

**Dallas to Houston High-Speed Rail
Final Environmental Impact Statement**

**Appendix D:
Natural Resources
Mapbook Set 2 of 4**

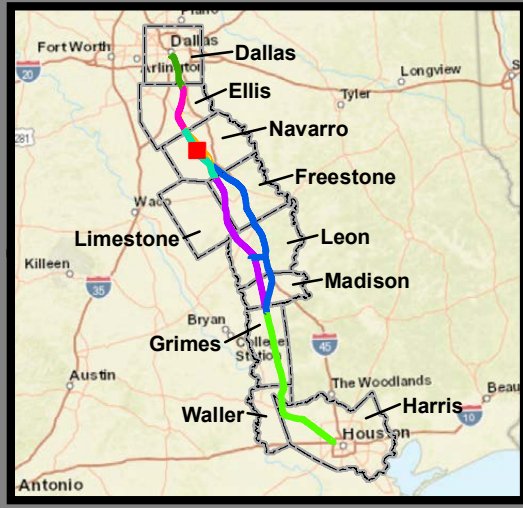

**Federal Railroad
Administration**



**Dallas to Houston
High-Speed Rail Project
Natural Resources
Segment 3C
Sheet 89 of 257**

Legend

<p>Limits of Disturbance</p> <ul style="list-style-type: none"> Segment 1 Segment 2A Segment 2B Segment 3A Segment 3B Segment 3C Segment 4 Segment 5 <p>Track Configuration</p> <ul style="list-style-type: none"> Viaduct Embankment Cut Half Mile Centerline Buffer City Boundary County Boundary Railroad Municipal Setting Designation (MSD) <p>Potential Habitat</p> <ul style="list-style-type: none"> Houston Toad Large-fruited Sand Verbena Navasota Ladies'-tresses Element of Occurrence Record for Federally Protected Species U.S. Army Corps of Engineers (USACE) Project Area Watershed (HUC 12) Boundary Public Water Supply Groundwater Wells 	<p>Impaired Waters with Total Maximum Daily Load (TMDL)</p> <p>Impaired Waters</p> <p>Federal Emergency Management Agency (FEMA) Flood Zone</p> <ul style="list-style-type: none"> A - 1% AE - 1% AO - 1% X - 0.2% <p>Field-Collected Data</p> <ul style="list-style-type: none"> Perennial Stream/River Intermittent Stream/River Ephemeral Stream/River Other Stream/River Lake/Pond Emergent Wetland Forested Wetland Scrub/Shrub Wetland <p>National Hydrography Dataset (NHD)</p> <ul style="list-style-type: none"> Perennial Stream/River Intermittent Stream/River Artificial Stream/Canal Lake/Pond Reservoir Swamp/Marsh <p>National Wetlands Inventory (NWI)</p> <ul style="list-style-type: none"> Freshwater Emergent Wetland Freshwater Forested/Shrub Wetland Other
--	---

This Sheet only depicts Segment 3C; Segment 3A is also located in this same area and can be referenced on Sheet 51.

*Floodplains in Freestone and Madison Counties were digitized from U.S. Dept of Housing and Urban Development 1978 and 1991 Flood Hazard Boundary Maps due to absence of digitally mapped FEMA floodplains.

Data Sources: County Boundaries - U.S. Census TIGER 2015; City Boundaries - TxDOT 2018; MSD - TCEQ 2018; USACE Project Areas - USACE 2018; Public Water Supply - EPA 2016; Impaired Waters - TCEQ 2016; Groundwater Wells - TWDB 2018; NHD/HUC12 - USGS 2018; Reservoirs - TWDB 2014; NWI - USFWS 2018; Floodplains - FEMA 2018; EOR - TPWD TXNDD 2019; ESRI World Street Map
Aerial Imagery: USDA NAIP 2016

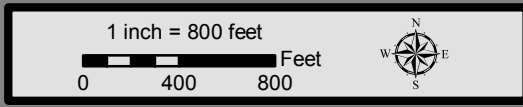

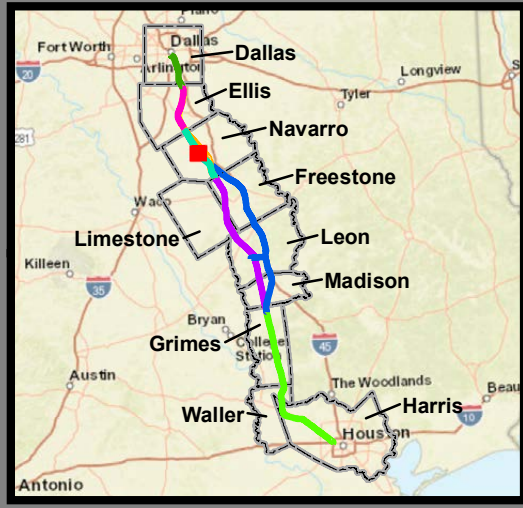
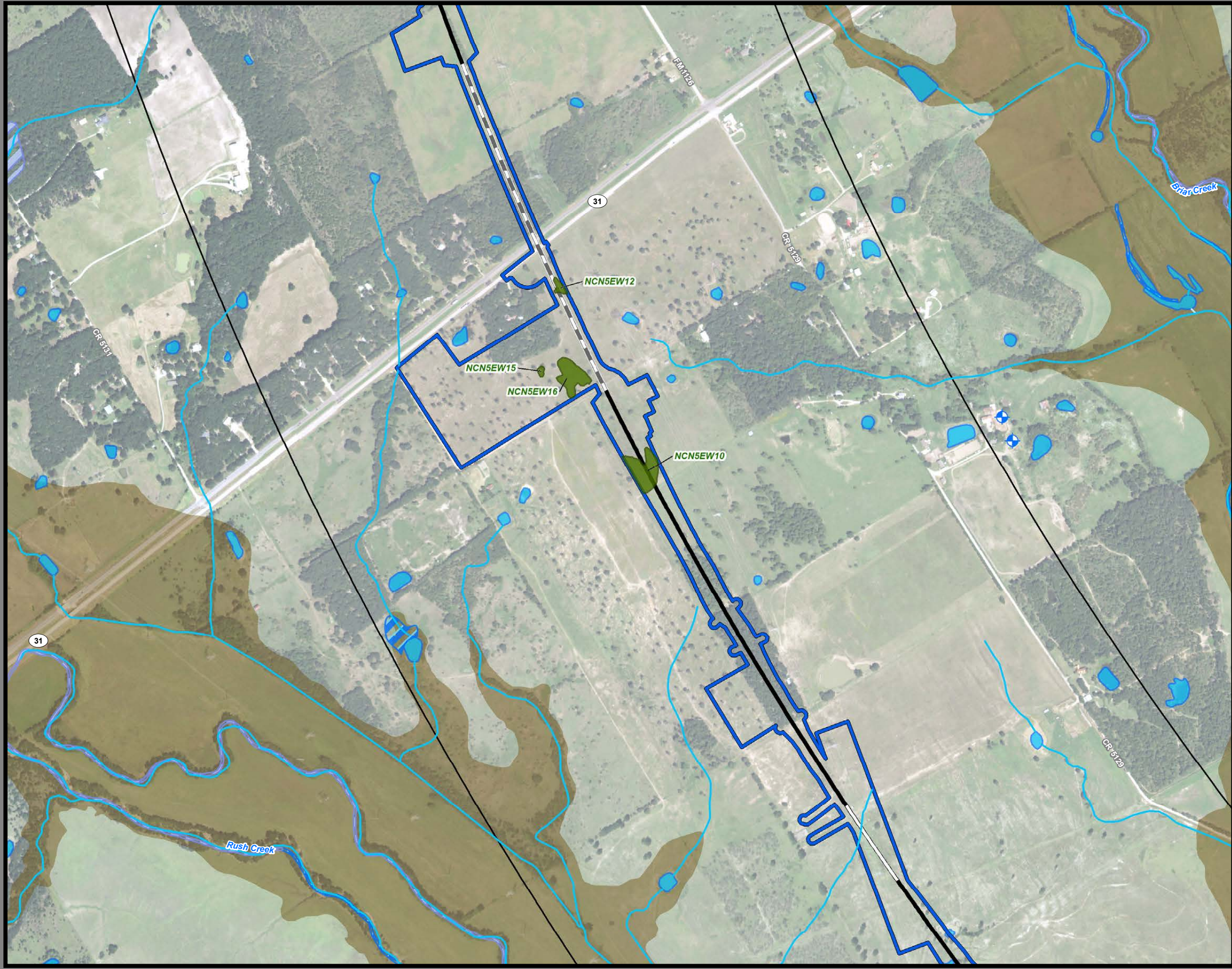

**Dallas to Houston
High-Speed Rail Project
Natural Resources
Segment 3C
Sheet 90 of 257**

Legend

<ul style="list-style-type: none"> Segment 1 Segment 2A Segment 2B Segment 3A Segment 3B Segment 3C Segment 4 Segment 5 Viaduct Embankment Cut Half Mile Centerline Buffer City Boundary County Boundary Railroad Municipal Setting Designation (MSD) Houston Toad Large-fruited Sand Verbena Navasota Ladies'-tresses Element of Occurrence Record for Federally Protected Species U.S. Army Corps of Engineers (USACE) Project Area Watershed (HUC 12) Boundary ◆ Public Water Supply ◆ Groundwater Wells 	<ul style="list-style-type: none"> Impaired Waters with Total Maximum Daily Load (TMDL) Impaired Waters Federal Emergency Management Agency (FEMA) Flood Zone <ul style="list-style-type: none"> A - 1% AE - 1% AO - 1% X - 0.2% Field-Collected Data <ul style="list-style-type: none"> Perennial Stream/River Intermittent Stream/River Ephemeral Stream/River Other Stream/River Lake/Pond Emergent Wetland Forested Wetland Scrub/Shrub Wetland National Hydrography Dataset (NHD) <ul style="list-style-type: none"> Perennial Stream/River Intermittent Stream/River Artificial Stream/Canal Lake/Pond Reservoir Swamp/Marsh National Wetlands Inventory (NWI) <ul style="list-style-type: none"> Freshwater Emergent Wetland Freshwater Forested/Shrub Wetland Other
---	--

This Sheet only depicts Segment 3C; Segment 3A is also located in this same area and can be referenced on Sheet 52.

*Floodplains in Freestone and Madison Counties were digitized from U.S. Dept of Housing and Urban Development 1978 and 1991 Flood Hazard Boundary Maps due to absence of digitally mapped FEMA floodplains.

Data Sources: County Boundaries - U.S. Census TIGER 2015; City Boundaries - TxDOT 2018; MSD - TCEQ 2018; USACE Project Areas - USACE 2018; Public Water Supply - EPA 2016; Impaired Waters - TCEQ 2016; Groundwater Wells - TWDB 2018; NHD/HUC12 - USGS 2018; Reservoirs - TWDB 2014; NWI - USFWS 2018; Floodplains - FEMA 2018; EOR - TPWD TXNDD 2019; ESRI World Street Map
Aerial Imagery: USDA NAIP 2016

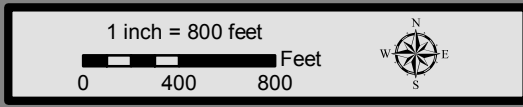

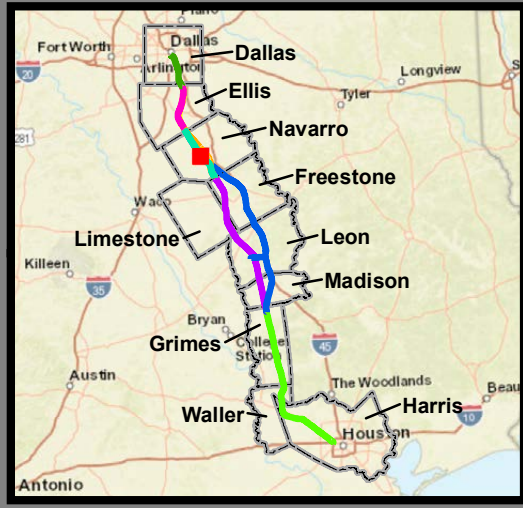
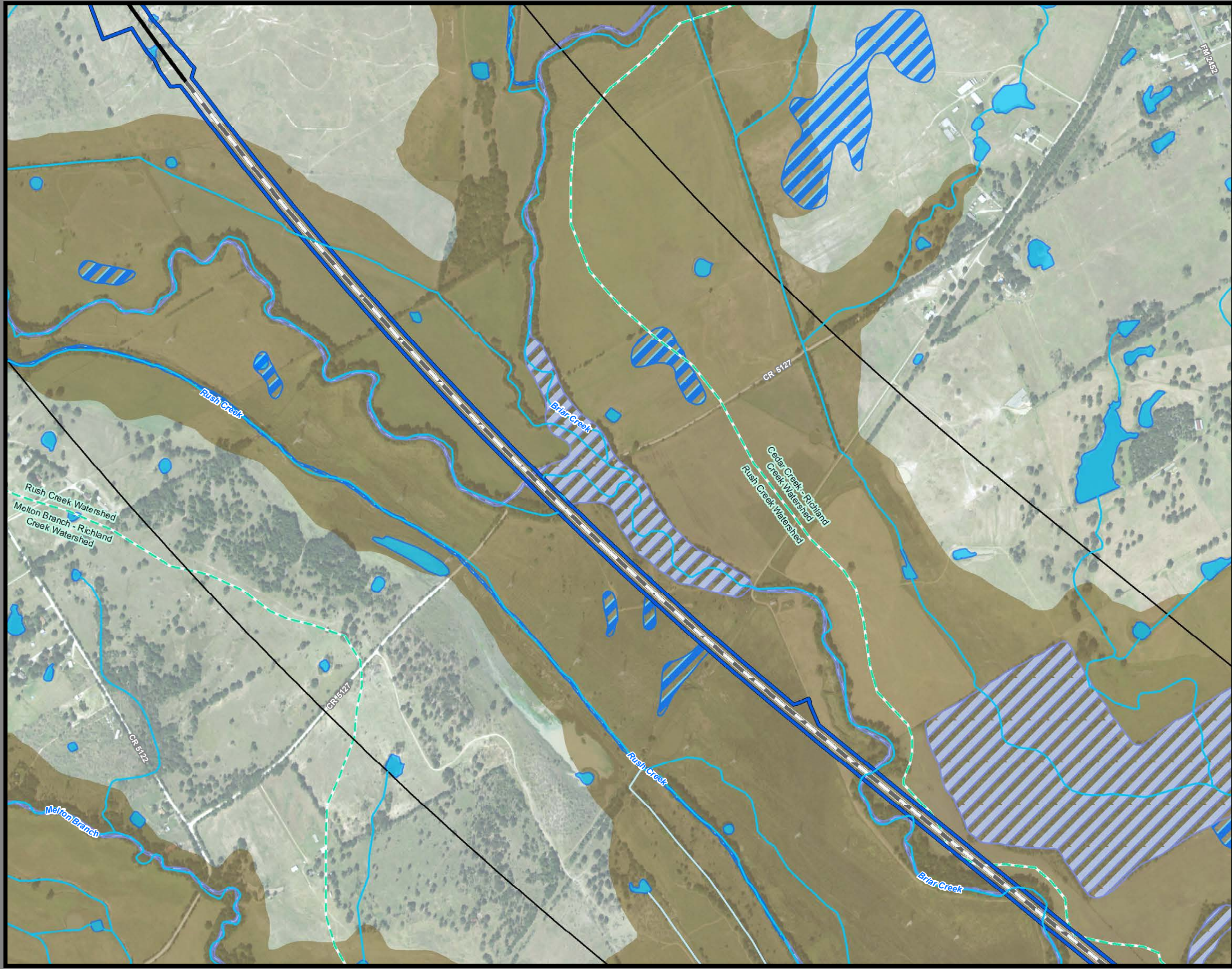

**Dallas to Houston
High-Speed Rail Project
Natural Resources
Segment 3C
Sheet 91 of 257**

Legend

<p>Limits of Disturbance</p> <ul style="list-style-type: none"> Segment 1 Segment 2A Segment 2B Segment 3A Segment 3B Segment 3C Segment 4 Segment 5 <p>Track Configuration</p> <ul style="list-style-type: none"> Viaduct Embankment Cut Half Mile Centerline Buffer City Boundary County Boundary Railroad Municipal Setting Designation (MSD) <p>Potential Habitat</p> <ul style="list-style-type: none"> Houston Toad Large-fruited Sand Verbena Navasota Ladies'-tresses Element of Occurrence Record for Federally Protected Species U.S. Army Corps of Engineers (USACE) Project Area Watershed (HUC 12) Boundary Public Water Supply Groundwater Wells 	<ul style="list-style-type: none"> Impaired Waters with Total Maximum Daily Load (TMDL) Impaired Waters <p>Federal Emergency Management Agency (FEMA) Flood Zone</p> <ul style="list-style-type: none"> A - 1% AE - 1% AO - 1% X - 0.2% <p>Field-Collected Data</p> <ul style="list-style-type: none"> Perennial Stream/River Intermittent Stream/River Ephemeral Stream/River Other Stream/River Lake/Pond Emergent Wetland Forested Wetland Scrub/Shrub Wetland <p>National Hydrography Dataset (NHD)</p> <ul style="list-style-type: none"> Perennial Stream/River Intermittent Stream/River Artificial Stream/Canal Lake/Pond Reservoir Swamp/Marsh <p>National Wetlands Inventory (NWI)</p> <ul style="list-style-type: none"> Freshwater Emergent Wetland Freshwater Forested/Shrub Wetland Other
---	--

This Sheet only depicts Segment 3C; Segment 3A is also located in this same area and can be referenced on Sheet 53.

*Floodplains in Freestone and Madison Counties were digitized from U.S. Dept of Housing and Urban Development 1978 and 1991 Flood Hazard Boundary Maps due to absence of digitally mapped FEMA floodplains.

Data Sources: County Boundaries - U.S. Census TIGER 2015; City Boundaries - TxDOT 2018; MSD - TCEQ 2018; USACE Project Areas - USACE 2018; Public Water Supply - EPA 2016; Impaired Waters - TCEQ 2016; Groundwater Wells - TWDB 2018; NHD/HUC12 - USGS 2018; Reservoirs - TWDB 2014; NWI - USFWS 2018; Floodplains - FEMA 2018; EOR - TPWD TXNDD 2019; ESRI World Street Map
Aerial Imagery: USDA NAIP 2016

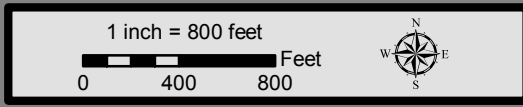

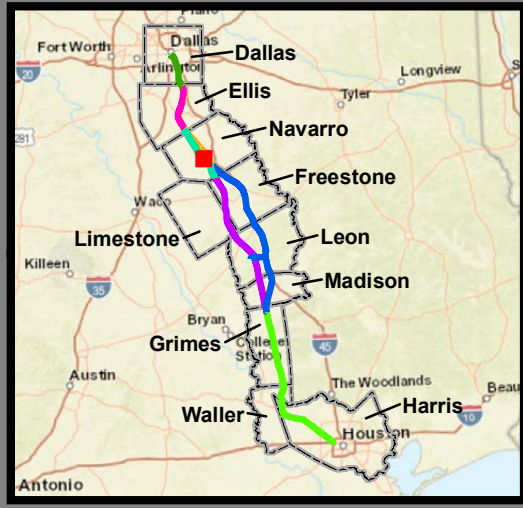
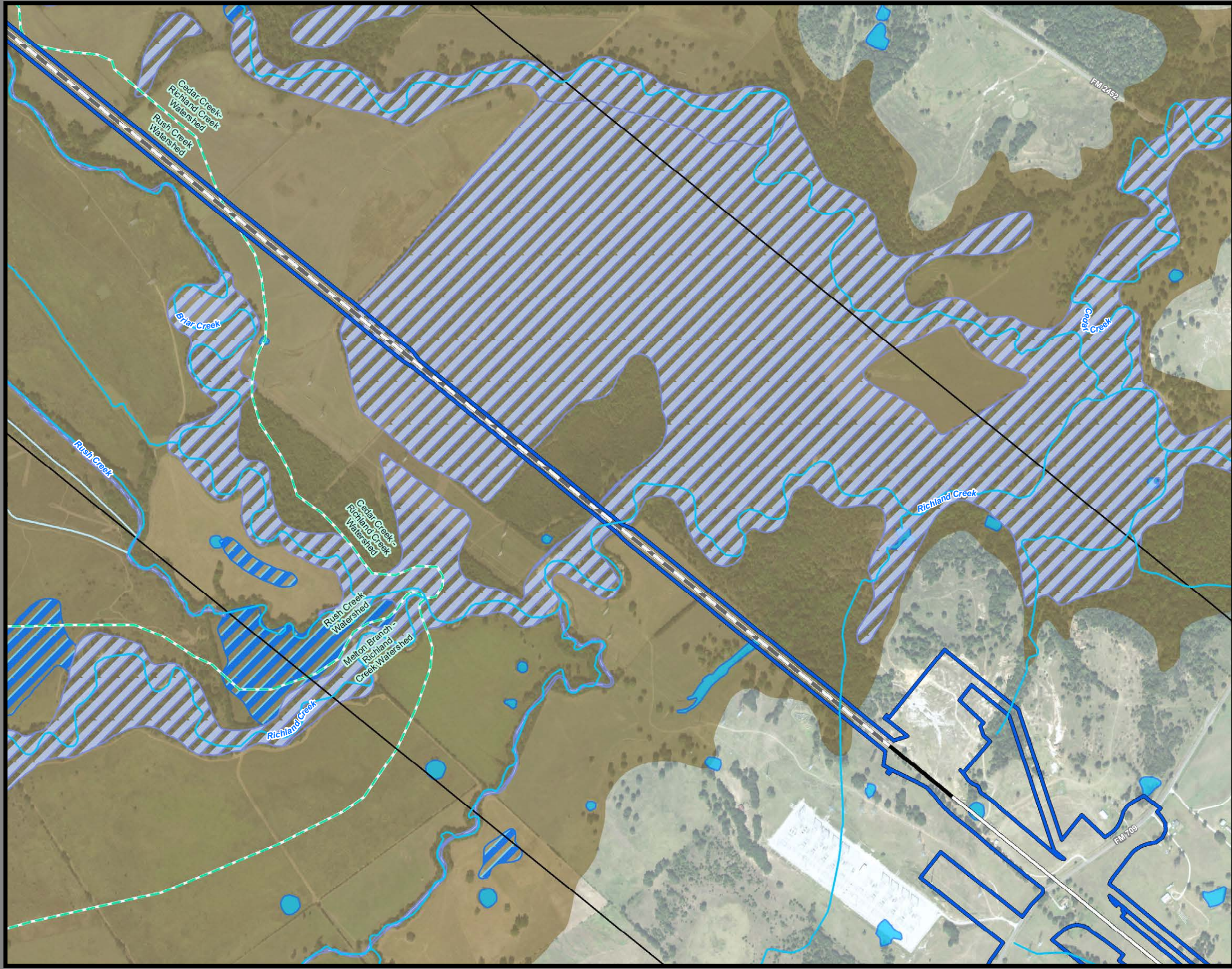

**Dallas to Houston
High-Speed Rail Project
Natural Resources
Segment 3C
Sheet 92 of 257**

Legend

<p>Limits of Disturbance</p> <ul style="list-style-type: none"> Segment 1 Segment 2A Segment 2B Segment 3A Segment 3B Segment 3C Segment 4 Segment 5 <p>Track Configuration</p> <ul style="list-style-type: none"> Viaduct Embankment Cut Half Mile Centerline Buffer City Boundary County Boundary Railroad Municipal Setting Designation (MSD) <p>Potential Habitat</p> <ul style="list-style-type: none"> Houston Toad Large-fruited Sand Verbena Navasota Ladies'-tresses Element of Occurrence Record for Federally Protected Species U.S. Army Corps of Engineers (USACE) Project Area Watershed (HUC 12) Boundary Public Water Supply Groundwater Wells 	<ul style="list-style-type: none"> Impaired Waters with Total Maximum Daily Load (TMDL) Impaired Waters <p>Federal Emergency Management Agency (FEMA) Flood Zone</p> <ul style="list-style-type: none"> A - 1% AE - 1% AO - 1% X - 0.2% <p>Field-Collected Data</p> <ul style="list-style-type: none"> Perennial Stream/River Intermittent Stream/River Ephemeral Stream/River Other Stream/River Lake/Pond Emergent Wetland Forested Wetland Scrub/Shrub Wetland <p>National Hydrography Dataset (NHD)</p> <ul style="list-style-type: none"> Perennial Stream/River Intermittent Stream/River Artificial Stream/Canal Lake/Pond Reservoir Swamp/Marsh <p>National Wetlands Inventory (NWI)</p> <ul style="list-style-type: none"> Freshwater Emergent Wetland Freshwater Forested/Shrub Wetland Other
---	--

This Sheet only depicts Segment 3C; Segment 3A is also located in this same area and can be referenced on Sheet 54.

*Floodplains in Freestone and Madison Counties were digitized from U.S. Dept of Housing and Urban Development 1978 and 1991 Flood Hazard Boundary Maps due to absence of digitally mapped FEMA floodplains.

Data Sources: County Boundaries - U.S. Census TIGER 2015; City Boundaries - TxDOT 2018; MSD - TCEQ 2018; USACE Project Areas - USACE 2018; Public Water Supply - EPA 2016; Impaired Waters - TCEQ 2016; Groundwater Wells - TWDB 2018; NHD/HUC12 - USGS 2018; Reservoirs - TWDB 2014; NWI - USFWS 2018; Floodplains - FEMA 2018; EOR - TPWD TXNDD 2019; ESRI World Street Map
Aerial Imagery: USDA NAIP 2016

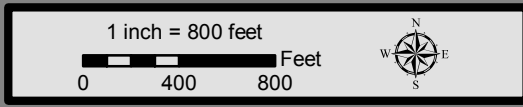

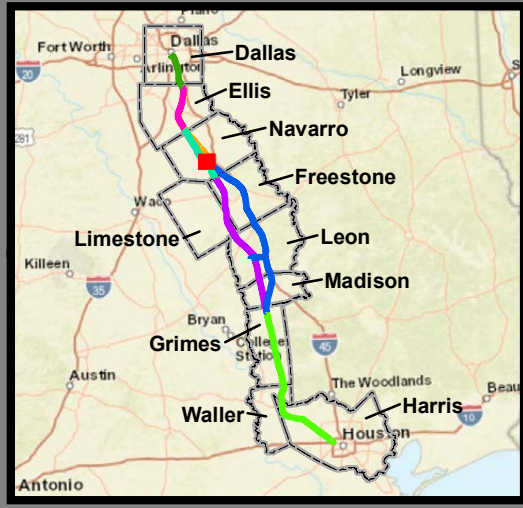
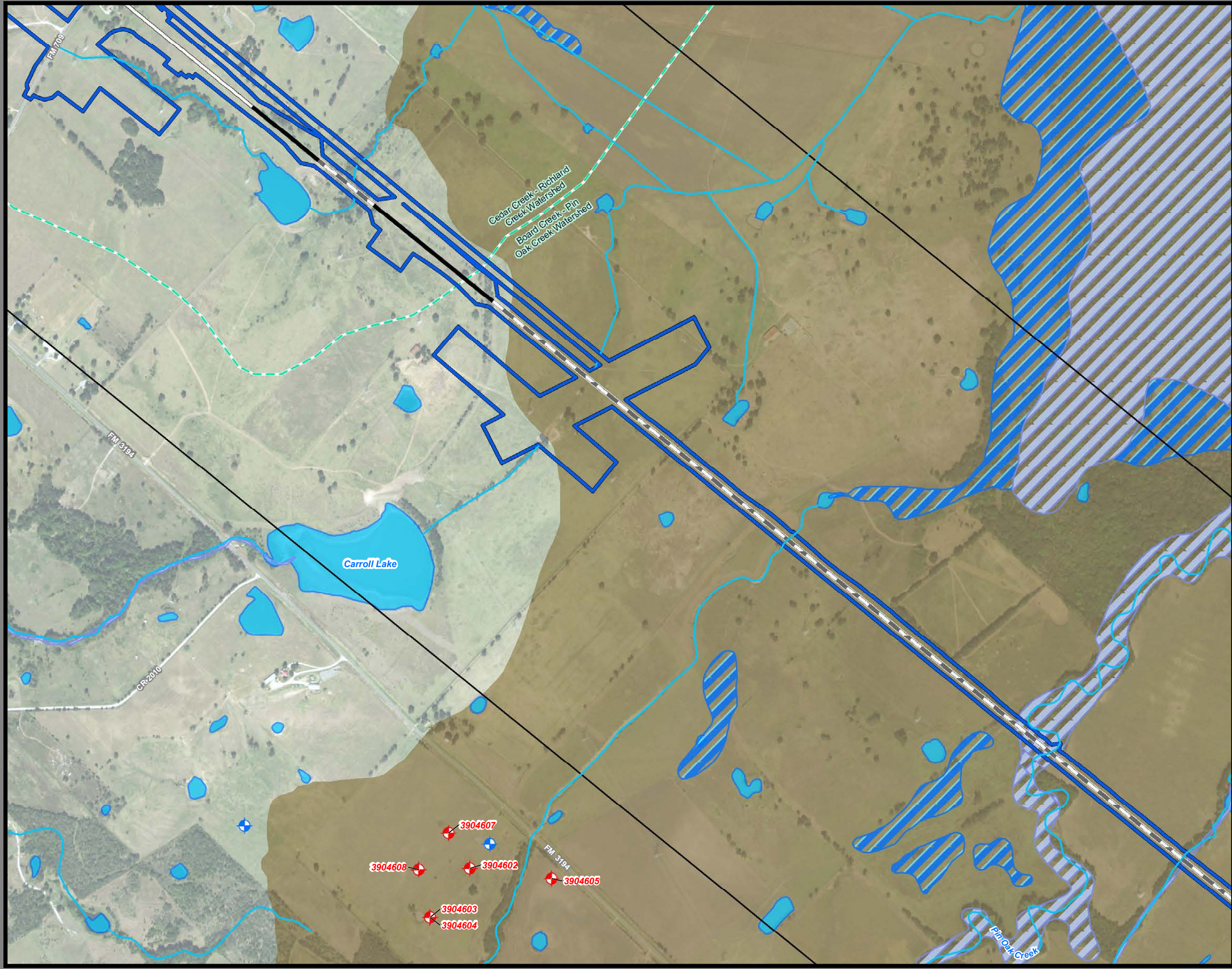

**Dallas to Houston
High-Speed Rail Project
Natural Resources
Segment 3C
Sheet 93 of 257**

Legend

Limits of Disturbance	Impaired Waters with Total Maximum Daily Load (TMDL)
Segment 1	Impaired Waters
Segment 2A	Federal Emergency Management Agency (FEMA) Flood Zone
Segment 2B	A - 1%
Segment 3A	AE - 1%
Segment 3B	AO - 1%
Segment 3C	X - 0.2%
Segment 4	Field-Collected Data
Segment 5	Perennial Stream/River
Track Configuration	Intermittent Stream/River
Viaduct	Ephemeral Stream/River
Embankment	Other Stream/River
Cut	Lake/Pond
Half Mile Centerline Buffer	Emergent Wetland
City Boundary	Forested Wetland
County Boundary	Scrub/Shrub Wetland
Railroad	National Hydrography Dataset (NHD)
Municipal Setting Designation (MSD)	Perennial Stream/River
Potential Habitat	Intermittent Stream/River
Houston Toad	Artificial Stream/Canal
Large-fruited Sand Verbena	Lake/Pond
Navasota Ladies'-tresses	Reservoir
Element of Occurrence	Swamp/Marsh
Record for Federally Protected Species	National Wetlands Inventory (NWI)
U.S. Army Corps of Engineers (USACE) Project Area	Freshwater Emergent Wetland
Watershed (HUC 12) Boundary	Freshwater Forested/Shrub Wetland
Public Water Supply	Other
Groundwater Wells	

This Sheet only depicts Segment 3C; Segment 3A is also located in this same area and can be referenced on Sheet 55.

*Floodplains in Freestone and Madison Counties were digitized from U.S. Dept of Housing and Urban Development 1978 and 1991 Flood Hazard Boundary Maps due to absence of digitally mapped FEMA floodplains.

Data Sources: County Boundaries - U.S. Census TIGER 2015; City Boundaries - TxDOT 2018; MSD - TCEQ 2018; USACE Project Areas - USACE 2018; Public Water Supply - EPA 2016; Impaired Waters - TCEQ 2016; Groundwater Wells - TWDB 2018; NHD/HUC12 - USGS 2018; Reservoirs - TWDB 2014; NWI - USFWS 2018; Floodplains - FEMA 2018; EOR - TPWD TXNDD 2019; ESRI World Street Map
Aerial Imagery: USDA NAIP 2016

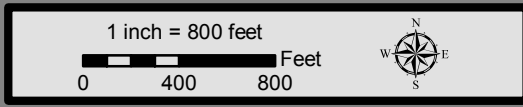

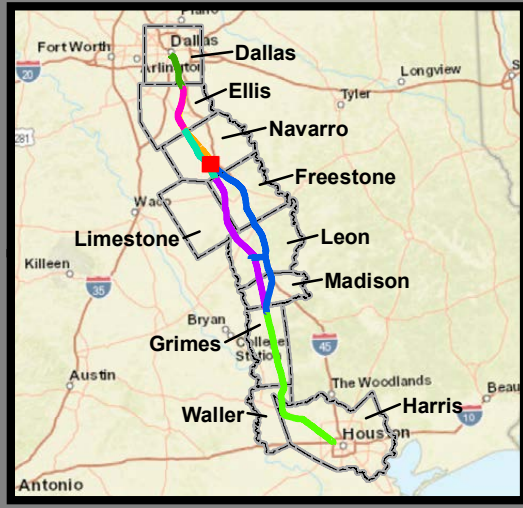

**Dallas to Houston
High-Speed Rail Project
Natural Resources
Segment 3C
Sheet 94 of 257**

Legend

<ul style="list-style-type: none"> Segment 1 Segment 2A Segment 2B Segment 3A Segment 3B Segment 3C Segment 4 Segment 5 	<ul style="list-style-type: none"> Impaired Waters with Total Maximum Daily Load (TMDL) Impaired Waters
<ul style="list-style-type: none"> Viaduct Embankment Cut Half Mile Centerline Buffer City Boundary County Boundary Railroad Municipal Setting Designation (MSD) 	<ul style="list-style-type: none"> Federal Emergency Management Agency (FEMA) Flood Zone A - 1% AE - 1% AO - 1% X - 0.2%
<ul style="list-style-type: none"> Houston Toad Large-fruited Sand Verbena Navasota Ladies'-tresses Element of Occurrence Record for Federally Protected Species U.S. Army Corps of Engineers (USACE) Project Area Watershed (HUC 12) Boundary Public Water Supply Groundwater Wells 	<ul style="list-style-type: none"> Field-Collected Data Perennial Stream/River Intermittent Stream/River Ephemeral Stream/River Other Stream/River Lake/Pond Emergent Wetland Forested Wetland Scrub/Shrub Wetland National Hydrography Dataset (NHD) Perennial Stream/River Intermittent Stream/River Artificial Stream/Canal Lake/Pond Reservoir Swamp/Marsh National Wetlands Inventory (NWI) Freshwater Emergent Wetland Freshwater Forested/Shrub Wetland Other

This Sheet only depicts Segment 3C; Segments 3A & 3B are also located in this same area and can be referenced on Sheets 56 & 75.

*Floodplains in Freestone and Madison Counties were digitized from U.S. Dept of Housing and Urban Development 1978 and 1991 Flood Hazard Boundary Maps due to absence of digitally mapped FEMA floodplains.

Data Sources: County Boundaries - U.S. Census TIGER 2015; City Boundaries - TxDOT 2018; MSD - TCEQ 2018; USACE Project Areas - USACE 2018; Public Water Supply - EPA 2016; Impaired Waters - TCEQ 2016; Groundwater Wells - TWDB 2018; NHD/HUC12 - USGS 2018; Reservoirs - TWDB 2014; NWI - USFWS 2018; Floodplains - FEMA 2018; EOR - TPWD TXNDD 2019; ESRI World Street Map
Aerial Imagery: USDA NAIP 2016

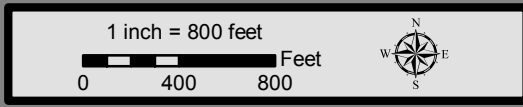

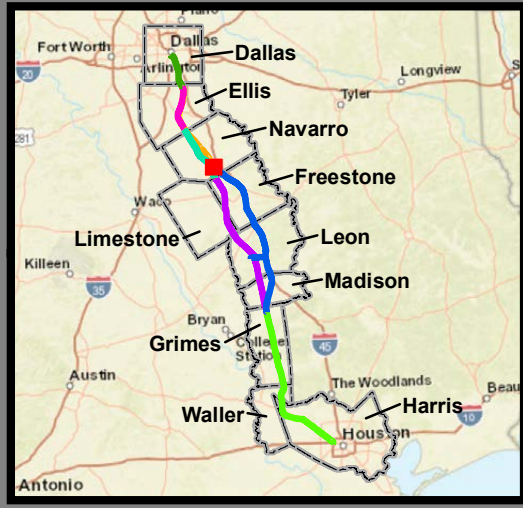
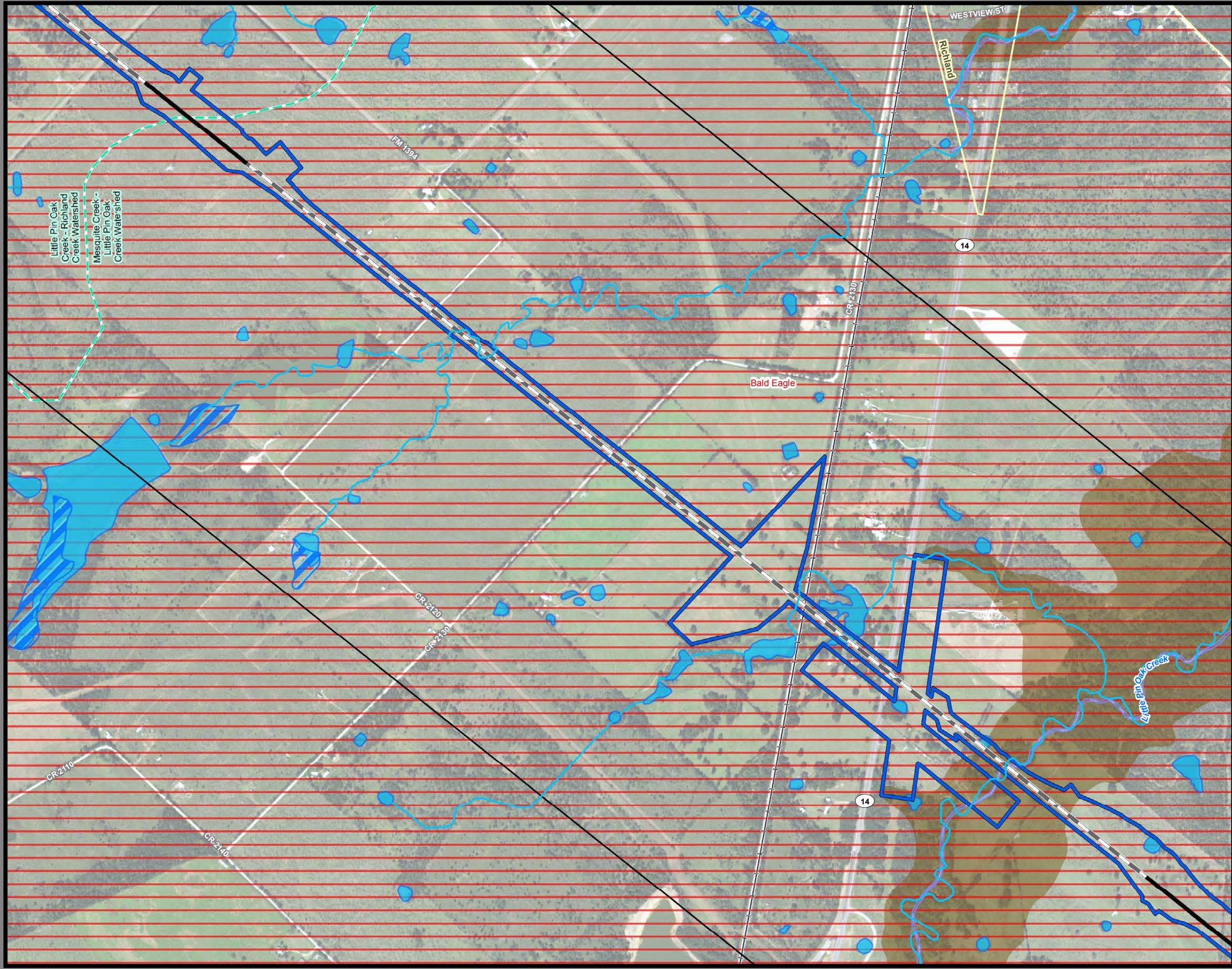

**Dallas to Houston
High-Speed Rail Project
Natural Resources
Segment 3C
Sheet 95 of 257**

Legend

<p>Limits of Disturbance</p> <ul style="list-style-type: none"> Segment 1 Segment 2A Segment 2B Segment 3A Segment 3B Segment 3C Segment 4 Segment 5 <p>Track Configuration</p> <ul style="list-style-type: none"> Viaduct Embankment Cut Half Mile Centerline Buffer City Boundary County Boundary Railroad Municipal Setting Designation (MSD) <p>Potential Habitat</p> <ul style="list-style-type: none"> Houston Toad Large-fruited Sand Verbena Navasota Ladies'-tresses <p>Element of Occurrence</p> <ul style="list-style-type: none"> Record for Federally Protected Species U.S. Army Corps of Engineers (USACE) Project Area Watershed (HUC 12) Boundary Public Water Supply Groundwater Wells 	<ul style="list-style-type: none"> Impaired Waters with Total Maximum Daily Load (TMDL) Impaired Waters <p>Federal Emergency Management Agency (FEMA) Flood Zone</p> <ul style="list-style-type: none"> A - 1% AE - 1% AO - 1% X - 0.2% <p>Field-Collected Data</p> <ul style="list-style-type: none"> Perennial Stream/River Intermittent Stream/River Ephemeral Stream/River Other Stream/River Lake/Pond Emergent Wetland Forested Wetland Scrub/Shrub Wetland <p>National Hydrography Dataset (NHD)</p> <ul style="list-style-type: none"> Perennial Stream/River Intermittent Stream/River Artificial Stream/Canal Lake/Pond Reservoir Swamp/Marsh <p>National Wetlands Inventory (NWI)</p> <ul style="list-style-type: none"> Freshwater Emergent Wetland Freshwater Forested/Shrub Wetland Other
--	--

*Floodplains in Freestone and Madison Counties were digitized from U.S. Dept of Housing and Urban Development 1978 and 1991 Flood Hazard Boundary Maps due to absence of digitally mapped FEMA floodplains.

Data Sources: County Boundaries - U.S. Census TIGER 2015; City Boundaries - TxDOT 2018; MSD - TCEQ 2018; USACE Project Areas - USACE 2018; Public Water Supply - EPA 2016; Impaired Waters - TCEQ 2016; Groundwater Wells - TWDB 2018; NHD/HUC12 - USGS 2018; Reservoirs - TWDB 2014; NWI - USFWS 2018; Floodplains - FEMA 2018; EOR - TPWD TXNDD 2019; ESRI World Street Map
Aerial Imagery: USDA NAIP 2016

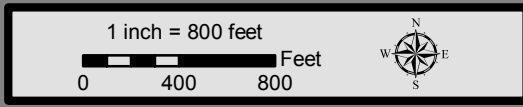

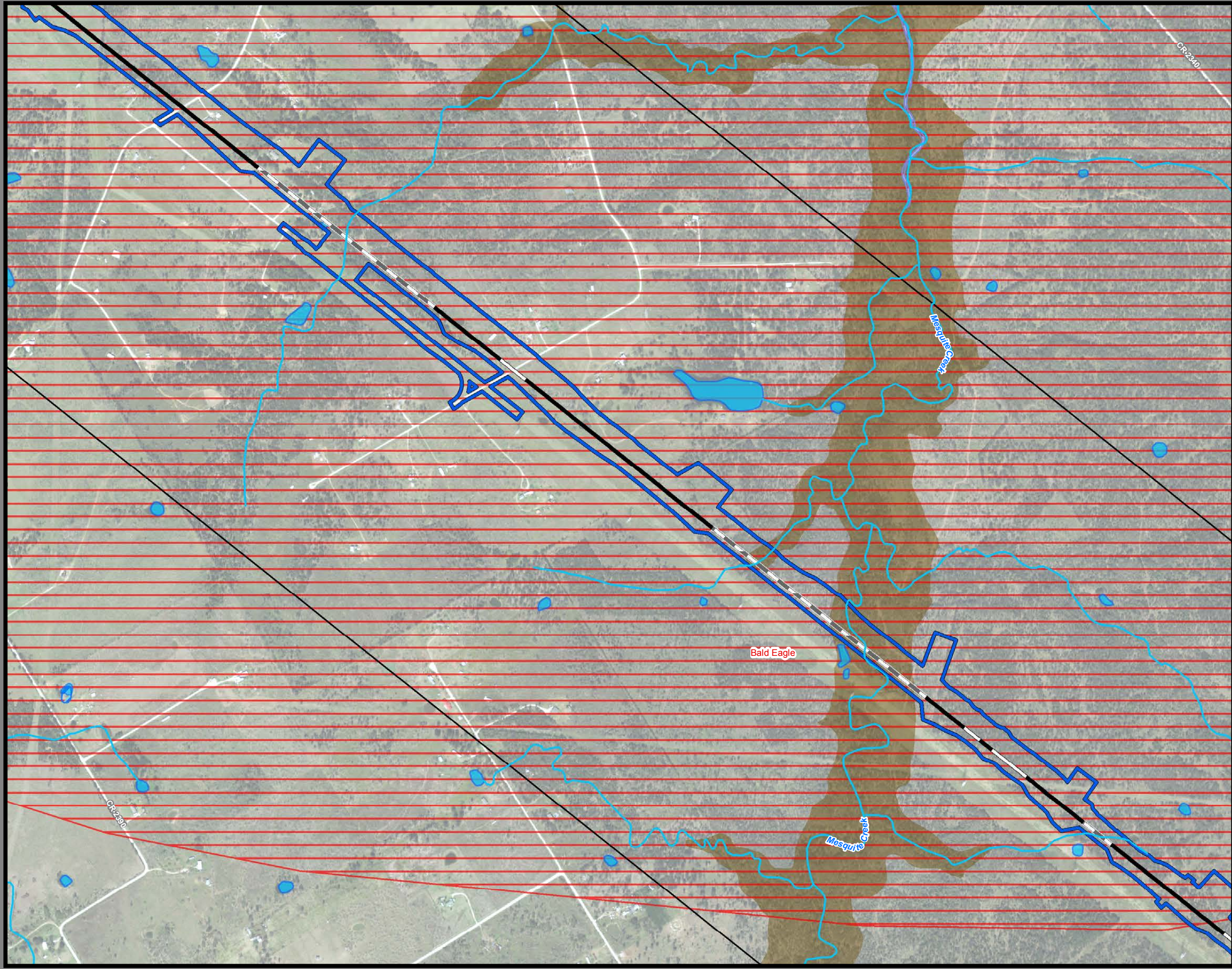

**Dallas to Houston
High-Speed Rail Project
Natural Resources
Segment 3C
Sheet 96 of 257**

Legend

<p>Limits of Disturbance</p> <ul style="list-style-type: none"> Segment 1 Segment 2A Segment 2B Segment 3A Segment 3B Segment 3C Segment 4 Segment 5 <p>Track Configuration</p> <ul style="list-style-type: none"> Viaduct Embankment Cut Half Mile Centerline Buffer City Boundary County Boundary Railroad Municipal Setting Designation (MSD) <p>Potential Habitat</p> <ul style="list-style-type: none"> Houston Toad Large-fruited Sand Verbena Navasota Ladies'-tresses Element of Occurrence Record for Federally Protected Species U.S. Army Corps of Engineers (USACE) Project Area Watershed (HUC 12) Boundary Public Water Supply Groundwater Wells 	<ul style="list-style-type: none"> Impaired Waters with Total Maximum Daily Load (TMDL) Impaired Waters <p>Federal Emergency Management Agency (FEMA) Flood Zone</p> <ul style="list-style-type: none"> A - 1% AE - 1% AO - 1% X - 0.2% <p>Field-Collected Data</p> <ul style="list-style-type: none"> Perennial Stream/River Intermittent Stream/River Ephemeral Stream/River Other Stream/River Lake/Pond Emergent Wetland Forested Wetland Scrub/Shrub Wetland <p>National Hydrography Dataset (NHD)</p> <ul style="list-style-type: none"> Perennial Stream/River Intermittent Stream/River Artificial Stream/Canal Lake/Pond Reservoir Swamp/Marsh <p>National Wetlands Inventory (NWI)</p> <ul style="list-style-type: none"> Freshwater Emergent Wetland Freshwater Forested/Shrub Wetland Other
--	--

*Floodplains in Freestone and Madison Counties were digitized from U.S. Dept of Housing and Urban Development 1978 and 1991 Flood Hazard Boundary Maps due to absence of digitally mapped FEMA floodplains.

Data Sources: County Boundaries - U.S. Census TIGER 2015; City Boundaries - TxDOT 2018; MSD - TCEQ 2018; USACE Project Areas - USACE 2018; Public Water Supply - EPA 2016; Impaired Waters - TCEQ 2016; Groundwater Wells - TWDB 2018; NHD/HUC12 - USGS 2018; Reservoirs - TWDB 2014; NWI - USFWS 2018; Floodplains - FEMA 2018; EOR - TPWD TXNDD 2019; ESRI World Street Map
Aerial Imagery: USDA NAIP 2016

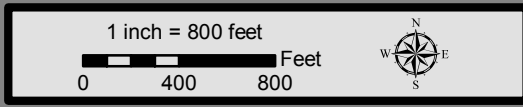

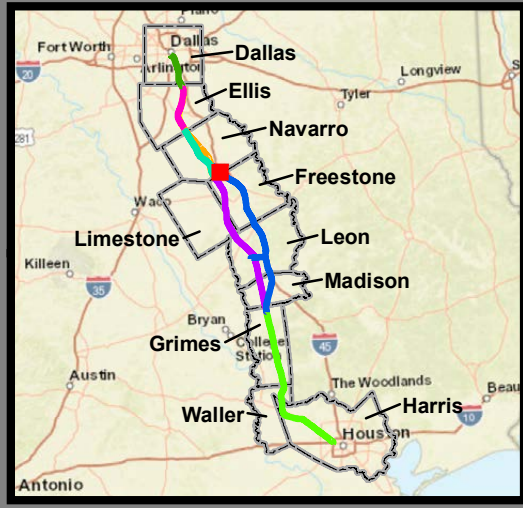
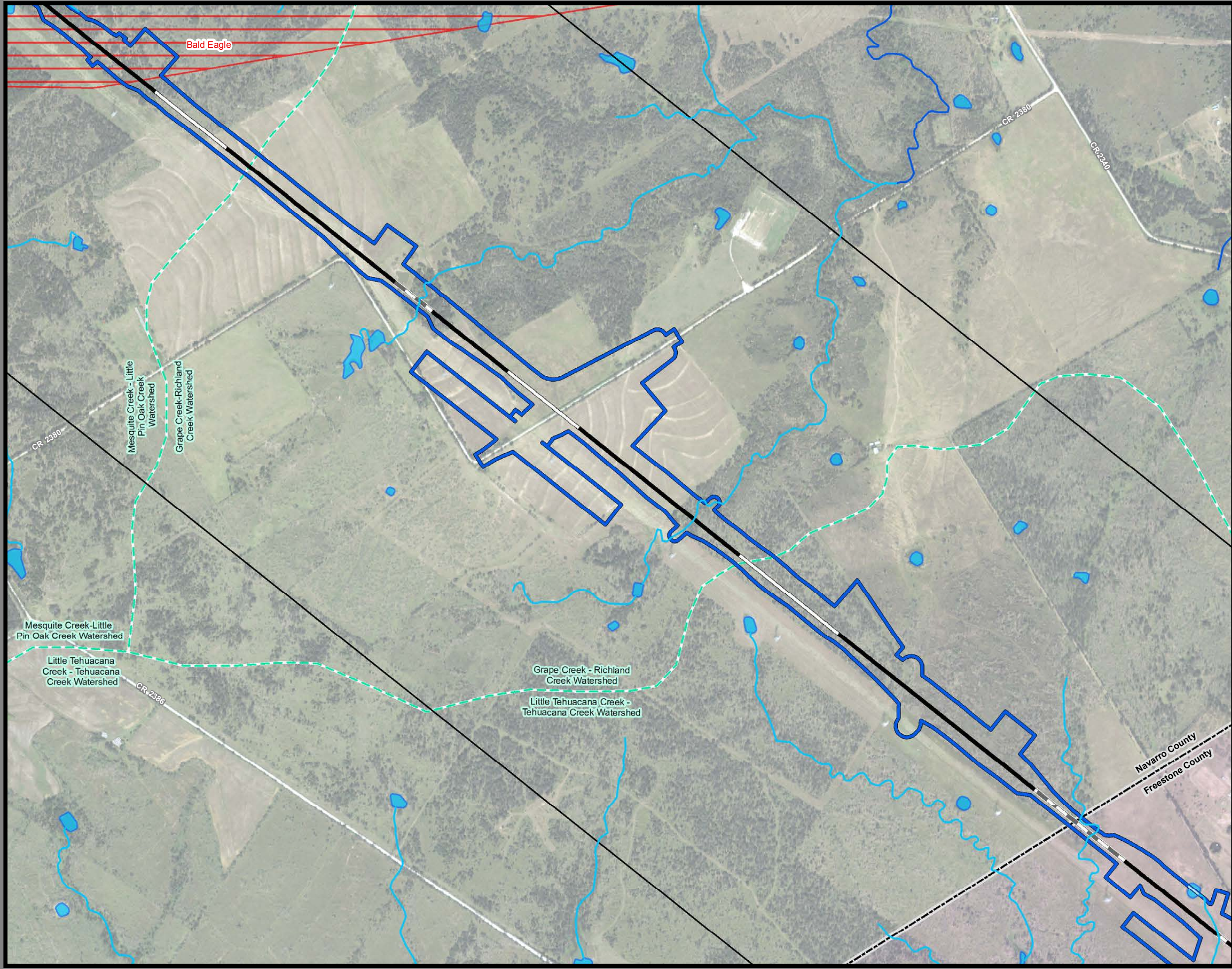

**Dallas to Houston
High-Speed Rail Project
Natural Resources
Segment 3C
Sheet 97 of 257**

Legend

<p>Limits of Disturbance</p> <ul style="list-style-type: none"> Segment 1 Segment 2A Segment 2B Segment 3A Segment 3B Segment 3C Segment 4 Segment 5 <p>Track Configuration</p> <ul style="list-style-type: none"> Viaduct Embankment Cut Half Mile Centerline Buffer City Boundary County Boundary Railroad Municipal Setting Designation (MSD) <p>Potential Habitat</p> <ul style="list-style-type: none"> Houston Toad Large-fruited Sand Verbena Navasota Ladies'-tresses Element of Occurrence Record for Federally Protected Species U.S. Army Corps of Engineers (USACE) Project Area Watershed (HUC 12) Boundary Public Water Supply Groundwater Wells 	<ul style="list-style-type: none"> Impaired Waters with Total Maximum Daily Load (TMDL) Impaired Waters <p>Federal Emergency Management Agency (FEMA) Flood Zone</p> <ul style="list-style-type: none"> A - 1% AE - 1% AO - 1% X - 0.2% <p>Field-Collected Data</p> <ul style="list-style-type: none"> Perennial Stream/River Intermittent Stream/River Ephemeral Stream/River Other Stream/River Lake/Pond Emergent Wetland Forested Wetland Scrub/Shrub Wetland <p>National Hydrography Dataset (NHD)</p> <ul style="list-style-type: none"> Perennial Stream/River Intermittent Stream/River Artificial Stream/Canal Lake/Pond Reservoir Swamp/Marsh <p>National Wetlands Inventory (NWI)</p> <ul style="list-style-type: none"> Freshwater Emergent Wetland Freshwater Forested/Shrub Wetland Other
--	--

*Floodplains in Freestone and Madison Counties were digitized from U.S. Dept of Housing and Urban Development 1978 and 1991 Flood Hazard Boundary Maps due to absence of digitally mapped FEMA floodplains.

Data Sources: County Boundaries - U.S. Census TIGER 2015; City Boundaries - TxDOT 2018; MSD - TCEQ 2018; USACE Project Areas - USACE 2018; Public Water Supply - EPA 2016; Impaired Waters - TCEQ 2016; Groundwater Wells - TWDB 2018; NHD/HUC12 - USGS 2018; Reservoirs - TWDB 2014; NWI - USFWS 2018; Floodplains - FEMA 2018; EOR - TPWD TXNDD 2019; ESRI World Street Map
Aerial Imagery: USDA NAIP 2016

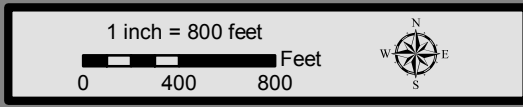

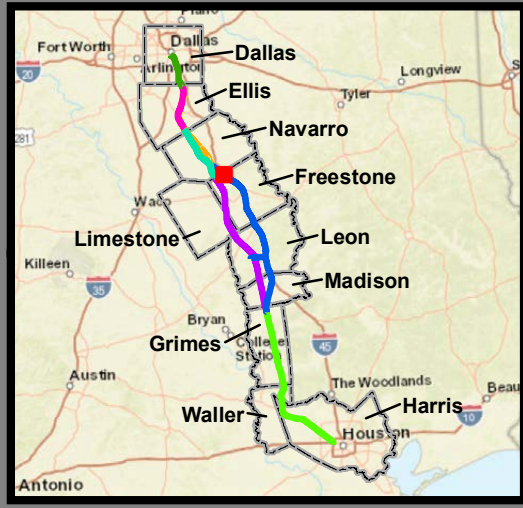
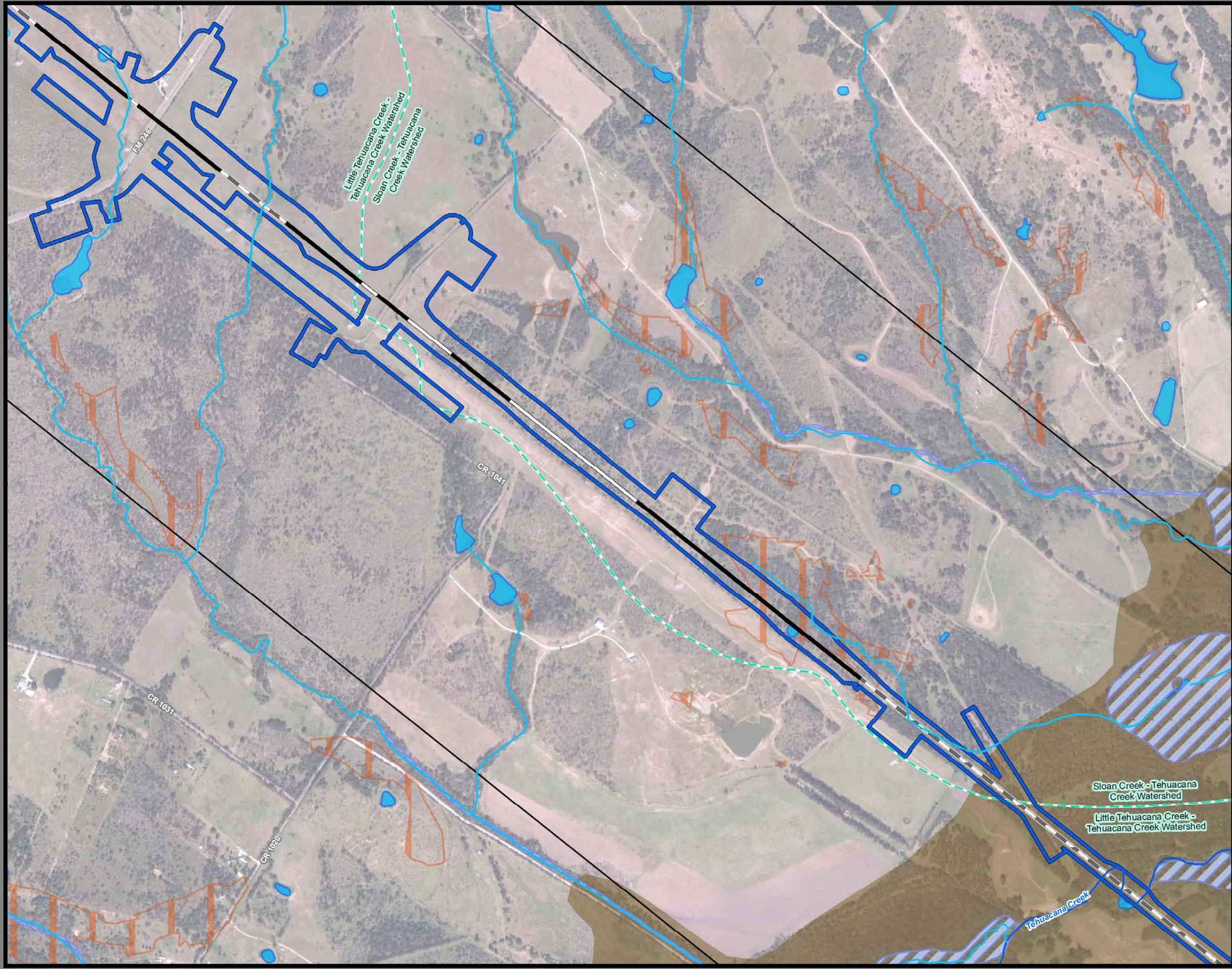

**Dallas to Houston
High-Speed Rail Project
Natural Resources
Segment 3C
Sheet 98 of 257**

Legend

<p>Limits of Disturbance</p> <ul style="list-style-type: none"> Segment 1 Segment 2A Segment 2B Segment 3A Segment 3B Segment 3C Segment 4 Segment 5 <p>Track Configuration</p> <ul style="list-style-type: none"> Viaduct Embankment Cut Half Mile Centerline Buffer City Boundary County Boundary Railroad Municipal Setting Designation (MSD) <p>Potential Habitat</p> <ul style="list-style-type: none"> Houston Toad Large-fruited Sand Verbena Navasota Ladies'-tresses Element of Occurrence Record for Federally Protected Species U.S. Army Corps of Engineers (USACE) Project Area Watershed (HUC 12) Boundary Public Water Supply Groundwater Wells 	<ul style="list-style-type: none"> Impaired Waters with Total Maximum Daily Load (TMDL) Impaired Waters <p>Federal Emergency Management Agency (FEMA) Flood Zone</p> <ul style="list-style-type: none"> A - 1% AE - 1% AO - 1% X - 0.2% <p>Field-Collected Data</p> <ul style="list-style-type: none"> Perennial Stream/River Intermittent Stream/River Ephemeral Stream/River Other Stream/River Lake/Pond Emergent Wetland Forested Wetland Scrub/Shrub Wetland <p>National Hydrography Dataset (NHD)</p> <ul style="list-style-type: none"> Perennial Stream/River Intermittent Stream/River Artificial Stream/Canal Lake/Pond Reservoir Swamp/Marsh <p>National Wetlands Inventory (NWI)</p> <ul style="list-style-type: none"> Freshwater Emergent Wetland Freshwater Forested/Shrub Wetland Other
--	--

*Floodplains in Freestone and Madison Counties were digitized from U.S. Dept of Housing and Urban Development 1978 and 1991 Flood Hazard Boundary Maps due to absence of digitally mapped FEMA floodplains.

Data Sources: County Boundaries - U.S. Census TIGER 2015; City Boundaries - TxDOT 2018; MSD - TCEQ 2018; USACE Project Areas - USACE 2018; Public Water Supply - EPA 2016; Impaired Waters - TCEQ 2016; Groundwater Wells - TWDB 2018; NHD/HUC12 - USGS 2018; Reservoirs - TWDB 2014; NWI - USFWS 2018; Floodplains - FEMA 2018; EOR - TPWD TXNDD 2019; ESRI World Street Map
Aerial Imagery: USDA NAIP 2016

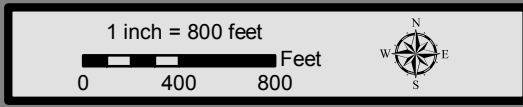

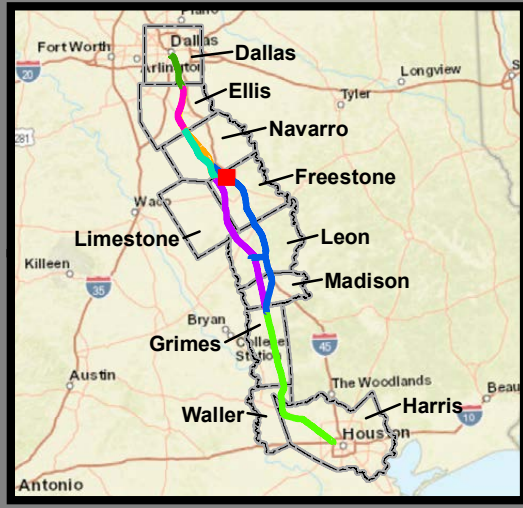
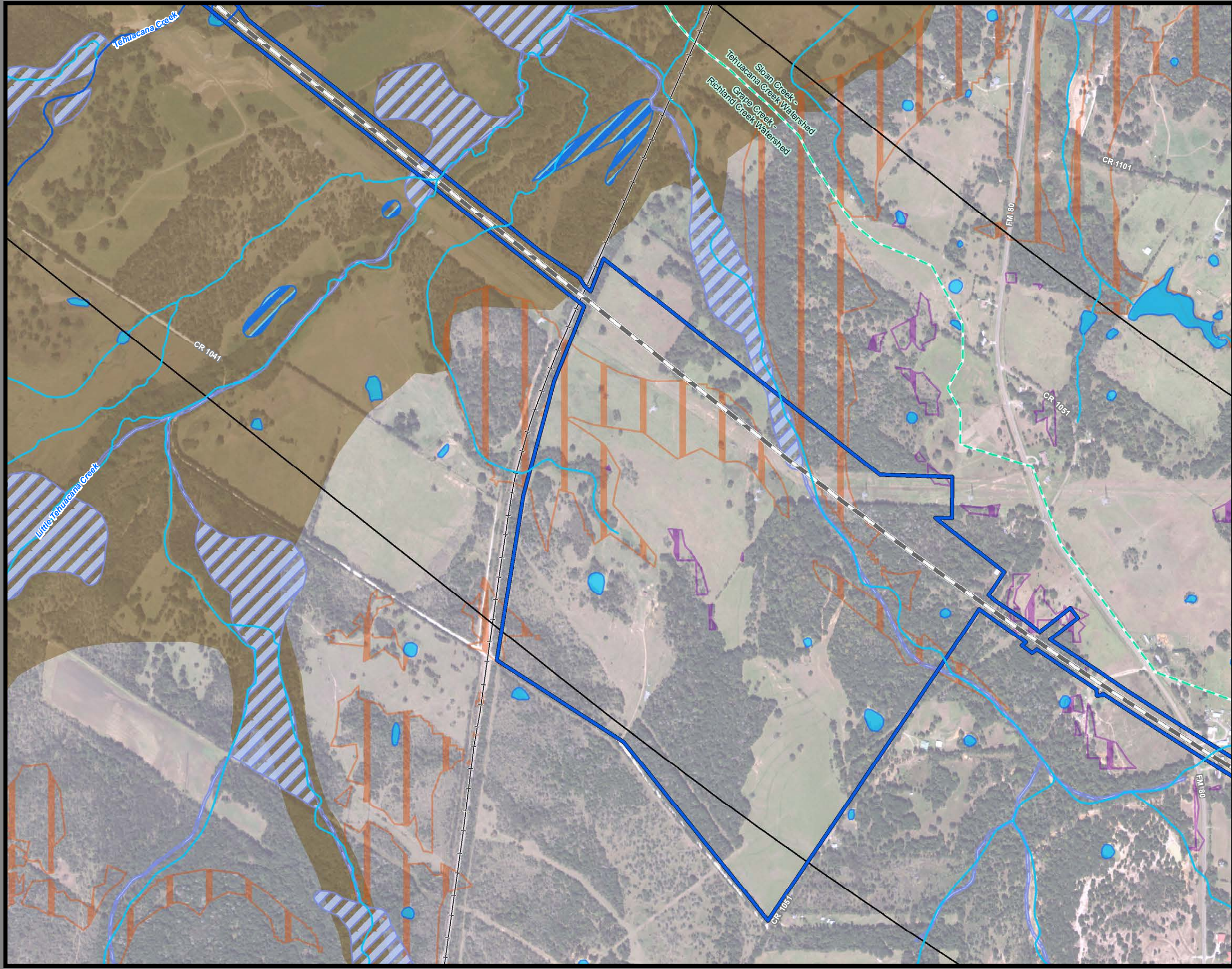

**Dallas to Houston
High-Speed Rail Project
Natural Resources
Segment 3C
Sheet 99 of 257**

Legend

<p>Limits of Disturbance</p> <ul style="list-style-type: none"> Segment 1 Segment 2A Segment 2B Segment 3A Segment 3B Segment 3C Segment 4 Segment 5 <p>Track Configuration</p> <ul style="list-style-type: none"> Viaduct Embankment Cut Half Mile Centerline Buffer City Boundary County Boundary Railroad Municipal Setting Designation (MSD) <p>Potential Habitat</p> <ul style="list-style-type: none"> Houston Toad Large-fruited Sand Verbena Navasota Ladies'-tresses <p>Element of Occurrence</p> <ul style="list-style-type: none"> Record for Federally Protected Species U.S. Army Corps of Engineers (USACE) Project Area Watershed (HUC 12) Boundary Public Water Supply Groundwater Wells 	<ul style="list-style-type: none"> Impaired Waters with Total Maximum Daily Load (TMDL) Impaired Waters <p>Federal Emergency Management Agency (FEMA) Flood Zone</p> <ul style="list-style-type: none"> A - 1% AE - 1% AO - 1% X - 0.2% <p>Field-Collected Data</p> <ul style="list-style-type: none"> Perennial Stream/River Intermittent Stream/River Ephemeral Stream/River Other Stream/River Lake/Pond Emergent Wetland Forested Wetland Scrub/Shrub Wetland <p>National Hydrography Dataset (NHD)</p> <ul style="list-style-type: none"> Perennial Stream/River Intermittent Stream/River Artificial Stream/Canal Lake/Pond Reservoir Swamp/Marsh <p>National Wetlands Inventory (NWI)</p> <ul style="list-style-type: none"> Freshwater Emergent Wetland Freshwater Forested/Shrub Wetland Other
--	--

*Floodplains in Freestone and Madison Counties were digitized from U.S. Dept of Housing and Urban Development 1978 and 1991 Flood Hazard Boundary Maps due to absence of digitally mapped FEMA floodplains.

Data Sources: County Boundaries - U.S. Census TIGER 2015; City Boundaries - TxDOT 2018; MSD - TCEQ 2018; USACE Project Areas - USACE 2018; Public Water Supply - EPA 2016; Impaired Waters - TCEQ 2016; Groundwater Wells - TWDB 2018; NHD/HUC12 - USGS 2018; Reservoirs - TWDB 2014; NWI - USFWS 2018; Floodplains - FEMA 2018; EOR - TPWD TXNDD 2019; ESRI World Street Map
Aerial Imagery: USDA NAIP 2016

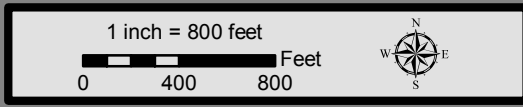

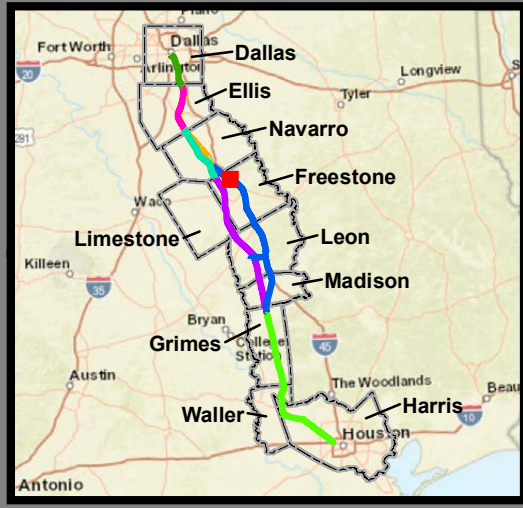
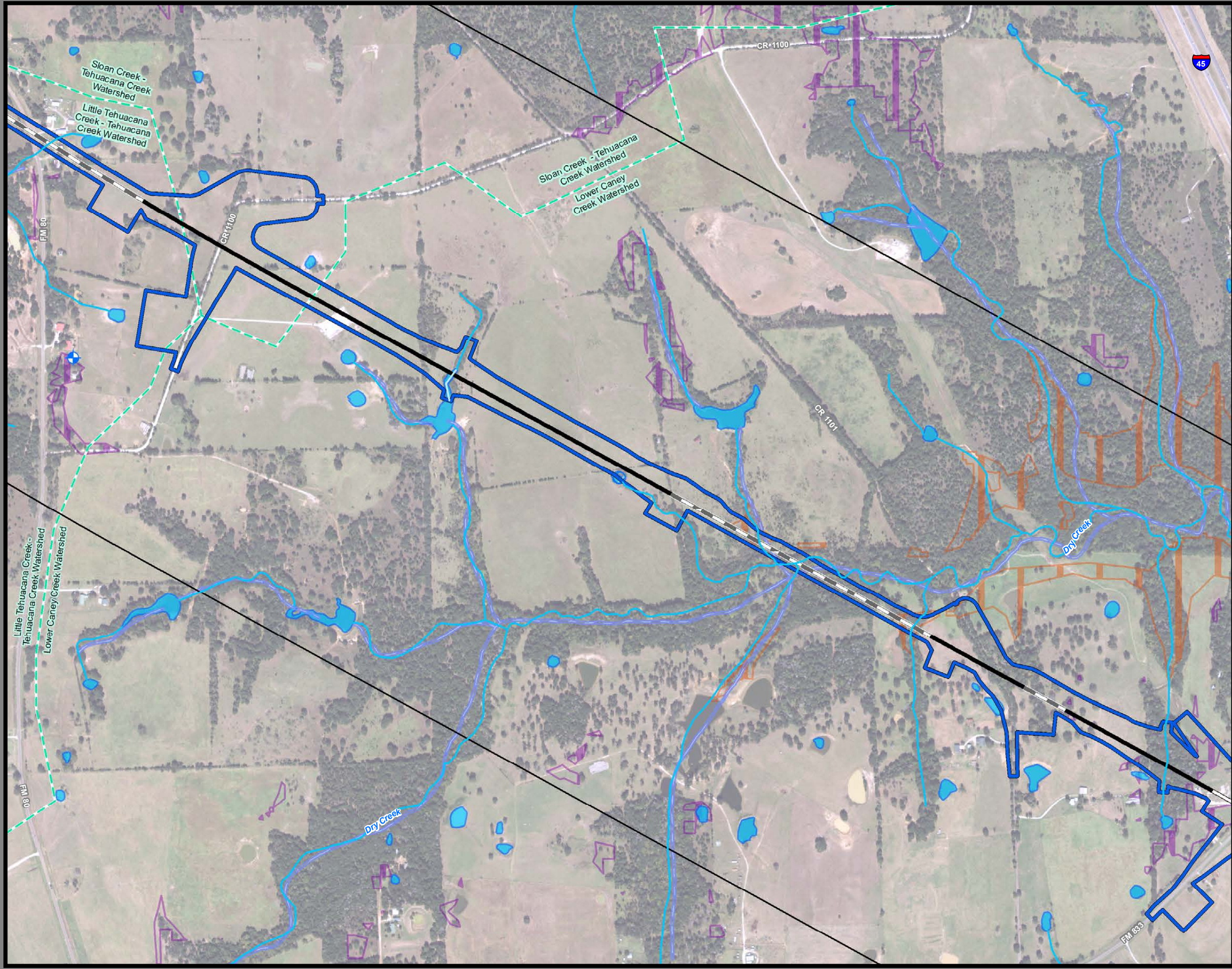

**Dallas to Houston
High-Speed Rail Project
Natural Resources
Segment 3C
Sheet 100 of 257**

Legend

<p>Limits of Disturbance</p> <ul style="list-style-type: none"> Segment 1 Segment 2A Segment 2B Segment 3A Segment 3B Segment 3C Segment 4 Segment 5 <p>Track Configuration</p> <ul style="list-style-type: none"> Viaduct Embankment Cut Half Mile Centerline Buffer City Boundary County Boundary Railroad Municipal Setting Designation (MSD) <p>Potential Habitat</p> <ul style="list-style-type: none"> Houston Toad Large-fruited Sand Verbena Navasota Ladies'-tresses Element of Occurrence Record for Federally Protected Species U.S. Army Corps of Engineers (USACE) Project Area Watershed (HUC 12) Boundary Public Water Supply Groundwater Wells 	<ul style="list-style-type: none"> Impaired Waters with Total Maximum Daily Load (TMDL) Impaired Waters <p>Federal Emergency Management Agency (FEMA) Flood Zone</p> <ul style="list-style-type: none"> A - 1% AE - 1% AO - 1% X - 0.2% <p>Field-Collected Data</p> <ul style="list-style-type: none"> Perennial Stream/River Intermittent Stream/River Ephemeral Stream/River Other Stream/River Lake/Pond Emergent Wetland Forested Wetland Scrub/Shrub Wetland <p>National Hydrography Dataset (NHD)</p> <ul style="list-style-type: none"> Perennial Stream/River Intermittent Stream/River Artificial Stream/Canal Lake/Pond Reservoir Swamp/Marsh <p>National Wetlands Inventory (NWI)</p> <ul style="list-style-type: none"> Freshwater Emergent Wetland Freshwater Forested/Shrub Wetland Other
--	--

*Floodplains in Freestone and Madison Counties were digitized from U.S. Dept of Housing and Urban Development 1978 and 1991 Flood Hazard Boundary Maps due to absence of digitally mapped FEMA floodplains.

Data Sources: County Boundaries - U.S. Census TIGER 2015; City Boundaries - TxDOT 2018; MSD - TCEQ 2018; USACE Project Areas - USACE 2018; Public Water Supply - EPA 2016; Impaired Waters - TCEQ 2016; Groundwater Wells - TWDB 2018; NHD/HUC12 - USGS 2018; Reservoirs - TWDB 2014; NWI - USFWS 2018; Floodplains - FEMA 2018; EOR - TPWD TXNDD 2019; ESRI World Street Map
Aerial Imagery: USDA NAIP 2016

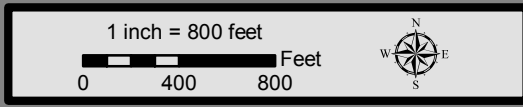

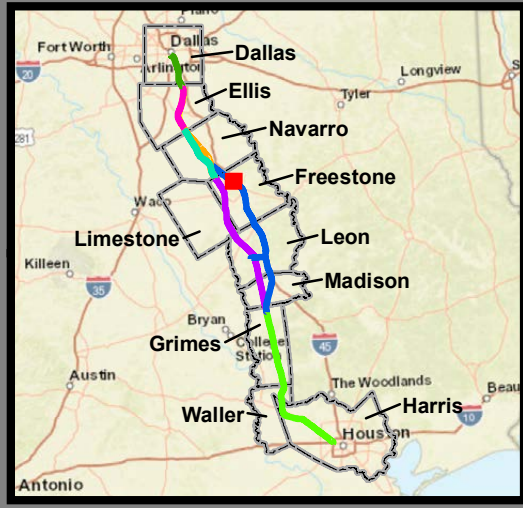
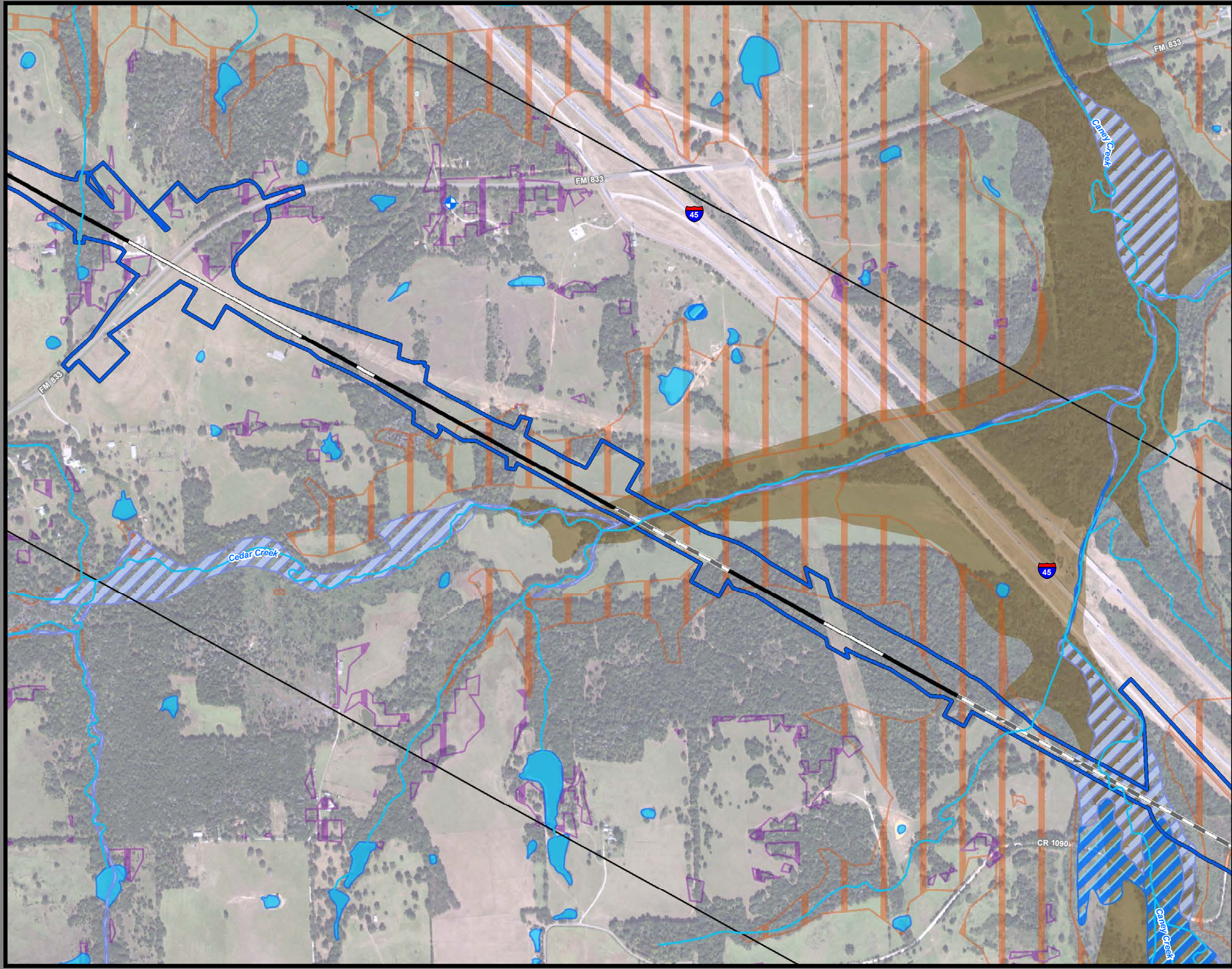

**Dallas to Houston
High-Speed Rail Project
Natural Resources
Segment 3C
Sheet 101 of 257**

Legend

<p>Limits of Disturbance</p> <ul style="list-style-type: none"> Segment 1 Segment 2A Segment 2B Segment 3A Segment 3B Segment 3C Segment 4 Segment 5 <p>Track Configuration</p> <ul style="list-style-type: none"> Viaduct Embankment Cut Half Mile Centerline Buffer City Boundary County Boundary Railroad Municipal Setting Designation (MSD) <p>Potential Habitat</p> <ul style="list-style-type: none"> Houston Toad Large-fruited Sand Verbena Navasota Ladies'-tresses Element of Occurrence Record for Federally Protected Species U.S. Army Corps of Engineers (USACE) Project Area Watershed (HUC 12) Boundary Public Water Supply Groundwater Wells 	<ul style="list-style-type: none"> Impaired Waters with Total Maximum Daily Load (TMDL) Impaired Waters <p>Federal Emergency Management Agency (FEMA) Flood Zone</p> <ul style="list-style-type: none"> A - 1% AE - 1% AO - 1% X - 0.2% <p>Field-Collected Data</p> <ul style="list-style-type: none"> Perennial Stream/River Intermittent Stream/River Ephemeral Stream/River Other Stream/River Lake/Pond Emergent Wetland Forested Wetland Scrub/Shrub Wetland <p>National Hydrography Dataset (NHD)</p> <ul style="list-style-type: none"> Perennial Stream/River Intermittent Stream/River Artificial Stream/Canal Lake/Pond Reservoir Swamp/Marsh <p>National Wetlands Inventory (NWI)</p> <ul style="list-style-type: none"> Freshwater Emergent Wetland Freshwater Forested/Shrub Wetland Other
---	--

*Floodplains in Freestone and Madison Counties were digitized from U.S. Dept of Housing and Urban Development 1978 and 1991 Flood Hazard Boundary Maps due to absence of digitally mapped FEMA floodplains.

Data Sources: County Boundaries - U.S. Census TIGER 2015; City Boundaries - TxDOT 2018; MSD - TCEQ 2018; USACE Project Areas - USACE 2018; Public Water Supply - EPA 2016; Impaired Waters - TCEQ 2016; Groundwater Wells - TWDB 2018; NHD/HUC12 - USGS 2018; Reservoirs - TWDB 2014; NWI - USFWS 2018; Floodplains - FEMA 2018; EOR - TPWD TXNDD 2019; ESRI World Street Map
Aerial Imagery: USDA NAIP 2016

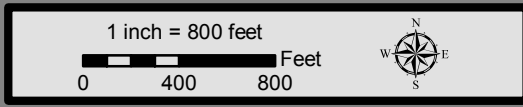

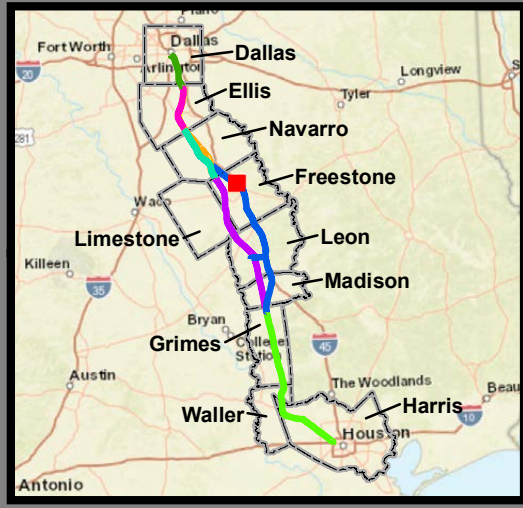
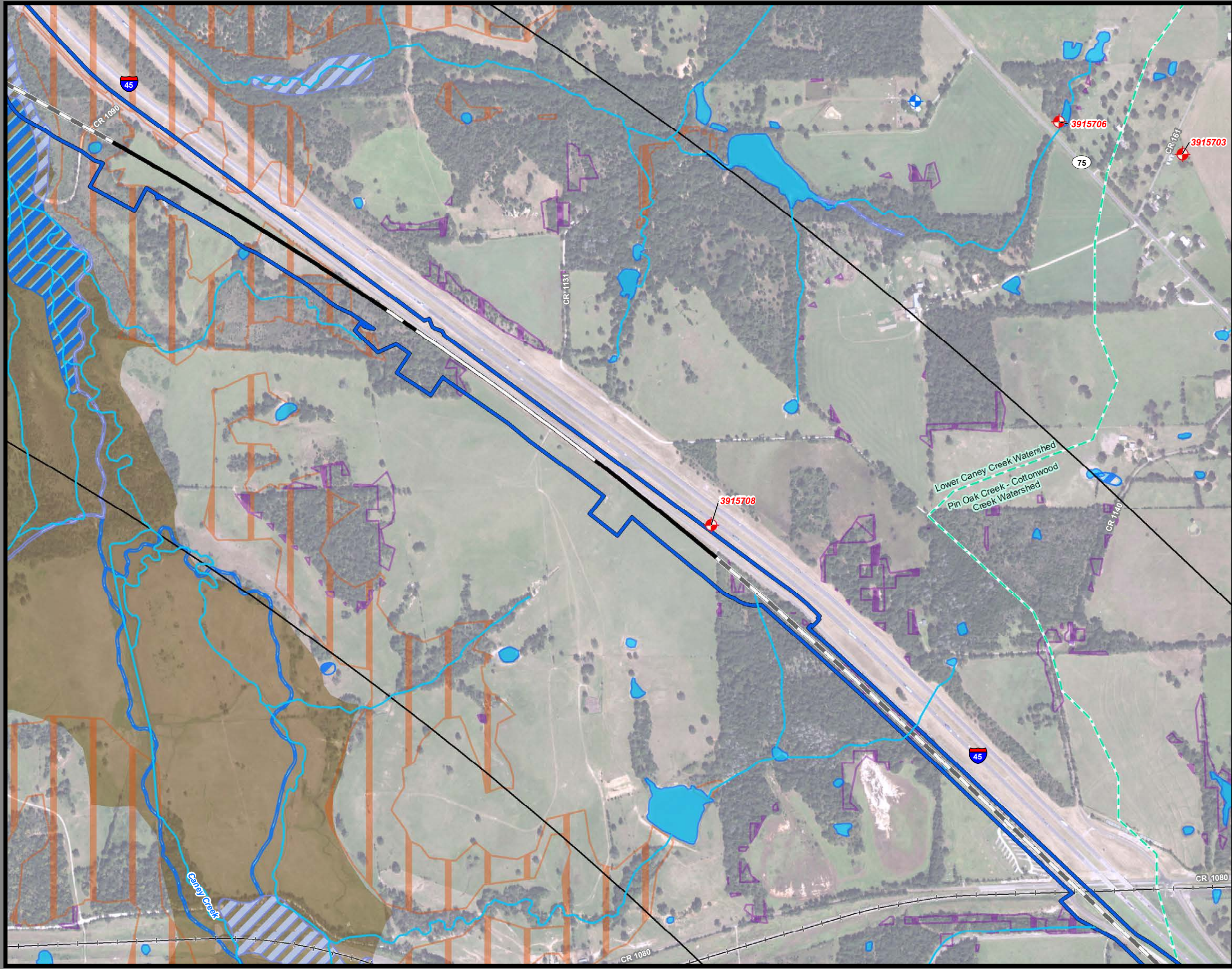

**Dallas to Houston
High-Speed Rail Project
Natural Resources
Segment 3C
Sheet 102 of 257**

Legend

<p>Limits of Disturbance</p> <ul style="list-style-type: none"> Segment 1 Segment 2A Segment 2B Segment 3A Segment 3B Segment 3C Segment 4 Segment 5 <p>Track Configuration</p> <ul style="list-style-type: none"> Viaduct Embankment Cut Half Mile Centerline Buffer City Boundary County Boundary Railroad Municipal Setting Designation (MSD) <p>Potential Habitat</p> <ul style="list-style-type: none"> Houston Toad Large-fruited Sand Verbena Navasota Ladies'-tresses Element of Occurrence Record for Federally Protected Species U.S. Army Corps of Engineers (USACE) Project Area Watershed (HUC 12) Boundary Public Water Supply Groundwater Wells 	<ul style="list-style-type: none"> Impaired Waters with Total Maximum Daily Load (TMDL) Impaired Waters <p>Federal Emergency Management Agency (FEMA) Flood Zone</p> <ul style="list-style-type: none"> A - 1% AE - 1% AO - 1% X - 0.2% <p>Field-Collected Data</p> <ul style="list-style-type: none"> Perennial Stream/River Intermittent Stream/River Ephemeral Stream/River Other Stream/River Lake/Pond Emergent Wetland Forested Wetland Scrub/Shrub Wetland <p>National Hydrography Dataset (NHD)</p> <ul style="list-style-type: none"> Perennial Stream/River Intermittent Stream/River Artificial Stream/Canal Lake/Pond Reservoir Swamp/Marsh <p>National Wetlands Inventory (NWI)</p> <ul style="list-style-type: none"> Freshwater Emergent Wetland Freshwater Forested/Shrub Wetland Other
---	--

*Floodplains in Freestone and Madison Counties were digitized from U.S. Dept of Housing and Urban Development 1978 and 1991 Flood Hazard Boundary Maps due to absence of digitally mapped FEMA floodplains.

Data Sources: County Boundaries - U.S. Census TIGER 2015; City Boundaries - TxDOT 2018; MSD - TCEQ 2018; USACE Project Areas - USACE 2018; Public Water Supply - EPA 2016; Impaired Waters - TCEQ 2016; Groundwater Wells - TWDB 2018; NHD/HUC12 - USGS 2018; Reservoirs - TWDB 2014; NWI - USFWS 2018; Floodplains - FEMA 2018; EOR - TPWD TXNDD 2019; ESRI World Street Map
Aerial Imagery: USDA NAIP 2016

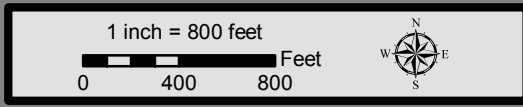

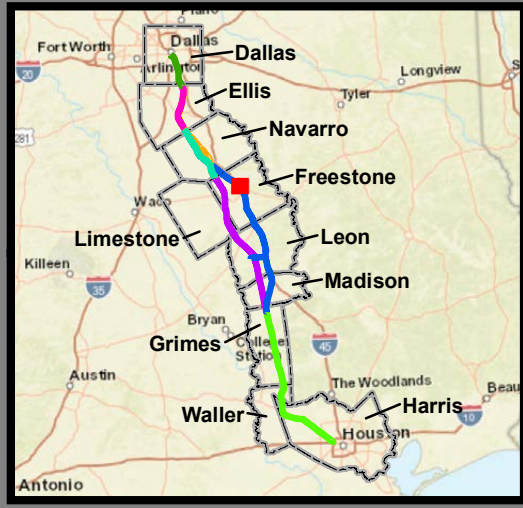
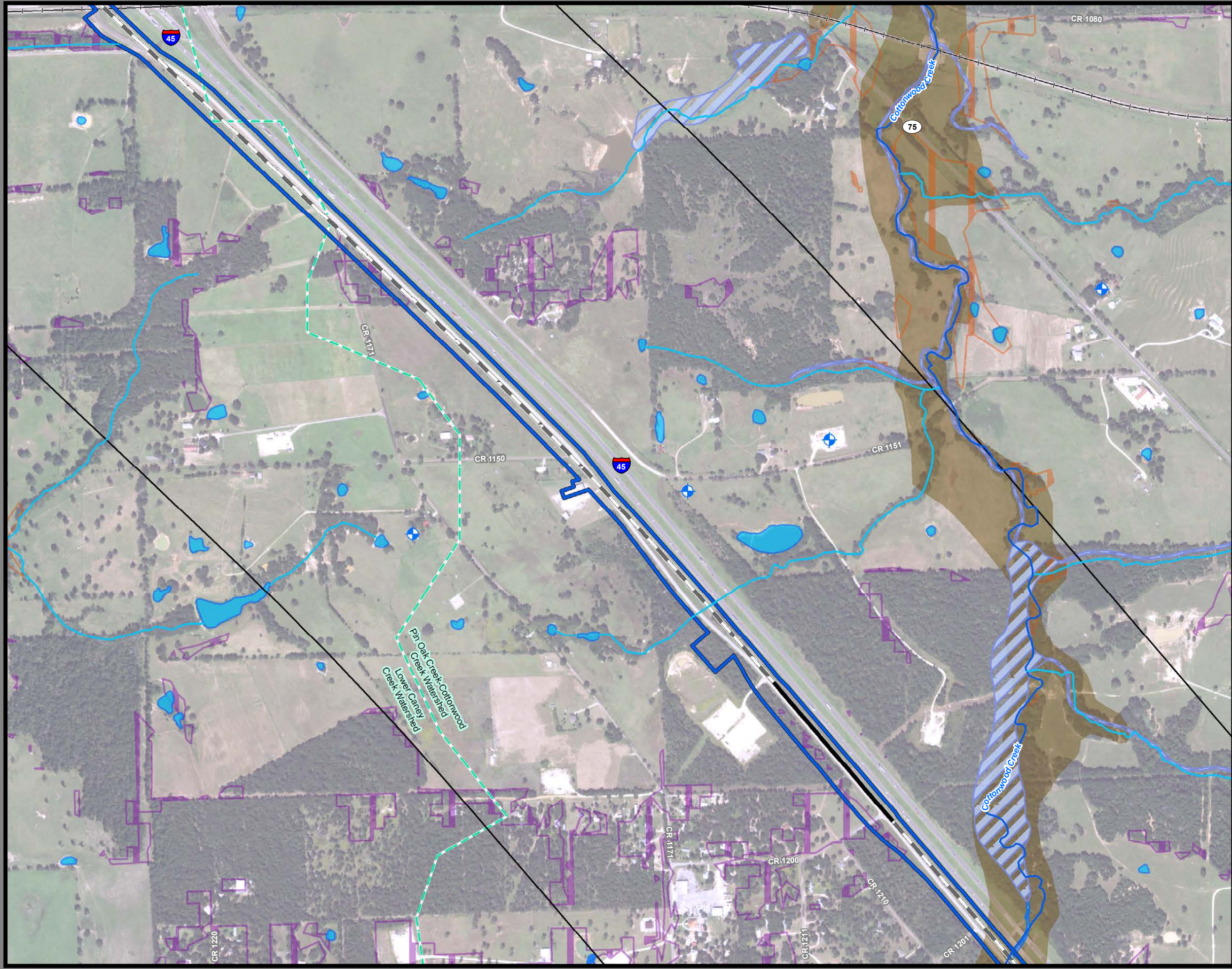

**Dallas to Houston
High-Speed Rail Project
Natural Resources
Segment 3C
Sheet 103 of 257**

Legend

<p>Limits of Disturbance</p> <ul style="list-style-type: none"> Segment 1 Segment 2A Segment 2B Segment 3A Segment 3B Segment 3C Segment 4 Segment 5 <p>Track Configuration</p> <ul style="list-style-type: none"> Viaduct Embankment Cut Half Mile Centerline Buffer City Boundary County Boundary Railroad Municipal Setting Designation (MSD) <p>Potential Habitat</p> <ul style="list-style-type: none"> Houston Toad Large-fruited Sand Verbena Navasota Ladies'-tresses Element of Occurrence Record for Federally Protected Species U.S. Army Corps of Engineers (USACE) Project Area Watershed (HUC 12) Boundary Public Water Supply Groundwater Wells 	<ul style="list-style-type: none"> Impaired Waters with Total Maximum Daily Load (TMDL) Impaired Waters <p>Federal Emergency Management Agency (FEMA) Flood Zone</p> <ul style="list-style-type: none"> A - 1% AE - 1% AO - 1% X - 0.2% <p>Field-Collected Data</p> <ul style="list-style-type: none"> Perennial Stream/River Intermittent Stream/River Ephemeral Stream/River Other Stream/River Lake/Pond Emergent Wetland Forested Wetland Scrub/Shrub Wetland <p>National Hydrography Dataset (NHD)</p> <ul style="list-style-type: none"> Perennial Stream/River Intermittent Stream/River Artificial Stream/Canal Lake/Pond Reservoir Swamp/Marsh <p>National Wetlands Inventory (NWI)</p> <ul style="list-style-type: none"> Freshwater Emergent Wetland Freshwater Forested/Shrub Wetland Other
--	--

*Floodplains in Freestone and Madison Counties were digitized from U.S. Dept of Housing and Urban Development 1978 and 1991 Flood Hazard Boundary Maps due to absence of digitally mapped FEMA floodplains.

Data Sources: County Boundaries - U.S. Census TIGER 2015; City Boundaries - TxDOT 2018; MSD - TCEQ 2018; USACE Project Areas - USACE 2018; Public Water Supply - EPA 2016; Impaired Waters - TCEQ 2016; Groundwater Wells - TWDB 2018; NHD/HUC12 - USGS 2018; Reservoirs - TWDB 2014; NWI - USFWS 2018; Floodplains - FEMA 2018; EOR - TPWD TXNDD 2019; ESRI World Street Map
Aerial Imagery: USDA NAIP 2016

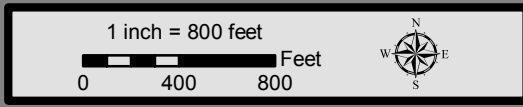

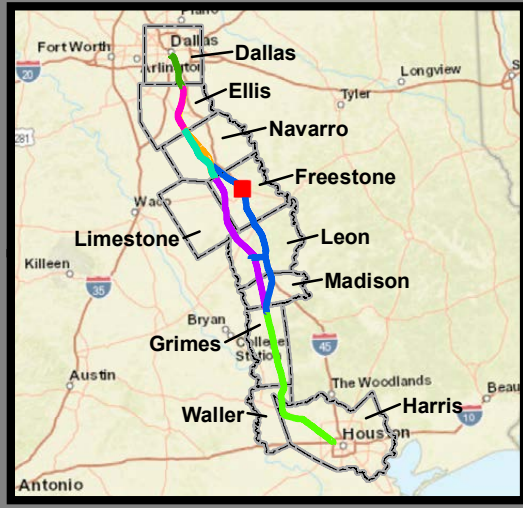
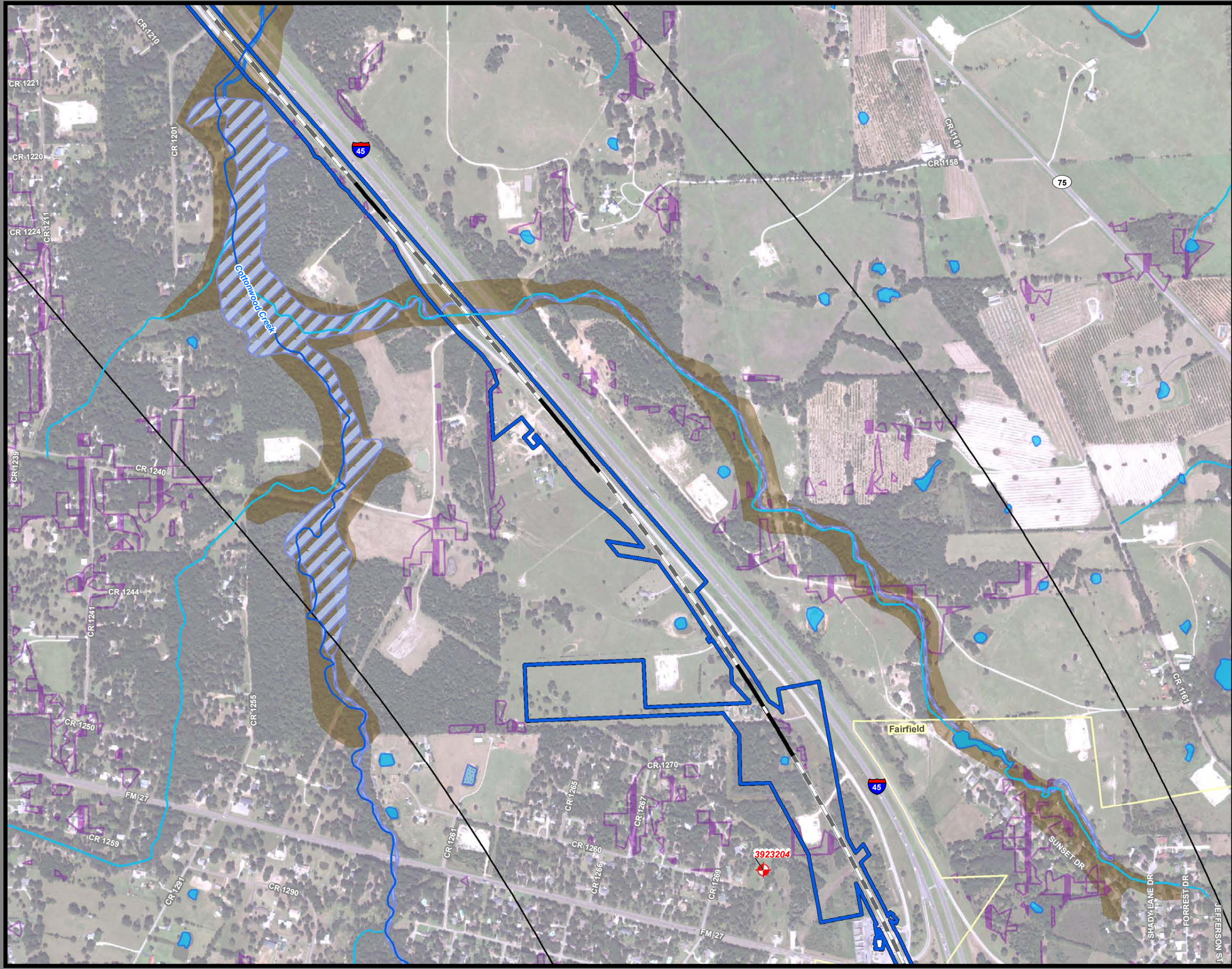

**Dallas to Houston
High-Speed Rail Project
Natural Resources
Segment 3C
Sheet 104 of 257**

Legend

<p>Limits of Disturbance</p> <ul style="list-style-type: none"> Segment 1 Segment 2A Segment 2B Segment 3A Segment 3B Segment 3C Segment 4 Segment 5 <p>Track Configuration</p> <ul style="list-style-type: none"> Viaduct Embankment Cut Half Mile Centerline Buffer City Boundary County Boundary Railroad Municipal Setting Designation (MSD) <p>Potential Habitat</p> <ul style="list-style-type: none"> Houston Toad Large-fruited Sand Verbena Navasota Ladies'-tresses <p>Element of Occurrence</p> <ul style="list-style-type: none"> Record for Federally Protected Species U.S. Army Corps of Engineers (USACE) Project Area Watershed (HUC 12) Boundary Public Water Supply Groundwater Wells 	<ul style="list-style-type: none"> Impaired Waters with Total Maximum Daily Load (TMDL) Impaired Waters <p>Federal Emergency Management Agency (FEMA) Flood Zone</p> <ul style="list-style-type: none"> A - 1% AE - 1% AO - 1% X - 0.2% <p>Field-Collected Data</p> <ul style="list-style-type: none"> Perennial Stream/River Intermittent Stream/River Ephemeral Stream/River Other Stream/River Lake/Pond Emergent Wetland Forested Wetland Scrub/Shrub Wetland <p>National Hydrography Dataset (NHD)</p> <ul style="list-style-type: none"> Perennial Stream/River Intermittent Stream/River Artificial Stream/Canal Lake/Pond Reservoir Swamp/Marsh <p>National Wetlands Inventory (NWI)</p> <ul style="list-style-type: none"> Freshwater Emergent Wetland Freshwater Forested/Shrub Wetland Other
--	--

*Floodplains in Freestone and Madison Counties were digitized from U.S. Dept of Housing and Urban Development 1978 and 1991 Flood Hazard Boundary Maps due to absence of digitally mapped FEMA floodplains.

Data Sources: County Boundaries - U.S. Census TIGER 2015; City Boundaries - TxDOT 2018; MSD - TCEQ 2018; USACE Project Areas - USACE 2018; Public Water Supply - EPA 2016; Impaired Waters - TCEQ 2016; Groundwater Wells - TWDB 2018; NHD/HUC12 - USGS 2018; Reservoirs - TWDB 2014; NWI - USFWS 2018; Floodplains - FEMA 2018; EOR - TPWD TXNDD 2019; ESRI World Street Map
Aerial Imagery: USDA NAIP 2016

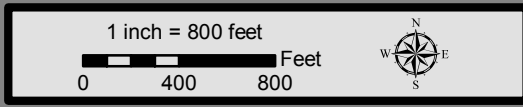

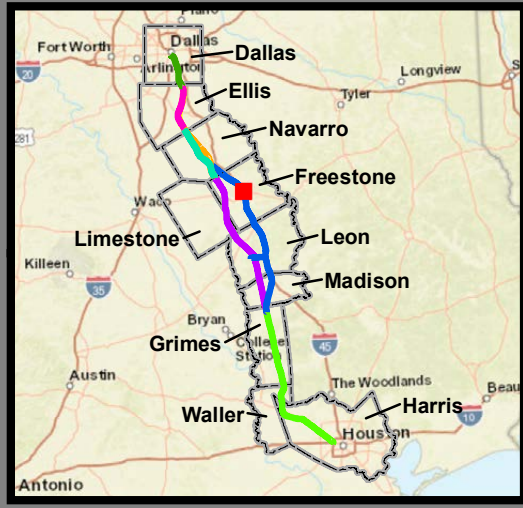
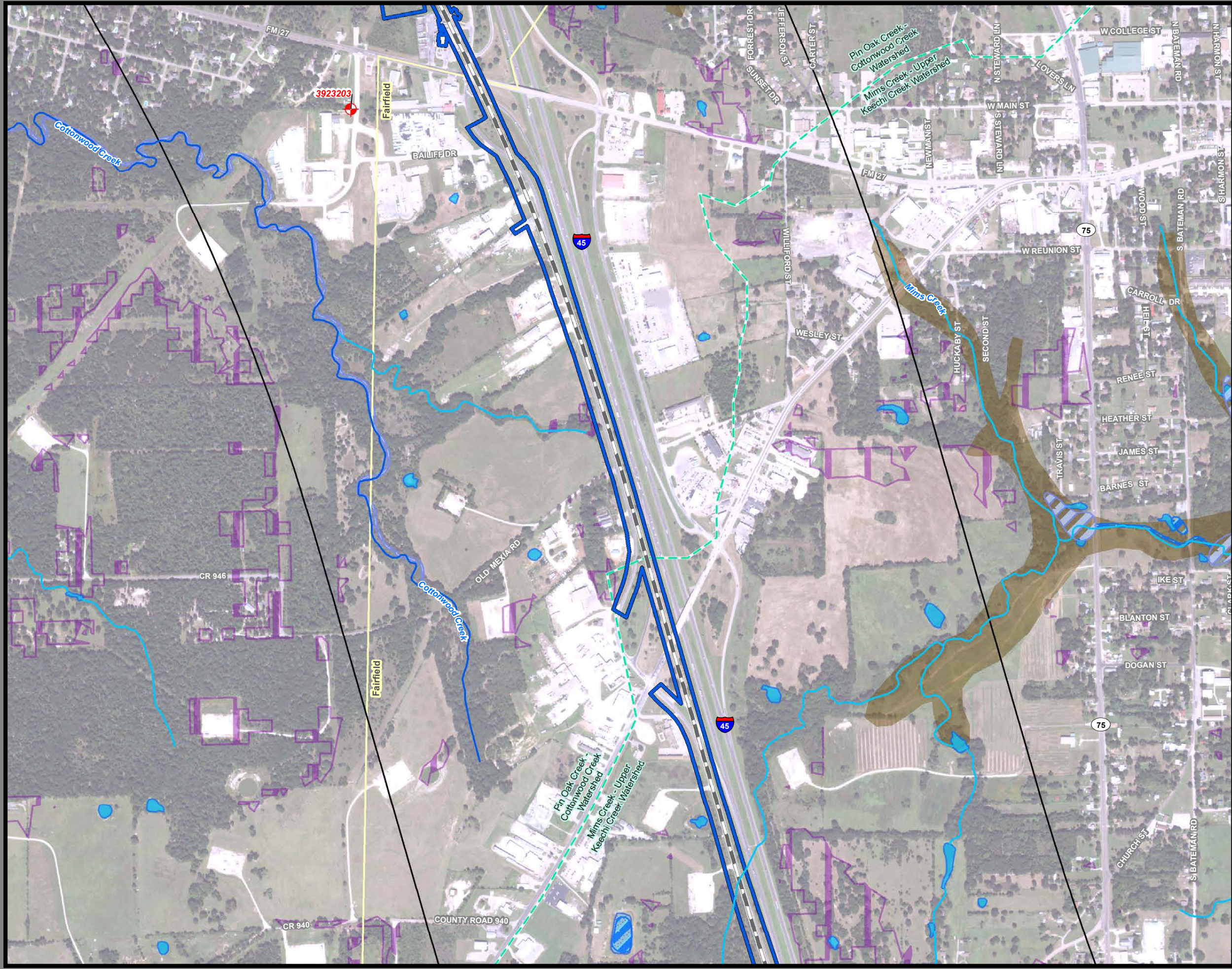

**Dallas to Houston
High-Speed Rail Project
Natural Resources
Segment 3C
Sheet 105 of 257**

Legend

<p>Limits of Disturbance</p> <ul style="list-style-type: none"> Segment 1 Segment 2A Segment 2B Segment 3A Segment 3B Segment 3C Segment 4 Segment 5 <p>Track Configuration</p> <ul style="list-style-type: none"> Viaduct Embankment Cut Half Mile Centerline Buffer City Boundary County Boundary Railroad Municipal Setting Designation (MSD) <p>Potential Habitat</p> <ul style="list-style-type: none"> Houston Toad Large-fruited Sand Verbena Navasota Ladies'-tresses Element of Occurrence Record for Federally Protected Species U.S. Army Corps of Engineers (USACE) Project Area Watershed (HUC 12) Boundary Public Water Supply Groundwater Wells 	<ul style="list-style-type: none"> Impaired Waters with Total Maximum Daily Load (TMDL) Impaired Waters <p>Federal Emergency Management Agency (FEMA) Flood Zone</p> <ul style="list-style-type: none"> A - 1% AE - 1% AO - 1% X - 0.2% <p>Field-Collected Data</p> <ul style="list-style-type: none"> Perennial Stream/River Intermittent Stream/River Ephemeral Stream/River Other Stream/River Lake/Pond Emergent Wetland Forested Wetland Scrub/Shrub Wetland <p>National Hydrography Dataset (NHD)</p> <ul style="list-style-type: none"> Perennial Stream/River Intermittent Stream/River Artificial Stream/Canal Lake/Pond Reservoir Swamp/Marsh <p>National Wetlands Inventory (NWI)</p> <ul style="list-style-type: none"> Freshwater Emergent Wetland Freshwater Forested/Shrub Wetland Other
--	--

*Floodplains in Freestone and Madison Counties were digitized from U.S. Dept of Housing and Urban Development 1978 and 1991 Flood Hazard Boundary Maps due to absence of digitally mapped FEMA floodplains.

Data Sources: County Boundaries - U.S. Census TIGER 2015; City Boundaries - TxDOT 2018; MSD - TCEQ 2018; USACE Project Areas - USACE 2018; Public Water Supply - EPA 2016; Impaired Waters - TCEQ 2016; Groundwater Wells - TWDB 2018; NHD/HUC12 - USGS 2018; Reservoirs - TWDB 2014; NWI - USFWS 2018; Floodplains - FEMA 2018; EOR - TPWD TXNDD 2019; ESRI World Street Map
Aerial Imagery: USDA NAIP 2016

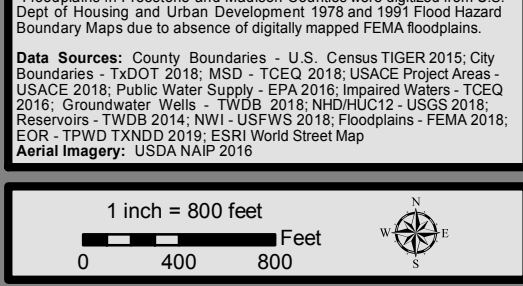

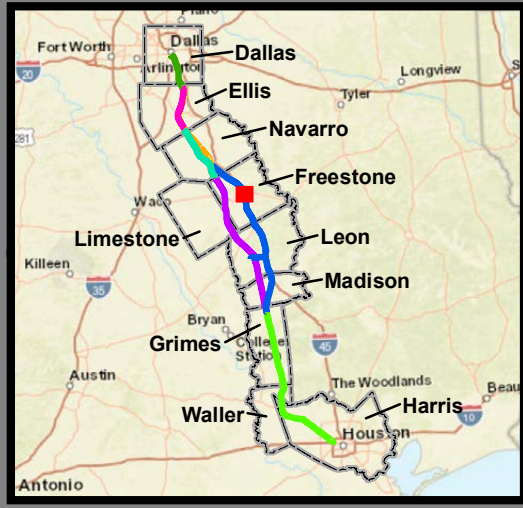
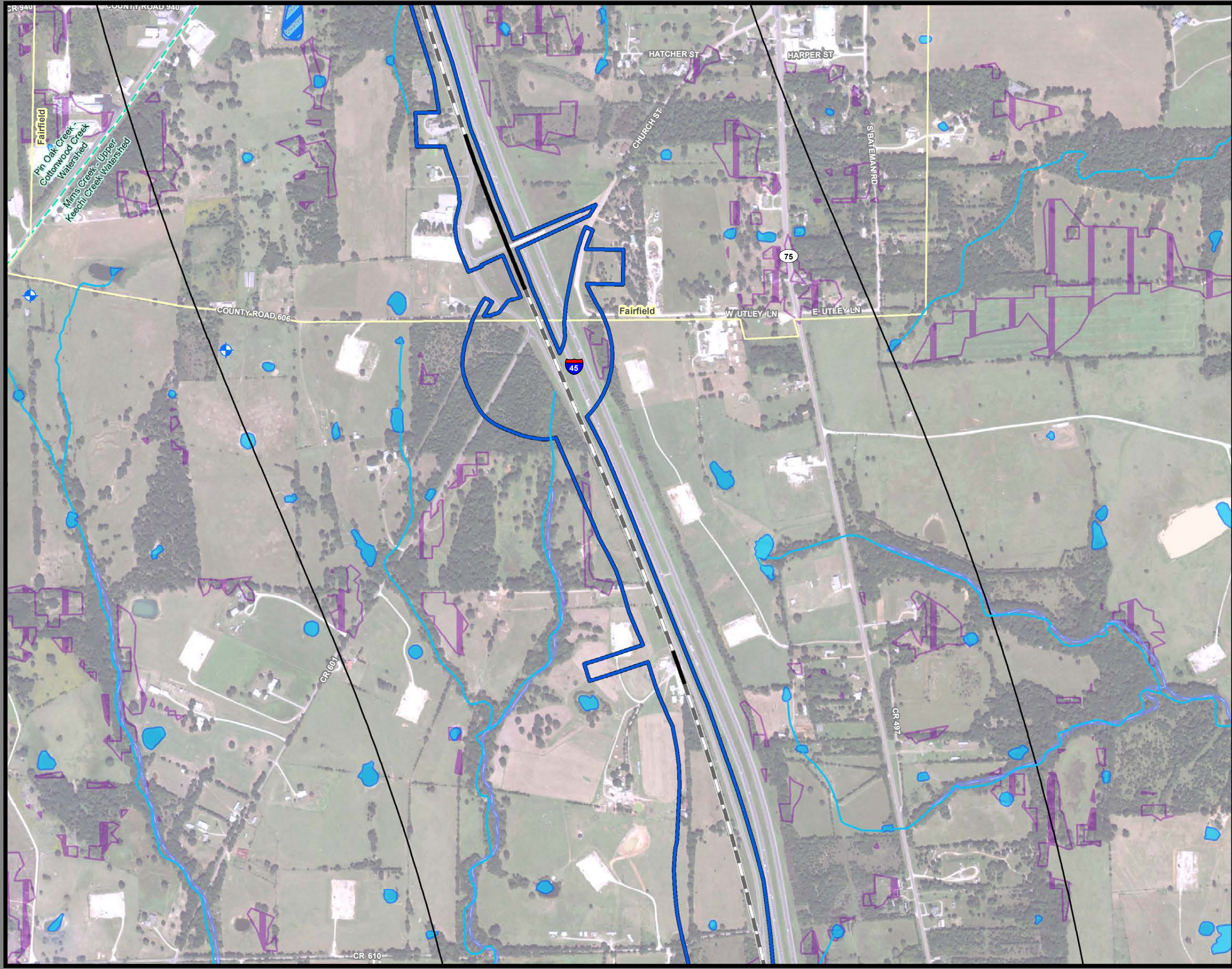

**Dallas to Houston
High-Speed Rail Project
Natural Resources
Segment 3C
Sheet 106 of 257**

Legend

<p>Limits of Disturbance</p> <ul style="list-style-type: none"> Segment 1 Segment 2A Segment 2B Segment 3A Segment 3B Segment 3C Segment 4 Segment 5 <p>Track Configuration</p> <ul style="list-style-type: none"> Viaduct Embankment Cut Half Mile Centerline Buffer City Boundary County Boundary Railroad Municipal Setting Designation (MSD) <p>Potential Habitat</p> <ul style="list-style-type: none"> Houston Toad Large-fruited Sand Verbena Navasota Ladies'-tresses <p>Element of Occurrence</p> <ul style="list-style-type: none"> Record for Federally Protected Species U.S. Army Corps of Engineers (USACE) Project Area Watershed (HUC 12) Boundary Public Water Supply Groundwater Wells 	<ul style="list-style-type: none"> Impaired Waters with Total Maximum Daily Load (TMDL) Impaired Waters <p>Federal Emergency Management Agency (FEMA) Flood Zone</p> <ul style="list-style-type: none"> A - 1% AE - 1% AO - 1% X - 0.2% <p>Field-Collected Data</p> <ul style="list-style-type: none"> Perennial Stream/River Intermittent Stream/River Ephemeral Stream/River Other Stream/River Lake/Pond Emergent Wetland Forested Wetland Scrub/Shrub Wetland <p>National Hydrography Dataset (NHD)</p> <ul style="list-style-type: none"> Perennial Stream/River Intermittent Stream/River Artificial Stream/Canal Lake/Pond Reservoir Swamp/Marsh <p>National Wetlands Inventory (NWI)</p> <ul style="list-style-type: none"> Freshwater Emergent Wetland Freshwater Forested/Shrub Wetland Other
--	--

*Floodplains in Freestone and Madison Counties were digitized from U.S. Dept of Housing and Urban Development 1978 and 1991 Flood Hazard Boundary Maps due to absence of digitally mapped FEMA floodplains.

Data Sources: County Boundaries - U.S. Census TIGER 2015; City Boundaries - TxDOT 2018; MSD - TCEQ 2018; USACE Project Areas - USACE 2018; Public Water Supply - EPA 2016; Impaired Waters - TCEQ 2016; Groundwater Wells - TWDB 2018; NHD/HUC12 - USGS 2018; Reservoirs - TWDB 2014; NWI - USFWS 2018; Floodplains - FEMA 2018; EOR - TPWD TXNDD 2019; ESRI World Street Map
Aerial Imagery: USDA NAIP 2016

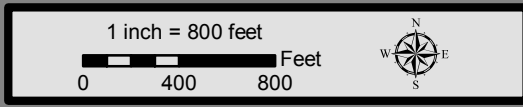

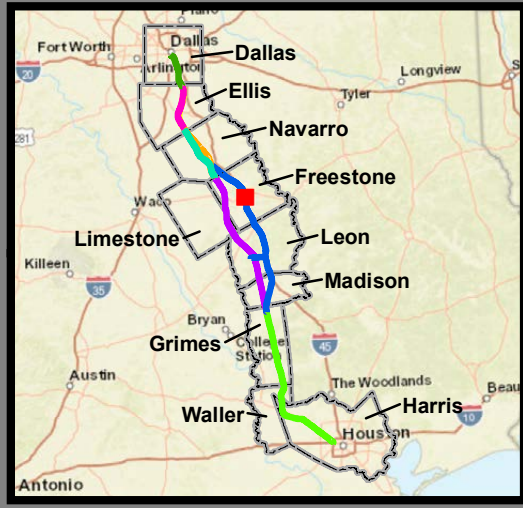

**Dallas to Houston
High-Speed Rail Project
Natural Resources
Segment 3C
Sheet 107 of 257**

Legend

<p>Limits of Disturbance</p> <ul style="list-style-type: none"> Segment 1 Segment 2A Segment 2B Segment 3A Segment 3B Segment 3C Segment 4 Segment 5 <p>Track Configuration</p> <ul style="list-style-type: none"> Viaduct Embankment Cut Half Mile Centerline Buffer City Boundary County Boundary Railroad Municipal Setting Designation (MSD) <p>Potential Habitat</p> <ul style="list-style-type: none"> Houston Toad Large-fruited Sand Verbena Navasota Ladies'-tresses Element of Occurrence Record for Federally Protected Species U.S. Army Corps of Engineers (USACE) Project Area Watershed (HUC 12) Boundary Public Water Supply Groundwater Wells 	<ul style="list-style-type: none"> Impaired Waters with Total Maximum Daily Load (TMDL) Impaired Waters <p>Federal Emergency Management Agency (FEMA) Flood Zone</p> <ul style="list-style-type: none"> A - 1% AE - 1% AO - 1% X - 0.2% <p>Field-Collected Data</p> <ul style="list-style-type: none"> Perennial Stream/River Intermittent Stream/River Ephemeral Stream/River Other Stream/River Lake/Pond Emergent Wetland Forested Wetland Scrub/Shrub Wetland <p>National Hydrography Dataset (NHD)</p> <ul style="list-style-type: none"> Perennial Stream/River Intermittent Stream/River Artificial Stream/Canal Lake/Pond Reservoir Swamp/Marsh <p>National Wetlands Inventory (NWI)</p> <ul style="list-style-type: none"> Freshwater Emergent Wetland Freshwater Forested/Shrub Wetland Other
--	--

*Floodplains in Freestone and Madison Counties were digitized from U.S. Dept of Housing and Urban Development 1978 and 1991 Flood Hazard Boundary Maps due to absence of digitally mapped FEMA floodplains.

Data Sources: County Boundaries - U.S. Census TIGER 2015; City Boundaries - TxDOT 2018; MSD - TCEQ 2018; USACE Project Areas - USACE 2018; Public Water Supply - EPA 2016; Impaired Waters - TCEQ 2016; Groundwater Wells - TWDB 2018; NHD/HUC12 - USGS 2018; Reservoirs - TWDB 2014; NWI - USFWS 2018; Floodplains - FEMA 2018; EOR - TPWD TXNDD 2019; ESRI World Street Map
Aerial Imagery: USDA NAIP 2016

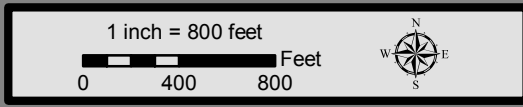

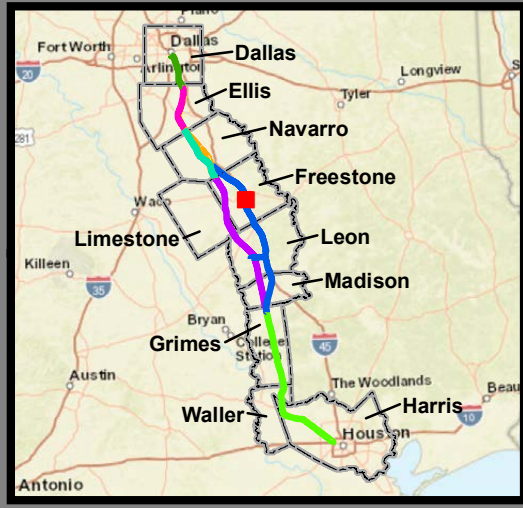
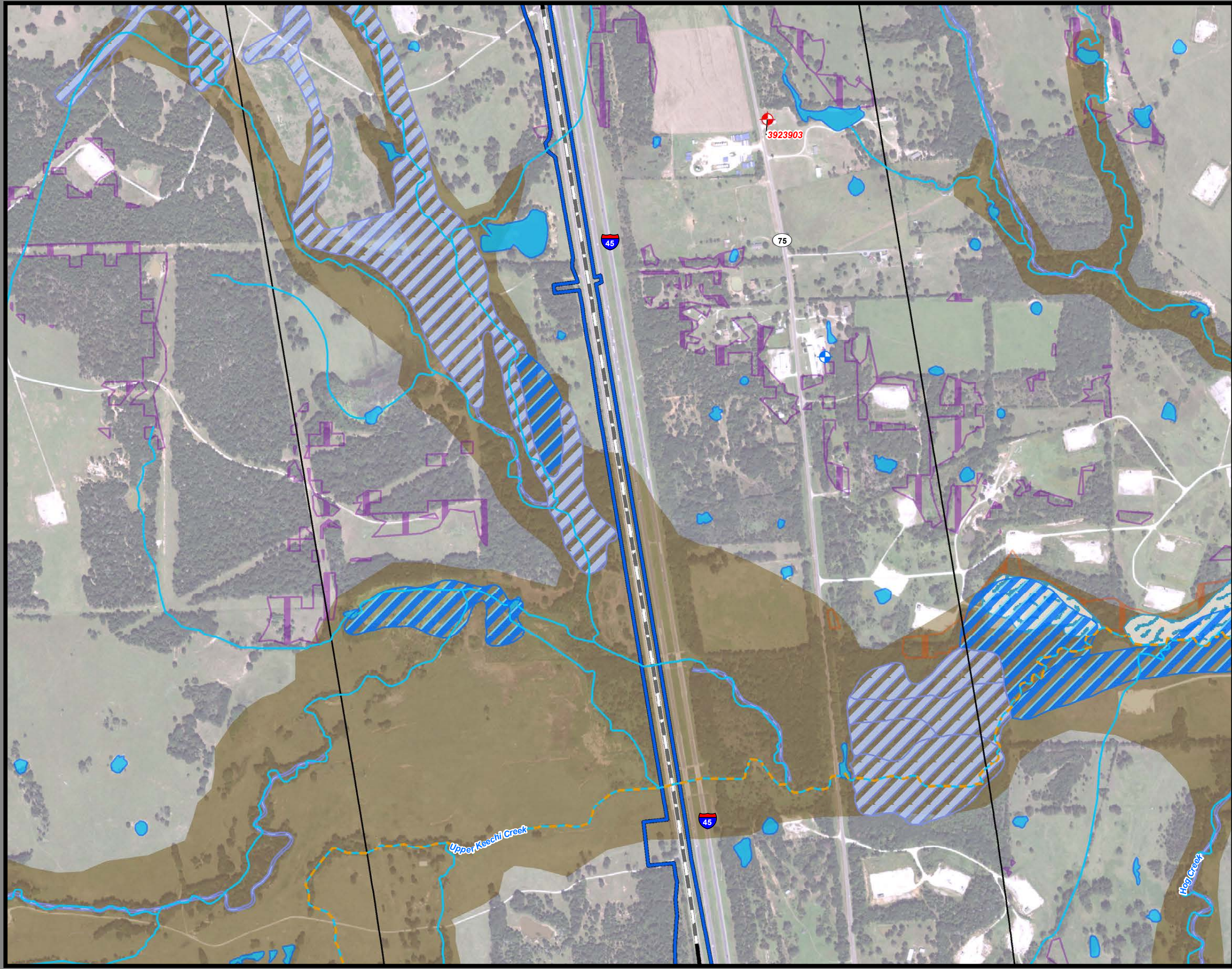

**Dallas to Houston
High-Speed Rail Project
Natural Resources
Segment 3C
Sheet 108 of 257**

Legend

Limits of Disturbance	Impaired Waters with Total Maximum Daily Load (TMDL)
Segment 1	Impaired Waters
Segment 2A	Federal Emergency Management Agency (FEMA) Flood Zone
Segment 2B	A - 1%
Segment 3A	AE - 1%
Segment 3B	AO - 1%
Segment 3C	X - 0.2%
Segment 4	Field-Collected Data
Segment 5	Perennial Stream/River
Track Configuration	Intermittent Stream/River
Viaduct	Ephemeral Stream/River
Embankment	Other Stream/River
Cut	Lake/Pond
Half Mile Centerline Buffer	Emergent Wetland
City Boundary	Forested Wetland
County Boundary	Scrub/Shrub Wetland
Railroad	National Hydrography Dataset (NHD)
Municipal Setting Designation (MSD)	Perennial Stream/River
Potential Habitat	Intermittent Stream/River
Houston Toad	Artificial Stream/Canal
Large-fruited Sand Verbena	Lake/Pond
Navasota Ladies'-tresses	Reservoir
Element of Occurrence	Swamp/Marsh
Record for Federally Protected Species	National Wetlands Inventory (NWI)
U.S. Army Corps of Engineers (USACE) Project Area	Freshwater Emergent Wetland
Watershed (HUC 12) Boundary	Freshwater Forested/Shrub Wetland
Public Water Supply	Other
Groundwater Wells	

*Floodplains in Freestone and Madison Counties were digitized from U.S. Dept of Housing and Urban Development 1978 and 1991 Flood Hazard Boundary Maps due to absence of digitally mapped FEMA floodplains.

Data Sources: County Boundaries - U.S. Census TIGER 2015; City Boundaries - TxDOT 2018; MSD - TCEQ 2018; USACE Project Areas - USACE 2018; Public Water Supply - EPA 2016; Impaired Waters - TCEQ 2016; Groundwater Wells - TWDB 2018; NHD/HUC12 - USGS 2018; Reservoirs - TWDB 2014; NWI - USFWS 2018; Floodplains - FEMA 2018; EOR - TPWD TXNDD 2019; ESRI World Street Map
Aerial Imagery: USDA NAIP 2016

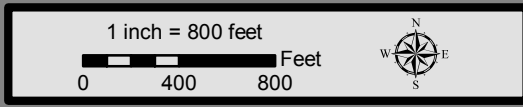

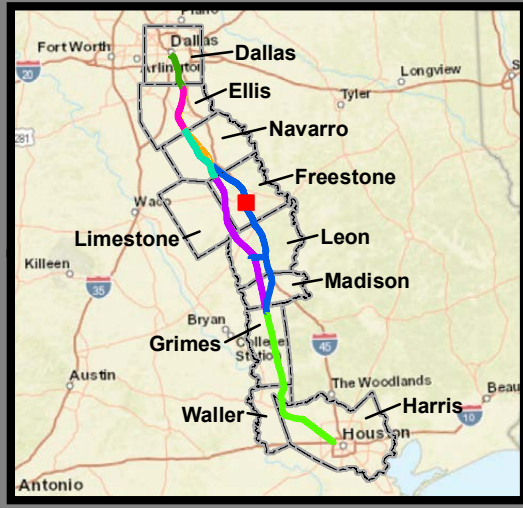
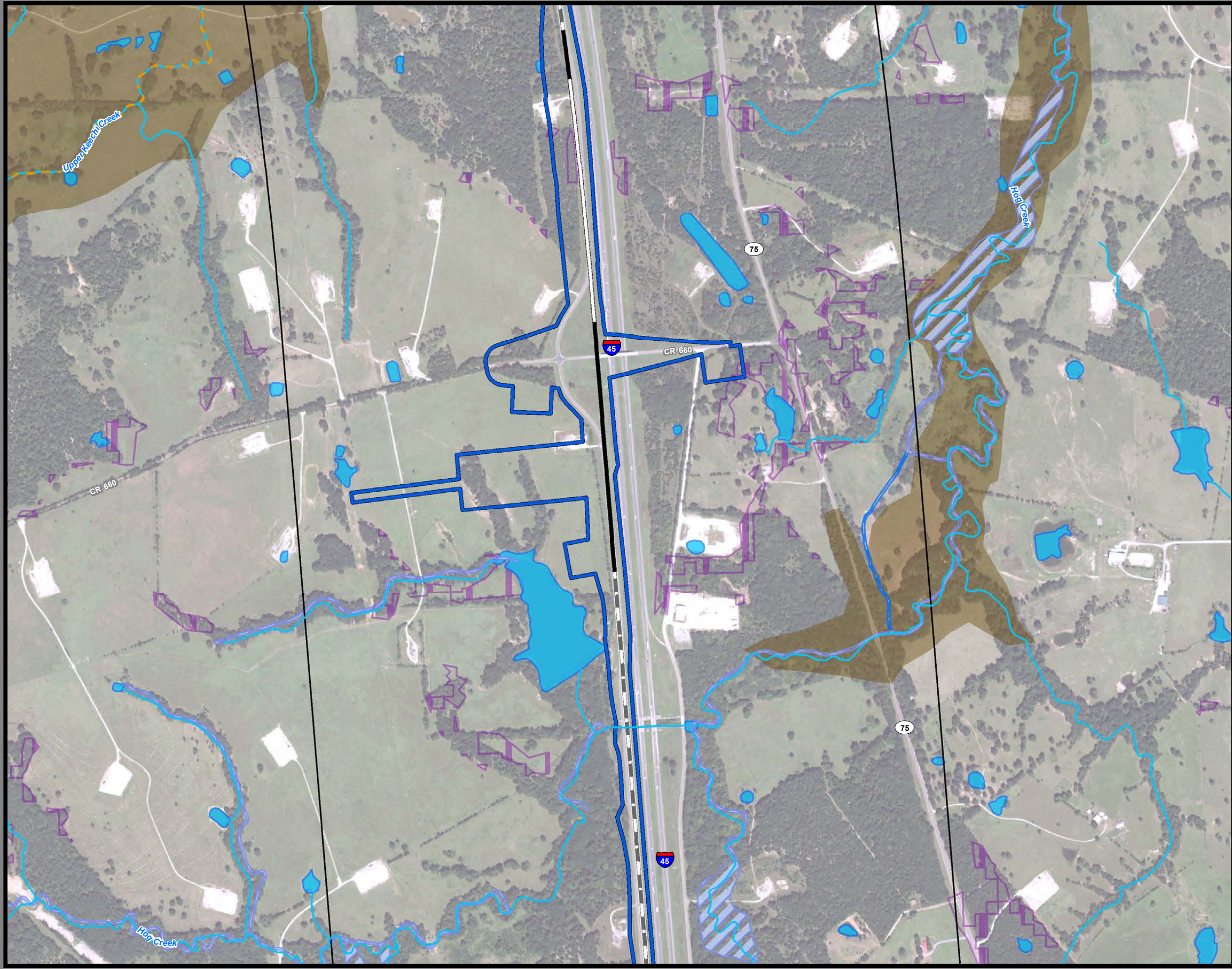

**Dallas to Houston
High-Speed Rail Project
Natural Resources
Segment 3C
Sheet 109 of 257**

Legend

<p>Limits of Disturbance</p> <ul style="list-style-type: none"> Segment 1 Segment 2A Segment 2B Segment 3A Segment 3B Segment 3C Segment 4 Segment 5 <p>Track Configuration</p> <ul style="list-style-type: none"> Viaduct Embankment Cut Half Mile Centerline Buffer City Boundary County Boundary Railroad Municipal Setting Designation (MSD) <p>Potential Habitat</p> <ul style="list-style-type: none"> Houston Toad Large-fruited Sand Verbena Navasota Ladies'-tresses <p>Element of Occurrence</p> <ul style="list-style-type: none"> Record for Federally Protected Species U.S. Army Corps of Engineers (USACE) Project Area Watershed (HUC 12) Boundary Public Water Supply Groundwater Wells 	<ul style="list-style-type: none"> Impaired Waters with Total Maximum Daily Load (TMDL) Impaired Waters <p>Federal Emergency Management Agency (FEMA) Flood Zone</p> <ul style="list-style-type: none"> A - 1% AE - 1% AO - 1% X - 0.2% <p>Field-Collected Data</p> <ul style="list-style-type: none"> Perennial Stream/River Intermittent Stream/River Ephemeral Stream/River Other Stream/River Lake/Pond Emergent Wetland Forested Wetland Scrub/Shrub Wetland <p>National Hydrography Dataset (NHD)</p> <ul style="list-style-type: none"> Perennial Stream/River Intermittent Stream/River Artificial Stream/Canal Lake/Pond Reservoir Swamp/Marsh <p>National Wetlands Inventory (NWI)</p> <ul style="list-style-type: none"> Freshwater Emergent Wetland Freshwater Forested/Shrub Wetland Other
--	--

*Floodplains in Freestone and Madison Counties were digitized from U.S. Dept of Housing and Urban Development 1978 and 1991 Flood Hazard Boundary Maps due to absence of digitally mapped FEMA floodplains.

Data Sources: County Boundaries - U.S. Census TIGER 2015; City Boundaries - TxDOT 2018; MSD - TCEQ 2018; USACE Project Areas - USACE 2018; Public Water Supply - EPA 2016; Impaired Waters - TCEQ 2016; Groundwater Wells - TWDB 2018; NHD/HUC12 - USGS 2018; Reservoirs - TWDB 2014; NWI - USFWS 2018; Floodplains - FEMA 2018; EOR - TPWD TXNDD 2019; ESRI World Street Map
Aerial Imagery: USDA NAIP 2016

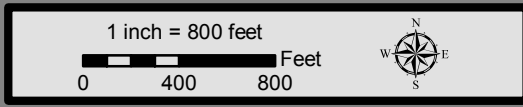

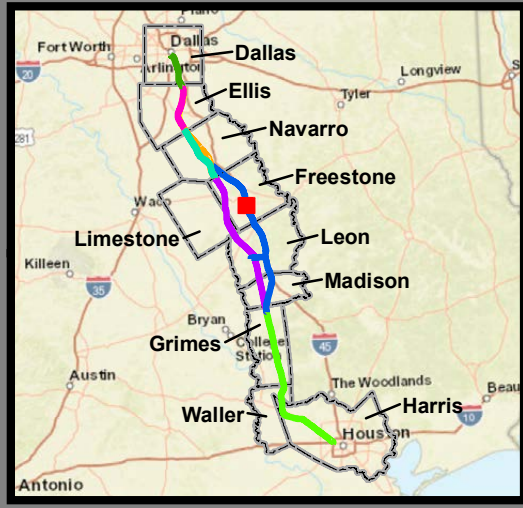
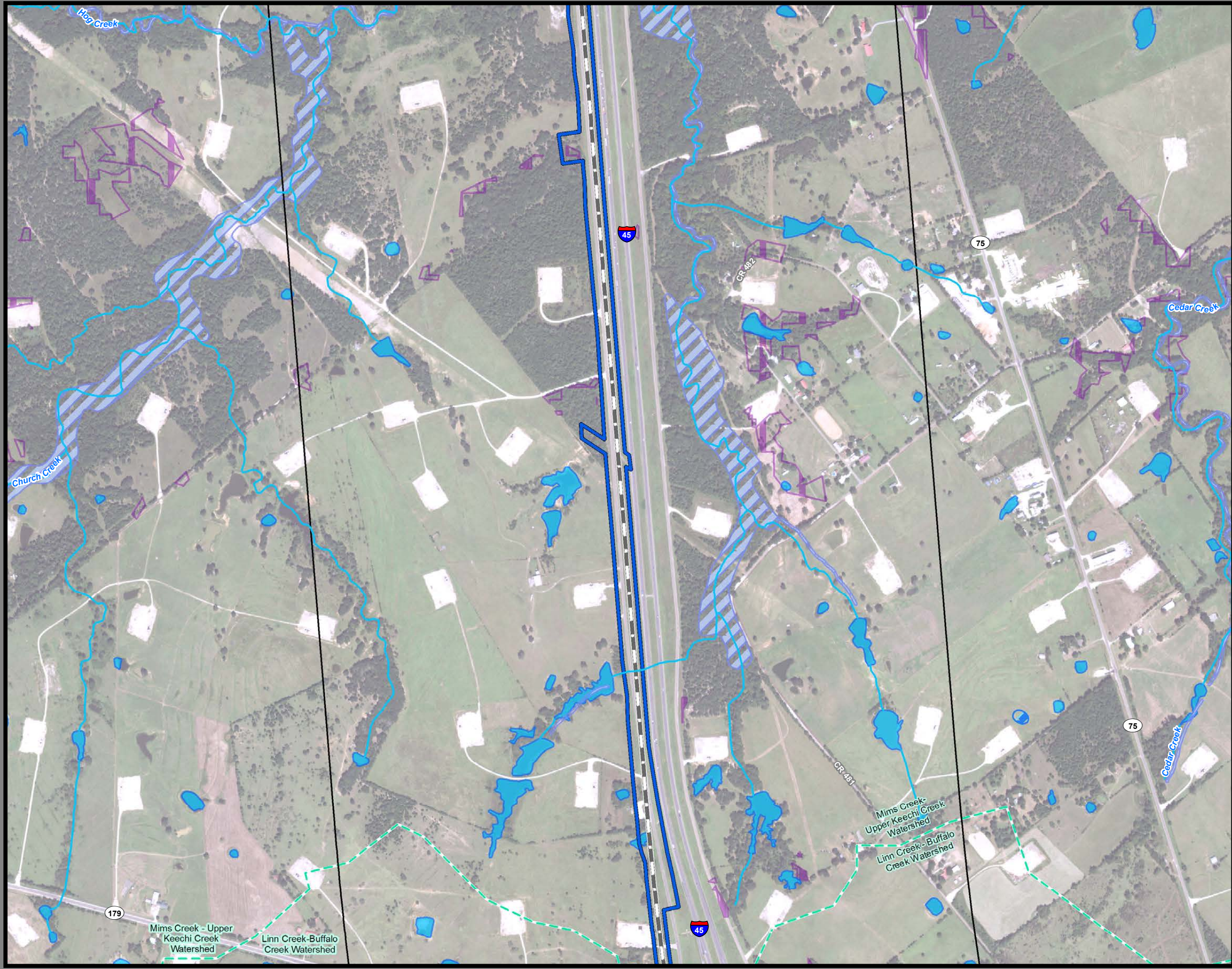

**Dallas to Houston
High-Speed Rail Project
Natural Resources
Segment 3C
Sheet 110 of 257**

Legend

<ul style="list-style-type: none"> Segment 1 Segment 2A Segment 2B Segment 3A Segment 3B Segment 3C Segment 4 Segment 5 	<ul style="list-style-type: none"> Viaduct Embankment Cut Half Mile Centerline Buffer City Boundary County Boundary Railroad Municipal Setting Designation (MSD) 	<ul style="list-style-type: none"> Impaired Waters with Total Maximum Daily Load (TMDL) Impaired Waters
<ul style="list-style-type: none"> Houston Toad Large-fruited Sand Verbena Navasota Ladies'-tresses 	<ul style="list-style-type: none"> Element of Occurrence Record for Federally Protected Species U.S. Army Corps of Engineers (USACE) Project Area Watershed (HUC 12) Boundary Public Water Supply Groundwater Wells 	<ul style="list-style-type: none"> Federal Emergency Management Agency (FEMA) Flood Zone A - 1% AE - 1% AO - 1% X - 0.2%
<ul style="list-style-type: none"> Potential Habitat 	<ul style="list-style-type: none"> Field-Collected Data Perennial Stream/River Intermittent Stream/River Ephemeral Stream/River Other Stream/River Lake/Pond Emergent Wetland Forested Wetland Scrub/Shrub Wetland 	<ul style="list-style-type: none"> National Hydrography Dataset (NHD) Perennial Stream/River Intermittent Stream/River Artificial Stream/Canal Lake/Pond Reservoir Swamp/Marsh
	<ul style="list-style-type: none"> National Wetlands Inventory (NWI) Freshwater Emergent Wetland Freshwater Forested/Shrub Wetland Other 	

*Floodplains in Freestone and Madison Counties were digitized from U.S. Dept of Housing and Urban Development 1978 and 1991 Flood Hazard Boundary Maps due to absence of digitally mapped FEMA floodplains.

Data Sources: County Boundaries - U.S. Census TIGER 2015; City Boundaries - TxDOT 2018; MSD - TCEQ 2018; USACE Project Areas - USACE 2018; Public Water Supply - EPA 2016; Impaired Waters - TCEQ 2016; Groundwater Wells - TWDB 2018; NHD/HUC12 - USGS 2018; Reservoirs - TWDB 2014; NWI - USFWS 2018; Floodplains - FEMA 2018; EOR - TPWD TXNDD 2019; ESRI World Street Map
Aerial Imagery: USDA NAIP 2016

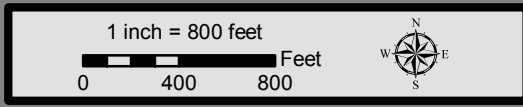

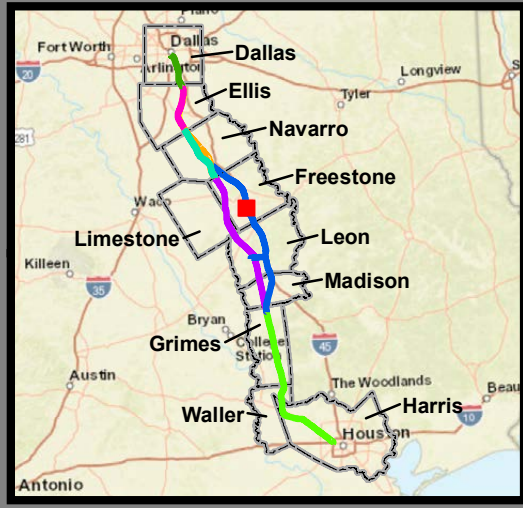

**Dallas to Houston
High-Speed Rail Project
Natural Resources
Segment 3C
Sheet 111 of 257**

Legend

<p>Limits of Disturbance</p> <ul style="list-style-type: none"> Segment 1 Segment 2A Segment 2B Segment 3A Segment 3B Segment 3C Segment 4 Segment 5 <p>Track Configuration</p> <ul style="list-style-type: none"> Viaduct Embankment Cut Half Mile Centerline Buffer City Boundary County Boundary Railroad Municipal Setting Designation (MSD) <p>Potential Habitat</p> <ul style="list-style-type: none"> Houston Toad Large-fruited Sand Verbena Navasota Ladies'-tresses Element of Occurrence Record for Federally Protected Species U.S. Army Corps of Engineers (USACE) Project Area Watershed (HUC 12) Boundary Public Water Supply Groundwater Wells 	<ul style="list-style-type: none"> Impaired Waters with Total Maximum Daily Load (TMDL) Impaired Waters <p>Federal Emergency Management Agency (FEMA) Flood Zone</p> <ul style="list-style-type: none"> A - 1% AE - 1% AO - 1% X - 0.2% <p>Field-Collected Data</p> <ul style="list-style-type: none"> Perennial Stream/River Intermittent Stream/River Ephemeral Stream/River Other Stream/River Lake/Pond Emergent Wetland Forested Wetland Scrub/Shrub Wetland <p>National Hydrography Dataset (NHD)</p> <ul style="list-style-type: none"> Perennial Stream/River Intermittent Stream/River Artificial Stream/Canal Lake/Pond Reservoir Swamp/Marsh <p>National Wetlands Inventory (NWI)</p> <ul style="list-style-type: none"> Freshwater Emergent Wetland Freshwater Forested/Shrub Wetland Other
---	--

*Floodplains in Freestone and Madison Counties were digitized from U.S. Dept of Housing and Urban Development 1978 and 1991 Flood Hazard Boundary Maps due to absence of digitally mapped FEMA floodplains.

Data Sources: County Boundaries - U.S. Census TIGER 2015; City Boundaries - TxDOT 2018; MSD - TCEQ 2018; USACE Project Areas - USACE 2018; Public Water Supply - EPA 2016; Impaired Waters - TCEQ 2016; Groundwater Wells - TWDB 2018; NHD/HUC12 - USGS 2018; Reservoirs - TWDB 2014; NWI - USFWS 2018; Floodplains - FEMA 2018; EOR - TPWD TXNDD 2019; ESRI World Street Map
Aerial Imagery: USDA NAIP 2016

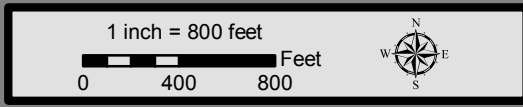

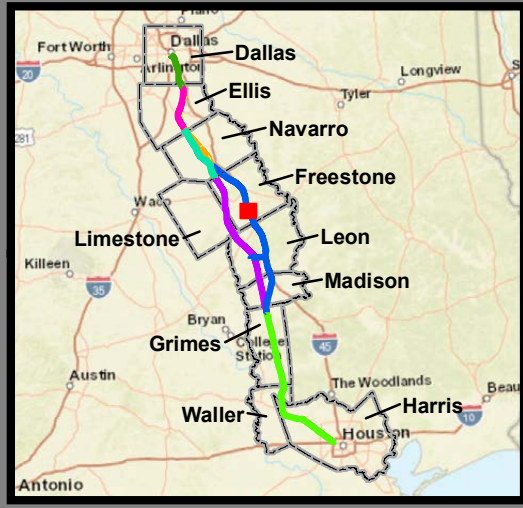
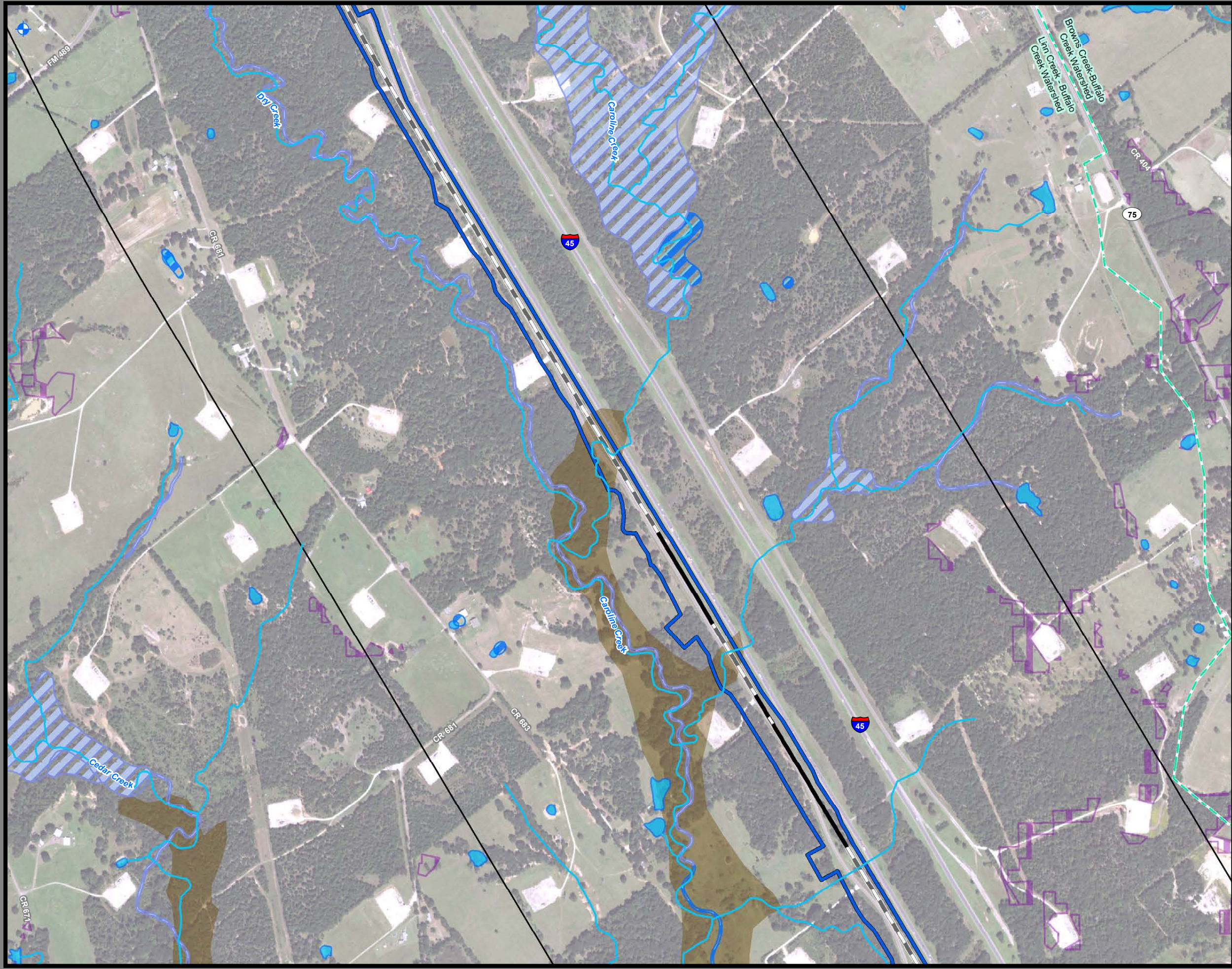

**Dallas to Houston
High-Speed Rail Project
Natural Resources
Segment 3C
Sheet 112 of 257**

Legend

<p>Limits of Disturbance</p> <ul style="list-style-type: none"> Segment 1 Segment 2A Segment 2B Segment 3A Segment 3B Segment 3C Segment 4 Segment 5 <p>Track Configuration</p> <ul style="list-style-type: none"> Viaduct Embankment Cut Half Mile Centerline Buffer City Boundary County Boundary Railroad Municipal Setting Designation (MSD) <p>Potential Habitat</p> <ul style="list-style-type: none"> Houston Toad Large-fruited Sand Verbena Navasota Ladies'-tresses Element of Occurrence Record for Federally Protected Species U.S. Army Corps of Engineers (USACE) Project Area Watershed (HUC 12) Boundary Public Water Supply Groundwater Wells 	<ul style="list-style-type: none"> Impaired Waters with Total Maximum Daily Load (TMDL) Impaired Waters <p>Federal Emergency Management Agency (FEMA) Flood Zone</p> <ul style="list-style-type: none"> A - 1% AE - 1% AO - 1% X - 0.2% <p>Field-Collected Data</p> <ul style="list-style-type: none"> Perennial Stream/River Intermittent Stream/River Ephemeral Stream/River Other Stream/River Lake/Pond Emergent Wetland Forested Wetland Scrub/Shrub Wetland <p>National Hydrography Dataset (NHD)</p> <ul style="list-style-type: none"> Perennial Stream/River Intermittent Stream/River Artificial Stream/Canal Lake/Pond Reservoir Swamp/Marsh <p>National Wetlands Inventory (NWI)</p> <ul style="list-style-type: none"> Freshwater Emergent Wetland Freshwater Forested/Shrub Wetland Other
--	--

*Floodplains in Freestone and Madison Counties were digitized from U.S. Dept of Housing and Urban Development 1978 and 1991 Flood Hazard Boundary Maps due to absence of digitally mapped FEMA floodplains.

Data Sources: County Boundaries - U.S. Census TIGER 2015; City Boundaries - TxDOT 2018; MSD - TCEQ 2018; USACE Project Areas - USACE 2018; Public Water Supply - EPA 2016; Impaired Waters - TCEQ 2016; Groundwater Wells - TWDB 2018; NHD/HUC12 - USGS 2018; Reservoirs - TWDB 2014; NWI - USFWS 2018; Floodplains - FEMA 2018; EOR - TPWD TXNDD 2019; ESRI World Street Map
Aerial Imagery: USDA NAIP 2016

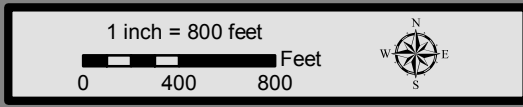

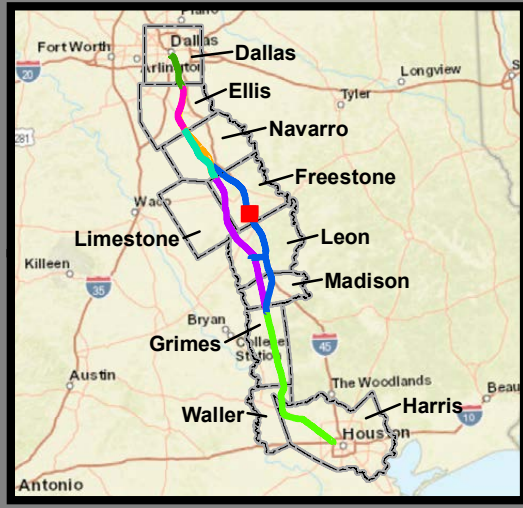

**Dallas to Houston
High-Speed Rail Project
Natural Resources
Segment 3C
Sheet 113 of 257**

Legend

<ul style="list-style-type: none"> Segment 1 Segment 2A Segment 2B Segment 3A Segment 3B Segment 3C Segment 4 Segment 5 	<ul style="list-style-type: none"> Viaduct Embankment Cut Half Mile Centerline Buffer City Boundary County Boundary Railroad Municipal Setting Designation (MSD) 	<ul style="list-style-type: none"> Impaired Waters with Total Maximum Daily Load (TMDL) Impaired Waters
<p>Potential Habitat</p> <ul style="list-style-type: none"> Houston Toad Large-fruited Sand Verbena Navasota Ladies'-tresses 	<p>Field-Collected Data</p> <ul style="list-style-type: none"> Perennial Stream/River Intermittent Stream/River Ephemeral Stream/River Other Stream/River Lake/Pond Emergent Wetland Forested Wetland Scrub/Shrub Wetland 	<p>Federal Emergency Management Agency (FEMA) Flood Zone</p> <ul style="list-style-type: none"> A - 1% AE - 1% AO - 1% X - 0.2%
<p>Element of Occurrence</p> <ul style="list-style-type: none"> Record for Federally Protected Species U.S. Army Corps of Engineers (USACE) Project Area 	<p>National Hydrography Dataset (NHD)</p> <ul style="list-style-type: none"> Perennial Stream/River Intermittent Stream/River Artificial Stream/Canal Lake/Pond Reservoir Swamp/Marsh 	<p>National Wetlands Inventory (NWI)</p> <ul style="list-style-type: none"> Freshwater Emergent Wetland Freshwater Forested/Shrub Wetland Other
<ul style="list-style-type: none"> Watershed (HUC 12) Boundary Public Water Supply Groundwater Wells 		

*Floodplains in Freestone and Madison Counties were digitized from U.S. Dept of Housing and Urban Development 1978 and 1991 Flood Hazard Boundary Maps due to absence of digitally mapped FEMA floodplains.

Data Sources: County Boundaries - U.S. Census TIGER 2015; City Boundaries - TxDOT 2018; MSD - TCEQ 2018; USACE Project Areas - USACE 2018; Public Water Supply - EPA 2016; Impaired Waters - TCEQ 2016; Groundwater Wells - TWDB 2018; NHD/HUC12 - USGS 2018; Reservoirs - TWDB 2014; NWI - USFWS 2018; Floodplains - FEMA 2018; EOR - TPWD TXNDD 2019; ESRI World Street Map
Aerial Imagery: USDA NAIP 2016

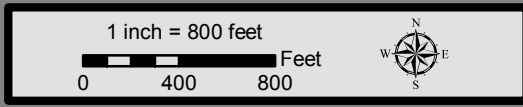

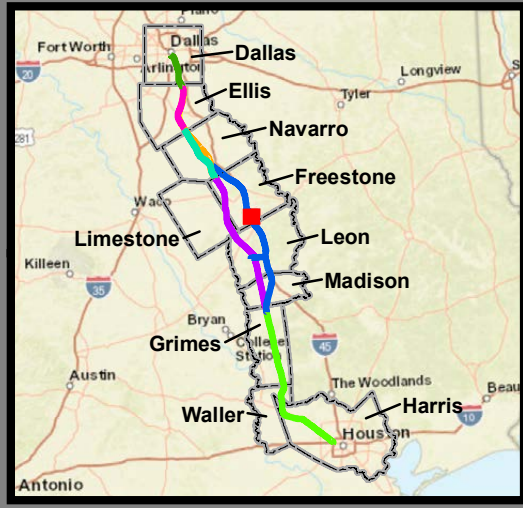
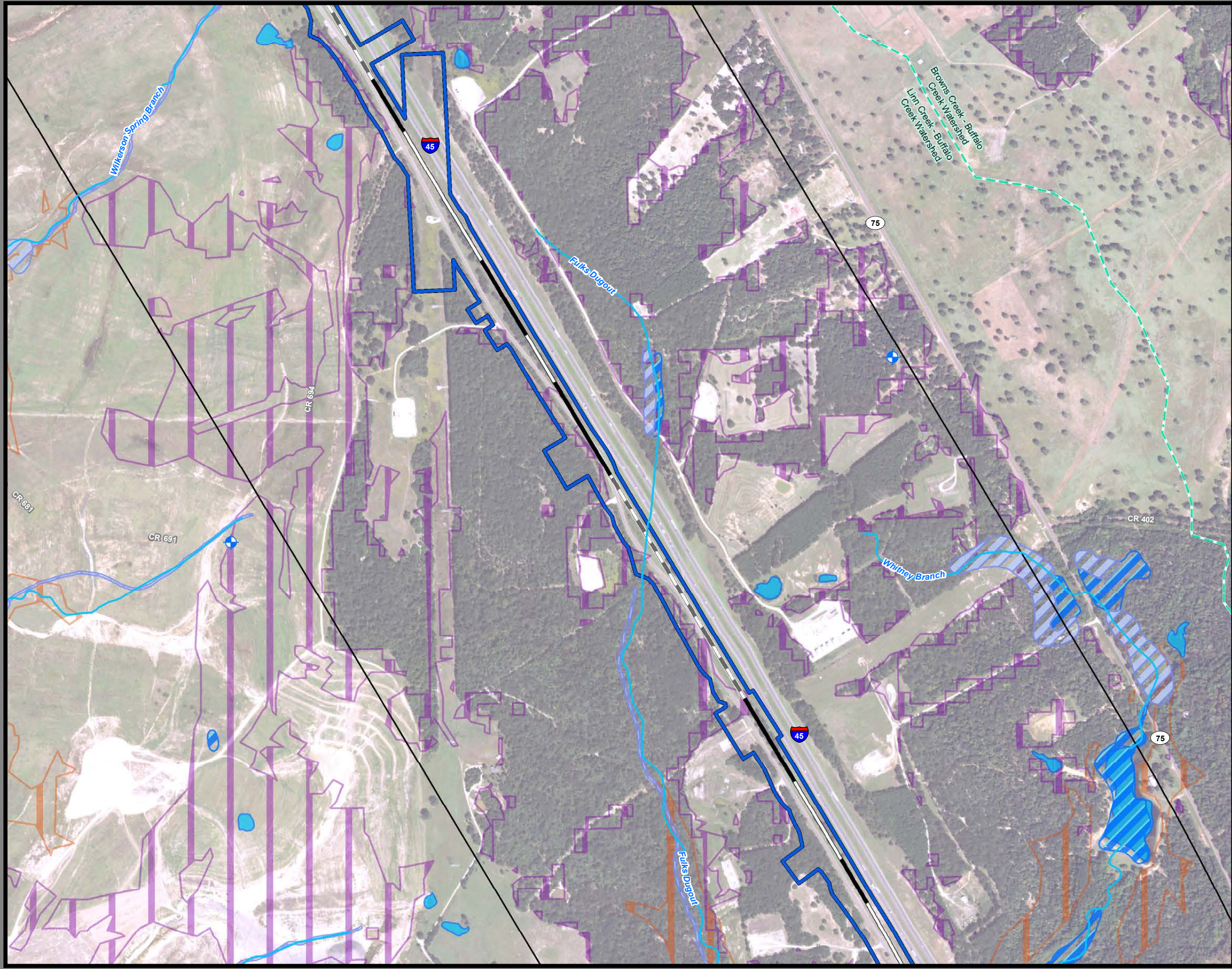

**Dallas to Houston
High-Speed Rail Project
Natural Resources
Segment 3C
Sheet 114 of 257**

Legend

<p>Limits of Disturbance</p> <ul style="list-style-type: none"> Segment 1 Segment 2A Segment 2B Segment 3A Segment 3B Segment 3C Segment 4 Segment 5 <p>Track Configuration</p> <ul style="list-style-type: none"> Viaduct Embankment Cut Half Mile Centerline Buffer City Boundary County Boundary Railroad Municipal Setting Designation (MSD) <p>Potential Habitat</p> <ul style="list-style-type: none"> Houston Toad Large-fruited Sand Verbena Navasota Ladies'-tresses Element of Occurrence Record for Federally Protected Species U.S. Army Corps of Engineers (USACE) Project Area Watershed (HUC 12) Boundary Public Water Supply Groundwater Wells 	<ul style="list-style-type: none"> Impaired Waters with Total Maximum Daily Load (TMDL) Impaired Waters <p>Federal Emergency Management Agency (FEMA) Flood Zone</p> <ul style="list-style-type: none"> A - 1% AE - 1% AO - 1% X - 0.2% <p>Field-Collected Data</p> <ul style="list-style-type: none"> Perennial Stream/River Intermittent Stream/River Ephemeral Stream/River Other Stream/River Lake/Pond Emergent Wetland Forested Wetland Scrub/Shrub Wetland <p>National Hydrography Dataset (NHD)</p> <ul style="list-style-type: none"> Perennial Stream/River Intermittent Stream/River Artificial Stream/Canal Lake/Pond Reservoir Swamp/Marsh <p>National Wetlands Inventory (NWI)</p> <ul style="list-style-type: none"> Freshwater Emergent Wetland Freshwater Forested/Shrub Wetland Other
--	--

*Floodplains in Freestone and Madison Counties were digitized from U.S. Dept of Housing and Urban Development 1978 and 1991 Flood Hazard Boundary Maps due to absence of digitally mapped FEMA floodplains.

Data Sources: County Boundaries - U.S. Census TIGER 2015; City Boundaries - TxDOT 2018; MSD - TCEQ 2018; USACE Project Areas - USACE 2018; Public Water Supply - EPA 2016; Impaired Waters - TCEQ 2016; Groundwater Wells - TWDB 2018; NHD/HUC12 - USGS 2018; Reservoirs - TWDB 2014; NWI - USFWS 2018; Floodplains - FEMA 2018; EOR - TPWD TXNDD 2019; ESRI World Street Map
Aerial Imagery: USDA NAIP 2016

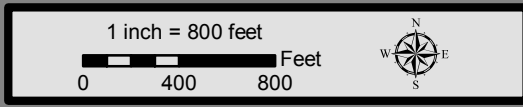

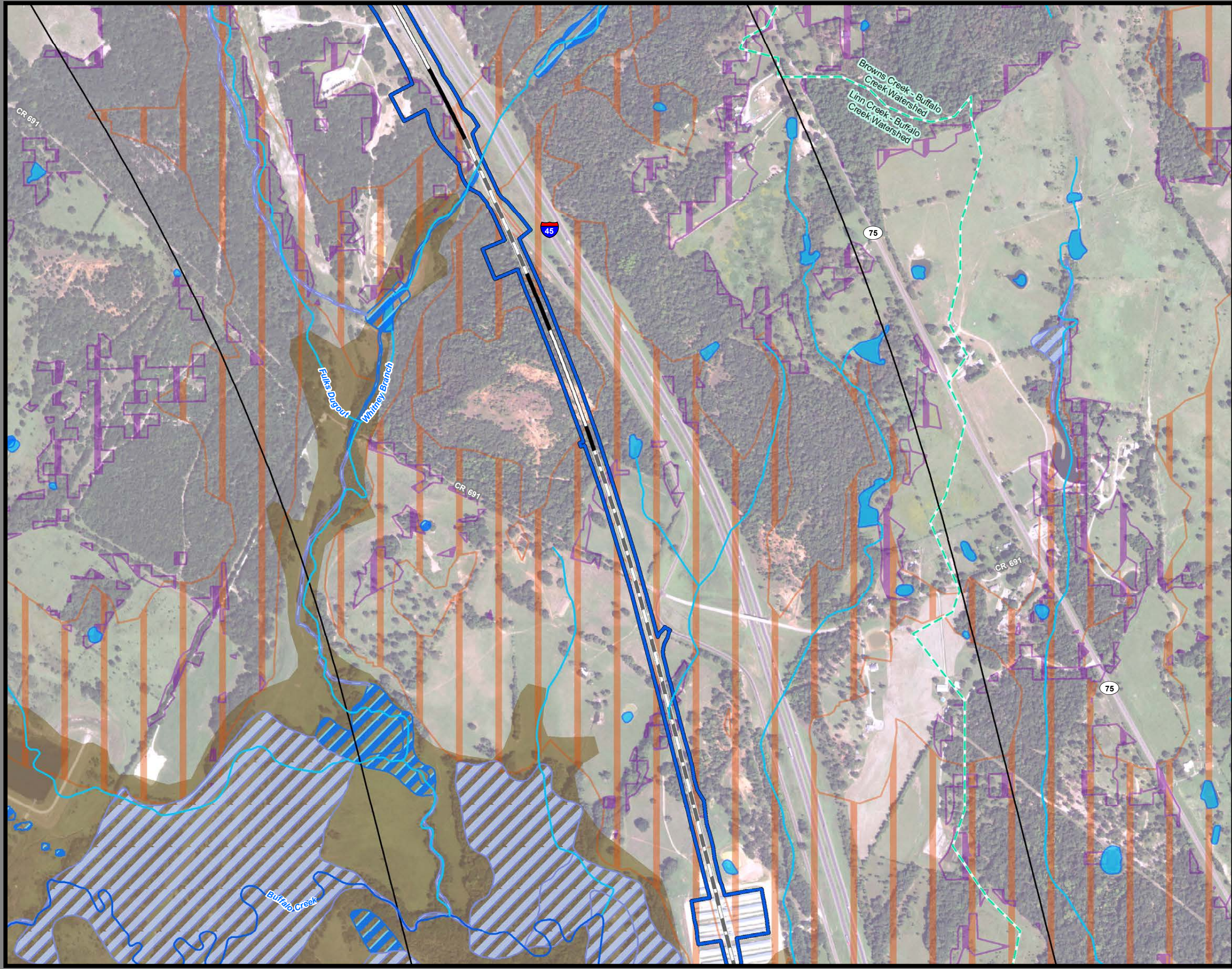

**Dallas to Houston
High-Speed Rail Project
Natural Resources
Segment 3C
Sheet 115 of 257**

Legend

<p>Limits of Disturbance</p> <ul style="list-style-type: none"> Segment 1 Segment 2A Segment 2B Segment 3A Segment 3B Segment 3C Segment 4 Segment 5 <p>Track Configuration</p> <ul style="list-style-type: none"> Viaduct Embankment Cut Half Mile Centerline Buffer City Boundary County Boundary Railroad Municipal Setting Designation (MSD) <p>Potential Habitat</p> <ul style="list-style-type: none"> Houston Toad Large-fruited Sand Verbena Navasota Ladies'-tresses <p>Element of Occurrence</p> <ul style="list-style-type: none"> Record for Federally Protected Species U.S. Army Corps of Engineers (USACE) Project Area Watershed (HUC 12) Boundary Public Water Supply Groundwater Wells 	<ul style="list-style-type: none"> Impaired Waters with Total Maximum Daily Load (TMDL) Impaired Waters <p>Federal Emergency Management Agency (FEMA) Flood Zone</p> <ul style="list-style-type: none"> A - 1% AE - 1% AO - 1% X - 0.2% <p>Field-Collected Data</p> <ul style="list-style-type: none"> Perennial Stream/River Intermittent Stream/River Ephemeral Stream/River Other Stream/River Lake/Pond Emergent Wetland Forested Wetland Scrub/Shrub Wetland <p>National Hydrography Dataset (NHD)</p> <ul style="list-style-type: none"> Perennial Stream/River Intermittent Stream/River Artificial Stream/Canal Lake/Pond Reservoir Swamp/Marsh <p>National Wetlands Inventory (NWI)</p> <ul style="list-style-type: none"> Freshwater Emergent Wetland Freshwater Forested/Shrub Wetland Other
--	--

*Floodplains in Freestone and Madison Counties were digitized from U.S. Dept of Housing and Urban Development 1978 and 1991 Flood Hazard Boundary Maps due to absence of digitally mapped FEMA floodplains.

Data Sources: County Boundaries - U.S. Census TIGER 2015; City Boundaries - TxDOT 2018; MSD - TCEQ 2018; USACE Project Areas - USACE 2018; Public Water Supply - EPA 2016; Impaired Waters - TCEQ 2016; Groundwater Wells - TWDB 2018; NHD/HUC12 - USGS 2018; Reservoirs - TWDB 2014; NWI - USFWS 2018; Floodplains - FEMA 2018; EOR - TPWD TXNDD 2019; ESRI World Street Map
Aerial Imagery: USDA NAIP 2016

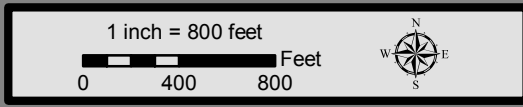

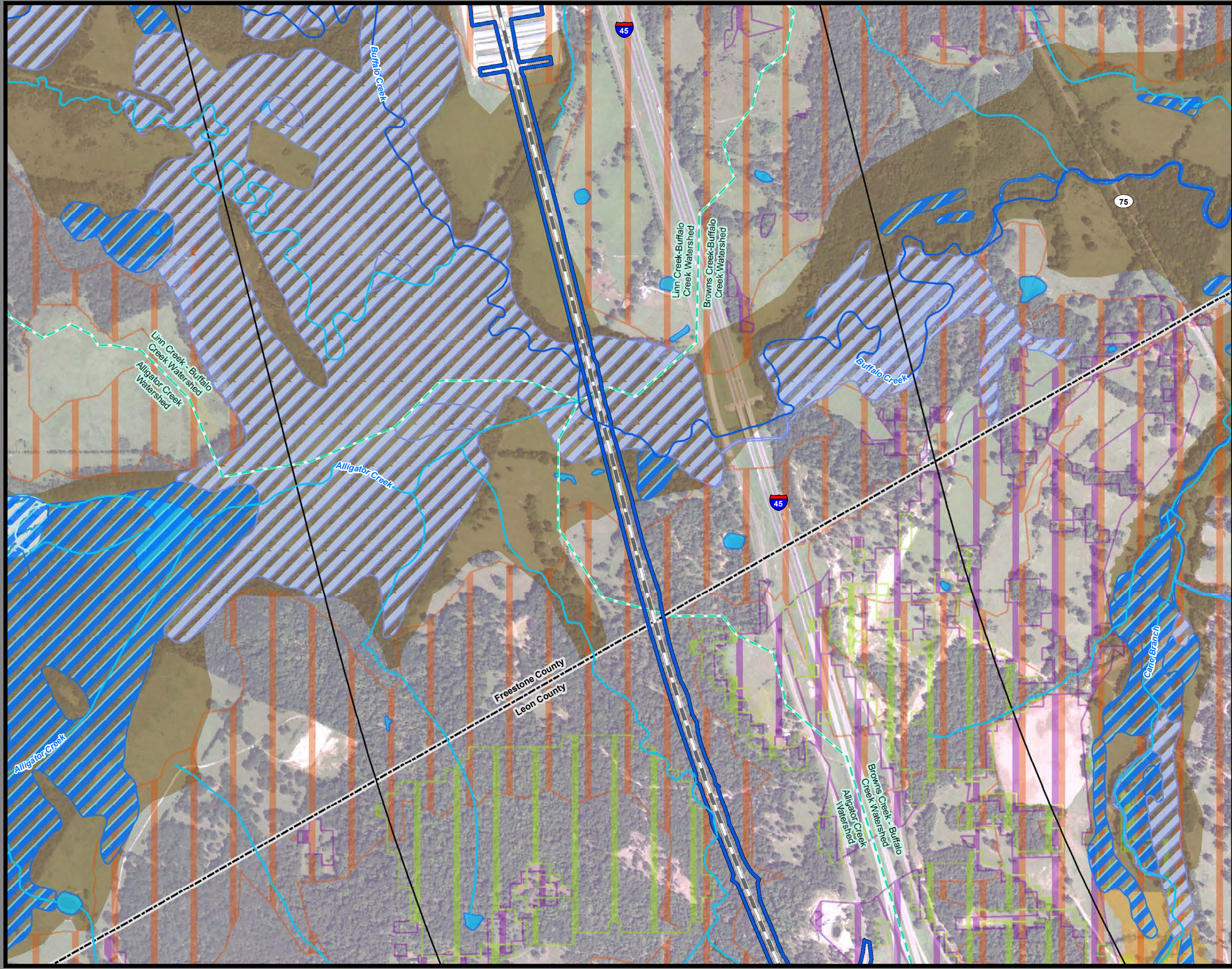

**Dallas to Houston
High-Speed Rail Project
Natural Resources
Segment 3C
Sheet 116 of 257**

Legend

<p>Limits of Disturbance</p> <ul style="list-style-type: none"> Segment 1 Segment 2A Segment 2B Segment 3A Segment 3B Segment 3C Segment 4 Segment 5 <p>Track Configuration</p> <ul style="list-style-type: none"> Viaduct Embankment Cut Half Mile Centerline Buffer City Boundary County Boundary Railroad Municipal Setting Designation (MSD) <p>Potential Habitat</p> <ul style="list-style-type: none"> Houston Toad Large-fruited Sand Verbena Navasota Ladies'-tresses Element of Occurrence Record for Federally Protected Species U.S. Army Corps of Engineers (USACE) Project Area Watershed (HUC 12) Boundary Public Water Supply Groundwater Wells 	<ul style="list-style-type: none"> Impaired Waters with Total Maximum Daily Load (TMDL) Impaired Waters <p>Federal Emergency Management Agency (FEMA) Flood Zone</p> <ul style="list-style-type: none"> A - 1% AE - 1% AO - 1% X - 0.2% <p>Field-Collected Data</p> <ul style="list-style-type: none"> Perennial Stream/River Intermittent Stream/River Ephemeral Stream/River Other Stream/River Lake/Pond Emergent Wetland Forested Wetland Scrub/Shrub Wetland <p>National Hydrography Dataset (NHD)</p> <ul style="list-style-type: none"> Perennial Stream/River Intermittent Stream/River Artificial Stream/Canal Lake/Pond Reservoir Swamp/Marsh <p>National Wetlands Inventory (NWI)</p> <ul style="list-style-type: none"> Freshwater Emergent Wetland Freshwater Forested/Shrub Wetland Other
--	--

*Floodplains in Freestone and Madison Counties were digitized from U.S. Dept of Housing and Urban Development 1978 and 1991 Flood Hazard Boundary Maps due to absence of digitally mapped FEMA floodplains.

Data Sources: County Boundaries - U.S. Census TIGER 2015; City Boundaries - TxDOT 2018; MSD - TCEQ 2018; USACE Project Areas - USACE 2018; Public Water Supply - EPA 2016; Impaired Waters - TCEQ 2016; Groundwater Wells - TWDB 2018; NHD/HUC12 - USGS 2018; Reservoirs - TWDB 2014; NWI - USFWS 2018; Floodplains - FEMA 2018; EOR - TPWD TXNDD 2019; ESRI World Street Map
Aerial Imagery: USDA NAIP 2016

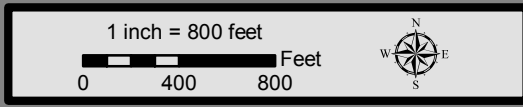

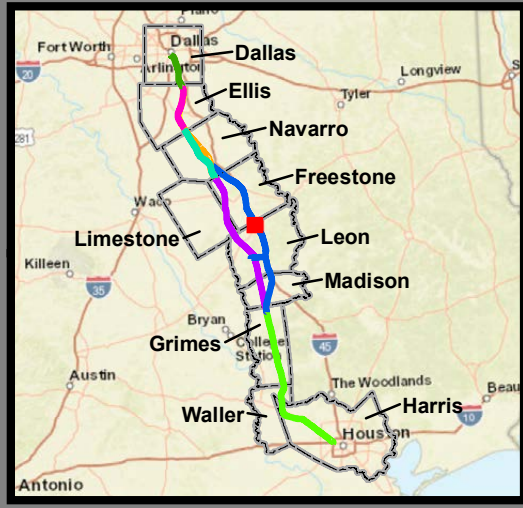
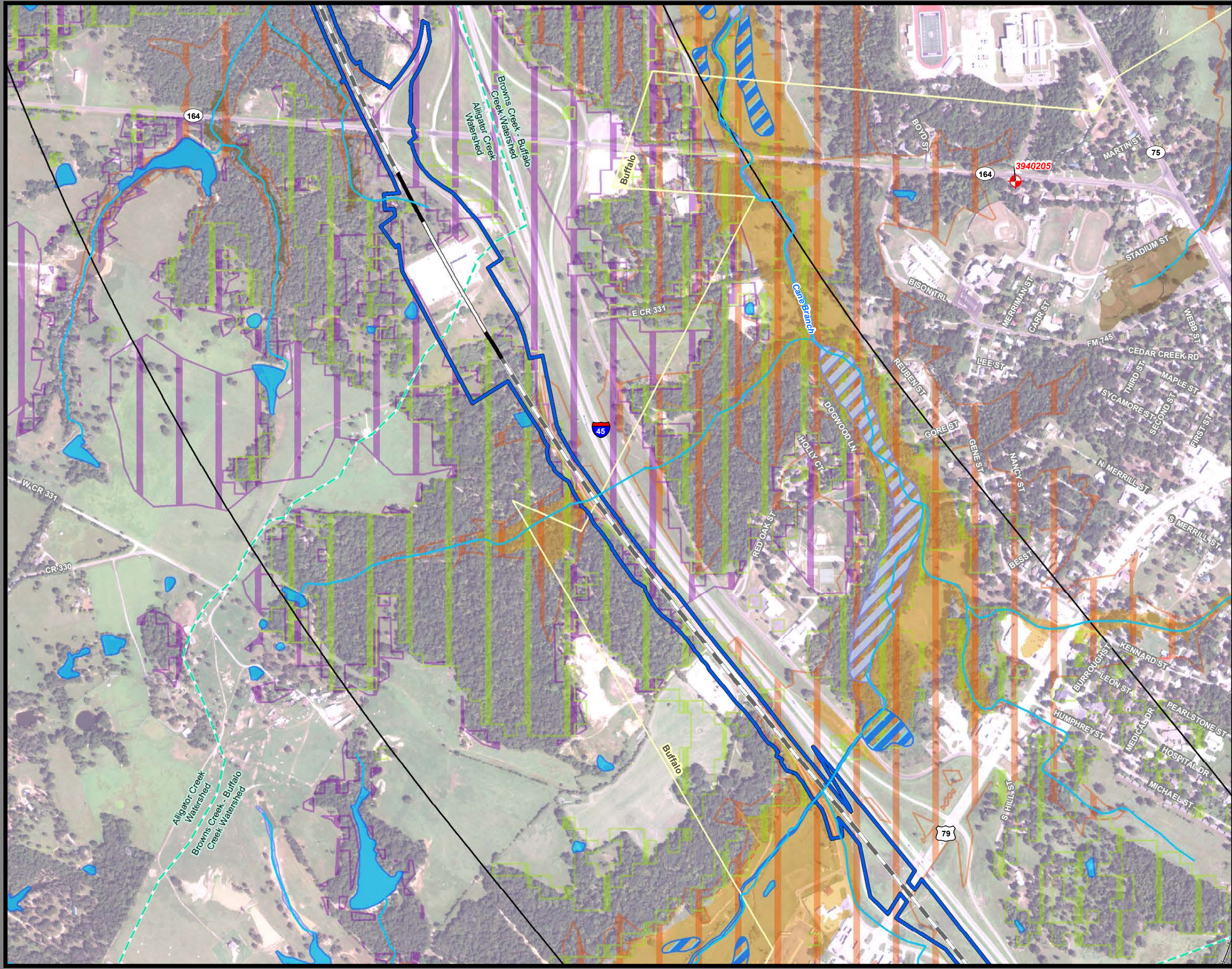

**Dallas to Houston
High-Speed Rail Project
Natural Resources
Segment 3C
Sheet 117 of 257**

Legend

<p>Limits of Disturbance</p> <ul style="list-style-type: none"> Segment 1 Segment 2A Segment 2B Segment 3A Segment 3B Segment 3C Segment 4 Segment 5 <p>Track Configuration</p> <ul style="list-style-type: none"> Viaduct Embankment Cut Half Mile Centerline Buffer City Boundary County Boundary Railroad Municipal Setting Designation (MSD) <p>Potential Habitat</p> <ul style="list-style-type: none"> Houston Toad Large-fruited Sand Verbena Navasota Ladies'-tresses Element of Occurrence Record for Federally Protected Species U.S. Army Corps of Engineers (USACE) Project Area Watershed (HUC 12) Boundary Public Water Supply Groundwater Wells 	<ul style="list-style-type: none"> Impaired Waters with Total Maximum Daily Load (TMDL) Impaired Waters <p>Federal Emergency Management Agency (FEMA) Flood Zone</p> <ul style="list-style-type: none"> A - 1% AE - 1% AO - 1% X - 0.2% <p>Field-Collected Data</p> <ul style="list-style-type: none"> Perennial Stream/River Intermittent Stream/River Ephemeral Stream/River Other Stream/River Lake/Pond Emergent Wetland Forested Wetland Scrub/Shrub Wetland <p>National Hydrography Dataset (NHD)</p> <ul style="list-style-type: none"> Perennial Stream/River Intermittent Stream/River Artificial Stream/Canal Lake/Pond Reservoir Swamp/Marsh <p>National Wetlands Inventory (NWI)</p> <ul style="list-style-type: none"> Freshwater Emergent Wetland Freshwater Forested/Shrub Wetland Other
--	--

*Floodplains in Freestone and Madison Counties were digitized from U.S. Dept of Housing and Urban Development 1978 and 1991 Flood Hazard Boundary Maps due to absence of digitally mapped FEMA floodplains.

Data Sources: County Boundaries - U.S. Census TIGER 2015; City Boundaries - TxDOT 2018; MSD - TCEQ 2018; USACE Project Areas - USACE 2018; Public Water Supply - EPA 2016; Impaired Waters - TCEQ 2016; Groundwater Wells - TWDB 2018; NHD/HUC12 - USGS 2018; Reservoirs - TWDB 2014; NWI - USFWS 2018; Floodplains - FEMA 2018; EOR - TPWD TXNDD 2019; ESRI World Street Map
Aerial Imagery: USDA NAIP 2016

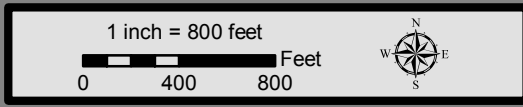

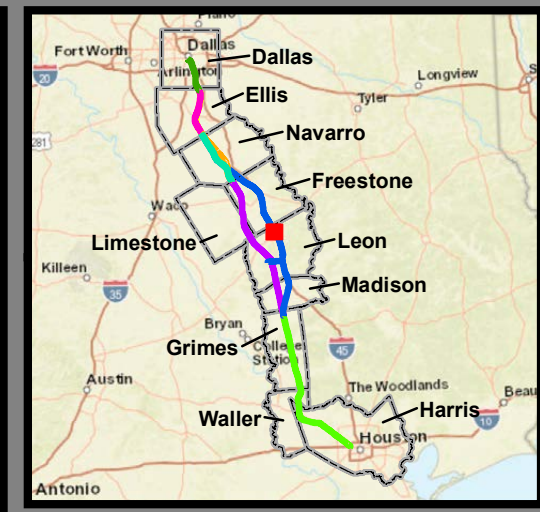
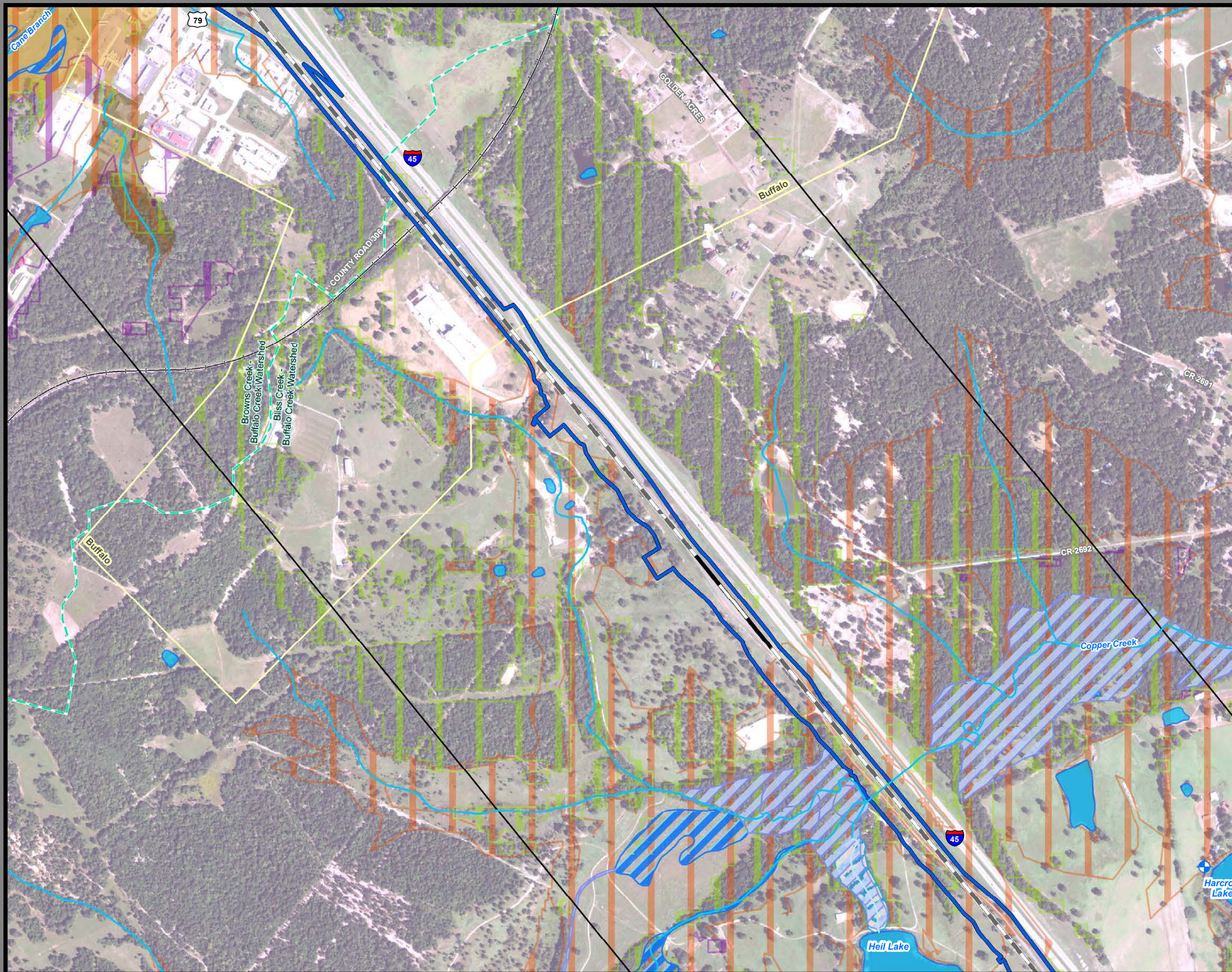

**Dallas to Houston
High-Speed Rail Project
Natural Resources
Segment 3C
Sheet 118 of 257**

Legend

<p>Limits of Disturbance</p> <ul style="list-style-type: none"> Segment 1 Segment 2A Segment 2B Segment 3A Segment 3B Segment 3C Segment 4 Segment 5 <p>Track Configuration</p> <ul style="list-style-type: none"> Viaduct Embankment Cut Half Mile Centerline Buffer City Boundary County Boundary Railroad Municipal Setting Designation (MSD) <p>Potential Habitat</p> <ul style="list-style-type: none"> Houston Toad Large-fruited Sand Verbena Navasota Ladies'-tresses Element of Occurrence Record for Federally Protected Species U.S. Army Corps of Engineers (USACE) Project Area Watershed (HUC 12) Boundary Public Water Supply Groundwater Wells 	<ul style="list-style-type: none"> Impaired Waters with Total Maximum Daily Load (TMDL) Impaired Waters <p>Federal Emergency Management Agency (FEMA) Flood Zone</p> <ul style="list-style-type: none"> A - 1% AE - 1% AO - 1% X - 0.2% <p>Field-Collected Data</p> <ul style="list-style-type: none"> Perennial Stream/River Intermittent Stream/River Ephemeral Stream/River Other Stream/River Lake/Pond Emergent Wetland Forested Wetland Scrub/Shrub Wetland <p>National Hydrography Dataset (NHD)</p> <ul style="list-style-type: none"> Perennial Stream/River Intermittent Stream/River Artificial Stream/Canal Lake/Pond Reservoir Swamp/Marsh <p>National Wetlands Inventory (NWI)</p> <ul style="list-style-type: none"> Freshwater Emergent Wetland Freshwater Forested/Shrub Wetland Other
--	--

*Floodplains in Freestone and Madison Counties were digitized from U.S. Dept of Housing and Urban Development 1978 and 1991 Flood Hazard Boundary Maps due to absence of digitally mapped FEMA floodplains.

Data Sources: County Boundaries - U.S. Census TIGER 2015; City Boundaries - TxDOT 2018; MSD - TCEQ 2018; USACE Project Areas - USACE 2018; Public Water Supply - EPA 2016; Impaired Waters - TCEQ 2016; Groundwater Wells - TWDB 2018; NHD/HUC12 - USGS 2018; Reservoirs - TWDB 2014; NWI - USFWS 2018; Floodplains - FEMA 2018; EOR - TPWD TXNDD 2019; ESRI World Street Map
Aerial Imagery: USDA NAIP 2016

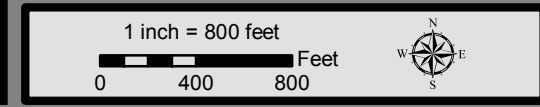

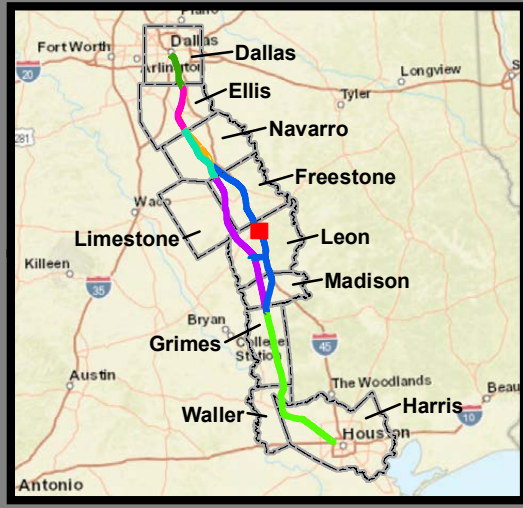
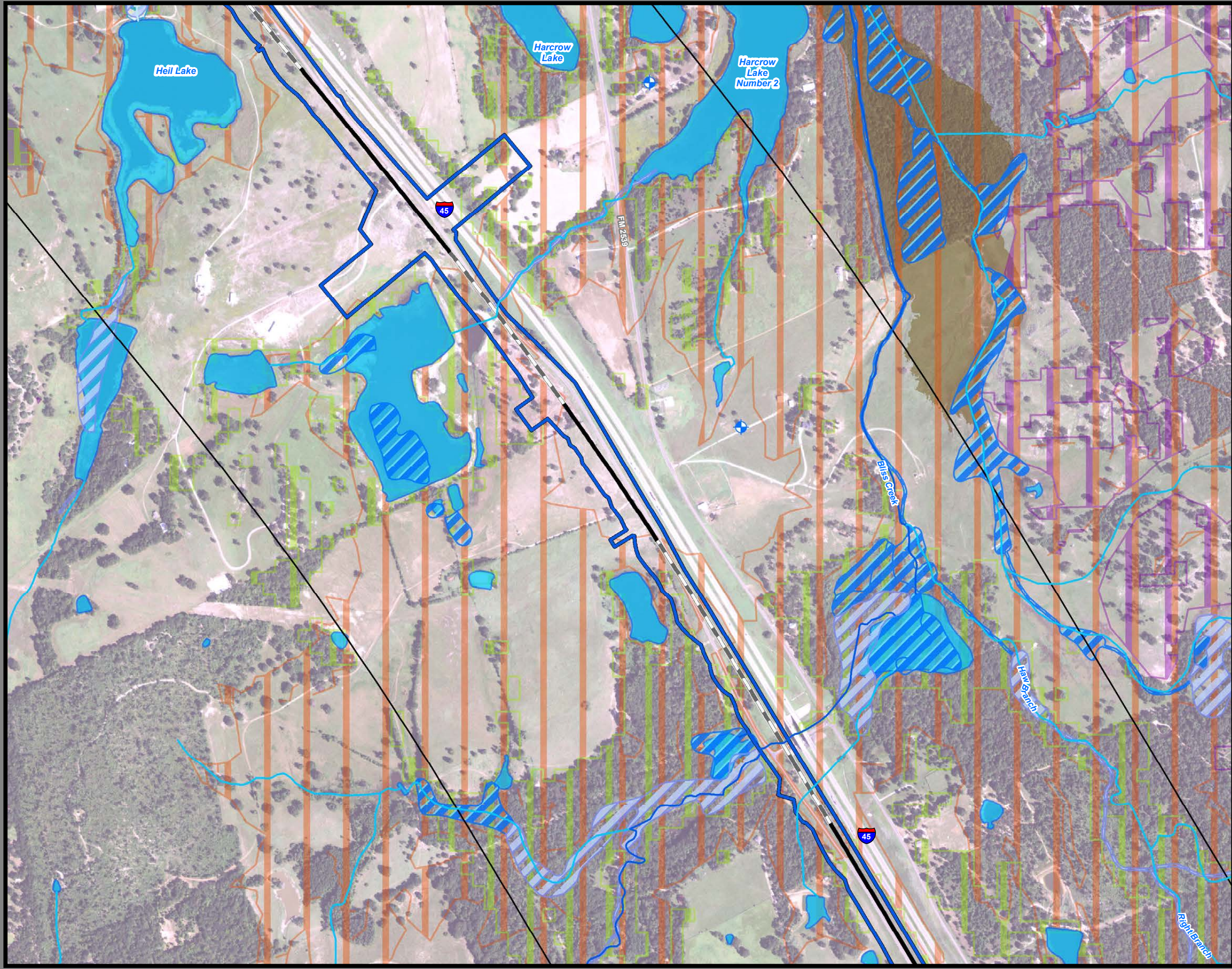

**Dallas to Houston
High-Speed Rail Project
Natural Resources
Segment 3C
Sheet 119 of 257**

Legend

<p>Limits of Disturbance</p> <ul style="list-style-type: none"> Segment 1 Segment 2A Segment 2B Segment 3A Segment 3B Segment 3C Segment 4 Segment 5 <p>Track Configuration</p> <ul style="list-style-type: none"> Viaduct Embankment Cut Half Mile Centerline Buffer City Boundary County Boundary Railroad Municipal Setting Designation (MSD) <p>Potential Habitat</p> <ul style="list-style-type: none"> Houston Toad Large-fruited Sand Verbena Navasota Ladies'-tresses Element of Occurrence Record for Federally Protected Species U.S. Army Corps of Engineers (USACE) Project Area Watershed (HUC 12) Boundary Public Water Supply Groundwater Wells 	<p>Impaired Waters with Total Maximum Daily Load (TMDL)</p> <p>Impaired Waters</p> <p>Federal Emergency Management Agency (FEMA) Flood Zone</p> <ul style="list-style-type: none"> A - 1% AE - 1% AO - 1% X - 0.2% <p>Field-Collected Data</p> <ul style="list-style-type: none"> Perennial Stream/River Intermittent Stream/River Ephemeral Stream/River Other Stream/River Lake/Pond Emergent Wetland Forested Wetland Scrub/Shrub Wetland <p>National Hydrography Dataset (NHD)</p> <ul style="list-style-type: none"> Perennial Stream/River Intermittent Stream/River Artificial Stream/Canal Lake/Pond Reservoir Swamp/Marsh <p>National Wetlands Inventory (NWI)</p> <ul style="list-style-type: none"> Freshwater Emergent Wetland Freshwater Forested/Shrub Wetland Other
--	---

*Floodplains in Freestone and Madison Counties were digitized from U.S. Dept of Housing and Urban Development 1978 and 1991 Flood Hazard Boundary Maps due to absence of digitally mapped FEMA floodplains.

Data Sources: County Boundaries - U.S. Census TIGER 2015; City Boundaries - TxDOT 2018; MSD - TCEQ 2018; USACE Project Areas - USACE 2018; Public Water Supply - EPA 2016; Impaired Waters - TCEQ 2016; Groundwater Wells - TWDB 2018; NHD/HUC12 - USGS 2018; Reservoirs - TWDB 2014; NWI - USFWS 2018; Floodplains - FEMA 2018; EOR - TPWD TXNDD 2019; ESRI World Street Map
Aerial Imagery: USDA NAIP 2016

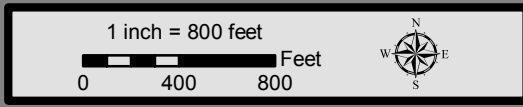

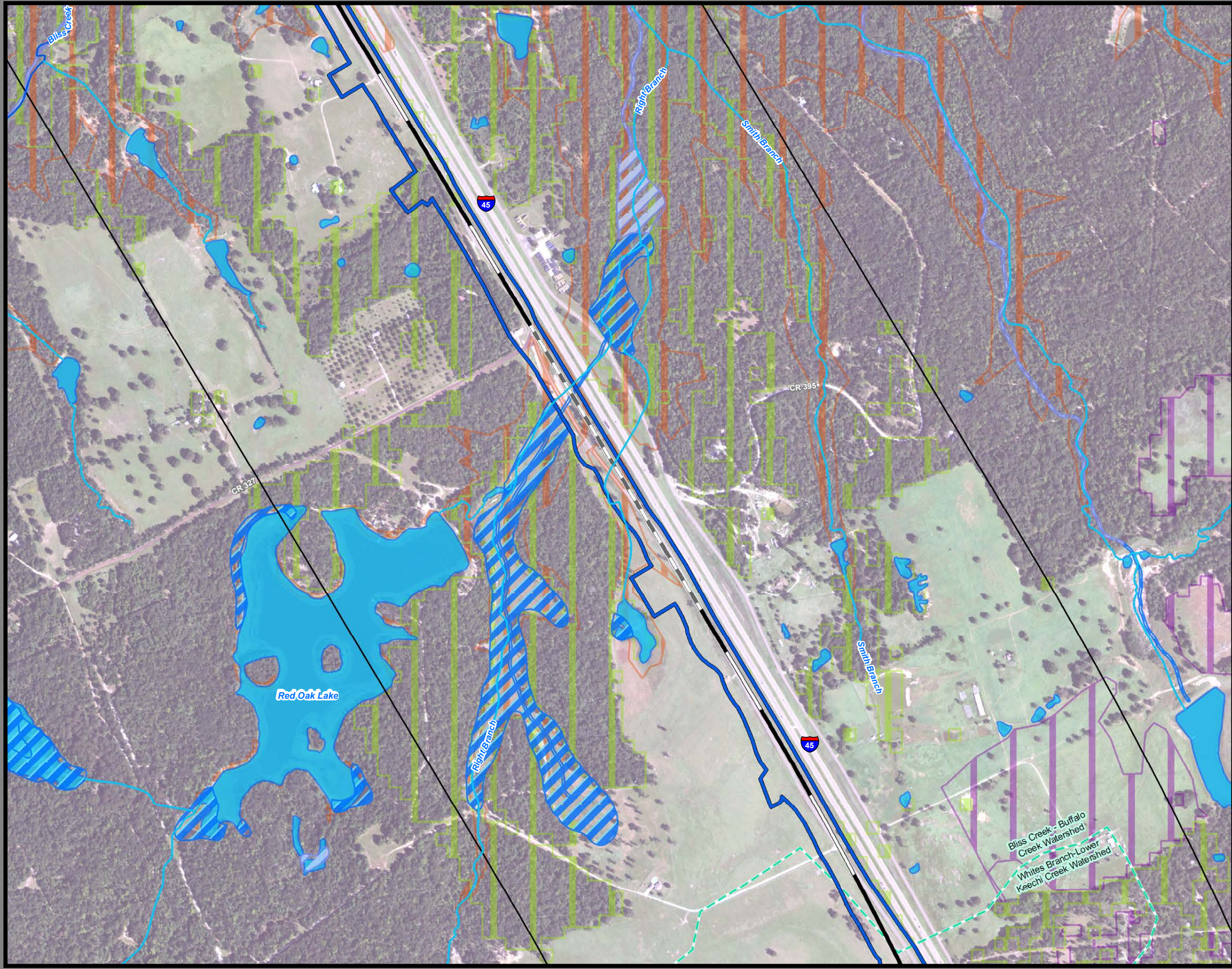

**Dallas to Houston
High-Speed Rail Project
Natural Resources
Segment 3C
Sheet 120 of 257**

Legend

Limits of Disturbance	Impaired Waters with Total Maximum Daily Load (TMDL)
Segment 1	Impaired Waters
Segment 2A	Federal Emergency Management Agency (FEMA) Flood Zone
Segment 2B	A - 1%
Segment 3A	AE - 1%
Segment 3B	AO - 1%
Segment 3C	X - 0.2%
Segment 4	Field-Collected Data
Segment 5	Perennial Stream/River
Track Configuration	Intermittent Stream/River
Viaduct	Ephemeral Stream/River
Embankment	Other Stream/River
Cut	Lake/Pond
Half Mile Centerline Buffer	Emergent Wetland
City Boundary	Forested Wetland
County Boundary	Scrub/Shrub Wetland
Railroad	National Hydrography Dataset (NHD)
Municipal Setting Designation (MSD)	Perennial Stream/River
Potential Habitat	Intermittent Stream/River
Houston Toad	Artificial Stream/Canal
Large-fruited Sand Verbena	Lake/Pond
Navasota Ladies'-tresses	Reservoir
Element of Occurrence	Swamp/Marsh
Record for Federally Protected Species	National Wetlands Inventory (NWI)
U.S. Army Corps of Engineers (USACE) Project Area	Freshwater Emergent Wetland
Watershed (HUC 12) Boundary	Freshwater Forested/Shrub Wetland
Public Water Supply	Other
Groundwater Wells	

*Floodplains in Freestone and Madison Counties were digitized from U.S. Dept of Housing and Urban Development 1978 and 1991 Flood Hazard Boundary Maps due to absence of digitally mapped FEMA floodplains.

Data Sources: County Boundaries - U.S. Census TIGER 2015; City Boundaries - TxDOT 2018; MSD - TCEQ 2018; USACE Project Areas - USACE 2018; Public Water Supply - EPA 2016; Impaired Waters - TCEQ 2016; Groundwater Wells - TWDB 2018; NHD/HUC12 - USGS 2018; Reservoirs - TWDB 2014; NWI - USFWS 2018; Floodplains - FEMA 2018; EOR - TPWD TXNDD 2019; ESRI World Street Map
Aerial Imagery: USDA NAIP 2016

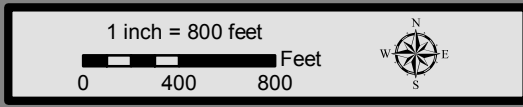

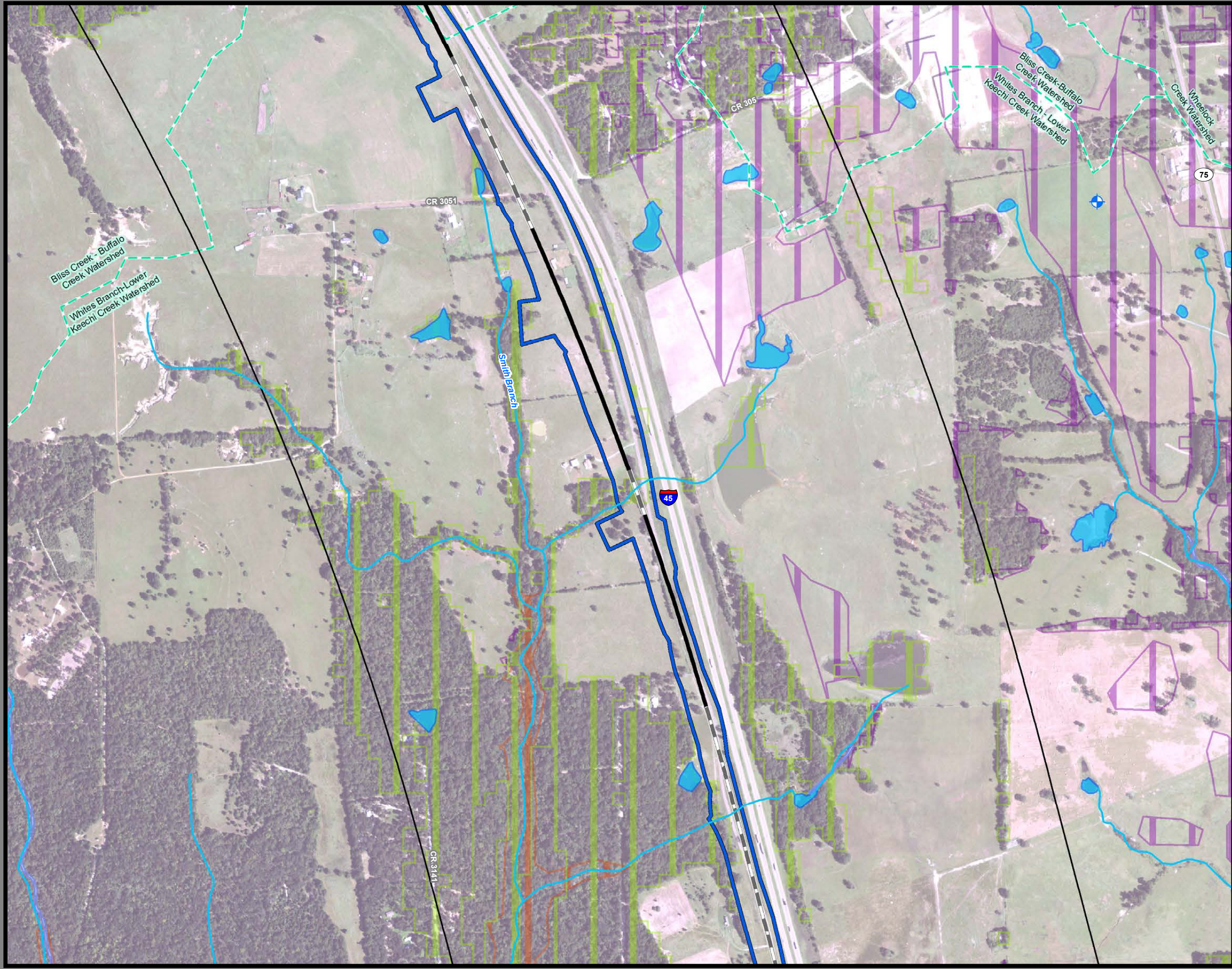

**Dallas to Houston
High-Speed Rail Project
Natural Resources
Segment 3C
Sheet 121 of 257**

Legend

<p>Limits of Disturbance</p> <ul style="list-style-type: none"> Segment 1 Segment 2A Segment 2B Segment 3A Segment 3B Segment 3C Segment 4 Segment 5 <p>Track Configuration</p> <ul style="list-style-type: none"> Viaduct Embankment Cut Half Mile Centerline Buffer City Boundary County Boundary Railroad Municipal Setting Designation (MSD) <p>Potential Habitat</p> <ul style="list-style-type: none"> Houston Toad Large-fruited Sand Verbena Navasota Ladies'-tresses Element of Occurrence Record for Federally Protected Species U.S. Army Corps of Engineers (USACE) Project Area Watershed (HUC 12) Boundary Public Water Supply Groundwater Wells 	<ul style="list-style-type: none"> Impaired Waters with Total Maximum Daily Load (TMDL) Impaired Waters <p>Federal Emergency Management Agency (FEMA) Flood Zone</p> <ul style="list-style-type: none"> A - 1% AE - 1% AO - 1% X - 0.2% <p>Field-Collected Data</p> <ul style="list-style-type: none"> Perennial Stream/River Intermittent Stream/River Ephemeral Stream/River Other Stream/River Lake/Pond Emergent Wetland Forested Wetland Scrub/Shrub Wetland <p>National Hydrography Dataset (NHD)</p> <ul style="list-style-type: none"> Perennial Stream/River Intermittent Stream/River Artificial Stream/Canal Lake/Pond Reservoir Swamp/Marsh <p>National Wetlands Inventory (NWI)</p> <ul style="list-style-type: none"> Freshwater Emergent Wetland Freshwater Forested/Shrub Wetland Other
--	--

*Floodplains in Freestone and Madison Counties were digitized from U.S. Dept of Housing and Urban Development 1978 and 1991 Flood Hazard Boundary Maps due to absence of digitally mapped FEMA floodplains.

Data Sources: County Boundaries - U.S. Census TIGER 2015; City Boundaries - TxDOT 2018; MSD - TCEQ 2018; USACE Project Areas - USACE 2018; Public Water Supply - EPA 2016; Impaired Waters - TCEQ 2016; Groundwater Wells - TWDB 2018; NHD/HUC12 - USGS 2018; Reservoirs - TWDB 2014; NWI - USFWS 2018; Floodplains - FEMA 2018; EOR - TPWD TXNDD 2019; ESRI World Street Map
Aerial Imagery: USDA NAIP 2016

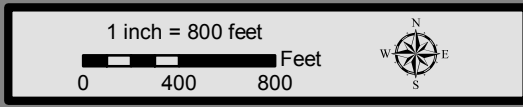

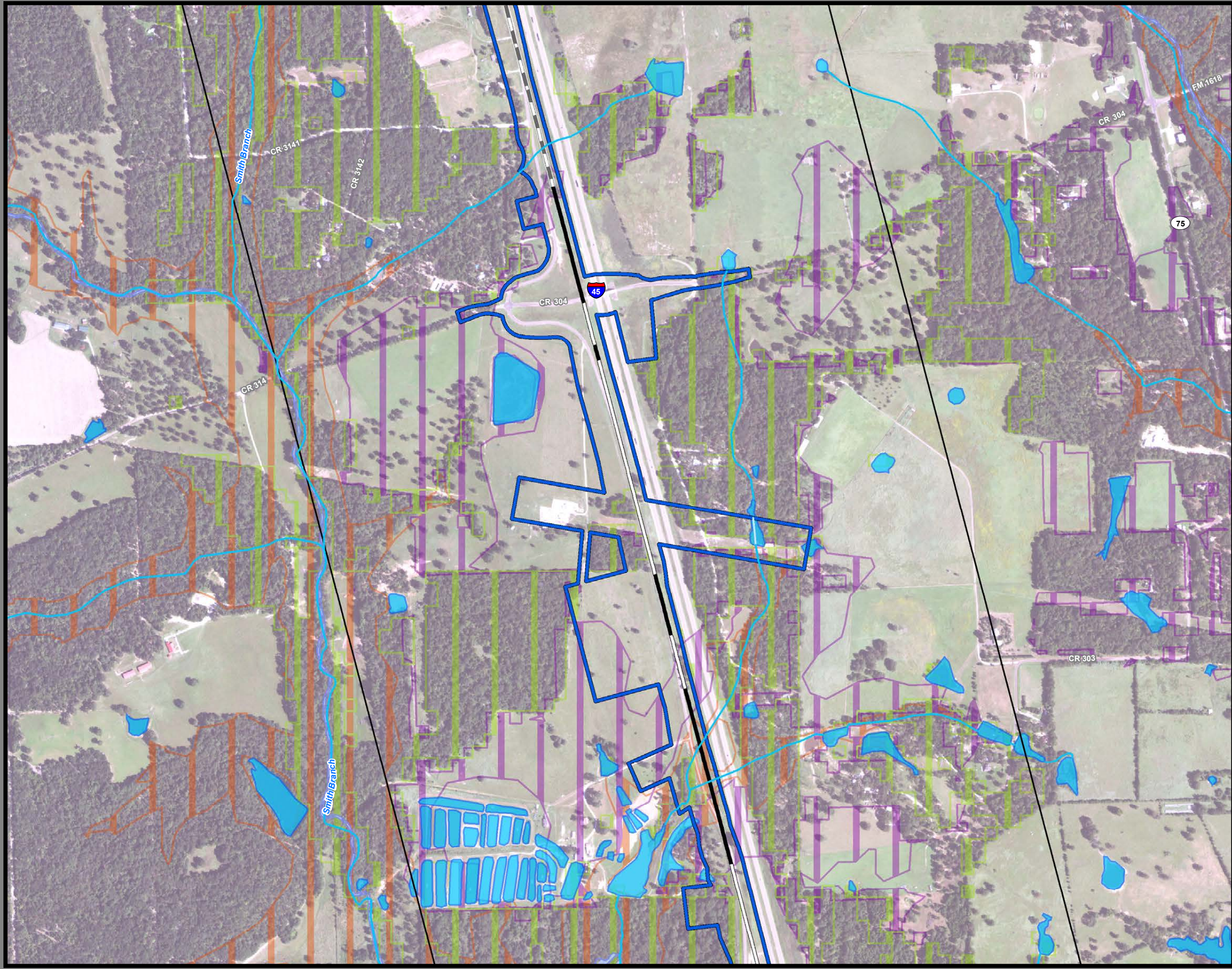

**Dallas to Houston
High-Speed Rail Project
Natural Resources
Segment 3C
Sheet 122 of 257**

Legend

<p>Limits of Disturbance</p> <ul style="list-style-type: none"> Segment 1 Segment 2A Segment 2B Segment 3A Segment 3B Segment 3C Segment 4 Segment 5 <p>Track Configuration</p> <ul style="list-style-type: none"> Viaduct Embankment Cut Half Mile Centerline Buffer City Boundary County Boundary Railroad Municipal Setting Designation (MSD) <p>Potential Habitat</p> <ul style="list-style-type: none"> Houston Toad Large-fruited Sand Verbena Navasota Ladies'-tresses Element of Occurrence Record for Federally Protected Species U.S. Army Corps of Engineers (USACE) Project Area Watershed (HUC 12) Boundary Public Water Supply Groundwater Wells 	<ul style="list-style-type: none"> Impaired Waters with Total Maximum Daily Load (TMDL) Impaired Waters <p>Federal Emergency Management Agency (FEMA) Flood Zone</p> <ul style="list-style-type: none"> A - 1% AE - 1% AO - 1% X - 0.2% <p>Field-Collected Data</p> <ul style="list-style-type: none"> Perennial Stream/River Intermittent Stream/River Ephemeral Stream/River Other Stream/River Lake/Pond Emergent Wetland Forested Wetland Scrub/Shrub Wetland <p>National Hydrography Dataset (NHD)</p> <ul style="list-style-type: none"> Perennial Stream/River Intermittent Stream/River Artificial Stream/Canal Lake/Pond Reservoir Swamp/Marsh <p>National Wetlands Inventory (NWI)</p> <ul style="list-style-type: none"> Freshwater Emergent Wetland Freshwater Forested/Shrub Wetland Other
--	--

*Floodplains in Freestone and Madison Counties were digitized from U.S. Dept of Housing and Urban Development 1978 and 1991 Flood Hazard Boundary Maps due to absence of digitally mapped FEMA floodplains.

Data Sources: County Boundaries - U.S. Census TIGER 2015; City Boundaries - TxDOT 2018; MSD - TCEQ 2018; USACE Project Areas - USACE 2018; Public Water Supply - EPA 2016; Impaired Waters - TCEQ 2016; Groundwater Wells - TWDB 2018; NHD/HUC12 - USGS 2018; Reservoirs - TWDB 2014; NWI - USFWS 2018; Floodplains - FEMA 2018; EOR - TPWD TXNDD 2019; ESRI World Street Map
Aerial Imagery: USDA NAIP 2016

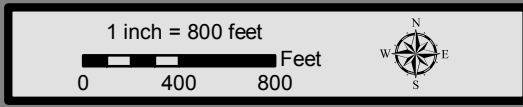

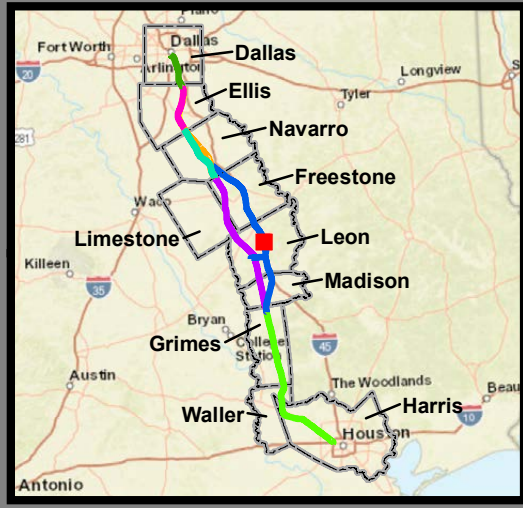
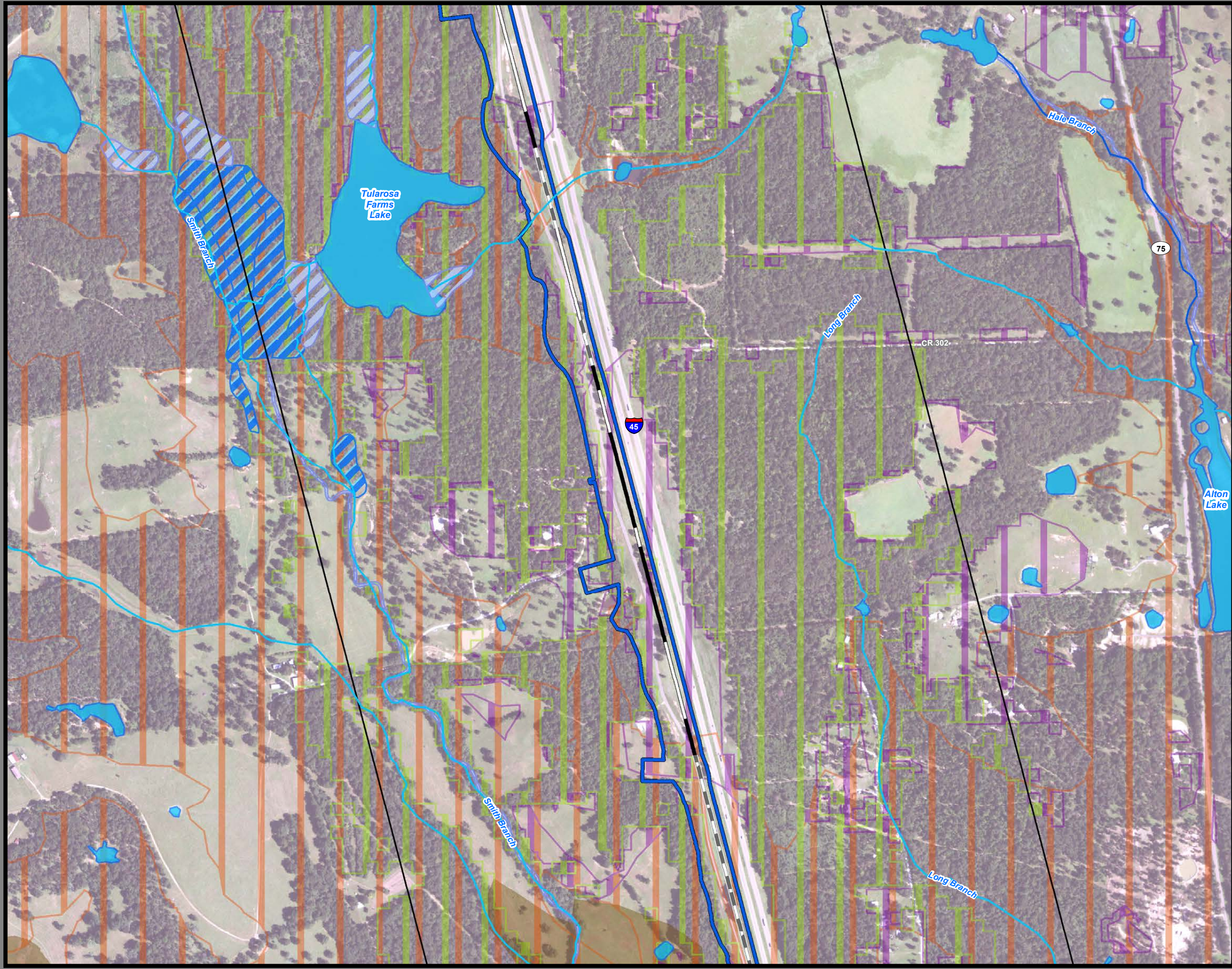

**Dallas to Houston
High-Speed Rail Project
Natural Resources
Segment 3C
Sheet 123 of 257**

Legend

<p>Limits of Disturbance</p> <ul style="list-style-type: none"> Segment 1 Segment 2A Segment 2B Segment 3A Segment 3B Segment 3C Segment 4 Segment 5 <p>Track Configuration</p> <ul style="list-style-type: none"> Viaduct Embankment Cut Half Mile Centerline Buffer City Boundary County Boundary Railroad Municipal Setting Designation (MSD) <p>Potential Habitat</p> <ul style="list-style-type: none"> Houston Toad Large-fruited Sand Verbena Navasota Ladies'-tresses <p>Element of Occurrence</p> <ul style="list-style-type: none"> Record for Federally Protected Species U.S. Army Corps of Engineers (USACE) Project Area Watershed (HUC 12) Boundary Public Water Supply Groundwater Wells 	<ul style="list-style-type: none"> Impaired Waters with Total Maximum Daily Load (TMDL) Impaired Waters <p>Federal Emergency Management Agency (FEMA) Flood Zone</p> <ul style="list-style-type: none"> A - 1% AE - 1% AO - 1% X - 0.2% <p>Field-Collected Data</p> <ul style="list-style-type: none"> Perennial Stream/River Intermittent Stream/River Ephemeral Stream/River Other Stream/River Lake/Pond Emergent Wetland Forested Wetland Scrub/Shrub Wetland <p>National Hydrography Dataset (NHD)</p> <ul style="list-style-type: none"> Perennial Stream/River Intermittent Stream/River Artificial Stream/Canal Lake/Pond Reservoir Swamp/Marsh <p>National Wetlands Inventory (NWI)</p> <ul style="list-style-type: none"> Freshwater Emergent Wetland Freshwater Forested/Shrub Wetland Other
--	--

*Floodplains in Freestone and Madison Counties were digitized from U.S. Dept of Housing and Urban Development 1978 and 1991 Flood Hazard Boundary Maps due to absence of digitally mapped FEMA floodplains.

Data Sources: County Boundaries - U.S. Census TIGER 2015; City Boundaries - TxDOT 2018; MSD - TCEQ 2018; USACE Project Areas - USACE 2018; Public Water Supply - EPA 2016; Impaired Waters - TCEQ 2016; Groundwater Wells - TWDB 2018; NHD/HUC12 - USGS 2018; Reservoirs - TWDB 2014; NWI - USFWS 2018; Floodplains - FEMA 2018; EOR - TPWD TXNDD 2019; ESRI World Street Map
Aerial Imagery: USDA NAIP 2016

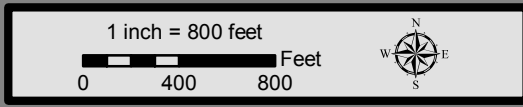

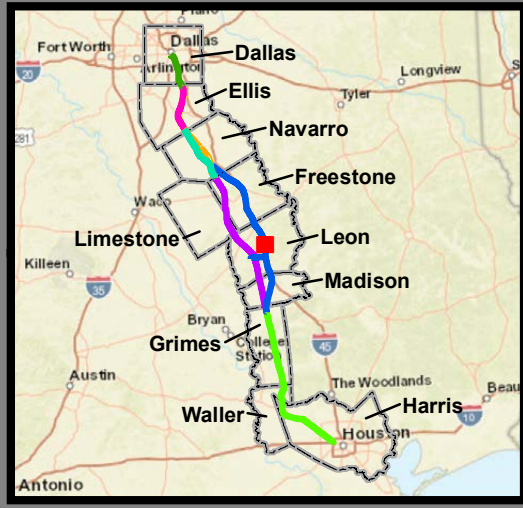
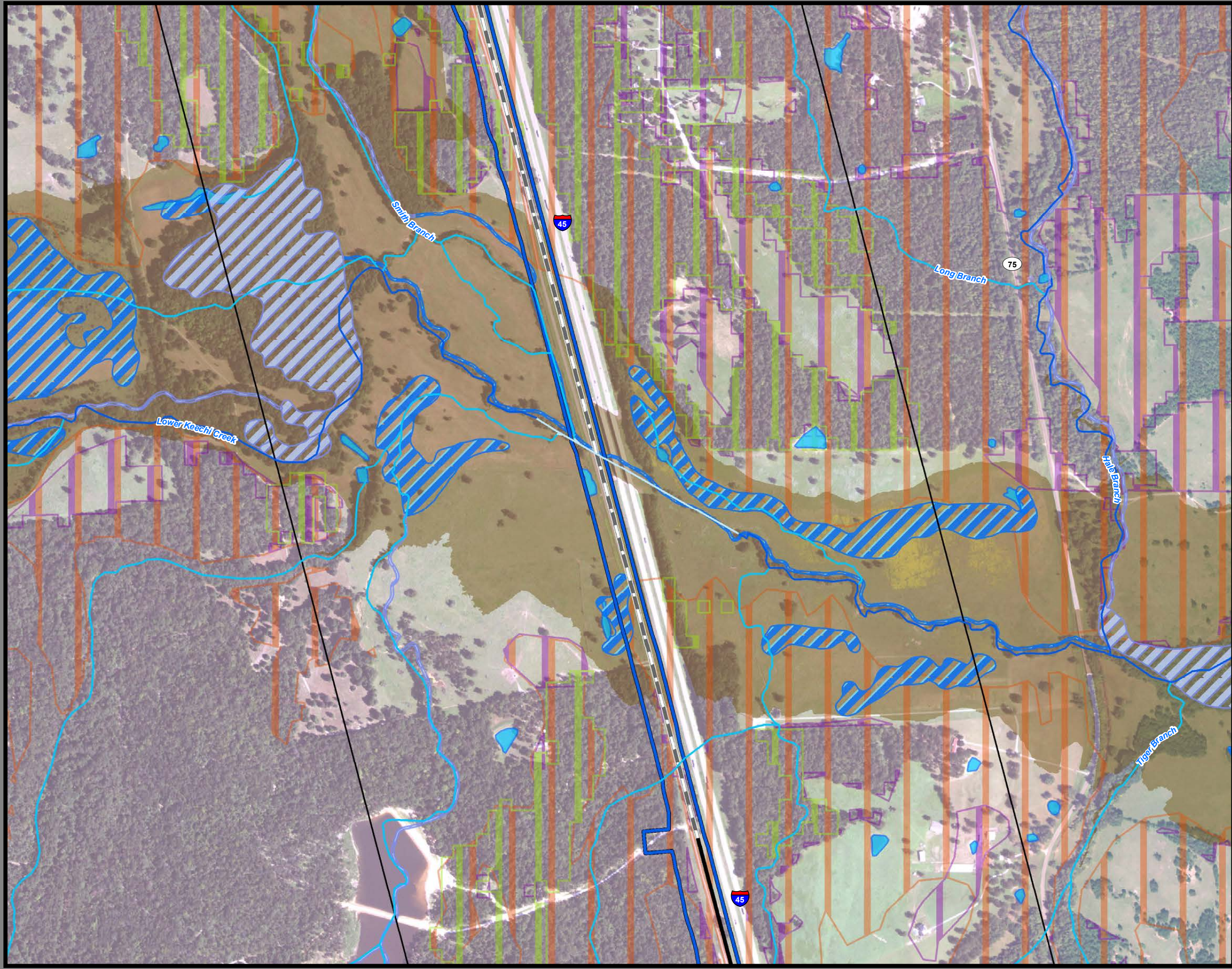

**Dallas to Houston
High-Speed Rail Project
Natural Resources
Segment 3C
Sheet 124 of 257**

Legend

<p>Limits of Disturbance</p> <ul style="list-style-type: none"> Segment 1 Segment 2A Segment 2B Segment 3A Segment 3B Segment 3C Segment 4 Segment 5 <p>Track Configuration</p> <ul style="list-style-type: none"> Viaduct Embankment Cut Half Mile Centerline Buffer City Boundary County Boundary Railroad Municipal Setting Designation (MSD) <p>Potential Habitat</p> <ul style="list-style-type: none"> Houston Toad Large-fruited Sand Verbena Navasota Ladies'-tresses Element of Occurrence Record for Federally Protected Species U.S. Army Corps of Engineers (USACE) Project Area Watershed (HUC 12) Boundary Public Water Supply Groundwater Wells 	<ul style="list-style-type: none"> Impaired Waters with Total Maximum Daily Load (TMDL) Impaired Waters <p>Federal Emergency Management Agency (FEMA) Flood Zone</p> <ul style="list-style-type: none"> A - 1% AE - 1% AO - 1% X - 0.2% <p>Field-Collected Data</p> <ul style="list-style-type: none"> Perennial Stream/River Intermittent Stream/River Ephemeral Stream/River Other Stream/River Lake/Pond Emergent Wetland Forested Wetland Scrub/Shrub Wetland <p>National Hydrography Dataset (NHD)</p> <ul style="list-style-type: none"> Perennial Stream/River Intermittent Stream/River Artificial Stream/Canal Lake/Pond Reservoir Swamp/Marsh <p>National Wetlands Inventory (NWI)</p> <ul style="list-style-type: none"> Freshwater Emergent Wetland Freshwater Forested/Shrub Wetland Other
--	--

*Floodplains in Freestone and Madison Counties were digitized from U.S. Dept of Housing and Urban Development 1978 and 1991 Flood Hazard Boundary Maps due to absence of digitally mapped FEMA floodplains.

Data Sources: County Boundaries - U.S. Census TIGER 2015; City Boundaries - TxDOT 2018; MSD - TCEQ 2018; USACE Project Areas - USACE 2018; Public Water Supply - EPA 2016; Impaired Waters - TCEQ 2016; Groundwater Wells - TWDB 2018; NHD/HUC12 - USGS 2018; Reservoirs - TWDB 2014; NWI - USFWS 2018; Floodplains - FEMA 2018; EOR - TPWD TXNDD 2019; ESRI World Street Map
Aerial Imagery: USDA NAIP 2016

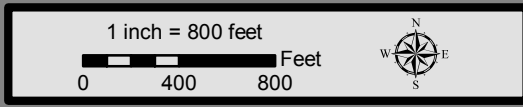

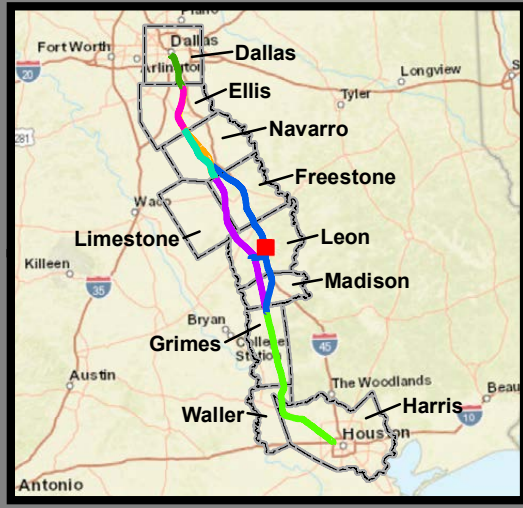
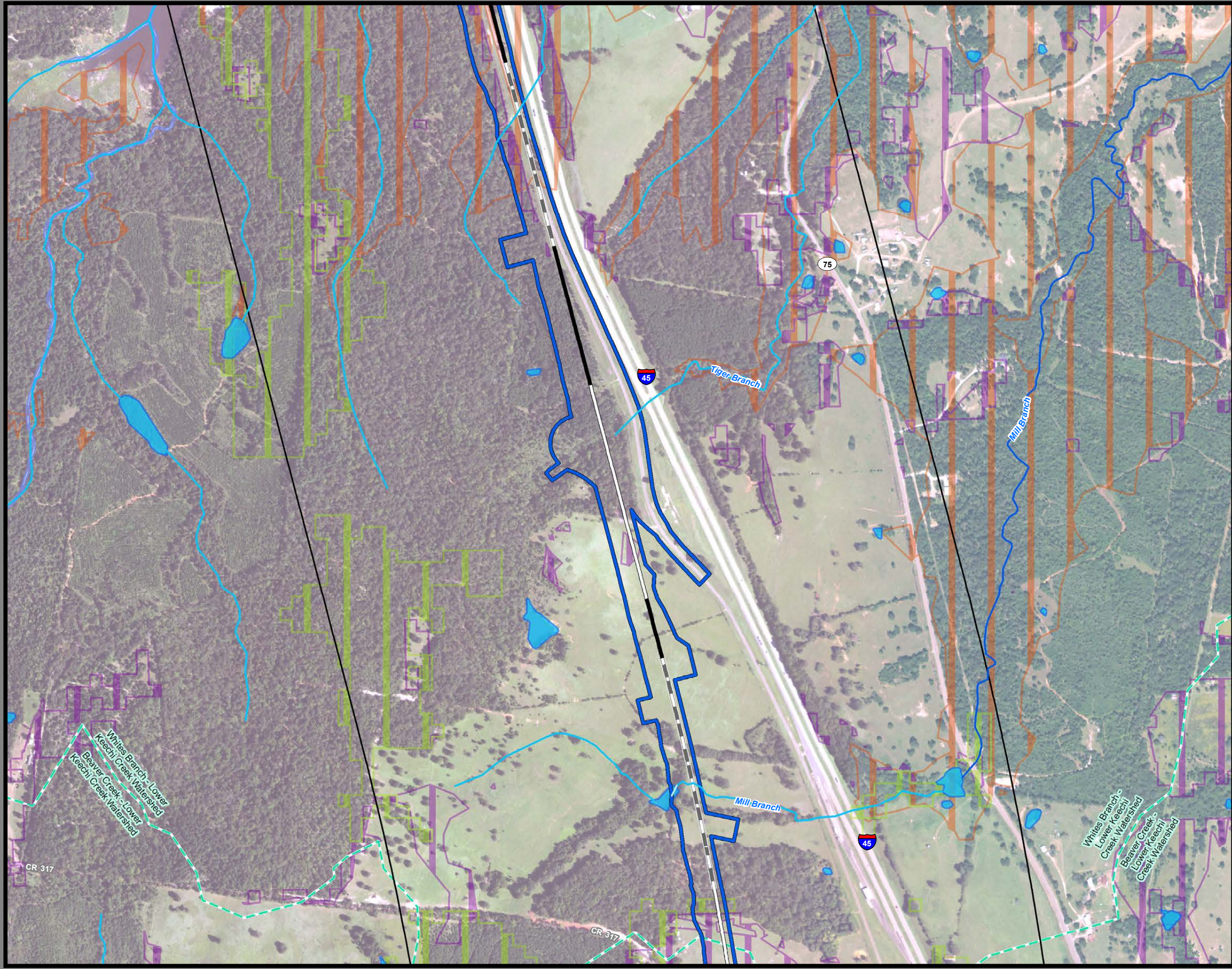

**Dallas to Houston
High-Speed Rail Project
Natural Resources
Segment 3C
Sheet 125 of 257**

Legend

<p>Limits of Disturbance</p> <ul style="list-style-type: none"> Segment 1 Segment 2A Segment 2B Segment 3A Segment 3B Segment 3C Segment 4 Segment 5 <p>Track Configuration</p> <ul style="list-style-type: none"> Viaduct Embankment Cut Half Mile Centerline Buffer City Boundary County Boundary Railroad Municipal Setting Designation (MSD) <p>Potential Habitat</p> <ul style="list-style-type: none"> Houston Toad Large-fruited Sand Verbena Navasota Ladies'-tresses Element of Occurrence Record for Federally Protected Species U.S. Army Corps of Engineers (USACE) Project Area Watershed (HUC 12) Boundary Public Water Supply Groundwater Wells 	<p>Impaired Waters with Total Maximum Daily Load (TMDL)</p> <p>Impaired Waters</p> <p>Federal Emergency Management Agency (FEMA) Flood Zone</p> <ul style="list-style-type: none"> A - 1% AE - 1% AO - 1% X - 0.2% <p>Field-Collected Data</p> <ul style="list-style-type: none"> Perennial Stream/River Intermittent Stream/River Ephemeral Stream/River Other Stream/River Lake/Pond Emergent Wetland Forested Wetland Scrub/Shrub Wetland <p>National Hydrography Dataset (NHD)</p> <ul style="list-style-type: none"> Perennial Stream/River Intermittent Stream/River Artificial Stream/Canal Lake/Pond Reservoir Swamp/Marsh <p>National Wetlands Inventory (NWI)</p> <ul style="list-style-type: none"> Freshwater Emergent Wetland Freshwater Forested/Shrub Wetland Other
---	---

*Floodplains in Freestone and Madison Counties were digitized from U.S. Dept of Housing and Urban Development 1978 and 1991 Flood Hazard Boundary Maps due to absence of digitally mapped FEMA floodplains.

Data Sources: County Boundaries - U.S. Census TIGER 2015; City Boundaries - TxDOT 2018; MSD - TCEQ 2018; USACE Project Areas - USACE 2018; Public Water Supply - EPA 2016; Impaired Waters - TCEQ 2016; Groundwater Wells - TWDB 2018; NHD/HUC12 - USGS 2018; Reservoirs - TWDB 2014; NWI - USFWS 2018; Floodplains - FEMA 2018; EOR - TPWD TXNDD 2019; ESRI World Street Map
Aerial Imagery: USDA NAIP 2016

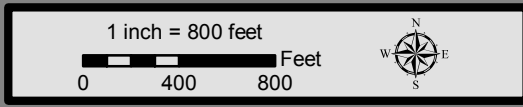

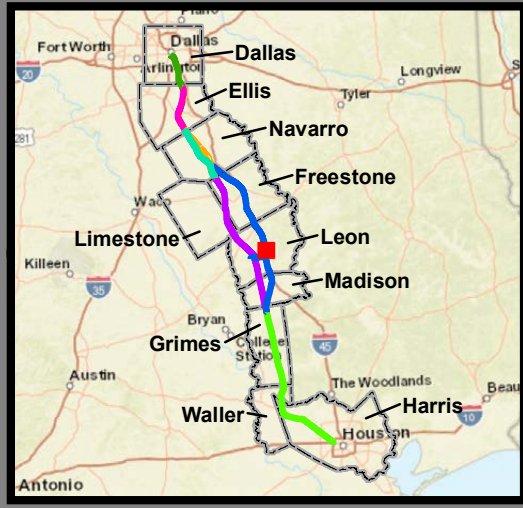
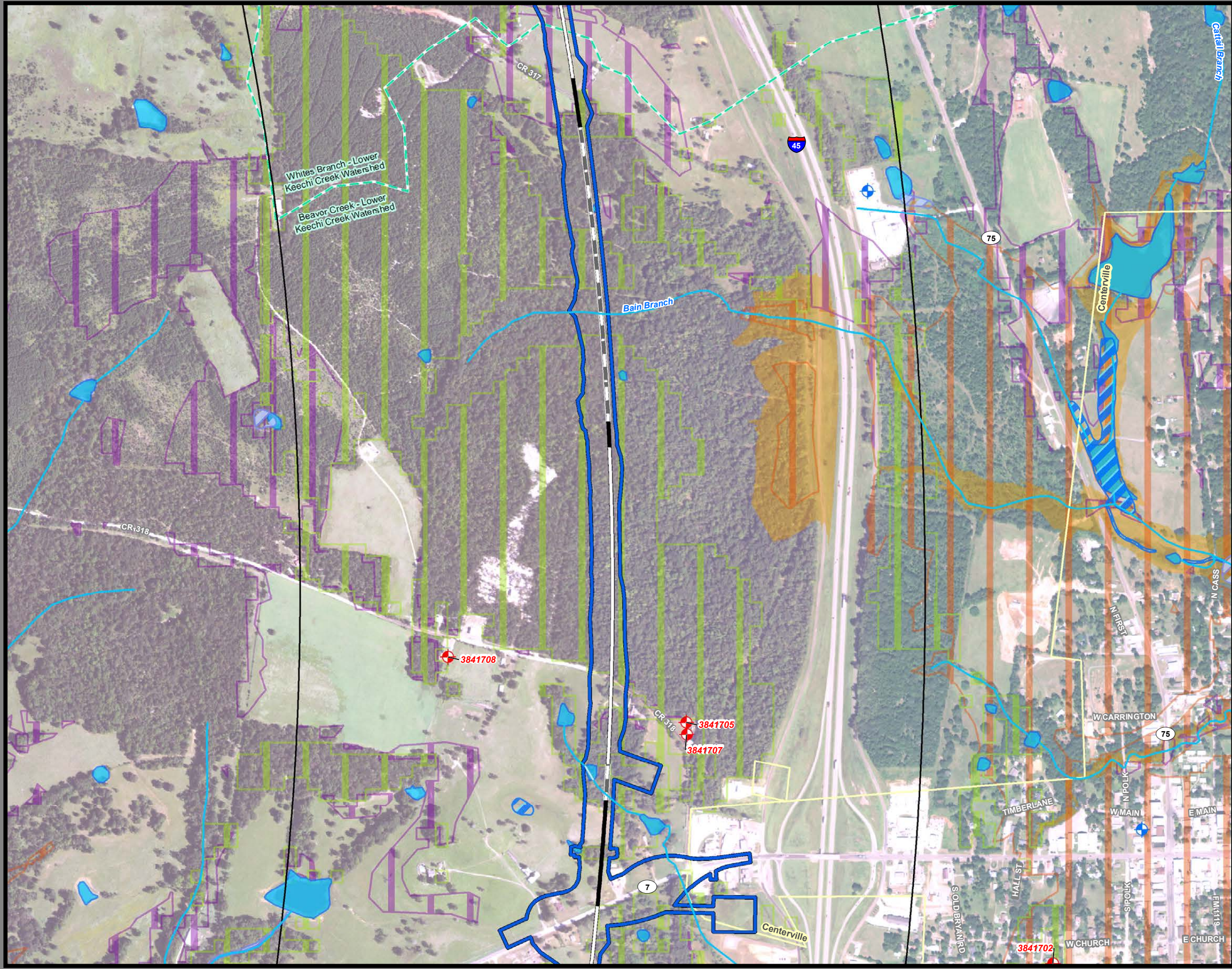

**Dallas to Houston
High-Speed Rail Project
Natural Resources
Segment 3C
Sheet 126 of 257**

Legend

<p>Limits of Disturbance</p> <ul style="list-style-type: none"> Segment 1 Segment 2A Segment 2B Segment 3A Segment 3B Segment 3C Segment 4 Segment 5 <p>Track Configuration</p> <ul style="list-style-type: none"> Viaduct Embankment Cut Half Mile Centerline Buffer City Boundary County Boundary Railroad Municipal Setting Designation (MSD) <p>Potential Habitat</p> <ul style="list-style-type: none"> Houston Toad Large-fruited Sand Verbena Navasota Ladies'-tresses Element of Occurrence Record for Federally Protected Species U.S. Army Corps of Engineers (USACE) Project Area Watershed (HUC 12) Boundary Public Water Supply Groundwater Wells 	<ul style="list-style-type: none"> Impaired Waters with Total Maximum Daily Load (TMDL) Impaired Waters <p>Federal Emergency Management Agency (FEMA) Flood Zone</p> <ul style="list-style-type: none"> A - 1% AE - 1% AO - 1% X - 0.2% <p>Field-Collected Data</p> <ul style="list-style-type: none"> Perennial Stream/River Intermittent Stream/River Ephemeral Stream/River Other Stream/River Lake/Pond Emergent Wetland Forested Wetland Scrub/Shrub Wetland <p>National Hydrography Dataset (NHD)</p> <ul style="list-style-type: none"> Perennial Stream/River Intermittent Stream/River Artificial Stream/Canal Lake/Pond Reservoir Swamp/Marsh <p>National Wetlands Inventory (NWI)</p> <ul style="list-style-type: none"> Freshwater Emergent Wetland Freshwater Forested/Shrub Wetland Other
--	--

*Floodplains in Freestone and Madison Counties were digitized from U.S. Dept of Housing and Urban Development 1978 and 1991 Flood Hazard Boundary Maps due to absence of digitally mapped FEMA floodplains.

Data Sources: County Boundaries - U.S. Census TIGER 2015; City Boundaries - TxDOT 2018; MSD - TCEQ 2018; USACE Project Areas - USACE 2018; Public Water Supply - EPA 2016; Impaired Waters - TCEQ 2016; Groundwater Wells - TWDB 2018; NHD/HUC12 - USGS 2018; Reservoirs - TWDB 2014; NWI - USFWS 2018; Floodplains - FEMA 2018; EOR - TPWD TXNDD 2019; ESRI World Street Map
Aerial Imagery: USDA NAIP 2016

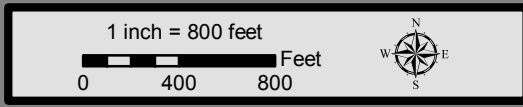

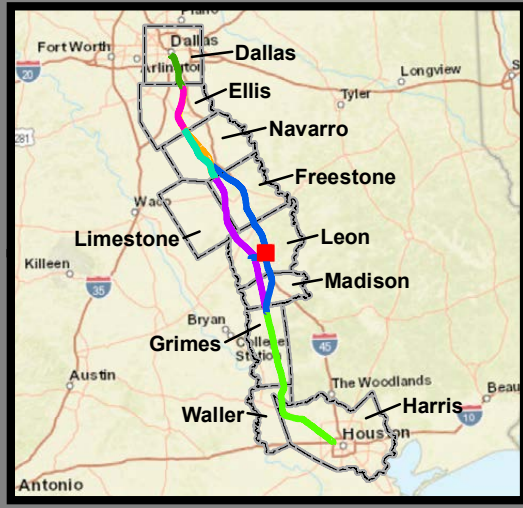
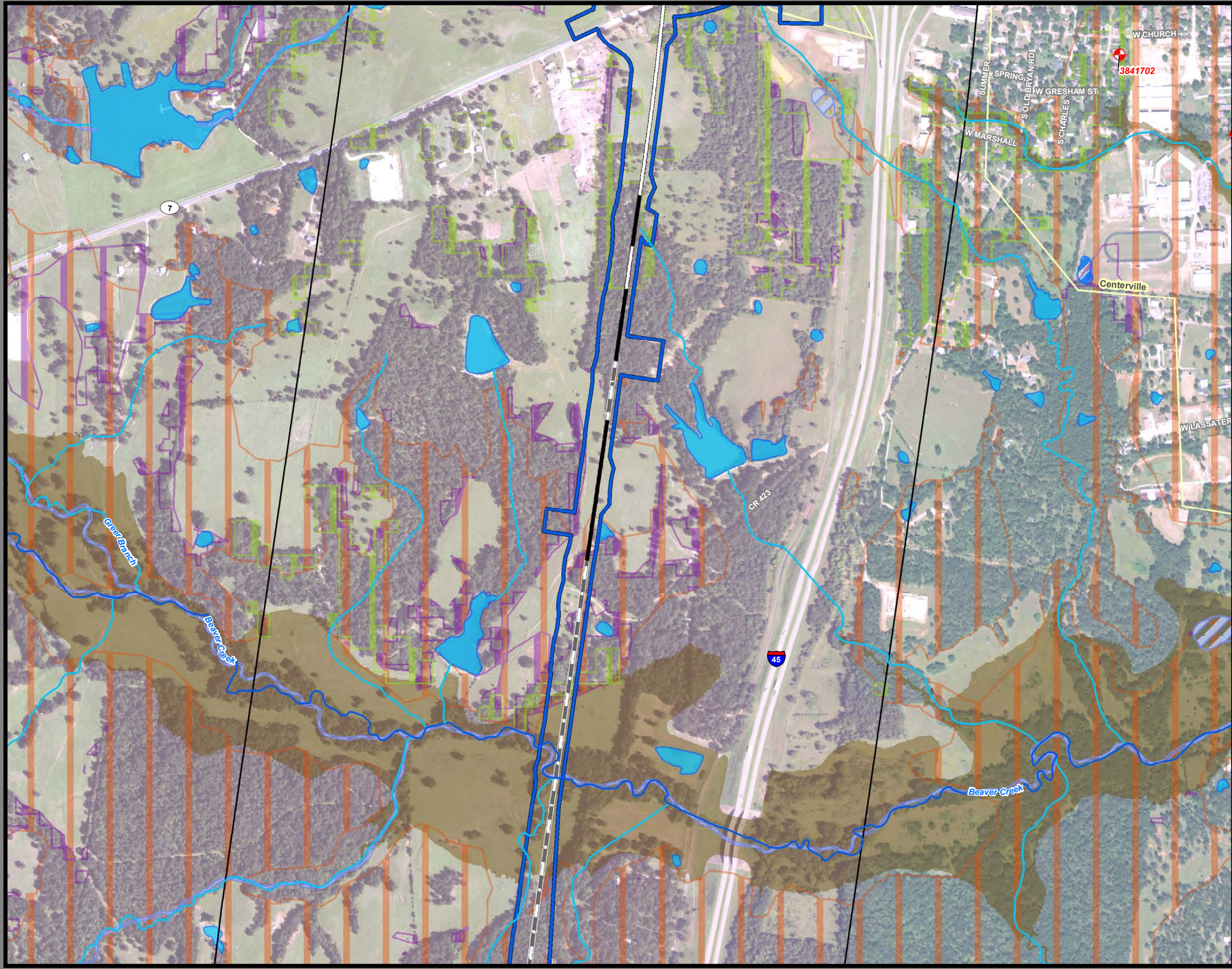

**Dallas to Houston
High-Speed Rail Project
Natural Resources
Segment 3C
Sheet 127 of 257**

Legend

<p>Limits of Disturbance</p> <ul style="list-style-type: none"> Segment 1 Segment 2A Segment 2B Segment 3A Segment 3B Segment 3C Segment 4 Segment 5 <p>Track Configuration</p> <ul style="list-style-type: none"> Viaduct Embankment Cut Half Mile Centerline Buffer City Boundary County Boundary Railroad Municipal Setting Designation (MSD) <p>Potential Habitat</p> <ul style="list-style-type: none"> Houston Toad Large-fruited Sand Verbena Navasota Ladies'-tresses Element of Occurrence Record for Federally Protected Species U.S. Army Corps of Engineers (USACE) Project Area Watershed (HUC 12) Boundary Public Water Supply Groundwater Wells 	<ul style="list-style-type: none"> Impaired Waters with Total Maximum Daily Load (TMDL) Impaired Waters <p>Federal Emergency Management Agency (FEMA) Flood Zone</p> <ul style="list-style-type: none"> A - 1% AE - 1% AO - 1% X - 0.2% <p>Field-Collected Data</p> <ul style="list-style-type: none"> Perennial Stream/River Intermittent Stream/River Ephemeral Stream/River Other Stream/River Lake/Pond Emergent Wetland Forested Wetland Scrub/Shrub Wetland <p>National Hydrography Dataset (NHD)</p> <ul style="list-style-type: none"> Perennial Stream/River Intermittent Stream/River Artificial Stream/Canal Lake/Pond Reservoir Swamp/Marsh <p>National Wetlands Inventory (NWI)</p> <ul style="list-style-type: none"> Freshwater Emergent Wetland Freshwater Forested/Shrub Wetland Other
--	--

*Floodplains in Freestone and Madison Counties were digitized from U.S. Dept of Housing and Urban Development 1978 and 1991 Flood Hazard Boundary Maps due to absence of digitally mapped FEMA floodplains.

Data Sources: County Boundaries - U.S. Census TIGER 2015; City Boundaries - TxDOT 2018; MSD - TCEQ 2018; USACE Project Areas - USACE 2018; Public Water Supply - EPA 2016; Impaired Waters - TCEQ 2016; Groundwater Wells - TWDB 2018; NHD/HUC12 - USGS 2018; Reservoirs - TWDB 2014; NWI - USFWS 2018; Floodplains - FEMA 2018; EOR - TPWD TXNDD 2019; ESRI World Street Map
Aerial Imagery: USDA NAIP 2016

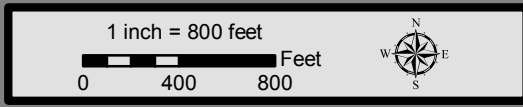

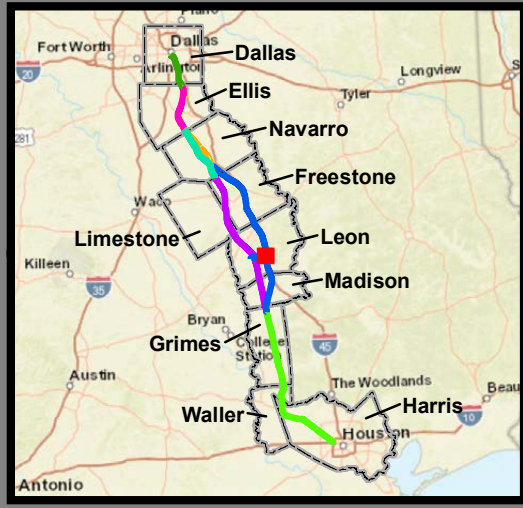
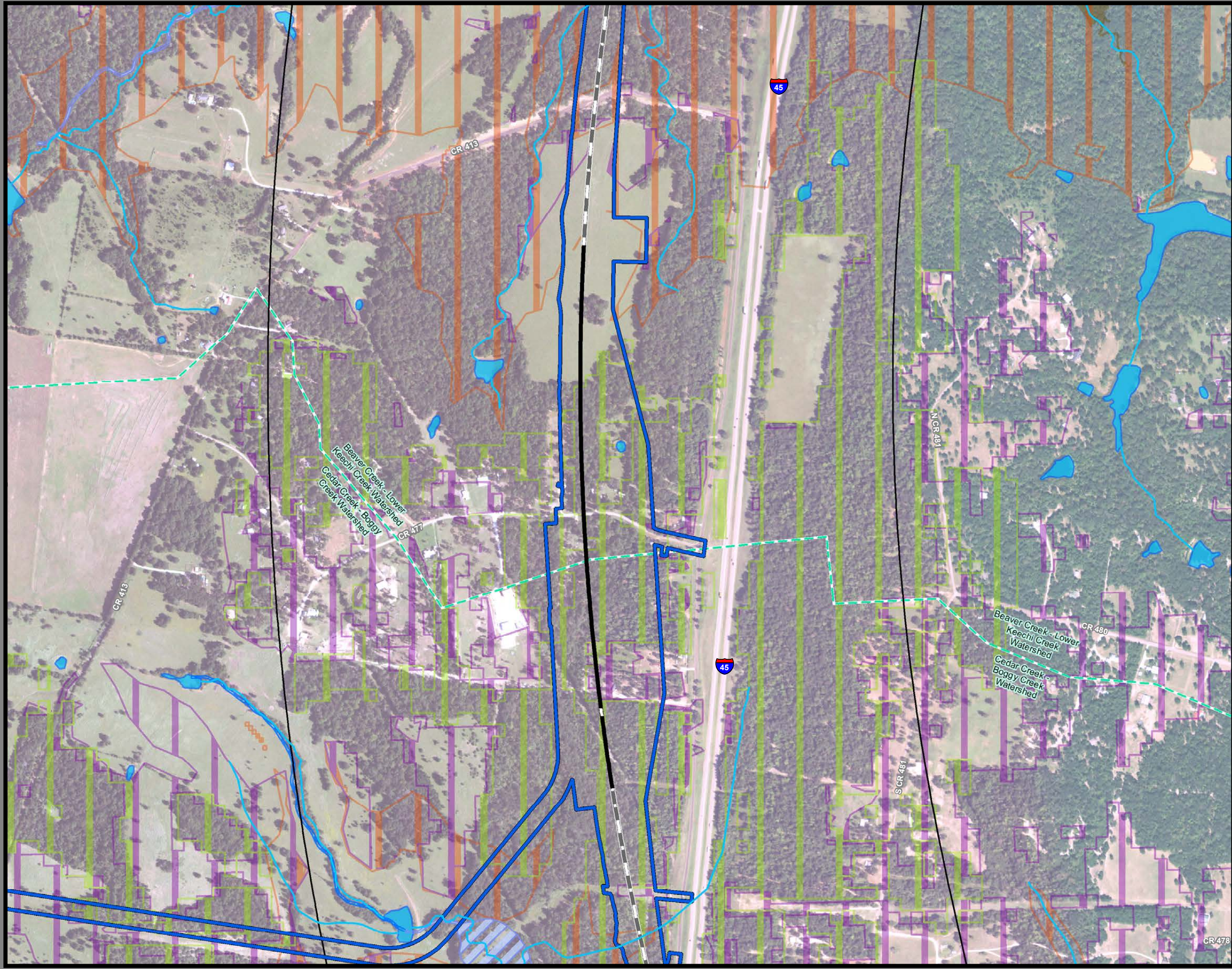

**Dallas to Houston
High-Speed Rail Project
Natural Resources
Segment 3C
Sheet 128 of 257**

Legend

<p>Limits of Disturbance</p> <ul style="list-style-type: none"> Segment 1 Segment 2A Segment 2B Segment 3A Segment 3B Segment 3C Segment 4 Segment 5 <p>Track Configuration</p> <ul style="list-style-type: none"> Viaduct Embankment Cut Half Mile Centerline Buffer City Boundary County Boundary Railroad Municipal Setting Designation (MSD) <p>Potential Habitat</p> <ul style="list-style-type: none"> Houston Toad Large-fruited Sand Verbena Navasota Ladies'-tresses <p>Element of Occurrence</p> <ul style="list-style-type: none"> Record for Federally Protected Species U.S. Army Corps of Engineers (USACE) Project Area Watershed (HUC 12) Boundary Public Water Supply Groundwater Wells 	<ul style="list-style-type: none"> Impaired Waters with Total Maximum Daily Load (TMDL) Impaired Waters <p>Federal Emergency Management Agency (FEMA) Flood Zone</p> <ul style="list-style-type: none"> A - 1% AE - 1% AO - 1% X - 0.2% <p>Field-Collected Data</p> <ul style="list-style-type: none"> Perennial Stream/River Intermittent Stream/River Ephemeral Stream/River Other Stream/River Lake/Pond Emergent Wetland Forested Wetland Scrub/Shrub Wetland <p>National Hydrography Dataset (NHD)</p> <ul style="list-style-type: none"> Perennial Stream/River Intermittent Stream/River Artificial Stream/Canal Lake/Pond Reservoir Swamp/Marsh <p>National Wetlands Inventory (NWI)</p> <ul style="list-style-type: none"> Freshwater Emergent Wetland Freshwater Forested/Shrub Wetland Other
--	--

*Floodplains in Freestone and Madison Counties were digitized from U.S. Dept of Housing and Urban Development 1978 and 1991 Flood Hazard Boundary Maps due to absence of digitally mapped FEMA floodplains.

Data Sources: County Boundaries - U.S. Census TIGER 2015; City Boundaries - TxDOT 2018; MSD - TCEQ 2018; USACE Project Areas - USACE 2018; Public Water Supply - EPA 2016; Impaired Waters - TCEQ 2016; Groundwater Wells - TWDB 2018; NHD/HUC12 - USGS 2018; Reservoirs - TWDB 2014; NWI - USFWS 2018; Floodplains - FEMA 2018; EOR - TPWD TXNDD 2019; ESRI World Street Map
Aerial Imagery: USDA NAIP 2016

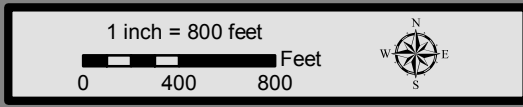

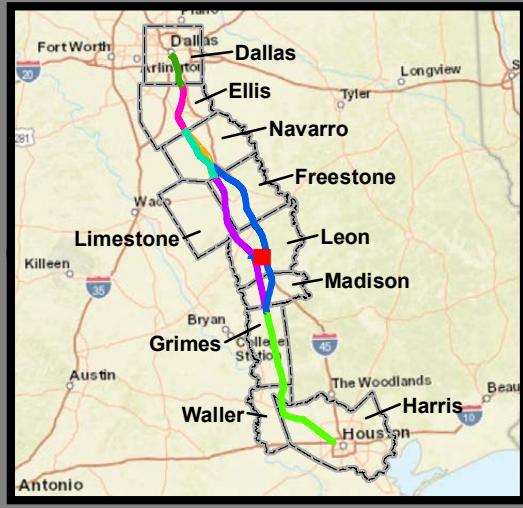
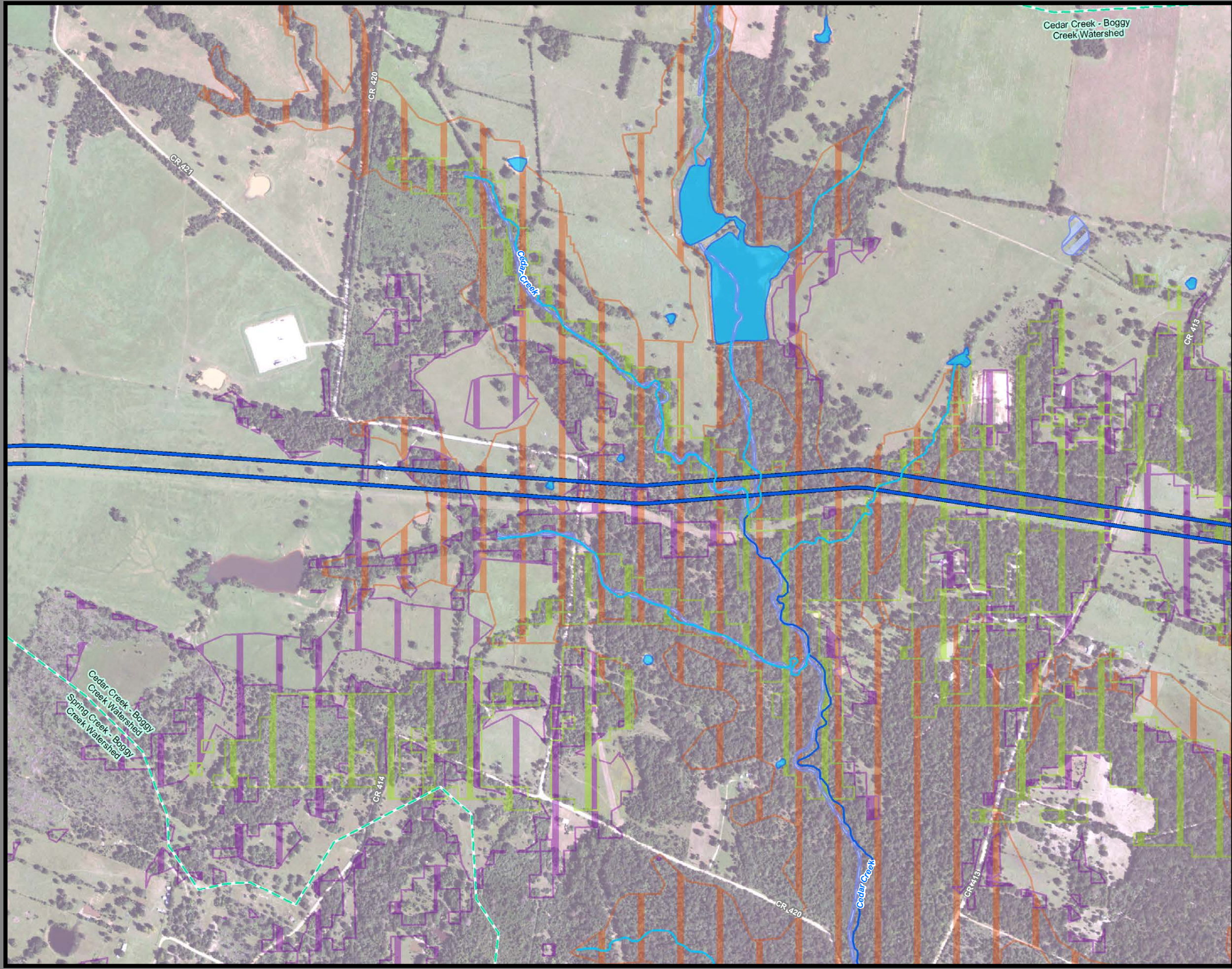

**Dallas to Houston
High-Speed Rail Project
Natural Resources
Segment 3C
Sheet 129 of 257**

Legend

<p>Limits of Disturbance</p> <ul style="list-style-type: none"> Segment 1 Segment 2A Segment 2B Segment 3A Segment 3B Segment 3C Segment 4 Segment 5 <p>Track Configuration</p> <ul style="list-style-type: none"> Viaduct Embankment Cut Half Mile Centerline Buffer City Boundary County Boundary Railroad Municipal Setting Designation (MSD) <p>Potential Habitat</p> <ul style="list-style-type: none"> Houston Toad Large-fruited Sand Verbena Navasota Ladies'-tresses Element of Occurrence Record for Federally Protected Species U.S. Army Corps of Engineers (USACE) Project Area Watershed (HUC 12) Boundary Public Water Supply Groundwater Wells 	<ul style="list-style-type: none"> Impaired Waters with Total Maximum Daily Load (TMDL) Impaired Waters <p>Federal Emergency Management Agency (FEMA) Flood Zone</p> <ul style="list-style-type: none"> A - 1% AE - 1% AO - 1% X - 0.2% <p>Field-Collected Data</p> <ul style="list-style-type: none"> Perennial Stream/River Intermittent Stream/River Ephemeral Stream/River Other Stream/River Lake/Pond Emergent Wetland Forested Wetland Scrub/Shrub Wetland <p>National Hydrography Dataset (NHD)</p> <ul style="list-style-type: none"> Perennial Stream/River Intermittent Stream/River Artificial Stream/Canal Lake/Pond Reservoir Swamp/Marsh <p>National Wetlands Inventory (NWI)</p> <ul style="list-style-type: none"> Freshwater Emergent Wetland Freshwater Forested/Shrub Wetland Other
--	--

*Floodplains in Freestone and Madison Counties were digitized from U.S. Dept of Housing and Urban Development 1978 and 1991 Flood Hazard Boundary Maps due to absence of digitally mapped FEMA floodplains.

Data Sources: County Boundaries - U.S. Census TIGER 2015; City Boundaries - TxDOT 2018; MSD - TCEQ 2018; USACE Project Areas - USACE 2018; Public Water Supply - EPA 2016; Impaired Waters - TCEQ 2016; Groundwater Wells - TWDB 2018; NHD/HUC12 - USGS 2018; Reservoirs - TWDB 2014; NWI - USFWS 2018; Floodplains - FEMA 2018; EOR - TPWD TXNDD 2019; ESRI World Street Map
Aerial Imagery: USDA NAIP 2016

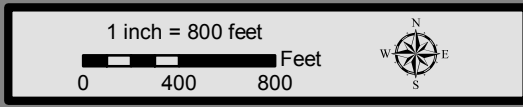

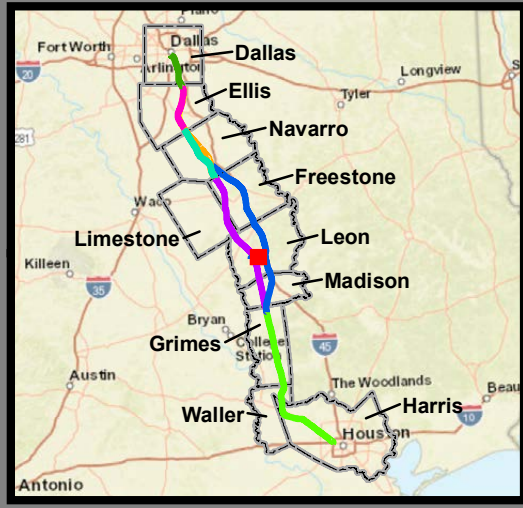
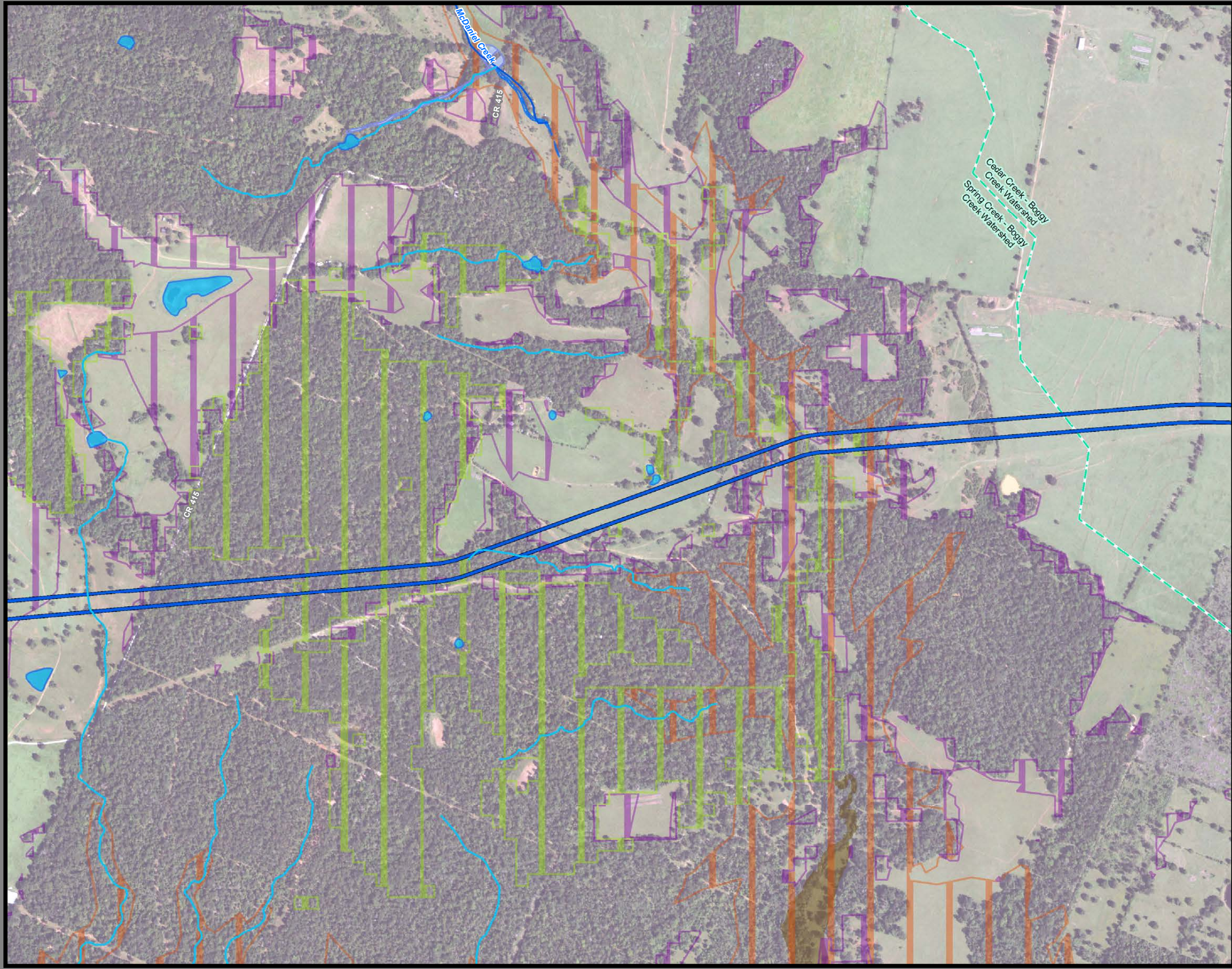

**Dallas to Houston
High-Speed Rail Project
Natural Resources
Segment 3C
Sheet 130 of 257**

Legend

<p>Limits of Disturbance</p> <ul style="list-style-type: none"> Segment 1 Segment 2A Segment 2B Segment 3A Segment 3B Segment 3C Segment 4 Segment 5 <p>Track Configuration</p> <ul style="list-style-type: none"> Viaduct Embankment Cut Half Mile Centerline Buffer City Boundary County Boundary Railroad Municipal Setting Designation (MSD) <p>Potential Habitat</p> <ul style="list-style-type: none"> Houston Toad Large-fruited Sand Verbena Navasota Ladies'-tresses Element of Occurrence Record for Federally Protected Species U.S. Army Corps of Engineers (USACE) Project Area Watershed (HUC 12) Boundary Public Water Supply Groundwater Wells 	<ul style="list-style-type: none"> Impaired Waters with Total Maximum Daily Load (TMDL) Impaired Waters <p>Federal Emergency Management Agency (FEMA) Flood Zone</p> <ul style="list-style-type: none"> A - 1% AE - 1% AO - 1% X - 0.2% <p>Field-Collected Data</p> <ul style="list-style-type: none"> Perennial Stream/River Intermittent Stream/River Ephemeral Stream/River Other Stream/River Lake/Pond Emergent Wetland Forested Wetland Scrub/Shrub Wetland <p>National Hydrography Dataset (NHD)</p> <ul style="list-style-type: none"> Perennial Stream/River Intermittent Stream/River Artificial Stream/Canal Lake/Pond Reservoir Swamp/Marsh <p>National Wetlands Inventory (NWI)</p> <ul style="list-style-type: none"> Freshwater Emergent Wetland Freshwater Forested/Shrub Wetland Other
--	--

*Floodplains in Freestone and Madison Counties were digitized from U.S. Dept of Housing and Urban Development 1978 and 1991 Flood Hazard Boundary Maps due to absence of digitally mapped FEMA floodplains.

Data Sources: County Boundaries - U.S. Census TIGER 2015; City Boundaries - TxDOT 2018; MSD - TCEQ 2018; USACE Project Areas - USACE 2018; Public Water Supply - EPA 2016; Impaired Waters - TCEQ 2016; Groundwater Wells - TWDB 2018; NHD/HUC12 - USGS 2018; Reservoirs - TWDB 2014; NWI - USFWS 2018; Floodplains - FEMA 2018; EOR - TPWD TXNDD 2019; ESRI World Street Map
Aerial Imagery: USDA NAIP 2016

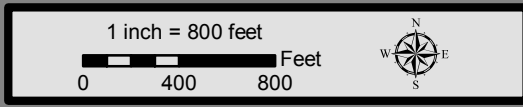

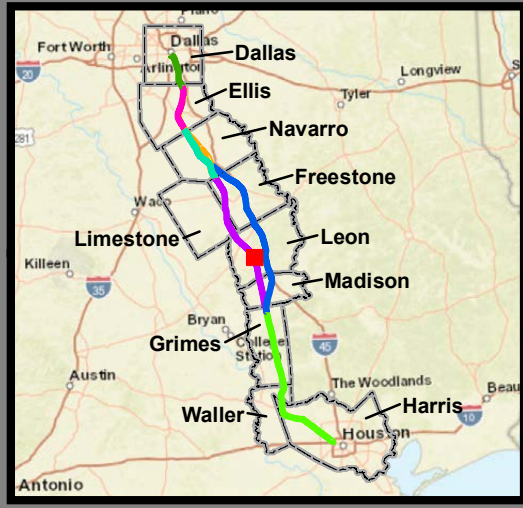
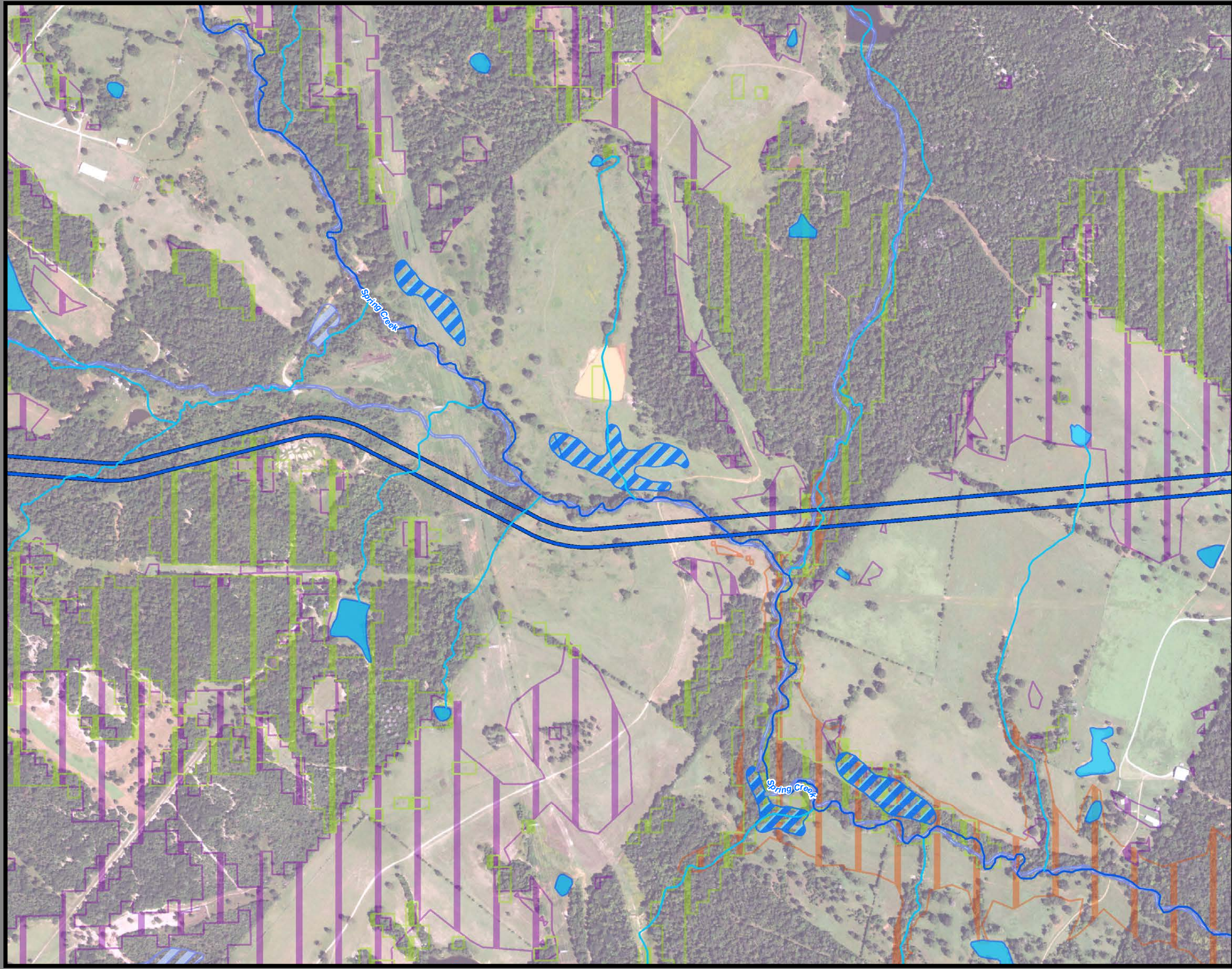

**Dallas to Houston
High-Speed Rail Project
Natural Resources
Segment 3C
Sheet 131 of 257**

Legend

<p>Limits of Disturbance</p> <ul style="list-style-type: none"> Segment 1 Segment 2A Segment 2B Segment 3A Segment 3B Segment 3C Segment 4 Segment 5 <p>Track Configuration</p> <ul style="list-style-type: none"> Viaduct Embankment Cut Half Mile Centerline Buffer City Boundary County Boundary Railroad Municipal Setting Designation (MSD) <p>Potential Habitat</p> <ul style="list-style-type: none"> Houston Toad Large-fruited Sand Verbena Navasota Ladies'-tresses Element of Occurrence Record for Federally Protected Species U.S. Army Corps of Engineers (USACE) Project Area Watershed (HUC 12) Boundary Public Water Supply Groundwater Wells 	<p>Impaired Waters with Total Maximum Daily Load (TMDL)</p> <p>Impaired Waters</p> <p>Federal Emergency Management Agency (FEMA) Flood Zone</p> <ul style="list-style-type: none"> A - 1% AE - 1% AO - 1% X - 0.2% <p>Field-Collected Data</p> <ul style="list-style-type: none"> Perennial Stream/River Intermittent Stream/River Ephemeral Stream/River Other Stream/River Lake/Pond Emergent Wetland Forested Wetland Scrub/Shrub Wetland <p>National Hydrography Dataset (NHD)</p> <ul style="list-style-type: none"> Perennial Stream/River Intermittent Stream/River Artificial Stream/Canal Lake/Pond Reservoir Swamp/Marsh <p>National Wetlands Inventory (NWI)</p> <ul style="list-style-type: none"> Freshwater Emergent Wetland Freshwater Forested/Shrub Wetland Other
--	---

This Sheet only depicts Segment 3C; Segment 4 is also located in this same area and can be referenced on Sheet 182.

*Floodplains in Freestone and Madison Counties were digitized from U.S. Dept of Housing and Urban Development 1978 and 1991 Flood Hazard Boundary Maps due to absence of digitally mapped FEMA floodplains.

Data Sources: County Boundaries - U.S. Census TIGER 2015; City Boundaries - TxDOT 2018; MSD - TCEQ 2018; USACE Project Areas - USACE 2018; Public Water Supply - EPA 2016; Impaired Waters - TCEQ 2016; Groundwater Wells - TWDB 2018; NHD/HUC12 - USGS 2018; Reservoirs - TWDB 2014; NWI - USFWS 2018; Floodplains - FEMA 2018; EOR - TPWD TXNDD 2019; ESRI World Street Map
Aerial Imagery: USDA NAIP 2016

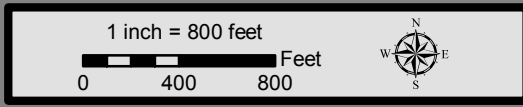

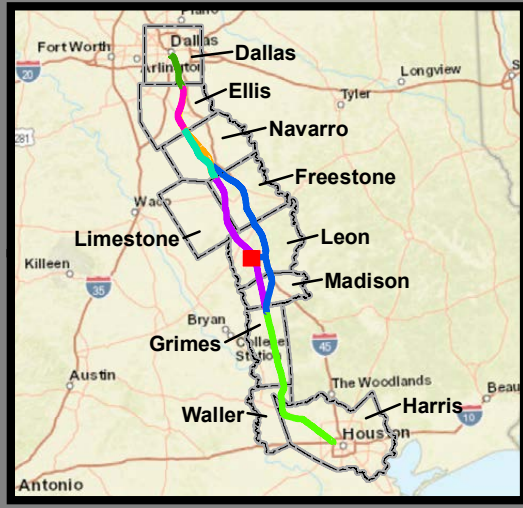
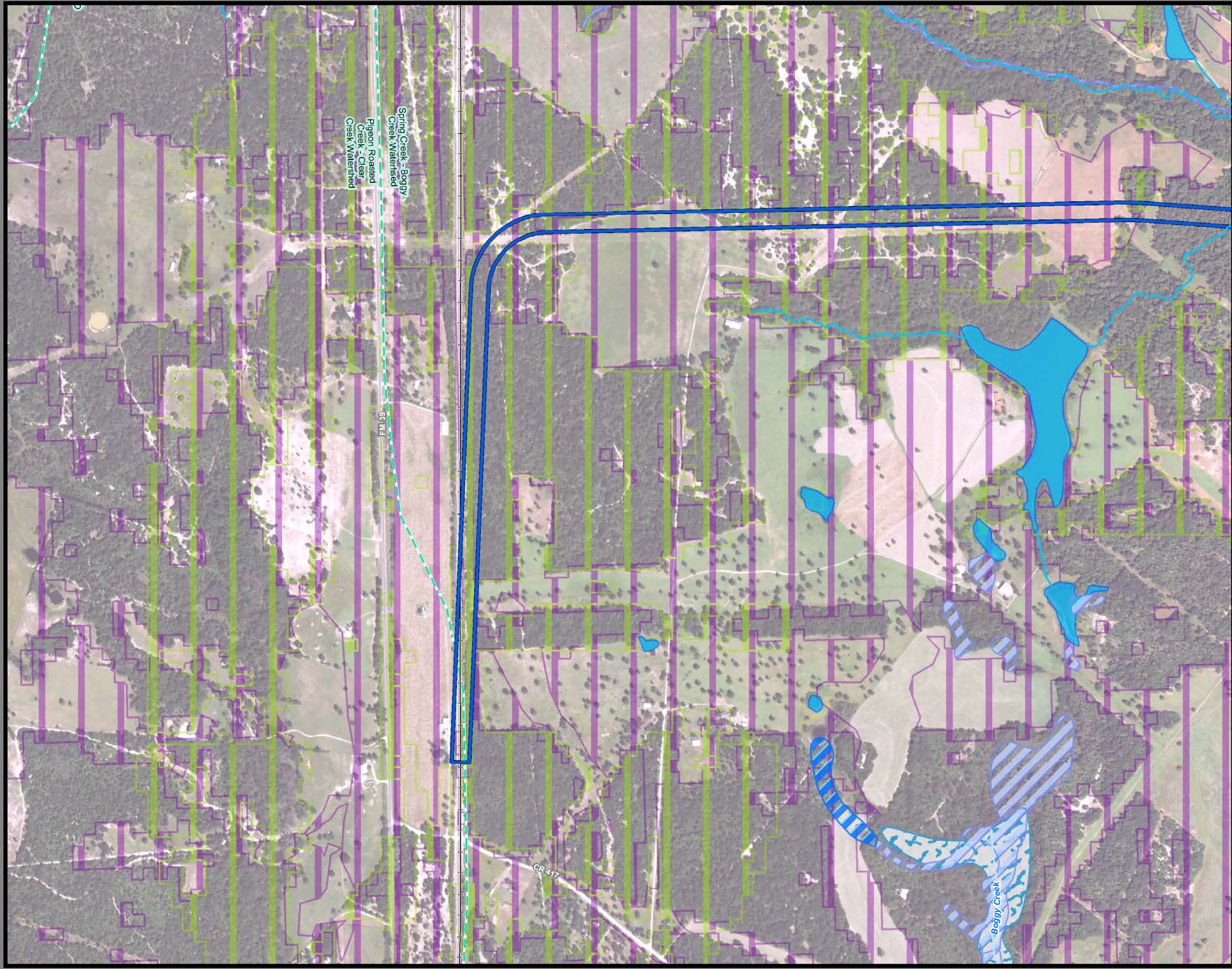

**Dallas to Houston
High-Speed Rail Project
Natural Resources
Segment 3C
Sheet 132 of 257**

Legend

<p>Limits of Disturbance</p> <ul style="list-style-type: none"> Segment 1 Segment 2A Segment 2B Segment 3A Segment 3B Segment 3C Segment 4 Segment 5 <p>Track Configuration</p> <ul style="list-style-type: none"> Viaduct Embankment Cut Half Mile Centerline Buffer City Boundary County Boundary Railroad Municipal Setting Designation (MSD) <p>Potential Habitat</p> <ul style="list-style-type: none"> Houston Toad Large-fruited Sand Verbena Navasota Ladies'-tresses <p>Element of Occurrence</p> <ul style="list-style-type: none"> Record for Federally Protected Species U.S. Army Corps of Engineers (USACE) Project Area Watershed (HUC 12) Boundary Public Water Supply Groundwater Wells 	<ul style="list-style-type: none"> Impaired Waters with Total Maximum Daily Load (TMDL) Impaired Waters <p>Federal Emergency Management Agency (FEMA) Flood Zone</p> <ul style="list-style-type: none"> A - 1% AE - 1% AO - 1% X - 0.2% <p>Field-Collected Data</p> <ul style="list-style-type: none"> Perennial Stream/River Intermittent Stream/River Ephemeral Stream/River Other Stream/River Lake/Pond Emergent Wetland Forested Wetland Scrub/Shrub Wetland <p>National Hydrography Dataset (NHD)</p> <ul style="list-style-type: none"> Perennial Stream/River Intermittent Stream/River Artificial Stream/Canal Lake/Pond Reservoir Swamp/Marsh <p>National Wetlands Inventory (NWI)</p> <ul style="list-style-type: none"> Freshwater Emergent Wetland Freshwater Forested/Shrub Wetland Other
--	--

*Floodplains in Freestone and Madison Counties were digitized from U.S. Dept of Housing and Urban Development 1978 and 1991 Flood Hazard Boundary Maps due to absence of digitally mapped FEMA floodplains.

Data Sources: County Boundaries - U.S. Census TIGER 2015; City Boundaries - TxDOT 2018; MSD - TCEQ 2018; USACE Project Areas - USACE 2018; Public Water Supply - EPA 2016; Impaired Waters - TCEQ 2016; Groundwater Wells - TWDB 2018; NHD/HUC12 - USGS 2018; Reservoirs - TWDB 2014; NWI - USFWS 2018; Floodplains - FEMA 2018; EOR - TPWD TXNDD 2019; ESRI World Street Map
Aerial Imagery: USDA NAIP 2016

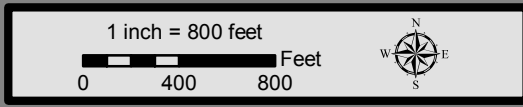

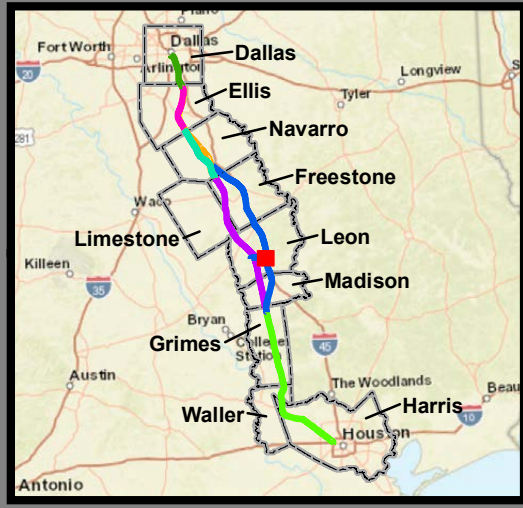
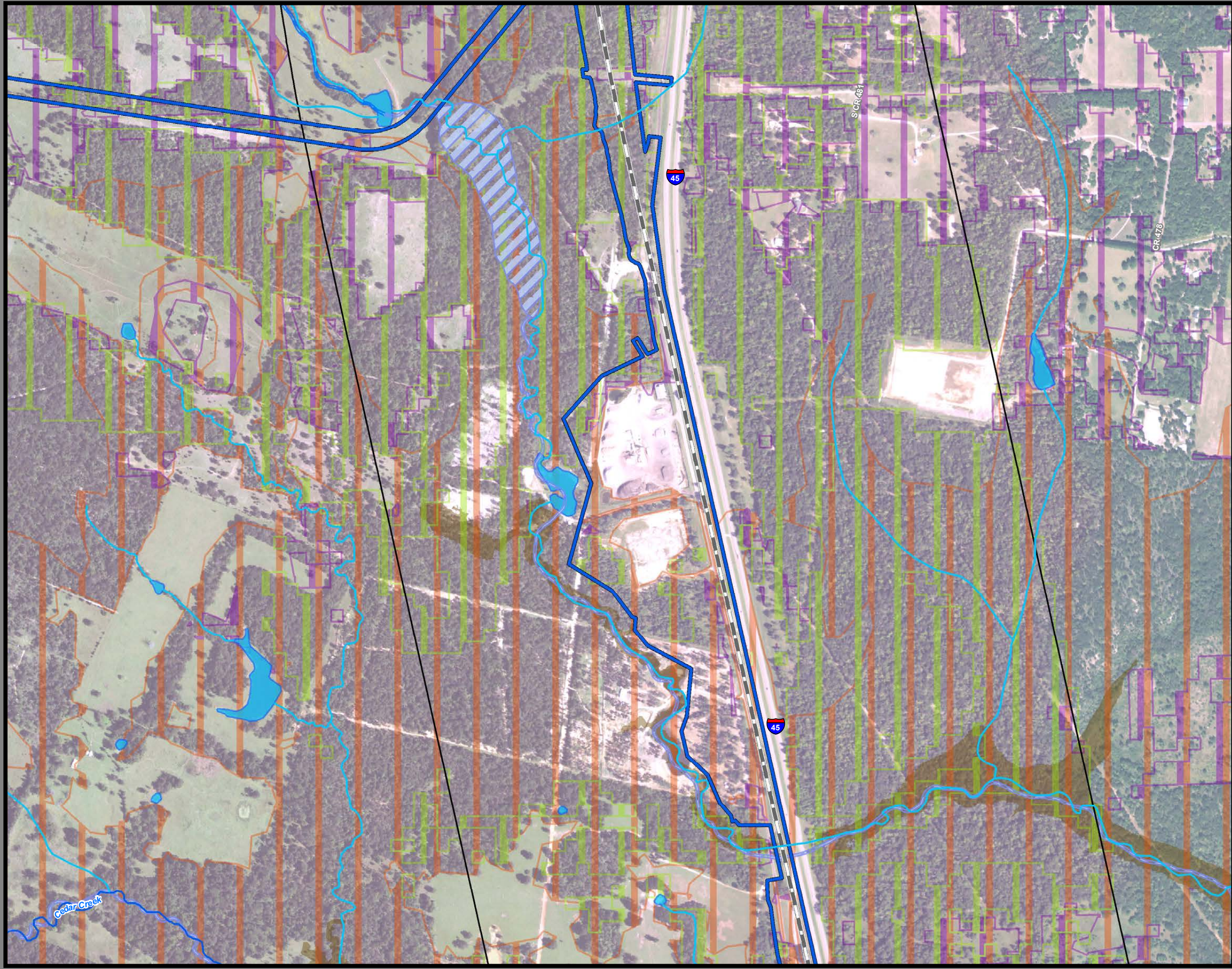

**Dallas to Houston
High-Speed Rail Project
Natural Resources
Segment 3C
Sheet 133 of 257**

Legend

Limits of Disturbance	Impaired Waters with Total Maximum Daily Load (TMDL)
Segment 1	Impaired Waters
Segment 2A	Federal Emergency Management Agency (FEMA) Flood Zone
Segment 2B	A - 1%
Segment 3A	AE - 1%
Segment 3B	AO - 1%
Segment 3C	X - 0.2%
Segment 4	Field-Collected Data
Segment 5	Perennial Stream/River
Track Configuration	Intermittent Stream/River
Viaduct	Ephemeral Stream/River
Embankment	Other Stream/River
Cut	Lake/Pond
Half Mile Centerline Buffer	Emergent Wetland
City Boundary	Forested Wetland
County Boundary	Scrub/Shrub Wetland
Railroad	National Hydrography Dataset (NHD)
Municipal Setting Designation (MSD)	Perennial Stream/River
Potential Habitat	Intermittent Stream/River
Houston Toad	Artificial Stream/Canal
Large-fruited Sand Verbena	Lake/Pond
Navasota Ladies'-tresses	Reservoir
Element of Occurrence	Swamp/Marsh
Record for Federally Protected Species	National Wetlands Inventory (NWI)
U.S. Army Corps of Engineers (USACE) Project Area	Freshwater Emergent Wetland
Watershed (HUC 12) Boundary	Freshwater Forested/Shrub Wetland
Public Water Supply	Other
Groundwater Wells	

*Floodplains in Freestone and Madison Counties were digitized from U.S. Dept of Housing and Urban Development 1978 and 1991 Flood Hazard Boundary Maps due to absence of digitally mapped FEMA floodplains.

Data Sources: County Boundaries - U.S. Census TIGER 2015; City Boundaries - TxDOT 2018; MSD - TCEQ 2018; USACE Project Areas - USACE 2018; Public Water Supply - EPA 2016; Impaired Waters - TCEQ 2016; Groundwater Wells - TWDB 2018; NHD/HUC12 - USGS 2018; Reservoirs - TWDB 2014; NWI - USFWS 2018; Floodplains - FEMA 2018; EOR - TPWD TXNDD 2019; ESRI World Street Map
Aerial Imagery: USDA NAIP 2016

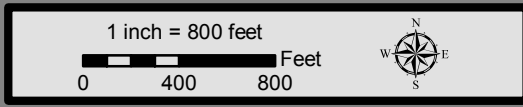

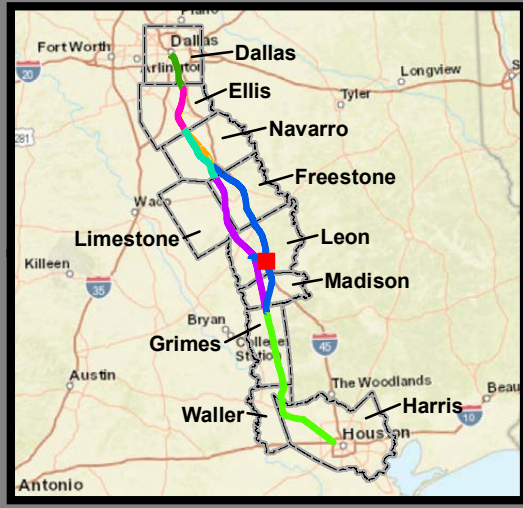
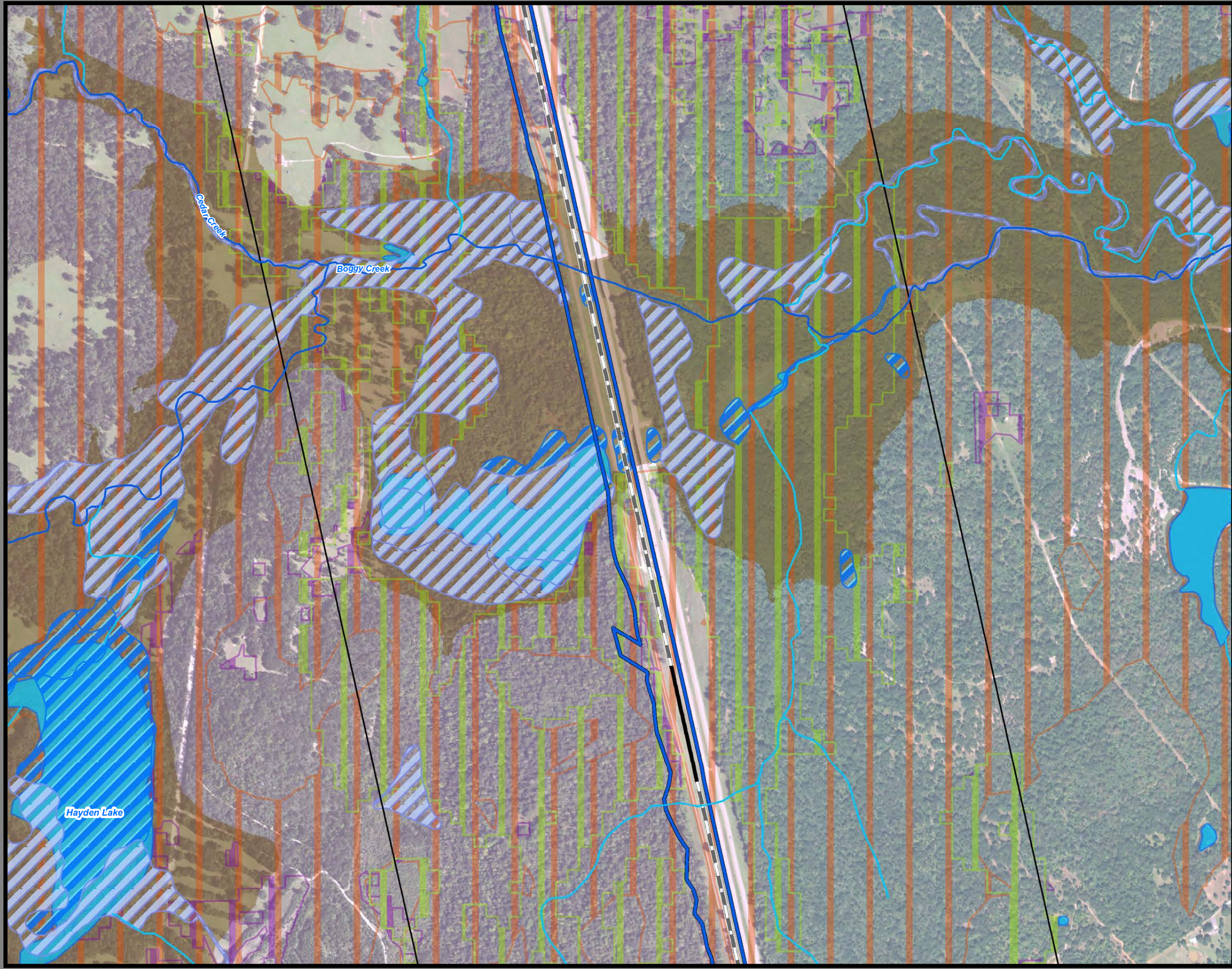

**Dallas to Houston
High-Speed Rail Project
Natural Resources
Segment 3C
Sheet 134 of 257**

Legend

<p>Limits of Disturbance</p> <ul style="list-style-type: none"> Segment 1 Segment 2A Segment 2B Segment 3A Segment 3B Segment 3C Segment 4 Segment 5 <p>Track Configuration</p> <ul style="list-style-type: none"> Viaduct Embankment Cut Half Mile Centerline Buffer City Boundary County Boundary Railroad Municipal Setting Designation (MSD) <p>Potential Habitat</p> <ul style="list-style-type: none"> Houston Toad Large-fruited Sand Verbena Navasota Ladies'-tresses Element of Occurrence Record for Federally Protected Species U.S. Army Corps of Engineers (USACE) Project Area Watershed (HUC 12) Boundary Public Water Supply Groundwater Wells 	<p>Impaired Waters with Total Maximum Daily Load (TMDL)</p> <p>Impaired Waters</p> <p>Federal Emergency Management Agency (FEMA) Flood Zone</p> <ul style="list-style-type: none"> A - 1% AE - 1% AO - 1% X - 0.2% <p>Field-Collected Data</p> <ul style="list-style-type: none"> Perennial Stream/River Intermittent Stream/River Ephemeral Stream/River Other Stream/River Lake/Pond Emergent Wetland Forested Wetland Scrub/Shrub Wetland <p>National Hydrography Dataset (NHD)</p> <ul style="list-style-type: none"> Perennial Stream/River Intermittent Stream/River Artificial Stream/Canal Lake/Pond Reservoir Swamp/Marsh <p>National Wetlands Inventory (NWI)</p> <ul style="list-style-type: none"> Freshwater Emergent Wetland Freshwater Forested/Shrub Wetland Other
--	---

*Floodplains in Freestone and Madison Counties were digitized from U.S. Dept of Housing and Urban Development 1978 and 1991 Flood Hazard Boundary Maps due to absence of digitally mapped FEMA floodplains.

Data Sources: County Boundaries - U.S. Census TIGER 2015; City Boundaries - TxDOT 2018; MSD - TCEQ 2018; USACE Project Areas - USACE 2018; Public Water Supply - EPA 2016; Impaired Waters - TCEQ 2016; Groundwater Wells - TWDB 2018; NHD/HUC12 - USGS 2018; Reservoirs - TWDB 2014; NWI - USFWS 2018; Floodplains - FEMA 2018; EOR - TPWD TXNDD 2019; ESRI World Street Map
Aerial Imagery: USDA NAIP 2016

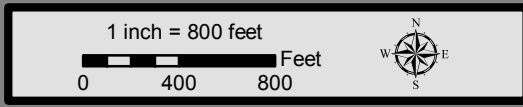

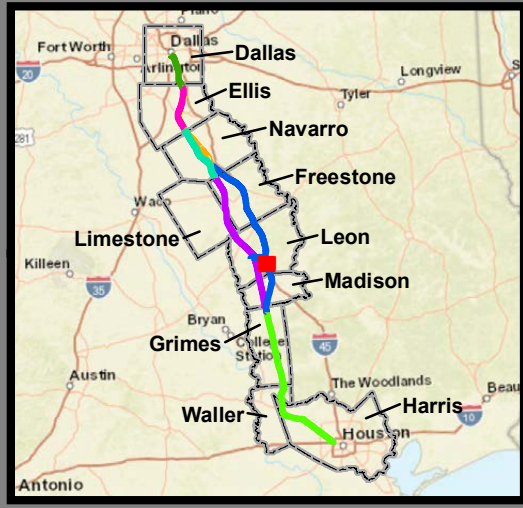
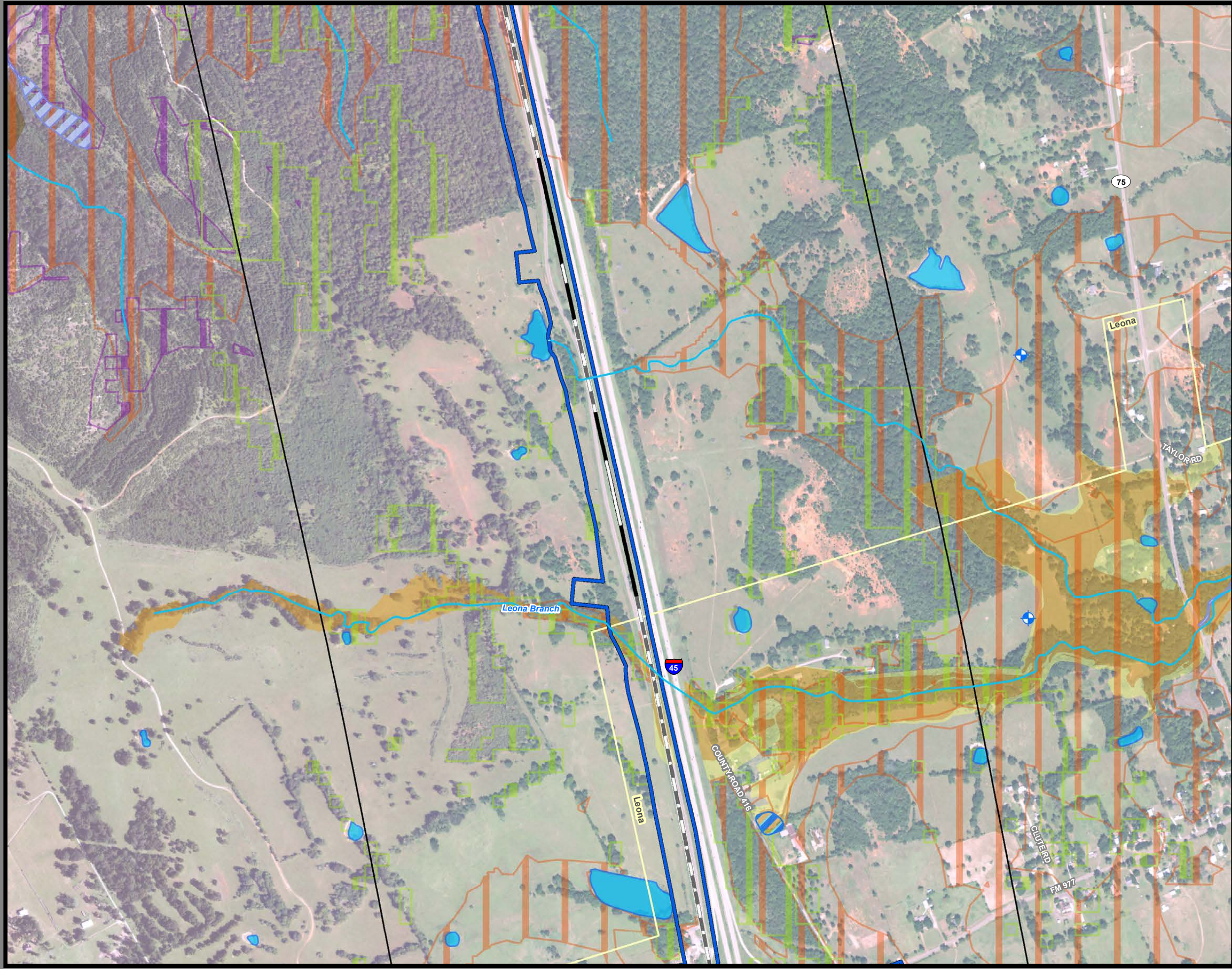

**Dallas to Houston
High-Speed Rail Project
Natural Resources
Segment 3C
Sheet 135 of 257**

Legend

<p>Limits of Disturbance</p> <ul style="list-style-type: none"> Segment 1 Segment 2A Segment 2B Segment 3A Segment 3B Segment 3C Segment 4 Segment 5 <p>Track Configuration</p> <ul style="list-style-type: none"> Viaduct Embankment Cut Half Mile Centerline Buffer City Boundary County Boundary Railroad Municipal Setting Designation (MSD) <p>Potential Habitat</p> <ul style="list-style-type: none"> Houston Toad Large-fruited Sand Verbena Navasota Ladies'-tresses Element of Occurrence Record for Federally Protected Species U.S. Army Corps of Engineers (USACE) Project Area Watershed (HUC 12) Boundary Public Water Supply Groundwater Wells 	<ul style="list-style-type: none"> Impaired Waters with Total Maximum Daily Load (TMDL) Impaired Waters <p>Federal Emergency Management Agency (FEMA) Flood Zone</p> <ul style="list-style-type: none"> A - 1% AE - 1% AO - 1% X - 0.2% <p>Field-Collected Data</p> <ul style="list-style-type: none"> Perennial Stream/River Intermittent Stream/River Ephemeral Stream/River Other Stream/River Lake/Pond Emergent Wetland Forested Wetland Scrub/Shrub Wetland <p>National Hydrography Dataset (NHD)</p> <ul style="list-style-type: none"> Perennial Stream/River Intermittent Stream/River Artificial Stream/Canal Lake/Pond Reservoir Swamp/Marsh <p>National Wetlands Inventory (NWI)</p> <ul style="list-style-type: none"> Freshwater Emergent Wetland Freshwater Forested/Shrub Wetland Other
---	--

*Floodplains in Freestone and Madison Counties were digitized from U.S. Dept of Housing and Urban Development 1978 and 1991 Flood Hazard Boundary Maps due to absence of digitally mapped FEMA floodplains.

Data Sources: County Boundaries - U.S. Census TIGER 2015; City Boundaries - TxDOT 2018; MSD - TCEQ 2018; USACE Project Areas - USACE 2018; Public Water Supply - EPA 2016; Impaired Waters - TCEQ 2016; Groundwater Wells - TWDB 2018; NHD/HUC12 - USGS 2018; Reservoirs - TWDB 2014; NWI - USFWS 2018; Floodplains - FEMA 2018; EOR - TPWD TXNDD 2019; ESRI World Street Map
Aerial Imagery: USDA NAIP 2016

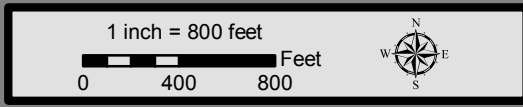

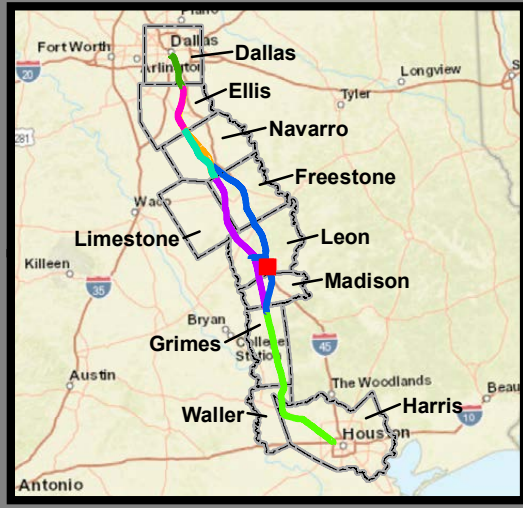
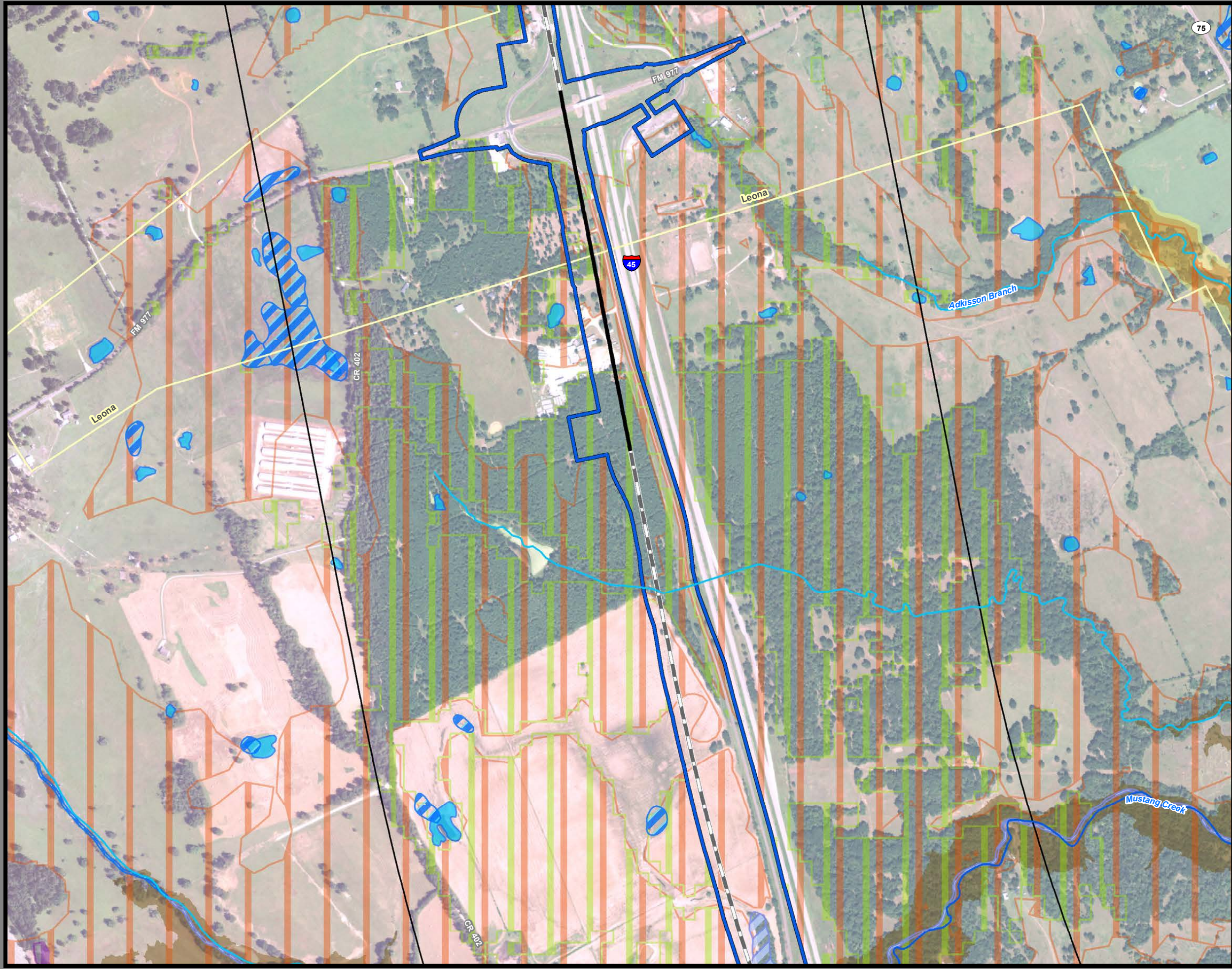

**Dallas to Houston
High-Speed Rail Project
Natural Resources
Segment 3C
Sheet 136 of 257**

Legend

<p>Limits of Disturbance</p> <ul style="list-style-type: none"> Segment 1 Segment 2A Segment 2B Segment 3A Segment 3B Segment 3C Segment 4 Segment 5 <p>Track Configuration</p> <ul style="list-style-type: none"> Viaduct Embankment Cut Half Mile Centerline Buffer City Boundary County Boundary Railroad Municipal Setting Designation (MSD) <p>Potential Habitat</p> <ul style="list-style-type: none"> Houston Toad Large-fruited Sand Verbena Navasota Ladies'-tresses Element of Occurrence Record for Federally Protected Species U.S. Army Corps of Engineers (USACE) Project Area Watershed (HUC 12) Boundary Public Water Supply Groundwater Wells 	<ul style="list-style-type: none"> Impaired Waters with Total Maximum Daily Load (TMDL) Impaired Waters <p>Federal Emergency Management Agency (FEMA) Flood Zone</p> <ul style="list-style-type: none"> A - 1% AE - 1% AO - 1% X - 0.2% <p>Field-Collected Data</p> <ul style="list-style-type: none"> Perennial Stream/River Intermittent Stream/River Ephemeral Stream/River Other Stream/River Lake/Pond Emergent Wetland Forested Wetland Scrub/Shrub Wetland <p>National Hydrography Dataset (NHD)</p> <ul style="list-style-type: none"> Perennial Stream/River Intermittent Stream/River Artificial Stream/Canal Lake/Pond Reservoir Swamp/Marsh <p>National Wetlands Inventory (NWI)</p> <ul style="list-style-type: none"> Freshwater Emergent Wetland Freshwater Forested/Shrub Wetland Other
---	--

*Floodplains in Freestone and Madison Counties were digitized from U.S. Dept of Housing and Urban Development 1978 and 1991 Flood Hazard Boundary Maps due to absence of digitally mapped FEMA floodplains.

Data Sources: County Boundaries - U.S. Census TIGER 2015; City Boundaries - TxDOT 2018; MSD - TCEQ 2018; USACE Project Areas - USACE 2018; Public Water Supply - EPA 2016; Impaired Waters - TCEQ 2016; Groundwater Wells - TWDB 2018; NHD/HUC12 - USGS 2018; Reservoirs - TWDB 2014; NWI - USFWS 2018; Floodplains - FEMA 2018; EOR - TPWD TXNDD 2019; ESRI World Street Map
Aerial Imagery: USDA NAIP 2016

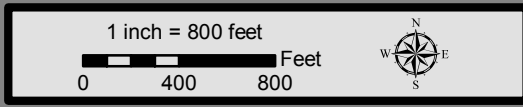

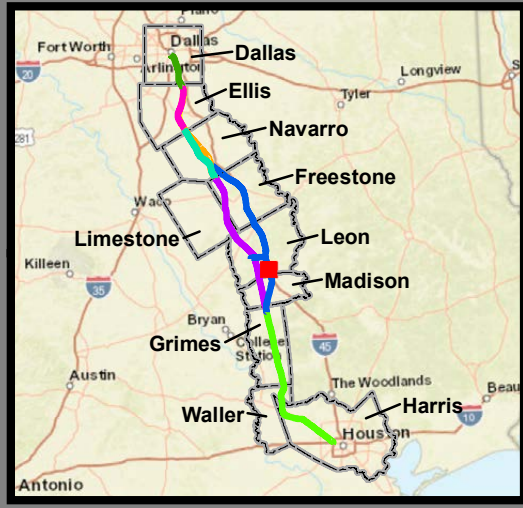

**Dallas to Houston
High-Speed Rail Project
Natural Resources
Segment 3C
Sheet 137 of 257**

Legend

<p>Limits of Disturbance</p> <ul style="list-style-type: none"> Segment 1 Segment 2A Segment 2B Segment 3A Segment 3B Segment 3C Segment 4 Segment 5 <p>Track Configuration</p> <ul style="list-style-type: none"> Viaduct Embankment Cut Half Mile Centerline Buffer City Boundary County Boundary Railroad Municipal Setting Designation (MSD) <p>Potential Habitat</p> <ul style="list-style-type: none"> Houston Toad Large-fruited Sand Verbena Navasota Ladies'-tresses Element of Occurrence Record for Federally Protected Species U.S. Army Corps of Engineers (USACE) Project Area Watershed (HUC 12) Boundary Public Water Supply Groundwater Wells 	<ul style="list-style-type: none"> Impaired Waters with Total Maximum Daily Load (TMDL) Impaired Waters <p>Federal Emergency Management Agency (FEMA) Flood Zone</p> <ul style="list-style-type: none"> A - 1% AE - 1% AO - 1% X - 0.2% <p>Field-Collected Data</p> <ul style="list-style-type: none"> Perennial Stream/River Intermittent Stream/River Ephemeral Stream/River Other Stream/River Lake/Pond Emergent Wetland Forested Wetland Scrub/Shrub Wetland <p>National Hydrography Dataset (NHD)</p> <ul style="list-style-type: none"> Perennial Stream/River Intermittent Stream/River Artificial Stream/Canal Lake/Pond Reservoir Swamp/Marsh <p>National Wetlands Inventory (NWI)</p> <ul style="list-style-type: none"> Freshwater Emergent Wetland Freshwater Forested/Shrub Wetland Other
---	--

*Floodplains in Freestone and Madison Counties were digitized from U.S. Dept of Housing and Urban Development 1978 and 1991 Flood Hazard Boundary Maps due to absence of digitally mapped FEMA floodplains.

Data Sources: County Boundaries - U.S. Census TIGER 2015; City Boundaries - TxDOT 2018; MSD - TCEQ 2018; USACE Project Areas - USACE 2018; Public Water Supply - EPA 2016; Impaired Waters - TCEQ 2016; Groundwater Wells - TWDB 2018; NHD/HUC12 - USGS 2018; Reservoirs - TWDB 2014; NWI - USFWS 2018; Floodplains - FEMA 2018; EOR - TPWD TXNDD 2019; ESRI World Street Map
Aerial Imagery: USDA NAIP 2016

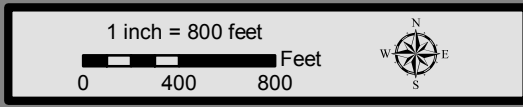

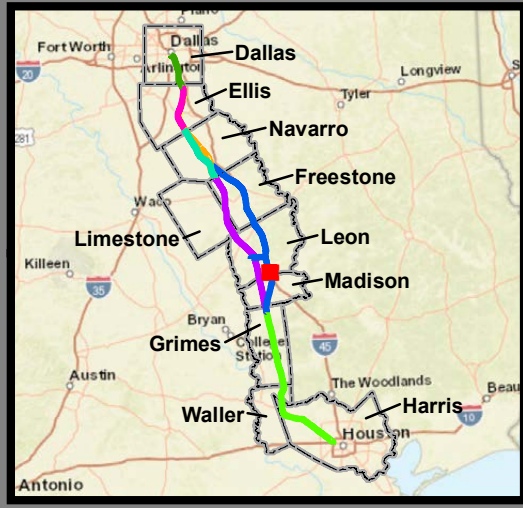

**Dallas to Houston
High-Speed Rail Project
Natural Resources
Segment 3C
Sheet 138 of 257**

Legend

<p>Limits of Disturbance</p> <ul style="list-style-type: none"> Segment 1 Segment 2A Segment 2B Segment 3A Segment 3B Segment 3C Segment 4 Segment 5 <p>Track Configuration</p> <ul style="list-style-type: none"> Viaduct Embankment Cut Half Mile Centerline Buffer City Boundary County Boundary Railroad Municipal Setting Designation (MSD) <p>Potential Habitat</p> <ul style="list-style-type: none"> Houston Toad Large-fruited Sand Verbena Navasota Ladies'-tresses Element of Occurrence Record for Federally Protected Species U.S. Army Corps of Engineers (USACE) Project Area Watershed (HUC 12) Boundary Public Water Supply Groundwater Wells 	<ul style="list-style-type: none"> Impaired Waters with Total Maximum Daily Load (TMDL) Impaired Waters <p>Federal Emergency Management Agency (FEMA) Flood Zone</p> <ul style="list-style-type: none"> A - 1% AE - 1% AO - 1% X - 0.2% <p>Field-Collected Data</p> <ul style="list-style-type: none"> Perennial Stream/River Intermittent Stream/River Ephemeral Stream/River Other Stream/River Lake/Pond Emergent Wetland Forested Wetland Scrub/Shrub Wetland <p>National Hydrography Dataset (NHD)</p> <ul style="list-style-type: none"> Perennial Stream/River Intermittent Stream/River Artificial Stream/Canal Lake/Pond Reservoir Swamp/Marsh <p>National Wetlands Inventory (NWI)</p> <ul style="list-style-type: none"> Freshwater Emergent Wetland Freshwater Forested/Shrub Wetland Other
---	--

*Floodplains in Freestone and Madison Counties were digitized from U.S. Dept of Housing and Urban Development 1978 and 1991 Flood Hazard Boundary Maps due to absence of digitally mapped FEMA floodplains.

Data Sources: County Boundaries - U.S. Census TIGER 2015; City Boundaries - TxDOT 2018; MSD - TCEQ 2018; USACE Project Areas - USACE 2018; Public Water Supply - EPA 2016; Impaired Waters - TCEQ 2016; Groundwater Wells - TWDB 2018; NHD/HUC12 - USGS 2018; Reservoirs - TWDB 2014; NWI - USFWS 2018; Floodplains - FEMA 2018; EOR - TPWD TXNDD 2019; ESRI World Street Map
Aerial Imagery: USDA NAIP 2016

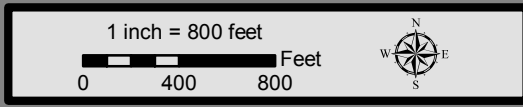

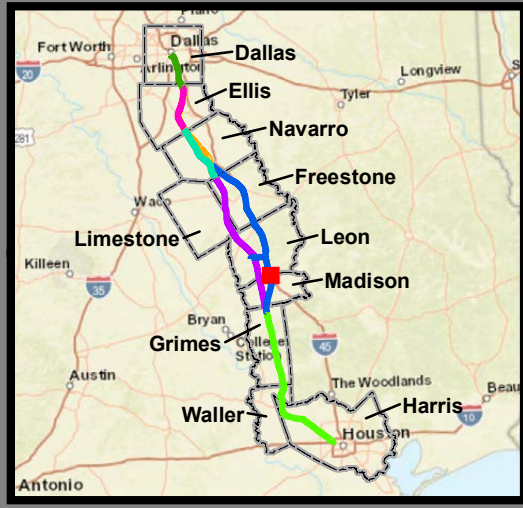
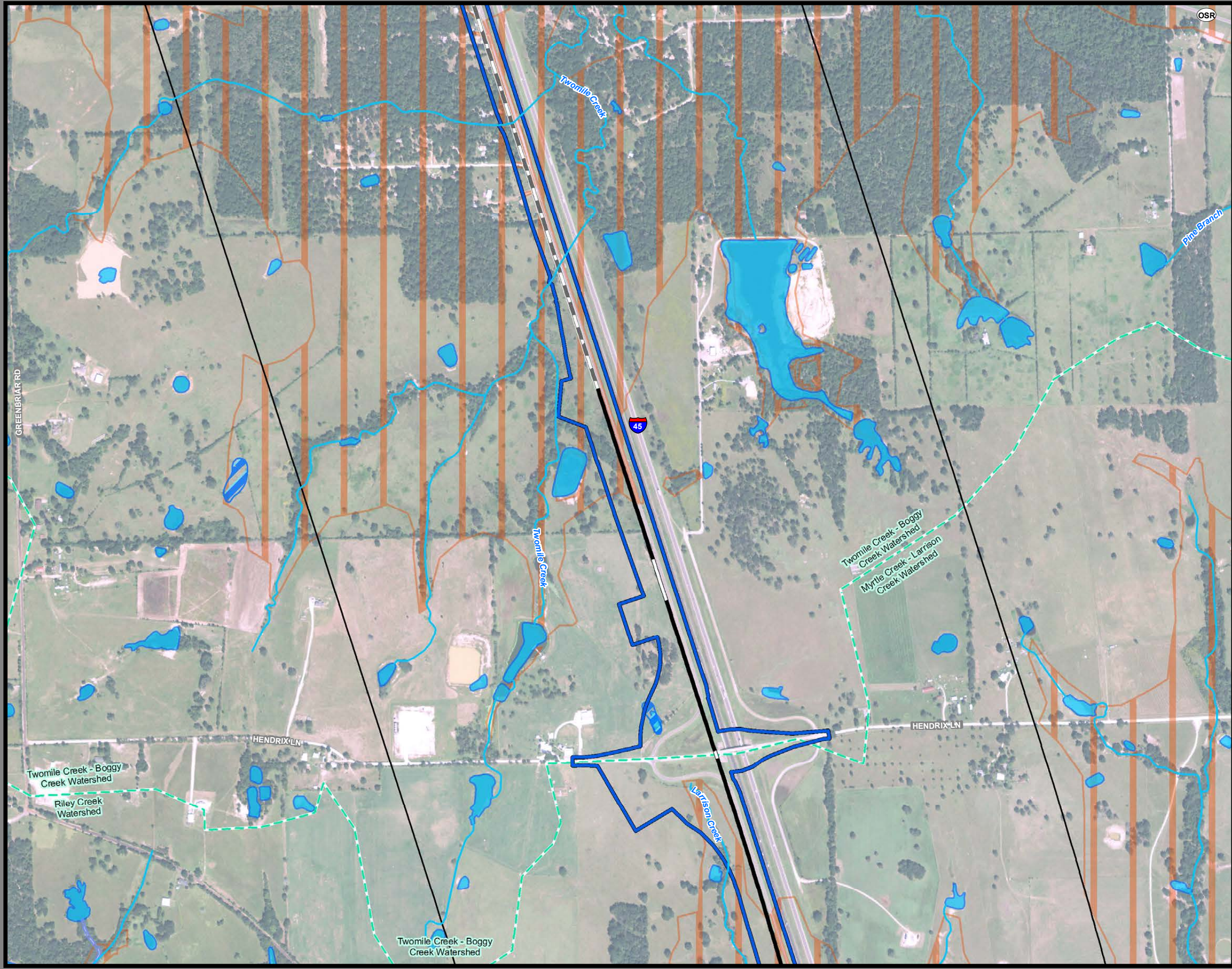

**Dallas to Houston
High-Speed Rail Project
Natural Resources
Segment 3C
Sheet 139 of 257**

Legend

Limits of Disturbance	Impaired Waters with Total Maximum Daily Load (TMDL)
Segment 1	Impaired Waters
Segment 2A	Federal Emergency Management Agency (FEMA) Flood Zone
Segment 2B	A - 1%
Segment 3A	AE - 1%
Segment 3B	AO - 1%
Segment 3C	X - 0.2%
Segment 4	Field-Collected Data
Segment 5	Perennial Stream/River
Track Configuration	Intermittent Stream/River
Viaduct	Ephemeral Stream/River
Embankment	Other Stream/River
Cut	Lake/Pond
Half Mile Centerline Buffer	Emergent Wetland
City Boundary	Forested/Shrub Wetland
County Boundary	Scrub/Shrub Wetland
Railroad	National Hydrography Dataset (NHD)
Municipal Setting Designation (MSD)	Perennial Stream/River
Potential Habitat	Intermittent Stream/River
Houston Toad	Artificial Stream/Canal
Large-fruited Sand Verbena	Lake/Pond
Navasota Ladies'-tresses	Reservoir
Element of Occurrence	Swamp/Marsh
Record for Federally Protected Species	National Wetlands Inventory (NWI)
U.S. Army Corps of Engineers (USACE) Project Area	Freshwater Emergent Wetland
Watershed (HUC 12) Boundary	Freshwater Forested/Shrub Wetland
Public Water Supply	Other
Groundwater Wells	

*Floodplains in Freestone and Madison Counties were digitized from U.S. Dept of Housing and Urban Development 1978 and 1991 Flood Hazard Boundary Maps due to absence of digitally mapped FEMA floodplains.

Data Sources: County Boundaries - U.S. Census TIGER 2015; City Boundaries - TxDOT 2018; MSD - TCEQ 2018; USACE Project Areas - USACE 2018; Public Water Supply - EPA 2016; Impaired Waters - TCEQ 2016; Groundwater Wells - TWDB 2018; NHD/HUC12 - USGS 2018; Reservoirs - TWDB 2014; NWI - USFWS 2018; Floodplains - FEMA 2018; EOR - TPWD TXNDD 2019; ESRI World Street Map
Aerial Imagery: USDA NAIP 2016

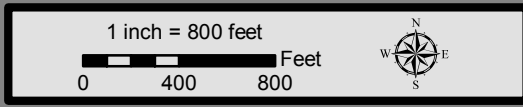

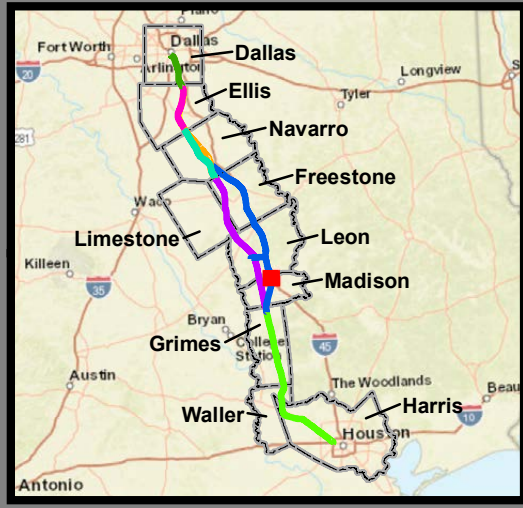
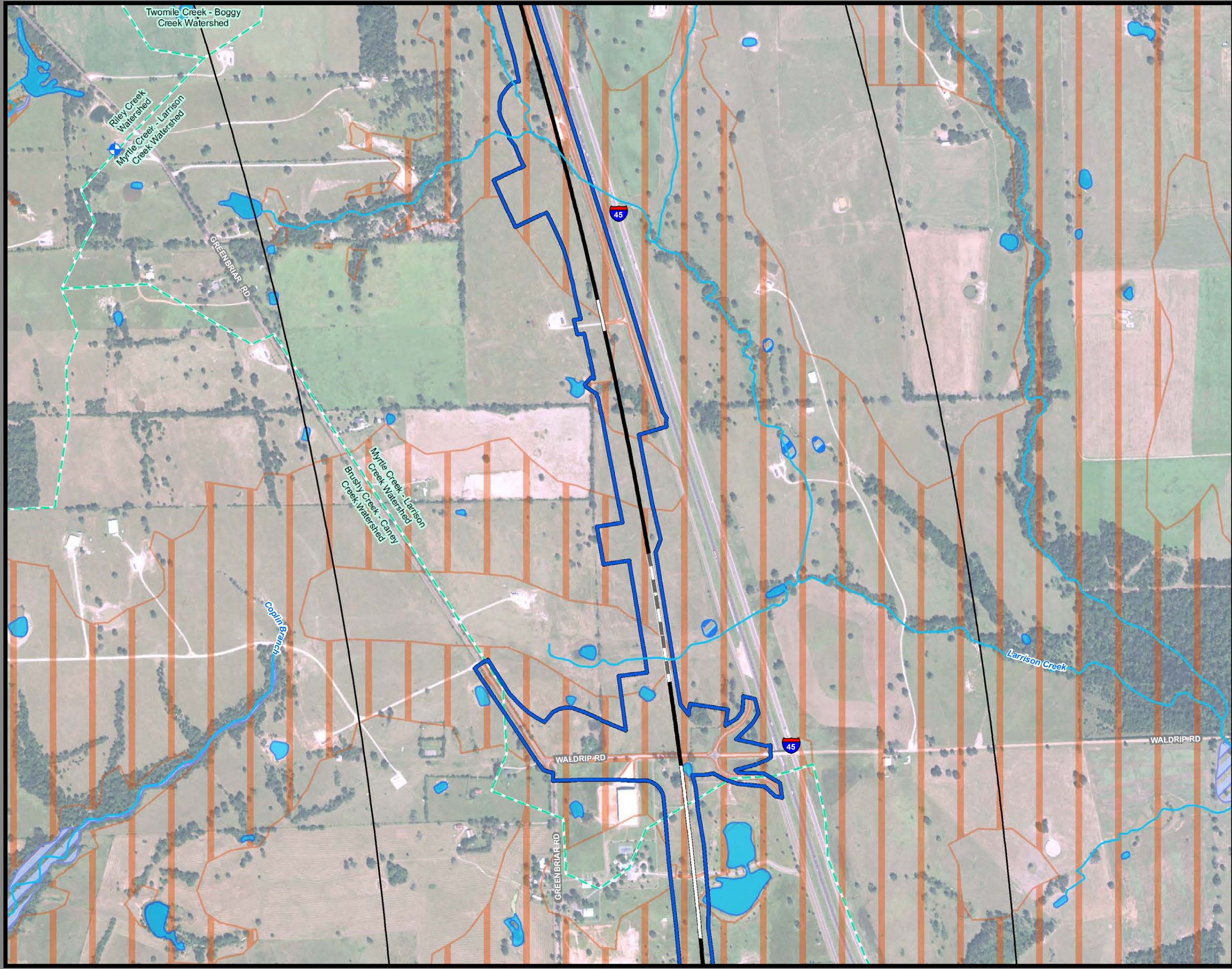

**Dallas to Houston
High-Speed Rail Project
Natural Resources
Segment 3C
Sheet 140 of 257**

Legend

<ul style="list-style-type: none"> Segment 1 Segment 2A Segment 2B Segment 3A Segment 3B Segment 3C Segment 4 Segment 5 	<ul style="list-style-type: none"> Viaduct Embankment Cut Half Mile Centerline Buffer City Boundary County Boundary Railroad Municipal Setting Designation (MSD) 	<ul style="list-style-type: none"> Impaired Waters with Total Maximum Daily Load (TMDL) Impaired Waters
<ul style="list-style-type: none"> Houston Toad Large-fruited Sand Verbena Navasota Ladies'-tresses Element of Occurrence Record for Federally Protected Species U.S. Army Corps of Engineers (USACE) Project Area Watershed (HUC 12) Boundary Public Water Supply Groundwater Wells 	<ul style="list-style-type: none"> Perennial Stream/River Intermittent Stream/River Ephemeral Stream/River Other Stream/River Lake/Pond Emergent Wetland Forested Wetland Scrub/Shrub Wetland 	<ul style="list-style-type: none"> Perennial Stream/River Intermittent Stream/River Artificial Stream/Canal Lake/Pond Reservoir Swamp/Marsh
<ul style="list-style-type: none"> Freshwater Emergent Wetland Freshwater Forested/Shrub Wetland Other 		

*Floodplains in Freestone and Madison Counties were digitized from U.S. Dept of Housing and Urban Development 1978 and 1991 Flood Hazard Boundary Maps due to absence of digitally mapped FEMA floodplains.

Data Sources: County Boundaries - U.S. Census TIGER 2015; City Boundaries - TxDOT 2018; MSD - TCEQ 2018; USACE Project Areas - USACE 2018; Public Water Supply - EPA 2016; Impaired Waters - TCEQ 2016; Groundwater Wells - TWDB 2018; NHD/HUC12 - USGS 2018; Reservoirs - TWDB 2014; NWI - USFWS 2018; Floodplains - FEMA 2018; EOR - TPWD TXNDD 2019; ESRI World Street Map
Aerial Imagery: USDA NAIP 2016

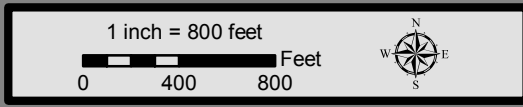

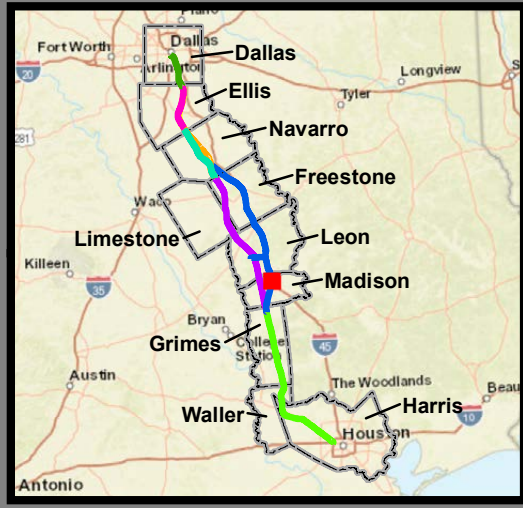

**Dallas to Houston
High-Speed Rail Project
Natural Resources
Segment 3C
Sheet 141 of 257**

Legend

<p>Limits of Disturbance</p> <ul style="list-style-type: none"> Segment 1 Segment 2A Segment 2B Segment 3A Segment 3B Segment 3C Segment 4 Segment 5 <p>Track Configuration</p> <ul style="list-style-type: none"> Viaduct Embankment Cut Half Mile Centerline Buffer City Boundary County Boundary Railroad Municipal Setting Designation (MSD) <p>Potential Habitat</p> <ul style="list-style-type: none"> Houston Toad Large-fruited Sand Verbena Navasota Ladies'-tresses Element of Occurrence Record for Federally Protected Species U.S. Army Corps of Engineers (USACE) Project Area Watershed (HUC 12) Boundary Public Water Supply Groundwater Wells 	<p>Impaired Waters with Total Maximum Daily Load (TMDL)</p> <p>Impaired Waters</p> <p>Federal Emergency Management Agency (FEMA) Flood Zone</p> <ul style="list-style-type: none"> A - 1% AE - 1% AO - 1% X - 0.2% <p>Field-Collected Data</p> <ul style="list-style-type: none"> Perennial Stream/River Intermittent Stream/River Ephemeral Stream/River Other Stream/River Lake/Pond Emergent Wetland Forested Wetland Scrub/Shrub Wetland <p>National Hydrography Dataset (NHD)</p> <ul style="list-style-type: none"> Perennial Stream/River Intermittent Stream/River Artificial Stream/Canal Lake/Pond Reservoir Swamp/Marsh <p>National Wetlands Inventory (NWI)</p> <ul style="list-style-type: none"> Freshwater Emergent Wetland Freshwater Forested/Shrub Wetland Other
--	---

*Floodplains in Freestone and Madison Counties were digitized from U.S. Dept of Housing and Urban Development 1978 and 1991 Flood Hazard Boundary Maps due to absence of digitally mapped FEMA floodplains.

Data Sources: County Boundaries - U.S. Census TIGER 2015; City Boundaries - TxDOT 2018; MSD - TCEQ 2018; USACE Project Areas - USACE 2018; Public Water Supply - EPA 2016; Impaired Waters - TCEQ 2016; Groundwater Wells - TWDB 2018; NHD/HUC12 - USGS 2018; Reservoirs - TWDB 2014; NWI - USFWS 2018; Floodplains - FEMA 2018; EOR - TPWD TXNDD 2019; ESRI World Street Map
Aerial Imagery: USDA NAIP 2016

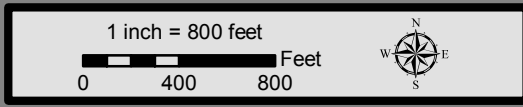

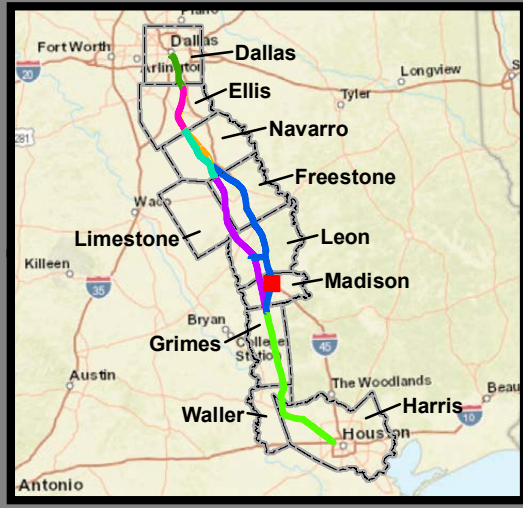

**Dallas to Houston
High-Speed Rail Project
Natural Resources
Segment 3C
Sheet 142 of 257**

Legend

<p>Limits of Disturbance</p> <ul style="list-style-type: none"> Segment 1 Segment 2A Segment 2B Segment 3A Segment 3B Segment 3C Segment 4 Segment 5 <p>Track Configuration</p> <ul style="list-style-type: none"> Viaduct Embankment Cut Half Mile Centerline Buffer City Boundary County Boundary Railroad Municipal Setting Designation (MSD) <p>Potential Habitat</p> <ul style="list-style-type: none"> Houston Toad Large-fruited Sand Verbena Navasota Ladies'-tresses Element of Occurrence Record for Federally Protected Species U.S. Army Corps of Engineers (USACE) Project Area Watershed (HUC 12) Boundary Public Water Supply Groundwater Wells 	<ul style="list-style-type: none"> Impaired Waters with Total Maximum Daily Load (TMDL) Impaired Waters <p>Federal Emergency Management Agency (FEMA) Flood Zone</p> <ul style="list-style-type: none"> A - 1% AE - 1% AO - 1% X - 0.2% <p>Field-Collected Data</p> <ul style="list-style-type: none"> Perennial Stream/River Intermittent Stream/River Ephemeral Stream/River Other Stream/River Lake/Pond Emergent Wetland Forested Wetland Scrub/Shrub Wetland <p>National Hydrography Dataset (NHD)</p> <ul style="list-style-type: none"> Perennial Stream/River Intermittent Stream/River Artificial Stream/Canal Lake/Pond Reservoir Swamp/Marsh <p>National Wetlands Inventory (NWI)</p> <ul style="list-style-type: none"> Freshwater Emergent Wetland Freshwater Forested/Shrub Wetland Other
--	--

*Floodplains in Freestone and Madison Counties were digitized from U.S. Dept of Housing and Urban Development 1978 and 1991 Flood Hazard Boundary Maps due to absence of digitally mapped FEMA floodplains.

Data Sources: County Boundaries - U.S. Census TIGER 2015; City Boundaries - TxDOT 2018; MSD - TCEQ 2018; USACE Project Areas - USACE 2018; Public Water Supply - EPA 2016; Impaired Waters - TCEQ 2016; Groundwater Wells - TWDB 2018; NHD/HUC12 - USGS 2018; Reservoirs - TWDB 2014; NWI - USFWS 2018; Floodplains - FEMA 2018; EOR - TPWD TXNDD 2019; ESRI World Street Map
Aerial Imagery: USDA NAIP 2016

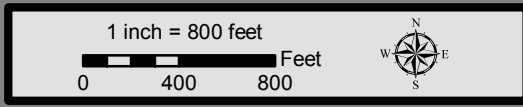

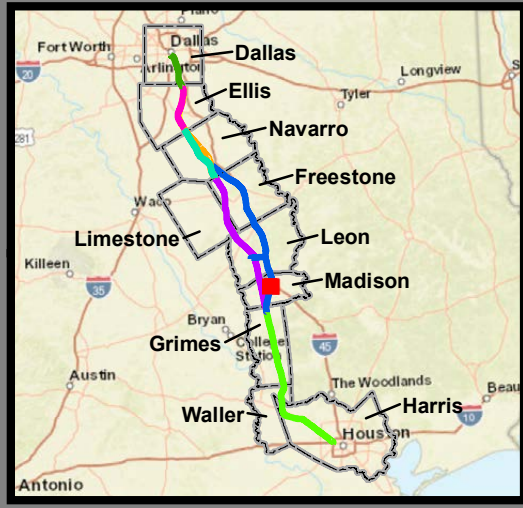
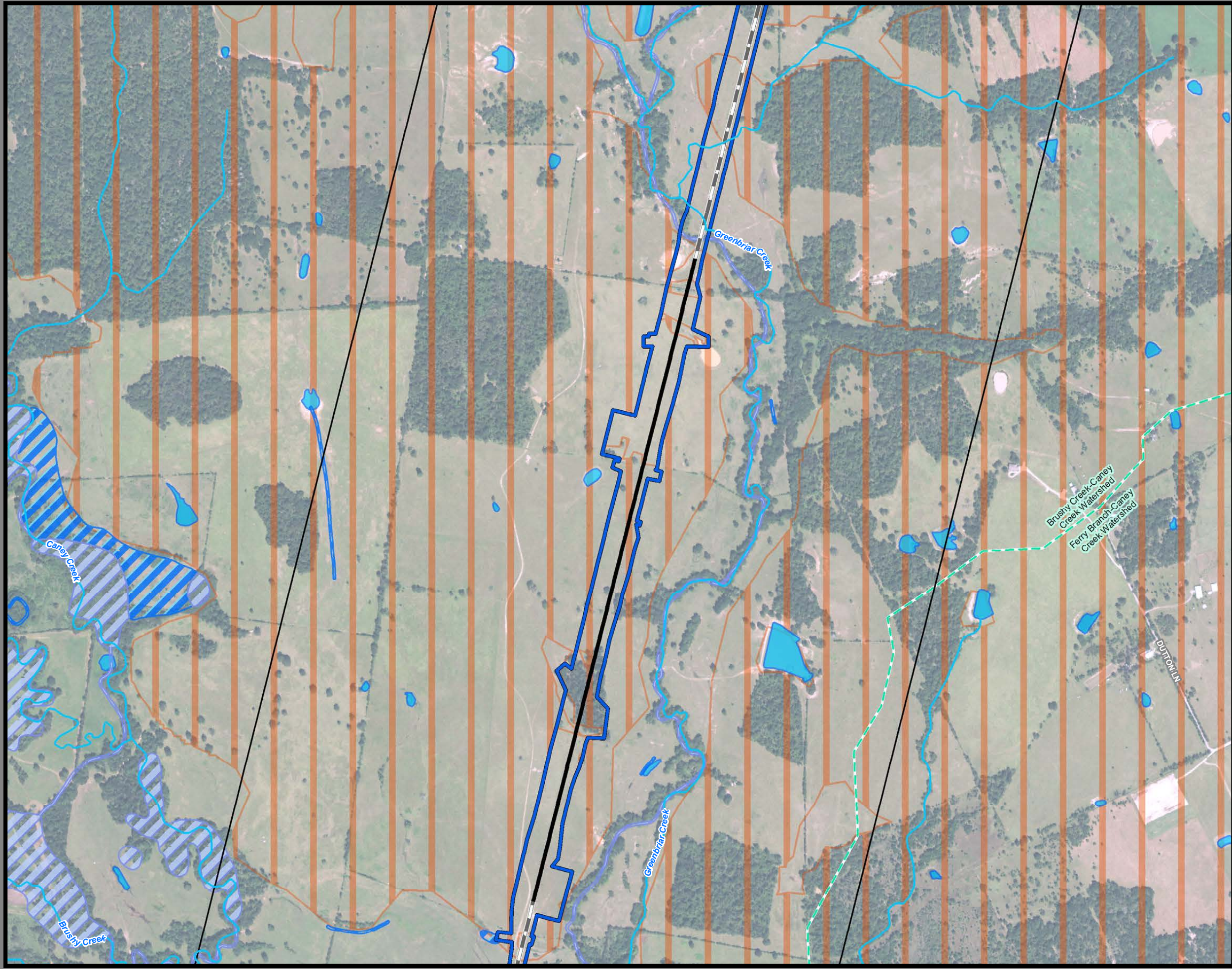

**Dallas to Houston
High-Speed Rail Project
Natural Resources
Segment 3C
Sheet 143 of 257**

Legend

<p>Limits of Disturbance</p> <ul style="list-style-type: none"> Segment 1 Segment 2A Segment 2B Segment 3A Segment 3B Segment 3C Segment 4 Segment 5 <p>Track Configuration</p> <ul style="list-style-type: none"> Viaduct Embankment Cut Half Mile Centerline Buffer City Boundary County Boundary Railroad Municipal Setting Designation (MSD) <p>Potential Habitat</p> <ul style="list-style-type: none"> Houston Toad Large-fruited Sand Verbena Navasota Ladies'-tresses Element of Occurrence Record for Federally Protected Species U.S. Army Corps of Engineers (USACE) Project Area Watershed (HUC 12) Boundary Public Water Supply Groundwater Wells 	<ul style="list-style-type: none"> Impaired Waters with Total Maximum Daily Load (TMDL) Impaired Waters <p>Federal Emergency Management Agency (FEMA) Flood Zone</p> <ul style="list-style-type: none"> A - 1% AE - 1% AO - 1% X - 0.2% <p>Field-Collected Data</p> <ul style="list-style-type: none"> Perennial Stream/River Intermittent Stream/River Ephemeral Stream/River Other Stream/River Lake/Pond Emergent Wetland Forested Wetland Scrub/Shrub Wetland <p>National Hydrography Dataset (NHD)</p> <ul style="list-style-type: none"> Perennial Stream/River Intermittent Stream/River Artificial Stream/Canal Lake/Pond Reservoir Swamp/Marsh <p>National Wetlands Inventory (NWI)</p> <ul style="list-style-type: none"> Freshwater Emergent Wetland Freshwater Forested/Shrub Wetland Other
--	--

*Floodplains in Freestone and Madison Counties were digitized from U.S. Dept of Housing and Urban Development 1978 and 1991 Flood Hazard Boundary Maps due to absence of digitally mapped FEMA floodplains.

Data Sources: County Boundaries - U.S. Census TIGER 2015; City Boundaries - TxDOT 2018; MSD - TCEQ 2018; USACE Project Areas - USACE 2018; Public Water Supply - EPA 2016; Impaired Waters - TCEQ 2016; Groundwater Wells - TWDB 2018; NHD/HUC12 - USGS 2018; Reservoirs - TWDB 2014; NWI - USFWS 2018; Floodplains - FEMA 2018; EOR - TPWD TXNDD 2019; ESRI World Street Map
Aerial Imagery: USDA NAIP 2016

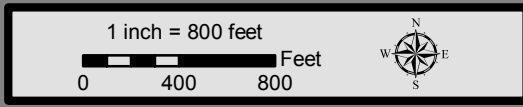

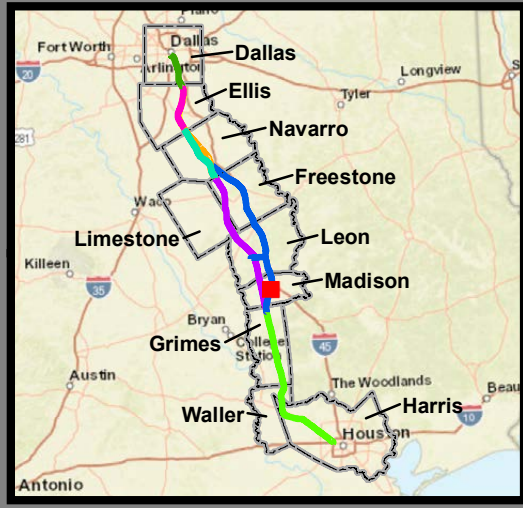
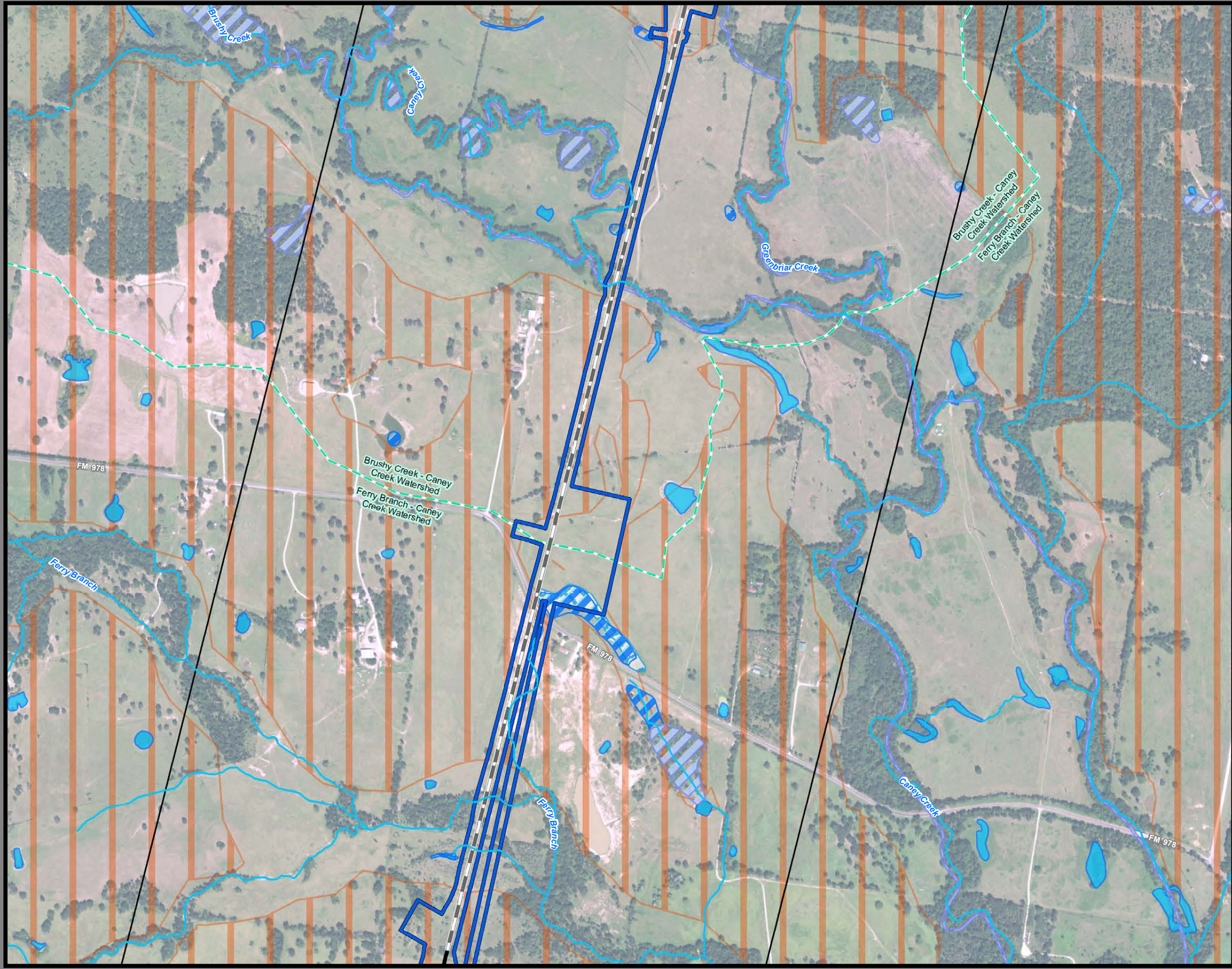

**Dallas to Houston
High-Speed Rail Project
Natural Resources
Segment 3C
Sheet 144 of 257**

Legend

<p>Limits of Disturbance</p> <ul style="list-style-type: none"> Segment 1 Segment 2A Segment 2B Segment 3A Segment 3B Segment 3C Segment 4 Segment 5 <p>Track Configuration</p> <ul style="list-style-type: none"> Viaduct Embankment Cut Half Mile Centerline Buffer City Boundary County Boundary Railroad Municipal Setting Designation (MSD) <p>Potential Habitat</p> <ul style="list-style-type: none"> Houston Toad Large-fruited Sand Verbena Navasota Ladies'-tresses Element of Occurrence Record for Federally Protected Species U.S. Army Corps of Engineers (USACE) Project Area Watershed (HUC 12) Boundary Public Water Supply Groundwater Wells 	<ul style="list-style-type: none"> Impaired Waters with Total Maximum Daily Load (TMDL) Impaired Waters <p>Federal Emergency Management Agency (FEMA) Flood Zone</p> <ul style="list-style-type: none"> A - 1% AE - 1% AO - 1% X - 0.2% <p>Field-Collected Data</p> <ul style="list-style-type: none"> Perennial Stream/River Intermittent Stream/River Ephemeral Stream/River Other Stream/River Lake/Pond Emergent Wetland Forested Wetland Scrub/Shrub Wetland <p>National Hydrography Dataset (NHD)</p> <ul style="list-style-type: none"> Perennial Stream/River Intermittent Stream/River Artificial Stream/Canal Lake/Pond Reservoir Swamp/Marsh <p>National Wetlands Inventory (NWI)</p> <ul style="list-style-type: none"> Freshwater Emergent Wetland Freshwater Forested/Shrub Wetland Other
--	--

*Floodplains in Freestone and Madison Counties were digitized from U.S. Dept of Housing and Urban Development 1978 and 1991 Flood Hazard Boundary Maps due to absence of digitally mapped FEMA floodplains.

Data Sources: County Boundaries - U.S. Census TIGER 2015; City Boundaries - TxDOT 2018; MSD - TCEQ 2018; USACE Project Areas - USACE 2018; Public Water Supply - EPA 2016; Impaired Waters - TCEQ 2016; Groundwater Wells - TWDB 2018; NHD/HUC12 - USGS 2018; Reservoirs - TWDB 2014; NWI - USFWS 2018; Floodplains - FEMA 2018; EOR - TPWD TXNDD 2019; ESRI World Street Map
Aerial Imagery: USDA NAIP 2016

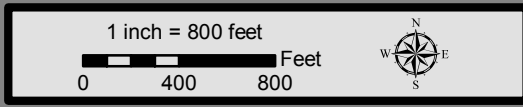

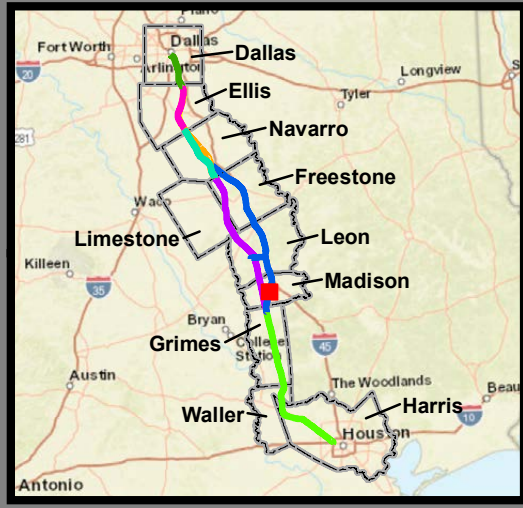
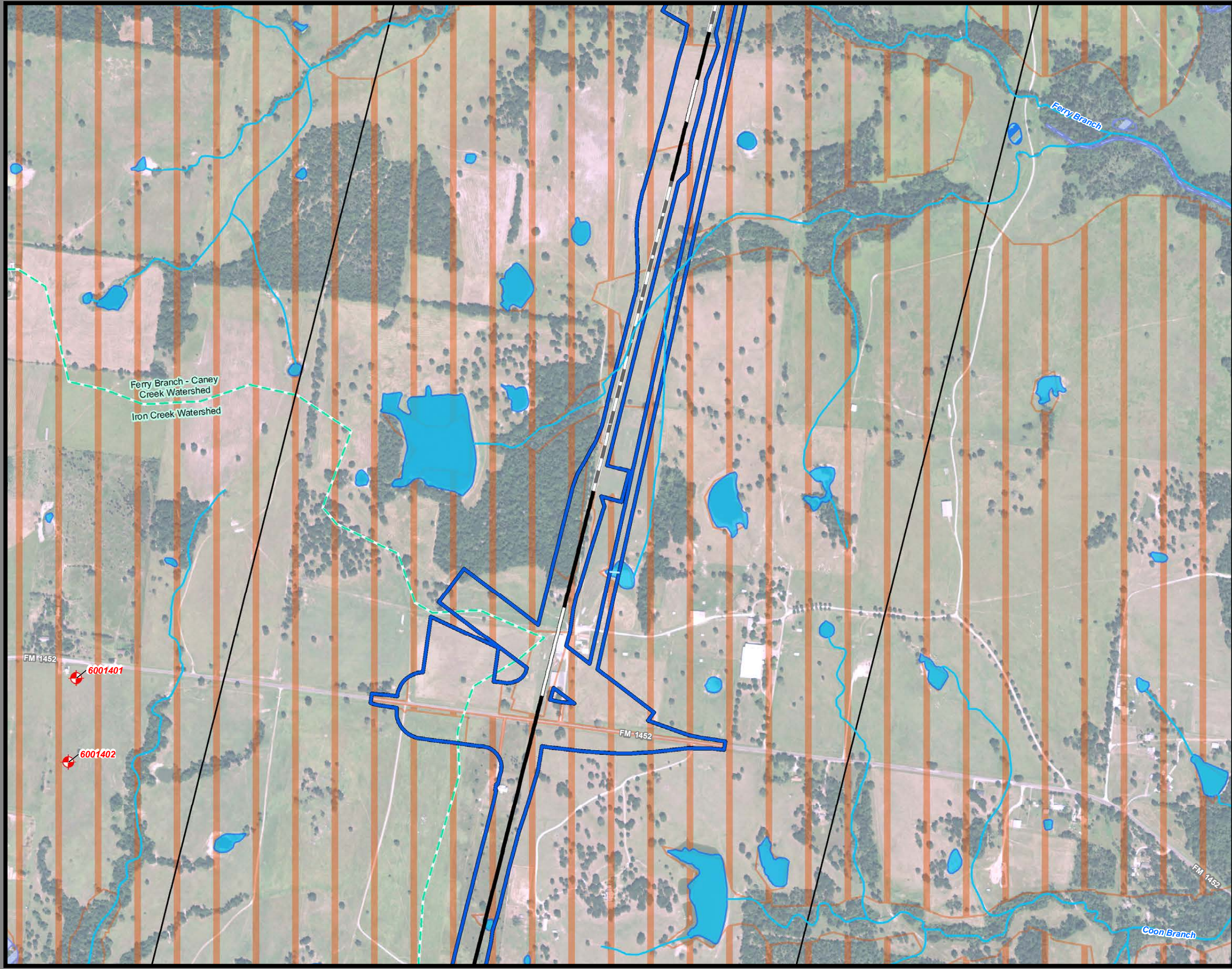

**Dallas to Houston
High-Speed Rail Project
Natural Resources
Segment 3C
Sheet 145 of 257**

Legend

<p>Limits of Disturbance</p> <ul style="list-style-type: none"> Segment 1 Segment 2A Segment 2B Segment 3A Segment 3B Segment 3C Segment 4 Segment 5 <p>Track Configuration</p> <ul style="list-style-type: none"> Viaduct Embankment Cut Half Mile Centerline Buffer City Boundary County Boundary Railroad Municipal Setting Designation (MSD) <p>Potential Habitat</p> <ul style="list-style-type: none"> Houston Toad Large-fruited Sand Verbena Navasota Ladies'-tresses Element of Occurrence Record for Federally Protected Species U.S. Army Corps of Engineers (USACE) Project Area Watershed (HUC 12) Boundary Public Water Supply Groundwater Wells 	<ul style="list-style-type: none"> Impaired Waters with Total Maximum Daily Load (TMDL) Impaired Waters <p>Federal Emergency Management Agency (FEMA) Flood Zone</p> <ul style="list-style-type: none"> A - 1% AE - 1% AO - 1% X - 0.2% <p>Field-Collected Data</p> <ul style="list-style-type: none"> Perennial Stream/River Intermittent Stream/River Ephemeral Stream/River Other Stream/River Lake/Pond Emergent Wetland Forested Wetland Scrub/Shrub Wetland <p>National Hydrography Dataset (NHD)</p> <ul style="list-style-type: none"> Perennial Stream/River Intermittent Stream/River Artificial Stream/Canal Lake/Pond Reservoir Swamp/Marsh <p>National Wetlands Inventory (NWI)</p> <ul style="list-style-type: none"> Freshwater Emergent Wetland Freshwater Forested/Shrub Wetland Other
--	--

*Floodplains in Freestone and Madison Counties were digitized from U.S. Dept of Housing and Urban Development 1978 and 1991 Flood Hazard Boundary Maps due to absence of digitally mapped FEMA floodplains.

Data Sources: County Boundaries - U.S. Census TIGER 2015; City Boundaries - TxDOT 2018; MSD - TCEQ 2018; USACE Project Areas - USACE 2018; Public Water Supply - EPA 2016; Impaired Waters - TCEQ 2016; Groundwater Wells - TWDB 2018; NHD/HUC12 - USGS 2018; Reservoirs - TWDB 2014; NWI - USFWS 2018; Floodplains - FEMA 2018; EOR - TPWD TXNDD 2019; ESRI World Street Map
Aerial Imagery: USDA NAIP 2016

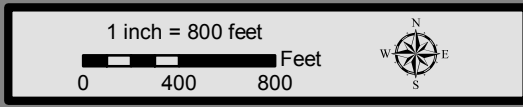

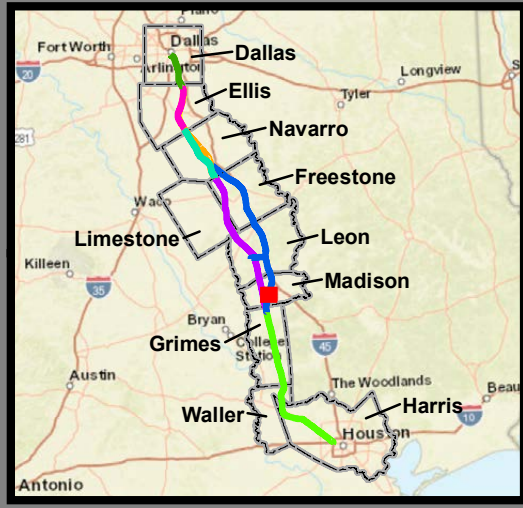

**Dallas to Houston
High-Speed Rail Project
Natural Resources
Segment 3C
Sheet 146 of 257**

Legend

<p>Limits of Disturbance</p> <ul style="list-style-type: none"> Segment 1 Segment 2A Segment 2B Segment 3A Segment 3B Segment 3C Segment 4 Segment 5 <p>Track Configuration</p> <ul style="list-style-type: none"> Viaduct Embankment Cut Half Mile Centerline Buffer City Boundary County Boundary Railroad Municipal Setting Designation (MSD) <p>Potential Habitat</p> <ul style="list-style-type: none"> Houston Toad Large-fruited Sand Verbena Navasota Ladies'-tresses Element of Occurrence Record for Federally Protected Species U.S. Army Corps of Engineers (USACE) Project Area Watershed (HUC 12) Boundary Public Water Supply Groundwater Wells 	<ul style="list-style-type: none"> Impaired Waters with Total Maximum Daily Load (TMDL) Impaired Waters <p>Federal Emergency Management Agency (FEMA) Flood Zone</p> <ul style="list-style-type: none"> A - 1% AE - 1% AO - 1% X - 0.2% <p>Field-Collected Data</p> <ul style="list-style-type: none"> Perennial Stream/River Intermittent Stream/River Ephemeral Stream/River Other Stream/River Lake/Pond Emergent Wetland Forested Wetland Scrub/Shrub Wetland <p>National Hydrography Dataset (NHD)</p> <ul style="list-style-type: none"> Perennial Stream/River Intermittent Stream/River Artificial Stream/Canal Lake/Pond Reservoir Swamp/Marsh <p>National Wetlands Inventory (NWI)</p> <ul style="list-style-type: none"> Freshwater Emergent Wetland Freshwater Forested/Shrub Wetland Other
--	--

*Floodplains in Freestone and Madison Counties were digitized from U.S. Dept of Housing and Urban Development 1978 and 1991 Flood Hazard Boundary Maps due to absence of digitally mapped FEMA floodplains.

Data Sources: County Boundaries - U.S. Census TIGER 2015; City Boundaries - TxDOT 2018; MSD - TCEQ 2018; USACE Project Areas - USACE 2018; Public Water Supply - EPA 2016; Impaired Waters - TCEQ 2016; Groundwater Wells - TWDB 2018; NHD/HUC12 - USGS 2018; Reservoirs - TWDB 2014; NWI - USFWS 2018; Floodplains - FEMA 2018; EOR - TPWD TXNDD 2019; ESRI World Street Map
Aerial Imagery: USDA NAIP 2016

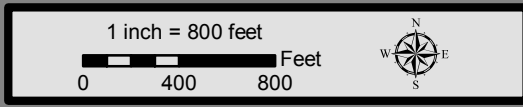

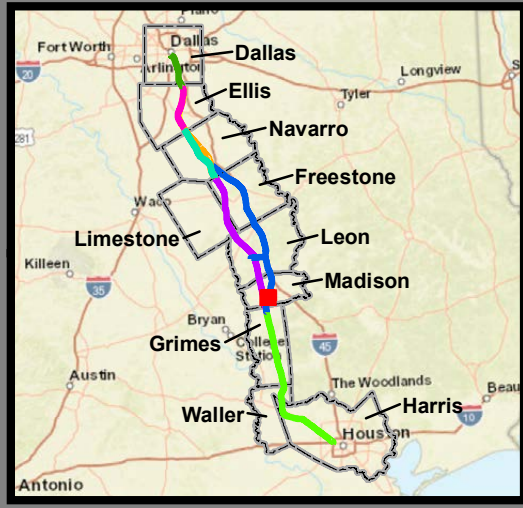
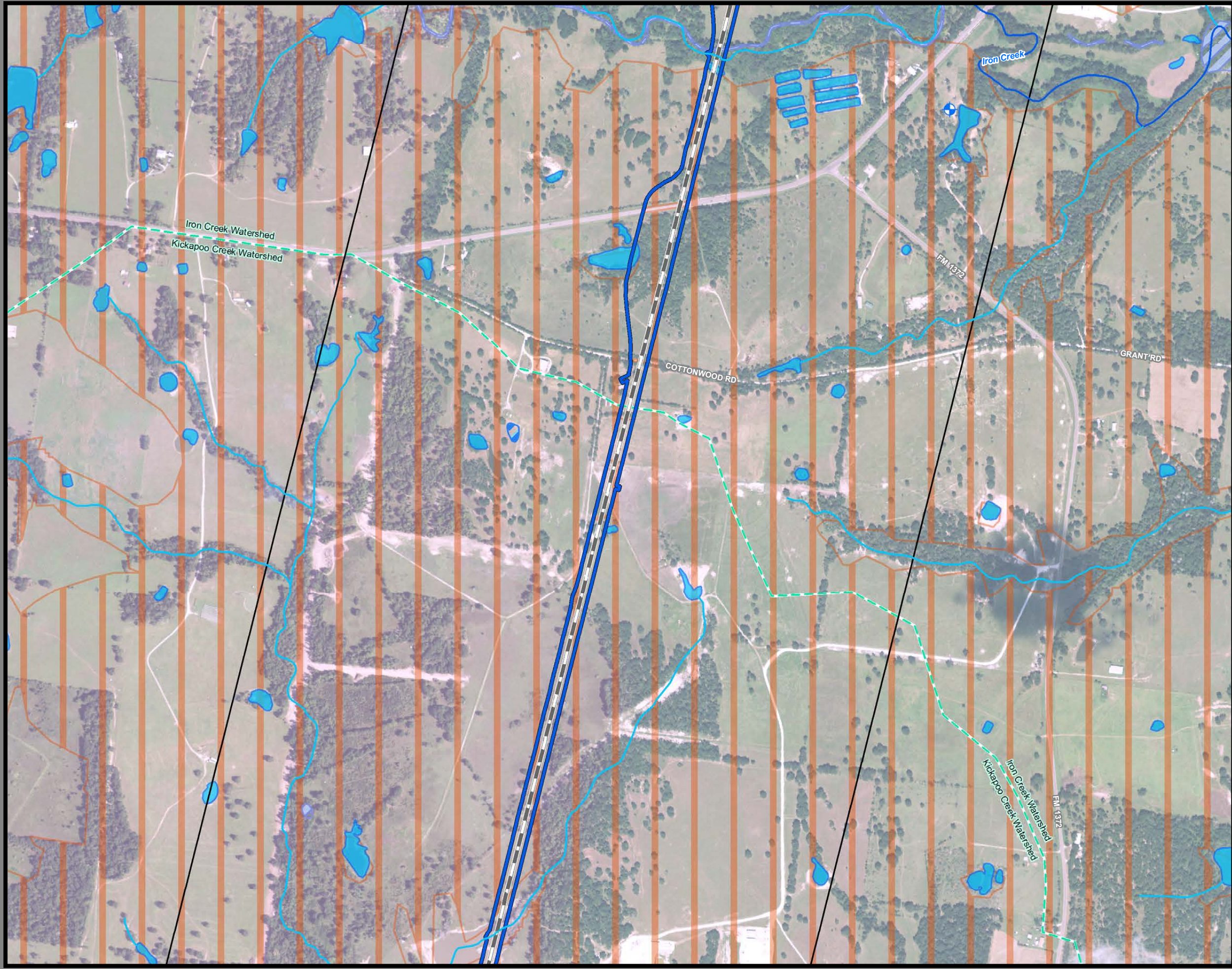

**Dallas to Houston
High-Speed Rail Project
Natural Resources
Segment 3C
Sheet 147 of 257**

Legend

<p>Limits of Disturbance</p> <ul style="list-style-type: none"> Segment 1 Segment 2A Segment 2B Segment 3A Segment 3B Segment 3C Segment 4 Segment 5 <p>Track Configuration</p> <ul style="list-style-type: none"> Viaduct Embankment Cut Half Mile Centerline Buffer City Boundary County Boundary Railroad Municipal Setting Designation (MSD) <p>Potential Habitat</p> <ul style="list-style-type: none"> Houston Toad Large-fruited Sand Verbena Navasota Ladies'-tresses Element of Occurrence Record for Federally Protected Species U.S. Army Corps of Engineers (USACE) Project Area Watershed (HUC 12) Boundary Public Water Supply Groundwater Wells 	<ul style="list-style-type: none"> Impaired Waters with Total Maximum Daily Load (TMDL) Impaired Waters <p>Federal Emergency Management Agency (FEMA) Flood Zone</p> <ul style="list-style-type: none"> A - 1% AE - 1% AO - 1% X - 0.2% <p>Field-Collected Data</p> <ul style="list-style-type: none"> Perennial Stream/River Intermittent Stream/River Ephemeral Stream/River Other Stream/River Lake/Pond Emergent Wetland Forested Wetland Scrub/Shrub Wetland <p>National Hydrography Dataset (NHD)</p> <ul style="list-style-type: none"> Perennial Stream/River Intermittent Stream/River Artificial Stream/Canal Lake/Pond Reservoir Swamp/Marsh <p>National Wetlands Inventory (NWI)</p> <ul style="list-style-type: none"> Freshwater Emergent Wetland Freshwater Forested/Shrub Wetland Other
--	--

*Floodplains in Freestone and Madison Counties were digitized from U.S. Dept of Housing and Urban Development 1978 and 1991 Flood Hazard Boundary Maps due to absence of digitally mapped FEMA floodplains.

Data Sources: County Boundaries - U.S. Census TIGER 2015; City Boundaries - TxDOT 2018; MSD - TCEQ 2018; USACE Project Areas - USACE 2018; Public Water Supply - EPA 2016; Impaired Waters - TCEQ 2016; Groundwater Wells - TWDB 2018; NHD/HUC12 - USGS 2018; Reservoirs - TWDB 2014; NWI - USFWS 2018; Floodplains - FEMA 2018; EOR - TPWD TXNDD 2019; ESRI World Street Map
Aerial Imagery: USDA NAIP 2016

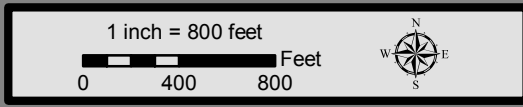

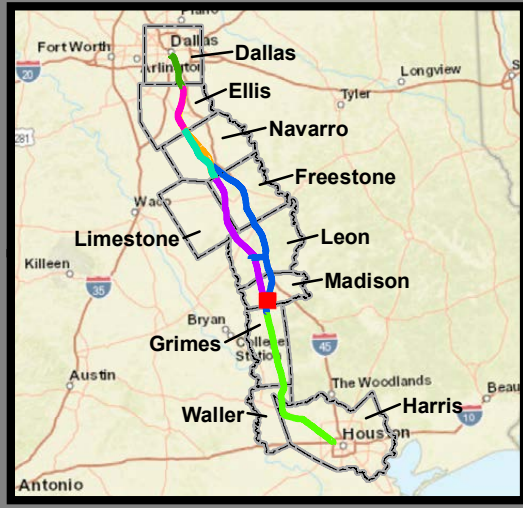
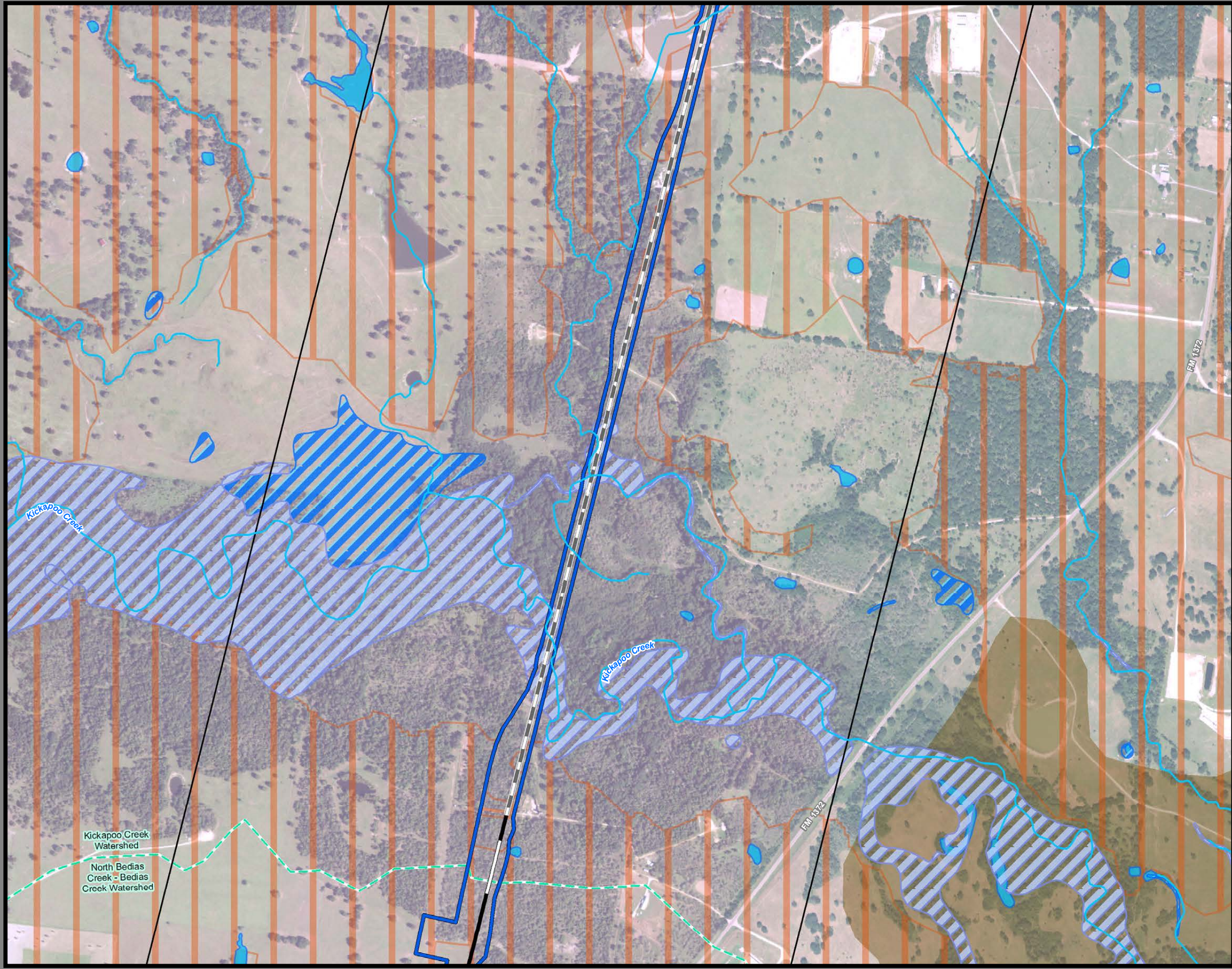

**Dallas to Houston
High-Speed Rail Project
Natural Resources
Segment 3C
Sheet 148 of 257**

Legend

<p>Limits of Disturbance</p> <ul style="list-style-type: none"> Segment 1 Segment 2A Segment 2B Segment 3A Segment 3B Segment 3C Segment 4 Segment 5 <p>Track Configuration</p> <ul style="list-style-type: none"> Viaduct Embankment Cut Half Mile Centerline Buffer City Boundary County Boundary Railroad Municipal Setting Designation (MSD) <p>Potential Habitat</p> <ul style="list-style-type: none"> Houston Toad Large-fruited Sand Verbena Navasota Ladies'-tresses Element of Occurrence Record for Federally Protected Species U.S. Army Corps of Engineers (USACE) Project Area Watershed (HUC 12) Boundary Public Water Supply Groundwater Wells 	<ul style="list-style-type: none"> Impaired Waters with Total Maximum Daily Load (TMDL) Impaired Waters <p>Federal Emergency Management Agency (FEMA) Flood Zone</p> <ul style="list-style-type: none"> A - 1% AE - 1% AO - 1% X - 0.2% <p>Field-Collected Data</p> <ul style="list-style-type: none"> Perennial Stream/River Intermittent Stream/River Ephemeral Stream/River Other Stream/River Lake/Pond Emergent Wetland Forested Wetland Scrub/Shrub Wetland <p>National Hydrography Dataset (NHD)</p> <ul style="list-style-type: none"> Perennial Stream/River Intermittent Stream/River Artificial Stream/Canal Lake/Pond Reservoir Swamp/Marsh <p>National Wetlands Inventory (NWI)</p> <ul style="list-style-type: none"> Freshwater Emergent Wetland Freshwater Forested/Shrub Wetland Other
---	--

*Floodplains in Freestone and Madison Counties were digitized from U.S. Dept of Housing and Urban Development 1978 and 1991 Flood Hazard Boundary Maps due to absence of digitally mapped FEMA floodplains.

Data Sources: County Boundaries - U.S. Census TIGER 2015; City Boundaries - TxDOT 2018; MSD - TCEQ 2018; USACE Project Areas - USACE 2018; Public Water Supply - EPA 2016; Impaired Waters - TCEQ 2016; Groundwater Wells - TWDB 2018; NHD/HUC12 - USGS 2018; Reservoirs - TWDB 2014; NWI - USFWS 2018; Floodplains - FEMA 2018; EOR - TPWD TXNDD 2019; ESRI World Street Map
Aerial Imagery: USDA NAIP 2016

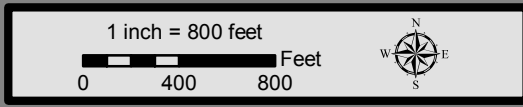

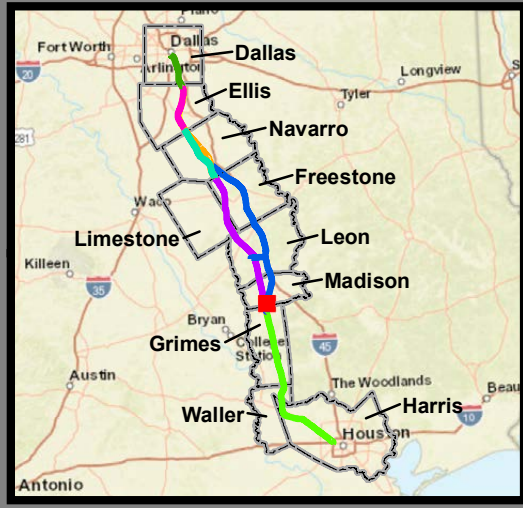
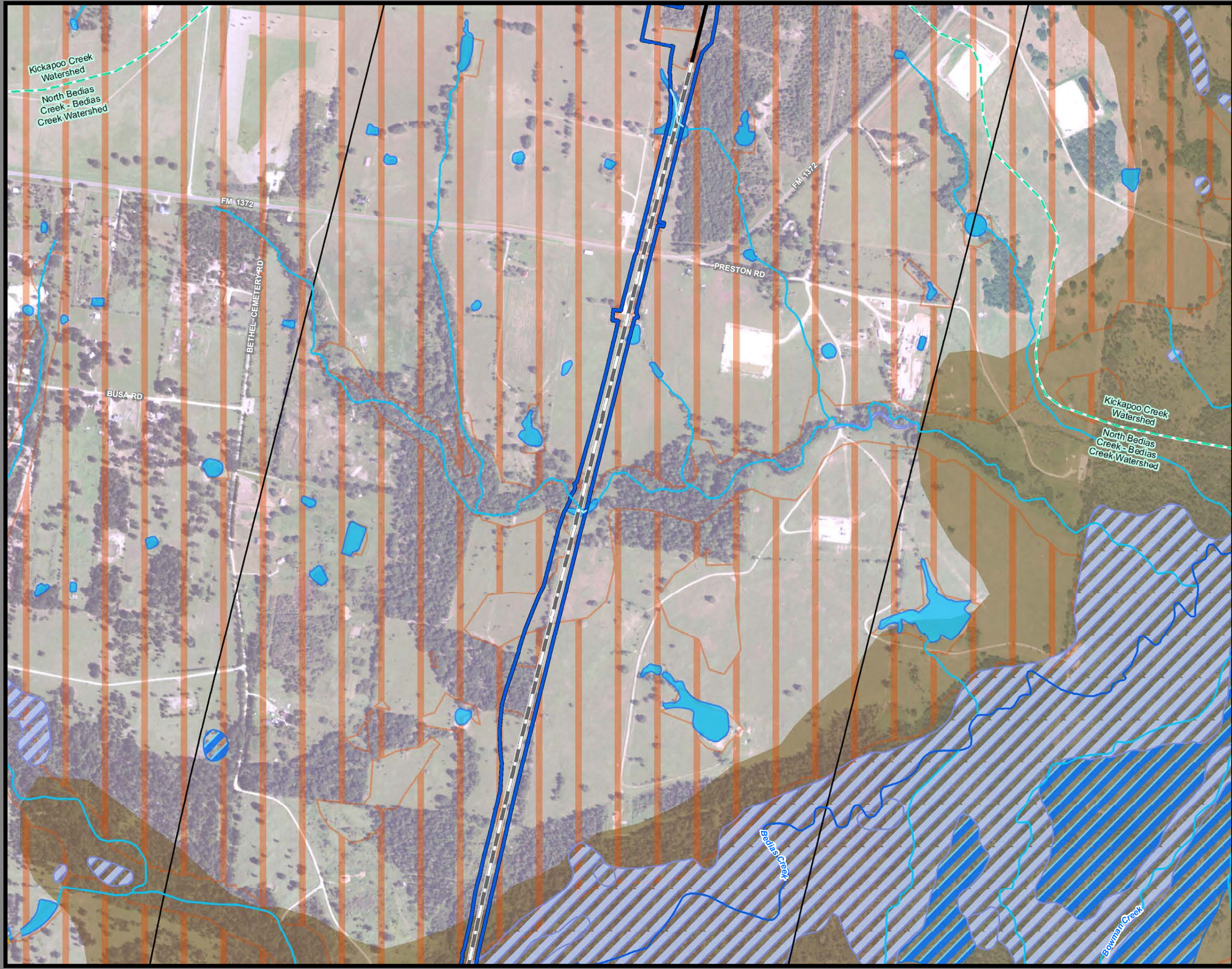

**Dallas to Houston
High-Speed Rail Project
Natural Resources
Segment 3C
Sheet 149 of 257**

Legend

Limits of Disturbance	Impaired Waters with Total Maximum Daily Load (TMDL)
Segment 1	Impaired Waters
Segment 2A	Federal Emergency Management Agency (FEMA) Flood Zone
Segment 2B	A - 1%
Segment 3A	AE - 1%
Segment 3B	AO - 1%
Segment 3C	X - 0.2%
Segment 4	Field-Collected Data
Segment 5	Perennial Stream/River
Track Configuration	Intermittent Stream/River
Viaduct	Ephemeral Stream/River
Embankment	Other Stream/River
Cut	Lake/Pond
Half Mile Centerline Buffer	Emergent Wetland
City Boundary	Forested Wetland
County Boundary	Scrub/Shrub Wetland
Railroad	National Hydrography Dataset (NHD)
Municipal Setting Designation (MSD)	Perennial Stream/River
Potential Habitat	Intermittent Stream/River
Houston Toad	Artificial Stream/Canal
Large-fruited Sand Verbena	Lake/Pond
Navasota Ladies'-tresses	Reservoir
Element of Occurrence	Swamp/Marsh
Record for Federally Protected Species	National Wetlands Inventory (NWI)
U.S. Army Corps of Engineers (USACE) Project Area	Freshwater Emergent Wetland
Watershed (HUC 12) Boundary	Freshwater Forested/Shrub Wetland
Public Water Supply	Other
Groundwater Wells	

*Floodplains in Freestone and Madison Counties were digitized from U.S. Dept of Housing and Urban Development 1978 and 1991 Flood Hazard Boundary Maps due to absence of digitally mapped FEMA floodplains.

Data Sources: County Boundaries - U.S. Census TIGER 2015; City Boundaries - TxDOT 2018; MSD - TCEQ 2018; USACE Project Areas - USACE 2018; Public Water Supply - EPA 2016; Impaired Waters - TCEQ 2016; Groundwater Wells - TWDB 2018; NHD/HUC12 - USGS 2018; Reservoirs - TWDB 2014; NWI - USFWS 2018; Floodplains - FEMA 2018; EOR - TPWD TXNDD 2019; ESRI World Street Map
Aerial Imagery: USDA NAIP 2016

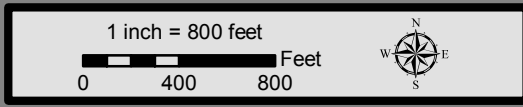

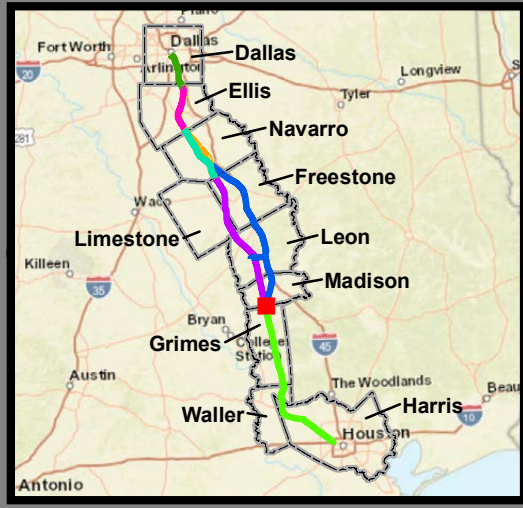
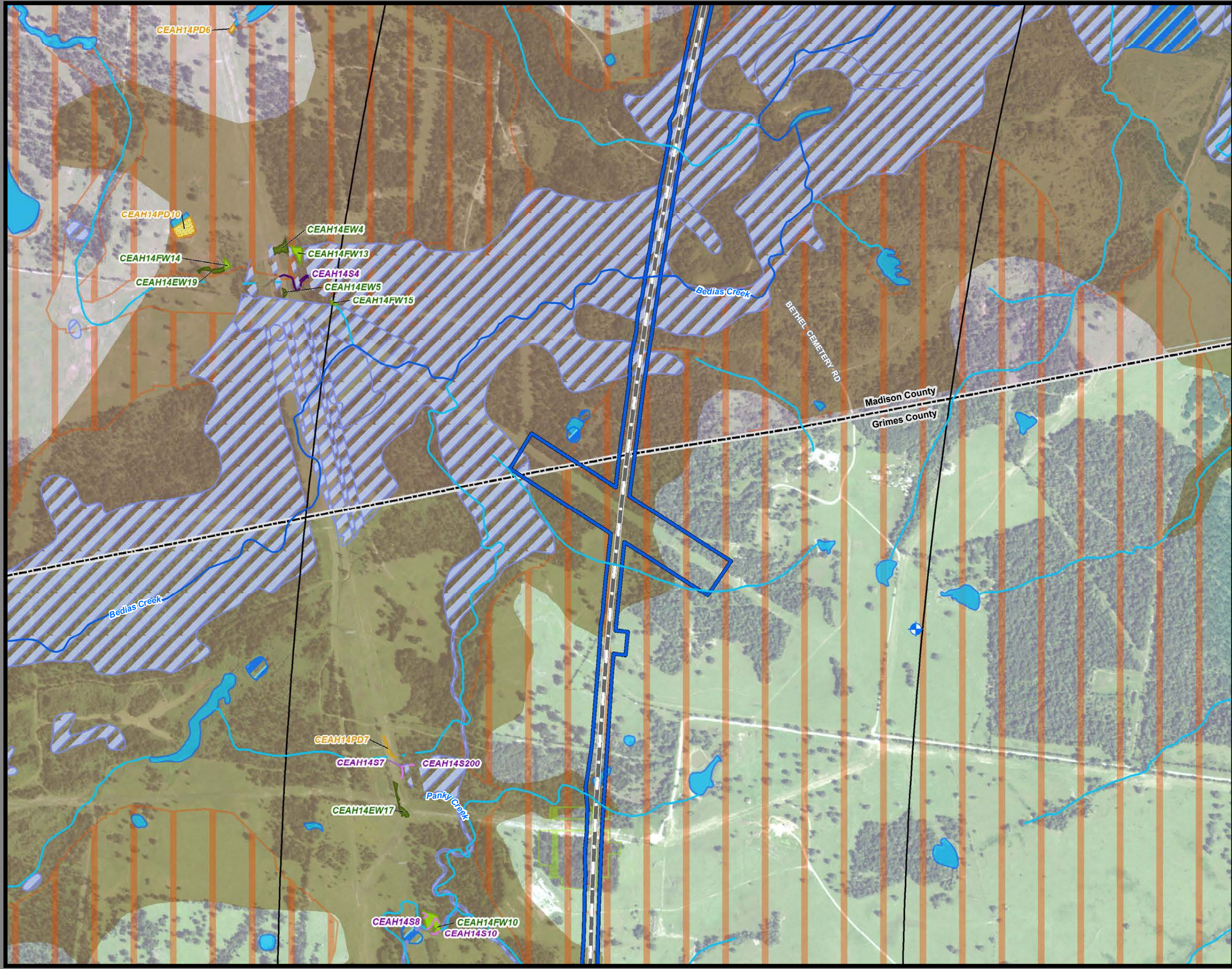

**Dallas to Houston
High-Speed Rail Project
Natural Resources
Segment 3C
Sheet 150 of 257**

Legend

Limits of Disturbance	Impaired Waters with Total Maximum Daily Load (TMDL)
Segment 1	Impaired Waters
Segment 2A	Federal Emergency Management Agency (FEMA) Flood Zone
Segment 2B	A - 1%
Segment 3A	AE - 1%
Segment 3B	AO - 1%
Segment 3C	X - 0.2%
Segment 4	Field-Collected Data
Segment 5	Perennial Stream/River
Track Configuration	Intermittent Stream/River
Viaduct	Ephemeral Stream/River
Embankment	Other Stream/River
Cut	Lake/Pond
Half Mile Centerline Buffer	Emergent Wetland
City Boundary	Forested Wetland
County Boundary	Scrub/Shrub Wetland
Railroad	National Hydrography Dataset (NHD)
Municipal Setting Designation (MSD)	Perennial Stream/River
Potential Habitat	Intermittent Stream/River
Houston Toad	Artificial Stream/Canal
Large-fruited Sand Verbena	Lake/Pond
Navasota Ladies'-tresses	Reservoir
Element of Occurrence	Swamp/Marsh
Record for Federally Protected Species	National Wetlands Inventory (NWI)
U.S. Army Corps of Engineers (USACE) Project Area	Freshwater Emergent Wetland
Watershed (HUC 12) Boundary	Freshwater Forested/Shrub Wetland
Public Water Supply	Other
Groundwater Wells	

This Sheet only depicts Segment 3C; Segment 4 is also located in this same area and can be referenced on Sheet 199.

*Floodplains in Freestone and Madison Counties were digitized from U.S. Dept of Housing and Urban Development 1978 and 1991 Flood Hazard Boundary Maps due to absence of digitally mapped FEMA floodplains.

Data Sources: County Boundaries - U.S. Census TIGER 2015; City Boundaries - TxDOT 2018; MSD - TCEQ 2018; USACE Project Areas - USACE 2018; Public Water Supply - EPA 2016; Impaired Waters - TCEQ 2016; Groundwater Wells - TWDB 2018; NHD/HUC12 - USGS 2018; Reservoirs - TWDB 2014; NWI - USFWS 2018; Floodplains - FEMA 2018; EOR - TPWD TXNDD 2019; ESRI World Street Map
Aerial Imagery: USDA NAIP 2016

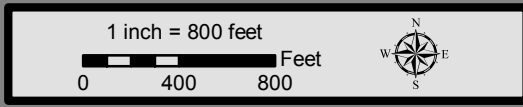

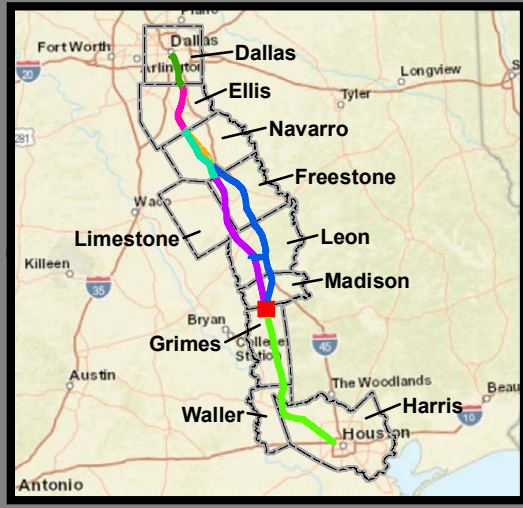
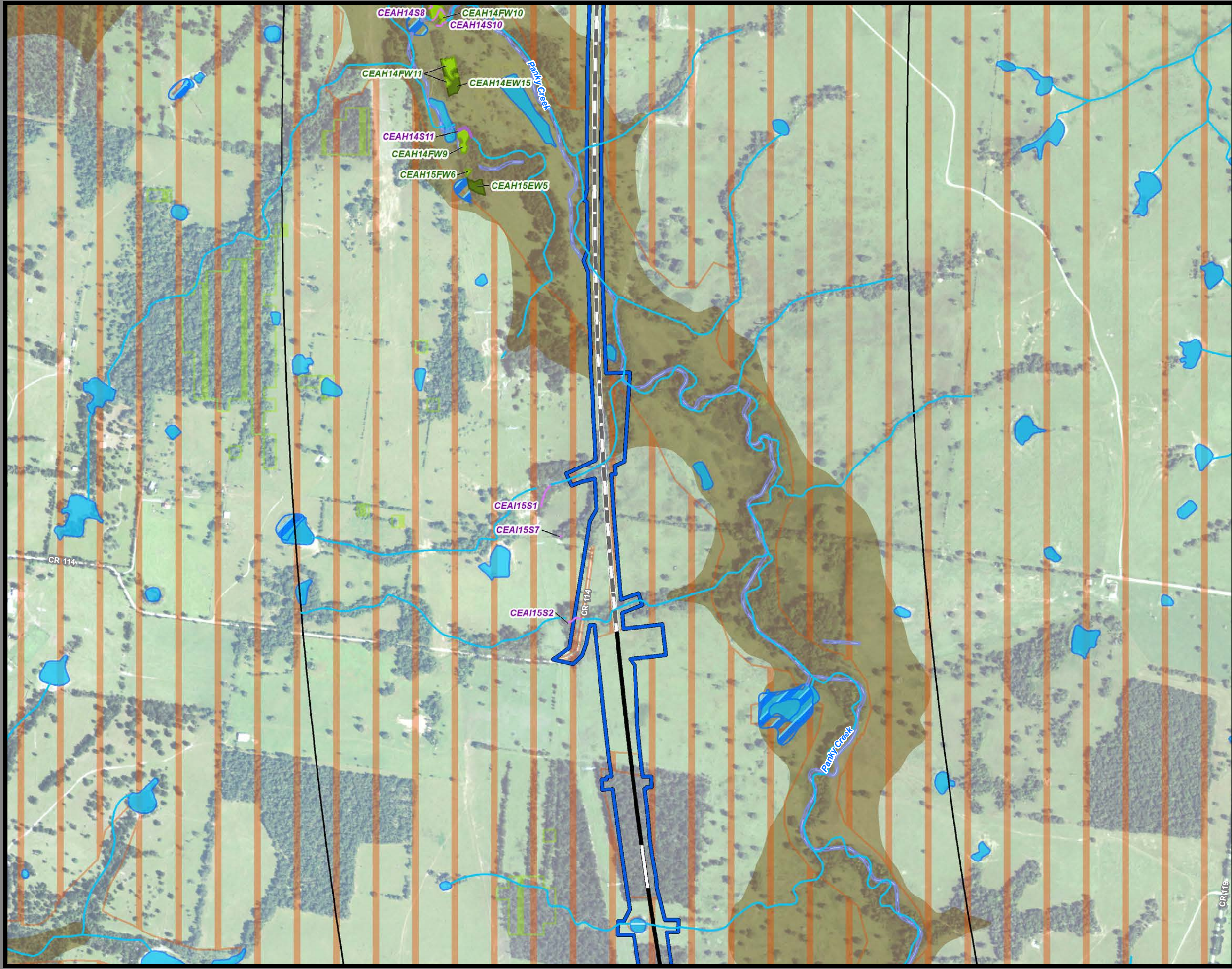

**Dallas to Houston
High-Speed Rail Project
Natural Resources
Segment 3C
Sheet 151 of 257**

Legend

Limits of Disturbance	Impaired Waters with Total Maximum Daily Load (TMDL)
Segment 1	Impaired Waters
Segment 2A	Federal Emergency Management Agency (FEMA) Flood Zone
Segment 2B	A - 1%
Segment 3A	AE - 1%
Segment 3B	AO - 1%
Segment 3C	X - 0.2%
Segment 4	Field-Collected Data
Segment 5	Perennial Stream/River
Track Configuration	Intermittent Stream/River
Viaduct	Ephemeral Stream/River
Embankment	Other Stream/River
Cut	Lake/Pond
Half Mile Centerline Buffer	Emergent Wetland
City Boundary	Forested Wetland
County Boundary	Scrub/Shrub Wetland
Railroad	National Hydrography Dataset (NHD)
Municipal Setting Designation (MSD)	Perennial Stream/River
Potential Habitat	Intermittent Stream/River
Houston Toad	Artificial Stream/Canal
Large-fruited Sand Verbena	Lake/Pond
Navasota Ladies'-tresses	Reservoir
Element of Occurrence	Swamp/Marsh
Record for Federally Protected Species	National Wetlands Inventory (NWI)
U.S. Army Corps of Engineers (USACE) Project Area	Freshwater Emergent Wetland
Watershed (HUC 12) Boundary	Freshwater Forested/Shrub Wetland
Public Water Supply	Other
Groundwater Wells	

This Sheet only depicts Segment 3C; Segment 4 is also located in this same area and can be referenced on Sheet 200.

*Floodplains in Freestone and Madison Counties were digitized from U.S. Dept of Housing and Urban Development 1978 and 1991 Flood Hazard Boundary Maps due to absence of digitally mapped FEMA floodplains.

Data Sources: County Boundaries - U.S. Census TIGER 2015; City Boundaries - TxDOT 2018; MSD - TCEQ 2018; USACE Project Areas - USACE 2018; Public Water Supply - EPA 2016; Impaired Waters - TCEQ 2016; Groundwater Wells - TWDB 2018; NHD/HUC12 - USGS 2018; Reservoirs - TWDB 2014; NWI - USFWS 2018; Floodplains - FEMA 2018; EOR - TPWD TXNDD 2019; ESRI World Street Map
Aerial Imagery: USDA NAIP 2016

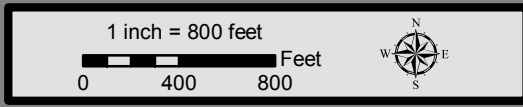

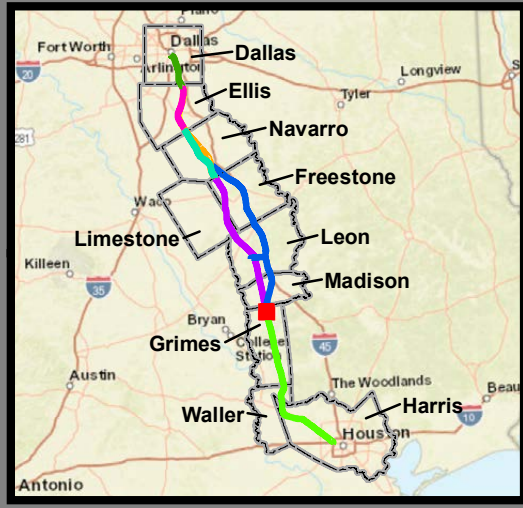
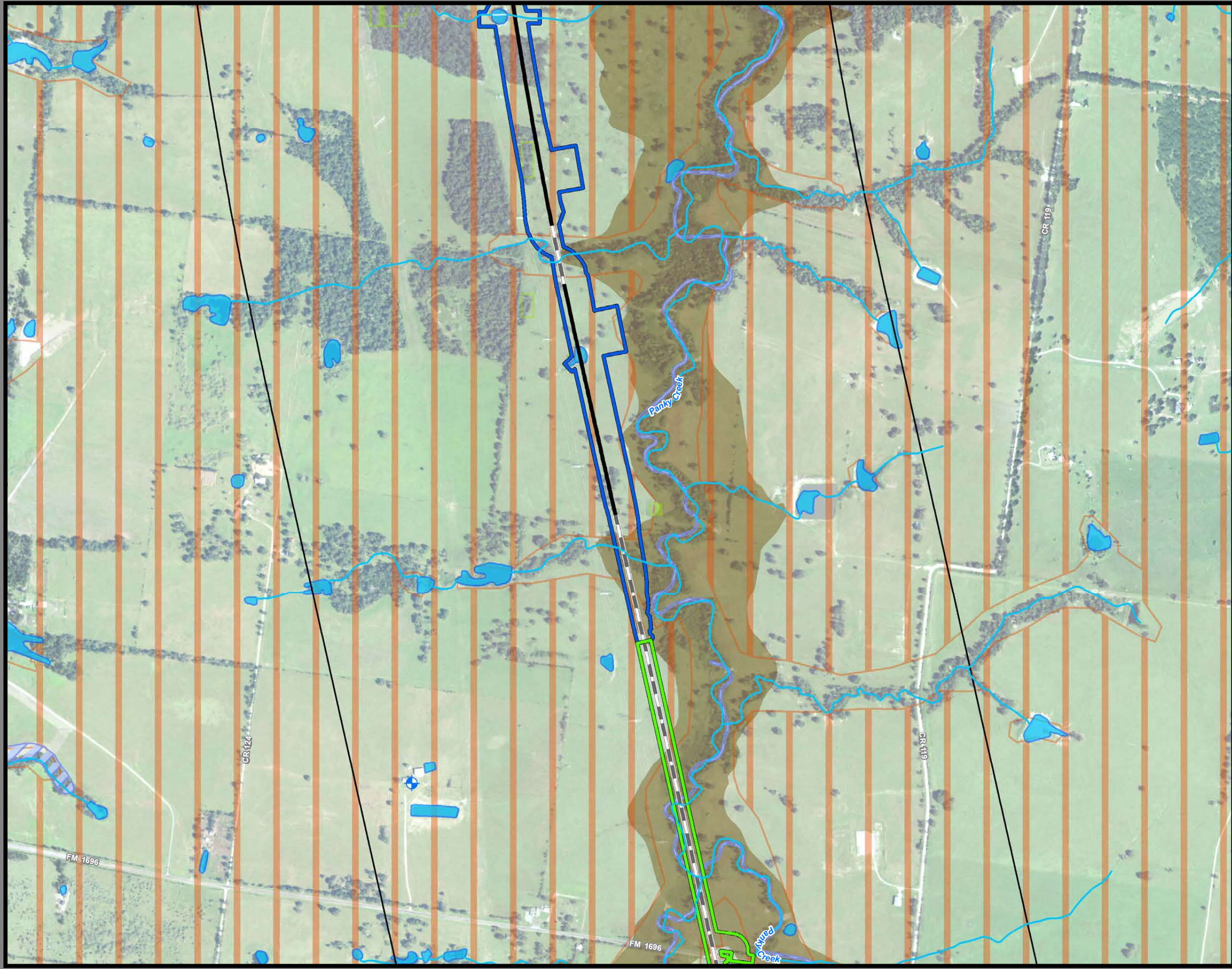

**Dallas to Houston
High-Speed Rail Project
Natural Resources
Segment 3C, 5
Sheet 152 of 257**

Legend

<p>Limits of Disturbance</p> <ul style="list-style-type: none"> Segment 1 Segment 2A Segment 2B Segment 3A Segment 3B Segment 3C Segment 4 Segment 5 <p>Track Configuration</p> <ul style="list-style-type: none"> Viaduct Embankment Cut Half Mile Centerline Buffer City Boundary County Boundary Railroad Municipal Setting Designation (MSD) <p>Potential Habitat</p> <ul style="list-style-type: none"> Houston Toad Large-fruited Sand Verbena Navasota Ladies'-tresses Element of Occurrence Record for Federally Protected Species U.S. Army Corps of Engineers (USACE) Project Area Watershed (HUC 12) Boundary Public Water Supply Groundwater Wells 	<ul style="list-style-type: none"> Impaired Waters with Total Maximum Daily Load (TMDL) Impaired Waters <p>Federal Emergency Management Agency (FEMA) Flood Zone</p> <ul style="list-style-type: none"> A - 1% AE - 1% AO - 1% X - 0.2% <p>Field-Collected Data</p> <ul style="list-style-type: none"> Perennial Stream/River Intermittent Stream/River Ephemeral Stream/River Other Stream/River Lake/Pond Emergent Wetland Forested Wetland Scrub/Shrub Wetland <p>National Hydrography Dataset (NHD)</p> <ul style="list-style-type: none"> Perennial Stream/River Intermittent Stream/River Artificial Stream/Canal Lake/Pond Reservoir Swamp/Marsh <p>National Wetlands Inventory (NWI)</p> <ul style="list-style-type: none"> Freshwater Emergent Wetland Freshwater Forested/Shrub Wetland Other
--	--

This Sheet only depicts Segments 3C & 5; Segment 4 is also located in this same area and can be referenced on Sheet 201.

*Floodplains in Freestone and Madison Counties were digitized from U.S. Dept of Housing and Urban Development 1978 and 1991 Flood Hazard Boundary Maps due to absence of digitally mapped FEMA floodplains.

Data Sources: County Boundaries - U.S. Census TIGER 2015; City Boundaries - TxDOT 2018; MSD - TCEQ 2018; USACE Project Areas - USACE 2018; Public Water Supply - EPA 2016; Impaired Waters - TCEQ 2016; Groundwater Wells - TWDB 2018; NHD/HUC12 - USGS 2018; Reservoirs - TWDB 2014; NWI - USFWS 2018; Floodplains - FEMA 2018; EOR - TPWD TXNDD 2019; ESRI World Street Map
Aerial Imagery: USDA NAIP 2016

