

**Dallas to Houston High-Speed Rail
Final Environmental Impact Statement**

**Appendix D:
Mineral Resources
Mapbook Set 2 of 3**

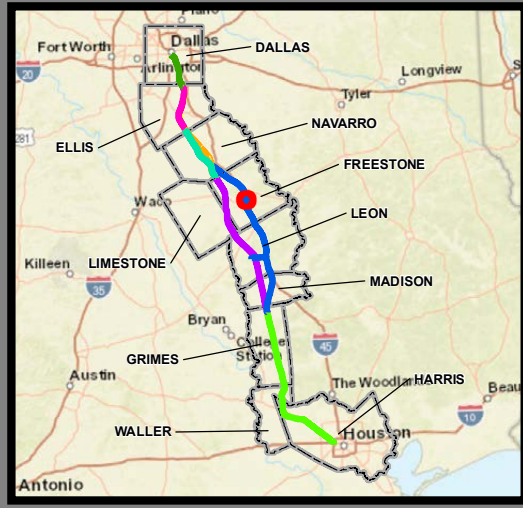

**Federal Railroad
Administration**

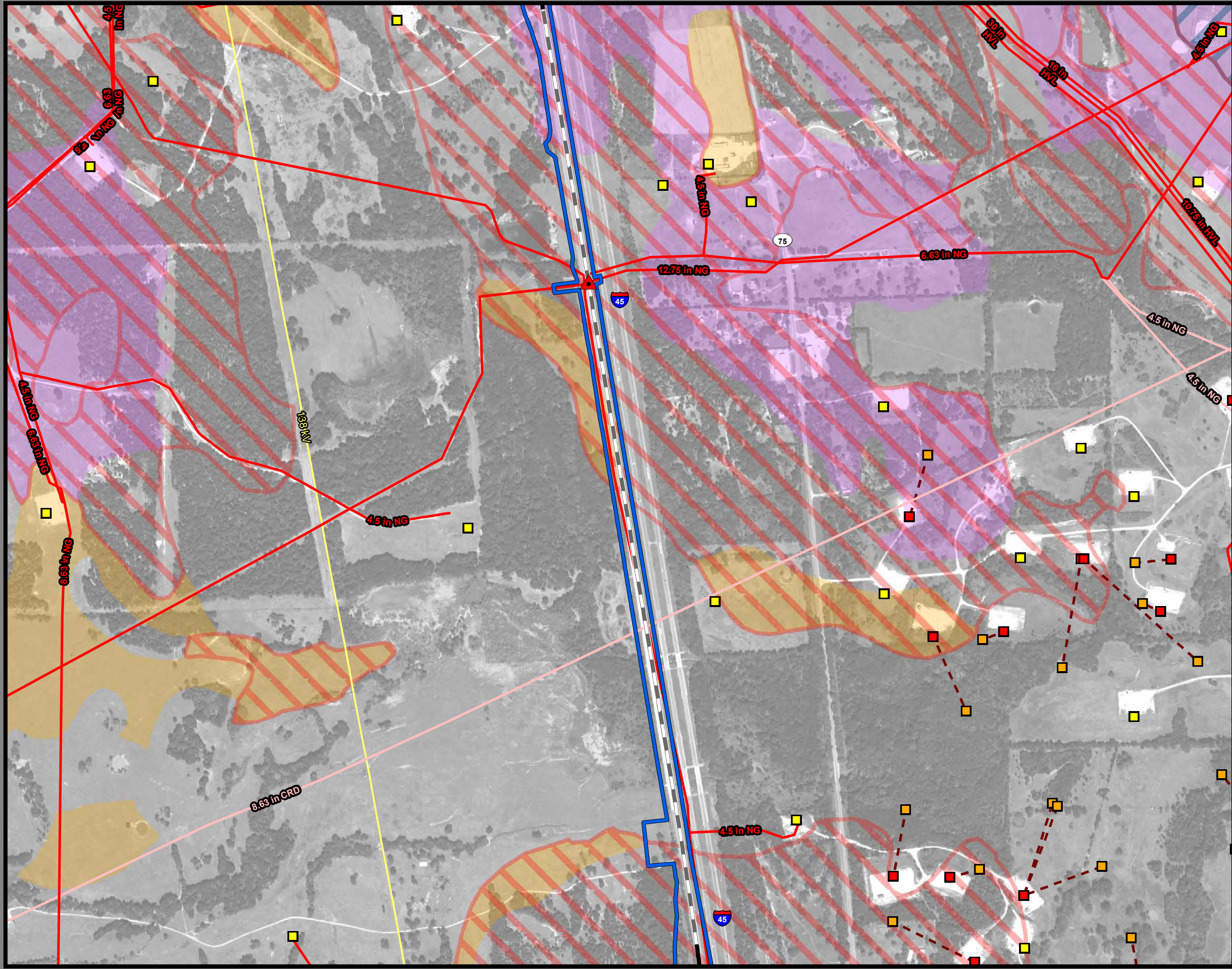

**Dallas to Houston
High-Speed Rail Project
Mineral and Utility Resources
Segment 3C
Sheet 108 of 257**

Legend

Limits of Disturbance	Utilities
Segment 1	Mine
Segment 2A	Utility Crossing
Segment 2B	Electric Transmission Line
Segment 3A	
Segment 3B	Oil/Gas Wells
Segment 3C	Vertical
Segment 4	Directional: Surface
Segment 5	Directional: Bottom
	Directional Well Line
Track Configuration	Oil/Gas Pipelines
Viaduct	Active
Embankment	Abandoned
Cut	
County Boundary	Soils
Railroad	Highly Erosive
Faults	Hydric
	Prime Farmland
	Farmland of Statewide Importance
	Prime Farmland if Drained

Abbreviated Pipeline Labels:
 CRD - Crude Oil; NG - Natural Gas; NG-FWS - Natural Gas FWS;
 HVL - Highly Volatile Liquid; RLP - Refined Liquid Product
Data Sources: Faults - UT Bureau of Economic Geology; Soil Data - USDA/NRCS SSURGO 2018; Mines - USGS 2003; Electric Transmission Lines - Rextag 2018; Oil/Gas Wells, Pipelines - TxRRC 2018; Roads - TxDOT 2018, Railroads - TxDOT 2015; Utility Crossings - ARUP 2019; ESRI Street Map
 *Utility and pipeline locations depicted on this map include those identified in publically available information (TxRRC 2018). The Utility crossings shown here are those that have been identified by TCR and their contractors (ARUP, 2019) during engineering design and coordination with utility providers. It is anticipated that, prior to construction, additional utilities may be identified through continued coordination with utilities providers and field investigations by TCR. **Aerial Imagery:** USDA NAIP 2016

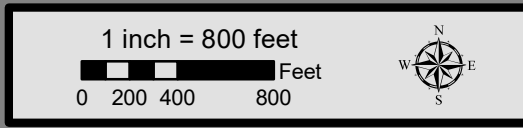

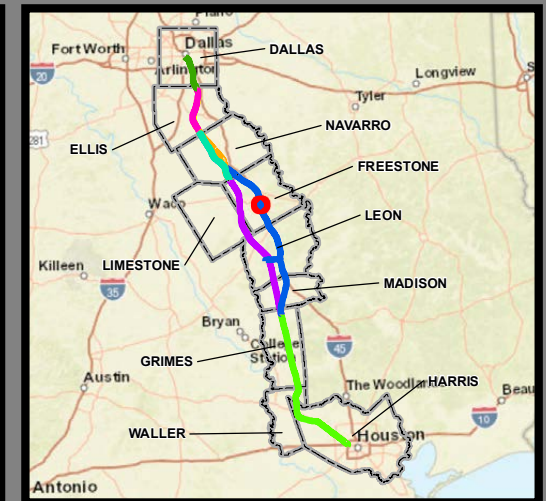
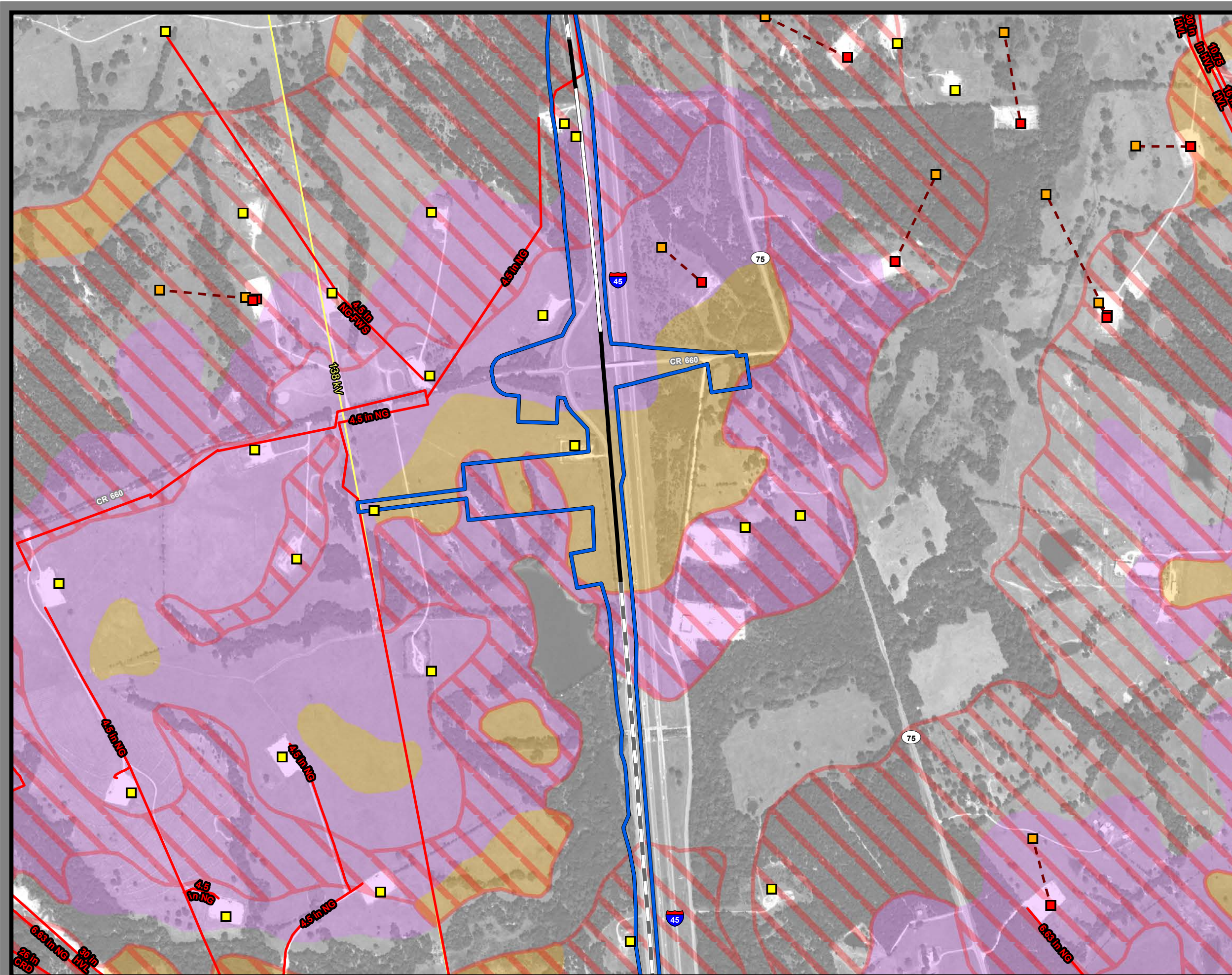

**Dallas to Houston
High-Speed Rail Project
Mineral and Utility Resources
Segment 3C
Sheet 109 of 257**

Legend

Limits of Disturbance	Utilities
Segment 1	Mine
Segment 2A	Utility Crossing
Segment 2B	Electric Transmission Line
Segment 3A	
Segment 3B	Oil/Gas Wells
Segment 3C	Vertical
Segment 4	Directional: Surface
Segment 5	Directional: Bottom
	Directional Well Line
Track Configuration	Oil/Gas Pipelines
Viaduct	Active
Embankment	Abandoned
Cut	
County Boundary	Soils
Railroad	Highly Erosive
Faults	Hydric
	Prime Farmland
	Farmland of Statewide Importance
	Prime Farmland if Drained

Abbreviated Pipeline Labels:
 CRD - Crude Oil; NG - Natural Gas; NG-FWS - Natural Gas FWS;
 HVL - Highly Volatile Liquid; RLP - Refined Liquid Product
Data Sources: Faults - UT Bureau of Economic Geology; Soil Data - USDA/NRCS SSURGO 2018; Mines - USGS 2003; Electric Transmission Lines - Rextag 2018; Oil/Gas Wells, Pipelines - TxRRC 2018; Roads - TxDOT 2018, Railroads - TxDOT 2015; Utility Crossings - ARUP 2019; ESRI Street Map
 *Utility and pipeline locations depicted on this map include those identified in publicly available information (TxRRC 2018). The Utility crossings shown here are those that have been identified by TCR and their contractors (ARUP, 2019) during engineering design and coordination with utility providers. It is anticipated that, prior to construction, additional utilities may be identified through continued coordination with utility providers and field investigations by TCR. Aerial Imagery: USDA NAIP 2016

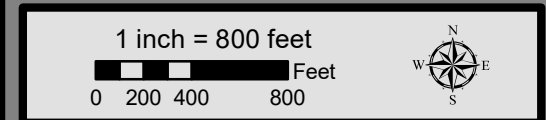

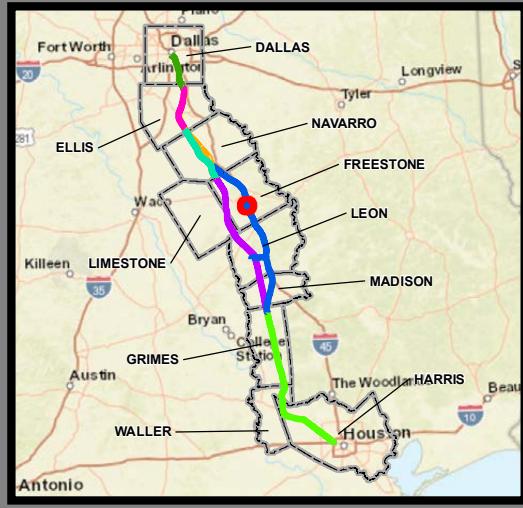
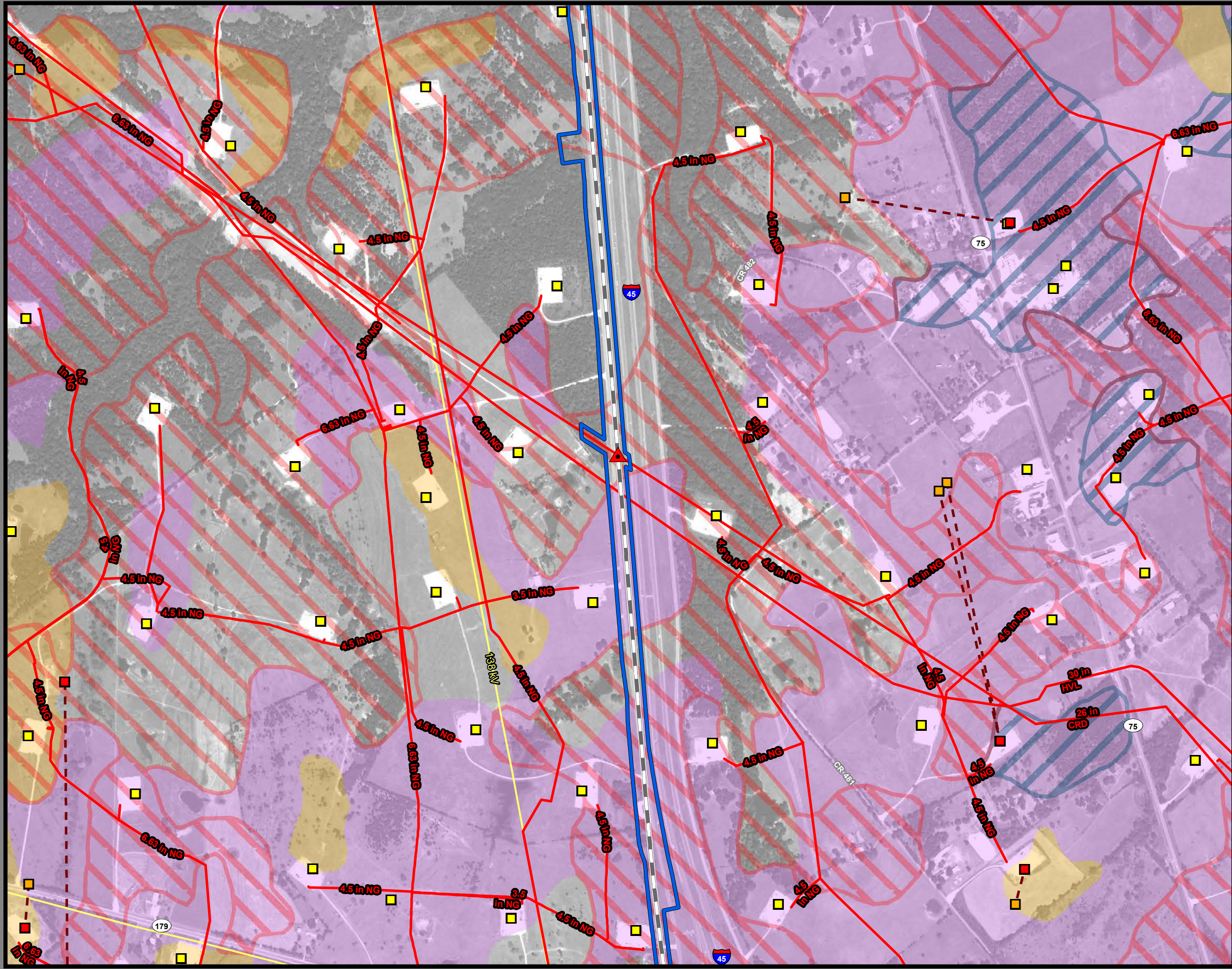

**Dallas to Houston
High-Speed Rail Project
Mineral and Utility Resources
Segment 3C
Sheet 110 of 257**

Legend

Limits of Disturbance	Utilities
Segment 1	Mine
Segment 2A	Utility Crossing
Segment 2B	Electric Transmission Line
Segment 3A	
Segment 3B	Oil/Gas Wells
Segment 3C	Vertical
Segment 4	Directional: Surface
Segment 5	Directional: Bottom
	Directional Well Line
Track Configuration	Oil/Gas Pipelines
Viaduct	Active
Embankment	Abandoned
Cut	
County Boundary	Soils
Railroad	Highly Erosive
Faults	Hydric
	Prime Farmland
	Farmland of Statewide Importance
	Prime Farmland if Drained

Abbreviated Pipeline Labels:
 CRD - Crude Oil; NG - Natural Gas; NG-FWS - Natural Gas FWS;
 HVL - Highly Volatile Liquid; RLP - Refined Liquid Product
Data Sources: Faults - UT Bureau of Economic Geology; Soil Data - USDA/NRCS SSURGO 2018; Mines - USGS 2003; Electric Transmission Lines - Rextag 2018; Oil/Gas Wells, Pipelines - TxRRC 2018; Roads - TxDOT 2018, Railroads - TxDOT 2015; Utility Crossings - ARUP 2019; ESRI Street Map
 *Utility and pipeline locations depicted on this map include those identified in publicly available information (TxRRC 2018). The Utility crossings shown here are those that have been identified by TCR and their contractors (ARUP, 2019) during engineering design and coordination with utility providers. It is anticipated that, prior to construction, additional utilities may be identified through continued coordination with utility providers and field investigations by TCR. Aerial Imagery: USDA NAIP 2016

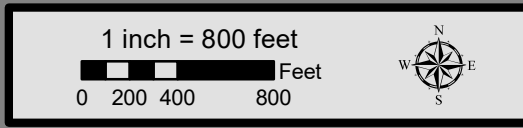

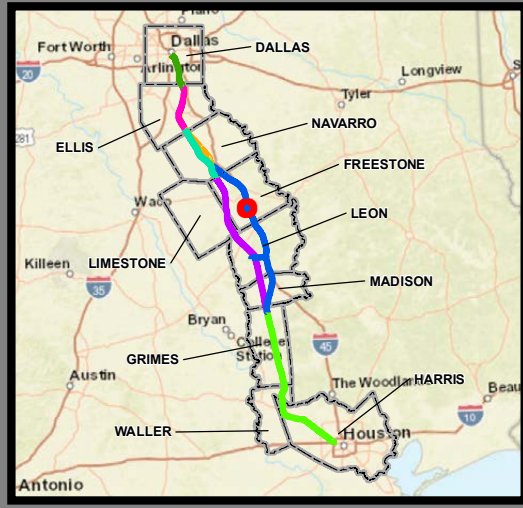
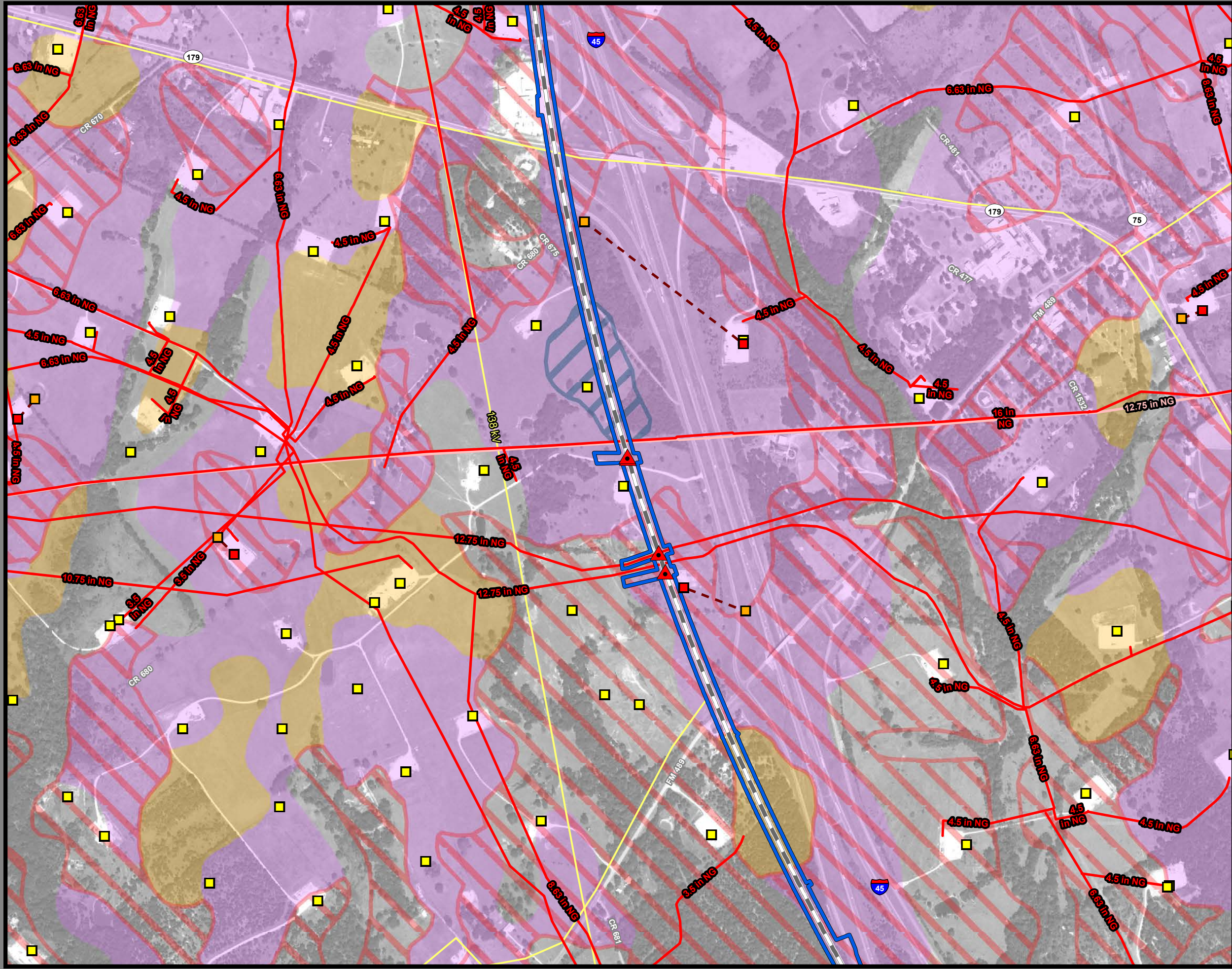

**Dallas to Houston
High-Speed Rail Project
Mineral and Utility Resources
Segment 3C
Sheet 111 of 257**

Legend

Limits of Disturbance	Utilities
Segment 1	Mine
Segment 2A	Utility Crossing
Segment 2B	Electric Transmission Line
Segment 3A	
Segment 3B	Oil/Gas Wells
Segment 3C	Vertical
Segment 4	Directional: Surface
Segment 5	Directional: Bottom
	Directional Well Line
Track Configuration	Oil/Gas Pipelines
Viaduct	Active
Embankment	Abandoned
Cut	
County Boundary	Soils
Railroad	Highly Erosive
Faults	Hydric
	Prime Farmland
	Farmland of Statewide Importance
	Prime Farmland if Drained

Abbreviated Pipeline Labels:
 CRD - Crude Oil; NG - Natural Gas; NG-FWS - Natural Gas FWS;
 HVL - Highly Volatile Liquid; RLP - Refined Liquid Product
Data Sources: Faults - UT Bureau of Economic Geology; Soil Data -
 USDA/NRCS SSURGO 2018; Mines - USGS 2003; Electric
 Transmission Lines - Rextag 2018; Oil/Gas Wells, Pipelines -
 TxRRC 2018; Roads - TxDOT 2018, Railroads - TxDOT 2015; Utility
 Crossings - ARUP 2019; ESRI Street Map
 *Utility and pipeline locations depicted on this map include those
 identified in publicly available information (TxRRC 2018). The
 Utility crossings shown here are those that have been identified by
 TCR and their contractors (ARUP, 2019) during engineering design
 and coordination with utility providers. It is anticipated that, prior to
 construction, additional utilities may be identified through continued
 coordination with utility providers and field investigations by TCR.
Aerial Imagery: USDA NAIP 2016

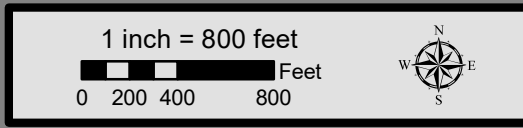

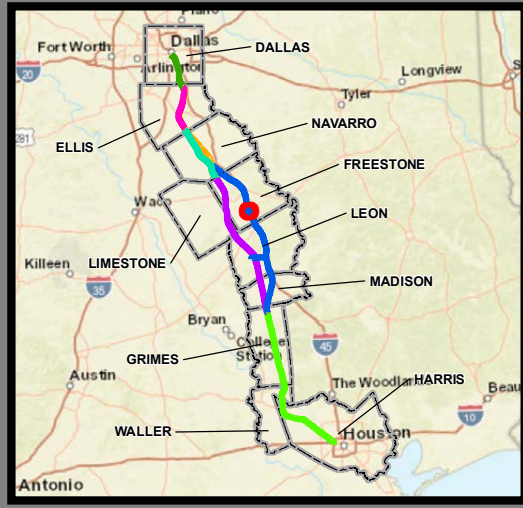
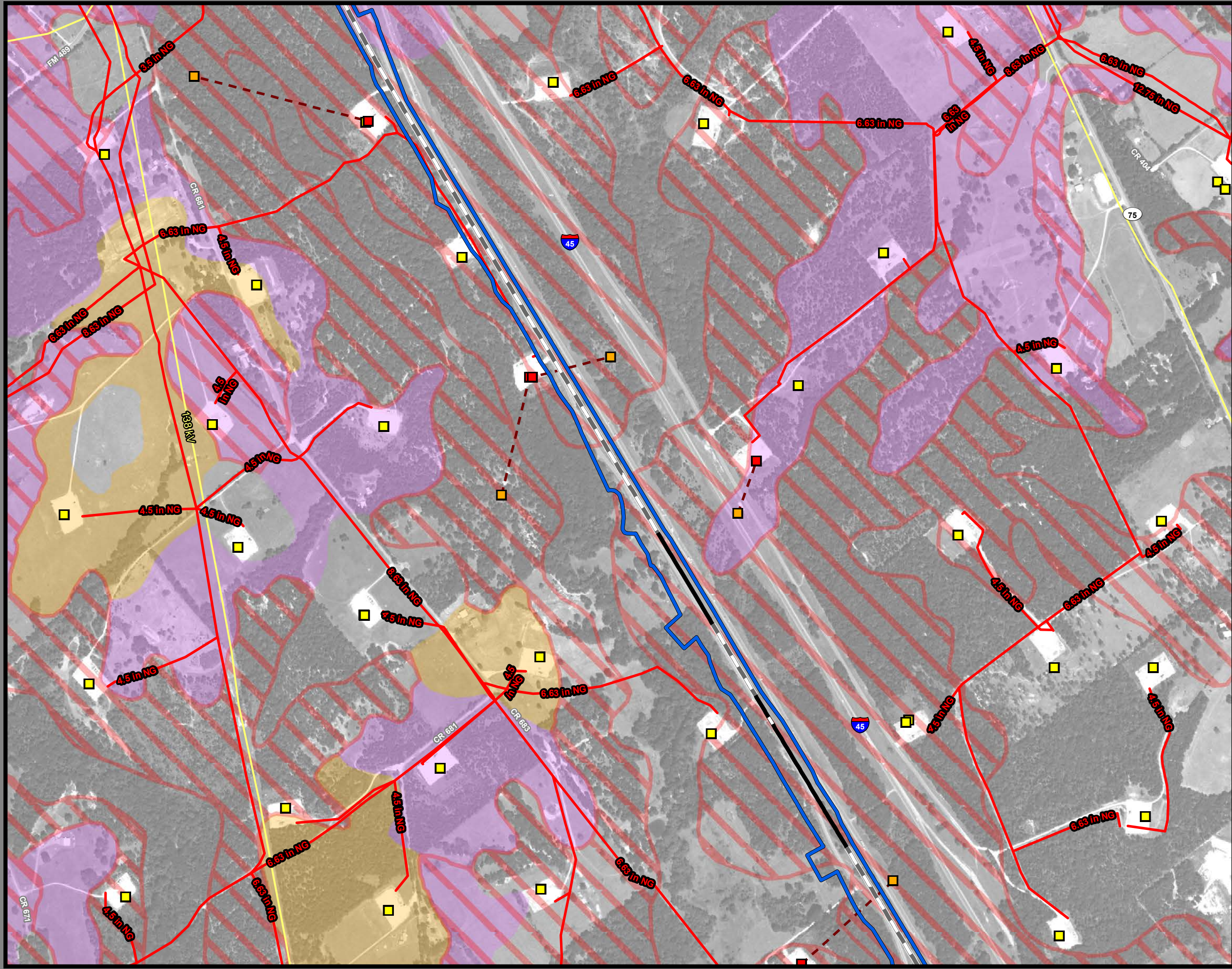

**Dallas to Houston
High-Speed Rail Project
Mineral and Utility Resources
Segment 3C
Sheet 112 of 257**

Legend

Limits of Disturbance	Utilities
Segment 1	Mine
Segment 2A	Utility Crossing
Segment 2B	Electric Transmission Line
Segment 3A	
Segment 3B	Oil/Gas Wells
Segment 3C	Vertical
Segment 4	Directional: Surface
Segment 5	Directional: Bottom
	Directional Well Line
Track Configuration	Oil/Gas Pipelines
Viaduct	Active
Embankment	Abandoned
Cut	
County Boundary	Soils
Railroad	Highly Erosive
Faults	Hydric
	Prime Farmland
	Farmland of Statewide Importance
	Prime Farmland if Drained

Abbreviated Pipeline Labels:
 CRD - Crude Oil; NG - Natural Gas; NG-FWS - Natural Gas FWS;
 HVL - Highly Volatile Liquid; RLP - Refined Liquid Product
Data Sources: Faults - UT Bureau of Economic Geology; Soil Data - USDA/NRCS SSURGO 2018; Mines - USGS 2003; Electric Transmission Lines - Rextag 2018; Oil/Gas Wells, Pipelines - TxRRC 2018; Roads - TxDOT 2018, Railroads - TxDOT 2015; Utility Crossings - ARUP 2019; ESRI Street Map
 *Utility and pipeline locations depicted on this map include those identified in publicly available information (TxRRC 2018). The Utility crossings shown here are those that have been identified by TCRR and their contractors (ARUP, 2019) during engineering design and coordination with utility providers. It is anticipated that, prior to construction, additional utilities may be identified through continued coordination with utility providers and field investigations by TCRR.
Aerial Imagery: USDA NAIP 2016

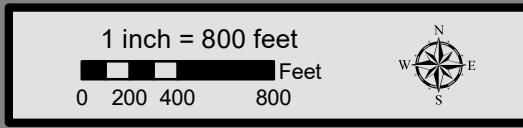

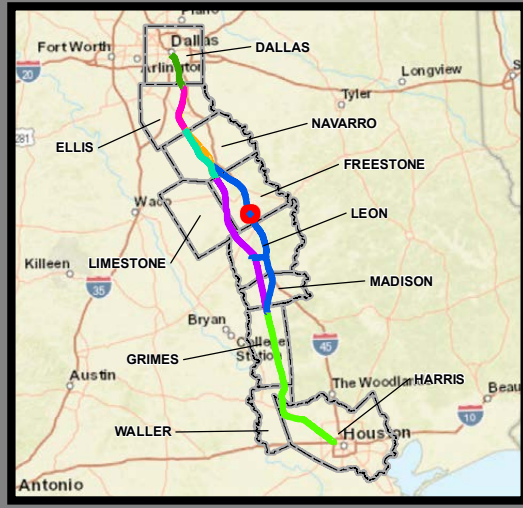
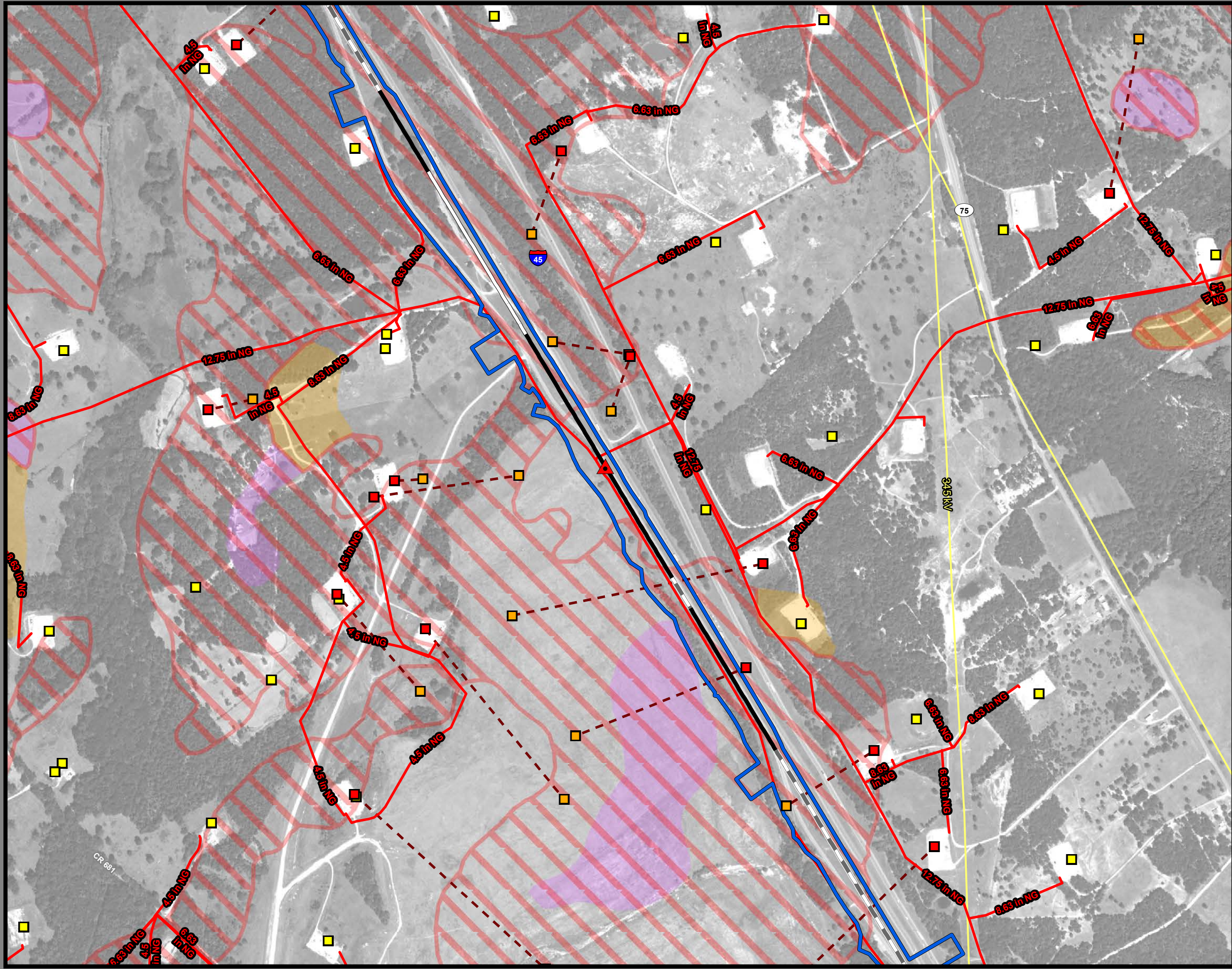

**Dallas to Houston
High-Speed Rail Project
Mineral and Utility Resources
Segment 3C
Sheet 113 of 257**

Legend

Limits of Disturbance	Utilities
Segment 1	Mine
Segment 2A	Utility Crossing
Segment 2B	Electric Transmission Line
Segment 3A	
Segment 3B	Oil/Gas Wells
Segment 3C	Vertical
Segment 4	Directional: Surface
Segment 5	Directional: Bottom
	Directional Well Line
Track Configuration	Oil/Gas Pipelines
Viaduct	Active
Embankment	Abandoned
Cut	
County Boundary	Soils
Railroad	Highly Erosive
Faults	Hydric
	Prime Farmland
	Farmland of Statewide Importance
	Prime Farmland if Drained

Abbreviated Pipeline Labels:
 CRD - Crude Oil; NG - Natural Gas; NG-FWS - Natural Gas FWS;
 HVL - Highly Volatile Liquid; RLP - Refined Liquid Product
Data Sources: Faults - UT Bureau of Economic Geology; Soil Data -
 USDA/NRCS SSSURGO 2018; Mines - USGS 2003; Electric
 Transmission Lines - Rextag 2018; Oil/Gas Wells, Pipelines -
 TxRRC 2018; Roads - TxDOT 2018, Railroads - TxDOT 2015; Utility
 Crossings - ARUP 2019; ESRI Street Map
 *Utility and pipeline locations depicted on this map include those
 identified in publicly available information (TxRRC 2018). The
 Utility crossings shown here are those that have been identified by
 TCR and their contractors (ARUP, 2019) during engineering design
 and coordination with utility providers. It is anticipated that, prior to
 construction, additional utilities may be identified through continued
 coordination with utilities providers and field investigations by TCR.
Aerial Imagery: USDA NAIP 2016

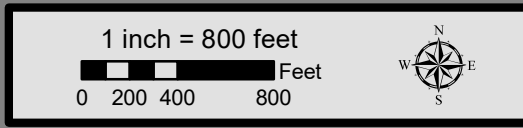

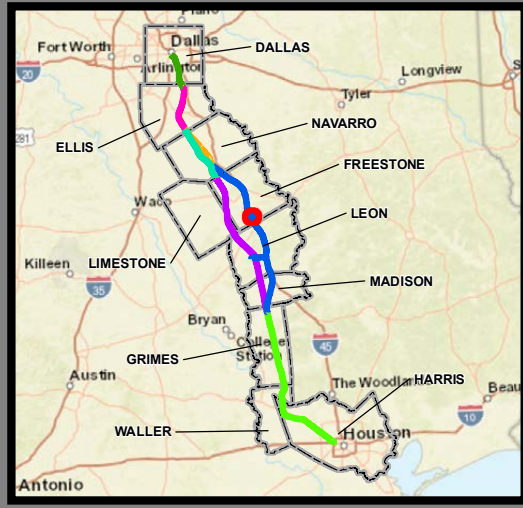
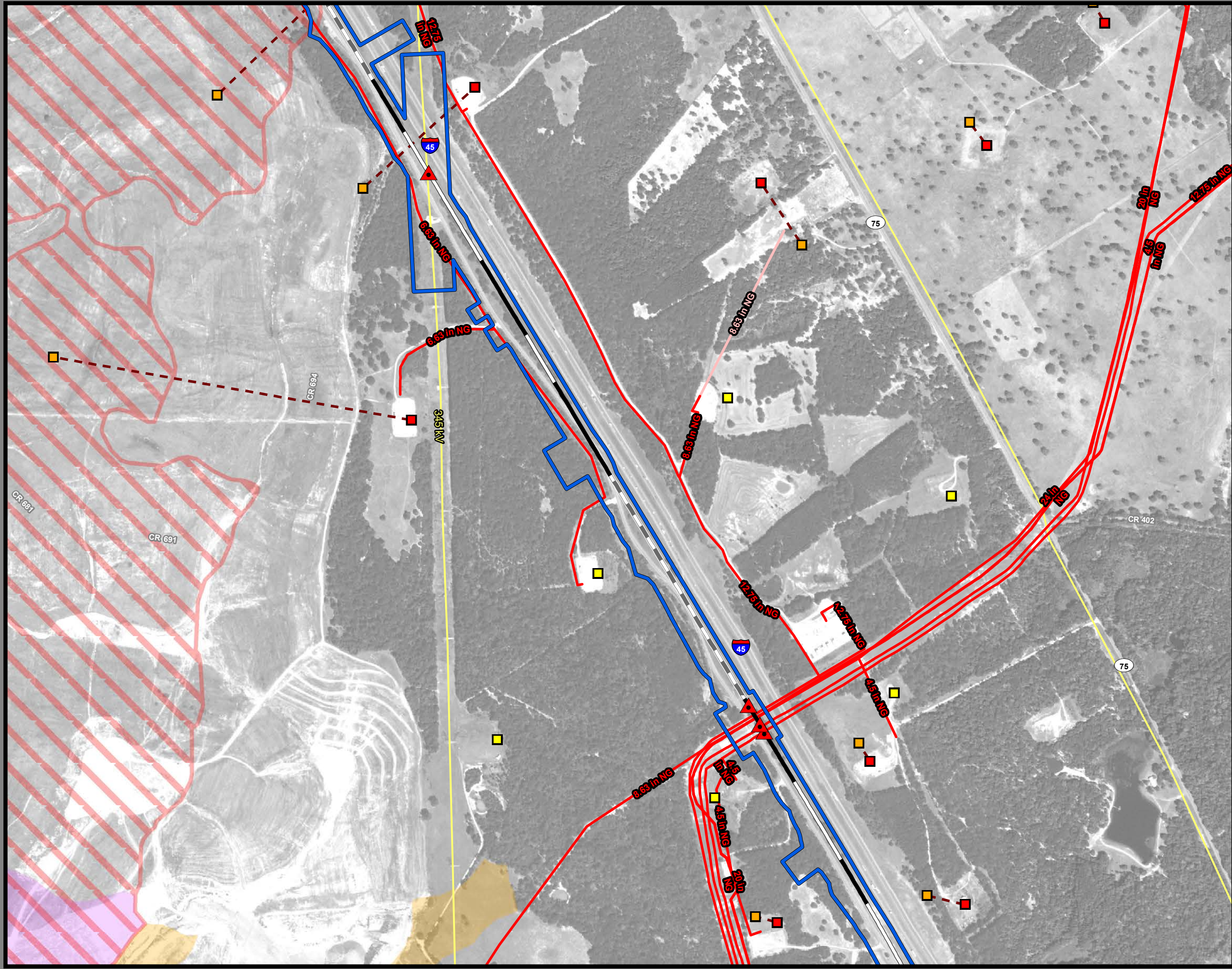

**Dallas to Houston
High-Speed Rail Project
Mineral and Utility Resources
Segment 3C
Sheet 114 of 257**

Legend

Limits of Disturbance	Utilities
Segment 1	Mine
Segment 2A	Utility Crossing
Segment 2B	Electric Transmission Line
Segment 2C	
Segment 3A	Oil/Gas Wells
Segment 3B	Vertical
Segment 3C	Directional: Surface
Segment 4	Directional: Bottom
Segment 5	Directional Well Line
Track Configuration	Oil/Gas Pipelines
Viaduct	Active
Embankment	Abandoned
Cut	
County Boundary	Soils
Railroad	Highly Erosive
Faults	Hydric
	Prime Farmland
	Farmland of Statewide Importance
	Prime Farmland if Drained

Abbreviated Pipeline Labels:
 CRD - Crude Oil; NG - Natural Gas; NG-FWS - Natural Gas FWS;
 HVL - Highly Volatile Liquid; RLP - Refined Liquid Product
Data Sources: Faults - UT Bureau of Economic Geology; Soil Data - USDA/NRCS SSSURGO 2018; Mines - USGS 2003; Electric Transmission Lines - Rextag 2018; Oil/Gas Wells, Pipelines - TxRRC 2018; Roads - TxDOT 2018, Railroads - TxDOT 2015; Utility Crossings - ARUP 2019; ESRI Street Map
 *Utility and pipeline locations depicted on this map include those identified in publicly available information (TxRRC 2018). The Utility crossings shown here are those that have been identified by TCR and their contractors (ARUP, 2019) during engineering design and coordination with utility providers. It is anticipated that, prior to construction, additional utilities may be identified through continued coordination with utilities providers and field investigations by TCR. **Aerial Imagery:** USDA NAIP 2016

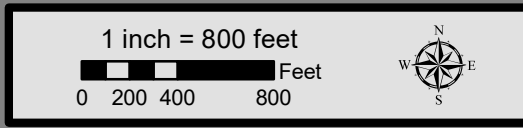

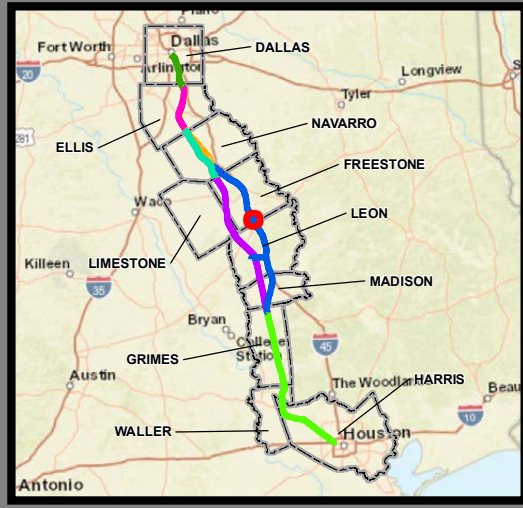
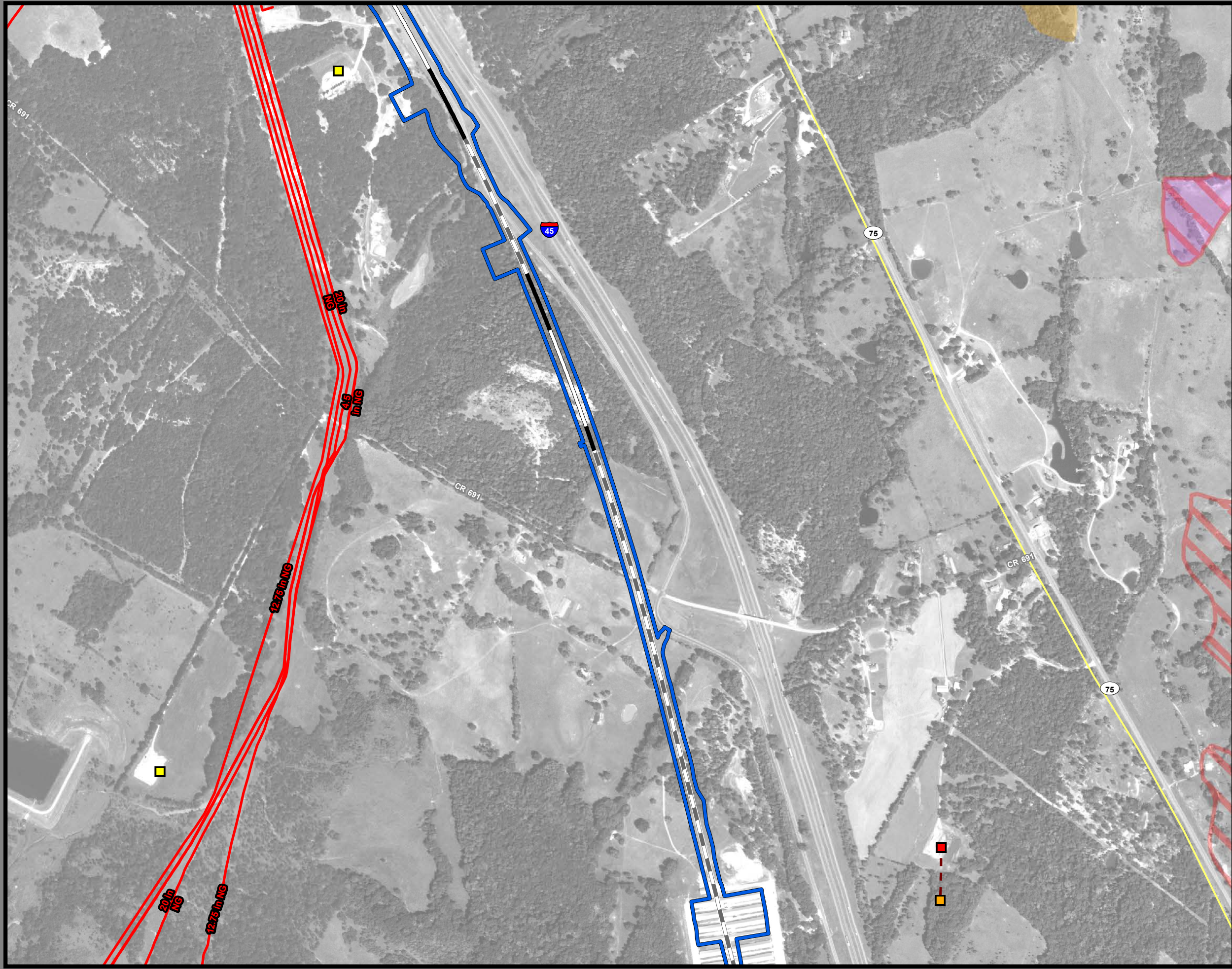

**Dallas to Houston
High-Speed Rail Project
Mineral and Utility Resources
Segment 3C
Sheet 115 of 257**

Legend

Limits of Disturbance	Utilities
Segment 1	Mine
Segment 2A	Utility Crossing
Segment 2B	Electric Transmission Line
Segment 3A	
Segment 3B	Oil/Gas Wells
Segment 3C	Vertical
Segment 4	Directional: Surface
Segment 5	Directional: Bottom
	Directional Well Line
Track Configuration	Oil/Gas Pipelines
Viaduct	Active
Embankment	Abandoned
Cut	
County Boundary	Soils
Railroad	Highly Erosive
Faults	Hydric
	Prime Farmland
	Farmland of Statewide Importance
	Prime Farmland if Drained

Abbreviated Pipeline Labels:
 CRD - Crude Oil; NG - Natural Gas; NG-FWS - Natural Gas FWS;
 HVL - Highly Volatile Liquid; RLP - Refined Liquid Product
Data Sources: Faults - UT Bureau of Economic Geology; Soil Data - USDA/NRCS SSURGO 2018; Mines - USGS 2003; Electric Transmission Lines - Rextag 2018; Oil/Gas Wells, Pipelines - TxRRC 2018; Roads - TxDOT 2018, Railroads - TxDOT 2015; Utility Crossings - ARUP 2019; ESRI Street Map
 *Utility and pipeline locations depicted on this map include those identified in publically available information (TxRRC 2018). The Utility crossings shown here are those that have been identified by TCR and their contractors (ARUP, 2019) during engineering design and coordination with utility providers. It is anticipated that, prior to construction, additional utilities may be identified through continued coordination with utilities providers and field investigations by TCR. **Aerial Imagery:** USDA NAIP 2016

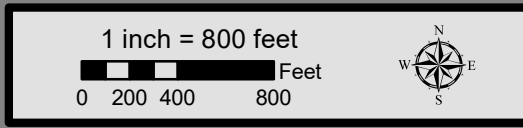

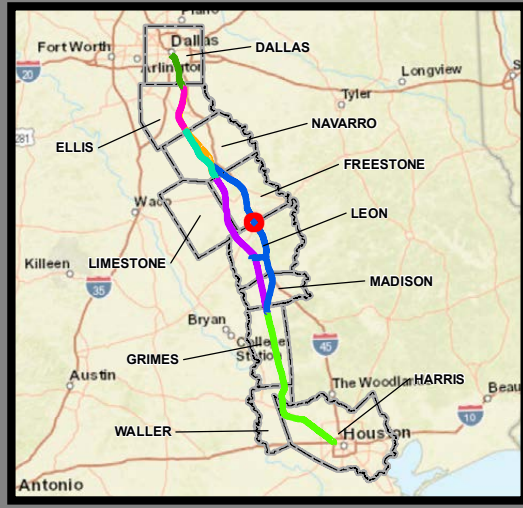

**Dallas to Houston
High-Speed Rail Project
Mineral and Utility Resources
Segment 3C
Sheet 116 of 257**

Legend

Limits of Disturbance	Utilities
Segment 1	Mine
Segment 2A	Utility Crossing
Segment 2B	Electric Transmission Line
Segment 3A	
Segment 3B	Oil/Gas Wells
Segment 3C	Vertical
Segment 4	Directional: Surface
Segment 5	Directional: Bottom
	Directional Well Line
Track Configuration	Oil/Gas Pipelines
Viaduct	Active
Embankment	Abandoned
Cut	
County Boundary	Soils
Railroad	Highly Erosive
Faults	Hydric
	Prime Farmland
	Farmland of Statewide Importance
	Prime Farmland if Drained

Abbreviated Pipeline Labels:
 CRD - Crude Oil; NG - Natural Gas; NG-FWS - Natural Gas FWS;
 HVL - Highly Volatile Liquid; RLP - Refined Liquid Product
Data Sources: Faults - UT Bureau of Economic Geology; Soil Data -
 USDA/NRCS SSURGO 2018; Mines - USGS 2003; Electric
 Transmission Lines - Rextag 2018; Oil/Gas Wells, Pipelines -
 TxRRC 2018; Roads - TxDOT 2018, Railroads - TxDOT 2015; Utility
 Crossings - ARUP 2019; ESRI Street Map
 *Utility and pipeline locations depicted on this map include those
 identified in publically available information (TxRRC 2018). The
 Utility crossings shown here are those that have been identified by
 TCR and their contractors (ARUP, 2019) during engineering design
 and coordination with utility providers. It is anticipated that, prior to
 construction, additional utilities may be identified through continued
 coordination with utility providers and field investigations by TCR.
Aerial Imagery: USDA NAIP 2016

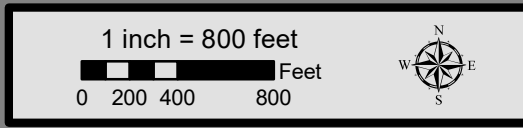

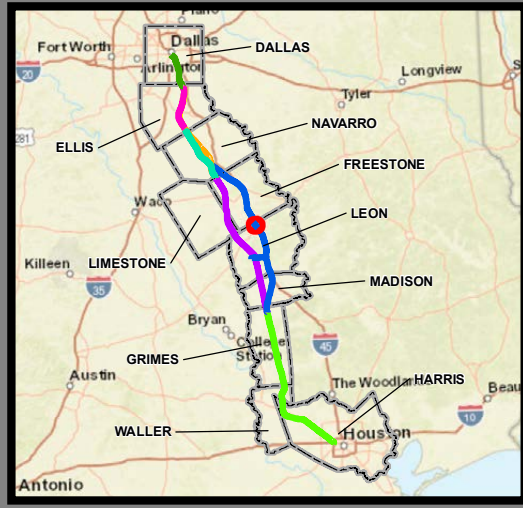
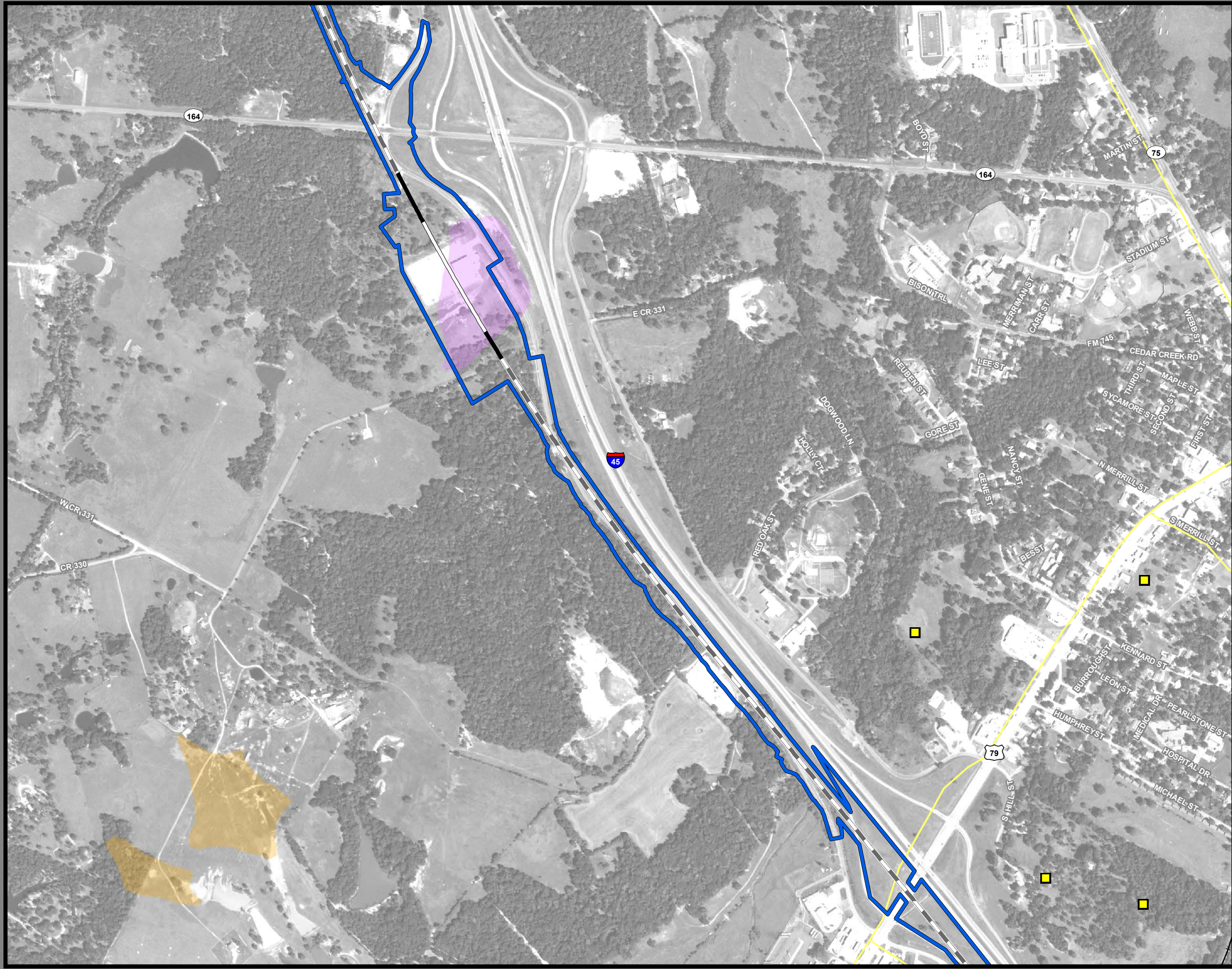

**Dallas to Houston
High-Speed Rail Project
Mineral and Utility Resources
Segment 3C
Sheet 117 of 257**

Legend

Limits of Disturbance	Utilities
Segment 1	Mine
Segment 2A	Utility Crossing
Segment 2B	Electric Transmission Line
Segment 3A	
Segment 3B	Oil/Gas Wells
Segment 3C	Vertical
Segment 4	Directional: Surface
Segment 5	Directional: Bottom
	Directional Well Line
Track Configuration	Oil/Gas Pipelines
Viaduct	Active
Embankment	Abandoned
Cut	
County Boundary	Soils
Railroad	Highly Erosive
Faults	Hydric
	Prime Farmland
	Farmland of Statewide Importance
	Prime Farmland if Drained

Abbreviated Pipeline Labels:
 CRD - Crude Oil; NG - Natural Gas; NG-FWS - Natural Gas FWS;
 HVL - Highly Volatile Liquid; RLP - Refined Liquid Product
Data Sources: Faults - UT Bureau of Economic Geology; Soil Data - USDA/NRCS SSURGO 2018; Mines - USGS 2003; Electric Transmission Lines - Rextag 2018; Oil/Gas Wells, Pipelines - TxRRC 2018; Roads - TxDOT 2018, Railroads - TxDOT 2015; Utility Crossings - ARUP 2019; ESRI Street Map
 *Utility and pipeline locations depicted on this map include those identified in publically available information (TxRRC 2018). The Utility crossings shown here are those that have been identified by TCR and their contractors (ARUP, 2019) during engineering design and coordination with utility providers. It is anticipated that, prior to construction, additional utilities may be identified through continued coordination with utilities providers and field investigations by TCR. **Aerial Imagery:** USDA NAIP 2016

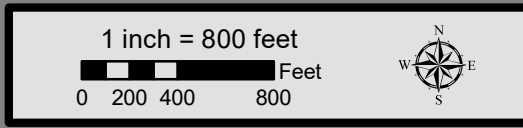

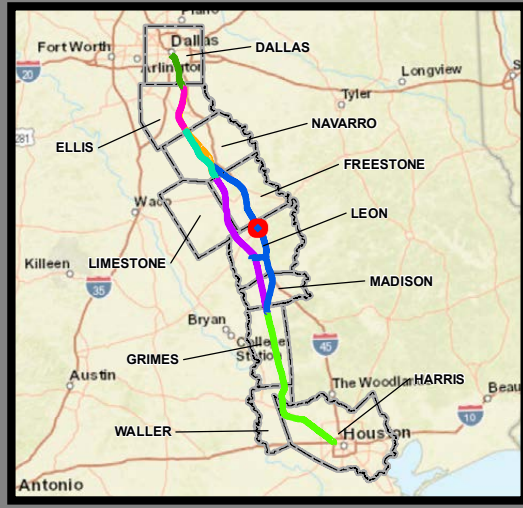
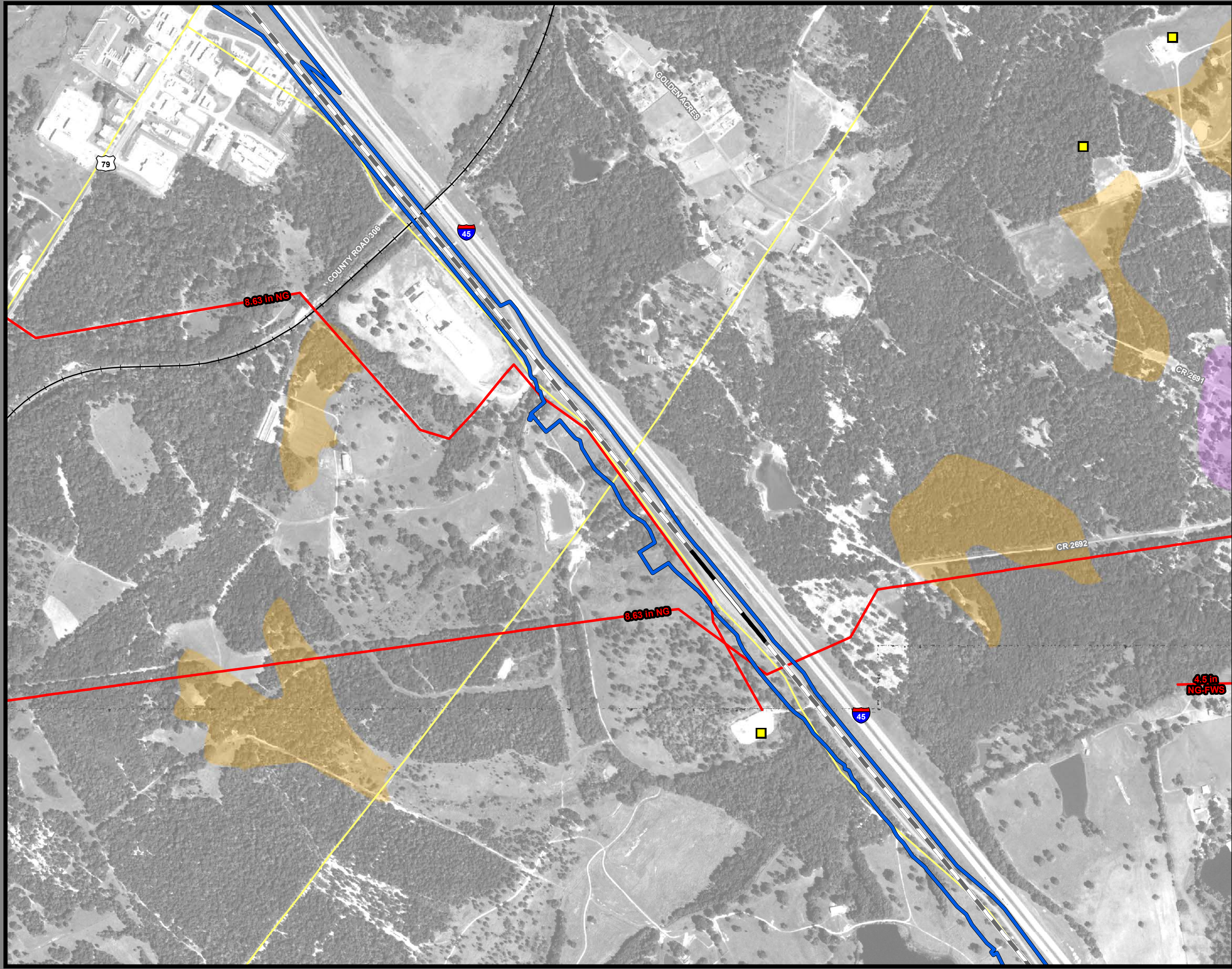

**Dallas to Houston
High-Speed Rail Project
Mineral and Utility Resources
Segment 3C
Sheet 118 of 257**

Legend

Limits of Disturbance	Utilities
Segment 1	Mine
Segment 2A	Utility Crossing
Segment 2B	Electric Transmission Line
Segment 3A	
Segment 3B	Oil/Gas Wells
Segment 3C	Vertical
Segment 4	Directional: Surface
Segment 5	Directional: Bottom
	Directional Well Line
Track Configuration	Oil/Gas Pipelines
Viaduct	Active
Embankment	Abandoned
Cut	
County Boundary	Soils
Railroad	Highly Erosive
Faults	Hydric
	Prime Farmland
	Farmland of Statewide Importance
	Prime Farmland if Drained

Abbreviated Pipeline Labels:
 CRD - Crude Oil; NG - Natural Gas; NG-FWS - Natural Gas FWS;
 HVL - Highly Volatile Liquid; RLP - Refined Liquid Product
Data Sources: Faults - UT Bureau of Economic Geology; Soil Data - USDA/NRCS SSURGO 2018; Mines - USGS 2003; Electric Transmission Lines - Rextag 2018; Oil/Gas Wells, Pipelines - TxRRC 2018; Roads - TxDOT 2018; Railroads - TxDOT 2015; Utility Crossings - ARUP 2019; ESRI Street Map
 *Utility and pipeline locations depicted on this map include those identified in publically available information (TxRRC 2018). The Utility crossings shown here are those that have been identified by TCR and their contractors (ARUP, 2019) during engineering design and coordination with utility providers. It is anticipated that, prior to construction, additional utilities may be identified through continued coordination with utilities providers and field investigations by TCR. **Aerial Imagery:** USDA NAIP 2016

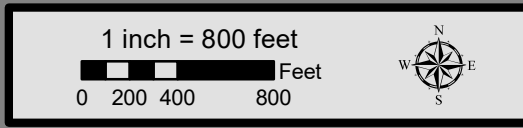

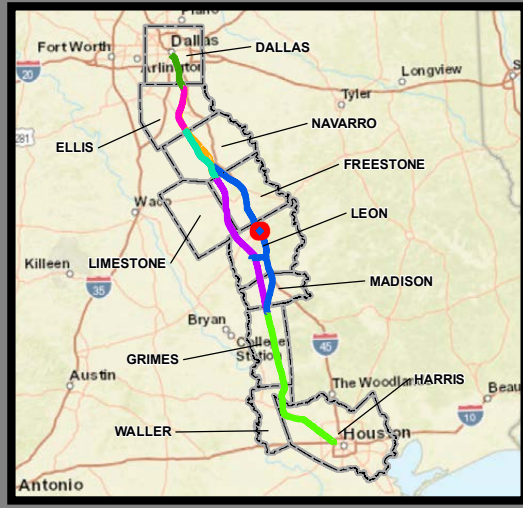
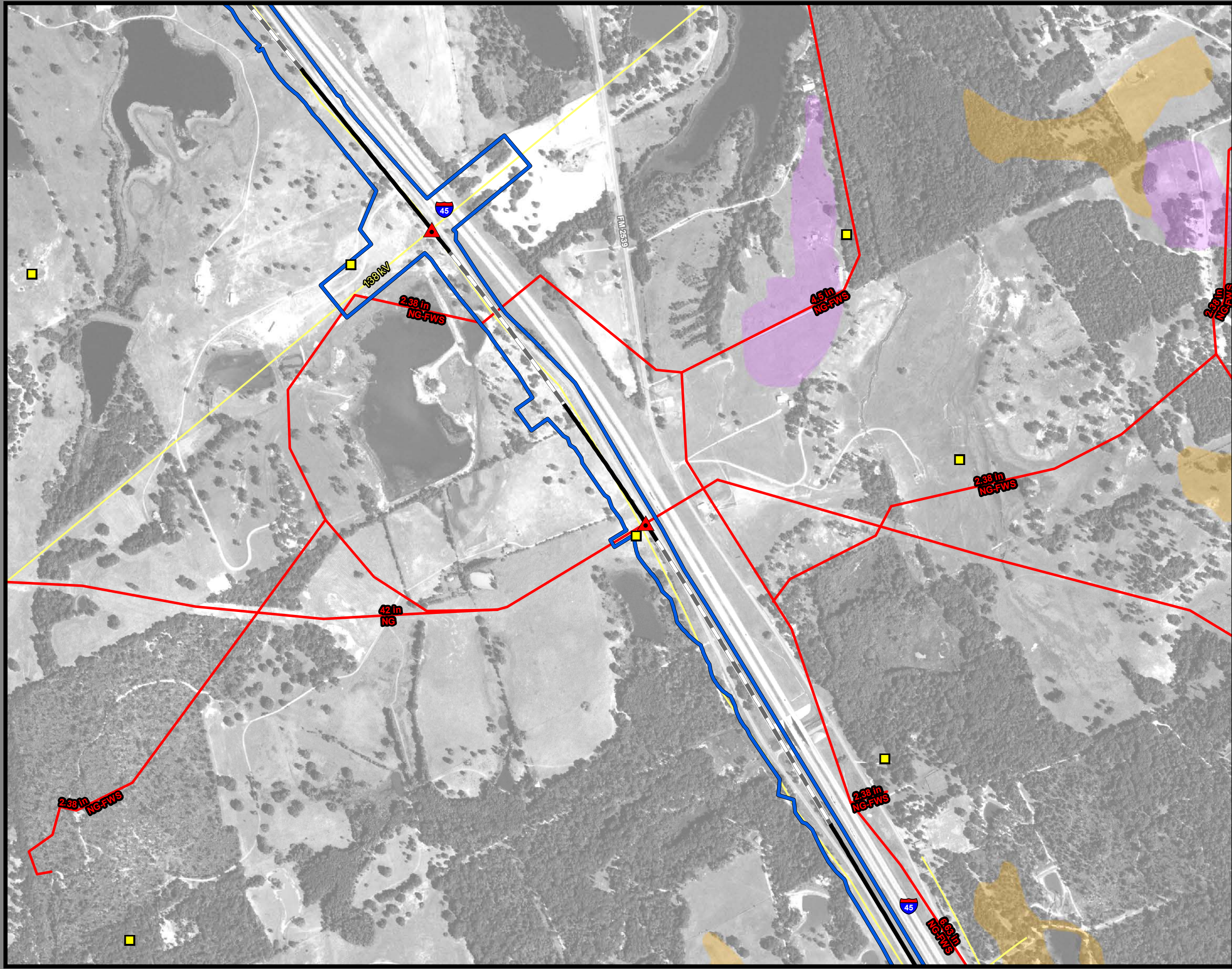

**Dallas to Houston
High-Speed Rail Project
Mineral and Utility Resources
Segment 3C
Sheet 119 of 257**

Legend

Limits of Disturbance	Utilities
Segment 1	Mine
Segment 2A	Utility Crossing
Segment 2B	Electric Transmission Line
Segment 3A	
Segment 3B	Oil/Gas Wells
Segment 3C	Vertical
Segment 4	Directional: Surface
Segment 5	Directional: Bottom
	Directional Well Line
Track Configuration	Oil/Gas Pipelines
Viaduct	Active
Embankment	Abandoned
Cut	
County Boundary	Soils
Railroad	Highly Erosive
Faults	Hydic
	Prime Farmland
	Farmland of Statewide Importance
	Prime Farmland if Drained

Abbreviated Pipeline Labels:
 CRD - Crude Oil; NG - Natural Gas; NG-FWS - Natural Gas FWS;
 HVL - Highly Volatile Liquid; RLP - Refined Liquid Product
Data Sources: Faults - UT Bureau of Economic Geology; Soil Data - USDA/NRCS SSURGO 2018; Mines - USGS 2003; Electric Transmission Lines - Rextag 2018; Oil/Gas Wells, Pipelines - TxRRC 2018; Roads - TxDOT 2018, Railroads - TxDOT 2015; Utility Crossings - ARUP 2019; ESRI Street Map
 *Utility and pipeline locations depicted on this map include those identified in publically available information (TxRRC 2018). The Utility crossings shown here are those that have been identified by TCR and their contractors (ARUP, 2019) during engineering design and coordination with utility providers. It is anticipated that, prior to construction, additional utilities may be identified through continued coordination with utilities providers and field investigations by TCR. **Aerial Imagery:** USDA NAIP 2016

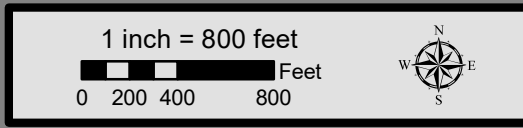

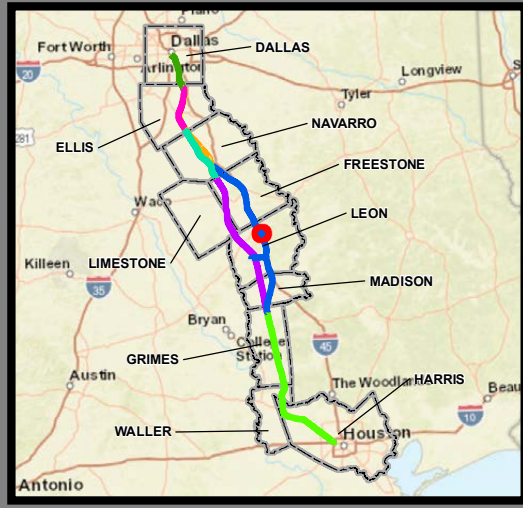
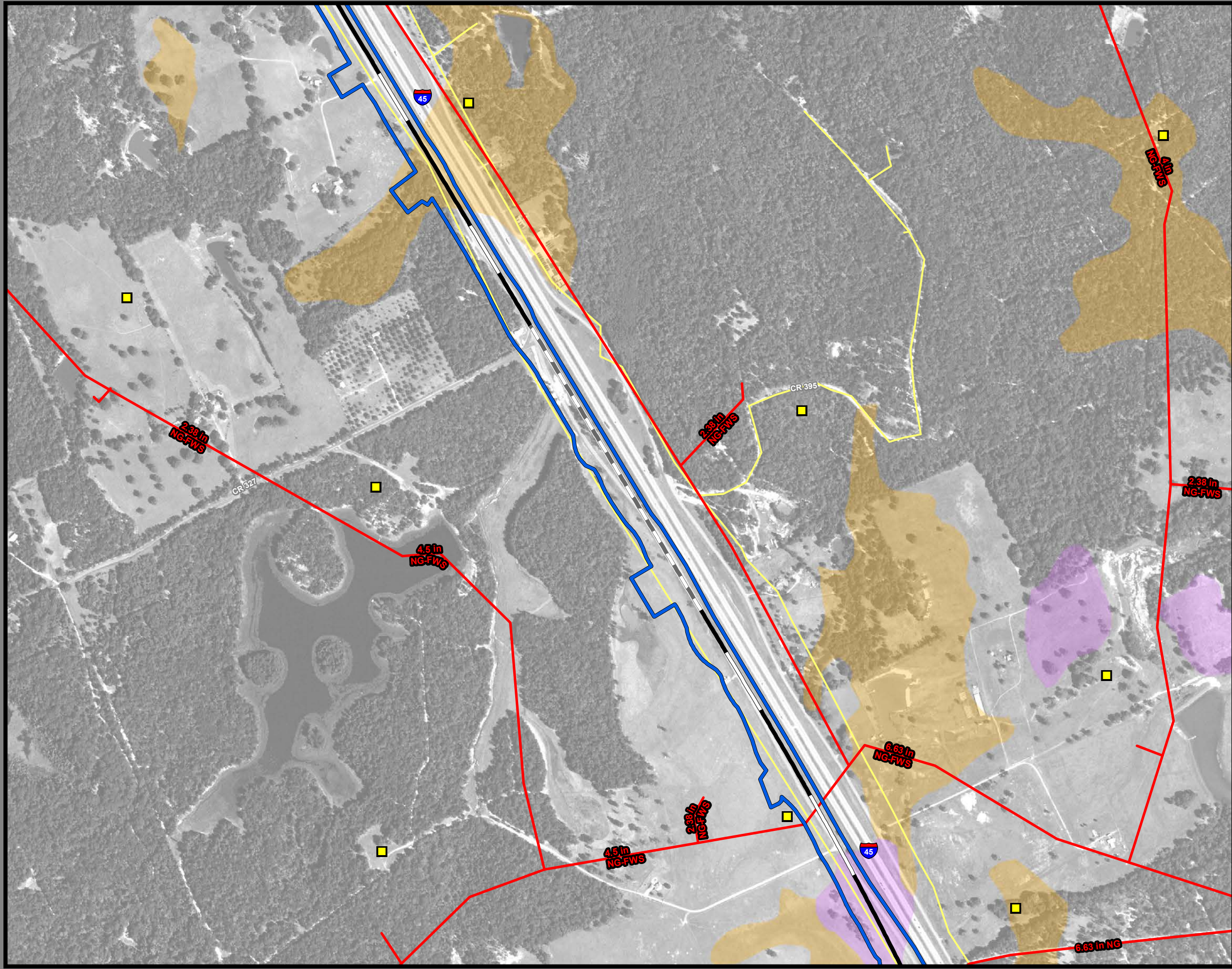

**Dallas to Houston
High-Speed Rail Project
Mineral and Utility Resources
Segment 3C
Sheet 120 of 257**

Legend

Limits of Disturbance	Utilities
Segment 1	Mine
Segment 2A	Utility Crossing
Segment 2B	Electric Transmission Line
Segment 3A	
Segment 3B	Oil/Gas Wells
Segment 3C	Vertical
Segment 4	Directional: Surface
Segment 5	Directional: Bottom
	Directional Well Line
Track Configuration	Oil/Gas Pipelines
Viaduct	Active
Embankment	Abandoned
Cut	
County Boundary	Soils
Railroad	Highly Erosive
Faults	Hydric
	Prime Farmland
	Farmland of Statewide Importance
	Prime Farmland if Drained

Abbreviated Pipeline Labels:
 CRD - Crude Oil; NG - Natural Gas; NG-FWS - Natural Gas FWS;
 HVL - Highly Volatile Liquid; RLP - Refined Liquid Product
Data Sources: Faults - UT Bureau of Economic Geology; Soil Data - USDA/NRCS SSURGO 2018; Mines - USGS 2003; Electric Transmission Lines - Rextag 2018; Oil/Gas Wells, Pipelines - TxRRC 2018; Roads - TxDOT 2018, Railroads - TxDOT 2015; Utility Crossings - ARUP 2019; ESRI Street Map
 *Utility and pipeline locations depicted on this map include those identified in publicly available information (TxRRC 2018). The Utility crossings shown here are those that have been identified by TCRR and their contractors (ARUP, 2019) during engineering design and coordination with utility providers. It is anticipated that, prior to construction, additional utilities may be identified through continued coordination with utility providers and field investigations by TCRR.
Aerial Imagery: USDA NAIP 2016

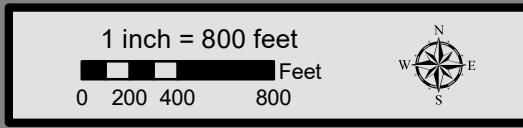

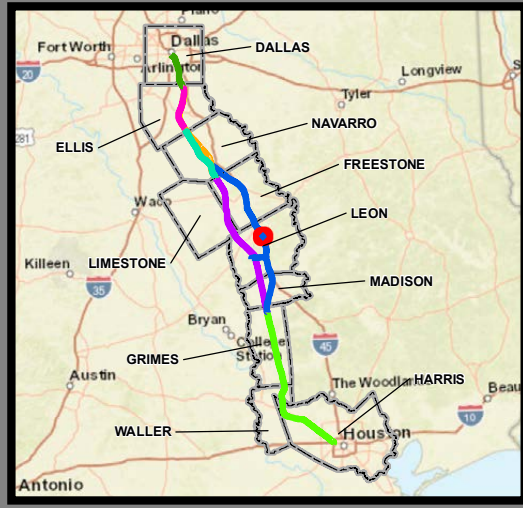
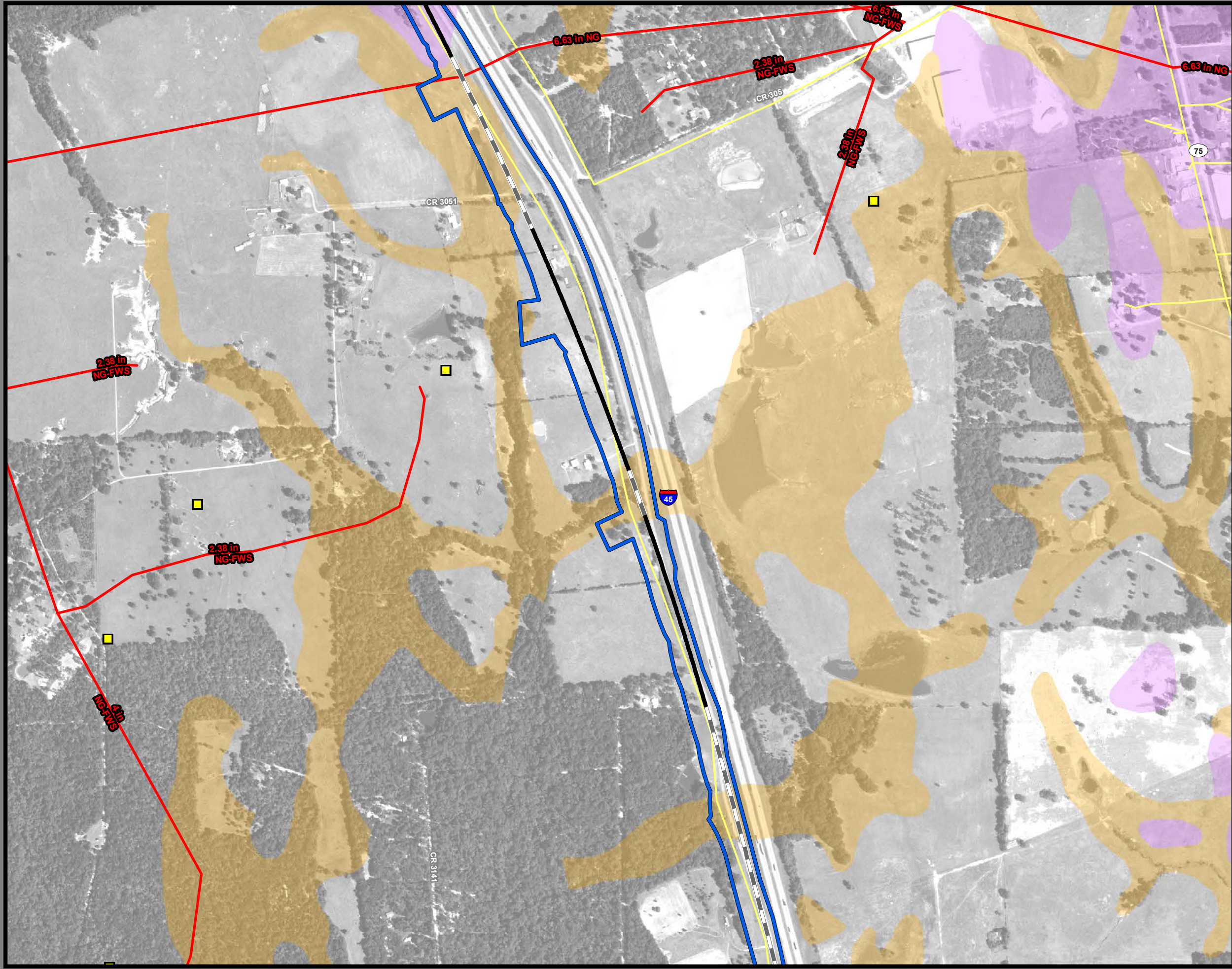

**Dallas to Houston
High-Speed Rail Project
Mineral and Utility Resources
Segment 3C
Sheet 121 of 257**

Legend

Limits of Disturbance	Utilities
Segment 1	Mine
Segment 2A	Utility Crossing
Segment 2B	Electric Transmission Line
Segment 3A	
Segment 3B	Oil/Gas Wells
Segment 3C	Vertical
Segment 4	Directional: Surface
Segment 5	Directional: Bottom
	Directional Well Line
Track Configuration	Oil/Gas Pipelines
Viaduct	Active
Embankment	Abandoned
Cut	
County Boundary	Soils
Railroad	Highly Erosive
Faults	Hydric
	Prime Farmland
	Farmland of Statewide Importance
	Prime Farmland if Drained

Abbreviated Pipeline Labels:
 CRD - Crude Oil; NG - Natural Gas; NG-FWS - Natural Gas FWS;
 HVL - Highly Volatile Liquid; RLP - Refined Liquid Product
Data Sources: Faults - UT Bureau of Economic Geology; Soil Data - USDA/NRCS SSSURGO 2018; Mines - USGS 2003; Electric Transmission Lines - Rextag 2018; Oil/Gas Wells, Pipelines - TxRRC 2018; Roads - TxDOT 2018, Railroads - TxDOT 2015; Utility Crossings - ARUP 2019; ESRI Street Map
 *Utility and pipeline locations depicted on this map include those identified in publicly available information (TxRRC 2018). The Utility crossings shown here are those that have been identified by TCR and their contractors (ARUP, 2019) during engineering design and coordination with utility providers. It is anticipated that, prior to construction, additional utilities may be identified through continued coordination with utilities providers and field investigations by TCR. **Aerial Imagery:** USDA NAIP 2016

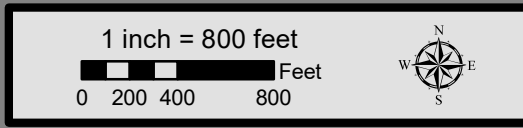

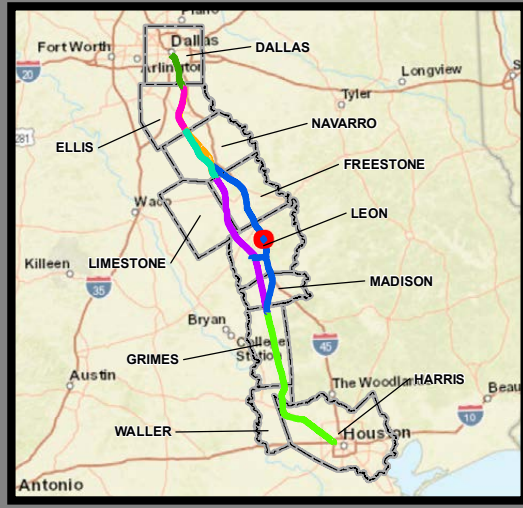
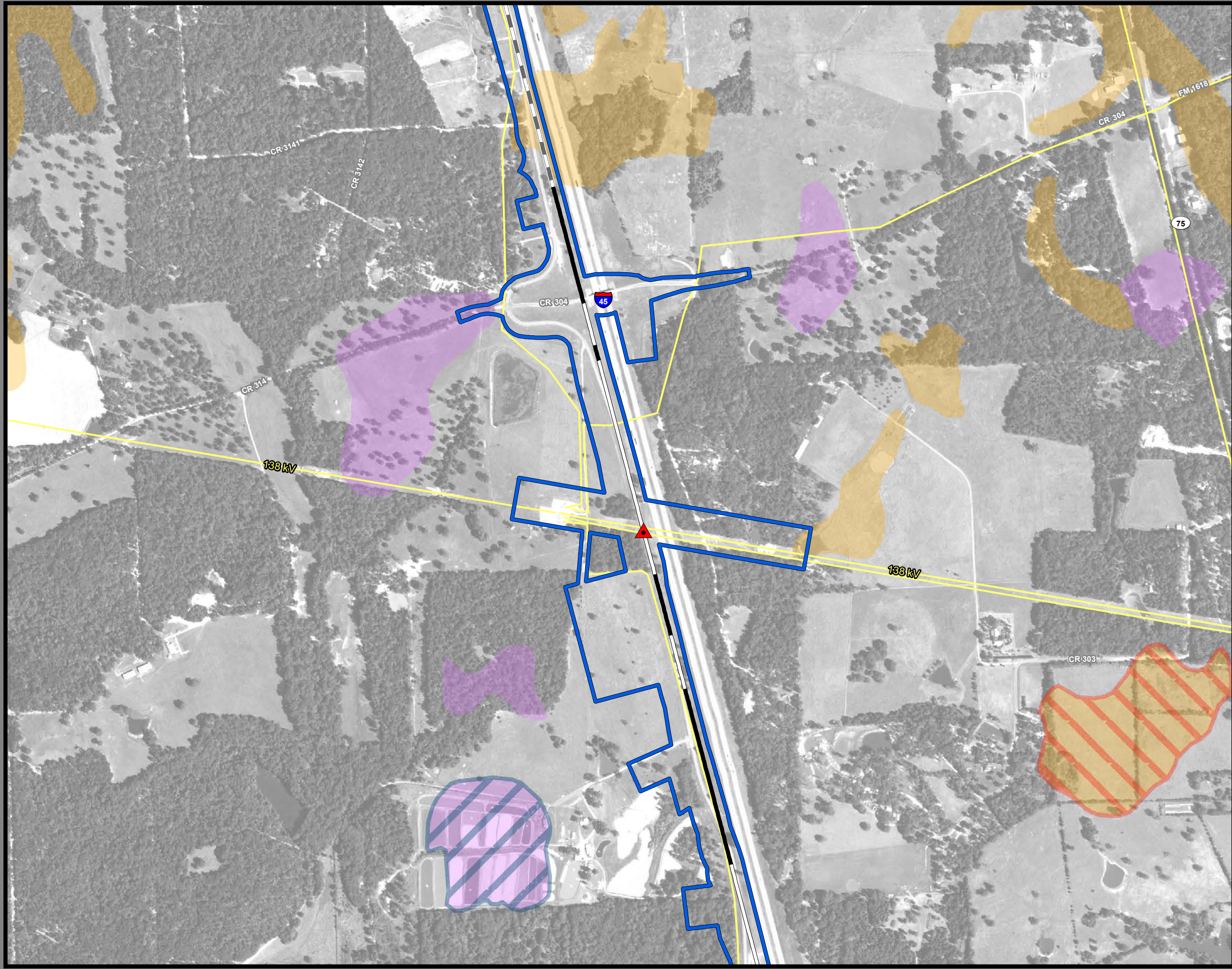

**Dallas to Houston
High-Speed Rail Project
Mineral and Utility Resources
Segment 3C
Sheet 122 of 257**

Legend

Limits of Disturbance	Utilities
Segment 1	Mine
Segment 2A	Utility Crossing
Segment 2B	Electric Transmission Line
Segment 3A	
Segment 3B	Oil/Gas Wells
Segment 3C	Vertical
Segment 4	Directional: Surface
Segment 5	Directional: Bottom
	Directional Well Line
Track Configuration	Oil/Gas Pipelines
Viaduct	Active
Embankment	Abandoned
Cut	
County Boundary	Soils
Railroad	Highly Erosive
Faults	Hydric
	Prime Farmland
	Farmland of Statewide Importance
	Prime Farmland if Drained

Abbreviated Pipeline Labels:
 CRD - Crude Oil; NG - Natural Gas; NG-FWS - Natural Gas FWS;
 HVL - Highly Volatile Liquid; RLP - Refined Liquid Product
Data Sources: Faults - UT Bureau of Economic Geology; Soil Data - USDA/NRCS SSURGO 2018; Mines - USGS 2003; Electric Transmission Lines - Rextag 2018; Oil/Gas Wells, Pipelines - TxRRC 2018; Roads - TxDOT 2018; Railroads - TxDOT 2015; Utility Crossings - ARUP 2019; ESRI Street Map
 *Utility and pipeline locations depicted on this map include those identified in publically available information (TxRRC 2018). The Utility crossings shown here are those that have been identified by TCR and their contractors (ARUP, 2019) during engineering design and coordination with utility providers. It is anticipated that, prior to construction, additional utilities may be identified through continued coordination with utilities providers and field investigations by TCR. **Aerial Imagery:** USDA NAIP 2016

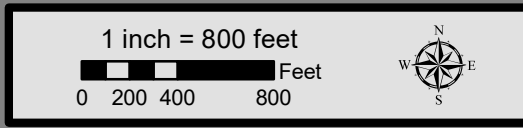

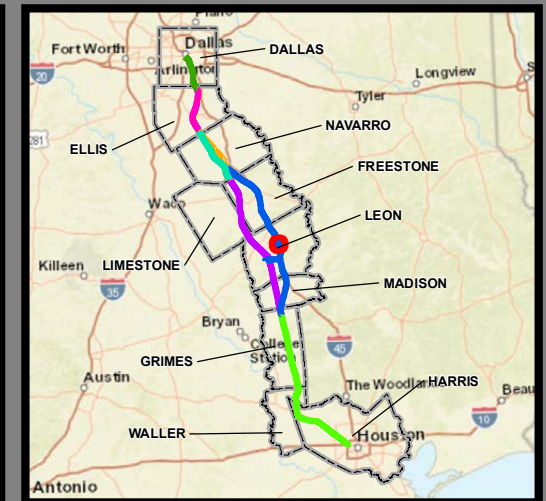

**Dallas to Houston
High-Speed Rail Project
Mineral and Utility Resources
Segment 3C
Sheet 123 of 257**

Legend

Limits of Disturbance	Utilities
Segment 1	Mine
Segment 2A	Utility Crossing
Segment 2B	Electric Transmission Line
Segment 3A	Oil/Gas Wells
Segment 3B	Vertical
Segment 3C	Directional: Surface
Segment 4	Directional: Bottom
Segment 5	Directional Well Line
Track Configuration	Oil/Gas Pipelines
Viaduct	Active
Embankment	Abandoned
Cut	Soils
County Boundary	Highly Erosive
Railroad	Hydric
Faults	Prime Farmland
	Farmland of Statewide Importance
	Prime Farmland if Drained

Abbreviated Pipeline Labels:
 CRD - Crude Oil; NG - Natural Gas; NG-FWS - Natural Gas FWS;
 HVL - Highly Volatile Liquid; RLP - Refined Liquid Product
Data Sources: Faults - UT Bureau of Economic Geology; Soil Data - USDA/NRCS SSURGO 2018; Mines - USGS 2003; Electric Transmission Lines - Rextag 2018; Oil/Gas Wells, Pipelines - TxRRC 2018; Roads - TxDOT 2018, Railroads - TxDOT 2015; Utility Crossings - ARUP 2019; ESRI Street Map
 *Utility and pipeline locations depicted on this map include those identified in publically available information (TxRRC 2018). The Utility crossings shown here are those that have been identified by TCR and their contractors (ARUP, 2019) during engineering design and coordination with utility providers. It is anticipated that, prior to construction, additional utilities may be identified through continued coordination with utilities providers and field investigations by TCR.
Aerial Imagery: USDA NAIP 2016

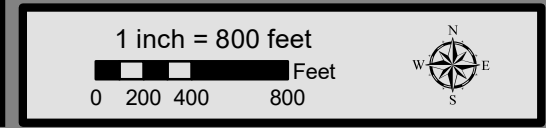

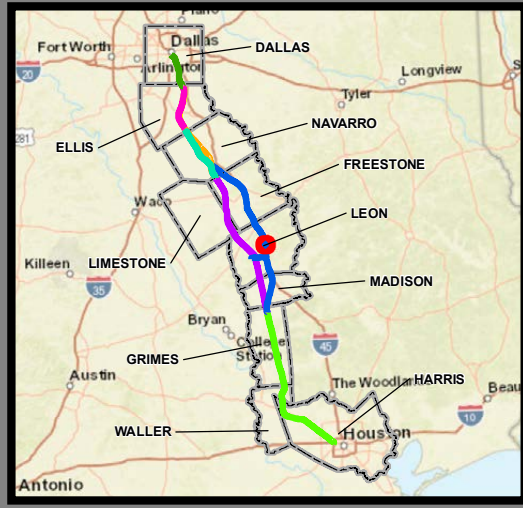
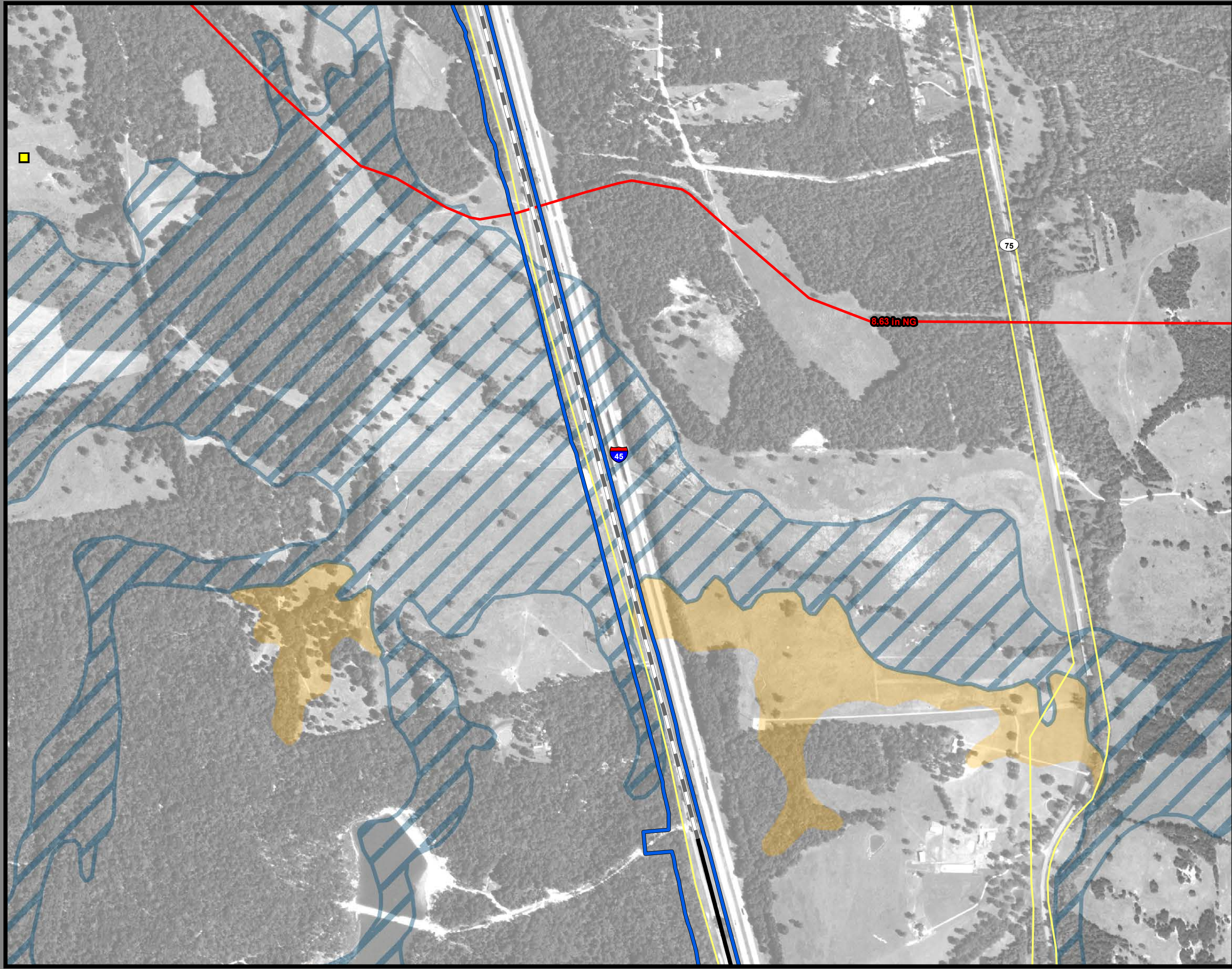

**Dallas to Houston
High-Speed Rail Project
Mineral and Utility Resources
Segment 3C
Sheet 124 of 257**

Legend

Limits of Disturbance	Utilities
Segment 1	Mine
Segment 2A	Utility Crossing
Segment 2B	Electric Transmission Line
Segment 3A	
Segment 3B	Oil/Gas Wells
Segment 3C	Vertical
Segment 4	Directional: Surface
Segment 5	Directional: Bottom
	Directional Well Line
Track Configuration	Oil/Gas Pipelines
Viaduct	Active
Embankment	Abandoned
Cut	
County Boundary	Soils
Railroad	Highly Erosive
Faults	Hydric
	Prime Farmland
	Farmland of Statewide Importance
	Prime Farmland if Drained

Abbreviated Pipeline Labels:
 CRD - Crude Oil; NG - Natural Gas; NG-FWS - Natural Gas FWS;
 HVL - Highly Volatile Liquid; RLP - Refined Liquid Product
Data Sources: Faults - UT Bureau of Economic Geology; Soil Data - USDA/NRCS SSURGO 2018; Mines - USGS 2003; Electric Transmission Lines - Rextag 2018; Oil/Gas Wells, Pipelines - TxRRC 2018; Roads - TxDOT 2018, Railroads - TxDOT 2015; Utility Crossings - ARUP 2019; ESRI Street Map
 *Utility and pipeline locations depicted on this map include those identified in publically available information (TxRRC 2018). The Utility crossings shown here are those that have been identified by TCR and their contractors (ARUP, 2019) during engineering design and coordination with utility providers. It is anticipated that, prior to construction, additional utilities may be identified through continued coordination with utilities providers and field investigations by TCR. **Aerial Imagery:** USDA NAIP 2016

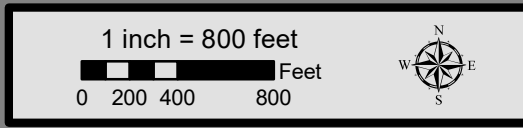

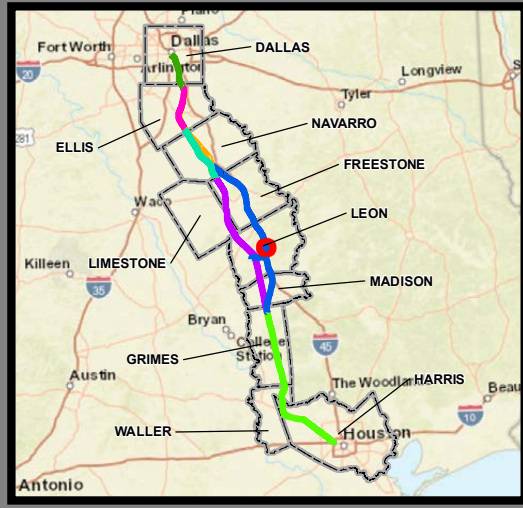
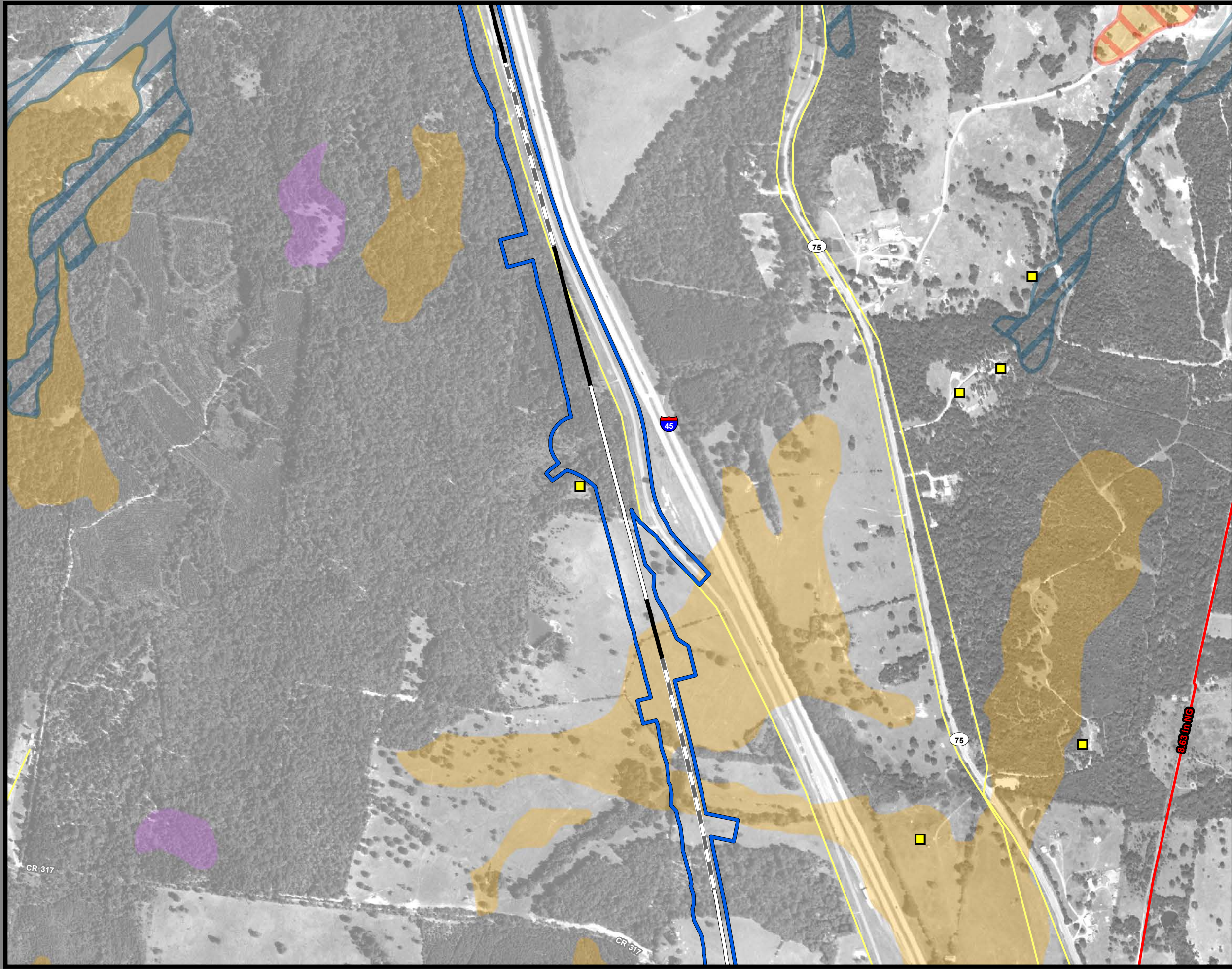

**Dallas to Houston
High-Speed Rail Project
Mineral and Utility Resources
Segment 3C
Sheet 125 of 257**

Legend

Limits of Disturbance	Utilities
Segment 1	Mine
Segment 2A	Utility Crossing
Segment 2B	Electric Transmission Line
Segment 3A	
Segment 3B	Oil/Gas Wells
Segment 3C	Vertical
Segment 4	Directional: Surface
Segment 5	Directional: Bottom
	Directional Well Line
Track Configuration	Oil/Gas Pipelines
Viaduct	Active
Embankment	Abandoned
Cut	
County Boundary	Soils
Railroad	Highly Erosive
Faults	Hydric
	Prime Farmland
	Farmland of Statewide Importance
	Prime Farmland if Drained

Abbreviated Pipeline Labels:
 CRD - Crude Oil; NG - Natural Gas; NG-FWS - Natural Gas FWS;
 HVL - Highly Volatile Liquid; RLP - Refined Liquid Product
Data Sources: Faults - UT Bureau of Economic Geology; Soil Data - USDA/NRCS SSURGO 2018; Mines - USGS 2003; Electric Transmission Lines - Rextag 2018; Oil/Gas Wells, Pipelines - TxRRC 2018; Roads - TxDOT 2018, Railroads - TxDOT 2015; Utility Crossings - ARUP 2019; ESRI Street Map
 *Utility and pipeline locations depicted on this map include those identified in publicly available information (TxRRC 2018). The Utility crossings shown here are those that have been identified by TCR and their contractors (ARUP, 2019) during engineering design and coordination with utility providers. It is anticipated that, prior to construction, additional utilities may be identified through continued coordination with utility providers and field investigations by TCR.
Aerial Imagery: USDA NAIP 2016

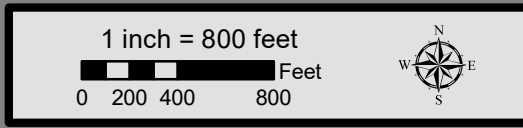

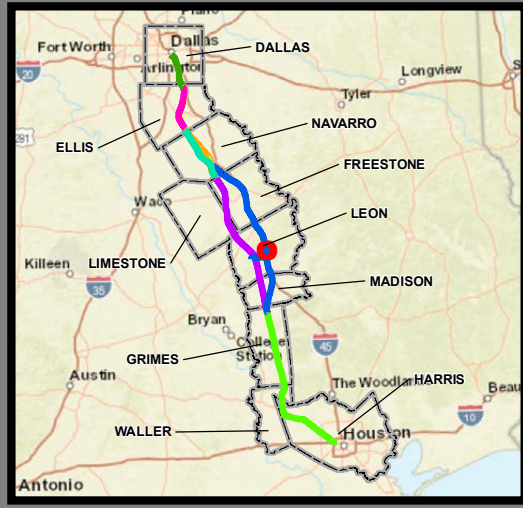
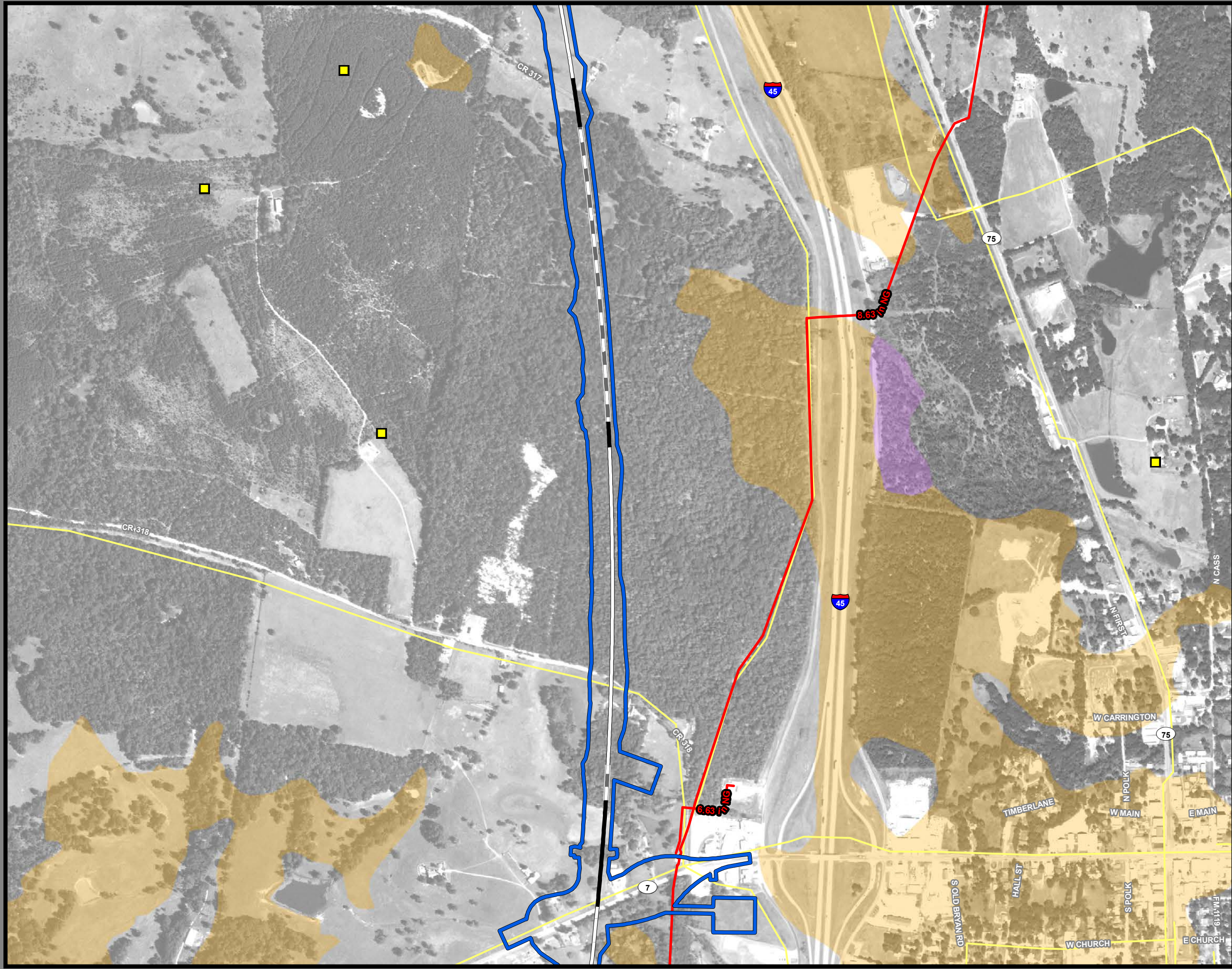

**Dallas to Houston
High-Speed Rail Project
Mineral and Utility Resources
Segment 3C
Sheet 126 of 257**

Legend

Limits of Disturbance	Utilities
Segment 1	Mine
Segment 2A	Utility Crossing
Segment 2B	Electric Transmission Line
Segment 3A	
Segment 3B	Oil/Gas Wells
Segment 3C	Vertical
Segment 4	Directional: Surface
Segment 5	Directional: Bottom
	Directional Well Line
Track Configuration	Oil/Gas Pipelines
Viaduct	Active
Embankment	Abandoned
Cut	
County Boundary	Soils
Railroad	Highly Erosive
Faults	Hydric
	Prime Farmland
	Farmland of Statewide Importance
	Prime Farmland if Drained

Abbreviated Pipeline Labels:
 CRD - Crude Oil; NG - Natural Gas; NG-FWS - Natural Gas FWS;
 HVL - Highly Volatile Liquid; RLP - Refined Liquid Product
Data Sources: Faults - UT Bureau of Economic Geology; Soil Data - USDA/NRCS SSSURGO 2018; Mines - USGS 2003; Electric Transmission Lines - Rextag 2018; Oil/Gas Wells, Pipelines - TxRRC 2018; Roads - TxDOT 2018, Railroads - TxDOT 2015; Utility Crossings - ARUP 2019; ESRI Street Map
 *Utility and pipeline locations depicted on this map include those identified in publically available information (TxRRC 2018). The Utility crossings shown here are those that have been identified by TCRP and their contractors (ARUP, 2019) during engineering design and coordination with utility providers. It is anticipated that, prior to construction, additional utilities may be identified through continued coordination with utilities providers and field investigations by TCRP.
Aerial Imagery: USDA NAIP 2016

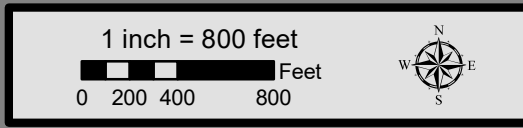

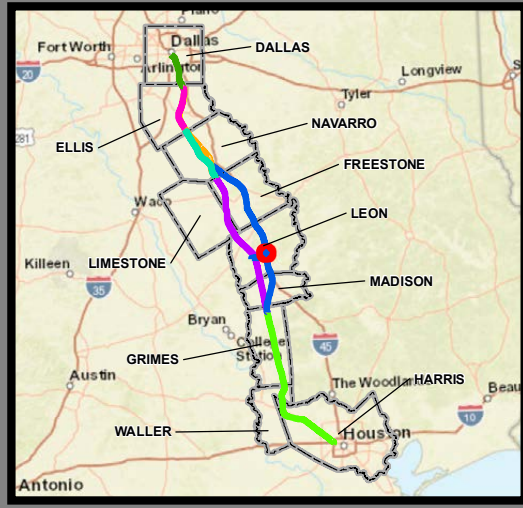
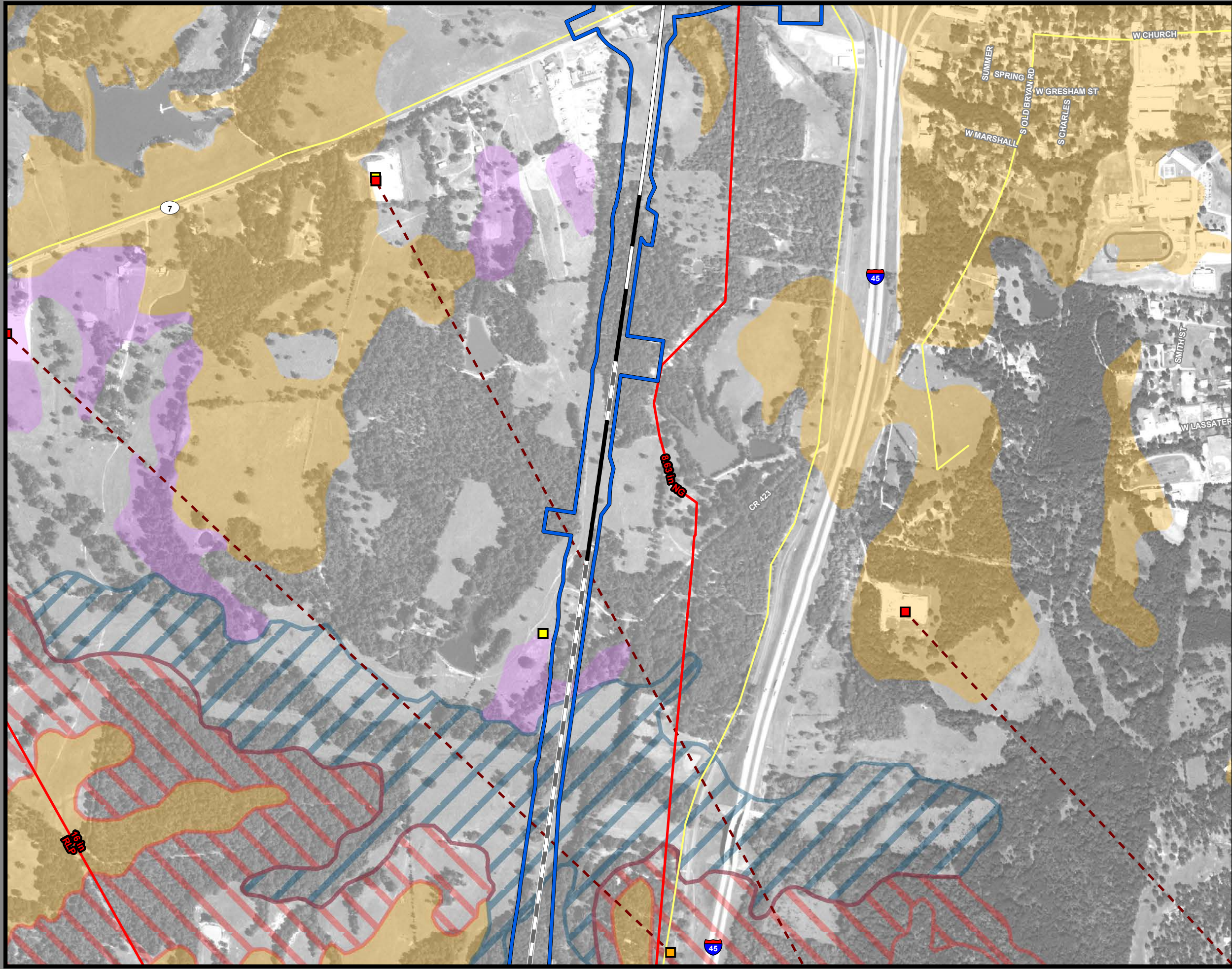

**Dallas to Houston
High-Speed Rail Project
Mineral and Utility Resources
Segment 3C
Sheet 127 of 257**

Legend

Limits of Disturbance	Utilities
Segment 1	Mine
Segment 2A	Utility Crossing
Segment 2B	Electric Transmission Line
Segment 3A	
Segment 3B	Oil/Gas Wells
Segment 3C	Vertical
Segment 4	Directional: Surface
Segment 5	Directional: Bottom
	Directional Well Line
Track Configuration	Oil/Gas Pipelines
Viaduct	Active
Embankment	Abandoned
Cut	
County Boundary	Soils
Railroad	Highly Erosive
Faults	Hydric
	Prime Farmland
	Farmland of Statewide Importance
	Prime Farmland if Drained

Abbreviated Pipeline Labels:
 CRD - Crude Oil; NG - Natural Gas; NG-FWS - Natural Gas FWS;
 HVL - Highly Volatile Liquid; RLP - Refined Liquid Product
Data Sources: Faults - UT Bureau of Economic Geology; Soil Data - USDA/NRCS SSURGO 2018; Mines - USGS 2003; Electric Transmission Lines - Rextag 2018; Oil/Gas Wells, Pipelines - TxRRC 2018; Roads - TxDOT 2018, Railroads - TxDOT 2015; Utility Crossings - ARUP 2019; ESRI Street Map
 *Utility and pipeline locations depicted on this map include those identified in publicly available information (TxRRC 2018). The Utility crossings shown here are those that have been identified by TCR and their contractors (ARUP, 2019) during engineering design and coordination with utility providers. It is anticipated that, prior to construction, additional utilities may be identified through continued coordination with utilities providers and field investigations by TCR.
Aerial Imagery: USDA NAIP 2016

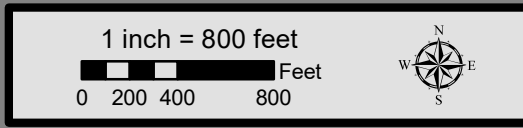

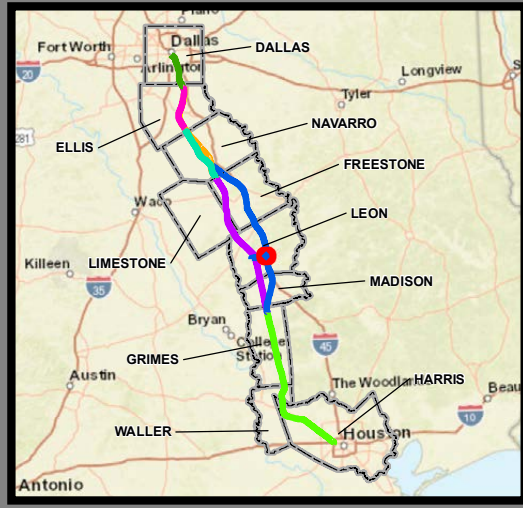
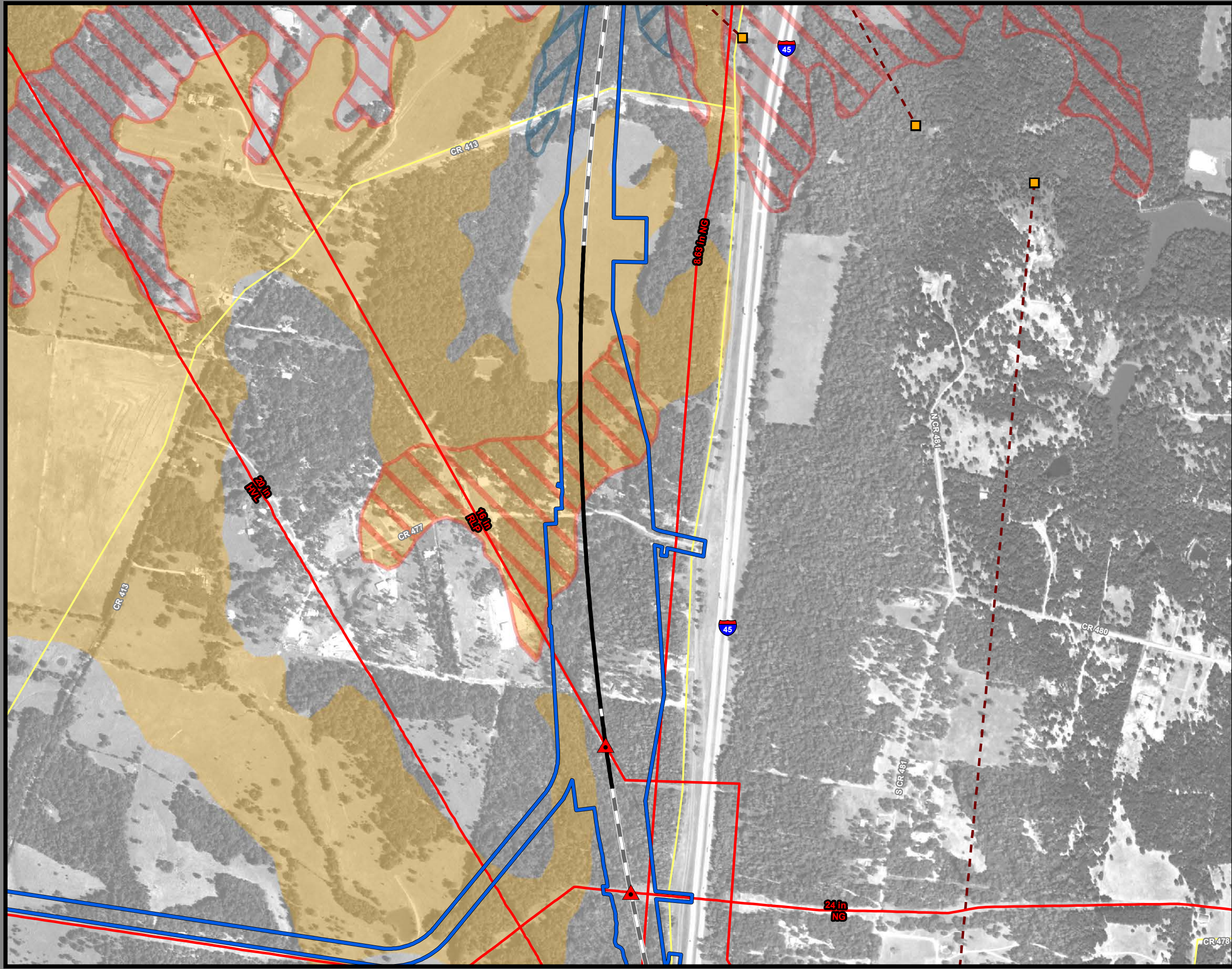

**Dallas to Houston
High-Speed Rail Project
Mineral and Utility Resources
Segment 3C
Sheet 128 of 257**

Legend

Limits of Disturbance	Utilities
Segment 1	Mine
Segment 2A	Utility Crossing
Segment 2B	Electric Transmission Line
Segment 3A	
Segment 3B	Oil/Gas Wells
Segment 3C	Vertical
Segment 4	Directional: Surface
Segment 5	Directional: Bottom
	Directional Well Line
Track Configuration	Oil/Gas Pipelines
Viaduct	Active
Embankment	Abandoned
Cut	
County Boundary	Soils
Railroad	Highly Erosive
Faults	Hydric
	Prime Farmland
	Farmland of Statewide Importance
	Prime Farmland if Drained

Abbreviated Pipeline Labels:
 CRD - Crude Oil; NG - Natural Gas; NG-FWS - Natural Gas FWS;
 HVL - Highly Volatile Liquid; RLP - Refined Liquid Product
Data Sources: Faults - UT Bureau of Economic Geology; Soil Data - USDA/NRCS SSURGO 2018; Mines - USGS 2003; Electric Transmission Lines - Rextag 2018; Oil/Gas Wells, Pipelines - TxRRC 2018; Roads - TxDOT 2018; Railroads - TxDOT 2015; Utility Crossings - ARUP 2019; ESRI Street Map
 *Utility and pipeline locations depicted on this map include those identified in publically available information (TxRRC 2018). The Utility crossings shown here are those that have been identified by TCR and their contractors (ARUP, 2019) during engineering design and coordination with utility providers. It is anticipated that, prior to construction, additional utilities may be identified through continued coordination with utilities providers and field investigations by TCR. **Aerial Imagery:** USDA NAIP 2016

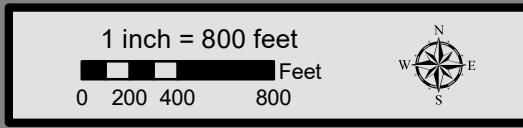

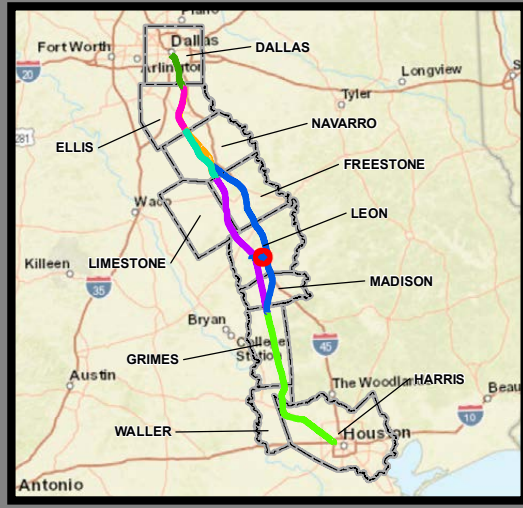
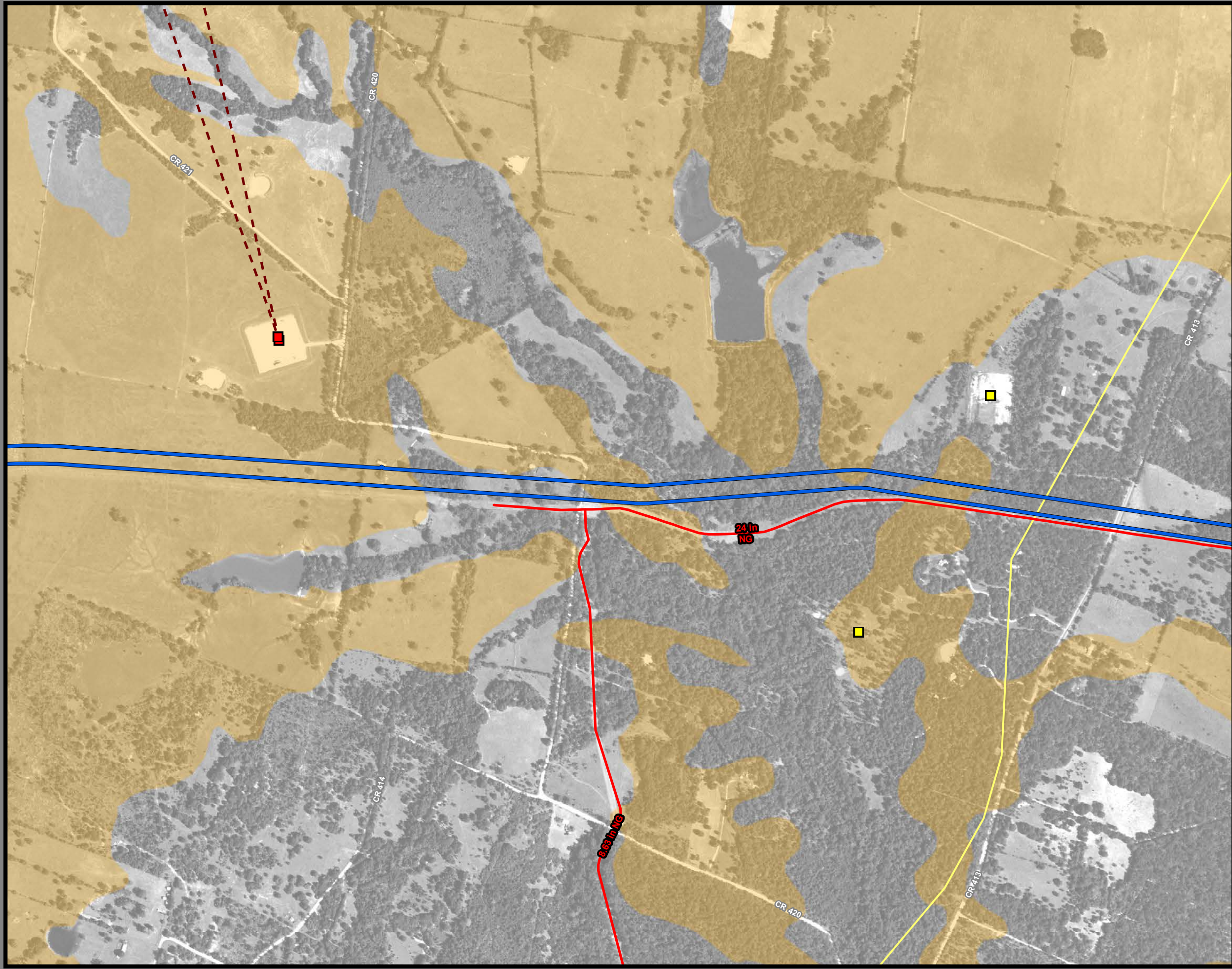

**Dallas to Houston
High-Speed Rail Project
Mineral and Utility Resources
Segment 3C
Sheet 129 of 257**

Legend

Limits of Disturbance	Utilities
Segment 1	Mine
Segment 2A	Utility Crossing
Segment 2B	Electric Transmission Line
Segment 3A	
Segment 3B	Oil/Gas Wells
Segment 3C	Vertical
Segment 4	Directional: Surface
Segment 5	Directional: Bottom
	Directional Well Line
Track Configuration	Oil/Gas Pipelines
Viaduct	Active
Embankment	Abandoned
Cut	
County Boundary	Soils
Railroad	Highly Erosive
Faults	Hydric
	Prime Farmland
	Farmland of Statewide Importance
	Prime Farmland if Drained

Abbreviated Pipeline Labels:
 CRD - Crude Oil; NG - Natural Gas; NG-FWS - Natural Gas FWS;
 HVL - Highly Volatile Liquid; RLP - Refined Liquid Product
Data Sources: Faults - UT Bureau of Economic Geology; Soil Data - USDA/NRCS SSURGO 2018; Mines - USGS 2003; Electric Transmission Lines - Rextag 2018; Oil/Gas Wells, Pipelines - TxRRC 2018; Roads - TxDOT 2018, Railroads - TxDOT 2015; Utility Crossings - ARUP 2019; ESRI Street Map
 *Utility and pipeline locations depicted on this map include those identified in publicly available information (TxRRC 2018). The Utility crossings shown here are those that have been identified by TCRP and their contractors (ARUP, 2019) during engineering design and coordination with utility providers. It is anticipated that, prior to construction, additional utilities may be identified through continued coordination with utilities providers and field investigations by TCRP.
Aerial Imagery: USDA NAIP 2016

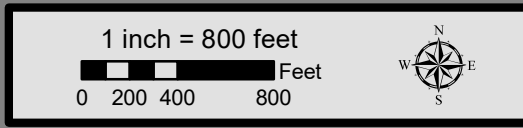

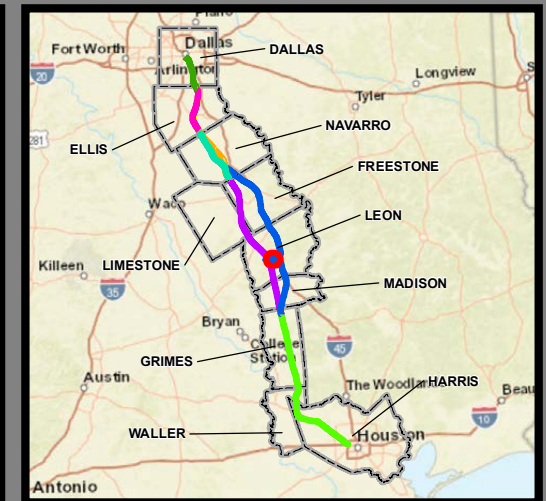
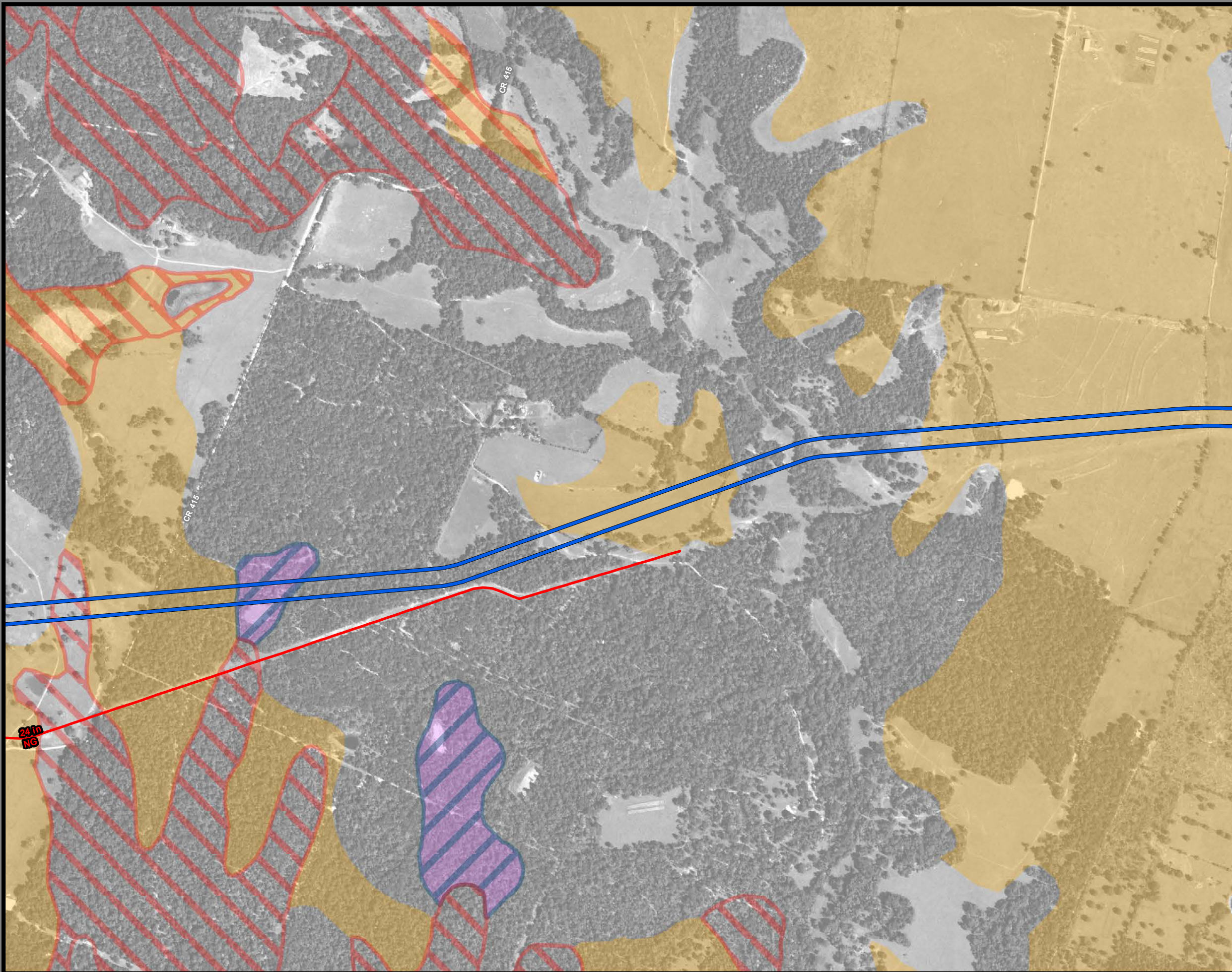

**Dallas to Houston
High-Speed Rail Project
Mineral and Utility Resources
Segment 3C
Sheet 130 of 257**

Legend

Limits of Disturbance	Utilities
Segment 1	Mine
Segment 2A	Utility Crossing
Segment 2B	Electric Transmission Line
Segment 3A	
Segment 3B	Oil/Gas Wells
Segment 3C	Vertical
Segment 4	Directional: Surface
Segment 5	Directional: Bottom
	Directional Well Line
Track Configuration	Oil/Gas Pipelines
Viaduct	Active
Embankment	Abandoned
Cut	
County Boundary	Soils
Railroad	Highly Erosive
Faults	Hydric
	Prime Farmland
	Farmland of Statewide Importance
	Prime Farmland if Drained

Abbreviated Pipeline Labels:
 CRD - Crude Oil; NG - Natural Gas; NG-FWS - Natural Gas FWS;
 HVL - Highly Volatile Liquid; RLP - Refined Liquid Product
Data Sources: Faults - UT Bureau of Economic Geology; Soil Data - USDA/NRCS SSURGO 2018; Mines - USGS 2003; Electric Transmission Lines - Rextag 2018; Oil/Gas Wells, Pipelines - TxRRC 2018; Roads - TxDOT 2018, Railroads - TxDOT 2015; Utility Crossings - ARUP 2019; ESRI Street Map
 *Utility and pipeline locations depicted on this map include those identified in publically available information (TxRRC 2018). The Utility crossings shown here are those that have been identified by TCR and their contractors (ARUP, 2019) during engineering design and coordination with utility providers. It is anticipated that, prior to construction, additional utilities may be identified through continued coordination with utilities providers and field investigations by TCR.
Aerial Imagery: USDA NAIP 2016

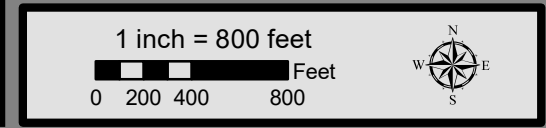

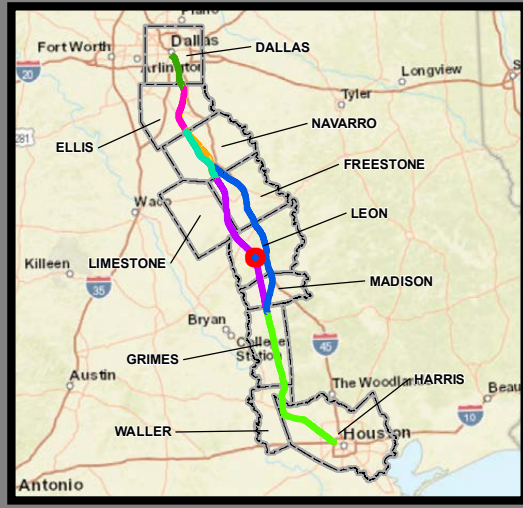
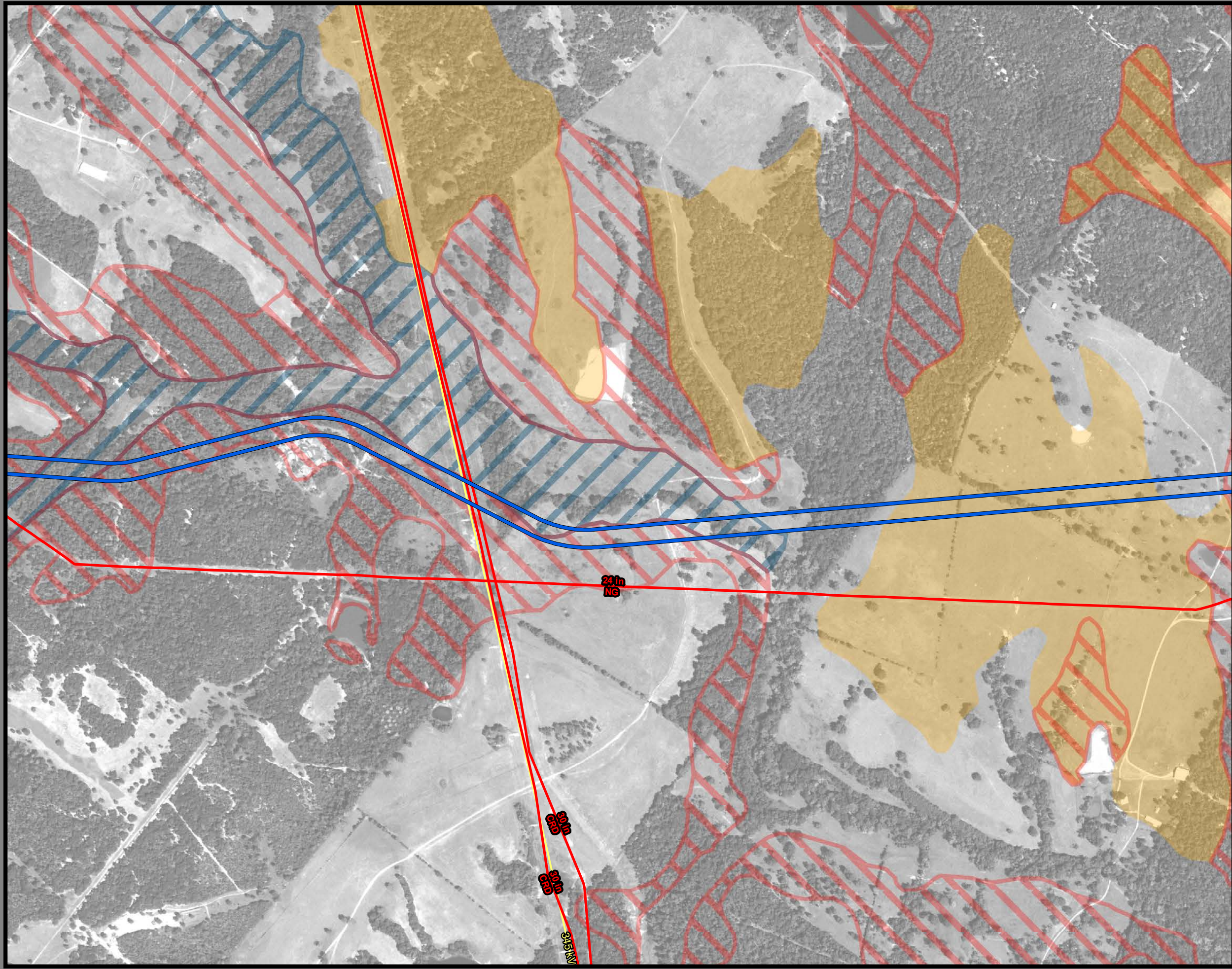

**Dallas to Houston
High-Speed Rail Project
Mineral and Utility Resources
Segment 3C
Sheet 131 of 257**

Legend

Limits of Disturbance	Utilities
Segment 1	Mine
Segment 2A	Utility Crossing
Segment 2B	Electric Transmission Line
Segment 3A	
Segment 3B	Oil/Gas Wells
Segment 3C	Vertical
Segment 4	Directional: Surface
Segment 5	Directional: Bottom
	Directional Well Line
Track Configuration	Oil/Gas Pipelines
Viaduct	Active
Embankment	Abandoned
Cut	
County Boundary	Soils
Railroad	Highly Erosive
Faults	Hydric
	Prime Farmland
	Farmland of Statewide Importance
	Prime Farmland if Drained

*****This Sheet only depicts Segment 3C; Segment 4 is also located in this same area and can be referenced on Sheet 182.*****

Abbreviated Pipeline Labels:
 CRD - Crude Oil; NG - Natural Gas; NG-FWS - Natural Gas FWS;
 HVL - Highly Volatile Liquid; RLP - Refined Liquid Product
Data Sources: Faults - UT Bureau of Economic Geology; Soil Data - USDA/NRCS SSURGO 2018; Mines - USGS 2003; Electric Transmission Lines - Rextag 2018; Oil/Gas Wells, Pipelines - TxRRC 2018; Roads - TxDOT 2018, Railroads - TxDOT 2015; Utility Crossings - ARUP 2019; ESRI Street Map
 *Utility and pipeline locations depicted on this map include those identified in publically available information (TxRRC 2018). The Utility crossings shown here are those that have been identified by TCR and their contractors (ARUP, 2019) during engineering design and coordination with utility providers. It is anticipated that, prior to construction, additional utilities may be identified through continued coordination with utilities providers and field investigations by TCR. **Aerial Imagery:** USDA NAIP 2016

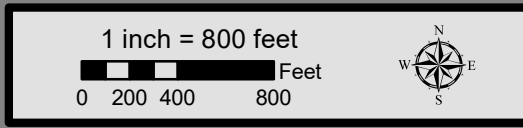

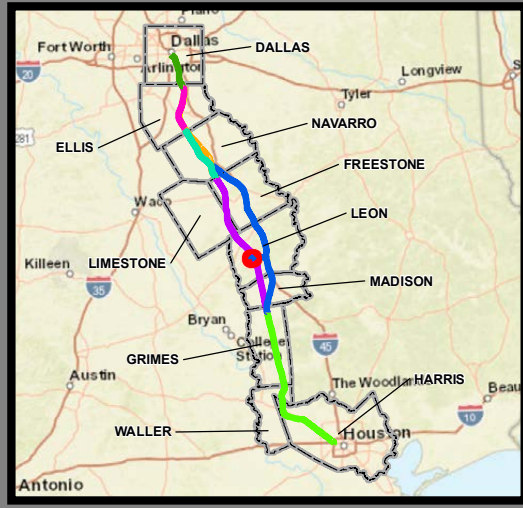
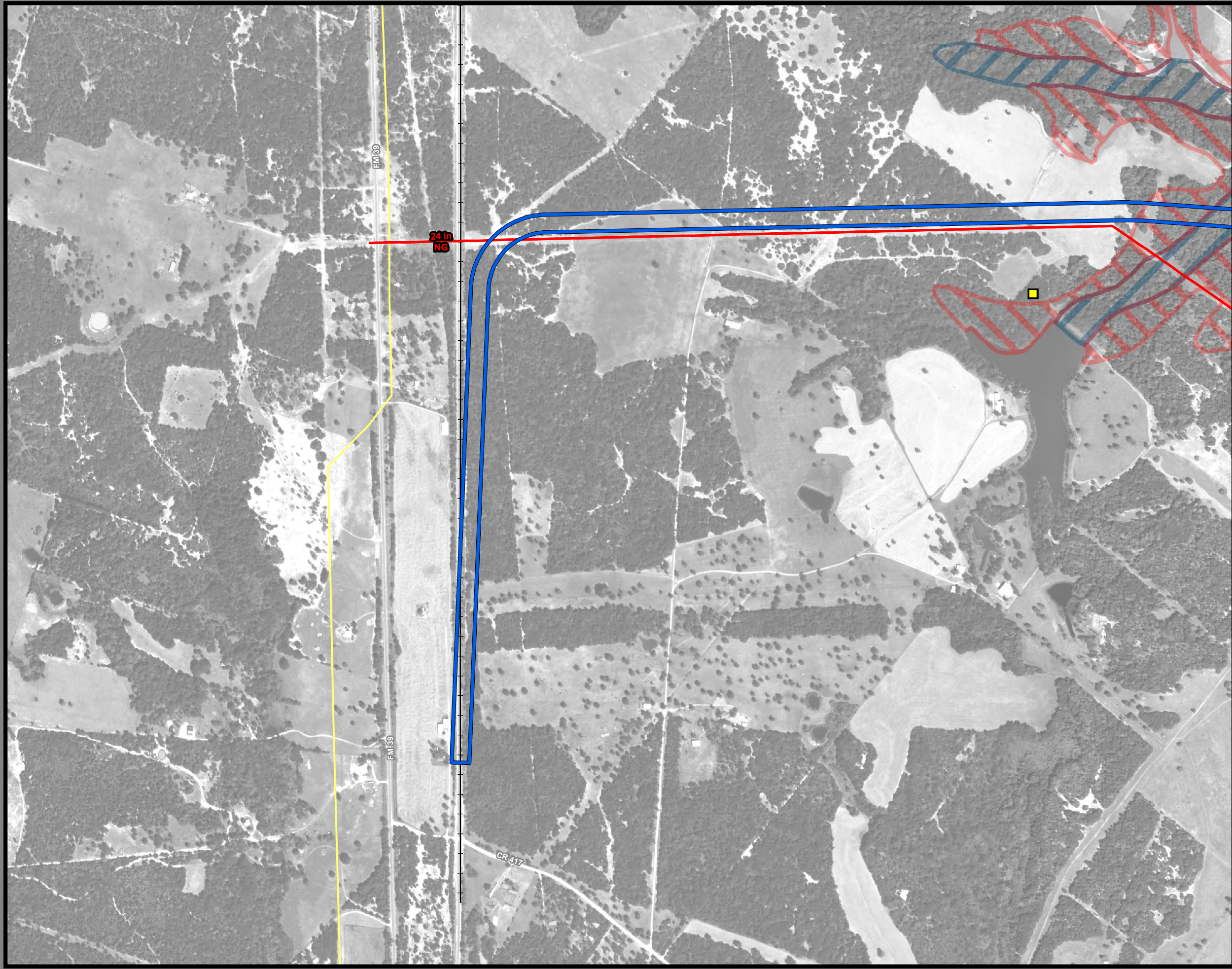

**Dallas to Houston
High-Speed Rail Project
Mineral and Utility Resources
Segment 3C
Sheet 132 of 257**

Legend

Limits of Disturbance	Utilities
Segment 1	Mine
Segment 2A	Utility Crossing
Segment 2B	Electric Transmission Line
Segment 3A	Oil/Gas Wells
Segment 3B	Vertical
Segment 3C	Directional: Surface
Segment 4	Directional: Bottom
Segment 5	Directional Well Line
Track Configuration	Oil/Gas Pipelines
Viaduct	Active
Embankment	Abandoned
Cut	Soils
County Boundary	Highly Erosive
Railroad	Hydric
Faults	Prime Farmland
	Farmland of Statewide Importance
	Prime Farmland if Drained

Abbreviated Pipeline Labels:
 CRD - Crude Oil; NG - Natural Gas; NG-FWS - Natural Gas FWS;
 HVL - Highly Volatile Liquid; RLP - Refined Liquid Product
Data Sources: Faults - UT Bureau of Economic Geology; Soil Data - USDA/NRCS SSURGO 2018; Mines - USGS 2003; Electric Transmission Lines - Rextag 2018; Oil/Gas Wells, Pipelines - TxRRC 2018; Roads - TxDOT 2018, Railroads - TxDOT 2015; Utility Crossings - ARUP 2019; ESRI Street Map
 *Utility and pipeline locations depicted on this map include those identified in publically available information (TxRRC 2018). The Utility crossings shown here are those that have been identified by TCRR and their contractors (ARUP, 2019) during engineering design and coordination with utility providers. It is anticipated that, prior to construction, additional utilities may be identified through continued coordination with utilities providers and field investigations by TCRR.
Aerial Imagery: USDA NAIP 2016

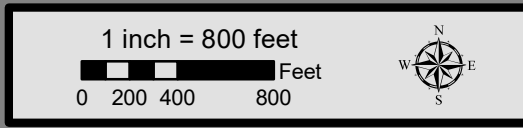

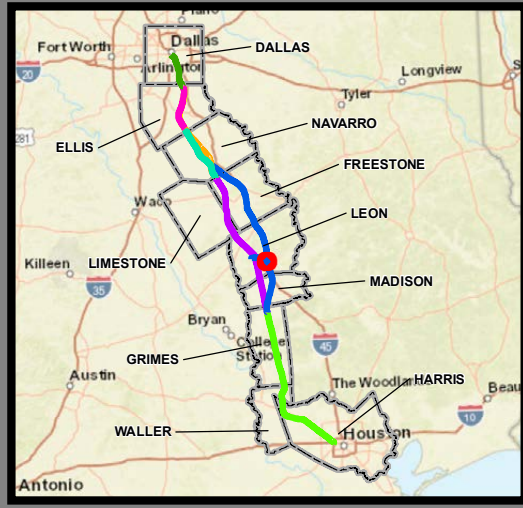
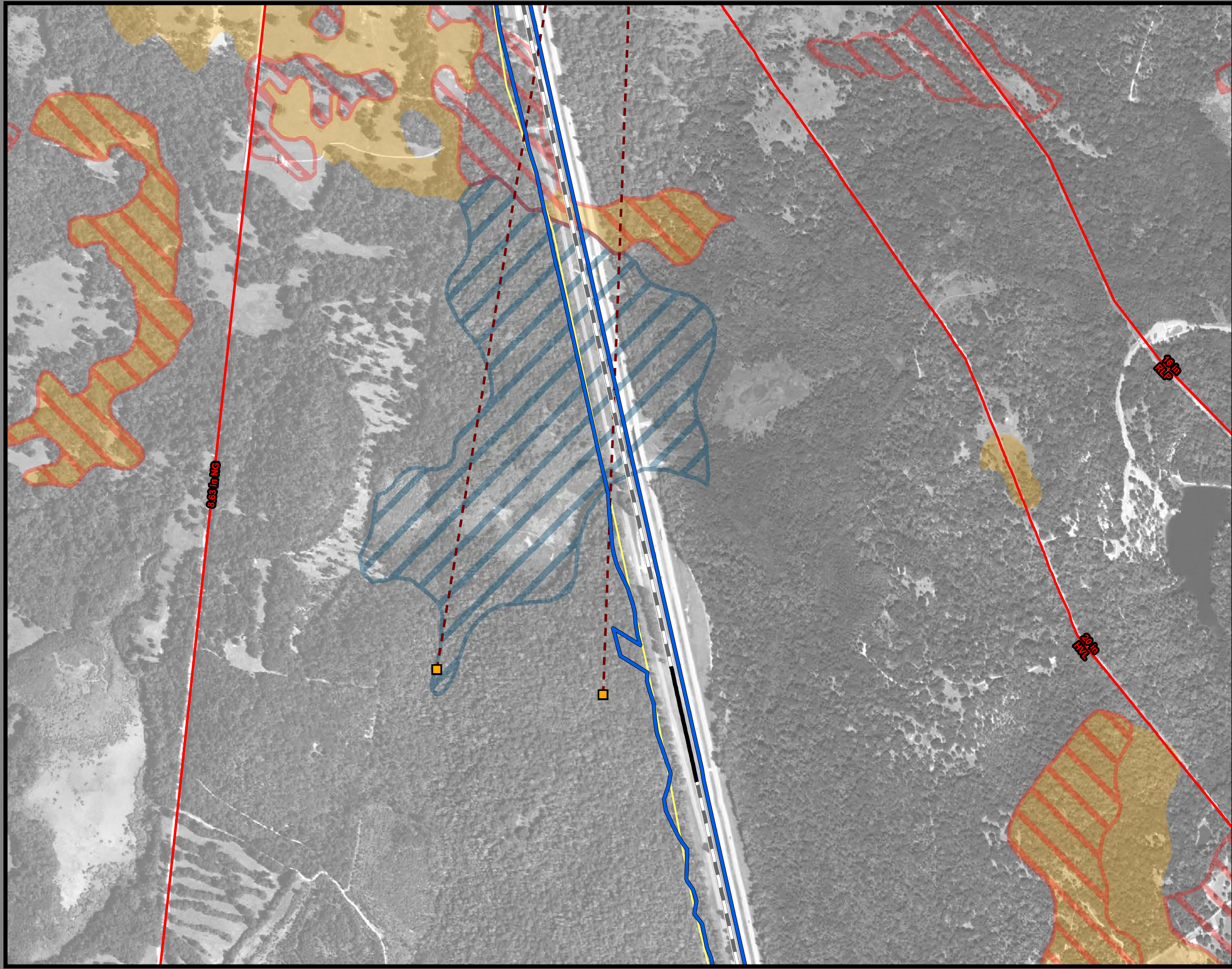

Dallas to Houston
High-Speed Rail Project
 Mineral and Utility Resources
 Segment 3C
Sheet 134 of 257

Legend

Limits of Disturbance	Utilities
Segment 1	Mine
Segment 2A	Utility Crossing
Segment 2B	Electric Transmission Line
Segment 3A	
Segment 3B	Oil/Gas Wells
Segment 3C	Vertical
Segment 4	Directional: Surface
Segment 5	Directional: Bottom
	Directional Well Line
Track Configuration	Oil/Gas Pipelines
Viaduct	Active
Embankment	Abandoned
Cut	
County Boundary	Soils
Railroad	Highly Erosive
Faults	Hydric
	Prime Farmland
	Farmland of Statewide Importance
	Prime Farmland if Drained

Abbreviated Pipeline Labels:
 CRD - Crude Oil; NG - Natural Gas; NG-FWS - Natural Gas FWS;
 HVL - Highly Volatile Liquid; RLP - Refined Liquid Product
Data Sources: Faults - UT Bureau of Economic Geology; Soil Data -
 USDA/NRCS SSURGO 2018; Mines - USGS 2003; Electric
 Transmission Lines - Rextag 2018; Oil/Gas Wells, Pipelines -
 TxRRC 2018; Roads - TxDOT 2018, Railroads - TxDOT 2015; Utility
 Crossings - ARUP 2019; ESRI Street Map
 *Utility and pipeline locations depicted on this map include those
 identified in publically available information (TxRRC 2018). The
 Utility crossings shown here are those that have been identified by
 TCRR and their contractors (ARUP, 2019) during engineering design
 and coordination with utility providers. It is anticipated that, prior to
 construction, additional utilities may be identified through continued
 coordination with utilities providers and field investigations by TCRR.
Aerial Imagery: USDA NAIP 2016

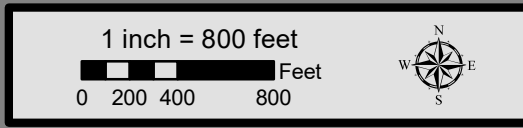

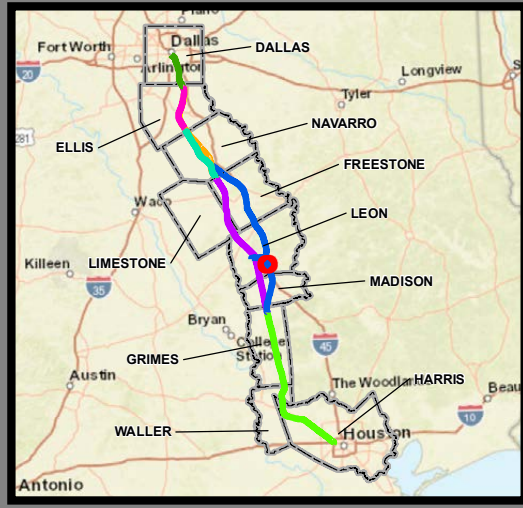
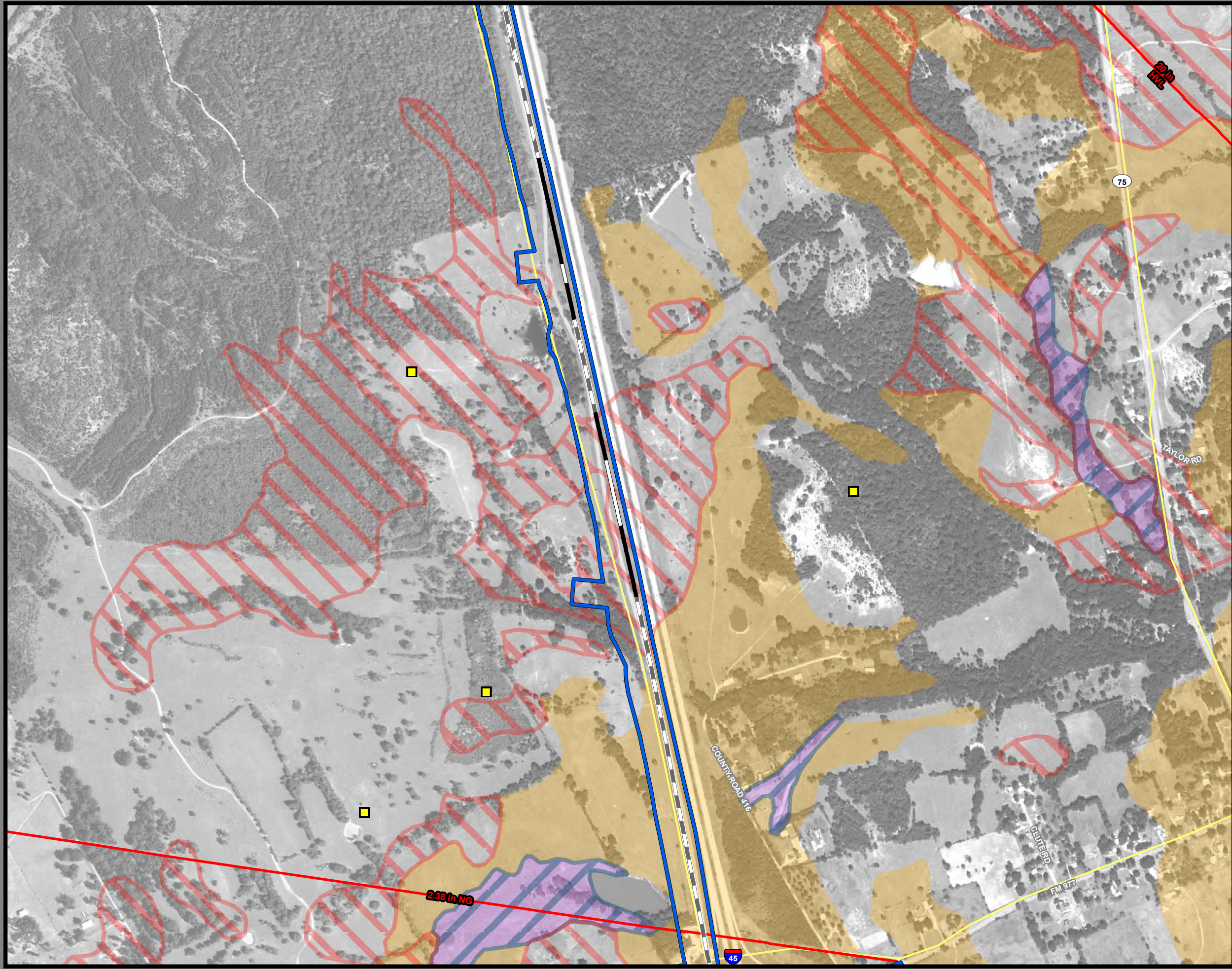

**Dallas to Houston
High-Speed Rail Project
Mineral and Utility Resources
Segment 3C
Sheet 135 of 257**

Legend

Limits of Disturbance	Utilities
Segment 1	Mine
Segment 2A	Utility Crossing
Segment 2B	Electric Transmission Line
Segment 3A	
Segment 3B	Oil/Gas Wells
Segment 3C	Vertical
Segment 4	Directional: Surface
Segment 5	Directional: Bottom
	Directional Well Line
Track Configuration	Oil/Gas Pipelines
Viaduct	Active
Embankment	Abandoned
Cut	
County Boundary	Soils
Railroad	Highly Erosive
Faults	Hydic
	Prime Farmland
	Farmland of Statewide Importance
	Prime Farmland if Drained

Abbreviated Pipeline Labels:
 CRD - Crude Oil; NG - Natural Gas; NG-FWS - Natural Gas FWS;
 HVL - Highly Volatile Liquid; RLP - Refined Liquid Product
Data Sources: Faults - UT Bureau of Economic Geology; Soil Data - USDA/NRCS SSURGO 2018; Mines - USGS 2003; Electric Transmission Lines - Rextag 2018; Oil/Gas Wells, Pipelines - TxRRC 2018; Roads - TxDOT 2018, Railroads - TxDOT 2015; Utility Crossings - ARUP 2019; ESRI Street Map
 *Utility and pipeline locations depicted on this map include those identified in publically available information (TxRRC 2018). The Utility crossings shown here are those that have been identified by TCCR and their contractors (ARUP, 2019) during engineering design and coordination with utility providers. It is anticipated that, prior to construction, additional utilities may be identified through continued coordination with utilities providers and field investigations by TCCR.
Aerial Imagery: USDA NAIP 2016

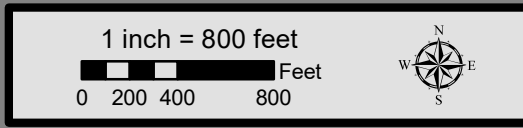

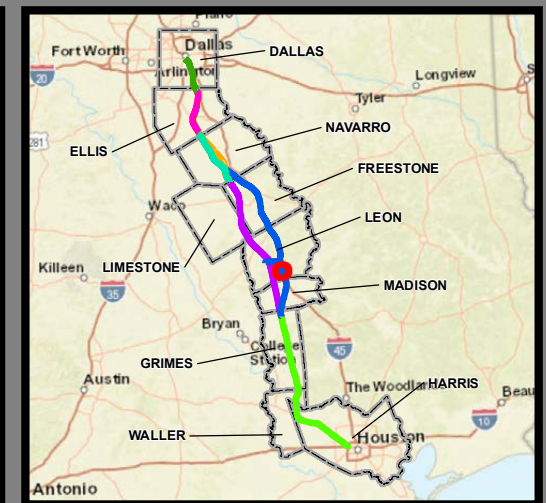
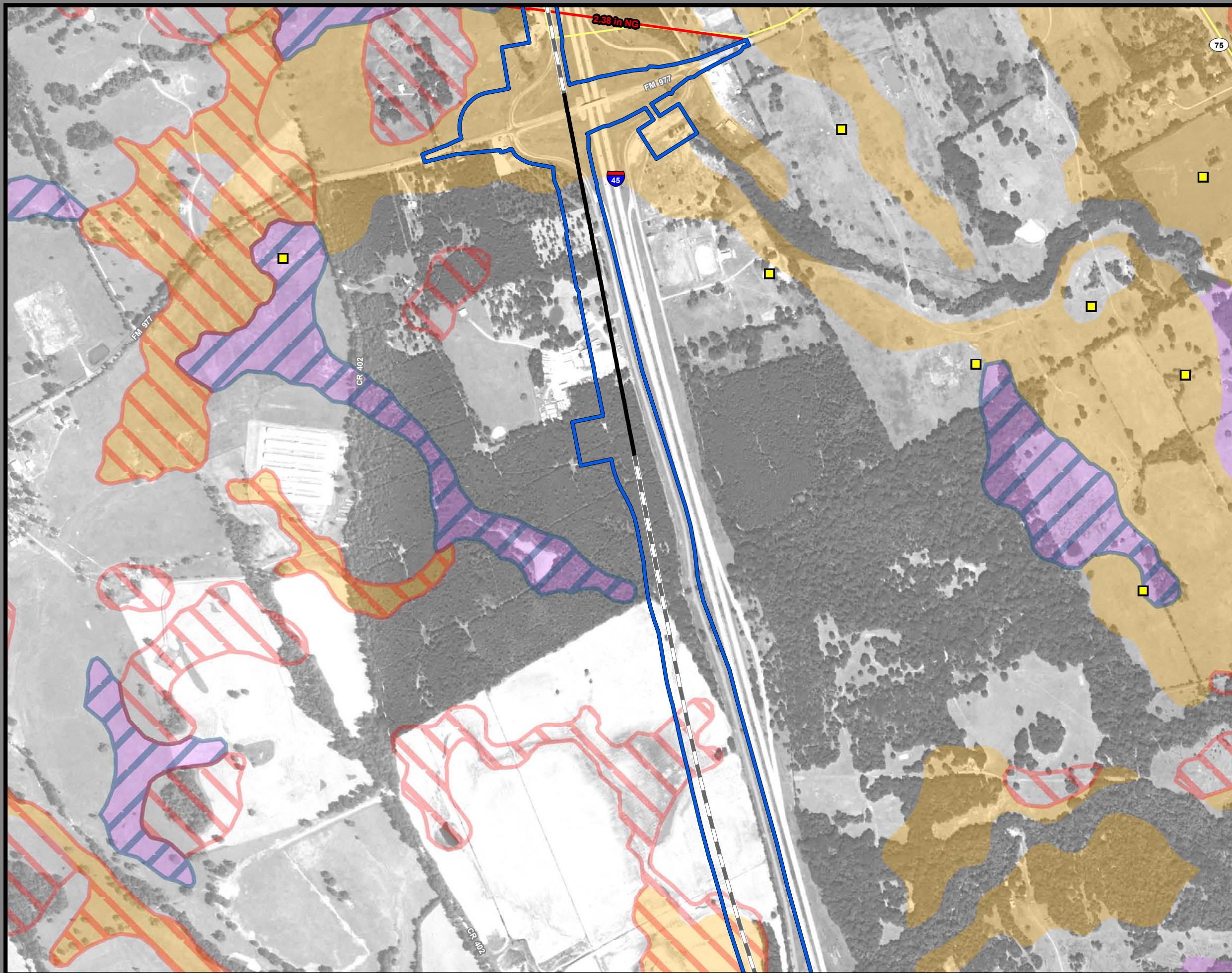

**Dallas to Houston
High-Speed Rail Project
Mineral and Utility Resources
Segment 3C
Sheet 136 of 257**

Legend

Limits of Disturbance	Utilities
Segment 1	Mine
Segment 2A	Utility Crossing
Segment 2B	Electric Transmission Line
Segment 3A	
Segment 3B	Oil/Gas Wells
Segment 3C	Vertical
Segment 4	Directional: Surface
Segment 5	Directional: Bottom
	Directional Well Line
Track Configuration	Oil/Gas Pipelines
Viaduct	Active
Embankment	Abandoned
Cut	
County Boundary	Soils
Railroad	Highly Erosive
Faults	Hydric
	Prime Farmland
	Farmland of Statewide Importance
	Prime Farmland if Drained

Abbreviated Pipeline Labels:
 CRD - Crude Oil; NG - Natural Gas; NG-FWS - Natural Gas FWS;
 HVL - Highly Volatile Liquid; RLP - Refined Liquid Product
Data Sources: Faults - UT Bureau of Economic Geology; Soil Data - USDA/NRCS SSURGO 2018; Mines - USGS 2003; Electric Transmission Lines - Rextag 2018; Oil/Gas Wells, Pipelines - TxRRC 2018; Roads - TxDOT 2018, Railroads - TxDOT 2015; Utility Crossings - ARUP 2019; ESRI Street Map
 *Utility and pipeline locations depicted on this map include those identified in publicly available information (TxRRC 2018). The Utility crossings shown here are those that have been identified by TCR and their contractors (ARUP, 2019) during engineering design and coordination with utility providers. It is anticipated that, prior to construction, additional utilities may be identified through continued coordination with utility providers and field investigations by TCR. **Aerial Imagery:** USDA NAIP 2016

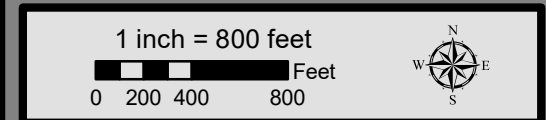

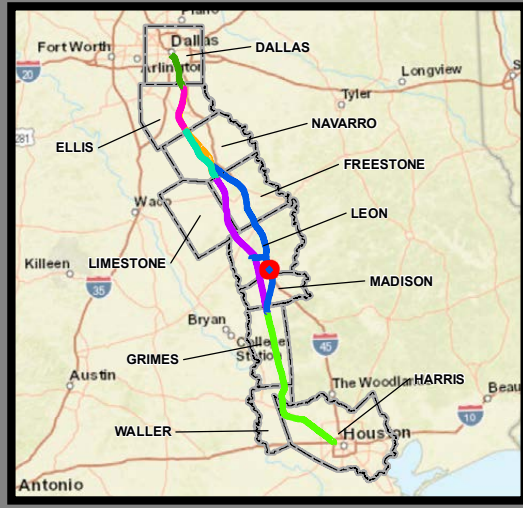
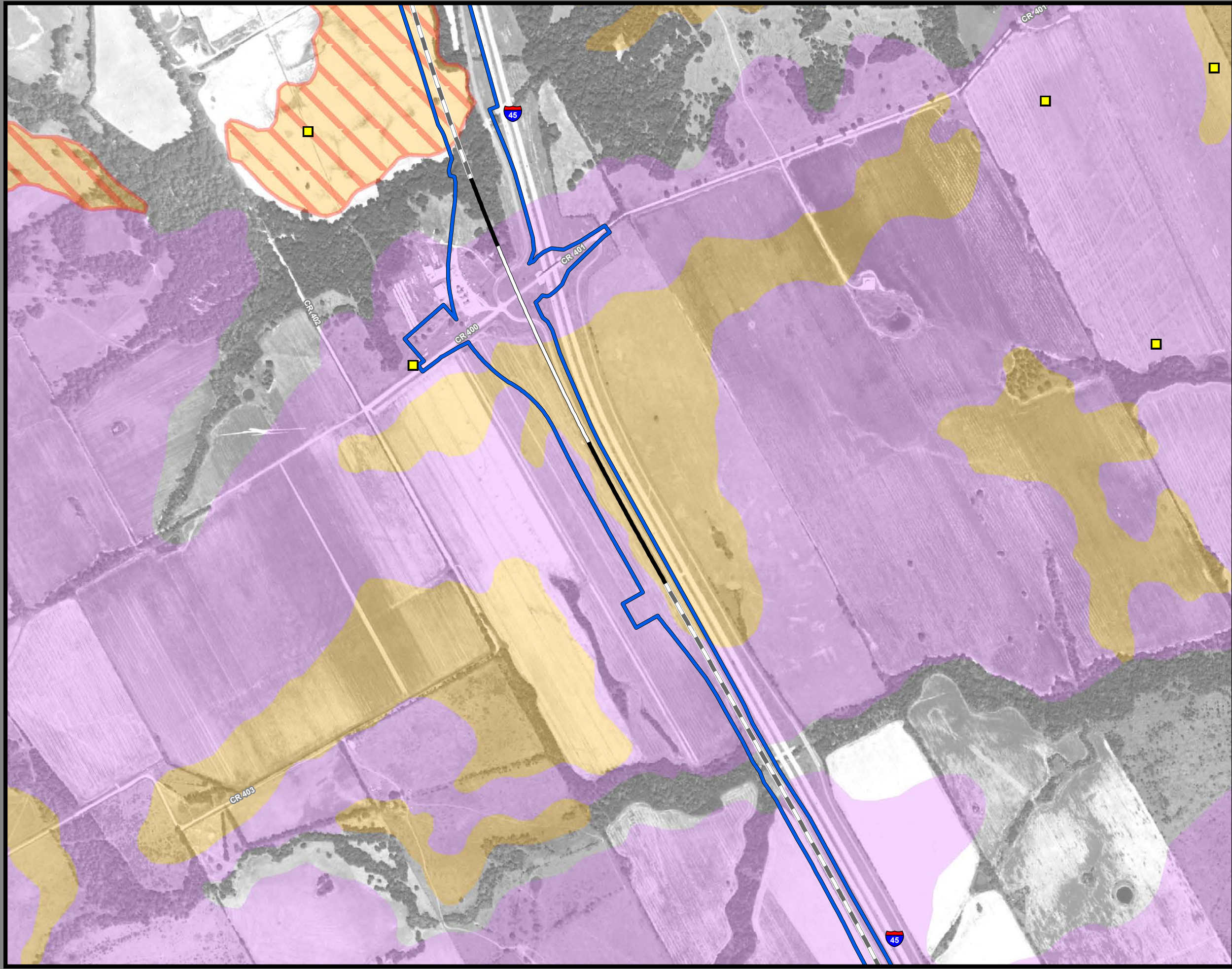

**Dallas to Houston
High-Speed Rail Project
Mineral and Utility Resources
Segment 3C
Sheet 137 of 257**

Legend

Limits of Disturbance	Utilities
Segment 1	Mine
Segment 2A	Utility Crossing
Segment 2B	Electric Transmission Line
Segment 3A	Oil/Gas Wells
Segment 3B	Vertical
Segment 3C	Directional: Surface
Segment 4	Directional: Bottom
Segment 5	Directional Well Line
Track Configuration	Oil/Gas Pipelines
Viaduct	Active
Embankment	Abandoned
Cut	Soils
County Boundary	Highly Erosive
Railroad	Hydric
Faults	Prime Farmland
	Farmland of Statewide Importance
	Prime Farmland if Drained

Abbreviated Pipeline Labels:
 CRD - Crude Oil; NG - Natural Gas; NG-FWS - Natural Gas FWS;
 HVL - Highly Volatile Liquid; RLP - Refined Liquid Product
Data Sources: Faults - UT Bureau of Economic Geology; Soil Data - USDA/NRCS SSURGO 2018; Mines - USGS 2003; Electric Transmission Lines - Rextag 2018; Oil/Gas Wells, Pipelines - TxRRC 2018; Roads - TxDOT 2018, Railroads - TxDOT 2015; Utility Crossings - ARUP 2019; ESRI Street Map
 *Utility and pipeline locations depicted on this map include those identified in publicly available information (TxRRC 2018). The Utility crossings shown here are those that have been identified by TCCR and their contractors (ARUP, 2019) during engineering design and coordination with utility providers. It is anticipated that, prior to construction, additional utilities may be identified through continued coordination with utilities providers and field investigations by TCCR.
Aerial Imagery: USDA NAIP 2016

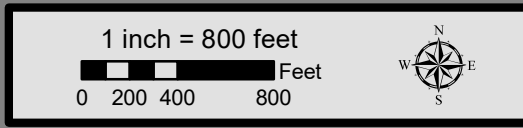

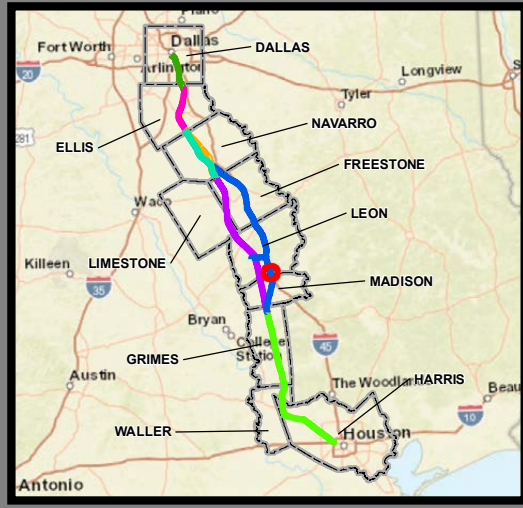

**Dallas to Houston
High-Speed Rail Project
Mineral and Utility Resources
Segment 3C
Sheet 138 of 257**

Legend

Limits of Disturbance	Utilities
Segment 1	Mine
Segment 2A	Utility Crossing
Segment 2B	Electric Transmission Line
Segment 3A	
Segment 3B	Oil/Gas Wells
Segment 3C	Vertical
Segment 4	Directional: Surface
Segment 5	Directional: Bottom
	Directional Well Line
Track Configuration	Oil/Gas Pipelines
Viaduct	Active
Embankment	Abandoned
Cut	
County Boundary	Soils
Railroad	Highly Erosive
Faults	Hydric
	Prime Farmland
	Farmland of Statewide Importance
	Prime Farmland if Drained

Abbreviated Pipeline Labels:
 CRD - Crude Oil; NG - Natural Gas; NG-FWS - Natural Gas FWS;
 HVL - Highly Volatile Liquid; RLP - Refined Liquid Product
Data Sources: Faults - UT Bureau of Economic Geology; Soil Data -
 USDA/NRCS SSURGO 2018; Mines - USGS 2003; Electric
 Transmission Lines - Rextag 2018; Oil/Gas Wells, Pipelines -
 TxRRC 2018; Roads - TxDOT 2018; Railroads - TxDOT 2015; Utility
 Crossings - ARUP 2019; ESRI Street Map
 *Utility and pipeline locations depicted on this map include those
 identified in publicly available information (TxRRC 2018). The
 Utility crossings shown here are those that have been identified by
 TCR and their contractors (ARUP, 2019) during engineering design
 and coordination with utility providers. It is anticipated that, prior to
 construction, additional utilities may be identified through continued
 coordination with utility providers and field investigations by TCR.
Aerial Imagery: USDA NAIP 2016

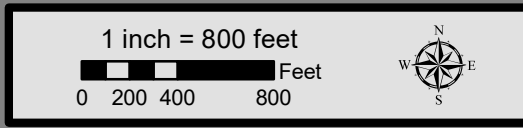

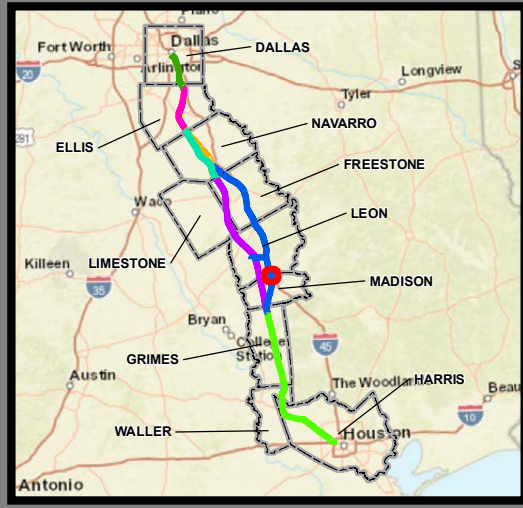
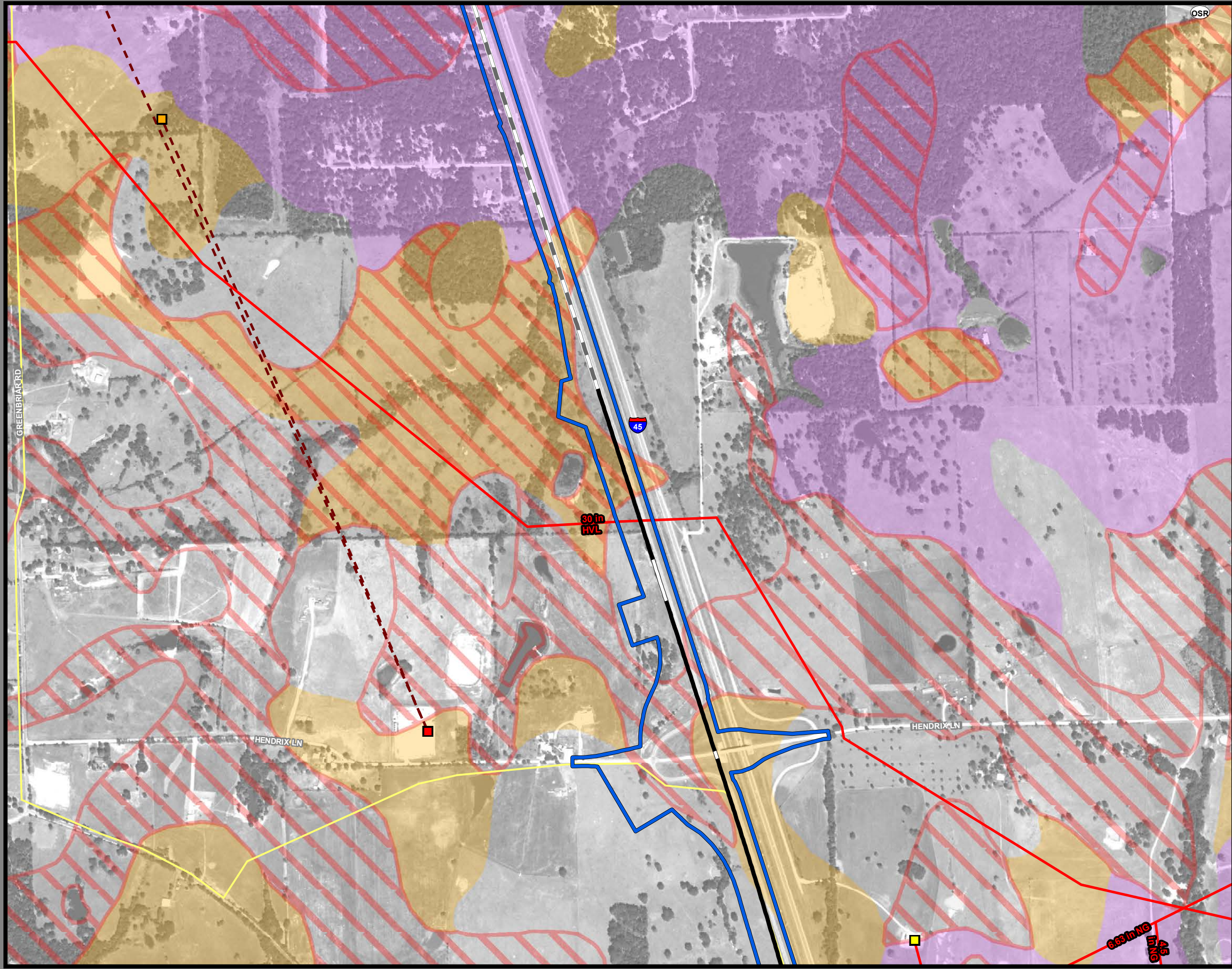

**Dallas to Houston
High-Speed Rail Project
Mineral and Utility Resources
Segment 3C
Sheet 139 of 257**

Legend

Limits of Disturbance	Utilities
Segment 1	Mine
Segment 2A	Utility Crossing
Segment 2B	Electric Transmission Line
Segment 3A	
Segment 3B	Oil/Gas Wells
Segment 3C	Vertical
Segment 4	Directional: Surface
Segment 5	Directional: Bottom
	Directional Well Line
Track Configuration	Oil/Gas Pipelines
Viaduct	Active
Embankment	Abandoned
Cut	
County Boundary	Soils
Railroad	Highly Erosive
Faults	Hydric
	Prime Farmland
	Farmland of Statewide Importance
	Prime Farmland if Drained

Abbreviated Pipeline Labels:
 CRD - Crude Oil; NG - Natural Gas; NG-FWS - Natural Gas FWS;
 HVL - Highly Volatile Liquid; RLP - Refined Liquid Product
Data Sources: Faults - UT Bureau of Economic Geology; Soil Data - USDA/NRCS SSURGO 2018; Mines - USGS 2003; Electric Transmission Lines - Rextag 2018; Oil/Gas Wells, Pipelines - TxRRC 2018; Roads - TxDOT 2018, Railroads - TxDOT 2015; Utility Crossings - ARUP 2019; ESRI Street Map
 *Utility and pipeline locations depicted on this map include those identified in publicly available information (TxRRC 2018). The Utility crossings shown here are those that have been identified by TCR and their contractors (ARUP, 2019) during engineering design and coordination with utility providers. It is anticipated that, prior to construction, additional utilities may be identified through continued coordination with utilities providers and field investigations by TCR. **Aerial Imagery:** USDA NAIP 2016

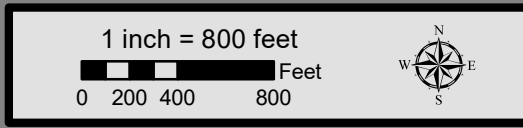

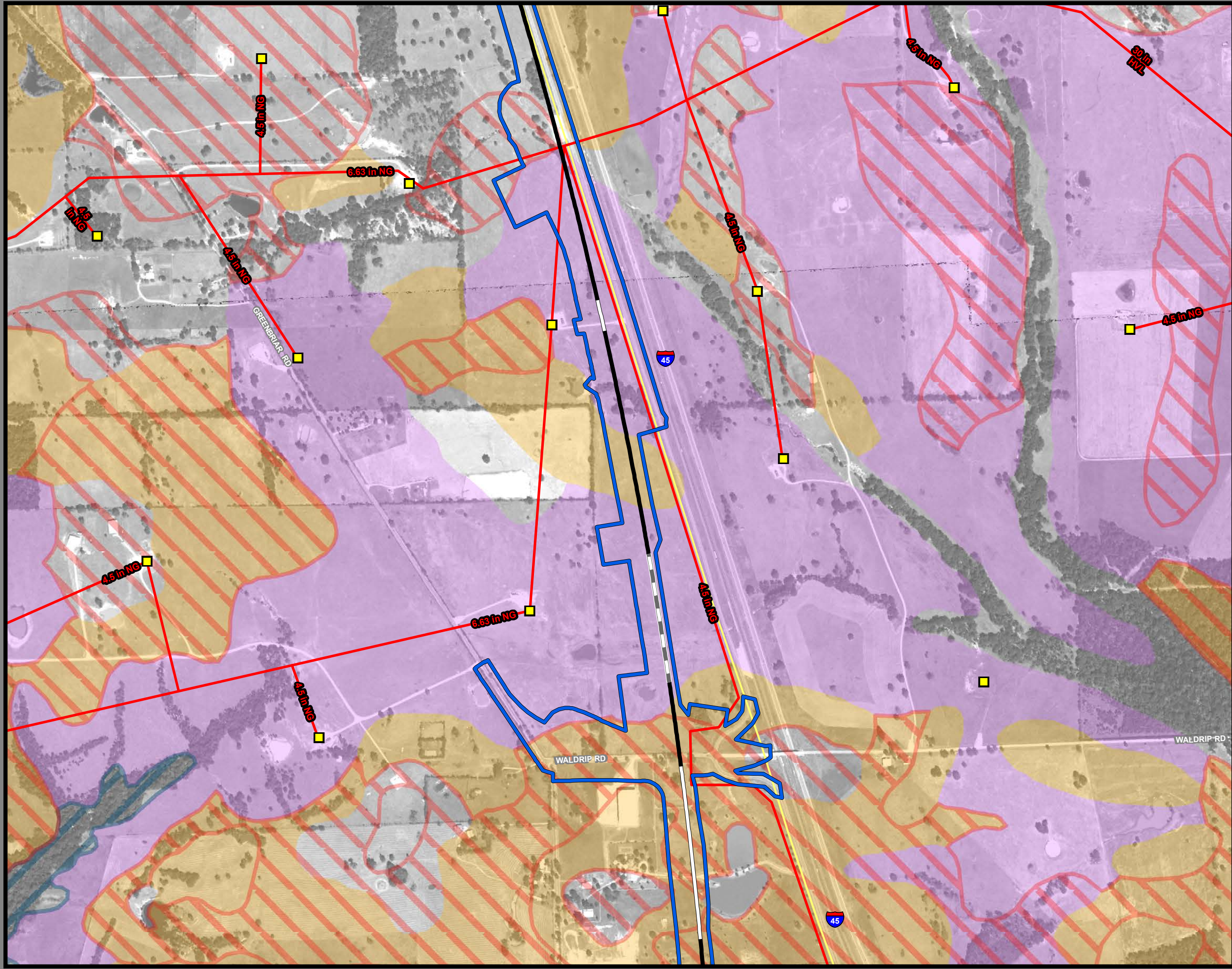

**Dallas to Houston
High-Speed Rail Project
Mineral and Utility Resources
Segment 3C
Sheet 140 of 257**

Legend

Limits of Disturbance	Utilities
Segment 1	Mine
Segment 2A	Utility Crossing
Segment 2B	Electric Transmission Line
Segment 3A	
Segment 3B	Oil/Gas Wells
Segment 3C	Vertical
Segment 4	Directional: Surface
Segment 5	Directional: Bottom
	Directional Well Line
Track Configuration	Oil/Gas Pipelines
Viaduct	Active
Embankment	Abandoned
Cut	
County Boundary	Soils
Railroad	Highly Erosive
Faults	Hydric
	Prime Farmland
	Farmland of Statewide Importance
	Prime Farmland if Drained

Abbreviated Pipeline Labels:
 CRD - Crude Oil; NG - Natural Gas; NG-FWS - Natural Gas FWS;
 HVL - Highly Volatile Liquid; RLP - Refined Liquid Product
Data Sources: Faults - UT Bureau of Economic Geology; Soil Data - USDA/NRCS SSSURGO 2018; Mines - USGS 2003; Electric Transmission Lines - Rextag 2018; Oil/Gas Wells, Pipelines - TxRRC 2018; Roads - TxDOT 2018, Railroads - TxDOT 2015; Utility Crossings - ARUP 2019; ESRI Street Map
 *Utility and pipeline locations depicted on this map include those identified in publicly available information (TxRRC 2018). The Utility crossings shown here are those that have been identified by TCR and their contractors (ARUP, 2019) during engineering design and coordination with utility providers. It is anticipated that, prior to construction, additional utilities may be identified through continued coordination with utilities providers and field investigations by TCR. **Aerial Imagery:** USDA NAIP 2016

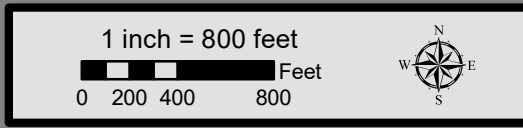

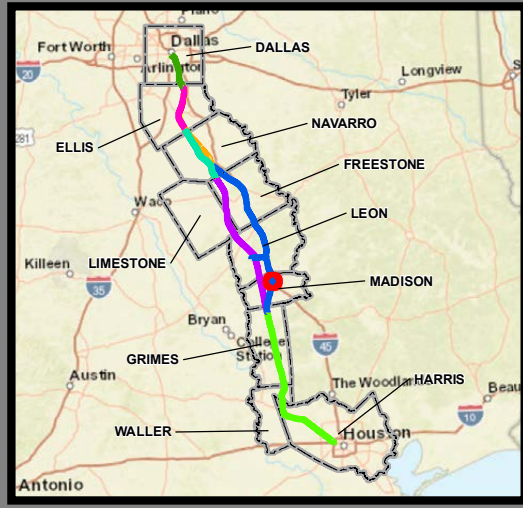
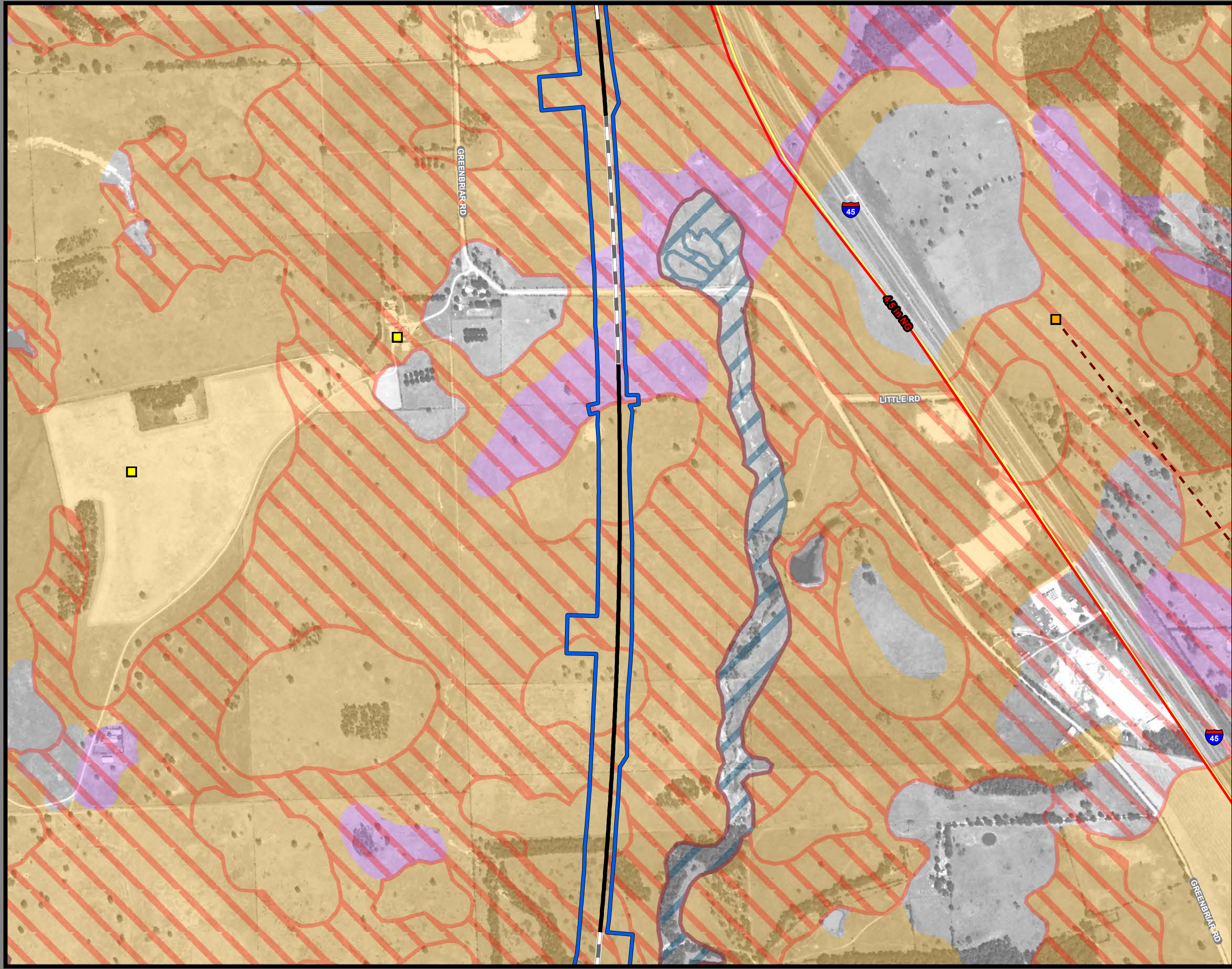

**Dallas to Houston
High-Speed Rail Project
Mineral and Utility Resources
Segment 3C
Sheet 141 of 257**

Legend

Limits of Disturbance	Utilities
Segment 1	Mine
Segment 2A	Utility Crossing
Segment 2B	Electric Transmission Line
Segment 3A	
Segment 3B	Oil/Gas Wells
Segment 3C	Vertical
Segment 4	Directional: Surface
Segment 5	Directional: Bottom
	Directional Well Line
Track Configuration	Oil/Gas Pipelines
Viaduct	Active
Embankment	Abandoned
Cut	
County Boundary	Soils
Railroad	Highly Erosive
Faults	Hydric
	Prime Farmland
	Farmland of Statewide Importance
	Prime Farmland if Drained

Abbreviated Pipeline Labels:
 CRD - Crude Oil; NG - Natural Gas; NG-FWS - Natural Gas FWS;
 HVL - Highly Volatile Liquid; RLP - Refined Liquid Product
Data Sources: Faults - UT Bureau of Economic Geology; Soil Data - USDA/NRCS SSURGO 2018; Mines - USGS 2003; Electric Transmission Lines - Rextag 2018; Oil/Gas Wells, Pipelines - TxRRC 2018; Roads - TxDOT 2018, Railroads - TxDOT 2015; Utility Crossings - ARUP 2019; ESRI Street Map
 *Utility and pipeline locations depicted on this map include those identified in publically available information (TxRRC 2018). The Utility crossings shown here are those that have been identified by TCR and their contractors (ARUP, 2019) during engineering design and coordination with utility providers. It is anticipated that, prior to construction, additional utilities may be identified through continued coordination with utilities providers and field investigations by TCR. **Aerial Imagery:** USDA NAIP 2016

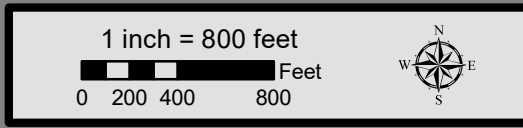

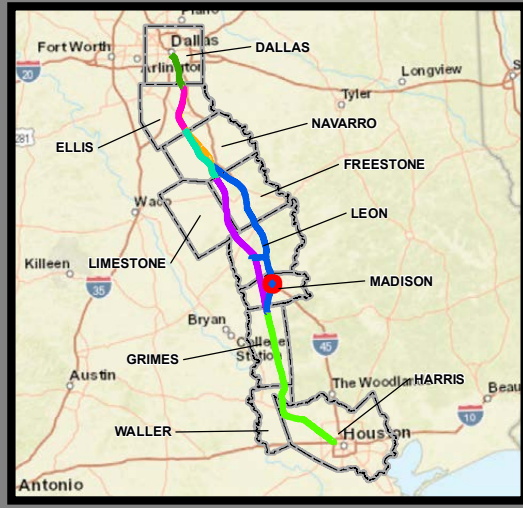
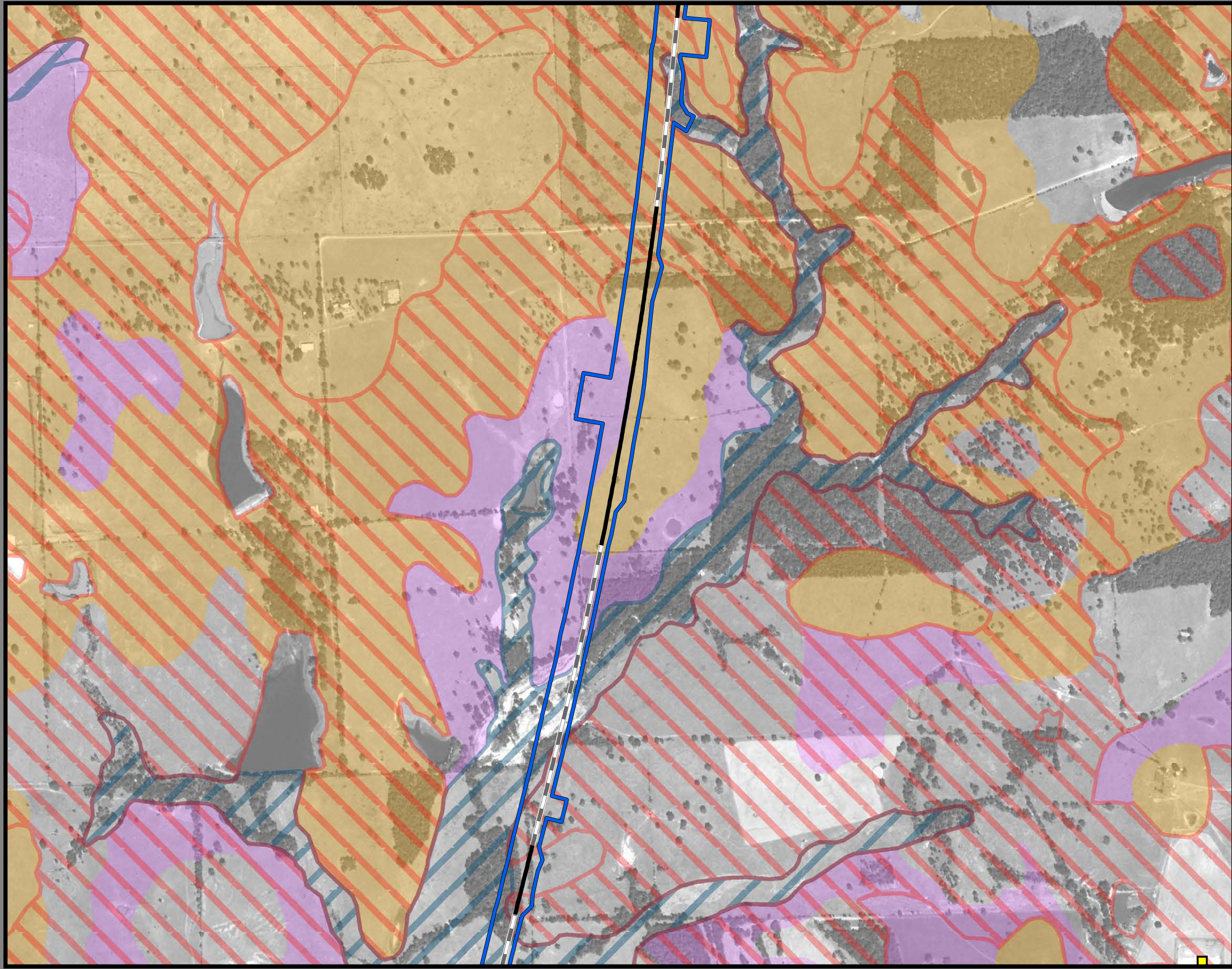

**Dallas to Houston
High-Speed Rail Project
Mineral and Utility Resources
Segment 3C
Sheet 142 of 257**

Legend

Limits of Disturbance	Utilities
Segment 1	Mine
Segment 2A	Utility Crossing
Segment 2B	Electric Transmission Line
Segment 3A	
Segment 3B	Oil/Gas Wells
Segment 3C	Vertical
Segment 4	Directional: Surface
Segment 5	Directional: Bottom
	Directional Well Line
Track Configuration	Oil/Gas Pipelines
Viaduct	Active
Embankment	Abandoned
Cut	
County Boundary	Soils
Railroad	Highly Erosive
Faults	Hydric
	Prime Farmland
	Farmland of Statewide Importance
	Prime Farmland if Drained

Abbreviated Pipeline Labels:
 CRD - Crude Oil; NG - Natural Gas; NG-FWS - Natural Gas FWS;
 HVL - Highly Volatile Liquid; RLP - Refined Liquid Product
Data Sources: Faults - UT Bureau of Economic Geology; Soil Data - USDA/NRCS SSURGO 2018; Mines - USGS 2003; Electric Transmission Lines - Rextag 2018; Oil/Gas Wells, Pipelines - TxRRC 2018; Roads - TxDOT 2018, Railroads - TxDOT 2015; Utility Crossings - ARUP 2019; ESRI Street Map
 *Utility and pipeline locations depicted on this map include those identified in publicly available information (TxRRC 2018). The Utility crossings shown here are those that have been identified by TCR and their contractors (ARUP, 2019) during engineering design and coordination with utility providers. It is anticipated that, prior to construction, additional utilities may be identified through continued coordination with utilities providers and field investigations by TCR.
Aerial Imagery: USDA NAIP 2016

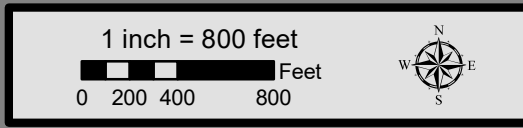

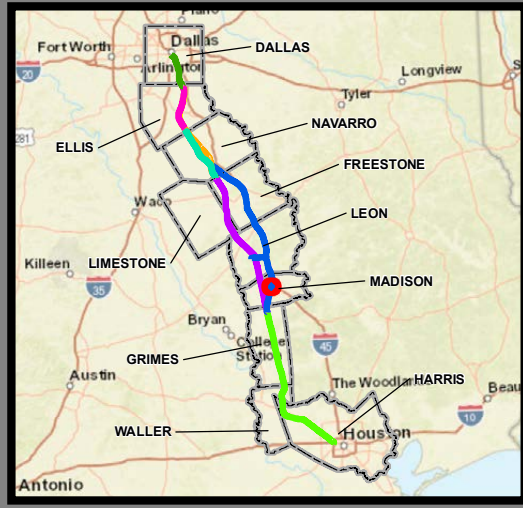
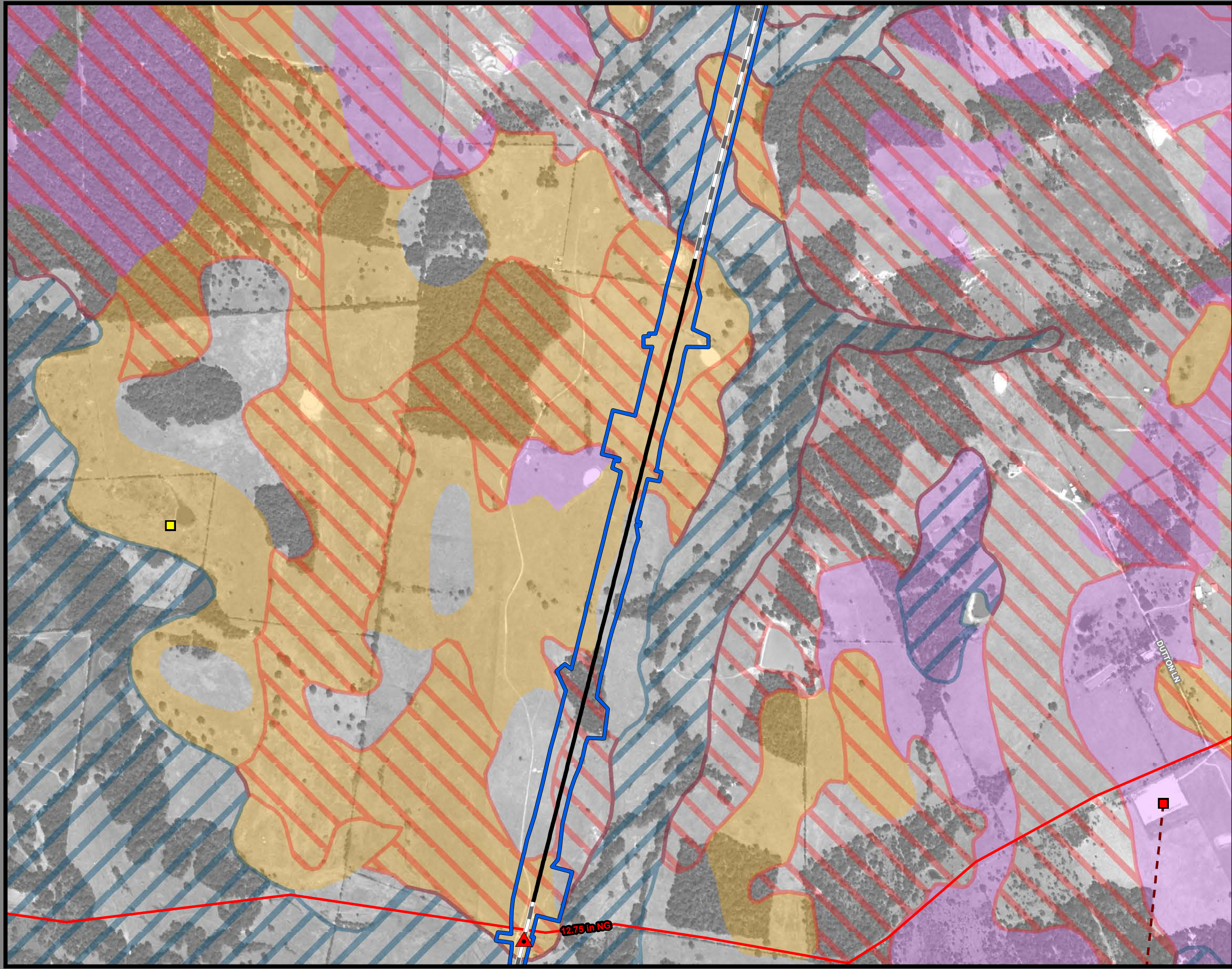

**Dallas to Houston
High-Speed Rail Project
Mineral and Utility Resources
Segment 3C
Sheet 143 of 257**

Legend

Limits of Disturbance	Utilities
Segment 1	Mine
Segment 2A	Utility Crossing
Segment 2B	Electric Transmission Line
Segment 3A	
Segment 3B	Oil/Gas Wells
Segment 3C	Vertical
Segment 4	Directional: Surface
Segment 5	Directional: Bottom
	Directional Well Line
Track Configuration	Oil/Gas Pipelines
Viaduct	Active
Embankment	Abandoned
Cut	
County Boundary	Soils
Railroad	Highly Erosive
Faults	Hydric
	Prime Farmland
	Farmland of Statewide Importance
	Prime Farmland if Drained

Abbreviated Pipeline Labels:
 CRD - Crude Oil; NG - Natural Gas; NG-FWS - Natural Gas FWS;
 HVL - Highly Volatile Liquid; RLP - Refined Liquid Product
Data Sources: Faults - UT Bureau of Economic Geology; Soil Data - USDA/NRCS SSURGO 2018; Mines - USGS 2003; Electric Transmission Lines - Rextag 2018; Oil/Gas Wells, Pipelines - TxRRC 2018; Roads - TxDOT 2018, Railroads - TxDOT 2015; Utility Crossings - ARUP 2019; ESRI Street Map
 *Utility and pipeline locations depicted on this map include those identified in publically available information (TxRRC 2018). The Utility crossings shown here are those that have been identified by TCCR and their contractors (ARUP, 2019) during engineering design and coordination with utility providers. It is anticipated that, prior to construction, additional utilities may be identified through continued coordination with utilities providers and field investigations by TCCR.
Aerial Imagery: USDA NAIP 2016

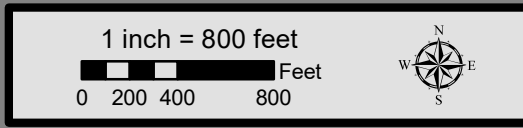

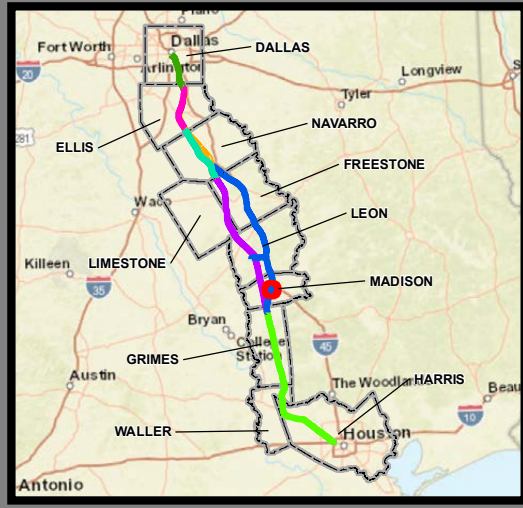
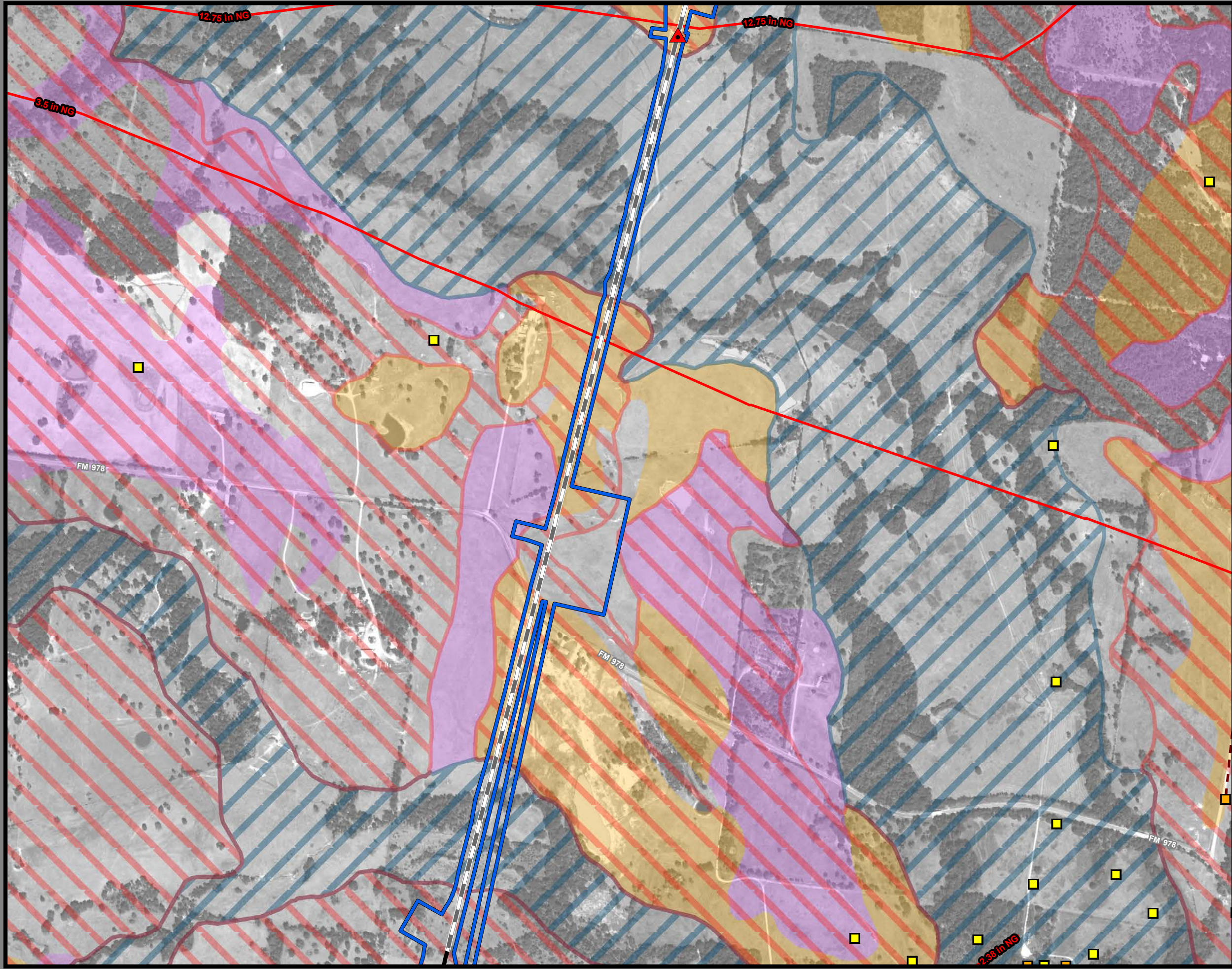

**Dallas to Houston
High-Speed Rail Project
Mineral and Utility Resources
Segment 3C
Sheet 144 of 257**

Legend

Limits of Disturbance	Utilities
Segment 1	Mine
Segment 2A	Utility Crossing
Segment 2B	Electric Transmission Line
Segment 3A	
Segment 3B	Oil/Gas Wells
Segment 3C	Vertical
Segment 4	Directional: Surface
Segment 5	Directional: Bottom
	Directional Well Line
Track Configuration	Oil/Gas Pipelines
Viaduct	Active
Embankment	Abandoned
Cut	
County Boundary	Soils
Railroad	Highly Erosive
Faults	Hydric
	Prime Farmland
	Farmland of Statewide Importance
	Prime Farmland if Drained

Abbreviated Pipeline Labels:
 CRD - Crude Oil; NG - Natural Gas; NG-FWS - Natural Gas FWS;
 HVL - Highly Volatile Liquid; RLP - Refined Liquid Product
Data Sources: Faults - UT Bureau of Economic Geology; Soil Data - USDA/NRCS SSURGO 2018; Mines - USGS 2003; Electric Transmission Lines - Rextag 2018; Oil/Gas Wells, Pipelines - TxRRC 2018; Roads - TxDOT 2018, Railroads - TxDOT 2015; Utility Crossings - ARUP 2019; ESRI Street Map
 *Utility and pipeline locations depicted on this map include those identified in publicly available information (TxRRC 2018). The Utility crossings shown here are those that have been identified by TCR and their contractors (ARUP, 2019) during engineering design and coordination with utility providers. It is anticipated that, prior to construction, additional utilities may be identified through continued coordination with utilities providers and field investigations by TCR.
Aerial Imagery: USDA NAIP 2016

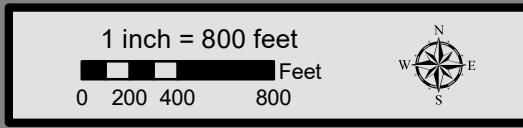

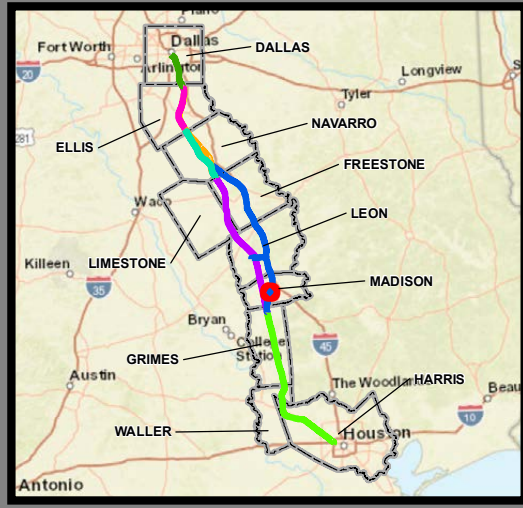
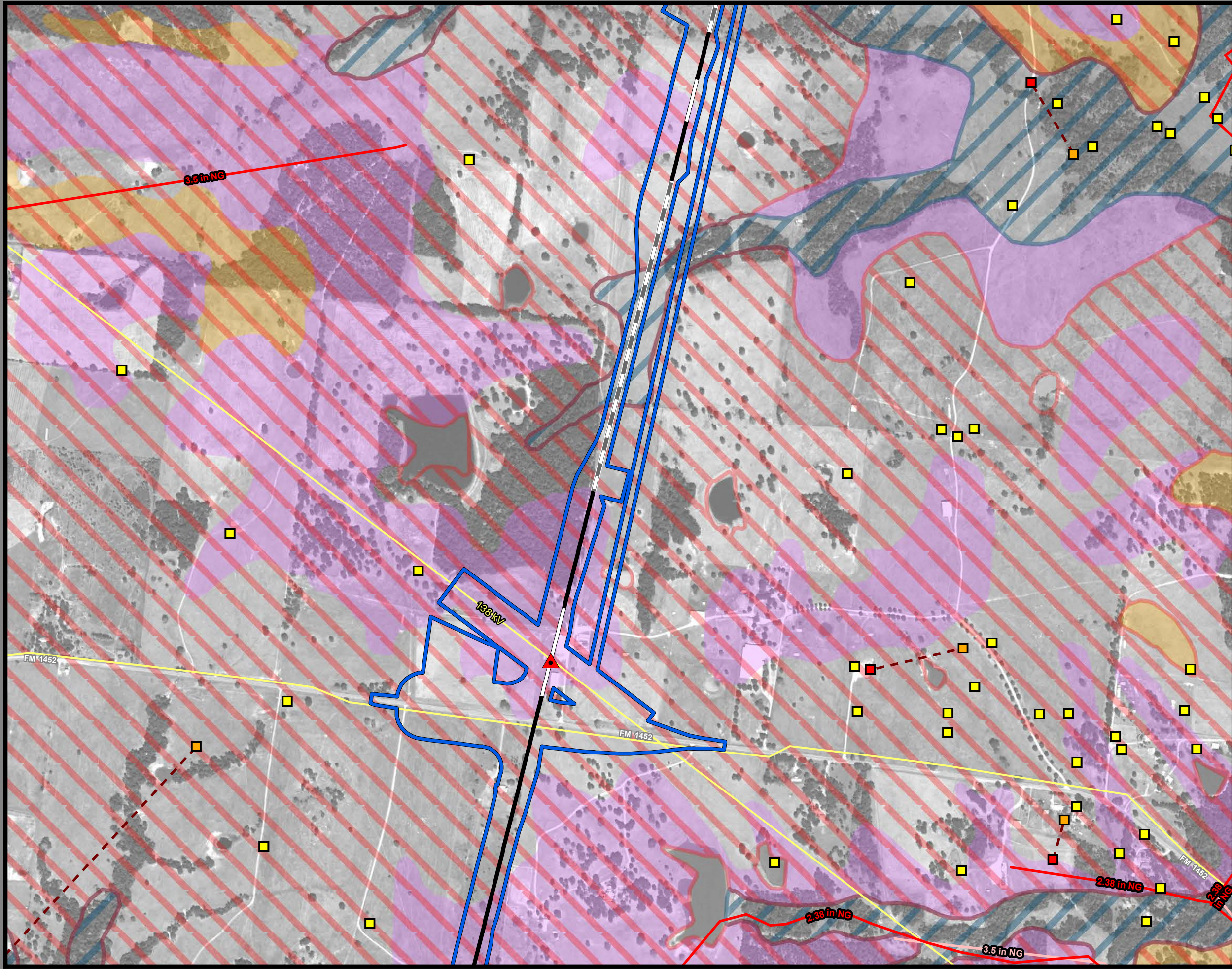

**Dallas to Houston
High-Speed Rail Project
Mineral and Utility Resources
Segment 3C
Sheet 145 of 257**

Legend

Limits of Disturbance	Utilities
Segment 1	Mine
Segment 2A	Utility Crossing
Segment 2B	Electric Transmission Line
Segment 3A	
Segment 3B	Oil/Gas Wells
Segment 3C	Vertical
Segment 4	Directional: Surface
Segment 5	Directional: Bottom
	Directional Well Line
Track Configuration	Oil/Gas Pipelines
Viaduct	Active
Embankment	Abandoned
Cut	
County Boundary	Soils
Railroad	Highly Erosive
Faults	Hydric
	Prime Farmland
	Farmland of Statewide Importance
	Prime Farmland if Drained

Abbreviated Pipeline Labels:
 CRD - Crude Oil; NG - Natural Gas; NG-FWS - Natural Gas FWS;
 HVL - Highly Volatile Liquid; RLP - Refined Liquid Product
Data Sources: Faults - UT Bureau of Economic Geology; Soil Data - USDA/NRCS SSURGO 2018; Mines - USGS 2003; Electric Transmission Lines - Rextag 2018; Oil/Gas Wells, Pipelines - TxRRC 2018; Roads - TxDOT 2018, Railroads - TxDOT 2015; Utility Crossings - ARUP 2019; ESRI Street Map
 *Utility and pipeline locations depicted on this map include those identified in publically available information (TxRRC 2018). The Utility crossings shown here are those that have been identified by TCR and their contractors (ARUP, 2019) during engineering design and coordination with utility providers. It is anticipated that, prior to construction, additional utilities may be identified through continued coordination with utility providers and field investigations by TCR. Aerial Imagery: USDA NAIP 2016

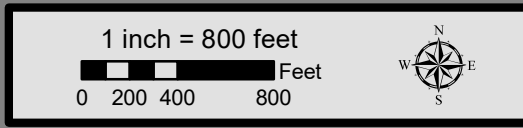

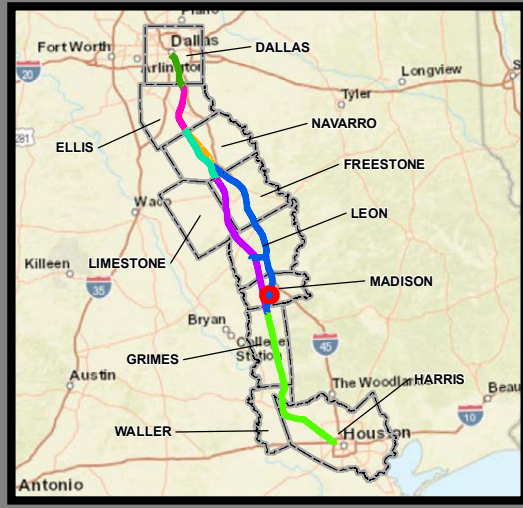
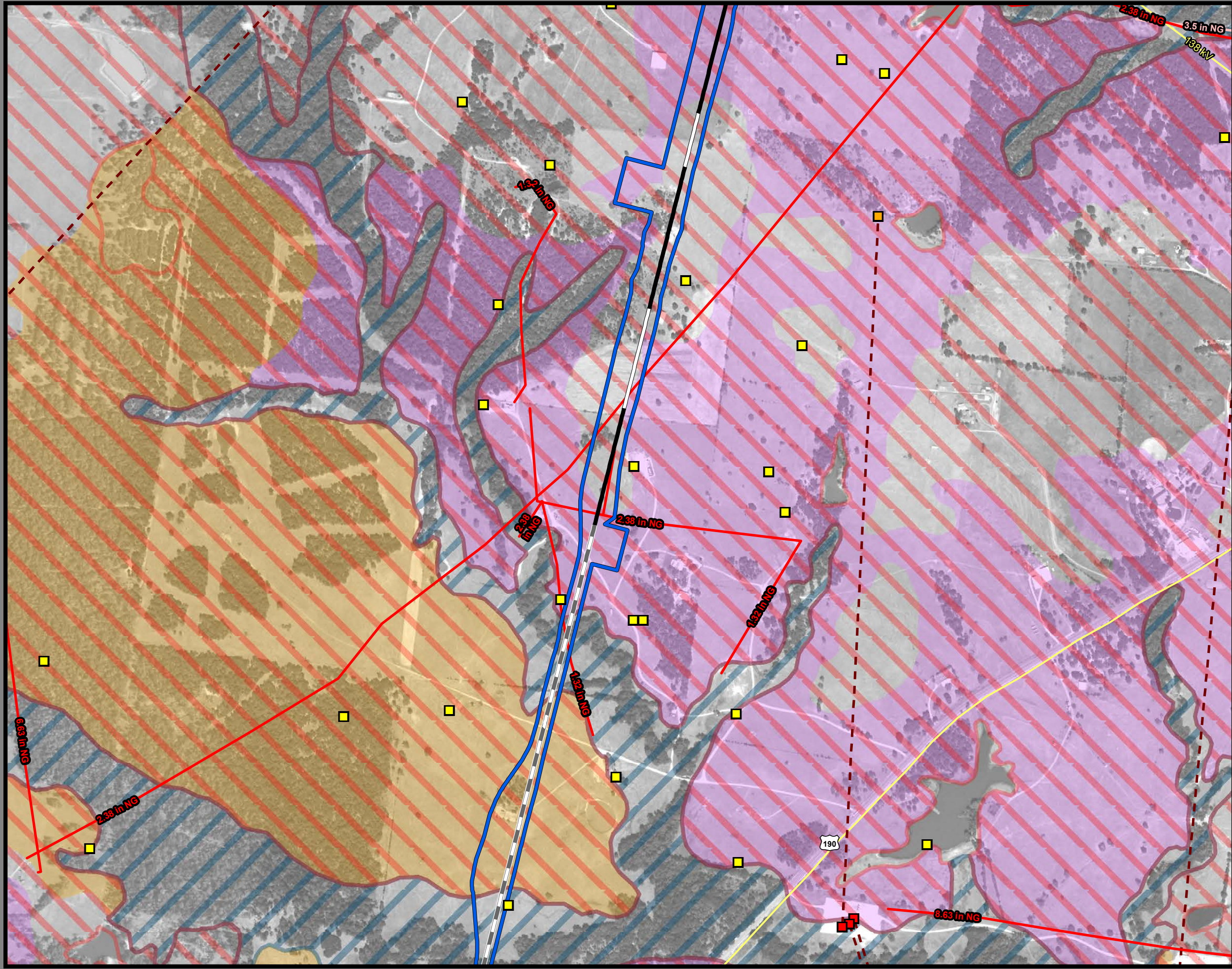

**Dallas to Houston
High-Speed Rail Project
Mineral and Utility Resources
Segment 3C
Sheet 146 of 257**

Legend

Limits of Disturbance	Utilities
Segment 1	Mine
Segment 2A	Utility Crossing
Segment 2B	Electric Transmission Line
Segment 3A	
Segment 3B	Oil/Gas Wells
Segment 3C	Vertical
Segment 4	Directional: Surface
Segment 5	Directional: Bottom
	Directional Well Line
Track Configuration	Oil/Gas Pipelines
Viaduct	Active
Embankment	Abandoned
Cut	
County Boundary	Soils
Railroad	Highly Erosive
Faults	Hydric
	Prime Farmland
	Farmland of Statewide Importance
	Prime Farmland if Drained

Abbreviated Pipeline Labels:
 CRD - Crude Oil; NG - Natural Gas; NG-FWS - Natural Gas FWS;
 HVL - Highly Volatile Liquid; RLP - Refined Liquid Product
Data Sources: Faults - UT Bureau of Economic Geology; Soil Data - USDA/NRCS SSURGO 2018; Mines - USGS 2003; Electric Transmission Lines - Rextag 2018; Oil/Gas Wells, Pipelines - TxRRC 2018; Roads - TxDOT 2018, Railroads - TxDOT 2015; Utility Crossings - ARUP 2019; ESRI Street Map
 *Utility and pipeline locations depicted on this map include those identified in publically available information (TxRRC 2018). The Utility crossings shown here are those that have been identified by TCRR and their contractors (ARUP, 2019) during engineering design and coordination with utility providers. It is anticipated that, prior to construction, additional utilities may be identified through continued coordination with utilities providers and field investigations by TCRR.
Aerial Imagery: USDA NAIP 2016

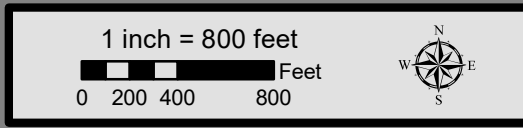

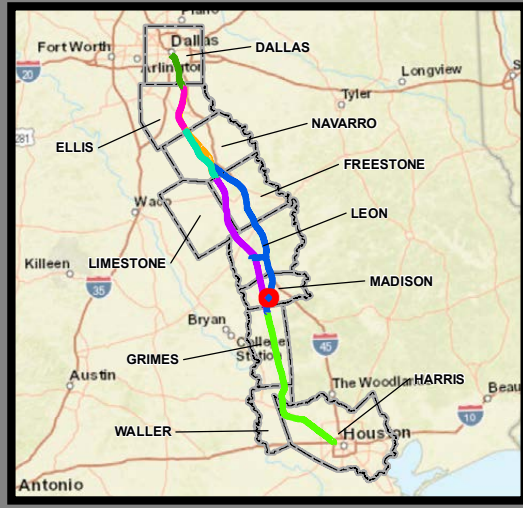
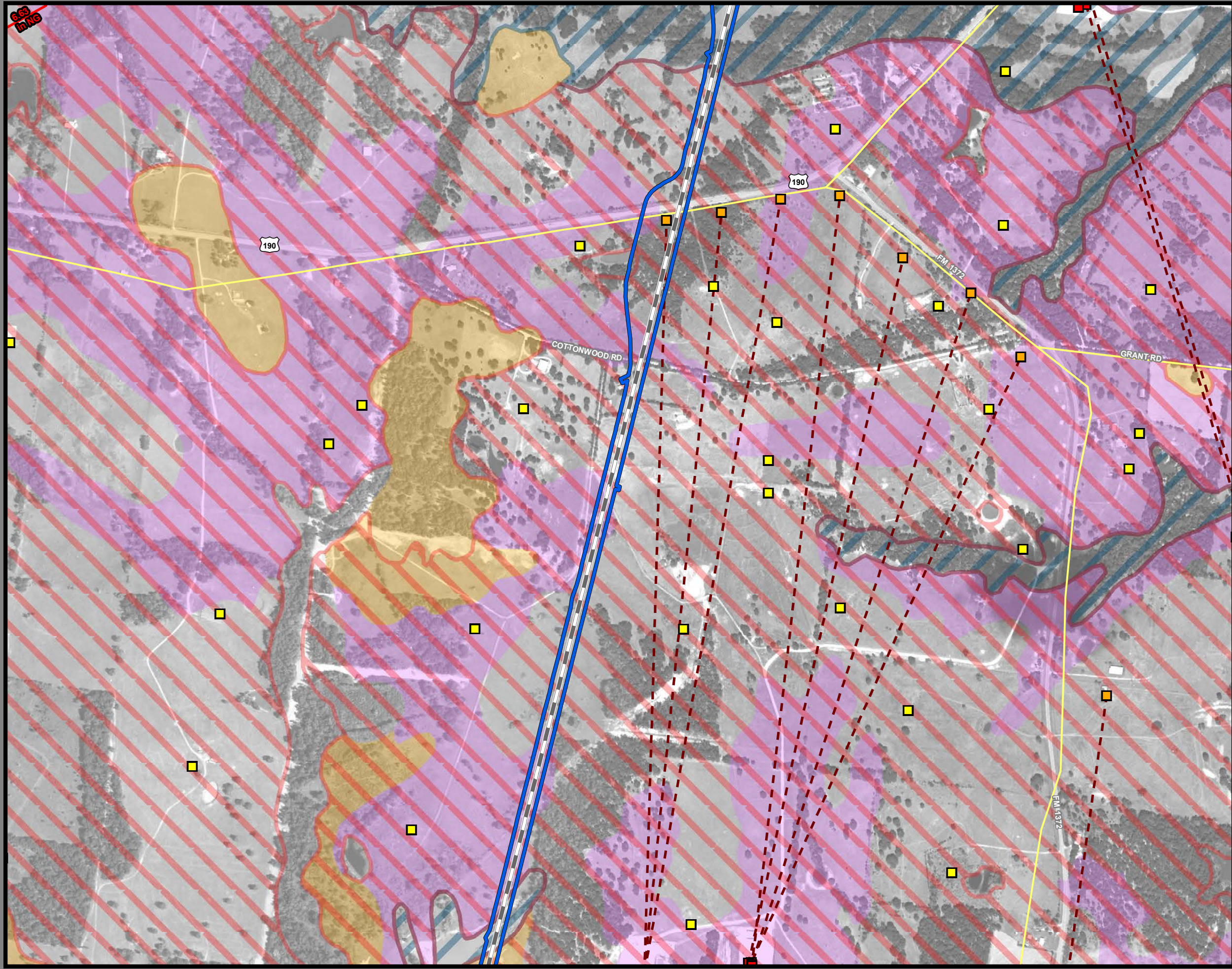

**Dallas to Houston
High-Speed Rail Project
Mineral and Utility Resources
Segment 3C
Sheet 147 of 257**

Legend

Limits of Disturbance	Utilities
Segment 1	Mine
Segment 2A	Utility Crossing
Segment 2B	Electric Transmission Line
Segment 3A	
Segment 3B	Oil/Gas Wells
Segment 3C	Vertical
Segment 4	Directional: Surface
Segment 5	Directional: Bottom
	Directional Well Line
Track Configuration	Oil/Gas Pipelines
Viaduct	Active
Embankment	Abandoned
Cut	
County Boundary	Soils
Railroad	Highly Erosive
Faults	Hydric
	Prime Farmland
	Farmland of Statewide Importance
	Prime Farmland if Drained

Abbreviated Pipeline Labels:
 CRD - Crude Oil; NG - Natural Gas; NG-FWS - Natural Gas FWS;
 HVL - Highly Volatile Liquid; RLP - Refined Liquid Product
Data Sources: Faults - UT Bureau of Economic Geology; Soil Data - USDA/NRCS SSURGO 2018; Mines - USGS 2003; Electric Transmission Lines - Rextag 2018; Oil/Gas Wells, Pipelines - TxRRC 2018; Roads - TxDOT 2018, Railroads - TxDOT 2015; Utility Crossings - ARUP 2019; ESRI Street Map
 *Utility and pipeline locations depicted on this map include those identified in publicly available information (TxRRC 2018). The Utility crossings shown here are those that have been identified by TCRR and their contractors (ARUP, 2019) during engineering design and coordination with utility providers. It is anticipated that, prior to construction, additional utilities may be identified through continued coordination with utilities providers and field investigations by TCRR.
Aerial Imagery: USDA NAIP 2016

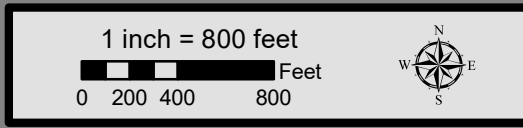

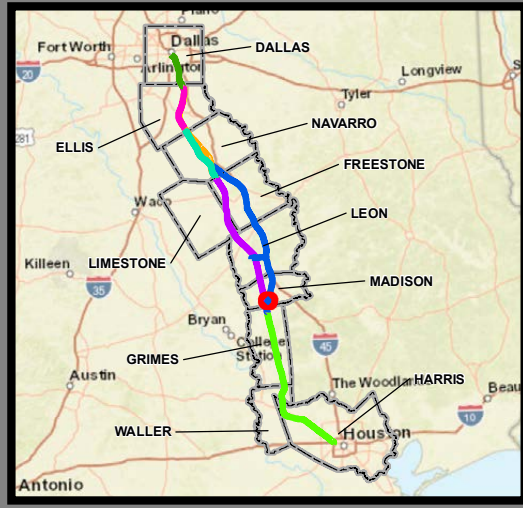
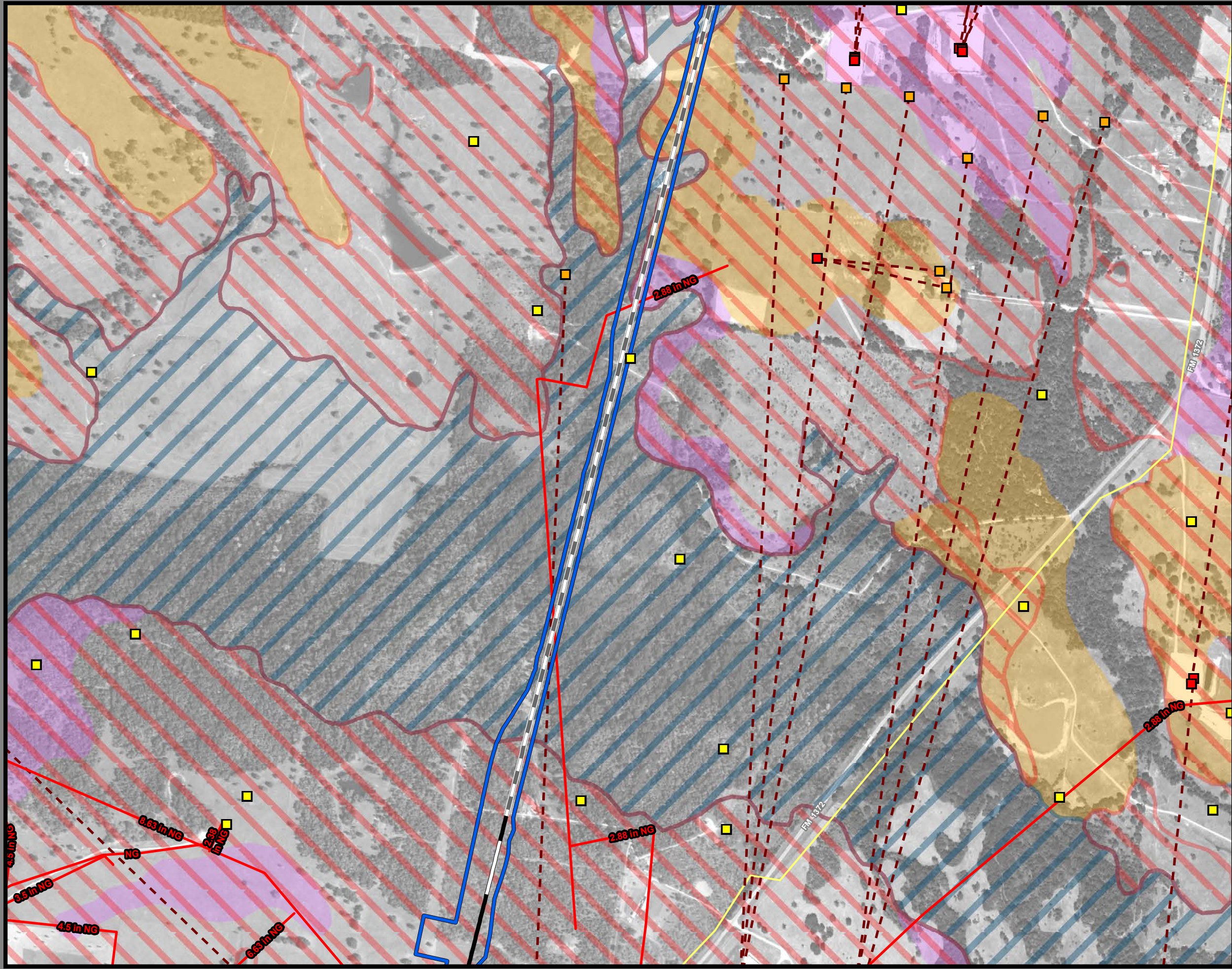

**Dallas to Houston
High-Speed Rail Project
Mineral and Utility Resources
Segment 3C
Sheet 148 of 257**

Legend

Limits of Disturbance	Utilities
Segment 1	Mine
Segment 2A	Utility Crossing
Segment 2B	Electric Transmission Line
Segment 3A	
Segment 3B	Oil/Gas Wells
Segment 3C	Vertical
Segment 4	Directional: Surface
Segment 5	Directional: Bottom
	Directional Well Line
Track Configuration	Oil/Gas Pipelines
Viaduct	Active
Embankment	Abandoned
Cut	
County Boundary	Soils
Railroad	Highly Erosive
Faults	Hydric
	Prime Farmland
	Farmland of Statewide Importance
	Prime Farmland if Drained

Abbreviated Pipeline Labels:
 CRD - Crude Oil; NG - Natural Gas; NG-FWS - Natural Gas FWS;
 HVL - Highly Volatile Liquid; RLP - Refined Liquid Product
Data Sources: Faults - UT Bureau of Economic Geology; Soil Data - USDA/NRCS SSURGO 2018; Mines - USGS 2003; Electric Transmission Lines - Rextag 2018; Oil/Gas Wells, Pipelines - TxRRC 2018; Roads - TxDOT 2018, Railroads - TxDOT 2015; Utility Crossings - ARUP 2019; ESRI Street Map
 *Utility and pipeline locations depicted on this map include those identified in publicly available information (TxRRC 2018). The Utility crossings shown here are those that have been identified by TCR and their contractors (ARUP, 2019) during engineering design and coordination with utility providers. It is anticipated that, prior to construction, additional utilities may be identified through continued coordination with utilities providers and field investigations by TCR. **Aerial Imagery:** USDA NAIP 2016

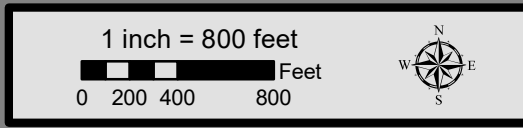

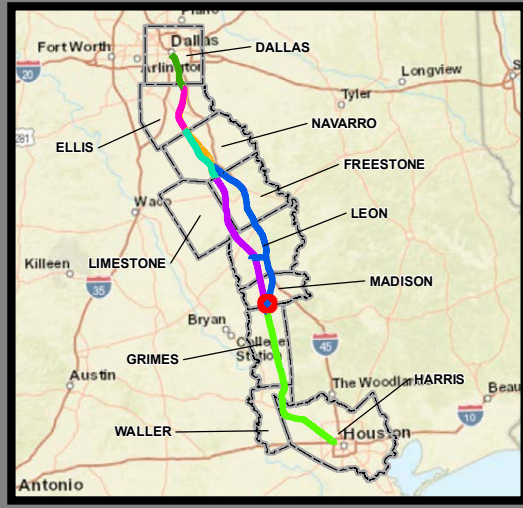
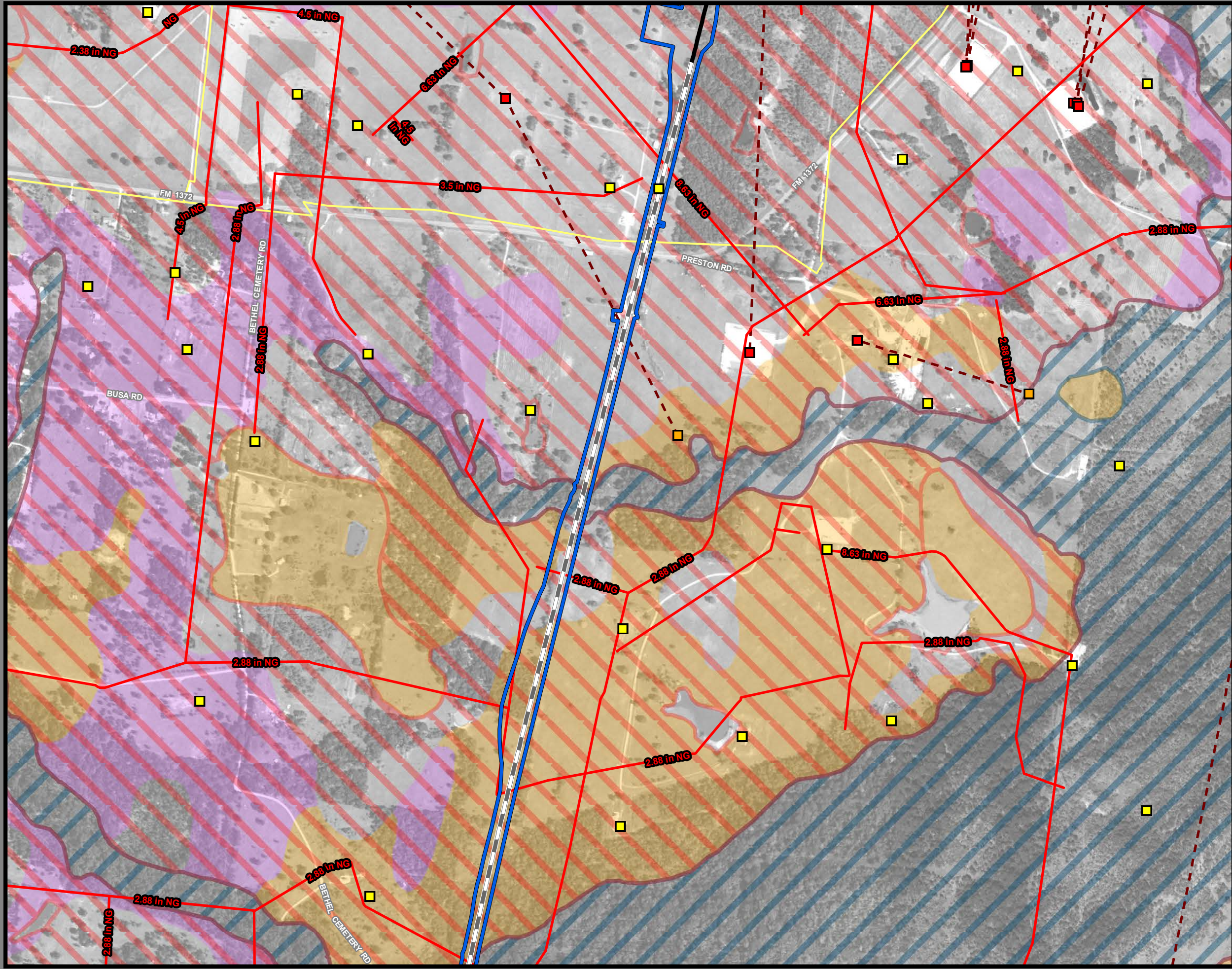

**Dallas to Houston
High-Speed Rail Project
Mineral and Utility Resources
Segment 3C
Sheet 149 of 257**

Legend

Limits of Disturbance	Utilities
Segment 1	Mine
Segment 2A	Utility Crossing
Segment 2B	Electric Transmission Line
Segment 3A	
Segment 3B	Oil/Gas Wells
Segment 3C	Vertical
Segment 4	Directional: Surface
Segment 5	Directional: Bottom
	Directional Well Line
Track Configuration	Oil/Gas Pipelines
Viaduct	Active
Embankment	Abandoned
Cut	
County Boundary	Soils
Railroad	Highly Erosive
Faults	Hydric
	Prime Farmland
	Farmland of Statewide Importance
	Prime Farmland if Drained

Abbreviated Pipeline Labels:
 CRD - Crude Oil; NG - Natural Gas; NG-FWS - Natural Gas FWS;
 HVL - Highly Volatile Liquid; RLP - Refined Liquid Product
Data Sources: Faults - UT Bureau of Economic Geology; Soil Data - USDA/NRCS SSSURGO 2018; Mines - USGS 2003; Electric Transmission Lines - Rextag 2018; Oil/Gas Wells, Pipelines - TxRRC 2018; Roads - TxDOT 2018, Railroads - TxDOT 2015; Utility Crossings - ARUP 2019; ESRI Street Map
 *Utility and pipeline locations depicted on this map include those identified in publicly available information (TxRRC 2018). The Utility crossings shown here are those that have been identified by TCR and their contractors (ARUP, 2019) during engineering design and coordination with utility providers. It is anticipated that, prior to construction, additional utilities may be identified through continued coordination with utility providers and field investigations by TCR. **Aerial Imagery:** USDA NAIP 2016

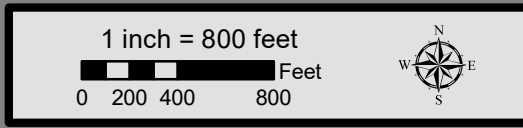

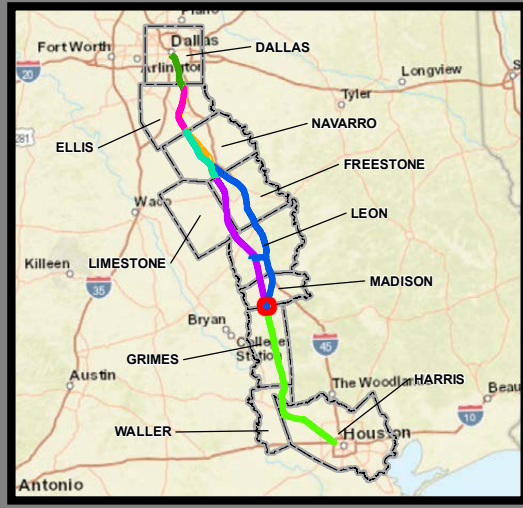
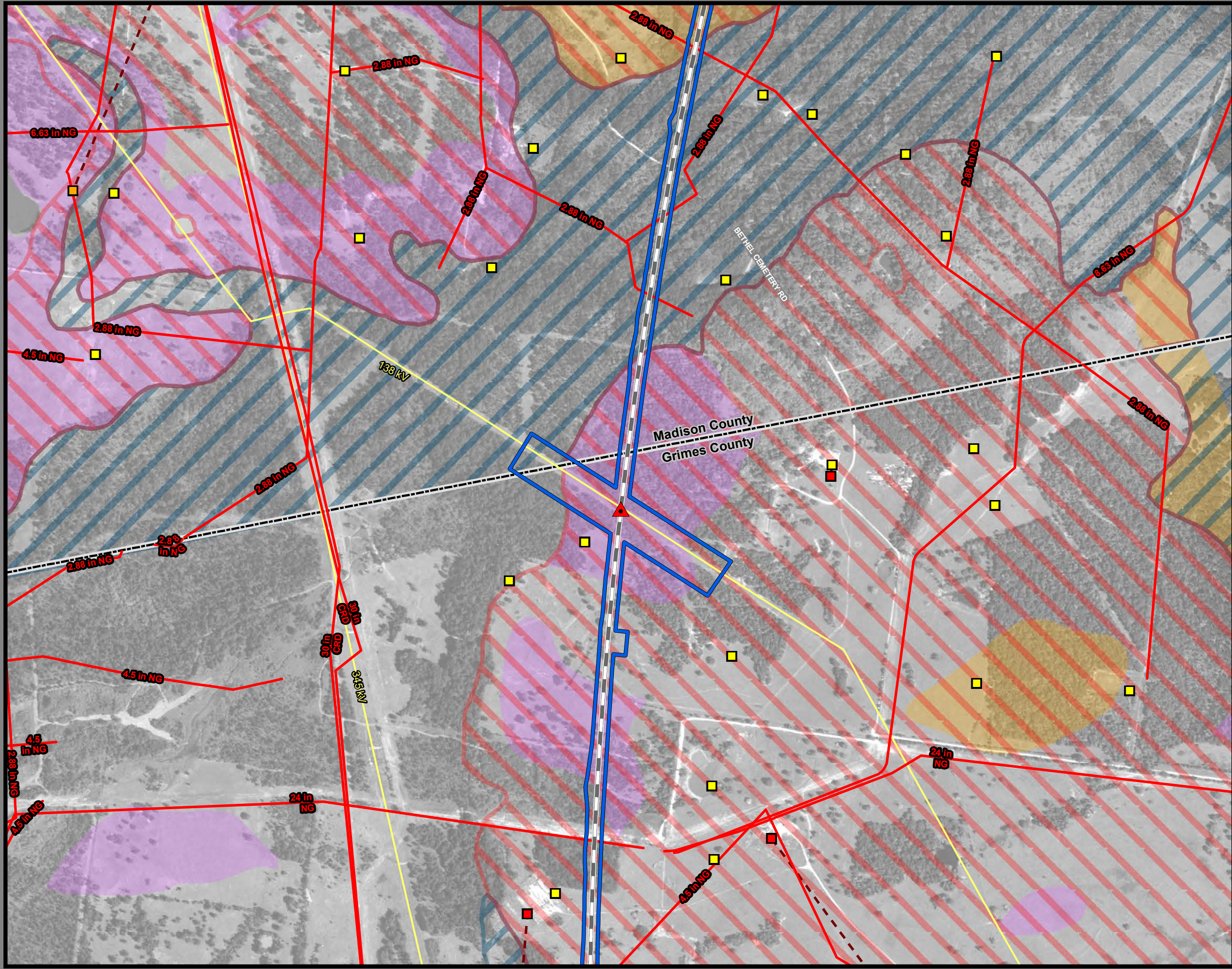

**Dallas to Houston
High-Speed Rail Project
Mineral and Utility Resources
Segment 3C
Sheet 150 of 257**

Legend

Limits of Disturbance	Utilities
Segment 1	Mine
Segment 2A	Utility Crossing
Segment 2B	Electric Transmission Line
Segment 3A	
Segment 3B	Oil/Gas Wells
Segment 3C	Vertical
Segment 4	Directional: Surface
Segment 5	Directional: Bottom
	Directional Well Line
Track Configuration	Oil/Gas Pipelines
Viaduct	Active
Embankment	Abandoned
Cut	
County Boundary	Soils
Railroad	Highly Erosive
Faults	Hydric
	Prime Farmland
	Farmland of Statewide Importance
	Prime Farmland if Drained

This Sheet only depicts Segment 3C; Segment 4 is also located in this same area and can be referenced on Sheet 199.

Abbreviated Pipeline Labels:
 CRD - Crude Oil; NG - Natural Gas; NG-FWS - Natural Gas FWS;
 HVL - Highly Volatile Liquid; RLP - Refined Liquid Product
Data Sources: Faults - UT Bureau of Economic Geology; Soil Data - USDA/NRCS SSURGO 2018; Mines - USGS 2003; Electric Transmission Lines - Rextag 2018; Oil/Gas Wells, Pipelines - TxRRC 2018; Roads - TxDOT 2018; Railroads - TxDOT 2015; Utility Crossings - ARUP 2019; ESRI Street Map
 *Utility and pipeline locations depicted on this map include those identified in publically available information (TxRRC 2018). The Utility crossings shown here are those that have been identified by TCR and their contractors (ARUP, 2019) during engineering design and coordination with utility providers. It is anticipated that, prior to construction, additional utilities may be identified through continued coordination with utilities providers and field investigations by TCR. **Aerial Imagery:** USDA NAIP 2016

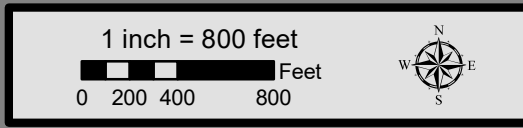

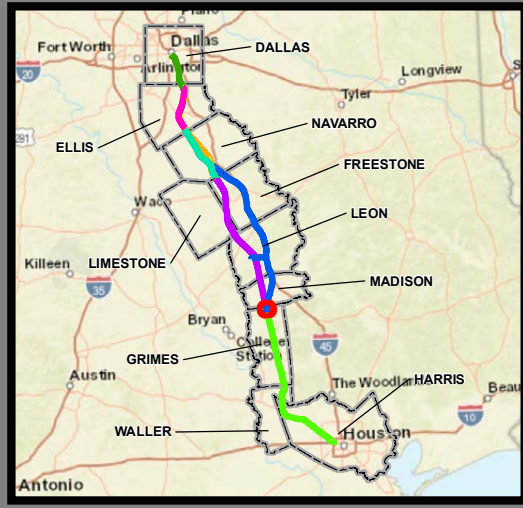
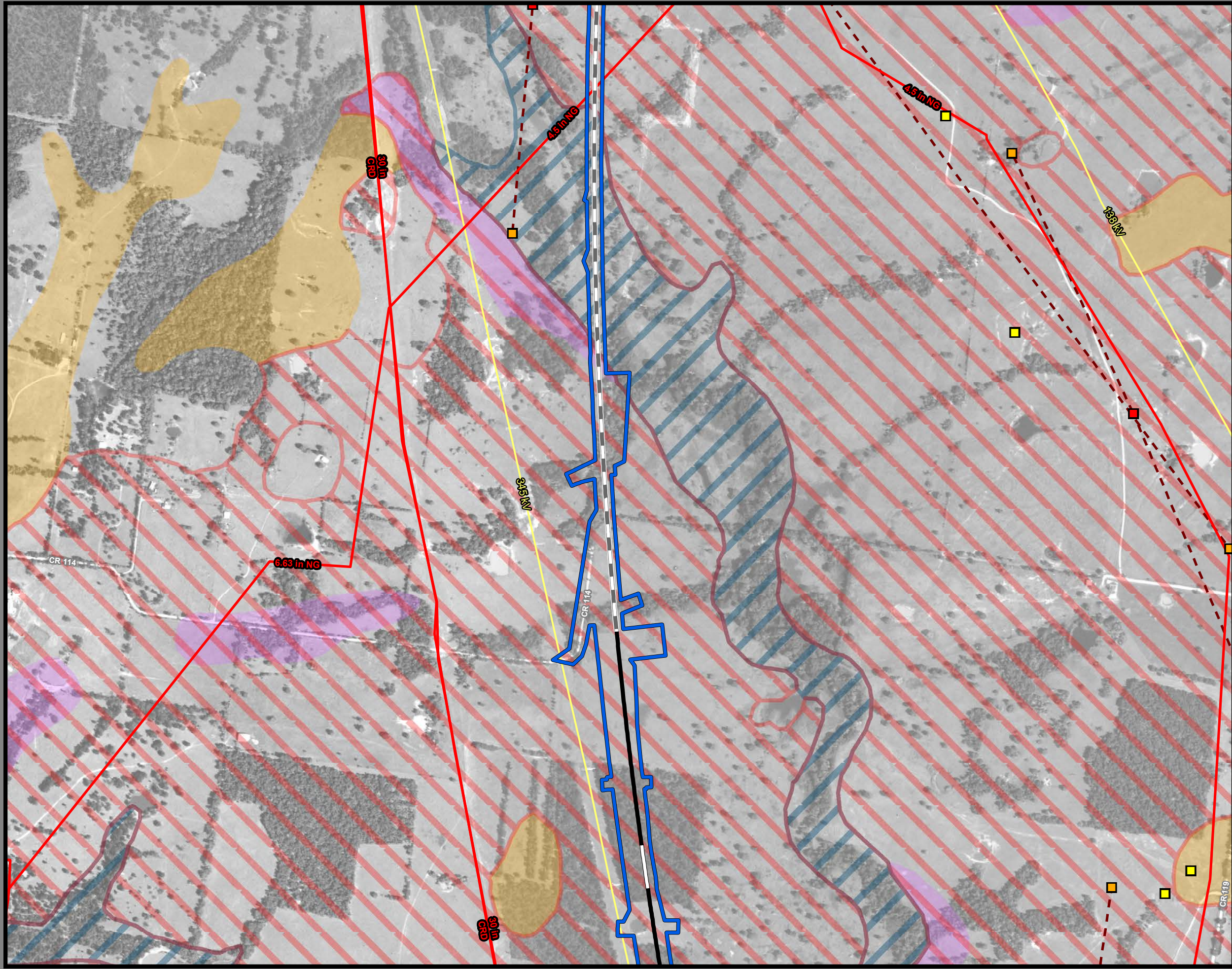

**Dallas to Houston
High-Speed Rail Project
Mineral and Utility Resources
Segment 3C
Sheet 151 of 257**

Legend

Limits of Disturbance	Utilities
Segment 1	Mine
Segment 2A	Utility Crossing
Segment 2B	Electric Transmission Line
Segment 3A	
Segment 3B	Oil/Gas Wells
Segment 3C	Vertical
Segment 4	Directional: Surface
Segment 5	Directional: Bottom
	Directional Well Line
Track Configuration	Oil/Gas Pipelines
Viaduct	Active
Embankment	Abandoned
Cut	
County Boundary	Soils
Railroad	Highly Erosive
Faults	Hydric
	Prime Farmland
	Farmland of Statewide Importance
	Prime Farmland if Drained

This Sheet only depicts Segment 3C; Segment 4 is also located in this same area and can be referenced on Sheet 200.

Abbreviated Pipeline Labels:
 CRD - Crude Oil; NG - Natural Gas; NG-FWS - Natural Gas FWS;
 HVL - Highly Volatile Liquid; RLP - Refined Liquid Product
Data Sources: Faults - UT Bureau of Economic Geology; Soil Data - USDA/NRCS SSURGO 2018; Mines - USGS 2003; Electric Transmission Lines - Rextag 2018; Oil/Gas Wells, Pipelines - TxRRC 2018; Roads - TxDOT 2018, Railroads - TxDOT 2015; Utility Crossings - ARUP 2019; ESRI Street Map
 *Utility and pipeline locations depicted on this map include those identified in publicly available information (TxRRC 2018). The Utility crossings shown here are those that have been identified by TCR and their contractors (ARUP, 2019) during engineering design and coordination with utility providers. It is anticipated that, prior to construction, additional utilities may be identified through continued coordination with utilities providers and field investigations by TCR. **Aerial Imagery:** USDA NAIP 2016

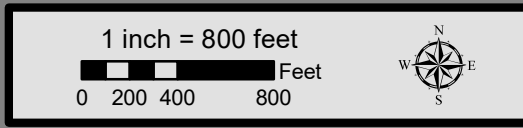

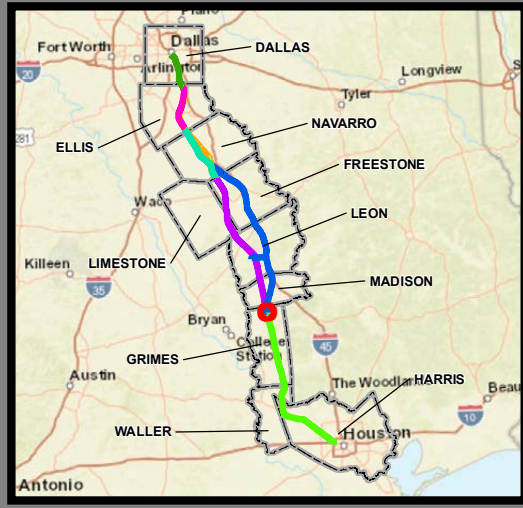
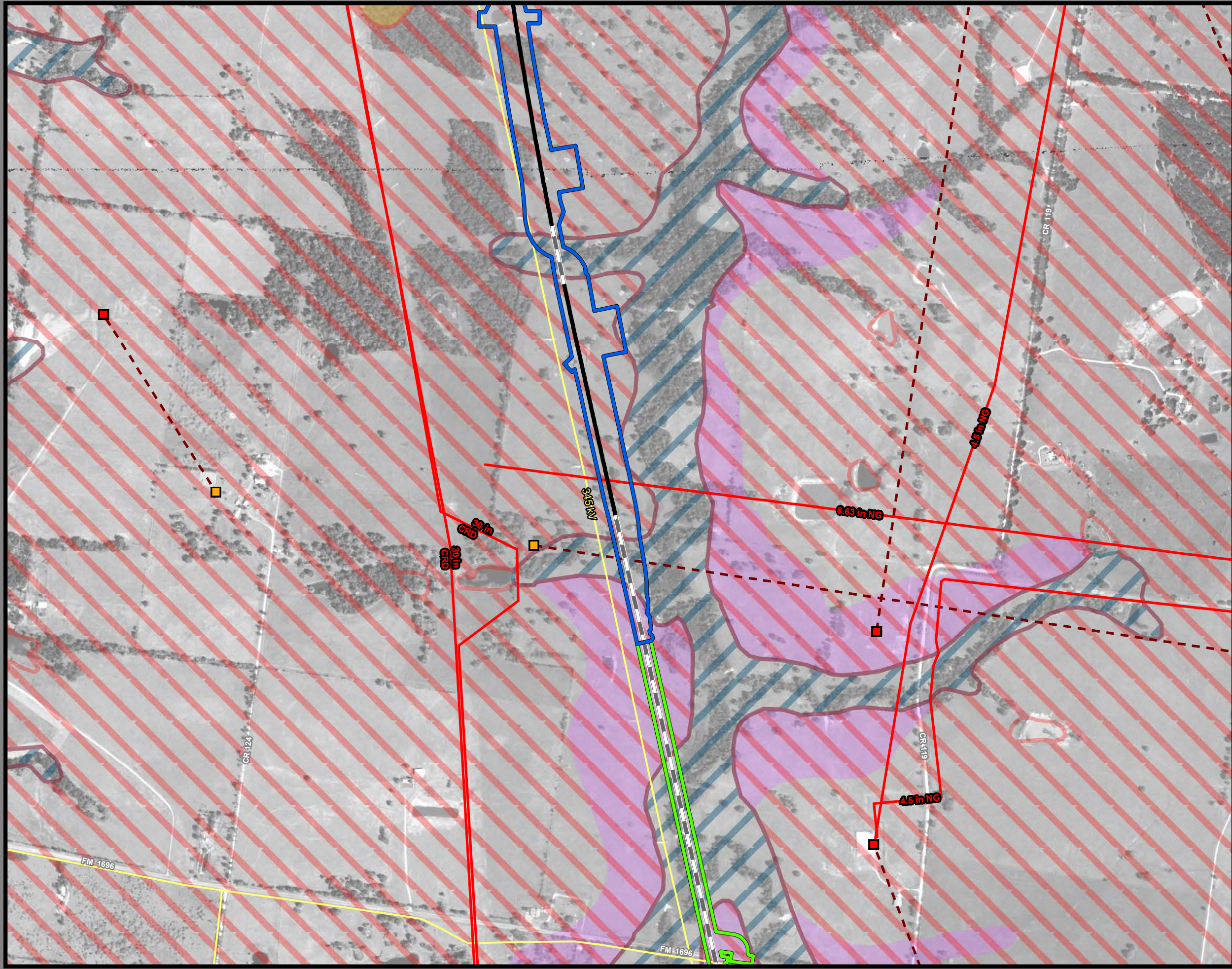

**Dallas to Houston
High-Speed Rail Project
Mineral and Utility Resources
Segment 3C, 5
Sheet 152 of 257**

Legend

Limits of Disturbance	Utilities
Segment 1	Mine
Segment 2A	Utility Crossing
Segment 2B	Electric Transmission Line
Segment 3A	
Segment 3B	Oil/Gas Wells
Segment 3C	Vertical
Segment 4	Directional: Surface
Segment 5	Directional: Bottom
	Directional Well Line
Track Configuration	Oil/Gas Pipelines
Viaduct	Active
Embankment	Abandoned
Cut	
County Boundary	Soils
Railroad	Highly Erosive
Faults	Hydric
	Prime Farmland
	Farmland of Statewide Importance
	Prime Farmland if Drained

This Sheet only depicts Segments 3C & 5; Segment 4 is also located in this same area and can be referenced on Sheet 201.

Abbreviated Pipeline Labels:
 CRD - Crude Oil; NG - Natural Gas; NG-FWS - Natural Gas FWS;
 HVL - Highly Volatile Liquid; RLP - Refined Liquid Product
Data Sources: Faults - UT Bureau of Economic Geology; Soil Data - USDA/NRCS SSURGO 2018; Mines - USGS 2003; Electric Transmission Lines - Rextag 2018; Oil/Gas Wells, Pipelines - TxRRC 2018; Roads - TxDOT 2018, Railroads - TxDOT 2015; Utility Crossings - ARUP 2019; ESRI Street Map
 *Utility and pipeline locations depicted on this map include those identified in publically available information (TxRRC 2018). The Utility crossings shown here are those that have been identified by TCRR and their contractors (ARUP, 2019) during engineering design and coordination with utility providers. It is anticipated that, prior to construction, additional utilities may be identified through continued coordination with utilities providers and field investigations by TCRR.
Aerial Imagery: USDA NAIP 2016

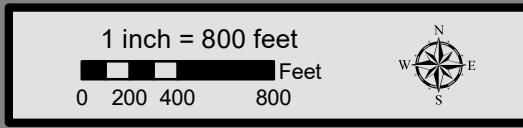

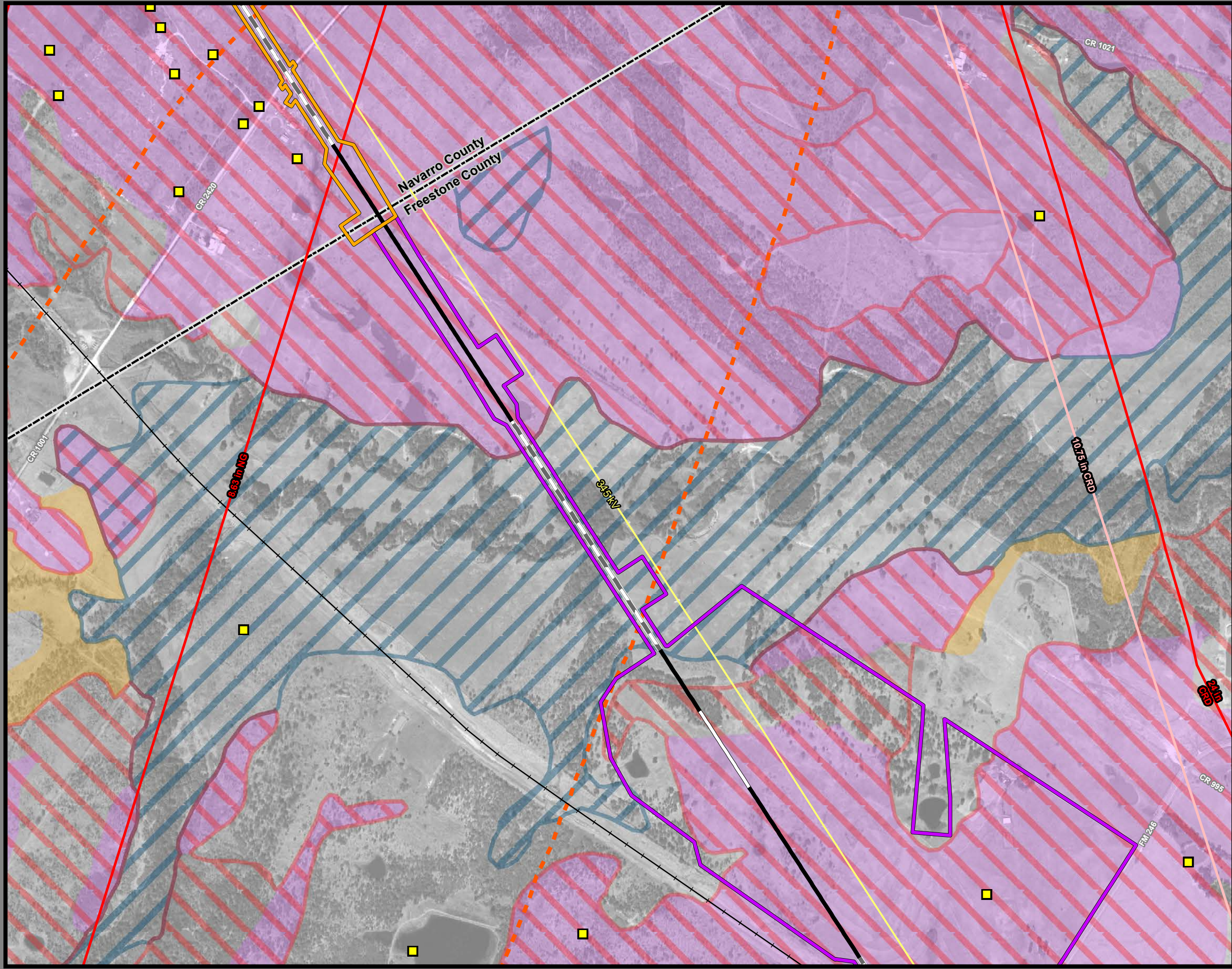

**Dallas to Houston
High-Speed Rail Project
Mineral and Utility Resources
Segment 3B, 4
Sheet 153 of 257**

Legend

Limits of Disturbance	Utilities
Segment 1	Mine
Segment 2A	Utility Crossing
Segment 2B	Electric Transmission Line
Segment 3A	
Segment 3B	Oil/Gas Wells
Segment 3C	Vertical
Segment 4	Directional: Surface
Segment 5	Directional: Bottom
	Directional Well Line
Track Configuration	Oil/Gas Pipelines
Viaduct	Active
Embankment	Abandoned
Cut	
County Boundary	Soils
Railroad	Highly Erosive
Faults	Hydric
	Prime Farmland
	Farmland of Statewide Importance
	Prime Farmland if Drained

*****This Sheet only depicts Segments 3B & 4; Segment 3A is also located in this same area and can be referenced on Sheet 61.*****

Abbreviated Pipeline Labels:
 CRD - Crude Oil; NG - Natural Gas; NG-FWS - Natural Gas FWS;
 HVL - Highly Volatile Liquid; RLP - Refined Liquid Product
Data Sources: Faults - UT Bureau of Economic Geology; Soil Data - USDA/NRCS SSURGO 2018; Mines - USGS 2003; Electric Transmission Lines - Rextag 2018; Oil/Gas Wells, Pipelines - TxRRC 2018; Roads - TxDOT 2018, Railroads - TxDOT 2015; Utility Crossings - ARUP 2019; ESRI Street Map
 *Utility and pipeline locations depicted on this map include those identified in publically available information (TxRRC 2018). The Utility crossings shown here are those that have been identified by TCR and their contractors (ARUP, 2019) during engineering design and coordination with utility providers. It is anticipated that, prior to construction, additional utilities may be identified through continued coordination with utilities providers and field investigations by TCR. **Aerial Imagery:** USDA NAIP 2016

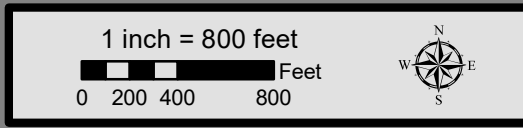

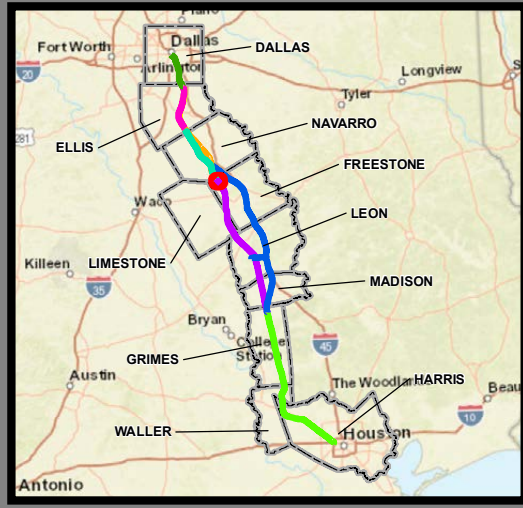
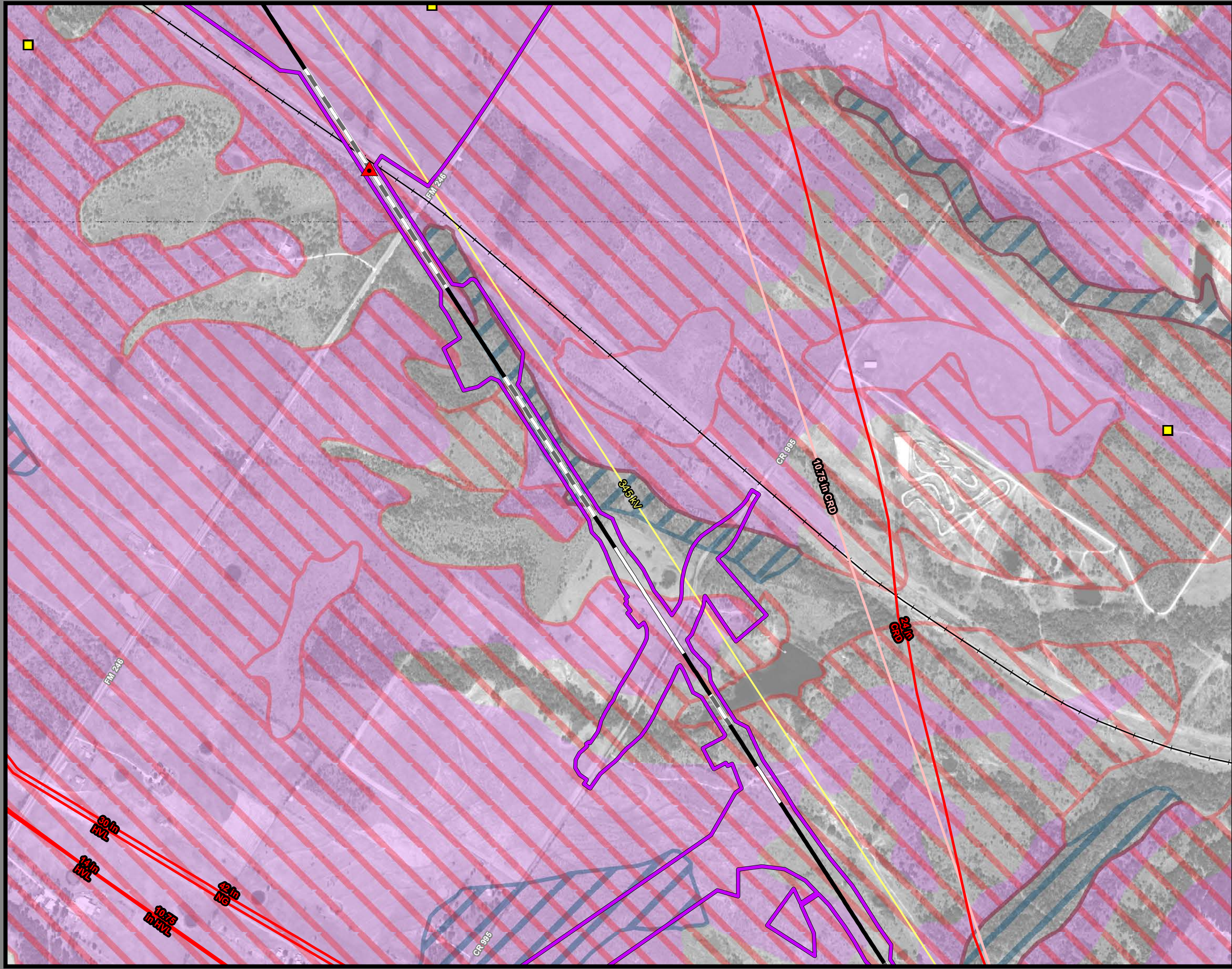

**Dallas to Houston
High-Speed Rail Project
Mineral and Utility Resources
Segment 4
Sheet 154 of 257**

Legend

Limits of Disturbance	Utilities
Segment 1	Mine
Segment 2A	Utility Crossing
Segment 2B	Electric Transmission Line
Segment 3A	
Segment 3B	Oil/Gas Wells
Segment 3C	Vertical
Segment 4	Directional: Surface
Segment 5	Directional: Bottom
	Directional Well Line
Track Configuration	Oil/Gas Pipelines
Viaduct	Active
Embankment	Abandoned
Cut	
County Boundary	Soils
Railroad	Highly Erosive
Faults	Hydric
	Prime Farmland
	Farmland of Statewide Importance
	Prime Farmland if Drained

Abbreviated Pipeline Labels:
 CRD - Crude Oil; NG - Natural Gas; NG-FWS - Natural Gas FWS;
 HVL - Highly Volatile Liquid; RLP - Refined Liquid Product
Data Sources: Faults - UT Bureau of Economic Geology; Soil Data - USDA/NRCS SSURGO 2018; Mines - USGS 2003; Electric Transmission Lines - Rextag 2018; Oil/Gas Wells, Pipelines - TxRRC 2018; Roads - TxDOT 2018, Railroads - TxDOT 2015; Utility Crossings - ARUP 2019; ESRI Street Map
 *Utility and pipeline locations depicted on this map include those identified in publically available information (TxRRC 2018). The Utility crossings shown here are those that have been identified by TCCR and their contractors (ARUP, 2019) during engineering design and coordination with utility providers. It is anticipated that, prior to construction, additional utilities may be identified through continued coordination with utilities providers and field investigations by TCCR.
Aerial Imagery: USDA NAIP 2016

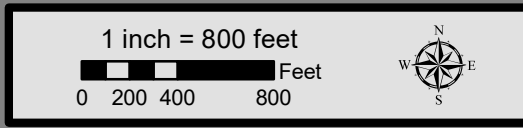

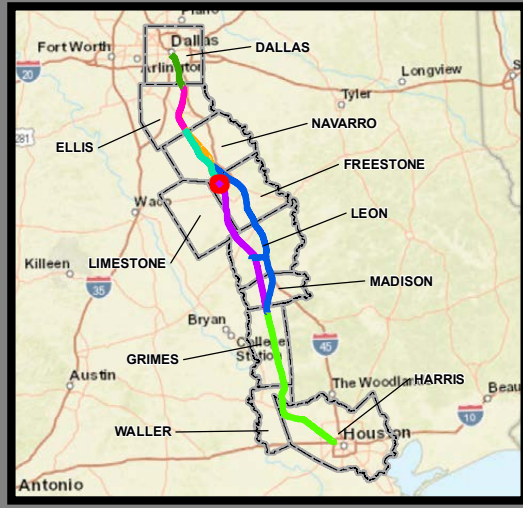
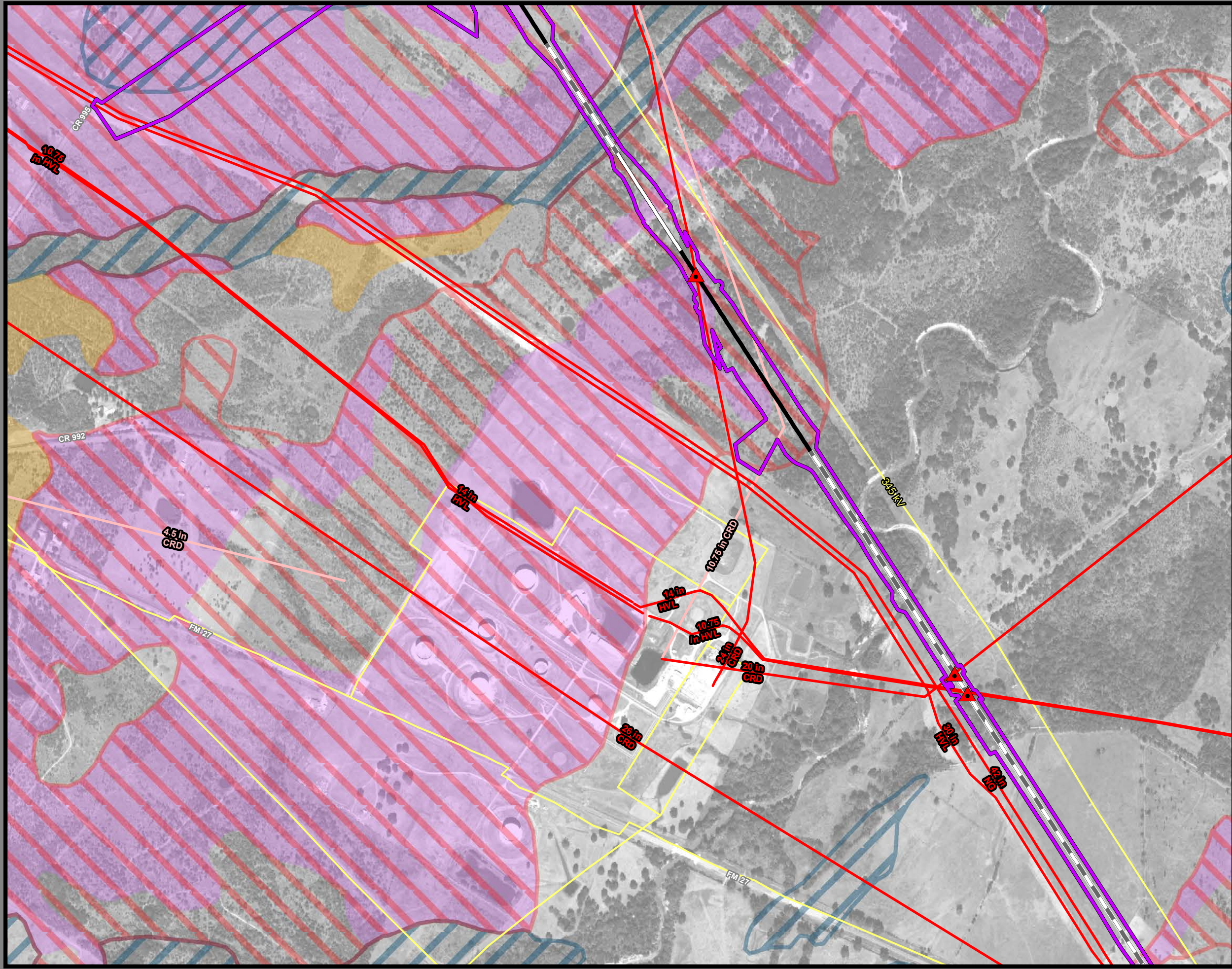

**Dallas to Houston
High-Speed Rail Project
Mineral and Utility Resources
Segment 4
Sheet 155 of 257**

Legend

Limits of Disturbance	Utilities
Segment 1	Mine
Segment 2A	Utility Crossing
Segment 2B	Electric Transmission Line
Segment 3A	
Segment 3B	Oil/Gas Wells
Segment 3C	Vertical
Segment 4	Directional: Surface
Segment 5	Directional: Bottom
	Directional Well Line
Track Configuration	Oil/Gas Pipelines
Viaduct	Active
Embankment	Abandoned
Cut	
County Boundary	Soils
Railroad	Highly Erosive
Faults	Hydric
	Prime Farmland
	Farmland of Statewide Importance
	Prime Farmland if Drained

Abbreviated Pipeline Labels:
 CRD - Crude Oil; NG - Natural Gas; NG-FWS - Natural Gas FWS;
 HVL - Highly Volatile Liquid; RLP - Refined Liquid Product
Data Sources: Faults - UT Bureau of Economic Geology; Soil Data - USDA/NRCS SSURGO 2018; Mines - USGS 2003; Electric Transmission Lines - Rextag 2018; Oil/Gas Wells, Pipelines - TxRRC 2018; Roads - TxDOT 2018, Railroads - TxDOT 2015; Utility Crossings - ARUP 2019; ESRI Street Map
 *Utility and pipeline locations depicted on this map include those identified in publicly available information (TxRRC 2018). The Utility crossings shown here are those that have been identified by TCR and their contractors (ARUP, 2019) during engineering design and coordination with utility providers. It is anticipated that, prior to construction, additional utilities may be identified through continued coordination with utility providers and field investigations by TCR. **Aerial Imagery:** USDA NAIP 2016

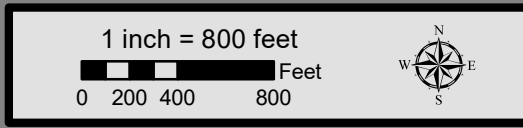

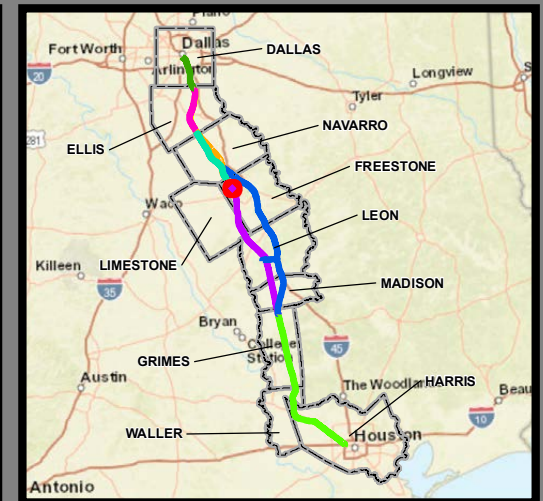
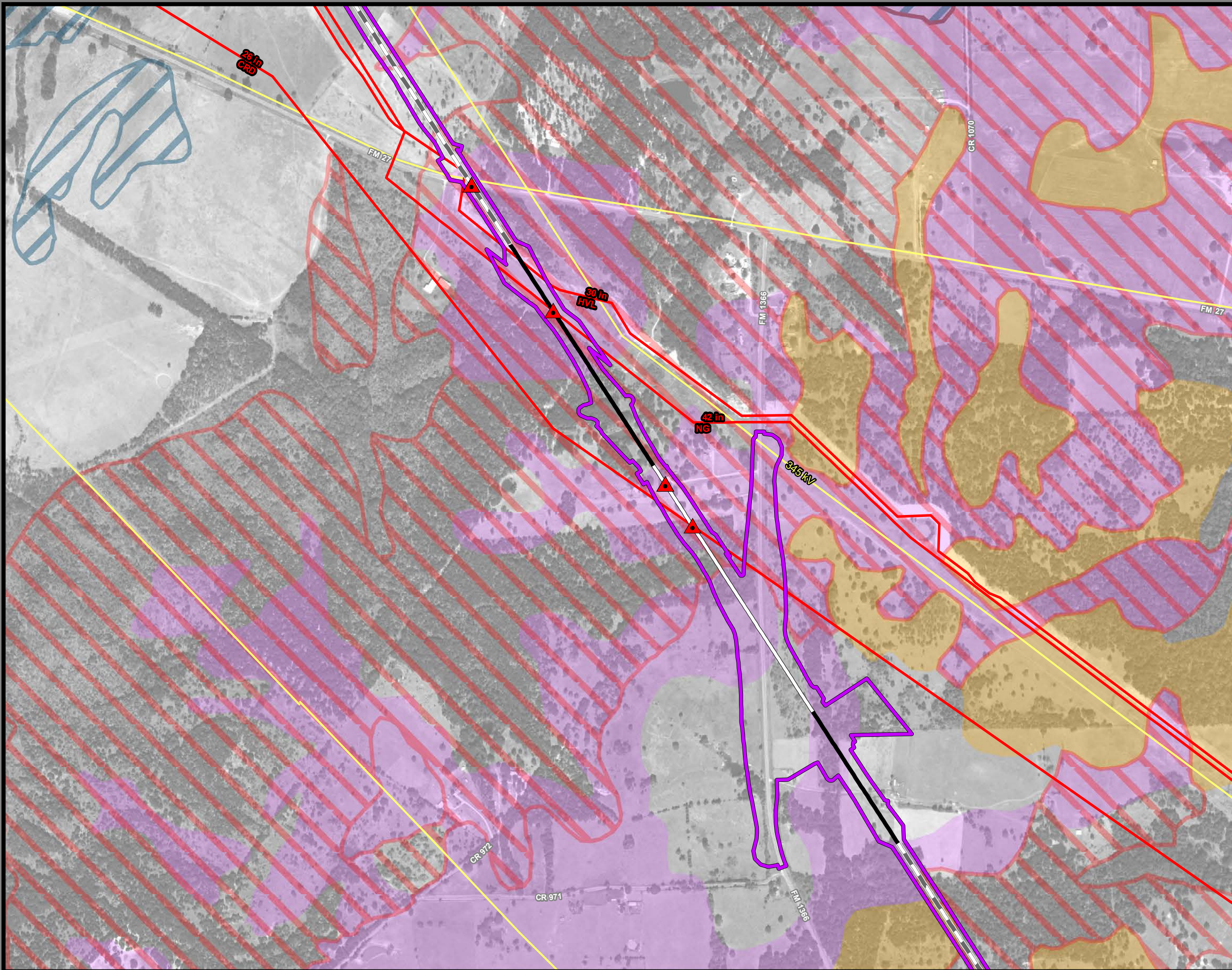

**Dallas to Houston
High-Speed Rail Project
Mineral and Utility Resources
Segment 4
Sheet 156 of 257**

Legend

Limits of Disturbance	Utilities
Segment 1	Mine
Segment 2A	Utility Crossing
Segment 2B	Electric Transmission Line
Segment 3A	
Segment 3B	Oil/Gas Wells
Segment 3C	Vertical
Segment 4	Directional: Surface
Segment 5	Directional: Bottom
	Directional Well Line
Track Configuration	Oil/Gas Pipelines
Viaduct	Active
Embankment	Abandoned
Cut	
County Boundary	Soils
Railroad	Highly Erosive
Faults	Hydric
	Prime Farmland
	Farmland of Statewide Importance
	Prime Farmland if Drained

Abbreviated Pipeline Labels:
 CRD - Crude Oil; NG - Natural Gas; NG-FWS - Natural Gas FWS;
 HVL - Highly Volatile Liquid; RLP - Refined Liquid Product
Data Sources: Faults - UT Bureau of Economic Geology; Soil Data - USDA/NRCS SSURGO 2018; Mines - USGS 2003; Electric Transmission Lines - Rextag 2018; Oil/Gas Wells, Pipelines - TxRRC 2018; Roads - TxDOT 2018, Railroads - TxDOT 2015; Utility Crossings - ARUP 2019; ESRI Street Map
 *Utility and pipeline locations depicted on this map include those identified in publicly available information (TxRRC 2018). The Utility crossings shown here are those that have been identified by TCR and their contractors (ARUP, 2019) during engineering design and coordination with utility providers. It is anticipated that, prior to construction, additional utilities may be identified through continued coordination with utilities providers and field investigations by TCR.
Aerial Imagery: USDA NAIP 2016

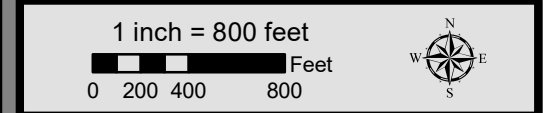

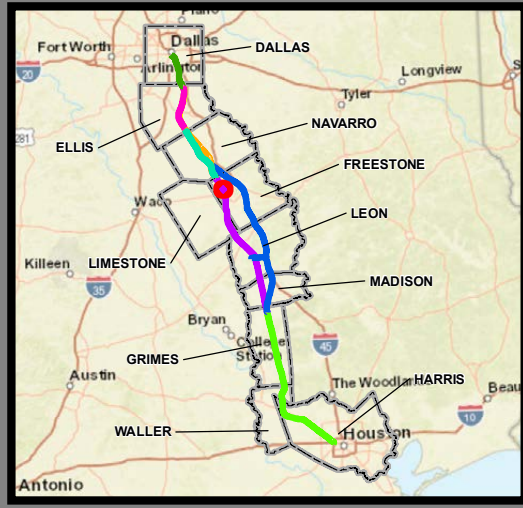
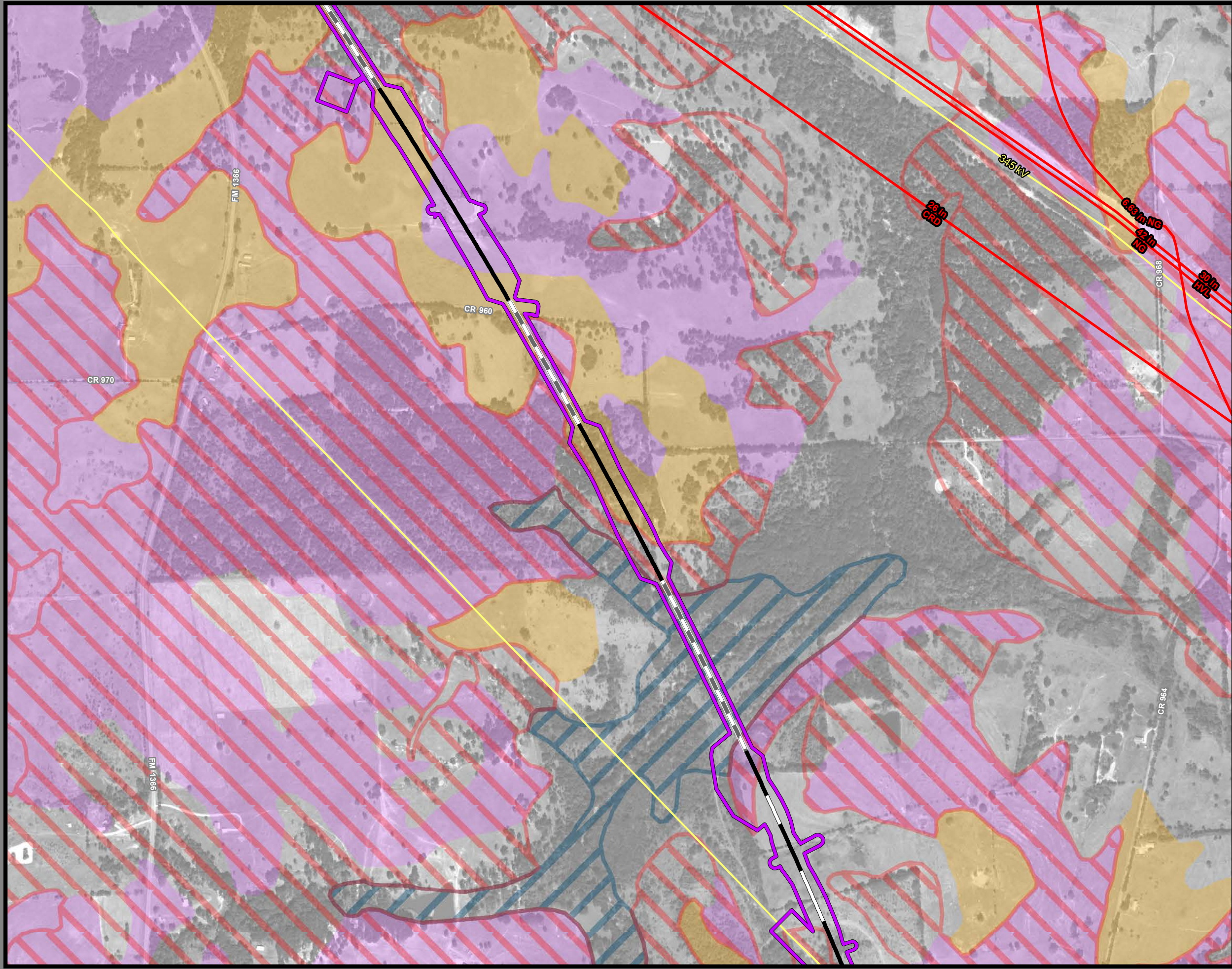

**Dallas to Houston
High-Speed Rail Project
Mineral and Utility Resources
Segment 4
Sheet 157 of 257**

Legend

Limits of Disturbance	Utilities
Segment 1	Mine
Segment 2A	Utility Crossing
Segment 2B	Electric Transmission Line
Segment 3A	
Segment 3B	Oil/Gas Wells
Segment 3C	Vertical
Segment 4	Directional: Surface
Segment 5	Directional: Bottom
	Directional Well Line
Track Configuration	Oil/Gas Pipelines
Viaduct	Active
Embankment	Abandoned
Cut	
County Boundary	Soils
Railroad	Highly Erosive
Faults	Hydric
	Prime Farmland
	Farmland of Statewide Importance
	Prime Farmland if Drained

Abbreviated Pipeline Labels:
 CRD - Crude Oil; NG - Natural Gas; NG-FWS - Natural Gas FWS;
 HVL - Highly Volatile Liquid; RLP - Refined Liquid Product
Data Sources: Faults - UT Bureau of Economic Geology; Soil Data - USDA/NRCS SSURGO 2018; Mines - USGS 2003; Electric Transmission Lines - Rextag 2018; Oil/Gas Wells, Pipelines - TxRRC 2018; Roads - TxDOT 2018; Railroads - TxDOT 2015; Utility Crossings - ARUP 2019; ESRI Street Map
 *Utility and pipeline locations depicted on this map include those identified in publicly available information (TxRRC 2018). The Utility crossings shown here are those that have been identified by TCR and their contractors (ARUP, 2019) during engineering design and coordination with utility providers. It is anticipated that, prior to construction, additional utilities may be identified through continued coordination with utilities providers and field investigations by TCR. **Aerial Imagery:** USDA NAIP 2016

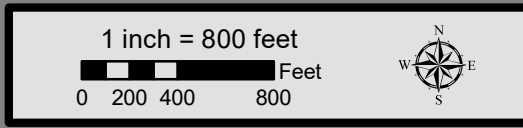

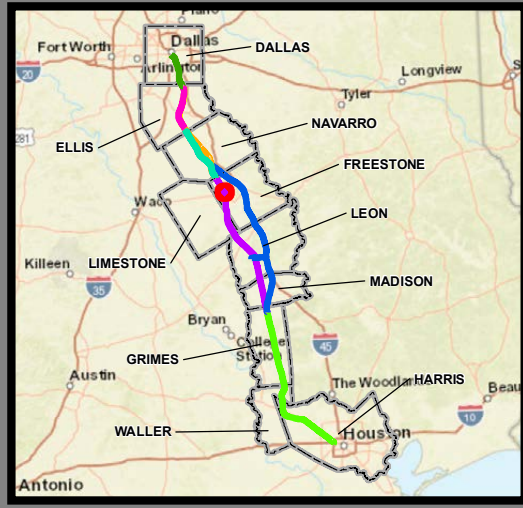
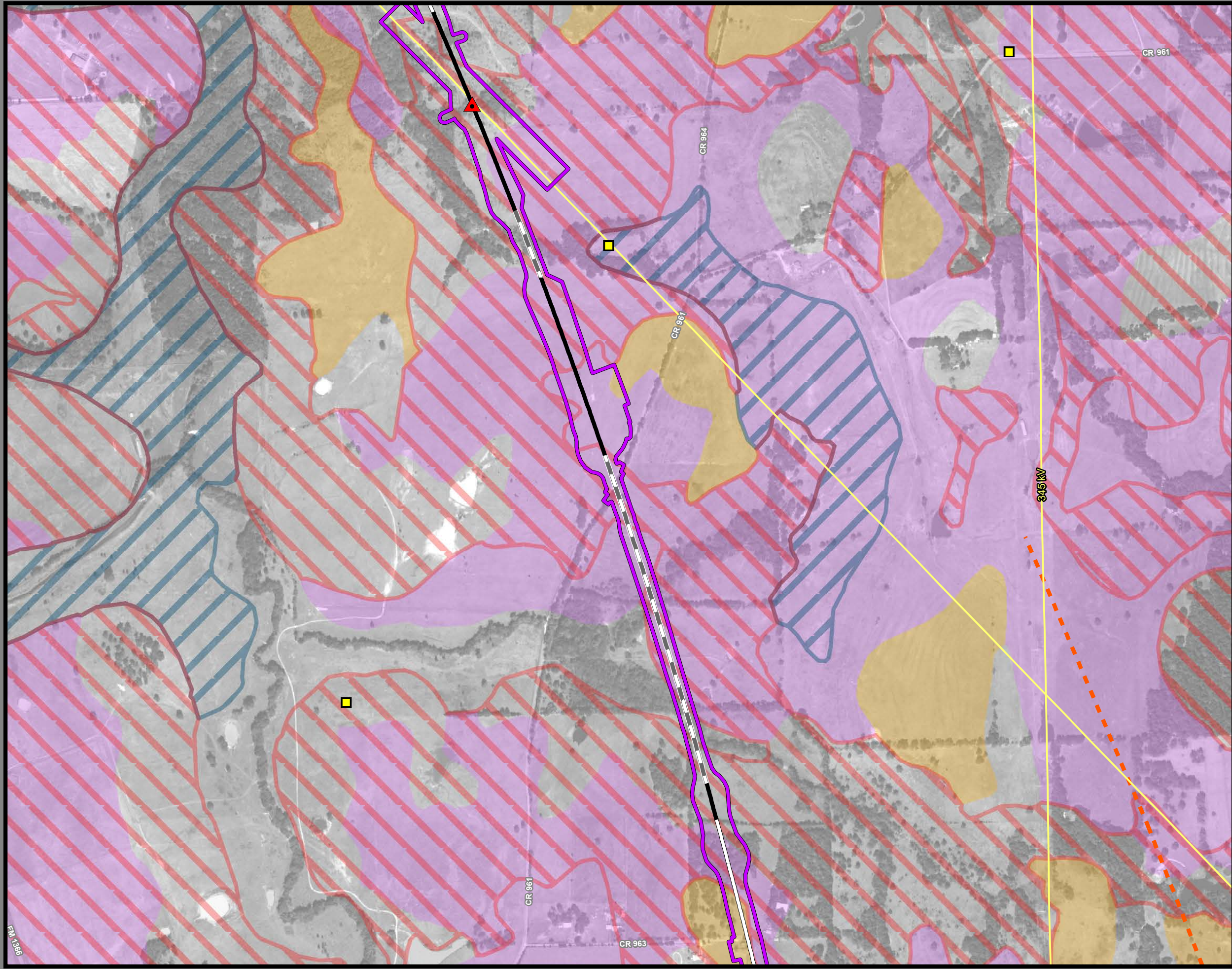

**Dallas to Houston
High-Speed Rail Project
Mineral and Utility Resources
Segment 4
Sheet 158 of 257**

Legend

Limits of Disturbance	Utilities
Segment 1	Mine
Segment 2A	Utility Crossing
Segment 2B	Electric Transmission Line
Segment 3A	
Segment 3B	Oil/Gas Wells
Segment 3C	Vertical
Segment 4	Directional: Surface
Segment 5	Directional: Bottom
	Directional Well Line
Track Configuration	Oil/Gas Pipelines
Viaduct	Active
Embankment	Abandoned
Cut	
County Boundary	Soils
Railroad	Highly Erosive
Faults	Hydric
	Prime Farmland
	Farmland of Statewide Importance
	Prime Farmland if Drained

Abbreviated Pipeline Labels:
 CRD - Crude Oil; NG - Natural Gas; NG-FWS - Natural Gas FWS;
 HVL - Highly Volatile Liquid; RLP - Refined Liquid Product
Data Sources: Faults - UT Bureau of Economic Geology; Soil Data - USDA/NRCS SSURGO 2018; Mines - USGS 2003; Electric Transmission Lines - Rextag 2018; Oil/Gas Wells, Pipelines - TxRRC 2018; Roads - TxDOT 2018, Railroads - TxDOT 2015; Utility Crossings - ARUP 2019; ESRI Street Map
 *Utility and pipeline locations depicted on this map include those identified in publicly available information (TxRRC 2018). The Utility crossings shown here are those that have been identified by TCCR and their contractors (ARUP, 2019) during engineering design and coordination with utility providers. It is anticipated that, prior to construction, additional utilities may be identified through continued coordination with utilities providers and field investigations by TCCR.
Aerial Imagery: USDA NAIP 2016

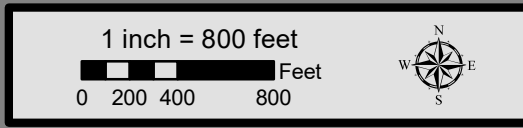

158

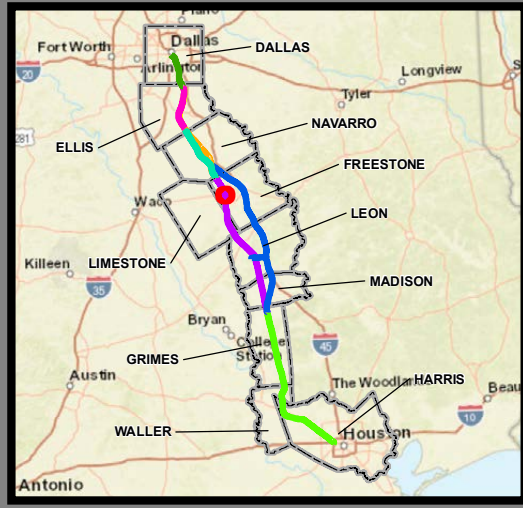
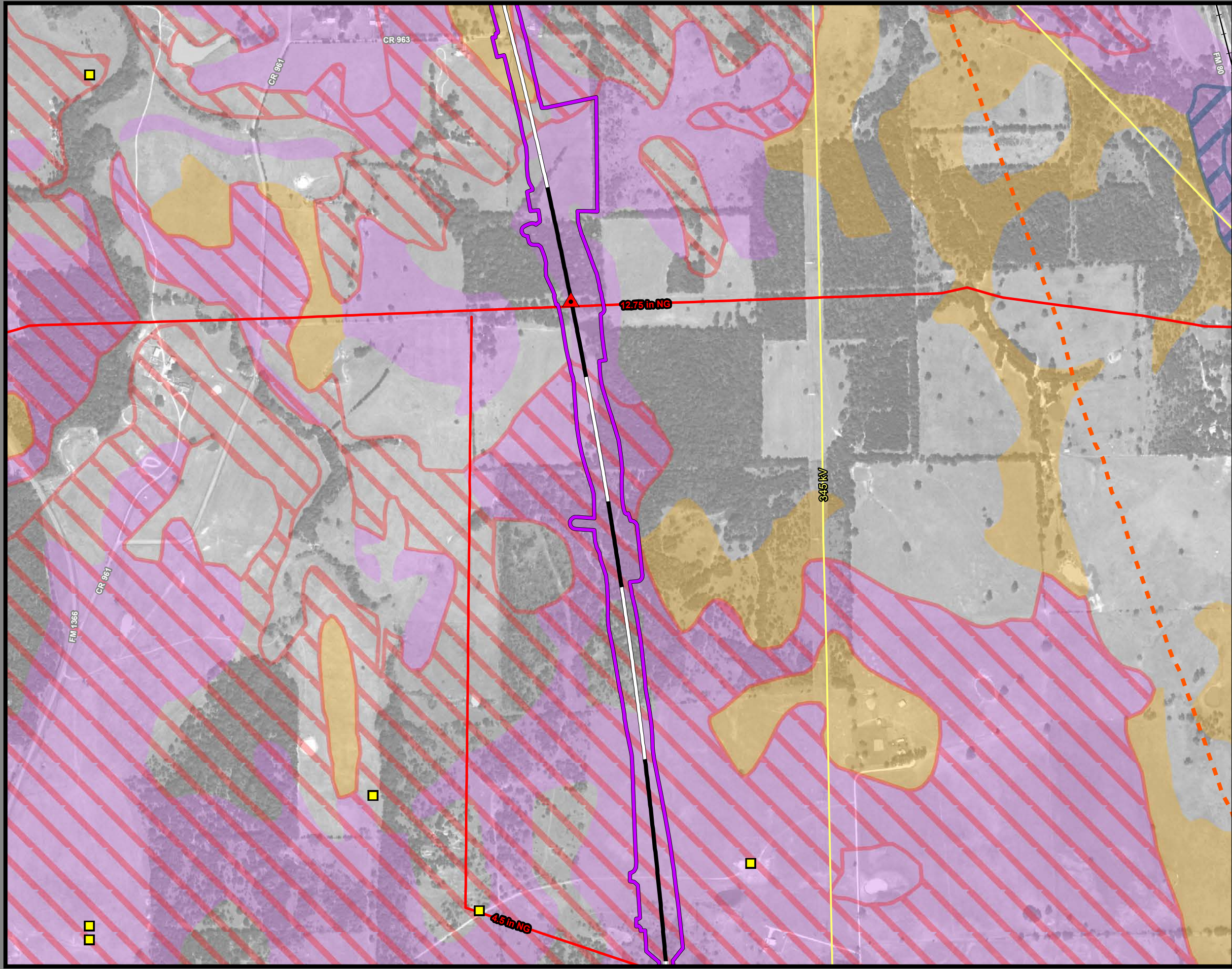

**Dallas to Houston
High-Speed Rail Project
Mineral and Utility Resources
Segment 4
Sheet 159 of 257**

Legend

Limits of Disturbance	Utilities
Segment 1	Mine
Segment 2A	Utility Crossing
Segment 2B	Electric Transmission Line
Segment 3A	
Segment 3B	Oil/Gas Wells
Segment 3C	Vertical
Segment 4	Directional: Surface
Segment 5	Directional: Bottom
	Directional Well Line
Track Configuration	Oil/Gas Pipelines
Viaduct	Active
Embankment	Abandoned
Cut	
County Boundary	Soils
Railroad	Highly Erosive
Faults	Hydric
	Prime Farmland
	Farmland of Statewide Importance
	Prime Farmland if Drained

Abbreviated Pipeline Labels:
 CRD - Crude Oil; NG - Natural Gas; NG-FWS - Natural Gas FWS;
 HVL - Highly Volatile Liquid; RLP - Refined Liquid Product
Data Sources: Faults - UT Bureau of Economic Geology; Soil Data - USDA/NRCS SSURGO 2018; Mines - USGS 2003; Electric Transmission Lines - Rextag 2018; Oil/Gas Wells, Pipelines - TxRRC 2018; Roads - TxDOT 2018, Railroads - TxDOT 2015; Utility Crossings - ARUP 2019; ESRI Street Map
 *Utility and pipeline locations depicted on this map include those identified in publicly available information (TxRRC 2018). The Utility crossings shown here are those that have been identified by TCR and their contractors (ARUP, 2019) during engineering design and coordination with utility providers. It is anticipated that, prior to construction, additional utilities may be identified through continued coordination with utilities providers and field investigations by TCR. **Aerial Imagery:** USDA NAIP 2016

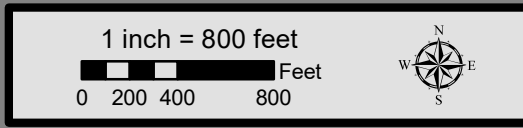

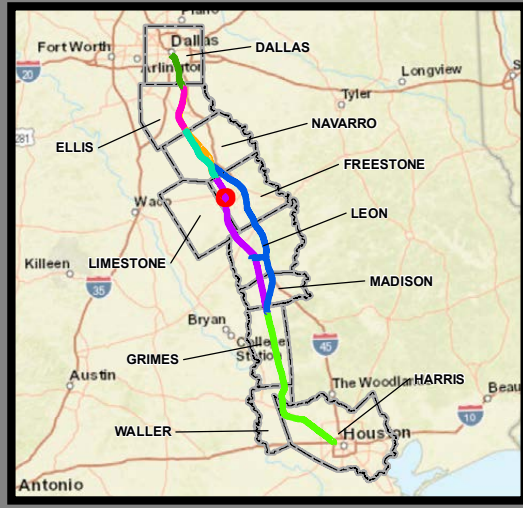
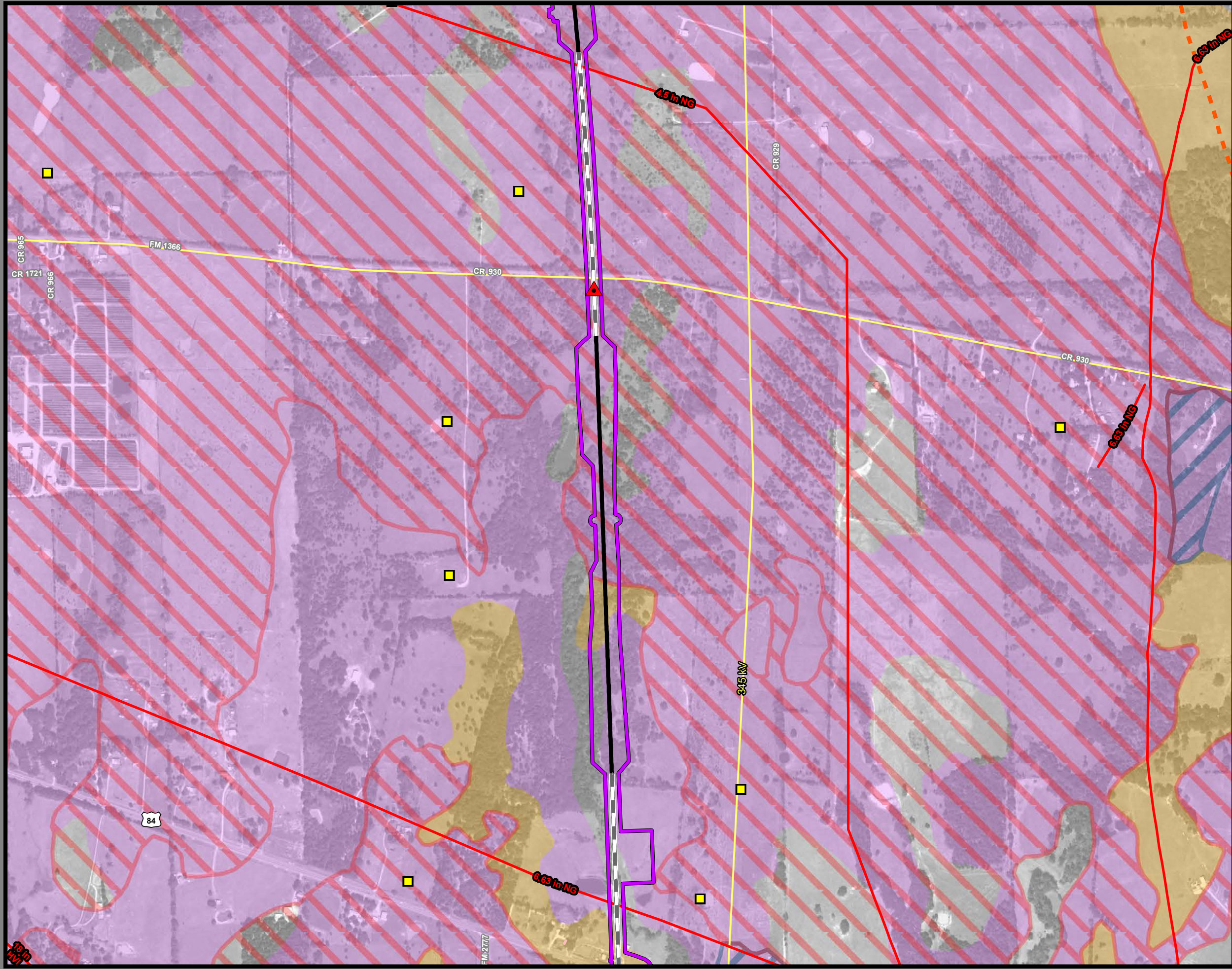

**Dallas to Houston
High-Speed Rail Project
Mineral and Utility Resources
Segment 4
Sheet 160 of 257**

Legend

Limits of Disturbance	Utilities
Segment 1	Mine
Segment 2A	Utility Crossing
Segment 2B	Electric Transmission Line
Segment 3A	
Segment 3B	Oil/Gas Wells
Segment 3C	Vertical
Segment 4	Directional: Surface
Segment 5	Directional: Bottom
	Directional Well Line
Track Configuration	Oil/Gas Pipelines
Viaduct	Active
Embankment	Abandoned
Cut	
County Boundary	Soils
Railroad	Highly Erosive
Faults	Hydric
	Prime Farmland
	Farmland of Statewide Importance
	Prime Farmland if Drained

Abbreviated Pipeline Labels:
 CRD - Crude Oil; NG - Natural Gas; NG-FWS - Natural Gas FWS;
 HVL - Highly Volatile Liquid; RLP - Refined Liquid Product
Data Sources: Faults - UT Bureau of Economic Geology; Soil Data - USDA/NRCS SSURGO 2018; Mines - USGS 2003; Electric Transmission Lines - Rextag 2018; Oil/Gas Wells, Pipelines - TxRRC 2018; Roads - TxDOT 2018, Railroads - TxDOT 2015; Utility Crossings - ARUP 2019; ESRI Street Map
 *Utility and pipeline locations depicted on this map include those identified in publicly available information (TxRRC 2018). The Utility crossings shown here are those that have been identified by TCR and their contractors (ARUP, 2019) during engineering design and coordination with utility providers. It is anticipated that, prior to construction, additional utilities may be identified through continued coordination with utility providers and field investigations by TCR. **Aerial Imagery:** USDA NAIP 2016

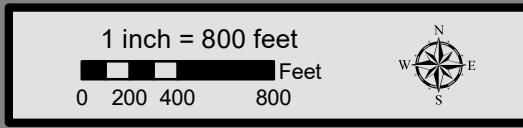

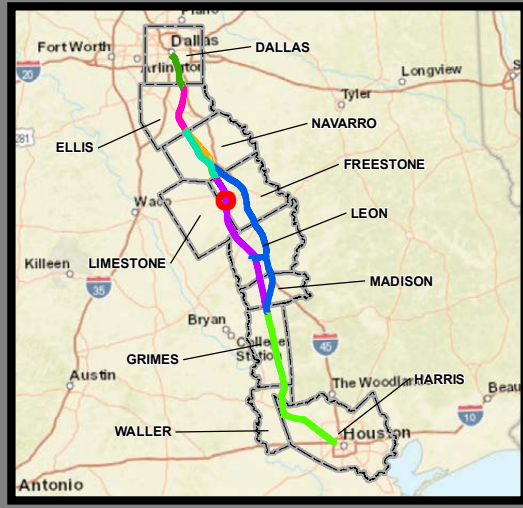
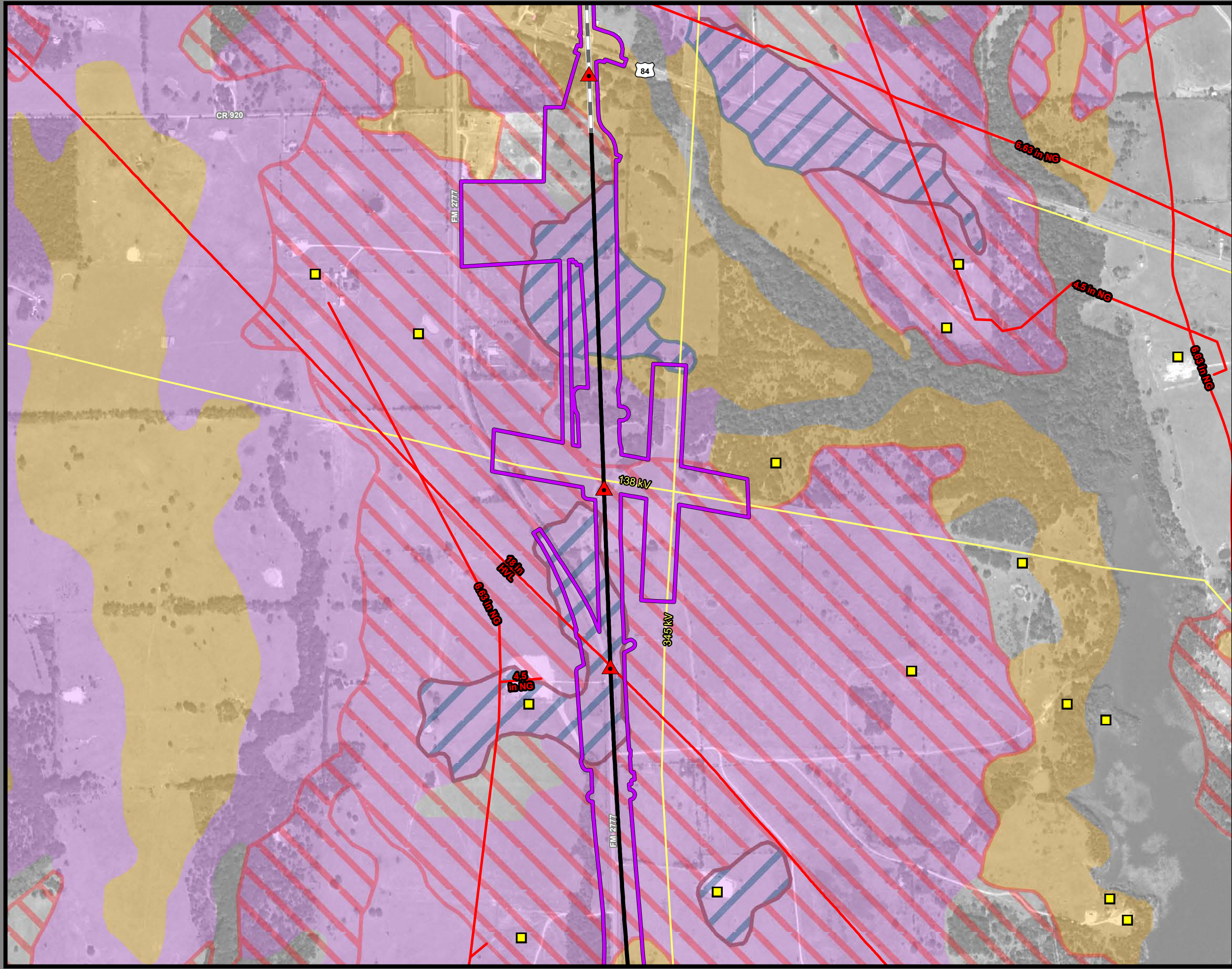

**Dallas to Houston
High-Speed Rail Project
Mineral and Utility Resources
Segment 4
Sheet 161 of 257**

Legend

Limits of Disturbance	Utilities
Segment 1	Mine
Segment 2A	Utility Crossing
Segment 2B	Electric Transmission Line
Segment 3A	
Segment 3B	Oil/Gas Wells
Segment 3C	Vertical
Segment 4	Directional: Surface
Segment 5	Directional: Bottom
	Directional Well Line
Track Configuration	Oil/Gas Pipelines
Viaduct	Active
Embankment	Abandoned
Cut	
County Boundary	Soils
Railroad	Highly Erosive
Faults	Hydric
	Prime Farmland
	Farmland of Statewide Importance
	Prime Farmland if Drained

Abbreviated Pipeline Labels:
 CRD - Crude Oil; NG - Natural Gas; NG-FWS - Natural Gas FWS;
 HVL - Highly Volatile Liquid; RLP - Refined Liquid Product
Data Sources: Faults - UT Bureau of Economic Geology; Soil Data - USDA/NRCS SSURGO 2018; Mines - USGS 2003; Electric Transmission Lines - Rextag 2018; Oil/Gas Wells, Pipelines - TxRRC 2018; Roads - TxDOT 2018; Railroads - TxDOT 2015; Utility Crossings - ARUP 2019; ESRI Street Map
 *Utility and pipeline locations depicted on this map include those identified in publically available information (TxRRC 2018). The Utility crossings shown here are those that have been identified by TCR and their contractors (ARUP, 2019) during engineering design and coordination with utility providers. It is anticipated that, prior to construction, additional utilities may be identified through continued coordination with utilities providers and field investigations by TCR.
Aerial Imagery: USDA NAIP 2016

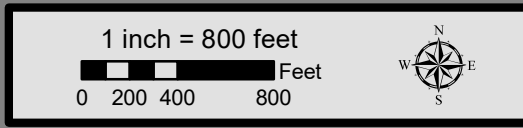

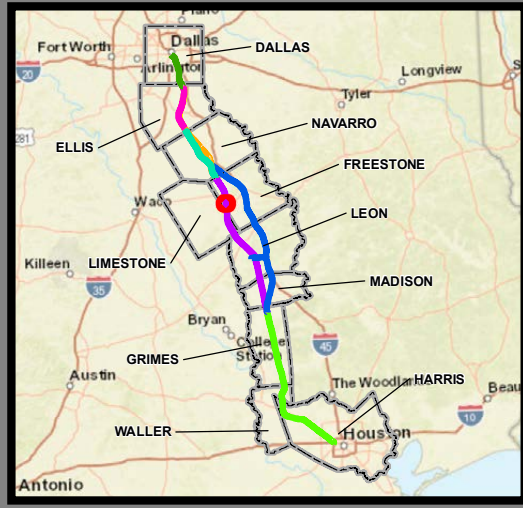
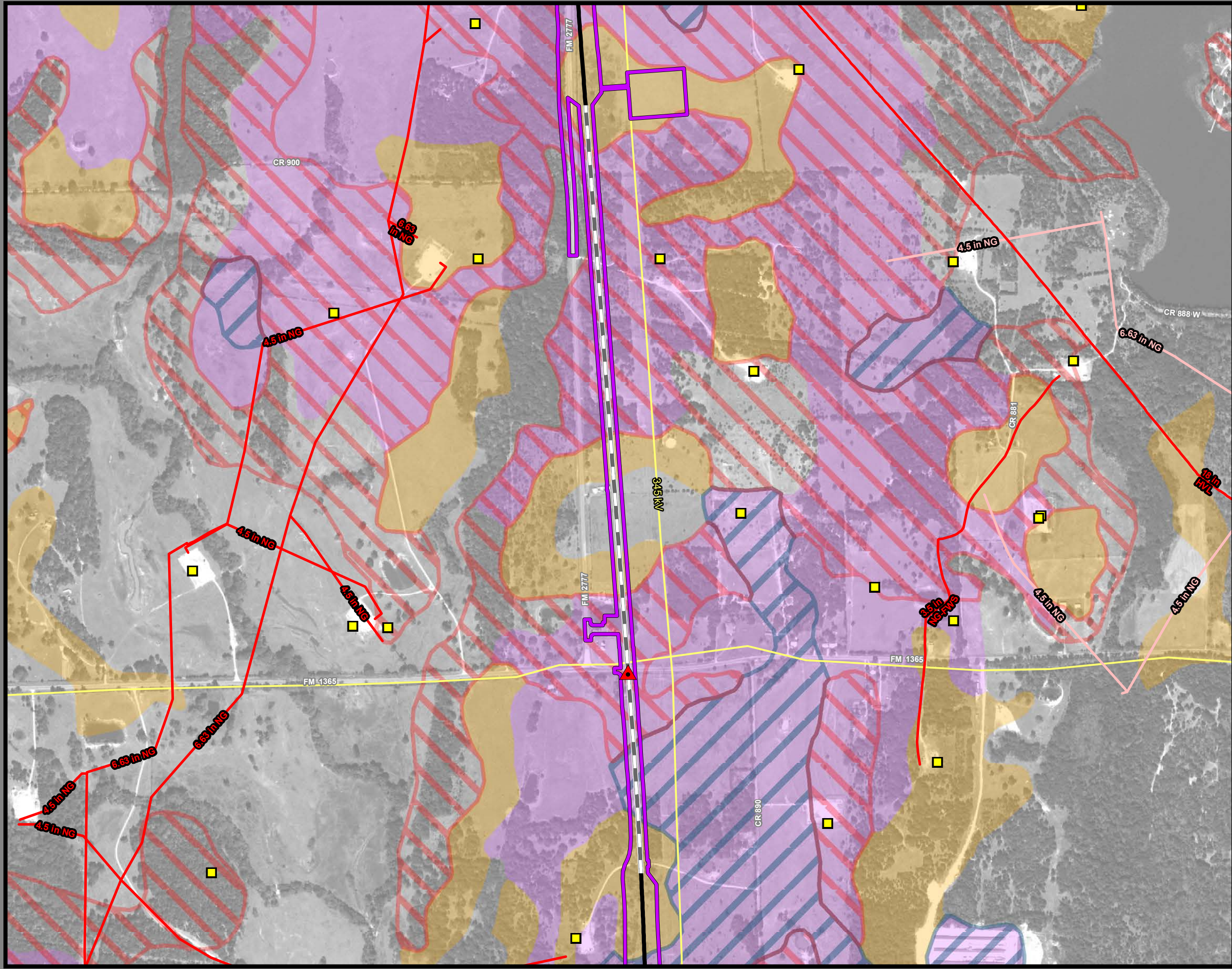

**Dallas to Houston
High-Speed Rail Project
Mineral and Utility Resources
Segment 4
Sheet 162 of 257**

Legend

Limits of Disturbance	Utilities
Segment 1	Mine
Segment 2A	Utility Crossing
Segment 2B	Electric Transmission Line
Segment 3A	
Segment 3B	Oil/Gas Wells
Segment 3C	Vertical
Segment 4	Directional: Surface
Segment 5	Directional: Bottom
	Directional Well Line
Track Configuration	Oil/Gas Pipelines
Viaduct	Active
Embankment	Abandoned
Cut	
County Boundary	Soils
Railroad	Highly Erosive
Faults	Hydric
	Prime Farmland
	Farmland of Statewide Importance
	Prime Farmland if Drained

Abbreviated Pipeline Labels:
 CRD - Crude Oil; NG - Natural Gas; NG-FWS - Natural Gas FWS;
 HVL - Highly Volatile Liquid; RLP - Refined Liquid Product
Data Sources: Faults - UT Bureau of Economic Geology; Soil Data -
 USDA/NRCS SSURGO 2018; Mines - USGS 2003; Electric
 Transmission Lines - Rextag 2018; Oil/Gas Wells, Pipelines -
 TxRRC 2018; Roads - TxDOT 2018, Railroads - TxDOT 2015; Utility
 Crossings - ARUP 2019; ESRI Street Map
 *Utility and pipeline locations depicted on this map include those
 identified in publically available information (TxRRC 2018). The
 Utility crossings shown here are those that have been identified by
 TCR and their contractors (ARUP, 2019) during engineering design
 and coordination with utility providers. It is anticipated that, prior to
 construction, additional utilities may be identified through continued
 coordination with utilities providers and field investigations by TCR.
Aerial Imagery: USDA NAIP 2016

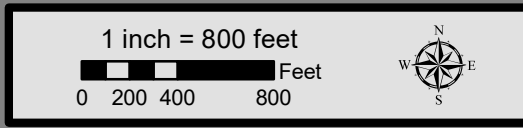

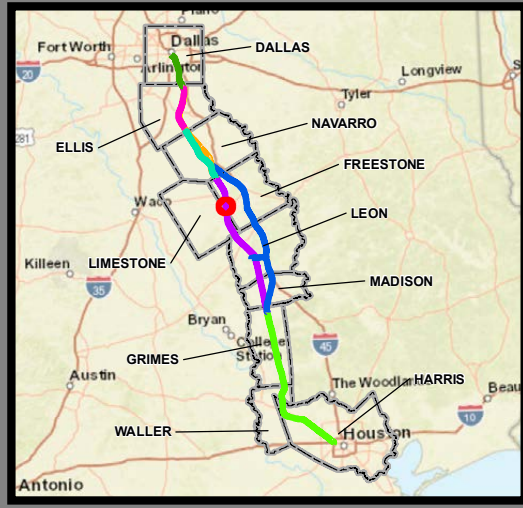
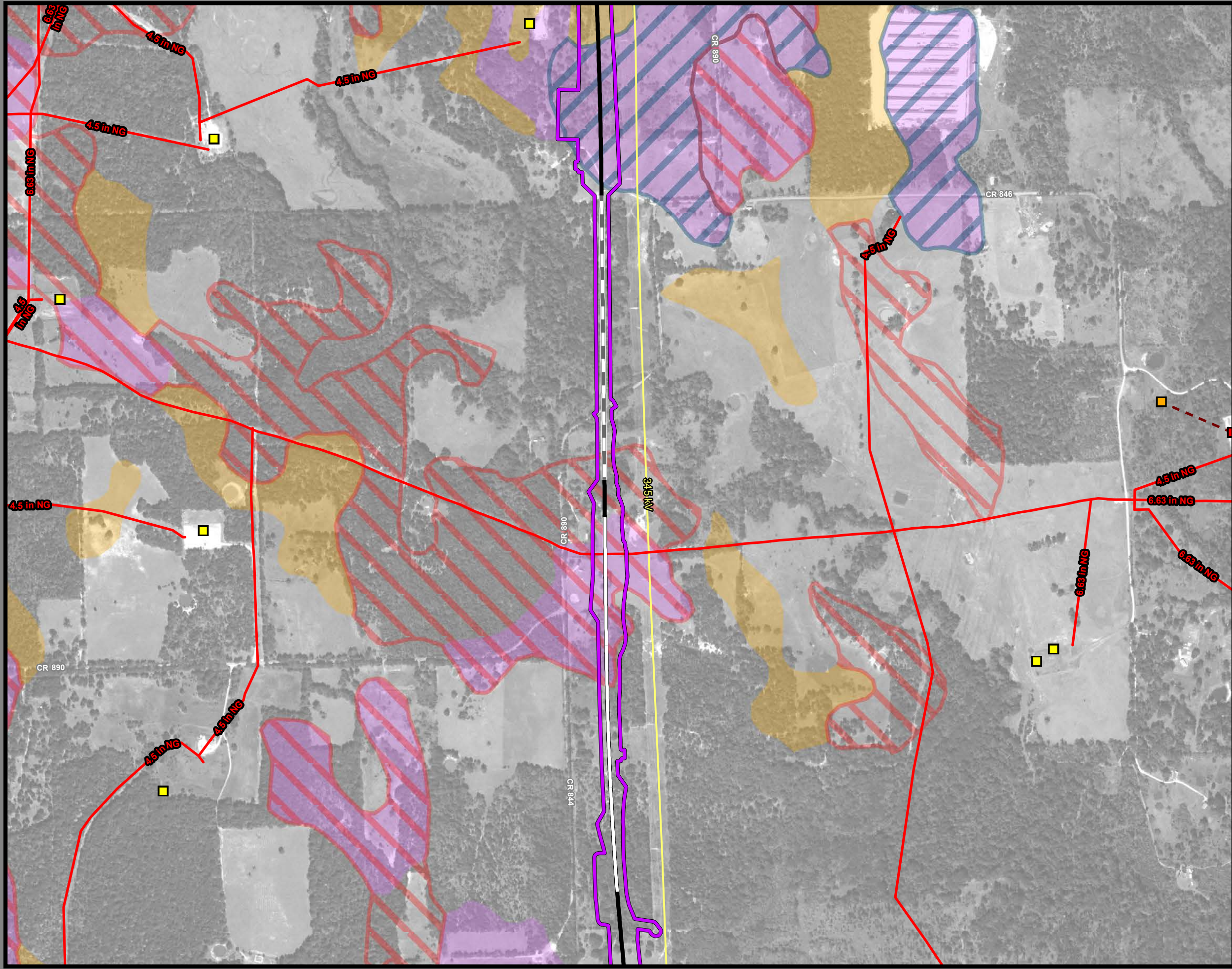

**Dallas to Houston
High-Speed Rail Project
Mineral and Utility Resources
Segment 4
Sheet 163 of 257**

Legend

Limits of Disturbance	Utilities
Segment 1	Mine
Segment 2A	Utility Crossing
Segment 2B	Electric Transmission Line
Segment 3A	
Segment 3B	Oil/Gas Wells
Segment 3C	Vertical
Segment 4	Directional: Surface
Segment 5	Directional: Bottom
	Directional Well Line
Track Configuration	Oil/Gas Pipelines
Viaduct	Active
Embankment	Abandoned
Cut	
County Boundary	Soils
Railroad	Highly Erosive
Faults	Hydric
	Prime Farmland
	Farmland of Statewide Importance
	Prime Farmland if Drained

Abbreviated Pipeline Labels:
 CRD - Crude Oil; NG - Natural Gas; NG-FWS - Natural Gas FWS;
 HVL - Highly Volatile Liquid; RLP - Refined Liquid Product
Data Sources: Faults - UT Bureau of Economic Geology; Soil Data - USDA/NRCS SSURGO 2018; Mines - USGS 2003; Electric Transmission Lines - Rextag 2018; Oil/Gas Wells, Pipelines - TxRRC 2018; Roads - TxDOT 2018, Railroads - TxDOT 2015; Utility Crossings - ARUP 2019; ESRI Street Map
 *Utility and pipeline locations depicted on this map include those identified in publically available information (TxRRC 2018). The Utility crossings shown here are those that have been identified by TCRR and their contractors (ARUP, 2019) during engineering design and coordination with utility providers. It is anticipated that, prior to construction, additional utilities may be identified through continued coordination with utilities providers and field investigations by TCRR.
Aerial Imagery: USDA NAIP 2016

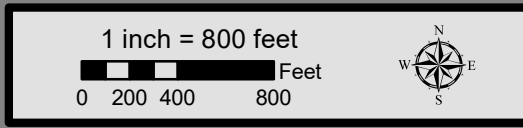

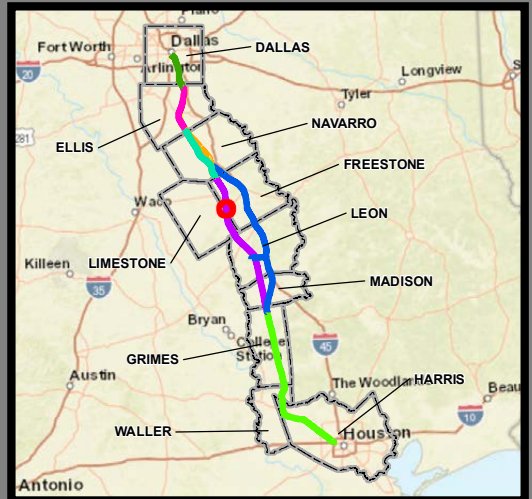
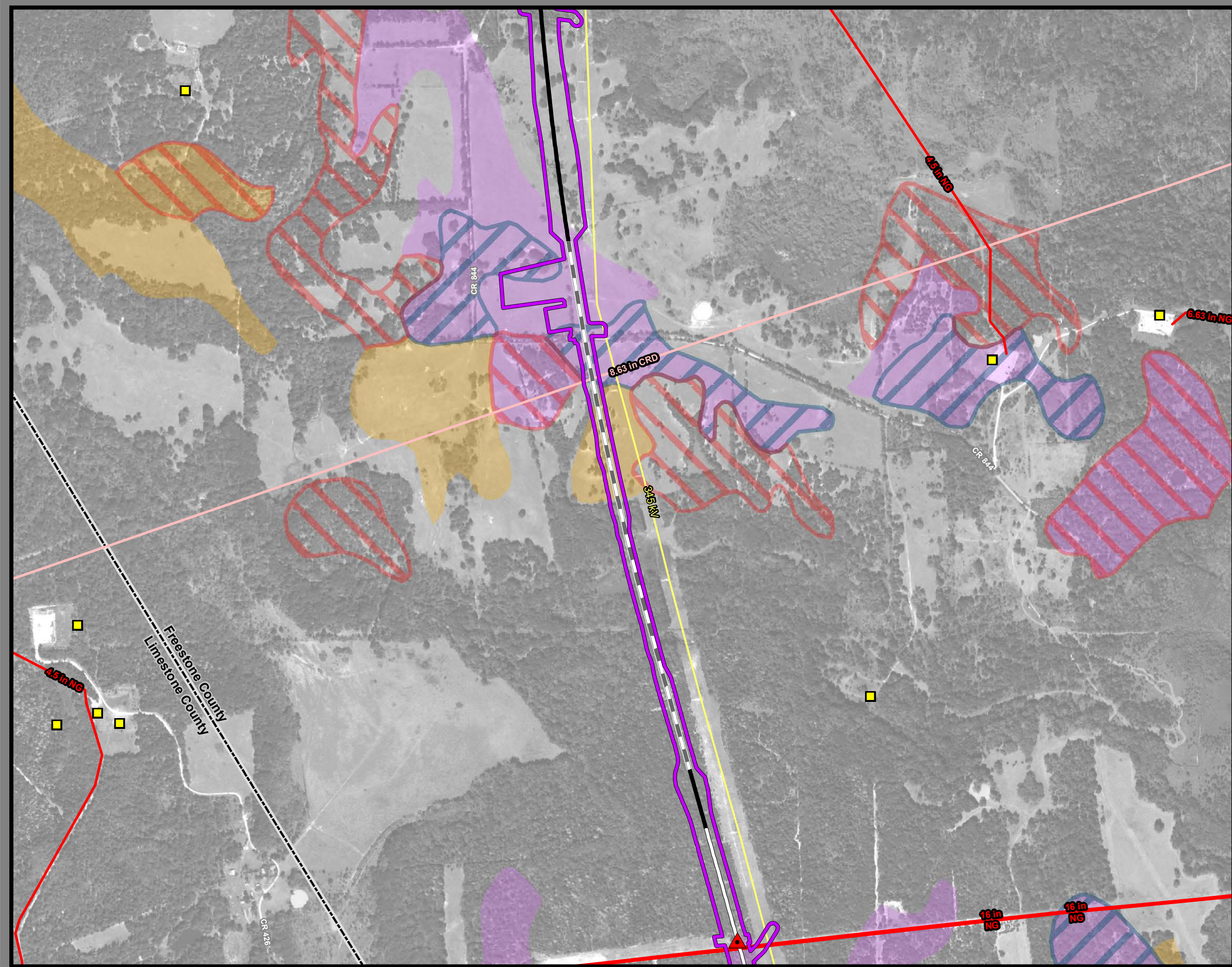

**Dallas to Houston
High-Speed Rail Project
Mineral and Utility Resources
Segment 4
Sheet 164 of 257**

Legend

Limits of Disturbance	Utilities
Segment 1	Mine
Segment 2A	Utility Crossing
Segment 2B	Electric Transmission Line
Segment 3A	
Segment 3B	Oil/Gas Wells
Segment 3C	Vertical
Segment 4	Directional: Surface
Segment 5	Directional: Bottom
	Directional Well Line
Track Configuration	Oil/Gas Pipelines
Viaduct	Active
Embankment	Abandoned
Cut	
County Boundary	Soils
Railroad	Highly Erosive
Faults	Hydric
	Prime Farmland
	Farmland of Statewide Importance
	Prime Farmland if Drained

Abbreviated Pipeline Labels:
 CRD - Crude Oil; NG - Natural Gas; NG-FWS - Natural Gas FWS;
 HVL - Highly Volatile Liquid; RLP - Refined Liquid Product
Data Sources: Faults - UT Bureau of Economic Geology; Soil Data - USDA/NRCS SSURGO 2018; Mines - USGS 2003; Electric Transmission Lines - Rextag 2018; Oil/Gas Wells, Pipelines - TxRRC 2018; Roads - TxDOT 2018, Railroads - TxDOT 2015; Utility Crossings - ARUP 2019; ESRI Street Map
 *Utility and pipeline locations depicted on this map include those identified in publicly available information (TxRRC 2018). The Utility crossings shown here are those that have been identified by TCRR and their contractors (ARUP, 2019) during engineering design and coordination with utility providers. It is anticipated that, prior to construction, additional utilities may be identified through continued coordination with utilities providers and field investigations by TCRR.
Aerial Imagery: USDA NAIP 2016

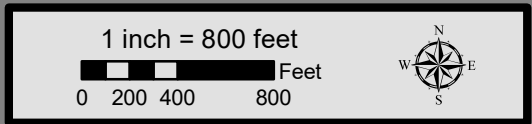

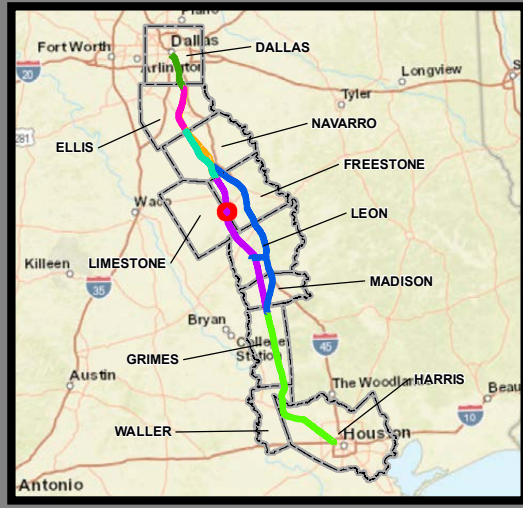
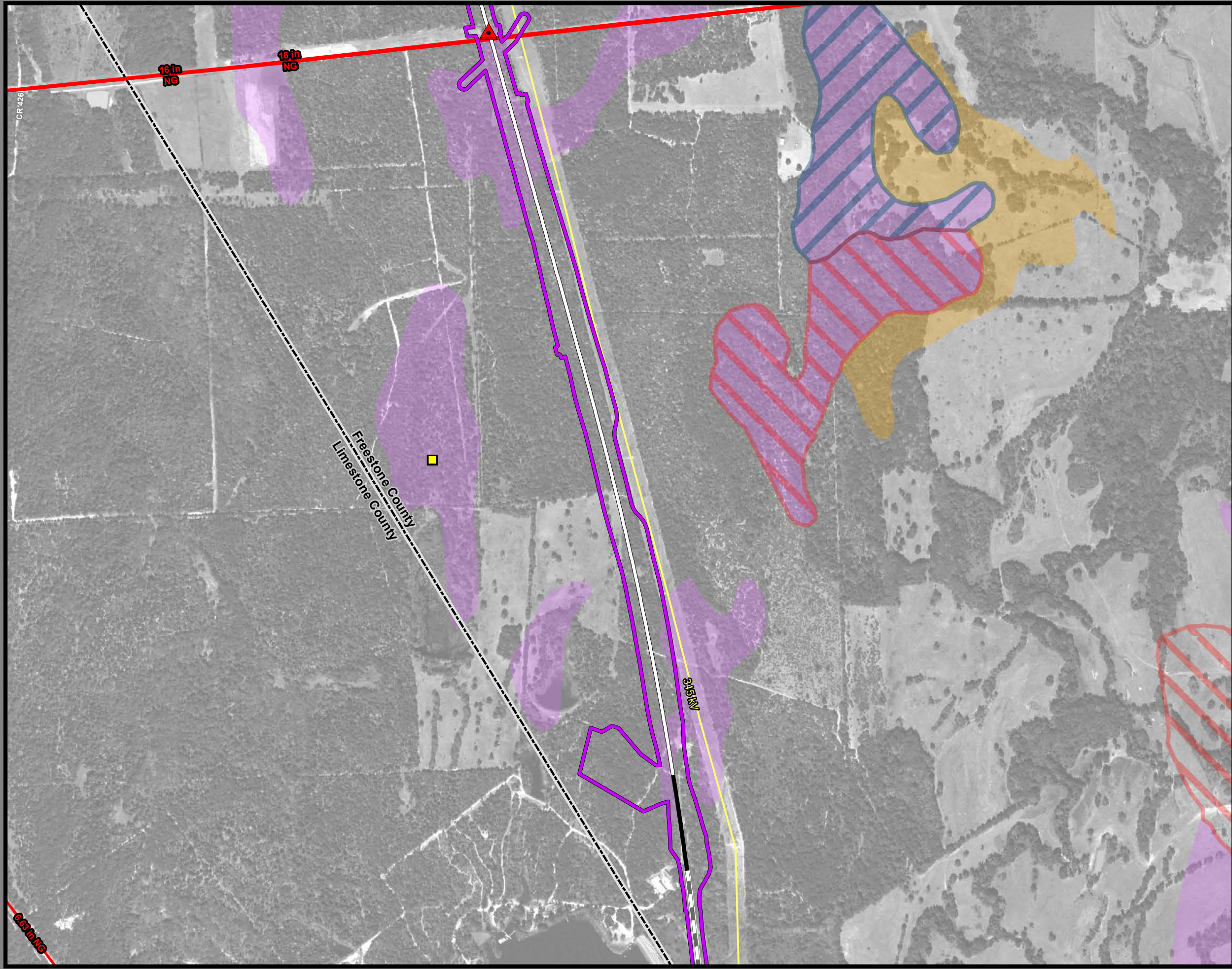

**Dallas to Houston
High-Speed Rail Project
Mineral and Utility Resources
Segment 4
Sheet 165 of 257**

Legend

Limits of Disturbance	Utilities
Segment 1	Mine
Segment 2A	Utility Crossing
Segment 2B	Electric Transmission Line
Segment 3A	
Segment 3B	Oil/Gas Wells
Segment 3C	Vertical
Segment 4	Directional: Surface
Segment 5	Directional: Bottom
	Directional Well Line
Track Configuration	Oil/Gas Pipelines
Viaduct	Active
Embankment	Abandoned
Cut	
County Boundary	Soils
Railroad	Highly Erosive
Faults	Hydric
	Prime Farmland
	Farmland of Statewide Importance
	Prime Farmland if Drained

Abbreviated Pipeline Labels:
 CRD - Crude Oil; NG - Natural Gas; NG-FWS - Natural Gas FWS;
 HVL - Highly Volatile Liquid; RLP - Refined Liquid Product
Data Sources: Faults - UT Bureau of Economic Geology; Soil Data - USDA/NRCS SSURGO 2018; Mines - USGS 2003; Electric Transmission Lines - Rextag 2018; Oil/Gas Wells, Pipelines - TxRRC 2018; Roads - TxDOT 2018; Railroads - TxDOT 2015; Utility Crossings - ARUP 2019; ESRI Street Map
 *Utility and pipeline locations depicted on this map include those identified in publically available information (TxRRC 2018). The Utility crossings shown here are those that have been identified by TCRR and their contractors (ARUP, 2019) during engineering design and coordination with utility providers. It is anticipated that, prior to construction, additional utilities may be identified through continued coordination with utilities providers and field investigations by TCRR.
Aerial Imagery: USDA NAIP 2016

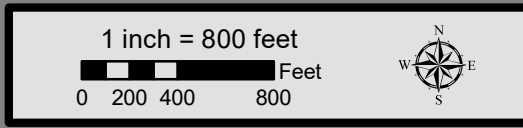

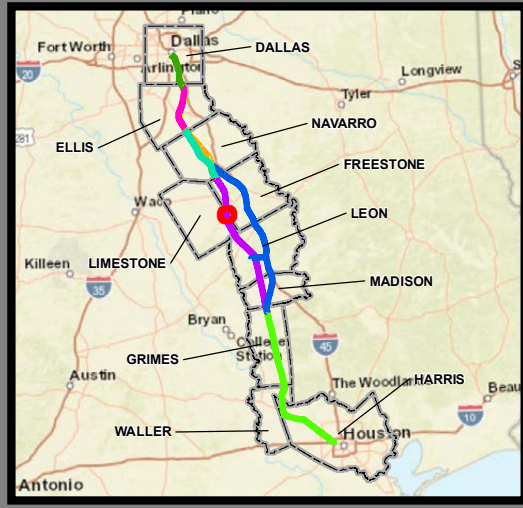
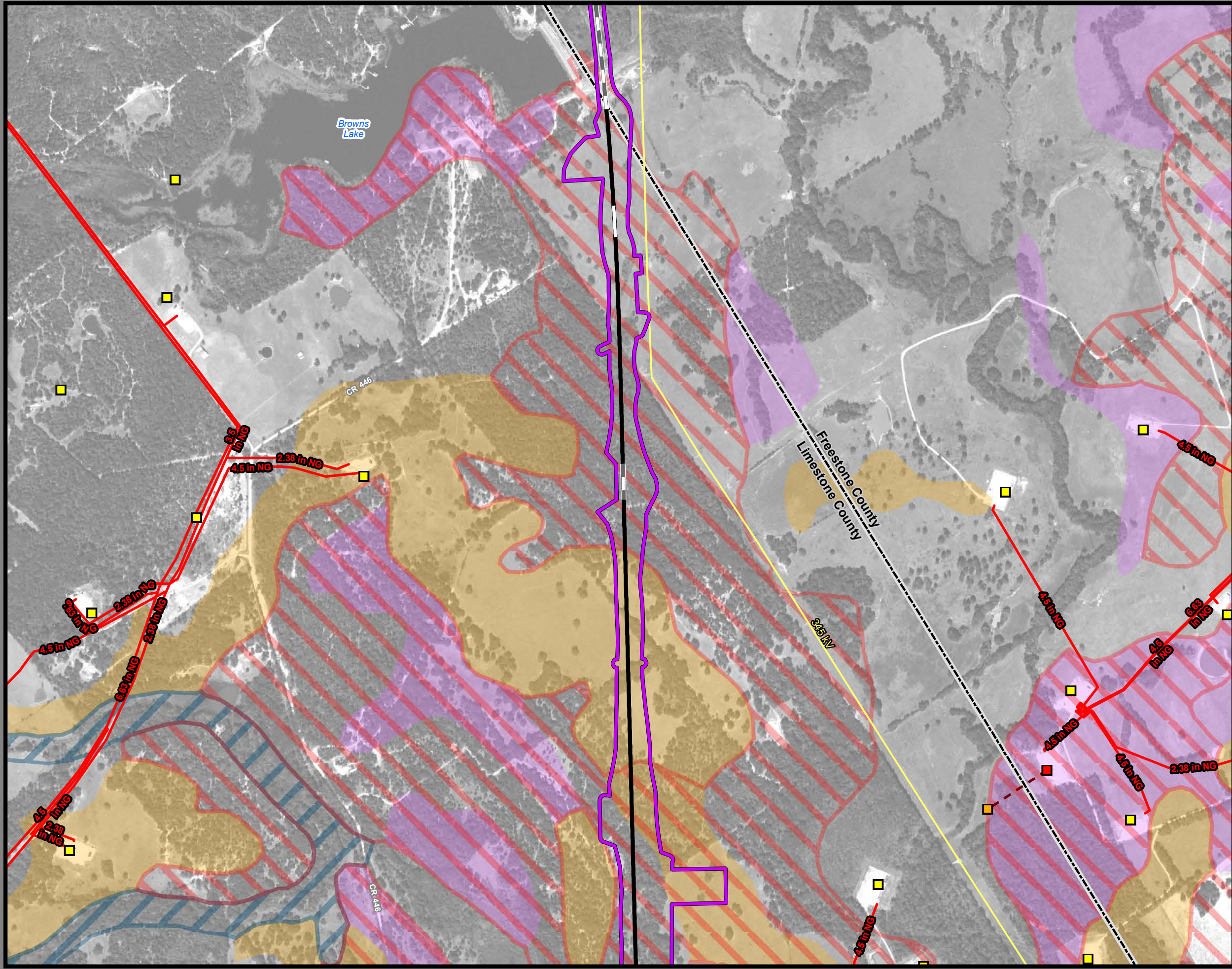

**Dallas to Houston
High-Speed Rail Project
Mineral and Utility Resources
Segment 4
Sheet 166 of 257**

Legend

Limits of Disturbance	Utilities
Segment 1	Mine
Segment 2A	Utility Crossing
Segment 2B	Electric Transmission Line
Segment 3A	
Segment 3B	Oil/Gas Wells
Segment 3C	Vertical
Segment 4	Directional: Surface
Segment 5	Directional: Bottom
	Directional Well Line
Track Configuration	Oil/Gas Pipelines
Viaduct	Active
Embankment	Abandoned
Cut	
County Boundary	Soils
Railroad	Highly Erosive
Faults	Hydric
	Prime Farmland
	Farmland of Statewide Importance
	Prime Farmland if Drained

Abbreviated Pipeline Labels:
 CRD - Crude Oil; NG - Natural Gas; NG-FWS - Natural Gas FWS;
 HVL - Highly Volatile Liquid; RLP - Refined Liquid Product
Data Sources: Faults - UT Bureau of Economic Geology; Soil Data - USDA/NRCS SSURGO 2018; Mines - USGS 2003; Electric Transmission Lines - Rextag 2018; Oil/Gas Wells, Pipelines - TxRRC 2018; Roads - TxDOT 2018, Railroads - TxDOT 2015; Utility Crossings - ARUP 2019; ESRI Street Map
 *Utility and pipeline locations depicted on this map include those identified in publicly available information (TxRRC 2018). The Utility crossings shown here are those that have been identified by TCRR and their contractors (ARUP, 2019) during engineering design and coordination with utility providers. It is anticipated that, prior to construction, additional utilities may be identified through continued coordination with utilities providers and field investigations by TCRR.
Aerial Imagery: USDA NAIP 2016

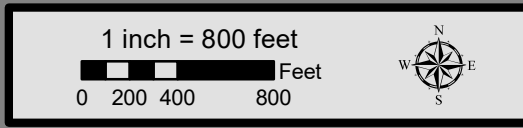

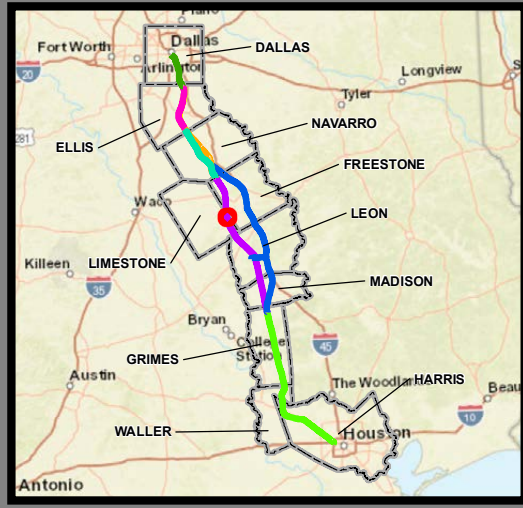
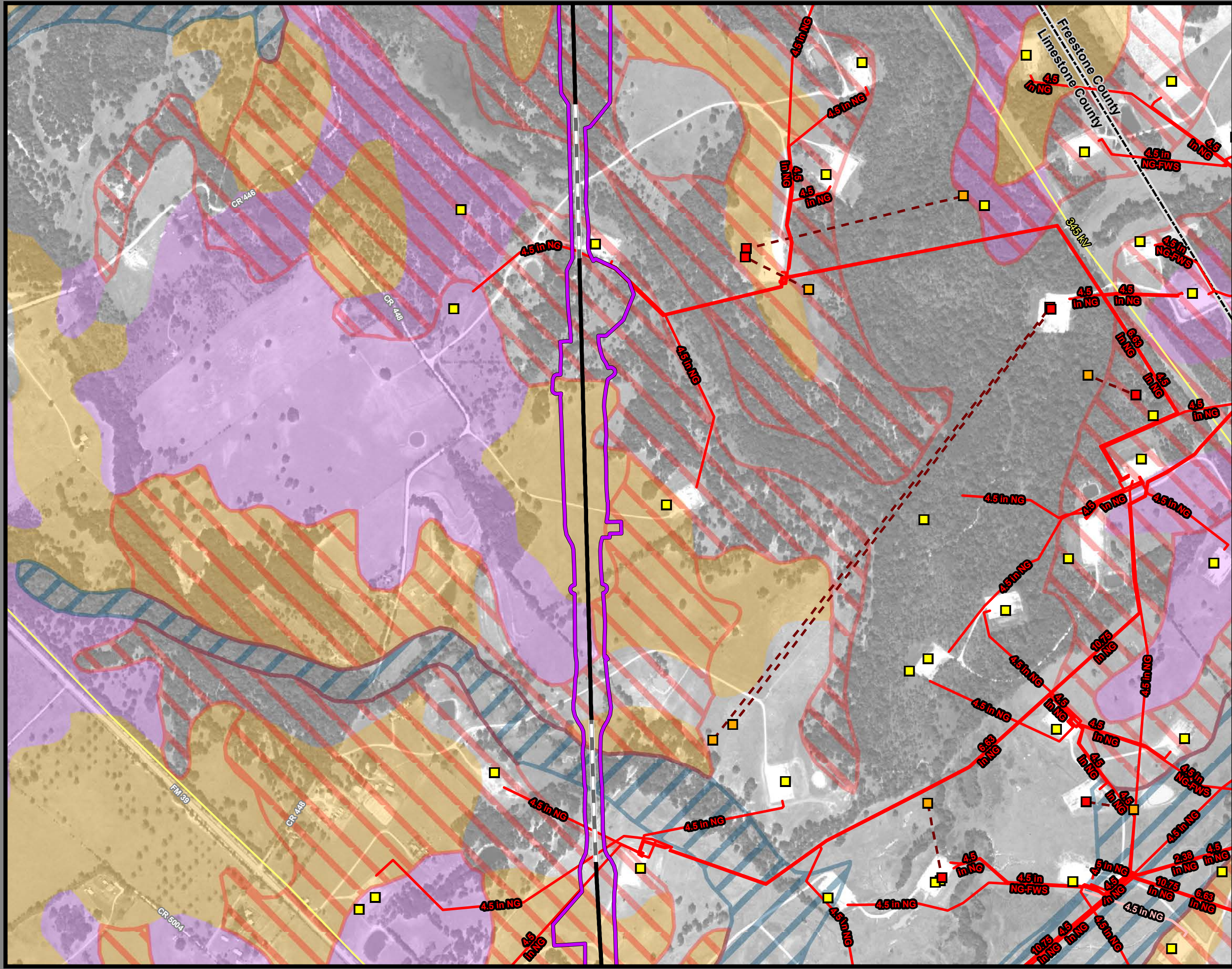

**Dallas to Houston
High-Speed Rail Project
Mineral and Utility Resources
Segment 4
Sheet 167 of 257**

Legend

Limits of Disturbance	Utilities
Segment 1	Mine
Segment 2A	Utility Crossing
Segment 2B	Electric Transmission Line
Segment 3A	
Segment 3B	Oil/Gas Wells
Segment 3C	Vertical
Segment 4	Directional: Surface
Segment 5	Directional: Bottom
	Directional Well Line
Track Configuration	Oil/Gas Pipelines
Viaduct	Active
Embankment	Abandoned
Cut	
County Boundary	Soils
Railroad	Highly Erosive
Faults	Hydric
	Prime Farmland
	Farmland of Statewide Importance
	Prime Farmland if Drained

Abbreviated Pipeline Labels:
 CRD - Crude Oil; NG - Natural Gas; NG-FWS - Natural Gas FWS;
 HVL - Highly Volatile Liquid; RLP - Refined Liquid Product
Data Sources: Faults - UT Bureau of Economic Geology; Soil Data - USDA/NRCS SSURGO 2018; Mines - USGS 2003; Electric Transmission Lines - Rextag 2018; Oil/Gas Wells, Pipelines - TxRRC 2018; Roads - TxDOT 2018, Railroads - TxDOT 2015; Utility Crossings - ARUP 2019; ESRI Street Map
 *Utility and pipeline locations depicted on this map include those identified in publicly available information (TxRRC 2018). The Utility crossings shown here are those that have been identified by TCRR and their contractors (ARUP, 2019) during engineering design and coordination with utility providers. It is anticipated that, prior to construction, additional utilities may be identified through continued coordination with utility providers and field investigations by TCRR.
 Aerial Imagery: USDA NAIP 2016

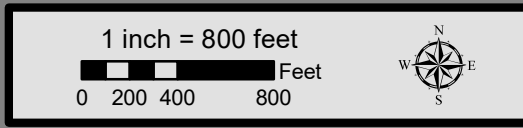

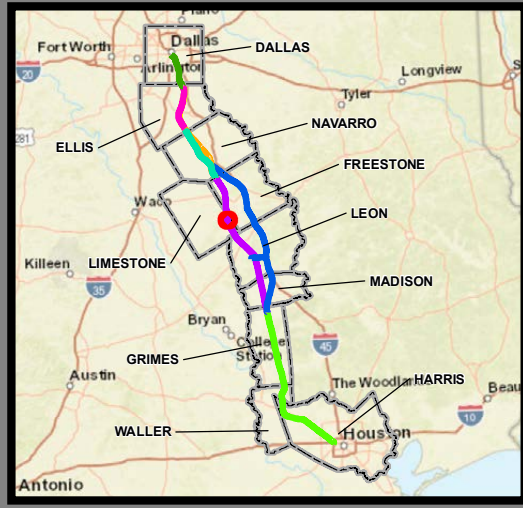
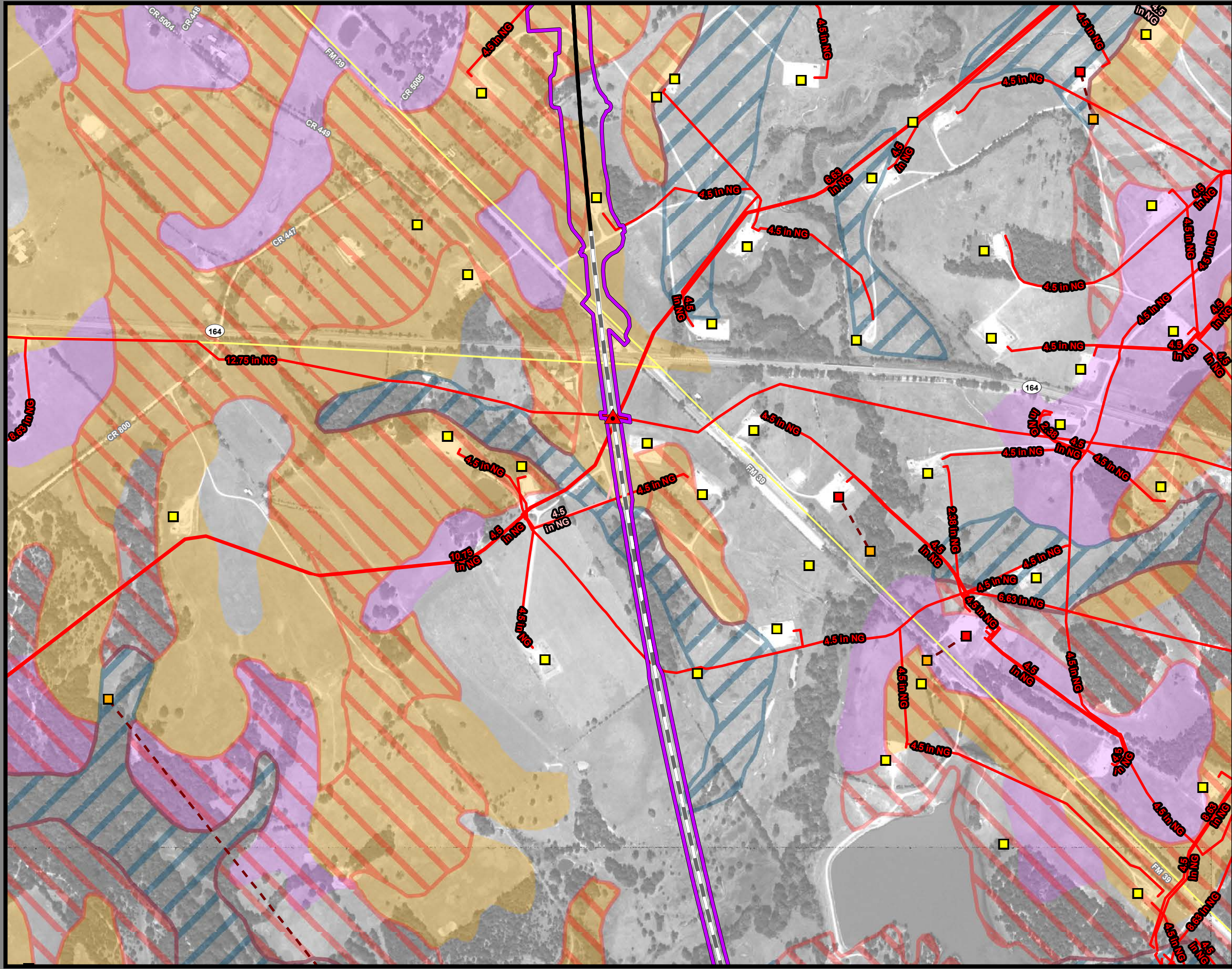

**Dallas to Houston
High-Speed Rail Project
Mineral and Utility Resources
Segment 4
Sheet 168 of 257**

Legend

Limits of Disturbance	Utilities
Segment 1	Mine
Segment 2A	Utility Crossing
Segment 2B	Electric Transmission Line
Segment 3A	
Segment 3B	Oil/Gas Wells
Segment 3C	Vertical
Segment 4	Directional: Surface
Segment 5	Directional: Bottom
	Directional Well Line
Track Configuration	Oil/Gas Pipelines
Viaduct	Active
Embankment	Abandoned
Cut	
County Boundary	Soils
Railroad	Highly Erosive
Faults	Hydric
	Prime Farmland
	Farmland of Statewide Importance
	Prime Farmland if Drained

Abbreviated Pipeline Labels:
 CRD - Crude Oil; NG - Natural Gas; NG-FWS - Natural Gas FWS;
 HVL - Highly Volatile Liquid; RLP - Refined Liquid Product
Data Sources: Faults - UT Bureau of Economic Geology; Soil Data - USDA/NRCS SSURGO 2018; Mines - USGS 2003; Electric Transmission Lines - Rextag 2018; Oil/Gas Wells, Pipelines - TxRRC 2018; Roads - TxDOT 2018, Railroads - TxDOT 2015; Utility Crossings - ARUP 2019; ESRI Street Map
 *Utility and pipeline locations depicted on this map include those identified in publicly available information (TxRRC 2018). The Utility crossings shown here are those that have been identified by TCRR and their contractors (ARUP, 2019) during engineering design and coordination with utility providers. It is anticipated that, prior to construction, additional utilities may be identified through continued coordination with utilities providers and field investigations by TCRR.
Aerial Imagery: USDA NAIP 2016

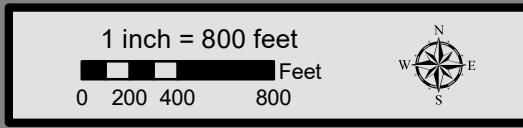

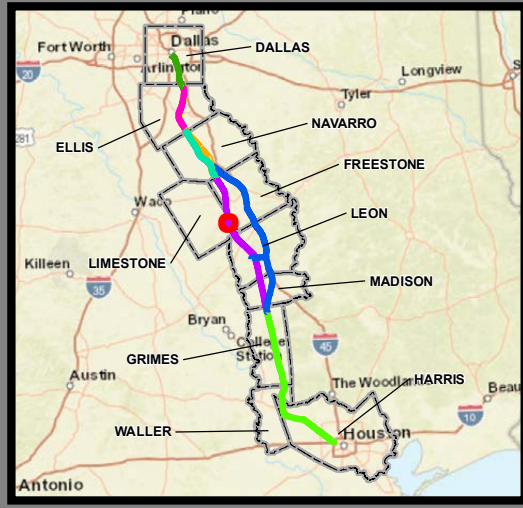
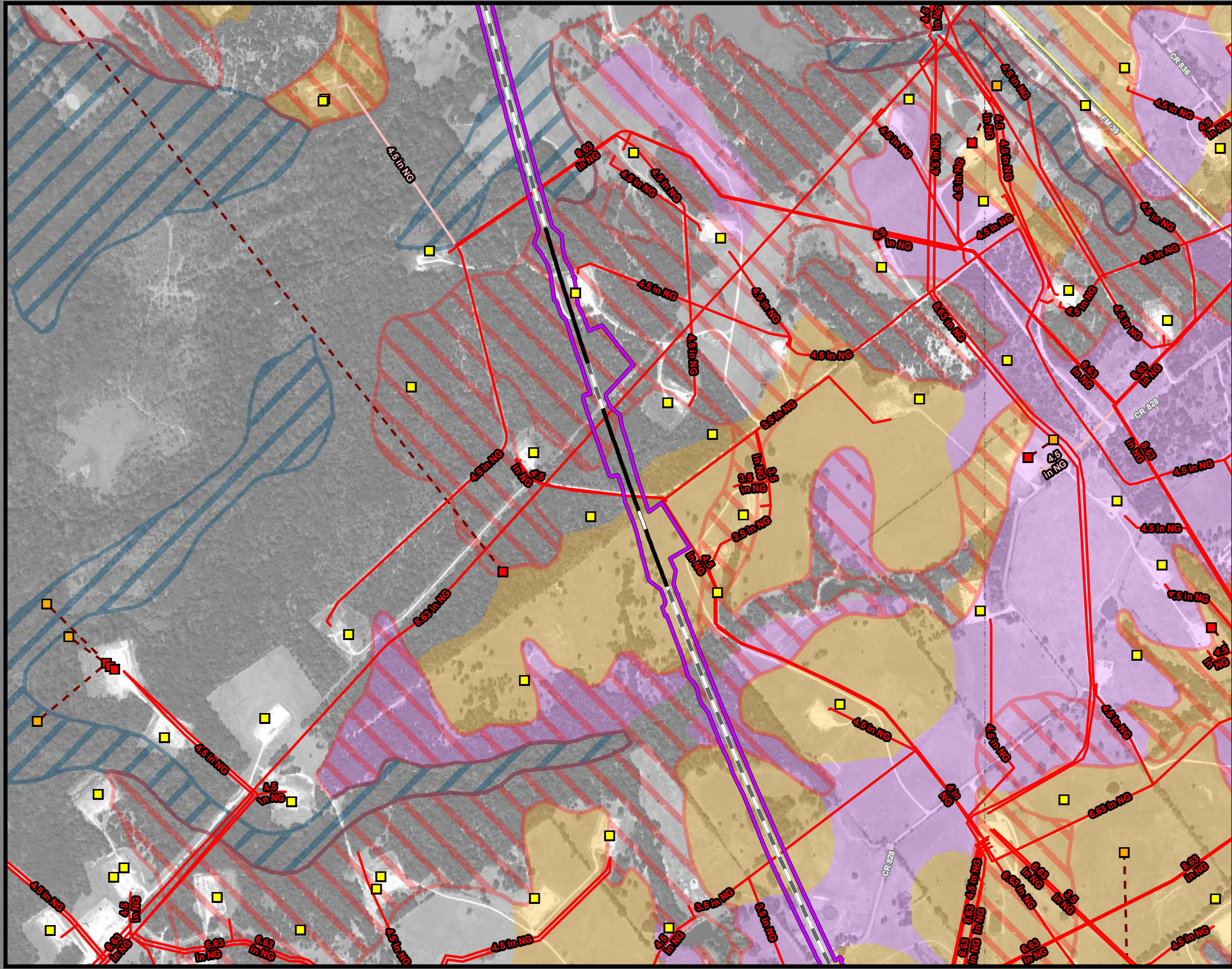

**Dallas to Houston
High-Speed Rail Project
Mineral and Utility Resources
Segment 4
Sheet 169 of 257**

Legend

Limits of Disturbance	Utilities
Segment 1	Mine
Segment 2A	Utility Crossing
Segment 2B	Electric Transmission Line
Segment 3A	
Segment 3B	Oil/Gas Wells
Segment 3C	Vertical
Segment 4	Directional: Surface
Segment 5	Directional: Bottom
	Directional Well Line
Track Configuration	Oil/Gas Pipelines
Viaduct	Active
Embankment	Abandoned
Cut	
County Boundary	Soils
Railroad	Highly Erosive
Faults	Hydric
	Prime Farmland
	Farmland of Statewide Importance
	Prime Farmland if Drained

Abbreviated Pipeline Labels:
 CRD - Crude Oil; NG - Natural Gas; NG-FWS - Natural Gas FWS;
 HVL - Highly Volatile Liquid; RLP - Refined Liquid Product
Data Sources: Faults - UT Bureau of Economic Geology; Soil Data - USDA/NRCS SSURGO 2018; Mines - USGS 2003; Electric Transmission Lines - Rextag 2018; Oil/Gas Wells, Pipelines - TxRRC 2018; Roads - TxDOT 2018, Railroads - TxDOT 2015; Utility Crossings - ARUP 2019; ESRI Street Map
 *Utility and pipeline locations depicted on this map include those identified in publicly available information (TxRRC 2018). The Utility crossings shown here are those that have been identified by TCR and their contractors (ARUP, 2019) during engineering design and coordination with utility providers. It is anticipated that, prior to construction, additional utilities may be identified through continued coordination with utilities providers and field investigations by TCR. Aerial Imagery: USDA NAIP 2016

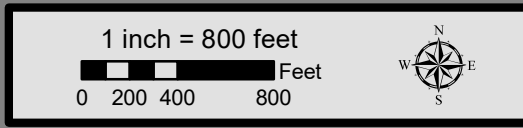

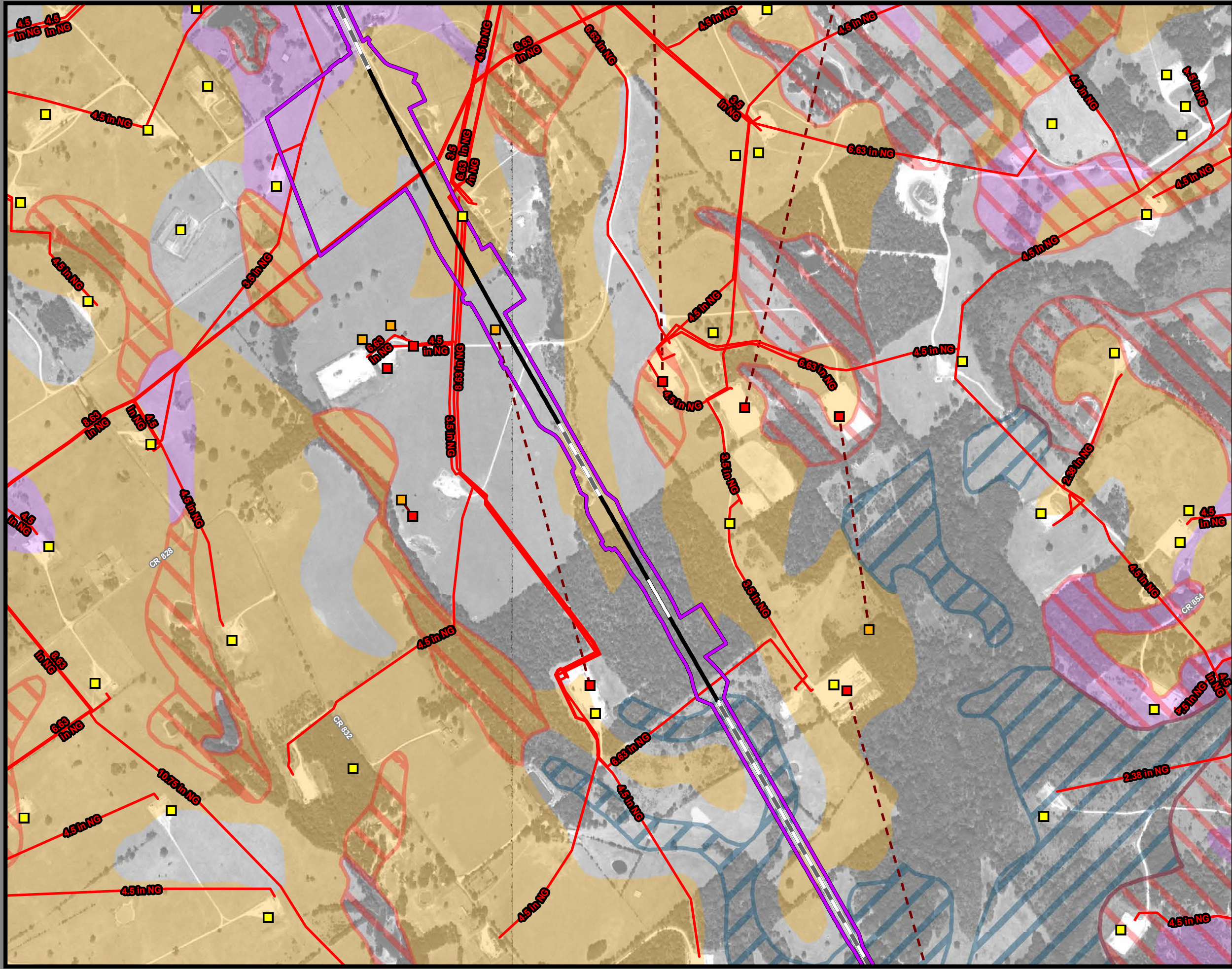

**Dallas to Houston
High-Speed Rail Project
Mineral and Utility Resources
Segment 4
Sheet 170 of 257**

Legend

Limits of Disturbance	Utilities
Segment 1	Mine
Segment 2A	Utility Crossing
Segment 2B	Electric Transmission Line
Segment 3A	
Segment 3B	Oil/Gas Wells
Segment 3C	Vertical
Segment 4	Directional: Surface
Segment 5	Directional: Bottom
	Directional Well Line
Track Configuration	Oil/Gas Pipelines
Viaduct	Active
Embankment	Abandoned
Cut	
County Boundary	Soils
Railroad	Highly Erosive
Faults	Hydric
	Prime Farmland
	Farmland of Statewide Importance
	Prime Farmland if Drained

Abbreviated Pipeline Labels:
 CRD - Crude Oil; NG - Natural Gas; NG-FWS - Natural Gas FWS;
 HVL - Highly Volatile Liquid; RLP - Refined Liquid Product
Data Sources: Faults - UT Bureau of Economic Geology; Soil Data - USDA/NRCS SSURGO 2018; Mines - USGS 2003; Electric Transmission Lines - Rextag 2018; Oil/Gas Wells, Pipelines - TxRRC 2018; Roads - TxDOT 2018, Railroads - TxDOT 2015; Utility Crossings - ARUP 2019; ESRI Street Map
 *Utility and pipeline locations depicted on this map include those identified in publicly available information (TxRRC 2018). The Utility crossings shown here are those that have been identified by TCR and their contractors (ARUP, 2019) during engineering design and coordination with utility providers. It is anticipated that, prior to construction, additional utilities may be identified through continued coordination with utilities providers and field investigations by TCR. **Aerial Imagery:** USDA NAIP 2016

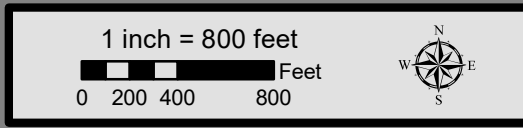

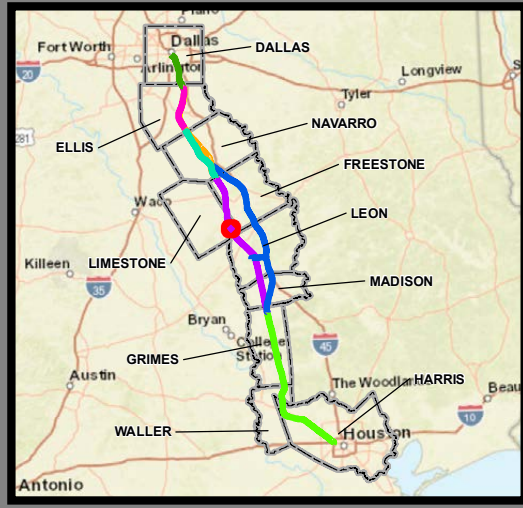
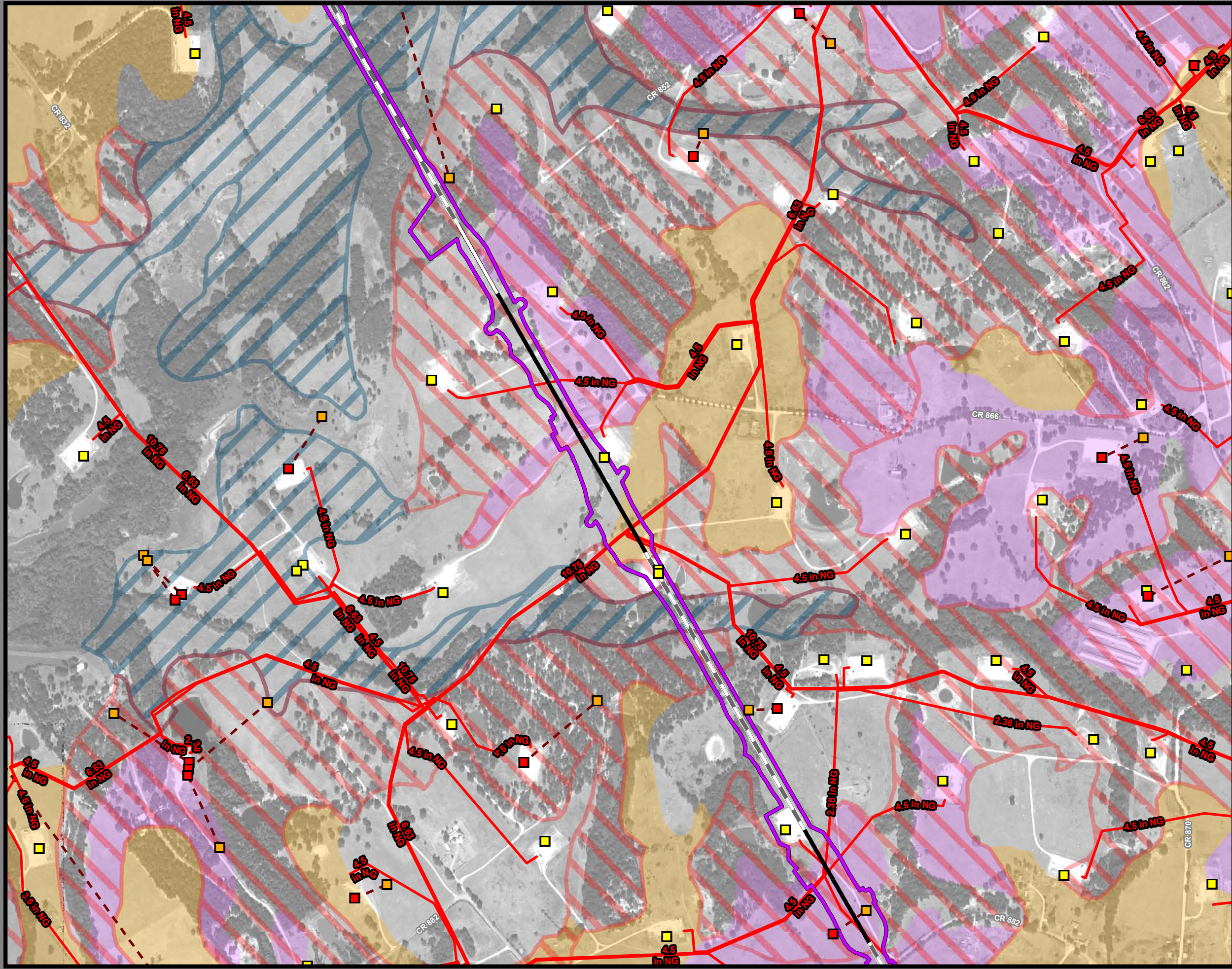

**Dallas to Houston
High-Speed Rail Project
Mineral and Utility Resources
Segment 4
Sheet 171 of 257**

Legend

Limits of Disturbance	Utilities
Segment 1	Mine
Segment 2A	Utility Crossing
Segment 2B	Electric Transmission Line
Segment 3A	
Segment 3B	Oil/Gas Wells
Segment 3C	Vertical
Segment 4	Directional: Surface
Segment 5	Directional: Bottom
	Directional Well Line
Track Configuration	Oil/Gas Pipelines
Viaduct	Active
Embankment	Abandoned
Cut	
County Boundary	Soils
Railroad	Highly Erosive
Faults	Hydric
	Prime Farmland
	Farmland of Statewide Importance
	Prime Farmland if Drained

Abbreviated Pipeline Labels:
 CRD - Crude Oil; NG - Natural Gas; NG-FWS - Natural Gas FWS;
 HVL - Highly Volatile Liquid; RLP - Refined Liquid Product
Data Sources: Faults - UT Bureau of Economic Geology; Soil Data - USDA/NRCS SSURGO 2018; Mines - USGS 2003; Electric Transmission Lines - Rextag 2018; Oil/Gas Wells, Pipelines - TxRRC 2018; Roads - TxDOT 2018, Railroads - TxDOT 2015; Utility Crossings - ARUP 2019; ESRI Street Map
 *Utility and pipeline locations depicted on this map include those identified in publicly available information (TxRRC 2018). The Utility crossings shown here are those that have been identified by TCR and their contractors (ARUP, 2019) during engineering design and coordination with utility providers. It is anticipated that, prior to construction, additional utilities may be identified through continued coordination with utilities providers and field investigations by TCR. **Aerial Imagery:** USDA NAIP 2016

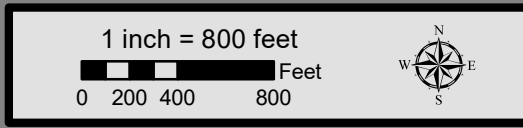

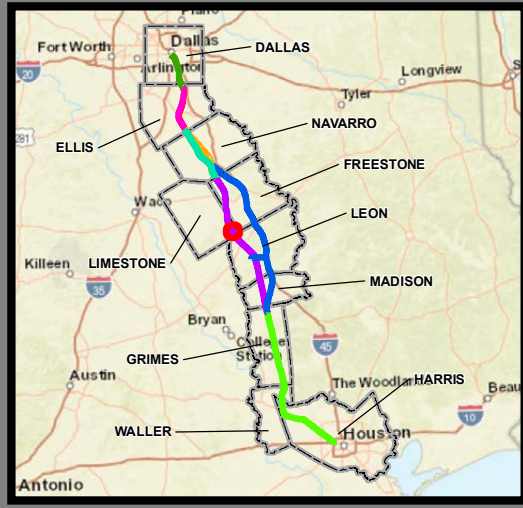
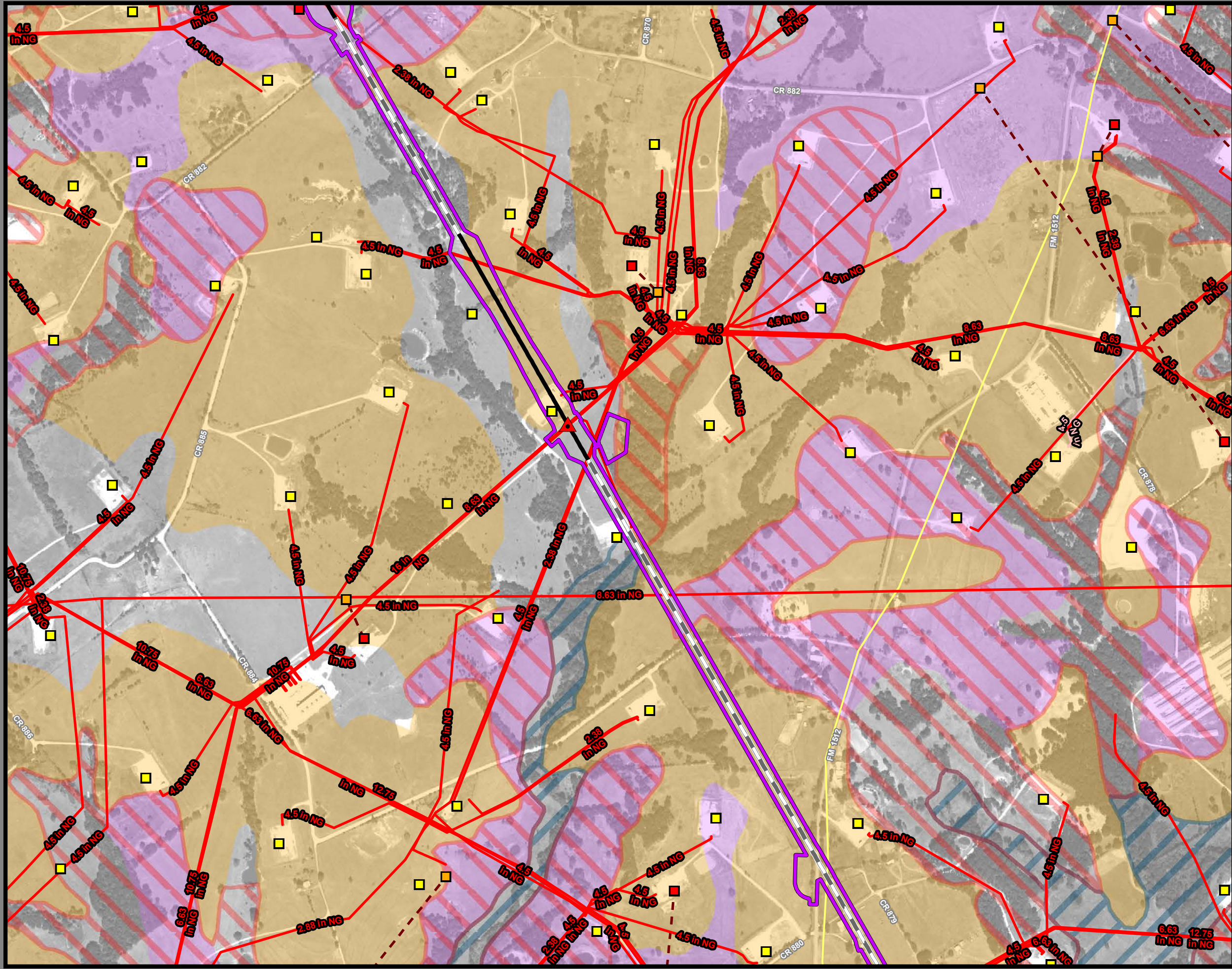

**Dallas to Houston
High-Speed Rail Project
Mineral and Utility Resources
Segment 4
Sheet 172 of 257**

Legend

Limits of Disturbance	Utilities
Segment 1	Mine
Segment 2A	Utility Crossing
Segment 2B	Electric Transmission Line
Segment 3A	
Segment 3B	Oil/Gas Wells
Segment 3C	Vertical
Segment 4	Directional: Surface
Segment 5	Directional: Bottom
	Directional Well Line
Track Configuration	Oil/Gas Pipelines
Viaduct	Active
Embankment	Abandoned
Cut	
County Boundary	Soils
Railroad	Highly Erosive
Faults	Hydric
	Prime Farmland
	Farmland of Statewide Importance
	Prime Farmland if Drained

Abbreviated Pipeline Labels:
 CRD - Crude Oil; NG - Natural Gas; NG-FWS - Natural Gas FWS;
 HVL - Highly Volatile Liquid; RLP - Refined Liquid Product
Data Sources: Faults - UT Bureau of Economic Geology; Soil Data - USDA/NRCS SSURGO 2018; Mines - USGS 2003; Electric Transmission Lines - Rextag 2018; Oil/Gas Wells, Pipelines - TxRRC 2018; Roads - TxDOT 2018, Railroads - TxDOT 2015; Utility Crossings - ARUP 2019; ESRI Street Map
 *Utility and pipeline locations depicted on this map include those identified in publicly available information (TxRRC 2018). The Utility crossings shown here are those that have been identified by TCR and their contractors (ARUP, 2019) during engineering design and coordination with utility providers. It is anticipated that, prior to construction, additional utilities may be identified through continued coordination with utility providers and field investigations by TCR. Aerial Imagery: USDA NAIP 2016

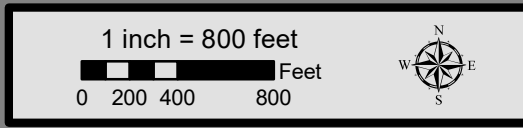

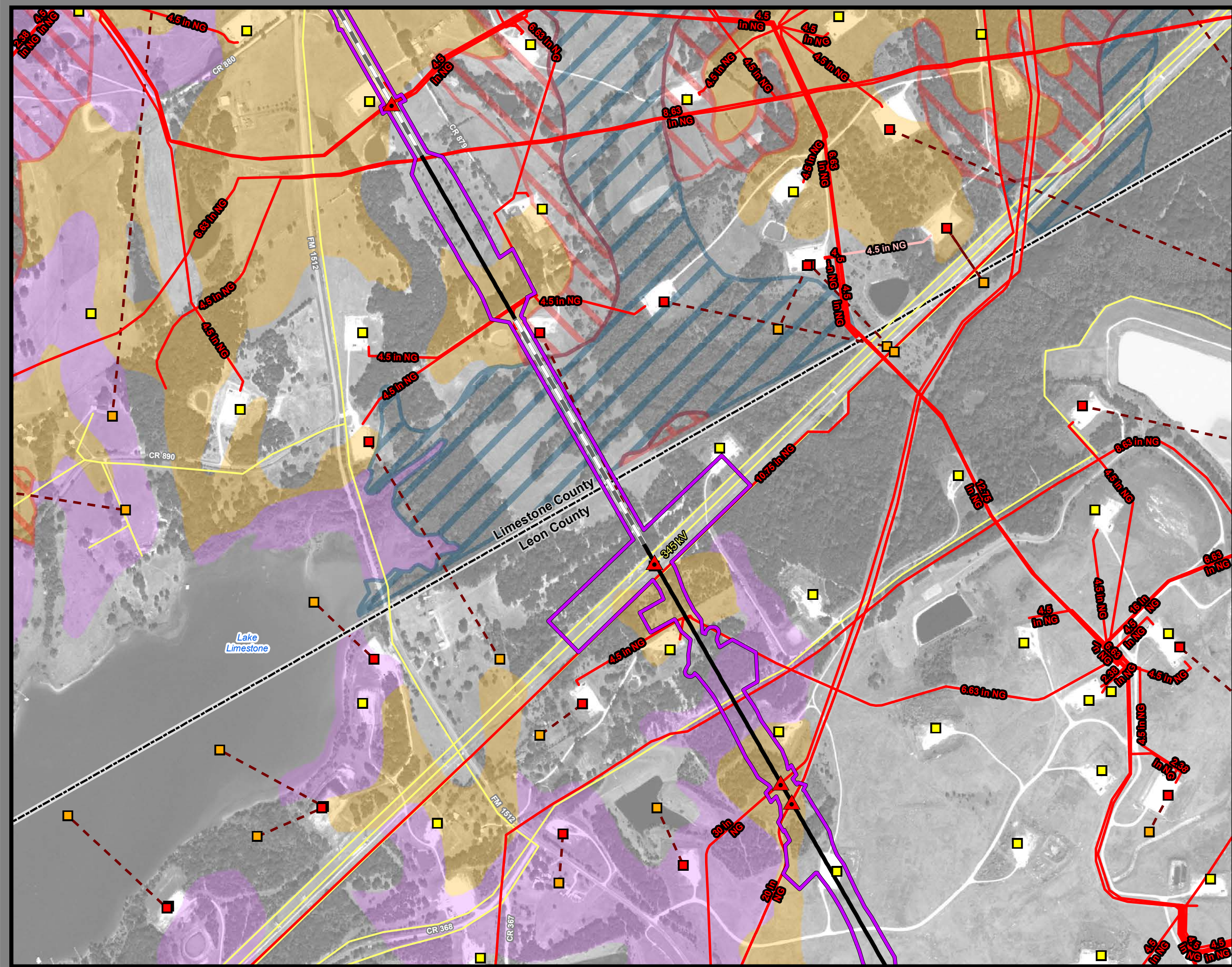

**Dallas to Houston
High-Speed Rail Project
Mineral and Utility Resources
Segment 4
Sheet 173 of 257**

Legend

Limits of Disturbance	Utilities
Segment 1	Mine
Segment 2A	Utility Crossing
Segment 2B	Electric Transmission Line
Segment 3A	Oil/Gas Wells
Segment 3B	Vertical
Segment 3C	Directional: Surface
Segment 4	Directional: Bottom
Segment 5	Directional Well Line
Track Configuration	Oil/Gas Pipelines
Viaduct	Active
Embankment	Abandoned
Cut	Soils
County Boundary	Highly Erosive
Railroad	Hydric
Faults	Prime Farmland
	Farmland of Statewide Importance
	Prime Farmland if Drained

Abbreviated Pipeline Labels:
 CRD - Crude Oil; NG - Natural Gas; NG-FWS - Natural Gas FWS;
 HVL - Highly Volatile Liquid; RLP - Refined Liquid Product
Data Sources: Faults - UT Bureau of Economic Geology; Soil Data - USDA/NRCS SSURGO 2018; Mines - USGS 2003; Electric Transmission Lines - Rextag 2018; Oil/Gas Wells, Pipelines - TxRRC 2018; Roads - TxDOT 2018, Railroads - TxDOT 2015; Utility Crossings - ARUP 2019; ESRI Street Map
 *Utility and pipeline locations depicted on this map include those identified in publicly available information (TxRRC 2018). The Utility crossings shown here are those that have been identified by TCR and their contractors (ARUP, 2019) during engineering design and coordination with utility providers. It is anticipated that, prior to construction, additional utilities may be identified through continued coordination with utilities providers and field investigations by TCR. **Aerial Imagery:** USDA NAIP 2016

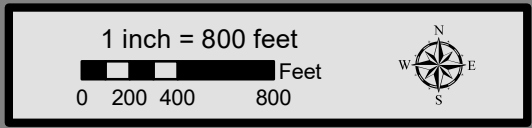

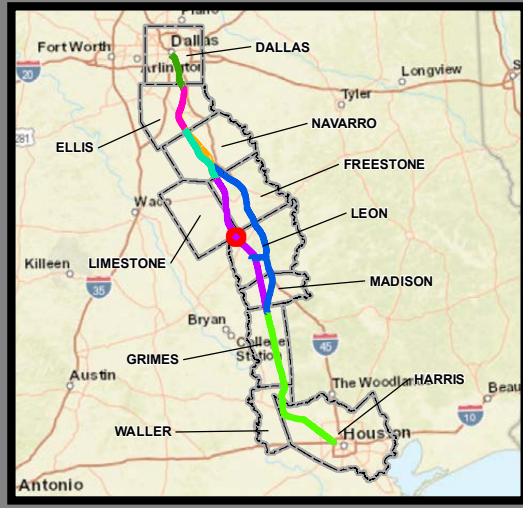
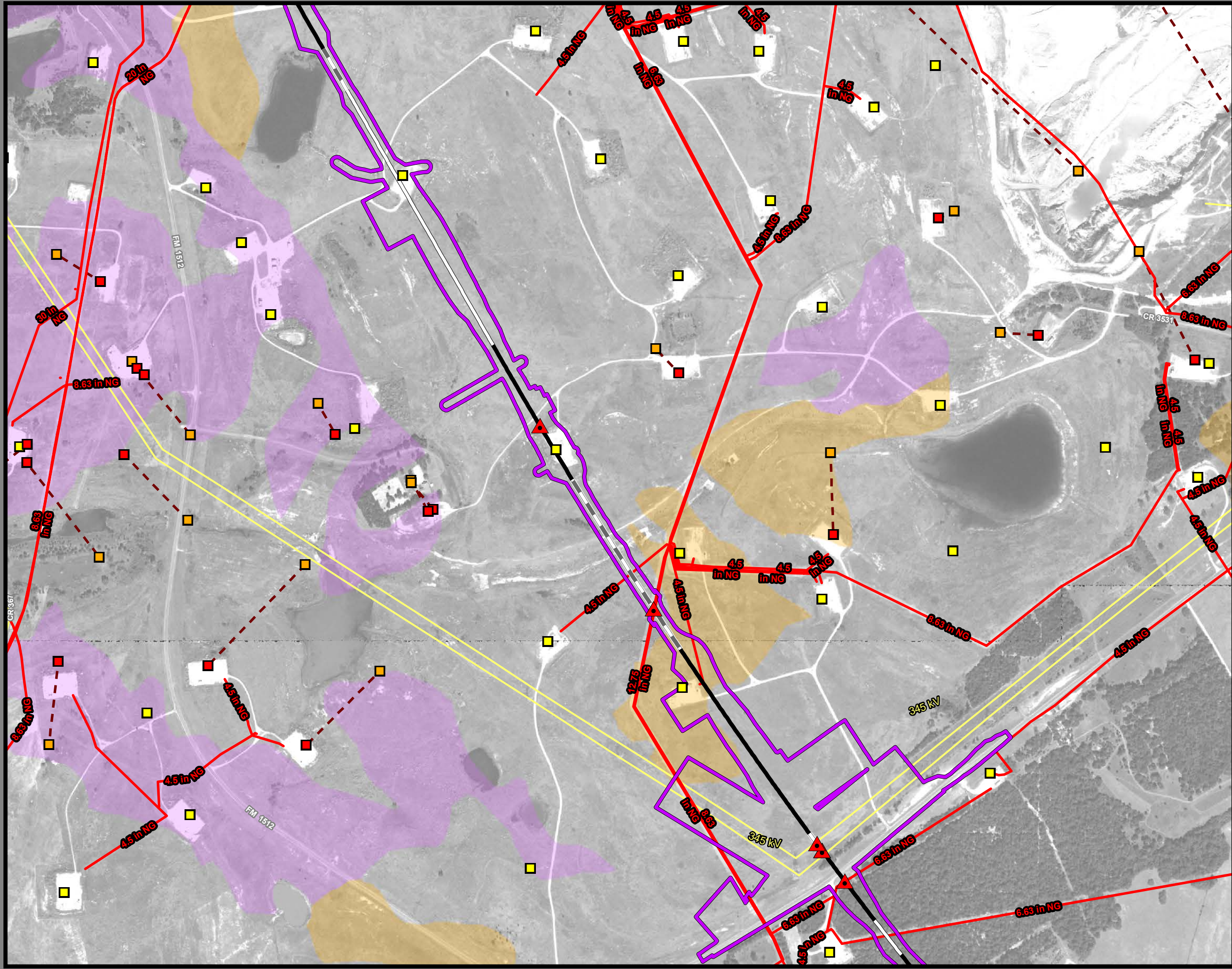

**Dallas to Houston
High-Speed Rail Project
Mineral and Utility Resources
Segment 4
Sheet 174 of 257**

Legend

Limits of Disturbance	Utilities
Segment 1	Mine
Segment 2A	Utility Crossing
Segment 2B	Electric Transmission Line
Segment 3A	
Segment 3B	Oil/Gas Wells
Segment 3C	Vertical
Segment 4	Directional: Surface
Segment 5	Directional: Bottom
	Directional Well Line
Track Configuration	Oil/Gas Pipelines
Viaduct	Active
Embankment	Abandoned
Cut	
County Boundary	Soils
Railroad	Highly Erosive
Faults	Hydric
	Prime Farmland
	Farmland of Statewide Importance
	Prime Farmland if Drained

Abbreviated Pipeline Labels:
 CRD - Crude Oil; NG - Natural Gas; NG-FWS - Natural Gas FWS;
 HVL - Highly Volatile Liquid; RLP - Refined Liquid Product
Data Sources: Faults - UT Bureau of Economic Geology; Soil Data -
 USDA/NRCS SSURGO 2018; Mines - USGS 2003; Electric
 Transmission Lines - Rextag 2018; Oil/Gas Wells, Pipelines -
 TxRRC 2018; Roads - TxDOT 2018, Railroads - TxDOT 2015; Utility
 Crossings - ARUP 2019; ESRI Street Map
 *Utility and pipeline locations depicted on this map include those
 identified in publically available information (TxRRC 2018). The
 Utility crossings shown here are those that have been identified by
 TCR and their contractors (ARUP, 2019) during engineering design
 and coordination with utility providers. It is anticipated that, prior to
 construction, additional utilities may be identified through continued
 coordination with utilities providers and field investigations by TCR.
Aerial Imagery: USDA NAIP 2016

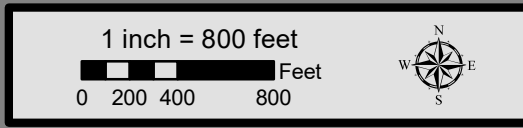

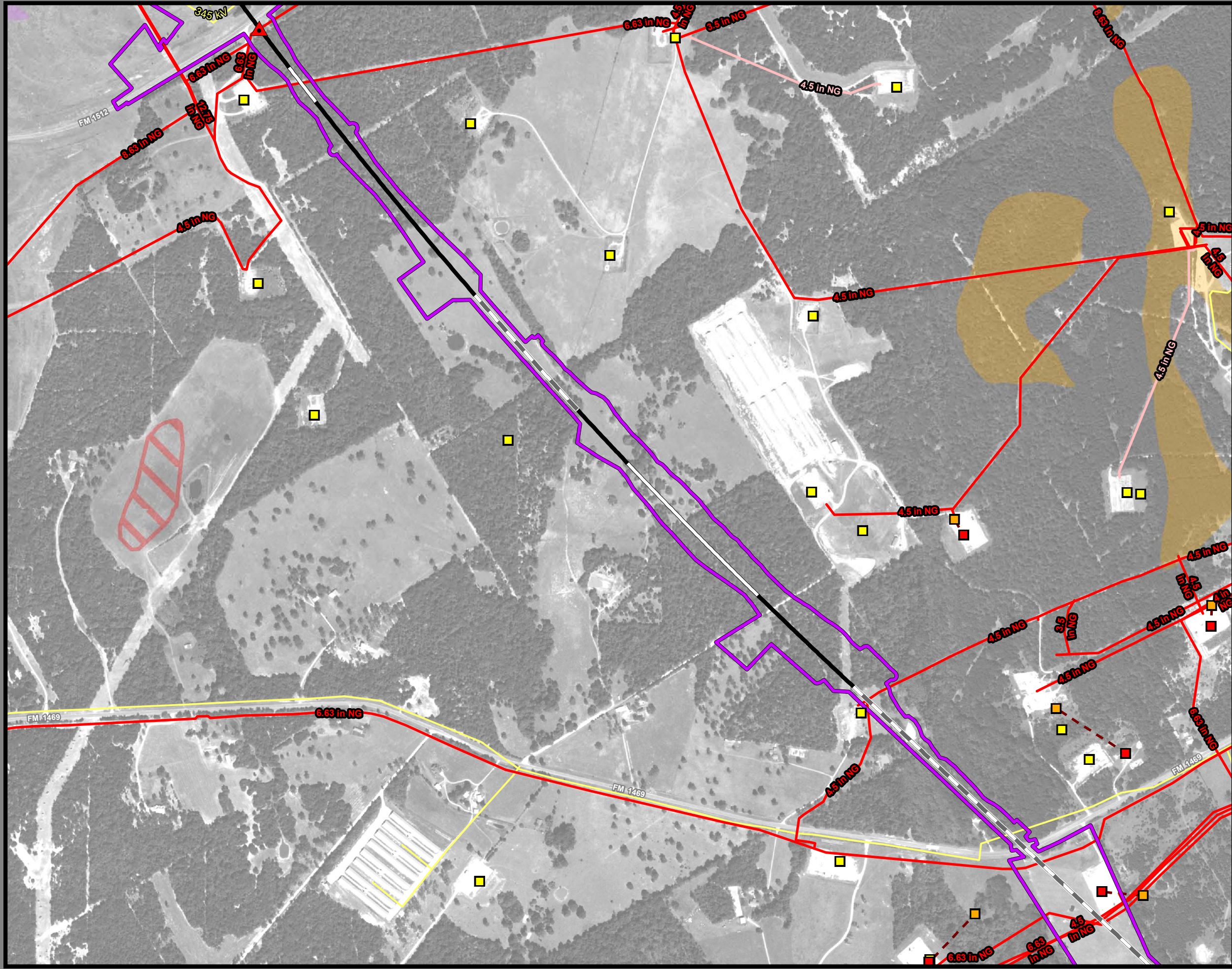

**Dallas to Houston
High-Speed Rail Project
Mineral and Utility Resources
Segment 4
Sheet 175 of 257**

Legend

Limits of Disturbance	Utilities
Segment 1	Mine
Segment 2A	Utility Crossing
Segment 2B	Electric Transmission Line
Segment 3A	
Segment 3B	Oil/Gas Wells
Segment 3C	Vertical
Segment 4	Directional: Surface
Segment 5	Directional: Bottom
	Directional Well Line
Track Configuration	Oil/Gas Pipelines
Viaduct	Active
Embankment	Abandoned
Cut	
County Boundary	Soils
Railroad	Highly Erosive
Faults	Hydric
	Prime Farmland
	Farmland of Statewide Importance
	Prime Farmland if Drained

Abbreviated Pipeline Labels:
 CRD - Crude Oil; NG - Natural Gas; NG-FWS - Natural Gas FWS;
 HVL - Highly Volatile Liquid; RLP - Refined Liquid Product
Data Sources: Faults - UT Bureau of Economic Geology; Soil Data - USDA/NRCS SSURGO 2018; Mines - USGS 2003; Electric Transmission Lines - Rextag 2018; Oil/Gas Wells, Pipelines - TxRRC 2018; Roads - TxDOT 2018, Railroads - TxDOT 2015; Utility Crossings - ARUP 2019; ESRI Street Map
 *Utility and pipeline locations depicted on this map include those identified in publically available information (TxRRC 2018). The Utility crossings shown here are those that have been identified by TCR and their contractors (ARUP, 2019) during engineering design and coordination with utility providers. It is anticipated that, prior to construction, additional utilities may be identified through continued coordination with utilities providers and field investigations by TCR. **Aerial Imagery:** USDA NAIP 2016

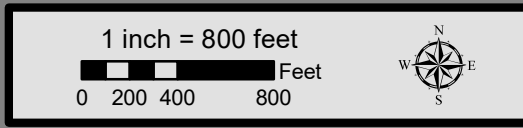

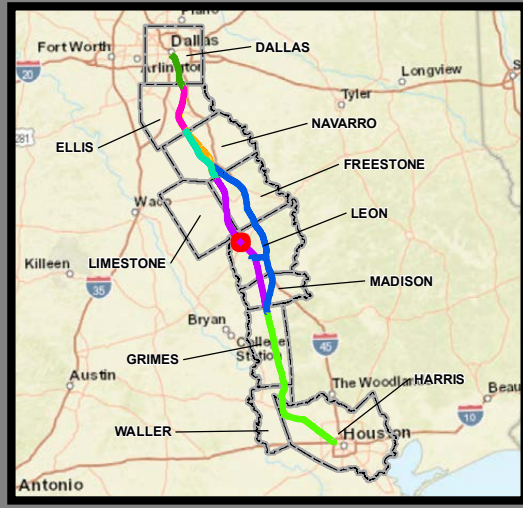
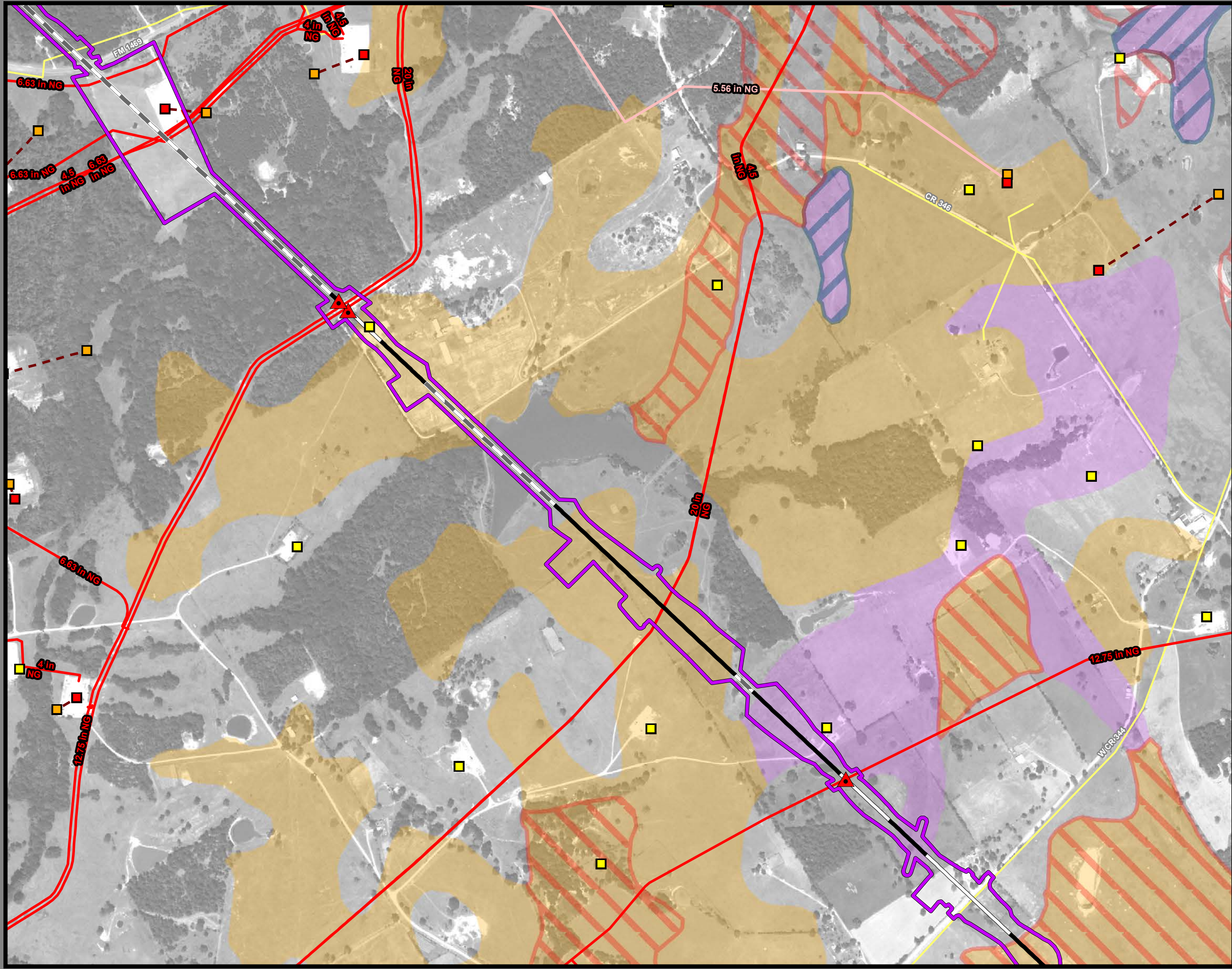

**Dallas to Houston
High-Speed Rail Project
Mineral and Utility Resources
Segment 4
Sheet 176 of 257**

Legend

Limits of Disturbance	Utilities
Segment 1	Mine
Segment 2A	Utility Crossing
Segment 2B	Electric Transmission Line
Segment 3A	
Segment 3B	Oil/Gas Wells
Segment 3C	Vertical
Segment 4	Directional: Surface
Segment 5	Directional: Bottom
	Directional Well Line
Track Configuration	Oil/Gas Pipelines
Viaduct	Active
Embankment	Abandoned
Cut	
County Boundary	Soils
Railroad	Highly Erosive
Faults	Hydric
	Prime Farmland
	Farmland of Statewide Importance
	Prime Farmland if Drained

Abbreviated Pipeline Labels:
 CRD - Crude Oil; NG - Natural Gas; NG-FWS - Natural Gas FWS;
 HVL - Highly Volatile Liquid; RLP - Refined Liquid Product
Data Sources: Faults - UT Bureau of Economic Geology; Soil Data - USDA/NRCS SSURGO 2018; Mines - USGS 2003; Electric Transmission Lines - Rextag 2018; Oil/Gas Wells, Pipelines - TxRRC 2018; Roads - TxDOT 2018; Railroads - TxDOT 2015; Utility Crossings - ARUP 2019; ESRI Street Map
 *Utility and pipeline locations depicted on this map include those identified in publicly available information (TxRRC 2018). The Utility crossings shown here are those that have been identified by TCR and their contractors (ARUP, 2019) during engineering design and coordination with utility providers. It is anticipated that, prior to construction, additional utilities may be identified through continued coordination with utilities providers and field investigations by TCR. **Aerial Imagery:** USDA NAIP 2016

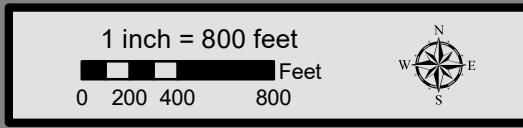

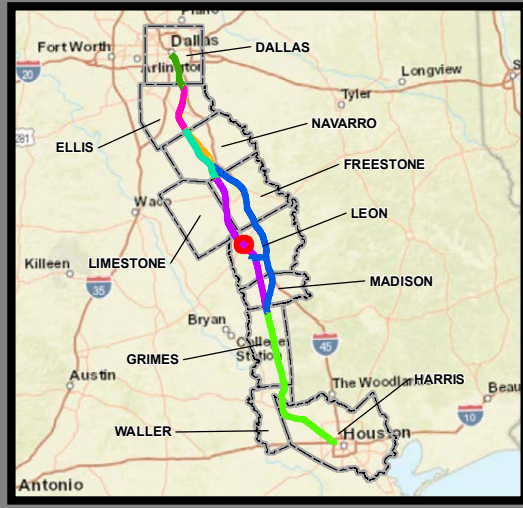
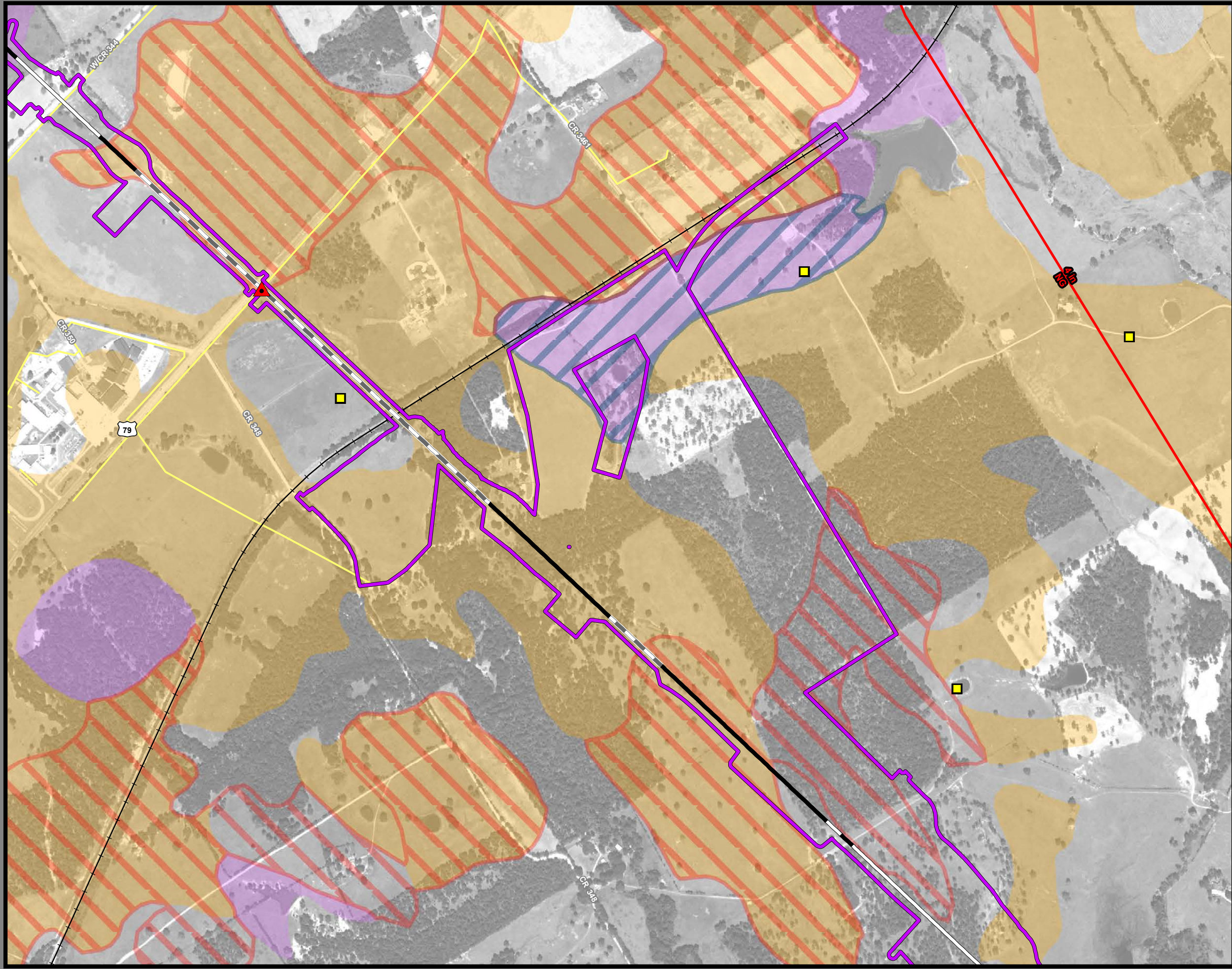

**Dallas to Houston
High-Speed Rail Project
Mineral and Utility Resources
Segment 4
Sheet 177 of 257**

Legend

Limits of Disturbance	Utilities
Segment 1	Mine
Segment 2A	Utility Crossing
Segment 2B	Electric Transmission Line
Segment 3A	
Segment 3B	Oil/Gas Wells
Segment 3C	Vertical
Segment 4	Directional: Surface
Segment 5	Directional: Bottom
	Directional Well Line
Track Configuration	Oil/Gas Pipelines
Viaduct	Active
Embankment	Abandoned
Cut	
County Boundary	Soils
Railroad	Highly Erosive
Faults	Hydric
	Prime Farmland
	Farmland of Statewide Importance
	Prime Farmland if Drained

Abbreviated Pipeline Labels:
 CRD - Crude Oil; NG - Natural Gas; NG-FWS - Natural Gas FWS;
 HVL - Highly Volatile Liquid; RLP - Refined Liquid Product
Data Sources: Faults - UT Bureau of Economic Geology; Soil Data - USDA/NRCS SSURGO 2018; Mines - USGS 2003; Electric Transmission Lines - Rextag 2018; Oil/Gas Wells, Pipelines - TxRRC 2018; Roads - TxDOT 2018; Railroads - TxDOT 2015; Utility Crossings - ARUP 2019; ESRI Street Map
 *Utility and pipeline locations depicted on this map include those identified in publically available information (TxRRC 2018). The Utility crossings shown here are those that have been identified by TCR and their contractors (ARUP, 2019) during engineering design and coordination with utility providers. It is anticipated that, prior to construction, additional utilities may be identified through continued coordination with utilities providers and field investigations by TCR.
Aerial Imagery: USDA NAIP 2016

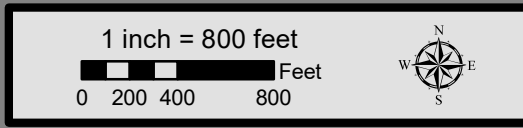

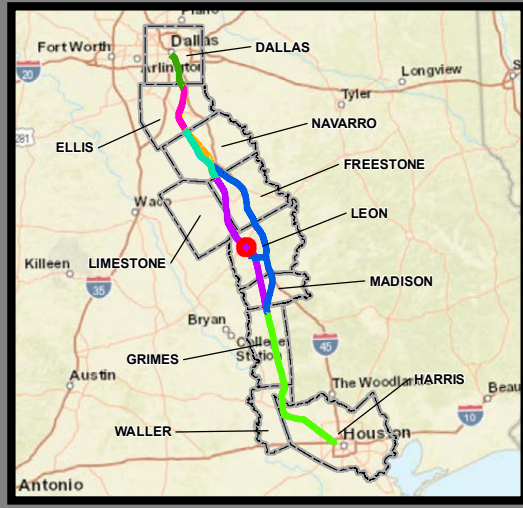
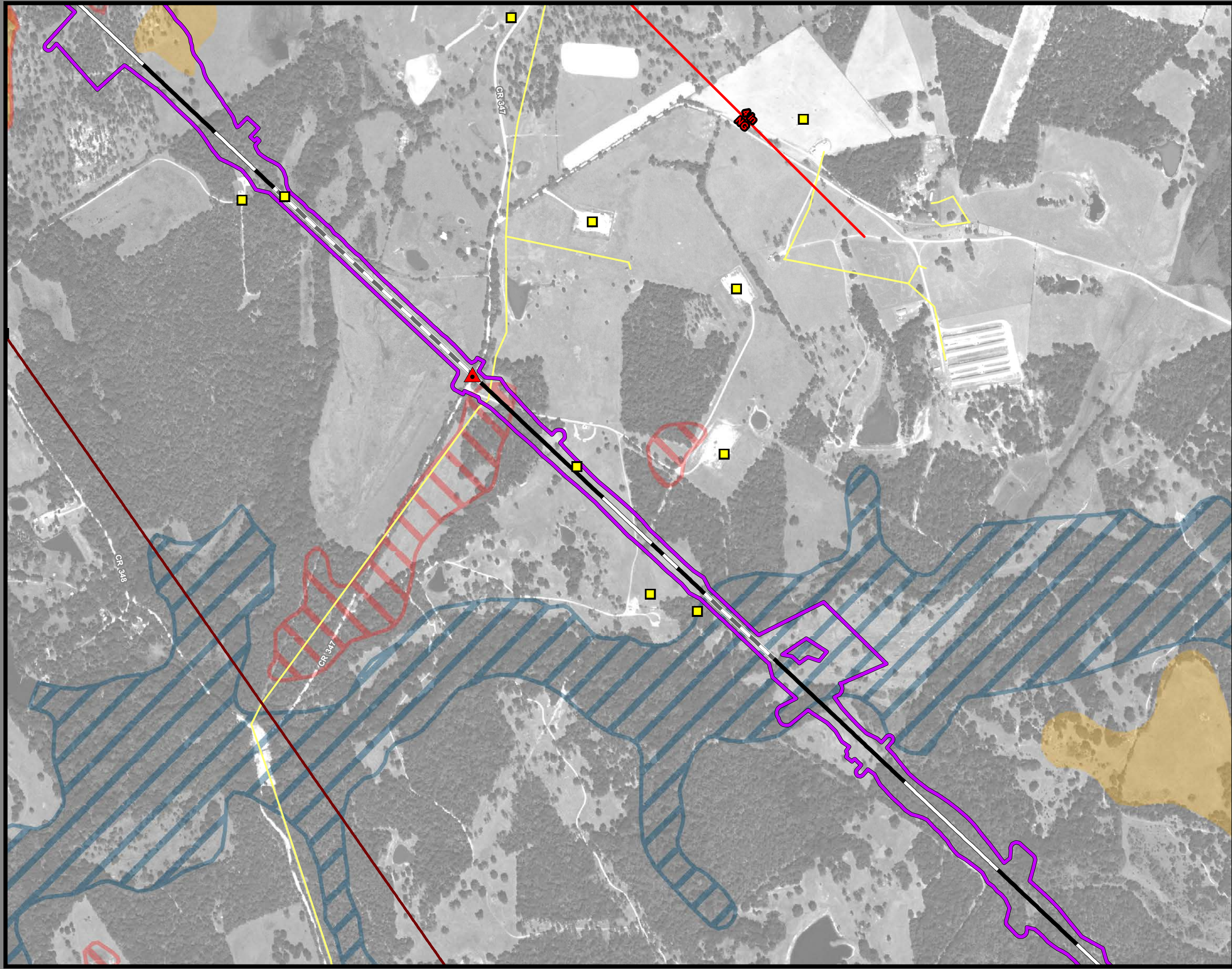

**Dallas to Houston
High-Speed Rail Project
Mineral and Utility Resources
Segment 4
Sheet 178 of 257**

Legend

Limits of Disturbance	Utilities
Segment 1	Mine
Segment 2A	Utility Crossing
Segment 2B	Electric Transmission Line
Segment 3A	
Segment 3B	Oil/Gas Wells
Segment 3C	Vertical
Segment 4	Directional: Surface
Segment 5	Directional: Bottom
	Directional Well Line
Track Configuration	Oil/Gas Pipelines
Viaduct	Active
Embankment	Abandoned
Cut	
County Boundary	Soils
Railroad	Highly Erosive
Faults	Hydric
	Prime Farmland
	Farmland of Statewide Importance
	Prime Farmland if Drained

Abbreviated Pipeline Labels:
 CRD - Crude Oil; NG - Natural Gas; NG-FWS - Natural Gas FWS;
 HVL - Highly Volatile Liquid; RLP - Refined Liquid Product
Data Sources: Faults - UT Bureau of Economic Geology; Soil Data - USDA/NRCS SSURGO 2018; Mines - USGS 2003; Electric Transmission Lines - Rextag 2018; Oil/Gas Wells, Pipelines - TxRRC 2018; Roads - TxDOT 2018, Railroads - TxDOT 2015; Utility Crossings - ARUP 2019; ESRI Street Map
 *Utility and pipeline locations depicted on this map include those identified in publically available information (TxRRC 2018). The Utility crossings shown here are those that have been identified by TCR and their contractors (ARUP, 2019) during engineering design and coordination with utility providers. It is anticipated that, prior to construction, additional utilities may be identified through continued coordination with utilities providers and field investigations by TCR.
Aerial Imagery: USDA NAIP 2016

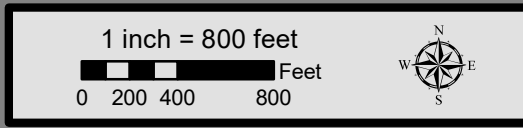

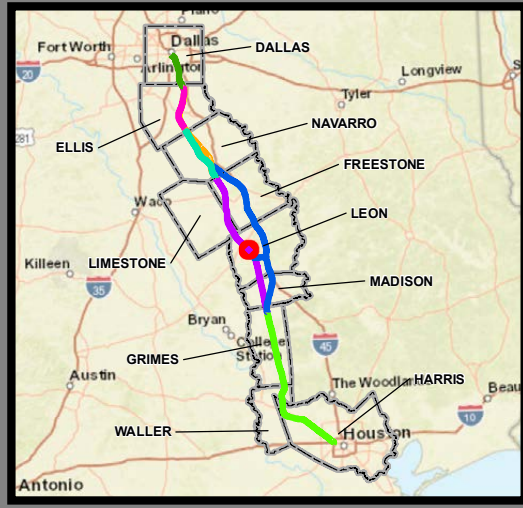
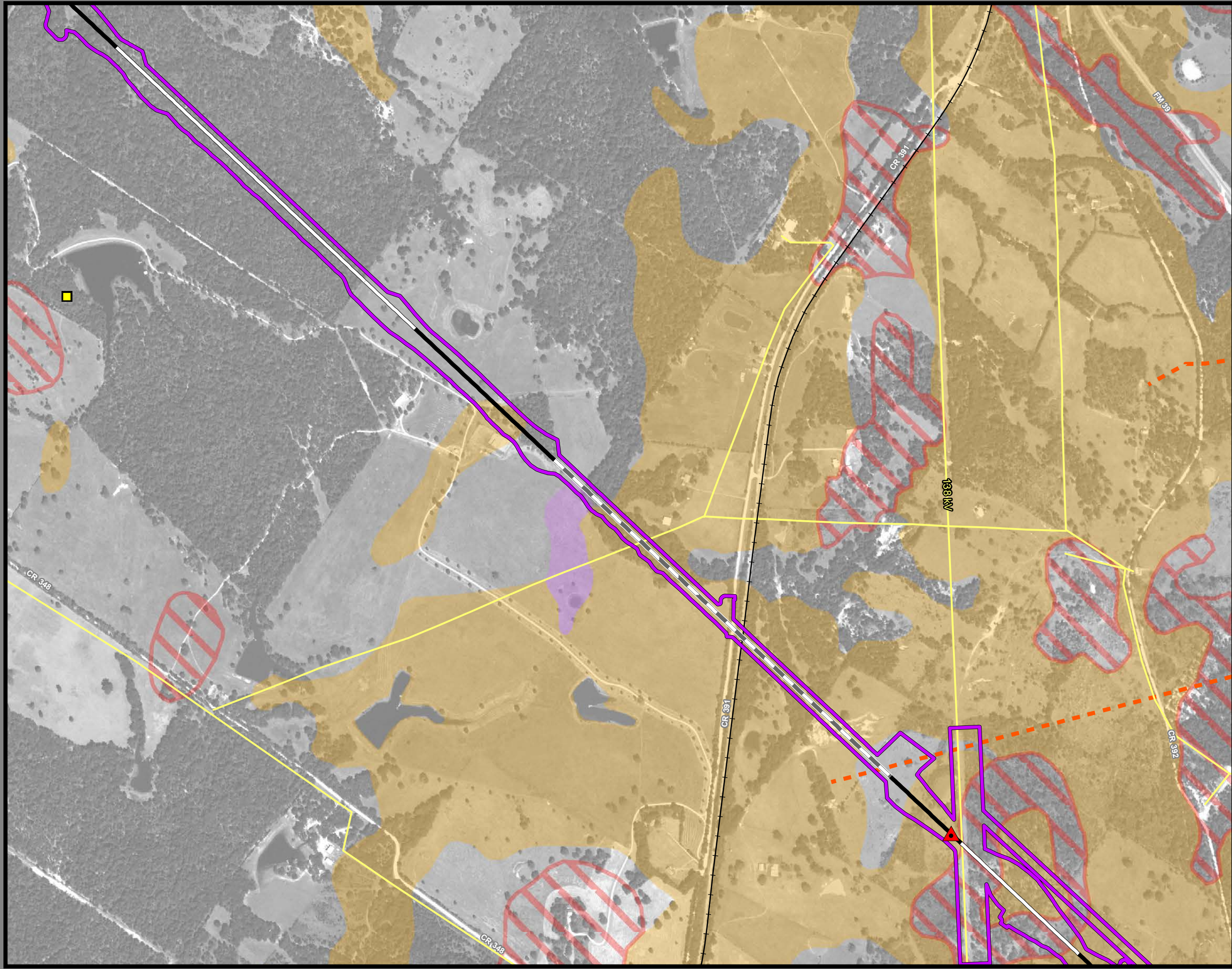

**Dallas to Houston
High-Speed Rail Project
Mineral and Utility Resources
Segment 4
Sheet 179 of 257**

Legend

Limits of Disturbance	Utilities
Segment 1	Mine
Segment 2A	Utility Crossing
Segment 2B	Electric Transmission Line
Segment 3A	
Segment 3B	Oil/Gas Wells
Segment 3C	Vertical
Segment 4	Directional: Surface
Segment 5	Directional: Bottom
	Directional Well Line
Track Configuration	Oil/Gas Pipelines
Viaduct	Active
Embankment	Abandoned
Cut	
County Boundary	Soils
Railroad	Highly Erosive
Faults	Hydric
	Prime Farmland
	Farmland of Statewide Importance
	Prime Farmland if Drained

Abbreviated Pipeline Labels:
 CRD - Crude Oil; NG - Natural Gas; NG-FWS - Natural Gas FWS;
 HVL - Highly Volatile Liquid; RLP - Refined Liquid Product
Data Sources: Faults - UT Bureau of Economic Geology; Soil Data - USDA/NRCS SSURGO 2018; Mines - USGS 2003; Electric Transmission Lines - Rextag 2018; Oil/Gas Wells, Pipelines - TxRRC 2018; Roads - TxDOT 2018, Railroads - TxDOT 2015; Utility Crossings - ARUP 2019; ESRI Street Map
 *Utility and pipeline locations depicted on this map include those identified in publically available information (TxRRC 2018). The Utility crossings shown here are those that have been identified by TCR and their contractors (ARUP, 2019) during engineering design and coordination with utility providers. It is anticipated that, prior to construction, additional utilities may be identified through continued coordination with utilities providers and field investigations by TCR.
Aerial Imagery: USDA NAIP 2016

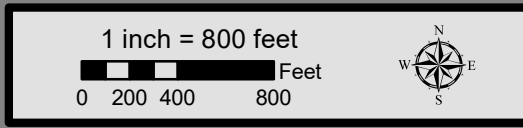

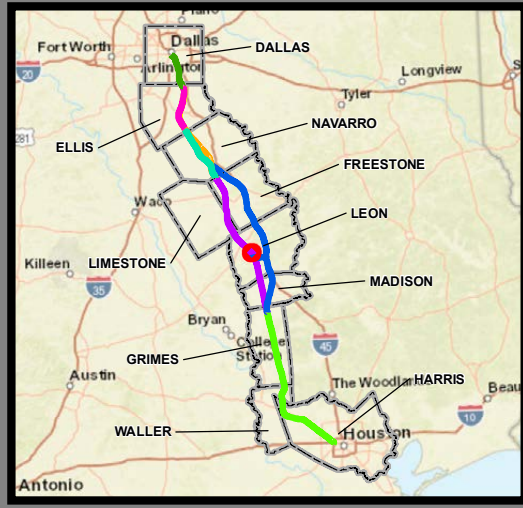
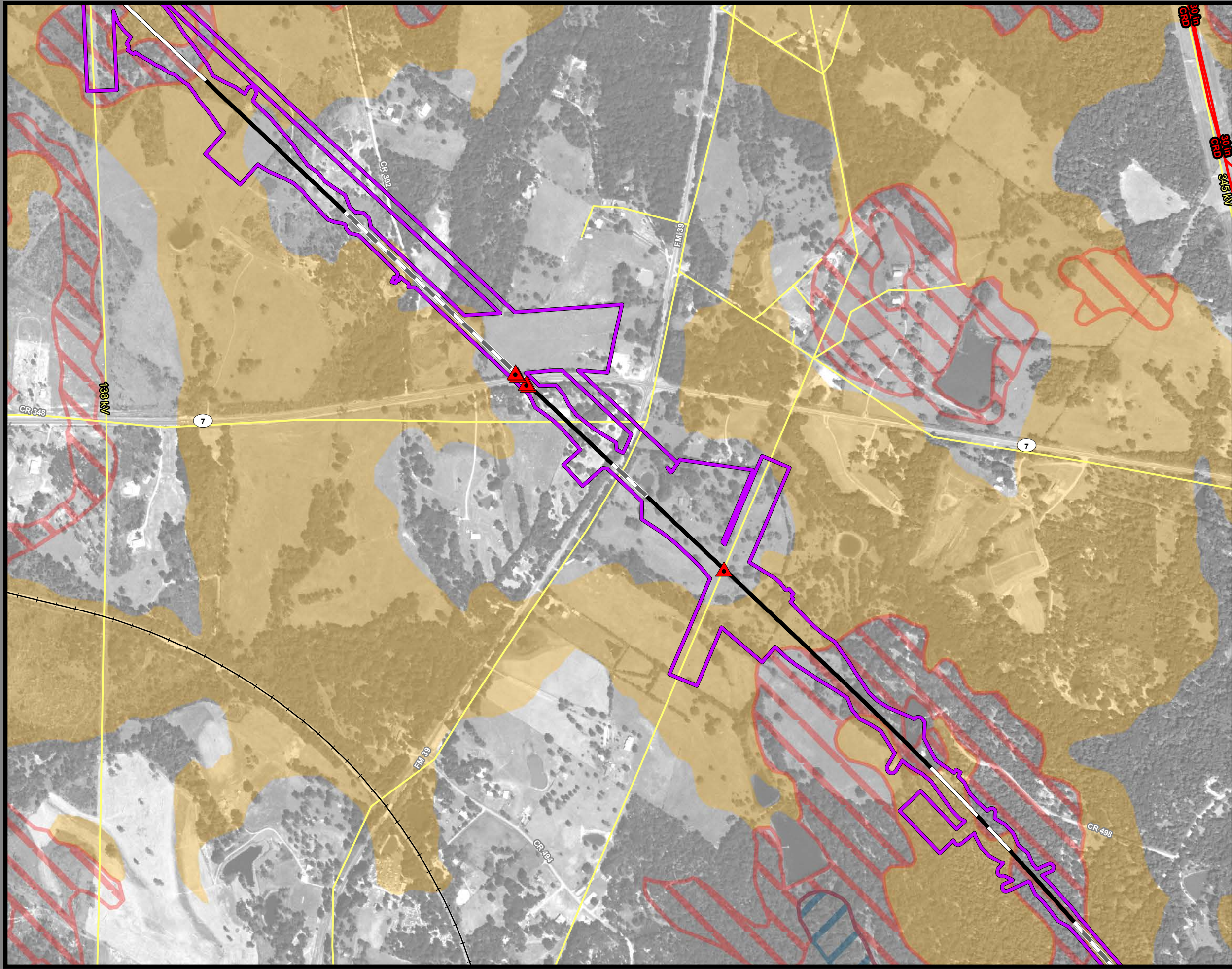

**Dallas to Houston
High-Speed Rail Project
Mineral and Utility Resources
Segment 4
Sheet 180 of 257**

Legend

Limits of Disturbance	Utilities
Segment 1	Mine
Segment 2A	Utility Crossing
Segment 2B	Electric Transmission Line
Segment 3A	
Segment 3B	Oil/Gas Wells
Segment 3C	Vertical
Segment 4	Directional: Surface
Segment 5	Directional: Bottom
	Directional Well Line
Track Configuration	Oil/Gas Pipelines
Viaduct	Active
Embankment	Abandoned
Cut	
County Boundary	Soils
Railroad	Highly Erosive
Faults	Hydric
	Prime Farmland
	Farmland of Statewide Importance
	Prime Farmland if Drained

Abbreviated Pipeline Labels:
 CRD - Crude Oil; NG - Natural Gas; NG-FWS - Natural Gas FWS;
 HVL - Highly Volatile Liquid; RLP - Refined Liquid Product
Data Sources: Faults - UT Bureau of Economic Geology; Soil Data - USDA/NRCS SSURGO 2018; Mines - USGS 2003; Electric Transmission Lines - Rextag 2018; Oil/Gas Wells, Pipelines - TxRRC 2018; Roads - TxDOT 2018, Railroads - TxDOT 2015; Utility Crossings - ARUP 2019; ESRI Street Map
 *Utility and pipeline locations depicted on this map include those identified in publicly available information (TxRRC 2018). The Utility crossings shown here are those that have been identified by TCRR and their contractors (ARUP, 2019) during engineering design and coordination with utility providers. It is anticipated that, prior to construction, additional utilities may be identified through continued coordination with utilities providers and field investigations by TCRR.
Aerial Imagery: USDA NAIP 2016

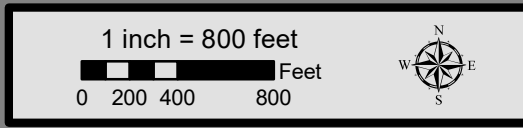

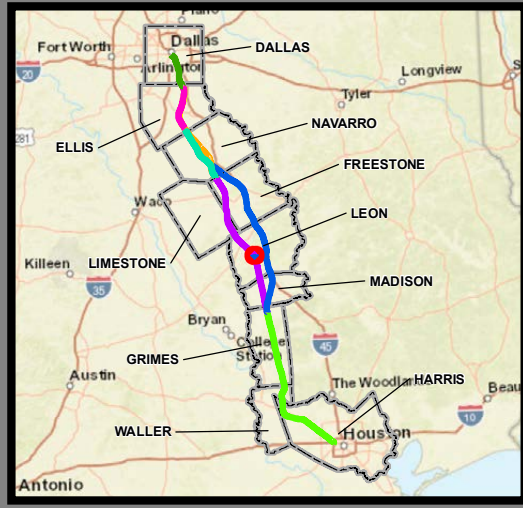
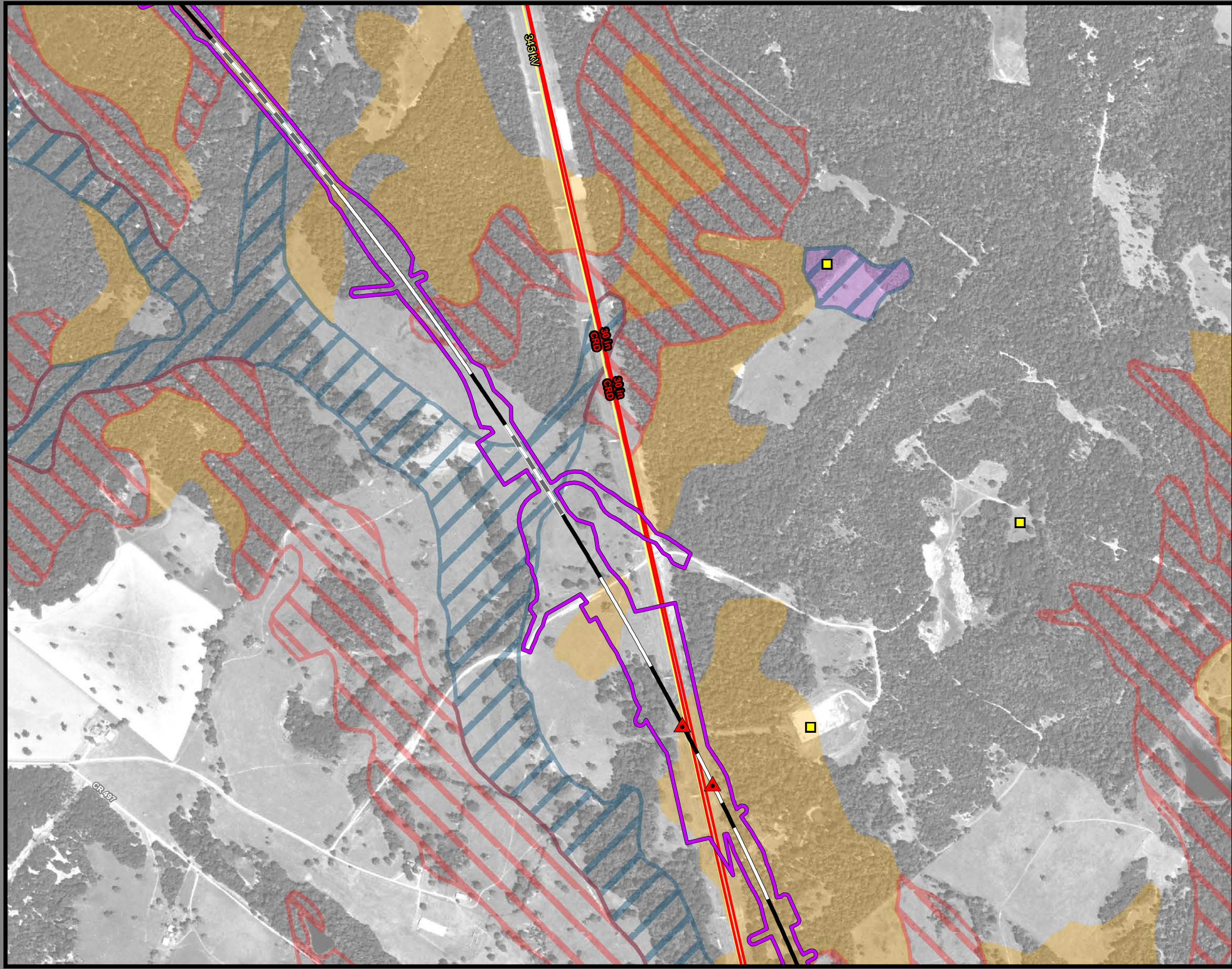

**Dallas to Houston
High-Speed Rail Project
Mineral and Utility Resources
Segment 4
Sheet 181 of 257**

Legend

Limits of Disturbance	Utilities
Segment 1	Mine
Segment 2A	Utility Crossing
Segment 2B	Electric Transmission Line
Segment 3A	Oil/Gas Wells
Segment 3B	Vertical
Segment 3C	Directional: Surface
Segment 4	Directional: Bottom
Segment 5	Directional Well Line
Track Configuration	Oil/Gas Pipelines
Viaduct	Active
Embankment	Abandoned
Cut	Soils
County Boundary	Highly Erosive
Railroad	Hydric
Faults	Prime Farmland
	Farmland of Statewide Importance
	Prime Farmland if Drained

Abbreviated Pipeline Labels:
 CRD - Crude Oil; NG - Natural Gas; NG-FWS - Natural Gas FWS;
 HVL - Highly Volatile Liquid; RLP - Refined Liquid Product
Data Sources: Faults - UT Bureau of Economic Geology; Soil Data -
 USDA/NRCS SSURGO 2018; Mines - USGS 2003; Electric
 Transmission Lines - Rextag 2018; Oil/Gas Wells, Pipelines -
 TxRRC 2018; Roads - TxDOT 2018, Railroads - TxDOT 2015; Utility
 Crossings - ARUP 2019; ESRI Street Map
 *Utility and pipeline locations depicted on this map include those
 identified in publicly available information (TxRRC 2018). The
 Utility crossings shown here are those that have been identified by
 TCR and their contractors (ARUP, 2019) during engineering design
 and coordination with utility providers. It is anticipated that, prior to
 construction, additional utilities may be identified through continued
 coordination with utilities providers and field investigations by TCR.
Aerial Imagery: USDA NAIP 2016

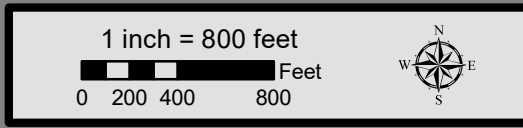

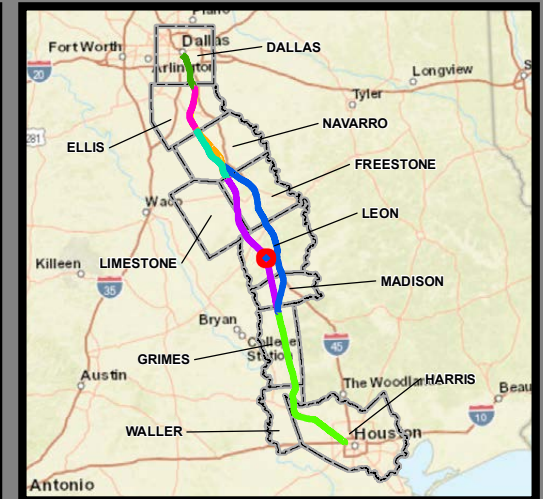
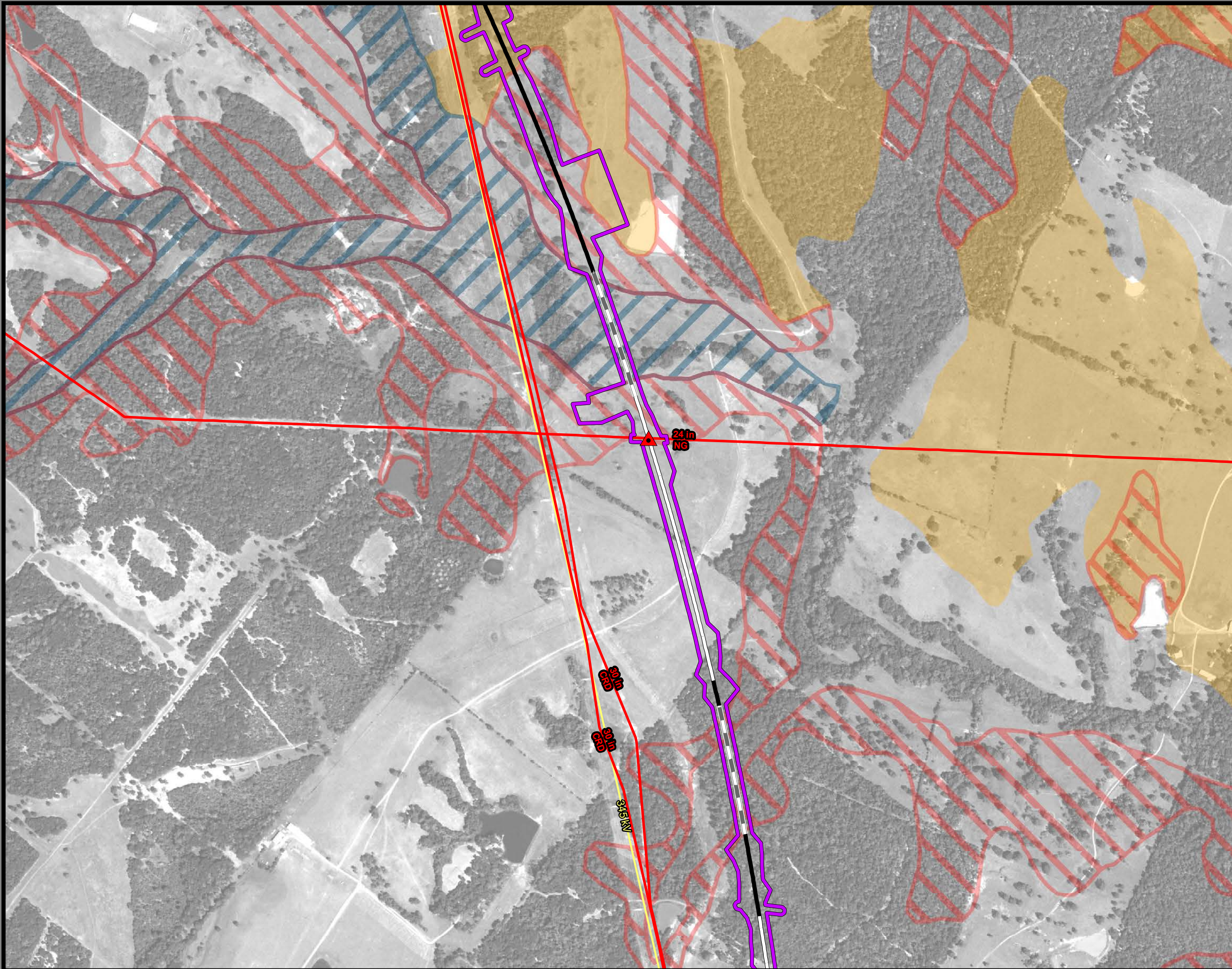

**Dallas to Houston
High-Speed Rail Project
Mineral and Utility Resources
Segment 4
Sheet 182 of 257**

Legend

Limits of Disturbance	Utilities
Segment 1	Mine
Segment 2A	Utility Crossing
Segment 2B	Electric Transmission Line
Segment 3A	
Segment 3B	Oil/Gas Wells
Segment 3C	Vertical
Segment 4	Directional: Surface
Segment 5	Directional: Bottom
	Directional Well Line
Track Configuration	Oil/Gas Pipelines
Viaduct	Active
Embankment	Abandoned
Cut	
County Boundary	Soils
Railroad	Highly Erosive
Faults	Hydric
	Prime Farmland
	Farmland of Statewide Importance
	Prime Farmland if Drained

This Sheet only depicts Segment 4; Segment 3C is also located in this same area and can be referenced on Sheet 131.

Abbreviated Pipeline Labels:
 CRD - Crude Oil; NG - Natural Gas; NG-FWS - Natural Gas FWS;
 HVL - Highly Volatile Liquid; RLP - Refined Liquid Product
Data Sources: Faults - UT Bureau of Economic Geology; Soil Data - USDA/NRCS SSURGO 2018; Mines - USGS 2003; Electric Transmission Lines - Rextag 2018; Oil/Gas Wells, Pipelines - TxRRC 2018; Roads - TxDOT 2018, Railroads - TxDOT 2015; Utility Crossings - ARUP 2019; ESRI Street Map
 *Utility and pipeline locations depicted on this map include those identified in publicly available information (TxRRC 2018). The Utility crossings shown here are those that have been identified by TCRR and their contractors (ARUP, 2019) during engineering design and coordination with utility providers. It is anticipated that, prior to construction, additional utilities may be identified through continued coordination with utilities providers and field investigations by TCRR.
Aerial Imagery: USDA NAIP 2016

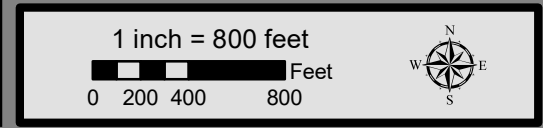

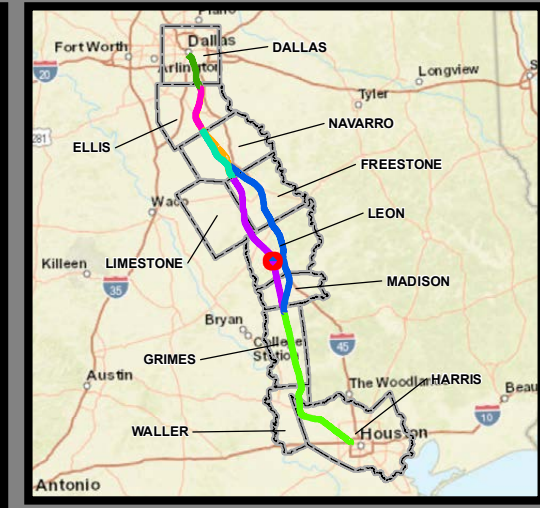
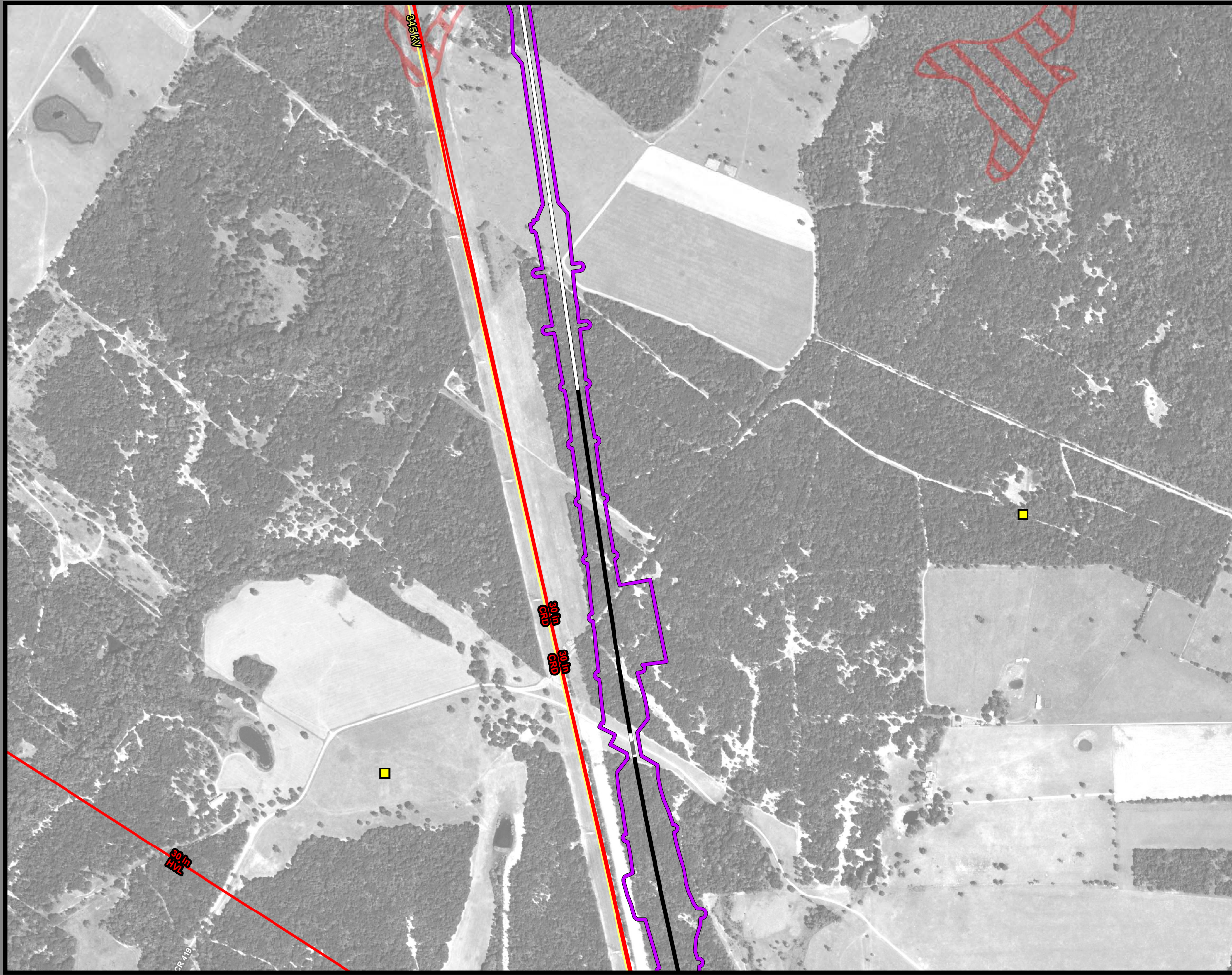

**Dallas to Houston
High-Speed Rail Project
Mineral and Utility Resources
Segment 4
Sheet 183 of 257**

Legend

Limits of Disturbance	Utilities
Segment 1	Mine
Segment 2A	Utility Crossing
Segment 2B	Electric Transmission Line
Segment 3A	
Segment 3B	Oil/Gas Wells
Segment 3C	Vertical
Segment 4	Directional: Surface
Segment 5	Directional: Bottom
	Directional Well Line
Track Configuration	Oil/Gas Pipelines
Viaduct	Active
Embankment	Abandoned
Cut	
County Boundary	Soils
Railroad	Highly Erosive
Faults	Hydric
	Prime Farmland
	Farmland of Statewide Importance
	Prime Farmland if Drained

Abbreviated Pipeline Labels:
 CRD - Crude Oil; NG - Natural Gas; NG-FWS - Natural Gas FWS;
 HVL - Highly Volatile Liquid; RLP - Refined Liquid Product
Data Sources: Faults - UT Bureau of Economic Geology; Soil Data - USDA/NRCS SSURGO 2018; Mines - USGS 2003; Electric Transmission Lines - Rextag 2018; Oil/Gas Wells, Pipelines - TxRRC 2018; Roads - TxDOT 2018, Railroads - TxDOT 2015; Utility Crossings - ARUP 2019; ESRI Street Map
 *Utility and pipeline locations depicted on this map include those identified in publically available information (TxRRC 2018). The Utility crossings shown here are those that have been identified by TCR and their contractors (ARUP, 2019) during engineering design and coordination with utility providers. It is anticipated that, prior to construction, additional utilities may be identified through continued coordination with utilities providers and field investigations by TCR.
Aerial Imagery: USDA NAIP 2016

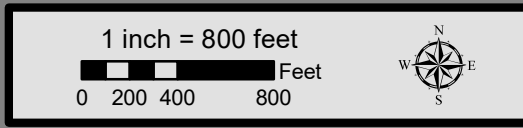

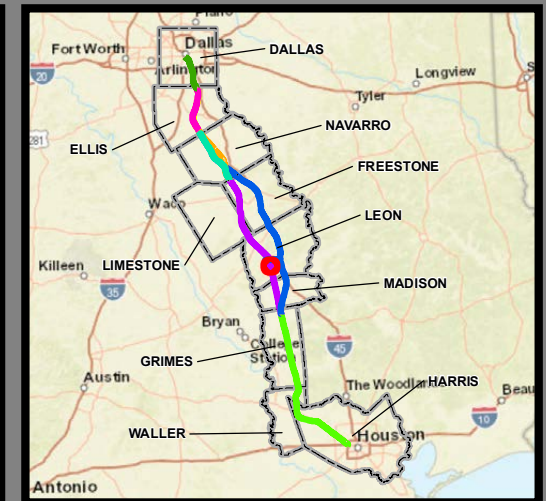

**Dallas to Houston
High-Speed Rail Project
Mineral and Utility Resources
Segment 4
Sheet 184 of 257**

Legend

Limits of Disturbance	Utilities
Segment 1	Mine
Segment 2A	Utility Crossing
Segment 2B	Electric Transmission Line
Segment 3A	
Segment 3B	Oil/Gas Wells
Segment 3C	Vertical
Segment 4	Directional: Surface
Segment 5	Directional: Bottom
	Directional Well Line
Track Configuration	Oil/Gas Pipelines
Viaduct	Active
Embankment	Abandoned
Cut	
County Boundary	Soils
Railroad	Highly Erosive
Faults	Hydric
	Prime Farmland
	Farmland of Statewide Importance
	Prime Farmland if Drained

Abbreviated Pipeline Labels:
 CRD - Crude Oil; NG - Natural Gas; NG-FWS - Natural Gas FWS;
 HVL - Highly Volatile Liquid; RLP - Refined Liquid Product
Data Sources: Faults - UT Bureau of Economic Geology; Soil Data - USDA/NRCS SSURGO 2018; Mines - USGS 2003; Electric Transmission Lines - Rextag 2018; Oil/Gas Wells, Pipelines - TxRRC 2018; Roads - TxDOT 2018, Railroads - TxDOT 2015; Utility Crossings - ARUP 2019; ESRI Street Map
 *Utility and pipeline locations depicted on this map include those identified in publicly available information (TxRRC 2018). The Utility crossings shown here are those that have been identified by TCR and their contractors (ARUP, 2019) during engineering design and coordination with utility providers. It is anticipated that, prior to construction, additional utilities may be identified through continued coordination with utilities providers and field investigations by TCR. **Aerial Imagery:** USDA NAIP 2016

