

APPENDIX C
Floodplain Map

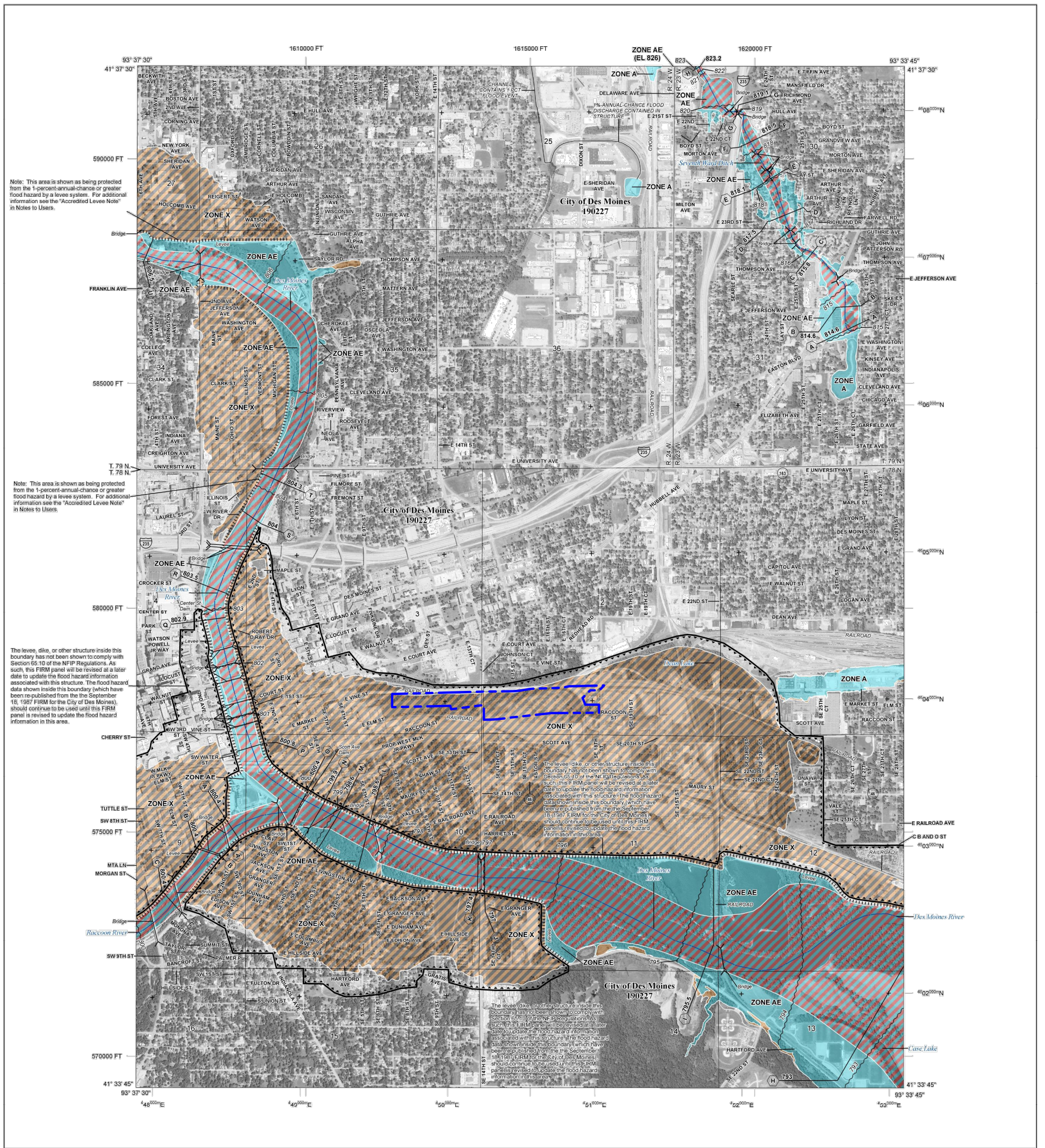

Note: This area is shown as being protected from the 1-percent-annual-chance or greater flood hazard by a levee system. For additional information see the "Accredited Levee Note" in Notes to Users.

Note: This area is shown as being protected from the 1-percent-annual-chance or greater flood hazard by a levee system. For additional information see the "Accredited Levee Note" in Notes to Users.

The levee, dike, or other structure inside this boundary has not been shown to comply with Section 65.10 of the NFIP Regulations. As such, this FIRM panel will be revised at a later date to update the flood hazard information associated with this structure. The flood hazard data shown inside this boundary (which have been re-published from the September 18, 1987 FIRM for the City of Des Moines), should continue to be used until this FIRM panel is revised to update the flood hazard information in this area.

The levee, dike, or other structure inside this boundary has not been shown to comply with Section 65.10 of the NFIP Regulations. As such, this FIRM panel will be revised at a later date to update the flood hazard information associated with this structure. The flood hazard data shown inside this boundary (which have been re-published from the September 18, 1987 FIRM for the City of Des Moines), should continue to be used until this FIRM panel is revised to update the flood hazard information in this area.

The levee, dike, or other structure inside this boundary has not been shown to comply with Section 65.10 of the NFIP Regulations. As such, this FIRM panel will be revised at a later date to update the flood hazard information associated with this structure. The flood hazard data shown inside this boundary (which have been re-published from the September 18, 1987 FIRM for the City of Des Moines), should continue to be used until this FIRM panel is revised to update the flood hazard information in this area.

FLOOD HAZARD INFORMATION

SEE FIS REPORT FOR ZONE DESCRIPTIONS AND INDEX MAP
 THE INFORMATION DEPICTED ON THIS MAP AND SUPPORTING DOCUMENTATION ARE ALSO AVAILABLE IN DIGITAL FORMAT AT [HTTPS://MSC.FEMA.GOV](https://msc.fema.gov)

	Without Base Flood Elevation (BFE) Zone A, V, A99
	With BFE or Depth Zone AE, AO, AH, VE, AR
	Regulatory Floodway
	0.2% Annual Chance Flood Hazard, Areas of 1% annual chance flood with average depth less than one foot or with drainage areas of less than one square mile Zone X
	Future Conditions 1% Annual Chance Flood Hazard Zone X
	Area with Reduced Flood Risk due to Levee See Notes, Zone X
	NO SCREEN Areas Determined to be Outside the 0.2% Annual Chance Floodplain Zone X
	Area of Undetermined Flood Hazard Zone D
	Channel, Culvert, or Storm Sewer Accredited or Provisionally Accredited Levee, Dike, or Floodwall
	Non-accredited Levee, Dike, or Floodwall
	Cross Sections with 1% Annual Chance Water Surface Elevation (BFE)
	Coastal Transect
	Coastal Transect Baseline
	Profile Baseline
	Hydrographic Feature
	Base Flood Elevation Line (BFE)
	Limit of Study
	Jurisdiction Boundary

NOTES TO USERS

For information and questions about this map, available products associated with this FIRM including historic versions of this FIRM, how to order products or the National Flood Insurance Program in general, please call the FEMA Map Information eXchange at 1-877-FEMA-MAP (1-877-366-2627) or visit the FEMA Map Service Center website at <http://msc.fema.gov>. Available products may include previously issued Letters of Map Change, a Flood Insurance Study Report, and/or digital versions of this map. Many of these products can be ordered or obtained directly from the website. Users may determine the current map date for each FIRM panel by visiting the FEMA Map Service Center website or by calling the FEMA Map Information eXchange.

Communities annexing land on adjacent FIRM panels must obtain a current copy of the adjacent panel as well as the current FIRM index. These may be ordered directly from the Map Service Center at the number listed above. For community and countywide map dates refer to the Flood Insurance Study report for this jurisdiction. To determine if flood insurance is available in the community, contact your insurance agent or call the National Flood Insurance Program at 1-800-638-6620.

Base map information shown on this FIRM was provided in digital format by the United States Department of Agriculture (USDA). This information was derived from digital orthophotography at a 1-meter resolution from photography dated 2013.

ACCREDITED LEEVE NOTES TO USERS: Check with your local community to obtain more information, such as the estimated level of protection provided (which may exceed the 1-percent-annual-chance level) and Emergency Action Plan, on the levee system(s) shown as providing protection for areas on this panel. To mitigate flood risk in residual risk areas, property owners and residents are encouraged to consider flood insurance and floodproofing or other protective measures. For more information on flood insurance, interested parties should visit the FEMA Website at <http://www.fema.gov/national-flood-insurance-program>.

SCALE

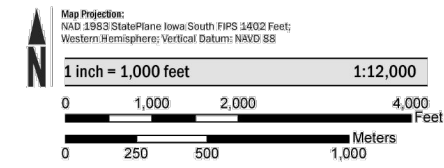

PANEL LOCATOR

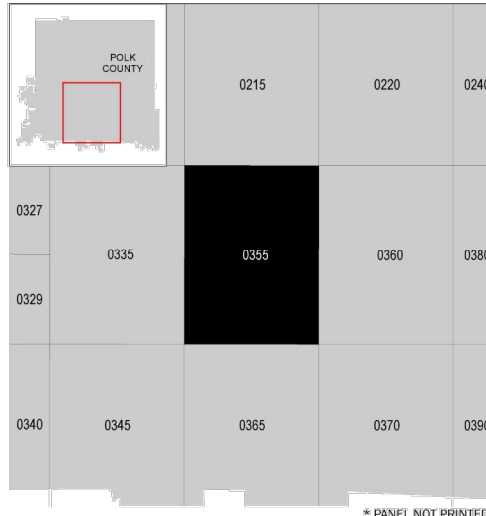

National Flood Insurance Program

NATIONAL FLOOD INSURANCE PROGRAM
 FLOOD INSURANCE RATE MAP

POLK COUNTY, IOWA
 AND INCORPORATED AREAS

PANEL 355 of 555

VERSION NUMBER
2.2.2.1

MAP NUMBER
19153C0355F

EFFECTIVE DATE
FEBRUARY 1, 2019

Panel Contains:

COMMUNITY	NUMBER	PANEL	SUFFIX
DES MOINES, CITY OF	190227	0355	F