

BALTIMORE-WASHINGTON SCMAGLEV  
 J ALIGNMENT  
 STA. 98+820 TO STA. 100+300

DATE: 6/10/2020  
 DRAWING NO. PP-39  
 SHEET NO. -- OF --

MATCHLINE SEE DRAWING NO. PP-40



MATCHLINE SEE DRAWING NO. PP-39

MATCHLINE SEE DRAWING NO. PP-41

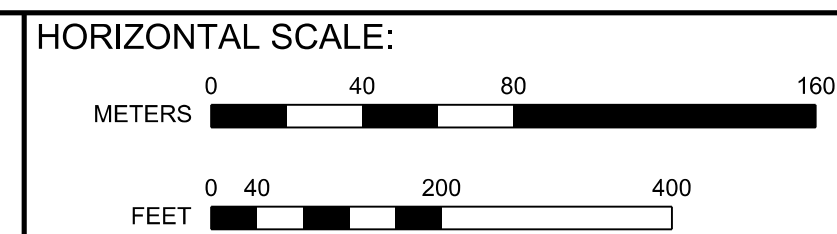
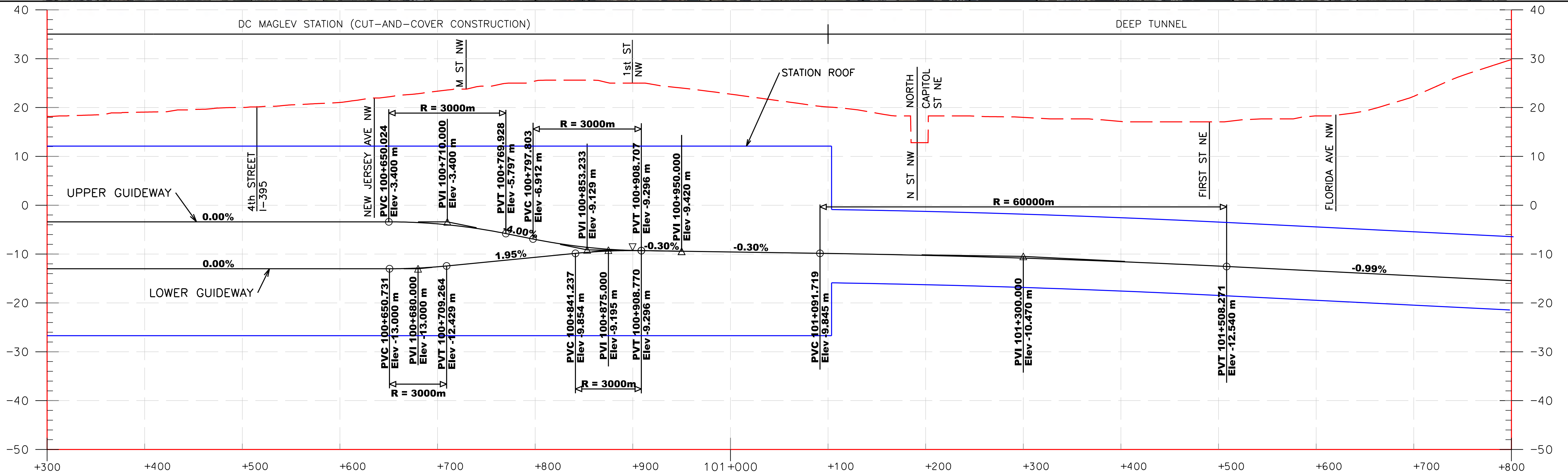
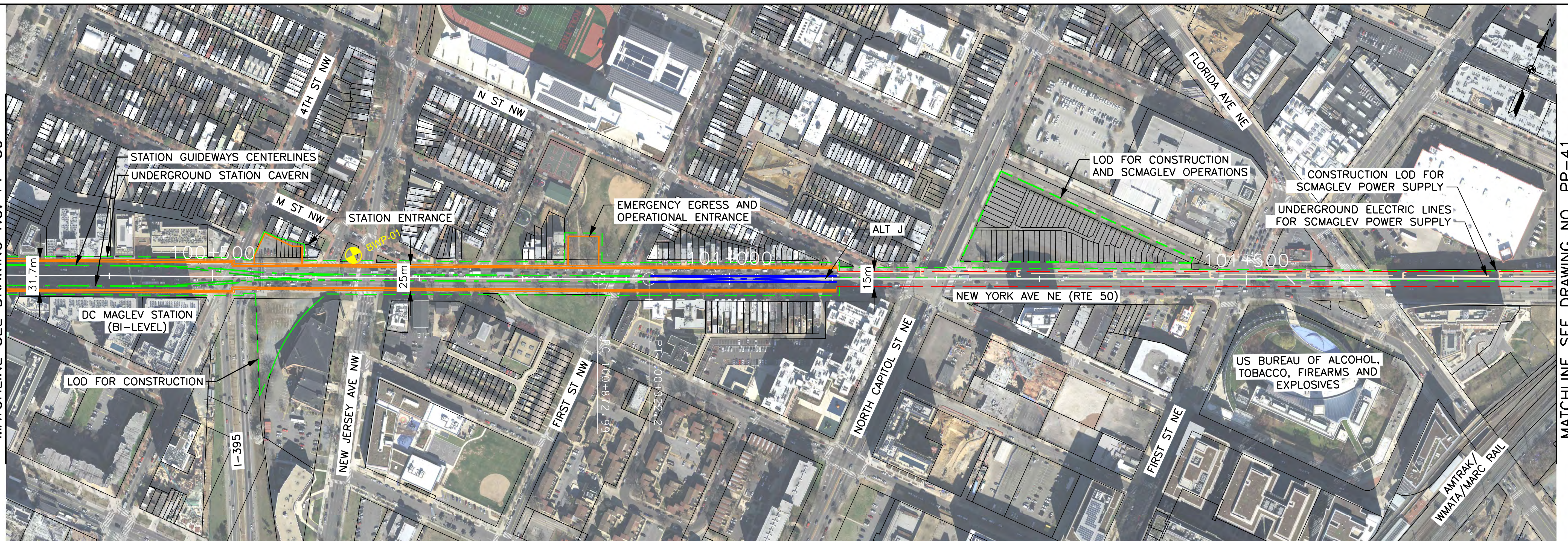

BALTIMORE-WASHINGTON SCMAGLEV  
J ALIGNMENT  
STA. 100+300 TO STA. 101+800

DATE: 6/10/2020  
DRAWING NO. PP-40  
SHEET NO. -- OF --



Printed By USM6882788 p:\high-eas2\pw\_bentley.com\high-eas2-pw-10\Documents\Transportation\Eng\B\The NORTHHEAST MAGLEV\WEB\Technical\Baltimore - DC\CADD\Cut sheets\DEIS - Plan and Profile - J\_DEIS.dgn 6/10/2020

MATCHLINE SEE DRAWING NO. PP-40

MATCHLINE SEE DRAWING NO. PP-42

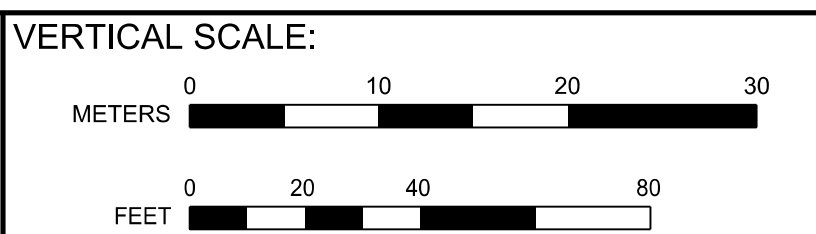
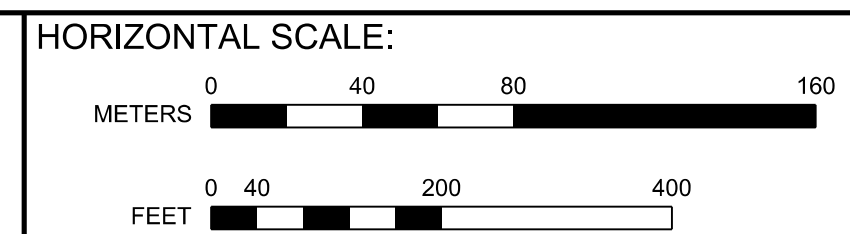
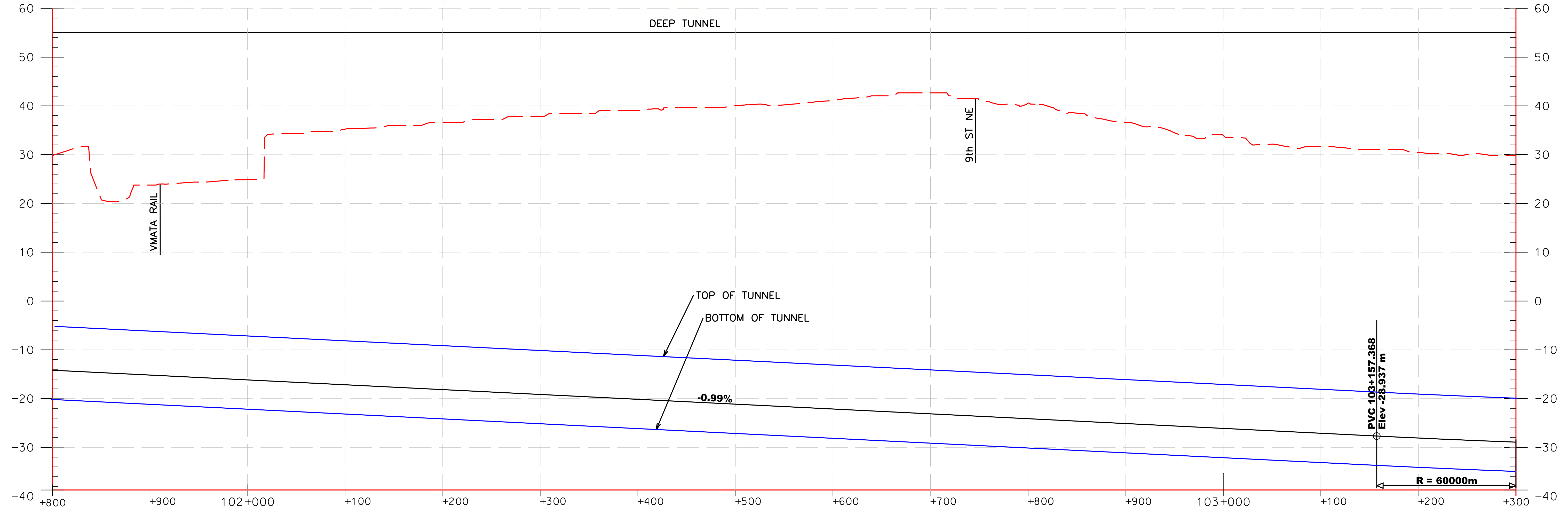
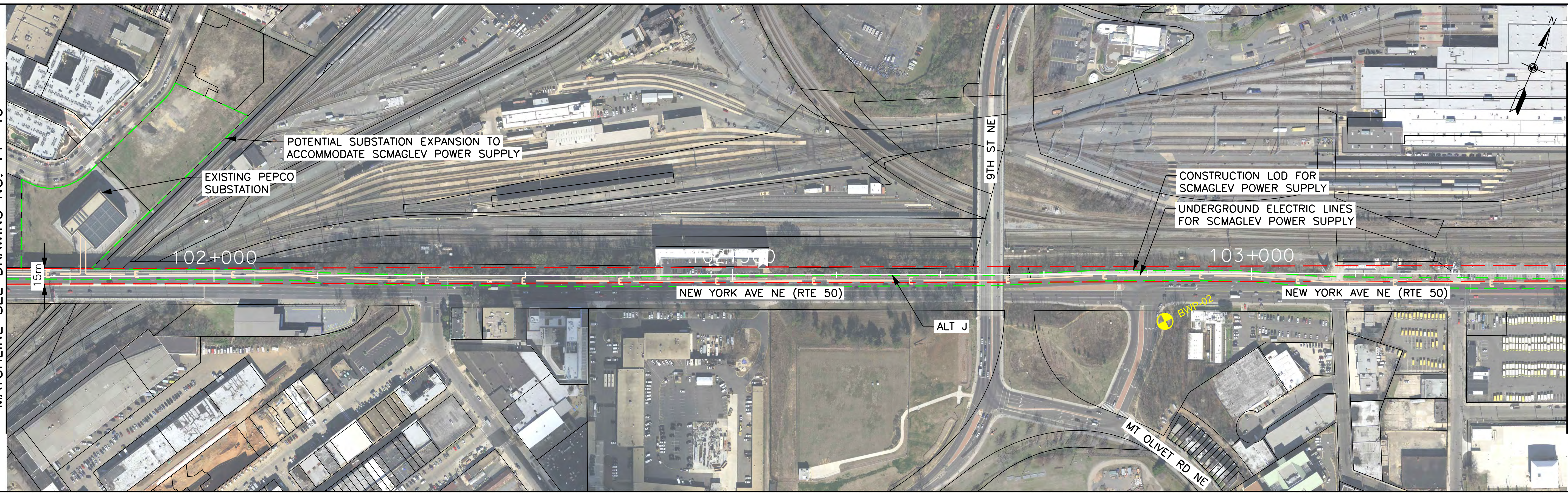

BALTIMORE-WASHINGTON SCMAGLEV  
 J ALIGNMENT  
 STA. 101+800 TO STA. 103+300

DATE: 6/10/2020  
 DRAWING NO. PP-41  
 SHEET NO. -- OF --



Printed By USM0882788 p:\high-eas2\pw\_bentley.com\high-eas2-pw-10\Documents\Transportation\Eng\Baltimore\NORTH-EAST\MAGLEV\VE\Baltimore\DC\CADD\Cutsheets\DEIS\_Plan and Profile\_J\_DEIS.dgn 6/10/2020

MATCHLINE SEE DRAWING NO. PP-41

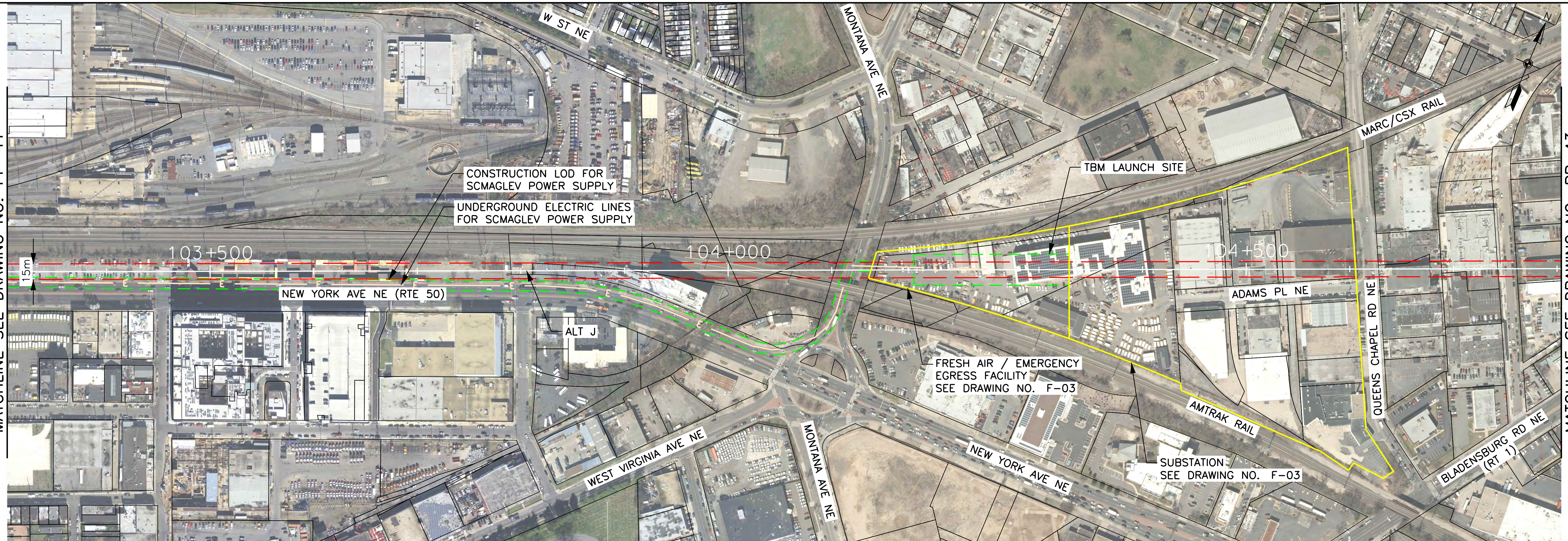

MATCHLINE SEE DRAWING NO. PP-43

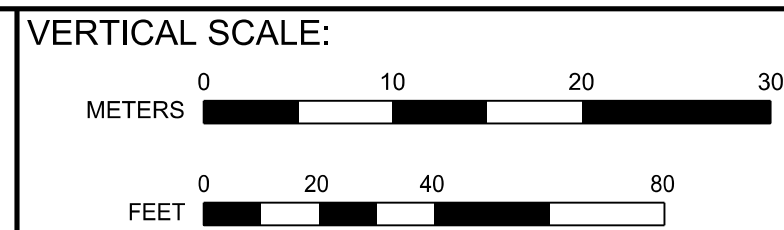
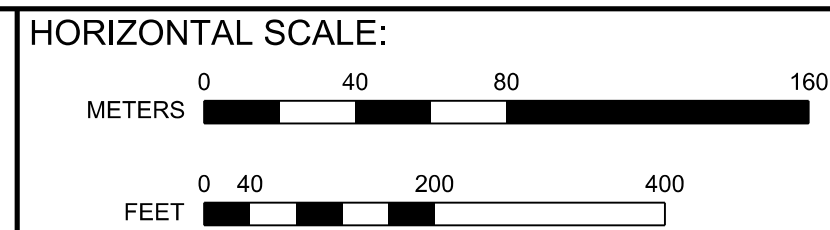
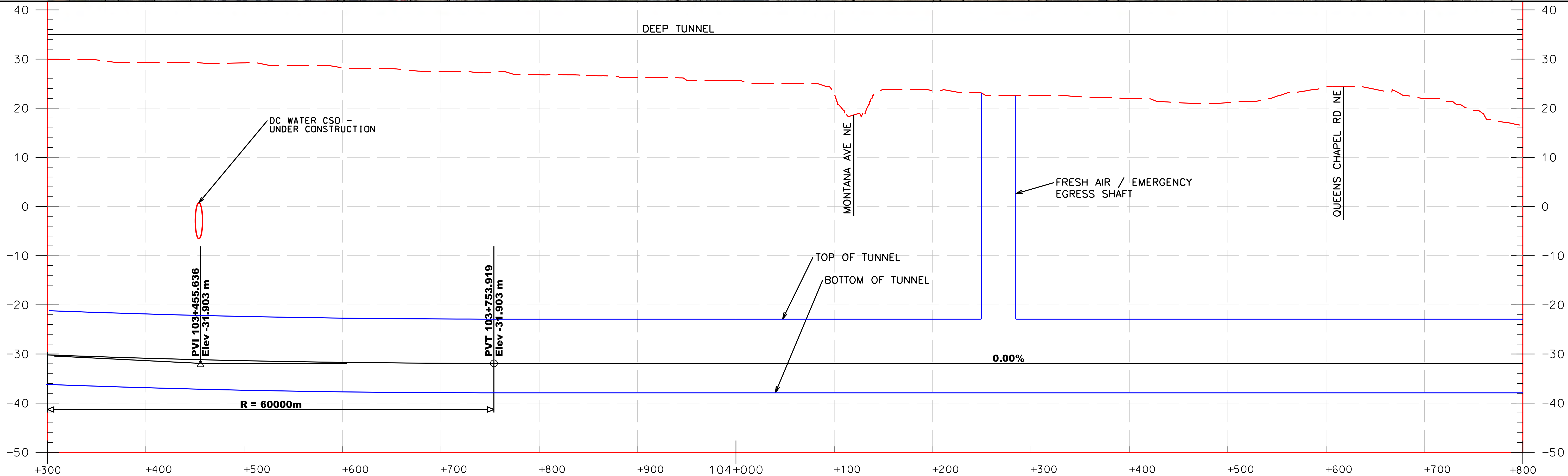

BALTIMORE-WASHINGTON SCMAGLEV  
 J ALIGNMENT  
 STA. 103+300 TO STA. 104+800

DATE: 6/10/2020  
 DRAWING NO. PP-42  
 SHEET NO. -- OF --



MATCHLINE SEE DRAWING NO. PP-42



MATCHLINE SEE DRAWING NO. PP-44

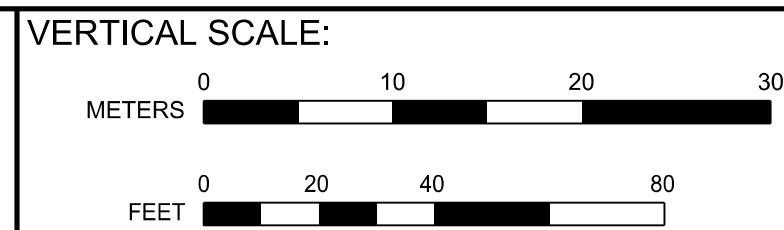
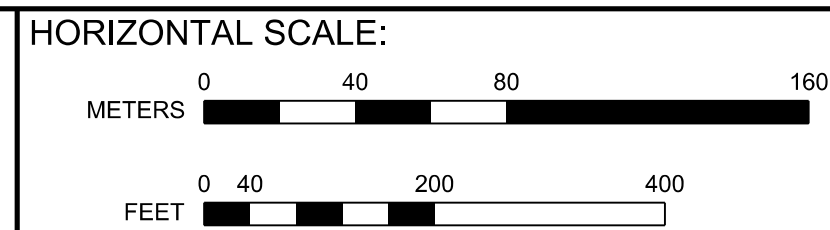
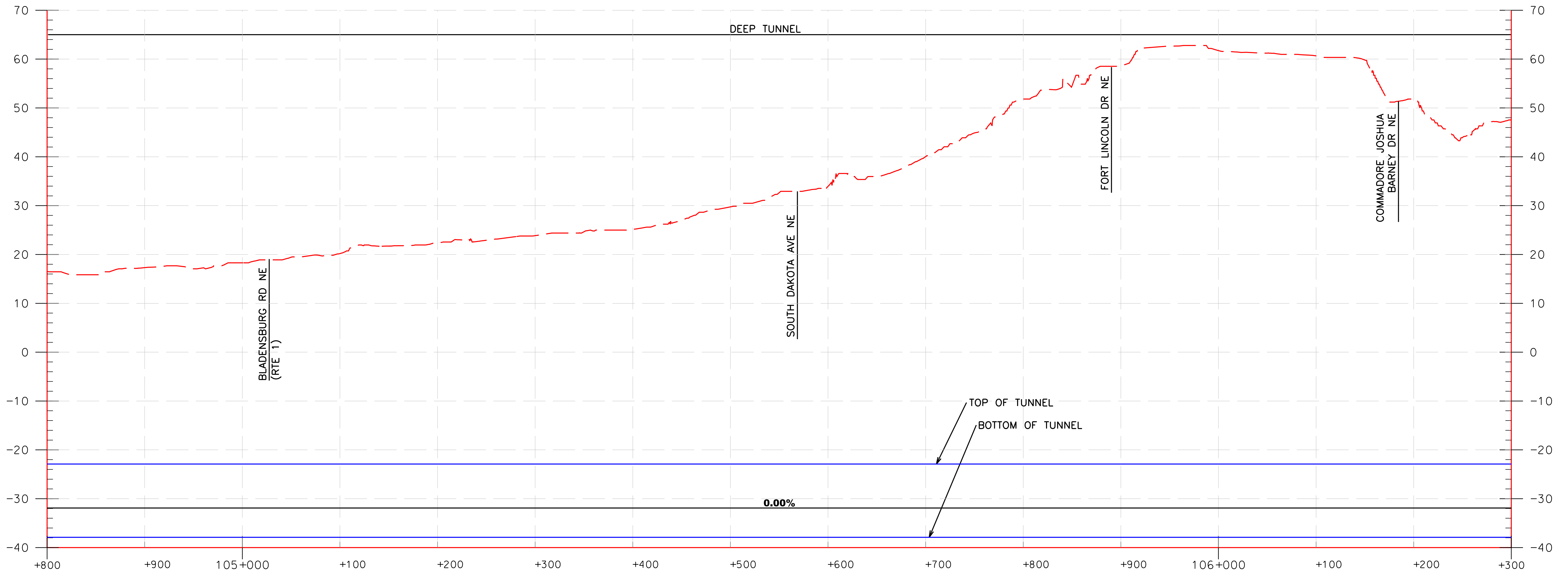

BALTIMORE-WASHINGTON SCMAGLEV  
 J ALIGNMENT  
 STA. 104+800 TO STA. 106+300

DATE: 6/10/2020  
 DRAWING NO. PP-43  
 SHEET NO. -- OF --



Printed By USM0827288 p:\high-eas2\pw\_bentley.com\high-eas2-pw-10\Documents\Transportation\Eng\BUThe NORTHHEAST\Bentley\Technical\Baltimore - DC\CADD\CutSheet\DEIS - Plan and Profile\_J\_DEIS.dgn 6/10/2020

MATCHLINE SEE DRAWING NO. PP-43

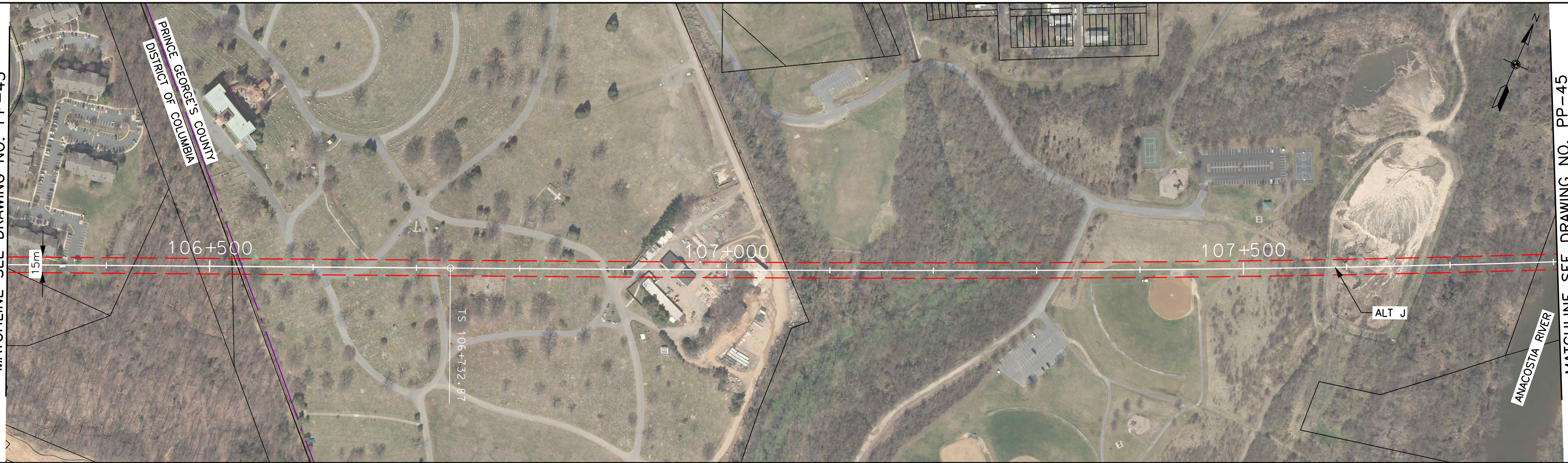

MATCHLINE SEE DRAWING NO. PP-45

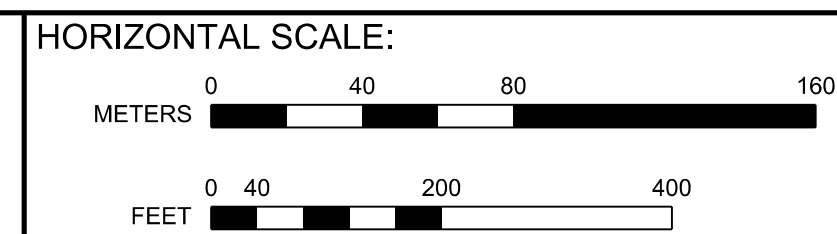
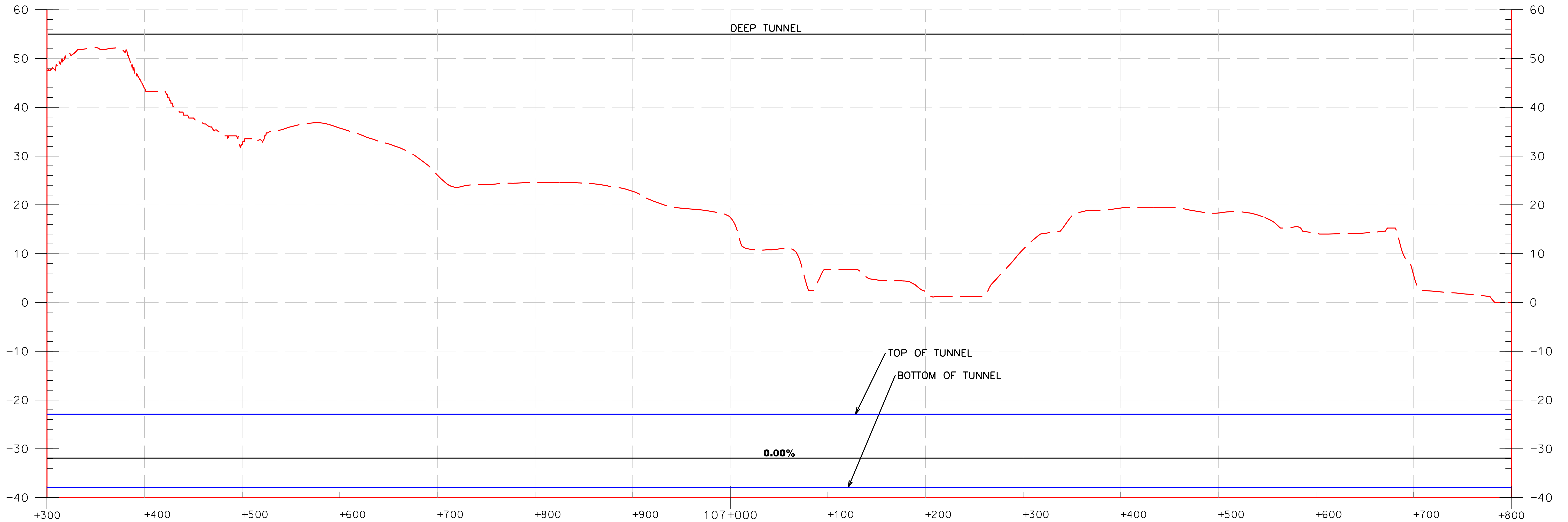

BALTIMORE-WASHINGTON SCMAGLEV  
 J ALIGNMENT  
 STA. 106+300 TO STA. 107+800

DATE: 6/10/2020  
 DRAWING NO. PP-44  
 SHEET NO. -- OF --



Printed By USM6882788 p:\high-eas2\pw\_bentley.com\high-eas2\pw-f01\Documents\Transportation\Eng\B\The NORTHHEAST MAGLEV\VEIS\Technical\Baltimore - DC\CADD\Cutsheets\DEIS\_Plan and Profile\_J\_DEIS.dgn 6/10/2020

MATCHLINE SEE DRAWING NO. PP-44

MATCHLINE SEE DRAWING NO. PP-46

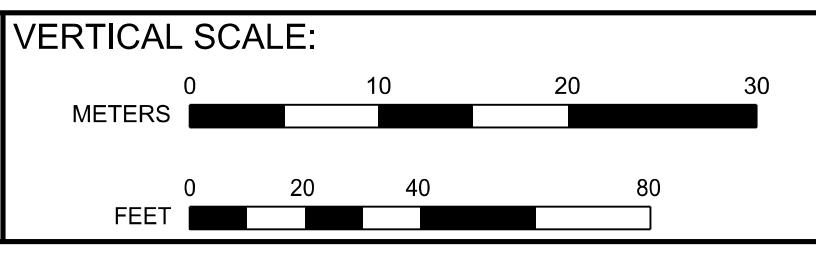
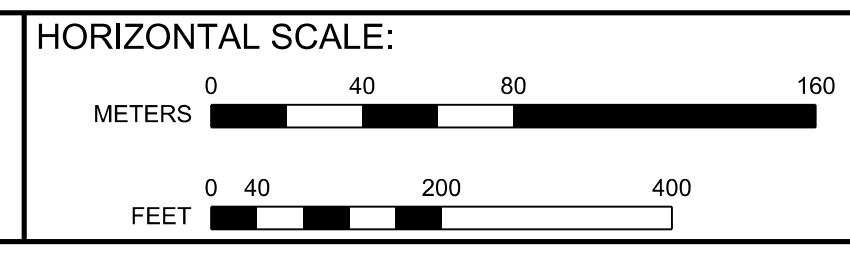
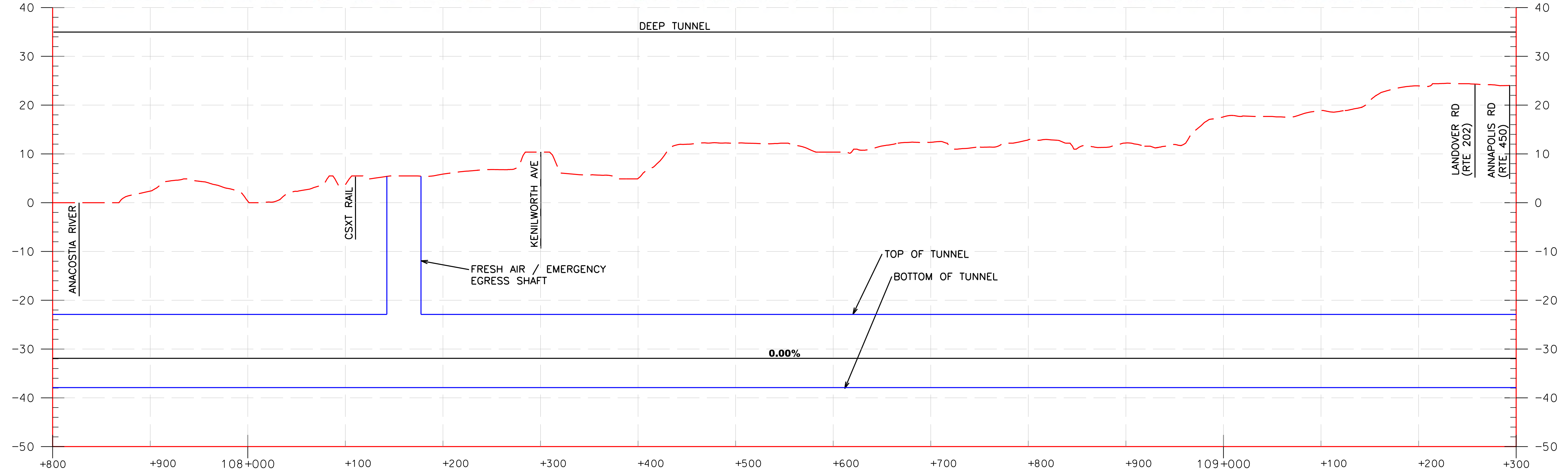
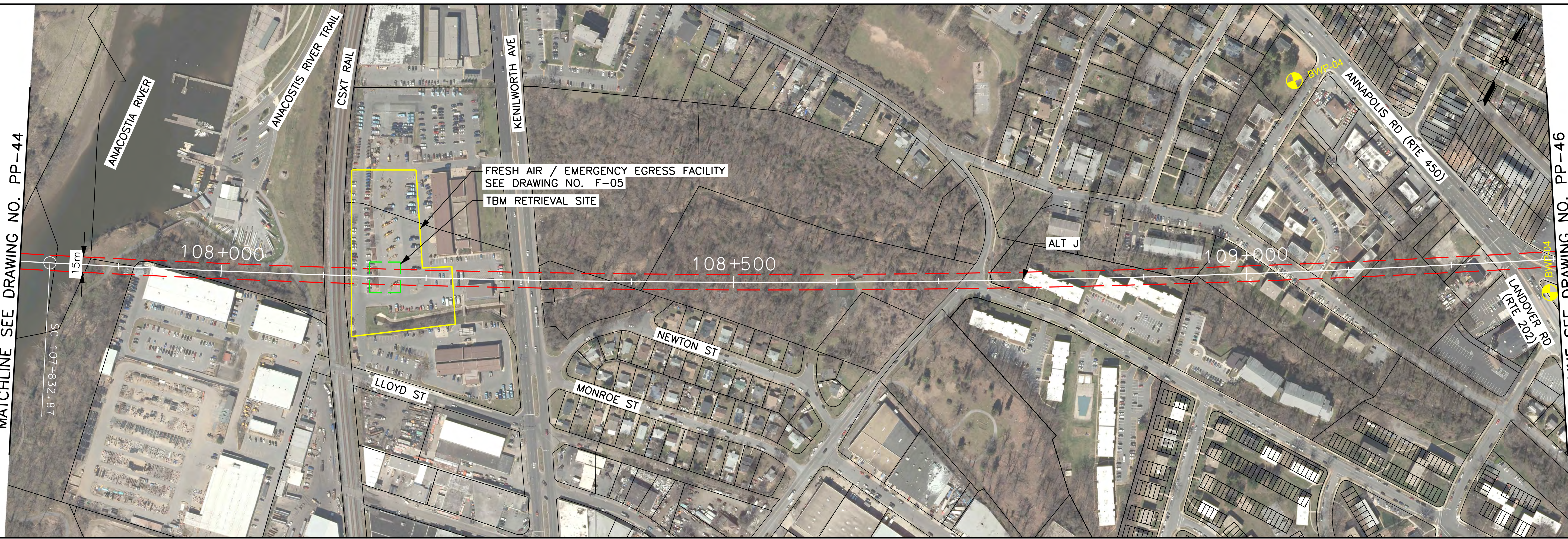

BALTIMORE-WASHINGTON SCMAGLEV  
 J ALIGNMENT  
 STA. 107+800 TO STA. 109+300

DATE: 6/10/2020  
 DRAWING NO. PP-45  
 SHEET NO. -- OF --



Printed By USMC682788 p:\high-rail\pwr\_bentley.com\high-rail\Documents\Transportation\Eng\Baltimore\The NORTH-EAST MAGLEV\VEIS\Technical\Baltimore - DC\CADD\Cutehees\DEIS\_Plan and Profile\_J\_DEIS.dgn 6/10/2020

MATCHLINE SEE DRAWING NO. PP-45

MATCHLINE SEE DRAWING NO. PP-47

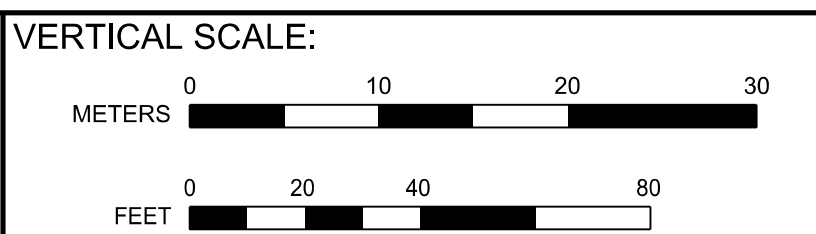
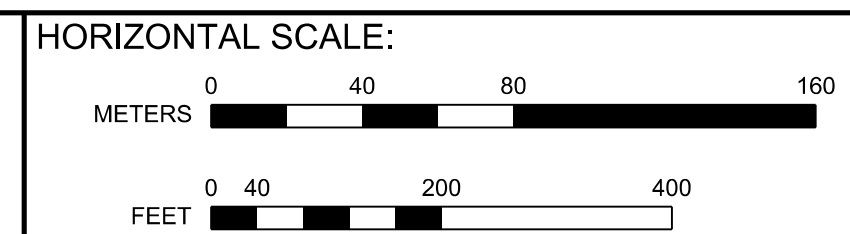
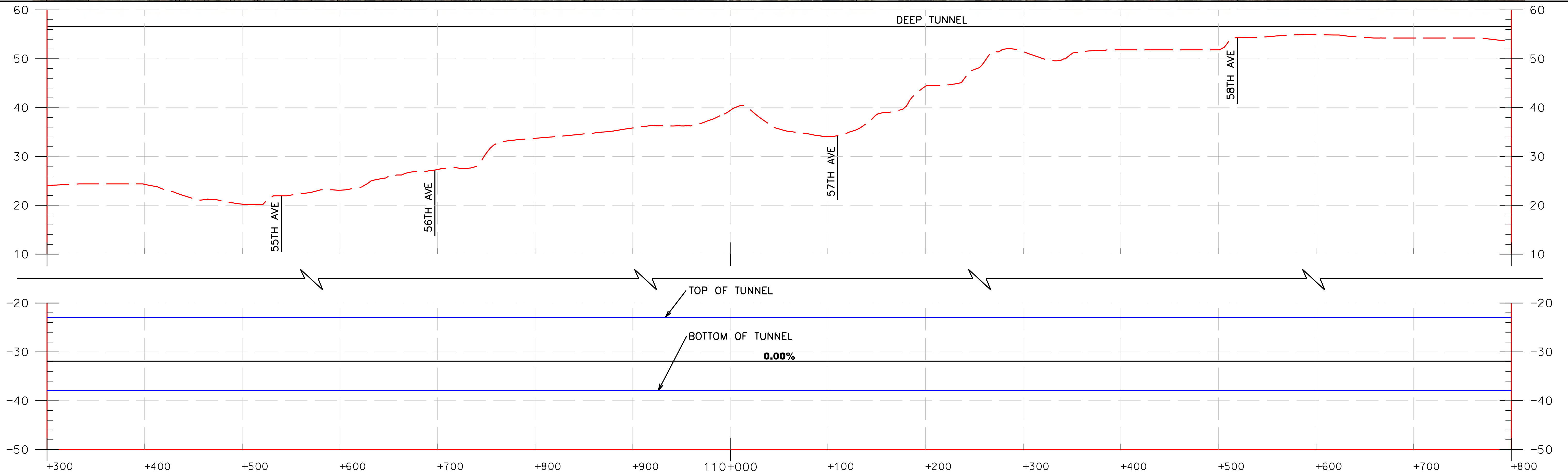

BALTIMORE-WASHINGTON SCMAGLEV  
 J ALIGNMENT  
 STA. 109+300 TO STA. 110+800

DATE: 6/10/2020  
 DRAWING NO. PP-46  
 SHEET NO. -- OF --



Printed By USM682788 p:\high-eas2\pw\_bentley.com\high-eas2-pw-10\Documents\Transportation\Eng\BUTHE NORTH-EAST\MAGLEV\EST\Technical\Baltimore - DC\CADD\Cuthees\Baltimore - DC\CADD\Cuthees\DEIS\_Plan and Profile\_J\_DEIS.dgn 6/10/2020

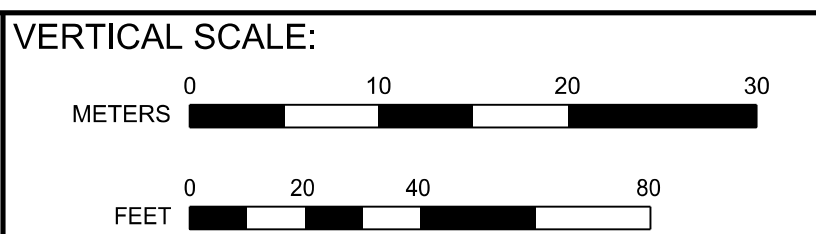
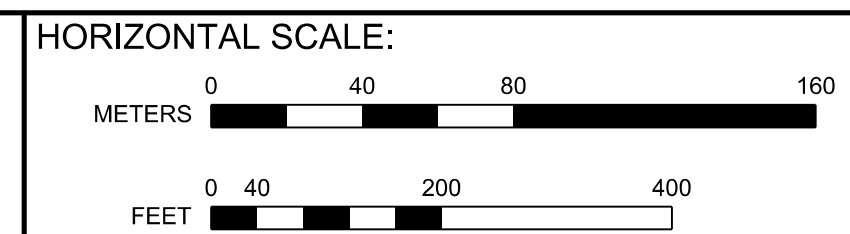
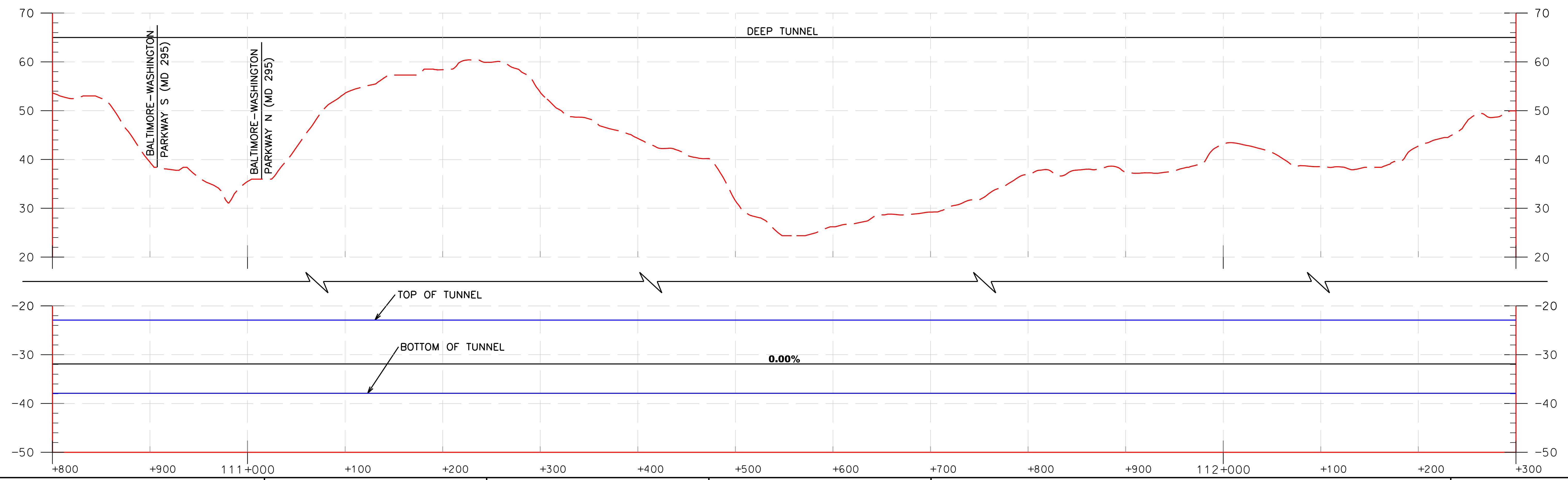
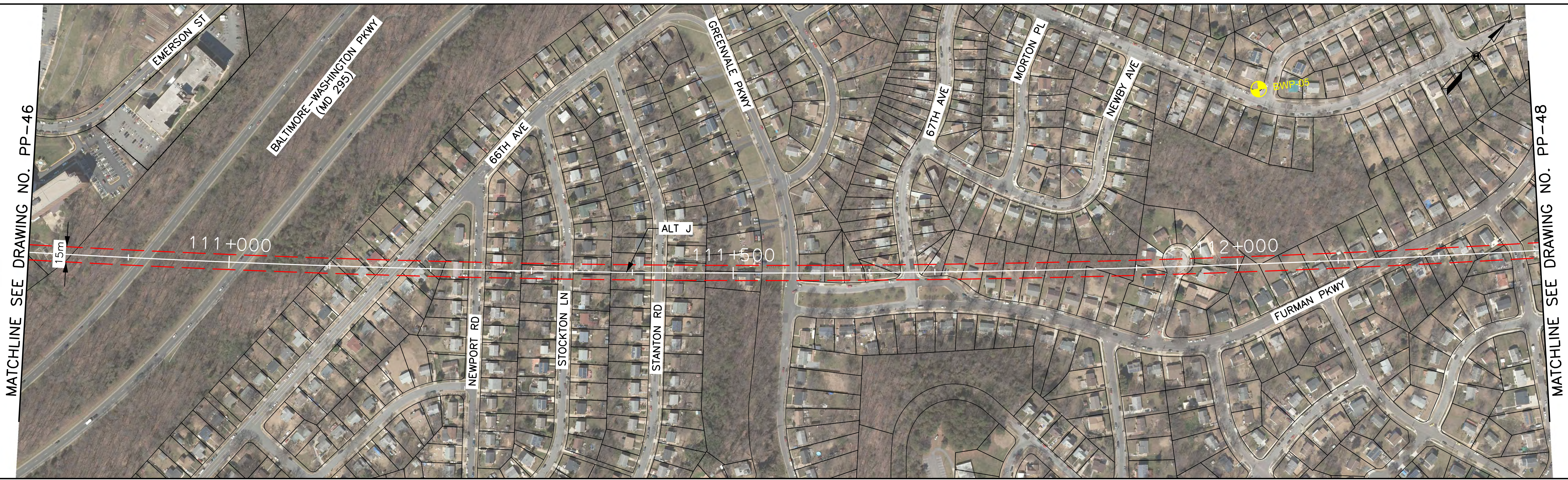

BALTIMORE-WASHINGTON SCMAGLEV  
J ALIGNMENT  
STA. 110+800 TO STA. 112+300

DATE: 6/10/2020  
DRAWING NO. PP-47  
SHEET NO. -- OF --



Printed By: USMC882788 p:\high-eas2\pw\_bentley.com\high-eas2\pw-10\Documents\Transportation\Eng\B\The NORTHHEAST\MAGLEV\EST\Technical\Baltimore - DC\CADD\Cutehees\DEIS\_Plan and Profile\_J\_DEIS.dgn 6/10/2020

MATCHLINE SEE DRAWING NO. PP-47

MATCHLINE SEE DRAWING NO. PP-49

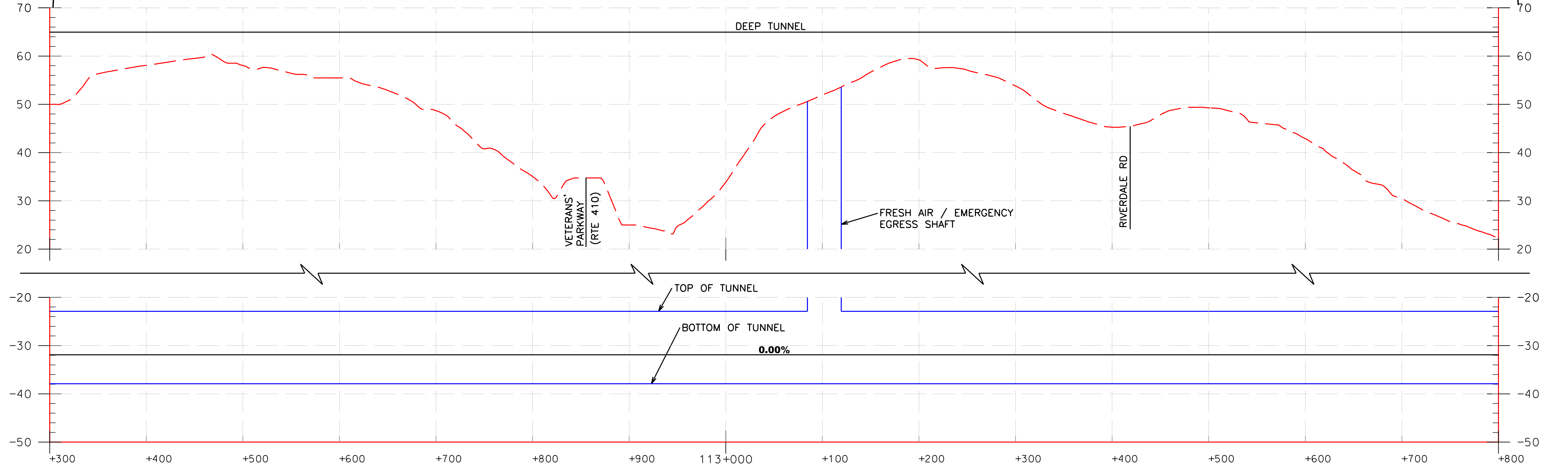
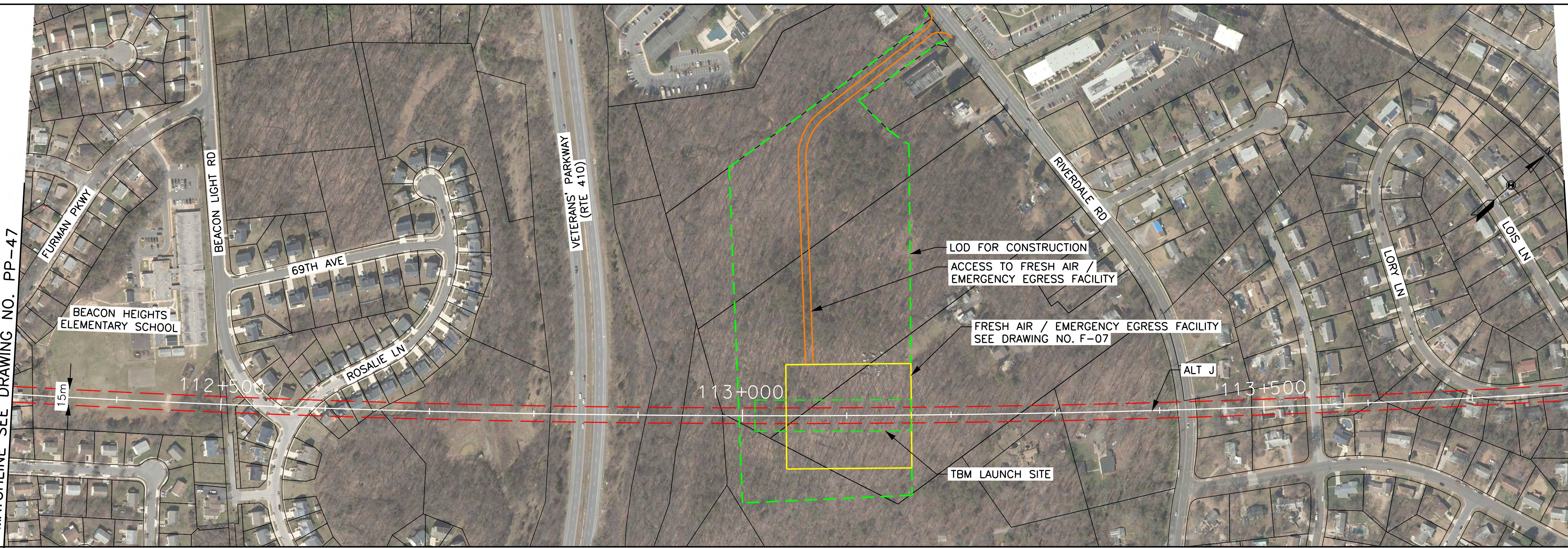

	HORIZONTAL SCALE: METERS 0 40 80 160 FEET 0 40 200 400	VERTICAL SCALE: METERS 0 10 20 30 FEET 0 20 40 80	<b>BALTIMORE-WASHINGTON SCMAGLEV</b> <b>J ALIGNMENT</b> <b>STA. 112+300 TO STA. 113+800</b>	DATE: 6/10/2020 DRAWING NO. PP-48 SHEET NO. -- OF --
--	--	---	---	--



Printed By: USMC882788 p:\high-speed-rail\documents\transportation\eng\bu\the north-east\maglev\east\technical\ballmore - dc\CADD\Cut sheets\DEIS\_Plan and Profile\_J\_DEIS.dgn 6/10/2020

MATCHLINE SEE DRAWING NO. PP-48

MATCHLINE SEE DRAWING NO. PP-50

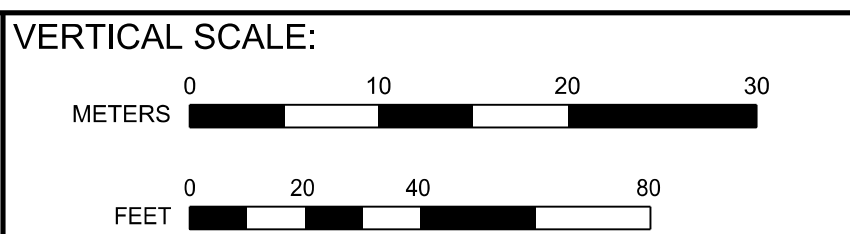
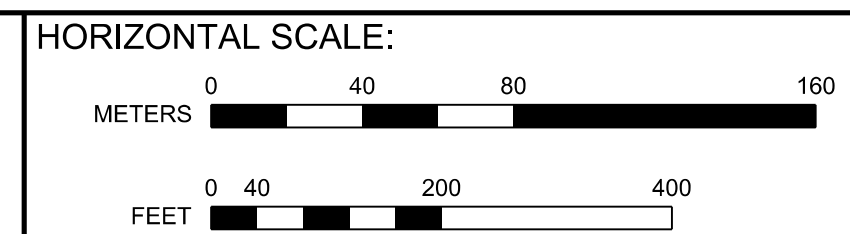
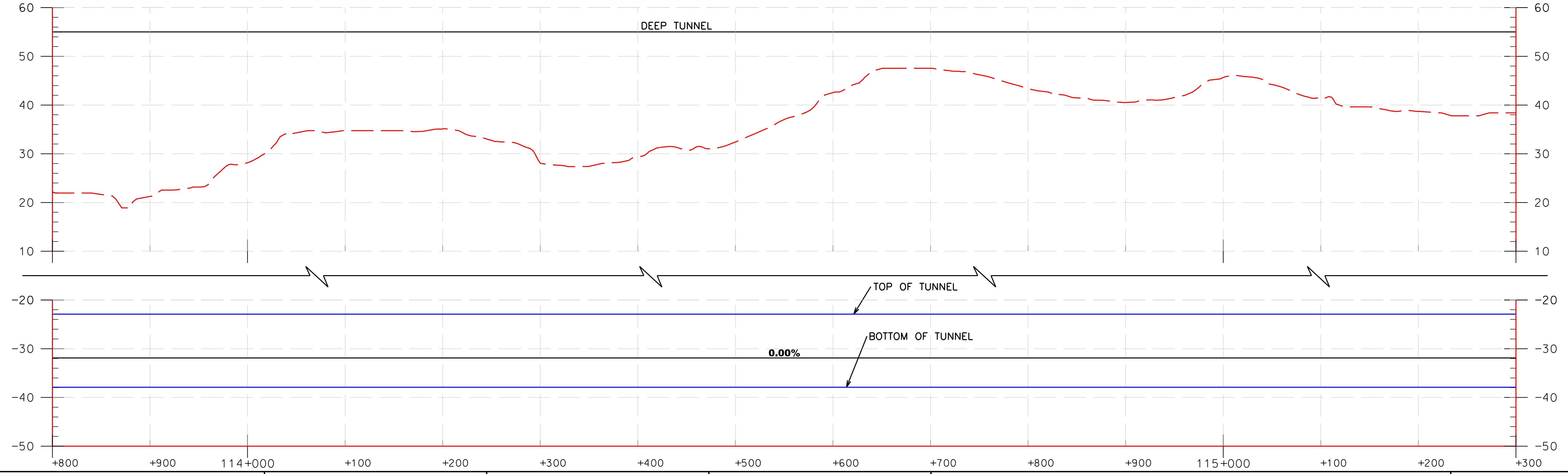
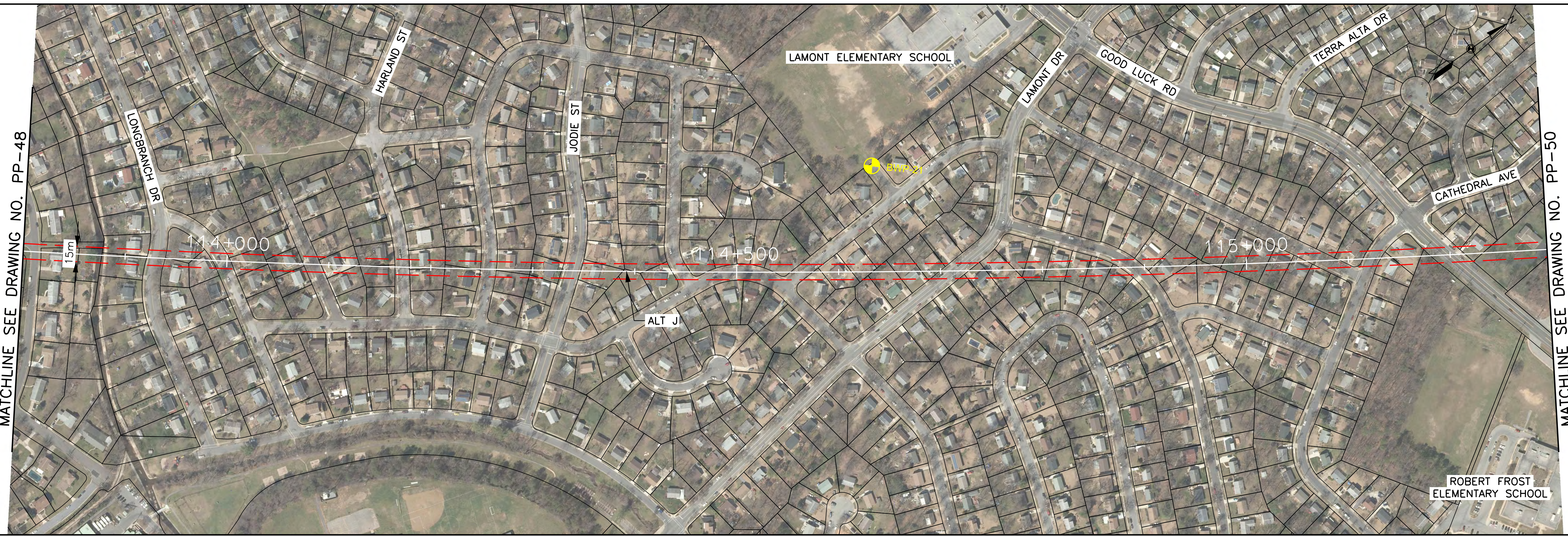

BALTIMORE-WASHINGTON SCMAGLEV  
 J ALIGNMENT  
 STA. 113+800 TO STA. 115+300

DATE: 6/10/2020  
 DRAWING NO. PP-49  
 SHEET NO. -- OF --



Printed By USM6882788 pvc\high-eas2\pvc\benlby.com\high-eas2-pvc\10\Documents\Transportation\Eng\BU\The NORTHHEAST\MAGLEV\EST\Technical\Baltimore - DC\CADD\Cutehees\DEIS\_Plan and Profile\_J\_DEIS.dgn 6/10/2020

MATCHLINE SEE DRAWING NO. PP-49

MATCHLINE SEE DRAWING NO. PP-51

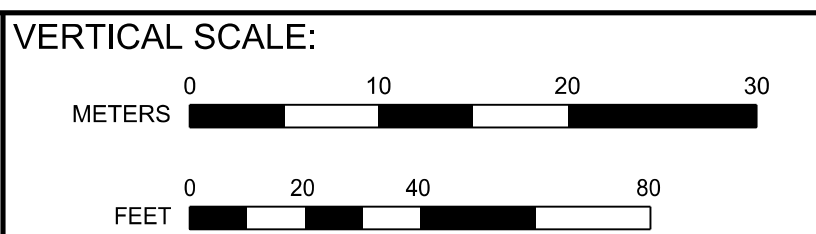
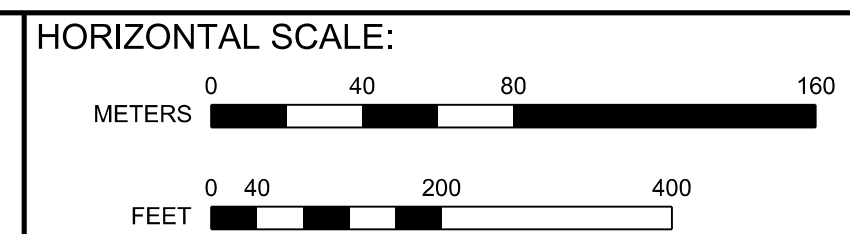
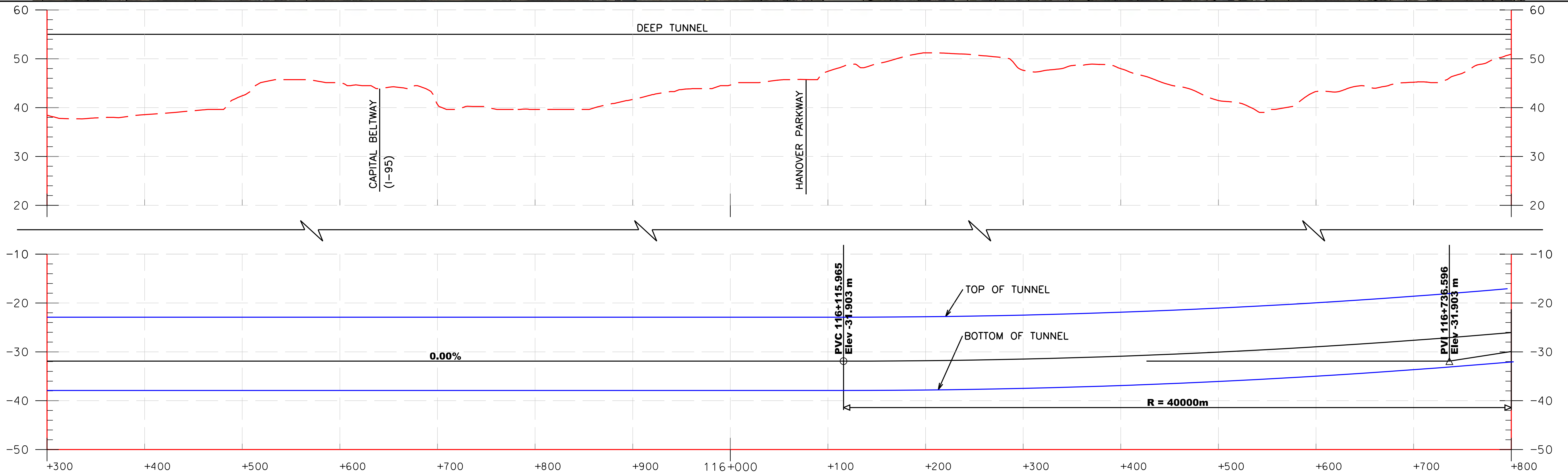

BALTIMORE-WASHINGTON SCMAGLEV  
J ALIGNMENT  
STA. 115+300 TO STA. 116+800

DATE: 6/10/2020  
DRAWING NO. PP-50  
SHEET NO. -- OF --



Printed By USMC882788 p:\high-eas2\pw\_bentley.com\high-eas2\pw-10\Documents\Transportation\_Eng\Baltimore-Washington\Technical\Baltimore - DC\CADD\Cutsheets\DEIS\_Plan and Profile\_J\_DEIS.dgn 6/10/2020

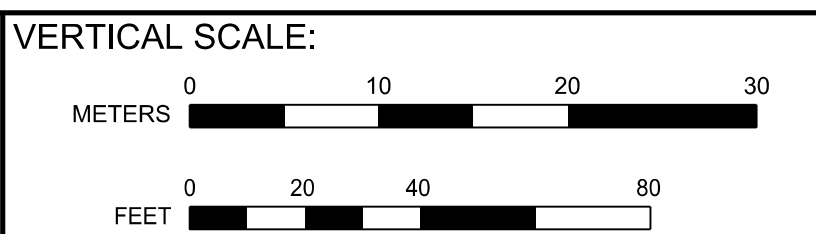
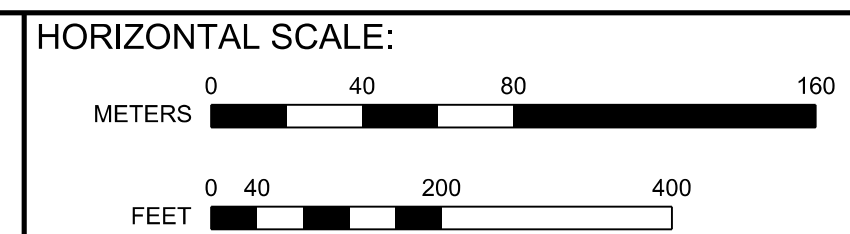
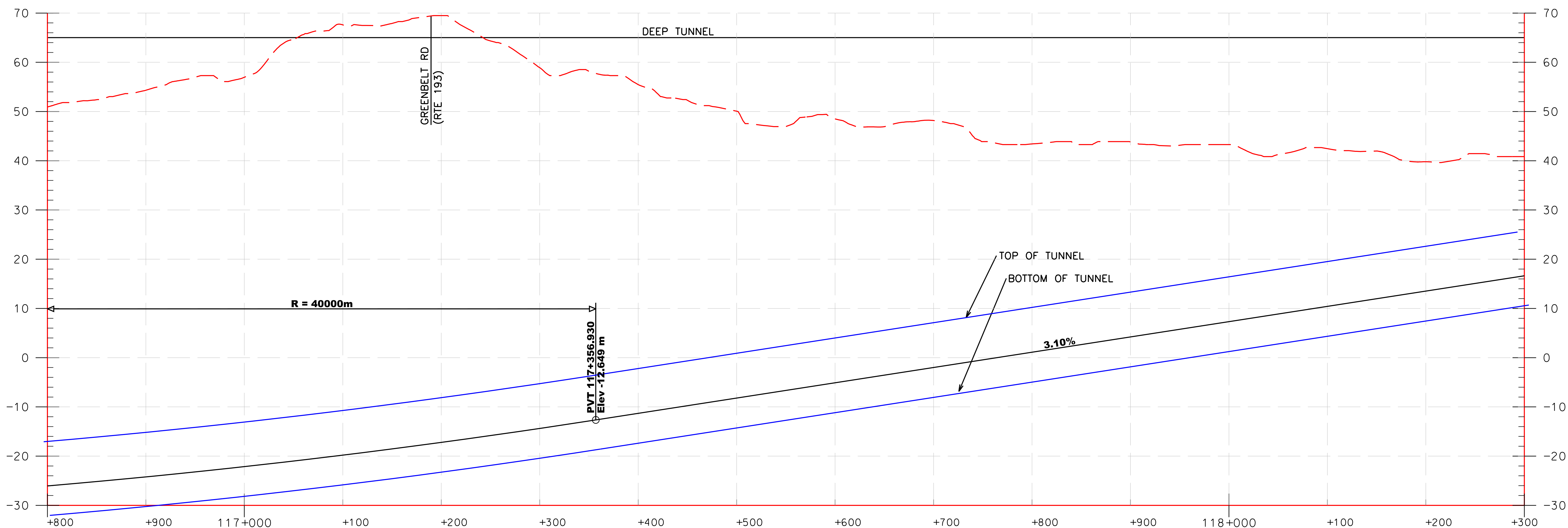

BALTIMORE-WASHINGTON SCMAGLEV  
 J ALIGNMENT  
 STA. 116+800 TO STA. 118+300

DATE: 6/10/2020  
 DRAWING NO. PP-51  
 SHEET NO. -- OF --



MATCHLINE SEE DRAWING NO. PP-51

MATCHLINE SEE DRAWING NO. PP-53a & PP-53b

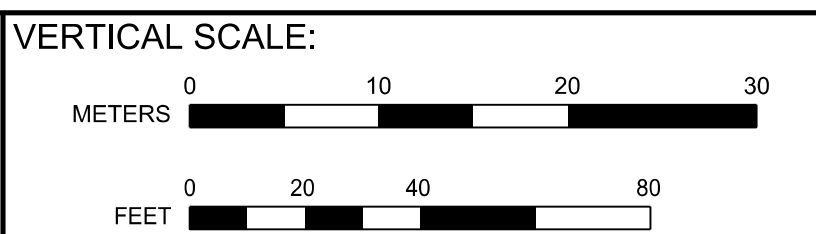
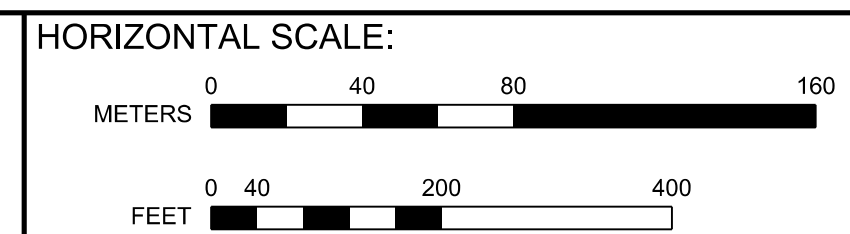
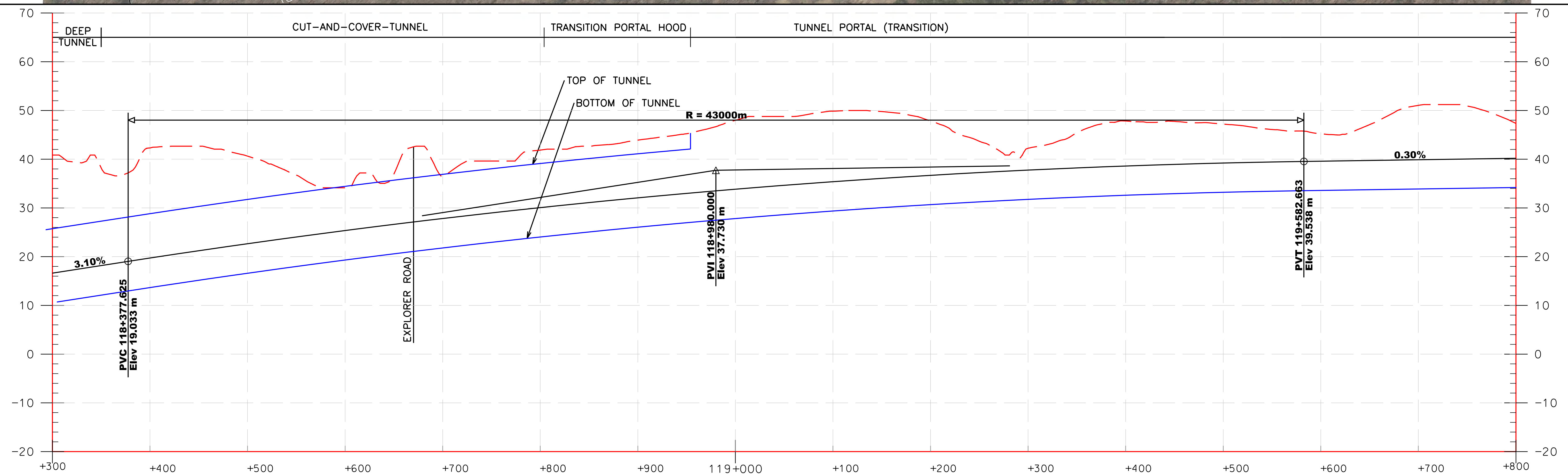
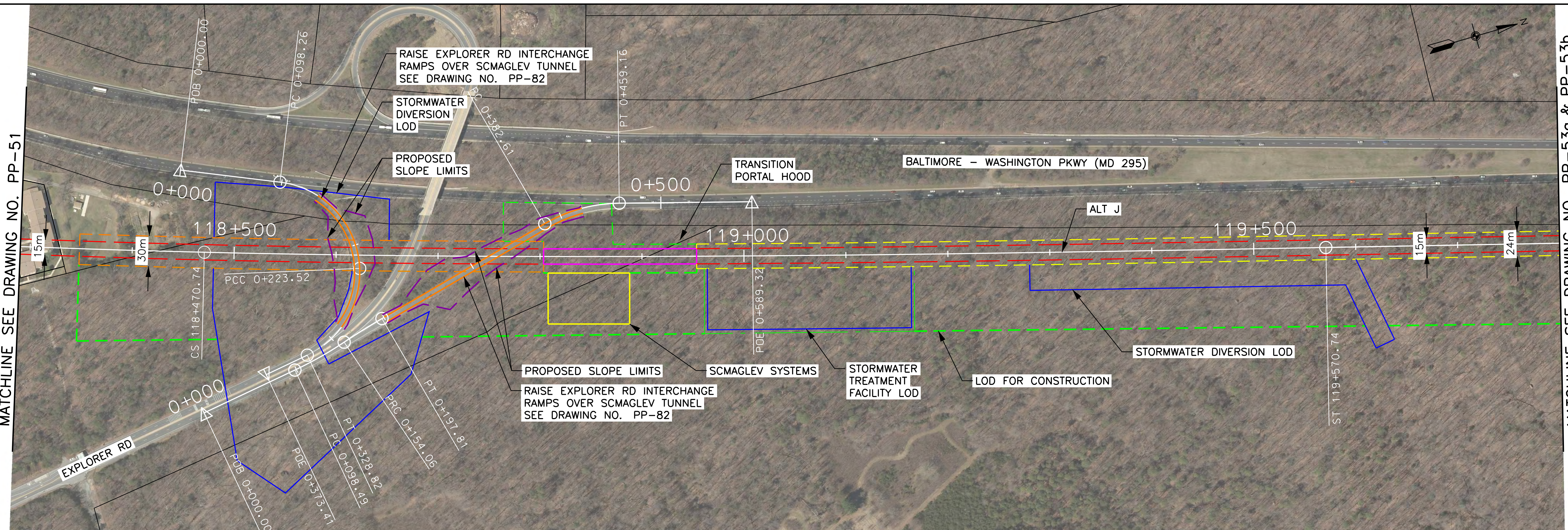

BALTIMORE-WASHINGTON SCMAGLEV  
J ALIGNMENT  
STA. 118+300 TO STA. 119+800

DATE: 6/11/2020  
DRAWING NO. PP-52  
SHEET NO. -- OF --

Printed By USMC882788 p:\high-eas2\pw\_bentley.com\high-eas2-pw-10\Documents\Transportation\_Eng\BUTHE\NORTHHEAST\MAGLEV\EST\Technical\Baltimore - DC\CADD\Cutheest\DEIS\_Plan and Profile\_J\_DEIS.dgn 6/11/2020



6/11/2020 Printed By USMC882788 p:\high-eas2\pw\_bentley.com\high-eas2\pw-10\Documents\Transportation\Eng\BUTHE\NORTHHEAST\MAGLEV\WEB\Technical\Baltimore - DC\CADD\Cutehees\DEIS\_Plan and Profile\_J\_DEIS.dgn

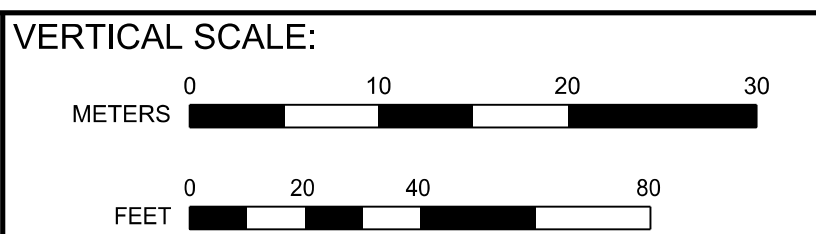
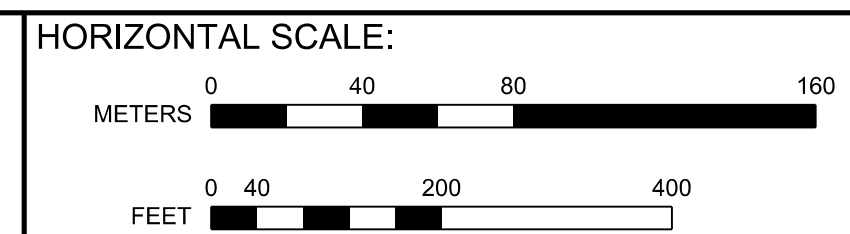
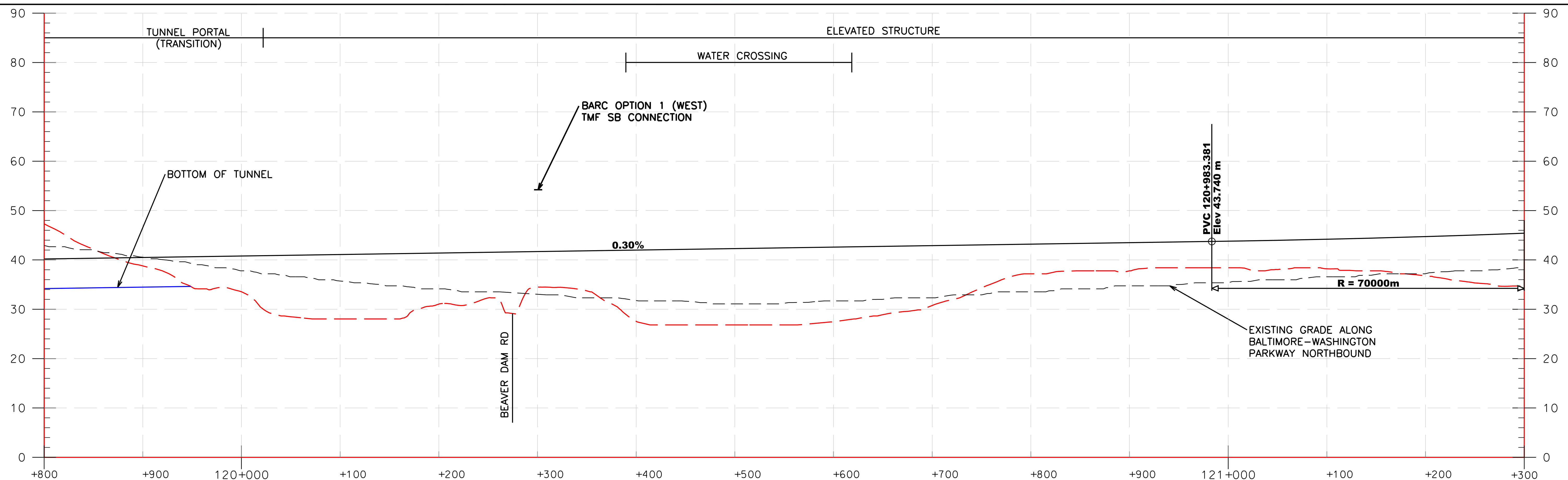
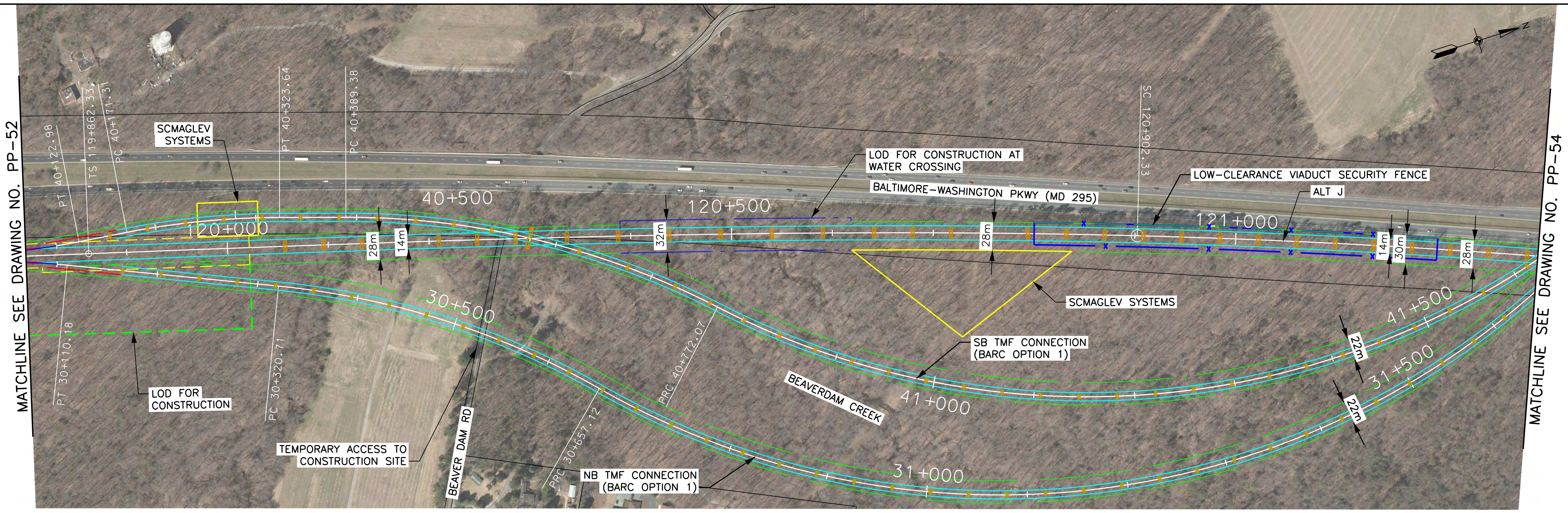

**BALTIMORE-WASHINGTON SCMAGLEV**  
**J ALIGNMENT (BARC TMF OPTION 1)**  
**STA. 119+800 TO STA. 121+300**

DATE: 6/11/2020  
 DRAWING NO. PP-53a  
 SHEET NO. -- OF --



Printed By: USMC682788 p:\high-eus2\pw\benley.com\high-eus2\pw\10\Documents\Transportation\Eng\BUT\The NORTHHEAST MAGLEV\VEIB\Technical\Baltimore - DC\CADD\Cutsheets\DEIS\_Plan and Profile\_J\_DEIS.dgn 6/11/2020

MATCHLINE SEE DRAWING NO. PP-52

MATCHLINE SEE DRAWING NO. PP-54

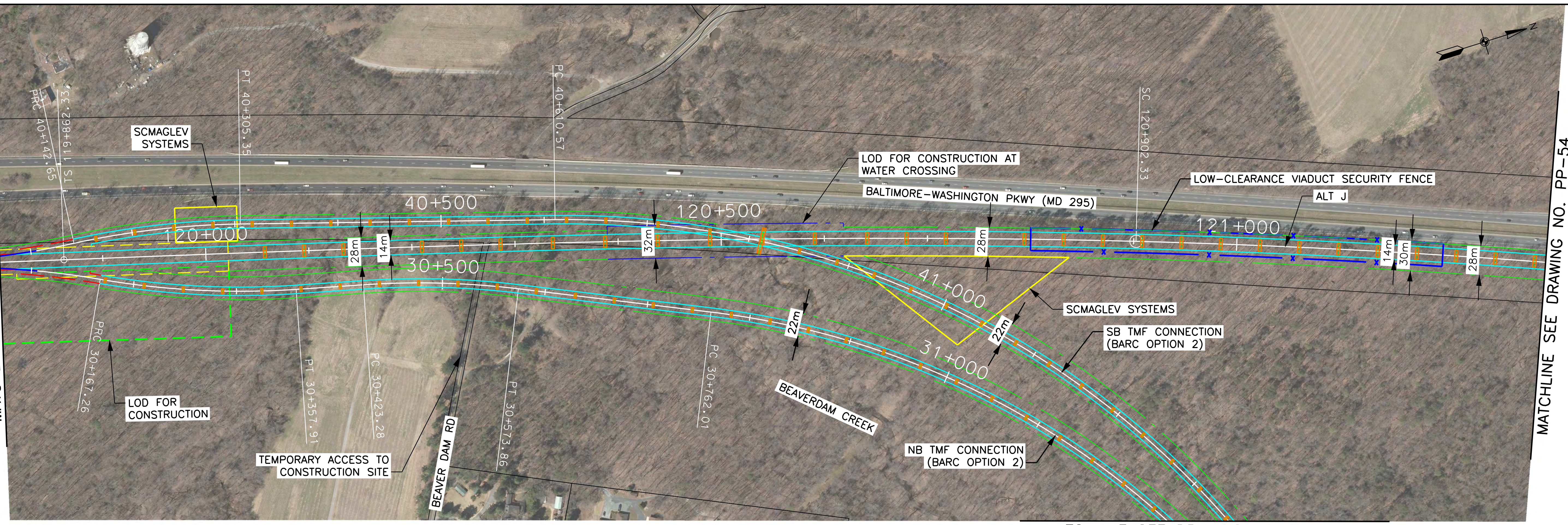

MATCHLINE SEE DRAWING NO. TMF-14

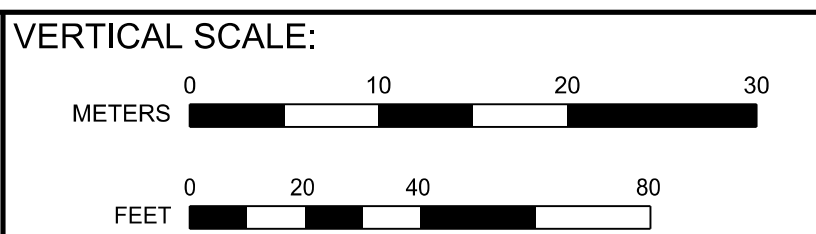
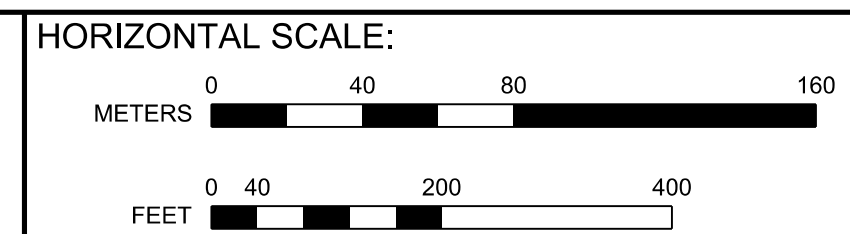
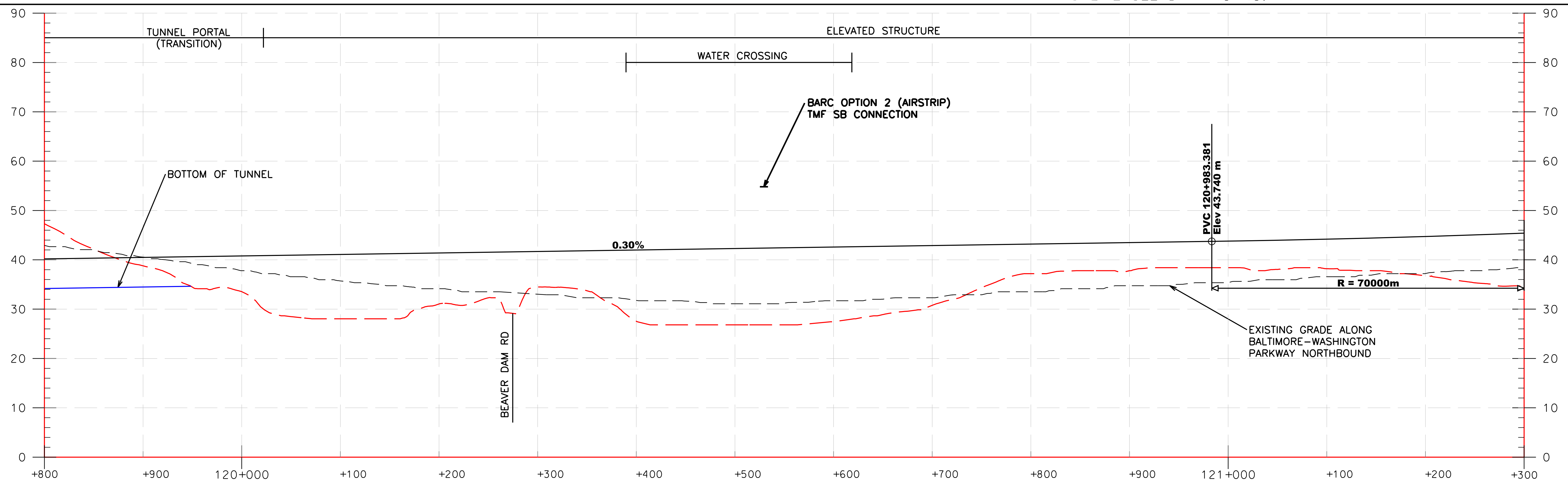

BALTIMORE-WASHINGTON SCMAGLEV  
 J ALIGNMENT (BARC TMF OPTION 2)  
 STA. 119+800 TO STA. 121+300

DATE: 6/11/2020  
 DRAWING NO. PP-53b  
 SHEET NO. -- OF --



MATCHLINE SEE DRAWING NO. TMF-02

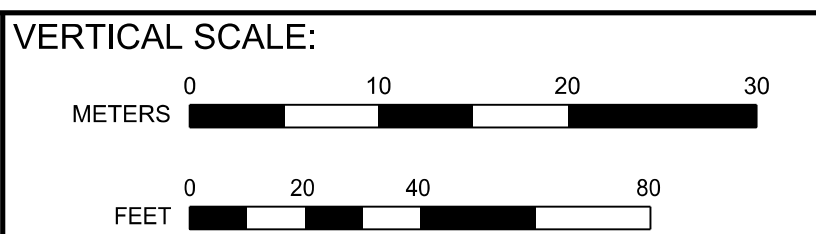
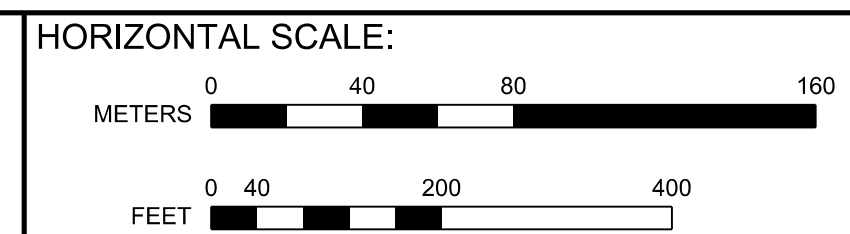
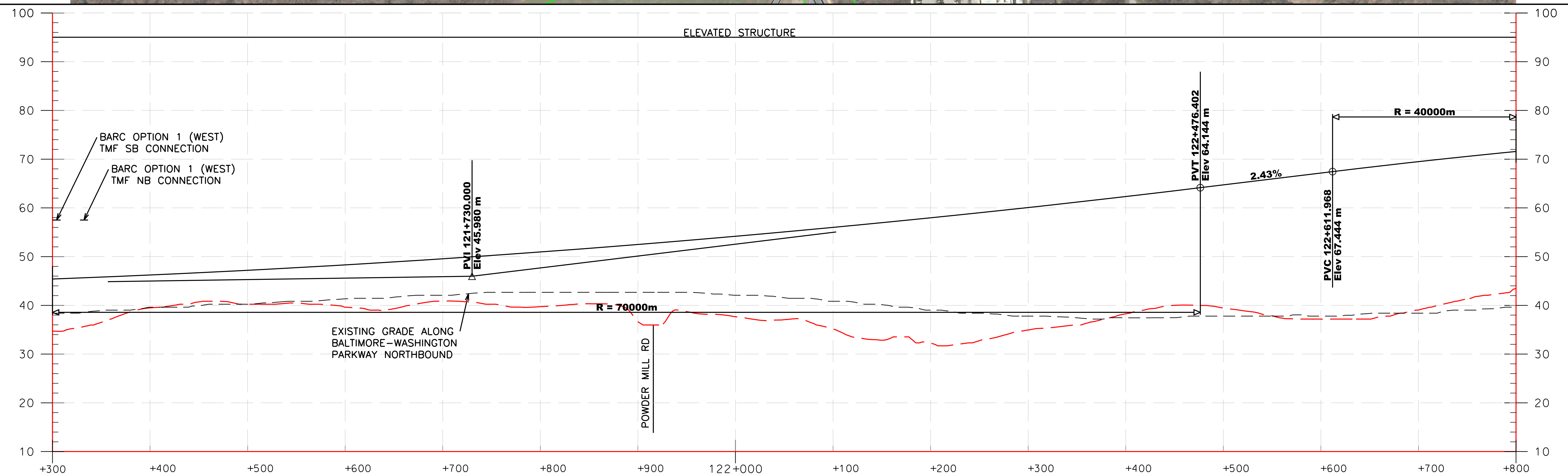
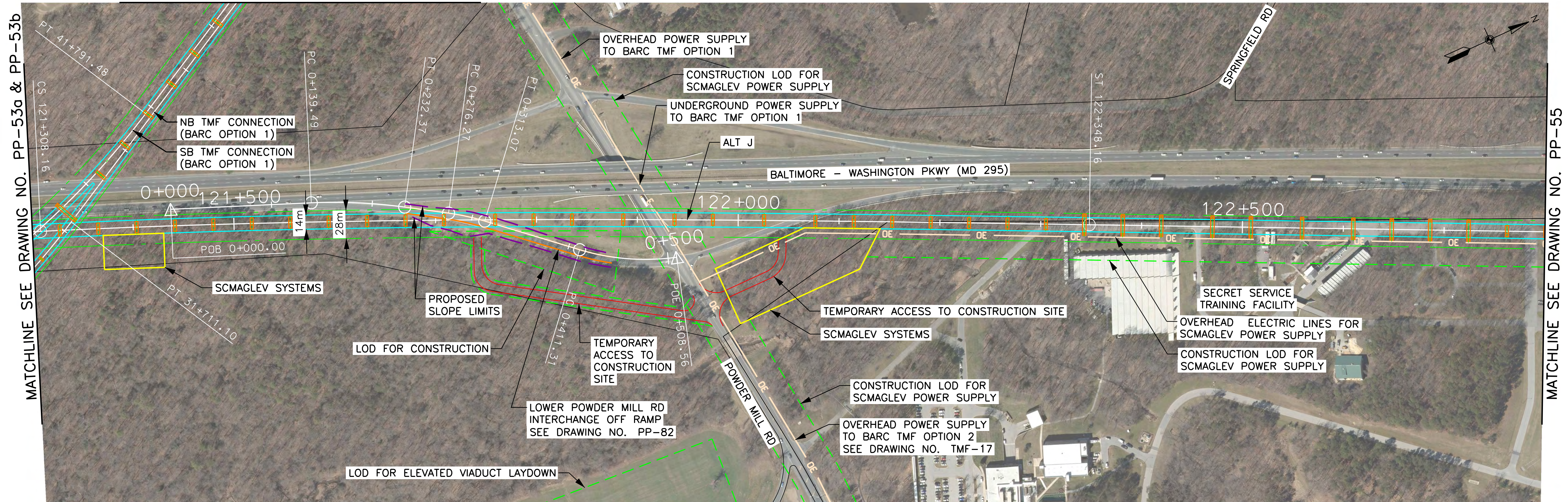

BALTIMORE-WASHINGTON SCMAGLEV  
J ALIGNMENT  
STA. 121+300 TO STA. 122+800

DATE: 6/11/2020  
DRAWING NO. PP-54  
SHEET NO. -- OF --

Printed By USM682788 pvc\high-eas2\pw\_bentley.com\high-eas2\pw-10\Documents\Transportation\Eng\BUTHE\NORTHHEAST\MAGLEV\WEB\Technical\Baltimore - DC\CADD\Cutehees\DEIS\_Plan and Profile\_J\_DEIS.dgn 6/11/2020



Printed By USMC682788 pvc\high-eas2-pw-beentby.com\high-eas2-pw-10\Documents\Transportation\Eng\B\The NORTH-EAST MAGLEV\WEB\Technical\Baltimore - DC\CADD\Cutehearts\DEIS - Plan and Profile - J\_DEIS.dgn 6/12/2020

MATCHLINE SEE DRAWING NO. PP-54

MATCHLINE SEE DRAWING NO. PP-56

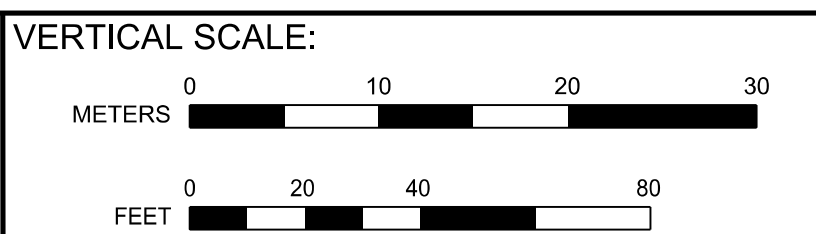
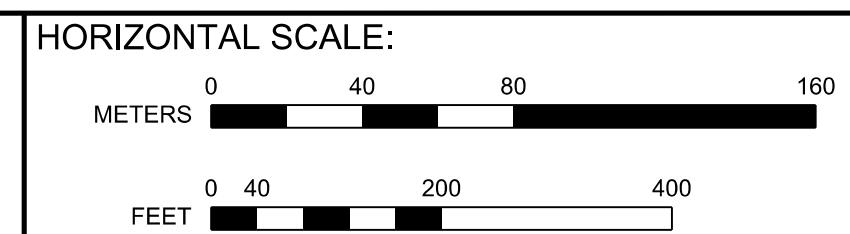
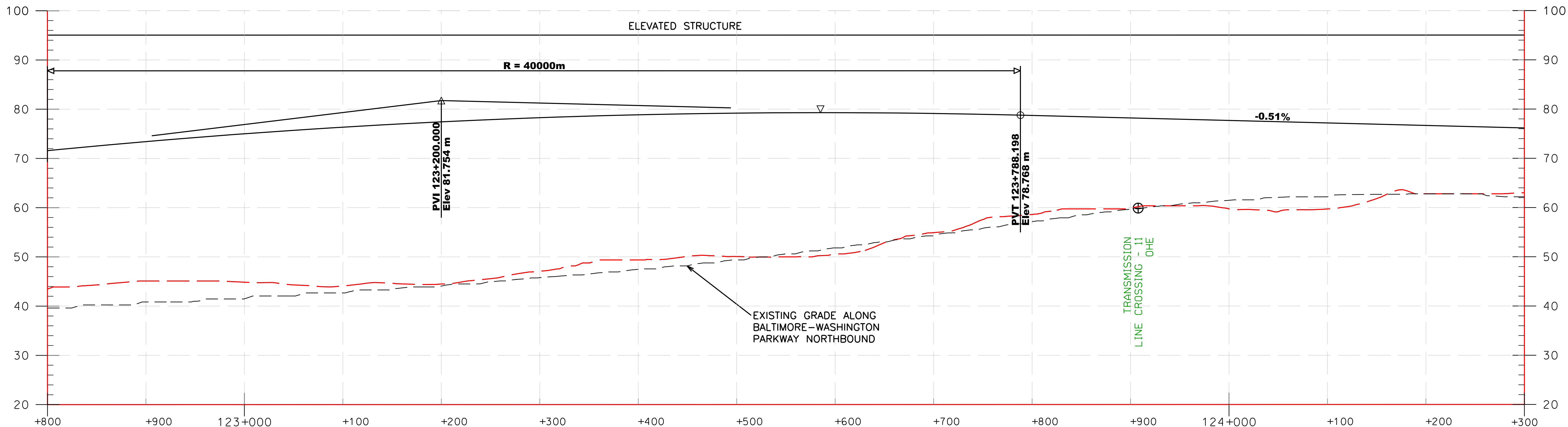
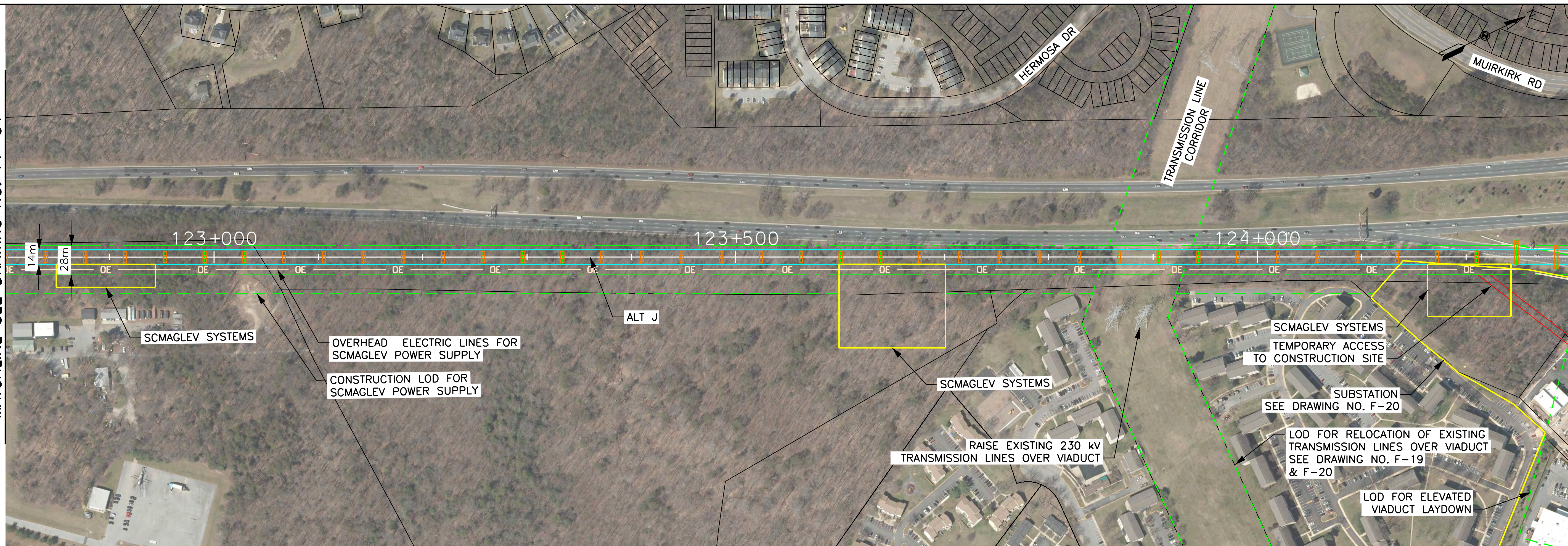

**BALTIMORE-WASHINGTON SCMAGLEV**  
**J ALIGNMENT**  
 STA. 122+800 TO STA. 124+300

DATE: 6/12/2020  
 DRAWING NO. PP-55  
 SHEET NO. -- OF --



Printed By USM082788 p:\high-eas2\pw\_bentley.com\high-eas2-pw-10\Documents\Transportation\Eng\Baltimore\NORTHHEAST\MAGLEV\VEIS\Technical\Baltimore - DC\CADD\Cutehees\DEIS\_Plan and Profile\_J\_DEIS.dgn

MATCHLINE SEE DRAWING NO. PP-55

MATCHLINE SEE DRAWING NO. PP-57

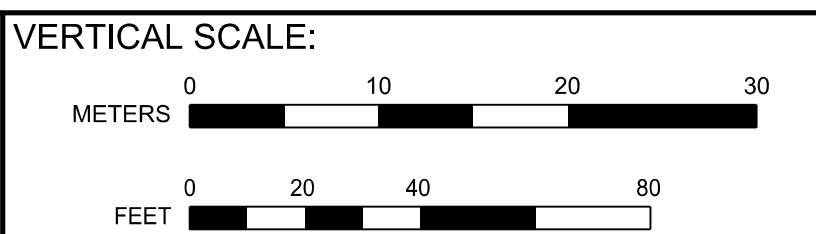
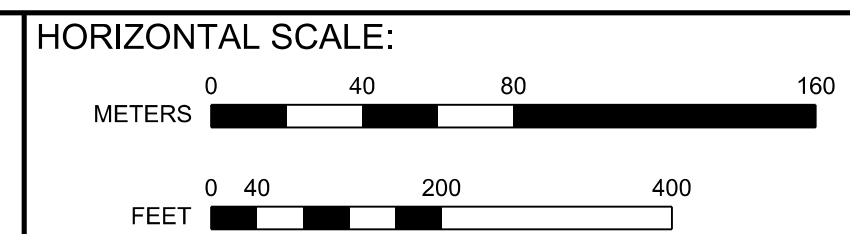
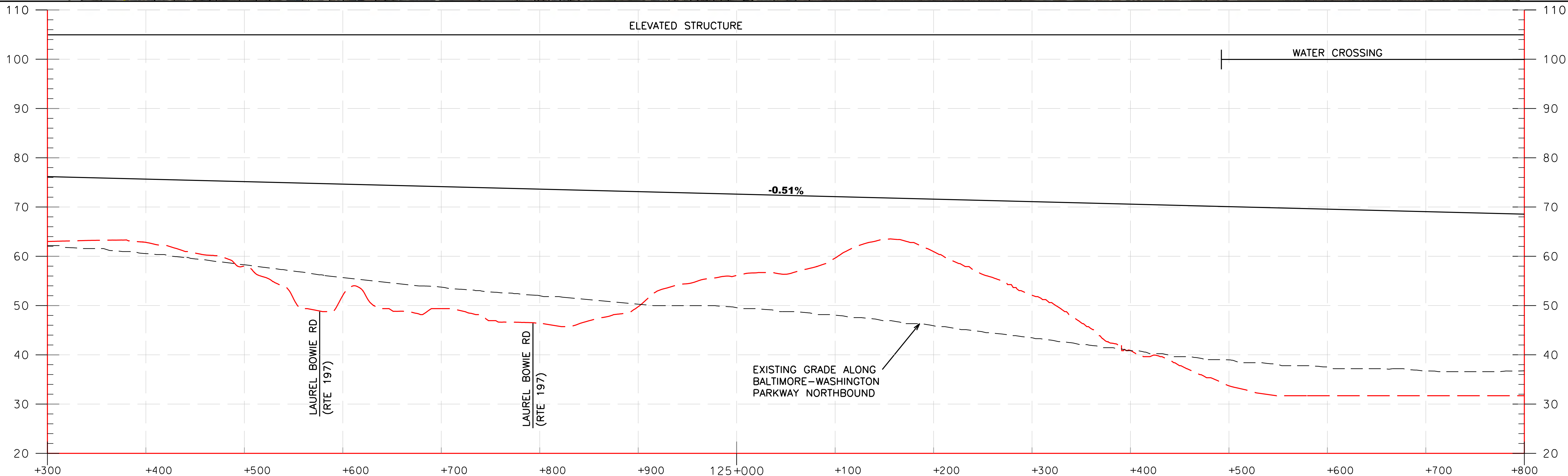
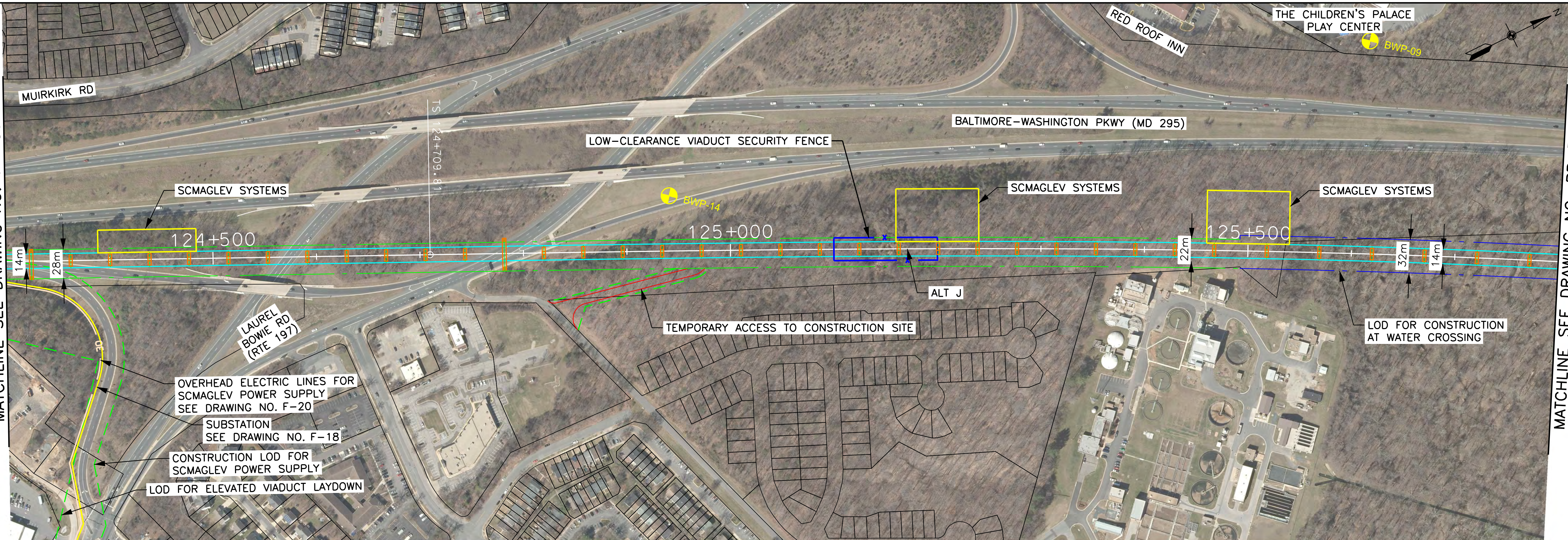

**BALTIMORE-WASHINGTON SCMAGLEV**  
**J ALIGNMENT**  
 STA. 124+300 TO STA. 125+800

DATE: 6/10/2020  
 DRAWING NO. PP-56  
 SHEET NO. -- OF --



Printed By: USMC682728 p:\high-eas2\pw\_bentley.com\high-eas2\pw-10\Documents\Transportation\Eng\BUTHE\NORTHHEAST\MAGLEV\VEIS\Technical\Baltimore - DC\CADD\Cutheeset\DEIS\_Plan and Profile\_J\_DEIS.dgn 6/10/2020

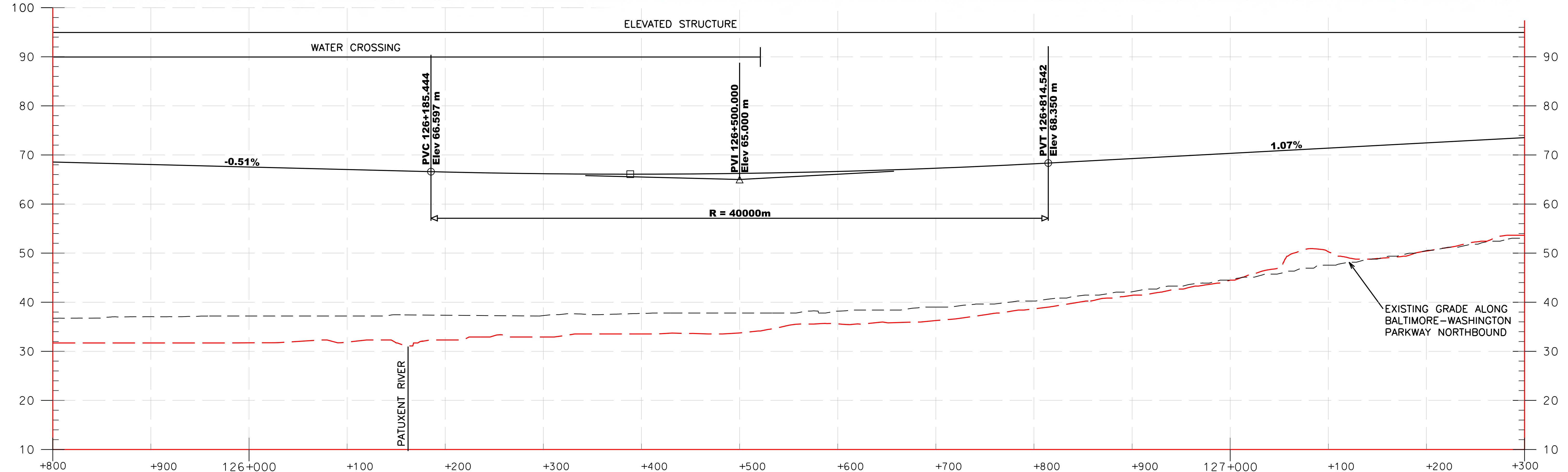
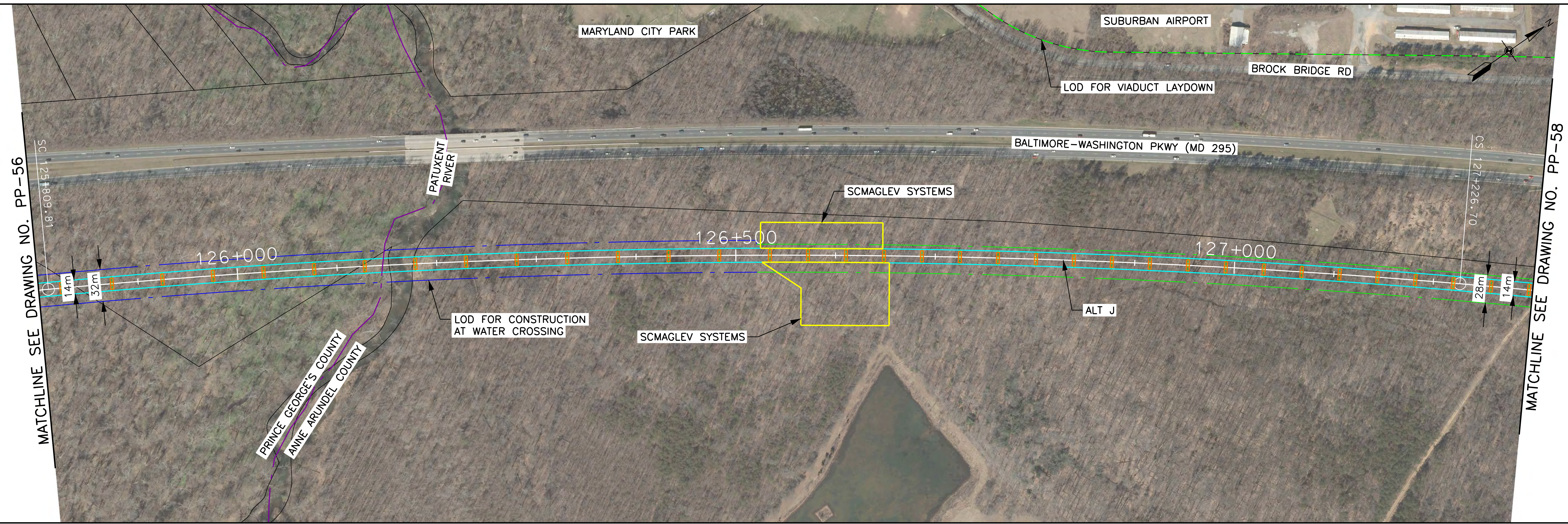

	<b>HORIZONTAL SCALE:</b> METERS 0 40 80 160 FEET 0 40 200 400	<b>VERTICAL SCALE:</b> METERS 0 10 20 30 FEET 0 20 40 80	<b>BALTIMORE-WASHINGTON SCMAGLEV</b> <b>J ALIGNMENT</b> <b>STA. 125+800 TO STA. 127+300</b>	DATE: 6/10/2020 DRAWING NO. PP-57 SHEET NO. -- OF --
				DATE: 6/10/2020
				DRAWING NO. PP-57



Printed By USM0882788 p:\high-eas2\pw\_bentley.com\high-eas2-pw-10\Documents\Transportation\_Eng\BUThe NORTHHEAST\MAGLEV\VEIS\Technical\Baltimore - DC\CADD\Cut sheets\DEIS\_Plan and Profile\_J\_DEIS.dgn 6/10/2020

MATCHLINE SEE DRAWING NO. PP-57

MATCHLINE SEE DRAWING NO. PP-59

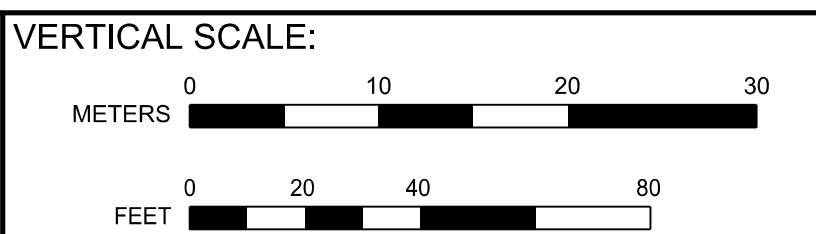
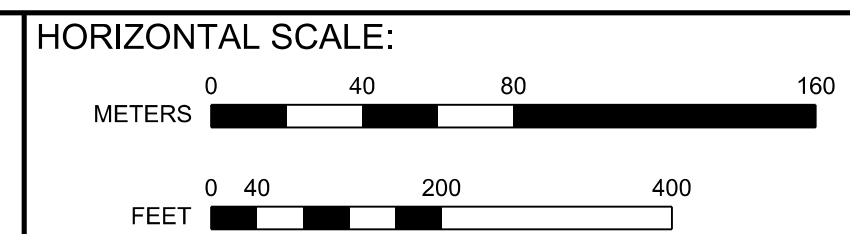
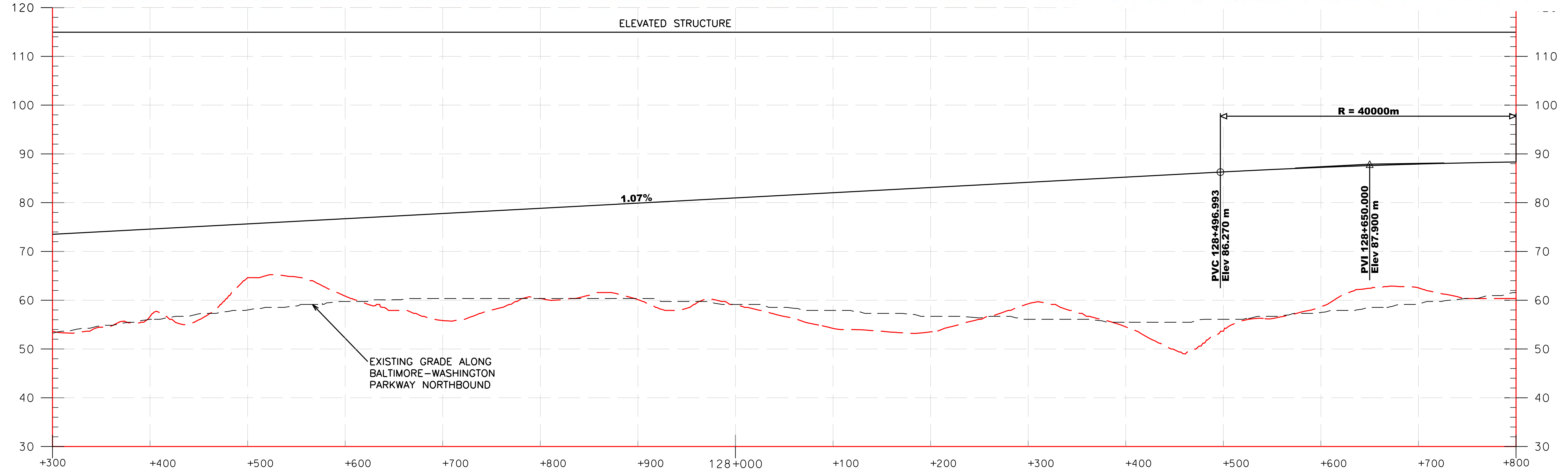
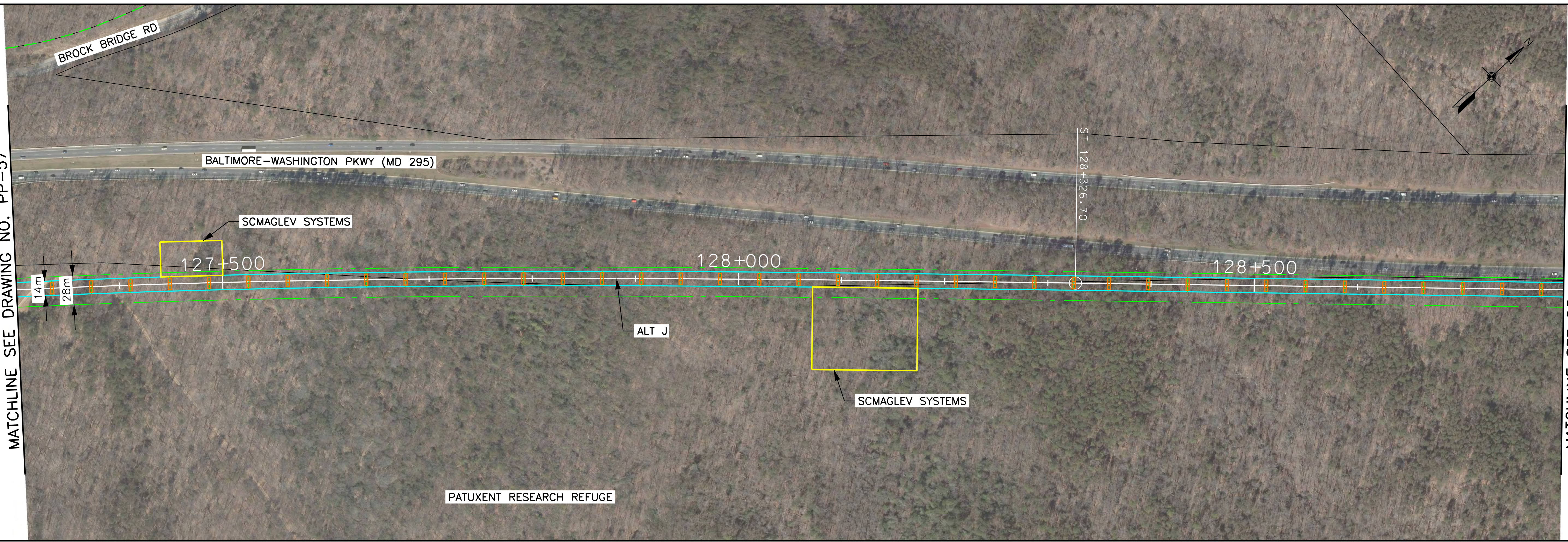

BALTIMORE-WASHINGTON SCMAGLEV  
J ALIGNMENT  
STA. 127+300 TO STA. 128+800

DATE: 6/10/2020  
DRAWING NO. PP-58  
SHEET NO. -- OF --



Printed By: USM0882788 p:\high-eas2\pw\_bentley.com\high-eas2-pw-10\Documents\Transportation\_Eng\Baltimore\NORTHHEAST\MAGLEV\VEIS\Technical\Baltimore - DC\CADD\Cut sheets\DEIS - Plan and Profile - J\_DEIS.dgn 6/10/2020

MATCHLINE SEE DRAWING NO. PP-58

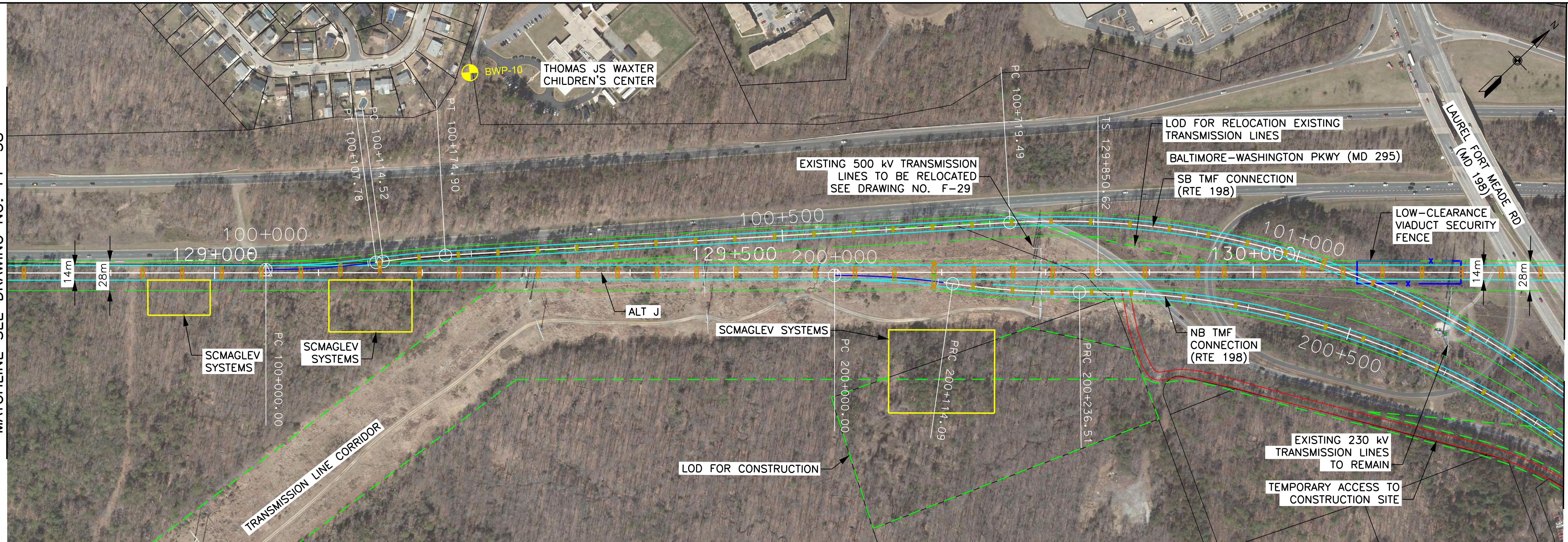

MATCHLINE SEE DRAWING NO. PP-60

MATCHLINE SEE DRAWING NO. TMF-50

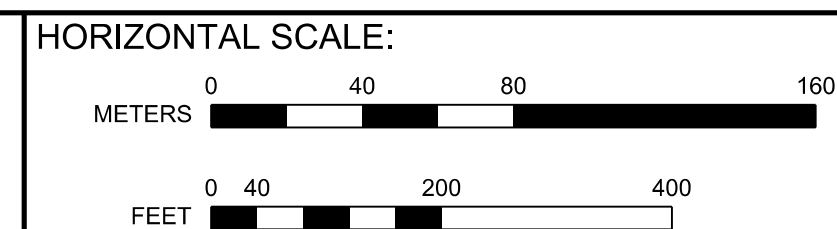
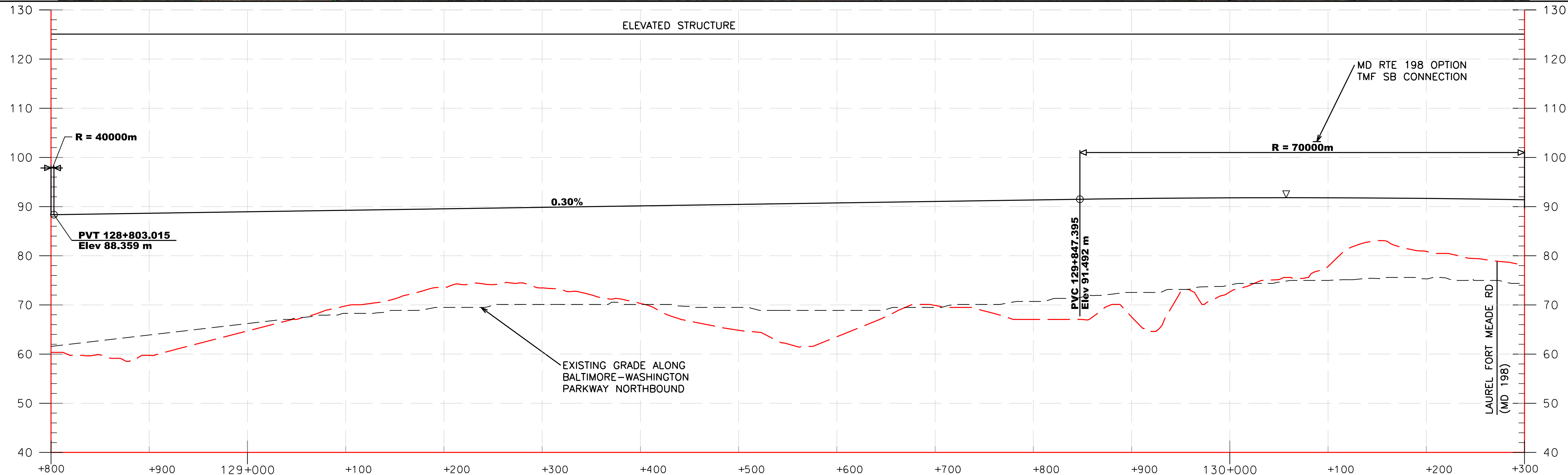

BALTIMORE-WASHINGTON SCMAGLEV  
J ALIGNMENT  
STA. 128+800 TO STA. 130+300

DATE: 6/10/2020  
DRAWING NO. PP-59  
SHEET NO. -- OF --



MATCHLINE SEE DRAWING NO. PP-59

MATCHLINE SEE DRAWING NO. PP-61

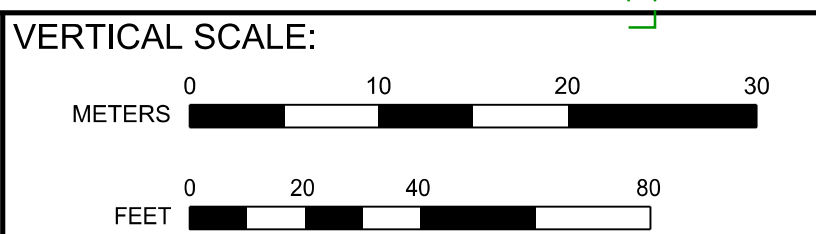
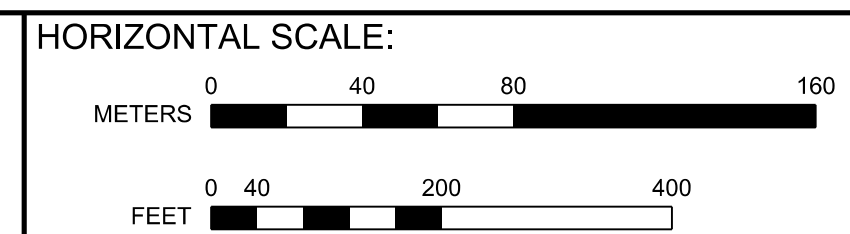
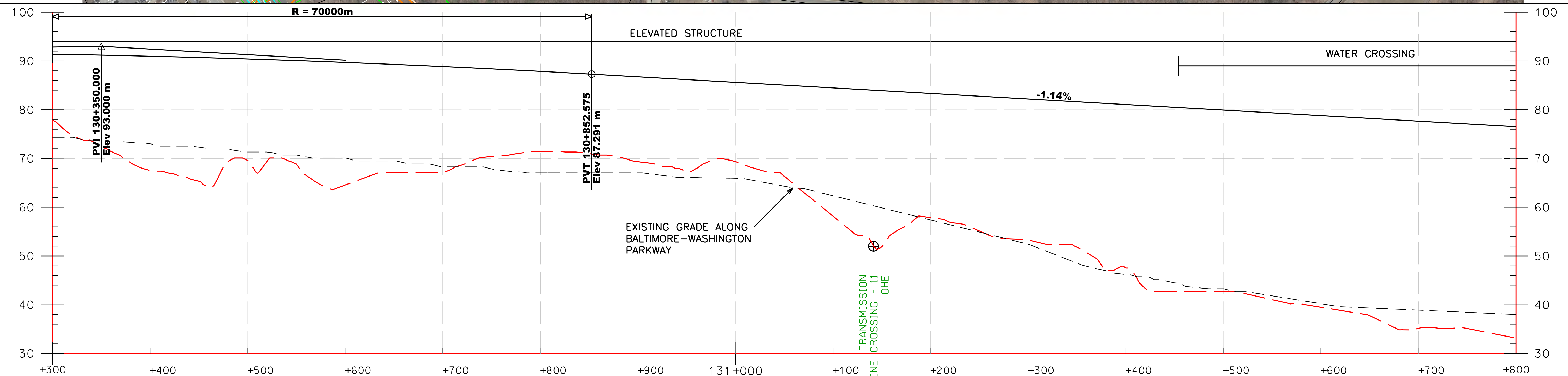
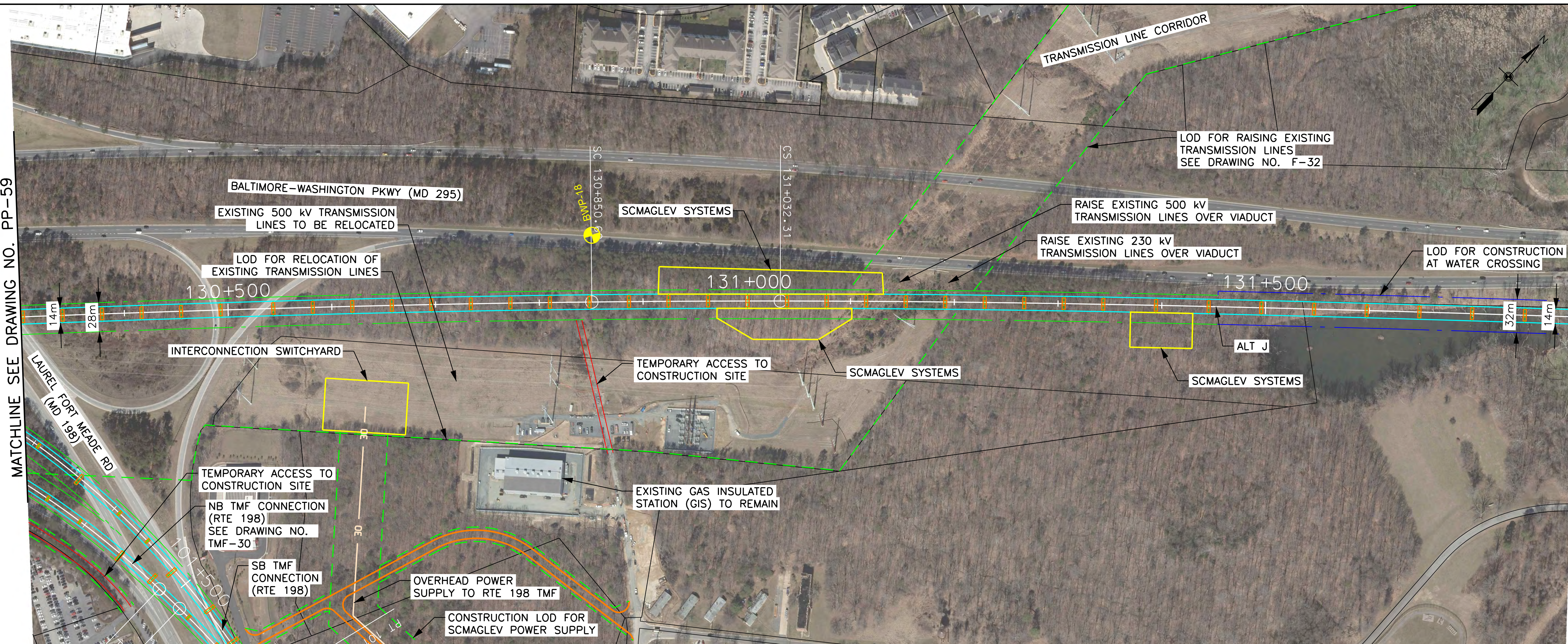

**BALTIMORE-WASHINGTON SCMAGLEV**  
**J ALIGNMENT**  
**STA. 130+300 TO STA. 131+800**

DATE: 6/10/2020  
 DRAWING NO. PP-60  
 SHEET NO. -- OF --

6/10/2020  
 Printed By USMC882788  
 p:\high-eas2\pw\_bentley.com\high-eas2-pw-10\Documents\Transportation\Eng\B\The NORTHHEAST MAGLEV\WEB\Technical\Baltimore - DC\CADD\Cutehees\DEIS\_Plan and Profile\_J\_DEIS.dgn



Printed By USM0882788 p:\high-eas2\pw\_bentley.com\high-eas2-pw-10\Documents\Transportation\_Eng\B\The NORTHHEAST MAGLEV\VE\B\Technical\Baltimore - DC\CADD\Cut sheets\DEIS - Plan and Profile - J\_DEIS.dgn 6/10/2020

MATCHLINE SEE DRAWING NO. PP-60

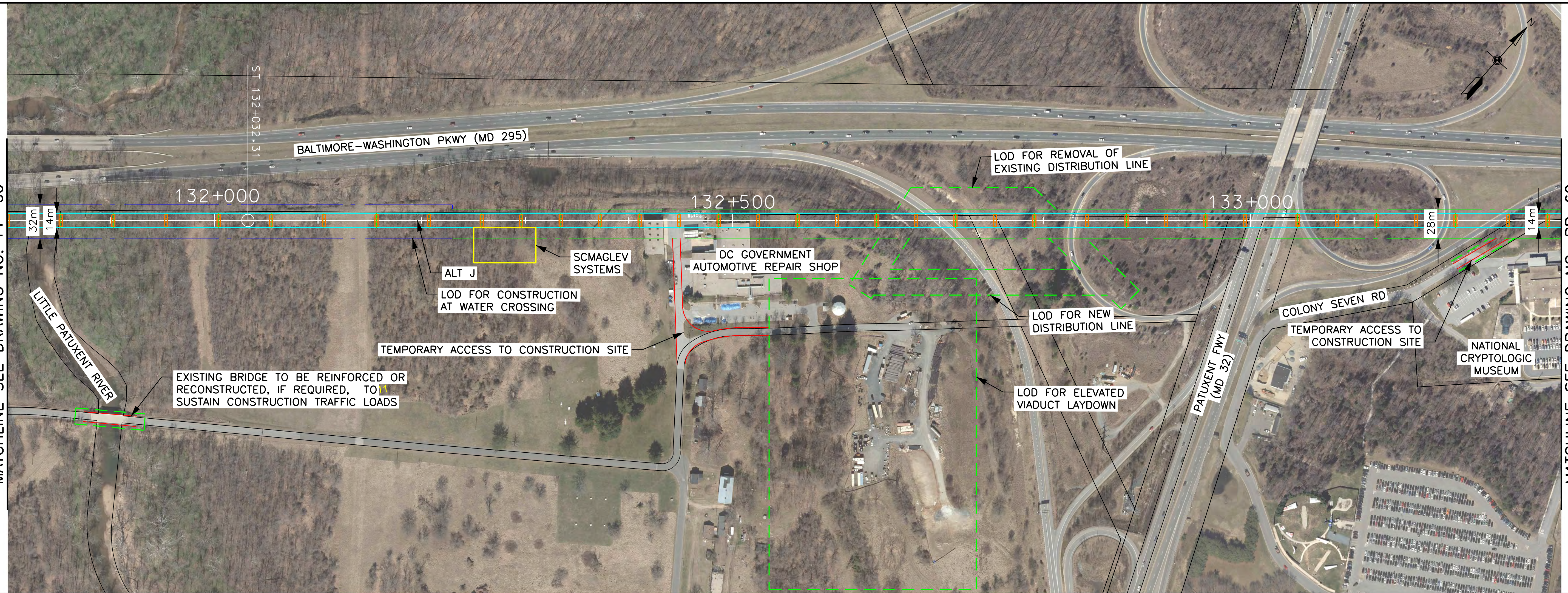

MATCHLINE SEE DRAWING NO. PP-62

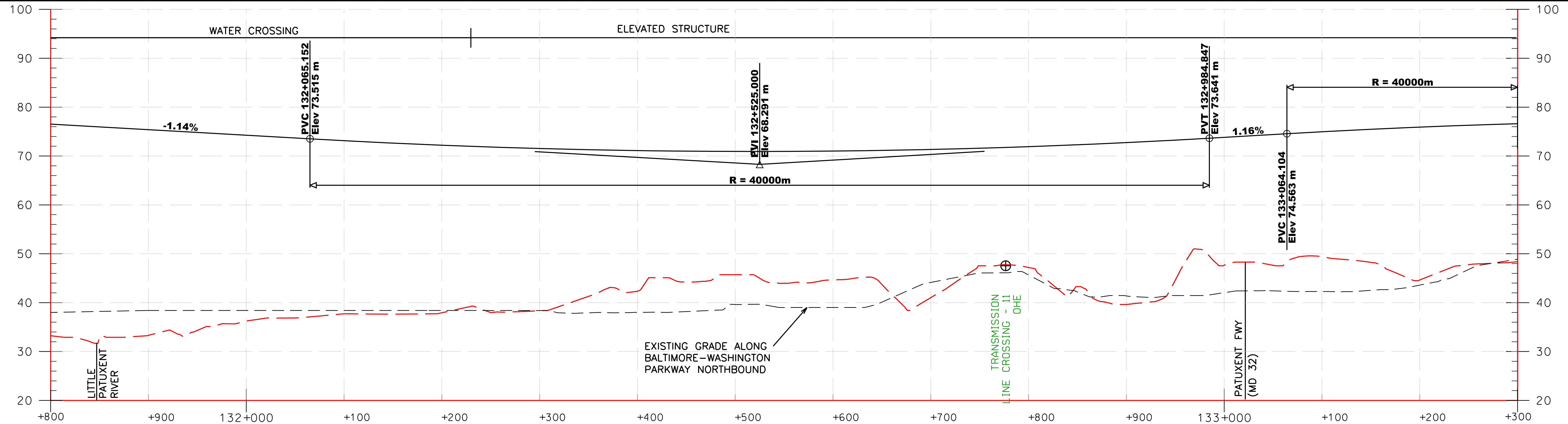

HORIZONTAL SCALE:

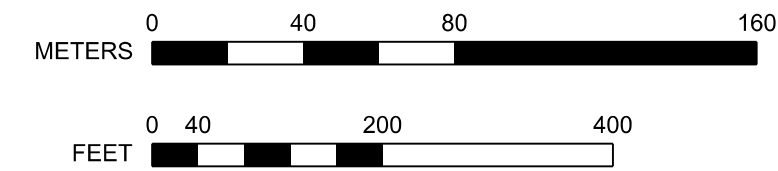

VERTICAL SCALE:

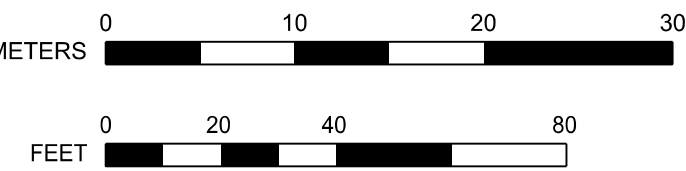

BALTIMORE-WASHINGTON SCMAGLEV  
J ALIGNMENT  
STA. 131+800 TO STA. 133+300

DATE:	6/10/2020
DRAWING NO.	PP-61
SHEET NO.	-- OF --







6/10/2020 Printed By USMC882788 p:\high-eus2\pw\_bentley.com\high-eus2\pw-10\Documents\Transportation\Baltimore\The NORTH-EAST MAGLEV\Bentley\Technical\Baltimore - DCCADD\Cutehees\DEIS\_Plan and Profile\_J\_DEIS.dgn

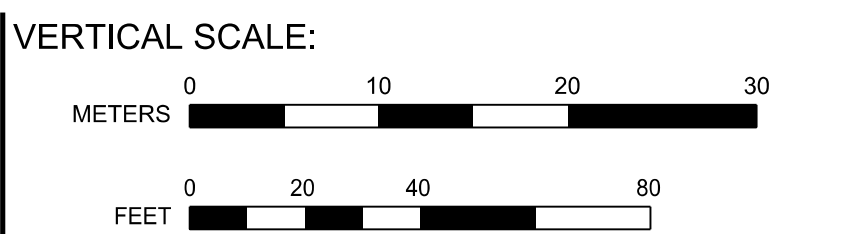
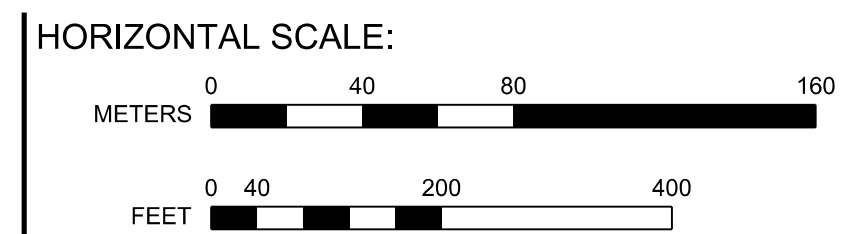
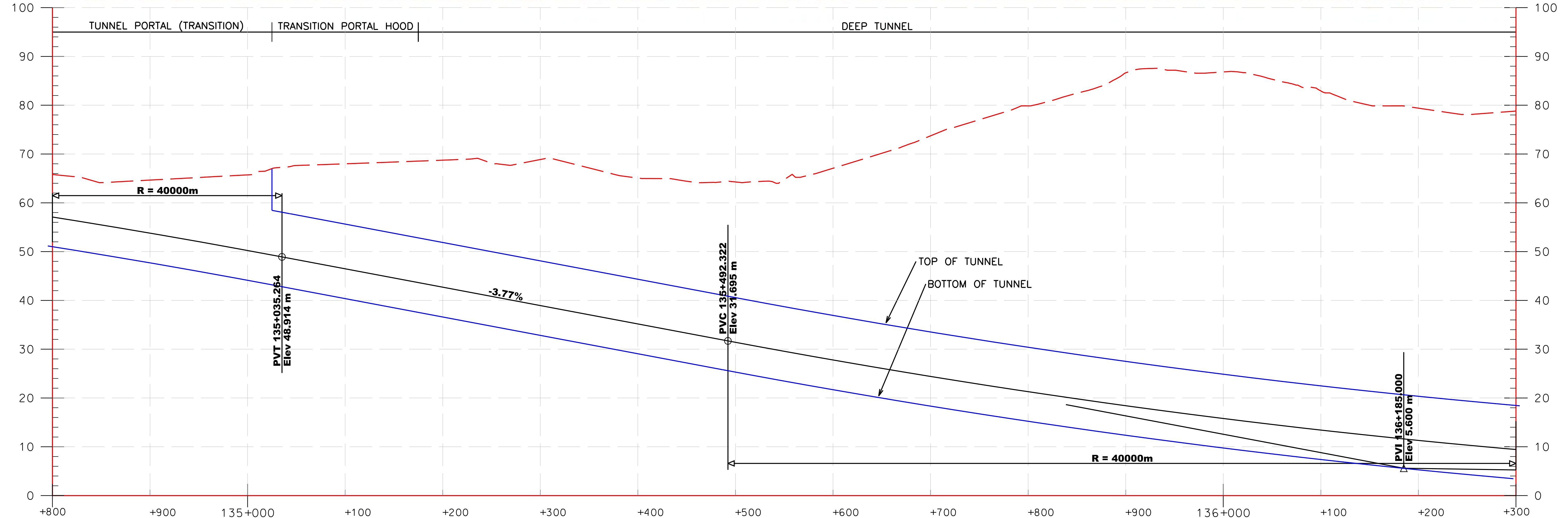

BALTIMORE-WASHINGTON SCMAGLEV  
J ALIGNMENT  
STA. 134+800 TO STA. 136+300

DATE: 6/10/2020  
DRAWING NO. PP-63  
SHEET NO. -- OF --



Printed By USMC882788 p:\high-eas2\pw\_bentley.com\high-eas2\pw-10\Documents\Transportation\Eng\B\The NORTHHEAST\MAGLEV\WEB\Technical\Baltimore - DC\CADD\Cut sheets\DEIS - Plan and Profile - J\_DEIS.dgn 6/10/2020

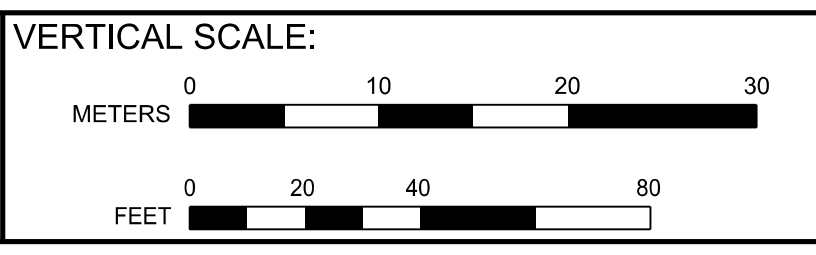
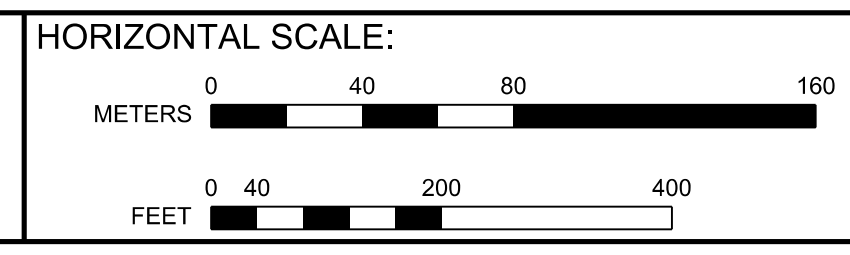
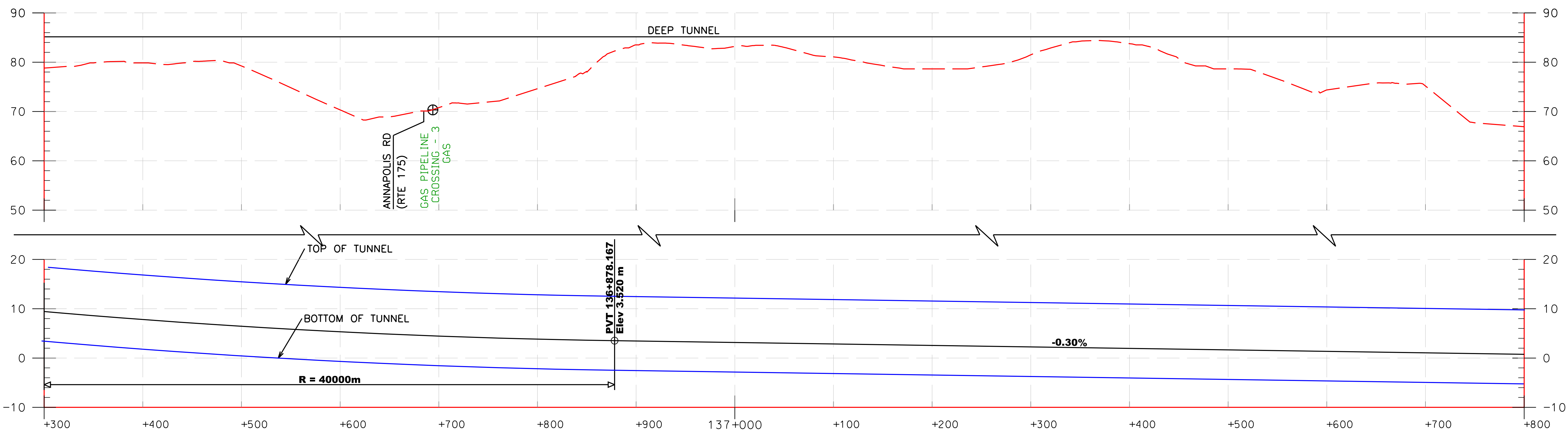
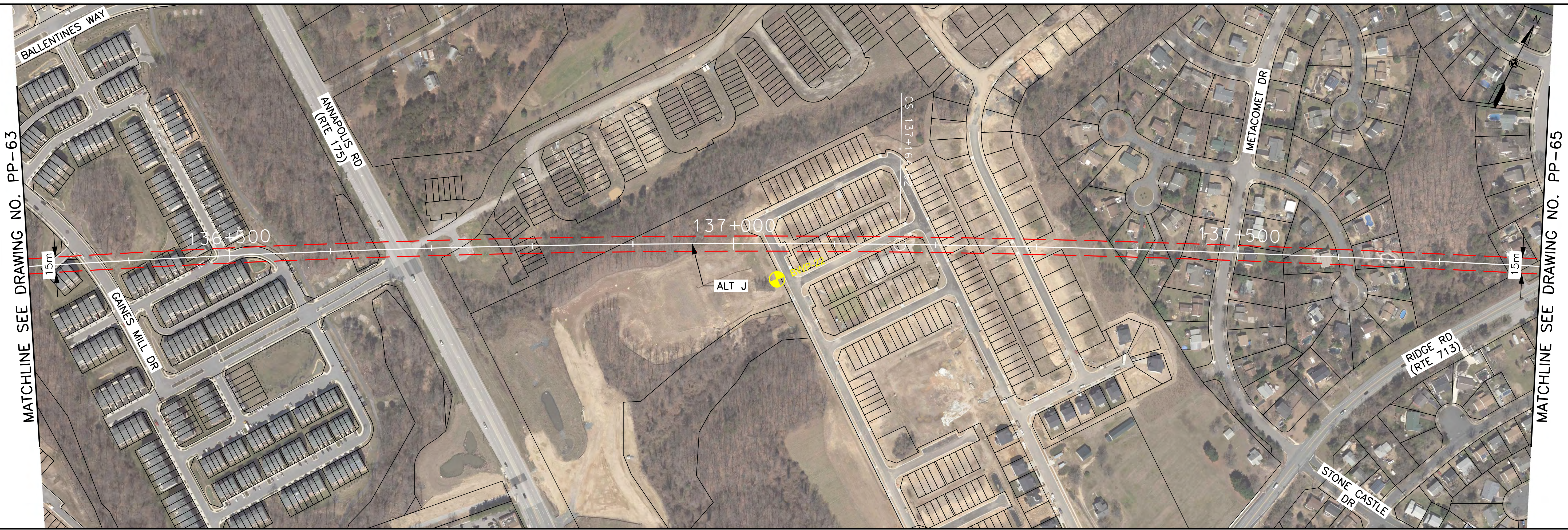

BALTIMORE-WASHINGTON SCMAGLEV  
 J ALIGNMENT  
 STA. 136+300 TO STA. 137+800

DATE: 6/10/2020  
 DRAWING NO. PP-64  
 SHEET NO. -- OF --



Printed By: USMC882788 p:\high-eas2\pw\_bentley.com\high-eas2-pw-10\Documents\Transportation\Eng\B\The NORTH-EAST\MAGLEV\EST\Technical\Baltimore - DC\CADD\Cutehees\DEIS\_Plan and Profile\_J\_DEIS.dgn 6/10/2020

MATCHLINE SEE DRAWING NO. PP-64

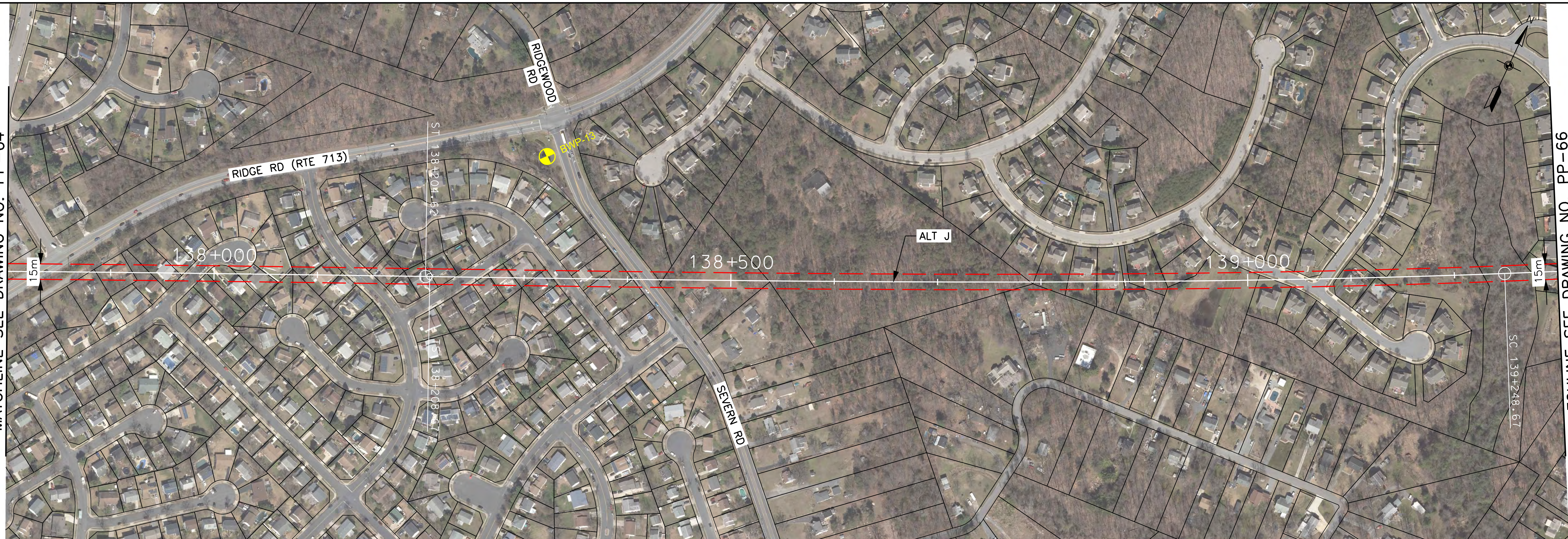

MATCHLINE SEE DRAWING NO. PP-66

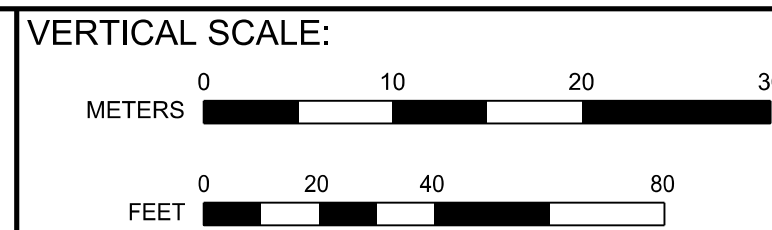
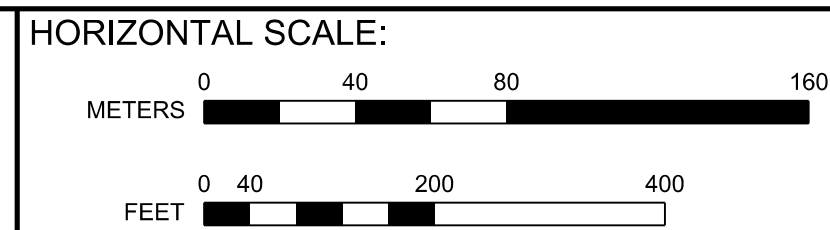
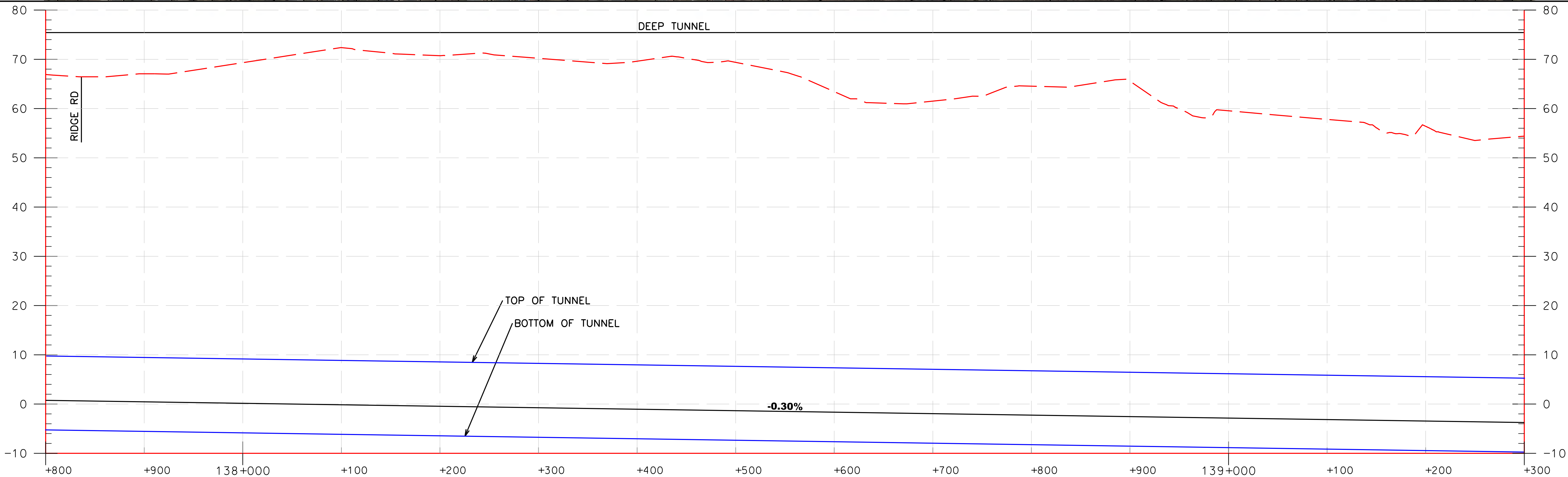

BALTIMORE-WASHINGTON SCMAGLEV  
 J ALIGNMENT  
 STA. 137+800 TO STA. 139+300

DATE: 6/10/2020  
 DRAWING NO. PP-65  
 SHEET NO. -- OF --



Printed By USMC882788 pwc\high-eas2\pwr\10\Documents\Transportation\Eng\B\The NORTHHEAST MAGLEV\EST\Technical\Baltimore - DC\CADD\Cutehees\DEIS\_Plan and Profile\_J\_DEIS.dgn 6/10/2020

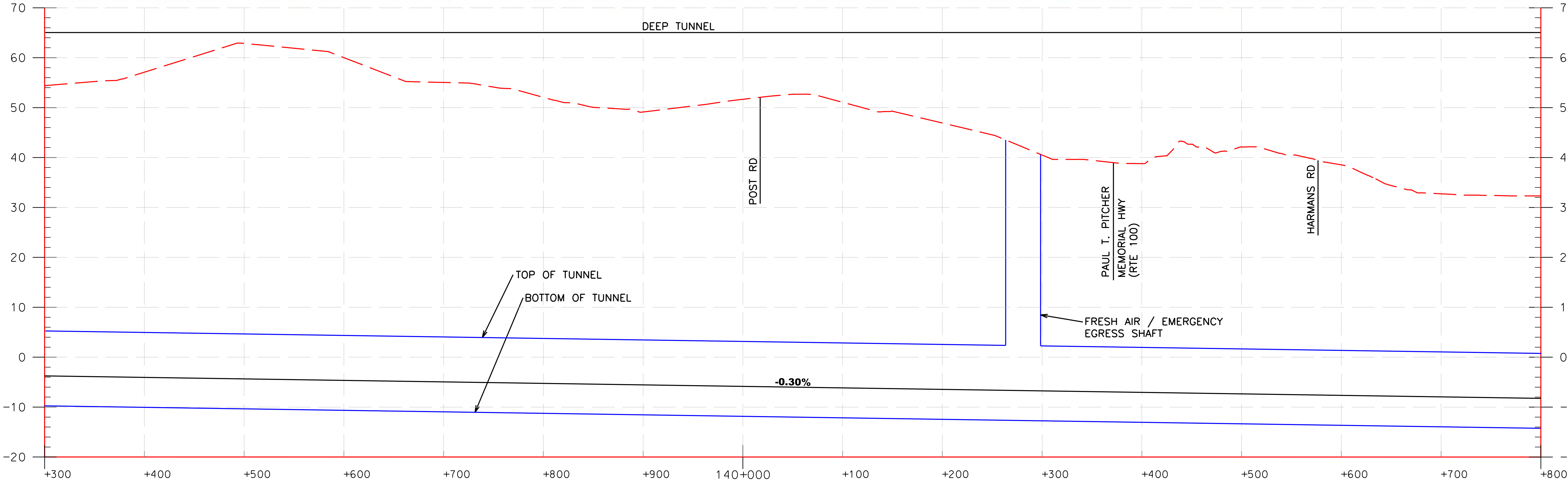
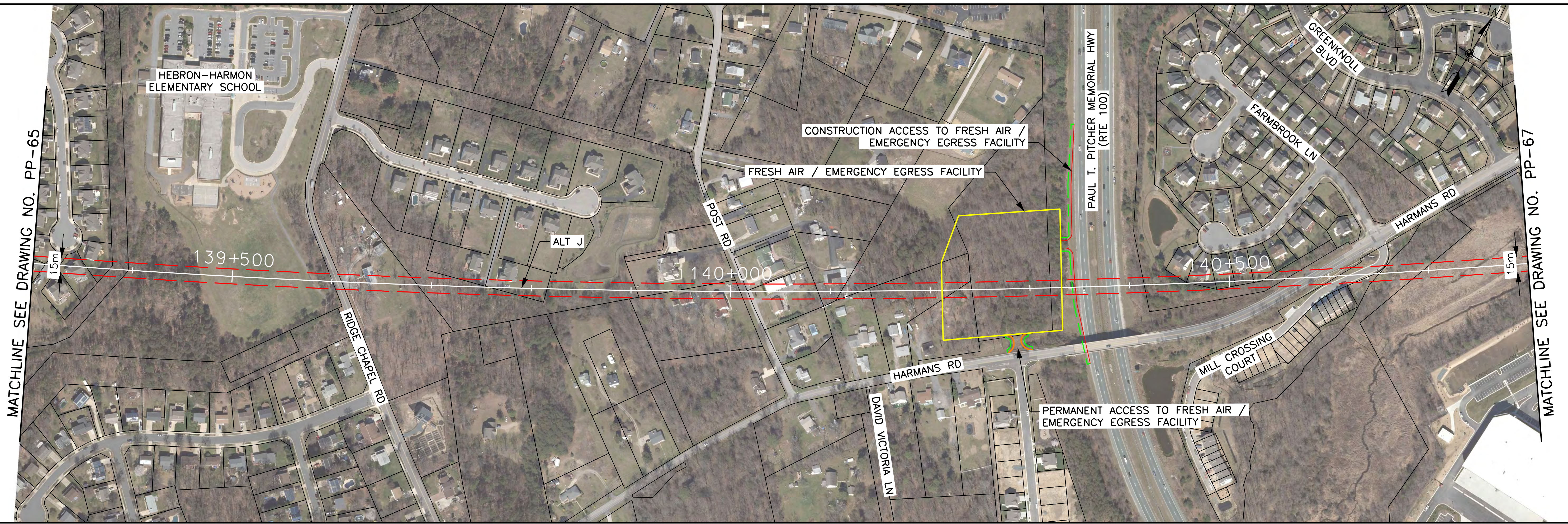

	HORIZONTAL SCALE: METERS 0 40 80 160 FEET 0 40 200 400	VERTICAL SCALE: METERS 0 10 20 30 FEET 0 20 40 80	<b>BALTIMORE-WASHINGTON SCMAGLEV</b> <b>J ALIGNMENT</b> <b>STA. 139+300 TO STA. 140+800</b>	DATE: 6/10/2020 DRAWING NO. PP-66 SHEET NO. -- OF --
--	--	---	---	--



Printed By USMC882788 p:\high-eas2\pw\_bentley.com\high-eas2-pw-10\Documents\Transportation\Eng\BUTHE NORTHHEAST\MAGLEV\EST\Technical\Baltimore - DC\CADD\Cut sheets\DEIS\_Plan and Profile\_J\_DEIS.dgn 6/10/2020

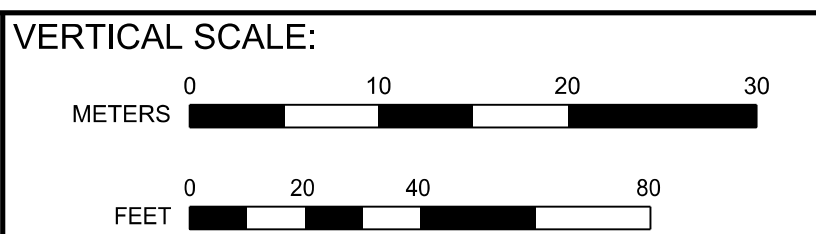
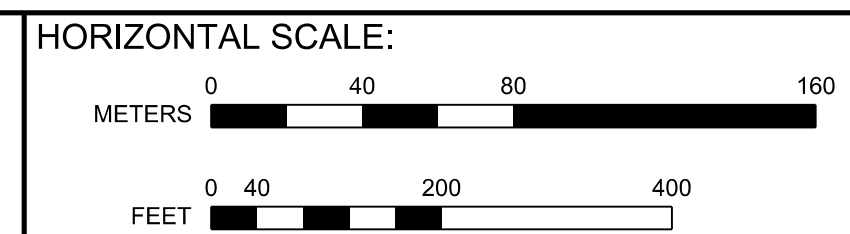
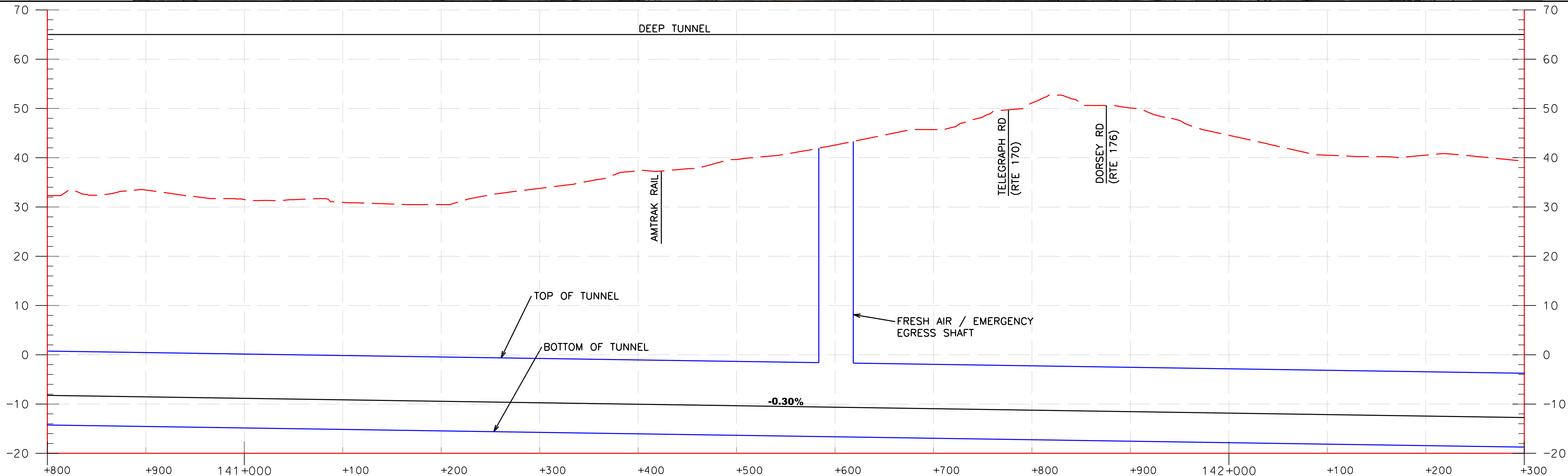
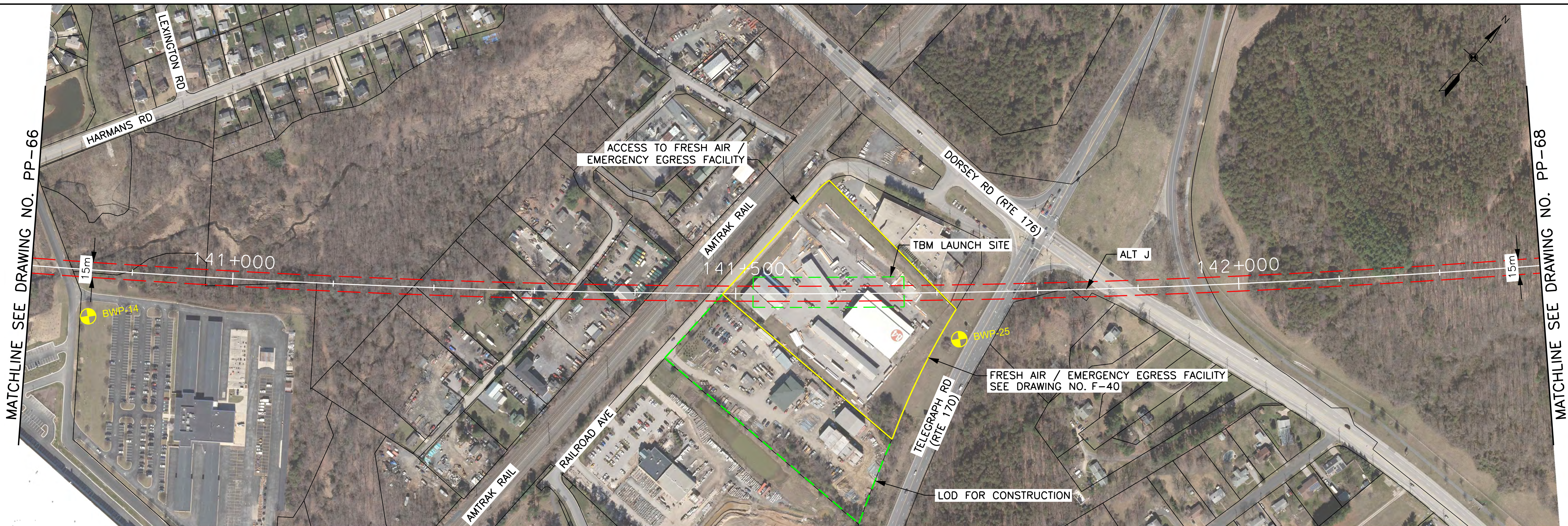

BALTIMORE-WASHINGTON SCMAGLEV  
J ALIGNMENT  
STA. 140+800 TO STA. 142+300

DATE: 6/10/2020  
DRAWING NO. PP-67  
SHEET NO. -- OF --



Printed By: USMC882788 p:\high-eas2\pwr\benlby.com\high-eas2-pwr\10\Documents\Transportation\Eng\BUThe NORTHHEAST\MAGLEV\VE\B\Technical\Baltimore - DC\CADD\CutSheet\DEIS\_Plan and Profile\_J\_DEIS.dgn 6/10/2020

MATCHLINE SEE DRAWING NO. PP-67

MATCHLINE SEE DRAWING NO. PP-69

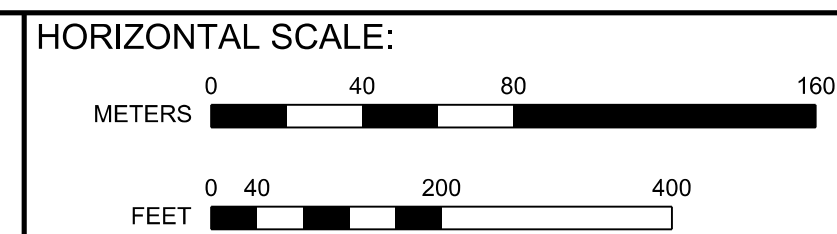
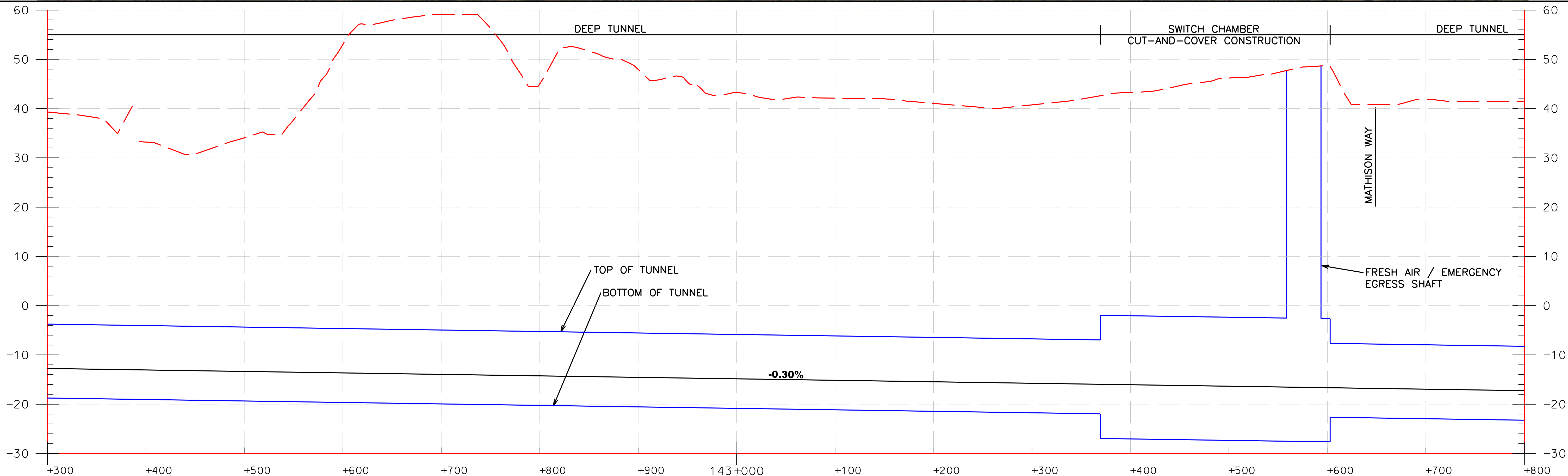

BALTIMORE-WASHINGTON SCMAGLEV  
 J ALIGNMENT  
 STA. 142+300 TO STA. 143+800

DATE: 6/10/2020  
 DRAWING NO. PP-68  
 SHEET NO. -- OF --



Printed By USMC882788 p:\high-eas2\pw\_bentley.com\high-eas2-pw-10\Documents\Transportation\Eng\BWI\The NORTH-EAST MAGLEV\VEIS\Technical\Baltimore - DC\CADD\Cutehees\DEIS\_Plan and Profile\_J\_DEIS.dgn 6/10/2020

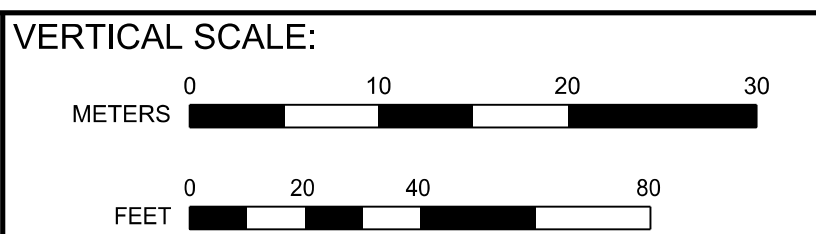
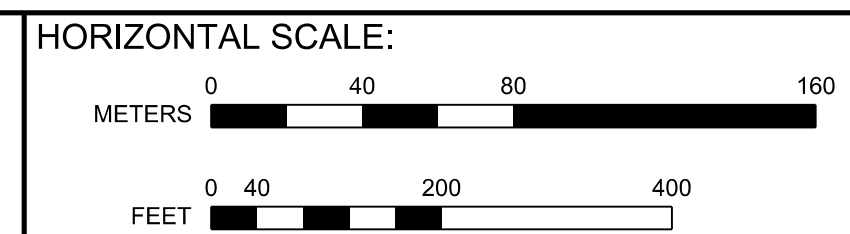
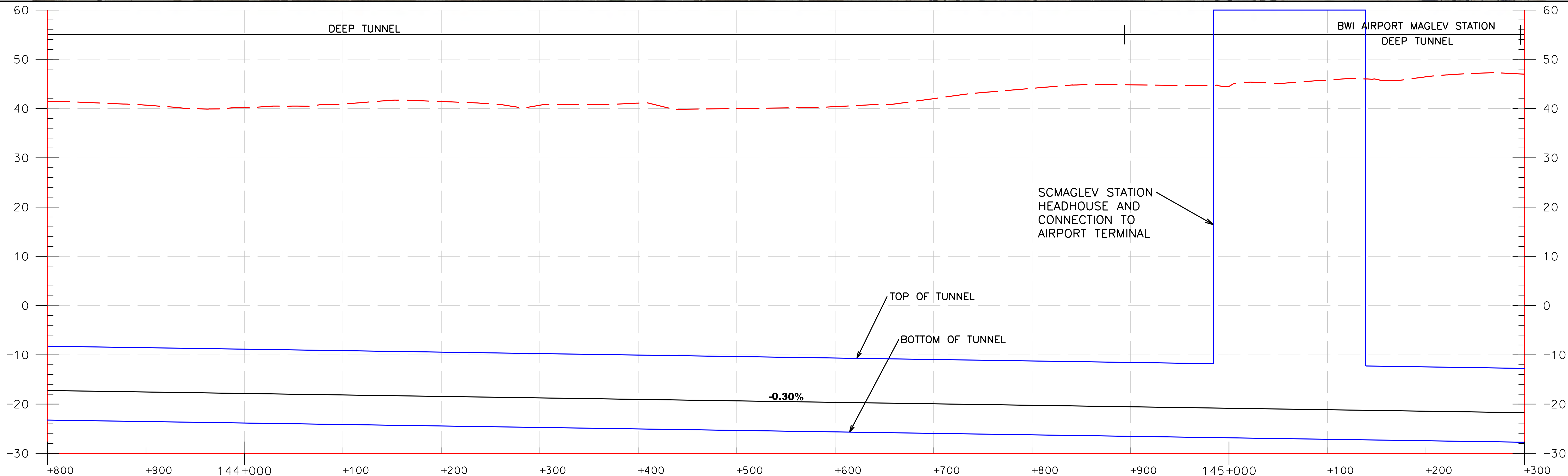
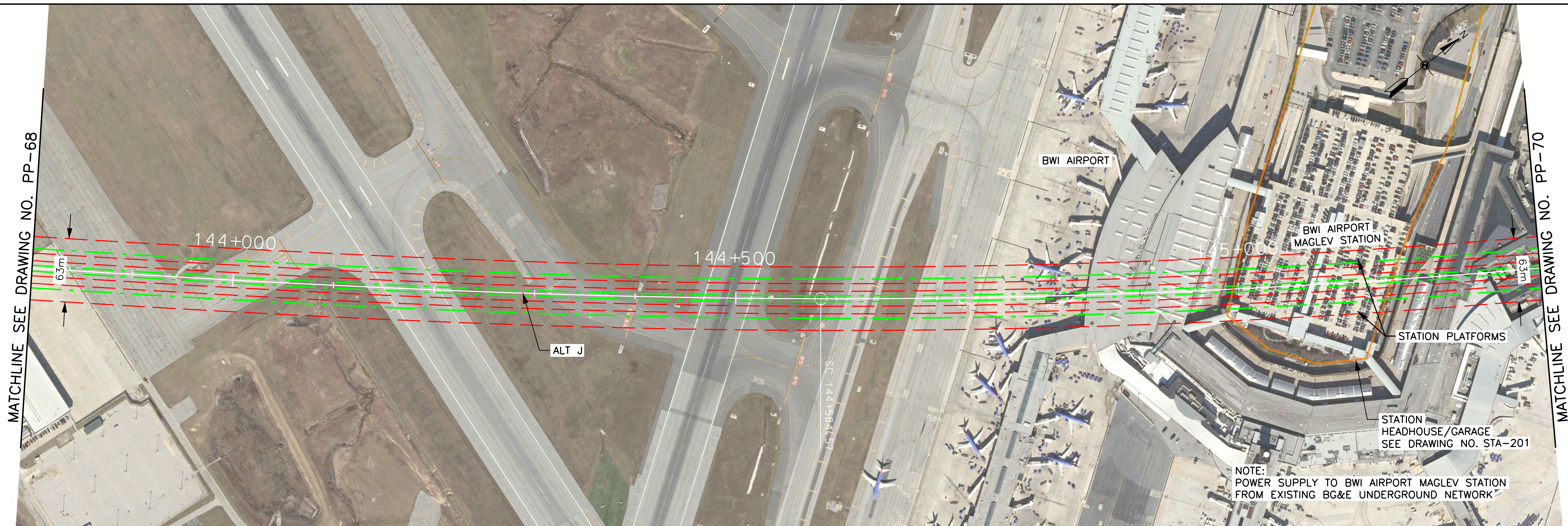

BALTIMORE-WASHINGTON SCMAGLEV  
J ALIGNMENT  
STA. 143+800 TO STA. 145+300

DATE: 6/10/2020  
DRAWING NO. PP-69  
SHEET NO. -- OF --



Printed By: USM6882788 6/10/2020 p:\high-eas2-pw-bentley.com\high-eas2-pw-10\Documents\Transportation\Eng\BUT\The NORTH-EAST MAGLEV\EST\Technical\Baltimore - DC\CADD\CutSheets\DEIS\_Plan and Profile\_J\_DEIS.dgn

MATCHLINE SEE DRAWING NO. PP-69

MATCHLINE SEE DRAWING NO. PP-71

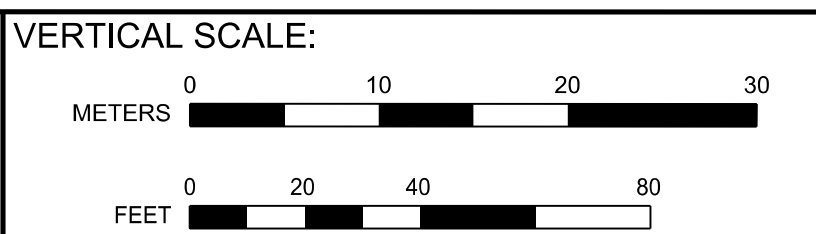
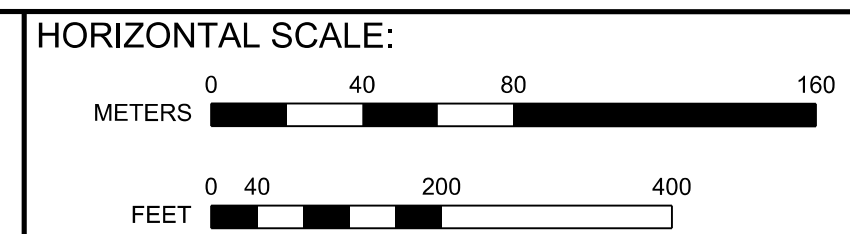
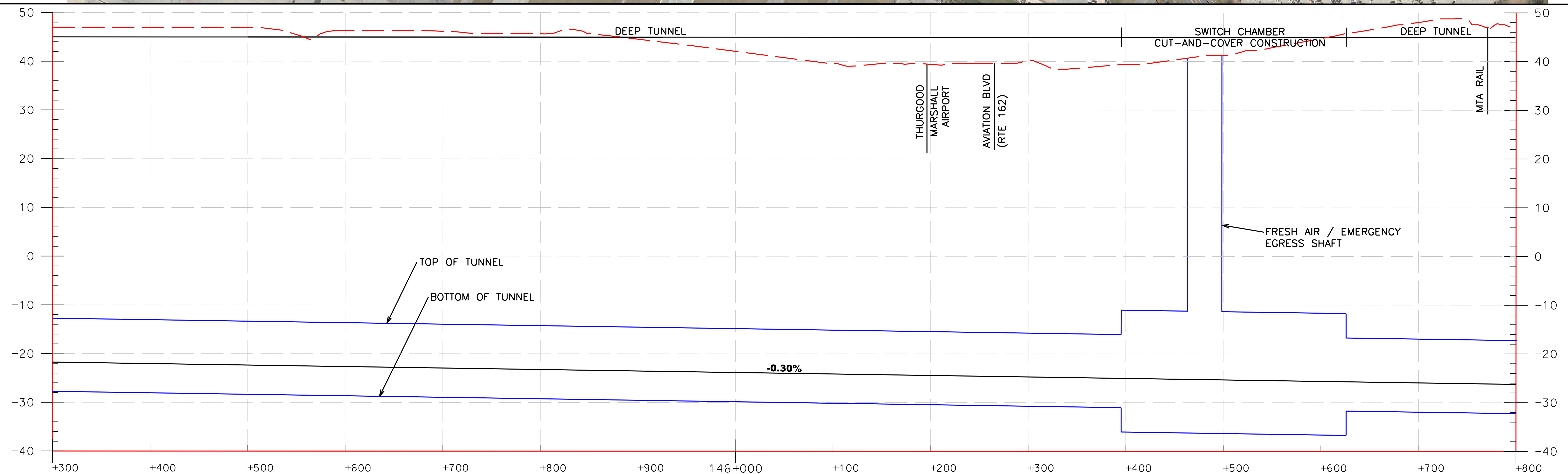
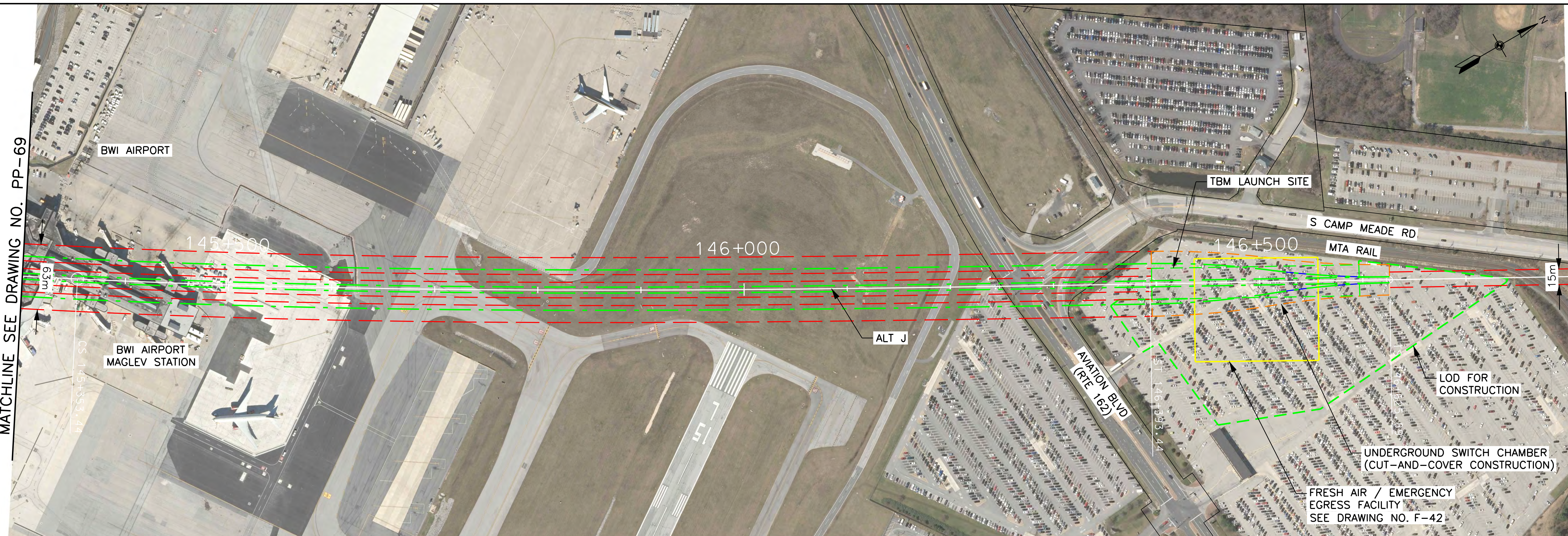

**BALTIMORE-WASHINGTON SCMAGLEV**  
**J ALIGNMENT**  
 STA. 145+300 TO STA. 146+800

DATE: 6/10/2020  
 DRAWING NO. PP-70  
 SHEET NO. -- OF --



Printed By USM0882788 p:\high-eas2\pw\_bentley.com\high-eas2\pw-10\Documents\Transportation\Eng\B\The NORTHHEAST\Baltimore\DEIS\Plan and Profile\_J\_DEIS.dgn

MATCHLINE SEE DRAWING NO. PP-70

MATCHLINE SEE DRAWING NO. PP-72

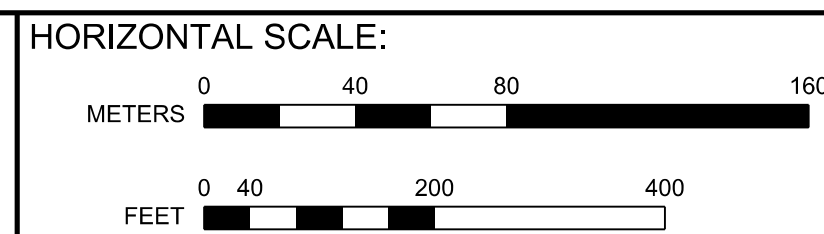
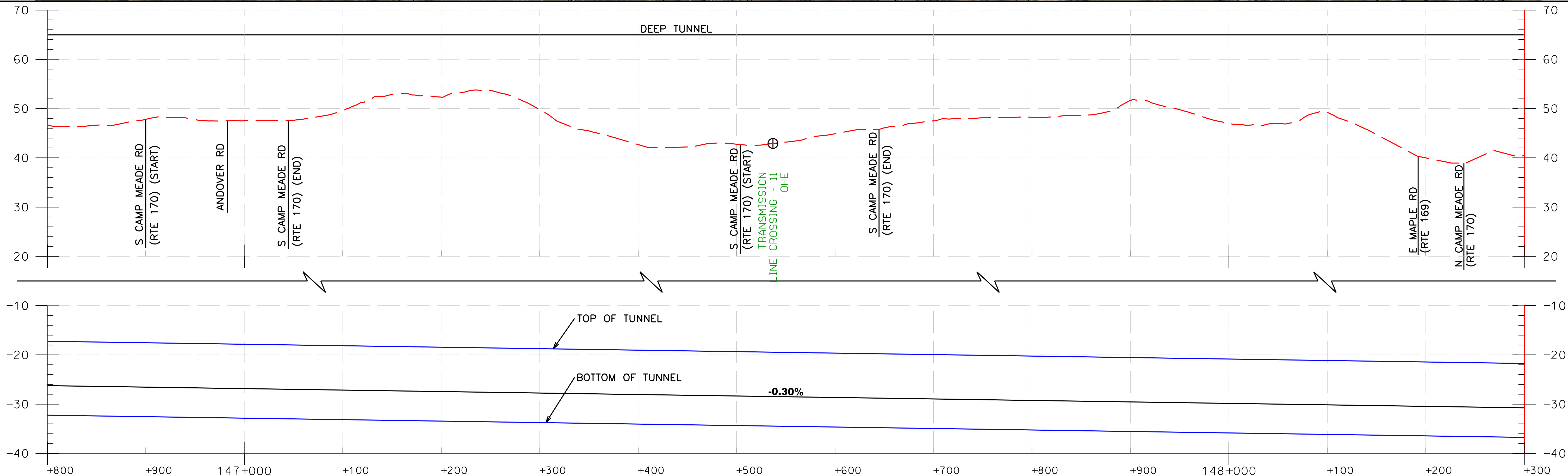

BALTIMORE-WASHINGTON SCMAGLEV  
 J ALIGNMENT  
 STA. 146+800 TO STA. 148+300

DATE: 6/10/2020  
 DRAWING NO. PP-71  
 SHEET NO. -- OF --



Printed By: USMC882788 p:\high-eas2\pw\_bentley.com\high-eas2\pw\Documents\Transportation\Eng\B\The NORTHHEAST\MAGLEV\EST\Technical\Baltimore - DC\CADD\Cut sheets\DEIS - Plan and Profile - J\_DEIS.dgn 6/10/2020

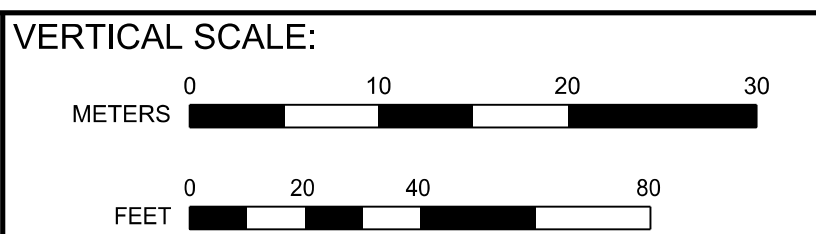
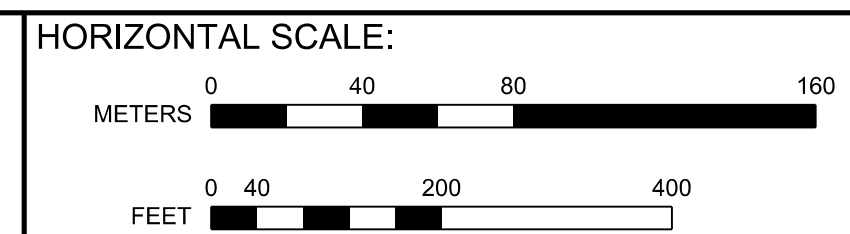
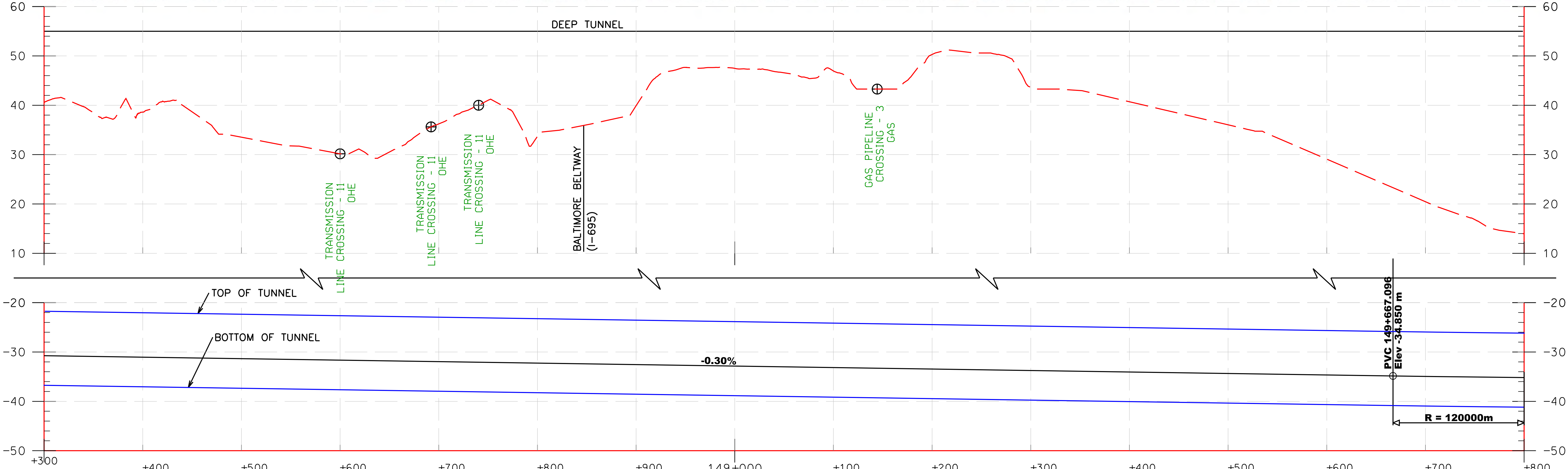

BALTIMORE-WASHINGTON SCMAGLEV  
J ALIGNMENT  
STA. 148+300 TO STA. 149+800

DATE: 6/10/2020  
DRAWING NO. PP-72  
SHEET NO. -- OF --



Printed By USMC682788 p:\high-eas2\pw\_bentley.com\high-eas2\pw-10\Documents\Transportation\Eng\BUT\The NORTHHEAST\MAGLEV\EST\Technical\Baltimore - DC\CADD\Cuteheest\DEIS\_Plan and Profile\_J\_DEIS.dgn 6/10/2020

MATCHLINE SEE DRAWING NO. PP-72

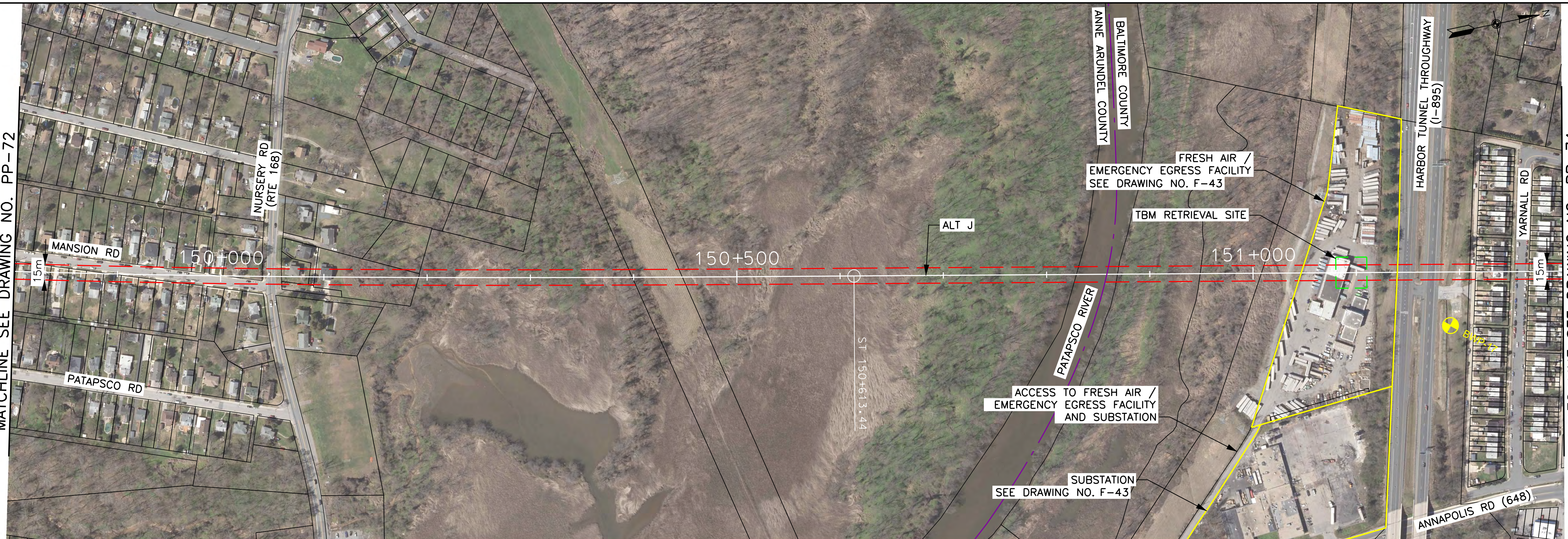

MATCHLINE SEE DRAWING NO. PP-74

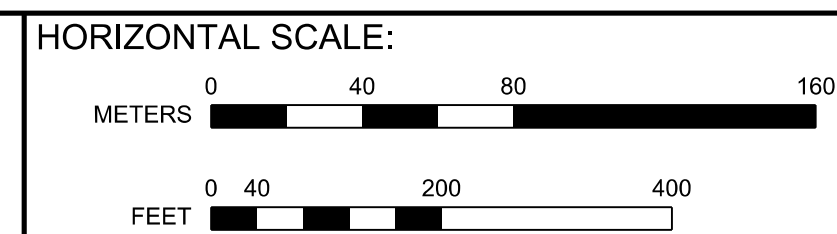
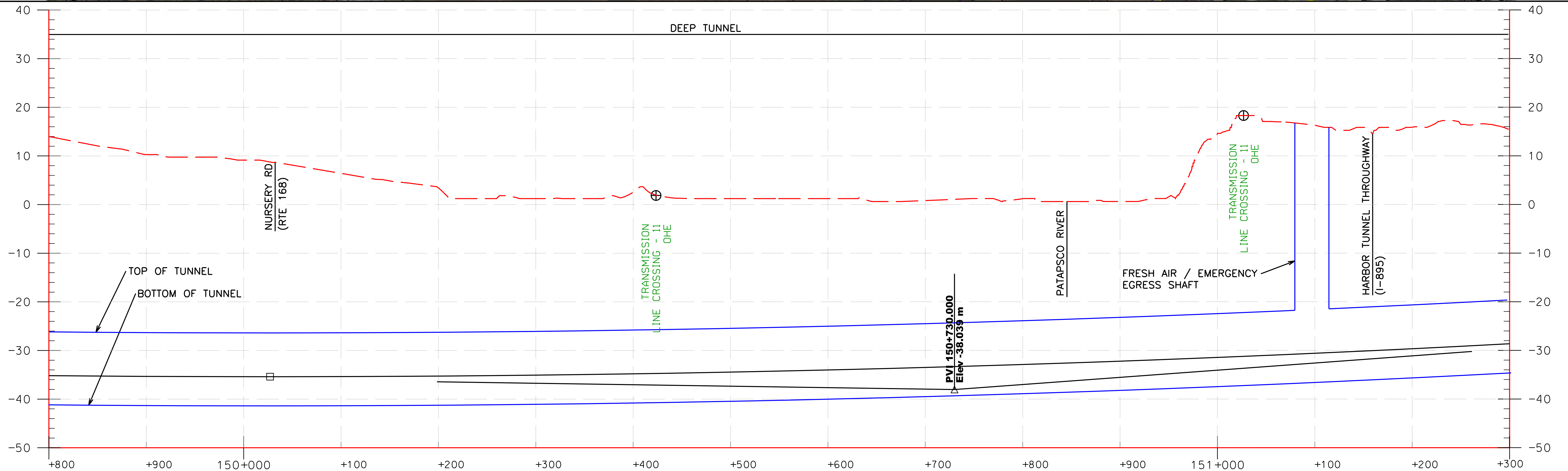

BALTIMORE-WASHINGTON SCMAGLEV  
 J ALIGNMENT  
 STA. 149+800 TO STA. 151+300

DATE: 6/10/2020  
 DRAWING NO. PP-73  
 SHEET NO. -- OF --



Printed By USMC882788 p:\high-eas2\pw\_bentley.com\high-eas2\pw-10\Documents\Transportation\Eng\B\The NORTH-EAST\MAGLEV\EST\Technical\Baltimore - DC\CADD\Cut sheets\DEIS - Plan and Profile\_J\_DEIS.dgn 6/10/2020

MATCHLINE SEE DRAWING NO. PP-73



MATCHLINE SEE DRAWING NO. PP-75

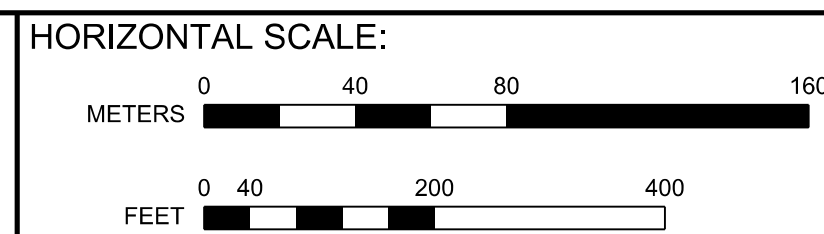
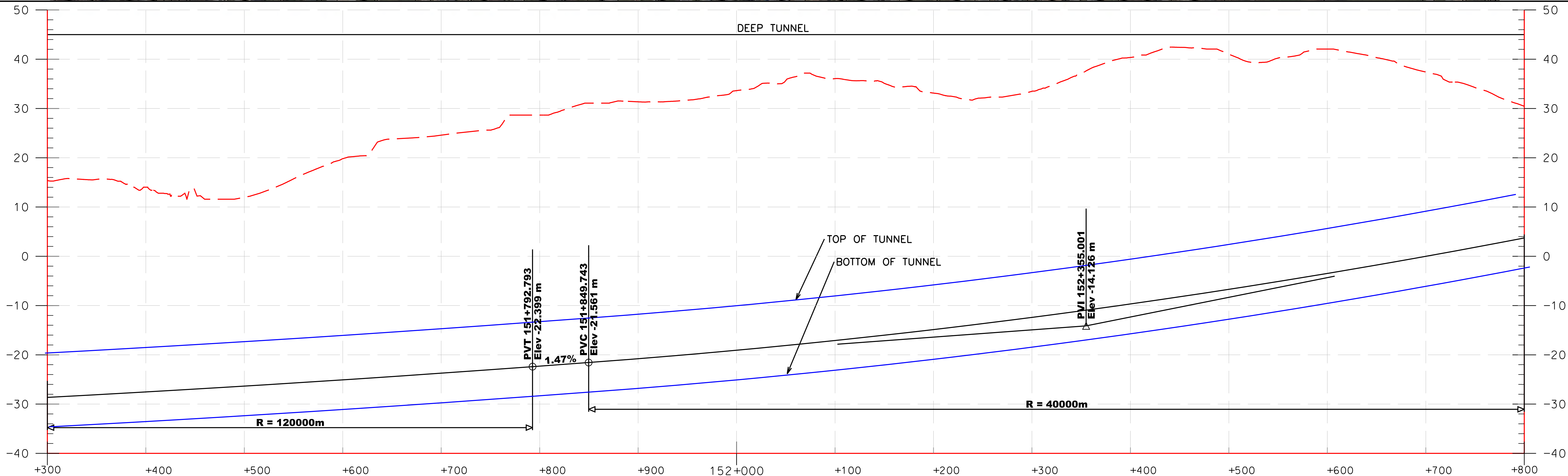

BALTIMORE-WASHINGTON SCMAGLEV  
 J ALIGNMENT  
 STA. 151+300 TO STA. 152+800

DATE: 6/10/2020  
 DRAWING NO. PP-74  
 SHEET NO. -- OF --



Printed By USM6882788 p:\high-eas2\pw\_bentley.com\high-eas2\pw-10\Documents\Transportation\Eng\BUTHE\NORTHHEAST\MAGLEV\VE\B1\Technical\Baltimore - DC\CADD\CutSheet\DEIS - Plan and Profile - J\_DEIS.dgn 6/12/2020

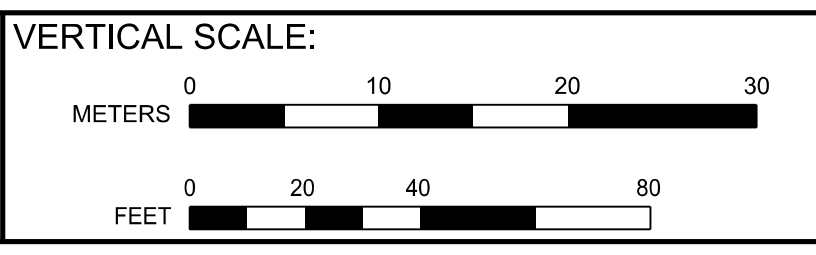
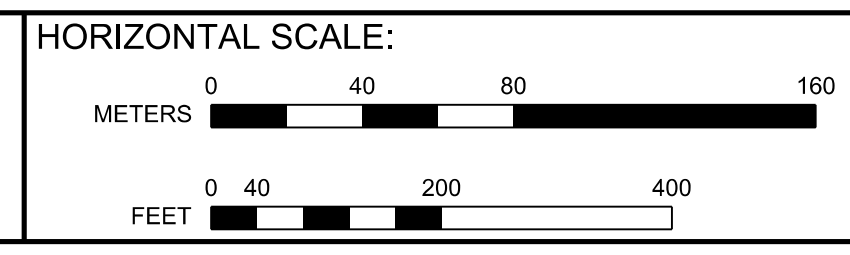
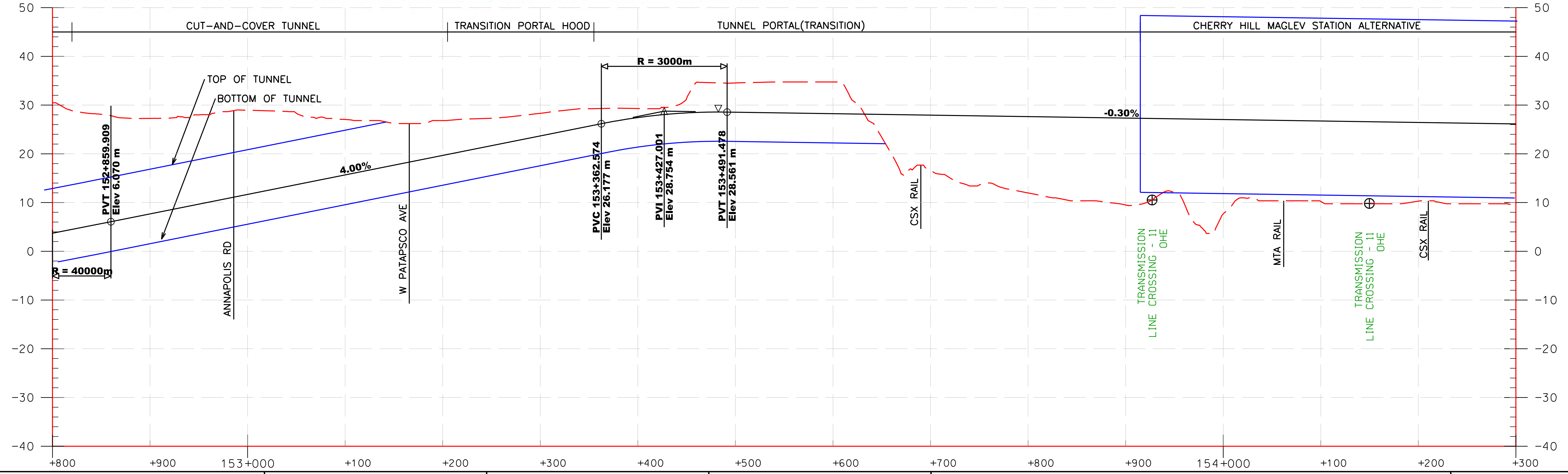
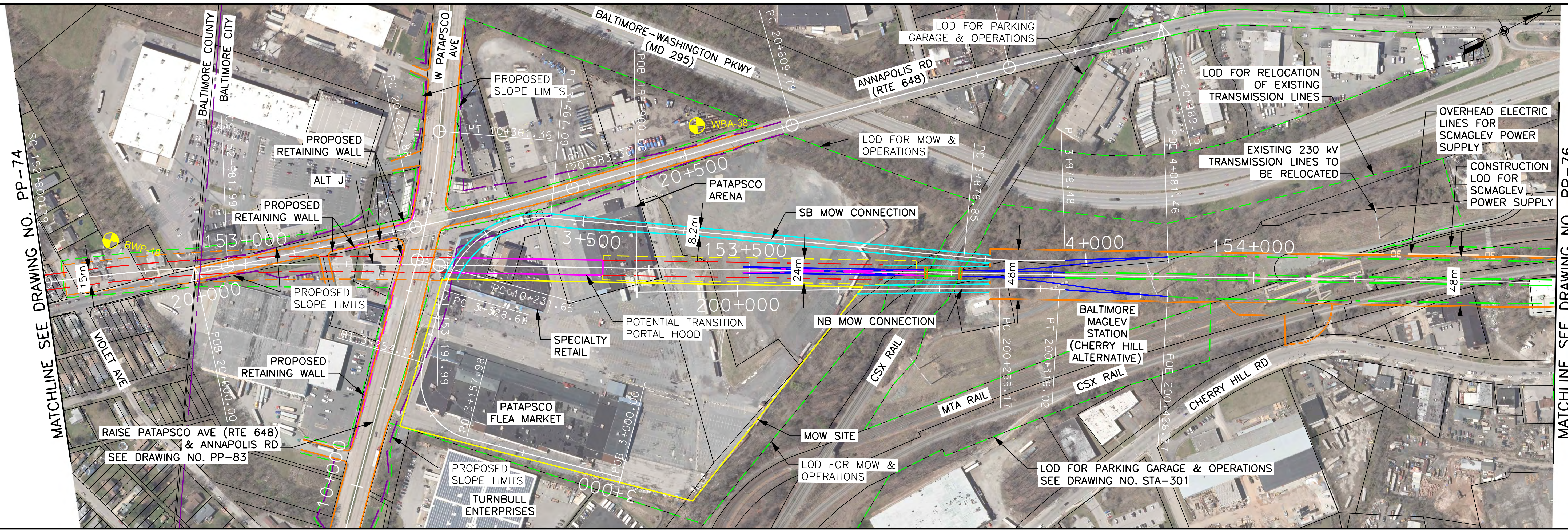

**BALTIMORE-WASHINGTON SCMAGLEV**  
**J ALIGNMENT**  
 STA. 152+800 TO STA. 154+300

DATE: 6/12/2020  
 DRAWING NO. PP-75  
 SHEET NO. -- OF --



Printed By: USMC882788 p:\high-eas2\pw\_bentley.com\high-eas2\pw-10\Documents\Transportation\Eng\B\The NORTH-EAST MAGLEV\VEIS\Technical\Baltimore - DC\CADD\Cutehees\DEIS - Plan and Profile - J\_DEIS.dgn 6/10/2020

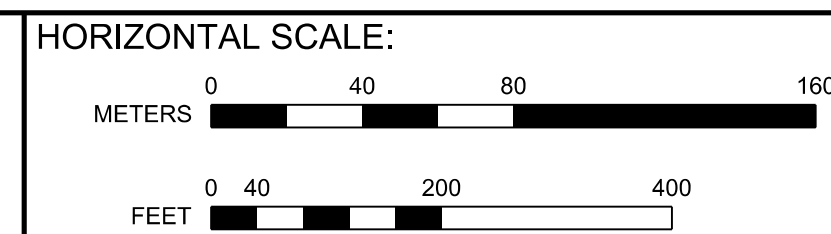
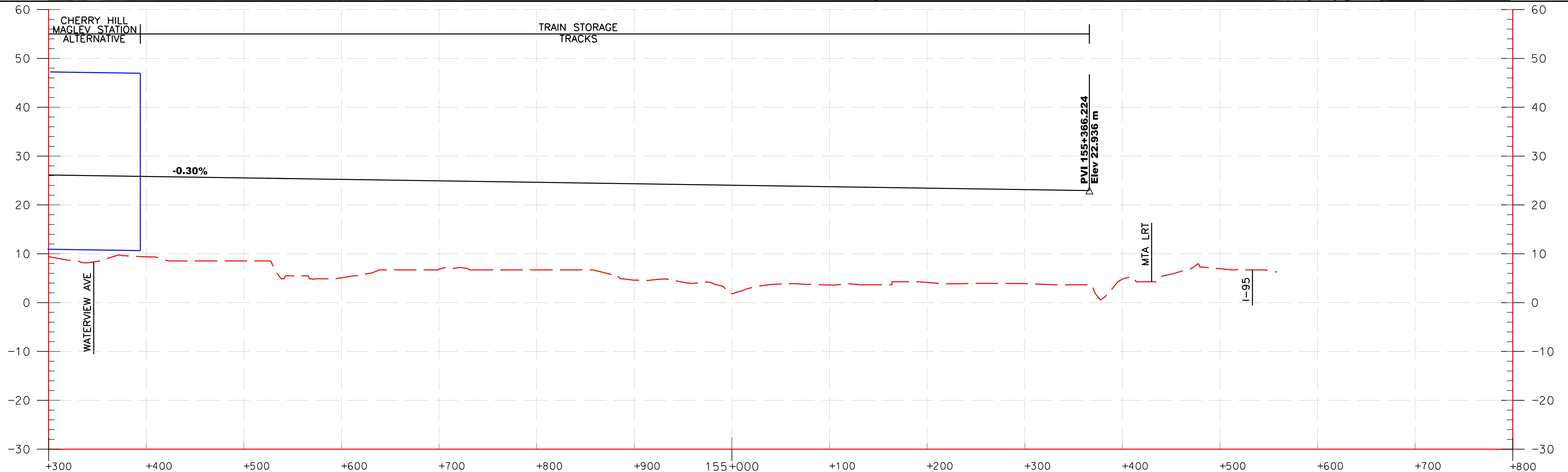
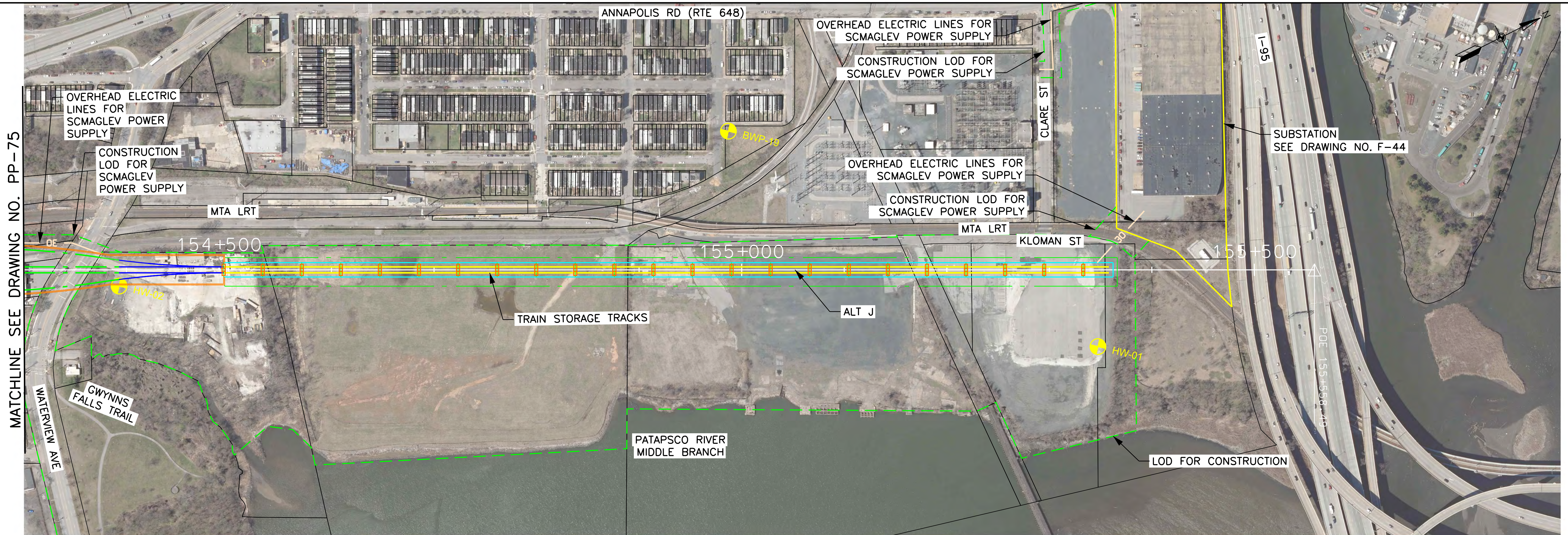

BALTIMORE-WASHINGTON SCMAGLEV  
J ALIGNMENT  
STA. 154+300 TO STA. 155+800

DATE: 6/10/2020  
DRAWING NO. PP-76  
SHEET NO. -- OF --



Printed By: USMC882788 p:\high-speed-rail\pwr\01\Documents\Transportation\Eng\Baltimore\NorthEast\MAGLEV\EST\Technical\Baltimore - DC\CADD\CutSheet\DEIS - Plan and Profiles\_Camden Yard\_DEIS.dgn

MATCHLINE SEE DRAWING NO. PP-73

MATCHLINE SEE DRAWING NO. PP-78

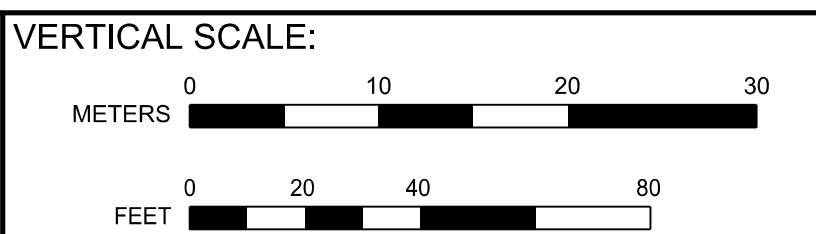
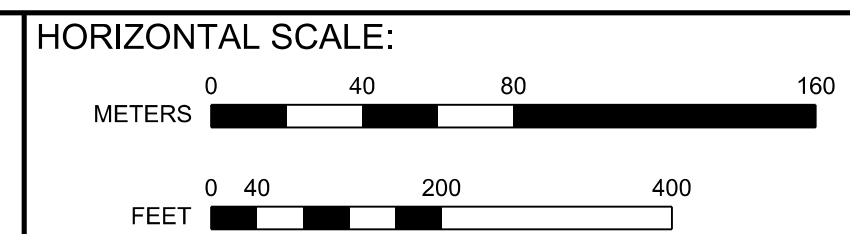
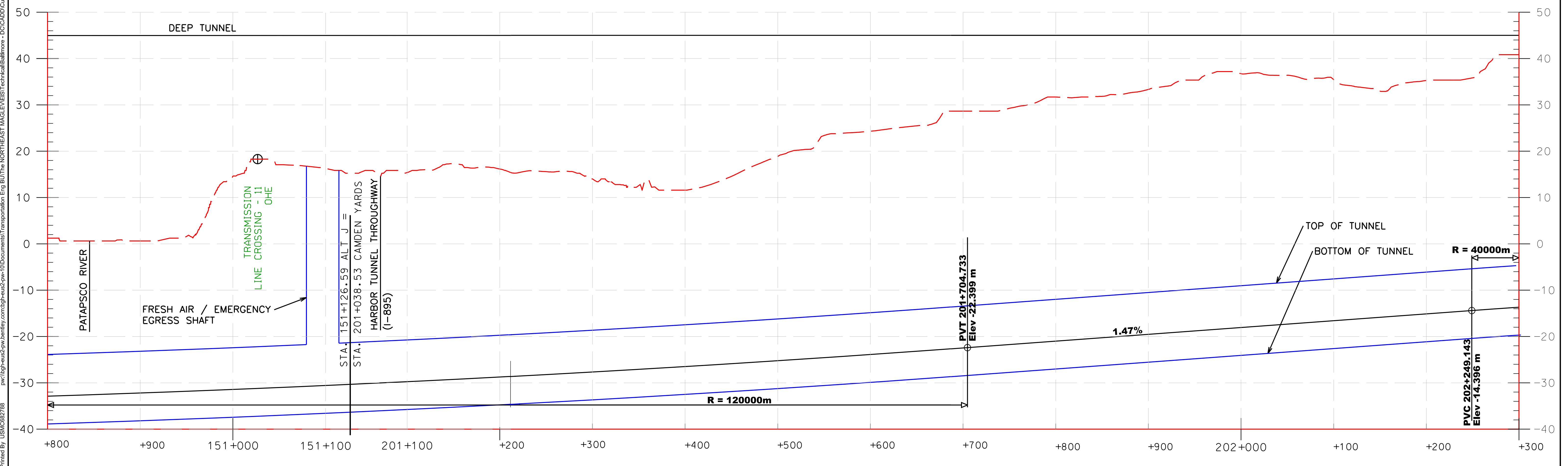

BALTIMORE-WASHINGTON SCMAGLEV  
 CAMDEN YARDS ALIGNMENT  
 STA. 150+800 TO STA. 202+300

DATE: 6/10/2020  
 DRAWING NO. PP-77  
 SHEET NO. -- OF --



Printed By: USMC882788 p:\high-eas2\pw\_bentley.com\high-eas2-pw-10\Documents\Transportation\Eng\B\The NORTHHEAST\MAGLEV\EST\Technical\Baltimore - DC\CADD\CutSheet\DEIS - Plan and Profiles\_Camden Yard\_DEIS.dgn 6/10/2020

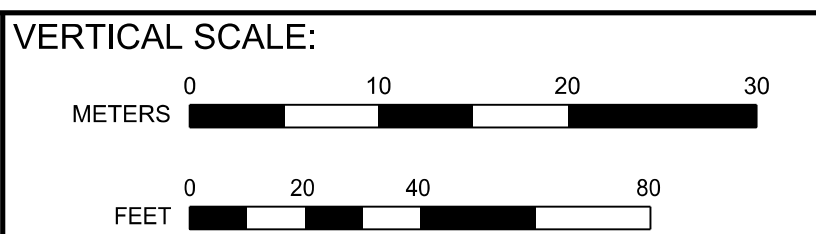
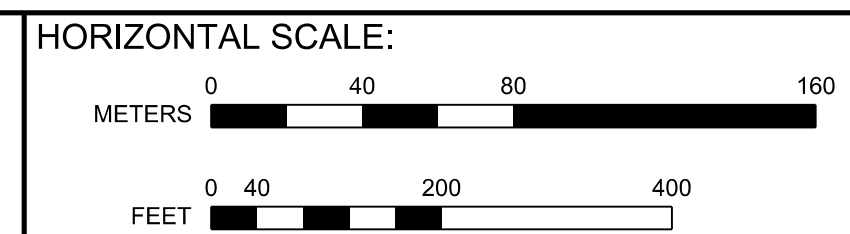
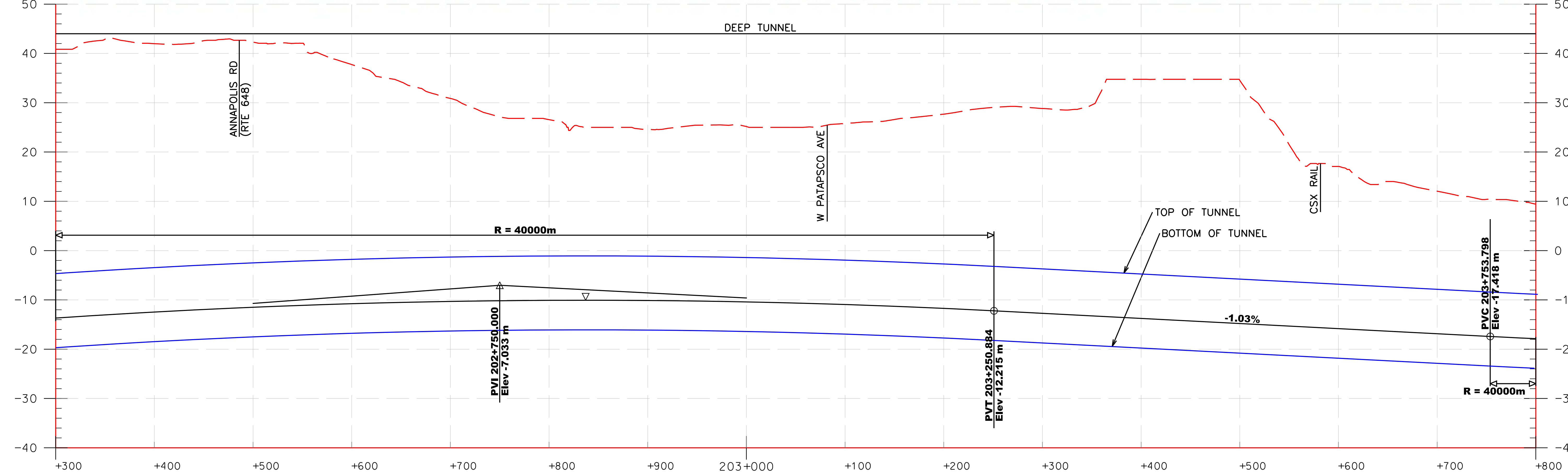
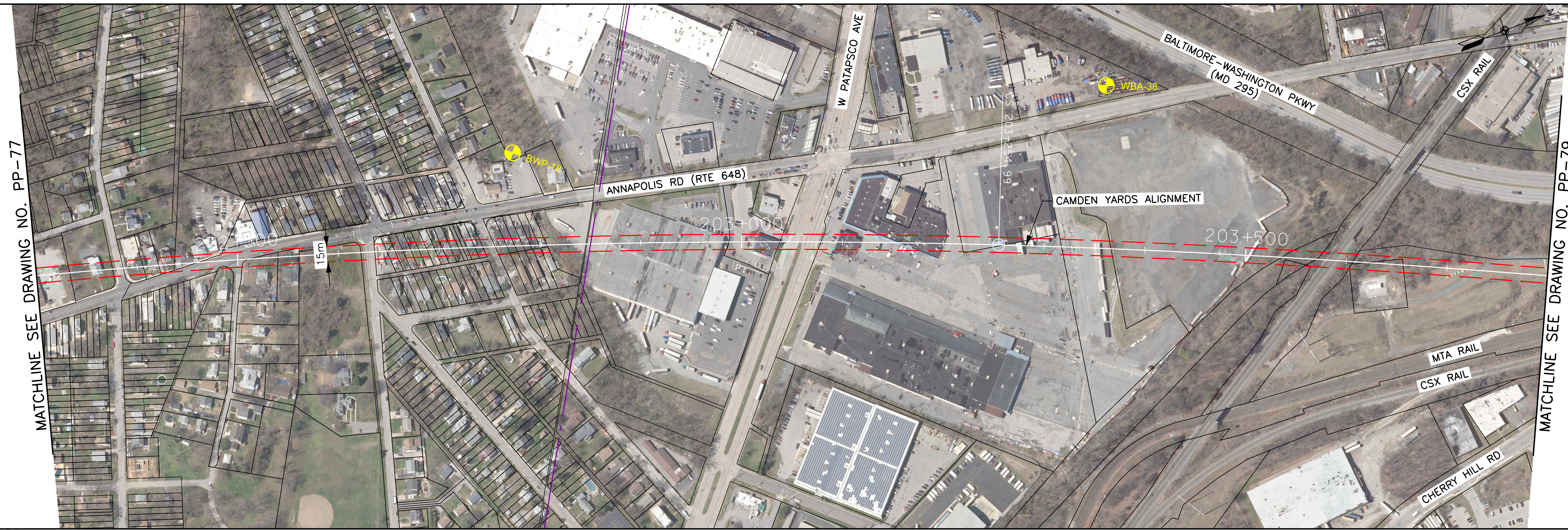

**BALTIMORE-WASHINGTON SCMAGLEV**  
**CAMDEN YARDS ALIGNMENT**  
 STA. 202+300 TO STA. 203+800

DATE: 6/10/2020  
 DRAWING NO. PP-78  
 SHEET NO. -- OF --



Printed By USM6882788 p:\high-eas2\pw\_bentley.com\high-eas2\pw-10\Documents\Transportation\Eng\B\The NORTHHEAST MAGLEV\VEIS\Technical\Baltimore - DC\CADD\Cutehees\DEIS\_Plan and Profiles\_Camden Yard\_DEIS.dgn

MATCHLINE SEE DRAWING NO. PP-78

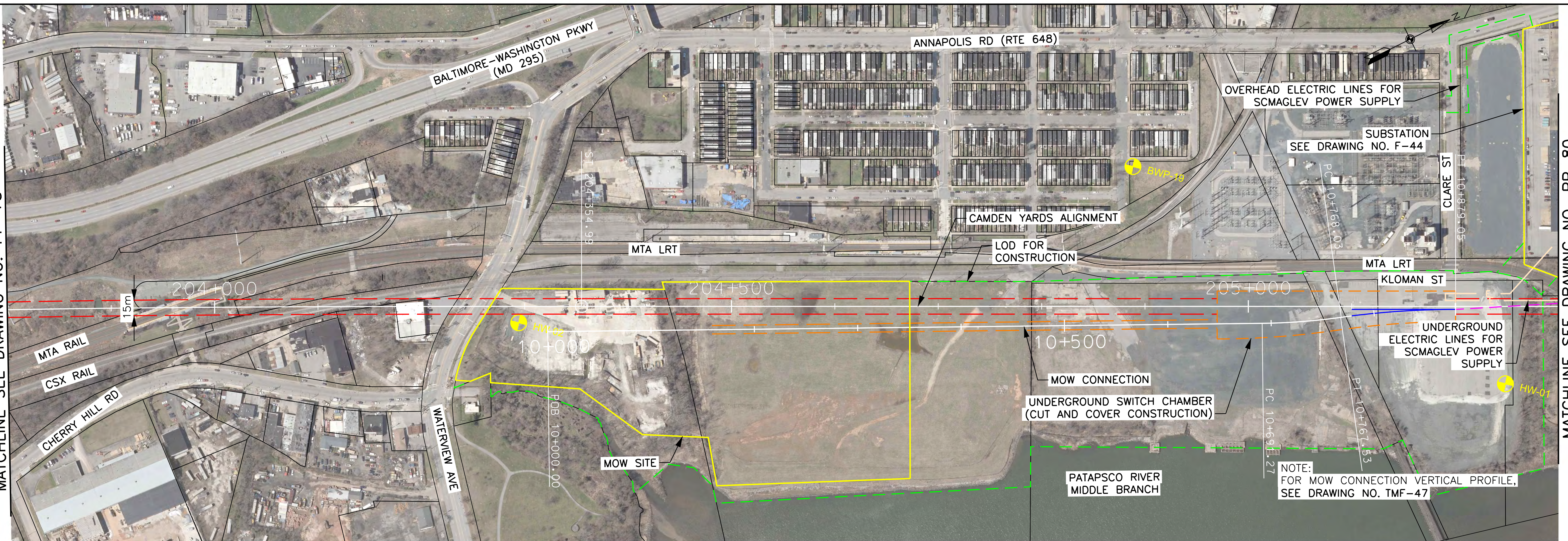

MATCHLINE SEE DRAWING NO. PP-80

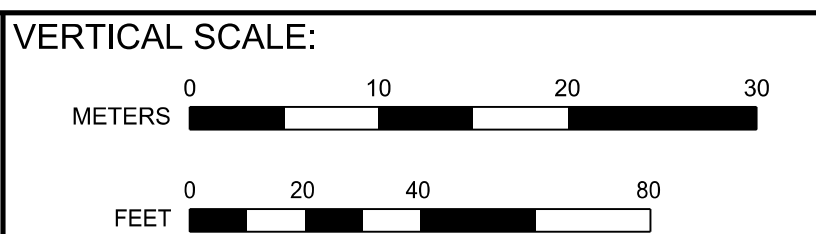
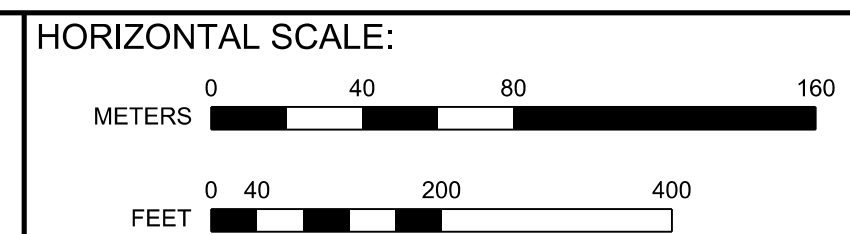
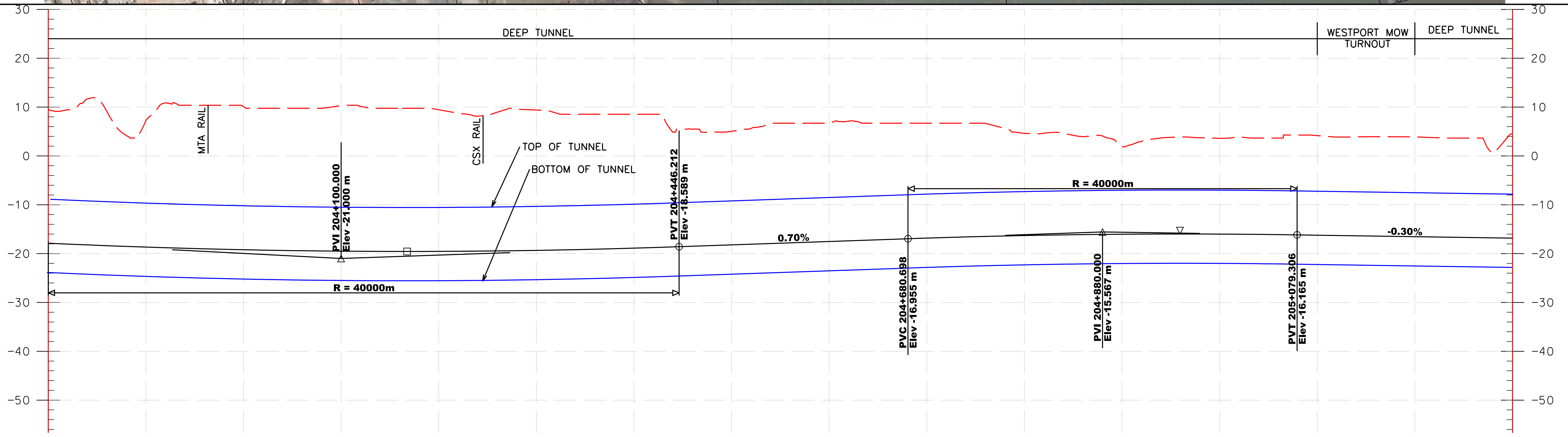

BALTIMORE-WASHINGTON SCMAGLEV  
CAMDEN YARDS ALIGNMENT  
STA. 203+800 TO STA. 205+300

DATE: 6/10/2020  
DRAWING NO. PP-79  
SHEET NO. -- OF --



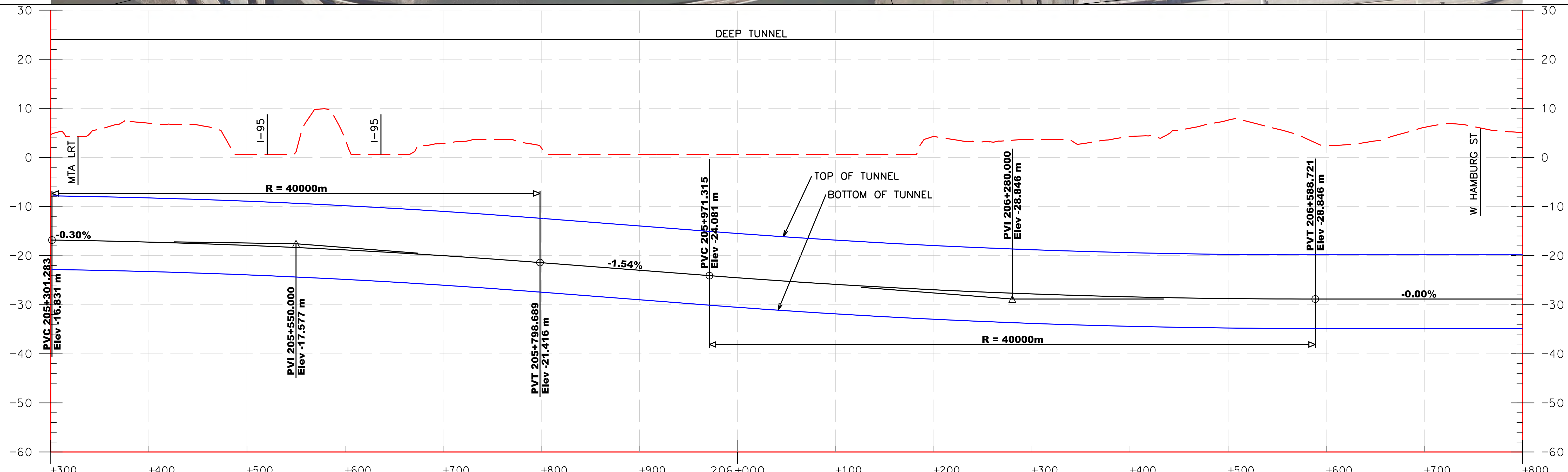
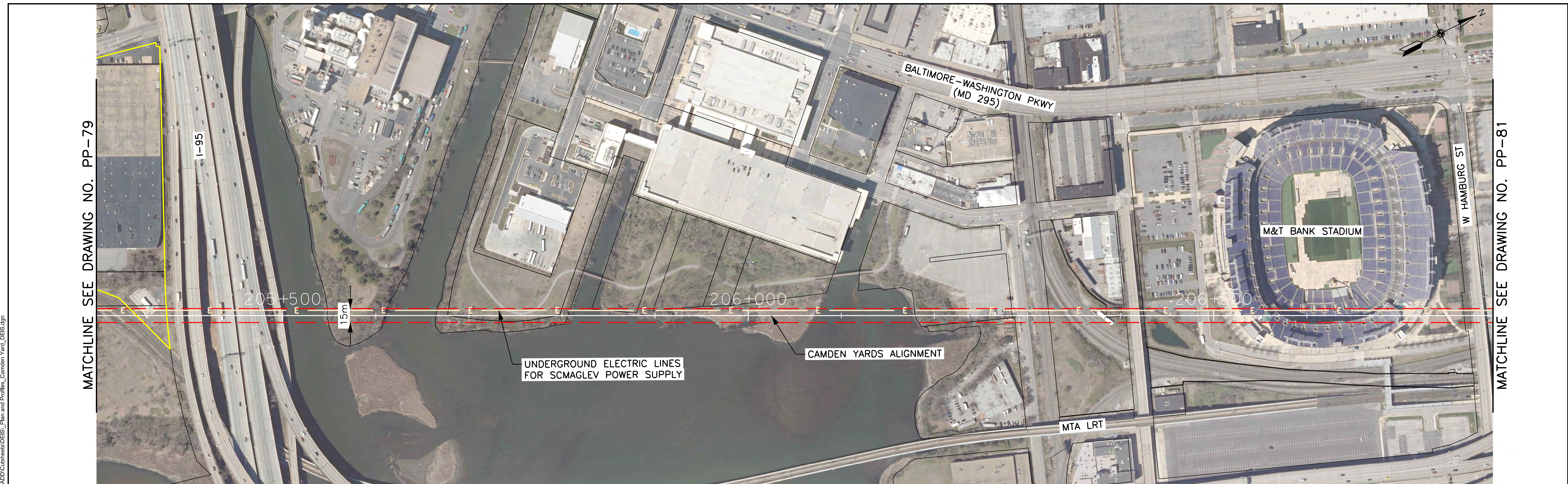

 BALTIMORE-WASHINGTON RAPID RAIL	HORIZONTAL SCALE: 	VERTICAL SCALE: 	<b>BALTIMORE-WASHINGTON SCMAGLEV</b> <b>CAMDEN YARDS ALIGNMENT</b> <b>STA. 205+300 TO STA. 206+800</b>	DATE: 6/10/2020 DRAWING NO. PP-80 SHEET NO. -- OF --
	PRINTED BY: USM6882788      p:\high-eas2\pw_bentley.com\high-eas2-pw-10\Documents\Transportation_Eng\BUTHE NORTHHEAST\MAGLEV\VEIS\Technical\Baltimore - DC\CADD\Cut sheets\DEIS_Plan and Profiles_Camden Yard_DEIS.dgn			
	6/10/2020			



MATCHLINE SEE DRAWING NO. PP-80

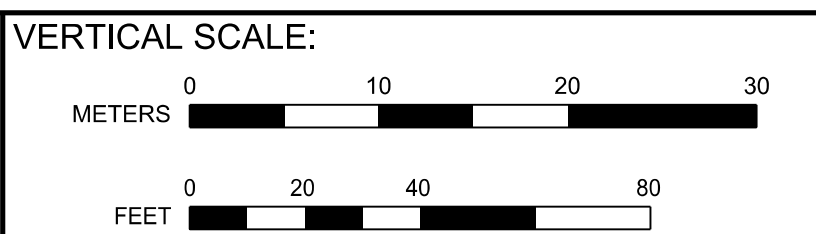
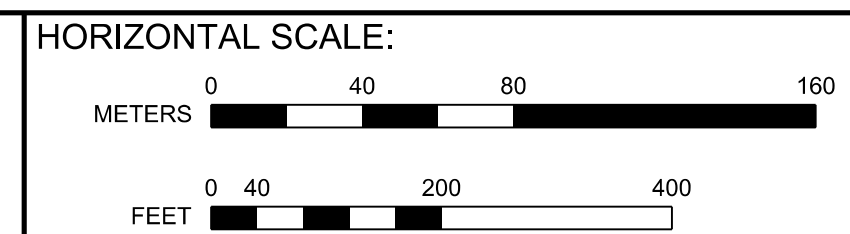
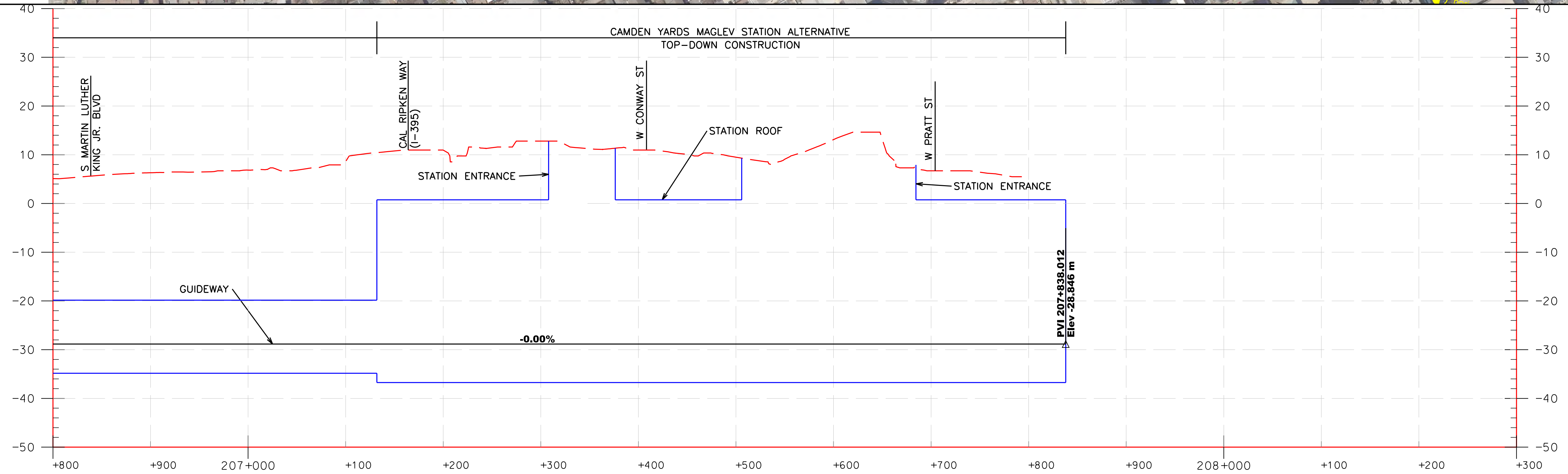
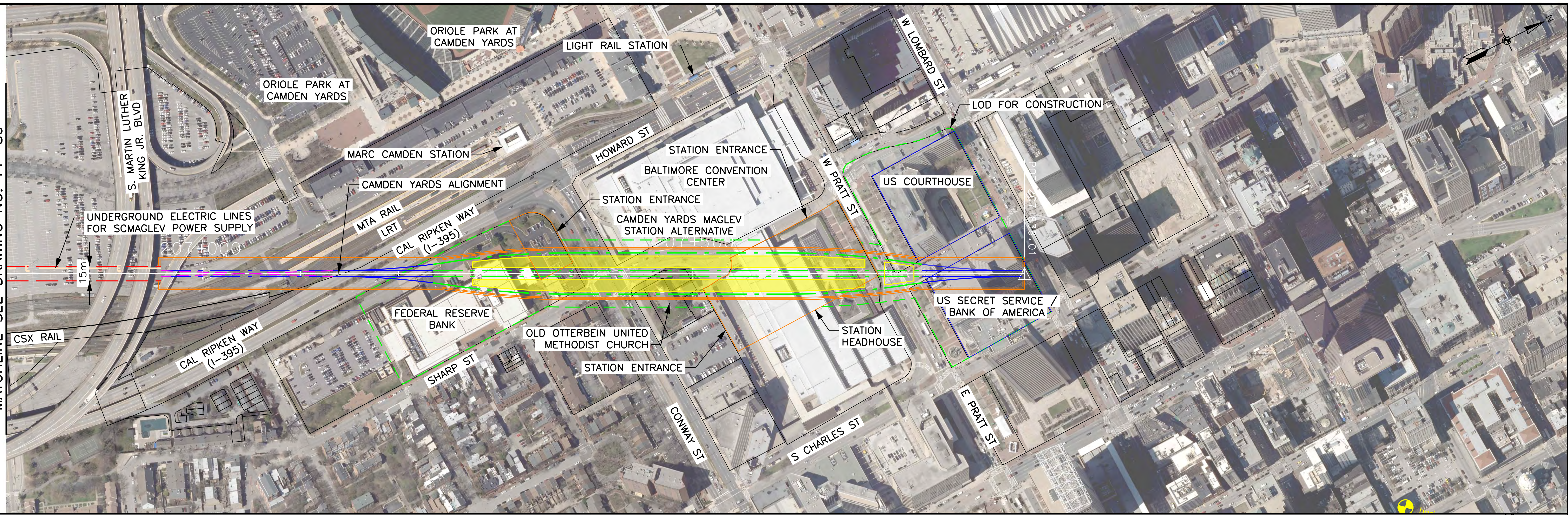

BALTIMORE-WASHINGTON SCMAGLEV  
 CAMDEN YARDS ALIGNMENT  
 CAMDEN YARD STA. 206+800 TO STA. 208+300

DATE: 6/10/2020  
 DRAWING NO. PP-81  
 SHEET NO. -- OF --

Printed By: USMC882788 pwc\high-eas2\pw\_bentley.com\high-eas2\pw-10\Documents\Transportation\Eng\BUTHE NORTH-EAST MAGLEV\WEB\Technical\Baltimore - DC\CADD\Cutehees\DEIS - Plan and Profiles - Camden Yard\_DEIS.dgn 6/10/2020



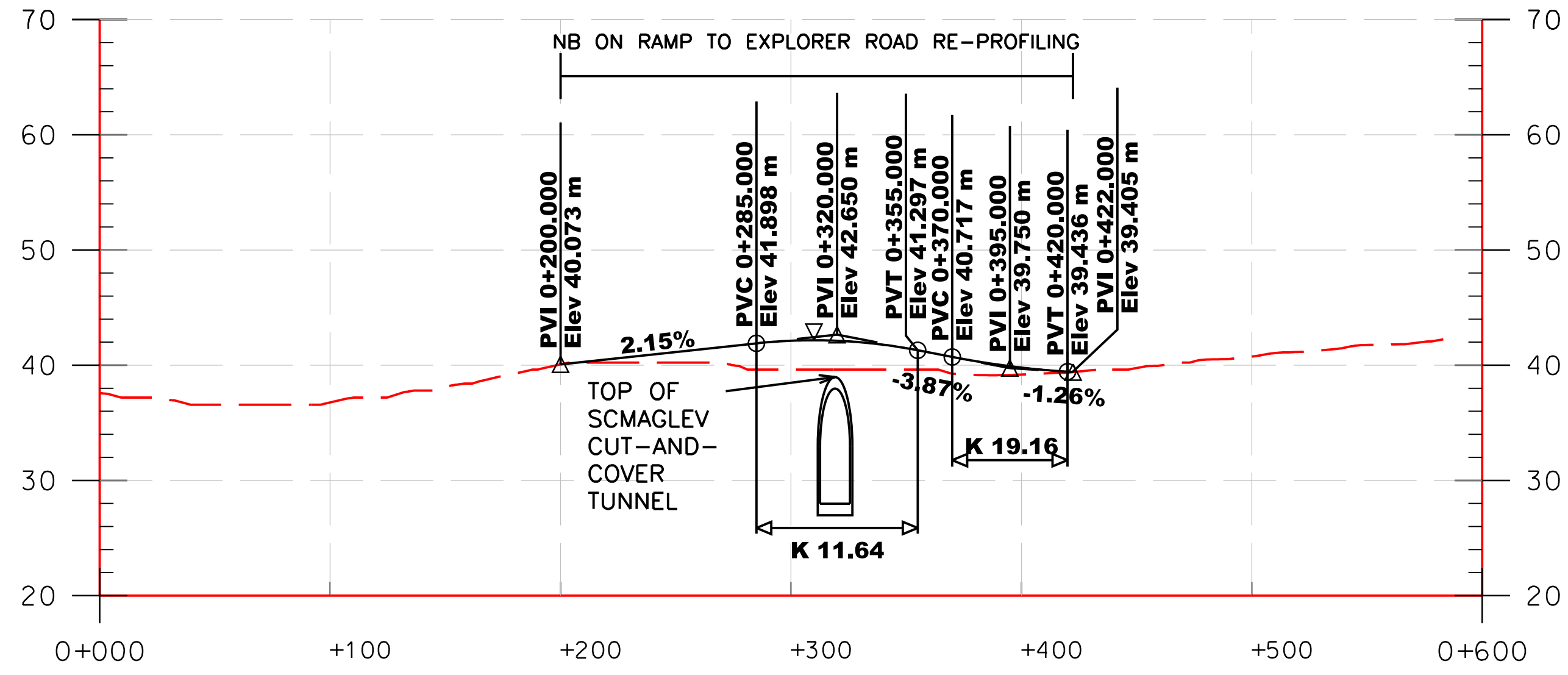

NB ON RAMP TO EXPLORER RD

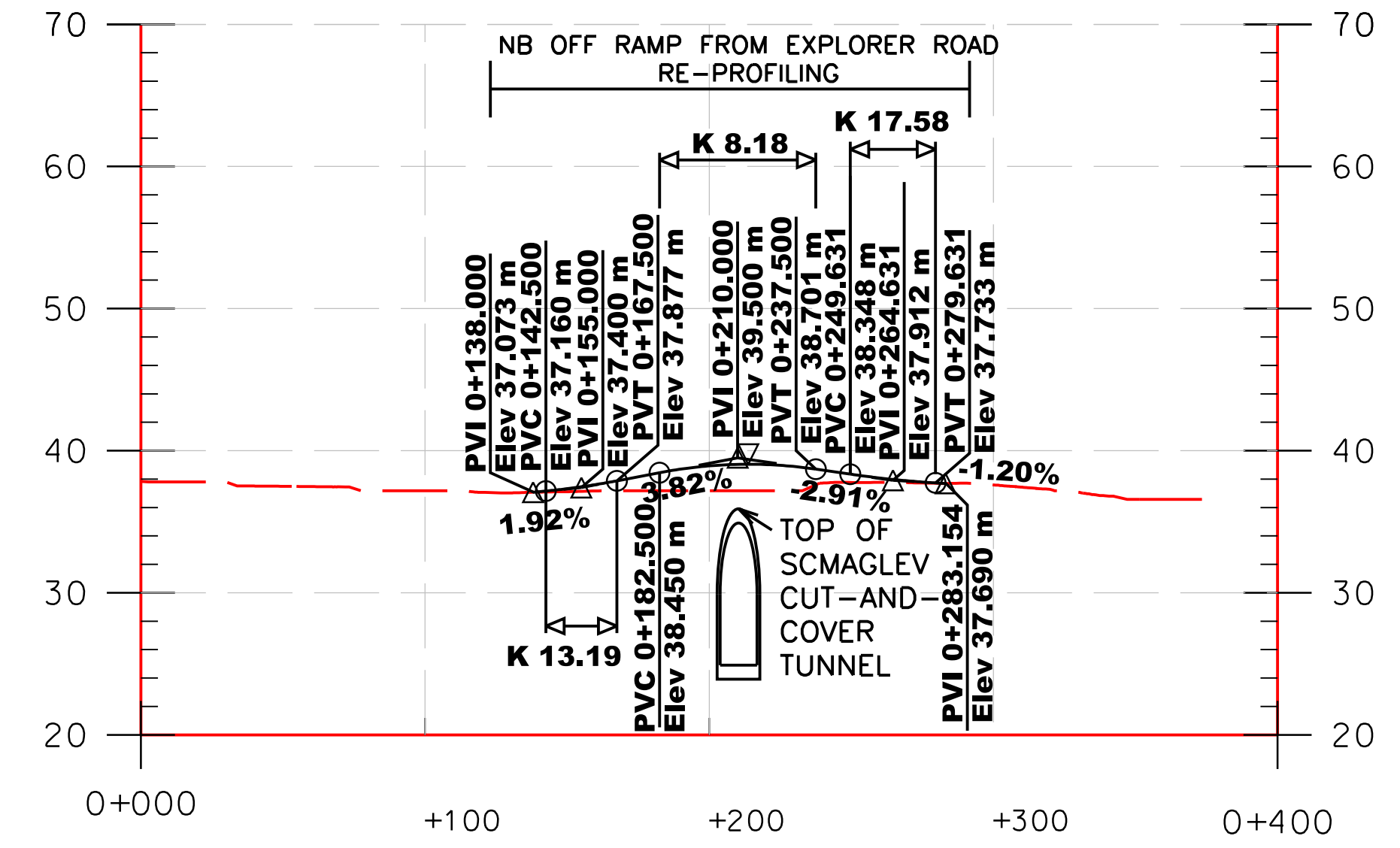

NB OFF RAMP FROM EXPLORER RD

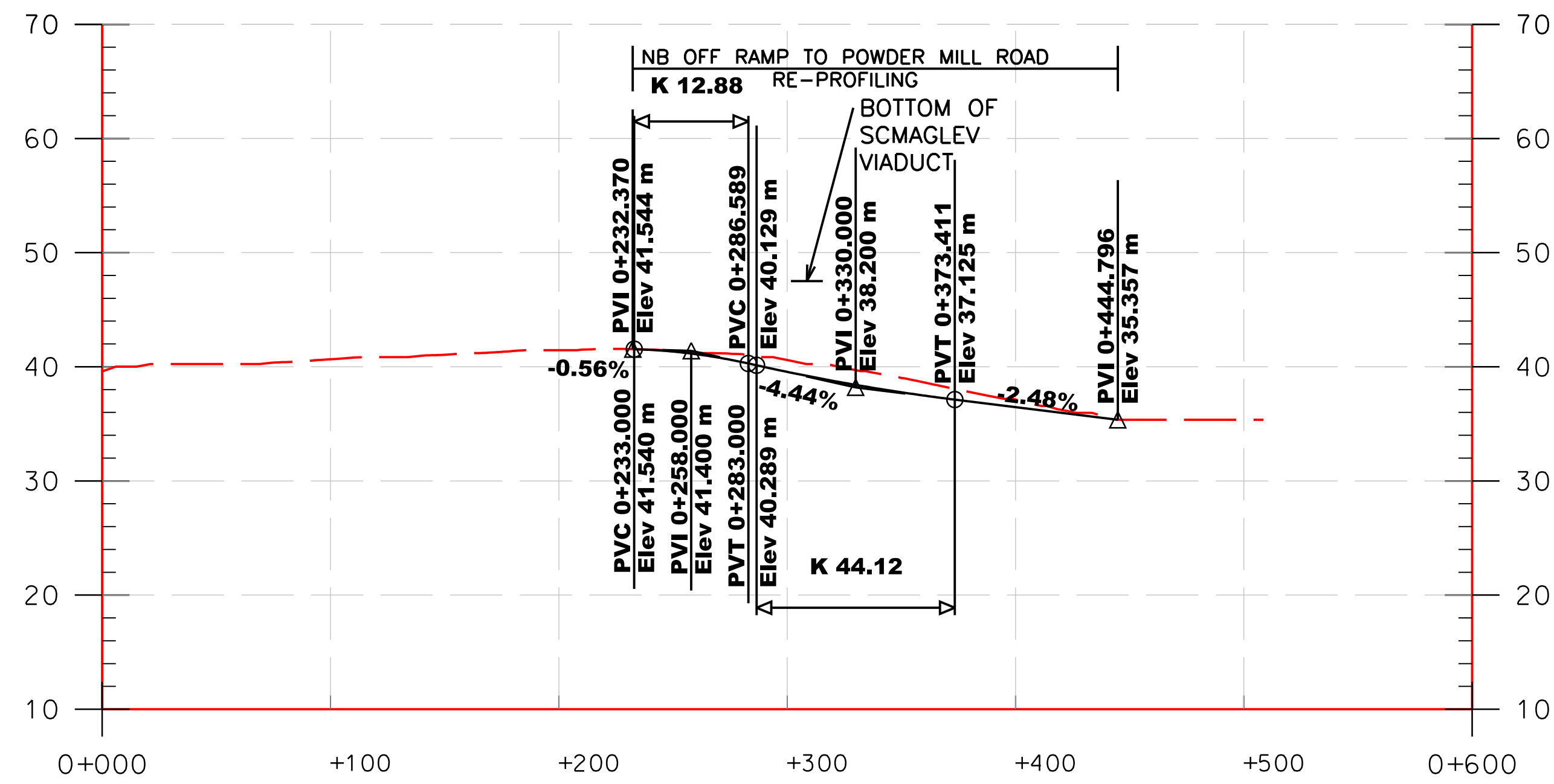

NB OFF RAMP TO POWDER MILL RD

NOTE:  
THE RECONSTRUCTION OF THE EXPLORER RD AND  
POWDER MILL RD RAMPS IS ONLY NECESSARY FOR  
THE ALT J ALIGNMENT.

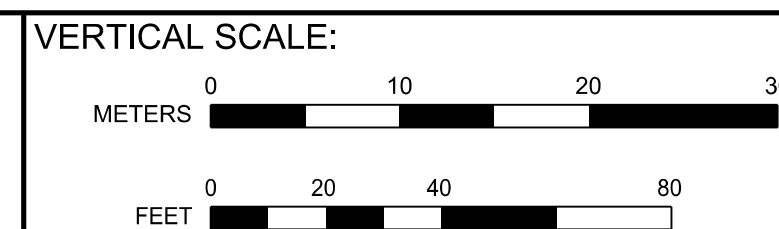
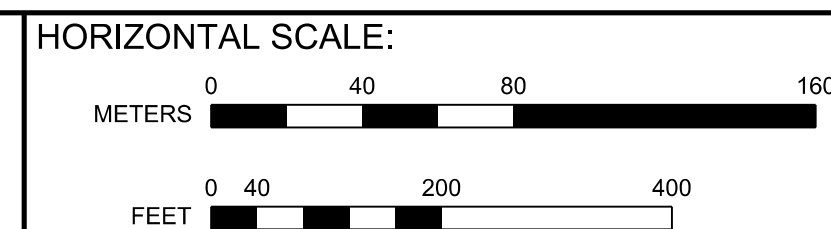

BALTIMORE-WASHINGTON SCMAGLEV  
PROPOSED ROADWAYS VERTICAL PROFILES  
EXPLORER RD RAMPS / POWDER MILL RD

DATE: 6/10/2020  
DRAWING NO. PP-82  
SHEET NO. -- OF --



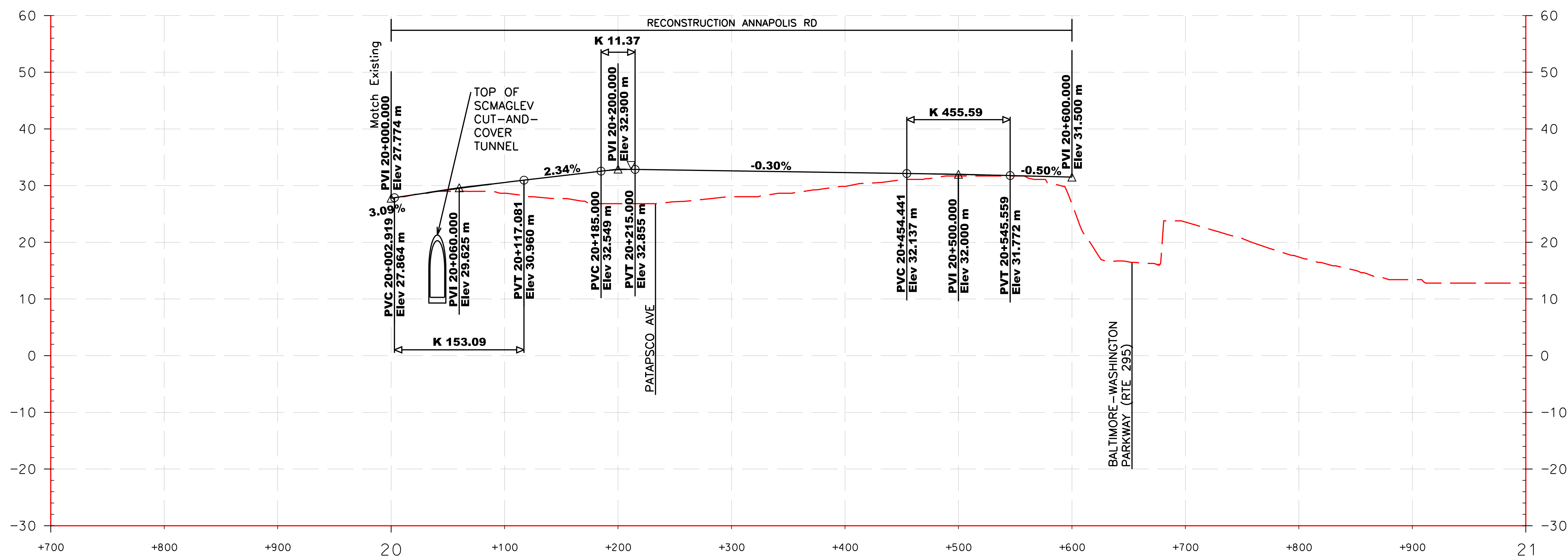

ANNAPOLIS RD

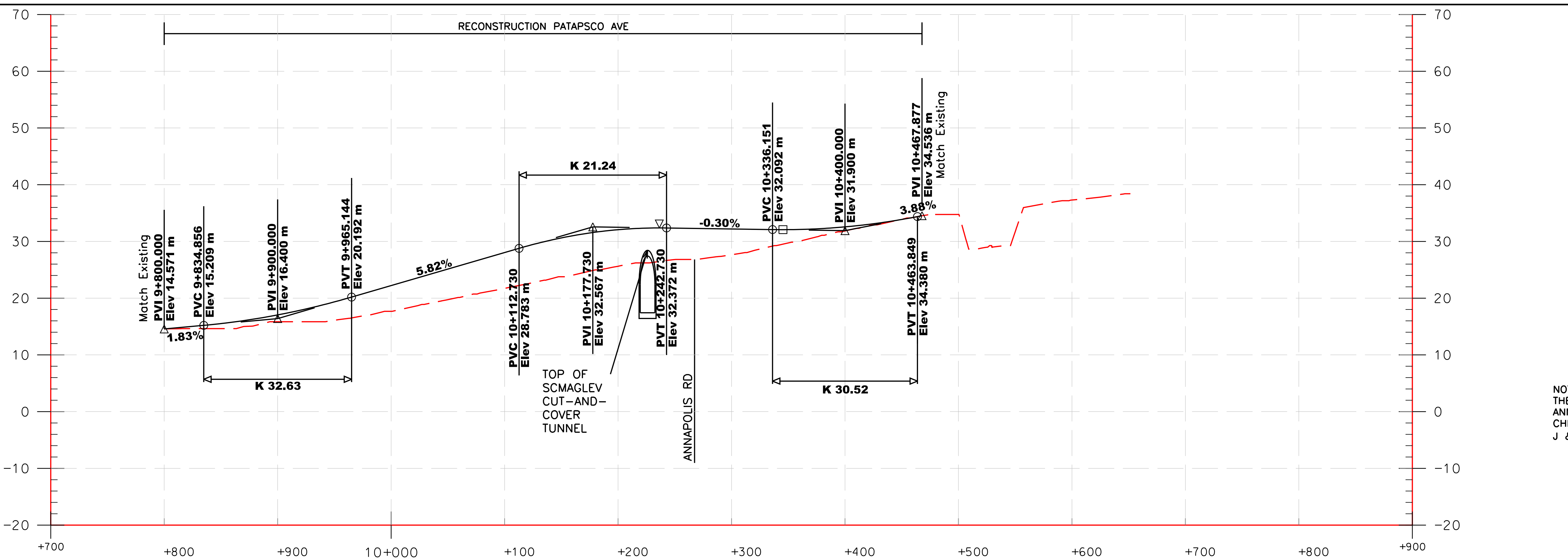

PATAPSCO AVE

NOTE:  
THE RECONSTRUCTION OF PATAPSCO AVENUE AND ANNAPOLIS RD IS ONLY NECESSARY FOR THE CHERRY HILL STATION ALTERNATIVE (FOR BOTH ALT J & J1 ALIGNMENTS).

Printed By: USMC682788 p:\high-eas2\pw\_bentley.com\high-eas2-pw-10\Documents\Transportation\_Eng\BUTHE NORTHHEAST MAGLEV\VEIS\Technical\Baltimore - DC\CADD\Cutehees\DEIS\_Plan and Profile\_J\_DEIS.dgn 6/10/2020

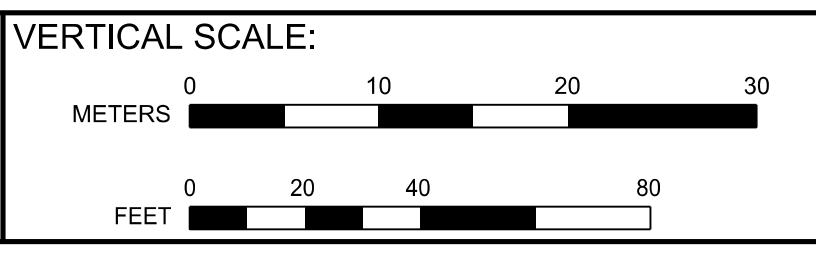
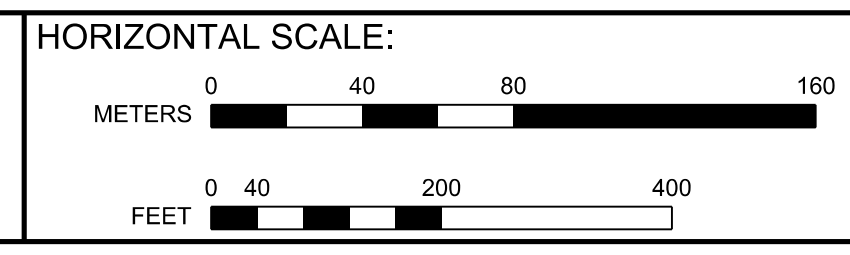

BALTIMORE-WASHINGTON SCMAGLEV  
PROPOSED ROADWAYS VERTICAL PROFILES  
ANNAPOLIS RD / PATAPSCO AVE

DATE:	6/10/2020
DRAWING NO.	PP-83
SHEET NO.	-- OF --



- NOTES:
1. THE UNDERGROUND PARKING LEVEL SHOWN ON THIS SHEET IS BASEMENT 1 (B1). THIS LEVEL IS LOCATED DIRECTLY UNDER THE STREET LEVEL.
  2. THE STATION LEVEL SHOWN ON THIS SHEET IS THE LOWER GUIDEWAYS AND PLATFORM (BASEMENT 5). THE EDGE OF THE CONSTRUCTION ZONE FOR THE UNDERGROUND STATION WILL BE LOCATED AT A DISTANCE OF 2M MINIMUM FROM THE FACE OF THE EXISTING BUILDING STRUCTURES.

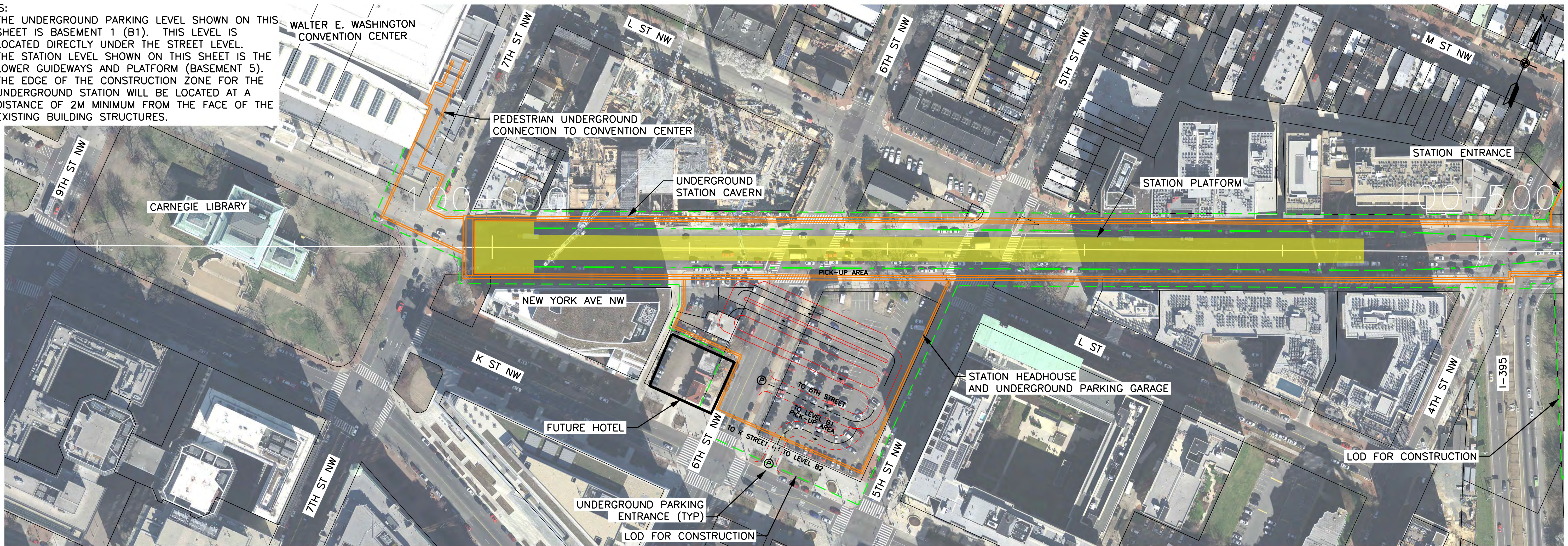

MATCHLINE SEE THIS DRAWING

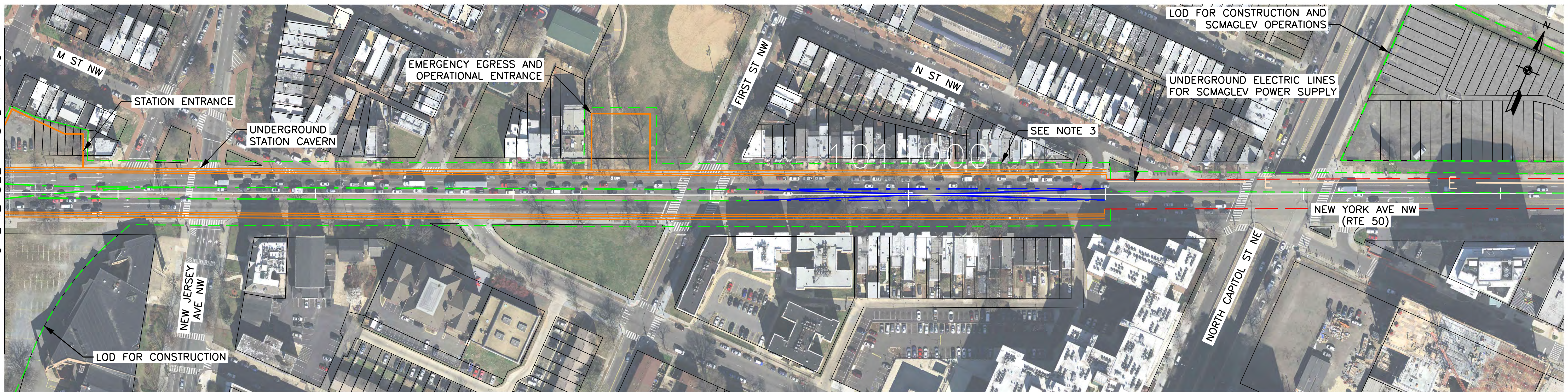

MATCHLINE SEE THIS DRAWING

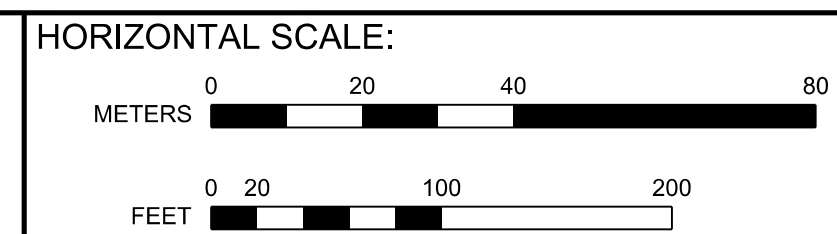

VERTICAL SCALE:  
NONE

BALTIMORE-WASHINGTON SCMAGLEV  
DC MAGLEV STATION (MOUNT VERNON SQUARE EAST)  
SITE CIVIL PLAN

DATE: 6/15/2020  
DRAWING NO. STA-101  
SHEET NO. -- OF --



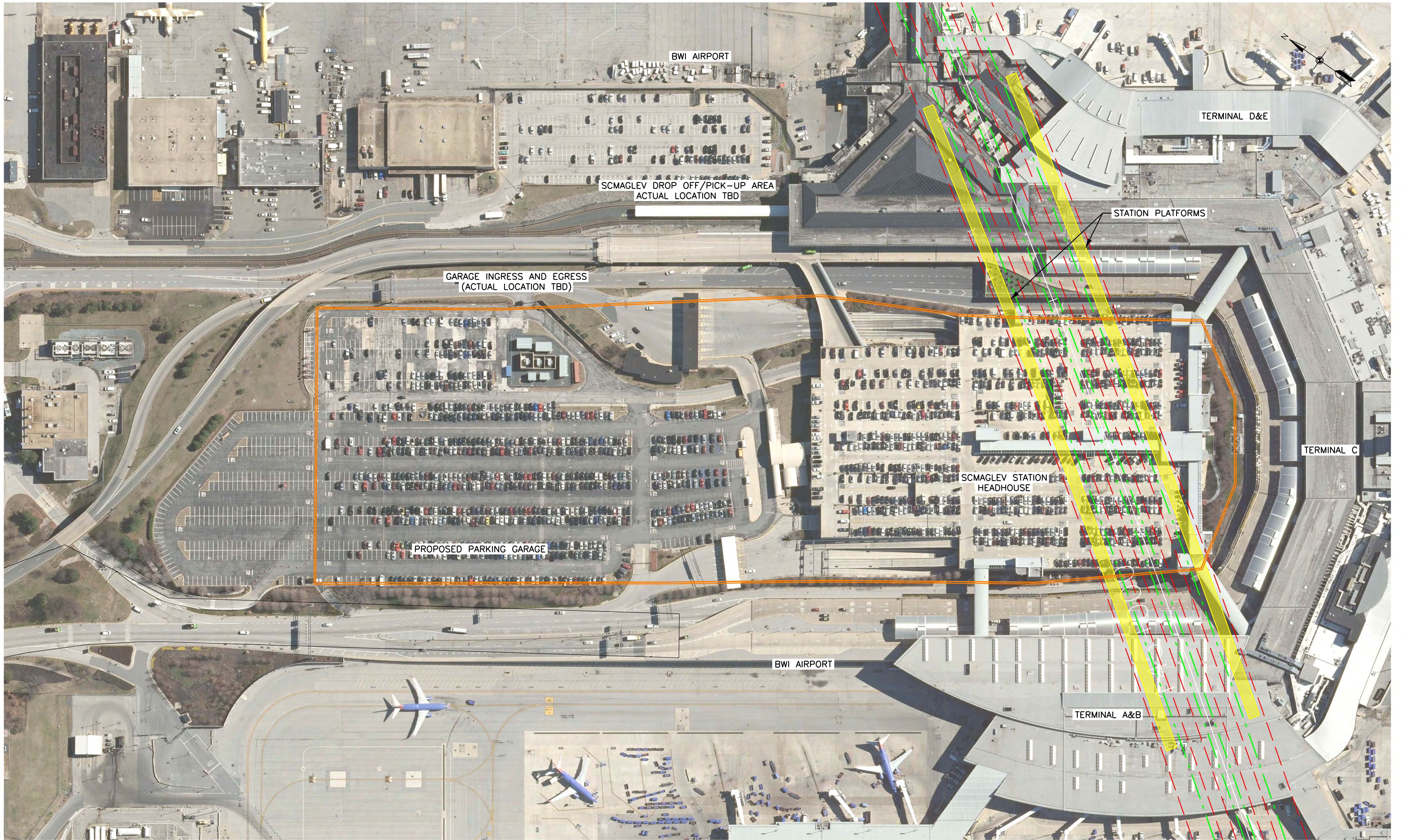

Printed By USMC682788 6/11/2020 p:\high-es2\pw\_bentley.com\high-es2\pw-1\Documents\Transportation\_Eng\BWI\The NORTH-EAST MAGLEV\VIEW\Technical\Baltimore - DC\CADD\Cutsheets\DEIS - Stations\_J1\_DEIS.dgn

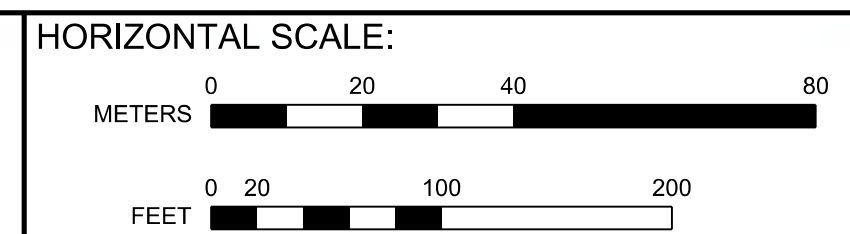

VERTICAL SCALE:  
NONE

BALTIMORE-WASHINGTON SCMAGLEV  
BWI AIRPORT MAGLEV STATION  
SITE CIVIL PLAN

DATE: 6/11/2020  
DRAWING NO. STA-201  
SHEET NO. -- OF --



MATCHLINE SEE DRAWING NO. STA-303

MATCHLINE SEE DRAWING NO. STA-302

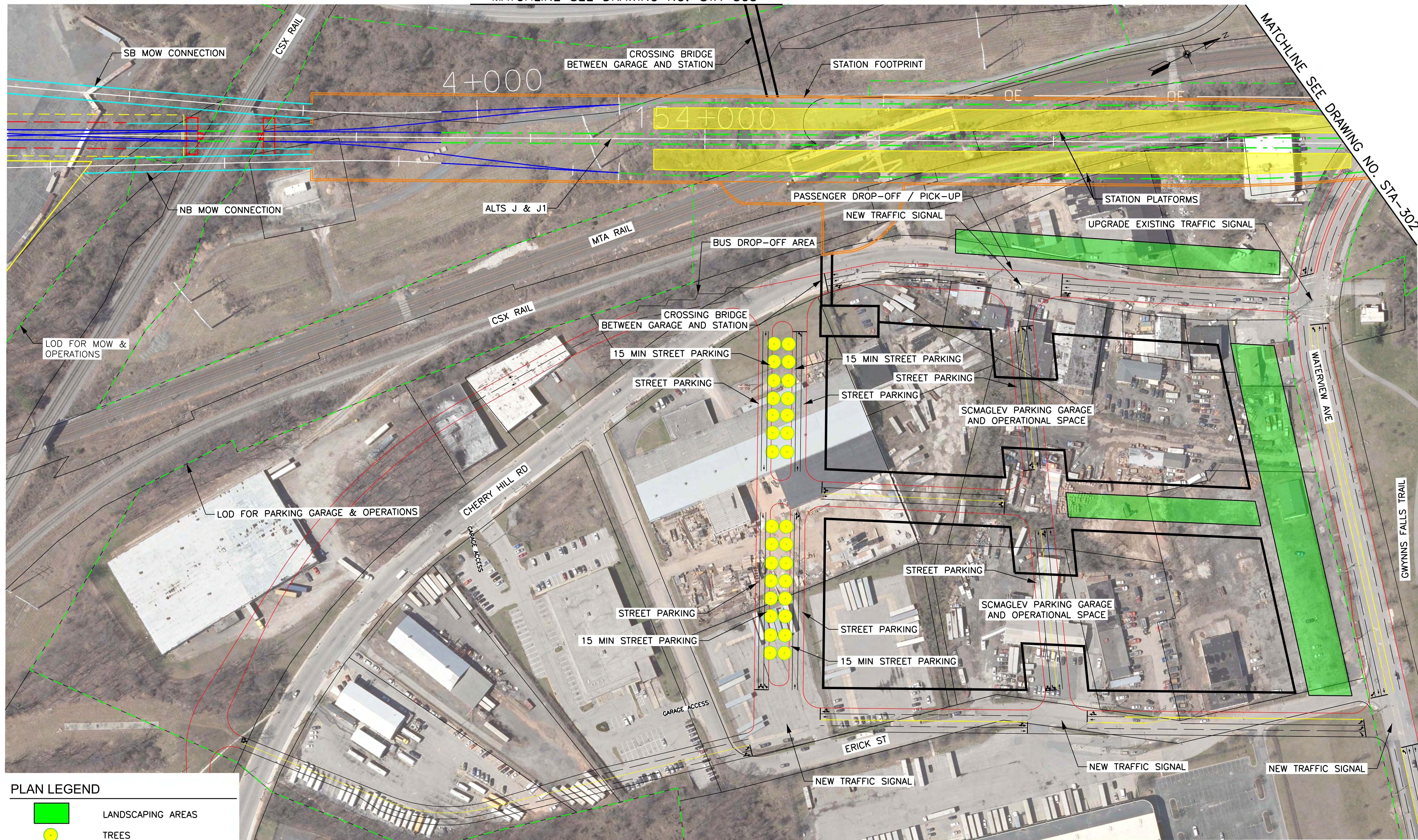

**PLAN LEGEND**

- LANDSCAPING AREAS
- TREES

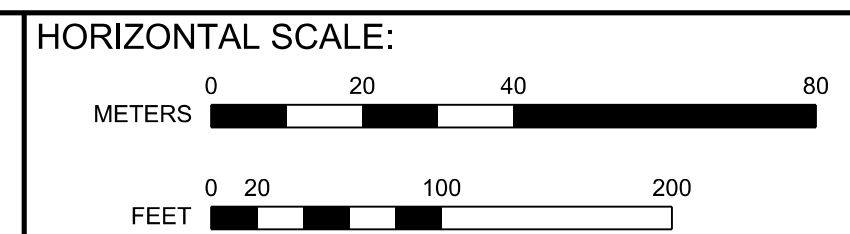

**VERTICAL SCALE:**

NONE

**BALTIMORE-WASHINGTON SCMAGLEV  
BALTIMORE MAGLEV STATION (CHERRY HILL ALTERNATIVE)  
SITE CIVIL PLAN**

DATE: 6/11/2020  
DRAWING NO. STA-301  
SHEET NO. -- OF --

Printed By: USMC882788 p:\high-eas2\pw\_bentley.com\high-eas2\pw-10\Documents\Transportation\_Eng\BUTHE NORTHHEAST MAGLEV\WEB\Technical\Baltimore - DC\CADD\Cut sheets\DEIS - Stations\_J1\_DEIS.dgn 6/11/2020



Printed By USM0882788 6/11/2020 p:\high-eas2\pw-beintley.com\high-eas2-pw-10\Documents\Transportation\_Eng\BUThe NORTH-EAST MAGLEV\WEB\Technical\Baltimore - DC\CADD\Cutsheets\DEIS - Stations\_J1\_DEIS.dgn

MATCHLINE SEE DRAWING NO. STA-303

MATCHLINE SEE DRAWING NO. STA-301

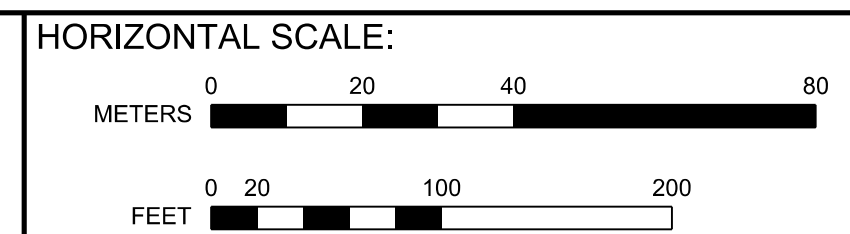

VERTICAL SCALE:  
NONE

BALTIMORE-WASHINGTON SCMAGLEV  
BALTIMORE MAGLEV STATION (CHERRY HILL ALTERNATIVE)  
SITE CIVIL PLAN

DATE: 6/11/2020  
DRAWING NO. STA-302  
SHEET NO. -- OF --



Printed By USMC882788 p:\high-eas2\pw-beentley.com\high-eas2-pw-10\Documents\Transportation\_Eng\BUTHE NORTHHEAST MAGLEV\WEB\Technical\Baltimore - DC\CADD\Cutsheets\DEIS\_Station\_J1\_DEIS.dgn



MATCHLINE SEE DRAWING NO. STA-302

MATCHLINE SEE DRAWING NO. STA-301

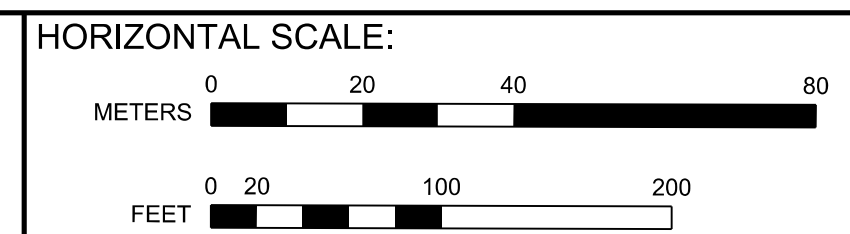

VERTICAL SCALE:  
NONE

BALTIMORE-WASHINGTON SCMAGLEV  
BALTIMORE MAGLEV STATION (CHERRY HILL ALTERNATIVE)  
SITE CIVIL PLAN

DATE:	6/11/2020
DRAWING NO.:	STA-303
SHEET NO.:	-- OF --



Printed By USMC882788 p:\high-eas2\pw\_bentley.com\high-eas2\pw-1\Documents\Transportation\Eng\BUThe NORTHHEAST MAGLEV\WEB\Technical\Baltimore - DC\CADD\Cute\sheet\DEIS - Stations\_J1\_DEIS.dgn

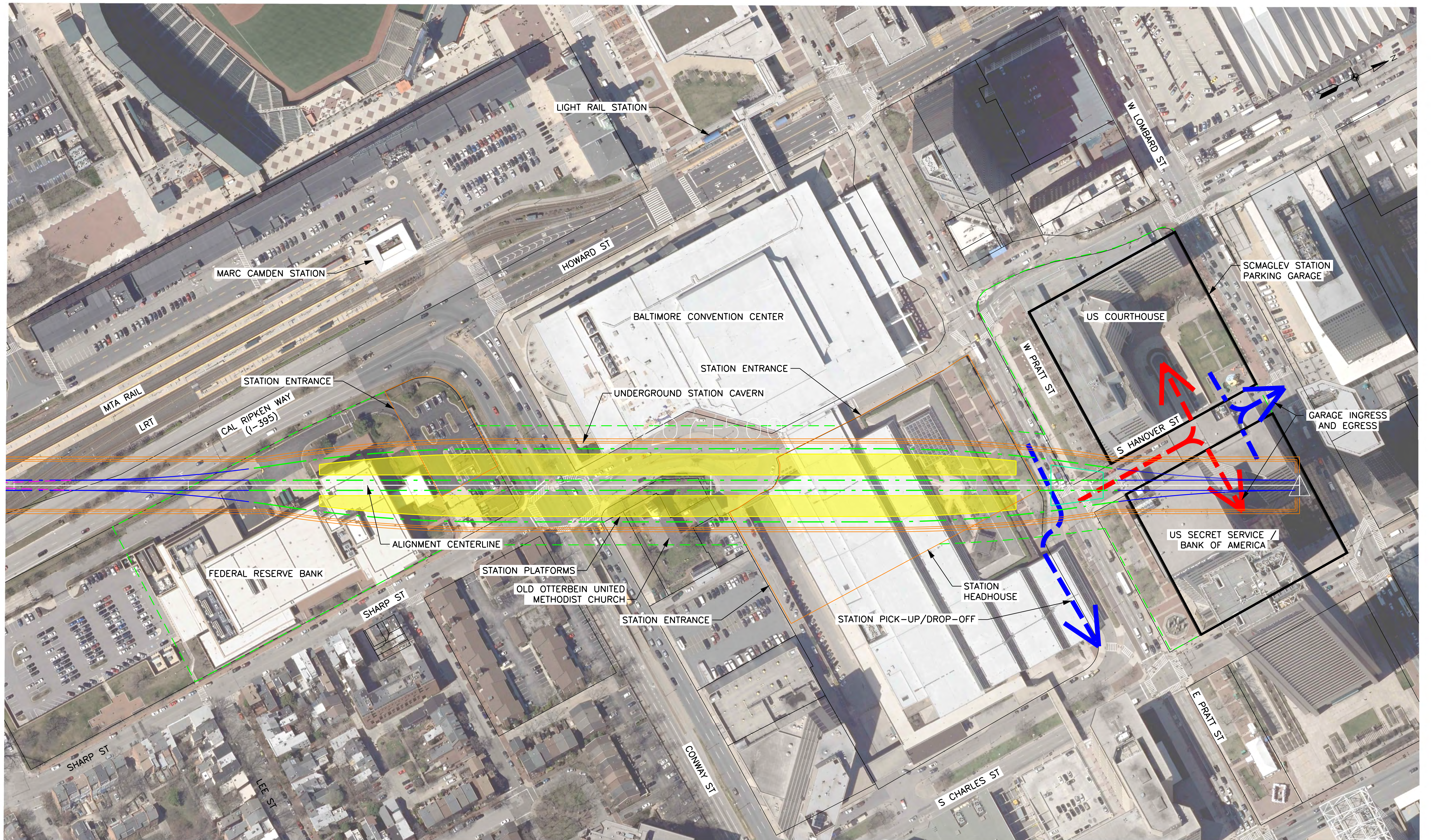

VERTICAL SCALE:  
NONE

BALTIMORE-WASHINGTON SCMAGLEV  
BALTIMORE MAGLEV STATION (CAMDEN YARDS ALTERNATIVE)  
SITE CIVIL PLAN

DATE: 6/11/2020  
DRAWING NO. STA-401  
SHEET NO. -- OF --