

NOTE: XX-XX DENOTES DRAWING NUMBER

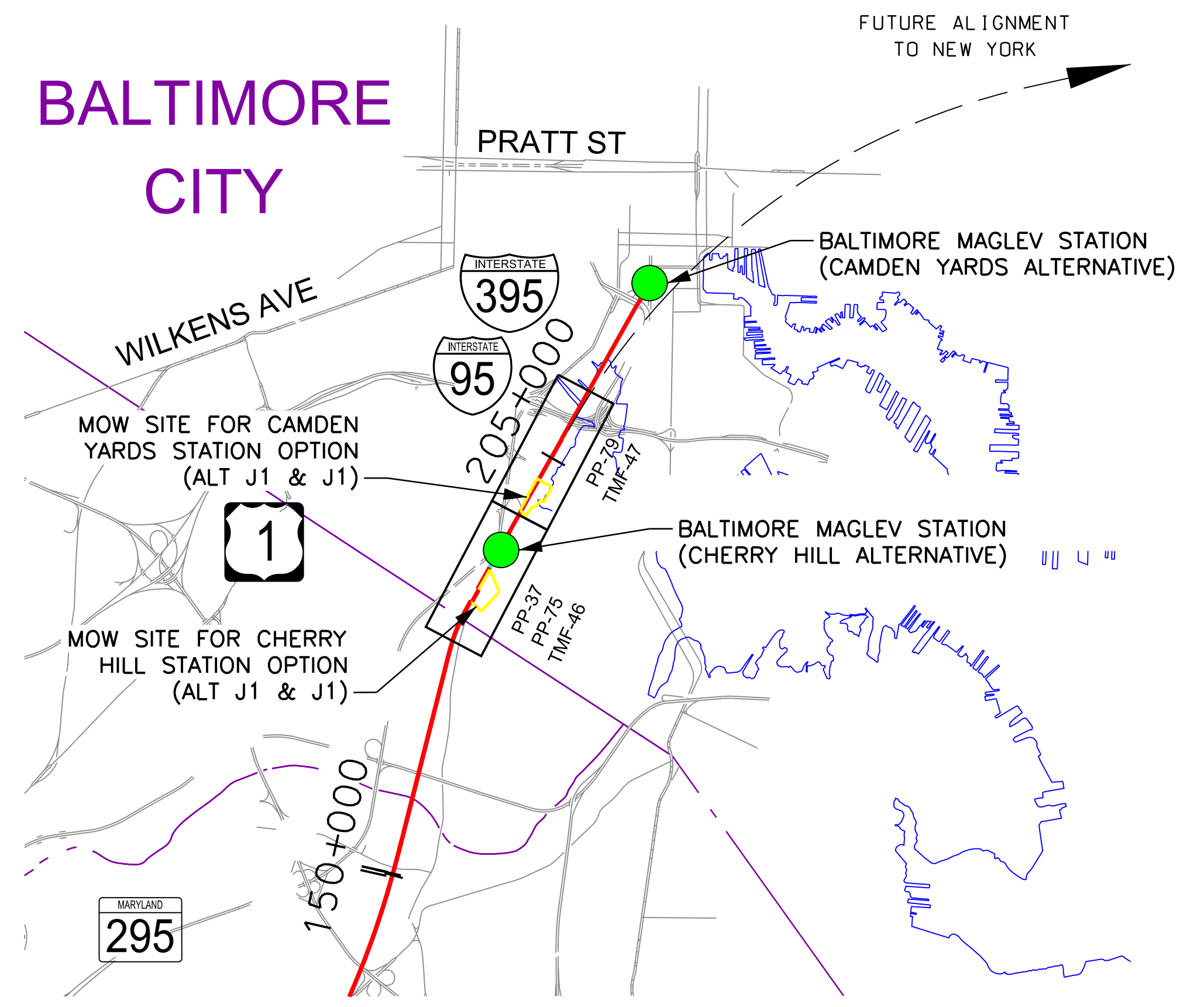
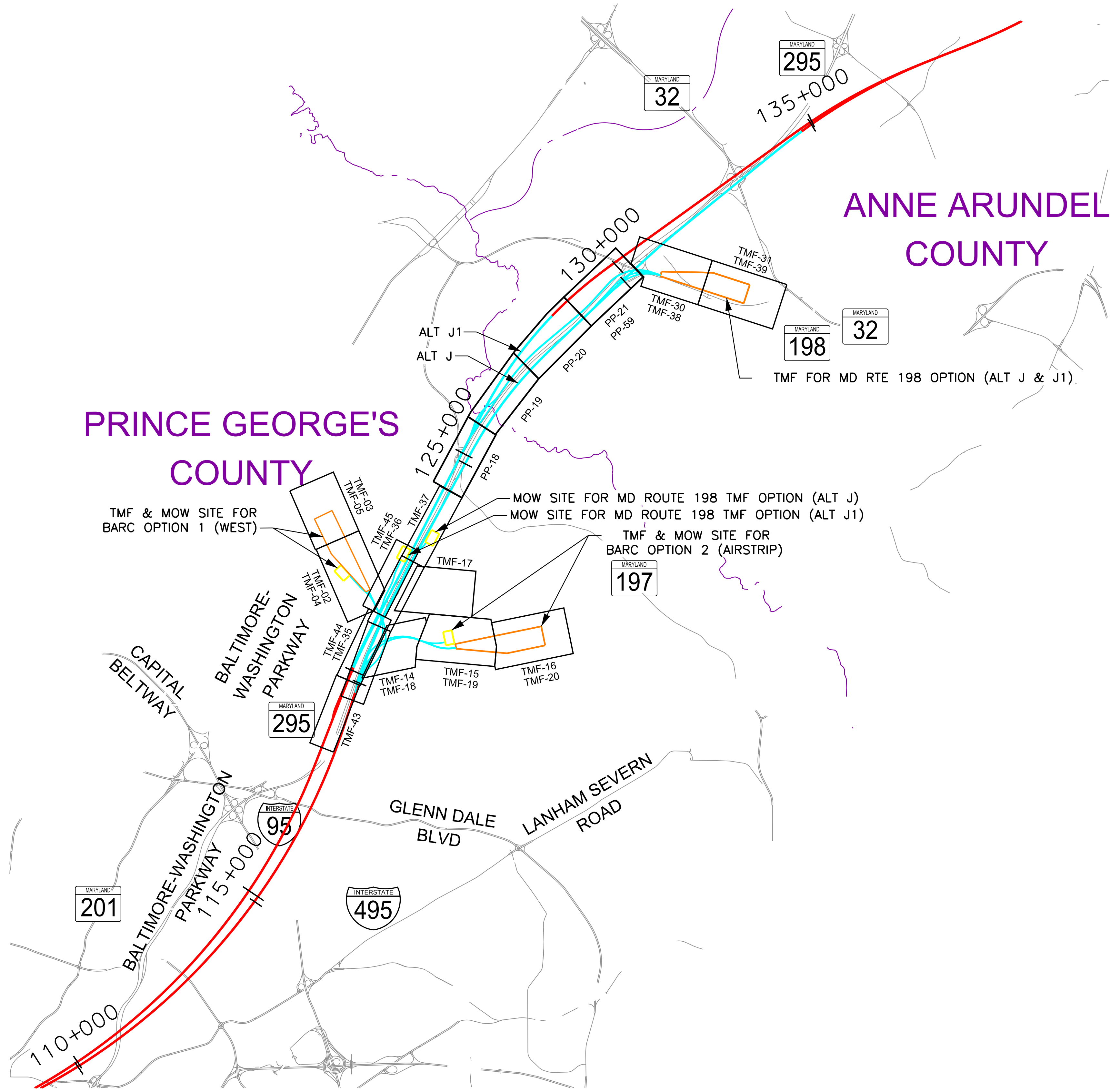

PRINCE GEORGE'S COUNTY

ANNE ARUNDEL COUNTY

BALTIMORE CITY

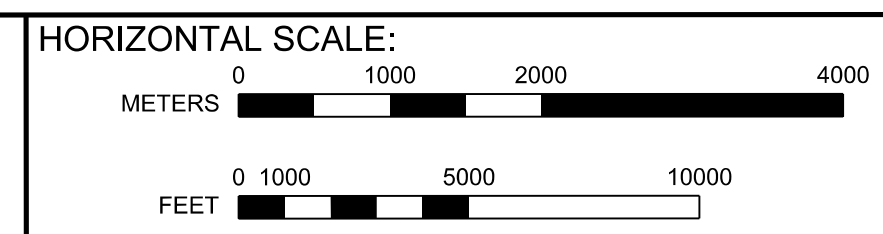

BALTIMORE-WASHINGTON SCMAGLEV
 TMF AND MOW CONNECTIONS
 KEY MAP

DATE: 6/11/2020
 DRAWING NO. TMF-01
 SHEET NO. -- OF --

6/11/2020 Printed By USMC682788 p:\p1\high-e-us2\pw-bentley.com\high-e-us2\pw-10\Documents\Transportation Eng BU\The NORTH EAST MAGLEV\Technical\Baltimore - DC\CADD\Custineus\DEIS - TMF Plan and Profiles_DEIS.dgn

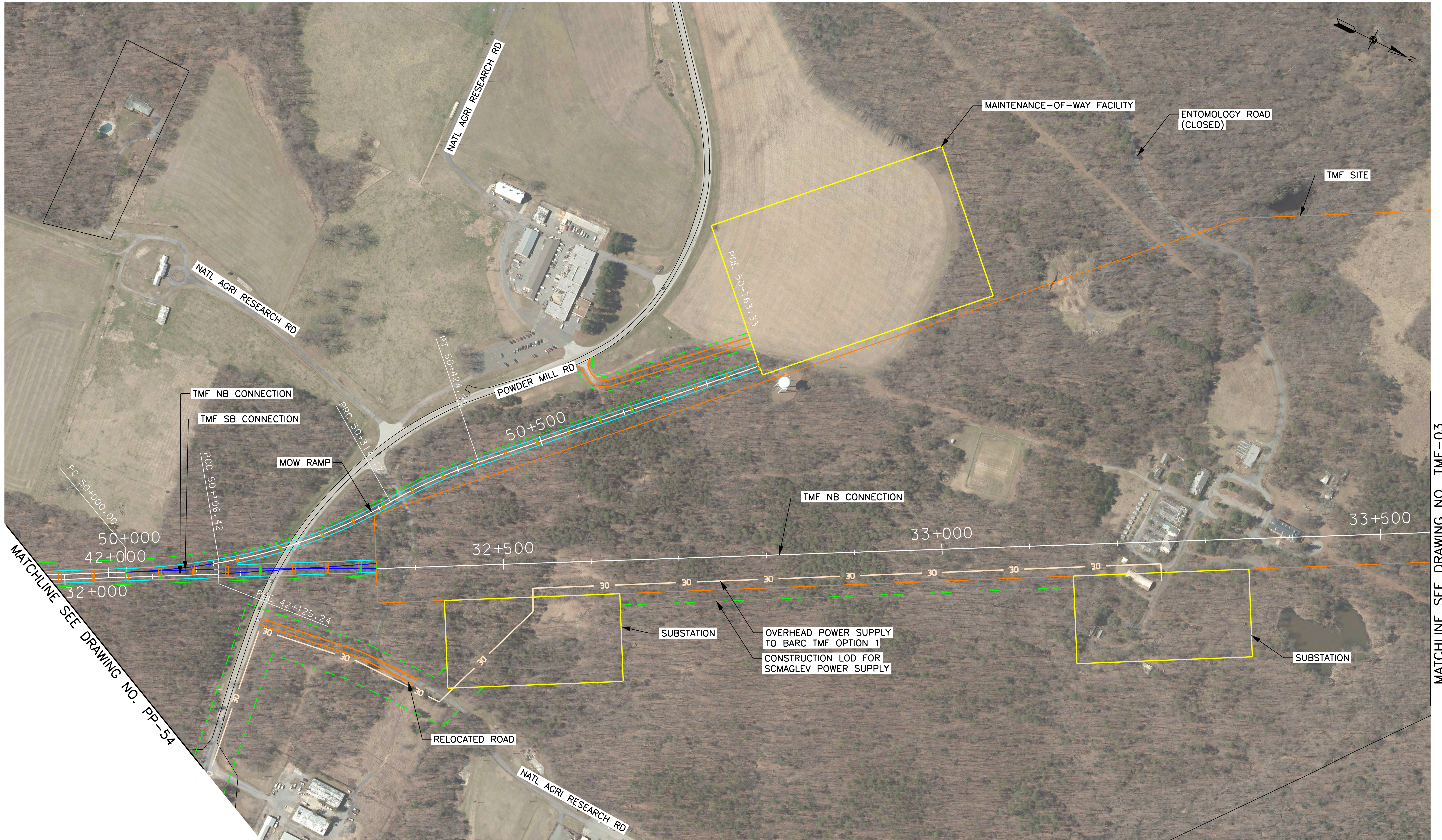

MATCHLINE SEE DRAWING NO. PP-54

MATCHLINE SEE DRAWING NO. TMF-03

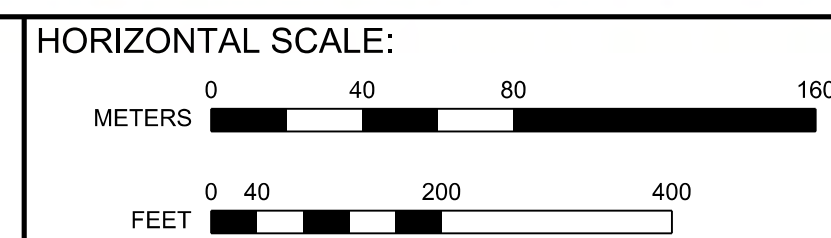

VERTICAL SCALE:
NONE

BALTIMORE-WASHINGTON SCMAGLEV
J ALIGNMENT
TRAIN MAINTENANCE FACILITY, BARC OPTION 1 (WEST)

DATE:	6/10/2020
DRAWING NO.:	TMF-02
SHEET NO.:	-- OF --

Printed By: USMC882788 p:\high-eas2\pw_bentley.com\high-eas2\pw-10\Documents\Transportation\Eng\B\The NORTHHEAST MAGLEV\WEB\Technical\Baltimore - DC\CADD\Cutsheets\DEIS\TMF Plan and Profiles_DEIS.dgn 6/10/2020

Printed By USMC882788 p:\high-eas2\pw_bentley.com\high-eas2\pw-10\Documents\Transportation\Eng\B\The NORTHHEAST\MAGLEV\VEIS\Technical\Baltimore - DC\CADD\Cutsheets\DEIS_TMF Plan and Profiles_DEIS.dgn

MATCHLINE SEE DRAWING NO. TMF-02

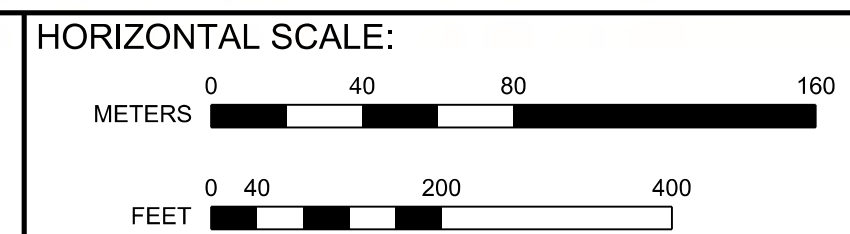
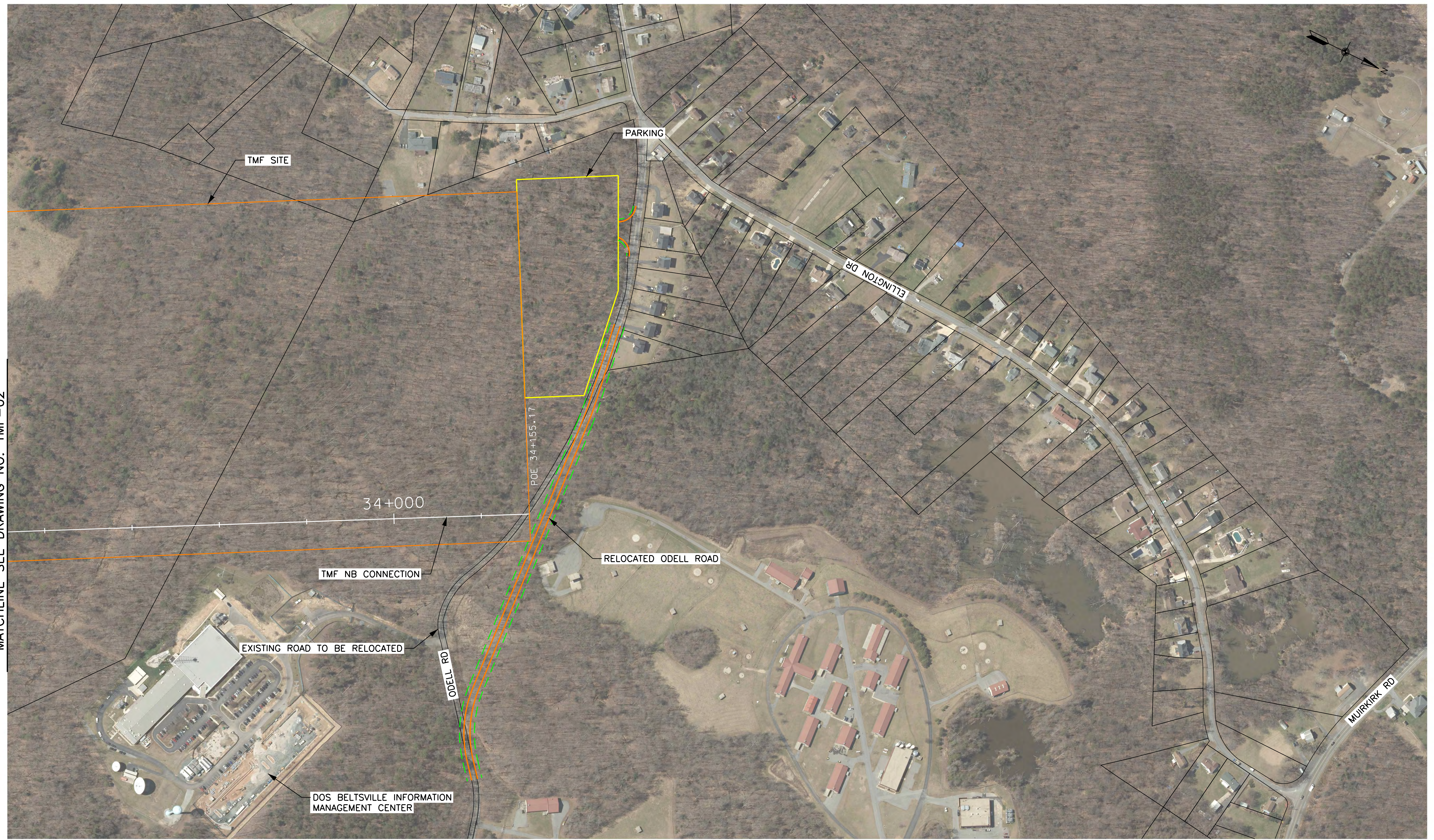

VERTICAL SCALE:
NONE

BALTIMORE-WASHINGTON SCMAGLEV
J ALIGNMENT
TRAIN MAINTENANCE FACILITY, BARC OPTION 1 (WEST)

DATE: 6/10/2020
DRAWING NO. TMF-03
SHEET NO. -- OF --

Printed By: USMC882788 p:\high-eas2\pw_bentley.com\high-eas2\pw-10\Documents\Transportation\Eng\BUTHE NORTHHEAST\MAGLEV\VE\B1\Technical\Baltimore - DC\CADD\Cutsheets\DEIS_TMF Plan and Profiles_DEIS.dgn 6/10/2020

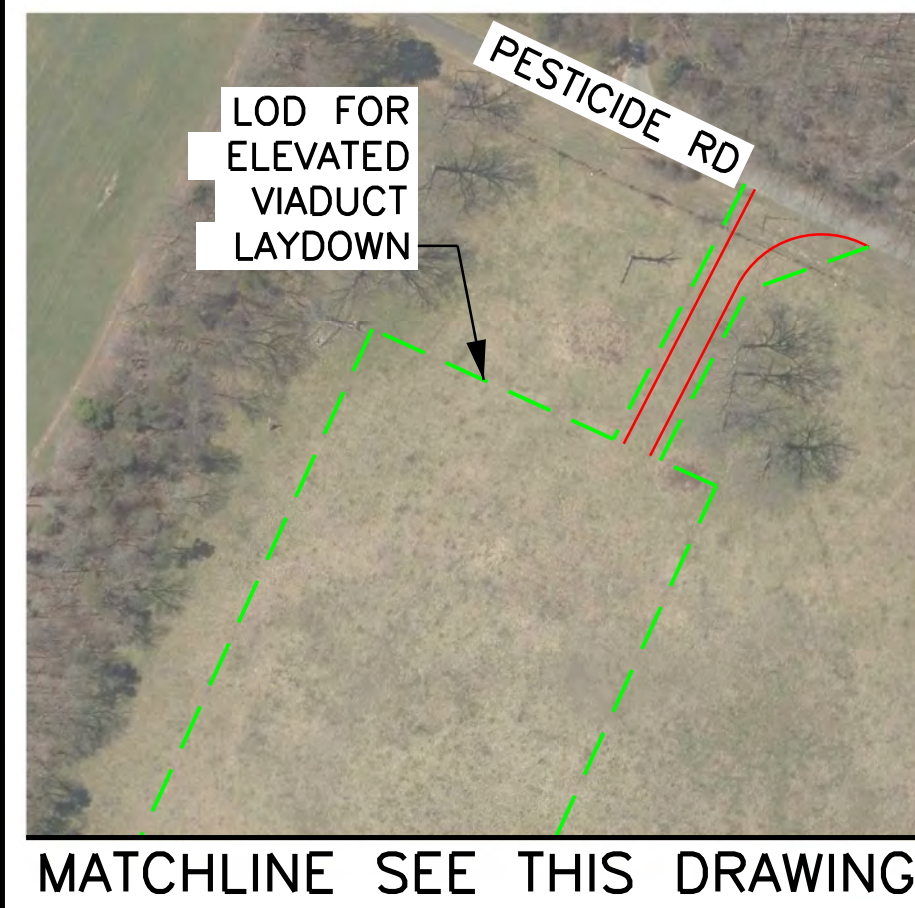
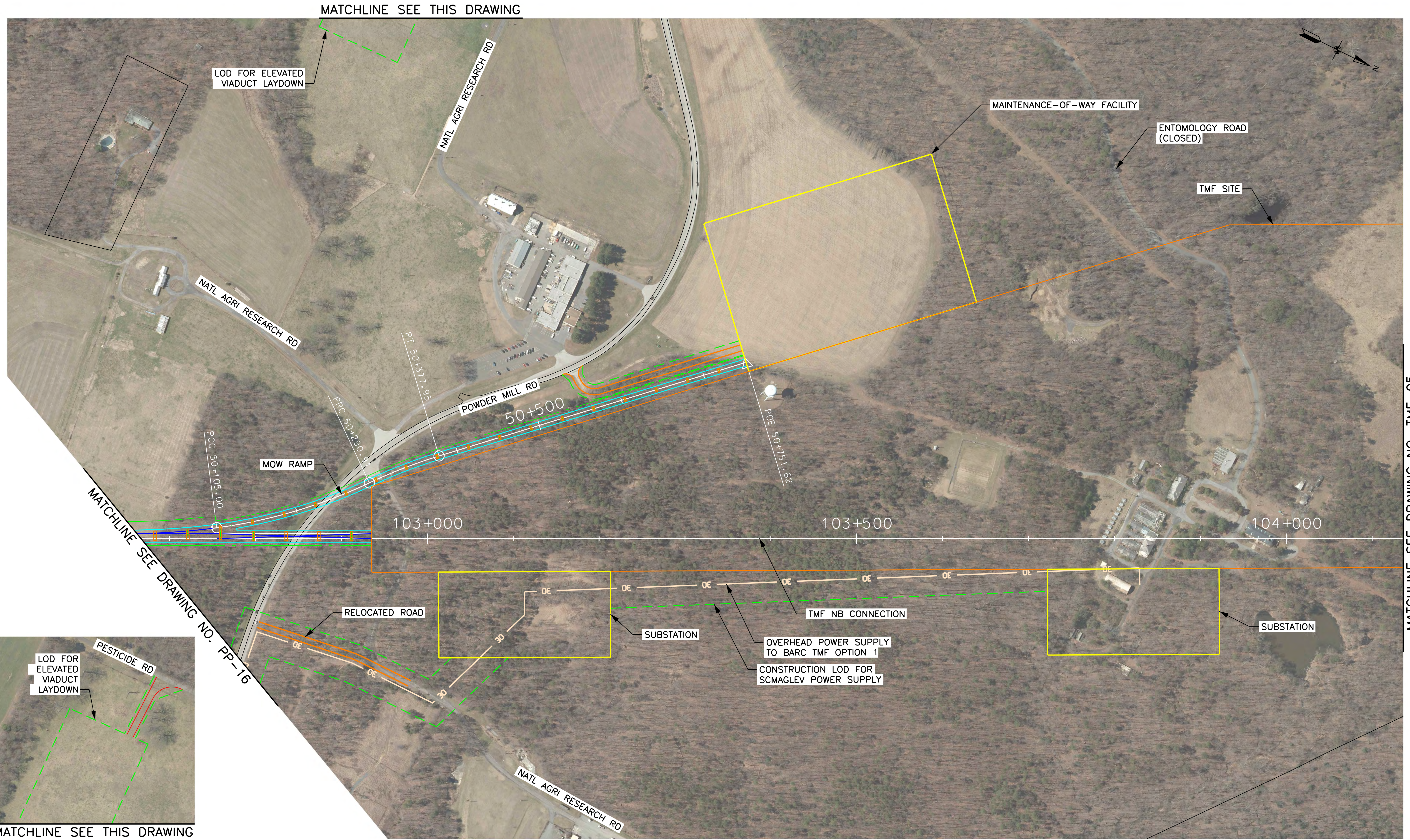

MATCHLINE SEE THIS DRAWING

MATCHLINE SEE DRAWING NO. PP-16

MATCHLINE SEE DRAWING NO. TMF-05

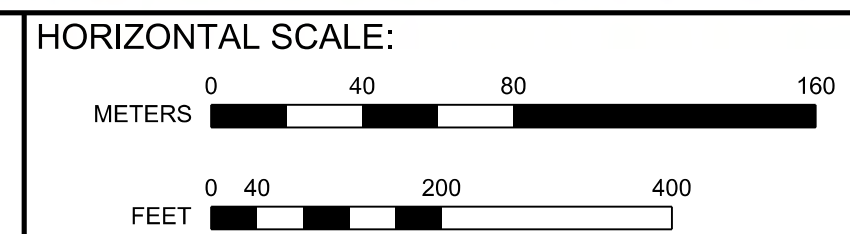

VERTICAL SCALE:

NONE

BALTIMORE-WASHINGTON SCMAGLEV
 J1 ALIGNMENT
 TRAIN MAINTENANCE FACILITY, BARC OPTION 1 (WEST)

DATE: 6/10/2020
 DRAWING NO. TMF-04
 SHEET NO. -- OF --

Printed By USMC882788 p:\high-eas2\pw_bentley.com\high-eas2\pwr\10\Documents\Transportation\Eng\BU\The NORTHHEAST\MAGLEV\VE\B\Technical\Baltimore - DC\CADD\Cutsheets\DEIS_TMF Plan and Profiles_DEIS.dgn 6/10/2020

MATCHLINE SEE DRAWING NO. TMF-04

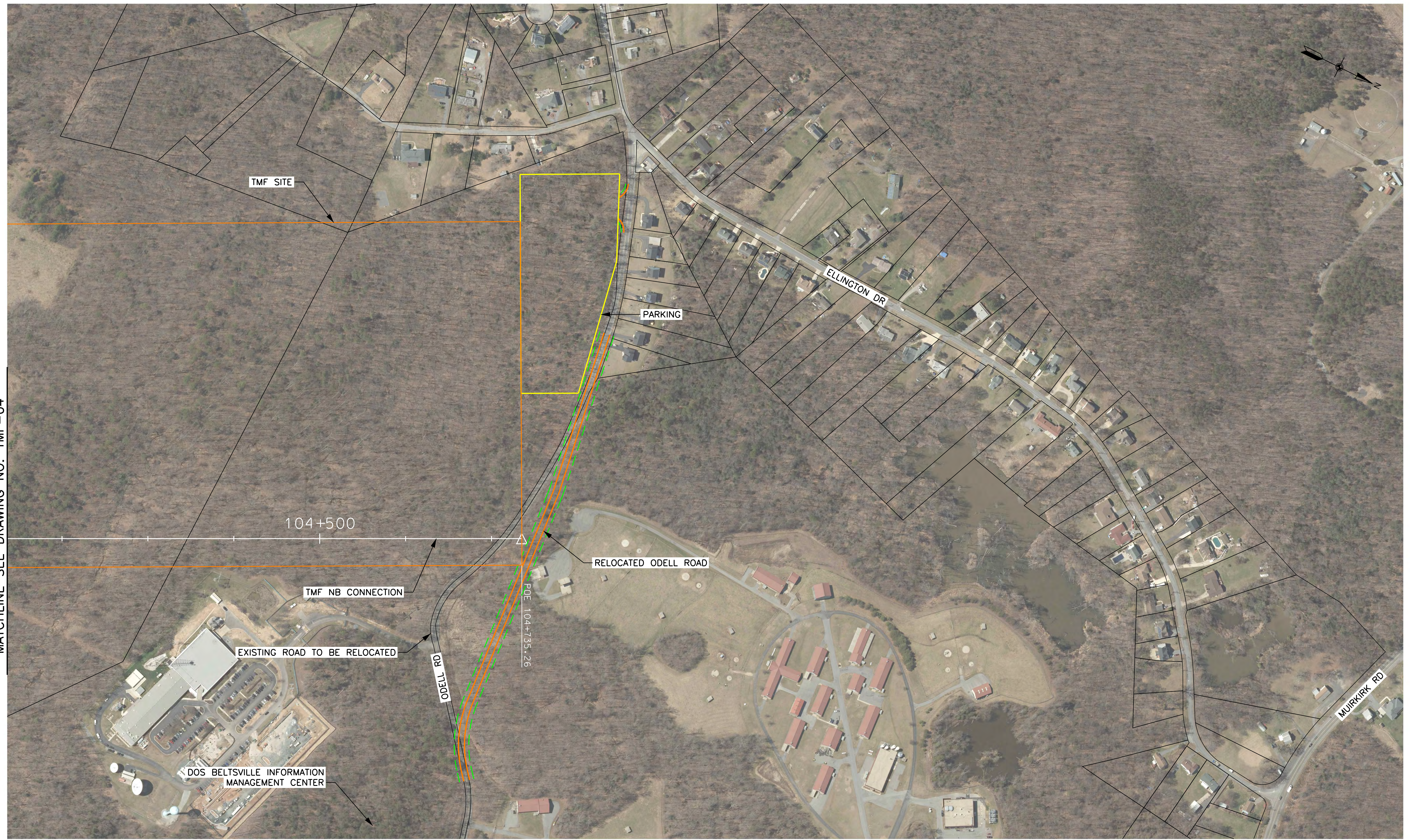

104+500

P.O.E. 104+735.26

TMF NB CONNECTION

EXISTING ROAD TO BE RELOCATED

DOS BELTSVILLE INFORMATION MANAGEMENT CENTER

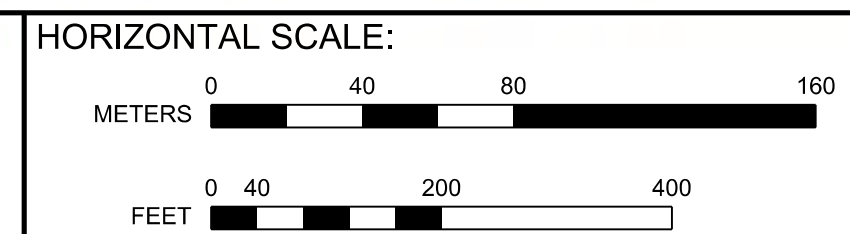

VERTICAL SCALE: NONE

BALTIMORE-WASHINGTON SCMAGLEV
 J1 ALIGNMENT
 TRAIN MAINTENANCE FACILITY, BARC OPTION 1 (WEST)

DATE: 6/10/2020
 DRAWING NO. TMF-05
 SHEET NO. -- OF --

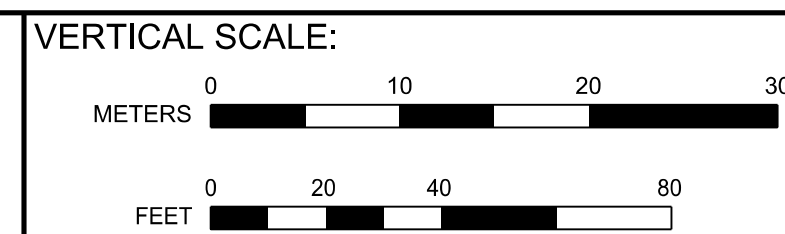
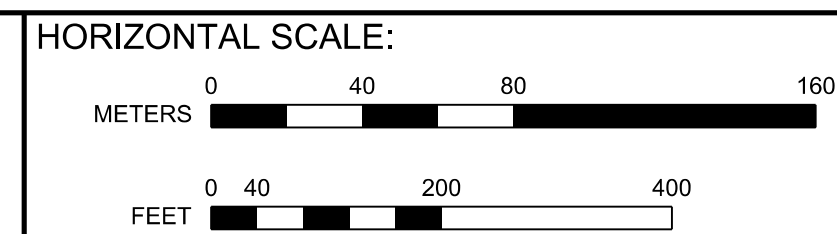
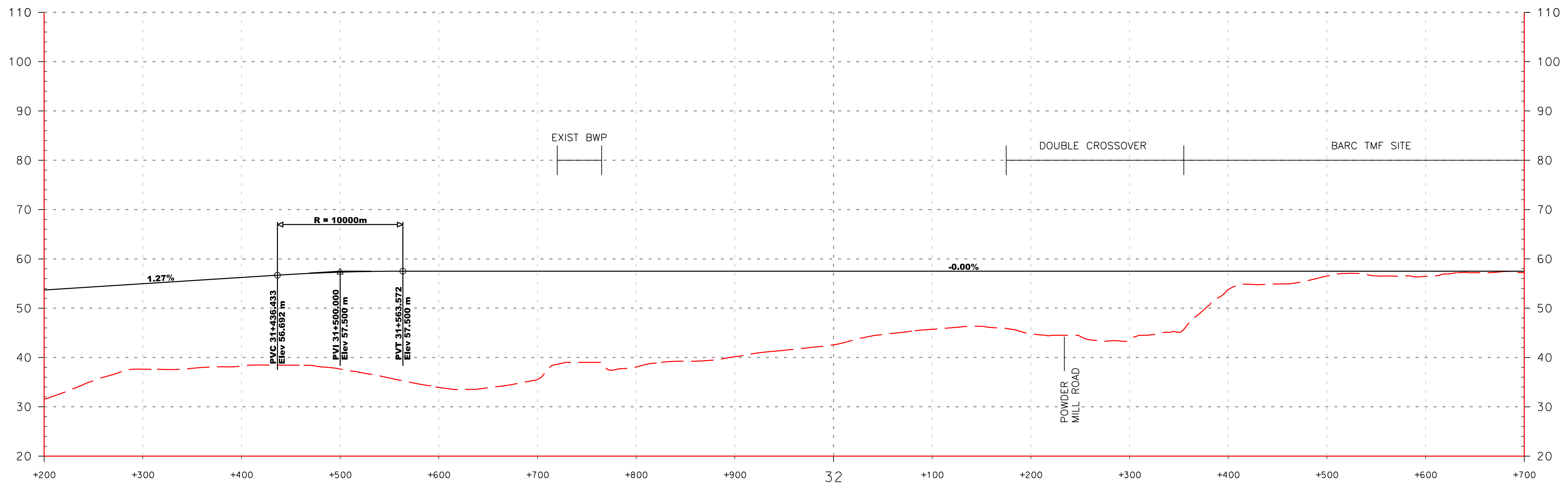
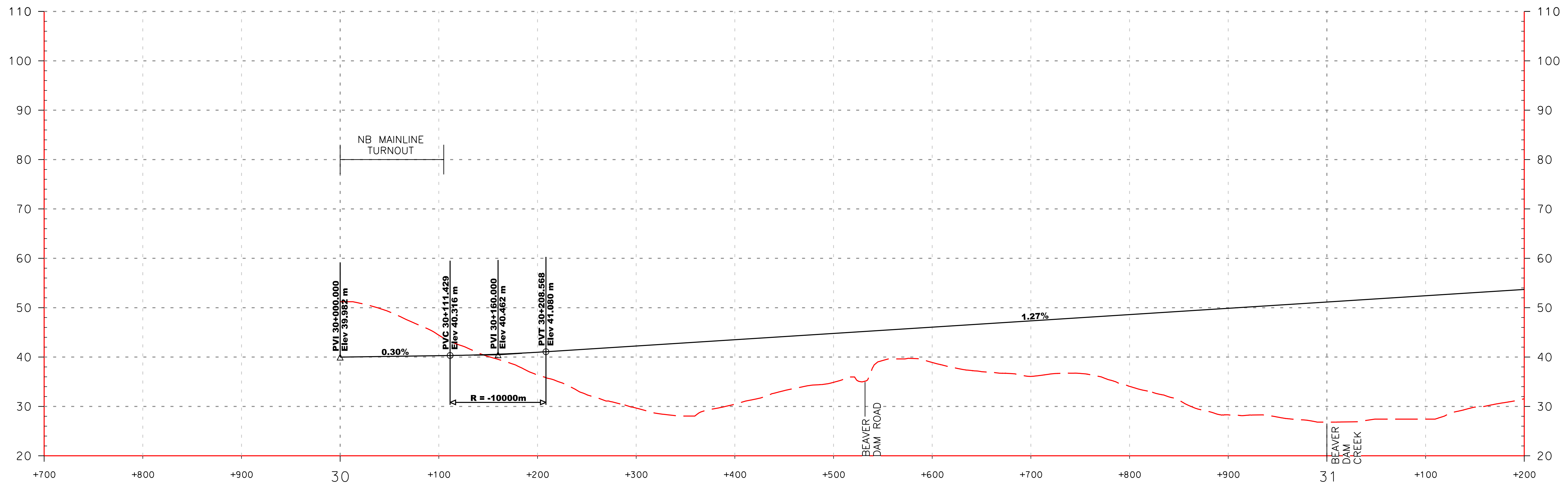

BALTIMORE-WASHINGTON SCMAGLEV
 J ALIGNMENT NB CONNECTION PROFILE
 TRAIN MAINTENANCE FACILITY, BARC OPTION 1 (WEST)

DATE: 6/10/2020
 DRAWING NO. TMF-06
 SHEET NO. -- OF --

Printed By USMC682788 p:\high-eas2\pw_bentley.com\high-eas2-pw\Documents\Transportation_Eng\BUThe NORTH-EAST MAGLEV\VEBI\Technical\Ballmore - DC\CADD\Cuteheset\DEIS_TMF Plan and Profiles_DEIS.dgn 6/10/2020

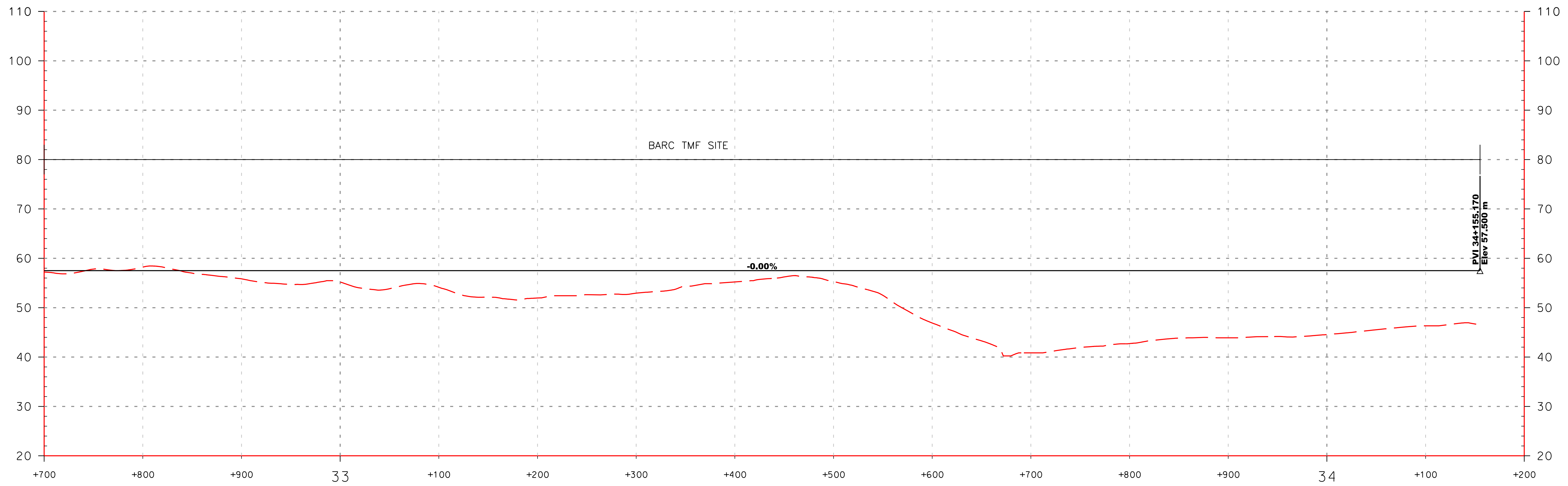

Printed By USM6882788 p:\bgh-eus2\pw_bentley.com\bggh-eus2-pw-10\Documents\Transportation_Eng\BUThe NORTH-EAST MAGLEV\VEIS\Technical\Ballmore - DC\CADD\Cutsheets\DEIS_TMF Plan and Profiles_DEIS.dgn

6/10/2020

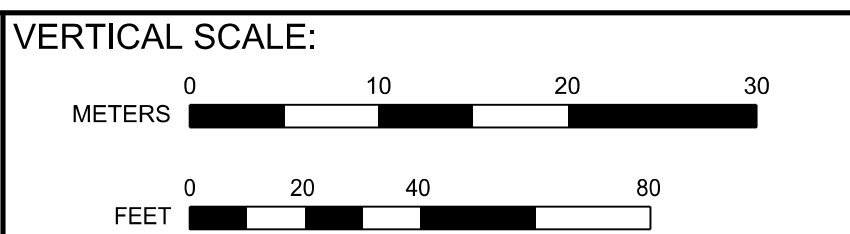
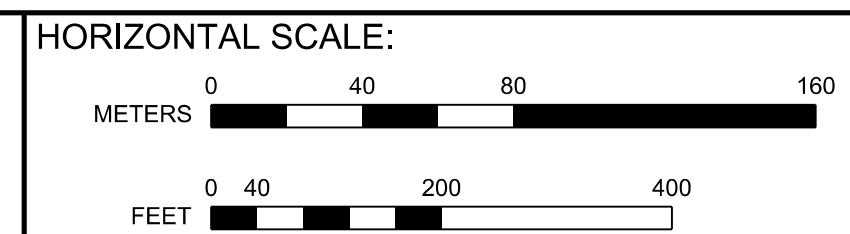

BALTIMORE-WASHINGTON SCMAGLEV
J ALIGNMENT NB CONNECTION PROFILE
TRAIN MAINTENANCE FACILITY, BARC OPTION 1 (WEST)

DATE:	6/10/2020
DRAWING NO.:	TMF-07
SHEET NO.:	-- OF --

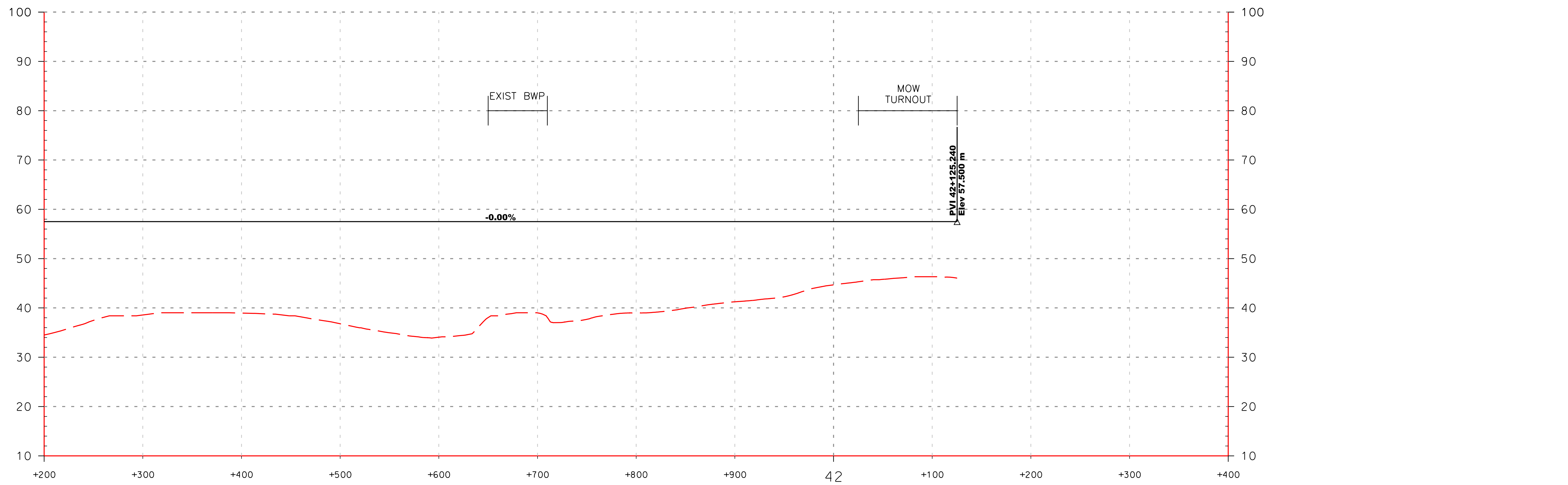
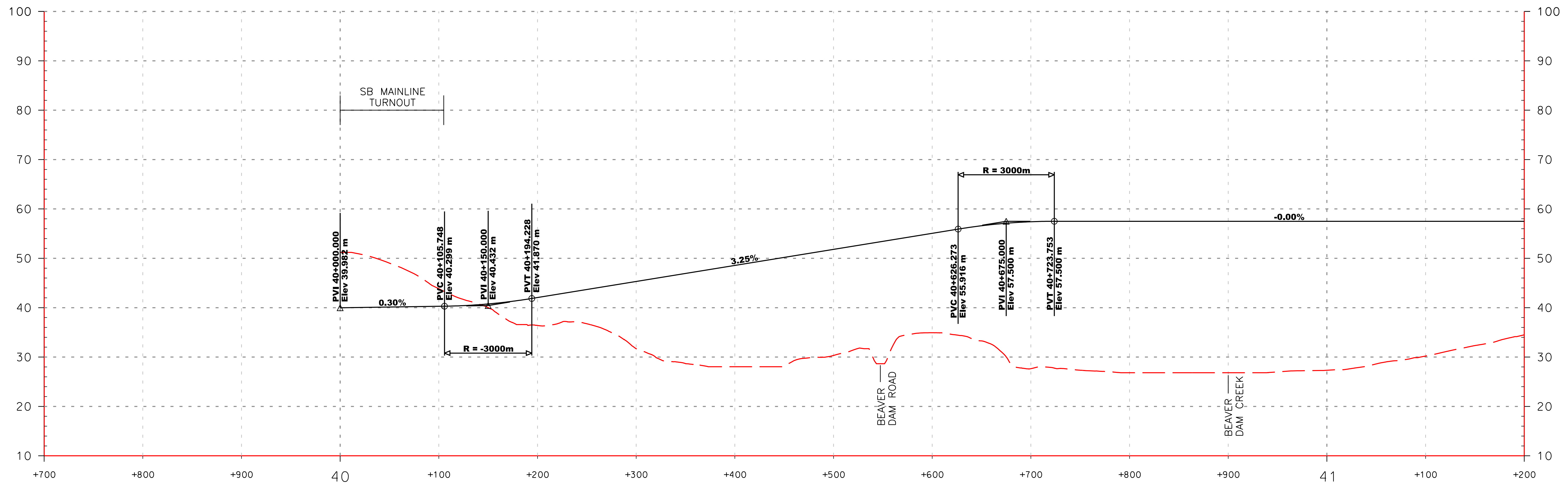

6/10/2020
 Printed By USM6882788
 p:\high-eus2\pw_bentley.com\high-eus2-pw-10\Documents\Transportation_Eng\BUThe NORTH-EAST MAGLEV\VEIS\Technical\Baltimore - DC\CADD\Cadsets\DEIS_TMF Plan and Profiles_DEIS.dgn

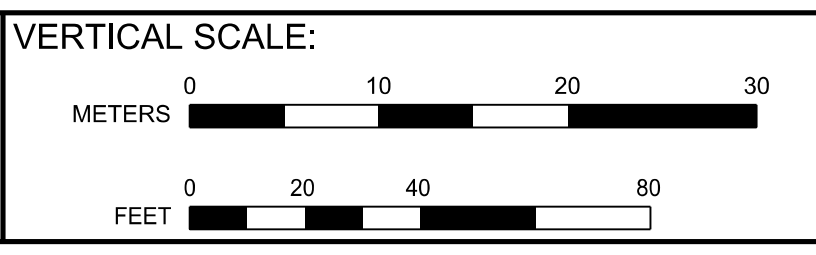

BALTIMORE-WASHINGTON SCMAGLEV
J ALIGNMENT SB CONNECTION PROFILE
TRAIN MAINTENANCE FACILITY, BARC OPTION 1 (WEST)

DATE:	6/10/2020
DRAWING NO.:	TMF-08
SHEET NO.:	-- OF --

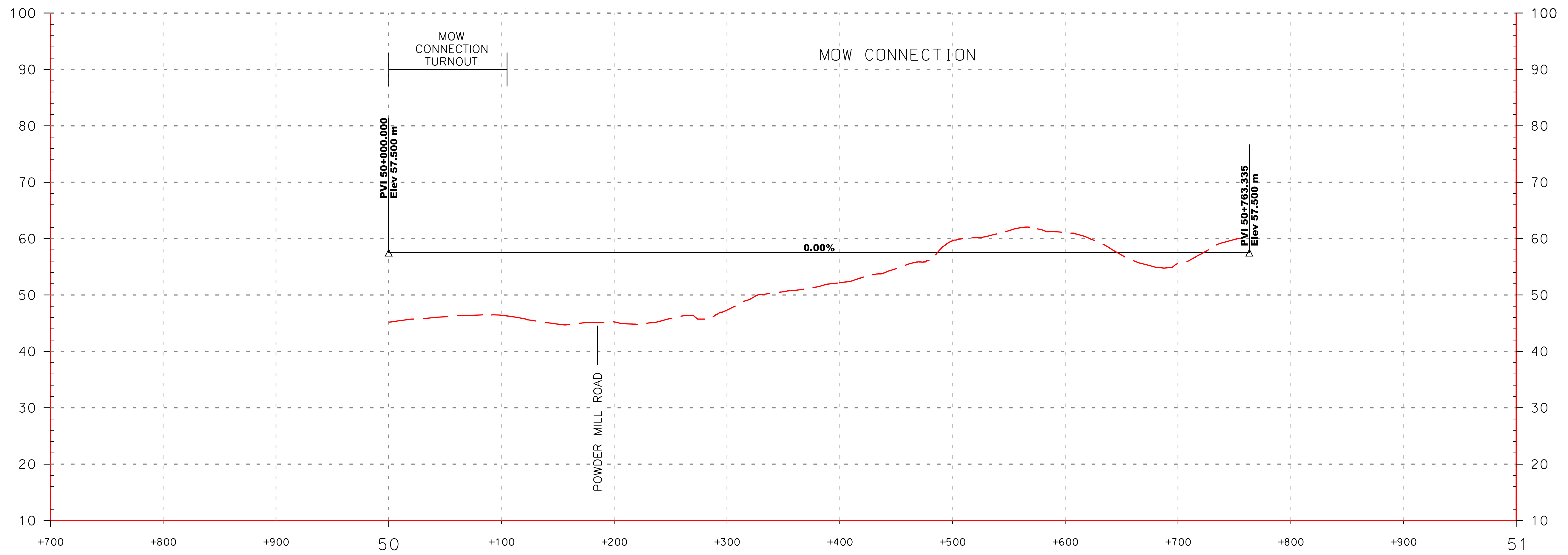

Printed By USM6882788 p:\bgh-eus2\pw_bentley.com\gh-eus2-pw-10\Documents\Transportation_Eng\BUThe NORTH-EAST MAGLEV\VEIS\Technical\Ballmore - DC\CADD\Cutehees\DEIS_TMF Plan and Profiles_DEIS.dgn 6/10/2020

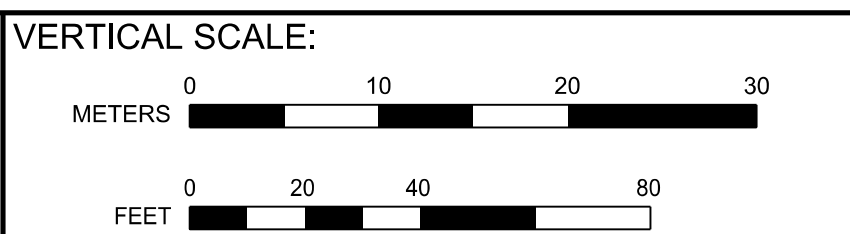
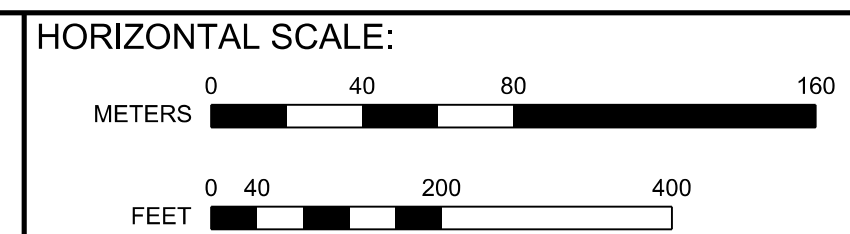

BALTIMORE-WASHINGTON SCMAGLEV
J ALIGNMENT MOW CONNECTION PROFILE
TRAIN MAINTENANCE FACILITY, BARC OPTION 1 (WEST)

DATE:	6/10/2020
DRAWING NO.:	TMF-09
SHEET NO.:	-- OF --

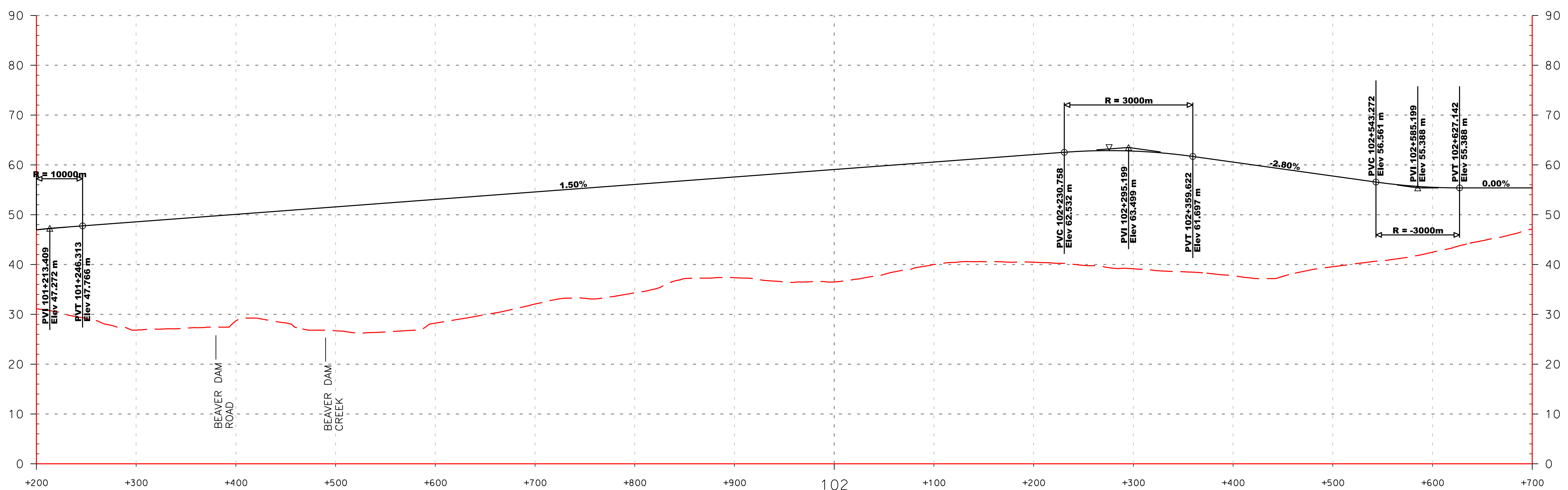
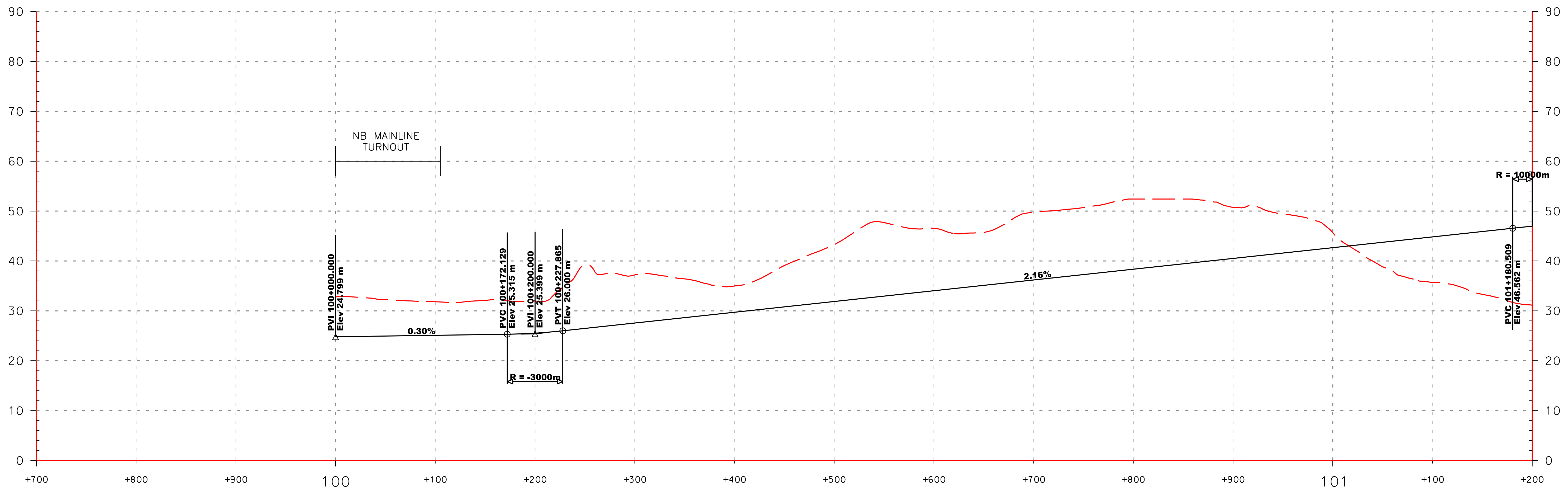

Printed By USM6882788 p:\high-eus2\pw_bentley.com\high-eus2-pw\Documents\Transportation\Eng\B\The NORTH-EAST MAGLEV\VEBI\Technical\Baltimore - DC\CADD\Cutehees\DEIS_TMF Plan and Profiles_DEIS.dgn 6/10/2020

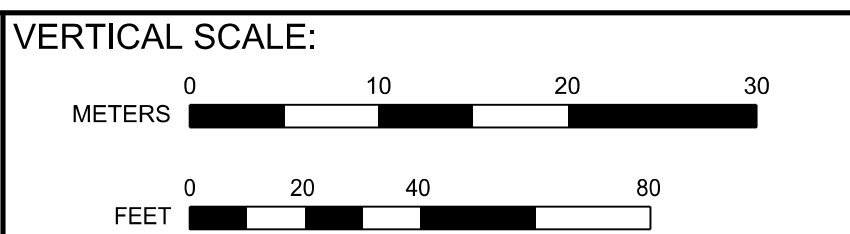
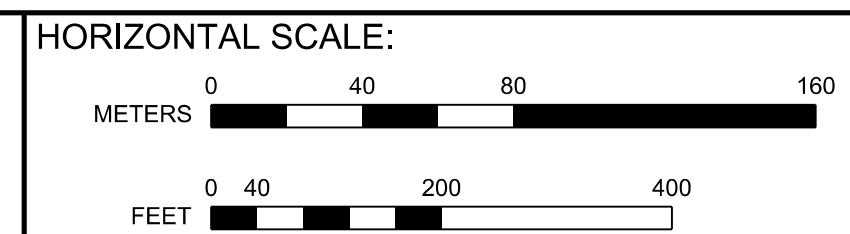

BALTIMORE-WASHINGTON SCMAGLEV
 J1 ALIGNMENT NB CONNECTION PROFILE
 TRAIN MAINTENANCE FACILITY, BARC OPTION 1 (WEST)

DATE: 6/10/2020
 DRAWING NO. TMF-10
 SHEET NO. -- OF --

Printed By USM6882788 p:\high-eas2\pw_bentley.com\high-eas2-pw-10\Documents\Transportation_Eng\BUThe NORTH-EAST MAGLEV\EST\Technical\Baltimore - DC\CADD\Cadd\Sheet\DEIS_TMF Plan and Profiles_DEIS.dgn 6/10/2020

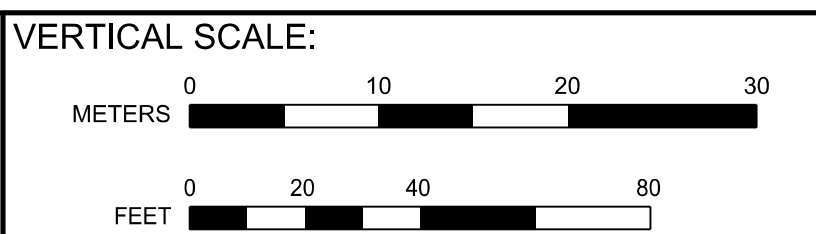
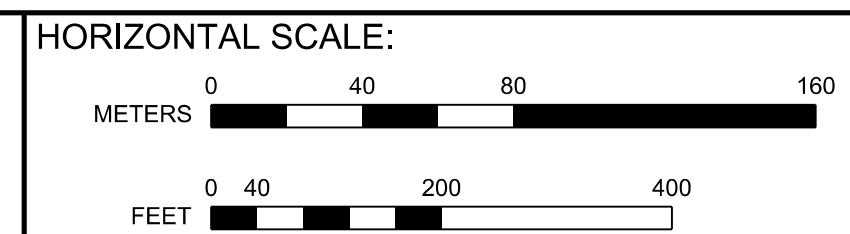
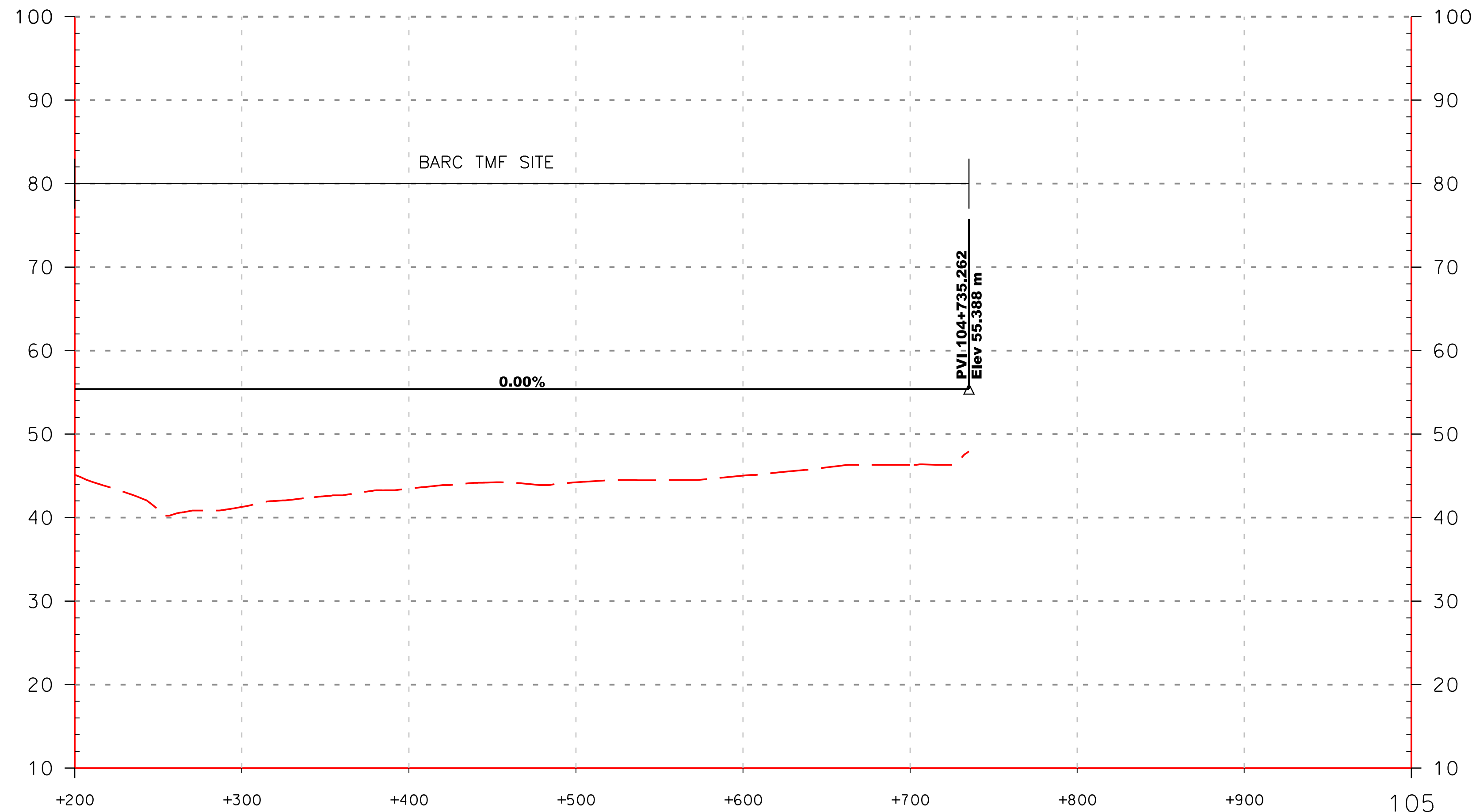
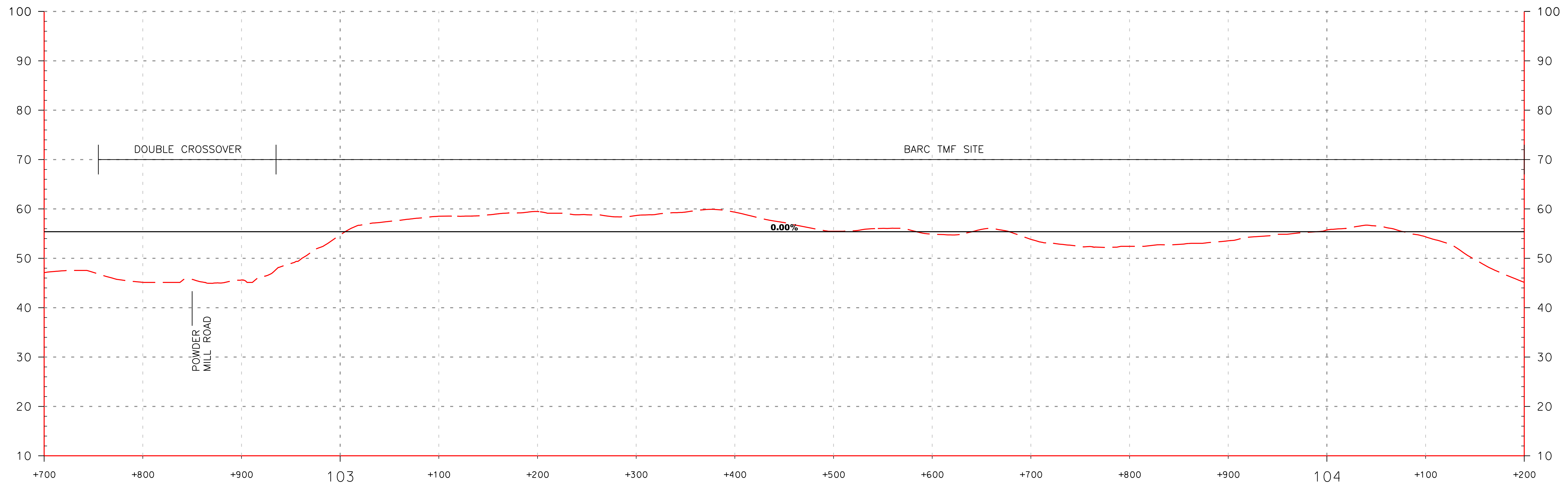

BALTIMORE-WASHINGTON SCMAGLEV
 J1 ALIGNMENT NB CONNECTION PROFILE
 TRAIN MAINTENANCE FACILITY, BARC OPTION 1 (WEST)

DATE:	6/10/2020
DRAWING NO.:	TMF-11
SHEET NO.:	-- OF --

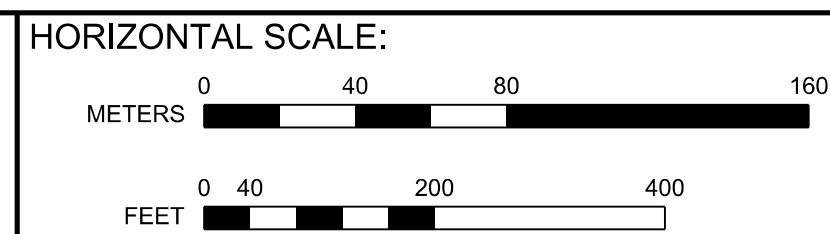
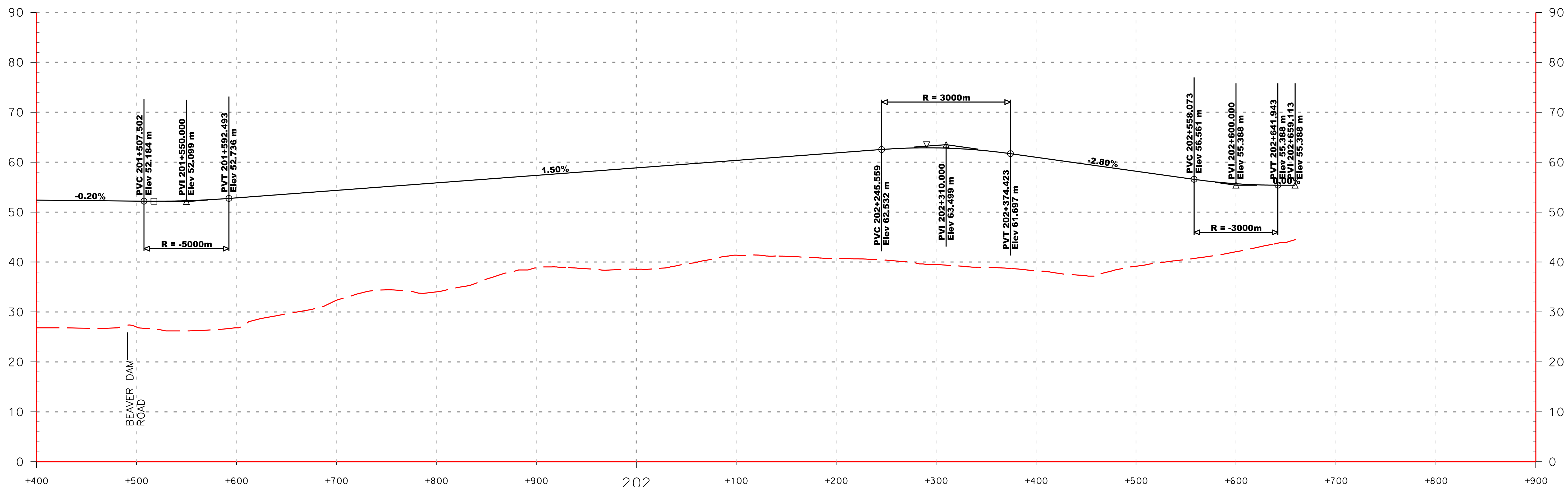
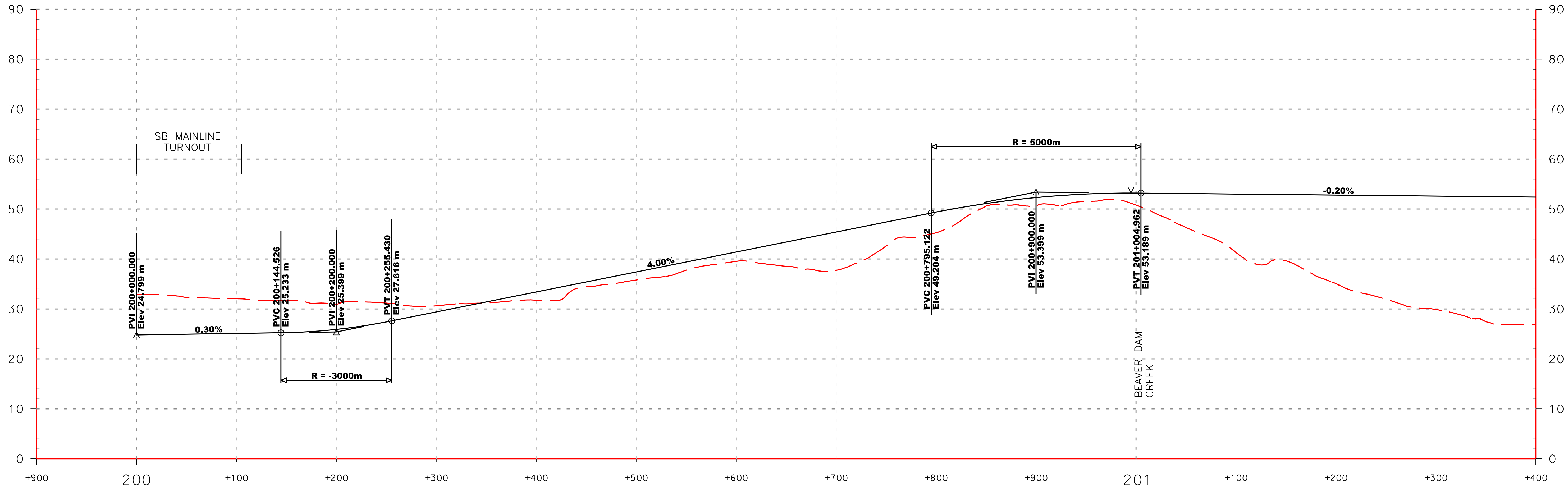

BALTIMORE-WASHINGTON SCMAGLEV
 J1 ALIGNMENT SB CONNECTION PROFILE
 TRAIN MAINTENANCE FACILITY, BARC OPTION 1 (WEST)

DATE: 6/10/2020
 DRAWING NO. TMF-12
 SHEET NO. -- OF --

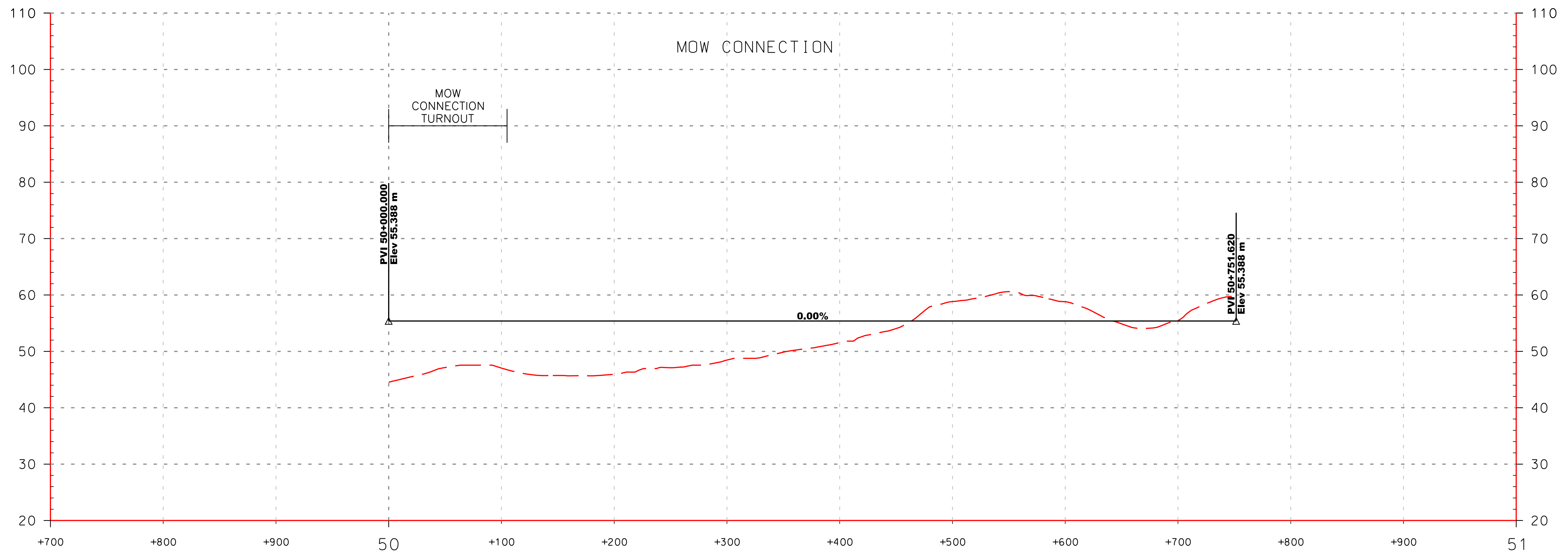

Printed By USM6882788 p:\bgh-eus2\pw_bentley.com\bghe-eus2-pw-10\Documents\Transportation_Eng\BUThe NORTH-EAST MAGLEV\VEIS\Technical\Ballmore - DC\CADD\Cutehees\DEIS_TMF Plan and Profiles_DEIS.dgn

6/10/2020

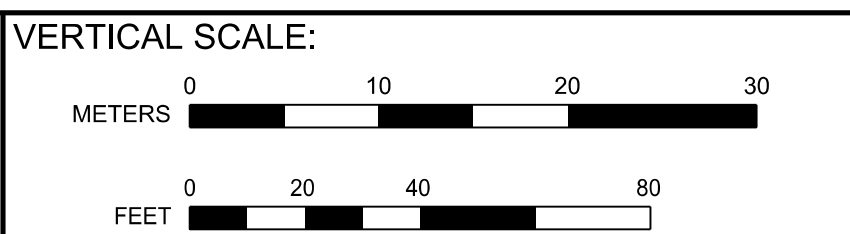
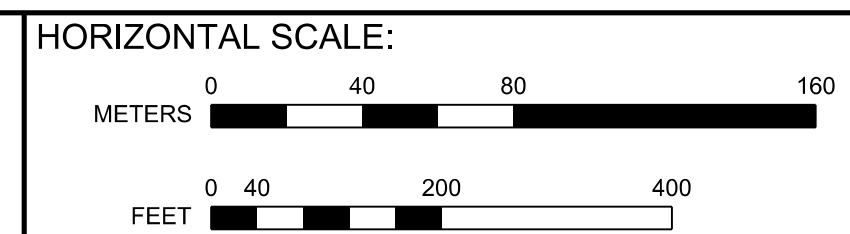

BALTIMORE-WASHINGTON SCMAGLEV
J1 ALIGNMENT MOW CONNECTION PROFILE
TRAIN MAINTENANCE FACILITY, BARC OPTION 1 (WEST)

DATE:	6/10/2020
DRAWING NO.:	TMF-13
SHEET NO.:	-- OF --

Printed By: USMC6827288 p:\bgh-eus2-pw-bentley.com\gh-eus2-pw-10\Documents\Transportation_Eng\BUTHE NORTH-EAST\MAGLEV\EST\Technical\Ballmore - DC\CADD\Cutsheets\DEIS_TMF Plan and Profiles_DEIS.dgn 6/10/2020

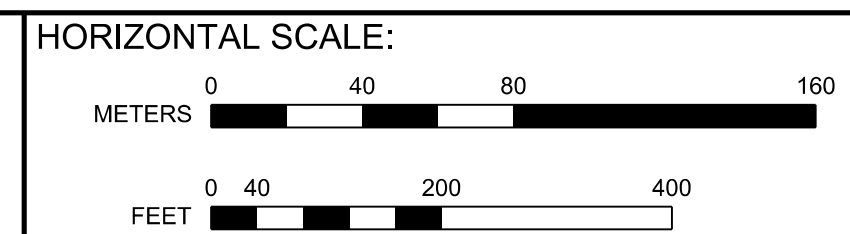

VERTICAL SCALE:
NONE

BALTIMORE-WASHINGTON SCMAGLEV
J ALIGNMENT
TRAIN MAINTENANCE FACILITY, BARC OPTION 2 (AIRSTRIP)

DATE: 6/10/2020
DRAWING NO. TMF-14
SHEET NO. -- OF --

MATCHLINE SEE DRAWING NO. TMF-17



MATCHLINE SEE DRAWING NO. TMF-14

MATCHLINE SEE DRAWING NO. TMF-16

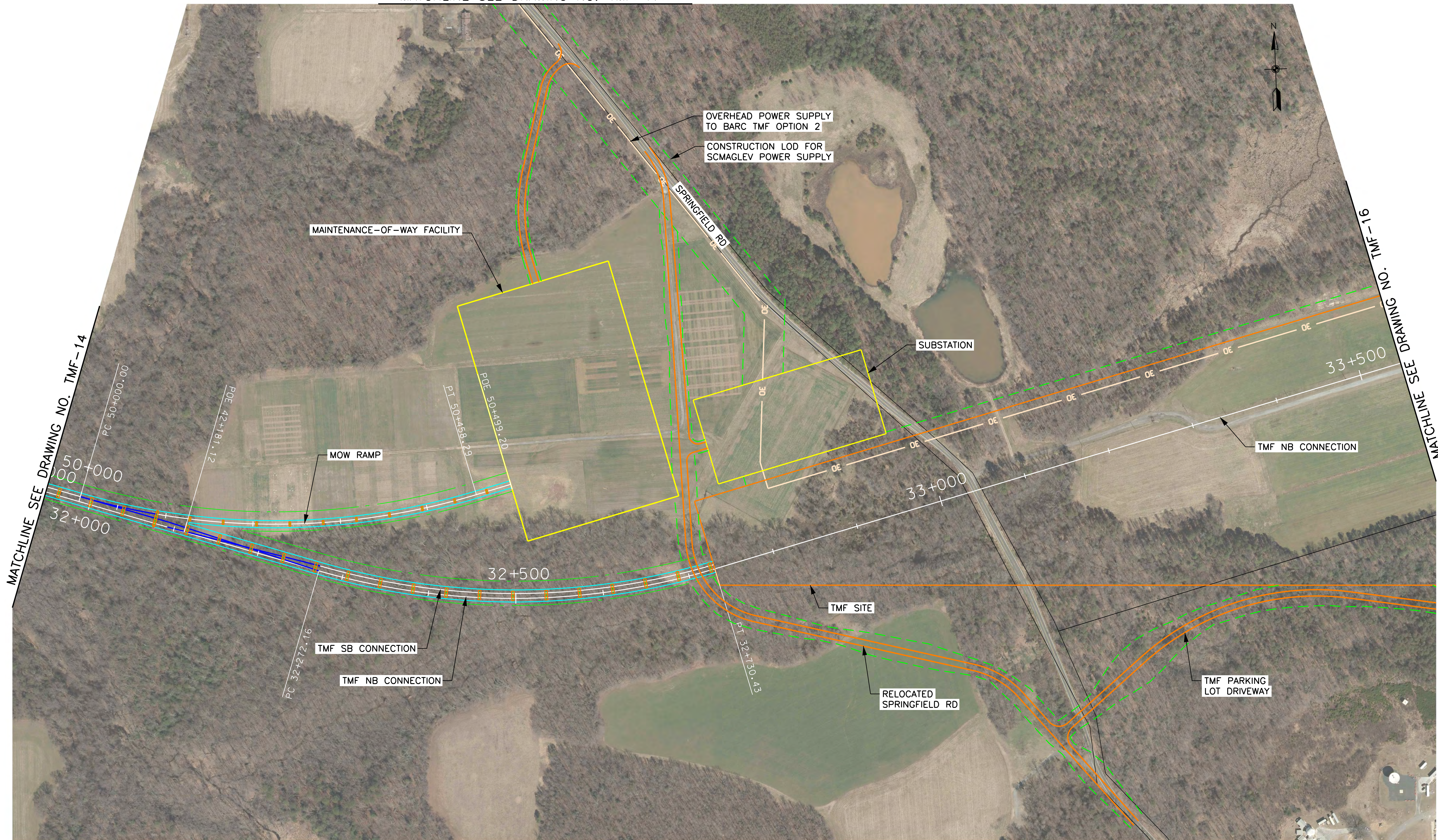

MAINTENANCE-OF-WAY FACILITY

OVERHEAD POWER SUPPLY TO BARC TMF OPTION 2
CONSTRUCTION LOD FOR SCMAGLEV POWER SUPPLY

SUBSTATION

MOW RAMP

TMF NB CONNECTION

TMF SB CONNECTION

TMF NB CONNECTION

TMF SITE

RELOCATED SPRINGFIELD RD

TMF PARKING LOT DRIVEWAY

PDE 42+181.12

PI 50+458.29

PDE 50+499.20

PI 32+130.43

PC 32+272.16

PC 50+000.00

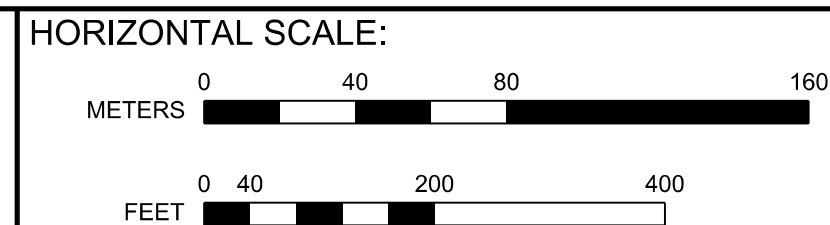

VERTICAL SCALE: NONE

BALTIMORE-WASHINGTON SCMAGLEV
J ALIGNMENT
TRAIN MAINTENANCE FACILITY, BARC OPTION 2 (AIRSTrip)

DATE: 6/10/2020
DRAWING NO. TMF-15
SHEET NO. -- OF --

Printed By USMC882788 p:\high-eas2-pw-bentley.com\high-eas2-pw-10\Documents\Transportation\Eng\B\The NORTHHEAST MAGLEV\WEB\Technical\Baltimore - DC\CADD\Cutehees\DEIS_TMF Plan and Profiles_DEIS.dgn 6/10/2020



MATCHLINE SEE DRAWING NO. TMF-15



CONSTRUCTION LOD FOR SCMAGLEV POWER SUPPLY

SUBSTATION

OVERHEAD POWER SUPPLY TO BARC TMF OPTION 2

34+000

TMF NB CONNECTION

34+500

POE: 34+530.43

TMF PARKING LOT DRIVEWAY

TMF SITE

PARKING

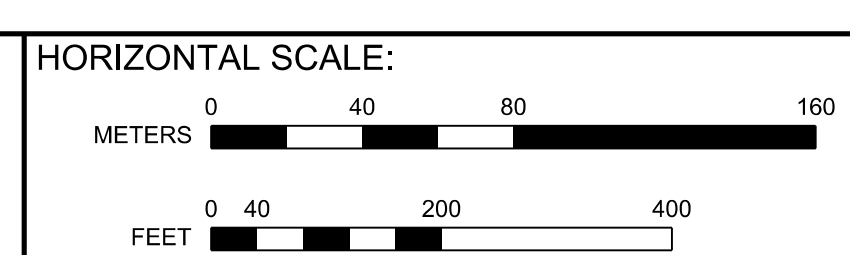

VERTICAL SCALE:
NONE

BALTIMORE-WASHINGTON SCMAGLEV
J ALIGNMENT
TRAIN MAINTENANCE FACILITY, BARC OPTION 2 (AIRSTrip)

DATE:	6/10/2020
DRAWING NO.:	TMF-16
SHEET NO.:	-- OF --

Printed By: USMC882788 p:\high-eas2\pw_bentley.com\high-eas2\pw-10\Documents\Transportation\Eng\BUTHE NORTHHEAST\MAGLEV\VEIS\Technical\Ballmore - DC\CADD\Cut sheets\DEIS_TMF Plan and Profiles_DEIS.dgn 6/10/2020

Printed By USMC882788 p:\high-eas2\pw_bentley.com\high-eas2-pw-10\Documents\Transportation_Eng\B\The NORTHHEAST\MAGLEV\EST\Technical\Baltimore - DC\CADD\Cutsheets\DEIS_TMF Plan and Profiles_DEIS.dgn 6/10/2020



(SEE DRAWING NO. PP-54)
MATCHLINE SEE DRAWING NO. PP-16

LOD FOR ELEVATED
VIADUCT LAYDOWN

OVERHEAD POWER SUPPLY
TO BARC TMF OPTION 2

CONSTRUCTION LOD FOR
SCMAGLEV POWER SUPPLY

MATCHLINE SEE DRAWING NO. TMF-15 & TMF-19

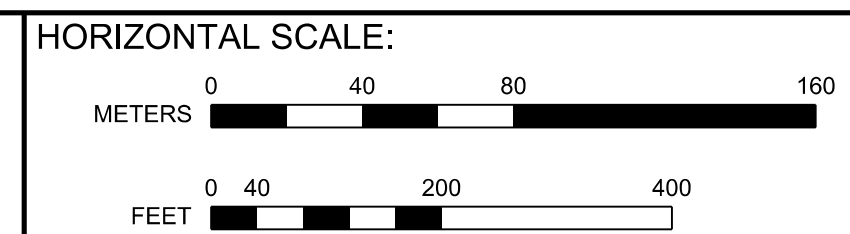

VERTICAL SCALE:
NONE

BALTIMORE-WASHINGTON SCMAGLEV
J & J1 ALIGNMENTS
TRAIN MAINTENANCE FACILITY, BARC OPTION 2 (AIRSTrip)

DATE: 6/10/2020
DRAWING NO. TMF-17
SHEET NO. -- OF --

Printed By USM0882788 6/10/2020 p:\high-eas2\pw_bentley.com\high-eas2\pw-10\Documents\Transportation_Eng\BUThe NORTH-EAST\MAGLEV\VEIS\Technical\Baltimore - DC\CADD\Cutsheets\DEIS_TMF Plan and Profiles_DEIS.dgn

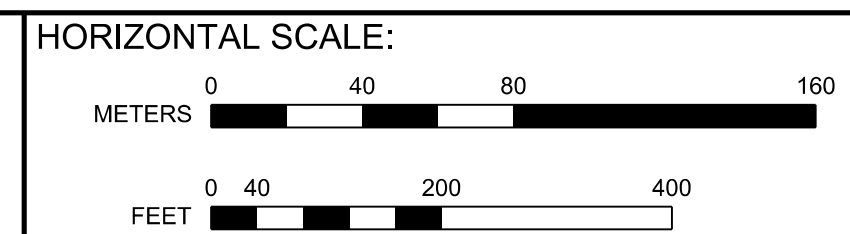

VERTICAL SCALE:

NONE

BALTIMORE-WASHINGTON SCMAGLEV
 J1 ALIGNMENT
 TRAIN MAINTENANCE FACILITY, BARC OPTION 2 (AIRSTRIP)

DATE: 6/10/2020
 DRAWING NO. TMF-18
 SHEET NO. -- OF --

MATCHLINE SEE DRAWING NO. TMF-17

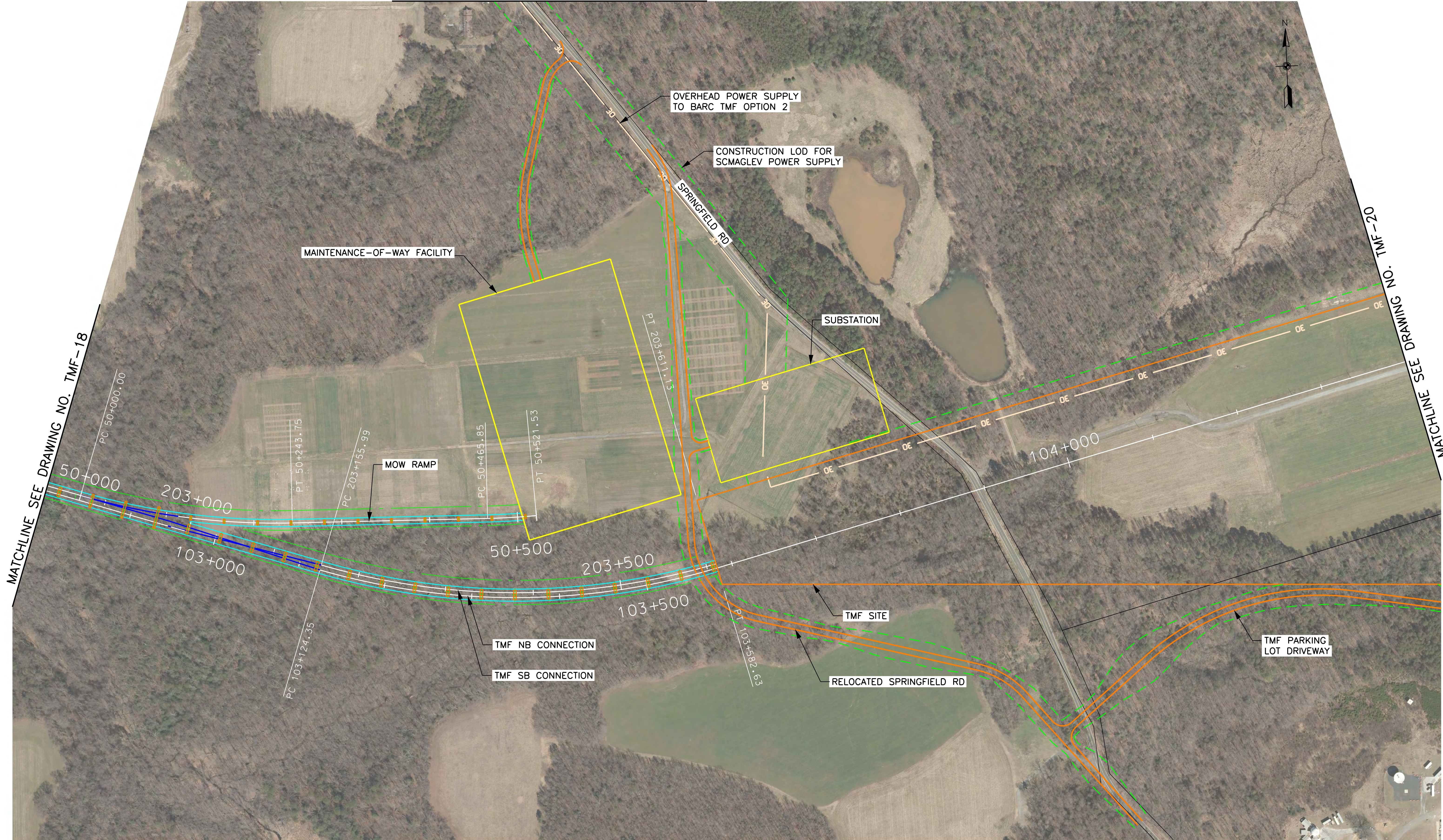

MATCHLINE SEE DRAWING NO. TMF-18

MATCHLINE SEE DRAWING NO. TMF-20

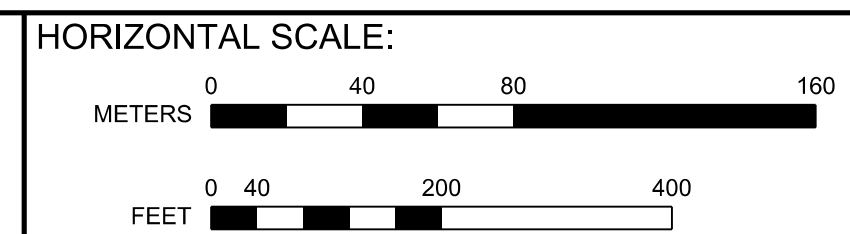

VERTICAL SCALE:
NONE

BALTIMORE-WASHINGTON SCMAGLEV
J1 ALIGNMENT
TRAIN MAINTENANCE FACILITY, BARC OPTION 2 (AIRSTrip)

DATE: 6/10/2020
DRAWING NO. TMF-19
SHEET NO. -- OF --

Printed By USMC882788 p:\high-eas2\pw_bentley.com\high-eas2-pw-10\Documents\Transportation\Eng\B\The NORTHHEAST MAGLEV\VE\B\Technical\Baltimore - DC\CADD\Cutehees\DEIS\TMF Plan and Profiles_DEIS.dgn 6/10/2020



MATCHLINE SEE DRAWING NO. TMF-19



CONSTRUCTION LOD FOR SCMAGLEV POWER SUPPLY

SUBSTATION

TMF NB CONNECTION

OE OE OE

OVERHEAD POWER SUPPLY TO BARC TMF OPTION 2

104+500

105+000

POE: 105+382.63

TMF PARKING LOT DRIVEWAY

TMF SITE

PARKING

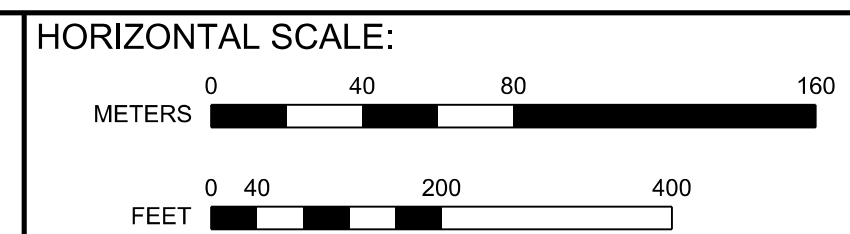

VERTICAL SCALE:
NONE

BALTIMORE-WASHINGTON SCMAGLEV
J1 ALIGNMENT
TRAIN MAINTENANCE FACILITY, BARC OPTION 2 (AIRSTrip)

DATE: 6/10/2020
DRAWING NO. TMF-20
SHEET NO. -- OF --

Printed By USM6882788 p:\high-rail\pwr_bentley.com\high-rail\documents\transportation\eng\BUTHE NORTHHEAST\MAGLEV\VEIS\Technical\Ballmore - DC\CADD\Cutsheets\DEIS_TMF Plan and Profiles_DEIS.dgn 6/10/2020

Printed By USM6882788 p:\high-eas2\pw_bentley.com\high-eas2-pw-1\Documents\Transportation_Eng\Baltimore-NORTHHEAST\MAGLEV\VE\B\Technical\Baltimore - DC\CADD\Cutehees\DEIS_TMF Plan and Profiles_DEIS.dgn 6/10/2020

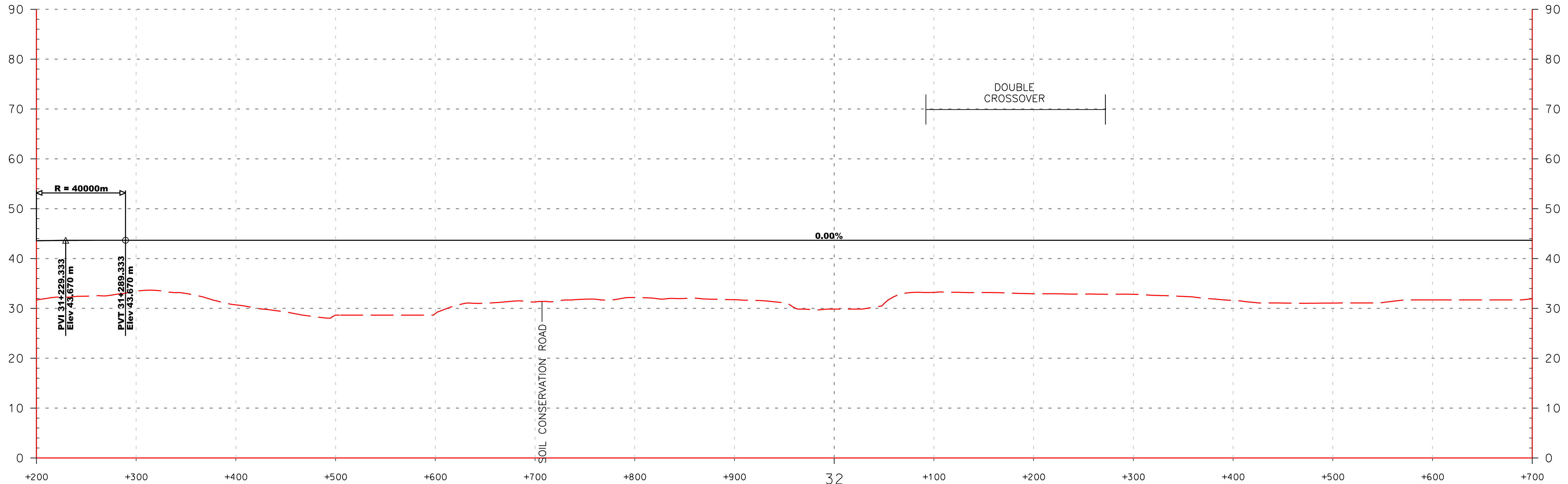
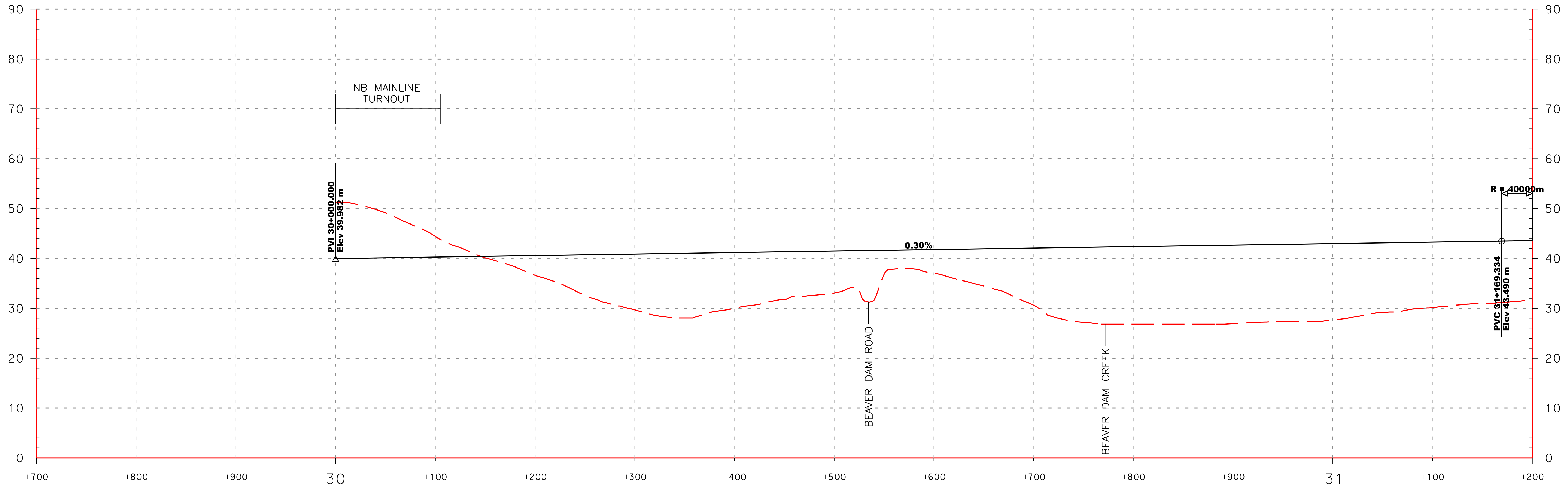

HORIZONTAL SCALE:

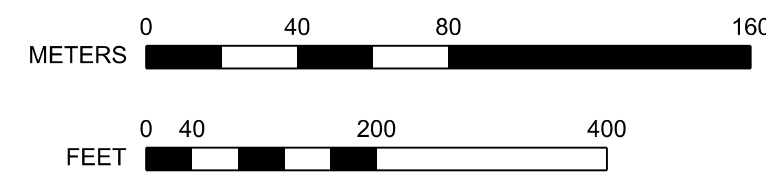

VERTICAL SCALE:

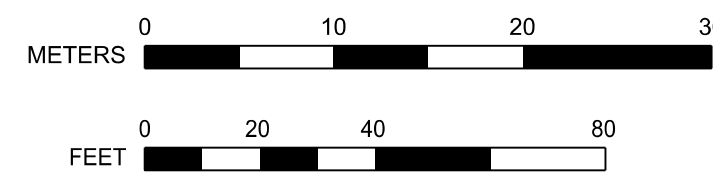

BALTIMORE-WASHINGTON SCMAGLEV
 J ALIGNMENT NB CONNECTION PROFILE
 TRAIN MAINTENANCE FACILITY, BARC OPTION 2 (AIRSTrip)

DATE: 6/10/2020
 DRAWING NO. TMF-21
 SHEET NO. -- OF --

Printed By USM6882788 p:\light-eus2\pw_bentley.com\gh-eus2-pw-10\Documents\Transportation_Eng\BUThe NORTH-EAST MAGLEV\EST\Technical\Baltimore - DC\CADD\Cutehees\DEIS_TMF Plan and Profiles_DEIS.dgn 6/10/2020

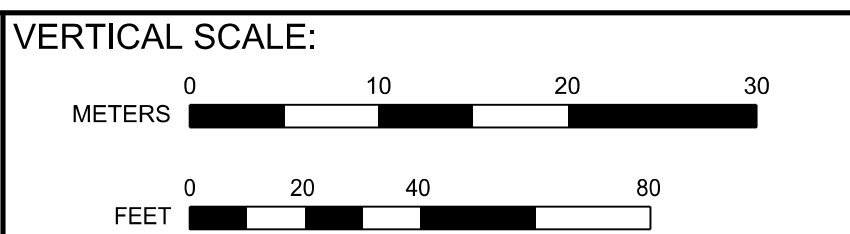
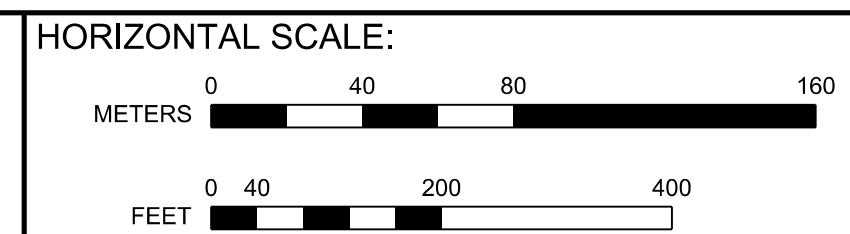
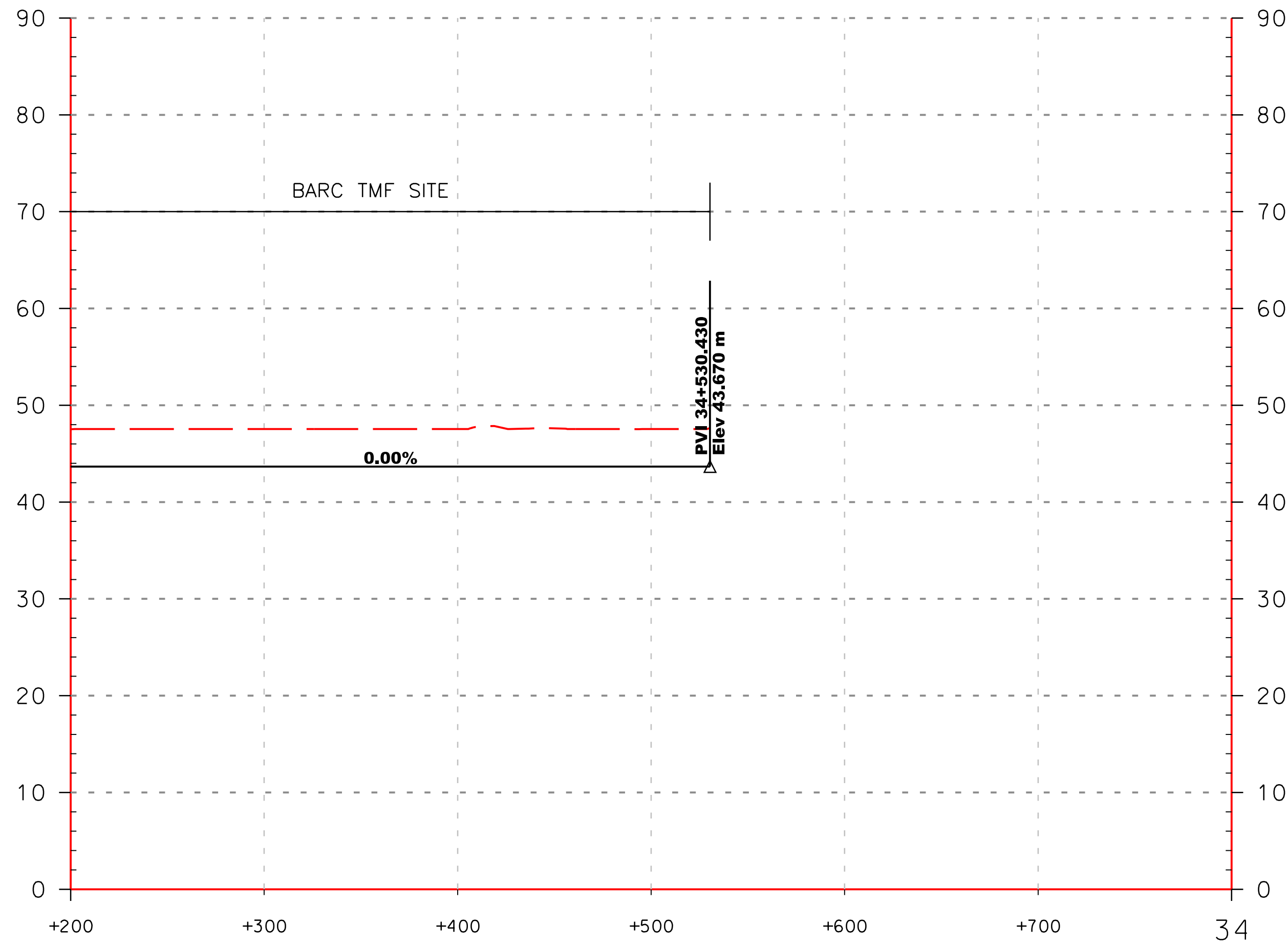
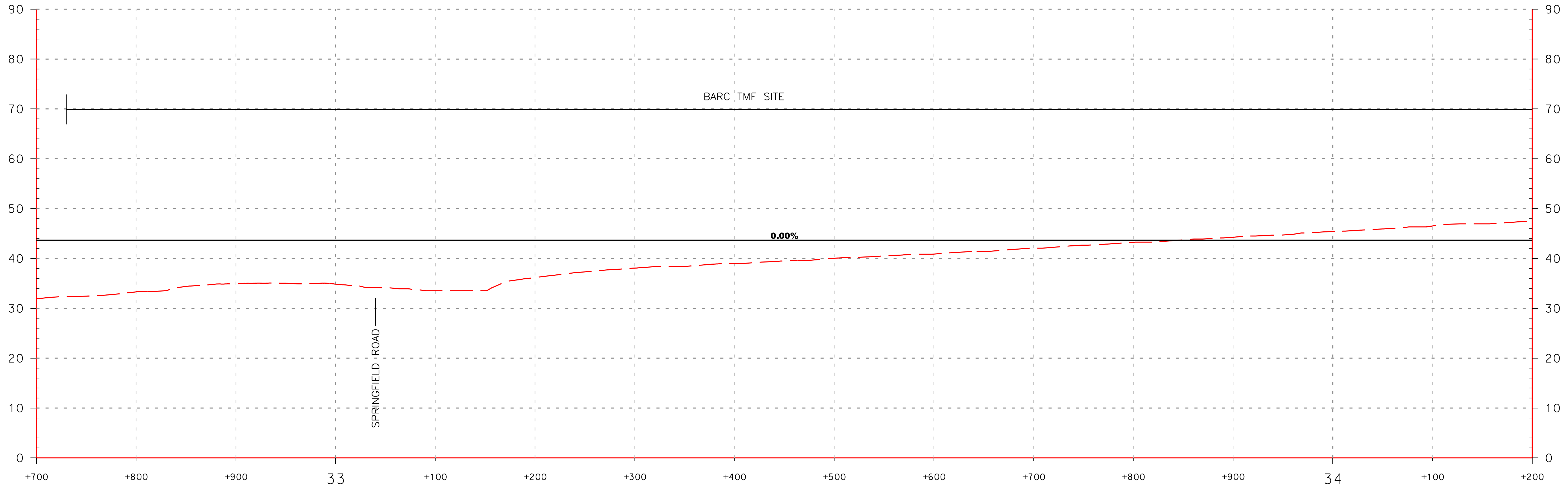

BALTIMORE-WASHINGTON SCMAGLEV
 J ALIGNMENT NB CONNECTION PROFILE
 TRAIN MAINTENANCE FACILITY, BARC OPTION 2 (AIRSTrip)

DATE:	6/10/2020
DRAWING NO.:	TMF-22
SHEET NO.:	-- OF --

Printed By USM6882788 pvc\high-eus2\pw_bentley.com\high-eus2\pvc\10\Documents\Transportation_Eng_BUThe NORTHHEAST MAGLEV\VEIS\Technical\Ballmore - DC\CADD\Coutes\DEIS_TMF Plan and Profiles_DEIS.dgn 6/10/2020

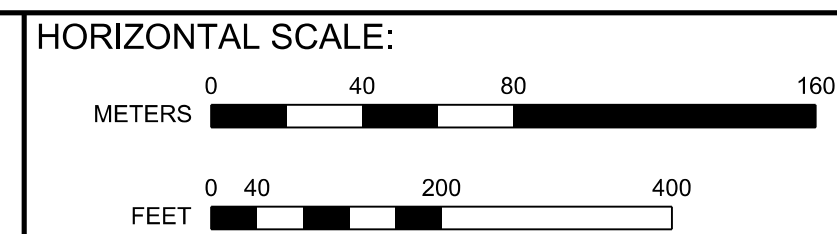
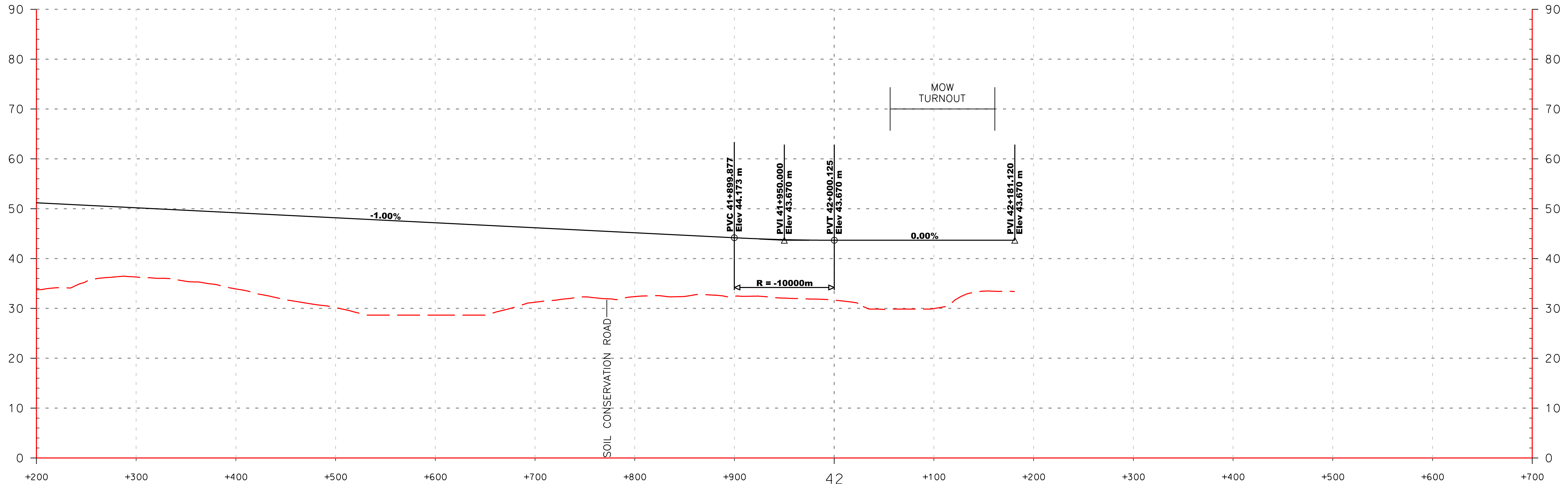
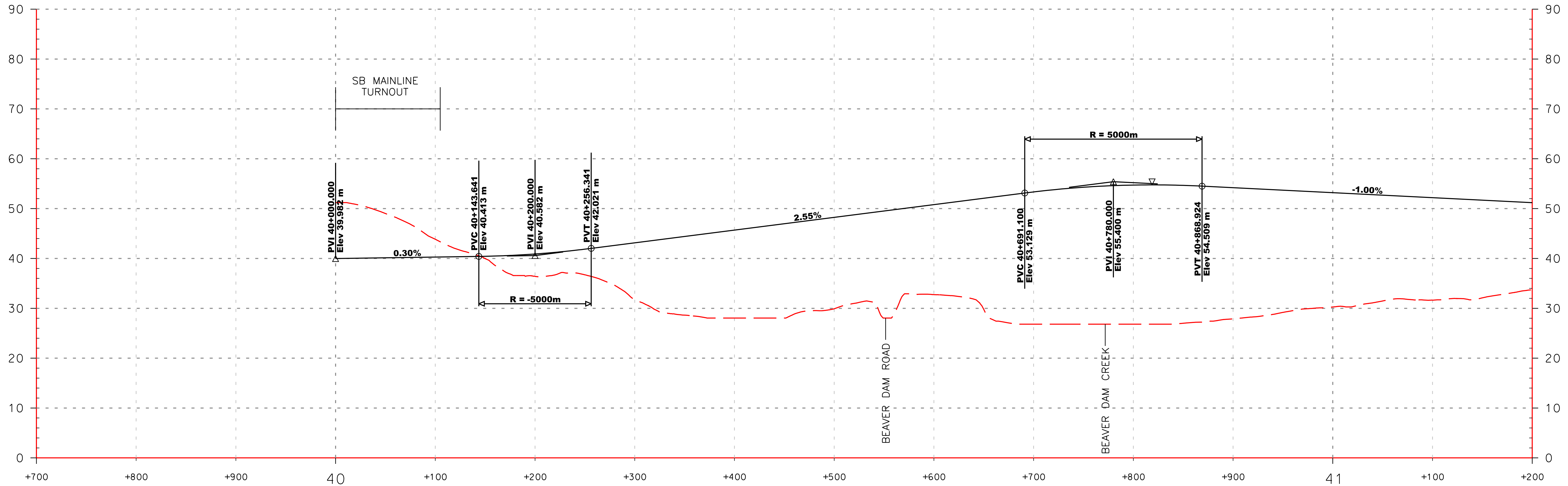

BALTIMORE-WASHINGTON SCMAGLEV
 J ALIGNMENT SB CONNECTION PROFILE
 TRAIN MAINTENANCE FACILITY, BARC OPTION 2 (AIRSTrip)

DATE: 6/10/2020
 DRAWING NO. TMF-23
 SHEET NO. -- OF --

Printed By USM6882788 p:\bgh-eus2\pw_bentley.com\bghe-eus2-pw-10\Documents\Transportation_Eng\BUThe NORTH-EAST MAGLEV\VEIS\Technical\Ballmore - DC\CADD\Cutsheets\DEIS_TMF Plan and Profiles_DEIS.dgn 6/10/2020

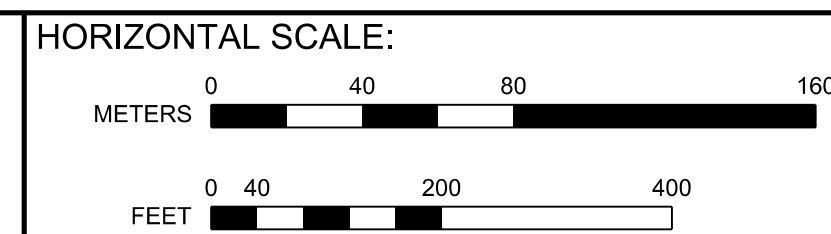
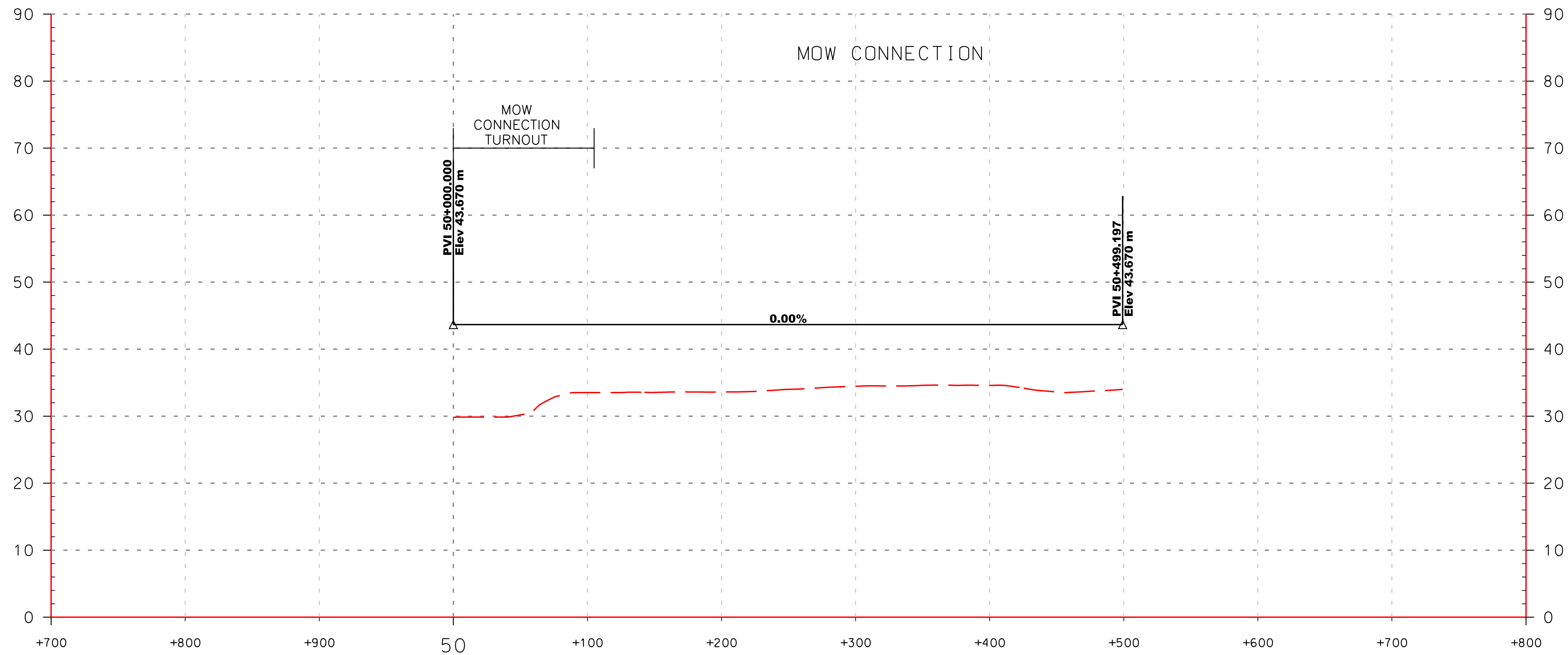

BALTIMORE-WASHINGTON SCMAGLEV
 J ALIGNMENT MOW CONNECTION PROFILE
 TRAIN MAINTENANCE FACILITY, BARC OPTION 2 (AIRSTrip)

DATE: 6/10/2020
 DRAWING NO. TMF-24
 SHEET NO. -- OF --

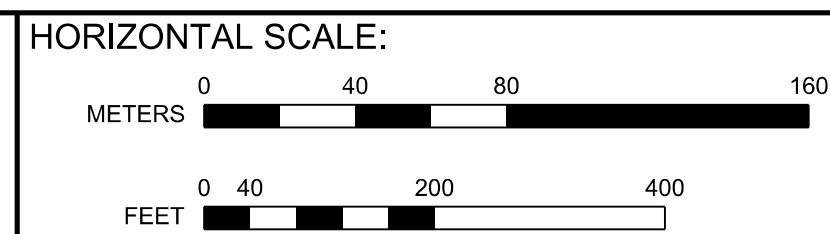
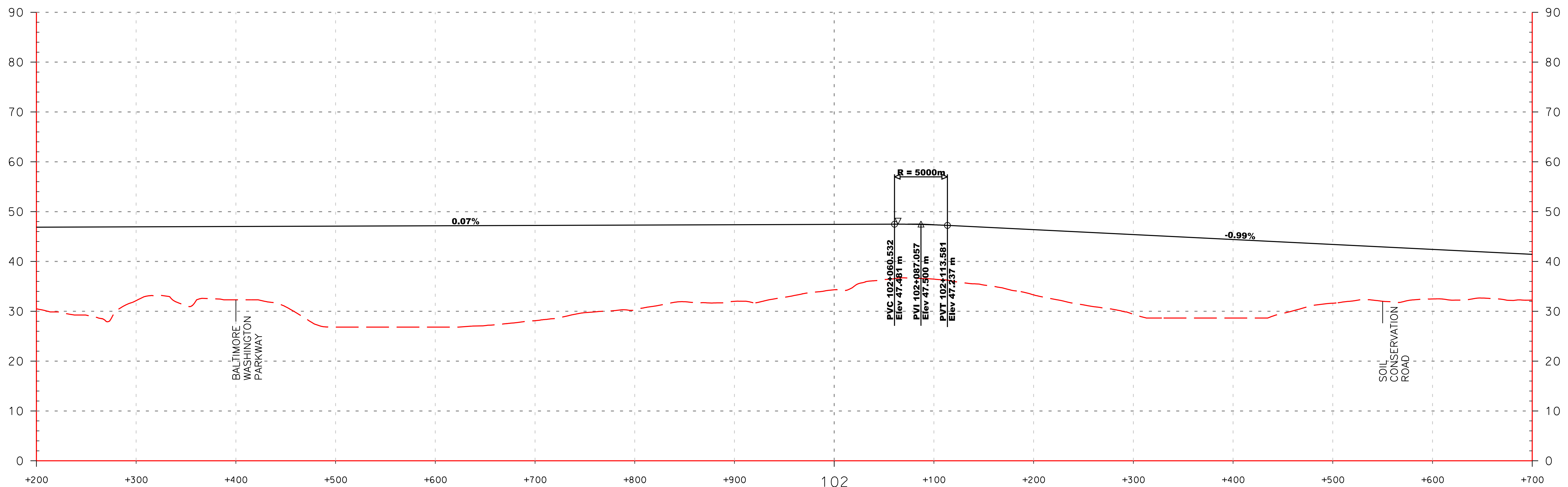
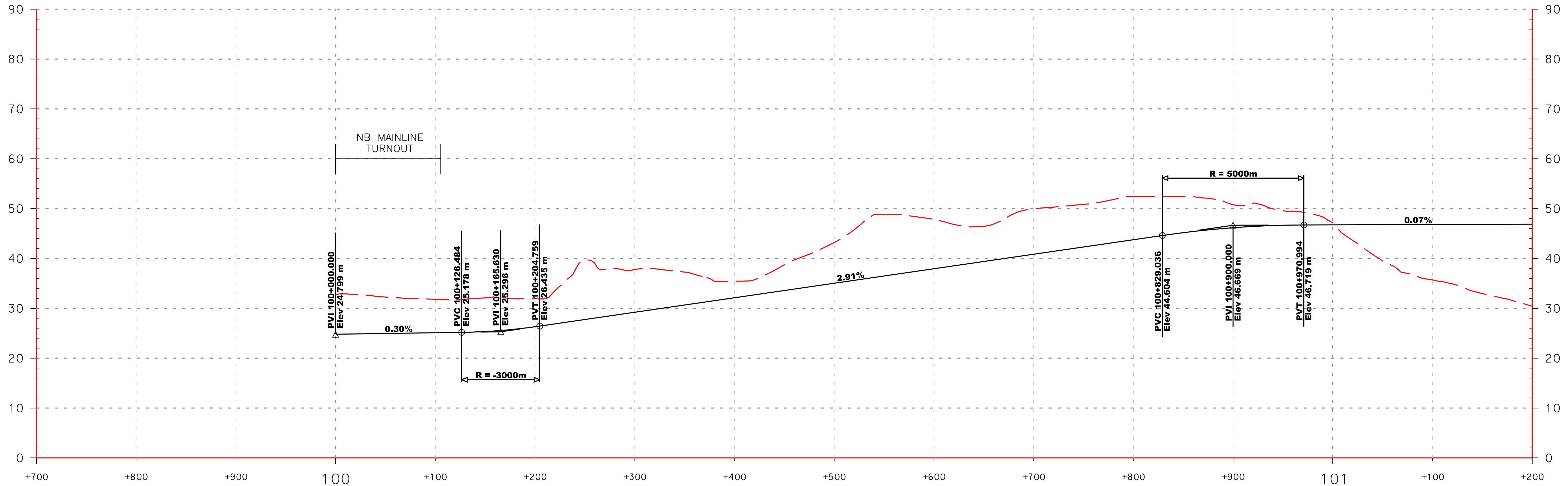

BALTIMORE-WASHINGTON SCMAGLEV
 J1 ALIGNMENT NB CONNECTION PROFILE
 TRAIN MAINTENANCE FACILITY, BARC OPTION 2 (AIRSTRIIP)

DATE: 6/10/2020
 DRAWING NO. TMF-25
 SHEET NO. -- OF --

Printed By: USMC682788 p:\high-eas2\pw_bentley.com\high-eas2-pw-10\Documents\Transportation_Eng\BUThe NORTH-EAST MAGLEV\VEIS\Technical\Baltimore - DC\CADD\Cutehees\DEIS_TMF Plan and Profiles_DEIS.dgn 6/10/2020

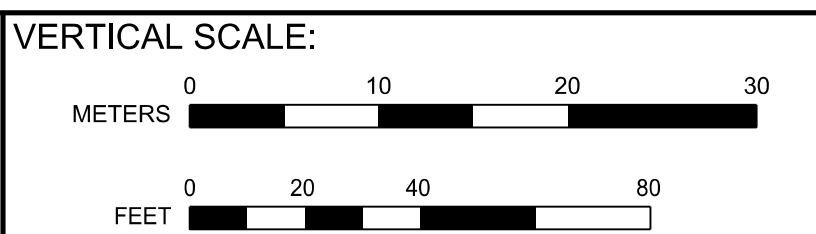
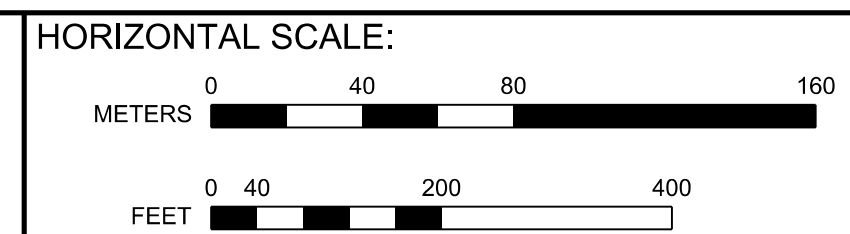
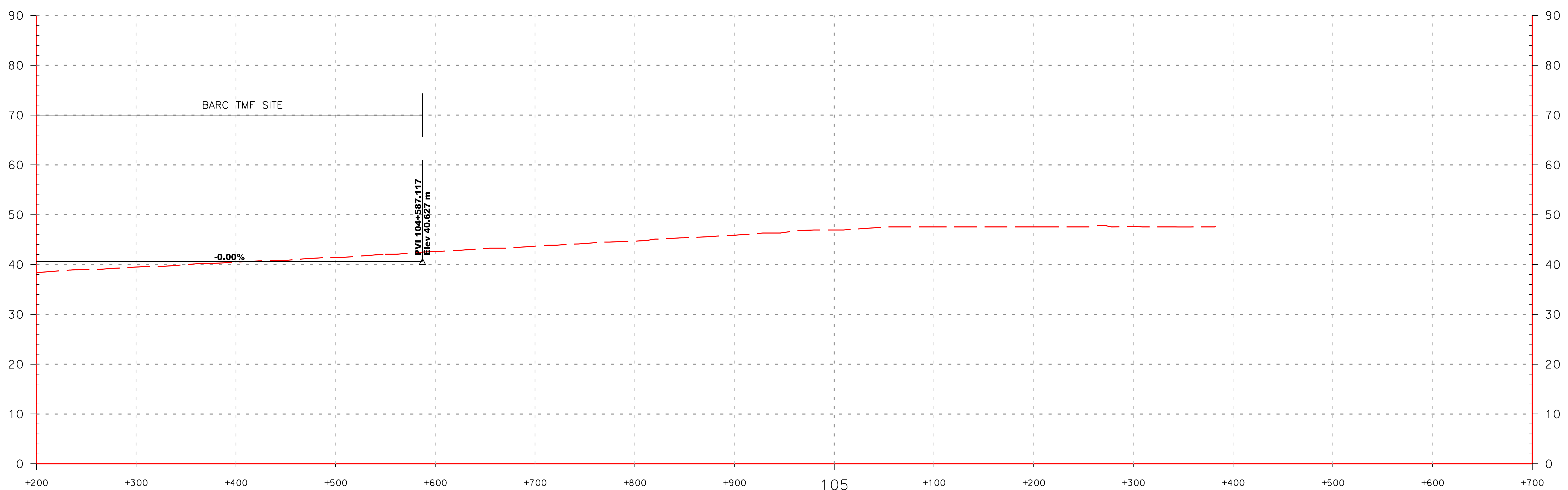
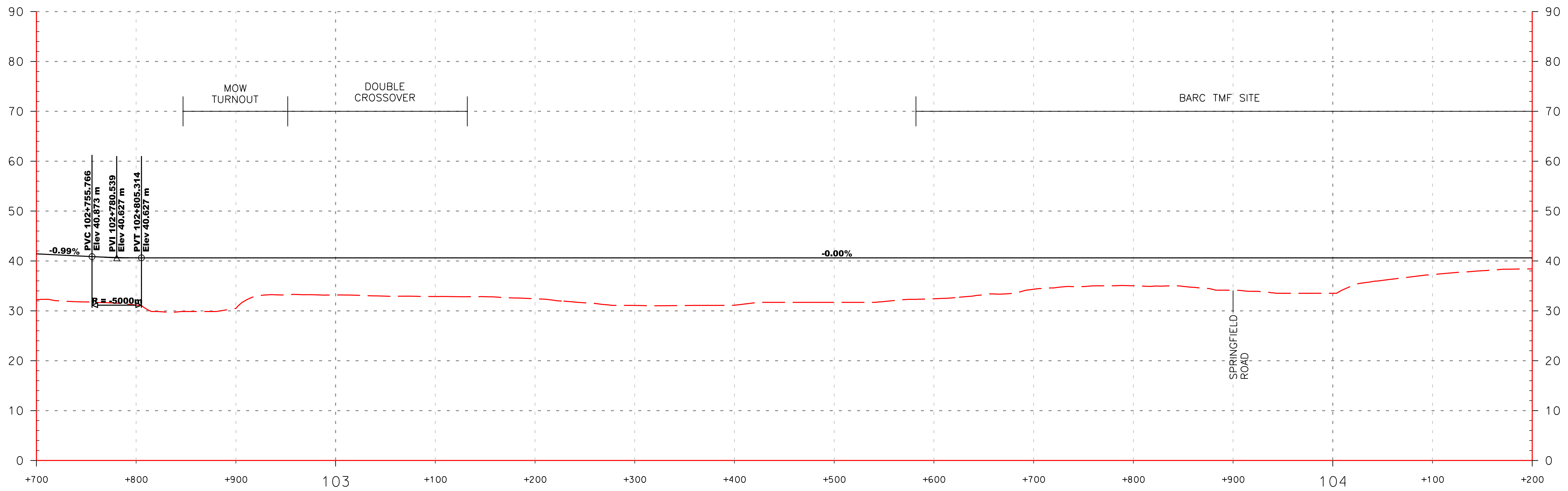

BALTIMORE-WASHINGTON SCMAGLEV
 J1 ALIGNMENT NB CONNECTION PROFILE
 TRAIN MAINTENANCE FACILITY, BARC OPTION 2 (AIRSTrip)

DATE: 6/10/2020
 DRAWING NO. TMF-26
 SHEET NO. -- OF --

6/10/2020 Printed By USM0882788 p:\high-eas2\pw_bentley.com\high-eas2-pw\10\Documents\Transportation_Eng\B\The NORTHHEAST\MAGLEV\EST\Technical\Ballmore - DC\CADD\Cutehees\DEIS_TMF Plan and Profiles_DEIS.dgn

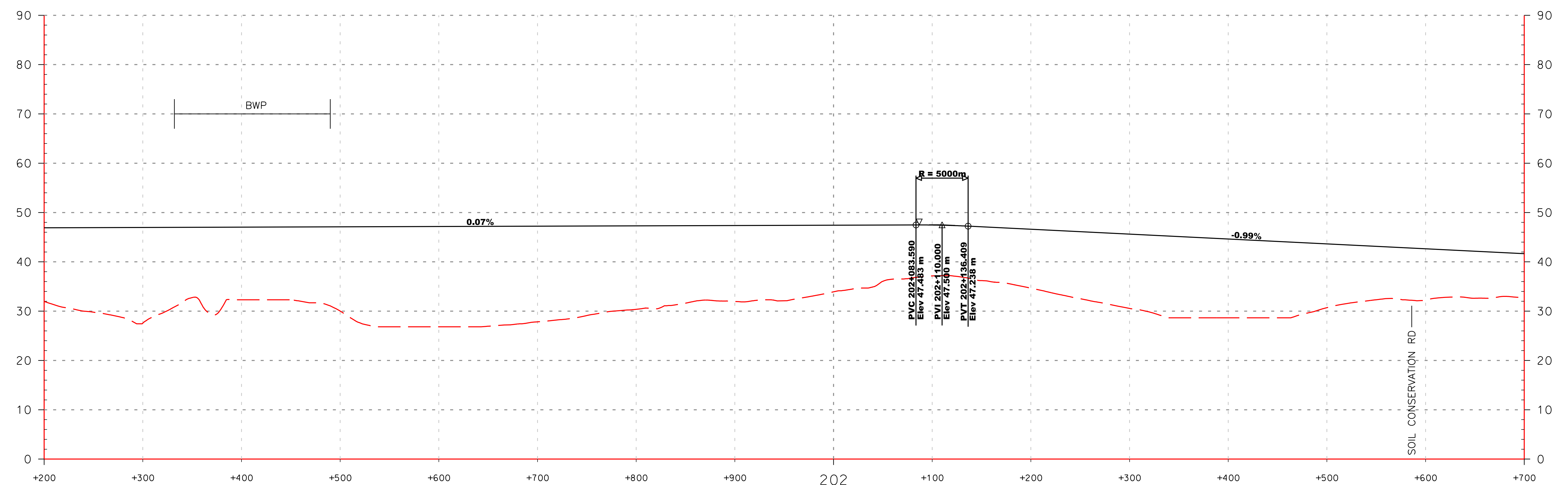
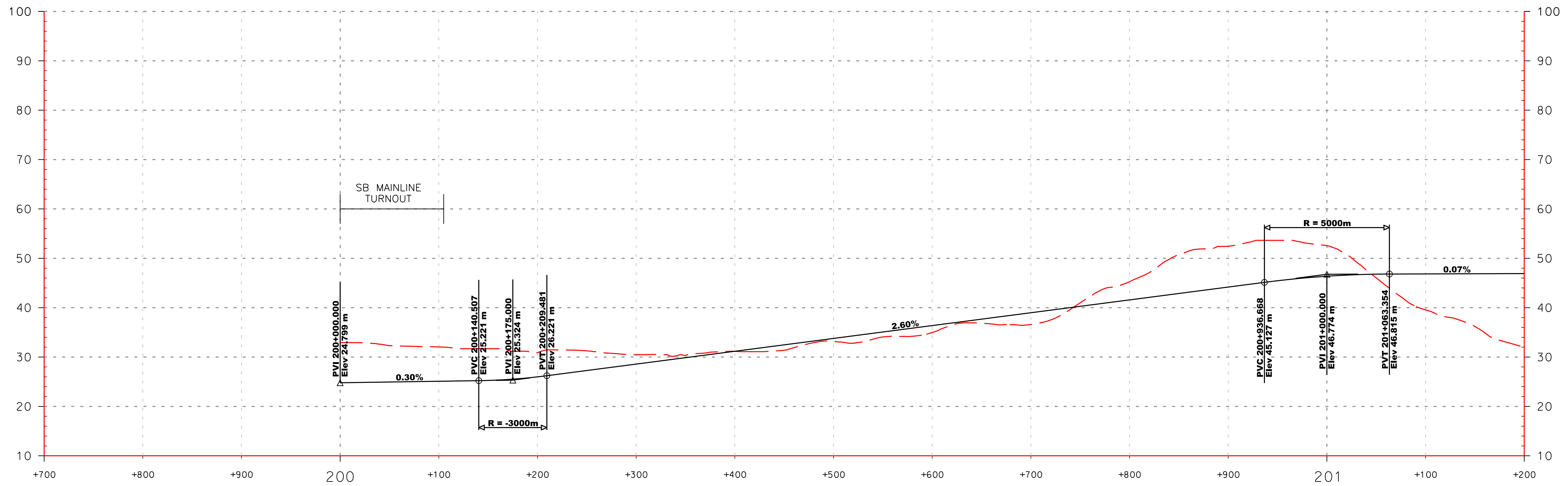

Printed By USM6882788 p:\high-eas2\pw_bentley.com\high-eas2-pw\Documents\Transportation\Eng\BUThe NORTH-EAST MAGLEV\VE\B1\Technical\Baltimore - DC\CADD\Cutsheets\DEIS_TMF Plan and Profiles_DEIS.dgn

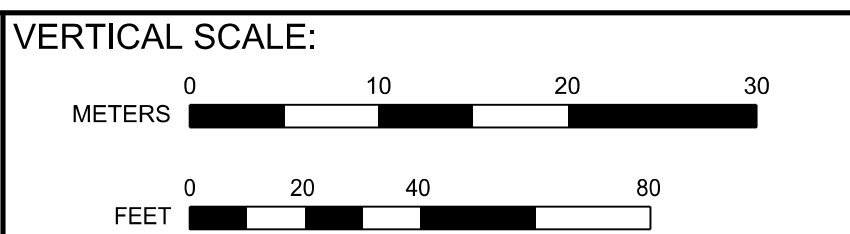
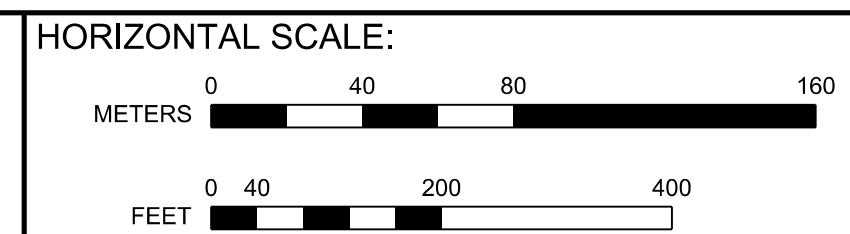

BALTIMORE-WASHINGTON SCMAGLEV
J1 ALIGNMENT SB CONNECTION PROFILE
TRAIN MAINTENANCE FACILITY, BARC OPTION 2 (AIRSTRIP)

DATE:	6/10/2020
DRAWING NO.:	TMF-27
SHEET NO.:	-- OF --

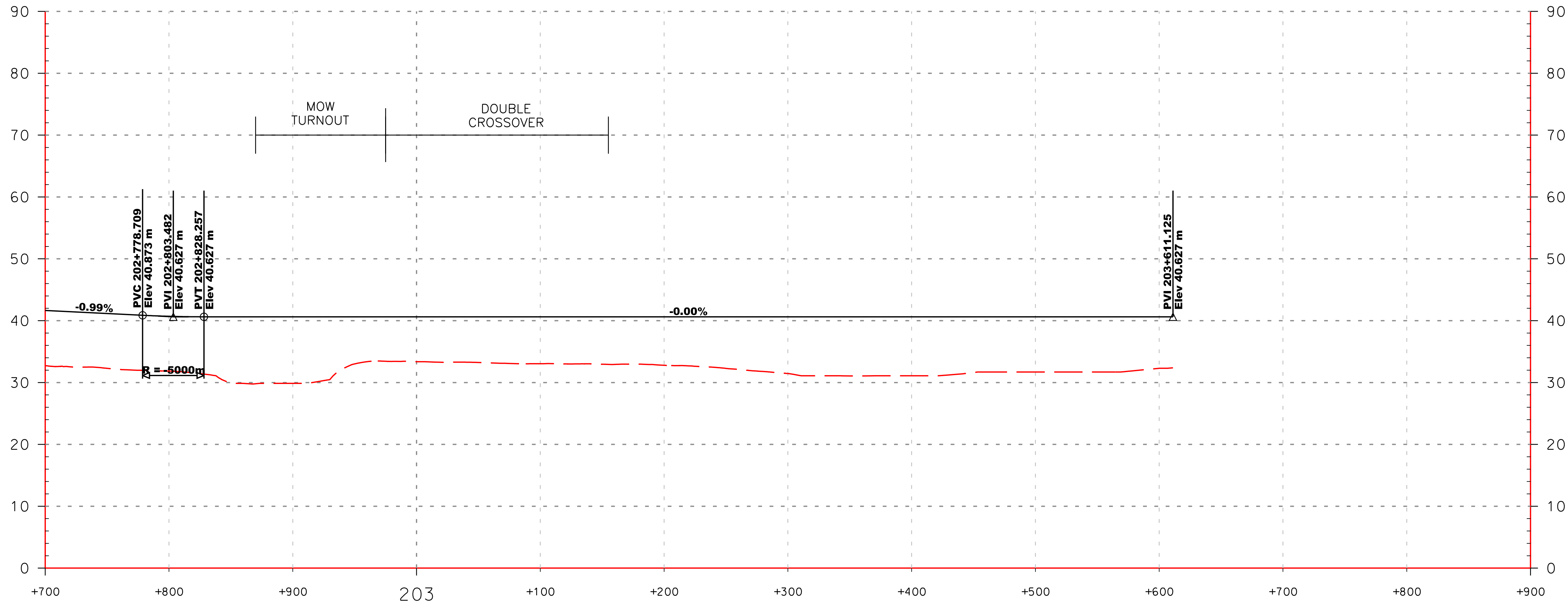

Printed By USM6882788 p:\bgh-eus2\pw_bentley.com\bghe-eus2\pw-10\Documents\Transportation_Eng\BUThe NORTHHEAST MAGLEV\VEIS\Technical\Baltimore - DC\CADD\Cutsheets\DEIS_TMF Plan and Profiles_DEIS.dgn

6/10/2020

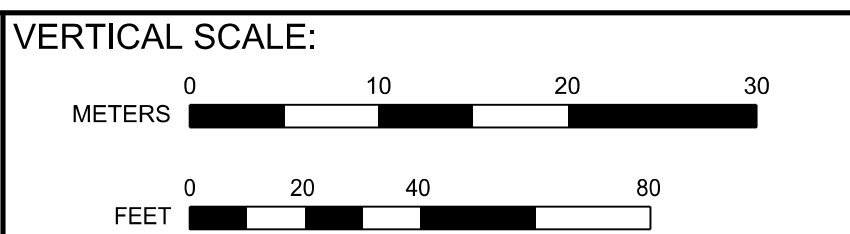
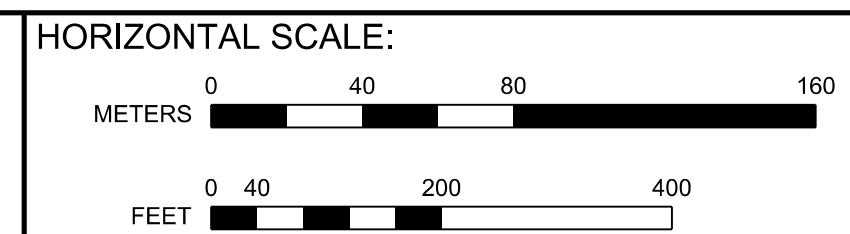

**BALTIMORE-WASHINGTON SCMAGLEV
J1 ALIGNMENT SB CONNECTION PROFILE
TRAIN MAINTENANCE FACILITY, BARC OPTION 2 (AIRSTrip)**

DATE:	6/10/2020
DRAWING NO.:	TMF-28
SHEET NO.:	-- OF --

Printed By USM6882788 p:\bgh-eus2\pw_bentley.com\bghe-eus2-pw-10\Documents\Transportation_Eng\BUThe NORTH-EAST MAGLEV\VEIS\Technical\Ballmore - DC\CADD\Cutsheets\DEIS_TMF Plan and Profiles_DEIS.dgn 6/10/2020

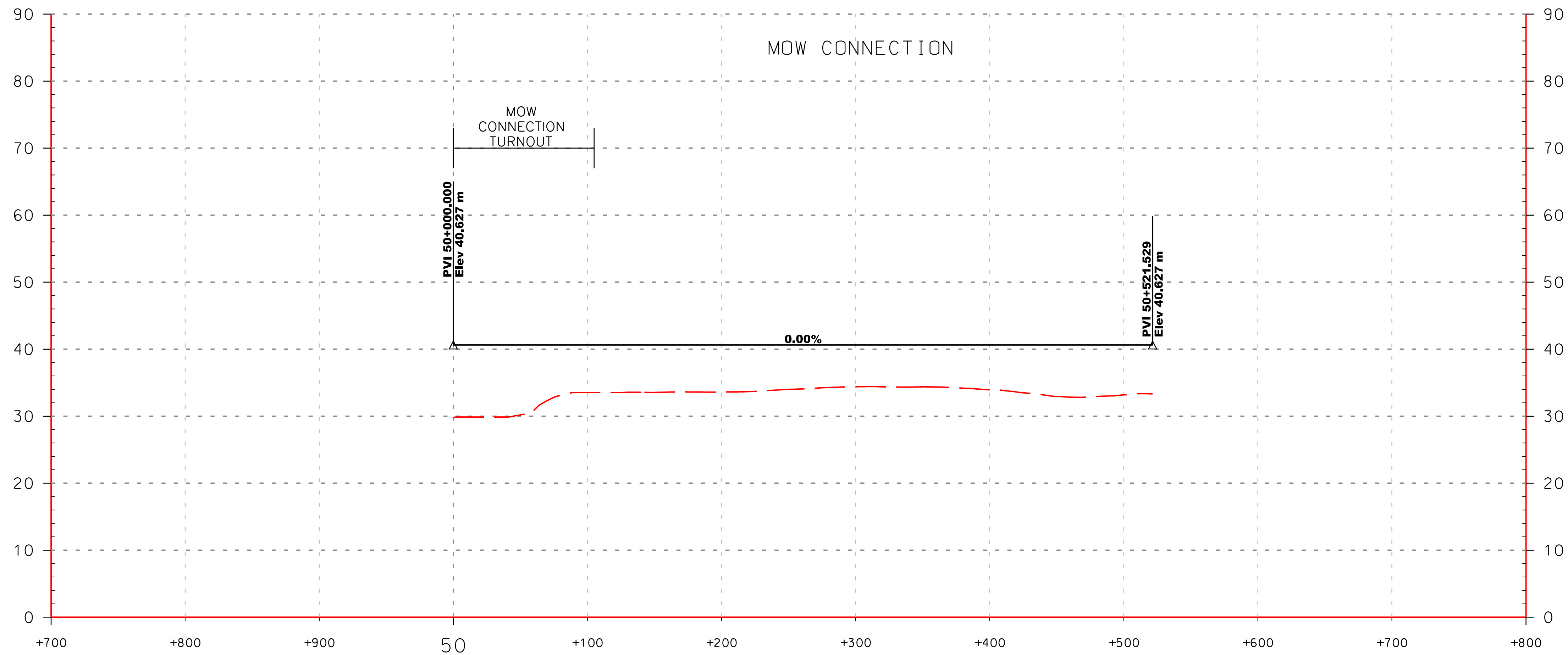

HORIZONTAL SCALE:

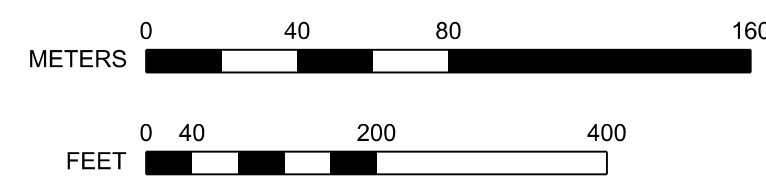

VERTICAL SCALE:

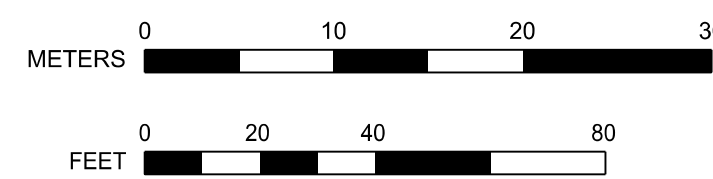

BALTIMORE-WASHINGTON SCMAGLEV
J1 ALIGNMENT MOW CONNECTION PROFILE
TRAIN MAINTENANCE FACILITY, BARC OPTION 2 (AIRSTrip)

DATE: 6/10/2020
DRAWING NO. TMF-29
SHEET NO. -- OF --

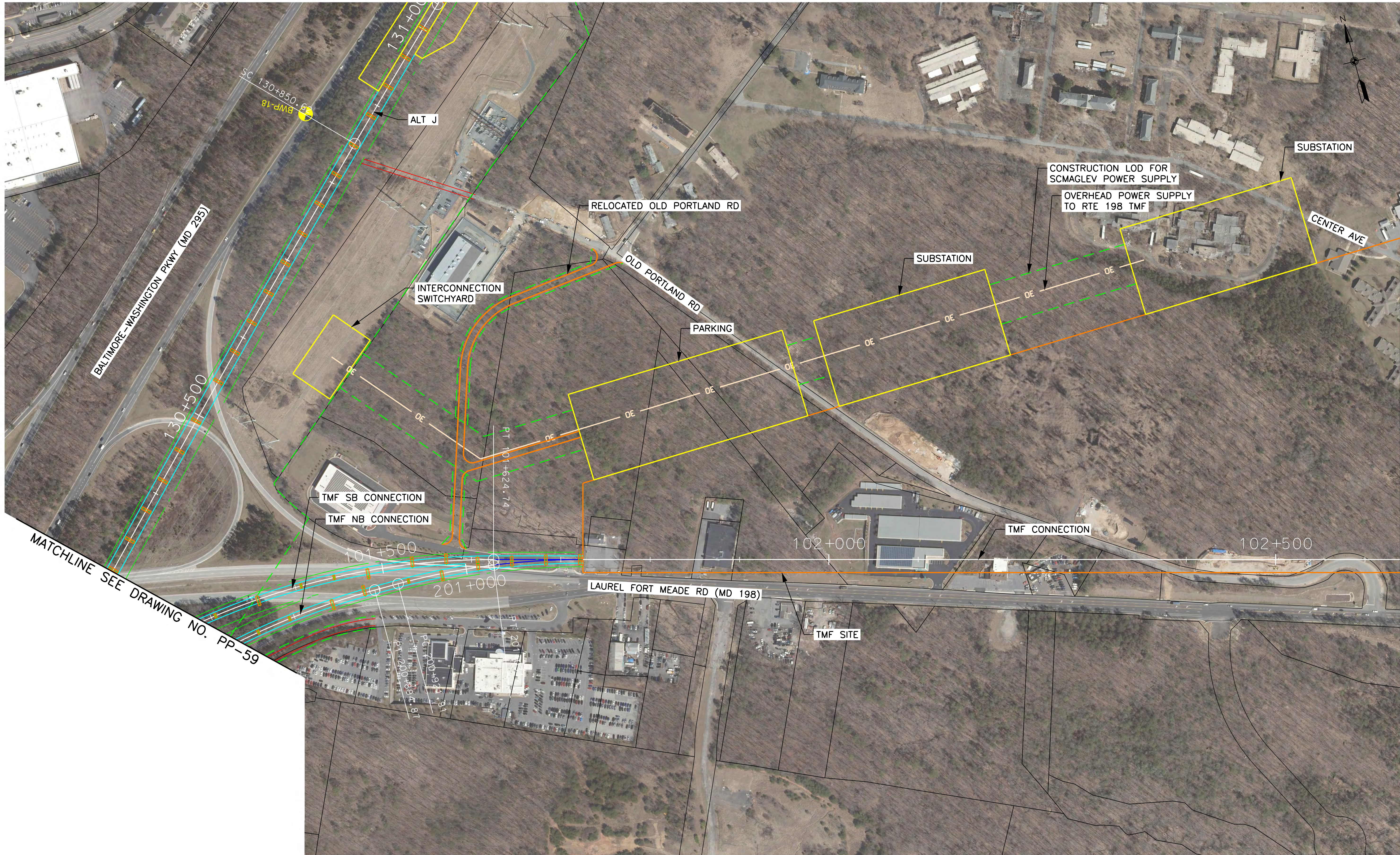

MATCHLINE SEE DRAWING NO. TMF-31

Printed By USMC882788 6/10/2020 p:\high-eas2\pw_bentley.com\high-eas2\pw-10\Documents\Transportation\Eng\B\The NORTH-EAST MAGLEV\WEB\Technical\Baltimore - DC\CADD\Cutsheets\DEIS\TMF Plan and Profiles_DEIS.dgn

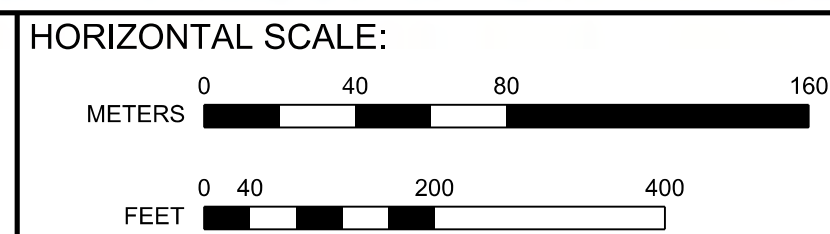

VERTICAL SCALE:
NONE

**BALTIMORE-WASHINGTON SCMAGLEV
J ALIGNMENT
TRAIN MAINTENANCE FACILITY, MD RTE 198 OPTION**

DATE:	6/10/2020
DRAWING NO.:	TMF-30
SHEET NO.:	-- OF --

Printed By USMC882788 p:\high-eas2\pw_bentley.com\high-eas2\pw-10\Documents\Transportation\Eng\B\The NORTHHEAST\MAGLEV\VEIS\Technical\Baltimore - DC\CADD\Cutsheets\DEIS_TMF Plan and Profiles_DEIS.dgn

MATCHLINE SEE DRAWING NO. TMF-30

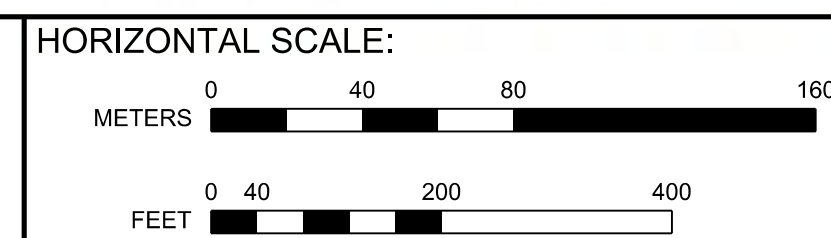

VERTICAL SCALE:
 NONE

BALTIMORE-WASHINGTON SCMAGLEV
 J ALIGNMENT
 TRAIN MAINTENANCE FACILITY, MD RTE 198 OPTION

DATE: 6/10/2020
 DRAWING NO. TMF-31
 SHEET NO. -- OF --

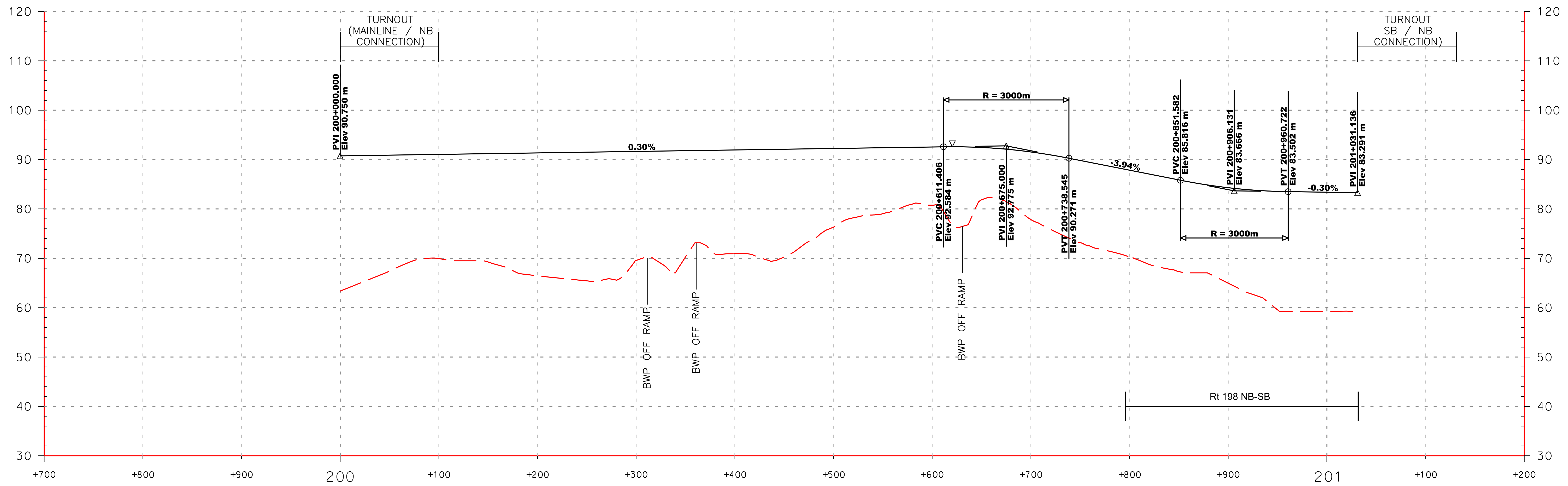

6/10/2020 Printed By USM6882788 p:\bgh-eus2\pw_bentley.com\gh-eus2-pw-10\Documents\Transportation_Eng\BUThe NORTH-EAST MAGLEV\VEIS\Technical\Baltimore - DC\CADD\Cutsheets\DEIS_TMF Plan and Profiles_DEIS.dgn

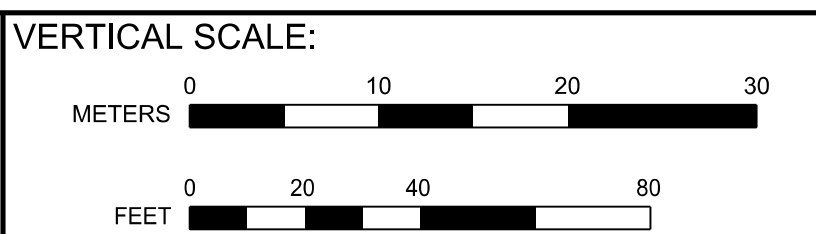
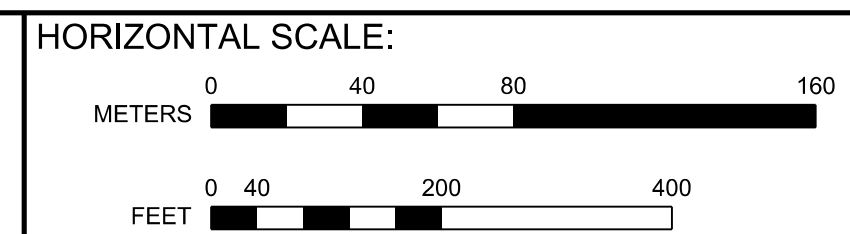

**BALTIMORE-WASHINGTON SCMAGLEV
 J ALIGNMENT NB CONNECTION PROFILE
 TRAIN MAINTENANCE FACILITY, MD RTE 198 OPTION**

DATE:	6/10/2020
DRAWING NO.:	TMF-32
SHEET NO.:	-- OF --

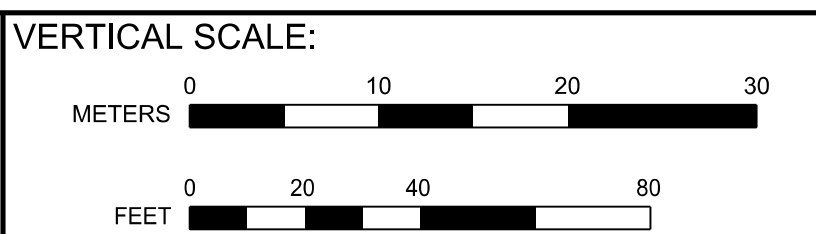
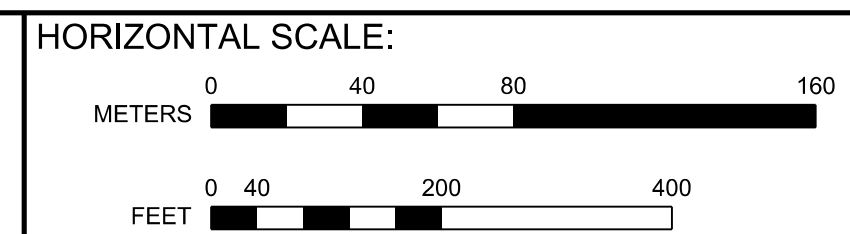
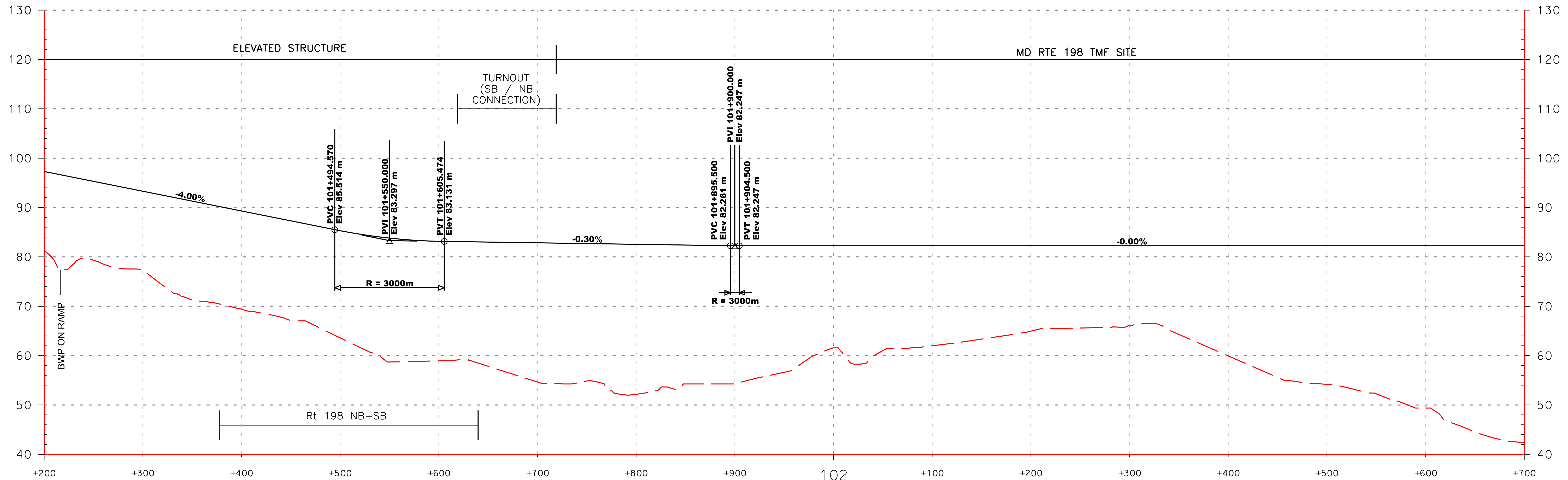
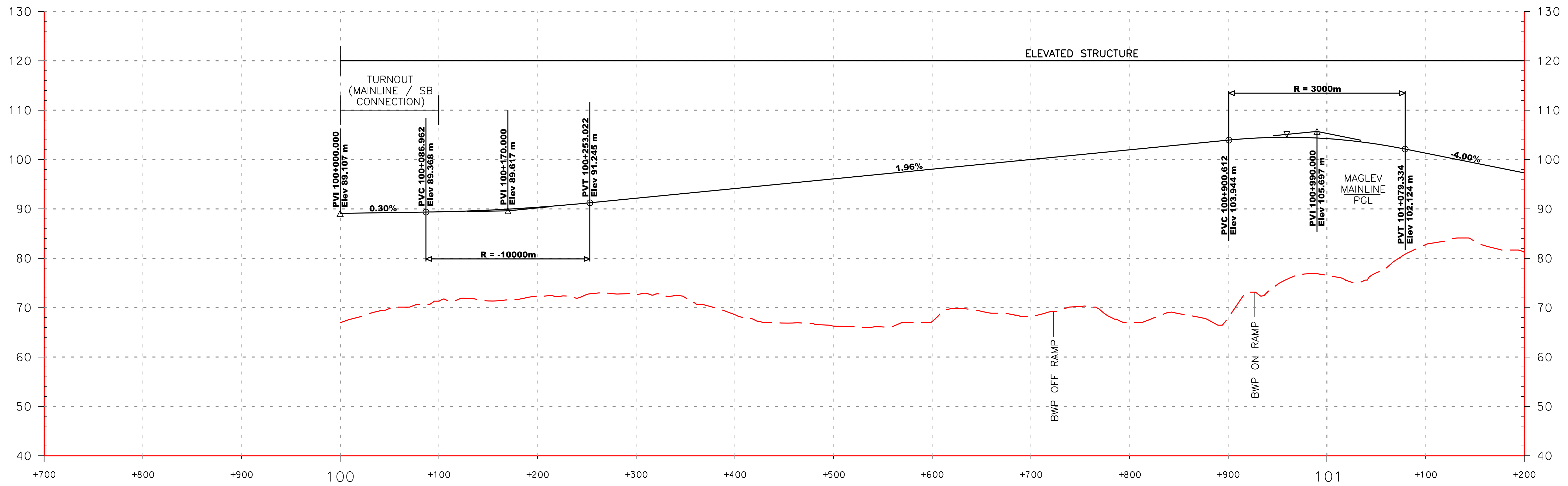

BALTIMORE-WASHINGTON SCMAGLEV
J ALIGNMENT SB CONNECTION PROFILE
TRAIN MAINTENANCE FACILITY, MD RTE 198 OPTION

DATE: 6/10/2020
DRAWING NO. TMF-33
SHEET NO. -- OF --

Printed By USM682788 p:\high-eas2\pw_bentley.com\high-eas2-pw\10\Documents\Transportation\Eng\BUTHE NORTH-EAST MAGLEV\EST\Technical\Ballmore - DC\CADD\Cuteheest\Ballmore - DC\CADD\Cuteheest\DEIS_TMF Plan and Profiles_DEIS.dgn 6/10/2020

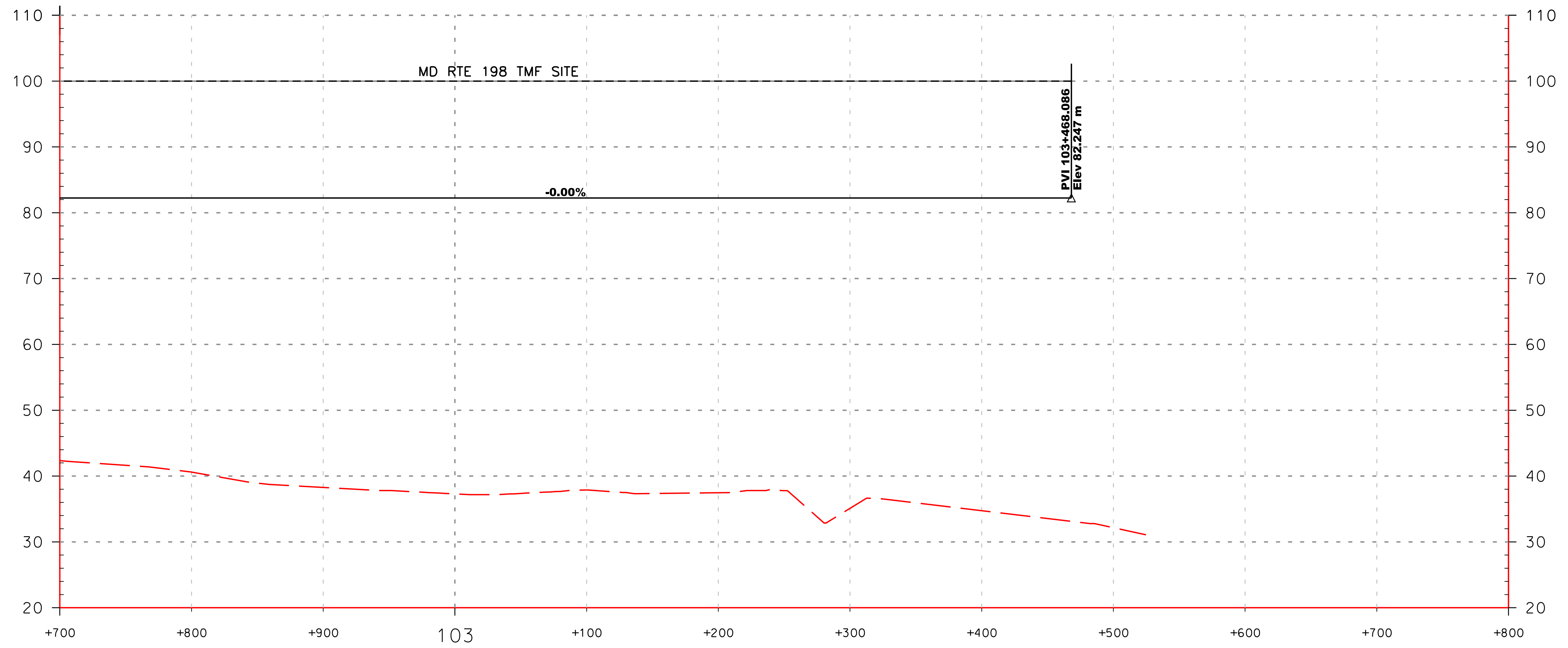

Printed By USM6882788 p:\bgh-eus2-pw-bentley.com\bghe-eus2-pw-10\Documents\Transportation Eng\BUThe NORTH-EAST MAGLEV\VEIS\Technical\Baltimore - DC\CADD\Cutsheets\DEIS\TMF Plan and Profiles_DEIS.dgn 6/10/2020

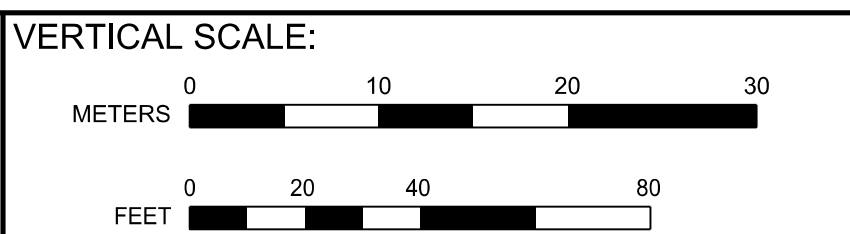
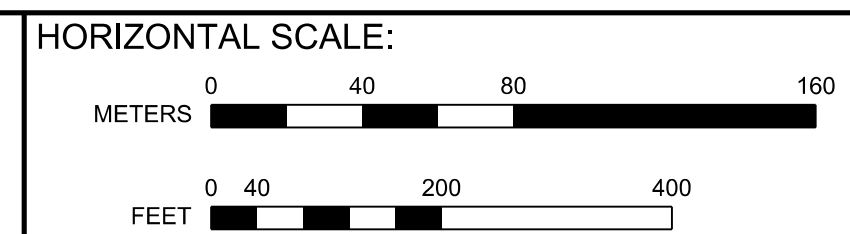

BALTIMORE-WASHINGTON SCMAGLEV
J ALIGNMENT SB CONNECTION PROFILE
TRAIN MAINTENANCE FACILITY, MD RTE 198 OPTION

DATE:	6/10/2020
DRAWING NO.:	TMF-34
SHEET NO.:	-- OF --

Printed By: USMC882788 p:\high-eas2\pw_bentley.com\high-eas2-pw-10\Documents\Transportation_Eng\Baltimore-WASHINGTON MAGLEV\VEIS\Technical\Baltimore - DC\CADD\Cutehearts\DEIS_TMF Plan and Profiles_DEIS.dgn 6/12/2020

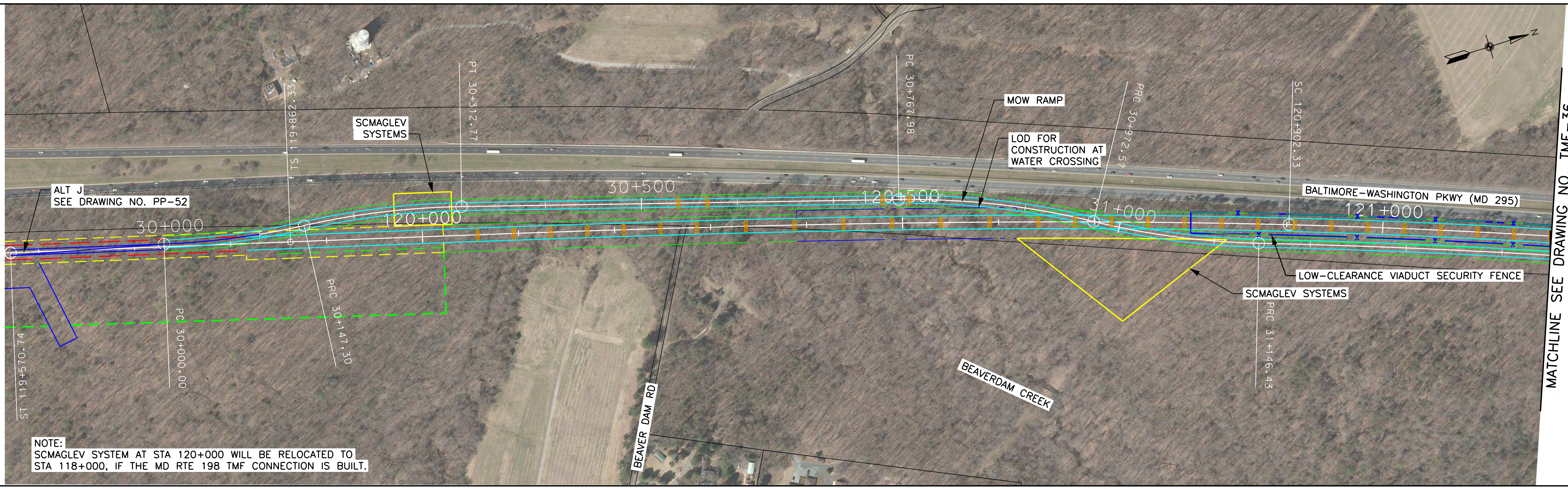

NOTE:
SCMAGLEV SYSTEM AT STA 120+000 WILL BE RELOCATED TO STA 118+000, IF THE MD RTE 198 TMF CONNECTION IS BUILT.

MATCHLINE SEE DRAWING NO. TMF-36

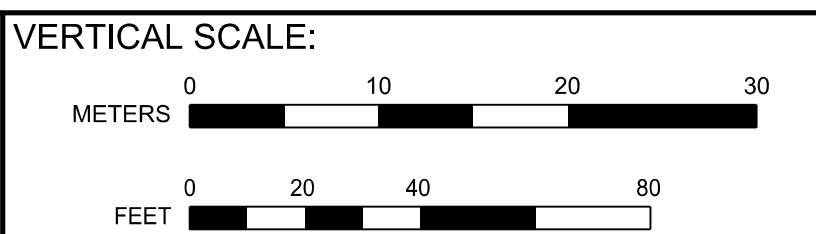
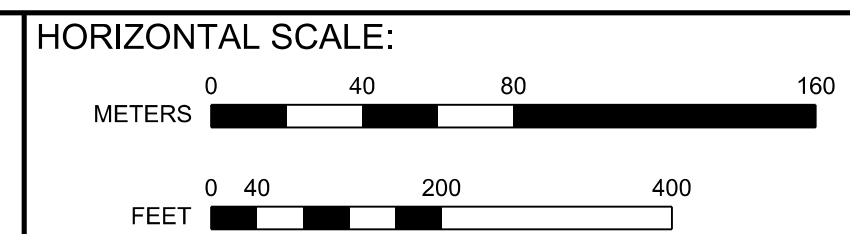
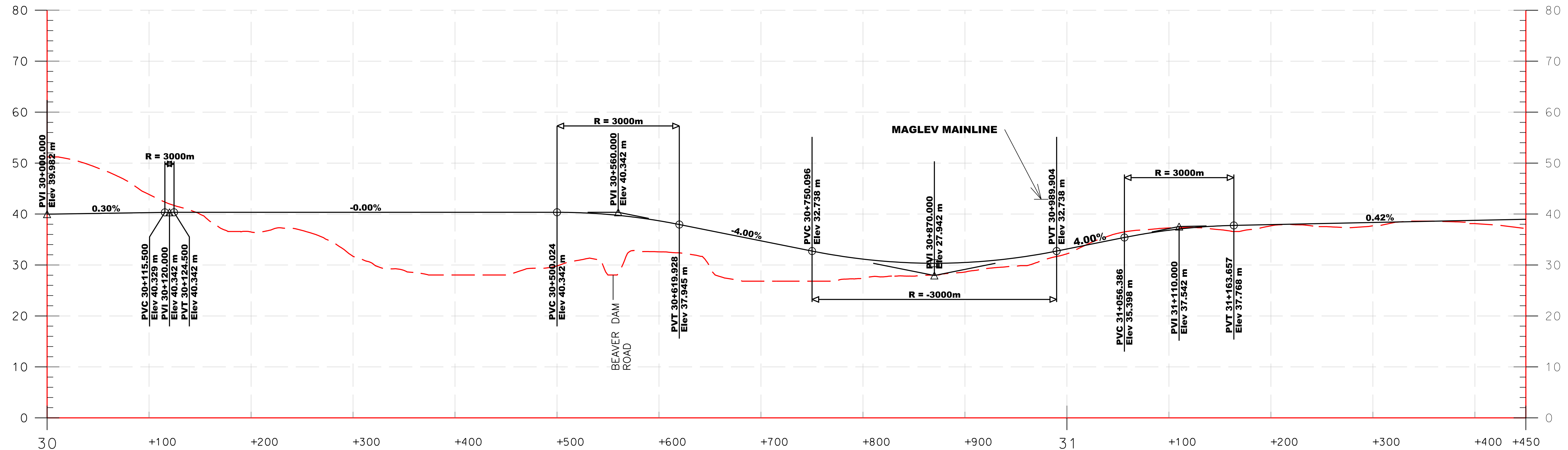

**BALTIMORE-WASHINGTON SCMAGLEV
J ALIGNMENT MOW CONNECTION FOR TMF MD RTE 198 OPTION
STA. 30+000 TO STA. 31+450**

DATE: 6/12/2020
DRAWING NO. TMF-35
SHEET NO. -- OF --

MATCHLINE SEE DRAWING NO. TMF-35

MATCHLINE SEE DRAWING NO. TMF-37

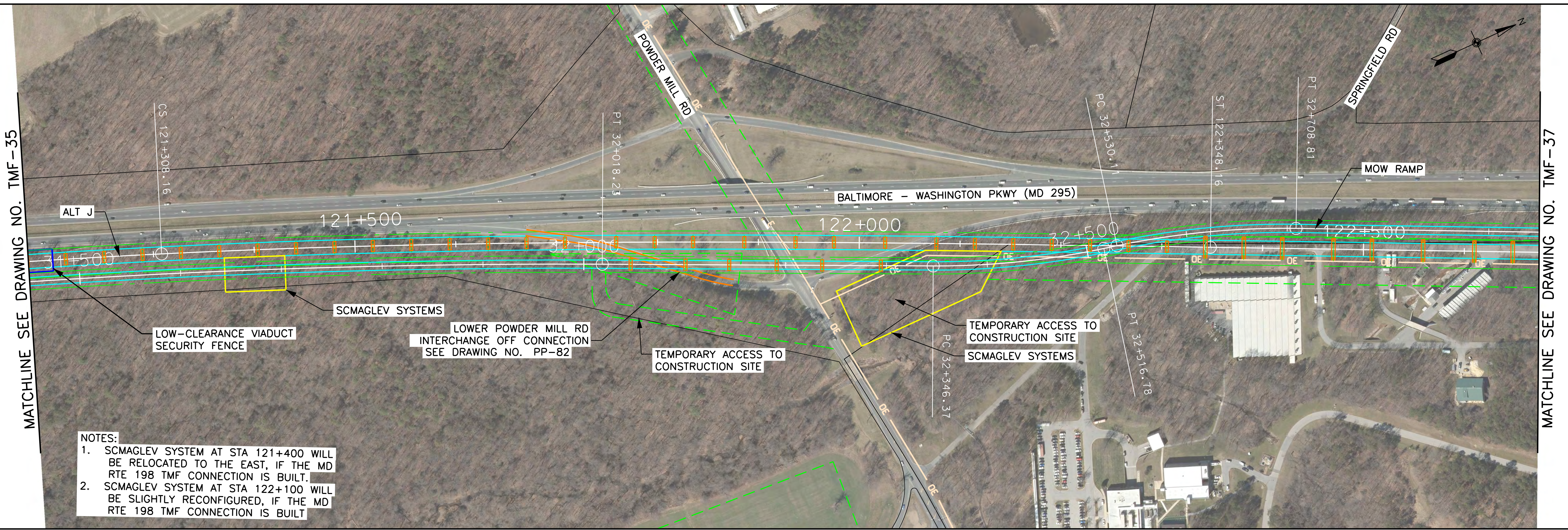

- NOTES:**
1. SCMAGLEV SYSTEM AT STA 121+400 WILL BE RELOCATED TO THE EAST, IF THE MD RTE 198 TMF CONNECTION IS BUILT.
 2. SCMAGLEV SYSTEM AT STA 122+100 WILL BE SLIGHTLY RECONFIGURED, IF THE MD RTE 198 TMF CONNECTION IS BUILT

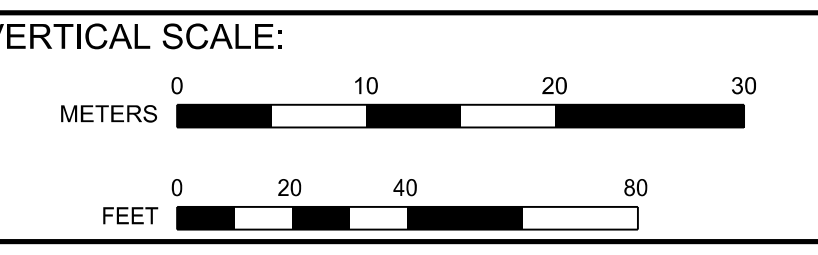
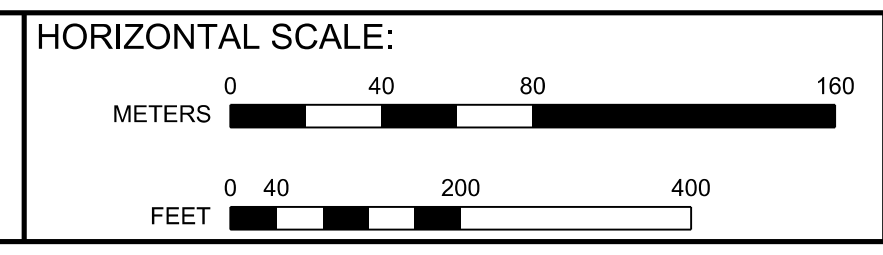
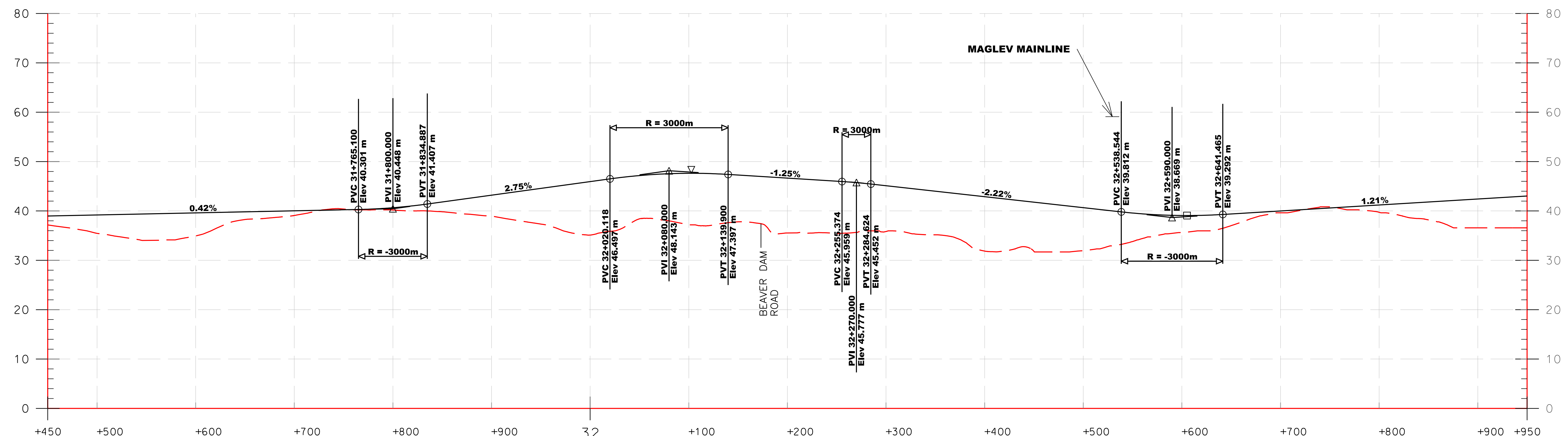

BALTIMORE-WASHINGTON SCMAGLEV
J ALIGNMENT MOW CONNECTION FOR TMF MD RTE 198 OPTION
STA. 31+450 TO STA. 32+950

DATE: 6/15/2020
 DRAWING NO. TMF-36
 SHEET NO. -- OF --

Printed By USMC882788 p:\high-eas2\pw_bentley.com\high-eas2-pw\10\Documents\Transportation_Eng\BUTHE NORTH-EAST MAGLEV\VE\B\Technical\Baltimore - DC\CADD\Cutehees\DEIS - TMF Plan and Profiles_DEIS.dgn 6/15/2020

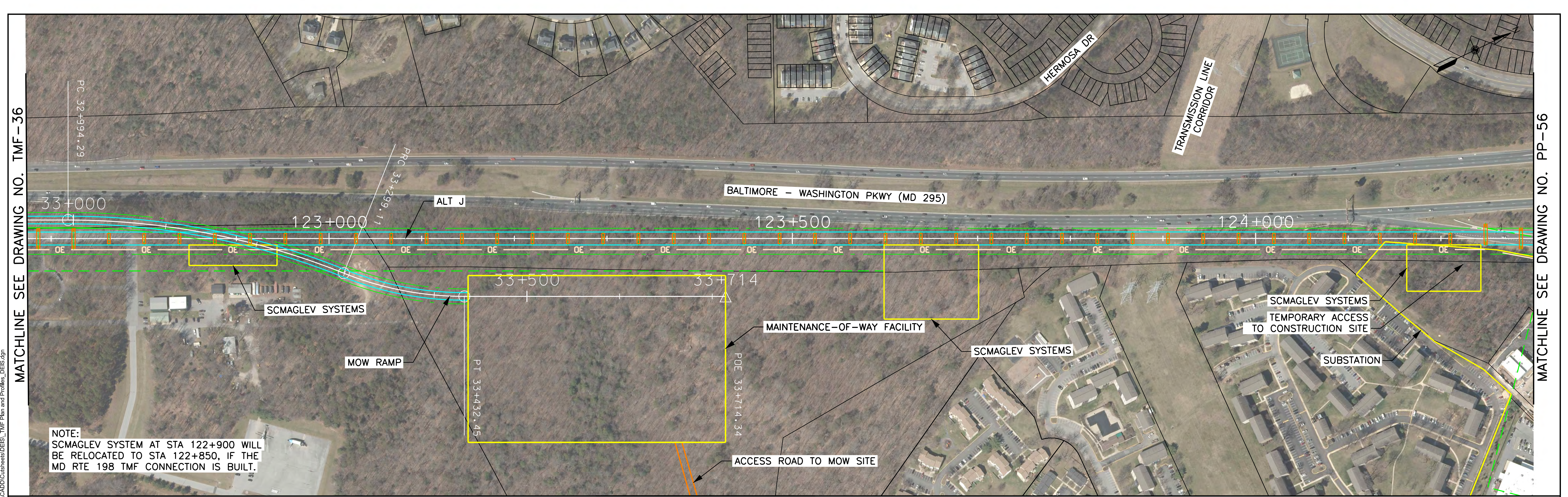

MATCHLINE SEE DRAWING NO. TMF-36

MATCHLINE SEE DRAWING NO. PP-56

MATCHLINE SEE THIS DRAWING

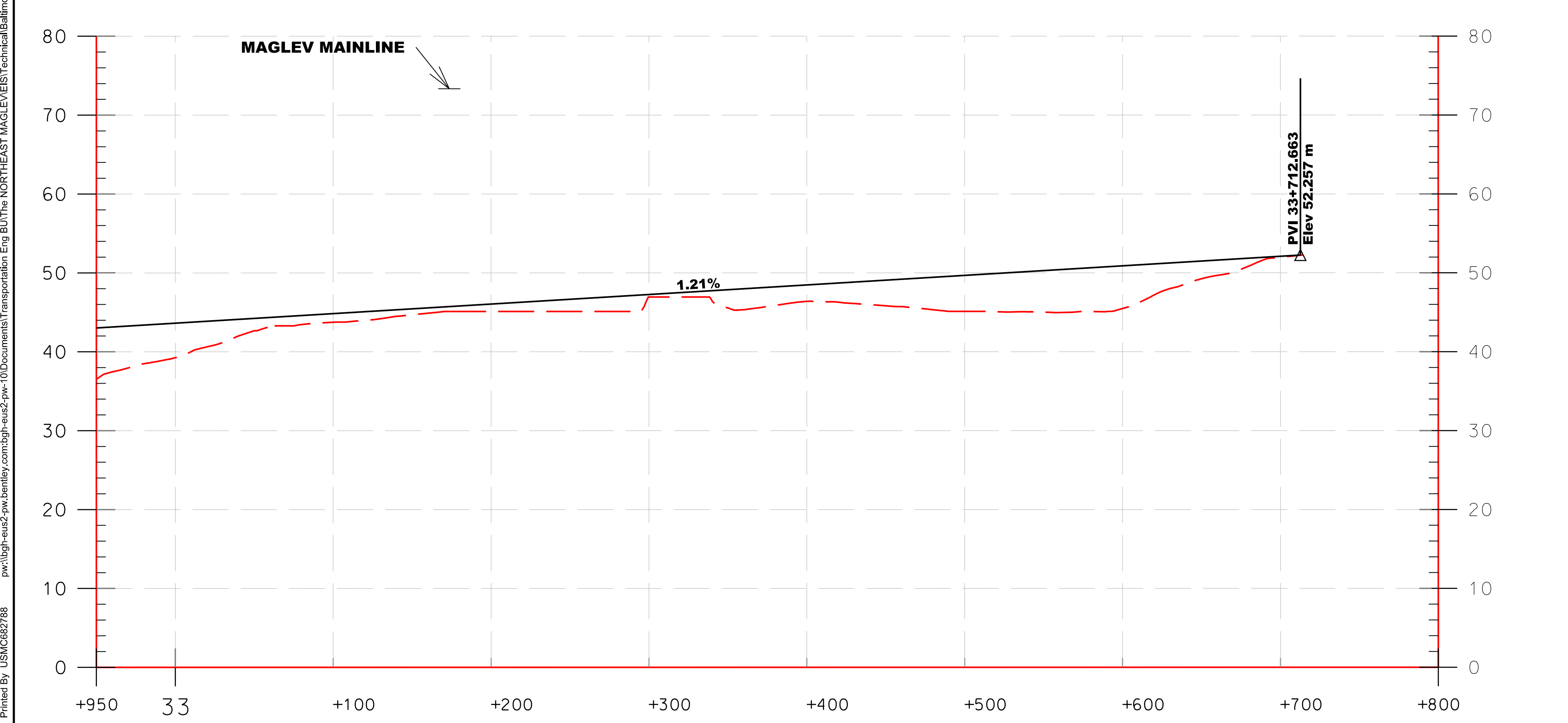

MATCHLINE SEE THIS DRAWING





MATCHLINE SEE DRAWING NO. TMF-39

MATCHLINE SEE DRAWING NO. PP-21

Printed By USMC682788 p:\high-eas2\pw-bentley.com\high-eas2\pw-10\Documents\Transportation\Eng\BUTHE NORTH-EAST\MAGLEV\EST\Technical\Baltimore - DC\CADD\Cutsheets\DEIS_TMF Plan and Profiles_DEIS.dgn

6/10/2020

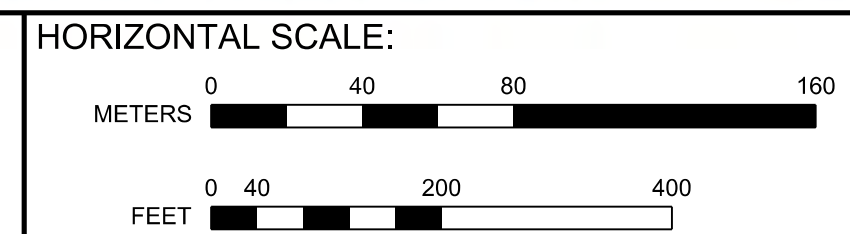

**BALTIMORE-WASHINGTON SCMAGLEV
J1 ALIGNMENT
TRAIN MAINTENANCE FACILITY, MD RTE 198 OPTION**

DATE:	6/10/2020
DRAWING NO.:	TMF-38
SHEET NO.:	-- OF --

Printed By USMC882788 p:\high-eas2-pw-bentley.com\high-eas2-pw-10\Documents\Transportation\Eng\B\The NORTHHEAST\MAGLEV\VEIS\Technical\Baltimore - DC\CADD\Cutsheets\DEIS_TMF Plan and Profiles_DEIS.dgn 6/10/2020

MATCHLINE SEE DRAWING NO. TMF-38

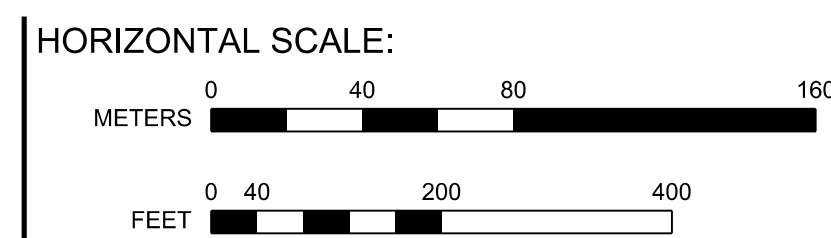

VERTICAL SCALE:
NONE

BALTIMORE-WASHINGTON SCMAGLEV
J1 ALIGNMENT
TRAIN MAINTENANCE FACILITY, MD RTE 198 OPTION

DATE: 6/10/2020
DRAWING NO. TMF-39
SHEET NO. -- OF --

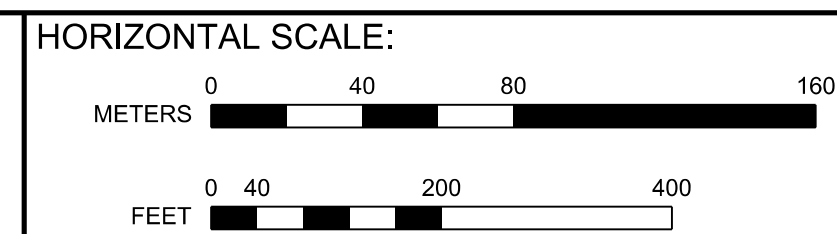
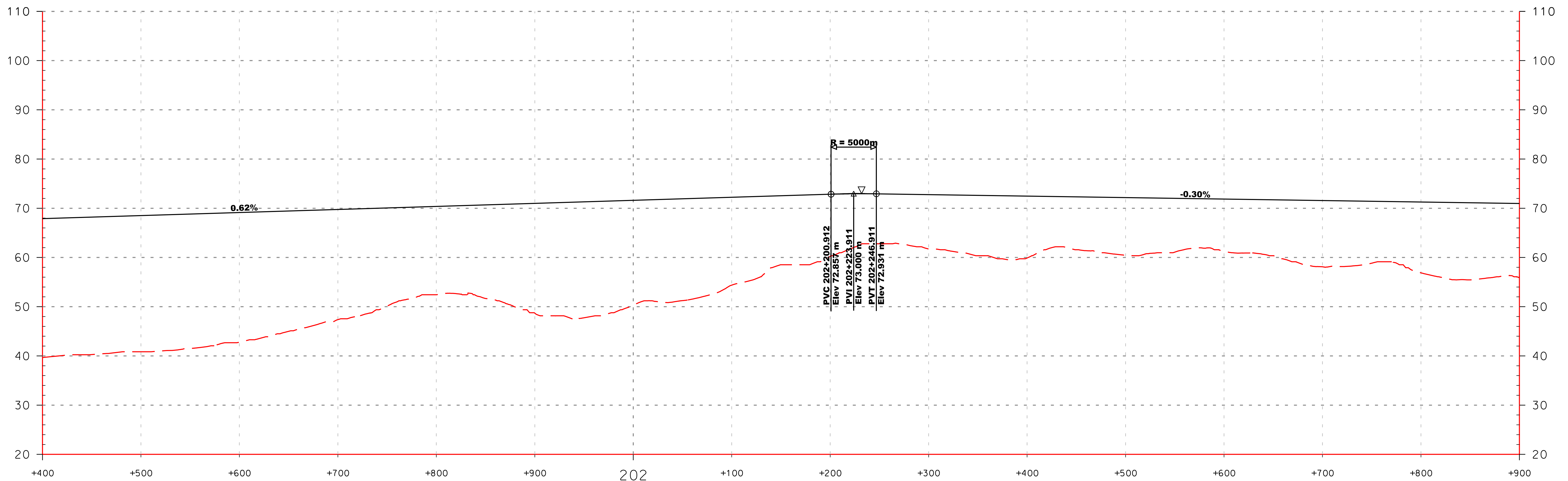
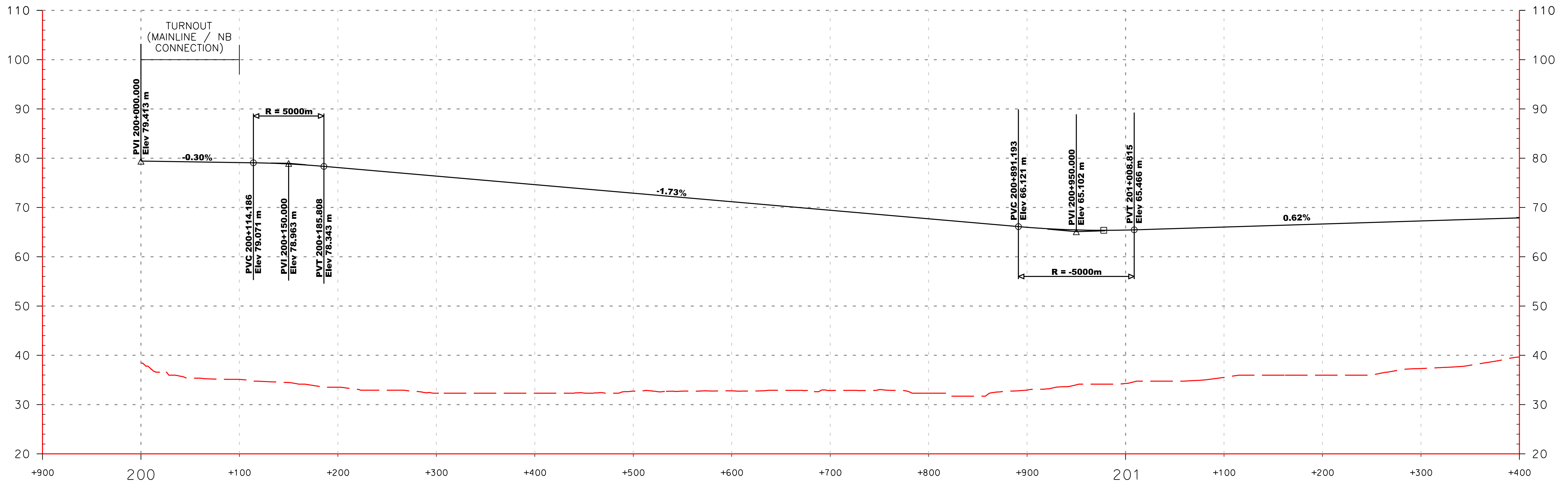

BALTIMORE-WASHINGTON SCMAGLEV
J1 ALIGNMENT NB CONNECTION PROFILE
TRAIN MAINTENANCE FACILITY, MD RTE 198 OPTION

DATE: 6/10/2020
DRAWING NO. TMF-40
SHEET NO. -- OF --

Printed By: USMC882788 p:\high-eas2\pw_bentley.com\high-eas2-pw\Documents\Transportation_Eng\BUThe NORTH-EAST MAGLEV\EST\Technical\Baltimore - DC\CADD\Cutehouse\DEIS_TMF Plan and Profiles_DEIS.dgn 6/10/2020

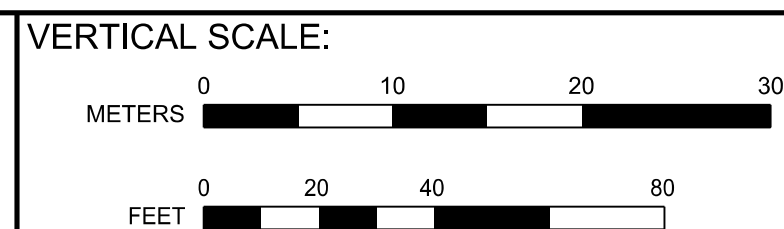
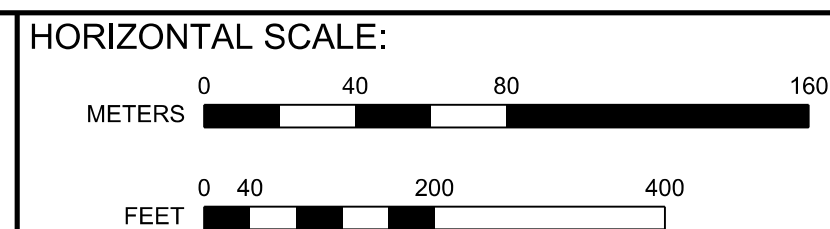
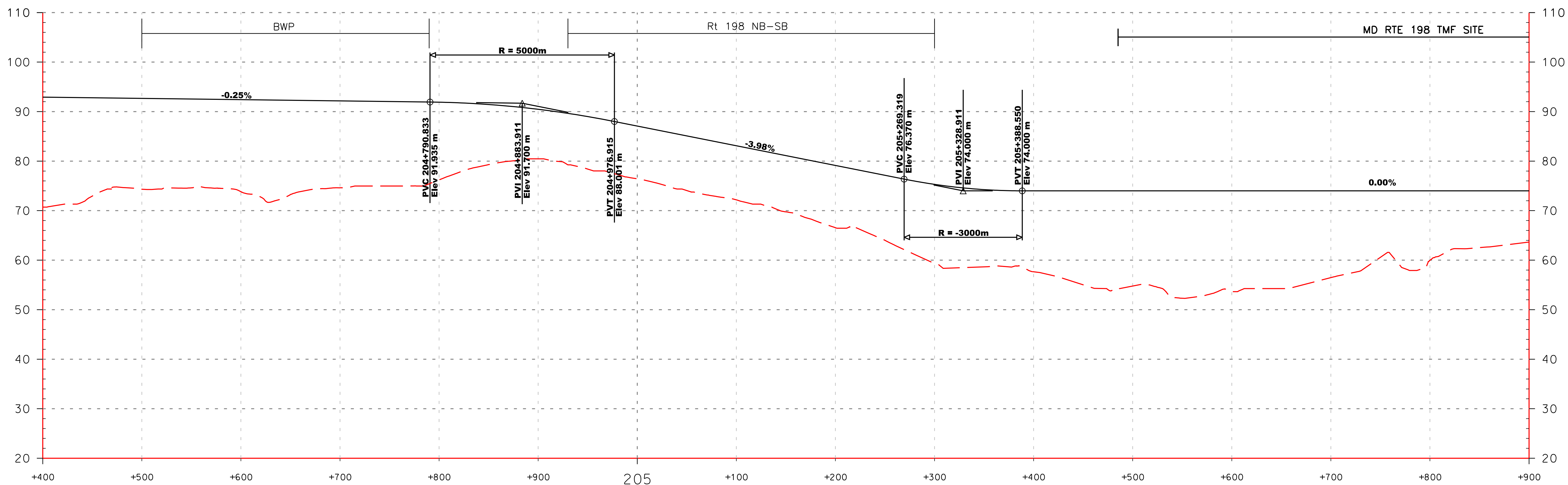
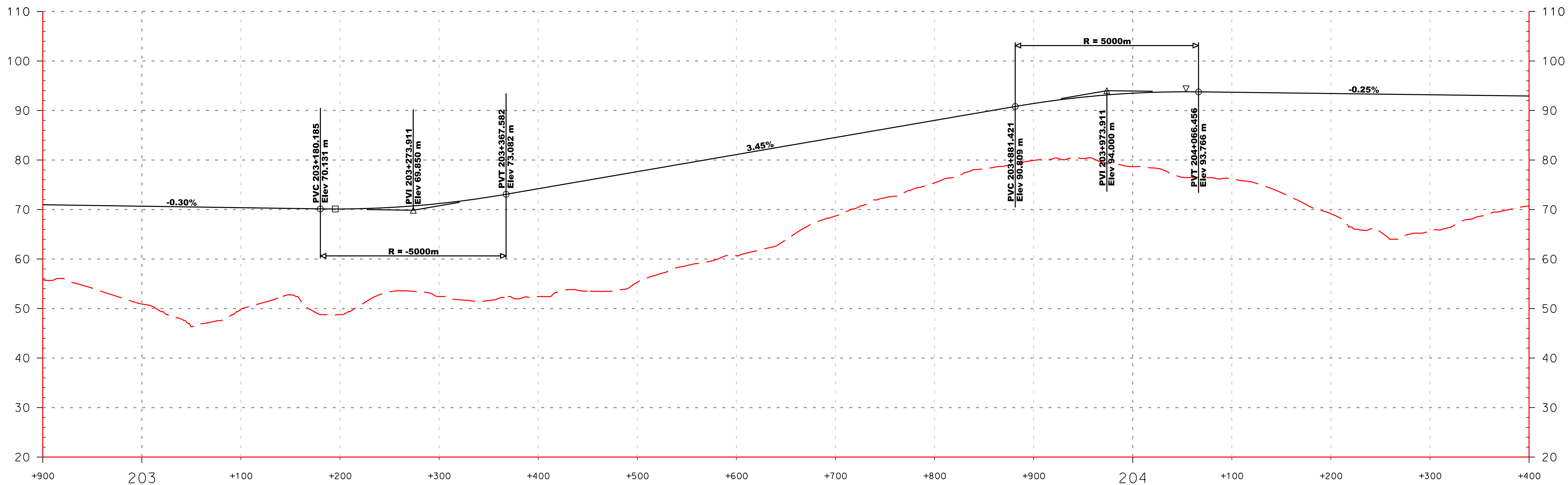

BALTIMORE-WASHINGTON SCMAGLEV
 J1 ALIGNMENT NB CONNECTION PROFILE
 TRAIN MAINTENANCE FACILITY, MD RTE 198 OPTION

DATE: 6/10/2020
 DRAWING NO. TMF-41
 SHEET NO. -- OF --

Printed By: USM6882788 p:\high-eus2\pw_bentley.com\high-eus2\p1\Documents\Transportation_Eng\BUThe NORTH-EAST MAGLEV\VEIS\Technical\Baltimore - DC\CADD\Cutehees\DEIS_TMF Plan and Profiles_DEIS.dgn 6/10/2020

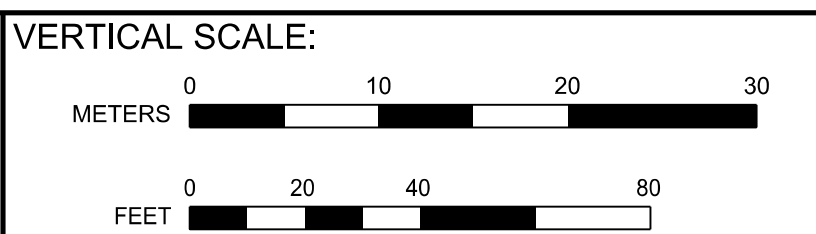
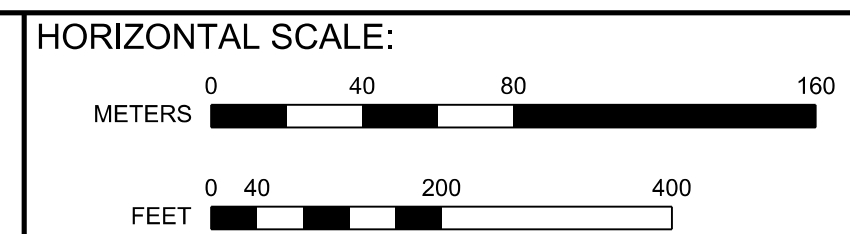
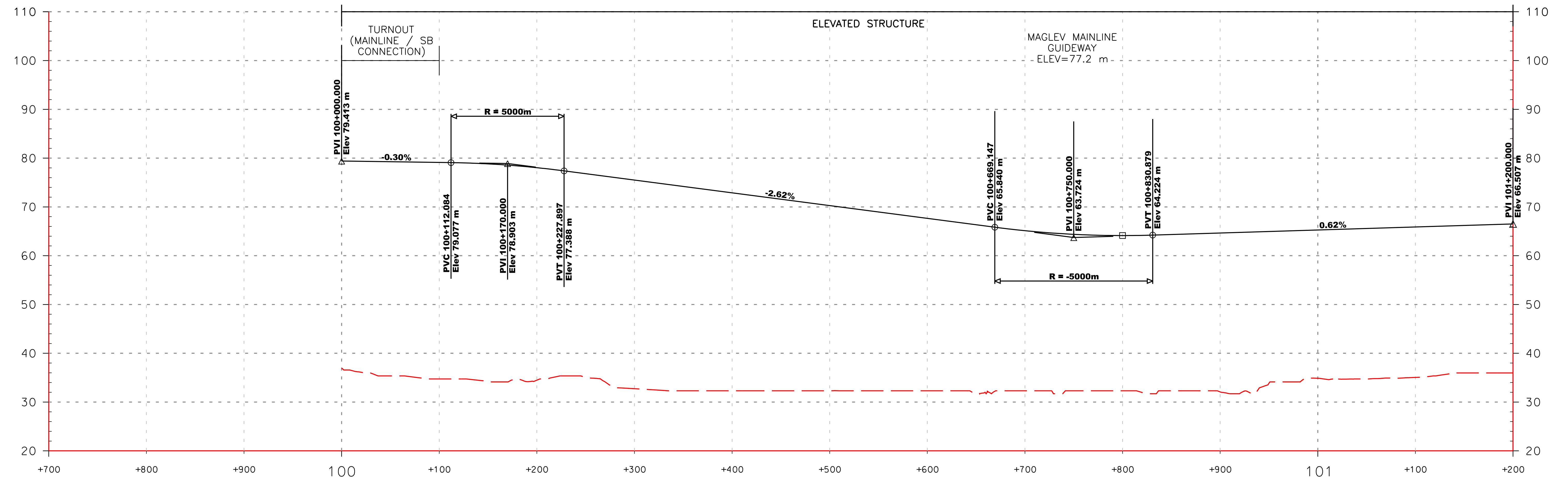
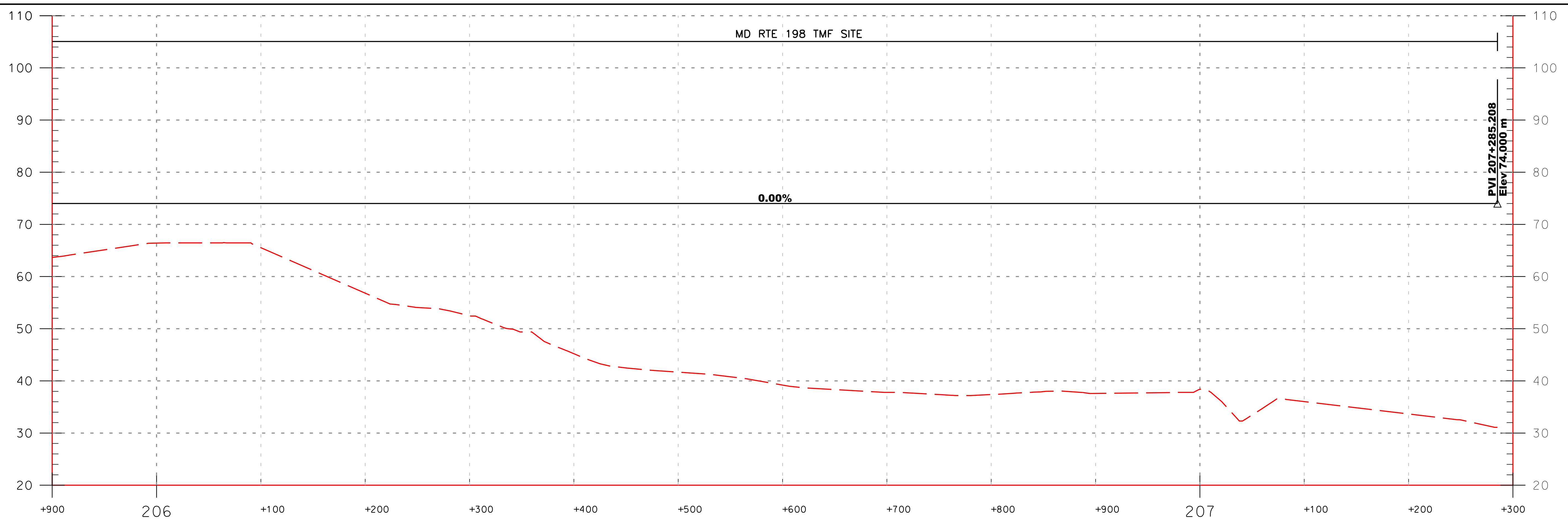

BALTIMORE-WASHINGTON SCMAGLEV
J1 ALIGNMENT NB / SB CONNECTION PROFILES
TRAIN MAINTENANCE FACILITY, MD RTE 198 OPTION

DATE: 6/10/2020
DRAWING NO. TMF-42
SHEET NO. -- OF --

Printed By: USMC882788 p:\high-eas2\pw_bentley.com\high-eas2\pwr\Documents\Transportation_Eng\Baltimore\NORTHHEAST\MAGLEV\EST\Technical\Baltimore - DC\CADD\Cutsheets\DEIS_TMF Plan and Profiles_DEIS.dgn 6/15/2020

MATCHLINE SEE DRAWING NO. PP-13

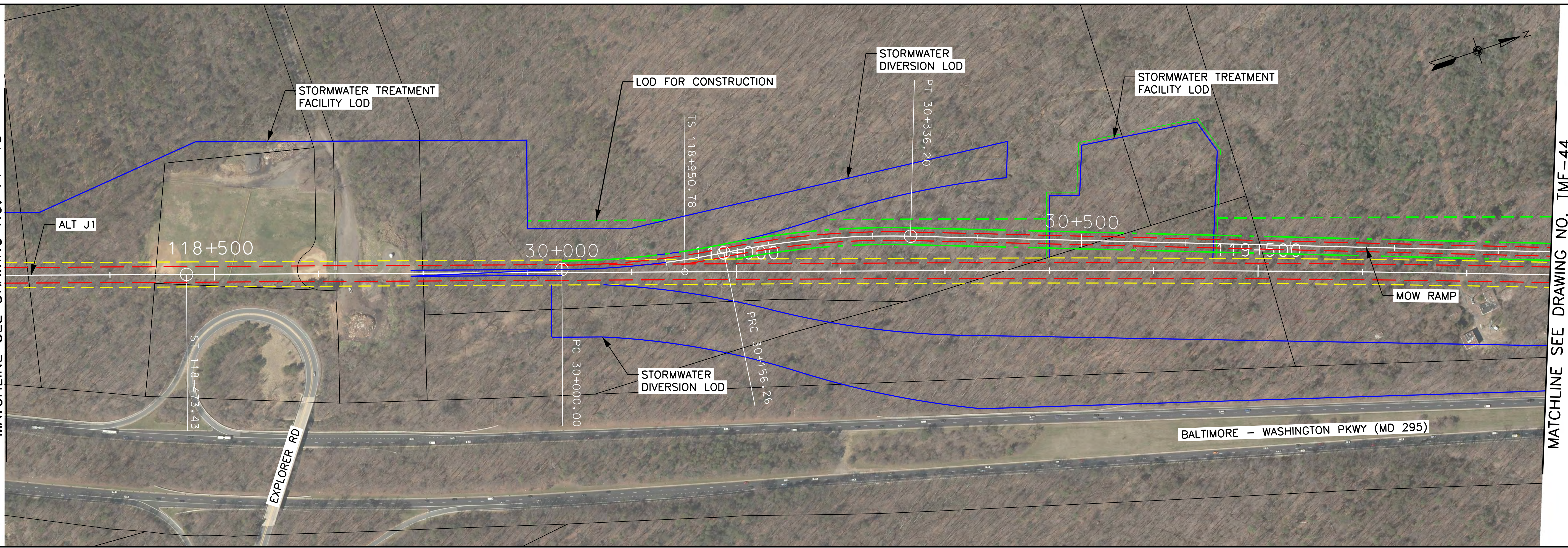

MATCHLINE SEE DRAWING NO. TMF-44

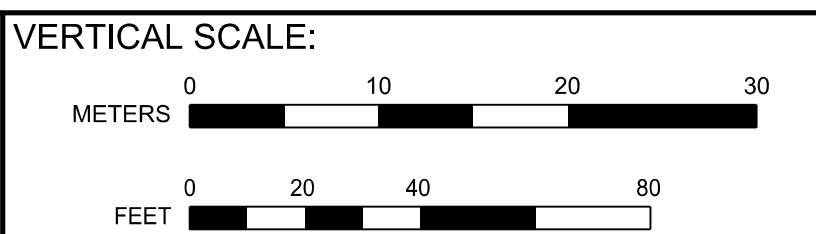
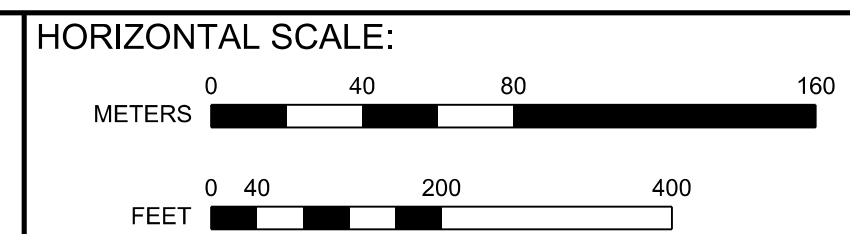
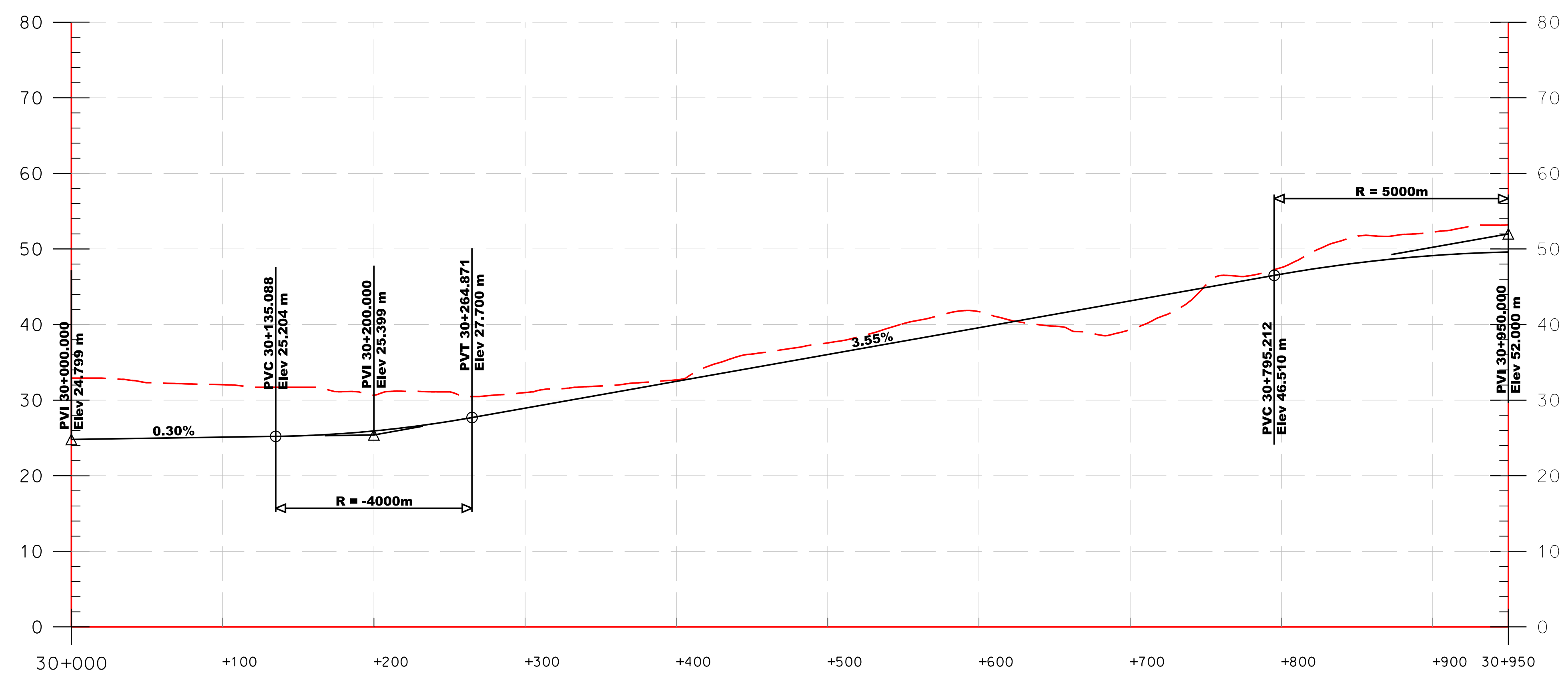

BALTIMORE-WASHINGTON SCMAGLEV
 J1 ALIGNMENT MOW CONNECTION FOR TMF MD RTE 198 OPTION
 STA. 30+000 TO STA. 30+950

DATE: 6/15/2020
 DRAWING NO. TMF-43
 SHEET NO. -- OF --

Printed By USM0882788 p:\high-eas2\pw_bentley.com\high-eas2-pw-10\Documents\Transportation\Eng\BUThe NORTHHEAST MAGLEV\VEIS\Technical\Baltimore - DC\CADD\Cutsheets\DEIS_TMF Plan and Profiles_DEIS.dgn 6/15/2020

MATCHLINE SEE DRAWING NO. TMF-43

MATCHLINE SEE DRAWING NO. TMF-45

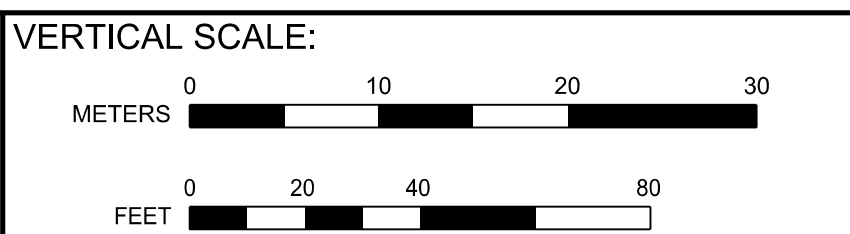
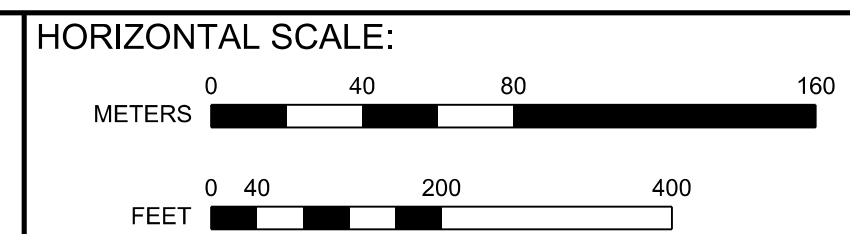
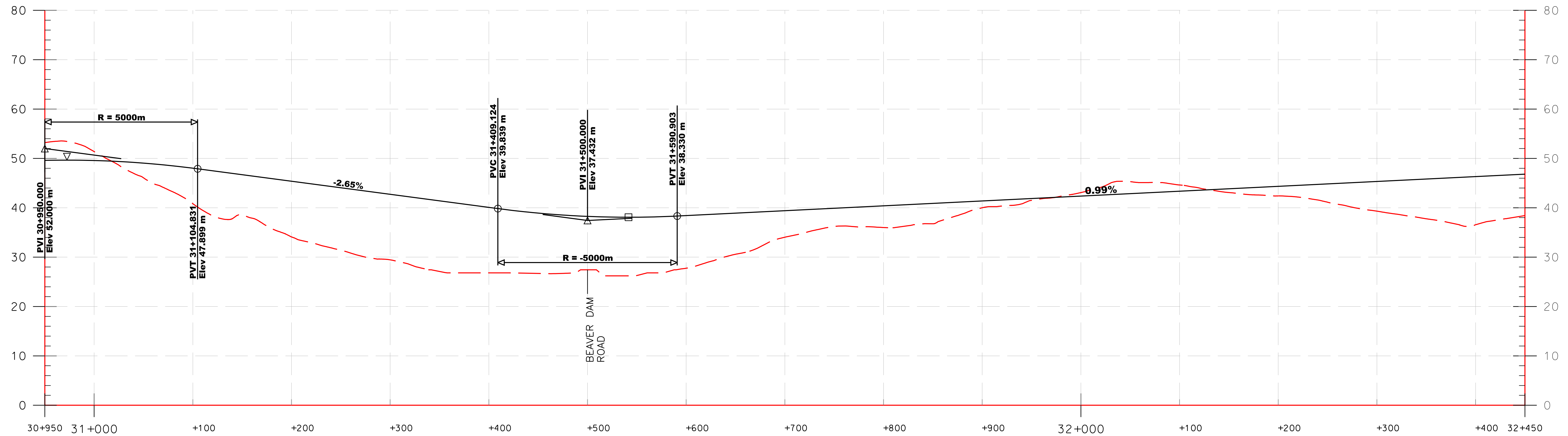

BALTIMORE-WASHINGTON SCMAGLEV
 J1 ALIGNMENT MOW CONNECTION FOR TMF MD RTE 198 OPTION
 STA. 30+950 TO STA. 32+450

DATE: 6/15/2020
 DRAWING NO. TMF-44
 SHEET NO. -- OF --

NOTE:
 THE RELOCATION OF SPRINGFIELD RD IS ONLY NECESSARY FOR THE RTE 198 TMF OPTION. FOR THE BARC TMF OPTION, THE SCMAGLEV SYSTEMS FACILITY AT STA 122+350 WILL BE FURTHER NORTH, SEE DWG NO. PP-16

MATCHLINE SEE DRAWING NO. TMF-44

MATCHLINE SEE DRAWING NO. PP-17

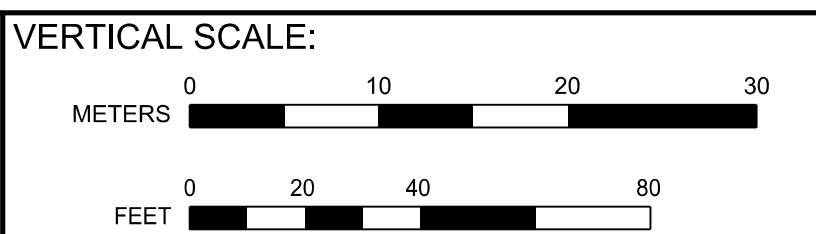
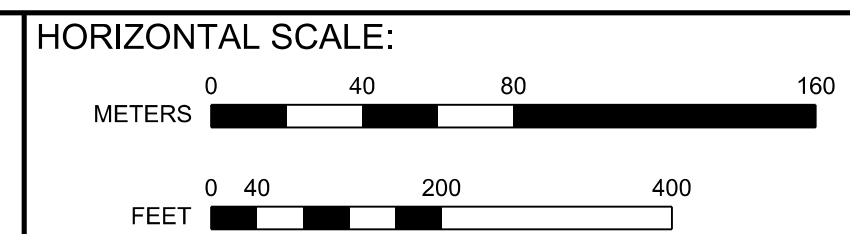
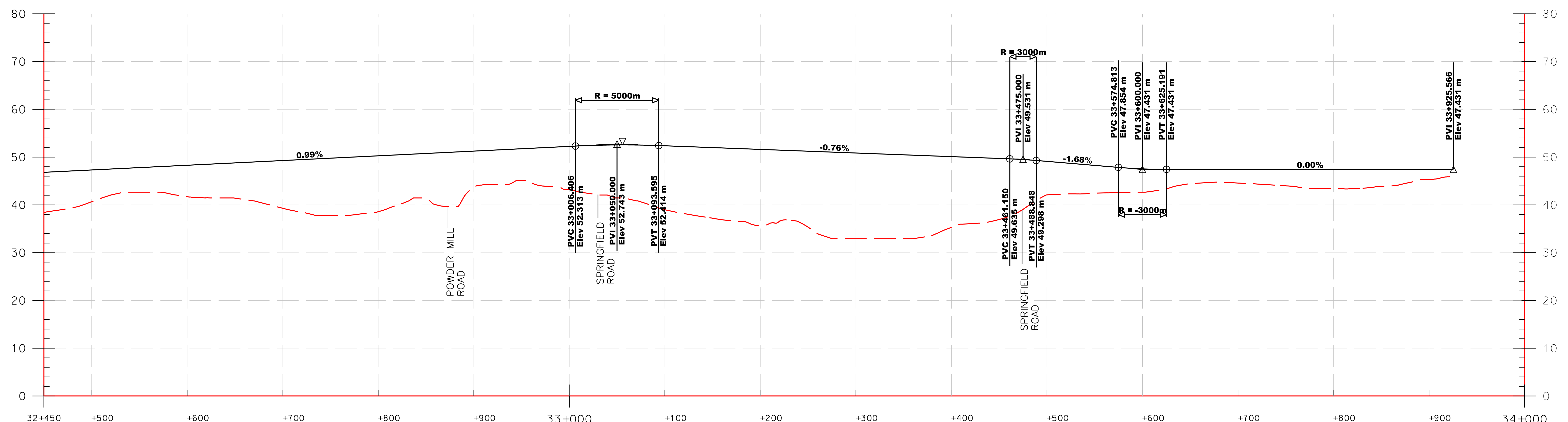
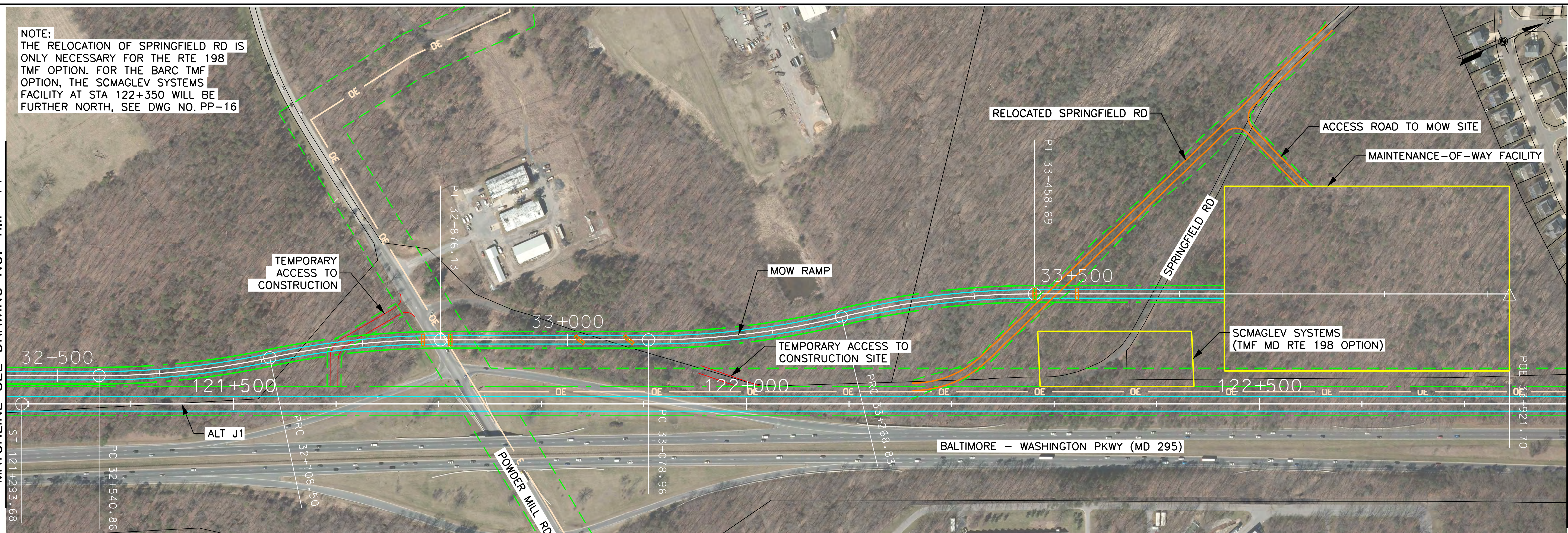

BALTIMORE-WASHINGTON SCMAGLEV
 J1 ALIGNMENT MOW CONNECTION FOR TMF MD RTE 198 OPTION
 STA. 32+450 TO STA. 33+921.70

DATE: 6/15/2020
 DRAWING NO. TMF-45
 SHEET NO. -- OF --

Printed By: USMC682788 p:\high-eas2pw_bentley.com\high-eas2-pw-10\Documents\Transportation_Eng\Baltimore-NORTH-EAST-MAGLEV\VE\Baltimore-DC\CADD\Cutehees\DEIS_TMF Plan and Profiles_DEIS.dgn 6/15/2020

Printed By USM0882788 p:\high-eus2\pw_bentley.com\high-eus2\pwr\10\Documents\Transportation_Eng\BUThe NORTHHEAST\MAGLEV\VE\B1\Technical\Baltimore - DC\CADD\Cutsheets\DEIS_TMF Plan and Profiles_DEIS.dgn 6/10/2020

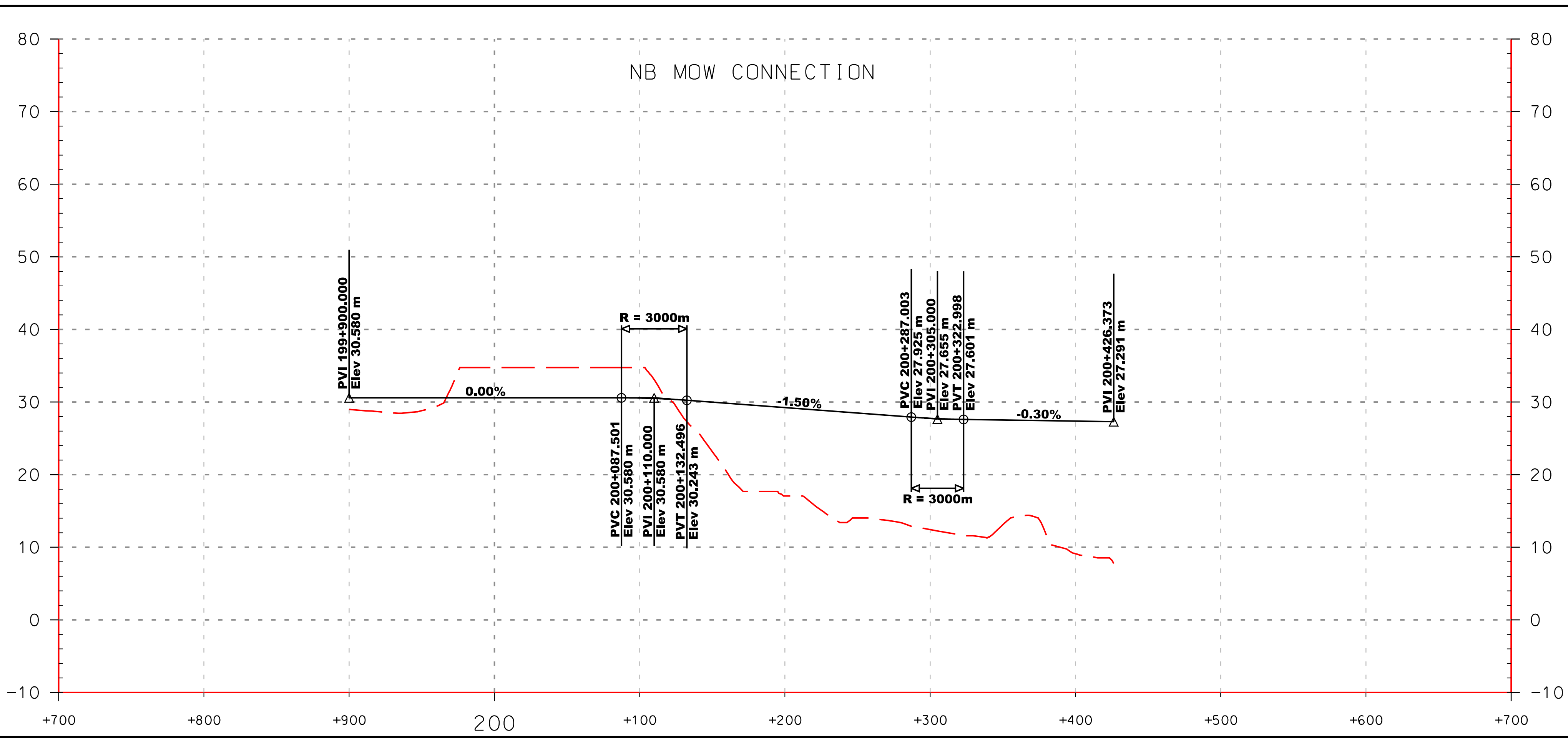

NOTE:
THESE PROFILES APPLY TO THE
CHERRY HILL STATION ALTERNATIVE.
FOR PLAN VIEW LAYOUT
SEE DRAWING NO. PP-37 & PP-75

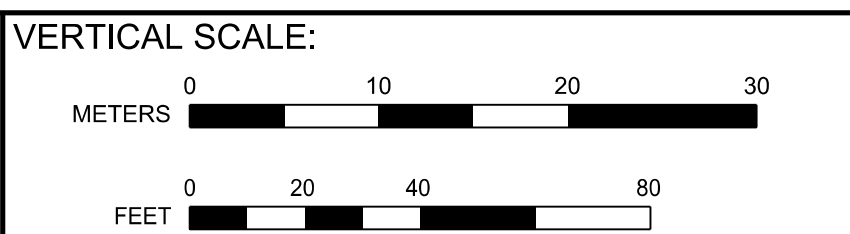
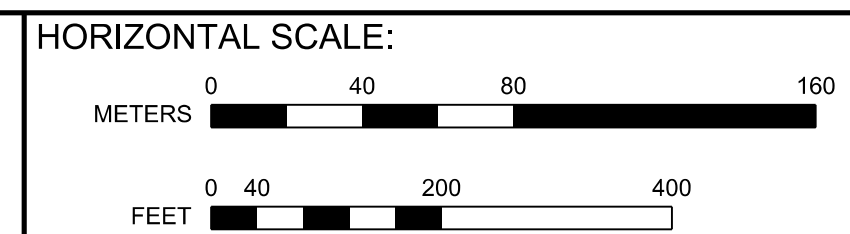
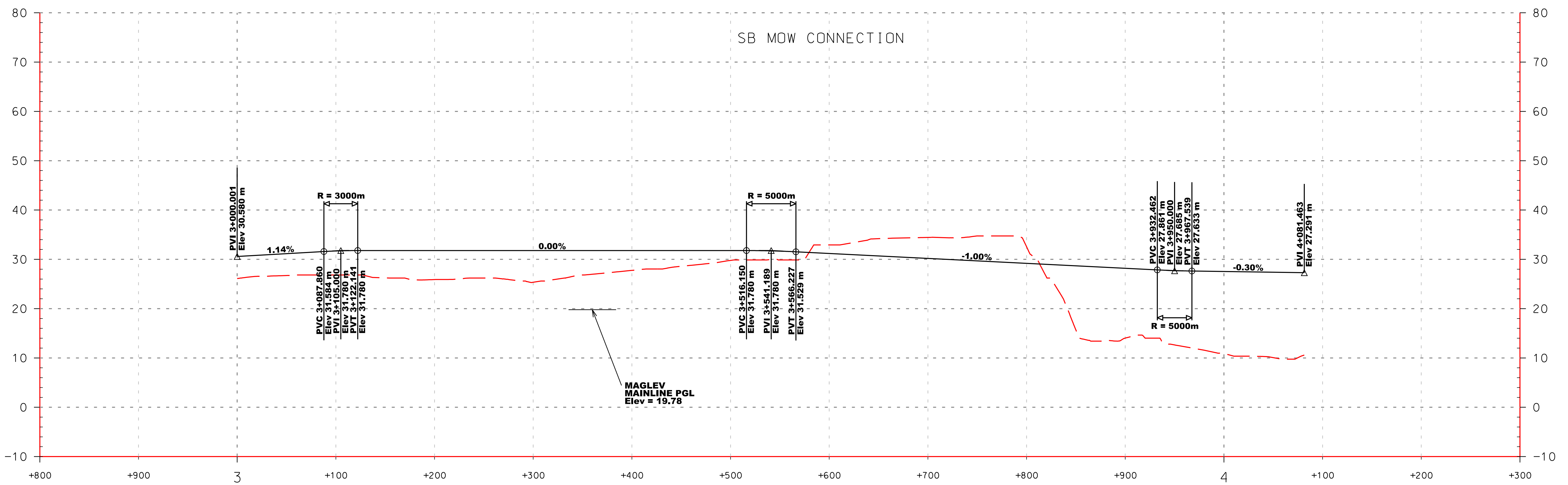

BALTIMORE-WASHINGTON SCMAGLEV
J1 AND J ALIGNMENTS
CHERRY HILL MOW CONNECTIONS

DATE:	6/10/2020
DRAWING NO.:	TMF-46
SHEET NO.:	-- OF --

Printed By USM6882788 p:\bgh-eus2\pw_bentley.com\bghe-eus2-pw-10\Documents\Transportation_Eng\BUTHE NORTH-EAST MAGLEV\VEBI\Technical\Ballmore - DC\CADD\Cutsheets\DEIS_TMF Plan and Profiles_DEIS.dgn 6/10/2020

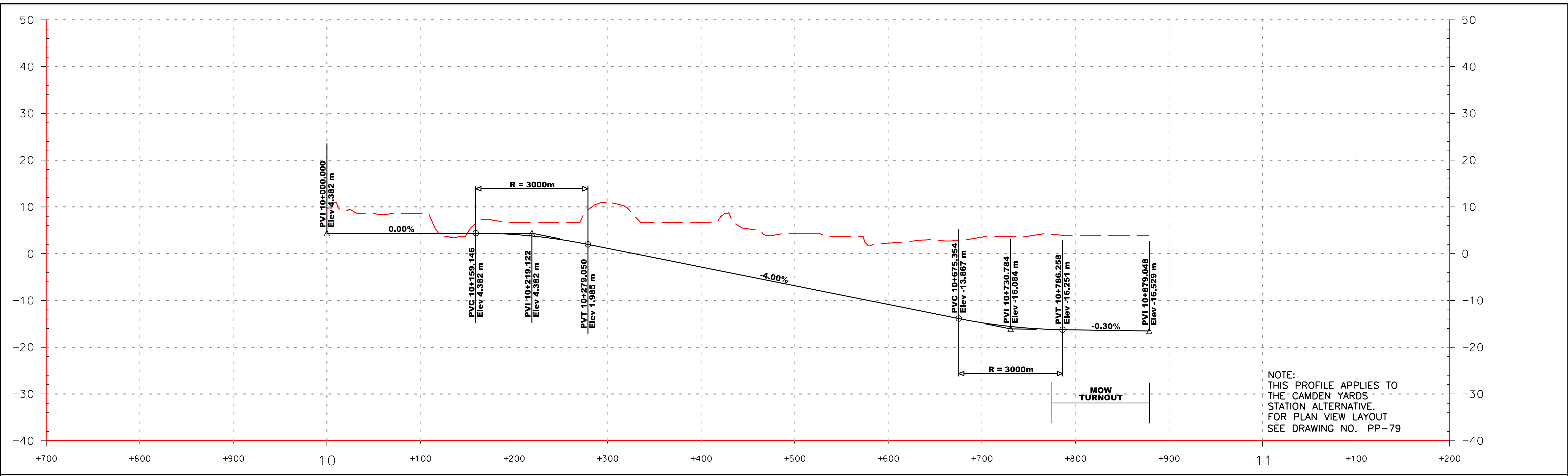

NOTE:
 THIS PROFILE APPLIES TO
 THE CAMDEN YARDS
 STATION ALTERNATIVE.
 FOR PLAN VIEW LAYOUT
 SEE DRAWING NO. PP-79

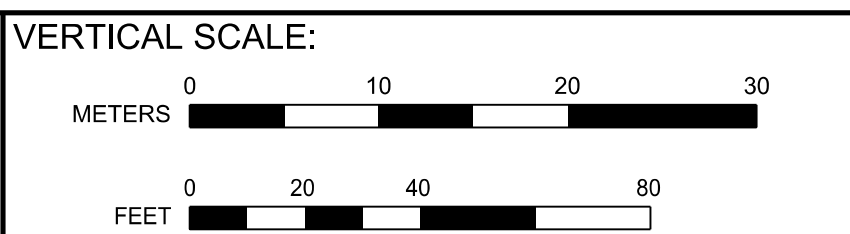
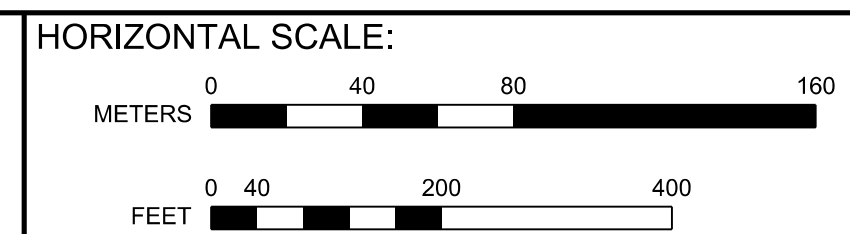

BALTIMORE-WASHINGTON SCMAGLEV
 CAMDEN YARDS ALIGNMENT
 WESTPORT MOW CONNECTION

DATE:	6/10/2020
DRAWING NO.:	TMF-47
SHEET NO.:	-- OF --