

GENERAL NOTE:
THIS DETOUR IS ONLY APPLICABLE TO THE
BALTIMORE CHERRY HILL STATION ALTERNATIVE.

- ROAD CLOSURE NOTES:
- PRIOR TO LANE SHIFT, CONTRACTOR SHALL CONSTRUCT TEMPORARY MEDIAN PAVEMENT WIDENING.
 - SB ANNAPOLIS RD THRU TRAFFIC SHALL USE ANNAPOLIS RD DETOUR (SEE SHEET TCP-44)

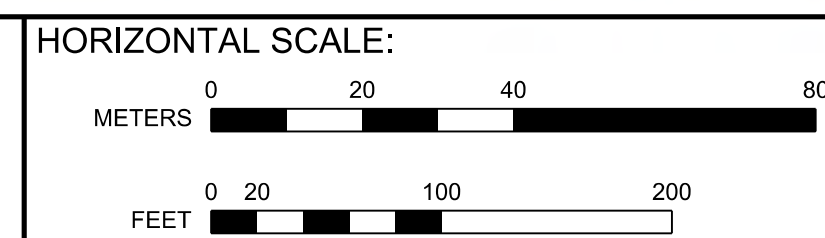
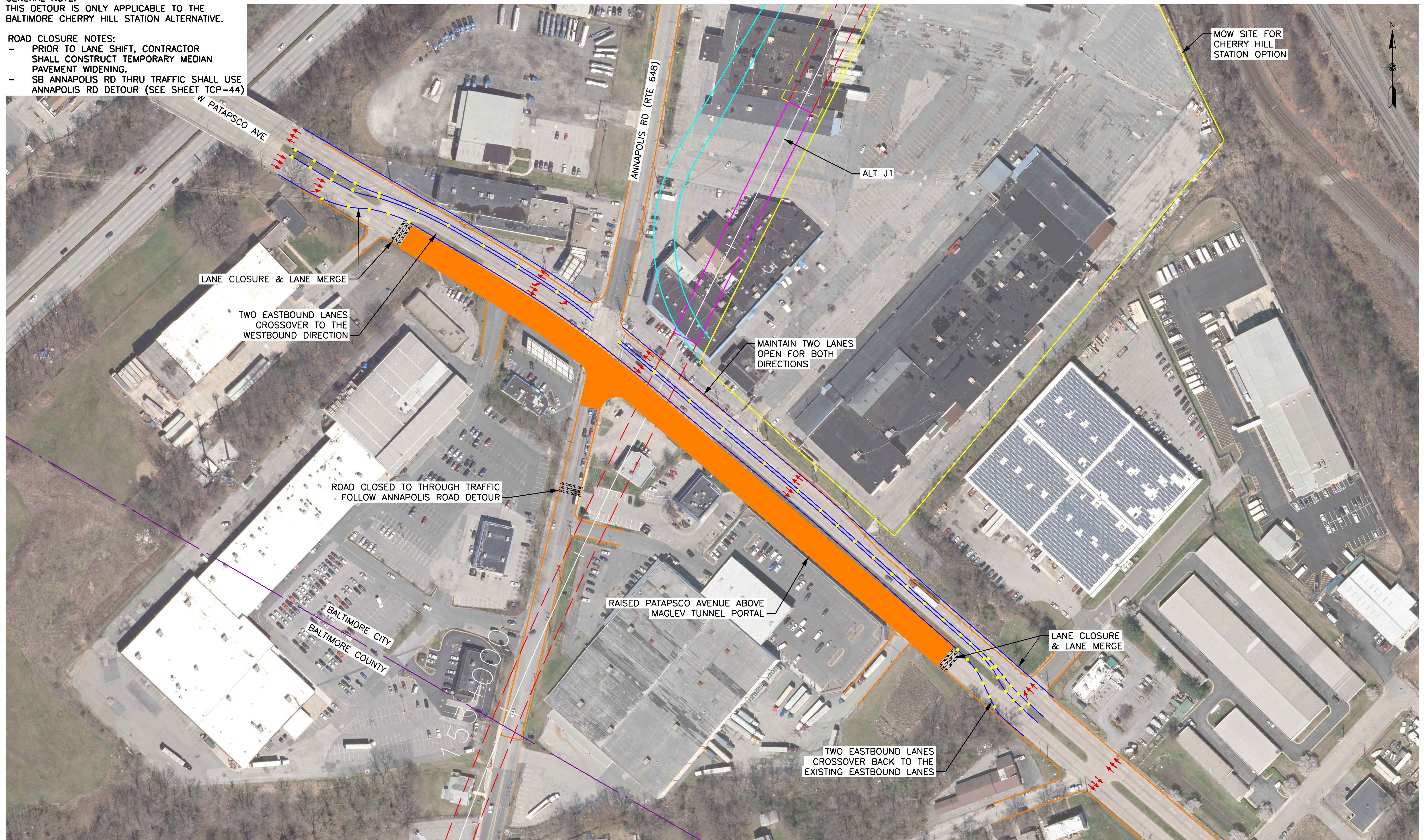

VERTICAL SCALE:
NONE

BALTIMORE-WASHINGTON SCMAGLEV
TRAFFIC CONTROL PLANS
PATAPSCO AVE

DATE: 6/11/2020
DRAWING NO. TCP-42
SHEET NO. -- OF --

Printed By: USMC882788 p:\high-eas2\paw_bentley.com\high-eas2\paw-10\Documents\Transportation_Eng\BUTHE NORTHHEAST\MAGLEV\WEB\Technical\Baltimore - DC\CADD\Cutsheets\DEIS_TCP_DEIS.dgn

6/11/2020

GENERAL NOTE:
THIS DETOUR IS ONLY APPLICABLE TO THE
BALTIMORE CHERRY HILL STATION ALTERNATIVE.

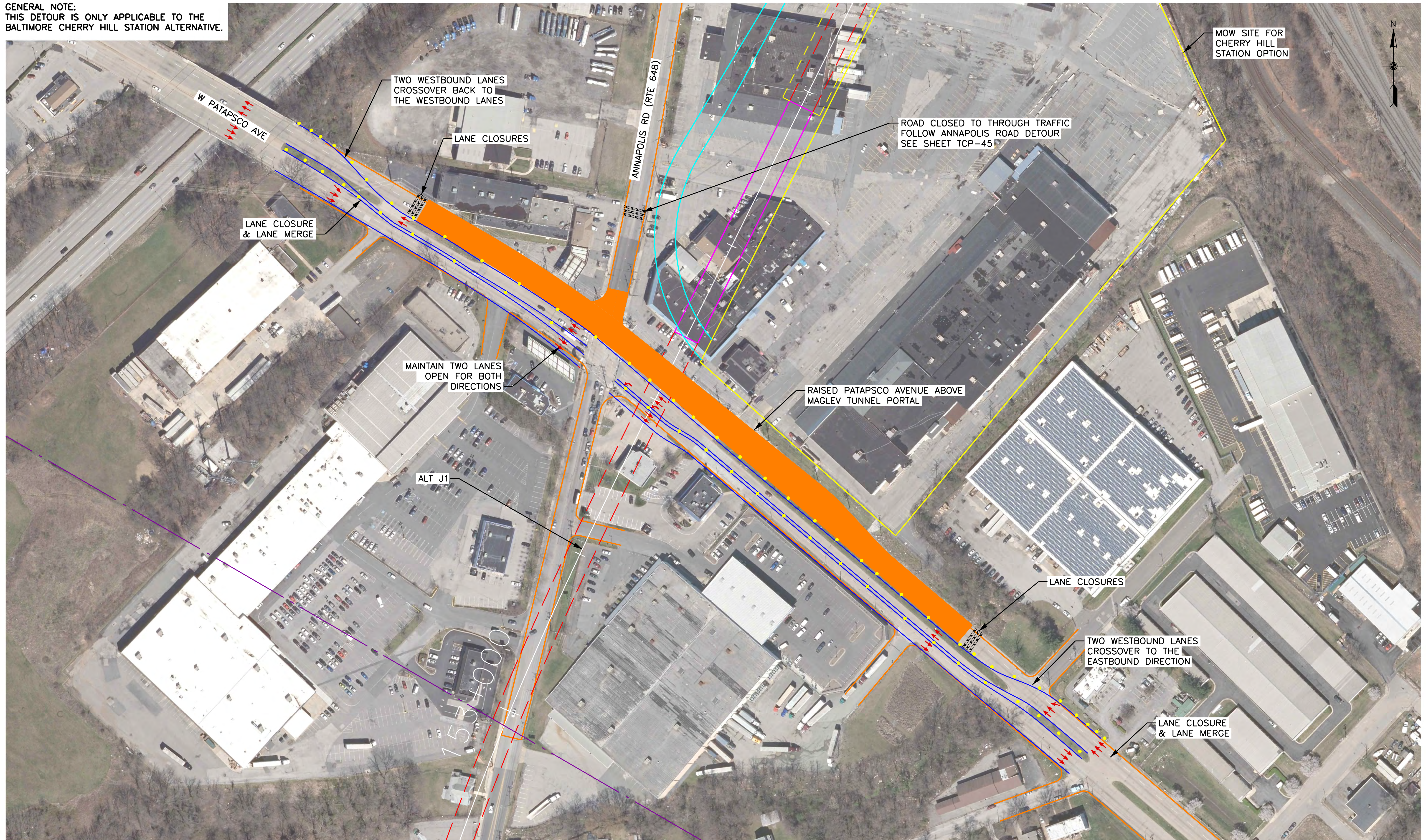

TWO WESTBOUND LANES
CROSSOVER BACK TO
THE WESTBOUND LANES

LANE CLOSURES

LANE CLOSURE
& LANE MERGE

ROAD CLOSED TO THROUGH TRAFFIC
FOLLOW ANNAPOLIS ROAD DETOUR
SEE SHEET TCP-45

MAINTAIN TWO LANES
OPEN FOR BOTH
DIRECTIONS

RAISED PATAPSCO AVENUE ABOVE
MAGLEV TUNNEL PORTAL

ALT J1

LANE CLOSURES

TWO WESTBOUND LANES
CROSSOVER TO THE
EASTBOUND DIRECTION

LANE CLOSURE
& LANE MERGE

MOW SITE FOR
CHERRY HILL
STATION OPTION

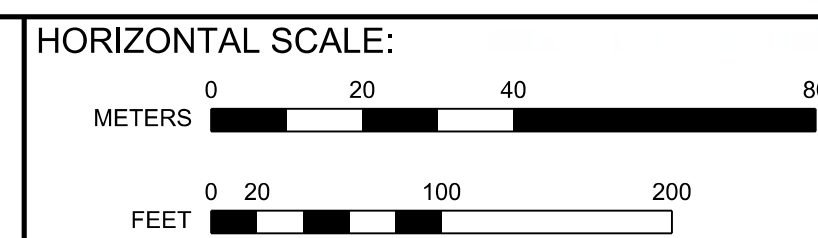

VERTICAL SCALE:
NONE

BALTIMORE-WASHINGTON SCMAGLEV
TRAFFIC CONTROL PLANS
PATAPSCO AVE

DATE: 6/11/2020
DRAWING NO. TCP-43
SHEET NO. -- OF --

Printed By USMC882788 6/11/2020 p:\high-eas2\pw_bentley.com\high-eas2-pw-10\Documents\Transportation_Eng\BUThe NORTHHEAST MAGLEV\WEB\Technical\Baltimore - DC\CADD\Cutsheets\DEIS_TCP_DEIS.dgn

GENERAL NOTE:
THIS DETOUR IS ONLY APPLICABLE TO THE
BALTIMORE CHERRY HILL STATION ALTERNATIVE.

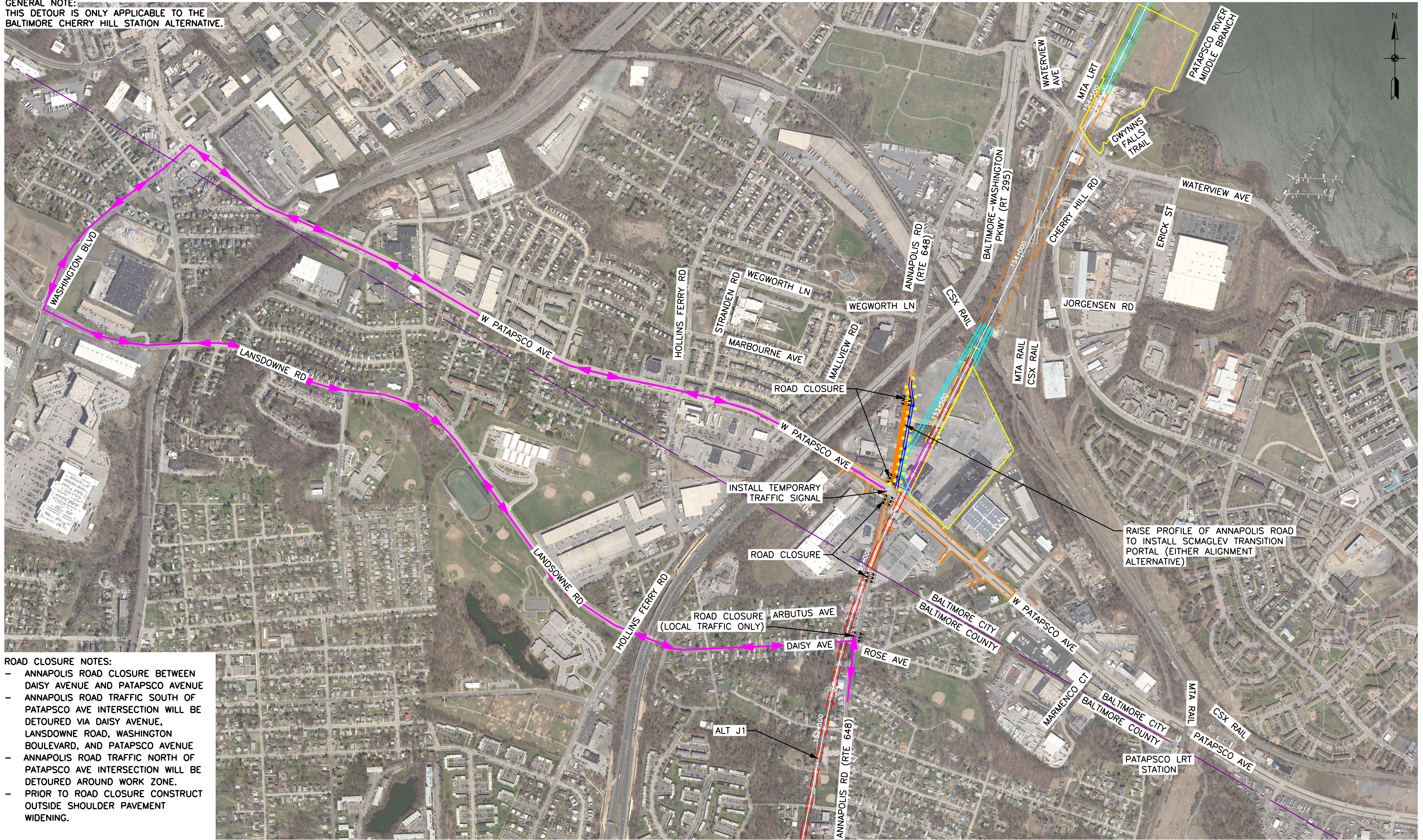

ROAD CLOSURE NOTES:

- ANNAPOLIS ROAD CLOSURE BETWEEN DAISY AVENUE AND PATAPSCO AVENUE
- ANNAPOLIS ROAD TRAFFIC SOUTH OF PATAPSCO AVE INTERSECTION WILL BE DETOURED VIA DAISY AVENUE, LANSDOWNE ROAD, WASHINGTON BOULEVARD, AND PATAPSCO AVENUE
- ANNAPOLIS ROAD TRAFFIC NORTH OF PATAPSCO AVE INTERSECTION WILL BE DETOURED AROUND WORK ZONE.
- PRIOR TO ROAD CLOSURE CONSTRUCT OUTSIDE SHOULDER PAVEMENT WIDENING.

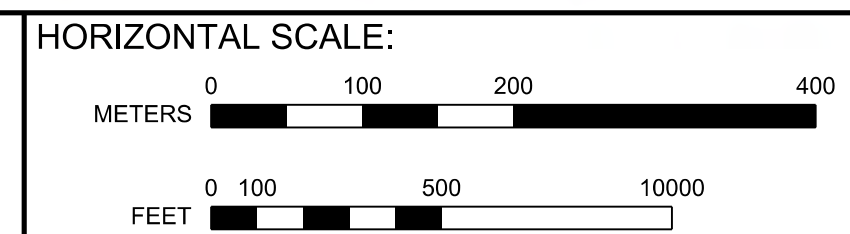

VERTICAL SCALE:
NONE

BALTIMORE-WASHINGTON SCMAGLEV
TRAFFIC CONTROL PLANS
ANNAPOLIS RD

DATE: 6/11/2020
DRAWING NO. TCP-44
SHEET NO. -- OF --

Printed By: USMC882788 p:\high-eas2\paw_bentley.com\high-eas2\paw-10\Documents\Transportation_Eng\BU\The NORTHHEAST\MAGLEV\WEB\Technical\Baltimore - DC\CADD\Cut sheets\DEIS_TCP_DEIS.dgn

GENERAL NOTE:
 THIS DETOUR IS ONLY APPLICABLE TO THE BALTIMORE CHERRY HILL STATION ALTERNATIVE WHEN ANNAPOLIS RD NORTH OF PATAPSCO AVE IS CLOSED TO TRAFFIC IN EITHER DIRECTION.

CONSTRUCTION NOTES:
 - SB ANNAPOLIS RD TO WB WEGWORTH LN TO SB HOLLINS FERRY RD TO PATAPSCO AVE.

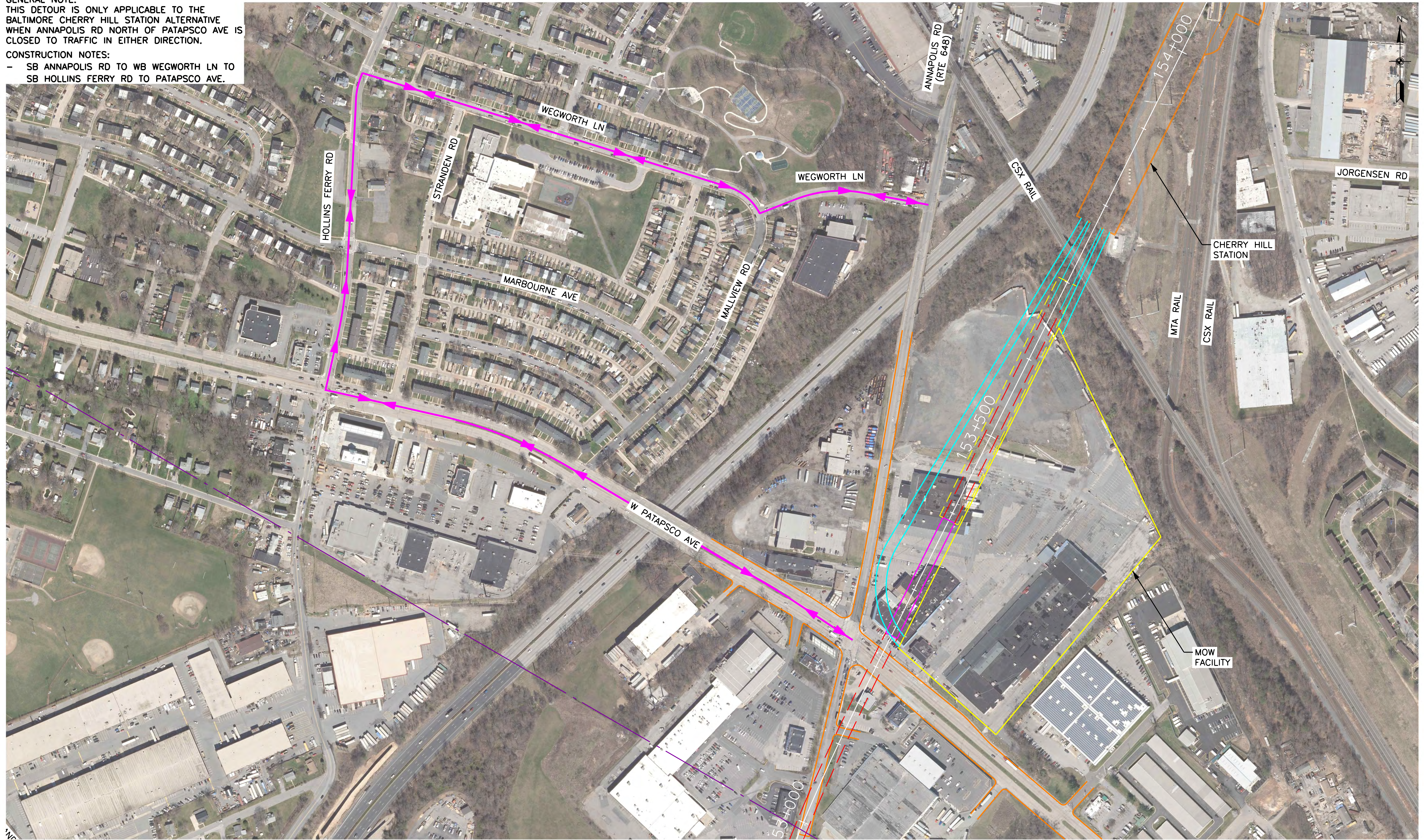

Printed By USMC682788 p:\high-eas\pw\benley.com\high-eas\pw-10\documents\transportation\Eng\BUT\The NORTH-EAST\MAGLEV\VEI\Technical\Baltimore - DC\CADD\Cutsheets\DEIS_TCP_DEIS.dgn

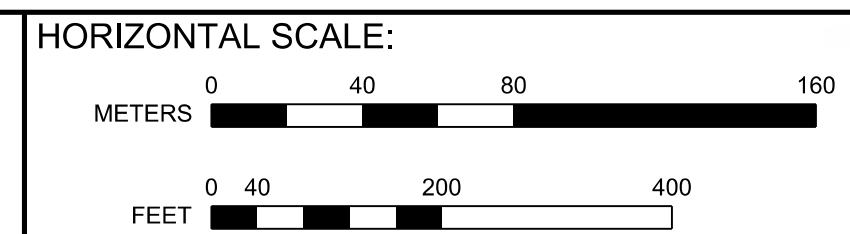

VERTICAL SCALE:
 NONE

BALTIMORE-WASHINGTON SCMAGLEV
 TRAFFIC CONTROL PLANS
 ANNAPOLIS RD DETOUR

DATE: 6/11/2020
 DRAWING NO. TCP-45
 SHEET NO. -- OF --

GENERAL NOTE:
THIS DETOUR IS ONLY APPLICABLE TO THE BALTIMORE
CHERRY HILL STATION ALTERNATIVE.

- ROAD CLOSURE NOTES:
- WATERVIEW AVE CLOSURE BETWEEN CHERRY HILL RD AND MTA LRT.
 - PRIOR TO CLOSURE CONSTRUCT TEMP. ROADWAY TO NORTH OF ROAD CLOSURE TO SERVE AS BYPASS.
 - DURING MOST STATION CONSTRUCTION ACTIVITIES, WATERVIEW AVE TRAFFIC WILL USE THE BY-PASS SHOWN IN BLUE.
 - WHEN BY-PASS NOT FEASIBLE DUE TO STATION CONSTRUCTION, THE OFFSITE DETOUR SHALL BE PUT IN PLACE.
 - WATERVIEW AVE WEST OF ROAD CLOSURE WILL BE DETOURED VIA ANAPOLIS RD, W. PATAPSCO AVE, POTEET ST, & HANOVER ST.
 - WATERVIEW AVE EAST OF ROAD CLOSURE WILL BE DETOURED VIA POTEET ST, W PATAPSCO AVE, & ANNAPOLIS RD.

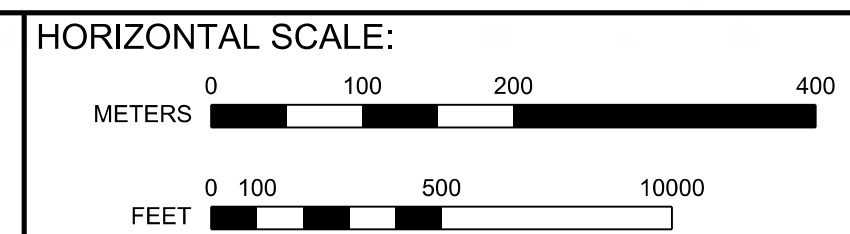

VERTICAL SCALE:
NONE

BALTIMORE-WASHINGTON SCMAGLEV
TRAFFIC CONTROL PLANS
WATERVIEW AVE

DATE:	6/11/2020
DRAWING NO.:	TCP-46
SHEET NO.:	-- OF --

Printed By USM6882788 p:\high-eas2\paw_bentley.com\high-eas2-pw-10\Documents\Transportation_Eng\BUTHE NORTHHEAST MAGLEV\WEB\Technical\Baltimore - DC\CADD\Cutehees\DEIS_TCP_DEIS.dgn

GENERAL NOTE:
THIS DETOUR IS ONLY APPLICABLE TO THE
BALTIMORE CHERRY HILL STATION ALTERNATIVE.

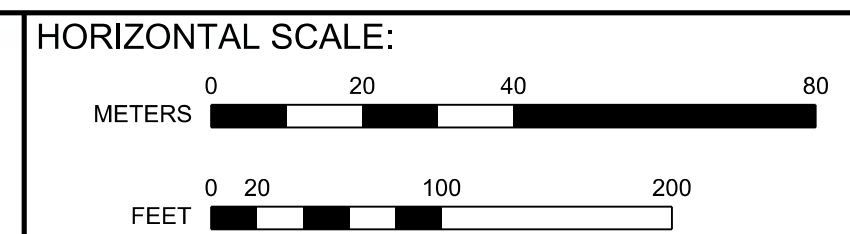

BALTIMORE-WASHINGTON SCMAGLEV
TRAFFIC CONTROL PLANS
CHERRY HILL RD & WATERVIEW AVE

DATE: 6/11/2020
DRAWING NO. TCP-47
SHEET NO. -- OF --

Printed By: USMC882788 p:\high-eas2\pw_bentley.com\high-eas2-pw-10\Documents\Transportation_Eng\BUTHE NORTH-EAST MAGLEV\WEB\Technical\Baltimore - DC\CADD\Cutsheets\DEIS_TCP_DEIS.dgn 6/11/2020



GENERAL NOTE:
 THIS DETOUR IS ONLY APPLICABLE TO THE BALTIMORE CHERRY HILL STATION ALTERNATIVE.

DETOUR DESCRIPTION:
 - CHERRY HILL ROAD TO BE CLOSED BETWEEN WATERVIEW AVENUE AND JORGENSEN ROAD. THE TRAFFIC WILL BE DETOURED VIA WATERVIEW AVE, POTE E STREET AND CHERRY HILL ROAD. THE TRAFFIC VOLUME TO BE DETOURED IS EXPECTED TO BE LOW. IMPACTS TO SIGNALIZED INTERSECTIONS ALONG THE DETOUR ROUTE ARE EXPECTED TO BE MINIMAL.

GENERAL NOTE:
THIS DETOUR IS ONLY APPLICABLE TO THE
BALTIMORE CAMDEN YARDS STATION
ALTERNATIVE.

CONSTRUCTION NOTE:
NORTHBOUND I-395 TRAFFIC WILL BE
DETOURED VIA MARTIN LUTHER KING JR.
BOULEVARD, AND W PRATT STREET.

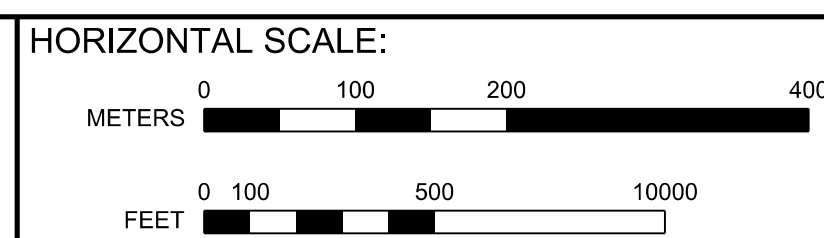
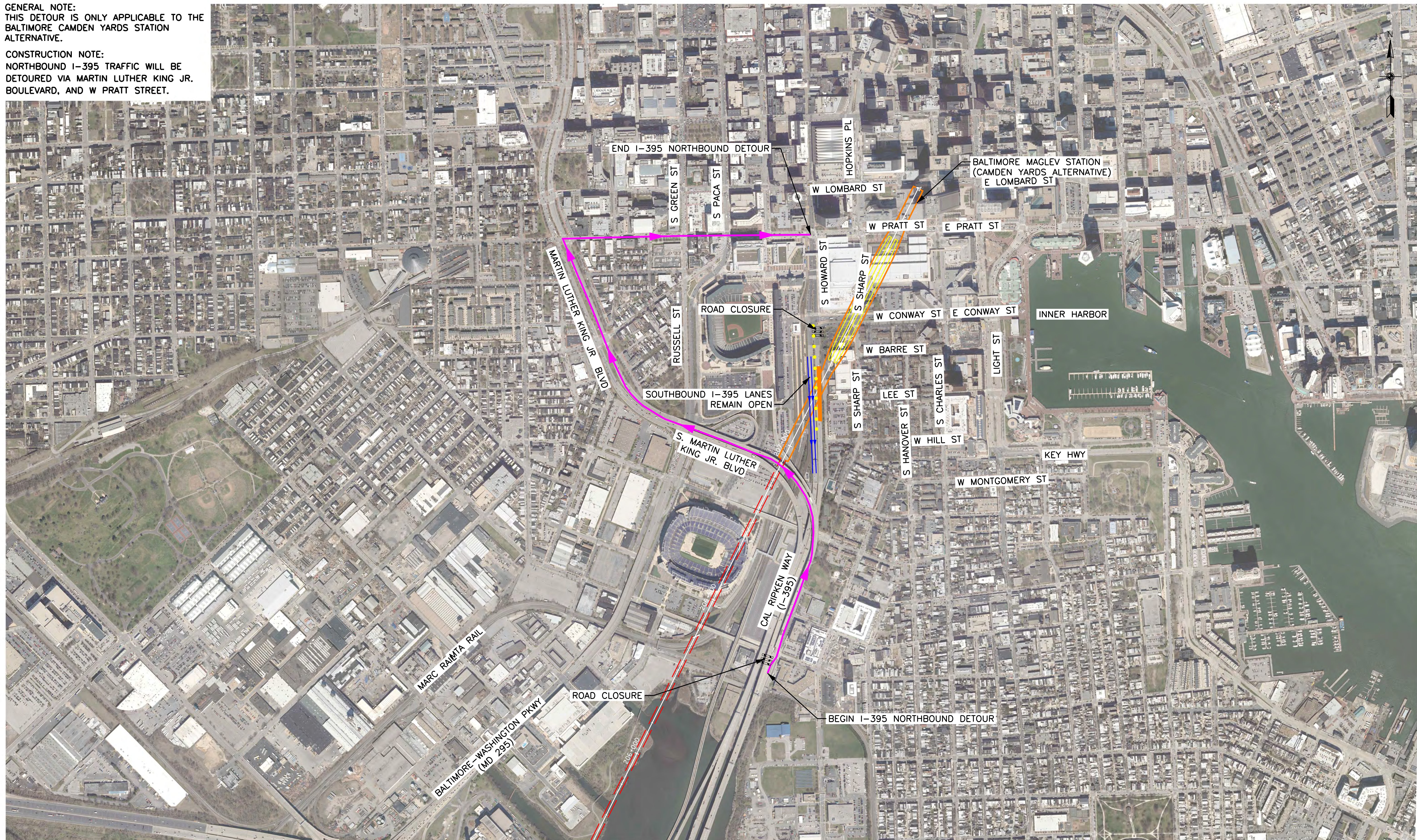

VERTICAL SCALE:
NONE

BALTIMORE-WASHINGTON SCMAGLEV
TRAFFIC CONTROL PLANS
I-395

DATE: 6/12/2020
DRAWING NO. TCP-49
SHEET NO. -- OF --

GENERAL NOTE:
THIS DETOUR IS ONLY APPLICABLE TO THE
BALTIMORE CAMDEN YARDS STATION
ALTERNATIVE

- CONSTRUCTION NOTES:
- NORTHBOUND I-395 TRAFFIC WILL BE
DETOURED VIA MARTIN LUTHER KING
JR. BOULEVARD, AND W PRATT
STREET.
 - SOUTHBOUND I-395 TRAFFIC WILL BE
DIVERTED TO THE NORTHBOUND
I-395 LANES
 - PRIOR TO LANE SHIFT
REMOVE EXISTING RAISED I-395
MEDIAN AND CONSTRUCT TEMPORARY
MEDIAN PAVEMENT WIDENING

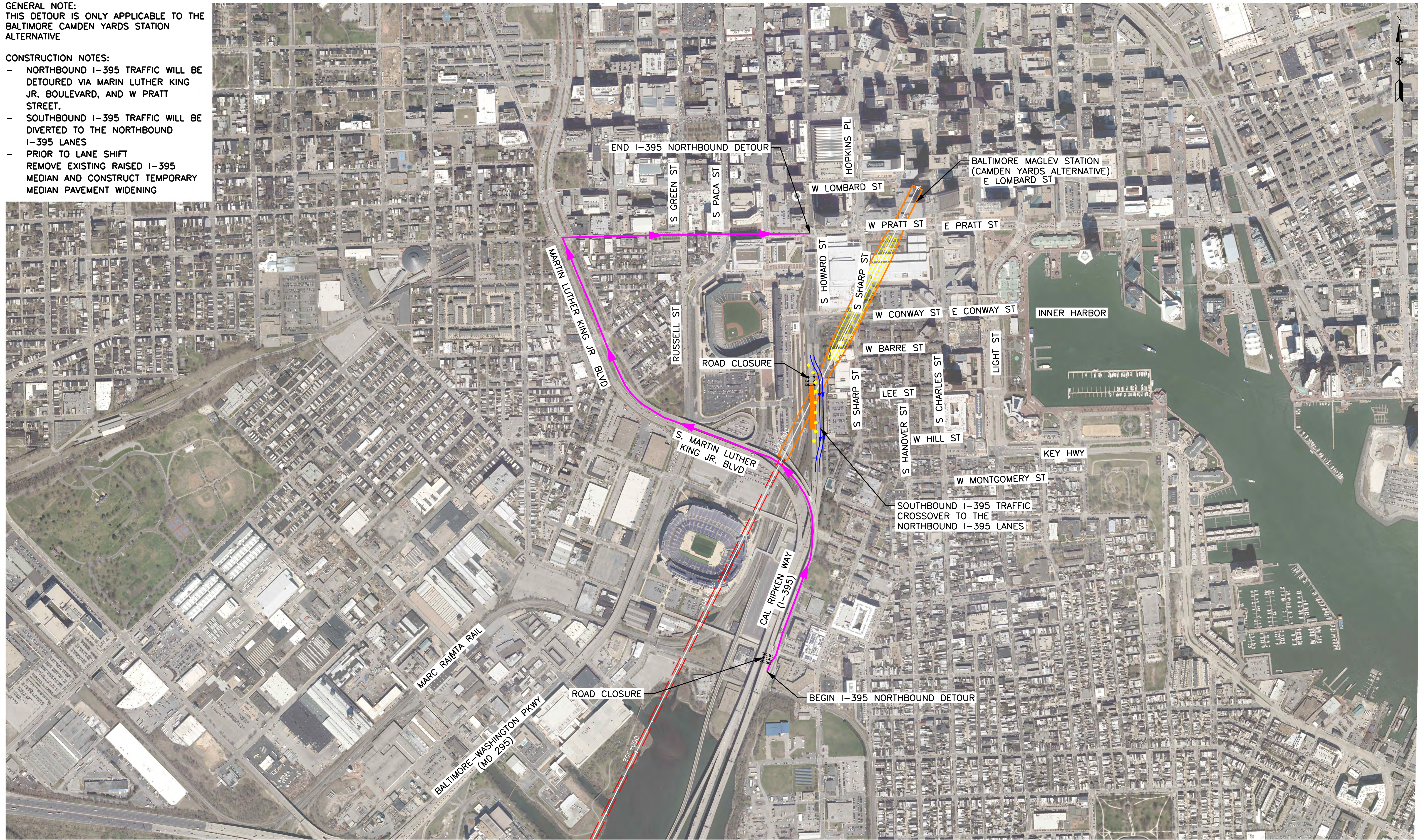

Printed By USMC882788 p:\high-eas2\pw_bentley.com\high-eas2-pw-10\Documents\Transportation_Eng\BUThe NORTHHEAST MAGLEV\WEB\Technical\Baltimore - DC\CADD\Cutsheets\DEIS_TCP_DEIS.dgn

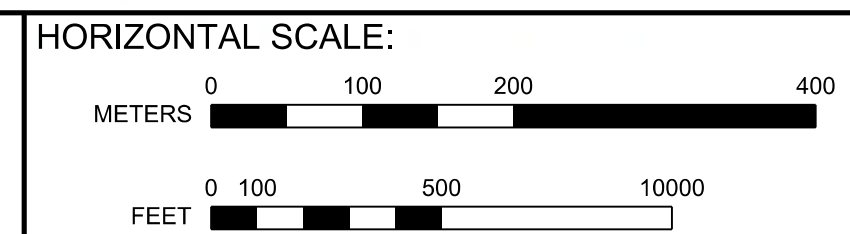

VERTICAL SCALE:
NONE

BALTIMORE-WASHINGTON SCMAGLEV
TRAFFIC CONTROL PLANS
I-395

DATE: 6/12/2020
DRAWING NO. TCP-50
SHEET NO. -- OF --

GENERAL NOTE:
THIS DETOUR IS ONLY APPLICABLE TO THE
BALTIMORE CAMDEN YARDS STATION ALTERNATIVE

CONSTRUCTION NOTES:

- NORTHBOUND I-395 TRAFFIC TOWARDS EASTBOUND CONWAY STREET WILL BE DETOURED VIA NORTHBOUND HOWARD STREET, AND EASTBOUND PRATT STREET
- NORTHBOUND SHARP STREET TRAFFIC WILL BE DETOURED VIA EASTBOUND W HILL STREET, SOUTHBOUND HANOVER STREET, EASTBOUND W MONTGOMERY STREET.
- SOUTHBOUND SHARP STREET TRAFFIC WILL BE DETOURED VIA WESTBOUND CONWAY STREET, NORTHBOUND HOWARD STREET, EASTBOUND W PRATT STREET, SOUTHBOUND LIGHT STREET AND EASTBOUND LEE STREET.

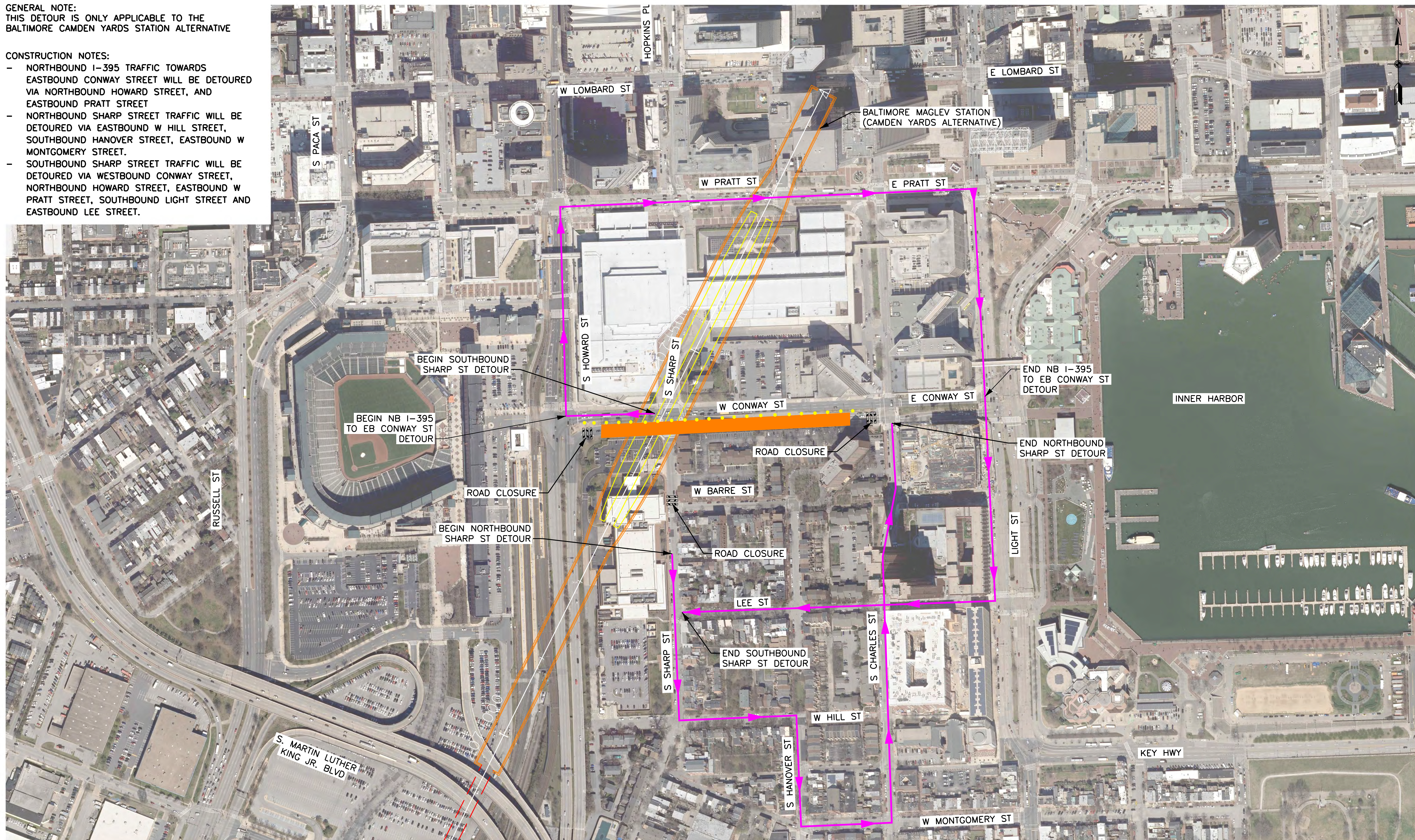

VERTICAL SCALE:
NONE

BALTIMORE-WASHINGTON SCMAGLEV
TRAFFIC CONTROL PLANS
CONWAY ST

DATE: 6/12/2020
DRAWING NO. TCP-51
SHEET NO. -- OF --

GENERAL NOTE:
THIS DETOUR IS ONLY APPLICABLE TO THE
BALTIMORE CAMDEN YARDS STATION ALTERNATIVE

CONSTRUCTION NOTES:

- NORTHBOUND I-395 TRAFFIC TOWARDS EASTBOUND CONWAY STREET WILL BE DETOURED VIA NORTHBOUND HOWARD STREET, AND EASTBOUND PRATT STREET.
- WESTBOUND CONWAY STREET TRAFFIC WILL CROSSOVER TO THE EASTBOUND CONWAY STREET LANES AT CHARLES STREET. TRAFFIC WILL CROSSOVER BACK TO THE WESTBOUND LANES PRIOR TO THE HOWARD STREET/I-395 INTERSECTION.
- SOUTHBOUND SHARP STREET TRAFFIC AT THE PRATT STREET & SHARP STREET INTERSECTION WILL CONTINUE EASTBOUND PRATT STREET, SOUTHBOUND LIGHT STREET AND WESTBOUND CONWAY STREET.
- PRIOR TO LANE SHIFT CONSTRUCT TEMP. MEDIAN PAVEMENT WIDENING.

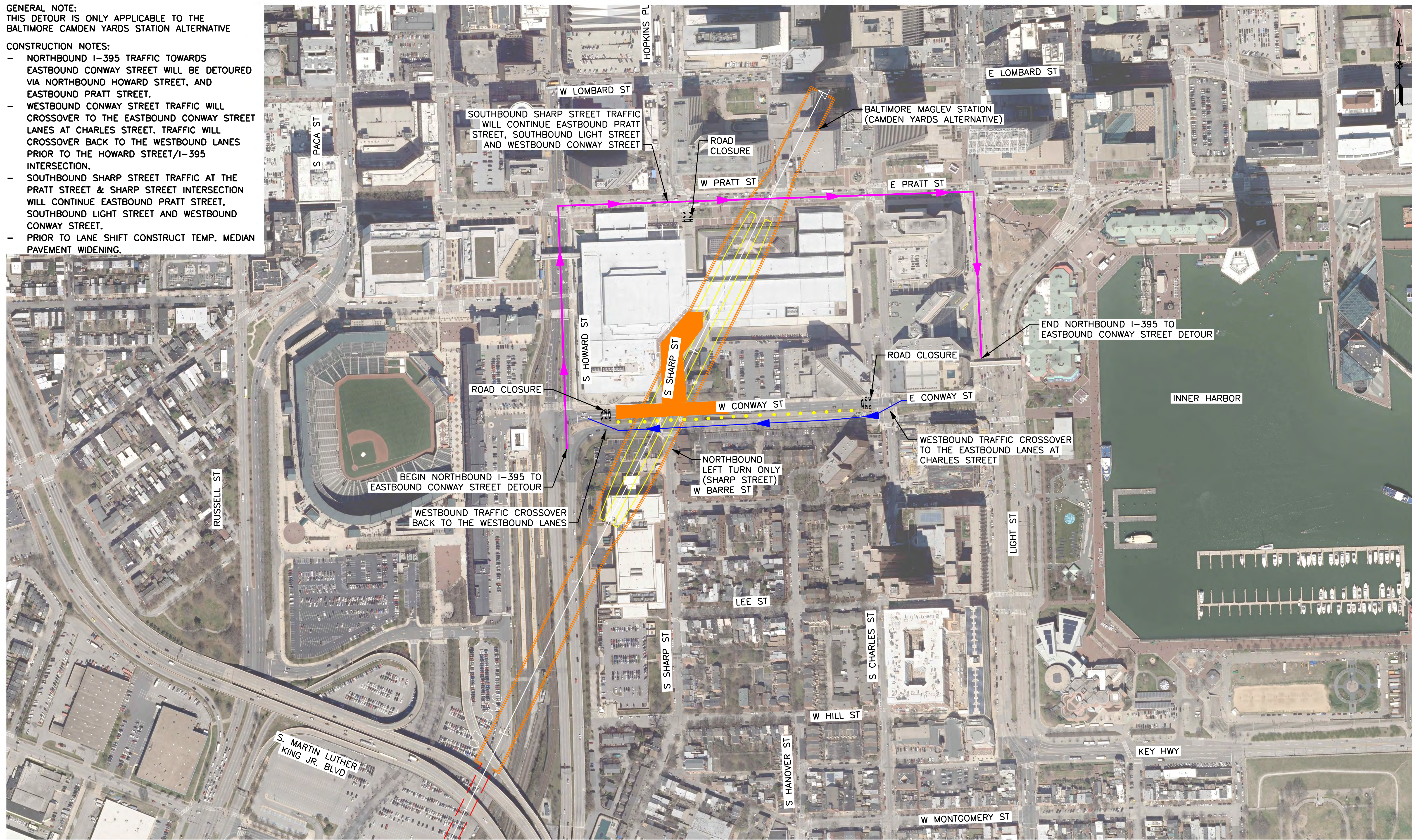

Printed By USMC882788 p:\high-eas2\pw_bentley.com\high-eas2\pw-1\Documents\Transportation_Eng\BUTHE NORTHHEAST MAGLEV\WEB\Technical\Baltimore - DC\CADD\Cutsheets\DEIS_TCP_DEIS.dgn

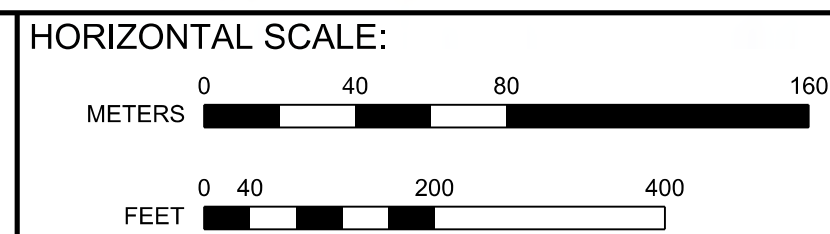

VERTICAL SCALE:
NONE

BALTIMORE-WASHINGTON SCMAGLEV
TRAFFIC CONTROL PLANS
CONWAY ST

DATE: 6/12/2020
DRAWING NO. TCP-52
SHEET NO. -- OF --

GENERAL NOTE:
THIS DETOUR IS ONLY APPLICABLE TO THE
BALTIMORE CAMDEN YARDS STATION
ALTERNATIVE

CONSTRUCTION NOTES:
- SB SHARP ST TRAFFIC WILL BE
DETOURED VIA EB W PRATT ST, SB
LIGHT ST, AND WB CONWAY ST.



VERTICAL SCALE:
NONE

BALTIMORE-WASHINGTON SCMAGLEV
TRAFFIC CONTROL PLANS
SHARP ST

DATE: 6/12/2020
DRAWING NO. TCP-53
SHEET NO. -- OF --

GENERAL NOTE:
 THIS DETOUR IS ONLY APPLICABLE TO THE
 BALTIMORE CAMDEN YARDS STATION ALTERNATIVE

CONSTRUCTION NOTES:
 - MAINTAIN TWO LANES OF TRAFFIC ON EB W
 PRATT ST AT ALL TIMES.



Printed By USMC882788 p:\high-eas\paw_bentley.com\high-eas\paw\10\Documents\Transportation_Eng\BU\The NORTH-EAST MAGLEV\WEB\Technical\Baltimore - DC\CADD\Cutsheets\DEIS_TCP_DEIS.dgn

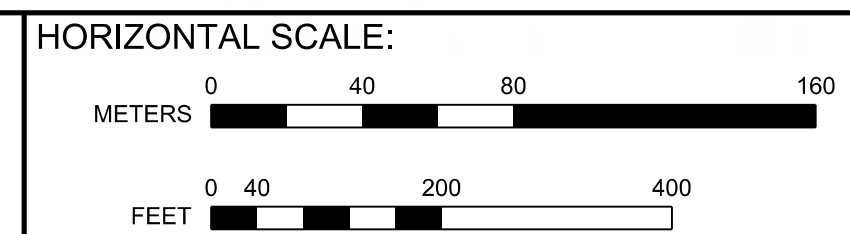

VERTICAL SCALE:
 NONE

BALTIMORE-WASHINGTON SCMAGLEV
 TRAFFIC CONTROL PLANS
 PRATT ST

DATE: 6/12/2020
 DRAWING NO. TCP-54
 SHEET NO. -- OF --

GENERAL NOTE:
THIS DETOUR IS ONLY APPLICABLE TO THE
BALTIMORE CAMDEN YARDS STATION ALTERNATIVE

- CONSTRUCTION NOTES:
- MAINTAIN TWO LANES OF TRAFFIC ON EB W PRATT ST AT ALL TIMES.
 - SB HANOVER ST TRAFFIC WILL BE DETOURED VIA WB LOMBARD ST, SB HOPKINS PL, AND EB W PRATT ST.
 - NB HANOVER ST TRAFFIC WILL BE DETOURED VIA EB W PRATT ST, NB S CHARLES ST, AND WB LOMBARD ST.
 - ONLY LOCAL TRAFFIC WILL BE ALLOWED ON HANOVER ST BEYOND LOMBARD ST.

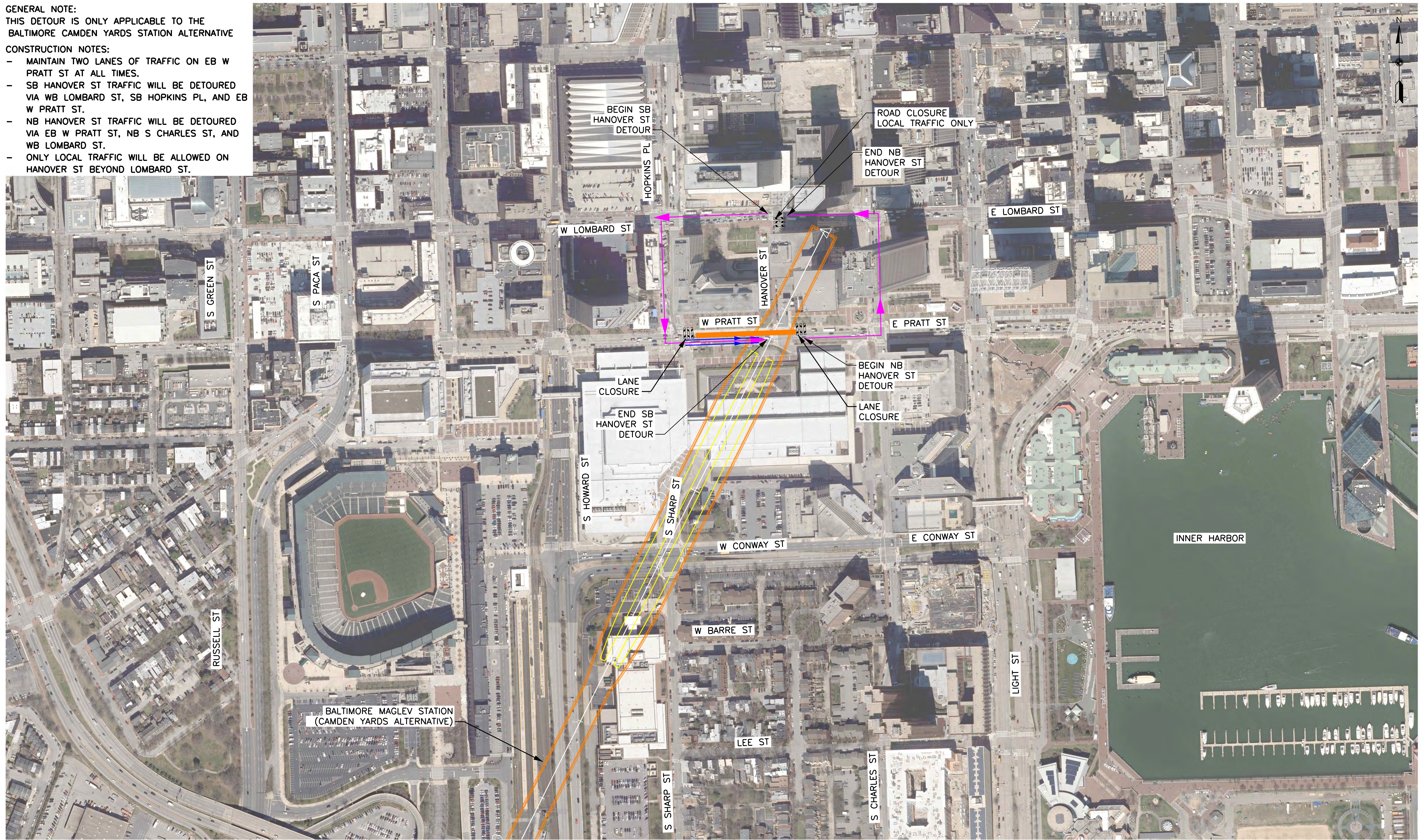

Printed By USMC882788 p:\high-eas2\pw_bentley.com\high-eas2\pw-10\Documents\Transportation_Eng\B\The NORTHHEAST MAGLEV\WEB\Technical\Baltimore - DC\CADD\Cutsheets\DEIS_TCP_DEIS.dgn

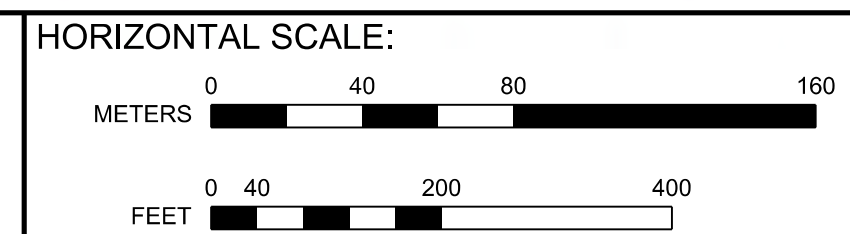

VERTICAL SCALE:
NONE

BALTIMORE-WASHINGTON SCMAGLEV
TRAFFIC CONTROL PLANS
PRATT ST

DATE: 6/12/2020
DRAWING NO. TCP-55
SHEET NO. -- OF --

GENERAL NOTE:
THIS DETOUR IS ONLY APPLICABLE TO THE
BALTIMORE CAMDEN YARDS STATION ALTERNATIVE

- CONSTRUCTION NOTES:
- SB HANOVER ST TRAFFIC WILL BE DETOURED VIA WB LOMBARD ST, SB HOPKINS PL, AND EB W PRATT ST.
 - NB HANOVER ST TRAFFIC WILL BE DETOURED VIA EB W PRATT ST, NB S CHARLES ST, AND WB LOMBARD ST.
 - ONLY LOCAL TRAFFIC WILL BE ALLOWED ON HANOVER ST BEYOND LOMBARD ST.

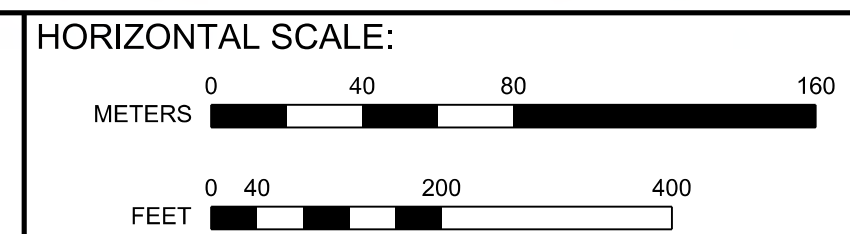

VERTICAL SCALE:
NONE

BALTIMORE-WASHINGTON SCMAGLEV
TRAFFIC CONTROL PLANS
HANOVER ST

DATE: 6/12/2020
DRAWING NO. TCP-56
SHEET NO. -- OF --

Printed By USMC682788 p:\high-eas2\pw_bentley.com\high-eas2\pw-10\Documents\Transportation_Eng\B\The NORTHHEAST MAGLEV\WEB\Technical\Baltimore - DC\CADD\Cutsheets\DEIS_TCP_DEIS.dgn 6/12/2020