

Table 11
 Summary of Total Metals in Soil
 Caemmerer Yard West Investigation

Location ID	NYSDEC TAGM Recommended Soil Cleanup Criteria (RSCOs) (mg/kg)	E-63/SE-H-02	E-63/SE-H-07
Sample ID		E-63-LIRR-15-20	E-63-LIRR-20-22
Depth		18-20	20-22
Sample Date		9/8/2004	10/7/2004
Unit		mg/Kg	mg/Kg
ALUMINUM (FUME OR DUST)	33,000	7,480	5,000
ANTIMONY	-	0.67 U	0.69 U
ARSENIC	3-12	1.2	4.8
BARIUM	15-600	86.1	82.8
BERYLLIUM	0-1.75	0.34	0.24
CADMIUM	0.1-1	0.06 U	0.06 U
CALCIUM METAL	130-35,000	3,380	7,270
CHROMIUM-TOTAL RECOVERABLE	1.5-40	12.8	19.1
COBALT	2.5-60	6.3	5.1
COPPER	1-50	14.5	31.1
IRON	2,000-550,000	11,300	10,700
LEAD	500	32.3	85.2
MAGNESIUM	100-5,000	3,210	2,830
MANGANESE	50-5,000	265	305
NICKEL	0.5-25	11.6	10.7
POTASSIUM	8,500-43,000	1,990	1,590
SELENIUM	0.1-3.9	0.54	0.55
SILVER	-	0.13 U	0.13 U
SODIUM	6,000-8,000	182	486
THALLIUM	-	0.4 U	0.4 U
VANADIUM (FUME OR DUST)	1-300	19.9	14.4
ZINC	9-50	41	75.3
MERCURY	0.001-0.2	0.07	0.15

Notes:

mg/kg - milligrams per kilogram

DUP - denotes field duplicate of preceding sample

U - Indicates the compound was analyzed for but was not detected

J - Indicates an estimated value

N - Indicates presumptive evidence of a compound

Bold - Indicates TAGM RSCOs exceedance

Table 11
Summary of Total Metals in Soil
Caemmerer Yard West Investigation

Metal	ID# TAG RSCOs mg/kg	E-14/SB-11-01		E-14/SB-11-03	
		mg/kg		mg/kg	
ALUMINUM (FUME OR DUST)	33,000	4,380		2,700	
ANTIMONY	-	0.563	UN	0.823	JN
ARSENIC	3-12	2.03		1.17	
BARIUM	15-600	35.7		51.9	
BERYLLIUM	0-1.75	0.271	JN	0.256	JN
CADMIUM	0.1-1	0.298	J	0.128	J
CALCIUM METAL	130-35,000	42,900		2,140	
CHROMIUM-TOTAL RECOVERABLE	1.5-40	6.88		5.22	
COBALT	2.5-60	11.9		2.77	J
COPPER	1-50	15.6		15.6	
IRON	2,000-550,000	4,870		5,770	
LEAD	500	12		43.5	
MAGNESIUM	100-5,000	5,020		1,040	
MANGANESE	50-5,000	96.9		228	
NICKEL	0.5-25	6.03		5.52	
POTASSIUM	8,500-43,000	700		584	
SELENIUM	0.1-3.9	0.313	UN	0.642	JN
SILVER	-	0.916	J	0.104	U
SODIUM	6,000-8,000	279	J	50.9	J
THALLIUM	-	0.33	U	0.327	U
VANADIUM (FUME OR DUST)	1-300	13.1		7.03	
ZINC	9-50	27.1		27.5	
MERCURY	0.001-0.2	0.03		0.25	

Notes:

mg/kg - milligrams per kilogram

DUP - denotes field duplicate of preceding sample

U - Indicates the compound was analyzed for but was not detected

J - Indicates an estimated value

N - Indicates presumptive evidence of a compound

Bold - Indicates TAGM RSCOs exceedance

Table 11
Summary of Total Metals in Soil
Caemmerer Yard West Investigation

Location ID	NYSDEC TAGM Recommended Soil Cleanup Criteria (RSCOs) (mg/kg)	E-04/SB-H-03	E-04/SB-H-03
Sample ID		E-04-LIRR-4-0-A	E-04-LIRR-10-12-A
Depth		4-6	10-12
Sample Date		9/18/2004	9/18/2004
Unit		mg/Kg	mg/Kg
ALUMINIUM (FUME OR DUST)	33,000	4,610	4,260
ANTIMONY	-	0.689 UN	0.668 UN
ARSENIC	3-12	1.31	3.6
BARIUM	15-600	37.2	75.8
BERYLLIUM	0-1.75	0.258 J	0.198 J
CADMIUM	0.1-1	0.056 U	0.055 U
CALCIUM METAL	130-35,000	47,800	14,700
CHROMIUM-TOTAL RECOVERABLE	1.5-40	33.9 N	13.7 N
COBALT	2.5-60	2.84 J	3.45 J
COPPER	1-50	8.46	18.7
IRON	2,000-550,000	5,360	8,640
LEAD	500	33 N	175 N
MAGNESIUM	100-5,000	3,510	1,890
MANGANESE	50-5,000	134	215
NICKEL	0.5-25	14.1	8.64
POTASSIUM	8,500-43,000	631 N	922 N
SELENIUM	0.1-3.9	0.383 U	0.861 J
SILVER	-	0.129 UN	0.125 UN
SODIUM	6,000-8,000	140 J	123 J
THALLIUM	-	0.404 U	0.392 U
VANADIUM (FUME OR DUST)	1-300	13.1 N	11.2 N
ZINC	9-50	18.5 N	36.2 N
MERCURY	0.001-0.2	0.11	0.68

Notes:

mg/kg - milligrams per kilogram

DUP - denotes field duplicate of preceding sample

U - Indicates the compound was analyzed for but was not detected

J - Indicates an estimated value

N - Indicates presumptive evidence of a compound

Bold - Indicates TAGM RSCOs exceedance

Table 11
Summary of Total Metals in Soil
Caemmerer Yard West Investigation

Element	Range (mg/kg)	Sample Value (mg/kg)	Notes	Sample Value (mg/kg)	Notes
ALUMINIUM (FUME OR DUST)	33,000	7,400		5,780	
ANTIMONY	-	0.654	U	0.7	U
ARSENIC	3-12	21.8		0.563	J
BARIUM	15-600	76.9		87.1	
BERYLLIUM	0-1.75	0.229	J	0.271	J
CADMIUM	0.1-1	0.053	U	0.057	U
CALCIUM METAL	130-35,000	2,950		1,020	
CHROMIUM-TOTAL RECOVERABLE	1.5-40	15.4		10.2	
COBALT	2.5-60	5.12	J	3.36	J
COPPER	1-50	19.2		6.83	
IRON	2,000-550,000	16,000		6,010	
LEAD	500	787		268	
MAGNESIUM	100-5,000	2,850		1,260	
MANGANESE	50-5,000	136		44.1	
NICKEL	0.5-25	13.4		8.15	
POTASSIUM	8,500-43,000	2,010		611	J
SELENIUM	0.1-3.9	1.29		0.389	U
SILVER	-	0.122	U	0.131	U
SODIUM	6,000-8,000	78.7	J	526	J
THALLIUM	-	0.383	U	0.41	U
VANADIUM (FUME OR DUST)	1-300	18.7		12.6	
ZINC	9-50	43.2		19.9	
MERCURY	0.001-0.2	0.26		0.03	

Notes:

mg/kg - milligrams per kilogram

DUP - denotes field duplicate of preceding sample

U - Indicates the compound was analyzed for but was not detected

J - Indicates an estimated value

N - Indicates presumptive evidence of a compound

Bold - Indicates TAGM RSCOs exceedance

Table 11
Summary of Total Metals in Soil
Caemmerer Yard West Investigation

Location ID	NYSDEC TAGM Recommended Soil Cleanup Criteria (RSCOs) (mg/kg)	SB-E-10	SB-E-10
Sample ID		SB-E-10 NYDOS-2-4	SB-E-10 NYDOS-12-1A
Dup#		2-4	12-1A
Sample ID		9/17/2004	10/17/2004
Unit		mg/Kg	mg/Kg
ALUMINUM (FUME OR DUST)	33,000	5,330	7,190
ANTIMONY	-	0.781 JN	0.681 UN
ARSENIC	3-12	5.04	12.9
BARIUM	15-600	77.6	104
BERYLLIUM	0-1.75	0.314 J	0.365 J
CADMIUM	0.1-1	0.052 U	0.056 U
CALCIUM METAL	130-35,000	15,800	7,830
CHROMIUM-TOTAL RECOVERABLE	1.5-40	12.1	14.4
COBALT	2.5-60	6.04	5.36 J
COPPER	1-50	50.6 N	59.8 N
IRON	2,000-550,000	11,100	14,400
LEAD	500	132 N	107 N
MAGNESIUM	100-5,000	3,940	2,450
MANGANESE	50-5,000	168	415
NICKEL	0.5-25	14	10.5
POTASSIUM	8,500-43,000	1,000	1,160
SELENIUM	0.1-3.9	0.579 J	0.379 U
SILVER	-	0.118 U	0.127 U
SODIUM	6,000-8,000	350 J	208 J
THALLIUM	-	0.37 U	0.399 U
VANADIUM (FUME OR DUST)	1-300	18.4 N	17.4 N
ZINC	9-50	64.1	33.7
MERCURY	0.001-0.2	0.57	0.21

Notes:

- mg/kg - milligrams per kilogram
- DUP - denotes field duplicate of preceding sample
- U - Indicates the compound was analyzed for but was not detected
- J - Indicates an estimated value
- N - Indicates presumptive evidence of a compound
- Bold** - indicates TAGM RSCOs exceedance

Table 11
Summary of Total Metals in Soil
Caemmerer Yard West Investigation

Location ID	SEAL 1	SEAL 2	SEAL 3
Sample ID	SEAL 1	SEAL 2	SEAL 3
Date	SEAL 1	SEAL 2	SEAL 3
Sample Date	SEAL 1	SEAL 2	SEAL 3
Unit	mg/kg	mg/kg	mg/kg
ALUMINUM (FUME OR DUST)	33,000	10,300	7,080
ANTIMONY	-	0.794 UN	0.984 J
ARSENIC	3-12	6.74	6.57
BARIUM	15-600	37	121
BERYLLIUM	0-1.75	0.508 J	0.471 J
CADMIUM	0.1-1	0.065 U	0.051 U
CALCIUM METAL	130-35,000	3,120	21,900
CHROMIUM-TOTAL RECOVERABLE	1.5-40	18.6	26.7
COBALT	2.5-60	8.67	7.39
COPPER	1-50	18.5 N	70.7
IRON	2,000-550,000	20,500	17,400
LEAD	500	28.6 N	313
MAGNESIUM	100-5,000	4,700	5,800
MANGANESE	50-5,000	687	376
NICKEL	0.5-25	18.5	38.2
POTASSIUM	8,500-43,000	2,000	1,350
SELENIUM	0.1-3.9	2.09	0.998 J
SILVER	-	0.148 U	0.117 U
SODIUM	6,000-8,000	1,900	278 J
THALLIUM	-	0.563 J	0.368 U
VANADIUM (FUME OR DUST)	1-300	25.1 N	24.8
ZINC	9-50	45.9	139
MERCURY	0.001-0.2	0.11	1.5

Notes:

mg/kg - milligrams per kilogram

DUP - denotes field duplicate of preceding sample

U - Indicates the compound was analyzed for but was not detected

J - Indicates an estimated value

N - Indicates presumptive evidence of a compound

Bold - Indicates TAGM RSCOs exceedance

Table 11
Summary of Total Metals in Soil
Caemmerer Yard West Investigation

Location ID	Receptor	SB-U-2	SB-U-2
Sample ID		SB-U-2-DOS 3-5	SB-U-2-DOS 12-15
Depth		3-5	12-15
Sample Date		8/17/2004	8/17/2004
Unit		mg/kg	mg/kg
ALUMINIUM (FUME OR DUST)	33,000	6,340	12,600
ANTIMONY	-	0.943 J	3.44 J
ARSENIC	3-12	7.85	25
BARIUM	15-600	79.6	359
BERYLLIUM	0-1.75	0.31 J	1.69
CADMIUM	0.1-1	0.055 U	19
CALCIUM METAL	130-35,000	6,630	44,500
CHROMIUM-TOTAL RECOVERABLE	1.5-40	17.5	26.3
COBALT	2.5-60	6.37	10.1
COPPER	1-50	73.1	944
IRON	2,000-550,000	15,600	25,100
LEAD	500	197	889
MAGNESIUM	100-5,000	2,680	6,680
MANGANESE	50-5,000	285	497
NICKEL	0.5-25	15.3	16.9
POTASSIUM	8,500-43,000	1,090	2,130
SELENIUM	0.1-3.9	0.799 J	2.29
SILVER	-	0.125 U	0.17 U
SODIUM	6,000-8,000	222 J	3,780
THALLIUM	-	0.392 U	0.533 U
VANADIUM (FUME OR DUST)	1-300	17.4	21.7
ZINC	9-50	184	10,700
MERCURY	0.001-0.2	1.5	0.33 U

Notes:

mg/kg - milligrams per kilogram

DUP - denotes field duplicate of preceding sample

U - Indicates the compound was analyzed for but was not detected

J - Indicates an estimated value

N - Indicates presumptive evidence of a compound

Bold - Indicates TAGM RSCOs exceedance

Table 11
Summary of Total Metals in Soil
Caemmerer Yard West Investigation

Location ID	NSD-R-21	0/55-H-21	0/55-H-21
Sample ID	NSD-R-21	0/55-H-21	0/55-H-21
Depth	0-15 cm	0-15 cm	0-15 cm
Sample Date	10/25/00	10/25/00	10/25/00
Unit	mg/kg	mg/kg	mg/kg
ALUMINUM (FUME OR DUST)	33,000	5,430	5,260
ANTIMONY	-	1.22 JN	0.988 JN
ARSENIC	3-12	7.8	5.75
BARIUM	15-600	118	85
BERYLLIUM	0-1.75	0.353 J	0.355 J
CADMIUM	0.1-1	0.052 U	0.053 U
CALCIUM METAL	130-35,000	23,000	5,700
CHROMIUM-TOTAL RECOVERABLE	1.5-40	13.4	22.5
COBALT	2.5-60	5.59 J	5.77 J
COPPER	1-50	87.1 N	81.1 N
IRON	2,000-550,000	14,100	13,500
LEAD	500	348 N	223 N
MAGNESIUM	100-5,000	4,670	2,240
MANGANESE	50-5,000	267	324
NICKEL	0.5-25	14.7	18.8
POTASSIUM	8,500-43,000	1,320	931
SELENIUM	0.1-3.9	1.34	1.18
SILVER	-	0.12 U	0.122 U
SODIUM	6,000-8,000	487 J	459 J
THALLIUM	-	0.376 U	0.383 U
VANADIUM (FUME OR DUST)	1-300	22.8 N	16.4 N
ZINC	9-50	220	137
MERCURY	0.001-0.2	1.1 UN	0.62 N

Notes:

mg/kg - milligrams per kilogram

DUP - denotes field duplicate of preceding sample

U - Indicates the compound was analyzed for but was not detected

J - Indicates an estimated value

N - Indicates presumptive evidence of a compound

Bold - Indicates TAGM RSCOs exceedance

Table 11
Summary of Total Metals in Soil
Caemmerer Yard West Investigation

Location ID	NY 61 TAGM Recommended Soil Cleanup Criteria (RSCOs) (mg/kg)	E-1/SB-H-21 E-1 D05-6-1 0-8 9/3/2004 mg/Kg	E-1/SB-H-21 E-1 D05-10-1 10-12 11/7/2004 mg/Kg
ALUMINUM (FUME OR DUST)	33,000	6,700	15,600
ANTIMONY	-	0.677 UN	0.67 UN
ARSENIC	3-12	10.5	20.2
BARIUM	15-600	62.4	220
BERYLLIUM	0-1.75	0.588 J	3.9
CADMIUM	0.1-1	0.055 U	0.055 U
CALCIUM METAL	130-35,000	19,500	89,000
CHROMIUM-TOTAL RECOVERABLE	1.5-40	11	2.45
COBALT	2.5-60	5.3 J	2.49 J
COPPER	1-50	31.5 N	24.1 N
IRON	2,000-550,000	12,200	3,050
LEAD	500	57 N	59.5 N
MAGNESIUM	100-5,000	4,250	10,700
MANGANESE	50-5,000	360	387
NICKEL	0.5-25	10.9	2.06 J
POTASSIUM	8,500-43,000	1,610	1,870
SELENIUM	0.1-3.9	0.966 J	1.53
SILVER	-	0.126 U	0.125 U
SODIUM	6,000-8,000	481 J	991
THALLIUM	-	0.397 U	0.393 U
VANADIUM (FUME OR DUST)	1-300	14.7 N	6.13 N
ZINC	9-50	40.9	69
MERCURY	0.001-0.2	0.24 UN	0.24 UN

Notes:

mg/kg - milligrams per kilogram

DUP - denotes field duplicate of preceding sample

U - Indicates the compound was analyzed for but was not detected

J - Indicates an estimated value

N - Indicates presumptive evidence of a compound

Bold - Indicates TAGM RSCOs exceedance

Table 11
Summary of Total Metals in Soil
Caemmerer Yard West Investigation

Sample ID	Analyte (mg/kg)	E-1/SB-H-21		E-1/SB-H-21	
		DO#	UN	DO#	UN
Sample ID	Analyte (mg/kg)	9/13/2004		9/14/2004	
Unit		mg/kg		mg/kg	
ALUMINUM (FUME OR DUST)	33,000	12,000		16,600	
ANTIMONY	-	0.668	UN	0.867	U
ARSENIC	3-12	15.7		11.9	
BARIIUM	15-600	124		54.2	
BERYLLIUM	0-1.75	2.55		0.818	
CADMIUM	0.1-1	0.055	U	0.071	U
CALCIUM METAL	130-35,000	52,600		4,050	
CHROMIUM-TOTAL RECOVERABLE	1.5-40	8.44		29.9	
COBALT	2.5-60	3.77	J	12.9	
COPPER	1-50	29.4	N	33.3	
IRON	2,000-550,000	6,560		35,500	
LEAD	500	210	N	81.4	
MAGNESIUM	100-5,000	7,360		7,640	
MANGANESE	50-5,000	275		1,510	
NICKEL	0.5-25	6.52		29	
POTASSIUM	8,500-43,000	1,300		3,310	
SELENIUM	0.1-3.9	0.876	J	2.71	
SILVER	-	0.125	U	0.162	U
SODIUM	6,000-8,000	688		4,480	
THALLIUM	-	0.391	U	0.508	U
VANADIUM (FUME OR DUST)	1-300	10.1	N	37.3	
ZINC	9-50	107		89.7	
MERCURY	0.001-0.2	0.24	UN	1	

Notes:

- mg/kg - miligrams per kilogram
- DUP - denotes field duplicate of preceding sample
- U - Indicates the compound was analyzed for but was not detected
- J - Indicates an estimated value
- N - Indicates presumptive evidence of a compound
- Bold** - Indicates TAGM RSCOs exceedance

Table 11
Summary of Total Metals in Soil
Caemmerer Yard West Investigation

Location ID	NYSDEC TAGM Recommended Soil Cleanup Criteria (RSCOs) (mg/lb)	E-2/SB-U-3	E-2/SB-U-3B
Sample ID		E-2-DOS-12	E-2-DOS-17
Depth		1-2	1-2
Sample Date		9/11/2004	9/11/2004
Unit		mg/Kg	mg/Kg
ALUMINIUM (FUME OR DUST)	33,000	6,860	5,050
ANTIMONY	-	0.882 J	4.35 J
ARSENIC	3-12	12.8	36.3
BARIUM	15-600	113	98.4
BERYLLIUM	0-1.75	0.66	0.513 J
CADMIUM	0.1-1	0.051 U	0.053 U
CALCIUM METAL	130-35,000	29,300	26,200
CHROMIUM-TOTAL RECOVERABLE	1.5-40	13.3	10.3
COBALT	2.5-60	6.24	12.5
COPPER	1-50	387	5,720
IRON	2,000-550,000	18,200	40,700
LEAD	500	235	469
MAGNESIUM	100-5,000	9,120	5,240
MANGANESE	50-5,000	273	478
NICKEL	0.5-25	17.2	15.5
POTASSIUM	8,500-43,000	1,710	1,070
SELENIUM	0.1-3.9	1.36	2.13
SILVER	-	0.117 U	2.3
SODIUM	6,000-8,000	453 J	285 J
THALLIUM	-	1.54	0.382 U
VANADIUM (FUME OR DUST)	1-300	20.7	15.8
ZINC	9-50	141	454
MERCURY	0.001-0.2	0.79	0.48

Notes:

mg/kg - milligrams per kilogram

DUP - denotes field duplicate of preceding sample

U - Indicates the compound was analyzed for but was not detected

J - Indicates an estimated value

N - Indicates presumptive evidence of a compound

Bold - Indicates TAGM RSCOs exceedance

**Table 11
Summary of Total Metals in Soil
Caemmerer Yard West Investigation**

Location ID		E-2/E-11	E-3/SB-E-09
Sample ID		DUP	E-3/SB-E-09
Depth		mg/kg	mg/kg
Sample Date		11/17/04	11/17/04
Unit		mg/kg	mg/kg
ALUMINUM (FUME OR DUST)	33,000	8,420	4,080
ANTIMONY	-	0.692 U	1.77 J
ARSENIC	3-12	12.2	6.68
BARIUM	15-600	101	113
BERYLLIUM	0-1.75	1.38	0.277 J
CADMIUM	0.1-1	0.057 U	0.056 U
CALCIUM METAL	130-35,000	37,900	21,900
CHROMIUM-TOTAL RECOVERABLE	1.5-40	10.4	15.7
COBALT	2.5-60	4.28 J	5.27 J
COPPER	1-50	78.3	368
IRON	2,000-550,000	11,500	11,500
LEAD	500	571	264
MAGNESIUM	100-5,000	4,580	2,720
MANGANESE	50-5,000	381	177
NICKEL	0.5-25	8.37	14.2
POTASSIUM	8,500-43,000	1,140	1,070
SELENIUM	0.1-3.9	1.28	0.885 J
SILVER	-	0.129 U	0.128 U
SODIUM	6,000-8,000	691	270 J
THALLIUM	-	0.405 U	0.401 U
VANADIUM (FUME OR DUST)	1-300	13.5	16.4
ZINC	9-50	131	319
MERCURY	0.001-0.2	0.24 U	0.38

Notes:

- mg/kg - milligrams per kilogram
- DUP - denotes field duplicate of preceding sample
- U - Indicates the compound was analyzed for but was not detected
- J - Indicates an estimated value
- N - Indicates presumptive evidence of a compound
- Bold** - Indicates TAGM RSCOs exceedance

Table 11
Summary of Total Metals in Soil
Caemmerer Yard West Investigation

Location ID	NYDEC TAGM Recommended Soil Concentration (mg/kg)	E-3/SE-E-06 E-3-NYDOS-06 E-3	E-3/SE-E-06 E-3-NYDOS12/14 E-3
Sample ID			
Depth			
Sample Date		9/12/2004	9/12/2004
Unit		mg/kg	mg/kg
ALUMINIUM (FUME OR DUST)	33,000	6,860	5,940
ANTIMONY	-	1.59 J	0.708 U
ARSENIC	3-12	6.19	6.88
BARIUM	15-600	162	82.8
BERYLLIUM	0-1.75	0.367 J	0.333 J
CADMIUM	0.1-1	0.055 U	0.058 U
CALCIUM METAL	130-35,000	18,000	29,700
CHROMIUM-TOTAL RECOVERABLE	1.5-40	21.9	9.96
COBALT	2.5-60	6.63	5.12 J
COPPER	1-50	23.9	16.3
IRON	2,000-550,000	13,100	9,770
LEAD	500	967	220
MAGNESIUM	100-5,000	3,180	3,270
MANGANESE	50-5,000	1,280	506
NICKEL	0.5-25	13.7	10.8
POTASSIUM	8,500-43,000	2,260	923
SELENIUM	0.1-3.9	0.692 J	1.06 J
SILVER	-	0.126 U	0.132 U
SODIUM	6,000-8,000	529 J	424 J
THALLIUM	-	0.396 U	0.415 U
VANADIUM (FUME OR DUST)	1-300	25.2	14
ZINC	9-50	62	215
MERCURY	0.001-0.2	0.29	0.27

Notes:

mg/kg - milligrams per kilogram

DUP - denotes field duplicate of preceding sample

U - Indicates the compound was analyzed for but was not detected

J - Indicates an estimated value

N - Indicates presumptive evidence of a compound

Bold - Indicates TAGM RSCOs exceedance

Table 11
Summary of Total Metals in Soil
Caemmerer Yard West Investigation

Location	Reference Concentration	Sample 1 (mg/kg)	Sample 2 (mg/kg)
ALUMINUM (FUME OR DUST)	33,000	13,400	7,630
ANTIMONY	-	1.9 J	0.716 UN
ARSENIC	3-12	23.6	12.8
BARIUM	15-600	140	236
BERYLLIUM	0-1.75	0.707 J	0.462 J
CADMIUM	0.1-1	0.078 U	0.059 U
CALCIUM METAL	130-35,000	6,080	18,800
CHROMIUM-TOTAL RECOVERABLE	1.5-40	43.7	26.4 N
COBALT	2.5-60	10.7	8.72
COPPER	1-50	84.4	174
IRON	2,000-550,000	25,500	14,400
LEAD	500	314	396 N
MAGNESIUM	100-5,000	6,100	3,600
MANGANESE	50-5,000	669	300
NICKEL	0.5-25	25.3	20
POTASSIUM	8,500-43,000	2,750	1,850 N
SELENIUM	0.1-3.9	0.751 J	1.44
SILVER	-	0.177 U	0.338 JN
SODIUM	6,000-8,000	2,570	834
THALLIUM	-	0.556 U	0.42 U
VANADIUM (FUME OR DUST)	1-300	33.4	30.8 N
ZINC	9-50	225	275 N
MERCURY	0.001-0.2	3.6	1.1

Notes:

- mg/kg - milligrams per kilogram
- DUP - denotes field duplicate of preceding sample
- U - Indicates the compound was analyzed for but was not detected
- J - Indicates an estimated value
- N - Indicates presumptive evidence of a compound
- Bold** - Indicates TAGM RSCOs exceedance

Table 11
Summary of Total Metals in Soil
Caemmerer Yard West Investigation

Location ID	NYSDEC TAGM Recommended Soil Cleanup Criteria (RSCOs) (mg/kg)	E-5/SE-E-07	E-5/SE-E-07
Sample ID		E-5-D05-7-9	E-5-D06-12-14
Depth		7-9	12-14
Sample Date		9/17/2004	9/17/2004
Unit		mg/kg	mg/kg
ALUMINUM (FUME OR DUST)	33,000	5,170	13,000
ANTIMONY	-	0.838 UN	0.742 UN
ARSENIC	3-12	15.8	2.37
BARIUM	15-600	180	63
BERYLLIUM	0-1.75	0.274 J	0.611 J
CADMIUM	0.1-1	0.068 U	0.061 U
CALCIUM METAL	130-35,000	4,410	2,150
CHROMIUM-TOTAL RECOVERABLE	1.5-40	11.7 N	25.2 N
COBALT	2.5-60	8.09	9.46
COPPER	1-50	118	26.2
IRON	2,000-550,000	15,000	19,400
LEAD	500	3200 N	96.7 N
MAGNESIUM	100-5,000	1,250	4,650
MANGANESE	50-5,000	86.4	268
NICKEL	0.5-25	13.6	23.6
POTASSIUM	8,500-43,000	833 N	2,600 N
SELENIUM	0.1-3.9	2.45	0.611 J
SILVER	-	0.156 UN	0.138 UN
SODIUM	6,000-8,000	529 J	739
THALLIUM	-	0.491 U	0.435 U
VANADIUM (FUME OR DUST)	1-300	21.1 N	28.6 N
ZINC	9-50	224 N	47.6 N
MERCURY	0.001-0.2	0.79	0.02

Notes:

mg/kg - milligrams per kilogram

DUP - denotes field duplicate of preceding sample

U - Indicates the compound was analyzed for but was not detected

J - Indicates an estimated value

N - Indicates presumptive evidence of a compound

Bold - Indicates TAGM RSCOs exceedance

Table 11
Summary of Total Metals in Soil
Caemmerer Yard West Investigation

Location ID	NYS TAGM Reasonable Soil Cleanup Criteria (RSCOs) (mg/kg)	E-8/SB-E-07 E-10/SB-E-11 1-15 11/2003 mg/kg	E-6/SB-E-09 E-11/DO5-2 2-8 05/2004 mg/kg
Sample ID			
Depth			
Sample Date			
Unit			
ALUMINUM (FUME OR DUST)	33,000	3,730	6,260
ANTIMONY	-	0.726 UN	0.808 JN
ARSENIC	3-12	6.85	7.37
BARIUM	15-600	72.6	97
BERYLLIUM	0-1.75	0.198 J	0.325 J
CADMIUM	0.1-1	0.059 U	0.054 U
CALCIUM METAL	130-35,000	9,580	6,580
CHROMIUM-TOTAL RECOVERABLE	1.5-40	8.99 N	14
COBALT	2.5-60	3.7 J	6.04
COPPER	1-50	113	62.2 N
IRON	2,000-550,000	8,100	12,900
LEAD	500	181 N	233 N
MAGNESIUM	100-5,000	1,490	2,270
MANGANESE	50-5,000	171	258
NICKEL	0.5-25	9.27	12.9
POTASSIUM	8,500-43,000	657 N	729
SELENIUM	0.1-3.9	0.403 U	1.47
SILVER	-	0.135 UN	0.123 U
SODIUM	6,000-8,000	441 J	219 J
THALLIUM	-	0.425 U	0.387 U
VANADIUM (FUME OR DUST)	1-300	10.9 N	17.4 N
ZINC	9-50	75.5 N	118
MERCURY	0.001-0.2	0.38	0.9

Notes:

mg/kg - milligrams per kilogram

DUP - denotes field duplicate of preceding sample

U - Indicates the compound was analyzed for but was not detected

J - Indicates an estimated value

N - Indicates presumptive evidence of a compound

Bold - Indicates TAGM RSCOs exceedance

Table 11
Summary of Total Metals in Soil
Caemmerer Yard West Investigation

Location ID:	NYSDEC TAGM	PAUSE-09	PAUSE-09
Sample ID:	Recommended Soil	PAUSE-09	PAUSE-09
Depth:	Caemmerer Street	6-7'	6-7'
Sample Date:	7/15/2004	7/15/2004	9/17/2004
Unit:		mg/Kg	mg/Kg
ALUMINUM (FUME OR DUST)	33,000	7,220	8,270
ANTIMONY	-	0.635 UN	0.733 UN
ARSENIC	3-12	3.7	0.309 U
BARIUM	15-600	79.5	35.4
BERYLLIUM	0-1.75	0.303 J	0.243 J
CADMIUM	0.1-1	0.052 U	0.06 U
CALCIUM METAL	130-35,000	4,250	2,450
CHROMIUM-TOTAL RECOVERABLE	1.5-40	10.6	8.46
COBALT	2.5-60	4.98 J	2.83 J
COPPER	1-50	24.8 N	5.83 N
IRON	2,000-550,000	12,100	9,070
LEAD	500	76.6 N	13.1 N
MAGNESIUM	100-5,000	2,710	2,370
MANGANESE	50-5,000	199	147
NICKEL	0.5-25	13.3	9.81
POTASSIUM	8,500-43,000	971	605 J
SELENIUM	0.1-3.9	0.804 J	0.824 J
SILVER	-	0.118 U	0.137 U
SODIUM	6,000-8,000	107 J	53 J
THALLIUM	-	0.372 U	0.43 U
VANADIUM (FUME OR DUST)	1-300	16.2 N	12.4 N
ZINC	9-50	63.7	24
MERCURY	0.001-0.2	0.17	0.05

Notes:

mg/kg - milligrams per kilogram

DUP - denotes field duplicate of preceding sample

U - Indicates the compound was analyzed for but was not detected

J - Indicates an estimated value

N - Indicates presumptive evidence of a compound

Bold - Indicates TAGM RSCOs exceedance

Table 11
Summary of Total Metals in Soil
Caemmerer Yard West Investigation

Element	Tagm RSCOs	E/SB-E-10 E-BYDOS-4-5 01/12/2004 mg/Kg	E/SB-E-11 E-BYDOS-4-5 01/13/2004 mg/Kg
ALUMINUM (FUME OR DUST)	33,000	1,710	8,710
ANTIMONY	-	0.665 UN	1.18 JN
ARSENIC	3-12	0.493 J	9.1
BARIIUM	15-600	13.2 J	195
BERYLLIUM	0-1.75	0.11 J	0.442 J
CADMIUM	0.1-1	0.054 U	0.055 U
CALCIUM METAL	130-35,000	535 J	3,340
CHROMIUM-TOTAL RECOVERABLE	1.5-40	4.96	15.2
COBALT	2.5-60	2.5 J	9.34
COPPER	1-50	6.23 N	130 N
IRON	2,000-550,000	3,980	14,900
LEAD	500	3.36 N	632 N
MAGNESIUM	100-5,000	1,140	3,300
MANGANESE	50-5,000	39.5	391
NICKEL	0.5-25	4.85	15.3
POTASSIUM	8,500-43,000	411 J	2,210
SELENIUM	0.1-3.9	0.37 U	1.35
SILVER	-	0.124 U	0.92 J
SODIUM	6,000-8,000	158 J	306 J
THALLIUM	-	0.39 U	0.396 U
VANADIUM (FUME OR DUST)	1-300	5.93 N	24.1 N
ZINC	9-50	6.65	193
MERCURY	0.001-0.2	0	1.2 UN

Notes:

mg/kg - miligrams per kilogram

DUP - denotes field duplicate of preceding sample

U - Indicates the compound was analyzed for but was not detected

J - Indicates an estimated value

N - Indicates presumptive evidence of a compound

Bold - Indicates TAGM RSCOs exceedance

Table 11
Summary of Total Metals in Soil
Caemmerer Yard West Investigation

Location ID	NYSDEC TAGM Recommended Soil Cleanup Goals (RSCOs) (mg/kg)	E-8/SB-E-11		E-8/SB-E-11	
Sample ID		E-8-NYDOS-8-8		E-8-NYDOS-14-16	
Depth		0-6		14-16	
Sample Date		9/13/2004		10/13/2004	
Unit		mg/kg		mg/kg	
ALUMINIUM (FUME OR DUST)	33,000	7,150		7,290	
ANTIMONY	-	0.634	UN	0.695	UN
ARSENIC	3-12	2.52		3.59	
BARIUM	15-600	60.3		51.4	
BERYLLIUM	0-1.75	0.325	J	0.295	J
CADMIUM	0.1-1	0.052	U	0.057	U
CALCIUM METAL	130-35,000	1,520		1,850	
CHROMIUM-TOTAL RECOVERABLE	1.5-40	11.4		11.9	
COBALT	2.5-60	5.79		5.17	J
COPPER	1-50	17.5	N	15.3	N
IRON	2,000-550,000	11,200		13,300	
LEAD	500	49	N	39.3	N
MAGNESIUM	100-5,000	2,170		2,590	
MANGANESE	50-5,000	237		197	
NICKEL	0.5-25	12.3		11.8	
POTASSIUM	8,500-43,000	762		793	
SELENIUM	0.1-3.9	0.524	J	0.386	U
SILVER	-	0.118	U	0.13	U
SODIUM	6,000-8,000	127	J	61.7	J
THALLIUM	-	0.372	U	0.407	U
VANADIUM (FUME OR DUST)	1-300	14.6	N	14.9	N
ZINC	9-50	83.1		42.7	
MERCURY	0.001-0.2	0.22	UN	0.24	UN

Notes:

mg/kg - milligrams per kilogram

DUP - denotes field duplicate of preceding sample

U - Indicates the compound was analyzed for but was not detected

J - Indicates an estimated value

N - Indicates presumptive evidence of a compound

Bold - Indicates TAGM RSCOs exceedance

Table 11
Summary of Total Metals in Soil
Caemmerer Yard West Investigation

Location ID	Depth Sample Date Unit	TAGM RSCOs Clean Air Act Criteria (USEPA) (mg/kg)	E-8/SBE-11 LA NY005-2 28-30 9/13/2004 mg/kg		E-10/SBE-01 LA NY005-01 28-30 9/12/2004 mg/kg	
Sample ID						
ALUMINIUM (FUME OR DUST)		33,000	10,200		6,510	
ANTIMONY		-	0.845	UN	2.73	J
ARSENIC		3-12	8.71		11.8	
BARIUM		15-600	25.2	J	110	
BERYLLIUM		0-1.75	0.538	J	0.699	
CADMIUM		0.1-1	0.069	U	0.056	U
CALCIUM METAL		130-35,000	17,300		25,100	
CHROMIUM-TOTAL RECOVERABLE		1.5-40	21.5		57.9	
COBALT		2.5-60	9.06		7.48	
COPPER		1-50	13.7	N	80.3	
IRON		2,000-550,000	23,600		15,500	
LEAD		500	10.4	N	288	
MAGNESIUM		100-5,000	6,170		5,740	
MANGANESE		50-5,000	765		259	
NICKEL		0.5-25	20.8		20.5	
POTASSIUM		8,500-43,000	2,850		1,970	
SELENIUM		0.1-3.9	1.39	J	0.826	J
SILVER		-	1.49	J	0.127	U
SODIUM		6,000-8,000	3,120		343	J
THALLIUM		-	0.495	U	0.399	U
VANADIUM (FUME OR DUST)		1-300	26.3	N	25	
ZINC		9-50	52.6		283	
MERCURY		0.001-0.2	0.3	UN	0.66	

Notes:

mg/kg - milligrams per kilogram

DUP - denotes field duplicate of preceding sample

U - Indicates the compound was analyzed for but was not detected

J - Indicates an estimated value

N - Indicates presumptive evidence of a compound

Bold - Indicates TAGM RSCOs exceedance

Table 11
Summary of Total Metals in Soil
Caemmerer Yard West Investigation

Location ID	NYSDEC TAGM Recommended Soil Cleanup Criteria (RSCOs) (mg/kg)	E-10/SE-E-01 E-10-NYDOS-2-200 2-01 01/2/200 mg/kg	E-10/SE-E-01 E-10-NYDOS-2-200 E-7.5 01/2/200 mg/kg
ALUMINIUM (FUME OR DUST)	33,000	3,960	6,600
ANTIMONY	-	3.45 J	0.905 J
ARSENIC	3-12	11.1	3.88
BARIUM	15-600	106	69.6
BERYLLIUM	0-1.75	0.301 J	0.374 J
CADMIUM	0.1-1	0.053 U	0.053 U
CALCIUM METAL	130-35,000	28,000	9,750
CHROMIUM-TOTAL RECOVERABLE	1.5-40	11.3	13.5
COBALT	2.5-60	5.04 J	5.66 J
COPPER	1-50	168	27.5
IRON	2,000-550,000	15,800	10,800
LEAD	500	448	148
MAGNESIUM	100-5,000	5,970	3,060
MANGANESE	50-5,000	250	342
NICKEL	0.5-25	14.1	16
POTASSIUM	8,500-43,000	872	1,310
SELENIUM	0.1-3.9	1.06 J	0.594 J
SILVER	-	0.121 U	0.12 U
SODIUM	6,000-8,000	311 J	145 J
THALLIUM	-	0.381 U	0.377 U
VANADIUM (FUME OR DUST)	1-300	22.4	17.6
ZINC	9-50	452	80.5
MERCURY	0.001-0.2	3.8	0.42

Notes:

mg/kg - milligrams per kilogram

DUP - denotes field duplicate of preceding sample

U - Indicates the compound was analyzed for but was not detected

J - Indicates an estimated value

N - Indicates presumptive evidence of a compound

Bold - Indicates TAGM RSCOs exceedance

Table 11
Summary of Total Metals in Soil
Caemmerer Yard West Investigation

Location	Sample ID	Depth	Sample ID	Depth	Sample ID	Depth	Sample ID	Depth
ALUMINUM (FUME OR DUST)		33,000		8,160		7,740		
ANTIMONY		-		0.718	J	0.676		U
ARSENIC		3-12		4.8		3.44		
BARIUM		15-600		117		55.9		
BERYLLIUM		0-1.75		0.385	J	0.337		J
CADMIUM		0.1-1		0.056	U	0.055		U
CALCIUM METAL		130-35,000		13,600		2,960		
CHROMIUM-TOTAL RECOVERABLE		1.5-40		15.7		12.5		
COBALT		2.5-60		6.68		5.91		J
COPPER		1-50		40		21.7		
IRON		2,000-550,000		15,800		12,900		
LEAD		500		151		153		
MAGNESIUM		100-5,000		3,780		3,140		
MANGANESE		50-5,000		286		203		
NICKEL		0.5-25		13.4		12.8		
POTASSIUM		8,500-43,000		2,640		1,050		
SELENIUM		0.1-3.9		1.18	J	0.591		J
SILVER		-		0.127	U	0.126		U
SODIUM		6,000-8,000		267	J	138		J
THALLIUM		-		0.4	U	0.463		J
VANADIUM (FUME OR DUST)		1-300		25.6		16.3		
ZINC		9-50		82		50.8		
MERCURY		0.001-0.2		0.41		0.38		

Notes:

- mg/kg - miligrams per kilogram
- DUP - denotes field duplicate of preceding sample
- U - Indicates the compound was analyzed for but was not detected
- J - Indicates an estimated value
- N - Indicates presumptive evidence of a compound
- Bold** - Indicates TAGM RSCOs exceedance

Table 11
Summary of Total Metals in Soil
Caemmerer Yard West Investigation

Location ID	NYSDEC TAGM Recommended Soil Clearing Criteria (RSCOs) (mg/kg)	E-16/SE-E-01	E-17/SE-U-01
Sample ID		E-16-NYDOS-20-22	E-17-NYDOS-2-37
Depth		20-22	2-3
Sample Date		9/12/2004	9/16/2004
Unit		mg/Kg	mg/Kg
ALUMINIUM (FUME OR DUST)	33,000	5,610	8,950
ANTIMONY	-	0.69 U	0.633 U
ARSENIC	3-12	3.69	10.2
BARIUM	15-600	81.4	136
BERYLLIUM	0-1.75	0.351 J	1.36
CADMIUM	0.1-1	0.056 U	0.052 U
CALCIUM METAL	130-35,000	6,780	31,600
CHROMIUM-TOTAL RECOVERABLE	1.5-40	21	15.3
COBALT	2.5-60	5.84 J	5.59 J
COPPER	1-50	71.7	85.9
IRON	2,000-550,000	16,000	13,900
LEAD	500	63.6	212
MAGNESIUM	100-5,000	2,720	5,610
MANGANESE	50-5,000	283	305
NICKEL	0.5-25	26.7	14.1
POTASSIUM	8,500-43,000	1,650	2,090
SELENIUM	0.1-3.9	1.27	1.3
SILVER	-	0.129 U	0.118 U
SODIUM	6,000-8,000	260 J	1,140
THALLIUM	-	0.404 U	0.371 U
VANADIUM (FUME OR DUST)	1-300	18.9	18.8
ZINC	9-50	96	149
MERCURY	0.001-0.2	0.24 U	0.22 U

Notes:

mg/kg - milligrams per kilogram

DUP - denotes field duplicate of preceding sample

U - Indicates the compound was analyzed for but was not detected

J - Indicates an estimated value

N - Indicates presumptive evidence of a compound

Bold - Indicates TAGM RSCOs exceedance

Table 11
Summary of Total Metals in Soil
Caemmerer Yard West Investigation

Location ID	Depth	E-17/SE-U-01	E-17/SE-U-01
Sample ID	Sample Date	mg/kg	mg/kg
U			
ALUMINUM (FUME OR DUST)	33,000	6,920	8,530
ANTIMONY	-	0.895 J	0.68 U
ARSENIC	3-12	5.14	8.65
BARIUM	15-600	77.1	134
BERYLLIUM	0-1.75	0.3 J	0.609
CADMIUM	0.1-1	0.054 U	0.056 U
CALCIUM METAL	130-35,000	6,610	22,500
CHROMIUM-TOTAL RECOVERABLE	1.5-40	16	13.2
COBALT	2.5-60	7.59	8.81
COPPER	1-50	39.9	32.9
IRON	2,000-550,000	16,800	20,500
LEAD	500	88.6	233
MAGNESIUM	100-5,000	2,940	4,430
MANGANESE	50-5,000	266	342
NICKEL	0.5-25	16.2	14.6
POTASSIUM	8,500-43,000	1,740	3,370
SELENIUM	0.1-3.9	1.07 J	4.02
SILVER	-	0.123 U	0.127 U
SODIUM	6,000-8,000	340 J	430 J
THALLIUM	-	0.387 U	0.399 U
VANADIUM (FUME OR DUST)	1-300	18.8	21.2
ZINC	9-50	54.1	98.3
MERCURY	0.001-0.2	0.28	0.23 U

Notes:

mg/kg - miligrams per kilogram

DUP - denotes field duplicate of preceding sample

U - Indicates the compound was analyzed for but was not detected

J - Indicates an estimated value

N - Indicates presumptive evidence of a compound

Bold - Indicates TAGM RSCOs exceedance

Table 11
Summary of Total Metals in Soil
Caemmerer Yard West Investigation

Location ID		E-10/SB-U-8	E-10/SB-U-8
Sample ID		E-10-SW-2	E-10A-SW-2-4
Depth		2-3	2-3
Sample Date		1/30/2004	1/30/2004
Unit		mg/Kg	mg/Kg
ALUMINUM (FUME OR DUST)	33,000	7,400	2,110
ANTIMONY	-	1.23 J	0.572 U
ARSENIC	3-12	4.32	1.02
BARIUM	15-600	101	17.9 J
BERYLLIUM	0-1.75	0.405 J	0.177 J
CADMIUM	0.1-1	0.051 U	0.047 U
CALCIUM METAL	130-35,000	5,460	547
CHROMIUM-TOTAL RECOVERABLE	1.5-40	17.2	4.82
COBALT	2.5-60	8.43	3.4 J
COPPER	1-50	69	7.53
IRON	2,000-550,000	14,900	8,370
LEAD	500	188	4.08
MAGNESIUM	100-5,000	2,530	920
MANGANESE	50-5,000	282	134
NICKEL	0.5-25	15.1	12.5
POTASSIUM	8,500-43,000	1,330	429 J
SELENIUM	0.1-3.9	1.06 J	0.531 J
SILVER	-	0.117 U	0.107 U
SODIUM	6,000-8,000	221 J	60.5 J
THALLIUM	-	0.368 U	0.335 U
VANADIUM (FUME OR DUST)	1-300	23.4	6.34
ZINC	9-50	88.3	10.9
MERCURY	0.001-0.2	0.49 N	0.038

Notes:

mg/kg - miligrams per kilogram

DUP - denotes field duplicate of preceding sample

U - Indicates the compound was analyzed for but was not detected

J - Indicates an estimated value

N - Indicates presumptive evidence of a compound

Bold - Indicates TAGM RSCOs exceedance

Table 11
Summary of Total Metals in Soil
Caemmerer Yard West Investigation

Location ID	Depth	9/30/2004	10/1/2004
Sample ID	Units	mg/kg	mg/kg
		E-10/SE0	E-15/SE-10
		E-10A-SW	E-15-SW
		9/30/2004	10/1/2004
		mg/kg	mg/kg
ALUMINUM (FUME OR DUST)	33,000	2,050	3,810
ANTIMONY	-	0.588 U	1.67 J
ARSENIC	3-12	1.8	7.37
BARIIUM	15-600	24.8	46.4
BERYLLIUM	0-1.75	0.165 J	0.231 J
CADMIUM	0.1-1	0.048 U	0.05 U
CALCIUM METAL	130-35,000	3,700	2,210
CHROMIUM-TOTAL RECOVERABLE	1.5-40	9.35	10.3
COBALT	2.5-60	2.81 J	4.89 J
COPPER	1-50	21.9	67.5
IRON	2,000-550,000	7,510	12,400
LEAD	500	39.1	138
MAGNESIUM	100-5,000	1,520	1,690
MANGANESE	50-5,000	140	192
NICKEL	0.5-25	9.89	12.9
POTASSIUM	8,500-43,000	556	754
SELENIUM	0.1-3.9	0.454 J	0.859 J
SILVER	-	0.11 U	0.114 U
SODIUM	6,000-8,000	201 J	62.6 J
THALLIUM	-	0.345 U	0.359 U
VANADIUM (FUME OR DUST)	1-300	6.51	13.1
ZINC	9-50	85.9	64.8
MERCURY	0.001-0.2	0.049	0.256

Notes:

mg/kg - milligrams per kilogram

DUP - denotes field duplicate of preceding sample

U - Indicates the compound was analyzed for but was not detected

J - Indicates an estimated value

N - Indicates presumptive evidence of a compound

Bold - Indicates TAGM RSCOs exceedance

Table 11
Summary of Total Metals in Soil
Caemmerer Yard West Investigation

Location ID	NYSDOT TAGM Recommended Soil Cleaning Criteria (RSCOs) (mg/kg)	E-15/SB-U-6	E-15/SB-U-6
Sample ID		E-15-SW-5-6	E-15-SW-12-14
Depth		5-6	12-14
Sample Date		10/1/2004	10/4/2004
Unit		mg/Kg	mg/Kg
ALUMINUM (FUME OR DUST)	33,000	5,440	4,470
ANTIMONY	-	3.09 J	0.639 U
ARSENIC	3-12	8.69	6.59
BARIUM	15-600	73.1	45.1
BERYLLIUM	0-1.75	0.457 J	0.27 J
CADMIUM	0.1-1	0.052 U	0.052 U
CALCIUM METAL	130-35,000	4,900	2,660
CHROMIUM-TOTAL RECOVERABLE	1.5-40	15.5	9.9
COBALT	2.5-60	8.77	4.51 J
COPPER	1-50	105	27.6
IRON	2,000-550,000	21,100	8,310
LEAD	500	222	48.9
MAGNESIUM	100-5,000	3,230	2,690
MANGANESE	50-5,000	369	183
NICKEL	0.5-25	23.2	9.92
POTASSIUM	8,500-43,000	1,490	1,000
SELENIUM	0.1-3.9	1.39	0.496 J
SILVER	-	0.119 U	0.119 U
SODIUM	6,000-8,000	297 J	186 J
THALLIUM	-	0.375 U	0.375 U
VANADIUM (FUME OR DUST)	1-300	21.4	12.2
ZINC	9-50	146	30.1
MERCURY	0.001-0.2	0.632	0.04

Notes:

mg/kg - milligrams per kilogram

DUP - denotes field duplicate of preceding sample

U - Indicates the compound was analyzed for but was not detected

J - Indicates an estimated value

N - Indicates presumptive evidence of a compound

Bold - Indicates TAGM RSCOs exceedance

Table 11
Summary of Total Metals in Soil
Caemmerer Yard West Investigation

Location ID	Sample ID	Sample Date	Sample Description	E-10/SB-11 E-10/SW-1	E-10/SB-11 E-10/SW-2	
						10/4/2004
				mg/kg	mg/kg	
			ALUMINUM (FUME OR DUST)	33,000	7,640	1,430
			ANTIMONY	-	0.69 U	0.608 U
			ARSENIC	3-12	7.45	1.22
			BARIUM	15-600	298	11.7 J
			BERYLLIUM	0-1.75	0.518 J	0.125 J
			CADMIUM	0.1-1	0.056 U	0.05 U
			CALCIUM METAL	130-35,000	8,380	1,790
			CHROMIUM-TOTAL RECOVERABLE	1.5-40	12	4.77
			COBALT	2.5-60	5.45 J	1.3 J
			COPPER	1-50	36.6	6.17
			IRON	2,000-550,000	11,100	3,140
			LEAD	500	1,620	23.9
			MAGNESIUM	100-5,000	1,690	485 J
			MANGANESE	50-5,000	250	74.4
			NICKEL	0.5-25	12.7	2.8 J
			POTASSIUM	8,500-43,000	876	152 J
			SELENIUM	0.1-3.9	1.79	0.55 J
			SILVER	-	0.129 U	0.113 U
			SODIUM	6,000-8,000	591 J	40.1 U
			THALLIUM	-	0.528 J	0.519 J
			VANADIUM (FUME OR DUST)	1-300	19.8	5.41
			ZINC	9-50	63.3	15.9
			MERCURY	0.001-0.2	0.287	0.042

Notes:

mg/kg - miligrams per kilogram

DUP - denotes field duplicate of preceding sample

U - Indicates the compound was analyzed for but was not detected

J - Indicates an estimated value

N - Indicates presumptive evidence of a compound

Bold - Indicates TAGM RSCOs exceedance

Table 11
Summary of Total Metals in Soil
Caemmerer Yard West Investigation

Location ID	NYSDEC TAGM Recommended Soil Cleanup Criteria (RSCOs) (mg/kg)	E-40SB-H-10	E-40SB-H-11
Sample ID		DUP-S-10-01	E-40SB-W-5
Depth		2.0	2.0
Sample Date		10/6/2011	10/20/2011
Unit		mg/kg	mg/kg
ALUMINUM (FUME OR DUST)	33,000	1,510	2,810
ANTIMONY	-	0.59 U	0.808 U
ARSENIC	3-12	1.2	4.76
BARIUM	15-600	11.3 J	48.8
BERYLLIUM	0-1.75	0.126 J	0.26 J
CADMIUM	0.1-1	0.048 U	0.066 U
CALCIUM METAL	130-35,000	2,860	16,800
CHROMIUM-TOTAL RECOVERABLE	1.5-40	3.45	8.01
COBALT	2.5-60	1.46 J	2.92 J
COPPER	1-50	5.91	32.8
IRON	2,000-550,000	3,030	11,100
LEAD	500	17.7	87.6
MAGNESIUM	100-5,000	595	3,220
MANGANESE	50-5,000	68.4	124
NICKEL	0.5-25	3.08 J	7.65
POTASSIUM	8,500-43,000	228 J	527 J
SELENIUM	0.1-3.9	0.328 U	0.896 J
SILVER	-	0.11 U	0.398 J
SODIUM	6,000-8,000	79.4 J	411 J
THALLIUM	-	0.549 J	0.571 J
VANADIUM (FUME OR DUST)	1-300	4.75 J	11.8
ZINC	9-50	15.3	98.5
MERCURY	0.001-0.2	0.033	0.269

Notes:

mg/kg - milligrams per kilogram

DUP - denotes field duplicate of preceding sample

U - Indicates the compound was analyzed for but was not detected

J - Indicates an estimated value

N - Indicates presumptive evidence of a compound

Bold - Indicates TAGM RSCOs exceedance

Table 11
Summary of Total Metals in Soil
Caemmerer Yard West Investigation

Element	Range (mg/kg)	Sample Value (mg/kg)	Notes
ALUMINIUM (FUME OR DUST)	33,000	4,860	
ANTIMONY	-	0.697	U
ARSENIC	3-12	5.19	
BARIUM	15-600	105	
BERYLLIUM	0-1.75	0.262	J
CADMIUM	0.1-1	0.057	U
CALCIUM METAL	130-35,000	14,400	
CHROMIUM-TOTAL RECOVERABLE	1.5-40	10.6	
COBALT	2.5-60	5.64	J
COPPER	1-50	22.6	
IRON	2,000-550,000	10,500	
LEAD	500	332	
MAGNESIUM	100-5,000	3,190	
MANGANESE	50-5,000	211	
NICKEL	0.5-25	12.6	
POTASSIUM	8,500-43,000	1,180	N
SELENIUM	0.1-3.9	0.387	U
SILVER	-	0.13	UN
SODIUM	6,000-8,000	545	JN
THALLIUM	-	0.408	U
VANADIUM (FUME OR DUST)	1-300	13.7	
ZINC	9-50	461	
MERCURY	0.001-0.2	0.161	

Notes:

mg/kg - miligrams per kilogram

DUP - denotes field duplicate of preceding sample

U - Indicates the compound was analyzed for but was not detect

J - Indicates an estimated value

N - Indicates presumptive evidence of a compound

Bold - Indicates TAGM RSCOs exceedance

Table 11
 Summary of Total Metals in Soil
 Caemmerer Yard West Investigation

Location ID	NYSDEC / USEPA Recommended Soil Cleanup Criteria (RSCOs) (mg/Kg)	E-61/SB-H-01	E-61/SB-H-01
Sample ID		E-61-SW-2-4	E-61-SW-8-10
Depth		2-4	8-10
Sample Date		10/3/2004	10/3/2004
Unit		mg/Kg	mg/Kg
ALUMINUM (FUME OR DUST)	33,000	3,340	3,300
ANTIMONY	-	1.02 J	2.03 J
ARSENIC	3-12	5.12	2.69
BARIUM	15-600	70.2	70.4
BERYLLIUM	0-1.75	0.292 J	0.562 J
CADMIUM	0.1-1	0.054 U	0.052 U
CALCIUM METAL	130-35,000	4,910	12,900
CHROMIUM-TOTAL RECOVERABLE	1.5-40	7.26	8.04
COBALT	2.5-60	4.95 J	3.03 J
COPPER	1-50	56.7	27.5
IRON	2,000-550,000	11,000	7,840
LEAD	500	174	154
MAGNESIUM	100-5,000	1,110	2,120
MANGANESE	50-5,000	155	176
NICKEL	0.5-25	12.4	7.58
POTASSIUM	8,500-43,000	675	740
SELENIUM	0.1-3.9	1.09 J	0.516 J
SILVER	-	0.123 U	0.119 U
SODIUM	6,000-8,000	294 J	309 J
THALLIUM	-	0.385 U	0.375 U
VANADIUM (FUME OR DUST)	1-300	12.9	9.58
ZINC	9-50	78.1	37.9
MERCURY	0.001-0.2	1.2	0.395

Notes:

mg/kg - milligrams per kilogram

DUP - denotes field duplicate of preceding sample

U - Indicates the compound was analyzed for but was not detected

J - Indicates an estimated value

N - Indicates presumptive evidence of a compound

Bold - Indicates TAGM RSCOs exceedance

Table 11
Summary of Total Metals in Soil
Caemmerer Yard West Investigation

Location ID	Tagm RSCOs	E-61/SB-H-01	E-61/SB-H-01
Sample	Tagm RSCOs	01-SV-1001A	01-SV-10-20
Depth	Tagm RSCOs	16-18	16-20
Sample	Tagm RSCOs	10/4/2004	10/4/2004
Unit	Tagm RSCOs	mg/kg	mg/kg
ALUMINIUM (FUME OR DUST)	33,000	6,820	4,780
ANTIMONY	-	0.683 U	0.731 U
ARSENIC	3-12	2.45	1.79
BARIUM	15-600	82.2	55
BERYLLIUM	0-1.75	0.296 J	0.232 J
CADMIUM	0.1-1	0.056 U	0.06 U
CALCIUM METAL	130-35,000	5,680	18,700
CHROMIUM-TOTAL RECOVERABLE	1.5-40	15.8	15.3
COBALT	2.5-60	6.93	4.29 J
COPPER	1-50	25.9	15
IRON	2,000-550,000	12,000	8,310
LEAD	500	122	42.8
MAGNESIUM	100-5,000	3,250	3,720
MANGANESE	50-5,000	443	173
NICKEL	0.5-25	14.9	10.1
POTASSIUM	8,500-43,000	1,550	1,150
SELENIUM	0.1-3.9	1.14 J	0.5 J
SILVER	-	0.127 U	0.136 U
SODIUM	6,000-8,000	299 J	421 J
THALLIUM	-	0.4 U	0.429 U
VANADIUM (FUME OR DUST)	1-300	17.7	14.8
ZINC	9-50	56.6	33.1
MERCURY	0.001-0.2	0.296	0.194

Notes:

- mg/kg - milligrams per kilogram
- DUP - denotes field duplicate of preceding sample
- U - Indicates the compound was analyzed for but was not detected
- J - Indicates an estimated value
- N - Indicates presumptive evidence of a compound
- Bold** - Indicates TAGM RSCOs exceedance

Table 11
Summary of Total Metals in Soil
Caemmerer Yard West Investigation

Location ID	WYDEG TAGM Recommended Soil Concentration (mg/kg)	E-61/SB-H-01	E-61/SB-H-01
Sample ID		E-61-SW-22-25	E-61-SW-24-26
Depth		22-24	24-26
Sample Date		10/4/2004	10/4/2004
Unit		mg/kg	mg/kg
ALUMINUM (FUME OR DUST)	33,000	4,980	4,190
ANTIMONY	-	0.649 U	0.793 U
ARSENIC	3-12	1.34	1.12 J
BARIUM	15-600	63.2	73.9
BERYLLIUM	0-1.75	0.277 J	0.183 J
CADMIUM	0.1-1	0.053 U	0.065 U
CALCIUM METAL	130-35,000	17,100	43,500
CHROMIUM-TOTAL RECOVERABLE	1.5-40	11.1	9.19
COBALT	2.5-60	5.29 J	4.38 J
COPPER	1-50	13.9	14.4
IRON	2,000-550,000	8,020	7,240
LEAD	500	39.1	33.2
MAGNESIUM	100-5,000	3,100	3,060
MANGANESE	50-5,000	179	204
NICKEL	0.5-25	9.84	8.6
POTASSIUM	8,500-43,000	1,350	1,260
SELENIUM	0.1-3.9	0.404 J	0.441 U
SILVER	-	0.121 U	0.148 U
SODIUM	6,000-8,000	464 J	610 J
THALLIUM	-	0.38 U	0.465 U
VANADIUM (FUME OR DUST)	1-300	13.6	11.6
ZINC	9-50	29.2	24.9
MERCURY	0.001-0.2	0.049	0.039

Notes:

mg/kg - milligrams per kilogram

DUP - denotes field duplicate of preceding sample

U - Indicates the compound was analyzed for but was not detected

J - Indicates an estimated value

N - Indicates presumptive evidence of a compound

Bold - Indicates TAGM RSCOs exceedance

Table 11
Summary of Total Metals in Soil
Caemmerer Yard West Investigation

Location ID	Sample ID	Depth	Sample Date	Unit	ALUMINUM (FUME OR DUST)	ANTIMONY	ARSENIC	BARIIUM	BERYLLIUM	CADMIUM	CALCIUM METAL	CHROMIUM-TOTAL RECOVERABLE	COBALT	COPPER	IRON	LEAD	MAGNESIUM	MANGANESE	NICKEL	POTASSIUM	SELENIUM	SILVER	SODIUM	THALLIUM	VANADIUM (FUME OR DUST)	ZINC	MERCURY
					33,000	-	3-12	15-600	0-1.75	0.1-1	130-35,000	1.5-40	2.5-60	1-50	2,000-550,000	500	100-5,000	50-5,000	0.5-25	8,500-43,000	0.1-3.9	-	6,000-8,000	-	1-300	9-50	0.001-0.2
					6,850	2.23 J	13.5	253	1.04	0.055 U	18,000	34	7.17	97.8	22,300	256	2,360	290	21.1	651	1.4	0.125 U	373 J	0.392 U	25.5	203	0.33 N
					6,890	0.685 U	2.42	87.7	0.31 J	0.056 U	5,770	10.3	5.08 J	14.5	11,700	101	2,640	222	11.8	630	1.22	0.128 U	122 J	0.401 U	13.7	55.9	0.115

Notes:

- mg/kg - milligrams per kilogram
- DUP - denotes field duplicate of preceding sample
- U - Indicates the compound was analyzed for but was not detected
- J - Indicates an estimated value
- N - Indicates presumptive evidence of a compound
- Bold** - Indicates TAGM RSCOs exceedance

Table 11
Summary of Total Metals in Soil
Caemmerer Yard West Investigation

Location ID	NYSDOT Tagm RSCOs (mg/kg)	E-1/SB-157 DUP E-1/SB-157	E-22/SB-H-25 E-22-NYOTA-4-25
Sample ID		10-10	2-23
Depth		1-2	9/24/2004
Sample Date			
Unit		mg/kg	mg/kg
ALUMINIUM (FUME OR DUST)	33,000	813	3,710
ANTIMONY	-	0.585 U	0.614 U
ARSENIC	3-12	0.516 J	3.48
BARIUM	15-600	6.01 J	145
BERYLLIUM	0-1.75	0.054 J	0.207 J
CADMIUM	0.1-1	0.048 U	0.05 U
CALCIUM METAL	130-35,000	3,360	32,200
CHROMIUM-TOTAL RECOVERABLE	1.5-40	1.48	17.3
COBALT	2.5-60	0.687 J	4.69 J
COPPER	1-50	7.05	56
IRON	2,000-550,000	1,780	15,100
LEAD	500	2.15	809
MAGNESIUM	100-5,000	1,150	9,780
MANGANESE	50-5,000	104	189
NICKEL	0.5-25	2.73 J	12.9
POTASSIUM	8,500-43,000	105 J	842
SELENIUM	0.1-3.9	0.325 U	0.341 U
SILVER	-	3.1	0.115 U
SODIUM	6,000-8,000	68.9 J	230 J
THALLIUM	-	0.343 U	0.36 U
VANADIUM (FUME OR DUST)	1-300	2.09 J	26
ZINC	9-50	6.74	230
MERCURY	0.001-0.2	0.007 J	0.17

Notes:

mg/kg - miligrams per kilogram

DUP - denotes field duplicate of preceding sample

U - Indicates the compound was analyzed for but was not detected

J - Indicates an estimated value

N - Indicates presumptive evidence of a compound

Bold - Indicates TAGM RSCOs exceedance

Table 11
Summary of Total Metals in Soil
Caemmerer Yard West Investigation

Location ID Sample ID	Depth Sample Date	TAGM RSCOs Criteria (mg/kg)	E-22/SB-H-25	
			E-22-NYSTA-18-20	E-22-NYSTA-18-20
Unit			9/24/2004	9/25/2004
			mg/kg	mg/kg
ALUMINIUM (FUME OR DUST)		33,000	7,420	8,610
ANTIMONY		-	0.664 U	1.24 J
ARSENIC		3-12	5.28	4.49
BARIUM		15-600	112	113
BERYLLIUM		0-1.75	0.325 J	0.35 J
CADMIUM		0.1-1	0.054 U	0.056 U
CALCIUM METAL		130-35,000	12,700	9,750
CHROMIUM-TOTAL RECOVERABLE		1.5-40	16.4	19.7
COBALT		2.5-60	7.03	8.24
COPPER		1-50	85.5	79.6
IRON		2,000-550,000	15,300	14,800
LEAD		500	167	139
MAGNESIUM		100-5,000	4,950	4,760
MANGANESE		50-5,000	238	193
NICKEL		0.5-25	18.3	13.5
POTASSIUM		8,500-43,000	1500	3240
SELENIUM		0.1-3.9	0.369 U	0.378 U
SILVER		-	0.124 U	0.127 U
SODIUM		6,000-8,000	191 J	190 J
THALLIUM		-	0.626 J	0.398 U
VANADIUM (FUME OR DUST)		1-300	27.4	33.4
ZINC		9-50	88.6	77.9
MERCURY		0.001-0.2	0.26	0.4

Notes:

- mg/kg - milligrams per kilogram
- DUP - denotes field duplicate of preceding sample
- U - Indicates the compound was analyzed for but was not detected
- J - Indicates an estimated value
- N - Indicates presumptive evidence of a compound
- Bold** - Indicates TAGM RSCOs exceedance

Table 11
Summary of Total Metals in Soil
Caemmerer Yard West Investigation

Location ID	USEC TAGM Recommended Soil Cleanup Criteria (RSCOs) (mg/kg)	E-27/SB-H-75 E-27/167/14-37 38-37 15-10 mg/kg	E-13/BE-11 E-13-6H 15-10 07/2 mg/kg
ALUMINIUM (FUME OR DUST)	33,000	2,140	4,430
ANTIMONY	-	0.735 U	1.18 JN
ARSENIC	3-12	2.07	15.9
BARIUM	15-600	10 J	99.3
BERYLLIUM	0-1.75	0.152 J	0.239 J
CADMIUM	0.1-1	0.06 U	0.054 U
CALCIUM METAL	130-35,000	2,300	28,500
CHROMIUM-TOTAL RECOVERABLE	1.5-40	8.99	21.9
COBALT	2.5-60	1.86 J	9.07
COPPER	1-50	3.04 J	27.9 N
IRON	2,000-550,000	4,800	18,800
LEAD	500	3.44	112 N
MAGNESIUM	100-5,000	1,260	2,490
MANGANESE	50-5,000	102	171
NICKEL	0.5-25	11.1	26.5
POTASSIUM	8,500-43,000	643 J	1,220
SELENIUM	0.1-3.9	0.409 U	2.38
SILVER	-	0.137 U	0.123 U
SODIUM	6,000-8,000	797	285 J
THALLIUM	-	0.54 J	0.387 U
VANADIUM (FUME OR DUST)	1-300	5.93 J	24.2 N
ZINC	9-50	11	61.5
MERCURY	0.001-0.2	0.01	0.23

Notes:

mg/kg - milligrams per kilogram

DUP - denotes field duplicate of preceding sample

U - Indicates the compound was analyzed for but was not detected

J - Indicates an estimated value

N - Indicates presumptive evidence of a compound

Bold - Indicates TAGM RSCOs exceedance

Table 11
Summary of Total Metals in Soil
Caemmerer Yard West Investigation

Element	Range	Value	Notes	Range	Value
Symbol	mg/kg	mg/kg		mg/kg	mg/kg
ALUMINUM (FUME OR DUST)	33,000	4,810		3,620	
ANTIMONY	-	0.578	UN	0.594	U
ARSENIC	3-12	10.5		1.78	
BARIUM	15-600	44.7		88.5	
BERYLLIUM	0-1.75	0.223	J	0.366	J
CADMIUM	0.1-1	0.047	U	0.049	U
CALCIUM METAL	130-35,000	9,710		9,970	
CHROMIUM-TOTAL RECOVERABLE	1.5-40	12.7		18.4	
COBALT	2.5-60	6.09		4.34	J
COPPER	1-50	29.8	N	27.6	
IRON	2,000-550,000	19,700		10,800	
LEAD	500	76.9	N	52.1	
MAGNESIUM	100-5,000	1,400		5,890	
MANGANESE	50-5,000	185		255	
NICKEL	0.5-25	12.1		17.4	
POTASSIUM	8,500-43,000	969		1,510	
SELENIUM	0.1-3.9	0.662	J	0.33	U
SILVER	-	1.49		0.111	U
SODIUM	6,000-8,000	172	J	571	
THALLIUM	-	0.339	U	0.604	J
VANADIUM (FUME OR DUST)	1-300	19.9	N	14.7	
ZINC	9-50	27.6		50.1	
MERCURY	0.001-0.2	0.1		0.54	

Notes:

mg/kg - milligrams per kilogram

DUP - denotes field duplicate of preceding sample

U - Indicates the compound was analyzed for but was not detected

J - Indicates an estimated value

N - Indicates presumptive evidence of a compound

Bold - Indicates TAGM RSCOs exceedance

Table 11
Summary of Total Metals in Soil
Caemmerer Yard West Investigation

Location ID	ASBESTOS TAGM Recommended Soil Cleanup Level (200 mg/kg)	E-19/SB-E-02 E-19-GH-2 2-4 5/25/2009	E-19/SB-E-02 E-19-GH-7 7-8 5/25/2009
Sample ID			
Depth			
Sample Date			
Unit		mg/Kg	mg/Kg
ALUMINIUM (FUME OR DUST)	33,000	4,590	2,880
ANTIMONY	-	4.78 J	1.09 J
ARSENIC	3-12	20.9	6.38
BARIIUM	15-600	92.5	213
BERYLLIUM	0-1.75	0.508 J	0.204 J
CADMIUM	0.1-1	0.053 U	0.054 U
CALCIUM METAL	130-35,000	11,400	4,060
CHROMIUM-TOTAL RECOVERABLE	1.5-40	10.7	15
COBALT	2.5-60	5.32 J	6.34
COPPER	1-50	98.9	303
IRON	2,000-550,000	24,600	22,900
LEAD	500	297	702
MAGNESIUM	100-5,000	1,980	1,490
MANGANESE	50-5,000	157	273
NICKEL	0.5-25	13.4	15.1
POTASSIUM	8,500-43,000	766	740
SELENIUM	0.1-3.9	0.359 U	0.962 J
SILVER	-	0.485 J	0.123 U
SODIUM	6,000-8,000	1430	806
THALLIUM	-	0.379 U	0.997 J
VANADIUM (FUME OR DUST)	1-300	26.8	15.9
ZINC	9-50	213	164
MERCURY	0.001-0.2	0.66	2.5

Notes:

mg/kg - milligrams per kilogram

DUP - denotes field duplicate of preceding sample

U - Indicates the compound was analyzed for but was not detected

J - Indicates an estimated value

N - Indicates presumptive evidence of a compound

Bold - Indicates TAGM RSCOs exceedance

Table 11
Summary of Total Metals in Soil
Caemmerer Yard West Investigation

Location ID: E-19/01	Sample ID: E-19/01-01	Depth: 10"	Sample Date: 9/25/00	Unit: mg/kg
ALUMINIUM (FUME OR DUST)		33,000		3,070
ANTIMONY		-		1.33 J
ARSENIC		3-12		5.18
BARIIUM		15-600		46
BERYLLIUM		0-1.75		0.194 J
CADMIUM		0.1-1		0.062 U
CALCIUM METAL		130-35,000		2,860
CHROMIUM-TOTAL RECOVERABLE		1.5-40		11.2
COBALT		2.5-60		4.5 J
COPPER		1-50		87.9
IRON		2,000-550,000		12,800
LEAD		500		91.9
MAGNESIUM		100-5,000		1,300
MANGANESE		50-5,000		153
NICKEL		0.5-25		10.7
POTASSIUM		8,500-43,000		687
SELENIUM		0.1-3.9		0.419 U
SILVER		-		0.141 U
SODIUM		6,000-8,000		435 J
THALLIUM		-		0.475 J
VANADIUM (FUME OR DUST)		1-300		13
ZINC		9-50		144
MERCURY		0.001-0.2		0.23

Notes:

mg/kg - milligrams per kilogram

DUP - denotes field duplicate of preceding sample

U - Indicates the compound was analyzed for but was not detected

J - Indicates an estimated value

N - Indicates presumptive evidence of a compound

Bold - Indicates TAGM RSCOs exceedance

Table 11
Summary of Total Metals in Soil
Caemmerer Yard West Investigation

Location ID	NYSDEC TAGM Recommended Soil Cleanup Criteria (RSCOC) (mg/kg)	E-19/SE-E-02	E-19/SE-E-02
Sample ID		E-19/SE-E-10	DUP'S-02-10
Depth		17.0	17.0
Sample Desc		885200	885200
Unit		mg/kg	mg/kg
ALUMINIUM (FUME OR DUST)	33,000	8,020	7,950
ANTIMONY	-	0.681 U	0.679 U
ARSENIC	3-12	3.61	2.54
BARIUM	15-600	60.2	63.6
BERYLLIUM	0-1.75	0.336 J	0.346 J
CADMIUM	0.1-1	0.056 U	0.055 U
CALCIUM METAL	130-35,000	2,340	2,340
CHROMIUM-TOTAL RECOVERABLE	1.5-40	11.3	11.5
COBALT	2.5-60	5.85 J	5.63 J
COPPER	1-50	19.2	19.3
IRON	2,000-550,000	13,900	12,500
LEAD	500	82.2	77.2
MAGNESIUM	100-5,000	2,720	2,770
MANGANESE	50-5,000	290	183
NICKEL	0.5-25	12.2	12.8
POTASSIUM	8,500-43,000	834	800
SELENIUM	0.1-3.9	0.378 U	0.378 U
SILVER	-	0.127 U	0.192 J
SODIUM	6,000-8,000	325 J	379 J
THALLIUM	-	1.2 J	0.636 J
VANADIUM (FUME OR DUST)	1-300	14.2	14.4
ZINC	9-50	60.5	52.2
MERCURY	0.001-0.2	0.17	1.2

Notes:

mg/kg - milligrams per kilogram

DUP - denotes field duplicate of preceding sample

U - Indicates the compound was analyzed for but was not detected

J - Indicates an estimated value

N - Indicates presumptive evidence of a compound

Bold - Indicates TAGM RSCOs exceedance

Table 11
Summary of Total Metals in Soil
Caemmerer Yard West Investigation

Location	Sample ID	Depth	Sample Date	Unit	ALUMINUM (FUME OR DUST)	ANTIMONY	ARSENIC	BARIUM	BERYLLIUM	CADMIUM	CALCIUM METAL	CHROMIUM-TOTAL RECOVERABLE	COBALT	COPPER	IRON	LEAD	MAGNESIUM	MANGANESE	NICKEL	POTASSIUM	SELENIUM	SILVER	SODIUM	THALLIUM	VANADIUM (FUME OR DUST)	ZINC	MERCURY
					33,000	-	3-12	15-600	0-1.75	0.1-1	130-35,000	1.5-40	2.5-60	1-50	2,000-550,000	500	100-5,000	50-5,000	0.5-25	8,500-43,000	0.1-3.9	-	6,000-8,000	-	1-300	9-50	0.001-0.2
					6,650	0.718 U	1.87	35.8	0.246 J	0.059 U	1,720	10	4.8 J	26.2	11,800	40.7	2,800	142	11.1	940	0.399 U	0.134 U	241 J	0.531 J	10.8	59.8	0.2
					4,960	1.82	9.17	107	0.332	0.051 U	11,400	19.7	7.56	68.9	17,200	190	5,090	261	37.9	986	3.37	0.117 U	215	0.367 U	26	170	0.57

Notes:

mg/kg - milligrams per kilogram

DUP - denotes field duplicate of preceding sample

U - Indicates the compound was analyzed for but was not detected

J - Indicates an estimated value

N - Indicates presumptive evidence of a compound

Bold - Indicates TAGM RSCOs exceedance

Table 11
Summary of Total Metals in Soil
Caemmerer Yard West Investigation

Location ID	Tagm TAGM	E-20/SB-1-23	E-20/SB-1-23
Sample ID	mg/kg	E-20/GH-46-10	E-20/GH-6-10
Depth	mg/kg	4-6	8-10
Sample Date	mg/kg	9/21/2004	9/21/2004
Unit	mg/kg	mg/kg	mg/kg
ALUMINUM (FUME OR DUST)	33,000	6,390	2,700
ANTIMONY	-	1.01	7.68
ARSENIC	3-12	9.59	7.63
BARIUM	15-600	105	98.5
BERYLLIUM	0-1.75	0.365	0.141
CADMIUM	0.1-1	0.051 U	0.056 U
CALCIUM METAL	130-35,000	18,200	2,870
CHROMIUM-TOTAL RECOVERABLE	1.5-40	17.2	6.34
COBALT	2.5-60	6.71	3.48
COPPER	1-50	134	210
IRON	2,000-550,000	15,900	17,400
LEAD	500	179	100
MAGNESIUM	100-5,000	3,460	1,100
MANGANESE	50-5,000	218	242
NICKEL	0.5-25	16.6	7.15
POTASSIUM	8,500-43,000	1,350	451
SELENIUM	0.1-3.9	1.11	1.46
SILVER	-	1.43	0.127 U
SODIUM	6,000-8,000	271	170
THALLIUM	-	0.365 U	0.398 U
VANADIUM (FUME OR DUST)	1-300	24.5	8.08
ZINC	9-50	115	35.8
MERCURY	0.001-0.2	0.31	0.75

Notes:

mg/kg - miligrams per kilogram

DUP - denotes field duplicate of preceding sample

U - Indicates the compound was analyzed for but was not detected

J - Indicates an estimated value

N - Indicates presumptive evidence of a compound

Bold - Indicates TAGM RSCOs exceedance

Table 11
Summary of Total Metals in Soil
Caemmerer Yard West Investigation

Location ID	ASBESTOS CONCENTRATION (mg/kg)	E-20/SB H-23 E-20/SB H-23 12/1/04	E-20/SB H-23 E-20/SB H-23 9/21/2004
Sample ID	ASBESTOS CONCENTRATION (mg/kg)	mg/kg	mg/kg
Depth	ASBESTOS CONCENTRATION (mg/kg)	mg/kg	mg/kg
Sample Date	ASBESTOS CONCENTRATION (mg/kg)	mg/kg	mg/kg
Unit	ASBESTOS CONCENTRATION (mg/kg)	mg/kg	mg/kg
ALUMINUM (FUME OR DUST)	33,000	7,350	9,760
ANTIMONY	-	1.29	0.818 U
ARSENIC	3-12	4.15	10.6
BARIUM	15-600	67	67.2
BERYLLIUM	0-1.75	0.298	0.49
CADMIUM	0.1-1	0.059 U	0.067 U
CALCIUM METAL	130-35,000	3,070	7,230
CHROMIUM-TOTAL RECOVERABLE	1.5-40	11.4	25.5
COBALT	2.5-60	5.52	8.27
COPPER	1-50	36.7	37.7
IRON	2,000-550,000	15,900	21,500
LEAD	500	124	115
MAGNESIUM	100-5,000	2,190	4,500
MANGANESE	50-5,000	314	613
NICKEL	0.5-25	11.9	18.3
POTASSIUM	8,500-43,000	722	1,950
SELENIUM	0.1-3.9	0.798	1.58
SILVER	-	0.135 U	0.153 U
SODIUM	6,000-8,000	464	2,070
THALLIUM	-	0.425 U	0.48 U
VANADIUM (FUME OR DUST)	1-300	14	23.8
ZINC	9-50	61.8	74.1
MERCURY	0.001-0.2	0.16	0.17

Notes:

mg/kg - milligrams per kilogram

DUP - denotes field duplicate of preceding sample

U - Indicates the compound was analyzed for but was not detected

J - Indicates an estimated value

N - Indicates presumptive evidence of a compound

Bold - Indicates TAGM RSCOs exceedance

Table 11
Summary of Total Metals in Soil
Caemmerer Yard West Investigation

Location ID	NY 5000 TAGM Recommended Soil Cleanup Criteria (RSCOs) (mg/kg)	021/SE H-24 E11/S1 0-2' E11/S1 mg/kg	SE H-24 E11/S1 0-2' E11/S1 mg/kg
ALUMINUM (FUME OR DUST)	33,000	3,920	6,740
ANTIMONY	-	3.61 JN	0.635 UN
ARSENIC	3-12	8.78	2.79
BARIUM	15-600	207	90
BERYLLIUM	0-1.75	0.254 J	0.32 J
CADMIUM	0.1-1	0.051 U	0.052 U
CALCIUM METAL	130-35,000	125,000	2,170
CHROMIUM-TOTAL RECOVERABLE	1.5-40	18.2	15.6
COBALT	2.5-60	3.81 J	5.97
COPPER	1-50	80.7 N	31.8 N
IRON	2,000-550,000	17,100	12,500
LEAD	500	249 N	1,350 N
MAGNESIUM	100-5,000	5,800	2,620
MANGANESE	50-5,000	239	141
NICKEL	0.5-25	19.4	12
POTASSIUM	8,500-43,000	857	2,060
SELENIUM	0.1-3.9	0.56 J	0.605 J
SILVER	-	0.117 U	0.118 U
SODIUM	6,000-8,000	527 J	79.9 J
THALLIUM	-	0.368 U	0.372 U
VANADIUM (FUME OR DUST)	1-300	54 N	21 N
ZINC	9-50	267	58.1
MERCURY	0.001-0.2	2.4	0.23

Notes:

mg/kg - milligrams per kilogram

DUP - denotes field duplicate of preceding sample

U - Indicates the compound was analyzed for but was not detected

J - Indicates an estimated value

N - Indicates presumptive evidence of a compound

Bold - Indicates TAGM RSCOs exceedance

Table 11
Summary of Total Metals in Soil
Caemmerer Yard West Investigation

Element	Tagm RSCOs (mg/kg)	E-21/SB-H-21 E-21/SB-30-22 10/2004 mg/kg	E-21/SB-H-21 E-21/GH-30-22 10/2004 mg/kg
ALUMINIUM (FUME OR DUST)	33,000	7,920	1,530
ANTIMONY	-	0.661 UN	0.691 UN
ARSENIC	3-12	3.1	1.3
BARIUM	15-600	61.1	40.5
BERYLLIUM	0-1.75	0.401 J	0.106 J
CADMIUM	0.1-1	0.054 U	0.056 U
CALCIUM METAL	130-35,000	2,490	58,100
CHROMIUM-TOTAL RECOVERABLE	1.5-40	24.1	4.28
COBALT	2.5-60	5.21 J	1.82 J
COPPER	1-50	16.8 N	8.43 N
IRON	2,000-550,000	8,970	7,860
LEAD	500	45.6 N	50.2 N
MAGNESIUM	100-5,000	2,440	1,910
MANGANESE	50-5,000	128	105
NICKEL	0.5-25	12.5	3.64 J
POTASSIUM	8,500-43,000	1,510	518 J
SELENIUM	0.1-3.9	0.367 U	0.384 U
SILVER	-	0.123 U	0.129 U
SODIUM	6,000-8,000	492 J	609 J
THALLIUM	-	0.387 U	0.405 U
VANADIUM (FUME OR DUST)	1-300	17.5 N	6.3 N
ZINC	9-50	39.2	11.1
MERCURY	0.001-0.2	0.1	0.09

Notes:

mg/kg - milligrams per kilogram

DUP - denotes field duplicate of preceding sample

U - Indicates the compound was analyzed for but was not detected

J - Indicates an estimated value

N - Indicates presumptive evidence of a compound

Bold - Indicates TAGM RSCOs exceedance

Table 11
Summary of Total Metals in Soil
Caemmerer Yard West Investigation

Location ID	MYSDEC TAGM Recommended Soil Cleanup Criteria (RSCOs) (mg/kg)	E-31/SB-E-04	E-31/SB-E-04
Sample ID		E-31-GH-E-18	E-31-GH-E-18
Depth		4-8	16-18
Sample Date		9/15/2010	9/15/2010
Unit		mg/kg	mg/kg
ALUMINIUM (FUME OR DUST)	33,000	5,650	16,000
ANTIMONY	-	0.936 JN	0.945 UN
ARSENIC	3-12	5.15	10.7
BARIUM	15-600	71.8	69.2
BERYLLIUM	0-1.75	0.259 J	0.787 J
CADMIUM	0.1-1	0.05 U	0.077 U
CALCIUM METAL	130-35,000	39,600	3,990
CHROMIUM-TOTAL RECOVERABLE	1.5-40	15	30.5
COBALT	2.5-60	5.38 J	12.9
COPPER	1-50	40.3 N	53.7 N
IRON	2,000-550,000	18,700	31,100
LEAD	500	124 N	100 N
MAGNESIUM	100-5,000	13,500	7,180
MANGANESE	50-5,000	239	658
NICKEL	0.5-25	13.8	28.9
POTASSIUM	8,500-43,000	2,000	3,290
SELENIUM	0.1-3.9	0.694 J	2.72
SILVER	-	0.114 U	0.176 U
SODIUM	6,000-8,000	371 J	5,240
THALLIUM	-	0.357 U	0.554 U
VANADIUM (FUME OR DUST)	1-300	24.6 N	35.4 N
ZINC	9-50	129	80
MERCURY	0.001-0.2	0.15	0.19

Notes:

mg/kg - milligrams per kilogram

DUP - denotes field duplicate of preceding sample

U - Indicates the compound was analyzed for but was not detected

J - Indicates an estimated value

N - Indicates presumptive evidence of a compound

Bold - Indicates TAGM RSCOs exceedance

Table 11
Summary of Total Metals in Soil
Caemmerer Yard West Investigation

Element	Tagm RSCOs	SB-E-02	SB-E-03
Sample ID	Sample ID	SB-E-02-01-22	SB-E-03-01-14-16
Depth	Depth	1.5 ft	1.5 ft
Sample	Sample	7/27/2007	9/22/2007
Unit	Unit	mg/kg	mg/kg
ALUMINUM (FUME OR DUST)	33,000	3,270	8,730
ANTIMONY	-	0.743 J	4.87 J
ARSENIC	3-12	4.28	9.48
BARIUM	15-600	71.2	202
BERYLLIUM	0-1.75	0.282 J	0.409 J
CADMIUM	0.1-1	0.048 U	0.061 U
CALCIUM METAL	130-35,000	52,700	14,200
CHROMIUM-TOTAL RECOVERABLE	1.5-40	10.8	12
COBALT	2.5-60	4.13 J	5.99 J
COPPER	1-50	44.6	368
IRON	2,000-550,000	9,000	11,900
LEAD	500	90	296
MAGNESIUM	100-5,000	21,000	2,270
MANGANESE	50-5,000	220	198
NICKEL	0.5-25	13.4	12.9
POTASSIUM	8,500-43,000	1,330	1,310
SELENIUM	0.1-3.9	0.517 J	1.81
SILVER	-	0.109 UN	0.139 UN
SODIUM	6,000-8,000	218 J	831
THALLIUM	-	0.344 U	0.436 U
VANADIUM (FUME OR DUST)	1-300	14.9	21.1
ZINC	9-50	122	255
MERCURY	0.001-0.2	0.37	0.29

Notes:

mg/kg - milligrams per kilogram

DUP - denotes field duplicate of preceding sample

U - Indicates the compound was analyzed for but was not detected

J - Indicates an estimated value

N - Indicates presumptive evidence of a compound

Bold - Indicates TAGM RSCOs exceedance

Table 11
Summary of Total Metals in Soil
Caemmerer Yard West Investigation

Location ID	NYSDEC TAGM Recommended Soil Cleanup Criteria (RSCOs) (mg/kg)	SB-H-22	SB-H-22
Sample ID		SB-H-22-GH-1-2	SB-H-22-GH-1
Depth		1-2	0
Sample Date		9/28/2014	9/28/2014
Unit		mg/kg	mg/kg
ALUMINUM (FUME OR DUST)	33,000	3,750	3,800
ANTIMONY	-	0.828 J	0.747 J
ARSENIC	3-12	4.75	13.5
BARIUM	15-600	154	55
BERYLLIUM	0-1.75	0.302 J	0.308 J
CADMIUM	0.1-1	0.052 U	0.052 U
CALCIUM METAL	130-35,000	17,000	47,500
CHROMIUM-TOTAL RECOVERABLE	1.5-40	13.1	13.4
COBALT	2.5-60	4.95 J	9.73
COPPER	1-50	81.4	62.2
IRON	2,000-550,000	11,700	43,100
LEAD	500	182	117
MAGNESIUM	100-5,000	6,510	4,340
MANGANESE	50-5,000	239	710
NICKEL	0.5-25	17.5	17.9
POTASSIUM	8,500-43,000	957	652
SELENIUM	0.1-3.9	0.357 U	1.77
SILVER	-	0.12 U	0.118 U
SODIUM	6,000-8,000	297 J	136 J
THALLIUM	-	0.391 J	0.658 J
VANADIUM (FUME OR DUST)	1-300	23.4	26.5
ZINC	9-50	229	179
MERCURY	0.001-0.2	0.42	0.18

Notes:

mg/kg - milligrams per kilogram

DUP - denotes field duplicate of preceding sample

U - Indicates the compound was analyzed for but was not detected

J - Indicates an estimated value

N - Indicates presumptive evidence of a compound

Bold - Indicates TAGM RSCOs exceedance

Table 11
Summary of Total Metals in Soil
Caemmerer Yard West Investigation

Location ID Sample ID Depth Sample Date Unit	Tagm RSCOs Recommended Soil Cleanup Goals (RSCOs) (mg/kg)	Sample Concentration (mg/kg)	Detection Limit (mg/kg)	Remarks
ALUMINUM (FUME OR DUST)				
ANTIMONY	33,000	4,390		
ARSENIC	-	3.98	J	8,970 U
BARIIUM	3-12	15		0.674 U
BERYLLIUM	15-600	143		2.5
CADMIUM	0-1.75	0.28	J	46.8
CALCIUM METAL	0.1-1	0.06	U	0.344 J
CHROMIUM-TOTAL RECOVERABLE	130-35,000	7,460		0.055 U
COBALT	1.5-40	10.3		4,490
COPPER	2.5-60	6.29	J	25
IRON	1-50	1,220		6.37
LEAD	2,000-550,000	16,100		21.6
MAGNESIUM	500	4,410		11,100
MANGANESE	100-5,000	1,500		29.4
NICKEL	50-5,000	809		2,580
POTASSIUM	0.5-25	12		141
SELENIUM	8,500-43,000	465	J	14.1
SILVER	0.1-3.9	0.949	J	1,100
SODIUM	-	0.731	J	0.375 U
THALLIUM	6,000-8,000	396	J	0.126 U
VANADIUM (FUME OR DUST)	-	0.434	U	819
ZINC	1-300	14.6		0.395 U
MERCURY	9-50	247		21.5
	0.001-0.2	0.37		29.9
				0.07

Notes:
 mg/kg - milligrams per kilogram
 DUP - denotes field duplicate of preceding sample
 U - Indicates the compound was analyzed for but was not detected
 J - Indicates an estimated value
 N - Indicates presumptive evidence of a compound
Bold - Indicates TAGM RSCOs exceedance

Table 11
Summary of Total Metals in Soil
Caemmerer Yard West Investigation

Location ID	NYSDEC TAGM Recommended Soil Cleanup Criteria (RSCOs) (mg/kg)	SB-H-22	SB-H-22
Sample ID		SB-H-22-GH-19-23	SB-H-22-GH-23-25
Depth		19-23	23-25
Sample Date		9/25/2004	9/25/2004
Unit		mg/kg	mg/kg
ALUMINUM (FUME OR DUST)	33,000	6,450	4,020
ANTIMONY	-	0.691 U	0.822 U
ARSENIC	3-12	14.3	11.9
BARIUM	15-600	57.5	88.4
BERYLLIUM	0-1.75	0.339 J	0.511 J
CADMIUM	0.1-1	0.056 U	0.067 U
CALCIUM METAL	130-35,000	9,880	3,010
CHROMIUM-TOTAL RECOVERABLE	1.5-40	12.8	11.1
COBALT	2.5-60	9.31	8.69
COPPER	1-50	128	135
IRON	2,000-550,000	15,300	20,600
LEAD	500	149	161
MAGNESIUM	100-5,000	2,200	1,150
MANGANESE	50-5,000	440	240
NICKEL	0.5-25	17.5	15.3
POTASSIUM	8,500-43,000	843	654 J
SELENIUM	0.1-3.9	0.384 U	0.537 J
SILVER	-	0.129 U	0.153 U
SODIUM	6,000-8,000	727	396 J
THALLIUM	-	0.405 U	0.482 U
VANADIUM (FUME OR DUST)	1-300	17.8	13
ZINC	9-50	63.9	101
MERCURY	0.001-0.2	0.58	0.11

Notes:

mg/kg - milligrams per kilogram

DUP - denotes field duplicate of preceding sample

U - Indicates the compound was analyzed for but was not detected

J - Indicates an estimated value

N - Indicates presumptive evidence of a compound

Bold - Indicates TAGM RSCOs exceedance

Table 12
 Summary of Total RCRA Characteristics in Soil
 Caemmerer Yard West Investigation

Location ID	RCRA Standard for Characteristic Hazardous Waste	SB-H-04	SB-H-04
Sample ID		SB-H-04-LIRR-2-4	SB-H-04-LIRR-8-10
Depth		2-4	8-10
Sample Date		9/21/2004	9/21/2004
Unit		mg/Kg	mg/Kg
Reactive Cyanide	250 mg/kg*	10 U	10 U
Reactive Sulfide	500 mg/kg*	40 U	40 U
TOTAL PETROLEUM HYDROCARBONS	-	50.2	15 U
pH	> 2 and < 12.5 pH Units*	10.4	8.2

Notes:

mg/kg - milligrams per kilogram

DUP - denotes field duplicate of preceding sample

U - Indicates the compound was analyzed for but was not detected

* - Units for results are same as those presented
 for the standard

Table 12
 Summary of Total RCRA Characteristics in Soil
 Caemmerer Yard West Investigation

Location ID	RCRA Standard for Characteristic Hazardous Waste	SB-H-04	
Sample ID		SB-H-04 LIRR: 12-14	SB-H-04 LIRR: 18-20
Depth		12-14	18-20
Sample Date		9/21/2004	9/21/2004
Unit		mg/kg	mg/kg
Reactive Cyanide	250 mg/kg*	10 U	10 U
Reactive Sulfide	500 mg/kg*	40 U	40 U
TOTAL PETROLEUM HYDROCARBONS	-	15 U	15 U
pH	> 2 and < 12.5 pH Units*	8.3	8.6

Notes:

mg/kg - milligrams per kilogram

DUP - denotes field duplicate of preceding sample

U - Indicates the compound was analyzed for but was not detected

* - Units for results are same as those presented
 for the standard

Table 12
 Summary of Total RCRA Characteristics in Soil
 Caemmerer Yard West Investigation

Location ID	RCRA Standard for Characteristic Hazardous Waste	SB-H-05	SB-H-05
Sample ID		SB-H-05-LIRR-4-6	SB-H-05-LIRR-10-12
Depth		4-6	10-12
Sample Date		9/17/2004	9/25/2004
Unit		mg/Kg	mg/Kg
Reactive Cyanide	250 mg/kg*	10 U	10 U
Reactive Sulfide	500 mg/kg*	40 U	40 U
TOTAL PETROLEUM HYDROCARBONS	-	713	15 U
pH	> 2 and < 12.5 pH Units*	10.6	8.1

Notes:

mg/kg - milligrams per kilogram

DUP - denotes field duplicate of preceding sample

U - Indicates the compound was analyzed for but was not detected

* - Units for results are same as those presented
 for the standard

Table 12
 Summary of Total RCRA Characteristics in Soil
 Caemmerer Yard West Investigation

Location ID	RCRA Standard for Characteristic Hazardous Waste	SB-H-05	SB-H-06
Sample ID		SB-H-05-LIRR-18-20	SB-H-06-LIRR-2-4
Depth		18-20	2-4
Sample Date		9/21/2004	9/22/2004
Unit		mg/Kg	mg/Kg
Reactive Cyanide	250 mg/kg*	10 U	10 U
Reactive Sulfide	500 mg/kg*	40 U	40 U
TOTAL PETROLEUM HYDROCARBONS	-	15 U	16 U
pH	> 2 and < 12.5 pH Units*	8.5	9.2

Notes:

mg/kg - miligrams per kilogram

DUP - denotes field duplicate of preceding sample

U - Indicates the compound was analyzed for but was not detected

* - Units for results are same as those presented
 for the standard

Table 12
 Summary of Total RCRA Characteristics in Soil
 Caemmerer Yard West Investigation

Location ID	RCRA Standard for Characteristic Hazardous Waste	SB-H-06	SB-H-06
Sample ID		SB-H-06-LIRR-8-10	SB-H-06-LIRR-10-12
Depth		8-10	10-12
Sample Date		9/22/2004	9/22/2004
Unit		mg/Kg	mg/Kg
Reactive Cyanide	250 mg/kg*	10 U	10 U
Reactive Sulfide	500 mg/kg*	40 U	40 U
TOTAL PETROLEUM HYDROCARBONS	-	18 U	19 U
pH	> 2 and < 12.5 pH Units*	8.4	8.1

Notes:

mg/kg - milligrams per kilogram

DUP - denotes field duplicate of preceding sample

U - Indicates the compound was analyzed for but was not detected

* - Units for results are same as those presented
for the standard

Table 12
 Summary of Total RCRA Characteristics in Soil
 Caemmerer Yard West Investigation

Location ID	RCRA Standard for Characteristic Hazardous Waste	SB-H-06	SB-H-07
Sample ID		SB-H-06-LIRR-24-26	SB-H-07-LIRR-2-4
Depth		24-26	2-4
Sample Date		9/22/2004	10/1/2004
Unit		mg/Kg	mg/Kg
Reactive Cyanide	250 mg/kg*	15500	10 U
Reactive Sulfide	500 mg/kg*	1.04 J	40 U
TOTAL PETROLEUM HYDROCARBONS	-	10.4	530
pH	> 2 and < 12.5 pH Units*	8.5	8.9

Notes:

mg/kg - milligrams per kilogram

DUP - denotes field duplicate of preceding sample

U - Indicates the compound was analyzed for but was not detected

* - Units for results are same as those presented
 for the standard

Table 12
 Summary of Total RCRA Characteristics in Soil
 Caemmerer Yard West Investigation

Location ID	RCRA Standard for Characteristic Hazardous Waste	SB-H-07	SB-H-07
Sample ID		SB-H-07-LIRR-4-6	SB-H-07-LIRR-14-16
Depth		4-6	14-16
Sample Date		10/1/2004	10/1/2004
Unit		mg/Kg	mg/Kg
Reactive Cyanide	250 mg/kg*	10 U	10 U
Reactive Sulfide	500 mg/kg*	40 U	40 U
TOTAL PETROLEUM HYDROCARBONS	-	260	51 U
pH	> 2 and < 12.5 pH Units*	8.8	8

Notes:

mg/kg - milligrams per kilogram

DUP - denotes field duplicate of preceding sample

U - Indicates the compound was analyzed for but was not detected

* - Units for results are same as those presented
 for the standard

Table 12
Summary of Total RCRA Characteristics in Soil
Caemmerer Yard West Investigation

Location ID	RCRA Standard for Characteristic Hazardous Waste	SB-H-07	SB-H-07
Sample ID		DUP-SB-H-07-LIRR	SB-H-07-LIRR-24-26
Depth		2-16	24-26
Sample Date		10/1/2004	10/1/2004
Unit		mg/Kg	mg/Kg
Reactive Cyanide	250 mg/kg*	10 U	10 U
Reactive Sulfide	500 mg/kg*	40 U	40 U
TOTAL PETROLEUM HYDROCARBONS	-	60 U	63 U
pH	> 2 and < 12.5 pH Units*	7.8	8.4

Notes:

mg/kg - milligrams per kilogram

DUP - denotes field duplicate of preceding sample

U - Indicates the compound was analyzed for but was not detected

* - Units for results are same as those presented
for the standard

Table 12
 Summary of Total RCRA Characteristics in Soil
 Caemmerer Yard West Investigation

Location ID	RCRA Standard for Characteristic Hazardous Waste	SB-H-08	SB-H-08
Sample ID		SB-H-08-LIRR-2-4	SB-H-08-LIRR-4-6
Depth		2-4	4-6
Sample Date		10/1/2004	10/1/2004
Unit		mg/Kg	mg/Kg
Reactive Cyanide	250 mg/kg*	10 U	10 U
Reactive Sulfide	500 mg/kg*	40 U	40 U
TOTAL PETROLEUM HYDROCARBONS	-	17 U	18 U
pH	> 2 and < 12.5 pH Units*	8.4	-

Notes:

mg/kg - milligrams per kilogram

DUP - denotes field duplicate of preceding sample

U - Indicates the compound was analyzed for but was not detected

* - Units for results are same as those presented
 for the standard

Table 12
 Summary of Total RCRA Characteristics in Soil
 Caemmerer Yard West Investigation

Location ID	RCRA Standard for Characteristic Hazardous Waste	SE-H-08	SB-H-08
Sample ID		SE-H-08 LIR-15-18	SB-H-08 LIR-15-20
Depth		15-18	18-20
Sample Date		10/1/2004	10/1/2004
Unit		mg/kg	mg/kg
Reactive Cyanide	250 mg/kg*	10 U	10 U
Reactive Sulfide	500 mg/kg*	40 U	40 U
TOTAL PETROLEUM HYDROCARBONS	-	18 U	56
pH	> 2 and < 12.5 pH Units*	8.3	8.5

Notes:

mg/kg - milligrams per kilogram

DUP - denotes field duplicate of preceding sample

U - Indicates the compound was analyzed for but was not detected

* - Units for results are same as those presented
 for the standard

Table 12
 Summary of Total RCRA Characteristics in Soil
 Caemmerer Yard West Investigation

Location ID	RCRA Standard for Characteristic Hazardous Waste*	SB-H-10	SB-H-10
Sample ID		SB-H-10-LIRR-4-6	DUP-2-09-22-04
Depth		4-6	4-6
Sample Date		9/22/2004	9/22/2004
Unit		mg/Kg	mg/Kg
Reactive Cyanide	250 mg/kg*	10 U	10 U
Reactive Sulfide	500 mg/kg*	40 U	40 U
TOTAL PETROLEUM HYDROCARBONS	-	16 U	17 U
pH	> 2 and < 12.5 pH Units*	9.2	9.3

Notes:

mg/kg - milligrams per kilogram

DUP - denotes field duplicate of preceding sample

U - Indicates the compound was analyzed for but was not detected

* - Units for results are same as those presented
 for the standard

Table 12
Summary of Total RCRA Characteristics in Soil
Caemmerer Yard West Investigation

Location ID	RCRA Standard for Characteristic Hazardous Waste	SB-H-10	SB-H-10
Sample ID		SB-H-10-LIRR-6-8	SB-H-10-LIRR-22-24
Depth		6-8	22-24
Sample Date		9/22/2004	9/22/2004
Unit		mg/Kg	mg/Kg
Reactive Cyanide	250 mg/kg*	10 U	10 U
Reactive Sulfide	500 mg/kg*	40 U	40 U
TOTAL PETROLEUM HYDROCARBONS	-	17 U	48 U
pH	> 2 and < 12.5 pH Units*	8.4	8.3

Notes:

mg/kg - miligrams per kilogram

DUP - denotes field duplicate of preceding sample

U - Indicates the compound was analyzed for but was not detected

* - Units for results are same as those presented
for the standard

Table 12
 Summary of Total RCRA Characteristics in Soil
 Caemmerer Yard West Investigation

Location ID	RCRA Standard for Characteristic Hazardous Waste	SB-H-12	SB-H-12
Sample ID		SB-H-12-LIRR-0-2	SB-H-12-LIRR-6-9
Depth		0-2	6-9
Sample Date		10/1/2004	10/2/2004
Unit		mg/Kg	mg/Kg
Reactive Cyanide	250 mg/kg*	10 U	10 U
Reactive Sulfide	500 mg/kg*	40 U	40 U
TOTAL PETROLEUM HYDROCARBONS	-	480	47 U
pH	> 2 and < 12.5 pH Units*	9.8	8.4

Notes:

- mg/kg - milligrams per kilogram
- DUP - denotes field duplicate of preceding sample
- U - Indicates the compound was analyzed for but was not detected
- * - Units for results are same as those presented for the standard

Table 12
 Summary of Total RCRA Characteristics in Soil
 Caemmerer Yard West Investigation

Location ID	RCRA Standard for Characteristic Hazardous Waste	SB-H-12	SB-H-12
Sample ID		SB-H-12-LIRR-16-18	SB-H-12-LIRR-28-29
Depth		16-18	28-29
Sample Date		10/2/2004	10/2/2004
Unit		mg/Kg	mg/Kg
Reactive Cyanide	250 mg/kg*	10 U	10 U
Reactive Sulfide	500 mg/kg*	40 U	40 U
TOTAL PETROLEUM HYDROCARBONS	-	53 U	46 U
pH	> 2 and < 12.5 pH Units*	7.9	8.2

Notes:

mg/kg - milligrams per kilogram

DUP - denotes field duplicate of preceding sample

U - Indicates the compound was analyzed for but was not detected

* - Units for results are same as those presented
 for the standard

Table 12
Summary of Total RCRA Characteristics in Soil
Caemmerer Yard West Investigation

Location ID	RCRA Standard for Characteristic Hazardous Waste	SB-H-13	SB-H-13
Sample ID		SB-H-13-LIRR-2-4	SB-H-13-LIRR-4-6
Depth		2-4	4-6
Sample Date		9/25/2004	9/25/2004
Unit		mg/Kg	mg/Kg
Reactive Cyanide	250 mg/kg*	10 U	10 U
Reactive Sulfide	500 mg/kg*	40 U	40 U
TOTAL PETROLEUM HYDROCARBONS	-	760	150
pH	> 2 and < 12.5 pH Units*	9.6	-

Notes:

mg/kg - milligrams per kilogram

DUP - denotes field duplicate of preceding sample

U - Indicates the compound was analyzed for but was not detected

* - Units for results are same as those presented
for the standard

Table 12
 Summary of Total RCRA Characteristics in Soil
 Caemmerer Yard West Investigation

Location ID	RCRA Standard for Characteristic Hazardous Waste	SB-H-13	SB-H-13
Sample ID		SB-H-13-LIRR-14-16	SB-H-13-LIRR-24-26
Depth		14-16	24-26
Sample Date		9/26/2004	9/26/2004
Unit		mg/Kg	mg/Kg
Reactive Cyanide	250 mg/kg*	10 U	10 U
Reactive Sulfide	500 mg/kg*	40 U	40 U
TOTAL PETROLEUM HYDROCARBONS	-	19	24 U
pH	> 2 and < 12.5 pH Units*	8.6	8.5

Notes:

mg/kg - milligrams per kilogram

DUP - denotes field duplicate of preceding sample

U - Indicates the compound was analyzed for but was not detected

* - Units for results are same as those presented
 for the standard

Table 12
 Summary of Total RCRA Characteristics in Soil
 Caemmerer Yard West Investigation

Location ID	RCRA Standard for Characteristic Hazardous Waste	SB-H-15	SB-H-15
Sample ID		SB-H-15-LIRR-2-3	SB-H-15-LIRR-6-8
Depth		2-3	6-8
Sample Date		9/25/2004	9/26/2004
Unit		mg/Kg	mg/Kg
Reactive Cyanide	250 mg/kg*	10 U	10 U
Reactive Sulfide	500 mg/kg*	40 U	40 U
TOTAL PETROLEUM HYDROCARBONS	-	290	110
pH	> 2 and < 12.5 pH Units*	10.3	1.3

Notes:

mg/kg - milligrams per kilogram

DUP - denotes field duplicate of preceding sample

U - Indicates the compound was analyzed for but was not detected

* - Units for results are same as those presented
 for the standard

Table 12
 Summary of Total RCRA Characteristics in Soil
 Caemmerer Yard West Investigation

Location ID	RCRA Standard for Characteristic Hazardous Waste	SB-H-15	SB-H-15
Sample ID		DUP 1-09-26-04	SB-H-15-LIRR-10-11
Depth		6-8	10-11
Sample Date		9/26/2004	9/26/2004
Unit		mg/Kg	mg/Kg
Reactive Cyanide	250 mg/kg*	10 U	10 U
Reactive Sulfide	500 mg/kg*	40 U	40 U
TOTAL PETROLEUM HYDROCARBONS	-	19 U	18
pH	> 2 and < 12.5 pH Units*	10.4	8.7

Notes:

mg/kg - miligrams per kilogram

DUP - denotes field duplicate of preceding sample

U - Indicates the compound was analyzed for but was not detected

* - Units for results are same as those presented
 for the standard

Table 12
Summary of Total RCRA Characteristics in Soil
Caemmerer Yard West Investigation

Location ID	RCRA Standard for Characteristic Hazardous Waste	SB-H-18	SB-H-18
Sample ID		SB-H-18-LIRR-2-4	SB-H-18-LIRR-4-6
Depth		2-4	4-6
Sample Date		9/26/2004	9/28/2004
Unit		mg/Kg	mg/Kg
Reactive Cyanide	250 mg/kg*	10 U	10 U
Reactive Sulfide	500 mg/kg*	40 U	40 U
TOTAL PETROLEUM HYDROCARBONS	-	16 U	340
pH	> 2 and < 12.5 pH Units*	-	8.5

Notes:

mg/kg - milligrams per kilogram

DUP - denotes field duplicate of preceding sample

U - Indicates the compound was analyzed for but was not detected

* - Units for results are same as those presented
for the standard

Table 12
Summary of Total RCRA Characteristics in Soil
Caemmerer Yard West Investigation

Location ID	RCRA Standard for Characteristic Hazardous Waste	SB-H-18	SB-H-18
Sample ID		SB-H-18-LIRR-12-14	SB-H-18-LIRR-20-22
Depth		12-14	20-22
Sample Date		9/28/2004	9/29/2004
Unit		mg/kg	mg/Kg
Reactive Cyanide	250 mg/kg*	10 U	10 U
Reactive Sulfide	500 mg/kg*	40 U	40 U
TOTAL PETROLEUM HYDROCARBONS	-	74	69 U
pH	> 2 and < 12.5 pH Units*	8.2	8.5

Notes:

mg/kg - milligrams per kilogram

DUP - denotes field duplicate of preceding sample

U - Indicates the compound was analyzed for but was not detected

* - Units for results are same as those presented
for the standard

Table 12
 Summary of Total RCRA Characteristics in Soil
 Caemmerer Yard West Investigation

Location ID	RCRA Standard for Characteristic Hazardous Waste	SB-H-20	SB-H-20
Sample ID		SB-H-20-LIRR-2-4	SB-H-20-LIRR-4-6
Depth		2-4	4-6
Sample Date		10/6/2004	10/6/2004
Unit		mg/Kg	mg/Kg
Reactive Cyanide	250 mg/kg*	10 U	10 U
Reactive Sulfide	500 mg/kg*	40 U	40 U
TOTAL PETROLEUM HYDROCARBONS	-	560	18 U
pH	> 2 and < 12.5 pH Units*	8.9	9.7

Notes:

mg/kg - milligrams per kilogram

DUP - denotes field duplicate of preceding sample

U - Indicates the compound was analyzed for but was not detected

* - Units for results are same as those presented
 for the standard

Table 12
 Summary of Total RCRA Characteristics in Soil
 Caemmerer Yard West Investigation

Location ID	RCRA Standard for Characteristic Hazardous Waste	SB-H-20	SB-H-20
Sample ID		DUP'S 11-06-04	SB-H-20-LIRR 18-20
Depth		4-6	18-20
Sample Date		10/6/2004	10/6/2004
Unit		mg/Kg	mg/Kg
Reactive Cyanide	250 mg/kg*	10 U	10 U
Reactive Sulfide	500 mg/kg*	40 U	40 U
TOTAL PETROLEUM HYDROCARBONS	-	340	20 U
pH	> 2 and < 12.5 pH Units*	8.5	8

Notes:

mg/kg - milligrams per kilogram

DUP - denotes field duplicate of preceding sample

U - Indicates the compound was analyzed for but was not detected

* - Units for results are same as those presented
 for the standard

Table 12
 Summary of Total RCRA Characteristics in Soil
 Caemmerer Yard West Investigation

Location ID	RCRA Standard for Characteristic Hazardous Waste	E-23/SB-U-4	E-23/SB-U-4
Sample ID		E-23-LIRR-1-2	E-23A-LIRR-1-3.5
Depth		1-2	1-3.5
Sample Date		9/21/2004	9/22/2004
Unit		mg/Kg	mg/Kg
Reactive Cyanide	250 mg/kg*	10 U	10 U
Reactive Sulfide	500 mg/kg*	40 U	40 U
TOTAL PETROLEUM HYDROCARBONS	-	1200	43 U
pH	> 2 and < 12.5 pH Units*	10.6	9.8

Notes:

mg/kg - milligrams per kilogram

DUP - denotes field duplicate of preceding sample

U - Indicates the compound was analyzed for but was not detected

* - Units for results are same as those presented
 for the standard

Table 12
 Summary of Total RCRA Characteristics in Soil
 Caemmerer Yard West Investigation

Location ID	RCRA Standard for Characteristic Hazardous Waste	E-28/SB-H-16	E-28/SB-H-16
Sample ID		E-28-LIRR-2-25	E-28-LIRR-4-6
Depth		2-2.5	4-6
Sample Date		9/23/2004	9/23/2004
Unit		mg/Kg	mg/Kg
Reactive Cyanide	250 mg/kg*	10 U	10 U
Reactive Sulfide	500 mg/kg*	40 U	40 U
TOTAL PETROLEUM HYDROCARBONS	-	44 U	44 U
pH	> 2 and < 12.5 pH Units*	10.4	10.9

Notes:

mg/kg - milligrams per kilogram

DUP - denotes field duplicate of preceding sample

U - Indicates the compound was analyzed for but was not detected

* - Units for results are same as those presented
 for the standard

Table 12
 Summary of Total RCRA Characteristics in Soil
 Caemmerer Yard West Investigation

Location ID	RCRA Standard for Characteristic Hazardous Waste	E-28/SB-H-16	E-28/SB-H-16
Sample ID		E-28-LIRR-8-9	E-28-LIRR-18-20
Depth		8-9	18-20
Sample Date		9/23/2004	9/23/2004
Unit		mg/Kg	mg/Kg
Reactive Cyanide	250 mg/kg*	10 U	10 U
Reactive Sulfide	500 mg/kg*	40 U	40 U
TOTAL PETROLEUM HYDROCARBONS	-	50 U	52 U
pH	> 2 and < 12.5 pH Units*	10	9.3

Notes:

mg/kg - milligrams per kilogram

DUP - denotes field duplicate of preceding sample

U - Indicates the compound was analyzed for but was not detected

* - Units for results are same as those presented
 for the standard

Table 12
Summary of Total RCRA Characteristics in Soil
Caemmerer Yard West Investigation

Location ID	RCRA Standard for Characteristic Hazardous Waste	E-28/SB-H-10	E-28/SB-H-16
Sample ID		E-28-LIRR-26-28	E-28-LIRR-32-34
Depth		26-28	32-34
Sample Date		9/23/2004	9/23/2004
Unit		mg/Kg	mg/Kg
Reactive Cyanide	250 mg/kg*	10 U	10 U
Reactive Sulfide	500 mg/kg*	40 U	40 U
TOTAL PETROLEUM HYDROCARBONS	-	69 U	66 U
pH	> 2 and < 12.5 pH Units*	8.7	8.7

Notes:

mg/kg - milligrams per kilogram

DUP - denotes field duplicate of preceding sample

U - Indicates the compound was analyzed for but was not detected

* - Units for results are same as those presented
for the standard

Table 12
 Summary of Total RCRA Characteristics in Soil
 Caemmerer Yard West Investigation

Location ID	RCRA Standard for Characteristic Hazardous Waste	E-35/SB-H-17	E-35/SB-H-17
Sample ID		E-35-LIRR-0-2	E-35-LIRR-2-4
Depth		0-2	2-4
Sample Date		9/30/2004	9/30/2004
Unit		mg/Kg	mg/Kg
Reactive Cyanide	250 mg/kg*	10 U	10 U
Reactive Sulfide	500 mg/kg*	40 U	40 U
TOTAL PETROLEUM HYDROCARBONS	-	529	44 U
pH	> 2 and < 12.5 pH Units*	9.5	8.7

Notes:

mg/kg - miligrams per kilogram

DUP - denotes field duplicate of preceding sample

U - Indicates the compound was analyzed for but was not detected

* - Units for results are same as those presented
 for the standard

Table 12
Summary of Total RCRA Characteristics in Soil
Caemmerer Yard West Investigation

Location ID	RCRA Standard for Characteristic Hazardous Waste	E-35/SB-H-17	E-35/SB-H-17
Sample ID		E-35-LIRR-6-8	E-35-LIRR-10-12
Depth		6-8	10-12
Sample Date		10/1/2004	10/1/2004
Unit		mg/Kg	mg/Kg
Reactive Cyanide	250 mg/kg*	10 U	10 U
Reactive Sulfide	500 mg/kg*	40 U	40 U
TOTAL PETROLEUM HYDROCARBONS	-	180	20 U
pH	> 2 and < 12.5 pH Units*	8.2	7.8

Notes:

mg/kg - miligrams per kilogram

DUP - denotes field duplicate of preceding sample

U - Indicates the compound was analyzed for but was not detected

* - Units for results are same as those presented
for the standard

Table 12
 Summary of Total RCRA Characteristics in Soil
 Caemmerer Yard West Investigation

Location ID	RCRA Standard for Characteristic Hazardous Waste	E-37/SB-H-19	E-37/SB-H-19
Sample ID		E-37-LIRR-2-4	E-37-LIRR-6-8
Depth		2-4'	6-8'
Sample Date		9/30/2004	9/29/2004
Unit		mg/Kg	mg/Kg
Reactive Cyanide	250 mg/kg*	10 U	10 U
Reactive Sulfide	500 mg/kg*	40 U	40 U
TOTAL PETROLEUM HYDROCARBONS	-	54	162
pH	> 2 and < 12.5 pH Units*	9.2	8.4

Notes:

mg/kg - miligrams per kilogram

DUP - denotes field duplicate of preceding sample

U - Indicates the compound was analyzed for but was not detected

* - Units for results are same as those presented
 for the standard

Table 12
 Summary of Total RCRA Characteristics in Soil
 Caemmerer Yard West Investigation

Location ID	RCRA Standard for Characteristic Hazardous Waste	E-37/SB-H-19	E-37/SB-H-19
Sample ID		E-37-LIRR-16-1B	E-37-LIRR-20-22
Depth		16-18'	20-22'
Sample Date		9/30/2004	9/30/2004
Unit		mg/Kg	mg/Kg
Reactive Cyanide	250 mg/kg*	10 U	10 U
Reactive Sulfide	500 mg/kg*	40 U	40 U
TOTAL PETROLEUM HYDROCARBONS	-	46 U	48 U
pH	> 2 and < 12.5 pH Units*	8.5	8.7

Notes:

mg/kg - miligrams per kilogram

DUP - denotes field duplicate of preceding sample

U - Indicates the compound was analyzed for but was not detected

* - Units for results are same as those presented
 for the standard

Table 12
 Summary of Total RCRA Characteristics in Soil
 Caemmerer Yard West Investigation

Location ID	RCRA Standard for Characteristic Hazardous Waste	E-50/SB-H-14	E-50/SB-H-14
Sample ID		E-50-LIRR-2-4	DUP-S-09-23-04
Depth		2-4	2-4
Sample Date		9/23/2004	9/23/2004
Unit		mg/Kg	mg/Kg
Reactive Cyanide	250 mg/kg*	10 U	10 U
Reactive Sulfide	500 mg/kg*	40 U	40 U
TOTAL PETROLEUM HYDROCARBONS	-	41 U	42 U
pH	> 2 and < 12.5 pH Units*	9.3	9.4

Notes:

mg/kg - miligrams per kilogram

DUP - denotes field duplicate of preceding sample

U - Indicates the compound was analyzed for but was not detected

* - Units for results are same as those presented
 for the standard

Table 12
 Summary of Total RCRA Characteristics in Soil
 Caemmerer Yard West Investigation

Location ID	RCRA Standard for Characteristic Hazardous Waste	E-50/SB-H-14	E-50/SB-H-14
Sample ID		E-50-LIRR-4-6	E-50-LIRR-10-12
Depth		4-6	10-12
Sample Date		9/23/2004	9/23/2004
Unit		mg/Kg	mg/Kg
Reactive Cyanide	250 mg/kg*	10 U	10 U
Reactive Sulfide	500 mg/kg*	40 U	40 U
TOTAL PETROLEUM HYDROCARBONS	-	42 U	50 U
pH	> 2 and < 12.5 pH Units*	9.1	8.9

Notes:

mg/kg - miligrams per kilogram

DUP - denotes field duplicate of preceding sample

U - Indicates the compound was analyzed for but was not detected

* - Units for results are same as those presented
 for the standard

Table 12
Summary of Total RCRA Characteristics in Soil
Caemmerer Yard West Investigation

Location ID	RCRA Standard for Characteristic Hazardous Waste	E-50/SB-H-14	E-51/SB-H-08
Sample ID		E-50-LIRR-24-26	E-51-LIRR-2-3
Depth		24-26	2-3
Sample Date		9/23/2004	9/23/2004
Unit		mg/Kg	mg/Kg
Reactive Cyanide	250 mg/kg*	10 U	10 U
Reactive Sulfide	500 mg/kg*	40 U	40 U
TOTAL PETROLEUM HYDROCARBONS	-	62 U	810
pH	> 2 and < 12.5 pH Units*	9	10.2

Notes:

mg/kg - milligrams per kilogram

DUP - denotes field duplicate of preceding sample

U - Indicates the compound was analyzed for but was not detected

* - Units for results are same as those presented
for the standard

Table 12
Summary of Total RCRA Characteristics in Soil
Caemmerer Yard West Investigation

Location ID		E-51/SB-H-08	E-51/SB-H-08
Sample ID		E-51-LIRR-7-6	E-51-LIRR-7-6
Depth		4-6	7-8
Sample Date		9/23/2004	9/23/2004
Unit		mg/Kg	mg/Kg
Reactive Cyanide	250 mg/kg*	10 U	10 U
Reactive Sulfide	500 mg/kg*	40 U	40 U
TOTAL PETROLEUM HYDROCARBONS	-	44 U	46 U
pH	> 2 and < 12.5 pH Units*	9.8	8.9

Notes:

mg/kg - milligrams per kilogram

DUP - denotes field duplicate of preceding sample

U - Indicates the compound was analyzed for but was not detected

* - Units for results are same as those presented
for the standard

Table 12
 Summary of Total RCRA Characteristics in Soil
 Caemmerer Yard West Investigation

Location ID	RCRA Standard for Characteristic Hazardous Waste	E-51/SB-H-08	E-63/SB-H-02
Sample ID		E-51-LIRR-16-19	E-63-LIRR-0-2
Depth		16-19	0-2
Sample Date		9/23/2004	9/4/2004
Unit		mg/Kg	mg/Kg
Reactive Cyanide	250 mg/kg*	10 U	10 U
Reactive Sulfide	500 mg/kg*	40 U	40 U
TOTAL PETROLEUM HYDROCARBONS	-	65 U	610
pH	> 2 and < 12.5 pH Units*	8.9	8.7

Notes:

mg/kg - milligrams per kilogram

DUP - denotes field duplicate of preceding sample

U - Indicates the compound was analyzed for but was not detected

* - Units for results are same as those presented
 for the standard

Table 12
Summary of Total RCRA Characteristics in Soil
Caemmerer Yard West Investigation

Location ID	RCRA Standard for Characteristic Hazardous Waste	E-63/SB-H-02	E-63/SB-H-02
Sample ID		E-63-LIRR-2-4	E-63-LIRR-14-16
Depth		2-4	14-16
Sample Date		9/5/2004	9/8/2004
Unit		mg/Kg	mg/Kg
Reactive Cyanide	250 mg/kg*	10 U	10 U
Reactive Sulfide	500 mg/kg*	40 U	40 U
TOTAL PETROLEUM HYDROCARBONS	-	17 U	18 U
pH	> 2 and < 12.5 pH Units*	8.4	8.5

Notes:

mg/kg - milligrams per kilogram

DUP - denotes field duplicate of preceding sample

U - Indicates the compound was analyzed for but was not detected

* - Units for results are same as those presented
for the standard

Table 12
 Summary of Total RCRA Characteristics in Soil
 Caemmerer Yard West Investigation

Location ID	RCRA Standard for Characteristic Hazardous Waste	E-63/SB-H-02	E-63/SB-H-02
Sample ID		E-63-LIRR-18-20	E-63-LIRR-20-22
Depth		18-20	20-22
Sample Date		9/8/2004	9/8/2004
Unit		mg/Kg	mg/Kg
Reactive Cyanide	250 mg/kg*	10 U	10 U
Reactive Sulfide	500 mg/kg*	40 U	40 U
TOTAL PETROLEUM HYDROCARBONS	-	18 U	120
pH	> 2 and < 12.5 pH Units*	8.2	8.2

Notes:

mg/kg - milligrams per kilogram

DUP - denotes field duplicate of preceding sample

U - Indicates the compound was analyzed for but was not detected

* - Units for results are same as those presented
 for the standard

Table 12
Summary of Total RCRA Characteristics in Soil
Caemmerer Yard West Investigation

Location ID	RCRA Standard for Characteristic Hazardous Waste	E-64/SB-H-03	E-64/SB-H-03
Sample ID		E-64-LIRR-1-2	E-64-LIRR-4-6
Depth		1-2	4-6
Sample Date		9/8/2004	9/8/2004
Unit		mg/Kg	mg/Kg
Reactive Cyanide	250 mg/kg*	10 U	10 U
Reactive Sulfide	500 mg/kg*	40 U	40 U
TOTAL PETROLEUM HYDROCARBONS	-	720	17 U
pH	> 2 and < 12.5 pH Units*	10.2	8.5

Notes:

mg/kg - milligrams per kilogram

DUP - denotes field duplicate of preceding sample

U - Indicates the compound was analyzed for but was not detected

* - Units for results are same as those presented
for the standard

Table 12
Summary of Total RCRA Characteristics in Soil
Caemmerer Yard West Investigation

Location ID	RCRA Standard for Characteristic Hazardous Waste	E-64/SB-H-03	E-64/SB-H-03
Sample ID		E-64-LIRR-4-6-A	E-64-LIRR-10-12-A
Depth		4-6	10-12
Sample Date		9/18/2004	9/18/2004
Unit		mg/Kg	mg/Kg
Reactive Cyanide	250 mg/kg*	10 U	10 U
Reactive Sulfide	500 mg/kg*	40 U	40 U
TOTAL PETROLEUM HYDROCARBONS	-	49 U	15 U
pH	> 2 and < 12.5 pH Units*	10.6	10.5

Notes:

mg/kg - milligrams per kilogram

DUP - denotes field duplicate of preceding sample

U - Indicates the compound was analyzed for but was not detected

* - Units for results are same as those presented
for the standard

Table 12
 Summary of Total RCRA Characteristics in Soil
 Caemmerer Yard West Investigation

Location ID	RCRA Standard for Characteristic Hazardous Waste	SB-E-08	SB-E-08
Sample ID		SB-E-08-LIRR-6-9	SB-E-08-LIRR-15-17
Depth		8-9	15-17
Sample Date		9/20/2004	9/20/2004
Unit		mg/Kg	mg/Kg
Reactive Cyanide	250 mg/kg*	10 U	10 U
Reactive Sulfide	500 mg/kg*	40 U	40 U
TOTAL PETROLEUM HYDROCARBONS	-	15 U	15 U
pH	> 2 and < 12.5 pH Units*	7.6	8.6

Notes:

mg/kg - milligrams per kilogram

DUP - denotes field duplicate of preceding sample

U - Indicates the compound was analyzed for but was not detected

* - Units for results are same as those presented
 for the standard

Table 12
Summary of Total RCRA Characteristics in Soil
Caemmerer Yard West Investigation

Location ID	RCRA Standard for Characteristic Hazardous Waste	SB-E-10	SB-E-10
Sample ID		SB-E-10-NYDOS-2-4	SB-E-10-NYDOS-12-14
Depth		2-4	12-14
Sample Date		9/17/2004	9/17/2004
Unit		mg/Kg	mg/Kg
Reactive Cyanide	250 mg/kg*	10 U	10 U
Reactive Sulfide	500 mg/kg*	40 U	40 U
TOTAL PETROLEUM HYDROCARBONS	-	600	18 U
pH	> 2 and < 12.5 pH Units*	9.5	8.7

Notes:

mg/kg - milligrams per kilogram

DUP - denotes field duplicate of preceding sample

U - Indicates the compound was analyzed for but was not detected

* - Units for results are same as those presented
for the standard

Table 12
Summary of Total RCRA Characteristics in Soil
Caemmerer Yard West Investigation

Location ID	RCRA Standard for Characteristic Hazardous Waste	SB-E-10	SB-U-2
Sample ID		SB-E-10-NYDOS-20-22	SB-U-2-DOS-2-3
Depth		20-22	2-3
Sample Date		9/12/2004	9/11/2004
Unit		mg/kg	mg/Kg
Reactive Cyanide	250 mg/kg*	10 U	10 U
Reactive Sulfide	500 mg/kg*	40 U	40 U
TOTAL PETROLEUM HYDROCARBONS	-	21 U	45 U
pH	> 2 and < 12.5 pH Units*	9	8.4

Notes:

mg/kg - milligrams per kilogram

DUP - denotes field duplicate of preceding sample

U - Indicates the compound was analyzed for but was not detected

* - Units for results are same as those presented
for the standard

Table 12
 Summary of Total RCRA Characteristics in Soil
 Caemmerer Yard West Investigation

Location ID	RCRA Standard for Characteristic Hazardous Waste	SB-U-2	
Sample ID		SB-U-2-DOS-3-5	
Depth		3-5	
Sample Date		9/11/2004	
Unit		mg/Kg	
Reactive Cyanide	250 mg/kg*	10	U
Reactive Sulfide	500 mg/kg*	40	U
TOTAL PETROLEUM HYDROCARBONS	-	780	65 U
pH	> 2 and < 12.5 pH Units*	8.6	8.6

Notes:

mg/kg - milligrams per kilogram

DUP - denotes field duplicate of preceding sample

U - Indicates the compound was analyzed for but was not detected

* - Units for results are same as those presented
 for the standard

Table 12
 Summary of Total RCRA Characteristics in Soil
 Caemmerer Yard West Investigation

Location ID	RCRA Standard for Characteristic Hazardous Waste	E-1/SB-H-21		E-1/SB-H-21	
Sample ID		E-1-DOS-2-4		E-1-DOS-4-6	
Depth		2-4		4-6	
Sample Date		9/13/2004		9/13/2004	
Unit		mg/Kg		mg/Kg	
Reactive Cyanide	250 mg/kg*	10	U	10	U
Reactive Sulfide	500 mg/kg*	40	U	40	U
TOTAL PETROLEUM HYDROCARBONS	-	17	U	17	U
pH	> 2 and < 12.5 pH Units*	8.6		8.4	

Notes:

mg/kg - miligrams per kilogram

DUP - denotes field duplicate of preceding sample

U - Indicates the compound was analyzed for but was not detected

* - Units for results are same as those presented
 for the standard

Table 12
Summary of Total RCRA Characteristics in Soil
Caemmerer Yard West Investigation

Location ID	RCRA Standard for Characteristic Hazardous Waste	E-1/SB-H-21	E-1/SB-H-21
Sample ID		E-1-DOS-6-8	E-1-DOS-10-12
Depth		6-8	10-12
Sample Date		9/13/2004	9/13/2004
Unit		mg/Kg	mg/Kg
Reactive Cyanide	250 mg/kg*	10 U	10 U
Reactive Sulfide	500 mg/kg*	40 U	40 U
TOTAL PETROLEUM HYDROCARBONS	-	18 U	18 U
pH	> 2 and < 12.5 pH Units*	8.3	10

Notes:

mg/kg - milligrams per kilogram

DUP - denotes field duplicate of preceding sample

U - Indicates the compound was analyzed for but was not detected

* - Units for results are same as those presented
for the standard

Table 12
 Summary of Total RCRA Characteristics in Soil
 Caemmerer Yard West Investigation

Location ID	RCRA Standard for Characteristic Hazardous Waste	E-1/SB-H-21		E-1/SB-H-21	
Sample ID		E-1-DOS-18-20		E-1-DOS-34-36	
Depth		18-20		34-36	
Sample Date		9/13/2004		9/14/2004	
Unit		mg/Kg		mg/Kg	
Reactive Cyanide	250 mg/kg*	10	U	10	U
Reactive Sulfide	500 mg/kg*	40	U	40	U
TOTAL PETROLEUM HYDROCARBONS	-	18	U	62	U
pH	> 2 and < 12.5 pH Units*	9.5		8.2	

Notes:

mg/kg - miligrams per kilogram

DUP - denotes field duplicate of preceding sample

U - Indicates the compound was analyzed for but was not detected

* - Units for results are same as those presented
 for the standard

Table 12
 Summary of Total RCRA Characteristics in Soil
 Caemmerer Yard West Investigation

Location ID	RCRA Standard for Characteristic Hazardous Waste	E-2/SB-U-3		E-2/SB-U.3	
Sample ID		E-2-DOS-1-2		E-2-DOS-5-7	
Depth		1-2		5-7	
Sample Date		9/11/2004		9/11/2004	
Unit		mg/Kg		mg/Kg	
Reactive Cyanide	250 mg/kg*	10	U	10	U
Reactive Sulfide	500 mg/kg*	40	U	40	U
TOTAL PETROLEUM HYDROCARBONS	-	44	U	46	U
pH	> 2 and < 12.5 pH Units*	8.4		9	

Notes:

mg/kg - milligrams per kilogram

DUP - denotes field duplicate of preceding sample

U - Indicates the compound was analyzed for but was not detected

* - Units for results are same as those presented
 for the standard

Table 12
 Summary of Total RCRA Characteristics in Soil
 Caemmerer Yard West Investigation

Location ID	RCRA Standard for Characteristic Hazardous Waste	E-2/SB-U-3	E-3/SB-E-06
Sample ID		E-2-DOS-23-27	E-3-NYDOS-4-6
Depth		23-27	4-6
Sample Date		9/11/2004	9/12/2004
Unit		mg/Kg	mg/Kg
Reactive Cyanide	250 mg/kg*	10 U	10 U
Reactive Sulfide	500 mg/kg*	40 U	40 U
TOTAL PETROLEUM HYDROCARBONS	-	49 U	49 U
pH	> 2 and < 12.5 pH Units*	8.9	8.3

Notes:

mg/kg - milligrams per kilogram

DUP - denotes field duplicate of preceding sample

U - Indicates the compound was analyzed for but was not detected

* - Units for results are same as those presented
 for the standard

Table 12
 Summary of Total RCRA Characteristics in Soil
 Caemmerer Yard West Investigation

Location ID	RCRA Standard for Characteristic Hazardous Waste	E-3/SB-E-06	E-3/SB-E-06
Sample ID		E-3-NYDOS-6-8	E-3-NYDOS12-14
Depth		6-8	12-14
Sample Date		9/12/2004	9/12/2004
Unit		mg/Kg	mg/Kg
Reactive Cyanide	250 mg/kg*	10 U	10 U
Reactive Sulfide	500 mg/kg*	40 U	40 U
TOTAL PETROLEUM HYDROCARBONS	-	48 U	50 U
pH	> 2 and < 12.5 pH Units*	8.9	8.7

Notes:

mg/kg - milligrams per kilogram

DUP - denotes field duplicate of preceding sample

U - Indicates the compound was analyzed for but was not detected

* - Units for results are same as those presented
 for the standard

Table 12
Summary of Total RCRA Characteristics in Soil
Caemmerer Yard West Investigation

Location ID	RCRA Standard for Characteristic Hazardous Waste	E-3/SB-E-06	E-5/SB-E-07
Sample ID		E-3-NYDOS-26-28	E-5-DOS-4-5
Depth		26-28	4-5
Sample Date		9/12/2004	9/17/2004
Unit		mg/Kg	mg/Kg
Reactive Cyanide	250 mg/kg*	10 U	10 U
Reactive Sulfide	500 mg/kg*	40 U	40 U
TOTAL PETROLEUM HYDROCARBONS	-	67 U	51 U
pH	> 2 and < 12.5 pH Units*	8.7	8.5

Notes:

mg/kg - milligrams per kilogram

DUP - denotes field duplicate of preceding sample

U - Indicates the compound was analyzed for but was not detected

* - Units for results are same as those presented
for the standard

Table 12
 Summary of Total RCRA Characteristics in Soil
 Caemmerer Yard West Investigation

Location ID	RCRA Standard for Characteristic Hazardous Waste	E-5/SB-E-07	E-5/SB-E-07
Sample ID		E-5-DOS-7-9	E-5-DOS-12-14
Depth		7-9	12-14
Sample Date		9/17/2004	9/17/2004
Unit		mg/Kg	mg/Kg
Reactive Cyanide	250 mg/kg*	10 U	10 U
Reactive Sulfide	500 mg/kg*	40 U	40 U
TOTAL PETROLEUM HYDROCARBONS	-	15 U	53 U
pH	> 2 and < 12.5 pH Units*	7.1	8

Notes:

mg/kg - milligrams per kilogram

DUP - denotes field duplicate of preceding sample

U - Indicates the compound was analyzed for but was not detected

* - Units for results are same as those presented
 for the standard

Table 12
Summary of Total RCRA Characteristics in Soil
Caemmerer Yard West Investigation

Location ID	RCRA Standard for Characteristic Hazardous Waste	E-5/SB-E-07	E-6/SB-E-09
Sample ID		E-5-DOS-16-18	E-6-NYDOS-2-3
Depth		10-18	2-3
Sample Date		9/17/2004	9/17/2004
Unit		mg/Kg	mg/Kg
Reactive Cyanide	250 mg/kg*	10 U	10 U
Reactive Sulfide	500 mg/kg*	40 U	40 U
TOTAL PETROLEUM HYDROCARBONS	-	52 U	18 U
pH	> 2 and < 12.5 pH Units*	8.9	8.3

Notes:

mg/kg - miligrams per kilogram

DUP - denotes field duplicate of preceding sample

U - Indicates the compound was analyzed for but was not detected

* - Units for results are same as those presented
for the standard

Table 12
 Summary of Total RCRA Characteristics in Soil
 Caemmerer Yard West Investigation

Location ID	RCRA Standard for Characteristic Hazardous Waste	E-6/SB-E-09	E-6/SB-E-09
Sample ID		E-6-NYDOS-4-6	E-6-NYDOS-6-7
Depth		4-6	6-7
Sample Date		9/15/2004	9/17/2004
Unit		mg/Kg	mg/Kg
Reactive Cyanide	250 mg/kg*	-	10 U
Reactive Sulfide	500 mg/kg*	-	40 U
TOTAL PETROLEUM HYDROCARBONS	-	17 U	20 U
pH	> 2 and < 12.5 pH Units*	8.4	8.2

Notes:

mg/kg - milligrams per kilogram

DUP - denotes field duplicate of preceding sample

U - Indicates the compound was analyzed for but was not detected

* - Units for results are same as those presented
 for the standard

Table 12
 Summary of Total RCRA Characteristics in Soil
 Caemmerer Yard West Investigation

Location ID	RCRA Standard for Characteristic Hazardous Waste	E-6/SB-E-09	E-8/SB-E-11
Sample ID		E-6-NYDOS-17-19	E-8-NYDOS-4-5
Depth		17-19	4-5
Sample Date		9/17/2004	9/13/2004
Unit		mg/Kg	mg/Kg
Reactive Cyanide	250 mg/kg*	10 U	10 U
Reactive Sulfide	500 mg/kg*	40 U	40 U
TOTAL PETROLEUM HYDROCARBONS	-	18 U	18 U
pH	> 2 and < 12.5 pH Units*	8.4	6.9

Notes:

mg/kg - milligrams per kilogram

DUP - denotes field duplicate of preceding sample

U - Indicates the compound was analyzed for but was not detected

* - Units for results are same as those presented
 for the standard

Table 12
 Summary of Total RCRA Characteristics in Soil
 Caemmerer Yard West Investigation

Location ID	RCRA Standard for Characteristic Hazardous Waste	E-8/SB-E-11	E-8/SB-E-11
Sample ID		E-8-NYDOS-6-8	E-8-NYDOS-14-16
Depth		6-8	14-16
Sample Date		9/13/2004	9/13/2004
Unit		mg/Kg	mg/Kg
Reactive Cyanide	250 mg/kg*	10 U	10 U
Reactive Sulfide	500 mg/kg*	40 U	40 U
TOTAL PETROLEUM HYDROCARBONS	-	17 U	19 U
pH	> 2 and < 12.5 pH Units*	6.9	8

Notes:

mg/kg - miligrams per kilogram

DUP - denotes field duplicate of preceding sample

U - Indicates the compound was analyzed for but was not detected

* - Units for results are same as those presented
 for the standard

Table 12
 Summary of Total RCRA Characteristics in Soil
 Caemmerer Yard West Investigation

Location ID	RCRA Standard for Characteristic Hazardous Waste	E-8/SB-E-11	E-16/SB-E-01
Sample ID		E-8-NYDOS-28-30	E-16-NYDOS-0-2
Depth		28-30	0-2
Sample Date		9/13/2004	9/12/2004
Unit		mg/Kg	mg/Kg
Reactive Cyanide	250 mg/kg*	10 U	10 U
Reactive Sulfide	500 mg/kg*	40 U	40 U
TOTAL PETROLEUM HYDROCARBONS	-	60 U	49 U
pH	> 2 and < 12.5 pH Units*	9	9.8

Notes:

mg/kg - miligrams per kilogram

DUP - denotes field duplicate of preceding sample

U - Indicates the compound was analyzed for but was not detected

* - Units for results are same as those presented
 for the standard

Table 12
 Summary of Total RCRA Characteristics in Soil
 Caemmerer Yard West Investigation

Location ID	RCRA Standard for Characteristic Hazardous Waste	E-16/SB-E-01	E-16/SB-E-01
Sample ID		E-16-NYDOS-2-3	E-16-NYDOS-6.5-7.5
Depth		2-3	6.5-7.5
Sample Date		9/12/2004	9/12/2004
Unit		mg/Kg	mg/Kg
Reactive Cyanide	250 mg/kg*	10 U	10 U
Reactive Sulfide	500 mg/kg*	40 U	40 U
TOTAL PETROLEUM HYDROCARBONS	-	47 U	46 U
pH	> 2 and < 12.5 pH Units*	8.3	8.3

Notes:

mg/kg - milligrams per kilogram

DUP - denotes field duplicate of preceding sample

U - Indicates the compound was analyzed for but was not detected

* - Units for results are same as those presented
 for the standard

Table 12
 Summary of Total RCRA Characteristics in Soil
 Caemmerer Yard West Investigation

Location ID	RCRA Standard for Characteristic Hazardous Waste	E-16/SB-E-01	E-16/SB-E-01
Sample ID		E-16-NYDOS-12-14	E-16-NYDOS-16-18
Depth		12-14	16-18
Sample Date		9/12/2004	9/12/2004
Unit		mg/Kg	mg/Kg
Reactive Cyanide	250 mg/kg*	10 U	10 U
Reactive Sulfide	500 mg/kg*	40 U	40 U
TOTAL PETROLEUM HYDROCARBONS	-	49 U	48 U
pH	> 2 and < 12.5 pH Units*	8.6	8.7

Notes:

mg/kg - miligrams per kilogram

DUP - denotes field duplicate of preceding sample

U - Indicates the compound was analyzed for but was not detected

* - Units for results are same as those presented
 for the standard

Table 12
 Summary of Total RCRA Characteristics in Soil
 Caemmerer Yard West Investigation

Location ID	RCRA Standard for Characteristic Hazardous Waste	E-16/SB-E-01	E-17/SB-U-01
Sample ID		E-16-NYDOS-20-22	E-17-DOS-2-3
Depth		20-22	2-3
Sample Date		9/12/2004	9/10/2004
Unit		mg/Kg	mg/Kg
Reactive Cyanide	250 mg/kg*	10 U	10 U
Reactive Sulfide	500 mg/kg*	40 U	40 U
TOTAL PETROLEUM HYDROCARBONS	-	50 U	570
pH	> 2 and < 12.5 pH Units*	9.2	9.5

Notes:

mg/kg - milligrams per kilogram

DUP - denotes field duplicate of preceding sample

U - Indicates the compound was analyzed for but was not detected

* - Units for results are same as those presented
 for the standard

Table 12
Summary of Total RCRA Characteristics in Soil
Caemmerer Yard West Investigation

Location ID	RCRA Standard for Characteristic Hazardous Waste	E-17/SE-U-01	E-17/SE-U-01
Sample ID		E-17-DOS-7-9	E-17-DOS-13-16
Depth		7-9	13-16
Sample Date		9/10/2004	9/10/2004
Unit		mg/kg	mg/Kg
Reactive Cyanide	250 mg/kg*	10 U	10 U
Reactive Sulfide	500 mg/kg*	40 U	40 U
TOTAL PETROLEUM HYDROCARBONS	-	47 U	48 U
pH	> 2 and < 12.5 pH Units*	8.7	8.8

Notes:

mg/kg - milligrams per kilogram

DUP - denotes field duplicate of preceding sample

U - Indicates the compound was analyzed for but was not detected

* - Units for results are same as those presented
for the standard

Table 12
 Summary of Total RCRA Characteristics in Soil
 Caemmerer Yard West Investigation

Location ID	RCRA Standard for Characteristic Hazardous Waste	E-10/SB-U-8	E-10/SB-U-8
Sample ID		E-10-SW-2-3	E-10A-SW-2-4
Depth		2-3	2-4
Sample Date		9/28/2004	9/30/2004
Unit		mg/Kg	mg/Kg
Reactive Cyanide	250 mg/kg*	10 U	10 U
Reactive Sulfide	500 mg/kg*	40 U	40 U
TOTAL PETROLEUM HYDROCARBONS	-	580	41 U
pH	> 2 and < 12.5 pH Units*	8.2	8.8

Notes:

mg/kg - milligrams per kilogram

DUP - denotes field duplicate of preceding sample

U - Indicates the compound was analyzed for but was not detected

* - Units for results are same as those presented
 for the standard

Table 12
 Summary of Total RCRA Characteristics in Soil
 Caemmerer Yard West Investigation

Location ID	RCRA Standard for Characteristic Hazardous Waste	E-10/SB-U-8	E-15/SB-U-6
Sample ID		E-10-SW-5-9	E-15-SW-0-2
Depth		0-2	0-2
Sample Date		9/30/2004	10/1/2004
Unit		mg/Kg	mg/Kg
Reactive Cyanide	250 mg/kg*	10 U	10 U
Reactive Sulfide	500 mg/kg*	40 U	40 U
TOTAL PETROLEUM HYDROCARBONS	-	43 U	410
pH	> 2 and < 12.5 pH Units*	9	7.8

Notes:

mg/kg - milligrams per kilogram

DUP - denotes field duplicate of preceding sample

U - Indicates the compound was analyzed for but was not detected

* - Units for results are same as those presented
 for the standard

Table 12
 Summary of Total RCRA Characteristics in Soil
 Caemmerer Yard West Investigation

Location ID	RCRA Standard for Characteristic Hazardous Waste	E-15/SB-U-6	E-15/SB-U-6
Sample ID		E-15-SW-5-6	E-15-SW-12-14
Depth		5-6	12-14
Sample Date		10/1/2004	10/4/2004
Unit		mg/Kg	mg/Kg
Reactive Cyanide	250 mg/kg*	-	10 U
Reactive Sulfide	500 mg/kg*	-	40 U
TOTAL PETROLEUM HYDROCARBONS	-	-	45 U
pH	> 2 and < 12.5 pH Units*	-	7.2

Notes:

mg/kg - milligrams per kilogram

DUP - denotes field duplicate of preceding sample

U - Indicates the compound was analyzed for but was not detected

* - Units for results are same as those presented
 for the standard

Table 12
Summary of Total RCRA Characteristics in Soil
Caemmerer Yard West Investigation

Location ID		E-15/SB-U-6	E-40/SB-H-11
Sample ID	RCRA Standard for	15-SW-14-17	E-40-SW-2-4
Depth	Characteristic Hazardous	14-17	2-4
Sample Date	Waste	10/4/2004	10/5/2004
Unit		mg/Kg	mg/Kg
Reactive Cyanide	250 mg/kg*	10 U	10 U
Reactive Sulfide	500 mg/kg*	40 U	40 U
TOTAL PETROLEUM HYDROCARBONS	-	19 U	16 U
pH	> 2 and < 12.5 pH Units*	7.8	8.8

Notes:

mg/kg - miligrams per kilogram

DUP - denotes field duplicate of preceding sample

U - Indicates the compound was analyzed for but was not detected

* - Units for results are same as those presented
for the standard

Table 12
 Summary of Total RCRA Characteristics in Soil
 Caemmerer Yard West Investigation

Location ID	RCRA Standard for Characteristic Hazardous Waste	E-40/SB-H-11	E-40/SB-H-11
Sample ID		DUP-S-10-05-04	E-40-SW-6-8
Depth		2-4	6-8
Sample Date		10/5/2004	10/5/2004
Unit		mg/Kg	mg/Kg
Reactive Cyanide	250 mg/kg*	10 U	10 U
Reactive Sulfide	500 mg/kg*	40 U	40 U
TOTAL PETROLEUM HYDROCARBONS	-	200	910
pH	> 2 and < 12.5 pH Units*	8.8	9.1

Notes:

mg/kg - milligrams per kilogram

DUP - denotes field duplicate of preceding sample

U - Indicates the compound was analyzed for but was not detected

* - Units for results are same as those presented
 for the standard

Table 12
 Summary of Total RCRA Characteristics in Soil
 Caemmerer Yard West Investigation

Location ID	RCRA Standard for Characteristic Hazardous Waste	E-40/SB-H-11	E-40/SB-H-11
Sample ID		E-40-SW-14-16	E-40-SW-20-22
Depth		14-16	20-22
Sample Date		10/5/2004	10/5/2004
Unit		mg/Kg	mg/Kg
Reactive Cyanide	250 mg/kg*	10 U	10 U
Reactive Sulfide	500 mg/kg*	40 U	40 U
TOTAL PETROLEUM HYDROCARBONS	-	50 U	49 U
pH	> 2 and < 12.5 pH Units*	8.3	8.4

Notes:

mg/kg - miligrams per kilogram

DUP - denotes field duplicate of preceding sample

U - Indicates the compound was analyzed for but was not detected

* - Units for results are same as those presented
 for the standard

Table 12
 Summary of Total RCRA Characteristics in Soil
 Caemmerer Yard West Investigation

Location ID	RCRA Standard for Characteristic Hazardous Waste	E-61/SB-H-01	E-61/SB-H-01
Sample ID		E-61-SW-2-4	E-61-SW-8-10
Depth		2-4	8-10
Sample Date		10/3/2004	10/3/2004
Unit		mg/Kg	mg/Kg
Reactive Cyanide	250 mg/kg*	10 U	10 U
Reactive Sulfide	500 mg/kg*	40 U	40 U
TOTAL PETROLEUM HYDROCARBONS	-	47 U	46 U
pH	> 2 and < 12.5 pH Units*	8.6	8.6

Notes:

mg/kg - milligrams per kilogram

DUP - denotes field duplicate of preceding sample

U - Indicates the compound was analyzed for but was not detected

* - Units for results are same as those presented
 for the standard

Table 12
 Summary of Total RCRA Characteristics in Soil
 Caemmerer Yard West Investigation

Location ID	RCRA Standard for Characteristic Hazardous Waste	E-61/SB-H-01	E-61/SB-H-01
Sample ID		E-61-SW-18-18	E-61-SW-18-20
Depth		18-18	18-20
Sample Date		10/4/2004	10/4/2004
Unit		mg/Kg	mg/Kg
Reactive Cyanide	250 mg/kg*	-	-
Reactive Sulfide	500 mg/kg*	-	-
TOTAL PETROLEUM HYDROCARBONS	-	18 U	350
pH	> 2 and < 12.5 pH Units*	-	-

Notes:

mg/kg - miligrams per kilogram

DUP - denotes field duplicate of preceding sample

U - Indicates the compound was analyzed for but was not detected

* - Units for results are same as those presented
 for the standard

Table 12
 Summary of Total RCRA Characteristics in Soil
 Caemmerer Yard West Investigation

Location ID	RCRA Standard for Characteristic Hazardous Waste	E-61/SB-H-01	E-61/SB-H-01
Sample ID		E-61-SW-22-24	E-61-SW-24-26
Depth		22-24	24-26
Sample Date		10/4/2004	10/4/2004
Unit		mg/Kg	mg/Kg
Reactive Cyanide	250 mg/kg*	10 U	-
Reactive Sulfide	500 mg/kg*	40 U	-
TOTAL PETROLEUM HYDROCARBONS	-	17 U	790
pH	> 2 and < 12.5 pH Units*	8.5	-

Notes:

mg/kg - miligrams per kilogram

DUP - denotes field duplicate of preceding sample

U - Indicates the compound was analyzed for but was not detected

* - Units for results are same as those presented
 for the standard

Table 12
 Summary of Total RCRA Characteristics in Soil
 Caemmerer Yard West Investigation

Location ID	RCRA Standard for Characteristic Hazardous Waste	E-9/SB-U-7	E-9/SB-U-7
Sample ID		E-9-NYCTA-2-3	E-9-NYCTA-10-16
Depth		2-3	10-16
Sample Date		9/28/2004	9/29/2004
Unit		mg/Kg	mg/Kg
Reactive Cyanide	250 mg/kg*	10 U	10 U
Reactive Sulfide	500 mg/kg*	40 U	40 U
TOTAL PETROLEUM HYDROCARBONS	-	600	49 U
pH	> 2 and < 12.5 pH Units*	8.7	7.9

Notes:

mg/kg - milligrams per kilogram

DUP - denotes field duplicate of preceding sample

U - Indicates the compound was analyzed for but was not detected

* - Units for results are same as those presented
 for the standard

Table 12
 Summary of Total RCRA Characteristics in Soil
 Caemmerer Yard West Investigation

Location ID	RCRA Standard for Characteristic Hazardous Waste	E-9/SB-U-7	E-22/SB-H-25
Sample ID		DUP S-09-30-04-2	E-22-NYCTA-2-2.5
Depth		10-16	2-2.5
Sample Date		9/30/2004	9/24/2004
Unit		mg/Kg	mg/Kg
Reactive Cyanide	250 mg/kg*	10 U	10 U
Reactive Sulfide	500 mg/kg*	40 U	40 U
TOTAL PETROLEUM HYDROCARBONS	-	340	1600
pH	> 2 and < 12.5 pH Units*	9.3	8.9

Notes:

mg/kg - miligrams per kilogram

DUP - denotes field duplicate of preceding sample

U - Indicates the compound was analyzed for but was not detected

* - Units for results are same as those presented
 for the standard

Table 12
 Summary of Total RCRA Characteristics in Soil
 Caemmerer Yard West Investigation

Location ID	RCRA Standard for Characteristic Hazardous Waste	E-22/SB-H-25	E-22/SB-H-25
Sample ID		E-22-NYCTA-4.5-5	E-22-NYCTA-18-20
Depth		4.5-5	18-20
Sample Date		9/24/2004	9/25/2004
Unit		mg/Kg	mg/Kg
Reactive Cyanide	250 mg/kg*	10 U	10 U
Reactive Sulfide	500 mg/kg*	40 U	40 U
TOTAL PETROLEUM HYDROCARBONS	-	940	870
pH	> 2 and < 12.5 pH Units*	8.7	8.2

Notes:

mg/kg - miligrams per kilogram

DUP - denotes field duplicate of preceding sample

U - Indicates the compound was analyzed for but was not detected

* - Units for results are same as those presented
 for the standard

Table 12
 Summary of Total RCRA Characteristics in Soil
 Caemmerer Yard West Investigation

Location ID	RCRA Standard for Characteristic Hazardous Waste	E-22/SB-H-25	E-13/SB-U-5
Sample ID		E-22-NYCTA-35-37	E-13-GH-2-3
Depth		35-37	2-3
Sample Date		9/25/2004	9/16/2004
Unit		mg/Kg	mg/Kg
Reactive Cyanide	250 mg/kg*	10 U	10 U
Reactive Sulfide	500 mg/kg*	40 U	47 U
TOTAL PETROLEUM HYDROCARBONS	-	20 U	18 U
pH	> 2 and < 12.5 pH Units*	9.1	10.6

Notes:

mg/kg - miligrams per kilogram

DUP - denotes field duplicate of preceding sample

U - Indicates the compound was analyzed for but was not detected

* - Units for results are same as those presented
 for the standard

Table 12
Summary of Total RCRA Characteristics in Soil
Caemmerer Yard West Investigation

Location ID	RCRA Standard for Characteristic Hazardous Waste	E-13/SB-U-5	E-19/SB-E-02
Sample ID		E-13-GH-5-7	E-19-GH-0-2
Depth		0-2	0-2
Sample Date		9/16/2004	9/25/2004
Unit		mg/Kg	mg/Kg
Reactive Cyanide	250 mg/kg*	10 U	10 U
Reactive Sulfide	500 mg/kg*	40 U	40 U
TOTAL PETROLEUM HYDROCARBONS	-	16 U	44
pH	> 2 and < 12.5 pH Units*	8.8	9.2

Notes:

mg/kg - milligrams per kilogram

DUP - denotes field duplicate of preceding sample

U - Indicates the compound was analyzed for but was not detected

* - Units for results are same as those presented
for the standard

Table 12
 Summary of Total RCRA Characteristics in Soil
 Caemmerer Yard West Investigation

Location ID	RCRA Standard for Characteristic Hazardous Waste	E-19/SB-E-02	E-19/SB-E-02
Sample ID		E-19-GH-2-4	E-19-GH-7-8
Depth		2-4	7-8
Sample Date		9/25/2004	9/25/2004
Unit		mg/Kg	mg/Kg
Reactive Cyanide	250 mg/kg*	10 U	10 U
Reactive Sulfide	500 mg/kg*	40 U	40 U
TOTAL PETROLEUM HYDROCARBONS	-	17 U	18 U
pH	> 2 and < 12.5 pH Units*	8.1	8

Notes:

mg/kg - miligrams per kilogram

DUP - denotes field duplicate of preceding sample

U - Indicates the compound was analyzed for but was not detected

* - Units for results are same as those presented
 for the standard

Table 12
Summary of Total RCRA Characteristics in Soil
Caemmerer Yard West Investigation

Location ID	RCRA Standard for Characteristic Hazardous Waste	E-19/SB-E-02	E-19/SB-E-02
Sample ID*		E-19-GH-10-12	E-19-GH-12-14
Depth		10-12	12-14
Sample Date		9/25/2004	9/25/2004
Unit		mg/Kg	mg/Kg
Reactive Cyanide	250 mg/kg*	10 U	10 U
Reactive Sulfide	500 mg/kg*	40 U	40 U
TOTAL PETROLEUM HYDROCARBONS	-	20 U	19 U
pH	> 2 and < 12.5 pH Units*	8	-

Notes:

mg/kg - miligrams per kilogram

DUP - denotes field duplicate of preceding sample

U - Indicates the compound was analyzed for but was not detected

* - Units for results are same as those presented
for the standard

Table 12
 Summary of Total RCRA Characteristics in Soil
 Caemmerer Yard West Investigation

Location ID	RCRA Standard for Characteristic Hazardous Waste	E-19/SB-E-02	E-19/SB-E-02
Sample ID		E-19-GH-17-19	DUP-S-09-25-04
Depth		17-19'	17-19'
Sample Date		9/25/2004	9/25/2004
Unit		mg/Kg	mg/Kg
Reactive Cyanide	250 mg/kg*	10 U	10 U
Reactive Sulfide	500 mg/kg*	40 U	40 U
TOTAL PETROLEUM HYDROCARBONS	-	18 U	18 U
pH	> 2 and < 12.5 pH Units*	8	7.9

Notes:

mg/kg - miligrams per kilogram

DUP - denotes field duplicate of preceding sample

U - Indicates the compound was analyzed for but was not detected

* - Units for results are same as those presented
 for the standard

Table 12
 Summary of Total RCRA Characteristics in Soil
 Caemmerer Yard West Investigation

Location ID	RCRA Standard for Characteristic Hazardous Waste	E-19/SB-E-02	E-20/SB-H-23
Sample ID		E-19-GH-19-21	E-20-GH-2-4
Depth		19-21	2-4
Sample Date		9/25/2004	9/21/2004
Unit		mg/Kg	mg/Kg
Reactive Cyanide	250 mg/kg*	10 U	10 U
Reactive Sulfide	500 mg/kg*	40 U	40 U
TOTAL PETROLEUM HYDROCARBONS	-	19 U	49
pH	> 2 and < 12.5 pH Units*	8.5	8.3

Notes:

mg/kg - miligrams per kilogram

DUP - denotes field duplicate of preceding sample

U - Indicates the compound was analyzed for but was not detected

* - Units for results are same as those presented
 for the standard

Table 12
 Summary of Total RCRA Characteristics in Soil
 Caemmerer Yard West Investigation

Location ID	RCRA Standard for Characteristic Hazardous Waste	E-20/SB-H-23	E-20/SB-H-23
Sample ID		E-20-GH-4-6	E-20-GH-8-10
Depth		4-6	8-10
Sample Date		9/21/2004	9/21/2004
Unit		mg/Kg	mg/Kg
Reactive Cyanide	250 mg/kg*	10 U	10 U
Reactive Sulfide	500 mg/kg*	40 U	40 U
TOTAL PETROLEUM HYDROCARBONS	-	790	18 U
pH	> 2 and < 12.5 pH Units*	8.4	7.9

Notes:

mg/kg - milligrams per kilogram

DUP - denotes field duplicate of preceding sample

U - Indicates the compound was analyzed for but was not detected

* - Units for results are same as those presented
 for the standard

Table 12
Summary of Total RCRA Characteristics in Soil
Caemmerer Yard West Investigation

Location ID	RCRA Standard for Characteristic Hazardous Waste	E-20/SB-H-23	E-20/SB-H-23
Sample ID		E-20-GH-12-14	E-20-GH-41-45
Depth		12-14	41-45
Sample Date		9/21/2004	9/21/2004
Unit		mg/Kg	mg/Kg
Reactive Cyanide	250 mg/kg*	10 U	10 U
Reactive Sulfide	500 mg/kg*	40 U	40 U
TOTAL PETROLEUM HYDROCARBONS	-	19 U	22 U
pH	> 2 and < 12.5 pH Units*	8.3	8.6

Notes:

mg/kg - milligrams per kilogram

DUP - denotes field duplicate of preceding sample

U - Indicates the compound was analyzed for but was not detected

* - Units for results are same as those presented
for the standard

Table 12
 Summary of Total RCRA Characteristics in Soil
 Caemmerer Yard West Investigation

Location ID	RCRA Standard for Characteristic Hazardous Waste	E-21/SB-H-24	E-21/SB-H-24
Sample ID		E-21-GH-0-2	E-21-GH-2-4
Depth		0-2	2-4
Sample Date		9/16/2004	9/16/2004
Unit		mg/Kg	mg/Kg
Reactive Cyanide	250 mg/kg*	10 U	10 U
Reactive Sulfide	500 mg/kg*	40 U	40 U
TOTAL PETROLEUM HYDROCARBONS	-	510	17 U
pH	> 2 and < 12.5 pH Units*	9.2	8.5

Notes:

mg/kg - miligrams per kilogram

DUP - denotes field duplicate of preceding sample

U - Indicates the compound was analyzed for but was not detected

* - Units for results are same as those presented
 for the standard

Table 12
Summary of Total RCRA Characteristics in Soil
Caemmerer Yard West Investigation

Location ID	RCRA Standard for Characteristic Hazardous Waste	E-21/SB-H-24	E-21/SB-H-24
Sample ID		E-21-GH-6-8	E-21-GH-20-22
Depth		6-8	20-22
Sample Date		9/16/2004	9/16/2004
Unit		mg/Kg	mg/Kg
Reactive Cyanide	250 mg/kg*	10 U	10 U
Reactive Sulfide	500 mg/kg*	40 U	40 U
TOTAL PETROLEUM HYDROCARBONS	-	18 U	18 U
pH	> 2 and < 12.5 pH Units*	9	9.1

Notes:

mg/kg - milligrams per kilogram

DUP - denotes field duplicate of preceding sample

U - Indicates the compound was analyzed for but was not detected

* - Units for results are same as those presented
for the standard

Table 12
 Summary of Total RCRA Characteristics in Soil
 Caemmerer Yard West Investigation

Location ID	RCRA Standard for Characteristic Hazardous Waste	E-31/SB-E-04	E-31/SB-E-04
Sample ID		E-31-GH-4-6	E-31-GH-16-18
Depth		4-6	16-18
Sample Date		9/16/2004	9/16/2004
Unit		mg/Kg	mg/Kg
Reactive Cyanide	250 mg/kg*	10 U	10 U
Reactive Sulfide	500 mg/kg*	40 U	40 U
TOTAL PETROLEUM HYDROCARBONS	-	590	25 U
pH	> 2 and < 12.5 pH Units*	9.4	8.4

Notes:

mg/kg - milligrams per kilogram

DUP - denotes field duplicate of preceding sample

U - Indicates the compound was analyzed for but was not detected

* - Units for results are same as those presented
 for the standard

Table 12
 Summary of Total RCRA Characteristics in Soil
 Caemmerer Yard West Investigation

Location ID	RCRA Standard for Characteristic Hazardous Waste	SB-E-03	SB-E-03
Sample ID		SB-E-03-GH-2-4	SB-E-03-GH-14-16
Depth		2-4	14-16
Sample Date		9/22/2004	9/22/2004
Unit		mg/Kg	mg/Kg
Reactive Cyanide	250 mg/kg*	10 U	10 U
Reactive Sulfide	500 mg/kg*	40 U	40 U
TOTAL PETROLEUM HYDROCARBONS	-	1000	53 U
pH	> 2 and < 12.5 pH Units*	9	8.7

Notes:

mg/kg - miligrams per kilogram

DUP - denotes field duplicate of preceding sample

U - Indicates the compound was analyzed for but was not detected

* - Units for results are same as those presented
 for the standard

Table 12
 Summary of Total RCRA Characteristics in Soil
 Caemmerer Yard West Investigation

Location ID	RCRA Standard for Characteristic Hazardous Waste	SB-H-22	SB-H-22
Sample ID		SB-H-22-GH-1-2	SB-H-22-GH-6-8
Depth		1-2	6-8
Sample Date		9/25/2004	9/25/2004
Unit		mg/Kg	mg/Kg
Reactive Cyanide	250 mg/kg*	10 U	10 U
Reactive Sulfide	500 mg/kg*	40 U	40 U
TOTAL PETROLEUM HYDROCARBONS	-	330	17 U
pH	> 2 and < 12.5 pH Units*	9.3	7.9

Notes:

mg/kg - miligrams per kilogram

DUP - denotes field duplicate of preceding sample

U - Indicates the compound was analyzed for but was not detected

* - Units for results are same as those presented
 for the standard

Table 12
Summary of Total RCRA Characteristics in Soil
Caemmerer Yard West Investigation

Location ID	RCRA Standard for Characteristic Hazardous Waste	SB-H-22	SB-H-22
Sample ID		SB-H-22-GH-11-15	SB-H-22-GH-15-16
Depth		11-15	15-16
Sample Date		9/25/2004	9/25/2004
Unit		mg/Kg	mg/Kg
Reactive Cyanide	250 mg/kg*	10 U	10 U
Reactive Sulfide	500 mg/kg*	40 U	40 U
TOTAL PETROLEUM HYDROCARBONS	-	930	18 U
pH	> 2 and < 12.5 pH Units*	7.2	8.5

Notes:

mg/kg - milligrams per kilogram

DUP - denotes field duplicate of preceding sample

U - Indicates the compound was analyzed for but was not detected

* - Units for results are same as those presented
for the standard

Table 12
 Summary of Total RCRA Characteristics in Soil
 Caemmerer Yard West Investigation

Location ID	RCRA Standard for Characteristic Hazardous Waste	SB-H-22	SB-H-22
Sample ID		SB-H-22-GH-19-23	SB-H-22-GH-23-25
Depth		19-23	23-25
Sample Date		9/25/2004	9/25/2004
Unit		mg/Kg	mg/Kg
Reactive Cyanide	250 mg/kg*	10 U	10 U
Reactive Sulfide	500 mg/kg*	40 U	40 U
TOTAL PETROLEUM HYDROCARBONS	-	18 U	400
pH	> 2 and < 12.5 pH Units*	8.2	8.2

Notes:

mg/kg - milligrams per kilogram

DUP - denotes field duplicate of preceding sample

U - Indicates the compound was analyzed for but was not detected

* - Units for results are same as those presented
 for the standard

Table 13
Summary of Total Herbicides and Pesticides in Soil
Caemmerer Yard West Investigation

Location ID Sample ID Depth Dilution Factor Sample Date Unit	TAGM RSCOs	SB-H-04		SB-H-04	
		SB-H-04-LIRR-2-4		SB-H-04-LIRR-8-10	
		2-4		8-10	
		1.0		1.0	
		9/21/2004		9/21/2004	
		ug/Kg		ug/Kg	
1,1,1-TRICHLORO-2,2 BIS (P-METHOXYPHENYL)-ETHANE	-	1.3	U	1.8	U
2,4,5-T (2,4,5-TRICHLOROPHENOXYACETIC ACID)	1900	1.3	U	1.9	U
2,4-D	500	1.8	U	6.6	U
2,4-DB	-	2.9	U	3.9	U
4,4'-DDD	2900	1.1	U	1.5	U
4,4'-DDE	2100	1.3	U	1.8	U
4,4'-DDT	2100	1.9	U	2.7	U
ALDRIN	41	1.1	U	1.5	U
ALPHA- BHC	110	1.2	U	1.6	U
Alpha Chlordane	-	1.5	U	2.1	U
BETA - BHC	200	1.2	U	1.6	U
CAMPHECHLOR	-	3.1	U	4.3	U
DELTA - BHC	300	0.92	U	1.3	U
DICAMBA	-	1.4	U	1.9	U
DICHLORPROP	-	3	U	4.2	U
DIELDRIN	44	1.1	U	1.5	U
DINITROBUTYL PHENOL	-	1.1	U	1.6	U
ENDOSULFAN I	900	1.5	U	2.1	U
ENDOSULFAN II	900	1.4	U	1.9	U
ENDOSULFAN SULFATE	1000	1.5	U	2.1	U
ENDRIN	100	1.9	U	2.6	U
ENDRIN ALDEHYDE	-	1.6	U	2.2	U
ENDRIN KETONE	-	1.4	U	1.9	U
GAMMA - BHC (LINDANE)	60	1.3	U	1.7	U
GAMMA-CHLORDANE	-	1.5	U	2.1	U
HEPTACHLOR	100	1.4	U	1.9	U
HEPTACHLOR EPOXIDE	20	1.3	U	1.8	U
SILVEX	700	1.4	U	2	U

Notes:

ug/kg - micrograms per kilogram

DUP - denotes field duplicate of preceding sample

U - Indicates the compound was analyzed for
but was not detected

J - Indicates an estimated value

P - This flag is used for Pesticide target analyte when there
is >25% difference for detected concentrations between
two GC columns

The lower of the two values is reported on Form 1
and flagged with a "P"

Table 13
Summary of Total Herbicides and Pesticides in Soil
Caemmerer Yard West Investigation

Location ID Sample ID Depth Dilution Factor Sample Date Unit	TAGM RSCOs	SB-H-04		SB-H-04	
		SB-H-04-LIRR-12-14		SB-H-04-LIRR-18-20	
		12-14		18-20	
		1.0		1.0	
		9/21/2004		9/21/2004	
		ug/Kg		ug/Kg	
1,1,1-TRICHLORO-2,2-BIS (P-METHOXYPHENYL) ETHANE	-	1.6	U	2.1	U
2,4,5-T (2,4,5-TRICHLOROPHENOXYACETIC ACID)	1900	1.6	U	2.2	U
2,4-D	500	5.9	U	7.7	U
2,4-DB	-	3.5	U	4.6	U
4,4'- DDD	2900	1.3	U	1.7	U
4,4'-DDE	2100	1.6	U	2.1	U
4,4'-DDT	2100	2.3	U	3.1	U
ALDRIN	41	1.3	U	1.8	U
ALPHA- BHC	110	1.4	U	1.9	U
Alpha Chlordane	-	1.9	U	2.5	U
BETA - BHC	200	1.4	U	1.9	U
CAMPHECHLOR	-	3.8	U	5	U
DELTA - BHC	300	1.1	U	1.5	U
DICAMBA	-	1.7	U	2.2	U
DICHLORPROP	-	3.7	U	4.8	U
DIELDRIN	44	1.3	U	1.7	U
DINITROBUTYL PHENOL	-	1.4	U	1.8	U
ENDOSULFAN I	900	1.9	U	2.4	U
ENDOSULFAN II	900	1.7	U	2.2	U
ENDOSULFAN SULFATE	1000	1.9	U	2.5	U
ENDRIN	100	2.3	U	3.1	U
ENDRIN ALDEHYDE	-	1.9	U	2.5	U
ENDRIN KETONE	-	1.6	U	2.2	U
GAMMA - BHC (LINDANE)	60	1.5	U	2	U
GAMMA-CHLORDANE	-	1.9	U	2.5	U
HEPTACHLOR	100	1.7	U	2.2	U
HEPTACHLOR EPOXIDE	20	1.6	U	2.1	U
SILVEX	700	1.8	U	2.3	U

Notes:

ug/kg - micrograms per kilogram

DUP - denotes field duplicate of preceding sample

U - Indicates the compound was analyzed for
but was not detected

J - Indicates an estimated value

P - This flag is used for Pesticide target analyte when there
is >25% difference for detected concentrations between
two GC columns

The lower of the two values is reported on Form 1
and flagged with a "P"

Table 13
Summary of Total Herbicides and Pesticides in Soil
Caemmerer Yard West Investigation

Location ID	TAGM RSCOs	SB-H-05	
Sample ID		SB-H-05-LIRR-4-6	
Depth		4-6	
Dilution Factor		1.0	
Sample Date		9/17/2004	
Unit		ug/Kg	
		SB-H-05	SB-H-05-LIRR-10-12
		10-12	1.0
		9/21/2004	ug/Kg
1,1-TRICHLORO-2,2-BIS (P-METHOXYPHENYL) ETHANE	-	1.3 U	1.7 U
2,4,5-T (2,4,5-TRICHLOROPHOXYACETIC ACID)	1900	1.4 U	1.7 U
2,4-D	500	4.8 U	6 U
2,4-DB	-	2.9 U	3.6 U
4,4'-DDD	2900	1.1 U	1.4 U
4,4'-DDE	2100	1.4 U	1.7 U
4,4'-DDT	2100	2 U	2.4 U
ALDRIN	41	1.1 U	1.4 U
ALPHA-BHC	110	1.2 U	1.5 U
Alpha Chlordane	-	1.6 U	2 U
BETA-BHC	200	1.2 U	1.5 U
CAMPHECHLOR	-	3.2 U	4 U
DELTA-BHC	300	0.94 U	1.2 U
DICAMBA	-	1.4 U	1.7 U
DICHLORPROP	-	3 U	3.8 U
DIELDRIN	44	1.1 U	1.3 U
DINITROBUTYL PHENOL	-	78 P	1.4 U
ENDOSULFAN I	900	1.6 U	1.9 U
ENDOSULFAN II	900	1.4 U	1.8 U
ENDOSULFAN SULFATE	1000	1.6 U	2 U
ENDRIN	100	1.9 U	2.4 U
ENDRIN ALDEHYDE	-	1.6 U	2 U
ENDRIN KETONE	-	1.4 U	1.7 U
GAMMA-BHC (LINDANE)	60	1.3 U	1.6 U
GAMMA-CHLORDANE	-	1.6 U	2 U
HEPTACHLOR	100	1.4 U	1.7 U
HEPTACHLOR EPOXIDE	20	1.4 U	1.7 U
SILVEX	700	1.5 U	1.8 U

Notes:

ug/kg - micrograms per kilogram

DUP - denotes field duplicate of preceding sample

U - Indicates the compound was analyzed for
but was not detected

J - Indicates an estimated value

P - This flag is used for Pesticide target analyte when there
is >25% difference for detected concentrations between
two GC columns

The lower of the two values is reported on Form 1
and flagged with a "P"

Table 13
Summary of Total Herbicides and Pesticides in Soil
Caemmerer Yard West Investigation

Location ID	TAGM RSCOs	SB-H-05		SB-H-06	
Sample ID		SB-H-05-LIRR-18-20		SB-H-06-LIRR-2-4	
Depth		18-20		2-4	
Dilution Factor		1.0		1.0	
Sample Date		9/21/2004		9/22/2004	
Unit		ug/Kg		ug/Kg	
1,1,1-TRICHLORO-2,2-BIS (P METHOXYPHENYL)-ETHANE	-	1.6	U	1.3	U
2,4,5-T (2,4,5-TRICHLOROPHOXYACETIC ACID)	1900	1.6	U	1.3	U
2,4-D	500	5.9	U	4.8	U
2,4-DB	-	3.5	U	2.9	U
4,4'-DDD	2900	1.3	U	1.1	U
4,4'-DDE	2100	1.6	U	1.4	U
4,4'-DDT	2100	2.4	U	1.9	U
ALDRIN	41	1.3	U	1.1	U
ALPHA- BHC	110	1.4	U	1.2	U
Alpha Chlordane	-	1.9	U	1.6	U
BETA - BHC	200	1.5	U	1.2	U
CAMPHECHLOR	-	3.8	U	3.2	U
DELTA - BHC	300	1.1	U	0.94	U
DICAMBA	-	1.7	U	1.4	U
DICHLORPROP	-	3.7	U	3	U
DIELDRIN	44	1.3	U	1.1	U
DINITROBUTYL PHENOL	-	1.4	U	1.1	U
ENDOSULFAN I	900	1.9	U	1.5	U
ENDOSULFAN II	900	1.7	U	1.4	U
ENDOSULFAN SULFATE	1000	1.9	U	1.6	U
ENDRIN	100	2.3	U	1.9	U
ENDRIN ALDEHYDE	-	2	U	1.6	U
ENDRIN KETONE	-	1.7	U	1.4	U
GAMMA - BHC (LINDANE)	60	1.6	U	1.3	U
GAMMA-CHLORDANE	-	1.9	U	1.6	U
HEPTACHLOR	100	1.7	U	1.4	U
HEPTACHLOR EPOXIDE	20	1.6	U	1.3	U
SILVEX	700	1.8	U	1.5	U

Notes:

ug/kg - micrograms per kilogram

DUP - denotes field duplicate of preceding sample

U - Indicates the compound was analyzed for
but was not detected

J - Indicates an estimated value

P - This flag is used for Pesticide target analyte when there
is >25% difference for detected concentrations between
two GC columns

The lower of the two values is reported on Form 1
and flagged with a "P"

Table 13
Summary of Total Herbicides and Pesticides in Soil
Caemmerer Yard West Investigation

Location ID	TAGM RSCOs	SB-H-06	
Sample ID		SB-H-06-LIRR-8-10	
Depth		8-10	
Dilution Factor		1.0	
Sample Date		9/22/2004	
Unit		ug/Kg	
		SB-H-06-LIRR-10-12	SB-H-06-LIRR-10-12
		10-12	1.0
		9/22/2004	9/22/2004
		ug/Kg	ug/Kg
1,1,1 TRICHLORO-2,2-BIS (P METHOXYPHENYL) ETHANE	-	1.5 U	1.6 U
2,4,5-T (2,4,5-TRICHLOROPHENOXYACETIC ACID)	1900	1.5 U	1.6 U
2,4-D	500	5.4 U	5.9 U
2,4-DB	-	3.2 U	3.5 U
4,4'-DDD	2900	1.2 U	1.3 U
4,4'-DDE	2100	1.5 U	1.6 U
4,4'-DDT	2100	2.2 U	2.4 U
ALDRIN	41	1.3 U	1.3 U
ALPHA- BHC	110	1.3 U	1.4 U
Alpha Chlordane	-	1.8 U	1.9 U
BETA - BHC	200	1.4 U	1.5 U
CAMPHECHLOR	-	3.6 U	3.8 U
DELTA - BHC	300	1.1 U	1.1 U
DICAMBA	-	1.5 U	1.7 U
DICHLORPROP	-	3.4 U	3.7 U
DIELDRIN	44	1.2 U	1.3 U
DINITROBUTYL PHENOL	-	1.3 U	1.4 U
ENDOSULFAN I	900	1.7 U	1.9 U
ENDOSULFAN II	900	1.6 U	1.7 U
ENDOSULFAN SULFATE	1000	1.8 U	1.9 U
ENDRIN	100	2.2 U	2.3 U
ENDRIN ALDEHYDE	-	1.8 U	1.9 U
ENDRIN KETONE	-	1.5 U	1.7 U
GAMMA - BHC (LINDANE)	60	1.4 U	1.5 U
GAMMA-CHLORDANE	-	1.8 U	1.9 U
HEPTACHLOR	100	1.6 U	1.7 U
HEPTACHLOR EPOXIDE	20	1.5 U	1.6 U
SILVEX	700	1.6 U	1.8 U

Notes:

ug/kg - micrograms per kilogram

DUP - denotes field duplicate of preceding sample

U - Indicates the compound was analyzed for
but was not detected

J - Indicates an estimated value

P - This flag is used for Pesticide target analyte when there
is >25% difference for detected concentrations between
two GC columns

The lower of the two values is reported on Form 1
and flagged with a "P"

Table 13
Summary of Total Herbicides and Pesticides in Soil
Caemmerer Yard West Investigation

Location ID	TAGM RSCOs	SB-H-06	SB-H-07
Sample ID		SB-H-06-LIRR-24-26	SB-H-07-LIRR-14-16
Depth		24-26	14-16
Dilution Factor			1.0
Sample Date		9/22/2004	10/1/2004
Unit		ug/Kg	ug/Kg
1,1,1-TRICHLORO-2,2 BIS (P-METHOXYPHENYL)-ETHANE	-	2 U	1.6 U
2,4,5-T (2,4,5-TRICHLOROPHENOXYACETIC ACID)	1900	1.6 U	1.6 U
2,4-D	500	2 U	5.9 U
2,4-DB	-	2.9 U	3.5 U
4,4'- DDD	2900	1.7 U	1.3 U
4,4'-DDE	2100	1.8 U	1.6 U
4,4'-DDT	2100	2.3 U	2.3 U
ALDRIN	41	1.8 U	1.3 U
ALPHA- BHC	110	4.7 U	1.4 U
Alpha Chlordane	-	1.4 U	1.9 U
BETA - BHC	200	1.9 U	1.4 U
CAMPHECHLOR	-	2.3 U	3.8 U
DELTA - BHC	300	2.1 U	1.1 U
DICAMBA	-	2 U	1.7 U
DICHLORPROP	-	8.2 U	3.7 U
DIELDRIN	44	2.1 U	1.3 U
DINITROBUTYL PHENOL	-	13 U	1.4 U
ENDOSULFAN I	900	3.5 U	1.9 U
ENDOSULFAN II	900	8.7 U	1.7 U
ENDOSULFAN SULFATE	1000	17 U	1.9 U
ENDRIN	100	3.2 U	2.3 U
ENDRIN ALDEHYDE	-	2 U	1.9 U
ENDRIN KETONE	-	7.2 U	1.7 U
GAMMA - BHC (LINDANE)	60	4.3 U	1.5 U
GAMMA-CHLORDANE	-	2 U	1.9 U
HEPTACHLOR	100	4.5 U	1.7 U
HEPTACHLOR EPOXIDE	20	1.7 U	1.6 U
SILVEX	700	2.2 U	1.8 U

Notes:

ug/kg - micrograms per kilogram

DUP - denotes field duplicate of preceding sample

U - Indicates the compound was analyzed for
but was not detected

J - Indicates an estimated value

P - This flag is used for Pesticide target analyte when there
is >25% difference for detected concentrations between
two GC columns

The lower of the two values is reported on Form 1
and flagged with a "P"

Table 13
Summary of Total Herbicides and Pesticides in Soil
Caemmerer Yard West Investigation

Location ID	TAGM RSCOs	SB-H-07	
Sample ID		DUP-SB-H-07-LIRR	
Depth		14-16	
Dilution Factor		1.0	
Sample Date		10/1/2004	
Unit		ug/Kg	
		SB-H-07	SB-H-07
		24-26	24-26
		10/1/2004	10/1/2004
		ug/Kg	ug/Kg
1,1,1-TRICHLORO-2,2-BIS (P-METHOXYPHENYL)-ETHANE	-	1.9 U	1.9 U
2,3,5-T (2,3,5-TRICHLOROPHENOXYACETIC ACID)	1900	1.9 U	2 U
2,4-D	500	6.9 U	7.1 U
2,4-DB	-	4.1 U	4.2 U
4,4'-DDD	2900	1.5 U	1.6 U
4,4'-DDE	2100	1.9 U	2 U
4,4'-DDT	2100	2.8 U	2.8 U
ALDRIN	41	1.6 U	1.6 U
ALPHA - BHC	110	1.7 U	1.7 U
Alpha Chlordane	-	2.2 U	2.3 U
BETA - BHC	200	1.7 U	1.8 U
CAMPHECHLOR	-	4.5 U	4.6 U
DELTA - BHC	300	1.3 U	1.4 U
DICAMBA	-	1.9 U	2 U
DICHLORPROP	-	4.3 U	4.5 U
DIELDRIN	44	1.5 U	1.6 U
DINITROBUTYL PHENOL	-	1.6 U	1.7 U
ENDOSULFAN I	900	2.2 U	2.3 U
ENDOSULFAN II	900	2 U	2 U
ENDOSULFAN SULFATE	1000	2.2 U	2.3 U
ENDRIN	100	2.8 U	2.8 U
ENDRIN ALDEHYDE	-	2.3 U	2.3 U
ENDRIN KETONE	-	2 U	2 U
GAMMA - BHC (LINDANE)	60	1.8 U	1.9 U
GAMMA-CHLORDANE	-	2.2 U	2.3 U
HEPTACHLOR	100	2 U	2 U
HEPTACHLOR EPOXIDE	20	1.9 U	2 U
SILVEX	700	2.1 U	2.1 U

Notes:

ug/kg - micrograms per kilogram

DUP - denotes field duplicate of preceding sample

U - Indicates the compound was analyzed for
but was not detected

J - Indicates an estimated value

P - This flag is used for Pesticide target analyte when there
is >25% difference for detected concentrations between
two GC columns

The lower of the two values is reported on Form 1
and flagged with a "P"

Table 13
Summary of Total Herbicides and Pesticides in Soil
Caemmerer Yard West Investigation

Location ID	TAGM RSCOs	SB-H-08		SB-H-08	
Sample ID		SB-H-08-LIRR-2-4		SB-H-08-LIRR-4-6	
Depth		2-4		4-6	
Dilution Factor		1.0		1.0	
Sample Date		10/1/2004		10/1/2004	
Unit		ug/Kg		ug/Kg	
1,1,1-TRICHLORO-2,2-BIS (P-METHOXYPHENYL) ETHANE	-	1.4	U	1.5	U
2,4,5-T (2,4,5-TRICHLOROPHENOXYACETIC ACID)	1900	1.4	U	1.5	U
2,4-D	500	5	U	5.4	U
2,4-DB	-	3	U	3.2	U
4,4'- DDD	2900	1.1	U	1.2	U
4,4'-DDE	2100	1.4	U	1.5	U
4,4'-DDT	2100	2	U	2.1	U
ALDRIN	41	1.2	U	1.2	U
ALPHA- BHC	110	1.2	U	1.3	U
Alpha Chlordane	-	1.6	U	1.7	U
BETA - BHC	200	1.3	U	1.3	U
CAMPHECHLOR	-	3.3	U	3.5	U
DELTA - BHC	300	0.98	U	1	U
DICAMBA	-	1.4	U	1.5	U
DICHLORPROP	-	3.2	U	3.4	U
DIELDRIN	44	1.1	U	1.2	U
DINITROBUTYL PHENOL	-	1.2	U	1.3	U
ENDOSULFAN I	900	1.6	U	1.7	U
ENDOSULFAN II	900	1.5	U	1.5	U
ENDOSULFAN SULFATE	1000	1.6	U	1.7	U
ENDRIN	100	2	U	2.1	U
ENDRIN ALDEHYDE	-	1.7	U	1.8	U
ENDRIN KETONE	-	1.4	U	1.5	U
GAMMA - BHC (LINDANE)	60	1.3	U	1.4	U
GAMMA-CHLORDANE	-	1.6	U	1.7	U
HEPTACHLOR	100	1.4	U	1.5	U
HEPTACHLOR EPOXIDE	20	1.4	U	1.5	U
SILVEX	700	1.5	U	1.6	U

Notes:

ug/kg - micrograms per kilogram

DUP - denotes field duplicate of preceding sample

U - Indicates the compound was analyzed for
but was not detected

J - Indicates an estimated value

P - This flag is used for Pesticide target analyte when there
is >25% difference for detected concentrations between
two GC columns

The lower of the two values is reported on Form 1
and flagged with a "P"

Table 13
 Summary of Total Herbicides and Pesticides in Soil
 Caemmerer Yard West Investigation

Location ID	TAGM RSCOs	SB-H-08		SB-H-08	
Sample ID		SB-H-08-LIRR-16-18		SB-H-08-LIRR-18-20	
Depth		16-18		18-20	
Dilution Factor		1.0		1.0	
Sample Date		10/1/2004		10/1/2004	
Unit		ug/Kg		ug/Kg	
1,1,1-TRICHLORO-2,2 BIS (P-METHOXYPHENYL) ETHANE	-	1.5	U	2.2	U
2,4,5-T (2,4,5-TRICHLOROPHENOXYACETIC ACID)	1900	1.5	U	2.3	U
2,4-D	500	5.4	U	8.1	U
2,4-DB	-	3.2	U	4.8	U
4,4'-DDD	2900	1.2	U	1.8	U
4,4'-DDE	2100	1.5	U	2.2	U
4,4'-DDT	2100	2.2	U	3.2	U
ALDRIN	41	1.2	U	1.8	U
ALPHA-BHC	110	1.3	U	2	U
Alpha Chlordane	-	1.8	U	2.6	U
BETA-BHC	200	1.4	U	2	U
CAMPHECHLOR	-	3.6	U	5.2	U
DELTA-BHC	300	1.1	U	1.6	U
DICAMBA	-	1.5	U	2.3	U
DICHLORPROP	-	3.4	U	5.1	U
DIELDRIN	44	1.2	U	1.8	U
DINITROBUTYL PHENOL	-	1.3	U	1.9	U
ENDOSULFAN I	900	1.7	U	2.6	U
ENDOSULFAN II	900	1.6	U	2.3	U
ENDOSULFAN SULFATE	1000	1.8	U	2.6	U
ENDRIN	100	2.2	U	3.2	U
ENDRIN ALDEHYDE	-	1.8	U	2.7	U
ENDRIN KETONE	-	1.5	U	2.3	U
GAMMA-BHC (LINDANE)	60	1.4	U	2.1	U
GAMMA-CHLORDANE	-	1.8	U	2.6	U
HEPTACHLOR	100	1.6	U	2.3	U
HEPTACHLOR EPOXIDE	20	1.5	U	2.2	U
SILVEX	700	1.6	U	2.4	U

Notes:

ug/kg - micrograms per kilogram

DUP - denotes field duplicate of preceding sample

U - Indicates the compound was analyzed for
 but was not detected

J - Indicates an estimated value

P - This flag is used for Pesticide target analyte when there
 is >25% difference for detected concentrations between
 two GC columns

The lower of the two values is reported on Form 1
 and flagged with a "P"

Table 13
Summary of Total Herbicides and Pesticides in Soil
Caemmerer Yard West Investigation

Location ID	TAGM RSCOs	SB-H-10		SB-H-10	
Sample ID		SB-H-10-LIRR-4-6		DUP-2-09-22-04	
Depth		4-6		4-6	
Dilution Factor		1.0		1.0	
Sample Date		9/22/2004		9/21/2004	
Unit		ug/Kg		ug/Kg	
1,1,1-TRICHLORO-2,2-BIS (P-METHOXYPHENYL)-ETHANE	-	1.4	U	1.4	U
2,4,5-T (2,4,5-TRICHLOROPHENOXYACETIC ACID)	1900	1.4	U	1.4	U
2,4-D	500	5	U	5	U
2,4-DB	-	3	U	3	U
4,4'- DDD	2900	1.1	U	1.1	U
4,4'-DDE	2100	1.4	U	1.4	U
4,4'-DDT	2100	2	U	2	U
ALDRIN	41	1.1	U	1.2	U
ALPHA- BHC	110	1.2	U	1.2	U
Alpha Chlordane	-	1.6	U	1.6	U
BETA - BHC	200	1.2	U	1.3	U
CAMPHECHLOR	-	3.3	U	3.3	U
DELTA - BHC	300	0.96	U	0.98	U
DICAMBA	-	1.4	U	1.4	U
DICHLORPROP	-	3.1	U	3.2	U
DIELDRIN	44	1.1	U	1.1	U
DINITROBUTYL PHENOL	-	1.2	U	1.2	U
ENDOSULFAN I	900	1.6	U	1.6	U
ENDOSULFAN II	900	1.4	U	1.5	U
ENDOSULFAN SULFATE	1000	1.6	U	1.6	U
ENDRIN	100	2	U	2	U
ENDRIN ALDEHYDE	-	1.7	U	1.7	U
ENDRIN KETONE	-	1.4	U	1.4	U
GAMMA - BHC (LINDANE)	60	1.3	U	1.3	U
GAMMA-CHLORDANE	-	1.6	U	1.6	U
HEPTACHLOR	100	1.4	U	1.4	U
HEPTACHLOR EPOXIDE	20	1.4	U	1.4	U
SILVEX	700	1.5	U	1.5	U

Notes:

ug/kg - micrograms per kilogram

DUP - denotes field duplicate of preceding sample

U - Indicates the compound was analyzed for
but was not detected

J - Indicates an estimated value

P - This flag is used for Pesticide target analyte when there
is >25% difference for detected concentrations between
two GC columns

The lower of the two values is reported on Form 1
and flagged with a "P"

Table 13
Summary of Total Herbicides and Pesticides in Soil
Caemmerer Yard West Investigation

Location ID	TAGM RSCOs	SB-H-10		SB-H-10	
Sample ID		SB-H-10-LIRR-6-8		SB-H-10-LIRR-22-24	
Depth		6-8		22-24	
Dilution Factor		1.0		1.0	
Sample Date		9/22/2004		9/22/2004	
Unit		ug/Kg		ug/Kg	
1,1,1-TRICHLORO-2,2-BIS (P-METHOXYPHENYL)-ETHANE	-	1.4	U	1.5	U
2,4,5-T (2,4,5-TRICHLOROPHENOXYACETIC ACID)	1900	1.5	U	1.5	U
2,4-D	500	5.3	U	5.4	U
2,4-DB	-	3.1	U	3.2	U
4,4'-DDD	2900	1.2	U	1.2	U
4,4'-DDE	2100	1.5	U	1.5	U
4,4'-DDT	2100	2.1	U	2.2	U
ALDRIN	41	1.2	U	1.2	U
ALPHA - BHC	110	1.3	U	1.3	U
Alpha Chlordane	-	1.7	U	1.8	U
BETA - BHC	200	1.3	U	1.4	U
CAMPHECHLOR	-	3.4	U	3.5	U
DELTA - BHC	300	1	U	1	U
DICAMBA	-	1.5	U	1.5	U
DICHLORPROP	-	3.3	U	3.4	U
DIELDRIN	44	1.2	U	1.2	U
DINITROBUTYL PHENOL	-	1.2	U	1.3	U
ENDOSULFAN I	900	1.7	U	1.7	U
ENDOSULFAN II	900	1.5	U	1.6	U
ENDOSULFAN SULFATE	1000	1.7	U	1.8	U
ENDRIN	100	2.1	U	2.2	U
ENDRIN ALDEHYDE	-	1.7	U	1.8	U
ENDRIN KETONE	-	1.5	U	1.5	U
GAMMA - BHC (LINDANE)	60	1.4	U	1.4	U
GAMMA-CHLORDANE	-	1.7	U	1.8	U
HEPTACHLOR	100	1.5	U	1.6	U
HEPTACHLOR EPOXIDE	20	1.5	U	1.5	U
SILVEX	700	1.6	U	1.6	U

Notes:

ug/kg - micrograms per kilogram

DUP - denotes field duplicate of preceding sample

U - Indicates the compound was analyzed for
but was not detected

J - Indicates an estimated value

P - This flag is used for Pesticide target analyte when there
is >25% difference for detected concentrations between
two GC columns

The lower of the two values is reported on Form 1
and flagged with a "P"

Table 13
Summary of Total Herbicides and Pesticides in Soil
Caemmerer Yard West Investigation

Location ID Sample ID Depth Dilution Factor Sample Date Unit	TAGM RSCOs	SB-H-12		SB-H-12	
		SB-H-12-LIRR-0-2		SB-H-12-LIRR-6-9	
		0-2		6-9	
		1.0		1.0	
		10/1/2004		10/2/2004	
		ug/Kg		ug/Kg	
1,1,1-TRICHLORO-2,2-BIS (P-METHOXYPHENYL)-ETHANE	-	1.4	U	1.5	U
2,4,5-T (2,4,5-TRICHLOROPHENOXYACETIC ACID)	1900	1.4	U	1.5	U
2,4-D	500	5	U	5.4	U
2,4-DB	-	3	U	3.2	U
4,4'- DDD	2900	1.1	U	1.2	U
4,4'-DDE	2100	1.4	U	1.5	U
4,4'-DDT	2100	2	U	2.2	U
ALDRIN	41	1.1	U	1.2	U
ALPHA- BHC	110	1.2	U	1.3	U
Alpha Chlordane	-	1.6	U	1.7	U
BETA - BHC	200	1.2	U	1.3	U
CAMPHECHLOR	-	3.3	U	3.5	U
DELTA - BHC	300	0.96	U	1	U
DICAMBA	-	1.4	U	1.5	U
DICHLORPROP	-	3.1	U	3.4	U
DIELDRIN	44	1.1	U	1.2	U
DINITROBUTYL PHENOL	-	1.2	U	1.3	U
ENDOSULFAN I	900	1.6	U	1.7	U
ENDOSULFAN II	900	1.4	U	1.5	U
ENDOSULFAN SULFATE	1000	1.6	U	1.7	U
ENDRIN	100	2	U	2.1	U
ENDRIN ALDEHYDE	-	1.7	U	1.8	U
ENDRIN KETONE	-	1.4	U	1.5	U
GAMMA - BHC (LINDANE)	60	1.3	U	1.4	U
GAMMA-CHLORDANE	-	1.6	U	1.7	U
HEPTACHLOR	100	1.4	U	1.5	U
HEPTACHLOR EPOXIDE	20	1.4	U	1.5	U
SILVEX	700	1.5	U	1.6	U

Notes:

ug/kg - micrograms per kilogram

DUP - denotes field duplicate of preceding sample

U - Indicates the compound was analyzed for
but was not detected

J - Indicates an estimated value

P - This flag is used for Pesticide target analyte when there
is >25% difference for detected concentrations between
two GC columns

The lower of the two values is reported on Form 1
and flagged with a "P"

Table 13
Summary of Total Herbicides and Pesticides in Soil
Caemmerer Yard West Investigation

Location ID	TAGM RSCOs	SB-H-12		SB-H-12	
Sample ID		SB-H-12-LIRR-16-18		SB-H-12-LIRR-28-29	
Depth		16-18		28-29	
Dilution Factor		1.0		1.0	
Sample Date		10/2/2004		10/2/2004	
Unit		ug/Kg		ug/Kg	
1,1,1-TRICHLORO-2,2 BIS (P METHOXYPHENYL)-ETHANE	-	1.6	U	1.4	U
2,4,5-T (2,4,5-TRICHLOROPHLNOXYACETIC ACID)	1900	1.7	U	1.5	U
2,4-D	500	6	U	5.3	U
2,4-DB	-	3.6	U	3.1	U
4,4'-DDD	2900	1.3	U	1.2	U
4,4'-DDE	2100	1.7	U	1.5	U
4,4'-DDT	2100	2.4	U	2.1	U
ALDRIN	41	1.4	U	1.2	U
ALPHA- BHC	110	1.5	U	1.3	U
Alpha Chlordane	-	1.9	U	1.7	U
BETA - BHC	200	1.5	U	1.3	U
CAMPHECHLOR	-	3.9	U	3.4	U
DELTA - BHC	300	1.2	U	1	U
DICAMBA	-	1.7	U	1.5	U
DICHLORPROP	-	3.8	U	3.3	U
DIELDRIN	44	1.3	U	1.2	U
DINITROBUTYL PHENOL	-	1.4	U	1.2	U
ENDOSULFAN I	900	1.9	U	1.7	U
ENDOSULFAN II	900	1.7	U	1.5	U
ENDOSULFAN SULFATE	1000	1.9	U	1.7	U
ENDRIN	100	2.4	U	2.1	U
ENDRIN ALDEHYDE	-	2	U	1.7	U
ENDRIN KETONE	-	1.7	U	1.5	U
GAMMA - BHC (LINDANE)	60	1.6	U	1.4	U
GAMMA-CHLORDANE	-	1.9	U	1.7	U
HEPTACHLOR	100	1.7	U	1.5	U
HEPTACHLOR EPOXIDE	20	1.7	U	1.5	U
SILVEX	700	1.8	U	1.6	U

Notes:

ug/kg - micrograms per kilogram

DUP - denotes field duplicate of preceding sample

U - Indicates the compound was analyzed for
but was not detected

J - Indicates an estimated value

P - This flag is used for Pesticide target analyte when there
is >25% difference for detected concentrations between
two GC columns

The lower of the two values is reported on Form 1
and flagged with a "P"

Table 13
Summary of Total Herbicides and Pesticides in Soil
Caemmerer Yard West Investigation

Location ID	TAGM RSCOs	SB-H-13	
Sample ID		SB-H-13-LIRR-2-4	
Depth		2-4	
Dilution Factor		1.0	
Sample Date		9/25/2004	
Unit		ug/Kg	
1,1,1-TRICHLORO-2,2-BIS (P-METHOXYPHENYL)-ETHANE	-	1.3 U	1.4 U
2,4,5-T (2,4,5-TRICHLOROPHENOXYACETIC ACID)	1900	1.4 U	1.4 U
2,4-D	500	4.8 U	5.2 U
2,4-DB	-	2.9 U	3.1 U
4,4'-DDD	2900	1.1 U	1.1 U
4,4'-DDE	2100	1.4 U	1.4 U
4,4'-DDT	2100	2 U	2.1 U
ALDRIN	41	1.1 U	1.2 U
ALPHA- BHC	110	1.2 U	1.2 U
Alpha Chlordane	-	1.6 U	1.6 U
BETA - BHC	200	1.2 U	1.3 U
CAMPHECHLOR	-	3.2 U	3.3 U
DELTA - BHC	300	0.94 U	0.99 U
DICAMBA	-	1.4 U	1.5 U
DICHLORPROP	-	3 U	3.2 U
DIELDRIN	44	1.1 U	1.1 U
DINITROBUTYL PHENOL	-	1.1 U	1.2 U
ENDOSULFAN I	900	1.6 U	1.6 U
ENDOSULFAN II	900	1.4 U	1.5 U
ENDOSULFAN SULFATE	1000	1.6 U	1.7 U
ENDRIN	100	1.9 U	2 U
ENDRIN ALDEHYDE	-	1.6 U	1.7 U
ENDRIN KETONE	-	1.4 U	1.5 U
GAMMA - BHC (LINDANE)	60	1.3 U	1.4 U
GAMMA-CHLORDANE	-	1.6 U	1.7 U
HEPTACHLOR	100	1.4 U	1.5 U
HEPTACHLOR EPOXIDE	20	1.4 U	1.4 U
SILVEX	700	1.5 U	1.6 U

Notes:

ug/kg - micrograms per kilogram

DUP - denotes field duplicate of preceding sample

U - Indicates the compound was analyzed for
but was not detected

J - Indicates an estimated value

P - This flag is used for Pesticide target analyte when there
is >25% difference for detected concentrations between
two GC columns

The lower of the two values is reported on Form 1
and flagged with a "P"

Table 13
Summary of Total Herbicides and Pesticides in Soil
Caemmerer Yard West Investigation

Location ID	TAGM RSCOs	SB-H-13	
Sample ID		SB-H-13-LIRR-14-16	
Depth		14-16	
Dilution Factor		1.0	
Sample Date		9/26/2004	
Unit		ug/Kg	
		SB-H-13-LIRR-24-26	
		24-26	
		1.0	
		9/26/2004	
		ug/Kg	ug/Kg
1,1,1-TRICHLORO 2,2 BIS (P-METHOXYPHENYL) ETHANE	-	1.6 U	2 U
2,4,5-T (2,4,5-TRICHLOROPHENOXYACETIC ACID)	1900	1.6 U	2.1 U
2,4-D	500	5.8 U	7.4 U
2,4-DB	-	3.5 U	4.4 U
4,4'-DDD	2900	1.3 U	1.6 U
4,4'-DDE	2100	1.6 U	2.1 U
4,4'-DDT	2100	2.3 U	3 U
ALDRIN	41	1.3 U	1.7 U
ALPHA- BHC	110	1.4 U	1.8 U
Alpha Chlordane	-	1.9 U	2.4 U
BETA - BHC	200	1.4 U	1.8 U
CAMPHECHLOR	-	3.8 U	4.8 U
DELTA - BHC	300	1.1 U	1.4 U
DICAMBA	-	1.6 U	2.1 U
DICHLORPROP	-	3.6 U	4.6 U
DIELDRIN	44	1.3 U	1.6 U
DINITROBUTYL PHENOL	-	1.4 U	1.7 U
ENDOSULFAN I	900	1.9 U	2.4 U
ENDOSULFAN II	900	1.7 U	2.1 U
ENDOSULFAN SULFATE	1000	1.9 U	2.4 U
ENDRIN	100	2.3 U	2.9 U
ENDRIN ALDEHYDE	-	1.9 U	2.5 U
ENDRIN KETONE	-	1.7 U	2.1 U
GAMMA - BHC (LINDANE)	60	1.5 U	1.9 U
GAMMA-CHLORDANE	-	1.9 U	2.4 U
HEPTACHLOR	100	1.7 U	2.1 U
HEPTACHLOR EPOXIDE	20	1.6 U	2 U
SILVEX	700	1.8 U	2.2 U

Notes:

ug/kg - micrograms per kilogram

DUP - denotes field duplicate of preceding sample

U - Indicates the compound was analyzed for
but was not detected

J - Indicates an estimated value

P - This flag is used for Pesticide target analyte when there
is >25% difference for detected concentrations between
two GC columns

The lower of the two values is reported on Form 1
and flagged with a "P"

Table 13
Summary of Total Herbicides and Pesticides in Soil
Caemmerer Yard West Investigation

Location ID Sample ID Depth Dilution Factor Sample Date Unit	TAGM RSCOs	SB-H-15		SB-H-15	
		SB-H-15-LIRR-2-3		SB-H-15-LIRR-6-8	
		2-3		6-8	
		1.0		1.0	
		9/25/2004		9/26/2004	
		ug/Kg		ug/Kg	
1,1,1-TRICHLORO-2,2-BIS (P-METHOXYPHENYL)-ETHANE	-	1.4	U	1.6	U
2,4,5-T (2,4,5-TRICHLOROPHENOXYACETIC ACID)	1900	15	U	1.6	U
2,4-D	500	5.2	U	5.7	U
2,4-DB	-	3.1	U	3.4	U
4,4'-DDD	2900	1.2	U	1.3	U
4,4'-DDE	2100	1.5	U	1.6	U
4,4'-DDT	2100	2.1	U	2.3	U
ALDRIN	41	1.2	U	1.3	U
ALPHA - BHC	110	1.3	U	1.4	U
Alpha Chlordane	-	1.7	U	1.8	U
BETA - BHC	200	1.3	U	1.4	U
CAMPHECHLOR	-	3.4	U	3.7	U
DELTA - BHC	300	1	U	1.1	U
DICAMBA	-	1.5	U	1.6	U
DICHLORPROP	-	3.3	U	3.6	U
DIELDRIN	44	1.1	U	1.3	U
DINITROBUTYL PHENOL	-	1.2	U	1.3	U
ENDOSULFAN I	900	1.7	U	1.8	U
ENDOSULFAN II	900	1.5	U	1.6	U
ENDOSULFAN SULFATE	1000	1.7	U	1.8	U
ENDRIN	100	2.1	U	2.3	U
ENDRIN ALDEHYDE	-	1.7	U	1.9	U
ENDRIN KETONE	-	1.5	U	1.6	U
GAMMA - BHC (LINDANE)	60	1.4	U	1.5	U
GAMMA-CHLORDANE	-	1.7	U	1.8	U
HEPTACHLOR	100	1.5	U	1.6	U
HEPTACHLOR EPOXIDE	20	1.4	U	1.6	U
SILVEX	700	1.6	U	1.7	U

Notes:

ug/kg - micrograms per kilogram

DUP - denotes field duplicate of preceding sample

U - Indicates the compound was analyzed for
but was not detected

J - Indicates an estimated value

P - This flag is used for Pesticide target analyte when there
is >25% difference for detected concentrations between
two GC columns

The lower of the two values is reported on Form 1
and flagged with a "P"

Table 13
Summary of Total Herbicides and Pesticides in Soil
Caemmerer Yard West Investigation

Location ID	TAGM RSCOs	SB-H-15		SB-H-15	
Sample ID		DUP-1-09-26-04		SB-H-15-LIRR-10-11	
Depth		6-8		10-11	
Dilution Factor		1.0		1.0	
Sample Date		9/26/2004		9/26/2004	
Unit		ug/Kg		ug/Kg	
1,1,1 TRICHLORO-2,2-BIS (P METHOXYPHENYL)-ETHANE	-	1.6	U	1.5	U
2,4,5-T (2,4,5-TRICHLOROPHENOXYACETIC ACID)	1900	1.6	U	1.6	U
2,4-D	500	5.8	U	5.7	U
2,4-DB	-	3.4	U	3.4	U
4,4'-DDD	2900	1.3	U	1.3	U
4,4'-DDE	2100	1.6	U	1.6	U
4,4'-DDT	2100	2.3	U	2.3	U
ALDRIN	41	1.3	U	1.3	U
ALPHA- BHC	110	1.4	U	1.4	U
Alpha Chlordane	-	1.8	U	1.8	U
BETA - BHC	200	1.4	U	1.4	U
CAMPHECHLOR	-	3.7	U	3.7	U
DELTA - BHC	300	1.1	U	1.1	U
DICAMBA	-	1.6	U	1.6	U
DICHLORPROP	-	3.6	U	3.6	U
DIELDRIN	44	1.3	U	1.2	U
DINITROBUTYL PHENOL	-	1.4	U	1.3	U
ENDOSULFAN I	900	1.8	U	1.8	U
ENDOSULFAN II	900	1.7	U	1.6	U
ENDOSULFAN SULFATE	1000	1.8	U	1.8	U
ENDRIN	100	2.3	U	2.2	U
ENDRIN ALDEHYDE	-	1.9	U	1.9	U
ENDRIN KETONE	-	1.6	U	1.6	U
GAMMA - BHC (LINDANE)	60	1.5	U	1.5	U
GAMMA-CHLORDANE	-	1.9	U	1.8	U
HEPTACHLOR	100	1.6	U	1.6	U
HEPTACHLOR EPOXIDE	20	1.6	U	1.6	U
SILVEX	700	1.7	U	1.7	U

Notes:

ug/kg - micrograms per kilogram

DUP - denotes field duplicate of preceding sample

U - Indicates the compound was analyzed for
but was not detected

J - Indicates an estimated value

P - This flag is used for Pesticide target analyte when there
is >25% difference for detected concentrations between
two GC columns

The lower of the two values is reported on Form 1
and flagged with a "P"

Table 13
Summary of Total Herbicides and Pesticides in Soil
Caemmerer Yard West Investigation

Location ID	TAGM RSCOs	SB-H-18	
Sample ID		SB-H-18-LIRR-2-4	
Depth		2-4	
Dilution Factor		1.0	
Sample Date		9/28/2004	
Unit		ug/Kg	
		SB-H-18-LIRR-4-6	
		4-6	
		1.0	
		9/28/2004	
		ug/Kg	ug/Kg
1,1,1-TRICHLORO-2,2-BIS (P-METHOXYPHENYL)-ETHANE	-	1.3 U	1.4 U
2,4,5-T (2,4,5-TRICHLOROPHENOXYACETIC ACID)	1900	1.3 U	1.1 U
2,4-D	500	4.7 U	2.4 U
2,4-DB	-	2.8 U	2.4 U
4,4'-DDD	2900	1.1 U	1.1 U
4,4'-DDE	2100	1.3 U	1.4 U
4,4'-DDT	2100	1.9 U	2 U
ALDRIN	41	1.1 U	1.1 U
ALPHA- BHC	110	1.1 U	1.2 U
Alpha Chlordane	-	1.5 U	1.6 U
BETA - BHC	200	1.2 U	1.2 U
CAMPHECHLOR	-	3.1 U	3.3 U
DELTA - BHC	300	0.91 U	0.96 U
DICAMBA	-	1.3 U	0.6 U
DICHLORPROP	-	3 U	2.2 U
DIELDRIN	44	1 U	1.1 U
DINITROBUTYL PHENOL	-	1.1 U	1.1 U
ENDOSULFAN I	900	1.5 U	1.6 U
ENDOSULFAN II	900	1.4 U	1.4 U
ENDOSULFAN SULFATE	1000	1.5 U	1.6 U
ENDRIN	100	1.9 U	2 U
ENDRIN ALDEHYDE	-	1.6 U	1.7 U
ENDRIN KETONE	-	1.3 U	1.4 U
GAMMA - BHC (LINDANE)	60	1.2 U	1.3 U
GAMMA-CHLORDANE	-	1.5 U	1.6 U
HEPTACHLOR	100	1.4 U	1.4 U
HEPTACHLOR EPOXIDE	20	1.3 U	1.4 U
SILVEX	700	1.4 U	0.8 U

Notes:

ug/kg - micrograms per kilogram

DUP - denotes field duplicate of preceding sample

U - Indicates the compound was analyzed for
but was not detected

J - Indicates an estimated value

P - This flag is used for Pesticide target analyte when there
is >25% difference for detected concentrations between
two GC columns

The lower of the two values is reported on Form 1
and flagged with a "P"

Table 13
Summary of Total Herbicides and Pesticides in Soil
Caemmerer Yard West Investigation

Location ID	TAGM RSCOs	SB-H-18		SB-H-18	
Sample ID		SB-H-18-LIRR-12-14		SB-H-18-LIRR-20-22	
Depth		12-14		20-22	
Dilution Factor		1.0		1.0	
Sample Date		9/28/2004		9/29/2004	
Unit		ug/Kg		ug/Kg	
1,1,1-TRICHLORO-2,2-BIS (P-METHOXYPHENYL)-ETHANE	-	1.7	U	2.1	U
2,4,5-T (2,4,5-TRICHLOROPHENOXYACETIC ACID)	1900	1.4	U	2.2	U
2,4-D	500	3	U	7.8	U
2,4-DB	-	3	U	4.7	U
4,4'- DDD	2900	1.4	U	1.7	U
4,4'-DDE	2100	1.7	U	2.2	U
4,4'-DDT	2100	2.5	U	3.1	U
ALDRIN	41	1.4	U	1.8	U
ALPHA- BHC	110	1.5	U	1.9	U
Alpha Chlordane	-	2	U	2.5	U
BETA - BHC	200	1.5	U	1.9	U
CAMPHECHLOR	-	4.1	U	5.1	U
DELTA - BHC	300	1.2	U	1.5	U
DICAMBA	-	0.7	U	2.2	U
DICHLORPROP	-	2.8	U	4.9	U
DIELDRIN	44	1.4	U	1.7	U
DINITROBUTYL PHENOL	-	1.4	U	1.9	U
ENDOSULFAN I	900	2	U	2.5	U
ENDOSULFAN II	900	1.8	U	2.3	U
ENDOSULFAN SULFATE	1000	2	U	2.5	U
ENDRIN	100	2.5	U	3.1	U
ENDRIN ALDEHYDE	-	2.1	U	2.6	U
ENDRIN KETONE	-	1.8	U	2.2	U
GAMMA - BHC (LINDANE)	60	1.6	U	2.1	U
GAMMA-CHLORDANE	-	2	U	2.5	U
HEPTACHLOR	100	1.8	U	2.2	U
HEPTACHLOR EPOXIDE	20	1.7	U	2.2	U
SILVEX	700	1	U	2.4	U

Notes:

ug/kg - micrograms per kilogram

DUP - denotes field duplicate of preceding sample

U - Indicates the compound was analyzed for
but was not detected

J - Indicates an estimated value

P - This flag is used for Pesticide target analyte when there
is >25% difference for detected concentrations between
two GC columns

The lower of the two values is reported on Form 1
and flagged with a "P"

Table 13
Summary of Total Herbicides and Pesticides in Soil
Caemmerer Yard West Investigation

Location ID Sample ID Depth Dilution Factor Sample Date Unit	TAGM RSCOs	SB-H-20		SB-H-20	
		SB-H-20-LIRR-2-4		SB-H-20-LIRR-4-6	
		2-4		4-6	
		10/6/2004		10/6/2004	
		ug/Kg		ug/Kg	
1,1,1-TRICHLORO-2,2 BIS (P-METHOXYPHENYL)-ETHANE	-	1.3	U	1.5	U
2,4,5-T (2,4,5-TRICHLOROPHENOXYACETIC ACID)	1900	1.1	U	1.2	U
2,4-D	500	1.4	U	1.5	U
2,4-DB	-	2	U	2.2	U
4,4'-DDD	2900	1.1	U	1.2	U
4,4'-DDE	2100	1.2	U	1.3	U
4,4'-DDT	2100	1.6	U	1.7	U
ALDRIN	41	1.2	U	1.3	U
ALPHA-BHC	110	3.2	U	3.5	U
Alpha Chlordane	-	0.95	U	1	U
BETA-BHC	200	1.3	U	1.4	U
CAMPHECHLOR	-	1.6	U	1.7	U
DELTA-BHC	300	1.4	U	1.5	U
DICAMBA	-	1.4	U	1.5	U
DICHLORPROP	-	5.5	U	6.1	U
DIELDRIN	44	3.8	U	4.2	U
DINITROBUTYL PHENOL	-	2.6	U	2.8	U
ENDOSULFAN I	900	3.3	U	3.6	U
ENDOSULFAN II	900	3.9	U	4.3	U
ENDOSULFAN SULFATE	1000	1.4	U	1.6	U
ENDRIN	100	3.1	U	3.4	U
ENDRIN ALDEHYDE	-	1.4	U	1.5	U
ENDRIN KETONE	-	4.9	U	5.5	U
GAMMA-BHC (LINDANE)	60	2.9	U	3.3	U
GAMMA-CHLORDANE	-	1.4	U	1.5	U
HEPTACHLOR	100	3.1	U	14	P
HEPTACHLOR EPOXIDE	20	1.2	U	1.3	U
SILVEX	700	1.5	U	1.7	U

Notes:

ug/kg - micrograms per kilogram

DUP - denotes field duplicate of preceding sample

U - Indicates the compound was analyzed for
but was not detected

J - Indicates an estimated value

P - This flag is used for Pesticide target analyte when there
is >25% difference for detected concentrations between
two GC columns

The lower of the two values is reported on Form 1
and flagged with a "P"

Table 13
Summary of Total Herbicides and Pesticides in Soil
Caemmerer Yard West Investigation

Location ID	TAGM RSCOs	SB-H-20		SB-H-20	
Sample ID		DUP-S-10-06-04		SB-H-20-LIRR-18-20	
Depth		4-6		18-20	
Dilution Factor					
Sample Date		10/6/2004		10/6/2004	
Unit		ug/Kg		ug/Kg	
1,1,1-TRICHLORO-2,2-BIS (P-METHOXYPHENYL) ETHANE	-	15	U	16	U
2,4,5-T (2,4,5-TRICHLOROPHENOXYACETIC ACID)	1900	1.2	U	1.3	U
2,4-D	500	1.5	U	1.7	U
2,4-DB	-	2.2	U	2.4	U
4,4'-DDD	2900	1.2	U	1.4	U
4,4'-DDE	2100	1.3	U	1.5	U
4,4'-DDT	2100	1.7	U	1.9	U
ALDRIN	41	1.3	U	1.5	U
ALPHA- BHC	110	3.5	U	3.9	U
Alpha Chlordane	-	1	U	1.2	U
BETA - BHC	200	1.4	U	1.6	U
CAMPHECHLOR	-	1.7	U	1.9	U
DELTA - BHC	300	1.5	U	1.7	U
DICAMBA	-	1.5	U	1.7	U
DICHLORPROP	-	6.1	U	6.8	U
DIELDRIN	44	4.1	U	4.6	U
DINITROBUTYL PHENOL	-	2.8	U	3.1	U
ENDOSULFAN I	900	3.6	U	4	U
ENDOSULFAN II	900	4.3	U	4.8	U
ENDOSULFAN SULFATE	1000	1.6	U	1.8	U
ENDRIN	100	3.4	U	3.8	U
ENDRIN ALDEHYDE	-	1.5	U	1.7	U
ENDRIN KETONE	-	5.4	U	6	U
GAMMA - BHC (LINDANE)	60	3.2	U	3.6	U
GAMMA-CHLORDANE	-	1.5	U	1.7	U
HEPTACHLOR	100	3.4	U	3.8	U
HEPTACHLOR EPOXIDE	20	1.3	U	1.4	U
SILVEX	700	1.6	U	1.8	U

Notes:

ug/kg - micrograms per kilogram

DUP - denotes field duplicate of preceding sample

U - Indicates the compound was analyzed for
but was not detected

J - Indicates an estimated value

P - This flag is used for Pesticide target analyte when there
is >25% difference for detected concentrations between
two GC columns

The lower of the two values is reported on Form 1
and flagged with a "P"

Table 13
Summary of Total Herbicides and Pesticides in Soil
Caemmerer Yard West Investigation

Location ID Sample ID Depth Dilution Factor Sample Date Unit	TAGM RSCOs	E-23/SB-U-4		E-23A/SB-U-4	
		E-23-LIRR-1-2		E-23A-LIRR-1-3.5	
		1-2		1-3.5	
		1.0		1.0	
		9/21/2004		9/22/2004	
		ug/Kg		ug/Kg	
1,1,1-TRICHLORO-2,2-BIS (P-METHOXYPHENYL)-ETHANE	-	1.3	U	1.3	U
2,4,5-T (2,4,5-TRICHLOROPHENOXYACETIC ACID)	1900	1.4	U	1.4	U
2,4-D	500	4.9	U	4.9	U
2,4-DB	-	2.9	U	2.9	U
4,4'-DDD	2900	1.1	U	1.1	U
4,4'-DDE	2100	1.4	U	1.4	U
4,4'-DDT	2100	2	U	2	U
ALDRIN	41	1.1	U	1.1	U
ALPHA- BHC	110	1.2	U	1.2	U
Alpha Chlordane	-	1.6	U	1.6	U
BETA - BHC	200	1.2	U	1.2	U
CAMPHECHLOR	-	3.2	U	3.2	U
DELTA - BHC	300	0.95	U	0.95	U
DICAMBA	-	1.4	U	1.4	U
DICHLORPROP	-	3.1	U	3.1	U
DIELDRIN	44	1.1	U	1.1	U
DINITROBUTYL PHENOL	-	1.2	U	1.2	U
ENDOSULFAN I	900	1.6	U	1.6	U
ENDOSULFAN II	900	1.4	U	1.4	U
ENDOSULFAN SULFATE	1000	1.6	U	1.6	U
ENDRIN	100	2	U	2	U
ENDRIN ALDEHYDE	-	1.6	U	1.6	U
ENDRIN KETONE	-	1.4	U	1.4	U
GAMMA - BHC (LINDANE)	60	1.3	U	1.3	U
GAMMA-CHLORDANE	-	1.6	U	1.6	U
HEPTACHLOR	100	1.4	U	1.4	U
HEPTACHLOR EPOXIDE	20	1.4	U	1.4	U
SILVEX	700	1.5	U	1.5	U

Notes:

ug/kg - micrograms per kilogram

DUP - denotes field duplicate of preceding sample

U - Indicates the compound was analyzed for
but was not detected

J - Indicates an estimated value

P - This flag is used for Pesticide target analyte when there
is >25% difference for detected concentrations between
two GC columns

The lower of the two values is reported on Form 1
and flagged with a "P"

Table 13
Summary of Total Herbicides and Pesticides in Soil
Caemmerer Yard West Investigation

Location ID	TAGM RSCOs	E-28/SB-H-16	E-28/SB-H-16
Sample ID		E-28-LIRR-2-2.5	E-28-LIRR-4-6
Depth		2-2.5	4-6
Dilution Factor		1.0	1.0
Sample Date		9/23/2004	9/23/2004
Unit		ug/Kg	ug/Kg
1,1,1-TRICHLORO-2,2-BIS (P METHOXYPHENYL)-ETHANE	-	1.4 U	1.3 U
2,4,5-T (2,4,5-TRICHLOROPHENOXYACETIC ACID)	1900	1.4 U	1.4 U
2,4-D	500	5 U	5 U
2,4-DB	-	3 U	3 U
4,4'-DDD	2900	1.1 U	1.1 U
4,4'-DDE	2100	1.4 U	1.4 U
4,4'-DDT	2100	2 U	2 U
ALDRIN	41	1.1 U	1.1 U
ALPHA- BHC	110	1.2 U	1.2 U
Alpha Chlordane	-	1.6 U	1.6 U
BETA - BHC	200	1.2 U	1.2 U
CAMPHECHLOR	-	3.3 U	3.2 U
DELTA - BHC	300	0.96 U	0.95 U
DICAMBA	-	1.4 U	1.4 U
DICHLORPROP	-	3.1 U	3.1 U
DIELDRIN	44	1.1 U	1.1 U
DINITROBUTYL PHENOL	-	1.2 U	1.2 U
ENDOSULFAN I	900	1.6 U	1.6 U
ENDOSULFAN II	900	1.4 U	1.4 U
ENDOSULFAN SULFATE	1000	1.6 U	1.6 U
ENDRIN	100	2 U	2 U
ENDRIN ALDEHYDE	-	1.7 U	1.6 U
ENDRIN KETONE	-	1.4 U	1.4 U
GAMMA - BHC (LINDANE)	60	1.3 U	1.3 U
GAMMA-CHLORDANE	-	1.6 U	1.6 U
HEPTACHLOR	100	1.4 U	1.4 U
HEPTACHLOR EPOXIDE	20	1.4 U	1.4 U
SILVEX	700	1.5 U	1.5 U

Notes:

ug/kg - micrograms per kilogram

DUP - denotes field duplicate of preceding sample

U - Indicates the compound was analyzed for
but was not detected

J - Indicates an estimated value

P - This flag is used for Pesticide target analyte when there
is >25% difference for detected concentrations between
two GC columns

The lower of the two values is reported on Form 1
and flagged with a "P"

Table 13
Summary of Total Herbicides and Pesticides in Soil
Caemmerer Yard West Investigation

Location ID	Sample ID	Depth	Dilution Factor	Sample Date	Unit	E-28/SB-H-16		E-28/SB-H-16	
						E-28-LIRR-8-9	E-28-LIRR-18-20	E-28-LIRR-8-9	E-28-LIRR-18-20
TAGM RSCOs						8-9	18-20		
						1.0	1.0		
						9/23/2004	9/23/2004		
						ug/Kg	ug/Kg		
1,1,1-TRICHLORO-2,2-BIS (P-METHOXYPHENYL)-ETHANE					-	1.6	U	1.6	U
2,4,5-T (2,4,5-TRICHLOROPHENOXYACETIC ACID)					1900	1.6	U	1.7	U
2,4-D					500	5.7	U	6	U
2,4-DB					-	3.4	U	3.5	U
4,4'-DDD					2900	1.3	U	1.3	U
4,4'-DDE					2100	1.6	U	1.7	U
4,4'-DDT					2100	2.3	U	2.4	U
ALDRIN					41	1.3	U	1.4	U
ALPHA-BHC					110	1.4	U	1.4	U
Alpha Chlordane					-	1.8	U	1.9	U
BETA-BHC					200	1.4	U	1.5	U
CAMPHECHLOR					-	3.7	U	3.9	U
DELTA-BHC					300	1.1	U	1.1	U
DICAMBA					-	1.6	U	1.7	U
DICHLORPROP					-	3.6	U	3.7	U
DIELDRIN					44	1.2	U	1.3	U
DINITROBUTYL PHENOL					-	1.3	U	1.4	U
ENDOSULFAN I					900	1.8	U	1.9	U
ENDOSULFAN II					900	1.6	U	1.7	U
ENDOSULFAN SULFATE					1000	1.8	U	1.9	U
ENDRIN					100	2.3	U	2.4	U
ENDRIN ALDEHYDE					-	1.9	U	2	U
ENDRIN KETONE					-	1.6	U	1.7	U
GAMMA-BHC (LINDANE)					60	1.5	U	1.6	U
GAMMA-CHLORDANE					-	1.8	U	1.9	U
HEPTACHLOR					100	1.6	U	1.7	U
HEPTACHLOR EPOXIDE					20	1.6	U	1.6	U
SILVEX					700	1.7	U	1.8	U

Notes:

ug/kg - micrograms per kilogram

DUP - denotes field duplicate of preceding sample

U - Indicates the compound was analyzed for
but was not detected

J - Indicates an estimated value

P - This flag is used for Pesticide target analyte when there
is >25% difference for detected concentrations between
two GC columns

The lower of the two values is reported on Form 1
and flagged with a "P"

Table 13
Summary of Total Herbicides and Pesticides in Soil
Caemmerer Yard West Investigation

Location ID	TAGM RSCOs	E-28/SB-H-16		E-28/SB-H-16	
Sample ID		E-28-LIRR-26-28		E-28-LIRR-32-34	
Depth		26-28		32-34	
Dilution Factor		1.0		1.0	
Sample Date		9/23/2004		9/23/2004	
Unit		ug/Kg		ug/Kg	
1,1,1-TRICHLORO-2,2-BIS (P-METHOXYPHENYL)-ETHANE	-	2.2	U	2	U
2,4,5-T (2,4,5-TRICHLOROPHENOXYACETIC ACID)	1900	2.2	U	2.1	U
2,4-D	500	7.9	U	7.5	U
2,4-DB	-	4.7	U	4.4	U
4,4'-DDD	2900	1.8	U	1.7	U
4,4'-DDE	2100	2.2	U	2.1	U
4,4'-DDT	2100	3.2	U	3	U
ALDRIN	41	1.8	U	1.7	U
ALPHA-BHC	110	1.9	U	1.8	U
Alpha Chlordane	-	2.5	U	2.4	U
BETA-BHC	200	2	U	1.9	U
CAMPHECHLOR	-	5.1	U	4.9	U
DELTA-BHC	300	1.5	U	1.4	U
DICAMBA	-	2.2	U	2.1	U
DICHLORPROP	-	4.9	U	4.7	U
DIELDRIN	44	1.7	U	1.6	U
DINITROBUTYL PHENOL	-	1.9	U	1.8	U
ENDOSULFAN I	900	2.5	U	2.4	U
ENDOSULFAN II	900	2.3	U	2.2	U
ENDOSULFAN SULFATE	1000	2.5	U	2.4	U
ENDRIN	100	3.1	U	3	U
ENDRIN ALDEHYDE	-	2.6	U	2.5	U
ENDRIN KETONE	-	2.2	U	2.1	U
GAMMA-BHC (LINDANE)	60	2.1	U	2	U
GAMMA-CHLORDANE	-	2.5	U	2.4	U
HEPTACHLOR	100	2.3	U	2.1	U
HEPTACHLOR EPOXIDE	20	2.2	U	2.1	U
SILVEX	700	2.4	U	2.3	U

Notes:

ug/kg - micrograms per kilogram

DUP - denotes field duplicate of preceding sample

U - Indicates the compound was analyzed for
but was not detected

J - Indicates an estimated value

P - This flag is used for Pesticide target analyte when there
is >25% difference for detected concentrations between
two GC columns

The lower of the two values is reported on Form 1
and flagged with a "P"

Table 13
Summary of Total Herbicides and Pesticides in Soil
Caemmerer Yard West Investigation

Location ID Sample ID Depth Dilution Factor Sample Date Unit	TAGM RSCOs	E-35/SB-H-17		E-35/SB-H-17	
		E-35-LIRR-0-2		E-35-LIRR-2-4	
		0-2		2-4	
		1.0		1.0	
		9/30/2004		9/30/2004	
		ug/Kg		ug/Kg	
1,1,1-TRICHLORO-2,2-BIS (P-METHOXYPHENYL)-ETHANE	-	1.3	U	1.4	U
2,4,5-T (2,4,5-TRICHLOROPHENOXYACETIC ACID)	1900	1.4	U	1.4	U
2,4-D	500	4.9	U	5	U
2,4-DB	-	2.9	U	3	U
4,4'- DDD	2900	1.1	U	1.1	U
4,4'- DDE	2100	1.4	U	1.4	U
4,4'-DDT	2100	2	U	2	U
ALDRIN	41	1.1	U	1.1	U
ALPHA- BHC	110	1.2	U	1.2	U
Alpha Chlordane	-	1.6	U	1.6	U
BETA - BHC	200	1.2	U	1.2	U
CAMPHECHLOR	-	3.2	U	3.3	U
DELTA - BHC	300	0.95	U	0.97	U
DICAMBA	-	1.4	U	1.4	U
DICHLORPROP	-	3.1	U	3.2	U
DIELDRIN	44	1.1	U	1.1	U
DINITROBUTYL PHENOL	-	1.2	U	1.2	U
ENDOSULFAN I	900	1.6	U	1.6	U
ENDOSULFAN II	900	1.4	U	1.4	U
ENDOSULFAN SULFATE	1000	1.6	U	1.6	U
ENDRIN	100	2	U	2	U
ENDRIN ALDEHYDE	-	1.6	U	1.7	U
ENDRIN KETONE	-	1.4	U	1.4	U
GAMMA - BHC (LINDANE)	60	1.3	U	1.3	U
GAMMA-CHLORDANE	-	1.6	U	1.6	U
HEPTACHLOR	100	1.4	U	1.4	U
HEPTACHLOR EPOXIDE	20	1.4	U	1.4	U
SILVEX	700	1.5	U	1.5	U

Notes:

ug/kg - micrograms per kilogram

DUP - denotes field duplicate of preceding sample

U - Indicates the compound was analyzed for
but was not detected

J - Indicates an estimated value

P - This flag is used for Pesticide target analyte when there
is >25% difference for detected concentrations between
two GC columns

The lower of the two values is reported on Form 1
and flagged with a "P"

Table 13
Summary of Total Herbicides and Pesticides in Soil
Caemmerer Yard West Investigation

Location ID	TAGM RSCOs	E-35/SB-H-17		E-35/SB-H-17	
Sample ID		E-35-LIRR-6-8		E-35-LIRR-10-12	
Depth		6-8		10-12	
Dilution Factor		1.0		1.0	
Sample Date		10/1/2004		10/1/2004	
Unit		ug/Kg		ug/Kg	
1,1,1-TRICHLORO-2,2-BIS (P-METHOXYPHENYL) ETHANE	-	1.6	U	1.7	U
2,4,5-T (2,4,5-TRICHLOROPHENOXYACETIC ACID)	1900	1.6	U	1.7	U
2,4-D	500	5.9	QUAL	6.1	U
2,4-DB	-	3.5	U	3.6	U
4,4'-DDD	2900	1.3	U	1.3	U
4,4'-DDE	2100	1.6	U	1.7	U
4,4'-DDT	2100	2.4	U	2.4	U
ALDRIN	41	1.3	U	1.4	U
ALPHA-BHC	110	1.4	U	1.5	U
Alpha Chlordane	-	1.9	U	2	U
BETA-BHC	200	1.5	U	1.5	U
CAMPHECHLOR	-	3.8	U	3.9	U
DELTA-BHC	300	1.1	U	1.2	U
DICAMBA	-	1.7	U	1.7	U
DICHLORPROP	-	3.7	U	3.8	U
DIELDRIN	44	1.3	U	1.3	U
DINITROBUTYL PHENOL	-	1.4	U	1.4	U
ENDOSULFAN I	900	1.9	U	1.9	U
ENDOSULFAN II	900	1.7	U	1.7	U
ENDOSULFAN SULFATE	1000	1.9	U	2	U
ENDRIN	100	2.3	U	2.4	U
ENDRIN ALDEHYDE	-	1.9	U	2	U
ENDRIN KETONE	-	1.7	U	1.7	U
GAMMA-BHC (LINDANE)	60	1.5	U	1.6	U
GAMMA-CHLORDANE	-	1.9	U	2	U
HEPTACHLOR	100	1.7	U	1.7	U
HEPTACHLOR EPOXIDE	20	1.6	U	1.7	U
SILVEX	700	1.8	U	1.8	U

Notes:

ug/kg - micrograms per kilogram

DUP - denotes field duplicate of preceding sample

U - Indicates the compound was analyzed for
but was not detected

J - Indicates an estimated value

P - This flag is used for Pesticide target analyte when there
is >25% difference for detected concentrations between
two GC columns

The lower of the two values is reported on Form 1
and flagged with a "P"

Table 13
Summary of Total Herbicides and Pesticides in Soil
Caemmerer Yard West Investigation

Location ID	Sample ID	Depth	Dilution Factor	Sample Date	Unit	E-37/SB-H-19		E-37/SB-H-19		
						E-37-LIRR-2-4	2-4	E-37-LIRR-6-8	6-8	
							1.0		1.0	
							9/30/2004		9/29/2004	
							ug/Kg		ug/Kg	
							1.3	U	1.4	U
							1.3	U	1.5	U
							4.8	U	5.2	U
							2.9	U	3.1	U
							1.1	U	1.2	U
							1.3	U	1.5	U
							1.9	U	2.1	U
							1.1	U	1.2	U
							1.2	U	1.3	U
							1.5	U	1.7	U
							1.2	U	1.3	U
							3.1	U	3.4	U
							0.92	U	1	U
							1.4	U	1.5	U
							3	U	3.3	U
							1.1	U	1.1	U
							1.1	U	1.2	U
							1.5	U	1.7	U
							1.4	U	1.5	U
							1.5	U	1.7	U
							1.9	U	2.1	U
							1.6	U	1.7	U
							1.4	U	1.5	U
							1.3	U	1.4	U
							1.5	U	1.7	U
							1.4	U	1.5	U
							1.3	U	1.4	U
							1.5	U	1.6	U

Notes:

ug/kg - micrograms per kilogram

DUP - denotes field duplicate of preceding sample

U - Indicates the compound was analyzed for
but was not detected

J - Indicates an estimated value

P - This flag is used for Pesticide target analyte when there
is >25% difference for detected concentrations between
two GC columns

The lower of the two values is reported on Form 1
and flagged with a "P"

Table 13
Summary of Total Herbicides and Pesticides in Soil
Caemmerer Yard West Investigation

Location ID	TAGM RSCOs	E-37/SB-H-19		E-37/SB-H-19	
Sample ID		E-37-LIRR-16-18		E-37-LIRR-20-22	
Depth		16-18		20-22	
Dilution Factor		1.0		1.0	
Sample Date		9/30/2004		9/30/2004	
Unit		ug/Kg		ug/Kg	
1,1,1-TRICHLORO-2,2-BIS (P-METHOXYPHENYL)-ETHANE	-	1.5	U	1.5	U
2,4,5-T (2,4,5-TRICHLOROPHENOXYACETIC ACID)	1900	1.5	U	1.5	U
2,4-D	500	5.3	U	5.5	U
2,4-DB	-	3.2	U	3.2	U
4,4'-DDD	2900	1.2	U	1.2	U
4,4'-DDE	2100	1.5	U	1.5	U
4,4'-DDT	2100	2.1	U	2.2	U
ALDRIN	41	1.2	U	1.2	U
ALPHA - BHC	110	1.3	U	1.3	U
Alpha Chlordane	-	1.7	U	1.7	U
BETA - BHC	200	1.3	U	1.3	U
CAMPHECHLOR	-	3.5	U	3.5	U
DELTA - BHC	300	1	U	1	U
DICAMBA	-	1.5	U	1.5	U
DICHLORPROP	-	3.3	U	3.4	U
DIELDRIN	44	1.2	U	1.2	U
DINITROBUTYL PHENOL	-	1.3	U	1.3	U
ENDOSULFAN I	900	1.7	U	1.7	U
ENDOSULFAN II	900	1.5	U	1.6	U
ENDOSULFAN SULFATE	1000	1.7	U	1.8	U
ENDRIN	100	2.1	U	2.2	U
ENDRIN ALDEHYDE	-	1.8	U	1.8	U
ENDRIN KETONE	-	1.5	U	1.5	U
GAMMA - BHC (LINDANE)	60	1.4	U	1.4	U
GAMMA-CHLORDANE	-	1.7	U	1.8	U
HEPTACHLOR	100	1.5	U	1.6	U
HEPTACHLOR EPOXIDE	20	1.5	U	1.5	U
SILVEX	700	1.6	U	1.7	U

Notes:

ug/kg - micrograms per kilogram

DUP - denotes field duplicate of preceding sample

U - Indicates the compound was analyzed for
but was not detected

J - Indicates an estimated value

P - This flag is used for Pesticide target analyte when there
is >25% difference for detected concentrations between
two GC columns

The lower of the two values is reported on Form 1
and flagged with a "P"

Table 13
Summary of Total Herbicides and Pesticides in Soil
Caemmerer Yard West Investigation

Location ID	TAGM RSCOs	E-50/SB-H-14		E-50/SB-H-14	
		E-50-LIRR-2-4		DUP-S-09-23-04	
		2-4		2-4	
		1.0		1.0	
		9/23/2004		9/23/2004	
		ug/Kg		ug/Kg	
1,1,1-TRICHLORO-2,2-BIS (P-METHOXYPHENYL) ETHANE	-	1.3	U	1.3	U
2,4,5-T (2,4,5-TRICHLOROPHENOXYACETIC ACID)	1900	1.3	U	1.1	U
2,4-D	500	4.7	U	1.3	U
2,4-DB	-	2.8	U	1.9	U
4,4'-DDD	2900	1	U	1.1	U
4,4'-DDE	2100	1.3	U	1.2	U
4,4'-DDT	2100	1.9	U	1.5	U
ALDRIN	41	1.1	U	1.2	U
ALPHA- BHC	110	1.1	U	3.1	U
Alpha Chlordane	-	1.5	U	0.92	U
BETA - BHC	200	1.2	U	1.3	U
CAMPHECHLOR	-	3.1	U	1.5	U
DELTA - BHC	300	0.9	U	1.4	U
DICAMBA	-	1.3	U	1.3	U
DICHLORPROP	-	2.9	U	5.3	U
DIELDRIN	44	1	U	3.6	U
DINITROBUTYL PHENOL	-	1.1	U	2.5	U
ENDOSULFAN I	900	1.5	U	3.2	U
ENDOSULFAN II	900	1.4	U	3.7	U
ENDOSULFAN SULFATE	1000	1.5	U	1.4	U
ENDRIN	100	1.9	U	3	U
ENDRIN ALDEHYDE	-	1.6	U	1.3	U
ENDRIN KETONE	-	1.3	U	4.8	U
GAMMA - BHC (LINDANE)	60	1.2	U	2.8	U
GAMMA-CHLORDANE	-	1.5	U	1.3	U
HEPTACHLOR	100	1.3	U	3	U
HEPTACHLOR EPOXIDE	20	1.3	U	1.1	U
SILVEX	700	1.4	U	1.4	U

Notes:

ug/kg - micrograms per kilogram

DUP - denotes field duplicate of preceding sample

U - Indicates the compound was analyzed for
but was not detected

J - Indicates an estimated value

P - This flag is used for Pesticide target analyte when there
is >25% difference for detected concentrations between
two GC columns

The lower of the two values is reported on Form 1
and flagged with a "P"

Table 13
Summary of Total Herbicides and Pesticides in Soil
Caemmerer Yard West Investigation

Location ID	TAGM RSCOs	E-50/SB-H-14		E-50/SB-H-14	
Sample ID		E-50-LIRR-4-6		E-50-LIRR-10-12	
Depth		4-6		10-12	
Dilution Factor		1.0		1.0	
Sample Date		9/23/2004		9/23/2004	
Unit		ug/Kg		ug/Kg	
1,1,1-TRICHLORO-2,2-BIS (P-METHOXYPHENYL)-ETHANE	-	1.3	U	1.6	U
2,4,5-T (2,4,5-TRICHLOROPHENOXYACETIC ACID)	1900	1.3	U	1.6	U
2,4-D	500	4.8	U	5.7	U
2,4-DB	-	2.9	U	3.4	U
4,4'-DDD	2900	1.1	U	1.3	U
4,4'-DDE	2100	1.3	U	1.6	U
4,4'-DDT	2100	1.9	U	2.3	U
ALDRIN	41	1.1	U	1.3	U
ALPHA- BHC	110	1.2	U	1.4	U
Alpha Chlordane	-	1.6	U	1.8	U
BETA - BHC	200	1.2	U	1.4	U
CAMPHECHLOR	-	3.1	U	3.7	U
DELTA - BHC	300	0.93	U	1.1	U
DICAMBA	-	1.4	U	1.6	U
DICHLORPROP	-	3	U	3.6	U
DIELDRIN	44	1.1	U	1.3	U
DINITROBUTYL PHENOL	-	1.1	U	1.4	U
ENDOSULFAN I	900	1.5	U	1.8	U
ENDOSULFAN II	900	1.4	U	1.6	U
ENDOSULFAN SULFATE	1000	1.6	U	1.8	U
ENDRIN	100	1.9	U	2.3	U
ENDRIN ALDEHYDE	-	1.6	U	1.9	U
ENDRIN KETONE	-	1.4	U	1.6	U
GAMMA - BHC (LINDANE)	60	1.3	U	1.5	U
GAMMA-CHLORDANE	-	1.6	U	1.8	U
HEPTACHLOR	100	1.4	U	1.6	U
HEPTACHLOR EPOXIDE	20	1.3	U	1.6	U
SILVEX	700	1.5	U	1.7	U

Notes:

ug/kg - micrograms per kilogram

DUP - denotes field duplicate of preceding sample

U - Indicates the compound was analyzed for
but was not detected

J - Indicates an estimated value

P - This flag is used for Pesticide target analyte when there
is >25% difference for detected concentrations between
two GC columns

The lower of the two values is reported on Form 1
and flagged with a "P"

Table 13
Summary of Total Herbicides and Pesticides in Soil
Caemmerer Yard West Investigation

Location ID	TAGM RSCOs	E-50/SB-H-14		E-51/SB-H-09	
Sample ID		E-50-LIRR-24-26		E-51-LIRR-2-3	
Depth		24-26		2-3	
Dilution Factor		1.0		1.0	
Sample Date		9/23/2004		9/23/2004	
Unit		ug/Kg		ug/Kg	
1,1,1-TRICHLORO-2,2-BIS (P-METHOXYPHENYL)-ETHANE	-	1.9	U	1.3	U
2,4,5-T (2,4,5-TRICHLOROPHENOXYACETIC ACID)	1900	2	U	1.3	U
2,4-D	500	7.1	U	4.7	U
2,4-DB	-	4.2	U	2.8	U
4,4'-DDD	2900	1.6	U	1.1	U
4,4'-DDE	2100	2	U	1.3	U
4,4'-DDT	2100	2.8	U	1.9	U
ALDRIN	41	1.6	U	1.1	U
ALPHA-BHC	110	1.7	U	1.2	U
Alpha Chlordane	-	2.3	U	1.5	U
BETA-BHC	200	1.7	U	1.2	U
CAMPHECHLOR	-	4.6	U	3.1	U
DELTA-BHC	300	1.3	U	0.92	U
DICAMBA	-	2	U	1.3	U
DICHLORPROP	-	4.4	U	3	U
DIELDRIN	44	1.5	U	1	U
DINITROBUTYL PHENOL	-	1.7	U	1.1	U
ENDOSULFAN I	900	2.2	U	1.5	U
ENDOSULFAN II	900	2	U	1.4	U
ENDOSULFAN SULFATE	1000	2.3	U	1.5	U
ENDRIN	100	2.8	U	1.9	U
ENDRIN ALDEHYDE	-	2.3	U	1.6	U
ENDRIN KETONE	-	2	U	1.3	U
GAMMA-BHC (LINDANE)	60	1.8	U	1.3	U
GAMMA-CHLORDANE	-	2.3	U	1.5	U
HEPTACHLOR	100	2	U	1.4	U
HEPTACHLOR EPOXIDE	20	1.9	U	1.3	U
SILVEX	700	2.1	U	1.4	U

Notes:

ug/kg - micrograms per kilogram

DUP - denotes field duplicate of preceding sample

U - Indicates the compound was analyzed for
but was not detected

J - Indicates an estimated value

P - This flag is used for Pesticide target analyte when there
is >25% difference for detected concentrations between
two GC columns

The lower of the two values is reported on Form 1
and flagged with a "P"

Table 13
Summary of Total Herbicides and Pesticides in Soil
Caemmerer Yard West Investigation

Location ID	TAGM RSCOs	E-51/SB-H-09		E-51/SB-H-09	
Sample ID		E-51-LIRR-4-6		E-51-LIRR-7-8	
Depth		4-6		7-8	
Dilution Factor		1.0		1.0	
Sample Date		9/23/2004		9/23/2004	
Unit		ug/Kg		ug/Kg	
1,1,1-TRICHLORO 2,2-BIS (P METHOXYPHENYL)-ETHANE	-	1.4	U	1.5	U
2,4,5-T (2,4,5-TRICHLOROPHENOXYACETIC ACID)	1900	1.4	U	1.5	U
2,4-D	500	5.1	U	5.3	U
2,4-DB	-	3	U	3.2	U
4,4'-DDD	2900	1.1	U	1.2	U
4,4'-DDE	2100	1.4	U	1.5	U
4,4'-DDT	2100	2	U	2.1	U
ALDRIN	41	1.2	U	1.2	U
ALPHA- BHC	110	1.2	U	1.3	U
Alpha Chlordane	-	1.6	U	1.7	U
BETA - BHC	200	1.3	U	1.3	U
CAMPHECHLOR	-	3.3	U	3.5	U
DELTA - BHC	300	0.98	U	1	U
DICAMBA	-	1.4	U	1.5	U
DICHLORPROP	-	3.2	U	3.3	U
DIELDRIN	44	1.1	U	1.2	U
DINITROBUTYL PHENOL	-	1.2	U	1.3	U
ENDOSULFAN I	900	1.6	U	1.7	U
ENDOSULFAN II	900	1.5	U	1.5	U
ENDOSULFAN SULFATE	1000	1.6	U	1.7	U
ENDRIN	100	2	U	2.1	U
ENDRIN ALDEHYDE	-	1.7	U	1.8	U
ENDRIN KETONE	-	1.4	U	1.5	U
GAMMA - BHC (LINDANE)	60	1.3	U	1.4	U
GAMMA-CHLORDANE	-	1.6	U	1.7	U
HEPTACHLOR	100	1.4	U	1.5	U
HEPTACHLOR EPOXIDE	20	1.4	U	1.5	U
SILVEX	700	1.5	U	1.6	U

Notes:

ug/kg - micrograms per kilogram

DUP - denotes field duplicate of preceding sample

U - Indicates the compound was analyzed for
but was not detected

J - Indicates an estimated value

P - This flag is used for Pesticide target analyte when there
is >25% difference for detected concentrations between
two GC columns

The lower of the two values is reported on Form 1
and flagged with a "P"

Table 13
Summary of Total Herbicides and Pesticides in Soil
Caemmerer Yard West Investigation

Location ID	TAGM RSCOs	E-51/SB-H-09
Sample ID		E-51-LIRR-16-19
Depth		16-19
Dilution Factor		1.0
Sample Date		9/23/2004
Unit		ug/Kg
1,1,1-TRICHLORO-2,2-BIS (P-METHOXYPHENYL) ETHANE	-	2 U
2,4,5-T (2,4,5-TRICHLOROPHENOXYACETIC ACID)	1900	2.1 U
2,4-D	500	7.5 U
2,4-DB	-	4.4 U
4,4'-DDD	2900	1.7 U
4,4'-DDE	2100	2.1 U
4,4'-DDT	2100	3 U
ALDRIN	41	1.7 U
ALPHA- BHC	110	1.8 U
Alpha Chlordane	-	2.4 U
BETA - BHC	200	1.9 U
CAMPHECHLOR	-	4.9 U
DELTA - BHC	300	1.4 U
DICAMBA	-	2.1 U
DICHLORPROP	-	4.7 U
DIELDRIN	44	1.6 U
DINITROBUTYL PHENOL	-	1.8 U
ENDOSULFAN I	900	2.4 U
ENDOSULFAN II	900	2.2 U
ENDOSULFAN SULFATE	1000	2.4 U
ENDRIN	100	3 U
ENDRIN ALDEHYDE	-	2.5 U
ENDRIN KETONE	-	2.1 U
GAMMA - BHC (LINDANE)	60	2 U
GAMMA-CHLORDANE	-	2.4 U
HEPTACHLOR	100	2.1 U
HEPTACHLOR EPOXIDE	20	2.1 U
SILVEX	700	2.3 U

Notes:

ug/kg - micrograms per kilogram

DUP - denotes field duplicate of preceding sample

U - Indicates the compound was analyzed for
but was not detected

J - Indicates an estimated value

P - This flag is used for Pesticide target analyte when there
is >25% difference for detected concentrations between
two GC columns

The lower of the two values is reported on Form 1
and flagged with a "P"

Table 13
Summary of Total Herbicides and Pesticides in Soil
Caemmerer Yard West Investigation

Location ID	TAGM RSCOs	E-52/SB-E-10		E-52/SB-E-10	
Sample ID		E-52-LIRR-5-6		E-63-LIRR-0-2	
Depth		5-6		0-2	
Dilution Factor		1.0		1.0	
Sample Date		9/24/2004		9/4/2004	
Unit		ug/Kg		ug/Kg	
1,1,1-TRICHLORO-2,2-BIS (P-METHOXYPHENYL) ETHANE	-	1.4	U	1.4	U
2,4,5-T (2,4,5-TRICHLOROPHOXYACETIC ACID)	1900	1.4	U	1.4	U
2,4-D	500	5.1	U	5.2	U
2,4-DB	-	3.1	U	3.1	U
1,4'-DDD	2900	1.1	U	1.1	U
1,4'-DDE	2100	1.4	U	1.4	U
1,4'-DDT	2100	2	U	2.1	U
ALDRIN	41	1.2	U	1.2	U
ALPHA - BHC	110	1.2	U	1.3	U
Alpha Chlordane	-	1.6	U	1.7	U
BETA - BHC	200	1.3	U	1.3	U
CAMPHECHLOR	-	3.3	U	3.4	U
DELTA - BHC	300	0.98	U	1	U
DICAMBA	-	1.4	U	1.5	U
DICHLORPROP	-	3.2	U	3.3	U
DIELDRIN	44	1.1	U	1.1	U
DINITROBUTYL PHENOL	-	1.2	U	1.2	U
ENDOSULFAN I	900	1.6	U	1.6	U
ENDOSULFAN II	900	1.5	U	1.5	U
ENDOSULFAN SULFATE	1000	1.6	U	1.7	U
ENDRIN	100	2	U	2.1	U
ENDRIN ALDEHYDE	-	1.7	U	1.7	U
ENDRIN KETONE	-	1.4	U	1.5	U
GAMMA - BHC (LINDANE)	60	1.3	U	1.4	U
GAMMA-CHLORDANE	-	1.6	U	1.7	U
HEPTACHLOR	100	1.5	U	1.5	U
HEPTACHLOR EPOXIDE	20	1.4	U	1.4	U
SILVEX	700	1.5	U	1.6	U

Notes:

ug/kg - micrograms per kilogram

DUP - denotes field duplicate of preceding sample

U - Indicates the compound was analyzed for
but was not detected

J - indicates an estimated value

P - This flag is used for Pesticide target analyte when there
is >25% difference for detected concentrations between
two GC columns

The lower of the two values is reported on Form 1
and flagged with a "P"

Table 13
Summary of Total Herbicides and Pesticides in Soil
Caemmerer Yard West Investigation

Location ID	TAGM RSCOs	E-52/SB-E-10		E-52/SB-E-10	
		E-63-LIRR-2-4		E-63-LIRR-14-16	
Sample ID		2-4		14-16	
Depth		1.0		1.0	
Dilution Factor		9/5/2004		9/8/2004	
Sample Date		ug/Kg		ug/Kg	
Unit					
1,1,1-TRICHLORO-2,2-BIS (P-METHOXYPHENYL)-ETHANE	-	1.4	U	1.5	U
2,4,5-T (2,4,5-TRICHLOROPHENOXYACETIC ACID)	1900	1.5	U	1.5	U
2,4-D	500	12	P	16	P
2,4-DB	-	3.1	U	3.3	U
4,4'-DDD	2900	1.1	U	1.2	U
4,4'-DDE	2100	1.4	U	1.5	U
4,4'-DDT	2100	2.1	U	2.2	U
ALDRIN	41	1.2	U	1.3	U
ALPHA- BHC	110	1.2	U	1.3	U
Alpha Chlordane	-	1.7	U	1.8	U
BETA - BHC	200	1.3	U	1.4	U
CAMPHECHLOR	-	3.4	U	3.6	U
DELTA - BHC	300	0.99	U	1.1	U
DICAMBA	-	1.5	U	1.6	U
DICHLORPROP	-	3.3	U	3.5	U
DIELDRIN	44	1.1	U	1.2	U
DINITROBUTYL PHENOL	-	1.2	U	1.3	U
ENDOSULFAN I	900	1.6	U	1.8	U
ENDOSULFAN II	900	1.5	U	1.6	U
ENDOSULFAN SULFATE	1000	1.7	U	1.8	U
ENDRIN	100	2	U	2.2	U
ENDRIN ALDEHYDE	-	1.7	U	1.8	U
ENDRIN KETONE	-	1.5	U	1.6	U
GAMMA - BHC (LINDANE)	60	1.4	U	1.5	U
GAMMA-CHLORDANE	-	1.7	U	1.8	U
HEPTACHLOR	100	1.5	U	1.6	U
HEPTACHLOR EPOXIDE	20	1.4	U	1.5	U
SILVEX	700	1.6	U	1.7	U

Notes:

ug/kg - micrograms per kilogram

DUP - denotes field duplicate of preceding sample

U - Indicates the compound was analyzed for
but was not detected

J - Indicates an estimated value

P - This flag is used for Pesticide target analyte when there
is >25% difference for detected concentrations between
two GC columns

The lower of the two values is reported on Form 1
and flagged with a "P"

Table 13
Summary of Total Herbicides and Pesticides in Soil
Caemmerer Yard West Investigation

Location ID	TAGM RSCOs	E-52/SB-E-10		E-52/SB-E-10	
Sample ID		E-63-LIRR-18-20		E-63-LIRR-20-22	
Depth		18-20		20-22	
Dilution Factor		1.0		1.0	
Sample Date		9/8/2004		9/8/2004	
Unit		ug/Kg		ug/Kg	
1,1,1-TRICHLORO-2,2-BIS (P-METHOXYPHENYL)-ETHANE	-	1.5	U	1.5	U
2,4,5-T (2,4,5-TRICHLOROPHENOXYACETIC ACID)	1900	1.5	U	1.6	U
2,4-D	500	3.5	P	2.8	
2,4-DB	-	3.3	U	3.3	U
4,4'-DDD	2900	1.2	U	1.2	U
4,4'-DDE	2100	1.5	U	1.5	U
4,4'-DDT	2100	2.2	U	2.2	U
ALDRIN	41	1.3	U	1.3	U
ALPHA- BHC	110	1.3	U	1.3	U
Alpha Chlordane	-	1.8	U	1.8	U
BETA - BHC	200	1.4	U	1.4	U
CAMPHECHLOR	-	3.6	U	3.6	U
DELTA - BHC	300	1.1	U	1.1	U
DICAMBA	-	1.6	U	1.6	U
DICHLORPROP	-	3.5	U	3.5	U
DIELDRIN	44	1.2	U	1.2	U
DINITROBUTYL PHENOL	-	1.3	U	1.3	U
ENDOSULFAN I	900	1.7	U	1.8	U
ENDOSULFAN II	900	1.6	U	1.6	U
ENDOSULFAN SULFATE	1000	1.8	U	1.8	U
ENDRIN	100	2.2	U	2.2	U
ENDRIN ALDEHYDE	-	1.8	U	1.8	U
ENDRIN KETONE	-	1.6	U	1.6	U
GAMMA - BHC (LINDANE)	60	1.4	U	1.5	U
GAMMA-CHLORDANE	-	1.8	U	1.8	U
HEPTACHLOR	100	1.6	U	1.6	U
HEPTACHLOR EPOXIDE	20	1.5	U	1.5	U
SILVEX	700	1.7	U	1.7	U

Notes:

ug/kg - micrograms per kilogram

DUP - denotes field duplicate of preceding sample

U - Indicates the compound was analyzed for
but was not detected

J - Indicates an estimated value

P - This flag is used for Pesticide target analyte when there
is >25% difference for detected concentrations between
two GC columns

The lower of the two values is reported on Form 1
and flagged with a "P"

Table 13
Summary of Total Herbicides and Pesticides in Soil
Caemmerer Yard West Investigation

Location ID	TAGM RSCOs	E-64/SB-H-03	E-64/SB-H-03
Sample ID		E-64-LIRR-1-2	E-64-LIRR-4-6
Depth		1-2	4-6
Dilution Factor		1.0	1.0
Sample Date		9/8/2004	9/8/2004
Unit		ug/Kg	ug/Kg
1,1,1-TRICHLORO-2,2-BIS (P-METHOXYPHENYL)-ETHANE	-	1.4 U	1.4 U
2,4,5-T (2,4,5-TRICHLOROPHENOXYACETIC ACID)	1900	1.5 U	1.4 U
2,4-D	500	5.2 U	5.1 U
2,4-DB	-	3.1 U	3 U
4,4'-DDD	2900	1.2 U	1.1 U
4,4'-DDE	2100	1.5 U	1.4 U
4,4'-DDT	2100	2.1 U	2.1 U
ALDRIN	41	1.2 U	1.2 U
ALPHA- BHC	110	1.3 U	1.2 U
Alpha Chlordane	-	1.7 U	1.6 U
BETA - BHC	200	1.3 U	1.3 U
CAMPHECHLOR	-	3.4 U	3.3 U
DELTA - BHC	300	1 U	0.99 U
DICAMBA	-	1.5 U	1.4 U
DICHLORPROP	-	3.3 U	3.2 U
DIELDRIN	44	1.1 U	1.1 U
DINITROBUTYL PHENOL	-	1.2 U	1.2 U
ENDOSULFAN I	900	1.7 U	1.6 U
ENDOSULFAN II	900	1.5 U	1.5 U
ENDOSULFAN SULFATE	1000	1.7 U	1.6 U
ENDRIN	100	2.1 U	2 U
ENDRIN ALDEHYDE	-	1.7 U	1.7 U
ENDRIN KETONE	-	1.5 U	1.4 U
GAMMA - BHC (LINDANE)	60	1.4 U	1.3 U
GAMMA-CHLORDANE	-	1.7 U	1.7 U
HEPTACHLOR	100	1.5 U	1.5 U
HEPTACHLOR EPOXIDE	20	1.4 U	1.4 U
SILVEX	700	1.6 U	1.5 U

Notes:

ug/kg - micrograms per kilogram

DUP - denotes field duplicate of preceding sample

U - Indicates the compound was analyzed for
but was not detected

J - Indicates an estimated value

P - This flag is used for Pesticide target analyte when there
is >25% difference for detected concentrations between
two GC columns

The lower of the two values is reported on Form 1
and flagged with a "P"

Table 13
Summary of Total Herbicides and Pesticides in Soil
Caemmerer Yard West Investigation

Location ID	TAGM RSCOs	E-64/SB-H-03	
Sample ID		E-64-LIRR-4-6-A	E-64-LIRR-10-12-A
Depth		4-6	10-12
Dilution Factor		1.0	1.0
Sample Date		9/18/2004	9/18/2004
Unit		ug/Kg	ug/Kg
1,1,1-TRICHLORO-2,2-BIS (P-METHOXYPHENYL)-ETHANE	-	1.5 U	1.5 U
2,4,5-T (2,4,5-TRICHLOROPHENOXYACETIC ACID)	1900	1.6 U	1.5 U
2,4-D	500	5.6 U	5.5 U
2,4-DB	-	3.3 U	3.3 U
1,4'-DDD	2900	1.2 U	1.2 U
1,4'-DDE	2100	1.5 U	1.5 U
1,4'-DDT	2100	2.2 U	2.2 U
ALDRIN	41	1.3 U	1.3 U
ALPHA - BHC	110	1.3 U	1.3 U
Alpha Chlordane	-	1.8 U	1.8 U
BETA - BHC	200	1.4 U	1.4 U
CAMPHECHLOR	-	3.6 U	3.6 U
DELTA - BHC	300	1.1 U	1.1 U
DICAMBA	-	1.6 U	1.5 U
DICHLORPROP	-	3.5 U	3.4 U
DIELDRIN	44	1.2 U	1.2 U
DINITROBUTYL PHENOL	-	1.3 U	1.3 U
ENDOSULFAN I	900	1.8 U	1.8 U
ENDOSULFAN II	900	1.6 U	1.6 U
ENDOSULFAN SULFATE	1000	1.8 U	1.8 U
ENDRIN	100	2.2 U	2.2 U
ENDRIN ALDEHYDE	-	1.8 U	1.8 U
ENDRIN KETONE	-	1.6 U	1.6 U
GAMMA - BHC (LINDANE)	60	1.5 U	1.5 U
GAMMA-CHLORDANE	-	1.8 U	1.8 U
HEPTACHLOR	100	1.6 U	1.6 U
HEPTACHLOR EPOXIDE	20	1.5 U	1.5 U
SILVEX	700	1.7 U	1.7 U

Notes:

ug/kg - micrograms per kilogram

DUP - denotes field duplicate of preceding sample

U - Indicates the compound was analyzed for
but was not detected

J - Indicates an estimated value

P - This flag is used for Pesticide target analyte when there
is >25% difference for detected concentrations between
two GC columns

The lower of the two values is reported on Form 1
and flagged with a "P"

Table 13
Summary of Total Herbicides and Pesticides in Soil
Caemmerer Yard West Investigation

Location ID	TAGM RSCOs	SB-E-08		SB-E-08	
		SB-E-08-LIRR-6-9		SB-E-08-LIRR-15-17	
Sample ID		6-9		15-17	
Depth		1.0		1.0	
Dilution Factor		9/20/2004		9/20/2004	
Sample Date		ug/Kg		ug/Kg	
Unit					
1,1,1-TRICHLORO-2,2-BIS (P-METHOXYPHENYL)-ETHANE	-	1.4	U	1.6	U
2,4,5-T (2,4,5-TRICHLOROPHENOXYACETIC ACID)	1900	1.5	U	1.6	U
2,4-D	500	5.3	U	5.7	U
2,4-DB	-	3.2	U	3.4	U
1,4'- DDD	2900	1.2	U	1.3	U
1,4'-DDE	2100	1.5	U	1.6	U
1,4'-DDT	2100	2.1	U	2.3	U
ALDRIN	41	1.2	U	1.3	U
ALPHA- BHC	110	1.3	U	1.4	U
Alpha Chlordane	-	1.7	U	1.8	U
BETA - BHC	200	1.3	U	1.4	U
CAMPHECHLOR	-	3.4	U	3.7	U
DELTA - BHC	300	1	U	1.1	U
DICAMBA	-	1.5	U	1.6	U
DICHLORPROP	-	3.4	U	3.6	U
DIELDRIN	44	1.2	U	1.3	U
DINITROBUTYL PHENOL	-	1.3	U	1.3	U
ENDOSULFAN I	900	1.7	U	1.8	U
ENDOSULFAN II	900	1.5	U	1.6	U
ENDOSULFAN SULFATE	1000	1.7	U	1.8	U
ENDRIN	100	2.1	U	2.3	U
ENDRIN ALDEHYDE	-	1.8	U	1.9	U
ENDRIN KETONE	-	1.5	U	1.6	U
GAMMA - BHC (LINDANE)	60	1.4	U	1.5	U
GAMMA-CHLORDANE	-	1.7	U	1.8	U
HEPTACHLOR	100	1.5	U	1.6	U
HEPTACHLOR EPOXIDE	20	1.5	U	1.6	U
SILVEX	700	1.6	U	1.7	U

Notes:

- ug/kg - micrograms per kilogram
- DUP - denotes field duplicate of preceding sample
- U - Indicates the compound was analyzed for but was not detected
- J - Indicates an estimated value
- P - This flag is used for Pesticide target analyte when there is >25% difference for detected concentrations between two GC columns
- The lower of the two values is reported on Form 1 and flagged with a "P"

Table 13
Summary of Total Herbicides and Pesticides in Soil
Caemmerer Yard West Investigation

Location ID	TAGM RSCOs	SB-E-10	
Sample ID		SB-E-10-NYDOS-2-4	SB-E-10-NYDOS-12-14
Depth		2-4	12-14
Dilution Factor		1.0	1.0
Sample Date		9/17/2004	9/17/2004
Unit		ug/Kg	ug/Kg
1,1,1-TRICHLORO-2,2-BIS (P-METHOXYPHENYL)-ETHANE	-	1.4 U	1.5 U
2,4,5-T (2,4,5-TRICHLOROPHENOXYACETIC ACID)	1900	1.4 U	1.5 U
2,4-D	500	5.2 U	5.5 U
2,4-DB	-	3.1 U	3.3 U
4,4' DDD	2900	1.1 U	1.2 U
4,4' DDE	2100	1.4 U	1.5 U
4,4' DDT	2100	2.1 U	2.2 U
ALDRIN	41	1.2 U	1.3 U
ALPHA- BHC	110	1.2 U	1.3 U
Alpha Chlordane	-	1.7 U	1.8 U
BETA - BHC	200	1.3 U	1.4 U
CAMPHECHLOR	-	3.3 U	3.6 U
DELTA - BHC	300	0.99 U	1.1 U
DICAMBA	-	1.5 U	1.6 U
DICHLORPROP	-	3.2 U	3.5 U
DIELDRIN	44	1.1 U	1.2 U
DINITROBUTYL PHENOL	-	1.2 U	1.3 U
ENDOSULFAN I	900	1.6 U	1.8 U
ENDOSULFAN II	900	1.5 U	1.6 U
ENDOSULFAN SULFATE	1000	1.7 U	1.8 U
ENDRIN	100	2 U	2.2 U
ENDRIN ALDEHYDE	-	1.7 U	1.8 U
ENDRIN KETONE	-	1.5 U	1.6 U
GAMMA - BHC (LINDANE)	60	1.4 U	1.5 U
GAMMA-CHLORDANE	-	1.7 U	1.8 U
HEPTACHLOR	100	1.5 U	1.6 U
HEPTACHLOR EPOXIDE	20	1.4 U	1.5 U
SILVEX	700	1.6 U	1.7 U

Notes:

ug/kg - micrograms per kilogram

DUP - denotes field duplicate of preceding sample

U - Indicates the compound was analyzed for
but was not detected

J - Indicates an estimated value

P - This flag is used for Pesticide target analyte when there
is >25% difference for detected concentrations between
two GC columns

The lower of the two values is reported on Form 1
and flagged with a "P"

Table 13
Summary of Total Herbicides and Pesticides in Soil
Caemmerer Yard West Investigation

Location ID	Sample ID	Depth	Dilution Factor	Sample Date	Unit	TAGM RSCOs	SB-E-10		SB-U-2	
							SB-E-10-NYDOS-20-22	20-22	SB-U-2-DOS-2-3	2-3
							1.0		1.0	
							9/17/2004		9/11/2004	
							ug/Kg		ug/Kg	
							1.8	U	1.4	U
						1900	1.8	U	1.4	U
						500	6.4	U	5.2	U
						-	3.8	U	3.1	U
						2900	1.4	U	1.1	U
						2100	1.8	U	1.4	U
						2100	2.6	U	2.1	U
						41	1.5	U	1.2	U
						110	1.6	U	1.3	U
						-	2.1	U	1.7	U
						200	1.6	U	1.3	U
						-	4.2	U	3.4	U
						300	1.2	U	0.99	U
						-	1.8	U	1.5	U
						-	4	U	3.3	U
						44	1.4	U	1.1	U
						-	1.5	U	1.2	U
						900	2.1	U	1.6	U
						900	1.9	U	1.5	U
						1000	2.1	U	1.7	U
						100	2.6	U	2.1	U
						-	2.1	U	1.7	U
						-	1.8	U	1.5	U
						60	1.7	U	1.4	U
						-	2.1	U	1.7	U
						100	1.8	U	1.5	U
						20	1.8	U	1.4	U
						700	1.9	U	1.6	U

Notes:

ug/kg - micrograms per kilogram

DUP - denotes field duplicate of preceding sample

U - Indicates the compound was analyzed for
but was not detected

J - Indicates an estimated value

P - This flag is used for Pesticide target analyte when there
is >25% difference for detected concentrations between
two GC columns

The lower of the two values is reported on Form 1
and flagged with a "P"

Table 13
Summary of Total Herbicides and Pesticides in Soil
Caemmerer Yard West Investigation

Location ID	TAGM RSCOs	SB-U-2	
Sample ID		SB-U-2-DOS-3-5	SB-U-2-DOS-12-15
Depth		3-5	12-15
Dilution Factor		1.0	1.0
Sample Date		9/11/2004	9/11/2004
Unit		ug/Kg	ug/Kg
1,1,1-TRICHLORO-2,2-BIS (P-METHOXYPHENYL)-ETHANE	-	1.5 U	2 U
2,4,5-T (2,4,5-TRICHLOROPHENOXYACETIC ACID)	1900	1.5 U	2.1 U
2,4-D	500	5.4 U	7.5 U
2,4-DB	-	3.2 U	4.5 U
4,4'-DDD	2900	1.2 U	1.6 U
4,4'-DDE	2100	1.5 U	2.1 U
4,4'-DDT	2100	2.2 U	3 U
ALDRIN	41	1.2 U	1.7 U
ALPHA- BHC	110	1.3 U	1.8 U
Alpha Chlordane	-	1.7 U	2.4 U
BETA - BHC	200	1.3 U	1.8 U
CAMPHECHLOR	-	3.5 U	4.8 U
DELTA - BHC	300	1 U	1.4 U
DICAMBA	-	1.5 U	2.1 U
DICHLORPROP	-	3.4 U	4.7 U
DIELDRIN	44	1.2 U	1.6 U
DINITROBUTYL PHENOL	-	1.3 U	1.8 U
ENDOSULFAN I	900	1.7 U	2.4 U
ENDOSULFAN II	900	1.6 U	2.1 U
ENDOSULFAN SULFATE	1000	1.7 U	2.4 U
ENDRIN	100	2.1 U	2.9 U
ENDRIN ALDEHYDE	-	1.8 U	2.5 U
ENDRIN KETONE	-	1.5 U	2.1 U
GAMMA - BHC (LINDANE)	60	1.4 U	2 U
GAMMA-CHLORDANE	-	1.7 U	2.4 U
HEPTACHLOR	100	1.5 U	2.1 U
HEPTACHLOR EPOXIDE	20	1.5 U	2 U
SILVEX	700	1.6 U	2.3 U

Notes:

ug/kg - micrograms per kilogram

DUP - denotes field duplicate of preceding sample

U - Indicates the compound was analyzed for
but was not detected

J - Indicates an estimated value

P - This flag is used for Pesticide target analyte when there
is >25% difference for detected concentrations between
two GC columns

The lower of the two values is reported on Form 1
and flagged with a "P"

Table 13
Summary of Total Herbicides and Pesticides in Soil
Caemmerer Yard West Investigation

Location ID	TAGM RSCOs	E-1/SB-H-21		E-1/SB-H-21	
		E-1-DOS-2-4		E-1-DOS-4-6	
Sample ID		2-4		4-6	
Depth		1.0		1.0	
Dilution Factor		9/13/2004		9/13/2004	
Sample Date		ug/Kg		ug/Kg	
Unit					
1,1,1-TRICHLORO-2,2-BIS (P-METHOXYPHENYL)-ETHANE	-	1.4	U	1.5	U
2,4,5-T (2,4,5-TRICHLOROPHENOXYACETIC ACID)	1900	1.5	U	1.5	U
2,4-D	500	5.2	U	5.3	U
2,4-DB	-	3.1	U	3.2	U
4,4'-DDD	2900	1.2	U	1.2	U
4,4'-DDE	2100	1.5	U	1.5	U
4,4'-DDT	2100	2.1	U	2.1	U
ALDRIN	41	1.2	U	1.2	U
ALPHA- BHC	110	1.3	U	1.3	U
Alpha Chlordane	-	1.7	U	1.7	U
BETA - BHC	200	1.3	U	1.3	U
CAMPHECHLOR	-	3.4	U	3.5	U
DELTA - BHC	300	1	U	1	U
DICAMBA	-	1.5	U	1.5	U
DICHLORPROP	-	3.3	U	3.4	U
DIELDRIN	44	1.1	U	1.2	U
DINITROBUTYL PHENOL	-	1.2	U	1.3	U
ENDOSULFAN I	900	1.7	U	1.7	U
ENDOSULFAN II	900	1.5	U	1.5	U
ENDOSULFAN SULFATE	1000	1.7	U	1.7	U
ENDRIN	100	2.1	U	2.1	U
ENDRIN ALDEHYDE	-	1.7	U	1.8	U
ENDRIN KETONE	-	1.5	U	1.5	U
GAMMA - BHC (LINDANE)	60	1.4	U	1.4	U
GAMMA-CHLORDANE	-	1.7	U	1.7	U
HEPTACHLOR	100	1.5	U	1.5	U
HEPTACHLOR EPOXIDE	20	1.4	U	1.5	U
SILVEX	700	1.6	U	1.6	U

Notes:

ug/kg - micrograms per kilogram

DUP - denotes field duplicate of preceding sample

U - Indicates the compound was analyzed for
but was not detected

J - Indicates an estimated value

P - This flag is used for Pesticide target analyte when there
is >25% difference for detected concentrations between
two GC columns

The lower of the two values is reported on Form 1
and flagged with a "P"

Table 13
Summary of Total Herbicides and Pesticides in Soil
Caemmerer Yard West Investigation

Location ID	TAGM RSCOs	E-1/SB-H-21		E-1/SB-H-21	
Sample ID		E-1-DOS-6-8		E-1-DOS-10-12	
Depth		6-8		10-12	
Dilution Factor		1.0		1.0	
Sample Date		9/13/2004		9/13/2004	
Unit		ug/Kg		ug/Kg	
1,1,1-TRICHLORO-2,2-BIS (P-METHOXYPHENYL)-ETHANE	-	1.5	U	1.5	U
2,4,5-T (2,4,5-TRICHLOROPHENOXYACETIC ACID)	1900	1.5	U	1.5	U
2,4-D	500	5.5	U	5.4	U
2,4-DB	-	3.3	U	3.2	U
4,4'-DDD	2900	1.2	U	1.2	U
4,4'-DDE	2100	1.5	U	1.5	U
4,4'-DDT	2100	2.2	U	2.2	U
ALDRIN	41	1.3	U	1.2	U
ALPHA - BHC	110	1.3	U	1.3	U
Alpha Chlordane	-	1.8	U	1.7	U
BETA - BHC	200	1.4	U	1.3	U
CAMPHECHLOR	-	3.6	U	3.5	U
DELTA - BHC	300	1.1	U	1	U
DICAMBA	-	1.5	U	1.5	U
DICHLORPROP	-	3.4	U	3.4	U
DIELDRIN	44	1.2	U	1.2	U
DINITROBUTYL PHENOL	-	1.3	U	1.3	U
ENDOSULFAN I	900	1.8	U	1.7	U
ENDOSULFAN II	900	1.6	U	1.6	U
ENDOSULFAN SULFATE	1000	1.8	U	1.7	U
ENDRIN	100	2.2	U	2.2	U
ENDRIN ALDEHYDE	-	1.8	U	1.8	U
ENDRIN KETONE	-	1.6	U	1.5	U
GAMMA - BHC (LINDANE)	60	1.5	U	1.4	U
GAMMA-CHLORDANE	-	1.8	U	1.7	U
HEPTACHLOR	100	1.6	U	1.5	U
HEPTACHLOR EPOXIDE	20	1.5	U	1.5	U
SILVEX	700	1.7	U	1.6	U

Notes:

ug/kg - micrograms per kilogram

DUP - denotes field duplicate of preceding sample

U - Indicates the compound was analyzed for
but was not detected

J - Indicates an estimated value

P - This flag is used for Pesticide target analyte when there
is >25% difference for detected concentrations between
two GC columns

The lower of the two values is reported on Form 1
and flagged with a "P"

Table 13
Summary of Total Herbicides and Pesticides in Soil
Caemmerer Yard West Investigation

Location ID	TAGM RSCOa	E-1/SB-H-21		E-1/SB-H-21	
Sample ID		E-1-DOS-18-20		E-1-DOS-34-36	
Depth		18-20		34-38	
Dilution Factor		1.0		1.0	
Sample Date		9/13/2004		9/14/2004	
Unit		ug/Kg		ug/Kg	
1,1,1-TRICHLORO-2,2-BIS (P-METHOXYPHENYL)-ETHANE	-	1.5	U	1.9	U
2,4,5-T (2,4,5-TRICHLOROPHENOXYACETIC ACID)	1900	1.5	U	2	U
2,4-D	500	5.4	U	7.1	U
2,4-DB	-	3.2	U	4.2	U
4,4'-DDD	2900	1.2	U	1.6	U
4,4'-DDE	2100	1.5	U	2	U
4,4'-DDT	2100	2.2	U	2.9	U
ALDRIN	41	1.2	U	1.6	U
ALPHA-BHC	110	1.3	U	1.7	U
Alpha Chlordane	-	1.7	U	2.3	U
BETA-BHC	200	1.3	U	1.8	U
CAMPECHLOR	-	3.5	U	4.6	U
DELTA-BHC	300	1	U	1.4	U
DICAMBA	-	1.5	U	2	U
DICHLORPROP	-	3.4	U	4.5	U
DIELDRIN	44	1.2	U	1.6	U
DINITROBUTYL PHENOL	-	1.3	U	1.7	U
ENDOSULFAN I	900	1.7	U	2.3	U
ENDOSULFAN II	900	1.6	U	2.1	U
ENDOSULFAN SULFATE	1000	1.7	U	2.3	U
ENDRIN	100	2.2	U	2.8	U
ENDRIN ALDEHYDE	-	1.8	U	2.4	U
ENDRIN KETONE	-	1.5	U	2	U
GAMMA-BHC (LINDANE)	60	1.4	U	1.9	U
GAMMA-CHLORDANE	-	1.7	U	2.3	U
HEPTACHLOR	100	1.5	U	2	U
HEPTACHLOR EPOXIDE	20	1.5	U	2	U
SILVEX	700	1.6	U	2.2	U

Notes:

ug/kg - micrograms per kilogram

DUP - denotes field duplicate of preceding sample

U - Indicates the compound was analyzed for
but was not detected

J - Indicates an estimated value

P - This flag is used for Pesticide target analyte when there
is >25% difference for detected concentrations between
two GC columns

The lower of the two values is reported on Form 1
and flagged with a "P"

Table 13
Summary of Total Herbicides and Pesticides in Soil
Caemmerer Yard West Investigation

Location ID	TAGM RSCOs	E-2/SB-U-3		E-2/SB-U-3	
Sample ID		E-2-DOS-1-2		E-2-DOS-5-7	
Depth		1-2		5-7	
Dilution Factor		1.0		1.0	
Sample Date		9/11/2004		9/11/2004	
Unit		ug/Kg		ug/Kg	
1,1,1-TRICHLORO-2,2-BIS (P-METHOXYPHENYL)-ETHANE	-	1.4	U	1.4	U
2,4,5-T (2,4,5-TRICHLOROPHENOXYACETIC ACID)	1900	1.4	U	1.5	U
2,4-D	500	5.1	U	5.2	U
2,4-DB	-	3	U	3.1	U
1,1'-DDD	2900	1.1	U	1.2	U
1,1'-DDE	2100	1.1	U	1.5	U
1,1'-DDT	2100	2	U	2.1	U
ALDRIN	41	1.2	U	1.2	U
ALPHA - BHC	110	1.2	U	1.3	U
Alpha Chlordane	-	1.6	U	1.7	U
BETA - BHC	200	1.3	U	1.3	U
CAMPHECHLOR	-	3.3	U	3.5	U
DELTA - BHC	300	0.98	U	1	U
DICAMBA	-	1.4	U	1.5	U
DICHLORPROP	-	3.2	U	3.3	U
DIELDRIN	44	1.1	U	1.2	U
DINITROBUTYL PHENOL	-	1.2	U	1.2	U
ENDOSULFAN I	900	1.6	U	1.7	U
ENDOSULFAN II	900	1.5	U	1.5	U
ENDOSULFAN SULFATE	1000	1.6	U	1.7	U
ENDRIN	100	2	U	2.1	U
ENDRIN ALDEHYDE	-	1.7	U	1.8	U
ENDRIN KETONE	-	1.4	U	1.5	U
GAMMA - BHC (LINDANE)	60	1.3	U	1.4	U
GAMMA-CHLORDANE	-	1.6	U	1.7	U
HEPTACHLOR	100	1.4	U	1.5	U
HEPTACHLOR EPOXIDE	20	1.4	U	1.5	U
SILVEX	700	1.5	U	1.6	U

Notes:

ug/kg - micrograms per kilogram

DUP - denotes field duplicate of preceding sample

U - Indicates the compound was analyzed for
but was not detected

J - Indicates an estimated value

P - This flag is used for Pesticide target analyte when there
is >25% difference for detected concentrations between
two GC columns

The lower of the two values is reported on Form 1
and flagged with a "P"

Table 13
Summary of Total Herbicides and Pesticides in Soil
Caemmerer Yard West Investigation

Location ID	TAGM RSCOs	E-2/SB-U-3	E-3/SB-E-06
Sample ID		E-2-DOS-23-27	E-3-NYDOS-4-6
Depth		23-27	4-6
Dilution Factor		1.0	1.0
Sample Date		9/11/2004	9/12/2004
Unit		ug/Kg	ug/Kg
1,1,1-TRICHLORO-2,2-BIS (P-METHOXYPHENYL)-ETHANE	-	1.5 U	1.5 U
2,4,5-T (2,4,5-TRICHLOROPHENOXYACETIC ACID)	1900	1.6 U	1.6 U
2,4-D	500	5.7 U	5.6 U
2,4-DB	-	3.4 U	3.3 U
4,4'-DDD	2900	1.3 U	1.2 U
4,4'-DDE	2100	1.6 U	1.6 U
4,4'-DDT	2100	2.3 U	2.2 U
ALDRIN	41	1.3 U	1.3 U
ALPHA- BHC	110	1.4 U	1.4 U
Alpha Chlordane	-	1.8 U	1.8 U
BETA - BHC	200	1.4 U	1.4 U
CAMPHECHLOR	-	3.7 U	3.6 U
DELTA - BHC	300	1.1 U	1.1 U
DICAMBA	-	1.6 U	1.6 U
DICHLORPROP	-	3.6 U	3.5 U
DIELDRIN	44	1.2 U	1.2 U
DINITROBUTYL PHENOL	-	1.3 U	1.3 U
ENDOSULFAN I	900	1.8 U	1.8 U
ENDOSULFAN II	900	1.6 U	1.6 U
ENDOSULFAN SULFATE	1000	1.8 U	1.8 U
ENDRIN	100	2.3 U	2.2 U
ENDRIN ALDEHYDE	-	1.9 U	1.8 U
ENDRIN KETONE	-	1.6 U	1.6 U
GAMMA - BHC (LINDANE)	60	1.5 U	1.5 U
GAMMA-CHLORDANE	-	1.8 U	1.8 U
HEPTACHLOR	100	1.6 U	1.6 U
HEPTACHLOR EPOXIDE	20	1.6 U	1.5 U
SILVEX	700	1.7 U	1.7 U

Notes:

ug/kg - micrograms per kilogram

DUP - denotes field duplicate of preceding sample

U - Indicates the compound was analyzed for
but was not detected

J - Indicates an estimated value

P - This flag is used for Pesticide target analyte when there
is >25% difference for detected concentrations between
two GC columns

The lower of the two values is reported on Form 1
and flagged with a "P"

Table 13
Summary of Total Herbicides and Pesticides in Soil
Caemmerer Yard West Investigation

Location ID	TAGM RSCOs	E-3/SB-E-06	E-3/SB-E-06
Sample ID		E-3-NYDOS-6-8	E-3-NYDOS12-14
Depth		6-8	12-14
Dilution Factor		1.0	1.0
Sample Date		9/12/2004	9/12/2004
Unit		ug/Kg	ug/Kg
1,1,1-TRICHLORO-2,2-BIS (P-METHOXYPHENYL)-ETHANE	-	1.5 U	1.6 U
2,4,5-T (2,4,5-TRICHLOROPHENOXYACETIC ACID)	1900	1.5 U	1.6 U
2,4-D	500	5.5 U	5.7 U
2,4-DB	-	3.3 U	3.4 U
1,4'-DDD	2900	1.2 U	1.3 U
1,4'-DDE	2100	1.5 U	1.6 U
1,4'-DDT	2100	2.2 U	2.3 U
ALDRIN	41	1.3 U	1.3 U
ALPHA- BHC	110	1.3 U	1.4 U
Alpha Chlordane	-	1.8 U	1.8 U
BETA - BHC	200	1.4 U	1.4 U
CAMPHECHLOR	-	3.6 U	3.7 U
DELTA - BHC	300	1.1 U	1.1 U
DICAMBA	-	1.6 U	1.6 U
DICHLORPROP	-	3.5 U	3.6 U
DIELDRIN	44	1.2 U	1.3 U
DINITROBUTYL PHENOL	-	1.3 U	1.4 U
ENDOSULFAN I	900	1.8 U	1.8 U
ENDOSULFAN II	900	1.6 U	1.6 U
ENDOSULFAN SULFATE	1000	1.8 U	1.8 U
ENDRIN	100	2.2 U	2.3 U
ENDRIN ALDEHYDE	-	1.8 U	1.9 U
ENDRIN KETONE	-	1.6 U	1.6 U
GAMMA - BHC (LINDANE)	60	1.5 U	1.5 U
GAMMA-CHLORDANE	-	1.8 U	1.8 U
HEPTACHLOR	100	1.6 U	1.6 U
HEPTACHLOR EPOXIDE	20	1.5 U	1.6 U
SILVEX	700	1.7 U	1.7 U

Notes:

ug/kg - micrograms per kilogram

DUP - denotes field duplicate of preceding sample

U - Indicates the compound was analyzed for
but was not detected

J - Indicates an estimated value

P - This flag is used for Pesticide target analyte when there
is >25% difference for detected concentrations between
two GC columns

The lower of the two values is reported on Form 1
and flagged with a "P"

Table 13
Summary of Total Herbicides and Pesticides in Soil
Caemmerer Yard West Investigation

Location ID	TAGM RSCOs	E-3/SB-E-06	E-5/SB-E-07
Sample ID		E-3-NYDOS-26-28	E-5-DOS-4-5
Depth		26-28	4-5
Dilution Factor		1.0	1.0
Sample Date		9/12/2004	9/17/2004
Unit		ug/Kg	ug/Kg
1,1,1-TRICHLORO-2,2-BIS (P-METHOXYPHENYL)-ETHANE	-	2.1 U	1.6 U
2,4,5-T (2,4,5-TRICHLOROPHENOXYACETIC ACID)	1900	2.2 U	1.6 U
2,4-D	500	7.7 U	5.8 U
2,4-DB	-	4.6 U	3.4 U
4,4'-DDD	2900	1.7 U	1.3 U
4,4'-DDE	2100	2.1 U	1.6 U
4,4'-DDT	2100	3.1 U	2.3 U
ALDRIN	41	1.8 U	1.3 U
ALPHA- BHC	110	1.9 U	1.4 U
Alpha Chlordane	-	2.5 U	1.9 U
BETA - BHC	200	1.9 U	1.4 U
CAMPHECHLOR	-	5 U	3.8 U
DELTA - BHC	300	1.5 U	1.1 U
DICAMBA	-	2.2 U	1.6 U
DICHLORPROP	-	4.8 U	3.6 U
DIELDRIN	44	1.7 U	1.3 U
DINITROBUTYL PHENOL	-	1.8 U	1.4 U
ENDOSULFAN I	900	2.5 U	1.8 U
ENDOSULFAN II	900	2.2 U	1.7 U
ENDOSULFAN SULFATE	1000	2.5 U	1.9 U
ENDRIN	100	3.1 U	2.3 U
ENDRIN ALDEHYDE	-	2.6 U	1.9 U
ENDRIN KETONE	-	2.2 U	1.6 U
GAMMA - BHC (LINDANE)	60	2 U	1.5 U
GAMMA-CHLORDANE	-	2.5 U	1.9 U
HEPTACHLOR	100	2.2 U	1.7 U
HEPTACHLOR EPOXIDE	20	2.1 U	1.6 U
SILVEX	700	2.3 U	1.7 U

Notes:

ug/kg - micrograms per kilogram

DUP - denotes field duplicate of preceding sample

U - Indicates the compound was analyzed for
but was not detected

J - Indicates an estimated value

P - This flag is used for Pesticide target analyte when there
is >25% difference for detected concentrations between
two GC columns

The lower of the two values is reported on Form 1
and flagged with a "P"

Table 13
Summary of Total Herbicides and Pesticides in Soil
Caemmerer Yard West Investigation

Location ID	TAGM RSCOs	E-5/SB-E-07	E-5/SB-E-07
Sample ID		E-5-DOS-7-9	E-5-DOS-12-14
Depth		7-9	12-14
Dilution Factor		1.0	1.0
Sample Date		9/17/2004	9/17/2004
Unit		ug/Kg	ug/Kg
1,1,1-TRICHLORO-2,2-BIS (P-METHOXYPHENYL) ETHANE	-	1.9 U	1.6 U
2,4,5-T (2,4,5-TRICHLOROPHENOXYACETIC ACID)	1900	1.9 U	1.7 U
2,4-D	500	6.9 U	6.1 U
2,4-DB	-	4.1 U	3.6 U
4,4'-DDD	2900	1.5 U	1.3 U
4,4'-DDE	2100	1.9 U	1.7 U
4,4'-DDT	2100	2.8 U	2.4 U
ALDRIN	41	1.6 U	1.4 U
ALPHA- BHC	110	1.7 U	1.4 U
Alpha Chlordane	-	2.2 U	1.9 U
BETA - BHC	200	1.7 U	1.5 U
CAMPHECHLOR	-	4.5 U	3.9 U
DELTA - BHC	300	1.3 U	1.1 U
DICAMBA	-	1.9 U	1.7 U
DICHLORPROP	-	4.3 U	3.8 U
DIELDRIN	44	1.5 U	1.3 U
DINITROBUTYL PHENOL	-	1.6 U	1.4 U
ENDOSULFAN I	900	2.2 U	1.9 U
ENDOSULFAN II	900	2 U	1.7 U
ENDOSULFAN SULFATE	1000	2.2 U	1.9 U
ENDRIN	100	2.7 U	2.4 U
ENDRIN ALDEHYDE	-	2.3 U	2 U
ENDRIN KETONE	-	1.9 U	1.7 U
GAMMA - BHC (LINDANE)	60	1.8 U	1.6 U
GAMMA-CHLORDANE	-	2.2 U	1.9 U
HEPTACHLOR	100	2 U	1.7 U
HEPTACHLOR EPOXIDE	20	1.9 U	1.6 U
SILVEX	700	2.1 U	1.8 U

Notes:

ug/kg - micrograms per kilogram

DUP - denotes field duplicate of preceding sample

U - Indicates the compound was analyzed for
but was not detected

J - Indicates an estimated value

P - This flag is used for Pesticide target analyte when there
is >25% difference for detected concentrations between
two GC columns

The lower of the two values is reported on Form 1
and flagged with a "P"

Table 13
Summary of Total Herbicides and Pesticides in Soil
Caemmerer Yard West Investigation

Location ID	TAGM RSCOs	E-5/SB-E-07	E-6/SB-E-09
Sample ID		E-5-DOS-16-18	E-6-NYDOS-2-3
Depth		16-18	2-3
Dilution Factor		1.0	1.0
Sample Date		9/17/2004	9/17/2004
Unit		ug/Kg	ug/Kg
1,1,1-TRICHLORO-2,2-BIS (P-METHOXYPHENYL)-ETHANE	-	1.6 U	1.5 U
2,4,5-T (2,4,5-TRICHLOROPHENOXYACETIC ACID)	1900	1.6 U	1.5 U
2,4-D	500	5.9 U	5.3 U
2,4-DB	-	3.5 U	3.2 U
4,4'- DDD	2900	1.3 U	1.2 U
4,4'-DDE	2100	1.6 U	1.5 U
4,4'-DDT	2100	2.3 U	2.2 U
ALDRIN	41	1.3 U	1.2 U
ALPHA- BHC	110	1.4 U	1.3 U
Alpha Chlordane	-	1.9 U	1.7 U
BETA - BHC	200	1.4 U	1.3 U
CAMPHECHLOR	-	3.8 U	3.5 U
DELTA - BHC	300	1.1 U	1 U
DICAMBA	-	1.7 U	1.5 U
DICHLORPROP	-	3.7 U	3.4 U
DIELDRIN	44	1.3 U	1.2 U
DINITROBUTYL PHENOL	-	1.4 U	1.3 U
ENDOSULFAN I	900	1.9 U	1.7 U
ENDOSULFAN II	900	1.7 U	1.6 U
ENDOSULFAN SULFATE	1000	1.9 U	1.7 U
ENDRIN	100	2.3 U	2.1 U
ENDRIN ALDEHYDE	-	1.9 U	1.8 U
ENDRIN KETONE	-	1.6 U	1.5 U
GAMMA - BHC (LINDANE)	60	1.5 U	1.4 U
GAMMA-CHLORDANE	-	1.9 U	1.7 U
HEPTACHLOR	100	1.7 U	1.5 U
HEPTACHLOR EPOXIDE	20	1.6 U	1.5 U
SILVEX	700	1.8 U	1.6 U

Notes:

ug/kg - micrograms per kilogram

DUP - denotes field duplicate of preceding sample

U - Indicates the compound was analyzed for
but was not detected

J - Indicates an estimated value

P - This flag is used for Pesticide target analyte when there
is >25% difference for detected concentrations between
two GC columns

The lower of the two values is reported on Form 1
and flagged with a "P"

Table 13
Summary of Total Herbicides and Pesticides in Soil
Caemmerer Yard West Investigation

Location ID	TAGM RSCOs	E-6/SB-E-09	E-6/SB-E-09
Sample ID		E-6-NYDOS-4-6	E-6-NYDOS-6-7
Depth		4-6	6-7
Dilution Factor		1.0	1.0
Sample Date		9/15/2004	9/17/2004
Unit		ug/Kg	ug/Kg
1,1,1-TRICHLORO-2,2-BIS (P METHOXYPHENYL)-ETHANE	-	1.4 U	1.6 U
2,4,5-T (2,4,5-TRICHLOROPHENOXYACETIC ACID)	1900	1.5 U	1.6 U
2,4-D	500	5.2 U	5.9 U
2,4-DB	-	3.1 U	3.5 U
1,4'-DDD	2900	1.2 U	1.3 U
1,4'-DDE	2100	1.4 U	1.6 U
1,4'-DDT	2100	2.1 U	2.4 U
ALDRIN	41	1.2 U	1.4 U
ALPHA- BHC	110	1.3 U	1.4 U
Alpha Chlordane	-	1.7 U	1.9 U
BETA - BHC	200	1.3 U	1.5 U
CAMPHECHLOR	-	3.4 U	3.9 U
DELTA - BHC	300	1 U	1.1 U
DICAMBA	-	1.5 U	1.7 U
DICHLORPROP	-	3.3 U	3.7 U
DIELDRLN	44	1.1 U	1.3 U
DINITROBUTYL PHENOL	-	1.2 U	1.4 U
ENDOSULFAN I	900	1.7 U	1.9 U
ENDOSULFAN II	900	1.5 U	1.7 U
ENDOSULFAN SULFATE	1000	1.7 U	1.9 U
ENDRIN	100	2.1 U	2.4 U
ENDRIN ALDEHYDE	-	1.7 U	2 U
ENDRIN KETONE	-	1.5 U	1.7 U
GAMMA - BHC (LINDANE)	60	1.4 U	1.6 U
GAMMA-CHLORDANE	-	1.7 U	1.9 U
HEPTACHLOR	100	1.5 U	1.7 U
HEPTACHLOR EPOXIDE	20	1.4 U	1.6 U
SILVEX	700	1.6 U	1.8 U

Notes:

ug/kg - micrograms per kilogram

DUP - denotes field duplicate of preceding sample

U - Indicates the compound was analyzed for
but was not detected

J - Indicates an estimated value

P - This flag is used for Pesticide target analyte when there
is >25% difference for detected concentrations between
two GC columns

The lower of the two values is reported on Form 1
and flagged with a "P"

Table 13
Summary of Total Herbicides and Pesticides in Soil
Caemmerer Yard West Investigation

Location ID Sample ID Depth Dilution Factor Sample Date Unit	TAGM RSCOs	E-4/SB-E-09		E-8/SB-E-11	
		E-6-NYDOS-17-19		E-8-NYDOS-4-5	
		17-19		4-5	
		1.0		1.0	
		9/17/2004		9/13/2004	
		ug/Kg		ug/Kg	
1,1,1-TRICHLORO-2,2-BIS (P-METHOXYPHENYL)-ETHANE	-	1.5	U	1.5	U
2,4,5-T (2,4,5-TRICHLOROPHENOXYACETIC ACID)	1900	1.5	U	1.5	U
2,4-D	500	5.4	U	12	P
2,4-DB	-	3.2	U	3.3	U
1,1'- DDD	2900	1.2	U	1.2	U
1,1'- DDE	2100	1.5	U	1.5	U
4,4'- DDT	2100	2.2	U	2.2	U
ALDRIN	41	1.2	U	1.3	U
ALPHA- BHC	110	1.3	U	1.3	U
Alpha Chlordane	-	1.7	U	1.8	U
BETA - BHC	200	1.3	U	1.4	U
CAMPHECHLOR	-	3.5	U	3.6	U
DELTA - BHC	300	1	U	1.1	U
DICAMBA	-	1.5	U	1.5	U
DICHLORPROP	-	3.4	U	3.4	U
DIELDRIN	44	1.2	U	1.2	U
DINITROBUTYL PHENOL	-	1.3	U	1.3	U
ENDOSULFAN I	900	1.7	U	1.7	U
ENDOSULFAN II	900	1.6	U	1.6	U
ENDOSULFAN SULFATE	1000	1.7	U	1.8	U
ENDRIN	100	2.2	U	2.2	U
ENDRIN ALDEHYDE	-	1.8	U	1.8	U
ENDRIN KETONE	-	1.5	U	1.6	U
GAMMA - BHC (LINDANE)	60	1.4	U	1.4	U
GAMMA-CHLORDANE	-	1.8	U	1.8	U
HEPTACHLOR	100	1.6	U	1.6	U
HEPTACHLOR EPOXIDE	20	1.5	U	1.5	U
SILVEX	700	1.6	U	1.7	U

Notes:

ug/kg - micrograms per kilogram

DUP - denotes field duplicate of preceding sample

U - Indicates the compound was analyzed for
but was not detected

J - Indicates an estimated value

P - This flag is used for Pesticide target analyte when there
is >25% difference for detected concentrations between
two GC columns

The lower of the two values is reported on Form 1
and flagged with a "P"

Table 13
Summary of Total Herbicides and Pesticides in Soil
Caemmerer Yard West Investigation

Location ID	TAGM RSCOs	E-8/SB-E-11		E-8/SB-E-11	
Sample ID		E-8-NYDOS-6-8		E-8-NYDOS-14-16	
Depth		6-8		14-16	
Dilution Factor		1.0		1.0	
Sample Date		9/13/2004		9/13/2004	
Unit		ug/Kg		ug/Kg	
1,1,1-TRICHLORO-2,2-BIS (P-METHOXYPHENYL)-ETHANE	-	1.4	U	1.6	U
2,4,5-T (2,4,5-TRICHLOROPHENOXYACETIC ACID)	1900	1.4	U	1.6	U
2,4-D	500	9.3	P	5.7	U
2,4-DB	-	3.1	U	3.4	U
1,4'-DDD	2900	1.1	U	1.3	U
1,4'-DDE	2100	1.4	U	1.6	U
1,4'-DDT	2100	2.1	U	2.3	U
ALDRIN	41	1.2	U	1.3	U
ALPHA - BHC	110	1.2	U	1.4	U
Alpha Chlordane	-	1.6	U	1.8	U
BETA - BHC	200	1.3	U	1.4	U
CAMPHECHLOR	-	3.3	U	3.7	U
DELTA - BHC	300	0.99	U	1.1	U
DICAMBA	-	1.4	U	1.6	U
DICHLORPROP	-	3.2	U	3.6	U
DIELDRIN	44	1.1	U	1.3	U
DINITROBUTYL PHENOL	-	1.2	U	1.3	U
ENDOSULFAN I	900	1.6	U	1.8	U
ENDOSULFAN II	900	1.5	U	1.7	U
ENDOSULFAN SULFATE	1000	1.7	U	1.8	U
ENDRIN	100	2	U	2.3	U
ENDRIN ALDEHYDE	-	1.7	U	1.9	U
ENDRIN KETONE	-	1.5	U	1.6	U
GAMMA - BHC (LINDANE)	60	1.4	U	1.5	U
GAMMA-CHLORDANE	-	1.7	U	1.9	U
HEPTACHLOR	100	1.5	U	1.6	U
HEPTACHLOR EPOXIDE	20	1.4	U	1.6	U
SILVEX	700	1.6	U	1.7	U

Notes:

ug/kg - micrograms per kilogram

DUP - denotes field duplicate of preceding sample

U - Indicates the compound was analyzed for
but was not detected

J - Indicates an estimated value

P - This flag is used for Pesticide target analyte when there
is >25% difference for detected concentrations between
two GC columns

The lower of the two values is reported on Form 1
and flagged with a "P"

Table 13
Summary of Total Herbicides and Pesticides in Soil
Caemmerer Yard West Investigation

Location ID	TAGM RSCOs	E-8/SB-E-11		E-16/SB-E-01	
Sample ID		E-8-NYDOS-28-30		E-16-NYDOS-0-2	
Depth		28-30		0-2	
Dilution Factor		1.0		1.0	
Sample Date		9/13/2004		9/12/2004	
Unit		ug/Kg		ug/Kg	
1,1,1-TRICHLORO-2,2-BIS (P-METHOXYPHENYL)-ETHANE	-	1.9	U	1.5	U
2,4,5-T (2,4,5-TRICHLOROPHENOXYACETIC ACID)	1900	1.9	U	1.5	U
2,4-D	500	6.8	U	5.5	U
2,4-DB	-	4	U	3.3	U
4,4'-DDD	2900	1.5	U	1.2	U
4,4'-DDE	2100	1.9	U	1.5	U
4,4'-DDT	2100	2.8	U	2.2	U
ALDRIN	41	1.6	U	1.3	U
ALPHA - BHC	110	1.7	U	1.3	U
Alpha Chlordane	-	2.2	U	1.8	U
BETA - BHC	200	1.7	U	1.4	U
CAMPHECHLOR	-	4.5	U	3.6	U
DELTA - BHC	300	1.3	U	1.1	U
DICAMBA	-	1.9	U	1.6	U
DICHLORPROP	-	4.2	U	3.5	U
DIELDRIN	44	1.5	U	1.2	U
DINITROBUTYL PHENOL	-	1.6	U	1.3	U
ENDOSULFAN I	900	2.2	U	1.8	U
ENDOSULFAN II	900	2	U	1.6	U
ENDOSULFAN SULFATE	1000	2.2	U	1.8	U
ENDRIN	100	2.7	U	2.2	U
ENDRIN ALDEHYDE	-	2.3	U	1.8	U
ENDRIN KETONE	-	1.9	U	1.6	U
GAMMA - BHC (LINDANE)	60	1.8	U	1.5	U
GAMMA-CHLORDANE	-	2.2	U	1.8	U
HEPTACHLOR	100	2	U	1.6	U
HEPTACHLOR EPOXIDE	20	1.9	U	1.5	U
SILVEX	700	2	U	1.7	U

Notes:

ug/kg - micrograms per kilogram

DUP - denotes field duplicate of preceding sample

U - Indicates the compound was analyzed for
but was not detected

J - Indicates an estimated value

P - This flag is used for Pesticide target analyte when there
is >25% difference for detected concentrations between
two GC columns

The lower of the two values is reported on Form 1
and flagged with a "P"

Table 13
Summary of Total Herbicides and Pesticides in Soil
Caemmerer Yard West Investigation

Location ID	TAGM RSCOs	E-16/SB-E-01	E-16/SB-E-01
Sample ID		E-16-NYDOS-2-3	E-16-NYDOS-6.5-7.5
Depth		2-3	6.5-7.5
Dilution Factor		1.0	1.0
Sample Date		9/12/2004	9/12/2004
Unit		ug/Kg	ug/Kg
1,1,1-TRICHLORO-2,2-BIS (P-METHOXYPHENYL)-ETHANE	-	1.4 U	1.4 U
2,4,5-T (2,4,5-TRICHLOROPHOXYACETIC ACID)	1900	1.5 U	1.4 U
2,4-D	500	5.3 U	16 P
2,4-DB	-	3.2 U	3.1 U
4,4'-DDD	2900	1.2 U	1.1 U
4,4'-DDE	2100	1.5 U	1.4 U
4,4'-DDT	2100	2.1 U	2.1 U
ALDRIN	41	1.2 U	1.2 U
ALPHA- BHC	110	1.3 U	1.3 U
Alpha Chlordane	-	1.7 U	1.7 U
BETA - BHC	200	1.3 U	1.3 U
CAMPHECHLOR	-	3.4 U	3.4 U
DELTA - BHC	300	1 U	0.99 U
DICAMBA	-	1.5 U	1.5 U
DICHLORPROP	-	3.3 U	3.2 U
DIELDRIN	44	1.2 U	1.1 U
DINITROBUTYL PHENOL	-	1.3 U	1.2 U
ENDOSULFAN I	900	1.7 U	1.6 U
ENDOSULFAN II	900	1.5 U	1.5 U
ENDOSULFAN SULFATE	1000	1.7 U	1.7 U
ENDRIN	100	2.1 U	2.1 U
ENDRIN ALDEHYDE	-	1.8 U	1.7 U
ENDRIN KETONE	-	1.5 U	1.5 U
GAMMA - BHC (LINDANE)	60	1.4 U	1.4 U
GAMMA-CHLORDANE	-	1.7 U	1.7 U
HEPTACHLOR	100	1.5 U	1.5 U
HEPTACHLOR EPOXIDE	20	1.5 U	1.4 U
SILVEX	700	1.6 U	1.6 U

Notes:

ug/kg - micrograms per kilogram

DUP - denotes field duplicate of preceding sample

U - Indicates the compound was analyzed for
but was not detected

J - Indicates an estimated value

P - This flag is used for Pesticide target analyte when there
is >25% difference for detected concentrations between
two GC columns

The lower of the two values is reported on Form 1
and flagged with a "P"

Table 13
Summary of Total Herbicides and Pesticides in Soil
Caemmerer Yard West Investigation

Location ID	TAGM RSCO _a	E-16/SB-E-01	
		E-16-NYDOS-12-14	E-16-NYDOS-16-18
Sample ID		12-14	16-18
Depth		1.0	1.0
Dilution Factor		9/12/2004	9/12/2004
Sample Date		ug/Kg	ug/Kg
Unit			
1,1,1-TRICHLORO-2,2-BIS (P-METHOXYPHENYL)-ETHANE	-	1.5 U	1.5 U
2,4,5-T (2,4,5-TRICHLOROPHENOXYACETIC ACID)	1900	1.6 U	1.5 U
2,4-D	500	18 P	5.5 U
2,4-DB	-	3.3 U	3.3 U
4,4'-DDD	2900	1.2 U	1.2 U
4,4'-DDE	2100	1.6 U	1.5 U
4,4'-DDT	2100	2.2 U	2.2 U
ALDRIN	41	1.3 U	1.3 U
ALPHA- BHC	110	1.4 U	1.3 U
Alpha Chlordane	-	1.8 U	1.8 U
BETA - BHC	200	1.4 U	1.4 U
CAMPHECHLOR	-	3.6 U	3.6 U
DELTA - BHC	300	1.1 U	1.1 U
DICAMBA	-	1.6 U	1.5 U
DICHLORPROP	-	3.5 U	3.4 U
DIELDRIN	44	1.2 U	1.2 U
DINITROBUTYL PHENOL	-	1.3 U	1.3 U
ENDOSULFAN I	900	1.8 U	1.7 U
ENDOSULFAN II	900	1.6 U	1.6 U
ENDOSULFAN SULFATE	1000	1.8 U	1.8 U
ENDRIN	100	2.2 U	2.2 U
ENDRIN ALDEHYDE	-	1.8 U	1.8 U
ENDRIN KETONE	-	1.6 U	1.6 U
GAMMA - BHC (LINDANE)	60	1.5 U	1.4 U
GAMMA-CHLORDANE	-	1.8 U	1.8 U
HEPTACHLOR	100	1.6 U	1.6 U
HEPTACHLOR EPOXIDE	20	1.5 U	1.5 U
SILVEX	700	1.7 U	1.7 U

Notes:

ug/kg - micrograms per kilogram

DUP - denotes field duplicate of preceding sample

U - Indicates the compound was analyzed for
but was not detected

J - Indicates an estimated value

P - This flag is used for Pesticide target analyte when there
is >25% difference for detected concentrations between
two GC columns

The lower of the two values is reported on Form 1
and flagged with a "P"

Table 13
Summary of Total Herbicides and Pesticides in Soil
Caemmerer Yard West Investigation

Location ID	TAGM RSCOs	E-16/SB-E-01	E-17/SB-U-1
Sample ID		E-16-NYDOS-20-22	E-17-DOOS-2-3
Depth		20-22	2-3
Dilution Factor		1.0	1.0
Sample Date		9/12/2004	9/10/2004
Unit		ug/Kg	ug/Kg
1,1,1-TRICHLORO-2,2-BIS (P-METHOXYPHENYL)-ETHANE	-	1.6 U	1.4 U
2,4,5-T (2,4,5-TRICHLOROPHENOXYACETIC ACID)	1900	1.6 U	1.4 U
2,4-D	500	5.7 U	5.2 U
2,4-DB	-	3.4 U	3.1 U
4,4'-DDD	2900	1.3 U	1.1 U
4,4'-DDE	2100	1.6 U	1.4 U
4,4'-DDT	2100	2.3 U	2.1 U
ALDRIN	41	1.3 U	1.2 U
ALPHA- BHC	110	1.4 U	1.3 U
Alpha Chlordane	-	1.8 U	1.7 U
BETA - BHC	200	1.4 U	1.3 U
CAMPHECHLOR	-	3.7 U	3.4 U
DELTA - BHC	300	1.1 U	1 U
DICAMBA	-	1.6 U	1.5 U
DICHLORPROP	-	3.6 U	3.2 U
DIELDRIN	44	1.3 U	1.1 U
DINITROBUTYL PHENOL	-	1.4 U	1.2 U
ENDOSULFAN I	900	1.8 U	1.6 U
ENDOSULFAN II	900	1.6 U	1.5 U
ENDOSULFAN SULFATE	1000	1.8 U	1.7 U
ENDRIN	100	2.3 U	2.1 U
ENDRIN ALDEHYDE	-	1.9 U	1.7 U
ENDRIN KETONE	-	1.6 U	1.5 U
GAMMA - BHC (LINDANE)	60	1.5 U	1.4 U
GAMMA-CHLORDANE	-	1.8 U	1.7 U
HEPTACHLOR	100	1.6 U	1.5 U
HEPTACHLOR EPOXIDE	20	1.6 U	1.4 U
SILVEX	700	1.7 U	1.6 U

Notes:

ug/kg - micrograms per kilogram

DUP - denotes field duplicate of preceding sample

U - Indicates the compound was analyzed for
but was not detected

J - Indicates an estimated value

P - This flag is used for Pesticide target analyte when there
is >25% difference for detected concentrations between
two GC columns

The lower of the two values is reported on Form 1
and flagged with a "P"

Table 13
Summary of Total Herbicides and Pesticides in Soil
Caemmerer Yard West Investigation

Location ID	TAGM RSCOs	E-17/SB-U-1	E-17/SB-U-1
Sample ID		E-17-DOS-7-9	E-17-DOS-13-16
Depth		7-9	13-16
Dilution Factor		1.0	1.0
Sample Date		9/10/2004	9/10/2004
Unit		ug/Kg	ug/Kg
1,1,1-TRICHLORO-2,2-BIS (P-METHOXYPHENYL)-ETHANE	-	1.5 U	1.5 U
2,4,5-T (2,4,5-TRICHLOROPHENOXYACETIC ACID)	1900	1.5 U	1.5 U
2,4-D	500	5.4 U	5.5 U
2,4-DB	-	3.2 U	3.2 U
1,4'- DDD	2900	1.2 U	1.2 U
1,4'-DDE	2100	1.5 U	1.5 U
1,4'-DDT	2100	2.2 U	2.2 U
ALDRIN	41	1.2 U	1.3 U
ALPHA- BHC	110	1.3 U	1.3 U
Alpha Chlordane	-	1.7 U	1.8 U
BETA - BHC	200	1.3 U	1.4 U
CAMPHECHLOR	-	3.5 U	3.6 U
DELTA - BHC	300	1 U	1.1 U
DICAMBA	-	1.5 U	1.5 U
DICHLORPROP	-	3.4 U	3.4 U
DIELDRIN	44	1.2 U	1.2 U
DINITROBUTYL PHENOL	-	1.3 U	1.3 U
ENDOSULFAN I	900	1.7 U	1.7 U
ENDOSULFAN II	900	1.6 U	1.6 U
ENDOSULFAN SULFATE	1000	1.7 U	1.8 U
ENDRIN	100	2.1 U	2.2 U
ENDRIN ALDEHYDE	-	1.8 U	1.8 U
ENDRIN KETONE	-	1.5 U	1.6 U
GAMMA - BHC (LINDANE)	60	1.4 U	1.4 U
GAMMA-CHLORDANE	-	1.7 U	1.8 U
HEPTACHLOR	100	1.5 U	1.6 U
HEPTACHLOR EPOXIDE	20	1.5 U	1.5 U
SILVEX	700	1.6 U	1.6 U

Notes:

ug/kg - micrograms per kilogram

DUP - denotes field duplicate of preceding sample

U - Indicates the compound was analyzed for

but was not detected

J - Indicates an estimated value

P - This flag is used for Pesticide target analyte when there is >25% difference for detected concentrations between two GC columns

The lower of the two values is reported on Form 1 and J flagged with a "P"

Table 13
Summary of Total Herbicides and Pesticides in Soil
Caemmerer Yard West Investigation

Location ID	TAGM RSCOs	E-9/SB-U-7	E-9/SB-U-7
Sample ID		E-9-NYCTA-2-3	E-9-NYCTA-10-16
Depth		2-3	10-16
Dilution Factor		1.0	1.0
Sample Date		9/28/2004	9/29/2004
Unit		ug/Kg	ug/Kg
1,1,1-TRICHLORO-2,2-BIS (P-METHOXYPHENYL)-ETHANE	-	15 U	15 U
2,4,5-T (2,4,5-TRICHLOROPHOXYACETIC ACID)	1900	12 U	15 U
2,4-D	500	2.6 U	5.5 U
2,4-DB	-	2.6 U	3.3 U
4,4'-DDD	2900	1.2 U	1.2 U
4,4'-DDE	2100	1.5 U	1.5 U
4,4'-DDT	2100	2.2 U	2.2 U
ALDRIN	41	1.2 U	1.3 U
ALPHA - BHC	110	1.3 U	1.3 U
Alpha Chlordane	-	1.8 U	1.8 U
BETA - BHC	200	1.4 U	1.4 U
CAMPHECHLOR	-	3.6 U	3.6 U
DELTA - BHC	300	1.1 U	1.1 U
DICAMBA	-	0.6 U	1.6 U
DICHLORPROP	-	2.4 U	3.5 U
DIELDRIN	44	1.2 U	1.2 U
DINITROBUTYL PHENOL	-	1.2 U	1.3 U
ENDOSULFAN I	900	1.7 U	1.8 U
ENDOSULFAN II	900	1.6 U	1.6 U
ENDOSULFAN SULFATE	1000	1.8 U	1.8 U
ENDRIN	100	2.2 U	2.2 U
ENDRIN ALDEHYDE	-	1.8 U	1.8 U
ENDRIN KETONE	-	1.5 U	1.6 U
GAMMA - BHC (LINDANE)	60	1.4 U	1.5 U
GAMMA-CHLORDANE	-	1.8 U	1.8 U
HEPTACHLOR	100	1.6 U	1.6 U
HEPTACHLOR EPOXIDE	20	1.5 U	1.5 U
SILVEX	700	0.8 U	1.7 U

Notes:

ug/kg - micrograms per kilogram

DUP - denotes field duplicate of preceding sample

U - Indicates the compound was analyzed for
but was not detected

J - Indicates an estimated value

P - This flag is used for Pesticide target analyte when there
is >25% difference for detected concentrations between
two GC columns

The lower of the two values is reported on Form 1
and flagged with a "P"

Table 13
 Summary of Total Herbicides and Pesticides in Soil
 Caemmerer Yard West Investigation

Location ID	TAGM RSCOs	E-9/SB-U-7	E-22/SB-H-25
Sample ID		DUP-S-09-30-04-2	E-22-NYCTA-2-2.5
Depth		10-16	2-2.5
Dilution Factor		1.0	1.0
Sample Date		9/29/2004	9/24/2004
Unit		ug/Kg	ug/Kg
1,1,1-TRICHLORO-2,2-BIS (P-METHOXYPHENYL)-ETHANE	-	1.3 U	1.4 U
2,4,5-T (2,4,5-TRICHLOROPHENOXYACETIC ACID)	1900	1.1 U	1.4 U
2,4-D	500	1.3 U	5.1 U
2,4-DB	-	1.9 U	3 U
4,4'-DDD	2900	1.1 U	1.1 U
4,4'-DDE	2100	1.2 U	1.4 U
4,4'-DDT	2100	1.5 U	2 U
ALDRIN	41	1.2 U	1.2 U
ALPHA-BHC	110	3.1 U	1.2 U
Alpha Chlordane	-	0.91 U	1.6 U
BETA-BHC	200	1.3 U	1.3 U
CAMPHECHLOR	-	1.5 U	3.3 U
DELTA-BHC	300	1.4 U	0.98 U
DICAMBA	-	1.3 U	1.4 U
DICHLORPROP	-	5.4 U	3.2 U
DIELDRIN	44	3.7 U	1.1 U
DINITROBUTYL PHENOL	-	2.5 U	1.2 U
ENDOSULFAN I	900	3.2 U	1.6 U
ENDOSULFAN II	900	3.8 U	1.5 U
ENDOSULFAN SULFATE	1000	1.4 U	1.6 U
ENDRIN	100	3.1 U	2 U
ENDRIN ALDEHYDE	-	1.3 U	1.7 U
ENDRIN KETONE	-	4.7 U	1.4 U
GAMMA-BHC (LINDANE)	60	2.8 U	1.3 U
GAMMA-CHLORDANE	-	1.3 U	1.6 U
HEPTACHLOR	100	3 U	1.5 U
HEPTACHLOR EPOXIDE	20	1.1 U	1.4 U
SILVEX	700	1.4 U	1.5 U

Notes:

ug/kg - micrograms per kilogram

DUP - denotes field duplicate of preceding sample

U - Indicates the compound was analyzed for
 but was not detected

J - Indicates an estimated value

P - This flag is used for Pesticide target analyte when there
 is >25% difference for detected concentrations between
 two GC columns

The lower of the two values is reported on Form 1
 and flagged with a "P"

Table 13
Summary of Total Herbicides and Pesticides in Soil
Caemmerer Yard West Investigation

Location ID	TAGM RSCOs	E-22/SB-H-25	E-22/SB-H-25
Sample ID		E-22-NYCTA-4.5-5	E-22-NYCTA-18-20
Depth		4.5-5	18-20
Dilution Factor		1.0	1.0
Sample Date		9/24/2004	9/25/2004
Unit		ug/Kg	ug/Kg
1,1,1-TRICHLORO-2,2-BIS (P-METHOXYPHENYL)-ETHANE	-	1.5 U	1.5 U
2,4,5-T (2,4,5-TRICHLOROPHENOXYACETIC ACID)	1900	1.5 U	1.5 U
2,4-D	500	5.4 U	5.5 U
2,4-DB	-	3.2 U	3.3 U
1,4'-DDD	2900	1.2 U	1.2 U
1,4'-DDE	2100	1.5 U	1.6 U
1,4'-DDT	2100	2.2 U	2.2 U
ALDRIN	41	1.2 U	1.3 U
ALPHA - BHC	110	1.3 U	1.4 U
Alpha Chlordane	-	1.7 U	1.8 U
BETA - BHC	200	1.3 U	1.4 U
CAMPHECHLOR	-	3.5 U	3.6 U
DELTA - BHC	300	1 U	1.1 U
DICAMBA	-	1.5 U	1.6 U
DICHLORPROP	-	3.4 U	3.5 U
DIELDRIN	44	1.2 U	1.2 U
DINITROBUTYL PHENOL	-	1.3 U	1.3 U
ENDOSULFAN I	900	1.7 U	1.8 U
ENDOSULFAN II	900	1.5 U	1.6 U
ENDOSULFAN SULFATE	1000	1.7 U	1.8 U
ENDRIN	100	2.1 U	2.2 U
ENDRIN ALDEHYDE	-	1.8 U	1.8 U
ENDRIN KETONE	-	1.5 U	1.6 U
GAMMA - BHC (LINDANE)	60	1.4 U	1.5 U
GAMMA-CHLORDANE	-	1.7 U	1.8 U
HEPTACHLOR	100	1.5 U	1.6 U
HEPTACHLOR EPOXIDE	20	1.5 U	1.5 U
SILVEX	700	1.6 U	1.7 U

Notes:

ug/kg - micrograms per kilogram

DUP - denotes field duplicate of preceding sample

U - Indicates the compound was analyzed for
but was not detected

J - Indicates an estimated value

P - This flag is used for Pesticide target analyte when there
is >25% difference for detected concentrations between
two GC columns

The lower of the two values is reported on Form 1
and flagged with a "P"

Table 13
Summary of Total Herbicides and Pesticides in Soil
Caemmerer Yard West Investigation

Location ID	TAGM RSCOa	E-22/SB-H-25	E-10/SB-U-8
Sample ID		E-22-NYCTA-35-37	E-10-SW-2-3
Depth		35-37	2-3
Dilution Factor		1.0	1.0
Sample Date		9/25/2004	9/28/2004
Unit		ug/Kg	ug/Kg
1,1,1-TRICHLORO-2,2-BIS (P-METHOXYPHENYL)-ETHANE	-	1.6 U	1.4 U
2,4,5-T (2,4,5-TRICHLOROPHENOXYACETIC ACID)	1900	1.7 U	1.1 U
2,4-D	500	6 U	2.4 U
2,4-DB	-	3.5 U	2.4 U
4,4'-DDD	2900	1.3 U	1.1 U
4,4'-DDE	2100	1.6 U	1.4 U
4,4'-DDT	2100	2.4 U	2 U
ALDRIN	41	1.4 U	1.2 U
ALPHA- BHC	110	1.4 U	1.2 U
Alpha Chlordane	-	1.9 U	1.6 U
BETA - BHC	200	1.5 U	1.3 U
CAMPHECHLOR	-	3.8 U	3.3 U
DELTA - BHC	300	1.1 U	0.98 U
DICAMBA	-	1.7 U	0.6 U
DICHLORPROP	-	3.7 U	2.3 U
DIELDRIN	44	1.3 U	1.1 U
DINITROBUTYL PHENOL	-	1.4 U	1.1 U
ENDOSULFAN I	900	1.9 U	1.6 U
ENDOSULFAN II	900	1.7 U	1.5 U
ENDOSULFAN SULFATE	1000	1.9 U	1.6 U
ENDRIN	100	2.3 U	2 U
ENDRIN ALDEHYDE	-	2 U	1.7 U
ENDRIN KETONE	-	1.7 U	1.4 U
GAMMA - BHC (LINDANE)	60	1.6 U	1.3 U
GAMMA-CHLORDANE	-	1.9 U	1.6 U
HEPTACHLOR	100	1.7 U	1.4 U
HEPTACHLOR EPOXIDE	20	1.6 U	1.4 U
SILVEX	700	1.8 U	0.8 U

Notes:

ug/kg - micrograms per kilogram
 DUP - denotes field duplicate of preceding sample
 U - Indicates the compound was analyzed for
 but was not detected
 J - Indicates an estimated value
 P - This flag is used for Pesticide target analyte when there
 is >25% difference for detected concentrations between
 two GC columns
 The lower of the two values is reported on Form 1
 and flagged with a "P"

Table 13
Summary of Total Herbicides and Pesticides in Soil
Caemmerer Yard West Investigation

Location ID	TAGM RSCOs	E-10A/SB-U-8	E-10A/SB-U-8
Sample ID		E-10A-SW-2-4	E-10A-SW-5-9
Depth		2-4	5-9
Dilution Factor		1.0	1.0
Sample Date		9/30/2004	9/30/2004
Unit		ug/Kg	ug/Kg
1,1,1-TRICHLORO-2,2-BIS (P-METHOXYPHENYL)-ETHANE	-	1.3 U	1.3 U
2,4,5-T (2,4,5-TRICHLOROPHENOXYACETIC ACID)	1900	1.3 U	1.4 U
2,4-D	500	4.7 U	4.9 U
2,4-DB	-	2.8 U	2.9 U
1,1'-DDD	2900	1.1 U	1.1 U
1,1'-DDE	2100	1.3 U	1.3 U
1,1'-DDT	2100	1.9 U	1.9 U
ALDRIN	41	1.1 U	1.1 U
ALPHA- BHC	110	1.1 U	1.2 U
Alpha Chlordane	-	1.5 U	1.6 U
BETA - BHC	200	1.2 U	1.2 U
CAMPHECHLOR	-	3.1 U	3.1 U
DELTA - BHC	300	0.91 U	0.93 U
DICAMBA	-	1.3 U	1.4 U
DICHLORPROP	-	2.9 U	3.1 U
DIELDRIN	44	1 U	1.1 U
DINITROBUTYL PHENOL	-	1.1 U	1.2 U
ENDOSULFAN I	900	1.5 U	1.5 U
ENDOSULFAN II	900	1.4 U	1.4 U
ENDOSULFAN SULFATE	1000	1.5 U	1.6 U
ENDRIN	100	1.9 U	1.9 U
ENDRIN ALDEHYDE	-	1.6 U	1.6 U
ENDRIN KETONE	-	1.3 U	1.4 U
GAMMA - BHC (LINDANE)	60	1.2 U	1.3 U
GAMMA-CHLORDANE	-	1.5 U	1.6 U
HEPTACHLOR	100	1.4 U	1.4 U
HEPTACHLOR EPOXIDE	20	1.3 U	1.3 U
SILVEX	700	1.4 U	1.5 U

Notes:

ug/kg - micrograms per kilogram

DUP - denotes field duplicate of preceding sample

U - Indicates the compound was analyzed for
but was not detected

J - Indicates an estimated value

P - This flag is used for Pesticide target analyte when there
is >25% difference for detected concentrations between
two GC columns

The lower of the two values is reported on Form 1
and flagged with a "P"

Table 13
Summary of Total Herbicides and Pesticides in Soil
Caemmerer Yard West Investigation

Location ID	TAGM RSCOs
Sample ID	
Depth	
Dilution Factor	
Sample Date	
Unit	
1,1,1-TRICHLORO-2,2-BIS (P-METHOXYPHENYL)-ETHANE	-
2,4,5-T (2,4,5-TRICHLOROPHENOXYACETIC ACID)	1900
2,4-D	500
2,4-DB	-
4,4'- DDD	2900
4,4'-DDE	2100
4,4'-DDT	2100
ALDRIN	41
ALPHA- BHC	110
Alpha Chlordane	-
BETA - BHC	200
CAMPHECHLOR	-
DELTA - BHC	300
DICAMBA	-
DICHLORPROP	-
DIELDRIN	44
DINITROBUTYL PHENOL	-
ENDOSULFAN I	900
ENDOSULFAN II	900
ENDOSULFAN SULFATE	1000
ENDRIN	100
ENDRIN ALDEHYDE	-
ENDRIN KETONE	-
GAMMA - BHC (LINDANE)	60
GAMMA-CHLORDANE	-
HEPTACHLOR	100
HEPTACHLOR EPOXIDE	20
SILVEX	700

Notes:

ug/kg - micrograms per kilogram

DUP - denotes field duplicate of preceding sample

U - Indicates the compound was analyzed for
but was not detected

J - Indicates an estimated value

P - This flag is used for Pesticide target analyte when there
is >25% difference for detected concentrations between
two GC columns

The lower of the two values is reported on Form 1
and flagged with a "P"

Table 13
Summary of Total Herbicides and Pesticides in Soil
Caemmerer Yard West Investigation

Location ID	TAGM RSCOs	E-15/SB-U-6	
Sample ID		E-15-SW-12-14	
Depth		12-14	14-17
Dilution Factor		1.0	
Sample Date		10/4/2004	
Unit		ug/Kg	
1,1,1 TRICHLORO-2,2-BIS (P METHOXYPHENYL)-ETHANE	-	1.4 U	1.5 U
2,4,5-T (2,4,5-TRICHLOROPHENOXYACETIC ACID)	1900	1.5 U	1.6 U
2,4-D	500	1.5 P	5.7 U
2,3-DB	-	3.1 U	3.4 U
1,1'-DDD	2900	1.1 U	1.3 U
1,1'-DDE	2100	1.4 U	1.6 U
4,4'-DDT	2100	2.1 U	2.3 U
ALDRIN	41	1.2 U	1.3 U
ALPHA - BHC	110	1.3 U	1.4 U
Alpha Chlordane	-	1.7 U	1.8 U
BETA - BHC	200	1.3 U	1.4 U
CAMPHECHLOR	-	3.4 U	3.7 U
DELTA - BHC	300	1 U	1.1 U
DICAMBA	-	1.5 U	1.6 U
DICHLORPROP	-	3.3 U	3.5 U
DIELDRIN	44	1.1 U	1.2 U
DINITROBUTYL PHENOL	-	1.2 U	1.3 U
ENDOSULFAN I	900	1.6 U	1.8 U
ENDOSULFAN II	900	1.5 U	1.6 U
ENDOSULFAN SULFATE	1000	1.7 U	1.8 U
ENDRIN	100	2.1 U	2.2 U
ENDRIN ALDEHYDE	-	1.7 U	1.9 U
ENDRIN KETONE	-	1.5 U	1.6 U
GAMMA - BHC (LINDANE)	60	1.4 U	1.5 U
GAMMA-CHLORDANE	-	1.7 U	1.8 U
HEPTACHLOR	100	1.5 U	1.6 U
HEPTACHLOR EPOXIDE	20	1.4 U	1.6 U
SILVEX	700	1.6 U	1.7 U

Notes:

- ug/kg - micrograms per kilogram
- DUP - denotes field duplicate of preceding sample
- U - Indicates the compound was analyzed for but was not detected
- J - Indicates an estimated value
- P - This flag is used for Pesticide target analyte when there is >25% difference for detected concentrations between two GC columns
- The lower of the two values is reported on Form 1 and flagged with a "P"

Table 13
Summary of Total Herbicides and Pesticides in Soil
Caemmerer Yard West Investigation

Location ID	TAGM RSCOs	E-40/SB-H-11
Sample ID		E-40-SW-2-4
Depth		2-4
Dilution Factor		1.0
Sample Date		10/5/2004
Unit		ug/Kg
1,1,1-TRICHLORO-2,2-BIS (P METHOXYPHENYL)-ETHANE	-	1.3 U
2,4,5-T (2,4,5-TRICHLOROPHENOXYACETIC ACID)	1900	1.4 U
2,4-D	500	4.9 U
2,4-DB	-	2.9 U
1,4'-DDD	2900	1.1 U
1,4'-DDE	2100	1.4 U
4,4'-DDT	2100	2 U
ALDRIN	41	1.1 U
ALPHA - BHC	110	1.2 U
Alpha Chlordane	-	1.6 U
BETA - BHC	200	1.2 U
CAMPHECHLOR	-	3.2 U
DELTA - BHC	300	0.95 U
DICAMBA	-	1.4 U
DICHLORPROP	-	3.1 U
DIELDRIN	44	1.1 U
DINITROBUTYL PHENOL	-	1.2 U
ENDOSULFAN I	900	1.6 U
ENDOSULFAN II	900	1.4 U
ENDOSULFAN SULFATE	1000	1.6 U
ENDRIN	100	2 U
ENDRIN ALDEHYDE	-	1.6 U
ENDRIN KETONE	-	1.4 U
GAMMA - BHC (LINDANE)	60	1.3 U
GAMMA-CHLORDANE	-	1.6 U
HEPTACHLOR	100	1.4 U
HEPTACHLOR EPOXIDE	20	1.4 U
SILVEX	700	1.5 U

Notes:

ug/kg - micrograms per kilogram

DUP - denotes field duplicate of preceding sample

U - Indicates the compound was analyzed for
but was not detected

J - Indicates an estimated value

P - This flag is used for Pesticide target analyte when there
is >25% difference for detected concentrations between
two GC columns

The lower of the two values is reported on Form 1
and flagged with a "P"

Table 13
Summary of Total Herbicides and Pesticides in Soil
Caemmerer Yard West Investigation

Location ID	TAGM RSCOs	E-40/SB-H-11	E-40/SB-H-11
Sample ID		DUP-S-10-05-04	E-40-SW-6-8
Depth		2-4	6-8
Dilution Factor		1.0	1.0
Sample Date		10/5/2004	10/5/2004
Unit		ug/Kg	ug/Kg
1,1,1-TRICHLORO-2,2 BIS (P-METHOXYPHENYL)-ETHANE	-	1.3 U	1.8 U
2,4,5-T (2,4,5-TRICHLOROPHENOXYACETIC ACID)	1900	1.3 U	1.9 U
2,4-D	500	4.8 U	6.7 U
2,4-DB	-	2.8 U	4 U
4,4'-DDD	2900	1.1 U	1.5 U
4,4'-DDE	2100	1.3 U	1.9 U
4,4'-DDT	2100	1.9 U	2.7 U
ALDRIN	41	1.1 U	1.5 U
ALPHA - BHC	110	1.2 U	1.6 U
Alpha Chlordane	-	1.5 U	2.1 U
BETA - BHC	200	1.2 U	1.7 U
CAMPHECHLOR	-	3.1 U	4.3 U
DELTA - BHC	300	0.92 U	1.3 U
DICAMBA	-	1.4 U	1.9 U
DICHLORPROP	-	3 U	4.2 U
DIELDRIN	44	1 U	1.5 U
DINITROBUTYL PHENOL	-	1.1 U	1.6 U
ENDOSULFAN I	900	1.5 U	2.1 U
ENDOSULFAN II	900	1.4 U	1.9 U
ENDOSULFAN SULFATE	1000	1.5 U	2.1 U
ENDRIN	100	1.9 U	2.7 U
ENDRIN ALDEHYDE	-	1.6 U	2.2 U
ENDRIN KETONE	-	1.3 U	1.9 U
GAMMA - BHC (LINDANE)	60	1.3 U	1.8 U
GAMMA-CHLORDANE	-	1.5 U	2.2 U
HEPTACHLOR	100	1.4 U	1.9 U
HEPTACHLOR EPOXIDE	20	1.3 U	1.8 U
SILVEX	700	1.4 U	2 U

Notes:

ug/kg - micrograms per kilogram

DUP - denotes field duplicate of preceding sample

U - Indicates the compound was analyzed for
but was not detected

J - Indicates an estimated value

P - This flag is used for Pesticide target analyte when there
is >25% difference for detected concentrations between
two GC columns

The lower of the two values is reported on Form 1
and flagged with a "P"

Table 13
Summary of Total Herbicides and Pesticides in Soil
Caemmerer Yard West Investigation

Location ID Sample ID Depth Dilution Factor Sample Date Unit	TAGM RSCOs	E-40/SB-H-11	E-40/SB-H-11
		E-40-SW-14-18	E-40-SW-20-22
		14-16	20-22
		1.0	1.0
		10/5/2004	10/5/2004
		ug/Kg	ug/Kg
1,1,1-TRICHLORO-2,2-BIS (P-METHOXYPHENYL)-ETHANE	-	1.5 U	1.5 U
2,4,5-T (2,4,5-TRICHLOROPHENOXYACETIC ACID)	1900	1.6 U	1.6 U
2,4-D	500	5.6 U	5.6 U
2,4-DB	-	3.3 U	3.3 U
4,4'-DDD	2900	1.3 U	1.3 U
4,4'-DDE	2100	1.6 U	1.6 U
4,4'-DDT	2100	2.3 U	2.3 U
ALDRIN	41	1.3 U	1.3 U
ALPHA- BHC	110	1.4 U	1.4 U
Alpha Chlordane	-	1.8 U	1.8 U
BETA - BHC	200	1.4 U	1.4 U
CAMPHECHLOR	-	3.7 U	3.7 U
DELTA - BHC	300	1.1 U	1.1 U
DICAMBA	-	1.6 U	1.6 U
DICHLORPROP	-	3.5 U	3.5 U
DIELDRIN	44	1.2 U	1.2 U
DINITROBUTYL PHENOL	-	1.3 U	1.3 U
ENDOSULFAN I	900	1.8 U	1.8 U
ENDOSULFAN II	900	1.6 U	1.6 U
ENDOSULFAN SULFATE	1000	1.8 U	1.8 U
ENDRIN	100	2.2 U	2.2 U
ENDRIN ALDEHYDE	-	1.9 U	1.9 U
ENDRIN KETONE	-	1.6 U	1.6 U
GAMMA - BHC (LINDANE)	60	1.5 U	1.5 U
GAMMA-CHLORDANE	-	1.8 U	1.8 U
HEPTACHLOR	100	1.6 U	1.6 U
HEPTACHLOR EPOXIDE	20	1.6 U	1.6 U
SILVEX	700	1.7 U	1.7 U

Notes:

ug/kg - micrograms per kilogram

DUP - denotes field duplicate of preceding sample

U - Indicates the compound was analyzed for
but was not detected

J - Indicates an estimated value

P - This flag is used for Pesticide target analyte when there
is >25% difference for detected concentrations between
two GC columns

The lower of the two values is reported on Form 1
and flagged with a "P"

Table 13
Summary of Total Herbicides and Pesticides in Soil
Caemmerer Yard West Investigation

Location ID	TAGM RSCOs
Sample ID	
Depth	
Dilution Factor	
Sample Date	
Unit	
1,1,1-TRICHLORO-2,2-BIS (P-METHOXYPHENYL)-ETHANE	-
2,4,5-T (2,4,5-TRICHLOROPHENOXYACETIC ACID)	1900
2,4-D	500
2,4-DB	-
4,4'-DDD	2900
4,4'-DDE	2100
4,4'-DDT	2100
ALDRIN	41
ALPHA- BHC	110
Alpha Chlordane	-
BETA - BHC	200
CAMPHECHLOR	-
DELTA - BHC	300
DICAMBA	-
DICHLORPROP	-
DIELDRIN	44
DINITROBUTYL PHENOL	-
ENDOSULFAN I	900
ENDOSULFAN II	900
ENDOSULFAN SULFATE	1000
ENDRIN	100
ENDRIN ALDEHYDE	-
ENDRIN KETONE	-
GAMMA - BHC (LINDANE)	60
GAMMA- CHLORDANE	-
HEPTACHLOR	100
HEPTACHLOR EPOXIDE	20
SILVEX	700

Notes:

ug/kg - micrograms per kilogram
DUP - denotes field duplicate of preceding sample
U - Indicates the compound was analyzed for
but was not detected
J - Indicates an estimated value
P - This flag is used for Pesticide target analyte when there
is >25% difference for detected concentrations between
two GC columns
The lower of the two values is reported on Form 1
and flagged with a "P"

Table 13
Summary of Total Herbicides and Pesticides in Soil
Caemmerer Yard West Investigation

Location ID	TAGM RSCOs	E-61/SB-H-01
Sample ID		E-61-SW-2-4
Depth		2-4
Dilution Factor		1.0
Sample Date		10/3/2004
Unit		ug/Kg
1,1,1-TRICHLORO-2,2-BIS (P-METHOXYPHENYL)-ETHANE	-	1.5 U
2,4,5-T (2,4,5-TRICHLOROPHENOXYACETIC ACID)	1900	1.5 U
2,4-D	500	5.4 U
2,4-DB	-	3.2 U
1,4'-DDD	2900	1.2 U
1,4'-DDE	2100	1.5 U
4,4'-DDT	2100	2.1 U
ALDRIN	41	1.2 U
ALPHA - BHC	110	1.3 U
Alpha Chlordane	-	1.7 U
BETA - BHC	200	1.3 U
CAMPHECHLOR	-	3.5 U
DELTA - BHC	300	1 U
DICAMBA	-	1.5 U
DICHLORPROP	-	3.4 U
DIELDRIN	44	1.2 U
DINITROBUTYL PHENOL	-	1.3 U
ENDOSULFAN I	900	1.7 U
ENDOSULFAN II	900	1.5 U
ENDOSULFAN SULFATE	1000	1.7 U
ENDRIN	100	2.1 U
ENDRIN ALDEHYDE	-	1.8 U
ENDRIN KETONE	-	1.5 U
GAMMA - BHC (LINDANE)	60	1.4 U
GAMMA-CHLORDANE	-	1.7 U
HEPTACHLOR	100	1.5 U
HEPTACHLOR EPOXIDE	20	1.5 U
SILVEX	700	1.6 U

Notes:

ug/kg - micrograms per kilogram

DUP - denotes field duplicate of preceding sample

U - Indicates the compound was analyzed for
but was not detected

J - Indicates an estimated value

P - This flag is used for Pesticide target analyte when there
is >25% difference for detected concentrations between
two GC columns

The lower of the two values is reported on Form 1
and flagged with a "P"

Table 13
Summary of Total Herbicides and Pesticides in Soil
Caemmerer Yard West Investigation

Location ID	TAGM RSCOs	E-61/SB-H-01	E-61/SB-H-01
Sample ID		E-61-SW-8-10	E-61-SW-16-18
Depth		8-10	16-18
Dilution Factor		1.0	1.0
Sample Date		10/3/2004	10/4/2004
Unit		ug/Kg	ug/Kg
1,1,1-TRICHLORO-2,2-BIS (P-METHOXYPHENYL)-ETHANE	-	1.4 U	1.5 U
2,4,5-T (2,4,5-TRICHLOROPHENOXYACETIC ACID)	1900	1.5 U	1.6 U
2,4-D	500	5.2 U	5.6 U
2,4-DB	-	3.1 U	3.3 U
3,4'-DDD	2900	1.2 U	1.2 U
4,4'-DDE	2100	1.5 U	1.5 U
4,4'-DDT	2100	2.1 U	2.2 U
ALDRIN	41	1.2 U	1.3 U
ALPHA- BHC	110	1.3 U	1.3 U
Alpha Chlordane	-	1.7 U	1.8 U
BETA - BHC	200	1.3 U	1.4 U
CAMPHECHLOR	-	3.4 U	3.6 U
DELTA - BHC	300	1 U	1.1 U
DICAMBA	-	1.5 U	1.6 U
DICHLORPROP	-	3.3 U	3.5 U
DIELDRIN	44	1.2 U	1.2 U
DINITROBUTYL PHENOL	-	1.2 U	1.3 U
ENDOSULFAN I	900	1.7 U	1.8 U
ENDOSULFAN II	900	1.5 U	1.6 U
ENDOSULFAN SULFATE	1000	1.7 U	1.8 U
ENDRIN	100	2.1 U	2.2 U
ENDRIN ALDEHYDE	-	1.7 U	1.8 U
ENDRIN KETONE	-	1.5 U	1.6 U
GAMMA - BHC (LINDANE)	60	1.4 U	1.5 U
GAMMA-CHLORDANE	-	1.7 U	1.8 U
HEPTACHLOR	100	1.5 U	1.6 U
HEPTACHLOR EPOXIDE	20	1.4 U	1.5 U
SILVEX	700	1.6 U	1.7 U

Notes:

ug/kg - micrograms per kilogram
DUP - denotes field duplicate of preceding sample
U - Indicates the compound was analyzed for
but was not detected
J - Indicates an estimated value
P - This flag is used for Pesticide target analyte when there
is >25% difference for detected concentrations between
two GC columns
The lower of the two values is reported on Form 1
and flagged with a "P"

Table 13
Summary of Total Herbicides and Pesticides in Soil
Caemmerer Yard West Investigation

Location ID	TAGM RSCOs	E-61/SB-H-01	E-61/SB-H-01
Sample ID		E-61-SW-18-20	E-61-SW-22-24
Depth		18-20	22-24
Dilution Factor		1.0	1.0
Sample Date		10/4/2004	10/4/2004
Unit		ug/Kg	ug/Kg
1,1,1-TRICHLORO-2,2-BIS (P-METHOXYPHENYL)-ETHANE	-	1.6 U	1.5 U
2,4,5-T (2,4,5-TRICHLOROPHENOXYACETIC ACID)	1900	1.7 U	1.5 U
2,4-D	500	5.9 U	5.3 U
2,4-DB	-	3.5 U	3.1 U
4,4'- DDD	2900	1.3 U	1.2 U
4,4'-DDE	2100	1.7 U	1.5 U
4,4'-DDT	2100	2.4 U	2.1 U
ALDRIN	41	1.4 U	1.2 U
ALPHA- BHC	110	1.4 U	1.3 U
Alpha Chlordane	-	1.9 U	1.7 U
BETA - BHC	200	1.5 U	1.3 U
CAMPHECHLOR	-	3.9 U	3.5 U
DELTA - BHC	300	1.1 U	1 U
DICAMBA	-	1.7 U	1.5 U
DICHLORPROP	-	3.7 U	3.3 U
DIELDRIN	44	1.3 U	1.2 U
DINITROBUTYL PHENOL	-	1.4 U	1.2 U
ENDOSULFAN I	900	1.9 U	1.7 U
ENDOSULFAN II	900	1.7 U	1.5 U
ENDOSULFAN SULFATE	1000	1.9 U	1.7 U
ENDRIN	100	2.4 U	2.1 U
ENDRIN ALDEHYDE	-	2 U	1.8 U
ENDRIN KETONE	-	1.7 U	1.5 U
GAMMA - BHC (LINDANE)	60	1.6 U	1.4 U
GAMMA-CHLORDANE	-	1.9 U	1.7 U
HEPTACHLOR	100	1.7 U	1.5 U
HEPTACHLOR EPOXIDE	20	1.6 U	1.5 U
SILVEX	700	1.8 U	1.6 U

Notes:

ug/kg - micrograms per kilogram

DUP - denotes field duplicate of preceding sample

U - Indicates the compound was analyzed for
but was not detected

J - Indicates an estimated value

P - This flag is used for Pesticide target analyte when there
is >25% difference for detected concentrations between
two GC columns

The lower of the two values is reported on Form 1
and flagged with a "P"

Table 13
Summary of Total Herbicides and Pesticides in Soil
Caemmerer Yard West Investigation

Location ID	TAGM RSCOs	E-61/SB-H-01	E-13/SB-U-5
Sample ID		E-61-SW-24-26	E-13-GH-2-3
Depth		24-26	2-3
Dilution Factor		1.0	1.0
Sample Date		10/4/2004	9/16/2004
Unit		ug/Kg	ug/Kg
1,1,1-TRICHLORO-2,2-BIS (P-METHOXYPHENYL)-ETHANE	-	1.8 U	1.5 U
2,4,5-T (2,4,5-TRICHLOROPHOXYACETIC ACID)	1900	1.8 U	1.5 U
2,4-D	500	6.6 U	5.4 U
2,4-DB	-	3.9 U	3.2 U
1,4'-DDD	2900	1.4 U	1.2 U
1,4'-DDE	2100	1.8 U	1.5 U
1,4'-DDT	2100	2.6 U	2.2 U
ALDRIN	41	1.5 U	1.2 U
ALPHA - BHC	110	1.6 U	1.3 U
Alpha Chlordane	-	2.1 U	1.7 U
BETA - BHC	200	1.6 U	1.3 U
CAMPHECHLOR	-	4.2 U	3.5 U
DELTA - BHC	300	1.3 U	1 U
DICAMBA	-	1.8 U	1.5 U
DICHLORPROP	-	4.1 U	3.4 U
DIELDRIN	44	1.4 U	1.2 U
DINITROBUTYL PHENOL	-	1.5 U	1.3 U
ENDOSULFAN I	900	2.1 U	1.7 U
ENDOSULFAN II	900	1.9 U	1.6 U
ENDOSULFAN SULFATE	1000	2.1 U	1.7 U
ENDRIN	100	2.6 U	2.2 U
ENDRIN ALDEHYDE	-	2.2 U	1.8 U
ENDRIN KETONE	-	1.8 U	1.5 U
GAMMA - BHC (LINDANE)	60	1.7 U	1.4 U
GAMMA-CHLORDANE	-	2.1 U	1.7 U
HEPTACHLOR	100	1.9 U	1.5 U
HEPTACHLOR EPOXIDE	20	1.8 U	1.5 U
SILVEX	700	29 P	1.6 U

Notes:

ug/kg - micrograms per kilogram

DUP - denotes field duplicate of preceding sample

U - Indicates the compound was analyzed for
but was not detected

J - Indicates an estimated value

P - This flag is used for Pesticide target analyte when there
is >25% difference for detected concentrations between
two GC columns

The lower of the two values is reported on Form 1
and flagged with a "P"

Table 13
Summary of Total Herbicides and Pesticides in Soil
Caemmerer Yard West Investigation

Location ID	TAGM RSCOs	E-13/SB-U-5	E-19/SB-E-2
Sample ID		E-13-GH-5-7	E-19-GH-0-2
Depth		5-7	0-2
Dilution Factor		1.0	1.0
Sample Date		9/16/2004	9/25/2004
Unit		ug/Kg	ug/Kg
1,1,1-TRICHLORO-2,2-BIS (P-METHOXYPHENYL)-ETHANE	-	1.3 U	1.3 U
2,4,5-T (2,4,5-TRICHLOROPHENOXYACETIC ACID)	1900	1.3 U	1.4 U
2,4-D	500	4.8 U	4.8 U
2,4-DB	-	2.8 U	2.9 U
1,4'-DDD	2900	1.1 U	1.1 U
1,4'-DDE	2100	1.3 U	1.3 U
4,4'-DDT	2100	1.9 U	1.9 U
ALDRIN	41	1.1 U	1.1 U
ALPHA - BHC	110	1.2 U	1.2 U
Alpha Chlordane	-	1.5 U	1.5 U
BETA - BHC	200	1.2 U	1.2 U
CAMPHECHLOR	-	3.1 U	3.1 U
DELTA - BHC	300	0.92 U	0.92 U
DICAMBA	-	1.3 U	1.4 U
DICHLORPROP	-	3 U	3 U
DIELDRIN	44	1 U	1 U
DINITROBUTYL PHENOL	-	1.1 U	1.1 U
ENDOSULFAN I	900	1.5 U	1.5 U
ENDOSULFAN II	900	1.4 U	1.4 U
ENDOSULFAN SULFATE	1000	1.5 U	1.5 U
ENDRIN	100	1.9 U	1.9 U
ENDRIN ALDEHYDE	-	1.6 U	1.6 U
ENDRIN KETONE	-	1.3 U	1.3 U
GAMMA - BHC (LINDANE)	60	1.3 U	1.3 U
GAMMA-CHLORDANE	-	1.5 U	1.5 U
HEPTACHLOR	100	1.4 U	1.4 U
HEPTACHLOR EPOXIDE	20	1.3 U	1.3 U
SILVEX	700	1.4 U	1.5 U

Notes:

ug/kg - micrograms per kilogram

DUP - denotes field duplicate of preceding sample

U - Indicates the compound was analyzed for
but was not detected

J - Indicates an estimated value

P - This flag is used for Pesticide target analyte when there
is >25% difference for detected concentrations between
two GC columns

The lower of the two values is reported on Form 1
and flagged with a "P"

Table 13
Summary of Total Herbicides and Pesticides in Soil
Caemmerer Yard West Investigation

Location ID	TAGM RSCOs	E-19/SB-E-2	E-19/SB-E-2
Sample ID		E-19-GH-2-4	E-19-GH-7-8
Depth		2-4	7-8
Dilution Factor		1.0	1.0
Sample Date		9/25/2004	9/25/2004
Unit		ug/Kg	ug/Kg
1,1,1-TRICHLORO-2,2-BIS (P-METHOXYPHENYL)-ETHANE	-	1.4 U	1.5 U
2,4,5-T (2,4,5-TRICHLOROPHENOXYACETIC ACID)	1900	1.5 U	1.5 U
2,4-D	500	5.3 U	5.4 U
2,4-DB	-	3.2 U	3.2 U
1,4'- DDD	2900	1.2 U	1.2 U
1,4' DDE	2100	1.5 U	1.5 U
1,1' DDT	2100	2.1 U	2.2 U
ALDRIN	41	1.2 U	1.2 U
ALPHA- BHC	110	1.3 U	1.3 U
Alpha Chlordane	-	1.7 U	1.7 U
BETA - BHC	200	1.3 U	1.3 U
CAMPHECHLOR	-	3.5 U	3.5 U
DELTA - BHC	300	1 U	1 U
DICAMBA	-	1.5 U	1.5 U
DICHLORPROP	-	3.3 U	3.4 U
DIELDRIN	44	1.2 U	1.2 U
DINITROBUTYL PHENOL	-	1.3 U	1.3 U
ENDOSULFAN I	900	1.7 U	1.7 U
ENDOSULFAN II	900	1.5 U	1.6 U
ENDOSULFAN SULFATE	1000	1.7 U	1.7 U
ENDRIN	100	2.1 U	2.2 U
ENDRIN ALDEHYDE	-	1.8 U	1.8 U
ENDRIN KETONE	-	1.5 U	1.5 U
GAMMA - BHC (LINDANE)	60	1.4 U	1.4 U
GAMMA-CHLORDANE	-	1.7 U	1.7 U
HEPTACHLOR	100	1.5 U	1.5 U
HEPTACHLOR EPOXIDE	20	1.5 U	1.5 U
SILVEX	700	1.6 U	1.6 U

Notes:

ug/kg - micrograms per kilogram

DUP - denotes field duplicate of preceding sample

U - Indicates the compound was analyzed for
but was not detected

J - Indicates an estimated value

P - This flag is used for Pesticide target analyte when there
is >25% difference for detected concentrations between
two GC columns

The lower of the two values is reported on Form 1
and flagged with a "P"

Table 13
Summary of Total Herbicides and Pesticides in Soil
Caemmerer Yard West Investigation

Location ID	TAGM RSCOs	E-19/SB-E-2	
Sample ID		E-19-GH-10-12	
Depth		10-12	
Dilution Factor		1.0	
Sample Date		9/25/2004	
Unit		ug/Kg	
1,1,1-TRICHLORO-2,2-BIS (P-METHOXYPHENYL)-ETHANE	-	1.7 U	1.6 U
2,4,5-T (2,4,5-TRICHLOROPHENOXYACETIC ACID)	1900	1.7 U	1.6 U
2,4-D	500	6.1 U	5.7 U
2,4-DB	-	3.6 U	3.4 U
1,4'- DDD	2900	1.4 U	1.3 U
4,4'-DDE	2100	1.7 U	1.6 U
4,4'-DDT	2100	2.5 U	2.3 U
ALDRIN	41	1.4 U	1.3 U
ALPHA- BHC	110	1.5 U	1.4 U
Alpha Chlordane	-	2 U	1.8 U
BETA - BHC	200	1.5 U	1.4 U
CAMPHECHLOR	-	4 U	3.7 U
DELTA - BHC	300	1.2 U	1.1 U
DICAMBA	-	1.7 U	1.6 U
DICHLORPROP	-	3.8 U	3.6 U
DIELDRIN	44	1.3 U	1.3 U
DINITROBUTYL PHENOL	-	1.4 U	1.3 U
ENDOSULFAN I	900	1.9 U	1.8 U
ENDOSULFAN II	900	1.8 U	1.6 U
ENDOSULFAN SULFATE	1000	2 U	1.8 U
ENDRIN	100	2.4 U	2.3 U
ENDRIN ALDEHYDE	-	2 U	1.9 U
ENDRIN KETONE	-	1.7 U	1.6 U
GAMMA - BHC (LINDANE)	60	1.6 U	1.5 U
GAMMA-CHLORDANE	-	2 U	1.8 U
HEPTACHLOR	100	1.8 U	1.6 U
HEPTACHLOR EPOXIDE	20	1.7 U	1.6 U
SILVEX	700	1.8 U	1.7 U

Notes:

ug/kg - micrograms per kilogram

DUP - denotes field duplicate of preceding sample

U - Indicates the compound was analyzed for
but was not detected

J - Indicates an estimated value

P - This flag is used for Pesticide target analyte when there
is >25% difference for detected concentrations between
two GC columns

The lower of the two values is reported on Form 1
and flagged with a "P"

Table 13
Summary of Total Herbicides and Pesticides in Soil
Caemmerer Yard West Investigation

Location ID	TAGM RSCOs	E-19/SB-E-2	
Sample ID		E-19-GH-17-19	DUP-S-09-25-04
Depth		17-19	17-19
Dilution Factor		1.0	1.0
Sample Date		9/25/2004	9/25/2004
Unit		ug/Kg	ug/Kg
1,1,1-TRICHLORO-2,2-BIS (P-METHOXYPHENYL)-ETHANE	-	1.5 U	1.5 U
2,4,5-T (2,4,5-TRICHLOROPHENOXYACETIC ACID)	1900	1.5 U	1.2 U
2,4-D	500	5.5 U	1.5 U
2,4-DB	-	3.3 U	2.2 U
1,4'-DDD	2900	1.2 U	1.3 U
1,4'-DDE	2100	1.5 U	1.3 U
1,4'-DDT	2100	2.2 U	1.8 U
ALDRIN	41	1.3 U	1.4 U
ALPHA- BHC	110	1.3 U	3.6 U
Alpha Chlordane	-	1.8 U	1.1 U
BETA - BHC	200	1.4 U	1.5 U
CAMPHECHLOR	-	3.6 U	1.8 U
DELTA - BHC	300	1.1 U	1.6 U
DICAMBA	-	1.5 U	1.5 U
DICHLORPROP	-	3.4 U	6.2 U
DIELDRIN	44	1.2 U	4.2 U
DINITROBUTYL PHENOL	-	1.3 U	2.9 U
ENDOSULFAN I	900	1.7 U	3.7 U
ENDOSULFAN II	900	1.6 U	4.4 U
ENDOSULFAN SULFATE	1000	1.8 U	1.6 U
ENDRIN	100	2.2 U	3.5 U
ENDRIN ALDEHYDE	-	1.8 U	1.5 U
ENDRIN KETONE	-	1.6 U	5.5 U
GAMMA - BHC (LINDANE)	60	1.4 U	3.2 U
GAMMA-CHLORDANE	-	1.8 U	1.5 U
HEPTACHLOR	100	1.6 U	3.4 U
HEPTACHLOR EPOXIDE	20	1.5 U	1.3 U
SILVEX	700	1.7 U	1.6 U

Notes:

ug/kg - micrograms per kilogram

DUP - denotes field duplicate of preceding sample

U - Indicates the compound was analyzed for
but was not detected

J - Indicates an estimated value

P - This flag is used for Pesticide target analyte when there
is >25% difference for detected concentrations between
two GC columns

The lower of the two values is reported on Form 1
and flagged with a "P"

Table 13
Summary of Total Herbicides and Pesticides in Soil
Caemmerer Yard West Investigation

Location ID	TAGM RSCOs	E-19/SB-E-2		E-20/SB-H-23	
Sample ID		E-19-GH-19-21		E-20-GH-2-4	
Depth		19-21		2-4	
Dilution Factor		1.0		1.0	
Sample Date		9/25/2004		9/21/2004	
Unit		ug/Kg		ug/Kg	
1,1,1-TRICHLORO-2,2-BIS (P-METHOXYPHENYL) ETHANE	-	1.6	U	1.4	U
2,4,5-T (2,4,5-TRICHLOROPHENOXYACETIC ACID)	1900	1.6	U	1.4	U
2,4-D	500	5.8	U	5.1	U
2,4-DB	-	3.5	U	3	U
4,4'-DDD	2900	1.3	U	1.1	U
4,4'-DDE	2100	1.6	U	1.4	U
4,4'-DDT	2100	2.4	U	2	U
ALDRIN	41	1.3	U	1.2	U
ALPHA - BHC	110	1.4	U	1.2	U
Alpha Chlordane	-	1.9	U	1.6	U
BETA - BHC	200	1.5	U	1.3	U
CAMPHECHLOR	-	3.8	U	3.3	U
DELTA - BHC	300	1.1	U	0.98	U
DICAMBA	-	1.6	U	1.4	U
DICHLORPROP	-	3.7	U	3.2	U
DIELDRIN	44	1.3	U	1.1	U
DINITROBUTYL PHENOL	-	1.4	U	1.2	U
ENDOSULFAN I	900	1.9	U	1.6	U
ENDOSULFAN II	900	1.7	U	1.5	U
ENDOSULFAN SULFATE	1000	1.9	U	1.6	U
ENDRIN	100	2.3	U	2	U
ENDRIN ALDEHYDE	-	1.9	U	1.7	U
ENDRIN KETONE	-	1.7	U	1.4	U
GAMMA - BHC (LINDANE)	60	1.5	U	1.3	U
GAMMA-CHLORDANE	-	1.9	U	1.6	U
HEPTACHLOR	100	1.7	U	1.5	U
HEPTACHLOR EPOXIDE	20	1.6	U	1.4	U
SILVEX	700	1.8	U	1.5	U

Notes:

ug/kg - micrograms per kilogram

DUP - denotes field duplicate of preceding sample

U - Indicates the compound was analyzed for
but was not detected

J - Indicates an estimated value

P - This flag is used for Pesticide target analyte when there
is >25% difference for detected concentrations between
two GC columns

The lower of the two values is reported on Form 1
and flagged with a "P"

Table 13
Summary of Total Herbicides and Pesticides in Soil
Caemmerer Yard West Investigation

Location ID	TAGM RSCOs	E-20/SB-H-23		E-20/SB-H-23	
Sample ID		E-20-GH-4-6		E-20-GH-8-10	
Depth		4-6		8-10	
Dilution Factor		1.0		1.0	
Sample Date		9/21/2004		9/21/2004	
Unit		ug/Kg		ug/Kg	
1,1,1-TRICHLORO-2,2-BIS (P-METHOXYPHENYL)-ETHANE	-	1.4	U	1.5	U
2,4,5-T (2,4,5-TRICHLOROPHENOXYACETIC ACID)	1900	1.4	U	1.6	U
2,4-D	500	5.1	U	5.6	U
2,4-DB	-	3	U	3.3	U
1,4'-DDD	2900	1.1	U	1.3	U
1,4'-DDE	2100	1.4	U	1.6	U
1,4'-DDT	2100	2	U	2.3	U
ALDRIN	41	1.2	U	1.3	U
ALPHA- BHC	110	1.2	U	1.4	U
Alpha Chlordane	-	1.6	U	1.8	U
BETA - BHC	200	1.3	U	1.4	U
CAMPHECHLOR	-	3.3	U	3.7	U
DELTA - BHC	300	0.97	U	1.1	U
DICAMBA	-	1.4	U	1.6	U
DICHLORPROP	-	3.2	U	3.5	U
DIELDRIN	44	1.1	U	1.2	U
DINITROBUTYL PHENOL	-	1.2	U	1.3	U
ENDOSULFAN I	900	1.6	U	1.8	U
ENDOSULFAN II	900	1.5	U	1.6	U
ENDOSULFAN SULFATE	1000	1.6	U	1.8	U
ENDRIN	100	2	U	2.2	U
ENDRIN ALDEHYDE	-	1.7	U	1.9	U
ENDRIN KETONE	-	1.4	U	1.6	U
GAMMA - BHC (LINDANE)	60	1.3	U	1.5	U
GAMMA-CHLORDANE	-	1.6	U	1.8	U
HEPTACHLOR	100	1.4	U	1.6	U
HEPTACHLOR EPOXIDE	20	1.4	U	1.6	U
SILVEX	700	1.5	U	1.7	U

Notes:

ug/kg - micrograms per kilogram

DUP - denotes field duplicate of preceding sample

U - Indicates the compound was analyzed for
but was not detected

J - Indicates an estimated value

P - This flag is used for Pesticide target analyte when there
is >25% difference for detected concentrations between
two GC columns

The lower of the two values is reported on Form 1
and flagged with a "P"

Table 13
Summary of Total Herbicides and Pesticides in Soil
Caemmerer Yard West Investigation

Location ID	TAGM RSCOs	E-20/SB-H-23	
		E-20-GH-12-14	E-20-GH-41-45
Sample ID		12-14	41-45
Depth		1.0	1.0
Dilution Factor		9/21/2004	9/21/2004
Sample Date		ug/Kg	ug/Kg
Unit			
1,1,1-TRICHLORO-2,2-BIS (P-METHOXYPHENYL)-ETHANE	-	1.6 U	1.8 U
2,4,5-T (2,4,5-TRICHLOROPHENOXYACETIC ACID)	1900	1.6 U	1.8 U
2,4-D	500	5.9 U	6.6 U
2,4-DB	-	3.5 U	3.9 U
4,4'-DDD	2900	1.3 U	1.5 U
4,4'-DDE	2100	1.6 U	1.9 U
4,4'-DDT	2100	2.3 U	2.7 U
ALDRIN	41	1.3 U	1.5 U
ALPHA-BHC	110	1.4 U	1.6 U
Alpha Chlordane	-	1.9 U	2.1 U
BETA-BHC	200	1.4 U	1.7 U
CAMPHECHLOR	-	3.8 U	4.3 U
DELTA-BHC	300	1.1 U	1.3 U
DICAMBA	-	1.7 U	1.9 U
DICHLORPROP	-	3.7 U	4.1 U
DIELDRIN	44	1.3 U	1.5 U
DINITROBUTYL PHENOL	-	1.4 U	1.6 U
ENDOSULFAN I	900	1.9 U	2.1 U
ENDOSULFAN II	900	1.7 U	1.9 U
ENDOSULFAN SULFATE	1000	1.9 U	2.1 U
ENDRIN	100	2.3 U	2.6 U
ENDRIN ALDEHYDE	-	1.9 U	2.2 U
ENDRIN KETONE	-	1.7 U	1.9 U
GAMMA-BHC (LINDANE)	60	1.5 U	1.8 U
GAMMA-CHLORDANE	-	1.9 U	2.1 U
HEPTACHLOR	100	1.7 U	1.9 U
HEPTACHLOR EPOXIDE	20	1.6 U	1.8 U
SILVEX	700	1.8 U	2 U

Notes:

ug/kg - micrograms per kilogram

DUP - denotes field duplicate of preceding sample

U - Indicates the compound was analyzed for
but was not detected

J - Indicates an estimated value

P - This flag is used for Pesticide target analyte when there
is >25% difference for detected concentrations between
two GC columns

The lower of the two values is reported on Form 1
and flagged with a "P"

Table 13
Summary of Total Herbicides and Pesticides in Soil
Caemmerer Yard West Investigation

Location ID	TAGM RSCOs	E-21/SB-H-24	E-21/SB-H-24
Sample ID		E-21-GH-0-2	E-21-GH-2-4
Depth		0-2	2-4
Dilution Factor		1.0	1.0
Sample Date		9/16/2004	9/16/2004
Unit		ug/Kg	ug/Kg
1,1,1-TRICHLORO-2,2-BIS (P-METHOXYPHENYL)-ETHANE		-	1.4 U
2,4,5-T (2,4,5-TRICHLOROPHENOXYACETIC ACID)	1900	1.4 U	1.5 U
2,4-D	500	5.1 U	5.3 U
2,4-DB	-	3 U	3.1 U
1,1'-DDD	2900	1.1 U	1.2 U
1,1'-DDE	2100	1.4 U	1.5 U
1,1'-DDT	2100	2.1 U	2.1 U
ALDRIN	41	1.2 U	1.2 U
ALPHA - BHC	110	1.2 U	1.3 U
Alpha Chlordane	-	1.6 U	1.7 U
BETA - BHC	200	1.3 U	1.3 U
CAMPHECHLOR	-	3.3 U	3.4 U
DELTA - BHC	300	0.99 U	1 U
DICAMBA	-	1.4 U	1.5 U
DICHLORPROP	-	3.2 U	3.3 U
DIELDRIN	44	1.1 U	1.2 U
DINITROBUTYL PHENOL	-	1.2 U	1.2 U
ENDOSULFAN I	900	1.6 U	1.7 U
ENDOSULFAN II	900	1.5 U	1.5 U
ENDOSULFAN SULFATE	1000	1.7 U	1.7 U
ENDRIN	100	2 U	2.1 U
ENDRIN ALDEHYDE	-	1.7 U	1.8 U
ENDRIN KETONE	-	1.5 U	1.5 U
GAMMA - BHC (LINDANE)	60	1.4 U	1.4 U
GAMMA-CHLORDANE	-	1.7 U	1.7 U
HEPTACHLOR	100	1.5 U	1.5 U
HEPTACHLOR EPOXIDE	20	1.4 U	1.5 U
SILVEX	700	1.5 U	1.6 U

Notes:

ug/kg - micrograms per kilogram

DUP - denotes field duplicate of preceding sample

U - Indicates the compound was analyzed for
but was not detected

J - Indicates an estimated value

P - This flag is used for Pesticide target analyte when there
is >25% difference for detected concentrations between
two GC columns

The lower of the two values is reported on Form 1
and flagged with a "P"

Table 13
Summary of Total Herbicides and Pesticides in Soil
Caemmerer Yard West Investigation

Location ID	TAGM RSCOs	E-21/SB-H-24	E-21/SB-H-24
Sample ID		E-21-GH-6-8	E-21-GH-20-22
Depth		6-8	20-22
Dilution Factor		1.0	1.0
Sample Date		9/16/2004	9/16/2004
Unit		ug/Kg	ug/Kg
1,1,1-TRICHLORO-2,2-BIS (P-METHOXYPHENYL)-ETHANE	-	1.5 U	1.5 U
2,4,5-T (2,4,5-TRICHLOROPHENOXYACETIC ACID)	1900	1.5 U	1.5 U
2,4-D	500	5.4 U	5.5 U
2,4-DB	-	3.2 U	3.3 U
4,4'-DDD	2900	1.2 U	1.2 U
4,4'-DDE	2100	1.5 U	1.5 U
4,4'-DDT	2100	2.2 U	2.2 U
ALDRIN	41	1.2 U	1.3 U
ALPHA- BHC	110	1.3 U	1.3 U
Alpha Chlordane	-	1.7 U	1.8 U
BETA - BHC	200	1.3 U	1.4 U
CAMPHECHLOR	-	3.5 U	3.6 U
DELTA - BHC	300	1 U	1.1 U
DICAMBA	-	1.5 U	1.6 U
DICHLORPROP	-	3.4 U	3.5 U
DIELDRIN	44	1.2 U	1.2 U
DINITROBUTYL PHENOL	-	1.3 U	1.3 U
ENDOSULFAN I	900	1.7 U	1.8 U
ENDOSULFAN II	900	1.6 U	1.6 U
ENDOSULFAN SULFATE	1000	1.7 U	1.8 U
ENDRIN	100	2.1 U	2.2 U
ENDRIN ALDEHYDE	-	1.8 U	1.8 U
ENDRIN KETONE	-	1.5 U	1.6 U
GAMMA - BHC (LINDANE)	60	1.4 U	1.5 U
GAMMA-CHLORDANE	-	1.7 U	1.8 U
HEPTACHLOR	100	1.5 U	1.6 U
HEPTACHLOR EPOXIDE	20	1.5 U	1.5 U
SILVEX	700	1.6 U	1.7 U

Notes:

ug/kg - micrograms per kilogram

DUP - denotes field duplicate of preceding sample

U - Indicates the compound was analyzed for
but was not detected

J - Indicates an estimated value

P - This flag is used for Pesticide target analyte when there
is >25% difference for detected concentrations between
two GC columns

The lower of the two values is reported on Form 1
and flagged with a "P"

Table 13
Summary of Total Herbicides and Pesticides in Soil
Caemmerer Yard West Investigation

Location ID	TAGM RSCOs	E-31/SB-E-04	E-31/SB-E-04
Sample ID		E-31-GH-4-6	E-31-GH-16-18
Depth		4-6	16-18
Dilution Factor		1.0	1.0
Sample Date		9/16/2004	9/16/2004
Unit		ug/Kg	ug/Kg
1,1,1-TRICHLORO-2,2-BIS (P-METHOXYPHENYL)-ETHANE	-	1.4 U	2.1 U
2,4,5-T (2,4,5-TRICHLOROPHENOXYACETIC ACID)	1900	1.4 U	2.2 U
2,4-D	500	5 U	7.8 U
2,4-DB	-	3 U	4.6 U
1,4'-DDD	2900	1.1 U	1.7 U
1,4'-DDE	2100	1.4 U	2.1 U
1,4'-DDT	2100	2 U	3.1 U
ALDRIN	41	1.1 U	1.8 U
ALPHA-BHC	110	1.2 U	1.9 U
Alpha Chlordane	-	1.6 U	2.5 U
BETA-BHC	200	1.2 U	1.9 U
CAMPHECHLOR	-	3.3 U	5 U
DELTA-BHC	300	0.96 U	1.5 U
DICAMBA	-	1.4 U	2.2 U
DICHLORPROP	-	3.1 U	4.9 U
DIELDRIN	44	1.1 U	1.7 U
DINITROBUTYL PHENOL	-	1.2 U	1.8 U
ENDOSULFAN I	900	1.6 U	2.5 U
ENDOSULFAN II	900	1.4 U	2.2 U
ENDOSULFAN SULFATE	1000	1.6 U	2.5 U
ENDRIN	100	2 U	3.1 U
ENDRIN ALDEHYDE	-	1.7 U	2.6 U
ENDRIN KETONE	-	1.4 U	2.2 U
GAMMA-BHC (LINDANE)	60	1.3 U	2 U
GAMMA-CHLORDANE	-	1.6 U	2.5 U
HEPTACHLOR	100	1.4 U	2.2 U
HEPTACHLOR EPOXIDE	20	1.4 U	2.1 U
SILVEX	700	1.5 U	2.3 U

Notes:

ug/kg - micrograms per kilogram

DUP - denotes field duplicate of preceding sample

U - Indicates the compound was analyzed for
but was not detected

J - Indicates an estimated value

P - This flag is used for Pesticide target analyte when there
is >25% difference for detected concentrations between
two GC columns

The lower of the two values is reported on Form 1
and flagged with a "P"

Table 13
Summary of Total Herbicides and Pesticides in Soil
Caemmerer Yard West Investigation

Location ID	TAGM RSCOs	SB-E-03	
Sample ID		SB-E-03-GH-2-4	SB-E-03-GH-14-16
Depth		2-4	14-16
Dilution Factor		1.0	1.0
Sample Date		9/22/2004	9/22/2004
Unit	ug/Kg	ug/Kg	
1,1,1-TRICHLORO-2,2-BIS (P-METHOXYPHENYL)-ETHANE	-	1.3 U	1.7 U
2,4,5-T (2,4,5-TRICHLOROPHENOXYACETIC ACID)	1900	1.3 U	1.7 U
2,4-D	500	6.8 P	6 U
2,4-DB	-	2.8 U	3.6 U
4,4'- DDD	2900	1.1 U	1.4 U
4,4'-DDE	2100	1.3 U	1.7 U
4,4'-DDT	2100	1.9 U	2.4 U
ALDRIN	41	1.1 U	1.4 U
ALPHA- BHC	110	1.2 U	1.5 U
Alpha Chlordane	-	1.5 U	2 U
BETA - BHC	200	1.2 U	1.5 U
CAMPHECHLOR	-	3.1 U	4 U
DELTA - BHC	300	0.92 U	1.2 U
DICAMBA	-	1.3 U	1.7 U
DICHLORPROP	-	3 U	3.8 U
DIELDRIN	44	1.1 U	1.3 U
DINITROBUTYL PHENOL	-	1.1 U	1.4 U
ENDOSULFAN I	900	1.5 U	1.9 U
ENDOSULFAN II	900	1.4 U	1.8 U
ENDOSULFAN SULFATE	1000	1.5 U	2 U
ENDRIN	100	1.9 U	2.4 U
ENDRIN ALDEHYDE	-	1.6 U	2 U
ENDRIN KETONE	-	1.4 U	1.7 U
GAMMA - BHC (LINDANE)	60	1.3 U	1.6 U
GAMMA-CHLORDANE	-	1.5 U	2 U
HEPTACHLOR	100	1.4 U	1.7 U
HEPTACHLOR EPOXIDE	20	1.3 U	1.7 U
SILVEX	700	1.4 U	1.8 U

Notes:

ug/kg - micrograms per kilogram

DUP - denotes field duplicate of preceding sample

U - Indicates the compound was analyzed for
but was not detected

J - Indicates an estimated value

P - This flag is used for Pesticide target analyte when there
is >25% difference for detected concentrations between
two GC columns

The lower of the two values is reported on Form 1
and flagged with a "P"

Table 13
Summary of Total Herbicides and Pesticides in Soil
Caemmerer Yard West Investigation

Location ID	Sample ID	Depth	Dilution Factor	Sample Date	Unit	TAGM RSCOs	SB-H-22	
							SB-H-22-GH-1-2	SB-H-22-GH-6-8
							1-2	6-8
							1.0	1.0
							9/25/2004	9/25/2004
							ug/Kg	ug/Kg
	1,1,1-TRICHLORO-2,2-BIS (P-METHOXYPHENYL)-ETHANE					-	1.4 U	1.4 U
	2,4,5-T (2,4,5-TRICHLOROPHENOXYACETIC ACID)				1900		1.5 U	1.4 U
	2,4-D				500		5.2 U	5.1 U
	2,4-DB				-		3.1 U	3 U
	4,4'-DDD				2900		1.2 U	1.1 U
	4,4'-DDE				2100		1.5 U	1.4 U
	4,4'-DDT				2100		2.1 U	2.1 U
	ALDRIN				41		1.2 U	1.2 U
	ALPHA- BHC				110		1.3 U	1.2 U
	Alpha Chlordane				-		1.7 U	1.6 U
	BETA - BHC				200		1.3 U	1.3 U
	CAMPHECHLOR				-		3.4 U	3.3 U
	DELTA - BHC				300		1 U	0.99 U
	DICAMBA				-		1.5 U	1.4 U
	DICHLORPROP				-		3.3 U	3.2 U
	DIELDRIN				44		1.2 U	1.1 U
	DINITROBUTYL PHENOL				-		1.2 U	1.2 U
	ENDOSULFAN I				900		1.7 U	1.6 U
	ENDOSULFAN II				900		1.5 U	1.5 U
	ENDOSULFAN SULFATE				1000		1.7 U	1.6 U
	ENDRIN				100		2.1 U	2 U
	ENDRIN ALDEHYDE				-		1.7 U	1.7 U
	ENDRIN KETONE				-		1.5 U	1.4 U
	GAMMA - BHC (LINDANE)				60		1.4 U	1.4 U
	GAMMA-CHLORDANE				-		1.7 U	1.7 U
	HEPTACHLOR				100		1.5 U	1.5 U
	HEPTACHLOR EPOXIDE				20		1.5 U	1.4 U
	SILVEX				700		1.6 U	1.5 U

Notes:

ug/kg - micrograms per kilogram

DUP - denotes field duplicate of preceding sample

U - Indicates the compound was analyzed for
but was not detected

J - Indicates an estimated value

P - This flag is used for Pesticide target analyte when there
is >25% difference for detected concentrations between
two GC columns

The lower of the two values is reported on Form 1
and flagged with a "P"

Table 13
Summary of Total Herbicides and Pesticides in Soil
Caemmerer Yard West Investigation

Location ID	TAGM RSCOs	SB-H-22	
		SB-H-22-GH-11-15	SB-H-22-GH-15-16
Sample ID		11-15	15-16
Depth		1.0	1.0
Dilution Factor		9/25/2004	9/25/2004
Sample Date		ug/Kg	ug/Kg
Unit			
1,1,1-TRICHLORO-2,2-BIS (P-METHOXYPHENYL)-ETHANE	-	1.7 U	1.5 U
2,4,5-T (2,4,5-TRICHLOROPHENOXYACETIC ACID)	1900	1.7 U	1.5 U
2,4-D	500	6.1 U	5.5 U
2,4-DB	-	3.6 U	3.3 U
4,4'-DDD	2900	1.3 U	1.2 U
4,4'-DDE	2100	1.7 U	1.5 U
4,4'-DDT	2100	2.4 U	2.2 U
ALDRIN	41	1.4 U	1.3 U
ALPHA - BHC	110	1.5 U	1.3 U
Alpha Chlordane	-	1.9 U	1.8 U
BETA - BHC	200	1.5 U	1.4 U
CAMPHECHLOR	-	3.9 U	3.6 U
DELTA - BHC	300	1.2 U	1.1 U
DICAMBA	-	1.7 U	1.6 U
DICHLORPROP	-	3.8 U	3.5 U
DIELDRIN	44	1.3 U	1.2 U
DINITROBUTYL PHENOL	-	1.4 U	1.3 U
ENDOSULFAN I	900	1.9 U	1.8 U
ENDOSULFAN II	900	1.7 U	1.6 U
ENDOSULFAN SULFATE	1000	1.9 U	1.8 U
ENDRIN	100	2.4 U	2.2 U
ENDRIN ALDEHYDE	-	2 U	1.8 U
ENDRIN KETONE	-	1.7 U	1.6 U
GAMMA - BHC (LINDANE)	60	1.6 U	1.5 U
GAMMA-CHLORDANE	-	2 U	1.8 U
HEPTACHLOR	100	1.7 U	1.6 U
HEPTACHLOR EPOXIDE	20	1.7 U	1.5 U
SILVEX	700	1.8 U	1.7 U

Notes:

ug/kg - micrograms per kilogram

DUP - denotes field duplicate of preceding sample

U - Indicates the compound was analyzed for
but was not detected

J - Indicates an estimated value

P - This flag is used for Pesticide target analyte when there
is >25% difference for detected concentrations between
two GC columns

The lower of the two values is reported on Form 1
and flagged with a "P"

Table 13
Summary of Total Herbicides and Pesticides in Soil
Caemmerer Yard West Investigation

Location ID	TAGM RSCOs	SB-H-22	
Sample ID		SB-H-22-GH-19-23	SB-H-22-GH-23-25
Depth		19-23	23-25
Dilution Factor		1.0	1.0
Sample Date		9/25/2004	9/25/2004
Unit		ug/Kg	ug/Kg
1,1,1-TRICHLORO-2,2-BIS (P-METHOXYPHENYL) ETHANE	-	1.5 U	1.9 U
2,4,5-T (2,4,5-TRICHLOROPHENOXYACETIC ACID)	1900	1.5 U	1.9 U
2,4-D	500	5.5 U	6.6 U
2,4-DB	-	3.3 U	3.9 U
4,4'-DDD	2900	1.2 U	1.5 U
4,4'-DDE	2100	1.6 U	1.8 U
1,1'-DDT	2100	2.2 U	2.6 U
ALDRIN	41	1.3 U	1.5 U
ALPHA-BHC	110	1.4 U	1.6 U
Alpha Chlordane	-	1.8 U	2.1 U
BETA-BHC	200	1.4 U	1.6 U
CAMPHECHLOR	-	3.6 U	4.3 U
DELTA-BHC	300	1.1 U	1.3 U
DICAMBA	-	1.6 U	1.9 U
DICHLORPROP	-	3.5 U	4.2 U
DIELDRIN	44	1.2 U	1.4 U
DINITROBUTYL PHENOL	-	1.3 U	1.6 U
ENDOSULFAN I	900	1.8 U	2.1 U
ENDOSULFAN II	900	1.6 U	1.9 U
ENDOSULFAN SULFATE	1000	1.8 U	2.1 U
ENDRIN	100	2.2 U	2.6 U
ENDRIN ALDEHYDE	-	1.9 U	2.2 U
ENDRIN KETONE	-	1.6 U	1.9 U
GAMMA-BHC (LINDANE)	60	1.5 U	1.7 U
GAMMA-CHLORDANE	-	1.8 U	2.1 U
HEPTACHLOR	100	1.6 U	1.9 U
HEPTACHLOR EPOXIDE	20	1.5 U	1.8 U
SILVEX	700	1.7 U	2 U

Notes:

ug/kg - micrograms per kilogram

DUP - denotes field duplicate of preceding sample

U - Indicates the compound was analyzed for
but was not detected

J - Indicates an estimated value

P - This flag is used for Pesticide target analyte when there
is >25% difference for detected concentrations between
two GC columns

The lower of the two values is reported on Form 1
and flagged with a "P"

Table 14
 Summary of Total PCBs in Soil
 Caemmerer Yard West Investigation

Location ID	TAGM RSCOs	SB-H-04	SB-H-04	SB-H-04
Sample ID		SB-H-04-LIRR-2-4	SB-H-04-LIRR-8-10	SB-H-04-LIRR-12-14
Depth		2-4	8-10	12-14
Sample Date		9/21/2004	9/21/2004	9/21/2004
Unit		ug/Kg	ug/Kg	ug/Kg
PCB Compound Name				
AROCLOR-1016 (PCB-1016)	1,000	5.5 U	7.5 U	6.6 U
AROCLOR-1221 (PCB-1221)	1,000	3.7 U	5.1 U	4.5 U
AROCLOR-1232 (PCB-1232)	1,000	2.5 U	3.5 U	3.1 U
AROCLOR-1242 (PCB-1242)	1,000	3.2 U	4.4 U	3.9 U
AROCLOR-1248 (PCB-1248)	1,000	3.8 U	5.3 U	4.6 U
AROCLOR-1254 (PCB-1254)	1,000	1.4 U	1.9 U	1.7 U
AROCLOR-1260 (PCB-1260)	1,000	3.1 U	4.2 U	3.7 U

Notes:

ug/kg - microgram, per kilogram

DUP - denotes field duplicate of preceding sample

U - Indicates the compound was analyzed for
 but was not detected

J - Indicates an estimated value

P - This flag is used for PCB target analyte when there
 is >25% difference for detected concentrations between
 two GC columns

The lower of the two values is reported on Form 1
 and flagged with a "P"

Table 14
 Summary of Total PCBs in Soil
 Claemmerer Yard West Investigation

Location ID	TAGM RSCOs	SB-H-04	SB-H-05	SB-H-05
Sample ID		SB-H-04-LIRR-18-20	SB-H-05-LIRR-4-6	SB-H-05-LIRR-10-12
Depth		18-20	4-6	10-12
Sample Date		9/21/2004	9/17/2004	9/21/2004
Unit		ug/Kg	ug/Kg	ug/Kg
PCB Compound Name				
AROCLOR-1016 (PCB-1016)	1,000	8.7 U	5.5 U	6.8 U
AROCLOR-1221 (PCB-1221)	1,000	5.9 U	3.7 U	4.6 U
AROCLOR-1232 (PCB-1232)	1,000	4 U	2.5 U	3.1 U
AROCLOR-1242 (PCB-1242)	1,000	5.2 U	3.2 U	4 U
AROCLOR-1248 (PCB-1248)	1,000	6.1 U	3.8 U	4.8 U
AROCLOR-1254 (PCB-1254)	1,000	2.2 U	1.4 U	1.8 U
AROCLOR-1260 (PCB-1260)	1,000	4.9 U	3.1 U	3.9 U

Notes:

ug/kg - micrograms per kilogram

DUP - denotes field duplicate of preceding sample

U - Indicates the compound was analyzed for
 but was not detected

J - Indicates an estimated value

P - This flag is used for PCB target analyte when there
 is >25% difference for detected concentrations between
 two GC columns

The lower of the two values is reported on Form 1
 and flagged with a "P"

Table 14
 Summary of Total PCBs in Soil
 Daemmerer Yard West Investigation

Location ID	TAGM RSCOs	SB-H-05	SB-H-06	SB-H-06
Sample ID		SB-H-05-LJRR-18-20	SB-H-06-LJRR-2-4	SB-H-06-LJRR-8-10
Depth		18-20	2-4	8-10
Sample Date		9/21/2004	9/22/2004	9/22/2004
Unit		ug/Kg	ug/Kg	ug/Kg
PCB Compound Name				
AROCLOR-1016 (PCB-1016)	1,000	6.6 U	5.5 U	6.1 U
AROCLOR-1221 (PCB-1221)	1,000	4.5 U	3.8 U	4.2 U
AROCLOR-1232 (PCB-1232)	1,000	3.1 U	2.6 U	2.8 U
AROCLOR-1242 (PCB-1242)	1,000	3.9 U	3.3 U	3.6 U
AROCLOR-1248 (PCB-1248)	1,000	4.6 U	3.9 U	4.3 U
AROCLOR-1254 (PCB-1254)	1,000	1.7 U	1.4 U	1.6 U
AROCLOR-1260 (PCB-1260)	1,000	3.7 U	3.1 U	3.5 U

Notes:

ug/kg - microgram; per kilogram

DUP - denotes field duplicate of preceding sample

U - indicates the compound was analyzed for

but was not detected

E - Indicates an estimated value

P - This flag is used for PCB target analyte when there is >25% difference for detected concentrations between two GC columns

The lower of the two values is reported on Form 1 and flagged with a "P"

Table 14
 Summary of Total PCBs in Soil
 Caemmerer Yard West Investigation

Location ID	TAGM RSCOs	SB-H-06	SB-H-06	SB-H-07
Sample ID		SB-H-06-LIRR-10-12	SB-H-06-LIRR-24-26	SB-H-07-LIRR-2-4
Depth		10-12	24-26	2-4
Sample Date		9/22/2004	9/22/2004	10/1/2004
Unit		ug/Kg	ug/Kg	ug/Kg
PCB Compound Name				
AROCLOR-1016 (PCB-1016)	1,000	6.6 U	1.6 U	5.7 U
AROCLOR-1221 (PCB-1221)	1,000	4.5 U	2.3 U	3.9 U
AROCLOR-1232 (PCB-1232)	1,000	3.1 U	2.1 U	2.6 U
AROCLOR-1242 (PCB-1242)	1,000	3.9 U	2.3 U	3.4 U
AROCLOR-1248 (PCB-1248)	1,000	4.6 U	2.9 U	4 U
AROCLOR-1254 (PCB-1254)	1,000	1.7 U	2.4 U	1.5 U
AROCLOR-1260 (PCB-1260)	1,000	3.7 U	2 U	3.2 U

Notes:

ug/kg - micrograms per kilogram

DUP - denotes field duplicate of preceding sample

U - Indicates the compound was analyzed for
 but was not detected

J - Indicates an estimated value

P - This flag is used for PCB target analyte when there
 is >25% difference for detected concentrations between
 two GC columns

The lower of the two values is reported on Form 1
 and flagged with a "P"

Table 14
 Summary of Total PCBs in Soil
 Caemmerer Yard West Investigation

Location ID	TAGM RSCOs	SB-H-07	SB-H-07	SB-H-07
Sample ID		SB-H-07-LIRR-4-6	SB-H-07-LIRR-14-16	DUP-SB-H-07-LIRR
Depth		4-6	14-16	14-16
Sample Date		10/1/2004	10/1/2004	10/1/2004
Unit		ug/Kg	ug/Kg	ug/Kg
PCB Compound Name				
AROCLOR-1016 (PCB-1016)	1,000	6.1 U	6.6 U	7.8 U
AROCLOR-1221 (PCB-1221)	1,000	4.2 U	4.5 U	5.3 U
AROCLOR-1232 (PCB-1232)	1,000	2.8 U	3 U	3.6 U
AROCLOR-1242 (PCB-1242)	1,000	3.6 U	3.9 U	4.6 U
AROCLOR-1248 (PCB-1248)	1,000	4.3 U	4.6 U	5.5 U
AROCLOR-1254 (PCB-1254)	1,000	1.6 U	1.7 U	2 U
AROCLOR-1260 (PCB-1260)	1,000	3.5 U	3.7 U	4.4 U

Notes:

ug/kg - micrograms per kilogram

DUP - denotes field duplicate of preceding sample

U - Indicates the compound was analyzed for
 but was not detected

J - Indicates an estimated value

P - This flag is used for PCB target analyte when there
 is >25% difference for detected concentrations between
 two GC columns

The lower of the two values is reported on Form 1
 and flagged with a "P"

Table 14
 Summary of Total PCBs in Soil
 Caemmerer Yard West Investigation

Location ID	TAGM RSCOs	SB-H-07	SB-H-08	SB-H-08
Sample ID		SB-H-07-LIRR-24-26	SB-H-08-LIRR-2-4	SB-H-08-LIRR-4-6
Depth		24-26	2-4	4-6
Sample Date		10/1/2004	10/1/2004	10/1/2004
Unit		ug/Kg	ug/Kg	ug/Kg
PCB Compound Name				
AROCLOR-1016 (PCB-1016)	1,000	8.1 U	5.8 U	6.1 U
AROCLOR-1221 (PCB-1221)	1,000	5.5 U	3.9 U	4.1 U
AROCLOR-1232 (PCB-1232)	1,000	3.7 U	2.7 U	2.8 U
AROCLOR-1242 (PCB-1242)	1,000	4.8 U	3.4 U	3.6 U
AROCLOR-1248 (PCB-1248)	1,000	5.7 U	4 U	4.3 U
AROCLOR-1254 (PCB-1254)	1,000	2.1 U	1.5 U	1.6 U
AROCLOR-1260 (PCB-1260)	1,000	4.6 U	3.3 U	3.4 U

Notes:

ug/kg - micrograms per kilogram

DHP - denotes field duplicate of preceding sample

U - Indicates the compound was analyzed for

but was not detected

J - Indicates an estimated value

P - This flag is used for PCB target analyte when there is >25% difference for detected concentrations between two GC columns

The lower of the two values is reported on Form 1 and flagged with a "P"

Table 14
 Summary of Total PCBs in Soil
 Caemmerer Yard West Investigation

Location ID	TAGM RSCOs	SB-H-08		SB-H-10
Sample ID		SB-H-08-LIRR-16-18	SB-H-08-LIRR-18-20	SB-H-10-LIRR-4-6
Depth		16-18	18-20	4-6
Sample Date		10/1/2004	10/1/2004	9/22/2004
Unit		ug/Kg	ug/Kg	ug/Kg
PCB Compound Name				
AROCOLOR-1016 (PCB-1016)	1,000	6.2 U	9.1 U	5.6 U
AROCOLOR-1221 (PCB-1221)	1,000	1.2 U	6.2 U	3.8 U
AROCOLOR-1232 (PCB-1232)	1,000	2.8 U	4.2 U	2.6 U
AROCOLOR-1242 (PCB-1242)	1,000	3.7 U	5.4 U	3.3 U
AROCOLOR-1248 (PCB-1248)	1,000	4.3 U	6.4 U	4 U
AROCOLOR-1254 (PCB-1254)	1,000	1.6 U	2.3 U	1.5 U
AROCOLOR-1260 (PCB-1260)	1,000	3.5 U	5.1 U	3.2 U

Notes:

ug/kg - micrograms per kilogram

DBF - denotes field duplicate of preceding sample

U - indicates the compound was analyzed for
 but was not detected

J - Indicates an estimated value

P - This flag is used for PCB target analyte when there
 is >25% difference for detected concentrations between
 two GC columns

The lower of the two values is reported on Form 1
 and flagged with a "P"

Table 14
 Summary of Total PCBs in Soil
 Caemmerer Yard West Investigation

Location ID	TAGM RSCOs	SB-H-10	SB-H-10	SB-H-10
Sample ID		DUP-2-09-22-04	SB-H-10-LIRR-6-8	SB-H-10-LIRR-22-24
Depth		4-6	6-8	22-24
Sample Date		9/21/2004	9/22/2004	9/22/2004
Unit		ug/Kg	ug/Kg	ug/Kg
PCB Compound Name				
AROCLOR-1016 (PCB-1016)	1,000	5.7 U	5.9 U	6.1 U
AROCLOR-1221 (PCB-1221)	1,000	3.9 U	4 U	1.5 U
AROCLOR-1232 (PCB-1232)	1,000	2.6 U	2.7 U	9.4 U
AROCLOR-1242 (PCB-1242)	1,000	3.4 U	3.5 U	2.6 U
AROCLOR-1248 (PCB-1248)	1,000	4 U	4.1 U	6.5 U
AROCLOR-1254 (PCB-1254)	1,000	1.5 U	1.5 U	12 U
AROCLOR-1260 (PCB-1260)	1,000	3.2 U	3.3 U	2.3 U

Notes:

ug/kg - micrograms per kilogram

DUP - denotes field duplicate of preceding sample

U - Indicates the compound was analyzed for
 but was not detected

J - indicates an estimated value

P - This flag is used for PCB target analyte when there
 is >25% difference for detected concentrations between
 two GC columns

The lower of the two values is reported on Form 1
 and flagged with a "P"

Table 14
 Summary of Total PCBs in Soil
 Caenimerer Yard West Investigation

Location ID	TAGM RSCOs	SB-H-12		SB-H-12		SB-H-12	
Sample ID		SB-H-12-LIRR-0-2		SB-H-12-LIRR-6-9		SB-H-12-LIRR-16-18	
Depth		0-2		6-9		16-18	
Sample Date		10/1/2004		10/2/2004		10/2/2004	
Unit		ug/Kg		ug/Kg		ug/Kg	
PCB Compound Name							
AROCLOR-1016 (PCB-1016)	1,000	5.7	U	6.1	U	6.7	U
AROCLOR-1221 (PCB-1221)	1,000	3.9	U	4.1	U	4.6	U
AROCLOR-1232 (PCB-1232)	1,000	2.6	U	2.3	U	3.1	U
AROCLOR-1242 (PCB-1242)	1,000	3.4	U	3.6	U	4	U
AROCLOR-1248 (PCB-1248)	1,000	4	U	4.3	U	4.7	U
AROCLOR-1254 (PCB-1254)	1,000	1.5	U	1.6	U	1.7	U
AROCLOR-1260 (PCB-1260)	1,000	4.6	JP	34	P	29	

Notes:

ug/kg - micrograms per kilogram

DUP - denotes field duplicate of preceding sample

U - Indicates the compound was analyzed for
 but was not detected

J - Indicates an estimated value

P - This flag is used for PCB target analyte when there
 is >25% difference for detected concentrations between
 two GC columns

The lower of the two values is reported on Form 1
 and flagged with a "P"

Table 14
 Summary of Total PCBs in Soil
 Caemmerer Yard West Investigation

Location ID	TAGM RSCOs	SB-H-12	SB-H-13	SB-H-13
Sample ID		SB-H-12-LIRR-28-29	SB-H-13-LIRR-2-4	SB-H-13-LIRR-4-6
Depth		28-29	2-4	4-6
Sample Date		10/2/2004	9/25/2004	9/25/2004
Unit		ug/Kg	ug/Kg	ug/Kg
PCB Compound Name				
AROCLOR-1016 (PCB-1016)	1,000	5.9 U	5.5 U	5.8 U
AROCLOR-1221 (PCB-1221)	1,000	4 U	3.7 U	4 U
AROCLOR-1232 (PCB-1232)	1,000	2.7 U	2.5 U	2.7 U
AROCLOR-1242 (PCB-1242)	1,000	3.5 U	3.2 U	3.4 U
AROCLOR-1248 (PCB-1248)	1,000	4.1 U	3.8 U	4.1 U
AROCLOR-1254 (PCB-1254)	1,000	1.5 U	1.4 U	1.5 U
AROCLOR-1260 (PCB-1260)	1,000	3.3 U	3.1 U	3.3 U

Notes:

ug/kg - micrograms per kilogram

DUP - denotes field duplicate of preceding sample

U - Indicates the compound was analyzed for
 but was not detected

J - Indicates an estimated value

P - This flag is used for PCB target analyte when there
 is >25% difference for detected concentrations between
 two GC columns

The lower of the two values is reported on Form 1
 and flagged with a "P"

Table 14
 Summary of Total PCBs in Soil
 Caemmerer Yard West Investigation

Location ID	TAGM RSCOs	SB-H-13	SB-H-13	SB-H-15
Sample ID		SB-H-13-LIRR-14-16	SB-H-13-LIRR-24-26	SB-H-15-LIRR-2-3
Depth		14-16	24-26	2-3
Sample Date		9/26/2004	9/26/2004	9/25/2004
Unit		ug/Kg	ug/Kg	ug/Kg
PCB Compound Name				
AROCLOR-1016 (P/B-1016)	1,000	6.6 U	8.3 U	6 U
AROCLOR-1221 (P/B-1221)	1,000	3.5 U	5.6 U	4.1 U
AROCLOR-1232 (P/B-1232)	1,000	3.1 U	3.8 U	2.8 U
AROCLOR-1242 (PCB-1242)	1,000	3.9 U	4.9 U	3.5 U
AROCLOR-1248 (PCB-1248)	1,000	4.7 U	5.8 U	4.2 U
AROCLOR-1254 (PCB-1254)	1,000	1.7 U	2.1 U	1.5 U
AROCLOR-1260 (P/B-1260)	1,000	3.8 U	4.7 U	3.4 U

Notes:

ug/kg - micrograms per kilogram

DUP - denotes field duplicate of preceding sample

U - indicates the compound was analyzed for

but was not detected

J - Indicates an estimated value

P - This flag is used for PCB target analyte when there is >25% difference for detected concentrations between two GC columns

The lower of the two values is reported on Form 1 and flagged with a "P"

Table 14
 Summary of Total PCBs in Soil
 Caemmerer Yard West Investigation

Location ID	TAGM RSCOs	SB-H-15	SB-H-15	SB-H-15
Sample ID		SB-H-15-LIRR-6-8	DUP-1-09-26-04	SB-H-15-LIRR-10-11
Depth		6-8	6-8	10-11
Sample Date		9/26/2004	9/26/2004	9/26/2004
Unit		ug/Kg	ug/Kg	ug/Kg
PCB Compound Name				
AROCLOR-1016 (PCB-1016)	1.000	6.4 U	6.5 U	6.4 U
AROCLOR-1221 (PCB-1221)	1.000	4.4 U	4.5 U	4.3 U
AROCLOR-1232 (PCB-1232)	1.000	3 U	3 U	2.9 U
AROCLOR-1242 (PCB-1242)	1.000	3.8 U	3.9 U	3.8 U
AROCLOR-1248 (PCB-1248)	1.000	4.5 U	4.6 U	4.5 U
AROCLOR-1254 (PCB-1254)	1.000	1.7 U	1.7 U	1.6 U
AROCLOR-1260 (PCB-1260)	1.000	3.6 U	3.7 U	3.6 U

Notes:

ug/kg - microgram per kilogram

DUP - denotes field duplicate of preceding sample

U - Indicates the compound was analyzed for
 but was not detected

J - Indicates an estimated value

P - This flag is used for PCB target analyte when there
 is >25% difference for detected concentrations between
 two GC columns

The lower of the two values is reported on Form 1
 and flagged with a "P"

Table 14
 Summary of Total PCBs in Soil
 Caemmerer Yard West Investigation

Location ID	TAGM RSCOs	SB-H-18	SB-H-18	SB-H-18
Sample ID		SB-H-18-LIRR-2-4	SB-H-18-LIRR-4-6	SB-H-18-LIRR-12-14
Depth		2-4	4-6	12-14
Sample Date		9/26/2004	9/28/2004	9/28/2004
Unit		ug/Kg	ug/Kg	ug/Kg
PCB Compound Name				
AROCLOR-1016 (PCB-1016)	1,000	5.4 U	5.6 U	7.1 U
AROCLOR-1221 (PCB-1221)	1,000	3.7 U	3.8 U	4.8 U
AROCLOR-1232 (PCB-1232)	1,000	2.5 U	2.6 U	3.3 U
AROCLOR-1242 (PCB-1242)	1,000	3.2 U	3.3 U	4.2 U
AROCLOR-1248 (PCB-1248)	1,000	3.8 U	4 U	5 U
AROCLOR-1254 (PCB-1254)	1,000	1.4 U	1.5 U	1.8 U
AROCLOR-1260 (PCB-1260)	1,000	3.1 U	3.2 U	4 U

Notes:

ug/kg - micrograms per kilogram

DUPLICATE - denotes field duplicate of preceding sample

U - Indicates the compound was analyzed for but was not detected

J - Indicates an estimated value

P - This flag is used for PCB target analyte when there is >25% difference for detected concentrations between two GC columns

The lower of the two values is reported on Form 1 and flagged with a "P"

Table 14
 Summary of Total PCBs in Soil
 Caemmerer Yard West Investigation

Location ID	TAGM RSCOs	SB-H-18	SB-H-20	SB-H-20
Sample ID		SB-H-18-LIRR-20-22	SB-H-20-LIRR-2-4	SB-H-20-LIRR-4-6
Depth		20-22	2-4	4-6
Sample Date		9/29/2004	10/6/2004	10/6/2004
Unit		ug/Kg	ug/Kg	ug/Kg
PCB Compound Name				
AROCLOR-1016 (PCB-1016)	1,000	8.8 U	1.1 U	1.2 U
AROCLOR-1221 (PCB-1221)	1,000	6 U	1.6 U	1.7 U
AROCLOR-1232 (PCB-1232)	1,000	4.1 U	1.4 U	1.6 U
AROCLOR-1242 (PCB-1242)	1,000	5.2 U	1.6 U	1.7 U
AROCLOR-1248 (PCB-1248)	1,000	6.2 U	2 U	2.2 U
AROCLOR-1254 (PCB-1254)	1,000	2.3 U	1.6 U	1.8 U
AROCLOR-1260 (PCB-1260)	1,000	5 U	1.4 U	1.5 U

Notes:

ug/kg - micrograms per kilogram

DUPLICATE - denotes field duplicate of preceding sample

U - Indicates the compound was analyzed for
 but was not detected

J - Indicates an estimated value

P - This flag is used for PCB target analyte when there
 is >25% difference for detected concentrations between
 two GC columns

The lower of the two values is reported on Form 1
 and flagged with a "P"

Table 14
 Summary of Total PCBs in Soil
 Caemmerer Yard West Investigation

Location ID	TAGM RSCOs	SB-H-20	SB-H-20	E-23/SB-U-4
Sample ID		DUP-S-10-06-04	SB-H-20-LIRR-18-20	E-23-LIRR-1-2
Depth		4-6	18-20	1-2
Sample Date		10/6/2004	10/6/2004	9/21/2004
Unit		ug/Kg	ug/Kg	ug/Kg
PCB Compound Name				
AROCLOR-1016 (PCB-1016)	1.000	1.2 U	1.3 U	5.6 U
AROCLOR-1221 (PCB-1221)	1.000	1.7 U	1.9 U	3.8 U
AROCLOR-1232 (PCB-1232)	1.000	1.6 U	1.7 U	2.6 U
AROCLOR-1242 (PCB-1242)	1.000	1.7 U	1.9 U	3.3 U
AROCLOR-1248 (PCB-1248)	1.000	2.1 U	2.4 U	3.9 U
AROCLOR-1254 (PCB-1254)	1.000	1.8 U	2 U	1.4 U
AROCLOR-1260 (PCB-1260)	1.000	1.5 U	1.7 U	2.1

Notes:

ug/kg - micrograms per kilogram

DUP - denotes field duplicate of preceding sample

U - Indicates the compound was analyzed for

but was not detected

J - Indicates an estimated value

P - This flag is used for PCB target analyte when there is >25% difference for detected concentrations between two GC columns

The lower of the two values is reported on Form 1 and flagged with a "P"

Table 14
 Summary of Total PCBs in Soil
 Caemmerer Yard West Investigation

Location ID	TAGM RSCOs	E-23A/SB-U-4	E-28/SB-H-16	E-28/SB-H-16
Sample ID		E-23A-LIRR-1-3.5	E-28-LIRR-2-2.5	E-28-LIRR-4-6
Depth		1-3.5	2-2.5	4-6
Sample Date		9/22/2004	9/23/2004	9/23/2004
Unit		ug/Kg	ug/Kg	ug/Kg
PCB Compound Name				
AROCLOR-1016 (PCB-1016)	1,000	5.6 U	5.6 U	5.6 U
AROCLOR-1221 (PCB-1221)	1,000	1.4 U	1.4 U	3.8 U
AROCLOR-1232 (PCB-1232)	1,000	8.6 U	8.7 U	2.6 U
AROCLOR-1242 (PCB-1242)	1,000	2.4 U	2.4 U	3.3 U
AROCLOR-1248 (PCB-1248)	1,000	5.9 U	5.9 U	3.9 U
AROCLOR-1254 (PCB-1254)	1,000	11 U	11 U	1.4 U
AROCLOR-1260 (PCB-1260)	1,000	130	2.2 U	3.1 U

Notes:

ug/kg - micrograms per kilogram

DUP - denotes field duplicate of preceding sample

U - Indicates the compound was analyzed for
 but was not detected

J - Indicates an estimated value

P - This flag is used for PCB target analyte when there
 is >25% difference for detected concentrations between
 two GC columns

The lower of the two values is reported on Form 1
 and flagged with a "P"

Table 14
 Summary of Total PCBs in Soil
 Caemmerer Yard West Investigation

Location ID	TAGM RSCOs	E-28/SB-H-16	E-28/SB-H-16	E-28/SB-H-16
Sample ID		E-28-LIRR-8-9	E-28-LIRR-18-20	E-28-LIRR-26-28
Depth		8-9	18-20	26-28
Sample Date		9/23/2004	9/23/2004	9/23/2004
Unit		ug/Kg	ug/Kg	ug/Kg
PCB Compound Name				
AROCLOR-1016 (PCB-1016)	1,000	6.5 U	6.7 U	8.9 U
AROCLOR-1221 (PCB-1221)	1,000	1.1 U	4.6 U	6 U
AROCLOR-1232 (PCB-1232)	1,000	3 U	3.1 U	4.1 U
AROCLOR-1242 (PCB-1242)	1,000	3.8 U	4 U	5.2 U
AROCLOR-1248 (PCB-1248)	1,000	4.6 U	4.7 U	6.2 U
AROCLOR-1254 (PCB-1254)	1,000	1.7 U	1.7 U	2.3 U
AROCLOR-1260 (PCB-1260)	1,000	3.7 U	3.8 U	5 U

Notes:

ug/kg - micrograms per kilogram

DHP - denotes field duplicate of preceding sample

U - Indicates the compound was analyzed for

but was not detected

J - Indicates an estimated value

P - This flag is used for PCB target analyte when there is >25% difference for detected concentrations between two GC columns

The lower of the two values is reported on Form 1 and flagged with a "P"

Table 14
 Summary of Total PCBs in Soil
 Caemmerer Yard West Investigation

Location ID	TAGM RSCOs	E-28/SB-H-16	E-35/SB-H-17	E-35/SB-H-17
Sample ID		E-28-LIRR-32-34	E-35-LIRR-0-2	E-35-LIRR-2-4
Depth		32-34	0-2	2-4
Sample Date		9/23/2004	9/30/2004	9/30/2004
Unit		ug/Kg	ug/Kg	ug/Kg
PCB Compound Name				
AROCLOR-1016 (PCB-1016)	1,000	8.4 U	5.5 U	5.7 U
AROCLOR-1221 (PCB-1221)	1,000	5.8 U	3.8 U	3.9 U
AROCLOR-1232 (PCB-1232)	1,000	3.9 U	2.5 U	2.6 U
AROCLOR-1242 (PCB-1242)	1,000	5 U	3.3 U	3.4 U
AROCLOR-1248 (PCB-1248)	1,000	5.9 U	3.9 U	4 U
AROCLOR-1254 (PCB-1254)	1,000	2.2 U	1.4 U	1.5 U
AROCLOR-1260 (PCB-1260)	1,000	4.3 U	3.1 U	3.2 U

Notes:

ug/kg - micrograms per kilogram

DUP - denotes field duplicate of preceding sample

U - Indicates the compound was analyzed for
 but was not detected

J - Indicates an estimated value

P - This flag is used for PCB target analyte when there
 is >25% difference for detected concentrations between
 two GC columns

The lower of the two values is reported on Form 1
 and flagged with a "P"

Table 14
 Summary of Total PCBs in Soil
 Caemmerer Yard West Investigation

Location ID	TAGM RSCOs	E-35/SB-H-17	E-35/SB-H-17	E-37/SB-H-19
Sample ID		E-35-LIRR-6-8	E-35-LIRR-10-12	E-37-LIRR-2-4
Depth		6-8	10-12	2-4
Sample Date		10/1/2004	10/1/2004	9/30/2004
Unit		ug/Kg	ug/Kg	ug/Kg
PCB Compound Name				
AROCLOR-1016 (PCB-1016)	1,000	5.6 U	6.9 U	5.4 U
AROCLOR-1221 (PCB-1221)	1,000	4.5 U	4.7 U	3.7 U
AROCLOR-1232 (PCB-1232)	1,000	3 U	3.2 U	2.5 U
AROCLOR-1242 (PCB-1242)	1,000	3.7 U	4.1 U	3.2 U
AROCLOR-1248 (PCB-1248)	1,000	4.6 U	4.9 U	3.8 U
AROCLOR-1254 (PCB-1254)	1,000	1.7 U	1.8 U	1.4 U
AROCLOR-1260 (PCB-1260)	1,000	3.7 U	3.9 U	3.1 U

Notes:

ug/kg - micrograms per kilogram

DUPLICATE - denotes field duplicate of preceding sample

U - Indicates the compound was analyzed for but was not detected

J - Indicates an estimated value

P - This flag is used for PCB target analyte when there is >25% difference for detected concentrations between two GC columns

The lower of the two values is reported on Form 1 and flagged with a "P"

Table 14
 Summary of Total PCBs in Soil
 Gaemmerer Yard West Investigation

Location ID	TAGM RSCOs	E-37/SB-H-19	E-37/SB-H-19	E-37/SB-H-19
Sample ID		E-37-LIRR-6-8	E-37-LIRR-16-18	E-37-LIRR-20-22
Depth		6-8	16-18	20-22
Sample Date		9/29/2004	9/30/2004	9/30/2004
Unit		ug/Kg	ug/Kg	ug/Kg
PCB Compound Name				
AROCLOR-1016 (PCB-1016)	1,000	5.8 U	6 U	6.2 U
AROCLOR-1221 (PCB-1221)	1,000	4 U	4.1 U	4.2 U
AROCLOR-1232 (PCB-1232)	1,000	2.7 U	2.8 U	2.9 U
AROCLOR-1242 (PCB-1242)	1,000	3.5 U	3.6 U	3.7 U
AROCLOR-1248 (PCB-1248)	1,000	4.1 U	4.2 U	4.3 U
AROCLOR-1254 (PCB-1254)	1,000	1.5 U	1.5 U	1.6 U
AROCLOR-1260 (PCB-1260)	1,000	3.3 U	3.4 U	3.5 U

Notes:

ug/kg - micrograms per kilogram

DUP - denotes field duplicate of preceding sample

U - Indicates the compound was analyzed for
 but was not detected

J - Indicates an estimated value

P - This flag is used for PCB target analyte when there
 is >25% difference for detected concentrations between
 two GC columns

The lower of the two values is reported on Form 1
 and flagged with a "P"

Table 14
 Summary of Total PCBs in Soil
 Caemmerer Yard West Investigation

Location ID	TAGM RSCOs	E-50/SB-H-14	E-50/SB-H-14	E-50/SB-H-14
Sample ID		E-50-LIRR-2-4	DUP-S-09-23-04	E-50-LIRR-4-6
Depth		2-4	2-4	4-6
Sample Date		9/23/2004	9/23/2004	9/23/2004
Unit		ug/Kg	ug/Kg	ug/Kg
PCB Compound Name				
AROCLOR-1016 (PCB-1016)	1,000	5.3 U	1 U	5.4 U
AROCLOR-1221 (PCB-1221)	1,000	3.6 U	1.5 U	3.7 U
AROCLOR-1232 (PCB-1232)	1,000	2.5 U	1.4 U	2.5 U
AROCLOR-1242 (PCB-1242)	1,000	3.2 U	1.5 U	3.2 U
AROCLOR-1248 (PCB-1248)	1,000	1.7 U	1.9 U	3.8 U
AROCLOR-1254 (PCB-1254)	1,000	1.4 U	1.6 U	1.4 U
AROCLOR-1260 (PCB-1260)	1,000	3 U	1.3 U	3.1 U

Notes:

ug/kg - micrograms per kilogram

DUP - denotes field duplicate of preceding sample

U - Indicates the compound was analyzed for
 but was not detected

E - Indicates an estimated value

P - This flag is used for PCB target analyte when there
 is >25% difference for detected concentrations between
 two GC columns

The lower of the two values is reported on Form 1
 and flagged with a "P"

Table 14
Summary of Total PCBs in Soil
Caemmerer Yard West Investigation

Location ID	TAGM RSCOs	E-50/SB-H-14	E-50/SB-H-14	E-51/SB-H-09
Sample ID		E-50-LIRR-10-12	E-50-LIRR-24-26	E-51-LIRR-2-3
Depth		10-12	24-26	2-3
Sample Date		9/23/2004	9/23/2004	9/23/2004
Unit		ug/Kg	ug/Kg	ug/Kg
PCB Compound Name				
AROCLOR-1016 (PCB-1016)	1,000	6.4 U	8 U	5.4 U
AROCLOR-1221 (PCB-1221)	1,000	4.4 U	5.4 U	3.7 U
AROCLOR-1232 (PCB-1232)	1,000	3 U	3.7 U	2.5 U
AROCLOR-1242 (PCB-1242)	1,000	3.8 U	4.7 U	3.2 U
AROCLOR-1248 (PCB-1248)	1,000	4.5 U	5.6 U	3.8 U
AROCLOR-1254 (PCB-1254)	1,000	1.7 U	2.1 U	1.4 U
AROCLOR-1260 (PCB-1260)	1,000	3.6 U	4.5 U	3 U

Notes:

ug/kg - micrograms per kilogram

DUP - denotes field duplicate of preceding sample

U - Indicates the compound was analyzed for
but was not detected

J - Indicates an estimated value

P - This flag is used for PCB target analyte when there
is >25% difference for detected concentrations between
two GC columns

The lower of the two values is reported on Form 1
and flagged with a "P"

Table 14
 Summary of Total PCBs in Soil
 Caemmerer Yard West Investigation

Location ID	TAGM RSCOs	E-51/SB-H-09	E-51/SB-H-09	E-51/SB-H-09
Sample ID		E-51-LIRR-4-6	E-51-LIRR-7-8	E-51-LIRR-16-19
Depth		4-6	7-8	16-19
Sample Date		9/23/2004	9/23/2004	9/23/2004
Unit		ug/Kg	ug/Kg	ug/Kg
PCB Compound Name				
AROCLOLOR-1016 (PCB-1016)	1,000	5.7 U	6 U	8.5 U
AROCLOLOR-1221 (PCB-1221)	1,000	3.2 U	4.1 U	5.8 U
AROCLOLOR-1232 (PCB-1232)	1,000	2.6 U	2.8 U	3.9 U
AROCLOLOR-1242 (PCB-1242)	1,000	3.4 U	3.5 U	5 U
AROCLOLOR-1248 (PCB-1248)	1,000	4 U	4.2 U	5.9 U
AROCLOLOR-1254 (PCB-1254)	1,000	1.5 U	1.5 U	2.2 U
AROCLOLOR-1260 (PCB-1260)	1,000	3.2 U	3.4 U	4.8 U

Notes:

ug/kg - micrograms per kilogram

DUP - denotes field duplicate of preceding sample

U - Indicates the compound was analyzed for

but was not detected

J - Indicates an estimated value

P - This flag is used for PCB target analyte when there is >25% difference for detected concentrations between two GC columns

The lower of the two values is reported on Form 1 and flagged with a "P"

Table 14
 Summary of Total PCBs in Soil
 Caemmerer Yard West Investigation

Location ID	TAGM RSCOs	E-52/SB-E-10	E-63/SB-H-02
Sample ID		E-52-LIRR-5-6	E-63-LIRR-0-2
Depth		5-6	0-2
Sample Date		9/24/2004	9/4/2004
Unit		ug/Kg	ug/Kg
PCB Compound Name			
AROCLOR-1016 (PCB-1016)	1,000	5.8 U	5.3 U
AROCLOR-1221 (PCB-1221)	1,000	4 U	4 U
AROCLOR-1232 (PCB-1232)	1,000	2.7 U	2.7 U
AROCLOR-1242 (PCB-1242)	1,000	3.4 U	3.5 U
AROCLOR-1248 (PCB-1248)	1,000	4.1 U	4.1 U
AROCLOR-1254 (PCB-1254)	1,000	1.5 U	1.5 U
AROCLOR-1260 (PCB-1260)	1,000	3.3 U	3.3 U

Notes:

ug/kg - micrograms per kilogram

DUPLICATE - denotes field duplicate of preceding sample

U - Indicates the compound was analyzed for but was not detected

J - Indicates an estimated value

P - This flag is used for PCB target analyte when there is >25% difference for detected concentrations between two GC columns

The lower of the two values is reported on Form 1 and flagged with a "P"

Table 14
 Summary of Total PCBs in Soil
 Caemmerer Yard West Investigation

Location ID	TAGM RSCOs	E-63/SB-H-02	E-63/SB-H-02	E-63/SB-H-02	E-63/SB-H-02
Sample ID		E-63-LIRR-2-4	E-63-LIRR-14-16	E-63-LIRR-18-20	E-63-LIRR-20-22
Depth		2-4	14-16	18-20	20-22
Sample Date		9/5/2004	9/8/2004	9/8/2004	9/8/2004
Unit		ug/Kg	ug/Kg	ug/Kg	ug/Kg
PCB Compound Name					
AROCLOLOR 1016 (PCB-1016)	1,000	5.8 U	6.2 U	6.3 U	6.3 U
AROCLOLOR 1231 (PCB-1231)	1,000	4 U	4.3 U	4.3 U	4.3 U
AROCLOLOR 1232 (PCB-1232)	1,000	2.7 U	2.9 U	2.9 U	2.9 U
AROCLOLOR 1242 (PCB-1242)	1,000	3.5 U	3.7 U	3.7 U	3.7 U
AROCLOLOR 1243 (PCB-1243)	1,000	4.1 U	4.4 U	4.4 U	4.4 U
AROCLOLOR 1254 (PCB-1254)	1,000	1.5 U	1.6 U	1.6 U	1.6 U
AROCLOLOR 1260 (PCB-1260)	1,000	3.3 U	3.5 U	3.5 U	3.6 U

Notes:

- U = micrograms per kilogram
- DUP = duplicate of preceding sample
- U = indicates the compound was analyzed but was not detected
- E = indicates an estimated value
- P = This flag is used for PCB target analyte when there is a 5% difference in detected concentrations between two GC columns. The lower of the two values is reported in Form 1 and flagged with a "P"

Table 14
Summary of Total PCBs in Soil
Chemmerer Yard West Investigation

Location ID	TAGM RSCOs	E-64/SB-H-03	E-64/SB-H-03	E-64/SB-H-03
Sample ID		E-64-LIRR-1-2	E-64-LIRR-4-6	E-64-LIRR-4-6-A
Depth		1-2	4-6	4-6
Sample Date		9/8/2004	9/8/2004	9/18/2004
Unit		ug/Kg	ug/Kg	ug/Kg
PCB Compound Name				
AROCLOR-1016 (PCB-1016)	1,000	6 U	5.8 U	6.3 U
AROCLOR-1221 (PCB-1221)	1,000	4.1 U	3.9 U	4.3 U
AROCLOR-1232 (PCB-1232)	1,000	2.8 U	2.7 U	2.9 U
AROCLOR-1242 (PCB-1242)	1,000	3.5 U	3.4 U	3.7 U
AROCLOR-1248 (PCB-1248)	1,000	4.2 U	4 U	4.4 U
AROCLOR-1254 (PCB-1254)	1,000	1.5 U	1.5 U	1.6 U
AROCLOR-1260 (PCB-1260)	1,000	3.4 U	3.3 U	3.6 U

Notes:

ug/kg - micrograms per kilogram

DUP - Denotes field duplicate of preceding sample

U - Indicates the compound was analyzed for but was not detected

J - Indicates an estimated value

P - This flag is used for PCB target analyte when there is >25% difference for detected concentrations between two GC columns

The lower of the two values is reported on Form 1 and flagged with a "P"

Table 14
 Summary of Total PCBs in Soil
 Caseminerer Yard West Investigation

Location ID	TAGM RSCOs	E-64/SB-H-03	SB-E-08	SB-E-08
Sample ID		E-64-LIRR-10-12-A	SB-E-08-LIRR-6-9	SB-E-08-LIRR-15-17
Depth		10-12	6-9	15-17
Sample Date		9/18/2004	9/20/2004	9/20/2004
Unit		ug/Kg	ug/Kg	ug/Kg
PCB Compound Name				
AROCLOR 1015 (PCB-1015)	1,000	6.2 U	6 U	6.5 U
AROCLOR 1221 (PCB-1221)	1,000	4.2 U	4.1 U	4.4 U
AROCLOR 1232 (PCB-1232)	1,000	2.9 U	2.8 U	3 U
AROCLOR 1242 (PCB-1242)	1,000	3.7 U	3.6 U	3.8 U
AROCLOR 1248 (PCB-1248)	1,000	4.3 U	4.2 U	4.5 U
AROCLOR 1254 (PCB-1254)	1,000	1.6 U	1.6 U	1.7 U
AROCLOR 1260 (PCB-1260)	1,000	3.5 U	3.4 U	3.7 U

Notes:

- ug/Kg = micrograms per kilogram
- DUP = denotes field duplicate of previous sample
- U = indicates the compound was analyzed for but was not detected
- J = Indicates an estimated value
- P = This flag is used for PCB target analyte when there is a 25% difference for detected concentrations between two GC columns
- The lower of the two values is reported on Form 1 and flagged with a "P"

Table 14
Summary of Total PCBs in Soil
Caemmerer Yard West Investigation

Location ID	TAGM RSCOs	SB-E-10	SB-E-10	SB-E-10	SB-U-2
Sample ID		SB-E-10-NYDOS-2-4	SB-E-10-NYDOS-12-14	SB-E-10-NYDOS-20-22	SB-U-2-DOS-2-3
Depth		2-4	12-14	20-22	2-3
Sample Date		9/17/2004	9/17/2004	9/17/2004	9/11/2004
Unit		ug/Kg	ug/Kg	ug/Kg	ug/Kg
PCB Compound Name					
AROCLOR-1016 (PCB-1016)	1,000	5.8 U	6.3 U	7.2 U	5.9 U
AROCLOR-1221 (PCB-1221)	1,000	4 U	4.3 U	4.9 U	4 U
AROCLOR-1232 (PCB-1232)	1,000	2.7 U	2.9 U	3.3 U	2.7 U
AROCLOR-1242 (PCB-1242)	1,000	3.1 U	3.7 U	4.3 U	3.5 U
AROCLOR-1248 (PCB-1248)	1,000	4.1 U	4.4 U	5.1 U	4.1 U
AROCLOR-1254 (PCB-1254)	1,000	1.5 U	1.6 U	1.9 U	1.5 U
AROCLOR-1260 (PCB-1260)	1,000	3.3 U	3.5 U	4.1 U	3.3 U

Notes:

ug/kg - micrograms per kilogram

DUP - denotes field duplicate of preceding sample

U - Indicates the compound was analyzed for but was not detected

J - Indicates an estimated value

P - This flag is used for PCB target analyte when there is >25% difference for detected concentrations between two GC columns

The lower of the two values is reported on Form 1 and flagged with a "P"

Table 14
Summary of Total PCBs in Soil
Caemmerer Yard West Investigation

Location ID	TAGM RSCOs	SB-U-2	SB-U-2	E-1/SB-H-21
Sample ID		SB-U-2-DOS-3-5	SB-U-2-DOS-12-15	E-1-DOS-2-4
Depth		3-5	12-15	2-4
Sample Date		9/11/2004	9/11/2004	9/13/2004
Unit		ug/Kg	ug/Kg	ug/Kg
PCB Compound Name				
AROCLOR 1016 (PCB 1016)	1,000	5.1 U	8.4 U	5.9 U
AROCLOR 1221 (PCB 1221)	1,000	4.2 U	5.7 U	4 U
AROCLOR 1232 (PCB 1232)	1,000	2.3 U	3.9 U	2.7 U
AROCLOR 1242 (PCB 1242)	1,000	3.6 U	5 U	3.5 U
AROCLOR 1248 (PCB 1248)	1,000	4.3 U	5.9 U	4.2 U
AROCLOR 1254 (PCB 1254)	1,000	1.6 U	2.2 U	1.5 U
AROCLOR 1260 (PCB 1260)	1,000	3.5 U	4.7 U	3.4 U

Notes:

- ug/Kg = micrograms per kilogram
- PCB = polychlorinated biphenyls (premixed sample)
- U = indicates the compound was analyzed for but was not detected
- J = indicates an estimated value
- P = This flag is used for PCB target analyte when there is >25% difference for detected concentrations between two GC columns
The lower of the two values is reported on Form 1 and flagged with a "P"

Table 14
 Summary of Total PCBs in Soil
 Chammerer Yard West Investigation

Location ID	TAGM RSCOs	E-1/SB-H-21	E-1/SB-H-21	E-1/SB-H-21
Sample ID		E-1-DOS-4-6	E-1-DOS-6-8	E-1-DOS-10-12
Depth		4-6	6-8	10-12
Sample Date		9/13/2004	9/13/2004	9/13/2004
Unit		ug/Kg	ug/Kg	ug/Kg
PCB Compound Name				
AROCLOR-1016 (PCB-1016)	1,000	6 U	6.2 U	6.1 U
AROCLOR-1221 (PCB-1221)	1,000	4.1 U	4.2 U	4.2 U
AROCLOR-1232 (PCB-1232)	1,000	2.8 U	2.9 U	2.8 U
AROCLOR-1242 (PCB-1242)	1,000	3.6 U	3.7 U	3.6 U
AROCLOR-1248 (PCB-1248)	1,000	4.2 U	4.4 U	4.3 U
AROCLOR-1254 (PCB-1254)	1,000	1.6 U	1.6 U	1.6 U
AROCLOR-1260 (PCB-1260)	1,000	3.4 U	3.5 U	3.5 U

Notes:

ug/kg - microgram(s) per kilogram

BDP - denotes field duplicate of preceding sample

U - indicates the compound was analyzed for

but was not detected

J - indicates an estimated value

F - This flag is used for PCB target analyte when there is >25% difference for detected concentrations between two GC columns

The lower of the two values is reported on Form 1 and flagged with a "P"

Table 14
 Summary of Total PCBs in Soil
 Caemmerer Yard West Investigation

Location ID	TAGM RSCOs	E-1/SB-H-21	E-1/SB-H-21	E-2/SB-U-3
Sample ID		E-1-DOS-18-20	E-1-DOS-34-36	E-2-DOS-1-2
Depth		18-20	34-36	1-2
Sample Date		9/13/2004	9/14/2004	9/11/2004
Unit		ug/Kg	ug/Kg	ug/Kg
PCB Compound Name				
AROCLOR 1016 (PCB 1016)	1,000	6.1 U	8.1 U	6.7 U
AROCLOR 1221 (PCB 1221)	1,000	4.2 U	5.5 U	3.9 U
AROCLOR 1232 (PCB 1232)	1,000	2.8 U	3.7 U	2.6 U
AROCLOR 1242 (PCB 1242)	1,000	3.6 U	4.8 U	3.4 U
AROCLOR 1248 (PCB 1248)	1,000	4.3 U	5.7 U	4.0 U
AROCLOR 1254 (PCB 1254)	1,000	1.6 U	2.1 U	1.5 U
AROCLOR 1260 (PCB 1260)	1,000	3.5 U	4.6 U	3.2 U

Notes:

- ug/kg - microgram per kilogram
- DUP - denotes field duplicate of preceding sample
- U - Indicates the compound was analyzed for but was not detected
- J - Indicates an estimated value
- P - This flag is used for PCB target analyte when there is >25% difference for detected concentrations between two GC columns
 The lower of the two values is reported on Form 1 and flagged with a "P"

Table 14
 Summary of Total PCBs in Soil
 Caemmerer Yard West Investigation

Location ID	TAGM RSCOs	E-2/SB-U-3	E-2/SB-U-3	E-3/SB-E-06
Sample ID		E-2-DOS-5-7	E-2-DOS-23-27	E-3-NYDOS-4-6
Depth		5-7	23-27	4-6
Sample Date		9/11/2004	9/11/2004	9/12/2004
Unit		ug/Kg	ug/Kg	ug/Kg
PCB Compound Name				
AROCLOR-1016 (PCB-1016)	1,000	5.9 U	6.4 U	6.3 U
AROCLOR-1221 (PCB-1221)	1,000	4 U	4.3 U	4.3 U
AROCLOR-1232 (PCB-1232)	1,000	2.7 U	2.9 U	2.9 U
AROCLOR-1242 (PCB-1242)	1,000	3.5 U	3.8 U	3.7 U
AROCLOR-1248 (PCB-1248)	1,000	4.1 U	4.5 U	4.4 U
AROCLOR-1254 (PCB-1254)	1,000	1.5 U	1.6 U	1.6 U
AROCLOR-1260 (PCB-1260)	1,000	3.3 U	3.6 U	3.6 U

Notes:

ug/Kg - micrograms per kilogram

DUP - denotes field duplicate of preceding sample

U - Indicates the compound was analyzed for
 but was not detected

J - Indicates an estimated value

P - This flag is used for PCB target analyte when there
 is >25% difference for detected concentrations between
 two GC columns

The lower of the two values is reported on Form 1
 and flagged with a "P"

Table 14
Summary of Total PCBs in Soil
Caemmerer Yard West Investigation

Location ID	TAGM RSCDs	E-3/SB-E-06	E-3/SB-E-06	E-3/SB-E-06
Sample ID		E-3-NYDOS-6-8	E-3-NYDOS-12-14	E-3-NYDOS-26-28
Depth		6-8	12-14	26-28
Sample Date		9/12/2004	9/12/2004	9/12/2004
Unit		ug/Kg	ug/Kg	ug/Kg
PCB Compound Name				
AROCLOR-1016 (PCB-1016)	1,000	6.2 U	6.4 U	8.7 U
AROCLOR-1221 (PCB-1221)	1,000	4.2 U	4.4 U	5.9 U
AROCLOR-1232 (PCB-1232)	1,000	3.7 U	3 U	4 U
AROCLOR-1242 (PCB-1242)	1,000	3.7 U	3.8 U	5.2 U
AROCLOR-1248 (PCB-1248)	1,000	3.1 U	4.5 U	6.1 U
AROCLOR-1254 (PCB-1254)	1,000	1.6 U	1.7 U	2.2 U
AROCLOR-1260 (PCB-1260)	1,000	3.5 U	3.6 U	4.9 U

Notes:

ug/Kg = micrograms per kilogram

DUPLICATE = duplicate of previous sample

U = indicates the compound was analyzed for

— = not detected

E = indicates an estimated value

P = This flag is used for PCB target analyte when there is >25% difference for detected concentrations between two GC columns

The lower of the two values is reported on Form 1 and flagged with a "P"

Table 14
 Summary of Total PCBs in Soil
 Caemmerer Yard West Investigation

Location ID	TAGM RSCOs	E-5/SB-E-07	E-5/SB-E-07	E-5/SB-E-07
Sample ID		E-5-DOS-4-5	E-5-DOS-7-9	E-5-DOS-12-14
Depth		4-5	7-9	12-14
Sample Date		9/17/2004	9/17/2004	9/17/2004
Unit		ug/Kg	ug/Kg	ug/Kg
PCB Compound Name				
AROCLOR 1016 (PCB-1016)	1.000	6.6 U	7.8 U	6.8 U
AROCLOR 1221 (PCB-1221)	1.000	4.5 U	5.3 U	4.6 U
AROCLOR-1232 (PCB-1232)	1.000	3 U	3.6 U	3.1 U
AROCLOR 1242 (PCB-1242)	1.000	4.9 U	4.6 U	4 U
AROCLOR-1248 (PCB-1248)	1.000	4.6 U	5.5 U	4.8 U
AROCLOR-1254 (PCB-1254)	1.000	1.7 U	2 U	1.8 U
AROCLOR-1260 (PCB-1260)	1.000	3.7 U	4.4 U	3.9 U

Notes:

ug/kg - micrograms per kilogram
 DUP - denotes field duplicate of preceding sample
 U - Indicates the compound was analyzed for but was not detected
 J - Indicates an estimated value
 P - This flag is used for PCB target analyte when there is >25% difference for detected concentrations between two GC columns
 The lower of the two values is reported on Form 1 and flagged with a "P"

Table 14
Summary of Total PCBs in Soil
Caenmerer Yard West Investigation

Location ID	TAGM RSCOs	E-5/SB-E-07	E-6/SB-E-09	E-6/SB-E-09
Sample ID		E-5-DOS-16-18	E-6-NYDOS-2-3	E-6-NYDOS-4-6
Depth		16-18	2-3	4-6
Sample Date		9/17/2004	9/17/2004	9/15/2004
Unit		ug/Kg	ug/Kg	ug/Kg
PCB Compound Name				
AROCLOR 1016 (PCB 1016)	1,000	5.4 U	6 U	5.9 U
AROCLOR 1221 (PCB 1221)	1,000	4.5 U	4.1 U	4 U
AROCLOR 1232 (PCB 1232)	1,000	3 U	2.8 U	2.7 U
AROCLOR 1242 (PCB 1242)	1,000	3.2 U	3.6 U	3.5 U
AROCLOR 1248 (PCB 1248)	1,000	4.6 U	4.2 U	4.1 U
AROCLOR 1254 (PCB 1254)	1,000	1.2 U	1.6 U	1.5 U
AROCLOR 1260 (PCB 1260)	1,000	4.7 U	32	3.3 U

Notes:

ug/kg = micrograms per kilogram

DUP = denotes field duplicate of preceding sample

U = indicates the compound was analyzed for but was not detected

J = indicates an estimated value

P = This flag is used for PCB target analyte when there is >25% difference for detected concentrations between two GC columns

The lower of the two values is reported on Form 1 and flagged with a "P"

Table 14
 Summary of Total PCBs in Soil
 Caemmerer Yard West Investigation

Location ID	TAGM RSCOs	E-6/SB-E-09	E-6/SB-E-09	E-8/SB-E-11
Sample ID		E-6-NYDOS-6-7	E-6-NYDOS-17-19	E-8-NYDOS-4-5
Depth		6-7	17-19	4-5
Sample Date		9/17/2004	9/17/2004	9/13/2004
Unit		ug/Kg	ug/Kg	ug/Kg
PCB Compound Name				
AROCLOR 1016 (PCB 1016)	1,000	6.7 U	6.1 U	6.2 U
AROCLOR 1221 (PCB 1221)	1,000	4.6 U	4.1 U	4.2 U
AROCLOR 1232 (PCB 1232)	1,000	3.1 U	2.8 U	2.9 U
AROCLOR 1242 (PCB 1242)	1,000	4 U	3.6 U	3.7 U
AROCLOR 1248 (PCB 1248)	1,000	4.7 U	4.3 U	4.3 U
AROCLOR 1254 (PCB 1254)	1,000	1.7 U	1.6 U	1.6 U
AROCLOR 1260 (PCB 1260)	1,000	3.8 U	3.4 U	3.5 U

Notes:

ug/kg - micrograms per kilogram

DUP - denotes field duplicate of preceding sample

U - Indicates the compound was analyzed for

but was not detected

J - Indicates an estimated value

P - This flag is used for PCB target analyte when there is >25% difference for detected concentrations between two GC columns

The lower of the two values is reported on Form 1 and flagged with a "P"

Table 14
 Summary of Total PCBs in Soil
 Caemmerer Yard West Investigation

Location ID	TAGM RSCOs	E-8/SB-E-11		E-8/SB-E-11		E-8/SB-E-11	
Sample ID		E-8-NYDOS-6-8		E-8-NYDOS-14-16		E-8-NYDOS-28-30	
Depth		6-8		14-16		28-30	
Sample Date		9/13/2004		9/13/2004		9/13/2004	
Unit		ug/Kg		ug/Kg		ug/Kg	
PCB Compound Name							
AROCLOR 1216 (PCB 1216)	1,000	5.8	U	6.5	U	7.7	U
AROCLOR 1221 (PCB 1221)	1,000	3.9	U	4.4	U	5.2	U
AROCLOR 1232 (PCB 1232)	1,000	2.7	U	3	U	3.5	U
AROCLOR 1242 (PCB 1242)	1,000	4.1	U	3.8	U	1.6	U
AROCLOR 1243 (PCB 1243)	1,000	4	U	4.5	U	5.4	U
AROCLOR 1254 (PCB 1254)	1,000	1.5	U	1.7	U	2	U
AROCLOR 1260 (PCB 1260)	1,000	3.3	U	3.7	U	4.3	U

Notes:

- 1 (P-4) = 100 micrograms per kilogram
 - D (B) = denotes field duplicate of preceding sample
 - U = indicates the compound was analyzed but not detected
 - E = value not detected
 - † = indicates an estimated value
 - P = This flag is used for PCB target analyte when there is >25% difference for detected non-entrants between two GC columns
- The lower of the two values is reported on Form 1 and flagged with a "P"

Table 14
 Summary of Total PCBs in Soil
 Chammerer Yard West Investigation

Location ID	TAGM RSCOs	E-16/SB-E-01	E-16/SB-E-01	E-16/SB-E-01
Sample ID		E-16-NYDOS-0-2	E-16-NYDOS-2-3	E-16-NYDOS-6.5-7.5
Depth		0-2	2-3	6.5-7.5
Sample Date		9/12/2004	9/12/2004	9/12/2004
Unit		ug/Kg	ug/Kg	ug/Kg
PCB Compound Name				
AROCLOR-1016 (PCB-1016)	1,000	6.3 U	6 U	5.9 U
AROCLOR-1221 (PCB-1221)	1,000	4.3 U	4.1 U	4 U
AROCLOR-1232 (PCB-1232)	1,000	2.9 U	2.8 U	2.7 U
AROCLOR-1242 (PCB-1242)	1,000	3.7 U	3.6 U	3.5 U
AROCLOR-1248 (PCB-1248)	1,000	4.1 U	4.2 U	4.1 U
AROCLOR-1251 (PCB-1254)	1,000	1.6 U	1.6 U	1.5 U
AROCLOR-1260 (PCB-1260)	1,000	3.5 U	3.4 U	3.3 U

Notes:

- u.g. - micrograms per kilogram
- DUP - denotes field duplicate of preceding sample
- U - Indicates the compound was analyzed for but was not detected
- J - Indicates an estimated value
- P - This flag is used for PCB target analyte when there is >25% difference for detected concentrations between two GC columns
 The lower of the two values is reported on Form 1 and flagged with a "P"

Table 14
 Summary of Total PCBs in Soil
 Caemmerer Yard West Investigation

Location ID	TAGM RSCOs	E-16/SB-E-01	E-16/SB-E-01	E-16/SB-E-01
Sample ID		E-16-NYDOS-12-14	E-16-NYDOS-16-18	E-16-NYDOS-20-22
Depth		12-14	16-18	20-22
Sample Date		9/12/2004	9/12/2004	9/12/2004
Unit		ug/Kg	ug/Kg	ug/Kg
PCB Compound Name				
AROCLOL-1216 (PCB-1216)	1,000	6.3 U	6.2 U	6.4 U
AROCLOL-1221 (PCB-1221)	1,000	4.3 U	4.2 U	4.4 U
AROCLOL-1232 (PCB-1232)	1,000	3.9 U	2.9 U	3 U
AROCLOL-1242 (PCB-1242)	1,000	5.8 U	3.7 U	3.8 U
AROCLOL-1248 (PCB-1248)	1,000	4.4 U	4.4 U	4.5 U
AROCLOL-1254 (PCB-1254)	1,000	1.6 U	1.6 U	1.7 U
AROCLOL-1260 (PCB-1260)	1,000	4.6 U	3.5 U	3.6 U

Notes:

- U = 1 microgram per kilogram
 - DDP = denotes field duplicate of preceding sample
 - D = Indicates the compound was analyzed for
 - U = Not detected
 - J = Indicates an estimated value
 - P = This flag is used for PCB target analyte when there is >25% difference for detected concentrations between two GC columns
- The lower of the two values is reported on Form 1 and flagged with a "P"

Table 14
 Summary of Total PCBs in Soil
 Caemmerer Yard West Investigation

Location ID	TAGM RSCO%	E-17/SB-U-01	E-17/SB-U-01	E-17/SB-U-01
Sample ID		E-17-DOS-2-3	E-17-DOS-7-9	E-17-DOS-13-16
Depth		2-3	7-9	13-16
Sample Date		9/10/2004	9/10/2004	9/10/2004
Unit		ug/Kg	ug/Kg	ug/Kg
PCB Compound Name				
AROCLOR-1016 (PCB-1016)	1,000	5.8 U	6.1 U	6.2 U
AROCLOR-1221 (PCB-1221)	1,000	4 U	4.2 U	4.2 U
AROCLOR-1232 (PCB-1232)	1,000	2.7 U	2.8 U	2.9 U
AROCLOR-1242 (PCB-1242)	1,000	3.5 U	3.6 U	3.7 U
AROCLOR-1248 (PCB-1248)	1,000	4.1 U	4.3 U	4.3 U
AROCLOR-1254 (PCB-1254)	1,000	1.5 U	1.6 U	1.6 U
AROCLOR-1260 (PCB-1260)	1,000	3.3 U	3.4 U	3.5 U

Notes:

- ug/kg - micrograms per kilogram
- DUP - denotes field duplicate of preceding sample
- U - Indicates the compound was analyzed for but was not detected
- J - Indicates an estimated value
- P - This flag is used for PCB target analyte when there is >25% difference for detected concentrations between two GC columns
- The lower of the two values is reported on Form 1 and flagged with a "P"

Table 14
Summary of Total PCBs in Soil
Casemeyer Yard West Investigation

Location ID	TAGM RSCDs	E-9/SB-U-7	E-9/SB-U-7	E-9/SB-U-7
Sample ID		E-9-NYCTA-2-3	E-9-NYCTA-10-16	DUP-S-09-30-04-2
Depth		2-3	10-16	10-16
Sample Date		9/28/2004	9/29/2004	9/29/2004
Unit		ug/Kg	ug/Kg	ug/Kg
PCB Compound Name				
AROCLOR 1016 (PCB-1016)	1,000	6.2 U	6.3 U	1 U
AROCLOR 1221 (PCB-1221)	1,000	4.2 U	1.3 U	1.5 U
AROCLOR 1232 (PCB-1232)	1,000	1.9 U	2.9 U	1.4 U
AROCLOR 1242 (PCB-1242)	1,000	6.7 U	3.7 U	1.5 U
AROCLOR 1248 (PCB-1248)	1,000	4.3 U	4.4 U	1.9 U
AROCLOR 1254 (PCB-1254)	1,000	1.6 U	1.6 U	1.6 U
AROCLOR 1260 (PCB-1260)	1,000	2.5 U	3.5 U	1.3 U

Notes:

- U/Kg - micrograms per kilogram
- (NIP) - denotes field duplicate of preceding sample
- U - indicates the compound was analyzed for but was not detected
- J - indicates an estimated value
- P - This flag is used for PCB target analyte when there is a >25% difference for detected concentrations between two GC columns
- The lower of the two values is reported on Form 1 and flagged with a "P"

Table 14
 Summary of Total PCBs in Soil
 Caspimerer Yard West Investigation

Location ID	TAGM RSCOs	E-22/SB-H-25		E-22/SB-H-25		E-22/SB-H-25	
Sample ID		E-22-NYCTA-2-2.5		E-22-NYCTA-4.5-5		E-22-NYCTA-18-20	
Depth		2-2.5		4.5-5		18-20	
Sample Date		9/24/2004		9/24/2004		9/25/2004	
Unit		ug/Kg		ug/Kg		ug/Kg	
PCB Compound Name							
AROCLOR-1016 (PCB-1016)	1,000	5.7	U	6	U	6.3	U
AROCLOR-1221 (PCB-1221)	1,000	3.9	U	4.1	U	4.3	U
AROCLOR-1232 (PCB-1232)	1,000	2.6	U	2.8	U	2.9	U
AROCLOR-1242 (PCB-1242)	1,300	3.4	U	3.6	U	3.8	U
AROCLOR-1248 (PCB-1248)	1,000	4	U	4.2	U	4.4	U
AROCLOR-1254 (PCB-1254)	1,000	1.5	U	1.6	U	1.6	U
AROCLOR-1260 (PCB-1260)	1,000	7.4		9.8	J	3.6	U

Notes:

- ug/Kg = micrograms per kilogram
- DUPLICATE denotes field duplicate of preceding sample
- U = Indicates the compound was analyzed for but was not detected
- J = Indicates an estimated value
- P = This flag is used for PCB target analyte when there is >25% difference for detected concentrations between two GC columns
- The lower of the two values is reported on Form 1 and flagged with a "P"

Table 14
 Summary of Total PCBs in Soil
 Caemmerer Yard West Investigation

Location ID	TAGM RSCOs	E-22/SB-H-25	E-10/SB-U-8	E-10A/SB-U-8
Sample ID		E-22-NYCTA-35-37	E-10-SW-2-3	E-10A-SW-2-4
Depth		35-37	2-3	2-4
Sample Date		9/25/2004	9/28/2004	9/30/2004
Unit		ug/Kg	ug/Kg	ug/Kg
PCB Compound Name				
AROCLOR 1016 (PCB 1016)	1,000	6.7 U	5.8 U	5.3 U
AROCLOR 1221 (PCB 1221)	1,000	4.6 U	3.9 U	3.6 U
AROCLOR 1232 (PCB 1232)	1,000	3.1 U	2.7 U	2.5 U
AROCLOR 1242 (PCB 1242)	1,000	4 U	3.4 U	3.2 U
AROCLOR 1248 (PCB 1248)	1,000	4.7 U	4 U	3.7 U
AROCLOR 1254 (PCB 1254)	1,000	1.7 U	1.5 U	1.4 U
AROCLOR 1260 (PCB 1260)	1,000	3.3 U	3.3 U	3 U

Notes:

- ug/Kg = micrograms per kilogram
 - DPE = denotes field duplicate of prescreening sample
 - U = indicates the compound was analyzed for but was not detected
 - J = indicates an estimated value
 - F = This flag is used for PCB target analyte when there is >25% difference for detected concentrations between two GC columns
- The lower of the two values is reported on Form 1 and flagged with a "F"

Table 14
Summary of Total PCBs in Soil
Caemmerer Yard West Investigation

Location ID	TAGM RSC0%	E-10A/SB-U-8	E-15/SB-U-6	E-15/SB-U-6
Sample ID		E-10A-SW-5-8	E-15-SW-0-2	E-15-SW-5-6
Depth		5-8	0-2	5-8
Sample Date		9/30/2004	10/1/2004	10/1/2004
Unit		ug/Kg	ug/Kg	ug/Kg
PCB Compound Name				
AROCLOR-1016 (PCB 1016)	1,000	5.5 U	5.7 U	5.9 U
AROCLOR-1221 (PCB 1221)	1,000	3.7 U	3.9 U	4 U
AROCLOR-1232 (PCB 1232)	1,000	2.5 U	2.6 U	2.7 U
AROCLOR-1242 (PCB 1242)	1,000	3.3 U	3.4 U	3.5 U
AROCLOR-1248 (PCB-1248)	1,000	3.9 U	4 U	4.1 U
AROCLOR-1254 (PCB 1254)	1,000	1.4 U	1.5 U	1.5 U
AROCLOR-1260 (PCB-1260)	1,000	3.1 U	3.2 U	3.3 U

Notes:

ug/kg - micrograms per kilogram

DUP - denotes field duplicate of preceding sample

U - Indicates the compound was analyzed for but was not detected

J - Indicates an estimated value

P - This flag is used for PCB target analyte when there is >25% difference for detected concentrations between two GC columns

The lower of the two values is reported on Form 1 and flagged with a "P"

Table 14
 Summary of Total PCBs in Soil
 Gaemmerer Yard West Investigation

Location ID	TAGM RSCOs	E-15/SB-U-6	
Sample ID		E-15-SW-12-14	
Depth		12-14	
Sample Date		10/4/2004	
Unit		ug/Kg	
PCB Compound Name			
AROCLOR 1016 (PCB-1016)	1,000	5.9 U	6.3 U
AROCLOR 1221 (PCB-1221)	1,000	4 U	4.3 U
AROCLOR 1232 (PCB-1232)	1,000	2.7 U	2.9 U
AROCLOR 1242 (PCB-1242)	1,000	3.5 U	3.8 U
AROCLOR 1248 (PCB-1248)	1,000	4.1 U	4.4 U
AROCLOR 1254 (PCB-1254)	1,000	1.5 U	1.6 U
AROCLOR 1260 (PCB-1260)	1,000	3.3 U	3.6 U

Notes:

- U (g) = microgram; per kilogram
 - DUP = denotes field duplicate of preceding sample
 - U = indicates the compound was analyzed for but was not detected
 - J = Indicates an estimated value
 - P = This flag is used for PCB target analyte when there is >5% difference for detected concentrations between two GC columns
- The lower of the two values is reported on Form 1 and flagged with a "P"

Table 14
Summary of Total PCBs in Soil
Caemmerer Yard West Investigation

Location ID	TAGM RSCOs	E-40/SB-H-11	E-40/SB-H-11	E-40/SB-H-11
Sample ID		E-40-SW-2-4	DUP-S-10-05-04	E-40-SW-6-8
Depth		2-4	2-4	6-8
Sample Date		10/5/2004	10/5/2004	10/5/2004
Unit		ug/Kg	ug/Kg	ug/Kg
PCB Compound Name				
AROCLOR-1016 (PCB-1016)	1,000	5.5 U	5.5 U	7.5 U
AROCLOR-1221 (PCB-1221)	1,000	3.5 U	3.7 U	5.1 U
AROCLOR-1232 (PCB-1232)	1,000	2.6 U	2.5 U	3.5 U
AROCLOR-1242 (PCB-1242)	1,000	3.3 U	3.2 U	4.5 U
AROCLOR-1248 (PCB-1248)	1,000	3.9 U	3.8 U	5.3 U
AROCLOR-1254 (PCB-1254)	1,000	1.4 U	1.4 U	1.9 U
AROCLOR-1260 (PCB-1260)	1,000	3.1 U	3.1 U	4.3 U

Notes:

ug/kg - micrograms per kilogram

DUP - denotes field duplicate of preceding sample

U - Indicates the compound was analyzed for but was not detected

J - Indicates an estimated value

P - This flag is used for PCB target analyte when there is >25% difference for detected concentrations between two GC columns

The lower of the two values is reported on Form 1 and flagged with a "P"

Table 14
 Summary of Total PCBs in Soil
 Caemmerer Yard West Investigation

Location ID	TAGM RSCOs ug/Kg	E-40/SB-H-11	E-40/SB-H-11	E-61/SB-H-01
Sample ID		E-40-SW-14-16	E-40-SW-20-22	E-61-SW-2-4
Depth		14-16	20-22	2-4
Sample Date		10/5/2004	10/5/2004	10/3/2004
Unit		ug/Kg	ug/Kg	ug/Kg
PCB Compound Name				
AROCLOR 1016 (PCB 1016)	1,000	6.4 U	6.4 U	6 U
AROCLOR 1221 (PCB 1221)	1,000	4.3 U	4.3 U	4.1 U
AROCLOR 1232 (PCB 1232)	1,000	2.9 U	2.9 U	2.8 U
AROCLOR 1242 (PCB 1242)	1,000	3.8 U	3.8 U	3.6 U
AROCLOR 1248 (PCB 1248)	1,000	4.5 U	4.5 U	4.2 U
AROCLOR 1254 (PCB 1254)	1,000	1.6 U	1.6 U	1.6 U
AROCLOR 1260 (PCB 1260)	1,000	3.6 U	3.6 U	3.4 U

Notes:

- ug/Kg = micrograms per kilogram
- MUP = denotes field duplicate of preceding sample
- U = indicates the compound was analyzed for but was not detected
- E = indicates an estimated value
- P = This flag is used for PCB target analyte when there is >25% difference for detected concentrations between two GC columns. The lower of the two values is reported on Form 1 and flagged with a "P"

Table 14
Summary of Total PCBs in Soil
Caemmerer Yard West Investigation

Location ID	TAGM RSCOs	E-61/SB-H-01	E-61/SB-H-01	E-61/SB-H-01
Sample ID		E-61-SW-8-10	E-61-SW-16-18	E-61-SW-18-20
Depth		8-10	16-18	18-20
Sample Date		10/3/2004	10/4/2004	10/4/2004
Unit	ug/Kg	ug/Kg	ug/Kg	ug/Kg
PCB Compound Name				
AROCLOR-1016 (PCB-1016)	1,000	5.9 U	6.3 U	6.7 U
AROCLOR-1221 (PCB-1221)	1,000	4 U	4.3 U	4.5 U
AROCLOR-1232 (PCB-1232)	1,000	2.7 U	2.9 U	3.1 U
AROCLOR-1242 (PCB-1242)	1,000	3.5 U	3.7 U	4 U
AROCLOR-1248 (PCB-1248)	1,000	4.1 U	4.4 U	4.7 U
AROCLOR-1254 (PCB-1254)	1,000	1.5 U	1.6 U	1.7 U
AROCLOR-1260 (PCB-1260)	1,000	3.3 U	3.6 U	3.8 U

Notes:

ug/kg = micrograms per kilogram

DUP = denotes field duplicate of preceding sample

U = Indicates the compound was analyzed for but was not detected

J = Indicates an estimated value

P = This flag is used for PCB target analyte when there is >25% difference for detected concentrations between two GC columns

The lower of the two values is reported on Form 1 and flagged with a "P"

Table 14
 Summary of Total PCBs in Soil
 Caemmerer Yard West Investigation

Location ID	TAGM RSCOs	E-61/SB-H-01	E-61/SB-H-01	E-13/SB-U-5
Sample ID		E-61-SW-22-24	E-61-SW-24-26	E-13-GH-2-3
Depth		22-24	24-26	2-3
Sample Date		10/4/2004	10/4/2004	9/16/2004
Unit		ug/Kg	ug/Kg	ug/Kg
PCB Compound Name				
AROCLOR 1016 (PCB 1016)	1,000	6 U	7.3 U	6.1 U
AROCLOR 1221 (PCB 1221)	1,000	4.1 U	5 U	4.1 U
AROCLOR 1232 (PCB 1232)	1,000	2.7 U	4.1 U	2.8 U
AROCLOR 1242 (PCB 1242)	1,000	3.5 U	4.3 U	3.6 U
AROCLOR 1248 (PCB 1248)	1,000	4.7 U	5.1 U	4.2 U
AROCLOR 1254 (PCB 1254)	1,000	1.5 U	1.9 U	1.6 U
AROCLOR 1260 (PCB 1260)	1,000	2.4 U	4.1 U	5.0 P

Notes:

U = 1 micrograms per kilogram

DUP = denotes field duplicate of previous sample

U = indicates the compound was analyzed for

but was not detected

J = indicates an estimated value

P = This flag is used for PCB target analyte when there is >25% difference for detected concentrations between two GC columns

The lower of the two values is reported on Form 1 and flagged with a "P"

Table 14
 Summary of Total PCBs in Soil
 Caemmerer Yard West Investigation

Location ID	TAGM RSCOs	E-13/SB-U-5	E-19/SB-E-02	E-19/SB-E-02
Sample ID		E-13-GH-5-7	E-19-GH-0-2	E-19-GH-2-4
Depth		5-7	0-2	2-4
Sample Date		9/16/2004	9/25/2004	9/25/2004
Unit	ug/Kg	ug/Kg	ug/Kg	ug/Kg
PCB Compound Name				
AROCLOR-1016 (PCB-1016)	1,000	5.4 U	5.4 U	6 U
AROCLOR-1221 (PCB-1221)	1,000	3.7 U	3.7 U	4.1 U
AROCLOR-1232 (PCB-1232)	1,000	2.5 U	2.5 U	2.8 U
AROCLOR-1242 (PCB-1242)	1,000	3.2 U	3.2 U	3.6 U
AROCLOR-1248 (PCB-1248)	1,000	3.8 U	3.8 U	4.2 U
AROCLOR-1254 (PCB-1254)	1,000	1.4 U	1.4 U	1.6 U
AROCLOR-1260 (PCB-1260)	1,000	3.1 U	3.9	3.4 U

Notes:

ug/kg - micrograms per kilogram

FRIP - denotes field duplicate of preceding sample

U - indicates the compound was analyzed for

but was not detected

J - indicates an estimated value

P - This flag is used for PCB target analyte when there is >25% difference for detected concentrations between two GC columns

The lower of the two values is reported on Form 1 and flagged with a "P"

Table 14
 Summary of Total PCBs in Soil
 Gaemmerer Yard West Investigation

Location ID	TAGM RSCOs	E-19/SB-E-02	E-19/SB-E-02	E-19/SB-E-02
Sample ID		E-19-GH-7-8	E-19-GH-10-12	E-19-GH-12-14
Depth		7-8	10-12	12-14
Sample Date		9/25/2004	9/25/2004	9/25/2004
Unit	ug/Kg	ug/Kg	ug/Kg	ug/Kg
PCB Compound Name				
AROCLOR-1016 (PCB-1016)	1,000	6.2 U	6.9 U	6.4 U
AROCLOR-1221 (PCB-1221)	1,000	4.2 U	4.7 U	4.4 U
AROCLOR-1232 (PCB-1232)	1,000	7.3 U	3.2 U	3 U
AROCLOR-1242 (PCB-1242)	1,000	3.5 U	4.1 U	3.8 U
AROCLOR-1248 (PCB-1248)	1,000	4.3 U	4.8 U	4.5 U
AROCLOR-1254 (PCB-1254)	1,000	1.6 U	1.8 U	1.7 U
AROCLOR-1260 (PCB-1260)	1,000	3.5 U	3.9 U	4.6 U

Notes:

ug/kg - micro-grams per kil-ogram

[P/P - denotes bold duplicate of previous sample]

U - Indicates the compound was analyzed but

but was not detected

J - Indicates an estimated value

P - This flag is used for PCB target analyte when there is >25% difference for detected concentrations between two GC columns

The lower of the two values is reported on Form 1 and flagged with a "P"

Table 14
 Summary of Total PCBs in Soil
 Caemmerer Yard West Investigation

Location ID	TAGM RSCOs	E-19/SB-E-02	E-19/SB-E-02	E-19/SB-E-02
Sample ID		E-19-GH-17-19	DUP-S-09-25-04	E-19-GH-19-21
Depth		17-19	17-19	19-21
Sample Date		9/25/2004	9/25/2004	9/25/2004
Unit	ug/Kg	ug/Kg	ug/Kg	ug/Kg
PCB Compound Name				
AROCLOR-1016 (PCB-1016)	1,000	6.2 U	1.2 U	6.5 U
AROCLOR-1221 (PCB-1221)	1,000	4.3 U	1.3 U	4.5 U
AROCLOR-1232 (PCB-1232)	1,000	2.9 U	1.6 U	3.1 U
AROCLOR-1242 (PCB-1242)	1,000	3.7 U	1.3 U	3.9 U
AROCLOR-1248 (PCB-1248)	1,000	4.4 U	2.2 U	4.6 U
AROCLOR-1254 (PCB-1254)	1,000	1.6 U	1.8 U	1.7 U
AROCLOR-1260 (PCB-1260)	1,000	3.5 U	1.6 U	3.7 U

Notes:

ug/kg - micrograms per kilogram

DUP - Denotes field duplicate of preceding sample

U - Indicates the compound was analyzed for

but was not detected

J - Indicates an estimated value

P - This flag is used for PCB target analyte when there is >25% difference for detected concentrations between two GC columns

The lower of the two values is reported on Form 1 and flagged with a "P"

Table 14
Summary of Total PCBs in Soil
Casemeyer Yard West Investigation

Location ID	TAGM RSCOs	E-20/SB-H-23	E-20/SB-H-23	E-20/SB-H-23
Sample ID		E-20-GH-2-4	E-20-GH-4-6	E-20-GH-8-10
Depth		2-4	4-6	8-10
Sample Date		9/21/2004	9/21/2004	9/21/2004
Unit		ug/Kg	ug/Kg	ug/Kg
PCB Compound Name				
AROCLOR 1016 (PCB 1016)	1,000	5.7 U	5.7 U	6.4 U
AROCLOR 1221 (PCB 1221)	1,000	3.9 U	3.3 U	4.3 U
AROCLOR 1232 (PCB 1232)	1,000	1.6 U	1.6 U	2.3 U
AROCLOR 1242 (PCB 1242)	1,000	3.4 U	3.4 U	3.9 U
AROCLOR 1248 (PCB 1248)	1,000	4 U	4 U	4.5 U
AROCLOR 1254 (PCB 1254)	1,000	1.5 U	1.5 U	1.6 U
AROCLOR 1260 (PCB 1260)	1,000	3.2 U	2.2 U	3.6 U

Notes:

ug/kg = microgram per kilogram

NDP = denotes field duplicate of previous sample

U = Indicates the compound was analyzed for but was not detected

J = Indicates an estimated value

P = This flag is used for PCB target analyte when there is a 25% difference for detected concentrations between two GC columns

The lower of the two values is reported on Form 1 and flagged with a "P"

Table 14
 Summary of Total PCBs in Soil
 Caemmerer Yard West Investigation

Location ID	TAGM RSCOs	E-20/SB-H-23	E-20/SB-H-23	E-21/SB-H-24
Sample ID		E-20-GH-12-14	E-20-GH-41-45	E-21-GH-0-2
Depth		12-14	41-45	0-2
Sample Date		9/21/2004	9/21/2004	9/16/2004
Unit	ug/Kg	ug/Kg	ug/Kg	ug/Kg
PCB Compound Name				
AROCLOR 1016 (PCB-1016)	1,000	6.6 U	7.5 U	5.8 U
AROCLOR 1221 (PCB-1221)	1,000	4.5 U	5.1 U	3.9 U
AROCLOR 1232 (PCB-1232)	1,000	3.1 U	3.4 U	2.7 U
AROCLOR 1242 (PCB-1242)	1,000	3.9 U	4.4 U	3.4 U
AROCLOR 1248 (PCB-1248)	1,000	4.7 U	5.2 U	4 U
AROCLOR 1254 (PCB-1254)	1,000	1.7 U	1.9 U	1.5 U
AROCLOR 1260 (PCB-1260)	1,000	3.8 U	4.2 U	2.80

Notes:

ug/kg - microgram per kilogram

DUP - denotes field duplicate of preceding sample

U - indicates the compound was analyzed for
 but was not detected

J - Indicates an estimated value

P - This flag is used for PCB target analyte when there
 is >25% difference for detected concentrations between
 two GC columns

The lower of the two values is reported on Form 1
 and flagged with a "P"

Table 14
 Summary of Total PCBs in Soil
 Chamberlaine Yard West Investigation

Location ID	TAGM RSCOs	E-21/SB-H-24	E-21/SB-H-24	E-21/SB-H-24
Sample ID		E-21-GH-2-4	E-21-GH-6-8	E-21-GH-20-22
Depth		2-4	6-8	20-22
Sample Date		9/16/2004	9/16/2004	9/16/2004
Unit		ug/Kg	ug/Kg	ug/Kg
PCB Compound Name				
AROCLOR 1016 (PCB 1216)	1,000	5.9 U	6.1 U	6.3 U
AROCLOR 1221 (PCB 1221)	1,000	4 U	4.2 U	4.3 U
AROCLOR 1232 (PCB 1232)	1,000	3.7 U	3.8 U	3.9 U
AROCLOR 1242 (PCB 1242)	1,000	3.5 U	3.6 U	3.7 U
AROCLOR 1248 (PCB 1248)	1,000	4.1 U	4.3 U	4.4 U
AROCLOR 1254 (PCB 1254)	1,000	1.5 U	1.6 U	1.6 U
AROCLOR 1260 (PCB 1260)	1,000	11 U	14 U	15 U

Notes:

ug/Kg = micrograms per kilogram

U/P = Results field duplicate if present in sample

U = indicates the sample was analyzed. If it

but was not detected.

J = Indicates an estimated value.

P = This flag is used for PCB target analyte when there is >25% difference for detected concentrations between two GC columns.

The lower of the two values is reported on Form 1 and flagged with a "P".

Table 14
Summary of Total PCBs in Soil
Caemmerer Yard West Investigation

Location ID	TAGM RSCOs	E-31/SB-E-04	E-31/SB-E-04	SB-E-03
Sample ID		E-31-GH-4-6	E-31-GH-16-18	SB-E-03-GH-2-4
Depth		4-6	16-18	2-4
Sample Date		9/16/2004	9/16/2004	9/22/2004
Unit		ug/Kg	ug/Kg	ug/Kg
PCB Compound Name				
AROCLOR-1016 (PCB-1016)	1,000	5.6 U	8.3 U	5.4 U
AROCLOR-1221 (PCB-1221)	1,000	3.8 U	6 U	1.3 U
AROCLOR-1232 (PCB-1232)	1,000	2.6 U	4.1 U	8.3 U
AROCLOR-1242 (PCB-1242)	1,000	3.3 U	5.2 U	2.3 U
AROCLOR-1248 (PCB-1248)	1,000	3.9 U	6.2 U	5.7 U
AROCLOR-1254 (PCB-1254)	1,000	1.4 U	2.3 U	11 U
AROCLOR-1260 (PCB-1260)	1,000	150	5 U	66

Notes:

ug/kg - micrograms per kilogram

DUP - denotes field duplicate of preceding sample

U - Indicates the compound was analyzed for
but was not detected

J - Indicates an estimated value

P - This flag is used for PCB target analyte when there
is >25% difference for detected concentrations between
two GC columns

The lower of the two values is reported on Form 1
and flagged with a "P"

Table 14
 Summary of Total PCBs in Soil
 Clammerer Yard West Investigation

Location ID	TAGM RSCOs	SB-E-03	SB-H-22	SB-H-22
		SB-E-03-GH-14-16	SB-H-22-GH-1-2	SB-H-22-GH-6-8
Sample ID		14-16	1-2	6-8
Depth				
Sample Date		9/22/2004	9/25/2004	9/25/2004
Unit	ug/Kg	ug/Kg	ug/Kg	ug/Kg
PCB Compound Name				
ARCO LOR 1016 (PCB 1016)	1,000	6.9 U	6.9 U	6.8 U
ARCO LOR 1221 (PCB 1221)	1,000	1.7 U	4 U	4 U
ARCO LOR 1232 (PCB 1232)	1,000	11 U	2.7 U	2.7 U
ARCO LOR 1242 (PCB 1242)	1,000	2.9 U	3.5 U	3.5 U
ARCO LOR 1248 (PCB 1248)	1,000	7.3 U	4.2 U	4.1 U
ARCO LOR 1254 (PCB 1254)	1,000	14 U	3.5 U	3.5 U
ARCO LOR 1260 (PCB 1260)	1,000	2.6 U	6.8	3.3 U

Notes:

- U = Uppercase letter used for PCBs
 - DU = duplicate field duplicate of preceding sample
 - U = indicates the compound was analyzed but
 - U = not detected
 - E = indicates an estimated value
 - P = This flag is used for PCB target analyte when there is a 10% difference for detected concentrations between two GC columns
- The lower of the two values is reported on Form 1 and flagged with a "P"

Table 14
 Summary of Total PCBs in Soil
 Caemmerer Yard West Investigation

Location ID	TAGM RSCOs	SB-H-22	SB-H-22	SB-H-22	SB-H-22
Sample ID		SB-H-22-GH-11-15	SB-H-22-GH-15-16	SB-H-22-GH-19-23	SB-H-22-GH-23-25
Depth		11-15	15-16	19-23	23-25
Sample Date		9/25/2004	9/25/2004	9/25/2004	9/25/2004
Unit		ug/Kg	ug/Kg	ug/Kg	ug/Kg
PCB Compound Name					
AROCLOR-1016 (PCB-1016)	1,000	6.3 U	6.2 U	6.3 U	7.5 U
AROCLOR-1221 (PCB-1221)	1,000	4.7 U	4.2 U	4.3 U	5.1 U
AROCLOR-1232 (PCB-1232)	1,000	3.2 U	2.9 U	2.9 U	3.4 U
AROCLOR-1242 (PCB-1242)	1,000	4.1 U	3.7 U	3.7 U	4.4 U
AROCLOR-1248 (PCB-1248)	1,000	4.8 U	4.3 U	4.4 U	5.2 U
AROCLOR-1254 (PCB-1254)	1,000	1.8 U	1.6 U	1.6 U	1.9 U
AROCLOR-1260 (PCB-1260)	1,000	3.9 U	3.5 U	3.6 U	4.2 U

Notes:

ug/kg - micrograms per kilogram

DUP - denotes field duplicate of preceding sample

U - indicates the compound was analyzed for
 but was not detected

J - indicates an estimated value

P - This flag is used for PCB target analyte when there
 is >25% difference for detected concentrations between
 two GC columns

The lower of the two values is reported on Form 1
 and flagged with a "P"

Table 15
Summary of Total VOCs in Groundwater
Caemmerer Yard West Investigation

Location ID	Technical and Operational Guidance Series 1.1, (TOGS) Ambient Water Quality Standards and Guidance Values (ug/L)	SB-H-06		SB-H-10	
Sample ID		SB-H-06(MW)-LIRR-09-29-04		SB-H-10(MW)-LIRR-09-29-04	
Sample Date		9/29/2004		9/29/2004	
Dilution Factor		1.0		1.0	
Unit		ug/L		ug/L	
1,1,1-TRICHLOROETHANE	5	0.41	U	0.41	U
1,1,2,2-TETRACHLOROETHANE	5	0.5	U	0.5	U
1,1,2-TRICHLOROETHANE	1	0.52	U	0.52	U
1,1-DICHLOROETHANE	5	0.22	U	0.22	U
1,1-DICHLOROETHYLENE	5	0.32	U	0.32	U
1,2-DICHLOROETHANE	0.6	0.32	U	0.32	U
1,2-DICHLOROPROPANE	1	0.63	U	0.63	U
METHYL ETHYL KETONE	50	2.8	U	2.8	U
4-METHYL-2-PENTANONE	-	1.3	U	1.3	U
ACETONE	50	3.3	U	3.3	U
BENZENE	1	0.24	U	0.24	U
BROMODICHLOROMETHANE	50	0.35	U	0.35	U
BROMOMETHANE	5	0.78	U	0.78	U
CARBON DISULFIDE	-	0.39	U	0.39	U
CARBON TETRACHLORIDE	5	0.47	U	0.47	U
CHLOROBENZENE	5	0.37	U	0.37	U
CHLORODIBROMOMETHANE	50	0.38	U	0.38	U
CHLOROETHANE	5	0.88	U	0.88	U
CHLOROFORM	7	0.58	U	0.58	U
CHLOROMETHANE	-	0.68	U	0.68	U
CIS-1,2-DICHLOROETHENE	5	0.77	U	0.77	U
CIS-1,3-DICHLOROPROPENE	0.4	0.15	U	0.15	U
METHYLENE CHLORIDE	5	0.62	U	1.6	J
ETHYLBENZENE	5	0.41	U	0.41	U
M/P-XYLENE (a)	-	0.96	U	0.96	U
O-XYLENE (b)	-	0.37	U	0.37	U
TOTAL XYLENES (a+b)	5	-		-	
2-HEXANONE	50	0.66	U	0.66	U
TOLUENE	5	0.39	U	0.39	U
STYRENE (MONOMER)	5	0.34	U	0.34	U
TETRACHLOROETHENE	5	0.33	U	0.33	U
TRANS-1,2-DICHLOROETHENE	1	0.51	U	0.51	U
TRANS-1,3-DICHLOROPROPENE	-	0.42	U	0.42	U
BROMOFORM	50	0.25	U	0.25	U
TRICHLOROETHYLENE	5	0.67	U	0.67	U
VINYL CHLORIDE	2	0.27	U	0.27	U

NOTE:

ug/L - micrograms per liter

U - Indicates the compound was analyzed for but was not detected

J - Indicates an estimated value

D - Indicates the compound identified in an analysis at a secondary dilution factor

B - Indicates the analyte was found in blank

E - Indicates the analyte's concentration exceeded the calibrated range of the instrument for that specific analysis

Bold - Indicates TOGS exceedance

Table 15
Summary of Total VOCs in Groundwater
Caemmerer Yard West Investigation

Location ID	Technical and Operational Guidance Series (TOGS) Ambient Water Quality Standards and Guidance Values (ug/L)	SB-H-13 SB-H-13(MW)-LJRR-10-01-04 10/1/2004	SB-H-15 SB-H-15(MW)-LJRR-10-01-04 10/1/2004
Sample ID			
Sample Date			
Dilution Factor			
Unit		ug/L	ug/L
1,1,1-TRICHLOROETHANE	5	0.41 U	0.41 U
1,1,2,2-TETRACHLOROETHANE	5	0.5 U	0.5 U
1,1,2-TRICHLOROETHANE	1	0.52 U	0.52 U
1,1-DICHLOROETHANE	5	0.22 U	0.22 U
1,1-DICHLOROETHYLENE	5	0.32 U	0.32 U
1,2-DICHLOROETHANE	0.6	0.32 U	0.32 U
1,2-DICHLOROPROPANE	1	0.63 U	0.63 U
METHYL ETHYL KETONE	50	2.8 U	2.8 U
4-METHYL-2-PENTANONE	-	1.3 U	1.3 U
ACETONE	50	3.3 U	3.3 U
BENZENE	1	0.24 U	1.7 J
BROMODICHLOROMETHANE	50	0.35 U	0.35 U
BROMOMETHANE	5	0.78 U	0.78 U
CARBON DISULFIDE	-	0.39 U	1.4 J
CARBON TETRACHLORIDE	5	0.47 U	0.47 U
CHLOROBENZENE	5	0.37 U	0.37 U
CHLORODIBROMOMETHANE	50	0.38 U	0.38 U
CHLOROETHANE	5	0.88 U	0.88 U
CHLOROFORM	7	1.4 J	3.2 J
CHLOROMETHANE	-	0.68 U	0.68 U
CIS-1,2-DICHLOROETHENE	5	0.77 U	0.77 U
CIS-1,3-DICHLOROPROPENE	0.4	0.15 U	0.15 U
METHYLENE CHLORIDE	5	0.62 U	0.62 U
ETHYLBENZENE	5	0.41 U	0.41 U
M/P-XYLENE (a)	-	0.96 U	0.96 U
O-XYLENE (b)	-	0.37 U	0.37 U
TOTAL XYLENES (a+b)	5	-	-
2-HEXANONE	50	0.66 U	0.66 U
TOLUENE	5	0.39 U	0.39 U
STYRENE (MONOMER)	5	0.34 U	0.34 U
TETRACHLOROETHENE	5	0.33 U	0.33 U
TRANS-1,2-DICHLOROETHENE	1	0.51 U	0.51 U
TRANS-1,3-DICHLOROPROPENE	-	0.42 U	0.42 U
BROMOFORM	50	0.25 U	0.25 U
TRICHLOROETHYLENE	5	0.67 U	0.67 U
VINYL CHLORIDE	2	0.27 U	0.27 U

NOTE:

ug/L - micrograms per liter

U - Indicates the compound was analyzed for but was not detected

J - Indicates an estimated value

D - Indicates the compound identified in an analysis at a secondary dilution factor

B - Indicates the analyte was found in blank

E - Indicates the analyte's concentration exceeded the calibrated range

of the instrument for that specific analysis

Bold - Indicates TOGS exceedance

Table 16
Summary of Total SVOCs in Groundwater
Caemmerer Yard West Investigation

Location ID	Technique	Method	SB-RF-06
Sample ID	Standard	MW	SB-RF-06(MW) IRR-03-2-03
Dilution (x)	Amplification	Q77	9/20/04
Unit	Values (ug/L)	ug/L	ug/L
BENZO(A)ANTHRACENE	0.002	0.22 U	0.23 U
BENZO(A)PYRENE	-	0.45 U	0.45 U
BENZO(B)FLUORANTHENE	0.002	0.23 U	0.23 U
BENZO(G,H,I)PERYLENE	-	0.42 U	0.43 U
BENZO(K)FLUORANTHENE	0.002	0.38 U	0.39 U
BENZYL BUTYL PHTHALATE	50	0.3 U	0.3 U
BIS(2-CHLOROETHOXY)METHANE	-	0.44 U	0.45 U
BIS(2-CHLOROETHYL)ETHER	1	0.33 U	0.33 U
BIS(2-ETHYLHEXYL)PHTHALATE	5	2.4 J	0.35 U
CARBAZOLE	-	0.31 U	0.31 U
DIBENZ(A,H)ANTHRACENE	-	0.29 U	0.29 U
DIBENZOFURAN	-	0.31 U	0.32 U
DIETHYL PHTHALATE	50	0.34 U	0.34 U
DIMETHYL PHTHALATE	-	0.26 U	0.26 U
DI-N-BUTYL PHTHALATE	50	0.098 U	0.099 U
DI-N-OCTYL PHTHALATE	50	0.17 U	0.17 U
FLUORANTHENE	50	0.21 U	0.21 U
FLUORENE	50	0.17 U	0.17 U
HEXACHLORO-1,3-BUTADIENE	1	0.38 U	0.38 U
HEXACHLOROBENZENE	0.04	0.23 U	0.23 U
HEXACHLOROCYCLOPENTADIENE	5	0.45 U	0.46 U
HEXACHLOROETHANE	5	0.91 U	0.92 U
INDENO(1,2,3-CD)PYRENE	0.002	0.29 U	0.29 U
1,3-DICHLOROBENZENE	3	1 U	1 U
NAPHTHALENE	10	0.27 U	0.27 U
NITROBENZENE	0.4	0.38 U	0.38 U
N-NITROSODI-N-PROPYLAMINE	-	0.77 U	0.77 U
N-NITROSODIPHENYLAMINE	50	0.28 U	0.28 U
P-CHLOROANILINE	5	4.1 U	4.1 U
PENTACHLOROPHENOL	1	0.39 U	0.39 U
PHENANTHRENE	50	0.27 U	0.28 U
PHENOL	1	0.43 U	0.43 U
P-NITROANILINE	5	0.83 U	0.84 U
PYRENE	50	0.25 U	0.25 U

NOTE:

ug/L - micrograms per liter

U - Indicates the compound was analyzed for but was not detected

J - Indicates an estimated value

D - Indicates the compound identified in an analysis at a secondary dilution factor

B - Indicates the analyte was found in blank

E - Indicates the analyte's concentration exceeded the calibrated range of the instrument for that specific analysis

Bold - Indicates TOGS exceedance

Table 15
Summary of Total VOCs in Groundwater
Caemmerer Yard West Investigation

Location ID	Technical and Operational Guidance Series 1.1.1 (TOGS) Ambient Water Quality Standards and Guidance Values (ug/L)	SB-H-18	MW-64/SB-H-03
Sample ID		SB-H-18(MW)-LIRF-10-06-04	MW-64-LIRF-09-29-04
Sample Date		10/6/2004	9/29/2004
Dilution Factor		1.0	1.0
Unit		ug/L	ug/L
1,1,1-TRICHLOROETHANE	5	0.41 U	0.41 U
1,1,2,2-TETRACHLOROETHANE	5	0.5 U	0.5 U
1,1,2-TRICHLOROETHANE	1	0.52 U	0.52 U
1,1-DICHLOROETHANE	5	0.22 U	0.22 U
1,1-DICHLOROETHYLENE	5	0.32 U	0.32 U
1,2-DICHLOROETHANE	0.6	0.32 U	0.32 U
1,2-DICHLOROPROPANE	1	0.63 U	0.63 U
METHYL ETHYL KETONE	50	2.8 U	2.8 U
4-METHYL-2-PENTANONE	-	1.3 U	1.3 U
ACETONE	50	5.7 J	3.3 U
BENZENE	1	0.24 U	0.24 U
BROMODICHLOROMETHANE	50	0.35 U	0.35 U
BROMOMETHANE	5	0.78 U	0.78 U
CARBON DISULFIDE	-	0.39 U	0.39 U
CARBON TETRACHLORIDE	5	0.47 U	0.47 U
CHLOROBENZENE	5	0.37 U	0.37 U
CHLORODIBROMOMETHANE	50	0.38 U	0.38 U
CHLOROETHANE	5	0.88 U	0.88 U
CHLOROFORM	7	0.58 U	0.58 U
CHLOROMETHANE	-	0.68 U	0.68 U
CIS-1,2-DICHLOROETHENE	5	0.77 U	0.77 U
CIS-1,3-DICHLOROPROPENE	0.4	0.15 U	0.15 U
METHYLENE CHLORIDE	5	0.62 U	0.62 U
ETHYLBENZENE	5	0.41 U	0.41 U
M/P-XYLENE (a)	-	0.96 U	0.96 U
O-XYLENE (b)	-	0.37 U	0.37 U
TOTAL XYLENES (a+b)	5	-	-
2-HEXANONE	50	0.66 U	0.66 U
TOLUENE	5	0.39 U	0.39 U
STYRENE (MONOMER)	5	0.34 U	0.34 U
TETRACHLOROETHENE	5	0.33 U	0.33 U
TRANS-1,2-DICHLOROETHENE	1	0.51 U	0.51 U
TRANS-1,3-DICHLOROPROPENE	-	0.42 U	0.42 U
BROMOFORM	50	0.25 U	0.25 U
TRICHLOROETHYLENE	5	0.67 U	0.67 U
VINYL CHLORIDE	2	0.27 U	0.27 U

NOTE:

ug/L - micrograms per liter

U - Indicates the compound was analyzed for but was not detected

J - Indicates an estimated value

D - Indicates the compound identified in an analysis at a secondary dilution factor

B - Indicates the analyte was found in blank

E - Indicates the analyte's concentration exceeded the calibrated range of the instrument for that specific analysis

Bold - Indicates TOGS exceedance

Table 15
Summary of Total VOCs in Groundwater
Caemmerer Yard West Investigation

Location ID	Technical and Operational Guidance Section 1.1.1 (TOGS) Ambient Water Quality Standards and Guidance Values (ug/L)	SB-E-06		SB-E-09	
Sample ID		SB-E-06(MW)-NYDOS-09-2904	9/29/2004	SB-E-09(MW)-NYDOS-10-06-04	10/6/2004
Sample Date	Dilution Factor	ug/L		ug/L	
Unit		ug/L		ug/L	
1,1,1-TRICHLOROETHANE	5	0.41	U	0.41	U
1,1,2,2-TETRACHLOROETHANE	5	0.5	U	0.5	U
1,1,2-TRICHLOROETHANE	1	0.52	U	0.52	U
1,1-DICHLOROETHANE	5	0.22	U	0.22	U
1,1-DICHLOROETHYLENE	5	0.32	U	0.32	U
1,2-DICHLOROETHANE	0.6	0.32	U	0.32	U
1,2-DICHLOROPROPANE	1	0.63	U	0.63	U
METHYL ETHYL KETONE	50	2.8	U	2.8	U
4-METHYL-2-PENTANONE	-	1.3	U	1.3	U
ACETONE	50	3.3	U	3.3	U
BENZENE	1	0.24	U	0.24	U
BROMODICHLOROMETHANE	50	0.35	U	0.35	U
BROMOMETHANE	5	0.78	U	0.78	U
CARBON DISULFIDE	-	0.39	U	0.39	U
CARBON TETRACHLORIDE	5	0.47	U	0.47	U
CHLOROBENZENE	5	0.37	U	0.37	U
CHLORODIBROMOMETHANE	50	0.38	U	0.38	U
CHLOROETHANE	5	0.88	U	0.88	U
CHLOROFORM	7	0.58	U	0.58	U
CHLOROMETHANE	-	0.68	U	0.68	U
CIS-1,2-DICHLOROETHENE	5	0.77	U	0.77	U
CIS-1,3-DICHLOROPROPENE	0.4	0.15	U	0.15	U
METHYLENE CHLORIDE	5	0.62	U	2.4	J
ETHYLBENZENE	5	0.41	U	0.41	U
M/P-XYLENE (a)	-	0.96	U	0.96	U
O-XYLENE (b)	-	0.37	U	0.37	U
TOTAL XYLENES (a+b)	5	-		-	
2-HEXANONE	50	0.66	U	0.66	U
TOLUENE	5	0.39	U	0.39	U
STYRENE (MONOMER)	5	0.34	U	0.34	U
TETRACHLOROETHENE	5	0.33	U	0.33	U
TRANS-1,2-DICHLOROETHENE	1	0.51	U	0.51	U
TRANS-1,3-DICHLOROPROPENE	-	0.42	U	0.42	U
BROMOFORM	50	0.25	U	0.25	U
TRICHLOROETHYLENE	5	0.67	U	0.67	U
VINYL CHLORIDE	2	0.27	U	0.27	U

NOTE:

ug/L - micrograms per liter

U - indicates the compound was analyzed for but was not detected

J - Indicates an estimated value

D - Indicates the compound identified in an analysis at a secondary dilution factor

B - Indicates the analyte was found in blank

E - Indicates the analyte's concentration exceeded the calibrated range of the instrument for that specific analysis

Bold - Indicates TOGS exceedance

Table 15
 Summary of Total VOCs in Groundwater
 Caemmerer Yard West Investigation

Location ID	Technical and Operational Guidance Series 1.1.1 (TOGS) Ambient Water Quality Standards and Guidance Values (ug/L)	SB-E-0911	MW-1/SB-H-21
Sample ID		DUP-GW-10-06-04	MW-1-NYDOS-092904
Sample Date		10/6/2004	9/29/2004
Dilution Factor		1.0	1.0
Unit		ug/L	ug/L
1,1,1-TRICHLOROETHANE	5	0.41 U	0.41 U
1,1,2,2-TETRACHLOROETHANE	5	0.5 U	0.5 U
1,1,2-TRICHLOROETHANE	1	0.52 U	0.52 U
1,1-DICHLOROETHANE	5	0.22 U	0.22 U
1,1-DICHLOROETHYLENE	5	0.32 U	0.32 U
1,2-DICHLOROETHANE	0.6	0.32 U	0.32 U
1,2-DICHLOROPROPANE	1	0.63 U	0.63 U
METHYL ETHYL KETONE	50	2.8 U	2.8 U
4-METHYL-2-PENTANONE	-	1.3 U	1.3 U
ACETONE	50	3.3 U	25 J
BENZENE	1	0.24 U	0.24 U
BROMODICHLOROMETHANE	50	0.35 U	0.35 U
BROMOMETHANE	5	0.78 U	0.78 U
CARBON DISULFIDE	-	0.39 U	0.39 U
CARBON TETRACHLORIDE	5	0.47 U	0.47 U
CHLOROETHANE	5	0.37 U	0.37 U
CHLORODIBROMOMETHANE	50	0.38 U	0.38 U
CHLOROETHANE	5	0.88 U	0.88 U
CHLOROFORM	7	0.58 U	1.5 J
CHLOROMETHANE	-	0.68 U	0.68 U
CIS-1,2-DICHLOROETHENE	5	0.77 U	0.77 U
CIS-1,3-DICHLOROPROPENE	0.4	0.15 U	0.15 U
METHYLENE CHLORIDE	5	2.7 J	0.62 U
ETHYLBENZENE	5	0.41 U	0.41 U
M/P-XYLENE (a)	-	0.96 U	0.96 U
O-XYLENE (b)	-	0.37 U	0.37 U
TOTAL XYLENES (a+b)	5	-	-
2-HEXANONE	50	0.66 U	0.66 U
TOLUENE	5	0.39 U	0.39 U
STYRENE (MONOMER)	5	0.34 U	0.34 U
TETRACHLOROETHENE	5	0.33 U	0.33 U
TRANS-1,2-DICHLOROETHENE	1	0.51 U	0.51 U
TRANS-1,3-DICHLOROPROPENE	-	0.42 U	0.42 U
BROMOFORM	50	0.25 U	0.25 U
TRICHLOROETHYLENE	5	0.67 U	0.67 U
VINYL CHLORIDE	2	0.27 U	0.27 U

NOTE:

ug/L - micrograms per liter

U - Indicates the compound was analyzed for but was not detected

J - Indicates an estimated value

D - Indicates the compound identified in an analysis at a secondary dilution factor

B - Indicates the analyte was found in blank

E - Indicates the analyte's concentration exceeded the calibrated range of the instrument for that specific analysis

of the instrument for that specific analysis

Bold - Indicates TOGS exceedance

Table 15
Summary of Total VOCs in Groundwater
Caemmerer Yard West Investigation

Location ID	Technical and Operational Guidance Standard for TOGS Ambient Air Quality Standards and Guidance Values (ug/L)	E-61/SB-H-01 E-61-SW-10-04 10/4/2004 1.0 ug/L	E-61/SB-H-01 E-61-SW-10-04-04DL 10/4/2004 100.0 ug/L
1,1,1-TRICHLOROETHANE	5	0.41 U	41 UD
1,1,2,2-TETRACHLOROETHANE	5	0.5 U	50 UD
1,1,2-TRICHLOROETHANE	1	0.52 U	52 UD
1,1-DICHLOROETHANE	5	0.22 U	22 UD
1,1-DICHLOROETHYLENE	5	0.32 U	32 UD
1,2-DICHLOROETHANE	0.6	0.32 U	32 UD
1,2-DICHLOROPROPANE	1	0.63 U	63 UD
METHYL ETHYL KETONE	50	2.8 U	280 UD
4-METHYL-2-PENTANONE	-	1.3 U	130 UD
ACETONE	50	3.3 U	330 UD
BENZENE	1	710 E	1,000 D
BROMODICHLOROMETHANE	50	0.35 U	35 UD
BROMOMETHANE	5	0.78 U	78 UD
CARBON DISULFIDE	-	0.39 U	39 UD
CARBON TETRACHLORIDE	5	0.47 U	47 UD
CHLOROBENZENE	5	0.37 U	37 UD
CHLORODIBROMOMETHANE	50	0.38 U	38 UD
CHLOROETHANE	5	0.88 U	88 UD
CHLOROFORM	7	0.58 U	58 UD
CHLOROMETHANE	-	0.68 U	68 UD
CIS-1,2-DICHLOROETHENE	5	0.77 U	130 JD
CIS-1,3-DICHLOROPROPENE	0.4	0.15 U	15 UD
METHYLENE CHLORIDE	5	0.62 U	62 UD
ETHYLBENZENE	5	2,600 E	3,600 D
M/P-XYLENE (a)	-	2,400 E	3,400 D
O-XYLENE (b)	-	1,300 E	1,500 D
TOTAL XYLENES (a+b)	5	3,700	4,900
2-HEXANONE	50	0.66 U	66 UD
TOLUENE	5	910 E	1,000 D
STYRENE (MONOMER)	5	0.34 U	34 UD
TETRACHLOROETHENE	5	0.33 U	33 UD
TRANS-1,2-DICHLOROETHENE	1	0.51 U	51 UD
TRANS-1,3-DICHLOROPROPENE	-	0.42 U	42 UD
BROMOFORM	50	0.25 U	25 UD
TRICHLOROETHYLENE	5	0.67 U	67 UD
VINYL CHLORIDE	2	0.27 U	27 UD

NOTE:

ug/L - micrograms per liter

U - Indicates the compound was analyzed for but was not detected

J - Indicates an estimated value

D - Indicates the compound identified in an analysis at a secondary dilution factor

B - Indicates the analyte was found in blank

E - Indicates the analyte's concentration exceeded the calibrated range

of the instrument for that specific analysis

Bold - Indicates TOGS exceedance

Table 15
Summary of Total VOCs in Groundwater
Caemmerer Yard West Investigation

Location ID	Technical and Operational Guidance Series 1.1.1 (TOGS) Ambient Water Quality Standards and Guidance Values (ug/L)	MW-61/SB-H-01		MW-61/SB-H-01	
Sample ID		MW-61-SW-10-12-04		MW-61-SW-10-12-04DL	
Sample Date		10/12/2004		10/12/2004	
Dilution Factor		1.0		20.0	
Unit		ug/L		ug/L	
1,1,1-TRICHLOROETHANE	5	0.41	U	8.2	UD
1,1,2,2-TETRACHLOROETHANE	5	0.5	U	10	UD
1,1,2-TRICHLOROETHANE	1	0.52	U	10	UD
1,1-DICHLOROETHANE	5	0.22	U	4.4	UD
1,1-DICHLOROETHYLENE	5	0.32	U	6.4	UD
1,2-DICHLOROETHANE	0.6	0.32	U	6.4	UD
1,2-DICHLOROPROPANE	1	0.63	U	13	UD
METHYL ETHYL KETONE	50	2.8	U	57	UD
4-METHYL-2-PENTANONE	-	1.3	U	26	UD
ACETONE	50	11	J	66	UD
BENZENE	1	120		89	JD
BROMODICHLOROMETHANE	50	0.35	U	7	UD
BROMOMETHANE	5	0.78	U	16	UD
CARBON DISULFIDE	-	1.2	J	7.8	UD
CARBON TETRACHLORIDE	5	0.47	U	9.4	UD
CHLOROBENZENE	5	0.37	U	7.4	UD
CHLORODIBROMOMETHANE	50	0.38	U	7.6	UD
CHLOROETHANE	5	0.88	U	18	UD
CHLOROFORM	7	0.58	U	12	UD
CHLOROMETHANE	-	0.68	U	14	UD
CIS-1,2-DICHLOROETHENE	5	0.77	U	15	UD
CIS-1,3-DICHLOROPROPENE	0.4	0.15	U	3	UD
METHYLENE CHLORIDE	5	0.62	U	45	JDB
ETHYLBENZENE	5	830	E	790	D
M/P-XYLENE (a)	-	750	E	800	D
O-XYLENE (b)	-	520	E	430	D
TOTAL XYLENES (a+b)	5	1,270		1,230	
2-HEXANONE	50	0.66	U	13	UD
TOLUENE	5	320	E	250	D
STYRENE (MONOMER)	5	56		37	JD
TETRACHLOROETHENE	5	0.33	U	6.6	UD
TRANS-1,2-DICHLOROETHENE	1	0.51	U	10	UD
TRANS-1,3-DICHLOROPROPENE	-	0.42	U	8.4	UD
BROMOFORM	50	0.25	U	5	UD
TRICHLOROETHYLENE	5	0.67	U	13	UD
VINYL CHLORIDE	2	0.27	U	5.4	UD

NOTE:

ug/L - micrograms per liter

U - Indicates the compound was analyzed for but was not detected

J - Indicates an estimated value

D - Indicates the compound identified in an analysis at a secondary dilution factor

B - Indicates the analyte was found in blank

E - Indicates the analyte's concentration exceeded the calibrated range

of the instrument for that specific analysis

Bold - Indicates TOGS exceedance

Table 15
Summary of Total VOCs in Groundwater
Caemmerer Yard West Investigation

Location ID	Technical and Operational Guidance Values (TOGS) Ambient Water Quality Standards and Guidance Values (ug/L)	SE-H-23 SE-H-23(MD)-GH-10-01-04 01/2005
Dilution Factor		1.0
Unit		ug/L
1,1,1-TRICHLOROETHANE	5	0.41 U
1,1,2,2-TETRACHLOROETHANE	5	0.5 U
1,1,2-TRICHLOROETHANE	1	0.52 U
1,1-DICHLOROETHANE	5	0.22 U
1,1-DICHLOROETHYLENE	5	0.32 U
1,2-DICHLOROETHANE	0.6	0.32 U
1,2-DICHLOROPROPANE	1	0.63 U
METHYL ETHYL KETONE	50	2.8 U
4-METHYL-2-PENTANONE	-	1.3 U
ACETONE	50	3.3 U
BENZENE	1	0.24 U
BROMODICHLOROMETHANE	50	0.35 U
BROMOMETHANE	5	0.78 U
CARBON DISULFIDE	-	0.39 U
CARBON TETRACHLORIDE	5	0.47 U
CHLOROBENZENE	5	0.37 U
CHLORODIBROMOMETHANE	50	0.38 U
CHLOROETHANE	5	0.88 U
CHLOROFORM	7	0.58 U
CHLOROMETHANE	-	0.68 U
CIS-1,2-DICHLOROETHENE	5	0.77 U
CIS-1,3-DICHLOROPROPENE	0.4	0.15 U
METHYLENE CHLORIDE	5	0.62 U
ETHYLBENZENE	5	0.41 U
M/P-XYLENE (a)	-	0.96 U
O-XYLENE (b)	-	0.37 U
TOTAL XYLENES (a+b)	5	-
2-HEXANONE	50	0.66 U
TOLUENE	5	0.39 U
STYRENE (MONOMER)	5	0.34 U
TETRACHLOROETHENE	5	0.33 U
TRANS-1,2-DICHLOROETHENE	1	0.51 U
TRANS-1,3-DICHLOROPROPENE	-	0.42 U
BROMOFORM	50	0.25 U
TRICHLOROETHYLENE	5	0.67 U
VINYL CHLORIDE	2	0.27 U

NOTE:

- ug/L - micrograms per liter
- U - Indicates the compound was analyzed for but was not detected
- J - Indicates an estimated value
- D - Indicates the compound identified in an analysis at a secondary dilution factor
- B - Indicates the analyte was found in blank
- E - Indicates the analyte's concentration exceeded the calibrated range of the instrument for that specific analysis
- Bold** - Indicates TOGS exceedance

Table 16
Summary of Total SVOCs in Groundwater
Caemmerer Yard West Investigation

Location ID	Technical and Operational Guidance Series 1.1.1 (TOGS) Ambient Water Quality Standards and Guidance Values (ug/L)	MW-04/SB-H-03	SB-H-06
Sample ID		MW-04 (IR-09-29-04)	SB-H-06 (MW) (IR-09-29-04)
Sample Date		9/29/2004	9/29/2004
Dilution Factor		1.0	1.0
Unit		ug/L	ug/L
1,2,4-TRICHLOROBENZENE	5	0.41 U	0.41 U
CHRYSENE	0.002	0.38 U	0.39 U
1,2-DICHLOROBENZENE	3	0.59 U	0.59 U
1,4-DICHLOROBENZENE	3	0.67 U	0.68 U
2,2'-OXYBIS(1-CHLOROPROPANE)	-	0.83 U	0.84 U
2,4,5-TRICHLOROPHENOL	-	0.58 U	0.59 U
2,4,6-TRICHLOROPHENOL	-	0.28 U	0.29 U
2,4-DICHLOROPHENOL	1	0.29 U	0.29 U
2,4-DIMETHYLPHENOL	50	0.46 U	0.47 U
2,4-DINITROPHENOL	10	0.19 U	0.19 U
2,4-DINITROTOLUENE	5	0.34 U	0.34 U
2,6-DINITROTOLUENE	5	0.41 U	0.42 U
2-CHLORONAPHTHALENE	10	0.39 U	0.39 U
2-CHLOROPHENOL	-	0.73 U	0.73 U
2-METHYLNAPHTHALENE	-	0.5 U	0.5 U
2-METHYLPHENOL	1	1.1 U	1.1 U
2-NITROANILINE	5	0.3 U	0.3 U
2-NITROPHENOL	-	0.27 U	0.27 U
3,3'-DICHLOROBENZIDINE	5	1.6 U	1.6 U
ISOPHRONE	50	0.48 U	0.48 U
3-NITROANILINE	5	1 U	1.1 U
4,6-DINITRO-2-METHYLPHENOL	-	1.4 U	1.5 U
4-BROMOPHENYL PHENYL ETHER	-	0.17 U	0.17 U
4-CHLORO-3-METHYLPHENOL	-	0.3 U	0.3 U
4-CHLOROPHENYL PHENYL ETHER	-	0.36 U	0.37 U
4-METHYLPHENOL	1	1.1 U	1.1 U
4-NITROPHENOL	-	0.94 U	0.95 U
ACENAPHTHYLENE	-	0.43 U	0.44 U
ACENAPTHENE	20	0.24 U	0.24 U
ANTHRACENE	50	0.16 U	0.16 U

NOTE:

ug/L - micrograms per liter

U - Indicates the compound was analyzed for but was not detected

J - Indicates an estimated value

D - Indicates the compound identified in an analysis at a secondary dilution factor

B - Indicates the analyte was found in blank

E - Indicates the analyte's concentration exceeded the calibrated range of the instrument for that specific analysis

Bold - Indicates TOGS exceedance

Table 16
Summary of Total SVOCs in Groundwater
Caemmerer Yard West Investigation

Location ID	Technical and Operational Guidance Series 1.1 (TOGS) Ambient Water Quality Standards and Guidance Values (ug/L)	SB-H-10		SB-H-13	
Sample ID		SB-H-10(MW-LIRR-09-28-04) 9/28/04		SB-H-13(MW-LIRR-10-01-04) 10/1/2004	
Sample Date					
Dilution Factor					
Uhit		ug/L		ug/L	
1,2,4-TRICHLOROBENZENE	5	0.42	U	0.41	U
CHRYSENE	0.002	0.39	U	0.38	U
1,2-DICHLOROBENZENE	3	0.6	U	0.59	U
1,4-DICHLOROBENZENE	3	0.69	U	0.67	U
2,2'-OXYBIS(1-CHLOROPROPANE)	-	0.85	U	0.83	U
2,4,5-TRICHLOROPHENOL	-	0.59	U	0.58	U
2,4,6-TRICHLOROPHENOL	-	0.29	U	0.28	U
2,4-DICHLOROPHENOL	1	0.29	U	0.29	U
2,4-DIMETHYLPHENOL	50	0.47	U	0.46	U
2,4-DINITROPHENOL	10	0.19	U	0.19	U
2,4-DINITROTOLUENE	5	0.34	U	0.34	U
2,6-DINITROTOLUENE	5	0.42	U	0.41	U
2-CHLORONAPHTHALENE	10	0.39	U	0.39	U
2-CHLOROPHENOL	-	0.74	U	0.73	U
2-METHYLNAPHTHALENE	-	0.51	U	0.5	U
2-METHYLPHENOL	1	1.2	U	1.1	U
2-NITROANILINE	5	0.3	U	0.3	U
2-NITROPHENOL	-	0.27	U	0.27	U
3,3'-DICHLOROBENZIDINE	5	1.6	U	1.6	U
ISOPHRONE	50	0.49	U	0.48	U
3-NITROANILINE	5	1.1	U	1	U
4,6-DINITRO-2-METHYLPHENOL	-	1.5	U	1.4	U
4-BROMOPHENYL PHENYL ETHER	-	0.17	U	0.17	U
4-CHLORO-3-METHYLPHENOL	-	0.31	U	0.3	U
4-CHLOROPHENYL PHENYL ETHER	-	0.37	U	0.36	U
4-METHYLPHENOL	1	1.1	U	1.1	U
4-NITROPHENOL	-	0.96	U	0.94	U
ACENAPHTHYLENE	-	0.44	U	0.43	U
ACENAPHTHENE	20	0.24	U	0.24	U
ANTHRACENE	50	0.16	U	0.16	U

NOTE:

- ug/L - micrograms per liter
- U - Indicates the compound was analyzed for but was not detected
- J - Indicates an estimated value
- D - Indicates the compound identified in an analysis at a secondary dilution factor
- B - Indicates the analyte was found in blank
- E - Indicates the analyte's concentration exceeded the calibrated range of the instrument for that specific analysis
- Bold** - Indicates TOGS exceedance

Table 16
Summary of Total SVOCs in Groundwater
Caemmerer Yard West Investigation

Location ID	Technical and Operational Guidance Section 1.17 (TOGS) Ambient Water Quality Standards and Guidance Values (ug/L)	SB-H-11 (MW) LIRK-10-010 9/29/04 1.0 ug/L	SB-H-13 (MW) LIRK-10-010 11/2/04 1.0 ug/L
BENZO(A)ANTHRACENE	0.002	0.23 U	0.22 U
BENZO(A)PYRENE	-	0.46 U	0.45 U
BENZO(B)FLUORANTHENE	0.002	0.24 U	0.23 U
BENZO(G,H,I)PERYLENE	-	0.43 U	0.42 U
BENZO(K)FLUORANTHENE	0.002	0.39 U	0.38 U
BENZYL BUTYL PHTHALATE	50	0.3 U	0.3 U
BIS(2-CHLOROETHOXY)METHANE	-	0.45 U	0.44 U
BIS(2-CHLOROETHYL-ETHER	1	0.33 U	0.33 U
BIS(2-ETHYLHEXYL)PHTHALATE	5	1.3 J	0.34 U
CARBAZOLE	-	0.31 U	0.31 U
DIBENZ(A,H)ANTHRACENE	-	0.3 U	0.29 U
DIBENZOFURAN	-	0.32 U	0.31 U
DIETHYL PHTHALATE	50	0.35 U	0.34 U
DIMETHYL PHTHALATE	-	0.26 U	0.26 U
DI-N-BUTYL PHTHALATE	50	0.1 U	0.098 U
DI-N-OCTYL PHTHALATE	50	0.18 U	0.17 U
FLUORANTHENE	50	0.21 U	0.21 U
FLUORENE	50	0.18 U	0.17 U
HEXACHLORO-1,3-BUTADIENE	1	0.38 U	0.38 U
HEXACHLOROBENZENE	0.04	0.24 U	0.23 U
HEXACHLOROCYCLOPENTADIENE	5	0.46 U	0.45 U
HEXACHLOROETHANE	5	0.93 U	0.91 U
INDENO(1,2,3-CD)PYRENE	0.002	0.3 U	0.29 U
1,3-DICHLOROBENZENE	3	1 U	1 U
NAPHTHALENE	10	0.27 U	0.27 U
NITROBENZENE	0.4	0.38 U	0.38 U
N-NITROSODI-N-PROPYLAMINE	-	0.78 U	0.77 U
N-NITROSODIPHENYLAMINE	50	0.29 U	0.28 U
P-CHLOROANILINE	5	4.2 U	4.1 U
PENTACHLOROPHENOL	1	0.4 U	0.39 U
PHENANTHRENE	50	0.28 U	0.27 U
PHENOL	1	0.44 U	0.43 U
P-NITROANILINE	5	0.85 U	0.83 U
PYRENE	50	0.25 U	0.25 U

NOTE:

ug/L - micrograms per liter

U - Indicates the compound was analyzed for but was not detected

J - Indicates an estimated value

D - Indicates the compound identified in an analysis at a secondary dilution factor

B - Indicates the analyte was found in blank

E - indicates the analyte's concentration exceeded the calibrated range

of the instrument for that specific analysis

Bold - Indicates TOGS exceedance

Table 16
Summary of Total SVOCs in Groundwater
Caemmerer Yard West Investigation

Location ID	Technical and Operational Guidance Series 1.1 (TOGS) Ambient Water Quality Standards and Guidance Values (ug/L)	SB-H-15		SB-H-18	
Sample ID		SB-H-15(MW)-LIRR-10-01-04		SB-H-18(MW)-LIRR-10-06-04	
Sample Date		10/7/2004		10/6/2004	
Dilution Factor		1.0		1.0	
Unit		ug/L		ug/L	
1,2,4-TRICHLOROBENZENE	5	0.41	U	0.41	U
CHRYSENE	0.002	0.39	U	0.38	U
1,2-DICHLOROBENZENE	3	0.59	U	0.59	U
1,4-DICHLOROBENZENE	3	0.68	U	0.67	U
2,2'-OXYBIS(1-CHLOROPROPANE)	-	0.84	U	0.83	U
2,4,5-TRICHLOROPHENOL	-	0.59	U	0.58	U
2,4,6-TRICHLOROPHENOL	-	0.29	U	0.28	U
2,4-DICHLOROPHENOL	1	0.29	U	0.29	U
2,4-DIMETHYLPHENOL	50	0.47	U	0.46	U
2,4-DINITROPHENOL	10	0.19	U	0.19	U
2,4-DINITROTOLUENE	5	0.34	U	0.34	U
2,6-DINITROTOLUENE	5	0.42	U	0.41	U
2-CHLORONAPHTHALENE	10	0.39	U	0.39	U
2-CHLOROPHENOL	-	0.73	U	0.73	U
2-METHYLNAPHTHALENE	-	0.5	U	0.5	U
2-METHYLPHENOL	1	1.1	U	1.1	U
2-NITROANILINE	5	0.3	U	0.3	U
2-NITROPHENOL	-	0.27	U	0.27	U
3,3'-DICHLOROBENZIDINE	5	1.6	U	1.6	U
ISOPHRONE	50	0.48	U	0.48	U
3-NITROANILINE	5	1.1	U	1	U
4,6-DINITRO-2-METHYLPHENOL	-	1.5	U	1.4	U
1-BROMOPHENYL PHENYL ETHER	-	0.17	U	0.17	U
2-CHLORO-3-METHYLPHENOL	-	0.3	U	0.3	U
4-CHLOROPHENYL PHENYL ETHER	-	0.37	U	0.36	U
4-METHYLPHENOL	1	1.1	U	1.1	U
4-NITROPHENOL	-	0.95	U	0.94	U
ACENAPHTHYLENE	-	0.44	U	0.43	U
ACENAPHTHENE	20	0.24	U	0.24	U
ANTHRACENE	50	0.16	U	0.16	U

NOTE:

ug/L - micrograms per liter

U - Indicates the compound was analyzed for but was not detected

J - Indicates an estimated value

D - Indicates the compound indentified in an analysis at a secondary dilution factor

B - Indicates the analyte was found in blank

E - Indicates the analyte's concentration exceeded the calibrated range

of the instrument for that specific analysis

Bold - Indicates TOGS exceedance

Table 16
Summary of Total SVOCs in Groundwater
Caemmerer Yard West Investigation

Location ID	Technical and Operational Guidelines Section 10.1 (TOC)	Sample ID	SB-H-19	SB-H-19
Sample Date	Ambient Water Quality Standards and Guidance Values (ug/L)	Dilution Factor	SB-H-19 (10/7/200)	SB-H-19 (10/7/200)
Unit			ug/L	ug/L
BENZO(A)ANTHRACENE	0.002		0.23 U	0.22 U
BENZO(A)PYRENE	-		0.45 U	0.45 U
BENZO(B)FLUORANTHENE	0.002		0.23 U	0.23 U
BENZO(G,H,I)PERYLENE	-		0.43 U	0.42 U
BENZO(K)FLUORANTHENE	0.002		0.39 U	0.38 U
BENZYL BUTYL PHTHALATE	50		0.3 U	0.3 U
BIS(2-CHLOROETHOXY)METHANE	-		0.45 U	0.44 U
BIS(2-CHLOROETHYL)ETHER	1		0.33 U	0.33 U
BIS(2-ETHYLHEXYL)PHTHALATE	5		1.5 J	6.1 J
CARBAZOLE	-		0.31 U	0.31 U
DIBENZ(A,H)ANTHRACENE	-		0.29 U	0.29 U
DIBENZOFURAN	-		0.32 U	0.31 U
DIETHYL PHTHALATE	50		0.34 U	0.34 U
DIMETHYL PHTHALATE	-		0.26 U	0.26 U
DI-N-BUTYL PHTHALATE	50		0.099 U	0.098 U
DI-N-OCTYL PHTHALATE	50		0.17 U	0.17 U
FLUORANTHENE	50		0.21 U	0.21 U
FLUORENE	50		0.17 U	0.17 U
HEXACHLORO-1,3-BUTADIENE	1		0.38 U	0.38 U
HEXACHLOROBENZENE	0.04		0.23 U	0.23 U
HEXACHLOROCYCLOPENTADIENE	5		0.46 U	0.45 U
HEXACHLOROETHANE	5		0.92 U	0.91 U
INDENO(1,2,3-CD)PYRENE	0.002		0.29 U	0.29 U
1,3-DICHLOROBENZENE	3		1 U	1 U
NAPHTHALENE	10		0.27 U	0.27 U
NITROBENZENE	0.4		0.38 U	0.38 U
N-NITROSODI-N-PROPYLAMINE	-		0.77 U	0.77 U
N-NITROSODIPHENYLAMINE	50		0.28 U	0.28 U
P-CHLOROANILINE	5		4.1 U	4.1 U
PENTACHLOROPHENOL	1		0.39 U	0.39 U
PHENANTHRENE	50		0.28 U	0.27 U
PHENOL	1		0.43 U	0.43 U
P-NITROANILINE	5		0.84 U	0.83 U
PYRENE	50		0.25 U	0.25 U

NOTE:

ug/L - micrograms per liter

U - Indicates the compound was analyzed for but was not detected

J - Indicates an estimated value

D - Indicates the compound identified in an analysis at a secondary dilution factor

B - Indicates the analyte was found in blank

E - Indicates the analyte's concentration exceeded the calibrated range of the instrument for that specific analysis

Bold - Indicates TOGS exceedance

Table 16
Summary of Total SVOCs in Groundwater
Caemmerer Yard West Investigation

Location ID:	Technical and Operational Guidance Series 1.1.1 (TOGS)	MW-06 9/29/2004	SB-E-06 9/29/2004
Sample ID:	Ambient Water Quality Standards and Guidance	MW-06(MW)-NYDOS-05290	SB-E-06(MW)-NYDOS-05290
Sample Date:		9/29/2004	9/29/2004
Dilution Factor:			1.0
Unit:	Values (ug/L)	ug/L	ug/L
1,2,4-TRICHLOROENZENE	5	0.41 U	0.41 U
CHRYSENE	0.002	0.38 U	0.39 U
1,2-DICHLOROENZENE	3	0.59 U	0.59 U
1,4-DICHLOROENZENE	3	0.67 U	0.68 U
2,2'-OXYBIS(1-CHLOROPROPANE)	-	0.83 U	0.84 U
2,4,5-TRICHLOROPHENOL	-	0.58 U	0.59 U
2,4,6-TRICHLOROPHENOL	-	0.28 U	0.29 U
2,4-DICHLOROPHENOL	1	0.29 U	0.29 U
2,4-DIMETHYLPHENOL	50	0.46 U	0.47 U
2,4-DINITROPHENOL	10	0.19 U	0.19 U
2,4-DINITROTOLUENE	5	0.34 U	0.34 U
2,6-DINITROTOLUENE	5	0.41 U	0.42 U
2-CHLORONAPHTHALENE	10	0.39 U	0.39 U
2-CHLOROPHENOL	-	0.73 U	0.73 U
2-METHYLNAPHTHALENE	-	0.5 U	8.4 J
2-METHYLPHENOL	1	1.1 U	1.1 U
2-NITROANILINE	5	0.3 U	0.3 U
2-NITROPHENOL	-	0.27 U	0.27 U
3,3'-DICHLOROBENZIDINE	5	1.6 U	1.6 U
ISOPHRONE	50	0.48 U	0.48 U
3-NITROANILINE	5	1 U	1.1 U
4,6-DINITRO-2-METHYLPHENOL	-	1.4 U	1.5 U
4-BROMOPHENYL PHENYL ETHER	-	0.17 U	0.17 U
1-CHLORO-3-METHYLPHENOL	-	0.3 U	0.3 U
4-CHLOROPHENYL PHENYL ETHER	-	0.36 U	0.37 U
4-METHYLPHENOL	1	1.8 J	1.1 U
4-NITROPHENOL	-	0.94 U	0.95 U
ACENAPHTHYLENE	-	0.43 U	0.44 U
ACENAPHTHENE	20	2.8 J	9 J
ANTHRACENE	50	0.16 U	2.1 J

NOTE:

ug/L - micrograms per liter

U - Indicates the compound was analyzed for but was not detected

J - Indicates an estimated value

D - Indicates the compound indentified in an analysis at a secondary dilution factor

B - Indicates the analyte was found in blank

E - Indicates the analyte's concentration exceeded the calibrated range

of the instrument for that specific analysis

Bold - Indicates TOGS exceedance

Table 16
Summary of Total SVOCs in Groundwater
Caemmerer Yard West Investigation

Location ID	Technique	Sample ID	Concentration (ug/L)	Units	SE 100
Sample ID	Guidance	Sample ID	Concentration (ug/L)	Units	SE 100
Sample Date	Sample Date	Sample ID	Concentration (ug/L)	Units	SE 100
Dilution Factor	Dilution Factor	Sample ID	Concentration (ug/L)	Units	SE 100
Units	Units	Sample ID	Concentration (ug/L)	Units	SE 100
BENZO(A)ANTHRACENE			0.002	U	0.23 U
BENZO(A)PYRENE			-	U	0.45 U
BENZO(B)FLUORANTHENE			0.002	U	0.23 U
BENZO(G,H,I)PERYLENE			-	U	0.42 U
BENZO(K)FLUORANTHENE			0.002	U	0.38 U
BENZYL BUTYL PHTHALATE			50	U	0.3 U
BIS(2-CHLOROETHOXY)METHANE			-	U	0.44 U
BIS(2-CHLOROETHYL)ETHER			1	U	0.33 U
BIS(2-ETHYLHEXYL)PHTHALATE			5	J	4.1 J
CARBAZOLE			-	J	1.7 J
DIBENZ(A,H)ANTHRACENE			-	U	0.29 U
DIBENZOFURAN			-	U	0.31 U
DIETHYL PHTHALATE			50	U	0.34 U
DIMETHYL PHTHALATE			-	U	0.26 U
DI-N-BUTYL PHTHALATE			50	U	0.098 U
DI-N-OCTYL PHTHALATE			50	U	0.17 U
FLUORANTHENE			50	U	0.21 U
FLUORENE			50	J	1.2 J
HEXACHLORO-1,3-BUTADIENE			1	U	0.38 U
HEXACHLOROBENZENE			0.04	U	0.23 U
HEXACHLOROCYCLOPENTADIENE			5	U	0.45 U
HEXACHLOROETHANE			5	U	0.91 U
INDENO(1,2,3-CD)PYRENE			0.002	U	0.29 U
1,3-DICHLOROBENZENE			3	U	1 U
NAPHTHALENE			10	J	1.6 J
NITROBENZENE			0.4	U	0.38 U
N-NITROSODI-N-PROPYLAMINE			-	U	0.77 U
N-NITROSODIPHENYLAMINE			50	U	0.28 U
P-CHLOROANILINE			5	U	4.1 U
PENTACHLOROPHENOL			1	U	0.39 U
PHENANTHRENE			50	J	2.4 J
PHENOL			1	U	0.43 U
P-NITROANILINE			5	U	0.83 U
PYRENE			50	U	0.25 U

NOTE:

ug/L - micrograms per liter

U - Indicates the compound was analyzed for but was not detected

J - Indicates an estimated value

D - Indicates the compound identified in an analysis at a secondary dilution factor

B - Indicates the analyte was found in blank

E - Indicates the analyte's concentration exceeded the calibrated range of the instrument for that specific analysis

Bold - Indicates TOGS exceedance

Table 16
Summary of Total SVOCs in Groundwater
Caemmerer Yard West Investigation

Location ID	Technical and Operational Guidance Series 13.1 (TOGS) Ambient Water Quality Standards and Guidance Values (ug/L)	SB-E-00 SB-E-00/MW-01005-10-06-04 10/6/2004	SB-E-00 DUP-GW-10-06-04 10/6/2004
Sample ID			
Sample Date			
Dilution Factor		1	1.0
Unit		ug/L	ug/L
1,2,4-TRICHLOROBENZENE	5	0.41 U	0.41 U
CHRYSENE	0.002	0.39 U	0.38 U
1,2-DICHLOROBENZENE	3	0.59 U	0.59 U
1,4-DICHLOROBENZENE	3	0.68 U	0.67 U
2,2'-OXYBIS(1-CHLOROPROPANE)	-	0.84 U	0.83 U
2,4,5-TRICHLOROPHENOL	-	0.59 U	0.58 U
2,4,6-TRICHLOROPHENOL	-	0.29 U	0.28 U
2,4-DICHLOROPHENOL	1	0.29 U	0.29 U
2,4-DIMETHYLPHENOL	50	0.47 U	0.46 U
2,4-DINITROPHENOL	10	0.19 U	0.19 U
2,4-DINITROTOLUENE	5	0.34 U	0.34 U
2,6-DINITROTOLUENE	5	0.42 U	0.41 U
2-CHLORONAPHTHALENE	10	0.39 U	0.39 U
2-CHLOROPHENOL	-	0.73 U	0.73 U
2-METHYLNAPHTHALENE	-	0.5 U	0.5 U
2-METHYLPHENOL	1	1.1 U	1.1 U
2-NITROANILINE	5	0.3 U	0.3 U
2-NITROPHENOL	-	0.27 U	0.27 U
3,3'-DICHLOROBENZIDINE	5	1.6 U	1.6 U
ISOPHRONE	50	0.48 U	0.48 U
3-NITROANILINE	5	1.1 U	1 U
4,6-DINITRO-2-METHYLPHENOL	-	1.5 U	1.4 U
4-BROMOPHENYL PHENYL ETHER	-	0.17 U	0.17 U
4-CHLORO-3-METHYLPHENOL	-	0.3 U	0.3 U
4-CHLOROPHENYL PHENYL ETHER	-	0.37 U	0.36 U
4-METHYLPHENOL	1	1.1 U	1.1 U
4-NITROPHENOL	-	0.95 U	0.94 U
ACENAPHTHYLENE	-	0.44 U	0.43 U
ACENAPHTHENE	20	0.24 U	0.24 U
ANTHRACENE	50	0.16 U	0.16 U

NOTE:

ug/L - micrograms per liter

U - Indicates the compound was analyzed for but was not detected

J - Indicates an estimated value

D - Indicates the compound indentified in an analysis at a secondary dilution factor

B - Indicates the analyte was found in blank

E - Indicates the analyte's concentration exceeded the calibrated range

of the instrument for that specific analysis

Bold - Indicates TOGS exceedance

Table 16
Summary of Total SVOCs in Groundwater
Caemmerer Yard West Investigation

Location ID	Technical Name of Compound	SR	SR
Sample ID	Sample Volume (mL)	SR	SR
Sample Date	Standard and Unit	SR	SR
Dilution Factor	Value (ug/L)	SR	SR
Unit		ug	ug/L
	BENZO(A)ANTHRACENE	0.002	0.23 U
	BENZO(A)PYRENE	-	0.45 U
	BENZO(B)FLUORANTHENE	0.002	0.23 U
	BENZO(G,H,I)PERYLENE	-	0.43 U
	BENZO(K)FLUORANTHENE	0.002	0.39 U
	BENZYL BUTYL PHTHALATE	50	0.3 U
	BIS(2-CHLOROETHOXY)METHANE	-	0.45 U
	BIS(2-CHLOROETHYL-ETHER	1	0.33 U
	BIS(2-ETHYLHEXYL)PHTHALATE	5	7.7 J
	CARBAZOLE	-	0.31 U
	DIBENZ(A,H)ANTHRACENE	-	0.29 U
	DIBENZOFURAN	-	0.32 U
	DIETHYL PHTHALATE	50	0.34 U
	DIMETHYL PHTHALATE	-	0.26 U
	DI-N-BUTYL PHTHALATE	50	0.099 U
	DI-N-OCTYL PHTHALATE	50	0.17 U
	FLUORANTHENE	50	0.21 U
	FLUORENE	50	0.17 U
	HEXACHLORO-1,3-BUTADIENE	1	0.38 U
	HEXACHLOROBENZENE	0.04	0.23 U
	HEXACHLOROCYCLOPENTADIENE	5	0.46 U
	HEXACHLOROETHANE	5	0.92 U
	INDENO(1,2,3-CD)PYRENE	0.002	0.29 U
	1,3-DICHLOROBENZENE	3	1 U
	NAPHTHALENE	10	0.27 U
	NITROBENZENE	0.4	0.38 U
	N-NITROSODI-N-PROPYLAMINE	-	0.77 U
	N-NITROSODIPHENYLAMINE	50	0.28 U
	P-CHLOROANILINE	5	4.1 U
	PENTACHLOROPHENOL	1	0.39 U
	PHENANTHRENE	50	0.28 U
	PHENOL	1	0.43 U
	P-NITROANILINE	5	0.84 U
	PYRENE	50	0.25 U

NOTE:

ug/L - micrograms per liter

U - Indicates the compound was analyzed for but was not detected

J - Indicates an estimated value

D - Indicates the compound identified in an analysis at a secondary dilution factor

B - Indicates the analyte was found in blank

E - Indicates the analyte's concentration exceeded the calibrated range

of the instrument for that specific analysis

Bold - Indicates TOGS exceedance

Table 16
Summary of Total SVOCs in Groundwater
Caemmerer Yard West Investigation

Location ID	Technical and Operational Guidance Series 1-1-1 (TOGS) Ambient Water Quality Standards and Guidance Values (ug/L)	E-1/SB-H-01 E-1-SW-10-04 10/4/2004 25.0 ug/L	E-6/SB-H-01 E-6-SW-10-04 10/4/2004 25.0 ug/L
Sample ID			
Sample Date			
Dilution Factor			
Unit			
1,2,4-TRICHLOROBENZENE	5	2 U	10 UD
CHRYSENE	0.002	450 E	430 D
1,2-DICHLOROBENZENE	3	2.9 U	15 UD
1,4-DICHLOROBENZENE	3	3.4 U	17 UD
2,2'-OXYBIS(1-CHLOROPROPANE)	-	4.2 U	21 UD
2,4,5-TRICHLOROPHENOL	-	2.9 U	15 UD
2,4,6-TRICHLOROPHENOL	-	1.4 U	7.1 UD
2,4-DICHLOROPHENOL	1	1.4 U	7.2 UD
2,4-DIMETHYLPHENOL	50	2.3 U	12 UD
2,4-DINITROPHENOL	10	0.93 U	4.7 UD
2,4-DINITROTOLUENE	5	1.7 U	8.4 UD
2,6-DINITROTOLUENE	5	2.1 U	10 UD
2-CHLORONAPHTHALENE	10	1.9 U	9.6 UD
2-CHLOROPHENOL	-	3.6 U	18 UD
2-METHYLNAPHTHALENE	-	1,800 E	890 D
2-METHYLPHENOL	1	5.6 U	28 UD
2-NITROANILINE	5	1.5 U	7.4 UD
2-NITROPHENOL	-	1.3 U	6.7 UD
3,3'-DICHLOROBENZIDINE	5	7.9 U	40 UD
ISOPHRONE	50	2.4 U	12 UD
3-NITROANILINE	5	5.2 U	26 UD
4,6-DINITRO-2-METHYLPHENOL	-	7.2 U	36 UD
4-BROMOPHENYL PHENYL ETHER	-	0.85 U	4.2 UD
4-CHLORO-3-METHYLPHENOL	-	1.5 U	7.5 UD
4-CHLOROPHENYL PHENYL ETHER	-	1.8 U	9 UD
4-METHYLPHENOL	1	5.5 U	27 UD
4-NITROPHENOL	-	4.7 U	23 UD
ACENAPHTHYLENE	-	190	180 JD
ACENAPHTHENE	20	1,100 E	1,000 D
ANTHRACENE	50	11 J	530 D

NOTE:

ug/L - micrograms per liter

U - Indicates the compound was analyzed for but was not detected

J - Indicates an estimated value

D - Indicates the compound identified in an analysis at a secondary dilution factor

B - Indicates the analyte was found in blank

E - Indicates the analyte's concentration exceeded the calibrated range of the instrument for that specific analysis

Bold - Indicates TOGS exceedance

Table 16
Summary of Total SVOCs in Groundwater
Caemmerer Yard West Investigation

Location ID Sample ID Sample Date Dilution Factor Unit	Technical Guideline Value (ug/L)	Value (ug/L)	U	E-61/SB-H-01 SW-10-02-14D 10/20/02 25.1 ug/L
BENZO(A)ANTHRACENE	0.002	430	E	420 D
BENZO(A)PYRENE	-	340		330 D
BENZO(B)FLUORANTHENE	0.002	290		290 D
BENZO(G,H,I)PERYLENE	-	89		150 JD
BENZO(K)FLUORANTHENE	0.002	210		150 JD
BENZYL BUTYL PHTHALATE	50	1.5	U	7.4 UD
BIS(2-CHLOROETHOXY)METHANE	-	2.2	U	11 UD
BIS(2-CHLOROETHYL-ETHER	1	1.6	U	8.2 UD
BIS(2-ETHYLHEXYL)PHTHALATE	5	6.3	J	8.6 UD
CARBAZOLE	-	110		200 JD
DIBENZ(A,H)ANTHRACENE	-	12	J	7.2 UD
DIBENZOFURAN	-	270		270 D
DIETHYL PHTHALATE	50	1.7	U	8.5 UD
DIMETHYL PHTHALATE	-	1.3	U	6.4 UD
DI-N-BUTYL PHTHALATE	50	0.49	U	2.4 UD
DI-N-OCTYL PHTHALATE	50	0.86	U	4.3 UD
FLUORANTHENE	50	580	E	1,100 D
FLUORENE	50	650	E	540 D
HEXACHLORO-1,3-BUTADIENE	1	1.9	U	9.4 UD
HEXACHLOROBENZENE	0.04	1.2	U	5.8 UD
HEXACHLOROCYCLOPENTADIENE	5	2.3	U	11 UD
HEXACHLOROETHANE	5	4.6	U	23 UD
INDENO(1,2,3-CD)PYRENE	0.002	76		150 JD
1,3-DICHLOROBENZENE	3	5	U	25 UD
NAPHTHALENE	10	1,200	E	2,500 ED
NITROBENZENE	0.4	1.9	U	9.4 UD
N-NITROSODI-N-PROPYLAMINE	-	3.8	U	19 UD
N-NITROSODIPHENYLAMINE	50	1.4	U	7 UD
P-CHLOROANILINE	5	20	U	100 UD
PENTACHLOROPHENOL	1	1.9	U	9.7 UD
PHENANTHRENE	50	840	E	2,800 ED
PHENOL	1	2.1	U	11 UD
P-NITROANILINE	5	4.2	U	21 UD
PYRENE	50	1,200	E	1,400 D

NOTE:

ug/L - micrograms per liter

U - Indicates the compound was analyzed for but was not detected

J - Indicates an estimated value

D - Indicates the compound identified in an analysis at a secondary dilution factor

B - Indicates the analyte was found in blank

E - Indicates the analyte's concentration exceeded the calibrated range of the instrument for that specific analysis

Bold - Indicates TOGS exceedance

Table 16
Summary of Total SVOCs in Groundwater
Caemmerer Yard West Investigation

Location ID	Technical and Operational Guidance Series 10.1 (TOGS) Ambient Water Quality Standards and Guidelines	E-61/SB-H-01 E-61-SW-10-02-04DL2 10/4/2004 1250	E-61/SB-H-01 E-61-SW-10-02-04DL3 10/4/2004 6250
Sample ID			
Sample Date			
Dilution Factor			
Unit	Values (ug/L)	ug/L	ug/L
1,2,4-TRICHLOROBENZENE	5	51 UD	260 UD
CHRYSENE	0.002	440 JD	240 UD
1,2-DICHLOROBENZENE	3	73 UD	370 UD
1,4-DICHLOROBENZENE	3	84 UD	420 UD
2,2'-OXYBIS(1-CHLOROPROPANE)	-	100 UD	520 UD
2,4,5-TRICHLOROPHENOL	-	73 UD	360 UD
2,4,6-TRICHLOROPHENOL	-	35 UD	180 UD
2,4-DICHLOROPHENOL	1	36 UD	180 UD
2,4-DIMETHYLPHENOL	50	58 UD	290 UD
2,4-DINITROPHENOL	10	23 UD	120 UD
2,4-DINITROTOLUENE	5	42 UD	210 UD
2,6-DINITROTOLUENE	5	52 UD	260 UD
2-CHLORONAPHTHALENE	10	48 UD	240 UD
2-CHLOROPHENOL	-	91 UD	450 UD
2-METHYLNAPHTHALENE	-	1,600 D	1,500 JD
2-METHYLPHENOL	1	140 UD	700 UD
2-NITROANILINE	5	37 UD	190 UD
2-NITROPHENOL	-	33 UD	170 UD
3,3'-DICHLOROBENZIDINE	5	200 UD	990 UD
ISOPHRONE	50	60 UD	300 UD
3-NITROANILINE	5	130 UD	650 UD
4,6-DINITRO-2-METHYLPHENOL	-	180 UD	900 UD
4-BROMOPHENYL PHENYL ETHER	-	21 UD	110 UD
4-CHLORO-3-METHYLPHENOL	-	38 UD	190 UD
4-CHLOROPHENYL PHENYL ETHER	-	45 UD	230 UD
4-METHYLPHENOL	1	140 UD	680 UD
4-NITROPHENOL	-	120 UD	590 UD
ACENAPHTHYLENE	-	190 JD	270 UD
ACENAPHTHENE	20	920 JD	910 JD
ANTHRACENE	50	520 JD	99 UD

NOTE:

ug/L - micrograms per liter

U - Indicates the compound was analyzed for but was not detected

J - Indicates an estimated value

D - Indicates the compound identified in an analysis at a secondary dilution factor

B - Indicates the analyte was found in blank

E - Indicates the analyte's concentration exceeded the calibrated range of the instrument for that specific analysis

Bold - Indicates TOGS exceedance

Table 16
Summary of Total SVOCs in Groundwater
Caemmerer Yard West Investigation

Location ID	Sampling Date	Technique and Reporting Unit	E-61/SB-H-01	E-61/SB-H-01
Sample ID	10/4/2004	Concentration Value (ug/L)	10/4/2004	10/4/2004
Dilution	125.0	ug/L	125.0	ug/L
BENZO(A)ANTHRACENE		0.002	410 JD	140 UD
BENZO(A)PYRENE		-	330 JD	280 UD
BENZO(B)FLUORANTHENE		0.002	290 JD	150 UD
BENZO(G,H,I)PERYLENE		-	160 JD	260 UD
BENZO(K)FLUORANTHENE		0.002	150 JD	240 UD
BENZYL BUTYL PHTHALATE		50	37 UD	190 UD
BIS(2-CHLOROETHOXY)METHANE		-	55 UD	280 UD
BIS(2-CHLOROETHYL)ETHER		1	41 UD	200 UD
BIS(2-ETHYLHEXYL)PHTHALATE		5	43 UD	210 UD
CARBAZOLE		-	190 JD	190 UD
DIBENZ(A,H)ANTHRACENE		-	36 UD	180 UD
DIBENZOFURAN		-	270 JD	200 UD
DIETHYL PHTHALATE		50	42 UD	210 UD
DIMETHYL PHTHALATE		-	32 UD	160 UD
DI-N-BUTYL PHTHALATE		50	12 UD	61 UD
DI-N-OCTYL PHTHALATE		50	21 UD	110 UD
FLUORANTHENE		50	960 JD	900 JD
FLUORENE		50	530 JD	110 UD
HEXACHLORO-1,3-BUTADIENE		1	47 UD	230 UD
HEXACHLOROBENZENE		0.04	29 UD	150 UD
HEXACHLOROCYCLOPENTADIENE		5	57 UD	280 UD
HEXACHLOROETHANE		5	110 UD	570 UD
INDENO(1,2,3-CD)PYRENE		0.002	36 UD	180 UD
1,3-DICHLOROBENZENE		3	120 UD	620 UD
NAPHTHALENE		10	16,000 ED	17,000 D
NITROBENZENE		0.4	47 UD	230 UD
N-NITROSODI-N-PROPYLAMINE		-	96 UD	480 UD
N-NITROSODIPHENYLAMINE		50	35 UD	180 UD
P-CHLOROANILINE		5	510 UD	2,500 UD
PENTACHLOROPHENOL		1	49 UD	240 UD
PHENANTHRENE		50	2,200 D	2,000 JD
PHENOL		1	54 UD	270 UD
P-NITROANILINE		5	100 UD	520 UD
PYRENE		50	1,400 D	1,400 JD

NOTE:

ug/L - micrograms per liter

U - Indicates the compound was analyzed for but was not detected

J - Indicates an estimated value

D - Indicates the compound identified in an analysis at a secondary dilution factor

B - Indicates the analyte was found in blank

E - Indicates the analyte's concentration exceeded the calibrated range of the instrument for that specific analysis

Bold - Indicates TOGS exceedance

Table 16
Summary of Total SVOCs in Groundwater
Caemmerer Yard West Investigation

Location ID	Technical and Operational Guidance Series (TOGS) Ambient Water Quality Standards and Guidance Values (ug/L)	MW-01/SB-H-01 MWA-1-SV-01-12-04 10/12/2004 1.0 ug/L	SB-H-18 SB-H-18(MW)-LRR-10-06-04 10/6/2004 1.0 ug/L
Sample ID			
Sample Date			
Dilution Factor			
Unit			
1,2,4-TRICHLOROBENZENE	5	0.41 U	0.41 U
CHRYSENE	0.002	0.39 U	0.38 U
1,2-DICHLOROBENZENE	3	0.59 U	0.59 U
1,4-DICHLOROBENZENE	3	0.68 U	0.67 U
2,2'-OXYBIS(1-CHLOROPROPANE)	-	0.84 U	0.83 U
2,4,5-TRICHLOROPHENOL	-	0.59 U	0.58 U
2,4,6-TRICHLOROPHENOL	-	0.29 U	0.28 U
2,4-DICHLOROPHENOL	1	0.29 U	0.29 U
2,4-DIMETHYLPHENOL	50	0.47 U	0.46 U
2,4-DINITROPHENOL	10	0.19 U	0.19 U
2,4-DINITROTOLUENE	5	0.34 U	0.34 U
2,6-DINITROTOLUENE	5	0.42 U	0.41 U
2-CHLORONAPHTHALENE	10	0.39 U	0.39 U
2-CHLOROPHENOL	-	0.73 U	0.73 U
2-METHYLNAPHTHALENE	-	760 E	0.5 U
2-METHYLPHENOL	1	4.6 J	1.1 U
2-NITROANILINE	5	0.3 U	0.3 U
2-NITROPHENOL	-	0.27 U	0.27 U
3,3'-DICHLOROBENZIDINE	5	1.6 U	1.6 U
ISOPHRONE	50	0.48 U	0.48 U
3-NITROANILINE	5	1.1 U	1 U
4,6-DINITRO-2-METHYLPHENOL	-	1.5 U	1.4 U
4-BROMOPHENYL PHENYL ETHER	-	0.17 U	0.17 U
4-CHLORO-3-METHYLPHENOL	-	0.3 U	0.3 U
4-CHLOROPHENYL PHENYL ETHER	-	0.37 U	0.36 U
4-METHYLPHENOL	1	1.1 U	1.1 U
4-NITROPHENOL	-	0.95 U	0.94 U
ACENAPHTHYLENE	-	120 E	0.43 U
ACENAPHTHENE	20	98 E	0.24 U
ANTHRACENE	50	12	0.16 U

NOTE:

ug/L - micrograms per liter

U - Indicates the compound was analyzed for but was not detected

J - Indicates an estimated value

D - Indicates the compound identified in an analysis at a secondary dilution factor

B - Indicates the analyte was found in blank

E - Indicates the analyte's concentration exceeded the calibrated range of the instrument for that specific analysis

Bold - Indicates TOGS exceedance

Table 16
Summary of Total SVOCs in Groundwater
Caemmerer Yard West Investigation

Location ID: 2-12	Technical ID: Drog	MW-6/58-1012	SB-H-18
Sample ID: 2-12-01	6/10/2004	10/6/2004	10/6/2004
Dilution Factor: 1.0	Standard and Guide Values (ug/L)	ug/L	ug/L
BENZO(A)ANTHRACENE	0.002	1.1 J	0.22 U
BENZO(A)PYRENE	-	0.45 U	0.45 U
BENZO(B)FLUORANTHENE	0.002	0.23 U	0.23 U
BENZO(G,H,I)PERYLENE	-	0.43 U	0.42 U
BENZO(K)FLUORANTHENE	0.002	0.39 U	0.38 U
BENZYL BUTYL PHTHALATE	50	0.3 U	0.3 U
BIS(2-CHLOROETHOXY)METHANE	-	0.45 U	0.44 U
BIS(2-CHLOROETHYL-ETHER	1	0.33 U	0.33 U
BIS(2-ETHYLHEXYL)PHTHALATE	5	7.2 J	6.1 J
CARBAZOLE	-	150 E	0.31 U
DIBENZ(A,H)ANTHRACENE	-	0.29 U	0.29 U
DIBENZOFURAN	-	81	0.31 U
DIETHYL PHTHALATE	50	0.34 U	0.34 U
DIMETHYL PHTHALATE	-	0.26 U	0.26 U
DI-N-BUTYLPHthalATE	50	0.099 U	0.098 U
DI-N-OCTYL PHTHALATE	50	0.17 U	0.17 U
FLUORANTHENE	50	12	0.21 U
FLUORENE	50	73	0.17 U
HEXACHLORO-1,3-BUTADIENE	1	0.38 U	0.38 U
HEXACHLOROBENZENE	0.04	0.23 U	0.23 U
HEXACHLOROCYCLOPENTADIENE	5	0.46 U	0.45 U
HEXACHLOROETHANE	5	0.92 U	0.91 U
INDENO(1,2,3-CD)PYRENE	0.002	0.29 U	0.29 U
1,3-DICHLOROBENZENE	3	1 U	1 U
NAPHTHALENE	10	740 E	0.27 U
NITROBENZENE	0.4	0.38 U	0.38 U
N-NITROSODI-N-PROPYLAMINE	-	0.77 U	0.77 U
N-NITROSODIPHENYLAMINE	50	0.28 U	0.28 U
P-CHLOROANILINE	5	4.1 U	4.1 U
PENTACHLOROPHENOL	1	0.39 U	0.39 U
PHENANTHRENE	50	110 E	0.27 U
PHENOL	1	0.43 U	0.43 U
P-NITROANILINE	5	0.84 U	0.83 U
PYRENE	50	10 J	0.25 U

NOTE:

ug/L - micrograms per liter

U - Indicates the compound was analyzed for but was not detected

J - Indicates an estimated value

D - Indicates the compound identified in an analysis at a secondary dilution factor

B - Indicates the analyte was found in blank

E - Indicates the analyte's concentration exceeded the calibrated range of the instrument for that specific analysis

Bold - Indicates TOGS exceedance

Table 16
Summary of Total SVOCs in Groundwater
Caemmerer Yard West Investigation

Location ID	Technical and Operational Guidance Series 1.1 (TOGS) Ambient Water Quality Standards and Guidance Values (ug/L)	SB-E-09 GW-DUP-10-06-04 10/6/2004		SB-E-09 SB-E-09(MW)-NYDOS-10-06-04 10/6/2004	
Sample ID		ug/L		ug/L	
Sample Date					
Dilution Factor				1.0	
Unit					
1,2,4-TRICHLOROBENZENE	5	0.41	U	0.41	U
CHRYSENE	0.002	0.38	U	0.39	U
1,2-DICHLOROBENZENE	3	0.59	U	0.59	U
1,4-DICHLOROBENZENE	3	0.67	U	0.68	U
2,2'-OXYBIS(1-CHLOROPROPANE)	-	0.83	U	0.84	U
2,4,5-TRICHLOROPHENOL	-	0.58	U	0.59	U
2,4,6-TRICHLOROPHENOL	-	0.28	U	0.29	U
2,4-DICHLOROPHENOL	1	0.29	U	0.29	U
2,4-DIMETHYLPHENOL	50	0.46	U	0.47	U
2,4-DINITROPHENOL	10	0.19	U	0.19	U
2,4-DINITROTOLUENE	5	0.34	U	0.34	U
2,6-DINITROTOLUENE	5	0.41	U	0.42	U
2-CHLORONAPHTHALENE	10	0.39	U	0.39	U
2-CHLOROPHENOL	-	0.73	U	0.73	U
2-METHYLNAPHTHALENE	-	0.5	U	0.5	U
2-METHYLPHENOL	1	1.1	U	1.1	U
2-NITROANILINE	5	0.3	U	0.3	U
2-NITROPHENOL	-	0.27	U	0.27	U
3,3'-DICHLOROBENZIDINE	5	1.6	U	1.6	U
ISOPHRONE	50	0.48	U	0.48	U
3-NITROANILINE	5	1	U	1.1	U
4,6-DINITRO-2-METHYLPHENOL	-	1.4	U	1.5	U
4-BROMOPHENYL PHENYL ETHER	-	0.17	U	0.17	U
4-CHLORO-3-METHYLPHENOL	-	0.3	U	0.3	U
4-CHLOROPHENYL PHENYL ETHER	-	0.36	U	0.37	U
4-METHYLPHENOL	1	1.1	U	1.1	U
4-NITROPHENOL	-	0.94	U	0.95	U
ACENAPHTHYLENE	-	0.43	U	0.44	U
ACENAPHTHENE	20	0.24	U	0.24	U
ANTHRACENE	50	0.16	U	0.16	U

NOTE:

ug/L - micrograms per liter

U - Indicates the compound was analyzed for
but was not detected

J - Indicates an estimated value

D - Indicates the compound indentified in
an analysis at a secondary dilution factor

B - Indicates the analyte was found in blank

E - Indicates the analyte's concentration
exceeded the calibrated range

of the instrument for that specific analysis

Bold - Indicates TOGS exceedance

Table 16
Summary of Total SVOCs in Groundwater
Caemmerer Yard West Investigation

Location	Technical Name of Compound	Guidance Value (TOGS)	SB-E-09 GW-DP-10-06-04 10/6/2004 1.0 ug/L	SB-E-09 SB-E-09(MW)-NYDOS-10-06-04 10/6/2004 1.0 ug/L
	BENZO(A)ANTHRACENE	0.002	0.22 U	0.23 U
	BENZO(A)PYRENE	-	0.45 U	0.45 U
	BENZO(B)FLUORANTHENE	0.002	0.23 U	0.23 U
	BENZO(G,H,I)PERYLENE	-	0.42 U	0.43 U
	BENZO(K)FLUORANTHENE	0.002	0.38 U	0.39 U
	BENZYL BUTYL PHTHALATE	50	0.3 U	0.3 U
	BIS(2-CHLOROETHOXY)METHANE	-	0.44 U	0.45 U
	BIS(2-CHLOROETHYL)ETHER	1	0.33 U	0.33 U
	BIS(2-ETHYLHEXYL)PHTHALATE	5	12	7.7 J
	CARBAZOLE	-	0.31 U	0.31 U
	DIBENZ(A,H)ANTHRACENE	-	0.29 U	0.29 U
	DIBENZOFURAN	-	0.31 U	0.32 U
	DIETHYL PHTHALATE	50	0.34 U	0.34 U
	DIMETHYL PHTHALATE	-	0.26 U	0.26 U
	DI-N-BUTYLPHTHALATE	50	0.098 U	0.099 U
	DI-N-OCTYL PHTHALATE	50	0.17 U	0.17 U
	FLUORANTHENE	50	0.21 U	0.21 U
	FLUORENE	50	0.17 U	0.17 U
	HEXACHLORO-1,3-BUTADIENE	1	0.38 U	0.38 U
	HEXACHLOROBENZENE	0.04	0.23 U	0.23 U
	HEXACHLOROCYCLOPENTADIENE	5	0.45 U	0.46 U
	HEXACHLOROETHANE	5	0.91 U	0.92 U
	INDENO(1,2,3-CD)PYRENE	0.002	0.29 U	0.29 U
	1,3-DICHLOROBENZENE	3	1 U	1 U
	NAPHTHALENE	10	0.27 U	0.27 U
	NITROBENZENE	0.4	0.38 U	0.38 U
	N-NITROSODI-N-PROPYLAMINE	-	0.77 U	0.77 U
	N-NITROSODIPHENYLAMINE	50	0.28 U	0.28 U
	P-CHLOROANILINE	5	4.1 U	4.1 U
	PENTACHLOROPHENOL	1	0.39 U	0.39 U
	PHENANTHRENE	50	0.27 U	0.28 U
	PHENOL	1	0.43 U	0.43 U
	P-NITROANILINE	5	0.83 U	0.84 U
	PYRENE	50	0.25 U	0.25 U

NOTE:

ug/L - micrograms per liter

U - Indicates the compound was analyzed for but was not detected

J - Indicates an estimated value

D - Indicates the compound identified in an analysis at a secondary dilution factor

B - Indicates the analyte was found in blank

E - Indicates the analyte's concentration exceeded the calibrated range of the instrument for that specific analysis

Bold - Indicates TOGS exceedance

Table 16
Summary of Total SVOCs in Groundwater
Caemmerer Yard West Investigation

Location ID	Technical and Operational Guidance Series 1.1.1 (TOGS) Ambient Water Quality Standards and Guidance Values (ug/L)	SBH-23 SBH-23(MW)GR-10-01-04 10/1/2004
Sample ID		
Sample Date		
Dilution Factor		
Unit		ug/L
1,2,4-TRICHLOROBENZENE	5	0.41 U
CHRYSENE	0.002	0.38 U
1,2-DICHLOROBENZENE	3	0.59 U
1,4-DICHLOROBENZENE	3	0.67 U
2,2'-OXYBIS(1-CHLOROPROPANE)	-	0.83 U
2,4,5-TRICHLOROPHENOL	-	0.58 U
2,4,6-TRICHLOROPHENOL	-	0.28 U
2,4-DICHLOROPHENOL	1	0.29 U
2,4-DIMETHYLPHENOL	50	0.46 U
2,4-DINITROPHENOL	10	0.19 U
2,4-DINITROTOLUENE	5	0.34 U
2,6-DINITROTOLUENE	5	0.41 U
2-CHLORONAPHTHALENE	10	0.39 U
2-CHLOROPHENOL	-	0.73 U
2-METHYLNAPHTHALENE	-	0.5 U
2-METHYLPHENOL	1	1.1 U
2-NITROANILINE	5	0.3 U
2-NITROPHENOL	-	0.27 U
3,3'-DICHLOROBENZIDINE	5	1.6 U
ISOPHRONE	50	0.48 U
3-NITROANILINE	5	1 U
4,6-DINITRO-2-METHYLPHENOL	-	1.4 U
4-BROMOPHENYL PHENYL ETHER	-	0.17 U
4-CHLORO-3-METHYLPHENOL	-	0.3 U
4-CHLOROPHENYL PHENYL ETHER	-	0.36 U
4-METHYLPHENOL	1	1.1 U
4-NITROPHENOL	-	0.94 U
ACENAPHTHYLENE	-	0.43 U
ACENAPHTHENE	20	0.24 U
ANTHRACENE	50	0.16 U

NOTE:

ug/L - micrograms per liter

U - Indicates the compound was analyzed for but was not detected

J - Indicates an estimated value

D - Indicates the compound identified in an analysis at a secondary dilution factor

B - Indicates the analyte was found in blank

E - Indicates the analyte's concentration exceeded the calibrated range

of the instrument for that specific analysis

Bold - Indicates TOGS exceedance

Table 16
Summary of Total SVOCs in Groundwater
Caemmerer Yard West Investigation

Location ID: Sample ID:	Sampling Date:	Sampling Location:	Operator:	Method:	BB-FL-23 MWI-GH-10-01-04	Analysis Date:
Dilution Factor:	Unit:	Standards and Quality:	Value (ug/L)	Value (ug/L)	Value (ug/L)	Value (ug/L)
BENZO(A)ANTHRACENE			0.002		0.22	U
BENZO(A)PYRENE			-		0.45	U
BENZO(B)FLUORANTHENE			0.002		0.23	U
BENZO(G,H,I)PERYLENE			-		0.42	U
BENZO(K)FLUORANTHENE			0.002		0.38	U
BENZYL BUTYL PHTHALATE			50		0.3	U
BIS(2-CHLOROETHOXY)METHANE			-		0.44	U
BIS(2-CHLOROETHYL-ETHER			1		0.33	U
BIS(2-ETHYLHEXYL)PHTHALATE			5		1.1	J
CARBAZOLE			-		0.31	U
DIBENZ(A,H)ANTHRACENE			-		0.29	U
DIBENZOFURAN			-		0.31	U
DIETHYL PHTHALATE			50		0.34	U
DIMETHYL PHTHALATE			-		0.26	U
DI-N-BUTYLPHTHALATE			50		0.098	U
DI-N-OCTYL PHTHALATE			50		0.17	U
FLUORANTHENE			50		0.21	U
FLUORENE			50		0.17	U
HEXACHLORO-1,3-BUTADIENE			1		0.38	U
HEXACHLOROBENZENE			0.04		0.23	U
HEXACHLOROCYCLOPENTADIENE			5		0.45	U
HEXACHLOROETHANE			5		0.91	U
INDENO(1,2,3-CD)PYRENE			0.002		0.29	U
1,3-DICHLOROBENZENE			3		1	U
NAPHTHALENE			10		0.27	U
NITROBENZENE			0.4		0.38	U
N-NITROSODI-N-PROPYLAMINE			-		0.77	U
N-NITROSODIPHENYLAMINE			50		0.28	U
P-CHLOROANILINE			5		4.1	U
PENTACHLOROPHENOL			1		0.39	U
PHENANTHRENE			50		1.8	J
PHENOL			1		0.43	U
P-NITROANILINE			5		0.83	U
PYRENE			50		0.25	U

NOTE:

- ug/L - micrograms per liter
- U - Indicates the compound was analyzed for but was not detected
- J - Indicates an estimated value
- D - Indicates the compound identified in an analysis at a secondary dilution factor
- B - Indicates the analyte was found in blank
- E - Indicates the analyte's concentration exceeded the calibrated range of the instrument for that specific analysis
- Bold** - Indicates TOGS exceedance

Table 17
Summary of Total Metals in Groundwater
Caemmerer Yard West Investigation

Location ID	Technical and Operational Guidance Series 1.1.1 (TOGS) Ambient Water Quality Standards and Guidance Values (ug/L)	MW-64/SE-13	SB-H-06
Sample ID		MW-64(LIRR-09-29-04)	SB-H-06(MW)-LIRR-09-29-04
Dilution Factor		1.0	1.0
Sample Date		9/29/2004	9/29/2004
Unit		ug/L	ug/L
ALUMINIUM	-	35.3	1,430
ANTIMONY	3	6.6 U	6.6 U
ARSENIC	25	5.23 J	11.7
BARIUM	1,000	69 J	344
BERYLLIUM	3	1.06 U	1.06 U
CADMIUM	5	0.994 U	0.994 U
CALCIUM METAL	-	43,500	44,700
CHROMIUM	50	1.22 U	4.24 J
COBALT	-	2.38 U	2.38 U
COPPER	200	6.73 J	12.6 J
IRON	300	943	6,980
LEAD	25	10.6	89.8
MAGNESIUM	35,000	5,180	6,120
MANGANESE	300	269	648
NICKEL	100	5.55 U	5.55 U
POTASSIUM	-	18,100	136,000
SELENIUM	10	5.24 U	5.24 U
SILVER	50	3.38 U	3.38 U
SODIUM	20,000	29,300	40,000
THALLIUM	0.5	5.78 U	5.78 U
VANADIUM	-	1.86 U	4.16 J
ZINC	5,000	40.1	54
MERCURY	0.7	0.03 U	0.17 J

NOTE:

ug/L - micrograms per liter

U - Indicates the compound was analyzed for but was not detected

D - Indicates the compound identified in an analysis at a secondary dilution factor

J - Indicates an estimated value

N - Indicates presumptive evidence of a compound

Bold - Indicates TOGS exceedance

Table 17
Summary of Total Metals in Groundwater
Caemmerer Yard West Investigation

Location ID	SB-H-10	SB-H-13			
Sample ID	SB-H-10(MW) LIR-06-29-01	SB-H-13(MW) LIR-10-01-01			
Dilution Factor	1.0	1.0			
Sample Date	10/1/2004	10/1/2004			
Unit	ug/L	ug/L			
Technical and Operational Guidelines, Criteria, and TOGS Ambient Water Quality Standards and Guidance Values (ug/L)	TOGS	TOGS			
ALUMINUM	-	39,700	517		
ANTIMONY	3	6.6	U	6.6	U
ARSENIC	25	39.8	4.84	U	
BARIUM	1,000	2,120	89.1	J	
BERYLLIUM	3	2.15	J	1.06	U
CADMIUM	5	0.994	U	0.994	U
CALCIUM METAL	-	420,000	40,900		
CHROMIUM	50	70.3	1.73	J	
COBALT	-	36.2	J	2.38	U
COPPER	200	328	7.58	J	
IRON	300	106,000	1,760		
LEAD	25	1,130	19.6		
MAGNESIUM	35,000	45,400	5,480		
MANGANESE	300	8,870	325		
NICKEL	100	60.7	5.55	U	
POTASSIUM	-	790,000	D	29,600	
SELENIUM	10	5.24	U	5.24	U
SILVER	50	4.7	J	3.38	U
SODIUM	20,000	157,000	33,100		
THALLIUM	0.5	5.78	U	5.78	U
VANADIUM	-	98.6	1.86	U	
ZINC	5,000	295	29.2		
MERCURY	0.7	0.9	0.11	J	

NOTE:

ug/L - micrograms per liter

U - Indicates the compound was analyzed for but was not detected

D - Indicates the compound identified in an analysis at a secondary dilution factor

J - Indicates an estimated value

N - Indicates presumptive evidence of a compound

Bold - Indicates TOGS exceedance

Table 17
 Summary of Total Metals in Groundwater
 Caemmerer Yard West Investigation

Location ID	Technical and Operational Guidance Series 1.1.1 (TOGS) Ambient Water Quality Standards and Guidance Values (ug/L)	SB-H-15		SB-H-18	
Sample ID		SB-H-15(MW)-LIRR-10-01-04		SB-H-18(MW)-LIRR-10-06-04	
Dilution Factor		1.0		1.0	
Sample Date		10/1/2004		10/6/2004	
Unit		ug/L		ug/L	
ALUMINUM	-	680		2,030	
ANTIMONY	3	6.6	U	6.6	UN
ARSENIC	25	22.8		16.4	N
BARIUM	1,000	22.2	J	421	N
BERYLLIUM	3	1.06	U	1.06	U
CADMIUM	5	0.994	U	0.994	UN
CALCIUM METAL	-	26,800		111,000	
CHROMIUM	50	2.36	J	8.58	JN
COBALT	-	2.38	U	2.38	UN
COPPER	200	7.47	J	46.7	N
IRON	300	743		19,300	
LEAD	25	16.6		157	N
MAGNESIUM	35,000	1,790	J	14,800	
MANGANESE	300	37.9		907	
NICKEL	100	5.55	U	5.64	JN
POTASSIUM	-	262,000	D	145,000	
SELENIUM	10	5.24	U	5.24	UN
SILVER	50	3.38	U	3.38	UN
SODIUM	20,000	38,300		77,800	
THALLIUM	0.5	5.78	U	5.78	UN
VANADIUM	-	9.07	J	4.89	JN
ZINC	5,000	26.1		105	
MERCURY	0.7	0.07	J	1.21	

NOTE:

ug/L - micrograms per liter

U - Indicates the compound was analyzed for
 but was not detected

D - Indicates the compound identified in
 an analysis at a secondary dilution factor

J - Indicates an estimated value

N - Indicates presumptive evidence
 of a compound

Bold - Indicates TOGS exceedance

Table 17
Summary of Total Metals in Groundwater
Caemmerer Yard West Investigation

Location ID	Technical and Operational Guidance Series 1.1.1 (TOGS) Ambient Water Quality Standards and Guidance Values (ug/L)	NW1/SB11-21		SB-E-06	
Sample ID		NYD-010-21-01	NYD-010-21-02	NYD-010-21-03	NYD-010-21-04
Dilution Factor		9/29/2004		9/29/2004	
Sample Date		9/29/2004		9/29/2004	
Unit		ug/L		ug/L	
ALUMINIUM	-	863		1,350	
ANTIMONY	3	6.6	U	6.6	U
ARSENIC	25	24.2		7.96	J
BARIUM	1,000	189	J	582	
BERYLLIUM	3	1.06	U	1.06	U
CADMIUM	5	0.994	U	0.994	U
CALCIUM METAL	-	203,000		230,000	
CHROMIUM	50	2.11	J	2.44	J
COBALT	-	2.38	U	2.38	U
COPPER	200	6.85	J	9.86	J
IRON	300	1,070		7,470	
LEAD	25	19.8		47.8	
MAGNESIUM	35,000	8,890		27,800	
MANGANESE	300	37.2		3,880	
NICKEL	100	5.55	U	156	
POTASSIUM	-	90,800		108,000	
SELENIUM	10	5.24	U	5.24	U
SILVER	50	3.38	U	3.38	U
SODIUM	20,000	1,230,000		3,335,311	
THALLIUM	0.5	5.78	U	5.78	U
VANADIUM	-	1.86	U	5.88	J
ZINC	5,000	26.4		39.4	
MERCURY	0.7	0.18	J	0.26	

NOTE:

ug/L - micrograms per liter

U - Indicates the compound was analyzed for but was not detected

D - Indicates the compound identified in an analysis at a secondary dilution factor

J - Indicates an estimated value

N - Indicates presumptive evidence of a compound

Bold - Indicates TOGS exceedance

Table 17
 Summary of Total Metals in Groundwater
 Caemmerer Yard West Investigation

Location ID	Technical and Operational Guidance Series 1.1.1 (TOGS) Ambient Water Quality Standards and Guidance Values (ug/L)	SB-E-09	
Sample ID		SB-E-09(MW) NYDOS-10-06-0	SB-E-09 DUP-GW-10-06-0
Dilution Factor		1.0	1.0
Sample Date		10/6/2004	10/6/2004
Unit		ug/L	ug/L
ALUMINIUM	-	12,600	13,900
ANTIMONY	3	6.6 UN	6.6 UN
ARSENIC	25	9.61 JN	8.82 JN
BARIUM	1,000	374 N	392 N
BERYLLIUM	3	1.06 U	1.06 U
CADMIUM	5	0.994 UN	0.994 UN
CALCIUM METAL	-	107,000	109,000
CHROMIUM	50	29.5 N	39.8 N
COBALT	-	10.7 JN	11.7 JN
COPPER	200	78.7 N	83.9 N
IRON	300	22,200	23,800
LEAD	25	265 N	288 N
MAGNESIUM	35,000	27,400	28,200
MANGANESE	300	1,590	1,640
NICKEL	100	27.2 JN	35 JN
POTASSIUM	-	51,800	52,700
SELENIUM	10	5.24 UN	5.24 UN
SILVER	50	3.38 UN	3.38 UN
SODIUM	20,000	407,000	415,000
THALLIUM	0.5	5.78 UN	5.78 UN
VANADIUM	-	35.6 JN	39.3 JN
ZINC	5,000	101	106
MERCURY	0.7	0.61	0.6

NOTE:

ug/L - micrograms per liter

U - Indicates the compound was analyzed for but was not detected

D - Indicates the compound identified in an analysis at a secondary dilution factor

J - Indicates an estimated value

N - Indicates presumptive evidence of a compound

Bold - Indicates TOGS exceedance

Table 17
Summary of Total Metals in Groundwater
Caemmerer Yard West Investigation

Location ID	Technical and Compliance Guidance Section	E-01/SE-H-01	DW-01/SB-H-01
Sample ID	Ambient Water Quality and Guidance Value (ug/L)	1.0 SW-10-0	1.0 SW-10-12-0
Dilution		0/4/200	0/12/200
Sample Date		ug/L	ug/L
ALUMINUM	-	923,000 D	6,680
ANTIMONY	3	6.6 U	6.6 U
ARSENIC	25	246	12
BARIUM	1,000	15,100	394
BERYLLIUM	3	51.6	1.06 U
CADMIUM	5	0.994 U	0.994 U
CALCIUM METAL	-	4,200,000 D	183,000
CHROMIUM	50	1,950	14.2
COBALT	-	734	9.35 J
COPPER	200	5,730	35.7
IRON	300	1,600,000 D	13,400
LEAD	25	15,300	214
MAGNESIUM	35,000	609,000	59,600
MANGANESE	300	56,700 D	756
NICKEL	100	1,460	18 J
POTASSIUM	-	291,000 D	78,100 D
SELENIUM	10	58.6	5.24 U
SILVER	50	3.38 U	3.38 U
SODIUM	20,000	626,000	383,000
THALLIUM	0.5	5.78 U	6.6 J
VANADIUM	-	2,010	16.1 J
ZINC	5,000	6,970	83
MERCURY	0.7	45.6 D	1.05

NOTE:

ug/L - micrograms per liter

U - Indicates the compound was analyzed for but was not detected

D - Indicates the compound identified in an analysis at a secondary dilution factor

J - Indicates an estimated value

N - Indicates presumptive evidence of a compound

Bold - Indicates TOGS exceedance

Table 17
Summary of Total Metals in Groundwater
Caemmerer Yard West Investigation

Location ID		SB-H-23
Sample ID	Technical and Operational Guidance Series 1, 1.1 (TOGS)	SB-H-23(MW) CFC 10-01-04
Dilution Factor	Ambient Water Quality Standards and Guidance Values (ug/L)	1.0
Sample Date		10/1/2004
Unit		ug/L
ALUMINIUM	-	507
ANTIMONY	3	6.6 U
ARSENIC	25	4.84 U
BARIUM	1,000	211
BERYLLIUM	3	1.06 U
CADMIUM	5	0.994 U
CALCIUM METAL	-	133,000
CHROMIUM	50	1.22 J
COBALT	-	2.38 U
COPPER	200	7.84 J
IRON	300	18,200
LEAD	25	24
MAGNESIUM	35,000	27,000
MANGANESE	300	1,140
NICKEL	100	5.55 U
POTASSIUM	-	55,800
SELENIUM	10	5.24 U
SILVER	50	3.38 U
SODIUM	20,000	497,000
THALLIUM	0.5	5.78 U
VANADIUM	-	1.86 U
ZINC	5,000	30.5
MERCURY	0.7	0.03 U

NOTE:

ug/L - micrograms per liter

U - Indicates the compound was analyzed for
but was not detected

D - Indicates the compound identified in
an analysis at a secondary dilution factor

J - Indicates an estimated value

N - Indicates presumptive evidence
of a compound

Bold - Indicates TOGS exceedance

Table 18
 Summary of Total PCBs in Groundwater
 Caemmerer Yard West Investigation

Location ID	Technical and Operational Guidance Series 11.1 (TOGS) Ambient Water Quality Standard and Guidance Values (ug/L)	MW-6/SE-H-03 MW-62 LIRF-09-28-04 9/29/2004 ug/L	SB-H-06 SB-H-06(MW) LIRF-09-28-04 9/29/2004 ug/L
AROCLOR-1016 (PCB-1016)	-	0.13 U	0.13 U
AROCLOR-1221 (PCB-1221)	-	0.05 U	0.05 U
AROCLOR-1232 (PCB-1232)	-	0.05 U	0.05 U
AROCLOR-1242 (PCB-1242)	-	0.14 U	0.14 U
AROCLOR-1248 (PCB-1248)	-	0.06 U	0.06 U
AROCLOR-1254 (PCB-1254)	-	0.03 U	0.03 U
AROCLOR-1260 (PCB-1260)	-	0.063 U	0.062 U

NOTE:

ug/L - micrograms per liter

U - Indicates the compound was analyzed for but was not detected

"-" - Not Available

Table 18
Summary of Total PCBs in Groundwater
Caemmerer Yard West Investigation

Location ID	Technical and Other Guidance Values (TGS) Ambient Water Quality Standards Guidance Values (ug/L)	SE-H-10 SE-H-10(MW) LRK-10/11/02 10/7/2004	SE-H-13 SE-H-13(MW) LRK-10/11/02 10/7/2004
Sample ID		ug/L	ug/L
Dilution Factor			
Sample Date			
Unit			
AROCLOR-1016 (PCB-1016)	-	0.13 U	0.13 U
AROCLOR-1221 (PCB-1221)	-	0.05 U	0.05 U
AROCLOR-1232 (PCB-1232)	-	0.05 U	0.05 U
AROCLOR-1242 (PCB-1242)	-	0.14 U	0.14 U
AROCLOR-1248 (PCB-1248)	-	0.06 U	0.06 U
AROCLOR-1254 (PCB-1254)	-	0.03 U	0.03 U
AROCLOR-1260 (PCB-1260)	-	0.063 U	0.063 U

NOTE:

ug/L - micrograms per liter

U - Indicates the compound was analyzed for
but was not detected

"-" - Not Available

Table 18
 Summary of Total PCBs in Groundwater
 Caemmerer Yard West Investigation

Location ID	Technical and Operational Guidance Series 1 (TOGS) Ambient Water Quality Standards and Guidance Values (ug/L)	SB-H-15		SB-H-18	
Sample ID		SB-H-15(MW)-LIRR-10-01-04		SB-H-18(MW)-LIRR-10-08-04	
Dilution Factor		1.0		1.0	
Sample Date		10/1/2004		10/6/2004	
Unit		ug/L		ug/L	
AROCLOR-1016 (PCB-1016)	-	0.13	U	0.13	U
AROCLOR-1221 (PCB-1221)	-	0.05	U	0.05	U
AROCLOR-1232 (PCB-1232)	-	0.05	U	0.05	U
AROCLOR-1242 (PCB-1242)	-	0.14	U	0.14	U
AROCLOR-1248 (PCB-1248)	-	0.06	U	0.06	U
AROCLOR-1254 (PCB-1254)	-	0.03	U	0.03	U
AROCLOR-1260 (PCB-1260)	-	0.062	U	0.062	U

NOTE:

ug/L - micrograms per liter

U - Indicates the compound was analyzed for
 but was not detected

"-" - Not Available

**Table 18
Summary of Total PCBs in Groundwater
Caemmerer Yard West Investigation**

Location ID	Technical and Guidance Standard	MW USE	SE-F-06
Sample ID	in OGS Compliance	MW USE	SE-F-06 (MW) IN DO-002904
Sampling Date	Standard Values (ug/L)	9/29/00	9/29/00
Unit	Standard Values (ug/L)	ug/L	ug/L
AROCLOR-1016 (PCB-1016)	-	0.13 U	0.13 U
AROCLOR-1221 (PCB-1221)	-	0.05 U	0.05 U
AROCLOR-1232 (PCB-1232)	-	0.05 U	0.05 U
AROCLOR-1242 (PCB-1242)	-	0.14 U	0.14 U
AROCLOR-1248 (PCB-1248)	-	0.06 U	0.06 U
AROCLOR-1254 (PCB-1254)	-	0.03 U	0.03 U
AROCLOR-1260 (PCB-1260)	-	0.063 U	0.063 U

NOTE:

ug/L - micrograms per liter

U - Indicates the compound was analyzed for
but was not detected

"-" - Not Available

Table 18
 Summary of Total PCBs in Groundwater
 Caemmerer Yard West Investigation

Location ID	Technical and Operational Guidance Series (TOS) Ambient Water Quality Standards and Guidance Values (ug/L)	SB-E-09		SB-E-09	
Sample ID		SB-E-09/MWF/NY/OS-10-16-04		DUP-GW-10-06-04	
Dilution Factor		1.0		1.0	
Sample Date		10/6/2004		10/6/2004	
Unit		ug/L		ug/L	
AROCLOR-1016 (PCB-1016)	-	0.13	U	0.13	U
AROCLOR-1221 (PCB-1221)	-	0.05	U	0.05	U
AROCLOR-1232 (PCB-1232)	-	0.05	U	0.05	U
AROCLOR-1242 (PCB-1242)	-	0.14	U	0.14	U
AROCLOR-1248 (PCB-1248)	-	0.06	U	0.06	U
AROCLOR-1254 (PCB-1254)	-	0.03	U	0.03	U
AROCLOR-1260 (PCB-1260)	-	0.064	U	0.062	U

NOTE:

ug/L - micrograms per liter

U - Indicates the compound was analyzed for

but was not detected

"-" - Not Available

Table 18
 Summary of Total PCBs in Groundwater
 Caemmerer Yard West Investigation

Location ID	Initial and Operational Use	PCB-1016	PCB-1221	PCB-1232	PCB-1242	PCB-1248	PCB-1254	PCB-1260	MW-61/SB-H-01
Sample ID		MW-61-SW-10-12-04							
Dilution Factor		1							
Sample Date		10/12/04							
Unit	Organic (ug/L)	ug/L							ug/L
AROCLOR-1016 (PCB-1016)	-	0.13	U						0.13 U
AROCLOR-1221 (PCB-1221)	-	0.05	U						0.05 U
AROCLOR-1232 (PCB-1232)	-	0.05	U						0.05 U
AROCLOR-1242 (PCB-1242)	-	0.14	U						0.14 U
AROCLOR-1248 (PCB-1248)	-	0.06	U						0.06 U
AROCLOR-1254 (PCB-1254)	-	0.03	U						0.03 U
AROCLOR-1260 (PCB-1260)	-	0.063	U						0.062 U

NOTE:

ug/L - micrograms per liter

U - Indicates the compound was analyzed for

but was not detected

"-" - Not Available

Table 18
 Summary of Total PCBs in Groundwater
 Caemmerer Yard West Investigation

Location ID	Technical and Operational Guidance Series 1.1.1 (TOGS) Ambient Water Quality Standards and Guidance Values (ug/L)	SB-H-23
Sample ID		SB-H-23(MW)-GH-10-01-04
Dilution Factor		1.0
Sample Date		10/1/2004
Unit		ug/L
AROCLOR-1016 (PCB-1016)	-	0.13 U
AROCLOR-1221 (PCB-1221)	-	0.05 U
AROCLOR-1232 (PCB-1232)	-	0.05 U
AROCLOR-1242 (PCB-1242)	-	0.14 U
AROCLOR-1248 (PCB-1248)	-	0.06 U
AROCLOR-1254 (PCB-1254)	-	0.03 U
AROCLOR-1260 (PCB-1260)	-	0.064 U

NOTE:

ug/L - micrograms per liter

U - Indicates the compound was analyzed for
 but was not detected

"-" - Not Available



Table 19
 Summary of Total Herbicides and Pesticides in Groundwater
 Caemmerer Yard West Investigation

Location ID	Technical and Operational Guidance Series 1.1.1 (TOGS)	MW-64/SP-106	SB-H-06
Sample ID	Ambient Water Quality Standards and Guidance Values	MW-64/RR-00-004	SB-H-06(MW)-EIRR-09-24-01
Dilution Factor		9/29/2004	9/29/2004
Sample Date			
Unit	(ug/L)	ug/L	ug/L
1,1,1-TRICHLORO-2,2-BIS (P-METHOXYPHENYL)-ETHANE	35	--	--
4,4'-DDD	0.03	--	--
4,4'-DDE	0.02	--	--
4,4'-DDT	0.02	--	--
ALDRIN	-	--	--
ALPHA-BHC	-	--	--
ALPHA-CHLORDANE	-	--	--
BETA-BHC	-	--	--
CAMPHECHLOR	-	--	--
DELTA-BHC	-	--	--
DIELDRIN	0.004	--	--
ENDOSULFAN I	-	--	--
ENDOSULFAN II	-	--	--
ENDOSULFAN SULFATE	-	--	--
ENDRIN	-	--	--
ENDRIN ALDEHYDE	5	--	--
ENDRIN KETONE	5	--	--
GAMMA-BHC (LINDANE)	-	--	--
GAMMA-CHLORDANE	-	--	--
HEPTACHLOR	0.04	--	--
HEPTACHLOR EPOXIDE	0.03	--	--
2,4,5-T (2,4,5-TRICHLOROPHENOXYACETIC ACID)	35	--	--
2,4-D	-	--	--
2,4-DB	-	--	--
MBA	-	--	--
FLORPROP	-	--	--
DINITROBUTYL PHENOL	-	--	--
SILVEX	-	--	--

NOTE:

ug/L - micrograms per liter

U - Indicates the compound was analyzed for
 but was not detected

"-" - Not Available

"--" - Not Analyzed

Table 19
Summary of Total Herbicides and Pesticides in Groundwater
Caemmerer Yard West Investigation

Location ID	Residue and Overall Meaningful (µg/L)	SB-H-10 SB-H-10 (MW) LIRE 10/1/04	SB-H-13 SB-H-13 (MW) LIRE 10/1/04
Sample ID	Standard and Guidance Value	12/2004	10/1/2004
Diffusion	(ug/L)	ug/L	ug/L
Sample Date			
Unit			
1,1,1-TRICHLORO-2,2-BIS (P-METHOXYPHENYL)-ETHAN	35	--	--
4,4'- DDD	0.03	--	--
4,4'-DDE	0.02	--	--
4,4'-DDT	0.02	--	--
ALDRIN	-	--	--
ALPHA- BHC	-	--	--
ALPHA- CHLORDANE	-	--	--
BETA - BHC	-	--	--
CAMPHECHLOR	-	--	--
DELTA - BHC	-	--	--
DIELDRIN	0.004	--	--
ENDOSULFAN I	-	--	--
ENDOSULFAN II	-	--	--
ENDOSULFAN SULFATE	-	--	--
ENDRIN	-	--	--
ENDRIN ALDEHYDE	5	--	--
ENDRIN KETONE	5	--	--
GAMMA - BHC (LINDANE)	-	--	--
GAMMA- CHLORDANE	-	--	--
HEPTACHLOR	0.04	--	--
HEPTACHLOR EPOXIDE	0.03	--	--
2,4,5-T (2,4,5-TRICHLOROPHENOXYACETIC ACID)	35	--	--
2,4-D	-	--	--
2,4-DB	-	--	--
DICAMBA	-	--	--
DICHLORPROP	-	--	--
DINITROBUTYL PHENOL	-	--	--
SILVEX	-	--	--

NOTE:

ug/L - micrograms per liter

U - Indicates the compound was analyzed for
but was not detected

"-" - Not Available

"--": Not Analyzed

Table 19
 Summary of Total Herbicides and Pesticides in Groundwater
 Caemmerer Yard West Investigation

Location ID	Technical and Operational Guidance Series 1-T-1 (TOGS) Ambient Water Quality Standards and Guidance Values	SB-H-15 SB-H-15(MW)DIRR-10-11-04	SB-H-18 SB-H-18(MW)DIRR-10-11-04
Sample ID			
Dilution Factor		1.0	1.0
Sample Date		10/1/2004	10/6/2004
Unit	(ug/L)	ug/L	ug/L
1,1,1-TRICHLORO-2,2-BIS (P-METHOXYPHENYL)-ETHANE	35	--	--
4,4'-DDD	0.03	--	--
4,4'-DDE	0.02	--	--
4,4'-DDT	0.02	--	--
ALDRIN	-	--	--
ALPHA-BHC	-	--	--
ALPHA-CHLORDANE	-	--	--
BETA-BHC	-	--	--
CAMPHECHLOR	-	--	--
DELTA-BHC	-	--	--
DIELDRIN	0.004	--	--
ENDOSULFAN I	-	--	--
ENDOSULFAN II	-	--	--
ENDOSULFAN SULFATE	-	--	--
ENDRIN	-	--	--
ENDRIN ALDEHYDE	5	--	--
ENDRIN KETONE	5	--	--
GAMMA-BHC (LINDANE)	-	--	--
GAMMA-CHLORDANE	-	--	--
HEPTACHLOR	0.04	--	--
HEPTACHLOR EPOXIDE	0.03	--	--
2,4,5-T (2,4,5-TRICHLOROPHENOXYACETIC ACID)	35	--	--
2,4-D	-	--	--
2,4-DB	-	--	--
2,4-DMBA	-	--	--
2,4-DILORPROP	-	--	--
DINITROBUTYL PHENOL	-	--	--
SILVEX	-	--	--

NOTE:

- ug/L - micrograms per liter
- U - Indicates the compound was analyzed for but was not detected
- "-" - Not Available
- "--" - Not Analyzed

Table 19
Summary of Total Herbicides and Pesticides in Groundwater
Caemmerer Yard West Investigation

Location ID	Technical and Operational Guidelines - Section 11.031	UW/SE	SE-E-08
Sample ID	Ambient Water Quality Standards and Guidance Value	UW/SE	SE-E-08/MWEMD08-09200
Dilution Factor			
Sample Date		02/20/08	02/20/08
Unit	(ug/L)	ug/L	ug/L
1,1,1-TRICHLORO-2,2-BIS (P-METHOXYPHENYL)-ETHANE	35	--	--
4,4'-DDD	0.03	--	--
4,4'-DDE	0.02	--	--
4,4'-DDT	0.02	--	--
ALDRIN	-	--	--
ALPHA- BHC	-	--	--
ALPHA- CHLORDANE	-	--	--
BETA - BHC	-	--	--
CAMPHECHLOR	-	--	--
DELTA - BHC	-	--	--
DIELDRIN	0.004	--	--
ENDOSULFAN I	-	--	--
ENDOSULFAN II	-	--	--
ENDOSULFAN SULFATE	-	--	--
ENDRIN	-	--	--
ENDRIN ALDEHYDE	5	--	--
ENDRIN KETONE	5	--	--
GAMMA - BHC (LINDANE)	-	--	--
GAMMA- CHLORDANE	-	--	--
HEPTACHLOR	0.04	--	--
HEPTACHLOR EPOXIDE	0.03	--	--
2,4,5-T (2,4,5-TRICHLOROPHENOXYACETIC ACID)	35	--	--
2,4-D	-	--	--
2,4-DB	-	--	--
DICAMBA	-	--	--
DICHLORPROP	-	--	--
DINITROBUTYL PHENOL	-	--	--
SILVEX	-	--	--

NOTE:

ug/L - micrograms per liter

U - Indicates the compound was analyzed for but was not detected

"-" - Not Available

"--": Not Analyzed

Table 19
Summary of Total Herbicides and Pesticides in Groundwater
Caemmerer Yard West Investigation

Location ID	Technical and Operational Guidance Series 1.1.1 (TOGS)	SB-E-09 SB-E-09/JW/NYDO-10-06-04	SB-E-09 DUP-GW-10-06-04
Sample ID	Ambient Water Quality Standards and Guidance Values	1.0	1.0
Dilution Factor		10/6/2004	10/6/2004
Sample Date			
Unit	(ug/L)	ug/L	ug/L
1,1,1-TRICHLORO-2,2-BIS (P-METHOXYPHENYL)-ETHANE	35	--	--
1,4'-DDD	0.03	--	--
4,4'-DDE	0.02	--	--
4,4'-DDT	0.02	--	--
ALDRIN	-	--	--
ALPHA- BHC	-	--	--
ALPHA- CHLORDANE	-	--	--
BETA - BHC	-	--	--
CAMPHECHLOR	-	--	--
DELTA - BHC	-	--	--
DIELDRIN	0.004	--	--
ENDOSULFAN I	-	--	--
ENDOSULFAN II	-	--	--
ENDOSULFAN SULFATE	-	--	--
ENDRIN	-	--	--
ENDRIN ALDEHYDE	5	--	--
ENDRIN KETONE	5	--	--
GAMMA - BHC (LINDANE)	-	--	--
GAMMA- CHLORDANE	-	--	--
HEPTACHLOR	0.04	--	--
HEPTACHLOR EPOXIDE	0.03	--	--
2,4,5-T (2,4,5-TRICHLOROPHENOXYACETIC ACID)	35	--	--
2,4-D	-	--	--
2,4-DB	-	--	--
2,4,6-TMBP	-	--	--
2,4-DICHLOROPROP	-	--	--
DINITROBUTYL PHENOL	-	--	--
SILVEX	-	--	--

NOTE:

ug/L - micrograms per liter

U - Indicates the compound was analyzed for but was not detected

"-" - Not Available

"--" - Not Analyzed

Table 19
Summary of Total Herbicides and Pesticides in Groundwater
Caemmerer Yard West Investigation

Location ID	Year of Installation	SW-10-01	MW-61/SW-10-01
Sample ID	Analysis Method	SW-10-01	MW-61/SW-10-01
Dilution Factor	Standards and Guidance	10/4/2004	10/12/2004
Sample Date	Unit (ug/L)	ug/L	ug/L
1,1,1-TRICHLORO-2,2-BIS (P-METHOXYPHENYL)-ETHAN	35	--	0.05 U
4,4'- DDD	0.03	--	0.03 U
4,4'-DDE	0.02	--	0.05 U
4,4'-DDT	0.02	--	0.06 U
ALDRIN	-	--	0.03 U
ALPHA- BHC	-	--	0.03 U
ALPHA- CHLORDANE	-	--	0.04 U
BETA - BHC	-	--	0.11 U
CAMPHECHLOR	-	--	0.12 U
DELTA - BHC	-	--	0.02 U
DIELDRIN	0.004	--	0.05 U
ENDOSULFAN I	-	--	0.04 U
ENDOSULFAN II	-	--	0.02 U
ENDOSULFAN SULFATE	-	--	0.04 U
ENDRIN	-	--	0.05 U
ENDRIN ALDEHYDE	5	--	0.04 U
ENDRIN KETONE	5	--	0.03 U
GAMMA - BHC (LINDANE)	-	--	0.03 U
GAMMA- CHLORDANE	-	--	0.04 U
HEPTACHLOR	0.04	--	0.05 U
HEPTACHLOR EPOXIDE	0.03	--	0.03 U
2,4,5-T (2,4,5-TRICHLOROPHENOXYACETIC ACID)	35	--	0.12 U
2,4-D	-	--	0.06 U
2,4-DB	-	--	0.32 U
DICAMBA	-	--	0.016 U
DICHLORPROP	-	--	0.15 U
DINITROBUTYL PHENOL	-	--	0.02 U
SILVEX	-	--	0.02 U

NOTE:
 ug/L - micrograms per liter
 U - Indicates the compound was analyzed for
 but was not detected
 "-" - Not Available
 "--": Not Analyzed

Table 19
Summary of Total Herbicides and Pesticides in Groundwater
Caemmerer Yard West Investigation

Location ID	Technical and Operational Guidance Series 1.1.1 (TOGS) Ambient Water Quality Standards and Guidance Values	MW-19/SB-E-02	SB-H-23
		MW-19-GH-10-06-04	SB-H-23(MW)-GH-10-01-04
Dilution Factor		1.0	1.0
Sample Date		10/6/2004	10/1/2004
Unit	(ug/L)	ug/L	ug/L
1,1,1-TRICHLORO-2,2-BIS (P-METHOXYPHENYL)-ETHANE	35	0.05 U	--
4,4'-DDD	0.03	0.03 U	--
4,4'-DDE	0.02	0.05 U	--
4,4'-DDT	0.02	0.06 U	--
ALDRIN	-	0.03 U	--
ALPHA-BHC	-	0.03 U	--
ALPHA-CHLORDANE	-	0.04 U	--
BETA-BHC	-	0.11 U	--
CAMPHECHLOR	-	0.12 U	--
DELTA-BHC	-	0.02 U	--
DIELDRIN	0.004	0.05 U	--
ENDOSULFAN I	-	0.04 U	--
ENDOSULFAN II	-	0.02 U	--
ENDOSULFAN SULFATE	-	0.04 U	--
ENDRIN	-	0.05 U	--
ENDRIN ALDEHYDE	5	0.04 U	--
ENDRIN KETONE	5	0.03 U	--
GAMMA-BHC (LINDANE)	-	0.03 U	--
GAMMA-CHLORDANE	-	0.04 U	--
HEPTACHLOR	0.04	0.05 U	--
HEPTACHLOR EPOXIDE	0.03	0.03 U	--
2,4,5-T (2,4,5-TRICHLOROPHENOXYACETIC ACID)	35	0.12 U	--
2,4-D	-	0.06 U	--
2,4-DB	-	0.32 U	--
AMBA	-	0.016 U	--
FLORPROP	-	0.14 U	--
DINITROBUTYL PHENOL	-	0.02 U	--
SILVEX	-	0.02 U	--

NOTE:

ug/L - micrograms per liter

U - Indicates the compound was analyzed for

but was not detected

"-" - Not Available

"--" - Not Analyzed

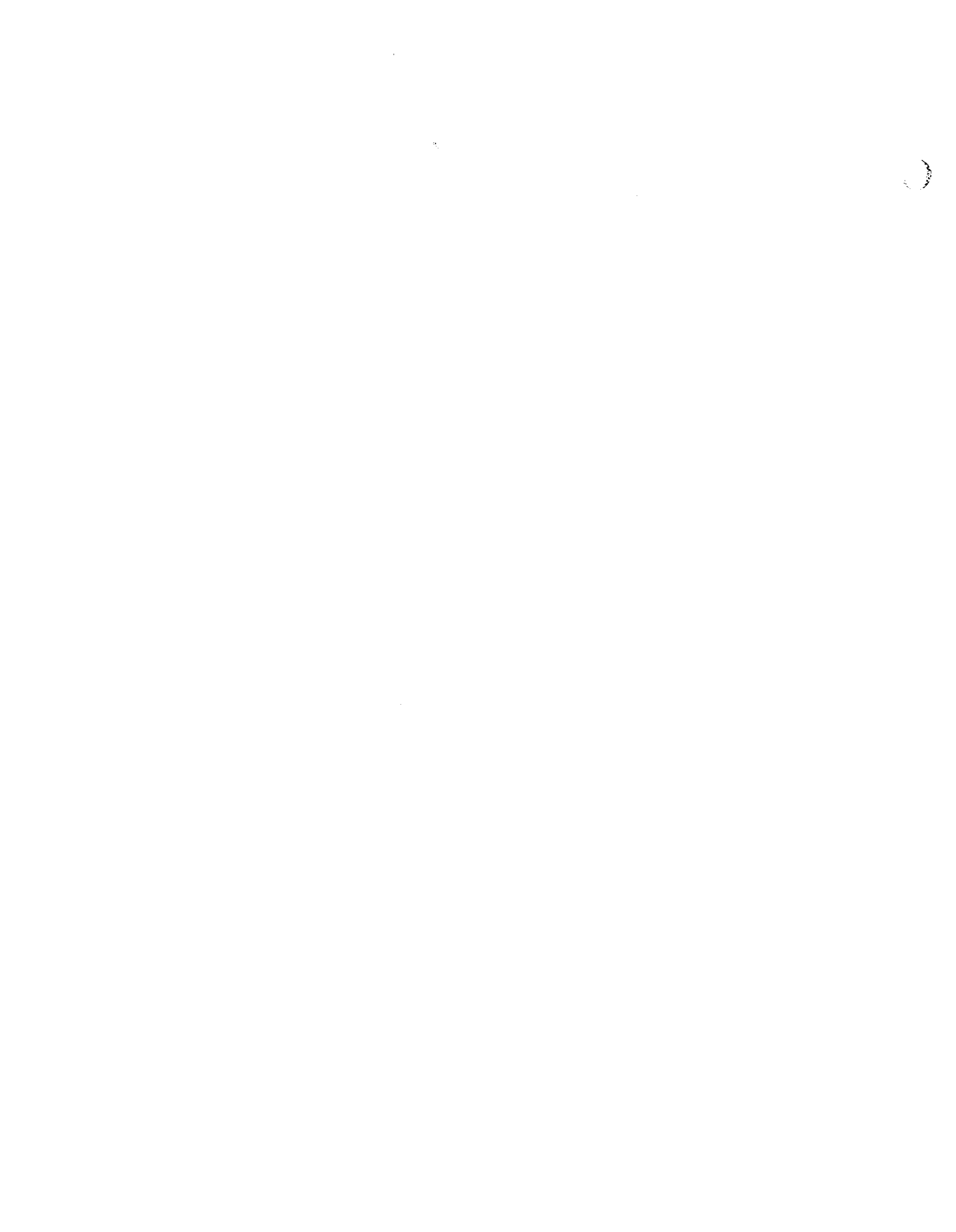

Table 20
 Summary of NYCDEP Limitations for Effluent
 to Sanitary or Combined Sewers
 Caemmerer Yard West Investigation

Sample ID	NYCDEP Limitations for Effluent to Sanitary or Combined Sewers	SB-H-06		SB-H-10	
Lab ID		SB-H-06(MW)-LIRK-09-29-04		SB-H-10(MW)-LIRK-09-29-04	
Date Collected		9/29/2004		9/29/2004	
Matrix		Water		Water	
Groundwater Characteristics					
pH	5 - 11		NA		NA
Flash Point	> 140 F		NA		NA
Compounds (ug/L)					
Benzene	134		0.24 U		0.24 U
Ethylbenzene	380		0.41 U		0.41 U
Toluene	74		0.39 U		0.39 U
Xylenes (Total)	74		1.04		1.04
Cadmium	2,000* / 690**		0.994 U		0.994 U
Chromium (VI)	5,000		4.24 J		70.3
Copper	5,000		12.6 J		328
Lead	2,000		89.8		1130
Mercury	50		0.17 J		0.9
Nickel	3,000		5.55 U		60.7
Zinc	5,000		54		295
PCBs	1		1U		1U
Perc (Tetrachloroethene)	20		0.33 U		0.33 U
MTBE (Methyl-tert-butyl-ether)	50		NA		NA
Naphthalene	47		0.27 U		0.27 U

NOTE:

- U- Parameter not detected at method detection level
- F- Fahrenheit
- ug/L - micrograms per liter
- NA - Not analyzed
- * - Instantaneous daily limit
- ** - Composite daily limit
- J - compound detected below the quantitation limits
- U - Indicates the compound was analyzed for but was not detected
- D - Indicates the compound identified in an analysis at a secondary dilution factor
- N - Indicates presumptive evidence of a compound
- Bold** - Indicates NYSDEC Limitations exceedance

**Table 20
Summary of NYCDEP Limitations for Effluent
to Sanitary or Combined Sewers
Caemmerer Yard West Investigation**

Sample ID	NYCDEP Limitations for Sanitary or Combined Sewers	SB-115 15(M)YLIR-10-0124 10/1/2004
Lab ID		
Date Collected		
Matrix		
Groundwater Characteristics		
pH	5 - 11	NA
Flash Point	> 140 F	NA
Compounds (ug/L)		
Benzene	134	0.24 U
Ethylbenzene	380	0.41 U
Toluene	74	0.39 U
Xylenes (Total)	74	1.04
Cadmium	2,000* / 690**	0.994 U
Chromium (VI)	5,000	1.73 J
Copper	5,000	7.58 J
Lead	2,000	19.6
Mercury	50	0.11 J
Nickel	3,000	5.55 U
Zinc	5,000	29.2
PCBs	1	1U
Perc (Tetrachloroethene)	20	0.33 U
MTBE (Methyl-tert-butyl-ether)	50	NA
Naphthalene	47	0.27 U

NOTE:

- U- Parameter not detected at method detection level
- F- Fahrenheit
- ug/L - micrograms per liter
- NA - Not analyzed
- * - Instantaneous daily limit
- ** - Composite daily limit
- J - compound detected below the quantitation limits
- U - Indicates the compound was analyzed for but was not detected
- D - Indicates the compound identified in an analysis at a secondary dilution factor
- N - Indicates presumptive evidence of a compound
- Bold** - Indicates NYSDEC Limitations exceedance

Table 20
 Summary of NYCDEP Limitations for Effluent
 to Sanitary or Combined Sewers
 Caemmerer Yard West Investigation

Sample ID	NYCDEP Limitations for Effluent to Sanitary or Combined Sewers	SB-H-18	MW-64/SB-H-03
Lab ID		SB-H-18/MW-64	MW-64
Date Collected		10/6/2004	9/29/2004
Matrix		Water	Water
Groundwater Characteristics			
pH	5 - 11	NA	NA
Flash Point	> 140 F	NA	NA
Compounds (ug/L)			
Benzene	134	0.24 U	0.24 U
Ethylbenzene	380	0.41 U	0.41 U
Toluene	74	0.39 U	0.39 U
Xylenes (Total)	74	1.04	1.04
Cadmium	2,000* / 690**	0.994 UN	0.994 U
Chromium (VI)	5,000	8.58 JN	1.22 U
Copper	5,000	46.7 N	6.73 J
Lead	2,000	157 N	10.6
Mercury	50	1.21	0.03 U
Nickel	3,000	5.64 JN	5.55 U
Zinc	5,000	105	40.1
PCBs	1	1U	1U
Perc (Tetrachloroethene)	20	0.33 U	0.33 U
MTBE (Methyl-tert-butyl-ether)	50	NA	NA
Naphthalene	47	0.27 U	0.27 U

NOTE:

- U- Parameter not detected at method detection level
- F- Fahrenheit
- ug/L - micrograms per liter
- NA - Not analyzed
- * - Instantaneous daily limit
- ** - Composite daily limit
- J - compound detected below the quantitation limits
- U - Indicates the compound was analyzed for but was not detected
- D - Indicates the compound identified in an analysis at a secondary dilution factor
- N - Indicates presumptive evidence of a compound
- Bold** - Indicates NYSDEC Limitations exceedance

Table 20
Summary of NYCDEP Limitations for Effluent
to Sanitary or Combined Sewers
Caemmerer Yard West Investigation

Sample ID Lab ID #	NYCDEP Limit Effluent to Sanitary or Combined Sewers	NYCDEP Limit NYDOS 10-06-04 10/16/2004 Water	NYCDEP Limit NYDOS 10-06-04 10/16/2004 Water
Groundwater Characteristics			
pH	5 - 11	NA	NA
Flash Point	> 140 F	NA	NA
Compounds (ug/L)			
Benzene	134	0.24 U	0.24 U
Ethylbenzene	380	0.41 U	0.41 U
Toluene	74	0.39 U	0.39 U
Xylenes (Total)	74	1.04	1.04
Cadmium	2,000* / 690**	0.994 U	0.994 UN
Chromium (VI)	5,000	2.44 J	29.5 N
Copper	5,000	9.86 J	78.7 N
Lead	2,000	47.8	265 N
Mercury	50	0.26	0.61
Nickel	3,000	156	27.2 JN
Zinc	5,000	39.4	101
PCBs	1	1U	1U
Perc (Tetrachloroethene)	20	0.33 U	0.33 U
MTBE (Methyl-tert-butyl-ether)	50	NA	NA
Naphthalene	47	57	0.27 U

NOTE:

- U- Parameter not detected at method detection level
- F- Fahrenheit
- ug/L - micrograms per liter
- NA - Not analyzed
- * - Instantaneous daily limit
- ** - Composite daily limit
- J - compound detected below the quantitation limits
- U - Indicates the compound was analyzed for but was not detected
- D - Indicates the compound identified in an analysis at a secondary dilution factor
- N - Indicates presumptive evidence of a compound
- Bold** - Indicates NYSDEC Limitations exceedance

Table 20
 Summary of NYCDEP Limitations for Effluent
 to Sanitary or Combined Sewers
 Caemmerer Yard West Investigation

Sample ID	NYCDEP Limitations for Effluent to Sanitary or Combined Sewers	SB-E-09	MW-1/SB-H-21
Lab ID		DUP-GW-10-06-04	MW-1-NYDOS-092904
Date Collected		10/6/2004	9/29/2004
Matrix		Water	Water
Groundwater Characteristics			
pH	5 - 11	NA	NA
Flash Point	> 140 F	NA	NA
Compounds (ug/L)			
Benzene	134	0.24 U	0.24 U
Ethylbenzene	380	0.41 U	0.41 U
Toluene	74	0.39 U	0.39 U
Xylenes (Total)	74	1.04	1.04
Cadmium	2,000* / 690**	0.994 UN	0.994 U
Chromium (VI)	5,000	39.8 N	2.11 J
Copper	5,000	83.9 N	6.85 J
Lead	2,000	288 N	19.8
Mercury	50	0.6	0.18 J
Nickel	3,000	35 JN	5.55 U
Zinc	5,000	106	26.4
PCBs	1	1U	1U
Perc (Tetrachloroethene)	20	0.33 U	0.33 U
MTBE (Methyl-tert-butyl-ether)	50	NA	NA
Naphthalene	47	0.27 U	1.6 J

NOTE:

- U- Parameter not detected at method detection level
- F- Fahrenheit
- ug/L - micrograms per liter
- NA - Not analyzed
- * - Instantaneous daily limit
- ** - Composite daily limit
- J - compound detected below the quantitation limits
- U - Indicates the compound was analyzed for but was not detected
- D - Indicates the compound identified in an analysis at a secondary dilution factor
- N - Indicates presumptive evidence of a compound
- Bold** - Indicates NYSDEC Limitations exceedance

Table 20
 Summary of NYCDEP Limitations for Effluent
 to Sanitary or Combined Sewers
 Caemmerer Yard West Investigation

Sample ID	NYCDEP Limitations for Effluent to Sanitary or Combined Sewers	E-81-SW-10-12-04D	MW-61/SB-H-01
Lab ID			
Date Collected		10/12/2004	10/12/2004
Matrix		Water	Water
Groundwater Characteristics			
pH	5 - 11	NA	NA
Flash Point	> 140 F	NA	NA
Compounds (ug/L)			
Benzene	134	1,000 D	89 JD
Ethylbenzene	380	3,600 D	790 D
Toluene	74	1,000 D	250 D
Xylenes (Total)	74	5,600	1,129
Cadmium	2,000* / 690**	0.994 U	0.994 U
Chromium (VI)	5,000	1950	14.2
Copper	5,000	5,730	35.7
Lead	2,000	15,300	214
Mercury	50	45.6 D	1.05
Nickel	3,000	1,460	18 J
Zinc	5,000	6,970	83
PCBs	1	1U	1U
Perc (Tetrachloroethene)	20	33 UD	6.6 UD
MTBE (Methyl-tert-butyl-ether)	50	NA	NA
Naphthalene	47	1,200 E	2,500 ED

NOTE:

- U- Parameter not detected at method detection level
- F- Fahrenheit
- ug/L - micrograms per liter
- NA - Not analyzed
- * - Instantaneous daily limit
- ** - Composite daily limit
- J - compound detected below the quantitation limits
- U - Indicates the compound was analyzed for but was not detected
- D - Indicates the compound identified in an analysis at a secondary dilution factor
- N - Indicates presumptive evidence of a compound
- Bold** - Indicates NYSDEC Limitations exceedance

Table 20
 Summary of NYCDEP Limitations for Effluent
 to Sanitary or Combined Sewers
 Caemmerer Yard West Investigation

Sample ID	NYCDEP Limitations for Effluent to Sanitary or Combined Sewers	SB-H-23 SB-H-23(MW)-GH-10-01-04 10/1/2004 Water
Lab ID		
Date Collected		
Matrix		
Groundwater Characteristics		
pH	5 - 11	NA
Flash Point	140 F	NA
Compounds (ug/L)		
Benzene	134	0.24 U
Ethylbenzene	380	0.41 U
Toluene	74	0.39 U
Xylenes (Total)	74	1.04
Cadmium	2,000* / 690**	0.994 U
Chromium (VI)	5,000	1.22 J
Copper	5,000	7.84 J
Lead	2,000	24
Mercury	50	0.03 U
Nickel	3,000	5.55 U
Zinc	5,000	30.5
PCBs	1	1U
Perc (Tetrachloroethene)	20	0.33 U
MTBE (Methyl-tert-butyl-ether)	50	NA
Naphthalene	47	17,000 D

NOTE:

- U- Parameter not detected at method detection level
- F- Fahrenheit
- ug/L - micrograms per liter
- NA - Not analyzed
- * - Instantaneous daily limit
- ** - Composite daily limit
- J - compound detected below the quantitation limits
- U - Indicates the compound was analyzed for but was not detected
- D - Indicates the compound identified in an analysis at a secondary dilution factor
- N - Indicates presumptive evidence of a compound
- Bold** - Indicates NYSDEC Limitations exceedance

APPENDIX A
SOIL BORING LOGS

Project New York Sports and Convention Center		Project No 5578403	
Location LIRR West Side Yards, Manhattan, NY		Elevation and Datum Approx. 10 PBMD	
Drilling Agency Warren George		Date Started 9/30/04	Date Finished 10/1/04
Drilling Equipment Acker AD-2 Hi-Rail		Completion Depth 22 ft	Rock Depth
Size and Type of Bit		Number of Samples 8	Disturbed 8
Casing Diameter (in) 4.25 I.D. HS Auger	Casing Depth (ft)	Water Level (ft.) First 3.5	Undisturbed 0
Casing Hammer	Weight (lbs)	Drop (in)	Core 0
Sampler 2 in OD Split Spoon	Drilling Foreman Reynolds		
Sampler Hammer Donut	Weight (lbs) 140	Drop (in) 30	Inspecting Engineer Craig Puerta

MATERIAL SYMBOL	Elev. (ft)	Sample Description	PID Readings Casing blow ft or Cor. Time	Depth Scale	Sample Data				Remarks (Drilling Fluid, Depth of Casing, Fluid Loss, Drilling Resistance, etc.)
					Number	Type	Recov. (in)	Penetr. resist. BLU/ft	
	+10.0	13" Concrete		0					9/30/04 2200 Boring started.
	+8.9	5" Asphalt		1					
	+8.4	Light brown c SAND with gravel pieces (cobbles) [FILL]		2	S1	GRAB		SB-H-08-LIRR-2-4	
		Dark brown to black c SAND with gravel [FILL]		3	S2	GRAB		SB-H-08-LIRR-4-6	
		Brown m SILT with f-m sand and gravel, trace clay [FILL]		4					Sample collected: SB-H-LIRR-4-6. Have successfully cleared to 10 ft. Start augering with SS sampling.
		Light brown to gray SILT with some f-m sand and gravel, trace clay [FILL]		5	S3	SS	3	9	
		Light gray SILT with trace clay, mica flakes [FILL]		6	S4	SS	5	16	
		Light gray SILT with trace clay and sand [FILL]		7	S5	SS	5	10	
		Light gray SILT with trace clay and sand [FILL]		8	S6	SS	12	12	
		Light gray SILT with trace clay and sand [FILL]		9	S7	SS	19	4	
		Light gray SILT with trace clay and sand [FILL]		10	S8	SS	4	4	
		Black native CLAY		11			9	7	10/01/04 0145 Sample collected: SB-H-08-LIRR-16-18.
				12			6	6	
				13			9	9	0200 Sample collected: SB-H-08-LIRR-18-20.
				14			7	7	
				15			12	10	
				16			8	9	
				17			6	6	
				18			4	4	
				19			8	7	
				20			6	9	

U:\DATA\4\55784... Report: LANGAN_Template TEMPLATE.GDT

Project		New York Sports and Convention Center		Project No.		5578403		
Location		LIRR West Side Yards, Manhattan, NY		Elevation and Datum		Approx. 10 PBMD		
MATERIAL SYMBOL	Elev. (ft)	Sample Description	PID Readings Casing bws/ft or Cor. Time	Depth Scale	Sample Data			Remarks (Drilling Fluid, Depth of Casing, Fluid Loss, Drilling Resistance, etc.)
					Number	Type	Recov. (in)	
/ / / / /	-12.0	Black native CLAY		20			10	Strong organic odor. 0215 Boring completed.
				21	S8	SS	12	
		End of boring at 22 ft		22				
				23				
				24				
				25				
				26				
				27				
				28				
				29				
				30				
				31				
				32				
				33				
				34				
				35				
				36				
				37				
				38				
				39				
				40				
				41				
				42				
				43				
				44				
				45				

U:\DATA\415578403\GINT\5578403.GPJ ... 10/20/04 ... Report: LANGAN ... Template TEMPLATE.GDT

Project New York Sports and Convention Center		Project No. 5578403	
Location LIRR West Side Yards, Manhattan, NY		Elevation and Datum Approx. 10 PBMD	
Drilling Agency Warren George Inc		Date Started 9/23/04	Date Finished 9/23/04
Drilling Equipment DK-50		Completion Depth 37 ft	Rock Depth
Size and Type of Bit		Number of Samples 12	Disturbed 12
Casing Diameter (in) 4.25 I.D. HS Auger	Casing Depth (ft)	Water Level (ft.) First Completion 24 HR.	Undisturbed 12
Casing Hammer	Weight (lbs)	Drop (in)	Core
Sampler 2 in OD Split Spoon	Weight (lbs)	Drop (in)	Drilling Foreman Craig Marney/ Cory Tirro
Sampler Hammer Donut	Weight (lbs) 140	Drop (in) 30	Inspecting Engineer Erik Muller

MATERIAL SYMBOL	Elev. (ft)	Sample Description	PID Readings Casing blow/ft or Cor. Time	Depth Scale	Sample Data				Remarks (Drilling Fluid, Depth of Casing, Fluid Loss, Drilling Resistance, etc.)
					Number	Type	Recov. (in)	Penetr. resist. BL/6in	
	+10.0			0					
	+9.5	CONCRETE 7 in thick		1					9/23/04 Drilled through concrete slab
		c GRAVEL, tr brick BC: 11-65		2	S1	GRAB			9/25/04 0845 Start drill ops. 1017 Hand dig to 1.7 ft where concrete slab was encountered.
		Dk Br m-f SAND, so silt, so gravel, tr glass, plastic (moist) (FILL)	0	3					Abandoned hole.
		Boulder-sized CONCRETE (FILL)		4	S2	GRAB			1012 Start drilling E-22A 2 ft to the north, 6 ft to the east of the closest elevated track column.
		Dk Br m-f SAND, so gravel, silt (moist) (FILL)	0	5					1031 Broke through. Hand auger to 2 ft.
		CONCRETE and BRICK Fragments, so silty m-f sand (moist) (FILL)	0	6					1125 Grab sample from 2 to 2.5 ft: E-22-NYCTA-2-2.5. FID=0
		Gy to GN to Dk Br SILT and f-SAND, tr brick (wet on top, moist on bottom)(FILL)	0	7	S3	SS	4	12	Hand auger to 4.5 ft.
				8				5	1420 Grab sample from 4.5 to 5 ft: E-22-NYCTA-4-5-5. FID=0
	0.0	Bk to Dk Gy SILT and f-SAND, tr mica schist-sand and gravel (moist) (FILL) BC: 11-65	0	9	S4	SS	20	10	Probed and then dug to 6 ft. Attempt SS at 6 ft.
		Bk SILT and f-SAND, tr mica schist-sand, shell (moist on top, wet on bottom)(FILL)	0	10				10	Attempt SS at 8 ft.
		Bk SILT and f-SAND, so c-gravel (1 piece, round), tr shell, fiber, organic odor (saturated)(FILL)	0	11	S5	SS	8	5	Augered to 10 ft.
				12				5	1752 Stop drill ops.
				13	S6	PUSH	12		9/25/04 0930 Start drill ops. No water in the hole. Attempt SS at 10 ft.
				14					Attempt SS at 12 ft. (Push)
				15	S7	PUSH	4		Attempt SS at 14 ft. (Push)
				16					Auger to 18 ft.
				17					
				18					
		Gy Br silty m-f SAND, tr wood fiber, organic odor(wet) (FILL)	0	19	S8	PUSH	14		1110 Attempt SS at 18 ft. (Push)
				20					Collect E-22-NYCTA-18-20.

U:\DATA\455784 T15578403.GPJ ... 10/20/04 ... Report: LANGAN ... Template TEMPLATE.GDT

DRAFT



Log of Boring **E-22(MW)/SB-H-25**

Sheet 2 of 2

Project		New York Sports and Convention Center		Project No.		5578403					
Location		LIRR West Side Yards, Manhattan, NY		Elevation and Datum		Approx. 10 PBMD					
MATERIAL SYMBOL	Elev. (ft)	Sample Description	PID Readings Casing blow ft or Cor. Time	Depth Scale	Sample Data				Remarks (Drilling Fluid, Depth of Casing, Fluid Loss, Drilling Resistance, etc.)		
					Number	Type	Recov. (in)	Penetr. resist. BL/6in		Env ID	
		Gy Br silty m-f SAND, wood piece, tr gravel (1 piece is 3/4 in, angular, and red), lens of clay, organic odor (wet) (FILL)	0	20						Attempt SS at 20 ft. (Push) Auger to 25 ft.	
				21	S9	PUSH	24				
				22							
				23							
				24							
			Bk silty m-f SAND, tr shell, wood fiber, organic odor (wet)(FILL)	0	25						Attempt SS at 25 ft. (Push) Auger to 30 ft.
					26	S10	PUSH	3			
					27						
					28						
					29						
			Bk silty m-f SAND, lens of bk clay, tr wood fibers/roots, organic odor (wet) (FILL)	0	30						Attempt SS at 30 ft. (Push) Auger to 35 ft.
					31	S11	PUSH	18			
					32						
			Bk f-m SAND, so silt, 2-in lens of clay (FILL)		33						
					34						
			0	35						Attempt SS at 35 ft. (Push)	
				36	S12	PUSH	18				
				37						Attempt SS at 37 ft. (Push) Refusal at 37.5 ft. Auger refusal at 36.6 ft. EOB	
		EOB at 37.5 ft.		38							
				39							
				40							
				41							
				42							
				43							
				44							
				45							

U:\DATA\45578403\GINT\5578403.GPJ ... 10/20/04 ... Report: LANGAN_Template TEMPLATE.GDT

Project New York Sports and Convention Center		Project No. 5578403	
Location LIRR West Side Yards, Manhattan, NY		Elevation and Datum Approx. 10 PBMD	
Drilling Agency Warren George		Date Started 9/7/04	Date Finished 9/8/04
Drilling Equipment Hand Auger Only		Completion Depth 6 ft	Rock Depth
Size and Type of Bit		Number of Samples 2	Disturbed Undisturbed Core
Casing Diameter (in)	Casing Depth (ft)	Water Level (ft.) First Completion	24 HR.
Casing Hammer	Weight (lbs)	Drop (in)	Drilling Foreman Corey Tirro
Sampler 2 in OD Split Spoon	Weight (lbs)	Drop (in)	Inspecting Engineer Robin Hughes

MATERIAL SYMBOL	Elev. (ft)	Sample Description	PID Readings Casing blow ft or Cor. Time	Depth Scale	Sample Data					Remarks (Drilling Fluid, Depth of Casing, Fluid Loss, Drilling Resistance, etc.)
					Number	Type	Recov. (in)	Penetr. resist. Bl/ft	Env ID	
	+10.0	REINFORCED CONCRETE 14.5 in thick		0						2100 Start coring through the slab.
	+8.8	ASPHALT 4.5 in thick		1						
	+8.4	Lt Gy c-f SAND with gy concrete fragments	0	2	S-1	GRAB			E-64-NYCTA-1-2	1:10 Sample collected E-64-NYCTA-1-2 (on 9/8/04)
		Med Br c-m SAND, tr gravel		3						
		Med Br c-m SAND, tr gravel	0.2	4						1:40 Sample collected E-64-NYCTA-4-6 FID=0ppm
	+5.0	Dk Gy SILT and CLAY, tr f sand		5	S-2	GRAB			E-64-NYCTA-4-6	
	+4.0	EOB at 6 ft.		6						0210 EOB
				7						
				8						
				9						
				10						
				11						
				12						
				13						
				14						
				15						
				16						
				17						
				18						
				19						
				20						

U:\DATA\4155784... Report: LANGAN...Template TEMPLATE.GDT

DRAFT



Project New York Sports and Convention Center		Project No. 5578403	
Location LIRR West Side Yards, Manhattan, NY		Elevation and Datum Approx. 10 PBMD	
Drilling Agency Warren George		Date Started 9/12/04	Date Finished 9/12/04
Drilling Equipment Acker 82		Completion Depth 28 ft	Rock Depth
Size and Type of Bit		Number of Samples 8	Disturbed 8
Casing Diameter (in)		Casing Depth (ft)	Undisturbed Core
Casing Hammer		Weight (lbs)	Drop (in)
Sampler 2 in ID Macro Core		Water Level (ft.) First ∇ 7	Completion ∇ 24 HR.
Sampler Hammer		Weight (lbs)	Drop (in)
		Drilling Foreman Cory Tirro	
		Inspecting Engineer Mike Paquette	

MATERIAL SYMBOL	Elev. (ft)	Sample Description	PID Readings Casing blow ft / or Cor. Time	Depth Scale	Sample Data				Remarks (Drilling Fluid, Depth of Casing, Fluid Loss, Drilling Resistance, etc.)
					Number	Type	Recov. (in)	Penetr. resist. BU/in	
	+10.0	8" Concrete		0					
	+9.2	BC: 11-65 Dark brown f-c SAND and GRAVEL, some cobbles, some brick [FILL] (dry) Large COBBLE WOOD encountered from 3'-6"		1					Start at 8:15 AM Core slab 8" dia., 8" thick
				2					
				3					
				4					
				5	S1	MACROCORE			E-3-DOS-4-8
			0	6					11:20 Sample collected E-3-DOS-4-6
			∇	7	S2	MACROCORE	12		E-3-DOS-6-8
				8					Hand auger to 6'. Sample collected E-3-DOS-6-8 Push macro core 6' to 10', refusal at 6'-6" (wood in tip)
			1.1	9					Auger thru wood to 8'
				10					Push macro core 8' to 12'
		Black m-c SAND and GRAVEL, pockets of silt, some brick, trace fibers [FILL] (saturated)		11	S3	MACROCORE	48		
			0.2	12					Push macro core 12' to 16'
				13					17:30 Sample collected E-3-DOS-12-14
				14	S4	MACROCORE	48		
				15					
		Black m-c SAND and GRAVEL, pockets of silt, trace brick [FILL] (saturated)		16					Push macro core 16' to 18'
			0.2	17					
				18	S5	MACROCORE	12		
		Black m-c SAND and GRAVEL, some brick, some silt		19					
				20					

U:\DATA\1578403\GINT\1578403.GPJ ... 10/20/04 ... Report: LANGAN ... Template TEMPLATE.GDT

Project		New York Sports and Convention Center		Project No.		5578403		
Location		LIRR West Side Yards, Manhattan, NY		Elevation and Datum		Approx. 10 PBMD		
MATERIAL SYMBOL	Elev (ft)	Sample Description	PID Readings Casing bhws/ft or Cor. Time	Depth Scale	Sample Data			Remarks (Drilling Fluid, Depth of Casing, Fluid Loss, Drilling Resistance, etc.)
					Number	Type	Recov. (m)	
[Cross-hatched symbol]		Black m-c SAND and GRAVEL, pockets of clay, trace fibers	3.2	20	S6	MACROCORE	12	Push macro core 20' to 24'
			0	21				
[Diagonal hatched symbol]	-16.0	Gravel pieces in core BC: 9-65		22	S7	MACROCORE	12	Push macro core 24' to 28', water only recovered, repush macro core 24' to 28'
				23				
	-18.0	Black very soft CLAY		24				Drop at 26', weight of rods to 28' 18:05 Sample collected E-3-DOS-26-28
		End of boring at 28'		25			E-3-DOS-26-28	
				26				
				27				
				28				
				29				
				30				
				31				
				32				
				33				
				34				
				35				
				36				
				37				
				38				
				39				
				40				
				41				
				42				
				43				
				44				
				45				

DRAFT



Project New York Sports and Convention Center		Project No. 5578403	
Location LIRR West Side Yards, Manhattan, NY		Elevation and Datum Approx. 10 PBMD	
Drilling Agency Warren George Inc		Date Started 9/15/04	Date Finished 9/15/04
Drilling Equipment Acker 82		Completion Depth 0	Rock Depth
Size and Type of Bit		Number of Samples 1	Disturbed 1
Casing Diameter (in)		Casing Depth (ft)	Undisturbed
Casing Hammer		Weight (lbs)	Drop (in)
Sampler		Water Level (ft.)	First ▼
Sampler Hammer		Weight (lbs)	Drop (in)
		Drilling Foreman Thomas Gregory	Completion ▼
		Inspecting Engineer Smita Patel	24 HR ▼

MATERIAL SYMBOL	Elev. (ft)	Sample Description	PID Readings Casing 1" dia / ft or Cor. Time	Depth Scale	Sample Data					Remarks (Drilling Fluid, Depth of Casing, Fluid Loss, Drilling Resistance, etc.)
					Number	Type	Recov. (in)	Penetr. resist. BU/ft	Env ID	
	+10.0			0						
	+9.6	ASPHALT		1						1033 Auger through the asphalt and roadway slab.
	+9.4	ASPHALT and CONCRETE BC: 11-65		2						1118 Chisel through the concrete and asphalt layer.
				3						Hand auger to 4 ft.
	+5.8	Brown to dark brown c-m SAND, trace c-f gravel, glass, brick, concrete fragments (moist) (FILL) EOB at 4.2 ft	0	4	S1	GRAB				Pipe discovered at 4.2 ft. 1310 Collect soil sample E-6-NYDOS-4-6. Boring abandoned due presence of pipe.
				5						
				6						
				7						
				8						
				9						
				10						
				11						
				12						
				13						
				14						
				15						
				16						
				17						
				18						
				19						
				20						

U:\DATA\4578403\GINT\5578403.GPJ ... 10/20/04 ... Report: LANGAN ... Template TEMPLATE.GDT

Project New York Sports and Convention Center		Project No. 5578403	
Location LIRR West Side Yards, Manhattan, NY		Elevation and Datum Approx. 10 PBMD	
Drilling Agency Warren George		Date Started 9/22/04	Date Finished 9/22/04
Drilling Equipment Acker 82		Completion Depth 22 ft	
Size and Type of Bit		Number of Samples 3	Disturbed 3
Casing Diameter (in)	Casing Depth (ft)	Undisturbed	Core
Casing Hammer	Weight (lbs)	Drop (in)	Water Level (ft)
Sampler 2 in ID Macro Core		First 8	Completion 24 HR.
Sampler Hammer		Drilling Foreman Cory Tirro	
		Inspecting Engineer Smita Patel	

MATERIAL SYMBOL	Elev (ft)	Sample Description	PID Readings Casing blow ft or Cor. Time	Depth Scale	Sample Data					Remarks (Drilling Fluid, Depth of Casing, Fluid Loss, Drilling Resistance, etc.)
					Number	Type	Recov. (in)	Penetr. resist. BU/sin	Env ID	
	+10.0	10" Asphalt and road base		0						11:20 AM - Begin augering through asphalt and road base 11:35 - 11:37 - Air rotary from 10" to 2' bgs 12:53-12:59 - Air rotary to 6'
	+9.2	Brown c-m GRAVEL, some m-c sand, glass, brick, asphalt, concrete fragments	0	3	S1	GRAB			SB-E-3-GH-2-4	
		Brown c-m GRAVEL, some m-c sand, glass, brick fragments (moist)		7	S2	MACROCORE	21			
		Dark brown m-c GRAVEL, some c-m sand, glass, brick fragments (wet)		8						
		Greenish gray f-m SILT, trace f-m sand	0	10						
		Black c-m sandy GRAVEL, wood, brick, concrete fragments (wet)	0	12	S3	MACROCORE	22			
		Black gray gravelly c-m SAND		15						
		Black gray c SAND, some m-c gravel	0	19						

U:\DATA\45578... Report: LANGAN ... Template TEMPLATE.GDT
 IT:5578403 GPJ ... 10/20/04 ...



Project	New York Sports and Convention Center	Project No.	5578403
Location	LIRR West Side Yards, Manhattan, NY	Elevation and Datum	Approx. 10 PBMD

MATERIAL SYMBOL	Elev (ft)	Sample Description	PID Readings Casing blow/ft or Cor. Time	Depth Scale	Sample Data					Remarks (Drilling Fluid, Depth of Casing, Fluid Loss, Drilling Resistance, etc.)
					Number	Type	Recov. (in)	Penetr. resist. BU/6in	Env ID	
	-12.0	End of boring at 22'		20						
				21						
				22						
				23						
				24						
				25						
				26						
				27						
				28						
				29						
				30						
				31						
				32						
				33						
				34						
				35						
				36						
				37						
				38						
				39						
				40						
				41						
				42						
				43						
				44						
				45						

U:\DATA\5578403\GINT\5578403.GPJ ... 10/20/04 ... Report: LANGAN ... Template TEMPLATE.GDT



Project New York Sports and Convention Center		Project No. 5578403	
Location LIRR West Side Yards, Manhattan, NY		Elevation and Datum Approx. 10 PBMD	
Drilling Agency Warren George		Date Started 10/3/04	Date Finished 10/4/04
Drilling Equipment DK-50		Completion Depth 26 ft	Rock Depth
Size and Type of Bit		Number of Samples Disturbed 11	Undisturbed
Casing Diameter (in) 4.25 I.D. HS Auger	Casing Depth (ft)	Water Level (ft.) First 8	Completion 24 HR.
Casing Hammer	Weight (lbs)	Drop (in)	Drilling Foreman Reynolds
Sampler 2 in OD Split Spoon			Inspecting Engineer Arjun Patney
Sampler Hammer Donut	Weight (lbs) 140	Drop (in) 30	

MATERIAL SYMBOL	Elev. (ft)	Sample Description	PID Readings Casing blow/ft or Cor. Time	Depth Scale	Sample Data				Remarks (Drilling Fluid, Depth of Casing, Fluid Loss, Drilling Resistance, etc.)
					Number	Type	Recov. (in)	Penetr. resist. Bl/6in	
	+10.0	Concrete		0					
	+9.2	Brown c SAND with some gravel and silt [SLIGHTLY MOIST] [FILL] BC: 11-65	0	1					Boring E-61/SB-H-01 (MW) started on 10/3/04. Hand Augered to 5 ft bgs.
				2					
		Gray to black f-c SAND with gravel (brick piece at 7.0 ft).	0	3	S1	GRAB			14:00 Sample collected E-61-SW-2-4.
				4					
				5					
	+3.0	Black f-c SAND with gravel and silt BC: 7-65	0	6	S2	PUSH	8		
				7					
				8	S3	SS	10	1 38 42	17:00 Sample collected E-61-SW-8-10. Water table encountered at 8 ft bgs.
				9				17	
		f-m SAND with gravel and silt [WET]	0	10					
				11	S4	SS	18	1 13 10	
		f-m SAND with gravel and silt [WET]	0	12					
				13	S5	PUSH	10		
		Gray to black f-m SAND with silt and gravel	0	14					
				15	S6	PUSH	10		Stopped boring E-61/SB-H-04 (MW) at 14 ft bgs on 10/3/04. Start boring E-61/SB-H-01 (MW) from 14 ft bgs on 10/4/04.
				16					
		Dark Gray f-m SAND and silt [WET]	0	17	S7	PUSH	18		9:15 Sample collected E-61-SW-16-18.
				18					
		Dark Gray F-c SAND with gravel and silt [WET]	100	19	S8	PUSH	10		11:00 Sample collected E-61-SW-18-20. Strong Odor.
				20					

J:\DATA\4155784\ 10/20/04 ... Report: LANGAN ... Template TEMPLATE.GDT

Project		New York Sports and Convention Center		Project No.		5578403		
Location		LIRR West Side Yards, Manhattan, NY		Elevation and Datum		Approx. 10 PBMD		
MATERIAL SYMBOL	Elev. (ft)	Sample Description	PID Readings Casing pipe/ft or Cor. Time	Depth Scale	Sample Data			Remarks (Drilling Fluid, Depth of Casing, Fluid Loss, Drilling Resistance, etc.)
					Number	Type	Recov. (in)	
[Pattern]		Black f-c SAND with gravel and silt [WET]	326	20				
		Black f-c SAND with gravel and silt [WET]	3000	21	S9	PUSH	12	
		Black f-c SAND with gravel and silt [WET]		22	S10	PUSH	4	E-61-SW-22-24
		Dark Gray f-c SAND and gravel [WET]	2999	23				11:30 Sample collected E-61-SW-22-24. Strong Odor and sheen.
				24				
				25	S11	PUSH	12	E-61-SW-24-26
	-16.0			26				15:45 Sample collected E-61-SW-24-26. Strong Odor.
				27				
				28				
				29				
				30				
				31				
				32				
				33				
				34				
				35				
				36				
				37				
				38				
				39				
				40				
				41				
				42				
				43				
				44				
				45				Augered to 26 ft and installed monitoring well. EOB at 26 ft bgs.

U:\DATA\45578403\GINT\5578403.GPJ ... Report: LANGAN ... Template TEMPLATE.GDT

Project New York Sports and Convention Center				Project No. 5578403			
Location LIRR West Side Yards, Manhattan, NY				Elevation and Datum Approx. 10 PBMD			
Drilling Agency Warren George				Date Started 9/4/04		Date Finished 9/5/04	
Drilling Equipment Acker AD-2 Hi-Rail				Completion Depth 10 ft		Rock Depth	
Size and Type of Bit				Number of Samples 5		Disturbed 5	
Casing Diameter (in)		Casing Depth (ft)		Water Level (ft.) First		Completion 24 HR.	
Casing Hammer		Weight (lbs)		Drop (in)		Drilling Foreman Corey Tirro	
Sampler 2 in OD Split Spoon				Inspecting Engineer Mike Paquette			
Sampler Hammer Donut		Weight (lbs) 140		Drop (in) 30			

MATERIAL SYMBOL	Elev. (ft)	Sample Description	PID Readings Casing blow ft or Cor. Time	Depth Scale	Sample Data				Remarks (Drilling Fluid, Depth of Casing, Fluid Loss, Drilling Resistance, etc.)	
					Number	Type	Recov. (in)	Penetr. resist. BLU/in		Env ID
	+10.0	14" Reinforced concrete slab		0						
	+8.8	5" Asphalt		1	S1	GRAB			E-63-LIRR-0-2	9/4/04 1340 Start coring through the concrete. 1605 Sample collected: E-63-LIRR-0-2. Hand auger to 2'
	+8.3			2	S2	GRAB			E-63-LIRR-2-4	
		Dark gray m-f SAND, trace silt, some gravel [FILL] (moist) BC: 11-65		3						9/5/04 0830 Resume drilling. 0845 Sample collected: E-63-LIRR-2-4. Auger to 6 ft.
		Black to dark brown m-f SAND, some brick, trace gravel, trace silt [FILL] (dry) BC: 11-65		4			27			
		Black m-f SAND, pieces of brick, trace gravel, trace silt [FILL] (moist) BC: 11-65		5	S3	SS	18	72		Sample 6 to 8 ft.
				6			53	20		
		Black m-f SAND, trace silt [FILL] (moist) BC: 11-65		7	S4	SS	13	25		Sample 8 to 10 ft. Abandoned boring due to LIRR request.
				8			8	22		
		Black m-f SAND, trace silt [FILL] (moist) BC: 11-65		9	S5	SS	2	19		
	0.0	End of boring at 10'		10			6	20		
				11						
				12						
				13						
				14						
				15						
				16						
				17						
				18						
				19						
				20						

U:\DATA\4155784\15578403.GPJ 10/20/04 Report: LANGAN Template TEMPLATE.GDT

Project New York Sports and Convention Center			Project No. 5578403		
Location LIRR West Side Yards, Manhattan, NY			Elevation and Datum Approx. 10 PBMD		
Drilling Agency Warren George			Date Started 9/8/04		Date Finished 9/8/04
Drilling Equipment Acker AD-2 Hi-Rail			Completion Depth 22 ft		Rock Depth
Size and Type of Bit			Number of Samples Disturbed 6		Undisturbed
Casing Diameter (in) 4.25 I.D. HS Auger			Casing Depth (ft)		Core
Casing Hammer			Water Level (ft.) First ∇ 7		Completion ∇
Casing Hammer Weight (lbs)			Drop (in)		Drilling Foreman Corey Tirro
Sampler 2 in OD Split Spoon			Inspecting Engineer Robin Hughes		
Sampler Hammer Donut			Weight (lbs) 140		Drop (in) 30

MATERIAL SYMBOL	Elev. (ft) +10.0	Sample Description	Casing bbls/ft or Cor. Time	Depth Scale	Sample Data					Remarks (Drilling Fluid, Depth of Casing, Fluid Loss, Drilling Resistance, etc.)
					Number	Type	Recov. (ft)	Penetr. resist BU/ft	Env ID	
		See description from 9/4/2004 from 0' to 10' Continuing with split spoon from 10' on 9/8/2004		0						
				1						
				2						
				3						
				4						
				5						
				6						
				7						
				8						
				9						
				10						
		Dark gray to brown f-m SAND with trace silt, trace clay, trace gravel [FILL] (saturated)		11	S-1	SS	4	7		9/8/2004 - 20:15 Start drilling. Drill to 10 ft.
				12			5	7		
		Dark gray to brown f-m SAND [FILL]		13	S-2	SS	4	2		2110 Sample collected: E-63-LIRR-14-16.
				14			2	5		
		Dark gray to brown f SAND and silty CLAY [FILL] (saturated)		15	S-3	SS	1	2	E-63-LIRR-14-16	
				16			1	4		
		Dark gray to brown f SAND to silty CLAY, trace gravel [FILL]		17	S-4	SS	6	4		Sample collected from 18 to 20 ft.
				18			5	6		
				19	S-5	SS	16	1		
		Dark gray to brown f SAND to silty clay, trace gravel [FILL]		20			3	1		

U:\DATA\45578403\GINT\5578403.GPJ ... 10/20/04 ... Report: LANGAN ... Template TEMPLATE.GDT



Project		New York Sports and Convention Center		Project No.		5578403			
Location		LIRR West Side Yards, Manhattan, NY		Elevation and Datum		Approx. 10 PBMD			
MATERIAL SYMBOL	Elev. (ft)	Sample Description	Casing blow/ft or Cor. Time	Sample Data				Remarks (Drilling Fluid, Depth of Casing, Fluid Loss, Drilling Resistance, etc.)	
				Depth Scale	S-6 Number	Type	Recov. (in)		Penetr. resist. Bl/6in
	-10.5	Dark gray f-m SAND		20	S-6	SS	24	WOR	E-63-LIRR-20-22
	-12.0	Dark gray CLAY		21					
		End of boring at 22'		22				1	
				23					2155 Sample collected: E-63-LIRR-20-22 Strong petro odor. 2200 EOB
				24					
				25					
				26					
				27					
				28					
				29					
				30					
				31					
				32					
				33					
				34					
				35					
				36					
				37					
				38					
				39					
				40					
				41					
				42					
				43					
				44					
				45					

T:\5578403.GPJ ... 10/20/04 ... Report: LANGAN ... Template TEMPLATE_GDT

U:\DATA\4455784

Project New York Sports and Convention Center				Project No. 5578403			
Location LIRR West Side Yards, Manhattan, NY				Elevation and Datum Approx. 10 PBMD			
Drilling Agency Warren George Inc				Date Started 9/18/04		Date Finished 9/18/04	
Drilling Equipment Acker AD-2				Completion Depth 15 ft		Rock Depth	
Size and Type of Bit				Number of Samples Disturbed 2		Undisturbed	Core
Casing Diameter (in) 4.25 I.D. HS Auger		Casing Depth (ft)		Water Level (ft.) First	Completion	24 HR	
Casing Hammer		Weight (lbs)	Drop (in)	Drilling Foreman Cory Tirro			
Sampler 2 in ID Split Spoon				Inspecting Engineer Mike Paquette			
Sampler Hammer Donut		Weight (lbs) 140	Drop (in) 30				

MATERIAL SYMBOL	Elev. (ft)	Sample Description	PID Readings Casing pipe/ft or Cor. Time	Depth Scale	Sample Data					Remarks (Drilling Fluid, Depth of Casing, Fluid Loss, Drilling Resistance, etc.)
					Number	Type	Recov. (in)	Penetr. resist. BU/ft	Env ID	
X	+10.0	BC: 11-65		0						<p>This boring is a continuation of E-64(A) that was started on 9/7/04.</p> <p>1300 Sample collected E-65-NYCTA-4-6. Alr sparging 5 to 10 ft. PID=0 ppm</p> <p>1500 Sample collected E-64-NYCTA-10-12.</p> <p>Augered to 15 ft and installed monitoring well. EOB 1600.</p>
		Medium Brown c-f SAND, with c-f gravel (FILL)		1						
				2						
				3						
				4						
				5	S1	GRAB			E-64-NYCTA-4-6	
			Medium Brown c-f SAND, with c-f gravel and red brick fragments (FILL)		6					
				7						
				8						
				9						
				10						
			Medium to dark Grey c-f SAND, so gravel (FILL)		11	S2	PUSH		E-64-NYCTA-10-12	
				12						
				13						
				14						
			15							
		EOB 15 ft.		16						
				17						
				18						
				19						
				20						

U:\DATA\5578403\GINT\5578403.GPJ ... 10/20/04 ... Report: LANGAN ... Template TEMPLATE.GDT

DRAFT

Project New York Sports and Convention Center		Project No. 5578403	
Location LIRR West Side Yards, Manhattan, NY		Elevation and Datum Approx. 10 PBMD	
Drilling Agency Warren George		Date Started 9/20/04	Date Finished 9/20/04
Drilling Equipment Acker AD-2 Hi-Rail		Completion Depth 20 ft	Rock Depth
Size and Type of Bit		Number of Samples 6	Disturbed 6
Casing Diameter (in) 4.25 I.D. HS Auger	Casing Depth (ft)	Water Level (ft.) 7.4	Undisturbed Completion
Casing Hammer	Weight (lbs)	Drop (in)	Core 24 HR.
Sampler 2 in OD Split Spoon		Drilling Foreman Cory Tirro	
Sampler Hammer Donut		Inspecting Engineer Craig Puerta	
	Weight (lbs) 140	Drop (in) 30	

MATERIAL SYMBOL	Elev. (ft)	Sample Description	FID Readings Casing Drive/ft or Cor. Time	Depth Scale	Sample Data				Remarks (Drilling Fluid, Depth of Casing, Fluid Loss, Drilling Resistance, etc.)
					Number	Type	Recov. (in)	Penetr. resist. BL/6in	
	+10.0	REINFORCED CONCRETE 14 in thick		0					9:55PM Start drilling. Start coring through the concrete
	+8.8 +8.5	ASPHALT 4 in thick BC: 11-65		1					
		Lt Br m-f SAND, so gravel (dry)	0.6	2	S1	GRAB			10:40PM Stop coring. Roller bit through the asphalt. Hand auger to 3 ft. 12:58AM Sample SB-H-04-LIRR-2-4. FID= 0 ppm
		Dk Br m-f SAND, so gravel (moist)		3					Air chisel to 8 ft. Obstruction at 6 ft. Drop augers to clear hole to 8 ft.
		Bk f sandy SILT, tr gravel		4					
		Bk f sandy SILT, so gravel		5					3:25AM Take SB-H-04-LIRR-8-10. Push spoon; only 2 in recovered. Repush spoon; 6 in recovered. FID=0ppm
		Bk Br GRAVEL and m SAND, tr brick		6					
		Br sandy SILT, tr gravel		7					3:46AM Take SB-H-04-LIRR-12-14. FID=0ppm
		Gy soft CLAY BC: 9-65		8	S2	PUSH	2		
		Gy soft CLAY		9	S3	PUSH	24		Drilled to 16 ft. FID=0ppm
		EOB at 20 ft		10	S4	PUSH	24		
				11	S5	PUSH	24		4:26AM Take SB-H-04-LIRR-18-20. FID=0ppm
				12	S6	PUSH	24		
				13					
				14					
				15					
				16					
				17					
				18					
				19					
				20					

U:\DATA\455784 Report: LANGAN...Template TEMPLATE.GDT



Project New York Sports and Convention Center				Project No. 5578403			
Location LIRR West Side Yards, Manhattan, NY				Elevation and Datum Approx. 10 PBMD			
Drilling Agency Warren George				Date Started 9/20/04		Date Finished 9/21/04	
Drilling Equipment Acker AD-2 Hi-Rail				Completion Depth 20 ft		Rock Depth	
Size and Type of Bit				Number of Samples Disturbed 6		Undisturbed	
Casing Diameter (in) 4.25 I.D. HS Auger		Casing Depth (ft)		Water Level (ft.) First ∇ 8.5		Completion ∇ 24 HR	
Casing Hammer		Weight (lbs)		Drop (in)		Drilling Foreman Reynolds	
Sampler 2 in OD Split Spoon				Inspecting Engineer Robin Hughes			
Sampler Hammer Donut		Weight (lbs) 140		Drop (in) 30			

MATERIAL SYMBOL	Elev. (ft)	Sample Description	PID Readings Casing blow/ft or Cor. Time	Depth Scale	Sample Data					Remarks (Drilling Fluid, Depth of Casing, Fluid Loss, Drilling Resistance, etc.)
					Number	Type	Recon. (ft)	Penetr. resist BLUR/in	Erw ID	
	+10.0	CONCRETE 14 in thick		0						2050 Drilling starts. Cored through the concrete. Air rotary from 14 in to 10 ft. Used hand augers to collect samples.
	+8.8	ASPHALT 4 to 5 in thick		1						
	+8.4	Dk Br silty f SAND, so c-f gravel, tr wood		2						
	+6.0	Dk Br m-f SAND. tr f gravel, so wh mica	0.4	4	S-1	GRAB			SB-H-05-LIRR-4-6	2345 Sampled collected from 4 to 6 ft: SB-H-05-LIRR-4-6
		Boulders from about 5.5 to 9 ft		8						No sample from 6 to 8 ft due to boulders.
		Gy f SAND, so silt, little c sand, tr clay (wet)	0	10			8			Water table at about 8 to 9 ft.
		Gy c-f SAND, so silt, little gravel, tr clay (wet)	0	12	S-2	SS	24	6	SB-H-05-LIRR-10-12	
		Gy c-f SAND, so silt and gravel, little clay (wet)	0	14	S-3	SS	20	11		9/21/04 SS 10 to 12 ft. 0300 Sample collected from 10 to 12 ft: SB-H-05-LIRR-10-12 SS 12 to 14 ft.
		Gy c-m SAND, so silt, little gravel, tr clay (wet)	0	16	S-4	SS	5	21		SS 14 to 16 ft.
		Gy c-m SAND, so silt, little gravel, tr clay (wet)	0	18	S-5	SS	2	3		SS 16 to 18 ft.
		Gy c-m SAND, so clay, little gravel and silt	0	19	S-6	SS	32	33	SB-H-05-LIRR-18-20	SS 18 to 19.9 ft. Refusal may indicate possible bedrock. 0420 Sample collected from 18 to 20 ft: SB-H-05-LIRR-18-20. 0420 EOB
		EOB at 20 ft.		20			100/5			

U:\DATA\5578403\GINT\5578403.GPJ ... 10/20/04 ... Report: LANGAN ... Template TEMPLATE.GDT

Project New York Sports and Convention Center		Project No. 5578403	
Location LIRR West Side Yards, Manhattan, NY		Elevation and Datum Approx. 10 PBMD	
Drilling Agency Warren George Inc		Date Started 9/21/04	Date Finished 9/21/04
Drilling Equipment Acker AD-2 Hi-Rail		Completion Depth 26 ft	Rock Depth
Size and Type of Bit		Number of Samples Disturbed 11	Undisturbed Core
Casing Diameter (in) 4.25 I.D. HS Auger	Casing Depth (ft)	Water Level (ft.) First 7	Completion 24 HR.
Casing Hammer	Weight (lbs)	Drilling Foreman Bob Verpen	
Sampler 2 in OD Split Spoon		Inspecting Engineer Mike Paquette	
Sampler Hammer Donut	Weight (lbs) 140	Drop (in) 30	

MATERIAL SYMBOL	Elev. (ft)	Sample Description	PID Readings Casing blow ft or Cor. Time	Depth Scale	Sample Data					Remarks (Drilling Fluid, Depth of Casing, Fluid Loss, Drilling Resistance, etc.)
					Number	Type	Recov. (ft)	Penetr. resist. BLU/ft	Env ID	
	+10.0	CONCRETE 14 in thick		0						9/24/04 2110 Setup on boring. Core concrete 2145 to 2300. Use air rotary to 2 ft.
	+8.8	ASPHALT 0.5 in thick		1						
	+8.5	Dark brown coarse to medium SAND, some cobbles, some gravel (dry) (FILL) BC: 11-65	0	2	S1	GRAB			SB-H-06-LIRR-2-4	9/25/04 0007 Hand auger to collect grab sample: SB-H-06-LIRR-2-4. Use air rotary to 6 ft.
				3						
				4						
				5						
				6						
				7	S2	PUSH	0			Push SS 6 to 8 ft. No Recovery. Repush 6 to 8 ft. 1 in recovery.
		Dark brown and black silty fine SAND, some gravel (FILL)	0	8				3		
				9	S3	SS	6	6	SB-H-06-LIRR-8-10	0121 Take SB-H-06-8-10.
				10				4		
		Dark brown fine silty SAND and GRAVEL (FILL)	0	11	S4	SS	24	14	SB-H-06-LIRR-10-12	0142 Take SB-H-06-LIRR-10-12. No Recovery, Push to get spoon full.
				12				10		
		Dark Brown medium to coarse SAND, some gravel, pockets of silt. (FILL)	0	13	S5	SS	18	17		
				14				7		
		Dark Brown silty SAND, trace gravel, brick fragment (FILL)	0.2	15	S6	SS	8	12		
				16				9		
				17	S7	SS	12	5		
		Dark brown fine sandy SILT, trace gravel, trace wood and brick (FILL)	0.1	18				11		
				19	S8	SS	20	9		
		Top 8 in Dark brown silty SAND, some gravel (FILL)	0.2	20				7		
	-9.0	Bot 12 in Black soft CLAY, trace sand and fibers (CH)		21				1		
				22				5		
				23				3		

U:\DATA\445576\IT5578403.GPJ ... 10/20/04 ... Report: LANGAN ... Template: TEMPLATE.GDT

Project		New York Sports and Convention Center		Project No.		5578403			
Location		LIRR West Side Yards, Manhattan, NY		Elevation and Datum		Approx. 10 PBMD			
MATERIAL SYMBOL	Elev. (ft)	Sample Description	PID Readings Casing lbs/ft or Cor. Time	Depth Scale	Sample Data				Remarks (Drilling Fluid, Depth of Casing, Fluid Loss, Drilling Resistance, etc.)
					Number	Type	Recov. (in)	Penetr. resist. BU/min	
		BC: 9-65 Grey soft CLAY, trace fine sand (CH)	0	20			5		0745 Take SB-H-06-LIRR-24-26. EOB. Install MW
		Grey stiff CLAY, trace fine sand and fibers (CH)	0	21	S9	SS	18	2	
			0	22				4	
			0	23	S10	SS	24	1	
			0	24				4	
			0.1	25	S11	SS	12	5	
	-16.0	EOB at 26 ft.		26			7	3	SB-H-06-LIRR-24-26
				27			15		
				28			6		
				29			3		
				30					
				31					
				32					
				33					
				34					
				35					
				36					
				37					
				38					
				39					
				40					
				41					
				42					
				43					
				44					
				45					

U:\DATA\5578403\GINT\5578403.GPJ ... 10/20/04 ... Report: LANGAN ... Template TEMPLATE.GDT

Project New York Sports and Convention Center				Project No. 5578403			
Location LIRR West Side Yards, Manhattan, NY				Elevation and Datum Approx. 10 PBMD			
Drilling Agency Warren George				Date Started 10/1/04		Date Finished 10/1/04	
Drilling Equipment Acker AD-2 Hi-Rail				Completion Depth 26 ft		Rock Depth	
Size and Type of Bit				Number of Samples 10		Disturbed	Undisturbed
Casing Diameter (in) 4.25 I.D. HS Auger		Casing Depth (ft)		Water Level (ft.) First ∇ 3.5		Completion ∇	24 HR. ∇
Casing Hammer		Weight (lbs)	Drop (in)	Drilling Foreman Bob Verpen			
Sampler 2 in OD Split Spoon				Inspecting Engineer Mike Paquette/Craig Puerta			
Sampler Hammer Donut		Weight (lbs) 140	Drop (in) 30				

MATERIAL SYMBOL	Elev. (ft)	Sample Description	PID Readings Casing blow/ft or Cor. Time	Depth Scale	Sample Data				Remarks (Drilling Fluid, Depth of Casing, Fluid Loss, Drilling Resistance, etc.)
					Number	Type	Recov. (in)	Penetr. resist. BU/cin	
	+10.0	14" Reinforced Concrete		0					10/1/04 0240 Core Concrete slab. Hand auger to 3 ft.
	+8.8	4" Asphalt		1					
	+8.6	3" Crushed Stone		2					
	+8.4	BC: 11-65							
		Brown f-c SAND, tr gravel		3	S1	GRAB			SB-H-07-LIRR-2-4
				4					Water table ~3.5 to 4 ft. Hand auger to 6 ft.
		Brown f-c SAND, tr gravel, trace silt		5	S2	GRAB			SB-H-07-LIRR-4-6
				6					
				7					
				8					
				9					
	0.0	BC: 7-65		10					
		Dark brown m-c SAND, some silt and tr clay		11	S3	SS	4	8 23	
				12				WOH	
		Dark brown m-c SAND with gravel, trace silt and clay		13	S4	SS	18	10 39 74	
				14				70	
		Dark brown m-c SAND with silt and gravel		15	S5	SS	12	36 11	SB-H-07-LIRR-14-16
				16				4 6	
		Dark brown m-c SAND with silt and gravel		17	S6	SS	12	8 17	
				18				13	
		Dark brown m-c SAND with some silt and gravel		19	S7	SS	12	12 36 70/2	
				20					

U:\DATA\455784
 T:\5578403.GPJ ... 10/20/04 ... Report: LANGAN ... Template TEMPLATE.GDT



Project	New York Sports and Convention Center	Project No.	5578403
Location	LIRR West Side Yards, Manhattan, NY	Elevation and Datum	Approx. 10 PBMD

MATERIAL SYMBOL	Elev. (ft)	Sample Description	PID Readings Casing blows/ft or Cor. Time	Depth Scale	Sample Data			Remarks (Drilling Fluid, Depth of Casing, Fluid Loss, Drilling Resistance, etc.)
					Number	Type	Penetr. resist BL/ftm	
[Dotted pattern]		Dark brown m-c SAND with silt and gravel	0	20			16	2340 Sample collected SB-H-7-LIRR-24-26 2345 EOB
				21	S8	SS	5	
		Dark brown m-c SAND with silt and gravel	0	22			2	
				23	S9	SS	10	
				24			8	
	-14.0	BC: 9-65		25			21	
[Diagonal hatching]		Black CLAY		26	S10	SS	8	
				27			3	
	-16.0	End of boring at 26'		28			6	
				29				
				30				
				31				
				32				
				33				
				34				
				35				
				36				
				37				
				38				
				39				
				40				
				41				
				42				
				43				
				44				
				45				

U:\DATA\15578403\GINT\5578403.GPJ ... 10/20/04 ... Report: LANGAN ... Template TEMPLATE.GDT

Project New York Sports and Convention Center				Project No. 5578403			
Location LIRR West Side Yards, Manhattan, NY				Elevation and Datum Approx. 10 PBMD			
Drilling Agency Warren George				Date Started 9/23/04		Date Finished 9/23/04	
Drilling Equipment Acker AD-2 Hi-Rail				Completion Depth 22 ft		Rock Depth	
Size and Type of Bit				Number of Samples Disturbed 4		Undisturbed	
Casing Diameter (in) 4.25 I.D. HS Auger		Casing Depth (ft)		Water Level (ft.) First 8		Completion 24 HR.	
Casing Hammer		Weight (lbs)		Drop (in)		Drilling Foreman Reynolds	
Sampler 2 in OD Split Spoon				Inspecting Engineer Robin Hughes			
Sampler Hammer Donut		Weight (lbs) 140		Drop (in) 30			

MATERIAL SYMBOL	Elev. (ft)	Sample Description	PID Readings Casing blow/ft or Cor. Time	Depth Scale	Sample Data					Remarks (Drilling Fluid, Depth of Casing, Fluid Loss, Drilling Resistance, etc.)
					Number	Type	Recov. (in)	Penetr. resist. BLU/in	Env ID	
	+10.0	16" Concrete		0						9/23/2004 Cored through concrete and asphalt.
	+8.7	5" Asphalt		1						
	+8.2	Brown to light gray m-c SAND, some gravel, little f sand, trace silt, trace clay (dry)	0.1	2	S-1	GRAB			E-51-LIRR-2-3	9/23/2004 0415 Stopped at 4:15 AM 1855 Continue with hand augers to 10 ft 19:05 Sample collected E-51-LIRR-2-3
			0.1	3						
		Dark gray m-c SAND, some gravel, little f sand, trace silt, trace clay (moist)		4	S-2	GRAB			E-51-LIRR-4-6	20:10 Sample collected E-51-LIRR-4-6
		Dark gray f-m SAND, little c sand and silt, trace clay (moist)		5						
		Dark gray f-m SAND, little c sand and silt, some gravel, trace clay (moist)		6	S-3	GRAB			E-51-LIRR-7-8	Sample collected E-51-LIRR-7-8
		Dark gray SILT and SAND, some f sand, trace m-c sand, trace gravel (wet)		7						
		Dark gray SILT and CLAY, some f sand, trace m-c sand (wet)		8						
		Dark gray c SAND, some silt, little f sand, little gravel, trace clay (wet)		9	S-4	SS	19	1		Hand augered to 10'
		Dark gray c SAND, some silt, little f sand, trace gravel, trace clay (wet)		10	S-5	SS	20	2		
		Dark gray c SAND, some silt, little f sand, trace gravel, trace clay (wet)		11	S-6	SS	15	1		
		Dark gray CLAY and SILT, some f sand, trace m sand (wet)		12	S-7	SS	12	5		22:20 Sample collected E-51-LIRR-16-19
				13	S-8	SS	19	8	E-51-LIRR-16-19	
				14				7		
				15				9		
				16				9		
				17				9		
				18				9		
				19				9		
				20				9		

U:\DATA\415578\Report: LANGAN...Template TEMPLATE.GDT
 IT\5578403.GPJ ... 10/20/04 ...

DRAFT



Project		New York Sports and Convention Center		Project No.		5578403		
Location		LIRR West Side Yards, Manhattan, NY		Elevation and Datum				
				Approx. 10 PBMD				
MATERIAL SYMBOL	Elev. (ft)	Sample Description	PID Readings Casing Dble/ft or Cor. Time	Depth Scale	Sample Data			Remarks (Drilling Fluid, Depth of Casing, Fluid Loss, Drilling Resistance, etc.)
					Number	Type	Penetr. Resist. BL/6in	
	-12.0	Dark gray CLAY, little silt, trace f sand (wet)		20			9	
				21	S-9	SS	8	8
		End of boring at 22'		22			11	
				23				
				24				
				25				
				26				
				27				
				28				
				29				
				30				
				31				
				32				
				33				
				34				
				35				
				36				
				37				
				38				
				39				
				40				
				41				
				42				
				43				
				44				
				45				

U:\DATA\5578403\GINT\5578403.GPJ ... 10/20/04 ... Report: LANGAN ... Template TEMPLATE.GDT

Project New York Sports and Convention Center		Project No. 5578403	
Location LIRR West Side Yards, Manhattan, NY		Elevation and Datum Approx. 10 PBMD	
Drilling Agency Warren George		Date Started 10/5/04	Date Finished 10/5/04
Drilling Equipment DK-50		Completion Depth 24 ft	
Size and Type of Bit		Number of Samples 9	Disturbed 9
Casing Diameter (in) 4.25 I.D. HS Auger	Casing Depth (ft)	Water Level (ft.) First 6	Undisturbed Completion 24 HR
Casing Hammer	Weight (lbs)	Drop (in)	Drilling Foreman Reynolds
Sampler 2 in OD Split Spoon		Inspecting Engineer Craig Puerta	
Sampler Hammer Donut	Weight (lbs) 140	Drop (in) 30	

MATERIAL SYMBOL	Elev. (ft)	Sample Description	PID Readings Casing blow/ft or Cor. Time	Depth Scale	Sample Data				Remarks (Drilling Fluid, Depth of Casing, Fluid Loss, Drilling Resistance, etc.)
					Number	Type	Recov. (ft)	Penetr. resist. BL/6in	
	+10.0	8" Concrete		0					
	+9.2	Brown m-c SAND, gravel, cobbles, red brick pieces [FILL]		1					
		Light to med brown SAND, cobbles, gravel [FILL]		2					
				3	S1	GRAB		E-40-SW-2-4	9:15 Sample collected E-40-12-2-4 DUPLICATE sample collected.
				4					
				5					
			0.1	6					
		Dark brown to black c SAND, gravel, trace silt [FILL]		7	S2	PUSH	8	E-40-SW-6-8	SS blow counts not recorded. 10:45 Sample collected E-40-12-6-8
				8					
				9					
				10					
				11					
			0.3	12					
		Dark brown f-m SAND, trace gravel and silt [FILL]		13	S3	PUSH	12		
				14					
			0.4	15	S4	PUSH	12	E-40-SW-14-16	11:45 Sample collected E-40-12-14-16
		Dark brown SILT with f sand, trace mica flakes		16					
				17	S5	PUSH	10		
		Dark brown SILT with f-m sand and f gravel, trace clay [FILL]		18					
			0.1	19	S6	PUSH	12		
		Dark brown to black SILT with f-m sand, trace gravel and clay		20					

U:\DATA\44578 IT5578403.GPJ...10/20/04...Report: LANGAN...Template TEMPLATE.GDT

DRAFT



Project		New York Sports and Convention Center		Project No.		5578403		
Location		LIRR West Side Yards, Manhattan, NY		Elevation and Datum		Approx. 10 PBMD		
MATERIAL SYMBOL	Elev. (ft)	Sample Description	PID Readings Casing above ft or Cor. Time	Depth Scale	Sample Data			Remarks (Drilling Fluid, Depth of Casing, Fluid Loss, Drilling Resistance, etc.)
					Number	Type	Recov. (in)	
[Cross-hatched symbol]		[FILL]	0.1	20				13:45 Sample collected E-40-12-20-22
		Dark brown f-m sandy SILT with red brick fragments, trace clay [FILL]		21	S7	PUSH	6	
		Dark brown to black sandy SILT with red brick fragments [FILL]	0	22				
	-14.0	End of boring at 24'		23	S8	PUSH	18	
				24				
				25				
				26				
				27				
				28				
				29				
				30				
				31				
				32				
				33				
				34				
				35				
				36				
				37				
				38				
				39				
				40				
				41				
				42				
				43				
				44				
				45				

U:\DATA\45578403\GINT\5578403.GPJ ... 10/20/04 ... Report: LANGAN ... Template TEMPLATE.GDT

Project New York Sports and Convention Center		Project No. 5578403	
Location LIRR West Side Yards, Manhattan, NY		Elevation and Datum Approx. 10 PBMD	
Drilling Agency Warren George Inc		Date Started 9/21/04	Date Finished 9/22/04
Drilling Equipment Acker AD-2 Hi-Rail		Completion Depth 23.5 ft	Rock Depth
Size and Type of Bit		Number of Samples 11	Disturbed 11
Casing Diameter (in) 4.25 I.D. HS Auger	Casing Depth (ft)	Water Level (ft.) First 8	Undisturbed 0
Casing Hammer Weight (lbs) Drop (in)		Drilling Foreman Reynolds	Core 24 HR
Sampler 2 in OD Split Spoon		Inspecting Engineer Robin Hughes	
Sampler Hammer Donut	Weight (lbs) 140	Drop (in) 30	

MATERIAL SYMBOL	Elev. (ft)	Sample Description	PID Readings Casing blow/ft or Cor. Time	Depth Scale	Sample Data				Remarks (Drilling Fluid, Depth of Casing, Fluid Loss, Drilling Resistance, etc.)
					Number	Type	Recov. (in)	Penetr. resist. BL/6in	
	+10.0	CONCRETE 14 in thick		0					9/21/04 2315 Drilling begins. Cored through concrete. Aor rotary from 14 in to 10 ft. Samples collected with hand auger.
	+8.7 +8.5	ASPHALT 5 in thick BC: 7-65		1					
		Dark grey medium to coarse SAND, some gravel, silt, and clay	0	4					9/22/04 0210 Sample collected: SB-H-10-LIRR-4-6. 0220 Duplicate sample collected: DUP-2-09-22-04 0230 Sample collected: SB-H-10-LIRR-6-8.
		Dark grey medium to coarse SAND, trace coarse gravel, some silt, trace clay (moist)	1.6	5	S1	GRAB		SB-H-10-LIRR-4-6	
		Dark grey coarse SAND, trace gravel, some clay and silt (wet)	0	10			6		Water table ~8 ft. Completed air rotary to 10 ft.
		Dark grey GRAVEL, some medium to coarse sand and silt, trace clay (wet)	0	11	S3	SS	15	4	
		Dark grey to brown CLAY, some fine to medium sand, trace silt, mica, and gravel (wet) BC: 9-65	0.7	14	S4	SS	1	35	
		Dark grey to brown CLAY, some fine to medium sand, trace silt and mica (wet)	0	15	S5	SS	18	2	
		Grey to light brown fine SAND, some medium to coarse sand and silt, trace gravel and clay (wet) BC: 8-65	0	18	S6	SS	15	4	
			0	19	S7	SS	24	7	
			0	20			8	8	

U:\DATA455 3\INT\5578403.GPJ - 10/20/04 - Report: LANGAN - Template TEMPLATE.GDT



Project		New York Sports and Convention Center		Project No.		5578403			
Location		LIRR West Side Yards, Manhattan, NY		Elevation and Datum					
				Approx. 10 PBMD					
MATERIAL SYMBOL	Elev. (ft)	Sample Description	PID Readings Casing bhx/ft or Cor. Time	Depth Scale	Sample Data				Remarks <small>(Drilling Fluid, Depth of Casing, Fluid Loss, Drilling Resistance, etc.)</small>
					Number	Type	Recov. (in)	Penetr. resist BL/ft	
/ / / / /		Light brown to grey CLAY, some medium to coarse sand and silt, tr gravel (wet) BC: 9-65	0	20			4		
		Light brown to grey fine sandy CLAY, some medium to coarse sand and silt (wet)	0	21	S8	SS	24	10	
	-14.0	EOB at 24 ft.		22			11		2030 Sample collected: SB-H-10-LIRR-20-22. Refusal at 23.5 ft. 2030 EOB. Install MW.
				23	S9	SS	10	SB-H-10-LIRR-22-24	
				24			28 100/2		
				25					
				26					
				27					
				28					
				29					
				30					
				31					
				32					
				33					
				34					
				35					
				36					
				37					
				38					
				39					
				40					
				41					
				42					
				43					
				44					
				45					

U:\DATA\15578403\GINT\15578403.GPJ ... 10/20/04 ... Report: LANGAN ... Template TEMPLATE.GDT

Project New York Sports and Convention Center		Project No. 5578403	
Location LIRR West Side Yards, Manhattan, NY		Elevation and Datum Approx. 10 PBMD	
Drilling Agency Warren George Inc		Date Started 10/2/04	Date Finished 10/2/04
Drilling Equipment Acker AD-2 Hi-Rail		Completion Depth 29 ft	Rock Depth
Size and Type of Bit		Number of Samples 12	Disturbed Undisturbed Core
Casing Diameter (in) 4.25 I.D. HS Auger	Casing Depth (ft)	Water Level (ft.) First 4	Completion 24 HR.
Casing Hammer	Weight (lbs)	Drop (in)	Drilling Foreman Reynolds
Sampler 2 in OD Split Spoon	Inspecting Engineer Craig Puerta		
Sampler Hammer Donut	Weight (lbs) 140	Drop (in) 30	

MATERIAL SYMBOL	Elev. (ft)	Sample Description	PID Readings Casing Time/ft or Cor. Time	Depth Scale	Sample Data				Remarks (Drilling Fluid, Depth of Casing, Fluid Loss, Drilling Resistance, etc.)
					Number	Type	Recov. (in)	Penetr. resist. BL/6in	
	+10.0	CONCRETE 13 in thick		0					
	+8.9	ASPHALT 4 in thick		1	S1	GRAB			10/2/04 0200 Boring start. 0240 Sample collected: SB-H-12-LIRR-0-2. Hand augered to 6 ft.
	+8.5	BC: 11-65 Light brown medium to coarse SAND with fine gravel		2					
				3					
				4					Water table ~4 ft.
				5					
		Dark brown to black SAND, some silt and coarse to fine gravel (wet)		6					
				7	S2	GRAB			0315 Sample collected: SB-H-12-LIRR-6-8.
				8					
				9					
		Dark brown SILT with trace fine gravel and mica flakes	0	10					Successfully cleared to 10 ft. Begin SS sampling at 10 ft. SS to be done with the direct push method.
		Dark brown SILT with sand and trace gravel	0	11	S3	PUSH	6		
			0	12	S4	PUSH	6		
		Dark brown fine to medium SAND with silt and fine gravel	0	13					
			0	14	S5	PUSH	2		No sample recovered due to low recovery.
		Medium to dark brown coarse SAND with gravel	0	15					
			0	16	S6	PUSH	12		0355 Sample collected SB-H-12-LIRR-16-18.
		Dark brown medium to coarse SAND with silt and fine gravel	0	17					
			0	18	S7	PUSH	18		
				19					
				20					

U:\DATA\45578403.GPJ...10/20/04... Report: LANGAN_Template TEMPLATE.GDT



Project		New York Sports and Convention Center		Project No.		5578403		
Location		LIRR West Side Yards, Manhattan, NY		Elevation and Datum		Approx. 10 PBMD		
MATERIAL SYMBOL	Elev (ft)	Sample Description	PID Readings Casing bbls/ft or Cor. Time	Depth Scale	Sample Data			Remarks (Drilling Fluid, Depth of Casing, Fluid Loss, Drilling Resistance, etc.)
					Number	Type	Recov. (ft)	
X	0	Dark brown SAND with silt, fine sand, and gravel		20				
				21	S8	PUSH	3	
	0	Dark brown medium to coarse with silty clay on tip		22				
				23	S9	PUSH	6	
	0			24				
				25	S10	PUSH		
	0	Dark grey fine to medium SAND, trace fine silty gravel (wet)		26				Drilled to 26 ft, end of work shift. 2032 Take 26 to 28 spoon.
				27	S11	PUSH	2	
	0	Dark grey fine to medium SAND, trace fine silt and gravel (wet)		28				Auger to 29 ft.
				29	S12	PUSH	3	
		-19.0	EOB at 29 ft		30			
					31			
				32				
				33				
				34				
				35				
				36				
				37				
				38				
				39				
				40				
				41				
				42				
				43				
				44				
				45				

U:\DATA\5578403\GINT\5578403.GPJ ... 10/20/04 ... Report: LANGAN ... Template TEMPLATE.GDT

Project New York Sports and Convention Center		Project No. 5578403	
Location LIRR West Side Yards, Manhattan, NY		Elevation and Datum Approx. 10 PBMD	
Drilling Agency Warren George		Date Started 9/25/04	Date Finished 9/25/04
Drilling Equipment Acker AD-2 Hi-Rail		Completion Depth 26 ft	Rock Depth
Size and Type of Bit		Number of Samples 10	Disturbed 10
Casing Diameter (in) 4.25 I.D. HS Auger	Casing Depth (ft)	Water Level (ft.) First 7	Completion 24 HR.
Casing Hammer	Weight (lbs)	Drop (in)	Drilling Foreman Allen Burgess
Sampler 2 in OD Split Spoon	Inspecting Engineer Mike Paquette		
Sampler Hammer Donut	Weight (lbs) 140	Drop (in) 30	

MATERIAL SYMBOL	Elev. (ft)	Sample Description	PID Readings Casing blow/ft or Cor. Time	Depth Scale	Sample Data				Remarks (Drilling Fluid, Depth of Casing, Fluid Loss, Drilling Resistance, etc.)
					Number	Type	Recov. (ft)	Penetr. resist BU/ft	
	+10.0	14" Reinforced concrete		0					Start coring slab at 7:50 PM Hand auger to 2'
	+8.8 +8.6	1" Asphalt		1					
		Light brown m-c SAND, some gravel, cobbles [FILL] (dry) BC: 11-65	0	2					21:10 Sample collected SB-H-13-LIRR-2-4
		Black m-c SAND, some gravel, cobbles [FILL] (moist) BC: 11-65	0.1	3	S-1	GRAB			SB-H-13-LIRR-2-4
				4					
				5	S-2	GRAB			SB-H-13-LIRR-4-6
				6					Sample collected SB-H-7-LIRR-4-6 Hand auger to 4'
				7					
				8					Air roller bit to 10'
				9					Install augers to 10'
				10					
		Black GRAVEL, rock fragments BC: 11-65	0	11	S-3	SS	4	7	
				12				8	
		Brown silty GRAVEL BC: 11-65		13	S-4	SS	3	5	
				14				13	
		Dark brown c SAND and GRAVEL BC: 11-65	0	15	S-5	SS	6	3	SB-H-13-LIRR-14-16
				16				9	2:07 Sample collected SB-H-7-LIRR-14-16 Auger to 14'
				17	S-6	SS	6	13	
		Dark brown c SAND and GRAVEL BC: 11-65	0	18				12	
				19	S-7	SS	10	11	
		Dark brown m-c SAND, trace silt, trace mica, rock fragments	0	20				16	Auger to 18'
								17	
								7	
								4	

U:\DATA\4155784... T:\5578403 GPJ ... 10/20/04 ... Report: LANGAN ... Template TEMPLATE.GDT

Project	New York Sports and Convention Center	Project No.	5578403
Location	LIRR West Side Yards, Manhattan, NY	Elevation and Datum	Approx. 10 PBMD

MATERIAL SYMBOL	Elev (ft)	Sample Description	PID Readings Casing blws/ft or Cor. Time	Depth Scale	Sample Data				Remarks (Drilling Fluid, Depth of Casing, Fluid Loss, Drilling Resistance, etc.)
					Number	Type	Recov. (ft)	Penetr. resist. BU/6in	
		BC: 11-65		20					
		Dark brown f-c SAND, some gravel, some mica, trace silt, rock fragments	0	21	S-8	SS	12	18	
		BC: 11-65		22				19	
				22				14	
		Dark brown m-c SAND and GRAVEL, POCKET SILT, trace fibers	0	23	S-9	SS	8	52	
		BC: 11-65		23				8	Auger to 22'
		Dark brown m-c SAND, trace gravel, trace mica		24				4	
		BC: 11-65		24				4	
		Gray stiff CLAY, trace fibers	0	25	S-10	SS	20	5	
		BC: 9-65		25				9	3:20 Sample collected SB-H-7-LIRR-2-4 Wood in tip
			25				6	SB-H-13- LIRR-24-26	
			25				12		
			25				8	EOB. Install MW.	
		End of boring at 26'		26					
				27					
				28					
				29					
				30					
				31					
				32					
				33					
				34					
				35					
				36					
				37					
				38					
				39					
				40					
				41					
				42					
				43					
				44					
				45					

U:\DATA\5578403\GINT\5578403.GPJ ... 10/20/04 ... Report: LANGAN ... Template TEMPLATE.GDT



Project New York Sports and Convention Center			Project No. 5578403		
Location LIRR West Side Yards, Manhattan, NY			Elevation and Datum Approx. 10 PBMD		
Drilling Agency Warren George			Date Started 9/25/04		Date Finished 9/26/04
Drilling Equipment Acker AD-2 Hi-Rail			Completion Depth 12 ft		Rock Depth
Size and Type of Bit			Number of Samples Disturbed 4		Undisturbed
Casing Diameter (in) 4.25 I.D. HS Auger			Casing Depth (ft)		Core
Casing Hammer Weight (lbs)			Drop (in)		Water Level (ft) First 7 Completion 7
Sampler 2 in OD Split Spoon			Drilling Foreman Reynolds		
Sampler Hammer Donut			Weight (lbs) 140		Drop (in) 30
			Inspecting Engineer Robin Hughes		

MATERIAL SYMBOL	Elev. (ft)	Sample Description	Casing blow/ft or Cor. Time	Sample Data					Remarks (Drilling Fluid, Depth of Casing, Fluid Loss, Drilling Resistance, etc.)
				Depth Scale	Number	Type	Recov. (in)	Penetr. resist. BL/ft	
	+10.0	20" Concrete		0					Drilling begins at 21:00 on 9/25/2004 Coring through concrete and asphalt Hand augering to 10' 2215 Collected sample: SB-H-15-LIRR-2-3.
	+8.3 +8.0	5" Asphalt		1					
		Light brown m-c SAND, some c gravel, trace silt		2	S-1	GRAB			SB-H-15-LIRR-2-3
		Dark gray f SAND, some silt, little clay, trace m-c sand (moist to wet)		3					
				4					
				5					
				6					
				7	S-2	GRAB			SB-H-15-LIRR-6-8
				8					
				9					
	0.0	Dark gray large GRAVEL, some c sand and m-f sand, trace silt, trace clay (wet)		10	S-3	SS	6	7	SB-H-15-LIRR-10-11
				11				15 100/1	
	-2.0	End of boring at 12'		12					
				13					
				14					
				15					
				16					
				17					
				18					
				19					
				20					

U:\DATA\45578 NT5578403.GPJ ... 10/20/04 ... Report: LANGAN ... Template TEMPLATE GDT

DRAFT



Project New York Sports and Convention Center		Project No. 5578403	
Location LIRR West Side Yards, Manhattan, NY		Elevation and Datum Approx. 10 PBMD	
Drilling Agency Warren George		Date Started 9/4/04	Date Finished 9/5/04
Drilling Equipment Acker 82		Completion Depth 6 ft	Rock Depth
Size and Type of Bit		Number of Samples	Disturbed
Casing Diameter (in)		Casing Depth (ft)	Undisturbed
Casing Hammer		Weight (lbs)	Drop (in)
Sampler		Water Level (ft.)	First ∇
Sampler Hammer		Weight (lbs)	Drop (in)
		Drilling Foreman Tom Gregory	Completion ∇
		Inspecting Engineer Craig Puerta	24 HR. ∇

MATERIAL SYMBOL	Elev. (ft)	Sample Description	Casing size / ft or Cor. Time	Depth Scale	Sample Data					Remarks (Drilling Fluid, Depth of Casing, Fluid Loss, Drilling Resistance, etc.)
					Number	Type	Recov. (in)	Penetr. resist. BL/6in	Env ID	
	+10.0			0						4:30 Drilling Started. First 6 ft hand dug.
	+9.7	BLACKTOP 4 in thick		1						
	+9.2	CONCRETE 6 in thick		2						
				3						
				4						
				5						
				6						5:43 Drilling stopped.
				7						9/5/04
				8						8:30 Drilling started.
				9						9:10 Drilling stopped due to
				10						puncture of water main.
				11						EOB
				12						
				13						
				14						
				15						
				16						
				17						
				18						
				19						
				20						

U:\DATA\5578403\GINT\5578403.GPJ ... 10/20/04 ... Report: LANGAN ... Template TEMPLATE.GDT

DRAFT



Project New York Sports and Convention Center				Project No. 5578403			
Location LIRR West Side Yards, Manhattan, NY				Elevation and Datum Approx. 10 PBMD			
Drilling Agency Warren George				Date Started 9/22/04		Date Finished 9/24/04	
Drilling Equipment DK-50				Completion Depth 34 ft		Rock Depth	
Size and Type of Bit				Number of Samples Disturbed 6		Undisturbed	
Casing Diameter (in) 4.25 I.D. HS Auger		Casing Depth (ft)		Water Level (ft.) First 9		Completion 24 HR	
Casing Hammer		Weight (lbs)		Drop (in)		Drilling Foreman Cory Tirro	
Sampler 2 in OD Split Spoon				Inspecting Engineer Robin Hughes			
Sampler Hammer Donut		Weight (lbs) 140		Drop (in) 30			

MATERIAL SYMBOL	Elev. (ft) +10.0	Sample Description	PID Readings Casing bbls/ft or Cor. Time	Depth Scale	Sample Data				Remarks (Drilling Fluid, Depth of Casing, Fluid Loss, Drilling Resistance, etc.)
					Number	Type	Recov. (in)	Penetr. resist. Bl/ft/in	
		BC: 11-65		0					
		Dark gray f-c SAND with some silt with red brick chunks		3	S1	GRAB			E-28-LIRR-2-4
		Black f-c SAND		5	S2	GRAB			E-28-LIRR-4-6
		Black f-c SAND with gravel		9	S3	PUSH			E-28-LIRR-8-9
		Black f-m SAND, some silt		19	S4	PUSH	12		E-28-LIRR-18-20

U:\DATA\415578 NT5578403.GPJ ... 10/20/04 ... Report: LANGAN ... Template TEMPLATE.GDT

DRAFT



Project New York Sports and Convention Center	Project No. 5578403
Location LIRR West Side Yards, Manhattan, NY	Elevation and Datum Approx. 10 PBMD

MATERIAL SYMBOL	Elev. (ft)	Sample Description	PID Readings Casing pws/ft or Cor. Time	Depth Scale	Sample Data					Remarks (Drilling Fluid, Depth of Casing, Fluid Loss, Drilling Resistance, etc.)
					Number	Type	Recov. (in)	Penetr. resist BLU/in	Env ID	
		BC: 9-65		20						
				21						
				22						
				23						
				24						
		Black CLAY with some silt		25						
				26						
				27	S5	PUSH	24		E-28-LIRR-26-28	16:00 Sample collected E-28-LIRR-26-28 on (9/23/04)
				28						
				29						
				30						
				31						
				32						
		Black native CLAY		33	S7	PUSH				16:20 Sample collected E-28-LIRR-32-34 on (9/23/04)
				34						
		End of boring at 34'		35						
				36						
				37						
				38						
				39						
				40						
				41						
				42						
				43						
				44						
				45						

U:\DATA\415578403\GINT\5578403.GPJ... 10/20/04 ... Report: LANGAN ... Template TEMPLATE.GDT

DRAFT



Project New York Sports and Convention Center		Project No. 5578403	
Location LIRR West Side Yards, Manhattan, NY		Elevation and Datum Approx. 10 PBMD	
Drilling Agency Warren George		Date Started 9/30/04	Date Finished 9/30/04
Drilling Equipment Acker 82		Completion Depth 24 ft	
Size and Type of Bit		Number of Samples	Disturbed Undisturbed Core
Casing Diameter (in) 4.25 I.D. HS Auger	Casing Depth (ft)	Water Level (ft.) First ∇ 7.5	Completion ∇ 24 HR.
Casing Hammer	Weight (lbs)	Drop (in)	
Sampler 2 in O.D. Split Spoon		Drilling Foreman Bobbie Vespert	
Sampler Hammer Donut	Weight (lbs) 140	Drop (in) 30	
		Inspecting Engineer Mike Paquette	

MATERIAL SYMBOL	Elev. (ft)	Sample Description	PID Readings Casing time / ft or Cor. Time	Depth Scale	Sample Data				Remarks (Drilling Fluid, Depth of Casing, Fluid Loss, Drilling Resistance, etc.)	
					Number	Type	Recov. (in)	Penetr. resist. BU/ft		Env ID
	+10.0	13" Reinforced concrete	0	0					Start coring at 12:20 AM	
	+8.9	6" Asphalt		1	S-1	GRAB			E-35-LIRR-0-2	1:17 Sample collected E-35-LIRR-0-2
	+8.3	Light brown m-c SAND, some gravel [FILL] (dry) BC: 11-65	7.4	2	S-2	GRAB			E-35-LIRR-2-4	1:32 Sample collected E-35-LIRR-2-4
		Brown m-c SAND, some gravel [FILL] (dry) BC: 11-65		3						Hand auger to 3'
		Boulder		4						
			0	5						
				6						
				7	S-3	GRAB			E-35-LIRR-6-8	19:42 Sample collected E-35-LIRR-6-8
		Dark brown silty f SAND, some gravel [FILL] (moist) BC: 11-65		8						
			0	9						
				10						Roller bit to 10' Install augers to 10'
		Dark brown GRAVEL, rock fragments, brick fragments [FILL] BC: 11-65	0	11	S-4	SS	4	7 54 15	E-35-LIRR-10-12	20:54 Sample collected E-35-LIRR-10-12
		Dark brown GRAVEL, some m-f sand, some brick, trace silt [FILL] BC: 11-65	0	12	S-5	SS	12	19 17 17		
		Dark brown silty SAND, some gravel [FILL] BC: 11-65	0	13	S-6	SS	14	19 16		Auger to 14'
			0	14	S-7	SS	9	15 14		
		Dark brown to c SAND, some gravel, trace mica, rock fragments [FILL] BC: 11-65	0	15	S-8	SS	10	31 27		
			0	16				11		
		Dark brown silty f SAND, trace gravel, rock fragments		17				31 23		Auger to 18'
				18				12		
				19				13		
				20						

U:\DATA\45578... JT5578403.GPJ... 10/20/04... Report: LANGAN_Template_TEMPLATE.GDT

DRAFT



Project	New York Sports and Convention Center	Project No.	5578403
Location	LIRR West Side Yards, Manhattan, NY	Elevation and Datum	Approx. 10 PBMD

MATERIAL SYMBOL	Elev. (ft)	Sample Description	PID Readings Casing blow ft for Cor. Time	Depth Scale	Sample Data				Remarks (Drilling Fluid, Depth of Casing, Fluid Loss, Drilling Resistance, etc.)
					Number	Type	Recov. (in)	Penetr. resist. BU/in	
		(1" wood in tip) [FILL] BC: 11-65	0	20			25		Auger to 20'
		Dark brown m-c SAND, some gravel; trace silt, rock fragments		21	S-9	SS	5	19	
		(Wood in tip) [FILL] BC: 11-65		22	S-10	SS	8	24	
	-12.0	WOOD		22			21	50/8	Auger to 22'
	-14.0	End of boring at 24'		23					
				24					
				25					
				26					
				27					
				28					
				29					
				30					
				31					
				32					
				33					
				34					
				35					
				36					
				37					
				38					
				39					
				40					
				41					
				42					
				43					
				44					
				45					

U:\DATA\5578403\GINT\5578403.GPJ ... 10/20/04 ... Report: LANGAN ... Template TEMPLATE.GDT

Project New York Sports and Convention Center		Project No. 5578403	
Location LIRR West Side Yards, Manhattan, NY		Elevation and Datum Approx. 10 PBMD	
Drilling Agency Warren George		Date Started 9/26/04	Date Finished 9/29/04
Drilling Equipment Acker AD-2 Hi-Rail		Completion Depth 22 ft	Rock Depth
Size and Type of Bit		Number of Samples	Disturbed 8 Undisturbed Core
Casing Diameter (in) 4.25 I.D. HS Auger	Casing Depth (ft)	Water Level (ft.)	First 8 Completion 24 HR.
Casing Hammer	Weight (lbs)	Drop (in)	Drilling Foreman Cory Tirro
Sampler 2 in OD Split Spoon	Inspecting Engineer Smita Patel/Mike Paquette		
Sampler Hammer Donut	Weight (lbs) 130	Drop (in) 30	

MATERIAL SYMBOL	Elev. (ft)	Sample Description	PID Readings Casing blow ft or Cor. Time	Depth Scale	Sample Data				Remarks (Drilling Fluid, Depth of Casing, Fluid Loss, Drilling Resistance, etc.)
					Number	Type	Recov. (in)	Penetr. resist. BL/6in	
	+10.0	19" Concrete		0					
	+8.2	Dark brown f SAND, trace silt BC: 11-65		1					14:40 - Begin coring through concrete 16:23 - Complete coring 16:38 - Begin hand augering 17:30 - Stop hand augering at 3'-7"
				2					
				3	S-1	GRAB			SB-H-18-LIRR-2-4
				4					
				5	S-2	GRAB			SB-H-18-LIRR-4-6
				6					
				7					
				8					
				9					
				10					Roller bit to 10' Install auger to 10'
		Dark brown silty f SAND, some gravel BC: 11-65		11	S-3	SS	3	4	
				12				2	
				13	S-4	SS	23	3	
		Dark brown silty f SAND and GRAVEL BC: 11-65		14				7	SB-H-18-LIRR-12-14
				15	S-5	SS	7	10	
				16				8	
		Dark brown m-c SAND, some gravel, pocket silt, trace wood BC: 11-65		17	S-6	SS	3	10	
				18				6	
				19	S-7	SS	2	4	
		Dark brown m-c SAND, some gravel, trace silt BC: 11-65		20				4	
				21				6	
				22				8	
		Dark gray soft CLAY, trace f sand		23				6	
				24				8	
				25				6	
				26				8	
				27				6	
				28				8	
				29				6	
				30				8	

U:\DATA\44557
 I:\INT\578403.GPJ ... 10/20/04 ... Report: LANGAN ... Template: TEMPLATE.GDT



Project	New York Sports and Convention Center	Project No.	5578403
Location	LIRR West Side Yards, Manhattan, NY	Elevation and Datum	Approx. 10 PBMD

MATERIAL SYMBOL	Elev. (ft)	Sample Description	PID Readings Casing bays/ft or Cor. Time	Depth Scale	Sample Data				Remarks (Drilling Fluid, Depth of Casing, Fluid Loss, Drilling Resistance, etc.)
					Number	Type	Recov. (ft)	Penetr. resist. BL/6in	
	-12.0	Dark gray soft CLAY, trace f sand, trace fibers	3.1	20	S-8	SS		2	SB-H-18-LIRR-20-22
		End of boring at 22'		21					
				22				1	
				23					
				24					
				25					
				26					
				27					
				28					
				29					
				30					
				31					
				32					
				33					
				34					
				35					
				36					
				37					
				38					
				39					
				40					
				41					
				42					
				43					
				44					
				45					

U:\DATA\15578403\GINT\15578403.GPJ ... 10/20/04 ... Report: LANGAN ... Template: TEMPLATE.GDT

DRAFT



Project New York Sports and Convention Center				Project No. 5578403			
Location LIRR West Side Yards, Manhattan, NY				Elevation and Datum Approx. 10 PBMD			
Drilling Agency Warren George				Date Started 9/29/04		Date Finished 9/30/04	
Drilling Equipment Acker AD-2 Hi-Rail				Completion Depth 22 ft		Rock Depth	
Size and Type of Bit				Number of Samples 4		Disturbed 4 Undisturbed	
Casing Diameter (in) 4.25 I.D. HS Auger		Casing Depth (ft)		Water Level (ft.) 8		First 8 Completion 24 HR	
Casing Hammer		Weight (lbs)		Drop (in)		Drilling Foreman Reynolds	
Sampler 2 in O.D. Split Spoon				Inspecting Engineer Craig Puerta			
Sampler Hammer Donut		Weight (lbs) 140		Drop (in) 30			

MATERIAL SYMBOL	Elev. (ft)	Sample Description	PID Readings Casing blow/ft or Cor. Time	Depth Scale	Sample Data				Remarks (Drilling Fluid, Depth of Casing, Fluid Loss, Drilling Resistance, etc.)
					Number	Type	Recov. (in)	Penetr. resist BU/in	
	+10.0	13" Concrete		0					9/29/04 2230 Started boring
	+8.9			1					
	+8.4	5" Asphalt		2	S1	GRAB			
		Light brown to medium brown c-mc SAND with gravel [FILL]	0	3				E-37-LIRR-2-4	9/30/04 1:00 Sample collected E-37-LIRR-2-4 DUPLICATE sample collected.
		Light to reddish brown m-c SAND with gravel [FILL]	0	5					
		Black f-m SAND with some silt and f-m gravel [FILL]	0	6	S20	GRAB			2:20 Sample collected E-37-LIRR-6-8
		Dark brown to black f-m SAND with some silt and gravel [FILL]	0	7				E-37-LIRR-6-8	
			0	10			2		
		Dark brown to black SAND with some f-m gravel, trace silt [FILL]	0	11	S3	SS	10	7	
			0	12			7	2	
		Black f SAND with silt, trace clay, mica flakes and gravel [FILL]	0	13	S4	SS	12	18	
			0	14			15	16	
			0	16			8		
		Black f-c SAND with f-c gravel	0	17	S5	SS	12	4	E-37-LIRR-16-18
			0	18			9	4	
			0	19			18		
			0	20					3:45 Sample collected E-37-LIRR-16-18

U:\DATA\55784... Report: LANGAN_Template TEMPLATE.GDT

Project		New York Sports and Convention Center			Project No.		5578403			
Location		LIRR West Side Yards, Manhattan, NY			Elevation and Datum		Approx. 10 PBMD			
MATERIAL SYMBOL	Elev. (ft)	Sample Description	PID Readings Casing Dths./ft or Cor Time	Depth Scale	Sample Data				Remarks (Drilling Fluid, Depth of Casing, Fluid Loss, Drilling Resistance, etc.)	
					Number	Type	Recov. (in)	Penetr. resist. BU/ft		Env ID
X	-12.0	Dark brown f SAND with silt, mica flakes		20 21 22 23 24 25 26 27 28 29 30 31 32 33 34 35 36 37 38 39 40 41 42 43 44 45	S6	PUSH	14		E-37-LIRR-20-22	4:00 Sample collected E-37-LIRR-20-22
		End of boring at 22'								

Project New York Sports and Convention Center			Project No. 5578403		
Location LIRR West Side Yards, Manhattan, NY			Elevation and Datum Approx. 10 PBMD		
Drilling Agency Warren George Inc			Date Started 10/6/04		Date Finished 10/7/04
Drilling Equipment Acker AD-2 Hi-Rail			Completion Depth 22 ft		Rock Depth
Size and Type of Bit			Number of Samples 8		Disturbed 8
Casing Diameter (in) 4.25 I.D. HS Auger			Casing Depth (ft)		Undisturbed 0
Casing Hammer Weight (lbs) 130			Drop (in) 30		Core
Sampler 2 in OD Split Spoon			Drilling Foreman Bob Verpen		
Sampler Hammer Donut			Inspecting Engineer Mike Paquette		

MATERIAL SYMBOL	Elev. (ft)	Sample Description	PID Readings Casing blow/ft or Cor. Time	Depth Scale	Sample Data					Remarks (Drilling Fluid, Depth of Casing, Fluid Loss, Drilling Resistance, etc.)
					Number	Type	Recov. (in)	Penetr. resist BL/ft	Env ID	
	+10.0	CONCRETE 14 in thick		0						10/6/04 Hand auger to 2.5 ft
	+8.8	ASPHALT 5 in thick		1						
	+8.2	Light brown medium to coarse SAND, some gravel (dry) BC: 11-65	0	2	S1	GRAB			SB-H-20-LIRR-2-4	2032 Take sample: SB-H-20-LIRR-2-4.
		Reddish brown fine to medium SAND, trace gravel, silt, and brick (moist, wet at 5 ft)	0	4						2043 Take sample: SB-H-20-LIRR-4-6. Take Duplicate sample: DUP-10-06-04. Water at 4 ft 10 in.
			▽	5	S2	GRAB			SB-H-20-LIRR-4-6 DUP-10-06-04	
				6						
				7						Dry roller to 10 ft. Install auger to 10 ft. Silty sand cuttings.
				8						
		Brown SILT, trace fine sand and gravel	0	10						
				11	S3	SS	6	22		
				11			3	8		
		Brown SILT, trace fine sand, trace gravel and mica	0	12				5		
				13	S4	SS	9	15		
				13			6	6		
		Brown SILT, trace fine sand and mica	0	14				6		
				15	S5	SS	6	5		
				15			5	5		
		Black SILT, some gravel, trace medium to fine sand,	0	16				7		
				17	S6	SS	6	7		
				17			6	6		
		Top 20 in Black SILT, trace sand, trace gravel	0	18				5		
				19	S7	SS	24	2	SB-H-20-LIRR-18-20	2345 Take sample: SB-H-20-LIRR-18-20..
				19			1	1		
	-9.5	Bot 4 in		20				1		

U:\DATA\41557\ NT\5578403.GPJ ... 10/20/04 ... Report: LANGAN ... Template TEMPLATE.GDT

DRAFT



Project		New York Sports and Convention Center		Project No.		5578403				
Location		LIRR West Side Yards, Manhattan, NY		Elevation and Datum				Approx. 10 PBMD		
MATERIAL SYMBOL	Elev. (ft)	Sample Description	PID Readings Casing blow/ft or Cor. Time	Depth Scale	Sample Data				Remarks (Drilling Fluid, Depth of Casing, Fluid Loss, Drilling Resistance, etc.)	
					Number	Type	Recov. (in)	Penetr. resist. BL/ft		Env ID
[Hatched Symbol]	-12.0	Dark grey soft CLAY, trace fine sand BC: 9-65	0	20	S8	SS	24	4		EOB at 22 ft. Boring backfilled with sand and grouted on top.
		Dark grey soft CLAY, trace fine sand and silt		21				3		
		EOB at 22 ft.		22				4		
				23						
				24						
				25						
				26						
				27						
				28						
				29						
				30						
				31						
				32						
				33						
				34						
				35						
				36						
				37						
				38						
				39						
				40						
				41						
				42						
				43						
				44						
				45						

U:\DATA\415578403\GINT\5578403.GPJ ... 10/20/04 ... Report: LANGAN ... Template TEMPLATE.GDT

DRAFT



Log of Boring **E-1/SB-H-21(MW)**

Sheet **2** of **2**

Project		New York Sports and Convention Center		Project No.		5578403			
Location		LIRR West Side Yards, Manhattan, NY		Elevation and Datum		Approx. 10 PBMD			
MATERIAL SYMBOL	Elev. (ft)	Sample Description	PID Readings Casing pps/ft or Cor. Time	Depth Scale	Sample Data				Remarks (Drilling Fluid, Depth of Casing, Fluid Loss, Drilling Resistance, etc.)
					Number	Type	Recov. (ft)	Penetr. resist BU/ft	
		Bk f SAND, so dk br silt and clay	0	20					
				21					
				22	S5	MACROCORE	40		
				23					
		Med Br SILT, tr clay and mica	0	24					Boring stopped 1900.
				25	S6	MACROCORE			9/14/04
				26					Boring resumed 0945.
		Med Br to Gy SILT, so m-f sand, tr clay, wood	0	27	S7	PUSH MACROCORE			Macrocore examined, ruled un-useable due to probable hole collapse.
				28					Start using SS to sample; SS driven by vibrating hammer.
		Med Br to Gy SILT, so m-f sand, tr clay	0	29	S8	PUSH			No recovery from 26 to 28 ft.
				30					Strong odor.
		Med Br to Gy SILT, so m-f sand, tr clay	0	31	S9	PUSH			
	-22.0			32					
		Med Br to Gy SILT, so m-f SAND and clay. Bottom 2 in: bk clay BC: 11-65	0	33	S10	PUSH			
	-24.0			34					
		Bk CLAY, so silt. BC: 10-65	0	35	S11	PUSH			1415 Sample collected: E-DOS-34-36.
	-26.0			36				E-1-DOS-34-36	1415 EOB. Install well: Bottom of 15 ft screen is at 20 ft.
		EOB at 36 ft.		37					
				38					
				39					
				40					
				41					
				42					
				43					
				44					
				45					

U:\DATA\415576\NT\5578403.GPJ ... 10/20/04 ... Report: LANGAN ... Template TEMPLATE.GDT



DRAFT

Log of Boring E-1/SB-H-21(MW) Sheet 1 of 2

Project New York Sports and Convention Center			Project No. 5578403		
Location LIRR West Side Yards, Manhattan, NY			Elevation and Datum Approx. 10 PBMD		
Drilling Agency Warren George			Date Started 9/13/04		Date Finished 9/14/04
Drilling Equipment Acker 82			Completion Depth 36 ft		Rock Depth
Size and Type of Bit			Number of Samples Disturbed 12		Undisturbed
Casing Diameter (in) 4.25 I.D. HS Auger			Casing Depth (ft)		Core
Casing Hammer Weight (lbs)			Drop (in)		Water Level (ft.) First 8
Sampler 2 in ID Macro Core, 2 in OD Split Spoon			Drilling Foreman Tom Gregory		
Sampler Hammer Donut Weight (lbs) 140 Drop (in) 30			Inspecting Engineer Craig Puerta		

MATERIAL SYMBOL	Elev. (ft)	Sample Description	PID Readings	Casing blows/ft or Cor. Time	Depth Scale	Sample Data				Remarks (Drilling Fluid, Depth of Casing, Fluid Loss, Drilling Resistance, etc.)	
						Number	Type	Recov. (ft)	Penetr. resist. BU/sin		Env ID
	+10.0	CONCRETE 8.5 in thick			0						
	+9.3	Dk Br c-f SAND, so gravel, red brick fragments			1						9/13/04 Concrete cored with 10 in thin-wall bit. 1325 Sample collected E1-DOS-2-4.
		Bk to Dk Br SAND, so gravel	0		2	E1-DOS-2-4	GRAB			E-1-DOS-2-4	
		Bk SILT, so gravel, clay, and organic matter, tr mica	0		3						
		Bk SILT, so to tr sand (moist)	0		4						1615 Sample collected via hand auger: E1-DOS-4-6. Half a dozen 8 to 12 in boulders removed from hole.
		Bk SILT, so gravel and mica (moist)	0		5					E-1-DOS-4-8	
		Bk SILT, so gravel and mica	0		6						1705 Sample collected E-DOS-6-8. This sample includes the capillary fringe, has odor. FID=612ppm
		Bk f SAND, so silt and gravel	0		7	S1	MACROCORE	24		E-1-DOS-8-8	
		Bk to Dk Br SILT, so clay, tr sand	0		8						
			0		9						
			0		10	S2	MACROCORE	42			1715 Sample collected: E-DOS-10-12. This is not the CF sample.
			0		11					E-1-DOS-10-12	
			0		12						No sample could be collected from 12 to 14 ft due to no recovery.
			0		13						
			0		14	S3	MACROCORE	24			
			0		15						
			0		16						
			0		17						
			0		18	S4	MACROCORE	48			1800 Sample collected: E-DOS-18-20. FID=629ppm No methane.
			0		19					E-1-DOS-18-20	
			0		20						

U:\DATA\5578403\GINT\5578403.GPJ ... 10/20/04 ... Report: LANGAN ... Template TEMPLATE.GDT



Project New York Sports and Convention Center		Project No. 5578403	
Location LIRR West Side Yards, Manhattan, NY		Elevation and Datum Approx. 10 PBMD	
Drilling Agency Warrem George Inc		Date Started 9/25/04	Date Finished 9/26/04
Drilling Equipment Acker AD-2 Hi-Rail		Completion Depth 31 ft	Rock Depth
Size and Type of Bit		Number of Samples	Disturbed 7 Undisturbed Core
Casing Diameter (in)	Casing Depth (ft)	Water Level (ft.)	First 7 Completion 7 24 HR.
Casing Hammer	Weight (lbs)	Drop (in)	Drilling Foreman Cory Tirro
Sampler 2 in ID Macrocore			Inspecting Engineer Stuart Knoop
Sampler Hammer	Weight (lbs)	Drop (in)	

MATERIAL SYMBOL	Elev. (ft)	Sample Description	PID Readings Casing blvs/ft or Cor. Time	Depth Scale	Sample Data				Remarks (Drilling Fluid, Depth of Casing, Fluid Loss, Drilling Resistance, etc.)
					Number	Type	Recov. (in)	Penetr. resist BU/in	
	+10.0	ASPHALT 9 in thick		0					
	+9.3	Brown fine to medium SAND, trace brick fragments, some fine to coarse gravel (dry) BC: 11-65	0.1	1	S1	GRAB			9/25/04 Core through asphalt. 1540 Collect sample: SB-H-22-GH-1-2.
		Dark brown gravelly medium SAND, some glass and brick fragments		2					Inject air 2 to 4 ft.
		Wood fragment		4					
		Dark brown sandy coarse to fine GRAVEL, some wood fragments, stained around coal fragments (dry)		6					Start hand augering from 4.7 ft.
		Dark brown fine to medium SAND (wet soil starts between 8.5 and 9 ft)		7				SB-H-22-GH-6-8	Advance geoprobe from 7 ft. 16:45 Collect sample: SB-H-22-GH-6-8
		Black fine to coarse GRAVEL, some sand, stained (wet)		10	S2	MACROCORE			
		Black fine to coarse GRAVEL, some sand, stained (wet)		12	S3	MACROCORE			1750 Sample 11 to 15 ft.
		Grey fine SAND, white silt lens (ash?)(wet) Top 15 in Black silty fine GRAVEL (subround), some coarse to fine sand (wet)		15					1800 Stop drilling.
		Bot 26 in Grey black, greenish fine sandy SILT, trace fine gravel, organic smell		17	S4	MACROCORE	48		9/26/04 Resume drilling.
		Top 36 in Black medium to coarse SAND and GRAVEL		19	S5	MACROCORE	26		

U:\DATA\415578 NT15578403.GPJ ... 10/20/04 ... Report: LANGAN ... Template TEMPLATE.GDT

Project		New York Sports and Convention Center		Project No.		5578403		
Location		LIRR West Side Yards, Manhattan, NY		Elevation and Datum		Approx. 10 PBMD		
MATERIAL SYMBOL	Elev. (ft)	Sample Description	PID Readings Casing Wlvs/ft or Cor. Time	Depth Scale	Sample Data			Remarks (Drilling Fluid, Depth of Casing, Fluid Loss, Drilling Resistance, etc.)
					Number	Type	Recov. (ft)	
		Bot 12 in Dark grey SILT and GRAVEL		20	S5	MACROCORE	26	SB-H-22-GH-19-23
		Top 12 in Black medium to fine SAND		21				
		Middle 12 in Brown grey SILT		22				
	-15.0	Bot 24 in Black CLAY BC: 9-65		23	S6	MACROCORE	26	SB-H-22-GH-23-25
		Black CLAY		24				
				25				
				26				
	-21.0			27	S7	MACROCORE	48	
				28				
		EOB at 31 ft.		29				0838 EOB
				30				
				31				
				32				
				33				
				34				
				35				
				36				
				37				
				38				
				39				
				40				
				41				
				42				
				43				
				44				
				45				

U:\DATA\5578403\GINT\5578403.GPJ ... 10/20/04 ... Report: LANGAN ... Template TEMPLATE.GDT

Project New York Sports and Convention Center		Project No. 5578403	
Location LIRR West Side Yards, Manhattan, NY		Elevation and Datum Approx. 10 PBMD	
Drilling Agency Warren George		Date Started 9/16/04	Date Finished 9/16/04
Drilling Equipment Acker AD-2		Completion Depth 15 ft	Rock Depth
Size and Type of Bit		Number of Samples 2	Disturbed 2
Casing Diameter (in)	Casing Depth (ft)	Water Level (ft.) First 8.5	Undisturbed 24 HR.
Casing Hammer	Weight (lbs)	Drop (in)	Drilling Foreman Rob/Paul
Sampler 2 in ID Macro Core		Inspecting Engineer Craig Puerta	
Sampler Hammer		Weight (lbs)	
		Drop (in)	

MATERIAL SYMBOL	Elev. (ft)	Sample Description	PID Readings Casing blow ft or Cor. Time	Depth Scale	Sample Data				Remarks (Drilling Fluid, Depth of Casing, Fluid Loss, Drilling Resistance, etc.)
					Number	Type	Recov. (in)	Penetr. resist. BU/ft	
	+10.0			0					
	+9.4	6" Asphalt		1	S1	GRAB			Boring started at 10:00 AM
		Dark brown to red f-m SAND with gravel and red brick [FILL]		2				E-30-GH-1-2	10:30 Sample collected E-30-GH-1-2
		Dark brown to dark gray f-c SAND with gravel and red brick [FILL]	0.2	3					Hand auger to 3'
		Dark brown to gray f-m SAND, trace clay and silt		4					
				5					
				6					
				7	S2	MACROCORE	24		Geoprobng from 5' to 9'
				8				E-30-GH-7-9	13:30 Sample collected E-30-GH-7-9
				9					
				10					
				11					
				12					
				13					
				14					
	-5.0	End of boring at 15'		15					Augered to 15'. EOB Installed well.
				16					
				17					
				18					
				19					
				20					

U:\DATA\415578-
 J:\5578403.GPJ ... 10/20/04 ... Report: LANGAN ... Template TEMPLATE.GDT



Project New York Sports and Convention Center		Project No. 5578403	
Location LIRR West Side Yards, Manhattan, NY		Elevation and Datum Approx. 10 PBMD	
Drilling Agency Warren George		Date Started 9/11/04	Date Finished 9/11/04
Drilling Equipment Acker AD-2 Hi-Rail		Completion Depth 16 ft	Rock Depth
Size and Type of Bit		Number of Samples 4	Disturbed 4
Casing Diameter (in)	Casing Depth (ft)	Water Level (ft.) First 5.5	Undisturbed 4
Casing Hammer	Weight (lbs)	Drop (in)	Completion 24 HR.
Sampler 2 in ID Macrocore		Drilling Foreman Thomas Gregory	
Sampler Hammer		Inspecting Engineer Stuart Knop	

MATERIAL SYMBOL	Elev. (ft)	Sample Description	PID Readings Casing Wt./ft. or Cor. Time	Depth Scale	Sample Data					Remarks (Drilling Fluid, Depth of Casing, Fluid Loss, Drilling Resistance, etc.)	
					Number	Type	Recovery (ft)	Penetr. resist	BU/ft		Env ID
	+10.0	7" Concrete slab		0							
	+9.3	Dark gray m-c SAND, some c gravel, pebble fragments, some brick fragments, trace mica [FILL]		1							9/11/2004 0835 Begin drilling Hand auger at 7"
			0	2	S1	GRAB				SB-U-2-DOS-2-3	
		Dark gray silty m-c SAND, some gravel fragments, trace brick fragments, trace glass, trace mica [FILL] (wet)	15.2	4						SB-U-2-DOS-3-5	Hard at 3' bgs, difficult augering Offset approx. 3' south to enlarge hole and gain leverage through obstruction
				5							
				6	S2	MACROCORE					
			0.8	7							
				8							
		Dark gray m-c SAND, some gravel fragments, trace brick fragments, trace mica [FILL] (wet)		9	S3	MACROCORE					No recovery from 8' to 10.5'
			0.7	10							
				11							
				12							
		Dark gray gravelly m-c SAND, trace silt [FILL] (wet)	2.2	13						SB-U-2-DOS-12-15	
	-4.0			14	S4	MACROCORE					
			0.4	15							
		Dark grey CLAY, trace gravel [NATIVE SOIL] (moist)		16							
	-6.0			17							
				18							
				19							
				20							

U:\DATA\45578403\GINT\5578403.GPJ ... 10/20/04 ... Report: LANGAN ... Template TEMPLATE.GDT

Project New York Sports and Convention Center		Project No 5578403	
Location LIRR West Side Yards, Manhattan, NY		Elevation and Datum Approx. 10 PBMD	
Drilling Agency Warren George Inc		Date Started 9/21/04	Date Finished 9/21/04
Drilling Equipment Acker 82		Completion Depth 45 ft	Rock Depth
Size and Type of Bit		Number of Samples Disturbed 7 Undisturbed	Core
Casing Diameter (in)	Casing Depth (ft)	Water Level (ft) First 9 Completion	24 HR.
Casing Hammer	Weight (lbs)	Drop (in)	Drilling Foreman Cory Tirro
Sampler 2 in ID Macro Core		Inspecting Engineer Smita Patel	
Casing Hammer	Weight (lbs)	Drop (in)	

U:\DATA\4155_3\INT\5578403.GPJ... 10/20/04 ... Report: LANGAN ... Template TEMPLATE.GDT

MATERIAL SYMBOL	Elev. (ft)	Sample Description	PID Readings Casing blow/ft or Cor. Time	Depth Scale	Sample Data					Remarks (Drilling Fluid, Depth of Casing, Fluid Loss, Drilling Resistance, etc.)
					Number	Type	Recov. (in)	Penetr. resist. BL/6in	Env ID	
	+10.0	8" Asphalt and road base material		0						
	+9.2	Brown c-m SAND, some c-m gravel, brick, concrete, asphalt and glass fragments		1						08:42 - Begin augering through asphalt
		11" wide, 5" thick boulder at 2'-11" bgs		2						08:56 - Complete augering
				3				E-20-GH-2-4		09:45- Begin hand clearing with post-hole digger
				4						10:10 - Boulder at 2'-11" bgs
				5				E-20-GH-4-6		10:41 - Offset west of borehole to widen hole
	+4.0	Dark brown m-c SAND, some m-f gravel, brick, wood, concrete, mica fragments		6						12:05 - Remove boulder
				7						9:59 Sample collected E20-GH-2-4
		Black c GRAVEL, trace c-m sand, brick, concrete, wood, asphalt fragments (moist)		8	S-1	MACROCORE	21			13:55 Sample collected E20-GH-4-6
				9				E-20-GH-8-10		15:23 Sample collected E20-GH-8-10
		Black c-m GRAVEL, some m-c SAND, brick, concrete fragments, white c GRAVEL, pulverized concrete		10						
				11	S-2	MACROCORE	30			
		Greenish gray f SAND, trace silt, brick, concrete, mica fragments (wet)		12						
				13				E-20-GH-12-14		15:39 Sample collected E20-GH-12-14
		Black c GRAVEL, some c SAND, brick and concrete fragments (wet)		14						
	-5.0			15	S-3	MACROCORE	48			
		Greenish gray f SAND, trace f-m gravel, trace silt, wood fragments (wet)		16						
	-7.0			17						
		Black c GRAVEL, some c SAND, brick, concrete, mica, wood fragments (wet)		18	S-4	MACROCORE	36			
	-9.0			19						
		Gray black f silty SAND, trace f-m gravel, wood		20						

DRAFT



Project		New York Sports and Convention Center		Project No.		5578403		
Location		LIRR West Side Yards, Manhattan, NY		Elevation and Datum		Approx. 10 PBMD		
MATERIAL SYMBOL	Elev. (ft)	Sample Description	PID Readings Casing blws/ft or Cor. Time	Depth Scale	Sample Data			Remarks (Drilling Fluid, Depth of Casing, Fluid Loss, Drilling Resistance, etc.)
					Number	Type	Recoy. (in) Penetr. resist BL/6in Env ID	
[Patterned]	0	fragments (wet) Pulverized mica, gray black f silty SAND, trace f gravel (wet) Gray black m-c gravelly SAND, trace silt, brick fragments (wet) Gray black m-f gravelly SAND, trace silt (wet)	0	20	S-4	MACROCORE	36	
	-15.0	Gray black f-m sandy SILT, trace m-f gravel (wet)	0	21	S-5	MACROCORE	36	
	-17.0	Gray black f-m SILT, trace gravel and f SAND (wet)	0	22	S-6	MACROCORE	36	
	-19.0	Gray black m-c SAND, trace f gravel	0	23	S-7	MACROCORE	29	
	-22.4	Gray black f-m SILT, trace f sand and mica Gray black f SILT, some pulverized white cobble	0	24	S-8	MACROCORE	41	
	-31.0	Gray black f SILT, some clay	0	25	S-9	MACROCORE	24	
	-35.0	Gray CLAY, some f silt	0	26	S-10	MACROCORE	24	E-20-GH-41-45
		End of boring at 45'		27				Sample collected E20-GH-41-45
				28				
				29				

U:\DATA\45578403\GINT\5578403.GPJ ... 10/20/04 ... Report: LANGAN ... Template TEMPLATE.GDT

DRAFT



Project New York Sports and Convention Center				Project No. 5578403			
Location LIRR West Side Yards, Manhattan, NY				Elevation and Datum Approx. 10 PBMD			
Drilling Agency Warren George Inc				Date Started 9/16/04		Date Finished 9/16/04	
Drilling Equipment Acker 82				Completion Depth 22 ft		Rock Depth	
Size and Type of Bit				Number of Samples 10		Disturbed	Undisturbed
Casing Diameter (in) 4.25 I.D. HS Auger		Casing Depth (ft)		Water Level (ft.) First 8		Completion	24 HR.
Casing Hammer		Weight (lbs)	Drop (in)	Drilling Foreman Reynolds			
Sampler 2 in OD Split Spoon				Inspecting Engineer Mike Paquette			
Sampler Hammer Donut		Weight (lbs) 140	Drop (in) 30				

MATERIAL SYMBOL	Elev (ft)	Sample Description	PID Readings Casing blow ft or Cor. Time	Depth Scale	Sample Data				Remarks (Drilling Fluid, Depth of Casing, Fluid Loss, Drilling Resistance, etc.)	
					Number	Type	Recov. (in)	Penetr. resist. BU/in		Env ID
	+10.0	8" Asphalt	0.3	0						
	+9.2	Black m-f SAND, some gravel, trace silt [FILL] (dry) BC: 11-65		1	S-1	GRAB			E21-GH-0-2	Begin drilling at 7:30 AM Hand auger to 1'
		Black f silty SAND, trace gravel, trace mica [FILL] (dry) BC: 11-65	0.5	2	S-2	GRAB			E21-GH-2-4	7:53 Sample collected E21-GH-0-2 8:25 Sample collected E21-GH-2-4
		Brown m-c SAND and GRAVEL [FILL] (dry) BC: 11-65		3	S-3	SS	3	6	E21-GH-7-9	8:40 Sample collected E21-GH-7-9
		Gray f sandy SILT, trace mica [FILL] (wet) BC: 11-65		4	S-4	SS	15	6		
		Grayish brown f sandy SILT, trace gravel [FILL] BC: 11-65		5	S-5	SS	6	9		
		Light brown SILT, some f sand, trace gravel [FILL] BC: 11-65	0.1	6	S-6	SS	8	3		
		Light brown/gray SILT, some sand, trace gravel, cobble [FILL] BC: 11-65	0.1	7	S-7	SS	12	7		
		Gray SILT, trace gravel, trace sand [FILL] BC: 11-65		8	S-8	SS	4	14		
		Gray m-f SAND, some gravel, trace silt [FILL]		9	S-9	SS	4	6		
				10				10		
				11				17		
				12				21		
				13				20		
				14				8		
				15				6		
				16				5		
				17				5		
				18				5		
				19				5		
				20				5		

U:\DATA\44557... J:\5578403.GPJ ... 10/20/04 ... Report: LANGAN ... Template TEMPLATE.GDT

DRAFT



Project		New York Sports and Convention Center			Project No.		5578403			
Location		LIRR West Side Yards, Manhattan, NY			Elevation and Datum		Approx. 10 PBMD			
MATERIAL SYMBOL	Elev. (ft)	Sample Description	PID Readings Casing pipe/ft or Cor. Time	Depth Scale	Sample Data				Remarks (Drilling Fluid, Depth of Casing, Fluid Loss, Drilling Resistance, etc.)	
					Number	Type	Recov. (in)	Penetr. resist. BL/in		Env ID
[Cross-hatch symbol]	-12.0	BC: 11-65 Brownish gray SILT, some sand, trace gravel, CLAY BC: 11-65 End of boring at 22'	0	20	S-10	SS	10	5 11 14 7	E21-GH-20-22	23:00 Sample collected E21-GH-20-22
				21						
				22						
				23						
				24						
				25						
				26						
				27						
				28						
				29						
				30						
				31						
				32						
				33						
				34						
				35						
				36						
				37						
				38						
				39						
				40						
				41						
				42						
				43						
				44						
				45						

U:\DATA\5578403\GINT\5578403.GPJ ... 10/20/04 ... Report: LANGAN ... Template TEMPLATE.GDT

Project New York Sports and Convention Center		Project No. 5578403	
Location LIRR West Side Yards, Manhattan, NY		Elevation and Datum Approx. 10 PBMD	
Drilling Agency Warren George Inc		Date Started 9/12/04	Date Finished 9/12/04
Drilling Equipment Acker 82		Completion Depth 22 ft	Rock Depth
Size and Type of Bit		Number of Samples	Disturbed 8 Undisturbed
Casing Diameter (in)	Casing Depth (ft)	Water Level (ft.)	First 8 Completion 24 HR
Casing Hammer	Weight (lbs)	Drop (in)	Drilling Foreman Thomas Gregory
Sampler 2 in ID Macro Core and 2 in OD Split Spoon		Inspecting Engineer Smita Patel	
Sampler Hammer	Weight (lbs)	Drop (in)	
Donut	140	30	

MATERIAL SYMBOL	Elev. (ft)	Sample Description	PID Readings Casing blow ft or Cor. Time	Depth Scale	Sample Data				Remarks (Drilling Fluid, Depth of Casing, Fluid Loss, Drilling Resistance, etc.)
					Number	Type	Recov. (ft)	Penetr. resist BL/in	
	+10.0			0					
	+9.5	CONCRETE 6 in thick	0	0	S1	GRAB			9/12/04 0835 Begin concrete coring with 15 in long, 9 in dia. core bit.
		Dk Br m-c sandy c GRAVEL, glass, concrete, wood, brick fragments (wet) (FILL)	0	1				E-16-NYDOS-0-2	Work area PID=0.0.
		Gy to Dk Br m-c sandy GRAVEL, glass, concrete, wood, brick, cinder and slag fragments (dry) (FILL)	0	2	S2	GRAB		E-16-NYDOS-2-3	0913 Begin hand augering. Material 0.5 to 2 ft wet due to water used during coring.
		Dk Br m-c sandy GRAVEL, glass, concrete, wood, brick fragments (dry) (FILL)	0	3					0945 Soil sample collected from 0 to 2 ft depth interval.
		Dk Br c-m SAND, so m-c gravel, brick fragments (moist) (FILL)	0	4					1046 Soil sample collected from 2 to 3 ft depth interval.
		1 in of red BRICK at 7 ft		5	S3	MACROCORE	24		
		Dk Br c SAND, c gravel, brick, wood fragments (moist) (FILL)		6				E-16-NYDOS-6.5-7.5	1342 Soil sample collected from 6.4 to 7.5 ft depth interval.
		Gy Br silty m-f SAND, tr f-m gravel, brick, concrete, glass fragments (wet) (FILL)	▽ 0	7					Water table at 8 ft.
		Gr Gy m-f SAND, tr silt, tr f gravel, brick fragments (wet) (FILL)		8	S4	MACROCORE	36		
		Gr Gy m-f SAND, so silt, tr f-m GRAVEL, brock fragments, mica (wet) (FILL)	0	9					
		Bk SILT and m-f SAND, tr f gravel, mica (wet) (FILL)	0	10	S5	MACROCORE	30		E-16-NYDOS-12-14
		Bk m-f SAND, so silt, tr f gravel, wood fragments (wet) (FILL)	0	11					1430 Soil sample collected at 12 to 14 ft depth interval.
		Gy Bk SILT, so m-f sand, tr gravel (wet) (FILL)	0	12	S6	MACROCORE	39		E-16-NYDOS-16-18
			0	13					1445 Soil sample collected from 20 to 22 ft. Organic odor.
			0	14					
			0	15					
			0	16					
			0	17					
			0	18					
			0	19					
			0	20					

U:\DATA\4155 3\INT\578403.GPJ ... 10/20/04 ... Report: LANGAN ... Template: TEMPLATE.GDT

Project		New York Sports and Convention Center		Project No.		5578403		
Location		LIRR West Side Yards, Manhattan, NY		Elevation and Datum		Approx. 10 PBMD		
MATERIAL SYMBOL	Elev. (ft)	Sample Description	PID Readings Casing blow/ft or Cor. Time	Depth Scale	Sample Data			Remarks (Drilling Fluid, Depth of Casing, Fluid Loss, Drilling Resistance, etc.)
					Number	Type	Env ID	
X	-12.0	Bk c-m SAND, tr f silt and gravel (wet) (FILL)	0	20	S7 MACROCORE	6	E-16- NYDOS-20- 22	
		EOB at 22 ft.		21				
				22				
				23				
				24				
				25				
				26				
				27				
				28				
				29				
				30				
				31				
				32				
				33				
				34				
				35				
				36				
				37				
				38				
				39				
				40				
				41				
				42				
				43				
				44				
				45				

U:\DATA\415578403\INT\5578403.GPJ ... 10/20/04 ... Report: LANGAN ... Template TEMPLATE.GDT

DRAFT



Log of Boring E-19(MW)/SB-E-02 Sheet 1 of 2

Project New York Sports and Convention Center			Project No. 5578403		
Location LIRR West Side Yards, Manhattan, NY			Elevation and Datum Approx. 10 PBMD		
Drilling Agency Warren George			Date Started 9/25/04		Date Finished 9/25/04
Drilling Equipment DK-50			Completion Depth 21.5 ft		Rock Depth
Size and Type of Bit			Number of Samples Disturbed 10		Undisturbed
Casing Diameter (in) 4.25 I.D. HS Auger			Casing Depth (ft)		Core
Casing Hammer Weight (lbs)			Drop (in)		Water Level (ft.) First 8
Sampler 2 in OD Split Spoon			Drilling Foreman Cory Tirro		
Sampler Hammer Donut			Weight (lbs) 140		Drop (in) 30
			Inspecting Engineer Stuart Knopp		

MATERIAL SYMBOL	Elev. (ft)	Sample Description	PID Readings Casing Wts/ft or Cor. Time	Depth Scale	Sample Data					Remarks (Drilling Fluid, Depth of Casing, Fluid Loss, Drilling Resistance, etc.)
					Number	Type	Recov. (in)	Penetr. resist BU/ft	Env ID	
	+10.0	5" Asphalt		0						
	+9.5	Brown m-c SAND, some f-c gravel [FILL] (dry)	3.5	1	S1	GRAB				Auger through asphalt Hand auger to 4'
		Dark brown m-c SAND, some f-c gravel, trace brick and coal fragments [FILL] (dry)	11.5	2	S2	GRAB				
		Dark brown (stained) m-c SAND, some f-c gravel, some wood (timber) and brick fragments, pebble sized rock fragments [FILL] (dry)	1.1	3	S3	PUSH				
		Dark brown f-m SAND, mottled red organics, some asphalt fragments, some f-m gravel, some silt [FILL] (moist) WOOD fragments	0.7	4	S4	PUSH				
		Dark gray f-c SAND, f-m gravel, trace mica, trace silt, trace pebble sized rock fragments [FILL] (wet)	0.3	5	S5	PUSH				
		Dark gray f-m GRAVEL, f-m sand lenses, mottled gray and red organics, trace brick fragments, wood fragments [FILL]	0	6	S6	PUSH				
		Dark gray f-c SAND, wood fragments, trace silt, trace f gravel [FILL]	0.5	7	S7	PUSH				
			0	8	S8	PUSH				
			1.5	9	S9	PUSH				
		Dark gray to gray f-m SAND, trace silt, trace pebble size rock fragments, trace wood fragments, black sandy lenses [FILL]	0.7	10	S10	PUSH				
				11						12:30 Sample collected E19-DOS-17-19
				12						13:45 Sample collected E19-DOS-19-21.5

U:\DATA\4155 3\INT5578403.GPJ ... 10/20/04 ... Report: LANGAN ... Template: TEMPLATE.GDT

DRAFT



Project New York Sports and Convention Center	Project No. 5578403
Location LIRR West Side Yards, Manhattan, NY	Elevation and Datum Approx. 10 PBMD

MATERIAL SYMBOL	Elev. (ft)	Sample Description	PID Readings	Casing diam. ft or Cor. Time	Depth Scale	Sample Data					Remarks <small>(Drilling Fluid, Depth of Casing, Fluid Loss, Drilling Resistance, etc.)</small>
						Number	Type	Recov. (in)	Penetr. resist. BU/6in	Env ID	
[Cross-hatch symbol]	-11.5	End of boring at 21.5'			20	S10	PUSH			E19-DOS-19-21.5	
					21						
					22						
					23						
					24						
					25						
					26						
					27						
					28						
					29						
					30						
					31						
					32						
					33						
					34						
					35						
					36						
					37						
					38						
					39						
					40						
					41						
					42						
					43						
					44						
					45						

U:\DATA\45578403\GINT\5578403.GPJ ... 10/20/04 ... Report: LANGAN ... Template TEMPLATE.GDT

Auger left in hole and covered with head for installation of MW on 9/26/2004

Project New York Sports and Convention Center		Project No. 5578403	
Location LIRR West Side Yards, Manhattan, NY		Elevation and Datum Approx. 10 PBMD	
Drilling Agency Warren George		Date Started 9/16/04	Date Finished 9/16/04
Drilling Equipment Acker 82		Completion Depth 22 ft	Rock Depth
Size and Type of Bit		Number of Samples	Disturbed
Casing Diameter (in) 4.25 I.D. HS Auger		Casing Depth (ft)	Undisturbed
Casing Hammer		Weight (lbs)	Drop (in)
Sampler 2 in ID Macro Core, 2 in OD Split Spoon		Water Level (ft.)	First
Sampler Hammer		Weight (lbs)	Drop (in)
		Drilling Foreman Cory Tirro	
		Inspecting Engineer Smita Patel	

MATERIAL SYMBOL	Elev. (ft)	Sample Description	PID Readings Casing pws/ft or Cor. Time	Depth Scale	Sample Data					Remarks (Drilling Fluid, Depth of Casing, Fluid Loss, Drilling Resistance, etc.)
					Number	Type	Recov. (in)	Penetr. resist. BU/6in	Env ID	
	+10.0	Concrete (11 in)		0						Roller bit and HSA bit drill through 11 in concrete slab. Air rotary and hand auger to 4 ft.
	+9.1	BC: 11-65		1						
		Br c-m sandy GRAVEL, brick, glass, concrete fragments,		2						
				3						
				4	S1	GRAB				Sample collected 4 to 6 ft.
				5					E-31-GH-4-6	
				6						Air rotary to 10 ft.
				7						
				8						
		Dk Br m-f SAND, tr f-m gravel, wood fragments, mica.	0	9						Geoprobe refusal 11.75 ft. Use HSA.
				10	S2	MACROCORE	12			
				11						
				12						
	-2.0	BC: 10-65	0	13				18		Split spoon samples.
		Gy m-f sandy SILT, tr f-m gravel, mica fragments (wet).		14	S3	SS	24	9		
				15			3	4		
	-5.0	BC: 9-65	0	16	S4	SS	24	WOR/6		Organic odor.
		Gy-Bk f silty CLAY, wood fragments, shell fragments.		17				3	E-31-GH-16-18	
				18				2		
				19				5		
				20						

G:\NT\5578403.GPJ ... 10/20/04 ... Report: LANGAN ... Template TEMPLATE.GDT
 L:\DATA\445

DRAFT



Project		New York Sports and Convention Center		Project No.		5578403			
Location		LIRR West Side Yards, Manhattan, NY		Elevation and Datum				Approx. 10 PBMD	
MATERIAL SYMBOL	Elev (ft)	Sample Description	PID Readings Casing bbls/ft or Cor. Time	Depth Scale	Sample Data				Remarks (Drilling Fluid, Depth of Casing, Fluid Loss, Drilling Resistance, etc.)
					Number	Type	Recov. (in)	Penetr. resist. BU/6in	
	-12.0	Bk CLAY, tr f silt, wood fragments.	0	20	S5	SS	24	WOR/24	Organic odor.
				21					
				22					
		EOB at 22 ft		23					
				24					
				25					
				26					
				27					
				28					
				29					
				30					
				31					
				32					
				33					
				34					
				35					
				36					
				37					
				38					
				39					
				40					
				41					
				42					
				43					
				44					
				45					

Project New York Sports and Convention Center		Project No. 5578403	
Location LIRR West Side Yards, Manhattan, NY		Elevation and Datum Approx. 10 PBMD	
Drilling Agency Warren George		Date Started 9/17/04	Date Finished 9/17/04
Drilling Equipment Acker AD-2 Hi-Rail		Completion Depth 25 ft	Rock Depth
Size and Type of Bit		Number of Samples	Disturbed 6 Undisturbed Core
Casing Diameter (in)	Casing Depth (ft)	Water Level (ft)	First 9 Completion 24 HR
Casing Hammer	Weight (lbs)	Drop (in)	Drilling Foreman Reynolds
Sampler 2 in ID Macrocore		Inspecting Engineer Craig Puerta	
Sampler Hammer		Weight (lbs)	
		Drop (in)	

MATERIAL SYMBOL	Elev. (ft) +10.0	Sample Description	Casing blvs/ft or Cor. Time	Depth Scale	Sample Data				Remarks (Drilling Fluid, Depth of Casing, Fluid Loss, Drilling Resistance, etc.)
					Number	Type	Recov. (in)	Penetr. resist. BL/5in	
	+9.4	6" Asphalt		0					9/17/04 0830 Drilling started
		Brown f-c SAND with gravel and chunks of red brick pieces [FILL]		1					
		Brown SAND with some gravel and brick [FILL]		2					
				3					
				4	S1	GRAB		E-5-DOS-4-5	9:45 Sample collected E-5-DOS-4-5
				5					
				6					Hand auger to 5'-6"
				7	S2	MACROCORE	24		Switch to geoprobe
		Brown SAND with f-c gravel and cobbles, red brick, trace silt [FILL]		8				E-5-DOS-7-9	12:20 Sample collected E-5-DOS-7-9
				9					
				10					
		Light gray SAND with f-c gravel, cobbles [FILL]		11	S3	MACROCORE	24		
				12					
				13				E-5-DOS-12-14	12:30 Sample collected E-5-DOS-12-14
				14					
		Gray f SAND, some clay		15	S4	MACROCORE	48		
				16					
		Gray CLAY with sand and f-m gravel		17				E-5-DOS-16-18	12:40 Sample collected E-5-DOS-16-18
				18	S5	MACROCORE	36		
				19					
		Black to dark brown f-c SAND with mixed color gravel [FILL]		20					

U:\DATA\455_SINT\5578403.GPJ ... 10/20/04 ... Report: LANGAN ... Template TEMPLATE.GDT

DRAFT



Log of Boring E-5/SB-E-07(MW) Sheet 2 of 2

Project		New York Sports and Convention Center			Project No.		5578403		
Location		LIRR West Side Yards, Manhattan, NY			Elevation and Datum		Approx. 10 PBMD		
MATERIAL SYMBOL	Elev. (ft)	Sample Description	Casing PWS/ft or Cor. Time	Depth Scale	Sample Data				Remarks (Drilling Fluid, Depth of Casing, Fluid Loss, Drilling Resistance, etc.)
					S5 Number	Type	Recov. (in)	Penetr. resist. BU/ft	
X		Light brown to red silty GRAVEL with trace clay		20			36		
		No recovery		21					Rod broke at 21'-25', leaving part of rod and macrocore in hole. No sample collected from 21'-25'
				22					
				23	S6	MACROCORE			
				24					
	-15.0	End of boring at 25'		25					
				26					
				27					
				28					
				29					
				30					
				31					
				32					
				33					
				34					
				35					
				36					
				37					
				38					
				39					
				40					
				41					
				42					
				43					
				44					
				45					

U:\DATA\5578403\GINT\5578403.GPJ ... 10/20/04 ... Report: LANGAN ... Template: TEMPLATE.GDT



Project New York Sports and Convention Center		Project No. 5578403	
Location LIRR West Side Yards, Manhattan, NY		Elevation and Datum Approx. 10 PBMD	
Drilling Agency Warren George		Date Started 9/17/04	Date Finished 9/17/04
Drilling Equipment Acker 82		Completion Depth 4 ft	Rock Depth
Size and Type of Bit		Number of Samples	Disturbed
Casing Diameter (in)		Casing Depth (ft)	Undisturbed
Casing Hammer		Weight (lbs)	Drop (in)
Sampler		Water Level (ft.)	Core
Sampler Hammer		Weight (lbs)	Drop (in)
		Drilling Foreman Cory Tirro	Completion 24 HR.
		Inspecting Engineer Smita Patel	

MATERIAL SYMBOL	Elev. (ft)	Sample Description	Casing dia./ft or Cor. Time	Depth Scale	Sample Data					Remarks (Drilling Fluid, Depth of Casing, Fluid Loss, Drilling Resistance, etc.)
					Number	Type	Recov. (ft)	Penetr. resist	BLU/6in	
	+10.0	8" Asphalt and road base		0						
	+9.2			1						Roller bit through 8" asphalt and road base
				2						Air rotary 100 psi. No down pressure
				3						
				4						Roller bit stopped at 4'-3".
		End of boring at 4'-3"		5						Abandoned Hole.
				6						
				7						
				8						
				9						
				10						
				11						
				12						
				13						
				14						
				15						
				16						
				17						
				18						
				19						
				20						

U:\DATA\4155... \INT\5578403.GPJ... 10/20/04 ... Report: LANGAN...Template TEMPLATE.GDT

Project New York Sports and Convention Center		Project No. 5578403	
Location LIRR West Side Yards, Manhattan, NY		Elevation and Datum Approx. 10 PBMD	
Drilling Agency Warren George		Date Started 9/20/04	Date Finished 9/20/04
Drilling Equipment Acker A02		Completion Depth 17 ft	Rock Depth
Size and Type of Bit		Number of Samples 3	Disturbed Undisturbed Core
Casing Diameter (in)	Casing Depth (ft)	Water Level (ft.) First	Completion 24 HR
Casing Hammer	Weight (lbs)	Drop (in)	Drilling Foreman Cory Tirro
Sampler 2 in ID Macro Core	Inspecting Engineer Craig Puerta		
Sampler Hammer	Weight (lbs)	Drop (in)	

MATERIAL SYMBOL	Elev. (ft)	Sample Description	PID Readings Casing blow/ft or Cor. Time	Depth Scale	Sample Data					Remarks (Drilling Fluid, Depth of Casing, Fluid Loss, Drilling Resistance, etc.)
					Number	Type	Recov. (in)	Penetr. resist BL/ft	Env ID	
	+10.0	6" asphalt		0						Drilling started at 10:00 AM Air space being used 0'-5' Hand auger to 6' Switch to geoprobe at 5'
	+9.4	Medium brown to gray SAND with some m-c gravel, wood chunks, red brick [FILL]		1						
		Medium brown SAND with some silt and gravel [FILL]	0	5	S-1	MACROCORE	30		SB-E-08b-GH-6-9	1145 Sample collected: SB-E-08b-GH-6-9
		Dark gray SAND with some gravel [FILL]		6						
		Dark brown SILT with trace clay	0	9	S-2	MACROCORE	36			
		Dark brown to black gravelly SAND with mica flakes [FILL]		10						
		Dark brown to black CLAY with some silt		11	S-3	MACROCORE	48		SB-E-08b-GH-15-17	1205 Sample collected: SB-E-08b-GH-15-17
				12						
	-7.0	End of boring at 17'		15						Drilling stopped at 1:30 PM
				16						
				17						
				18						
				19						
				20						

U:\DATA\5578403\GINT\5578403.GPJ ... 10/20/04 ... Report: LANGAN ... Template TEMPLATE.GDT

Project New York Sports and Convention Center		Project No. 5578403	
Location LIRR West Side Yards, Manhattan, NY		Elevation and Datum Approx. 10 PBMD	
Drilling Agency Warren George Inc		Date Started 9/17/04	Date Finished 9/17/04
Drilling Equipment Acker 82		Completion Depth 0	Rock Depth
Size and Type of Bit		Number of Samples 9	Disturbed 9
Casing Diameter (in) 4.25 I.D. HS Auger	Casing Depth (ft)	Water Level (ft.) 7	Undisturbed 0
Casing Hammer	Weight (lbs)	Drop (in)	Core 24 HR
Sampler 2 in OD Split Spoon		Drilling Foreman Cory Tirro	
Sampler Hammer Donut	Weight (lbs) 140	Drop (in) 30	Inspecting Engineer Smita Patel/Robin Hughes

MATERIAL SYMBOL	Elev. (ft)	Sample Description	PID Readings	Casing blow/ft or Cor. Time	Depth Scale	Sample Data				Remarks (Drilling Fluid, Depth of Casing, Fluid Loss, Drilling Resistance, etc.)	
						Number	Type	Recov. (in)	Penetr. resist. BU/in		Env ID
	+10.0	ASPHALT			0						
	+9.2	Grey GRAVEL, trace sand.			1						0310 Start drilling. Hand augered to 6 ft.
		Grey to brown c-f GRAVEL, some f sand and silt.			2	S1	GRAB			E-6-NYDOS-2-3	0415 Sample collected E-6-NYDOS-2-3.
		Medium brown f SAND, trace silt (moist).			6						
		Dark brown m-f SAND, some silt and trace clay, evidence of gravel.			7	S2	SS	24	2	E-6-NYSDOS-6-7	0600 Sample collected E-6-NYDOS-6-7. Water table at 7 ft. 0630 Stop drilling.
		Dark brown m-f SAND, with gravel and mica flakes, trace silt and clay.			8						0830 Drilling resumed.
		Dark brown c-m SAND, trace silt and f sand.			9	S3	SS	12	1		
		Dark brown c-m SAND, some c-f gravel, trace silt.			10						
		Reddish brown c-m SAND, some c-f gravel, trace silt (wet).			11	S4	SS	12	3		
		Multi-colored c SAND, some c-f gravel (wet).			12						S5 FID=3.7 ppm.
					13	S5	SS	12	6		
					14						
					15	S6	SS	12	5		
					16						
					17	S7	SS	6	7		
					18						
					19	S8	SS	24	6		
					20						

U:\DATA\445 GINT\578403.GPJ - 10/20/04 - Report: LANGAN - Template TEMPLATE.GDT

Project	New York Sports and Convention Center	Project No.	5578403
Location	LIRR West Side Yards, Manhattan, NY	Elevation and Datum	Approx. 10 PBMD

MATERIAL SYMBOL	Elev. (ft)	Sample Description	PID Readings Casing bws/ft or Cor. Time	Depth Scale	Sample Data				Remarks (Drilling Fluid, Depth of Casing, Fluid Loss, Drilling Resistance, etc.)
					Number	Type	Recov. (ft)	Penetr. resist BL/ft	
	12.0	Reddish brown c-m SAND, trace c-f gravel (wet).	0	20					
				21	S9	SS	6	7 4 9 8	
		EOB at 22 ft.		22					
				23					
				24					
				25					
				26					
				27					
				28					
				29					
				30					
				31					
				32					
				33					
				34					
				35					
				36					
				37					
				38					
				39					
				40					
				41					
				42					
				43					
				44					
				45					

Project New York Sports and Convention Center				Project No. 5578403			
Location LIRR West Side Yards, Manhattan, NY				Elevation and Datum Approx. 10 PBMD			
Drilling Agency Warren George				Date Started 9/17/04		Date Finished 9/17/04	
Drilling Equipment Acker Truck Rig				Completion Depth 22 ft		Rock Depth	
Size and Type of Bit				Number of Samples 9		Undisturbed Core	
Casing Diameter (in) 4.25 I.D. HS Auger		Casing Depth (ft)		Water Level (ft.) First 10		Completion 24 HR	
Casing Hammer		Weight (lbs)		Drop (in)		Drilling Foreman Reynolds	
Sampler 2 in ID Split Spoon				Inspecting Engineer Mike Paquette			
Sampler Hammer Donut		Weight (lbs) 140		Drop (in) 30			

MATERIAL SYMBOL	Elev. (ft)	Sample Description	PID Readings Casing Drive/ft or Cor. Time	Depth Scale	Sample Data					Remarks (Drilling Fluid, Depth of Casing, Fluid Loss, Drilling Resistance, etc.)	
					Number	Type	Recov. (ft)	Penetr. resist BU/ft	Env ID		
	+10.0	8" Asphalt		0							
	+9.2	Dark brown f-m SAND, trace brick, trace gravel, trace silt [FILL] (dry)		1	S-1	GRAB				SB-E-10-NYDOS-24	Start boring at 1:30 AM Hit boulder at 1', offset approx. 2' SE Hand auger to 3'
		Dark brown f-m SAND, some silt, some gravel, trace brick [FILL] (dry)		2							
		Dark brown silty f SAND, some gravel, trace brick, pocket clay [FILL] (moist)	0.5	3	S-2	SS	10	22			2:35 Sample collected SB-E-10-NYDOS-24
		Black silty f SAND, trace gravel [FILL]		4	S-3	SS	14	20			
		Black f-m SAND, some gravel, trace silt	1.1	5	S-4	SS	3	32			
		Brownish gray SILT, trace sand, trace clay	0.1	6	S-5	SS	6	19			Hand auger to 6'
		Brownish gray silty f SAND, cobble, trace gravel	0.3	7	S-6	SS	8	26			
		Brown-gray silty f SAND, trace gravel	0	8	S-7	SS	8	43			
				9	S-8	SS	3	61			3:33 Sample collected SB-E-10-NYDOS-12-14
				10				60			
				11				5			
				12				8			
				13				8			
				14				18			
				15				10			
				16				7			
				17				10			
				18				3			
				19				7			
				20				3			

U:\DATA\4155: \INT\5578403.GPJ ... 10/20/04 ... Report: LANGAN_Template TEMPLATE.GDT

DRAFT



Project	New York Sports and Convention Center	Project No.	5578403
Location	LIRR West Side Yards, Manhattan, NY	Elevation and Datum	Approx. 10 PBMD

MATERIAL SYMBOL	Elev (ft)	Sample Description	PID Readings Casing borer ft or Cor. Time	Depth Scale	Sample Data				Remarks (Drilling Fluid, Depth of Casing, Fluid Loss, Drilling Resistance, etc.)	
					Number	Type	Recov. (in)	Penetr. resist. BU/in		Env ID
[Cross-hatched symbol]	-10.6	Brownish gray SILT, some sand	0	20	S-9	SS	24	2	SB-E-10-NYDOS-20-22	4:15 Sample collected SB-E-10-NYDOS-20-22
	-12.0	Black soft CLAY		21				4		
		End of boring at 22'		22						End of boring at 22' Fill with sand and grout upon completion
				23						
				24						
				25						
				26						
				27						
				28						
				29						
				30						
				31						
				32						
				33						
				34						
				35						
				36						
				37						
				38						
				39						
				40						
				41						
				42						
				43						
				44						
				45						

U:\DATA\5578403\GINT\5578403.GPJ ... 10/20/04 ... Report: LANGAN ... Template TEMPLATE.GDT

Project New York Sports and Convention Center		Project No. 5578403	
Location LIRR West Side Yards, Manhattan, NY		Elevation and Datum Approx. 10 PBMD	
Drilling Agency Warren George		Date Started 9/13/04	Date Finished 9/13/04
Drilling Equipment Acker 82		Completion Depth 32 ft	Rock Depth
Size and Type of Bit		Number of Samples	Disturbed 4 Undisturbed Core
Casing Diameter (in)	Casing Depth (ft)	Water Level (ft.)	First 8 Completion 24 HR.
Casing Hammer	Weight (lbs)	Drop (in)	Drilling Foreman Cory Tirro
Sampler 2 in ID Macro Core		Inspecting Engineer Robins Hughes	
Sampler Hammer	Weight (lbs)	Drop (in)	

MATERIAL SYMBOL	Elev. (ft)	Sample Description	PID Readings Casing blow/ft or Cor. Time	Depth Scale	Sample Data				Remarks (Drilling Fluid, Depth of Casing, Fluid Loss, Drilling Resistance, etc.)
					Number	Type	Recor. (lb)	Penetr. resist BL/ft	
	+10.0	8" Asphalt		0					
	+9.2	Gray m-c GRAVEL with some sand [FILL]		1					Drilling starts at 13:40 Coring through 8" asphalt Hand augering
		Dark brown silty f SAND with trace mica, trace red brick with trace f gravel [FILL]	0	2					
		Dark brown f SAND, some f-m gravel, trace clay, trace silt, trace mica, trace coal [FILL]	0	3					
		Dark brown f SAND, some f-m gravel, trace clay, trace silt, trace mica, trace coal [FILL]	0	4	S-1	MACROCORE		E-8-NYDOS-4-5	
		Brown f silty SAND with trace clay, with trace f-m gravel [FILL]		5	S-2	MACROCORE	36		
				6					Grab sample collected at 4' Hand augered to 6' Start macrocore at 16:55 from 4' to 8' 16:15 Sample collected E-8-NYDOS-4-5 17:05 Sample collected E-8-NYDOS-6-8
		Light brown silty SAND, trace clay with trace f-m gravel, trace mica and red brick [FILL]		7				E-8-NYDOS-6-8	
				8					17:20 Sample collected E-8-NYDOS-14-16
		Light brown to black f silty SAND, weathered mica, trace gravel [FILL] (wet)		9	S-3	MACROCORE	14		
			0.1	10					
				11					
				12					
				13	S-4	MACROCORE			
				14					
				15				E-8-NYDOS-14-16	
			0.6	16					
		Medium brown f-m silty SAND, trace red brick [FILL] (wet)		17	S-5	MACROCORE			
				18					
				19					
				20					

U:\DATA4155 \INT\5578403.GPJ ... 10/20/04 ... Report: LANGAN ... Template TEMPLATE.GDT

DRAFT



Project	New York Sports and Convention Center	Project No.	5578403
Location	LIRR West Side Yards, Manhattan, NY	Elevation and Datum	Approx. 10 PBMD

MATERIAL SYMBOL	Elev. (ft)	Sample Description	PID Readings Casing blvs/ft or Cor. Time	Depth Scale	Sample Data				Remarks (Drilling Fluid, Depth of Casing, Fluid Loss, Drilling Resistance, etc.)
					Number	Type	Recov. (ft)	Penetr. resist BL/6in	
[Stippled Pattern]		Reddish brown m-c SAND with trace gravel and chunks of red brick [FILL] (wet)	0.4	20	S-6	MACROCORE			
		Dark brown f SAND, trace gravel, trace red brick [FILL]	0	24					
[Diagonal Hatching]	-18.0	Dark brown to gray CLAY	1.5	28	S-7	MACROCORE	3		E-8-NYDOS-28-30
				30					
	-22.0	End of boring at 32'		32	S-8	MACROCORE			18:50 Sample collected E-8-NYDOS-28-30
				33					
				34					
				35					
				36					
				37					
				38					
				39					
				40					
				41					
				42					
				43					
				44					
				45					

U:\DATA\5578403\GINT\5578403.GPJ ... 10/20/04 ... Report: LANGAN ... Template TEMPLATE.GDT



DRILL

Project New York Sports and Convention Center		Project No. 5578403	
Location LIRR West Side Yards, Manhattan, NY		Elevation and Datum Approx. 10 PBMD	
Drilling Agency Warren George		Date Started 9/10/04	Date Finished 9/10/04
Drilling Equipment Acker 82		Completion Depth 22 ft	Rock Depth
Size and Type of Bit		Number of Samples Disturbed 5	Undisturbed Core
Casing Diameter (in)	Casing Depth (ft)	Water Level (ft.) First 9.5	Completion 24 HR.
Casing Hammer	Weight (lbs)	Drop (in)	Drilling Foreman Tom Gregory
Sampler 2 in ID Macro Core			Inspecting Engineer Mike Paquette
Sampler Hammer	Weight (lbs)	Drop (in)	

MATERIAL SYMBOL	Elev. (ft)	Sample Description	PID Readings Casing blow/ft or Cor. Time	Depth Scale	Sample Data				Remarks (Drilling Fluid, Depth of Casing, Fluid Loss, Drilling Resistance, etc.)
					Number	Type	Recov. (in)	Penetr. resist. BL/6in	
	+10.0	Concrete Slab 9 in thick.		0					
	+9.3	BC: 11-65 Bk f-c SAND and GRAVEL, so cobbles, tr brick (dry).	0.7	1					Core concrete slab (9 in thick). Begin hand auger at 11:00. 1:10 grab sample 2-3 ft: E17-DOS-2-3 Hand augered to 3 ft, drove and pan to 5 ft. Hand augered to 6 ft.
		Bk f-c SAND with gravel.	0.3	2	G1	GRAB			
		Bk f-c SAND, so gravel and silt, evidence of wood pieces. Top 1 ft more sand, bottom 1 ft more sand.		3					
	+4.0	Dk Br to Bk SAND with gravel and tr silt. BC: 7-65	0	6					
	+2.0	Bk to Dk Br SILT, tr sand and clay (moist). BC: 10-65		8	S1	MACROCORE	40		Geoprobe 6 ft on. 3:20 Sample collected: E17-DOS-7-9.
		Bk SILT with mica flakes and tr clay (very wet).		10					
		Dk Br SILT, so clay.	0	14	S2	MACROCORE	36		3:35 Sample collected E17-DOS-13-16.
		Bk SILT with gravel, mica flakes, so to tr clay (wet).		16	S3	MACROCORE	36		
		Bk SILT with clay and gravel chunks (moist).	0	18	S4	MACROCORE	24		No sample collected.

U:\DATA\1557 INT\5578403.GPJ ... 10/20/04 ... Report: LANGAN ... Template: TEMPLATE.GDT

Project		New York Sports and Convention Center		Project No.		5578403				
Location		LIRR West Side Yards, Manhattan, NY		Elevation and Datum		Approx. 10 PBMD				
MATERIAL SYMBOL	Elev. (ft)	Sample Description	PID Readings Casing bws/ft or Cor. Time	Depth Scale	Sample Data				Remarks (Drilling Fluid, Depth of Casing, Fluid Loss, Drilling Resistance, etc.)	
					Number	Type	Recov. (ft)	Penetr. resist. BU/ft		Env ID
	12.0	EOB at 22 ft.		20 21 22 23 24 25 26 27 28 29 30 31 32 33 34 35 36 37 38 39 40 41 42 43 44 45	S4		24			Refusal hit at 22 ft. Large boulder hit. Hole grouted and closed. 4:50 Drill stopped.

U:\DATA\15578403\GINT\5578403.GPJ ... 10/20/04 ... Report: LANGAN ... Template TEMPLATE.GDT

DRAFT



Project New York Sports and Convention Center			Project No. 5578403		
Location LIRR West Side Yards, Manhattan, NY			Elevation and Datum Approx. 10 PBMD		
Drilling Agency Warren George			Date Started 9/11/04		Date Finished 9/11/04
Drilling Equipment Acker 82			Completion Depth 28 ft		Rock Depth
Size and Type of Bit			Number of Samples	Disturbed 7	Undisturbed
Casing Diameter (in)		Casing Depth (ft)	Water Level (ft.)	First 7	Completion 24 HR.
Casing Hammer		Weight (lbs)	Drop (in)	Drilling Foreman Cory Tirro	
Sampler 2 in ID Macro Core			Inspecting Engineer Robin Hughes		
Sampler Hammer		Weight (lbs)	Drop (in)		

MATERIAL SYMBOL	Elev. (ft)	Sample Description	FID Readings Casing blow ft or Cor. Time	Depth Scale	Sample Data				Remarks (Drilling Fluid, Depth of Casing, Fluid Loss, Drilling Resistance, etc.)	
					Number	Type	Recov. (in)	Penetr. resist BL/in		Env ID
	+10.0	8 1/2" Concrete		0						
	+9.2	Dark gray to brown m-c SAND with some c gravel, trace brick, trace quartz [FILL]		1	S-1	GRAB			E-DOS-1-2	10:30 Sample collected E2-DOS-1-2
		Dark gray to brown m-c SAND with trace gravel, trace brick, concrete chunks, wood [FILL]		2						
				3						
				4						
		Dark gray to brown f-m SAND with trace f-m gravel, trace silt, trace clay, wood [FILL]		5	S-2	MACROCORE	42		E-DOS-5-7	16:00 Sample collected E2-DOS-5-7
				6						
				7						
		Dark gray f-c GRAVEL and m-c sand with chunks of brick (saturated)		8	S-3	MACROCORE	12			
				9						
				10						
				11						
		Dark green f SAND and silt (saturated)		12	S-4	MACROCORE	24			
				13						
				14						
				15						
		Dark gray f-m SAND with some silt, trace brick [FILL]		16	S-5	MACROCORE	30			
				17						
				18						
		M-c GRAVEL with some sand and chunks of brick and rock		19						
				20						

U:\DATA\4155\ JINT\5578403.GPJ... 10/20/04 ... Report: LANGAN ... Template TEMPLATE.GDT

Project		New York Sports and Convention Center		Project No.		5578403		
Location		LIRR West Side Yards, Manhattan, NY		Elevation and Datum		Approx. 10 PBMD		
MATERIAL SYMBOL	Elev. (ft)	Sample Description	PID Readings Casing blow/ft or Cor. Time	Depth Scale	Sample Data			Remarks (Drilling Fluid, Depth of Casing, Fluid Loss, Drilling Resistance, etc.)
					Number	Type	Env ID	
		[FILL]	0.4	20				
		Dark gray f-m SAND with some silt, trace brick and some chunks of rock [FILL]		21				
				22	S-6	MACROCORE		
				23				
			0.3	24				
		Dark gray f-m SAND with some silt, chunks of rock and brick [FILL]		25				
				26	S-7	MACROCORE		E-DOS-23-27
				27				
	-17.5	Dark gray CLAY		28				
	-18.0	Dark gray CLAY		29				
		End of boring at 28'		30				
				31				
				32				
				33				
				34				
				35				
				36				
				37				
				38				
				39				
				40				
				41				
				42				
				43				
				44				
				45				

U:\DATA\5578403\GINT\5578403.GPJ ... 10/20/04 ... Report: LANGAN ... Template TEMPLATE.GDT

17:15 Sample collected
E2-DOS-23-27

DRAFT



Project New York Sports and Convention Center			Project No. 5578403		
Location LIRR West Side Yards, Manhattan, NY			Elevation and Datum Approx. 10 PBMD		
Drilling Agency Warren George Inc			Date Started 9/21/04	Date Finished 9/22/04	
Drilling Equipment DK-50			Completion Depth 5 ft	Rock Depth	
Size and Type of Bit			Number of Samples 1	Disturbed	Undisturbed
Casing Diameter (in)		Casing Depth (ft)	Water Level (ft.) First ∇	Completion ∇	24 HR ∇
Casing Hammer	Weight (lbs)	Drop (in)	Drilling Foreman Corry Tirro		
Sampler Hand Auger			Inspecting Engineer Craig Puerta		
Sampler Hammer	Weight (lbs)	Drop (in)			

MATERIAL SYMBOL	Elev. (ft)	Sample Description	PID Readings Casing blow/ft or Cor. Time	Depth Scale	Sample Data					Remarks (Drilling Fluid, Depth of Casing, Fluid Loss, Drilling Resistance, etc.)
					Number	Type	Recov. (ft)	Penetr. resist. BL/sin	Env ID	
	+10.0			0						
	+9.6	ASPHALT 4 in thick								9/21/04 1130 Drilling started. Air rotary to 5 ft. 1650 Sample collected: E-23-LIRR-1-2. 1730 Drilling stopped at LIRR request.
	+9.0	CONCRETE 7 in thick		1	S1	GRAB				
		Light Grey course to fine SAND, with course gravel pieces, wood fibers (FILL) BC: 11-65	0	2						
		Medium Brown, course to fine SAND with course gravel (FILL)		3						
	+5.0	EOB at 5 ft.		4						
				5						
				6						
				7						
				8						
				9						
				10						
				11						
				12						
				13						
				14						
				15						
				16						
				17						
				18						
				19						
				20						

U:\DATA\455; j:\INT\5578403.GPJ; 10/20/04; Report: LANGAN_Template TEMPLATE.GDT



DRAFT

Log of Boring E-13/SB-U-6 Sheet 1 of 1

Project New York Sports and Convention Center			Project No. 5578403		
Location LIRR West Side Yards, Manhattan, NY			Elevation and Datum Approx. 10 PBMD		
Drilling Agency Warren George			Date Started 9/16/04		Date Finished 9/16/04
Drilling Equipment DK-50			Completion Depth 9 ft		Rock Depth
Size and Type of Bit			Number of Samples 3		Disturbed 3
Casing Diameter (in) 4.25 I.D. HS Auger		Casing Depth (ft)	Water Level (ft.) First ∇ 8		Undisturbed Completion ∇
Casing Hammer	Weight (lbs)	Drop (in)	Drilling Foreman Bon Verpen		
Sampler 2 in OD Split Spoon			Inspecting Engineer Robin Hughes		
Sampler Hammer	Weight (lbs)	Drop (in)	Robin Hughes		

MATERIAL SYMBOL	Elev. (ft)	Sample Description	PID Readings Casing blow ft or Cor. Time	Depth Scale	Sample Data					Remarks (Drilling Fluid, Depth of Casing, Fluid Loss, Drilling Resistance, etc.)
					Number	Type	Recov. (in)	Penetr. resist. BLU/in	Env ID	
	+10.0			0						
	+9.4	CONCRETE 7.5 in thick		1						2000 Start drilling through the concrete. Handauger below the concrete.
	+8.3	Dk Br to Gy silty f SAND, so c-f gravel, brick fragments CONCRETE 0.75 in thick BC: 11-65 Dk Br SILT and f SAND	3	2	S-1	GRAB			E-13-GH-2-3	2130 Sample collected from 2 to 3 ft: E-13-Greyhound-2-3.
				3						
				4						
				5						
		Dk Br to Bk silty f SAND, tr brick and concrete lens at 5.5 ft	7.4	6	S-2	GRAB			E-13-GH-5-7	2300 Sample collected from 5 to 7 ft: E-13-Greyhound-5-7.
				7						
		Dk Br to Gy f SAND, so silt, clay, mica		8	S-3	SS	14	9		SS at 7 ft. Water table at about 8 ft. 2300 EOB. Auger to 16 ft. Install MW-13 Install screen from 5 to 15 ft.
				9				12		
	+1.0	EOB 9 ft		10				10		
				11						
				12						
				13						
				14						
				15						
				16						
				17						
				18						
				19						
				20						

U:\DATA\5578403\GINT\5578403.GPJ ... 10/20/04 ... Report: LANGAN ... Template TEMPLATE.GDT

DRAWN



Project New York Sports and Convention Center		Project No. 5578403	
Location LIRR West Side Yards, Manhattan, NY		Elevation and Datum Approx. 10 PBMD	
Drilling Agency Warren George		Date Started 10/4/04	Date Finished 10/4/04
Drilling Equipment DK-50		Completion Depth 26 ft	Rock Depth
Size and Type of Bit		Number of Samples 11	Disturbed 11
Casing Diameter (in) 4.25 I.D. HS Auger	Casing Depth (ft)	Water Level (ft) First 18	Undisturbed 0
Casing Hammer Donut	Weight (lbs) 140	Drop (in) 30	Core 24 HR
Sampler 2 in Split Spoon		Drilling Foreman Reynolds	
Sampler Hammer Donut		Inspecting Engineer Robin Hughes/Mike Paquette	

MATERIAL SYMBOL	Elev. (ft) +10.0	Sample Description	Casing blws/ft or Cor. Time	Depth Scale	Sample Data				Remarks (Drilling Fluid, Depth of Casing, Fluid Loss, Drilling Resistance, etc.)
					Number	Type	Recov. (ft)	Penetr. resist. BL/ft	
		BC: 11-65		0					10/4/04 Hand auger to 6 ft.
				1					
				2					
				3					
				4					
				5					
				6					
				7					Mike Paquette assumes inspection of the boring.
				8					
		Dark brown m-c SAND, some gravel		9	S-1	SS	12	10	
				10			15	10	
		Dark brown m-c SAND, some gravel, trace brick, trace silt		11	S-2	SS	18	13	
				12			21	14	
				13	S-3	SS	18	28	E-15-NYCTA-12-14
				14			24	27	
		Medium to dark brown f-m SAND, trace gravel, trace silt, trace carbon material		15	S-4	SS	18	11	E-15-NYCTA-14-18
				16			6	5	
		Medium to dark brown f-m SAND, trace gravel, trace silt		17	S-5	SS	7	11	
				18			20	22	
				19	S-6	SS	2	10	
		Medium to dark brown f-m SAND, trace silt (moist)		20			4	8	
							2	3	Water table at about 18 ft.

U:\DATA\415E GINT\5578403.GPJ ... 10/20/04 ... Report: LANGAN ... Template: TEMPLATE.GDT

Project		New York Sports and Convention Center		Project No.		5578403			
Location		LIRR West Side Yards, Manhattan, NY		Elevation and Datum		Approx. 10 PBMD			
MATERIAL SYMBOL	Elev. (ft)	Sample Description	Casing blvs/ft or Cor. Time	Sample Data				Remarks (Drilling Fluid, Depth of Casing, Fluid Loss, Drilling Resistance, etc.)	
				Depth Scale	Number	Type	Recoy. (ft)		Peneir. resist BL/6in
[Cross-hatched pattern]	-16.0	Dark brown f SAND, some silt, trace gravel (moist)		20	S-7	SS	12	6	1130 EOB Installed MW-15.
				21				4	
				22				3	
		Dark brown to reddish brown SILT, some f-m sand, trace gravel		23	S-8	SS	18	28	
				24				25	
				25				8	
		Dark brown m-c SAND, some gravel, trace brick, trace shall		26	S-9	SS	6	10	
				27				18	
				28				28	
				29				38	
		30				25			
		31							
		32							
		33							
		34							
		35							
		36							
		37							
		38							
		39							
		40							
		41							
		42							
		43							
		44							
		45							
		End of boring at 26'							

U:\DATA\415578403\GINT\5578403.GPJ ... 10/20/04 ... Report: LANGAN ... Template TEMPLATE.GDT

Project: New York Sports and Convention Center		Project No.: 5578403	
Location: LIRR West Side Yards, Manhattan, NY		Elevation and Datum: Approx. 10 PBMD	
Drilling Agency: Warren George Inc		Date Started: 9/27/04	Date Finished: 9/29/04
Drilling Equipment: Acker 82		Completion Depth: 20 ft	Rock Depth:
Size and Type of Bit:		Number of Samples: 1	Disturbed: <input type="checkbox"/> Undisturbed: <input type="checkbox"/> Core: <input type="checkbox"/>
Casing Diameter (in):	Casing Depth (ft):	Water Level (ft.): First	Completion: 24 HR.
Casing Hammer:	Weight (lbs):	Drop (in):	Drilling Foreman: Cory Tirro
Sampler: 2 in ID Macro Core	Inspecting Engineer: Stuart Knoop		
Sampler Hammer:	Weight (lbs):	Drop (in):	

MATERIAL SYMBOL	Elev. (ft)	Sample Description	PID Readings Casing blow ft or Cor. Time	Depth Scale	Sample Data					Remarks (Drilling Fluid, Depth of Casing, Fluid Loss, Drilling Resistance, etc.)
					Number	Type	Recov. (in)	Penetr. resist. BLU/in	Env ID	
	+10.0	CONCRETE		0						9/27/04 Thin walled drilled through concrete. Sand augered to 6 ft.
	+9.5	Brown fine to medium SAND, some medium to coarse gravel, some wood fragments, tr brick fragments (FILL) BC: 11-65		1						1500 Sample collected: E-9-NYCTA-2-3. Encountered boulder at 3 ft. 1830 Stop drilling. 9/29/04 Resume hand augering.
		Brown silty medium to fine SAND, some gravel (FILL)		2	S1	GRAB			E-9-NYCTA-2-3	
		Tan silty fine to medium SAND, some fine to coarse gravel, some brick and wood. (FILL)	0	3						Begin HS augering at 6 ft.
		Dark grey fine to medium SAND, trace fine gravel, trace brick (wet) (FILL)		4						
		Dark grey fine to medium SAND, trace fine gravel, trace brick (wet) (FILL)	0	5						Sample collected: E-9-NYCTA-10-16. Not enough recovery for duplicate sample.
		Dark grey fine to medium SAND, trace fine gravel, trace brick (wet) (FILL)		6	S2	MACROCORE	9		E-9-NYCTA-10-16	
		Dark grey fine to medium SAND, trace fine gravel, trace brick (wet) (FILL)	0	7						
		Dark grey fine to medium SAND, trace fine gravel, trace brick (wet) (FILL)		8	S3	MACROCORE				
		Dark grey gravelly fine to medium SAND (includes decomposing mica schist) (FILL)	0	9						
		EOB at 20 ft.		10						
				11						
				12						
				13						
				14						
				15						
				16						
				17						
				18						
				19						
				20						

U:\DATA\4455 3\INT\5578403.GPJ ... 10/20/04 ... Report: LANGAN ... Template TEMPLATE.GDT

DRAFT



Log of Boring E-10/SB-U-9 Sheet 1 of 1

Project New York Sports and Convention Center			Project No. 5578403		
Location LIRR West Side Yards, Manhattan, NY			Elevation and Datum Approx. 10 PBMD		
Drilling Agency Warren George			Date Started 9/30/04		Date Finished 9/30/04
Drilling Equipment DK-50			Completion Depth 8.8 ft		Rock Depth
Size and Type of Bit			Number of Samples 1	Disturbed	Undisturbed
Casing Diameter (in)		Casing Depth (ft)	Water Level (ft.)	First ▽	Completion ▽
Casing Hammer	Weight (lbs)	Drop (in)	Drilling Foreman Cory Tirro		
Sampler Hand Auger			Inspecting Engineer Smita Patel		
Sampler Hammer	Weight (lbs)	Drop (in)			

MATERIAL SYMBOL	Elev. (ft)	Sample Description	PID Readings Casing penet. ft or Cor. Time	Depth Scale	Sample Data					Remarks (Drilling Fluid, Depth of Casing, Fluid Loss, Drilling Resistance, etc.)	
					Number	Type	Recov. (in)	Penetr. resist. BU/ft	Env ID		
	+10.0	6" Concrete		0						9/30/04 1456 Begin coring through concrete.	
	+9.4	Brown c-m SAND, some m-f gravel, brick fragments		1							
	+9.0	2" Concrete		2	S1	GRAB			E-10-NYCTA-2-3		1506 Cored through 6 in of concrete. 1315 Collect sample: E-10-NYCTA-2-3
	+8.8	Dark brown c-m SAND, some m-c gravel, brick, glass fragments		3							
		Brown c-m SAND, some m-f gravel	0	5	S2	S	6				
		Brown c-m SAND, some m-f gravel	0	6						WOHV2	
		Brown dark brown c-m SAND, some m-f gravel		7	S3	S	4				
		Brown dark brown c-m SAND, some m-f gravel		8						WOHV2	
	+1.2	End of boring at 8'-8"		9							Auger refusal at 8 ft 8 in.
				10							
				11							
				12							
				13							
				14							
				15							
				16							
				17							
				18							
				19							
				20							

U:\DATA\415578403\GINT\5578403.GPJ ... 10/20/04 ... Report: LANGAN ... Template TEMPLATE.GDT

DRAFT



Project New York Sports and Convention Center				Project No. 5578403			
Location LIRR West Side Yards, Manhattan, NY				Elevation and Datum Approx. 10 PBMD			
Drilling Agency Warren George				Date Started 10/1/04		Date Finished 10/1/04	
Drilling Equipment DK-50				Completion Depth 8.8 ft		Rock Depth	
Size and Type of Bit				Number of Samples 3		Disturbed	Undisturbed
Casing Diameter (in) 4.25 I.D. HS Auger		Casing Depth (ft)		Water Level (ft.) First ∇		Completion ∇	24 HR. ∇
Casing Hammer		Weight (lbs)	Drop (in)	Drilling Foreman Cory Tirro			
Sampler 2 in OD Split Spoon				Inspecting Engineer S. Patel			
Sampler Hammer Donut		Weight (lbs) 140	Drop (in) 30				

MATERIAL SYMBOL	Elev. (ft)	Sample Description	Casing Dives/ft or Cor. Time	Depth Scale	Sample Data					Remarks (Drilling Fluid, Depth of Casing, Fluid Loss, Drilling Resistance, etc.)
					Number	Type	Recov. (in)	Penetr. resist. BL/ft	Env ID	
	+10.0			0						
	+9.5	5" Concrete								
	+9.0	Light brown c-m SAND, some c-m gravel, asphalt, brick fragments		1						08:44 - Begin coring through concrete
	+8.8	2" Concrete								08:55 - Complete coring through 5" concrete
				2						09:01 - Hand auger
				3						09:31 - Complete hand augering to 6'
				4						09:34 - Begin HSA
		Dark brown c-m SAND, some m-c gravel, brick, concrete fragments		5						09:37 - Auger to 5', cuttings are brown c-m sand, some c-m gravel
				6						09:45 - Rig begins to chatter at 7'-5"
				7						09:55 - HSA at 8'-8", grinding on obstruction
				8						
	+1.2	End of boring at 8'-8"		9						10:15 - Abandon boring
				10						
				11						
				12						
				13						
				14						
				15						
				16						
				17						
				18						
				19						
				20						

U:\DATA\4155 3\INT\5578403.GPJ ... 10/20/04 ... Report: LANGAN ... Template TEMPLATE.GDT

Project New York Sports and Convention Center			Project No. 5578403		
Location LIRR West Side Yards, Manhattan, NY			Elevation and Datum Approx. 10 PBMD		
Drilling Agency Warren George			Date Started 9/14/04		Date Finished 9/15/04
Drilling Equipment Acker AD-2 Hi-Rail			Completion Depth 13 ft		Rock Depth
Size and Type of Bit			Number of Samples	Disturbed 2	Undisturbed
Casing Diameter (in)		Casing Depth (ft)	Water Level (ft.)	First 7	Completion 24 HR.
Casing Hammer		Weight (lbs)	Drop (in)	Drilling Foreman Cory Tirro	
Sampler 2 in ID Macro Core			Inspecting Engineer Robin Hughes/Craig Puerta		
Sampler Hammer		Weight (lbs)	Drop (in)		

MATERIAL SYMBOL	Elev. (ft)	Sample Description	PID Readings Casing bwe/ft or Cor. Time	Depth Scale	Sample Data					Remarks (Drilling Fluid, Depth of Casing, Fluid Loss, Drilling Resistance, etc.)	
					Number	Type	Recov. (in)	Penetr. resist.	BLU/in		Env ID
	+10.0	ASPHALT 6 in thick		0							
	+9.3	Dk Gy to Br c-f SAND and c-f GRAVEL, tr silt, red brick		1							9/14/04 Start drilling at 11:15 Auger through asphalt. Air rotary drilling to 6 ft.
		Med Gy SAND, so gravel	0.4	2							14:10 Sample collected E-7-NYDOS-3-6
		Med Br to Gy SAND, tr silt and c-f gravel		3	S-1	GRAB			E-7-NYCDOS-3-6		Continue to air rotary drilling to 10 ft. 1440 Stopped drilling.
				4							
				5							
				6							
				7							9/15/04
				8							2100 Resume air rotary. Water table at about 7 ft.
				9							
				10					E-7-NYCDOS-8-11		Macro cored from 9 to 13 ft. 18:15 Sampled collected E-7-NYDOS-9-11
				11	S-2	MACROCORE	4B				
				12							
	-3.0	EOB at 13 ft.		13							1820 EOB.
				14							For the installation of MW-7, augered to 15 ft. Installed the well on 9/15/04. Placed screen 4 to 14 ft.
				15							
				16							
				17							
				18							
				19							
				20							

Project New York Sports and Convention Center			Project No. 5578403		
Location LIRR West Side Yards, Manhattan, NY			Elevation and Datum Approx. 10 PBMD		
Drilling Agency Warren George		Date Started 9/30/04		Date Finished 9/30/04	
Drilling Equipment DK 50		Completion Depth 14 ft		Rock Depth	
Size and Type of Bit		Number of Samples		Disturbed	
Casing Diameter (in) 4.25 I.D. HS Auger		Casing Depth (ft)		5	
Casing Hammer		Weight (lbs)		Drop (in)	
Sampler 2 in Split Spoon		Water Level (ft.)		First	
Sampler Hammer Donut		Weight (lbs) 140		Drop (in) 30	
			Drilling Foreman Craig Marney		
			Inspecting Engineer Robin Hughes		

MATERIAL SYMBOL	Elev. (ft)	Sample Description	PID Readings Casing down / ft or Cor. Time	Depth Scale	Sample Data				Remarks (Drilling Fluid, Depth of Casing, Fluid Loss, Drilling Resistance, etc.)
					Number	Type	Recov. (in)	Penetr. resist. BU/in	
	+10.0	9" Concrete		0					
	+9.1			1					Drilling begins at 12:30 PM
		Dark gray f silty SAND, some m-c sand, trace gravel, trace wood	50	3	S-1	GRAB			E-27-SW-3-4
				4					14:40 Sample collected E-27-SW-3-4. Duplicate sample collected 1-09-30-04
		Dark brown f silty SAND, trace m-c sand, trace gravel, trace clay, trace red brick (moist)	35	6	S-2	SS	4	5	
			22	7			10	7	E-27-SW-7-9
		Dark brown f silty SAND, some clay, trace m sand, trace gravel, trace red brick (moist to wet)	35	8	S-3	SS	5	6	
				9			6	8	
		Dark brown to gray f silty SAND, trace gravel, trace m-c sand, some clay (wet)	22	10	S-4	SS	13	6	
				11					
		Dark gray f SAND, some silt, some clay, trace gravel, trace red brick, some m-c sand (wet)		12	S-5	SS	16	4	
	-4.0			13			21	6	
				14				18	
				15					
				16					
				17					
				18					
				19					
				20					

U:\DATA4\557... \INT\5578403.GPJ ... 10/20/04 ... Report: LANGAN ... Template TEMPLATE.GDT

DRAFT



Project New York Sports and Convention Center			Project No. 5578403		
Location LIRR West Side Yards, Manhattan, NY			Elevation and Datum Approx. 10 PBMD		
Drilling Agency Warren George			Date Started 9/4/04	Date Finished 9/4/04	
Drilling Equipment Acker 82			Completion Depth 7.5 ft		Rock Depth
Size and Type of Bit			Number of Samples	Disturbed	Undisturbed
Casing Diameter (in)		Casing Depth (ft)	Water Level (ft.)	First ▽	Completion ▽
Casing Hammer	Weight (lbs)	Drop (in)	Drilling Foreman Tom Gregory		
Sampler 2 in ID Macro Core			Inspecting Engineer Craig Puerta		
Sampler Hammer		Weight (lbs)	Drop (in)		

MATERIAL SYMBOL	Elev. (ft)	Sample Description	PID Readings Casing (lbs) / or Cor. Time	Depth Scale	Sample Data					Remarks (Drilling Fluid, Depth of Casing, Fluid Loss, Drilling Resistance, etc.)
					Number	Type	Recov. (in)	Penetr. resist. BU/ft	Erw ID	
	+10.0			0						
	+9.7	BLACKTOP 4 in								First 5 ft hand dug. 1300 Grab Sample E-29-LIRR-3-5. Hit concrete below blacktop.
	+9.0	CONCRETE SLAB 7 in	0	1						
		Med to Dk Br c-f SAND, with gravel and pebbles, tr silt, concrete and asphalt fragments BC: 11-65		2						No recovery. Refusal at 7.5 ft. Moved 3 ft west to new location (E26(A)).
				3	S1	MACROCORE	30 in			
				4					E-29-LIRR-3-5	Drilling stopped at 1:10.
				5						
				6	S2	MACROCORE	0			
				7						
	+2.5	EOB at 7.5 ft.		8						
				9						
				10						
				11						
				12						
				13						
				14						
				15						
				16						
				17						
				18						
				19						
				20						

U:\DATA\5578403\GINT\5578403.GPJ ... 10/20/04 ... Report: LANGAN ... Template TEMPLATE.GDT

Project New York Sports and Convention Center		Project No. 5578403	
Location LIRR West Side Yards, Manhattan, NY		Elevation and Datum Approx. 10 PBMD	
Drilling Agency Warren George		Date Started 9/4/04	Date Finished 9/4/04
Drilling Equipment Acker 82		Completion Depth 16 ft	Rock Depth
Size and Type of Bit		Number of Samples	Disturbed
Casing Diameter (in)		Water Level (ft.)	Undisturbed
Casing Depth (ft)		First	Completion
Casing Hammer	Weight (lbs)	Drop (in)	24 HR.
Sampler 2 in ID Macro Core		Drilling Foreman Tom Gregory	
Sampler Hammer		Inspecting Engineer Craig Puerta	

MATERIAL SYMBOL	Elev. (ft)	Sample Description	PID Readings Casing blow ft or Cor. Time	Depth Scale	Sample Data				Remarks (Drilling Fluid, Depth of Casing, Fluid Loss, Drilling Resistance, etc.)
					Number	Type	Recov. (in)	Penetr. resist. BU/in	
	+10.0			0					
	+9.7	ASPHALT 4 in thick		0					This boring moved 3 ft west of original location. 1315 Start drilling.
	+9.1	CONCRETE 7 in thick		1					
		Lt to Med Br c-f SAND, so gravel and asphalt fragments, tr silt BC: 11-65	0	2	S-1	MACROCORE	42		Refusal hit at 7.5 ft. Attempted to core through was successful. White gravel emerged.
		Lt Br with Red c-f SAND, so to tr silt	0	4					
		Med Br c-f SAND, so gravel		6	S-2	MACROCORE	18		Ground water encountered at 11 ft. 1500 Sample taken E-29A-9-11 at 15:00.
				8					
	+1.0	Dk Br CLAY, silt encountered at the ground water table BC: 9-65		9	S-3	MACROCORE	40	E-29A-9-11	1530 E-29A-14-16 collected. EOB
		Bk CLAY, so silt and gravel	0	12					
				14	S-4	MACROCORE	42		EOB at 16 ft.
				16				E-29A-14-16	
	-6.0			17					
				18					
				19					
				20					

J:\INT\5578403.GPJ... 10/20/04 ... Report: LANGAN ... Template TEMPLATE.GDT

U:\DATA\4455

Project New York Sports and Convention Center				Project No. 5578403			
Location LIRR West Side Yards, Manhattan, NY				Elevation and Datum Approx. 10 PBMD			
Drilling Agency Warren George				Date Started 9/28/04		Date Finished 9/29/04	
Drilling Equipment Acker AD-2 Hi-Rail				Completion Depth 12 ft		Rock Depth	
Size and Type of Bit				Number of Samples Disturbed 1		Undisturbed	Core
Casing Diameter (in) 4.25 I.D. HS Auger		Casing Depth (ft)		Water Level (ft.) First ∇ 6		Completion ∇	24 HR. ∇
Casing Hammer		Weight (lbs)	Drop (in)	Drilling Foreman Reynolds			
Sampler 2 in OD Split Spoon				Inspecting Engineer Craig Puerta			
Sampler Hammer Donut		Weight (lbs) 140	Drop (in) 30				

MATERIAL SYMBOL	Elev. (ft)	Sample Description	PID Readings Casing blow/ft or Cor. Time	Depth Scale	Sample Data				Remarks (Drilling Fluid, Depth of Casing, Fluid Loss, Drilling Resistance, etc.)	
					Number	Type	Recov. (in)	Penetr. resist. BU/ft		Env ID
	+10.0	16" Concrete		0						9/28/04 0215 Boring started
	+8.5	Medium brown f-m SAND with cobbles/gravel [FILL] Medium dark brown c SAND with cobbles/gravel [FILL] Black gravelly SAND with wood [FILL] WOOD		1 2 3 4 5	S1	GRAB			E-39-LIRR-2-3	0240 Sample collected: E-39-LIRR-2-3.
		Dark brown f SAND with some siltstone, trace clay, mica flakes [FILL]		6 7 8 9						Roller bit through wood (3 in) 9/29/04 1900 Boring restarted. Water table at 6 ft.
		Medium dark brown SAND with gravel [FILL]		10 11	S2	SS	12	3 3 3	E-39-LIRR-10-12	1930 Sample collected E-39-LIRR-10-12
	-2.0	End of boring at 12'		12						
				0	13 14 15 16 17 18 19 20					



Project New York Sports and Convention Center			Project No. 5578403		
Location LIRR West Side Yards, Manhattan, NY			Elevation and Datum Approx. 10 PBMD		
Drilling Agency Warren George			Date Started 10/4/04		Date Finished 10/4/04
Drilling Equipment DK-50			Completion Depth 6 ft		Rock Depth
Size and Type of Bit			Number of Samples 2		Disturbed 2
Casing Diameter (in) 4.25 I.D. HS Auger			Casing Depth (ft)		Undisturbed
Casing Hammer 2 in OD Split Spoon			Weight (lbs) 140		Drop (in) 30
Sampler Donut			Weight (lbs) 140		Drop (in) 30
Sampler Hammer Donut			Weight (lbs) 140		Drop (in) 30
			Drilling Foreman Reynolds		
			Inspecting Engineer Robin Hughes		

MATERIAL SYMBOL	Elev. (ft)	Sample Description	Casing Elev. ft or Cor. Time	Depth Scale	Sample Data					Remarks (Drilling Fluid, Depth of Casing, Fluid Loss, Drilling Resistance, etc.)
					Number	Type	Recon. (in)	Penetr. resist BU/6in	Env ID	
	+10.0	7" Concrete		0						
	+9.3	BC: 11-65 Dark brown f SAND, some silt, trace gravel		1	S1	GRAB			E-47-SW-1-2	10/4/04 1630 Drilling started Core through concrete Hand augering to 6' 17:25 Sample collected E-47-SW-1-2
		Dark brown to gray GRAVEL, trace f sand, trace silt		3	S2	GRAB				18:25 Sample collected E-47-SW-3-5
	+3.8	Dark brown f SAND, trace silt, trace gravel, trace brick, trace m sand		5					E-47-SW-3-5	
		EOB at 6.2 ft.		6						
				7						
				8						
				9						
				10						
				11						
				12						
				13						
				14						
				15						
				16						
				17						
				18						
				19						
				20						

U:\DATA\4155 3\INT\5578403.GPJ ... 10/20/04 ... Report: LANGAN ... Template TEMPLATE.GDT

CRAFT



Project New York Sports and Convention Center			Project No. 5578403		
Location LIRR West Side Yards, Manhattan, NY			Elevation and Datum Approx. 10 PBMD		
Drilling Agency Warren George			Date Started 9/23/04		Date Finished 9/23/04
Drilling Equipment Acker AD-2 Hi-Rail			Completion Depth 26 ft		Rock Depth
Size and Type of Bit			Number of Samples 10		Disturbed Undisturbed Core
Casing Diameter (in) 4.25 I.D. HS Auger		Casing Depth (ft)	Water Level (ft.) First ∇ 7.5		Completion ∇ 24 HR. ∇
Casing Hammer	Weight (lbs)	Drop (in)	Drilling Foreman Bobbie Verpons		
Sampler 2 in OD Split Spoon			Inspecting Engineer Mike Paquette		
Sampler Hammer	Donut	Weight (lbs) 140	Drop (in) 30		

MATERIAL SYMBOL	Elev. (ft)	Sample Description	PID Readings Casing blow ft or Cor. Time	Depth Scale	Sample Data					Remarks (Drilling Fluid, Depth of Casing, Fluid Loss, Drilling Resistance, etc.)
					Number	Type	Recov. (in)	Penetr. resist. BU/Sin	Erw ID	
	+10.0	14" Reinforced concrete		0						Hand auger to 2'
	+8.8	5" Asphalt		1						
	+8.3			2						
		Light brown m-c SAND, trace gravel, trace cobble [FILL] BC: 11-65	0.3	3	S-1	GRAB			E-50-LIRR-2-4	7:16 Sample collected E-50-LIRR-2-4
		Dark brown m-c SAND, trace gravel, trace cobble [FILL] BC: 11-65	0.1	4	S-2	GRAB			E-50-LIRR-4-6	Hand auger to 4' 7:35 Sample collected E-50-LIRR-4-6
				5						
				6						
				7						Use air rotary to 10'
				8						
				9						
				10						
		Dark brown/black sandy SILT, some gravel, rock fragments [FILL] BC: 11-65	0	11	S-3	SS	14	31	E-50-LIRR-10-12	22:05 Sample collected E-50-LIRR-10-12
				12				40		
				13	S-4	SS	14	19		
		Dark brown/black silty SAND and GRAVEL [FILL] BC: 11-65	0	14				6		
				15	S-5	SS	6	6		
		Dark brown sandy SILT, trace wood, trace gravel [FILL] BC: 11-65	0	16				17		
				17	S-6	SS	12	14		
		Black m sandy SILT, some gravel [FILL] BC: 11-65	0	18				2		
				19	S-7	SS	21	2		
		Dark brown m-f sandy SILT, trace fibers [FILL]	0	20				2		

U:\DATA\5578403\GINT\5578403.GPJ ... 10/20/04 Report: LANGAN_Template.TEMPLATE.GDT

Project		New York Sports and Convention Center		Project No.		5578403			
Location		LIRR West Side Yards, Manhattan, NY		Elevation and Datum		Approx. 10 PBMD			
MATERIAL SYMBOL	Elev. (ft)	Sample Description	PID Readings Casing blow ft or Cor. Time	Depth Scale	Sample Data			Remarks (Drilling Fluid, Depth of Casing, Fluid Loss, Drilling Resistance, etc.)	
					Number	Type	Recovery (ft)		Penetr. resist. BL/6in
[Cross-hatched symbol]		BC: 11-65 Dark brown/black SILT, some sand, trace fibers, wood, brick [FILL]	0	20					
		BC: 11-65 Brown sandy SILT, trace gravel [FILL]	0	21	S-8	SS	8	WOR	
[Diagonal hatched symbol]	-13.6	BC: 11-65 Gray CLAY, trace f sand, trace fibers [FILL]	0	22					
				23	S-9	SS	24	2	
				24				5	
				25	S-10	SS	22	3	
				26				11	
				27				10	E-50-LIRR-24-28
				28				8	
				29				6	
				30					
				31					
				32					
				33					
				34					
				35					
				36					
				37					
				38					
				39					
				40					
				41					
				42					
				43					
				44					
				45					

U:\DATA\455\3\INT\5578403.GPJ ... 10/20/04 ... Report: LANGAN ... Template TEMPLATE.GDT

URATA



Project New York Sports and Convention Center			Project No. 5578403		
Location LIRR West Side Yards, Manhattan, NY			Elevation and Datum Approx. 10 PBMD		
Drilling Agency Warren George			Date Started 9/23/04		Date Finished 9/24/04
Drilling Equipment Acker AD-2 Hi-Rail			Completion Depth 15 ft		Rock Depth
Size and Type of Bit			Number of Samples 3	Disturbed	Undisturbed
Casing Diameter (in) 4.25 I.D. HS Auger	Casing Depth (ft)		Water Level (ft.) First ∇ 8	Completion ∇	Core 24 HR. ∇
Casing Hammer	Weight (lbs)	Drop (in)	Drilling Foreman Reynolds		
Sampler Hand Auger			Inspecting Engineer Mike Paquette		
Sampler Hammer	Weight (lbs)	Drop (in)			

MATERIAL SYMBOL	Elev. (ft)	Sample Description	PID Readings Casing blow ft or Cor. Time	Depth Scale	Sample Data					Remarks (Drilling Fluid, Depth of Casing, Fluid Loss, Drilling Resistance, etc.)	
					Number	Type	Recov. (in)	Penetr. resist	BL/ft in		Env ID
	+10.0	14" Reinforced concrete		0							
	+8.8	4" Asphalt		1							
	+8.4	3" Concrete		2							
	+8.2			3							
		Brown m-c SAND, some gravel, trace cobbles (dry) BC: 11-65	7.4	3	S1	GRAB				E-52-LIRR-3-4	20:56 Sample collected E-52-LIRR-3-4
		Brown m-c SAND, some gravel, cobbles (dry) BC: 11-65	170	4		GRAB				E-52-LIRR-4-5	Hand auger to 4' Sample collected E-52-LIRR-4-5
		Dark brown m-c SAND, some gravel, cobbles (moist) BC: 11-65	33	5		GRAB				E-52-LIRR-5-6	Hand auger to 5' Install HSA to 5' to support hole 21:33 Sample collected E-52-LIRR-5-6
		Void that is covered by concrete		6							
				7							
				8							
				9							
				10							
				11							
				12							
				13							
				14							
				15							
		End of boring at 15'		16							
				17							
				18							
				19							
				20							

U:\DATA\1578403\GINT\5578403.GPJ ... 10/20/04 ... Report: LANGAN ... Template TEMPLATE.GDT

Air rotary to 10'
Auger to 15'
Install well

Project New York Sports and Convention Center		Project No. 5578403	
Location LIRR West Side Yards, Manhattan, NY		Elevation and Datum Approx. 10 PBMD	
Drilling Agency Warren George		Date Started 9/8/04	Date Finished 9/8/04
Drilling Equipment Acker 82		Completion Depth 3 ft	Rock Depth
Size and Type of Bit		Number of Samples 1	Disturbed 1
Casing Diameter (in)		Water Level (ft.) First	Undisturbed 1
Casing Depth (ft)		Completion 24 HR.	Core 1
Casing Hammer	Weight (lbs)	Drop (in)	Drilling Foreman Bon Verpen
Sampler			Inspecting Engineer Craig Puerta
Sampler Hammer	Weight (lbs)	Drop (in)	

MATERIAL SYMBOL	Elev. (ft)	Sample Description	Casing bws/ft or Cor. Time	Depth Scale	Sample Data					Remarks (Drilling Fluid, Depth of Casing, Fluid Loss, Drilling Resistance, etc.)
					Number	Type	Recov. (in)	Penetr. resist BL/ft	Env ID	
	+10.0	CONCRETE		0						9/8/04 0210 Start drilling through concrete. 0345 Drilling stopped. 9/9/04 0200 Resume drilling through concrete. Hand auger to 5 ft. 0315 Sample collected: E-65-LIRR-3-5.
	+8.7	ASHALT		1						
	+8.3	Gy c-f GRAVEL and Br SAND BC: 11-65		2						
		Med Br silty c-f SAND, so c-f gravel		3						
				4	S1	GRAB		E-65-LIRR-3-5		
	+4.0	EOB at 6 ft.		5						
				6						
				7						
				8						
				9						
				10						
				11						
				12						
				13						
				14						
				15						
				16						
				17						
				18						
				19						
				20						

U:\DATA\4557... INT\5578403.GPJ ... 10/20/04 ... Report: LANGAN ... Template TEMPLATE.GOT



Project New York Sports and Convention Center			Project No. 5578403		
Location LIRR West Side Yards, Manhattan, NY			Elevation and Datum Approx. 10 PBMD		
Drilling Agency Warren George		Date Started 9/18/04		Date Finished 9/18/04	
Drilling Equipment Acker AD-2 Hi-Rail			Completion Depth 8 ft		Rock Depth
Size and Type of Bit			Number of Samples 3	Disturbed	Undisturbed
Casing Diameter (in)		Casing Depth (ft)	Water Level (ft.) First ∇ 7.5	Completion ∇	24 HR. ∇
Casing Hammer	Weight (lbs)	Drop (in)	Drilling Foreman Bob Verpen		
Sampler 2 in ID Split Spoon			Inspecting Engineer Robin Hughes		
Sampler Hammer	Weight (lbs)	Drop (in)			

MATERIAL SYMBOL	Elev. (ft)	Sample Description	PID Readings Casing blow/ft or Cor. Time	Depth Scale	Sample Data					Remarks (Drilling Fluid, Depth of Casing, Fluid Loss, Drilling Resistance, etc.)
					Number	Type	Recov. (in)	Penetr. resist. BL/6in	Env ID	
	+10.0	CONCRETE 14.5 in thick		0						0055 Drilling begins.
	+8.8	ASPHALT 4.5 in thick		1						
	+8.1	Med to Lt BR m-f SAND, tr f gravel BC: 11-65	0.7	2	S-1	GRAB			E-65-LIRR-2-3	0220 Sample collected from 2 to 3 ft: E-65-LIRR-2-3.
		Dk Br to Gy m-f SAND, tr m gravel		5	S-2	GRAB			E-65-LIRR-5-6	0350 Sample collected from 5 to 6 ft: E-65-LIRR-5-6.
				6	S-3	GRAB			E-65-LIRR-6-7	0400 Sample collected from 60 to 7 ft: E-65-LIRR-6-7.
	+2.0		∇	7						Water table at 7.5 ft. 0400 EOB.
				8						
				9						
				10						
				11						
				12						
				13						
				14						
				15						
				16						
				17						
				18						
				19						
				20						

U:\DATA\5578403\GINT\5578403.GPJ ... 10/20/04 ... Report: LANGAN ... Template TEMPLATE.GDT

Project New York Sports and Convention Center			Project No. 5578403		
Location LIRR West Side Yards, Manhattan, NY			Elevation and Datum Approx. 10 PBMD		
Drilling Agency Warren George			Date Started 9/4/04		Date Finished 9/9/04
Drilling Equipment Acker AD-2 Hi-Rail			Completion Depth 20 ft		Rock Depth
Size and Type of Bit			Number of Samples 9		Disturbed 9
Casing Diameter (in) 4.25 I.D. HS Auger			Casing Depth (ft)		Undisturbed
Casing Hammer Weight (lbs)			Drop (in)		Core
Sampler 2 in ID Macro Core and 2 In OD Split Spoon			Drilling Foreman Ken		
Sampler Hammer Donut			Weight (lbs) 140		Drop (in) 30
			Inspecting Engineer Jason Hayes		

MATERIAL SYMBOL	Elev. (ft)	Sample Description	PID Readings Casing blow ft or Cor. Time	Depth Scale	Sample Data					Remarks (Drilling Fluid, Depth of Casing, Fluid Loss, Drilling Resistance, etc.)
					Number	Type	Recov. (in)	Penetr. resist B/ft	Env ID	
	+10.0	REINFORCED CONCRETE 13 in thick		0						9/4/04 1250 Boring started.
	+8.9	ASPHALT		1						
	+8.5	Gy c GRAVEL, so c sand BC: 11-65		2						
		Dk Br and Bk c-f GRAVEL, so c sand, wood fragments, red brick fragments	0.1	3	S1	GRAB			E-67-LIRR-3-5	Auger installed to 3 ft. 1745 Stop 9/5/04 0830 Resume boring. 0848 Sample collected E-67-LIRR-3-5
		Dk Br and Bk c-f sandy, c-f GRAVEL, so brick fragments, tr silt.	0	5			19			
		Dk Br and Bk c-f gravelly c-f SAND, so brick fragments and organic fill (leaves), tr silt.	0	7	S2	SS	2	43 69 93		
		Dk Gy c-f SAND, so gravel. (very wet from the rain)	0	9	S3	SS	13	4 4		2200 Stop
		Dk Gy c-f SAND, so gravel. (very wet with rain)	0	11	S4	SS	1	4 2 0		9/8/04 2015 resume boring
		Bk to Dk Gy SILT, tr sand and clay BC: 10-65	0	13	S5	SS	2	7 7		
		Bk to Dk Gy SILT, tr clay and sand	0.7	15	S6	SS	6	4 5 2		
		Br SILT, so clay, tr mica flakes. BC: 10-65	0	17	S7	SS	9	17 40 20 24	E-67-LIRR-15-17	9:30 Sample collected E-67-LIRR-15-17
		Br SILT, so clay.	0	19	S8	SS	18	16 15 31 54	E-67-LIRR-17-19	22:00 Sample collected E-67-LIRR-17-19
		EOB at 20 ft	0	20	S9	SS	6	15 100/3		2015 EOB

U:\DATA\44557...JINT5578403.GPJ...10/20/04...Report: LANGAN...Template TEMPLATE.GDT

Project New York Sports and Convention Center			Project No. 5578403		
Location LIRR West Side Yards, Manhattan, NY			Elevation and Datum Approx. 10 PBMD		
Drilling Agency Warren George		Date Started 9/23/04		Date Finished 9/23/04	
Drilling Equipment Acker AD-2 Hi-Rail			Completion Depth 22 ft		Rock Depth
Size and Type of Bit			Number of Samples 3	Disturbed 3	Undisturbed 1
Casing Diameter (in) 4.25 I.D. HS Auger		Casing Depth (ft)	Water Level (ft.) First 8	Completion 24 HR.	
Casing Hammer	Weight (lbs)	Drop (in)	Drilling Foreman Reynolds		
Sampler 2 in OD Split Spoon			Inspecting Engineer Robin Hughes		
Sampler Hammer Donut	Weight (lbs) 140	Drop (in) 30			

MATERIAL SYMBOL	Elev. (ft)	Sample Description	PID Readings Casing blow ft or Cor. Time	Depth Scale	Sample Data					Remarks (Drilling Fluid, Depth of Casing, Fluid Loss, Drilling Resistance, etc.)
					Number	Type	Recov. (in)	Penetr. resist BU/ft	Env ID	
	+10.0	16" Concrete		0						9/23/2004 Cored through concrete and asphalt.
	+8.7	5" Asphalt		1						9/23/2004 04:15 Stopped at 4:15 AM 1855 Continue with hand augers to 10 ft 19:05 Sample collected E-51-LIRR-2-3
	+8.2	Brown to light gray m-c SAND, some gravel, little f sand, trace silt, trace clay (dry)	0.1	2	S-1	GRAB			E-51-LIRR-2-3	
		Dark gray m-c SAND, some gravel, little f sand, trace silt, trace clay (moist)	0.1	4	S-2	GRAB			E-51-LIRR-4-6	20:10 Sample collected E-51-LIRR-4-6
		Dark gray f-m SAND, little c sand and silt, trace clay (moist)		7	S-3	GRAB			E-51-LIRR-7-8	Sample collected E-51-LIRR-7-8
		Dark gray f-m SAND, little c sand and silt, some gravel, trace clay (moist)		10						Hand augered to 10'
		Dark gray SILT and SAND, some f sand, trace m-c sand, trace gravel (wet)		11	S-4	SS	19	1		
		Dark gray SILT and CLAY, some f sand, trace m-c sand (wet)		13	S-5	SS	20	2		
		Dark gray c SAND, some silt, little f sand, little gravel, trace clay (wet)		15	S-6	SS	15	1		
		Dark gray c SAND, some silt, little f sand, trace gravel, trace clay (wet)		17	S-7	SS	12	1	E-51-LIRR-16-19	22:20 Sample collected E-51-LIRR-16-19
	-8.0	Dark gray CLAY and SILT, some f sand, trace m sand (wet)		19	S-8	SS	19	8		
				20				9		

U:\DATA\5578403\GINT\5578403.GPJ ... 10/20/04 ... Report: LANGAN ... Template TEMPLATE.GDT

Project	New York Sports and Convention Center	Project No.	5578403
Location	LIRR West Side Yards, Manhattan, NY	Elevation and Datum	Approx. 10 PBMD

MATERIAL SYMBOL	Elev (ft)	Sample Description	PID Readings	Casing b/w s/ft or Cor Time	Depth Scale	Sample Data				Remarks (Drilling Fluid, Depth of Casing, Fluid Loss, Drilling Resistance, etc.)	
						Number	Type	Recov (in)	Penetr. resist BL/6in		Env ID
	-12.0	Dark gray CLAY, little silt, trace f sand (wet)			20				9		
					21	S-9	SS		8		
					22				8		
		End of boring at 22'			23				11		
					24						
					25						
					26						
					27						
					28						
					29						
					30						
					31						
					32						
					33						
					34						
					35						
					36						
					37						
					38						
					39						
					40						
					41						
					42						
					43						
					44						
					45						

Project New York Sports and Convention Center		Project No. 5578403	
Location LIRR West Side Yards, Manhattan, NY		Elevation and Datum Approx. 10 PBMD	
Drilling Agency Warren George		Date Started 9/23/04	Date Finished 9/24/04
Drilling Equipment Acker AD-2 Hi-Rail		Completion Depth 15 ft	Rock Depth
Size and Type of Bit		Number of Samples	Disturbed 3 Undisturbed Core
Casing Diameter (in) 4.25 I.D. HS Auger	Casing Depth (ft)	Water Level (ft) First ∇ 8	Completion ∇ 24 HR. ∇
Casing Hammer	Weight (lbs)	Drop (in)	
Sampler Hand Auger		Drilling Foreman Reynolds	
Casing Hammer	Weight (lbs)	Drop (in)	
		Inspecting Engineer Mike Paquette	

MATERIAL SYMBOL	Elev. (ft)	Sample Description	PID Readings Casing blow/ft or Cor. Time	Depth Scale	Sample Data					Remarks (Drilling Fluid, Depth of Casing, Fluid Loss, Drilling Resistance, etc.)
					Number	Type	Recov. (in)	Penetr. resist. BLU/in	Env ID	
	+10.0			0						
	+8.8	14" Reinforced concrete		1						
	+8.4	4" Asphalt		2						
	+8.2	3" Concrete		3						
		Brown m-c SAND, some gravel, trace cobbles (dry) BC: 11-65	7.4	4	S1	GRAB			E-52-LIRR-3-4	20:56 Sample collected E-52-LIRR-3-4
		Brown m-c SAND, some gravel, cobbles (dry) BC: 11-65	170	5		GRAB			E-52-LIRR-4-5	Hand auger to 4' Sample collected E-52-LIRR-4-5
		Dark brown m-c SAND, some gravel, cobbles (moist) BC: 11-65	33	6		GRAB			E-52-LIRR-5-6	Hand auger to 5' Install HSA to 5' to support hole 21:33 Sample collected E-52-LIRR-5-6
		Void that is covered by concrete		7						
				8						
				9						
				10						
				11						
				12						
				13						
				14						
				15						
	-5.0	End of boring at 15'		16						
				17						
				18						
				19						
				20						

U:\DATA\45578403\GINT\5578403.GPJ ... 10/20/04 ... Report: LANGAN ... Template TEMPLATE.GDT

Air rotary to 10'
Auger to 15'
Install well

Project New York Sports and Convention Center		Project No. 5578403	
Location LIRR West Side Yards, Manhattan, NY		Elevation and Datum Approx. 10 PBMD	
Drilling Agency Warren George Inc		Date Started 9/15/04	Date Finished 9/15/04
Drilling Equipment Acker 82		Completion Depth 0	Rock Depth
Size and Type of Bit		Number of Samples	Disturbed
Casing Diameter (in)		Casing Depth (ft)	Undisturbed
Casing Hammer		Weight (lbs)	Drop (in)
Sampler		Water Level (ft)	First
Sampler Hammer		Weight (lbs)	Drop (in)
		Drilling Foreman Thomas Gregory	Completion 24 HR.
		Inspecting Engineer Smita Patel	

MATERIAL SYMBOL	Elev. (ft)	Sample Description	PID Readings	Casing blws/ft or Cor. Time	Depth Scale	Sample Data					Remarks (Drilling Fluid, Depth of Casing, Fluid Loss, Drilling Resistance, etc.)
						Number	Type	Recov. (in)	Penetr. resist. BLU/in	Env ID	
	+10.0				0						
	+9.6	ASPHALT			1						1033 Auger through the asphalt and roadway slab.
	+9.4	ASPHALT and CONCRETE BC: 11-65			2						1118 Chisel through the concrete and asphalt layer.
					3						Hand auger to 4 ft.
	+5.8	Brown to dark brown c-m SAND, trace c-f gravel, glass, brick, concrete fragments (moist) (FILL) EOB at 4.2 ft	0		4	S1	GRAB				Pipe discovered at 4.2 ft. 1310 Collect soil sample E-6-NYDOS-4-6. Boring abandoned due presence of pipe.
					5						
					6						
					7						
					8						
					9						
					10						
					11						
					12						
					13						
					14						
					15						
					16						
					17						
					18						
					19						
					20						

Project New York Sports and Convention Center		Project No. 5578403	
Location LIRR West Side Yards, Manhattan, NY		Elevation and Datum Approx. 10 PBMD	
Drilling Agency Warren George Inc		Date Started 9/17/04	Date Finished 9/17/04
Drilling Equipment Acker 82		Completion Depth 0	Rock Depth
Size and Type of Bit		Number of Samples	Disturbed
Casing Diameter (in)	Casing Depth (ft)	Water Level (ft.)	First 7 Completion 24 HR.
Casing Hammer	Weight (lbs)	Drop (in)	Drilling Foreman Cory Tirro
Sampler 2 in OD Split Spoon	Inspecting Engineer Smita Patel/Robin Hughes		
Sampler Hammer	Weight (lbs)	Drop (in)	

MATERIAL SYMBOL	Elev. (ft)	Sample Description	PID Readings Casing blow ft or Cor. Time	Depth Scale	Sample Data				Remarks (Drilling Fluid, Depth of Casing, Fluid Loss, Drilling Resistance, etc.)
					Number	Type	Recov. (in)	Penetr. resist. BL/ft	
	+10.0	ASPHALT		0					
	+9.2	Grey GRAVEL, trace sand.		1					0310 Start drilling. Hand augered to 6 ft.
		Grey to brown c-f GRAVEL, some f sand and silt.		2	S1	GRAB		E-6-NYDOS-2-3	0415 Sample collected E-6-NYDOS-2-3.
		Medium brown f SAND, trace silt (moist).		6					
		Dark brown m-f SAND, some silt and trace clay, evidence of gravel.	0	7	S2	SS	24	E-6-NYDOS-6-7	0600 Sample collected E-6-NYDOS-6-7. Water table at 7 ft. 0630 Stop drilling.
		Dark brown m-f SAND, with gravel and mica flakes, trace silt and clay.	0	8	S3	SS	12		0830 Drilling resumed.
		Dark brown c-m SAND, trace silt and f sand.	0	10	S4	SS	12	WOR	
		Dark brown c-m SAND, some c-f gravel, trace silt.	0	11	S5	SS	12		S5 FID=3.7 ppm.
		Dark brown c-m SAND, some c-f gravel, trace silt.	0	12	S6	SS	12		
		Reddish brown c-m SAND, some c-f gravel, trace silt (wet).	0	13	S7	SS	6		S6 FID=3.7 ppm.
		Multi-colored c SAND, some c-f gravel (wet).	0	14	S8	SS	24		

U:\DATA\5578403\GINT\5578403.GPJ 10/20/04 Report: LANGAN Template TEMPLATE.GDT

Project	New York Sports and Convention Center	Project No.	5578403
Location	LIRR West Side Yards, Manhattan, NY	Elevation and Datum	Approx. 10 PBMD

MATERIAL SYMBOL	Elev (ft)	Sample Description	PID Readings Casing DWS, ft or Cor. Time	Depth Scale	Sample Data				Remarks (Drilling Fluid, Depth of Casing, Fluid Loss, Drilling Resistance, etc.)
					Number	Type	Recov. (ft)	Penetr. resist. BL/6in	
	12.0	Reddish brown c-m SAND, trace c-f gravel (wet).	0	20	S9	SS	6	7	
				21				4	
				22				8	
		EOB at 22 ft.		23					
				24					
				25					
				26					
				27					
				28					
				29					
				30					
				31					
				32					
				33					
				34					
				35					
				36					
				37					
				38					
				39					
				40					
				41					
				42					
				43					
				44					
				45					

Project New York Sports and Convention Center			Project No. 5578403		
Location LIRR West Side Yards, Manhattan, NY			Elevation and Datum Approx. 10 PBMD		
Drilling Agency Warren George			Date Started 10/3/04		Date Finished 10/4/04
Drilling Equipment DK-50			Completion Depth 26 ft		Rock Depth
Size and Type of Bit			Number of Samples Disturbed 11		Undisturbed
Casing Diameter (in) 4.25 I.D. HS Auger		Casing Depth (ft)	Water Level (ft.) First ∇ 8		Completion ∇ 24 HR.
Casing Hammer	Weight (lbs)	Drop (in)	Drilling Foreman Reynolds		
Sampler 2 in OD Split Spoon			Inspecting Engineer Arjun Patney		
Sampler Hammer Donut	Weight (lbs) 140	Drop (in) 30			

MATERIAL SYMBOL	Elev. (ft)	Sample Description	PID Readings Casing blow/ft or Cor. Time	Depth Scale	Sample Data				Remarks (Drilling Fluid, Depth of Casing, Fluid Loss, Drilling Resistance, etc.)	
					Number	Type	Recov. (in)	Penetr. resist BL/6in		Env ID
	+10.0	Concrete		0						
	+9.2	Brown c SAND with some gravel and silt [SLIGHTLY MOIST] [FILL] BC: 11-65	0	1						Boring E-61/SB-H-01 (MW) started on 10/3/04. Hand Augered to 5 ft bgs.
		Gray to black f-c SAND with gravel (brick piece at 7.0 ft).	0	2						14:00 Sample collected E-61-SW-2-4.
				3	S1	GRAB			E-61-SW-2-4	
				4						
				5						
				6	S2	PUSH	8			
				7						
	+3.0	Black f-c SAND with gravel and silt BC: 7-65	0	8	S3	SS	10	1		17:00 Sample collected E-61-SW-8-10. Water table encountered at 8 ft bgs.
				9				38	E-61-SW-8-10	
				10				42		
		f-m SAND with gravel and silt [WET]	0	11	S4	SS	18	17		
				12				10		
		f-m SAND with gravel and silt [WET]	0	13	S5	PUSH	10			
				14						
		Gray to black f-m SAND with silt and gravel	0	15	S6	PUSH	10			Stopped boring E-61/SB-H-04 (MW) at 14 ft bgs on 10/3/04. Start boring E-61/SB-H-01 (MW) from 14 ft bgs on 10/4/04.
				16						
		Dark Gray f-m SAND and silt [WET]	0	17	S7	PUSH	18			9:15 Sample collected E-61-SW-16-18.
				18					E-61-SW-16-18	
		Dark Gray f-c SAND with gravel and silt [WET]	100	19	S8	PUSH	10			11:00 Sample collected E-61-SW-18-20. Strong Odor.
				20					E-61-SW-18-20	

U:\DATA\45578403\GINT\5578403.GPJ ... 10/20/04 ... Report: LANGAN ... Template TEMPLATE.GDT



Project		New York Sports and Convention Center		Project No.		5578403		
Location		LIRR West Side Yards, Manhattan, NY		Elevation and Datum		Approx. 10 PBMD		
MATERIAL SYMBOL	Elev (ft)	Sample Description	PID Readings Casing bbs./ft or Cor. Time	Depth Scale	Sample Data			Remarks (Drilling Fluid, Depth of Casing, Fluid Loss, Drilling Resistance, etc.)
					Number	Type	Recov. (in)	
		Black f-c SAND with gravel and silt [WET]	326	20				
		Black f-c SAND with gravel and silt [WET]	3000	21	S9	PUSH	12	
		Black f-c SAND with gravel and silt [WET]		22				
		Dark Gray f-c SAND and gravel [WET]	2999	23	S10	PUSH	4	E-61-SW-22-24 11:30 Sample collected E-61-SW-22-24. Strong Odor and sheen.
				24			12	
				25	S11	PUSH		E-61-SW-24-28 15:45 Sample collected E-61-SW-24-26. Strong Odor.
	-16.0			26				
				27				
				28				
				29				
				30				
				31				
				32				
				33				
				34				
				35				
				36				
				37				
				38				
				39				
				40				
				41				
				42				
				43				
				44				
				45				Augered to 26 ft and installed monitoring well. EOB at 26 ft bgs.

U:\DATA\455\... \INT\5578403.GPJ 10/20/04 Report: LANGAN... Template TEMPLATE.GDT

Project New York Sports and Convention Center		Project No. 5578403	
Location LIRR West Side Yards, Manhattan, NY		Elevation and Datum Approx. 10 PBMD	
Drilling Agency Warren George		Date Started 9/4/04	Date Finished 9/5/04
Drilling Equipment Acker AD-2 Hi-Rail		Completion Depth 10 ft	Rock Depth
Size and Type of Bit		Number of Samples 5	Disturbed 5
Casing Diameter (in)		Water Level (ft.) First ∇	Undisturbed ∇
Casing Depth (ft)		Completion ∇	Core ∇
Casing Hammer	Weight (lbs)	Drop (in)	
Sampler 2 in OD Split Spoon		Drilling Foreman Corey Tirro	
Sampler Hammer Donut		Inspecting Engineer Mike Paquette	
Weight (lbs) 140		Drop (in) 30	

MATERIAL SYMBOL	Elev. (ft)	Sample Description	PID Readings Casing WWS/ft or Cor. Time	Depth Scale	Sample Data				Remarks (Drilling Fluid, Depth of Casing, Fluid Loss, Drilling Resistance, etc.)	
					Number	Type	Recov. (in)	Penetr. resist BL/in		Env ID
	+10.0	14" Reinforced concrete slab		0						9/4/04 1340 Start coring through the concrete. 1605 Sample collected: E-63-LIRR-0-2
	+8.8	5" Asphalt		1	S1	GRAB				
	+8.3			2						E-63-LIRR-2-4 9/5/04 0830 Resume drilling. 0845 Sample collected: E-63-LIRR-2-4. Auger to 6 ft.
		Dark gray m-f SAND, trace silt, some gravel [FILL] (moist) BC: 11-65		3	S2	GRAB				
		Black to dark brown m-f SAND, some brick, trace gravel, trace silt [FILL] (dry) BC: 11-65		4						Sample 6 to 8 ft.
				5	S3	SS	18	27		
		Black m-f SAND, pieces of brick, trace gravel, trace silt [FILL] (moist) BC: 11-65		6						Sample 8 to 10 ft. Abandoned boring due to LIRR request.
				7	S4	SS	13	25		
		Black m-f SAND, trace silt [FILL] (moist) BC: 11-65		8						
				9	S5	SS	2	19		
	0.0	End of boring at 10'		10				6	20	
				11						
				12						
				13						
				14						
				15						
				16						
				17						
				18						
				19						
				20						

U:\DATA\415578403\GINT\5578403.GPJ ... 10/20/04 ... Report: LANGAN ... Template TEMPLATE.GDT

Project New York Sports and Convention Center			Project No. 5578403		
Location LIRR West Side Yards, Manhattan, NY			Elevation and Datum Approx. 10 PBMD		
Drilling Agency Warren George		Date Started 9/8/04		Date Finished 9/8/04	
Drilling Equipment Acker AD-2 Hi-Rail			Completion Depth 22 ft		Rock Depth
Size and Type of Bit			Number of Samples 6	Disturbed	Undisturbed
Casing Diameter (in) 4.25 I.D. HS Auger	Casing Depth (ft)		Water Level (ft.) First ∇ 7	Completion \blacktriangledown	24 HR \blacktriangledown
Casing Hammer	Weight (lbs)	Drop (in)	Drilling Foreman Corey Tirro		
Sampler 2 in OD Split Spoon			Inspecting Engineer Robin Hughes		
Sampler Hammer Donut	Weight (lbs) 140	Drop (in) 30			

MATERIAL SYMBOL	Elev. (ft) +10.0	Sample Description	Casing DWS/ft or Cor. Time	Depth Scale	Sample Data					Remarks (Drilling Fluid, Depth of Casing, Fluid Loss, Drilling Resistance, etc.)
					Number	Type	Recov. (in)	Penetr. resist BL/6in	Env ID	
		See description from 9/4/2004 from 0' to 10' Continuing with split spoon from 10' on 9/8/2004		0						
				1						
				2						
				3						
				4						
				5						
				6						
				7						
				8						
				9						
				10						
		Dark gray to brown f-m SAND with trace silt, trace clay, trace gravel [FILL] (saturated)		11	S-1	SS	24	4		9/8/2004 - 20:15 Start drilling. Drill to 10 ft.
				12				7		
				13				5		
		Dark gray to brown f-m SAND [FILL]		14	S-2	SS	6	4		2110 Sample collected: E-63-LIRR-14-16.
				15				2		
				16				2		
		Dark gray to brown f SAND and silty CLAY [FILL] (saturated)		17	S-3	SS	12	1	E-63-LIRR-14-16	
				18				1		
		Dark gray to brown f SAND to silty CLAY, trace gravel [FILL]		19	S-4	SS	6	WOR		
				20				4		
								5		
								6		
		Dark gray to brown f SAND to silty clay, trace gravel [FILL]			S-5	SS	16	3		
								1		
								1		
								2		

U:\DATA\41557... \JINT\5578403.GPJ ... 10/20/04 ... Report: LANGAN ... Template TEMPLATE.GDT

Project		New York Sports and Convention Center		Project No.		5578403			
Location		LIRR West Side Yards, Manhattan, NY		Elevation and Datum		Approx. 10 PBMD			
MATERIAL SYMBOL	Elev. (ft)	Sample Description	Casing pipe/ft or Cor. Time	Depth Scale	Sample Data			Remarks (Drilling Fluid, Depth of Casing, Fluid Loss, Drilling Resistance, etc.)	
					S-6 Number	Type	Recov. (in)		Penetr. resist. BU/ft
	-10.5	Dark gray f-m SAND		20	S-6	SS	24	WOR	E-63-LIRR-20-22 2155 Sample collected: E-63-LIRR-20-22 Strong petro odor. 2200 EOB
	-12.0	Dark gray CLAY		21				1	
		End of boring at 22'		22					
				23					
				24					
				25					
				26					
				27					
				28					
				29					
				30					
				31					
				32					
				33					
				34					
				35					
				36					
				37					
				38					
				39					
				40					
				41					
				42					
				43					
				44					
				45					

Project New York Sports and Convention Center		Project No. 5578403	
Location LIRR West Side Yards, Manhattan, NY		Elevation and Datum Approx. 10 PBMD	
Drilling Agency Warren George		Date Started 9/7/04	Date Finished 9/8/04
Drilling Equipment Hand Auger Only		Completion Depth 6 ft	Rock Depth
Size and Type of Bit		Number of Samples 2	Disturbed 2
Casing Diameter (in)	Casing Depth (ft)	Water Level (ft.)	Undisturbed 24 HR.
Casing Hammer	Weight (lbs)	Drop (in)	First ▼
Sampler	Drilling Foreman Corey Tirro		
Sampler Hammer	Weight (lbs)	Drop (in)	Inspecting Engineer Robin Hughes

MATERIAL SYMBOL	Elev. (ft)	Sample Description	PID Readings / Casing blows / ft or Cor. Time	Depth Scale	Sample Data				Remarks (Drilling Fluid, Depth of Casing, Fluid Loss, Drilling Resistance, etc.)
					Number	Type	Recov. (in)	Penetr. resist BU/ft	
	+10.0	REINFORCED CONCRETE 14.5 in thick		0					2100 Start coring through the slab.
	+8.8	ASPHALT 4.5 in thick		1					1:10 Sample collected E-64-NYCTA-1-2 (on 9/8/04)
	+8.4	Lt Gy c-f SAND with gy concrete fragments	0	2	S-1	GRAB		E-64-NYCTA-1-2	
		Med Br c-m SAND, tr gravel		3					1:40 Sample collected E-64-NYCTA-4-6 FID=0ppm
		Med Br c-m SAND, tr gravel	0.2	4					
	+5.0	Dk Gy SILT and CLAY, tr f sand		5	S-2	GRAB		E-64-NYCTA-4-6	
	+4.0	EOB at 6 ft.		6					0210 EOB
				7					
				8					
				9					
				10					
				11					
				12					
				13					
				14					
				15					
				16					
				17					
				18					
				19					
				20					

U:\DATA\44557\INT\5578403.GPJ ... 10/20/04 ... Report: LANGAN_Template TEMPLATE.GDT

Project New York Sports and Convention Center		Project No. 5578403	
Location LIRR West Side Yards, Manhattan, NY		Elevation and Datum Approx. 10 PBMD	
Drilling Agency Warren George		Date Started 9/11/04	Date Finished 9/11/04
Drilling Equipment Acker 82		Completion Depth 28 ft	Rock Depth
Size and Type of Bit		Number of Samples	Disturbed 7 Undisturbed Core
Casing Diameter (in)	Casing Depth (ft)	Water Level (ft.)	First 7 Completion 7 24 HR.
Casing Hammer	Weight (lbs)	Drop (in)	Drilling Foreman Cory Tirro
Sampler 2 in ID Macro Core	Inspecting Engineer Robin Hughes		
Sampler Hammer	Weight (lbs)	Drop (in)	

MATERIAL SYMBOL	Elev. (ft)	Sample Description	PID Readings Casing blow/ft or Cor. Time	Depth Scale	Sample Data				Remarks (Drilling Fluid, Depth of Casing, Fluid Loss, Drilling Resistance, etc.)	
					Number	Type	Recov. (in)	Penetr. resist. BU/ft		Env ID
	+10.0	8 1/2" Concrete		0						
	+9.2	Dark gray to brown m-c SAND with some c gravel, trace brick, trace quartz [FILL]		1	S-1	GRAB			E-DOS-1-2	10:30 Sample collected E2-DOS-1-2
		Dark gray to brown m-c SAND with trace gravel, trace brick, concrete chunks, wood [FILL]		2						
				3						
				4						
		Dark gray to brown f-m SAND with trace f-m gravel, trace silt, trace clay, wood [FILL]		5	S-2	MACROCORE	42		E-DOS-5-7	16:00 Sample collected E2-DOS-5-7
				6						
				7						
				8						
		Dark gray f-c GRAVEL and m-c sand with chunks of brick (saturated)		9	S-3	MACROCORE	12			
				10						
				11						
		Dark green f SAND and silt (saturated)		12	S-4	MACROCORE	24			
				13						
				14						
		Dark gray f-m SAND with some silt, trace brick [FILL]		15	S-5	MACROCORE	30			
				16						
				17						
				18						
		M-c GRAVEL with some sand and chunks of brick and rock		19						
				20						

U:\DATA\5578403\GINT\5578403.GPJ ... 10/20/04 ... Report: LANGAN ... Template TEMPLATE.GDT

Project	New York Sports and Convention Center	Project No.	5578403
Location	LIRR West Side Yards, Manhattan, NY	Elevation and Datum	Approx. 10 PBMD

MATERIAL SYMBOL	Elev (ft)	Sample Description	PID Readings Casing bws/ft or Cor. Time	Depth Scale	Sample Data					Remarks (Drilling Fluid, Depth of Casing, Fluid Loss, Drilling Resistance, etc.)
					Number	Type	Recov. (in)	Penetr. resist. Bl./6in	Env ID	
		[FILL]	0.4	20						
		Dark gray f-m SAND with some silt, trace brick and some chunks of rock [FILL]		21						
				22	S-6	MACROCORE	3			
				23						
			0.3	24						17:15 Sample collected E2-DOS-23-27
		Dark gray f-m SAND with some silt, chunks of rock and brick [FILL]		25					E-DOS-23-27	
				26	S-7	MACROCORE	48			
				27						
	-17.5	Dark gray CLAY		28						
	-18.0	End of boring at 28'		29						
				30						
				31						
				32						
				33						
				34						
				35						
				36						
				37						
				38						
				39						
				40						
				41						
				42						
				43						
				44						
				45						

U:\DATA\4557\GINT\5578403.GPJ ... 10/20/04 ... Report: LANGAN ... Template: TEMPLATE.GDT

Project New York Sports and Convention Center		Project No. 5578403	
Location LIRR West Side Yards, Manhattan, NY		Elevation and Datum Approx. 10 PBMD	
Drilling Agency Warren George Inc		Date Started 9/21/04	Date Finished 9/21/04
Drilling Equipment Acker 82		Completion Depth 45 ft	Rock Depth
Size and Type of Bit		Number of Samples	Disturbed 7 Undisturbed Core
Casing Diameter (in)	Casing Depth (ft)	Water Level (ft.)	First 9 Completion 24 HR.
Casing Hammer	Weight (lbs)	Drop (in)	Drilling Foreman Cory Tirro
Sampler 2 in ID Macro Core		Inspecting Engineer Smita Patel	
Sampler Hammer	Weight (lbs)	Drop (in)	

MATERIAL SYMBOL	Elev. (ft)	Sample Description	PID Readings Casing blow/ft or Cor. Time	Depth Scale	Sample Data					Remarks (Drilling Fluid, Depth of Casing, Fluid Loss, Drilling Resistance, etc.)
					Number	Type	Recov. (in)	Penetr. resist. BL/6in	Env ID	
	+10.0	8" Asphalt and road base material		0						08:42 - Begin augering through asphalt
	+9.2	Brown c-m SAND, some c-m gravel, brick, concrete, asphalt and glass fragments		1						08:56 - Complete augering
		11" wide, 5" thick boulder at 2'-11" bgs		2						09:45- Begin hand clearing with post-hole digger
				3				E-20-GH-2-4		10:10 - Boulder at 2'-11" bgs
				4						10:41 - Offset west of borehole to widen hole
		Dark brown m-c SAND, some m-f gravel, brick, wood, concrete, mica fragments		5				E-20-GH-4-6		12:05 - Remove boulder
	+4.0		0	6						9:59 Sample collected E20-GH-2-4
		Black c GRAVEL, trace c-m sand, brick, concrete, wood, asphalt fragments (moist)		7	S-1	MACROCORE	21			13:55 Sample collected E20-GH-4-6
				8						
				9					E-20-GH-8-10	15:23 Sample collected E20-GH-8-10
		Black c-m GRAVEL, some m-c SAND, brick, concrete fragments, white c GRAVEL, pulverized concrete		10						
		Greenish gray f SAND, trace silt, brick, concrete, mica fragments (wet)		11	S-2	MACROCORE	30			
				12						
		Black c GRAVEL, some c SAND, brick and concrete fragments (wet)		13					E-20-GH-12-14	15:39 Sample collected E20-GH-12-14
				14						
	-5.0			15	S-3	MACROCORE	48			
		Greenish gray f SAND, trace f-m gravel, trace silt, wood fragments (wet)		16						
				17						
	-7.0			18	S-4	MACROCORE	36			
		Black c GRAVEL, some c SAND, brick, concrete, mica, wood fragments (wet)		19						
				20						
	-9.0									
		Gray black f silty SAND, trace f-m gravel, wood								

U:\DATA\5578403\GINT\5578403.GPJ ... 10/20/04 ... Report: LANGAN ... Template TEMPLATE.GDT

Project	New York Sports and Convention Center	Project No.	5578403
Location	LIRR West Side Yards, Manhattan, NY	Elevation and Datum	Approx. 10 PBMD

MATERIAL SYMBOL	Elev (ft)	Sample Description	PID Readings	Casing DWS/ft for Cor. Time	Depth Scale	Sample Data				Remarks (Drilling Fluid, Depth of Casing, Fluid Loss, Drilling Resistance, etc.)
						Number	Type	Recov. (in)	Penetr. resist. BLU/6in	
		fragments (wet)			20	S-4		36		
		Pulverized mica, gray black f silty SAND, trace f gravel (wet)	0		21					
		Gray black m-c gravelly SAND, trace silt, brick fragments (wet)			22					
					23	S-5	MACROCORE	36		
		Gray black m-f gravelly SAND, trace silt (wet)			24					
	-15.0		0		25					
		Gray black f-m sandy SILT, trace m-f gravel (wet)			26					
	-17.0				27	S-6	MACROCORE	36		
		Gray black f-m SILT, trace gravel and f SAND (wet)			28					
	-19.0				29					
			0		30					
		Gray black m-c SAND, trace f gravel			31					
	-22.4				32	S-7	MACROCORE	29		
		Gray black f-m SILT, trace f sand and mica	0		33					
		Gray black f SILT, some pulverized white cobble			34					
					35	S-8	MACROCORE	41		
					36					
			0		37					
		Gray black f SILT, some clay			38					
					39	S-9	MACROCORE	24		
					40					
	-31.0		0		41					
		Gray CLAY, some f silt			42					Sample collected E20-GH-41-45
					43	S-10	MACROCORE	24		E-20-GH-41-45
		End of boring at 45'			44					
	-35.0				45					

U:\DATA\41557\3\INT\5578403.GPJ...10/20/04...Report: LANGAN...Template TEMPLATE.GDT

Project New York Sports and Convention Center		Project No. 5578403	
Location LIRR West Side Yards, Manhattan, NY		Elevation and Datum Approx. 10 PBMD	
Drilling Agency Warren George Inc		Date Started 9/16/04	Date Finished 9/16/04
Drilling Equipment Acker 82		Completion Depth 22 ft	Rock Depth
Size and Type of Bit		Number of Samples 10	Disturbed Undisturbed Core
Casing Diameter (in) 4.25 I.D. HS Auger	Casing Depth (ft)	Water Level (ft.) First 8	Completion 24 HR.
Casing Hammer	Weight (lbs)	Drop (in)	Drilling Foreman Reynolds
Sampler 2 in OD Split Spoon	Inspecting Engineer Mike Paquette		
Sampler Hammer Donut	Weight (lbs) 140	Drop (in) 30	

MATERIAL SYMBOL	Elev. (ft)	Sample Description	PID Readings Casing Dths/ft or Cor. Time	Depth Scale	Sample Data				Remarks (Drilling Fluid, Depth of Casing, Fluid Loss, Drilling Resistance, etc.)	
					Number	Type	Recov. (in)	Penetr. resist BU/in		Env ID
	+10.0	8" Asphalt	0.3	0						Begin drilling at 7:30 AM Hand auger to 1'
	+9.2	Black m-f SAND, some gravel, trace silt [FILL] (dry) BC: 11-65		1	S-1	GRAB			E21-GH-0-2	7:53 Sample collected E21-GH-0-2
		Black f silty SAND, trace gravel, trace mica [FILL] (dry) BC: 11-65	0.5	3					E21-GH-2-4	8:25 Sample collected E21-GH-2-4
		Brown m-c SAND and GRAVEL [FILL] (dry) BC: 11-65		7	S-3	SS	3	6		8:40 Sample collected E21-GH-7-9
		Gray f sandy SILT, trace mica [FILL] (wet) BC: 11-65	0.2	8	S-4	SS	15	7	E21-GH-7-9	
		Grayish brown f sandy SILT, trace gravel [FILL] BC: 11-65	0	11	S-5	SS	6	9		
		Light brown SILT, some f sand, trace gravel [FILL] BC: 11-65	0	12	S-6	SS	8	3		
		Light brown/gray SILT, some sand, trace gravel, cobble [FILL] BC: 11-65	0.1	14	S-7	SS	12	7		
		Gray SILT, trace gravel, trace sand [FILL] BC: 11-65	0.1	16	S-8	SS	4	14		
		Gray m-f SAND, some gravel, trace silt [FILL]	0	17	S-9	SS	4	6		
				18				9		
				19				6		
				20				5		

U:\DATA\15578403\GINT\15578403.GPJ ... 10/20/04 ... Report: LANGAN_Template TEMPLATE.GDT

Project	New York Sports and Convention Center	Project No.	5578403
Location	LIRR West Side Yards, Manhattan, NY	Elevation and Datum	Approx. 10 PBMD

MATERIAL SYMBOL	Elev (ft)	Sample Description	PID	Readings	Casing blws/ft or Cor Time	Depth Scale	Sample Data				Remarks (Drilling Fluid, Depth of Casing, Fluid Loss, Drilling Resistance, etc.)	
							Number	Type	Recov. (in)	Penetr. resist BL/6in		Env ID
		BC: 11-65				20						
		Brownish gray SILT, some sand, trace gravel, CLAY				21	S-10	SS	10	5		
	-12.0	BC: 11-65				22				11	E21-GH-20-22	23:00 Sample collected E21-GH-20-22
		End of boring at 22'				23				14		
						24				7		
						25						
						26						
						27						
						28						
						29						
						30						
						31						
						32						
						33						
						34						
						35						
						36						
						37						
						38						
						39						
						40						
						41						
						42						
						43						
						44						
						45						

Project New York Sports and Convention Center		Project No. 5578403	
Location LIRR West Side Yards, Manhattan, NY		Elevation and Datum Approx. 10 PBMD	
Drilling Agency Warren George Inc		Date Started 9/23/04	Date Finished 9/23/04
Drilling Equipment DK-50		Completion Depth 37 ft	
Size and Type of Bit		Number of Samples 12	Disturbed 12
Casing Diameter (in) 4.25 I.D. HS Auger		Casing Depth (ft)	Undisturbed 0
Casing Hammer Donut		Weight (lbs) 140	Drop (in) 30
Sampler 2 in OD Split Spoon		Drilling Foreman Craig Marney/ Cory Tirro	
Sampler Hammer Donut		Inspecting Engineer Erik Muller	

MATERIAL SYMBOL	Elev. (ft)	Sample Description	PID Readings	Casing blow/ft or Cor. Time	Depth Scale	Sample Data				Remarks (Drilling Fluid, Depth of Casing, Fluid Loss, Drilling Resistance, etc.)	
						Number	Type	Recov. (ft)	Penetr. resist. BL/6in		Env ID
	+10.0				0						
	+9.5	CONCRETE 7 in thick			1						9/23/04 Drilled through concrete slab
		c GRAVEL, tr brick BC: 11-65			2	S1	GRAB				9/25/04 0845 Start drill ops. 1017 Hand dig to 1.7 ft where concrete slab was encountered.
		Dk Br m-f SAND, so silt, so gravel, tr glass, plastic (moist) (FILL)	0		3						1012 Start drilling E-22A 2 ft to the north, 6 ft to the east of the closest elevated track column.
		Boulder-sized CONCRETE (FILL)	0		4	S2	GRAB				1031 Broke through. Hand auger to 2 ft.
		Dk Br m-f SAND, so gravel, silt (moist) (FILL)	0		5						1125 Grab sample from 2 to 2.5 ft: E-22-NYCTA-2-2.5.
		CONCRETE and BRICK Fragments, so silty m-f sand (moist) (FILL)	0		6			12			FID=0
		Gy to GN to Dk Br SILT and f-SAND, tr brick (wet on top, moist on bottom)(FILL)	0		7	S3	SS	4	8		Hand auger to 4.5 ft.
			0		8			5	3		1420 Grab sample from 4.5 to 5 ft: E-22-NYCTA-4-5-5.
			0		9	S4	SS	20	10		FID=0
			0		10			10	9		Probed and then dug to 6 ft.
	0.0	Bk to Dk Gy SILT and f-SAND, tr mica schist-sand and gravel (moist) (FILL) BC: 11-65	0		11	S5	SS	8	4		Attempt SS at 6 ft.
		Bk SILT and f-SAND, tr mica schist-sand, shell (moist on top, wet on bottom)(FILL)	0		12			5	5		Attempt SS at 8 ft.
		Bk SILT and f-SAND, so c-gravel (1 piece, round), tr shell, fiber, organic odor (saturated)(FILL)	0		13	S6	PUSH	12			Attempt SS at 10 ft.
			0		14						1752 Stop drill ops.
			0		15	S7	PUSH	4			9/25/04 0930 Start drill ops. No water in the hole. Attempt SS at 10 ft.
			0		16						Attempt SS at 12 ft. (Push)
			0		17						Attempt SS at 14 ft. (Push)
			0		18	S8	PUSH	14			Auger to 18 ft.
		Gy Br silty m-f SAND, tr wood fiber, organic odor(wet) (FILL)	0		19						1110 Attempt SS at 18 ft. (Push)
			0		20						Collect E-22-NYCTA-18-20.

U:\DATA\4578403\GINT\578403.GPJ ... 10/20/04 ... Report: LANGAN ... Template TEMPLATE.GDT

Project		New York Sports and Convention Center		Project No.		5578403			
Location		LIRR West Side Yards, Manhattan, NY		Elevation and Datum		Approx. 10 PBMD			
MATERIAL SYMBOL	Elev (ft)	Sample Description	PID Readings	Casing blws/ft or Cor. Time	Depth Scale	Sample Data			Remarks (Drilling Fluid, Depth of Casing, Fluid Loss, Drilling Resistance, etc.)
						Number	Type	Recov. (in)	
		Gy Br silty m-f SAND, wood piece, tr gravel (1 piece is 3/4 in, angular, and red), lens of clay, organic odor (wet) (FILL)	0		20				Attempt SS at 20 ft. (Push) Auger to 25 ft.
					21	S9	PUSH	24	
					22				
			Bk silty m-f SAND, tr shell, wood fiber, oganic odor (wet)(FILL)	0		25			Attempt SS at 25 ft. (Push) Auger to 30 ft.
					26	S10	PUSH	3	
					27				
			Bk silty m-f SAND, lens of bk clay, tr wood fibers/roots, organic odor (wet) (FILL)	0		30			Attempt SS at 30 ft. (Push) Auger to 35 ft.
					31	S11	PUSH	18	
					32				
			Bk f-m SAND, so silt, 2-in lens of clay (FILL)	0		35			Attempt SS at 35 ft. (Push)
					36	S12	PUSH	18	
					37				
	-27.5	EOB at 37.5 ft.			38			Attempt SS at 37 ft. (Push) Refusal at 37.5 ft. Auger refusal at 36.6 ft. EOB	
				39					
				40					
				41					
				42					
				43					
				44					
				45					

U:\DATA\41551..._JINT\5578403.GPJ ... 10/20/04 ... Report: LANGAN_Template TEMPLATE.GDT

Project New York Sports and Convention Center		Project No. 5578403	
Location LIRR West Side Yards, Manhattan, NY		Elevation and Datum Approx. 10 PBMD	
Drilling Agency Warren George Inc		Date Started 9/21/04	Date Finished 9/22/04
Drilling Equipment DK-50		Completion Depth 5 ft	Rock Depth
Size and Type of Bit		Number of Samples 1	Disturbed 1
Casing Diameter (in)	Casing Depth (ft)	Water Level (ft.) First ▽	Undisturbed Completion ▽
Casing Hammer	Weight (lbs)	Drop (in)	Core 24 HR. ▽
Sampler Hand Auger		Drilling Foreman Corry Tirro	
Sampler Hammer		Inspecting Engineer Craig Puerta	

MATERIAL SYMBOL	Elev. (ft)	Sample Description	PID Readings Casing BWS/ft or Cor. Time	Depth Scale	Sample Data					Remarks (Drilling Fluid, Depth of Casing, Fluid Loss, Drilling Resistance, etc.)
					Number	Type	Recov. (in)	Penetr. resist. BLU/in	Env ID	
	+10.0			0						
	+9.6	ASPHALT 4 in thick								9/21/04 1130 Drilling started. Air rotary to 5 ft. 1650 Sample collected: E-23-LIRR-1-2. 1730 Drilling stopped at LIRR request.
	+9.0	CONCRETE 7 in thick		1	S1	GRAB				
		Light Grey course to fine SAND, with coarse gravel pieces, wood fibers (FILL) BC: 11-65	0	2						
		Medium Brown, course to fine SAND with coarse gravel (FILL)		3						
	+5.0	EOB at 5 ft.		4						
				5						
				6						
				7						
				8						
				9						
				10						
				11						
				12						
				13						
				14						
				15						
				16						
				17						
				18						
				19						
				20						

Project New York Sports and Convention Center			Project No. 5578403		
Location LIRR West Side Yards, Manhattan, NY			Elevation and Datum Approx. 10 PBMD		
Drilling Agency Warren George			Date Started 9/30/04		Date Finished 9/30/04
Drilling Equipment DK 50			Completion Depth 14 ft		Rock Depth
Size and Type of Bit			Number of Samples	Disturbed	Undisturbed
Casing Diameter (in) 4.25 I.D. HS Auger	Casing Depth (ft)		Water Level (ft.)	First	Completion
Casing Hammer	Weight (lbs)	Drop (in)	Drilling Foreman Craig Marney		
Sampler 2 in Split Spoon			Inspecting Engineer Robin Hughes		
Sampler Hammer	Donut	Weight (lbs)	140	Drop (in)	30

MATERIAL SYMBOL	Elev. (ft)	Sample Description	PID Readings Casing bps/ft or Cor. Time	Depth Scale	Sample Data					Remarks (Drilling Fluid, Depth of Casing, Fluid Loss, Drilling Resistance, etc.)
					Number	Type	Recov. (in)	Penetr. resist BU/in	Env ID	
	+10.0	9" Concrete		0						Drilling begins at 12:30 PM
	+9.1			1						
		Dark gray f silty SAND, some m-c sand, trace gravel, trace wood	50	3	S-1	GRAB			E-27-SW-3-4	14:40 Sample collected E-27-SW-3-4. Duplicate sample collected 1-09-30-04
				4						
		Dark brown f silty SAND, trace m-c sand, trace gravel, trace clay, trace red brick (moist)		7	S-2	SS	10	4		15:30 Sample collected E-27-SW-7-9.
				8				5	E-27-SW-7-9	
		Dark brown f silty SAND, some clay, trace m sand, trace gravel, trace red brick (moist to wet)		9	S-3	SS	6	6		Petroleum odor
				10	S-4	SS	13	6		
		Dark brown to gray f silty SAND, trace gravel, trace m-c sand, some clay (wet)		11						Petroleum odor
				12				18		
		Dark gray f SAND, some silt, some clay, trace gravel, trace red brick, some m-c sand (wet)		13	S-5	SS	21	4		Petroleum odor
				14				6		
	-4.0			15				18		
				16						
				17						
				18						
				19						
				20						

Project New York Sports and Convention Center			Project No. 5578403		
Location LIRR West Side Yards, Manhattan, NY			Elevation and Datum Approx. 10 PBMD		
Drilling Agency Warren George			Date Started 9/4/04	Date Finished 9/5/04	
Drilling Equipment Acker 82			Completion Depth 6 ft	Rock Depth	
Size and Type of Bit			Number of Samples	Disturbed	Undisturbed
Casing Diameter (in)	Casing Depth (ft)		Water Level (ft.)	First	Completion
Casing Hammer	Weight (lbs)	Drop (in)	Drilling Foreman Tom Gregory		
Sampler			Inspecting Engineer Craig Puerta		
Casing Hammer	Weight (lbs)	Drop (in)			

MATERIAL SYMBOL	Elev. (ft)	Sample Description	Casing bbs/ft or Cor. Time	Depth Scale	Sample Data					Remarks (Drilling Fluid, Depth of Casing, Fluid Loss, Drilling Resistance, etc.)
					Number	Type	Recov. (in)	Penetr. resist BLU/in	Env ID	
	+10.0			0						
	+9.7	BLACKTOP 4 in thick		1						4:30 Drilling Started. First 6 ft hand dug.
	+9.2	CONCRETE 6 in thick		2						
				3						
				4						
				5						
				6						
				7						
				8						
				9						
				10						
				11						
				12						
				13						
				14						
				15						
				16						
				17						
				18						
				19						
				20						

U:\DATA\5578403\GINT\5578403.GPJ ... 10/20/04 ... Report: LANGAN ... Template TEMPLATE.GDT

5:43 Drilling stopped.
9/5/04
8:30 Drilling started.
9:10 Drilling stopped due to
puncture of water main.
EOB

Project New York Sports and Convention Center			Project No. 5578403		
Location LIRR West Side Yards, Manhattan, NY			Elevation and Datum Approx. 10 PBMD		
Drilling Agency Warren George		Date Started 9/22/04		Date Finished 9/24/04	
Drilling Equipment DK-50		Completion Depth 34 ft		Rock Depth	
Size and Type of Bit			Number of Samples		Disturbed
Casing Diameter (in) 4.25 I.D. HS Auger			Casing Depth (ft)		Undisturbed
Casing Hammer			Weight (lbs)		Drop (in)
Sampler 2 in OD Split Spoon			Water Level (ft.)		First
Sampler Hammer Donut			Weight (lbs) 140		Drop (in) 30
			Drilling Foreman Cory Tirro		Completion
			Inspecting Engineer Robin Hughes		24 HR.

MATERIAL SYMBOL	Elev. (ft) +10.0	Sample Description	PID Readings	Casing blws./ft or Cor. Time	Depth Scale	Sample Data					Remarks (Drilling Fluid, Depth of Casing, Fluid Loss, Drilling Resistance, etc.)	
						Number	Type	Recov. (in)	Penetr. resist BU/ft	Env ID		
X		BC: 11-65			0							
					1							
				0		2						
						3	S1	GRAB			E-28-LIRR-2-4	
			Dark gray f-c SAND with some silt with red brick chunks			4						10:45 Sample collected E-23-LIRR-4-6 on (9/23/04)
						5	S2	GRAB			E-28-LIRR-4-6	Hand auger 5'-6'
			Black f-c SAND			6						Air rotary bit used 6'-10'
						7						
				0		8						
						9	S3	PUSH			E-28-LIRR-8-9	11:30 Sample collected E-28-LIRR-8-9 on (9/23/04)
			Black f-c SAND with gravel			10						
						11						
						12						
						13						
						14						
						15						
						16						
						17						
			Black f-m SAND, some silt			18						14:15 Sample collected E-28-LIRR-18-20 on (9/23/04)
						19	S4	PUSH			E-28-LIRR-18-20	
					20							

Project	New York Sports and Convention Center	Project No.	5578403
Location	LIRR West Side Yards, Manhattan, NY	Elevation and Datum	Approx. 10 PBMD

MATERIAL SYMBOL	Elev (ft)	Sample Description	PID Readings	Casing DWS/ft or Cor. Time	Depth Scale	Sample Data					Remarks (Drilling Fluid, Depth of Casing, Fluid Loss, Drilling Resistance, etc.)	
						Number	Type	Recov. (in)	Pener. resist BU/ft	Env ID		
		BC: 9-65			20							
					21							
					22							
					23							
					24							
					25							
			Black CLAY with some silt			26						
						27	S6	PUSH	24		E-28-LIRR-26-28	16:00 Sample collected E-28-LIRR-26-28 on (9/23/04)
						28						
						29						
						30						
						31						
			Black native CLAY			32						
						33	S7	PUSH				16:20 Sample collected E-28-LIRR-32-34 on (9/23/04)
			End of boring at 34'			34						
					35							
					36							
					37							
					38							
					39							
					40							
					41							
					42							
					43							
					44							
					45							

U:\DATA\5578403\GINT\5578403.GPJ ... 10/20/04 ... Report: LANGAN ... Template TEMPLATE.GDT

Project New York Sports and Convention Center		Project No. 5578403	
Location LIRR West Side Yards, Manhattan, NY		Elevation and Datum Approx. 10 PBMD	
Drilling Agency Warren George		Date Started 9/4/04	Date Finished 9/4/04
Drilling Equipment Acker 82		Completion Depth 7.5 ft	Rock Depth
Size and Type of Bit		Number of Samples	Disturbed Undisturbed Core
Casing Diameter (in)	Casing Depth (ft)	Water Level (ft.)	First Completion 24 HR.
Casing Hammer	Weight (lbs)	Drop (in)	Drilling Foreman Tom Gregory
Sampler 2 in ID Macro Core	Inspecting Engineer Craig Puerta		
Sampler Hammer	Weight (lbs)	Drop (in)	

MATERIAL SYMBOL	Elev. (ft)	Sample Description	PID Readings Casing blow/ft or Cor. Time	Depth Scale	Sample Data				Remarks (Drilling Fluid, Depth of Casing, Fluid Loss, Drilling Resistance, etc.)
					Number	Type	Recov. (in)	Penetr. resist. BU/6in	
	+10.0			0					
	+9.7	BLACKTOP 4 in							
	+9.0	CONCRETE SLAB 7 in							First 5 ft hand dug. 1300 Grab Sample E-29-LIRR-3-5. Hit concrete below blacktop.
		Med to Dk Br c-f SAND, with gravel and pebbles, tr silt, concrete and asphalt fragments BC: 11-65	0	1					
				2					
				3	S1	MACROCORE	30 in		
				4				E-29-LIRR-3-5	
				5					No recovery. Refusal at 7.5 ft. Moved 3 ft west to new location (E26(A)).
				6	S2	MACROCORE	0		
				7					
	+2.5	EOB at 7.5 ft.		8					Drilling stopped at 1:10.
				9					
				10					
				11					
				12					
				13					
				14					
				15					
				16					
				17					
				18					
				19					
				20					

U:\DATA\4155\... \GINT\5578403.GPJ_10/20/04_Report_LANGAN_Template TEMPLATE.GDT

Project New York Sports and Convention Center		Project No. 5578403	
Location LIRR West Side Yards, Manhattan, NY		Elevation and Datum Approx. 10 PBMD	
Drilling Agency Warren George		Date Started 9/4/04	Date Finished 9/4/04
Drilling Equipment Acker 82		Completion Depth 16 ft	Rock Depth
Size and Type of Bit		Number of Samples	Disturbed
Casing Diameter (in)		Casing Depth (ft)	Undisturbed
Casing Hammer		Weight (lbs)	Drop (in)
Sampler 2 in ID Macro Core		Water Level (ft.)	First 11
Sampler Hammer		Weight (lbs)	Drop (in)
		Drilling Foreman Tom Gregory	
		Inspecting Engineer Craig Puerta	

MATERIAL SYMBOL	Elev. (ft)	Sample Description	PID Readings Casing blow ft or Cor. Time	Depth Scale	Sample Data				Remarks (Drilling Fluid, Depth of Casing, Fluid Loss, Drilling Resistance, etc.)
					Number	Type	Recov. (in)	Penetr. resist Bl/ft	
	+10.0			0					
	+9.7	ASPHALT 4 in thick							This boring moved 3 ft west of original location. 1315 Start drilling.
	+9.1	CONCRETE 7 in thick		1					
		Lt to Med Br c-f SAND, so gravel and asphalt fragments, tr silt BC: 11-65	0	2	S-1	MACROCORE	42		Refusal hit at 7.5 ft. Attempted to core through was successful. White gravel emerged.
		Lt Br with Red c-f SAND, so to tr silt	0	4					
		Med Br c-f SAND, so gravel	0	6	S-2	MACROCORE	18		
		Dk Br CLAY, silt encountered at the ground water table BC: 9-65		8					Ground water encountered at 11 ft. 1500 Sample taken E-29A-9-11 at 15:00.
	+1.0	Bk CLAY, so silt and gravel		10	S-3	MACROCORE	40	E-29A-9-11	
				12					1530 E-29A-14-16 collected. EOB
				14	S-4	MACROCORE	42		
				15				E-29A-14-16	
	-6.0	EOB at 16 ft.		16					

U:\DATA\445578403\GINT\5578403.GPJ ... 10/20/04 ... Report: LANGAN ... Template TEMPLATE.GDT

Project New York Sports and Convention Center		Project No. 5578403	
Location LIRR West Side Yards, Manhattan, NY		Elevation and Datum Approx. 10 PBMD	
Drilling Agency Warren George		Date Started 9/12/04	Date Finished 9/12/04
Drilling Equipment Acker 82		Completion Depth 28 ft	Rock Depth
Size and Type of Bit		Number of Samples 8	Disturbed 8
Casing Diameter (in)		Casing Depth (ft)	Undisturbed 8
Casing Hammer		Weight (lbs)	Drop (in)
Sampler 2 in ID Macro Core		Water Level (ft.) First ∇ 7	Completion ∇ 7
Sampler Hammer		Weight (lbs)	Drop (in)
		Drilling Foreman Cory Tirro	
		Inspecting Engineer Mike Paquette	

MATERIAL SYMBOL	Elev. (ft)	Sample Description	PID Readings Casing blow/ft or Cor. Time	Depth Scale	Sample Data					Remarks (Drilling Fluid, Depth of Casing, Fluid Loss, Drilling Resistance, etc.)
					Number	Type	Recov. (in)	Penetr. resist. BL/6in	Env ID	
	+10.0	8" Concrete		0						
	+9.2	BC: 11-65 Dark brown f-c SAND and GRAVEL, some cobbles, some brick [FILL] (dry) Large COBBLE WOOD encountered from 3'-6"		1						Start at 8:15 AM Core slab 8" dia., 8" thick
				2						
				3						
				4						
				5	S1	MACROCORE			E-3-DOS-4-6	11:20 Sample collected E-3-DOS-4-6
			0	6						
				7	S2	MACROCORE	12		E-3-DOS-6-8	Hand auger to 6'. Sample collected E-3-DOS-6-8
				8						Push macro core 6' to 10', refusal at 6'-6" (wood in tip)
			1.1	9						Auger thru wood to 8'
				10						Push macro core 8' to 12'
		Black m-c SAND and GRAVEL, pockets of silt, some brick, trace fibers [FILL] (saturated)		11	S3	MACROCORE	48			
				12						
			0.2	13					E-3-DOS-12-14	Push macro core to 12' to 16' 17:30 Sample collected E-3-DOS-12-14
				14	S4	MACROCORE	48			
				15						
		Black m-c SAND and GRAVEL, pockets of silt, trace brick [FILL] (saturated)		16						
			0.2	17						
				18	S5	MACROCORE	12			Push macro core 16' to 18'
		Black m-c SAND and GRAVEL, some brick, some silt		19						
				20						

U:\DATA\4155\..._GINT\5578403.GPJ_10/20/04_Report:LANGAN_Template TEMPLATE.GDT

Project	New York Sports and Convention Center	Project No.	5578403
Location	LIRR West Side Yards, Manhattan, NY	Elevation and Datum	Approx. 10 PBMD

MATERIAL SYMBOL	Elev (ft)	Sample Description	PID Readings	Casing blows/ft or Cor. Time	Depth Scale	Sample Data					Remarks (Drilling Fluid, Depth of Casing, Fluid Loss, Drilling Resistance, etc.)
						Number	Type	Recov. (in)	Penetr. resist. BL/6in	Env ID	
			3		20						Push macro core 20' to 24'
		Black m-c SAND and GRAVEL, pockets of clay, trace fibers			21						
					22	S6	MACROCORE	12			
					23						
			0		24						
		Gravel pieces in core			25						Push macro core 24' to 28', water only recovered, repush macro core 24' to 28'
	-16.0	BC: 9-65			26	S7	MACROCORE	12			
		Black very soft CLAY			27					E-3-DOS-26-28	Drop at 26', weight of rods to 28' 18:05 Sample collected E-3-DOS-26-28
	-18.0	End of boring at 28'			28						
					29						
					30						
					31						
					32						
					33						
					34						
					35						
					36						
					37						
					38						
					39						
					40						
					41						
					42						
					43						
					44						
					45						

U:\DATA\4\5578403\GINT\5578403.GPJ ... 10/20/04 ... Report: LANGAN ... Template: TEMPLATE.GDT

Project New York Sports and Convention Center			Project No. 5578403		
Location LIRR West Side Yards, Manhattan, NY			Elevation and Datum Approx. 10 PBMD		
Drilling Agency Warren George		Date Started 9/16/04		Date Finished 9/16/04	
Drilling Equipment Acker AD-2			Completion Depth 15 ft		Rock Depth
Size and Type of Bit			Number of Samples 2	Disturbed	Undisturbed
Casing Diameter (in)		Casing Depth (ft)	Water Level (ft.) First ∇ 8.5	Completion ∇	Core 24 HR. ∇
Casing Hammer	Weight (lbs)	Drop (in)	Drilling Foreman Rob/Paul		
Sampler 2 in ID Macro Core			Inspecting Engineer Craig Puerta		
Sampler Hammer	Weight (lbs)	Drop (in)			

MATERIAL SYMBOL	Elev (ft) +10.0	Sample Description	PID Readings Casing bps/ft or Cor. Time	Depth Scale	Sample Data					Remarks (Drilling Fluid, Depth of Casing, Fluid Loss, Drilling Resistance, etc.)
					Number	Type	Recov. (in)	Penetr. resist BL/6in	Env ID	
	+9.4	6" Asphalt		0						Boring started at 10:00 AM
		Dark brown to red f-m SAND with gravel and red brick [FILL]		1	S1	GRAB			E-30-GH-1-2	10:30 Sample collected E-30-GH-1-2
				2						
				3						Hand auger to 3'
		Dark brown to dark gray f-c SAND with gravel and red brick [FILL]	0.2	4						
				5						Geoprobng from 5' to 9'
		Dark brown to gray f-m SAND, trace clay and silt		6						
				7	S2	MACROCORE	24			13:30 Sample collected E-30-GH-7-9
				8					E-30-GH-7-9	
				9						
				10						
				11						
				12						
				13						
				14						
	-5.0	End of boring at 15'		15						Augered to 15'. EOB Installed well.
				16						
				17						
				18						
				19						
				20						

U:\DATA\4557\...GINT\5578403.GPJ 10/20/04 Report: LANGAN_Template TEMPLATE.GDT

Project New York Sports and Convention Center		Project No. 5578403	
Location LIRR West Side Yards, Manhattan, NY		Elevation and Datum Approx. 10 PBMD	
Drilling Agency Warren George		Date Started 9/16/04	Date Finished 9/16/04
Drilling Equipment Acker 82		Completion Depth 22 ft	Rock Depth
Size and Type of Bit		Number of Samples	Disturbed
Casing Diameter (in) 4.25 I.D. HS Auger	Casing Depth (ft)	Water Level (ft.) First	Undisturbed
Casing Hammer	Weight (lbs)	Drop (in)	Completion
Sampler 2 in ID Macro Core, 2 in OD Split Spoon	Drilling Foreman Cory Tirro		
Sampler Hammer	Weight (lbs)	Drop (in)	Inspecting Engineer Smita Patel

MATERIAL SYMBOL	Elev. (ft)	Sample Description	PID Readings	Casing blow/ft or Cor. Time	Depth Scale	Sample Data					Remarks (Drilling Fluid, Depth of Casing, Fluid Loss, Drilling Resistance, etc.)	
						Number	Type	Recov. (in)	Penetr. resist BL/ft	Env ID		
	+10.0	Concrete (11 in)			0							Roller bit and HSA bit drill through 11 in concrete slab. Air rotary and hand auger to 4 ft.
	+9.1	BC: 11-65			1							
		Br c-m sandy GRAVEL, brick, glass, concrete fragments,			4	S1	GRAB					Sample collected 4 to 6 ft.
					5					E-31-GH-4-6		
					6							Air rotary to 10 ft.
					7							
					8							
		Dk Br m-f SAND, tr f-m gravel, wood fragments, mica.	0		9							Geoprobe refusal 11.75 ft. Use HSA.
					10	S2	MACROCORE	12				
					11							
	-2.0	BC: 10-65			12							
		Gy m-f sandy SILT, tr f-m gravel, mica fragments (wet).	0		13				18			Split spoon samples.
					14	S3	SS	24	9			
					15				3			
					16				4			
	-5.0	BC: 9-65			16	S4	SS	24	WOR/6			
		Gy-Bk f silty CLAY, wood fragments, shell fragments.	0		17				3		E-31-GH-18-18	Organic odor.
					18				2			
					19				5			
					20							

U:\DATA\4578403\GINT\5578403.GPJ ... 10/20/04 ... Report: LANGAN ... Template TEMPLATE.GDT



Project	New York Sports and Convention Center	Project No.	5578403
Location	LIRR West Side Yards, Manhattan, NY	Elevation and Datum	Approx. 10 PBMD

MATERIAL SYMBOL	Elev (ft)	Sample Description	PID Readings	Casing bhws/ft or Cor. Time	Depth Scale	Sample Data				Remarks (Drilling Fluid, Depth of Casing, Fluid Loss, Drilling Resistance, etc.)
						Number	Type	Recov (in)	Penetr resist BL/ft	
	12.0	Bk CLAY, tr f silt, wood fragments.	0		20	S5	SS	24	WOR/24	
		EOB at 22 ft			21					Organic odor.
					22					
					23					
					24					
					25					
					26					
					27					
					28					
					29					
					30					
					31					
					32					
					33					
					34					
					35					
					36					
					37					
					38					
					39					
					40					
					41					
					42					
					43					
					44					
					45					

U:\DATA\41557... j\INT\5578403.GPJ 10/20/04 Report: LANGAN... Template TEMPLATE.GDT

Project New York Sports and Convention Center		Project No. 5578403	
Location LIRR West Side Yards, Manhattan, NY		Elevation and Datum Approx. 10 PBMD	
Drilling Agency Warren George		Date Started 9/30/04	Date Finished 9/30/04
Drilling Equipment Acker 82		Completion Depth 24 ft	Rock Depth
Size and Type of Bit		Number of Samples	Disturbed
Casing Diameter (in) 4.25 I.D. HS Auger	Casing Depth (ft)	Water Level (ft) First ∇ 7.5	Undisturbed
Casing Hammer	Weight (lbs)	Drop (in)	Core
Sampler 2 in O.D. Split Spoon		Drilling Foreman Bobbie Vespert	
Sampler Hammer Donut	Weight (lbs) 140	Drop (in) 30	Inspecting Engineer Mike Paquette

MATERIAL SYMBOL	Elev. (ft)	Sample Description	PID Readings Casing blowz/ft or Cor. Time	Depth Scale	Sample Data				Remarks (Drilling Fluid, Depth of Casing, Fluid Loss, Drilling Resistance, etc.)
					Number	Type	Recov. (in)	Penetr. resist. BL/ft	
	+10.0	13" Reinforced concrete	0	0					Start coring at 12:20 AM
	+8.9	6" Asphalt		1	S-1	GRAB			E-35-LIRR-0-2
	+8.3	Light brown m-c SAND, some gravel [FILL] (dry) BC: 11-65	7.4	2	S-2	GRAB			E-35-LIRR-2-4
		Brown m-c SAND, some gravel [FILL] (dry) BC: 11-65		3					Hand auger to 3'
		Boulder	0	4					
				5					
				6					
				7	S-3	GRAB			E-35-LIRR-6-8
				8					
		Dark brown silty f SAND, some gravel [FILL] (moist) BC: 11-65		9					
				10					Roller bit to 10' Install augers to 10'
		Dark brown GRAVEL, rock fragments, brick fragments [FILL] BC: 11-65	0	11	S-4	SS	4	7	E-35-LIRR-10-12
		Dark brown GRAVEL, some m-f sand, some brick, trace silt [FILL] BC: 11-65	0	12	S-5	SS	12	15	
		Dark brown silty SAND, some gravel [FILL] BC: 11-65	0	13	S-6	SS	14	17	
		Dark brown to c SAND, some gravel, trace mica, rock fragments [FILL] BC: 11-65	0	14	S-7	SS	9	17	Auger to 14'
		Dark brown silty f SAND, trace gravel, rock fragments	0	15	S-8	SS	10	14	
				16				31	
				17				33	
				18				27	
				19				11	
				20				31	Auger to 18'
								23	
								12	
								13	

U:\DATA\415578403\GINT\5578403.GPJ . 10/20/04 . Report: LANGAN . Template TEMPLATE.GDT

Project	New York Sports and Convention Center	Project No.	5578403
Location	LIRR West Side Yards, Manhattan, NY	Elevation and Datum	Approx. 10 PBMD

MATERIAL SYMBOL	Elev (ft)	Sample Description	PID Readings Casing dws. ft or Cor Time	Depth Scale	Sample Data				Remarks (Drilling Fluid, Depth of Casing, Fluid Loss, Drilling Resistance, etc.)
					Number	Type	Recov. (in)	Penetr. resist. BL/6in	
	-2.0	(1" wood in tip) [FILL] BC: 11-65	0	20					Auger to 20'
		Dark brown m-c SAND, some gravel, trace silt, rock fragments		21	S-9	SS	5	19	
	-14.0	(Wood in tip) [FILL] BC: 11-65		22	S-10	SS	8	50/8	Auger to 22'
		WOOD		23					
		End of boring at 24'		24					
				25					
				26					
				27					
				28					
				29					
				30					
				31					
				32					
				33					
				34					
				35					
				36					
				37					
				38					
				39					
				40					
				41					
				42					
				43					
				44					
				45					

Project New York Sports and Convention Center		Project No. 5578403	
Location LIRR West Side Yards, Manhattan, NY		Elevation and Datum Approx. 10 PBMD	
Drilling Agency Warren George		Date Started 9/29/04	Date Finished 9/30/04
Drilling Equipment Acker AD-2 Hi-Rail		Completion Depth 22 ft	Rock Depth
Size and Type of Bit		Number of Samples	Disturbed 4 Undisturbed Core
Casing Diameter (in) 4.25 I.D. HS Auger	Casing Depth (ft)	Water Level (ft.) First 8	Completion 24 HR.
Casing Hammer	Weight (lbs)	Drop (in)	Drilling Foreman Reynolds
Sampler 2 in O.D. Split Spoon		Inspecting Engineer Craig Puerta	
Sampler Hammer Donut	Weight (lbs) 140	Drop (in) 30	

MATERIAL SYMBOL	Elev (ft)	Sample Description	PID Readings Casing blow/ft or Cor. Time	Depth Scale	Sample Data				Remarks (Drilling Fluid, Depth of Casing, Fluid Loss, Drilling Resistance, etc.)	
					Number	Type	Recov. (in)	Penetr. resist. BL/ft		Env ID
	+10.0			0						
	+8.9	13" Concrete		1						9/29/04 2230 Started boring
	+8.4	5" Asphalt		2	S1	GRAB				
		Light brown to medium brown c-mc SAND with gravel [FILL]	0	3					E-37-LIRR-2-4	9/30/04 1:00 Sample collected E-37-LIRR-2-4 DUPLICATE sample collected.
		Light to reddish brown m-c SAND with gravel [FILL]	0	5						
		Black f-m SAND with some silt and f-m gravel [FILL]	0	6	S20	GRAB				2:20 Sample collected E-37-LIRR-6-8
		Dark brown to black f-m SAND with some silt and gravel [FILL]		7					E-37-LIRR-6-8	
				8						
				9						
				10						
		Dark brown to black SAND with some f-m gravel, trace silt [FILL]	0	11	S3	SS	10	2		
			0	12				7		
			0	13	S4	SS	12	7		
		Black f SAND with silt, trace clay, mica flakes and gravel [FILL]		14				2		
				15				8		
				16				18		
				17	S5	SS	12	15		
		Black f-c SAND with f-c gravel	0	18				16		
				19				4		
				20				4	E-37-LIRR-16-18	3:45 Sample collected E-37-LIRR-16-18

U:\DATA\41578403\GINT\578403.GPJ - 10/20/04 Report: LANGAN_Template TEMPLATE.GDT

Project	New York Sports and Convention Center	Project No.	5578403
Location	LIRR West Side Yards, Manhattan, NY	Elevation and Datum	Approx. 10 PBMD

MATERIAL SYMBOL	Elev (ft)	Sample Description	PID Readings	Casing blows ft or Cor Time	Depth Scale	Sample Data				Remarks (Drilling Fluid, Depth of Casing, Fluid Loss, Drilling Resistance, etc.)	
						Number	Type	Recov. (in)	Penetr. resist BL/6in		Env ID
	12.0	Dark brown f SAND with silt, mica flakes			20	S6	PUSH	14		E-37-LIRR-20-22	4:00 Sample collected E-37-LIRR-20-22
		End of boring at 22'			21						
					22						
					23						
					24						
					25						
					26						
					27						
					28						
					29						
					30						
					31						
					32						
					33						
					34						
					35						
					36						
					37						
					38						
					39						
					40						
					41						
					42						
					43						
					44						
					45						

Project New York Sports and Convention Center		Project No. 5578403	
Location LIRR West Side Yards, Manhattan, NY		Elevation and Datum Approx. 10 PBMD	
Drilling Agency Warren George		Date Started 9/28/04	Date Finished 9/29/04
Drilling Equipment Acker AD-2 Hi-Rail		Completion Depth 12 ft	
Size and Type of Bit		Number of Samples Disturbed 1 Undisturbed	Core
Casing Diameter (in) 4.25 I.D. HS Auger	Casing Depth (ft)	Water Level (ft) First ∇ 6	Completion ∇ 24 HR.
Casing Hammer	Weight (lbs)	Drop (in)	
Sampler 2 in OD Split Spoon		Drilling Foreman Reynolds	
Casing Hammer Donut	Weight (lbs) 140	Drop (in) 30	
		Inspecting Engineer Craig Puerta	

MATERIAL SYMBOL	Elev. (ft)	Sample Description	PID Readings Casing blows/ft or Cor. Time	Depth Scale	Sample Data					Remarks (Drilling Fluid, Depth of Casing, Fluid Loss, Drilling Resistance, etc.)
					Number	Type	Recov. (ft)	Penetr. resist. BLU/ft	Env ID	
	+10.0	16" Concrete		0						9/28/04 0215 Boring started
	+8.5	Medium brown f-m SAND with cobbles/gravel [FILL] Medium dark brown c SAND wit cobbles/gravel [FILL] Black gravelly SAND with wood [FILL] WOOD		1 2 3	S1 GRAB				E-39-LIRR-2-3	0240 Sample collected: E-39-LIRR-2-3.
		Dark brown f SAND with some siltstone, trace clay, mica flakes [FILL]		4 5 6						Roller bit through wood (3 in) 9/29/04 1900 Boring restarted. Water table at 6 ft.
		Medium dark brown SAND with gravel [FILL]	0	7 8 9 10 11	S2 SS		3 3 3		E-39-LIRR-10-12	1930 Sample collected E-39-LIRR-10-12
	-2.0	End of boring at 12'		12 13 14 15 16 17 18 19 20						

U:\DATA\45578403\GINT\5578403.GPJ ... 10/20/04 ... Report: LANGAN_Template TEMPLATE.GDT

Project New York Sports and Convention Center		Project No. 5578403	
Location LIRR West Side Yards, Manhattan, NY		Elevation and Datum Approx. 10 PBMD	
Drilling Agency Warren George		Date Started 10/5/04	Date Finished 10/5/04
Drilling Equipment DK-50		Completion Depth 24 ft	Rock Depth
Size and Type of Bit		Number of Samples 9	Disturbed 9
Casing Diameter (in) 4.25 I.D. HS Auger	Casing Depth (ft)	Water Level (ft) 6	Undisturbed 0
Casing Hammer	Weight (lbs)	Drop (in)	Core 24 HR.
Sampler 2 in OD Split Spoon	Drilling Foreman Reynolds		
Sampler Hammer Donut	Weight (lbs) 140	Drop (in) 30	Inspecting Engineer Craig Puerta

MATERIAL SYMBOL	Elev (ft)	Sample Description	PID Readings Casing DWS/ft or Cor. Time	Depth Scale	Sample Data				Remarks (Drilling Fluid, Depth of Casing, Fluid Loss, Drilling Resistance, etc.)
					Number	Type	Recov (in)	Penetr. resist. BL/6in	
	+10.0	8" Concrete		0					
	+9.2	Brown m-c SAND, gravel, cobbles, red brick pieces [FILL]		1					
		Light to med brown SAND, cobbles, gravel [FILL]		2	S1	GRAB		E-40-SW-2-4	9:15 Sample collected E-40-12-2-4 DUPLICATE sample collected.
				3					
				4					
				5					
			0.1	6					
		Dark brown to black c SAND, gravel, trace silt [FILL]		7	S2	PUSH	8	E-40-SW-6-8	SS blow counts not recorded. 10:45 Sample collected E-40-12-6-8
				8					
				9					
				10					
				11					
			0.3	12					
		Dark brown f-m SAND, trace gravel and silt [FILL]		13	S3	PUSH	12		
				14					
		Dark brown SILT with f sand, trace mica flakes		15	S4	PUSH	12	E-40-SW-14-16	11:45 Sample collected E-40-12-14-16
				16					
				17	S5	PUSH	10		
		Dark brown SILT with f-m sand and f gravel, trace clay [FILL]		18					
			0.1	19	S6	PUSH	12		
		Dark brown to black SILT with f-m sand, trace gravel and clay		20					

U:\DATA\4551...GINT\5578403.GPJ...10/20/04... Report: LANGAN...Template TEMPLATE.GDT

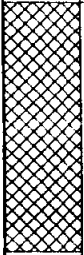
Project		New York Sports and Convention Center		Project No.		5578403		
Location		LIRR West Side Yards, Manhattan, NY		Elevation and Datum		Approx. 10 PBMD		
MATERIAL SYMBOL	Elev (ft)	Sample Description	PID Readings Casing blws/ft or Cor. Time	Depth Scale	Sample Data			Remarks (Drilling Fluid, Depth of Casing, Fluid Loss, Drilling Resistance, etc.)
					Number	Type	Recov. (in)	
		[FILL] Dark brown f-m sandy SILT with red brick fragments, trace clay [FILL]	0.1	20	S7	PUSH	6	13:45 Sample collected E-40-12-20-22
		[FILL] Dark brown to black sandy SILT with red brick fragments [FILL]	0	21	S8	PUSH	18	
	-14.0	End of boring at 24'		22				
				23				
				24				
				25				
				26				
				27				
				28				
				29				
				30				
				31				
				32				
				33				
				34				
				35				
				36				
				37				
				38				
				39				
				40				
				41				
				42				
				43				
				44				
				45				

Project New York Sports and Convention Center		Project No. 5578403	
Location LIRR West Side Yards, Manhattan, NY		Elevation and Datum Approx. 10 PBMD	
Drilling Agency Warren George		Date Started 10/4/04	Date Finished 10/4/04
Drilling Equipment DK-50		Completion Depth 6 ft	Rock Depth
Size and Type of Bit		Number of Samples	Disturbed 2 Undisturbed Core
Casing Diameter (in) 4 25 I.D. HS Auger	Casing Depth (ft)	Water Level (ft.) First 5	Completion 5 24 HR.
Casing Hammer	Weight (lbs)	Drop (in)	Drilling Foreman Reynolds
Sampler 2 in OD Split Spoon	Inspecting Engineer Robin Hughes		
Sampler Hammer Donut	Weight (lbs) 140	Drop (in) 30	

MATERIAL SYMBOL	Elev. (ft)	Sample Description	Casing blow ft or Cor. Time	Depth Scale	Sample Data				Remarks (Drilling Fluid, Depth of Casing, Fluid Loss, Drilling Resistance, etc.)
					Number	Type	Recov. (in)	Penetr. Resist. BU/in	
	+10.0	7" Concrete		0					
	+9.3	BC: 11-65 Dark brown f SAND, some silt, trace gravel		1	S1	GRAB			E-47-SW-1-2
		Dark brown to gray GRAVEL, trace f sand, trace silt		2					
		Dark brown f SAND, trace silt, trace gravel, trace brick, trace m sand		3	S2	GRAB			E-47-SW-3-5
	+3.8	EOB at 6.2 ft.		4					18:25 Sample collected E-47-SW-3-5
				5					
				6					
				7					
				8					
				9					
				10					
				11					
				12					
				13					
				14					
				15					
				16					
				17					
				18					
				19					
				20					

U:\DATA\41557..._J\INT\5578403.GPJ ... 10/20/04 ... Report: LANGAN_Template TEMPLATE.GDT

Project New York Sports and Convention Center		Project No. 5578403	
Location LIRR West Side Yards, Manhattan, NY		Elevation and Datum Approx. 10 PBMD	
Drilling Agency Warren George		Date Started 9/17/04	Date Finished 9/17/04
Drilling Equipment Acker AD-2 Hi-Rail		Completion Depth 25 ft	Rock Depth
Size and Type of Bit		Number of Samples 6	Disturbed 6
Casing Diameter (in)		Casing Depth (ft)	Undisturbed 6
Casing Hammer		Weight (lbs)	Drop (in)
Sampler 2 in ID Macrocore		Water Level (ft.) 9	Completion 24 HR.
Sampler Hammer		Weight (lbs)	Drop (in)
		Drilling Foreman Reynolds	
		Inspecting Engineer Craig Puerta	

MATERIAL SYMBOL	Elev. (ft.)	Sample Description	Casing blow/ft or Cor. Time	Depth Scale	Sample Data				Remarks (Drilling Fluid, Depth of Casing, Fluid Loss, Drilling Resistance, etc.)
					Number	Type	Recov. (in)	Penetr. resist. BU/SIN	
	+10.0			0					
	+9.4	6" Asphalt		1					9/17/04 0830 Drilling started
		Brown f-c SAND with gravel and chunks of red brick pieces [FILL]		2					
		Brown SAND with some gravel and brick [FILL]		3					
				4	S1	GRAB			9:45 Sample collected E-5-DOS-4-5
				5					
				6					Hand auger to 5'-6'
				7	S2	MACROCORE	24		Switch to geoprobe
		Brown SAND with f-c gravel and cobbles, red brick, trace silt [FILL]		8					12:20 Sample collected E-5-DOS-7-9
				9					
				10					
		Light gray SAND with f-c gravel, cobbles [FILL]		11	S3	MACROCORE	24		
				12					
				13					12:30 Sample collected E-5-DOS-12-14
				14					
		Gray f SAND, some clay		15	S4	MACROCORE	48		
		Gray CLAY with sand and f-m gravel		16					
				17					12:40 Sample collected E-5-DOS-16-18
				18	S5	MACROCORE	36		
		Black to dark brown f-c SAND with mixed color gravel [FILL]		19					
				20					

U:\DATA\4-5578403\GINT\5578403.GPJ 10/20/04 Report: LANGAN_Template TEMPLATE.GDT

Project		New York Sports and Convention Center			Project No.		5578403			
Location		LIRR West Side Yards, Manhattan, NY			Elevation and Datum		Approx. 10 PBMD			
MATERIAL SYMBOL	Elev. (ft)	Sample Description	Casing blws: ft or Cor. Time	Sample Data					Remarks (Drilling Fluid, Depth of Casing, Fluid Loss, Drilling Resistance, etc.)	
				Depth Scale	Number	Type	Recov. (in)	Penetr resist. BL/in		Env ID
		Light brown to red silty GRAVEL with trace clay		20	S5		36			
		No recovery		21						
	-15.0	End of boring at 25'		22	S6	MACROCORE				Rod broke at 21'-25', leaving part of rod and macrocore in hole. No sample collected from 21'-25'
				23						
				24						
				25						
				26						
				27						
				28						
				29						
				30						
				31						
				32						
				33						
				34						
				35						
				36						
				37						
				38						
				39						
				40						
				41						
				42						
				43						
				44						
				45						

U:\DATA\41557\...JINT\5578403.GPJ 10/20/04 Report: LANGAN ...Template TEMPLATE.GDT

Project New York Sports and Convention Center		Project No. 5578403	
Location LIRR West Side Yards, Manhattan, NY		Elevation and Datum Approx. 10 PBMD	
Drilling Agency Warren George		Date Started 9/23/04	Date Finished 9/23/04
Drilling Equipment Acker AD-2 Hi-Rail		Completion Depth 26 ft	Rock Depth
Size and Type of Bit		Number of Samples Disturbed 10	Undisturbed
Casing Diameter (in) 4.25 I.D. HS Auger	Casing Depth (ft)	Water Level (ft.) First ∇ 7.5	Completion ∇ 24 HR.
Casing Hammer	Weight (lbs)	Drop (in)	
Sampler 2 in OD Split Spoon		Drilling Foreman Bobbie Verpons	
Sampler Hammer	Weight (lbs)	Drop (in)	
Donut	140	30	
		Inspecting Engineer Mike Paquette	

MATERIAL SYMBOL	Elev. (ft)	Sample Description	PID Readings Casing plus 1 ft or Cor. Time	Depth Scale	Sample Data				Remarks (Drilling Fluid, Depth of Casing, Fluid Loss, Drilling Resistance, etc.)	
					Number	Type	Recov. (in)	Penetr. resist. BL/6in		Env ID
	+10.0	14" Reinforced concrete		0					Hand auger to 2'	
	+8.8	5" Asphalt		1						
	+8.3			2						
		Light brown m-c SAND, trace gravel, trace cobble [FILL] BC: 11-65	0.3	3	S-1	GRAB			E-50-LIRR-2-4	7:16 Sample collected E-50-LIRR-2-4
		Dark brown m-c SAND, trace gravel, trace cobble [FILL] BC: 11-65	0.1	4						Hand auger to 4' 7:35 Sample collected E-50-LIRR-4-6
				5	S-2	GRAB			E-50-LIRR-4-6	
				6						
				7						Use air rotary to 10'
				8						
				9						
				10						
		Dark brown/black sandy SILT, some gravel, rock fragments [FILL] BC: 11-65	0	11	S-3	SS	14	31	E-50-LIRR-10-12	22:05 Sample collected E-50-LIRR-10-12
				12				40		
		Dark brown/black silty SAND and GRAVEL [FILL] BC: 11-65	0	13	S-4	SS	14	6		
				14				6		
		Dark brown sandy SILT, trace wood, trace gravel [FILL] BC: 11-65	0	15	S-5	SS	6	17		
				16				14		
		Black m sandy SILT, some gravel [FILL] BC: 11-65	0	17	S-6	SS	12	2		
				18				2		
		Dark brown m-f sandy SILT, trace fibers [FILL]	0	19	S-7	SS	21	2		
				20				1		
								1		
								2		
								2		

U:\DATA\5578403\GINT\5578403.GPJ - 10/20/04 - Report: LANGAN_Template TEMPLATE.GDT

Project	New York Sports and Convention Center	Project No.	5578403
Location	LIRR West Side Yards, Manhattan, NY	Elevation and Datum	Approx. 10 PBMD

MATERIAL SYMBOL	Elev (ft)	Sample Description	PID Readings	Casing blow ft or Cor. Time	Depth Scale	Sample Data				Remarks (Drilling Fluid, Depth of Casing, Fluid Loss, Drilling Resistance, etc.)	
						Number	Type	Recov. (in)	Penetr resist BU/ft		Env ID
		BC: 11-65	0		20						
		Dark brown/black SILT, some sand, trace fibers, wood, brick [FILL]			21	S-8	SS	8	WOR		
		BC: 11-65	0		22				WOR		
		Brown sandy SILT, trace gravel [FILL]			23	S-9	SS	24	2		
	-13.6	BC: 11-65			24				5		Faint organic smell
		Gray CLAY, trace f sand, trace fibers [FILL]	0		25	S-10	SS	22	3		
	-16.0				26				11	E-50-LIRR-24-26	23:05 Sample collected E-50-LIRR-24-26
		End of boring at 26'			27				10		
					28				8		
					29				6		
					30						
					31						
					32						
					33						
					34						
					35						
					36						
					37						
					38						
					39						
					40						
					41						
					42						
					43						
					44						
					45						

Project New York Sports and Convention Center				Project No. 5578403			
Location LIRR West Side Yards, Manhattan, NY				Elevation and Datum Approx. 10 PBMD			
Drilling Agency Warren George				Date Started 9/13/04		Date Finished 9/14/04	
Drilling Equipment Acker 82				Completion Depth 36 ft		Rock Depth	
Size and Type of Bit				Number of Samples Disturbed 12		Undisturbed	Core
Casing Diameter (in) 4.25 I.D. HS Auger		Casing Depth (ft)		Water Level (ft.) First ∇ 8		Completion \blacktriangledown	24 HR. \blacktriangledown
Casing Hammer		Weight (lbs)	Drop (in)	Drilling Foreman Tom Gregory			
Sampler 2 in ID Macro Core, 2 in OD Split Spoon				Inspecting Engineer Craig Puerta			
Sampler Hammer Donut		Weight (lbs) 140	Drop (in) 30				

MATERIAL SYMBOL	Elev. (ft)	Sample Description	PID Readings Casing bws/ft or Cor. Time	Depth Scale	Sample Data					Remarks (Drilling Fluid, Depth of Casing, Fluid Loss, Drilling Resistance, etc.)
					Number	Type	Recov. (in)	Penetr. resist BL/in	Env ID	
	+10.0	CONCRETE 8.5 in thick		0						9/13/04 Concrete cored with 10 in thin-wall bit. 1325 Sample collected E1-DOS-2-4.
	+9.3	Dk Br c-f SAND, so gravel, red brick fragments		1						
			0	2						
				3	E1-DOS-2-4	GRAB			E-1-DOS-2-4	
		Bk to Dk Br SAND, so gravel		4						
				5					E-1-DOS-4-6	1615 Sample collected via hand auger: E1-DOS-4-6. Half a dozen 8 to 12 in boulders removed from hole.
		Bk SILT, so gravel, clay, and organic matter, tr mica	0	6						
				7	S1	MACROCORE	24		E-1-DOS-6-8	1705 Sample collected E-DOS-6-8. This sample includes the capillary fringe, has odor. FID=612ppm
		Bk SILT, so to tr sand (moist)	∇ 0	8						
				9						
		Bk SILT, so gravel and mica (moist)		10	S2	MACROCORE	42			
				11					E-1-DOS-10-12	1715 Sample collected: E-DOS-10-12. This is not the CF sample.
		Bk SILT, so gravel and mica	0	12						
				13						No sample could be collected from 12 to 14 ft due to no recovery.
		Bk SILT, so gravel and mica		14	S3	MACROCORE	24			
				15						
		Bk f SAND, so silt and gravel	0	16						
				17						
		Bk to Dk Br SILT, so clay, tr sand		18	S4	MACROCORE	48			
				19					E-1-DOS-18-20	1800 Sample collected: E-DOS-18-20. FID=629ppm No methane.
				20						

U:\DATA\4578403\GINT\5578403.GPJ ... 10/20/04 ... Report: LANGAN ... Template: TEMPLATE.GDT

Project	New York Sports and Convention Center	Project No.	5578403
Location	LIRR West Side Yards, Manhattan, NY	Elevation and Datum	Approx. 10 PBMD

MATERIAL SYMBOL	Elev (ft)	Sample Description	PID Readings	Casing blws/ft or Cor. Time	Depth Scale	Sample Data				Remarks (Drilling Fluid, Depth of Casing, Fluid Loss, Drilling Resistance, etc.)
						Number	Type	Recov. (ft)	Penetr. resist BU/ft	
		Bk f SAND, so dk br silt and clay	0		20					
			0		21					
			0		22	S5	MACROCORE	40		
			0		23					
			0		24					Boring stopped 1900.
			0		25	S6	MACROCORE			9/14/04 Boring resumed 0945. Macrocore examined, ruled un-useable due to probable hole collapse.
			0		26					Start using SS to sample; SS driven by vibrating hammer. No recovery from 26 to 28 ft.
			0		27	S7	PUSH	0		
			0		28					Strong odor.
			0		29	S8	PUSH	22		
			0		30					
		0		31	S9	PUSH	18			
	-22.0	Med Br to Gy SILT, so m-f SAND and clay. Bottom 2 in: bk clay BC: 11-65	0		32					
			0		33	S10	PUSH	24		
	-24.0	Bk CLAY, so silt. BC: 10-65	0		34					
			0		35	S11	PUSH	24		E-1-DOS-34-36
	-26.0	EOB at 36 ft.			36					1415 Sample collected: E-DOS-34-36. 1415 EOB. Install well: Bottom of 15 ft screen is at 20 ft.
					37					
					38					
					39					
					40					
					41					
					42					
					43					
					44					
					45					

U:\DATA\41557... J:\INT\5578403.GPJ 10/20/04 ... Report: LANGAN ... Template TEMPLATE.GDT

Project New York Sports and Convention Center		Project No. 5578403	
Location LIRR West Side Yards, Manhattan, NY		Elevation and Datum Approx. 10 PBMD	
Drilling Agency Warren George		Date Started 9/30/04	Date Finished 9/30/04
Drilling Equipment DK-50		Completion Depth 8.8 ft	Rock Depth
Size and Type of Bit		Number of Samples 1	Disturbed 1
Casing Diameter (in)	Casing Depth (ft)	Water Level (ft.) First ∇	Undisturbed ∇
Casing Hammer	Weight (lbs)	Drop (in)	Completion ∇
Sampler Hand Auger		Drilling Foreman Cory Tirro	
Sampler Hammer		Inspecting Engineer Smita Patel	
Weight (lbs)	Drop (in)		

MATERIAL SYMBOL	Elev. (ft)	Sample Description	PID Readings Casing Dhs/ft or Cor. Time	Depth Scale	Sample Data					Remarks (Drilling Fluid, Depth of Casing, Fluid Loss, Drilling Resistance, etc.)
					Number	Type	Recov. (in)	Penetr. resist. BL/bin	Env ID	
	+10.0	6" Concrete		0						9/30/04 1456 Begin coring through concrete.
	+9.4	Brown c-m SAND, some m-f gravel, brick fragments		1						
	+9.0	2" Concrete		2	S1	GRAB			E-10-NYCTA-2-3	
	+8.8	Dark brown c-m SAND, some m-c gravel, brick, glass fragments		3						
			0	5	S2	SS	6			
		Brown c-m SAND, some m-f gravel		6				WOH/2		
			0	7	S3	SS	4			
		Brown dark brown c-m SAND, some m-f gravel		8				WOH/2		Auger refusal at 8 ft 8 in.
	+1.2	End of boring at 8'-8"		9						
				10						
				11						
				12						
				13						
				14						
				15						
				16						
				17						
				18						
				19						
				20						



Project New York Sports and Convention Center		Project No. 5578403	
Location LIRR West Side Yards, Manhattan, NY		Elevation and Datum Approx. 10 PBMD	
Drilling Agency Warren George		Date Started 10/1/04	Date Finished 10/1/04
Drilling Equipment DK-50		Completion Depth 8.8 ft	Rock Depth
Size and Type of Bit		Number of Samples 3	Disturbed 3
Casing Diameter (in) 4.25 I.D. HS Auger	Casing Depth (ft)	Water Level (ft.) First	Undisturbed Completion
Casing Hammer Donut	Weight (lbs) 140	Drop (in) 30	Core 24 HR.
Sampler 2 in OD Split Spoon		Drilling Foreman Cory Tirro	
Sampler Hammer Donut		Inspecting Engineer S. Patel	

MATERIAL SYMBOL	Elev. (ft)	Sample Description	Casing blow/ft or Cor. Time	Depth Scale	Sample Data					Remarks (Drilling Fluid, Depth of Casing, Fluid Loss, Drilling Resistance, etc.)
					Number	Type	Recov. (in)	Penetr. resist. BL/ft	Env ID	
	+10.0			0						
	+9.5	5" Concrete		1						08:44 - Begin coring through concrete
	+9.0	Light brown c-m SAND, some c-m gravel, asphalt, brick fragments		2						08:55 - Complete coring through 5" concrete
	+8.8	2" Concrete		3						09:01 - Hand auger
				4						09:31 - Complete hand augering to 6'
				5						09:34 - Begin HSA
		Dark brown c-m SAND, some m-c gravel, brick, concrete fragments		6						09:37 - Auger to 5', cuttings are brown c-m sand, some c-m gravel
				7						09:45 - Rig begins to chatter at 7'-5"
				8						09:55 - HSA at 8'-8", grinding on obstruction
	+12	End of boring at 8'-8"		9						10:15 - Abandon boring
				10						
				11						
				12						
				13						
				14						
				15						
				16						
				17						
				18						
				19						
				20						

U:\DATA\41567...J\INT\5578403.GPJ 10/20/04 Report: LANGAN_Template TEMPLATE.GDT

Project New York Sports and Convention Center		Project No. 5578403	
Location LIRR West Side Yards, Manhattan, NY		Elevation and Datum Approx. 10 PBMD	
Drilling Agency Warren George		Date Started 9/16/04	Date Finished 9/16/04
Drilling Equipment DK-50		Completion Depth 9 ft	Rock Depth
Size and Type of Bit		Number of Samples 3	Disturbed 3
Casing Diameter (in) 4.25 I.D. HS Auger		Casing Depth (ft)	Undisturbed 0
Casing Hammer Donut		Weight (lbs) 140	Drop (in) 30
Sampler 2 in OD Split Spoon		Drilling Foreman Bon Verpen	
Sampler Hammer Donut		Inspecting Engineer Robin Hughes	

MATERIAL SYMBOL	Elev. (ft)	Sample Description	PID Readings Casing blow/ft or Cor. Time	Depth Scale	Sample Data				Remarks (Drilling Fluid, Depth of Casing, Fluid Loss, Drilling Resistance, etc.)
					Number	Type	Recov. (in)	Penetr. resist. BL/in	
	+10.0			0					
	+9.4	CONCRETE 7.5 in thick		1					2000 Start drilling through the concrete. Handauger below the concrete.
	+8.3	Dk Br to Gy silty f SAND, so c-f gravel, brick fragments CONCRETE 0.75 in thick BC: 11-65 Dk Br SILT and f SAND	3	2	S-1	GRAB			2130 Sample collected from 2 to 3 ft: E-13-Greyhound-2-3.
				3					
				4					
		Dk Br to Bk silty f SAND, tr brick and concrete lens at 5.5 ft	7.4	5	S-2	GRAB			2300 Sample collected from 5 to 7 ft: E-13-Greyhound-5-7.
				6					
		Dk Br to Gy f SAND, so silt, clay, mica		7					
				8	S-3	SS	14	9	SS at 7 ft. Water table at about 8 ft. 2300 EOB. Auger to 16 ft. Install MW-13 Install screen from 5 to 15 ft.
				9				12	
	+1.0	EOB 9 ft		10				10	
				11					
				12					
				13					
				14					
				15					
				16					
				17					
				18					
				19					
				20					

U:\DATA\15578403\GINT\5578403.GPJ 10/20/04 ... Report: LANGAN ... Template: TEMPLATE.GDT

Project New York Sports and Convention Center		Project No. 5578403	
Location LIRR West Side Yards, Manhattan, NY		Elevation and Datum Approx. 10 PBMD	
Drilling Agency Warren George		Date Started 10/4/04	Date Finished 10/4/04
Drilling Equipment DK-50		Completion Depth 26 ft	Rock Depth
Size and Type of Bit		Number of Samples	Disturbed 11 Undisturbed Core
Casing Diameter (in) 4.25 I.D. HS Auger	Casing Depth (ft)	Water Level (ft.)	First 18 Completion 24 HR
Casing Hammer	Weight (lbs)	Drop (in)	Drilling Foreman Reynolds
Sampler 2 in Split Spoon	Inspecting Engineer Robin Hughes/Mike Paquette		
Sampler Hammer Donut	Weight (lbs) 140	Drop (in) 30	

MATERIAL SYMBOL	Elev. (ft)	Sample Description	Casing Dives/Hr or Cor. Time	Sample Data						Remarks (Drilling Fluid, Depth of Casing, Fluid Loss, Drilling Resistance, etc.)
				Depth Scale	Number	Type	Recov. (in)	Penetr. resist BU/in	Env ID	
	+10.0	BC: 11-65		0						10/4/04 Hand auger to 6 ft.
				1						
				2						
				3						
				4						
				5						
				6						
				7						Mike Paquette assumes inspection of the boring.
				8						
		Dark brown m-c SAND, some gravel		9	S-1	SS		12		
				10				10		
				11	S-2	SS	17	15		
		Dark brown m-c SAND, some gravel, trace brick, trace silt		12				10		
				13	S-3	SS		18		
				14				13		
				15	S-4	SS	6	21		
		Medium to dark brown f-m SAND, trace gravel, trace silt, trace carbon material		16				14		
				17	S-5	SS	20	18		
		Medium to dark brown f-m SAND, trace gravel, trace silt		18				28	E-15-NYCTA-12-14	0935 Sample collected: E-15-NYCTA-12-14.
				19	S-6	SS	2	24		
		Medium to dark brown f-m SAND, trace silt (moist)		20				27	E-15-NYCTA-14-18	1040 Sample collected: E-15-NYCTA-14-17.
								18		
								11		
								6		
								5		
								7		
								11		
								22		
								18		
								10		Water table at about 18 ft.
								8		
								4		
								3		

U:\DATA\41557...JINT5578403.GPJ...10/20/04...Report: LANGAN_Template TEMPLATE.GDT

Project		New York Sports and Convention Center		Project No.		5578403			
Location		LIRR West Side Yards, Manhattan, NY		Elevation and Datum		Approx. 10 PBMD			
MATERIAL SYMBOL	Elev (ft)	Sample Description	Casing blws/ft or Cor. Time	Depth Scale	Sample Data			Remarks	
					Number	Type	Recov. (in)	Penetr. resist. BL/6in	Env ID
X		Dark brown f SAND, some silt, trace gravel (moist)		20				6	
				21	S-7	SS	12	4	
				22				3	
		Dark brown to reddish brown SILT, some f-m sand, trace gravel		23	S-8	SS	18	28	
				24				25	
				25				8	
		Dark brown m-c SAND, some gravel, trace brick, trace shall		26	S-9	SS	6	10	
				27				18	
				28				28	
			29				38		
			30				25		
		End of boring at 26'		31					
				32					
				33					
				34					
				35					
				36					
				37					
				38					
				39					
				40					
				41					
				42					
				43					
				44					
				45					

1130 EOB
Installed MW-15.

Project New York Sports and Convention Center		Project No. 5578403	
Location LIRR West Side Yards, Manhattan, NY		Elevation and Datum Approx. 10 PBMD	
Drilling Agency Warren George Inc		Date Started 9/12/04	Date Finished 9/12/04
Drilling Equipment Acker 82		Completion Depth 22 ft	Rock Depth
Size and Type of Bit		Number of Samples 8	Disturbed 8
Casing Diameter (in)		Casing Depth (ft)	Undisturbed 8
Casing Hammer		Weight (lbs)	Drop (in)
Sampler 2 in ID Macro Core and 2 in OD Split Spoon		Water Level (ft.) First ∇ 8	Completion ∇ 24 HR. ∇
Sampler Hammer Donut		Weight (lbs) 140	Drop (in) 30
		Drilling Foreman Thomas Gregory	
		Inspecting Engineer Smita Patel	

MATERIAL SYMBOL	Elev. (ft)	Sample Description	PID Readings	Casing blow ft or Cor. Time	Depth Scale	Sample Data				Remarks (Drilling Fluid, Depth of Casing, Fluid Loss, Drilling Resistance, etc.)	
						Number	Type	Recov. (in)	Penetr. resist. BL/6in		Env ID
	+10.0				0						
	+9.5	CONCRETE 6 in thick			0	S1	GRAB				9/12/04
		Dk Br m-c sandy c GRAVEL, glass, concrete, wood, brick fragments (wet) (FILL)	0		1	S1	GRAB				0835 Begin concrete coring with 15 in long, 9 in dia. core bit.
		Gy to Dk Br m-c sandy GRAVEL, glass, concrete, wood, brick, cinder and slag fragments (dry) (FILL)	0		2	S2	GRAB				Work area PID=0.0.
		Dk Br m-c sandy GRAVEL, glass, concrete, wood, brick fragments (dry) (FILL)	0		3						0913 Begin hand augering. Material 0.5 to 2 ft wet due to water used during coring.
		Dk Br m-c sandy GRAVEL, glass, concrete, wood, brick fragments (dry) (FILL)	0		4						0945 Soil sample collected from 0 to 2 ft depth interval.
		Dk Br c-m SAND, so m-c gravel, brick fragments (moist) (FILL)	0		5						1046 Soil sample collected from 2 to 3 ft depth interval.
		1 in of red BRICK at 7 ft			6	S3	MACROCORE	24			
		Dk Br c SAND, c gravel, brick, wood fragments (moist) (FILL)			7						E-16-NYDOS-6.5-7.5
		Gy Br silty m-f SAND, tr f-m gravel, brick, concrete, glass fragments (wet) (FILL)	∇ 0		8						1342 Soil sample collected from 6.4 to 7.5 ft depth interval.
		Gr Gy m-f SAND, tr silt, tr f gravel, brick fragments (wet) (FILL)			9						Water table at 8 ft.
		Gr Gy m-f SAND, so silt, tr f-m GRAVEL, brock fragments, mica (wet) (FILL)	0		10	S4	MACROCORE	36			
		Bk SILT and m-f SAND, tr f gravel, mica (wet) (FILL)	0		11						
		Bk m-f SAND, so silt, tr f gravel, wood fragments (wet) (FILL)	0		12						
		Gy Bk SILT, so m-f sand, tr gravel (wet) (FILL)	0		13	S5	MACROCORE	30			E-16-NYDOS-12-14
					14						
					15						
					16						
					17	S6	MACROCORE	39			E-16-NYDOS-16-18
					18						1430 Soil sample collected at 12 to 14 ft depth interval.
					19						
					20						1445 Soil sample collected from 20 to 22 ft. Organic odor.

U:\DATA\557...3\INT\557\403.GPJ 10/20/04 Report: LANGAN_Template TEMPLATE.GDT

Project		New York Sports and Convention Center			Project No.		5578403			
Location		LIRR West Side Yards, Manhattan, NY			Elevation and Datum		Approx. 10 PBMD			
MATERIAL SYMBOL	Elev (ft)	Sample Description	PID Readings Casing bbs/ft or Cor. Time	Depth Scale	Number	Type	Recov. (in)	Penetr. resist BL/6in	Env ID	Remarks (Drilling Fluid, Depth of Casing, Fluid Loss, Drilling Resistance, etc.)
X	12.0	Bk c-m SAND, tr f silt and gravel (wet) (FILL)	0	20	S7	MACROCORE	6		E-16-NYDOS-20-22	
		EOB at 22 ft.		21						
				22						
				23						
				24						
				25						
				26						
				27						
				28						
				29						
				30						
				31						
				32						
				33						
				34						
				35						
				36						
				37						
				38						
				39						
				40						
				41						
				42						
				43						
				44						
				45						

Project New York Sports and Convention Center		Project No. 5578403	
Location LIRR West Side Yards, Manhattan, NY		Elevation and Datum Approx. 10 PBMD	
Drilling Agency Warren George		Date Started 9/10/04	Date Finished 9/10/04
Drilling Equipment Acker 82		Completion Depth 22 ft	Rock Depth
Size and Type of Bit		Number of Samples Disturbed 5	Undisturbed Core
Casing Diameter (in)	Casing Depth (ft)	Water Level (ft.) First 9.5	Completion 24 HR.
Casing Hammer	Weight (lbs)	Drop (in)	Drilling Foreman Tom Gregory
Sampler 2 in ID Macro Core		Inspecting Engineer Mike Paquette	
Sampler Hammer	Weight (lbs)	Drop (in)	

MATERIAL SYMBOL	Elev. (ft)	Sample Description	PID Readings	Casing bhws/ft or Cor Time	Depth Scale	Sample Data				Remarks (Drilling Fluid, Depth of Casing, Fluid Loss, Drilling Resistance, etc.)	
						Number	Type	Recov. (in)	Penetr. resist BU/ftin		Env ID
	+10.0	Concrete Slab 9 in thick.			0						
	+9.3	BC: 11-65 Bk f-c SAND and GRAVEL, so cobbles, tr brick (dry).	0.7		1						Core concrete slab (9 in thick). Begin hand auger at 11:00. 1:10 grab sample 2-3 ft: E17-DOS-2-3 Hand augered to 3 ft, drove and pan to 5 ft. Hand augered to 6 ft.
		Bk f-c SAND with gravel.	0.3		2	G1	GRAB				
		Bk f-c SAND, so gravel and silt, evidence of wood pieces. Top 1 ft more sand, bottom 1 ft more sand.			3						
		Dk Br to Bk SAND with gravel and tr silt. BC: 7-65			4						
	+4.0	Bk to Dk Br SILT, tr sand and clay (moist). BC: 10-65	0		5						
	+2.0	Bk SILT with mica flakes and tr clay (very wet).			6						Geoprobe 6 ft on. 3:20 Sample collected: E17-DOS-7-9.
		Dk Br SILT, so clay.			7	S1	MACROCORE	40			
		Bk SILT with gravel, mica flakes, so to tr clay (wet).			8						3:35 Sample collected E17-DOS-13-16.
		Bk SILT with clay and gravel chunks (moist).			9	S2	MACROCORE	36			
					10						No sample collected.
					11	S3	MACROCORE	36			
					12						
					13						
					14						
					15						
					16						
					17						
					18						
					19	S4	MACROCORE	24			
					20						

U:\DATA\415576-INT\5578403.GPJ 10/20/04 Report: LANGAN_Template TEMPLATE.GDT



Project		New York Sports and Convention Center		Project No.		5578403		
Location				Elevation and Datum				
LIRR West Side Yards, Manhattan, NY				Approx. 10 PBMD				
MATERIAL SYMBOL	Elev. (ft)	Sample Description	PID Readings Casing blow ft for Cor. Time	Depth Scale	Sample Data			Remarks (Drilling Fluid, Depth of Casing, Fluid Loss, Drilling Resistance, etc.)
					Number	Type	Recov. (in) Penetr. resist. BU/ft	
	12.0			20				
				21	S4		24	
		EOB at 22 ft.		22				Refusal hit at 22 ft. Large boulder hit. Hole grouted and closed. 4:50 Drill stopped.
				23				
				24				
				25				
				26				
				27				
				28				
				29				
				30				
				31				
				32				
				33				
				34				
				35				
				36				
				37				
				38				
				39				
				40				
				41				
				42				
				43				
				44				
				45				

U:\DATA\45578403\GINT\5578403.GPJ_102004... Report: LANGAN_Template TEMPLATE.GDT

Project New York Sports and Convention Center		Project No. 5578403	
Location LIRR West Side Yards, Manhattan, NY		Elevation and Datum Approx. 10 PBMD	
Drilling Agency Warren George		Date Started 9/25/04	Date Finished 9/25/04
Drilling Equipment DK-50		Completion Depth 21.5 ft	Rock Depth
Size and Type of Bit		Number of Samples 10	Disturbed Undisturbed Core
Casing Diameter (in) 4.25 I.D. HS Auger	Casing Depth (ft)	Water Level (ft) First 8	Completion 24 HR.
Casing Hammer Weight (lbs) Drop (in)	Drilling Foreman Cory Tirro		
Sampler 2 in OD Split Spoon	Inspecting Engineer Stuart Knoop		
Sampler Hammer Donut	Weight (lbs) 140	Drop (in) 30	

MATERIAL SYMBOL	Elev. (ft)	Sample Description	PID Readings Casing blow ft or Cor. Time	Depth Scale	Sample Data				Remarks (Drilling Fluid, Depth of Casing, Fluid Loss, Drilling Resistance, etc.)	
					Number	Type	Recov. (in)	Penetr. resist. BL/ft		Env ID
	+10.0			0						
	+9.5	5" Asphalt		0						
		Brown m-c SAND, some f-c gravel [FILL] (dry)	3.5	1	S1	GRAB				Auger through asphalt Hand auger to 4'
		Dark brown m-c SAND, some f-c gravel, trace brick and coal fragments [FILL] (dry)	11.5	2	S2	GRAB				
		Dark brown (stained) m-c SAND, some f-c gravel, some wood (timber) and brick fragments, pebble sized rock fragments [FILL] (dry)	1.1	6	S3	PUSH				
		Dark brown f-m SAND, mottled red organics, some asphalt fragments, some f-m gravel, some silt WOOD fragments	0.7	8	S4	PUSH				
		Dark gray f-c SAND, f-m gravel, trace mica, trace silt, trace pebble sized rock fragments [FILL] (wet)	0.3	10	S5	PUSH				
		Dark gray f-m GRAVEL, f-m sand lenses, mottled gray and red organics, trace brick fragments, wood fragments [FILL]	0	12	S6	PUSH				
		Dark gray f-c SAND, wood fragments, trace silt, trace f gravel [FILL]	0.5	14	S7	PUSH				
			0	16	S8	PUSH				
			1.5	17	S8	PUSH				
		Dark gray to gray f-m SAND, trace silt, trace pebble size rock fragments, trace wood fragments, black sandy lenses [FILL]	0.7	19	S9	PUSH			E19-DOS-17-19	12:30 Sample collected E19-DOS-17-19
				20	S10	PUSH				13:45 Sample collected E19-DOS-19-21.5

U:\DATA\44557..._INT\5578403.GPJ_10/20/04 Report: LANGAN_Template TEMPLATE.GDT

Project		New York Sports and Convention Center			Project No.		5578403			
Location		LIRR West Side Yards, Manhattan, NY			Elevation and Datum		Approx. 10 PBMD			
MATERIAL SYMBOL	Elev. (ft)	Sample Description	PID Readings Casing bws./ft or Cor. Time	Depth Scale	Sample Data				Remarks (Drilling Fluid, Depth of Casing, Fluid Loss, Drilling Resistance, etc.)	
					Number	Type	Recov. (in)	Penetr. resist. BU/ft		Env ID
	-11.5	End of boring at 21.5'		20	S10	PUSH			E19-DOS-19-21.5	Auger left in hole and covered with head for installation of MW on 9/26/2004
				21						
				22						
				23						
				24						
				25						
				26						
				27						
				28						
				29						
				30						
				31						
				32						
				33						
				34						
				35						
				36						
				37						
				38						
				39						
				40						
				41						
				42						
				43						
				44						
				45						



Project New York Sports and Convention Center		Project No. 5578403	
Location LIRR West Side Yards, Manhattan, NY		Elevation and Datum Approx. 10 PBMD	
Drilling Agency Warren George Inc		Date Started 9/18/04	Date Finished 9/18/04
Drilling Equipment Acker AD-2		Completion Depth 15 ft	Rock Depth
Size and Type of Bit		Number of Samples 2	Disturbed 2
Casing Diameter (in) 4.25 I.D. HS Auger	Casing Depth (ft)	Water Level (ft.) First	Undisturbed Completion
Casing Hammer	Weight (lbs)	Drop (in)	Core 24 HR.
Sampler 2 in ID Split Spoon		Drilling Foreman Cory Tirro	
Sampler Hammer Donut		Inspecting Engineer Mike Paquette	
	Weight (lbs) 140	Drop (in) 30	

MATERIAL SYMBOL	Elev. (ft)	Sample Description	PID Readings Casing lbs/ft or Cor. Time	Depth Scale	Sample Data					Remarks (Drilling Fluid, Depth of Casing, Fluid Loss, Drilling Resistance, etc.)
					Number	Type	Recov. (in)	Penetr. resist BU/ft	Env ID	
	+10.0	BC: 11-65	0	0						<p>This boring is a continuation of E-64(A) that was started on 9/7/04.</p> <p>1300 Sample collected E-65-NYCTA-4-6. Air sparging 5 to 10 ft. PID=0 ppm</p> <p>1500 Sample collected E-64-NYCTA-10-12.</p> <p>Augered to 15 ft and installed monitoring well. EOB 1600.</p>
	1	Medium Brown c-f SAND, with c-f gravel (FILL)		2						
	3									
	4									
	5			S1	GRAB			E-64-NYCTA-4-6		
	6	Medium Brown c-f SAND, with c-f gravel and red brick fragments (FILL)		7						
	8									
	9	Medium to dark Grey c-f SAND, so gravel (FILL)		10						
	11			S2	PUSH			E-64-NYCTA-10-12		
	12									
	13									
	14									
	15									
	16									
	17									
18										
19										
20										
	-5.0	EOB 15 ft.								

U:\DATA\155 GINT:5578403.GPJ 10/20/04 Report: LANGAN_Template TEMPLATE.GDT

APPENDIX B

**ANALYTICAL LABORATORY DATA FOR
SOIL AND GROUNDWATER SAMPLES
(on enclosed compact disc)**

APPENDIX C
STATISTICAL EVALUATION OF
SOIL ANALYTICAL RESULTS

Statistical Evaluation of Soil Analytical Results

Methodology

The statistical evaluation of soil analytical results obtained from the vertical split spoon and Geoprobe samples consisted of estimating the central tendency, the variation, and the upper confidence limit of the mean of soil analyte concentrations in the area of interest. This evaluation takes the soil analytical results from the sampling effort and helps to make conclusions about the mean and the variation of analyte concentration that can be expected across the entire CYW (area of interest) within the relative tolerable error and confidence level assumed in the sampling design. The estimations were performed separately for the following four objectives: 1) characterization of historical fill for the proposed caissons; 2) characterization of historical fill for utility construction and installation; 3) characterization of historical fill for the excavation of the relocated Quill Bus Depot; and 4) characterization of the deepest sample interval.

The statistical sampling design consisted of collecting 25 borings over the entire CYW, assuming an analyte CV of 100% and a relative tolerable error of the mean of 40% at the 95% confidence level. The 25 borings were allocated over the entire CYW (sampled population) using the "random sampling within blocks" method. The number of split spoon samples collected from each boring varied depending on the objectives and fill thickness of interest. The soil samples from the split spoon samples were analyzed based on the three-stage sampling procedure. The analytical results from the soil thus sampled were analyzed in the following manner.

The *central tendency* of the analyte concentration in the entire CYW was estimated by computing the mean of the mean concentration of analyte in each boring. Histograms of the mean analyte concentrations from the borings showed that most of the data were skewed to the right and could be best described by the lognormal distribution. Hence, the mean of the mean concentrations of analyte in each boring was also computed by assuming the mean concentration of analytes in each boring followed a lognormal distribution. The mean of a lognormal distribution (Gilbert, 1987) is computed as:

$$\hat{\mu} = \exp\left(\bar{y} + \frac{s_y^2}{2}\right) \quad (1)$$

where:

$\hat{\mu}$ = mean of the two-parameter lognormal distribution

\bar{y} = arithmetic mean of the n transformed values $y_i = \ln x_i$

s_y^2 = variance of the n transformed values $y_i = \ln x_i$

The *variation* of the analyte concentration in the entire CYW was estimated by computing the variance, standard deviation, and the coefficient of variation of the mean concentration of analyte in each boring (under the normal distribution assumption). The variance of the mean concentrations of analyte in each boring was also computed by assuming the mean concentration of analytes in each boring followed a lognormal distribution. The variance of a lognormal distribution (Gilbert, 1987) is computed as:

$$\hat{\sigma}^2 = \hat{\mu}^2 \left[\exp(s_y^2) - 1 \right] \quad (2)$$

where:

$\hat{\sigma}^2$ = variance of the two-parameter lognormal distribution

The upper one-sided 95% confidence limit of the mean of the mean concentration of analyte in each boring was estimated assuming that the mean concentration of analytes in each boring followed a normal as well as a lognormal distribution.

The upper one-sided 95% confidence limit for a normal distribution was computed as:

$$UL_{1-\alpha} = \bar{x} + t_{1-\alpha, n-1} \left(\frac{s}{\sqrt{n}} \right) \quad (3)$$

where:

$UL_{1-\alpha}$ = upper one-sided 100 (1- α)% confidence limit for the mean

$t_{1-\alpha, n-1}$ = value that cuts off (100 α /2)% of the upper tail of the t distribution that has $n-1$ degrees of freedom s = standard deviation of the sample

n = sample size

The upper one-sided 95% confidence limit for a lognormal distribution was computed as:

$$ULL_{1-\alpha} = \exp \left(\bar{y} + 0.5s_y^2 + \frac{s_y H_{1-\alpha}}{\sqrt{n-1}} \right) \quad (4)$$

where:

$ULL_{1-\alpha}$ = upper one-sided 100 (1- α)% confidence limit for the mean of the lognormal distribution

Results and Discussion

The following sections discuss the results for the four objectives described earlier.

Statistical Evaluation of Soil Analytical Results from the Historic Fill for the Construction of the Proposed Caissons

Table C-1 provides the mean, variance, standard deviation, coefficient of variation (C.V.), and the upper confidence limit of VOCs assuming that the VOC concentrations in each boring followed a normal distribution as well as the mean, variance, and upper confidence limit assuming that the VOC concentrations in each boring followed a two-parameter lognormal distribution. The C.V.s for VOCs were much greater than 100% and the variance was much greater than the lognormal variance indicating that there

were one or more high values of VOCs causing the normal distribution results to be high. In such cases, the VOC concentrations are better described by the lognormal distribution and the lognormal mean is a better estimator of central tendency than the mean. Also, lognormal upper confidence limit is a better indicator for detecting outliers than the normal upper confidence limit. Table C-1 shows that the mean and the upper confidence limit of Total Xylenes exceeded TAGM RSCOs but the lognormal mean and the lognormal upper confidence limit of Total Xylenes did not exceed TAGM RSCOs; the upper confidence limit of Benzene exceeded TAGM RSCOs, but the mean, the lognormal mean and the lognormal upper confidence limit of Benzene did not exceed TAGM RSCOs. **Therefore, it can be concluded that even though concentrations of VOCs exceeded TAGM RSCOs in some locations, the mean concentration of the VOCs over the entire CYW do not exceed TAGM RSCOs.**

Table C-2 provides the statistical estimators for SVOCs for characterizing the historical fill for the construction of the proposed Caissons. The C.V.s for most SVOCs were around 100% and while other SVOCs were around 200%. The variance was much greater than the lognormal variance indicating that there were one or more high values of SVOC causing the normal distribution results to be high. In such cases, the SVOC concentrations are better described by the lognormal distribution and the lognormal mean is a better estimator of central tendency than the mean. Also, lognormal upper confidence limit is a better indicator for detecting outliers than the normal upper confidence limit. Table C-2 shows that the lognormal upper confidence limit of benzo(a)anthracene, benzo(a)pyrene, benzo(b)fluoranthene, dibenzo(a,h)anthracene, p-chloroaniline, and phenol exceeded TAGM RSCOs. For benzo(a)anthracene, benzo(a)pyrene, dibenzo(a,h)anthracene, and p-chloroaniline, the normal mean exceeded TAGM RSCOs. The lognormal means for the SVOCs do not exceed the TAGM RSCOs. **Therefore, it can be concluded that the mean concentrations of the SVOCs over the entire CYW do not exceed TAGM RSCOs, but the upper confidence limits of benzo(a)anthracene, benzo(a)pyrene, benzo(b)fluoranthene, dibenzo(a,h)anthracene, p-chloroaniline, and phenol over the entire CYW exceeded TAGM RSCOs.** In the case of p-chloroaniline and phenol, no detectable concentrations of these compounds were present in the soil samples analyzed. A value equal to the method detection limit (MDL) was used in calculations, hence the mean MDLs exceed the TAGM RSCOs.

Table C-3 provides the statistical estimators for Metals for characterizing the historical fill for the construction of the proposed Caissons. The C.V.s for most Metals were around or greater than 100%. The variance for Metals was different than the lognormal variance, some greater, some lesser. Overall, the Metals concentrations are better described by the lognormal distribution than the normal distribution and the lognormal mean is a better estimator of central tendency than the mean. Also, the lognormal upper confidence limit is a better indicator for detecting outliers than the normal upper confidence limit. Table C-3 shows that the lognormal upper confidence limits of Mercury and Zinc exceed TAGM RSCOs. For these and some other Metals, the normal mean and the normal upper confidence limits exceed TAGM RSCOs. The lognormal means for the Metals do not exceed the TAGM RSCOs. **Therefore, it can be concluded that the mean concentrations of the Metals over the entire CYW do not exceed TAGM RSCOs, but the upper confidence limits of Mercury and Zinc over the entire CYW exceed TAGM RSCOs.**

Table C-4 provides the statistical estimators for RCRA Characteristics for characterizing the historical fill for the construction of the proposed Caissons. The C.V.s for Reactive Cyanide and TPH were much greater than 100%. The variance for these characteristics was greater than the lognormal variance. Overall, the RCRA Characteristics are better described by the lognormal distribution than the normal distribution and the lognormal mean is a better estimator of central tendency than the mean. Also, lognormal upper confidence limit is a better indicator for detecting outliers than the normal upper confidence limit. Table C-4 shows that lognormal means or lognormal upper confidence limits of the RCRA Characteristics do not exceed RCRA criteria. Only the normal upper confidence limit for Reactive Cyanide exceeded the RCRA criterion. **Therefore, it can be concluded that neither the mean concentration nor the upper confidence limits of the RCRA Characteristics over the entire CYW exceed RCRA criteria.**

Table C-5 provides the statistical estimators for the Pesticides/Herbicides for characterizing historical fill for the construction of the proposed Caissons. The C.V. for one of the Pesticides/Herbicides was above 100% and the variance for these Pesticides/Herbicides were greater than the lognormal variance indicating that there were one or more high values of these Pesticides/Herbicides. In such cases, the Pesticides/Herbicides concentrations are better described by the lognormal distribution and the lognormal mean is a better estimator of central tendency than the mean. Also, lognormal upper confidence limit is a better indicator for detecting outliers than the normal upper confidence limit. **Table C-5 shows that the mean, the upper confidence limit, the lognormal mean, and the lognormal upper confidence limits of the Pesticides/Herbicides over the entire CYW do not exceed TAGM RSCOs.**

Table C-6 provides the statistical estimators for the PCBs for characterizing historical fill for the construction of the proposed Caissons. The C.V. for one of the PCBs was above 100% and the variance for these PCBs were greater than the lognormal variance indicating that there were one or more high values of these PCBs. In such cases, the PCBs concentrations are better described by the lognormal distribution and the lognormal mean is a better estimator of central tendency than the mean. Also, lognormal upper confidence limit is a better indicator for detecting outliers than the normal upper confidence limit. **Table C-6 shows that the mean, the upper confidence limit, the lognormal mean, and the lognormal upper confidence limits of the PCBs over the entire CYW do not exceed TAGM RSCOs.**

Statistical Evaluation of Soil Analytical Results from the Historic Fill for Installation of Utilities

Table C-7 provides the statistical estimators for the VOCs for characterizing historical fill for Installation of Utilities. The C.V. for five of the VOCs were above 100% and the variance for these VOCs were greater than the lognormal variance indicating that there were one or more high values of these VOCs. In such cases, the VOCs concentrations are better described by the lognormal distribution and the lognormal mean is a better estimator of central tendency than the mean. Also, lognormal upper confidence limit is a better indicator for detecting outliers than the normal upper confidence limit. **Table C-7 shows that the mean, the upper confidence limit, the lognormal mean, and the lognormal upper confidence limit of the VOCs over the entire CYW do not exceed TAGM RSCOs.**

Table C-8 provides the statistical estimators for SVOCs for characterizing the historical fill for the installation of Utilities. The C.V.s for most SVOCs were around 100%, while the other SVOCs were around 200%. The variance was much greater than the lognormal variance indicating that there were one or more high values of SVOC causing the normal distribution results to be high. In such cases, the SVOC concentrations are better described by the lognormal distribution and the lognormal mean is a better estimator of central tendency than the mean. Also, lognormal upper confidence limit is a better indicator for detecting outliers than the normal upper confidence limit. Table C-8 shows that the lognormal upper confidence limits of 4-nitrophenol, benzo(a)anthracene, benzo(a)pyrene, benzo(b)fluoranthene, dibenzo(a,h)anthracene, p-chloroaniline, and phenol exceed TAGM RSCOs. For benzo(a)anthracene, benzo(a)pyrene, dibenzo(a,h)anthracene, p-chloroaniline, and phenol, the normal means exceed TAGM RSCOs. The lognormal means for the SVOCs do not exceed the TAGM RSCOs. **Therefore, it can be concluded that the mean concentrations of the SVOCs over the entire CYW do not exceed TAGM RSCOs but the upper confidence limits of 4-nitrophenol, benzo(a)anthracene, benzo(a)pyrene, benzo(b)fluoranthene, dibenzo(a,h)anthracene, p-chloroaniline, and phenol over the entire CYW exceed TAGM RSCOs.** In the case of 4-nitrophenol, p-chloroaniline, and phenol, no detectable concentrations of these compounds were present in the soil samples analyzed. A value equal to the MDL was used in calculations, hence the mean MDLs exceed the TAGM RSCOs.

Table C-9 provides the statistical estimators for Metals for characterizing the historical fill for the installation of Utilities. The C.V.s for most Metals were around or greater than 100%. The variance for the Metals was different than the lognormal variance, some greater, some lesser. Overall, the Metals concentrations are better described by the lognormal distribution than the normal distribution and the lognormal mean is a better estimator of central tendency than the mean. Also, the lognormal upper confidence limit is a better indicator for detecting outliers than the normal upper confidence limit. Table C-9 shows that the lognormal upper confidence limits of Beryllium, Chromium, Copper, Iron, Mercury, Nickel, and Zinc exceed TAGM RSCOs. For these and some other Metals, the normal means and the normal upper confidence limits exceed TAGM RSCOs. The lognormal means for the Metals do not exceed the TAGM RSCOs. **Therefore, it can be concluded that the mean concentrations of the Metals over the entire CYW do not exceed TAGM RSCOs, but the upper confidence limits of Beryllium, Chromium, Copper, Iron, Mercury, Nickel, and Zinc over the entire CYW exceed TAGM RSCOs.**

Table C-10 provides the statistical estimators for the PCBs for characterizing historical fill for Installation of Utilities. The C.V. for one of the PCBs was above 100% and the variance for these PCBs were greater than the lognormal variance indicating that there were one or more high values of these PCBs. In such cases, the PCBs concentrations are better described by the lognormal distribution and the lognormal mean is a better estimator of central tendency than the mean. Also, lognormal upper confidence limit is a better indicator for detecting outliers than the normal upper confidence limit. **Table C-10 shows that the mean, the upper confidence limit, the lognormal mean, and the lognormal upper confidence limit of the PCBs over the entire CYW do not exceed TAGM RSCOs.**

Table C-11 provides the statistical estimators for the Pesticides/Herbicides for characterizing historical fill for Installation of Utilities. The C.V. for one of the Pesticides/Herbicides was above 100% and the variance for these Pesticides/Herbicides

were greater than the lognormal variance indicating that there were one or more high values of Pesticides/Herbicides. In such cases, the Pesticides/Herbicides concentrations are better described by the lognormal distribution and the lognormal mean is a better estimator of central tendency than the mean. Also, the lognormal upper confidence limit is a better indicator for detecting outliers than the normal upper confidence limit. **Table C-11 shows that the means, the upper confidence limits, the lognormal means, and the lognormal upper confidence limits of the Pesticides/Herbicides over the entire CYW do not exceed TAGM RSCOs.**

Table C-12 provides the statistical estimators for RCRA Characteristics for characterizing the historical fill for the installation of Utilities. The C.V.s for TPH were greater than 100%. The variance for this characteristic was greater than the lognormal variance. Overall, the RCRA Characteristics are better described by the lognormal distribution than the normal distribution and the lognormal mean is a better estimator of central tendency than the mean. Also, lognormal upper confidence limit is a better indicator for detecting outliers than the normal upper confidence limit. Table C-12 shows that lognormal means or lognormal upper confidence limits of the RCRA Characteristics do not exceed RCRA Criteria. **Therefore, it can be concluded that neither the mean concentrations nor the upper confidence limits of the RCRA Characteristics over the entire CYW exceed RCRA Criteria.**

Statistical Evaluation of Soil Analytical Results from the Excavation Area for the Proposed Relocated Quill Bus Depot

Table C-13 provides the statistical estimators for VOCs for characterizing the relocated Quill Bus Depot excavation area. The C.V. for six of the VOCs were above 100% and the variance for these VOCs were greater than the lognormal variance indicating that there were one or more high values of these VOCs. In such cases, the VOC concentrations are better described by the lognormal distribution and the lognormal mean is a better estimator of central tendency than the mean. Also, the lognormal upper confidence limit is a better indicator for detecting outliers than the normal upper confidence limit. **Table C-13 shows that the means, the upper confidence limits, the lognormal means, and the lognormal upper confidence limits of the VOCs over the entire CYW do not exceed TAGM RSCOs.**

Table C-14 provides the statistical estimators for SVOCs for characterizing the relocated Quill Bus Depot excavation area. The C.V.s for most SVOCs were around 100% and the other SVOCs were around 200%. The variance was much greater than the lognormal variance indicating that there were one or more high values of SVOC causing the normal distribution results to be high. In such cases, the SVOC concentrations are better described by the lognormal distribution and the lognormal mean is a better estimator of central tendency than the mean. Also, lognormal upper confidence limit is a better indicator for detecting outliers than the normal upper confidence limit. Table C-14 shows that the lognormal upper confidence limits of benzo(a)anthracene, benzo(a)pyrene, benzo(b)fluoranthene, benzo(k)fluoranthene, dibenzo(a,h)anthracene, p-chloroaniline, and phenol exceed TAGM RSCOs. For benzo(a)anthracene, benzo(a)pyrene, dibenzo(a,h)anthracene, and p-chloroaniline, the normal means exceed TAGM RSCOs. The lognormal means for the SVOCs do not exceed the TAGM RSCOs. **Therefore, it can be concluded that the mean concentrations of the SVOCs over the entire CYW do not exceed TAGM RSCOs, but the upper confidence limits of benzo(a)anthracene, benzo(a)pyrene, benzo(b)fluoranthene, benzo(k)fluoranthene,**

dibenzo(a,h)anthracene, p-chloroaniline, and phenol over the entire CYW exceed TAGM RSCOs. In the case of p-chloroaniline, and phenol, no detectable concentrations of these compounds were present in the soil samples analyzed. A value equal to the MDL was used in calculations, hence the mean MDLs exceed the TAGM RSCOs.

Table C-15 provides the statistical estimators for Metals for characterizing the relocated Quill Bus Depot excavation area. The C.V.s for most Metals were around or greater than 100%. The variance for the Metals was different than the lognormal variance, some greater, some lesser. Overall, the Metals concentrations are better described by the lognormal distribution than the normal distribution and the lognormal mean is a better estimator of central tendency than the mean. Also, lognormal upper confidence limit is a better indicator for detecting outliers than the normal upper confidence limit. Table C-15 shows that the lognormal upper confidence limits of Arsenic, Chromium, Iron, Mercury, Nickel, and Zinc exceed TAGM RSCOs. For these and some other metals, the normal means and the normal upper confidence limits exceed TAGM RSCOs. The lognormal means for the Metals do not exceed the TAGM RSCOs. **Therefore, it can be concluded that the mean concentrations of the Metals over the entire CYW do not exceed TAGM RSCOs, but the upper confidence limits of Arsenic, Chromium, Iron, Mercury, Nickel, and Zinc over the entire CYW exceed TAGM RSCOs.**

Table C-16 provides the statistical estimators for PCBs for characterizing the relocated Quill Bus Depot excavation area. The C.V. for one of the PCBs was above 100% and the variance for these PCBs were greater than the lognormal variance indicating that there were one or more high values of these PCBs. In such cases, the PCBs concentrations are better described by the lognormal distribution and the lognormal mean is a better estimator of central tendency than the mean. Also, lognormal upper confidence limit is a better indicator for detecting outliers than the normal upper confidence limit. **Table C-16 shows that the means, the upper confidence limits, the lognormal means, and the lognormal upper confidence limits of the PCBs over the entire CYW do not exceed TAGM RSCOs.**

Table C-17 provides the statistical estimators for the Pesticides/Herbicides for characterizing the relocated Quill Bus Depot excavation area. The C.V.s for Pesticides/Herbicides were well below 100% and the variance for Pesticides/Herbicides were similar to the lognormal variance. In such cases, the Pesticides/Herbicides can be described by both the normal and lognormal distribution and the mean and lognormal mean can be used the estimator of central tendency. Also, the normal and lognormal upper confidence limits can be used. **Table C-17 shows that the means, the upper confidence limits, the lognormal means, and the lognormal upper confidence limits of the Pesticides/Herbicides over the entire CYW do not exceed TAGM RSCOs.**

Table C-18 provides the statistical estimators for RCRA Characteristics for characterizing the relocated Quill Bus Depot excavation area. The C.V.s for TPH were greater than 100%. The variance for this characteristic was greater than the lognormal variance. Overall, the RCRA Characteristics are better described by the lognormal distribution than the normal distribution and the lognormal mean is a better estimator of central tendency than the mean. Also, lognormal upper confidence limit is a better indicator for detecting outliers than the normal upper confidence limit. Table C-18 shows that lognormal means or lognormal upper confidence limits of the RCRA Characteristics do not exceed RCRA Criteria. **Therefore, it can be concluded that neither the mean**

concentrations nor the upper confidence limits of the RCRA Characteristics over the entire CYW exceed RCRA Criteria.

Statistical Evaluation of Soil Analytical Results from the Deepest Sample Interval

Table C-19 provides the mean, variance, standard deviation, coefficient of variation (C.V.), and the upper confidence limit of VOCs assuming that the VOC concentrations in each boring followed a normal distribution as well as the mean, variance, and upper confidence limit assuming that the VOC concentrations in each boring followed a two-parameter lognormal distribution. The C.V.s for VOCs were much greater than 100% and the variance was much greater than the lognormal variance indicating that there were one or more high values of VOC causing the normal distribution results to be high. In such cases, the VOC concentrations are better described by the lognormal distribution and the lognormal mean is a better estimator of central tendency than the mean. Also, lognormal upper confidence limit is a better indicator for detecting outliers than the normal upper confidence limit. Table C-19 shows that the mean and the upper confidence limit of Total Xylenes exceed TAGM RSCOs but the lognormal mean and the lognormal upper confidence limit of Total Xylenes do not exceed TAGM RSCOs. Also, the upper confidence limits of Acetone, Benzene, Ethylbenzene and Methyl Ethyl Ketone (MEK) exceeded TAGM RSCOs, but the means, the lognormal means and the lognormal upper confidence limits of Acetone, Benzene, Ethylbenzene and MEK did not exceed TAGM RSCOs. **Therefore, it can be concluded that even though concentrations of VOCs exceeded TAGM RSCOs in some locations, the mean concentrations of the VOCs over the entire CYW do not exceed TAGM RSCOs.**

Table C-20 provides the statistical estimators for SVOCs for characterizing the deepest sample interval. The C.V.s for most SVOCs were around 100% and the other SVOCs were around 200%. The variance was much greater than the lognormal variance indicating that there were one or more high values of SVOC causing the normal distribution results to be high. In such cases, the SVOC concentrations are better described by the lognormal distribution and the lognormal mean is a better estimator of central tendency than the mean. Also, the lognormal upper confidence limit is a better indicator for detecting outliers than the normal upper confidence limit. Table C-20 shows that the lognormal upper confidence limits of benzo(a)anthracene, benzo(a)pyrene, dibenzo(a,h)anthracene, p-chloroaniline, and phenol exceed TAGM RSCOs. For benzo(a)anthracene, benzo(a)pyrene, benzo(b)fluoranthene, dibenzo(a,h)anthracene, and p-chloroaniline, the normal means exceed TAGM RSCOs. The lognormal means for the SVOCs do not exceed the TAGM RSCOs. **Therefore, it can be concluded that the mean concentrations of the SVOCs over the entire CYW do not exceed TAGM RSCOs, but the upper confidence limits of benzo(a)anthracene, benzo(a)pyrene, dibenzo(a,h)anthracene, p-chloroaniline, and phenol over the entire CYW do not exceed TAGM RSCOs.** In the case of p-chloroaniline, and phenol, no detectable concentrations of these compounds were present in the soil samples analyzed. A value equal to the MDL was used in calculations, hence the mean MDLs exceed the TAGM RSCOs.

Table C-21 provides the statistical estimators for Metals for characterizing the deepest sample interval. The C.V.s for most Metals were around or greater than 100%. The variance for the Metals was different than the lognormal variance, some greater, some lesser. Overall, the Metals concentrations are better described by the lognormal

distribution than the normal distribution and the lognormal mean is a better estimator of central tendency than the mean. Also, lognormal upper confidence limit is a better indicator for detecting outliers than the normal upper confidence limit. Table C-21 shows that the lognormal upper confidence limits of Chromium, Copper, Iron and Zinc exceed TAGM RSCOs. For these Metals, the normal means and the normal upper confidence limits also exceeded TAGM RSCOs. The lognormal means for the Metals do not exceed the TAGM RSCOs. **Therefore, it can be concluded that the mean concentrations of the Metals over the entire CYW do not exceed TAGM RSCOs, but the upper confidence limits of Chromium, Copper, Iron and Zinc over the entire CYW exceed TAGM RSCOs.**

Table C-22 provides the statistical estimators for the PCBs for characterizing the deepest sample interval. The C.V. for PCBs were well below 100% and the variance for PCBs were similar to the lognormal variance. In such cases, PCBs can be described by the normal or lognormal distributions and the mean or lognormal means can be used as the estimator of central tendency. Also, the normal or lognormal upper confidence limits can be used. **Table C-22 shows that the means, the upper confidence limits, the lognormal means, and the lognormal upper confidence limits of PCBs over the entire CYW do not exceed TAGM RSCOs.**

Table C-23 provides the statistical estimators for the Pesticides/Herbicides for characterizing the deepest sample interval. The C.V. for three of the Pesticides/Herbicides were above 100% and the variance for these Pesticides/Herbicides were greater than the lognormal variance indicating that there were one or more high values of these Pesticides/Herbicides. In such cases, the Pesticides/Herbicides concentrations are better described by the lognormal distribution and the lognormal mean is a better estimator of central tendency than the mean. Also, lognormal upper confidence limit is a better indicator for detecting outliers than the normal upper confidence limit. **Table C-23 shows that the means, the upper confidence limits, the lognormal means, and the lognormal upper confidence limits of the Pesticides/Herbicides over the entire CYW do not exceed TAGM RSCOs.**

Table C-24 provides the statistical estimators for RCRA Characteristics for characterizing the deepest sample interval. The C.V.s for Reactive Cyanide and TPH were greater than 100%. The variance for these characteristics was greater than the lognormal variance. Overall, the RCRA Characteristics are better described by the lognormal distribution than the normal distribution and the lognormal mean is a better estimator of central tendency than the mean. Also, lognormal upper confidence limit is a better indicator for detecting outliers than the normal upper confidence limit. Table C-24 shows that lognormal means and lognormal upper confidence limits of the RCRA characteristics do not exceed RCRA Criteria. The mean and the normal upper confidence limit for Reactive Cyanide exceed the RCRA Criterion. **Therefore, it can be concluded that neither the mean concentrations nor the upper confidence limits of the RCRA characteristics over the entire CYW exceed RCRA Criteria.**

Conclusion

Statistical analysis revealed that the mean concentrations of none of the analytes (based on the lognormal distribution) over the entire CYW exceed the TAGM RSCOs. The upper 95% confidence limits (based on the lognormal distribution) over the entire CYW

of the following SVOCs exceed the TAGM RSCOs: benzo(a)anthracene, benzo(a)pyrene, benzo(b)fluoranthene, benzo(k)fluoranthene, and dibenzo(a,h)anthracene. The upper confidence limits (based on the lognormal distribution) over the entire CYW of the following Metals **exceed** the TAGM RSCOs: Arsenic, Beryllium, Chromium, Copper, Iron, Mercury, Nickel, and Zinc. In the case of the SVOCs 4-nitrophenol, p-chloroaniline, and phenol, no detectable concentrations of these compounds were present in the soil samples analyzed. As concentrations below the MDL were not provided by the laboratory, a value equal to the MDL was used in the statistical analysis; this explains why these compounds were identified as having mean concentrations exceeding TAGM RSCOs, although not detected in the soil samples at concentrations above laboratory MDL.

**John D. Caemmerer West Side Yard
Block 676, Lot 3
New York, NY**

**Phase I Environmental Site Assessment Update
Report**

Prepared for:
AKRF Environmental Planning and Consultants
440 Park Avenue South, 7th Floor
New York, NY 10016

Prepared by:
Louis Berger & Assoc., P.C.
199 Water Street
New York, NY



January 2009

EXECUTIVE SUMMARY

Under Contract with AKRF Environmental and Planning Consultants (AKRF), Louis Berger & Assoc., P.C. (LBA) conducted an update to a Phase I Environmental Site Assessment (ESA) of the Western Rail Yard section of the John D. Caemmerer West Side Rail Yard located in the City of New York, New York County, New York (the Site). The Site is identified as Block 676, Lot 3 and encompasses an approximate area of 13.085 acres. The Site is currently owned by the Metropolitan Transportation Authority (MTA).

LBA understands that the Site is being considered for mixed-use development. The Phase I ESA update was conducted in conformance with ASTM Standards related to the Phase I ESA process. The Phase I ESA update was based on a Site reconnaissance, interviews with personnel familiar with the site, a review of available files and previous reports, and the findings of an environmental database report. The purpose of the Phase I ESA update was to identify any changes in the environmental conditions at the Site since the previous Phase I ESA was conducted in 2004 and to identify any additional potential Recognized Environmental Conditions (RECs) at the Site and the potential implications of those RECs for future development of the property.

The Site is rectangular in shape and is approximately 13.085 acres in area. The Site currently consists of an active rail storage yard and ancillary maintenance facilities operated by the Long Island Rail Road (LIRR), a New York City Department of Sanitation (DSNY) and private bus operator parking areas, a New York City Transit (NYCT) storage area, and an elevated freight railroad viaduct that is no longer operable. Portions of the Site were constructed on formerly inundated land that was filled-in during the later part of the 19th century. The Site has historically been used as a freight yard, train storage and lumber yard. The Site is located within a mixed residential, commercial and office use area.

During the July 2004 Phase I ESA, the RECs identified included historical uses at the Site and vicinity, as well as three (3) open NY Spills/LTANKS cases in the vicinity of the Site (PB, 2004). As a result, a Phase II Environmental Site Investigation (ESI) was subsequently conducted in 2004. Pesticides, herbicides and PCBs were not detected in the soil samples at levels exceeding the New York State Department of Environmental Conservation (NYSDEC) Technical and Administrative Guidance Memorandum HWR-94-4046 Recommended Soil Cleanup Objectives (TAGM RSCOs). Of the 175 soil samples collected, nine (9) samples were found to contain benzene at concentrations above the applicable TAGM RSCOs. Three (3) of these samples also contained ethylbenzene at concentrations above the TAGM RSCOs. These volatile organic compound (VOC) exceedances were attributed to isolated petroleum releases. In addition, semi-volatile organic compounds (SVOCs) and metals were detected at concentrations exceeding the TAGM RSCOs. These concentrations were found to be consistent with the presence of historic urban fill.

Pesticides, herbicides and polychlorinated biphenyls (PCBs) were not detected in the eleven (11) groundwater samples. Petroleum-related VOCs and SVOCs were detected in two (2) of the samples at concentrations exceeding the NYSDEC Technical and Operational Guidance Series (TOGS) Ambient Water Quality Standards and Guidance Values and Groundwater Effluent Limitations. The groundwater

samples also contained elevated concentrations of metals, which was attributed to the high levels of turbidity in the groundwater samples. Based on the results of the sampling, groundwater would require pre-treatment to address petroleum-related compounds and to remove sediments, prior to discharge.

During the July 2004 Phase I ESA, the RECs identified included historical uses at the Site and vicinity, as well as three (3) open NY Spills/LTANKS cases in the vicinity of the Site (PB, 2004). Based on the 2008 data obtained during the site reconnaissance, subsequent regulatory and records review, and interviews with persons familiar with the Site and its history, LBA considers the historical usage of the Site and vicinity to be a REC. However, the three (3) off-site cases have since been closed and are no longer considered RECs with respect to the Site.

LBA identified the following additional RECs associated with the Site:

- Open Spill #04-07411, which is currently being addressed under a region-wide NYSDEC Order on Consent File Nos. R2-20031230-384, R2-20031230-385 and R2-20031230-386.
- Spill #04-07107, for which closure was requested. LBA was unable to locate any documentation of the spill being closed by the NYSDEC. However, this spill is not included in the above-mentioned region-wide Order on Consent between NYSDEC and LIRR; therefore, it is likely that this spill was closed.
- In the vicinity of the Site, two off-site properties were identified in the LTANKS database with open/active spills; two off-site properties were identified in the NY Spills database with open/active cases and one off-site property was identified in the CERCLIS-NFRAP database. Due to proximity and/or assumed hydraulic gradient, these properties have the potential to impact the subject Site. The properties are identified as follows:
 - West 29th Street and 9th Avenue (Manhattan General Mail Facility)
 - 555 West 34th Street (Mueshar 34th Street LLC)
 - 524 West 29th Street (High Ridge Enterprises)
 - 538 West 34th Street (Federal Express)
 - 309 11th Avenue (Mobil S/S)
- Based on a review of the VCP sites, it appears that the West 34th Street Development Project is a Brownfields site being remediated through the BCP. Based on proximity, there is a potential for contamination from this facility to migrate to the Site via groundwater; therefore, this facility is considered a REC. The property is identified as follows:
 - 555 West 34th Street (West 34th Street Development Project)

This 2008 assessment did not reveal the presence of any additional historical RECs in connection with the property since the 2004 Phase I ESA. In addition, no other environmental concerns were identified.

LBA recommends the following:

- Before beginning any excavation or construction activity, Construction Health and Safety Plan (CHASP) documents should be prepared for the project. The CHASP shall meet the requirements set forth by the Occupational, Safety and Health Administration (OSHA), the New York State Department of Health (NYSDOH), New York City Department of Environmental Protection and any other applicable regulations. The CHASP should identify the possible locations and risks associated with the potential contaminants that may be encountered, and the administrative and engineering controls that will be utilized to mitigate concerns (i.e., dust control procedures). During future construction activities, the Contract documents should identify provisions and a contingency for managing, handling, transporting and disposing of any potentially impacted soil. The Contractor should be required to submit a Materials Handling Plan to identify the specific protocol and procedures that will be employed to manage the waste in accordance with applicable regulations;
- Dewatering may be performed as part of construction activities. If water will be discharged to a New York City Department of Environmental Protection (NYCDEP) combined sanitary and storm sewer, the water must be sampled for the NYCDEP sewer discharge parameters. If the NYCDEP sewer discharge limits are exceeded, the Contractor may be required to obtain a NYCDEP sewer discharge permit and perform sampling, laboratory analysis, and pretreatment of water prior to discharge into sanitary and combined sewers;
- If discharge into storm sewers is required during dewatering, it must be done under the appropriate NYSDEC State Pollutant Discharge Elimination System (SPDES) permit. Additional sampling and laboratory analysis will be required to satisfy NYSDEC requirements prior to discharge into storm sewers; and
- Building plans must take into account the presence of these petroleum impacts and institute environmental controls which are necessary in order to manage the risk to future building occupants. In order to address any impacted soil vapor at the Site, recommended environmental controls include a vapor barrier below the concrete building slab, as well as sufficient sub-slab piping and risers that can be operated, if deemed necessary, as a sub-slab venting system.
- The vapor barrier should be installed below the concrete building slab. The vapor barrier should be constructed of welded polyethylene plastic or by other commercially available liner materials that are made for this type of application (i.e., Liquid Boot). The vapor barrier will act to prevent the migration of gases through the building slab.
- If the vapor barrier is not considered to provide sufficient protection from soil vapors, the sub-slab system could be implemented using the sub-slab piping set within a porous gravel layer and connected, via solid riser pipe, to a discharge point on the proposed building's roof. The sub-slab venting system could initially be operated as a passive system, with the addition of wind-driven

fans on the risers and, if necessary, be converted to an active system using mechanically-driven blowers. The blowers will provide a negative suction pressure below the slab, creating a negative pressure gradient below the slab to prevent vapors from passing through the slab into the building.

TABLE OF CONTENTS

EXECUTIVE SUMMARY ES-1

1.0 INTRODUCTION..... 1-1

1.1 PURPOSE..... 1-1

1.2 SCOPE OF SERVICES 1-2

1.3 SIGNIFICANT ASSUMPTIONS..... 1-2

1.4 LIMITATIONS AND EXCEPTIONS..... 1-2

1.5 USER RELIANCE 1-3

2.0 SITE DESCRIPTION..... 2-1

2.1 LOCATION AND LEGAL DESCRIPTION2-1

2.2 SITE AND VICINITY GENERAL CHARACTERISTICS.....2-1

2.3 CURRENT USE OF THE SITE2-1

2.4 DESCRIPTIONS OF STRUCTURES, ROADS, OTHER IMPROVEMENTS ON THE SITE.....2-1

2.5 CURRENT USE OF THE ADJOINING PROPERTIES2-2

3.0 RECORDS REVIEW 3-1

3.1 STANDARD ENVIRONMENTAL RECORD SOURCES 3-1

3.1.1 NPL/Delisted NPL..... 3-2

3.1.2 CERCLIS..... 3-3

3.1.3 CERCLIS-NFRAP..... 3-3

3.1.4 RCRAInfo TSD/CORRACTS 3-3

3.1.5 RCRAInfo Gen/Trans 3-3

3.1.6 FINDS..... 3-4

3.1.7 ERNS 3-4

3.1.8 SHWS 3-4

3.1.9 HSWDS 3-4

3.1.10 SWF/LF 3-5

3.1.11 SWRCY 3-5

3.1.12 LTANKS 3-5

3.1.13 PBS USTs/CBS USTs 3-6

3.1.14 PBS ASTs/CBS ASTs 3-7

3.1.15 MANIFEST 3-8

3.1.16 NY Spills 3-8

3.1.17 VCP3-10

3.1.18 DRYCLEANERS3-10

3.1.19 BROWNFIELDS.....3-11

3.1.20 INST CONTROL.....3-11

3.1.21 ENG CONTROL3-11

3.1.22 RES DECL3-11

3.1.23 NY SPDES3-12

3.1.24 NY E DESIGNATION3-12

3.1.25 TRIS3-12

3.2 PROPRIETARY DATABASE REVIEWS3-12

3.2.1 EDR Manufactured Gas Plants3-13

3.3 ADDITIONAL ENVIRONMENTAL RECORD SOURCES 3-13

3.3.1 New York State Department of Environmental Conservation (NYSDEC)3-13

3.3.2 New York City Department of Environmental Protection (NYCDEP)3-14

3.3.3 City of New York Department of Health and Mental Hygiene3-14

3.3.4 Fire Department of New York City (FDNY).....3-14

3.3.5 United States Environmental Protection Agency (U.S. EPA)3-14

3.4 PHYSICAL SETTING SOURCES 3-14

3.4.1 Topography and Drainage3-14

3.4.2 Geology and Soil3-15

3.4.3 Groundwater3-16

3.4.4 Surface Water and Wetlands.....3-16

3.5 HISTORICAL USE INFORMATION ON THE SITE 3-16

3.5.1 Fire Insurance Maps3-17

3.6 HISTORICAL USE INFORMATION ON ADJOINING PROPERTIES..... 3-18

3.7 OTHER DOCUMENTS 3-18

4.0 SITE RECONNAISSANCE..... 4-1

4.1 METHODOLOGY AND LIMITING CONDITIONS4-1

4.2 GENERAL SITE SETTING.....4-1

4.3 EXTERIOR OBSERVATIONS4-1

4.4 INTERIOR OBSERVATIONS4-2

5.0 INTERVIEWS..... 5-1

5.1 INTERVIEWS WITH OWNER 5-1

5.2 INTERVIEWS WITH SITE MANAGER 5-1

5.3 INTERVIEWS WITH OCCUPANTS 5-1

5.4 INTERVIEWS WITH LOCAL GOVERNMENT OFFICIALS 5-1

6.0 FINDINGS..... 6-1

6.1 RECOGNIZED ENVIRONMENTAL CONDITIONS 6-1

6.2 HISTORICAL RECOGNIZED ENVIRONMENTAL CONDITIONS 6-2

6.3 OTHER ENVIRONMENTAL CONCERNS 6-2

7.0 OPINION..... 7-1

8.0 CONCLUSIONS 8-1

9.0 DEVIATIONS 9-1

10.0 ADDITIONAL SERVICES..... 10-1

11.0 REFERENCES..... 11-1

12.0 SIGNATURES OF ENVIRONMENTAL PROFESSIONALS 12-1

13.0 QUALIFICATIONS OF ENVIRONMENTAL PROFESSIONALS..... 13-1

FIGURES

Figure 1 Site Location Map
Figure 2 Site Plan

APPENDICES

Appendix A Site Photographs
Appendix B Regulatory Database Report
Appendix C Correspondence
Appendix D Qualifications of Environmental Professionals

LIST OF ABBREVIATIONS AND ACRONYMS

ASTM	ASTM International
AUL	Activity and Use Limitation
CERCLA	Comprehensive Environmental Response, Compensation and Liability Act
CERCLIS	Comprehensive Environmental Response, Compensation and Liability Information System
CORRACTS	Corrective Action Reports
EDR	Environmental Data Resources, Inc.
EPA	United States Environmental Protection Agency
ERNS	Emergency Response Notification System
ESA	Environmental Site Assessment
FEMA	Federal Emergency Management Agency
HRS	Hazard Ranking System
LBA	Louis Berger & Assoc., P.C.
LUST	Leaking Underground Storage Tank
NFRAP	CERCLIS No Further Remedial Action Planned
NPL	National Priority List
NYCDEP	New York City Department of Environmental Protection
NYSDEC	New York State Department of Environmental Conservation
pCi/L	picocuries per liter
RCRA	Resource Conservation and Recovery Act
RCRAInfo	Resource Conservation and Recovery Act Information Database
REC	Recognized Environmental Condition
SHWS	State Hazardous Waste Site
SQG	Small Quantity Generator
SWF/LF	Solid Waste Facilities/Landfill Sites
TAGM RSCO	NYSEDC Technical and Administrative Guidance Memorandum HWR-94-4046 Recommended Soil Cleanup Objectives
TOGS	NYSDEC Technical and Operation Guidance Series
TSDF	Treatment, Storage and Disposal Facility
USGS	United States Geological Survey
UST	Underground Storage Tank
VCP	State Voluntary Cleanup Program Agreement Sites

1.0 INTRODUCTION

This report presents the findings of an update to a Phase I Environmental Site Assessment (ESA) of the Western Rail Yard section of the John D. Caemmerer West Side Rail Yard located in the City of New York, New York County, New York (the Site). This report was prepared by Louis Berger & Assoc., P.C. (LBA) at the request of AKRF Environmental and Planning Consultants (AKRF) for the Hudson Yards Development Corporation (HYDC). The Site is identified as Block 676, Lot 3 and encompasses an approximate area of 13.085 acres.

LBA understands that the Site is being considered for mixed-use development. The Phase I ESA was conducted to determine whether hazardous material contamination is present on the Site as a result of historic or current uses. The assessment evaluated the potential for disturbance during construction and whether contamination could persist on-site after development.

1.1 PURPOSE

The purpose of the Phase I ESA was to identify the presence of any Recognized Environmental Conditions¹ (RECs), and/or Historical Recognized Environmental Conditions² as defined by ASTM International (ASTM) Standard Practice E1527-05, *Standard Practice for Environmental Site Assessments: Phase I Environmental Site Assessment Process*, with respect to the Site. This report has been prepared at the request of AKRF for HYDC, also designated by the term “User,” within the context of ASTM Standard Practice E1527-05.

The application of ASTM Standard Practice E1527-05 in the preparation of this report is intended to permit the designated User of this report to satisfy one of the requirements to qualify for the innocent landowner, contiguous property owner, or bona fide prospective purchaser (collectively, “landowner liability protections”) limitations on liability with respect to the Comprehensive Environmental Response, Compensation and Liability Act (CERCLA). This report, therefore, intends to represent “all appropriate inquiry” into the previous ownership and uses of the Site, consistent with good commercial or customary practice, as defined by CERCLA in 42 U.S.C. §9601(35)(B).

¹ ASTM Standard E1527-05 defines “Recognized Environmental Conditions” as follows: “the presence or likely presence of any hazardous substances or petroleum products on a property under conditions that indicate an existing release, a past release, or a material threat of a release of any hazardous substances or petroleum products into structures on the property or into the ground, groundwater or surface water of the property. The term is not intended to include *de minimis* conditions that generally do not present a threat to human health or the environment and that generally would not be the subject of an enforcement action if brought to the attention of appropriate governmental agencies.”

² ASTM Standard E1527-05 defines “ Historical Recognized Environmental Condition” as follows: “ an environmental condition which in the past would have been considered a *recognized environmental condition*, but which may or may not be considered a recognized environmental condition currently. The final decision rests with the Environmental Professional and will be influenced by the current impact of the historical recognized environmental condition on the property.”

1.2 SCOPE OF SERVICES

LBA's scope of services for this Phase I ESA update consisted of the following components, as further detailed in subsequent sections of this report:

- Records review;
- Site visit and reconnaissance; and
- Evaluation of information and preparation of a Phase I ESA report

The User's responsibilities, as set forth in Section 6 of ASTM Standard Practice E1527-05 with respect to the identification of RECs in connection with the Site, comprise an additional scope of inquiry. These responsibilities consist of the following tasks and information sources, as further discussed in Section 3 of this ESA:

- Review of Title and Judicial Records for Environmental Liens or Activity and Use Limitations (AULs);
- Specialized Knowledge or Experience of the User;
- Actual Knowledge of the User;
- Reason for Significantly Lower Purchase Price;
- Commonly Known or Reasonably Ascertainable Information; and
- Reason for Requesting a Phase I ESA

1.3 SIGNIFICANT ASSUMPTIONS

In general, LBA has assumed in the conduct of this ESA that respondents to our inquiries offered information in good faith and that, through our research, we obtained reasonably correct and accurate information from the sources consulted.

1.4 LIMITATIONS AND EXCEPTIONS

This investigation was limited to the review of available records, interviews with local officials and persons familiar with the Site, and an on-site visual inspection. The Site inspection was limited to observation of surficial conditions only. Such an inspection cannot be expected to reveal all oil or hazardous materials or situations that might be present on-site; some hazardous materials or conditions may exist and not be detected because they are beyond the scope of this study. The investigation was conducted in a manner consistent with that level of care and skill exercised by environmental professionals currently practicing under similar conditions and was based on information made available to the representatives of LBA. All documents prepared by or furnished by LBA pursuant to this project are to be used in the context of the scope of services contracted. This document is not intended or represented to be suitable for reuse by the client or others on modifications of the project scope. Reuse or release to third parties without the expressed written permission of the consultant is prohibited.

1.5 USER RELIANCE

This Phase I ESA update was conducted in a manner consistent with the level of care and skill exercised by environmental professionals currently practicing under similar conditions and was based on information made available to LBA representatives. LBA conducted interviews, file, and data reviews to obtain information that could reveal the past or present use, storage and/or disposal of hazardous substances or petroleum products on or near the Site. LBA performed a visual reconnaissance of the Site to identify evidence of potential sources of contamination.

The Phase I ESA update conforms to the general content requirements of ASTM Standard E-1527, to address the due diligence provisions of CERCLA. This report was prepared in accordance with Section 9601 (35)(b) of the Superfund Amendments and Reauthorization Act, to satisfy the provision that “all appropriate inquiry” be made into the presence or potential presence of hazardous substances or petroleum products on the Site.

Additional information, which was not available at the time of this report’s preparation, may result in the modification of the information present herein. The scope of work for this Phase I ESA update did not include evaluation of asbestos, lead-based paint or radon gas.

2.0 SITE DESCRIPTION

This section provides general information on the ownership and location of the Site, and current uses of the Site and surrounding properties. The Site consists of the Western Rail Yard section of the John D. Caemmerer West Side Rail Yard, and is located in the Borough of Manhattan, New York (Block 676, Lot 3). The Site is rectangular in shape and is approximately 13.085 acres in area. The Site currently consists of a rail storage yard operated by the Long Island Rail Road (LIRR).

2.1 LOCATION AND LEGAL DESCRIPTION

The 13.085-acre Site is identified as Block 676, Lot 3 and is located at 319 11th Avenue in the Borough of Manhattan, New York. The location of the Site is shown in Figure 1. Figure 2 consists of a Site Plan, which shows the property boundaries of the Site.

2.2 SITE AND VICINITY GENERAL CHARACTERISTICS

The Site currently consists of an active rail storage yard operated by the LIRR. The Site is located within a mixed residential, commercial and office use area. Photographs of the Site and vicinity are presented in Appendix A.

2.3 CURRENT USE OF THE SITE

The majority of the Site is currently utilized as a rail storage yard by the LIRR. Several buildings / structures and small above ground facilities located along the Site's perimeter are utilized for maintenance or storage purposes. There are three LIRR maintenance and operations buildings along the western property boundary. The southern portion of the Site is utilized by a bus operator and the New York City Department of Sanitation (DSNY) for vehicle storage. A New York City Transit (NYCT) storage area occupies the southeastern corner of the Site. The abandoned High Line, an elevated freight railroad viaduct, is partially located along the western and southern boundary. The remainder of the property is predominantly covered by railroad tracks.

2.4 DESCRIPTIONS OF STRUCTURES, ROADS, OTHER IMPROVEMENTS ON THE SITE

The Site consists of the western end of the LIRR rail storage yard. The Site is predominantly covered by numerous sets of railroad tracks that run in a general east to west direction. Three (3) LIRR maintenance and operations buildings were noted on the western portion of the Site. A fire pump house with associated large aboveground storage tank (AST) containing water is located near the southeast corner of the Site. The abandoned High Line railway runs above the western side of the Site, approximately north to south. Near the southwest corner of the Site, the elevated High Line railway turns east and runs along the southern portion of the Site, approximately west to east. Eleventh Avenue forms an overpass over the railyard to the west of the Site. Route 9A (West Side Highway) borders the Site to the west. West 30th

Street and West 33rd Street border the northern and southern boundaries of the Site, respectively. The Site is fenced to the north, south and west. Near the eastern portion of the Site, the rail yard is approximately 10 feet below grade from West 33rd and West 30th Streets. Near the western portion of the Site, the rail yard is at the same grade as Route 9A.

2.5 CURRENT USE OF THE ADJOINING PROPERTIES

The Site is located within a mixed residential, commercial and office use area. Three (3) active construction sites are located to the northeast, southeast and southwest of the Site. To the southeast, it appeared that work activities related to the dismantling of the High Line rail overpass is underway. To the southwest, a large multi-story building is under construction. A Mobil filling station is located to the south of the Site. Directly west of this filling station and south of the Site is a garage, identified as Mike's Auto Repair. The southwestern corner of 11th Avenue and West 30th Street was noted to be occupied by Penske Truck Storage.

3.0 RECORDS REVIEW

Federal and State record sources were reviewed to identify potential sites of environmental concern located within established search distances of up to 1.0 mile from the Site. The review of the standard environmental record sources was accomplished utilizing a computer database search report provided by Environmental Data Resources, Inc. (EDR) of Milford, Connecticut. A copy of the EDR database report (EDR, 2008a) is included as Appendix B. A description of the various databases reviewed and the summaries of the reviews are provided below.

3.1 STANDARD ENVIRONMENTAL RECORD SOURCES

The databases discussed in this section were reviewed for information regarding documented and/or suspected releases of regulated hazardous substances and/or petroleum products on or near the Site. Based on the review of addresses, one site appears to be incorrectly plotted, so it was excluded from the discussion below. LBA also reviewed the forty (40) “unmappable” (also referred to as “orphan”) listings within the database report, cross-referencing available address information with facility names. Only orphan sites which were found to be located within the applicable search radii are discussed below. A summary of the sites identified through the Federal and State regulatory agency databases review is presented in the following table.

Federal and State List	Site Appears on List	Search Radius*	No. of Sites within Search Radius	Last Updated
National Priorities List for Federal Superfund Cleanup (NPL) / Delisted NPL	No	1.0 mile	0 / 0	4/30/2008 / 4/30/2008
Comprehensive Environmental Response, Compensation, and Liability Information System (CERCLIS)	No	0.5 mile	0	7/9/2008
CERCLIS - No Further Remedial Action Planned (CERCLIS-NFRAP)	No	0.5 mile	0	12/3/2007
Resource Conservation and Recovery Information System – Treatment, Storage, or Disposal Facilities (RCRAInfo-TSD)/RCRIS Corrective Action Activity (CORRACTS)	No	0.5 mile / 1.0 mile	0 / 0	5/12/2008 / 5/12/2008
Resource Conservation and Recovery Information System Generators/Transporters (RCRAInfo Gen/Trans)	No	0.25 mile	66	5/12/2008
Facility Index System/Facility Identification Initiative Program Summary Report (FINDS)	No	Site	0	7/1/2008
Emergency Response Notification System (ERNS)	No	Site	0	12/31/2007
State Hazardous Waste Sites (SHWS)	No	1.0 mile	0	6/10/2008
Hazardous Substance Waste Disposal Site (HSWDS)	No	0.5 mile	0	1/1/2003
Solid Waste Facilities/Landfill Sites (SWF/LF)	No	0.5 mile	2	7/29/2008

Federal and State List	Site Appears on List	Search Radius*	No. of Sites within Search Radius	Last Updated
Solid Waste Recycling Facilities (SWRCY)	No	0.5 mile	0	7/29/2008
Leaking Underground Storage Tanks (LTANKS)	No	0.5 mile	89	6/10/2008
Underground Storage Tanks (USTs)/Chemical Bulk Storage USTs (CBS USTs)	Yes	0.25 mile	2 / 0	8/7/2008 / 1/1/2002
Aboveground Storage Tanks (ASTs)/Chemical Bulk Storage ASTs (CBS ASTs)	No	0.25 mile	34 / 0	8/7/2008 / 1/1/2002
Manifest	No	0.25 mile	57	5/27/2008
NY Spills	No	0.125 mile	66	6/10/2008
Voluntary Cleanup Program (VCP)	No	0.5 mile	4	6/10/2008
Drycleaners	No	0.25 mile	1	6/15/2004
Brownfields	No	0.5 mile	0	6/10/2008
Institutional Controls (INST CONTROL)	No	0.5 mile	1	6/10/2008
Engineering Controls (ENG CONTROL)	No	0.5 mile	1	6/10/2008
Restrictive Declarations (RES DECL)	No	0.180 mile	0	12/31/1992
New York State Pollution Discharge Elimination System (SPDES)	No	Site	0	8/5/2008
NY E Designation	No	0.125 mile	32	3/26/2008
Toxic Release Inventory System (TRIS)	No	Site	0	12/31/2006

* The surrounding area search radius indicates the radial area (measured from the Site) for which the database review was performed.

The following subsections provide a discussion of the databases reviewed, as well as sites identified within the search radius and listed in the above table.

3.1.1 NPL/Delisted NPL

The U.S. EPA National Priorities Listing (NPL), or Superfund List, is a Federal listing of uncontrolled or abandoned hazardous waste sites. The list is created from the CERCLIS database (see next subsection) and is primarily based upon a score that each site or facility receives from the U.S. EPA's Hazard Ranking System. After a site or facility has been identified as a CERCLIS site, the U.S. EPA conducts an assessment of the property. The ranking score associated with the degree of contamination found is one of the determinations made as to whether the Site is placed on the NPL. These sites are then prioritized for possible long-term remedial action and referred to the state for further action under state programs. Delisted sites are those sites that have been deleted from the NPL when no further response is appropriate. Neither the Site nor any other facilities within a 1.0-mile radius of the Site are listed in the NPL or Delisted NPL databases.

3.1.2 CERCLIS

The Comprehensive Environmental Response, Compensation and Liability Information System (CERCLIS) list is a compilation of records from a nationwide database created to maintain and regulate those facilities or sites that the U.S. EPA has investigated or will investigate for suspected or uncontrolled releases of hazardous substances, contaminants or pollutants as reported by states, municipalities, private companies and private citizens under the Comprehensive Environmental Response, Compensation and Liability Act (CERCLA or the Superfund Program). Once a site is placed on the CERCLIS list, it may be subjected to several additional levels of evaluation to determine the severity of the contamination. These levels of evaluation range from discovery and preliminary assessment to site inspection, and possibly to the Hazard Ranking System. Such a determination could ultimately place the site under consideration for inclusion on the NPL. Inclusion on the CERCLIS list does not confirm the presence of an environmental problem or a public health threat. Neither the Site nor any other facilities within a 0.5-mile radius of the Site are identified in the CERCLIS database.

3.1.3 CERCLIS-NFRAP

Archived sites are sites that have been removed and archived from the inventory of CERCLIS sites. Archived status indicates that, to the best of EPA's knowledge, assessment at a site has been completed and that EPA has determined no further steps will be taken to list a site on the National Priorities List (NPL), unless information indicates this decision was not appropriate or other considerations require a recommendation for listing at a later time. Although the Site was not listed in the CERCLIS-NFRAP database, one (1) other facility within a 0.5-mile radius of the Site was identified. The property was identified as Manhattan General Mail Facility, located at West 29th Street and 9th Avenue, approximately 0.34 miles to the southeast of the Site. Based on assumed hydraulic gradient and topographic gradient, there is a potential for contamination from this facility to migrate to the subject Site, adversely impacting its environmental integrity. Therefore, this property is considered a REC with respect to the Site.

3.1.4 RCRAInfo TSD/CORRACTS

The Resource Conservation and Recovery Act (RCRA) program identifies and tracks hazardous wastes from the point of generation to the point of disposal. The Resource Conservation and Recovery Information System (RCRAInfo) database tracks those facilities that treat, store and/or dispose of hazardous materials as defined by RCRA (referred to as TSD facilities). The RCRAInfo Corrective Action Activity (CORRACTS) database identifies TSD facilities that have conducted, or are currently conducting, corrective action(s) as regulated under RCRA. Neither the Site nor any other facilities within a 0.5-mile radius of the Site are identified in the RCRAInfo-TSD or CORRACTS databases.

3.1.5 RCRAInfo Gen/Trans

RCRAInfo is the EPA's comprehensive information system, providing access to data supporting RCRA (the Resource Conservation and Recovery Act of 1976) and the Hazardous and Solid Waste Amendments

of 1984. Inclusion on the list is not necessarily indicative of contamination; rather, it indicates the presence of potential sources of contamination. The database includes selective information on sites which generate, transport, store, treat and/or dispose of hazardous waste as defined by RCRA. Conditionally exempt small quantity generators (CESQGs) generate less than 100 kilograms (kg) of hazardous waste, or less than 1 kg of acutely hazardous waste per month. Small quantity generators (SQG”) generate between 100 kg and 1,000 kg of hazardous waste per month. Large quantity generators (LQGs) generate over 1,000 kg of hazardous waste, or over 1 kg of acutely hazardous waste per month. Non-generators (Non-Gen) are former generators of hazardous waste. The Site was not identified in the RCRAInfo database; however, sixty-six (66) other facilities, including one (1) orphan site, within a 0.25-mile radius of the subject Site are listed in the RCRAInfo Gen/Trans databases. Based on proximity and/or assumed hydraulic gradient, there is a potential for contamination from one (1) of these facilities, Mueshar 34th Street LLC at 555 West 34th Street, to migrate to the Site. This facility is identified in the LTANKS database with an open case, as well as the VCP program, and is considered a REC with respect to the subject Site.

3.1.6 FINDS

The Facility Index System/Facility Identification Initiative Program Summary Report (FINDS) contains facility information from several databases including the Federal Permit Compliance System Wastewater Discharges database, the U.S. EPA Civil Enforcement Docket, and the New York State Air Discharge database. The Site was not identified in the FINDS database.

3.1.7 ERNS

The Emergency Response Notification System (ERNS) is a national database used to collect information on reported releases of oil and hazardous substances. The Site was not listed in the ERNS database.

3.1.8 SHWS

The State Hazardous Waste Sites (SHWS) list is the states’ equivalent of CERCLIS. Referred to as the State Superfund Program, the Inactive Hazardous Waste Disposal Site Remedial Program is the cleanup program for inactive hazardous waste sites and now includes hazardous substance sites. The report did not identify the Site or any other facilities within one mile as being listed in the database.

3.1.9 HSWDS

The Hazardous Substance Waste Disposal Site (HSWDS) Inventory includes any known or suspected hazardous substance waste disposal sites. Also included are sites delisted from the Registry of Inactive Hazardous Waste Disposal Sites and non-registry sites from which the US EPA Preliminary Assessment (PA) reports or Site Investigation (SI) reports were prepared. Neither the Site nor any other facilities within 0.5 mile of the Site appeared on the HSWDS database.

3.1.10 SWF/LF

The Solid Waste Facility/Landfill Facilities (SWF/LF) database is a comprehensive listing of State permitted/recorded solid waste disposal facilities or landfills. Although the Site was not listed in the SWF/LF database, two (2) other facilities within a 0.5-mile radius were identified. Red Ball Interior Demolition, located at 625 W. 29th Street, is an inactive transfer station. Based on assumed hydraulic gradient and the absence of reported releases, this facility is not considered a REC with respect to the Site. Con Edison, located at 281 11th Avenue, is identified as an inactive construction and demolition waste processing facility. This facility is also listed on the NY Spills database with closed cases. Based on assumed hydraulic gradient and case status, it is unlikely that this facility would have an adverse impact on the environmental integrity of the Site.

3.1.11 SWRCY

SWRCY is the recycling facility directory. Neither the Site nor any other facilities within a 0.5-mile radius are listed in the SWRCY database.

3.1.12 LTANKS

The NYSDEC Leaking Storage Tank (LTANKS) Incident Reports contain an inventory of reported leaking storage tank incidents reported from 4/1/86 through the most recent update. They can be either leaking underground storage tanks or leaking aboveground storage tanks. The causes of the incidents are tank test failures, tank failures or tank overfills. Although the Site did not appear in the LTANKS database, eighty-nine (89) other facilities within a 0.5-mile radius of the Site are identified. Of these, twelve (12) cases are listed as being open. A summary of the open LTANKS cases is presented in the table below.

<i>Database Listing</i>	<i>Distance/ Direction</i>	<i>ID No.</i>	<i>Comments</i>
Brownfield Site 555 West 34 th Street New York, NY	0 – 0.125 mile Northeast	0706755	A tank failure was reported on 9/18/07 for a tank containing an unidentified petroleum product. The spill case is part of a long-term Brownfields project.
High Ridge Enterprises 524 West 29 th Street Manhattan, NY	0 – 0.125 mile Southeast	0307633	An overfill of a petroleum tank was reported on 10/20/03. Soil and groundwater contamination, including presence of free product. Groundwater flow to the north/northwest at a depth of 8-9 feet below grade. AS/SVE remediation system is in operation. Groundwater analytical results are slightly above applicable criteria.
Gaseteria 466 10 th Avenue New York, NY	0.125– 0.25 mile East-northeast	8909614	A tank failure was reported on 01/05/90 for a tank containing gasoline. Gasoline vapors detected in sewers across from facility. Soil and groundwater investigation conducted and contamination confirmed. DEC requires further investigation.
Commercial Property 537-545 West 27 th Street New York, NY	0.125 - 0.25 mile South	0613440	A tank failure was reported on 03/14/07 for a tank containing diesel fuel. Tanks were removed, remediation is pending.

<i>Database Listing</i>	<i>Distance/ Direction</i>	<i>ID No.</i>	<i>Comments</i>
Penske Truck Leasing Co L P 536 W. 26 th Street New York, NY	0.125 - 0.25 mile South-southwest	9801954	An overfill of a gasoline tank was reported on 5/14/98. Free product present in monitoring wells. Remedial Action Plan approved by DEC. Subsequently, DEC informed that site will be used as staging area for initial shaft for tunnel boring machine for No. 7 subway extension project.
Helipoint W 30th St/Manh Helipoint/West 30th Street New York City, NY	0.25 - 0.5 mile East-southeast	8903684	A tank test failure was reported on 7/13/89 for a tank containing jet fuel.
Hertz/Penske - Man 493 / 7 10 AVE Manhattan, NY	0.25 - 0.5 mile East-northeast	8906443	A tank failure was reported on 12/12/89 for a gasoline tank. Site has been excavated; end point samples to be collected. No further information available in database report.
523 11th Av/Greyhound Bus 523 11th Avenue New York City, NY	0.25 - 0.5 mile North-northeast	8904384	A tank failure was reported on 08/02/89 for a release of motor fuel and other petroleum. Contained in clay soil. Oil in groundwater. Ongoing investigation.
505-509 West 41st St Manhattan, NY	0.25 - 0.5 mile Northeast	9912551	A tank failure was reported on 02/03/00 for a tank(s) containing No. 2 fuel oil. Three tanks and contaminated soil were removed off-site. No post-excavation samples collected. New building was constructed at site. NYSDEC has requested documentation of proper tank and soil disposal.
Port Auth NY/NJ – Man W 39 St / 9 Ave Manhattan, NY	0.25 - 0.5 mile East-northeast	8911942	A tank failure was reported on 03/16/90 for a tank containing No. 2 fuel oil. Approximately 200 gallons of fuel oil are unaccounted for. No further information provided.
Baptist Church 410 West 40 th Street New York, NY	0.25 - 0.5 mile East-northeast	0713240	A tank failure was reported on 03/14/08 for a tank containing No. 2 fuel oil. The tank was pumped, cleaned and cut open. No holes observed. Soil borings conducted and no VOCs or elevated SVOCs detected. Tank will be abandoned and a new tank will be installed in the basement. Case is listed as closed in DEC remarks.
12 th Avenue and 43 rd Street Manhattan, NY	0.25 - 0.5 mile North-northeast	9401276	A tank failure was reported on 08/02/89 for two (2) 10,000-gallon tanks containing No. 6 fuel oil. Groundwater remediation system installed to recover free product in groundwater. Bioremediation program also conducted at site. Ongoing quarterly groundwater monitoring. Remedial Action Plan was scheduled for submittal on 11/28/07.

Based on proximity and/or assumed hydraulic gradient, there is a potential for contamination from two (2) of these facilities, i.e., the Brownfields site at 555 West 34th Street and the High Ridge Enterprises site at 524 West 29th Street, to migrate to the Site, therefore, these facilities are considered potential RECs with respect to the subject Site.

3.1.13 PBS USTs/CBS USTs

The Underground Storage Tank (UST) database is a list of facilities that have USTs that are regulated under Subtitle I of RCRA. The Chemical Bulk Storage (CBS) UST database is a list of facilities that store regulated hazardous substances in underground tanks of any size. The Site is identified on the

Petroleum Bulk Storage (PBS) UST database, but not the CBS database. In addition, thirty-four (34) other facilities within a 0.25-mile radius of the Site were identified on the PBS UST database. There were no listings on the CBS UST database. Of the off-site listings, two (2) facilities also appear on the LTANKS database with active cases. The following table presents a summary of the Site, as well as the two (2) facilities with open cases.

<i>Database Listing</i>	<i>Distance/ Direction</i>	<i>ID No.</i>	<i>Comments</i>
Dept Of Sanitation Manhattan District 6 319 Eleventh Avenue New York, NY	Site	2-601983	Active Status. Two 2,500-gallon USTs, contents unidentified, installed on 10/1/94 and removed on 10/17/07. Two in-service 1,000-gallon USTs, contents unidentified, installed on 10/1/94. Two in-service 2,500-gallon USTs, contents unidentified, installed on 10/24/07.
537-545 West 27 th Street New York, NY	0.125 – 0.25 mile South	2-610856	Facility is Administratively Closed. Six 550-gallon unregistered USTs, contents unidentified, dates of installation not provided.
Penske Truck Leasing Co., L.P. 536 West 26th Street New York, NY	0.125 – 0.25 mile South-southwest	2-108774	Facility is Unregulated. Four 550-gallon USTs, contents unidentified, removed on 3/1/98. One 4,000-gallon UST, contents unidentified, removed on 3/1/98.

Based on location, assumed hydraulic gradient, absence of reported releases and/or case status, none of the off-site UST listings are considered to be of concern with respect to the Site.

3.1.14 PBS ASTs/CBS ASTs

The Aboveground Storage Tank (AST) database is a list of facilities that have registered ASTs. The list is derived from NYSDEC's Petroleum Bulk Storage (PBS) Database. The Chemical Bulk Storage (CBS) AST list includes facilities storing hazardous substances listed in Title 6 New York Codes, Rules and Regulations (6 NYCRR) Part 597, in aboveground tanks with capacities of 185 gallons or greater. The Site did not appear on the AST database. However, thirty-four (34) other facilities within a 0.25-mile radius of the Site were identified on the AST database. There were no listings on the CBS AST database. Of the listings, one (1) facility also appears on the LTANKS database with an open case. The following table presents a summary of the facility.

<i>Database Listing</i>	<i>Distance/ Direction</i>	<i>ID No.</i>	<i>Comments</i>
Penske Truck Leasing Co., L.P. 536 West 26th Street New York, NY	0.125 – 0.25 mile South-southwest	2-108774	Facility is Unregulated. One in-service 550-gallon AST, contents unidentified, installation date not provided. One in-service 270-gallon AST, contents unidentified, installation date not provided.

Based on location, assumed hydraulic gradient, absence of reported releases and/or case status, none of the off-site listings are not considered to be of concern with respect to the Site.

3.1.15 MANIFEST

A Manifest lists and tracks hazardous waste from the generator through transporters to a toxic substance disposal (TSD) facility. The Site was not identified on the MANIFEST database; however, fifty-seven (57) other facilities, including three (3) orphan sites, within a 0.25-mile radius of the Site were listed.

3.1.16 NY Spills

The New York Spills Database contains data collected on spills reported to NYSDEC as required by one or more of the following: Article 12 of the Navigation Law, 6 NYCRR Part 613 (Section 613.8) or 6 NYCRR Part 595 (Section 595.3). It includes spills active as of April 1, 1986, as well as spills occurring since this date. The Site did not appear in the NY Spills database; however, based on a review of LIRR records (Langan, 2005), LBA is aware that the Site is subject to a NYSDEC Order on Consent File Nos. R2-20031230-384, R2-20031230-385 and R2-20031230-386 due to a release in the northwest corner of the property (Case No. 04-07411). During subsurface investigations on 10/4/04 conducted by Langan Engineering (Langan) on behalf of the Jets Development LLC (Jets), elevated PID readings and petroleum odors were noted in a boring, E-61, along the east sidewalk of 12th Avenue near 33rd Street. VOCs, SVOCs and metals were detected in soil and groundwater at concentrations exceeding the TAGM RSCOs and TOGS Ambient Water Quality Standards and Guidance Values. Specifically, benzene was detected in soil at a concentration of 2.2 ppm at a depth of 22-24 feet (ft). Total VOCs exceeded the TAGM RSCOs in boring E-61 at depths of approximately 18-26 ft; and in boring E-62 at 24-26 ft. SVOCs and metals exceeded the TAGM RSCOs in all samples collected. SVOC concentrations were noted to increase with depth. The highest VOC concentrations in groundwater were also associated with the location E-61 (i.e., monitoring well MW-61). Benzene was detected at 1,000 micrograms per liter ($\mu\text{g/l}$); toluene was detected at 1,000 $\mu\text{g/l}$; ethylbenzene was detected at 3,600 $\mu\text{g/l}$ and total xylenes were detected at 4,900 $\mu\text{g/l}$.

Delineation activities were subsequently conducted and, on 7/18/05, Langan requested that the case be closed as the spill appeared to be localized and due to an off-site source. However, the NYSDEC declined to do so based on its view that there was insufficient evidence to definitively conclude that the spill originated outside the rail yard.

In December 2006, the NYSDEC and LIRR executed the above-referenced Order on Consent to address multiple spills throughout LIRR's service region, including Spill No. 04-07411. The Order on Consent requires further monitoring and investigation activities, as well as remedial action, if found to be necessary based on the investigation findings.

In order to satisfy the requirements of the Order on Consent, LIRR conducted quarterly groundwater sampling events at the Site between May 2007 and May 2008. The analytical results demonstrate an

improvement in the quality of groundwater since 2005, when the spill was reported. Benzene, toluene, ethylbenzene and xylene (BTEX) concentrations in MW-61 have been less than the applicable TOGS standards and guidance values since December 2007. The remaining monitoring wells did not exhibit any exceedances of the applicable TOGS standards and guidance values for BTEX compounds. SVOCs detected above applicable TOGS standards and guidance values included various phthalates and are attributed to laboratory contamination (TRC, 2008).

TRC has prepared a Remedial Investigation Work Plan (RIWP) for the Site in accordance with the Order on Consent (TRC, 2008). The RIWP outlines the activities proposed to investigate the petroleum contamination at the Site. Proposed activities include the following:

- Survey of existing monitoring wells;
- Determination of groundwater gradient and tidal influence study;
- Installation of three (3) on-site and two (2) off-site soil borings and subsequent collection and analysis of soil samples to further investigate potential sources of petroleum contamination and delineate extent of petroleum impacts to soil;
- Installation of five (5) monitoring wells and subsequent collection and analysis of groundwater samples to further delineate the extent of petroleum contamination in the groundwater in the vicinity of the reported spill at MW-61. All wells (i.e., existing and newly-installed) will be sampled to evaluate groundwater quality.

TRC also indicated that a Remedial Investigation Report (RIR) will be prepared to document the investigative activities, findings and conclusions of same, and to present recommendations based on those findings.

In addition, 66 other facilities within a 0.125-mile radius of the Site are identified in the NY Spills database. Of these, eight (8) facilities are listed with open cases. A summary of the open NY Spills cases at the off-site facilities is presented in the table below.

<i>Database Listing</i>	<i>Distance/ Direction</i>	<i>Spill No.</i>	<i>Comments</i>
Federal Express 538 W. 34 th Street New York City, NY	0 – 0.125 mile East-northeast	9000078	Spill occurred on 3/14/90 due to equipment failure. Contaminated soil discovered during tank closure. DEC has no documentation of remediation, so new investigation is required.
NYCT 35 th Street/11 th Avenue Manhattan, NY	0 – 0.125 mile North-northeast	0304463	Spill of unknown petroleum reported on 7/28/03. Soil contamination identified during soil borings conducted for NYCT.
NYC Dept. of Sanitation 606 West 30 th Street Manhattan, NY	0 – 0.125 mile South	0602047	Spill of petroleum product occurred on 5/24/06. Leaking tank, but leak contained as tank was double-walled. Tank was scheduled to be replaced.

<i>Database Listing</i>	<i>Distance/ Direction</i>	<i>Spill No.</i>	<i>Comments</i>
Mobil S/S 309 11 th Avenue New York, NY	0 – 0.125 mile South-southwest	9305598	Spill of gasoline occurred on 08/05/93 as a result of equipment failure. Free product present in monitoring well along West 30 th St. Groundwater delineation not yet completed. Additional investigation to be done.
11 th Ave and W. 29 th Street Manhattan, NY	0 – 0.125 mile South-southwest	9113336	Spill of dielectric fluid occurred on 8/16/91 due to equipment failure. Reported by ConEd on 5/4/95 as required under Consent Order.
Working Parking Lot 282 11 th Avenue New York City, NY	0 – 0.125 mile South-southwest	0700587	Spill of petroleum on 4/16/07. Soil and groundwater contamination associated with USTs. Site will be redeveloped. Contamination will be remediated via excavation.
NYCT 28 th St/11 th Ave New York, NY	0 – 0.125 mile South-southwest	0305824	Spill of petroleum product reported on 9/2/03. Soil contamination discovered during boring.
West 28 th St Yard 281 11 th Avenue Manhattan, NY	0 – 0.125 mile South-southwest	0400801	Spill of 30 gallons of unknown petroleum occurred on 4/30/04. Hydraulic oil discovered in sump pit for hydraulic lift. Oil and water mixture reportedly cleaned. Trap was to be sealed and checked.

Based on proximity, assumed hydraulic gradient and/or size/severity of the spills, two (2) of these facilities, Federal Express at 538 West 34th Street, and the Mobil S/S at 309 11th Avenue, may potentially impact the subject Site and are considered RECs.

3.1.17 VCP

The Voluntary Cleanup Program (VCP) uses private monies to get contaminated sites remediated to levels allowing for the sites' productive use. The program covers virtually any kind of site and contamination. The Site did not appear on the VCP database; however, four (4) other facilities within a 0.5-mile radius were identified. There is potential for contamination from one (1) of these facilities to the Site via groundwater, however, this facility is actually being remediated through the Brownfield Cleanup Program (BCP) and is not considered to be a VCP facility. The BCP facility is discussed further in the Brownfields Section (Section 3.1.19).

3.1.18 DRYCLEANERS

This is a listing of registered drycleaners. The Site was not identified on the DRYCLEANERS database; however, one (1) other facility within 0.25 miles appeared on the database. Based on assumed hydraulic gradient and absence of reported releases, this facility does not constitute a REC with respect to the Site.

3.1.19 BROWNFIELDS

A Brownfield is any real property where redevelopment or re-use may be complicated by the presence or potential presence of a hazardous waste, petroleum, pollutant, or contaminant. The database report did not identify the Site or any other facilities within a 0.5-mile radius on the Brownfields database. However, based on a review of the VCP sites, it appears that the West 34th Street Development Project is a Brownfields site being remediated through the BCP. Based on proximity, there is a potential for contamination from this facility to migrate to the Site via groundwater; therefore, this facility is considered a REC. This facility is described in the table below.

<i>Database Listing</i>	<i>Distance/ Direction</i>	<i>Comments</i>
West 34th Street Development Project 555 West 34th Street Manhattan, NY	0 – 0.125 mile Northeast	Program Type: BCP Site Code: 359020 Eight 550-gallon USTs are abandoned in-place on site. Two 4000-gallon USTs have been removed. Suspected contaminants from petroleum, including MTBE. Soil and shallow groundwater are contaminated. Off-site contamination is not known. RIR and RAWP approved and site clean up work began on 8/27/07.

3.1.20 INST CONTROL

The INST CONTROL database is a listing of Environmental Remediation maintained by NYSDEC that have institutional controls in place. Although the Site was not identified on the INST CONTROLS database, one (1) other facility within a 0.5-mile radius of the Site appeared in the database. Based on assumed hydraulic gradient and the establishment of institutional controls at this facility, it is unlikely that this facility would have an adverse impact on the Site.

3.1.21 ENG CONTROL

The ENG CONTROL database is a listing of Environmental Remediation maintained by NYSDEC that have engineering controls in place. Although the Site was not identified on the ENG CONTROLS database, one (1) other facility within a 0.5-mile radius of the Site appeared in the database. Based on assumed hydraulic gradient and the establishment of engineering controls at this facility, it is unlikely that this facility would have an adverse impact on the Site.

3.1.22 RES DECL

A restrictive declaration is a covenant running with the land which binds the present and future owners of the property. As a condition of certain special permits, the City Planning Commission may require an applicant to sign and record a restrictive declaration that places specified conditions on the future use and

development of the property. Certain restrictive declarations are indicated by a “D” on zoning maps. The Site was not identified on the RES DECL database.

3.1.23 NY SPDES

New York State has a state program which has been approved by the U.S. Environmental Protection Agency for the control of wastewater and stormwater discharges in accordance with the Clean Water Act. Under New York State law, the program is known as the State Pollutant Discharge Elimination System (SPDES) and is broader in scope than that required by the Clean Water Act in that it controls point source discharges to groundwaters as well as surface waters. The Site was not identified on the NY SPDES database.

3.1.24 NY E DESIGNATION

The (E (Environmental)) designation database is maintained by the NYC Department of City Planning. The (E) designation would ensure that sampling and remediation take place on the subject properties, and would avoid any significant impacts related to hazardous materials at these locations. The (E) designations would require that the fee owner of the sites conduct a testing and sampling protocol, and remediation where appropriate to the satisfaction of the NYCDEP before the issuance of a building permit by the Department of Buildings pursuant to the provisions of Section 11-15 of the Zoning Resolution (Environmental Requirements). The (E) designations also include a mandatory construction-related health and safety plan which must be approved by NYCDEP. Although the Site did not appear on the (E) Designation database, thirty-two (32) other facilities within a 0.125-mile radius were identified. Until releases are reported for these properties, it is unknown whether they have the potential to impact the subject Site; therefore, these sites are not considered RECs.

3.1.25 TRIS

The State Toxic Release Inventory System (TRIS) identifies facilities that release toxic chemicals to the air, water and land in reportable quantities. The Site was not listed in the TRIS database.

3.2 PROPRIETARY DATABASE REVIEWS

EDR maintains databases that contain sites of potential environmental concern that are not necessarily included in standard government records. A summary of the sites identified through the EDR proprietary databases review is presented in the following table:

<i>EDR Proprietary Record Source</i>	<i>Site Appears on List</i>	<i>Search Radius*</i>	<i>No. of Sites within Search Radius</i>	<i>Last Updated</i>
EDR Manufactured Gas Plants	No	1.0 mile	4	N/A

* The surrounding area search radius indicates the radial area (measured from the Site) for which the database review was performed.

The following subsections provide a discussion of the databases reviewed, as well as any sites identified within the search radius and listed in the above table.

3.2.1 EDR Manufactured Gas Plants

The Manufactured Gas Plant Database, a proprietary EDR database, includes records of coal gas plants. Manufactured gas sites were used in the United States from the 1800's to 1950's to produce a gas that could be distributed and used as fuel. These plants used whale oil, rosin, coal, or a mixture of coal, oil, and water that also produced a significant amount of waste. Many of the byproducts of the gas production are potentially hazardous to human health and the environment. The byproduct from this process was frequently disposed directly at the plant site can remain or spread slowly, serving as a continuous source of soil and groundwater contamination. Although the Site was not listed in this database, four (4) other facilities within a 1.0-mile radius were identified. Based on distance from the Site and/or assumed hydraulic gradient, it is unlikely that contamination from any of these facilities would migrate to the subject Site.

3.3 ADDITIONAL ENVIRONMENTAL RECORD SOURCES

Additional state and local records sources were investigated in an attempt to supplement information obtained through review of standard environmental record sources. The additional records and sources consulted in conjunction with this Phase I ESA are listed below. Copies of correspondence to and received from, any of these record sources are included in Appendix C.

3.3.1 New York State Department of Environmental Conservation (NYSDEC)

A Freedom of Information Law (FOIL) request was filed with the NYSDEC on September 9, 2008 in an effort to determine whether they had any records for the Site. On September 23, 2008, NYSDEC provided copies of available records to LBA. The records included an NYSDEC Spill Report Form, which documents a spill from a 55-gallon drum of motor oil on November 26, 2005 at the West Side Storage Yard. Also included was a copy of an LIRR Spill Incident Fact Sheet for the same incident. Reportedly, a truck accidentally knocked over a 55-gallon drum of motor oil onto the roadway. The spill was cleaned by AB Oil with speedi-dry and absorbent pads. The waste material was removed off-site and the asphalt was power-washed. It should be noted that the address of the spill is listed as 34th Street and 11th Avenue, which is located within the West Side Yard, but is not situated in the portion of the Yard that is the focus of this Phase I ESA update.

3.3.2 New York City Department of Environmental Protection (NYCDEP)

A Freedom of Information Law (FOIL) request was filed with the NYCDEP on September 9, 2008 in an effort to determine whether they had any records for the Site. In a letter dated January 7, 2009, the NYCDEP's Division of Emergency Response and Technical Assessment notified LBA that no records pertaining to the Site were available.

3.3.3 City of New York Department of Health and Mental Hygiene

A Freedom of Information Law (FOIL) request was filed with the City of New York Department of Health and Mental Hygiene on September 9, 2008 in an effort to determine whether they had any records for the Site. A response is still pending; upon receipt of a response, it will be reviewed and, if conclusions within this report are affected, an addendum will be issued.

3.3.4 Fire Department of New York City (FDNY)

A Freedom of Information Law (FOIL) request was filed with the FDNY on September 9, 2008 in an effort to determine whether they had any records for the Site. A response is pending; upon receipt of a response, it will be reviewed and, if conclusions within this report are affected, an addendum will be issued.

3.3.5 United States Environmental Protection Agency (U.S. EPA)

On September 8, 2008, a Freedom of Information Act (FOIA) request was submitted to the U.S. EPA in an effort to determine if they had any records for the Site. In a letter dated September 19, 2008, the RCRA Programs Branch of the U.S. EPA notified LBA that no records pertaining to the Site were available.

3.4 PHYSICAL SETTING SOURCES

The Site is located at Block 676, Lot 4 in New York, New York, and encompasses approximately 13.085 acres. The Site is bounded to the north by West 33rd Street, to the east by 11th Avenue, to the south by West 30th Street and to the west by 12th Avenue. The Site is situated at approximately 40° 45' 11.8" North Latitude and 74° 0' 13.6" West Longitude. Figure 1 is an annotated USGS 7.5-minute quadrangle topographic map (Weehawken, NJ, 1995) showing the Site location, local topography, drainage and cultural features. The detailed discussions presented below were obtained from the 2004 Phase I ESA Report (PB, 2004) and Phase II Environmental Site Investigation Report (LBA, 2004).

3.4.1 Topography and Drainage

According to a review of the United States Geological Survey (USGS) 7.5-Minute Quadrangle Map, Weehawken, NJ - NY, dated 1981, the elevation of the Site is approximately 10 feet above mean sea level (MSL). The Site was observed to be on a gently sloping plain, with a slight gradient to the west. Surface

drainage, based on identified topography, flows in a westerly direction from the Site. Stormwater runoff from the Site is expected to drain into stormwater drains (PB, 2004). A copy of the topographic map is presented in Figure 1.

3.4.2 Geology and Soil

The Site is underlain by the Manhattan Prong of the New England Uplands physiographic province. The bedrock of the Manhattan Prong underlies much of southwestern Connecticut, Westchester County, New York, and New York City, and ends at the southern tip of Manhattan Island. Three distinct metamorphic rock formations make up the Manhattan Prong; known collectively as the New York City Group. These formations are: the highly folded and contorted Fordham gneiss, the oldest and most widespread of the formations; the Inwood marble, derived from dolomitic limestone; and the younger Manhattan Formation, consisting largely of mica schist, overlying the Inwood marble and making up most of the rock outcrops on Manhattan Island. The soils are mostly acidic, shallow to deep, and rocky.

In general, the geology underlying the Site consists of unconsolidated materials overlying bedrock (i.e., naturally occurring and fill material). A review of geological logs of soil borings advanced at the Site in the early 1980s indicated that from ground surface to the top of rock, the unconsolidated materials comprise fill material, organic material, sand and silt, and glacial till. The fill material was placed at the Site in the latter half of the 1800s and is described as loose to compact, grey to brown, fine to coarse sand and gravel, some silt with cinders, brick and concrete. The depth of the fill material ranges from 10 and 15 feet below ground surface (bgs) in the eastern portion of the property and from 25 to 35 feet bgs in the west, with a natural depression in the central western portion that is approximately 45 feet bgs (PB, 2004).

The organic material below the fill material is a riverine deposit and is described as soft to medium, dark grey organic silty clay to clayey silt with fine sand seams. The organic material ranges in thickness from about 5 feet in the eastern portion of the Site to 70 feet in the western portion.

The sand and silt are composed of material eroded from upland locations and is described as medium compact to compact, red-brown silt or clayey silt with layers of silty fine sand to silty fine sand to silty fine to coarse sand, with some gravel. This stratum underlies the eastern to central portions of the Site and ranges from approximately 5 to 10 feet in thickness.

Glacial till consists of material deposited during the last continental glaciation as the glacial ice melted and released rock fragments carried by the glacier. It is described as very compact, red-brown silty fine sand to silty fine to coarse sand, some gravel with boulders. The glacial till deposits underlie the central to western portions of the Site and range from 5 to 10 feet in thickness.

Bedrock underlies the sand and silt in the eastern portion of the Site and glacial till in the western portion. Bedrock comprises the Manhattan Schist and is described as moderately jointed and fractured mica schist with quartzite seams.

3.4.3 Groundwater

Manhattan Island is underlain by pre-Cambrian metamorphic rocks which have been tightly folded and subsequently eroded. In most places, these pre-Cambrian rocks are overlain by a thin covering of Pleistocene deposits, consisting chiefly of till. The rock beneath most of the island is the Manhattan schist. Manhattan schist contains some joints, irregular fractures and faults along which groundwater moves but, in some places, chemical weathering has filled these openings with clay. The Manhattan schist underlies more than three-fourths of Manhattan, but it is not considered to be an important source of groundwater since openings in the bedrock that yield water through joints and fractures are minimal.

Due to the thinness and low permeability of the Pleistocene till, water yields are low. However, there are two large bodies of stratified drift in Manhattan that contain and yield considerable groundwater. Neither of these bodies, which are associated with the prominent depressions in the bedrock surface, is located in close proximity to the Site. One is located in northern Manhattan (extending from 96th Street and the East River to about 145th Street and the Hudson River), while the other is located in southern Manhattan (all of the island south of 14th Street).

Based on a review of existing information, groundwater beneath the Site is expected to flow in a westerly direction, ultimately discharging into the Hudson River located approximately 250 feet west of the Site. Surface drainage, based on identified topography, flows in a westerly direction from the Subject Property. Estimated groundwater levels and/or flow direction(s) may vary due to seasonal fluctuations in precipitation, local usage demands, geology, underground structures, or dewatering operations. Stormwater runoff from the Site is expected to drain into stormwater drains (PB, 2004).

3.4.4 Surface Water and Wetlands

The nearest surface water body to the Site is the Hudson River, which is located 0.3 miles west-northwest of the Site. The designated use of these waterways is maintenance, migration and propagation of the natural and established biota, migration of diadromous fish, maintenance of wildlife, secondary contact recreation, and any other reasonable uses.

Based on a review of the 1975 New York State Department of Environmental Conservation (NYSDEC) Freshwater Wetlands Map, New York County, Map 2 of 4, no wetlands that are regulated under the Freshwater Wetlands Act are present in the Borough of Manhattan. A review of National Wetlands Inventory (NWI) information present in the EDR Radius Map Report (EDR, 2008) indicated that no wetlands are present on or adjacent to the Site. A review of the Federal Emergency Management Agency's digital Q3 flood data for the Site indicated that the Site is located within the 100- year flood plain.

3.5 HISTORICAL USE INFORMATION ON THE SITE

Information on history of the Site was obtained through interviews with persons familiar with the area, municipal records, historic maps, and aerial photographs.

3.5.1 Fire Insurance Maps

Historical Sanborn Fire Insurance Maps for the years 1890, 1899, 1911, 1930, 1976, 1979, 1980, 1982, 1992, 1993, 1994, 1995 and 1996 were obtained from EDR and reviewed as part of the 2004 Phase I ESA (EDR, 2004). The findings are summarized below.

The review of the Sanborn Maps indicated that both the Site and its surrounding area have been used mostly for commercial purposes since 1890. The entire Caemmerer Yard was used as a freight yard, the offloading of materials from rail cars to local transportation, by the New York Central Railroad Company from 1890 through the early 1980s, at which time it was converted to a storage yard for Long Island Rail Road (LIRR) train cars. Historical use of the Site as a freight yard and a train storage yard is considered a REC. Additionally, the historical presence of a lumber yard at the Site may have resulted in localized impacts due to releases of petroleum and/or metals from wood treatment substances and is considered a REC.

The historical presence of coal yards, a lumber yard, filling station, locomotive house and motor freight station at properties in the vicinity of the Site is considered a REC due to the possibility of releases of petroleum and/or metals.

The review of the Sanborn Maps identified evidence of historical RECs at the Site and surrounding area, as summarized below.

Year	Description/Property Use	Distance/Direction	Assumed Hydraulic Gradient
1890	Freight Rail Yard; Lumber Yard	Site	Site
	Freight Rail Yard; Coal Yard; Locomotive House; Iron Works	To the East across 11 th Avenue	Upgradient
	Lumber Yard	To the South across West 30 th Street	Crossgradient
1899	Freight Rail Yard; Lumber Yard	Site	Site
	Freight Rail Yard; Coal Yard; Locomotive House	To the East across 11 th Avenue	Upgradient
	Lumber Yard	To the South across West 30 th Street	Crossgradient
1911	Freight Rail Yard	Site	Site
	Freight Rail Yard; Coal Yard; Locomotive House	To the East across 11 th Avenue	Upgradient
	Coal Yard; Soap Factory	To the South across West 30 th Street	Crossgradient
1930	Freight Rail Yard	Site	Site
	Freight Rail Yard; Locomotive House	To the East across 11 th Avenue	Upgradient

Year	Description/Property Use	Distance/Direction	Assumed Hydraulic Gradient
	Metal Works; Junk Yard; Gasoline Station; Auto Repair Shop	To the Southeast across West 30 th Street	Crossgradient
1950	Freight Rail Yard	Site	Site
	Freight Rail Yard; Metal Purchasing Co.	To the East across 11 th Avenue	Upgradient
	Garage; Filling Station; Junk Yard; Auto Repair Shop	To the South and Southeast across West 30 th Street	Crossgradient
1979	Freight Rail Yard	Site	Site
	Freight Rail Yard	To the East across 11 th Avenue	Upgradient
	Motor Freight Station	To the Northeast across West 33 rd Street	Crossgradient
	Truck Rental Company; Filling Station; Motor Freight Station; Garage; Auto Repair Shop	To the South and Southeast across West 30 th Street	Crossgradient
1992-1996	LIRR Storage Yard	Site	Site
	LIRR West Side Storage Yard	To the East across 11 th Avenue	Upgradient
	Truck Rental Company; Filling Station; Motor Freight Station; Garage; Auto Repair Shop	To the South and Southeast across West 30 th Street	Crossgradient

3.6 HISTORICAL USE INFORMATION ON ADJOINING PROPERTIES

Information on history of adjoining properties was obtained through a review of historical Sanborn Fire Insurance Maps. The area surrounding the Site appears to have been used for commercial purposes dating back to at least the late 1890s.

3.7 OTHER DOCUMENTS

LBA reviewed the Phase I ESA Report that was prepared by the Parson Brinckerhoff Team in July 2004 (PB, 2004). Information obtained from the review is incorporated into this report, as appropriate.

LBA also reviewed the Phase II Environmental Site Investigation Report that was prepared in November 2004 (LBA, 2004). In 2004, a Phase II ESI was conducted at the Site by LBA. The objectives of the Phase II ESI were to confirm environmental conditions identified in the 2004 Phase I ESA and to determine if they have resulted in impacts to the soil and/or groundwater at the Site. The Phase II ESA included the installation of forty-five (45) soil borings and eleven (11) monitoring wells. A total of 175 soil samples and eleven (11) groundwater samples were collected for laboratory analysis.

No elevated concentrations of methane were detected in the soil at the Site during field screening. Pesticides, herbicides and PCBs were not detected in the soil samples at levels exceeding the TAGM RSCOs. Of the 175 soil samples collected, nine (9) samples were found to contain benzene at concentrations above the applicable TAGM RSCOs. Three (3) of these samples also contained ethylbenzene at concentrations above the TAGM RSCOs. These VOC exceedances were attributed to isolated petroleum releases. In addition, SVOCs and metals were detected at concentrations exceeding the TAGM RSCOs. These concentrations were found to be consistent with the presence of historic urban fill.

Pesticides, herbicides and PCBs were not detected in the eleven (11) groundwater samples. Petroleum-related VOCs and SVOCs were detected in two (2) of the groundwater samples at concentrations exceeding the NYSDEC TOGS Ambient Water Quality Standards and Guidance Values and Groundwater Effluent Limitations. The groundwater samples also contained elevated concentrations of metals, which was attributed to the high levels of turbidity in the groundwater samples. Based on the results of the sampling, groundwater would require pre-treatment to address petroleum-related compounds and to remove sediments, prior to discharge.

In addition, LBA reviewed a Spill Closure Report that was prepared by Langan for the Jets for Spill #04-07107, which was encountered at the Site on September 25, 2004 (Langan, 2004). Elevated PID readings were detected in the soil samples collected from boring location E-52 at depths of 3 to 6 feet. A sheen was also observed in groundwater at 8 feet below grade. No VOCs or PCBs were detected in soil above applicable TAGM RSCOs. SVOCs and metals were detected above applicable TAGM RSCOs, but are attributed to historic fill. No VOCs, SVOCs or PCBs were detected in groundwater above applicable TOGS Ambient Water Quality Standards and Guidance Values and Groundwater Effluent Limitations. Only metals were detected above the applicable TOGS standards and guidance values, but were found to be similar to those encountered across the entire Site. Based on the results, Langan concluded that a spill had not occurred at the Site, and any exceedances were due to the presence of historic fill. Langan requested that NYSDEC close the spill. No documentation was found to indicate that Spill #04-07107 was closed; however, this spill was not included in the region-wide Order on Consent between NYSDEC and LIRR. It is assumed, therefore, that no further action is requested with respect to this spill.

4.0 SITE RECONNAISSANCE

Mr. Stephen Morse and Mr. Adam Trescott of LBA conducted a Site visit on September 22, 2008. LBA was accompanied by Mr. George Asimenios of MTA-LIRR during the Site visit. The weather was sunny, with a temperature of about 70° F at the time. Photographs taken during the Site visit are included as Appendix A.

4.1 METHODOLOGY AND LIMITING CONDITIONS

LBA visually surveyed areas of the Site that were readily accessible. The only structure that was available for surveying was the fire pump house.

4.2 GENERAL SITE SETTING

The Site is rectangular in shape and is approximately 13.085 acres in area. The Site currently consists of an active rail storage yard operated by the LIRR. The Site is located within a mixed residential, commercial and office use area.

4.3 EXTERIOR OBSERVATIONS

The Site consists of the western end of the LIRR rail storage yard. The Site is predominantly covered by numerous sets of railroad tracks that run in a general east to west direction. Three (3) LIRR maintenance and operations buildings were noted on the western portion of the Site. A fire pump house with associated large AST containing water is located near the southeast corner of the Site. The abandoned High Line railway runs above the western side of the Site, approximately north to south. Near the southwest corner of the Site, the elevated High Line railway turns east and runs along the southern portion of the Site, approximately west to east. Eleventh Avenue forms and overpass over the railyard to the west of the Site. Route 9A (West Side Highway) borders the Site to the west. West 30th Street and West 33rd Street border the northern and southern boundaries of the Site, respectively. The Site is fenced to the north, south and west. Near the eastern portion of the Site, the rail yard is approximately 10 feet below grade from West 33rd and West 30th Streets. Near the western portion of the Site, the rail yard is at the same grade as Route 9A.

Numerous drums, holding various cleaning supplies were noted under the 11th Avenue overpass, near the southeastern corner of the Site. In this same southeastern area, a large dumpster was noted, partially full with miscellaneous debris. Also in this area, a sign indicating "Waste Chip Storage" was posted. Some visible ground staining was noted on the concrete slab in this area, likely related to historic drum and dumpster storage.

On the western side of the fire pump house, located along the southern side of the Site, four (4) 55-gallon drums labeled as "non-hazardous waste" and stored on wood pallets. No visible staining was observed related to these drums.

The southwestern portion of the site was noted to be used for storing multiple buses. Also, the southwestern corner of the Site, as viewed from West 30th Street, was observed to be used for storage of several DSNY garbage trucks and a garbage truck filling station was noted.

Along the western side of the Site, several large storage containers, drums and dumpsters were noted. These items were mostly related to train-cleaning and maintenance activities and were observed to be well-kept and in good condition. Visible staining was not observed on the ground in the vicinity of these items.

During the time of the Site walk, a drill crew was observed conducting test borings along the southern portion of the railyard, east of 11th Avenue and directly east of the Site. Three (3) active construction sites were also noted on adjacent lots to the Site. Directly northeast of the Site, on the northeastern corner of 11th Avenue and West 33rd Street, there was an active construction site, though the purpose of construction activities was not discernible from the street. Southeast of the Site, another construction site was observed on the southwest corner of the Western Rail Yards Site, along the northern side of West 30th Street, between 10th and 11th Avenues. Though construction activities were not readily discernible, it appeared that work in this area was related to the dismantling of the Highline rail overpass. Another large construction site was observed directly southwest of the Site, south of West 30th Street, involving construction of a large, multi-story building.

Also noted just south of the Site, on the southwestern corner of 11th Avenue and West 30th Street, was a Mobil filling station. Directly west of this filling station and south of the Site is a garage, identified as Mike's Auto Repair. The southwestern corner of 11th Avenue and West 30th Street was noted to be occupied by Penske Truck Storage.

4.4 INTERIOR OBSERVATIONS

The fire pump house building was accessible to visually survey during the time of the Site walk. Within the pump house, no environmental areas of concern were noted.

5.0 INTERVIEWS

LBA inquired as to the availability, for interviews, of past owners, operators, and occupants of the property who were likely to have material information regarding the potential for contamination at the property, to the extent that such persons could be identified. Information received is described below.

5.1 INTERVIEWS WITH OWNER

As part of the Phase I ESA process, LBA provided a questionnaire to the owner; however, a response is pending.

5.2 INTERVIEWS WITH SITE MANAGER

An interview has not yet been conducted with the site manager.

5.3 INTERVIEWS WITH OCCUPANTS

An interview has not yet been conducted with the site occupants.

5.4 INTERVIEWS WITH LOCAL GOVERNMENT OFFICIALS

Written communications were made to local government officials. The findings are presented in Section 3.

6.0 FINDINGS

LBA has completed a Phase I ESA update for the Site located at Block 676, Lot 3 in New York City, New York. The Phase I ESA update was conducted in conformance with ASTM Standards related to the Phase I ESA process. The Phase I ESA update was based on a site inspection, interviews with personnel familiar with the site, a review of available files and previous reports, and the findings of an environmental database report. The purpose of the Phase I ESA update was to identify any changes in the environmental conditions at the Site since the previous Phase I ESA was conducted in 2004 and to identify any additional potential RECs at the Site and the potential implications of those RECs for future development of the property.

6.1 RECOGNIZED ENVIRONMENTAL CONDITIONS

During the July 2004 Phase I ESA, the RECs identified included historical uses at the Site and vicinity, as well as three (3) open NY Spills/LTANKS cases in the vicinity of the Site (PB, 2004). Based on the recent data obtained during the site reconnaissance, subsequent regulatory and records review, and interviews with persons familiar with the Site and its history, LBA considers the historical usage of the Site and vicinity to be a REC due to the confirmed presence of VOCs, SVOCs and metals in soil above applicable TAGM RSCOs, and VOCs and SVOCs in groundwater above applicable TOGS Ambient Water Quality Standards and Guidance Values and Groundwater Effluent Limitations at the Site. However, the three (3) off-site cases have since been closed and are no longer considered RECs with respect to the Site.

LBA identified the following additional RECs associated with the Site:

- Open Spill #04-07411, which is currently being addressed under a region-wide NYSDEC Order on Consent File Nos. R2-20031230-384, R2-20031230-385 and R2-20031230-386.
- Spill #04-07107, for which closure was requested. LBA was unable to locate any documentation of the spill being closed by the NYSDEC. However, this spill is not included in the above-mentioned region-wide Order on Consent between NYSDEC and LIRR, therefore, it is likely that this spill was closed.
- In the vicinity of the Site, two off-site properties were identified in the LTANKS database with open/active spills; two off-site properties were identified in the NY Spills database with open/active cases and one off-site property was identified in the CERCLIS-NFRAP database. Due to proximity and/or assumed hydraulic gradient, these properties have the potential to impact the subject Site. The properties are identified as follows:
 - West 29th Street and 9th Avenue (Manhattan General Mail Facility)
 - 555 West 34th Street (Mueshar 34th Street LLC)
 - 524 West 29th Street (High Ridge Enterprises)

- 538 West 34th Street (Federal Express)
- 309 11th Avenue (Mobil S/S)

6.2 HISTORICAL RECOGNIZED ENVIRONMENTAL CONDITIONS

No historical RECs were identified in connection with the Site, except for the ones already identified during the 2004 Phase I ESA (i.e., historical usage of Site and vicinity for transportation and industrial purposes).

6.3 OTHER ENVIRONMENTAL CONCERNS

No other environmental concerns were identified.

7.0 OPINION

Based on the findings of this ESA, summarized in Section 6, LBA believes that the environmental concerns identified would not warrant further investigation to determine the extent to which environmental remedies might be required in connection with the Site.

8.0 CONCLUSIONS

We have performed a Phase I Environmental Site Assessment update in conformance with the scope and limitations of ASTM Practice E 1527-05 of the property located at Block 676, Lot 3 in the City of New York, New York County, New York. Any exceptions to, or deletions from this practice are described in Section 9 of this report.

During the July 2004 Phase I ESA, the RECs identified included historical uses at the Site and vicinity, as well as three (3) open NY Spills/LTANKS cases in the vicinity of the Site (PB, 2004). Based on the recent data obtained during the site reconnaissance, subsequent regulatory and records review, and interviews with persons familiar with the Site and its history, LBA considers the historical usage of the Site and vicinity to be a REC due to the confirmed presence of VOCs, SVOCs and metals in soil above applicable TAGM RSCOs, and VOCs and SVOCs in groundwater above applicable TOGS Ambient Water Quality Standards and Guidance Values and Groundwater Effluent Limitations at the Site. However, the three (3) off-site cases have since been closed and are no longer considered RECs with respect to the Site.

LBA identified the following additional RECs associated with the Site:

- Open Spill #04-07411, which is currently being addressed under a region-wide NYSDEC Order on Consent File Nos. R2-20031230-384, R2-20031230-385 and R2-20031230-386.
- Spill #04-07107, for which closure was requested. LBA was unable to locate any documentation of the spill being closed by the NYSDEC. However, this spill is not included in the above-mentioned region-wide Order on Consent between NYSDEC and LIRR, therefore, it is likely that this spill was closed.
- In the vicinity of the Site, two off-site properties were identified in the LTANKS database with open/active spills; two off-site properties were identified in the NY Spills database with open/active cases and one off-site property was identified in the CERCLIS-NFRAP database. Due to proximity and/or assumed hydraulic gradient, these properties have the potential to impact the subject Site. The properties are identified as follows:
 - West 29th Street and 9th Avenue (Manhattan General Mail Facility)
 - 555 West 34th Street (Mueshar 34th Street LLC)
 - 524 West 29th Street (High Ridge Enterprises)
 - 538 West 34th Street (Federal Express)
 - 309 11th Avenue (Mobil S/S)
- Based on a review of the VCP sites, it appears that the West 34th Street Development Project is a Brownfields site being remediated through the BCP. Based on proximity, there is a potential for

contamination from this facility to migrate to the Site via groundwater; therefore, this facility is considered a REC. The property is identified as follows:

- 555 West 34th Street (West 34th Street Development Project)

This assessment did not reveal the presence of any additional historical RECs in connection with the property since the 2004 Phase I ESA. In addition, no other environmental concerns were identified.

Based on the findings and conclusions of the Phase II ESI at the Site (LBA, 2004), there is currently minimal risk of exposure to contaminated soil and groundwater if the recommended precautionary measures are followed during construction at the Site. LBA recommends the following:

- Before beginning any excavation or construction activity Construction Health and Safety Plan (CHASP) documents should be prepared for the project. The (CHASP) shall meet the requirements set forth by the Occupational, Safety and Health Administration (OSHA), the New York State Department of Health (NYSDOH), New York City Department of Environmental Protection and any other applicable regulations. The CHASP should identify the possible locations and risks associated with the potential contaminants that may be encountered, and the administrative and engineering controls that will be utilized to mitigate concerns (i.e., dust control procedures). During future construction activities, the Contract documents should identify provisions and a contingency for managing, handling, transporting and disposing of any potentially impacted soil. The Contractor should be required to submit a Materials Handling Plan to identify the specific protocol and procedures that will be employed to manage the waste in accordance with applicable regulations;
- Dewatering may be performed as part of construction activities. If water will be discharged to a NYCDEP combined sanitary and storm sewer, the water must be sampled for the NYCDEP sewer discharge parameters. If the NYCDEP sewer discharge limits are exceeded, the Contractor may be required to obtain a NYCDEP sewer discharge permit and perform sampling, laboratory analysis, and pretreatment of water prior to discharge into sanitary and combined sewers;
- If discharge into storm sewers is required during dewatering, it must be done under the appropriate NYSDEC State Pollutant Discharge Elimination System (SPDES) permit. Additional sampling and laboratory analysis will be required to satisfy NYSDEC requirements prior to discharge into storm sewers; and
- Building plans must take into account the presence of these petroleum impacts and institute environmental controls which are necessary in order to manage the risk to future building occupants. In order to address any impacted soil vapor at the Site, recommended environmental controls include a vapor barrier below the concrete building slab, as well as sufficient sub-slab piping and risers that can be operated, if deemed necessary, as a sub-slab venting system.

- The vapor barrier should be installed below the concrete building slab. The vapor barrier should be constructed of welded polyethylene plastic or by other commercially available liner materials that are made for this type of application (i.e., Liquid Boot). The vapor barrier will act to prevent the migration of gases through the building slab.
- If the vapor barrier is not considered to provide sufficient protection from soil vapors, the sub-slab system could be implemented using the sub-slab piping set within a porous gravel layer and connected, via solid riser pipe, to a discharge point on the proposed building's roof. The sub-slab venting system could initially be operated as a passive system, with the addition of wind-driven fans on the risers and, if necessary, be converted to an active system using mechanically-driven blowers. The blowers will provide a negative suction pressure below the slab, creating a negative pressure gradient below the slab to prevent vapors from passing through the slab into the building.

9.0 DEVIATIONS

The following deviations from ASTM Standard Practice E1527-05 were noted for this Phase I ESA update:

- LBA was not contracted to obtain chain of title information.
- A questionnaire per ASTM E1527-05 was not completed by the User as it is not necessary for the User to qualify for the Landowner Liability Protections offered by the Small Business Liability Relief and Brownfields Revitalization Act of 2001.

10.0 ADDITIONAL SERVICES

The scope of work for this Phase I ESA did not include evaluation of radon gas. However, information related to radon gas was provided in the EDR Report (Appendix B), and is therefore conveyed here. According to the EDR Report, the EPA classifies New York County as located in radon zone 3 (indoor average <2 picocuries per liter [pCi/L]).

The scope of work for this ESA did not address other non-scope considerations, including, but not limited to:

- Wetlands protection;
- Regulatory compliance;
- Cultural and historic resources;
- Industrial hygiene;
- Health and safety;
- Ecological resources;
- Air quality;
- Biological agents;
- Asbestos;
- Lead-based paint;
- Mold;
- Flood hazards;
- Electromagnetic fields;
- Seismic hazards;
- Stormwater management or drainage;
- Structural engineering or integrity;
- Geotechnical engineering;
- Public safety; or
- Dam safety.

11.0 REFERENCES

- PB (Parsons Brinckerhoff in association with The Louis Berger Group, Inc.), 2004. *Phase I Environmental Site Assessment, Block 676, Lot 3; Block 704, Lot 1; and Block 702, Lots 1 and 50, Caemmerer Yard, Queens, New York*, July 9, 2004.
- EDR (Environmental Data Resources, Inc.), 2008. *Radius Map Report with Geocheck, West Side Rail Yard, 319 11th Avenue, Manhattan, NY 10001*, August 27, 2008.
- Langan (Langan Engineering and Environmental Services), 2004. *Spill Closure Report – Spill #04-07107, LIRR West Side Storage Yard*, October 4, 2004.
- Langan (Langan Engineering and Environmental Services), 2005a. *Spill Closure Report – Spill #04-07411, LIRR West Side Storage Yard*, July 28, 2005.
- Langan (Langan Engineering and Environmental Services), 2005b. *NYSDEC Spills 04-07411 and 04-07107, Additional Information Transmittal, LIRR West Side Storage Yard*, September 28, 2005.
- LBA (Louis Berger and Assoc., P.C.), 2004. *Phase II Environmental Site Investigation Report for Caemmerer Yard West/*
- TRC (TRC Engineers, Inc.), 2008. *Remedial Investigation Work Plan for Petroleum Spill No. 04-07411 at the Long Island Rail Road West Side Storage Yard, New York, New York*, August 2008.
- USGS (U. S. Geological Survey), 7.5-Minute Quadrangle Series, Weehawken, New Jersey, 1995.

12.0 SIGNATURES OF ENVIRONMENTAL PROFESSIONALS

The environmental professionals whose signatures are provided below performed and reviewed this environmental site assessment.

We declare that, to the best of our knowledge and belief, we meet the definition of Environmental Professional as defined in §312.10 of 40 CFR 312. We have the specific qualifications based on education, training, and experience to assess a property of the nature, history, and setting of the subject property. We have developed and performed the all appropriate inquiries in conformance with the standards and practices set forth in 40 CFR Part 312.



PREPARED BY:

Fameeda Ali, CHMM



APPROVED BY:

Stephen Morse, P.E.

1/12/2009

DATE:

13.0 QUALIFICATIONS OF ENVIRONMENTAL PROFESSIONALS

Appendix I contains supporting documentation of the qualifications of the environmental professionals identified above (Section 12.0).

FIGURES

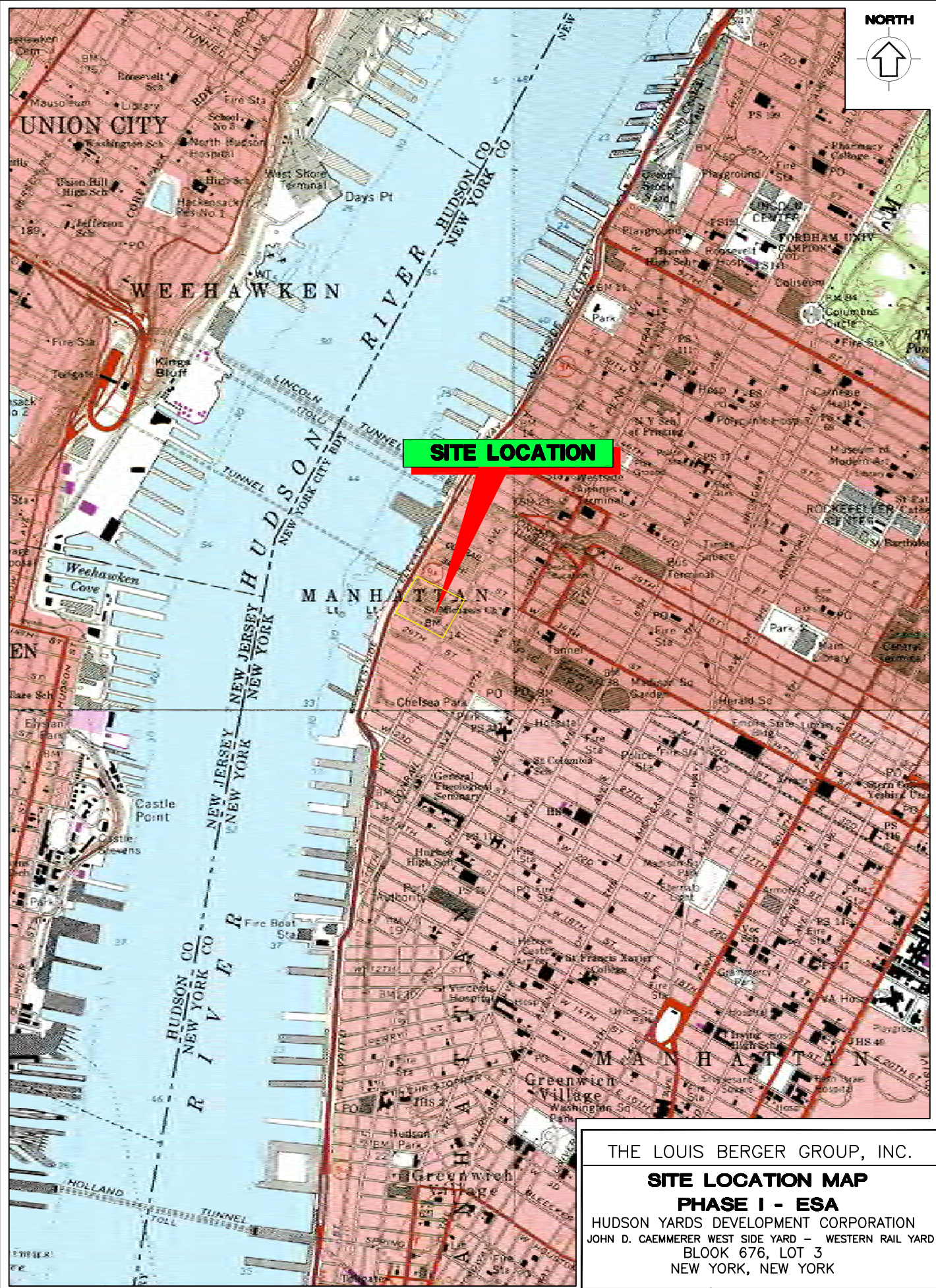
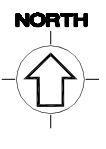

N:\NYCCAD\CADDTEMP\NYCT\REPORTS-7#LINES\REV\TOPO676-03WEST\12SEPT08

THE LOUIS BERGER GROUP, INC.

SITE LOCATION MAP

PHASE I - ESA

HUDSON YARDS DEVELOPMENT CORPORATION
 JOHN D. CAEMMERER WEST SIDE YARD - WESTERN RAIL YARD
 BLOCK 676, LOT 3
 NEW YORK, NEW YORK

Source: U.S.G.S. New York, NY

Scale: 1" = 200' Date: 01/12/09 FIGURE 1

N:\NYCCAD\CADDTEMP\NYCT\REPORTS-7#LINES\SITE676-XX\12SEPT08



WEST SIDE HIGHWAY

JOHN D. CAEMMERER WEST SIDE YARD
(WESTERN RAIL YARD)

SITE LOCATION

SITE LOCATION

WEST 35TH ST.

WEST 34TH ST.

WEST 33RD ST.

WEST 32ND ST.

WEST 31ST ST.

WEST 30TH ST.

WEST 29TH ST.

WEST 28TH ST.

10TH AVENUE

11TH AVENUE

12 AV

W 25 ST

W 24 ST

THE LOUIS BERGER GROUP, INC.

**SITE PLAN
PHASE I - ESA**

HUDSON YARDS DEVELOPMENT CORPORATION
JOHN D. CAEMMERER WEST SIDE YARD - WESTERN RAIL YARD
BLOCK 676, LOT 3
NEW YORK, NEW YORK

Scale: N.T.S.

01/12/2009

FIGURE 2

APPENDIX A
SITE PHOTOGRAPHS



Picture 1 – (09/22/08) – Western Rail Yards, facing west from 10th Avenue entrance.



Picture 2 – (09/22/08) – Southern side of Site, facing east.



Picture 3 – (09/22/08) – Miscellaneous drum, dumpster and "Waste Chip Storage" area under southern end of 11th Avenue overpass.



Picture 4 – (09/22/08) – Large AST holding water near the fire pump house on the southern portion of the Site.



Picture 5 – (09/22/08) – Active test borings being conducted east of the Site during the Site-walk.



Picture 6 – (09/22/08) – Western side of Site, Highline railway overhead, facing north.



Picture 7 – (09/22/08) – Miscellaneous drum and dumpster storage on west side of Site.



Picture 8 – (09/22/08) – Bus parking on southwestern corner of Site.



Picture 9 – (09/22/08) – Active construction site directly east of Site, facing west.



Picture 10 – (09/22/08) – Mobil gas station directly southwest of Site, facing south across West 30th Street.



Picture 11 – (09/22/08) – Mike's Auto Electrics, directly southwest of Site, across West 30th Street.



Picture 12 – (09/22/08) – Active construction site east of Site, east of 10th Avenue.



Picture 13 – (09/22/08) – Active construction site south of Site, south of West 30th Street.



Picture 14 – (09/22/08) – Garbage truck storage on southwestern corner of Site.



Picture 15 – (09/22/08) – Garbage truck filling station on southwestern corner of Site.



Picture 16 – (09/22/08) – Active construction site northeast of Site, north of West 33rd Street.

APPENDIX B
REGULATORY DATABASE REPORT

West Side Rail Yard
319 11th Avenue
Manhattan, NY 10001

Inquiry Number: 2304470.1s
August 27, 2008

The EDR Radius Map™ Report with GeoCheck®

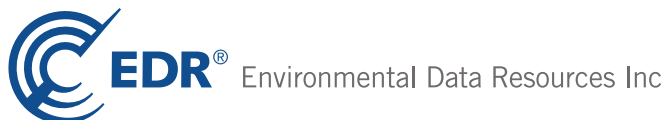

440 Wheelers Farms Road
Milford, CT 06461
Toll Free: 800.352.0050
www.edrnet.com

TABLE OF CONTENTS

<u>SECTION</u>	<u>PAGE</u>
Executive Summary	ES1
Overview Map	2
Detail Map	3
Map Findings Summary	4
Map Findings	7
Orphan Summary	1748
Government Records Searched/Data Currency Tracking	GR-1
 <u>GEOCHECK ADDENDUM</u>	
Physical Setting Source Addendum	A-1
Physical Setting Source Summary	A-2
Physical Setting Source Map	A-8
Physical Setting Source Map Findings	A-9
Physical Setting Source Records Searched	A-25

Thank you for your business.
Please contact EDR at 1-800-352-0050
with any questions or comments.

Disclaimer - Copyright and Trademark Notice

This Report contains certain information obtained from a variety of public and other sources reasonably available to Environmental Data Resources, Inc. It cannot be concluded from this Report that coverage information for the target and surrounding properties does not exist from other sources. **NO WARRANTY EXPRESSED OR IMPLIED, IS MADE WHATSOEVER IN CONNECTION WITH THIS REPORT. ENVIRONMENTAL DATA RESOURCES, INC. SPECIFICALLY DISCLAIMS THE MAKING OF ANY SUCH WARRANTIES, INCLUDING WITHOUT LIMITATION, MERCHANTABILITY OR FITNESS FOR A PARTICULAR USE OR PURPOSE. ALL RISK IS ASSUMED BY THE USER. IN NO EVENT SHALL ENVIRONMENTAL DATA RESOURCES, INC. BE LIABLE TO ANYONE, WHETHER ARISING OUT OF ERRORS OR OMISSIONS, NEGLIGENCE, ACCIDENT OR ANY OTHER CAUSE, FOR ANY LOSS OF DAMAGE, INCLUDING, WITHOUT LIMITATION, SPECIAL, INCIDENTAL, CONSEQUENTIAL, OR EXEMPLARY DAMAGES. ANY LIABILITY ON THE PART OF ENVIRONMENTAL DATA RESOURCES, INC. IS STRICTLY LIMITED TO A REFUND OF THE AMOUNT PAID FOR THIS REPORT.** Purchaser accepts this Report "AS IS". Any analyses, estimates, ratings, environmental risk levels or risk codes provided in this Report are provided for illustrative purposes only, and are not intended to provide, nor should they be interpreted as providing any facts regarding, or prediction or forecast of, any environmental risk for any property. Only a Phase I Environmental Site Assessment performed by an environmental professional can provide information regarding the environmental risk for any property. Additionally, the information provided in this Report is not to be construed as legal advice.

Copyright 2008 by Environmental Data Resources, Inc. All rights reserved. Reproduction in any media or format, in whole or in part, of any report or map of Environmental Data Resources, Inc., or its affiliates, is prohibited without prior written permission.

EDR and its logos (including Sanborn and Sanborn Map) are trademarks of Environmental Data Resources, Inc. or its affiliates. All other trademarks used herein are the property of their respective owners.

EXECUTIVE SUMMARY

A search of available environmental records was conducted by Environmental Data Resources, Inc (EDR). The report was designed to assist parties seeking to meet the search requirements of EPA's Standards and Practices for All Appropriate Inquiries (40 CFR Part 312), the ASTM Standard Practice for Environmental Site Assessments (E 1527-05) or custom requirements developed for the evaluation of environmental risk associated with a parcel of real estate.

TARGET PROPERTY INFORMATION

ADDRESS

319 11TH AVENUE
MANHATTAN, NY 10001

COORDINATES

Latitude (North): 40.753290 - 40° 45' 11.8"
Longitude (West): 74.003790 - 74° 0' 13.6"
Universal Transverse Mercator: Zone 18
UTM X (Meters): 584097.3
UTM Y (Meters): 4511636.5
Elevation: 16 ft. above sea level

USGS TOPOGRAPHIC MAP ASSOCIATED WITH TARGET PROPERTY

Target Property Map: 40074-G1 WEEHAWKEN, NJ
Most Recent Revision: 1995

East Map: 40073-G8 CENTRAL PARK, NY
Most Recent Revision: 1995

Southeast Map: 40073-F8 BROOKLYN, NY
Most Recent Revision: 1995

South Map: 40074-F1 JERSEY CITY, NJ
Most Recent Revision: 1981

TARGET PROPERTY SEARCH RESULTS

The target property was identified in the following records. For more information on this property see page 7 of the attached EDR Radius Map report:

<u>Site</u>	<u>Database(s)</u>	<u>EPA ID</u>
DEPT OF SANITATION MANHATTAN DIST 319 ELEVENTH AVENUE NEW YORK, NY 10001	NY UST NY HIST UST	N/A

EXECUTIVE SUMMARY

DATABASES WITH NO MAPPED SITES

No mapped sites were found in EDR's search of available ("reasonably ascertainable ") government records either on the target property or within the search radius around the target property for the following databases:

FEDERAL RECORDS

NPL	National Priority List
Proposed NPL	Proposed National Priority List Sites
Delisted NPL	National Priority List Deletions
NPL LIENS	Federal Superfund Liens
CERCLIS	Comprehensive Environmental Response, Compensation, and Liability Information System
LIENS 2	CERCLA Lien Information
CORRACTS	Corrective Action Report
RCRA-TSDF	RCRA - Transporters, Storage and Disposal
US ENG CONTROLS	Engineering Controls Sites List
US INST CONTROL	Sites with Institutional Controls
ERNS	Emergency Response Notification System
HMIRS	Hazardous Materials Information Reporting System
DOT OPS	Incident and Accident Data
US CDL	Clandestine Drug Labs
US BROWNFIELDS	A Listing of Brownfields Sites
DOD	Department of Defense Sites
FUDS	Formerly Used Defense Sites
LUCIS	Land Use Control Information System
CONSENT	Superfund (CERCLA) Consent Decrees
ROD	Records Of Decision
UMTRA	Uranium Mill Tailings Sites
ODI	Open Dump Inventory
DEBRIS REGION 9	Torres Martinez Reservation Illegal Dump Site Locations
MINES	Mines Master Index File
TRIS	Toxic Chemical Release Inventory System
TSCA	Toxic Substances Control Act
FTTS	FIFRA/ TSCA Tracking System - FIFRA (Federal Insecticide, Fungicide, & Rodenticide Act)/TSCA (Toxic Substances Control Act)
HIST FTTS	FIFRA/TSCA Tracking System Administrative Case Listing
SSTS	Section 7 Tracking Systems
ICIS	Integrated Compliance Information System
PADS	PCB Activity Database System
MLTS	Material Licensing Tracking System
RADINFO	Radiation Information Database
RAATS	RCRA Administrative Action Tracking System

STATE AND LOCAL RECORDS

NY HSWDS	Hazardous Substance Waste Disposal Site Inventory
NY VAPOR REOPENED	Vapor Intrusion Legacy Site List
NY SHWS	Inactive Hazardous Waste Disposal Sites in New York State
NJ SHWS	Known Contaminated Sites in New Jersey
NJ PF	Publicly Funded Cleanups Site Status Report
NJ CHROME	Chromate Chemical Production Waste Sites
NY DEL SHWS	Delisted Registry Sites
NJ SWF/LF	Solid Waste Facility Directory

EXECUTIVE SUMMARY

NY SWTIRE.....	Registered Waste Tire Storage & Facility List
NY SWRCY.....	Registered Recycling Facility List
NJ HIST LF.....	Solid Waste Facility Directory
NJ SWRCY.....	Approved Class B Recycling Facilities
NJ LUST.....	UST Active Remediation Sites Listing
NJ HIST LUST.....	Regulated UST Contamination Sites Listing
NJ UST.....	Underground Storage Tank Data
NY CBS UST.....	Chemical Bulk Storage Database
NY MOSF UST.....	Major Oil Storage Facilities Database
NJ LIENS.....	Environmental LIENS
NY CBS AST.....	Chemical Bulk Storage Database
NJ MAJOR FACILITIES.....	List of Major Facilities
NY MOSF AST.....	Major Oil Storage Facilities Database
NJ HIST MAJOR FACILITIES.....	List of Major Facilities
NJ SPILLS.....	Spills
NJ Release.....	Hazardous Material Incident Database
NJ ENG CONTROLS.....	Declaration Environmental Restriction/Deed Notice Sites
NJ INST CONTROL.....	Classification Exception Area Sites
NJ VCP.....	Voluntary Cleanup Program Sites
NJ DRYCLEANERS.....	Drycleaner List
NY BROWNFIELDS.....	Brownfields Site List
NJ BROWNFIELDS.....	Brownfields Database
NJ ISRA.....	ISRA Database
NY NPDES.....	State Pollutant Discharge Elimination System
NJ NPDES.....	New Jersey Pollutant Discharge Elimination System Dischargers
NY AIRS.....	Air Emissions Data
NY CBS.....	Chemical Bulk Storage Site Listing
NY RES DECL.....	Restrictive Declarations Listing
NY MOSF.....	Major Oil Storage Facility Site Listing
NJ HWS RE-EVAL.....	Site Re-Evaluation Report

TRIBAL RECORDS

INDIAN RESERV.....	Indian Reservations
INDIAN ODI.....	Report on the Status of Open Dumps on Indian Lands
INDIAN LUST.....	Leaking Underground Storage Tanks on Indian Land
INDIAN UST.....	Underground Storage Tanks on Indian Land
INDIAN VCP.....	Voluntary Cleanup Priority Listing

SURROUNDING SITES: SEARCH RESULTS

Surrounding sites were identified in the following databases.

Elevations have been determined from the USGS Digital Elevation Model and should be evaluated on a relative (not an absolute) basis. Relative elevation information between sites of close proximity should be field verified. Sites with an elevation equal to or higher than the target property have been differentiated below from sites with an elevation lower than the target property. Page numbers and map identification numbers refer to the EDR Radius Map report where detailed data on individual sites can be reviewed.

Sites listed in ***bold italics*** are in multiple databases.

Unmappable (orphan) sites are not considered in the foregoing analysis.

EXECUTIVE SUMMARY

FEDERAL RECORDS

CERC-NFRAP: Archived sites are sites that have been removed and archived from the inventory of CERCLIS sites. Archived status indicates that, to the best of EPA's knowledge, assessment at a site has been completed and that EPA has determined no further steps will be taken to list this site on the National Priorities List (NPL), unless information indicates this decision was not appropriate or other considerations require a recommendation for listing at a later time. This decision does not necessarily mean that there is no hazard associated with a given site; it only means that, based upon available information, the location is not judged to be a potential NPL site.

A review of the CERC-NFRAP list, as provided by EDR, and dated 12/03/2007 has revealed that there is 1 CERC-NFRAP site within approximately 0.5 miles of the target property.

<u>Equal/Higher Elevation</u>	<u>Address</u>	<u>Dist / Dir</u>	<u>Map ID</u>	<u>Page</u>
MANHATTAN GENERAL MAIL FACILIT	WEST 29TH & 9TH AVE	1/4 - 1/2SE	303	1572

RCRA-LQG: RCRAInfo is EPA's comprehensive information system, providing access to data supporting the Resource Conservation and Recovery Act (RCRA) of 1976 and the Hazardous and Solid Waste Amendments (HSWA) of 1984. The database includes selective information on sites which generate, transport, store, treat and/or dispose of hazardous waste as defined by the Resource Conservation and Recovery Act (RCRA). Large quantity generators (LQGs) generate over 1,000 kilograms (kg) of hazardous waste, or over 1 kg of acutely hazardous waste per month.

A review of the RCRA-LQG list, as provided by EDR, and dated 05/12/2008 has revealed that there are 3 RCRA-LQG sites within approximately 0.25 miles of the target property.

<u>Equal/Higher Elevation</u>	<u>Address</u>	<u>Dist / Dir</u>	<u>Map ID</u>	<u>Page</u>
MEUSHAR 34TH STREET LLC	555 W 34TH ST	0 - 1/8 NE	151	269
<u>Lower Elevation</u>	<u>Address</u>	<u>Dist / Dir</u>	<u>Map ID</u>	<u>Page</u>
CON EDISON-W 28TH STREET	281 11TH AVENUE	0 - 1/8 SSW R105	500	
NYCT-PARKING LOT	220 11TH AVENUE	1/8 - 1/4 SSW AY283	1503	

RCRA-SQG: RCRAInfo is EPA's comprehensive information system, providing access to data supporting the Resource Conservation and Recovery Act (RCRA) of 1976 and the Hazardous and Solid Waste Amendments (HSWA) of 1984. The database includes selective information on sites which generate, transport, store, treat and/or dispose of hazardous waste as defined by the Resource Conservation and Recovery Act (RCRA). Small quantity generators (SQGs) generate between 100 kg and 1,000 kg of hazardous waste per month.

A review of the RCRA-SQG list, as provided by EDR, and dated 05/12/2008 has revealed that there are 7 RCRA-SQG sites within approximately 0.25 miles of the target property.

<u>Equal/Higher Elevation</u>	<u>Address</u>	<u>Dist / Dir</u>	<u>Map ID</u>	<u>Page</u>
STUART DEAN CO INC NY DIV	366 TENTH AVE	1/8 - 1/4 ESE	AD197	909
456-462 WEST 31ST STREET LLC C	456-462 W 31ST ST	1/8 - 1/4 ESE	AT247	1216
EVERGREENE PAINTING STUDIOS	450 W 31ST ST 7TH FLOOR	1/8 - 1/4 ESE	AT256	1280
MTA NYCT - 460 WEST 34TH STREE	460 W 34TH ST 6TH FLOOR	1/8 - 1/4 ESE	AW270	1377
<u>Lower Elevation</u>	<u>Address</u>	<u>Dist / Dir</u>	<u>Map ID</u>	<u>Page</u>
JEFF KOONS PRODUCTIONS INC	601 W 29TH ST	0 - 1/8 SSW G35	G35	180
TENANTS IN COMMON 27TH STREET	537-545 W 27TH ST	1/8 - 1/4 S	AB189	873

EXECUTIVE SUMMARY

<u>Lower Elevation</u>	<u>Address</u>	<u>Dist / Dir</u>	<u>Map ID</u>	<u>Page</u>
601 WEST ASSOCIATES- STARRETT	601 W 26TH ST - BASEMEN	1/8 - 1/4 SSW	AL226	1094

RCRA-CESQG: RCRAInfo is EPA's comprehensive information system, providing access to data supporting the Resource Conservation and Recovery Act (RCRA) of 1976 and the Hazardous and Solid Waste Amendments (HSWA) of 1984. The database includes selective information on sites which generate, transport, store, treat and/or dispose of hazardous waste as defined by the Resource Conservation and Recovery Act (RCRA). Conditionally exempt small quantity generators (CESQGs) generate less than 100 kg of hazardous waste, or less than 1 kg of acutely hazardous waste per month.

A review of the RCRA-CESQG list, as provided by EDR, and dated 05/12/2008 has revealed that there are 9 RCRA-CESQG sites within approximately 0.25 miles of the target property.

<u>Equal/Higher Elevation</u>	<u>Address</u>	<u>Dist / Dir</u>	<u>Map ID</u>	<u>Page</u>
FUJI PHOTO FILM USA INC	651 W 33RD ST JACOB JAV	0 - 1/8 NNE	C10	74
JACOB K JAVITS CONVENTION CENT	655 W 34TH ST	0 - 1/8 NNE	J42	217
BUILDING BLOCK THE	550 W 30TH ST	0 - 1/8 ESE	K45	242
OTIS ELEVATOR	515 W 33RD ST	1/8 - 1/4 ESE	Z172	782
MTA LIRR - WEST SIDE YARD	401 10TH AVE	1/8 - 1/4 ESE	Z192	891
ORSAP TAXI REPAIR	556 W 37TH ST	1/8 - 1/4 NNE	AJ209	994
B P PRODUCTS NORTH AMERICA INC	466 10TH AVE	1/8 - 1/4 ENE	AX279	1446
<u>Lower Elevation</u>	<u>Address</u>	<u>Dist / Dir</u>	<u>Map ID</u>	<u>Page</u>
FBI AUTOMOTIVE REPAIR UNIT	601 W 26TH ST - 2ND FLO	1/8 - 1/4 SSW	AL222	1064
INTEGRATED IMAGING CENTER IIC	508 W 26TH ST	1/8 - 1/4 S	AU262	1320

RCRA-NonGen: RCRAInfo is EPA's comprehensive information system, providing access to data supporting the Resource Conservation and Recovery Act (RCRA) of 1976 and the Hazardous and Solid Waste Amendments (HSWA) of 1984. The database includes selective information on sites which generate, transport, store, treat and/or dispose of hazardous waste as defined by the Resource Conservation and Recovery Act (RCRA). Non-Generators do not presently generate hazardous waste.

A review of the RCRA-NonGen list, as provided by EDR, and dated 05/12/2008 has revealed that there are 46 RCRA-NonGen sites within approximately 0.25 miles of the target property.

<u>Equal/Higher Elevation</u>	<u>Address</u>	<u>Dist / Dir</u>	<u>Map ID</u>	<u>Page</u>
KONICA AT JACOB JAVITS CENTER	651 W 33RD ST - BOOTH 7	0 - 1/8 NNE	C8	69
GRETAG IMAGING INC	651 W 33RD ST BOOTH 110	0 - 1/8 NNE	C9	71
GRETAG IMAGING INC	655 W 34TH ST PHOTO BOO	0 - 1/8 NNE	J39	209
FUJI PHOTO FILM USA INC	655 W 34TH ST JACOB JAV	0 - 1/8 NNE	J40	211
KREONITE INC	655 W 34TH ST - BOOTH #	0 - 1/8 NNE	J41	215
A G F A DIV MILES INC	655 W 34TH ST - BOOTH #	0 - 1/8 NNE	J43	239
NATIONAL DIE & BUTTON MOULD CO	541 W 34 ST	0 - 1/8 ENE	L65	329
US POSTAL SERVICE	528 W 34TH ST	0 - 1/8 ESE	N75	366
FEDERAL EXPRESS CORP	538 W 34TH ST	0 - 1/8 ESE	N82	399
EVERBRITE-DAUMAN INC	527 W 34TH ST 4TH FLOOR	0 - 1/8 E	S136	636
TANKS & TOWERS CO INC	540 W 35TH ST	1/8 - 1/4 ENE	X162	733
KING GRAPHIC TECHNOLOGIES	511 W 33RD ST STE 100	1/8 - 1/4 ESE	Z175	808
EVAN AUTO	319 10TH AVE	1/8 - 1/4 SSE	AC180	840
ROSENBLATT & THOMPSON INC	515 W 28TH ST	1/8 - 1/4 SSE	AC181	846
AMOCO#11248/36644	436 10TH AVENUE	1/8 - 1/4 E	AF206	983
FOUR B REALTY	524 W 36TH ST	1/8 - 1/4 ENE	AI229	1113

EXECUTIVE SUMMARY

<u>Equal/Higher Elevation</u>	<u>Address</u>	<u>Dist / Dir</u>	<u>Map ID</u>	<u>Page</u>
ARTCARVED INC	450 W 33RD ST	1/8 - 1/4 ESE	AQ238	1183
DAILY NEWS LP NY HEADQUARTER	450 W 33RD ST 3RD FLOOR	1/8 - 1/4 ESE	AQ239	1184
10TH AVE SS INC - DHINSA GAS -	303 10TH AVE	1/8 - 1/4 SSE	AR244	1209
CON EDISON - SB 43198	453 10TH AVE	1/8 - 1/4 E	AS245	1210
DEFILIPPIS REALTY FUND JT VENT	452-456 TENTH AVE	1/8 - 1/4 E	AS246	1214
E O R SIXTY-EIGHT OF NY INC	506-510 W 36TH ST	1/8 - 1/4 ENE	AX266	1354
FOREST ELECTRIC CORP	504 W 36TH ST	1/8 - 1/4 ENE	AX267	1355
WEST SIDE IGNITION	293 TENTH AVE	1/8 - 1/4 SSE	268	1356
MTA NYCT - 460 WEST 34TH STREE	460 W 34TH ST 6TH FLOOR	1/8 - 1/4 ESE	AW269	1375
GRUMBACHER INC	460 W 34TH ST	1/8 - 1/4 ESE	AW272	1408
GASETERIA	466 10TH AVE	1/8 - 1/4 ENE	AX278	1433
TODAY VIDEO INC	475 10TH AVE	1/8 - 1/4 ENE	AZ285	1516

<u>Lower Elevation</u>	<u>Address</u>	<u>Dist / Dir</u>	<u>Map ID</u>	<u>Page</u>
NYC DEPT OF SANITATION	606 W 30TH ST	0 - 1/8	A6	46
PORT AUTH OF NY & NJ WEST 30TH	W 30TH ST & 12TH AVE	0 - 1/8	WNW E19	96
MOBIL OIL CORP SS #510	309 11TH AVE	0 - 1/8	SSW A23	120
HUB CHEVROLET	200 12TH AVE	0 - 1/8	SSW M62	320
WATERFRONT REALTY CORP	224 12TH AVE	0 - 1/8	SSW V143	652
NYS DOT	163 12TH AVE	1/8 - 1/4 SSW	163	734
CON EDISON - MH45881	27TH ST. AT 11TH AVE 27	1/8 - 1/4 SSW	Y164	753
CON EDISON - SEWER	27TH ST. AT 11TH AVE 27	1/8 - 1/4 SSW	Y165	756
NYC HRA OFA	260 11TH AVE	1/8 - 1/4 SSW	Y166	761
FEDERAL EXPRESS CORP	600 W 27TH ST	1/8 - 1/4 SSW	Y169	770
ADMIRAL ENGRAVING & ETCHING	547 W 27TH ST	1/8 - 1/4 S	AB177	813
NYC DEPT OF SANITATION	640 W 26TH ST	1/8 - 1/4 SSW	AK211	1017
CON EDISON	601 W 26 ST	1/8 - 1/4 SSW	AL215	1046
NYC TRANSIT NO 7 SUBWAY SITE A	554 W 26TH ST	1/8 - 1/4 SSW	AN219	1056
WILLIAMS COMMUNICATIONS GROUP	601 W 26TH ST 1ST FLOOR	1/8 - 1/4 SSW	AL225	1092
PENSKE TRUCK LEASING CO L P	536 W 26TH ST	1/8 - 1/4 SSW	AO232	1142
ADMIRATION GLOBE FUR DYEING CO	521 W 26 ST	1/8 - 1/4 S	AU261	1319
EFFANBEE DOLL CORP	508 W 26TH ST	1/8 - 1/4 S	AU264	1350

STATE AND LOCAL RECORDS

NY SWF/LF: The Solid Waste Facilities/Landfill Sites records typically contain an inventory of solid waste disposal facilities or landfills in a particular state. The data come from the list.

A review of the NY SWF/LF list, as provided by EDR, and dated 07/29/2008 has revealed that there are 2 NY SWF/LF sites within approximately 0.5 miles of the target property.

<u>Lower Elevation</u>	<u>Address</u>	<u>Dist / Dir</u>	<u>Map ID</u>	<u>Page</u>
RED BALL INTERIOR DEMOLITION	625 WEST 29 STREET	0 - 1/8	SSW H32	176
CON EDISON-W 28TH STREET	281 11TH AVENUE	0 - 1/8	SSW R105	500

EXECUTIVE SUMMARY

NY LTANKS: Leaking Storage Tank Incident Reports. These records contain an inventory of reported leaking storage tank incidents reported from 4/1/86 through the most recent update. They can be either leaking underground storage tanks or leaking aboveground storage tanks. The causes of the incidents are tank test failures, tank failures or tank overfills

A review of the NY LTANKS list, as provided by EDR, and dated 06/10/2008 has revealed that there are 89 NY LTANKS sites within approximately 0.5 miles of the target property.

<u>Equal/Higher Elevation</u>	<u>Address</u>	<u>Dist / Dir</u>	<u>Map ID</u>	<u>Page</u>
ROY WEIDENER MOTOR LINE Date Closed: 11/09/89	651 W 33ST, MARSHILLING	0 - 1/8 NNE	C11	75
Not reported Date Closed: 10/26/05 Date Closed: 09/02/03	550 WEST 30TH STREET	0 - 1/8 ESE	K48	257
NYNEX GARAGE Date Closed: 12/26/95	555 W. 34TH ST	0 - 1/8 NE	I52	272
555 WEST 34TH ST/NYTEL Date Closed: 08/06/96	555 WEST 34TH STREET	0 - 1/8 NE	I55	302
BROWNFIELD SITE Date Closed: / /	555 WEST 34TH STREET	0 - 1/8 NE	I57	307
530 WEST 34TH ST/MANH Date Closed: 02/02/90	530 WEST 34TH STREET	0 - 1/8 ESE	N76	385
528 W 34TH ST Date Closed: 04/16/93	528 W 34TH ST	0 - 1/8 ESE	N80	395
527 WEST 34TH ST Date Closed: 04/23/07	527 WEST 34TH ST	0 - 1/8 E	S135	635
HIGH RIDGE ENTERPRISES Date Closed: / /	524 WEST 29TH STREET	0 - 1/8 SE	T149	678
524 WEST 29TH ST/MANH Date Closed: 03/04/03	524 WEST 29TH STREET	0 - 1/8 SE	T150	682
CONSTRUCTION SITE Date Closed: 12/13/01	529 WEST 35TH ST	1/8 - 1/4 ENE	X170	771
PARKING LOT OF Date Closed: 12/07/98	515 WEST 28TH ST	1/8 - 1/4 SSE	AC179	838
STUART DEAN COMPANY Date Closed: 05/31/06	366 10TH AV	1/8 - 1/4 ESE	AD185	864
34TH ST. & 10TH AVE./AMOC Date Closed: 10/05/87	34TH ST. / 10TH AVE.	1/8 - 1/4 ESE	AF199	966
34TH ST. AND 10TH AVE./AM Date Closed: 09/01/87	34TH ST. / 10TH AVE.	1/8 - 1/4 ESE	AF200	969
10TH AVE. W 27/W 28 ST. G Date Closed: 02/05/87	10TH AVE. W27/W28 ST.	1/8 - 1/4 SE	AH205	980
AD SCHEUMANN LUMBER Date Closed: 01/16/98	524 WEST 36 TH STREET	1/8 - 1/4 ENE	AI228	1110
505 W 27THST/CENTRAL IRON Date Closed: 12/15/03	505 W 27TH ST	1/8 - 1/4 SSE	AP235	1171
303 10 AVE. MANHATTAN/UNK Date Closed: 12/05/86	303 10 AVE.	1/8 - 1/4 SSE	AR241	1191
COMMERCIAL BUILDING Date Closed: 05/05/05	541 WEST 37TH STREET	1/8 - 1/4 NE	AV253	1273

EXECUTIVE SUMMARY

<u>Equal/Higher Elevation</u>	<u>Address</u>	<u>Dist / Dir</u>	<u>Map ID</u>	<u>Page</u>
460 10TH AVE Date Closed: 12/20/94	460 10TH AVENUE	1/8 - 1/4 E	AX265	1352
BP AMOCO Date Closed: 12/17/03	466 10TH AVE	1/8 - 1/4 ENE	AX277	1431
GASETERIA Date Closed: / /	466 10TH AVE	1/8 - 1/4 ENE	AX278	1433
475 10TH AVE/MANHATTAN Date Closed: 01/26/96	475 10TH AVENUE	1/8 - 1/4 ENE	AZ286	1518
HELIPORT W 30TH ST/MANH Date Closed: / /	HELIPORT/WEST 30TH STRE	1/4 - 1/2 ESE	290	1533
HERTZ/PENSKE - MAN Date Closed: / /	493 / 7 10 AVE	1/4 - 1/2 ENE	291	1536
509 WEST 38TH ST Date Closed: 07/28/95	509 WEST 38TH ST	1/4 - 1/2 ENE	294	1549
ST MICHEAL'S SCHOOL Date Closed: 09/11/06	425 WEST 33RD STREET	1/4 - 1/2 ESE	BB296	1554
425 WEST 33RD ST Date Closed: 10/11/96	425 WEST 33RD ST	1/4 - 1/2 ESE	BB297	1556
ELLIOTT HOUSES Date Closed: 02/06/06 Date Closed: 02/06/06	426 WEST 27TH STREET	1/4 - 1/2 SE	304	1573
523 11TH AV/GREYHOUND BUS Date Closed: / /	523 11TH AVENUE	1/4 - 1/2 NNE	BF306	1584
525 11TH AVE/GREYHOUND Date Closed: 02/22/05 Date Closed: 04/10/87	525 11TH AVE	1/4 - 1/2 NNE	BF307	1587
525 N 11TH AVE/MANH/GREYH Date Closed: 03/07/03	525 NORTH 11TH AVENUE	1/4 - 1/2 NNE	BF308	1596
608 W 40 ST - MAN Date Closed: 10/16/97	608 W 40 ST	1/4 - 1/2 NNE	BF310	1600
303 9TH AV/DEPT OF HEALTH Date Closed: 03/05/03	303 9TH AVENUE	1/4 - 1/2 SE	311	1603
454 9TH AVE Date Closed: 05/04/94	454 9TH AVE.	1/4 - 1/2 E	316	1615
PS 33 Date Closed: 03/03/03	281 9TH AVE	1/4 - 1/2 SE	BG317	1618
PUBLIC SCHOOL #33 Date Closed: 12/31/97	281 9TH AVENUE	1/4 - 1/2 SE	BG318	1622
NYPD MIDTOWN SOUTH Date Closed: 01/10/05	357 WEST 35TH ST	1/4 - 1/2 ESE	BH319	1624
357 W 35TH ST/NYPD Date Closed: 12/01/91	357 W 35TH ST	1/4 - 1/2 ESE	BH320	1627
UPSCALE DEVELOPMENT Date Closed: 12/31/97	349 WEST 30TH ST 1ST FL	1/4 - 1/2 ESE	321	1629
400 WEST 25TH STREET Date Closed: 11/17/93	400 WEST 25TH STREET	1/4 - 1/2 SSE	322	1632
Not reported Date Closed: / /	505-509 WEST 41ST ST	1/4 - 1/2 NE	BI328	1653

EXECUTIVE SUMMARY

<u>Equal/Higher Elevation</u>	<u>Address</u>	<u>Dist / Dir</u>	<u>Map ID</u>	<u>Page</u>
APARTMENT BUILDING Date Closed: 11/22/96	347 WEST 29TH ST	1/4 - 1/2 SE	329	1655
360 W 36TH ST Date Closed: 03/07/97	360 W 36TH ST	1/4 - 1/2 E	330	1658
408 WEST 39TH ST Date Closed: 02/13/97	408 WEST 39TH ST	1/4 - 1/2 ENE	BL331	1660
VERIZON Date Closed: 06/25/02	605 WEST 42ND ST	1/4 - 1/2 NNE	BK334	1666
TAX LOT 3 Date Closed: 12/20/05	600 WEST 42ND ST	1/4 - 1/2 NNE	335	1669
450 W. 41ST STREET Date Closed: 07/28/05	450 W. 41ST STREET	1/4 - 1/2 ENE	337	1672
PORT AUTH NY/NJ - MAN Date Closed: / /	W 39 ST / 9 AVE	1/4 - 1/2 ENE	BL338	1675
BASEMENT OF Date Closed: 11/14/05	333 WEST 34TH ST	1/4 - 1/2 ESE	339	1678
APRT BUILDING -TTF Date Closed: 10/25/05	315-325 WEST 30TH STREE	1/4 - 1/2 ESE	BM341	1683
MOBIL OIL CORP SS #QDL Date Closed: 07/02/03	561 11TH AVE	1/4 - 1/2 NNE	BN342	1684
MINICK HOME Date Closed: 03/10/06	440 WEST 22ND STREET	1/4 - 1/2 S	344	1732
BAPTIST CHURCH Date Closed: / /	410 WEST 40TH	1/4 - 1/2 ENE	346	1741
304 W 30TH ST Date Closed: 12/21/91	304 W 30TH ST	1/4 - 1/2 ESE	BM347	1742
330 W. 36TH ST Date Closed: 10/17/94	330 W. 36TH ST	1/4 - 1/2 E	348	1744
<u>Lower Elevation</u>	<u>Address</u>	<u>Dist / Dir</u>	<u>Map ID</u>	<u>Page</u>
GREYHOUND FACILITY Date Closed: 05/11/04	260 12TH AVE	0 - 1/8 WNW	D15	83
W 30TH HELIPORT/MANHATTAN Date Closed: 12/30/03	W 30TH STREET HELIPORT	0 - 1/8 SW	F26	158
30TH ST HELIPORT/MANH Date Closed: 11/12/92	30TH STREET HELIPORT	0 - 1/8 SW	F28	162
D26TH ST. & HUDSON PKWY. Date Closed: 03/31/95	26TH ST. / HUDSON PKW	0 - 1/8 SSW	M66	332
271 11TH AVE Date Closed: 12/29/88	271 11TH AVE	0 - 1/8 SSW	W151	684
168-11 12TH AVENUE Date Closed: 09/30/92	168-11 12TH AVENUE	1/8 - 1/4 SSW	V161	730
COMMERCIAL BUILDING Date Closed: 06/27/05	260 11TH AVE	1/8 - 1/4 SSW	Y167	764
COMMERICAL PROPERTY Date Closed: / /	537-545 WEST 27TH STREE	1/8 - 1/4 S	AB188	871

EXECUTIVE SUMMARY

<u>Lower Elevation</u>	<u>Address</u>	<u>Dist / Dir</u>	<u>Map ID</u>	<u>Page</u>
601 WEST 26TH ST/MANH Date Closed: 10/16/97	601 WEST 26TH STREET	1/8 - 1/4 SSW	AL224	1089
601 W. 26TH ST Date Closed: 12/12/94	601 W. 26TH ST	1/8 - 1/4 SSW	AL227	1108
PENSKE TRUCK LEASING CO L P Date Closed: / /	536 W 26TH ST	1/8 - 1/4 SSW	AO232	1142
536 WEST 26TH STREET Date Closed: 01/21/93	536 WEST 26TH STREET	1/8 - 1/4 SSW	AO233	1166
DEL. SPILL /W.28ST.&10AV Date Closed: 12/04/86	W.26ST / 10 AVE.	1/8 - 1/4 S	281	1499
201 11TH AVE Date Closed: 05/11/90 Date Closed: 03/04/03	201 11TH AVE	1/4 - 1/2 SSW	292	1539
SILVERSTEIN 42ND ASSOC. Date Closed: 07/03/96	500-516 12TH AVE	1/4 - 1/2 NNE	293	1546
PIER 79/ 12TH AVE Date Closed: 03/05/03	PIER 79 / 12TH AVE	1/4 - 1/2 NNE	295	1552
VACANT LOT Date Closed: 03/16/05	511 WEST 24TH STREET	1/4 - 1/2 S	298	1558
GETTY GAS STATION Date Closed: 07/29/94	239 10 AV	1/4 - 1/2 S	BC299	1560
239 10TH AVENUE/GETTY Date Closed: 07/29/94	239 10TH AVENUE	1/4 - 1/2 S	BC300	1562
239 10TH AVE/MANH/GETTY Date Closed: 07/16/92	239 10TH AVENUE	1/4 - 1/2 S	BC301	1565
Not reported Date Closed: 06/08/07	537 -541 W. 24TH ST	1/4 - 1/2 SSW	BD302	1567
562 W 23RD ST/MANHATTAN Date Closed: 06/21/00 Date Closed: 12/10/02	562 WEST 23RD STREET	1/4 - 1/2 SSW	BE305	1580
555 WEST 23RD ST Date Closed: 04/07/06	555 WEST 23RD ST	1/4 - 1/2 SSW	BE309	1598
MENDON LEASING CORP Date Closed: 05/27/04	527 WEST 23RD STREET	1/4 - 1/2 SSW	BD312	1605
TANKFAILED MENDON LEASING Date Closed: 12/03/86	527 W. 23 ST.	1/4 - 1/2 SSW	BD313	1608
EDISON PARKING GARAGE Date Closed: 05/27/04	527 WEST 23RD ST	1/4 - 1/2 SSW	BD314	1610
MENDEN LEASING Date Closed: 02/22/01	523 W 23RD ST	1/4 - 1/2 SSW	BD315	1613
12TH AVE & 43RD STR Date Closed: / /	12TH AVE / 43RD ST	1/4 - 1/2 NNE	326	1645
193 10TH AVE Date Closed: 01/19/93	193 10TH AVE	1/4 - 1/2 S	332	1663
535 EAST 21ST STREET Date Closed: 02/25/93	535 EAST 21ST STREET	1/4 - 1/2 SSW	336	1670
507 WEST 21ST STREET Date Closed: 12/17/97	507 WEST 21ST STREET	1/4 - 1/2 SSW	340	1680

EXECUTIVE SUMMARY

<u>Lower Elevation</u>	<u>Address</u>	<u>Dist / Dir</u>	<u>Map ID</u>	<u>Page</u>
45TH Date Closed: 07/02/03	STREET / 11TH AVE	1/4 - 1/2NNE	BN345	1733

NY HIST LTANKS: A listing of leaking underground and aboveground storage tanks. The causes of the incidents are tank test failures, tank failures or tank overfills. In 2002, the Department of Environmental Conservation stopped providing updates to its original Spills Information Database. This database includes fields that are no longer available from the NYDEC as of January 1, 2002. Current information may be found in the NY LTANKS database.

A review of the NY HIST LTANKS list, as provided by EDR, and dated 01/01/2002 has revealed that there are 79 NY HIST LTANKS sites within approximately 0.5 miles of the target property.

<u>Equal/Higher Elevation</u>	<u>Address</u>	<u>Dist / Dir</u>	<u>Map ID</u>	<u>Page</u>
ROY WEIDENER MOTOR LINE	651 W 33ST, MARSHILLING	0 - 1/8 NNE	C11	75
Not reported	550 WEST 30TH STREET	0 - 1/8 ESE	K48	257
NYNEX GARAGE	555 W. 34TH ST	0 - 1/8 NE	I52	272
555 WEST 34TH ST/NYTEL	555 WEST 34TH STREET	0 - 1/8 NE	I55	302
530 WEST 34TH ST/MANH	530 WEST 34TH STREET	0 - 1/8 ESE	N76	385
528 W 34TH ST	528 W 34TH ST	0 - 1/8 ESE	N80	395
538 WEST 34TH ST/MANH	538 WEST 34TH STREET	0 - 1/8 ESE	N81	397
524 WEST 29TH ST/MANH	524 WEST 29TH STREET	0 - 1/8 SE	T150	682
CONSTRUCTION SITE	529 WEST 35TH ST	1/8 - 1/4ENE	X170	771
PARKING LOT OF	515 WEST 28TH ST	1/8 - 1/4SSE	AC179	838
34TH ST. & 10TH AVE./AMOC	34TH ST. / 10TH AVE.	1/8 - 1/4ESE	AF199	966
34TH ST. AND 10TH AVE./AM	34TH ST. / 10TH AVE.	1/8 - 1/4ESE	AF200	969
436 TENTH AVENUE	436 TENTH AVENUE	1/8 - 1/4E	AF203	978
AMICO STATION	436 10TH AVE/34TH ST	1/8 - 1/4E	AF204	979
10TH AVE. W 27/W 28 ST. G	10TH AVE. W27/W28 ST.	1/8 - 1/4SE	AH205	980
AD SCHEUMANN LUMBER	524 WEST 36 TH STREET	1/8 - 1/4ENE	AI228	1110
505 W 27THST/CENTRAL IRON	505 W 27TH ST	1/8 - 1/4SSE	AP235	1171
303 10 AVE. MANHATTAN/UNK	303 10 AVE.	1/8 - 1/4SSE	AR241	1191
460 10TH AVE	460 10TH AVENUE	1/8 - 1/4E	AX265	1352
GASETERIA	466 10TH AVE	1/8 - 1/4ENE	AX278	1433
475 10TH AVE/MANHATTAN	475 10TH AVENUE	1/8 - 1/4ENE	AZ286	1518
HELIPORT W 30TH ST/MANH	HELIPORT/WEST 30TH STRE	1/4 - 1/2ESE	290	1533
HERTZ/PENSKE - MAN	493 / 7 10 AVE	1/4 - 1/2ENE	291	1536
509 WEST 38TH ST	509 WEST 38TH ST	1/4 - 1/2ENE	294	1549
425 WEST 33RD ST	425 WEST 33RD ST	1/4 - 1/2ESE	BB297	1556
ELLIOTT HOUSES	426 WEST 27TH STREET	1/4 - 1/2SE	304	1573
523 11TH AV/GREYHOUND BUS	523 11TH AVENUE	1/4 - 1/2NNE	BF306	1584
525 11TH AVE/GREYHOUND	525 11TH AVE	1/4 - 1/2NNE	BF307	1587
525 N 11TH AVE/MANH/GREYH	525 NORTH 11TH AVENUE	1/4 - 1/2NNE	BF308	1596
608 W 40 ST - MAN	608 W 40 ST	1/4 - 1/2NNE	BF310	1600
303 9TH AV/DEPT OF HEALTH	303 9TH AVENUE	1/4 - 1/2SE	311	1603
454 9TH AVE	454 9TH AVE.	1/4 - 1/2E	316	1615
PS 33	281 9TH AVE	1/4 - 1/2SE	BG317	1618
PUBLIC SCHOOL #33	281 9TH AVENUE	1/4 - 1/2SE	BG318	1622
NYPD MIDTOWN SOUTH	357 WEST 35TH ST	1/4 - 1/2ESE	BH319	1624
357 W 35TH ST/NYPD	357 W 35TH ST	1/4 - 1/2ESE	BH320	1627
UPSCALE DEVELOPMENT	349 WEST 30TH ST 1ST FL	1/4 - 1/2ESE	321	1629
400 WEST 25TH STREET	400 WEST 25TH STREET	1/4 - 1/2SSE	322	1632
547 10TH AVENUE	547 10TH AVENUE	1/4 - 1/2NE	BI323	1639
Not reported	505-509 WEST 41ST ST	1/4 - 1/2 NE	BI328	1653

EXECUTIVE SUMMARY

<u>Equal/Higher Elevation</u>	<u>Address</u>	<u>Dist / Dir</u>	<u>Map ID</u>	<u>Page</u>
APARTMENT BUILDING	347 WEST 29TH ST	1/4 - 1/2 SE	329	1655
360 W 36TH ST	360 W 36TH ST	1/4 - 1/2 E	330	1658
408 WEST 39TH ST	408 WEST 39TH ST	1/4 - 1/2 ENE	BL331	1660
VERIZON	605 WEST 42ND ST	1/4 - 1/2 NNE	BK334	1666
450 W. 41ST STREET	450 W. 41ST STREET	1/4 - 1/2 ENE	337	1672
PORT AUTH NY/NJ - MAN	W 39 ST / 9 AVE	1/4 - 1/2 ENE	BL338	1675
MOBIL OIL CORP SS #QDL	561 11TH AVE	1/4 - 1/2 NNE	BN342	1684
MOBIL S/S	561 11TH AVENUE	1/4 - 1/2 NNE	BN343	1731
304 W 30TH ST	304 W 30TH ST	1/4 - 1/2 ESE	BM347	1742
330 W. 36TH ST	330 W. 36TH ST	1/4 - 1/2 E	348	1744
<u>Lower Elevation</u>	<u>Address</u>	<u>Dist / Dir</u>	<u>Map ID</u>	<u>Page</u>
GREYHOUND FACILITY	260 12TH AVE	0 - 1/8 WNW	D15	83
W 30TH HELIPORT/MANHATTAN	W 30TH STREET HELIPORT	0 - 1/8 SW	F26	158
30TH ST HELIPORT/MANH	30TH STREET HELIPORT	0 - 1/8 SW	F28	162
D26TH ST. & HUDSON PKWY.	26TH ST. / HUDSON PKW	0 - 1/8 SSW	M66	332
271 11TH AVE	271 11TH AVE	0 - 1/8 SSW	W151	684
168-11 12TH AVENUE	168-11 12TH AVENUE	1/8 - 1/4 SSW	V161	730
530 WEST 27TH ST/MANH	530 WEST 27TH STREET	1/8 - 1/4 S	AB195	901
601 WEST 26TH ST/MANH	601 WEST 26TH STREET	1/8 - 1/4 SSW	AL224	1089
601 W. 26TH ST	601 W. 26TH ST	1/8 - 1/4 SSW	AL227	1108
PENSKE TRUCK LEASING CO L P	536 W 26TH ST	1/8 - 1/4 SSW	AO232	1142
536 WEST 26TH STREET	536 WEST 26TH STREET	1/8 - 1/4 SSW	AO233	1166
DEL. SPILL /W.28ST.&10AV	W.26ST / 10 AVE.	1/8 - 1/4 S	281	1499
201 11TH AVE	201 11TH AVE	1/4 - 1/2 SSW	292	1539
SILVERSTEIN 42ND ASSOC.	500-516 12TH AVE	1/4 - 1/2 NNE	293	1546
PIER 79/ 12TH AVE	PIER 79 / 12TH AVE	1/4 - 1/2 NNE	295	1552
GETTY GAS STATION	239 10 AV	1/4 - 1/2 S	BC299	1560
239 10TH AVENUE/GETTY	239 10TH AVENUE	1/4 - 1/2 S	BC300	1562
239 10TH AVE/MANH/GETTY	239 10TH AVENUE	1/4 - 1/2 S	BC301	1565
Not reported	537 -541 W. 24TH ST	1/4 - 1/2 SSW	BD302	1567
562 W 23RD ST/MANHATTAN	562 WEST 23RD STREET	1/4 - 1/2 SSW	BE305	1580
MENDON LEASING CORP	527 WEST 23RD STREET	1/4 - 1/2 SSW	BD312	1605
TANKFAILED MENDON LEASING	527 W. 23 ST.	1/4 - 1/2 SSW	BD313	1608
EDISON PARKING GARAGE	527 WEST 23RD ST	1/4 - 1/2 SSW	BD314	1610
MENDEN LEASING	523 W 23RD ST	1/4 - 1/2 SSW	BD315	1613
12TH AVE & 43RD STR	12TH AVE / 43RD ST	1/4 - 1/2 NNE	326	1645
193 10TH AVE	193 10TH AVE	1/4 - 1/2 S	332	1663
535 EAST 21ST STREET	535 EAST 21ST STREET	1/4 - 1/2 SSW	336	1670
507 WEST 21ST STREET	507 WEST 21ST STREET	1/4 - 1/2 SSW	340	1680
45TH	STREET / 11TH AVE	1/4 - 1/2 NNE	BN345	1733

NY UST: The Underground Storage Tank database contains registered USTs. USTs are regulated under Subtitle I of the Resource Conservation and Recovery Act (RCRA). The data come from the Department of Environmental Conservation's Petroleum Bulk Storage (PBS) Database

A review of the NY UST list, as provided by EDR, and dated 08/07/2008 has revealed that there are 34 NY UST sites within approximately 0.25 miles of the target property.

<u>Equal/Higher Elevation</u>	<u>Address</u>	<u>Dist / Dir</u>	<u>Map ID</u>	<u>Page</u>
550 WEST 30TH STREET	550 WEST 30TH STREET	0 - 1/8 ESE	K46	247
SEAN KELLY GALLERY/BLUMARTS, I	524-532 WEST 29TH STREE	0 - 1/8 SE	T146	664
529 WEST 35TH STREET	529 WEST 35TH STREET	1/8 - 1/4 ENE	X171	774

EXECUTIVE SUMMARY

<u>Equal/Higher Elevation</u>	<u>Address</u>	<u>Dist / Dir</u>	<u>Map ID</u>	<u>Page</u>
METAL PURCHASING CO INC	501 WEST 30TH STREET	1/8 - 1/4ESE	AA182	853
STUART DEAN CO. INC.	366 10TH AVENUE	1/8 - 1/4ESE	AD186	866
BP SERVICE STATION NO. 11248	436 TENTH AVENUE	1/8 - 1/4E	AF198	931
LOHMANN-APTS	440 TENTH AVE	1/8 - 1/4E	AM216	1048
NEW YORK CLEARING HOUSE	450 WEST 33RD STREET	1/8 - 1/4ESE	AQ237	1178
SHLOMI & AVI REPAIR INC.	303-309 10TH AVENUE	1/8 - 1/4SSE	AR242	1194
TENTH GAS (NY) INC.	303 TENTH AVENUE	1/8 - 1/4SSE	AR243	1198
I&G EXPRESS	456 11TH AVENUE	1/8 - 1/4NNE	AJ250	1236
CLASSIC SANITATION	550 WEST 37TH STREET	1/8 - 1/4NE	AV251	1253
THE KOLMES CO INC	541 W 37TH ST	1/8 - 1/4NE	AV252	1270
WEST 34TH APTS. CORP.	455 WEST 34TH STREET	1/8 - 1/4ESE	AW260	1314
MTA DATA CENTER	460 WEST 34TH STREET	1/8 - 1/4ESE	AW274	1418
460 W 34TH ST ASSOC	460 W 34 ST	1/8 - 1/4ESE	AW275	1423
BP SERVICE STATION # 48501	466 10TH AVENUE	1/8 - 1/4ENE	AX280	1460
<u>Lower Elevation</u>	<u>Address</u>	<u>Dist / Dir</u>	<u>Map ID</u>	<u>Page</u>
RYDER TRUCK RENTAL INC	624 WEST 30TH STREET	0 - 1/8	B3	23
MENDON TRUCK LEASING	624 WEST 30TH STREET	0 - 1/8	B7	47
MOBIL OIL CORP SS #510	309 11TH AVE	0 - 1/8 SSW	A23	120
PARKING LOT/AUTO REPAIR	282-298 11 AVE	0 - 1/8 SSW	R98	464
TERMINAL WAREHOUSE	271 11TH AVE	0 - 1/8 SSW	W152	689
MARINERS GATE, LLC	547 WEST 27TH STREET	1/8 - 1/4S	AB176	810
537-545 W 27TH ST	537-545 W 27TH ST	1/8 - 1/4S	AB190	875
536 WEST 27TH STREET	536 WEST 27TH STREET	1/8 - 1/4S	AB196	904
HART REALTY	520 WEST 27TH STREET	1/8 - 1/4S	AG201	971
MANHATTAN REPAIR SHOP	640 WEST 26TH STREET	1/8 - 1/4SSW	AK212	1018
601 WEST ASSOCIATES LLC	601 WEST 26TH STREET	1/8 - 1/4SSW	AL214	1035
PENSKE TRUCK LEASING CO., L.P.	536 WEST 26TH STREET	1/8 - 1/4SSW	AO231	1131
BALWARK BUILDING	239 11TH AVE	1/8 - 1/4SSW	AN236	1174
PIER 76 TOW POUND	12TH AVE AND WEST 38TH	1/8 - 1/4NNE	248	1217
513 WEST 26TH ASSOCIATES	533 WEST 26TH STREET	1/8 - 1/4S	AU249	1232
DHL WORLDWIDE EXPRESS	560 W 25TH ST (550 W 25	1/8 - 1/4SSW	BA287	1521
CHELSEA ARTS TOWER CONDOMINIUM	543-545 WEST 25TH STREE	1/8 - 1/4SSW	BA289	1525

NY HIST UST: The Underground Storage Tank database contains registered USTs. USTs are regulated under Subtitle I of the Resource Conservation and Recovery Act (RCRA). The data come from the Department of Environmental Conservation's Petroleum Bulk Storage (PBS) Database

A review of the NY HIST UST list, as provided by EDR, and dated 01/01/2002 has revealed that there are 35 NY HIST UST sites within approximately 0.25 miles of the target property.

<u>Equal/Higher Elevation</u>	<u>Address</u>	<u>Dist / Dir</u>	<u>Map ID</u>	<u>Page</u>
NYNEX	555 WEST 34TH STREET	0 - 1/8 NE	I49	261
FEDERAL EXPRESS CORP	538 W 34TH ST	0 - 1/8 ESE	N82	399
SEAN KELLY GALLERY/BLUMARTS, I	524-532 WEST 29TH STREE	0 - 1/8 SE	T146	664
529 WEST 35TH STREET	529 WEST 35TH STREET	1/8 - 1/4ENE	X171	774
METAL PURCHASING CO INC	501 WEST 30TH STREET	1/8 - 1/4ESE	AA182	853
STUART DEAN CO. INC.	366 10TH AVENUE	1/8 - 1/4ESE	AD186	866
BP SERVICE STATION NO. 11248	436 TENTH AVENUE	1/8 - 1/4E	AF198	931
J.D. CAEMMERER WEST SIDE STG.	351 TENTH AVENUE	1/8 - 1/4ESE	202	976
BERNARD T LOHMANN-APTS	440 TENTH AVE	1/8 - 1/4E	AM218	1055
NEW YORK CLEARING HOUSE	450 WEST 33RD STREET	1/8 - 1/4ESE	AQ237	1178
SHLOMI & AVI REPAIR INC.	303-309 10TH AVENUE	1/8 - 1/4SSE	AR242	1194

EXECUTIVE SUMMARY

<u>Equal/Higher Elevation</u>	<u>Address</u>	<u>Dist / Dir</u>	<u>Map ID</u>	<u>Page</u>
TENTH GAS (NY) INC.	303 TENTH AVENUE	1/8 - 1/4 SSE	AR243	1198
I&G EXPRESS	456 11TH AVENUE	1/8 - 1/4 NNE	AJ250	1236
CLASSIC SANITATION	550 WEST 37TH STREET	1/8 - 1/4 NE	AV251	1253
THE KOLMES CO INC	541 W 37TH ST	1/8 - 1/4 NE	AV254	1275
WEST 34TH APTS. CON.	455 WEST 34TH STREET	1/8 - 1/4 ESE	AW259	1313
MTA DATA CENTER	460 WEST 34TH STREET	1/8 - 1/4 ESE	AW271	1406
460 W 34TH ST ASSOC	460 W 34 ST	1/8 - 1/4 ESE	AW273	1416
BP SERVICE STATION # 48501	466 10TH AVENUE	1/8 - 1/4 ENE	AX280	1460

<u>Lower Elevation</u>	<u>Address</u>	<u>Dist / Dir</u>	<u>Map ID</u>	<u>Page</u>
RYDER TRUCK RENTAL INC	624 WEST 30TH STREET	0 - 1/8	B3	23
MENDON TRUCK LEASING	624 WEST 30TH STREET	0 - 1/8	B7	47
WEST 30TH ST HELIPORT	12TH AVE / W 30TH ST	0 - 1/8 WNW	E20	101
MOBIL OIL CORP SS #510	309 11TH AVE	0 - 1/8 SSW	A23	120
PARKING LOT/AUTO REPAIR	282-298 11 AVE	0 - 1/8 SSW	R98	464
WESTSIDE OPERATIONS CENTER	281 11TH AVENUE	0 - 1/8 SSW	R116	577
TERMINAL WAREHOUSE	271 11TH AVE	0 - 1/8 SSW	W153	696
536 WEST 27TH STREET	536 WEST 27TH STREET	1/8 - 1/4 S	AB196	904
HART REALTY	520 WEST 27TH STREET	1/8 - 1/4 S	AG201	971
MANHATTAN REPAIR SHOP	640 WEST 26TH STREET	1/8 - 1/4 SSW	AK213	1031
601 WEST ASSOCIATES LLC	601 WEST 26TH STREET	1/8 - 1/4 SSW	AL223	1085
PENSKE TRUCK LEASING CO., L.P.	536 WEST 26TH STREET	1/8 - 1/4 SSW	AO230	1116
BALWARK BUILDING	239 11TH AVE	1/8 - 1/4 SSW	AN236	1174
PIER 76 TOW POUND	12TH AVE AND WEST 38TH	1/8 - 1/4 NNE	248	1217
513 WEST 26TH ASSOCIATES	533 WEST 26TH STREET	1/8 - 1/4 S	AU249	1232
DHL WORLDWIDE EXPRESS	560 W 25TH ST (550 W 25	1/8 - 1/4 SSW	BA287	1521

NY AST: The Aboveground Storage Tank database contains registered ASTs. The data come from the Department of Environmental Conservation's Petroleum Bulk Storage (PBS) Database.

A review of the NY AST list, as provided by EDR, and dated 08/07/2008 has revealed that there are 34 NY AST sites within approximately 0.25 miles of the target property.

<u>Equal/Higher Elevation</u>	<u>Address</u>	<u>Dist / Dir</u>	<u>Map ID</u>	<u>Page</u>
550 WEST 30TH STREET	550 WEST 30TH STREET	0 - 1/8 ESE	K47	252
545 WEST 34TH STREET	545 WEST 34TH STREET	0 - 1/8 ENE	L59	310
INTELL STRATEGIC 34TH ST LLC	560 WEST 34TH STREET	0 - 1/8 ESE	N79	392
FEDERAL EXPRESS CORP	538 W 34TH ST	0 - 1/8 ESE	N82	399
DOWNING MANAGEMENT CORP.	527 WEST 34TH STREET	0 - 1/8 E	S132	627
DOWNING MANAGEMENT CORP.	527 WEST 34TH STREET	0 - 1/8 E	S133	631
SAM-FAY REALTY CORP.	515 WEST 29TH STREET	1/8 - 1/4 SE	T157	717
SAM-FAY REALTY CORP.	515 WEST 29TH STREET	1/8 - 1/4 SE	T158	720
516 WEST 34TH STREET	AKA 514-522 WEST 34TH S	1/8 - 1/4 E	S159	724
537 WEST 35TH STREET	537 WEST 35TH STREET	1/8 - 1/4 ENE	X160	727
CERTIFIED MOVING & STORAGE	502 W 30TH ST	1/8 - 1/4 ESE	AA173	804
PRADERA REALTY CO.	501 W 28 STREET	1/8 - 1/4 SSE	AC178	834
SHAFT 26 B, DEP CONTARCT 538C	351 10TH AVENUE	1/8 - 1/4 ESE	AA183	857
ROSE PLAZA	356 10TH AVENUE	1/8 - 1/4 ESE	AD184	861
BOILER FUEL STORAGE TANKS	517 W 35TH ST	1/8 - 1/4 E	191	884
501 WEST 29TH STREET	501 WEST 29TH STREET	1/8 - 1/4 SE	AE193	896
M&J AUTO MAGIC	527 WEST 36TH STREET	1/8 - 1/4 ENE	AI207	984
ORSAP TAXI REPAIR	556 WEST 37TH STREET	1/8 - 1/4 NNE	AJ208	987
440 10TH AVENUE	440 TENTH AVENUE	1/8 - 1/4 E	AM217	1052

EXECUTIVE SUMMARY

<u>Equal/Higher Elevation</u>	<u>Address</u>	<u>Dist / Dir</u>	<u>Map ID</u>	<u>Page</u>
450 PARTNERS LLC	450-460 WEST 33RD STREE	1/8 - 1/4 ESE	AQ240	1186
CLASSIC SANITATION	550 WEST 37TH STREET	1/8 - 1/4 NE	AV251	1253
TENTH AVENUE PARTNERS, L.P.	299/301 TENTH AVE	1/8 - 1/4 SSE	AP255	1276
WEST 34TH APTS. CORP.	455 WEST 34TH STREET	1/8 - 1/4 ESE	AW258	1308
CENTRAL MOVING & STORAGE INC.	463 TENTH AVE	1/8 - 1/4 ENE	AX276	1428
475 TENTH AVENUE	475 TENTH AVE	1/8 - 1/4 ENE	AZ284	1509
<u>Lower Elevation</u>	<u>Address</u>	<u>Dist / Dir</u>	<u>Map ID</u>	<u>Page</u>
BHL ASSOCIATES	547 W 27TH ST AKA 262-2	0 - 1/8 S	U144	657
TERMINAL WAREHOUSE	271 11TH AVE	0 - 1/8 SSW	W153	696
260 11TH AVENUE	260 ELEVENTH AVENUE	1/8 - 1/4 SSW	Y168	765
SAFI AND SON CORP.	567 EAST 26TH STREET	1/8 - 1/4 SSW	AN220	1058
M.J. CAHN CO., INC.	510 WEST 27TH ST	1/8 - 1/4 SSE	AG221	1061
PENSKE TRUCK LEASING CO., L.P.	536 WEST 26TH STREET	1/8 - 1/4 SSW	AO230	1116
M.G. TOTAL CAR CARE INC.	545 WEST 26TH STREET	1/8 - 1/4 SSW	AO234	1168
525 W 26 ST	525 W 26 ST	1/8 - 1/4 S	AU257	1301
WOLFE BUILDING	508 WEST 26TH STREET	1/8 - 1/4 S	AU263	1342

NY MANIFEST: Manifest is a document that lists and tracks hazardous waste from the generator through transporters to a TSD facility.

A review of the NY MANIFEST list, as provided by EDR, and dated 05/27/2008 has revealed that there are 54 NY MANIFEST sites within approximately 0.25 miles of the target property.

<u>Equal/Higher Elevation</u>	<u>Address</u>	<u>Dist / Dir</u>	<u>Map ID</u>	<u>Page</u>
CONSOLIDATED EDISON	W 30TH ST / 11TH AVE	0 - 1/8	A5	46
KONICA AT JACOB JAVITS CENTER	651 W 33RD ST - BOOTH 7	0 - 1/8 NNE	C8	69
GRETAG IMAGING INC	651 W 33RD ST BOOTH 110	0 - 1/8 NNE	C9	71
FUJI PHOTO FILM USA	651 W 33RD ST	0 - 1/8 NNE	C12	78
GRETAG IMAGING INC	655 W 34TH ST PHOTO BOO	0 - 1/8 NNE	J39	209
FUJI PHOTO FILM USA INC	655 W 34TH ST JACOB JAV	0 - 1/8 NNE	J40	211
KREONITE INC	655 W 34TH ST - BOOTH #	0 - 1/8 NNE	J41	215
JACOB K JAVITS CONVENTION CENT	655 W 34TH ST	0 - 1/8 NNE	J42	217
A G F A DIV MILES INC	655 W 34TH ST - BOOTH #	0 - 1/8 NNE	J43	239
BUILDING BLOCK THE	550 W 30TH ST	0 - 1/8 ESE	K45	242
AGFA DIVISION OF BAYER CORP	555 W 34TH ST	0 - 1/8 NE	I53	276
NYNEX	555 W 34TH ST - RK 3198	0 - 1/8 NE	I56	306
NATIONAL DIE & BUTTON MOULD CO	541 W 34 ST	0 - 1/8 ENE	L65	329
US POSTAL SERVICE	528 W 34TH ST	0 - 1/8 ESE	N75	366
FEDERAL EXPRESS CORP	538 W 34TH ST	0 - 1/8 ESE	N82	399
DAUMAN DISPLAYS	527 WEST 34TH ST	0 - 1/8 E	S134	635
DAUMAN DISPLAYS	527 WEST 34TH STREET	0 - 1/8 E	S140	643
OTIS ELEVATOR	515 W 33RD ST	1/8 - 1/4 ESE	Z172	782
KING GRAPHICS TECHNOLOGIES	511 W 33RD ST	1/8 - 1/4 ESE	Z174	808
EVAN AUTO	319 10TH AVE	1/8 - 1/4 SSE	AC180	840
ROSENBLATT & THOMPSON INC	515 W 28TH ST	1/8 - 1/4 SSE	AC181	846
MTA LIRR - WEST SIDE YARD	401 10TH AVE	1/8 - 1/4 ESE	Z192	891
NYCDEP	10TH AVE / 29TH ST	1/8 - 1/4 SE	AE194	900
STUART DEAN CO INC NY DIV	366 TENTH AVE	1/8 - 1/4 ESE	AD197	909
ORSAP TAXI REPAIR	556 W 37TH ST	1/8 - 1/4 NNE	AJ209	994
NYCDEP	10TH AVE / W 28TH ST	1/8 - 1/4 SSE	AH210	1016
DAILY NEWS LP NY HEADQUARTER	450 W 33RD ST 3RD FLOOR	1/8 - 1/4 ESE	AQ239	1184
CON EDISON - SB 43198	453 10TH AVE	1/8 - 1/4 E	AS245	1210

EXECUTIVE SUMMARY

<u>Equal/Higher Elevation</u>	<u>Address</u>	<u>Dist / Dir</u>	<u>Map ID</u>	<u>Page</u>
EVERGREENE PAINTING STUDIOS	450 W 31ST ST 7TH FLOOR	1/8 - 1/4 ESE	AT256	1280
WEST SIDE IGNITION	293 TENTH AVE	1/8 - 1/4 SSE	268	1356
MTA NYCT - 460 WEST 34TH STREE	460 W 34TH ST 6TH FLOOR	1/8 - 1/4 ESE	AW270	1377
GRUMBACHER INC	460 W 34TH ST	1/8 - 1/4 ESE	AW272	1408
B P PRODUCTS NORTH AMERICA INC	466 10TH AVE	1/8 - 1/4 ENE	AX279	1446
<u>Lower Elevation</u>	<u>Address</u>	<u>Dist / Dir</u>	<u>Map ID</u>	<u>Page</u>
PORT AUTH OF NY & NJ WEST 30TH	W 30TH ST & 12TH AVE	0 - 1/8 WNW	E19	96
MOBIL OIL CORP SS #510	309 11TH AVE	0 - 1/8 SSW	A23	120
JEFF KOONS PRODUCTIONS INC	601 W 29TH ST	0 - 1/8 SSW	G35	180
CONSOLIDATED EDISON	281 11TH AVE	0 - 1/8 SSW	R88	446
CON EDISON-W 28TH STREET	281 11TH AVENUE	0 - 1/8 SSW	R105	500
WATERFRONT REALTY CORP	224 12TH AVE	0 - 1/8 SSW	V143	652
NYS DOT	163 12TH AVE	1/8 - 1/4 SSW	163	734
CON EDISON - MH45881	27TH ST. AT 11TH AVE 27	1/8 - 1/4 SSW	Y164	753
CON EDISON - SEWER	27TH ST. AT 11TH AVE 27	1/8 - 1/4 SSW	Y165	756
NYC HRA OFA	260 11TH AVE	1/8 - 1/4 SSW	Y166	761
ADMIRAL ENGRAVING & ETCHING	547 W 27TH ST	1/8 - 1/4 S	AB177	813
DHS GARAGE	537-545 W 27TH ST	1/8 - 1/4 S	AB187	871
CON EDISON	601 W 26 ST	1/8 - 1/4 SSW	AL215	1046
NYC TRANSIT NO 7 SUBWAY SITE A	554 W 26TH ST	1/8 - 1/4 SSW	AN219	1056
FBI AUTOMOTIVE REPAIR UNIT	601 W 26TH ST - 2ND FLO	1/8 - 1/4 SSW	AL222	1064
WILLIAMS COMMUNICATIONS GROUP	601 W 26TH ST 1ST FLOOR	1/8 - 1/4 SSW	AL225	1092
601 WEST ASSOCIATES- STARRETT	601 W 26TH ST - BASEMEN	1/8 - 1/4 SSW	AL226	1094
PENSKE TRUCK LEASING CO L P	536 W 26TH ST	1/8 - 1/4 SSW	AO232	1142
INTEGRATED IMAGING CENTER IIC	508 W 26TH ST	1/8 - 1/4 S	AU262	1320
CONSOLIDATED EDISON	11TH AVE / 25TH ST	1/8 - 1/4 SSW	AY282	1502
NYCT-PARKING LOT	220 11TH AVENUE	1/8 - 1/4 SSW	AY283	1503

NY Spills: Data collected on spills reported to NYSDEC. is required by one or more of the following: Article 12 of the Navigation Law, 6 NYCRR Section 613.8 (from PBS regs), or 6 NYCRR Section 595.2 (from CBS regs). It includes spills active as of April 1, 1986, as well as spills occurring since this date.

A review of the NY Spills list, as provided by EDR, and dated 06/10/2008 has revealed that there are 66 NY Spills sites within approximately 0.125 miles of the target property.

<u>Equal/Higher Elevation</u>	<u>Address</u>	<u>Dist / Dir</u>	<u>Map ID</u>	<u>Page</u>
Not reported Date Closed: 07/16/03	605 WEST 30TH ST	0 - 1/8	A4	45
TRAFFIC ACCIDENT Date Closed: 08/20/07	661 W 34TH STREET	0 - 1/8 NNE	J44	241
NYNEX GARAGE Date Closed: 03/13/97	555 W. 34TH ST	0 - 1/8 NE	I52	272
555 WEST 34TH ST. Date Closed: 08/06/96	555 WEST 34TH ST.	0 - 1/8 NE	I54	300
555 WEST 34TH ST/NYTEL Date Closed: 03/21/06	555 WEST 34TH STREET	0 - 1/8 NE	I55	302
FEDERAL EXPRESS Date Closed: / /	538 WEST 34TH STREET	0 - 1/8 ENE	L58	308
Not reported Date Closed: 10/30/01	545 WEST 34TH ST	0 - 1/8 ENE	L60	313

EXECUTIVE SUMMARY

<u>Equal/Higher Elevation</u>	<u>Address</u>	<u>Dist / Dir</u>	<u>Map ID</u>	<u>Page</u>
528 WEST 34TH ST/MANH Date Closed: 10/12/90	528 WEST 34TH STREET	0 - 1/8 ESE	N77	387
534 W. 34TH ST Date Closed: 08/08/95	534 W. 34TH ST	0 - 1/8 ESE	N78	389
VACANT WAREHOUSE Date Closed: 07/16/96	518 WEST 30TH ST	0 - 1/8 ESE	O83	429
-NYCT Date Closed: / /	35TH ST / 11TH AVE	0 - 1/8 NNE	126	612
538 W 33RD ST/MANH/FEDEXP Date Closed: 03/15/06	538 WEST 33RD STREET	0 - 1/8 ESE	N127	613
APARTMENT BUILDING Date Closed: 04/24/07	527 WEST 34TH STREET	0 - 1/8 E	S137	638
CITY BUILDING Date Closed: 02/27/08	527 WEST 34TH STREET	0 - 1/8 E	S139	642
HIGH RIDGE ENTERPRISE Date Closed: 11/01/04	524 WEST 29TH ST	0 - 1/8 SE	T148	677
IN ROADWAY Date Closed: 10/31/01	IFO 545 W 34TH ST	0 - 1/8 E	S156	714
Lower Elevation	Address	Dist / Dir	Map ID	Page
NYC DEPT OF SANITATION Date Closed: / /	606 WEST 30TH STREET	0 - 1/8	A2	21
Not reported Date Closed: 10/27/03	260 12TH AVE	0 - 1/8 WNW	D14	81
GREYHOUND FACILITY Date Closed: 05/11/04	260 12TH AVE	0 - 1/8 WNW	D15	83
W. 30TH ST & 12TH AVE Date Closed: 11/03/03	W. 30TH ST / 12TH AVE	0 - 1/8 WNW	E16	89
Not reported Date Closed: 02/03/03	30TH ST / 12TH AVE	0 - 1/8 WNW	E17	91
HELIPORT Date Closed: 08/29/88	WEST 30TH ST. / 12 AV	0 - 1/8 WNW	E18	94
MOBIL S/S Date Closed: / /	309 11TH AVENUE	0 - 1/8 SSW	A24	154
MOBILE#17-510 Date Closed: 12/14/06	309 11TH AVE	0 - 1/8 SSW	A25	157
W 30TH ST/HELIPORT/MANH Date Closed: 11/12/92	WEST 30TH STREET/HELIPO	0 - 1/8 SW	F27	160
WEST 29TH ST SUB-STATION Date Closed: 05/12/08 Date Closed: 02/16/06	637 WEST 29TH ST	0 - 1/8 SSW	H30	170
WEST 29TH ST SUB-STATION Date Closed: 02/16/06	637 W 29TH ST	0 - 1/8 SSW	H31	174
11TH AVE & W 29TH ST Date Closed: / /	11TH AVE / W 29TH ST	0 - 1/8 SSW	G33	177
Not reported Date Closed: 09/24/04	W 29TH ST / 11TH AV	0 - 1/8 SSW	G34	179

EXECUTIVE SUMMARY

<u>Lower Elevation</u>	<u>Address</u>	<u>Dist / Dir</u>	<u>Map ID</u>	<u>Page</u>
29TH ST & 11TH AVE/SEWER Date Closed: 09/19/91	29TH ST / 11TH AVE/SE	0 - 1/8 SSW	G36	202
TRANSFORMER VAULT VS7361 Date Closed: 08/20/04	WEST 29TH ST/11TH AVE	0 - 1/8 SSW	G37	204
WEST 28TH ST CABLE YARD Date Closed: 12/29/03 Date Closed: 12/29/03	281 11TH AVE	0 - 1/8 SSW	R87	442
WEST 28TH YARD Date Closed: 12/29/03	281 11TH AVENUE	0 - 1/8 SSW	R89	447
TEN GAL HYDRAULIC FROM VEHICLE Date Closed: 11/27/07	281 11 AVENUE. WEST 28	0 - 1/8 SSW	R90	449
WEST 28 STREET YARD Date Closed: 11/08/07	281 11 AVE	0 - 1/8 SSW	R91	450
W28TH ST YARD Date Closed: 09/02/97	281 11TH AV	0 - 1/8 SSW	R92	451
WEST 20TH ST YARD Date Closed: 11/04/03	281 11TH AVE	0 - 1/8 SSW	R93	454
RELEASE OF WASH WATER TO SEWER Date Closed: 04/24/07	281 11 AVE	0 - 1/8 SSW	R94	456
WORKING PARKING LOT Date Closed: / /	282 11TH AVE	0 - 1/8 SSW	R95	457
-NYCT Date Closed: / /	28TH ST/11TH AVE	0 - 1/8 SSW	R96	462
ONE QT HYD-FLUID FROM VEH 6076 Date Closed: 02/16/07	281 11 AVENUE	0 - 1/8 SSW	R97	463
281 11TH AVE Date Closed: 12/29/03 Date Closed: 06/08/98 <i>*Additional key fields are available in the Map Findings section</i>	281 11TH AVE	0 - 1/8 SSW	R99	483
28TH ST TRANSP. GARAGE Date Closed: 10/13/06	281 11TH AV	0 - 1/8 SSW	R100	489
WEST 28TH ST TRANS SHOP Date Closed: 05/06/97	281 11TH AVE	0 - 1/8 SSW	R101	491
WEST 28TH ST Date Closed: 12/29/03	281 11TH AVE	0 - 1/8 SSW	R102	493
PARKING GARAGE Date Closed: 09/11/07	282-296 11TH AVE	0 - 1/8 SSW	R103	496
CON ED TRANSPORTATION YD Date Closed: 12/29/03	281 W 11TH AVE	0 - 1/8 SSW	R104	498
CON EDISON-W 28TH STREET Date Closed: 02/03/03 Date Closed: 11/04/03 <i>*Additional key fields are available in the Map Findings section</i>	281 11TH AVENUE	0 - 1/8 SSW	R105	500
WEST 28TH ST YARD Date Closed: 11/04/03	WEST 28TH/11TH AVE	0 - 1/8 SSW	R106	547
VAULT 0853 Date Closed: 09/29/03	W 28TH ST / 11TH AVE	0 - 1/8 SSW	R107	551

EXECUTIVE SUMMARY

<u>Lower Elevation</u>	<u>Address</u>	<u>Dist / Dir</u>	<u>Map ID</u>	<u>Page</u>
WEST 28 TH ST YARD Date Closed: 02/13/97	281 11 TH AV	0 - 1/8 SSW	R108	552
281 11TH AVE Date Closed: 01/20/04	281 11TH AVE	0 - 1/8 SSW	R109	555
LEAK FROM CONTRACTOR'S VEHICLE Date Closed: 03/20/08	281 11TH AVE	0 - 1/8 SSW	R110	556
WEST 28TH ST YARD Date Closed: 12/29/03 Date Closed: 11/19/03 <i>*Additional key fields are available in the Map Findings section</i>	281 11TH AVE	0 - 1/8 SSW	R111	557
WEST 28TH ST SERVICE CTR Date Closed: 04/20/00 Date Closed: 01/21/97	281 11TH AVE	0 - 1/8 SSW	R112	565
CON ED FACILITY Date Closed: 12/30/03 Date Closed: 07/02/07	281 11TH AVE	0 - 1/8 SSW	R113	569
ROADWAY Date Closed: 05/01/98	WEST 28TH ST / 11TH AVE	0 - 1/8 SSW	R114	573
CON ED - 28TH ST GARAGE Date Closed: 05/12/96	281 11TH AV	0 - 1/8 SSW	R115	575
CON ED 29TH YARD Date Closed: 06/30/05	281 11TH AVE	0 - 1/8 SSW	R117	584
WEST 28TH STREET YARD Date Closed: / /	281 11TH AVE	0 - 1/8 SSW	R118	585
WEST 28TH ST STATION Date Closed: 12/30/03	281 11TH AVE	0 - 1/8 SSW	R120	590
CON ED Date Closed: 02/03/04	W. 28TH / 11TH AVE	0 - 1/8 SSW	R121	592
28TH ST YARD Date Closed: 12/28/03 Date Closed: 11/12/04 <i>*Additional key fields are available in the Map Findings section</i>	281 11TH AVE	0 - 1/8 SSW	R122	594
Not reported Date Closed: 02/03/04	628 W 28TH ST	0 - 1/8 SSW	131	624
271 11TH AVE Date Closed: 12/24/96	271 11TH AVE	0 - 1/8 SSW	W151	684
WATERFRONT NY REALTOR Date Closed: 01/18/06	271 11 AVE	0 - 1/8 SSW	W154	707

NY Hist Spills: This database contains records of chemical and petroleum spill incidents. Under State law, petroleum and hazardous chemical spills that can impact the waters of the state must be reported by the spiller (and, in some cases, by anyone who has knowledge of the spills). In 2002, the Department of Environmental Conservation stopped providing updates to its original Spills Information Database. This database includes fields that are no longer available from the NYDEC as of January 1, 2002. Current information may be found in the NY SPILLS database.

A review of the NY Hist Spills list, as provided by EDR, and dated 01/01/2002 has revealed that there

EXECUTIVE SUMMARY

are 41 NY Hist Spills sites within approximately 0.125 miles of the target property.

<u>Equal/Higher Elevation</u>	<u>Address</u>	<u>Dist / Dir</u>	<u>Map ID</u>	<u>Page</u>
<i>NYNEX GARAGE</i>	<i>555 W. 34TH ST</i>	<i>0 - 1/8 NE</i>	<i>I52</i>	<i>272</i>
<i>555 WEST 34TH ST.</i>	<i>555 WEST 34TH ST.</i>	<i>0 - 1/8 NE</i>	<i>I54</i>	<i>300</i>
<i>Not reported</i>	<i>545 WEST 34TH ST</i>	<i>0 - 1/8 ENE</i>	<i>L60</i>	<i>313</i>
<i>528 WEST 34TH ST/MANH</i>	<i>528 WEST 34TH STREET</i>	<i>0 - 1/8 ESE</i>	<i>N77</i>	<i>387</i>
<i>534 W. 34TH ST</i>	<i>534 W. 34TH ST</i>	<i>0 - 1/8 ESE</i>	<i>N78</i>	<i>389</i>
<i>VACANT WAREHOUSE</i>	<i>518 WEST 30TH ST</i>	<i>0 - 1/8 ESE</i>	<i>O83</i>	<i>429</i>
<i>538 W 33RD ST/MANH/FEDEXP</i>	<i>538 WEST 33RD STREET</i>	<i>0 - 1/8 ESE</i>	<i>N127</i>	<i>613</i>
<i>IN ROADWAY</i>	<i>IFO 545 W 34TH ST</i>	<i>0 - 1/8 E</i>	<i>S156</i>	<i>714</i>
<u>Lower Elevation</u>	<u>Address</u>	<u>Dist / Dir</u>	<u>Map ID</u>	<u>Page</u>
<i>Not reported</i>	<i>260 12TH AVE</i>	<i>0 - 1/8 WNW</i>	<i>D14</i>	<i>81</i>
<i>GREYHOUND FACILITY</i>	<i>260 12TH AVE</i>	<i>0 - 1/8 WNW</i>	<i>D15</i>	<i>83</i>
<i>W. 30TH ST & 12TH AVE</i>	<i>W. 30TH ST / 12TH AVE</i>	<i>0 - 1/8 WNW</i>	<i>E16</i>	<i>89</i>
<i>Not reported</i>	<i>30TH ST / 12TH AVE</i>	<i>0 - 1/8 WNW</i>	<i>E17</i>	<i>91</i>
<i>HELIPORT</i>	<i>WEST 30TH ST. / 12 AV</i>	<i>0 - 1/8 WNW</i>	<i>E18</i>	<i>94</i>
<i>MOBIL S/S</i>	<i>309 11TH AVENUE</i>	<i>0 - 1/8 SSW</i>	<i>A24</i>	<i>154</i>
<i>W 30TH ST/HELIPORT/MANH</i>	<i>WEST 30TH STREET/HELIPO</i>	<i>0 - 1/8 SW</i>	<i>F27</i>	<i>160</i>
<i>WEST 29TH ST SUB-STATION</i>	<i>637 WEST 29TH ST</i>	<i>0 - 1/8 SSW</i>	<i>H30</i>	<i>170</i>
<i>WEST 29TH ST SUB-STATION</i>	<i>637 W 29TH ST</i>	<i>0 - 1/8 SSW</i>	<i>H31</i>	<i>174</i>
<i>11TH AVE & W 29TH ST</i>	<i>11TH AVE / W 29TH ST</i>	<i>0 - 1/8 SSW</i>	<i>G33</i>	<i>177</i>
<i>29TH ST & 11TH AVE/SEWER</i>	<i>29TH ST / 11TH AVE/SE</i>	<i>0 - 1/8 SSW</i>	<i>G36</i>	<i>202</i>
<i>WEST 28TH ST CABLE YARD</i>	<i>281 11TH AVE</i>	<i>0 - 1/8 SSW</i>	<i>R87</i>	<i>442</i>
<i>WEST 28TH YARD</i>	<i>281 11TH AVENUE</i>	<i>0 - 1/8 SSW</i>	<i>R89</i>	<i>447</i>
<i>W28TH ST YARD</i>	<i>281 11TH AV</i>	<i>0 - 1/8 SSW</i>	<i>R92</i>	<i>451</i>
<i>WEST 20TH ST YARD</i>	<i>281 11TH AVE</i>	<i>0 - 1/8 SSW</i>	<i>R93</i>	<i>454</i>
<i>281 11TH AVE</i>	<i>281 11TH AVE</i>	<i>0 - 1/8 SSW</i>	<i>R99</i>	<i>483</i>
<i>28TH ST TRANSP. GARAGE</i>	<i>281 11TH AV</i>	<i>0 - 1/8 SSW</i>	<i>R100</i>	<i>489</i>
<i>WEST 28TH ST TRANS SHOP</i>	<i>281 11TH AVE</i>	<i>0 - 1/8 SSW</i>	<i>R101</i>	<i>491</i>
<i>WEST 28TH ST</i>	<i>281 11TH AVE</i>	<i>0 - 1/8 SSW</i>	<i>R102</i>	<i>493</i>
<i>CON ED TRANSPORTATION YD</i>	<i>281 W 11TH AVE</i>	<i>0 - 1/8 SSW</i>	<i>R104</i>	<i>498</i>
<i>CON EDISON-W 28TH STREET</i>	<i>281 11TH AVENUE</i>	<i>0 - 1/8 SSW</i>	<i>R105</i>	<i>500</i>
<i>WEST 28TH ST YARD</i>	<i>WEST 28TH/11TH AVE</i>	<i>0 - 1/8 SSW</i>	<i>R106</i>	<i>547</i>
<i>WEST 28 TH ST YARD</i>	<i>281 11 TH AV</i>	<i>0 - 1/8 SSW</i>	<i>R108</i>	<i>552</i>
<i>WEST 28TH ST YARD</i>	<i>281 11TH AVE</i>	<i>0 - 1/8 SSW</i>	<i>R111</i>	<i>557</i>
<i>WEST 28TH ST SERVICE CTR</i>	<i>281 11TH AVE</i>	<i>0 - 1/8 SSW</i>	<i>R112</i>	<i>565</i>
<i>CON ED FACILITY</i>	<i>281 11TH AVE</i>	<i>0 - 1/8 SSW</i>	<i>R113</i>	<i>569</i>
<i>ROADWAY</i>	<i>WEST 28TH ST / 11TH AVE</i>	<i>0 - 1/8 SSW</i>	<i>R114</i>	<i>573</i>
<i>CON ED - 28TH ST GARAGE</i>	<i>281 11TH AV</i>	<i>0 - 1/8 SSW</i>	<i>R115</i>	<i>575</i>
<i>WEST 28TH ST STATION</i>	<i>281 11TH AVE</i>	<i>0 - 1/8 SSW</i>	<i>R120</i>	<i>590</i>
<i>28TH ST YARD</i>	<i>281 11TH AVE</i>	<i>0 - 1/8 SSW</i>	<i>R122</i>	<i>594</i>
<i>Not reported</i>	<i>628 W 28TH ST</i>	<i>0 - 1/8 SSW</i>	<i>131</i>	<i>624</i>
<i>271 11TH AVE</i>	<i>271 11TH AVE</i>	<i>0 - 1/8 SSW</i>	<i>W151</i>	<i>684</i>
<i>WATERFRONT NY REALTOR</i>	<i>271 11 AVE</i>	<i>0 - 1/8 SSW</i>	<i>W154</i>	<i>707</i>

NY ENG CONTROLS: Environmental Remediation sites that have engineering controls in place.

A review of the NY ENG CONTROLS list, as provided by EDR, and dated 06/10/2008 has revealed that there is 1 NY ENG CONTROLS site within approximately 0.5 miles of the target property.

<u>Equal/Higher Elevation</u>	<u>Address</u>	<u>Dist / Dir</u>	<u>Map ID</u>	<u>Page</u>
<i>CE - W 42ND ST. - RIVER PLACE</i>	<i>640 W 42ND STREET</i>	<i>1/4 - 1/2 NNE</i>	<i>BJ324</i>	<i>1641</i>

EXECUTIVE SUMMARY

Environmental Remediation sites that have institutional controls in place.

A review of the NY INST CONTROL list, as provided by EDR, and dated 06/10/2008 has revealed that there is 1 NY INST CONTROL site within approximately 0.5 miles of the target property.

<u>Equal/Higher Elevation</u>	<u>Address</u>	<u>Dist / Dir</u>	<u>Map ID</u>	<u>Page</u>
CE - W 42ND ST. - RIVER PLACE	640 W 42ND STREET	1/4 - 1/2NNE	BJ324	1641

NY VCP: Voluntary Cleanup Agreements. The voluntary remedial program uses private monies to get contaminated sites remediated to levels allowing for the sites' productive use. The program covers virtually any kind of site and contamination.

A review of the NY VCP list, as provided by EDR, and dated 06/10/2008 has revealed that there are 4 NY VCP sites within approximately 0.5 miles of the target property.

<u>Equal/Higher Elevation</u>	<u>Address</u>	<u>Dist / Dir</u>	<u>Map ID</u>	<u>Page</u>
WEST 34TH STREET DEVELOPMENT P	555 WEST 34TH STREET	0 - 1/8 NE	I50	268
CE - W 42ND ST. - RIVER PLACE	640 W 42ND STREET	1/4 - 1/2NNE	BJ324	1641
CE - W. 42ND ST. GAS WORKS	640 W 42ND STREET	1/4 - 1/2NNE	BJ325	1644
WEST 42ND STREET REDEVELOPMENT	605/615 WEST 42ND STREE	1/4 - 1/2NNE	BK333	1665

NY DRYCLEANERS: A listing of all registered drycleaning facilities.

A review of the NY DRYCLEANERS list, as provided by EDR, and dated 06/15/2004 has revealed that there is 1 NY DRYCLEANERS site within approximately 0.25 miles of the target property.

<u>Equal/Higher Elevation</u>	<u>Address</u>	<u>Dist / Dir</u>	<u>Map ID</u>	<u>Page</u>
DENIHAN CO/LAUNDRY	512-516 WEST 37TH STREE	1/8 - 1/4ENE	288	1525

NY E DESIGNATION: Lots designation with an ?E? on the Zoning Maps of the City of New York for potential hazardous material contamination, air and/or noise quality impacts.

A review of the NY E DESIGNATION list, as provided by EDR, and dated 03/26/2008 has revealed that there are 32 NY E DESIGNATION sites within approximately 0.125 miles of the target property.

<u>Equal/Higher Elevation</u>	<u>Address</u>	<u>Dist / Dir</u>	<u>Map ID</u>	<u>Page</u>
LOT 1,TAXBLOCK 705	380 11 AVENUE	0 - 1/8 E	13	78
LOT 1,TAXBLOCK 706	400 11 AVENUE	0 - 1/8 NNE	I38	206
LOT 62,TAXBLOCK 701	534 WEST 30 STREET	0 - 1/8 ESE	K61	316
LOT 59,TAXBLOCK 701	532 WEST 30 STREET	0 - 1/8 ESE	K63	322
LOT 58,TAXBLOCK 701	530 WEST 30 STREET	0 - 1/8 ESE	K64	326
LOT 5,TAXBLOCK 705	553 WEST 33 STREET	0 - 1/8 ESE	N67	334
LOT 56,TAXBLOCK 701	526 WEST 30 STREET	0 - 1/8 ESE	O68	338
LOT 61,TAXBLOCK 700	550 WEST 29 STREET	0 - 1/8 SSE	P69	341
LOT 10,TAXBLOCK 706	539 WEST 34 STREET	0 - 1/8 E	Q70	345
LOT 60,TAXBLOCK 700	548 WEST 29 STREET	0 - 1/8 SSE	P71	349
LOT 55,TAXBLOCK 701	524 WEST 30 STREET	0 - 1/8 ESE	O72	353
LOT 59,TAXBLOCK 700	546 WEST 29 STREET	0 - 1/8 SSE	P73	356
LOT 57,TAXBLOCK 700	542 WEST 29 STREET	0 - 1/8 SSE	P74	361
LOT 52,TAXBLOCK 701	518 WEST 30 STREET	0 - 1/8 ESE	O84	431
LOT 54,TAXBLOCK 705	528 WEST 34 STREET	0 - 1/8 E	Q85	434
LOT 56,TAXBLOCK 700	540 WEST 29 STREET	0 - 1/8 SSE	P86	437

EXECUTIVE SUMMARY

<u>Equal/Higher Elevation</u>	<u>Address</u>	<u>Dist / Dir</u>	<u>Map ID</u>	<u>Page</u>
LOT 55,TAXBLOCK 700	538 WEST 29 STREET	0 - 1/8 SSE	P123	598
LOT 54,TAXBLOCK 700	536 WEST 29 STREET	0 - 1/8 SSE	P124	602
LOT 53,TAXBLOCK 700	534 WEST 29 STREET	0 - 1/8 SSE	P125	607
LOT 53,TAXBLOCK 705	524 WEST 34 STREET	0 - 1/8 E	S128	615
LOT 16,TAXBLOCK 701	529 WEST 29 STREET	0 - 1/8 SE	T129	618
LOT 17,TAXBLOCK 706	527 WEST 34 STREET	0 - 1/8 E	S138	639
LOT 22,TAXBLOCK 701	527 WEST 29 STREET	0 - 1/8 SE	T141	644
LOT 49,TAXBLOCK 700	526 WEST 29 STREET	0 - 1/8 SE	T142	648
LOT 23,TAXBLOCK 701	525 WEST 29 STREET	0 - 1/8 SE	T145	662
LOT 48,TAXBLOCK 700	524 WEST 29 STREET	0 - 1/8 SE	T147	672
LOT 47,TAXBLOCK 700	522 WEST 29 STREET	0 - 1/8 SE	T155	709
<u>Lower Elevation</u>	<u>Address</u>	<u>Dist / Dir</u>	<u>Map ID</u>	<u>Page</u>
LOT 68,TAXBLOCK 701	314 11 AVENUE	0 - 1/8 SSW	A21	111
LOT 70,TAXBLOCK 701	312 11 AVENUE	0 - 1/8 SSW	A22	116
LOT 1,TAXBLOCK 701	302 11 AVENUE	0 - 1/8 SSW	G29	165
LOT 1,TAXBLOCK 700	282 11 AVENUE	0 - 1/8 SSW	R119	587
LOT 63,TAXBLOCK 699	554 WEST 28 STREET	0 - 1/8 S	U130	621

EDR PROPRIETARY RECORDS

Manufactured Gas Plants: The EDR Proprietary Manufactured Gas Plant Database includes records of coal gas plants (manufactured gas plants) compiled by EDR's researchers. Manufactured gas sites were used in the United States from the 1800's to 1950's to produce a gas that could be distributed and used as fuel. These plants used whale oil, rosin, coal, or a mixture of coal, oil, and water that also produced a significant amount of waste. Many of the byproducts of the gas production, such as coal tar (oily waste containing volatile and non-volatile chemicals), sludges, oils and other compounds are potentially hazardous to human health and the environment. The byproduct from this process was frequently disposed of directly at the plant site and can remain or spread slowly, serving as a continuous source of soil and groundwater contamination.

A review of the Manufactured Gas Plants list, as provided by EDR, has revealed that there are 4 Manufactured Gas Plants sites within approximately 1 mile of the target property.

<u>Equal/Higher Elevation</u>	<u>Address</u>	<u>Dist / Dir</u>	<u>Map ID</u>	<u>Page</u>
CON EDISON - WEST 42ND ST. GAS	WEST 41ST - WEST 42ND S	1/4 - 1/2NNE	BK327	1652
<u>Lower Elevation</u>	<u>Address</u>	<u>Dist / Dir</u>	<u>Map ID</u>	<u>Page</u>
CON EDISON - WEST 45TH ST. GAS	12TH AVE BETWEEN WEST 4	1/2 - 1 NNE	BO349	1747
CON EDISON - 12TH AVE. WORKS M	12TH AVE BETWEEN W 46TH	1/2 - 1 NNE	BO350	1747
19TH STREET DEVELOPMENT SITE	80 11TH AVENUE	1/2 - 1 SSW	351	1747

EXECUTIVE SUMMARY

Due to poor or inadequate address information, the following sites were not mapped:

<u>Site Name</u>	<u>Database(s)</u>
CONSOLIDATED EDISON	NY MANIFEST
CONSOLIDATED EDISON	NY MANIFEST
NYNEX	NY MANIFEST
SUNOHIO PCBX UNIT LONG ISLAND RAIL	FINDS, NY MANIFEST, RCRA-NonGen
CONSOLIDATED EDISON	NY MANIFEST
CONSOLIDATED EDISON	NY MANIFEST
CONSOLIDATED EDISON	NY MANIFEST
CONSOLIDATED EDISON	NY MANIFEST
CONSOLIDATED EDISON	NY MANIFEST
CONSOLIDATED EDISON	NY MANIFEST
CONSOLIDATED EDISON	NY MANIFEST
CONSOLIDATED EDISON	NY MANIFEST
CONSOLIDATED EDISON	NY MANIFEST
CONSOLIDATED EDISON	NY MANIFEST
CONSOLIDATED EDISON	NY MANIFEST
CONSOLIDATED EDISON	NY MANIFEST
CONSOLIDATED EDISON	NY MANIFEST
CONSOLIDATED EDISON	NY MANIFEST
CONSOLIDATED EDISON	NY MANIFEST
NYCTA	NY MANIFEST
LAW & ORDER PRODUCTIONS	NY MANIFEST, RCRA-CESQG
CONSOLIDATED EDISON	NY MANIFEST
CONSOLIDATED EDISON	NY MANIFEST
CONSOLIDATED EDISON	NY MANIFEST
CONSOLIDATED EDISON	NY MANIFEST
CONSOLIDATED EDISON	NY MANIFEST
CONSOLIDATED EDISON	NY MANIFEST
CONSOLIDATED EDISON	NY MANIFEST
CONSOLIDATED EDISON	NY MANIFEST
CONSOLIDATED EDISON	NY MANIFEST
CONSOLIDATED EDISON	NY MANIFEST
CONSOLIDATED EDISON	NY MANIFEST
CONSOLIDATED EDISON	NY MANIFEST
CONSOLIDATED EDISON	NY MANIFEST
CON EDISON - VS 6145	NY MANIFEST, RCRA-NonGen
V2419	NY MANIFEST, RCRA-NonGen
V0900	NY MANIFEST, RCRA-NonGen
V0890	NY MANIFEST, RCRA-NonGen
LEHAVRE BUILDING 27	NY AST
LEHAVRE BUILDING 28	NY AST
LEHAVRE BUILDING 29	NY AST
LEHAVRE BUILDING 30	NY AST
305 7TH AVENUE	NY HIST UST

OVERVIEW MAP - 2304470.1s

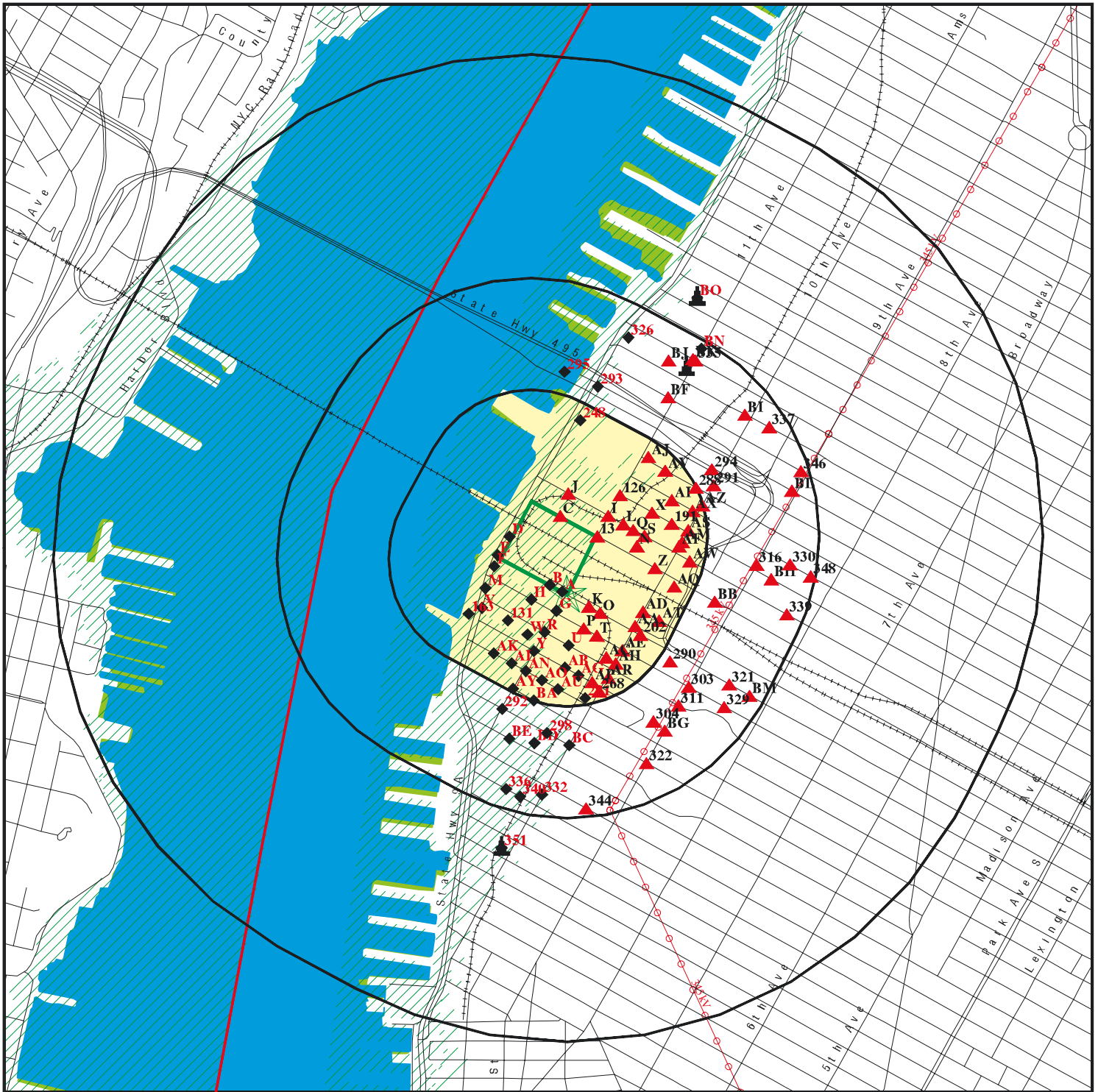

Target Property

Sites at elevations higher than or equal to the target property

Sites at elevations lower than the target property

Manufactured Gas Plants

National Priority List Sites

Dept. Defense Sites

Indian Reservations BIA

County Boundary

Power transmission lines

Oil & Gas pipelines

100-year flood zone

500-year flood zone

National Wetland Inventory

State Wetlands



SITE NAME: West Side Rail Yard
 ADDRESS: 319 11th Avenue
 Manhattan NY 10001
 LAT/LONG: 40.7533 / 74.0038

CLIENT: Louis Berger & Associates
 CONTACT: Fameeda Ali
 INQUIRY #: 2304470.1s
 DATE: August 27, 2008 3:04 pm

DETAIL MAP - 2304470.1s

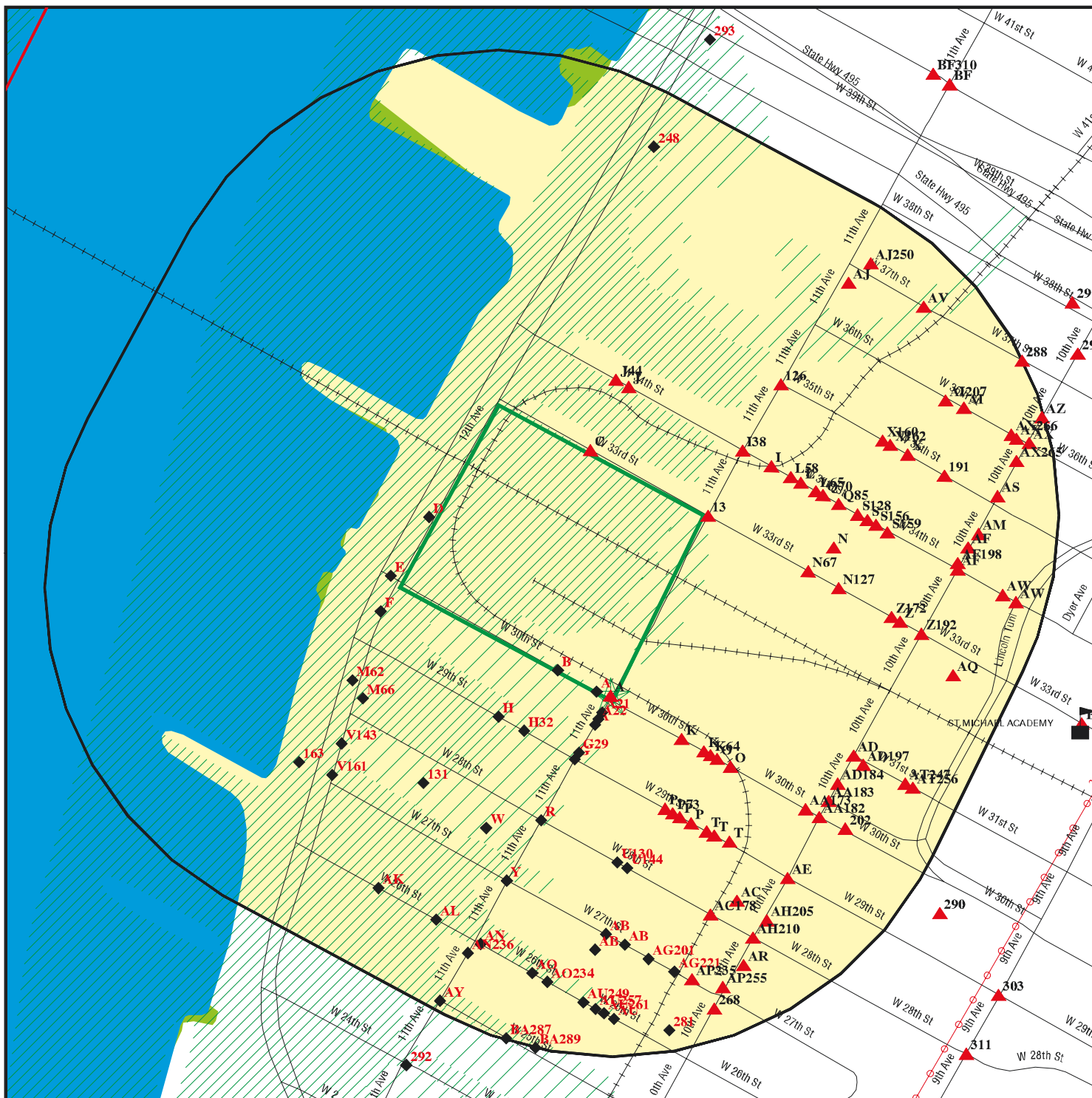

- Target Property
- Sites at elevations higher than or equal to the target property
- Sites at elevations lower than the target property
- Manufactured Gas Plants
- Sensitive Receptors
- National Priority List Sites
- Dept. Defense Sites

- Indian Reservations BIA
- County Boundary
- Power transmission lines
- Oil & Gas pipelines
- 100-year flood zone
- 500-year flood zone
- National Wetland Inventory
- State Wetlands

SITE NAME: West Side Rail Yard
 ADDRESS: 319 11th Avenue
 Manhattan NY 10001
 LAT/LONG: 40.7533 / 74.0038

CLIENT: Louis Berger & Associates
 CONTACT: Fameeda Ali
 INQUIRY #: 2304470.1s
 DATE: August 27, 2008 3:04 pm

MAP FINDINGS SUMMARY

Database	Target Property	Search Distance (Miles)	< 1/8	1/8 - 1/4	1/4 - 1/2	1/2 - 1	> 1	Total Plotted
<u>FEDERAL RECORDS</u>								
NPL		1.000	0	0	0	0	NR	0
Proposed NPL		1.000	0	0	0	0	NR	0
Delisted NPL		1.000	0	0	0	0	NR	0
NPL LIENS	TP		NR	NR	NR	NR	NR	0
CERCLIS		0.500	0	0	0	NR	NR	0
CERC-NFRAP		0.500	0	0	1	NR	NR	1
LIENS 2	TP		NR	NR	NR	NR	NR	0
CORRACTS		1.000	0	0	0	0	NR	0
RCRA-TSDF		0.500	0	0	0	NR	NR	0
RCRA-LQG		0.250	2	1	NR	NR	NR	3
RCRA-SQG		0.250	1	6	NR	NR	NR	7
RCRA-CESQG		0.250	3	6	NR	NR	NR	9
RCRA-NonGen		0.250	15	31	NR	NR	NR	46
US ENG CONTROLS		0.500	0	0	0	NR	NR	0
US INST CONTROL		0.500	0	0	0	NR	NR	0
ERNS	TP		NR	NR	NR	NR	NR	0
HMIRS	TP		NR	NR	NR	NR	NR	0
DOT OPS	TP		NR	NR	NR	NR	NR	0
US CDL	TP		NR	NR	NR	NR	NR	0
US BROWNFIELDS		0.500	0	0	0	NR	NR	0
DOD		1.000	0	0	0	0	NR	0
FUDS		1.000	0	0	0	0	NR	0
LUCIS		0.500	0	0	0	NR	NR	0
CONSENT		1.000	0	0	0	0	NR	0
ROD		1.000	0	0	0	0	NR	0
UMTRA		0.500	0	0	0	NR	NR	0
ODI		0.500	0	0	0	NR	NR	0
DEBRIS REGION 9		0.500	0	0	0	NR	NR	0
MINES		0.250	0	0	NR	NR	NR	0
TRIS	TP		NR	NR	NR	NR	NR	0
TSCA	TP		NR	NR	NR	NR	NR	0
FTTS	TP		NR	NR	NR	NR	NR	0
HIST FTTS	TP		NR	NR	NR	NR	NR	0
SSTS	TP		NR	NR	NR	NR	NR	0
ICIS	TP		NR	NR	NR	NR	NR	0
PADS	TP		NR	NR	NR	NR	NR	0
MLTS	TP		NR	NR	NR	NR	NR	0
RADINFO	TP		NR	NR	NR	NR	NR	0
FINDS	TP		NR	NR	NR	NR	NR	0
RAATS	TP		NR	NR	NR	NR	NR	0
<u>STATE AND LOCAL RECORDS</u>								
NY HSWDS		0.500	0	0	0	NR	NR	0
NY VAPOR REOPENED		1.000	0	0	0	0	NR	0
NY SHWS		1.000	0	0	0	0	NR	0
NJ SHWS		1.000	0	0	0	0	NR	0
NJ PF		1.000	0	0	0	0	NR	0

MAP FINDINGS SUMMARY

Database	Target Property	Search Distance (Miles)	< 1/8	1/8 - 1/4	1/4 - 1/2	1/2 - 1	> 1	Total Plotted
NJ CHROME		0.500	0	0	0	NR	NR	0
NY DEL SHWS		1.000	0	0	0	0	NR	0
NY SWF/LF		0.500	2	0	0	NR	NR	2
NJ SWF/LF		0.500	0	0	0	NR	NR	0
NY SWTIRE		0.500	0	0	0	NR	NR	0
NY SWRCY		0.500	0	0	0	NR	NR	0
NJ HIST LF		0.500	0	0	0	NR	NR	0
NJ SWRCY		0.500	0	0	0	NR	NR	0
NJ LUST		0.500	0	0	0	NR	NR	0
NY LTANKS		0.500	15	22	52	NR	NR	89
NY HIST LTANKS		0.500	13	20	46	NR	NR	79
NJ HIST LUST		0.500	0	0	0	NR	NR	0
NY UST	X	0.250	7	27	NR	NR	NR	34
NJ UST		0.250	0	0	NR	NR	NR	0
NY CBS UST		0.250	0	0	NR	NR	NR	0
NY MOSF UST		0.500	0	0	0	NR	NR	0
NY HIST UST	X	0.250	10	25	NR	NR	NR	35
NY AST		0.250	8	26	NR	NR	NR	34
NJ LIENS		TP	NR	NR	NR	NR	NR	0
NY HIST AST		TP	NR	NR	NR	NR	NR	0
NY CBS AST		0.250	0	0	NR	NR	NR	0
NJ MAJOR FACILITIES		0.500	0	0	0	NR	NR	0
NY MOSF AST		0.500	0	0	0	NR	NR	0
NJ HIST MAJOR FACILITIES		0.500	0	0	0	NR	NR	0
NY MANIFEST		0.250	23	31	NR	NR	NR	54
NJ MANIFEST		0.250	2	5	NR	NR	NR	7
NY Spills		0.125	66	NR	NR	NR	NR	66
NJ SPILLS		TP	NR	NR	NR	NR	NR	0
NJ Release		TP	NR	NR	NR	NR	NR	0
NY Hist Spills		0.125	41	NR	NR	NR	NR	41
NY ENG CONTROLS		0.500	0	0	1	NR	NR	1
NJ ENG CONTROLS		0.500	0	0	0	NR	NR	0
NY INST CONTROL		0.500	0	0	1	NR	NR	1
NJ INST CONTROL		0.500	0	0	0	NR	NR	0
NY VCP		0.500	1	0	3	NR	NR	4
NJ VCP		0.500	0	0	0	NR	NR	0
NY DRYCLEANERS		0.250	0	1	NR	NR	NR	1
NJ DRYCLEANERS		0.250	0	0	NR	NR	NR	0
NY BROWNFIELDS		0.500	0	0	0	NR	NR	0
NJ BROWNFIELDS		0.500	0	0	0	NR	NR	0
NJ ISRA		0.500	0	0	0	NR	NR	0
NY NPDES		TP	NR	NR	NR	NR	NR	0
NJ NPDES		TP	NR	NR	NR	NR	NR	0
NY AIRS		TP	NR	NR	NR	NR	NR	0
NY CBS		0.250	0	0	NR	NR	NR	0
NY E DESIGNATION		0.125	32	NR	NR	NR	NR	32
NY RES DECL		0.180	0	0	NR	NR	NR	0
NY MOSF		0.500	0	0	0	NR	NR	0
NJ HWS RE-EVAL		1.000	0	0	0	0	NR	0
TRIBAL RECORDS								
INDIAN RESERV		1.000	0	0	0	0	NR	0

MAP FINDINGS SUMMARY

<u>Database</u>	<u>Target Property</u>	<u>Search Distance (Miles)</u>	<u>< 1/8</u>	<u>1/8 - 1/4</u>	<u>1/4 - 1/2</u>	<u>1/2 - 1</u>	<u>> 1</u>	<u>Total Plotted</u>
INDIAN ODI		0.500	0	0	0	NR	NR	0
INDIAN LUST		0.500	0	0	0	NR	NR	0
INDIAN UST		0.250	0	0	NR	NR	NR	0
INDIAN VCP		0.500	0	0	0	NR	NR	0
<u>EDR PROPRIETARY RECORDS</u>								
Manufactured Gas Plants		1.000	0	0	1	3	NR	4

NOTES:

TP = Target Property

NR = Not Requested at this Search Distance

Sites may be listed in more than one database

Map ID
Direction
Distance
Elevation

MAP FINDINGS

Site

Database(s)

EDR ID Number
EPA ID Number

A1 DEPT OF SANITATION MANHATTAN DISTRICT 6
Target 319 ELEVENTH AVENUE
Property NEW YORK, NY 10001

NY UST U002222971
NY HIST UST N/A

Site 1 of 10 in cluster A

Actual:
16 ft.

UST:

UST:

Facility Id: 2-601983
Region: STATE
DEC Region: 2
Site Status: Active
Program Type: PBS
Expiration Date: 2009/09/28
UTM X: 584106.59965
UTM Y: 4511819.11348
Site ID: 23942

Tank Number: 001
Tank Status: Closed - Removed
Tank Model: Not reported
Pipe Model: Not reported
Install Date: 10/01/94
Capacity Gallons: 2500
Tightness Test Method: NN
Next Test Date: / /
Date Tank Closed: 10/17/07
Tank ID: 48584
Tank Location: 5
Tank Type: Equivalent technology
Date Test: / /
Register: True
Trade Sec: False
Modified By: NRLOMBAR
Last Modified: 02/05/08

Tank Number: 002
Tank Status: Closed - Removed
Tank Model: Not reported
Pipe Model: Not reported
Install Date: 10/01/94
Capacity Gallons: 2500
Tightness Test Method: NN
Next Test Date: / /
Date Tank Closed: 10/17/07
Tank ID: 48585
Tank Location: 5
Tank Type: Equivalent technology
Date Test: / /
Register: True
Trade Sec: False
Modified By: NRLOMBAR
Last Modified: 02/05/08

Tank Number: 003
Tank Status: In Service
Tank Model: Not reported

Map ID
Direction
Distance
Elevation

MAP FINDINGS

Site

Database(s)

EDR ID Number
EPA ID Number

DEPT OF SANITATION MANHATTAN DISTRICT 6 (Continued)

U002222971

Pipe Model: Not reported
Install Date: 10/01/94
Capacity Gallons: 1000
Tightness Test Method: NN
Next Test Date: / /
Date Tank Closed: / /
Tank ID: 48586
Tank Location: 5
Tank Type: Equivalent technology
Date Test: / /
Register: True
Trade Sec: False
Modified By: NRLOMBAR
Last Modified: 02/05/08

Tank Number: 004
Tank Status: In Service
Tank Model: Not reported
Pipe Model: Not reported
Install Date: 10/01/94
Capacity Gallons: 1000
Tightness Test Method: NN
Next Test Date: / /
Date Tank Closed: / /
Tank ID: 48587
Tank Location: 5
Tank Type: Equivalent technology
Date Test: / /
Register: True
Trade Sec: False
Modified By: NRLOMBAR
Last Modified: 02/05/08

Tank Number: 005
Tank Status: In Service
Tank Model: 104
Pipe Model: D
Install Date: 10/24/07
Capacity Gallons: 2500
Tightness Test Method: NN
Next Test Date: / /
Date Tank Closed: / /
Tank ID: 221515
Tank Location: 5
Tank Type: Equivalent technology
Date Test: / /
Register: True
Trade Sec: False
Modified By: NRLOMBAR
Last Modified: 02/05/08

Tank Number: 006
Tank Status: In Service
Tank Model: 104

Map ID
Direction
Distance
Elevation

MAP FINDINGS

Site

Database(s)

EDR ID Number
EPA ID Number

DEPT OF SANITATION MANHATTAN DISTRICT 6 (Continued)

U002222971

Pipe Model: D
Install Date: 10/24/07
Capacity Gallons: 2500
Tightness Test Method: NN
Next Test Date: / /
Date Tank Closed: / /
Tank ID: 221516
Tank Location: 5
Tank Type: Equivalent technology
Date Test: / /
Register: True
Trade Sec: False
Modified By: NRLOMBAR
Last Modified: 02/05/08

UST_PBS_BSAFFIL:

Site Id: 23942
Program Number: 2-601983
Affiliation Type: 01
Affiliation Subtype: C01
Company Name: NYC DEPARTMENT OF GENERAL SERVICES
Federal Id Num: 13-6400434
Contact Type: Not reported
Contact Name: Not reported
Address1: ONE CENTRE STREET
Address2: Not reported
City: NEW YORK
State: NY
Zip Code: 10007
Country Code: 001
Phone: (646) 885-4874
Phone Ext: Not reported
Email: Not reported
Fax Number: Not reported
Modified By: NRLOMBAR
Date Last Modified: 02/05/08

Site Id: 23942
Program Number: 2-601983
Affiliation Type: 04
Affiliation Subtype: NNN
Company Name: DEPT OF SANITATION MANHATTAN DISTRICT 6
Federal Id Num: Not reported
Contact Type: Not reported
Contact Name: OPERATIONS DESK
Address1: Not reported
Address2: Not reported
City: Not reported
State: NN
Zip Code: Not reported
Country Code: 001
Phone: (646) 885-4860
Phone Ext: Not reported
Email: Not reported
Fax Number: Not reported
Modified By: NRLOMBAR
Date Last Modified: 02/05/08

Map ID
Direction
Distance
Elevation

MAP FINDINGS

Site

Database(s)

EDR ID Number
EPA ID Number

DEPT OF SANITATION MANHATTAN DISTRICT 6 (Continued)

U002222971

Site Id: 23942
Program Number: 2-601983
Affiliation Type: 11
Affiliation Subtype: NNN
Company Name: NYC DEPARTMENT OF GENERAL SERVICES
Federal Id Num: 13-6400434
Contact Type: Not reported
Contact Name: OPERATIONS DESK
Address1: Not reported
Address2: Not reported
City: Not reported
State: NN
Zip Code: Not reported
Country Code: 999
Phone: (646) 885-4860
Phone Ext: Not reported
Email: Not reported
Fax Number: Not reported
Modified By: NRLOMBAR
Date Last Modified: 02/05/08

Site Id: 23942
Program Number: 2-601983
Affiliation Type: 07
Affiliation Subtype: NNN
Company Name: NYC DEPT. OF SANITATION
Federal Id Num: Not reported
Contact Type: Not reported
Contact Name: CHIEF RENZO FERRARI
Address1: 125 WORTH STREET
Address2: ROOM 823
City: NEW YORK
State: NY
Zip Code: 10012
Country Code: 001
Phone: (646) 885-4874
Phone Ext: Not reported
Email: Not reported
Fax Number: Not reported
Modified By: NRLOMBAR
Date Last Modified: 02/05/08

UST_AST_PBS_BSEQUIP:

Site Id: 23942
Tank Id Number: 221515
Tank Number: 005
Equipment: L08
Code Name: Tank Top Sump
Type: Piping Leak Detection

Site Id: 23942
Tank Id Number: 48584
Tank Number: 001
Equipment: F04
Code Name: Fiberglass
Type: Pipe External Protection

Map ID
Direction
Distance
Elevation

MAP FINDINGS

Site

Database(s)

EDR ID Number
EPA ID Number

DEPT OF SANITATION MANHATTAN DISTRICT 6 (Continued)

U002222971

Site Id: 23942
Tank Id Number: 48585
Tank Number: 002
Equipment: C02
Code Name: Underground/On-ground
Type: Pipe Location

Site Id: 23942
Tank Id Number: 48585
Tank Number: 002
Equipment: A03
Code Name: Fiberglass Liner (FRP)
Type: Tank Internal Protection

Site Id: 23942
Tank Id Number: 48586
Tank Number: 003
Equipment: I02
Code Name: High Level Alarm
Type: Overfill

Site Id: 23942
Tank Id Number: 48587
Tank Number: 004
Equipment: D06
Code Name: Fiberglass Reinforced Plastic (FRP)
Type: Pipe Type

Site Id: 23942
Tank Id Number: 48585
Tank Number: 002
Equipment: J02
Code Name: Suction
Type: Dispenser

Site Id: 23942
Tank Id Number: 48587
Tank Number: 004
Equipment: B04
Code Name: Fiberglass
Type: Tank External Protection

Site Id: 23942
Tank Id Number: 48584
Tank Number: 001
Equipment: G02
Code Name: Vault (w/access)
Type: Tank Secondary Containment

Site Id: 23942
Tank Id Number: 48584
Tank Number: 001
Equipment: A03
Code Name: Fiberglass Liner (FRP)
Type: Tank Internal Protection

Site Id: 23942

Map ID
Direction
Distance
Elevation

MAP FINDINGS

Site

Database(s)

EDR ID Number
EPA ID Number

DEPT OF SANITATION MANHATTAN DISTRICT 6 (Continued)

U002222971

Tank Id Number:	48586
Tank Number:	003
Equipment:	F04
Code Name:	Fiberglass
Type:	Pipe External Protection
Site Id:	23942
Tank Id Number:	48585
Tank Number:	002
Equipment:	B04
Code Name:	Fiberglass
Type:	Tank External Protection
Site Id:	23942
Tank Id Number:	48585
Tank Number:	002
Equipment:	D06
Code Name:	Fiberglass Reinforced Plastic (FRP)
Type:	Pipe Type
Site Id:	23942
Tank Id Number:	48586
Tank Number:	003
Equipment:	L09
Code Name:	Exempt Suction Piping
Type:	Piping Leak Detection
Site Id:	23942
Tank Id Number:	48587
Tank Number:	004
Equipment:	L09
Code Name:	Exempt Suction Piping
Type:	Piping Leak Detection
Site Id:	23942
Tank Id Number:	48584
Tank Number:	001
Equipment:	B04
Code Name:	Fiberglass
Type:	Tank External Protection
Site Id:	23942
Tank Id Number:	48584
Tank Number:	001
Equipment:	D06
Code Name:	Fiberglass Reinforced Plastic (FRP)
Type:	Pipe Type
Site Id:	23942
Tank Id Number:	48586
Tank Number:	003
Equipment:	A03
Code Name:	Fiberglass Liner (FRP)
Type:	Tank Internal Protection
Site Id:	23942
Tank Id Number:	221515

Map ID
Direction
Distance
Elevation

MAP FINDINGS

Site

Database(s)

EDR ID Number
EPA ID Number

DEPT OF SANITATION MANHATTAN DISTRICT 6 (Continued)

U002222971

Tank Number:	005
Equipment:	J02
Code Name:	Suction
Type:	Dispenser
Site Id:	23942
Tank Id Number:	48585
Tank Number:	002
Equipment:	G02
Code Name:	Vault (w/access)
Type:	Tank Secondary Containment
Site Id:	23942
Tank Id Number:	48584
Tank Number:	001
Equipment:	C02
Code Name:	Underground/On-ground
Type:	Pipe Location
Site Id:	23942
Tank Id Number:	221516
Tank Number:	006
Equipment:	A03
Code Name:	Fiberglass Liner (FRP)
Type:	Tank Internal Protection
Site Id:	23942
Tank Id Number:	48587
Tank Number:	004
Equipment:	G04
Code Name:	Double-Walled (Underground)
Type:	Tank Secondary Containment
Site Id:	23942
Tank Id Number:	48584
Tank Number:	001
Equipment:	I02
Code Name:	High Level Alarm
Type:	Overfill
Site Id:	23942
Tank Id Number:	48587
Tank Number:	004
Equipment:	J02
Code Name:	Suction
Type:	Dispenser
Site Id:	23942
Tank Id Number:	48586
Tank Number:	003
Equipment:	C02
Code Name:	Underground/On-ground
Type:	Pipe Location
Site Id:	23942
Tank Id Number:	48587
Tank Number:	004

Map ID
Direction
Distance
Elevation

MAP FINDINGS

Site

Database(s)

EDR ID Number
EPA ID Number

DEPT OF SANITATION MANHATTAN DISTRICT 6 (Continued)

U002222971

Equipment:	H01
Code Name:	Interstitial - Electronic Monitoring
Type:	Tank Leak Detection
Site Id:	23942
Tank Id Number:	221515
Tank Number:	005
Equipment:	H01
Code Name:	Interstitial - Electronic Monitoring
Type:	Tank Leak Detection
Site Id:	23942
Tank Id Number:	221516
Tank Number:	006
Equipment:	H01
Code Name:	Interstitial - Electronic Monitoring
Type:	Tank Leak Detection
Site Id:	23942
Tank Id Number:	48587
Tank Number:	004
Equipment:	F04
Code Name:	Fiberglass
Type:	Pipe External Protection
Site Id:	23942
Tank Id Number:	48586
Tank Number:	003
Equipment:	B04
Code Name:	Fiberglass
Type:	Tank External Protection
Site Id:	23942
Tank Id Number:	48587
Tank Number:	004
Equipment:	I02
Code Name:	High Level Alarm
Type:	Overfill
Site Id:	23942
Tank Id Number:	48586
Tank Number:	003
Equipment:	D06
Code Name:	Fiberglass Reinforced Plastic (FRP)
Type:	Pipe Type
Site Id:	23942
Tank Id Number:	221515
Tank Number:	005
Equipment:	B04
Code Name:	Fiberglass
Type:	Tank External Protection
Site Id:	23942
Tank Id Number:	221515
Tank Number:	005
Equipment:	C03

Map ID
Direction
Distance
Elevation

MAP FINDINGS

Site

Database(s)

EDR ID Number
EPA ID Number

DEPT OF SANITATION MANHATTAN DISTRICT 6 (Continued)

U002222971

Code Name: Aboveground/Underground Combination
Type: Pipe Location

Site Id: 23942
Tank Id Number: 221515
Tank Number: 005
Equipment: D06
Code Name: Fiberglass Reinforced Plastic (FRP)
Type: Pipe Type

Site Id: 23942
Tank Id Number: 221515
Tank Number: 005
Equipment: E04
Code Name: Double-Walled (Underground)
Type: Piping Secondary Containment

Site Id: 23942
Tank Id Number: 221515
Tank Number: 005
Equipment: F04
Code Name: Fiberglass
Type: Pipe External Protection

Site Id: 23942
Tank Id Number: 221515
Tank Number: 005
Equipment: G04
Code Name: Double-Walled (Underground)
Type: Tank Secondary Containment

Site Id: 23942
Tank Id Number: 221516
Tank Number: 006
Equipment: H05
Code Name: In-Tank System (ATG)
Type: Tank Leak Detection

Site Id: 23942
Tank Id Number: 221516
Tank Number: 006
Equipment: L07
Code Name: Pressurized Piping Leak Detector
Type: Piping Leak Detection

Site Id: 23942
Tank Id Number: 221516
Tank Number: 006
Equipment: L08
Code Name: Tank Top Sump
Type: Piping Leak Detection

Site Id: 23942
Tank Id Number: 221516
Tank Number: 006
Equipment: I02
Code Name: High Level Alarm

Map ID
Direction
Distance
Elevation

MAP FINDINGS

Site

Database(s)

EDR ID Number
EPA ID Number

DEPT OF SANITATION MANHATTAN DISTRICT 6 (Continued)

U002222971

Type:	Overfill
Site Id:	23942
Tank Id Number:	221516
Tank Number:	006
Equipment:	I03
Code Name:	Automatic Shut-Off
Type:	Overfill
Site Id:	23942
Tank Id Number:	221516
Tank Number:	006
Equipment:	K01
Code Name:	Catch Basin
Type:	Spill Prevention
Site Id:	23942
Tank Id Number:	221516
Tank Number:	006
Equipment:	J02
Code Name:	Suction
Type:	Dispenser
Site Id:	23942
Tank Id Number:	221516
Tank Number:	006
Equipment:	B04
Code Name:	Fiberglass
Type:	Tank External Protection
Site Id:	23942
Tank Id Number:	221516
Tank Number:	006
Equipment:	C03
Code Name:	Aboveground/Underground Combination
Type:	Pipe Location
Site Id:	23942
Tank Id Number:	221516
Tank Number:	006
Equipment:	D06
Code Name:	Fiberglass Reinforced Plastic (FRP)
Type:	Pipe Type
Site Id:	23942
Tank Id Number:	221516
Tank Number:	006
Equipment:	E04
Code Name:	Double-Walled (Underground)
Type:	Piping Secondary Containment
Site Id:	23942
Tank Id Number:	221516
Tank Number:	006
Equipment:	F04
Code Name:	Fiberglass
Type:	Pipe External Protection

Map ID
Direction
Distance
Elevation

MAP FINDINGS

Site

Database(s)

EDR ID Number
EPA ID Number

DEPT OF SANITATION MANHATTAN DISTRICT 6 (Continued)

U002222971

Site Id: 23942
Tank Id Number: 221516
Tank Number: 006
Equipment: G04
Code Name: Double-Walled (Underground)
Type: Tank Secondary Containment

Site Id: 23942
Tank Id Number: 221515
Tank Number: 005
Equipment: H05
Code Name: In-Tank System (ATG)
Type: Tank Leak Detection

Site Id: 23942
Tank Id Number: 221515
Tank Number: 005
Equipment: L07
Code Name: Pressurized Piping Leak Detector
Type: Piping Leak Detection

Site Id: 23942
Tank Id Number: 221515
Tank Number: 005
Equipment: I02
Code Name: High Level Alarm
Type: Overfill

Site Id: 23942
Tank Id Number: 221515
Tank Number: 005
Equipment: I03
Code Name: Automatic Shut-Off
Type: Overfill

Site Id: 23942
Tank Id Number: 221515
Tank Number: 005
Equipment: K01
Code Name: Catch Basin
Type: Spill Prevention

Site Id: 23942
Tank Id Number: 48587
Tank Number: 004
Equipment: A03
Code Name: Fiberglass Liner (FRP)
Type: Tank Internal Protection

Site Id: 23942
Tank Id Number: 48586
Tank Number: 003
Equipment: G04
Code Name: Double-Walled (Underground)
Type: Tank Secondary Containment

Site Id: 23942

Map ID
Direction
Distance
Elevation

MAP FINDINGS

Site

Database(s)

EDR ID Number
EPA ID Number

DEPT OF SANITATION MANHATTAN DISTRICT 6 (Continued)

U002222971

Tank Id Number: 48584
Tank Number: 001
Equipment: J02
Code Name: Suction
Type: Dispenser

Site Id: 23942
Tank Id Number: 48584
Tank Number: 001
Equipment: H01
Code Name: Interstitial - Electronic Monitoring
Type: Tank Leak Detection

Site Id: 23942
Tank Id Number: 48587
Tank Number: 004
Equipment: C02
Code Name: Underground/On-ground
Type: Pipe Location

Site Id: 23942
Tank Id Number: 48585
Tank Number: 002
Equipment: I02
Code Name: High Level Alarm
Type: Overfill

Site Id: 23942
Tank Id Number: 48585
Tank Number: 002
Equipment: H01
Code Name: Interstitial - Electronic Monitoring
Type: Tank Leak Detection

Site Id: 23942
Tank Id Number: 48586
Tank Number: 003
Equipment: J02
Code Name: Suction
Type: Dispenser

Site Id: 23942
Tank Id Number: 221515
Tank Number: 005
Equipment: A03
Code Name: Fiberglass Liner (FRP)
Type: Tank Internal Protection

Site Id: 23942
Tank Id Number: 48586
Tank Number: 003
Equipment: H01
Code Name: Interstitial - Electronic Monitoring
Type: Tank Leak Detection

HIST UST:

PBS Number: 2-601983

Map ID
Direction
Distance
Elevation

MAP FINDINGS

Site

Database(s)

EDR ID Number
EPA ID Number

DEPT OF SANITATION MANHATTAN DISTRICT 6 (Continued)

U002222971

SPDES Number: Not reported
Emergency Contact: WILLIAM JELLEY
Emergency Telephone: (212) 788-4058
Operator: JOEY ANDREWS
Operator Telephone: (212) 868-0286
Owner Name: NEW YORK CITY DEPARTMENT OF GENERAL SERVICES
Owner Address: ONE CENTRE STREET
Owner City,St,Zip: NEW YORK, NY 10007
Owner Telephone: (212) 669-7448
Owner Type: Local Government
Owner Subtype: Not reported
Mailing Name: NEW YORK CITY DEPT. OF SANITATION
Mailing Address: 125 WORTH STREET
Mailing Address 2: ROOM 823
Mailing City,St,Zip: NEW YORK, NY 10012
Mailing Contact: PETER SAMPIERI
Mailing Telephone: (212) 788-4058
Owner Mark: First Owner
Facility Status: 1 - Active PBS facility, i.e. total capacity of the PBS tanks is greater than 1,100 gallons, regardless if Subpart 360-14 tanks exist or not at the facility.

Facility Addr2: A.K.A. 657 WEST 30TH STREET
SWIS ID: 6201
Old PBS Number: Not reported
Facility Type: OTHER
Inspected Date: Not reported
Inspector: Not reported
Inspection Result: Not reported
Federal ID: Not reported
Certification Flag: False
Certification Date: 09/08/2000
Expiration Date: 09/28/2004
Renew Flag: False
Renewal Date: Not reported
Total Capacity: 7000
FAMT: True
Facility Screen: No Missing Data
Owner Screen: No Missing Data
Tank Screen: No Missing Data
Dead Letter: False
CBS Number: Not reported
Town or City: NEW YORK CITY
County Code: 62
Town or City: 01
Region: 2

Tank Id: 001
Tank Location: UNDERGROUND
Tank Status: In Service
Install Date: 19941001
Capacity (gals): 2500
Product Stored: DIESEL
Tank Type: Fiberglass reinforced plastic [FRP]
Tank Internal: Fiberglass Liner (FRP)
Tank External: Fiberglass
Pipe Location: Underground
Pipe Type: STAINLESS STEEL ALLOY

Map ID
Direction
Distance
Elevation

MAP FINDINGS

Site

Database(s)

EDR ID Number
EPA ID Number

DEPT OF SANITATION MANHATTAN DISTRICT 6 (Continued)

U002222971

Pipe Internal: Fiberglass Liner (FRP)
Pipe External: Fiberglass
Second Containment: Vault (w/access)
Leak Detection: Electronic
Overfill Prot: High Level Alarm
Dispenser: Suction
Date Tested: Not reported
Next Test Date: Not reported
Missing Data for Tank: No Missing Data
Date Closed: Not reported
Test Method: Not reported
Deleted: False
Updated: True
Lat/long: Not reported

Tank Id: 002
Tank Location: UNDERGROUND
Tank Status: In Service
Install Date: 19941001
Capacity (gals): 2500
Product Stored: DIESEL
Tank Type: Fiberglass reinforced plastic [FRP]
Tank Internal: Fiberglass Liner (FRP)
Tank External: Fiberglass
Pipe Location: Underground
Pipe Type: STAINLESS STEEL ALLOY
Pipe Internal: Fiberglass Liner (FRP)
Pipe External: Fiberglass
Second Containment: Vault (w/access)
Leak Detection: Electronic
Overfill Prot: High Level Alarm
Dispenser: Suction
Date Tested: Not reported
Next Test Date: Not reported
Missing Data for Tank: No Missing Data
Date Closed: Not reported
Test Method: Not reported
Deleted: False
Updated: True
Lat/long: Not reported

Tank Id: 003
Tank Location: UNDERGROUND
Tank Status: In Service
Install Date: 19941001
Capacity (gals): 1000
Product Stored: UNKNOWN
Tank Type: Fiberglass reinforced plastic [FRP]
Tank Internal: Fiberglass Liner (FRP)
Tank External: Fiberglass
Pipe Location: Underground
Pipe Type: STAINLESS STEEL ALLOY
Pipe Internal: Fiberglass Liner (FRP)
Pipe External: Fiberglass
Second Containment: Vault (w/access)

Map ID
 Direction
 Distance
 Elevation

MAP FINDINGS

Site

Database(s)

EDR ID Number
 EPA ID Number

DEPT OF SANITATION MANHATTAN DISTRICT 6 (Continued)

U002222971

Leak Detection: Electronic
 Overfill Prot: High Level Alarm
 Dispenser: Suction
 Date Tested: Not reported
 Next Test Date: Not reported
 Missing Data for Tank: No Missing Data
 Date Closed: Not reported
 Test Method: Not reported
 Deleted: False
 Updated: True
 Lat/long: Not reported

Tank Id: 004
 Tank Location: UNDERGROUND
 Tank Status: In Service
 Install Date: 19941001
 Capacity (gals): 1000
 Product Stored: UNKNOWN
 Tank Type: Fiberglass reinforced plastic [FRP]
 Tank Internal: Fiberglass Liner (FRP)
 Tank External: Fiberglass
 Pipe Location: Underground
 Pipe Type: STAINLESS STEEL ALLOY
 Pipe Internal: Fiberglass Liner (FRP)
 Pipe External: Fiberglass
 Second Containment: Vault (w/access)
 Leak Detection: Electronic
 Overfill Prot: High Level Alarm
 Dispenser: Suction
 Date Tested: Not reported
 Next Test Date: Not reported
 Missing Data for Tank: No Missing Data
 Date Closed: Not reported
 Test Method: Not reported
 Deleted: False
 Updated: True
 Lat/long: Not reported

A2

**NYC DEPT OF SANITATION
 606 WEST 30TH STREET
 MANHATTAN, NY**

**NY Spills S107788423
 N/A**

**< 1/8
 1 ft.**

Site 2 of 10 in cluster A

**Relative:
 Lower**

NY Spills:
 Site ID: 364436
 Facility Addr2: Not reported
 Facility ID: 0602047
 Spill Number: 0602047
 Facility Type: ER
 SWIS: 3101
 Region of Spill: 2
 Investigator: HRPATEL
 Referred To: Not reported
 Spill Date: 05/24/06
 Reported to Dept: 05/24/06
 CID: 08

**Actual:
 15 ft.**

Map ID
Direction
Distance
Elevation

MAP FINDINGS

Site

Database(s)

EDR ID Number
EPA ID Number

NYC DEPT OF SANITATION (Continued)

S107788423

Spill Cause: Other
Water Affected: Not reported
Spill Source: Institutional, Educational, Gov., Other
Spill Notifier: Other
Cleanup Ceased: / /
Cleanup Meets Std: False
Last Inspection: / /
Recommended Penalty: Penalty Not Recommended
UST Trust: False
Spill Class: Known release with minimal potential for fire or hazard. DEC Response.
Willing Responsible Party. Corrective action taken.
Spill Closed Dt: / /
Remediation Phase: 1
Date Entered In Computer: 05/24/06
Spill Record Last Update: 03/21/08
Spiller Name: JAY SHAW
Spiller Company: NYC DEPT OF SANITATION
Spiller Address: 606 WEST 30TH STREET
Spiller City,St,Zip: MANAHTTEN, NY
Spiller Company: 001
Contact Name: JAY SHAW
Contact Phone: (718) 334-9138
DEC Region: 2
Program Number: 0602047
DER Facility ID: 314657
Site ID: 364436
Operable Unit ID: 1122460
Operable Unit: 01
Material ID: 2111928
Material Code: 0008
Material Name: Diesel
Case No.: Not reported
Material FA: Petroleum
Quantity: 0
Units: Gallons
Recovered: No
Resource Affected: Soil
Oxygenate: False
DEC Memo: 05/25/06-Hiralkumar Patel. Spoke to Mr. Shah. he gave me PBS # 2-601983 and tank is registered with following address: 319 11th Ave New York, NY 10001 he asked me to send TTF at following address: Neil Gallagher Director Bureau BuildingMaintenance 52-35 58th Street Room 410 Woodside, NY 11377 Ph. (718) 334-9100 FAX: (718) 334-9334 TTF sent out to Mr. Gallagher. faxed to Mr. Gallagher. 06/28/06-Hiralkumar Patel. Received letter from Mr. Gallagher. they did isolation test and found wet leak. product was contained in the annular space. tank is empty currently and they are working to solve this. 08/10/06-Hiralkumar Patel. spoke with Mr. Shah. he will check with Mr. Gallagher and will call back. 08/11/06-Hiralkumar Patel. received call from Mr. Gallagher. he handed this project in his engineering department and they are working on it. as tank was double walled, spill was contained. will call with updates. 09/25/06-Hiralkumar Patel. left message for Mr. Gallagher. 09/27/06-Hiralkumar Patel. received message from Mr. Gallagher (718-334-9117). spoke with Mr. Gallagher. he will be meeting other personals wokring on this matter, next week. if their engineering department allow them to remove this tank,they will remove within 3-4 months. if they don't get permission for tank removal then tank will be removed after winter, probably in next april. 12/05/06-Hiralkumar Patel. left message for Mr. Gallagher. 06/04/07-Hiralkumar

Map ID
 Direction
 Distance
 Elevation

MAP FINDINGS

Site

Database(s)

EDR ID Number
 EPA ID Number

NYC DEPT OF SANITATION (Continued)

S107788423

Patel. left message for Jay Shah at Mr. Gallagher's office. 06/05/07-Hiralkumar Patel. received message from Mr. Shah. left message for Mr. Shah. spoke with Mr. Shah. as per him, their engineering department will replace leaking tank. Mr. Shah will call back with more information. 10/31/07-Hiralkumar Patel. spoke with Mr. Shah. he asked to contact Mr. Gallagher. left message for Mr. Gallagher. 11/01/07-Hiralkumar Patel. received message from Mr. Gallagher. left message for Mr. Gallagher. received call from Mr. Gallagher. as per him, tank has been replaced. he will call his consultant and ask him to call me. 11/26/07-Hiralkumar Patel. spoke with Mr. Gallagher. asked to submit report. 03/21/08-Hiralkumar Patel. left message for Mr. Gallagher. received call from Mr. Shah. he will look for report and will call back.

Remarks: FURTHER INVESTIGATION

B3

**RYDER TRUCK RENTAL INC
 624 WEST 30TH STREET
 MANHATTAN, NY 10001**

**NY UST U000416463
 NY HIST UST N/A**

< 1/8
 1 ft.

Site 1 of 2 in cluster B

**Relative:
 Lower**

UST:
 UST:

**Actual:
 15 ft.**

Facility Id:	2-054917
Region:	STATE
DEC Region:	2
Site Status:	Unregulated
Program Type:	PBS
Expiration Date:	N/A
UTM X:	584066.30948
UTM Y:	4511880.16092
Site ID:	790
Tank Number:	001
Tank Status:	Closed Prior to Micro Conversion, 03/91
Tank Model:	Not reported
Pipe Model:	Not reported
Install Date:	03/01/78
Capacity Gallons:	2000
Tightness Test Method:	NN
Next Test Date:	/ /
Date Tank Closed:	/ /
Tank ID:	40033
Tank Location:	5
Tank Type:	Steel/carbon steel
Date Test:	/ /
Register:	True
Trade Sec:	False
Modified By:	TRANSLAT
Last Modified:	03/04/04
Tank Number:	002
Tank Status:	Closed Prior to Micro Conversion, 03/91
Tank Model:	Not reported
Pipe Model:	Not reported
Install Date:	03/01/78
Capacity Gallons:	2000
Tightness Test Method:	NN

Map ID
Direction
Distance
Elevation

MAP FINDINGS

Site

Database(s)

EDR ID Number
EPA ID Number

RYDER TRUCK RENTAL INC (Continued)

U000416463

Next Test Date: / /
Date Tank Closed: / /
Tank ID: 40034
Tank Location: 5
Tank Type: Steel/carbon steel
Date Test: / /
Register: True
Trade Sec: False
Modified By: TRANSLAT
Last Modified: 03/04/04

Tank Number: 003
Tank Status: Closed Prior to Micro Conversion, 03/91
Tank Model: Not reported
Pipe Model: Not reported
Install Date: 03/01/78
Capacity Gallons: 2000
Tightness Test Method: NN
Next Test Date: / /
Date Tank Closed: / /
Tank ID: 40035
Tank Location: 5
Tank Type: Steel/carbon steel
Date Test: / /
Register: True
Trade Sec: False
Modified By: TRANSLAT
Last Modified: 03/04/04

Tank Number: 004
Tank Status: Closed Prior to Micro Conversion, 03/91
Tank Model: Not reported
Pipe Model: Not reported
Install Date: 03/01/78
Capacity Gallons: 2000
Tightness Test Method: NN
Next Test Date: / /
Date Tank Closed: / /
Tank ID: 40036
Tank Location: 5
Tank Type: Steel/carbon steel
Date Test: / /
Register: True
Trade Sec: False
Modified By: TRANSLAT
Last Modified: 03/04/04

Tank Number: 005
Tank Status: Closed Prior to Micro Conversion, 03/91
Tank Model: Not reported
Pipe Model: Not reported
Install Date: 03/01/78
Capacity Gallons: 2000
Tightness Test Method: NN

Map ID
Direction
Distance
Elevation

MAP FINDINGS

Site

Database(s)

EDR ID Number
EPA ID Number

RYDER TRUCK RENTAL INC (Continued)

U000416463

Next Test Date: / /
Date Tank Closed: / /
Tank ID: 40037
Tank Location: 5
Tank Type: Steel/carbon steel
Date Test: / /
Register: True
Trade Sec: False
Modified By: TRANSLAT
Last Modified: 03/04/04

Tank Number: 006
Tank Status: Closed Prior to Micro Conversion, 03/91
Tank Model: Not reported
Pipe Model: Not reported
Install Date: 03/01/78
Capacity Gallons: 2000
Tightness Test Method: NN
Next Test Date: / /
Date Tank Closed: / /
Tank ID: 40038
Tank Location: 5
Tank Type: Steel/carbon steel
Date Test: / /
Register: True
Trade Sec: False
Modified By: TRANSLAT
Last Modified: 03/04/04

Tank Number: 007
Tank Status: Closed Prior to Micro Conversion, 03/91
Tank Model: Not reported
Pipe Model: Not reported
Install Date: 03/01/78
Capacity Gallons: 2000
Tightness Test Method: NN
Next Test Date: / /
Date Tank Closed: / /
Tank ID: 40039
Tank Location: 5
Tank Type: Steel/carbon steel
Date Test: / /
Register: True
Trade Sec: False
Modified By: TRANSLAT
Last Modified: 03/04/04

Tank Number: 008
Tank Status: Closed Prior to Micro Conversion, 03/91
Tank Model: Not reported
Pipe Model: Not reported
Install Date: 03/01/78
Capacity Gallons: 2000
Tightness Test Method: NN

Map ID
Direction
Distance
Elevation

MAP FINDINGS

Site

Database(s)

EDR ID Number
EPA ID Number

RYDER TRUCK RENTAL INC (Continued)

U000416463

Next Test Date: //
Date Tank Closed: //
Tank ID: 40040
Tank Location: 5
Tank Type: Steel/carbon steel
Date Test: //
Register: True
Trade Sec: False
Modified By: TRANSLAT
Last Modified: 03/04/04

Tank Number: 009
Tank Status: Closed Prior to Micro Conversion, 03/91
Tank Model: Not reported
Pipe Model: Not reported
Install Date: 03/01/78
Capacity Gallons: 2000
Tightness Test Method: NN
Next Test Date: //
Date Tank Closed: //
Tank ID: 40041
Tank Location: 5
Tank Type: Steel/carbon steel
Date Test: //
Register: True
Trade Sec: False
Modified By: TRANSLAT
Last Modified: 03/04/04

Tank Number: 010
Tank Status: Closed Prior to Micro Conversion, 03/91
Tank Model: Not reported
Pipe Model: Not reported
Install Date: 03/01/78
Capacity Gallons: 2000
Tightness Test Method: NN
Next Test Date: //
Date Tank Closed: //
Tank ID: 40042
Tank Location: 5
Tank Type: Steel/carbon steel
Date Test: //
Register: True
Trade Sec: False
Modified By: TRANSLAT
Last Modified: 03/04/04

UST_PBS_BSAFFIL:
Site Id: 790
Program Number: 2-054917
Affiliation Type: 01
Affiliation Subtype: ZZZ
Company Name: RYDER TRUCK RENTAL INC
Federal Id Num: Not reported
Contact Type: Not reported

Map ID
Direction
Distance
Elevation

MAP FINDINGS

Site

Database(s)

EDR ID Number
EPA ID Number

RYDER TRUCK RENTAL INC (Continued)

U000416463

Contact Name: Not reported
Address1: 1018 SAWMILL RIVER ROAD
Address2: Not reported
City: YONKERS
State: NY
Zip Code: 10710
Country Code: 001
Phone: (914) 969-3535
Phone Ext: Not reported
Email: Not reported
Fax Number: Not reported
Modified By: TRANSLAT
Date Last Modified: 03/04/04

Site Id: 790
Program Number: 2-054917
Affiliation Type: 07
Affiliation Subtype: NNN
Company Name: RYDER TRUCK RENTAL INC
Federal Id Num: Not reported
Contact Type: Not reported
Contact Name: Not reported
Address1: 1018 SAWMILL RIVER ROAD
Address2: Not reported
City: YONKERS
State: NY
Zip Code: 10710
Country Code: 001
Phone: (914) 969-3535
Phone Ext: Not reported
Email: Not reported
Fax Number: Not reported
Modified By: TRANSLAT
Date Last Modified: 03/04/04

Site Id: 790
Program Number: 2-054917
Affiliation Type: 04
Affiliation Subtype: NNN
Company Name: RYDER TRUCK RENTAL INC
Federal Id Num: Not reported
Contact Type: Not reported
Contact Name: RYDER TRUCK RENTAL INC
Address1: Not reported
Address2: Not reported
City: Not reported
State: NN
Zip Code: Not reported
Country Code: 001
Phone: (212) 564-8338
Phone Ext: Not reported
Email: Not reported
Fax Number: Not reported
Modified By: TRANSLAT
Date Last Modified: 03/04/04

Site Id: 790

Map ID
Direction
Distance
Elevation

MAP FINDINGS

Site

Database(s)

EDR ID Number
EPA ID Number

RYDER TRUCK RENTAL INC (Continued)

U000416463

Program Number: 2-054917
Affiliation Type: 11
Affiliation Subtype: NNN
Company Name: RYDER TRUCK RENTAL INC
Federal Id Num: Not reported
Contact Type: Not reported
Contact Name: WILLIAM E MARTIN
Address1: Not reported
Address2: Not reported
City: Not reported
State: NN
Zip Code: Not reported
Country Code: 001
Phone: (914) 496-5759
Phone Ext: Not reported
Email: Not reported
Fax Number: Not reported
Modified By: TRANSLAT
Date Last Modified: 03/04/04

UST_AST_PBS_BSEQUIP:

Site Id: 790
Tank Id Number: 40035
Tank Number: 003
Equipment: F00
Code Name: None
Type: Pipe External Protection

Site Id: 790
Tank Id Number: 40040
Tank Number: 008
Equipment: H99
Code Name: Other
Type: Tank Leak Detection

Site Id: 790
Tank Id Number: 40038
Tank Number: 006
Equipment: H99
Code Name: Other
Type: Tank Leak Detection

Site Id: 790
Tank Id Number: 40040
Tank Number: 008
Equipment: D00
Code Name: No Piping
Type: Pipe Type

Site Id: 790
Tank Id Number: 40038
Tank Number: 006
Equipment: C00
Code Name: No Piping
Type: Pipe Location

Site Id: 790

Map ID
Direction
Distance
Elevation

MAP FINDINGS

Site

Database(s)

EDR ID Number
EPA ID Number

RYDER TRUCK RENTAL INC (Continued)

U000416463

Tank Id Number:	40040
Tank Number:	008
Equipment:	B00
Code Name:	None
Type:	Tank External Protection
Site Id:	790
Tank Id Number:	40039
Tank Number:	007
Equipment:	C00
Code Name:	No Piping
Type:	Pipe Location
Site Id:	790
Tank Id Number:	40037
Tank Number:	005
Equipment:	B00
Code Name:	None
Type:	Tank External Protection
Site Id:	790
Tank Id Number:	40038
Tank Number:	006
Equipment:	I04
Code Name:	Product Level Gauge (A/G)
Type:	Overfill
Site Id:	790
Tank Id Number:	40035
Tank Number:	003
Equipment:	B00
Code Name:	None
Type:	Tank External Protection
Site Id:	790
Tank Id Number:	40037
Tank Number:	005
Equipment:	F00
Code Name:	None
Type:	Pipe External Protection
Site Id:	790
Tank Id Number:	40036
Tank Number:	004
Equipment:	B00
Code Name:	None
Type:	Tank External Protection
Site Id:	790
Tank Id Number:	40035
Tank Number:	003
Equipment:	I04
Code Name:	Product Level Gauge (A/G)
Type:	Overfill
Site Id:	790
Tank Id Number:	40037

Map ID
Direction
Distance
Elevation

MAP FINDINGS

Site

Database(s)

EDR ID Number
EPA ID Number

RYDER TRUCK RENTAL INC (Continued)

U000416463

Tank Number:	005
Equipment:	C00
Code Name:	No Piping
Type:	Pipe Location
Site Id:	790
Tank Id Number:	40039
Tank Number:	007
Equipment:	J01
Code Name:	Submersible
Type:	Dispenser
Site Id:	790
Tank Id Number:	40039
Tank Number:	007
Equipment:	F00
Code Name:	None
Type:	Pipe External Protection
Site Id:	790
Tank Id Number:	40035
Tank Number:	003
Equipment:	D00
Code Name:	No Piping
Type:	Pipe Type
Site Id:	790
Tank Id Number:	40038
Tank Number:	006
Equipment:	J01
Code Name:	Submersible
Type:	Dispenser
Site Id:	790
Tank Id Number:	40035
Tank Number:	003
Equipment:	J01
Code Name:	Submersible
Type:	Dispenser
Site Id:	790
Tank Id Number:	40040
Tank Number:	008
Equipment:	A00
Code Name:	None
Type:	Tank Internal Protection
Site Id:	790
Tank Id Number:	40040
Tank Number:	008
Equipment:	I04
Code Name:	Product Level Gauge (A/G)
Type:	Overfill
Site Id:	790
Tank Id Number:	40040
Tank Number:	008

Map ID
Direction
Distance
Elevation

MAP FINDINGS

Site

Database(s)

EDR ID Number
EPA ID Number

RYDER TRUCK RENTAL INC (Continued)

U000416463

Equipment:	C00
Code Name:	No Piping
Type:	Pipe Location
Site Id:	790
Tank Id Number:	40036
Tank Number:	004
Equipment:	I04
Code Name:	Product Level Gauge (A/G)
Type:	Overfill
Site Id:	790
Tank Id Number:	40036
Tank Number:	004
Equipment:	C00
Code Name:	No Piping
Type:	Pipe Location
Site Id:	790
Tank Id Number:	40038
Tank Number:	006
Equipment:	D00
Code Name:	No Piping
Type:	Pipe Type
Site Id:	790
Tank Id Number:	40039
Tank Number:	007
Equipment:	A00
Code Name:	None
Type:	Tank Internal Protection
Site Id:	790
Tank Id Number:	40038
Tank Number:	006
Equipment:	B00
Code Name:	None
Type:	Tank External Protection
Site Id:	790
Tank Id Number:	40036
Tank Number:	004
Equipment:	A00
Code Name:	None
Type:	Tank Internal Protection
Site Id:	790
Tank Id Number:	40037
Tank Number:	005
Equipment:	J01
Code Name:	Submersible
Type:	Dispenser
Site Id:	790
Tank Id Number:	40039
Tank Number:	007
Equipment:	G00

Map ID
Direction
Distance
Elevation

MAP FINDINGS

Site

Database(s)

EDR ID Number
EPA ID Number

RYDER TRUCK RENTAL INC (Continued)

U000416463

Code Name: None
Type: Tank Secondary Containment

Site Id: 790
Tank Id Number: 40037
Tank Number: 005
Equipment: G00
Code Name: None
Type: Tank Secondary Containment

Site Id: 790
Tank Id Number: 40039
Tank Number: 007
Equipment: D00
Code Name: No Piping
Type: Pipe Type

Site Id: 790
Tank Id Number: 40035
Tank Number: 003
Equipment: A00
Code Name: None
Type: Tank Internal Protection

Site Id: 790
Tank Id Number: 40039
Tank Number: 007
Equipment: I04
Code Name: Product Level Gauge (A/G)
Type: Overfill

Site Id: 790
Tank Id Number: 40037
Tank Number: 005
Equipment: A00
Code Name: None
Type: Tank Internal Protection

Site Id: 790
Tank Id Number: 40037
Tank Number: 005
Equipment: I04
Code Name: Product Level Gauge (A/G)
Type: Overfill

Site Id: 790
Tank Id Number: 40037
Tank Number: 005
Equipment: D00
Code Name: No Piping
Type: Pipe Type

Site Id: 790
Tank Id Number: 40039
Tank Number: 007
Equipment: H99
Code Name: Other

Map ID
Direction
Distance
Elevation

MAP FINDINGS

Site

Database(s)

EDR ID Number
EPA ID Number

RYDER TRUCK RENTAL INC (Continued)

U000416463

Type:	Tank Leak Detection
Site Id:	790
Tank Id Number:	40037
Tank Number:	005
Equipment:	H99
Code Name:	Other
Type:	Tank Leak Detection
Site Id:	790
Tank Id Number:	40033
Tank Number:	001
Equipment:	A00
Code Name:	None
Type:	Tank Internal Protection
Site Id:	790
Tank Id Number:	40033
Tank Number:	001
Equipment:	J01
Code Name:	Submersible
Type:	Dispenser
Site Id:	790
Tank Id Number:	40041
Tank Number:	009
Equipment:	D00
Code Name:	No Piping
Type:	Pipe Type
Site Id:	790
Tank Id Number:	40041
Tank Number:	009
Equipment:	G00
Code Name:	None
Type:	Tank Secondary Containment
Site Id:	790
Tank Id Number:	40041
Tank Number:	009
Equipment:	C00
Code Name:	No Piping
Type:	Pipe Location
Site Id:	790
Tank Id Number:	40041
Tank Number:	009
Equipment:	J01
Code Name:	Submersible
Type:	Dispenser
Site Id:	790
Tank Id Number:	40041
Tank Number:	009
Equipment:	A00
Code Name:	None
Type:	Tank Internal Protection

Map ID
Direction
Distance
Elevation

MAP FINDINGS

Site

Database(s)

EDR ID Number
EPA ID Number

RYDER TRUCK RENTAL INC (Continued)

U000416463

Site Id: 790
Tank Id Number: 40041
Tank Number: 009
Equipment: F00
Code Name: None
Type: Pipe External Protection

Site Id: 790
Tank Id Number: 40041
Tank Number: 009
Equipment: B00
Code Name: None
Type: Tank External Protection

Site Id: 790
Tank Id Number: 40041
Tank Number: 009
Equipment: I04
Code Name: Product Level Gauge (A/G)
Type: Overfill

Site Id: 790
Tank Id Number: 40041
Tank Number: 009
Equipment: H99
Code Name: Other
Type: Tank Leak Detection

Site Id: 790
Tank Id Number: 40034
Tank Number: 002
Equipment: C00
Code Name: No Piping
Type: Pipe Location

Site Id: 790
Tank Id Number: 40034
Tank Number: 002
Equipment: G00
Code Name: None
Type: Tank Secondary Containment

Site Id: 790
Tank Id Number: 40042
Tank Number: 010
Equipment: J01
Code Name: Submersible
Type: Dispenser

Site Id: 790
Tank Id Number: 40042
Tank Number: 010
Equipment: D00
Code Name: No Piping
Type: Pipe Type

Site Id: 790

Map ID
Direction
Distance
Elevation

MAP FINDINGS

Site

Database(s)

EDR ID Number
EPA ID Number

RYDER TRUCK RENTAL INC (Continued)

U000416463

Tank Id Number: 40033
Tank Number: 001
Equipment: F00
Code Name: None
Type: Pipe External Protection

Site Id: 790
Tank Id Number: 40042
Tank Number: 010
Equipment: H99
Code Name: Other
Type: Tank Leak Detection

Site Id: 790
Tank Id Number: 40033
Tank Number: 001
Equipment: B00
Code Name: None
Type: Tank External Protection

Site Id: 790
Tank Id Number: 40033
Tank Number: 001
Equipment: D00
Code Name: No Piping
Type: Pipe Type

Site Id: 790
Tank Id Number: 40042
Tank Number: 010
Equipment: I04
Code Name: Product Level Gauge (A/G)
Type: Overfill

Site Id: 790
Tank Id Number: 40033
Tank Number: 001
Equipment: C00
Code Name: No Piping
Type: Pipe Location

Site Id: 790
Tank Id Number: 40033
Tank Number: 001
Equipment: I04
Code Name: Product Level Gauge (A/G)
Type: Overfill

Site Id: 790
Tank Id Number: 40042
Tank Number: 010
Equipment: B00
Code Name: None
Type: Tank External Protection

Site Id: 790
Tank Id Number: 40033

Map ID
Direction
Distance
Elevation

MAP FINDINGS

Site

Database(s)

EDR ID Number
EPA ID Number

RYDER TRUCK RENTAL INC (Continued)

U000416463

Tank Number: 001
Equipment: G00
Code Name: None
Type: Tank Secondary Containment

Site Id: 790
Tank Id Number: 40042
Tank Number: 010
Equipment: C00
Code Name: No Piping
Type: Pipe Location

Site Id: 790
Tank Id Number: 40042
Tank Number: 010
Equipment: G00
Code Name: None
Type: Tank Secondary Containment

Site Id: 790
Tank Id Number: 40042
Tank Number: 010
Equipment: F00
Code Name: None
Type: Pipe External Protection

Site Id: 790
Tank Id Number: 40033
Tank Number: 001
Equipment: H99
Code Name: Other
Type: Tank Leak Detection

Site Id: 790
Tank Id Number: 40042
Tank Number: 010
Equipment: A00
Code Name: None
Type: Tank Internal Protection

Site Id: 790
Tank Id Number: 40035
Tank Number: 003
Equipment: H99
Code Name: Other
Type: Tank Leak Detection

Site Id: 790
Tank Id Number: 40036
Tank Number: 004
Equipment: J01
Code Name: Submersible
Type: Dispenser

Site Id: 790
Tank Id Number: 40034
Tank Number: 002

Map ID
Direction
Distance
Elevation

MAP FINDINGS

Site

Database(s)

EDR ID Number
EPA ID Number

RYDER TRUCK RENTAL INC (Continued)

U000416463

Equipment:	J01
Code Name:	Submersible
Type:	Dispenser
Site Id:	790
Tank Id Number:	40034
Tank Number:	002
Equipment:	A00
Code Name:	None
Type:	Tank Internal Protection
Site Id:	790
Tank Id Number:	40034
Tank Number:	002
Equipment:	H99
Code Name:	Other
Type:	Tank Leak Detection
Site Id:	790
Tank Id Number:	40034
Tank Number:	002
Equipment:	F00
Code Name:	None
Type:	Pipe External Protection
Site Id:	790
Tank Id Number:	40040
Tank Number:	008
Equipment:	G00
Code Name:	None
Type:	Tank Secondary Containment
Site Id:	790
Tank Id Number:	40034
Tank Number:	002
Equipment:	I04
Code Name:	Product Level Gauge (A/G)
Type:	Overfill
Site Id:	790
Tank Id Number:	40034
Tank Number:	002
Equipment:	D00
Code Name:	No Piping
Type:	Pipe Type
Site Id:	790
Tank Id Number:	40034
Tank Number:	002
Equipment:	B00
Code Name:	None
Type:	Tank External Protection
Site Id:	790
Tank Id Number:	40038
Tank Number:	006
Equipment:	A00

Map ID
Direction
Distance
Elevation

MAP FINDINGS

Site

Database(s)

EDR ID Number
EPA ID Number

RYDER TRUCK RENTAL INC (Continued)

U000416463

Code Name:	None
Type:	Tank Internal Protection
Site Id:	790
Tank Id Number:	40035
Tank Number:	003
Equipment:	G00
Code Name:	None
Type:	Tank Secondary Containment
Site Id:	790
Tank Id Number:	40040
Tank Number:	008
Equipment:	F00
Code Name:	None
Type:	Pipe External Protection
Site Id:	790
Tank Id Number:	40038
Tank Number:	006
Equipment:	G00
Code Name:	None
Type:	Tank Secondary Containment
Site Id:	790
Tank Id Number:	40036
Tank Number:	004
Equipment:	F00
Code Name:	None
Type:	Pipe External Protection
Site Id:	790
Tank Id Number:	40036
Tank Number:	004
Equipment:	G00
Code Name:	None
Type:	Tank Secondary Containment
Site Id:	790
Tank Id Number:	40040
Tank Number:	008
Equipment:	J01
Code Name:	Submersible
Type:	Dispenser
Site Id:	790
Tank Id Number:	40038
Tank Number:	006
Equipment:	F00
Code Name:	None
Type:	Pipe External Protection
Site Id:	790
Tank Id Number:	40039
Tank Number:	007
Equipment:	B00
Code Name:	None

Map ID
Direction
Distance
Elevation

MAP FINDINGS

Site

Database(s)

EDR ID Number
EPA ID Number

RYDER TRUCK RENTAL INC (Continued)

U000416463

Type: Tank External Protection

Site Id: 790
Tank Id Number: 40036
Tank Number: 004
Equipment: H99
Code Name: Other
Type: Tank Leak Detection

Site Id: 790
Tank Id Number: 40036
Tank Number: 004
Equipment: D00
Code Name: No Piping
Type: Pipe Type

Site Id: 790
Tank Id Number: 40035
Tank Number: 003
Equipment: C00
Code Name: No Piping
Type: Pipe Location

HIST UST:

PBS Number: 2-054917
SPDES Number: Not reported
Emergency Contact: WILLIAM E MARTIN
Emergency Telephone: (914) 496-5759
Operator: RYDER TRUCK RENTAL INC
Operator Telephone: (212) 564-8338
Owner Name: RYDER TRUCK RENTAL INC
Owner Address: 1018 SAWMILL RIVER ROAD
Owner City,St,Zip: YONKERS, NY 10710
Owner Telephone: (914) 969-3535
Owner Type: Not reported
Owner Subtype: Not reported
Mailing Name: RYDER TRUCK RENTAL INC
Mailing Address: 1018 SAWMILL RIVER ROAD
Mailing Address 2: Not reported
Mailing City,St,Zip: YONKERS, NY 10710
Mailing Contact: Not reported
Mailing Telephone: (914) 969-3535
Owner Mark: First Owner
Facility Status: 2 - Unregulated by PBS (the total capacity is less than 1,101 gallons) and Subpart 360-14.
Facility Addr2: 624 WEST 30TH STREET
SWIS ID: 6201
Old PBS Number: Not reported
Facility Type: Not reported
Inspected Date: Not reported
Inspector: Not reported
Inspection Result: Not reported
Federal ID: Not reported
Certification Flag: False
Certification Date: 12/30/1986
Expiration Date: 12/30/1991
Renew Flag: False

Map ID
Direction
Distance
Elevation

MAP FINDINGS

Site

Database(s)

EDR ID Number
EPA ID Number

RYDER TRUCK RENTAL INC (Continued)

U000416463

Renewal Date: Not reported
Total Capacity: 0
FAMT: True
Facility Screen: Minor Data Missing
Owner Screen: Minor Data Missing
Tank Screen: 0
Dead Letter: False
CBS Number: Not reported
Town or City: NEW YORK CITY
County Code: 62
Town or City: 01
Region: 2

Tank Id: 001
Tank Location: UNDERGROUND
Tank Status: Closed Before April 1, 1991
Install Date: 19780301
Capacity (gals): 2000
Product Stored: UNLEADED GASOLINE
Tank Type: Steel/carbon steel
Tank Internal: Not reported
Tank External: Not reported
Pipe Location: Not reported
Pipe Type: Not reported
Pipe Internal: Not reported
Pipe External: Not reported
Second Containment: None
Leak Detection: Other
Overfill Prot: Product Level Gauge
Dispenser: Submersible
Date Tested: Not reported
Next Test Date: Not reported
Missing Data for Tank: Minor Data Missing
Date Closed: Not reported
Test Method: Not reported
Deleted: False
Updated: False
Lat/long: Not reported

Tank Id: 002
Tank Location: UNDERGROUND
Tank Status: Closed Before April 1, 1991
Install Date: 19780301
Capacity (gals): 2000
Product Stored: UNLEADED GASOLINE
Tank Type: Steel/carbon steel
Tank Internal: Not reported
Tank External: Not reported
Pipe Location: Not reported
Pipe Type: Not reported
Pipe Internal: Not reported
Pipe External: Not reported
Second Containment: None
Leak Detection: Other
Overfill Prot: Product Level Gauge
Dispenser: Submersible

Map ID
Direction
Distance
Elevation

MAP FINDINGS

Site

Database(s)

EDR ID Number
EPA ID Number

RYDER TRUCK RENTAL INC (Continued)

U000416463

Date Tested: Not reported
Next Test Date: Not reported
Missing Data for Tank: Minor Data Missing
Date Closed: Not reported
Test Method: Not reported
Deleted: False
Updated: False
Lat/long: Not reported

Tank Id: 003
Tank Location: UNDERGROUND
Tank Status: Closed Before April 1, 1991
Install Date: 19780301
Capacity (gals): 2000
Product Stored: UNLEADED GASOLINE
Tank Type: Steel/carbon steel
Tank Internal: Not reported
Tank External: Not reported
Pipe Location: Not reported
Pipe Type: Not reported
Pipe Internal: Not reported
Pipe External: Not reported
Second Containment: None
Leak Detection: Other
Overfill Prot: Product Level Gauge
Dispenser: Submersible
Date Tested: Not reported
Next Test Date: Not reported
Missing Data for Tank: Minor Data Missing
Date Closed: Not reported
Test Method: Not reported
Deleted: False
Updated: False
Lat/long: Not reported

Tank Id: 004
Tank Location: UNDERGROUND
Tank Status: Closed Before April 1, 1991
Install Date: 19780301
Capacity (gals): 2000
Product Stored: UNLEADED GASOLINE
Tank Type: Steel/carbon steel
Tank Internal: Not reported
Tank External: Not reported
Pipe Location: Not reported
Pipe Type: Not reported
Pipe Internal: Not reported
Pipe External: Not reported
Second Containment: None
Leak Detection: Other
Overfill Prot: Product Level Gauge
Dispenser: Submersible
Date Tested: Not reported
Next Test Date: Not reported
Missing Data for Tank: Minor Data Missing

Map ID
Direction
Distance
Elevation

MAP FINDINGS

Site

Database(s)

EDR ID Number
EPA ID Number

RYDER TRUCK RENTAL INC (Continued)

U000416463

Date Closed: Not reported
Test Method: Not reported
Deleted: False
Updated: False
Lat/long: Not reported

Tank Id: 005
Tank Location: UNDERGROUND
Tank Status: Closed Before April 1, 1991
Install Date: 19780301
Capacity (gals): 2000
Product Stored: UNLEADED GASOLINE
Tank Type: Steel/carbon steel
Tank Internal: Not reported
Tank External: Not reported
Pipe Location: Not reported
Pipe Type: Not reported
Pipe Internal: Not reported
Pipe External: Not reported
Second Containment: None
Leak Detection: Other
Overfill Prot: Product Level Gauge
Dispenser: Submersible
Date Tested: Not reported
Next Test Date: Not reported
Missing Data for Tank: Minor Data Missing
Date Closed: Not reported
Test Method: Not reported
Deleted: False
Updated: False
Lat/long: Not reported

Tank Id: 006
Tank Location: UNDERGROUND
Tank Status: Closed Before April 1, 1991
Install Date: 19780301
Capacity (gals): 2000
Product Stored: UNLEADED GASOLINE
Tank Type: Steel/carbon steel
Tank Internal: Not reported
Tank External: Not reported
Pipe Location: Not reported
Pipe Type: Not reported
Pipe Internal: Not reported
Pipe External: Not reported
Second Containment: None
Leak Detection: Other
Overfill Prot: Product Level Gauge
Dispenser: Submersible
Date Tested: Not reported
Next Test Date: Not reported
Missing Data for Tank: Minor Data Missing
Date Closed: Not reported
Test Method: Not reported
Deleted: False

Map ID
Direction
Distance
Elevation

MAP FINDINGS

Site

Database(s)

EDR ID Number
EPA ID Number

RYDER TRUCK RENTAL INC (Continued)

U000416463

Updated: False
Lat/long: Not reported

Tank Id: 007
Tank Location: UNDERGROUND
Tank Status: Closed Before April 1, 1991
Install Date: 19780301
Capacity (gals): 2000
Product Stored: DIESEL
Tank Type: Steel/carbon steel
Tank Internal: Not reported
Tank External: Not reported
Pipe Location: Not reported
Pipe Type: Not reported
Pipe Internal: Not reported
Pipe External: Not reported
Second Containment: None
Leak Detection: Other
Overfill Prot: Product Level Gauge
Dispenser: Submersible
Date Tested: Not reported
Next Test Date: Not reported
Missing Data for Tank: Minor Data Missing
Date Closed: Not reported
Test Method: Not reported
Deleted: False
Updated: False
Lat/long: Not reported

Tank Id: 008
Tank Location: UNDERGROUND
Tank Status: Closed Before April 1, 1991
Install Date: 19780301
Capacity (gals): 2000
Product Stored: DIESEL
Tank Type: Steel/carbon steel
Tank Internal: Not reported
Tank External: Not reported
Pipe Location: Not reported
Pipe Type: Not reported
Pipe Internal: Not reported
Pipe External: Not reported
Second Containment: None
Leak Detection: Other
Overfill Prot: Product Level Gauge
Dispenser: Submersible
Date Tested: Not reported
Next Test Date: Not reported
Missing Data for Tank: Minor Data Missing
Date Closed: Not reported
Test Method: Not reported
Deleted: False
Updated: False
Lat/long: Not reported

Map ID
Direction
Distance
Elevation

MAP FINDINGS

Site

Database(s)

EDR ID Number
EPA ID Number

RYDER TRUCK RENTAL INC (Continued)

U000416463

Tank Id: 009
Tank Location: UNDERGROUND
Tank Status: Closed Before April 1, 1991
Install Date: 19780301
Capacity (gals): 2000
Product Stored: DIESEL
Tank Type: Steel/carbon steel
Tank Internal: Not reported
Tank External: Not reported
Pipe Location: Not reported
Pipe Type: Not reported
Pipe Internal: Not reported
Pipe External: Not reported
Second Containment: None
Leak Detection: Other
Overfill Prot: Product Level Gauge
Dispenser: Submersible
Date Tested: Not reported
Next Test Date: Not reported
Missing Data for Tank: Minor Data Missing
Date Closed: Not reported
Test Method: Not reported
Deleted: False
Updated: False
Lat/long: Not reported

Tank Id: 010
Tank Location: UNDERGROUND
Tank Status: Closed Before April 1, 1991
Install Date: 19780301
Capacity (gals): 2000
Product Stored: DIESEL
Tank Type: Steel/carbon steel
Tank Internal: Not reported
Tank External: Not reported
Pipe Location: Not reported
Pipe Type: Not reported
Pipe Internal: Not reported
Pipe External: Not reported
Second Containment: None
Leak Detection: Other
Overfill Prot: Product Level Gauge
Dispenser: Submersible
Date Tested: Not reported
Next Test Date: Not reported
Missing Data for Tank: Minor Data Missing
Date Closed: Not reported
Test Method: Not reported
Deleted: False
Updated: False
Lat/long: Not reported

Map ID
 Direction
 Distance
 Elevation

MAP FINDINGS

Site

Database(s)

EDR ID Number
 EPA ID Number

A4

< 1/8
 1 ft.

**605 WEST 30TH ST
 MANHATTAN, NY**

**NY Spills S106016123
 N/A**

Site 3 of 10 in cluster A

**Relative:
 Higher**

**Actual:
 16 ft.**

NY Spills:
 Site ID: 132083
 Facility Addr2: Not reported
 Facility ID: 0303971
 Spill Number: 0303971
 Facility Type: ER
 SWIS: 3101
 Region of Spill: 2
 Investigator: CESAWYER
 Referred To: Not reported
 Spill Date: 07/15/03
 Reported to Dept: 07/15/03
 CID: 08
 Spill Cause: Human Error
 Water Affected: Not reported
 Spill Source: Commercial/Industrial
 Spill Notifier: Federal Government
 Cleanup Ceased: / /
 Cleanup Meets Std: False
 Last Inspection: / /
 Recommended Penalty: Penalty Not Recommended
 UST Trust: False
 Spill Class: Known release with minimal potential for fire or hazard. DEC Response. Willing Responsible Party. Corrective action taken.
 Spill Closed Dt: 07/16/03
 Remediation Phase: 0
 Date Entered In Computer: 07/15/03
 Spill Record Last Update: 07/16/03
 Spiller Name: ANTHONY VELVESCOVO
 Spiller Company: SHABONE,FRONTEIR,TEMPER
 Spiller Address: 605 WEST 30TH ST
 Spiller City,St,Zip: MANHATTAN, NY
 Spiller Company: 001
 Contact Name: CALLER
 Contact Phone: Not reported
 DEC Region: 2
 Program Number: 0303971
 DER Facility ID: 113770
 Site ID: 132083
 Operable Unit ID: 870991
 Operable Unit: 01
 Material ID: 504832
 Material Code: 0021A
 Material Name: TRANSMISSION FLUID
 Case No.: Not reported
 Material FA: Petroleum
 Quantity: 50
 Units: Gallons
 Recovered: 50
 Resource Affected: Soil
 Oxygenate: False
 Site ID: 132083
 Operable Unit ID: 870991

Map ID
 Direction
 Distance
 Elevation

MAP FINDINGS

Site

Database(s)

EDR ID Number
 EPA ID Number

(Continued)

S106016123

Operable Unit: 01
 Material ID: 504831
 Material Code: 0015A
 Material Name: MOTOR OIL
 Case No.: Not reported
 Material FA: Petroleum
 Quantity: 50
 Units: Gallons
 Recovered: 50
 Resource Affected: Soil
 Oxygenate: False
 DEC Memo: Prior to Sept, 2004 data translation this spill Lead DEC Field was "SAWYER"
 Sawyer confirmed that the clean up was complete
 Remarks: caller states the forlift operator punctured the barrels while trying to move them, clean up is complete

A5 **CONSOLIDATED EDISON** **NY MANIFEST** **S108650420**
W 30TH ST / 11TH AVE
 < 1/8 **MANHATTAN, NY 00000** **N/A**
 1 ft.

Site 4 of 10 in cluster A

Relative: NY MANIFEST:
Higher No Manifest Records Available

Actual:
 16 ft.

A6 **NYC DEPT OF SANITATION** **FINDS** **1001460187**
606 W 30TH ST **RCRA-NonGen** **NYN008007197**
 < 1/8 **NEW YORK, NY 10001**
 1 ft.

Site 5 of 10 in cluster A

Relative: FINDS:
Lower Other Pertinent Environmental Activity Identified at Site

Actual: RCRAInfo is a national information system that supports the Resource
 15 ft. Conservation and Recovery Act (RCRA) program through the tracking of
 events and activities related to facilities that generate, transport,
 and treat, store, or dispose of hazardous waste. RCRAInfo allows RCRA
 program staff to track the notification, permit, compliance, and
 corrective action activities required under RCRA.

RCRA-NonGen:
 Date form received by agency: 01/01/2006
 Facility name: NYC DEPT OF SANITATION
 Facility address: 606 W 30TH ST
 NEW YORK, NY 10001
 EPA ID: NYN008007197
 Mailing address: W 30TH ST
 NEW YORK, NY 10001
 Contact: -
 Contact address: W 30TH ST
 NEW YORK, NY 10001
 Contact country: US
 Contact telephone: Not reported
 Contact email: Not reported

Map ID
Direction
Distance
Elevation

MAP FINDINGS

Site

Database(s)

EDR ID Number
EPA ID Number

NYC DEPT OF SANITATION (Continued)

1001460187

EPA Region: 02
Land type: Private
Classification: Non-Generator
Description: Handler: Non-Generators do not presently generate hazardous waste

Handler accessibility indicator: Transferred to the program or state equivalent.

Handler Activities Summary:

U.S. importer of hazardous waste: Unknown
Mixed waste (haz. and radioactive): Unknown
Recycler of hazardous waste: No
Transporter of hazardous waste: No
Treater, storer or disposer of HW: No
Underground injection activity: No
On-site burner exemption: Unknown
Furnace exemption: Unknown
Used oil fuel burner: No
Used oil processor: No
User oil refiner: No
Used oil fuel marketer to burner: No
Used oil Specification marketer: No
Used oil transfer facility: No
Used oil transporter: No
Off-site waste receiver: Commercial status unknown

Historical Generators:

Date form received by agency: 02/05/1999
Facility name: NYC DEPT OF SANITATION
Classification: Not a generator, verified

Violation Status: No violations found

Evaluation Action Summary:

Evaluation date: 09/09/1999
Evaluation: COMPLIANCE EVALUATION INSPECTION ON-SITE
Area of violation: Not reported
Date achieved compliance: Not reported
Evaluation lead agency: EPA

B7

**MENDON TRUCK LEASING
624 WEST 30TH STREET
MANHATTAN, NY 10001**

**NY UST U001838864
NY HIST UST N/A**

**< 1/8
1 ft.**

Site 2 of 2 in cluster B

**Relative:
Lower**

UST:
UST:

**Actual:
15 ft.**

Facility Id: 2-016179
Region: STATE
DEC Region: 2
Site Status: Unregulated
Program Type: PBS
Expiration Date: N/A
UTM X: 584066.30948
UTM Y: 4511880.16092
Site ID: 115

Tank Number: 101

Map ID
Direction
Distance
Elevation

MAP FINDINGS

Site

Database(s)

EDR ID Number
EPA ID Number

MENDON TRUCK LEASING (Continued)

U001838864

Tank Status: Closed Prior to Micro Conversion, 03/91
Tank Model: Not reported
Pipe Model: Not reported
Install Date: 03/01/78
Capacity Gallons: 2000
Tightness Test Method: NN
Next Test Date: / /
Date Tank Closed: / /
Tank ID: 40004
Tank Location: 5
Tank Type: Steel/carbon steel
Date Test: / /
Register: True
Trade Sec: False
Modified By: TRANSLAT
Last Modified: 03/04/04

Tank Number: 102
Tank Status: Closed Prior to Micro Conversion, 03/91
Tank Model: Not reported
Pipe Model: Not reported
Install Date: 03/01/78
Capacity Gallons: 2000
Tightness Test Method: NN
Next Test Date: / /
Date Tank Closed: / /
Tank ID: 40005
Tank Location: 5
Tank Type: Steel/carbon steel
Date Test: / /
Register: True
Trade Sec: False
Modified By: TRANSLAT
Last Modified: 03/04/04

Tank Number: 103
Tank Status: Closed Prior to Micro Conversion, 03/91
Tank Model: Not reported
Pipe Model: Not reported
Install Date: 03/01/78
Capacity Gallons: 2000
Tightness Test Method: NN
Next Test Date: / /
Date Tank Closed: / /
Tank ID: 40006
Tank Location: 5
Tank Type: Steel/carbon steel
Date Test: / /
Register: True
Trade Sec: False
Modified By: TRANSLAT
Last Modified: 03/04/04

Tank Number: 104

Map ID
Direction
Distance
Elevation

MAP FINDINGS

Site

Database(s)

EDR ID Number
EPA ID Number

MENDON TRUCK LEASING (Continued)

U001838864

Tank Status: Closed Prior to Micro Conversion, 03/91
Tank Model: Not reported
Pipe Model: Not reported
Install Date: 03/01/78
Capacity Gallons: 2000
Tightness Test Method: NN
Next Test Date: / /
Date Tank Closed: / /
Tank ID: 40007
Tank Location: 5
Tank Type: Steel/carbon steel
Date Test: / /
Register: True
Trade Sec: False
Modified By: TRANSLAT
Last Modified: 03/04/04

Tank Number: 105
Tank Status: Closed Prior to Micro Conversion, 03/91
Tank Model: Not reported
Pipe Model: Not reported
Install Date: 03/01/78
Capacity Gallons: 2000
Tightness Test Method: NN
Next Test Date: / /
Date Tank Closed: / /
Tank ID: 40008
Tank Location: 5
Tank Type: Steel/carbon steel
Date Test: / /
Register: True
Trade Sec: False
Modified By: TRANSLAT
Last Modified: 03/04/04

Tank Number: 106
Tank Status: Closed Prior to Micro Conversion, 03/91
Tank Model: Not reported
Pipe Model: Not reported
Install Date: 03/01/78
Capacity Gallons: 2000
Tightness Test Method: NN
Next Test Date: / /
Date Tank Closed: / /
Tank ID: 40009
Tank Location: 5
Tank Type: Steel/carbon steel
Date Test: / /
Register: True
Trade Sec: False
Modified By: TRANSLAT
Last Modified: 03/04/04

Tank Number: 201

Map ID
Direction
Distance
Elevation

MAP FINDINGS

Site

Database(s)

EDR ID Number
EPA ID Number

MENDON TRUCK LEASING (Continued)

U001838864

Tank Status: Closed Prior to Micro Conversion, 03/91
Tank Model: Not reported
Pipe Model: Not reported
Install Date: 03/01/78
Capacity Gallons: 2000
Tightness Test Method: NN
Next Test Date: / /
Date Tank Closed: / /
Tank ID: 40010
Tank Location: 5
Tank Type: Steel/carbon steel
Date Test: / /
Register: True
Trade Sec: False
Modified By: TRANSLAT
Last Modified: 03/04/04

Tank Number: 202
Tank Status: Closed Prior to Micro Conversion, 03/91
Tank Model: Not reported
Pipe Model: Not reported
Install Date: 03/01/78
Capacity Gallons: 2000
Tightness Test Method: NN
Next Test Date: / /
Date Tank Closed: / /
Tank ID: 40011
Tank Location: 5
Tank Type: Steel/carbon steel
Date Test: / /
Register: True
Trade Sec: False
Modified By: TRANSLAT
Last Modified: 03/04/04

Tank Number: 203
Tank Status: Closed Prior to Micro Conversion, 03/91
Tank Model: Not reported
Pipe Model: Not reported
Install Date: 03/01/78
Capacity Gallons: 2000
Tightness Test Method: NN
Next Test Date: / /
Date Tank Closed: / /
Tank ID: 40012
Tank Location: 5
Tank Type: Steel/carbon steel
Date Test: / /
Register: True
Trade Sec: False
Modified By: TRANSLAT
Last Modified: 03/04/04

Tank Number: 204

Map ID
Direction
Distance
Elevation

MAP FINDINGS

Site

Database(s)

EDR ID Number
EPA ID Number

MENDON TRUCK LEASING (Continued)

U001838864

Tank Status: Closed Prior to Micro Conversion, 03/91
Tank Model: Not reported
Pipe Model: Not reported
Install Date: 03/01/78
Capacity Gallons: 2000
Tightness Test Method: NN
Next Test Date: / /
Date Tank Closed: / /
Tank ID: 40013
Tank Location: 5
Tank Type: Steel/carbon steel
Date Test: / /
Register: True
Trade Sec: False
Modified By: TRANSLAT
Last Modified: 03/04/04

UST_PBS_BSAFFIL:

Site Id: 115
Program Number: 2-016179
Affiliation Type: 01
Affiliation Subtype: ZZZ
Company Name: THE GREAT A & P TEA CO.
Federal Id Num: Not reported
Contact Type: Not reported
Contact Name: Not reported
Address1: 2 PARAGON DRIVE
Address2: Not reported
City: MONTVALE
State: NJ
Zip Code: 10710
Country Code: 001
Phone: Not reported
Phone Ext: Not reported
Email: Not reported
Fax Number: Not reported
Modified By: TRANSLAT
Date Last Modified: 03/04/04

Site Id: 115
Program Number: 2-016179
Affiliation Type: 07
Affiliation Subtype: NNN
Company Name: THE GREAT A & P TEA CO.
Federal Id Num: Not reported
Contact Type: Not reported
Contact Name: Not reported
Address1: 2 PARAGON DRIVE
Address2: Not reported
City: MONTVALE
State: NJ
Zip Code: 10710
Country Code: 001
Phone: Not reported
Phone Ext: Not reported
Email: Not reported
Fax Number: Not reported

Map ID
Direction
Distance
Elevation

MAP FINDINGS

Site

Database(s)

EDR ID Number
EPA ID Number

MENDON TRUCK LEASING (Continued)

U001838864

Modified By: TRANSLAT
Date Last Modified: 03/04/04

Site Id: 115
Program Number: 2-016179
Affiliation Type: 04
Affiliation Subtype: NNN
Company Name: MENDON TRUCK LEASING
Federal Id Num: Not reported
Contact Type: Not reported
Contact Name: THE GREAT A & P TEA CO.
Address1: Not reported
Address2: Not reported
City: Not reported
State: NN
Zip Code: Not reported
Country Code: 001
Phone: (212) 564-8338
Phone Ext: Not reported
Email: Not reported
Fax Number: Not reported
Modified By: TRANSLAT
Date Last Modified: 03/04/04

Site Id: 115
Program Number: 2-016179
Affiliation Type: 11
Affiliation Subtype: NNN
Company Name: THE GREAT A & P TEA CO.
Federal Id Num: Not reported
Contact Type: Not reported
Contact Name: THE GREAT A & P TEA CO.
Address1: Not reported
Address2: Not reported
City: Not reported
State: NN
Zip Code: Not reported
Country Code: 001
Phone: (212) 320-0203
Phone Ext: Not reported
Email: Not reported
Fax Number: Not reported
Modified By: TRANSLAT
Date Last Modified: 03/04/04

UST_AST_PBS_BSEQUIP:

Site Id: 115
Tank Id Number: 40004
Tank Number: 101
Equipment: J01
Code Name: Submersible
Type: Dispenser

Site Id: 115
Tank Id Number: 40009
Tank Number: 106
Equipment: C00

Map ID
Direction
Distance
Elevation

MAP FINDINGS

Site

Database(s)

EDR ID Number
EPA ID Number

MENDON TRUCK LEASING (Continued)

U001838864

Code Name:	No Piping
Type:	Pipe Location
Site Id:	115
Tank Id Number:	40012
Tank Number:	203
Equipment:	H99
Code Name:	Other
Type:	Tank Leak Detection
Site Id:	115
Tank Id Number:	40004
Tank Number:	101
Equipment:	H99
Code Name:	Other
Type:	Tank Leak Detection
Site Id:	115
Tank Id Number:	40004
Tank Number:	101
Equipment:	D00
Code Name:	No Piping
Type:	Pipe Type
Site Id:	115
Tank Id Number:	40013
Tank Number:	204
Equipment:	A00
Code Name:	None
Type:	Tank Internal Protection
Site Id:	115
Tank Id Number:	40011
Tank Number:	202
Equipment:	J01
Code Name:	Submersible
Type:	Dispenser
Site Id:	115
Tank Id Number:	40008
Tank Number:	105
Equipment:	D00
Code Name:	No Piping
Type:	Pipe Type
Site Id:	115
Tank Id Number:	40004
Tank Number:	101
Equipment:	B00
Code Name:	None
Type:	Tank External Protection
Site Id:	115
Tank Id Number:	40010
Tank Number:	201
Equipment:	F00
Code Name:	None

Map ID
Direction
Distance
Elevation

MAP FINDINGS

Site

Database(s)

EDR ID Number
EPA ID Number

MENDON TRUCK LEASING (Continued)

U001838864

Type: Pipe External Protection

Site Id: 115
Tank Id Number: 40013
Tank Number: 204
Equipment: G00
Code Name: None
Type: Tank Secondary Containment

Site Id: 115
Tank Id Number: 40012
Tank Number: 203
Equipment: A00
Code Name: None
Type: Tank Internal Protection

Site Id: 115
Tank Id Number: 40009
Tank Number: 106
Equipment: A00
Code Name: None
Type: Tank Internal Protection

Site Id: 115
Tank Id Number: 40012
Tank Number: 203
Equipment: B00
Code Name: None
Type: Tank External Protection

Site Id: 115
Tank Id Number: 40013
Tank Number: 204
Equipment: H99
Code Name: Other
Type: Tank Leak Detection

Site Id: 115
Tank Id Number: 40013
Tank Number: 204
Equipment: J01
Code Name: Submersible
Type: Dispenser

Site Id: 115
Tank Id Number: 40011
Tank Number: 202
Equipment: H99
Code Name: Other
Type: Tank Leak Detection

Site Id: 115
Tank Id Number: 40009
Tank Number: 106
Equipment: H99
Code Name: Other
Type: Tank Leak Detection

Map ID
Direction
Distance
Elevation

MAP FINDINGS

Site

Database(s)

EDR ID Number
EPA ID Number

MENDON TRUCK LEASING (Continued)

U001838864

Site Id:	115
Tank Id Number:	40012
Tank Number:	203
Equipment:	C00
Code Name:	No Piping
Type:	Pipe Location
Site Id:	115
Tank Id Number:	40010
Tank Number:	201
Equipment:	J01
Code Name:	Submersible
Type:	Dispenser
Site Id:	115
Tank Id Number:	40010
Tank Number:	201
Equipment:	I04
Code Name:	Product Level Gauge (A/G)
Type:	Overfill
Site Id:	115
Tank Id Number:	40008
Tank Number:	105
Equipment:	I04
Code Name:	Product Level Gauge (A/G)
Type:	Overfill
Site Id:	115
Tank Id Number:	40009
Tank Number:	106
Equipment:	B00
Code Name:	None
Type:	Tank External Protection
Site Id:	115
Tank Id Number:	40010
Tank Number:	201
Equipment:	C00
Code Name:	No Piping
Type:	Pipe Location
Site Id:	115
Tank Id Number:	40013
Tank Number:	204
Equipment:	F00
Code Name:	None
Type:	Pipe External Protection
Site Id:	115
Tank Id Number:	40004
Tank Number:	101
Equipment:	C00
Code Name:	No Piping
Type:	Pipe Location
Site Id:	115

Map ID
Direction
Distance
Elevation

MAP FINDINGS

Site

Database(s)

EDR ID Number
EPA ID Number

MENDON TRUCK LEASING (Continued)

U001838864

Tank Id Number:	40009
Tank Number:	106
Equipment:	J01
Code Name:	Submersible
Type:	Dispenser
Site Id:	115
Tank Id Number:	40012
Tank Number:	203
Equipment:	F00
Code Name:	None
Type:	Pipe External Protection
Site Id:	115
Tank Id Number:	40012
Tank Number:	203
Equipment:	D00
Code Name:	No Piping
Type:	Pipe Type
Site Id:	115
Tank Id Number:	40013
Tank Number:	204
Equipment:	D00
Code Name:	No Piping
Type:	Pipe Type
Site Id:	115
Tank Id Number:	40012
Tank Number:	203
Equipment:	J01
Code Name:	Submersible
Type:	Dispenser
Site Id:	115
Tank Id Number:	40009
Tank Number:	106
Equipment:	F00
Code Name:	None
Type:	Pipe External Protection
Site Id:	115
Tank Id Number:	40008
Tank Number:	105
Equipment:	J01
Code Name:	Submersible
Type:	Dispenser
Site Id:	115
Tank Id Number:	40011
Tank Number:	202
Equipment:	F00
Code Name:	None
Type:	Pipe External Protection
Site Id:	115
Tank Id Number:	40009

Map ID
Direction
Distance
Elevation

MAP FINDINGS

Site

Database(s)

EDR ID Number
EPA ID Number

MENDON TRUCK LEASING (Continued)

U001838864

Tank Number: 106
Equipment: G00
Code Name: None
Type: Tank Secondary Containment

Site Id: 115
Tank Id Number: 40010
Tank Number: 201
Equipment: D00
Code Name: No Piping
Type: Pipe Type

Site Id: 115
Tank Id Number: 40013
Tank Number: 204
Equipment: I04
Code Name: Product Level Gauge (A/G)
Type: Overfill

Site Id: 115
Tank Id Number: 40007
Tank Number: 104
Equipment: I04
Code Name: Product Level Gauge (A/G)
Type: Overfill

Site Id: 115
Tank Id Number: 40005
Tank Number: 102
Equipment: B00
Code Name: None
Type: Tank External Protection

Site Id: 115
Tank Id Number: 40005
Tank Number: 102
Equipment: F00
Code Name: None
Type: Pipe External Protection

Site Id: 115
Tank Id Number: 40005
Tank Number: 102
Equipment: A00
Code Name: None
Type: Tank Internal Protection

Site Id: 115
Tank Id Number: 40005
Tank Number: 102
Equipment: G00
Code Name: None
Type: Tank Secondary Containment

Site Id: 115
Tank Id Number: 40005
Tank Number: 102

Map ID
Direction
Distance
Elevation

MAP FINDINGS

Site

Database(s)

EDR ID Number
EPA ID Number

MENDON TRUCK LEASING (Continued)

U001838864

Equipment:	J01
Code Name:	Submersible
Type:	Dispenser
Site Id:	115
Tank Id Number:	40005
Tank Number:	102
Equipment:	H99
Code Name:	Other
Type:	Tank Leak Detection
Site Id:	115
Tank Id Number:	40005
Tank Number:	102
Equipment:	I04
Code Name:	Product Level Gauge (A/G)
Type:	Overfill
Site Id:	115
Tank Id Number:	40005
Tank Number:	102
Equipment:	C00
Code Name:	No Piping
Type:	Pipe Location
Site Id:	115
Tank Id Number:	40005
Tank Number:	102
Equipment:	D00
Code Name:	No Piping
Type:	Pipe Type
Site Id:	115
Tank Id Number:	40006
Tank Number:	103
Equipment:	G00
Code Name:	None
Type:	Tank Secondary Containment
Site Id:	115
Tank Id Number:	40006
Tank Number:	103
Equipment:	F00
Code Name:	None
Type:	Pipe External Protection
Site Id:	115
Tank Id Number:	40006
Tank Number:	103
Equipment:	H99
Code Name:	Other
Type:	Tank Leak Detection
Site Id:	115
Tank Id Number:	40006
Tank Number:	103
Equipment:	D00

Map ID
Direction
Distance
Elevation

MAP FINDINGS

Site

Database(s)

EDR ID Number
EPA ID Number

MENDON TRUCK LEASING (Continued)

U001838864

Code Name:	No Piping
Type:	Pipe Type
Site Id:	115
Tank Id Number:	40006
Tank Number:	103
Equipment:	B00
Code Name:	None
Type:	Tank External Protection
Site Id:	115
Tank Id Number:	40006
Tank Number:	103
Equipment:	I04
Code Name:	Product Level Gauge (A/G)
Type:	Overfill
Site Id:	115
Tank Id Number:	40007
Tank Number:	104
Equipment:	A00
Code Name:	None
Type:	Tank Internal Protection
Site Id:	115
Tank Id Number:	40007
Tank Number:	104
Equipment:	J01
Code Name:	Submersible
Type:	Dispenser
Site Id:	115
Tank Id Number:	40007
Tank Number:	104
Equipment:	F00
Code Name:	None
Type:	Pipe External Protection
Site Id:	115
Tank Id Number:	40007
Tank Number:	104
Equipment:	G00
Code Name:	None
Type:	Tank Secondary Containment
Site Id:	115
Tank Id Number:	40007
Tank Number:	104
Equipment:	H99
Code Name:	Other
Type:	Tank Leak Detection
Site Id:	115
Tank Id Number:	40006
Tank Number:	103
Equipment:	J01
Code Name:	Submersible

Map ID
Direction
Distance
Elevation

MAP FINDINGS

Site

Database(s)

EDR ID Number
EPA ID Number

MENDON TRUCK LEASING (Continued)

U001838864

Type:	Dispenser
Site Id:	115
Tank Id Number:	40007
Tank Number:	104
Equipment:	D00
Code Name:	No Piping
Type:	Pipe Type
Site Id:	115
Tank Id Number:	40006
Tank Number:	103
Equipment:	C00
Code Name:	No Piping
Type:	Pipe Location
Site Id:	115
Tank Id Number:	40007
Tank Number:	104
Equipment:	B00
Code Name:	None
Type:	Tank External Protection
Site Id:	115
Tank Id Number:	40007
Tank Number:	104
Equipment:	C00
Code Name:	No Piping
Type:	Pipe Location
Site Id:	115
Tank Id Number:	40006
Tank Number:	103
Equipment:	A00
Code Name:	None
Type:	Tank Internal Protection
Site Id:	115
Tank Id Number:	40004
Tank Number:	101
Equipment:	A00
Code Name:	None
Type:	Tank Internal Protection
Site Id:	115
Tank Id Number:	40004
Tank Number:	101
Equipment:	F00
Code Name:	None
Type:	Pipe External Protection
Site Id:	115
Tank Id Number:	40004
Tank Number:	101
Equipment:	G00
Code Name:	None
Type:	Tank Secondary Containment

Map ID
Direction
Distance
Elevation

MAP FINDINGS

Site

Database(s)

EDR ID Number
EPA ID Number

MENDON TRUCK LEASING (Continued)

U001838864

Site Id:	115
Tank Id Number:	40013
Tank Number:	204
Equipment:	C00
Code Name:	No Piping
Type:	Pipe Location
Site Id:	115
Tank Id Number:	40008
Tank Number:	105
Equipment:	C00
Code Name:	No Piping
Type:	Pipe Location
Site Id:	115
Tank Id Number:	40004
Tank Number:	101
Equipment:	I04
Code Name:	Product Level Gauge (A/G)
Type:	Overfill
Site Id:	115
Tank Id Number:	40008
Tank Number:	105
Equipment:	A00
Code Name:	None
Type:	Tank Internal Protection
Site Id:	115
Tank Id Number:	40010
Tank Number:	201
Equipment:	B00
Code Name:	None
Type:	Tank External Protection
Site Id:	115
Tank Id Number:	40008
Tank Number:	105
Equipment:	B00
Code Name:	None
Type:	Tank External Protection
Site Id:	115
Tank Id Number:	40011
Tank Number:	202
Equipment:	A00
Code Name:	None
Type:	Tank Internal Protection
Site Id:	115
Tank Id Number:	40008
Tank Number:	105
Equipment:	H99
Code Name:	Other
Type:	Tank Leak Detection
Site Id:	115

Map ID
Direction
Distance
Elevation

MAP FINDINGS

Site

Database(s)

EDR ID Number
EPA ID Number

MENDON TRUCK LEASING (Continued)

U001838864

Tank Id Number:	40009
Tank Number:	106
Equipment:	D00
Code Name:	No Piping
Type:	Pipe Type
Site Id:	115
Tank Id Number:	40011
Tank Number:	202
Equipment:	C00
Code Name:	No Piping
Type:	Pipe Location
Site Id:	115
Tank Id Number:	40010
Tank Number:	201
Equipment:	H99
Code Name:	Other
Type:	Tank Leak Detection
Site Id:	115
Tank Id Number:	40011
Tank Number:	202
Equipment:	B00
Code Name:	None
Type:	Tank External Protection
Site Id:	115
Tank Id Number:	40010
Tank Number:	201
Equipment:	A00
Code Name:	None
Type:	Tank Internal Protection
Site Id:	115
Tank Id Number:	40011
Tank Number:	202
Equipment:	D00
Code Name:	No Piping
Type:	Pipe Type
Site Id:	115
Tank Id Number:	40009
Tank Number:	106
Equipment:	I04
Code Name:	Product Level Gauge (A/G)
Type:	Overfill
Site Id:	115
Tank Id Number:	40011
Tank Number:	202
Equipment:	I04
Code Name:	Product Level Gauge (A/G)
Type:	Overfill
Site Id:	115
Tank Id Number:	40013

Map ID
Direction
Distance
Elevation

MAP FINDINGS

Site

Database(s)

EDR ID Number
EPA ID Number

MENDON TRUCK LEASING (Continued)

U001838864

Tank Number: 204
Equipment: B00
Code Name: None
Type: Tank External Protection

Site Id: 115
Tank Id Number: 40011
Tank Number: 202
Equipment: G00
Code Name: None
Type: Tank Secondary Containment

Site Id: 115
Tank Id Number: 40010
Tank Number: 201
Equipment: G00
Code Name: None
Type: Tank Secondary Containment

Site Id: 115
Tank Id Number: 40012
Tank Number: 203
Equipment: I04
Code Name: Product Level Gauge (A/G)
Type: Overfill

Site Id: 115
Tank Id Number: 40012
Tank Number: 203
Equipment: G00
Code Name: None
Type: Tank Secondary Containment

Site Id: 115
Tank Id Number: 40008
Tank Number: 105
Equipment: G00
Code Name: None
Type: Tank Secondary Containment

Site Id: 115
Tank Id Number: 40008
Tank Number: 105
Equipment: F00
Code Name: None
Type: Pipe External Protection

HIST UST:

PBS Number: 2-016179
SPDES Number: Not reported
Emergency Contact: THE GREAT A & P TEA CO.
Emergency Telephone: (212) 320-0203
Operator: THE GREAT A & P TEA CO.
Operator Telephone: (212) 564-8338
Owner Name: THE GREAT A & P TEA CO.
Owner Address: 2 PARAGON DRIVE
Owner City,St,Zip: MONTVALE, NJ 10710

Map ID
Direction
Distance
Elevation

MAP FINDINGS

Site

Database(s)

EDR ID Number
EPA ID Number

MENDON TRUCK LEASING (Continued)

U001838864

Owner Telephone: (000) 000-0004
Owner Type: Not reported
Owner Subtype: Not reported
Mailing Name: THE GREAT A & P TEA CO.
Mailing Address: 2 PARAGON DRIVE
Mailing Address 2: Not reported
Mailing City,St,Zip: MONTVALE, NJ 10710
Mailing Contact: Not reported
Mailing Telephone: (000) 000-0004
Owner Mark: First Owner
Facility Status: 2 - Unregulated by PBS (the total capacity is less than 1,101 gallons and Subpart 360-14.
Facility Addr2: 624 W 30TH STREET
SWIS ID: 6201
Old PBS Number: Not reported
Facility Type: Not reported
Inspected Date: Not reported
Inspector: Not reported
Inspection Result: Not reported
Federal ID: Not reported
Certification Flag: False
Certification Date: 10/23/1987
Expiration Date: 10/23/1992
Renew Flag: False
Renewal Date: Not reported
Total Capacity: 0
FAMT: True
Facility Screen: Minor Data Missing
Owner Screen: Minor Data Missing
Tank Screen: 0
Dead Letter: False
CBS Number: Not reported
Town or City: NEW YORK CITY
County Code: 62
Town or City: 01
Region: 2

Tank Id: 101
Tank Location: UNDERGROUND
Tank Status: Closed Before April 1, 1991
Install Date: 19780301
Capacity (gals): 2000
Product Stored: LEADED GASOLINE
Tank Type: Steel/carbon steel
Tank Internal: Not reported
Tank External: Not reported
Pipe Location: Not reported
Pipe Type: Not reported
Pipe Internal: Not reported
Pipe External: Not reported
Second Containment: None
Leak Detection: Other
Overfill Prot: Product Level Gauge
Dispenser: Submersible
Date Tested: Not reported
Next Test Date: Not reported
Missing Data for Tank: Minor Data Missing

Map ID
Direction
Distance
Elevation

MAP FINDINGS

Site

Database(s)

EDR ID Number
EPA ID Number

MENDON TRUCK LEASING (Continued)

U001838864

Date Closed: Not reported
Test Method: Not reported
Deleted: False
Updated: False
Lat/long: Not reported

Tank Id: 102
Tank Location: UNDERGROUND
Tank Status: Closed Before April 1, 1991
Install Date: 19780301
Capacity (gals): 2000
Product Stored: LEADED GASOLINE
Tank Type: Steel/carbon steel
Tank Internal: Not reported
Tank External: Not reported
Pipe Location: Not reported
Pipe Type: Not reported
Pipe Internal: Not reported
Pipe External: Not reported
Second Containment: None
Leak Detection: Other
Overfill Prot: Product Level Gauge
Dispenser: Submersible
Date Tested: Not reported
Next Test Date: Not reported
Missing Data for Tank: Minor Data Missing
Date Closed: Not reported
Test Method: Not reported
Deleted: False
Updated: False
Lat/long: Not reported

Tank Id: 103
Tank Location: UNDERGROUND
Tank Status: Closed Before April 1, 1991
Install Date: 19780301
Capacity (gals): 2000
Product Stored: LEADED GASOLINE
Tank Type: Steel/carbon steel
Tank Internal: Not reported
Tank External: Not reported
Pipe Location: Not reported
Pipe Type: Not reported
Pipe Internal: Not reported
Pipe External: Not reported
Second Containment: None
Leak Detection: Other
Overfill Prot: Product Level Gauge
Dispenser: Submersible
Date Tested: Not reported
Next Test Date: Not reported
Missing Data for Tank: Minor Data Missing
Date Closed: Not reported
Test Method: Not reported
Deleted: False

Map ID
Direction
Distance
Elevation

MAP FINDINGS

Site

Database(s)

EDR ID Number
EPA ID Number

MENDON TRUCK LEASING (Continued)

U001838864

Updated: False
Lat/long: Not reported

Tank Id: 104
Tank Location: UNDERGROUND
Tank Status: Closed Before April 1, 1991
Install Date: 19780301
Capacity (gals): 2000
Product Stored: LEADED GASOLINE
Tank Type: Steel/carbon steel
Tank Internal: Not reported
Tank External: Not reported
Pipe Location: Not reported
Pipe Type: Not reported
Pipe Internal: Not reported
Pipe External: Not reported
Second Containment: None
Leak Detection: Other
Overfill Prot: Product Level Gauge
Dispenser: Submersible
Date Tested: Not reported
Next Test Date: Not reported
Missing Data for Tank: Minor Data Missing
Date Closed: Not reported
Test Method: Not reported
Deleted: False
Updated: False
Lat/long: Not reported

Tank Id: 105
Tank Location: UNDERGROUND
Tank Status: Closed Before April 1, 1991
Install Date: 19780301
Capacity (gals): 2000
Product Stored: LEADED GASOLINE
Tank Type: Steel/carbon steel
Tank Internal: Not reported
Tank External: Not reported
Pipe Location: Not reported
Pipe Type: Not reported
Pipe Internal: Not reported
Pipe External: Not reported
Second Containment: None
Leak Detection: Other
Overfill Prot: Product Level Gauge
Dispenser: Submersible
Date Tested: Not reported
Next Test Date: Not reported
Missing Data for Tank: Minor Data Missing
Date Closed: Not reported
Test Method: Not reported
Deleted: False
Updated: False
Lat/long: Not reported

Map ID
Direction
Distance
Elevation

MAP FINDINGS

Site

Database(s)

EDR ID Number
EPA ID Number

MENDON TRUCK LEASING (Continued)

U001838864

Tank Id: 106
Tank Location: UNDERGROUND
Tank Status: Closed Before April 1, 1991
Install Date: 19780301
Capacity (gals): 2000
Product Stored: LEADED GASOLINE
Tank Type: Steel/carbon steel
Tank Internal: Not reported
Tank External: Not reported
Pipe Location: Not reported
Pipe Type: Not reported
Pipe Internal: Not reported
Pipe External: Not reported
Second Containment: None
Leak Detection: Other
Overfill Prot: Product Level Gauge
Dispenser: Submersible
Date Tested: Not reported
Next Test Date: Not reported
Missing Data for Tank: Minor Data Missing
Date Closed: Not reported
Test Method: Not reported
Deleted: False
Updated: False
Lat/long: Not reported

Tank Id: 201
Tank Location: UNDERGROUND
Tank Status: Closed Before April 1, 1991
Install Date: 19780301
Capacity (gals): 2000
Product Stored: DIESEL
Tank Type: Steel/carbon steel
Tank Internal: Not reported
Tank External: Not reported
Pipe Location: Not reported
Pipe Type: Not reported
Pipe Internal: Not reported
Pipe External: Not reported
Second Containment: None
Leak Detection: Other
Overfill Prot: Product Level Gauge
Dispenser: Submersible
Date Tested: Not reported
Next Test Date: Not reported
Missing Data for Tank: Minor Data Missing
Date Closed: Not reported
Test Method: Not reported
Deleted: False
Updated: False
Lat/long: Not reported

Tank Id: 202
Tank Location: UNDERGROUND
Tank Status: Closed Before April 1, 1991

Map ID
Direction
Distance
Elevation

MAP FINDINGS

Site

Database(s)

EDR ID Number
EPA ID Number

MENDON TRUCK LEASING (Continued)

U001838864

Install Date: 19780301
Capacity (gals): 2000
Product Stored: DIESEL
Tank Type: Steel/carbon steel
Tank Internal: Not reported
Tank External: Not reported
Pipe Location: Not reported
Pipe Type: Not reported
Pipe Internal: Not reported
Pipe External: Not reported
Second Containment: None
Leak Detection: Other
Overfill Prot: Product Level Gauge
Dispenser: Submersible
Date Tested: Not reported
Next Test Date: Not reported
Missing Data for Tank: Minor Data Missing
Date Closed: Not reported
Test Method: Not reported
Deleted: False
Updated: False
Lat/long: Not reported

Tank Id: 203
Tank Location: UNDERGROUND
Tank Status: Closed Before April 1, 1991
Install Date: 19780301
Capacity (gals): 2000
Product Stored: DIESEL
Tank Type: Steel/carbon steel
Tank Internal: Not reported
Tank External: Not reported
Pipe Location: Not reported
Pipe Type: Not reported
Pipe Internal: Not reported
Pipe External: Not reported
Second Containment: None
Leak Detection: Other
Overfill Prot: Product Level Gauge
Dispenser: Submersible
Date Tested: Not reported
Next Test Date: Not reported
Missing Data for Tank: Minor Data Missing
Date Closed: Not reported
Test Method: Not reported
Deleted: False
Updated: False
Lat/long: Not reported

Tank Id: 204
Tank Location: UNDERGROUND
Tank Status: Closed Before April 1, 1991
Install Date: 19780301
Capacity (gals): 2000
Product Stored: DIESEL

Map ID
Direction
Distance
Elevation

MAP FINDINGS

Site

Database(s)

EDR ID Number
EPA ID Number

MENDON TRUCK LEASING (Continued)

U001838864

Tank Type: Steel/carbon steel
Tank Internal: Not reported
Tank External: Not reported
Pipe Location: Not reported
Pipe Type: Not reported
Pipe Internal: Not reported
Pipe External: Not reported
Second Containment: None
Leak Detection: Other
Overfill Prot: Product Level Gauge
Dispenser: Submersible
Date Tested: Not reported
Next Test Date: Not reported
Missing Data for Tank: Minor Data Missing
Date Closed: Not reported
Test Method: Not reported
Deleted: False
Updated: False
Lat/long: Not reported

C8
NNE
< 1/8
0.003 mi.
16 ft.

KONICA AT JACOB JAVITS CENTER
651 W 33RD ST - BOOTH 733
NEW YORK, NY 10001

FINDS 1004755923
NY MANIFEST NY0000873208
RCRA-NonGen

Site 1 of 5 in cluster C

Relative:
Higher

FINDS:
Other Pertinent Environmental Activity Identified at Site

Actual:
16 ft.

RCRAInfo is a national information system that supports the Resource Conservation and Recovery Act (RCRA) program through the tracking of events and activities related to facilities that generate, transport, and treat, store, or dispose of hazardous waste. RCRAInfo allows RCRA program staff to track the notification, permit, compliance, and corrective action activities required under RCRA.

NY MANIFEST:

Document ID: NJA2142692
Manifest Status: Completed after the designated time period for a TSDf to get a copy to the DEC
Trans1 State ID: NJDEPE086
Trans2 State ID: Not reported
Generator Ship Date: 961104
Trans1 Recv Date: 961104
Trans2 Recv Date: Not reported
TSD Site Recv Date: 961104
Part A Recv Date: 961127
Part B Recv Date: 961203
Generator EPA ID: NY0000873208
Trans1 EPA ID: ILD984908202
Trans2 EPA ID: Not reported
TSDf ID: NJD000768093
Waste Code: D011 - SILVER 5.0 MG/L TCLP
Quantity: 00500
Units: P - Pounds
Number of Containers: 002
Container Type: DF - Fiberboard or plastic drums (glass)

Map ID
Direction
Distance
Elevation

MAP FINDINGS

Site

Database(s)

EDR ID Number
EPA ID Number

KONICA AT JACOB JAVITS CENTER (Continued)

1004755923

Handling Method: B Incineration, heat recovery, burning.
Specific Gravity: 100
Year: 96
Manifest Tracking Num: Not reported
Import Ind: Not reported
Export Ind: Not reported
Discr Quantity Ind: Not reported
Discr Type Ind: Not reported
Discr Residue Ind: Not reported
Discr Partial Reject Ind: Not reported
Discr Full Reject Ind: Not reported
Manifest Ref Num: Not reported
Alt Fac RCRA Id: Not reported
Alt Fac Sign Date: Not reported
Mgmt Method Type Code: Not reported
EPA ID: NY0000873208
Facility Name: KONICA AT JACOB JAVITS BOOTH 628
Facility Address: 651 WEST 33RD STREET
Facility City: NEW YORK
Facility Address 2: Not reported
Country: USA
Mailing Name: KONICA AT JACOB JAVITS BOOTH 628
Mailing Contact: JAMAD BRUCE
Mailing Address: 440 SYLVAN AVENUE
Mailing Address 2: Not reported
Mailing City: ENGLEWOOD CLIFFS
Mailing State: NJ
Mailing Zip: 07632
Mailing Zip4: Not reported
Mailing Country: USA
Mailing Phone: 201-568-3100

RCRA-NonGen:

Date form received by agency: 01/01/2006
Facility name: KONICA AT JACOB JAVITS CENTER
Facility address: 651 W 33RD ST - BOOTH 733
NEW YORK, NY 10001
EPA ID: NY0000873208
Mailing address: SYLVAN AVE
ENGLEWOOD CLIFFS, NY 07632
Contact: JAMAD - BRUCE
Contact address: SYLVAN AVE
ENGLEWOOD CLIFFS, NY 07632
Contact country: US
Contact telephone: (201) 568-3100
Contact email: Not reported
EPA Region: 02
Classification: Non-Generator
Description: Handler: Non-Generators do not presently generate hazardous waste

Owner/Operator Summary:

Owner/operator name: KONICA USA INC
Owner/operator address: 440 SYLVAN AVE
ENGLEWOOD CLIFFS, NJ 07632
Owner/operator country: Not reported
Owner/operator telephone: (201) 568-3100

Map ID
Direction
Distance
Elevation

MAP FINDINGS

Site

Database(s)

EDR ID Number
EPA ID Number

KONICA AT JACOB JAVITS CENTER (Continued)

1004755923

Legal status: Private
Owner/Operator Type: Owner
Owner/Op start date: Not reported
Owner/Op end date: Not reported

Handler accessibility indicator: Transferred to the program or state equivalent.

Handler Activities Summary:

U.S. importer of hazardous waste: Unknown
Mixed waste (haz. and radioactive): Unknown
Recycler of hazardous waste: No
Transporter of hazardous waste: No
Treater, storer or disposer of HW: No
Underground injection activity: No
On-site burner exemption: Unknown
Furnace exemption: Unknown
Used oil fuel burner: No
Used oil processor: No
User oil refiner: No
Used oil fuel marketer to burner: No
Used oil Specification marketer: No
Used oil transfer facility: No
Used oil transporter: No
Off-site waste receiver: Commercial status unknown

Historical Generators:

Date form received by agency: 10/04/1995
Facility name: KONICA AT JACOB JAVITS CENTER
Classification: Conditionally Exempt Small Quantity Generator

Hazardous Waste Summary:

Waste code: D011
Waste name: SILVER

Violation Status: No violations found

C9
NNE
< 1/8
0.003 mi.
16 ft.

GRETAG IMAGING INC
651 W 33RD ST BOOTH 1101
NEW YORK, NY 10001

Site 2 of 5 in cluster C

FINDS 1004760853
NY MANIFEST NYR000062786
RCRA-NonGen

Relative:
Higher

FINDS:
Other Pertinent Environmental Activity Identified at Site

Actual:
16 ft.

RCRAInfo is a national information system that supports the Resource Conservation and Recovery Act (RCRA) program through the tracking of events and activities related to facilities that generate, transport, and treat, store, or dispose of hazardous waste. RCRAInfo allows RCRA program staff to track the notification, permit, compliance, and corrective action activities required under RCRA.

NY MANIFEST:

Document ID: MAQ1578490
Manifest Status: Not reported
Trans1 State ID: SCR000075150
Trans2 State ID: Not reported

Map ID
Direction
Distance
Elevation

MAP FINDINGS

Site

Database(s)

EDR ID Number
EPA ID Number

GRETAG IMAGING INC (Continued)

1004760853

Generator Ship Date: 11/04/2002
Trans1 Recv Date: 11/04/2002
Trans2 Recv Date: Not reported
TSD Site Recv Date: 11/12/2002
Part A Recv Date: Not reported
Part B Recv Date: Not reported
Generator EPA ID: NYR000062786
Trans1 EPA ID: MAD982755639
Trans2 EPA ID: Not reported
TSDF ID: NY94886JE
Waste Code: D011 - SILVER 5.0 MG/L TCLP
Quantity: 00480
Units: P - Pounds
Number of Containers: 002
Container Type: DF - Fiberboard or plastic drums (glass)
Handling Method: R Material recovery of more than 75 percent of the total material.
Specific Gravity: 01.00
Year: 02
Manifest Tracking Num: Not reported
Import Ind: Not reported
Export Ind: Not reported
Discr Quantity Ind: Not reported
Discr Type Ind: Not reported
Discr Residue Ind: Not reported
Discr Partial Reject Ind: Not reported
Discr Full Reject Ind: Not reported
Manifest Ref Num: Not reported
Alt Fac RCRA Id: Not reported
Alt Fac Sign Date: Not reported
Mgmt Method Type Code: Not reported
EPA ID: NYR000062786
Facility Name: GRETAG IMAGING INC
Facility Address: 25 W 34TH ST JAVITS PHOTO EXP
Facility City: NEW YORK
Facility Address 2: Not reported
Country: USA
Mailing Name: GRETAG IMAGING INC
Mailing Contact: MICHELE KWATOWSK
Mailing Address: 361 WHITNEY AVE
Mailing Address 2: Not reported
Mailing City: HOLYOKE
Mailing State: MA
Mailing Zip: 01040
Mailing Zip4: Not reported
Mailing Country: USA
Mailing Phone: 413-593-6900

RCRA-NonGen:

Date form received by agency: 01/01/2006
Facility name: GRETAG IMAGING INC
Facility address: 651 W 33RD ST BOOTH 1101
JACOB JAVIT CTR
NEW YORK, NY 10001
EPA ID: NYR000062786
Mailing address: WESTOVER RD
CHICOPEE, NY 01022
Contact: CELIA - LUCAS

Map ID
Direction
Distance
Elevation

MAP FINDINGS

Site

Database(s)

EDR ID Number
EPA ID Number

GRETAG IMAGING INC (Continued)

1004760853

Contact address: WESTOVER RD
CHICOPEE, NY 01022
Contact country: US
Contact telephone: (413) 593-6900
Contact email: Not reported
EPA Region: 02
Classification: Non-Generator
Description: Handler: Non-Generators do not presently generate hazardous waste

Owner/Operator Summary:

Owner/operator name: GRETAG IMAGING INC
Owner/operator address: 2070 WESTOVER RD
CHICOPEE, MA 01022
Owner/operator country: Not reported
Owner/operator telephone: (413) 593-6900
Legal status: Private
Owner/Operator Type: Owner
Owner/Op start date: Not reported
Owner/Op end date: Not reported

Handler accessibility indicator: Transferred to the program or state equivalent.

Handler Activities Summary:

U.S. importer of hazardous waste: Unknown
Mixed waste (haz. and radioactive): Unknown
Recycler of hazardous waste: No
Transporter of hazardous waste: No
Treater, storer or disposer of HW: No
Underground injection activity: No
On-site burner exemption: Unknown
Furnace exemption: Unknown
Used oil fuel burner: No
Used oil processor: No
User oil refiner: No
Used oil fuel marketer to burner: No
Used oil Specification marketer: No
Used oil transfer facility: No
Used oil transporter: No
Off-site waste receiver: Commercial status unknown

Historical Generators:

Date form received by agency: 10/28/1998
Facility name: GRETAG IMAGING INC
Classification: Conditionally Exempt Small Quantity Generator

Hazardous Waste Summary:

Waste code: D000
Waste name: Not Defined

Waste code: D011
Waste name: SILVER

Violation Status: No violations found

Map ID
Direction
Distance
Elevation

MAP FINDINGS

Site

Database(s)

EDR ID Number
EPA ID Number

C10
NNE
< 1/8
0.003 mi.
16 ft.

FUJI PHOTO FILM USA INC
651 W 33RD ST JACOB JAVITS CTR
NEW YORK, NY 10001

Site 3 of 5 in cluster C

FINDS 1000912564
RCRA-CESQG NY0000875377

Relative:
Higher

FINDS:
Other Pertinent Environmental Activity Identified at Site

Actual:
16 ft.

RCRAInfo is a national information system that supports the Resource Conservation and Recovery Act (RCRA) program through the tracking of events and activities related to facilities that generate, transport, and treat, store, or dispose of hazardous waste. RCRAInfo allows RCRA program staff to track the notification, permit, compliance, and corrective action activities required under RCRA.

RCRA-CESQG:

Date form received by agency: 01/01/2006
Facility name: FUJI PHOTO FILM USA INC
Facility address: 651 W 33RD ST JACOB JAVITS CTR
VISCOMM BOOTH #1419
NEW YORK, NY 10001
EPA ID: NY0000875377
Mailing address: TAXTER RD
ELMSFORD, NY 10523
Contact: DONNA - CHING
Contact address: TAXTER RD
ELMSFORD, NY 10523
Contact country: US
Contact telephone: (914) 789-8570
Contact email: Not reported
EPA Region: 02
Classification: Conditionally Exempt Small Quantity Generator
Description: Handler: generates 100 kg or less of hazardous waste per calendar month, and accumulates 1000 kg or less of hazardous waste at any time; or generates 1 kg or less of acutely hazardous waste per calendar month, and accumulates at any time: 1 kg or less of acutely hazardous waste; or 100 kg or less of any residue or contaminated soil, waste or other debris resulting from the cleanup of a spill, into or on any land or water, of acutely hazardous waste; or generates 100 kg or less of any residue or contaminated soil, waste or other debris resulting from the cleanup of a spill, into or on any land or water, of acutely hazardous waste during any calendar month, and accumulates at any time: 1 kg or less of acutely hazardous waste; or 100 kg or less of any residue or contaminated soil, waste or other debris resulting from the cleanup of a spill, into or on any land or water, of acutely hazardous waste

Owner/Operator Summary:

Owner/operator name: FUJI PHOTO FILM USA INC
Owner/operator address: 555 TAXTER RD
ELMSFORD, NY 10523
Owner/operator country: Not reported
Owner/operator telephone: (914) 789-8100
Legal status: Private
Owner/Operator Type: Owner
Owner/Op start date: Not reported

Map ID
Direction
Distance
Elevation

MAP FINDINGS

Site

Database(s)

EDR ID Number
EPA ID Number

FUJI PHOTO FILM USA INC (Continued)

1000912564

Owner/Op end date: Not reported

Handler accessibility indicator: Transferred to the program or state equivalent.

Handler Activities Summary:

U.S. importer of hazardous waste: Unknown
Mixed waste (haz. and radioactive): Unknown
Recycler of hazardous waste: No
Transporter of hazardous waste: No
Treater, storer or disposer of HW: No
Underground injection activity: No
On-site burner exemption: Unknown
Furnace exemption: Unknown
Used oil fuel burner: No
Used oil processor: No
Used oil refiner: No
Used oil fuel marketer to burner: No
Used oil Specification marketer: No
Used oil transfer facility: No
Used oil transporter: No
Off-site waste receiver: Commercial status unknown

Historical Generators:

Date form received by agency: 10/07/1994
Facility name: FUJI PHOTO FILM USA INC
Classification: Small Quantity Generator

Hazardous Waste Summary:

Waste code: D000
Waste name: Not Defined

Waste code: D011
Waste name: SILVER

Violation Status: No violations found

C11
NNE
< 1/8
0.003 mi.
16 ft.

**ROY WEIDENER MOTOR LINE
651 W 33ST, MARSHILLING YD
NYC, NY**

Site 4 of 5 in cluster C

**NY LTANKS S106703392
NY HIST LTANKS N/A**

**Relative:
Higher**

LTANKS:

Site ID: 316029
Spill Date: 11/08/89
Facility Addr2: Not reported
Facility ID: 8907931
Program Number: 8907931
SWIS: 3101
Region of Spill: 2
Investigator: SIGONA
Referred To: Not reported
Reported to Dept: 11/08/89
CID: Not reported
Spill Cause: Tank Failure
Water Affected: Not reported
Spill Source: Commercial Vehicle
Spill Notifier: Responsible Party

**Actual:
16 ft.**

Map ID
Direction
Distance
Elevation

MAP FINDINGS

Site

Database(s)

EDR ID Number
EPA ID Number

ROY WEIDENER MOTOR LINE (Continued)

S106703392

Cleanup Ceased: 11/09/89
Cleanup Meets Standard: True
Last Inspection: / /
Recommended Penalty: Penalty Not Recommended
UST Involvement: True
Spill Class: Not reported
Spill Closed Dt: 11/09/89
Remediation Phase: 0
Date Entered In Computer: 11/13/89
Spill Record Last Update: 12/13/02
Spille Namer: Not reported
Spiller Company: ROY WEIDENER MOTOR LINE
Spiller Address: Not reported
Spiller City,St,Zip: ZZ
Spiller County: 001
Spiller Contact: Not reported
Spiller Phone: Not reported
Spiller Extention: Not reported
DEC Region: 2
Program Number: 8907931
DER Facility ID: 254777
Site ID: 316029
Operable Unit ID: 932860
Operable Unit: 01
Material ID: 570744
Material Code: 0008
Material Name: Diesel
Case No.: Not reported
Material FA: Petroleum
Quantity: 90
Units: Gallons
Recovered: No
Resource Affected: Soil
Oxygenate: False
Site ID: Not reported
Spill Tank Test: Not reported
Tank Number: Not reported
Tank Size: Not reported
Test Method: Not reported
Leak Rate: Not reported
Gross Fail: Not reported
Modified By: Not reported
Last Modified: Not reported
Test Method: Not reported
DEC Memo: Not reported
Remarks: 20-30 YARDS OF CONTAMINATED SOIL.

HIST LTANKS:

Region of Spill: 2
Spill Number: 8907931
Investigator: SIGONA
Caller Name: Not reported
Caller Agency: Not reported
Caller Phone: Not reported
Caller Extension: Not reported
Notifier Name: Not reported
Notifier Agency: Not reported

Map ID
Direction
Distance
Elevation

MAP FINDINGS

Site

Database(s)

EDR ID Number
EPA ID Number

ROY WEIDENER MOTOR LINE (Continued)

S106703392

Notifier Phone: Not reported
Notifier Extension: Not reported
Spill Date: 11/08/1989
Spill Time: 14:00
Reported to Department Date: 11/08/89
Reported to Department Time: 15:00
SWIS: 62
Spiller Contact: Not reported
Spiller Phone: Not reported
Spiller Extension: Not reported
Spiller Name: ROY WEIDENER MOTOR LINE
Spiller Address: Not reported
Spiller City,St,Zip: Not reported
Facility Contact: Not reported
Facility Phone: (615) 586-0561
Facility Extension: Not reported
Spill Cause: Tank Failure
Resource Affectd: On Land
Water Affected: Not reported
Spill Source: Commercial Vehicle
Spill Notifier: Responsible Party
PBS Number: Not reported
Cleanup Ceased: 11/09/89
Cleanup Meets Standard: True
Last Inspection: / /
Recommended Penalty: Penalty Not Recommended
Spiller Cleanup Date: / /
Enforcement Date: / /
Investigation Complete: / /
UST Involvement: True
Spill Class: Not reported
Spill Closed Dt: 11/09/89
Date Region Sent Summary to Central Office: / /
Corrective Action Plan Submitted: / /
Date Spill Entered In Computer Data File: 11/13/89
Time Spill Entered In Computer Data File: Not reported
Spill Record Last Update: 11/29/89
Is Updated: False
PBS Number: Not reported
Tank Number: Not reported
Tank Size: Not reported
Test Method: Not reported
Leak Rate Failed Tank: Not reported
Gross Leak Rate: Not reported
Material Class Type: Petroleum
Quantity Spilled: 90
Unkonwn Quantity Spilled: False
Units: Gallons
Quantity Recovered: 0
Unkonwn Quantity Recovered: False
Material: DIESEL
Class Type: DIESEL
Times Material Entry In File: 10625
CAS Number: Not reported
Last Date: 19940728
DEC Remarks: / / : SOIL PLACED ON PLASTIC AND WILL BE REMOVED BY CHEMICAL CONTRACTORS,AS APPROVED BY SIGONA.

Map ID
Direction
Distance
Elevation

MAP FINDINGS

Site

Database(s)

EDR ID Number
EPA ID Number

ROY WEIDENER MOTOR LINE (Continued)

S106703392

Spill Cause: 20-30 YARDS OF CONTAMINATED SOIL.

C12
NNE
< 1/8
0.003 mi.
16 ft.

FUJI PHOTO FILM USA
651 W 33RD ST
NEW YORK, NY 10001

NY MANIFEST **1010214790**
N/A

Site 5 of 5 in cluster C

Relative:
Higher

NY MANIFEST:
No Manifest Records Available

Actual:
16 ft.

13
East
< 1/8
0.003 mi.
17 ft.

LOT 1,TAXBLOCK 705
380 11 AVENUE
MANHATTAN, NY 10001

NY E DESIGNATION **S108075810**
N/A

Relative:
Higher

E DESIGNATION:
Tax Lot(s): 1
E-No: E-137
Effective Date: 1/19/2005
Satisfaction Date: Not reported
Ceqr Number: 03DCP031M
Ulurp Number: 040499 ZMM, 040507 MMM, 040508 MMM, 040499A ZMM
Zoning Map No: 8b, 8c, 8d
Description: Underground Gasoline Storage Tanks* Testing Protocol
Description 2: Not reported
Borough Code: MN
Community District: 104
Census Tract: 99
Census Block: 1009
School District: 02
City Council District: 03
Fire Company: E034
Health Area: 15
Police Precinct: 010
Zone District 1: C6-4
Zone District 2: Not reported
Commercial Overlay1: Not reported
Commercial Overlay2: Not reported
Special Purpose District1: HY
Special Purpose District2: Not reported
All Components1: C6-4/HY
All Components2: Not reported
Split Boundary Indicator: N
Building Class: J9
Land Use Category: 05
Number of Easements: 0
Owner, Type of Code: P
Owner Name: STRATEGIC/INTELL 34TH
Lot Area: 000024818
Total Building Floor Area: 00000049769
Commercial Floor Area: 00000049769
Office Floor Area: 00000000000
Retail Floor Area: 00000000000
Garage Floor Area: 00000000000

Actual:
20 ft.

Map ID
Direction
Distance
Elevation

MAP FINDINGS

Site

Database(s)

EDR ID Number
EPA ID Number

LOT 1,TAXBLOCK 705 (Continued)

S108075810

Storage Floor Area: 00000000000
Factory Floor Area: 00000000000
Other Floor Area: 00000049769
Floor Area,Total Bld Source Code7
Number of Buildings: 00002
Number of Floors: 001.00
Residential Units: 00000
Non and Residential Units: 00001
Lot Frontage: 0098.75
Lot Depth: 0063.00
Building Frontage: 0099.00
Building Depth: 0063.00
Proximity Code: 2
Irregular Lot Code: N
Lot Type: 3
Basement Type Grade: 5
Land Assessed Value: 00001552500
Total Assessed Value: 00004284000
Land Exempt Value: 00000000000
Total Exempt Value: 00001800000
Year Built: 1948
Year Built Code: Not reported
Year Altered1: 2002
Year Altered2: 0000
Historic District Name: Not reported
Landmark Name: Not reported
Built Floor Area Ratio-Far: 0002.01
Maximum Allowable Far: 10.00
Borough Code: 1
Borough Tax Block And Lot: 1007050001
Condominium Number: 00000
Census Tract 2: 0099
X Coordinate: 0983679
Y Coordinate: 0214412
Zoning Map: 08B
Sanborn Map: 105S016
Tax Map: 10302
E Designation No: E-137
Date of RPAD Data: 11/2005
Date of DCAS Data: 01/2006
Date of Zoning Data: 11/2005
Date of Major Property Data: 11/2005
Date of Landmark Data: 12/2005
Date of Base Map Data: 01/2006
Date of Mass Appraisal Data: 11/2005
Date of Political and Adm Data: 08/2005
Pluto-Base Map Indicator: 1

Tax Lot(s): 1
E-No: E-137
Effective Date: 1/19/2005
Satisfaction Date: Not reported
Ceqr Number: 03DCP031M
Ulurp Number: 040499 ZMM, 040507 MMM, 040508 MMM, 040499A ZMM
Zoning Map No: 8b, 8c, 8d
Description: Window Wall Attenuation & Alternate Ventilation
Description 2: Not reported

Map ID
Direction
Distance
Elevation

MAP FINDINGS

Site

Database(s)

EDR ID Number
EPA ID Number

LOT 1,TAXBLOCK 705 (Continued)

S108075810

Borough Code: MN
Community District: 104
Census Tract: 99
Census Block: 1009
School District: 02
City Council District: 03
Fire Company: E034
Health Area: 15
Police Precinct: 010
Zone District 1: C6-4
Zone District 2: Not reported
Commercial Overlay1: Not reported
Commercial Overlay2: Not reported
Special Purpose District1: HY
Special Purpose District2: Not reported
All Components1: C6-4/HY
All Components2: Not reported
Split Boundary Indicator: N
Building Class: J9
Land Use Category: 05
Number of Easements: 0
Owner, Type of Code: P
Owner Name: STRATEGIC/INTELL 34TH
Lot Area: 000024818
Total Building Floor Area: 00000049769
Commercial Floor Area: 00000049769
Office Floor Area: 00000000000
Retail Floor Area: 00000000000
Garage Floor Area: 00000000000
Storage Floor Area: 00000000000
Factory Floor Area: 00000000000
Other Floor Area: 00000049769
Floor Area,Total Bld Source Code7
Number of Buildings: 00002
Number of Floors: 001.00
Residential Units: 00000
Non and Residential Units: 00001
Lot Frontage: 0098.75
Lot Depth: 0063.00
Building Frontage: 0099.00
Building Depth: 0063.00
Proximity Code: 2
Irregular Lot Code: N
Lot Type: 3
Basement Type Grade: 5
Land Assessed Value: 00001552500
Total Assessed Value: 00004284000
Land Exempt Value: 00000000000
Total Exempt Value: 00001800000
Year Built: 1948
Year Built Code: Not reported
Year Altered1: 2002
Year Altered2: 0000
Historic District Name: Not reported
Landmark Name: Not reported
Built Floor Area Ratio-Far: 0002.01
Maximum Allowable Far: 10.00

Map ID
Direction
Distance
Elevation

MAP FINDINGS

Site

Database(s)

EDR ID Number
EPA ID Number

LOT 1,TAXBLOCK 705 (Continued)

S108075810

Borough Code: 1
Borough Tax Block And Lot: 1007050001
Condominium Number: 00000
Census Tract 2: 0099
X Coordinate: 0983679
Y Coordinate: 0214412
Zoning Map: 08B
Sanborn Map: 105S016
Tax Map: 10302
E Designation No: E-137
Date of RPAD Data: 11/2005
Date of DCAS Data: 01/2006
Date of Zoning Data: 11/2005
Date of Major Property Data: 11/2005
Date of Landmark Data: 12/2005
Date of Base Map Data: 01/2006
Date of Mass Appraisal Data: 11/2005
Date of Political and Adm Data: 08/2005
Pluto-Base Map Indicator: 1

**D14
WNW
< 1/8
0.006 mi.
30 ft.**

**260 12TH AVE
MANHATTAN, NY
Site 1 of 2 in cluster D**

**NY Spills S104951580
NY Hist Spills N/A**

**Relative:
Lower**

NY Spills:
Site ID: 167168
Facility Addr2: Not reported
Facility ID: 0013487
Spill Number: 0013487
Facility Type: ER
SWIS: 3101
Region of Spill: 2
Investigator: TJDMEEO
Referred To: Not reported
Spill Date: 03/26/01
Reported to Dept: 03/26/01
CID: 08
Spill Cause: Unknown
Water Affected: Not reported
Spill Source: Unknown
Spill Notifier: Responsible Party
Cleanup Ceased: / /
Cleanup Meets Std: False
Last Inspection: / /
Recommended Penalty: Penalty Not Recommended
UST Trust: False
Spill Class: Known release with minimal potential for fire or hazard. DEC Response.
Willing Responsible Party. Corrective action taken.
Spill Closed Dt: 10/27/03
Remediation Phase: 0
Date Entered In Computer: 03/26/01
Spill Record Last Update: 10/27/03
Spiller Name: Not reported
Spiller Company: GREYHOUND LINES INC
Spiller Address: Not reported
Spiller City,St,Zip: ZZ

**Actual:
10 ft.**

Map ID
Direction
Distance
Elevation

MAP FINDINGS

Site

Database(s)

EDR ID Number
EPA ID Number

(Continued)

S104951580

Spiller Company: 001
Contact Name: RHONDA DERK
Contact Phone: (214) 849-8148
DEC Region: 2
Program Number: 0013487
DER Facility ID: 281585
Site ID: 167168
Operable Unit ID: 834970
Operable Unit: 01
Material ID: 540199
Material Code: 0008
Material Name: Diesel
Case No.: Not reported
Material FA: Petroleum
Quantity: 40
Units: Gallons
Recovered: No
Resource Affected: Soil
Oxygenate: False
DEC Memo: Prior to Sept, 2004 data translation this spill Lead DEC Field was "DEMEO"
10/27/03 TJD Product spilled to ground surface. Contained and cleaned using
absorbents. No disposal documents submitted. Spill administratively closed.
Remarks: SPILL UNDER INVESTIGATION - OCCURRED WHILE FILLING TANK AT DEPOT

NY Hist Spills:

Region of Spill: 2
Spill Number: 0013487
Investigator: DEMEO
Caller Name: Not reported
Caller Agency: Not reported
Caller Phone: Not reported
Notifier Name: Not reported
Notifier Agency: Not reported
Notifier Phone: Not reported
Spill Date/Time: 03/26/2001 11:30
Reported to Dept Date/Time: 03/26/01 12:57
SWIS: 62
Spiller Name: GREYHOUND LINES INC
Spiller Contact: Not reported
Spiller Phone: Not reported
Spiller Contact: RHONDA DERK
Spiller Phone: (214) 849-8148
Spiller Address: Not reported
Spiller City,St,Zip: Not reported
Spill Cause: Unknown
Reported to Dept: On Land
Water Affected: Not reported
Spill Source: 12
Spill Notifier: Responsible Party
PBS Number: Not reported
Cleanup Ceased: / /
Cleanup Meets Std: False
Last Inspection: / /
Recommended Penalty: Penalty Not Recommended
Spiller Cleanup Dt: / /
Enforcement Date: / /
Invstgn Complete: / /

Map ID
 Direction
 Distance
 Elevation

MAP FINDINGS

Site

Database(s)

EDR ID Number
 EPA ID Number

(Continued)

S104951580

UST Involvement: False
 Spill Class: Known release with minimal potential for fire or hazard. DEC Response. Willing Responsible Party. Corrective action taken.
 Spill Closed Dt: / /
 Corrective Action Plan Submitted: / /
 Date Region Sent Summary to Central Office: / /
 Date Spill Entered In Computer Data File: 03/26/01
 Date Spill Entered In Computer Data File: Not reported
 Update Date: 03/26/01
 Is Updated: False
 PBS Number: Not reported
 Tank Number: Not reported
 Tank Size: Not reported
 Test Method: Not reported
 Leak Rate Failed Tank: Not reported
 Gross Leak Rate: Not reported
 Material Class Type: Petroleum
 Quantity Spilled: 40
 Unkonwn Quantity Spilled: False
 Units: Gallons
 Quantity Recovered: 0
 Unkonwn Quantity Recovered: True
 Material: DIESEL
 Class Type: DIESEL
 Times Material Entry In File: 10625
 CAS Number: Not reported
 Last Date: 19940728
 DEC Remarks: Not reported
 Remark: SPILL UNDER INVESTIGATION - OCCURRED WHILE FILLING TANK AT DEPOT

**D15
 WNW
 < 1/8
 0.006 mi.
 30 ft.**

**GREYHOUND FACILITY
 260 12TH AVE
 MANHATTAN, NY
 Site 2 of 2 in cluster D**

**NY LTANKS S103941004
 NY Spills N/A
 NY Hist Spills
 NY HIST LTANKS**

**Relative:
 Lower**

LTANKS:
 Site ID: 167169
 Spill Date: 04/28/99
 Facility Addr2: Not reported
 Facility ID: 9901089
 Program Number: 9901089
 SWIS: 3101
 Region of Spill: 2
 Investigator: SIGONA
 Referred To: Not reported
 Reported to Dept: 04/28/99
 CID: 08
 Spill Cause: Tank Test Failure
 Water Affected: Not reported
 Spill Source: Commercial/Industrial
 Spill Notifier: Tank Tester
 Cleanup Ceased: / /
 Cleanup Meets Standard: False
 Last Inspection: / /
 Recommended Penalty: Penalty Not Recommended
 UST Involvement: True
 Spill Class: Known release that creates potential for fire or hazard. DEC Response.

**Actual:
 10 ft.**

Map ID
Direction
Distance
Elevation

MAP FINDINGS

Site

Database(s)

EDR ID Number
EPA ID Number

GREYHOUND FACILITY (Continued)

S103941004

Willing Responsible Party. Corrective action taken.
Spill Closed Dt: 05/11/04
Remediation Phase: 0
Date Entered In Computer: 04/28/99
Spill Record Last Update: 05/11/04
Spille Namer: JUNE WELRRICH
Spiller Company: GREYHOUND LINE, INC
Spiller Address: 350 N. ST. PAUL STREET
Spiller City,St,Zip: DALLAS, TX 75266-
Spiller County: 001
Spiller Contact: MATTHEW
Spiller Phone: (212) 971-6389
Spiller Extention: Not reported
DEC Region: 2
Program Number: 9901089
DER Facility ID: 140833
Site ID: 167169
Operable Unit ID: 1079844
Operable Unit: 01
Material ID: 304628
Material Code: 0008
Material Name: Diesel
Case No.: Not reported
Material FA: Petroleum
Quantity: 0
Units: Gallons
Recovered: No
Resource Affected: Soil
Oxygenate: False
Site ID: 167169
Spill Tank Test: 1547121
Tank Number: Not reported
Tank Size: 2000
Test Method: 99
Leak Rate: 0
Gross Fail: Not reported
Modified By: Spills
Last Modified: 10/01/04
Test Method: Alternate Test per 613.5a2v
DEC Memo: Not reported
Remarks: VACUTECH TEST WAS USED. GROSS FAILURE.

NY Spills:
Site ID: 167167
Facility Addr2: Not reported
Facility ID: 0012039
Spill Number: 0012039
Facility Type: ER
SWIS: 3101
Region of Spill: 2
Investigator: SIGONA
Referred To: Not reported
Spill Date: 12/11/00
Reported to Dept: 02/08/01
CID: 08
Spill Cause: Equipment Failure
Water Affected: Not reported

Map ID
Direction
Distance
Elevation

MAP FINDINGS

Site

Database(s)

EDR ID Number
EPA ID Number

GREYHOUND FACILITY (Continued)

S103941004

Spill Source: Non Major Facility > 1,100 gal
Spill Notifier: Responsible Party
Cleanup Ceased: / /
Cleanup Meets Std: False
Last Inspection: / /
Recommended Penalty: Penalty Not Recommended
UST Trust: False
Spill Class: Known release that creates potential for fire or hazard. DEC Response.
Willing Responsible Party. Corrective action taken.
Spill Closed Dt: 05/11/04
Remediation Phase: 0
Date Entered In Computer: 02/08/01
Spill Record Last Update: 05/11/04
Spiller Name: JUNE WELRICH
Spiller Company: GREYHOUND LINES, INC
Spiller Address: 350 N. ST. PAUL STREET
Spiller City,St,Zip: DALLAS, TX 75266-
Spiller Company: 001
Contact Name: JUNE WEIRICH
Contact Phone: (214) 849-8842
DEC Region: 2
Program Number: 0012039
DER Facility ID: 140833
Site ID: 167167
Operable Unit ID: 833405
Operable Unit: 01
Material ID: 542324
Material Code: 0008
Material Name: Diesel
Case No.: Not reported
Material FA: Petroleum
Quantity: 0
Units: Gallons
Recovered: No
Resource Affected: Groundwater
Oxygenate: True
Site ID: 167167
Operable Unit ID: 833405
Operable Unit: 01
Material ID: 571931
Material Code: 1213A
Material Name: MTBE (METHYL-TERT-BUTYL ETHER)
Case No.: 01634044
Material FA: Hazardous Material
Quantity: 0
Units: Not reported
Recovered: No
Resource Affected: Groundwater
Oxygenate: True
DEC Memo: Not reported
Remarks: Caller was calling for greyhound they got the results back back in december and found petroleum constinuints in the soil.

NY Hist Spills:
Region of Spill: 2
Spill Number: 0012039
Investigator: SIGONA

Map ID
Direction
Distance
Elevation

MAP FINDINGS

Site

Database(s)

EDR ID Number
EPA ID Number

GREYHOUND FACILITY (Continued)

S103941004

Caller Name: Not reported
Caller Agency: Not reported
Caller Phone: Not reported
Notifier Name: Not reported
Notifier Agency: Not reported
Notifier Phone: Not reported
Spill Date/Time: 12/11/2000 12:00
Reported to Dept Date/Time: 02/08/01 15:41
SWIS: 62
Spiller Name: GREYHOUND FACILITY
Spiller Contact: JUNE
Spiller Phone: Not reported
Spiller Contact: JUNE WEIRICH
Spiller Phone: (214) 849-8842
Spiller Address: 260 12TH AVE
Spiller City,St,Zip: MANHATTAN, NY
Spill Cause: Other
Reported to Dept: On Land
Water Affected: Not reported
Spill Source: 01
Spill Notifier: Other
PBS Number: 2-602289
Cleanup Ceased: / /
Cleanup Meets Std: False
Last Inspection: / /
Recommended Penalty: Penalty Not Recommended
Spiller Cleanup Dt: / /
Enforcement Date: / /
Invstgn Complete: / /
UST Involvement: False
Spill Class: Known release with minimal potential for fire or hazard. DEC Response.
Willing Responsible Party. Corrective action taken.
Spill Closed Dt: / /
Corrective Action Plan Submitted: / /
Date Region Sent Summary to Central Office: / /
Date Spill Entered In Computer Data File: 02/08/01
Date Spill Entered In Computer Data File: Not reported
Update Date: 12/21/01
Is Updated: False
PBS Number: Not reported
Tank Number: Not reported
Tank Size: Not reported
Test Method: Not reported
Leak Rate Failed Tank: Not reported
Gross Leak Rate: Not reported
Material Class Type: Petroleum
Quantity Spilled: 0
Unkonwn Quantity Spilled: True
Units: Gallons
Quantity Recovered: 0
Unkonwn Quantity Recovered: True
Material: UNKNOWN PETROLEUM
Class Type: UNKNOWN PETROLEUM
Times Material Entry In File: 16414
CAS Number: Not reported
Last Date: 19940929
DEC Remarks: On March 12, 2001, DEC Sigona called David Nickerson and requested a copy of

GREYHOUND FACILITY (Continued)

S103941004

the report left Message on voice mail). On June 5, 2001, DEC Sigona received the results of soil investigation for tank installation, dated June 1, 2001. DEC's comments regarding the results of a site investigation performed by Parsons Engineering Science, Inc. (PES) at the above referenced site. The results of the investigation report, dated June 1, 2001 reveal the presence of petroleum contamination which exceed recommended cleanup levels in the DEC's Technical Administrative Guidance Memorandum (TAGM) Determination of Soil Cleanup Objectives and Cleanup Levels, dated January 24, 1994. The results of laboratory analysis for soil collected from test borings Nos. SB-1, SB-2, SB-4, SB-5 and SB-6 all exceed the level recommended for the cleanup of semi-volatile petroleum contamination. The level of volatile petroleum compounds evident in the soil sample collected from soil boring No. SB-3 exceed the cleanup level of all tentatively identified compounds, which cannot exceed 10 ppm. The level of p-Isopropyl toluene found in the soil sample was detected at 11 ppm. However, the laboratory reported a detection limit for benzene and MTBE at 0.94 ppm and 19.0 ppm respectively, which exceed the required detection limit acceptable to this Department. The levels of petroleum vapors recorded by field soil testing ranged from non-detectable to as high as 1140 ppm in soil boring No. SB-3. The PES investigation did not include the installation of groundwater monitoring wells or collection of any groundwater samples. The depth of the soil borings ranged from 3 feet to 10 feet below grade and indicated the presence of materials, including, wet fill material, concrete, gravel, sand and refusal. A Geoprobe™ drill was used to collect the samples and was unable to penetrate some of the refusal at the site. The DEC recognized that the PBS facility was being upgraded to replace two aboveground 2,000 gallon diesel storage tank and piping systems with two new 6,000 gallon aboveground tanks. Moreover, the existing tanks passed inspections and tests for tightness following the closure and removal activities, and did not appear to be a direct source of the contamination. Rather, the consultant suggests that the contamination was likely the result of background contamination from historic fill material placed on the site. While this may provide a plausible explanation for the elevated levels of semi-volatile petroleum hydrocarbons or Polynuclear Aromatic Hydrocarbons (PAHs), it does not explain why there were elevated levels of volatile organic compounds (VOCs). The DEC is concerned that the presence of these VOCs may be the result of gasoline or diesel fuel spills on the parking lot area. Based upon these results the baseline site assessment performed, DEC requires additional investigatory and remedial actions pursuant to the requirements of 6 NYCRR Part 611 and Article 12 of the NYS Navigation Law. All areas with elevated VOC contaminated soils must be remediated. In this regard, GL has at least two options, A and B, as follows: A) If GL chooses to further assess the extent of petroleum contamination prior to remediation, then you must sample soils and/or groundwater around and below the boring sample location SB-3. The assessment must conform to DEC's Spill Prevention Operations Technology Series SPOTS 14) Site Assessments at Bulk Storage Facilities, dated August 1, 1994. B) If GL chooses to remediate the petroleum contamination prior to assessment, then you must excavate site soils around boring sample location SB-3. GL must then collect and analyze endpoint soil and samples below and/or groundwater around the excavation every 15- 20 linear feet, in accordance sampling guidelines referenced in DEC's SPOTS 14. In either event, GL should evaluate the quality of soils that are immediately surrounding the former boring location SB-3 for compliance with TAGM) Determination of Soil Cleanup Objectives and Cleanup Levels, dated January 24, 1994. GL should be advised to further document the nature of the fill material throughout the upper ten feet layer of the property, referenced by PES. All of the petroleum contaminated soils must be excavated and disposed off-site in accordance with 6 NYCRR Part 364. Polynuclear Aromatic Hydrocarbons (PAHs) - The report notes the

Map ID
Direction
Distance
Elevation

MAP FINDINGS

Site

Database(s)

EDR ID Number
EPA ID Number

GREYHOUND FACILITY (Continued)

S103941004

presence of PAHs. We concur that these chemicals appear to be from fill material previously brought to the site. The concentration of PAHs in the various samples taken at the site have not been demonstrated to be a hazardous waste. It is suggested that you maintain a two-foot thick cover of clean soil or an equivalent protective layer of concrete or asphalt be placed on all areas where soils exceeded TAGM levels for PAHs at the Site. Wherever surface soils exist, you should place a clean 2 foot layer of soil. Any material brought to the site should not be a material that would be considered a regulated solid waste under 6NYCRR Part 360. Any clean soil cover which is placed on the site should be properly landscaped to effect soil erosion control. This would effectively provide a protective layer to further eliminate the possible risk to human health from any subsurface soils that do not meet TAGM soil cleanup levels. GL must implement the required remedial actions to address the VOC contamination, and submit the results of the required confirmatory laboratory testing referenced in item No. 1, by April 1, 2002. In addition, GL should include a description of any additional actions taken to prevent possible exposure to PAHs in the subsurface soils at this site.

Remark: Caller was calling for greyhound they got the results back back in december and found petroleum constituents in the soil.call the complaint.

HIST LTANKS:

Region of Spill: 2
Spill Number: 9901089
Investigator: TIBBE
Caller Name: Not reported
Caller Agency: Not reported
Caller Phone: Not reported
Caller Extension: Not reported
Notifier Name: Not reported
Notifier Agency: Not reported
Notifier Phone: Not reported
Notifier Extension: Not reported
Spill Date: 04/28/1999
Spill Time: 15:00
Reported to Department Date: 04/28/99
Reported to Department Time: 15:33
SWIS: 62
Spiller Contact: MATTHEW
Spiller Phone: (212) 971-6389
Spiller Extension: Not reported
Spiller Name: GREYHOUND GARAGE
Spiller Address: Not reported
Spiller City,St,Zip: Not reported
Facility Contact: Not reported
Facility Phone: Not reported
Facility Extension: Not reported
Spill Cause: Tank Test Failure
Resource Affectd: On Land
Water Affected: Not reported
Spill Source: Other Commercial/Industrial
Spill Notifier: Tank Tester
PBS Number: Not reported
Cleanup Ceased: / /
Cleanup Meets Standard: False
Last Inspection: / /
Recommended Penalty: Penalty Not Recommended
Spiller Cleanup Date: / /

Map ID
 Direction
 Distance
 Elevation

MAP FINDINGS

Site

Database(s)

EDR ID Number
 EPA ID Number

GREYHOUND FACILITY (Continued)

S103941004

Enforcement Date: / /
 Investigation Complete: / /
 UST Involvement: True
 Spill Class: Known release that creates potential for fire or hazard. DEC Response. Willing Responsible Party. Corrective action taken.
 Spill Closed Dt: / /
 Date Region Sent Summary to Central Office: / /
 Corrective Action Plan Submitted: / /
 Date Spill Entered In Computer Data File: 04/28/99
 Time Spill Entered In Computer Data File: Not reported
 Spill Record Last Update: 05/04/99
 Is Updated: False
 PBS Number: Not reported
 Tank Number: Not reported
 Tank Size: 2000
 Test Method: Alternate Test per 613.5a2v (PBS Regulations)
 Leak Rate Failed Tank: 0.00
 Gross Leak Rate: Not reported
 Material Class Type: Petroleum
 Quantity Spilled: 0
 Unkonwn Quantity Spilled: False
 Units: Gallons
 Quantity Recovered: 0
 Unkonwn Quantity Recovered: False
 Material: DIESEL
 Class Type: DIESEL
 Times Material Entry In File: 10625
 CAS Number: Not reported
 Last Date: 19940728
 DEC Remarks: Not reported
 Spill Cause: VACUTECH TEST WAS USED. GROSS FAILURE.

E16
WNW
 < 1/8
 0.010 mi.
 51 ft.

W. 30TH ST & 12TH AVE
W. 30TH ST / 12TH AVE
MANHATTAN, NY
 Site 1 of 5 in cluster E

NY Spills S102149906
NY Hist Spills N/A

Relative:
Lower

NY Spills:
 Site ID: 113949
 Facility Addr2: Not reported
 Facility ID: 9500217
 Spill Number: 9500217
 Facility Type: ER
 SWIS: 3101
 Region of Spill: 2
 Investigator: JMKRIMGO
 Referred To: Not reported
 Spill Date: 04/04/95
 Reported to Dept: 04/06/95
 CID: Not reported
 Spill Cause: Equipment Failure
 Water Affected: Not reported
 Spill Source: Tank Truck
 Spill Notifier: Affected Persons
 Cleanup Ceased: / /
 Cleanup Meets Std: False
 Last Inspection: / /

Actual:
10 ft.

Map ID
Direction
Distance
Elevation

MAP FINDINGS

Site

Database(s)

EDR ID Number
EPA ID Number

W. 30TH ST & 12TH AVE (Continued)

S102149906

Recommended Penalty: Penalty Not Recommended
UST Trust: False
Spill Class: Known release with minimal potential for fire or hazard. DEC Response.
Willing Responsible Party. Corrective action taken.
Spill Closed Dt: 11/03/03
Remediation Phase: 0
Date Entered In Computer: 05/08/95
Spill Record Last Update: 11/03/03
Spiller Name: Not reported
Spiller Company: NYC DOS
Spiller Address: Not reported
Spiller City,St,Zip: ZZ
Spiller Company: 001
Contact Name: Not reported
Contact Phone: Not reported
DEC Region: 2
Program Number: 9500217
DER Facility ID: 99423
Site ID: 113949
Operable Unit ID: 1014332
Operable Unit: 01
Material ID: 368826
Material Code: 0012
Material Name: Kerosene
Case No.: Not reported
Material FA: Petroleum
Quantity: 100
Units: Gallons
Recovered: No
Resource Affected: Soil
Oxygenate: False
DEC Memo: Prior to Sept, 2004 data translation this spill Lead DEC Field was "KRIMGOLD"
Remarks: HOSE BROKE ON TRUCK. CALLER HAD SPILL CLEANED

NY Hist Spills:

Region of Spill: 2
Spill Number: 9500217
Investigator: KRIMGOLD
Caller Name: Not reported
Caller Agency: Not reported
Caller Phone: Not reported
Notifier Name: Not reported
Notifier Agency: Not reported
Notifier Phone: Not reported
Spill Date/Time: 04/04/1995 14:30
Reported to Dept Date/Time: 04/06/95 10:23
SWIS: 62
Spiller Name: NYC DOS
Spiller Contact: Not reported
Spiller Phone: Not reported
Spiller Address: Not reported
Spiller City,St,Zip: Not reported
Spill Cause: Equipment Failure
Reported to Dept: On Land
Water Affected: Not reported
Spill Source: 08
Spill Notifier: Affected Persons

Map ID
Direction
Distance
Elevation

MAP FINDINGS

Site

Database(s)

EDR ID Number
EPA ID Number

W. 30TH ST & 12TH AVE (Continued)

S102149906

PBS Number: Not reported
Cleanup Ceased: / /
Cleanup Meets Std: False
Last Inspection: / /
Recommended Penalty: Penalty Not Recommended
Spiller Cleanup Dt: / /
Enforcement Date: / /
Invstgn Complete: / /
UST Involvement: False
Spill Class: Known release with minimal potential for fire or hazard. DEC Response.
Willing Responsible Party. Corrective action taken.
Spill Closed Dt: / /
Corrective Action Plan Submitted: / /
Date Region Sent Summary to Central Office: / /
Date Spill Entered In Computer Data File: 05/08/95
Date Spill Entered In Computer Data File: Not reported
Update Date: 01/11/96
Is Updated: False
PBS Number: Not reported
Tank Number: Not reported
Tank Size: Not reported
Test Method: Not reported
Leak Rate Failed Tank: Not reported
Gross Leak Rate: Not reported
Material Class Type: Petroleum
Quantity Spilled: 100
Unkonwn Quantity Spilled: False
Units: Gallons
Quantity Recovered: 0
Unkonwn Quantity Recovered: False
Material: KEROSENE
Class Type: KEROSENE
Times Material Entry In File: 2052
CAS Number: Not reported
Last Date: 19940929
DEC Remarks: Not reported
Remark: HOSE BROKE ON TRUCK. CALLER HAD SPILL CLEANED

**E17
WNW
< 1/8
0.010 mi.
51 ft.**

**30TH ST / 12TH AVE
NY, NY
Site 2 of 5 in cluster E**

**NY Spills S104648078
NY Hist Spills N/A**

**Relative:
Lower**

NY Spills:
Site ID: 142736
Facility Addr2: Not reported
Facility ID: 9809330
Spill Number: 9809330
Facility Type: ER
SWIS: 3101
Region of Spill: 2
Investigator: CAENGELH
Referred To: Not reported
Spill Date: 10/22/98
Reported to Dept: 10/26/98
CID: 382
Spill Cause: Other

**Actual:
10 ft.**

Map ID
Direction
Distance
Elevation

MAP FINDINGS

Site

Database(s)

EDR ID Number
EPA ID Number

(Continued)

S104648078

Water Affected: Not reported
Spill Source: Commercial/Industrial
Spill Notifier: Other
Cleanup Ceased: / /
Cleanup Meets Std: False
Last Inspection: / /
Recommended Penalty: Penalty Not Recommended
UST Trust: False
Spill Class: Known release that creates potential for fire or hazard. DEC Response.
Willing Responsible Party. Corrective action taken.
Spill Closed Dt: 02/03/03
Remediation Phase: 0
Date Entered In Computer: 10/26/98
Spill Record Last Update: 02/03/03
Spiller Name: Not reported
Spiller Company: ANTHONY GRACE CONSTRUCTIO
Spiller Address: Not reported
Spiller City,St,Zip: ZZ
Spiller Company: 001
Contact Name: TONY CONSTANTINE
Contact Phone: (212) 580-6763
DEC Region: 2
Program Number: 9809330
DER Facility ID: 121773
Site ID: 142736
Operable Unit ID: 1066602
Operable Unit: 01
Material ID: 316789
Material Code: 0026A
Material Name: ASBESTOS
Case No.: 01332214
Material FA: Hazardous Material
Quantity: 0
Units: Pounds
Recovered: No
Resource Affected: Soil
Oxygenate: False
DEC Memo: Prior to Sept, 2004 data translation this spill Lead DEC Field was "ENGELHARDT"
Remarks: CONTRACTOR REMOVED ABANDONED GAS MAIN WRAPPED IN AN ABSPESTOS MATERIAL. APPROX
40 LINEAR FT. IT IS BEING STORED AT ABOVE LOCATION WITH OUT CON ED BEING
NOTIFIED.

NY Hist Spills:

Region of Spill: 2
Spill Number: 9809330
Investigator: ENGELHARDT
Caller Name: Not reported
Caller Agency: Not reported
Caller Phone: Not reported
Notifier Name: Not reported
Notifier Agency: Not reported
Notifier Phone: Not reported
Spill Date/Time: 10/22/1998 12:00
Reported to Dept Date/Time: 10/26/98 14:36
SWIS: 62
Spiller Name: ANTHONY GRACE CONSTRUCTIO
Spiller Contact: Not reported

Map ID
Direction
Distance
Elevation

MAP FINDINGS

Site

Database(s)

EDR ID Number
EPA ID Number

(Continued)

S104648078

Spiller Phone: Not reported
Spiller Contact: TONY CONSTANTINE
Spiller Phone: (212) 580-6763
Spiller Address: Not reported
Spiller City,St,Zip: Not reported
Spill Cause: Other
Reported to Dept: On Land
Water Affected: Not reported
Spill Source: 01
Spill Notifier: Other
PBS Number: Not reported
Cleanup Ceased: / /
Cleanup Meets Std: False
Last Inspection: / /
Recommended Penalty: Penalty Not Recommended
Spiller Cleanup Dt: / /
Enforcement Date: / /
Invstgn Complete: / /
UST Involvement: False
Spill Class: Known release that creates potential for fire or hazard. DEC Response.
Willing Responsible Party. Corrective action taken.
Spill Closed Dt: / /
Corrective Action Plan Submitted: / /
Date Region Sent Summary to Central Office: / /
Date Spill Entered In Computer Data File: 10/26/98
Date Spill Entered In Computer Data File: Not reported
Update Date: 11/02/98
Is Updated: False
PBS Number: Not reported
Tank Number: Not reported
Tank Size: Not reported
Test Method: Not reported
Leak Rate Failed Tank: Not reported
Gross Leak Rate: Not reported
Material Class Type: Nonpetroleum/Nonhazardous
Quantity Spilled: 0
Unkonwn Quantity Spilled: True
Units: Pounds
Quantity Recovered: 0
Unkonwn Quantity Recovered: False
Material: ASBESTOS
Class Type: ASBESTOS
Times Material Entry In File: 0
CAS Number: 01332214
Last Date: Not reported
DEC Remarks: Not reported
Remark: CONTRACTOR REMOVED ABONDONED GAS MAIN WRAPPED IN AN ABSPESTOS MATERIAL. APPROX 40 LINEAR FT. IT IS BEING STORED AT ABOVE LOCATION WITH OUT CON ED BEING NOTIFIED.

Map ID
 Direction
 Distance
 Elevation

MAP FINDINGS

Site

Database(s)

EDR ID Number
 EPA ID Number

E18
WNW
 < 1/8
 0.010 mi.
 51 ft.

HELIPORT
WEST 30TH ST. / 12 AVE.
NEW YORK CITY, NY

NY Spills **S102145137**
NY Hist Spills **N/A**

Site 3 of 5 in cluster E

Relative:
Lower

NY Spills:

Actual:
10 ft.

Site ID: 70150
 Facility Addr2: Not reported
 Facility ID: 8804707
 Spill Number: 8804707
 Facility Type: ER
 SWIS: 3101
 Region of Spill: 2
 Investigator: SJMILLER
 Referred To: Not reported
 Spill Date: 08/29/88
 Reported to Dept: 08/29/88
 CID: Not reported
 Spill Cause: Unknown
 Water Affected: HUDSON RIVER
 Spill Source: Unknown
 Spill Notifier: Affected Persons
 Cleanup Ceased: 08/29/88
 Cleanup Meets Std: True
 Last Inspection: / /
 Recommended Penalty: Penalty Not Recommended
 UST Trust: False
 Spill Class: Not reported
 Spill Closed Dt: 08/29/88
 Remediation Phase: 0
 Date Entered In Computer: 08/31/88
 Spill Record Last Update: 06/18/99
 Spiller Name: Not reported
 Spiller Company: PORT AUTHORITY
 Spiller Address: Not reported
 Spiller City,St,Zip: ZZ
 Spiller Company: 001
 Contact Name: Not reported
 Contact Phone: Not reported
 DEC Region: 2
 Program Number: 8804707
 DER Facility ID: 66626
 Site ID: 70150
 Operable Unit ID: 919818
 Operable Unit: 01
 Material ID: 456637
 Material Code: 0066A
 Material Name: UNKNOWN PETROLEUM
 Case No.: Not reported
 Material FA: Petroleum
 Quantity: -1
 Units: Gallons
 Recovered: No
 Resource Affected: Surface Water
 Oxygenate: False
 DEC Memo: Prior to Sept, 2004 data translation this spill Lead DEC Field was "MILLER"
 10/10/95: This is additional information about material spilled from the
 translation of the old spill file: SMELLED ODOR DIESEL. REASSIGNED TO MILLER

Map ID
Direction
Distance
Elevation

MAP FINDINGS

Site

Database(s)

EDR ID Number
EPA ID Number

HELIPORT (Continued)

S102145137

Remarks: FROM ANTHONY SIGONA ON 1/23/98
PATCH 10'X10'/U.S.C.G. TO SEND ROAD TEAM (BRANSCHIM,CODERRE-WENT TO SITE)

NY Hist Spills:

Region of Spill: 2
Spill Number: 8804707
Investigator: MILLER
Caller Name: Not reported
Caller Agency: Not reported
Caller Phone: Not reported
Notifier Name: Not reported
Notifier Agency: Not reported
Notifier Phone: Not reported
Spill Date/Time: 08/29/1988 12:25
Reported to Dept Date/Time: 08/29/88 12:43
SWIS: 62
Spiller Name: PORT AUTHORITY
Spiller Contact: Not reported
Spiller Phone: Not reported
Spiller Address: Not reported
Spiller City,St,Zip: Not reported
Spill Cause: Unknown
Reported to Dept: Surface Water
Water Affected: HUDSON RIVER
Spill Source: 12
Spill Notifier: Affected Persons
PBS Number: Not reported
Cleanup Ceased: 08/29/88
Cleanup Meets Std: True
Last Inspection: / /
Recommended Penalty: Penalty Not Recommended
Spiller Cleanup Dt: / /
Enforcement Date: / /
Invstgn Complete: / /
UST Involvement: False
Spill Class: Not reported
Spill Closed Dt: 08/29/88
Corrective Action Plan Submitted: / /
Date Region Sent Summary to Central Office: / /
Date Spill Entered In Computer Data File: 08/31/88
Date Spill Entered In Computer Data File: Not reported
Update Date: 06/18/99
Is Updated: False
PBS Number: Not reported
Tank Number: Not reported
Tank Size: Not reported
Test Method: Not reported
Leak Rate Failed Tank: Not reported
Gross Leak Rate: Not reported
Material Class Type: Petroleum
Quantity Spilled: -1
Unkonwn Quantity Spilled: False
Units: Gallons
Quantity Recovered: 0
Unkonwn Quantity Recovered: False
Material: UNKNOWN PETROLEUM
Class Type: UNKNOWN PETROLEUM

Map ID
Direction
Distance
Elevation

MAP FINDINGS

Site

Database(s)

EDR ID Number
EPA ID Number

HELIPORT (Continued)

S102145137

Times Material Entry In File: 16414
CAS Number: Not reported
Last Date: 19940929
DEC Remarks: 10/10/95: This is additional information about material spilled from the translation of the old spill file: SMELLED ODOR DIESEL. REASSIGNED TO MILLER FROM ANTHONY SIGONA ON 1/23/98
Remark: PATCH 10 X10 /U.S.C.G. TO SEND ROAD TEAM BRANSCHIM,CODERRE-WENT TO SITE)

**E19
WNW
< 1/8
0.010 mi.
51 ft.**

**PORT AUTH OF NY & NJ WEST 30TH ST HELIPO
W 30TH ST & 12TH AVE
NEW YORK, NY 10001
Site 4 of 5 in cluster E**

**FINDS 1000390998
NY MANIFEST NYD981877087
RCRA-NonGen**

**Relative:
Lower**

FINDS:
Other Pertinent Environmental Activity Identified at Site

**Actual:
10 ft.**

RCRAInfo is a national information system that supports the Resource Conservation and Recovery Act (RCRA) program through the tracking of events and activities related to facilities that generate, transport, and treat, store, or dispose of hazardous waste. RCRAInfo allows RCRA program staff to track the notification, permit, compliance, and corrective action activities required under RCRA.

NY MANIFEST:

Document ID: NJA0333669
Manifest Status: Completed copy
Trans1 State ID: NJSWAS300
Trans2 State ID: Not reported
Generator Ship Date: 871007
Trans1 Recv Date: 871007
Trans2 Recv Date: Not reported
TSD Site Recv Date: 871007
Part A Recv Date: 871009
Part B Recv Date: 871014
Generator EPA ID: NYD981877087
Trans1 EPA ID: NJD991291105
Trans2 EPA ID: Not reported
TSD ID: NJD991291105
Waste Code: D001 - NON-LISTED IGNITABLE WASTES
Quantity: 00220
Units: G - Gallons (liquids only)* (8.3 pounds)
Number of Containers: 004
Container Type: DM - Metal drums, barrels
Handling Method: B Incineration, heat recovery, burning.
Specific Gravity: 100
Year: 87
Manifest Tracking Num: Not reported
Import Ind: Not reported
Export Ind: Not reported
Discr Quantity Ind: Not reported
Discr Type Ind: Not reported
Discr Residue Ind: Not reported
Discr Partial Reject Ind: Not reported
Discr Full Reject Ind: Not reported
Manifest Ref Num: Not reported

Map ID
Direction
Distance
Elevation

MAP FINDINGS

Site

Database(s)

EDR ID Number
EPA ID Number

PORT AUTH OF NY & NJ WEST 30TH ST HELIPO (Continued)

1000390998

Alt Fac RCRA Id: Not reported
Alt Fac Sign Date: Not reported
Mgmt Method Type Code: Not reported
EPA ID: NYD981877087
Facility Name: PORT AUTHORITY OF NEW YORK & NEW JERSEY
Facility Address: WEST 30TH STREET HELIPORT
Facility City: NEW YORK
Facility Address 2: Not reported
Country: USA
Mailing Name: PORT AUTHORITY OF NEW YORK & NEW JERSEY
Mailing Contact: PORT AUTHORITY OF NEW YORK & NEW JERSEY
Mailing Address: WEST 30TH STREET HELIPORT
Mailing Address 2: Not reported
Mailing City: NEW YORK
Mailing State: NY
Mailing Zip: 10001
Mailing Zip4: Not reported
Mailing Country: USA
Mailing Phone: 201-288-2761

Document ID: NJA0290657
Manifest Status: Completed copy
Trans1 State ID: NJSWAS300
Trans2 State ID: Not reported
Generator Ship Date: 881128
Trans1 Recv Date: 881128
Trans2 Recv Date: Not reported
TSD Site Recv Date: 881128
Part A Recv Date: 881202
Part B Recv Date: 881207
Generator EPA ID: NYD981877087
Trans1 EPA ID: NJD991291105
Trans2 EPA ID: Not reported
TSDF ID: NJD991291105
Waste Code: D001 - NON-LISTED IGNITABLE WASTES
Quantity: 00110
Units: G - Gallons (liquids only)* (8.3 pounds)
Number of Containers: 002
Container Type: DM - Metal drums, barrels
Handling Method: T Chemical, physical, or biological treatment.
Specific Gravity: 100
Year: 88
Manifest Tracking Num: Not reported
Import Ind: Not reported
Export Ind: Not reported
Discr Quantity Ind: Not reported
Discr Type Ind: Not reported
Discr Residue Ind: Not reported
Discr Partial Reject Ind: Not reported
Discr Full Reject Ind: Not reported
Manifest Ref Num: Not reported
Alt Fac RCRA Id: Not reported
Alt Fac Sign Date: Not reported
Mgmt Method Type Code: Not reported
EPA ID: NYD981877087
Facility Name: PORT AUTHORITY OF NEW YORK & NEW JERSEY
Facility Address: WEST 30TH STREET HELIPORT

Map ID
Direction
Distance
Elevation

MAP FINDINGS

Site

Database(s)

EDR ID Number
EPA ID Number

PORT AUTH OF NY & NJ WEST 30TH ST HELIPO (Continued)

1000390998

Facility City: NEW YORK
Facility Address 2: Not reported
Country: USA
Mailing Name: PORT AUTHORITY OF NEW YORK & NEW JERSEY
Mailing Contact: PORT AUTHORITY OF NEW YORK & NEW JERSEY
Mailing Address: WEST 30TH STREET HELIPORT
Mailing Address 2: Not reported
Mailing City: NEW YORK
Mailing State: NY
Mailing Zip: 10001
Mailing Zip4: Not reported
Mailing Country: USA
Mailing Phone: 201-288-2761

Document ID: NJA0290653
Manifest Status: Completed copy
Trans1 State ID: NJSWAS300
Trans2 State ID: Not reported
Generator Ship Date: 880415
Trans1 Recv Date: 880415
Trans2 Recv Date: Not reported
TSD Site Recv Date: 880415
Part A Recv Date: 880420
Part B Recv Date: 880422
Generator EPA ID: NYD981877087
Trans1 EPA ID: NJD991291105
Trans2 EPA ID: Not reported
TSDF ID: NJD991291105
Waste Code: D001 - NON-LISTED IGNITABLE WASTES
Quantity: 00110
Units: G - Gallons (liquids only)* (8.3 pounds)
Number of Containers: 002
Container Type: DM - Metal drums, barrels
Handling Method: B Incineration, heat recovery, burning.
Specific Gravity: 100
Year: 88
Manifest Tracking Num: Not reported
Import Ind: Not reported
Export Ind: Not reported
Discr Quantity Ind: Not reported
Discr Type Ind: Not reported
Discr Residue Ind: Not reported
Discr Partial Reject Ind: Not reported
Discr Full Reject Ind: Not reported
Manifest Ref Num: Not reported
Alt Fac RCRA Id: Not reported
Alt Fac Sign Date: Not reported
Mgmt Method Type Code: Not reported
EPA ID: NYD981877087
Facility Name: PORT AUTHORITY OF NEW YORK & NEW JERSEY
Facility Address: WEST 30TH STREET HELIPORT
Facility City: NEW YORK
Facility Address 2: Not reported
Country: USA
Mailing Name: PORT AUTHORITY OF NEW YORK & NEW JERSEY
Mailing Contact: PORT AUTHORITY OF NEW YORK & NEW JERSEY
Mailing Address: WEST 30TH STREET HELIPORT

Map ID
Direction
Distance
Elevation

MAP FINDINGS

Site

Database(s)

EDR ID Number
EPA ID Number

PORT AUTH OF NY & NJ WEST 30TH ST HELIPO (Continued)

1000390998

Mailing Address 2: Not reported
Mailing City: NEW YORK
Mailing State: NY
Mailing Zip: 10001
Mailing Zip4: Not reported
Mailing Country: USA
Mailing Phone: 201-288-2761

Document ID: NJA0290700
Manifest Status: Completed after the designated time period for a TSDf to get a copy to the DEC
Trans1 State ID: NJSWAS300
Trans2 State ID: Not reported
Generator Ship Date: 870324
Trans1 Recv Date: 870324
Trans2 Recv Date: Not reported
TSD Site Recv Date: 870324
Part A Recv Date: 870427
Part B Recv Date: 870331
Generator EPA ID: NYD981877087
Trans1 EPA ID: NJD991291105
Trans2 EPA ID: Not reported
TSDf ID: NJD991291105
Waste Code: D001 - NON-LISTED IGNITABLE WASTES
Quantity: 00330
Units: G - Gallons (liquids only)* (8.3 pounds)
Number of Containers: 006
Container Type: DM - Metal drums, barrels
Handling Method: T Chemical, physical, or biological treatment.
Specific Gravity: 100
Year: 87
Manifest Tracking Num: Not reported
Import Ind: Not reported
Export Ind: Not reported
Discr Quantity Ind: Not reported
Discr Type Ind: Not reported
Discr Residue Ind: Not reported
Discr Partial Reject Ind: Not reported
Discr Full Reject Ind: Not reported
Manifest Ref Num: Not reported
Alt Fac RCRA Id: Not reported
Alt Fac Sign Date: Not reported
Mgmt Method Type Code: Not reported
EPA ID: NYD981877087
Facility Name: PORT AUTHORITY OF NEW YORK & NEW JERSEY
Facility Address: WEST 30TH STREET HELIPORT
Facility City: NEW YORK
Facility Address 2: Not reported
Country: USA
Mailing Name: PORT AUTHORITY OF NEW YORK & NEW JERSEY
Mailing Contact: PORT AUTHORITY OF NEW YORK & NEW JERSEY
Mailing Address: WEST 30TH STREET HELIPORT
Mailing Address 2: Not reported
Mailing City: NEW YORK
Mailing State: NY
Mailing Zip: 10001
Mailing Zip4: Not reported
Mailing Country: USA

Map ID
Direction
Distance
Elevation

MAP FINDINGS

Site

Database(s)

EDR ID Number
EPA ID Number

PORT AUTH OF NY & NJ WEST 30TH ST HELIPO (Continued)

1000390998

Mailing Phone: 201-288-2761

RCRA-NonGen:

Date form received by agency: 01/01/2006

Facility name: PORT AUTH OF NY & NJ WEST 30TH ST HELIPO

Facility address: W 30TH ST & 12TH AVE
NEW YORK, NY 10001

EPA ID: NYD981877087

Contact: -

Contact address: W 30TH ST & 12TH AVE
NEW YORK, NY 10001

Contact country: US

Contact telephone: Not reported

Contact email: Not reported

EPA Region: 02

Classification: Non-Generator

Description: Handler: Non-Generators do not presently generate hazardous waste

Handler accessibility indicator: Transferred to the program or state equivalent.

Handler Activities Summary:

U.S. importer of hazardous waste: Unknown

Mixed waste (haz. and radioactive): Unknown

Recycler of hazardous waste: No

Transporter of hazardous waste: No

Treater, storer or disposer of HW: No

Underground injection activity: No

On-site burner exemption: Unknown

Furnace exemption: Unknown

Used oil fuel burner: No

Used oil processor: No

User oil refiner: No

Used oil fuel marketer to burner: No

Used oil Specification marketer: No

Used oil transfer facility: No

Used oil transporter: No

Off-site waste receiver: Commercial status unknown

Historical Generators:

Date form received by agency: 07/08/1999

Facility name: PORT AUTH OF NY & NJ WEST 30TH ST HELIPO

Classification: Not a generator, verified

Date form received by agency: 02/24/1987

Facility name: PORT AUTH OF NY & NJ WEST 30TH ST HELIPO

Classification: Large Quantity Generator

Violation Status: No violations found

MAP FINDINGS

Map ID
 Direction
 Distance
 Elevation

Site

Database(s)

EDR ID Number
 EPA ID Number

E20
WNW
 < 1/8
 0.010 mi.
 51 ft.

WEST 30TH ST HELIPORT
12TH AVE / W 30TH ST
NEW YORK, NY 10001

NY HIST UST **U001839370**
NY HIST AST **N/A**

Site 5 of 5 in cluster E

Relative:
Lower

HIST UST:

Actual:
10 ft.

PBS Number: 2-342211
 SPDES Number: Not reported
 Emergency Contact: BRIAN TOLBERT SR.
 Emergency Telephone: (212) 563-4442
 Operator: AIR PEGASUS
 Operator Telephone: (212) 563-4442
 Owner Name: AIR PEGASUS
 Owner Address: 335 12TH AVE. WEST 30TH ST. ON THE HUDSO
 Owner City,St,Zip: NEW YORK, NY 10001
 Owner Telephone: (212) 563-4442
 Owner Type: Corporate/Commercial
 Owner Subtype: Not reported
 Mailing Name: AIR PEGASUS
 Mailing Address: WEST 30TH STREET HELIPORT
 Mailing Address 2: 12TH AVENUE AND WEST 30TH STREET
 Mailing City,St,Zip: NEW YORK, NY 10001
 Mailing Contact: BRIAN TOLBERT, SR.
 Mailing Telephone: (212) 563-4442
 Owner Mark: Second Owner
 Facility Status: 1 - Active PBS facility, i.e. total capacity of the PBS tanks is greater than 1,100 gallons, regardless if Subpart 360-14 tanks exist or not at the facility.

 Facility Addr2: 12TH AVE / W 30TH ST
 SWIS ID: 6201
 Old PBS Number: Not reported
 Facility Type: AIRLINE [AIR TAXI]
 Inspected Date: Not reported
 Inspector: Not reported
 Inspection Result: Not reported
 Federal ID: Not reported
 Certification Flag: False
 Certification Date: 06/27/1997
 Expiration Date: 11/01/2001
 Renew Flag: False
 Renewal Date: Not reported
 Total Capacity: 22050
 FAMT: True
 Facility Screen: No Missing Data
 Owner Screen: No Missing Data
 Tank Screen: No Missing Data
 Dead Letter: False
 CBS Number: Not reported
 Town or City: NEW YORK CITY
 County Code: 62
 Town or City: 01
 Region: 2

 Tank Id: 001
 Tank Location: UNDERGROUND
 Tank Status: Temporarily Out Of Service
 Install Date: 19561201
 Capacity (gals): 550

Map ID
Direction
Distance
Elevation

MAP FINDINGS

Site

Database(s)

EDR ID Number
EPA ID Number

WEST 30TH ST HELIPORT (Continued)

U001839370

Product Stored: UNKNOWN
Tank Type: Steel/carbon steel
Tank Internal: None
Tank External: None
Pipe Location: Underground
Pipe Type: STEEL/IRON
Pipe Internal: None
Pipe External: None
Second Containment: Diking
Leak Detection: None
Overfill Prot: None
Dispenser: Gravity
Date Tested: 03/01/1995
Next Test Date: Not reported
Missing Data for Tank: No Missing Data
Date Closed: Not reported
Test Method: Tankology [Vacutect]
Deleted: False
Updated: True
Lat/long: Not reported

Tank Id: 002
Tank Location: UNDERGROUND
Tank Status: Temporarily Out Of Service
Install Date: 19561201
Capacity (gals): 550
Product Stored: UNKNOWN
Tank Type: Steel/carbon steel
Tank Internal: None
Tank External: None
Pipe Location: Underground
Pipe Type: STEEL/IRON
Pipe Internal: None
Pipe External: None
Second Containment: Diking
Leak Detection: None
Overfill Prot: None
Dispenser: Gravity
Date Tested: 03/01/1995
Next Test Date: Not reported
Missing Data for Tank: No Missing Data
Date Closed: Not reported
Test Method: Tankology [Vacutect]
Deleted: False
Updated: True
Lat/long: Not reported

Tank Id: 004
Tank Location: UNDERGROUND
Tank Status: Temporarily Out Of Service
Install Date: 19561201
Capacity (gals): 550
Product Stored: UNKNOWN
Tank Type: Steel/carbon steel
Tank Internal: None

Map ID
Direction
Distance
Elevation

MAP FINDINGS

Site

Database(s)

EDR ID Number
EPA ID Number

WEST 30TH ST HELIPORT (Continued)

U001839370

Tank External: None
Pipe Location: Underground
Pipe Type: STEEL/IRON
Pipe Internal: None
Pipe External: None
Second Containment: Diking
Leak Detection: None
Overfill Prot: None
Dispenser: Gravity
Date Tested: 03/01/1995
Next Test Date: Not reported
Missing Data for Tank: No Missing Data
Date Closed: Not reported
Test Method: Tankology [Vacutect]
Deleted: False
Updated: True
Lat/long: Not reported

Tank Id: 005
Tank Location: UNDERGROUND
Tank Status: Temporarily Out Of Service
Install Date: 19561201
Capacity (gals): 550
Product Stored: UNKNOWN
Tank Type: Steel/carbon steel
Tank Internal: None
Tank External: None
Pipe Location: Underground
Pipe Type: STEEL/IRON
Pipe Internal: None
Pipe External: None
Second Containment: Diking
Leak Detection: None
Overfill Prot: None
Dispenser: Gravity
Date Tested: 03/01/1995
Next Test Date: Not reported
Missing Data for Tank: No Missing Data
Date Closed: Not reported
Test Method: Tankology [Vacutect]
Deleted: False
Updated: True
Lat/long: Not reported

Tank Id: 006
Tank Location: UNDERGROUND
Tank Status: Temporarily Out Of Service
Install Date: 19561201
Capacity (gals): 550
Product Stored: UNKNOWN
Tank Type: Steel/carbon steel
Tank Internal: None
Tank External: None
Pipe Location: Underground
Pipe Type: STEEL/IRON

Map ID
Direction
Distance
Elevation

MAP FINDINGS

Site

Database(s)

EDR ID Number
EPA ID Number

WEST 30TH ST HELIPORT (Continued)

U001839370

Pipe Internal: None
Pipe External: None
Second Containment: Diking
Leak Detection: None
Overfill Prot: None
Dispenser: Gravity
Date Tested: 03/01/1995
Next Test Date: Not reported
Missing Data for Tank: No Missing Data
Date Closed: Not reported
Test Method: Tankology [Vacutect]
Deleted: False
Updated: True
Lat/long: Not reported

Tank Id: 007
Tank Location: UNDERGROUND
Tank Status: Temporarily Out Of Service
Install Date: 19561201
Capacity (gals): 550
Product Stored: UNKNOWN
Tank Type: Steel/carbon steel
Tank Internal: None
Tank External: None
Pipe Location: Underground
Pipe Type: STEEL/IRON
Pipe Internal: None
Pipe External: None
Second Containment: Diking
Leak Detection: None
Overfill Prot: None
Dispenser: Gravity
Date Tested: 03/01/1995
Next Test Date: Not reported
Missing Data for Tank: No Missing Data
Date Closed: Not reported
Test Method: Tankology [Vacutect]
Deleted: False
Updated: True
Lat/long: Not reported

Tank Id: 008
Tank Location: UNDERGROUND
Tank Status: Temporarily Out Of Service
Install Date: 19561201
Capacity (gals): 550
Product Stored: UNKNOWN
Tank Type: Steel/carbon steel
Tank Internal: None
Tank External: None
Pipe Location: Underground
Pipe Type: STEEL/IRON
Pipe Internal: None
Pipe External: None
Second Containment: Diking

Map ID
Direction
Distance
Elevation

MAP FINDINGS

Site

Database(s)

EDR ID Number
EPA ID Number

WEST 30TH ST HELIPORT (Continued)

U001839370

Leak Detection: None
Overfill Prot: None
Dispenser: Gravity
Date Tested: 03/01/1995
Next Test Date: Not reported
Missing Data for Tank: No Missing Data
Date Closed: Not reported
Test Method: Tankology [Vacutect]
Deleted: False
Updated: True
Lat/long: Not reported

Tank Id: 009
Tank Location: UNDERGROUND
Tank Status: Temporarily Out Of Service
Install Date: 19561201
Capacity (gals): 550
Product Stored: UNKNOWN
Tank Type: Steel/carbon steel
Tank Internal: None
Tank External: None
Pipe Location: Underground
Pipe Type: STEEL/IRON
Pipe Internal: None
Pipe External: None
Second Containment: Diking
Leak Detection: None
Overfill Prot: None
Dispenser: Gravity
Date Tested: 03/01/1995
Next Test Date: Not reported
Missing Data for Tank: No Missing Data
Date Closed: Not reported
Test Method: Tankology [Vacutect]
Deleted: False
Updated: True
Lat/long: Not reported

Tank Id: 010
Tank Location: UNDERGROUND
Tank Status: Temporarily Out Of Service
Install Date: 19561201
Capacity (gals): 550
Product Stored: UNKNOWN
Tank Type: Steel/carbon steel
Tank Internal: None
Tank External: None
Pipe Location: Underground
Pipe Type: STEEL/IRON
Pipe Internal: None
Pipe External: None
Second Containment: Diking
Leak Detection: None
Overfill Prot: None
Dispenser: Gravity

Map ID
Direction
Distance
Elevation

MAP FINDINGS

Site

Database(s)

EDR ID Number
EPA ID Number

WEST 30TH ST HELIPORT (Continued)

U001839370

Date Tested: 03/01/1995
Next Test Date: Not reported
Missing Data for Tank: No Missing Data
Date Closed: Not reported
Test Method: Horner EZ Check
Deleted: False
Updated: True
Lat/long: Not reported

Tank Id: 011
Tank Location: UNDERGROUND
Tank Status: Closed Before April 1, 1991
Install Date: 19561201
Capacity (gals): 550
Product Stored: UNKNOWN
Tank Type: Steel/carbon steel
Tank Internal: None
Tank External: None
Pipe Location: None
Pipe Type: STEEL/IRON
Pipe Internal: None
Pipe External: None
Second Containment: None
Leak Detection: None
Overfill Prot: None
Dispenser: Suction
Date Tested: Not reported
Next Test Date: Not reported
Missing Data for Tank: No Missing Data
Date Closed: Not reported
Test Method: Not reported
Deleted: False
Updated: True
Lat/long: Not reported

Tank Id: 012
Tank Location: UNDERGROUND
Tank Status: Temporarily Out Of Service
Install Date: 19561201
Capacity (gals): 550
Product Stored: UNKNOWN
Tank Type: Steel/carbon steel
Tank Internal: None
Tank External: None
Pipe Location: Underground
Pipe Type: STEEL/IRON
Pipe Internal: None
Pipe External: None
Second Containment: Diking
Leak Detection: None
Overfill Prot: None
Dispenser: Gravity
Date Tested: 03/01/1995
Next Test Date: Not reported
Missing Data for Tank: No Missing Data

Map ID
Direction
Distance
Elevation

MAP FINDINGS

Site

Database(s)

EDR ID Number
EPA ID Number

WEST 30TH ST HELIPORT (Continued)

U001839370

Date Closed: Not reported
Test Method: Tankology [Vacutect]
Deleted: False
Updated: True
Lat/long: Not reported

Tank Id: 013
Tank Location: UNDERGROUND
Tank Status: Closed Before April 1, 1991
Install Date: 19561201
Capacity (gals): 550
Product Stored: UNKNOWN
Tank Type: Steel/carbon steel
Tank Internal: None
Tank External: None
Pipe Location: None
Pipe Type: STEEL/IRON
Pipe Internal: None
Pipe External: None
Second Containment: None
Leak Detection: None
Overfill Prot: None
Dispenser: Suction
Date Tested: Not reported
Next Test Date: Not reported
Missing Data for Tank: No Missing Data
Date Closed: Not reported
Test Method: Not reported
Deleted: False
Updated: True
Lat/long: Not reported

Tank Id: 014
Tank Location: UNDERGROUND
Tank Status: Closed Before April 1, 1991
Install Date: 19561201
Capacity (gals): 550
Product Stored: UNKNOWN
Tank Type: Steel/carbon steel
Tank Internal: None
Tank External: None
Pipe Location: None
Pipe Type: STEEL/IRON
Pipe Internal: None
Pipe External: None
Second Containment: None
Leak Detection: None
Overfill Prot: None
Dispenser: Suction
Date Tested: Not reported
Next Test Date: Not reported
Missing Data for Tank: No Missing Data
Date Closed: Not reported
Test Method: Not reported
Deleted: False

Map ID
Direction
Distance
Elevation

MAP FINDINGS

Site

Database(s)

EDR ID Number
EPA ID Number

WEST 30TH ST HELIPORT (Continued)

U001839370

Updated: True
Lat/long: Not reported

Tank Id: 015
Tank Location: UNDERGROUND
Tank Status: Closed Before April 1, 1991
Install Date: 19561201
Capacity (gals): 550
Product Stored: UNKNOWN
Tank Type: Steel/carbon steel
Tank Internal: None
Tank External: None
Pipe Location: None
Pipe Type: STEEL/IRON
Pipe Internal: None
Pipe External: None
Second Containment: None
Leak Detection: None
Overfill Prot: None
Dispenser: Suction
Date Tested: Not reported
Next Test Date: Not reported
Missing Data for Tank: No Missing Data
Date Closed: Not reported
Test Method: Not reported
Deleted: False
Updated: True
Lat/long: Not reported

Tank Id: 016
Tank Location: UNDERGROUND
Tank Status: Closed Before April 1, 1991
Install Date: 19561201
Capacity (gals): 550
Product Stored: UNKNOWN
Tank Type: Steel/carbon steel
Tank Internal: None
Tank External: None
Pipe Location: None
Pipe Type: STEEL/IRON
Pipe Internal: None
Pipe External: None
Second Containment: None
Leak Detection: None
Overfill Prot: None
Dispenser: Suction
Date Tested: Not reported
Next Test Date: Not reported
Missing Data for Tank: No Missing Data
Date Closed: Not reported
Test Method: Not reported
Deleted: False
Updated: True
Lat/long: Not reported

Map ID
Direction
Distance
Elevation

MAP FINDINGS

Site

Database(s)

EDR ID Number
EPA ID Number

WEST 30TH ST HELIPORT (Continued)

U001839370

HIST AST:
PBS Number: 2-342211
SWIS Code: 6201
Operator: AIR PEGASUS
Facility Phone: (212) 563-4442
Facility Addr2: 12TH AVE / W 30TH ST
Facility Type: AIRLINE [AIR TAXI]
Emergency: BRIAN TOLBERT SR.
Emergency Tel: (212) 563-4442
Old PBSNO: Not reported
Date Inspected: Not reported
Inspector: Not reported
Result of Inspection: Not reported
Owner Name: AIR PEGASUS
Owner Address: 335 12TH AVE. WEST 30TH ST. ON THE HUDSO
Owner City,St,Zip: NEW YORK, NY 10001
Federal ID: Not reported
Owner Tel: (212) 563-4442
Owner Type: Corporate/Commercial
Owner Subtype: Not reported
Mailing Contact: BRIAN TOLBERT, SR.
Mailing Name: AIR PEGASUS
Mailing Address: WEST 30TH STREET HELIPORT
Mailing Address 2: 12TH AVENUE AND WEST 30TH STREET
Mailing City,St,Zip: NEW YORK, NY 10001
Mailing Telephone: (212) 563-4442
Owner Mark: Second Owner
Facility Status: 1 - Active PBS facility, i.e. total capacity of the PBS tanks is greater than 1,100 gallons, regardless if Subpart 360-14 tanks exist or not at the facility.

Certification Flag: False
Certification Date: 06/27/1997
Expiration: 11/01/2001
Renew Flag: False
Renew Date: Not reported
Total Capacity: 22050
FAMT: True
Facility Screen: No Missing Data
Owner Screen: No Missing Data
Tank Screen: No Missing Data
Dead Letter: False
CBS Number: Not reported
Town or City: NEW YORK CITY
County Code: 62
Town or City Code: 01
Region: 2

Tank ID: 003
Tank Location: ABOVEGROUND
Tank Status: Temporarily Out Of Service
Install Date: 19561201
Capacity (Gal): 550
Product Stored: UNKNOWN
Tank Type: Steel/carbon steel
Tank Internal: 0
Tank External: 00
Pipe Location: Underground

Map ID
Direction
Distance
Elevation

MAP FINDINGS

Site

Database(s)

EDR ID Number
EPA ID Number

WEST 30TH ST HELIPORT (Continued)

U001839370

Pipe Type: STEEL/IRON
Pipe Internal: None
Pipe External: 00
Tank Containment: Diking
Leak Detection: 00
Overfill Protection: 00
Dispenser Method: Gravity
Date Tested: 03/01/1995
Next Test Date: Not reported
Missing Data for Tank: No Missing Data
Date Closed: Not reported
Test Method: Tankology [Vacutect]
Deleted: False
Updated: True
SPDES Number: Not reported
Lat/Long: Not reported

Tank ID: 013
Tank Location: ABOVEGROUND
Tank Status: In Service
Install Date: 19970401
Capacity (Gal): 8000
Product Stored: UNKNOWN
Tank Type: Steel/carbon steel
Tank Internal: 1
Tank External: 01
Pipe Location: Aboveground
Pipe Type: OTHER
Pipe Internal: None
Pipe External: 01
Tank Containment: 27
Leak Detection: 01
Overfill Protection: 23
Dispenser Method: Suction
Date Tested: Not reported
Next Test Date: Not reported
Missing Data for Tank: No Missing Data
Date Closed: Not reported
Test Method: Not reported
Deleted: False
Updated: True
SPDES Number: Not reported
Lat/Long: Not reported

Tank ID: 017
Tank Location: ABOVEGROUND ON SADDLES LEGS, STILTS, RACK, OR CRADLE
Tank Status: In Service
Install Date: 19970401
Capacity (Gal): 8000
Product Stored: UNKNOWN
Tank Type: Steel/carbon steel
Tank Internal: 1
Tank External: 01
Pipe Location: Aboveground
Pipe Type: OTHER

Map ID
 Direction
 Distance
 Elevation

MAP FINDINGS

Site

Database(s)

EDR ID Number
 EPA ID Number

WEST 30TH ST HELIPORT (Continued)

U001839370

Pipe Internal: None
 Pipe External: 01
 Tank Containment: 27
 Leak Detection: 01
 Overfill Protection: 23
 Dispenser Method: Suction
 Date Tested: Not reported
 Next Test Date: Not reported
 Missing Data for Tank: No Missing Data
 Date Closed: Not reported
 Test Method: Not reported
 Deleted: False
 Updated: True
 SPDES Number: Not reported
 Lat/Long: Not reported

A21
SSW
< 1/8
0.010 mi.
54 ft.

LOT 68,TAXBLOCK 701
314 11 AVENUE
MANHATTAN, NY 10001
Site 6 of 10 in cluster A

NY E DESIGNATION S108077003
N/A

Relative:
Lower

E DESIGNATION:
 Tax Lot(s): 68
 E-No: E-142
Actual: Effective Date: 6/23/2005
 Satisfaction Date: Not reported
 Ceqr Number: 03DCP069M
 Ulurp Number: 050161 ZRM
 Zoning Map No: 8b
 Description: Air Quality - HVAC fuel limited to natural gas
 Description 2: Not reported
 Borough Code: MN
 Community District: 104
 Census Tract: 99
 Census Block: 1022
 School District: 02
 City Council District: 03
 Fire Company: E034
 Health Area: 15
 Police Precinct: 010
 Zone District 1: C6-4
 Zone District 2: Not reported
 Commercial Overlay1: Not reported
 Commercial Overlay2: Not reported
 Special Purpose District1: WCH
 Special Purpose District2: Not reported
 All Components1: C6-4/WCH
 All Components2: Not reported
 Split Boundary Indicator: N
 Building Class: F9
 Land Use Category: 06
 Number of Easements: 0
 Owner, Type of Code: P
 Owner Name: ELEVENTH AVENUE, LP
 Lot Area: 000017275
 Total Building Floor Area: 00000034593
 Commercial Floor Area: 00000034593

Map ID
Direction
Distance
Elevation

MAP FINDINGS

Site

Database(s)

EDR ID Number
EPA ID Number

LOT 68, TAXBLOCK 701 (Continued)

S108077003

Office Floor Area: 00000010000
Retail Floor Area: 00000000000
Garage Floor Area: 00000000000
Storage Floor Area: 00000000000
Factory Floor Area: 00000024593
Other Floor Area: 00000000000
Floor Area, Total Bld Source Code7
Number of Buildings: 00003
Number of Floors: 003.00
Residential Units: 00000
Non and Residential Units: 00003
Lot Frontage: 0049.33
Lot Depth: 0225.00
Building Frontage: 0049.00
Building Depth: 0225.00
Proximity Code: 3
Irregular Lot Code: Y
Lot Type: 3
Basement Type Grade: 5
Land Assessed Value: 00000315000
Total Assessed Value: 00000513000
Land Exempt Value: 00000000000
Total Exempt Value: 00000000000
Year Built: 1900
Year Built Code: E
Year Altered1: 0000
Year Altered2: 0000
Historic District Name: Not reported
Landmark Name: Not reported
Built Floor Area Ratio-Far: 0002.00
Maximum Allowable Far: 10.00
Borough Code: 1
Borough Tax Block And Lot: 1007010068
Condominium Number: 00000
Census Tract 2: 0099
X Coordinate: 0983338
Y Coordinate: 0213532
Zoning Map: 08B
Sanborn Map: 105S015
Tax Map: 10302
E Designation No: E-142
Date of RPAD Data: 11/2005
Date of DCAS Data: 01/2006
Date of Zoning Data: 11/2005
Date of Major Property Data: 11/2005
Date of Landmark Data: 12/2005
Date of Base Map Data: 01/2006
Date of Mass Appraisal Data: 11/2005
Date of Political and Adm Data: 08/2005
Pluto-Base Map Indicator: 1

Tax Lot(s): 68
E-No: E-142
Effective Date: 6/23/2005
Satisfaction Date: Not reported
Ceqr Number: 03DCP069M
Ulurp Number: 050161 ZRM

Map ID
Direction
Distance
Elevation

MAP FINDINGS

Site

Database(s)

EDR ID Number
EPA ID Number

LOT 68,TAXBLOCK 701 (Continued)

S108077003

Zoning Map No: 8b
Description: Underground Gasoline Storage Tanks* Testing Protocol
Description 2: Not reported
Borough Code: MN
Community District: 104
Census Tract: 99
Census Block: 1022
School District: 02
City Council District: 03
Fire Company: E034
Health Area: 15
Police Precinct: 010
Zone District 1: C6-4
Zone District 2: Not reported
Commercial Overlay1: Not reported
Commercial Overlay2: Not reported
Special Purpose District1: WCH
Special Purpose District2: Not reported
All Components1: C6-4/WCH
All Components2: Not reported
Split Boundary Indicator: N
Building Class: F9
Land Use Category: 06
Number of Easements: 0
Owner, Type of Code: P
Owner Name: ELEVENTH AVENUE, LP
Lot Area: 000017275
Total Building Floor Area: 00000034593
Commercial Floor Area: 00000034593
Office Floor Area: 00000010000
Retail Floor Area: 00000000000
Garage Floor Area: 00000000000
Storage Floor Area: 00000000000
Factory Floor Area: 00000024593
Other Floor Area: 00000000000
Floor Area,Total Bld Source Code7
Number of Buildings: 00003
Number of Floors: 003.00
Residential Units: 00000
Non and Residential Units: 00003
Lot Frontage: 0049.33
Lot Depth: 0225.00
Building Frontage: 0049.00
Building Depth: 0225.00
Proximity Code: 3
Irregular Lot Code: Y
Lot Type: 3
Basement Type Grade: 5
Land Assessed Value: 00000315000
Total Assessed Value: 00000513000
Land Exempt Value: 00000000000
Total Exempt Value: 00000000000
Year Built: 1900
Year Built Code: E
Year Altered1: 0000
Year Altered2: 0000
Historic District Name: Not reported

Map ID
Direction
Distance
Elevation

MAP FINDINGS

Site

Database(s)

EDR ID Number
EPA ID Number

LOT 68,TAXBLOCK 701 (Continued)

S108077003

Landmark Name: Not reported
Built Floor Area Ratio-Far: 0002.00
Maximum Allowable Far: 10.00
Borough Code: 1
Borough Tax Block And Lot: 1007010068
Condominium Number: 00000
Census Tract 2: 0099
X Coordinate: 0983338
Y Coordinate: 0213532
Zoning Map: 08B
Sanborn Map: 105S015
Tax Map: 10302
E Designation No: E-142
Date of RPAD Data: 11/2005
Date of DCAS Data: 01/2006
Date of Zoning Data: 11/2005
Date of Major Property Data: 11/2005
Date of Landmark Data: 12/2005
Date of Base Map Data: 01/2006
Date of Mass Appraisal Data: 11/2005
Date of Political and Adm Data: 08/2005
Pluto-Base Map Indicator: 1

Tax Lot(s): 68
E-No: E-142
Effective Date: 6/23/2005
Satisfaction Date: Not reported
Ceqr Number: 03DCP069M
Ulurp Number: 050161 ZRM
Zoning Map No: 8b
Description: Window Wall Attenuation & Alternate Ventilation
Description 2: Not reported
Borough Code: MN
Community District: 104
Census Tract: 99
Census Block: 1022
School District: 02
City Council District: 03
Fire Company: E034
Health Area: 15
Police Precinct: 010
Zone District 1: C6-4
Zone District 2: Not reported
Commercial Overlay1: Not reported
Commercial Overlay2: Not reported
Special Purpose District1: WCH
Special Purpose District2: Not reported
All Components1: C6-4/WCH
All Components2: Not reported
Split Boundary Indicator: N
Building Class: F9
Land Use Category: 06
Number of Easements: 0
Owner, Type of Code: P
Owner Name: ELEVENTH AVENUE, LP
Lot Area: 000017275
Total Building Floor Area: 00000034593

Map ID
Direction
Distance
Elevation

MAP FINDINGS

Site

Database(s)

EDR ID Number
EPA ID Number

LOT 68,TAXBLOCK 701 (Continued)

S108077003

Commercial Floor Area: 00000034593
Office Floor Area: 00000010000
Retail Floor Area: 00000000000
Garage Floor Area: 00000000000
Storage Floor Area: 00000000000
Factory Floor Area: 00000024593
Other Floor Area: 00000000000
Floor Area,Total Bld Source Code7
Number of Buildings: 00003
Number of Floors: 003.00
Residential Units: 00000
Non and Residential Units: 00003
Lot Frontage: 0049.33
Lot Depth: 0225.00
Building Frontage: 0049.00
Building Depth: 0225.00
Proximity Code: 3
Irregular Lot Code: Y
Lot Type: 3
Basement Type Grade: 5
Land Assessed Value: 00000315000
Total Assessed Value: 00000513000
Land Exempt Value: 00000000000
Total Exempt Value: 00000000000
Year Built: 1900
Year Built Code: E
Year Altered1: 0000
Year Altered2: 0000
Historic District Name: Not reported
Landmark Name: Not reported
Built Floor Area Ratio-Far: 0002.00
Maximum Allowable Far: 10.00
Borough Code: 1
Borough Tax Block And Lot: 1007010068
Condominium Number: 00000
Census Tract 2: 0099
X Coordinate: 0983338
Y Coordinate: 0213532
Zoning Map: 08B
Sanborn Map: 105S015
Tax Map: 10302
E Designation No: E-142
Date of RPAD Data: 11/2005
Date of DCAS Data: 01/2006
Date of Zoning Data: 11/2005
Date of Major Property Data: 11/2005
Date of Landmark Data: 12/2005
Date of Base Map Data: 01/2006
Date of Mass Appraisal Data: 11/2005
Date of Political and Adm Data: 08/2005
Pluto-Base Map Indicator: 1

Map ID
 Direction
 Distance
 Elevation

MAP FINDINGS

Site

Database(s)

EDR ID Number
 EPA ID Number

A22
SSW
 < 1/8
 0.016 mi.
 83 ft.

LOT 70,TAXBLOCK 701
312 11 AVENUE
MANHATTAN, NY 10001
Site 7 of 10 in cluster A

NY E DESIGNATION **S108077009**
 N/A

Relative:
Lower

E DESIGNATION:
 Tax Lot(s): 70
 E-No: E-142
 Effective Date: 6/23/2005
 Satisfaction Date: Not reported
 Ceqr Number: 03DCP069M
 Ulurp Number: 050161 ZRM
 Zoning Map No: 8b
 Description: Air Quality - HVAC fuel limited to natural gas
 Description 2: Not reported
 Borough Code: MN
 Community District: 104
 Census Tract: 99
 Census Block: 1022
 School District: 02
 City Council District: 03
 Fire Company: E034
 Health Area: 15
 Police Precinct: 010
 Zone District 1: C6-4
 Zone District 2: Not reported
 Commercial Overlay1: Not reported
 Commercial Overlay2: Not reported
 Special Purpose District1: WCH
 Special Purpose District2: Not reported
 All Components1: C6-4/WCH
 All Components2: Not reported
 Split Boundary Indicator: N
 Building Class: G2
 Land Use Category: 10
 Number of Easements: 0
 Owner, Type of Code: P
 Owner Name: ELEVENTH AVENUE L.P.
 Lot Area: 000002469
 Total Building Floor Area: 00000002469
 Commercial Floor Area: 00000002469
 Office Floor Area: 00000000000
 Retail Floor Area: 00000000000
 Garage Floor Area: 00000000000
 Storage Floor Area: 00000000000
 Factory Floor Area: 00000000000
 Other Floor Area: 00000002469
 Floor Area,Total Bld Source Code7
 Number of Buildings: 00001
 Number of Floors: 001.00
 Residential Units: 00000
 Non and Residential Units: 00000
 Lot Frontage: 0024.67
 Lot Depth: 0100.00
 Building Frontage: 0024.67
 Building Depth: 0100.00
 Proximity Code: 0
 Irregular Lot Code: N

Actual:
 15 ft.

Map ID
Direction
Distance
Elevation

MAP FINDINGS

Site

Database(s)

EDR ID Number
EPA ID Number

LOT 70,TAXBLOCK 701 (Continued)

S108077009

Lot Type: 5
Basement Type Grade: 5
Land Assessed Value: 0000081450
Total Assessed Value: 0000096750
Land Exempt Value: 0000000000
Total Exempt Value: 0000000000
Year Built: 1900
Year Built Code: E
Year Altered1: 0000
Year Altered2: 0000
Historic District Name: Not reported
Landmark Name: Not reported
Built Floor Area Ratio-Far: 0001.00
Maximum Allowable Far: 10.00
Borough Code: 1
Borough Tax Block And Lot: 1007010070
Condominium Number: 00000
Census Tract 2: 0099
X Coordinate: 0983230
Y Coordinate: 0213574
Zoning Map: 08B
Sanborn Map: 105S015
Tax Map: 10302
E Designation No: E-142
Date of RPAD Data: 11/2005
Date of DCAS Data: 01/2006
Date of Zoning Data: 11/2005
Date of Major Property Data: 11/2005
Date of Landmark Data: 12/2005
Date of Base Map Data: 01/2006
Date of Mass Appraisal Data: 11/2005
Date of Political and Adm Data: 08/2005
Pluto-Base Map Indicator: 1

Tax Lot(s): 70
E-No: E-142
Effective Date: 6/23/2005
Satisfaction Date: Not reported
Ceqr Number: 03DCP069M
Ulurp Number: 050161 ZRM
Zoning Map No: 8b
Description: Underground Gasoline Storage Tanks* Testing Protocol
Description 2: Not reported
Borough Code: MN
Community District: 104
Census Tract: 99
Census Block: 1022
School District: 02
City Council District: 03
Fire Company: E034
Health Area: 15
Police Precinct: 010
Zone District 1: C6-4
Zone District 2: Not reported
Commercial Overlay1: Not reported
Commercial Overlay2: Not reported
Special Purpose District1: WCH

Map ID
Direction
Distance
Elevation

MAP FINDINGS

Site

Database(s)

EDR ID Number
EPA ID Number

LOT 70,TAXBLOCK 701 (Continued)

S108077009

Special Purpose District2: Not reported
All Components1: C6-4/WCH
All Components2: Not reported
Split Boundary Indicator: N
Building Class: G2
Land Use Category: 10
Number of Easements: 0
Owner, Type of Code: P
Owner Name: ELEVENTH AVENUE L.P.
Lot Area: 000002469
Total Building Floor Area: 00000002469
Commercial Floor Area: 00000002469
Office Floor Area: 00000000000
Retail Floor Area: 00000000000
Garage Floor Area: 00000000000
Storage Floor Area: 00000000000
Factory Floor Area: 00000000000
Other Floor Area: 00000002469
Floor Area,Total Bld Source Code7
Number of Buildings: 00001
Number of Floors: 001.00
Residential Units: 00000
Non and Residential Units: 00000
Lot Frontage: 0024.67
Lot Depth: 0100.00
Building Frontage: 0024.67
Building Depth: 0100.00
Proximity Code: 0
Irregular Lot Code: N
Lot Type: 5
Basement Type Grade: 5
Land Assessed Value: 00000081450
Total Assessed Value: 00000096750
Land Exempt Value: 00000000000
Total Exempt Value: 00000000000
Year Built: 1900
Year Built Code: E
Year Altered1: 0000
Year Altered2: 0000
Historic District Name: Not reported
Landmark Name: Not reported
Built Floor Area Ratio-Far: 0001.00
Maximum Allowable Far: 10.00
Borough Code: 1
Borough Tax Block And Lot: 1007010070
Condominium Number: 00000
Census Tract 2: 0099
X Coordinate: 0983230
Y Coordinate: 0213574
Zoning Map: 08B
Sanborn Map: 105S015
Tax Map: 10302
E Designation No: E-142
Date of RPAD Data: 11/2005
Date of DCAS Data: 01/2006
Date of Zoning Data: 11/2005
Date of Major Property Data: 11/2005

Map ID
Direction
Distance
Elevation

MAP FINDINGS

Site

Database(s)

EDR ID Number
EPA ID Number

LOT 70,TAXBLOCK 701 (Continued)

S108077009

Date of Landmark Data: 12/2005
Date of Base Map Data: 01/2006
Date of Mass Appraisal Data: 11/2005
Date of Political and Adm Data: 08/2005
Pluto-Base Map Indicator: 1

Tax Lot(s): 70
E-No: E-142
Effective Date: 6/23/2005
Satisfaction Date: Not reported
Ceqr Number: 03DCP069M
Ulurp Number: 050161 ZRM
Zoning Map No: 8b
Description: Window Wall Attenuation & Alternate Ventilation
Description 2: Not reported
Borough Code: MN
Community District: 104
Census Tract: 99
Census Block: 1022
School District: 02
City Council District: 03
Fire Company: E034
Health Area: 15
Police Precinct: 010
Zone District 1: C6-4
Zone District 2: Not reported
Commercial Overlay1: Not reported
Commercial Overlay2: Not reported
Special Purpose District1: WCH
Special Purpose District2: Not reported
All Components1: C6-4/WCH
All Components2: Not reported
Split Boundary Indicator: N
Building Class: G2
Land Use Category: 10
Number of Easements: 0
Owner, Type of Code: P
Owner Name: ELEVENTH AVENUE L.P.
Lot Area: 000002469
Total Building Floor Area: 00000002469
Commercial Floor Area: 00000002469
Office Floor Area: 00000000000
Retail Floor Area: 00000000000
Garage Floor Area: 00000000000
Storage Floor Area: 00000000000
Factory Floor Area: 00000000000
Other Floor Area: 00000002469
Floor Area,Total Bld Source Code7

Number of Buildings: 00001
Number of Floors: 001.00
Residential Units: 00000
Non and Residential Units: 00000
Lot Frontage: 0024.67
Lot Depth: 0100.00
Building Frontage: 0024.67
Building Depth: 0100.00
Proximity Code: 0

Map ID
 Direction
 Distance
 Elevation

MAP FINDINGS

Site

Database(s)

EDR ID Number
 EPA ID Number

LOT 70,TAXBLOCK 701 (Continued)

S108077009

Irregular Lot Code: N
 Lot Type: 5
 Basement Type Grade: 5
 Land Assessed Value: 00000081450
 Total Assessed Value: 00000096750
 Land Exempt Value: 00000000000
 Total Exempt Value: 00000000000
 Year Built: 1900
 Year Built Code: E
 Year Altered1: 0000
 Year Altered2: 0000
 Historic District Name: Not reported
 Landmark Name: Not reported
 Built Floor Area Ratio-Far: 0001.00
 Maximum Allowable Far: 10.00
 Borough Code: 1
 Borough Tax Block And Lot: 1007010070
 Condominium Number: 00000
 Census Tract 2: 0099
 X Coordinate: 0983230
 Y Coordinate: 0213574
 Zoning Map: 08B
 Sanborn Map: 105S015
 Tax Map: 10302
 E Designation No: E-142
 Date of RPAD Data: 11/2005
 Date of DCAS Data: 01/2006
 Date of Zoning Data: 11/2005
 Date of Major Property Data: 11/2005
 Date of Landmark Data: 12/2005
 Date of Base Map Data: 01/2006
 Date of Mass Appraisal Data: 11/2005
 Date of Political and Adm Data: 08/2005
 Pluto-Base Map Indicator: 1

A23
SSW
< 1/8
0.020 mi.
108 ft.

MOBIL OIL CORP SS #510
309 11TH AVE
NEW YORK, NY 10001
Site 8 of 10 in cluster A

FINDS 1000553497
NY UST NYD986959187
NY HIST UST
NY MANIFEST
RCRA-NonGen
CT MANIFEST

Relative:
Lower

FINDS:
 Other Pertinent Environmental Activity Identified at Site

Actual:
15 ft.

AFS (Aerometric Information Retrieval System (AIRS) Facility Subsystem) replaces the former Compliance Data System (CDS), the National Emission Data System (NEDS), and the Storage and Retrieval of Aerometric Data (SAROAD). AIRS is the national repository for information concerning airborne pollution in the United States. AFS is used to track emissions and compliance data from industrial plants. AFS data are utilized by states to prepare State Implementation Plans to comply with regulatory programs and by EPA as an input for the estimation of total national emissions. AFS is undergoing a major redesign to support facility operating permits required under Title V of the Clean Air Act.

FIS (New York - Facility Information System) is New York's Department

Map ID
Direction
Distance
Elevation

MAP FINDINGS

Site

Database(s)

EDR ID Number
EPA ID Number

MOBIL OIL CORP SS #510 (Continued)

1000553497

of Environmental Conservation (DEC) information system for tracking environmental facility information found across the State.

RCRAInfo is a national information system that supports the Resource Conservation and Recovery Act (RCRA) program through the tracking of events and activities related to facilities that generate, transport, and treat, store, or dispose of hazardous waste. RCRAInfo allows RCRA program staff to track the notification, permit, compliance, and corrective action activities required under RCRA.

UST:

UST:

Facility Id: 2-157953
Region: STATE
DEC Region: 2
Site Status: Active
Program Type: PBS
Expiration Date: 2012/10/29
UTM X: 584098.66171
UTM Y: 4511804.36873
Site ID: 5259

Tank Number: 001
Tank Status: Closed - Removed
Tank Model: Not reported
Pipe Model: Not reported
Install Date: 06/01/73
Capacity Gallons: 4000
Tightness Test Method: 09
Next Test Date: / /
Date Tank Closed: 09/01/93
Tank ID: 27717
Tank Location: 5
Tank Type: Equivalent technology
Date Test: 11/01/93
Register: True
Trade Sec: False
Modified By: TRANSLAT
Last Modified: 03/04/04

Tank Number: 002
Tank Status: Closed - Removed
Tank Model: Not reported
Pipe Model: Not reported
Install Date: 06/01/73
Capacity Gallons: 4000
Tightness Test Method: 09
Next Test Date: / /
Date Tank Closed: 09/01/93
Tank ID: 27718
Tank Location: 5
Tank Type: Equivalent technology
Date Test: 11/01/93
Register: True

Map ID
Direction
Distance
Elevation

MAP FINDINGS

Site

Database(s)

EDR ID Number
EPA ID Number

MOBIL OIL CORP SS #510 (Continued)

1000553497

Trade Sec: False
Modified By: TRANSLAT
Last Modified: 03/04/04

Tank Number: 003
Tank Status: Closed - Removed
Tank Model: Not reported
Pipe Model: Not reported
Install Date: 12/01/73
Capacity Gallons: 1000
Tightness Test Method: NN
Next Test Date: / /
Date Tank Closed: 12/01/73
Tank ID: 27719
Tank Location: 5
Tank Type: Steel/carbon steel
Date Test: / /
Register: True
Trade Sec: False
Modified By: TRANSLAT
Last Modified: 03/04/04

Tank Number: 004
Tank Status: Closed - Removed
Tank Model: Not reported
Pipe Model: Not reported
Install Date: 12/01/73
Capacity Gallons: 4000
Tightness Test Method: NN
Next Test Date: / /
Date Tank Closed: 12/01/73
Tank ID: 27720
Tank Location: 5
Tank Type: Steel/carbon steel
Date Test: / /
Register: True
Trade Sec: False
Modified By: TRANSLAT
Last Modified: 03/04/04

Tank Number: 005
Tank Status: Closed - Removed
Tank Model: Not reported
Pipe Model: Not reported
Install Date: 12/01/73
Capacity Gallons: 2000
Tightness Test Method: NN
Next Test Date: / /
Date Tank Closed: 12/01/73
Tank ID: 27721
Tank Location: 5
Tank Type: Steel/carbon steel
Date Test: / /
Register: True

Map ID
Direction
Distance
Elevation

MAP FINDINGS

Site

Database(s)

EDR ID Number
EPA ID Number

MOBIL OIL CORP SS #510 (Continued)

1000553497

Trade Sec: False
Modified By: TRANSLAT
Last Modified: 03/04/04

Tank Number: 006
Tank Status: Tank Converted to Non-Regulated Use
Tank Model: Not reported
Pipe Model: Not reported
Install Date: 12/01/73
Capacity Gallons: 550
Tightness Test Method: NN
Next Test Date: / /
Date Tank Closed: / /
Tank ID: 27722
Tank Location: 5
Tank Type: Steel/carbon steel
Date Test: / /
Register: True
Trade Sec: False
Modified By: TRANSLAT
Last Modified: 03/04/04

Tank Number: 007
Tank Status: Closed - Removed
Tank Model: Not reported
Pipe Model: Not reported
Install Date: 06/01/73
Capacity Gallons: 6000
Tightness Test Method: 09
Next Test Date: / /
Date Tank Closed: 09/01/93
Tank ID: 42028
Tank Location: 5
Tank Type: Equivalent technology
Date Test: 11/01/93
Register: True
Trade Sec: False
Modified By: TRANSLAT
Last Modified: 03/04/04

Tank Number: 008
Tank Status: In Service
Tank Model: Not reported
Pipe Model: Not reported
Install Date: 09/01/93
Capacity Gallons: 4000
Tightness Test Method: 09
Next Test Date: / /
Date Tank Closed: / /
Tank ID: 47907
Tank Location: 5
Tank Type: Steel/carbon steel
Date Test: 11/01/93
Register: True

Map ID
Direction
Distance
Elevation

MAP FINDINGS

Site

Database(s)

EDR ID Number
EPA ID Number

MOBIL OIL CORP SS #510 (Continued)

1000553497

Trade Sec: False
Modified By: dxliving
Last Modified: 10/03/07

Tank Number: 009
Tank Status: In Service
Tank Model: Not reported
Pipe Model: Not reported
Install Date: 09/01/93
Capacity Gallons: 4000
Tightness Test Method: 09
Next Test Date: / /
Date Tank Closed: / /
Tank ID: 47908
Tank Location: 5
Tank Type: Steel/carbon steel
Date Test: 11/01/93
Register: True
Trade Sec: False
Modified By: dxliving
Last Modified: 10/03/07

Tank Number: 010
Tank Status: In Service
Tank Model: Not reported
Pipe Model: Not reported
Install Date: 09/01/93
Capacity Gallons: 4000
Tightness Test Method: 09
Next Test Date: / /
Date Tank Closed: / /
Tank ID: 47909
Tank Location: 5
Tank Type: Steel/carbon steel
Date Test: 11/01/93
Register: True
Trade Sec: False
Modified By: dxliving
Last Modified: 10/03/07

Tank Number: 011
Tank Status: In Service
Tank Model: Not reported
Pipe Model: Not reported
Install Date: 09/01/93
Capacity Gallons: 4000
Tightness Test Method: 09
Next Test Date: / /
Date Tank Closed: / /
Tank ID: 47910
Tank Location: 5
Tank Type: Steel/carbon steel
Date Test: 11/01/93
Register: True

Map ID
Direction
Distance
Elevation

MAP FINDINGS

Site

Database(s)

EDR ID Number
EPA ID Number

MOBIL OIL CORP SS #510 (Continued)

1000553497

Trade Sec: False
Modified By: dxliving
Last Modified: 10/03/07

Tank Number: 012
Tank Status: In Service
Tank Model: Not reported
Pipe Model: Not reported
Install Date: 09/01/93
Capacity Gallons: 4000
Tightness Test Method: 09
Next Test Date: / /
Date Tank Closed: / /
Tank ID: 47911
Tank Location: 5
Tank Type: Steel/carbon steel
Date Test: 11/01/93
Register: True
Trade Sec: False
Modified By: dxliving
Last Modified: 10/03/07

Tank Number: 013
Tank Status: In Service
Tank Model: Not reported
Pipe Model: Not reported
Install Date: 09/01/93
Capacity Gallons: 1000
Tightness Test Method: NN
Next Test Date: / /
Date Tank Closed: / /
Tank ID: 50648
Tank Location: 5
Tank Type: Steel/carbon steel
Date Test: / /
Register: True
Trade Sec: False
Modified By: dxliving
Last Modified: 10/03/07

UST_PBS_BSAFFIL:
Site Id: 5259
Program Number: 2-157953
Affiliation Type: 04
Affiliation Subtype: NNN
Company Name: EXXONMOBIL R/S10357
Federal Id Num: Not reported
Contact Type: Not reported
Contact Name: STATION MANAGER
Address1: Not reported
Address2: Not reported
City: Not reported
State: NN
Zip Code: Not reported
Country Code: 001

Map ID
Direction
Distance
Elevation

MAP FINDINGS

Site

Database(s)

EDR ID Number
EPA ID Number

MOBIL OIL CORP SS #510 (Continued)

1000553497

Phone: (212) 594-1515
Phone Ext: Not reported
Email: Not reported
Fax Number: Not reported
Modified By: NRLOMBAR
Date Last Modified: 07/31/07

Site Id: 5259
Program Number: 2-157953
Affiliation Type: 01
Affiliation Subtype: E
Company Name: EXXONMOBIL OIL CORPORATION
Federal Id Num: 13-5401570
Contact Type: AGENT
Contact Name: HEATHER GILMORE
Address1: 3225 GALLOWES RD
Address2: Not reported
City: FAIRFAX
State: VA
Zip Code: 22037
Country Code: 001
Phone: (703) 846-3000
Phone Ext: Not reported
Email: Not reported
Fax Number: Not reported
Modified By: msbaptis
Date Last Modified: 10/29/07

Site Id: 5259
Program Number: 2-157953
Affiliation Type: 11
Affiliation Subtype: NNN
Company Name: EXXONMOBIL OIL CORPORATION
Federal Id Num: Not reported
Contact Type: Not reported
Contact Name: ENVIRONMENTAL HOTLINE
Address1: Not reported
Address2: Not reported
City: Not reported
State: NN
Zip Code: Not reported
Country Code: 999
Phone: (800) 997-7725
Phone Ext: Not reported
Email: Not reported
Fax Number: Not reported
Modified By: NRLOMBAR
Date Last Modified: 11/15/07

Site Id: 5259
Program Number: 2-157953
Affiliation Type: 07
Affiliation Subtype: NNN
Company Name: GILBARCO VEEDER-ROOT, INC.
Federal Id Num: Not reported
Contact Type: Not reported
Contact Name: CMS - MAILSTOP F-76

Map ID
Direction
Distance
Elevation

MAP FINDINGS

Site

Database(s)

EDR ID Number
EPA ID Number

MOBIL OIL CORP SS #510 (Continued)

1000553497

Address1: 7300 W. FRIENDLY AVENUE
Address2: P.O. BOX 22087
City: GREENSBORO
State: NC
Zip Code: 27420
Country Code: 001
Phone: (800) 253-8054
Phone Ext: Not reported
Email: CMS@GILBARCO.COM
Fax Number: Not reported
Modified By: dxliving
Date Last Modified: 10/03/07

UST_AST_PBS_BSEQUIP:

Site Id: 5259
Tank Id Number: 47911
Tank Number: 012
Equipment: I01
Code Name: Float Vent Valve
Type: Overfill

Site Id: 5259
Tank Id Number: 50648
Tank Number: 013
Equipment: E00
Code Name: None
Type: Piping Secondary Containment

Site Id: 5259
Tank Id Number: 47910
Tank Number: 011
Equipment: G04
Code Name: Double-Walled (Underground)
Type: Tank Secondary Containment

Site Id: 5259
Tank Id Number: 47907
Tank Number: 008
Equipment: B04
Code Name: Fiberglass
Type: Tank External Protection

Site Id: 5259
Tank Id Number: 47907
Tank Number: 008
Equipment: G04
Code Name: Double-Walled (Underground)
Type: Tank Secondary Containment

Site Id: 5259
Tank Id Number: 47907
Tank Number: 008
Equipment: D06
Code Name: Fiberglass Reinforced Plastic (FRP)
Type: Pipe Type

Site Id: 5259

Map ID
Direction
Distance
Elevation

MAP FINDINGS

Site

Database(s)

EDR ID Number
EPA ID Number

MOBIL OIL CORP SS #510 (Continued)

1000553497

Tank Id Number:	27718
Tank Number:	002
Equipment:	A00
Code Name:	None
Type:	Tank Internal Protection
Site Id:	5259
Tank Id Number:	27721
Tank Number:	005
Equipment:	C00
Code Name:	No Piping
Type:	Pipe Location
Site Id:	5259
Tank Id Number:	27722
Tank Number:	006
Equipment:	G00
Code Name:	None
Type:	Tank Secondary Containment
Site Id:	5259
Tank Id Number:	27717
Tank Number:	001
Equipment:	J01
Code Name:	Submersible
Type:	Dispenser
Site Id:	5259
Tank Id Number:	27720
Tank Number:	004
Equipment:	I00
Code Name:	None
Type:	Overfill
Site Id:	5259
Tank Id Number:	27719
Tank Number:	003
Equipment:	D02
Code Name:	Galvanized Steel
Type:	Pipe Type
Site Id:	5259
Tank Id Number:	27720
Tank Number:	004
Equipment:	F00
Code Name:	None
Type:	Pipe External Protection
Site Id:	5259
Tank Id Number:	27722
Tank Number:	006
Equipment:	I00
Code Name:	None
Type:	Overfill
Site Id:	5259
Tank Id Number:	47908

Map ID
Direction
Distance
Elevation

MAP FINDINGS

Site

Database(s)

EDR ID Number
EPA ID Number

MOBIL OIL CORP SS #510 (Continued)

1000553497

Tank Number:	009
Equipment:	A00
Code Name:	None
Type:	Tank Internal Protection
Site Id:	5259
Tank Id Number:	27718
Tank Number:	002
Equipment:	F00
Code Name:	None
Type:	Pipe External Protection
Site Id:	5259
Tank Id Number:	27719
Tank Number:	003
Equipment:	H00
Code Name:	None
Type:	Tank Leak Detection
Site Id:	5259
Tank Id Number:	47909
Tank Number:	010
Equipment:	K01
Code Name:	Catch Basin
Type:	Spill Prevention
Site Id:	5259
Tank Id Number:	27721
Tank Number:	005
Equipment:	I00
Code Name:	None
Type:	Overfill
Site Id:	5259
Tank Id Number:	27722
Tank Number:	006
Equipment:	D02
Code Name:	Galvanized Steel
Type:	Pipe Type
Site Id:	5259
Tank Id Number:	27722
Tank Number:	006
Equipment:	A00
Code Name:	None
Type:	Tank Internal Protection
Site Id:	5259
Tank Id Number:	47910
Tank Number:	011
Equipment:	D06
Code Name:	Fiberglass Reinforced Plastic (FRP)
Type:	Pipe Type
Site Id:	5259
Tank Id Number:	47907
Tank Number:	008

Map ID
Direction
Distance
Elevation

MAP FINDINGS

Site

Database(s)

EDR ID Number
EPA ID Number

MOBIL OIL CORP SS #510 (Continued)

1000553497

Equipment:	K01
Code Name:	Catch Basin
Type:	Spill Prevention
Site Id:	5259
Tank Id Number:	47908
Tank Number:	009
Equipment:	B04
Code Name:	Fiberglass
Type:	Tank External Protection
Site Id:	5259
Tank Id Number:	50648
Tank Number:	013
Equipment:	F00
Code Name:	None
Type:	Pipe External Protection
Site Id:	5259
Tank Id Number:	50648
Tank Number:	013
Equipment:	H01
Code Name:	Interstitial - Electronic Monitoring
Type:	Tank Leak Detection
Site Id:	5259
Tank Id Number:	50648
Tank Number:	013
Equipment:	L00
Code Name:	None
Type:	Piping Leak Detection
Site Id:	5259
Tank Id Number:	50648
Tank Number:	013
Equipment:	I99
Code Name:	Other
Type:	Overfill
Site Id:	5259
Tank Id Number:	47910
Tank Number:	011
Equipment:	F04
Code Name:	Fiberglass
Type:	Pipe External Protection
Site Id:	5259
Tank Id Number:	27719
Tank Number:	003
Equipment:	J02
Code Name:	Suction
Type:	Dispenser
Site Id:	5259
Tank Id Number:	27717
Tank Number:	001
Equipment:	F00

Map ID
Direction
Distance
Elevation

MAP FINDINGS

Site

Database(s)

EDR ID Number
EPA ID Number

MOBIL OIL CORP SS #510 (Continued)

1000553497

Code Name:	None
Type:	Pipe External Protection
Site Id:	5259
Tank Id Number:	27720
Tank Number:	004
Equipment:	D02
Code Name:	Galvanized Steel
Type:	Pipe Type
Site Id:	5259
Tank Id Number:	47908
Tank Number:	009
Equipment:	L07
Code Name:	Pressurized Piping Leak Detector
Type:	Piping Leak Detection
Site Id:	5259
Tank Id Number:	47910
Tank Number:	011
Equipment:	L07
Code Name:	Pressurized Piping Leak Detector
Type:	Piping Leak Detection
Site Id:	5259
Tank Id Number:	27722
Tank Number:	006
Equipment:	B00
Code Name:	None
Type:	Tank External Protection
Site Id:	5259
Tank Id Number:	47909
Tank Number:	010
Equipment:	L07
Code Name:	Pressurized Piping Leak Detector
Type:	Piping Leak Detection
Site Id:	5259
Tank Id Number:	27718
Tank Number:	002
Equipment:	D02
Code Name:	Galvanized Steel
Type:	Pipe Type
Site Id:	5259
Tank Id Number:	47911
Tank Number:	012
Equipment:	L07
Code Name:	Pressurized Piping Leak Detector
Type:	Piping Leak Detection
Site Id:	5259
Tank Id Number:	27717
Tank Number:	001
Equipment:	I00
Code Name:	None

Map ID
Direction
Distance
Elevation

MAP FINDINGS

Site

Database(s)

EDR ID Number
EPA ID Number

MOBIL OIL CORP SS #510 (Continued)

1000553497

Type:	Overfill
Site Id:	5259
Tank Id Number:	47910
Tank Number:	011
Equipment:	K01
Code Name:	Catch Basin
Type:	Spill Prevention
Site Id:	5259
Tank Id Number:	27721
Tank Number:	005
Equipment:	F00
Code Name:	None
Type:	Pipe External Protection
Site Id:	5259
Tank Id Number:	27719
Tank Number:	003
Equipment:	I00
Code Name:	None
Type:	Overfill
Site Id:	5259
Tank Id Number:	27718
Tank Number:	002
Equipment:	C02
Code Name:	Underground/On-ground
Type:	Pipe Location
Site Id:	5259
Tank Id Number:	27721
Tank Number:	005
Equipment:	J02
Code Name:	Suction
Type:	Dispenser
Site Id:	5259
Tank Id Number:	27719
Tank Number:	003
Equipment:	G00
Code Name:	None
Type:	Tank Secondary Containment
Site Id:	5259
Tank Id Number:	27721
Tank Number:	005
Equipment:	H00
Code Name:	None
Type:	Tank Leak Detection
Site Id:	5259
Tank Id Number:	27720
Tank Number:	004
Equipment:	C00
Code Name:	No Piping
Type:	Pipe Location

Map ID
Direction
Distance
Elevation

MAP FINDINGS

Site

Database(s)

EDR ID Number
EPA ID Number

MOBIL OIL CORP SS #510 (Continued)

1000553497

Site Id: 5259
Tank Id Number: 47908
Tank Number: 009
Equipment: D06
Code Name: Fiberglass Reinforced Plastic (FRP)
Type: Pipe Type

Site Id: 5259
Tank Id Number: 27721
Tank Number: 005
Equipment: D02
Code Name: Galvanized Steel
Type: Pipe Type

Site Id: 5259
Tank Id Number: 47911
Tank Number: 012
Equipment: B04
Code Name: Fiberglass
Type: Tank External Protection

Site Id: 5259
Tank Id Number: 27722
Tank Number: 006
Equipment: F00
Code Name: None
Type: Pipe External Protection

Site Id: 5259
Tank Id Number: 27722
Tank Number: 006
Equipment: H00
Code Name: None
Type: Tank Leak Detection

Site Id: 5259
Tank Id Number: 27720
Tank Number: 004
Equipment: G00
Code Name: None
Type: Tank Secondary Containment

Site Id: 5259
Tank Id Number: 27718
Tank Number: 002
Equipment: J01
Code Name: Submersible
Type: Dispenser

Site Id: 5259
Tank Id Number: 47910
Tank Number: 011
Equipment: C02
Code Name: Underground/On-ground
Type: Pipe Location

Site Id: 5259

Map ID
Direction
Distance
Elevation

MAP FINDINGS

Site

Database(s)

EDR ID Number
EPA ID Number

MOBIL OIL CORP SS #510 (Continued)

1000553497

Tank Id Number: 27718
Tank Number: 002
Equipment: H01
Code Name: Interstitial - Electronic Monitoring
Type: Tank Leak Detection

Site Id: 5259
Tank Id Number: 27720
Tank Number: 004
Equipment: A00
Code Name: None
Type: Tank Internal Protection

Site Id: 5259
Tank Id Number: 27721
Tank Number: 005
Equipment: G00
Code Name: None
Type: Tank Secondary Containment

Site Id: 5259
Tank Id Number: 50648
Tank Number: 013
Equipment: D00
Code Name: No Piping
Type: Pipe Type

Site Id: 5259
Tank Id Number: 47909
Tank Number: 010
Equipment: F04
Code Name: Fiberglass
Type: Pipe External Protection

Site Id: 5259
Tank Id Number: 47911
Tank Number: 012
Equipment: G04
Code Name: Double-Walled (Underground)
Type: Tank Secondary Containment

Site Id: 5259
Tank Id Number: 27718
Tank Number: 002
Equipment: B04
Code Name: Fiberglass
Type: Tank External Protection

Site Id: 5259
Tank Id Number: 27718
Tank Number: 002
Equipment: G04
Code Name: Double-Walled (Underground)
Type: Tank Secondary Containment

Site Id: 5259
Tank Id Number: 50648

Map ID
Direction
Distance
Elevation

MAP FINDINGS

Site

Database(s)

EDR ID Number
EPA ID Number

MOBIL OIL CORP SS #510 (Continued)

1000553497

Tank Number: 013
Equipment: B04
Code Name: Fiberglass
Type: Tank External Protection

Site Id: 5259
Tank Id Number: 50648
Tank Number: 013
Equipment: G04
Code Name: Double-Walled (Underground)
Type: Tank Secondary Containment

Site Id: 5259
Tank Id Number: 47908
Tank Number: 009
Equipment: F04
Code Name: Fiberglass
Type: Pipe External Protection

Site Id: 5259
Tank Id Number: 47909
Tank Number: 010
Equipment: B04
Code Name: Fiberglass
Type: Tank External Protection

Site Id: 5259
Tank Id Number: 47909
Tank Number: 010
Equipment: G04
Code Name: Double-Walled (Underground)
Type: Tank Secondary Containment

Site Id: 5259
Tank Id Number: 47909
Tank Number: 010
Equipment: D06
Code Name: Fiberglass Reinforced Plastic (FRP)
Type: Pipe Type

Site Id: 5259
Tank Id Number: 47910
Tank Number: 011
Equipment: B04
Code Name: Fiberglass
Type: Tank External Protection

Site Id: 5259
Tank Id Number: 47911
Tank Number: 012
Equipment: D06
Code Name: Fiberglass Reinforced Plastic (FRP)
Type: Pipe Type

Site Id: 5259
Tank Id Number: 47911
Tank Number: 012

Map ID
Direction
Distance
Elevation

MAP FINDINGS

Site

Database(s)

EDR ID Number
EPA ID Number

MOBIL OIL CORP SS #510 (Continued)

1000553497

Equipment: F04
Code Name: Fiberglass
Type: Pipe External Protection

Site Id: 5259
Tank Id Number: 27722
Tank Number: 006
Equipment: C02
Code Name: Underground/On-ground
Type: Pipe Location

Site Id: 5259
Tank Id Number: 47907
Tank Number: 008
Equipment: F04
Code Name: Fiberglass
Type: Pipe External Protection

Site Id: 5259
Tank Id Number: 27720
Tank Number: 004
Equipment: B00
Code Name: None
Type: Tank External Protection

Site Id: 5259
Tank Id Number: 47907
Tank Number: 008
Equipment: E04
Code Name: Double-Walled (Underground)
Type: Piping Secondary Containment

Site Id: 5259
Tank Id Number: 47907
Tank Number: 008
Equipment: H01
Code Name: Interstitial - Electronic Monitoring
Type: Tank Leak Detection

Site Id: 5259
Tank Id Number: 47907
Tank Number: 008
Equipment: L07
Code Name: Pressurized Piping Leak Detector
Type: Piping Leak Detection

Site Id: 5259
Tank Id Number: 47907
Tank Number: 008
Equipment: I01
Code Name: Float Vent Valve
Type: Overfill

Site Id: 5259
Tank Id Number: 47907
Tank Number: 008
Equipment: I02

Map ID
Direction
Distance
Elevation

MAP FINDINGS

Site

Database(s)

EDR ID Number
EPA ID Number

MOBIL OIL CORP SS #510 (Continued)

1000553497

Code Name:	High Level Alarm
Type:	Overfill
Site Id:	5259
Tank Id Number:	50648
Tank Number:	013
Equipment:	A00
Code Name:	None
Type:	Tank Internal Protection
Site Id:	5259
Tank Id Number:	47910
Tank Number:	011
Equipment:	A00
Code Name:	None
Type:	Tank Internal Protection
Site Id:	5259
Tank Id Number:	47908
Tank Number:	009
Equipment:	E04
Code Name:	Double-Walled (Underground)
Type:	Piping Secondary Containment
Site Id:	5259
Tank Id Number:	47908
Tank Number:	009
Equipment:	H01
Code Name:	Interstitial - Electronic Monitoring
Type:	Tank Leak Detection
Site Id:	5259
Tank Id Number:	47908
Tank Number:	009
Equipment:	K01
Code Name:	Catch Basin
Type:	Spill Prevention
Site Id:	5259
Tank Id Number:	47908
Tank Number:	009
Equipment:	J01
Code Name:	Submersible
Type:	Dispenser
Site Id:	5259
Tank Id Number:	47910
Tank Number:	011
Equipment:	J01
Code Name:	Submersible
Type:	Dispenser
Site Id:	5259
Tank Id Number:	47911
Tank Number:	012
Equipment:	K01
Code Name:	Catch Basin

Map ID
Direction
Distance
Elevation

MAP FINDINGS

Site

Database(s)

EDR ID Number
EPA ID Number

MOBIL OIL CORP SS #510 (Continued)

1000553497

Type:	Spill Prevention
Site Id:	5259
Tank Id Number:	47907
Tank Number:	008
Equipment:	A00
Code Name:	None
Type:	Tank Internal Protection
Site Id:	5259
Tank Id Number:	47911
Tank Number:	012
Equipment:	J01
Code Name:	Submersible
Type:	Dispenser
Site Id:	5259
Tank Id Number:	42028
Tank Number:	007
Equipment:	F00
Code Name:	None
Type:	Pipe External Protection
Site Id:	5259
Tank Id Number:	42028
Tank Number:	007
Equipment:	G04
Code Name:	Double-Walled (Underground)
Type:	Tank Secondary Containment
Site Id:	5259
Tank Id Number:	42028
Tank Number:	007
Equipment:	D02
Code Name:	Galvanized Steel
Type:	Pipe Type
Site Id:	5259
Tank Id Number:	42028
Tank Number:	007
Equipment:	B04
Code Name:	Fiberglass
Type:	Tank External Protection
Site Id:	5259
Tank Id Number:	42028
Tank Number:	007
Equipment:	C02
Code Name:	Underground/On-ground
Type:	Pipe Location
Site Id:	5259
Tank Id Number:	42028
Tank Number:	007
Equipment:	A00
Code Name:	None
Type:	Tank Internal Protection

Map ID
Direction
Distance
Elevation

MAP FINDINGS

Site

Database(s)

EDR ID Number
EPA ID Number

MOBIL OIL CORP SS #510 (Continued)

1000553497

Site Id:	5259
Tank Id Number:	50648
Tank Number:	013
Equipment:	K01
Code Name:	Catch Basin
Type:	Spill Prevention
Site Id:	5259
Tank Id Number:	42028
Tank Number:	007
Equipment:	I00
Code Name:	None
Type:	Overfill
Site Id:	5259
Tank Id Number:	47911
Tank Number:	012
Equipment:	C02
Code Name:	Underground/On-ground
Type:	Pipe Location
Site Id:	5259
Tank Id Number:	42028
Tank Number:	007
Equipment:	H01
Code Name:	Interstitial - Electronic Monitoring
Type:	Tank Leak Detection
Site Id:	5259
Tank Id Number:	42028
Tank Number:	007
Equipment:	J01
Code Name:	Submersible
Type:	Dispenser
Site Id:	5259
Tank Id Number:	27719
Tank Number:	003
Equipment:	A00
Code Name:	None
Type:	Tank Internal Protection
Site Id:	5259
Tank Id Number:	47907
Tank Number:	008
Equipment:	C02
Code Name:	Underground/On-ground
Type:	Pipe Location
Site Id:	5259
Tank Id Number:	27722
Tank Number:	006
Equipment:	J02
Code Name:	Suction
Type:	Dispenser
Site Id:	5259

Map ID
Direction
Distance
Elevation

MAP FINDINGS

Site

Database(s)

EDR ID Number
EPA ID Number

MOBIL OIL CORP SS #510 (Continued)

1000553497

Tank Id Number: 27717
Tank Number: 001
Equipment: G04
Code Name: Double-Walled (Underground)
Type: Tank Secondary Containment

Site Id: 5259
Tank Id Number: 27717
Tank Number: 001
Equipment: D02
Code Name: Galvanized Steel
Type: Pipe Type

Site Id: 5259
Tank Id Number: 27720
Tank Number: 004
Equipment: H00
Code Name: None
Type: Tank Leak Detection

Site Id: 5259
Tank Id Number: 47908
Tank Number: 009
Equipment: C02
Code Name: Underground/On-ground
Type: Pipe Location

Site Id: 5259
Tank Id Number: 27719
Tank Number: 003
Equipment: B00
Code Name: None
Type: Tank External Protection

Site Id: 5259
Tank Id Number: 27719
Tank Number: 003
Equipment: C00
Code Name: No Piping
Type: Pipe Location

Site Id: 5259
Tank Id Number: 27721
Tank Number: 005
Equipment: B00
Code Name: None
Type: Tank External Protection

Site Id: 5259
Tank Id Number: 47909
Tank Number: 010
Equipment: C02
Code Name: Underground/On-ground
Type: Pipe Location

Site Id: 5259
Tank Id Number: 47909

Map ID
Direction
Distance
Elevation

MAP FINDINGS

Site

Database(s)

EDR ID Number
EPA ID Number

MOBIL OIL CORP SS #510 (Continued)

1000553497

Tank Number:	010
Equipment:	J01
Code Name:	Submersible
Type:	Dispenser
Site Id:	5259
Tank Id Number:	27719
Tank Number:	003
Equipment:	F00
Code Name:	None
Type:	Pipe External Protection
Site Id:	5259
Tank Id Number:	27717
Tank Number:	001
Equipment:	B04
Code Name:	Fiberglass
Type:	Tank External Protection
Site Id:	5259
Tank Id Number:	47911
Tank Number:	012
Equipment:	A00
Code Name:	None
Type:	Tank Internal Protection
Site Id:	5259
Tank Id Number:	27718
Tank Number:	002
Equipment:	I00
Code Name:	None
Type:	Overfill
Site Id:	5259
Tank Id Number:	27721
Tank Number:	005
Equipment:	A00
Code Name:	None
Type:	Tank Internal Protection
Site Id:	5259
Tank Id Number:	27717
Tank Number:	001
Equipment:	C02
Code Name:	Underground/On-ground
Type:	Pipe Location
Site Id:	5259
Tank Id Number:	47909
Tank Number:	010
Equipment:	A00
Code Name:	None
Type:	Tank Internal Protection
Site Id:	5259
Tank Id Number:	47908
Tank Number:	009

Map ID
Direction
Distance
Elevation

MAP FINDINGS

Site

Database(s)

EDR ID Number
EPA ID Number

MOBIL OIL CORP SS #510 (Continued)

1000553497

Equipment:	I01
Code Name:	Float Vent Valve
Type:	Overfill
Site Id:	5259
Tank Id Number:	47907
Tank Number:	008
Equipment:	J01
Code Name:	Submersible
Type:	Dispenser
Site Id:	5259
Tank Id Number:	27717
Tank Number:	001
Equipment:	A00
Code Name:	None
Type:	Tank Internal Protection
Site Id:	5259
Tank Id Number:	47908
Tank Number:	009
Equipment:	I02
Code Name:	High Level Alarm
Type:	Overfill
Site Id:	5259
Tank Id Number:	47909
Tank Number:	010
Equipment:	E04
Code Name:	Double-Walled (Underground)
Type:	Piping Secondary Containment
Site Id:	5259
Tank Id Number:	47909
Tank Number:	010
Equipment:	H01
Code Name:	Interstitial - Electronic Monitoring
Type:	Tank Leak Detection
Site Id:	5259
Tank Id Number:	47909
Tank Number:	010
Equipment:	I01
Code Name:	Float Vent Valve
Type:	Overfill
Site Id:	5259
Tank Id Number:	47909
Tank Number:	010
Equipment:	I02
Code Name:	High Level Alarm
Type:	Overfill
Site Id:	5259
Tank Id Number:	47910
Tank Number:	011
Equipment:	E04

Map ID
Direction
Distance
Elevation

MAP FINDINGS

Site

Database(s)

EDR ID Number
EPA ID Number

MOBIL OIL CORP SS #510 (Continued)

1000553497

Code Name:	Double-Walled (Underground)
Type:	Piping Secondary Containment
Site Id:	5259
Tank Id Number:	47910
Tank Number:	011
Equipment:	H01
Code Name:	Interstitial - Electronic Monitoring
Type:	Tank Leak Detection
Site Id:	5259
Tank Id Number:	47910
Tank Number:	011
Equipment:	I01
Code Name:	Float Vent Valve
Type:	Overfill
Site Id:	5259
Tank Id Number:	47910
Tank Number:	011
Equipment:	I02
Code Name:	High Level Alarm
Type:	Overfill
Site Id:	5259
Tank Id Number:	47911
Tank Number:	012
Equipment:	E04
Code Name:	Double-Walled (Underground)
Type:	Piping Secondary Containment
Site Id:	5259
Tank Id Number:	47911
Tank Number:	012
Equipment:	H01
Code Name:	Interstitial - Electronic Monitoring
Type:	Tank Leak Detection
Site Id:	5259
Tank Id Number:	47911
Tank Number:	012
Equipment:	I02
Code Name:	High Level Alarm
Type:	Overfill
Site Id:	5259
Tank Id Number:	50648
Tank Number:	013
Equipment:	J00
Code Name:	None
Type:	Dispenser
Site Id:	5259
Tank Id Number:	50648
Tank Number:	013
Equipment:	C00
Code Name:	No Piping

Map ID
Direction
Distance
Elevation

MAP FINDINGS

Site

Database(s)

EDR ID Number
EPA ID Number

MOBIL OIL CORP SS #510 (Continued)

1000553497

Type: Pipe Location
Site Id: 5259
Tank Id Number: 27717
Tank Number: 001
Equipment: H01
Code Name: Interstitial - Electronic Monitoring
Type: Tank Leak Detection

Site Id: 5259
Tank Id Number: 27720
Tank Number: 004
Equipment: J02
Code Name: Suction
Type: Dispenser

Site Id: 5259
Tank Id Number: 47908
Tank Number: 009
Equipment: G04
Code Name: Double-Walled (Underground)
Type: Tank Secondary Containment

HIST UST:

PBS Number: 2-157953
SPDES Number: Not reported
Emergency Contact: EXXONMOBIL OIL CORP.
Emergency Telephone: (800) 662-4567
Operator: KENNY KHAN
Operator Telephone: (212) 594-1515
Owner Name: EXXONMOBIL OIL CORPORATION
Owner Address: 3225 GALLOWS RD.
Owner City,St,Zip: FAIRFAX, VA 22037
Owner Telephone: (703) 849-5862
Owner Type: Corporate/Commercial
Owner Subtype: Mobil Oil Company
Mailing Name: EXXONMOBIL OIL CORP
Mailing Address: P. O. BOX 142667
Mailing Address 2: Not reported
Mailing City,St,Zip: AUSTIN, TX 78714-2667
Mailing Contact: NORMA E. HILL
Mailing Telephone: (800) 800-4633
Owner Mark: First Owner
Facility Status: 1 - Active PBS facility, i.e. total capacity of the PBS tanks is greater than 1,100 gallons, regardless if Subpart 360-14 tanks exist or not at the facility.
Facility Addr2: 309 11TH AVE
SWIS ID: 6201
Old PBS Number: Not reported
Facility Type: RETAIL GASOLINE SALES
Inspected Date: Not reported
Inspector: Not reported
Inspection Result: Not reported
Federal ID: Not reported
Certification Flag: False
Certification Date: 10/21/1997
Expiration Date: 10/29/2002

Map ID
Direction
Distance
Elevation

MAP FINDINGS

Site

Database(s)

EDR ID Number
EPA ID Number

MOBIL OIL CORP SS #510 (Continued)

1000553497

Renew Flag: False
Renewal Date: Not reported
Total Capacity: 21000
FAMT: True
Facility Screen: No Missing Data
Owner Screen: No Missing Data
Tank Screen: Minor Data Missing
Dead Letter: False
CBS Number: Not reported
Town or City: NEW YORK CITY
County Code: 62
Town or City: 01
Region: 2

Tank Id: 001
Tank Location: UNDERGROUND
Tank Status: Closed-Removed
Install Date: 19730601
Capacity (gals): 4000
Product Stored: UNLEADED GASOLINE
Tank Type: Fiberglass reinforced plastic [FRP]
Tank Internal: Not reported
Tank External: Fiberglass
Pipe Location: Underground
Pipe Type: GALVANIZED STEEL
Pipe Internal: Not reported
Pipe External: Not reported
Second Containment: Vault (w/access)
Leak Detection: Electronic
Overfill Prot: Not reported
Dispenser: Submersible
Date Tested: 11/01/1993
Next Test Date: Not reported
Missing Data for Tank: Minor Data Missing
Date Closed: 09/01/1993
Test Method: VPLT (NDE)
Deleted: False
Updated: True
Lat/long: Not reported

Tank Id: 002
Tank Location: UNDERGROUND
Tank Status: Closed-Removed
Install Date: 19730601
Capacity (gals): 4000
Product Stored: UNLEADED GASOLINE
Tank Type: Fiberglass reinforced plastic [FRP]
Tank Internal: Not reported
Tank External: Fiberglass
Pipe Location: Underground
Pipe Type: GALVANIZED STEEL
Pipe Internal: Not reported
Pipe External: Not reported
Second Containment: Vault (w/access)
Leak Detection: Electronic
Overfill Prot: Not reported

Map ID
Direction
Distance
Elevation

MAP FINDINGS

Site

Database(s)

EDR ID Number
EPA ID Number

MOBIL OIL CORP SS #510 (Continued)

1000553497

Dispenser: Submersible
Date Tested: 11/01/1993
Next Test Date: Not reported
Missing Data for Tank: Minor Data Missing
Date Closed: 09/01/1993
Test Method: VPLT (NDE)
Deleted: False
Updated: True
Lat/long: Not reported

Tank Id: 003
Tank Location: UNDERGROUND
Tank Status: Closed-Removed
Install Date: 19731201
Capacity (gals): 1000
Product Stored: NOS 1,2, OR 4 FUEL OIL
Tank Type: Steel/carbon steel
Tank Internal: Not reported
Tank External: Not reported
Pipe Location: Not reported
Pipe Type: GALVANIZED STEEL
Pipe Internal: Not reported
Pipe External: Not reported
Second Containment: None
Leak Detection: None
Overfill Prot: Not reported
Dispenser: Suction
Date Tested: Not reported
Next Test Date: Not reported
Missing Data for Tank: Minor Data Missing
Date Closed: 12/01/1973
Test Method: Not reported
Deleted: False
Updated: True
Lat/long: Not reported

Tank Id: 004
Tank Location: UNDERGROUND
Tank Status: Closed-Removed
Install Date: 19731201
Capacity (gals): 4000
Product Stored: LEADED GASOLINE
Tank Type: Steel/carbon steel
Tank Internal: Not reported
Tank External: Not reported
Pipe Location: Not reported
Pipe Type: GALVANIZED STEEL
Pipe Internal: Not reported
Pipe External: Not reported
Second Containment: None
Leak Detection: None
Overfill Prot: Not reported
Dispenser: Suction
Date Tested: Not reported
Next Test Date: Not reported

Map ID
Direction
Distance
Elevation

MAP FINDINGS

Site

Database(s)

EDR ID Number
EPA ID Number

MOBIL OIL CORP SS #510 (Continued)

1000553497

Missing Data for Tank: Minor Data Missing
Date Closed: 12/01/1973
Test Method: Not reported
Deleted: False
Updated: True
Lat/long: Not reported

Tank Id: 005
Tank Location: UNDERGROUND
Tank Status: Closed-Removed
Install Date: 19731201
Capacity (gals): 2000
Product Stored: LEADED GASOLINE
Tank Type: Steel/carbon steel
Tank Internal: Not reported
Tank External: Not reported
Pipe Location: Not reported
Pipe Type: GALVANIZED STEEL
Pipe Internal: Not reported
Pipe External: Not reported
Second Containment: None
Leak Detection: None
Overfill Prot: Not reported
Dispenser: Suction
Date Tested: Not reported
Next Test Date: Not reported
Missing Data for Tank: Minor Data Missing
Date Closed: 12/01/1973
Test Method: Not reported
Deleted: False
Updated: True
Lat/long: Not reported

Tank Id: 006
Tank Location: UNDERGROUND
Tank Status: Tank Converted To Non-Regulated Use
Install Date: 19731201
Capacity (gals): 550
Product Stored: UNKNOWN
Tank Type: Steel/carbon steel
Tank Internal: Not reported
Tank External: Not reported
Pipe Location: Underground
Pipe Type: GALVANIZED STEEL
Pipe Internal: Not reported
Pipe External: Not reported
Second Containment: None
Leak Detection: None
Overfill Prot: Not reported
Dispenser: Suction
Date Tested: Not reported
Next Test Date: Not reported
Missing Data for Tank: Minor Data Missing
Date Closed: Not reported
Test Method: Not reported

Map ID
Direction
Distance
Elevation

MAP FINDINGS

Site

Database(s)

EDR ID Number
EPA ID Number

MOBIL OIL CORP SS #510 (Continued)

1000553497

Deleted: False
Updated: True
Lat/long: Not reported

Tank Id: 007
Tank Location: UNDERGROUND
Tank Status: Closed-Removed
Install Date: 19730601
Capacity (gals): 6000
Product Stored: UNLEADED GASOLINE
Tank Type: Fiberglass reinforced plastic [FRP]
Tank Internal: Not reported
Tank External: Fiberglass
Pipe Location: Underground
Pipe Type: GALVANIZED STEEL
Pipe Internal: Not reported
Pipe External: Not reported
Second Containment: Vault (w/access)
Leak Detection: Electronic
Overfill Prot: Not reported
Dispenser: Submersible
Date Tested: 11/01/1993
Next Test Date: Not reported
Missing Data for Tank: Minor Data Missing
Date Closed: 09/01/1993
Test Method: VPLT (NDE)
Deleted: False
Updated: True
Lat/long: Not reported

Tank Id: 008
Tank Location: UNDERGROUND
Tank Status: In Service
Install Date: 19930901
Capacity (gals): 4000
Product Stored: UNLEADED GASOLINE
Tank Type: Steel/carbon steel
Tank Internal: None
Tank External: Jacketed
Pipe Location: Underground
Pipe Type: STAINLESS STEEL ALLOY
Pipe Internal: None
Pipe External: Fiberglass
Second Containment: Vault (w/access)
Leak Detection: Electronic
Overfill Prot: Catch Basin, Float Vent Valve
Dispenser: Submersible
Date Tested: 11/01/1993
Next Test Date: 09/01/2003
Missing Data for Tank: No Missing Data
Date Closed: Not reported
Test Method: VPLT (NDE)
Deleted: False
Updated: True
Lat/long: Not reported

Map ID
Direction
Distance
Elevation

MAP FINDINGS

Site

Database(s)

EDR ID Number
EPA ID Number

MOBIL OIL CORP SS #510 (Continued)

1000553497

Tank Id: 009
Tank Location: UNDERGROUND
Tank Status: In Service
Install Date: 19930901
Capacity (gals): 4000
Product Stored: UNLEADED GASOLINE
Tank Type: Steel/carbon steel
Tank Internal: None
Tank External: Jacketed
Pipe Location: Underground
Pipe Type: STAINLESS STEEL ALLOY
Pipe Internal: None
Pipe External: Fiberglass
Second Containment: Vault (w/access)
Leak Detection: Electronic
Overfill Prot: Catch Basin, Float Vent Valve
Dispenser: Submersible
Date Tested: 11/01/1993
Next Test Date: 09/01/2003
Missing Data for Tank: No Missing Data
Date Closed: Not reported
Test Method: VPLT (NDE)
Deleted: False
Updated: True
Lat/long: Not reported

Tank Id: 010
Tank Location: UNDERGROUND
Tank Status: In Service
Install Date: 19930901
Capacity (gals): 4000
Product Stored: UNLEADED GASOLINE
Tank Type: Steel/carbon steel
Tank Internal: None
Tank External: Jacketed
Pipe Location: Underground
Pipe Type: STAINLESS STEEL ALLOY
Pipe Internal: None
Pipe External: Fiberglass
Second Containment: Vault (w/access)
Leak Detection: Electronic
Overfill Prot: Catch Basin, Float Vent Valve
Dispenser: Submersible
Date Tested: 11/01/1993
Next Test Date: 09/01/2003
Missing Data for Tank: No Missing Data
Date Closed: Not reported
Test Method: VPLT (NDE)
Deleted: False
Updated: True
Lat/long: Not reported

Tank Id: 011
Tank Location: UNDERGROUND
Tank Status: In Service

Map ID
Direction
Distance
Elevation

MAP FINDINGS

Site

Database(s)

EDR ID Number
EPA ID Number

MOBIL OIL CORP SS #510 (Continued)

1000553497

Install Date: 19930901
Capacity (gals): 4000
Product Stored: UNLEADED GASOLINE
Tank Type: Steel/carbon steel
Tank Internal: None
Tank External: Jacketed
Pipe Location: Underground
Pipe Type: STAINLESS STEEL ALLOY
Pipe Internal: None
Pipe External: Fiberglass
Second Containment: Vault (w/access)
Leak Detection: Electronic
Overfill Prot: Catch Basin, Float Vent Valve
Dispenser: Submersible
Date Tested: 11/01/1993
Next Test Date: 09/01/2003
Missing Data for Tank: No Missing Data
Date Closed: Not reported
Test Method: VPLT (NDE)
Deleted: False
Updated: True
Lat/long: Not reported

Tank Id: 012
Tank Location: UNDERGROUND
Tank Status: In Service
Install Date: 19930901
Capacity (gals): 4000
Product Stored: DIESEL
Tank Type: Steel/carbon steel
Tank Internal: None
Tank External: Jacketed
Pipe Location: Underground
Pipe Type: STAINLESS STEEL ALLOY
Pipe Internal: None
Pipe External: Fiberglass
Second Containment: Vault (w/access)
Leak Detection: Electronic
Overfill Prot: Catch Basin, Float Vent Valve
Dispenser: Submersible
Date Tested: 11/01/1993
Next Test Date: 09/01/2003
Missing Data for Tank: No Missing Data
Date Closed: Not reported
Test Method: VPLT (NDE)
Deleted: False
Updated: True
Lat/long: Not reported

Tank Id: 013
Tank Location: UNDERGROUND
Tank Status: In Service
Install Date: 19930901
Capacity (gals): 1000
Product Stored: USED OIL

Map ID
Direction
Distance
Elevation

MAP FINDINGS

Site

Database(s)

EDR ID Number
EPA ID Number

MOBIL OIL CORP SS #510 (Continued)

1000553497

Tank Type: Fiberglass coated steel
Tank Internal: None
Tank External: Fiberglass
Pipe Location: Not reported
Pipe Type: Not reported
Pipe Internal: Not reported
Pipe External: Not reported
Second Containment: Vault (w/access)
Leak Detection: Electronic
Overfill Prot: Float Vent Valve, Catch Basin
Dispenser: Not reported
Date Tested: Not reported
Next Test Date: Not reported
Missing Data for Tank: Minor Data Missing
Date Closed: Not reported
Test Method: Not reported
Deleted: False
Updated: True
Lat/long: Not reported

NY MANIFEST:

Document ID: CTF0275436
Manifest Status: Completed copy
Trans1 State ID: XG2539
Trans2 State ID: Not reported
Generator Ship Date: 931112
Trans1 Recv Date: 931115
Trans2 Recv Date: Not reported
TSD Site Recv Date: 931116
Part A Recv Date: 931203
Part B Recv Date: 931202
Generator EPA ID: NYD986959187
Trans1 EPA ID: NYD173735192
Trans2 EPA ID: Not reported
TSD ID: CTD000604488
Waste Code: D001 - NON-LISTED IGNITABLE WASTES
Quantity: 00055
Units: G - Gallons (liquids only)* (8.3 pounds)
Number of Containers: 001
Container Type: DM - Metal drums, barrels
Handling Method: B Incineration, heat recovery, burning.
Specific Gravity: 100
Waste Code: Not reported
Quantity: 00330
Units: G - Gallons (liquids only)* (8.3 pounds)
Number of Containers: 006
Container Type: DM - Metal drums, barrels
Handling Method: B Incineration, heat recovery, burning.
Specific Gravity: 100
Year: 93
Manifest Tracking Num: Not reported
Import Ind: Not reported
Export Ind: Not reported
Discr Quantity Ind: Not reported
Discr Type Ind: Not reported
Discr Residue Ind: Not reported
Discr Partial Reject Ind: Not reported

Map ID
Direction
Distance
Elevation

MAP FINDINGS

Site

Database(s)

EDR ID Number
EPA ID Number

MOBIL OIL CORP SS #510 (Continued)

1000553497

Discr Full Reject Ind: Not reported
Manifest Ref Num: Not reported
Alt Fac RCRA Id: Not reported
Alt Fac Sign Date: Not reported
Mgmt Method Type Code: Not reported
EPA ID: NYD986959187
Facility Name: MOBIL OIL CORP
Facility Address: 30TH ST & 11TH AVE
Facility City: NEW YORK
Facility Address 2: Not reported
Country: USA
Mailing Name: MOBIL OIL CORP
Mailing Contact: VINCENT RACANIELLO
Mailing Address: 30ST & 11TH AVE
Mailing Address 2: Not reported
Mailing City: NEW YORK
Mailing State: NY
Mailing Zip: 14911
Mailing Zip4: Not reported
Mailing Country: USA
Mailing Phone: 203-583-8917

RCRA-NonGen:

Date form received by agency: 01/01/2006
Facility name: MOBIL OIL CORP SS #510
Facility address: 309 11TH AVE
NEW YORK, NY 100011213
EPA ID: NYD986959187
Mailing address: GALLOWS RD - MKTG ENVIRON
FAIRFAX, NY 220370001
Contact: -
Contact address: GALLOWS RD - MKTG ENVIRON
FAIRFAX, NY 220370001
Contact country: US
Contact telephone: Not reported
Contact email: Not reported
EPA Region: 02
Classification: Non-Generator
Description: Handler: Non-Generators do not presently generate hazardous waste

Handler accessibility indicator: Transferred to the program or state equivalent.

Handler Activities Summary:

U.S. importer of hazardous waste: Unknown
Mixed waste (haz. and radioactive): Unknown
Recycler of hazardous waste: No
Transporter of hazardous waste: No
Treater, storer or disposer of HW: No
Underground injection activity: No
On-site burner exemption: Unknown
Furnace exemption: Unknown
Used oil fuel burner: No
Used oil processor: No
Used oil refiner: No
Used oil fuel marketer to burner: No
Used oil Specification marketer: No
Used oil transfer facility: No

Map ID
Direction
Distance
Elevation

MAP FINDINGS

Site

Database(s)

EDR ID Number
EPA ID Number

MOBIL OIL CORP SS #510 (Continued)

1000553497

Used oil transporter: No
Off-site waste receiver: Commercial status unknown

Historical Generators:

Date form received by agency: 07/08/1999

Facility name: MOBIL OIL CORP SS #510
Classification: Not a generator, verified

Date form received by agency: 07/25/1994

Facility name: MOBIL OIL CORP SS #510
Site name: MOBIL OIL CORPORATION - 17-510
Classification: Large Quantity Generator

Date form received by agency: 04/10/1991

Facility name: MOBIL OIL CORP SS #510
Classification: Small Quantity Generator

Violation Status: No violations found

CT MANIFEST:

Manifest No: Not reported
Waste Occurrence: Not reported
UNNA: Not reported
Hazard Class: Not reported
US Dot Description: Not reported
No of Containers: Not reported
Container Type: Not reported
Quantity: Not reported
Weight/Volume: Not reported
Additional Description: Not reported
Handling Code: Not reported
Date Record Was Last Modified: Not reported
DEO Who Last Modified Record: Not reported
Manifest No: Not reported
Waste Occurrence: Not reported
EPA Waste Code: Not reported
Recycled Waste?: Not reported
Date Record Was Last Modified: Not reported
DEO Who Last Modified Record: Not reported
Year: 1993
Manifest ID: CTF0275436
TSDf EPA ID: CTD000604488
TSDf Name: CLEAN HARBORS OF CONNECTICUT, INC.
TSDf Address: 51 BRODERICK RD
TSDf City,St,Zip: BRISTOL, CT 06010
TSDf Country: USA
TSDf Telephone: Not reported
Transport Date: 11/15/93
Transporter EPA ID: NYD173735192
Transporter Name: ECOCYCLE INC
Transporter Country: USA
Transporter Phone: Not reported
Trans 2 Date: / /
Trans 2 EPA ID: Not reported
Trans 2 Name: Not reported
Trans 2 Address: Not reported
Trans 2 City,St,Zip: CT

Map ID
 Direction
 Distance
 Elevation

MAP FINDINGS

Site

Database(s)

EDR ID Number
 EPA ID Number

MOBIL OIL CORP SS #510 (Continued)

1000553497

Trans 2 Country: USA
 Trans 2 Phone: Not reported
 Generator EPA ID: NYD986959187
 Generator Phone: 7038493330
 Generator Address: Not reported
 Generator City,State,Zip: Not reported
 Generator Country: Not reported
 Special Handling: Not reported
 Discrepancies: Yes
 Date Shipped: 11/12/93
 Date Received: 11/16/93
 Last modified date: 04/27/04
 Last modified by: IG
 Comments: Not reported

A24
SSW
 < 1/8
 0.020 mi.
 108 ft.

MOBIL S/S
309 11TH AVENUE
NEW YORK, NY

Site 9 of 10 in cluster A

NY Spills S102146834
NY Hist Spills N/A

Relative:
Lower

NY Spills:
 Site ID: 190224
 Facility Addr2: MANHATTAN
 Facility ID: 9305598
 Spill Number: 9305598
 Facility Type: ER
 SWIS: 3101
 Region of Spill: 2
 Investigator: mjhagger
 Referred To: Not reported
 Spill Date: 08/05/93
 Reported to Dept: 08/05/93
 CID: 08
 Spill Cause: Equipment Failure
 Water Affected: Not reported
 Spill Source: Gasoline Station
 Spill Notifier: Responsible Party
 Cleanup Ceased: / /
 Cleanup Meets Std: False
 Last Inspection: / /
 Recommended Penalty: Penalty Not Recommended
 UST Trust: True
 Spill Class: Known release that creates potential for fire or hazard. DEC Response.
 Willing Responsible Party. Corrective action taken.
 Spill Closed Dt: / /
 Remediation Phase: 2
 Date Entered In Computer: 08/09/93
 Spill Record Last Update: 06/02/08
 Spiller Name: FRANK MESSINA
 Spiller Company: EXXONMOBIL CORPORATION
 Spiller Address: 1545 ROUTE 22 EAST
 Spiller City,St,Zip: ANNANDALE, NJ 08801
 Spiller Company: 001
 Contact Name: Not reported
 Contact Phone: Not reported
 DEC Region: 2
 Program Number: 9305598

Actual:
15 ft.

Map ID
Direction
Distance
Elevation

MAP FINDINGS

Site

Database(s)

EDR ID Number
EPA ID Number

MOBIL S/S (Continued)

S102146834

DER Facility ID: 158726
Site ID: 190224
Operable Unit ID: 987112
Operable Unit: 01
Material ID: 395511
Material Code: 0009
Material Name: Gasoline
Case No.: Not reported
Material FA: Petroleum
Quantity: 0
Units: Gallons
Recovered: No
Resource Affected: Soil, Groundwater
Oxygenate: False
DEC Memo:

2/10/2004: This spill case was reassigned from Sigona to Rommel for management. (Sigona) 10/7/2004: Project management transferred to D. Harrington in Central Office. (Rommel) 10/7/2004: Sent letter to Exxon Mobil approving the site characterization work plan. (Harrington) 6/6/2005: Sent Exxon Mobil a letter approving the SI report and the supplemental SI work plan. Additional monitoring wells will be installed along West 30th Street. Quarterly sampling will be conducted for 1 year, then a remedial plan will be developed if necessary. (Harrington) 9/8/2005: Spill no. 05-06979 was assigned due free product being observed in MW-1. Nature of the product was unknown at the time spill was called in. (Harrington) 10/4/2005: Sent e-mail to Exxon Mobil approving the revised supplemental SI work plan, which changed the location of the proposed monitoring wells along the south side of West 30th Street due to utility clearance issues. (Harrington) 2/1/2006: Approved the supplemental SI report. Station is currently scheduled for divestment in the first half of 2006. Exxon Mobil to submit documentation regarding decommissioning activities when they occur. RAP will be developed after receipt and review of decommission report and the analytical results of 4 additional rounds of quarterly groundwater sampling. (Harrington) 3/8/07 - DEC lead changed from Dave Harrington to Mike Haggerty 7/3/07 - Haggerty - approved Groundwater Characterization Work Plan dated 6/28/07. MW-1 along West 30th Street has had intermittent product over the past year. Kleinfelder didn't believe product to be petroleum based. Running parallel to the sidewalk are Oil-to-Static Electric lines. These underground lines are insulated by a di-electric. Kleinfelder believed PCB's could be the unknown product in the well. I was on-site July 26, 2007 when they sampled to see for myself. No free product. Analyticals proved no PCB's are present, only petroleum compounds detected. 7/26/07 - I was on-site while they sampled to see for myself. No free product. Analyticals eventually proved no PCB's are present, only petroleum compounds detected. 1/3/08 - Haggerty - spoke with Shan Zuidema from Kleinfelder concerning future remediation plans. EFR events were conducted monthly starting in September. Effectiveness will be determined after the January EFR event. Additional remedial strategies will be proposed. Also, groundwater isn't fully delineated. The placement of additional downgradient MWs is difficult due to the presence of underground utilities in the adjacent sidewalks. 6/2/08 - Haggerty - approved Remedial Investigation Work Plan dated May 20, 2008. Additional wells will be installed in the northern portion of the site to track down free product and get a sample for analysis.

Remarks: CONTAMINATED SOIL IN U/G TANK EXCAVATION -

NY Hist Spills:
Region of Spill: 2
Spill Number: 9305598

Map ID
Direction
Distance
Elevation

MAP FINDINGS

Site

Database(s)

EDR ID Number
EPA ID Number

MOBIL S/S (Continued)

S102146834

Investigator: SIGONA
Caller Name: Not reported
Caller Agency: Not reported
Caller Phone: Not reported
Notifier Name: Not reported
Notifier Agency: Not reported
Notifier Phone: Not reported
Spill Date/Time: 08/05/1993 14:39
Reported to Dept Date/Time: 08/05/93 14:53
SWIS: 62
Spiller Name: EXXONMOBIL CORP.
Spiller Contact: MIKE MEOLA
Spiller Phone: (212) 244-2575
Spiller Address: 464 DOUGHTY BLVD.
Spiller City,St,Zip: INWOOD, NY 11096-
Spill Cause: Housekeeping
Reported to Dept: On Land
Water Affected: Not reported
Spill Source: 05
Spill Notifier: Responsible Party
PBS Number: 2-157953
Cleanup Ceased: / /
Cleanup Meets Std: False
Last Inspection: / /
Recommended Penalty: Penalty Not Recommended
Spiller Cleanup Dt: / /
Enforcement Date: / /
Invstgn Complete: / /
UST Involvement: False
Spill Class: Known release that creates potential for fire or hazard. DEC Response.
Willing Responsible Party. Corrective action taken.
Spill Closed Dt: / /
Corrective Action Plan Submitted: / /
Date Region Sent Summary to Central Office: / /
Date Spill Entered In Computer Data File: 08/09/93
Date Spill Entered In Computer Data File: Not reported
Update Date: 10/30/00
Is Updated: False
PBS Number: Not reported
Tank Number: Not reported
Tank Size: Not reported
Test Method: Not reported
Leak Rate Failed Tank: Not reported
Gross Leak Rate: Not reported
Material Class Type: Petroleum
Quantity Spilled: 0
Unkonwn Quantity Spilled: True
Units: Gallons
Quantity Recovered: 0
Unkonwn Quantity Recovered: True
Material: GASOLINE
Class Type: GASOLINE
Times Material Entry In File: 21329
CAS Number: Not reported
Last Date: 19940929
DEC Remarks: REASSIGNED from O Dowd to Sigona
Remark: POSSIBLE SOIL IN U/G TANK EXCAVATION - TANKS TO BE REMOVED IT POSSIBLE - CALLER

Map ID
Direction
Distance
Elevation

MAP FINDINGS

Site

Database(s)

EDR ID Number
EPA ID Number

MOBIL S/S (Continued)

S102146834

LEFT MESSAGE FOR CHRIS TOMASELLO IN REG 2 SUB OFFICE.

A25
SSW
< 1/8
0.020 mi.
108 ft.

MOBILE#17-510
309 11TH AVE
MANHATTAN, NY
Site 10 of 10 in cluster A

NY Spills S107408798
N/A

Relative:
Lower

NY Spills:
Site ID: 352291
Facility Addr2: Not reported
Facility ID: 0506979
Spill Number: 0506979
Facility Type: ER
SWIS: 3101
Region of Spill: 2
Investigator: DKHARRIN
Referred To: Not reported
Spill Date: 09/08/05
Reported to Dept: 09/08/05
CID: 08
Spill Cause: Unknown
Water Affected: Not reported
Spill Source: Gasoline Station
Spill Notifier: Local Agency
Cleanup Ceased: / /
Cleanup Meets Std: False
Last Inspection: / /
Recommended Penalty: Penalty Not Recommended
UST Trust: False
Spill Class: Known release with minimal potential for fire or hazard. DEC Response.
Willing Responsible Party. Corrective action taken.
Spill Closed Dt: 12/14/06
Remediation Phase: 0
Date Entered In Computer: 09/08/05
Spill Record Last Update: 12/14/06
Spiller Name: FRANK MUSSENA
Spiller Company: MOBILE#17-510
Spiller Address: 309 11TH AVE
Spiller City,St,Zip: MANHATTAN, NY
Spiller Company: 001
Contact Name: FRANK MUSSENA
Contact Phone: (908) 730-2055
DEC Region: 2
Program Number: 0506979
DER Facility ID: 299588
Site ID: 352291
Operable Unit ID: 1109797
Operable Unit: 01
Material ID: 2099816
Material Code: 0009
Material Name: Gasoline
Case No.: Not reported
Material FA: Petroleum
Quantity: 0
Units: Gallons
Recovered: No
Resource Affected: Soil

Actual:
15 ft.

Map ID
Direction
Distance
Elevation

MAP FINDINGS

Site

Database(s)

EDR ID Number
EPA ID Number

MOBILE#17-510 (Continued)

S107408798

Oxygenate: False
DEC Memo: tracking under spill 93-05598
Remarks: CLEAN UP IS IN PROCESS. INVESTIGATION GOING ON UNDER AN OLD CASE # 93-05598.
SPOKE WITH DAVE HERRINGTON THAT WORKS IN REGION 2. FOUND IT IN GROUND WATER SAMPLING.

F26
SW
< 1/8
0.022 mi.
115 ft.

W 30TH HELIPORT/MANHATTAN
W 30TH STREET HELIPORT
NEW YORK CITY, NY

NY LTANKS S100167700
NY HIST LTANKS N/A

Site 1 of 3 in cluster F

Relative:
Lower

LTANKS:

Actual:
10 ft.

Site ID: 219617
Spill Date: 06/29/89
Facility Addr2: Not reported
Facility ID: 8903300
Program Number: 8903300
SWIS: 3101
Region of Spill: 2
Investigator: SJMILLER
Referred To: Not reported
Reported to Dept: 06/29/89
CID: Not reported
Spill Cause: Tank Test Failure
Water Affected: Not reported
Spill Source: Institutional, Educational, Gov., Other
Spill Notifier: Tank Tester
Cleanup Ceased: / /
Cleanup Meets Standard: False
Last Inspection: / /
Recommended Penalty: Penalty Not Recommended
UST Involvement: False
Spill Class: Known release with minimal potential for fire or hazard. DEC Response.
Willing Responsible Party. Corrective action taken.
Spill Closed Dt: 12/30/03
Remediation Phase: 0
Date Entered In Computer: 06/30/89
Spill Record Last Update: 12/30/03
Spille Namer: Not reported
Spiller Company: PORT AUTHORITY OF NY
Spiller Address: Not reported
Spiller City,St,Zip: ZZ
Spiller County: 001
Spiller Contact: Not reported
Spiller Phone: Not reported
Spiller Extention: Not reported
DEC Region: 2
Program Number: 8903300
DER Facility ID: 181626
Site ID: 219617
Operable Unit ID: 930790
Operable Unit: 01
Material ID: 447405
Material Code: 0064A
Material Name: UNKNOWN MATERIAL
Case No.: Not reported
Material FA: Other

Map ID
Direction
Distance
Elevation

MAP FINDINGS

Site

Database(s)

EDR ID Number
EPA ID Number

W 30TH HELIPORT/MANHATTAN (Continued)

S100167700

Quantity: -1
Units: Pounds
Recovered: No
Resource Affected: Groundwater
Oxygenate: False
Site ID: 219617
Spill Tank Test: 1535664
Tank Number: Not reported
Tank Size: 0
Test Method: 00
Leak Rate: 0
Gross Fail: Not reported
Modified By: Spills
Last Modified: 10/01/04
Test Method: Unknown
DEC Memo: Prior to Sept, 2004 data translation this spill Lead DEC Field was "MILLER" DEC SIGONA REASSIGNED TO MILLER ON 1/23/98 REFER TO SPILL NO. 8903684.
Remarks: 4 (550) TANKS FAILED HORNER EZY CHECK WITH A LEAK RATE OF .2756GPH, PORT AUTHORITY ON SCENE, PUMP TANKS DOWN, RETEST, ISOLATE TANK.

HIST LTANKS:

Region of Spill: 2
Spill Number: 8903300
Investigator: MILLER
Caller Name: Not reported
Caller Agency: Not reported
Caller Phone: Not reported
Caller Extension: Not reported
Notifier Name: Not reported
Notifier Agency: Not reported
Notifier Phone: Not reported
Notifier Extension: Not reported
Spill Date: 06/29/1989
Spill Time: 23:30
Reported to Department Date: 06/29/89
Reported to Department Time: 23:38
SWIS: 62
Spiller Contact: Not reported
Spiller Phone: Not reported
Spiller Extension: Not reported
Spiller Name: PORT AUTHORITY OF NY
Spiller Address: Not reported
Spiller City,St,Zip: Not reported
Facility Contact: Not reported
Facility Phone: (718) 656-8105
Facility Extension: Not reported
Spill Cause: Tank Test Failure
Resource Affectd: Groundwater
Water Affected: Not reported
Spill Source: Other Non Commercial/Industrial
Spill Notifier: Tank Tester
PBS Number: Not reported
Cleanup Ceased: / /
Cleanup Meets Standard: False
Last Inspection: / /
Recommended Penalty: Penalty Not Recommended
Spiller Cleanup Date: / /

Map ID
Direction
Distance
Elevation

MAP FINDINGS

Site

Database(s)

EDR ID Number
EPA ID Number

W 30TH HELIPORT/MANHATTAN (Continued)

S100167700

Enforcement Date: / /
Investigation Complete: / /
UST Involvement: False
Spill Class: Known release with minimal potential for fire or hazard. DEC Response.
Willing Responsible Party. Corrective action taken.
Spill Closed Dt: / /
Date Region Sent Summary to Central Office: / /
Corrective Action Plan Submitted: / /
Date Spill Entered In Computer Data File: 06/30/89
Time Spill Entered In Computer Data File: Not reported
Spill Record Last Update: 01/23/98
Is Updated: False
PBS Number: Not reported
Tank Number: Not reported
Tank Size: 0
Test Method: Not reported
Leak Rate Failed Tank: 0.00
Gross Leak Rate: Not reported
Material Class Type: Raw Sewage
Quantity Spilled: -1
Unkonwn Quantity Spilled: False
Units: Pounds
Quantity Recovered: 0
Unkonwn Quantity Recovered: False
Material: UNKNOWN MATERIAL
Class Type: UNKNOWN MATERIAL
Times Material Entry In File: 9140
CAS Number: Not reported
Last Date: 19941109
DEC Remarks: DEC SIGONA REASSIGNED TO MILLER ON 1/23/98
Spill Cause: 4 550) TANKS FAILED HORNER EZY CHECK WITH A LEAK RATE OF .2756GPH, PORT
AUTHORITY ON SCENE, PUMP TANKS DOWN, RETEST, ISOLATE TANK.

F27
SW
< 1/8
0.022 mi.
115 ft.

W 30TH ST/HELIPORT/MANH
WEST 30TH STREET/HELIPORT
NEW YORK CITY, NY

NY Spills S102141921
NY Hist Spills N/A

Site 2 of 3 in cluster F

Relative:
Lower

NY Spills:
Site ID: 169485
Facility Addr2: Not reported
Facility ID: 8902972
Spill Number: 8902972
Facility Type: ER
SWIS: 3101
Region of Spill: 2
Investigator: SJMILLER
Referred To: Not reported
Spill Date: 06/21/89
Reported to Dept: 06/21/89
CID: Not reported
Spill Cause: Equipment Failure
Water Affected: Not reported
Spill Source: Commercial/Industrial
Spill Notifier: Tank Tester
Cleanup Ceased: 11/12/92
Cleanup Meets Std: True

Actual:
10 ft.

Map ID
Direction
Distance
Elevation

MAP FINDINGS

Site

Database(s)

EDR ID Number
EPA ID Number

W 30TH ST/HELIPORT/MANH (Continued)

S102141921

Last Inspection: / /
Recommended Penalty: Penalty Not Recommended
UST Trust: False
Spill Class: Known release that creates a file or hazard. DEC Response. Willing Responsible Party. Corrective action taken.
Spill Closed Dt: 11/12/92
Remediation Phase: 0
Date Entered In Computer: 06/23/89
Spill Record Last Update: 10/01/02
Spiller Name: Not reported
Spiller Company: PORT AUTHORITY
Spiller Address: Not reported
Spiller City,St,Zip: ZZ
Spiller Company: 001
Contact Name: Not reported
Contact Phone: Not reported
DEC Region: 2
Program Number: 8902972
DER Facility ID: 142686
Site ID: 169485
Operable Unit ID: 928514
Operable Unit: 01
Material ID: 450644
Material Code: 0011
Material Name: Jet Fuel
Case No.: Not reported
Material FA: Petroleum
Quantity: 300
Units: Gallons
Recovered: No
Resource Affected: Soil
Oxygenate: False
DEC Memo: Prior to Sept, 2004 data translation this spill Lead DEC Field was "MILLER" DEC SIGONA REASSIGNED TO MILLER ON 1/23/98
Remarks: PUMPED OUT 250 GALLON OF OIL & WATER, JOE GALLAGHER & PT AUTHORITY WILL INVESTIGATE & HAVE SUPERIOR TANK & PUMP CONTRACTOR DO CLEAN UP.

NY Hist Spills:

Region of Spill: 2
Spill Number: 8902972
Investigator: MILLER
Caller Name: Not reported
Caller Agency: Not reported
Caller Phone: Not reported
Notifier Name: Not reported
Notifier Agency: Not reported
Notifier Phone: Not reported
Spill Date/Time: 06/21/1989 21:00
Reported to Dept Date/Time: 06/21/89 23:00
SWIS: 62
Spiller Name: PORT AUTHORITY
Spiller Contact: Not reported
Spiller Phone: Not reported
Spiller Address: Not reported
Spiller City,St,Zip: Not reported
Spill Cause: Equipment Failure
Reported to Dept: On Land

Map ID
Direction
Distance
Elevation

MAP FINDINGS

Site

Database(s)

EDR ID Number
EPA ID Number

W 30TH ST/HELIPORT/MANH (Continued)

S102141921

Water Affected: Not reported
Spill Source: 01
Spill Notifier: Tank Tester
PBS Number: Not reported
Cleanup Ceased: 11/12/92
Cleanup Meets Std: True
Last Inspection: / /
Recommended Penalty: Penalty Not Recommended
Spiller Cleanup Dt: / /
Enforcement Date: / /
Invstgn Complete: / /
UST Involvement: False
Spill Class: Known release that creates a file or hazard. DEC Response. Willing Responsible Party. Corrective action taken.
Spill Closed Dt: 11/12/92
Corrective Action Plan Submitted: / /
Date Region Sent Summary to Central Office: / /
Date Spill Entered In Computer Data File: 06/23/89
Date Spill Entered In Computer Data File: Not reported
Update Date: 01/23/98
Is Updated: False
PBS Number: Not reported
Tank Number: Not reported
Tank Size: Not reported
Test Method: Not reported
Leak Rate Failed Tank: Not reported
Gross Leak Rate: Not reported
Material Class Type: Petroleum
Quantity Spilled: 300
Unkonwn Quantity Spilled: False
Units: Gallons
Quantity Recovered: 0
Unkonwn Quantity Recovered: False
Material: JET FUEL
Class Type: JET FUEL
Times Material Entry In File: 1264
CAS Number: Not reported
Last Date: 19940728
DEC Remarks: DEC SIGONA REASSIGNED TO MILLER ON 1/23/98
Remark: PUMPED OUT 250 GALLON OF OIL WATER, JOE GALLAGHER PT AUTHORITY WILL INVESTIGATE HAVE SUPERIOR TANK PUMP CONTRACTOR DO CLEAN UP.

F28
SW
< 1/8
0.022 mi.
115 ft.

30TH ST HELIPORT/MANH
30TH STREET HELIPORT
NEW YORK CITY, NY

NY LTANKS S100167672
NY HIST LTANKS N/A

Site 3 of 3 in cluster F

Relative:
Lower

LTANKS:
Site ID: 167220
Spill Date: 05/04/89
Facility Addr2: Not reported
Facility ID: 8901091
Program Number: 8901091
SWIS: 3101
Region of Spill: 2
Investigator: SJMILLER
Referred To: Not reported

Actual:
10 ft.

Map ID
Direction
Distance
Elevation

MAP FINDINGS

Site

Database(s)

EDR ID Number
EPA ID Number

30TH ST HELIPORT/MANH (Continued)

S100167672

Reported to Dept: 05/04/89
CID: Not reported
Spill Cause: Tank Test Failure
Water Affected: Not reported
Spill Source: Commercial/Industrial
Spill Notifier: Tank Tester
Cleanup Ceased: 11/12/92
Cleanup Meets Standard: True
Last Inspection: / /
Recommended Penalty: Penalty Not Recommended
UST Involvement: True
Spill Class: Known release that creates potential for fire or hazard. DEC Response.
Willing Responsible Party. Corrective action taken.
Spill Closed Dt: 11/12/92
Remediation Phase: 0
Date Entered In Computer: 05/05/89
Spill Record Last Update: 01/23/98
Spille Namer: Not reported
Spiller Company: PORT AUTHORITY
Spiller Address: Not reported
Spiller City,St,Zip: ZZ
Spiller County: 001
Spiller Contact: Not reported
Spiller Phone: Not reported
Spiller Extention: Not reported
DEC Region: 2
Program Number: 8901091
DER Facility ID: 140883
Site ID: 167220
Operable Unit ID: 927224
Operable Unit: 01
Material ID: 452400
Material Code: 0011
Material Name: Jet Fuel
Case No.: Not reported
Material FA: Petroleum
Quantity: -1
Units: Pounds
Recovered: No
Resource Affected: Groundwater
Oxygenate: False
Site ID: 167220
Spill Tank Test: 1535418
Tank Number: Not reported
Tank Size: 0
Test Method: 00
Leak Rate: 0
Gross Fail: Not reported
Modified By: Spills
Last Modified: 10/01/04
Test Method: Unknown
DEC Memo: Prior to Sept, 2004 data translation this spill Lead DEC Field was "MILLER" DEC
SIGONA REASSIGNED TO MILLER ON 1/23/98
Remarks: (8) 550 GALLON TANKS, SYSTEMS TEST FAILURE, HORNER EZY CHECK, LEAK RATE
-.25GPH, WILL EXCAVATE, ISOLATE & RETEST.

Map ID
Direction
Distance
Elevation

MAP FINDINGS

Site

Database(s)

EDR ID Number
EPA ID Number

30TH ST HELIPORT/MANH (Continued)

S100167672

HIST LTANKS:

Region of Spill: 2
Spill Number: 8901091
Investigator: MILLER
Caller Name: Not reported
Caller Agency: Not reported
Caller Phone: Not reported
Caller Extension: Not reported
Notifier Name: Not reported
Notifier Agency: Not reported
Notifier Phone: Not reported
Notifier Extension: Not reported
Spill Date: 05/04/1989
Spill Time: 00:01
Reported to Department Date: 05/04/89
Reported to Department Time: 00:49
SWIS: 62
Spiller Contact: Not reported
Spiller Phone: Not reported
Spiller Extention: Not reported
Spiller Name: PORT AUTHORITY
Spiller Address: Not reported
Spiller City,St,Zip: Not reported
Facility Contact: Not reported
Facility Phone: (718) 656-8105
Facility Extention: Not reported
Spill Cause: Tank Test Failure
Resource Affectd: Groundwater
Water Affected: Not reported
Spill Source: Other Commercial/Industrial
Spill Notifier: Tank Tester
PBS Number: Not reported
Cleanup Ceased: 11/12/92
Cleanup Meets Standard: True
Last Inspection: / /
Recommended Penalty: Penalty Not Recommended
Spiller Cleanup Date: / /
Enforcement Date: / /
Investigation Complete: / /
UST Involvement: True
Spill Class: Known release that creates potential for fire or hazard. DEC Response.
Willing Responsible Party. Corrective action taken.
Spill Closed Dt: 11/12/92
Date Region Sent Summary to Central Office: / /
Corrective Action Plan Submitted: / /
Date Spill Entered In Computer Data File: 05/05/89
Time Spill Entered In Computer Data File: Not reported
Spill Record Last Update: 01/23/98
Is Updated: False
PBS Number: Not reported
Tank Number: Not reported
Tank Size: 0
Test Method: Not reported
Leak Rate Failed Tank: 0.00
Gross Leak Rate: Not reported
Material Class Type: Petroleum
Quantity Spilled: -1

Map ID
 Direction
 Distance
 Elevation

MAP FINDINGS

Site

Database(s)

EDR ID Number
 EPA ID Number

30TH ST HELIPORT/MANH (Continued)

S100167672

Unkonwn Quantity Spilled: False
 Units: Pounds
 Quantity Recovered: 0
 Unkonwn Quantity Recovered: False
 Material: JET FUEL
 Class Type: JET FUEL
 Times Material Entry In File: 1264
 CAS Number: Not reported
 Last Date: 19940728
 DEC Remarks: DEC SIGONA REASSIGNED TO MILLER ON 1/23/98
 Spill Cause: 8) 550 GALLON TANKS, SYSTEMS TEST FAILURE, HORNER EZY CHECK, LEAK RATE -.25GPH, WILL EXCAVATE, ISOLATE RETEST.

G29
SSW
 < 1/8
 0.043 mi.
 228 ft.

LOT 1,TAXBLOCK 701
302 11 AVENUE
MANHATTAN, NY 10001

NY E DESIGNATION

S108076867
N/A

Site 1 of 6 in cluster G

Relative:
Lower

E DESIGNATION:

Tax Lot(s): 1
 E-No: E-142
 Effective Date: 6/23/2005
 Satisfaction Date: Not reported
 Ceqr Number: 03DCP069M
 Ulurp Number: 050161 ZRM
 Zoning Map No: 8b
 Description: Underground Gasoline Storage Tanks* Testing Protocol
 Description 2: Not reported
 Borough Code: MN
 Community District: 104
 Census Tract: 99
 Census Block: 1022
 School District: 02
 City Council District: 03
 Fire Company: E034
 Health Area: 15
 Police Precinct: 010
 Zone District 1: C6-3
 Zone District 2: C6-4
 Commercial Overlay1: Not reported
 Commercial Overlay2: Not reported
 Special Purpose District1: WCH
 Special Purpose District2: Not reported
 All Components1: C6-3/WCH
 All Components2: C6-4
 Split Boundary Indicator: Y
 Building Class: E7
 Land Use Category: 06
 Number of Easements: 0
 Owner, Type of Code: P
 Owner Name: WEST 29TH MINISTORAGE
 Lot Area: 000027950
 Total Building Floor Area: 00000213330
 Commercial Floor Area: 00000213330
 Office Floor Area: 00000000000
 Retail Floor Area: 00000000000
 Garage Floor Area: 00000000000

Actual:
14 ft.

Map ID
Direction
Distance
Elevation

MAP FINDINGS

Site

Database(s)

EDR ID Number
EPA ID Number

LOT 1,TAXBLOCK 701 (Continued)

S108076867

Storage Floor Area: 00000213330
Factory Floor Area: 00000000000
Other Floor Area: 00000000000
Floor Area,Total Bld Source Code7
Number of Buildings: 00003
Number of Floors: 009.00
Residential Units: 00000
Non and Residential Units: 00001
Lot Frontage: 0123.42
Lot Depth: 0258.33
Building Frontage: 0074.00
Building Depth: 0246.00
Proximity Code: 3
Irregular Lot Code: Y
Lot Type: 3
Basement Type Grade: 5
Land Assessed Value: 00001215000
Total Assessed Value: 00003825000
Land Exempt Value: 00000000000
Total Exempt Value: 00000000000
Year Built: 1913
Year Built Code: Not reported
Year Altered1: 1986
Year Altered2: 0000
Historic District Name: Not reported
Landmark Name: Not reported
Built Floor Area Ratio-Far: 0007.63
Maximum Allowable Far: 7.52
Borough Code: 1
Borough Tax Block And Lot: 1007010001
Condominium Number: 00000
Census Tract 2: 0099
X Coordinate: 0983255
Y Coordinate: 0213471
Zoning Map: 08B
Sanborn Map: 105S015
Tax Map: 10302
E Designation No: E-142
Date of RPAD Data: 11/2005
Date of DCAS Data: 01/2006
Date of Zoning Data: 11/2005
Date of Major Property Data: 11/2005
Date of Landmark Data: 12/2005
Date of Base Map Data: 01/2006
Date of Mass Appraisal Data: 11/2005
Date of Political and Adm Data: 08/2005
Pluto-Base Map Indicator: 1

Tax Lot(s): 1
E-No: E-142
Effective Date: 6/23/2005
Satisfaction Date: Not reported
Ceqr Number: 03DCP069M
Ulurp Number: 050161 ZRM
Zoning Map No: 8b
Description: Window Wall Attenuation & Alternate Ventilation
Description 2: Not reported

Map ID
Direction
Distance
Elevation

MAP FINDINGS

Site

Database(s)

EDR ID Number
EPA ID Number

LOT 1,TAXBLOCK 701 (Continued)

S108076867

Borough Code: MN
Community District: 104
Census Tract: 99
Census Block: 1022
School District: 02
City Council District: 03
Fire Company: E034
Health Area: 15
Police Precinct: 010
Zone District 1: C6-3
Zone District 2: C6-4
Commercial Overlay1: Not reported
Commercial Overlay2: Not reported
Special Purpose District1: WCH
Special Purpose District2: Not reported
All Components1: C6-3/WCH
All Components2: C6-4
Split Boundary Indicator: Y
Building Class: E7
Land Use Category: 06
Number of Easements: 0
Owner, Type of Code: P
Owner Name: WEST 29TH MINISTORAGE
Lot Area: 000027950
Total Building Floor Area: 00000213330
Commercial Floor Area: 00000213330
Office Floor Area: 00000000000
Retail Floor Area: 00000000000
Garage Floor Area: 00000000000
Storage Floor Area: 00000213330
Factory Floor Area: 00000000000
Other Floor Area: 00000000000
Floor Area,Total Bld Source Code7
Number of Buildings: 00003
Number of Floors: 009.00
Residential Units: 00000
Non and Residential Units: 00001
Lot Frontage: 0123.42
Lot Depth: 0258.33
Building Frontage: 0074.00
Building Depth: 0246.00
Proximity Code: 3
Irregular Lot Code: Y
Lot Type: 3
Basement Type Grade: 5
Land Assessed Value: 00001215000
Total Assessed Value: 00003825000
Land Exempt Value: 00000000000
Total Exempt Value: 00000000000
Year Built: 1913
Year Built Code: Not reported
Year Altered1: 1986
Year Altered2: 0000
Historic District Name: Not reported
Landmark Name: Not reported
Built Floor Area Ratio-Far: 0007.63
Maximum Allowable Far: 7.52

Map ID
Direction
Distance
Elevation

MAP FINDINGS

Site

Database(s)

EDR ID Number
EPA ID Number

LOT 1,TAXBLOCK 701 (Continued)

S108076867

Borough Code: 1
Borough Tax Block And Lot: 1007010001
Condominium Number: 00000
Census Tract 2: 0099
X Coordinate: 0983255
Y Coordinate: 0213471
Zoning Map: 08B
Sanborn Map: 105S015
Tax Map: 10302
E Designation No: E-142
Date of RPAD Data: 11/2005
Date of DCAS Data: 01/2006
Date of Zoning Data: 11/2005
Date of Major Property Data: 11/2005
Date of Landmark Data: 12/2005
Date of Base Map Data: 01/2006
Date of Mass Appraisal Data: 11/2005
Date of Political and Adm Data: 08/2005
Pluto-Base Map Indicator: 1

Tax Lot(s): 1
E-No: E-142
Effective Date: 6/23/2005
Satisfaction Date: Not reported
Ceqr Number: 03DCP069M
Ulurp Number: 050161 ZRM
Zoning Map No: 8b
Description: Air Quality - HVAC fuel limited to natural gas
Description 2: Not reported
Borough Code: MN
Community District: 104
Census Tract: 99
Census Block: 1022
School District: 02
City Council District: 03
Fire Company: E034
Health Area: 15
Police Precinct: 010
Zone District 1: C6-3
Zone District 2: C6-4
Commercial Overlay1: Not reported
Commercial Overlay2: Not reported
Special Purpose District1: WCH
Special Purpose District2: Not reported
All Components1: C6-3/WCH
All Components2: C6-4
Split Boundary Indicator: Y
Building Class: E7
Land Use Category: 06
Number of Easements: 0
Owner, Type of Code: P
Owner Name: WEST 29TH MINISTORAGE
Lot Area: 000027950
Total Building Floor Area: 00000213330
Commercial Floor Area: 00000213330
Office Floor Area: 00000000000
Retail Floor Area: 00000000000

Map ID
Direction
Distance
Elevation

MAP FINDINGS

Site

Database(s)

EDR ID Number
EPA ID Number

LOT 1,TAXBLOCK 701 (Continued)

S108076867

Garage Floor Area: 00000000000
Storage Floor Area: 00000213330
Factory Floor Area: 00000000000
Other Floor Area: 00000000000
Floor Area,Total Bld Source Code7
Number of Buildings: 00003
Number of Floors: 009.00
Residential Units: 00000
Non and Residential Units: 00001
Lot Frontage: 0123.42
Lot Depth: 0258.33
Building Frontage: 0074.00
Building Depth: 0246.00
Proximity Code: 3
Irregular Lot Code: Y
Lot Type: 3
Basement Type Grade: 5
Land Assessed Value: 00001215000
Total Assessed Value: 00003825000
Land Exempt Value: 00000000000
Total Exempt Value: 00000000000
Year Built: 1913
Year Built Code: Not reported
Year Altered1: 1986
Year Altered2: 0000
Historic District Name: Not reported
Landmark Name: Not reported
Built Floor Area Ratio-Far: 0007.63
Maximum Allowable Far: 7.52
Borough Code: 1
Borough Tax Block And Lot: 1007010001
Condominium Number: 00000
Census Tract 2: 0099
X Coordinate: 0983255
Y Coordinate: 0213471
Zoning Map: 08B
Sanborn Map: 105S015
Tax Map: 10302
E Designation No: E-142
Date of RPAD Data: 11/2005
Date of DCAS Data: 01/2006
Date of Zoning Data: 11/2005
Date of Major Property Data: 11/2005
Date of Landmark Data: 12/2005
Date of Base Map Data: 01/2006
Date of Mass Appraisal Data: 11/2005
Date of Political and Adm Data: 08/2005
Pluto-Base Map Indicator: 1

Map ID
 Direction
 Distance
 Elevation

MAP FINDINGS

Site

Database(s)

EDR ID Number
 EPA ID Number

H30
SSW
 < 1/8
 0.047 mi.
 250 ft.

WEST 29TH ST SUB-STATION
637 WEST 29TH ST
MANHATTAN, NY

NY Spills **S104501884**
NY Hist Spills **N/A**

Site 1 of 3 in cluster H

Relative:
Lower

NY Spills:

Actual:
13 ft.

Site ID: 270550
 Facility Addr2: Not reported
 Facility ID: 9604064
 Spill Number: 9604064
 Facility Type: ER
 SWIS: 3101
 Region of Spill: 2
 Investigator: JHOCONNE
 Referred To: Not reported
 Spill Date: 06/25/96
 Reported to Dept: 06/25/96
 CID: 08
 Spill Cause: Equipment Failure
 Water Affected: Not reported
 Spill Source: Commercial/Industrial
 Spill Notifier: Responsible Party
 Cleanup Ceased: / /
 Cleanup Meets Std: False
 Last Inspection: / /
 Recommended Penalty: Penalty Not Recommended
 UST Trust: False
 Spill Class: Known release with minimal potential for fire or hazard. DEC Response. Willing Responsible Party. Corrective action taken.
 Spill Closed Dt: 05/12/08
 Remediation Phase: 0
 Date Entered In Computer: 06/25/96
 Spill Record Last Update: 05/12/08
 Spiller Name: TIM SOLICH
 Spiller Company: CON ED
 Spiller Address: 637 WEST 29TH ST
 Spiller City,St,Zip: MANHATTAN, NY
 Spiller Company: 001
 Contact Name: TIM SOLICH
 Contact Phone: (212) 580-6763
 DEC Region: 2
 Program Number: 9604064
 DER Facility ID: 220278
 Site ID: 270550
 Operable Unit ID: 1031725
 Operable Unit: 01
 Material ID: 350343
 Material Code: 0541A
 Material Name: DIELECTRIC FLUID
 Case No.: Not reported
 Material FA: Petroleum
 Quantity: 1
 Units: Gallons
 Recovered: No
 Resource Affected: Soil
 Oxygenate: False
 DEC Memo: Prior to Sept, 2004 data translation this spill Lead DEC Field was "ENGELHARDT" 5/12/08: Spill submitted for closure by Con Ed with following information:

Map ID
Direction
Distance
Elevation

MAP FINDINGS

Site

Database(s)

EDR ID Number
EPA ID Number

WEST 29TH ST SUB-STATION (Continued)

S104501884

Remarks: "FDR 38M73 no leaks noted at time of inspection. Area clean. Site visit performed on May 13, 2005." Close. (JHO)
leak of 1 oz per year on blue stone - feeder 38m73

Site ID: 270551
Facility Addr2: Not reported
Facility ID: 9604065
Spill Number: 9604065
Facility Type: ER
SWIS: 3101
Region of Spill: 2
Investigator: JHOCONNE
Referred To: Not reported
Spill Date: 06/25/96
Reported to Dept: 06/25/96
CID: 08
Spill Cause: Equipment Failure
Water Affected: Not reported
Spill Source: Commercial/Industrial
Spill Notifier: Responsible Party
Cleanup Ceased: / /
Cleanup Meets Std: False
Last Inspection: / /
Recommended Penalty: Penalty Not Recommended
UST Trust: False
Spill Class: Known release with minimal potential for fire or hazard. DEC Response.
Willing Responsible Party. Corrective action taken.

Spill Closed Dt: 02/16/06
Remediation Phase: 0
Date Entered In Computer: 06/25/96
Spill Record Last Update: 02/16/06
Spiller Name: TIM SOLICH
Spiller Company: CON ED
Spiller Address: 637 WEST 29TH ST
Spiller City,St,Zip: MANHATTAN, NY
Spiller Company: 001
Contact Name: TIM SOLICH
Contact Phone: (212) 580-6763
DEC Region: 2
Program Number: 9604065
DER Facility ID: 193697
Site ID: 270551
Operable Unit ID: 1035181
Operable Unit: 01
Material ID: 350344
Material Code: 0541A
Material Name: DIELECTRIC FLUID
Case No.: Not reported
Material FA: Petroleum
Quantity: 0
Units: Gallons
Recovered: No
Resource Affected: Soil
Oxygenate: False
DEC Memo: Prior to Sept, 2004 data translation this spill Lead DEC Field was "O'CONNELL"
Site inspected on Nov.23, 2005 by Con Ed - no leaking equipment observed.
Bluestone under each feeder inspected - no contamination noted. 2/16/06 -

Map ID
Direction
Distance
Elevation

MAP FINDINGS

Site

Database(s)

EDR ID Number
EPA ID Number

WEST 29TH ST SUB-STATION (Continued)

S104501884

Remarks: close out. (JHO)
leak of 1 oz per month - feeder 38m74

[Click this hyperlink](#) while viewing on your computer to access additional NY_SPILL: detail in the EDR Site Report.

NY Hist Spills:

Region of Spill: 2
Spill Number: 9604064
Investigator: ENGELHARDT
Caller Name: Not reported
Caller Agency: Not reported
Caller Phone: Not reported
Notifier Name: Not reported
Notifier Agency: Not reported
Notifier Phone: Not reported
Spill Date/Time: 06/25/1996 09:40
Reported to Dept Date/Time: 06/25/96 11:22
SWIS: 62
Spiller Name: CON ED
Spiller Contact: TIM SOLICH
Spiller Phone: (212) 580-6763
Spiller Contact: TIM SOLICH
Spiller Phone: (212) 580-6763
Spiller Address: 637 WEST 29TH ST
Spiller City,St,Zip: MANHATTAN, NY
Spill Cause: Equipment Failure
Reported to Dept: On Land
Water Affected: Not reported
Spill Source: 01
Spill Notifier: Responsible Party
PBS Number: Not reported
Cleanup Ceased: / /
Cleanup Meets Std: False
Last Inspection: / /
Recommended Penalty: Penalty Not Recommended
Spiller Cleanup Dt: / /
Enforcement Date: / /
Invstgn Complete: / /
UST Involvement: False
Spill Class: Known release with minimal potential for fire or hazard. DEC Response.
Willing Responsible Party. Corrective action taken.
Spill Closed Dt: / /
Corrective Action Plan Submitted: / /
Date Region Sent Summary to Central Office: / /
Date Spill Entered In Computer Data File: 06/25/96
Date Spill Entered In Computer Data File: Not reported
Update Date: 07/03/96
Is Updated: False
PBS Number: Not reported
Tank Number: Not reported
Tank Size: Not reported
Test Method: Not reported
Leak Rate Failed Tank: Not reported
Gross Leak Rate: Not reported
Material Class Type: Petroleum
Quantity Spilled: 1

Map ID
Direction
Distance
Elevation

MAP FINDINGS

Site

Database(s)

EDR ID Number
EPA ID Number

WEST 29TH ST SUB-STATION (Continued)

S104501884

Unkonwn Quantity Spilled: False
Units: Gallons
Quantity Recovered: 0
Unkonwn Quantity Recovered: False
Material: DIELECTRIC FLUID
Class Type: DIELECTRIC FLUID
Times Material Entry In File: 41
CAS Number: Not reported
Last Date: Not reported
DEC Remarks: Not reported
Remark: leak of 1 o per year on blue stone - feeder 38m73

Region of Spill: 2
Spill Number: 9604065
Investigator: O'CONNELL
Caller Name: Not reported
Caller Agency: Not reported
Caller Phone: Not reported
Notifier Name: Not reported
Notifier Agency: Not reported
Notifier Phone: Not reported
Spill Date/Time: 06/25/1996 09:50
Reported to Dept Date/Time: 06/25/96 11:24
SWIS: 62
Spiller Name: CON ED
Spiller Contact: TIM SOLICH
Spiller Phone: (212) 580-6763
Spiller Contact: TIM SOLICH
Spiller Phone: (212) 580-6763
Spiller Address: 637 WEST 29TH ST
Spiller City,St,Zip: MANHATTAN, NY
Spill Cause: Equipment Failure
Reported to Dept: On Land
Water Affected: Not reported
Spill Source: 01
Spill Notifier: Responsible Party
PBS Number: Not reported
Cleanup Ceased: / /
Cleanup Meets Std: False
Last Inspection: / /
Recommended Penalty: Penalty Not Recommended
Spiller Cleanup Dt: / /
Enforcement Date: / /
Invstgn Complete: / /
UST Involvement: False
Spill Class: Known release with minimal potential for fire or hazard. DEC Response.
Willing Responsible Party. Corrective action taken.

Spill Closed Dt: / /
Corrective Action Plan Submitted: / /
Date Region Sent Summary to Central Office: / /
Date Spill Entered In Computer Data File: 06/25/96
Date Spill Entered In Computer Data File: Not reported
Update Date: 07/03/96
Is Updated: False
PBS Number: Not reported
Tank Number: Not reported
Tank Size: Not reported

Map ID
Direction
Distance
Elevation

MAP FINDINGS

Site

Database(s)

EDR ID Number
EPA ID Number

WEST 29TH ST SUB-STATION (Continued)

S104501884

Test Method: Not reported
Leak Rate Failed Tank: Not reported
Gross Leak Rate: Not reported
Material Class Type: Petroleum
Quantity Spilled: 0
Unkonwn Quantity Spilled: True
Units: Gallons
Quantity Recovered: 0
Unkonwn Quantity Recovered: False
Material: DIELECTRIC FLUID
Class Type: DIELECTRIC FLUID
Times Material Entry In File: 41
CAS Number: Not reported
Last Date: Not reported
DEC Remarks: Not reported
Remark: leak of 1 o per month - feeder 38m74

H31
SSW
< 1/8
0.047 mi.
250 ft.

WEST 29TH ST SUB-STATION
637 W 29TH ST
MANHATTAN, NY
Site 2 of 3 in cluster H

NY Spills **S104501881**
NY Hist Spills **N/A**

Relative:
Lower

NY Spills:

Actual:
13 ft.

Site ID: 227603
Facility Addr2: Not reported
Facility ID: 9604051
Spill Number: 9604051
Facility Type: ER
SWIS: 3101
Region of Spill: 2
Investigator: JHOCONNE
Referred To: Not reported
Spill Date: 06/25/96
Reported to Dept: 06/25/96
CID: 08
Spill Cause: Equipment Failure
Water Affected: Not reported
Spill Source: Commercial/Industrial
Spill Notifier: Responsible Party
Cleanup Ceased: / /
Cleanup Meets Std: False
Last Inspection: / /
Recommended Penalty: Penalty Not Recommended
UST Trust: False
Spill Class: Known release with minimal potential for fire or hazard. DEC Response.
Willing Responsible Party. Corrective action taken.
Spill Closed Dt: 02/16/06
Remediation Phase: 0
Date Entered In Computer: 06/25/96
Spill Record Last Update: 02/16/06
Spiller Name: TIM SOILCH
Spiller Company: CON EDISON
Spiller Address: 4 IRVING PLACE
Spiller City,St,Zip: MANHATTAN, NY 10003
Spiller Company: 001
Contact Name: JOE CELI
Contact Phone: (212) 580-5425

Map ID
Direction
Distance
Elevation

MAP FINDINGS

Site

Database(s)

EDR ID Number
EPA ID Number

WEST 29TH ST SUB-STATION (Continued)

S104501881

DEC Region: 2
Program Number: 9604051
DER Facility ID: 193697
Site ID: 227603
Operable Unit ID: 1031710
Operable Unit: 01
Material ID: 558380
Material Code: 0541A
Material Name: DIELECTRIC FLUID
Case No.: Not reported
Material FA: Petroleum
Quantity: 0
Units: Gallons
Recovered: No
Resource Affected: Soil
Oxygenate: False
DEC Memo: Prior to Sept, 2004 data translation this spill Lead DEC Field was "O'CONNELL"
Site inspected on Nov.23, 2005 by Con Ed - no leaking equipment observed.
Bluestone under each feeder inspected - no contamination noted. 2/16/06 -
close out. (JHO)
Remarks: transformer leaked onto blue stone - approx 6 inch area

NY Hist Spills:

Region of Spill: 2
Spill Number: 9604051
Investigator: O'CONNELL
Caller Name: Not reported
Caller Agency: Not reported
Caller Phone: Not reported
Notifier Name: Not reported
Notifier Agency: Not reported
Notifier Phone: Not reported
Spill Date/Time: 06/25/1996 08:26
Reported to Dept Date/Time: 06/25/96 08:55
SWIS: 62
Spiller Name: CON ED
Spiller Contact: TIM SOILCH
Spiller Phone: (212) 580-6764
Spiller Contact: JOE CELI
Spiller Phone: (212) 580-5425
Spiller Address: 4 IRVING PLACE
Spiller City,St,Zip: MANHATTAN, NY 10003-
Spill Cause: Equipment Failure
Reported to Dept: On Land
Water Affected: Not reported
Spill Source: 01
Spill Notifier: Responsible Party
PBS Number: Not reported
Cleanup Ceased: / /
Cleanup Meets Std: False
Last Inspection: / /
Recommended Penalty: Penalty Not Recommended
Spiller Cleanup Dt: / /
Enforcement Date: / /
Invstgn Complete: / /
UST Involvement: False
Spill Class: Known release with minimal potential for fire or hazard. DEC Response.

Map ID
Direction
Distance
Elevation

MAP FINDINGS

Site

Database(s)

EDR ID Number
EPA ID Number

WEST 29TH ST SUB-STATION (Continued)

S104501881

Willing Responsible Party. Corrective action taken.
Spill Closed Dt: / /
Corrective Action Plan Submitted: / /
Date Region Sent Summary to Central Office: / /
Date Spill Entered In Computer Data File: 06/25/96
Date Spill Entered In Computer Data File: Not reported
Update Date: 07/03/96
Is Updated: False
PBS Number: Not reported
Tank Number: Not reported
Tank Size: Not reported
Test Method: Not reported
Leak Rate Failed Tank: Not reported
Gross Leak Rate: Not reported
Material Class Type: Petroleum
Quantity Spilled: 0
Unkonwn Quantity Spilled: True
Units: Gallons
Quantity Recovered: 0
Unkonwn Quantity Recovered: False
Material: DIELECTRIC FLUID
Class Type: DIELECTRIC FLUID
Times Material Entry In File: 41
CAS Number: Not reported
Last Date: Not reported
DEC Remarks: Not reported
Remark: transformer leaked onto blue stone - approx 6 inch area

H32 RED BALL INTERIOR DEMOLITION
SSW 625 WEST 29 STREET
< 1/8 NEW YORK, NY 10001
0.048 mi.
252 ft. Site 3 of 3 in cluster H

NY SWF/LF S108146083
N/A

Relative: SWF/LF:
Lower Flag: INACTIVE
Secondary Addr: Not reported
Actual: Region Code: 2
13 ft. Phone Number: 2125942931
Owner Name: Not reported
Owner Type: Not reported
Owner Address: Not reported
Owner Addr2: Not reported
Owner City,St,Zip: Not reported
Owner Email: Not reported
Owner Phone: Not reported
Contact Name: DANIEL PALMADESSA; PRESIDENT
Contact Address: Not reported
Contact Addr2: Not reported
Contact City,St,Zip: Not reported
Contact Email: Not reported
Contact Phone: Not reported
Activity Desc: Transfer station - regulated
Activity Number: 31T08
Active: No
East Coordinate: 584200
North Coordinate: 4512900
Accuracy Code: Not reported

Map ID
Direction
Distance
Elevation

MAP FINDINGS

Site

Database(s)

EDR ID Number
EPA ID Number

RED BALL INTERIOR DEMOLITION (Continued)

S108146083

Regulatory Status: Permit
Authorization #: 2-6205-00003
Authorization Date: Not reported
Expiration Date: 12/31/1999
Waste Type: Not reported

G33
SSW
< 1/8
0.048 mi.
256 ft.

11TH AVE & W 29TH ST
11TH AVE / W 29TH ST
MANHATTAN, NY

NY Spills S103483483
NY Hist Spills N/A

Site 2 of 6 in cluster G

Relative:
Lower

NY Spills:

Actual:
13 ft.

Site ID: 156154
Facility Addr2: Not reported
Facility ID: 9113336
Spill Number: 9113336
Facility Type: ER
SWIS: 3101
Region of Spill: 2
Investigator: JHOCONNE
Referred To: Not reported
Spill Date: 08/16/91
Reported to Dept: 05/04/95
CID: Not reported
Spill Cause: Equipment Failure
Water Affected: Not reported
Spill Source: Commercial/Industrial
Spill Notifier: Responsible Party
Cleanup Ceased: / /
Cleanup Meets Std: False
Last Inspection: / /
Recommended Penalty: Penalty Not Recommended
UST Trust: False
Spill Class: Known release that creates potential for fire or hazard. DEC Response. Willing Responsible Party. Corrective action taken.
Spill Closed Dt: / /
Remediation Phase: 1
Date Entered In Computer: / /
Spill Record Last Update: 04/14/03
Spiller Name: Not reported
Spiller Company: CON ED
Spiller Address: Not reported
Spiller City,St,Zip: ZZ
Spiller Company: 999
Contact Name: Not reported
Contact Phone: Not reported
DEC Region: 2
Program Number: 9113336
DER Facility ID: 132171
Site ID: 156154
Operable Unit ID: 964096
Operable Unit: 01
Material ID: 414845
Material Code: 0541A
Material Name: DIELECTRIC FLUID
Case No.: Not reported
Material FA: Petroleum

Map ID
Direction
Distance
Elevation

MAP FINDINGS

Site

Database(s)

EDR ID Number
EPA ID Number

11TH AVE & W 29TH ST (Continued)

S103483483

Quantity: 9000
Units: Gallons
Recovered: No
Resource Affected: Soil
Oxygenate: False
DEC Memo: Prior to Sept, 2004 data translation this spill Lead DEC Field was "O'CONNELL"
APPENDIX B SITE NO. 78.
Remarks: Reported by Con Ed as required under Consent Order.

NY Hist Spills:

Region of Spill: 2
Spill Number: 9113336
Investigator: ENGELHARDT
Caller Name: Not reported
Caller Agency: Not reported
Caller Phone: Not reported
Notifier Name: Not reported
Notifier Agency: Not reported
Notifier Phone: Not reported
Spill Date/Time: 08/16/1991 12:00
Reported to Dept Date/Time: 05/04/95 12:00
SWIS: 62
Spiller Name: CON ED
Spiller Contact: Not reported
Spiller Phone: Not reported
Spiller Address: Not reported
Spiller City,St,Zip: Not reported
Spill Cause: Equipment Failure
Reported to Dept: On Land
Water Affected: Not reported
Spill Source: 01
Spill Notifier: Responsible Party
PBS Number: Not reported
Cleanup Ceased: / /
Cleanup Meets Std: False
Last Inspection: / /
Recommended Penalty: Penalty Not Recommended
Spiller Cleanup Dt: / /
Enforcement Date: / /
Invstgn Complete: / /
UST Involvement: False
Spill Class: Known release that creates potential for fire or hazard. DEC Response.
Willing Responsible Party. Corrective action taken.
Spill Closed Dt: / /
Corrective Action Plan Submitted: / /
Date Region Sent Summary to Central Office: / /
Date Spill Entered In Computer Data File: / /
Date Spill Entered In Computer Data File: Not reported
Update Date: 07/02/98
Is Updated: False
PBS Number: Not reported
Tank Number: Not reported
Tank Size: Not reported
Test Method: Not reported
Leak Rate Failed Tank: Not reported
Gross Leak Rate: Not reported
Material Class Type: Petroleum

Map ID
Direction
Distance
Elevation

MAP FINDINGS

Site

Database(s)

EDR ID Number
EPA ID Number

11TH AVE & W 29TH ST (Continued)

S103483483

Quantity Spilled: 9000
Unkonwn Quantity Spilled: False
Units: Gallons
Quantity Recovered: 0
Unkonwn Quantity Recovered: False
Material: DIELECTRIC FLUID
Class Type: DIELECTRIC FLUID
Times Material Entry In File: 41
CAS Number: Not reported
Last Date: Not reported
DEC Remarks: Not reported
Remark: Reported by Con Ed as required under Consent Order.

G34
SSW
< 1/8
0.048 mi.
256 ft.

W 29TH ST / 11TH AV
MANHATTAN, NY
Site 3 of 6 in cluster G

NY Spills S106005906
N/A

Relative:
Lower

NY Spills:

Actual:
13 ft.

Site ID: 105907
Facility Addr2: Not reported
Facility ID: 0204281
Spill Number: 0204281
Facility Type: ER
SWIS: 3101
Region of Spill: 2
Investigator: KMFOLEY
Referred To: Not reported
Spill Date: 07/24/02
Reported to Dept: 07/24/02
CID: 365
Spill Cause: Equipment Failure
Water Affected: Not reported
Spill Source: Commercial Vehicle
Spill Notifier: Affected Persons
Cleanup Ceased: / /
Cleanup Meets Std: False
Last Inspection: / /
Recommended Penalty: Penalty Not Recommended
UST Trust: False
Spill Class: Known release with minimal potential for fire or hazard. DEC Response.
Willing Responsible Party. Corrective action taken.
Spill Closed Dt: 09/24/04
Remediation Phase: 0
Date Entered In Computer: 07/24/02
Spill Record Last Update: 09/24/04
Spiller Name: Not reported
Spiller Company: THIRD PARTY
Spiller Address: Not reported
Spiller City,St,Zip: ZZ
Spiller Company: 001
Contact Name: Not reported
Contact Phone: Not reported
DEC Region: 2
Program Number: 0204281
DER Facility ID: 93391
Site ID: 105907

Map ID
Direction
Distance
Elevation

MAP FINDINGS

Site

Database(s)

EDR ID Number
EPA ID Number

(Continued)

S106005906

Operable Unit ID: 857073
Operable Unit: 01
Material ID: 518537
Material Code: 0064A
Material Name: UNKNOWN MATERIAL
Case No.: Not reported
Material FA: Other
Quantity: 1
Units: Gallons
Recovered: Yes
Resource Affected: Soil
Oxygenate: False
DEC Memo: Prior to Sept, 2004 data translation this spill Lead DEC Field was "FOLEY" Con Ed e2mis #144136: @11:00 hrs A.Morales #50608 vvir.supv flush dept reported that private vehicle leak 2 qt of untreated water on street at w.29 st flush pit while loading debris from flush pit at 10:40 hrs. Contractor name R.P.Blair Corp. No sample taken. Cleanup in progress at this time UPDATE: @11:45 HRS Cleanup was completed at 11:43 hrs. Reported by A.Morales #50608 evir supv.
Remarks: leaking seal on a contractors truck - 2 quarts of untreated water from a flush pit - all cleaned up - ref #144136

G35
SSW
< 1/8
0.048 mi.
256 ft.

JEFF KOONS PRODUCTIONS INC
601 W 29TH ST
NEW YORK, NY 10001
Site 4 of 6 in cluster G

RCRA-SQG 1007880989
NY MANIFEST NYR000128975

Relative:
Lower

RCRA-SQG:

Actual:
13 ft.

Date form received by agency: 01/01/2006
Facility name: JEFF KOONS PRODUCTIONS INC
Facility address: 601 W 29TH ST
NEW YORK, NY 10001
EPA ID: NYR000128975
Mailing address: W 29TH ST
NEW YORK, NY 10001
Contact: CHARLES A LEDBETTER
Contact address: W 29TH ST
NEW YORK, NY 10001
Contact country: US
Contact telephone: (646) 674-1163
Contact email: Not reported
EPA Region: 02
Land type: Private
Classification: Small Small Quantity Generator
Description: Handler: generates more than 100 and less than 1000 kg of hazardous waste during any calendar month and accumulates less than 6000 kg of hazardous waste at any time; or generates 100 kg or less of hazardous waste during any calendar month, and accumulates more than 1000 kg of hazardous waste at any time

Owner/Operator Summary:

Owner/operator name: JASON K BROWN
Owner/operator address: Not reported
Not reported
Owner/operator country: US
Owner/operator telephone: Not reported

Map ID
Direction
Distance
Elevation

MAP FINDINGS

Site

Database(s)

EDR ID Number
EPA ID Number

JEFF KOONS PRODUCTIONS INC (Continued)

1007880989

Legal status: Private
Owner/Operator Type: Operator
Owner/Op start date: 01/01/2004
Owner/Op end date: Not reported

Owner/operator name: VALEREY REAL ESTATE CO
Owner/operator address: Not reported
Not reported
Owner/operator country: US
Owner/operator telephone: Not reported
Legal status: Private
Owner/Operator Type: Owner
Owner/Op start date: 12/01/2000
Owner/Op end date: Not reported

Handler accessibility indicator: Transferred to the program or state equivalent.

Handler Activities Summary:

U.S. importer of hazardous waste: No
Mixed waste (haz. and radioactive): No
Recycler of hazardous waste: No
Transporter of hazardous waste: No
Treater, storer or disposer of HW: No
Underground injection activity: No
On-site burner exemption: No
Furnace exemption: No
Used oil fuel burner: No
Used oil processor: No
User oil refiner: No
Used oil fuel marketer to burner: No
Used oil Specification marketer: No
Used oil transfer facility: No
Used oil transporter: No
Off-site waste receiver: Commercial status unknown

Historical Generators:

Date form received by agency: 11/26/2004
Facility name: JEFF KOONS PRODUCTIONS INC
Classification: Small Quantity Generator

Violation Status: No violations found

Evaluation Action Summary:

Evaluation date: 05/23/2007
Evaluation: COMPLIANCE EVALUATION INSPECTION ON-SITE
Area of violation: Not reported
Date achieved compliance: Not reported
Evaluation lead agency: State

NY MANIFEST:

Document ID: 06
Manifest Status: NYC7717825
Trans1 State ID: NYR000128975
Trans2 State ID: Not reported
Generator Ship Date: KYD053348108
Trans1 Recv Date: Not reported
Trans2 Recv Date: TXR000050930

Map ID
Direction
Distance
Elevation

MAP FINDINGS

Site

Database(s)

EDR ID Number
EPA ID Number

JEFF KOONS PRODUCTIONS INC (Continued)

1007880989

TSD Site Recv Date: Not reported
Part A Recv Date: NJD986607380
Part B Recv Date: 2006-01-18
Generator EPA ID: N
Trans1 EPA ID: N
Trans2 EPA ID: N
TSD ID: N
Waste Code: N
Quantity: Not reported
Units: 1
Number of Containers: DM
Container Type: 206
Handling Method: P
Specific Gravity: 1
Waste Code: B
Quantity: Not reported
Units: Not reported
Number of Containers: Not reported
Container Type: Not reported
Handling Method: Not reported
Specific Gravity: Not reported
Year: Not reported
Manifest Tracking Num: Not reported
Import Ind: Not reported
Export Ind: Not reported
Discr Quantity Ind: Not reported
Discr Type Ind: Not reported
Discr Residue Ind: Not reported
Discr Partial Reject Ind: Not reported
Discr Full Reject Ind: Not reported
Manifest Ref Num: Not reported
Alt Fac RCRA Id: Not reported
Alt Fac Sign Date: Not reported
Mgmt Method Type Code: Not reported
EPA ID: NYR000128975
Facility Name: JEFF KOONS PRODUCTIONS
Facility Address: 601 W 29TH ST
Facility City: NEW YORK
Facility Address 2: Not reported
Country: USA
Mailing Name: JEFF KOONS PRODUCTIONS
Mailing Contact: N/S
Mailing Address: 601 W 29TH ST
Mailing Address 2: Not reported
Mailing City: NEW YORK
Mailing State: NY
Mailing Zip: 10001
Mailing Zip4: Not reported
Mailing Country: USA
Mailing Phone: 212-226-2894

Document ID: 06
Manifest Status: NYC7759596
Trans1 State ID: NYR000128975
Trans2 State ID: Not reported
Generator Ship Date: KYD053348108
Trans1 Recv Date: Not reported

Map ID
Direction
Distance
Elevation

MAP FINDINGS

Site

Database(s)

EDR ID Number
EPA ID Number

JEFF KOONS PRODUCTIONS INC (Continued)

1007880989

Trans2 Recv Date: TXR000050930
TSD Site Recv Date: Not reported
Part A Recv Date: NJD071629976
Part B Recv Date: 2006-06-05
Generator EPA ID: N
Trans1 EPA ID: N
Trans2 EPA ID: N
TSD ID: N
Waste Code: N
Quantity: Not reported
Units: 1
Number of Containers: DM
Container Type: 300
Handling Method: P
Specific Gravity: 0.01
Waste Code: B
Quantity: Not reported
Units: Not reported
Number of Containers: Not reported
Container Type: Not reported
Handling Method: Not reported
Specific Gravity: Not reported
Year: Not reported
Manifest Tracking Num: Not reported
Import Ind: Not reported
Export Ind: Not reported
Discr Quantity Ind: Not reported
Discr Type Ind: Not reported
Discr Residue Ind: Not reported
Discr Partial Reject Ind: Not reported
Discr Full Reject Ind: Not reported
Manifest Ref Num: Not reported
Alt Fac RCRA Id: Not reported
Alt Fac Sign Date: Not reported
Mgmt Method Type Code: Not reported
EPA ID: NYR000128975
Facility Name: JEFF KOONS PRODUCTIONS
Facility Address: 601 W 29TH ST
Facility City: NEW YORK
Facility Address 2: Not reported
Country: USA
Mailing Name: JEFF KOONS PRODUCTIONS
Mailing Contact: N/S
Mailing Address: 601 W 29TH ST
Mailing Address 2: Not reported
Mailing City: NEW YORK
Mailing State: NY
Mailing Zip: 10001
Mailing Zip4: Not reported
Mailing Country: USA
Mailing Phone: 212-226-2894

Document ID: 06
Manifest Status: NYC7760621
Trans1 State ID: NYR000128975
Trans2 State ID: Not reported
Generator Ship Date: KYD053348108

Map ID
Direction
Distance
Elevation

MAP FINDINGS

Site

Database(s)

EDR ID Number
EPA ID Number

JEFF KOONS PRODUCTIONS INC (Continued)

1007880989

Trans1 Recv Date: Not reported
Trans2 Recv Date: TXR000050930
TSD Site Recv Date: Not reported
Part A Recv Date: NJD071629976
Part B Recv Date: 2006-05-19
Generator EPA ID: N
Trans1 EPA ID: N
Trans2 EPA ID: N
TSD ID: N
Waste Code: N
Quantity: Not reported
Units: 1
Number of Containers: DM
Container Type: 350
Handling Method: P
Specific Gravity: 0.01
Waste Code: B
Quantity: Not reported
Units: Not reported
Number of Containers: Not reported
Container Type: Not reported
Handling Method: Not reported
Specific Gravity: Not reported
Year: Not reported
Manifest Tracking Num: Not reported
Import Ind: Not reported
Export Ind: Not reported
Discr Quantity Ind: Not reported
Discr Type Ind: Not reported
Discr Residue Ind: Not reported
Discr Partial Reject Ind: Not reported
Discr Full Reject Ind: Not reported
Manifest Ref Num: Not reported
Alt Fac RCRA Id: Not reported
Alt Fac Sign Date: Not reported
Mgmt Method Type Code: Not reported
EPA ID: NYR000128975
Facility Name: JEFF KOONS PRODUCTIONS
Facility Address: 601 W 29TH ST
Facility City: NEW YORK
Facility Address 2: Not reported
Country: USA
Mailing Name: JEFF KOONS PRODUCTIONS
Mailing Contact: N/S
Mailing Address: 601 W 29TH ST
Mailing Address 2: Not reported
Mailing City: NEW YORK
Mailing State: NY
Mailing Zip: 10001
Mailing Zip4: Not reported
Mailing Country: USA
Mailing Phone: 212-226-2894

Document ID: 06
Manifest Status: NYC7760621
Trans1 State ID: NYR000128975
Trans2 State ID: Not reported

Map ID
Direction
Distance
Elevation

MAP FINDINGS

Site

Database(s)

EDR ID Number
EPA ID Number

JEFF KOONS PRODUCTIONS INC (Continued)

1007880989

Generator Ship Date: KYD053348108
Trans1 Recv Date: Not reported
Trans2 Recv Date: TXR000050930
TSD Site Recv Date: Not reported
Part A Recv Date: NJD071629976
Part B Recv Date: 2006-05-19
Generator EPA ID: N
Trans1 EPA ID: N
Trans2 EPA ID: N
TSD ID: N
Waste Code: N
Quantity: Not reported
Units: 1
Number of Containers: DM
Container Type: 250
Handling Method: P
Specific Gravity: 0.01
Waste Code: B
Quantity: Not reported
Units: Not reported
Number of Containers: Not reported
Container Type: Not reported
Handling Method: Not reported
Specific Gravity: Not reported
Year: Not reported
Manifest Tracking Num: Not reported
Import Ind: Not reported
Export Ind: Not reported
Discr Quantity Ind: Not reported
Discr Type Ind: Not reported
Discr Residue Ind: Not reported
Discr Partial Reject Ind: Not reported
Discr Full Reject Ind: Not reported
Manifest Ref Num: Not reported
Alt Fac RCRA Id: Not reported
Alt Fac Sign Date: Not reported
Mgmt Method Type Code: Not reported
EPA ID: NYR000128975
Facility Name: JEFF KOONS PRODUCTIONS
Facility Address: 601 W 29TH ST
Facility City: NEW YORK
Facility Address 2: Not reported
Country: USA
Mailing Name: JEFF KOONS PRODUCTIONS
Mailing Contact: N/S
Mailing Address: 601 W 29TH ST
Mailing Address 2: Not reported
Mailing City: NEW YORK
Mailing State: NY
Mailing Zip: 10001
Mailing Zip4: Not reported
Mailing Country: USA
Mailing Phone: 212-226-2894

Document ID: 06
Manifest Status: NYC7861342
Trans1 State ID: NYR000128975

Map ID
Direction
Distance
Elevation

MAP FINDINGS

Site

Database(s)

EDR ID Number
EPA ID Number

JEFF KOONS PRODUCTIONS INC (Continued)

1007880989

Trans2 State ID: Not reported
Generator Ship Date: KYD053348108
Trans1 Recv Date: Not reported
Trans2 Recv Date: TXR000050930
TSD Site Recv Date: Not reported
Part A Recv Date: NJD071629976
Part B Recv Date: 2006-07-11
Generator EPA ID: N
Trans1 EPA ID: N
Trans2 EPA ID: N
TSD ID: N
Waste Code: N
Quantity: Not reported
Units: 1
Number of Containers: DM
Container Type: 300
Handling Method: P
Specific Gravity: 1
Waste Code: B
Quantity: Not reported
Units: Not reported
Number of Containers: Not reported
Container Type: Not reported
Handling Method: Not reported
Specific Gravity: Not reported
Year: Not reported
Manifest Tracking Num: Not reported
Import Ind: Not reported
Export Ind: Not reported
Discr Quantity Ind: Not reported
Discr Type Ind: Not reported
Discr Residue Ind: Not reported
Discr Partial Reject Ind: Not reported
Discr Full Reject Ind: Not reported
Manifest Ref Num: Not reported
Alt Fac RCRA Id: Not reported
Alt Fac Sign Date: Not reported
Mgmt Method Type Code: Not reported
EPA ID: NYR000128975
Facility Name: JEFF KOONS PRODUCTIONS
Facility Address: 601 W 29TH ST
Facility City: NEW YORK
Facility Address 2: Not reported
Country: USA
Mailing Name: JEFF KOONS PRODUCTIONS
Mailing Contact: N/S
Mailing Address: 601 W 29TH ST
Mailing Address 2: Not reported
Mailing City: NEW YORK
Mailing State: NY
Mailing Zip: 10001
Mailing Zip4: Not reported
Mailing Country: USA
Mailing Phone: 212-226-2894

Document ID: 06
Manifest Status: NYC7875246

Map ID
Direction
Distance
Elevation

MAP FINDINGS

Site

Database(s)

EDR ID Number
EPA ID Number

JEFF KOONS PRODUCTIONS INC (Continued)

1007880989

Trans1 State ID: NYR000128975
Trans2 State ID: Not reported
Generator Ship Date: KYD053348108
Trans1 Recv Date: Not reported
Trans2 Recv Date: TXR000050930
TSD Site Recv Date: Not reported
Part A Recv Date: NJD071629976
Part B Recv Date: 2006-06-01
Generator EPA ID: N
Trans1 EPA ID: N
Trans2 EPA ID: N
TSD ID: N
Waste Code: N
Quantity: Not reported
Units: 2
Number of Containers: DM
Container Type: 400
Handling Method: P
Specific Gravity: 0.39
Waste Code: B
Quantity: Not reported
Units: Not reported
Number of Containers: Not reported
Container Type: Not reported
Handling Method: Not reported
Specific Gravity: Not reported
Year: Not reported
Manifest Tracking Num: Not reported
Import Ind: Not reported
Export Ind: Not reported
Discr Quantity Ind: Not reported
Discr Type Ind: Not reported
Discr Residue Ind: Not reported
Discr Partial Reject Ind: Not reported
Discr Full Reject Ind: Not reported
Manifest Ref Num: Not reported
Alt Fac RCRA Id: Not reported
Alt Fac Sign Date: Not reported
Mgmt Method Type Code: Not reported
EPA ID: NYR000128975
Facility Name: JEFF KOONS PRODUCTIONS
Facility Address: 601 W 29TH ST
Facility City: NEW YORK
Facility Address 2: Not reported
Country: USA
Mailing Name: JEFF KOONS PRODUCTIONS
Mailing Contact: N/S
Mailing Address: 601 W 29TH ST
Mailing Address 2: Not reported
Mailing City: NEW YORK
Mailing State: NY
Mailing Zip: 10001
Mailing Zip4: Not reported
Mailing Country: USA
Mailing Phone: 212-226-2894

Document ID: 06

Map ID
Direction
Distance
Elevation

MAP FINDINGS

Site

Database(s)

EDR ID Number
EPA ID Number

JEFF KOONS PRODUCTIONS INC (Continued)

1007880989

Manifest Status: NYC7875325
Trans1 State ID: NYR000128975
Trans2 State ID: Not reported
Generator Ship Date: KYD053348108
Trans1 Recv Date: Not reported
Trans2 Recv Date: TXR000050930
TSD Site Recv Date: Not reported
Part A Recv Date: NYD980769947
Part B Recv Date: 2006-07-25
Generator EPA ID: N
Trans1 EPA ID: N
Trans2 EPA ID: N
TSD ID: N
Waste Code: N
Quantity: Not reported
Units: 1
Number of Containers: DM
Container Type: 300
Handling Method: P
Specific Gravity: 1
Waste Code: B
Quantity: Not reported
Units: Not reported
Number of Containers: Not reported
Container Type: Not reported
Handling Method: Not reported
Specific Gravity: Not reported
Year: Not reported
Manifest Tracking Num: Not reported
Import Ind: Not reported
Export Ind: Not reported
Discr Quantity Ind: Not reported
Discr Type Ind: Not reported
Discr Residue Ind: Not reported
Discr Partial Reject Ind: Not reported
Discr Full Reject Ind: Not reported
Manifest Ref Num: Not reported
Alt Fac RCRA Id: Not reported
Alt Fac Sign Date: Not reported
Mgmt Method Type Code: Not reported
EPA ID: NYR000128975
Facility Name: JEFF KOONS PRODUCTIONS
Facility Address: 601 W 29TH ST
Facility City: NEW YORK
Facility Address 2: Not reported
Country: USA
Mailing Name: JEFF KOONS PRODUCTIONS
Mailing Contact: N/S
Mailing Address: 601 W 29TH ST
Mailing Address 2: Not reported
Mailing City: NEW YORK
Mailing State: NY
Mailing Zip: 10001
Mailing Zip4: Not reported
Mailing Country: USA
Mailing Phone: 212-226-2894

Map ID
Direction
Distance
Elevation

MAP FINDINGS

Site

Database(s)

EDR ID Number
EPA ID Number

JEFF KOONS PRODUCTIONS INC (Continued)

1007880989

Document ID: 06
Manifest Status: NYC7875336
Trans1 State ID: NYR000128975
Trans2 State ID: Not reported
Generator Ship Date: KYD053348108
Trans1 Recv Date: Not reported
Trans2 Recv Date: TXR000050930
TSD Site Recv Date: Not reported
Part A Recv Date: NJD071629976
Part B Recv Date: 2006-08-28
Generator EPA ID: N
Trans1 EPA ID: N
Trans2 EPA ID: N
TSD ID: N
Waste Code: N
Quantity: Not reported
Units: 1
Number of Containers: DM
Container Type: 300
Handling Method: P
Specific Gravity: 1
Waste Code: B
Quantity: Not reported
Units: Not reported
Number of Containers: Not reported
Container Type: Not reported
Handling Method: Not reported
Specific Gravity: Not reported
Year: Not reported
Manifest Tracking Num: Not reported
Import Ind: Not reported
Export Ind: Not reported
Discr Quantity Ind: Not reported
Discr Type Ind: Not reported
Discr Residue Ind: Not reported
Discr Partial Reject Ind: Not reported
Discr Full Reject Ind: Not reported
Manifest Ref Num: Not reported
Alt Fac RCRA Id: Not reported
Alt Fac Sign Date: Not reported
Mgmt Method Type Code: Not reported
EPA ID: NYR000128975
Facility Name: JEFF KOONS PRODUCTIONS
Facility Address: 601 W 29TH ST
Facility City: NEW YORK
Facility Address 2: Not reported
Country: USA
Mailing Name: JEFF KOONS PRODUCTIONS
Mailing Contact: N/S
Mailing Address: 601 W 29TH ST
Mailing Address 2: Not reported
Mailing City: NEW YORK
Mailing State: NY
Mailing Zip: 10001
Mailing Zip4: Not reported
Mailing Country: USA
Mailing Phone: 212-226-2894

Map ID
Direction
Distance
Elevation

MAP FINDINGS

Site

Database(s)

EDR ID Number
EPA ID Number

JEFF KOONS PRODUCTIONS INC (Continued)

1007880989

Document ID: 06
Manifest Status: 000679653JJK
Trans1 State ID: NYR000128975
Trans2 State ID: Not reported
Generator Ship Date: KYD053348108
Trans1 Recv Date: Not reported
Trans2 Recv Date: TXR000050930
TSD Site Recv Date: Not reported
Part A Recv Date: NJD071629976
Part B Recv Date: 2006-10-10
Generator EPA ID: N
Trans1 EPA ID: N
Trans2 EPA ID: N
TSD ID: N
Waste Code: N
Quantity: Not reported
Units: 1
Number of Containers: DM
Container Type: 300
Handling Method: P
Specific Gravity: 1
Waste Code: B
Quantity: D035
Units: D007
Number of Containers: Not reported
Container Type: Not reported
Handling Method: Not reported
Specific Gravity: Not reported
Year: Not reported
Manifest Tracking Num: Not reported
Import Ind: Not reported
Export Ind: Not reported
Discr Quantity Ind: Not reported
Discr Type Ind: Not reported
Discr Residue Ind: Not reported
Discr Partial Reject Ind: Not reported
Discr Full Reject Ind: Not reported
Manifest Ref Num: Not reported
Alt Fac RCRA Id: Not reported
Alt Fac Sign Date: Not reported
Mgmt Method Type Code: Not reported
EPA ID: NYR000128975
Facility Name: JEFF KOONS PRODUCTIONS
Facility Address: 601 W 29TH ST
Facility City: NEW YORK
Facility Address 2: Not reported
Country: USA
Mailing Name: JEFF KOONS PRODUCTIONS
Mailing Contact: N/S
Mailing Address: 601 W 29TH ST
Mailing Address 2: Not reported
Mailing City: NEW YORK
Mailing State: NY
Mailing Zip: 10001
Mailing Zip4: Not reported
Mailing Country: USA
Mailing Phone: 212-226-2894

Map ID
Direction
Distance
Elevation

MAP FINDINGS

Site

Database(s)

EDR ID Number
EPA ID Number

JEFF KOONS PRODUCTIONS INC (Continued)

1007880989

Document ID: 06
Manifest Status: 000679795JJK
Trans1 State ID: NYR000128975
Trans2 State ID: Not reported
Generator Ship Date: KYD053348108
Trans1 Recv Date: Not reported
Trans2 Recv Date: TXR000050930
TSD Site Recv Date: Not reported
Part A Recv Date: NJD071629976
Part B Recv Date: 2006-11-14
Generator EPA ID: N
Trans1 EPA ID: N
Trans2 EPA ID: N
TSD ID: N
Waste Code: N
Quantity: Not reported
Units: 1
Number of Containers: DM
Container Type: 80
Handling Method: P
Specific Gravity: 1
Waste Code: B
Quantity: D035
Units: D007
Number of Containers: Not reported
Container Type: Not reported
Handling Method: Not reported
Specific Gravity: Not reported
Year: Not reported
Manifest Tracking Num: Not reported
Import Ind: Not reported
Export Ind: Not reported
Discr Quantity Ind: Not reported
Discr Type Ind: Not reported
Discr Residue Ind: Not reported
Discr Partial Reject Ind: Not reported
Discr Full Reject Ind: Not reported
Manifest Ref Num: Not reported
Alt Fac RCRA Id: Not reported
Alt Fac Sign Date: Not reported
Mgmt Method Type Code: Not reported
EPA ID: NYR000128975
Facility Name: JEFF KOONS PRODUCTIONS
Facility Address: 601 W 29TH ST
Facility City: NEW YORK
Facility Address 2: Not reported
Country: USA
Mailing Name: JEFF KOONS PRODUCTIONS
Mailing Contact: N/S
Mailing Address: 601 W 29TH ST
Mailing Address 2: Not reported
Mailing City: NEW YORK
Mailing State: NY
Mailing Zip: 10001
Mailing Zip4: Not reported
Mailing Country: USA
Mailing Phone: 212-226-2894

Map ID
Direction
Distance
Elevation

MAP FINDINGS

Site

Database(s)

EDR ID Number
EPA ID Number

JEFF KOONS PRODUCTIONS INC (Continued)

1007880989

Document ID: 06
Manifest Status: 000679796JJK
Trans1 State ID: NYR000128975
Trans2 State ID: Not reported
Generator Ship Date: KYD053348108
Trans1 Recv Date: Not reported
Trans2 Recv Date: TXR000050930
TSD Site Recv Date: Not reported
Part A Recv Date: NYD980769947
Part B Recv Date: 2006-12-06
Generator EPA ID: N
Trans1 EPA ID: N
Trans2 EPA ID: N
TSD ID: N
Waste Code: N
Quantity: Not reported
Units: 1
Number of Containers: DM
Container Type: 100
Handling Method: P
Specific Gravity: 1
Waste Code: B
Quantity: D035
Units: D007
Number of Containers: Not reported
Container Type: Not reported
Handling Method: Not reported
Specific Gravity: Not reported
Year: Not reported
Manifest Tracking Num: Not reported
Import Ind: Not reported
Export Ind: Not reported
Discr Quantity Ind: Not reported
Discr Type Ind: Not reported
Discr Residue Ind: Not reported
Discr Partial Reject Ind: Not reported
Discr Full Reject Ind: Not reported
Manifest Ref Num: Not reported
Alt Fac RCRA Id: Not reported
Alt Fac Sign Date: Not reported
Mgmt Method Type Code: Not reported
EPA ID: NYR000128975
Facility Name: JEFF KOONS PRODUCTIONS
Facility Address: 601 W 29TH ST
Facility City: NEW YORK
Facility Address 2: Not reported
Country: USA
Mailing Name: JEFF KOONS PRODUCTIONS
Mailing Contact: N/S
Mailing Address: 601 W 29TH ST
Mailing Address 2: Not reported
Mailing City: NEW YORK
Mailing State: NY
Mailing Zip: 10001
Mailing Zip4: Not reported
Mailing Country: USA
Mailing Phone: 212-226-2894

Map ID
Direction
Distance
Elevation

MAP FINDINGS

Site

Database(s)

EDR ID Number
EPA ID Number

JEFF KOONS PRODUCTIONS INC (Continued)

1007880989

Document ID: 06
Manifest Status: 000818513JJK
Trans1 State ID: NYR000128975
Trans2 State ID: Not reported
Generator Ship Date: KYD053348108
Trans1 Recv Date: Not reported
Trans2 Recv Date: TXR000050930
TSD Site Recv Date: Not reported
Part A Recv Date: NJD071629976
Part B Recv Date: 2006-09-22
Generator EPA ID: N
Trans1 EPA ID: N
Trans2 EPA ID: N
TSD ID: N
Waste Code: N
Quantity: Not reported
Units: 1
Number of Containers: DM
Container Type: 300
Handling Method: P
Specific Gravity: 1
Waste Code: B
Quantity: D035
Units: D007
Number of Containers: Not reported
Container Type: Not reported
Handling Method: Not reported
Specific Gravity: Not reported
Year: Not reported
Manifest Tracking Num: Not reported
Import Ind: Not reported
Export Ind: Not reported
Discr Quantity Ind: Not reported
Discr Type Ind: Not reported
Discr Residue Ind: Not reported
Discr Partial Reject Ind: Not reported
Discr Full Reject Ind: Not reported
Manifest Ref Num: Not reported
Alt Fac RCRA Id: Not reported
Alt Fac Sign Date: Not reported
Mgmt Method Type Code: Not reported
EPA ID: NYR000128975
Facility Name: JEFF KOONS PRODUCTIONS
Facility Address: 601 W 29TH ST
Facility City: NEW YORK
Facility Address 2: Not reported
Country: USA
Mailing Name: JEFF KOONS PRODUCTIONS
Mailing Contact: N/S
Mailing Address: 601 W 29TH ST
Mailing Address 2: Not reported
Mailing City: NEW YORK
Mailing State: NY
Mailing Zip: 10001
Mailing Zip4: Not reported
Mailing Country: USA
Mailing Phone: 212-226-2894

Map ID
Direction
Distance
Elevation

MAP FINDINGS

Site

Database(s)

EDR ID Number
EPA ID Number

JEFF KOONS PRODUCTIONS INC (Continued)

1007880989

Document ID: 06
Manifest Status: 000818543JJK
Trans1 State ID: NYR000128975
Trans2 State ID: Not reported
Generator Ship Date: KYD053348108
Trans1 Recv Date: Not reported
Trans2 Recv Date: TXR000050930
TSD Site Recv Date: Not reported
Part A Recv Date: NJD071629976
Part B Recv Date: 2006-11-03
Generator EPA ID: N
Trans1 EPA ID: N
Trans2 EPA ID: N
TSD ID: N
Waste Code: N
Quantity: Not reported
Units: 1
Number of Containers: DM
Container Type: 250
Handling Method: P
Specific Gravity: 1
Waste Code: B
Quantity: D035
Units: D009
Number of Containers: Not reported
Container Type: Not reported
Handling Method: Not reported
Specific Gravity: Not reported
Year: Not reported
Manifest Tracking Num: Not reported
Import Ind: Not reported
Export Ind: Not reported
Discr Quantity Ind: Not reported
Discr Type Ind: Not reported
Discr Residue Ind: Not reported
Discr Partial Reject Ind: Not reported
Discr Full Reject Ind: Not reported
Manifest Ref Num: Not reported
Alt Fac RCRA Id: Not reported
Alt Fac Sign Date: Not reported
Mgmt Method Type Code: Not reported
EPA ID: NYR000128975
Facility Name: JEFF KOONS PRODUCTIONS
Facility Address: 601 W 29TH ST
Facility City: NEW YORK
Facility Address 2: Not reported
Country: USA
Mailing Name: JEFF KOONS PRODUCTIONS
Mailing Contact: N/S
Mailing Address: 601 W 29TH ST
Mailing Address 2: Not reported
Mailing City: NEW YORK
Mailing State: NY
Mailing Zip: 10001
Mailing Zip4: Not reported
Mailing Country: USA
Mailing Phone: 212-226-2894

Map ID
Direction
Distance
Elevation

MAP FINDINGS

Site

Database(s)

EDR ID Number
EPA ID Number

JEFF KOONS PRODUCTIONS INC (Continued)

1007880989

Document ID: 06
Manifest Status: NYC7244831
Trans1 State ID: NYR000128975
Trans2 State ID: Not reported
Generator Ship Date: KYD053348108
Trans1 Recv Date: Not reported
Trans2 Recv Date: TXR000050930
TSD Site Recv Date: Not reported
Part A Recv Date: NJD071629976
Part B Recv Date: 2006-02-08
Generator EPA ID: N
Trans1 EPA ID: N
Trans2 EPA ID: N
TSD ID: N
Waste Code: N
Quantity: Not reported
Units: 1
Number of Containers: DM
Container Type: 200
Handling Method: P
Specific Gravity: 1
Waste Code: B
Quantity: Not reported
Units: Not reported
Number of Containers: Not reported
Container Type: Not reported
Handling Method: Not reported
Specific Gravity: Not reported
Year: Not reported
Manifest Tracking Num: Not reported
Import Ind: Not reported
Export Ind: Not reported
Discr Quantity Ind: Not reported
Discr Type Ind: Not reported
Discr Residue Ind: Not reported
Discr Partial Reject Ind: Not reported
Discr Full Reject Ind: Not reported
Manifest Ref Num: Not reported
Alt Fac RCRA Id: Not reported
Alt Fac Sign Date: Not reported
Mgmt Method Type Code: Not reported
EPA ID: NYR000128975
Facility Name: JEFF KOONS PRODUCTIONS
Facility Address: 601 W 29TH ST
Facility City: NEW YORK
Facility Address 2: Not reported
Country: USA
Mailing Name: JEFF KOONS PRODUCTIONS
Mailing Contact: N/S
Mailing Address: 601 W 29TH ST
Mailing Address 2: Not reported
Mailing City: NEW YORK
Mailing State: NY
Mailing Zip: 10001
Mailing Zip4: Not reported
Mailing Country: USA
Mailing Phone: 212-226-2894

Map ID
Direction
Distance
Elevation

MAP FINDINGS

Site

Database(s)

EDR ID Number
EPA ID Number

JEFF KOONS PRODUCTIONS INC (Continued)

1007880989

Document ID: 06
Manifest Status: NYC7244831
Trans1 State ID: NYR000128975
Trans2 State ID: Not reported
Generator Ship Date: KYD053348108
Trans1 Recv Date: Not reported
Trans2 Recv Date: TXR000050930
TSD Site Recv Date: Not reported
Part A Recv Date: NJD071629976
Part B Recv Date: 2006-02-08
Generator EPA ID: N
Trans1 EPA ID: N
Trans2 EPA ID: N
TSD ID: N
Waste Code: N
Quantity: Not reported
Units: 1
Number of Containers: DM
Container Type: 200
Handling Method: P
Specific Gravity: 1
Waste Code: B
Quantity: Not reported
Units: Not reported
Number of Containers: Not reported
Container Type: Not reported
Handling Method: Not reported
Specific Gravity: Not reported
Year: Not reported
Manifest Tracking Num: Not reported
Import Ind: Not reported
Export Ind: Not reported
Discr Quantity Ind: Not reported
Discr Type Ind: Not reported
Discr Residue Ind: Not reported
Discr Partial Reject Ind: Not reported
Discr Full Reject Ind: Not reported
Manifest Ref Num: Not reported
Alt Fac RCRA Id: Not reported
Alt Fac Sign Date: Not reported
Mgmt Method Type Code: Not reported
EPA ID: NYR000128975
Facility Name: JEFF KOONS PRODUCTIONS
Facility Address: 601 W 29TH ST
Facility City: NEW YORK
Facility Address 2: Not reported
Country: USA
Mailing Name: JEFF KOONS PRODUCTIONS
Mailing Contact: N/S
Mailing Address: 601 W 29TH ST
Mailing Address 2: Not reported
Mailing City: NEW YORK
Mailing State: NY
Mailing Zip: 10001
Mailing Zip4: Not reported
Mailing Country: USA
Mailing Phone: 212-226-2894

Map ID
Direction
Distance
Elevation

MAP FINDINGS

Site

Database(s)

EDR ID Number
EPA ID Number

JEFF KOONS PRODUCTIONS INC (Continued)

1007880989

Document ID: 06
Manifest Status: NYC7244842
Trans1 State ID: NYR000128975
Trans2 State ID: Not reported
Generator Ship Date: KYD053348108
Trans1 Recv Date: Not reported
Trans2 Recv Date: TXR000050930
TSD Site Recv Date: Not reported
Part A Recv Date: NYD980769947
Part B Recv Date: 2006-02-23
Generator EPA ID: N
Trans1 EPA ID: N
Trans2 EPA ID: N
TSD ID: N
Waste Code: N
Quantity: Not reported
Units: 1
Number of Containers: DM
Container Type: 200
Handling Method: P
Specific Gravity: 1
Waste Code: B
Quantity: Not reported
Units: Not reported
Number of Containers: Not reported
Container Type: Not reported
Handling Method: Not reported
Specific Gravity: Not reported
Year: Not reported
Manifest Tracking Num: Not reported
Import Ind: Not reported
Export Ind: Not reported
Discr Quantity Ind: Not reported
Discr Type Ind: Not reported
Discr Residue Ind: Not reported
Discr Partial Reject Ind: Not reported
Discr Full Reject Ind: Not reported
Manifest Ref Num: Not reported
Alt Fac RCRA Id: Not reported
Alt Fac Sign Date: Not reported
Mgmt Method Type Code: Not reported
EPA ID: NYR000128975
Facility Name: JEFF KOONS PRODUCTIONS
Facility Address: 601 W 29TH ST
Facility City: NEW YORK
Facility Address 2: Not reported
Country: USA
Mailing Name: JEFF KOONS PRODUCTIONS
Mailing Contact: N/S
Mailing Address: 601 W 29TH ST
Mailing Address 2: Not reported
Mailing City: NEW YORK
Mailing State: NY
Mailing Zip: 10001
Mailing Zip4: Not reported
Mailing Country: USA
Mailing Phone: 212-226-2894

Map ID
Direction
Distance
Elevation

MAP FINDINGS

Site

Database(s)

EDR ID Number
EPA ID Number

JEFF KOONS PRODUCTIONS INC (Continued)

1007880989

Document ID: 06
Manifest Status: NYC7244842
Trans1 State ID: NYR000128975
Trans2 State ID: Not reported
Generator Ship Date: KYD053348108
Trans1 Recv Date: Not reported
Trans2 Recv Date: TXR000050930
TSD Site Recv Date: Not reported
Part A Recv Date: NYD980769947
Part B Recv Date: 2006-02-23
Generator EPA ID: N
Trans1 EPA ID: N
Trans2 EPA ID: N
TSD ID: N
Waste Code: N
Quantity: Not reported
Units: 1
Number of Containers: DM
Container Type: 200
Handling Method: P
Specific Gravity: 1
Waste Code: B
Quantity: Not reported
Units: Not reported
Number of Containers: Not reported
Container Type: Not reported
Handling Method: Not reported
Specific Gravity: Not reported
Year: Not reported
Manifest Tracking Num: Not reported
Import Ind: Not reported
Export Ind: Not reported
Discr Quantity Ind: Not reported
Discr Type Ind: Not reported
Discr Residue Ind: Not reported
Discr Partial Reject Ind: Not reported
Discr Full Reject Ind: Not reported
Manifest Ref Num: Not reported
Alt Fac RCRA Id: Not reported
Alt Fac Sign Date: Not reported
Mgmt Method Type Code: Not reported
EPA ID: NYR000128975
Facility Name: JEFF KOONS PRODUCTIONS
Facility Address: 601 W 29TH ST
Facility City: NEW YORK
Facility Address 2: Not reported
Country: USA
Mailing Name: JEFF KOONS PRODUCTIONS
Mailing Contact: N/S
Mailing Address: 601 W 29TH ST
Mailing Address 2: Not reported
Mailing City: NEW YORK
Mailing State: NY
Mailing Zip: 10001
Mailing Zip4: Not reported
Mailing Country: USA
Mailing Phone: 212-226-2894

Map ID
Direction
Distance
Elevation

MAP FINDINGS

Site

Database(s)

EDR ID Number
EPA ID Number

JEFF KOONS PRODUCTIONS INC (Continued)

1007880989

Document ID: 06
Manifest Status: NYC7517867
Trans1 State ID: NYR000128975
Trans2 State ID: Not reported
Generator Ship Date: KYD053348108
Trans1 Recv Date: Not reported
Trans2 Recv Date: TXR000050930
TSD Site Recv Date: Not reported
Part A Recv Date: NJD471629976
Part B Recv Date: 2006-04-14
Generator EPA ID: N
Trans1 EPA ID: N
Trans2 EPA ID: N
TSD ID: N
Waste Code: N
Quantity: Not reported
Units: 1
Number of Containers: DM
Container Type: 200
Handling Method: P
Specific Gravity: 1
Waste Code: B
Quantity: Not reported
Units: Not reported
Number of Containers: Not reported
Container Type: Not reported
Handling Method: Not reported
Specific Gravity: Not reported
Year: Not reported
Manifest Tracking Num: Not reported
Import Ind: Not reported
Export Ind: Not reported
Discr Quantity Ind: Not reported
Discr Type Ind: Not reported
Discr Residue Ind: Not reported
Discr Partial Reject Ind: Not reported
Discr Full Reject Ind: Not reported
Manifest Ref Num: Not reported
Alt Fac RCRA Id: Not reported
Alt Fac Sign Date: Not reported
Mgmt Method Type Code: Not reported
EPA ID: NYR000128975
Facility Name: JEFF KOONS PRODUCTIONS
Facility Address: 601 W 29TH ST
Facility City: NEW YORK
Facility Address 2: Not reported
Country: USA
Mailing Name: JEFF KOONS PRODUCTIONS
Mailing Contact: N/S
Mailing Address: 601 W 29TH ST
Mailing Address 2: Not reported
Mailing City: NEW YORK
Mailing State: NY
Mailing Zip: 10001
Mailing Zip4: Not reported
Mailing Country: USA
Mailing Phone: 212-226-2894

Map ID
Direction
Distance
Elevation

MAP FINDINGS

Site

Database(s)

EDR ID Number
EPA ID Number

JEFF KOONS PRODUCTIONS INC (Continued)

1007880989

Document ID: 06
Manifest Status: NYC7517867
Trans1 State ID: NYR000128975
Trans2 State ID: Not reported
Generator Ship Date: KYD053348108
Trans1 Recv Date: Not reported
Trans2 Recv Date: TXR000050930
TSD Site Recv Date: Not reported
Part A Recv Date: NJD471629976
Part B Recv Date: 2006-04-14
Generator EPA ID: N
Trans1 EPA ID: N
Trans2 EPA ID: N
TSD ID: N
Waste Code: N
Quantity: Not reported
Units: 1
Number of Containers: DM
Container Type: 200
Handling Method: P
Specific Gravity: 1
Waste Code: B
Quantity: Not reported
Units: Not reported
Number of Containers: Not reported
Container Type: Not reported
Handling Method: Not reported
Specific Gravity: Not reported
Year: Not reported
Manifest Tracking Num: Not reported
Import Ind: Not reported
Export Ind: Not reported
Discr Quantity Ind: Not reported
Discr Type Ind: Not reported
Discr Residue Ind: Not reported
Discr Partial Reject Ind: Not reported
Discr Full Reject Ind: Not reported
Manifest Ref Num: Not reported
Alt Fac RCRA Id: Not reported
Alt Fac Sign Date: Not reported
Mgmt Method Type Code: Not reported
EPA ID: NYR000128975
Facility Name: JEFF KOONS PRODUCTIONS
Facility Address: 601 W 29TH ST
Facility City: NEW YORK
Facility Address 2: Not reported
Country: USA
Mailing Name: JEFF KOONS PRODUCTIONS
Mailing Contact: N/S
Mailing Address: 601 W 29TH ST
Mailing Address 2: Not reported
Mailing City: NEW YORK
Mailing State: NY
Mailing Zip: 10001
Mailing Zip4: Not reported
Mailing Country: USA
Mailing Phone: 212-226-2894

Map ID
Direction
Distance
Elevation

MAP FINDINGS

Site

Database(s)

EDR ID Number
EPA ID Number

JEFF KOONS PRODUCTIONS INC (Continued)

1007880989

Document ID: 07
Manifest Status: 000006177SKS
Trans1 State ID: NYR000128975
Trans2 State ID: Not reported
Generator Ship Date: KYD053348108
Trans1 Recv Date: Not reported
Trans2 Recv Date: TXR000050930
TSD Site Recv Date: Not reported
Part A Recv Date: NJD071629976
Part B Recv Date: 2007-02-02
Generator EPA ID: N
Trans1 EPA ID: N
Trans2 EPA ID: N
TSD ID: N
Waste Code: N
Quantity: Not reported
Units: 1
Number of Containers: DM
Container Type: 200
Handling Method: P
Specific Gravity: 1
Waste Code: B
Quantity: D035
Units: D005
Number of Containers: Not reported
Container Type: Not reported
Handling Method: Not reported
Specific Gravity: Not reported
Year: Not reported
Manifest Tracking Num: Not reported
Import Ind: Not reported
Export Ind: Not reported
Discr Quantity Ind: Not reported
Discr Type Ind: Not reported
Discr Residue Ind: Not reported
Discr Partial Reject Ind: Not reported
Discr Full Reject Ind: Not reported
Manifest Ref Num: Not reported
Alt Fac RCRA Id: Not reported
Alt Fac Sign Date: Not reported
Mgmt Method Type Code: Not reported
EPA ID: NYR000128975
Facility Name: JEFF KOONS PRODUCTIONS
Facility Address: 601 W 29TH ST
Facility City: NEW YORK
Facility Address 2: Not reported
Country: USA
Mailing Name: JEFF KOONS PRODUCTIONS
Mailing Contact: N/S
Mailing Address: 601 W 29TH ST
Mailing Address 2: Not reported
Mailing City: NEW YORK
Mailing State: NY
Mailing Zip: 10001
Mailing Zip4: Not reported
Mailing Country: USA
Mailing Phone: 212-226-2894

Map ID
 Direction
 Distance
 Elevation

MAP FINDINGS

Site

Database(s)

EDR ID Number
 EPA ID Number

JEFF KOONS PRODUCTIONS INC (Continued)

1007880989

[Click this hyperlink](#) while viewing on your computer to access
 80 additional NY_MANIFEST: record(s) in the EDR Site Report.

G36
SSW
 < 1/8
 0.048 mi.
 256 ft.

29TH ST & 11TH AVE/SEWER
29TH ST / 11TH AVE/SEWER
NYC, NY
Site 5 of 6 in cluster G

NY Spills **S102141226**
NY Hist Spills **N/A**

Relative:
Lower

Actual:
13 ft.

NY Spills:
 Site ID: 66880
 Facility Addr2: Not reported
 Facility ID: 9105295
 Spill Number: 9105295
 Facility Type: ER
 SWIS: 3101
 Region of Spill: 2
 Investigator: SJMILLER
 Referred To: Not reported
 Spill Date: 08/16/91
 Reported to Dept: 08/16/91
 CID: Not reported
 Spill Cause: Unknown
 Water Affected: Not reported
 Spill Source: Unknown
 Spill Notifier: Fire Department
 Cleanup Ceased: 09/19/91
 Cleanup Meets Std: True
 Last Inspection: / /
 Recommended Penalty: Penalty Not Recommended
 UST Trust: False
 Spill Class: Not reported
 Spill Closed Dt: 09/19/91
 Remediation Phase: 0
 Date Entered In Computer: 08/30/91
 Spill Record Last Update: 09/27/91
 Spiller Name: Not reported
 Spiller Company: CON ED
 Spiller Address: Not reported
 Spiller City,St,Zip: ZZ
 Spiller Company: 999
 Contact Name: Not reported
 Contact Phone: Not reported
 DEC Region: 2
 Program Number: 9105295
 DER Facility ID: 63983
 Site ID: 66880
 Operable Unit ID: 959487
 Operable Unit: 01
 Material ID: 421099
 Material Code: 0541A
 Material Name: DIELECTRIC FLUID
 Case No.: Not reported
 Material FA: Petroleum
 Quantity: 0
 Units: Not reported
 Recovered: No

Map ID
Direction
Distance
Elevation

MAP FINDINGS

Site

Database(s)

EDR ID Number
EPA ID Number

29TH ST & 11TH AVE/SEWER (Continued)

S102141226

Resource Affected: Sewer
Oxygenate: False
Site ID: 66880
Operable Unit ID: 959487
Operable Unit: 01
Material ID: 421098
Material Code: 0066A
Material Name: UNKNOWN PETROLEUM
Case No.: Not reported
Material FA: Petroleum
Quantity: 200
Units: Gallons
Recovered: No
Resource Affected: Sewer
Oxygenate: False
DEC Memo: Prior to Sept, 2004 data translation this spill Lead DEC Field was "MILLER"
Remarks: SPILL DYKED

NY Hist Spills:

Region of Spill: 2
Spill Number: 9105295
Investigator: MILLER
Caller Name: Not reported
Caller Agency: Not reported
Caller Phone: Not reported
Notifier Name: Not reported
Notifier Agency: Not reported
Notifier Phone: Not reported
Spill Date/Time: 08/16/1991 10:09
Reported to Dept Date/Time: 08/16/91 10:29
SWIS: 62
Spiller Name: CON ED
Spiller Contact: Not reported
Spiller Phone: Not reported
Spiller Address: Not reported
Spiller City,St,Zip: Not reported
Spill Cause: Unknown
Reported to Dept: In Sewer
Water Affected: Not reported
Spill Source: 12
Spill Notifier: Fire Department
PBS Number: Not reported
Cleanup Ceased: 09/19/91
Cleanup Meets Std: True
Last Inspection: / /
Recommended Penalty: Penalty Not Recommended
Spiller Cleanup Dt: / /
Enforcement Date: / /
Invstgn Complete: / /
UST Involvement: False
Spill Class: Not reported
Spill Closed Dt: 09/19/91
Corrective Action Plan Submitted: / /
Date Region Sent Summary to Central Office: / /
Date Spill Entered In Computer Data File: 08/30/91
Date Spill Entered In Computer Data File: Not reported
Update Date: 09/27/91

Map ID
Direction
Distance
Elevation

MAP FINDINGS

Site

Database(s)

EDR ID Number
EPA ID Number

29TH ST & 11TH AVE/SEWER (Continued)

S102141226

Is Updated: False
PBS Number: Not reported
Tank Number: Not reported
Tank Size: Not reported
Test Method: Not reported
Leak Rate Failed Tank: Not reported
Gross Leak Rate: Not reported
Material Class Type: Petroleum
Quantity Spilled: 200
Unkonwn Quantity Spilled: False
Units: Gallons
Quantity Recovered: 0
Unkonwn Quantity Recovered: False
Material: UNKNOWN PETROLEUM
Class Type: UNKNOWN PETROLEUM
Times Material Entry In File: 16414
CAS Number: Not reported
Last Date: 19940929
Material Class Type: Petroleum
Quantity Spilled: 0
Unkonwn Quantity Spilled: False
Units: Not reported
Quantity Recovered: 0
Unkonwn Quantity Recovered: False
Material: DIELECTRIC FLUID
Class Type: DIELECTRIC FLUID
Times Material Entry In File: 41
CAS Number: Not reported
Last Date: Not reported
DEC Remarks: Not reported
Remark: SPILL DYKED

G37 TRANSFORMER VAULT VS7361
SSW WEST 29TH ST/11TH AVE
< 1/8 MANHATTAN, NY
0.048 mi.
256 ft. Site 6 of 6 in cluster G

NY Spills S106468984
N/A

Relative: NY Spills:
Lower Site ID: 230080
Facility Addr2: Not reported
Actual: Facility ID: 0401531
13 ft. Spill Number: 0401531
Facility Type: ER
SWIS: 3101
Region of Spill: 2
Investigator: SKARAKHA
Referred To: Not reported
Spill Date: 04/12/04
Reported to Dept: 05/13/04
CID: 74
Spill Cause: Unknown
Water Affected: Not reported
Spill Source: Unknown
Spill Notifier: Responsible Party
Cleanup Ceased: / /
Cleanup Meets Std: False
Last Inspection: / /

Map ID
Direction
Distance
Elevation

MAP FINDINGS

Site

Database(s)

EDR ID Number
EPA ID Number

TRANSFORMER VAULT VS7361 (Continued)

S106468984

Recommended Penalty: Penalty Not Recommended
UST Trust: False
Spill Class: Known release with minimal potential for fire or hazard. DEC Response. Willing Responsible Party. Corrective action taken.
Spill Closed Dt: 08/20/04
Remediation Phase: 0
Date Entered In Computer: 05/13/04
Spill Record Last Update: 08/20/04
Spiller Name: ERT DESK
Spiller Company: CON ED
Spiller Address: 128 WEST END AVE.
Spiller City,St,Zip: MANHATTAN, NY 10023
Spiller Company: 001
Contact Name: ERT DESK
Contact Phone: (212) 580-8383
DEC Region: 2
Program Number: 0401531
DER Facility ID: 189641
Site ID: 230080
Operable Unit ID: 883369
Operable Unit: 01
Material ID: 492736
Material Code: 0066A
Material Name: UNKNOWN PETROLEUM
Case No.: Not reported
Material FA: Petroleum
Quantity: 5
Units: Gallons
Recovered: No
Resource Affected: Soil
Oxygenate: False
DEC Memo: e2mis 153351 At 16:15hr I&A Supv. K Wilkinson #24331 was inspecting VS7361 and discovered 5 gal of an unknown substance. Supv. stated a body shop sit in front of the vault. Source of spill unknown, cause of spill unknown. No sewer/waterway affected. No Sewer connetion. Chain of custody #cc18096 three samples will be taken oil id, pcb, and flash point. environment tag #18353 was placed in vault. Lab Sequence Number: 04-03647-002 Flash Point, PMCC < 77 deg F Oil Identification Analysis by NYSDOH 310- (Hydrocarbon Scan) Analysis indicates the presence of a substance similar to a light fuel oil. Lab Sequence Number: 04-03647-001 PCBs < 1 PPM. Lab Sequence Number: 04-03783-001: Total Organic Halides (TOX) 6.80 mg/L 5/17/04 16:55 M. Lyons I&A supervisor called to report that clean Harbors was completed with the cleanup. He Gave the phone to Hector Soler Supervisor from Clean Harbors Who gave the report. He states that the cleanup was completed at 16:45. There was 1drum of solid waste generated from this cleanup. Their tanker removed 380 gallons of water/oil mixture. The structure was triple washed with citrus cleaner. The Clean Harbors crew was: R. Sanchez, & L. Scott . The spill tag was removed.
Remarks: Found in a manhole in standing water. A body shop sits in front of the vault.

Map ID
 Direction
 Distance
 Elevation

MAP FINDINGS

Site

Database(s)

EDR ID Number
 EPA ID Number

I38
NNE
< 1/8
0.053 mi.
282 ft.

LOT 1, TAXBLOCK 706
400 11 AVENUE
MANHATTAN, NY 10001

NY E DESIGNATION **S108075811**
N/A

Site 1 of 10 in cluster I

Relative:
Higher

E DESIGNATION:
 Tax Lot(s): 1
 E-No: E-137
 Effective Date: 1/19/2005
 Satisfaction Date: Not reported
 Ceqr Number: 03DCP031M
 Ulurp Number: 040499 ZMM, 040507 MMM, 040508 MMM, 040499A ZMM
 Zoning Map No: 8b, 8c, 8d
 Description: Window Wall Attenuation & Alternate Ventilation
 Description 2: Not reported
 Borough Code: MN
 Community District: 104
 Census Tract: 99
 Census Block: 1008
 School District: 02
 City Council District: 03
 Fire Company: E034
 Health Area: 15
 Police Precinct: 010
 Zone District 1: C6-4
 Zone District 2: Not reported
 Commercial Overlay1: Not reported
 Commercial Overlay2: Not reported
 Special Purpose District1: HY
 Special Purpose District2: Not reported
 All Components1: C6-4/HY
 All Components2: Not reported
 Split Boundary Indicator: N
 Building Class: U6
 Land Use Category: 07
 Number of Easements: 1
 Owner, Type of Code: P
 Owner Name: NEW YORK CENTRAL LINE
 Lot Area: 000044438
 Total Building Floor Area: 00000000000
 Commercial Floor Area: 00000000000
 Office Floor Area: 00000000000
 Retail Floor Area: 00000000000
 Garage Floor Area: 00000000000
 Storage Floor Area: 00000000000
 Factory Floor Area: 00000000000
 Other Floor Area: 00000000000
 Floor Area, Total Bld Source Code7
 Number of Buildings: 00001
 Number of Floors: 002.00
 Residential Units: 00000
 Non and Residential Units: 00000
 Lot Frontage: 0197.50
 Lot Depth: 0225.00
 Building Frontage: 0197.50
 Building Depth: 0225.00
 Proximity Code: 0
 Irregular Lot Code: N

Actual:
27 ft.

Map ID
Direction
Distance
Elevation

MAP FINDINGS

Site

Database(s)

EDR ID Number
EPA ID Number

LOT 1,TAXBLOCK 706 (Continued)

S108075811

Lot Type: 3
Basement Type Grade: 5
Land Assessed Value: 00000000000
Total Assessed Value: 00000000000
Land Exempt Value: 00000000000
Total Exempt Value: 00000000000
Year Built: 0000
Year Built Code: Not reported
Year Altered1: 0000
Year Altered2: 0000
Historic District Name: Not reported
Landmark Name: Not reported
Built Floor Area Ratio-Far: 0002.00
Maximum Allowable Far: 10.00
Borough Code: 1
Borough Tax Block And Lot: 1007060001
Condominium Number: 00000
Census Tract 2: 0099
X Coordinate: 0983922
Y Coordinate: 0214662
Zoning Map: 08B
Sanborn Map: 105S027
Tax Map: 10302
E Designation No: E-137
Date of RPAD Data: 11/2005
Date of DCAS Data: 01/2006
Date of Zoning Data: 11/2005
Date of Major Property Data: 11/2005
Date of Landmark Data: 12/2005
Date of Base Map Data: 01/2006
Date of Mass Appraisal Data: 11/2005
Date of Political and Adm Data: 08/2005
Pluto-Base Map Indicator: 1

Tax Lot(s): 1
E-No: E-137
Effective Date: 1/19/2005
Satisfaction Date: Not reported
Ceqr Number: 03DCP031M
Ulurp Number: 040499 ZMM, 040507 MMM, 040508 MMM, 040499A ZMM
Zoning Map No: 8b, 8c, 8d
Description: Underground Gasoline Storage Tanks* Testing Protocol
Description 2: Not reported
Borough Code: MN
Community District: 104
Census Tract: 99
Census Block: 1008
School District: 02
City Council District: 03
Fire Company: E034
Health Area: 15
Police Precinct: 010
Zone District 1: C6-4
Zone District 2: Not reported
Commercial Overlay1: Not reported
Commercial Overlay2: Not reported
Special Purpose District1: HY

Map ID
Direction
Distance
Elevation

MAP FINDINGS

Site

Database(s)

EDR ID Number
EPA ID Number

LOT 1,TAXBLOCK 706 (Continued)

S108075811

Special Purpose District2: Not reported
All Components1: C6-4/HY
All Components2: Not reported
Split Boundary Indicator: N
Building Class: U6
Land Use Category: 07
Number of Easements: 1
Owner, Type of Code: P
Owner Name: NEW YORK CENTRAL LINE
Lot Area: 000044438
Total Building Floor Area: 0000000000
Commercial Floor Area: 0000000000
Office Floor Area: 0000000000
Retail Floor Area: 0000000000
Garage Floor Area: 0000000000
Storage Floor Area: 0000000000
Factory Floor Area: 0000000000
Other Floor Area: 0000000000
Floor Area,Total Bld Source Code7
Number of Buildings: 00001
Number of Floors: 002.00
Residential Units: 00000
Non and Residential Units: 00000
Lot Frontage: 0197.50
Lot Depth: 0225.00
Building Frontage: 0197.50
Building Depth: 0225.00
Proximity Code: 0
Irregular Lot Code: N
Lot Type: 3
Basement Type Grade: 5
Land Assessed Value: 0000000000
Total Assessed Value: 0000000000
Land Exempt Value: 0000000000
Total Exempt Value: 0000000000
Year Built: 0000
Year Built Code: Not reported
Year Altered1: 0000
Year Altered2: 0000
Historic District Name: Not reported
Landmark Name: Not reported
Built Floor Area Ratio-Far: 0002.00
Maximum Allowable Far: 10.00
Borough Code: 1
Borough Tax Block And Lot: 1007060001
Condominium Number: 00000
Census Tract 2: 0099
X Coordinate: 0983922
Y Coordinate: 0214662
Zoning Map: 08B
Sanborn Map: 105S027
Tax Map: 10302
E Designation No: E-137
Date of RPAD Data: 11/2005
Date of DCAS Data: 01/2006
Date of Zoning Data: 11/2005
Date of Major Property Data: 11/2005

Map ID
Direction
Distance
Elevation

MAP FINDINGS

Site

Database(s)

EDR ID Number
EPA ID Number

LOT 1, TAXBLOCK 706 (Continued)

S108075811

Date of Landmark Data: 12/2005
Date of Base Map Data: 01/2006
Date of Mass Appraisal Data: 11/2005
Date of Political and Adm Data: 08/2005
Pluto-Base Map Indicator: 1

**J39
NNE
< 1/8
0.055 mi.
290 ft.**

**GRETAG IMAGING INC
655 W 34TH ST PHOTO BOOTH 1711
NEW YORK, NY 10001**

**FINDS 1004762903
NY MANIFEST NYR000101634
RCRA-NonGen**

Site 1 of 6 in cluster J

**Relative:
Higher**

FINDS:
Other Pertinent Environmental Activity Identified at Site

**Actual:
17 ft.**

RCRAInfo is a national information system that supports the Resource Conservation and Recovery Act (RCRA) program through the tracking of events and activities related to facilities that generate, transport, and treat, store, or dispose of hazardous waste. RCRAInfo allows RCRA program staff to track the notification, permit, compliance, and corrective action activities required under RCRA.

NY MANIFEST:

Document ID: MAM6513090
Manifest Status: Not reported
Trans1 State ID: SCR000075150
Trans2 State ID: Not reported
Generator Ship Date: 11/05/2001
Trans1 Recv Date: 11/05/2001
Trans2 Recv Date: Not reported
TSD Site Recv Date: 11/14/2001
Part A Recv Date: Not reported
Part B Recv Date: Not reported
Generator EPA ID: NYR000101634
Trans1 EPA ID: MAD982755639
Trans2 EPA ID: Not reported
TSD ID: 08690
Waste Code: D011 - SILVER 5.0 MG/L TCLP
Quantity: 00055
Units: P - Pounds
Number of Containers: 001
Container Type: DF - Fiberboard or plastic drums (glass)
Handling Method: R Material recovery of more than 75 percent of the total material.
Specific Gravity: 01.00
Year: 01
Manifest Tracking Num: Not reported
Import Ind: Not reported
Export Ind: Not reported
Discr Quantity Ind: Not reported
Discr Type Ind: Not reported
Discr Residue Ind: Not reported
Discr Partial Reject Ind: Not reported
Discr Full Reject Ind: Not reported
Manifest Ref Num: Not reported
Alt Fac RCRA Id: Not reported
Alt Fac Sign Date: Not reported

Map ID
Direction
Distance
Elevation

MAP FINDINGS

Site

Database(s)

EDR ID Number
EPA ID Number

GRETAG IMAGING INC (Continued)

1004762903

Mgmt Method Type Code: Not reported
EPA ID: NYR000101634
Facility Name: JACOB JAVITS CONVENTION CT
Facility Address: 655 W 34TH STREETBOOTH 171
Facility City: NEW YORK
Facility Address 2: Not reported
Country: USA
Mailing Name: JACOB JAVITS CONVENTION CT
Mailing Contact: JAMES KUENZI
Mailing Address: 655 W 34TH STREETBOOTH 171
Mailing Address 2: Not reported
Mailing City: NEW YORK
Mailing State: NY
Mailing Zip: 10001
Mailing Zip4: Not reported
Mailing Country: USA
Mailing Phone: 413-540-1000

RCRA-NonGen:

Date form received by agency: 01/01/2006
Facility name: GRETAG IMAGING INC
Facility address: 655 W 34TH ST PHOTO BOOTH 1711
NEW YORK, NY 100011197
EPA ID: NYR000101634
Mailing address: WHITNEY RD
HOLYOKE, NY 010402766
Contact: DAVE - WILLIAMS
Contact address: WHITNEY RD
HOLYOKE, NY 010402766
Contact country: US
Contact telephone: (413) 540-1000
Contact email: Not reported
EPA Region: 02
Classification: Non-Generator
Description: Handler: Non-Generators do not presently generate hazardous waste

Owner/Operator Summary:

Owner/operator name: JACOB K JAVITS CONVENTION CENTER
Owner/operator address: 655 W 34TH ST
NEW YORK, NY 10001
Owner/operator country: Not reported
Owner/operator telephone: (212) 555-1212
Legal status: County
Owner/Operator Type: Owner
Owner/Op start date: 01/01/0001
Owner/Op end date: Not reported

Handler accessibility indicator: Transferred to the program or state equivalent.

Handler Activities Summary:

U.S. importer of hazardous waste: Unknown
Mixed waste (haz. and radioactive): Unknown
Recycler of hazardous waste: No
Transporter of hazardous waste: No
Treater, storer or disposer of HW: No
Underground injection activity: No
On-site burner exemption: Unknown

Map ID
Direction
Distance
Elevation

MAP FINDINGS

Site

Database(s)

EDR ID Number
EPA ID Number

GRETAG IMAGING INC (Continued)

1004762903

Furnace exemption: Unknown
Used oil fuel burner: No
Used oil processor: No
Used oil refiner: No
Used oil fuel marketer to burner: No
Used oil Specification marketer: No
Used oil transfer facility: No
Used oil transporter: No
Off-site waste receiver: Commercial status unknown

Historical Generators:

Date form received by agency: 10/30/2001
Facility name: GRETAG IMAGING INC
Classification: Small Quantity Generator

Hazardous Waste Summary:

Waste code: D000
Waste name: Not Defined

Waste code: D011
Waste name: SILVER

Violation Status: No violations found

J40
NNE
< 1/8
0.055 mi.
290 ft.

FUJI PHOTO FILM USA INC
655 W 34TH ST JACOB JAVITS CTR
NEW YORK, NY 10001

NY MANIFEST 1001079793
RCRA-NonGen NYR000015008

Site 2 of 6 in cluster J

Relative:
Higher

Actual:
17 ft.

NY MANIFEST:
Document ID: MAK6653590
Manifest Status: Not reported
Trans1 State ID: ILD984908202
Trans2 State ID: SCD987574647
Generator Ship Date: 11/01/1999
Trans1 Recv Date: 11/01/1999
Trans2 Recv Date: 11/04/1999
TSD Site Recv Date: 11/12/1999
Part A Recv Date: Not reported
Part B Recv Date: Not reported
Generator EPA ID: NYR000015008
Trans1 EPA ID: MAD982755639
Trans2 EPA ID: Not reported
TSD ID: NJDEP0869
Waste Code: D001 - NON-LISTED IGNITABLE WASTES
Quantity: 00150
Units: P - Pounds
Number of Containers: 001
Container Type: DF - Fiberboard or plastic drums (glass)
Handling Method: R Material recovery of more than 75 percent of the total material.
Specific Gravity: 01.00
Year: 99
Manifest Tracking Num: Not reported
Import Ind: Not reported
Export Ind: Not reported
Discr Quantity Ind: Not reported
Discr Type Ind: Not reported

Map ID
Direction
Distance
Elevation

MAP FINDINGS

Site

Database(s)

EDR ID Number
EPA ID Number

FUJI PHOTO FILM USA INC (Continued)

1001079793

Discr Residue Ind:	Not reported
Discr Partial Reject Ind:	Not reported
Discr Full Reject Ind:	Not reported
Manifest Ref Num:	Not reported
Alt Fac RCRA Id:	Not reported
Alt Fac Sign Date:	Not reported
Mgmt Method Type Code:	Not reported
EPA ID:	NYR000015008
Facility Name:	FUJI PHOTO FILM USA INC/JACOB JAVITS CTR
Facility Address:	655 W 34TH ST/PROLAB BTH/#1825
Facility City:	NEW YORK
Facility Address 2:	Not reported
Country:	USA
Mailing Name:	FUJI PHOTO FILM USA INC/JACOB JAVITS CTR
Mailing Contact:	JOANNE KIRWIN
Mailing Address:	555 TAXTER ROAD
Mailing Address 2:	Not reported
Mailing City:	ELMSFORD
Mailing State:	NY
Mailing Zip:	10523
Mailing Zip4:	Not reported
Mailing Country:	USA
Mailing Phone:	914-789-8497
Document ID:	MAM0733120
Manifest Status:	Not reported
Trans1 State ID:	SCR000075150
Trans2 State ID:	SCR000074591
Generator Ship Date:	11/08/2000
Trans1 Recv Date:	11/08/2000
Trans2 Recv Date:	11/09/2000
TSD Site Recv Date:	11/13/2000
Part A Recv Date:	Not reported
Part B Recv Date:	Not reported
Generator EPA ID:	NYR000015008
Trans1 EPA ID:	MAD982755639
Trans2 EPA ID:	Not reported
TSD ID:	08690
Waste Code:	D011 - SILVER 5.0 MG/L TCLP
Quantity:	00270
Units:	P - Pounds
Number of Containers:	001
Container Type:	DF - Fiberboard or plastic drums (glass)
Handling Method:	R Material recovery of more than 75 percent of the total material.
Specific Gravity:	01.00
Year:	00
Manifest Tracking Num:	Not reported
Import Ind:	Not reported
Export Ind:	Not reported
Discr Quantity Ind:	Not reported
Discr Type Ind:	Not reported
Discr Residue Ind:	Not reported
Discr Partial Reject Ind:	Not reported
Discr Full Reject Ind:	Not reported
Manifest Ref Num:	Not reported
Alt Fac RCRA Id:	Not reported
Alt Fac Sign Date:	Not reported

Map ID
Direction
Distance
Elevation

MAP FINDINGS

Site

Database(s)

EDR ID Number
EPA ID Number

FUJI PHOTO FILM USA INC (Continued)

1001079793

Mgmt Method Type Code: Not reported
EPA ID: NYR000015008
Facility Name: FUJI PHOTO FILM USA INC/JACOB JAVITS CTR
Facility Address: 655 W 34TH ST/PROLAB BTH/#1825
Facility City: NEW YORK
Facility Address 2: Not reported
Country: USA
Mailing Name: FUJI PHOTO FILM USA INC/JACOB JAVITS CTR
Mailing Contact: JOANNE KIRWIN
Mailing Address: 555 TAXTER ROAD
Mailing Address 2: Not reported
Mailing City: ELMSFORD
Mailing State: NY
Mailing Zip: 10523
Mailing Zip4: Not reported
Mailing Country: USA
Mailing Phone: 914-789-8497

Document ID: NYB7374717
Manifest Status: Completed after the designated time period for a TSDf to get a copy to the DEC
Trans1 State ID: XC2643
Trans2 State ID: Not reported
Generator Ship Date: 951105
Trans1 Recv Date: 951105
Trans2 Recv Date: Not reported
TSD Site Recv Date: 951105
Part A Recv Date: 960105
Part B Recv Date: 951130
Generator EPA ID: NYR000015008
Trans1 EPA ID: NYD981182769
Trans2 EPA ID: Not reported
TSDf ID: NYD981182769
Waste Code: D011 - SILVER 5.0 MG/L TCLP
Quantity: 00030
Units: G - Gallons (liquids only)* (8.3 pounds)
Number of Containers: 001
Container Type: DF - Fiberboard or plastic drums (glass)
Handling Method: R Material recovery of more than 75 percent of the total material.
Specific Gravity: 100
Year: 95
Manifest Tracking Num: Not reported
Import Ind: Not reported
Export Ind: Not reported
Discr Quantity Ind: Not reported
Discr Type Ind: Not reported
Discr Residue Ind: Not reported
Discr Partial Reject Ind: Not reported
Discr Full Reject Ind: Not reported
Manifest Ref Num: Not reported
Alt Fac RCRA Id: Not reported
Alt Fac Sign Date: Not reported
Mgmt Method Type Code: Not reported
EPA ID: NYR000015008
Facility Name: FUJI PHOTO FILM USA INC/JACOB JAVITS CTR
Facility Address: 655 W 34TH ST/PROLAB BTH/#1825
Facility City: NEW YORK
Facility Address 2: Not reported

Map ID
Direction
Distance
Elevation

MAP FINDINGS

Site

Database(s)

EDR ID Number
EPA ID Number

FUJI PHOTO FILM USA INC (Continued)

1001079793

Country: USA
Mailing Name: FUJI PHOTO FILM USA INC/JACOB JAVITS CTR
Mailing Contact: JOANNE KIRWIN
Mailing Address: 555 TAXTER ROAD
Mailing Address 2: Not reported
Mailing City: ELMSFORD
Mailing State: NY
Mailing Zip: 10523
Mailing Zip4: Not reported
Mailing Country: USA
Mailing Phone: 914-789-8497

RCRA-NonGen:

Date form received by agency: 01/01/2006
Facility name: FUJI PHOTO FILM USA INC
Facility address: 655 W 34TH ST JACOB JAVITS CTR
BOOTH #1625
NEW YORK, NY 10001
EPA ID: NYR000015008
Mailing address: TAXTER RD
ELMSFORD, NY 10523
Contact: JOSEPHINE - CARPENITO
Contact address: TAXTER RD
ELMSFORD, NY 10523
Contact country: US
Contact telephone: (914) 789-8359
Contact email: Not reported
EPA Region: 02
Classification: Non-Generator
Description: Handler: Non-Generators do not presently generate hazardous waste

Owner/Operator Summary:

Owner/operator name: FUJI PHOTO FILM USA INC
Owner/operator address: 555 TAXTER RD
ELMSFORD, NY 10523
Owner/operator country: Not reported
Owner/operator telephone: (914) 789-8359
Legal status: Private
Owner/Operator Type: Owner
Owner/Op start date: 01/01/0001
Owner/Op end date: Not reported

Handler accessibility indicator: Transferred to the program or state equivalent.

Handler Activities Summary:

U.S. importer of hazardous waste: Unknown
Mixed waste (haz. and radioactive): Unknown
Recycler of hazardous waste: No
Transporter of hazardous waste: No
Treater, storer or disposer of HW: No
Underground injection activity: No
On-site burner exemption: Unknown
Furnace exemption: Unknown
Used oil fuel burner: No
Used oil processor: No
User oil refiner: No
Used oil fuel marketer to burner: No

Map ID
Direction
Distance
Elevation

MAP FINDINGS

Site

Database(s)

EDR ID Number
EPA ID Number

FUJI PHOTO FILM USA INC (Continued)

1001079793

Used oil Specification marketer: No
Used oil transfer facility: No
Used oil transporter: No
Off-site waste receiver: Commercial status unknown

Historical Generators:

Date form received by agency: 10/28/2002
Facility name: FUJI PHOTO FILM USA INC
Classification: Small Quantity Generator

Date form received by agency: 11/03/1997
Facility name: FUJI PHOTO FILM USA INC
Classification: Not a generator, verified

Date form received by agency: 09/26/1996
Facility name: FUJI PHOTO FILM USA INC
Classification: Small Quantity Generator

Hazardous Waste Summary:

Waste code: D000
Waste name: Not Defined

Waste code: D011
Waste name: SILVER

Violation Status: No violations found

J41
NNE
< 1/8
0.055 mi.
290 ft.

KREONITE INC
655 W 34TH ST - BOOTH #502
NEW YORK, NY 10001

Site 3 of 6 in cluster J

FINDS 1001079865
NY MANIFEST NYR000015727
RCRA-NonGen

Relative:
Higher

FINDS:
Other Pertinent Environmental Activity Identified at Site

Actual:
17 ft.

RCRAInfo is a national information system that supports the Resource Conservation and Recovery Act (RCRA) program through the tracking of events and activities related to facilities that generate, transport, and treat, store, or dispose of hazardous waste. RCRAInfo allows RCRA program staff to track the notification, permit, compliance, and corrective action activities required under RCRA.

NY MANIFEST:

Document ID: NYB7374708
Manifest Status: Completed after the designated time period for a TSDf to get a copy to the DEC
Trans1 State ID: XC2643
Trans2 State ID: Not reported
Generator Ship Date: 951105
Trans1 Recv Date: 951105
Trans2 Recv Date: Not reported
TSD Site Recv Date: 951105
Part A Recv Date: Not reported
Part B Recv Date: 951130
Generator EPA ID: NYR000015727
Trans1 EPA ID: NYD981182769

Map ID
Direction
Distance
Elevation

MAP FINDINGS

Site

Database(s)

EDR ID Number
EPA ID Number

KREONITE INC (Continued)

1001079865

Trans2 EPA ID: Not reported
TSDf ID: NYD981182769
Waste Code: D011 - SILVER 5.0 MG/L TCLP
Quantity: 00055
Units: G - Gallons (liquids only)* (8.3 pounds)
Number of Containers: 001
Container Type: DF - Fiberboard or plastic drums (glass)
Handling Method: R Material recovery of more than 75 percent of the total material.
Specific Gravity: 100
Year: 95
Manifest Tracking Num: Not reported
Import Ind: Not reported
Export Ind: Not reported
Discr Quantity Ind: Not reported
Discr Type Ind: Not reported
Discr Residue Ind: Not reported
Discr Partial Reject Ind: Not reported
Discr Full Reject Ind: Not reported
Manifest Ref Num: Not reported
Alt Fac RCRA Id: Not reported
Alt Fac Sign Date: Not reported
Mgmt Method Type Code: Not reported
EPA ID: NYR000015727
Facility Name: KREONITE INC/JAVITS CONVENTION CTR
Facility Address: 655 W 34TH ST BOOTH #502
Facility City: NEW YORK
Facility Address 2: Not reported
Country: USA
Mailing Name: KREONITE INC/JAVITS CONVENTION CTR
Mailing Contact: TOM VON BARGEN
Mailing Address: 715 E 10TH STREET
Mailing Address 2: Not reported
Mailing City: WICHITA
Mailing State: KS
Mailing Zip: 67214
Mailing Zip4: Not reported
Mailing Country: USA
Mailing Phone: 316-263-1111

RCRA-NonGen:

Date form received by agency: 01/01/2006
Facility name: KREONITE INC
Facility address: 655 W 34TH ST - BOOTH #502
JAVITS CONVENTION CTR
NEW YORK, NY 10001
EPA ID: NYR000015727
Mailing address: E 10TH ST
WICHITA, NY 67214
Contact: -
Contact address: E 10TH ST
WICHITA, NY 67214
Contact country: US
Contact telephone: Not reported
Contact email: Not reported
EPA Region: 02
Classification: Non-Generator
Description: Handler: Non-Generators do not presently generate hazardous waste

Map ID
Direction
Distance
Elevation

MAP FINDINGS

Site

Database(s)

EDR ID Number
EPA ID Number

KREONITE INC (Continued)

1001079865

Handler accessibility indicator: Transferred to the program or state equivalent.

Handler Activities Summary:

U.S. importer of hazardous waste: Unknown
Mixed waste (haz. and radioactive): Unknown
Recycler of hazardous waste: No
Transporter of hazardous waste: No
Treater, storer or disposer of HW: No
Underground injection activity: No
On-site burner exemption: Unknown
Furnace exemption: Unknown
Used oil fuel burner: No
Used oil processor: No
User oil refiner: No
Used oil fuel marketer to burner: No
Used oil Specification marketer: No
Used oil transfer facility: No
Used oil transporter: No
Off-site waste receiver: Commercial status unknown

Historical Generators:

Date form received by agency: 07/08/1999
Facility name: KREONITE INC
Classification: Not a generator, verified

Date form received by agency: 10/31/1995
Facility name: KREONITE INC
Classification: Small Quantity Generator

Violation Status: No violations found

J42
NNE
< 1/8
0.055 mi.
290 ft.

JACOB K JAVITS CONVENTION CENTER
655 W 34TH ST
NEW YORK, NY 10001

Site 4 of 6 in cluster J

FINDS 1000327602
NY MANIFEST NYD982536906
RCRA-CESQG
PA MANIFEST

**Relative:
Higher**

FINDS:
Other Pertinent Environmental Activity Identified at Site

**Actual:
17 ft.**

RCRAInfo is a national information system that supports the Resource Conservation and Recovery Act (RCRA) program through the tracking of events and activities related to facilities that generate, transport, and treat, store, or dispose of hazardous waste. RCRAInfo allows RCRA program staff to track the notification, permit, compliance, and corrective action activities required under RCRA.

NY MANIFEST:

Document ID: NYB5874867
Manifest Status: Completed copy
Trans1 State ID: GE9561
Trans2 State ID: Not reported
Generator Ship Date: 911125
Trans1 Recv Date: 911125
Trans2 Recv Date: Not reported
TSD Site Recv Date: 911125
Part A Recv Date: Not reported

Map ID
Direction
Distance
Elevation

MAP FINDINGS

Site

Database(s)

EDR ID Number
EPA ID Number

JACOB K JAVITS CONVENTION CENTER (Continued)

1000327602

Part B Recv Date: 911209
Generator EPA ID: NYD982536906
Trans1 EPA ID: NYD981182769
Trans2 EPA ID: Not reported
TSD ID: NYD981182769
Waste Code: D011 - SILVER 5.0 MG/L TCLP
Quantity: 00140
Units: G - Gallons (liquids only)* (8.3 pounds)
Number of Containers: 003
Container Type: DF - Fiberboard or plastic drums (glass)
Handling Method: R Material recovery of more than 75 percent of the total material.
Specific Gravity: 100
Year: 91
Manifest Tracking Num: Not reported
Import Ind: Not reported
Export Ind: Not reported
Discr Quantity Ind: Not reported
Discr Type Ind: Not reported
Discr Residue Ind: Not reported
Discr Partial Reject Ind: Not reported
Discr Full Reject Ind: Not reported
Manifest Ref Num: Not reported
Alt Fac RCRA Id: Not reported
Alt Fac Sign Date: Not reported
Mgmt Method Type Code: Not reported
EPA ID: NYD982536906
Facility Name: JACOB JAVITS CENTER
Facility Address: 655 WEST 34TH ST
Facility City: NEW YORK
Facility Address 2: Not reported
Country: USA
Mailing Name: JACOB JAVITS CENTER
Mailing Contact: JACOB JAVITS CENTER
Mailing Address: 655 WEST 34TH ST
Mailing Address 2: Not reported
Mailing City: NEW YORK
Mailing State: NY
Mailing Zip: 10001
Mailing Zip4: Not reported
Mailing Country: USA
Mailing Phone: 212-216-2215

Document ID: Not reported
Manifest Status: Not reported
Trans1 State ID: CT5000001495
Trans2 State ID: Not reported
Generator Ship Date: 2007-09-14
Trans1 Recv Date: 2007-09-14
Trans2 Recv Date: Not reported
TSD Site Recv Date: 2007-09-15
Part A Recv Date: Not reported
Part B Recv Date: Not reported
Generator EPA ID: NYD982536906
Trans1 EPA ID: Not reported
Trans2 EPA ID: Not reported
TSD ID: CT5000001495
Waste Code: Not reported

Map ID
Direction
Distance
Elevation

MAP FINDINGS

Site

Database(s)

EDR ID Number
EPA ID Number

JACOB K JAVITS CONVENTION CENTER (Continued)

1000327602

Quantity: 450.0
Units: P - Pounds
Number of Containers: 1.0
Container Type: CF - Fiber or plastic boxes, cartons
Handling Method: R Material recovery of more than 75 percent of the total material.
Specific Gravity: 1.0
Year: 07
Manifest Tracking Num: 100002405CTN
Import Ind: N
Export Ind: N
Discr Quantity Ind: N
Discr Type Ind: N
Discr Residue Ind: N
Discr Partial Reject Ind: N
Discr Full Reject Ind: N
Manifest Ref Num: Not reported
Alt Fac RCRA Id: Not reported
Alt Fac Sign Date: Not reported
Mgmt Method Type Code: H010
EPA ID: NYD982536906
Facility Name: JACOB JAVITS CENTER
Facility Address: 655 WEST 34TH ST
Facility City: NEW YORK
Facility Address 2: Not reported
Country: USA
Mailing Name: JACOB JAVITS CENTER
Mailing Contact: JACOB JAVITS CENTER
Mailing Address: 655 WEST 34TH ST
Mailing Address 2: Not reported
Mailing City: NEW YORK
Mailing State: NY
Mailing Zip: 10001
Mailing Zip4: Not reported
Mailing Country: USA
Mailing Phone: 212-216-2215

Document ID: NYB4361787
Manifest Status: Completed copy
Trans1 State ID: PD9938
Trans2 State ID: Not reported
Generator Ship Date: 921105
Trans1 Recv Date: 921105
Trans2 Recv Date: Not reported
TSD Site Recv Date: 921105
Part A Recv Date: Not reported
Part B Recv Date: 921116
Generator EPA ID: NYD982536906
Trans1 EPA ID: NYD082785429
Trans2 EPA ID: Not reported
TSD ID: NYD082785429
Waste Code: D002 - NON-LISTED CORROSIVE WASTES
Quantity: 01000
Units: P - Pounds
Number of Containers: 006
Container Type: DM - Metal drums, barrels
Handling Method: T Chemical, physical, or biological treatment.
Specific Gravity: 103

Map ID
Direction
Distance
Elevation

MAP FINDINGS

Site

Database(s)

EDR ID Number
EPA ID Number

JACOB K JAVITS CONVENTION CENTER (Continued)

1000327602

Year: 92
Manifest Tracking Num: Not reported
Import Ind: Not reported
Export Ind: Not reported
Discr Quantity Ind: Not reported
Discr Type Ind: Not reported
Discr Residue Ind: Not reported
Discr Partial Reject Ind: Not reported
Discr Full Reject Ind: Not reported
Manifest Ref Num: Not reported
Alt Fac RCRA Id: Not reported
Alt Fac Sign Date: Not reported
Mgmt Method Type Code: Not reported
EPA ID: NYD982536906
Facility Name: JACOB JAVITS CENTER
Facility Address: 655 WEST 34TH ST
Facility City: NEW YORK
Facility Address 2: Not reported
Country: USA
Mailing Name: JACOB JAVITS CENTER
Mailing Contact: JACOB JAVITS CENTER
Mailing Address: 655 WEST 34TH ST
Mailing Address 2: Not reported
Mailing City: NEW YORK
Mailing State: NY
Mailing Zip: 10001
Mailing Zip4: Not reported
Mailing Country: USA
Mailing Phone: 212-216-2215

Document ID: NYB4201461
Manifest Status: Completed copy
Trans1 State ID: XC2643
Trans2 State ID: Not reported
Generator Ship Date: 921207
Trans1 Recv Date: 921207
Trans2 Recv Date: Not reported
TSD Site Recv Date: 921207
Part A Recv Date: Not reported
Part B Recv Date: 921224
Generator EPA ID: NYD982536906
Trans1 EPA ID: NYD981182769
Trans2 EPA ID: Not reported
TSD ID: NYD981182769
Waste Code: D011 - SILVER 5.0 MG/L TCLP
Quantity: 00100
Units: G - Gallons (liquids only)* (8.3 pounds)
Number of Containers: 002
Container Type: DF - Fiberboard or plastic drums (glass)
Handling Method: R Material recovery of more than 75 percent of the total material.
Specific Gravity: 100
Year: 92
Manifest Tracking Num: Not reported
Import Ind: Not reported
Export Ind: Not reported
Discr Quantity Ind: Not reported
Discr Type Ind: Not reported

Map ID
Direction
Distance
Elevation

MAP FINDINGS

Site

Database(s)

EDR ID Number
EPA ID Number

JACOB K JAVITS CONVENTION CENTER (Continued)

1000327602

Discr Residue Ind:	Not reported
Discr Partial Reject Ind:	Not reported
Discr Full Reject Ind:	Not reported
Manifest Ref Num:	Not reported
Alt Fac RCRA Id:	Not reported
Alt Fac Sign Date:	Not reported
Mgmt Method Type Code:	Not reported
EPA ID:	NYD982536906
Facility Name:	JACOB JAVITS CENTER
Facility Address:	655 WEST 34TH ST
Facility City:	NEW YORK
Facility Address 2:	Not reported
Country:	USA
Mailing Name:	JACOB JAVITS CENTER
Mailing Contact:	JACOB JAVITS CENTER
Mailing Address:	655 WEST 34TH ST
Mailing Address 2:	Not reported
Mailing City:	NEW YORK
Mailing State:	NY
Mailing Zip:	10001
Mailing Zip4:	Not reported
Mailing Country:	USA
Mailing Phone:	212-216-2215
Document ID:	NYB4360788
Manifest Status:	Completed copy
Trans1 State ID:	PD9938
Trans2 State ID:	Not reported
Generator Ship Date:	921016
Trans1 Recv Date:	921016
Trans2 Recv Date:	Not reported
TSD Site Recv Date:	921016
Part A Recv Date:	Not reported
Part B Recv Date:	921029
Generator EPA ID:	NYD982536906
Trans1 EPA ID:	NYD082785429
Trans2 EPA ID:	Not reported
TSD ID:	NYD082785429
Waste Code:	D011 - SILVER 5.0 MG/L TCLP
Quantity:	00275
Units:	G - Gallons (liquids only)* (8.3 pounds)
Number of Containers:	005
Container Type:	DF - Fiberboard or plastic drums (glass)
Handling Method:	T Chemical, physical, or biological treatment.
Specific Gravity:	100
Year:	92
Manifest Tracking Num:	Not reported
Import Ind:	Not reported
Export Ind:	Not reported
Discr Quantity Ind:	Not reported
Discr Type Ind:	Not reported
Discr Residue Ind:	Not reported
Discr Partial Reject Ind:	Not reported
Discr Full Reject Ind:	Not reported
Manifest Ref Num:	Not reported
Alt Fac RCRA Id:	Not reported
Alt Fac Sign Date:	Not reported

Map ID
Direction
Distance
Elevation

MAP FINDINGS

Site

Database(s)

EDR ID Number
EPA ID Number

JACOB K JAVITS CONVENTION CENTER (Continued)

1000327602

Mgmt Method Type Code: Not reported
EPA ID: NYD982536906
Facility Name: JACOB JAVITS CENTER
Facility Address: 655 WEST 34TH ST
Facility City: NEW YORK
Facility Address 2: Not reported
Country: USA
Mailing Name: JACOB JAVITS CENTER
Mailing Contact: JACOB JAVITS CENTER
Mailing Address: 655 WEST 34TH ST
Mailing Address 2: Not reported
Mailing City: NEW YORK
Mailing State: NY
Mailing Zip: 10001
Mailing Zip4: Not reported
Mailing Country: USA
Mailing Phone: 212-216-2215

Document ID: NJA2987635
Manifest Status: Not reported
Trans1 State ID: NJ0000027193
Trans2 State ID: Not reported
Generator Ship Date: 09/17/1998
Trans1 Recv Date: 09/17/1998
Trans2 Recv Date: Not reported
TSD Site Recv Date: 09/17/1998
Part A Recv Date: Not reported
Part B Recv Date: Not reported
Generator EPA ID: NYD982536906
Trans1 EPA ID: NJD002200046
Trans2 EPA ID: Not reported
TSD ID: S5811
Waste Code: D002 - NON-LISTED CORROSIVE WASTES
Quantity: 00055
Units: G - Gallons (liquids only)* (8.3 pounds)
Number of Containers: 001
Container Type: DM - Metal drums, barrels
Handling Method: T Chemical, physical, or biological treatment.
Specific Gravity: 01.00
Waste Code: D002 - NON-LISTED CORROSIVE WASTES
Quantity: 00055
Units: G - Gallons (liquids only)* (8.3 pounds)
Number of Containers: 001
Container Type: DF - Fiberboard or plastic drums (glass)
Handling Method: T Chemical, physical, or biological treatment.
Specific Gravity: 01.00
Waste Code: D018 - BENZENE 0.5 MG/L TCLP
Quantity: 00055
Units: G - Gallons (liquids only)* (8.3 pounds)
Number of Containers: 001
Container Type: DM - Metal drums, barrels
Handling Method: B Incineration, heat recovery, burning.
Specific Gravity: 01.00
Year: 98
Manifest Tracking Num: Not reported
Import Ind: Not reported
Export Ind: Not reported

Map ID
Direction
Distance
Elevation

MAP FINDINGS

Site

Database(s)

EDR ID Number
EPA ID Number

JACOB K JAVITS CONVENTION CENTER (Continued)

1000327602

Discr Quantity Ind: Not reported
Discr Type Ind: Not reported
Discr Residue Ind: Not reported
Discr Partial Reject Ind: Not reported
Discr Full Reject Ind: Not reported
Manifest Ref Num: Not reported
Alt Fac RCRA Id: Not reported
Alt Fac Sign Date: Not reported
Mgmt Method Type Code: Not reported
EPA ID: NYD982536906
Facility Name: JACOB JAVITS CENTER
Facility Address: 655 WEST 34TH ST
Facility City: NEW YORK
Facility Address 2: Not reported
Country: USA
Mailing Name: JACOB JAVITS CENTER
Mailing Contact: JACOB JAVITS CENTER
Mailing Address: 655 WEST 34TH ST
Mailing Address 2: Not reported
Mailing City: NEW YORK
Mailing State: NY
Mailing Zip: 10001
Mailing Zip4: Not reported
Mailing Country: USA
Mailing Phone: 212-216-2215

Document ID: NJA2967635
Manifest Status: Not reported
Trans1 State ID: NJ0000027193
Trans2 State ID: Not reported
Generator Ship Date: 09/17/1998
Trans1 Recv Date: 09/17/1998
Trans2 Recv Date: Not reported
TSD Site Recv Date: 09/17/1998
Part A Recv Date: Not reported
Part B Recv Date: Not reported
Generator EPA ID: NYD982536906
Trans1 EPA ID: NJD002200046
Trans2 EPA ID: Not reported
TSD ID: S5811
Waste Code: D002 - NON-LISTED CORROSIVE WASTES
Quantity: 00055
Units: G - Gallons (liquids only)* (8.3 pounds)
Number of Containers: 001
Container Type: DF - Fiberboard or plastic drums (glass)
Handling Method: T Chemical, physical, or biological treatment.
Specific Gravity: 01.00
Waste Code: D018 - BENZENE 0.5 MG/L TCLP
Quantity: 00055
Units: G - Gallons (liquids only)* (8.3 pounds)
Number of Containers: 001
Container Type: DM - Metal drums, barrels
Handling Method: B Incineration, heat recovery, burning.
Specific Gravity: 01.00
Year: 98
Manifest Tracking Num: Not reported
Import Ind: Not reported

Map ID
Direction
Distance
Elevation

MAP FINDINGS

Site

Database(s)

EDR ID Number
EPA ID Number

JACOB K JAVITS CONVENTION CENTER (Continued)

1000327602

Export Ind: Not reported
Discr Quantity Ind: Not reported
Discr Type Ind: Not reported
Discr Residue Ind: Not reported
Discr Partial Reject Ind: Not reported
Discr Full Reject Ind: Not reported
Manifest Ref Num: Not reported
Alt Fac RCRA Id: Not reported
Alt Fac Sign Date: Not reported
Mgmt Method Type Code: Not reported
EPA ID: NYD982536906
Facility Name: JACOB JAVITS CENTER
Facility Address: 655 WEST 34TH ST
Facility City: NEW YORK
Facility Address 2: Not reported
Country: USA
Mailing Name: JACOB JAVITS CENTER
Mailing Contact: JACOB JAVITS CENTER
Mailing Address: 655 WEST 34TH ST
Mailing Address 2: Not reported
Mailing City: NEW YORK
Mailing State: NY
Mailing Zip: 10001
Mailing Zip4: Not reported
Mailing Country: USA
Mailing Phone: 212-216-2215

Document ID: NYG3389598
Manifest Status: Not reported
Trans1 State ID: NYD077444263
Trans2 State ID: Not reported
Generator Ship Date: 06/27/2002
Trans1 Recv Date: 06/27/2002
Trans2 Recv Date: Not reported
TSD Site Recv Date: 06/28/2002
Part A Recv Date: Not reported
Part B Recv Date: Not reported
Generator EPA ID: NYD982536906
Trans1 EPA ID: NYD077444263
Trans2 EPA ID: Not reported
TSD ID: NYPD1011
Waste Code: D011 - SILVER 5.0 MG/L TCLP
Quantity: 00605
Units: G - Gallons (liquids only)* (8.3 pounds)
Number of Containers: 012
Container Type: DF - Fiberboard or plastic drums (glass)
Handling Method: T Chemical, physical, or biological treatment.
Specific Gravity: 01.00
Year: 02
Manifest Tracking Num: Not reported
Import Ind: Not reported
Export Ind: Not reported
Discr Quantity Ind: Not reported
Discr Type Ind: Not reported
Discr Residue Ind: Not reported
Discr Partial Reject Ind: Not reported
Discr Full Reject Ind: Not reported

Map ID
Direction
Distance
Elevation

MAP FINDINGS

Site

Database(s)

EDR ID Number
EPA ID Number

JACOB K JAVITS CONVENTION CENTER (Continued)

1000327602

Manifest Ref Num: Not reported
Alt Fac RCRA Id: Not reported
Alt Fac Sign Date: Not reported
Mgmt Method Type Code: Not reported
EPA ID: NYD982536906
Facility Name: JACOB JAVITS CENTER
Facility Address: 655 WEST 34TH ST
Facility City: NEW YORK
Facility Address 2: Not reported
Country: USA
Mailing Name: JACOB JAVITS CENTER
Mailing Contact: JACOB JAVITS CENTER
Mailing Address: 655 WEST 34TH ST
Mailing Address 2: Not reported
Mailing City: NEW YORK
Mailing State: NY
Mailing Zip: 10001
Mailing Zip4: Not reported
Mailing Country: USA
Mailing Phone: 212-216-2215

Document ID: Not reported
Manifest Status: Not reported
Trans1 State ID: CT5000001495
Trans2 State ID: Not reported
Generator Ship Date: 9/14/2007
Trans1 Recv Date: 9/14/2007
Trans2 Recv Date: Not reported
TSD Site Recv Date: 9/15/2007
Part A Recv Date: Not reported
Part B Recv Date: Not reported
Generator EPA ID: NYD982536906
Trans1 EPA ID: Not reported
Trans2 EPA ID: Not reported
TSD ID: CT5000001495
Waste Code: Not reported
Quantity: 450
Units: P - Pounds
Number of Containers: 1
Container Type: CF - Fiber or plastic boxes, cartons
Handling Method: R Material recovery of more than 75 percent of the total material.
Specific Gravity: 1
Year: 07
Manifest Tracking Num: 100002405CTN
Import Ind: N
Export Ind: N
Discr Quantity Ind: N
Discr Type Ind: N
Discr Residue Ind: N
Discr Partial Reject Ind: N
Discr Full Reject Ind: N
Manifest Ref Num: Not reported
Alt Fac RCRA Id: Not reported
Alt Fac Sign Date: Not reported
Mgmt Method Type Code: H010
EPA ID: NYD982536906
Facility Name: JACOB JAVITS CENTER

Map ID
Direction
Distance
Elevation

MAP FINDINGS

Site

Database(s)

EDR ID Number
EPA ID Number

JACOB K JAVITS CONVENTION CENTER (Continued)

1000327602

Facility Address: 655 WEST 34TH ST
Facility City: NEW YORK
Facility Address 2: Not reported
Country: USA
Mailing Name: JACOB JAVITS CENTER
Mailing Contact: JACOB JAVITS CENTER
Mailing Address: 655 WEST 34TH ST
Mailing Address 2: Not reported
Mailing City: NEW YORK
Mailing State: NY
Mailing Zip: 10001
Mailing Zip4: Not reported
Mailing Country: USA
Mailing Phone: 212-216-2215

Document ID: NJA0462410
Manifest Status: Completed after the designated time period for a TSDf to get a copy to the DEC
Trans1 State ID: S5811
Trans2 State ID: Not reported
Generator Ship Date: 880706
Trans1 Recv Date: 880706
Trans2 Recv Date: Not reported
TSD Site Recv Date: 880706
Part A Recv Date: 880824
Part B Recv Date: 880721
Generator EPA ID: NYD982536906
Trans1 EPA ID: NJD982281016
Trans2 EPA ID: Not reported
TSDf ID: NJD002200046
Waste Code: D001 - NON-LISTED IGNITABLE WASTES
Quantity: 00165
Units: G - Gallons (liquids only)* (8.3 pounds)
Number of Containers: 003
Container Type: DM - Metal drums, barrels
Handling Method: R Material recovery of more than 75 percent of the total material.
Specific Gravity: 100
Waste Code: Not reported
Quantity: 00165
Units: G - Gallons (liquids only)* (8.3 pounds)
Number of Containers: 003
Container Type: DM - Metal drums, barrels
Handling Method: R Material recovery of more than 75 percent of the total material.
Specific Gravity: 100
Year: 88
Manifest Tracking Num: Not reported
Import Ind: Not reported
Export Ind: Not reported
Discr Quantity Ind: Not reported
Discr Type Ind: Not reported
Discr Residue Ind: Not reported
Discr Partial Reject Ind: Not reported
Discr Full Reject Ind: Not reported
Manifest Ref Num: Not reported
Alt Fac RCRA Id: Not reported
Alt Fac Sign Date: Not reported
Mgmt Method Type Code: Not reported
EPA ID: NYD982536906

Map ID
Direction
Distance
Elevation

MAP FINDINGS

Site

Database(s)

EDR ID Number
EPA ID Number

JACOB K JAVITS CONVENTION CENTER (Continued)

1000327602

Facility Name: JACOB JAVITS CENTER
Facility Address: 655 WEST 34TH ST
Facility City: NEW YORK
Facility Address 2: Not reported
Country: USA
Mailing Name: JACOB JAVITS CENTER
Mailing Contact: JACOB JAVITS CENTER
Mailing Address: 655 WEST 34TH ST
Mailing Address 2: Not reported
Mailing City: NEW YORK
Mailing State: NY
Mailing Zip: 10001
Mailing Zip4: Not reported
Mailing Country: USA
Mailing Phone: 212-216-2215

Document ID: NYB5239431
Manifest Status: Completed after the designated time period for a TSDF to get a copy to the DEC
Trans1 State ID: XC2643
Trans2 State ID: Not reported
Generator Ship Date: 931101
Trans1 Recv Date: 931101
Trans2 Recv Date: Not reported
TSD Site Recv Date: 931101
Part A Recv Date: Not reported
Part B Recv Date: 931129
Generator EPA ID: NYD982536906
Trans1 EPA ID: NYD981182769
Trans2 EPA ID: Not reported
TSDF ID: NYD981182769
Waste Code: D011 - SILVER 5.0 MG/L TCLP
Quantity: 00110
Units: G - Gallons (liquids only)* (8.3 pounds)
Number of Containers: 002
Container Type: DF - Fiberboard or plastic drums (glass)
Handling Method: R Material recovery of more than 75 percent of the total material.
Specific Gravity: 100
Year: 93
Manifest Tracking Num: Not reported
Import Ind: Not reported
Export Ind: Not reported
Discr Quantity Ind: Not reported
Discr Type Ind: Not reported
Discr Residue Ind: Not reported
Discr Partial Reject Ind: Not reported
Discr Full Reject Ind: Not reported
Manifest Ref Num: Not reported
Alt Fac RCRA Id: Not reported
Alt Fac Sign Date: Not reported
Mgmt Method Type Code: Not reported
EPA ID: NYD982536906
Facility Name: JACOB JAVITS CENTER
Facility Address: 655 WEST 34TH ST
Facility City: NEW YORK
Facility Address 2: Not reported
Country: USA
Mailing Name: JACOB JAVITS CENTER

Map ID
Direction
Distance
Elevation

MAP FINDINGS

Site

Database(s)

EDR ID Number
EPA ID Number

JACOB K JAVITS CONVENTION CENTER (Continued)

1000327602

Mailing Contact: JACOB JAVITS CENTER
Mailing Address: 655 WEST 34TH ST
Mailing Address 2: Not reported
Mailing City: NEW YORK
Mailing State: NY
Mailing Zip: 10001
Mailing Zip4: Not reported
Mailing Country: USA
Mailing Phone: 212-216-2215

Document ID: NYB6706989
Manifest Status: Completed copy
Trans1 State ID: PD9938
Trans2 State ID: Not reported
Generator Ship Date: 941031
Trans1 Recv Date: 941031
Trans2 Recv Date: Not reported
TSD Site Recv Date: 941031
Part A Recv Date: 941114
Part B Recv Date: 941118
Generator EPA ID: NYD982536906
Trans1 EPA ID: NYD082785429
Trans2 EPA ID: Not reported
TSD ID: NYD082785429
Waste Code: D011 - SILVER 5.0 MG/L TCLP
Quantity: 01200
Units: G - Gallons (liquids only)* (8.3 pounds)
Number of Containers: 023
Container Type: DF - Fiberboard or plastic drums (glass)
Handling Method: T Chemical, physical, or biological treatment.
Specific Gravity: 110
Waste Code: Not reported
Quantity: 00010
Units: G - Gallons (liquids only)* (8.3 pounds)
Number of Containers: 001
Container Type: DM - Metal drums, barrels
Handling Method: B Incineration, heat recovery, burning.
Specific Gravity: 090
Year: 94
Manifest Tracking Num: Not reported
Import Ind: Not reported
Export Ind: Not reported
Discr Quantity Ind: Not reported
Discr Type Ind: Not reported
Discr Residue Ind: Not reported
Discr Partial Reject Ind: Not reported
Discr Full Reject Ind: Not reported
Manifest Ref Num: Not reported
Alt Fac RCRA Id: Not reported
Alt Fac Sign Date: Not reported
Mgmt Method Type Code: Not reported
EPA ID: NYD982536906
Facility Name: JACOB JAVITS CENTER
Facility Address: 655 WEST 34TH ST
Facility City: NEW YORK
Facility Address 2: Not reported
Country: USA

Map ID
Direction
Distance
Elevation

MAP FINDINGS

Site

Database(s)

EDR ID Number
EPA ID Number

JACOB K JAVITS CONVENTION CENTER (Continued)

1000327602

Mailing Name: JACOB JAVITS CENTER
Mailing Contact: JACOB JAVITS CENTER
Mailing Address: 655 WEST 34TH ST
Mailing Address 2: Not reported
Mailing City: NEW YORK
Mailing State: NY
Mailing Zip: 10001
Mailing Zip4: Not reported
Mailing Country: USA
Mailing Phone: 212-216-2215

Document ID: NYB6709842
Manifest Status: Completed copy
Trans1 State ID: PD9938
Trans2 State ID: Not reported
Generator Ship Date: 941212
Trans1 Recv Date: 941212
Trans2 Recv Date: Not reported
TSD Site Recv Date: 941212
Part A Recv Date: 941222
Part B Recv Date: 941222
Generator EPA ID: NYD982536906
Trans1 EPA ID: NYD082785429
Trans2 EPA ID: Not reported
TSD ID: NYD082785429

Waste Code: D002 - NON-LISTED CORROSIVE WASTES
Quantity: 00030
Units: G - Gallons (liquids only)* (8.3 pounds)
Number of Containers: 001
Container Type: DF - Fiberboard or plastic drums (glass)
Handling Method: T Chemical, physical, or biological treatment.
Specific Gravity: 100
Waste Code: Not reported
Quantity: 00100
Units: G - Gallons (liquids only)* (8.3 pounds)
Number of Containers: 004
Container Type: DF - Fiberboard or plastic drums (glass)
Handling Method: T Chemical, physical, or biological treatment.
Specific Gravity: 100
Waste Code: Not reported
Quantity: 00030
Units: G - Gallons (liquids only)* (8.3 pounds)
Number of Containers: 001
Container Type: DM - Metal drums, barrels
Handling Method: B Incineration, heat recovery, burning.
Specific Gravity: 090
Waste Code: Not reported
Quantity: 00300
Units: P - Pounds
Number of Containers: 001
Container Type: DM - Metal drums, barrels
Handling Method: R Material recovery of more than 75 percent of the total material.
Specific Gravity: 100
Year: 94
Manifest Tracking Num: Not reported
Import Ind: Not reported
Export Ind: Not reported

Map ID
Direction
Distance
Elevation

MAP FINDINGS

Site

Database(s)

EDR ID Number
EPA ID Number

JACOB K JAVITS CONVENTION CENTER (Continued)

1000327602

Discr Quantity Ind: Not reported
Discr Type Ind: Not reported
Discr Residue Ind: Not reported
Discr Partial Reject Ind: Not reported
Discr Full Reject Ind: Not reported
Manifest Ref Num: Not reported
Alt Fac RCRA Id: Not reported
Alt Fac Sign Date: Not reported
Mgmt Method Type Code: Not reported
EPA ID: NYD982536906
Facility Name: JACOB JAVITS CENTER
Facility Address: 655 WEST 34TH ST
Facility City: NEW YORK
Facility Address 2: Not reported
Country: USA
Mailing Name: JACOB JAVITS CENTER
Mailing Contact: JACOB JAVITS CENTER
Mailing Address: 655 WEST 34TH ST
Mailing Address 2: Not reported
Mailing City: NEW YORK
Mailing State: NY
Mailing Zip: 10001
Mailing Zip4: Not reported
Mailing Country: USA
Mailing Phone: 212-216-2215

Document ID: NYB6709824
Manifest Status: Completed copy
Trans1 State ID: PD9938
Trans2 State ID: Not reported
Generator Ship Date: 941212
Trans1 Recv Date: 941212
Trans2 Recv Date: Not reported
TSD Site Recv Date: 941212
Part A Recv Date: 941222
Part B Recv Date: 941222
Generator EPA ID: NYD982536906
Trans1 EPA ID: NYD082785429
Trans2 EPA ID: Not reported
TSDF ID: NYD082785429
Waste Code: D002 - NON-LISTED CORROSIVE WASTES
Quantity: 00030
Units: G - Gallons (liquids only)* (8.3 pounds)
Number of Containers: 001
Container Type: DF - Fiberboard or plastic drums (glass)
Handling Method: T Chemical, physical, or biological treatment.
Specific Gravity: 100
Waste Code: Not reported
Quantity: 00002
Units: G - Gallons (liquids only)* (8.3 pounds)
Number of Containers: 001
Container Type: DM - Metal drums, barrels
Handling Method: T Chemical, physical, or biological treatment.
Specific Gravity: 100
Year: 94
Manifest Tracking Num: Not reported
Import Ind: Not reported

Map ID
Direction
Distance
Elevation

MAP FINDINGS

Site

Database(s)

EDR ID Number
EPA ID Number

JACOB K JAVITS CONVENTION CENTER (Continued)

1000327602

Export Ind: Not reported
Discr Quantity Ind: Not reported
Discr Type Ind: Not reported
Discr Residue Ind: Not reported
Discr Partial Reject Ind: Not reported
Discr Full Reject Ind: Not reported
Manifest Ref Num: Not reported
Alt Fac RCRA Id: Not reported
Alt Fac Sign Date: Not reported
Mgmt Method Type Code: Not reported
EPA ID: NYD982536906
Facility Name: JACOB JAVITS CENTER
Facility Address: 655 WEST 34TH ST
Facility City: NEW YORK
Facility Address 2: Not reported
Country: USA
Mailing Name: JACOB JAVITS CENTER
Mailing Contact: JACOB JAVITS CENTER
Mailing Address: 655 WEST 34TH ST
Mailing Address 2: Not reported
Mailing City: NEW YORK
Mailing State: NY
Mailing Zip: 10001
Mailing Zip4: Not reported
Mailing Country: USA
Mailing Phone: 212-216-2215

Document ID: NYB2042775
Manifest Status: Completed after the designated time period for a TSDf to get a copy to the DEC
Trans1 State ID: GE9561
Trans2 State ID: Not reported
Generator Ship Date: 901218
Trans1 Recv Date: 901218
Trans2 Recv Date: Not reported
TSD Site Recv Date: 901218
Part A Recv Date: 910402
Part B Recv Date: 910118
Generator EPA ID: NYD982536906
Trans1 EPA ID: NYD981182769
Trans2 EPA ID: Not reported
TSDf ID: NYD981182769
Waste Code: D011 - SILVER 5.0 MG/L TCLP
Quantity: 00150
Units: G - Gallons (liquids only)* (8.3 pounds)
Number of Containers: 004
Container Type: DF - Fiberboard or plastic drums (glass)
Handling Method: R Material recovery of more than 75 percent of the total material.
Specific Gravity: 100
Year: 90
Manifest Tracking Num: Not reported
Import Ind: Not reported
Export Ind: Not reported
Discr Quantity Ind: Not reported
Discr Type Ind: Not reported
Discr Residue Ind: Not reported
Discr Partial Reject Ind: Not reported
Discr Full Reject Ind: Not reported

Map ID
Direction
Distance
Elevation

MAP FINDINGS

Site

Database(s)

EDR ID Number
EPA ID Number

JACOB K JAVITS CONVENTION CENTER (Continued)

1000327602

Manifest Ref Num: Not reported
Alt Fac RCRA Id: Not reported
Alt Fac Sign Date: Not reported
Mgmt Method Type Code: Not reported
EPA ID: NYD982536906
Facility Name: JACOB JAVITS CENTER
Facility Address: 655 WEST 34TH ST
Facility City: NEW YORK
Facility Address 2: Not reported
Country: USA
Mailing Name: JACOB JAVITS CENTER
Mailing Contact: JACOB JAVITS CENTER
Mailing Address: 655 WEST 34TH ST
Mailing Address 2: Not reported
Mailing City: NEW YORK
Mailing State: NY
Mailing Zip: 10001
Mailing Zip4: Not reported
Mailing Country: USA
Mailing Phone: 212-216-2215

Document ID: NYB2777067
Manifest Status: Completed after the designated time period for a TSDf to get a copy to the DEC
Trans1 State ID: HL4120
Trans2 State ID: Not reported
Generator Ship Date: 901010
Trans1 Recv Date: 901010
Trans2 Recv Date: Not reported
TSD Site Recv Date: 901010
Part A Recv Date: 910211
Part B Recv Date: 901019
Generator EPA ID: NYD982536906
Trans1 EPA ID: NYD082785429
Trans2 EPA ID: Not reported
TSDf ID: NYD082785429
Waste Code: D011 - SILVER 5.0 MG/L TCLP
Quantity: 00675
Units: G - Gallons (liquids only)* (8.3 pounds)
Number of Containers: 024
Container Type: DF - Fiberboard or plastic drums (glass)
Handling Method: T Chemical, physical, or biological treatment.
Specific Gravity: 100
Waste Code: Not reported
Quantity: 00060
Units: G - Gallons (liquids only)* (8.3 pounds)
Number of Containers: 002
Container Type: DM - Metal drums, barrels
Handling Method: B Incineration, heat recovery, burning.
Specific Gravity: 100
Year: 90
Manifest Tracking Num: Not reported
Import Ind: Not reported
Export Ind: Not reported
Discr Quantity Ind: Not reported
Discr Type Ind: Not reported
Discr Residue Ind: Not reported
Discr Partial Reject Ind: Not reported

Map ID
Direction
Distance
Elevation

MAP FINDINGS

Site

Database(s)

EDR ID Number
EPA ID Number

JACOB K JAVITS CONVENTION CENTER (Continued)

1000327602

Discr Full Reject Ind:	Not reported
Manifest Ref Num:	Not reported
Alt Fac RCRA Id:	Not reported
Alt Fac Sign Date:	Not reported
Mgmt Method Type Code:	Not reported
EPA ID:	NYD982536906
Facility Name:	JACOB JAVITS CENTER
Facility Address:	655 WEST 34TH ST
Facility City:	NEW YORK
Facility Address 2:	Not reported
Country:	USA
Mailing Name:	JACOB JAVITS CENTER
Mailing Contact:	JACOB JAVITS CENTER
Mailing Address:	655 WEST 34TH ST
Mailing Address 2:	Not reported
Mailing City:	NEW YORK
Mailing State:	NY
Mailing Zip:	10001
Mailing Zip4:	Not reported
Mailing Country:	USA
Mailing Phone:	212-216-2215
Document ID:	NYB7348572
Manifest Status:	Completed copy
Trans1 State ID:	PD9938
Trans2 State ID:	Not reported
Generator Ship Date:	951127
Trans1 Recv Date:	951127
Trans2 Recv Date:	Not reported
TSD Site Recv Date:	951127
Part A Recv Date:	951212
Part B Recv Date:	951212
Generator EPA ID:	NYD982536906
Trans1 EPA ID:	NYD082785429
Trans2 EPA ID:	Not reported
TSD ID:	NYD082785429
Waste Code:	D011 - SILVER 5.0 MG/L TCLP
Quantity:	00320
Units:	G - Gallons (liquids only)* (8.3 pounds)
Number of Containers:	007
Container Type:	DF - Fiberboard or plastic drums (glass)
Handling Method:	T Chemical, physical, or biological treatment.
Specific Gravity:	100
Year:	95
Manifest Tracking Num:	Not reported
Import Ind:	Not reported
Export Ind:	Not reported
Discr Quantity Ind:	Not reported
Discr Type Ind:	Not reported
Discr Residue Ind:	Not reported
Discr Partial Reject Ind:	Not reported
Discr Full Reject Ind:	Not reported
Manifest Ref Num:	Not reported
Alt Fac RCRA Id:	Not reported
Alt Fac Sign Date:	Not reported
Mgmt Method Type Code:	Not reported
EPA ID:	NYD982536906

Map ID
Direction
Distance
Elevation

MAP FINDINGS

Site

Database(s)

EDR ID Number
EPA ID Number

JACOB K JAVITS CONVENTION CENTER (Continued)

1000327602

Facility Name: JACOB JAVITS CENTER
Facility Address: 655 WEST 34TH ST
Facility City: NEW YORK
Facility Address 2: Not reported
Country: USA
Mailing Name: JACOB JAVITS CENTER
Mailing Contact: JACOB JAVITS CENTER
Mailing Address: 655 WEST 34TH ST
Mailing Address 2: Not reported
Mailing City: NEW YORK
Mailing State: NY
Mailing Zip: 10001
Mailing Zip4: Not reported
Mailing Country: USA
Mailing Phone: 212-216-2215

Document ID: NYB7438257
Manifest Status: Completed copy
Trans1 State ID: PD9938
Trans2 State ID: Not reported
Generator Ship Date: 960206
Trans1 Recv Date: 960206
Trans2 Recv Date: Not reported
TSD Site Recv Date: 960206
Part A Recv Date: 960221
Part B Recv Date: 960215
Generator EPA ID: NYD982536906
Trans1 EPA ID: NYD082785429
Trans2 EPA ID: Not reported
TSD ID: NYD082785429
Waste Code: D011 - SILVER 5.0 MG/L TCLP
Quantity: 00015
Units: G - Gallons (liquids only)* (8.3 pounds)
Number of Containers: 001
Container Type: DF - Fiberboard or plastic drums (glass)
Handling Method: T Chemical, physical, or biological treatment.
Specific Gravity: 103
Waste Code: Not reported
Quantity: 00005
Units: G - Gallons (liquids only)* (8.3 pounds)
Number of Containers: 001
Container Type: DF - Fiberboard or plastic drums (glass)
Handling Method: T Chemical, physical, or biological treatment.
Specific Gravity: 100
Year: 96
Manifest Tracking Num: Not reported
Import Ind: Not reported
Export Ind: Not reported
Discr Quantity Ind: Not reported
Discr Type Ind: Not reported
Discr Residue Ind: Not reported
Discr Partial Reject Ind: Not reported
Discr Full Reject Ind: Not reported
Manifest Ref Num: Not reported
Alt Fac RCRA Id: Not reported
Alt Fac Sign Date: Not reported
Mgmt Method Type Code: Not reported

Map ID
Direction
Distance
Elevation

MAP FINDINGS

Site

Database(s)

EDR ID Number
EPA ID Number

JACOB K JAVITS CONVENTION CENTER (Continued)

1000327602

EPA ID: NYD982536906
Facility Name: JACOB JAVITS CENTER
Facility Address: 655 WEST 34TH ST
Facility City: NEW YORK
Facility Address 2: Not reported
Country: USA
Mailing Name: JACOB JAVITS CENTER
Mailing Contact: JACOB JAVITS CENTER
Mailing Address: 655 WEST 34TH ST
Mailing Address 2: Not reported
Mailing City: NEW YORK
Mailing State: NY
Mailing Zip: 10001
Mailing Zip4: Not reported
Mailing Country: USA
Mailing Phone: 212-216-2215

Document ID: NYB2417175
Manifest Status: Completed copy
Trans1 State ID: HL4120
Trans2 State ID: Not reported
Generator Ship Date: 911203
Trans1 Recv Date: 911203
Trans2 Recv Date: Not reported
TSD Site Recv Date: 911203
Part A Recv Date: Not reported
Part B Recv Date: 911210
Generator EPA ID: NYD982536906
Trans1 EPA ID: NYD082785429
Trans2 EPA ID: Not reported
TSD ID: NYD082785429
Waste Code: D011 - SILVER 5.0 MG/L TCLP
Quantity: 00305
Units: G - Gallons (liquids only)* (8.3 pounds)
Number of Containers: 006
Container Type: DF - Fiberboard or plastic drums (glass)
Handling Method: T Chemical, physical, or biological treatment.
Specific Gravity: 100
Year: 91
Manifest Tracking Num: Not reported
Import Ind: Not reported
Export Ind: Not reported
Discr Quantity Ind: Not reported
Discr Type Ind: Not reported
Discr Residue Ind: Not reported
Discr Partial Reject Ind: Not reported
Discr Full Reject Ind: Not reported
Manifest Ref Num: Not reported
Alt Fac RCRA Id: Not reported
Alt Fac Sign Date: Not reported
Mgmt Method Type Code: Not reported
EPA ID: NYD982536906
Facility Name: JACOB JAVITS CENTER
Facility Address: 655 WEST 34TH ST
Facility City: NEW YORK
Facility Address 2: Not reported
Country: USA

Map ID
Direction
Distance
Elevation

MAP FINDINGS

Site

Database(s)

EDR ID Number
EPA ID Number

JACOB K JAVITS CONVENTION CENTER (Continued)

1000327602

Mailing Name: JACOB JAVITS CENTER
Mailing Contact: JACOB JAVITS CENTER
Mailing Address: 655 WEST 34TH ST
Mailing Address 2: Not reported
Mailing City: NEW YORK
Mailing State: NY
Mailing Zip: 10001
Mailing Zip4: Not reported
Mailing Country: USA
Mailing Phone: 212-216-2215

Document ID: 06
Manifest Status: 001172317JJK
Trans1 State ID: NYD982536906
Trans2 State ID: Not reported
Generator Ship Date: PAD085690592
Trans1 Recv Date: Not reported
Trans2 Recv Date: NYR000065169
TSD Site Recv Date: Not reported
Part A Recv Date: NJD054126164
Part B Recv Date: 2006-11-17
Generator EPA ID: N
Trans1 EPA ID: N
Trans2 EPA ID: N
TSDF ID: N
Waste Code: N
Quantity: Not reported
Units: 1
Number of Containers: DF
Container Type: 25
Handling Method: P
Specific Gravity: 1
Waste Code: L
Quantity: Not reported
Units: Not reported
Number of Containers: Not reported
Container Type: Not reported
Handling Method: Not reported
Specific Gravity: Not reported
Year: Not reported
Manifest Tracking Num: Not reported
Import Ind: Not reported
Export Ind: Not reported
Discr Quantity Ind: Not reported
Discr Type Ind: Not reported
Discr Residue Ind: Not reported
Discr Partial Reject Ind: Not reported
Discr Full Reject Ind: Not reported
Manifest Ref Num: Not reported
Alt Fac RCRA Id: Not reported
Alt Fac Sign Date: Not reported
Mgmt Method Type Code: Not reported
EPA ID: NYD982536906
Facility Name: JACOB JAVITS CENTER
Facility Address: 655 WEST 34TH ST
Facility City: NEW YORK
Facility Address 2: Not reported

Map ID
Direction
Distance
Elevation

MAP FINDINGS

Site

Database(s)

EDR ID Number
EPA ID Number

JACOB K JAVITS CONVENTION CENTER (Continued)

1000327602

Country: USA
Mailing Name: JACOB JAVITS CENTER
Mailing Contact: JACOB JAVITS CENTER
Mailing Address: 655 WEST 34TH ST
Mailing Address 2: Not reported
Mailing City: NEW YORK
Mailing State: NY
Mailing Zip: 10001
Mailing Zip4: Not reported
Mailing Country: USA
Mailing Phone: 212-216-2215

[Click this hyperlink](#) while viewing on your computer to access additional NY_MANIFEST: detail in the EDR Site Report.

RCRA-CESQG:

Date form received by agency: 01/01/2006
Facility name: JACOB K JAVITS CONVENTION CENTER
Facility address: 655 W 34TH ST
NEW YORK, NY 10001
EPA ID: NYD982536906
Mailing address: W 34TH ST
NEW YORK, NY 10001
Contact: -
Contact address: W 34TH ST
NEW YORK, NY 10001
Contact country: US
Contact telephone: Not reported
Contact email: Not reported
EPA Region: 02
Land type: Facility is not located on Indian land. Additional information is not known.
Classification: Conditionally Exempt Small Quantity Generator
Description: Handler: generates 100 kg or less of hazardous waste per calendar month, and accumulates 1000 kg or less of hazardous waste at any time; or generates 1 kg or less of acutely hazardous waste per calendar month, and accumulates at any time: 1 kg or less of acutely hazardous waste; or 100 kg or less of any residue or contaminated soil, waste or other debris resulting from the cleanup of a spill, into or on any land or water, of acutely hazardous waste; or generates 100 kg or less of any residue or contaminated soil, waste or other debris resulting from the cleanup of a spill, into or on any land or water, of acutely hazardous waste during any calendar month, and accumulates at any time: 1 kg or less of acutely hazardous waste; or 100 kg or less of any residue or contaminated soil, waste or other debris resulting from the cleanup of a spill, into or on any land or water, of acutely hazardous waste

Handler accessibility indicator: Transferred to the program or state equivalent.

Handler Activities Summary:

U.S. importer of hazardous waste: Unknown
Mixed waste (haz. and radioactive): Unknown
Recycler of hazardous waste: No
Transporter of hazardous waste: No
Treater, storer or disposer of HW: No
Underground injection activity: No
On-site burner exemption: Unknown

Map ID
Direction
Distance
Elevation

MAP FINDINGS

Site

Database(s)

EDR ID Number
EPA ID Number

JACOB K JAVITS CONVENTION CENTER (Continued)

1000327602

Furnace exemption: Unknown
Used oil fuel burner: No
Used oil processor: No
Used oil refiner: No
Used oil fuel marketer to burner: No
Used oil Specification marketer: No
Used oil transfer facility: No
Used oil transporter: No
Off-site waste receiver: Commercial status unknown

Historical Generators:

Date form received by agency: 01/17/1995
Facility name: JACOB K JAVITS CONVENTION CENTER
Classification: Not a generator, verified

Date form received by agency: 04/15/1988
Facility name: JACOB K JAVITS CONVENTION CENTER
Classification: Small Quantity Generator

Violation Status: No violations found

Evaluation Action Summary:

Evaluation date: 04/10/2007
Evaluation: COMPLIANCE EVALUATION INSPECTION ON-SITE
Area of violation: Not reported
Date achieved compliance: Not reported
Evaluation lead agency: EPA

Evaluation date: 07/22/1997
Evaluation: COMPLIANCE EVALUATION INSPECTION ON-SITE
Area of violation: Not reported
Date achieved compliance: Not reported
Evaluation lead agency: State

PA MANIFEST:

Manifest Number: 001172317JJK
Manifest Type: T
Generator Epa Id: NYD982536906
Generator Date: 11/03/06
Mailing Address: Not reported
Mailing City, St, Zip: Not reported
Contact Name: Not reported
Contact Phone: Not reported
TSD Epa Id: PAD085690592
TSD Date: Not reported
TSD Facility Name: REPUBLIC ENVIRONMENTAL SYSTEMS OF PA INC
TSD Facility Address: 2869 SANDSTONE DRIVE
TSD Facility City: HATFIELD
TSD Facility State: PA
Facility Telephone: Not reported
Page Number: 1
Line Number: 1
Waste Number: D009
Container Number: 1
Container Type: DF
Waste Quantity: 25
Unit: P

Map ID
 Direction
 Distance
 Elevation

MAP FINDINGS

Site

Database(s)

EDR ID Number
 EPA ID Number

JACOB K JAVITS CONVENTION CENTER (Continued)

1000327602

Handling Code: Not reported
 Tsp EPA Id: Not reported
 Date Tsp Sig: Not reported

J43
NNE
< 1/8
0.055 mi.
290 ft.

A G F A DIV MILES INC
655 W 34TH ST - BOOTH #719
NEW YORK, NY 10001
Site 5 of 6 in cluster J

FINDS 1000912680
NY MANIFEST NY0000900555
RCRA-NonGen

Relative:
Higher

FINDS:
 Other Pertinent Environmental Activity Identified at Site

Actual:
17 ft.

RCRAInfo is a national information system that supports the Resource Conservation and Recovery Act (RCRA) program through the tracking of events and activities related to facilities that generate, transport, and treat, store, or dispose of hazardous waste. RCRAInfo allows RCRA program staff to track the notification, permit, compliance, and corrective action activities required under RCRA.

NY MANIFEST:

Document ID: MAM6284390
 Manifest Status: Not reported
 Trans1 State ID: SCR000075150
 Trans2 State ID: Not reported
 Generator Ship Date: 11/05/2001
 Trans1 Recv Date: 11/05/2001
 Trans2 Recv Date: Not reported
 TSD Site Recv Date: 11/14/2001
 Part A Recv Date: Not reported
 Part B Recv Date: Not reported
 Generator EPA ID: NY0000900555
 Trans1 EPA ID: MAD982755639
 Trans2 EPA ID: Not reported
 TSD ID: Not reported
 Waste Code: D011 - SILVER 5.0 MG/L TCLP
 Quantity: 00030
 Units: P - Pounds
 Number of Containers: 001
 Container Type: DF - Fiberboard or plastic drums (glass)
 Handling Method: R Material recovery of more than 75 percent of the total material.
 Specific Gravity: 01.00
 Year: 01
 Manifest Tracking Num: Not reported
 Import Ind: Not reported
 Export Ind: Not reported
 Discr Quantity Ind: Not reported
 Discr Type Ind: Not reported
 Discr Residue Ind: Not reported
 Discr Partial Reject Ind: Not reported
 Discr Full Reject Ind: Not reported
 Manifest Ref Num: Not reported
 Alt Fac RCRA Id: Not reported
 Alt Fac Sign Date: Not reported
 Mgmt Method Type Code: Not reported
 EPA ID: NY0000900555

Map ID
Direction
Distance
Elevation

MAP FINDINGS

Site

Database(s)

EDR ID Number
EPA ID Number

A G F A DIV MILES INC (Continued)

1000912680

Facility Name: AGFA DIV MILES INC
Facility Address: 655 W 34TH ST -BOOTH JACOB K
Facility City: JAVITS CTR NY
Facility Address 2: Not reported
Country: USA
Mailing Name: AGFA DIV MILES INC
Mailing Contact: DARIN PEPPL
Mailing Address: 100 CHALLENGER RD
Mailing Address 2: Not reported
Mailing City: RIDGEFIELD PARK
Mailing State: NJ
Mailing Zip: 07660
Mailing Zip4: Not reported
Mailing Country: USA
Mailing Phone: 201-440-2500

RCRA-NonGen:

Date form received by agency: 01/01/2006
Facility name: A G F A DIV MILES INC
Facility address: 655 W 34TH ST - BOOTH #719
JACOB K JAVITS CTR
NEW YORK, NY 10001
EPA ID: NY0000900555
Mailing address: CHALLENGER RD
RIDGEFIELD PARK, NY 07660
Contact: JOHN - AUER
Contact address: CHALLENGER RD
RIDGEFIELD PARK, NY 07660
Contact country: US
Contact telephone: (800) 243-2653
Contact email: Not reported
EPA Region: 02
Classification: Non-Generator
Description: Handler: Non-Generators do not presently generate hazardous waste

Handler accessibility indicator: Transferred to the program or state equivalent.

Handler Activities Summary:

U.S. importer of hazardous waste: Unknown
Mixed waste (haz. and radioactive): Unknown
Recycler of hazardous waste: No
Transporter of hazardous waste: No
Treater, storer or disposer of HW: No
Underground injection activity: No
On-site burner exemption: Unknown
Furnace exemption: Unknown
Used oil fuel burner: No
Used oil processor: No
Used oil refiner: No
Used oil fuel marketer to burner: No
Used oil Specification marketer: No
Used oil transfer facility: No
Used oil transporter: No
Off-site waste receiver: Commercial status unknown

Historical Generators:

Date form received by agency: 10/19/1999

Map ID
Direction
Distance
Elevation

MAP FINDINGS

Site

Database(s)

EDR ID Number
EPA ID Number

A G F A DIV MILES INC (Continued)

1000912680

Facility name: A G F A DIV MILES INC
Classification: Small Quantity Generator

Date form received by agency: 04/04/1995
Facility name: A G F A DIV MILES INC
Classification: Not a generator, verified

Violation Status: No violations found

J44
NNE
< 1/8
0.055 mi.
291 ft.

TRAFFIC ACCIDENT
661 W 34TH STREET
NEW YORK, NY
Site 6 of 6 in cluster J

NY Spills S108763859
N/A

Relative:
Higher

NY Spills:
Site ID: 386112
Facility Addr2: Not reported
Facility ID: 0705746
Spill Number: 0705746
Facility Type: ER
SWIS: 3101
Region of Spill: 2
Investigator: smsanges
Referred To: Not reported
Spill Date: 08/19/07
Reported to Dept: 08/19/07
CID: 08
Spill Cause: Equipment Failure
Water Affected: Not reported
Spill Source: Passenger Vehicle
Spill Notifier: Fire Department
Cleanup Ceased: / /
Cleanup Meets Std: False
Last Inspection: / /
Recommended Penalty: Penalty Not Recommended
UST Trust: False
Spill Class: Known release with minimal potential for fire or hazard. DEC Response.
Willing Responsible Party. Corrective action taken.
Spill Closed Dt: 08/20/07
Remediation Phase: 0
Date Entered In Computer: 08/19/07
Spill Record Last Update: 08/20/07
Spiller Name: Not reported
Spiller Company: UNKNOWN
Spiller Address: Not reported
Spiller City,St,Zip: ZZ -
Spiller Company: 001
Contact Name: BRYAN DOYLE
Contact Phone: (347) 203-0115
DEC Region: 2
Program Number: 0705746
DER Facility ID: 335504
Site ID: 386112
Operable Unit ID: 1143361
Operable Unit: 01
Material ID: 2133638
Material Code: 0009
Material Name: Gasoline

Actual:
16 ft.

Map ID
Direction
Distance
Elevation

MAP FINDINGS

Site

Database(s)

EDR ID Number
EPA ID Number

TRAFFIC ACCIDENT (Continued)

S108763859

Case No.: Not reported
Material FA: Petroleum
Quantity: 3
Units: Gallons
Recovered: No
Resource Affected: Soil
Oxygenate: False
DEC Memo: minor spill - cleaned up
Remarks: VEHICLE HIT POTHOLEK DAMAGING GAS TANK - CLEAN UP COMPLETE.

**K45
ESE
< 1/8
0.055 mi.
292 ft.**

**BUILDING BLOCK THE
550 W 30TH ST
NEW YORK, NY 10001
Site 1 of 7 in cluster K**

**NY MANIFEST 1001961559
RCRA-CESQG NYR000083519
NJ MANIFEST**

**Relative:
Higher**

NY MANIFEST:

**Actual:
17 ft.**

Document ID: NYG3331593
Manifest Status: Not reported
Trans1 State ID: NYD077444263
Trans2 State ID: Not reported
Generator Ship Date: 05/31/2002
Trans1 Recv Date: 05/31/2002
Trans2 Recv Date: Not reported
TSD Site Recv Date: 06/04/2002
Part A Recv Date: Not reported
Part B Recv Date: Not reported
Generator EPA ID: NYR000083519
Trans1 EPA ID: NYD077444263
Trans2 EPA ID: Not reported
TSD ID: NYPD1010
Waste Code: D001 - NON-LISTED IGNITABLE WASTES
Quantity: 00165
Units: G - Gallons (liquids only)* (8.3 pounds)
Number of Containers: 003
Container Type: DM - Metal drums, barrels
Handling Method: B Incineration, heat recovery, burning.
Specific Gravity: 01.00
Year: 02
Manifest Tracking Num: Not reported
Import Ind: Not reported
Export Ind: Not reported
Discr Quantity Ind: Not reported
Discr Type Ind: Not reported
Discr Residue Ind: Not reported
Discr Partial Reject Ind: Not reported
Discr Full Reject Ind: Not reported
Manifest Ref Num: Not reported
Alt Fac RCRA Id: Not reported
Alt Fac Sign Date: Not reported
Mgmt Method Type Code: Not reported
EPA ID: NYR000083519
Facility Name: THE BUILDING BLOCK
Facility Address: 550 W 30TH ST
Facility City: NEW YORK
Facility Address 2: Not reported
Country: USA
Mailing Name: THE BUILDING BLOCK

Map ID
Direction
Distance
Elevation

MAP FINDINGS

Site

Database(s)

EDR ID Number
EPA ID Number

BUILDING BLOCK THE (Continued)

1001961559

Mailing Contact: BOB SHERMAN
Mailing Address: 550 W 30TH ST
Mailing Address 2: Not reported
Mailing City: NEW YORK
Mailing State: NY
Mailing Zip: 10001
Mailing Zip4: Not reported
Mailing Country: USA
Mailing Phone: Not reported

Document ID: NJA5032661
Manifest Status: Not reported
Trans1 State ID: NYD064748304
Trans2 State ID: NJD002454544
Generator Ship Date: 01/20/2005
Trans1 Recv Date: 01/20/2005
Trans2 Recv Date: 01/21/2005
TSD Site Recv Date: 01/21/2005
Part A Recv Date: Not reported
Part B Recv Date: Not reported
Generator EPA ID: NYR000083519
Trans1 EPA ID: 26676JENY
Trans2 EPA ID: 2809
TSDF ID: NJD002454544
Waste Code: F003 - UNKNOWN
Quantity: 02100
Units: P - Pounds
Number of Containers: 003
Container Type: DM - Metal drums, barrels
Handling Method: R Material recovery of more than 75 percent of the total material.
Specific Gravity: 01.00
Year: Not reported
Manifest Tracking Num: Not reported
Import Ind: Not reported
Export Ind: Not reported
Discr Quantity Ind: Not reported
Discr Type Ind: Not reported
Discr Residue Ind: Not reported
Discr Partial Reject Ind: Not reported
Discr Full Reject Ind: Not reported
Manifest Ref Num: Not reported
Alt Fac RCRA Id: Not reported
Alt Fac Sign Date: Not reported
Mgmt Method Type Code: Not reported
EPA ID: NYR000083519
Facility Name: THE BUILDING BLOCK
Facility Address: 550 W 30TH ST
Facility City: NEW YORK
Facility Address 2: Not reported
Country: USA
Mailing Name: THE BUILDING BLOCK
Mailing Contact: BOB SHERMAN
Mailing Address: 550 W 30TH ST
Mailing Address 2: Not reported
Mailing City: NEW YORK
Mailing State: NY
Mailing Zip: 10001

Map ID
Direction
Distance
Elevation

MAP FINDINGS

Site

Database(s)

EDR ID Number
EPA ID Number

BUILDING BLOCK THE (Continued)

1001961559

Mailing Zip4:	Not reported
Mailing Country:	USA
Mailing Phone:	Not reported
Document ID:	NJA5032661
Manifest Status:	Not reported
Trans1 State ID:	NYD064748304
Trans2 State ID:	NJD002454544
Generator Ship Date:	01/20/2005
Trans1 Recv Date:	01/20/2005
Trans2 Recv Date:	01/21/2005
TSD Site Recv Date:	01/21/2005
Part A Recv Date:	Not reported
Part B Recv Date:	Not reported
Generator EPA ID:	NYR000083519
Trans1 EPA ID:	26676JENY
Trans2 EPA ID:	2809
TSD ID:	NJD002454544
Waste Code:	F003 - UNKNOWN
Quantity:	02100
Units:	P - Pounds
Number of Containers:	003
Container Type:	DM - Metal drums, barrels
Handling Method:	R Material recovery of more than 75 percent of the total material.
Specific Gravity:	01.00
Year:	2005
Manifest Tracking Num:	Not reported
Import Ind:	Not reported
Export Ind:	Not reported
Discr Quantity Ind:	Not reported
Discr Type Ind:	Not reported
Discr Residue Ind:	Not reported
Discr Partial Reject Ind:	Not reported
Discr Full Reject Ind:	Not reported
Manifest Ref Num:	Not reported
Alt Fac RCRA Id:	Not reported
Alt Fac Sign Date:	Not reported
Mgmt Method Type Code:	Not reported
EPA ID:	NYR000083519
Facility Name:	THE BUILDING BLOCK
Facility Address:	550 W 30TH ST
Facility City:	NEW YORK
Facility Address 2:	Not reported
Country:	USA
Mailing Name:	THE BUILDING BLOCK
Mailing Contact:	BOB SHERMAN
Mailing Address:	550 W 30TH ST
Mailing Address 2:	Not reported
Mailing City:	NEW YORK
Mailing State:	NY
Mailing Zip:	10001
Mailing Zip4:	Not reported
Mailing Country:	USA
Mailing Phone:	Not reported
Document ID:	NYG2260287
Manifest Status:	Not reported

Map ID
Direction
Distance
Elevation

MAP FINDINGS

Site

Database(s)

EDR ID Number
EPA ID Number

BUILDING BLOCK THE (Continued)

1001961559

Trans1 State ID: NYD077444263
Trans2 State ID: Not reported
Generator Ship Date: 02/17/2000
Trans1 Recv Date: 02/17/2000
Trans2 Recv Date: Not reported
TSD Site Recv Date: 02/18/2000
Part A Recv Date: Not reported
Part B Recv Date: Not reported
Generator EPA ID: NYR000083519
Trans1 EPA ID: NYD077444263
Trans2 EPA ID: Not reported
TSDF ID: NYPD1010
Waste Code: F003 - UNKNOWN
Quantity: 00165
Units: G - Gallons (liquids only)* (8.3 pounds)
Number of Containers: 003
Container Type: DM - Metal drums, barrels
Handling Method: B Incineration, heat recovery, burning.
Specific Gravity: 01.00
Year: 00
Manifest Tracking Num: Not reported
Import Ind: Not reported
Export Ind: Not reported
Discr Quantity Ind: Not reported
Discr Type Ind: Not reported
Discr Residue Ind: Not reported
Discr Partial Reject Ind: Not reported
Discr Full Reject Ind: Not reported
Manifest Ref Num: Not reported
Alt Fac RCRA Id: Not reported
Alt Fac Sign Date: Not reported
Mgmt Method Type Code: Not reported
EPA ID: NYR000083519
Facility Name: THE BUILDING BLOCK
Facility Address: 550 W 30TH ST
Facility City: NEW YORK
Facility Address 2: Not reported
Country: USA
Mailing Name: THE BUILDING BLOCK
Mailing Contact: BOB SHERMAN
Mailing Address: 550 W 30TH ST
Mailing Address 2: Not reported
Mailing City: NEW YORK
Mailing State: NY
Mailing Zip: 10001
Mailing Zip4: Not reported
Mailing Country: USA
Mailing Phone: Not reported

RCRA-CESQG:

Date form received by agency: 01/01/2006
Facility name: BUILDING BLOCK THE
Facility address: 550 W 30TH ST
NEW YORK, NY 100011399
EPA ID: NYR000083519
Mailing address: W 30TH ST
NEW YORK, NY 100011399

Map ID
Direction
Distance
Elevation

MAP FINDINGS

Site

Database(s)

EDR ID Number
EPA ID Number

BUILDING BLOCK THE (Continued)

1001961559

Contact: NOAH - BLOCK
Contact address: W 30TH ST
NEW YORK, NY 100011399
Contact country: US
Contact telephone: (212) 714-9333
Contact email: Not reported
EPA Region: 02
Classification: Conditionally Exempt Small Quantity Generator
Description: Handler: generates 100 kg or less of hazardous waste per calendar month, and accumulates 1000 kg or less of hazardous waste at any time; or generates 1 kg or less of acutely hazardous waste per calendar month, and accumulates at any time: 1 kg or less of acutely hazardous waste; or 100 kg or less of any residue or contaminated soil, waste or other debris resulting from the cleanup of a spill, into or on any land or water, of acutely hazardous waste; or generates 100 kg or less of any residue or contaminated soil, waste or other debris resulting from the cleanup of a spill, into or on any land or water, of acutely hazardous waste during any calendar month, and accumulates at any time: 1 kg or less of acutely hazardous waste; or 100 kg or less of any residue or contaminated soil, waste or other debris resulting from the cleanup of a spill, into or on any land or water, of acutely hazardous waste

Owner/Operator Summary:

Owner/operator name: BEAUVAIS REALTY C-O RJ BERNSTEIN
Owner/operator address: 666 5TH AVE
NEW YORK, NY 10103
Owner/operator country: Not reported
Owner/operator telephone: (212) 757-5531
Legal status: Private
Owner/Operator Type: Owner
Owner/Op start date: Not reported
Owner/Op end date: Not reported

Handler accessibility indicator: Transferred to the program or state equivalent.

Handler Activities Summary:

U.S. importer of hazardous waste: Unknown
Mixed waste (haz. and radioactive): Unknown
Recycler of hazardous waste: No
Transporter of hazardous waste: No
Treater, storer or disposer of HW: No
Underground injection activity: No
On-site burner exemption: Unknown
Furnace exemption: Unknown
Used oil fuel burner: No
Used oil processor: No
Used oil refiner: No
Used oil fuel marketer to burner: No
Used oil Specification marketer: No
Used oil transfer facility: No
Used oil transporter: No
Off-site waste receiver: Commercial status unknown

Historical Generators:

Date form received by agency: 01/07/2000
Facility name: BUILDING BLOCK THE

Map ID
Direction
Distance
Elevation

MAP FINDINGS

Site

Database(s)

EDR ID Number
EPA ID Number

BUILDING BLOCK THE (Continued)

1001961559

Classification: Small Quantity Generator

Hazardous Waste Summary:

Waste code: D001
Waste name: IGNITABLE HAZARDOUS WASTES ARE THOSE WASTES WHICH HAVE A FLASHPOINT OF LESS THAN 140 DEGREES FAHRENHEIT AS DETERMINED BY A PENSKEY-MARTENS CLOSED CUP FLASH POINT TESTER. ANOTHER METHOD OF DETERMINING THE FLASH POINT OF A WASTE IS TO REVIEW THE MATERIAL SAFETY DATA SHEET, WHICH CAN BE OBTAINED FROM THE MANUFACTURER OR DISTRIBUTOR OF THE MATERIAL. LACQUER THINNER IS AN EXAMPLE OF A COMMONLY USED SOLVENT WHICH WOULD BE CONSIDERED AS IGNITABLE HAZARDOUS WASTE.

Violation Status: No violations found

NJ MANIFEST:

Manifest Code: NJA5032661
EPA ID: NYR000083519
Date Shipped: 20050120
TSDf EPA ID: NJD002454544
Transporter EPA ID: NYD064748304
Transporter 2 EPA ID: NJD002454544
Date Trans1 Transported Waste: 050120
Date Trans2 Transported Waste: 050121
Date TSDf Received Waste: 050121
Transporter 1 Decal: Not reported
Transporter 2 Decal: Not reported
Data Entry Number: 04120525
Reference Manifest Number: Not reported
Was Load Rejected (Y/N): No
Reason Load Was Rejected: Not reported
Waste Code: Not reported
Manifest Year: Not reported
Quantity: Not reported
Unit: Not reported
Hand Code: Not reported

K46
ESE
< 1/8
0.055 mi.
292 ft.

550 WEST 30TH STREET
550 WEST 30TH STREET
NEW YORK, NY 10001

NY UST **U004077943**
N/A

Site 2 of 7 in cluster K

Relative:
Higher

UST:
UST:

Actual:
17 ft.

Facility Id: 2-289728
Region: STATE
DEC Region: 2
Site Status: Unregulated
Program Type: PBS
Expiration Date: N/A
UTM X: 584229.51600
UTM Y: 4511779.21098
Site ID: 13059

Tank Number: 001

Map ID
Direction
Distance
Elevation

MAP FINDINGS

Site

Database(s)

EDR ID Number
EPA ID Number

550 WEST 30TH STREET (Continued)

U004077943

Tank Status: Closed - In Place
Tank Model: Not reported
Pipe Model: Not reported
Install Date: / /
Capacity Gallons: 3000
Tightness Test Method: 03
Next Test Date: / /
Date Tank Closed: 10/01/03
Tank ID: 18912
Tank Location: 5
Tank Type: Steel/carbon steel
Date Test: 09/01/98
Register: True
Trade Sec: False
Modified By: TRANSLAT
Last Modified: 03/04/04

UST_PBS_BSAFFIL:

Site Id: 13059
Program Number: 2-289728
Affiliation Type: 01
Affiliation Subtype: E
Company Name: MATTHEW ADAMS
Federal Id Num: 13-1669416
Contact Type: Not reported
Contact Name: Not reported
Address1: 127 E. 59TH ST.
Address2: Not reported
City: NEW YORK
State: NY
Zip Code: 10022
Country Code: 001
Phone: (212) 699-8900
Phone Ext: Not reported
Email: Not reported
Fax Number: Not reported
Modified By: TRANSLAT
Date Last Modified: 03/04/04

Site Id: 13059
Program Number: 2-289728
Affiliation Type: 07
Affiliation Subtype: NNN
Company Name: MATTHEW ADAMS
Federal Id Num: Not reported
Contact Type: Not reported
Contact Name: FRAN GOLDEN
Address1: 127 EAST 59TH STREET
Address2: 3RD FLOOR
City: NEW YORK
State: NY
Zip Code: 10022
Country Code: 001
Phone: (212) 699-8908
Phone Ext: Not reported
Email: Not reported
Fax Number: Not reported

Map ID
Direction
Distance
Elevation

MAP FINDINGS

Site

Database(s)

EDR ID Number
EPA ID Number

550 WEST 30TH STREET (Continued)

U004077943

Modified By: TRANSLAT
Date Last Modified: 03/04/04

Site Id: 13059
Program Number: 2-289728
Affiliation Type: 04
Affiliation Subtype: NNN
Company Name: 550 WEST 30TH STREET
Federal Id Num: 13-1669416
Contact Type: Not reported
Contact Name: OMAR PALJEVIC
Address1: Not reported
Address2: Not reported
City: Not reported
State: NN
Zip Code: Not reported
Country Code: 001
Phone: (212) 243-4000
Phone Ext: Not reported
Email: Not reported
Fax Number: Not reported
Modified By: TRANSLAT
Date Last Modified: 03/04/04

Site Id: 13059
Program Number: 2-289728
Affiliation Type: 11
Affiliation Subtype: NNN
Company Name: MATTHEW ADAMS
Federal Id Num: 13-1669416
Contact Type: Not reported
Contact Name: FRAN GOLDEN
Address1: Not reported
Address2: Not reported
City: Not reported
State: NN
Zip Code: Not reported
Country Code: 001
Phone: (212) 699-8908
Phone Ext: Not reported
Email: Not reported
Fax Number: Not reported
Modified By: TRANSLAT
Date Last Modified: 03/04/04

UST_AST_PBS_BSEQUIP:

Site Id: 13059
Tank Id Number: 18912
Tank Number: 001
Equipment: G00
Code Name: None
Type: Tank Secondary Containment

Site Id: 13059
Tank Id Number: 67164
Tank Number: 002
Equipment: I04

Map ID
Direction
Distance
Elevation

MAP FINDINGS

Site

Database(s)

EDR ID Number
EPA ID Number

550 WEST 30TH STREET (Continued)

U004077943

Code Name:	Product Level Gauge (A/G)
Type:	Overfill
Site Id:	13059
Tank Id Number:	67164
Tank Number:	002
Equipment:	F02
Code Name:	Original Sacrificial Anode
Type:	Pipe External Protection
Site Id:	13059
Tank Id Number:	67164
Tank Number:	002
Equipment:	D01
Code Name:	Steel/Carbon Steel/Iron
Type:	Pipe Type
Site Id:	13059
Tank Id Number:	18912
Tank Number:	001
Equipment:	J02
Code Name:	Suction
Type:	Dispenser
Site Id:	13059
Tank Id Number:	67164
Tank Number:	002
Equipment:	B01
Code Name:	Painted/Asphalt Coating
Type:	Tank External Protection
Site Id:	13059
Tank Id Number:	67164
Tank Number:	002
Equipment:	J02
Code Name:	Suction
Type:	Dispenser
Site Id:	13059
Tank Id Number:	67164
Tank Number:	002
Equipment:	I05
Code Name:	Vent Whistle
Type:	Overfill
Site Id:	13059
Tank Id Number:	67164
Tank Number:	002
Equipment:	C01
Code Name:	Aboveground
Type:	Pipe Location
Site Id:	13059
Tank Id Number:	67164
Tank Number:	002
Equipment:	H06
Code Name:	Impervious Barrier/Concrete Pad (A/G)

Map ID
Direction
Distance
Elevation

MAP FINDINGS

Site

Database(s)

EDR ID Number
EPA ID Number

550 WEST 30TH STREET (Continued)

U004077943

Type:	Tank Leak Detection
Site Id:	13059
Tank Id Number:	67164
Tank Number:	002
Equipment:	A00
Code Name:	None
Type:	Tank Internal Protection
Site Id:	13059
Tank Id Number:	18912
Tank Number:	001
Equipment:	B01
Code Name:	Painted/Asphalt Coating
Type:	Tank External Protection
Site Id:	13059
Tank Id Number:	18912
Tank Number:	001
Equipment:	H00
Code Name:	None
Type:	Tank Leak Detection
Site Id:	13059
Tank Id Number:	18912
Tank Number:	001
Equipment:	D01
Code Name:	Steel/Carbon Steel/Iron
Type:	Pipe Type
Site Id:	13059
Tank Id Number:	18912
Tank Number:	001
Equipment:	I05
Code Name:	Vent Whistle
Type:	Overfill
Site Id:	13059
Tank Id Number:	18912
Tank Number:	001
Equipment:	C01
Code Name:	Aboveground
Type:	Pipe Location
Site Id:	13059
Tank Id Number:	18912
Tank Number:	001
Equipment:	F01
Code Name:	Painted/Asphalt Coating
Type:	Pipe External Protection
Site Id:	13059
Tank Id Number:	18912
Tank Number:	001
Equipment:	A00
Code Name:	None
Type:	Tank Internal Protection

Map ID
 Direction
 Distance
 Elevation

MAP FINDINGS

Site

Database(s)

EDR ID Number
 EPA ID Number

550 WEST 30TH STREET (Continued)

U004077943

Site Id:	13059
Tank Id Number:	18912
Tank Number:	001
Equipment:	I04
Code Name:	Product Level Gauge (A/G)
Type:	Overfill
Site Id:	13059
Tank Id Number:	67164
Tank Number:	002
Equipment:	G05
Code Name:	Synthetic Liner
Type:	Tank Secondary Containment
Site Id:	13059
Tank Id Number:	67164
Tank Number:	002
Equipment:	G03
Code Name:	Vault (w/o access)
Type:	Tank Secondary Containment

K47
ESE
 < 1/8
 0.055 mi.
 292 ft.

550 WEST 30TH STREET
550 WEST 30TH STREET
NEW YORK, NY 10001
Site 3 of 7 in cluster K

NY AST A100292521
N/A

Relative:
Higher

AST:
 AST:

Actual:
17 ft.

Region:	STATE
DEC Region:	2
Site Status:	Unregulated
Facility Id:	2-289728
Program Type:	PBS
UTM X:	584229.51600
UTM Y:	4511779.21098
Expiration Date:	N/A
Tank Number:	002
Tank Id:	67164
Tank Location:	3
Tank Type:	Steel/Carbon Steel/Iron
Tank Status:	In Service
Tank Model:	Not reported
Pipe Model:	Not reported
Install Date:	10/03/03
Capacity Gallons:	1080
Tightness Test Method:	NN
Date Test:	/ /
Next Test Date:	/ /
Date Tank Closed:	/ /
Register:	T
Trade Sec:	F
Modified By:	TRANSLAT
Last Modified:	03/04/04

Map ID
Direction
Distance
Elevation

MAP FINDINGS

Site

Database(s)

EDR ID Number
EPA ID Number

550 WEST 30TH STREET (Continued)

A100292521

UST_PBS_BSAFFIL:

Site Id:	13059
Program Number:	2-289728
Affiliation Type:	01
Affiliation Subtype:	E
Company Name:	MATTHEW ADAMS
Federal Id Num:	13-1669416
Contact Type:	Not reported
Contact Name:	Not reported
Address1:	127 E. 59TH ST.
Address2:	Not reported
City:	NEW YORK
State:	NY
Zip Code:	10022
Country Code:	001
Phone:	(212) 699-8900
Phone Ext:	Not reported
Email:	Not reported
Fax Number:	Not reported
Modified By:	TRANSLAT
Date Last Modified:	03/04/04
Site Id:	13059
Program Number:	2-289728
Affiliation Type:	07
Affiliation Subtype:	NNN
Company Name:	MATTHEW ADAMS
Federal Id Num:	Not reported
Contact Type:	Not reported
Contact Name:	FRAN GOLDEN
Address1:	127 EAST 59TH STREET
Address2:	3RD FLOOR
City:	NEW YORK
State:	NY
Zip Code:	10022
Country Code:	001
Phone:	(212) 699-8908
Phone Ext:	Not reported
Email:	Not reported
Fax Number:	Not reported
Modified By:	TRANSLAT
Date Last Modified:	03/04/04
Site Id:	13059
Program Number:	2-289728
Affiliation Type:	04
Affiliation Subtype:	NNN
Company Name:	550 WEST 30TH STREET
Federal Id Num:	13-1669416
Contact Type:	Not reported
Contact Name:	OMAR PALJEVIC
Address1:	Not reported
Address2:	Not reported
City:	Not reported
State:	NN
Zip Code:	Not reported
Country Code:	001

Map ID
Direction
Distance
Elevation

MAP FINDINGS

Site

Database(s)

EDR ID Number
EPA ID Number

550 WEST 30TH STREET (Continued)

A100292521

Phone: (212) 243-4000
Phone Ext: Not reported
Email: Not reported
Fax Number: Not reported
Modified By: TRANSLAT
Date Last Modified: 03/04/04

Site Id: 13059
Program Number: 2-289728
Affiliation Type: 11
Affiliation Subtype: NNN
Company Name: MATTHEW ADAMS
Federal Id Num: 13-1669416
Contact Type: Not reported
Contact Name: FRAN GOLDEN
Address1: Not reported
Address2: Not reported
City: Not reported
State: NN
Zip Code: Not reported
Country Code: 001
Phone: (212) 699-8908
Phone Ext: Not reported
Email: Not reported
Fax Number: Not reported
Modified By: TRANSLAT
Date Last Modified: 03/04/04

UST_AST_PBS_BSEQUIP:

Site Id: 13059
Tank Id Number: 18912
Tank Number: 001
Equipment: G00
Code Name: None
Type: Tank Secondary Containment

Site Id: 13059
Tank Id Number: 67164
Tank Number: 002
Equipment: I04
Code Name: Product Level Gauge (A/G)
Type: Overfill

Site Id: 13059
Tank Id Number: 67164
Tank Number: 002
Equipment: F02
Code Name: Original Sacrificial Anode
Type: Pipe External Protection

Site Id: 13059
Tank Id Number: 67164
Tank Number: 002
Equipment: D01
Code Name: Steel/Carbon Steel/Iron
Type: Pipe Type

Map ID
Direction
Distance
Elevation

MAP FINDINGS

Site

Database(s)

EDR ID Number
EPA ID Number

550 WEST 30TH STREET (Continued)

A100292521

Site Id: 13059
Tank Id Number: 18912
Tank Number: 001
Equipment: J02
Code Name: Suction
Type: Dispenser

Site Id: 13059
Tank Id Number: 67164
Tank Number: 002
Equipment: B01
Code Name: Painted/Asphalt Coating
Type: Tank External Protection

Site Id: 13059
Tank Id Number: 67164
Tank Number: 002
Equipment: J02
Code Name: Suction
Type: Dispenser

Site Id: 13059
Tank Id Number: 67164
Tank Number: 002
Equipment: I05
Code Name: Vent Whistle
Type: Overfill

Site Id: 13059
Tank Id Number: 67164
Tank Number: 002
Equipment: C01
Code Name: Aboveground
Type: Pipe Location

Site Id: 13059
Tank Id Number: 67164
Tank Number: 002
Equipment: H06
Code Name: Impervious Barrier/Concrete Pad (A/G)
Type: Tank Leak Detection

Site Id: 13059
Tank Id Number: 67164
Tank Number: 002
Equipment: A00
Code Name: None
Type: Tank Internal Protection

Site Id: 13059
Tank Id Number: 18912
Tank Number: 001
Equipment: B01
Code Name: Painted/Asphalt Coating
Type: Tank External Protection

Site Id: 13059

Map ID
Direction
Distance
Elevation

MAP FINDINGS

Site

Database(s)

EDR ID Number
EPA ID Number

550 WEST 30TH STREET (Continued)

A100292521

Tank Id Number:	18912
Tank Number:	001
Equipment:	H00
Code Name:	None
Type:	Tank Leak Detection
Site Id:	13059
Tank Id Number:	18912
Tank Number:	001
Equipment:	D01
Code Name:	Steel/Carbon Steel/Iron
Type:	Pipe Type
Site Id:	13059
Tank Id Number:	18912
Tank Number:	001
Equipment:	I05
Code Name:	Vent Whistle
Type:	Overfill
Site Id:	13059
Tank Id Number:	18912
Tank Number:	001
Equipment:	C01
Code Name:	Aboveground
Type:	Pipe Location
Site Id:	13059
Tank Id Number:	18912
Tank Number:	001
Equipment:	F01
Code Name:	Painted/Asphalt Coating
Type:	Pipe External Protection
Site Id:	13059
Tank Id Number:	18912
Tank Number:	001
Equipment:	A00
Code Name:	None
Type:	Tank Internal Protection
Site Id:	13059
Tank Id Number:	18912
Tank Number:	001
Equipment:	I04
Code Name:	Product Level Gauge (A/G)
Type:	Overfill
Site Id:	13059
Tank Id Number:	67164
Tank Number:	002
Equipment:	G05
Code Name:	Synthetic Liner
Type:	Tank Secondary Containment
Site Id:	13059
Tank Id Number:	67164

Map ID
Direction
Distance
Elevation

MAP FINDINGS

Site

Database(s)

EDR ID Number
EPA ID Number

550 WEST 30TH STREET (Continued)

A100292521

Tank Number: 002
Equipment: G03
Code Name: Vault (w/o access)
Type: Tank Secondary Containment

K48
ESE
< 1/8
0.055 mi.
292 ft.

550 WEST 30TH STREET
MANHATTAN, NY

NY LTANKS S104619635
NY HIST LTANKS N/A

Site 4 of 7 in cluster K

Relative:
Higher

LTANKS:

Actual:
17 ft.

Site ID: 178934
Spill Date: 07/10/03
Facility Addr2: Not reported
Facility ID: 0303799
Program Number: 0303799
SWIS: 3101
Region of Spill: 2
Investigator: SMSANGES
Referred To: Not reported
Reported to Dept: 07/10/03
CID: 08
Spill Cause: Tank Test Failure
Water Affected: Not reported
Spill Source: Commercial/Industrial
Spill Notifier: Tank Tester
Cleanup Ceased: / /
Cleanup Meets Standard: False
Last Inspection: / /
Recommended Penalty: Penalty Not Recommended
UST Involvement: False
Spill Class: Known release with minimal potential for fire or hazard. DEC Response.
Willing Responsible Party. Corrective action taken.
Spill Closed Dt: 09/02/03
Remediation Phase: 0
Date Entered In Computer: 07/10/03
Spill Record Last Update: 09/02/03
Spille Namer: FRAN GOLDNED
Spiller Company: MIDTOWN NEON SIGN
Spiller Address: 550 WEST 30TH ST
Spiller City,St,Zip: MANHATTAN, NY 10001-001
Spiller County: 001
Spiller Contact: FRAN GOLDNED
Spiller Phone: (212) 699-8908
Spiller Extention: Not reported
DEC Region: 2
Program Number: 0303799
DER Facility ID: 150199
Site ID: 178934
Operable Unit ID: 872058
Operable Unit: 01
Material ID: 504656
Material Code: 0001
Material Name: #2 Fuel Oil
Case No.: Not reported
Material FA: Petroleum
Quantity: 0

Map ID
Direction
Distance
Elevation

MAP FINDINGS

Site

Database(s)

EDR ID Number
EPA ID Number

(Continued)

S104619635

Units: Gallons
Recovered: No
Resource Affected: Soil
Oxygenate: False
Site ID: Not reported
Spill Tank Test: Not reported
Tank Number: Not reported
Tank Size: Not reported
Test Method: Not reported
Leak Rate: Not reported
Gross Fail: Not reported
Modified By: Not reported
Last Modified: Not reported
Test Method: Not reported
DEC Memo: Prior to Sept, 2004 data translation this spill Lead DEC Field was "SANGESLAND"
Sangesland DDO TTF letter sent to: Ms Fran Goldned Matthew Adam
Properties 127 East 59th St New York, NY 10022 8/28/2003 PTC submitted
soil boring results and a short writeup. DEC sent back a letter requesting test
results compared to TAGM and justification for exceeding limits. 9/2/2003
PTC resubmitted their letter with the TAGM comparison information added.
Results are just slightly above the standard and are consistent with old coal
ash fill material. Spill Closed
Remarks: uncover repair and retest
Site ID: 81855
Spill Date: 08/05/98
Facility Addr2: Not reported
Facility ID: 9805607
Program Number: 9805607
SWIS: 3101
Region of Spill: 2
Investigator: JBMCCULL
Referred To: Not reported
Reported to Dept: 08/05/98
CID: 08
Spill Cause: Tank Test Failure
Water Affected: Not reported
Spill Source: Private Dwelling
Spill Notifier: Other
Cleanup Ceased: / /
Cleanup Meets Standard: False
Last Inspection: / /
Recommended Penalty: Penalty Not Recommended
UST Involvement: False
Spill Class: Known release that creates potential for fire or hazard. DEC Response.
Willing Responsible Party. Corrective action taken.
Spill Closed Dt: 10/26/05
Remediation Phase: 0
Date Entered In Computer: 08/05/98
Spill Record Last Update: 10/27/05
Spille Namer: BARBARA
Spiller Company: TARANTO & ASSOCIATES
Spiller Address: 267 5TH AVENUE
Spiller City,St,Zip: NEW YORK, NY 10016-
Spiller County: 001
Spiller Contact: Not reported
Spiller Phone: Not reported

Map ID
Direction
Distance
Elevation

MAP FINDINGS

Site

Database(s)

EDR ID Number
EPA ID Number

(Continued)

S104619635

Spiller Extention: Not reported
DEC Region: 2
Program Number: 9805607
DER Facility ID: 75604
Site ID: 81855
Operable Unit ID: 1063374
Operable Unit: 01
Material ID: 320350
Material Code: 0001
Material Name: #2 Fuel Oil
Case No.: Not reported
Material FA: Petroleum
Quantity: 0
Units: Gallons
Recovered: No
Resource Affected: Soil
Oxygenate: False
Site ID: 81855
Spill Tank Test: 1546129
Tank Number: 1
Tank Size: 2000
Test Method: 03
Leak Rate: 0
Gross Fail: F
Modified By: Spills
Last Modified: 10/01/04
Test Method: Horner EZ Check I or II
DEC Memo: According to the NYSDEC records, on August 5, 1998, the on-site 2,000 gallon UST failed a tank tightness test and was issued Spill #98-05607. After review of information received from the client, it has been determined that after the UST failed tank tightness testing, the UST was cleaned, sandblasted, and relined with an epoxy lining, and the associated piping was replaced in September 1998. On July 10, 2003, the 2,000 gallon UST failed a tank tightness test was issued Spill #03-03799. It appears that soil borings were performed to determine the extent of the UST leak/spill. Upon reviewing data received from the NYSDEC Spills Database, the NYSDEC notes section determined the soils were "slightly above" TAGM guidelines due to levels consistent with "old coal ash fill materials" and was granted "closure" status on September 2, 2003. The UST was emptied and taken out of service, and an 1,080 gallon steel registered AST was installed in a small cellar area near the north bay door area. On September 28, 2005, EnviroTrac contacted the NYSDEC regarding Spill #98-05607 to determine what is needed to "close" the Spill. It was determined that since Spill #98-05607 was prior to Spill #03-03799 which is "closed", and was the same tank and area, it should be "closed" as well.

Remarks: TANK TO BE EVACUATED, CLEANED, AND LINES TO BE TESTED.

HIST LTANKS:

Region of Spill: 2
Spill Number: 9805607
Investigator: TIBBE
Caller Name: Not reported
Caller Agency: Not reported
Caller Phone: Not reported
Caller Extension: Not reported
Notifier Name: Not reported
Notifier Agency: Not reported
Notifier Phone: Not reported

Map ID
Direction
Distance
Elevation

MAP FINDINGS

Site

Database(s)

EDR ID Number
EPA ID Number

(Continued)

S104619635

Notifier Extension: Not reported
Spill Date: 08/05/1998
Spill Time: 11:00
Reported to Department Date: 08/05/98
Reported to Department Time: 14:18
SWIS: 62
Spiller Contact: Not reported
Spiller Phone: Not reported
Spiller Extention: Not reported
Spiller Name: TARANTO & ASSOCIATES
Spiller Address: 267 5TH AVENUE
Spiller City,St,Zip: NEW YORK, NY 10016-
Facility Contact: BARBARA
Facility Phone: (212) 686-6200
Facility Extention: Not reported
Spill Cause: Tank Test Failure
Resource Affectd: On Land
Water Affected: Not reported
Spill Source: Private Dwelling
Spill Notifier: Other
PBS Number: 2-289728
Cleanup Ceased: / /
Cleanup Meets Standard: False
Last Inspection: / /
Recommended Penalty: Penalty Not Recommended
Spiller Cleanup Date: / /
Enforcement Date: / /
Investigation Complete: / /
UST Involvement: False
Spill Class: Known release that creates potential for fire or hazard. DEC Response.
Willing Responsible Party. Corrective action taken.
Spill Closed Dt: / /
Date Region Sent Summary to Central Office: / /
Corrective Action Plan Submitted: / /
Date Spill Entered In Computer Data File: 08/05/98
Time Spill Entered In Computer Data File: Not reported
Spill Record Last Update: 08/05/98
Is Updated: False
PBS Number: Not reported
Tank Number: 1
Tank Size: 2000
Test Method: Horner EZ Check
Leak Rate Failed Tank: 0.00
Gross Leak Rate: Talk Test Failures only pass or fail
Material Class Type: Petroleum
Quantity Spilled: 0
Unkonwn Quantity Spilled: True
Units: Gallons
Quantity Recovered: 0
Unkonwn Quantity Recovered: True
Material: #2 FUEL OIL
Class Type: #2 FUEL OIL
Times Material Entry In File: 24464
CAS Number: Not reported
Last Date: 19941207
DEC Remarks: Not reported
Spill Cause: TANK TO BE EVACUATED, CLEANED, AND LINES TO BE TESTED.

MAP FINDINGS

Map ID
 Direction
 Distance
 Elevation

Site

Database(s)

EDR ID Number
 EPA ID Number

I49
NE
 < 1/8
 0.059 mi.
 312 ft.

NYNEX
555 WEST 34TH STREET
NEW YORK, NY 10001

NY HIST UST **U003074751**
NY HIST AST **N/A**

Site 2 of 10 in cluster I

Relative:
Higher

HIST UST:

Actual:
29 ft.

PBS Number: 2-344745
 SPDES Number: Not reported
 Emergency Contact: NYNEX
 Emergency Telephone: (800) 386-9639
 Operator: NYNEX
 Operator Telephone: (800) 339-6144
 Owner Name: NYNEX
 Owner Address: 221 EAST 37TH STREET, 6TH FLOOR
 Owner City,St,Zip: NEW YORK, NY 10016
 Owner Telephone: (800) 339-6144
 Owner Type: Corporate/Commercial
 Owner Subtype: New York Telephone
 Mailing Name: NYNEX
 Mailing Address: 221 EAST 37TH STREET, 6TH FLOOR
 Mailing Address 2: Not reported
 Mailing City,St,Zip: NEW YORK, NY 10016
 Mailing Contact: MS. KATHLEEN TOBIN
 Mailing Telephone: (212) 338-6731
 Owner Mark: First Owner
 Facility Status: 1 - Active PBS facility, i.e. total capacity of the PBS tanks is greater than 1,100 gallons, regardless if Subpart 360-14 tanks exist or not at the facility.

Facility Addr2: 555 WEST 34TH STREET
 SWIS ID: 6201
 Old PBS Number: Not reported
 Facility Type: UTILITY
 Inspected Date: Not reported
 Inspector: Not reported
 Inspection Result: Not reported
 Federal ID: Not reported
 Certification Flag: False
 Certification Date: 07/31/1997
 Expiration Date: 12/14/2002
 Renew Flag: False
 Renewal Date: Not reported
 Total Capacity: 6275
 FAMT: True
 Facility Screen: No Missing Data
 Owner Screen: No Missing Data
 Tank Screen: Minor Data Missing
 Dead Letter: False
 CBS Number: Not reported
 Town or City: NEW YORK CITY
 County Code: 62
 Town or City: 01
 Region: 2

Tank Id: 001
 Tank Location: UNDERGROUND
 Tank Status: Closed-Removed
 Install Date: 19940601
 Capacity (gals): 4000

Map ID
Direction
Distance
Elevation

MAP FINDINGS

Site

Database(s)

EDR ID Number
EPA ID Number

NYNEX (Continued)

U003074751

Product Stored: EMPTY
Tank Type: Steel/carbon steel
Tank Internal: Not reported
Tank External: Not reported
Pipe Location: Not reported
Pipe Type: STEEL/IRON
Pipe Internal: Not reported
Pipe External: Not reported
Second Containment: None
Leak Detection: None
Overfill Prot: Not reported
Dispenser: Suction
Date Tested: 11/01/1991
Next Test Date: Not reported
Missing Data for Tank: Minor Data Missing
Date Closed: 07/01/1994
Test Method: Not reported
Deleted: False
Updated: True
Lat/long: Not reported

Tank Id: 002
Tank Location: UNDERGROUND
Tank Status: Closed-Removed
Install Date: 19940601
Capacity (gals): 4000
Product Stored: EMPTY
Tank Type: Steel/carbon steel
Tank Internal: Not reported
Tank External: Not reported
Pipe Location: Not reported
Pipe Type: STEEL/IRON
Pipe Internal: Not reported
Pipe External: Not reported
Second Containment: None
Leak Detection: None
Overfill Prot: Not reported
Dispenser: Suction
Date Tested: 11/01/1991
Next Test Date: Not reported
Missing Data for Tank: Minor Data Missing
Date Closed: 07/01/1994
Test Method: Not reported
Deleted: False
Updated: True
Lat/long: Not reported

Tank Id: 003
Tank Location: UNDERGROUND
Tank Status: Closed-In Place
Install Date: 19940601
Capacity (gals): 550
Product Stored: EMPTY
Tank Type: Steel/carbon steel
Tank Internal: Not reported

Map ID
Direction
Distance
Elevation

MAP FINDINGS

Site

Database(s)

EDR ID Number
EPA ID Number

NYNEX (Continued)

U003074751

Tank External: Not reported
Pipe Location: Not reported
Pipe Type: STEEL/IRON
Pipe Internal: Not reported
Pipe External: Not reported
Second Containment: None
Leak Detection: None
Overfill Prot: Not reported
Dispenser: Suction
Date Tested: 10/01/1990
Next Test Date: Not reported
Missing Data for Tank: Minor Data Missing
Date Closed: 07/01/1994
Test Method: Not reported
Deleted: False
Updated: True
Lat/long: Not reported

Tank Id: 004
Tank Location: UNDERGROUND
Tank Status: Closed-In Place
Install Date: 19940601
Capacity (gals): 550
Product Stored: EMPTY
Tank Type: Steel/carbon steel
Tank Internal: Not reported
Tank External: Not reported
Pipe Location: Not reported
Pipe Type: STEEL/IRON
Pipe Internal: Not reported
Pipe External: Not reported
Second Containment: None
Leak Detection: None
Overfill Prot: Not reported
Dispenser: Suction
Date Tested: 10/01/1990
Next Test Date: Not reported
Missing Data for Tank: Minor Data Missing
Date Closed: 07/01/1994
Test Method: Not reported
Deleted: False
Updated: True
Lat/long: Not reported

Tank Id: 005
Tank Location: UNDERGROUND
Tank Status: Closed-In Place
Install Date: 19940601
Capacity (gals): 550
Product Stored: EMPTY
Tank Type: Steel/carbon steel
Tank Internal: Not reported
Tank External: Not reported
Pipe Location: Not reported
Pipe Type: STEEL/IRON

Map ID
Direction
Distance
Elevation

MAP FINDINGS

Site

Database(s)

EDR ID Number
EPA ID Number

NYNEX (Continued)

U003074751

Pipe Internal: Not reported
Pipe External: Not reported
Second Containment: None
Leak Detection: None
Overfill Prot: Not reported
Dispenser: Suction
Date Tested: 10/01/1990
Next Test Date: Not reported
Missing Data for Tank: Minor Data Missing
Date Closed: 07/01/1994
Test Method: Not reported
Deleted: False
Updated: True
Lat/long: Not reported

Tank Id: 006
Tank Location: UNDERGROUND
Tank Status: Closed-In Place
Install Date: 19940601
Capacity (gals): 550
Product Stored: EMPTY
Tank Type: Steel/carbon steel
Tank Internal: Not reported
Tank External: Not reported
Pipe Location: Not reported
Pipe Type: STEEL/IRON
Pipe Internal: Not reported
Pipe External: Not reported
Second Containment: None
Leak Detection: None
Overfill Prot: Not reported
Dispenser: Suction
Date Tested: 10/01/1990
Next Test Date: Not reported
Missing Data for Tank: Minor Data Missing
Date Closed: 07/01/1994
Test Method: Not reported
Deleted: False
Updated: True
Lat/long: Not reported

Tank Id: 007
Tank Location: UNDERGROUND
Tank Status: Closed-In Place
Install Date: 19940601
Capacity (gals): 550
Product Stored: EMPTY
Tank Type: Steel/carbon steel
Tank Internal: Not reported
Tank External: Not reported
Pipe Location: Not reported
Pipe Type: STEEL/IRON
Pipe Internal: Not reported
Pipe External: Not reported
Second Containment: None

Map ID
Direction
Distance
Elevation

MAP FINDINGS

Site

Database(s)

EDR ID Number
EPA ID Number

NYNEX (Continued)

U003074751

Leak Detection: None
Overfill Prot: Not reported
Dispenser: Suction
Date Tested: 10/01/1990
Next Test Date: Not reported
Missing Data for Tank: Minor Data Missing
Date Closed: 07/01/1994
Test Method: Not reported
Deleted: False
Updated: True
Lat/long: Not reported

Tank Id: 008
Tank Location: UNDERGROUND
Tank Status: Closed-Removed
Install Date: 19940601
Capacity (gals): 2000
Product Stored: EMPTY
Tank Type: Steel/carbon steel
Tank Internal: Not reported
Tank External: Not reported
Pipe Location: Not reported
Pipe Type: STEEL/IRON
Pipe Internal: Not reported
Pipe External: Not reported
Second Containment: None
Leak Detection: None
Overfill Prot: Not reported
Dispenser: Suction
Date Tested: 10/01/1990
Next Test Date: Not reported
Missing Data for Tank: Minor Data Missing
Date Closed: 07/01/1994
Test Method: Not reported
Deleted: False
Updated: True
Lat/long: Not reported

Tank Id: 009
Tank Location: UNDERGROUND
Tank Status: Closed-Removed
Install Date: 19940601
Capacity (gals): 2000
Product Stored: EMPTY
Tank Type: Steel/carbon steel
Tank Internal: Not reported
Tank External: Not reported
Pipe Location: Not reported
Pipe Type: STEEL/IRON
Pipe Internal: Not reported
Pipe External: Not reported
Second Containment: None
Leak Detection: None
Overfill Prot: Not reported
Dispenser: Suction

Map ID
Direction
Distance
Elevation

MAP FINDINGS

Site

Database(s)

EDR ID Number
EPA ID Number

NYNEX (Continued)

U003074751

Date Tested: 10/01/1990
Next Test Date: Not reported
Missing Data for Tank: Minor Data Missing
Date Closed: 07/01/1994
Test Method: Not reported
Deleted: False
Updated: True
Lat/long: Not reported

Tank Id: 010
Tank Location: UNDERGROUND
Tank Status: In Service
Install Date: 19940701
Capacity (gals): 3000
Product Stored: UNLEADED GASOLINE
Tank Type: Fiberglass coated steel
Tank Internal: Fiberglass Liner (FRP)
Tank External: Fiberglass
Pipe Location: Underground
Pipe Type: STAINLESS STEEL ALLOY
Pipe Internal: None
Pipe External: Fiberglass
Second Containment: Vault (w/access)
Leak Detection: 14
Overfill Prot: High Level Alarm, Catch Basin
Dispenser: Suction
Date Tested: Not reported
Next Test Date: Not reported
Missing Data for Tank: No Missing Data
Date Closed: Not reported
Test Method: Not reported
Deleted: False
Updated: True
Lat/long: Not reported

Tank Id: 011
Tank Location: UNDERGROUND
Tank Status: In Service
Install Date: 19940701
Capacity (gals): 3000
Product Stored: UNLEADED GASOLINE
Tank Type: Fiberglass reinforced plastic [FRP]
Tank Internal: Fiberglass Liner (FRP)
Tank External: Fiberglass
Pipe Location: Underground
Pipe Type: STAINLESS STEEL ALLOY
Pipe Internal: None
Pipe External: Fiberglass
Second Containment: Vault (w/access)
Leak Detection: 14
Overfill Prot: High Level Alarm, Catch Basin
Dispenser: Suction
Date Tested: Not reported
Next Test Date: Not reported
Missing Data for Tank: No Missing Data

Map ID
Direction
Distance
Elevation

MAP FINDINGS

Site

Database(s)

EDR ID Number
EPA ID Number

NYNEX (Continued)

U003074751

Date Closed: Not reported
Test Method: Not reported
Deleted: False
Updated: True
Lat/long: Not reported

HIST AST:

PBS Number: 2-344745
SWIS Code: 6201
Operator: NYNEX
Facility Phone: (800) 339-6144
Facility Addr2: 555 WEST 34TH STREET
Facility Type: UTILITY
Emergency: NYNEX
Emergency Tel: (800) 386-9639
Old PBSNO: Not reported
Date Inspected: Not reported
Inspector: Not reported
Result of Inspection: Not reported
Owner Name: NYNEX
Owner Address: 221 EAST 37TH STREET, 6TH FLOOR
Owner City,St,Zip: NEW YORK, NY 10016
Federal ID: Not reported
Owner Tel: (800) 339-6144
Owner Type: Corporate/Commercial
Owner Subtype: T
Mailing Contact: MS. KATHLEEN TOBIN
Mailing Name: NYNEX
Mailing Address: 221 EAST 37TH STREET, 6TH FLOOR
Mailing Address 2: Not reported
Mailing City,St,Zip: NEW YORK, NY 10016
Mailing Telephone: (212) 338-6731
Owner Mark: First Owner
Facility Status: 1 - Active PBS facility, i.e. total capacity of the PBS tanks is greater than 1,100 gallons, regardless if Subpart 360-14 tanks exist or not at the facility.

Certification Flag: False
Certification Date: 07/31/1997
Expiration: 12/14/2002
Renew Flag: False
Renew Date: Not reported
Total Capacity: 6275
FAMT: True
Facility Screen: No Missing Data
Owner Screen: No Missing Data
Tank Screen: Minor Data Missing
Dead Letter: False
CBS Number: Not reported
Town or City: NEW YORK CITY
County Code: 62
Town or City Code: 01
Region: 2

Tank ID: 012
Tank Location: ABOVEGROUND
Tank Status: In Service
Install Date: 19940701

Map ID
 Direction
 Distance
 Elevation

MAP FINDINGS

Site

Database(s)

EDR ID Number
 EPA ID Number

NYNEX (Continued)

U003074751

Capacity (Gal): 275
 Product Stored: USED OIL
 Tank Type: Steel/carbon steel
 Tank Internal: 0
 Tank External: 10
 Pipe Location: None
 Pipe Type: NONE
 Pipe Internal: None
 Pipe External: 00
 Tank Containment: Vault (w/access)
 Leak Detection: 00
 Overfill Protection: 45
 Dispenser Method: Not reported
 Date Tested: Not reported
 Next Test Date: Not reported
 Missing Data for Tank: Minor Data Missing
 Date Closed: Not reported
 Test Method: Not reported
 Deleted: False
 Updated: True
 SPDES Number: Not reported
 Lat/Long: Not reported

**150
 NE
 < 1/8
 0.059 mi.
 312 ft.**

**WEST 34TH STREET DEVELOPMENT PROJECT
 555 WEST 34TH STREET
 MANHATTAN, NY 10001
 Site 3 of 10 in cluster I**

**NY VCP S107787047
 N/A**

**Relative:
 Higher**

VCP:

Program Type: BCP
 Site Code: 359020

**Actual:
 29 ft.**

Assessment: Information submitted with the BCP application regarding the conditions at the site are currently under review and will be revised as additional information becomes available.

Env Problems: There are eight 550 gallon USTs abandoned in-place on site. Two 4000 USTs have been removed. Groundwater is at approximately 20 to 26 feet deep. Bedrock is at approximately 17 to 24 feet deep. Suspected contaminants at this site are primarily from petroleum. These contaminants are impacting the soil and shallow groundwater. The bedrock aquifer does not appear to be contaminated. Of the 5 reported spills associated with this site, all are closed. The shallow groundwater contamination is basically from petroleum compounds, including MTBE. Metals contamination is not a problem at this site. Off-site contamination is not known.

Site Desc: The Site is located at 555 West 34th Street, also known as 400 Eleventh Avenue, between 10th and 11th Avenues in Manhattan, New York City, New York County. The property is identified as Block 706, Lot 1 in New York City's tax records and consists of a 37,800 square-foot (1.02 acre) rectangular-shaped vacant parcel. The surrounding urban area consists primarily of retail and commercial business. Current use of this site is for commercial and industrial uses. Future use of this site will be for unrestricted use. The BCP Agreement was signed by the DEC on February 21, 2007. The Citizen's Participation Plan has been approved. A Remedial Investigation Report (RIR) and a Remedial Work Plan (RWP) have been approved. Site clean up work began on August 27, 2007.

MAP FINDINGS

Map ID
Direction
Distance
Elevation

Site

Database(s)

EDR ID Number
EPA ID Number

I51
NE
< 1/8
0.059 mi.
312 ft.

MEUSHAR 34TH STREET LLC
555 W 34TH ST
NEW YORK, NY 10001
Site 4 of 10 in cluster I

FINDS **1000790365**
RCRA-LQG **NYD987018496**
CT MANIFEST

Relative:
Higher

FINDS:
Other Pertinent Environmental Activity Identified at Site

Actual:
29 ft.

RCRAInfo is a national information system that supports the Resource Conservation and Recovery Act (RCRA) program through the tracking of events and activities related to facilities that generate, transport, and treat, store, or dispose of hazardous waste. RCRAInfo allows RCRA program staff to track the notification, permit, compliance, and corrective action activities required under RCRA.

RCRA-LQG:

Date form received by agency: 10/09/2007
 Facility name: MEUSHAR 34TH STREET LLC
 Facility address: 555 W 34TH ST
 NEW YORK, NY 10001
 EPA ID: NYD987018496
 Mailing address: 5TH AVE SUITE 1800
 NEW YORK, NY 10036
 Contact: OSKAR BRECHER
 Contact address: 5TH AVE SUITE 1800
 NEW YORK, NY 10036
 Contact country: US
 Contact telephone: (212) 808-4000
 Telephone ext.: 237
 Contact email: OSKAR@MOINIANGROUP.COM
 EPA Region: 02
 Classification: Large Quantity Generator
 Description: Handler: generates 1,000 kg or more of hazardous waste during any calendar month; or generates more than 1 kg of acutely hazardous waste during any calendar month; or generates more than 100 kg of any residue or contaminated soil, waste or other debris resulting from the cleanup of a spill, into or on any land or water, of acutely hazardous waste during any calendar month; or generates 1 kg or less of acutely hazardous waste during any calendar month, and accumulates more than 1 kg of acutely hazardous waste at any time; or generates 100 kg or less of any residue or contaminated soil, waste or other debris resulting from the cleanup of a spill, into or on any land or water, of acutely hazardous waste during any calendar month, and accumulates more than 100 kg of that material at any time

Owner/Operator Summary:

Owner/operator name: MEUSHAR 34TH STREET LLC
 Owner/operator address: Not reported
 Not reported
 Owner/operator country: Not reported
 Owner/operator telephone: Not reported
 Legal status: Private
 Owner/Operator Type: Operator
 Owner/Op start date: 04/01/2007
 Owner/Op end date: Not reported

Map ID
Direction
Distance
Elevation

MAP FINDINGS

Site

Database(s)

EDR ID Number
EPA ID Number

MEUSHAR 34TH STREET LLC (Continued)

1000790365

Owner/operator name: MEUSHAR 34TH STREET LLC
Owner/operator address: 5TH AVE SUITE 1800
NEW YORK, NY 10036
Owner/operator country: US
Owner/operator telephone: Not reported
Legal status: Private
Owner/Operator Type: Owner
Owner/Op start date: 12/12/2005
Owner/Op end date: Not reported

Handler accessibility indicator: Transferred to the program or state equivalent.

Handler Activities Summary:

U.S. importer of hazardous waste: No
Mixed waste (haz. and radioactive): No
Recycler of hazardous waste: No
Transporter of hazardous waste: No
Treater, storer or disposer of HW: No
Underground injection activity: No
On-site burner exemption: No
Furnace exemption: No
Used oil fuel burner: No
Used oil processor: No
User oil refiner: No
Used oil fuel marketer to burner: No
Used oil Specification marketer: No
Used oil transfer facility: No
Used oil transporter: No
Off-site waste receiver: Commercial status unknown

Historical Generators:

Date form received by agency: 01/01/2006
Facility name: MEUSHAR 34TH STREET LLC
Site name: NEW YORK TELEPHONE CO
Classification: Not a generator, verified

Date form received by agency: 03/25/1994
Facility name: MEUSHAR 34TH STREET LLC
Site name: NEW YORK TELEPHONE
Classification: Large Quantity Generator

Date form received by agency: 10/22/1992
Facility name: MEUSHAR 34TH STREET LLC
Site name: NEW YORK TELEPHONE CO
Classification: Small Quantity Generator

Hazardous Waste Summary:

Waste code: D008
Waste name: LEAD

Violation Status: No violations found

CT MANIFEST:

Manifest No: Not reported
Waste Occurrence: Not reported
UNNA: Not reported
Hazard Class: Not reported

Map ID
Direction
Distance
Elevation

MAP FINDINGS

Site

Database(s)

EDR ID Number
EPA ID Number

MEUSHAR 34TH STREET LLC (Continued)

1000790365

US Dot Description: Not reported
No of Containers: Not reported
Container Type: Not reported
Quantity: Not reported
Weight/Volume: Not reported
Additional Description: Not reported
Handling Code: Not reported
Date Record Was Last Modified: Not reported
DEO Who Last Modified Record: Not reported
Manifest No: Not reported
Waste Occurrence: Not reported
EPA Waste Code: Not reported
Recycled Waste?: Not reported
Date Record Was Last Modified: Not reported
DEO Who Last Modified Record: Not reported
Year: 1993
Manifest ID: CTF0280166
TSDf EPA ID: CTD000604488
TSDf Name: CLEAN HARBORS OF CONNECTICUT, INC.
TSDf Address: 51 BRODERICK RD
TSDf City,St,Zip: BRISTOL, CT 06010
TSDf Country: USA
TSDf Telephone: Not reported
Transport Date: 05/28/93
Transporter EPA ID: MAD039322250
Transporter Name: CLEAN HARBORS ENVIRONMENTAL SERVICES, INC.
Transporter Country: USA
Transporter Phone: Not reported
Trans 2 Date: / /
Trans 2 EPA ID: Not reported
Trans 2 Name: Not reported
Trans 2 Address: Not reported
Trans 2 City,St,Zip: CT
Trans 2 Country: USA
Trans 2 Phone: Not reported
Generator EPA ID: NYD987018496
Generator Phone: 2127678120
Generator Address: Not reported
Generator City,State,Zip: Not reported
Generator Country: Not reported
Special Handling: Not reported
Discrepancies: No
Date Shipped: 05/28/93
Date Received: 05/28/93
Last modified date: 04/27/04
Last modified by: IG
Comments: Not reported

Map ID
Direction
Distance
Elevation

MAP FINDINGS

Site

Database(s)

EDR ID Number
EPA ID Number

I52
NE
< 1/8
0.059 mi.
312 ft.

NYNEX GARAGE
555 W. 34TH ST
NEW YORK, NY
Site 5 of 10 in cluster I

NY LTANKS S104073407
NY Spills N/A
NY Hist Spills
NY HIST LTANKS

Relative:
Higher

LTANKS:

Actual:
29 ft.

Site ID: 202578
Spill Date: 12/26/95
Facility Addr2: Not reported
Facility ID: 9512079
Program Number: 9512079
SWIS: 3101
Region of Spill: 2
Investigator: JMKRIMGO
Referred To: Not reported
Reported to Dept: 12/26/95
CID: 08
Spill Cause: Tank Failure
Water Affected: Not reported
Spill Source: Commercial/Industrial
Spill Notifier: Other
Cleanup Ceased: / /
Cleanup Meets Standard: False
Last Inspection: / /
Recommended Penalty: Penalty Not Recommended
UST Involvement: False
Spill Class: Known release with minimal potential for fire or hazard. DEC Response.
Willing Responsible Party. Corrective action taken.
Spill Closed Dt: 12/26/95
Remediation Phase: 0
Date Entered In Computer: 12/26/95
Spill Record Last Update: 02/01/96
Spille Namer: ROBERT BALDEZ
Spiller Company: NYNEX
Spiller Address: 555 W. 34TH ST
Spiller City,St,Zip: MANHATTEN, NY
Spiller County: 001
Spiller Contact: ROBERT BALDEZ
Spiller Phone: (212) 756-9450
Spiller Extention: Not reported
DEC Region: 2
Program Number: 9512079
DER Facility ID: 168513
Site ID: 202578
Operable Unit ID: 1026293
Operable Unit: 01
Material ID: 359397
Material Code: 0009
Material Name: Gasoline
Case No.: Not reported
Material FA: Petroleum
Quantity: 2
Units: Gallons
Recovered: 2
Resource Affected: Soil
Oxygenate: False
Site ID: Not reported
Spill Tank Test: Not reported

Map ID
Direction
Distance
Elevation

MAP FINDINGS

Site

Database(s)

EDR ID Number
EPA ID Number

NYNEX GARAGE (Continued)

S104073407

Tank Number: Not reported
Tank Size: Not reported
Test Method: Not reported
Leak Rate: Not reported
Gross Fail: Not reported
Modified By: Not reported
Last Modified: Not reported
Test Method: Not reported
DEC Memo: Prior to Sept, 2004 data translation this spill Lead DEC Field was "KRIMGOLD"
LEAKING VEHICLE - VEHICLE WAS TOWED AWAY FOR FIXING
Remarks: LEAKING FUEL TANK SMALL LEAK ALL CLEANED UP

NY Spills:

Site ID: 202579
Facility Addr2: Not reported
Facility ID: 9614443
Spill Number: 9614443
Facility Type: ER
SWIS: 3101
Region of Spill: 2
Investigator: MCTIBBE
Referred To: Not reported
Spill Date: 03/13/97
Reported to Dept: 03/13/97
CID: 08
Spill Cause: Unknown
Water Affected: Not reported
Spill Source: Commercial Vehicle
Spill Notifier: Other
Cleanup Ceased: / /
Cleanup Meets Std: False
Last Inspection: / /
Recommended Penalty: Penalty Not Recommended
UST Trust: False
Spill Class: Known release with minimal potential for fire or hazard. DEC Response.
Willing Responsible Party. Corrective action taken.
Spill Closed Dt: 03/13/97
Remediation Phase: 0
Date Entered In Computer: 03/13/97
Spill Record Last Update: 03/17/97
Spiller Name: JAMES FREER
Spiller Company: NYNEX
Spiller Address: 555 W. 34TH ST
Spiller City,St,Zip: NEW YORK, NY
Spiller Company: 001
Contact Name: JAMES FREER
Contact Phone: (212) 971-9910
DEC Region: 2
Program Number: 9614443
DER Facility ID: 278395
Site ID: 202579
Operable Unit ID: 1045823
Operable Unit: 01
Material ID: 339550
Material Code: 0009
Material Name: Gasoline
Case No.: Not reported

Map ID
Direction
Distance
Elevation

MAP FINDINGS

Site

Database(s)

EDR ID Number
EPA ID Number

NYNEX GARAGE (Continued)

S104073407

Material FA: Petroleum
Quantity: 1
Units: Gallons
Recovered: Yes
Resource Affected: Soil
Oxygenate: False
DEC Memo: Prior to Sept, 2004 data translation this spill Lead DEC Field was "TIBBE"
CLOSED, SEND TO TIBBE FOR INF. PURPOSES.
Remarks: NYNEX REPORTED SPILL OF GASOLINE WITH NO CAUSE. CLEANUP COMPLETE.

NY Hist Spills:

Region of Spill: 2
Spill Number: 9614443
Investigator: TIBBE
Caller Name: Not reported
Caller Agency: Not reported
Caller Phone: Not reported
Notifier Name: Not reported
Notifier Agency: Not reported
Notifier Phone: Not reported
Spill Date/Time: 03/13/1997 16:30
Reported to Dept Date/Time: 03/13/97 17:13
SWIS: 62
Spiller Name: NYNEX
Spiller Contact: JAMES FREER
Spiller Phone: (212) 971-9910
Spiller Contact: JAMES FREER
Spiller Phone: (212) 971-9910
Spiller Address: 555 W. 34TH ST
Spiller City,St,Zip: NEW YORK, NY
Spill Cause: Unknown
Reported to Dept: On Land
Water Affected: Not reported
Spill Source: 07
Spill Notifier: Other
PBS Number: Not reported
Cleanup Ceased: / /
Cleanup Meets Std: False
Last Inspection: / /
Recommended Penalty: Penalty Not Recommended
Spiller Cleanup Dt: / /
Enforcement Date: / /
Invstgn Complete: / /
UST Involvement: False
Spill Class: Known release with minimal potential for fire or hazard. DEC Response.
Willing Responsible Party. Corrective action taken.
Spill Closed Dt: 03/13/97
Corrective Action Plan Submitted: / /
Date Region Sent Summary to Central Office: / /
Date Spill Entered In Computer Data File: 03/13/97
Date Spill Entered In Computer Data File: Not reported
Update Date: 03/17/97
Is Updated: False
PBS Number: Not reported
Tank Number: Not reported
Tank Size: Not reported
Test Method: Not reported

Map ID
Direction
Distance
Elevation

MAP FINDINGS

Site

Database(s)

EDR ID Number
EPA ID Number

NYNEX GARAGE (Continued)

S104073407

Leak Rate Failed Tank: Not reported
Gross Leak Rate: Not reported
Material Class Type: Petroleum
Quantity Spilled: 1
Unkonwn Quantity Spilled: False
Units: Gallons
Quantity Recovered: 1
Unkonwn Quantity Recovered: False
Material: GASOLINE
Class Type: GASOLINE
Times Material Entry In File: 21329
CAS Number: Not reported
Last Date: 19940929
DEC Remarks: CLOSED, SEND TO TIBBE FOR INF. PURPOSES.
Remark: NYNEX REPORTED SPILL OF GASOLINE WITH NO CAUSE. CLEANUP COMPLETE.

HIST LTANKS:

Region of Spill: 2
Spill Number: 9512079
Investigator: KRIMGOLD
Caller Name: Not reported
Caller Agency: Not reported
Caller Phone: Not reported
Caller Extension: Not reported
Notifier Name: Not reported
Notifier Agency: Not reported
Notifier Phone: Not reported
Notifier Extension: Not reported
Spill Date: 12/26/1995
Spill Time: 07:18
Reported to Department Date: 12/26/95
Reported to Department Time: 11:09
SWIS: 62
Spiller Contact: ROBERT BALDEZ
Spiller Phone: (212) 756-9450
Spiller Extention: Not reported
Spiller Name: NYNEX
Spiller Address: 555 W. 34TH ST
Spiller City,St,Zip: MANHATTEN, NY
Facility Contact: ROBERT BALDEZ
Facility Phone: (212) 756-9450
Facility Extention: Not reported
Spill Cause: Tank Failure
Resource Affectd: On Land
Water Affected: Not reported
Spill Source: Other Commercial/Industrial
Spill Notifier: Other
PBS Number: Not reported
Cleanup Ceased: / /
Cleanup Meets Standard: False
Last Inspection: / /
Recommended Penalty: Penalty Not Recommended
Spiller Cleanup Date: / /
Enforcement Date: / /
Investigation Complete: / /
UST Involvement: False
Spill Class: Known release with minimal potential for fire or hazard. DEC Response.

Map ID
Direction
Distance
Elevation

MAP FINDINGS

Site

Database(s)

EDR ID Number
EPA ID Number

NYNEX GARAGE (Continued)

S104073407

Willing Responsible Party. Corrective action taken.
Spill Closed Dt: 12/26/95
Date Region Sent Summary to Central Office: / /
Corrective Action Plan Submitted: / /
Date Spill Entered In Computer Data File: 12/26/95
Time Spill Entered In Computer Data File: Not reported
Spill Record Last Update: 02/01/96
Is Updated: False
PBS Number: Not reported
Tank Number: Not reported
Tank Size: Not reported
Test Method: Not reported
Leak Rate Failed Tank: Not reported
Gross Leak Rate: Not reported
Material Class Type: Petroleum
Quantity Spilled: 2
Unkonwn Quantity Spilled: False
Units: Gallons
Quantity Recovered: 2
Unkonwn Quantity Recovered: False
Material: GASOLINE
Class Type: GASOLINE
Times Material Entry In File: 21329
CAS Number: Not reported
Last Date: 19940929
DEC Remarks: LEAKING VEHICLE - VEHICLE WAS TOWED AWAY FOR FIXING
Spill Cause: LEAKING FUEL TANK SMALL LEAK ALL CLEANED UP

I53
NE
< 1/8
0.059 mi.
312 ft.

AGFA DIVISION OF BAYER CORP
555 W 34TH ST
NEW YORK, NY
Site 6 of 10 in cluster I

NY MANIFEST 1009225967
N/A

Relative:
Higher

NY MANIFEST:
Document ID: NJA2690428
Manifest Status: Completed after the designated time period for a TSDf to get a copy to the DEC
Actual: 29 ft.
Trans1 State ID: 08690
Trans2 State ID: Not reported
Generator Ship Date: 970428
Trans1 Recv Date: 970428
Trans2 Recv Date: Not reported
TSD Site Recv Date: 970428
Part A Recv Date: 970514
Part B Recv Date: 970609
Generator EPA ID: NYD000900555
Trans1 EPA ID: ILD984908202
Trans2 EPA ID: Not reported
TSDf ID: NJD000768093
Waste Code: D011 - SILVER 5.0 MG/L TCLP
Quantity: 00374
Units: P - Pounds
Number of Containers: 001
Container Type: DF - Fiberboard or plastic drums (glass)
Handling Method: R Material recovery of more than 75 percent of the total material.
Specific Gravity: 100
Year: 97
Manifest Tracking Num: Not reported

Map ID
Direction
Distance
Elevation

MAP FINDINGS

Site

Database(s)

EDR ID Number
EPA ID Number

AGFA DIVISION OF BAYER CORP (Continued)

1009225967

Import Ind: Not reported
Export Ind: Not reported
Discr Quantity Ind: Not reported
Discr Type Ind: Not reported
Discr Residue Ind: Not reported
Discr Partial Reject Ind: Not reported
Discr Full Reject Ind: Not reported
Manifest Ref Num: Not reported
Alt Fac RCRA Id: Not reported
Alt Fac Sign Date: Not reported
Mgmt Method Type Code: Not reported
EPA ID: NYD000900555
Facility Name: AGFA DIVISION OF BAYER CORP
Facility Address: 555 W 34TH ST
Facility City: NEW YORK
Facility Address 2: Not reported
Country: USA
Mailing Name: AGFA DIVISION OF BAYER CORP
Mailing Contact: MARK SULLIVAN
Mailing Address: 100 CHALLENGER RD
Mailing Address 2: Not reported
Mailing City: RIDGEFIELD PARK
Mailing State: NJ
Mailing Zip: 07660
Mailing Zip4: Not reported
Mailing Country: USA
Mailing Phone: 800-540-2132
EPA ID: NYD987018496
Facility Name: MEUSHER 34TH ST LLC
Facility Address: 555 W 34TH ST
Facility City: NEW YORK
Facility Address 2: Not reported
Country: USA
Mailing Name: MEUSHER 34TH ST LLC
Mailing Contact: ENVIRO MATTERS RM 1509
Mailing Address: 530 5TH AVE
Mailing Address 2: SUITE 1800
Mailing City: NEW YORK
Mailing State: NY
Mailing Zip: 10036
Mailing Zip4: Not reported
Mailing Country: USA
Mailing Phone: 212-971-9910

Document ID: Not reported
Manifest Status: Not reported
Trans1 State ID: NJ0000363820
Trans2 State ID: Not reported
Generator Ship Date: 11/16/2007
Trans1 Recv Date: 11/16/2007
Trans2 Recv Date: Not reported
TSD Site Recv Date: 11/16/2007
Part A Recv Date: Not reported
Part B Recv Date: Not reported
Generator EPA ID: NYD987018496
Trans1 EPA ID: Not reported
Trans2 EPA ID: Not reported

Map ID
Direction
Distance
Elevation

MAP FINDINGS

Site

Database(s)

EDR ID Number
EPA ID Number

AGFA DIVISION OF BAYER CORP (Continued)

1009225967

TSDF ID: NJD991291105
Waste Code: Not reported
Quantity: 60880
Units: P - Pounds
Number of Containers: 1
Container Type: DT - Dump trucks
Handling Method: T Chemical, physical, or biological treatment.
Specific Gravity: 1
Year: 07
Manifest Tracking Num: 003122928JJK
Import Ind: N
Export Ind: N
Discr Quantity Ind: Y
Discr Type Ind: N
Discr Residue Ind: N
Discr Partial Reject Ind: N
Discr Full Reject Ind: N
Manifest Ref Num: Not reported
Alt Fac RCRA Id: Not reported
Alt Fac Sign Date: Not reported
Mgmt Method Type Code: H111
EPA ID: NYD000900555
Facility Name: AGFA DIVISION OF BAYER CORP
Facility Address: 555 W 34TH ST
Facility City: NEW YORK
Facility Address 2: Not reported
Country: USA
Mailing Name: AGFA DIVISION OF BAYER CORP
Mailing Contact: MARK SULLIVAN
Mailing Address: 100 CHALLENGER RD
Mailing Address 2: Not reported
Mailing City: RIDGEFIELD PARK
Mailing State: NJ
Mailing Zip: 07660
Mailing Zip4: Not reported
Mailing Country: USA
Mailing Phone: 800-540-2132
EPA ID: NYD987018496
Facility Name: MEUSHER 34TH ST LLC
Facility Address: 555 W 34TH ST
Facility City: NEW YORK
Facility Address 2: Not reported
Country: USA
Mailing Name: MEUSHER 34TH ST LLC
Mailing Contact: ENVIRO MATTERS RM 1509
Mailing Address: 530 5TH AVE
Mailing Address 2: SUITE 1800
Mailing City: NEW YORK
Mailing State: NY
Mailing Zip: 10036
Mailing Zip4: Not reported
Mailing Country: USA
Mailing Phone: 212-971-9910

Document ID: Not reported
Manifest Status: Not reported
Trans1 State ID: NJ0000363820

Map ID
Direction
Distance
Elevation

MAP FINDINGS

Site

Database(s)

EDR ID Number
EPA ID Number

AGFA DIVISION OF BAYER CORP (Continued)

1009225967

Trans2 State ID: Not reported
Generator Ship Date: 11/16/2007
Trans1 Recv Date: 11/16/2007
Trans2 Recv Date: Not reported
TSD Site Recv Date: 11/16/2007
Part A Recv Date: Not reported
Part B Recv Date: Not reported
Generator EPA ID: NYD987018496
Trans1 EPA ID: Not reported
Trans2 EPA ID: Not reported
TSD ID: NJD991291105
Waste Code: Not reported
Quantity: 68160
Units: P - Pounds
Number of Containers: 1
Container Type: DT - Dump trucks
Handling Method: T Chemical, physical, or biological treatment.
Specific Gravity: 1
Year: 07
Manifest Tracking Num: 003122929JJK
Import Ind: N
Export Ind: N
Discr Quantity Ind: Y
Discr Type Ind: N
Discr Residue Ind: N
Discr Partial Reject Ind: N
Discr Full Reject Ind: N
Manifest Ref Num: Not reported
Alt Fac RCRA Id: Not reported
Alt Fac Sign Date: Not reported
Mgmt Method Type Code: H111
EPA ID: NYD000900555
Facility Name: AGFA DIVISION OF BAYER CORP
Facility Address: 555 W 34TH ST
Facility City: NEW YORK
Facility Address 2: Not reported
Country: USA
Mailing Name: AGFA DIVISION OF BAYER CORP
Mailing Contact: MARK SULLIVAN
Mailing Address: 100 CHALLENGER RD
Mailing Address 2: Not reported
Mailing City: RIDGEFIELD PARK
Mailing State: NJ
Mailing Zip: 07660
Mailing Zip4: Not reported
Mailing Country: USA
Mailing Phone: 800-540-2132
EPA ID: NYD987018496
Facility Name: MEUSHER 34TH ST LLC
Facility Address: 555 W 34TH ST
Facility City: NEW YORK
Facility Address 2: Not reported
Country: USA
Mailing Name: MEUSHER 34TH ST LLC
Mailing Contact: ENVIRO MATTERS RM 1509
Mailing Address: 530 5TH AVE
Mailing Address 2: SUITE 1800

Map ID
Direction
Distance
Elevation

MAP FINDINGS

Site

Database(s)

EDR ID Number
EPA ID Number

AGFA DIVISION OF BAYER CORP (Continued)

1009225967

Mailing City: NEW YORK
Mailing State: NY
Mailing Zip: 10036
Mailing Zip4: Not reported
Mailing Country: USA
Mailing Phone: 212-971-9910

Document ID: Not reported
Manifest Status: Not reported
Trans1 State ID: NJ0000363820
Trans2 State ID: Not reported
Generator Ship Date: 11/16/2007
Trans1 Recv Date: 11/16/2007
Trans2 Recv Date: Not reported
TSD Site Recv Date: 11/16/2007
Part A Recv Date: Not reported
Part B Recv Date: Not reported
Generator EPA ID: NYD987018496
Trans1 EPA ID: Not reported
Trans2 EPA ID: Not reported
TSD ID: NJD991291105
Waste Code: Not reported
Quantity: 18760
Units: P - Pounds
Number of Containers: 1
Container Type: DT - Dump trucks
Handling Method: T Chemical, physical, or biological treatment.
Specific Gravity: 1
Year: 07
Manifest Tracking Num: 003122930JJK
Import Ind: N
Export Ind: N
Discr Quantity Ind: Y
Discr Type Ind: N
Discr Residue Ind: N
Discr Partial Reject Ind: N
Discr Full Reject Ind: N
Manifest Ref Num: Not reported
Alt Fac RCRA Id: Not reported
Alt Fac Sign Date: Not reported
Mgmt Method Type Code: H111
EPA ID: NYD000900555
Facility Name: AGFA DIVISION OF BAYER CORP
Facility Address: 555 W 34TH ST
Facility City: NEW YORK
Facility Address 2: Not reported
Country: USA
Mailing Name: AGFA DIVISION OF BAYER CORP
Mailing Contact: MARK SULLIVAN
Mailing Address: 100 CHALLENGER RD
Mailing Address 2: Not reported
Mailing City: RIDGEFIELD PARK
Mailing State: NJ
Mailing Zip: 07660
Mailing Zip4: Not reported
Mailing Country: USA
Mailing Phone: 800-540-2132

Map ID
Direction
Distance
Elevation

MAP FINDINGS

Site

Database(s)

EDR ID Number
EPA ID Number

AGFA DIVISION OF BAYER CORP (Continued)

1009225967

EPA ID: NYD987018496
Facility Name: MEUSHER 34TH ST LLC
Facility Address: 555 W 34TH ST
Facility City: NEW YORK
Facility Address 2: Not reported
Country: USA
Mailing Name: MEUSHER 34TH ST LLC
Mailing Contact: ENVIRO MATTERS RM 1509
Mailing Address: 530 5TH AVE
Mailing Address 2: SUITE 1800
Mailing City: NEW YORK
Mailing State: NY
Mailing Zip: 10036
Mailing Zip4: Not reported
Mailing Country: USA
Mailing Phone: 212-971-9910

Document ID: Not reported
Manifest Status: Not reported
Trans1 State ID: NJ0000363820
Trans2 State ID: Not reported
Generator Ship Date: 11/16/2007
Trans1 Recv Date: 11/16/2007
Trans2 Recv Date: Not reported
TSD Site Recv Date: 11/16/2007
Part A Recv Date: Not reported
Part B Recv Date: Not reported
Generator EPA ID: NYD987018496
Trans1 EPA ID: Not reported
Trans2 EPA ID: Not reported
TSD ID: NJD991291105
Waste Code: Not reported
Quantity: 350
Units: G - Gallons (liquids only)* (8.3 pounds)
Number of Containers: 1
Container Type: DT - Dump trucks
Handling Method: T Chemical, physical, or biological treatment.
Specific Gravity: 1
Year: 07
Manifest Tracking Num: 003122933JJK
Import Ind: N
Export Ind: N
Discr Quantity Ind: Y
Discr Type Ind: N
Discr Residue Ind: N
Discr Partial Reject Ind: N
Discr Full Reject Ind: N
Manifest Ref Num: Not reported
Alt Fac RCRA Id: Not reported
Alt Fac Sign Date: Not reported
Mgmt Method Type Code: H111
EPA ID: NYD000900555
Facility Name: AGFA DIVISION OF BAYER CORP
Facility Address: 555 W 34TH ST
Facility City: NEW YORK
Facility Address 2: Not reported
Country: USA

Map ID
Direction
Distance
Elevation

MAP FINDINGS

Site

Database(s)

EDR ID Number
EPA ID Number

AGFA DIVISION OF BAYER CORP (Continued)

1009225967

Mailing Name: AGFA DIVISION OF BAYER CORP
Mailing Contact: MARK SULLIVAN
Mailing Address: 100 CHALLENGER RD
Mailing Address 2: Not reported
Mailing City: RIDGEFIELD PARK
Mailing State: NJ
Mailing Zip: 07660
Mailing Zip4: Not reported
Mailing Country: USA
Mailing Phone: 800-540-2132
EPA ID: NYD987018496
Facility Name: MEUSHER 34TH ST LLC
Facility Address: 555 W 34TH ST
Facility City: NEW YORK
Facility Address 2: Not reported
Country: USA
Mailing Name: MEUSHER 34TH ST LLC
Mailing Contact: ENVIRO MATTERS RM 1509
Mailing Address: 530 5TH AVE
Mailing Address 2: SUITE 1800
Mailing City: NEW YORK
Mailing State: NY
Mailing Zip: 10036
Mailing Zip4: Not reported
Mailing Country: USA
Mailing Phone: 212-971-9910

Document ID: Not reported
Manifest Status: Not reported
Trans1 State ID: NJ0000363820
Trans2 State ID: Not reported
Generator Ship Date: 11/16/2007
Trans1 Recv Date: 11/16/2007
Trans2 Recv Date: Not reported
TSD Site Recv Date: 11/16/2007
Part A Recv Date: Not reported
Part B Recv Date: Not reported
Generator EPA ID: NYD987018496
Trans1 EPA ID: Not reported
Trans2 EPA ID: Not reported
TSD ID: NJD991291105
Waste Code: Not reported
Quantity: 59100
Units: P - Pounds
Number of Containers: 1
Container Type: DT - Dump trucks
Handling Method: T Chemical, physical, or biological treatment.
Specific Gravity: 1
Year: 07
Manifest Tracking Num: 003122934JJK
Import Ind: N
Export Ind: N
Discr Quantity Ind: Y
Discr Type Ind: N
Discr Residue Ind: N
Discr Partial Reject Ind: N
Discr Full Reject Ind: N

Map ID
Direction
Distance
Elevation

MAP FINDINGS

Site

Database(s)

EDR ID Number
EPA ID Number

AGFA DIVISION OF BAYER CORP (Continued)

1009225967

Manifest Ref Num: Not reported
Alt Fac RCRA Id: Not reported
Alt Fac Sign Date: Not reported
Mgmt Method Type Code: H111
EPA ID: NYD000900555
Facility Name: AGFA DIVISION OF BAYER CORP
Facility Address: 555 W 34TH ST
Facility City: NEW YORK
Facility Address 2: Not reported
Country: USA
Mailing Name: AGFA DIVISION OF BAYER CORP
Mailing Contact: MARK SULLIVAN
Mailing Address: 100 CHALLENGER RD
Mailing Address 2: Not reported
Mailing City: RIDGEFIELD PARK
Mailing State: NJ
Mailing Zip: 07660
Mailing Zip4: Not reported
Mailing Country: USA
Mailing Phone: 800-540-2132
EPA ID: NYD987018496
Facility Name: MEUSHER 34TH ST LLC
Facility Address: 555 W 34TH ST
Facility City: NEW YORK
Facility Address 2: Not reported
Country: USA
Mailing Name: MEUSHER 34TH ST LLC
Mailing Contact: ENVIRO MATTERS RM 1509
Mailing Address: 530 5TH AVE
Mailing Address 2: SUITE 1800
Mailing City: NEW YORK
Mailing State: NY
Mailing Zip: 10036
Mailing Zip4: Not reported
Mailing Country: USA
Mailing Phone: 212-971-9910

Document ID: Not reported
Manifest Status: Not reported
Trans1 State ID: NJ0000363820
Trans2 State ID: Not reported
Generator Ship Date: 11/16/2007
Trans1 Recv Date: 11/16/2007
Trans2 Recv Date: Not reported
TSD Site Recv Date: 11/16/2007
Part A Recv Date: Not reported
Part B Recv Date: Not reported
Generator EPA ID: NYD987018496
Trans1 EPA ID: Not reported
Trans2 EPA ID: Not reported
TSD ID: NJD991291105
Waste Code: Not reported
Quantity: 66500
Units: P - Pounds
Number of Containers: 1
Container Type: DT - Dump trucks
Handling Method: T Chemical, physical, or biological treatment.

Map ID
Direction
Distance
Elevation

MAP FINDINGS

Site

Database(s)

EDR ID Number
EPA ID Number

AGFA DIVISION OF BAYER CORP (Continued)

1009225967

Specific Gravity: 1
Year: 07
Manifest Tracking Num: 003122935JJK
Import Ind: N
Export Ind: N
Discr Quantity Ind: Y
Discr Type Ind: N
Discr Residue Ind: N
Discr Partial Reject Ind: N
Discr Full Reject Ind: N
Manifest Ref Num: Not reported
Alt Fac RCRA Id: Not reported
Alt Fac Sign Date: Not reported
Mgmt Method Type Code: H111
EPA ID: NYD000900555
Facility Name: AGFA DIVISION OF BAYER CORP
Facility Address: 555 W 34TH ST
Facility City: NEW YORK
Facility Address 2: Not reported
Country: USA
Mailing Name: AGFA DIVISION OF BAYER CORP
Mailing Contact: MARK SULLIVAN
Mailing Address: 100 CHALLENGER RD
Mailing Address 2: Not reported
Mailing City: RIDGEFIELD PARK
Mailing State: NJ
Mailing Zip: 07660
Mailing Zip4: Not reported
Mailing Country: USA
Mailing Phone: 800-540-2132
EPA ID: NYD987018496
Facility Name: MEUSHER 34TH ST LLC
Facility Address: 555 W 34TH ST
Facility City: NEW YORK
Facility Address 2: Not reported
Country: USA
Mailing Name: MEUSHER 34TH ST LLC
Mailing Contact: ENVIRO MATTERS RM 1509
Mailing Address: 530 5TH AVE
Mailing Address 2: SUITE 1800
Mailing City: NEW YORK
Mailing State: NY
Mailing Zip: 10036
Mailing Zip4: Not reported
Mailing Country: USA
Mailing Phone: 212-971-9910

Document ID: Not reported
Manifest Status: Not reported
Trans1 State ID: NJ0000363820
Trans2 State ID: Not reported
Generator Ship Date: 11/16/2007
Trans1 Recv Date: 11/16/2007
Trans2 Recv Date: Not reported
TSD Site Recv Date: 11/16/2007
Part A Recv Date: Not reported
Part B Recv Date: Not reported

Map ID
Direction
Distance
Elevation

MAP FINDINGS

Site

Database(s)

EDR ID Number
EPA ID Number

AGFA DIVISION OF BAYER CORP (Continued)

1009225967

Generator EPA ID: NYD987018496
Trans1 EPA ID: Not reported
Trans2 EPA ID: Not reported
TSDf ID: NJD991291105
Waste Code: Not reported
Quantity: 62950
Units: P - Pounds
Number of Containers: 1
Container Type: DT - Dump trucks
Handling Method: T Chemical, physical, or biological treatment.
Specific Gravity: 1
Year: 07
Manifest Tracking Num: 003122936JJK
Import Ind: N
Export Ind: N
Discr Quantity Ind: Y
Discr Type Ind: N
Discr Residue Ind: N
Discr Partial Reject Ind: N
Discr Full Reject Ind: N
Manifest Ref Num: Not reported
Alt Fac RCRA Id: Not reported
Alt Fac Sign Date: Not reported
Mgmt Method Type Code: H111
EPA ID: NYD000900555
Facility Name: AGFA DIVISION OF BAYER CORP
Facility Address: 555 W 34TH ST
Facility City: NEW YORK
Facility Address 2: Not reported
Country: USA
Mailing Name: AGFA DIVISION OF BAYER CORP
Mailing Contact: MARK SULLIVAN
Mailing Address: 100 CHALLENGER RD
Mailing Address 2: Not reported
Mailing City: RIDGEFIELD PARK
Mailing State: NJ
Mailing Zip: 07660
Mailing Zip4: Not reported
Mailing Country: USA
Mailing Phone: 800-540-2132
EPA ID: NYD987018496
Facility Name: MEUSHER 34TH ST LLC
Facility Address: 555 W 34TH ST
Facility City: NEW YORK
Facility Address 2: Not reported
Country: USA
Mailing Name: MEUSHER 34TH ST LLC
Mailing Contact: ENVIRO MATTERS RM 1509
Mailing Address: 530 5TH AVE
Mailing Address 2: SUITE 1800
Mailing City: NEW YORK
Mailing State: NY
Mailing Zip: 10036
Mailing Zip4: Not reported
Mailing Country: USA
Mailing Phone: 212-971-9910

Map ID
Direction
Distance
Elevation

MAP FINDINGS

Site

Database(s)

EDR ID Number
EPA ID Number

AGFA DIVISION OF BAYER CORP (Continued)

1009225967

Document ID: Not reported
Manifest Status: Not reported
Trans1 State ID: NJ0000363820
Trans2 State ID: Not reported
Generator Ship Date: 11/16/2007
Trans1 Recv Date: 11/16/2007
Trans2 Recv Date: Not reported
TSD Site Recv Date: 11/16/2007
Part A Recv Date: Not reported
Part B Recv Date: Not reported
Generator EPA ID: NYD987018496
Trans1 EPA ID: Not reported
Trans2 EPA ID: Not reported
TSD ID: NJD991291105
Waste Code: Not reported
Quantity: 61800
Units: P - Pounds
Number of Containers: 1
Container Type: DT - Dump trucks
Handling Method: T Chemical, physical, or biological treatment.
Specific Gravity: 1
Year: 07
Manifest Tracking Num: 003122937JJK
Import Ind: N
Export Ind: N
Discr Quantity Ind: Y
Discr Type Ind: N
Discr Residue Ind: N
Discr Partial Reject Ind: N
Discr Full Reject Ind: N
Manifest Ref Num: Not reported
Alt Fac RCRA Id: Not reported
Alt Fac Sign Date: Not reported
Mgmt Method Type Code: H111
EPA ID: NYD000900555
Facility Name: AGFA DIVISION OF BAYER CORP
Facility Address: 555 W 34TH ST
Facility City: NEW YORK
Facility Address 2: Not reported
Country: USA
Mailing Name: AGFA DIVISION OF BAYER CORP
Mailing Contact: MARK SULLIVAN
Mailing Address: 100 CHALLENGER RD
Mailing Address 2: Not reported
Mailing City: RIDGEFIELD PARK
Mailing State: NJ
Mailing Zip: 07660
Mailing Zip4: Not reported
Mailing Country: USA
Mailing Phone: 800-540-2132
EPA ID: NYD987018496
Facility Name: MEUSHER 34TH ST LLC
Facility Address: 555 W 34TH ST
Facility City: NEW YORK
Facility Address 2: Not reported
Country: USA
Mailing Name: MEUSHER 34TH ST LLC

Map ID
Direction
Distance
Elevation

MAP FINDINGS

Site

Database(s)

EDR ID Number
EPA ID Number

AGFA DIVISION OF BAYER CORP (Continued)

1009225967

Mailing Contact: ENVIRO MATTERS RM 1509
Mailing Address: 530 5TH AVE
Mailing Address 2: SUITE 1800
Mailing City: NEW YORK
Mailing State: NY
Mailing Zip: 10036
Mailing Zip4: Not reported
Mailing Country: USA
Mailing Phone: 212-971-9910

Document ID: Not reported
Manifest Status: Not reported
Trans1 State ID: NJR000053785
Trans2 State ID: Not reported
Generator Ship Date: 10/17/2007
Trans1 Recv Date: 10/17/2007
Trans2 Recv Date: Not reported
TSD Site Recv Date: 10/17/2007
Part A Recv Date: Not reported
Part B Recv Date: Not reported
Generator EPA ID: NYD987018496
Trans1 EPA ID: Not reported
Trans2 EPA ID: Not reported
TSD ID: NJD045995693
Waste Code: Not reported
Quantity: 22
Units: T - Tons
Number of Containers: 1
Container Type: DT - Dump trucks
Handling Method: T Chemical, physical, or biological treatment.
Specific Gravity: 1
Year: 07
Manifest Tracking Num: 003285326JJK
Import Ind: N
Export Ind: N
Discr Quantity Ind: N
Discr Type Ind: N
Discr Residue Ind: N
Discr Partial Reject Ind: N
Discr Full Reject Ind: N
Manifest Ref Num: Not reported
Alt Fac RCRA Id: Not reported
Alt Fac Sign Date: Not reported
Mgmt Method Type Code: H111
EPA ID: NYD000900555
Facility Name: AGFA DIVISION OF BAYER CORP
Facility Address: 555 W 34TH ST
Facility City: NEW YORK
Facility Address 2: Not reported
Country: USA
Mailing Name: AGFA DIVISION OF BAYER CORP
Mailing Contact: MARK SULLIVAN
Mailing Address: 100 CHALLENGER RD
Mailing Address 2: Not reported
Mailing City: RIDGEFIELD PARK
Mailing State: NJ
Mailing Zip: 07660

Map ID
Direction
Distance
Elevation

MAP FINDINGS

Site

Database(s)

EDR ID Number
EPA ID Number

AGFA DIVISION OF BAYER CORP (Continued)

1009225967

Mailing Zip4: Not reported
Mailing Country: USA
Mailing Phone: 800-540-2132
EPA ID: NYD987018496
Facility Name: MEUSHER 34TH ST LLC
Facility Address: 555 W 34TH ST
Facility City: NEW YORK
Facility Address 2: Not reported
Country: USA
Mailing Name: MEUSHER 34TH ST LLC
Mailing Contact: ENVIRO MATTERS RM 1509
Mailing Address: 530 5TH AVE
Mailing Address 2: SUITE 1800
Mailing City: NEW YORK
Mailing State: NY
Mailing Zip: 10036
Mailing Zip4: Not reported
Mailing Country: USA
Mailing Phone: 212-971-9910

Document ID: Not reported
Manifest Status: Not reported
Trans1 State ID: NJR000053785
Trans2 State ID: Not reported
Generator Ship Date: 10/29/2007
Trans1 Recv Date: 10/29/2007
Trans2 Recv Date: Not reported
TSD Site Recv Date: 10/29/2007
Part A Recv Date: Not reported
Part B Recv Date: Not reported
Generator EPA ID: NYD987018496
Trans1 EPA ID: Not reported
Trans2 EPA ID: Not reported
TSDF ID: NJD045995693
Waste Code: Not reported
Quantity: 22
Units: T - Tons
Number of Containers: 1
Container Type: DT - Dump trucks
Handling Method: T Chemical, physical, or biological treatment.
Specific Gravity: 1
Year: 07
Manifest Tracking Num: 003285327JJK
Import Ind: N
Export Ind: N
Discr Quantity Ind: N
Discr Type Ind: N
Discr Residue Ind: N
Discr Partial Reject Ind: N
Discr Full Reject Ind: N
Manifest Ref Num: Not reported
Alt Fac RCRA Id: Not reported
Alt Fac Sign Date: Not reported
Mgmt Method Type Code: H111
EPA ID: NYD000900555
Facility Name: AGFA DIVISION OF BAYER CORP
Facility Address: 555 W 34TH ST

Map ID
Direction
Distance
Elevation

MAP FINDINGS

Site

Database(s)

EDR ID Number
EPA ID Number

AGFA DIVISION OF BAYER CORP (Continued)

1009225967

Facility City: NEW YORK
Facility Address 2: Not reported
Country: USA
Mailing Name: AGFA DIVISION OF BAYER CORP
Mailing Contact: MARK SULLIVAN
Mailing Address: 100 CHALLENGER RD
Mailing Address 2: Not reported
Mailing City: RIDGEFIELD PARK
Mailing State: NJ
Mailing Zip: 07660
Mailing Zip4: Not reported
Mailing Country: USA
Mailing Phone: 800-540-2132
EPA ID: NYD987018496
Facility Name: MEUSHER 34TH ST LLC
Facility Address: 555 W 34TH ST
Facility City: NEW YORK
Facility Address 2: Not reported
Country: USA
Mailing Name: MEUSHER 34TH ST LLC
Mailing Contact: ENVIRO MATTERS RM 1509
Mailing Address: 530 5TH AVE
Mailing Address 2: SUITE 1800
Mailing City: NEW YORK
Mailing State: NY
Mailing Zip: 10036
Mailing Zip4: Not reported
Mailing Country: USA
Mailing Phone: 212-971-9910

Document ID: Not reported
Manifest Status: Not reported
Trans1 State ID: NJR000053785
Trans2 State ID: Not reported
Generator Ship Date: 10/29/2007
Trans1 Recv Date: 10/29/2007
Trans2 Recv Date: Not reported
TSD Site Recv Date: 10/29/2007
Part A Recv Date: Not reported
Part B Recv Date: Not reported
Generator EPA ID: NYD987018496
Trans1 EPA ID: Not reported
Trans2 EPA ID: Not reported
TSD ID: NJD045995693
Waste Code: Not reported
Quantity: 22
Units: T - Tons
Number of Containers: 1
Container Type: DT - Dump trucks
Handling Method: T Chemical, physical, or biological treatment.
Specific Gravity: 1
Year: 07
Manifest Tracking Num: 003285328JJK
Import Ind: N
Export Ind: N
Discr Quantity Ind: N
Discr Type Ind: N

Map ID
Direction
Distance
Elevation

MAP FINDINGS

Site

Database(s)

EDR ID Number
EPA ID Number

AGFA DIVISION OF BAYER CORP (Continued)

1009225967

Discr Residue Ind: N
Discr Partial Reject Ind: N
Discr Full Reject Ind: N
Manifest Ref Num: Not reported
Alt Fac RCRA Id: Not reported
Alt Fac Sign Date: Not reported
Mgmt Method Type Code: H111
EPA ID: NYD000900555
Facility Name: AGFA DIVISION OF BAYER CORP
Facility Address: 555 W 34TH ST
Facility City: NEW YORK
Facility Address 2: Not reported
Country: USA
Mailing Name: AGFA DIVISION OF BAYER CORP
Mailing Contact: MARK SULLIVAN
Mailing Address: 100 CHALLENGER RD
Mailing Address 2: Not reported
Mailing City: RIDGEFIELD PARK
Mailing State: NJ
Mailing Zip: 07660
Mailing Zip4: Not reported
Mailing Country: USA
Mailing Phone: 800-540-2132
EPA ID: NYD987018496
Facility Name: MEUSHER 34TH ST LLC
Facility Address: 555 W 34TH ST
Facility City: NEW YORK
Facility Address 2: Not reported
Country: USA
Mailing Name: MEUSHER 34TH ST LLC
Mailing Contact: ENVIRO MATTERS RM 1509
Mailing Address: 530 5TH AVE
Mailing Address 2: SUITE 1800
Mailing City: NEW YORK
Mailing State: NY
Mailing Zip: 10036
Mailing Zip4: Not reported
Mailing Country: USA
Mailing Phone: 212-971-9910

Document ID: Not reported
Manifest Status: Not reported
Trans1 State ID: NJR000053785
Trans2 State ID: Not reported
Generator Ship Date: 10/29/2007
Trans1 Recv Date: 10/29/2007
Trans2 Recv Date: Not reported
TSD Site Recv Date: 10/29/2007
Part A Recv Date: Not reported
Part B Recv Date: Not reported
Generator EPA ID: NYD987018496
Trans1 EPA ID: Not reported
Trans2 EPA ID: Not reported
TSD ID: NJD045995693
Waste Code: Not reported
Quantity: 22
Units: T - Tons

Map ID
Direction
Distance
Elevation

MAP FINDINGS

Site

Database(s)

EDR ID Number
EPA ID Number

AGFA DIVISION OF BAYER CORP (Continued)

1009225967

Number of Containers: 1
Container Type: DT - Dump trucks
Handling Method: T Chemical, physical, or biological treatment.
Specific Gravity: 1
Year: 07
Manifest Tracking Num: 003285329JJK
Import Ind: N
Export Ind: N
Discr Quantity Ind: N
Discr Type Ind: N
Discr Residue Ind: N
Discr Partial Reject Ind: N
Discr Full Reject Ind: N
Manifest Ref Num: Not reported
Alt Fac RCRA Id: Not reported
Alt Fac Sign Date: Not reported
Mgmt Method Type Code: H111
EPA ID: NYD000900555
Facility Name: AGFA DIVISION OF BAYER CORP
Facility Address: 555 W 34TH ST
Facility City: NEW YORK
Facility Address 2: Not reported
Country: USA
Mailing Name: AGFA DIVISION OF BAYER CORP
Mailing Contact: MARK SULLIVAN
Mailing Address: 100 CHALLENGER RD
Mailing Address 2: Not reported
Mailing City: RIDGEFIELD PARK
Mailing State: NJ
Mailing Zip: 07660
Mailing Zip4: Not reported
Mailing Country: USA
Mailing Phone: 800-540-2132
EPA ID: NYD987018496
Facility Name: MEUSHER 34TH ST LLC
Facility Address: 555 W 34TH ST
Facility City: NEW YORK
Facility Address 2: Not reported
Country: USA
Mailing Name: MEUSHER 34TH ST LLC
Mailing Contact: ENVIRO MATTERS RM 1509
Mailing Address: 530 5TH AVE
Mailing Address 2: SUITE 1800
Mailing City: NEW YORK
Mailing State: NY
Mailing Zip: 10036
Mailing Zip4: Not reported
Mailing Country: USA
Mailing Phone: 212-971-9910

Document ID: Not reported
Manifest Status: Not reported
Trans1 State ID: NJR000053785
Trans2 State ID: Not reported
Generator Ship Date: 10/29/2007
Trans1 Recv Date: 10/29/2007
Trans2 Recv Date: Not reported

Map ID
Direction
Distance
Elevation

MAP FINDINGS

Site

EDR ID Number
EPA ID Number

Database(s)

AGFA DIVISION OF BAYER CORP (Continued)

1009225967

TSD Site Recv Date: 10/29/2007
Part A Recv Date: Not reported
Part B Recv Date: Not reported
Generator EPA ID: NYD987018496
Trans1 EPA ID: Not reported
Trans2 EPA ID: Not reported
TSD ID: NJD045995693
Waste Code: Not reported
Quantity: 22
Units: T - Tons
Number of Containers: 1
Container Type: DT - Dump trucks
Handling Method: T Chemical, physical, or biological treatment.
Specific Gravity: 1
Year: 07
Manifest Tracking Num: 003285330JJK
Import Ind: N
Export Ind: N
Discr Quantity Ind: N
Discr Type Ind: N
Discr Residue Ind: N
Discr Partial Reject Ind: N
Discr Full Reject Ind: N
Manifest Ref Num: Not reported
Alt Fac RCRA Id: Not reported
Alt Fac Sign Date: Not reported
Mgmt Method Type Code: H111
EPA ID: NYD000900555
Facility Name: AGFA DIVISION OF BAYER CORP
Facility Address: 555 W 34TH ST
Facility City: NEW YORK
Facility Address 2: Not reported
Country: USA
Mailing Name: AGFA DIVISION OF BAYER CORP
Mailing Contact: MARK SULLIVAN
Mailing Address: 100 CHALLENGER RD
Mailing Address 2: Not reported
Mailing City: RIDGEFIELD PARK
Mailing State: NJ
Mailing Zip: 07660
Mailing Zip4: Not reported
Mailing Country: USA
Mailing Phone: 800-540-2132
EPA ID: NYD987018496
Facility Name: MEUSHER 34TH ST LLC
Facility Address: 555 W 34TH ST
Facility City: NEW YORK
Facility Address 2: Not reported
Country: USA
Mailing Name: MEUSHER 34TH ST LLC
Mailing Contact: ENVIRO MATTERS RM 1509
Mailing Address: 530 5TH AVE
Mailing Address 2: SUITE 1800
Mailing City: NEW YORK
Mailing State: NY
Mailing Zip: 10036
Mailing Zip4: Not reported

Map ID
Direction
Distance
Elevation

MAP FINDINGS

Site

Database(s)

EDR ID Number
EPA ID Number

AGFA DIVISION OF BAYER CORP (Continued)

1009225967

Mailing Country: USA
Mailing Phone: 212-971-9910

Document ID: Not reported
Manifest Status: Not reported
Trans1 State ID: NJR000053785
Trans2 State ID: Not reported
Generator Ship Date: 10/29/2007
Trans1 Recv Date: 10/29/2007
Trans2 Recv Date: Not reported
TSD Site Recv Date: 10/29/2007
Part A Recv Date: Not reported
Part B Recv Date: Not reported
Generator EPA ID: NYD987018496
Trans1 EPA ID: Not reported
Trans2 EPA ID: Not reported
TSD ID: NJD045995693
Waste Code: Not reported
Quantity: 22
Units: T - Tons
Number of Containers: 1
Container Type: DT - Dump trucks
Handling Method: T Chemical, physical, or biological treatment.
Specific Gravity: 1
Year: 07
Manifest Tracking Num: 003285331JJK
Import Ind: N
Export Ind: N
Discr Quantity Ind: N
Discr Type Ind: N
Discr Residue Ind: N
Discr Partial Reject Ind: N
Discr Full Reject Ind: N
Manifest Ref Num: Not reported
Alt Fac RCRA Id: Not reported
Alt Fac Sign Date: Not reported
Mgmt Method Type Code: H111
EPA ID: NYD000900555
Facility Name: AGFA DIVISION OF BAYER CORP
Facility Address: 555 W 34TH ST
Facility City: NEW YORK
Facility Address 2: Not reported
Country: USA
Mailing Name: AGFA DIVISION OF BAYER CORP
Mailing Contact: MARK SULLIVAN
Mailing Address: 100 CHALLENGER RD
Mailing Address 2: Not reported
Mailing City: RIDGEFIELD PARK
Mailing State: NJ
Mailing Zip: 07660
Mailing Zip4: Not reported
Mailing Country: USA
Mailing Phone: 800-540-2132
EPA ID: NYD987018496
Facility Name: MEUSHER 34TH ST LLC
Facility Address: 555 W 34TH ST
Facility City: NEW YORK

Map ID
Direction
Distance
Elevation

MAP FINDINGS

Site

Database(s)

EDR ID Number
EPA ID Number

AGFA DIVISION OF BAYER CORP (Continued)

1009225967

Facility Address 2: Not reported
Country: USA
Mailing Name: MEUSHER 34TH ST LLC
Mailing Contact: ENVIRO MATTERS RM 1509
Mailing Address: 530 5TH AVE
Mailing Address 2: SUITE 1800
Mailing City: NEW YORK
Mailing State: NY
Mailing Zip: 10036
Mailing Zip4: Not reported
Mailing Country: USA
Mailing Phone: 212-971-9910

Document ID: Not reported
Manifest Status: Not reported
Trans1 State ID: NJR000053785
Trans2 State ID: Not reported
Generator Ship Date: 10/29/2007
Trans1 Recv Date: 10/29/2007
Trans2 Recv Date: Not reported
TSD Site Recv Date: 10/29/2007
Part A Recv Date: Not reported
Part B Recv Date: Not reported
Generator EPA ID: NYD987018496
Trans1 EPA ID: Not reported
Trans2 EPA ID: Not reported
TSD ID: NJD045995693
Waste Code: Not reported
Quantity: 22
Units: T - Tons
Number of Containers: 1
Container Type: DT - Dump trucks
Handling Method: T Chemical, physical, or biological treatment.
Specific Gravity: 1
Year: 07
Manifest Tracking Num: 003285332JJK
Import Ind: N
Export Ind: N
Discr Quantity Ind: N
Discr Type Ind: N
Discr Residue Ind: N
Discr Partial Reject Ind: N
Discr Full Reject Ind: N
Manifest Ref Num: Not reported
Alt Fac RCRA Id: Not reported
Alt Fac Sign Date: Not reported
Mgmt Method Type Code: H111
EPA ID: NYD000900555
Facility Name: AGFA DIVISION OF BAYER CORP
Facility Address: 555 W 34TH ST
Facility City: NEW YORK
Facility Address 2: Not reported
Country: USA
Mailing Name: AGFA DIVISION OF BAYER CORP
Mailing Contact: MARK SULLIVAN
Mailing Address: 100 CHALLENGER RD
Mailing Address 2: Not reported

Map ID
Direction
Distance
Elevation

MAP FINDINGS

Site

Database(s)

EDR ID Number
EPA ID Number

AGFA DIVISION OF BAYER CORP (Continued)

1009225967

Mailing City: RIDGEFIELD PARK
Mailing State: NJ
Mailing Zip: 07660
Mailing Zip4: Not reported
Mailing Country: USA
Mailing Phone: 800-540-2132
EPA ID: NYD987018496
Facility Name: MEUSHER 34TH ST LLC
Facility Address: 555 W 34TH ST
Facility City: NEW YORK
Facility Address 2: Not reported
Country: USA
Mailing Name: MEUSHER 34TH ST LLC
Mailing Contact: ENVIRO MATTERS RM 1509
Mailing Address: 530 5TH AVE
Mailing Address 2: SUITE 1800
Mailing City: NEW YORK
Mailing State: NY
Mailing Zip: 10036
Mailing Zip4: Not reported
Mailing Country: USA
Mailing Phone: 212-971-9910

Document ID: Not reported
Manifest Status: Not reported
Trans1 State ID: NJR000053785
Trans2 State ID: Not reported
Generator Ship Date: 10/29/2007
Trans1 Recv Date: 10/29/2007
Trans2 Recv Date: Not reported
TSD Site Recv Date: 10/29/2007
Part A Recv Date: Not reported
Part B Recv Date: Not reported
Generator EPA ID: NYD987018496
Trans1 EPA ID: Not reported
Trans2 EPA ID: Not reported
TSD ID: NJD045995693
Waste Code: Not reported
Quantity: 22
Units: T - Tons
Number of Containers: 1
Container Type: DT - Dump trucks
Handling Method: T Chemical, physical, or biological treatment.
Specific Gravity: 1
Year: 07
Manifest Tracking Num: 003285333JJK
Import Ind: N
Export Ind: N
Discr Quantity Ind: N
Discr Type Ind: N
Discr Residue Ind: N
Discr Partial Reject Ind: N
Discr Full Reject Ind: N
Manifest Ref Num: Not reported
Alt Fac RCRA Id: Not reported
Alt Fac Sign Date: Not reported
Mgmt Method Type Code: H111

Map ID
Direction
Distance
Elevation

MAP FINDINGS

Site

Database(s)

EDR ID Number
EPA ID Number

AGFA DIVISION OF BAYER CORP (Continued)

1009225967

EPA ID: NYD000900555
Facility Name: AGFA DIVISION OF BAYER CORP
Facility Address: 555 W 34TH ST
Facility City: NEW YORK
Facility Address 2: Not reported
Country: USA
Mailing Name: AGFA DIVISION OF BAYER CORP
Mailing Contact: MARK SULLIVAN
Mailing Address: 100 CHALLENGER RD
Mailing Address 2: Not reported
Mailing City: RIDGEFIELD PARK
Mailing State: NJ
Mailing Zip: 07660
Mailing Zip4: Not reported
Mailing Country: USA
Mailing Phone: 800-540-2132
EPA ID: NYD987018496
Facility Name: MEUSHER 34TH ST LLC
Facility Address: 555 W 34TH ST
Facility City: NEW YORK
Facility Address 2: Not reported
Country: USA
Mailing Name: MEUSHER 34TH ST LLC
Mailing Contact: ENVIRO MATTERS RM 1509
Mailing Address: 530 5TH AVE
Mailing Address 2: SUITE 1800
Mailing City: NEW YORK
Mailing State: NY
Mailing Zip: 10036
Mailing Zip4: Not reported
Mailing Country: USA
Mailing Phone: 212-971-9910

Document ID: Not reported
Manifest Status: Not reported
Trans1 State ID: NJR000053785
Trans2 State ID: Not reported
Generator Ship Date: 10/29/2007
Trans1 Recv Date: 10/29/2007
Trans2 Recv Date: Not reported
TSD Site Recv Date: 10/29/2007
Part A Recv Date: Not reported
Part B Recv Date: Not reported
Generator EPA ID: NYD987018496
Trans1 EPA ID: Not reported
Trans2 EPA ID: Not reported
TSD ID: NJD045995693
Waste Code: Not reported
Quantity: 22
Units: T - Tons
Number of Containers: 1
Container Type: DT - Dump trucks
Handling Method: T Chemical, physical, or biological treatment.
Specific Gravity: 1
Year: 07
Manifest Tracking Num: 003285334JJK
Import Ind: N

Map ID
Direction
Distance
Elevation

MAP FINDINGS

Site

Database(s)

EDR ID Number
EPA ID Number

AGFA DIVISION OF BAYER CORP (Continued)

1009225967

Export Ind: N
Discr Quantity Ind: N
Discr Type Ind: N
Discr Residue Ind: N
Discr Partial Reject Ind: N
Discr Full Reject Ind: N
Manifest Ref Num: Not reported
Alt Fac RCRA Id: Not reported
Alt Fac Sign Date: Not reported
Mgmt Method Type Code: H111
EPA ID: NYD000900555
Facility Name: AGFA DIVISION OF BAYER CORP
Facility Address: 555 W 34TH ST
Facility City: NEW YORK
Facility Address 2: Not reported
Country: USA
Mailing Name: AGFA DIVISION OF BAYER CORP
Mailing Contact: MARK SULLIVAN
Mailing Address: 100 CHALLENGER RD
Mailing Address 2: Not reported
Mailing City: RIDGEFIELD PARK
Mailing State: NJ
Mailing Zip: 07660
Mailing Zip4: Not reported
Mailing Country: USA
Mailing Phone: 800-540-2132
EPA ID: NYD987018496
Facility Name: MEUSHER 34TH ST LLC
Facility Address: 555 W 34TH ST
Facility City: NEW YORK
Facility Address 2: Not reported
Country: USA
Mailing Name: MEUSHER 34TH ST LLC
Mailing Contact: ENVIRO MATTERS RM 1509
Mailing Address: 530 5TH AVE
Mailing Address 2: SUITE 1800
Mailing City: NEW YORK
Mailing State: NY
Mailing Zip: 10036
Mailing Zip4: Not reported
Mailing Country: USA
Mailing Phone: 212-971-9910

Document ID: Not reported
Manifest Status: Not reported
Trans1 State ID: NJR000053785
Trans2 State ID: Not reported
Generator Ship Date: 10/25/2007
Trans1 Recv Date: 10/25/2007
Trans2 Recv Date: Not reported
TSD Site Recv Date: 10/25/2007
Part A Recv Date: Not reported
Part B Recv Date: Not reported
Generator EPA ID: NYD987018496
Trans1 EPA ID: Not reported
Trans2 EPA ID: Not reported
TSD ID: NJD045995693

Map ID
Direction
Distance
Elevation

MAP FINDINGS

Site

Database(s)

EDR ID Number
EPA ID Number

AGFA DIVISION OF BAYER CORP (Continued)

1009225967

Waste Code: Not reported
Quantity: 22
Units: T - Tons
Number of Containers: 1
Container Type: DT - Dump trucks
Handling Method: T Chemical, physical, or biological treatment.
Specific Gravity: 1
Year: 07
Manifest Tracking Num: 003285337JJK
Import Ind: N
Export Ind: N
Discr Quantity Ind: N
Discr Type Ind: N
Discr Residue Ind: N
Discr Partial Reject Ind: N
Discr Full Reject Ind: N
Manifest Ref Num: Not reported
Alt Fac RCRA Id: Not reported
Alt Fac Sign Date: Not reported
Mgmt Method Type Code: H111
EPA ID: NYD000900555
Facility Name: AGFA DIVISION OF BAYER CORP
Facility Address: 555 W 34TH ST
Facility City: NEW YORK
Facility Address 2: Not reported
Country: USA
Mailing Name: AGFA DIVISION OF BAYER CORP
Mailing Contact: MARK SULLIVAN
Mailing Address: 100 CHALLENGER RD
Mailing Address 2: Not reported
Mailing City: RIDGEFIELD PARK
Mailing State: NJ
Mailing Zip: 07660
Mailing Zip4: Not reported
Mailing Country: USA
Mailing Phone: 800-540-2132
EPA ID: NYD987018496
Facility Name: MEUSHER 34TH ST LLC
Facility Address: 555 W 34TH ST
Facility City: NEW YORK
Facility Address 2: Not reported
Country: USA
Mailing Name: MEUSHER 34TH ST LLC
Mailing Contact: ENVIRO MATTERS RM 1509
Mailing Address: 530 5TH AVE
Mailing Address 2: SUITE 1800
Mailing City: NEW YORK
Mailing State: NY
Mailing Zip: 10036
Mailing Zip4: Not reported
Mailing Country: USA
Mailing Phone: 212-971-9910

Document ID: Not reported
Manifest Status: Not reported
Trans1 State ID: NJR000053785
Trans2 State ID: Not reported

Map ID
Direction
Distance
Elevation

MAP FINDINGS

Site

Database(s)

EDR ID Number
EPA ID Number

AGFA DIVISION OF BAYER CORP (Continued)

1009225967

Generator Ship Date: 10/25/2007
Trans1 Recv Date: 10/25/2007
Trans2 Recv Date: Not reported
TSD Site Recv Date: 10/25/2007
Part A Recv Date: Not reported
Part B Recv Date: Not reported
Generator EPA ID: NYD987018496
Trans1 EPA ID: Not reported
Trans2 EPA ID: Not reported
TSD ID: NJD045995693
Waste Code: Not reported
Quantity: 22
Units: T - Tons
Number of Containers: 1
Container Type: DT - Dump trucks
Handling Method: T Chemical, physical, or biological treatment.
Specific Gravity: 1
Year: 07
Manifest Tracking Num: 003285338JJK
Import Ind: N
Export Ind: N
Discr Quantity Ind: N
Discr Type Ind: N
Discr Residue Ind: N
Discr Partial Reject Ind: N
Discr Full Reject Ind: N
Manifest Ref Num: Not reported
Alt Fac RCRA Id: Not reported
Alt Fac Sign Date: Not reported
Mgmt Method Type Code: H111
EPA ID: NYD000900555
Facility Name: AGFA DIVISION OF BAYER CORP
Facility Address: 555 W 34TH ST
Facility City: NEW YORK
Facility Address 2: Not reported
Country: USA
Mailing Name: AGFA DIVISION OF BAYER CORP
Mailing Contact: MARK SULLIVAN
Mailing Address: 100 CHALLENGER RD
Mailing Address 2: Not reported
Mailing City: RIDGEFIELD PARK
Mailing State: NJ
Mailing Zip: 07660
Mailing Zip4: Not reported
Mailing Country: USA
Mailing Phone: 800-540-2132
EPA ID: NYD987018496
Facility Name: MEUSHER 34TH ST LLC
Facility Address: 555 W 34TH ST
Facility City: NEW YORK
Facility Address 2: Not reported
Country: USA
Mailing Name: MEUSHER 34TH ST LLC
Mailing Contact: ENVIRO MATTERS RM 1509
Mailing Address: 530 5TH AVE
Mailing Address 2: SUITE 1800
Mailing City: NEW YORK

Map ID
 Direction
 Distance
 Elevation

MAP FINDINGS

Site

Database(s)

EDR ID Number
 EPA ID Number

AGFA DIVISION OF BAYER CORP (Continued)

1009225967

Mailing State: NY
 Mailing Zip: 10036
 Mailing Zip4: Not reported
 Mailing Country: USA
 Mailing Phone: 212-971-9910

[Click this hyperlink](#) while viewing on your computer to access
 184 additional NY_MANIFEST: record(s) in the EDR Site Report.

I54
NE
 < 1/8
 0.059 mi.
 312 ft.

555 WEST 34TH ST.
555 WEST 34TH ST.
MANHATTAN, NY
Site 7 of 10 in cluster I

NY Spills S104495666
NY Hist Spills N/A

Relative:
Higher

NY Spills:
 Site ID: 144556
 Facility Addr2: Not reported
 Facility ID: 9314833
 Spill Number: 9314833
 Facility Type: ER
 SWIS: 3101
 Region of Spill: 2
 Investigator: MCTIBBE
 Referred To: Not reported
 Spill Date: 03/18/94
 Reported to Dept: 03/18/94
 CID: 08
 Spill Cause: Unknown
 Water Affected: Not reported
 Spill Source: Commercial/Industrial
 Spill Notifier: Other
 Cleanup Ceased: / /
 Cleanup Meets Std: False
 Last Inspection: / /
 Recommended Penalty: Penalty Not Recommended
 UST Trust: False
 Spill Class: Known release that creates potential for fire or hazard. DEC Response.
 Willing Responsible Party. Corrective action taken.
 Spill Closed Dt: 08/06/96
 Remediation Phase: 0
 Date Entered In Computer: 03/21/94
 Spill Record Last Update: 04/17/97
 Spiller Name: Not reported
 Spiller Company: Not reported
 Spiller Address: Not reported
 Spiller City,St,Zip: ***Update***, ZZ
 Spiller Company: 001
 Contact Name: Not reported
 Contact Phone: Not reported
 DEC Region: 2
 Program Number: 9314833
 DER Facility ID: 123197
 Site ID: 144556
 Operable Unit ID: 996767
 Operable Unit: 01
 Material ID: 386614
 Material Code: 0009

Actual:
29 ft.

Map ID
Direction
Distance
Elevation

MAP FINDINGS

Site

Database(s)

EDR ID Number
EPA ID Number

555 WEST 34TH ST. (Continued)

S104495666

Material Name: Gasoline
Case No.: Not reported
Material FA: Petroleum
Quantity: -1
Units: Pounds
Recovered: No
Resource Affected: Soil
Oxygenate: False
DEC Memo: Prior to Sept, 2004 data translation this spill Lead DEC Field was "TIBBE"
10/10/95: This is additional information about material spilled from the
translation of the old spill file: SOIL BORE HOLES.
Remarks: WILL REPLACE TANKS & COUNTINGS SPILL & OVERFILLS (MARK TIBBE).

NY Hist Spills:

Region of Spill: 2
Spill Number: 9314833
Investigator: TIBBE
Caller Name: Not reported
Caller Agency: Not reported
Caller Phone: Not reported
Notifier Name: Not reported
Notifier Agency: Not reported
Notifier Phone: Not reported
Spill Date/Time: 03/18/1994 11:15
Reported to Dept Date/Time: 03/18/94 11:35
SWIS: 62
Spiller Name: Not reported
Spiller Contact: Not reported
Spiller Phone: Not reported
Spiller Address: Not reported
Spiller City,St,Zip: Not reported
Spill Cause: Unknown
Reported to Dept: On Land
Water Affected: Not reported
Spill Source: 01
Spill Notifier: Other
PBS Number: Not reported
Cleanup Ceased: / /
Cleanup Meets Std: False
Last Inspection: / /
Recommended Penalty: Penalty Not Recommended
Spiller Cleanup Dt: / /
Enforcement Date: / /
Invstgn Complete: / /
UST Involvement: False
Spill Class: Known release that creates potential for fire or hazard. DEC Response.
Willing Responsible Party. Corrective action taken.
Spill Closed Dt: 08/06/96
Corrective Action Plan Submitted: / /
Date Region Sent Summary to Central Office: / /
Date Spill Entered In Computer Data File: 03/21/94
Date Spill Entered In Computer Data File: Not reported
Update Date: 04/17/97
Is Updated: False
PBS Number: Not reported
Tank Number: Not reported
Tank Size: Not reported

Map ID
Direction
Distance
Elevation

MAP FINDINGS

Site

Database(s)

EDR ID Number
EPA ID Number

555 WEST 34TH ST. (Continued)

S104495666

Test Method: Not reported
Leak Rate Failed Tank: Not reported
Gross Leak Rate: Not reported
Material Class Type: Petroleum
Quantity Spilled: -1
Unkonwn Quantity Spilled: False
Units: Pounds
Quantity Recovered: 0
Unkonwn Quantity Recovered: False
Material: GASOLINE
Class Type: GASOLINE
Times Material Entry In File: 21329
CAS Number: Not reported
Last Date: 19940929
DEC Remarks: 10/10/95: This is additional information about material spilled from the translation of the old spill file: SOIL BORE HOLES.
Remark: WILL REPLACE TANKS COUNTINGS SPILL OVERFILLS MARK TIBBE).

**I55
NE
< 1/8
0.059 mi.
312 ft.**

**555 WEST 34TH ST/NYTEL
555 WEST 34TH STREET
NEW YORK CITY, NY**

**NY LTANKS S104275609
NY Spills N/A
NY HIST LTANKS**

Site 8 of 10 in cluster I

**Relative:
Higher**

LTANKS:

**Actual:
29 ft.**

Site ID: 166747
Spill Date: 10/22/90
Facility Addr2: Not reported
Facility ID: 9007995
Program Number: 9007995
SWIS: 3101
Region of Spill: 2
Investigator: MCTIBBE
Referred To: Not reported
Reported to Dept: 10/22/90
CID: 08
Spill Cause: Tank Test Failure
Water Affected: Not reported
Spill Source: Commercial/Industrial
Spill Notifier: Tank Tester
Cleanup Ceased: / /
Cleanup Meets Standard: False
Last Inspection: / /
Recommended Penalty: Penalty Not Recommended
UST Involvement: True
Spill Class: Known release that creates a file or hazard. DEC Response. Willing Responsible Party. Corrective action taken.
Spill Closed Dt: 08/06/96
Remediation Phase: 0
Date Entered In Computer: 11/05/90
Spill Record Last Update: 04/17/97
Spille Namer: Not reported
Spiller Company: NYTEL
Spiller Address: Not reported
Spiller City,St,Zip: ZZ
Spiller County: 001
Spiller Contact: Not reported
Spiller Phone: Not reported

Map ID
Direction
Distance
Elevation

MAP FINDINGS

Site

Database(s)

EDR ID Number
EPA ID Number

555 WEST 34TH ST/NYTEL (Continued)

S104275609

Spiller Extention: Not reported
DEC Region: 2
Program Number: 9007995
DER Facility ID: 140496
Site ID: 166747
Operable Unit ID: 945214
Operable Unit: 01
Material ID: 431830
Material Code: 0009
Material Name: Gasoline
Case No.: Not reported
Material FA: Petroleum
Quantity: -1
Units: Pounds
Recovered: No
Resource Affected: Soil
Oxygenate: False
Site ID: 166747
Spill Tank Test: 1537739
Tank Number: Not reported
Tank Size: 0
Test Method: 00
Leak Rate: 0
Gross Fail: Not reported
Modified By: Spills
Last Modified: 10/01/04
Test Method: Unknown
DEC Memo: Prior to Sept, 2004 data translation this spill Lead DEC Field was "TIBBE"
Remarks: (2) 4K TANKS FAILED VACU TECH, POSSIBLE LINE FAILURES.

NY Spills:

Site ID: 347847
Facility Addr2: Not reported
Facility ID: 0503270
Spill Number: 0503270
Facility Type: ER
SWIS: 3101
Region of Spill: 2
Investigator: KSTANG
Referred To: Not reported
Spill Date: 06/17/05
Reported to Dept: 06/17/05
CID: 08
Spill Cause: Other
Water Affected: Not reported
Spill Source: Institutional, Educational, Gov., Other
Spill Notifier: Other
Cleanup Ceased: / /
Cleanup Meets Std: False
Last Inspection: / /
Recommended Penalty: Penalty Not Recommended
UST Trust: False
Spill Class: Known release with minimal potential for fire or hazard. DEC Response.
Willing Responsible Party. Corrective action taken.
Spill Closed Dt: 03/21/06
Remediation Phase: 0
Date Entered In Computer: 06/17/05

Map ID
Direction
Distance
Elevation

MAP FINDINGS

Site

Database(s)

EDR ID Number
EPA ID Number

555 WEST 34TH ST/NYTEL (Continued)

S104275609

Spill Record Last Update: 04/27/06
Spiller Name: JEROME KUNG
Spiller Company: VERIZON BUILDING
Spiller Address: 555 WEST 34TH STREET
Spiller City,St,Zip: NEW YORK, NY
Spiller Company: 001
Contact Name: JEROME KUNG
Contact Phone: (212) 338-6754
DEC Region: 2
Program Number: 0503270
DER Facility ID: 294186
Site ID: 347847
Operable Unit ID: 1105526
Operable Unit: 01
Material ID: 1521340
Material Code: 0010A
Material Name: HYDRAULIC OIL
Case No.: Not reported
Material FA: Other
Quantity: 0
Units: Gallons
Recovered: No
Resource Affected: Groundwater
Oxygenate: False
DEC Memo: need to contact either jeff bohlen at envirotrack (631-471-1500) or Jerome Kung at verizon (212-338-6754) to determine what work is being done on the site. No letter has been sent yet. 06/21/05-SR// Spoke with jeff Bohlen(516-807-8983). He will forward all necessary documents to DEC. 10.07.05 Sharif is currently reviewing the subsurface investigation report submitted by Envirotrac. 3/20/06- DEC Piper reviewed tank closure report. As per report and database, there are two historic spills at the property, 9007995 and 9314833. In 1994, two 4K gasoline UST's were removed, and two 3K gasoline UST were installed. Samples collected from the limits of the excavation detected petroleum impacted soils in the vicinity of these USTs. Additionally, 8- 550 gal USTs are located in the basement of the property. These tanks were allegedly closed along w/ the two 4K gal USTs. SVOC's were detected exceeding NYSDEC TCLP guidance values. Spills 9007995 and 9314833 were closed on 8/6/96 after receipt of tank closure reports for the 2 4K USTs and 8- 550 USTs. In June- August 2005, seven (7) MWs were installed on site. Lab analytical revealed VOC's , SVOC's, and metals above TAGM 4046. Note: the groundwater was determined to be slightly to moderately saline. From Jan 6- 11, 2006, Envirotrac removed the two 3K gasoline USTs that were installed in 1994 and constructed of double wall fiberglass. A total of six (6) endpoint samples were collected from the excavation. With the exception of the West sidewall in which 226 ppb of benzene was detected, no other VOC's were detected above TAGM 4046. Additional excavation was performed in the area of the two- 4K UST remote fills and the two- 3K UST remote fills. Analytical results suggest that VOC's were not present above TAGM 4046, however SVOC's were. In addition to the sampling performed in reference to the UST's, soil samples were collected at the base of the Truck Elevator Shaft where it was determined that VOC's and SVOC's were detected above TAGM 4046, due to a bad seal. To minimize any future impact, the seals were replaced and vegetable oil was used in place of pet. based hydraulic oil. As per the report, the property is currently in negotiations to be sold. This party reportedly plans on razing the building and excavating to bedrock. 45 feet bgs. In the meantime Envirotrac recommends quarterly sampling of the MW network. Referred to K. Tang 3/21/06 - reviewed the tank closure report. Soil and GW contamination is minimal, max GW VOCs is 200 ppb and only one side

Map ID
Direction
Distance
Elevation

MAP FINDINGS

Site

Database(s)

EDR ID Number
EPA ID Number

555 WEST 34TH ST/NYTEL (Continued)

S104275609

Remarks: wall sample is slight above TAGM 4046. Spill closed. - KST
DURING SOIL BORINGS FOUND OIL IN GROUND:

HIST LTANKS:

Region of Spill: 2
Spill Number: 9007995
Investigator: TIBBE
Caller Name: Not reported
Caller Agency: Not reported
Caller Phone: Not reported
Caller Extension: Not reported
Notifier Name: Not reported
Notifier Agency: Not reported
Notifier Phone: Not reported
Notifier Extension: Not reported
Spill Date: 10/22/1990
Spill Time: 16:00
Reported to Department Date: 10/22/90
Reported to Department Time: 16:03
SWIS: 62
Spiller Contact: Not reported
Spiller Phone: Not reported
Spiller Extension: Not reported
Spiller Name: NYTEL
Spiller Address: Not reported
Spiller City,St,Zip: Not reported
Facility Contact: Not reported
Facility Phone: (718) 336-8474
Facility Extension: Not reported
Spill Cause: Tank Test Failure
Resource Affectd: On Land
Water Affected: Not reported
Spill Source: Other Commercial/Industrial
Spill Notifier: Tank Tester
PBS Number: Not reported
Cleanup Ceased: / /
Cleanup Meets Standard: False
Last Inspection: / /
Recommended Penalty: Penalty Not Recommended
Spiller Cleanup Date: / /
Enforcement Date: / /
Investigation Complete: / /
UST Involvement: True
Spill Class: Known release that creates a file or hazard. DEC Response. Willing
Responsible Party. Corrective action taken.
Spill Closed Dt: 08/06/96
Date Region Sent Summary to Central Office: / /
Corrective Action Plan Submitted: / /
Date Spill Entered In Computer Data File: 11/05/90
Time Spill Entered In Computer Data File: Not reported
Spill Record Last Update: 04/17/97
Is Updated: False
PBS Number: Not reported
Tank Number: Not reported
Tank Size: 0
Test Method: Not reported
Leak Rate Failed Tank: 0.00

Map ID
Direction
Distance
Elevation

MAP FINDINGS

Site

Database(s)

EDR ID Number
EPA ID Number

555 WEST 34TH ST/NYTEL (Continued)

S104275609

Gross Leak Rate: Not reported
Material Class Type: Petroleum
Quantity Spilled: -1
Unkonwn Quantity Spilled: False
Units: Pounds
Quantity Recovered: 0
Unkonwn Quantity Recovered: False
Material: GASOLINE
Class Type: GASOLINE
Times Material Entry In File: 21329
CAS Number: Not reported
Last Date: 19940929
DEC Remarks: Not reported
Spill Cause: 2) 4K TANKS FAILED VACU TECH, POSSIBLE LINE FAILURES.

I56
NE
< 1/8
0.059 mi.
312 ft.

NYNEX
555 W 34TH ST - RK 3198
NEW YORK, NY
Site 9 of 10 in cluster I

NY MANIFEST **1009234622**
N/A

Relative:
Higher
Actual:
29 ft.

NY MANIFEST:
Document ID: NYB7464663
Manifest Status: Completed copy
Trans1 State ID: RK3198
Trans2 State ID: Not reported
Generator Ship Date: 970313
Trans1 Recv Date: 970313
Trans2 Recv Date: Not reported
TSD Site Recv Date: 970317
Part A Recv Date: 970519
Part B Recv Date: 970326
Generator EPA ID: NYP000933622
Trans1 EPA ID: NYD064743263
Trans2 EPA ID: Not reported
TSDF ID: NYD082785429
Waste Code: D001 - NON-LISTED IGNITABLE WASTES
Quantity: 00100
Units: P - Pounds
Number of Containers: 001
Container Type: DM - Metal drums, barrels
Handling Method: B Incineration, heat recovery, burning.
Specific Gravity: 100
Year: 97
Manifest Tracking Num: Not reported
Import Ind: Not reported
Export Ind: Not reported
Discr Quantity Ind: Not reported
Discr Type Ind: Not reported
Discr Residue Ind: Not reported
Discr Partial Reject Ind: Not reported
Discr Full Reject Ind: Not reported
Manifest Ref Num: Not reported
Alt Fac RCRA Id: Not reported
Alt Fac Sign Date: Not reported
Mgmt Method Type Code: Not reported
EPA ID: NYP000933622
Facility Name: NYNEX

Map ID
Direction
Distance
Elevation

MAP FINDINGS

Site

Database(s)

EDR ID Number
EPA ID Number

NYNEX (Continued)

1009234622

Facility Address: 555 W 34TH ST - RK 3198
Facility City: NEW YORK
Facility Address 2: Not reported
Country: USA
Mailing Name: NYNEX
Mailing Contact: ROBERT FREA
Mailing Address: 555 W 34TH ST
Mailing Address 2: Not reported
Mailing City: NEW YORK
Mailing State: NY
Mailing Zip: 10016
Mailing Zip4: Not reported
Mailing Country: USA
Mailing Phone: 212-971-9910

**I57
NE
< 1/8
0.059 mi.
312 ft.**

**BROWNFIELD SITE
555 WEST 34TH STREET
NEW YORK, NY
Site 10 of 10 in cluster I**

**NY LTANKS S108765781
N/A**

**Relative:
Higher**

LTANKS:

**Actual:
29 ft.**

Site ID: 387329
Spill Date: 09/18/07
Facility Addr2: Not reported
Facility ID: 0706755
Program Number: 0706755
SWIS: 3101
Region of Spill: 2
Investigator: jedurnin
Referred To: Not reported
Reported to Dept: 09/18/07
CID: 08
Spill Cause: Tank Failure
Water Affected: Not reported
Spill Source: Institutional, Educational, Gov., Other
Spill Notifier: Other
Cleanup Ceased: / /
Cleanup Meets Standard: False
Last Inspection: / /
Recommended Penalty: Penalty Not Recommended
UST Involvement: False
Spill Class: Known release with minimal potential for fire or hazard. DEC Response.
Willing Responsible Party. Corrective action taken.
Spill Closed Dt: / /
Remediation Phase: 1
Date Entered In Computer: 09/18/07
Spill Record Last Update: 09/19/07
Spille Namer: JOHN DUNIN
Spiller Company: BROWNFIELD SITE
Spiller Address: 555 WEST 34TH STREET
Spiller City,St,Zip: NEW YORK, NY
Spiller County: 001
Spiller Contact: MATTHEW CARROLL
Spiller Phone: (212) 675-3225
Spiller Extention: Not reported
DEC Region: 2
Program Number: 0706755

Map ID
 Direction
 Distance
 Elevation

MAP FINDINGS

Site

Database(s)

EDR ID Number
 EPA ID Number

BROWNFIELD SITE (Continued)

S108765781

DER Facility ID: 294186
 Site ID: 387329
 Operable Unit ID: 1144538
 Operable Unit: 01
 Material ID: 2134845
 Material Code: 0066A
 Material Name: UNKNOWN PETROLEUM
 Case No.: Not reported
 Material FA: Petroleum
 Quantity: 0
 Units: Gallons
 Recovered: No
 Resource Affected: Soil
 Oxygenate: False
 Site ID: Not reported
 Spill Tank Test: Not reported
 Tank Number: Not reported
 Tank Size: Not reported
 Test Method: Not reported
 Leak Rate: Not reported
 Gross Fail: Not reported
 Modified By: Not reported
 Last Modified: Not reported
 Test Method: Not reported
 DEC Memo: Spill Case is part of a long term Brownfields project.
 Remarks: PBS No: 2-31049 -PBS No. not found in UIS, may be invalid. UNDERGROUIND TANK LEAKING:

L58
ENE
 < 1/8
 0.067 mi.
 355 ft.

FEDERAL EXPRESS
538 WEST 34TH STREET
NEW YORK CITY, NY 10001
 Site 1 of 4 in cluster L

NY Spills S109063992
N/A

Relative:
Higher

NY Spills:
 Site ID: 251404
 Facility Addr2: Not reported
 Facility ID: 9000078
 Spill Number: 9000078
 Facility Type: ER
 SWIS: 3101
 Region of Spill: 2
 Investigator: rvketani
 Referred To: Not reported
 Spill Date: 03/14/90
 Reported to Dept: 04/04/90
 CID: 08
 Spill Cause: Equipment Failure
 Water Affected: Not reported
 Spill Source: Commercial/Industrial
 Spill Notifier: Affected Persons
 Cleanup Ceased: / /
 Cleanup Meets Std: False
 Last Inspection: / /
 Recommended Penalty: Penalty Not Recommended
 UST Trust: True
 Spill Class: Known release with minimal potential for fire or hazard. DEC Response. Willing Responsible Party. Corrective action taken.

Actual:
31 ft.

Map ID
Direction
Distance
Elevation

MAP FINDINGS

Site

Database(s)

EDR ID Number
EPA ID Number

FEDERAL EXPRESS (Continued)

S109063992

Spill Closed Dt: / /
Remediation Phase: 2
Date Entered In Computer: 05/08/90
Spill Record Last Update: 06/03/08
Spiller Name: DON SCICUTELLA
Spiller Company: FEDERAL EXPRESS
Spiller Address: 538 WEST 34 STREET
Spiller City,St,Zip: NEW YORK, NY 10001
Spiller Company: 999
Contact Name: DON SCICUTELLA
Contact Phone: (212) 465--4310
DEC Region: 2
Program Number: 9000078
DER Facility ID: 206063
Site ID: 251404
Operable Unit ID: 939291
Operable Unit: 01
Material ID: 438500
Material Code: 0009
Material Name: Gasoline
Case No.: Not reported
Material FA: Petroleum
Quantity: -1
Units: Pounds
Recovered: No
Resource Affected: Soil, Groundwater
Oxygenate: False
DEC Memo: Prior to Sept, 2004 data translation this spill Lead DEC Field was "ROMMEL"
4/12/04-Vought-Spill transferred from Tomasello to Rommel as per Rommel.
3/5/08 - Austin - Assigned to Ketani for further investigation - end 5/5/08
- Raphael Ketani.I re-opened the case. There is no paper file. The spill was
the discovery of oil contaminated soil in the process of closing some tanks.
The discovery took place on 3/14/90. I tried to contact Don Scicutella of
Federal Express in Manhattan at (212) 465-4310, but found out that the phone
number belonged to a different business. The PBS case #2-600488 lists 13
tanks numbered #1 to #12 and #OO5. Tanks #1 to #12 had diesel, gas, #2 oil, and
#6 oil. Tanks #3 and #4 are each 275 gals. and were converted to non-regulatory
use. They contain waste oil. Tank #OO5 is 500 gals. and contains waste oil.
Tanks #1, #2, #5 to #12 were closed in place. There is a local contact person
and phone number, but the number doesn't work anymore. The local Federal
Express address is: 538 West 34 Street, NY, 10001. The main business address
is: 3620 Hacks Cross Road, Bldg. B, 2nd Floor, Memphis, TN, 38125. I sent a CSL
to the main business address for Federal Express. 6/2/08 - Raphael Ketani.
I spoke to Tony Gulla (goo-la) (973) 565-2305 of FED EX. He said that he talked
to a number of people and no one can recall the spill. He said that FED EX just
vacated the site. I told him that DEC has no documentation that the spill was
remediated. So a new investigation needs to take place. I told him that the
tanks are registered to FED EX. He asked for a copy of the PBS registration. I
sent it to him by FAX (973) 565-2363.
Remarks: TANKS TO BE CLOSED IN PLACE, CONTAMINATED SOIL WAS DISCOVERED.

MAP FINDINGS

Map ID
Direction
Distance
Elevation

Site

Database(s)

EDR ID Number
EPA ID Number

L59
ENE
< 1/8
0.073 mi.
383 ft.

545 WEST 34TH STREET
545 WEST 34TH STREET
NEW YORK, NY 00000

NY AST **A100320366**
N/A

Site 2 of 4 in cluster L

Relative:
Higher

AST:

AST:

Actual:
32 ft.

Region: STATE
DEC Region: 2
Site Status: Active
Facility Id: 2-610829
Program Type: PBS
UTM X: 0.00000
UTM Y: 0.00000
Expiration Date: 2012/08/01

Tank Number: 001
Tank Id: 222886
Tank Location: 2
Tank Type: Steel Tank in Concrete
Tank Status: In Service
Tank Model: Not reported
Pipe Model: Not reported
Install Date: 01/01/19
Capacity Gallons: 8000
Tightness Test Method: NN
Date Test: / /
Next Test Date: / /
Date Tank Closed: / /
Register: T
Trade Sec: F
Modified By: msbaptis
Last Modified: 05/22/08

UST_PBS_BSAFFIL:

Site Id: 397528
Program Number: 2-610829
Affiliation Type: 11
Affiliation Subtype: NNN
Company Name: NYC/HPD/MAD
Federal Id Num: Not reported
Contact Type: Not reported
Contact Name: ASSOC. COMMISSIONER/MAD
Address1: Not reported
Address2: Not reported
City: Not reported
State: NN
Zip Code: Not reported
Country Code: 999
Phone: (212) 863-7301
Phone Ext: Not reported
Email: Not reported
Fax Number: Not reported
Modified By: dxliving
Date Last Modified: 05/09/08

Site Id: 397528

Map ID
Direction
Distance
Elevation

MAP FINDINGS

Site

Database(s)

EDR ID Number
EPA ID Number

545 WEST 34TH STREET (Continued)

A100320366

Program Number: 2-610829
Affiliation Type: 01
Affiliation Subtype: C01
Company Name: NYC/HPD/MAD
Federal Id Num: 13-6400434
Contact Type: ASSOC. COMMISSIONER/MAD
Contact Name: ANNE-MARIE HENDRICKSON
Address1: 100 GOLD STREET #7-Z5
Address2: Not reported
City: NEW YORK
State: NY
Zip Code: 10038
Country Code: 001
Phone: (212) 863-7301
Phone Ext: Not reported
Email: Not reported
Fax Number: Not reported
Modified By: dxliving
Date Last Modified: 05/09/08

Site Id: 397528
Program Number: 2-610829
Affiliation Type: 07
Affiliation Subtype: NNN
Company Name: NYC/HPD/MAD
Federal Id Num: Not reported
Contact Type: Not reported
Contact Name: ASSOC. COMMISSIONER/MAD
Address1: 100 GOLD STREET #7-Z5
Address2: Not reported
City: NEW YORK
State: NY
Zip Code: 10038
Country Code: 001
Phone: (212) 863-7301
Phone Ext: Not reported
Email: Not reported
Fax Number: Not reported
Modified By: dxliving
Date Last Modified: 05/09/08

Site Id: 397528
Program Number: 2-610829
Affiliation Type: 04
Affiliation Subtype: NNN
Company Name: 545 WEST 34TH STREET
Federal Id Num: Not reported
Contact Type: Not reported
Contact Name: ASSOC. COMMISSIONER/MAD
Address1: Not reported
Address2: Not reported
City: Not reported
State: NN
Zip Code: Not reported
Country Code: 001
Phone: (212) 863-7301
Phone Ext: Not reported

Map ID
Direction
Distance
Elevation

MAP FINDINGS

Site

Database(s)

EDR ID Number
EPA ID Number

545 WEST 34TH STREET (Continued)

A100320366

Email: Not reported
Fax Number: Not reported
Modified By: dxliving
Date Last Modified: 05/09/08

UST_AST_PBS_BSEQUIP:

Site Id: 397528
Tank Id Number: 222886
Tank Number: 001
Equipment: G03
Code Name: Vault (w/o access)
Type: Tank Secondary Containment

Site Id: 397528
Tank Id Number: 222886
Tank Number: 001
Equipment: H06
Code Name: Impervious Barrier/Concrete Pad (A/G)
Type: Tank Leak Detection

Site Id: 397528
Tank Id Number: 222886
Tank Number: 001
Equipment: L07
Code Name: Pressurized Piping Leak Detector
Type: Piping Leak Detection

Site Id: 397528
Tank Id Number: 222886
Tank Number: 001
Equipment: A00
Code Name: None
Type: Tank Internal Protection

Site Id: 397528
Tank Id Number: 222886
Tank Number: 001
Equipment: C01
Code Name: Aboveground
Type: Pipe Location

Site Id: 397528
Tank Id Number: 222886
Tank Number: 001
Equipment: I05
Code Name: Vent Whistle
Type: Overfill

Site Id: 397528
Tank Id Number: 222886
Tank Number: 001
Equipment: K00
Code Name: None
Type: Spill Prevention

Site Id: 397528
Tank Id Number: 222886

Map ID
 Direction
 Distance
 Elevation

MAP FINDINGS

Site

Database(s)

EDR ID Number
 EPA ID Number

545 WEST 34TH STREET (Continued)

A100320366

Tank Number:	001
Equipment:	J03
Code Name:	Gravity
Type:	Dispenser
Site Id:	397528
Tank Id Number:	222886
Tank Number:	001
Equipment:	D01
Code Name:	Steel/Carbon Steel/Iron
Type:	Pipe Type
Site Id:	397528
Tank Id Number:	222886
Tank Number:	001
Equipment:	E00
Code Name:	None
Type:	Piping Secondary Containment
Site Id:	397528
Tank Id Number:	222886
Tank Number:	001
Equipment:	F00
Code Name:	None
Type:	Pipe External Protection
Site Id:	397528
Tank Id Number:	222886
Tank Number:	001
Equipment:	B00
Code Name:	None
Type:	Tank External Protection

L60
ENE
 < 1/8
 0.073 mi.
 383 ft.

545 WEST 34TH ST
MANHATTAN, NY
Site 3 of 4 in cluster L

NY Spills S105234838
NY Hist Spills N/A

Relative:
Higher

Actual:
32 ft.

NY Spills:
 Site ID: 128689
 Facility Addr2: Not reported
 Facility ID: 0107765
 Spill Number: 0107765
 Facility Type: ER
 SWIS: 3101
 Region of Spill: 2
 Investigator: TGHALL
 Referred To: Not reported
 Spill Date: 10/30/01
 Reported to Dept: 10/30/01
 CID: 08
 Spill Cause: Unknown
 Water Affected: Not reported
 Spill Source: Unknown
 Spill Notifier: Local Agency
 Cleanup Ceased: / /
 Cleanup Meets Std: False

Map ID
Direction
Distance
Elevation

MAP FINDINGS

Site

Database(s)

EDR ID Number
EPA ID Number

(Continued)

S105234838

Last Inspection: / /
Recommended Penalty: Penalty Not Recommended
UST Trust: False
Spill Class: Known release with minimal potential for fire or hazard. DEC Response.
Willing Responsible Party. Corrective action taken.
Spill Closed Dt: 10/30/01
Remediation Phase: 0
Date Entered In Computer: 10/30/01
Spill Record Last Update: 10/31/01
Spiller Name: Not reported
Spiller Company: UNKNOWN
Spiller Address: Not reported
Spiller City,St,Zip: ZZ -
Spiller Company: 001
Contact Name: CALLER
Contact Phone: Not reported
DEC Region: 2
Program Number: 0107765
DER Facility ID: 111006
Site ID: 128689
Operable Unit ID: 845793
Operable Unit: 01
Material ID: 529027
Material Code: 0008
Material Name: Diesel
Case No.: Not reported
Material FA: Petroleum
Quantity: 0
Units: Gallons
Recovered: No
Resource Affected: Soil
Oxygenate: False
Site ID: 128689
Operable Unit ID: 845793
Operable Unit: 01
Material ID: 529026
Material Code: 0001
Material Name: #2 Fuel Oil
Case No.: Not reported
Material FA: Petroleum
Quantity: 50
Units: Gallons
Recovered: No
Resource Affected: Soil
Oxygenate: False
DEC Memo: Prior to Sept, 2004 data translation this spill Lead DEC Field was "HALL" Same as 0107768.
Remarks: caller has no info on the spill. he received it from nyc fire. DUPLICATE REPORT. REFER TO SPILL # 0107768 FOR FOLLOWUP-CLOSED.

NY Hist Spills:
Region of Spill: 2
Spill Number: 0107765
Investigator: HALL
Caller Name: Not reported
Caller Agency: Not reported
Caller Phone: Not reported

Map ID
Direction
Distance
Elevation

MAP FINDINGS

Site

Database(s)

EDR ID Number
EPA ID Number

(Continued)

S105234838

Notifier Name: Not reported
Notifier Agency: Not reported
Notifier Phone: Not reported
Spill Date/Time: 10/30/2001 12:30
Reported to Dept Date/Time: 10/30/01 12:40
SWIS: 62
Spiller Name: UNKNOWN
Spiller Contact: Not reported
Spiller Phone: () -
Spiller Contact: CALLER
Spiller Phone: () -
Spiller Address: Not reported
Spiller City,St,Zip: -
Spill Cause: Unknown
Reported to Dept: On Land
Water Affected: Not reported
Spill Source: 12
Spill Notifier: Local Agency
PBS Number: Not reported
Cleanup Ceased: / /
Cleanup Meets Std: False
Last Inspection: / /
Recommended Penalty: Penalty Not Recommended
Spiller Cleanup Dt: / /
Enforcement Date: / /
Invstgn Complete: / /
UST Involvement: False
Spill Class: Known release with minimal potential for fire or hazard. DEC Response.
Willing Responsible Party. Corrective action taken.
Spill Closed Dt: 10/30/01
Corrective Action Plan Submitted: / /
Date Region Sent Summary to Central Office: / /
Date Spill Entered In Computer Data File: 10/30/01
Date Spill Entered In Computer Data File: Not reported
Update Date: 10/31/01
Is Updated: False
PBS Number: Not reported
Tank Number: Not reported
Tank Size: Not reported
Test Method: Not reported
Leak Rate Failed Tank: Not reported
Gross Leak Rate: Not reported
Material Class Type: Petroleum
Quantity Spilled: 50
Unkonwn Quantity Spilled: False
Units: Gallons
Quantity Recovered: 0
Unkonwn Quantity Recovered: False
Material: #2 FUEL OIL
Class Type: #2 FUEL OIL
Times Material Entry In File: 24464
CAS Number: Not reported
Last Date: 19941207
Material Class Type: Petroleum
Quantity Spilled: 0
Unkonwn Quantity Spilled: False
Units: Gallons

Map ID
 Direction
 Distance
 Elevation

MAP FINDINGS

Site

Database(s)

EDR ID Number
 EPA ID Number

(Continued)

S105234838

Quantity Recovered: 0
 Unkonwn Quantity Recovered: False
 Material: DIESEL
 Class Type: DIESEL
 Times Material Entry In File: 10625
 CAS Number: Not reported
 Last Date: 19940728
 DEC Remarks: Same as 0107768.
 Remark: caller has no info on the spill. he received it from nyc fire. DUPLICATE REPORT. REFER TO SPILL 0107768 FOR FOLLOWUP-CLOSED.

**K61
 ESE
 < 1/8
 0.073 mi.
 387 ft.**

**LOT 62,TAXBLOCK 701
 534 WEST 30 STREET
 MANHATTAN, NY 10001**

**NY E DESIGNATION S108076990
 N/A**

Site 5 of 7 in cluster K

**Relative:
 Higher**

E DESIGNATION:
 Tax Lot(s): 62
 E-No: E-142
 Effective Date: 6/23/2005
 Satisfaction Date: Not reported
 Ceqr Number: 03DCP069M
 Ulurp Number: 050161 ZRM
 Zoning Map No: 8b
 Description: Air Quality - HVAC fuel limited to natural gas
 Description 2: Not reported
 Borough Code: MN
 Community District: 104
 Census Tract: 99
 Census Block: 1022
 School District: 02
 City Council District: 03
 Fire Company: E034
 Health Area: 15
 Police Precinct: 010
 Zone District 1: C6-4
 Zone District 2: Not reported
 Commercial Overlay1: Not reported
 Commercial Overlay2: Not reported
 Special Purpose District1: WCH
 Special Purpose District2: Not reported
 All Components1: C6-4/WCH
 All Components2: Not reported
 Split Boundary Indicator: N
 Building Class: E1
 Land Use Category: 06
 Number of Easements: 0
 Owner, Type of Code: Not reported
 Owner Name: ELEVENTH AVENUE L.P.
 Lot Area: 000007406
 Total Building Floor Area: 00000003469
 Commercial Floor Area: 00000003469
 Office Floor Area: 00000000000
 Retail Floor Area: 00000000000
 Garage Floor Area: 00000000000
 Storage Floor Area: 00000003469
 Factory Floor Area: 00000000000

**Actual:
 18 ft.**

Map ID
Direction
Distance
Elevation

MAP FINDINGS

Site

Database(s)

EDR ID Number
EPA ID Number

LOT 62,TAXBLOCK 701 (Continued)

S108076990

Other Floor Area: 00000000000
Floor Area,Total Bld Source Code7
Number of Buildings: 00001
Number of Floors: 001.00
Residential Units: 00000
Non and Residential Units: 00001
Lot Frontage: 0075.00
Lot Depth: 0098.75
Building Frontage: 0075.00
Building Depth: 0044.00
Proximity Code: 3
Irregular Lot Code: N
Lot Type: 5
Basement Type Grade: 5
Land Assessed Value: 00000180000
Total Assessed Value: 00000208350
Land Exempt Value: 00000000000
Total Exempt Value: 00000000000
Year Built: 1962
Year Built Code: Not reported
Year Altered1: 0000
Year Altered2: 0000
Historic District Name: Not reported
Landmark Name: Not reported
Built Floor Area Ratio-Far: 0000.47
Maximum Allowable Far: 10.00
Borough Code: 1
Borough Tax Block And Lot: 1007010062
Condominium Number: 00000
Census Tract 2: 0099
X Coordinate: 0983424
Y Coordinate: 0213483
Zoning Map: 08B
Sanborn Map: 105S015
Tax Map: 10302
E Designation No: E-142
Date of RPAD Data: 11/2005
Date of DCAS Data: 01/2006
Date of Zoning Data: 11/2005
Date of Major Property Data: 11/2005
Date of Landmark Data: 12/2005
Date of Base Map Data: 01/2006
Date of Mass Appraisal Data: 11/2005
Date of Political and Adm Data: 08/2005
Pluto-Base Map Indicator: 1

Tax Lot(s): 62
E-No: E-142
Effective Date: 6/23/2005
Satisfaction Date: Not reported
Ceqr Number: 03DCP069M
Ulurp Number: 050161 ZRM
Zoning Map No: 8b
Description: Underground Gasoline Storage Tanks* Testing Protocol
Description 2: Not reported
Borough Code: MN
Community District: 104

Map ID
Direction
Distance
Elevation

MAP FINDINGS

Site

Database(s)

EDR ID Number
EPA ID Number

LOT 62,TAXBLOCK 701 (Continued)

S108076990

Census Tract: 99
Census Block: 1022
School District: 02
City Council District: 03
Fire Company: E034
Health Area: 15
Police Precinct: 010
Zone District 1: C6-4
Zone District 2: Not reported
Commercial Overlay1: Not reported
Commercial Overlay2: Not reported
Special Purpose District1: WCH
Special Purpose District2: Not reported
All Components1: C6-4/WCH
All Components2: Not reported
Split Boundary Indicator: N
Building Class: E1
Land Use Category: 06
Number of Easements: 0
Owner, Type of Code: Not reported
Owner Name: ELEVENTH AVENUE L.P.
Lot Area: 000007406
Total Building Floor Area: 00000003469
Commercial Floor Area: 00000003469
Office Floor Area: 00000000000
Retail Floor Area: 00000000000
Garage Floor Area: 00000000000
Storage Floor Area: 00000003469
Factory Floor Area: 00000000000
Other Floor Area: 00000000000
Floor Area,Total Bld Source Code7
Number of Buildings: 00001
Number of Floors: 001.00
Residential Units: 00000
Non and Residential Units: 00001
Lot Frontage: 0075.00
Lot Depth: 0098.75
Building Frontage: 0075.00
Building Depth: 0044.00
Proximity Code: 3
Irregular Lot Code: N
Lot Type: 5
Basement Type Grade: 5
Land Assessed Value: 00000180000
Total Assessed Value: 00000208350
Land Exempt Value: 00000000000
Total Exempt Value: 00000000000
Year Built: 1962
Year Built Code: Not reported
Year Altered1: 0000
Year Altered2: 0000
Historic District Name: Not reported
Landmark Name: Not reported
Built Floor Area Ratio-Far: 0000.47
Maximum Allowable Far: 10.00
Borough Code: 1
Borough Tax Block And Lot: 1007010062

Map ID
Direction
Distance
Elevation

MAP FINDINGS

Site

Database(s)

EDR ID Number
EPA ID Number

LOT 62,TAXBLOCK 701 (Continued)

S108076990

Condominium Number: 00000
Census Tract 2: 0099
X Coordinate: 0983424
Y Coordinate: 0213483
Zoning Map: 08B
Sanborn Map: 105S015
Tax Map: 10302
E Designation No: E-142
Date of RPAD Data: 11/2005
Date of DCAS Data: 01/2006
Date of Zoning Data: 11/2005
Date of Major Property Data: 11/2005
Date of Landmark Data: 12/2005
Date of Base Map Data: 01/2006
Date of Mass Appraisal Data: 11/2005
Date of Political and Adm Data: 08/2005
Pluto-Base Map Indicator: 1

Tax Lot(s): 62
E-No: E-142
Effective Date: 6/23/2005
Satisfaction Date: Not reported
Ceqr Number: 03DCP069M
Ulurp Number: 050161 ZRM
Zoning Map No: 8b
Description: Window Wall Attenuation & Alternate Ventilation
Description 2: Not reported
Borough Code: MN
Community District: 104
Census Tract: 99
Census Block: 1022
School District: 02
City Council District: 03
Fire Company: E034
Health Area: 15
Police Precinct: 010
Zone District 1: C6-4
Zone District 2: Not reported
Commercial Overlay1: Not reported
Commercial Overlay2: Not reported
Special Purpose District1: WCH
Special Purpose District2: Not reported
All Components1: C6-4/WCH
All Components2: Not reported
Split Boundary Indicator: N
Building Class: E1
Land Use Category: 06
Number of Easements: 0
Owner, Type of Code: Not reported
Owner Name: ELEVENTH AVENUE L.P.
Lot Area: 000007406
Total Building Floor Area: 00000003469
Commercial Floor Area: 00000003469
Office Floor Area: 00000000000
Retail Floor Area: 00000000000
Garage Floor Area: 00000000000
Storage Floor Area: 00000003469

Map ID
Direction
Distance
Elevation

MAP FINDINGS

Site

Database(s)

EDR ID Number
EPA ID Number

LOT 62,TAXBLOCK 701 (Continued)

S108076990

Factory Floor Area: 00000000000
Other Floor Area: 00000000000
Floor Area,Total Bld Source Code7
Number of Buildings: 00001
Number of Floors: 001.00
Residential Units: 00000
Non and Residential Units: 00001
Lot Frontage: 0075.00
Lot Depth: 0098.75
Building Frontage: 0075.00
Building Depth: 0044.00
Proximity Code: 3
Irregular Lot Code: N
Lot Type: 5
Basement Type Grade: 5
Land Assessed Value: 00000180000
Total Assessed Value: 00000208350
Land Exempt Value: 00000000000
Total Exempt Value: 00000000000
Year Built: 1962
Year Built Code: Not reported
Year Altered1: 0000
Year Altered2: 0000
Historic District Name: Not reported
Landmark Name: Not reported
Built Floor Area Ratio-Far: 0000.47
Maximum Allowable Far: 10.00
Borough Code: 1
Borough Tax Block And Lot: 1007010062
Condominium Number: 00000
Census Tract 2: 0099
X Coordinate: 0983424
Y Coordinate: 0213483
Zoning Map: 08B
Sanborn Map: 105S015
Tax Map: 10302
E Designation No: E-142
Date of RPAD Data: 11/2005
Date of DCAS Data: 01/2006
Date of Zoning Data: 11/2005
Date of Major Property Data: 11/2005
Date of Landmark Data: 12/2005
Date of Base Map Data: 01/2006
Date of Mass Appraisal Data: 11/2005
Date of Political and Adm Data: 08/2005
Pluto-Base Map Indicator: 1

M62
SSW
< 1/8
0.073 mi.
388 ft.

HUB CHEVROLET
200 12TH AVE
NEW YORK, NY 10001
Site 1 of 2 in cluster M

FINDS 1000106505
RCRA-NonGen NYD361448095

Relative:
Lower

FINDS:
Other Pertinent Environmental Activity Identified at Site

Actual:
10 ft.

RCRAInfo is a national information system that supports the Resource Conservation and Recovery Act (RCRA) program through the tracking of

Map ID
Direction
Distance
Elevation

MAP FINDINGS

Site

Database(s)

EDR ID Number
EPA ID Number

HUB CHEVROLET (Continued)

1000106505

events and activities related to facilities that generate, transport, and treat, store, or dispose of hazardous waste. RCRAInfo allows RCRA program staff to track the notification, permit, compliance, and corrective action activities required under RCRA.

RCRA-NonGen:

Date form received by agency: 01/01/2006
Facility name: HUB CHEVROLET
Facility address: 200 12TH AVE
NEW YORK, NY 100011009
EPA ID: NYD361448095
Mailing address: 12TH AVE
NEW YORK, NY 10001
Contact: -
Contact address: 12TH AVE
NEW YORK, NY 10001
Contact country: US
Contact telephone: Not reported
Contact email: Not reported
EPA Region: 02
Classification: Non-Generator
Description: Handler: Non-Generators do not presently generate hazardous waste

Handler accessibility indicator: Transferred to the program or state equivalent.

Handler Activities Summary:

U.S. importer of hazardous waste: Unknown
Mixed waste (haz. and radioactive): Unknown
Recycler of hazardous waste: No
Transporter of hazardous waste: No
Treater, storer or disposer of HW: No
Underground injection activity: No
On-site burner exemption: Unknown
Furnace exemption: Unknown
Used oil fuel burner: No
Used oil processor: No
User oil refiner: No
Used oil fuel marketer to burner: No
Used oil Specification marketer: No
Used oil transfer facility: No
Used oil transporter: No
Off-site waste receiver: Commercial status unknown

Historical Generators:

Date form received by agency: 07/08/1999
Facility name: HUB CHEVROLET
Classification: Not a generator, verified

Date form received by agency: 09/18/1989
Facility name: HUB CHEVROLET
Classification: Large Quantity Generator

Violation Status: No violations found

Map ID
 Direction
 Distance
 Elevation

MAP FINDINGS

Site

Database(s)

EDR ID Number
 EPA ID Number

K63 **LOT 59,TAXBLOCK 701**
ESE **532 WEST 30 STREET**
< 1/8 **MANHATTAN, NY 10001**
0.076 mi.
401 ft. **Site 6 of 7 in cluster K**

NY E DESIGNATION **S108076982**
N/A

Relative:
Higher

E DESIGNATION:
 Tax Lot(s): 59
 E-No: E-142
 Effective Date: 6/23/2005
 Satisfaction Date: Not reported
 Ceqr Number: 03DCP069M
 Ulurp Number: 050161 ZRM
 Zoning Map No: 8b
 Description: Air Quality - HVAC fuel limited to natural gas
 Description 2: Not reported
 Borough Code: MN
 Community District: 104
 Census Tract: 99
 Census Block: 1022
 School District: 02
 City Council District: 03
 Fire Company: E034
 Health Area: 15
 Police Precinct: 010
 Zone District 1: C6-4
 Zone District 2: Not reported
 Commercial Overlay1: Not reported
 Commercial Overlay2: Not reported
 Special Purpose District1: WCH
 Special Purpose District2: Not reported
 All Components1: C6-4/WCH
 All Components2: Not reported
 Split Boundary Indicator: N
 Building Class: O9
 Land Use Category: 05
 Number of Easements: 0
 Owner, Type of Code: P
 Owner Name: BALLYSHANNON PARTNERS
 Lot Area: 000002469
 Total Building Floor Area: 00000015447
 Commercial Floor Area: 00000015447
 Office Floor Area: 00000015447
 Retail Floor Area: 00000000000
 Garage Floor Area: 00000000000
 Storage Floor Area: 00000000000
 Factory Floor Area: 00000000000
 Other Floor Area: 00000000000
 Floor Area,Total Bld Source Code7
 Number of Buildings: 00001
 Number of Floors: 007.00
 Residential Units: 00000
 Non and Residential Units: 00001
 Lot Frontage: 0025.00
 Lot Depth: 0098.75
 Building Frontage: 0025.00
 Building Depth: 0096.00
 Proximity Code: 0
 Irregular Lot Code: N

Actual:
18 ft.

Map ID
Direction
Distance
Elevation

MAP FINDINGS

Site

Database(s)

EDR ID Number
EPA ID Number

LOT 59,TAXBLOCK 701 (Continued)

S108076982

Lot Type: 5
Basement Type Grade: 5
Land Assessed Value: 00000104400
Total Assessed Value: 00000468000
Land Exempt Value: 00000000000
Total Exempt Value: 00000000000
Year Built: 1920
Year Built Code: E
Year Altered1: 1989
Year Altered2: 0000
Historic District Name: Not reported
Landmark Name: Not reported
Built Floor Area Ratio-Far: 0006.26
Maximum Allowable Far: 10.00
Borough Code: 1
Borough Tax Block And Lot: 1007010059
Condominium Number: 00000
Census Tract 2: 0099
X Coordinate: 0983484
Y Coordinate: 0213491
Zoning Map: 08B
Sanborn Map: 105S015
Tax Map: 10302
E Designation No: E-142
Date of RPAD Data: 11/2005
Date of DCAS Data: 01/2006
Date of Zoning Data: 11/2005
Date of Major Property Data: 11/2005
Date of Landmark Data: 12/2005
Date of Base Map Data: 01/2006
Date of Mass Appraisal Data: 11/2005
Date of Political and Adm Data: 08/2005
Pluto-Base Map Indicator: 1

Tax Lot(s): 59
E-No: E-142
Effective Date: 6/23/2005
Satisfaction Date: Not reported
Ceqr Number: 03DCP069M
Ulurp Number: 050161 ZRM
Zoning Map No: 8b
Description: Underground Gasoline Storage Tanks* Testing Protocol
Description 2: Not reported
Borough Code: MN
Community District: 104
Census Tract: 99
Census Block: 1022
School District: 02
City Council District: 03
Fire Company: E034
Health Area: 15
Police Precinct: 010
Zone District 1: C6-4
Zone District 2: Not reported
Commercial Overlay1: Not reported
Commercial Overlay2: Not reported
Special Purpose District1: WCH

Map ID
Direction
Distance
Elevation

MAP FINDINGS

Site

Database(s)

EDR ID Number
EPA ID Number

LOT 59,TAXBLOCK 701 (Continued)

S108076982

Special Purpose District2: Not reported
All Components1: C6-4/WCH
All Components2: Not reported
Split Boundary Indicator: N
Building Class: O9
Land Use Category: 05
Number of Easements: 0
Owner, Type of Code: P
Owner Name: BALLYSHANNON PARTNERS
Lot Area: 000002469
Total Building Floor Area: 00000015447
Commercial Floor Area: 00000015447
Office Floor Area: 00000015447
Retail Floor Area: 00000000000
Garage Floor Area: 00000000000
Storage Floor Area: 00000000000
Factory Floor Area: 00000000000
Other Floor Area: 00000000000
Floor Area,Total Bld Source Code7
Number of Buildings: 00001
Number of Floors: 007.00
Residential Units: 00000
Non and Residential Units: 00001
Lot Frontage: 0025.00
Lot Depth: 0098.75
Building Frontage: 0025.00
Building Depth: 0096.00
Proximity Code: 0
Irregular Lot Code: N
Lot Type: 5
Basement Type Grade: 5
Land Assessed Value: 00000104400
Total Assessed Value: 00000468000
Land Exempt Value: 00000000000
Total Exempt Value: 00000000000
Year Built: 1920
Year Built Code: E
Year Altered1: 1989
Year Altered2: 0000
Historic District Name: Not reported
Landmark Name: Not reported
Built Floor Area Ratio-Far: 0006.26
Maximum Allowable Far: 10.00
Borough Code: 1
Borough Tax Block And Lot: 1007010059
Condominium Number: 00000
Census Tract 2: 0099
X Coordinate: 0983484
Y Coordinate: 0213491
Zoning Map: 08B
Sanborn Map: 105S015
Tax Map: 10302
E Designation No: E-142
Date of RPAD Data: 11/2005
Date of DCAS Data: 01/2006
Date of Zoning Data: 11/2005
Date of Major Property Data: 11/2005

Map ID
Direction
Distance
Elevation

MAP FINDINGS

Site

Database(s)

EDR ID Number
EPA ID Number

LOT 59,TAXBLOCK 701 (Continued)

S108076982

Date of Landmark Data: 12/2005
Date of Base Map Data: 01/2006
Date of Mass Appraisal Data: 11/2005
Date of Political and Adm Data: 08/2005
Pluto-Base Map Indicator: 1

Tax Lot(s): 59
E-No: E-142
Effective Date: 6/23/2005
Satisfaction Date: Not reported
Ceqr Number: 03DCP069M
Ulurp Number: 050161 ZRM
Zoning Map No: 8b
Description: Window Wall Attenuation & Alternate Ventilation
Description 2: Not reported
Borough Code: MN
Community District: 104
Census Tract: 99
Census Block: 1022
School District: 02
City Council District: 03
Fire Company: E034
Health Area: 15
Police Precinct: 010
Zone District 1: C6-4
Zone District 2: Not reported
Commercial Overlay1: Not reported
Commercial Overlay2: Not reported
Special Purpose District1: WCH
Special Purpose District2: Not reported
All Components1: C6-4/WCH
All Components2: Not reported
Split Boundary Indicator: N
Building Class: O9
Land Use Category: 05
Number of Easements: 0
Owner, Type of Code: P
Owner Name: BALLYSHANNON PARTNERS
Lot Area: 000002469
Total Building Floor Area: 00000015447
Commercial Floor Area: 00000015447
Office Floor Area: 00000015447
Retail Floor Area: 00000000000
Garage Floor Area: 00000000000
Storage Floor Area: 00000000000
Factory Floor Area: 00000000000
Other Floor Area: 00000000000
Floor Area,Total Bld Source Code7
Number of Buildings: 00001
Number of Floors: 007.00
Residential Units: 00000
Non and Residential Units: 00001
Lot Frontage: 0025.00
Lot Depth: 0098.75
Building Frontage: 0025.00
Building Depth: 0096.00
Proximity Code: 0

Map ID
 Direction
 Distance
 Elevation

MAP FINDINGS

Site

Database(s)

EDR ID Number
 EPA ID Number

LOT 59, TAXBLOCK 701 (Continued)

S108076982

Irregular Lot Code: N
 Lot Type: 5
 Basement Type Grade: 5
 Land Assessed Value: 00000104400
 Total Assessed Value: 00000468000
 Land Exempt Value: 00000000000
 Total Exempt Value: 00000000000
 Year Built: 1920
 Year Built Code: E
 Year Altered1: 1989
 Year Altered2: 0000
 Historic District Name: Not reported
 Landmark Name: Not reported
 Built Floor Area Ratio-Far: 0006.26
 Maximum Allowable Far: 10.00
 Borough Code: 1
 Borough Tax Block And Lot: 1007010059
 Condominium Number: 00000
 Census Tract 2: 0099
 X Coordinate: 0983484
 Y Coordinate: 0213491
 Zoning Map: 08B
 Sanborn Map: 105S015
 Tax Map: 10302
 E Designation No: E-142
 Date of RPAD Data: 11/2005
 Date of DCAS Data: 01/2006
 Date of Zoning Data: 11/2005
 Date of Major Property Data: 11/2005
 Date of Landmark Data: 12/2005
 Date of Base Map Data: 01/2006
 Date of Mass Appraisal Data: 11/2005
 Date of Political and Adm Data: 08/2005
 Pluto-Base Map Indicator: 1

K64
ESE
< 1/8
0.079 mi.
416 ft.

LOT 58, TAXBLOCK 701
530 WEST 30 STREET
MANHATTAN, NY 10001

NY E DESIGNATION S108076979
N/A

Site 7 of 7 in cluster K

Relative:
Higher

E DESIGNATION:
 Tax Lot(s): 58
 E-No: E-142
 Effective Date: 6/23/2005
 Satisfaction Date: Not reported
 Ceqr Number: 03DCP069M
 Ulurp Number: 050161 ZRM
 Zoning Map No: 8b
 Description: Underground Gasoline Storage Tanks* Testing Protocol
 Description 2: Not reported
 Borough Code: MN
 Community District: 104
 Census Tract: 99
 Census Block: 1022
 School District: 02
 City Council District: 03
 Fire Company: E034

Actual:
18 ft.

Map ID
Direction
Distance
Elevation

MAP FINDINGS

Site

Database(s)

EDR ID Number
EPA ID Number

LOT 58,TAXBLOCK 701 (Continued)

S108076979

Health Area: 15
Police Precinct: 010
Zone District 1: C6-4
Zone District 2: Not reported
Commercial Overlay1: Not reported
Commercial Overlay2: Not reported
Special Purpose District1: WCH
Special Purpose District2: Not reported
All Components1: C6-4/WCH
All Components2: Not reported
Split Boundary Indicator: N
Building Class: G6
Land Use Category: 10
Number of Easements: 0
Owner, Type of Code: Not reported
Owner Name: WEST 30TH HIGHLINE H
Lot Area: 000002469
Total Building Floor Area: 00000000000
Commercial Floor Area: 00000000000
Office Floor Area: 00000000000
Retail Floor Area: 00000000000
Garage Floor Area: 00000000000
Storage Floor Area: 00000000000
Factory Floor Area: 00000000000
Other Floor Area: 00000000000
Floor Area,Total Bld Source Code7
Number of Buildings: 00000
Number of Floors: 000.00
Residential Units: 00000
Non and Residential Units: 00000
Lot Frontage: 0025.00
Lot Depth: 0098.75
Building Frontage: 0000.00
Building Depth: 0000.00
Proximity Code: 0
Irregular Lot Code: N
Lot Type: 5
Basement Type Grade: 5
Land Assessed Value: 00000117000
Total Assessed Value: 00000121500
Land Exempt Value: 00000000000
Total Exempt Value: 00000000000
Year Built: 0000
Year Built Code: Not reported
Year Altered1: 0000
Year Altered2: 0000
Historic District Name: Not reported
Landmark Name: Not reported
Built Floor Area Ratio-Far: 0000.00
Maximum Allowable Far: 10.00
Borough Code: 1
Borough Tax Block And Lot: 1007010058
Condominium Number: 00000
Census Tract 2: 0099
X Coordinate: 0983489
Y Coordinate: 0213447
Zoning Map: 08B

Map ID
Direction
Distance
Elevation

MAP FINDINGS

Site

Database(s)

EDR ID Number
EPA ID Number

LOT 58, TAXBLOCK 701 (Continued)

S108076979

Sanborn Map: 105S015
Tax Map: 10302
E Designation No: E-142
Date of RPAD Data: 11/2005
Date of DCAS Data: 01/2006
Date of Zoning Data: 11/2005
Date of Major Property Data: 11/2005
Date of Landmark Data: 12/2005
Date of Base Map Data: 01/2006
Date of Mass Appraisal Data: 11/2005
Date of Political and Adm Data: 08/2005
Pluto-Base Map Indicator: 1

Tax Lot(s): 58
E-No: E-142
Effective Date: 6/23/2005
Satisfaction Date: Not reported
Ceqr Number: 03DCP069M
Ulurp Number: 050161 ZRM
Zoning Map No: 8b
Description: Window Wall Attenuation & Alternate Ventilation
Description 2: Not reported
Borough Code: MN
Community District: 104
Census Tract: 99
Census Block: 1022
School District: 02
City Council District: 03
Fire Company: E034
Health Area: 15
Police Precinct: 010
Zone District 1: C6-4
Zone District 2: Not reported
Commercial Overlay1: Not reported
Commercial Overlay2: Not reported
Special Purpose District1: WCH
Special Purpose District2: Not reported
All Components1: C6-4/WCH
All Components2: Not reported
Split Boundary Indicator: N
Building Class: G6
Land Use Category: 10
Number of Easements: 0
Owner, Type of Code: Not reported
Owner Name: WEST 30TH HIGHLINE H
Lot Area: 000002469
Total Building Floor Area: 0000000000
Commercial Floor Area: 0000000000
Office Floor Area: 0000000000
Retail Floor Area: 0000000000
Garage Floor Area: 0000000000
Storage Floor Area: 0000000000
Factory Floor Area: 0000000000
Other Floor Area: 0000000000
Floor Area, Total Bld Source Code7
Number of Buildings: 00000
Number of Floors: 000.00

Map ID
Direction
Distance
Elevation

MAP FINDINGS

Site

Database(s)

EDR ID Number
EPA ID Number

LOT 58, TAXBLOCK 701 (Continued)

S108076979

Residential Units: 00000
Non and Residential Units: 00000
Lot Frontage: 0025.00
Lot Depth: 0098.75
Building Frontage: 0000.00
Building Depth: 0000.00
Proximity Code: 0
Irregular Lot Code: N
Lot Type: 5
Basement Type Grade: 5
Land Assessed Value: 00000117000
Total Assessed Value: 00000121500
Land Exempt Value: 00000000000
Total Exempt Value: 00000000000
Year Built: 0000
Year Built Code: Not reported
Year Altered1: 0000
Year Altered2: 0000
Historic District Name: Not reported
Landmark Name: Not reported
Built Floor Area Ratio-Far: 0000.00
Maximum Allowable Far: 10.00
Borough Code: 1
Borough Tax Block And Lot: 1007010058
Condominium Number: 00000
Census Tract 2: 0099
X Coordinate: 0983489
Y Coordinate: 0213447
Zoning Map: 08B
Sanborn Map: 105S015
Tax Map: 10302
E Designation No: E-142
Date of RPAD Data: 11/2005
Date of DCAS Data: 01/2006
Date of Zoning Data: 11/2005
Date of Major Property Data: 11/2005
Date of Landmark Data: 12/2005
Date of Base Map Data: 01/2006
Date of Mass Appraisal Data: 11/2005
Date of Political and Adm Data: 08/2005
Pluto-Base Map Indicator: 1

L65
ENE
< 1/8
0.081 mi.
427 ft.

NATIONAL DIE & BUTTON MOULD CORP
541 W 34 ST
NEW YORK, NY 10001

Site 4 of 4 in cluster L

FINDS 1000259718
NY MANIFEST NYD001314715
RCRA-NonGen

Relative:
Higher

FINDS:
Other Pertinent Environmental Activity Identified at Site

Actual:
33 ft.

RCRAInfo is a national information system that supports the Resource Conservation and Recovery Act (RCRA) program through the tracking of events and activities related to facilities that generate, transport, and treat, store, or dispose of hazardous waste. RCRAInfo allows RCRA program staff to track the notification, permit, compliance, and corrective action activities required under RCRA.

Map ID
Direction
Distance
Elevation

MAP FINDINGS

Site

Database(s)

EDR ID Number
EPA ID Number

NATIONAL DIE & BUTTON MOULD CORP (Continued)

1000259718

NY MANIFEST:

Document ID: NYO2444778
Manifest Status: Completed after the designated time period for a TSDf to get a copy to the DEC
Trans1 State ID: Not reported
Trans2 State ID: Not reported
Generator Ship Date: 830124
Trans1 Recv Date: 830124
Trans2 Recv Date: Not reported
TSD Site Recv Date: 830125
Part A Recv Date: 030315
Part B Recv Date: 030315
Generator EPA ID: NYD001314715
Trans1 EPA ID: NYD980592471
Trans2 EPA ID: Not reported
TSDf ID: NYD980592471
Waste Code: F006 - WW TREAT SL FM ELECTROPLATING OPER
Quantity: 00215
Units: G - Gallons (liquids only)* (8.3 pounds)
Number of Containers: 005
Container Type: DM - Metal drums, barrels
Handling Method: Not reported
Specific Gravity: 100
Year: 83
Manifest Tracking Num: Not reported
Import Ind: Not reported
Export Ind: Not reported
Discr Quantity Ind: Not reported
Discr Type Ind: Not reported
Discr Residue Ind: Not reported
Discr Partial Reject Ind: Not reported
Discr Full Reject Ind: Not reported
Manifest Ref Num: Not reported
Alt Fac RCRA Id: Not reported
Alt Fac Sign Date: Not reported
Mgmt Method Type Code: Not reported
EPA ID: NYD001314715
Facility Name: NATIONAL DIE & BUTTON MOULD*CLOSED MOVED
Facility Address: 239 WEST 39TH ST
Facility City: NEW YORK
Facility Address 2: Not reported
Country: USA
Mailing Name: NATIONAL DIE & BUTTON MOULD*CLOSED MOVED
Mailing Contact: MARVIN EISENPRESSER
Mailing Address: 239 WEST 39TH ST
Mailing Address 2: Not reported
Mailing City: NEW YORK
Mailing State: NY
Mailing Zip: 10018
Mailing Zip4: Not reported
Mailing Country: USA
Mailing Phone: 212-398-0220

RCRA-NonGen:

Date form received by agency: 01/01/2006
Facility name: NATIONAL DIE & BUTTON MOULD CORP
Facility address: 541 W 34 ST

Map ID
Direction
Distance
Elevation

MAP FINDINGS

Site

Database(s)

EDR ID Number
EPA ID Number

NATIONAL DIE & BUTTON MOULD CORP (Continued)

1000259718

EPA ID: NEW YORK, NY 10001
NYD001314715
Mailing address: W 34 ST
NEW YORK, NY 10001
Contact: -
Contact address: W 34 ST
NEW YORK, NY 10001
Contact country: US
Contact telephone: Not reported
Contact email: Not reported
EPA Region: 02
Land type: Facility is not located on Indian land. Additional information is not known.
Classification: Non-Generator
Description: Handler: Non-Generators do not presently generate hazardous waste

Handler accessibility indicator: Transferred to the program or state equivalent.

Handler Activities Summary:

U.S. importer of hazardous waste: Unknown
Mixed waste (haz. and radioactive): Unknown
Recycler of hazardous waste: No
Transporter of hazardous waste: No
Treater, storer or disposer of HW: No
Underground injection activity: No
On-site burner exemption: Unknown
Furnace exemption: Unknown
Used oil fuel burner: No
Used oil processor: No
User oil refiner: No
Used oil fuel marketer to burner: No
Used oil Specification marketer: No
Used oil transfer facility: No
Used oil transporter: No
Off-site waste receiver: Commercial status unknown

Historical Generators:

Date form received by agency: 11/19/1980
Facility name: NATIONAL DIE & BUTTON MOULD CORP
Classification: Not a generator, verified

Date form received by agency: 11/19/1980
Facility name: NATIONAL DIE & BUTTON MOULD CORP
Classification: Not a generator, verified

Date form received by agency: 08/12/1980
Facility name: NATIONAL DIE & BUTTON MOULD CORP
Classification: Not a generator, verified

Facility Has Received Notices of Violations:

Regulation violated: Not reported
Area of violation: Generators - General
Date violation determined: 05/10/1985
Date achieved compliance: 11/13/1985
Violation lead agency: State
Enforcement action: WRITTEN INFORMAL
Enforcement action date: 08/30/1985
Enf. disposition status: Not reported

Map ID
 Direction
 Distance
 Elevation

MAP FINDINGS

Site

Database(s)

EDR ID Number
 EPA ID Number

NATIONAL DIE & BUTTON MOULD CORP (Continued)

1000259718

Enf. disp. status date: Not reported
 Enforcement lead agency: State
 Proposed penalty amount: Not reported
 Final penalty amount: Not reported
 Paid penalty amount: Not reported

Evaluation Action Summary:

Evaluation date: 11/12/1985
 Evaluation: NON-FINANCIAL RECORD REVIEW
 Area of violation: Not reported
 Date achieved compliance: Not reported
 Evaluation lead agency: State

Evaluation date: 05/10/1985
 Evaluation: COMPLIANCE EVALUATION INSPECTION ON-SITE
 Area of violation: Generators - General
 Date achieved compliance: 11/13/1985
 Evaluation lead agency: State

M66
SSW
< 1/8
0.081 mi.
428 ft.

D26TH ST. & HUDSON PKWY.
26TH ST. / HUDSON PKWY.
MANHATTAN, NY

NY LTANKS S100494844
NY HIST LTANKS N/A

Site 2 of 2 in cluster M

Relative:
Lower

LTANKS:

Site ID: 65652
 Spill Date: 03/11/93
 Facility Addr2: Not reported
 Facility ID: 9213648
 Program Number: 9213648
 SWIS: 3101
 Region of Spill: 2
 Investigator: MCTIBBE
 Referred To: Not reported
 Reported to Dept: 03/11/93
 CID: Not reported
 Spill Cause: Tank Failure
 Water Affected: HUDSON RIVER
 Spill Source: Commercial/Industrial
 Spill Notifier: Federal Government
 Cleanup Ceased: 03/31/95
 Cleanup Meets Standard: True
 Last Inspection: / /
 Recommended Penalty: Penalty Not Recommended
 UST Involvement: False
 Spill Class: Known release with minimal potential for fire or hazard. DEC Response. Willing Responsible Party. Corrective action taken.
 Spill Closed Dt: 03/31/95
 Remediation Phase: 0
 Date Entered In Computer: 03/12/93
 Spill Record Last Update: 03/31/95
 Spille Namer: Not reported
 Spiller Company: GRACE CONCRETE CO.
 Spiller Address: 26TH ST. & HUDSON PKWY.
 Spiller City,St,Zip: N.Y.C., NY
 Spiller County: 001
 Spiller Contact: Not reported

Actual:
11 ft.

Map ID
Direction
Distance
Elevation

MAP FINDINGS

Site

Database(s)

EDR ID Number
EPA ID Number

D26TH ST. & HUDSON PKWY. (Continued)

S100494844

Spiller Phone: Not reported
Spiller Extension: Not reported
DEC Region: 2
Program Number: 9213648
DER Facility ID: 62980
Site ID: Not reported
Operable Unit ID: Not reported
Operable Unit: Not reported
Material ID: Not reported
Material Code: Not reported
Material Name: Not reported
Case No.: Not reported
Material FA: Not reported
Quantity: Not reported
Units: Not reported
Recovered: Not reported
Resource Affected: Not reported
Oxygenate: Not reported
Site ID: Not reported
Spill Tank Test: Not reported
Tank Number: Not reported
Tank Size: Not reported
Test Method: Not reported
Leak Rate: Not reported
Gross Fail: Not reported
Modified By: Not reported
Last Modified: Not reported
Test Method: Not reported
DEC Memo: Prior to Sept, 2004 data translation this spill Lead DEC Field was "TIBBE" /
/ : HANDLED BY UCSG. 10/10/95: This is additional information about material
spilled from the translation of the old spill file: CONCRETE ADDITIVES
Remarks: U.S.C.G. TRIED TO CALL GRACE CONCRETE BUT COULD NOT GET PHONE NUMBER.

HIST LTANKS:

Region of Spill: 2
Spill Number: 9213648
Investigator: TIBBE
Caller Name: Not reported
Caller Agency: Not reported
Caller Phone: Not reported
Caller Extension: Not reported
Notifier Name: Not reported
Notifier Agency: Not reported
Notifier Phone: Not reported
Notifier Extension: Not reported
Spill Date: 03/11/1993
Spill Time: 07:00
Reported to Department Date: 03/11/93
Reported to Department Time: 11:18
SWIS: 62
Spiller Contact: Not reported
Spiller Phone: Not reported
Spiller Extension: Not reported
Spiller Name: GRACE CONCRETE CO.
Spiller Address: 26TH ST. & HUDSON PKWY.
Spiller City,St,Zip: N.Y.C., NY
Facility Contact: Not reported

Map ID
Direction
Distance
Elevation

MAP FINDINGS

Site

Database(s)

EDR ID Number
EPA ID Number

D26TH ST. & HUDSON PKWY. (Continued)

S100494844

Facility Phone: Not reported
 Facility Extention: Not reported
 Spill Cause: Tank Failure
 Resource Affectd: On Land
 Water Affected: HUDSON RIVER
 Spill Source: Other Commercial/Industrial
 Spill Notifier: Federal Government
 PBS Number: Not reported
 Cleanup Ceased: 03/31/95
 Cleanup Meets Standard: True
 Last Inspection: / /
 Recommended Penalty: Penalty Not Recommended
 Spiller Cleanup Date: / /
 Enforcement Date: / /
 Investigation Complete: / /
 UST Involvement: False
 Spill Class: Known release with minimal potential for fire or hazard. DEC Response.
 Willing Responsible Party. Corrective action taken.
 Spill Closed Dt: 03/31/95
 Date Region Sent Summary to Central Office: / /
 Corrective Action Plan Submitted: / /
 Date Spill Entered In Computer Data File: 03/12/93
 Time Spill Entered In Computer Data File: Not reported
 Spill Record Last Update: 03/31/95
 Is Updated: False
 PBS Number: Not reported
 Tank Number: Not reported
 Tank Size: Not reported
 Test Method: Not reported
 Leak Rate Failed Tank: Not reported
 Gross Leak Rate: Not reported
 Material Class Type: Not reported
 Quantity Spilled: Not reported
 Unkonwn Quantity Spilled: Not reported
 Units: Not reported
 Quantity Recovered: Not reported
 Unkonwn Quantity Recovered: Not reported
 Material: Not reported
 Class Type: Not reported
 Times Material Entry In File: Not reported
 CAS Number: Not reported
 Last Date: Not reported
 DEC Remarks: / / : HANDLED BY UCSG. 10/10/95: This is additional information about
 material spilled from the translation of the old spill file: CONCRETE ADDITIVES
 Spill Cause: U.S.C.G. TRIED TO CALL GRACE CONCRETE BUT COULD NOT GET PHONE NUMBER.

**N67
ESE
< 1/8
0.083 mi.
440 ft.**

**LOT 5,TAXBLOCK 705
553 WEST 33 STREET
MANHATTAN, NY 10001
Site 1 of 10 in cluster N**

**NY E DESIGNATION S108076002
N/A**

**Relative:
Higher**

E DESIGNATION:
 Tax Lot(s): 5
 E-No: E-137
 Effective Date: 1/19/2005
 Satisfaction Date: Not reported
 Ceqr Number: 03DCP031M

**Actual:
28 ft.**

Map ID
Direction
Distance
Elevation

MAP FINDINGS

Site

Database(s)

EDR ID Number
EPA ID Number

LOT 5, TAXBLOCK 705 (Continued)

S108076002

Ulurp Number: 040499 ZMM, 040507 MMM, 040508 MMM, 040499A ZMM
Zoning Map No: 8b, 8c, 8d
Description: Window Wall Attenuation & Alternate Ventilation
Description 2: Not reported
Borough Code: MN
Community District: 104
Census Tract: 99
Census Block: 1009
School District: 02
City Council District: 03
Fire Company: E034
Health Area: 15
Police Precinct: 010
Zone District 1: C6-4
Zone District 2: Not reported
Commercial Overlay1: Not reported
Commercial Overlay2: Not reported
Special Purpose District1: HY
Special Purpose District2: Not reported
All Components1: C6-4/HY
All Components2: Not reported
Split Boundary Indicator: N
Building Class: E9
Land Use Category: 06
Number of Easements: 0
Owner, Type of Code: P
Owner Name: LOUIS MAROLDA
Lot Area: 000007406
Total Building Floor Area: 00000024126
Commercial Floor Area: 00000024126
Office Floor Area: 00000000000
Retail Floor Area: 00000000000
Garage Floor Area: 00000000000
Storage Floor Area: 00000024126
Factory Floor Area: 00000000000
Other Floor Area: 00000000000
Floor Area, Total Bld Source Code7
Number of Buildings: 00001
Number of Floors: 005.00
Residential Units: 00000
Non and Residential Units: 00002
Lot Frontage: 0075.00
Lot Depth: 0098.75
Building Frontage: 0075.00
Building Depth: 0098.00
Proximity Code: 3
Irregular Lot Code: N
Lot Type: 5
Basement Type Grade: 5
Land Assessed Value: 00000317250
Total Assessed Value: 00000405000
Land Exempt Value: 00000000000
Total Exempt Value: 00000000000
Year Built: 1920
Year Built Code: Not reported
Year Altered1: 1987
Year Altered2: 0000

Map ID
Direction
Distance
Elevation

MAP FINDINGS

Site

Database(s)

EDR ID Number
EPA ID Number

LOT 5, TAXBLOCK 705 (Continued)

S108076002

Historic District Name: Not reported
Landmark Name: Not reported
Built Floor Area Ratio-Far: 0003.26
Maximum Allowable Far: 10.00
Borough Code: 1
Borough Tax Block And Lot: 1007050005
Condominium Number: 00000
Census Tract 2: 0099
X Coordinate: 0983739
Y Coordinate: 0214379
Zoning Map: 08B
Sanborn Map: 105S016
Tax Map: 10302
E Designation No: E-137
Date of RPAD Data: 11/2005
Date of DCAS Data: 01/2006
Date of Zoning Data: 11/2005
Date of Major Property Data: 11/2005
Date of Landmark Data: 12/2005
Date of Base Map Data: 01/2006
Date of Mass Appraisal Data: 11/2005
Date of Political and Adm Data: 08/2005
Pluto-Base Map Indicator: 1

Tax Lot(s): 5
E-No: E-137
Effective Date: 1/19/2005
Satisfaction Date: Not reported
Ceqr Number: 03DCP031M
Ulurp Number: 040499 ZMM, 040507 MMM, 040508 MMM, 040499A ZMM
Zoning Map No: 8b, 8c, 8d
Description: Underground Gasoline Storage Tanks* Testing Protocol
Description 2: Not reported
Borough Code: MN
Community District: 104
Census Tract: 99
Census Block: 1009
School District: 02
City Council District: 03
Fire Company: E034
Health Area: 15
Police Precinct: 010
Zone District 1: C6-4
Zone District 2: Not reported
Commercial Overlay1: Not reported
Commercial Overlay2: Not reported
Special Purpose District1: HY
Special Purpose District2: Not reported
All Components1: C6-4/HY
All Components2: Not reported
Split Boundary Indicator: N
Building Class: E9
Land Use Category: 06
Number of Easements: 0
Owner, Type of Code: P
Owner Name: LOUIS MAROLDA
Lot Area: 000007406

Map ID
Direction
Distance
Elevation

MAP FINDINGS

Site

Database(s)

EDR ID Number
EPA ID Number

LOT 5, TAXBLOCK 705 (Continued)

S108076002

Total Building Floor Area: 00000024126
Commercial Floor Area: 00000024126
Office Floor Area: 00000000000
Retail Floor Area: 00000000000
Garage Floor Area: 00000000000
Storage Floor Area: 00000024126
Factory Floor Area: 00000000000
Other Floor Area: 00000000000
Floor Area, Total Bld Source Code7
Number of Buildings: 00001
Number of Floors: 005.00
Residential Units: 00000
Non and Residential Units: 00002
Lot Frontage: 0075.00
Lot Depth: 0098.75
Building Frontage: 0075.00
Building Depth: 0098.00
Proximity Code: 3
Irregular Lot Code: N
Lot Type: 5
Basement Type Grade: 5
Land Assessed Value: 00000317250
Total Assessed Value: 00000405000
Land Exempt Value: 00000000000
Total Exempt Value: 00000000000
Year Built: 1920
Year Built Code: Not reported
Year Altered1: 1987
Year Altered2: 0000
Historic District Name: Not reported
Landmark Name: Not reported
Built Floor Area Ratio-Far: 0003.26
Maximum Allowable Far: 10.00
Borough Code: 1
Borough Tax Block And Lot: 1007050005
Condominium Number: 00000
Census Tract 2: 0099
X Coordinate: 0983739
Y Coordinate: 0214379
Zoning Map: 08B
Sanborn Map: 105S016
Tax Map: 10302
E Designation No: E-137
Date of RPAD Data: 11/2005
Date of DCAS Data: 01/2006
Date of Zoning Data: 11/2005
Date of Major Property Data: 11/2005
Date of Landmark Data: 12/2005
Date of Base Map Data: 01/2006
Date of Mass Appraisal Data: 11/2005
Date of Political and Adm Data: 08/2005
Pluto-Base Map Indicator: 1

Map ID
 Direction
 Distance
 Elevation

MAP FINDINGS

Site

Database(s)

EDR ID Number
 EPA ID Number

O68 **LOT 56,TAXBLOCK 701**
ESE **526 WEST 30 STREET**
< 1/8 **MANHATTAN, NY 10001**
0.084 mi.
444 ft. **Site 1 of 4 in cluster O**

NY E DESIGNATION **S108076973**
N/A

Relative:
Higher

E DESIGNATION:
 Tax Lot(s): 56
 E-No: E-142
 Effective Date: 6/23/2005
 Satisfaction Date: Not reported
 Ceqr Number: 03DCP069M
 Ulurp Number: 050161 ZRM
 Zoning Map No: 8b
 Description: Underground Gasoline Storage Tanks* Testing Protocol
 Description 2: Not reported
 Borough Code: MN
 Community District: 104
 Census Tract: 99
 Census Block: 1022
 School District: 02
 City Council District: 03
 Fire Company: E034
 Health Area: 15
 Police Precinct: 010
 Zone District 1: C6-4
 Zone District 2: Not reported
 Commercial Overlay1: Not reported
 Commercial Overlay2: Not reported
 Special Purpose District1: WCH
 Special Purpose District2: Not reported
 All Components1: C6-4/WCH
 All Components2: Not reported
 Split Boundary Indicator: N
 Building Class: G6
 Land Use Category: 10
 Number of Easements: 0
 Owner, Type of Code: Not reported
 Owner Name: WEST 30TH HIGHLINE H
 Lot Area: 000004937
 Total Building Floor Area: 00000000000
 Commercial Floor Area: 00000000000
 Office Floor Area: 00000000000
 Retail Floor Area: 00000000000
 Garage Floor Area: 00000000000
 Storage Floor Area: 00000000000
 Factory Floor Area: 00000000000
 Other Floor Area: 00000000000
 Floor Area,Total Bld Source Code7
 Number of Buildings: 00001
 Number of Floors: 001.00
 Residential Units: 00000
 Non and Residential Units: 00000
 Lot Frontage: 0050.00
 Lot Depth: 0098.75
 Building Frontage: 0050.00
 Building Depth: 0099.00
 Proximity Code: 0
 Irregular Lot Code: N

Actual:
18 ft.

Map ID
Direction
Distance
Elevation

MAP FINDINGS

Site

Database(s)

EDR ID Number
EPA ID Number

LOT 56,TAXBLOCK 701 (Continued)

S108076973

Lot Type: 5
Basement Type Grade: 5
Land Assessed Value: 00000157500
Total Assessed Value: 00000166500
Land Exempt Value: 00000000000
Total Exempt Value: 00000000000
Year Built: 1944
Year Built Code: Not reported
Year Altered1: 0000
Year Altered2: 0000
Historic District Name: Not reported
Landmark Name: Not reported
Built Floor Area Ratio-Far: 0000.00
Maximum Allowable Far: 10.00
Borough Code: 1
Borough Tax Block And Lot: 1007010056
Condominium Number: 00000
Census Tract 2: 0099
X Coordinate: 0983538
Y Coordinate: 0213462
Zoning Map: 08B
Sanborn Map: 105S015
Tax Map: 10302
E Designation No: E-142
Date of RPAD Data: 11/2005
Date of DCAS Data: 01/2006
Date of Zoning Data: 11/2005
Date of Major Property Data: 11/2005
Date of Landmark Data: 12/2005
Date of Base Map Data: 01/2006
Date of Mass Appraisal Data: 11/2005
Date of Political and Adm Data: 08/2005
Pluto-Base Map Indicator: 1

Tax Lot(s): 56
E-No: E-142
Effective Date: 6/23/2005
Satisfaction Date: Not reported
Ceqr Number: 03DCP069M
Ulurp Number: 050161 ZRM
Zoning Map No: 8b
Description: Window Wall Attenuation & Alternate Ventilation
Description 2: Not reported
Borough Code: MN
Community District: 104
Census Tract: 99
Census Block: 1022
School District: 02
City Council District: 03
Fire Company: E034
Health Area: 15
Police Precinct: 010
Zone District 1: C6-4
Zone District 2: Not reported
Commercial Overlay1: Not reported
Commercial Overlay2: Not reported
Special Purpose District1: WCH

Map ID
Direction
Distance
Elevation

MAP FINDINGS

Site

Database(s)

EDR ID Number
EPA ID Number

LOT 56,TAXBLOCK 701 (Continued)

S108076973

Special Purpose District2: Not reported
All Components1: C6-4/WCH
All Components2: Not reported
Split Boundary Indicator: N
Building Class: G6
Land Use Category: 10
Number of Easements: 0
Owner, Type of Code: Not reported
Owner Name: WEST 30TH HIGHLINE H
Lot Area: 000004937
Total Building Floor Area: 0000000000
Commercial Floor Area: 0000000000
Office Floor Area: 0000000000
Retail Floor Area: 0000000000
Garage Floor Area: 0000000000
Storage Floor Area: 0000000000
Factory Floor Area: 0000000000
Other Floor Area: 0000000000
Floor Area,Total Bld Source Code7
Number of Buildings: 00001
Number of Floors: 001.00
Residential Units: 00000
Non and Residential Units: 00000
Lot Frontage: 0050.00
Lot Depth: 0098.75
Building Frontage: 0050.00
Building Depth: 0099.00
Proximity Code: 0
Irregular Lot Code: N
Lot Type: 5
Basement Type Grade: 5
Land Assessed Value: 00000157500
Total Assessed Value: 00000166500
Land Exempt Value: 00000000000
Total Exempt Value: 00000000000
Year Built: 1944
Year Built Code: Not reported
Year Altered1: 0000
Year Altered2: 0000
Historic District Name: Not reported
Landmark Name: Not reported
Built Floor Area Ratio-Far: 0000.00
Maximum Allowable Far: 10.00
Borough Code: 1
Borough Tax Block And Lot: 1007010056
Condominium Number: 00000
Census Tract 2: 0099
X Coordinate: 0983538
Y Coordinate: 0213462
Zoning Map: 08B
Sanborn Map: 105S015
Tax Map: 10302
E Designation No: E-142
Date of RPAD Data: 11/2005
Date of DCAS Data: 01/2006
Date of Zoning Data: 11/2005
Date of Major Property Data: 11/2005

Map ID
 Direction
 Distance
 Elevation

MAP FINDINGS

Site

Database(s)

EDR ID Number
 EPA ID Number

LOT 56, TAXBLOCK 701 (Continued)

S108076973

Date of Landmark Data: 12/2005
 Date of Base Map Data: 01/2006
 Date of Mass Appraisal Data: 11/2005
 Date of Political and Adm Data: 08/2005
 Pluto-Base Map Indicator: 1

P69
SSE
 < 1/8
 0.084 mi.
 445 ft.

LOT 61, TAXBLOCK 700
550 WEST 29 STREET
MANHATTAN, NY 10001

NY E DESIGNATION

S108076989
N/A

Site 1 of 8 in cluster P

Relative:
Higher

E DESIGNATION:

Actual:
16 ft.

Tax Lot(s): 61
 E-No: E-142
 Effective Date: 6/23/2005
 Satisfaction Date: Not reported
 Ceqr Number: 03DCP069M
 Ulurp Number: 050161 ZRM
 Zoning Map No: 8b
 Description: Air Quality - HVAC fuel limited to natural gas
 Description 2: Not reported
 Borough Code: MN
 Community District: 104
 Census Tract: 99
 Census Block: 1021
 School District: 02
 City Council District: 03
 Fire Company: E034
 Health Area: 15
 Police Precinct: 010
 Zone District 1: C6-3
 Zone District 2: Not reported
 Commercial Overlay1: Not reported
 Commercial Overlay2: Not reported
 Special Purpose District1: WCH
 Special Purpose District2: Not reported
 All Components1: C6-3/WCH
 All Components2: Not reported
 Split Boundary Indicator: N
 Building Class: L9
 Land Use Category: 06
 Number of Easements: 0
 Owner, Type of Code: Not reported
 Owner Name: FALLEN ARCHES RELATYC
 Lot Area: 000002468
 Total Building Floor Area: 00000006500
 Commercial Floor Area: 00000006500
 Office Floor Area: 00000001500
 Retail Floor Area: 00000000000
 Garage Floor Area: 00000000000
 Storage Floor Area: 00000005000
 Factory Floor Area: 00000000000
 Other Floor Area: 00000000000
 Floor Area, Total Bld Source Code7
 Number of Buildings: 00001
 Number of Floors: 003.00
 Residential Units: 00000

Map ID
Direction
Distance
Elevation

MAP FINDINGS

Site

Database(s)

EDR ID Number
EPA ID Number

LOT 61,TAXBLOCK 700 (Continued)

S108076989

Non and Residential Units: 00002
Lot Frontage: 0025.00
Lot Depth: 0098.75
Building Frontage: 0025.00
Building Depth: 0087.00
Proximity Code: 3
Irregular Lot Code: N
Lot Type: 5
Basement Type Grade: 5
Land Assessed Value: 00000121500
Total Assessed Value: 00000275400
Land Exempt Value: 00000000000
Total Exempt Value: 00000000000
Year Built: 1930
Year Built Code: Not reported
Year Altered1: 0000
Year Altered2: 0000
Historic District Name: Not reported
Landmark Name: Not reported
Built Floor Area Ratio-Far: 0002.63
Maximum Allowable Far: 7.52
Borough Code: 1
Borough Tax Block And Lot: 1007000061
Condominium Number: 00000
Census Tract 2: 0099
X Coordinate: 0983174
Y Coordinate: 0213344
Zoning Map: 08B
Sanborn Map: 105S015
Tax Map: 10301
E Designation No: E-142
Date of RPAD Data: 11/2005
Date of DCAS Data: 01/2006
Date of Zoning Data: 11/2005
Date of Major Property Data: 11/2005
Date of Landmark Data: 12/2005
Date of Base Map Data: 01/2006
Date of Mass Appraisal Data: 11/2005
Date of Political and Adm Data: 08/2005
Pluto-Base Map Indicator: 1

Tax Lot(s): 61
E-No: E-142
Effective Date: 6/23/2005
Satisfaction Date: Not reported
Ceqr Number: 03DCP069M
Ulurp Number: 050161 ZRM
Zoning Map No: 8b
Description: Underground Gasoline Storage Tanks* Testing Protocol
Description 2: Not reported
Borough Code: MN
Community District: 104
Census Tract: 99
Census Block: 1021
School District: 02
City Council District: 03
Fire Company: E034

Map ID
Direction
Distance
Elevation

MAP FINDINGS

Site

Database(s)

EDR ID Number
EPA ID Number

LOT 61,TAXBLOCK 700 (Continued)

S108076989

Health Area: 15
Police Precinct: 010
Zone District 1: C6-3
Zone District 2: Not reported
Commercial Overlay1: Not reported
Commercial Overlay2: Not reported
Special Purpose District1: WCH
Special Purpose District2: Not reported
All Components1: C6-3/WCH
All Components2: Not reported
Split Boundary Indicator: N
Building Class: L9
Land Use Category: 06
Number of Easements: 0
Owner, Type of Code: Not reported
Owner Name: FALLEN ARCHES RELATYC
Lot Area: 000002468
Total Building Floor Area: 00000006500
Commercial Floor Area: 00000006500
Office Floor Area: 00000001500
Retail Floor Area: 00000000000
Garage Floor Area: 00000000000
Storage Floor Area: 00000005000
Factory Floor Area: 00000000000
Other Floor Area: 00000000000
Floor Area,Total Bld Source Code7
Number of Buildings: 00001
Number of Floors: 003.00
Residential Units: 00000
Non and Residential Units: 00002
Lot Frontage: 0025.00
Lot Depth: 0098.75
Building Frontage: 0025.00
Building Depth: 0087.00
Proximity Code: 3
Irregular Lot Code: N
Lot Type: 5
Basement Type Grade: 5
Land Assessed Value: 00000121500
Total Assessed Value: 00000275400
Land Exempt Value: 00000000000
Total Exempt Value: 00000000000
Year Built: 1930
Year Built Code: Not reported
Year Altered1: 0000
Year Altered2: 0000
Historic District Name: Not reported
Landmark Name: Not reported
Built Floor Area Ratio-Far: 0002.63
Maximum Allowable Far: 7.52
Borough Code: 1
Borough Tax Block And Lot: 1007000061
Condominium Number: 00000
Census Tract 2: 0099
X Coordinate: 0983174
Y Coordinate: 0213344
Zoning Map: 08B

Map ID
Direction
Distance
Elevation

MAP FINDINGS

Site

Database(s)

EDR ID Number
EPA ID Number

LOT 61,TAXBLOCK 700 (Continued)

S108076989

Sanborn Map: 105S015
Tax Map: 10301
E Designation No: E-142
Date of RPAD Data: 11/2005
Date of DCAS Data: 01/2006
Date of Zoning Data: 11/2005
Date of Major Property Data: 11/2005
Date of Landmark Data: 12/2005
Date of Base Map Data: 01/2006
Date of Mass Appraisal Data: 11/2005
Date of Political and Adm Data: 08/2005
Pluto-Base Map Indicator: 1

Tax Lot(s): 61
E-No: E-142
Effective Date: 6/23/2005
Satisfaction Date: Not reported
Ceqr Number: 03DCP069M
Ulurp Number: 050161 ZRM
Zoning Map No: 8b
Description: Window Wall Attenuation & Alternate Ventilation
Description 2: Not reported
Borough Code: MN
Community District: 104
Census Tract: 99
Census Block: 1021
School District: 02
City Council District: 03
Fire Company: E034
Health Area: 15
Police Precinct: 010
Zone District 1: C6-3
Zone District 2: Not reported
Commercial Overlay1: Not reported
Commercial Overlay2: Not reported
Special Purpose District1: WCH
Special Purpose District2: Not reported
All Components1: C6-3/WCH
All Components2: Not reported
Split Boundary Indicator: N
Building Class: L9
Land Use Category: 06
Number of Easements: 0
Owner, Type of Code: Not reported
Owner Name: FALLEN ARCHES RELATYC
Lot Area: 000002468
Total Building Floor Area: 00000006500
Commercial Floor Area: 00000006500
Office Floor Area: 00000001500
Retail Floor Area: 00000000000
Garage Floor Area: 00000000000
Storage Floor Area: 00000005000
Factory Floor Area: 00000000000
Other Floor Area: 00000000000
Floor Area,Total Bld Source Code7
Number of Buildings: 00001
Number of Floors: 003.00

Map ID
 Direction
 Distance
 Elevation

MAP FINDINGS

Site

Database(s)

EDR ID Number
 EPA ID Number

LOT 61,TAXBLOCK 700 (Continued)

S108076989

Residential Units: 00000
 Non and Residential Units: 00002
 Lot Frontage: 0025.00
 Lot Depth: 0098.75
 Building Frontage: 0025.00
 Building Depth: 0087.00
 Proximity Code: 3
 Irregular Lot Code: N
 Lot Type: 5
 Basement Type Grade: 5
 Land Assessed Value: 00000121500
 Total Assessed Value: 00000275400
 Land Exempt Value: 00000000000
 Total Exempt Value: 00000000000
 Year Built: 1930
 Year Built Code: Not reported
 Year Altered1: 0000
 Year Altered2: 0000
 Historic District Name: Not reported
 Landmark Name: Not reported
 Built Floor Area Ratio-Far: 0002.63
 Maximum Allowable Far: 7.52
 Borough Code: 1
 Borough Tax Block And Lot: 1007000061
 Condominium Number: 00000
 Census Tract 2: 0099
 X Coordinate: 0983174
 Y Coordinate: 0213344
 Zoning Map: 08B
 Sanborn Map: 105S015
 Tax Map: 10301
 E Designation No: E-142
 Date of RPAD Data: 11/2005
 Date of DCAS Data: 01/2006
 Date of Zoning Data: 11/2005
 Date of Major Property Data: 11/2005
 Date of Landmark Data: 12/2005
 Date of Base Map Data: 01/2006
 Date of Mass Appraisal Data: 11/2005
 Date of Political and Adm Data: 08/2005
 Pluto-Base Map Indicator: 1

Q70
East
< 1/8
0.085 mi.
450 ft.

LOT 10,TAXBLOCK 706
539 WEST 34 STREET
MANHATTAN, NY 10001

NY E DESIGNATION S108075827
N/A

Site 1 of 2 in cluster Q

Relative:
Higher

E DESIGNATION:
 Tax Lot(s): 10
 E-No: E-137
 Effective Date: 1/19/2005
 Satisfaction Date: Not reported
 Ceqr Number: 03DCP031M
 Ulurp Number: 040499 ZMM, 040507 MMM, 040508 MMM, 040499A ZMM
 Zoning Map No: 8b, 8c, 8d
 Description: Window Wall Attenuation & Alternate Ventilation
 Description 2: Not reported

Actual:
33 ft.

Map ID
Direction
Distance
Elevation

MAP FINDINGS

Site

Database(s)

EDR ID Number
EPA ID Number

LOT 10,TAXBLOCK 706 (Continued)

S108075827

Borough Code: MN
Community District: 104
Census Tract: 99
Census Block: 1008
School District: 02
City Council District: 03
Fire Company: E034
Health Area: 15
Police Precinct: 010
Zone District 1: C6-4
Zone District 2: M1-5
Commercial Overlay1: Not reported
Commercial Overlay2: Not reported
Special Purpose District1: HY
Special Purpose District2: Not reported
All Components1: C6-4/HY
All Components2: M1-5
Split Boundary Indicator: Y
Building Class: L9
Land Use Category: 06
Number of Easements: 0
Owner, Type of Code: P
Owner Name: SASSON LLC
Lot Area: 000014825
Total Building Floor Area: 00000087500
Commercial Floor Area: 00000014000
Office Floor Area: 00000000000
Retail Floor Area: 00000000000
Garage Floor Area: 00000000000
Storage Floor Area: 00000014000
Factory Floor Area: 00000000000
Other Floor Area: 00000000000
Floor Area,Total Bld Source Code7
Number of Buildings: 00001
Number of Floors: 006.00
Residential Units: 00025
Non and Residential Units: 00030
Lot Frontage: 0100.00
Lot Depth: 0197.50
Building Frontage: 0075.00
Building Depth: 0198.00
Proximity Code: 2
Irregular Lot Code: Y
Lot Type: 5
Basement Type Grade: 5
Land Assessed Value: 00000643500
Total Assessed Value: 00004468500
Land Exempt Value: 00000000000
Total Exempt Value: 00000000000
Year Built: 1910
Year Built Code: Not reported
Year Altered1: 1910
Year Altered2: 1999
Historic District Name: Not reported
Landmark Name: Not reported
Built Floor Area Ratio-Far: 0005.90
Maximum Allowable Far: 10.00

Map ID
Direction
Distance
Elevation

MAP FINDINGS

Site

Database(s)

EDR ID Number
EPA ID Number

LOT 10,TAXBLOCK 706 (Continued)

S108075827

Borough Code: 1
Borough Tax Block And Lot: 1007060010
Condominium Number: 00000
Census Tract 2: 0099
X Coordinate: 0984045
Y Coordinate: 0214546
Zoning Map: 08B
Sanborn Map: 105S027
Tax Map: 10302
E Designation No: E-137
Date of RPAD Data: 11/2005
Date of DCAS Data: 01/2006
Date of Zoning Data: 11/2005
Date of Major Property Data: 11/2005
Date of Landmark Data: 12/2005
Date of Base Map Data: 01/2006
Date of Mass Appraisal Data: 11/2005
Date of Political and Adm Data: 08/2005
Pluto-Base Map Indicator: 1

Tax Lot(s): 10
E-No: E-137
Effective Date: 1/19/2005
Satisfaction Date: Not reported
Ceqr Number: 03DCP031M
Ulurp Number: 040499 ZMM, 040507 MMM, 040508 MMM, 040499A ZMM
Zoning Map No: 8b, 8c, 8d
Description: Underground Gasoline Storage Tanks* Testing Protocol
Description 2: Not reported
Borough Code: MN
Community District: 104
Census Tract: 99
Census Block: 1008
School District: 02
City Council District: 03
Fire Company: E034
Health Area: 15
Police Precinct: 010
Zone District 1: C6-4
Zone District 2: M1-5
Commercial Overlay1: Not reported
Commercial Overlay2: Not reported
Special Purpose District1: HY
Special Purpose District2: Not reported
All Components1: C6-4/HY
All Components2: M1-5
Split Boundary Indicator: Y
Building Class: L9
Land Use Category: 06
Number of Easements: 0
Owner, Type of Code: P
Owner Name: SASSON LLC
Lot Area: 000014825
Total Building Floor Area: 00000087500
Commercial Floor Area: 00000014000
Office Floor Area: 00000000000
Retail Floor Area: 00000000000

Map ID
Direction
Distance
Elevation

MAP FINDINGS

Site

Database(s)

EDR ID Number
EPA ID Number

LOT 10,TAXBLOCK 706 (Continued)

S108075827

Garage Floor Area: 00000000000
Storage Floor Area: 00000014000
Factory Floor Area: 00000000000
Other Floor Area: 00000000000
Floor Area,Total Bld Source Code7
Number of Buildings: 00001
Number of Floors: 006.00
Residential Units: 00025
Non and Residential Units: 00030
Lot Frontage: 0100.00
Lot Depth: 0197.50
Building Frontage: 0075.00
Building Depth: 0198.00
Proximity Code: 2
Irregular Lot Code: Y
Lot Type: 5
Basement Type Grade: 5
Land Assessed Value: 00000643500
Total Assessed Value: 00004468500
Land Exempt Value: 00000000000
Total Exempt Value: 00000000000
Year Built: 1910
Year Built Code: Not reported
Year Altered1: 1910
Year Altered2: 1999
Historic District Name: Not reported
Landmark Name: Not reported
Built Floor Area Ratio-Far: 0005.90
Maximum Allowable Far: 10.00
Borough Code: 1
Borough Tax Block And Lot: 1007060010
Condominium Number: 00000
Census Tract 2: 0099
X Coordinate: 0984045
Y Coordinate: 0214546
Zoning Map: 08B
Sanborn Map: 105S027
Tax Map: 10302
E Designation No: E-137
Date of RPAD Data: 11/2005
Date of DCAS Data: 01/2006
Date of Zoning Data: 11/2005
Date of Major Property Data: 11/2005
Date of Landmark Data: 12/2005
Date of Base Map Data: 01/2006
Date of Mass Appraisal Data: 11/2005
Date of Political and Adm Data: 08/2005
Pluto-Base Map Indicator: 1

Map ID
 Direction
 Distance
 Elevation

MAP FINDINGS

Site

Database(s)

EDR ID Number
 EPA ID Number

P71 **LOT 60,TAXBLOCK 700**
SSE **548 WEST 29 STREET**
< 1/8 **MANHATTAN, NY 10001**
0.087 mi.
457 ft. **Site 2 of 8 in cluster P**

NY E DESIGNATION **S108076985**
N/A

Relative:
Higher

E DESIGNATION:
 Tax Lot(s): 60
 E-No: E-142
 Effective Date: 6/23/2005
 Satisfaction Date: Not reported
 Ceqr Number: 03DCP069M
 Ulurp Number: 050161 ZRM
 Zoning Map No: 8b
 Description: Air Quality - HVAC fuel limited to natural gas
 Description 2: Not reported
 Borough Code: MN
 Community District: 104
 Census Tract: 99
 Census Block: 1021
 School District: 02
 City Council District: 03
 Fire Company: E034
 Health Area: 15
 Police Precinct: 010
 Zone District 1: C6-3
 Zone District 2: Not reported
 Commercial Overlay1: Not reported
 Commercial Overlay2: Not reported
 Special Purpose District1: WCH
 Special Purpose District2: Not reported
 All Components1: C6-3/WCH
 All Components2: Not reported
 Split Boundary Indicator: N
 Building Class: G2
 Land Use Category: 10
 Number of Easements: 0
 Owner, Type of Code: P
 Owner Name: AVIDOV HOLDING CORP.
 Lot Area: 000002469
 Total Building Floor Area: 00000002500
 Commercial Floor Area: 00000002500
 Office Floor Area: 00000000000
 Retail Floor Area: 00000000000
 Garage Floor Area: 00000002500
 Storage Floor Area: 00000000000
 Factory Floor Area: 00000000000
 Other Floor Area: 00000000000
 Floor Area,Total Bld Source Code7
 Number of Buildings: 00001
 Number of Floors: 001.00
 Residential Units: 00000
 Non and Residential Units: 00001
 Lot Frontage: 0025.00
 Lot Depth: 0098.75
 Building Frontage: 0025.00
 Building Depth: 0098.75
 Proximity Code: 3
 Irregular Lot Code: N

Actual:
16 ft.

Map ID
Direction
Distance
Elevation

MAP FINDINGS

Site

Database(s)

EDR ID Number
EPA ID Number

LOT 60,TAXBLOCK 700 (Continued)

S108076985

Lot Type: 5
Basement Type Grade: 5
Land Assessed Value: 00000099000
Total Assessed Value: 00000146250
Land Exempt Value: 00000000000
Total Exempt Value: 00000000000
Year Built: 1935
Year Built Code: E
Year Altered1: 0000
Year Altered2: 0000
Historic District Name: Not reported
Landmark Name: Not reported
Built Floor Area Ratio-Far: 0001.01
Maximum Allowable Far: 7.52
Borough Code: 1
Borough Tax Block And Lot: 1007000060
Condominium Number: 00000
Census Tract 2: 0099
X Coordinate: 0983193
Y Coordinate: 0213329
Zoning Map: 08B
Sanborn Map: 105S015
Tax Map: 10301
E Designation No: E-142
Date of RPAD Data: 11/2005
Date of DCAS Data: 01/2006
Date of Zoning Data: 11/2005
Date of Major Property Data: 11/2005
Date of Landmark Data: 12/2005
Date of Base Map Data: 01/2006
Date of Mass Appraisal Data: 11/2005
Date of Political and Adm Data: 08/2005
Pluto-Base Map Indicator: 1

Tax Lot(s): 60
E-No: E-142
Effective Date: 6/23/2005
Satisfaction Date: Not reported
Ceqr Number: 03DCP069M
Ulurp Number: 050161 ZRM
Zoning Map No: 8b
Description: Underground Gasoline Storage Tanks* Testing Protocol
Description 2: Not reported
Borough Code: MN
Community District: 104
Census Tract: 99
Census Block: 1021
School District: 02
City Council District: 03
Fire Company: E034
Health Area: 15
Police Precinct: 010
Zone District 1: C6-3
Zone District 2: Not reported
Commercial Overlay1: Not reported
Commercial Overlay2: Not reported
Special Purpose District1: WCH

Map ID
Direction
Distance
Elevation

MAP FINDINGS

Site

Database(s)

EDR ID Number
EPA ID Number

LOT 60,TAXBLOCK 700 (Continued)

S108076985

Special Purpose District2: Not reported
All Components1: C6-3/WCH
All Components2: Not reported
Split Boundary Indicator: N
Building Class: G2
Land Use Category: 10
Number of Easements: 0
Owner, Type of Code: P
Owner Name: AVIDOV HOLDING CORP.
Lot Area: 000002469
Total Building Floor Area: 0000002500
Commercial Floor Area: 0000002500
Office Floor Area: 0000000000
Retail Floor Area: 0000000000
Garage Floor Area: 0000002500
Storage Floor Area: 0000000000
Factory Floor Area: 0000000000
Other Floor Area: 0000000000
Floor Area,Total Bld Source Code7
Number of Buildings: 00001
Number of Floors: 001.00
Residential Units: 00000
Non and Residential Units: 00001
Lot Frontage: 0025.00
Lot Depth: 0098.75
Building Frontage: 0025.00
Building Depth: 0098.75
Proximity Code: 3
Irregular Lot Code: N
Lot Type: 5
Basement Type Grade: 5
Land Assessed Value: 00000099000
Total Assessed Value: 00000146250
Land Exempt Value: 00000000000
Total Exempt Value: 00000000000
Year Built: 1935
Year Built Code: E
Year Altered1: 0000
Year Altered2: 0000
Historic District Name: Not reported
Landmark Name: Not reported
Built Floor Area Ratio-Far: 0001.01
Maximum Allowable Far: 7.52
Borough Code: 1
Borough Tax Block And Lot: 1007000060
Condominium Number: 00000
Census Tract 2: 0099
X Coordinate: 0983193
Y Coordinate: 0213329
Zoning Map: 08B
Sanborn Map: 105S015
Tax Map: 10301
E Designation No: E-142
Date of RPAD Data: 11/2005
Date of DCAS Data: 01/2006
Date of Zoning Data: 11/2005
Date of Major Property Data: 11/2005

Map ID
Direction
Distance
Elevation

MAP FINDINGS

Site

Database(s)

EDR ID Number
EPA ID Number

LOT 60,TAXBLOCK 700 (Continued)

S108076985

Date of Landmark Data: 12/2005
Date of Base Map Data: 01/2006
Date of Mass Appraisal Data: 11/2005
Date of Political and Adm Data: 08/2005
Pluto-Base Map Indicator: 1

Tax Lot(s): 60
E-No: E-142
Effective Date: 6/23/2005
Satisfaction Date: Not reported
Ceqr Number: 03DCP069M
Ulurp Number: 050161 ZRM
Zoning Map No: 8b
Description: Window Wall Attenuation & Alternate Ventilation
Description 2: Not reported
Borough Code: MN
Community District: 104
Census Tract: 99
Census Block: 1021
School District: 02
City Council District: 03
Fire Company: E034
Health Area: 15
Police Precinct: 010
Zone District 1: C6-3
Zone District 2: Not reported
Commercial Overlay1: Not reported
Commercial Overlay2: Not reported
Special Purpose District1: WCH
Special Purpose District2: Not reported
All Components1: C6-3/WCH
All Components2: Not reported
Split Boundary Indicator: N
Building Class: G2
Land Use Category: 10
Number of Easements: 0
Owner, Type of Code: P
Owner Name: AVIDOV HOLDING CORP.
Lot Area: 000002469
Total Building Floor Area: 00000002500
Commercial Floor Area: 00000002500
Office Floor Area: 00000000000
Retail Floor Area: 00000000000
Garage Floor Area: 00000002500
Storage Floor Area: 00000000000
Factory Floor Area: 00000000000
Other Floor Area: 00000000000
Floor Area,Total Bld Source Code7
Number of Buildings: 00001
Number of Floors: 001.00
Residential Units: 00000
Non and Residential Units: 00001
Lot Frontage: 0025.00
Lot Depth: 0098.75
Building Frontage: 0025.00
Building Depth: 0098.75
Proximity Code: 3

Map ID
 Direction
 Distance
 Elevation

MAP FINDINGS

Site

Database(s)

EDR ID Number
 EPA ID Number

LOT 60,TAXBLOCK 700 (Continued)

S108076985

Irregular Lot Code: N
 Lot Type: 5
 Basement Type Grade: 5
 Land Assessed Value: 00000099000
 Total Assessed Value: 00000146250
 Land Exempt Value: 00000000000
 Total Exempt Value: 00000000000
 Year Built: 1935
 Year Built Code: E
 Year Altered1: 0000
 Year Altered2: 0000
 Historic District Name: Not reported
 Landmark Name: Not reported
 Built Floor Area Ratio-Far: 0001.01
 Maximum Allowable Far: 7.52
 Borough Code: 1
 Borough Tax Block And Lot: 1007000060
 Condominium Number: 00000
 Census Tract 2: 0099
 X Coordinate: 0983193
 Y Coordinate: 0213329
 Zoning Map: 08B
 Sanborn Map: 105S015
 Tax Map: 10301
 E Designation No: E-142
 Date of RPAD Data: 11/2005
 Date of DCAS Data: 01/2006
 Date of Zoning Data: 11/2005
 Date of Major Property Data: 11/2005
 Date of Landmark Data: 12/2005
 Date of Base Map Data: 01/2006
 Date of Mass Appraisal Data: 11/2005
 Date of Political and Adm Data: 08/2005
 Pluto-Base Map Indicator: 1

072
ESE
< 1/8
0.087 mi.
460 ft.

LOT 55,TAXBLOCK 701
524 WEST 30 STREET
MANHATTAN, NY 10001

NY E DESIGNATION S108076971
N/A

Site 2 of 4 in cluster O

Relative:
Higher

E DESIGNATION:
 Tax Lot(s): 55
 E-No: E-142
 Effective Date: 6/23/2005
 Satisfaction Date: Not reported
 Ceqr Number: 03DCP069M
 Ulurp Number: 050161 ZRM
 Zoning Map No: 8b
 Description: Underground Gasoline Storage Tanks* Testing Protocol
 Description 2: Not reported
 Borough Code: MN
 Community District: 104
 Census Tract: 99
 Census Block: 1022
 School District: 02
 City Council District: 03
 Fire Company: E034

Actual:
18 ft.

Map ID
Direction
Distance
Elevation

MAP FINDINGS

Site

Database(s)

EDR ID Number
EPA ID Number

LOT 55,TAXBLOCK 701 (Continued)

S108076971

Health Area: 15
Police Precinct: 010
Zone District 1: C6-4
Zone District 2: Not reported
Commercial Overlay1: Not reported
Commercial Overlay2: Not reported
Special Purpose District1: WCH
Special Purpose District2: Not reported
All Components1: C6-4/WCH
All Components2: Not reported
Split Boundary Indicator: N
Building Class: E1
Land Use Category: 06
Number of Easements: 0
Owner, Type of Code: P
Owner Name: WEST 30TH HIGHLINE H
Lot Area: 000002468
Total Building Floor Area: 00000002500
Commercial Floor Area: 00000002500
Office Floor Area: 00000000000
Retail Floor Area: 00000000000
Garage Floor Area: 00000000000
Storage Floor Area: 00000002500
Factory Floor Area: 00000000000
Other Floor Area: 00000000000
Floor Area,Total Bld Source Code7
Number of Buildings: 00001
Number of Floors: 001.00
Residential Units: 00000
Non and Residential Units: 00001
Lot Frontage: 0025.00
Lot Depth: 0098.75
Building Frontage: 0025.00
Building Depth: 0099.00
Proximity Code: 3
Irregular Lot Code: N
Lot Type: 5
Basement Type Grade: 5
Land Assessed Value: 00000069750
Total Assessed Value: 00000080100
Land Exempt Value: 00000000000
Total Exempt Value: 00000000000
Year Built: 1940
Year Built Code: E
Year Altered1: 0000
Year Altered2: 0000
Historic District Name: Not reported
Landmark Name: Not reported
Built Floor Area Ratio-Far: 0001.01
Maximum Allowable Far: 10.00
Borough Code: 1
Borough Tax Block And Lot: 1007010055
Condominium Number: 00000
Census Tract 2: 0099
X Coordinate: 0983556
Y Coordinate: 0213411
Zoning Map: 08B

Map ID
Direction
Distance
Elevation

MAP FINDINGS

Site

Database(s)

EDR ID Number
EPA ID Number

LOT 55,TAXBLOCK 701 (Continued)

S108076971

Sanborn Map: 105S015
Tax Map: 10302
E Designation No: E-142
Date of RPAD Data: 11/2005
Date of DCAS Data: 01/2006
Date of Zoning Data: 11/2005
Date of Major Property Data: 11/2005
Date of Landmark Data: 12/2005
Date of Base Map Data: 01/2006
Date of Mass Appraisal Data: 11/2005
Date of Political and Adm Data: 08/2005
Pluto-Base Map Indicator: 1

Tax Lot(s): 55
E-No: E-142
Effective Date: 6/23/2005
Satisfaction Date: Not reported
Ceqr Number: 03DCP069M
Ulurp Number: 050161 ZRM
Zoning Map No: 8b
Description: Window Wall Attenuation & Alternate Ventilation
Description 2: Not reported
Borough Code: MN
Community District: 104
Census Tract: 99
Census Block: 1022
School District: 02
City Council District: 03
Fire Company: E034
Health Area: 15
Police Precinct: 010
Zone District 1: C6-4
Zone District 2: Not reported
Commercial Overlay1: Not reported
Commercial Overlay2: Not reported
Special Purpose District1: WCH
Special Purpose District2: Not reported
All Components1: C6-4/WCH
All Components2: Not reported
Split Boundary Indicator: N
Building Class: E1
Land Use Category: 06
Number of Easements: 0
Owner, Type of Code: P
Owner Name: WEST 30TH HIGHLINE H
Lot Area: 000002468
Total Building Floor Area: 00000002500
Commercial Floor Area: 00000002500
Office Floor Area: 00000000000
Retail Floor Area: 00000000000
Garage Floor Area: 00000000000
Storage Floor Area: 00000002500
Factory Floor Area: 00000000000
Other Floor Area: 00000000000
Floor Area,Total Bld Source Code7
Number of Buildings: 00001
Number of Floors: 001.00

Map ID
 Direction
 Distance
 Elevation

MAP FINDINGS

Site

Database(s)

EDR ID Number
 EPA ID Number

LOT 55, TAXBLOCK 701 (Continued)

S108076971

Residential Units: 00000
 Non and Residential Units: 00001
 Lot Frontage: 0025.00
 Lot Depth: 0098.75
 Building Frontage: 0025.00
 Building Depth: 0099.00
 Proximity Code: 3
 Irregular Lot Code: N
 Lot Type: 5
 Basement Type Grade: 5
 Land Assessed Value: 00000069750
 Total Assessed Value: 00000080100
 Land Exempt Value: 00000000000
 Total Exempt Value: 00000000000
 Year Built: 1940
 Year Built Code: E
 Year Altered1: 0000
 Year Altered2: 0000
 Historic District Name: Not reported
 Landmark Name: Not reported
 Built Floor Area Ratio-Far: 0001.01
 Maximum Allowable Far: 10.00
 Borough Code: 1
 Borough Tax Block And Lot: 1007010055
 Condominium Number: 00000
 Census Tract 2: 0099
 X Coordinate: 0983556
 Y Coordinate: 0213411
 Zoning Map: 08B
 Sanborn Map: 105S015
 Tax Map: 10302
 E Designation No: E-142
 Date of RPAD Data: 11/2005
 Date of DCAS Data: 01/2006
 Date of Zoning Data: 11/2005
 Date of Major Property Data: 11/2005
 Date of Landmark Data: 12/2005
 Date of Base Map Data: 01/2006
 Date of Mass Appraisal Data: 11/2005
 Date of Political and Adm Data: 08/2005
 Pluto-Base Map Indicator: 1

**P73
 SSE
 < 1/8
 0.089 mi.
 472 ft.**

**LOT 59, TAXBLOCK 700
 546 WEST 29 STREET
 MANHATTAN, NY 10001**

**NY E DESIGNATION S108076981
 N/A**

Site 3 of 8 in cluster P

**Relative:
 Higher**

E DESIGNATION:
 Tax Lot(s): 59
 E-No: E-142
 Effective Date: 6/23/2005
 Satisfaction Date: Not reported
 Ceqr Number: 03DCP069M
 Ulurp Number: 050161 ZRM
 Zoning Map No: 8b
 Description: Air Quality - HVAC fuel limited to natural gas
 Description 2: Not reported

**Actual:
 16 ft.**

Map ID
Direction
Distance
Elevation

MAP FINDINGS

Site

Database(s)

EDR ID Number
EPA ID Number

LOT 59,TAXBLOCK 700 (Continued)

S108076981

Borough Code: MN
Community District: 104
Census Tract: 99
Census Block: 1021
School District: 02
City Council District: 03
Fire Company: E034
Health Area: 15
Police Precinct: 010
Zone District 1: C6-3
Zone District 2: Not reported
Commercial Overlay1: Not reported
Commercial Overlay2: Not reported
Special Purpose District1: WCH
Special Purpose District2: Not reported
All Components1: C6-3/WCH
All Components2: Not reported
Split Boundary Indicator: N
Building Class: G9
Land Use Category: 07
Number of Easements: 0
Owner, Type of Code: Not reported
Owner Name: AVIDOV HOLDING CORP.
Lot Area: 000002468
Total Building Floor Area: 00000002900
Commercial Floor Area: 00000002900
Office Floor Area: 00000000000
Retail Floor Area: 00000000000
Garage Floor Area: 00000000000
Storage Floor Area: 00000000000
Factory Floor Area: 00000000000
Other Floor Area: 00000002900
Floor Area,Total Bld Source Code7
Number of Buildings: 00001
Number of Floors: 002.00
Residential Units: 00000
Non and Residential Units: 00001
Lot Frontage: 0025.00
Lot Depth: 0098.75
Building Frontage: 0025.00
Building Depth: 0090.00
Proximity Code: 3
Irregular Lot Code: N
Lot Type: 5
Basement Type Grade: 5
Land Assessed Value: 00000083250
Total Assessed Value: 00000094500
Land Exempt Value: 00000000000
Total Exempt Value: 00000000000
Year Built: 1930
Year Built Code: E
Year Altered1: 0000
Year Altered2: 0000
Historic District Name: Not reported
Landmark Name: Not reported
Built Floor Area Ratio-Far: 0001.18
Maximum Allowable Far: 7.52

Map ID
Direction
Distance
Elevation

MAP FINDINGS

Site

Database(s)

EDR ID Number
EPA ID Number

LOT 59,TAXBLOCK 700 (Continued)

S108076981

Borough Code: 1
Borough Tax Block And Lot: 1007000059
Condominium Number: 00000
Census Tract 2: 0099
X Coordinate: 0983214
Y Coordinate: 0213316
Zoning Map: 08B
Sanborn Map: 105S015
Tax Map: 10301
E Designation No: E-142
Date of RPAD Data: 11/2005
Date of DCAS Data: 01/2006
Date of Zoning Data: 11/2005
Date of Major Property Data: 11/2005
Date of Landmark Data: 12/2005
Date of Base Map Data: 01/2006
Date of Mass Appraisal Data: 11/2005
Date of Political and Adm Data: 08/2005
Pluto-Base Map Indicator: 1

Tax Lot(s): 59
E-No: E-142
Effective Date: 6/23/2005
Satisfaction Date: Not reported
Ceqr Number: 03DCP069M
Ulurp Number: 050161 ZRM
Zoning Map No: 8b
Description: Underground Gasoline Storage Tanks* Testing Protocol
Description 2: Not reported
Borough Code: MN
Community District: 104
Census Tract: 99
Census Block: 1021
School District: 02
City Council District: 03
Fire Company: E034
Health Area: 15
Police Precinct: 010
Zone District 1: C6-3
Zone District 2: Not reported
Commercial Overlay1: Not reported
Commercial Overlay2: Not reported
Special Purpose District1: WCH
Special Purpose District2: Not reported
All Components1: C6-3/WCH
All Components2: Not reported
Split Boundary Indicator: N
Building Class: G9
Land Use Category: 07
Number of Easements: 0
Owner, Type of Code: Not reported
Owner Name: AVIDOV HOLDING CORP.
Lot Area: 000002468
Total Building Floor Area: 00000002900
Commercial Floor Area: 00000002900
Office Floor Area: 00000000000
Retail Floor Area: 00000000000

Map ID
Direction
Distance
Elevation

MAP FINDINGS

Site

Database(s)

EDR ID Number
EPA ID Number

LOT 59,TAXBLOCK 700 (Continued)

S108076981

Garage Floor Area: 00000000000
Storage Floor Area: 00000000000
Factory Floor Area: 00000000000
Other Floor Area: 00000002900
Floor Area,Total Bld Source Code7
Number of Buildings: 00001
Number of Floors: 002.00
Residential Units: 00000
Non and Residential Units: 00001
Lot Frontage: 0025.00
Lot Depth: 0098.75
Building Frontage: 0025.00
Building Depth: 0090.00
Proximity Code: 3
Irregular Lot Code: N
Lot Type: 5
Basement Type Grade: 5
Land Assessed Value: 00000083250
Total Assessed Value: 00000094500
Land Exempt Value: 00000000000
Total Exempt Value: 00000000000
Year Built: 1930
Year Built Code: E
Year Altered1: 0000
Year Altered2: 0000
Historic District Name: Not reported
Landmark Name: Not reported
Built Floor Area Ratio-Far: 0001.18
Maximum Allowable Far: 7.52
Borough Code: 1
Borough Tax Block And Lot: 1007000059
Condominium Number: 00000
Census Tract 2: 0099
X Coordinate: 0983214
Y Coordinate: 0213316
Zoning Map: 08B
Sanborn Map: 105S015
Tax Map: 10301
E Designation No: E-142
Date of RPAD Data: 11/2005
Date of DCAS Data: 01/2006
Date of Zoning Data: 11/2005
Date of Major Property Data: 11/2005
Date of Landmark Data: 12/2005
Date of Base Map Data: 01/2006
Date of Mass Appraisal Data: 11/2005
Date of Political and Adm Data: 08/2005
Pluto-Base Map Indicator: 1

Tax Lot(s): 59
E-No: E-142
Effective Date: 6/23/2005
Satisfaction Date: Not reported
Ceqr Number: 03DCP069M
Ulurp Number: 050161 ZRM
Zoning Map No: 8b
Description: Window Wall Attenuation & Alternate Ventilation

Map ID
Direction
Distance
Elevation

MAP FINDINGS

Site

Database(s)

EDR ID Number
EPA ID Number

LOT 59,TAXBLOCK 700 (Continued)

S108076981

Description 2:	Not reported
Borough Code:	MN
Community District:	104
Census Tract:	99
Census Block:	1021
School District:	02
City Council District:	03
Fire Company:	E034
Health Area:	15
Police Precinct:	010
Zone District 1:	C6-3
Zone District 2:	Not reported
Commercial Overlay1:	Not reported
Commercial Overlay2:	Not reported
Special Purpose District1:	WCH
Special Purpose District2:	Not reported
All Components1:	C6-3/WCH
All Components2:	Not reported
Split Boundary Indicator:	N
Building Class:	G9
Land Use Category:	07
Number of Easements:	0
Owner, Type of Code:	Not reported
Owner Name:	AVIDOV HOLDING CORP.
Lot Area:	000002468
Total Building Floor Area:	0000002900
Commercial Floor Area:	0000002900
Office Floor Area:	0000000000
Retail Floor Area:	0000000000
Garage Floor Area:	0000000000
Storage Floor Area:	0000000000
Factory Floor Area:	0000000000
Other Floor Area:	0000002900
Floor Area,Total Bld Source Code7	
Number of Buildings:	00001
Number of Floors:	002.00
Residential Units:	00000
Non and Residential Units:	00001
Lot Frontage:	0025.00
Lot Depth:	0098.75
Building Frontage:	0025.00
Building Depth:	0090.00
Proximity Code:	3
Irregular Lot Code:	N
Lot Type:	5
Basement Type Grade:	5
Land Assessed Value:	0000083250
Total Assessed Value:	0000094500
Land Exempt Value:	0000000000
Total Exempt Value:	0000000000
Year Built:	1930
Year Built Code:	E
Year Altered1:	0000
Year Altered2:	0000
Historic District Name:	Not reported
Landmark Name:	Not reported
Built Floor Area Ratio-Far:	0001.18

Map ID
Direction
Distance
Elevation

MAP FINDINGS

Site

Database(s)

EDR ID Number
EPA ID Number

LOT 59, TAXBLOCK 700 (Continued)

S108076981

Maximum Allowable Far: 7.52
Borough Code: 1
Borough Tax Block And Lot: 1007000059
Condominium Number: 00000
Census Tract 2: 0099
X Coordinate: 0983214
Y Coordinate: 0213316
Zoning Map: 08B
Sanborn Map: 105S015
Tax Map: 10301
E Designation No: E-142
Date of RPAD Data: 11/2005
Date of DCAS Data: 01/2006
Date of Zoning Data: 11/2005
Date of Major Property Data: 11/2005
Date of Landmark Data: 12/2005
Date of Base Map Data: 01/2006
Date of Mass Appraisal Data: 11/2005
Date of Political and Adm Data: 08/2005
Pluto-Base Map Indicator: 1

P74
SSE
< 1/8
0.094 mi.
498 ft.

LOT 57, TAXBLOCK 700
542 WEST 29 STREET
MANHATTAN, NY 10001
Site 4 of 8 in cluster P

NY E DESIGNATION **S108076976**
N/A

Relative:
Higher

E DESIGNATION:
Tax Lot(s): 57
E-No: E-142
Effective Date: 6/23/2005
Satisfaction Date: Not reported
Ceqr Number: 03DCP069M
Ulurp Number: 050161 ZRM
Zoning Map No: 8b
Description: Air Quality - HVAC fuel limited to natural gas
Description 2: Not reported
Borough Code: MN
Community District: 104
Census Tract: 99
Census Block: 1021
School District: 02
City Council District: 03
Fire Company: E034
Health Area: 15
Police Precinct: 010
Zone District 1: C6-3
Zone District 2: Not reported
Commercial Overlay1: Not reported
Commercial Overlay2: Not reported
Special Purpose District1: WCH
Special Purpose District2: Not reported
All Components1: C6-3/WCH
All Components2: Not reported
Split Boundary Indicator: N
Building Class: E9
Land Use Category: 06
Number of Easements: 0

Actual:
16 ft.

Map ID
Direction
Distance
Elevation

MAP FINDINGS

Site

Database(s)

EDR ID Number
EPA ID Number

LOT 57,TAXBLOCK 700 (Continued)

S108076976

Owner, Type of Code: Not reported
Owner Name: SEAN-SAKIE HOLDINGSLT
Lot Area: 000004937
Total Building Floor Area: 00000007000
Commercial Floor Area: 00000007000
Office Floor Area: 00000000000
Retail Floor Area: 00000000000
Garage Floor Area: 00000000000
Storage Floor Area: 00000000000
Factory Floor Area: 00000000000
Other Floor Area: 00000007000
Floor Area,Total Bld Source Code7
Number of Buildings: 00001
Number of Floors: 002.00
Residential Units: 00000
Non and Residential Units: 00001
Lot Frontage: 0050.00
Lot Depth: 0098.75
Building Frontage: 0050.00
Building Depth: 0070.00
Proximity Code: 0
Irregular Lot Code: N
Lot Type: 5
Basement Type Grade: 5
Land Assessed Value: 00000102150
Total Assessed Value: 00000160200
Land Exempt Value: 00000000000
Total Exempt Value: 00000035550
Year Built: 1946
Year Built Code: Not reported
Year Altered1: 2004
Year Altered2: 0000
Historic District Name: Not reported
Landmark Name: Not reported
Built Floor Area Ratio-Far: 0001.42
Maximum Allowable Far: 7.52
Borough Code: 1
Borough Tax Block And Lot: 1007000057
Condominium Number: 00000
Census Tract 2: 0099
X Coordinate: 0983246
Y Coordinate: 0213298
Zoning Map: 08B
Sanborn Map: 105S015
Tax Map: 10301
E Designation No: E-142
Date of RPAD Data: 11/2005
Date of DCAS Data: 01/2006
Date of Zoning Data: 11/2005
Date of Major Property Data: 11/2005
Date of Landmark Data: 12/2005
Date of Base Map Data: 01/2006
Date of Mass Appraisal Data: 11/2005
Date of Political and Adm Data: 08/2005
Pluto-Base Map Indicator: 1

Tax Lot(s): 57

Map ID
Direction
Distance
Elevation

MAP FINDINGS

Site

Database(s)

EDR ID Number
EPA ID Number

LOT 57,TAXBLOCK 700 (Continued)

S108076976

E-No: E-142
Effective Date: 6/23/2005
Satisfaction Date: Not reported
Ceqr Number: 03DCP069M
Ulurp Number: 050161 ZRM
Zoning Map No: 8b
Description: Underground Gasoline Storage Tanks* Testing Protocol
Description 2: Not reported
Borough Code: MN
Community District: 104
Census Tract: 99
Census Block: 1021
School District: 02
City Council District: 03
Fire Company: E034
Health Area: 15
Police Precinct: 010
Zone District 1: C6-3
Zone District 2: Not reported
Commercial Overlay1: Not reported
Commercial Overlay2: Not reported
Special Purpose District1: WCH
Special Purpose District2: Not reported
All Components1: C6-3/WCH
All Components2: Not reported
Split Boundary Indicator: N
Building Class: E9
Land Use Category: 06
Number of Easements: 0
Owner, Type of Code: Not reported
Owner Name: SEAN-SAKIE HOLDINGSLT
Lot Area: 000004937
Total Building Floor Area: 00000007000
Commercial Floor Area: 00000007000
Office Floor Area: 00000000000
Retail Floor Area: 00000000000
Garage Floor Area: 00000000000
Storage Floor Area: 00000000000
Factory Floor Area: 00000000000
Other Floor Area: 00000007000
Floor Area,Total Bld Source Code7
Number of Buildings: 00001
Number of Floors: 002.00
Residential Units: 00000
Non and Residential Units: 00001
Lot Frontage: 0050.00
Lot Depth: 0098.75
Building Frontage: 0050.00
Building Depth: 0070.00
Proximity Code: 0
Irregular Lot Code: N
Lot Type: 5
Basement Type Grade: 5
Land Assessed Value: 00000102150
Total Assessed Value: 00000160200
Land Exempt Value: 00000000000
Total Exempt Value: 00000035550

Map ID
Direction
Distance
Elevation

MAP FINDINGS

Site

Database(s)

EDR ID Number
EPA ID Number

LOT 57,TAXBLOCK 700 (Continued)

S108076976

Year Built: 1946
Year Built Code: Not reported
Year Altered1: 2004
Year Altered2: 0000
Historic District Name: Not reported
Landmark Name: Not reported
Built Floor Area Ratio-Far: 0001.42
Maximum Allowable Far: 7.52
Borough Code: 1
Borough Tax Block And Lot: 1007000057
Condominium Number: 00000
Census Tract 2: 0099
X Coordinate: 0983246
Y Coordinate: 0213298
Zoning Map: 08B
Sanborn Map: 105S015
Tax Map: 10301
E Designation No: E-142
Date of RPAD Data: 11/2005
Date of DCAS Data: 01/2006
Date of Zoning Data: 11/2005
Date of Major Property Data: 11/2005
Date of Landmark Data: 12/2005
Date of Base Map Data: 01/2006
Date of Mass Appraisal Data: 11/2005
Date of Political and Adm Data: 08/2005
Pluto-Base Map Indicator: 1

Tax Lot(s): 57
E-No: E-142
Effective Date: 6/23/2005
Satisfaction Date: Not reported
Ceqr Number: 03DCP069M
Ulurp Number: 050161 ZRM
Zoning Map No: 8b
Description: Window Wall Attenuation & Alternate Ventilation
Description 2: Not reported
Borough Code: MN
Community District: 104
Census Tract: 99
Census Block: 1021
School District: 02
City Council District: 03
Fire Company: E034
Health Area: 15
Police Precinct: 010
Zone District 1: C6-3
Zone District 2: Not reported
Commercial Overlay1: Not reported
Commercial Overlay2: Not reported
Special Purpose District1: WCH
Special Purpose District2: Not reported
All Components1: C6-3/WCH
All Components2: Not reported
Split Boundary Indicator: N
Building Class: E9
Land Use Category: 06

Map ID
Direction
Distance
Elevation

MAP FINDINGS

Site

Database(s)

EDR ID Number
EPA ID Number

LOT 57,TAXBLOCK 700 (Continued)

S108076976

Number of Easements: 0
Owner, Type of Code: Not reported
Owner Name: SEAN-SAKIE HOLDINGSLT
Lot Area: 000004937
Total Building Floor Area: 00000007000
Commercial Floor Area: 00000007000
Office Floor Area: 00000000000
Retail Floor Area: 00000000000
Garage Floor Area: 00000000000
Storage Floor Area: 00000000000
Factory Floor Area: 00000000000
Other Floor Area: 00000007000
Floor Area,Total Bld Source Code7
Number of Buildings: 00001
Number of Floors: 002.00
Residential Units: 00000
Non and Residential Units: 00001
Lot Frontage: 0050.00
Lot Depth: 0098.75
Building Frontage: 0050.00
Building Depth: 0070.00
Proximity Code: 0
Irregular Lot Code: N
Lot Type: 5
Basement Type Grade: 5
Land Assessed Value: 00000102150
Total Assessed Value: 00000160200
Land Exempt Value: 00000000000
Total Exempt Value: 00000035550
Year Built: 1946
Year Built Code: Not reported
Year Altered1: 2004
Year Altered2: 0000
Historic District Name: Not reported
Landmark Name: Not reported
Built Floor Area Ratio-Far: 0001.42
Maximum Allowable Far: 7.52
Borough Code: 1
Borough Tax Block And Lot: 1007000057
Condominium Number: 00000
Census Tract 2: 0099
X Coordinate: 0983246
Y Coordinate: 0213298
Zoning Map: 08B
Sanborn Map: 105S015
Tax Map: 10301
E Designation No: E-142
Date of RPAD Data: 11/2005
Date of DCAS Data: 01/2006
Date of Zoning Data: 11/2005
Date of Major Property Data: 11/2005
Date of Landmark Data: 12/2005
Date of Base Map Data: 01/2006
Date of Mass Appraisal Data: 11/2005
Date of Political and Adm Data: 08/2005
Pluto-Base Map Indicator: 1

Map ID
Direction
Distance
Elevation

MAP FINDINGS

Site

Database(s)

EDR ID Number
EPA ID Number

N75 **US POSTAL SERVICE**
ESE **528 W 34TH ST**
< 1/8 **NEW YORK, NY 10199**
0.094 mi.
498 ft. **Site 2 of 10 in cluster N**

FINDS **1000349039**
NY MANIFEST **NYD981874944**
RCRA-NonGen

Relative: FINDS:
Higher Other Pertinent Environmental Activity Identified at Site

Actual: RCRAInfo is a national information system that supports the Resource
31 ft. Conservation and Recovery Act (RCRA) program through the tracking of
events and activities related to facilities that generate, transport,
and treat, store, or dispose of hazardous waste. RCRAInfo allows RCRA
program staff to track the notification, permit, compliance, and
corrective action activities required under RCRA.

NY MANIFEST:

Document ID: MNA5052700
Manifest Status: Completed copy
Trans1 State ID: NJDEPS869
Trans2 State ID: Not reported
Generator Ship Date: 870331
Trans1 Recv Date: 870331
Trans2 Recv Date: Not reported
TSD Site Recv Date: 870331
Part A Recv Date: 870408
Part B Recv Date: 870410
Generator EPA ID: NYD981874944
Trans1 EPA ID: NJD000768093
Trans2 EPA ID: Not reported
TSD ID: NJD000768093
Waste Code: D001 - NON-LISTED IGNITABLE WASTES
Quantity: 00560
Units: P - Pounds
Number of Containers: 007
Container Type: DM - Metal drums, barrels
Handling Method: R Material recovery of more than 75 percent of the total material.
Specific Gravity: 100
Year: 87
Manifest Tracking Num: Not reported
Import Ind: Not reported
Export Ind: Not reported
Discr Quantity Ind: Not reported
Discr Type Ind: Not reported
Discr Residue Ind: Not reported
Discr Partial Reject Ind: Not reported
Discr Full Reject Ind: Not reported
Manifest Ref Num: Not reported
Alt Fac RCRA Id: Not reported
Alt Fac Sign Date: Not reported
Mgmt Method Type Code: Not reported
EPA ID: NYD981874944
Facility Name: US POSTAL SERVICE
Facility Address: 34TH ST-528 W 34TH ST
Facility City: NEW YORK
Facility Address 2: Not reported
Country: USA
Mailing Name: US POSTAL SERVICE

Map ID
Direction
Distance
Elevation

MAP FINDINGS

Site

Database(s)

EDR ID Number
EPA ID Number

US POSTAL SERVICE (Continued)

1000349039

Mailing Contact: N/S
Mailing Address: 34TH ST 528 W 34TH ST
Mailing Address 2: Not reported
Mailing City: NEW YORK
Mailing State: NY
Mailing Zip: 10199
Mailing Zip4: Not reported
Mailing Country: USA
Mailing Phone: 212-330-2542

Document ID: NJA0329550
Manifest Status: Completed copy
Trans1 State ID: NJDEPS869
Trans2 State ID: Not reported
Generator Ship Date: 871103
Trans1 Recv Date: 871103
Trans2 Recv Date: Not reported
TSD Site Recv Date: 871103
Part A Recv Date: 871106
Part B Recv Date: 871110
Generator EPA ID: NYD981874944
Trans1 EPA ID: NJD000768093
Trans2 EPA ID: Not reported
TSD ID: NJD000768101
Waste Code: F003 - UNKNOWN
Quantity: 00180
Units: P - Pounds
Number of Containers: 003
Container Type: DM - Metal drums, barrels
Handling Method: R Material recovery of more than 75 percent of the total material.
Specific Gravity: 100
Year: 87
Manifest Tracking Num: Not reported
Import Ind: Not reported
Export Ind: Not reported
Discr Quantity Ind: Not reported
Discr Type Ind: Not reported
Discr Residue Ind: Not reported
Discr Partial Reject Ind: Not reported
Discr Full Reject Ind: Not reported
Manifest Ref Num: Not reported
Alt Fac RCRA Id: Not reported
Alt Fac Sign Date: Not reported
Mgmt Method Type Code: Not reported
EPA ID: NYD981874944
Facility Name: US POSTAL SERVICE
Facility Address: 34TH ST-528 W 34TH ST
Facility City: NEW YORK
Facility Address 2: Not reported
Country: USA
Mailing Name: US POSTAL SERVICE
Mailing Contact: N/S
Mailing Address: 34TH ST 528 W 34TH ST
Mailing Address 2: Not reported
Mailing City: NEW YORK
Mailing State: NY
Mailing Zip: 10199

Map ID
Direction
Distance
Elevation

MAP FINDINGS

Site

Database(s)

EDR ID Number
EPA ID Number

US POSTAL SERVICE (Continued)

1000349039

Mailing Zip4: Not reported
Mailing Country: USA
Mailing Phone: 212-330-2542

Document ID: NJA0338858
Manifest Status: Completed after the designated time period for a TSDf to get a copy to the DEC
Trans1 State ID: NJDEPS869
Trans2 State ID: Not reported
Generator Ship Date: 870826
Trans1 Recv Date: 870826
Trans2 Recv Date: Not reported
TSD Site Recv Date: 870826
Part A Recv Date: 870902
Part B Recv Date: 871005
Generator EPA ID: NYD981874944
Trans1 EPA ID: ILD000805911
Trans2 EPA ID: Not reported
TSDf ID: NJD000768093
Waste Code: D001 - NON-LISTED IGNITABLE WASTES
Quantity: 00720
Units: P - Pounds
Number of Containers: 009
Container Type: DM - Metal drums, barrels
Handling Method: R Material recovery of more than 75 percent of the total material.
Specific Gravity: 100
Year: 87
Manifest Tracking Num: Not reported
Import Ind: Not reported
Export Ind: Not reported
Discr Quantity Ind: Not reported
Discr Type Ind: Not reported
Discr Residue Ind: Not reported
Discr Partial Reject Ind: Not reported
Discr Full Reject Ind: Not reported
Manifest Ref Num: Not reported
Alt Fac RCRA Id: Not reported
Alt Fac Sign Date: Not reported
Mgmt Method Type Code: Not reported
EPA ID: NYD981874944
Facility Name: US POSTAL SERVICE
Facility Address: 34TH ST-528 W 34TH ST
Facility City: NEW YORK
Facility Address 2: Not reported
Country: USA
Mailing Name: US POSTAL SERVICE
Mailing Contact: N/S
Mailing Address: 34TH ST 528 W 34TH ST
Mailing Address 2: Not reported
Mailing City: NEW YORK
Mailing State: NY
Mailing Zip: 10199
Mailing Zip4: Not reported
Mailing Country: USA
Mailing Phone: 212-330-2542

Document ID: NJA0318010
Manifest Status: Completed after the designated time period for a TSDf to get a copy to the DEC

Map ID
Direction
Distance
Elevation

MAP FINDINGS

Site

Database(s)

EDR ID Number
EPA ID Number

US POSTAL SERVICE (Continued)

1000349039

Trans1 State ID: NJDEPS869
Trans2 State ID: Not reported
Generator Ship Date: 870911
Trans1 Recv Date: 870911
Trans2 Recv Date: Not reported
TSD Site Recv Date: 870911
Part A Recv Date: 871106
Part B Recv Date: 871015
Generator EPA ID: NYD981874944
Trans1 EPA ID: NJD000768093
Trans2 EPA ID: Not reported
TSDF ID: NJD000768101
Waste Code: F003 - UNKNOWN
Quantity: 00072
Units: P - Pounds
Number of Containers: 002
Container Type: DM - Metal drums, barrels
Handling Method: R Material recovery of more than 75 percent of the total material.
Specific Gravity: 100
Year: 87
Manifest Tracking Num: Not reported
Import Ind: Not reported
Export Ind: Not reported
Discr Quantity Ind: Not reported
Discr Type Ind: Not reported
Discr Residue Ind: Not reported
Discr Partial Reject Ind: Not reported
Discr Full Reject Ind: Not reported
Manifest Ref Num: Not reported
Alt Fac RCRA Id: Not reported
Alt Fac Sign Date: Not reported
Mgmt Method Type Code: Not reported
EPA ID: NYD981874944
Facility Name: US POSTAL SERVICE
Facility Address: 34TH ST-528 W 34TH ST
Facility City: NEW YORK
Facility Address 2: Not reported
Country: USA
Mailing Name: US POSTAL SERVICE
Mailing Contact: N/S
Mailing Address: 34TH ST 528 W 34TH ST
Mailing Address 2: Not reported
Mailing City: NEW YORK
Mailing State: NY
Mailing Zip: 10199
Mailing Zip4: Not reported
Mailing Country: USA
Mailing Phone: 212-330-2542

Document ID: NJA0329551
Manifest Status: Completed after the designated time period for a TSDf to get a copy to the DEC
Trans1 State ID: NJDEPS869
Trans2 State ID: Not reported
Generator Ship Date: 871009
Trans1 Recv Date: 871009
Trans2 Recv Date: Not reported
TSD Site Recv Date: 871012

Map ID
Direction
Distance
Elevation

MAP FINDINGS

Site

Database(s)

EDR ID Number
EPA ID Number

US POSTAL SERVICE (Continued)

1000349039

Part A Recv Date: 871204
Part B Recv Date: 871021
Generator EPA ID: NYD981874944
Trans1 EPA ID: NJD000768093
Trans2 EPA ID: Not reported
TSD ID: NJD000768101
Waste Code: F003 - UNKNOWN
Quantity: 00144
Units: P - Pounds
Number of Containers: 002
Container Type: DM - Metal drums, barrels
Handling Method: T Chemical, physical, or biological treatment.
Specific Gravity: 100
Year: 87
Manifest Tracking Num: Not reported
Import Ind: Not reported
Export Ind: Not reported
Discr Quantity Ind: Not reported
Discr Type Ind: Not reported
Discr Residue Ind: Not reported
Discr Partial Reject Ind: Not reported
Discr Full Reject Ind: Not reported
Manifest Ref Num: Not reported
Alt Fac RCRA Id: Not reported
Alt Fac Sign Date: Not reported
Mgmt Method Type Code: Not reported
EPA ID: NYD981874944
Facility Name: US POSTAL SERVICE
Facility Address: 34TH ST-528 W 34TH ST
Facility City: NEW YORK
Facility Address 2: Not reported
Country: USA
Mailing Name: US POSTAL SERVICE
Mailing Contact: N/S
Mailing Address: 34TH ST 528 W 34TH ST
Mailing Address 2: Not reported
Mailing City: NEW YORK
Mailing State: NY
Mailing Zip: 10199
Mailing Zip4: Not reported
Mailing Country: USA
Mailing Phone: 212-330-2542

Document ID: NJA0319030
Manifest Status: Completed after the designated time period for a TSD to get a copy to the DEC
Trans1 State ID: NJDEPS869
Trans2 State ID: NJDEPS869
Generator Ship Date: 870527
Trans1 Recv Date: 870527
Trans2 Recv Date: Not reported
TSD Site Recv Date: 870527
Part A Recv Date: 870626
Part B Recv Date: 870617
Generator EPA ID: NYD981874944
Trans1 EPA ID: ILD000805911
Trans2 EPA ID: Not reported
TSD ID: NJD000768093

Map ID
Direction
Distance
Elevation

MAP FINDINGS

Site

Database(s)

EDR ID Number
EPA ID Number

US POSTAL SERVICE (Continued)

1000349039

Waste Code: D001 - NON-LISTED IGNITABLE WASTES
Quantity: 00560
Units: P - Pounds
Number of Containers: 007
Container Type: DM - Metal drums, barrels
Handling Method: T Chemical, physical, or biological treatment.
Specific Gravity: 100
Year: 87
Manifest Tracking Num: Not reported
Import Ind: Not reported
Export Ind: Not reported
Discr Quantity Ind: Not reported
Discr Type Ind: Not reported
Discr Residue Ind: Not reported
Discr Partial Reject Ind: Not reported
Discr Full Reject Ind: Not reported
Manifest Ref Num: Not reported
Alt Fac RCRA Id: Not reported
Alt Fac Sign Date: Not reported
Mgmt Method Type Code: Not reported
EPA ID: NYD981874944
Facility Name: US POSTAL SERVICE
Facility Address: 34TH ST-528 W 34TH ST
Facility City: NEW YORK
Facility Address 2: Not reported
Country: USA
Mailing Name: US POSTAL SERVICE
Mailing Contact: N/S
Mailing Address: 34TH ST 528 W 34TH ST
Mailing Address 2: Not reported
Mailing City: NEW YORK
Mailing State: NY
Mailing Zip: 10199
Mailing Zip4: Not reported
Mailing Country: USA
Mailing Phone: 212-330-2542

Document ID: NJA0329536
Manifest Status: Completed copy
Trans1 State ID: NJDEPS869
Trans2 State ID: Not reported
Generator Ship Date: 870701
Trans1 Recv Date: 870701
Trans2 Recv Date: Not reported
TSD Site Recv Date: 870701
Part A Recv Date: 870707
Part B Recv Date: 870715
Generator EPA ID: NYD981874944
Trans1 EPA ID: ILD000805911
Trans2 EPA ID: Not reported
TSD ID: NJD000768093
Waste Code: D001 - NON-LISTED IGNITABLE WASTES
Quantity: 00560
Units: P - Pounds
Number of Containers: 007
Container Type: DM - Metal drums, barrels
Handling Method: R Material recovery of more than 75 percent of the total material.

Map ID
Direction
Distance
Elevation

MAP FINDINGS

Site

Database(s)

EDR ID Number
EPA ID Number

US POSTAL SERVICE (Continued)

1000349039

Specific Gravity: 100
Year: 87
Manifest Tracking Num: Not reported
Import Ind: Not reported
Export Ind: Not reported
Discr Quantity Ind: Not reported
Discr Type Ind: Not reported
Discr Residue Ind: Not reported
Discr Partial Reject Ind: Not reported
Discr Full Reject Ind: Not reported
Manifest Ref Num: Not reported
Alt Fac RCRA Id: Not reported
Alt Fac Sign Date: Not reported
Mgmt Method Type Code: Not reported
EPA ID: NYD981874944
Facility Name: US POSTAL SERVICE
Facility Address: 34TH ST-528 W 34TH ST
Facility City: NEW YORK
Facility Address 2: Not reported
Country: USA
Mailing Name: US POSTAL SERVICE
Mailing Contact: N/S
Mailing Address: 34TH ST 528 W 34TH ST
Mailing Address 2: Not reported
Mailing City: NEW YORK
Mailing State: NY
Mailing Zip: 10199
Mailing Zip4: Not reported
Mailing Country: USA
Mailing Phone: 212-330-2542

Document ID: NYA6920458
Manifest Status: Completed copy
Trans1 State ID: NJDEPS869
Trans2 State ID: Not reported
Generator Ship Date: 871201
Trans1 Recv Date: 871201
Trans2 Recv Date: Not reported
TSD Site Recv Date: 871201
Part A Recv Date: 871204
Part B Recv Date: 871209
Generator EPA ID: NYD981874944
Trans1 EPA ID: ILD051060408
Trans2 EPA ID: Not reported
TSDF ID: NJD000768101
Waste Code: F003 - UNKNOWN
Quantity: 00072
Units: P - Pounds
Number of Containers: 002
Container Type: DM - Metal drums, barrels
Handling Method: R Material recovery of more than 75 percent of the total material.
Specific Gravity: 100
Year: 87
Manifest Tracking Num: Not reported
Import Ind: Not reported
Export Ind: Not reported
Discr Quantity Ind: Not reported

Map ID
Direction
Distance
Elevation

MAP FINDINGS

Site

Database(s)

EDR ID Number
EPA ID Number

US POSTAL SERVICE (Continued)

1000349039

Discr Type Ind:	Not reported
Discr Residue Ind:	Not reported
Discr Partial Reject Ind:	Not reported
Discr Full Reject Ind:	Not reported
Manifest Ref Num:	Not reported
Alt Fac RCRA Id:	Not reported
Alt Fac Sign Date:	Not reported
Mgmt Method Type Code:	Not reported
EPA ID:	NYD981874944
Facility Name:	US POSTAL SERVICE
Facility Address:	34TH ST-528 W 34TH ST
Facility City:	NEW YORK
Facility Address 2:	Not reported
Country:	USA
Mailing Name:	US POSTAL SERVICE
Mailing Contact:	N/S
Mailing Address:	34TH ST 528 W 34TH ST
Mailing Address 2:	Not reported
Mailing City:	NEW YORK
Mailing State:	NY
Mailing Zip:	10199
Mailing Zip4:	Not reported
Mailing Country:	USA
Mailing Phone:	212-330-2542
Document ID:	NYA6942407
Manifest Status:	Completed copy
Trans1 State ID:	NJDEPS869
Trans2 State ID:	Not reported
Generator Ship Date:	871209
Trans1 Recv Date:	871209
Trans2 Recv Date:	Not reported
TSD Site Recv Date:	871209
Part A Recv Date:	871221
Part B Recv Date:	871222
Generator EPA ID:	NYD981874944
Trans1 EPA ID:	ILD051060408
Trans2 EPA ID:	Not reported
TSD ID:	NJD000768093
Waste Code:	D001 - NON-LISTED IGNITABLE WASTES
Quantity:	00720
Units:	P - Pounds
Number of Containers:	009
Container Type:	DM - Metal drums, barrels
Handling Method:	R Material recovery of more than 75 percent of the total material.
Specific Gravity:	100
Year:	87
Manifest Tracking Num:	Not reported
Import Ind:	Not reported
Export Ind:	Not reported
Discr Quantity Ind:	Not reported
Discr Type Ind:	Not reported
Discr Residue Ind:	Not reported
Discr Partial Reject Ind:	Not reported
Discr Full Reject Ind:	Not reported
Manifest Ref Num:	Not reported
Alt Fac RCRA Id:	Not reported

Map ID
Direction
Distance
Elevation

MAP FINDINGS

Site

Database(s)

EDR ID Number
EPA ID Number

US POSTAL SERVICE (Continued)

1000349039

Alt Fac Sign Date: Not reported
Mgmt Method Type Code: Not reported
EPA ID: NYD981874944
Facility Name: US POSTAL SERVICE
Facility Address: 34TH ST-528 W 34TH ST
Facility City: NEW YORK
Facility Address 2: Not reported
Country: USA
Mailing Name: US POSTAL SERVICE
Mailing Contact: N/S
Mailing Address: 34TH ST 528 W 34TH ST
Mailing Address 2: Not reported
Mailing City: NEW YORK
Mailing State: NY
Mailing Zip: 10199
Mailing Zip4: Not reported
Mailing Country: USA
Mailing Phone: 212-330-2542

Document ID: NYA8619423
Manifest Status: Completed copy
Trans1 State ID: NJDEPS869
Trans2 State ID: Not reported
Generator Ship Date: 871230
Trans1 Recv Date: 871230
Trans2 Recv Date: Not reported
TSD Site Recv Date: 871230
Part A Recv Date: 880104
Part B Recv Date: 880104
Generator EPA ID: NYD981874944
Trans1 EPA ID: ILD051060408
Trans2 EPA ID: Not reported
TSD ID: NJD000768101
Waste Code: F003 - UNKNOWN
Quantity: 00180
Units: P - Pounds
Number of Containers: 003
Container Type: DM - Metal drums, barrels
Handling Method: R Material recovery of more than 75 percent of the total material.
Specific Gravity: 100
Year: 87
Manifest Tracking Num: Not reported
Import Ind: Not reported
Export Ind: Not reported
Discr Quantity Ind: Not reported
Discr Type Ind: Not reported
Discr Residue Ind: Not reported
Discr Partial Reject Ind: Not reported
Discr Full Reject Ind: Not reported
Manifest Ref Num: Not reported
Alt Fac RCRA Id: Not reported
Alt Fac Sign Date: Not reported
Mgmt Method Type Code: Not reported
EPA ID: NYD981874944
Facility Name: US POSTAL SERVICE
Facility Address: 34TH ST-528 W 34TH ST
Facility City: NEW YORK

Map ID
Direction
Distance
Elevation

MAP FINDINGS

Site

Database(s)

EDR ID Number
EPA ID Number

US POSTAL SERVICE (Continued)

1000349039

Facility Address 2: Not reported
Country: USA
Mailing Name: US POSTAL SERVICE
Mailing Contact: N/S
Mailing Address: 34TH ST 528 W 34TH ST
Mailing Address 2: Not reported
Mailing City: NEW YORK
Mailing State: NY
Mailing Zip: 10199
Mailing Zip4: Not reported
Mailing Country: USA
Mailing Phone: 212-330-2542

Document ID: NJA0438811
Manifest Status: Completed copy
Trans1 State ID: NJDEPS869
Trans2 State ID: Not reported
Generator Ship Date: 880330
Trans1 Recv Date: 880330
Trans2 Recv Date: Not reported
TSD Site Recv Date: 880330
Part A Recv Date: 880404
Part B Recv Date: 880411
Generator EPA ID: NYD981874944
Trans1 EPA ID: ILD051060408
Trans2 EPA ID: Not reported
TSD ID: NJD000768093
Waste Code: D001 - NON-LISTED IGNITABLE WASTES
Quantity: 00720
Units: P - Pounds
Number of Containers: 009
Container Type: DM - Metal drums, barrels
Handling Method: R Material recovery of more than 75 percent of the total material.
Specific Gravity: 100
Year: 88
Manifest Tracking Num: Not reported
Import Ind: Not reported
Export Ind: Not reported
Discr Quantity Ind: Not reported
Discr Type Ind: Not reported
Discr Residue Ind: Not reported
Discr Partial Reject Ind: Not reported
Discr Full Reject Ind: Not reported
Manifest Ref Num: Not reported
Alt Fac RCRA Id: Not reported
Alt Fac Sign Date: Not reported
Mgmt Method Type Code: Not reported
EPA ID: NYD981874944
Facility Name: US POSTAL SERVICE
Facility Address: 34TH ST-528 W 34TH ST
Facility City: NEW YORK
Facility Address 2: Not reported
Country: USA
Mailing Name: US POSTAL SERVICE
Mailing Contact: N/S
Mailing Address: 34TH ST 528 W 34TH ST
Mailing Address 2: Not reported

Map ID
Direction
Distance
Elevation

MAP FINDINGS

Site

Database(s)

EDR ID Number
EPA ID Number

US POSTAL SERVICE (Continued)

1000349039

Mailing City: NEW YORK
Mailing State: NY
Mailing Zip: 10199
Mailing Zip4: Not reported
Mailing Country: USA
Mailing Phone: 212-330-2542

Document ID: NYA8878948
Manifest Status: Completed copy
Trans1 State ID: NJDEPS869
Trans2 State ID: Not reported
Generator Ship Date: 880322
Trans1 Recv Date: 880322
Trans2 Recv Date: Not reported
TSD Site Recv Date: 880322
Part A Recv Date: 880329
Part B Recv Date: 880329
Generator EPA ID: NYD981874944
Trans1 EPA ID: ILD051060408
Trans2 EPA ID: Not reported
TSD ID: NJD000768101
Waste Code: F003 - UNKNOWN
Quantity: 00180
Units: P - Pounds
Number of Containers: 003
Container Type: DM - Metal drums, barrels
Handling Method: R Material recovery of more than 75 percent of the total material.
Specific Gravity: 100
Year: 88
Manifest Tracking Num: Not reported
Import Ind: Not reported
Export Ind: Not reported
Discr Quantity Ind: Not reported
Discr Type Ind: Not reported
Discr Residue Ind: Not reported
Discr Partial Reject Ind: Not reported
Discr Full Reject Ind: Not reported
Manifest Ref Num: Not reported
Alt Fac RCRA Id: Not reported
Alt Fac Sign Date: Not reported
Mgmt Method Type Code: Not reported
EPA ID: NYD981874944
Facility Name: US POSTAL SERVICE
Facility Address: 34TH ST-528 W 34TH ST
Facility City: NEW YORK
Facility Address 2: Not reported
Country: USA
Mailing Name: US POSTAL SERVICE
Mailing Contact: N/S
Mailing Address: 34TH ST 528 W 34TH ST
Mailing Address 2: Not reported
Mailing City: NEW YORK
Mailing State: NY
Mailing Zip: 10199
Mailing Zip4: Not reported
Mailing Country: USA
Mailing Phone: 212-330-2542

Map ID
Direction
Distance
Elevation

MAP FINDINGS

Site

Database(s)

EDR ID Number
EPA ID Number

US POSTAL SERVICE (Continued)

1000349039

Document ID: NYA8629018
Manifest Status: Completed copy
Trans1 State ID: NJDEPS869
Trans2 State ID: Not reported
Generator Ship Date: 880108
Trans1 Recv Date: 880108
Trans2 Recv Date: Not reported
TSD Site Recv Date: 880108
Part A Recv Date: 880126
Part B Recv Date: 880127
Generator EPA ID: NYD981874944
Trans1 EPA ID: ILD051060408
Trans2 EPA ID: Not reported
TSD ID: NJD000768093
Waste Code: D001 - NON-LISTED IGNITABLE WASTES
Quantity: 00720
Units: P - Pounds
Number of Containers: 009
Container Type: DM - Metal drums, barrels
Handling Method: R Material recovery of more than 75 percent of the total material.
Specific Gravity: 100
Year: 88
Manifest Tracking Num: Not reported
Import Ind: Not reported
Export Ind: Not reported
Discr Quantity Ind: Not reported
Discr Type Ind: Not reported
Discr Residue Ind: Not reported
Discr Partial Reject Ind: Not reported
Discr Full Reject Ind: Not reported
Manifest Ref Num: Not reported
Alt Fac RCRA Id: Not reported
Alt Fac Sign Date: Not reported
Mgmt Method Type Code: Not reported
EPA ID: NYD981874944
Facility Name: US POSTAL SERVICE
Facility Address: 34TH ST-528 W 34TH ST
Facility City: NEW YORK
Facility Address 2: Not reported
Country: USA
Mailing Name: US POSTAL SERVICE
Mailing Contact: N/S
Mailing Address: 34TH ST 528 W 34TH ST
Mailing Address 2: Not reported
Mailing City: NEW YORK
Mailing State: NY
Mailing Zip: 10199
Mailing Zip4: Not reported
Mailing Country: USA
Mailing Phone: 212-330-2542

Document ID: NJA0348088
Manifest Status: Completed copy
Trans1 State ID: NJDEPS869
Trans2 State ID: Not reported
Generator Ship Date: 870921
Trans1 Recv Date: 870921

Map ID
Direction
Distance
Elevation

MAP FINDINGS

Site

Database(s)

EDR ID Number
EPA ID Number

US POSTAL SERVICE (Continued)

1000349039

Trans2 Recv Date: Not reported
TSD Site Recv Date: 870921
Part A Recv Date: 871001
Part B Recv Date: 870930
Generator EPA ID: NYD981874944
Trans1 EPA ID: NJD000768093
Trans2 EPA ID: Not reported
TSD ID: NJD000768093
Waste Code: D001 - NON-LISTED IGNITABLE WASTES
Quantity: 00720
Units: P - Pounds
Number of Containers: 009
Container Type: DM - Metal drums, barrels
Handling Method: R Material recovery of more than 75 percent of the total material.
Specific Gravity: 100
Year: 87
Manifest Tracking Num: Not reported
Import Ind: Not reported
Export Ind: Not reported
Discr Quantity Ind: Not reported
Discr Type Ind: Not reported
Discr Residue Ind: Not reported
Discr Partial Reject Ind: Not reported
Discr Full Reject Ind: Not reported
Manifest Ref Num: Not reported
Alt Fac RCRA Id: Not reported
Alt Fac Sign Date: Not reported
Mgmt Method Type Code: Not reported
EPA ID: NYD981874944
Facility Name: US POSTAL SERVICE
Facility Address: 34TH ST-528 W 34TH ST
Facility City: NEW YORK
Facility Address 2: Not reported
Country: USA
Mailing Name: US POSTAL SERVICE
Mailing Contact: N/S
Mailing Address: 34TH ST 528 W 34TH ST
Mailing Address 2: Not reported
Mailing City: NEW YORK
Mailing State: NY
Mailing Zip: 10199
Mailing Zip4: Not reported
Mailing Country: USA
Mailing Phone: 212-330-2542

Document ID: NJA0364359
Manifest Status: Completed copy
Trans1 State ID: NJDEPS869
Trans2 State ID: Not reported
Generator Ship Date: 871023
Trans1 Recv Date: 871023
Trans2 Recv Date: Not reported
TSD Site Recv Date: 871023
Part A Recv Date: 871029
Part B Recv Date: 871104
Generator EPA ID: NYD981874944
Trans1 EPA ID: NJD000768093

Map ID
Direction
Distance
Elevation

MAP FINDINGS

Site

Database(s)

EDR ID Number
EPA ID Number

US POSTAL SERVICE (Continued)

1000349039

Trans2 EPA ID: Not reported
TSDF ID: NJD000768093
Waste Code: D001 - NON-LISTED IGNITABLE WASTES
Quantity: 00720
Units: P - Pounds
Number of Containers: 009
Container Type: DM - Metal drums, barrels
Handling Method: R Material recovery of more than 75 percent of the total material.
Specific Gravity: 100
Year: 87
Manifest Tracking Num: Not reported
Import Ind: Not reported
Export Ind: Not reported
Discr Quantity Ind: Not reported
Discr Type Ind: Not reported
Discr Residue Ind: Not reported
Discr Partial Reject Ind: Not reported
Discr Full Reject Ind: Not reported
Manifest Ref Num: Not reported
Alt Fac RCRA Id: Not reported
Alt Fac Sign Date: Not reported
Mgmt Method Type Code: Not reported
EPA ID: NYD981874944
Facility Name: US POSTAL SERVICE
Facility Address: 34TH ST-528 W 34TH ST
Facility City: NEW YORK
Facility Address 2: Not reported
Country: USA
Mailing Name: US POSTAL SERVICE
Mailing Contact: N/S
Mailing Address: 34TH ST 528 W 34TH ST
Mailing Address 2: Not reported
Mailing City: NEW YORK
Mailing State: NY
Mailing Zip: 10199
Mailing Zip4: Not reported
Mailing Country: USA
Mailing Phone: 212-330-2542

Document ID: NJA0444237
Manifest Status: Completed copy
Trans1 State ID: NJDEPS869
Trans2 State ID: Not reported
Generator Ship Date: 880427
Trans1 Recv Date: 880427
Trans2 Recv Date: Not reported
TSD Site Recv Date: 880427
Part A Recv Date: 880504
Part B Recv Date: 880503
Generator EPA ID: NYD981874944
Trans1 EPA ID: ILD051060408
Trans2 EPA ID: Not reported
TSDF ID: NJD000768093
Waste Code: D001 - NON-LISTED IGNITABLE WASTES
Quantity: 00720
Units: P - Pounds
Number of Containers: 009

Map ID
Direction
Distance
Elevation

MAP FINDINGS

Site

Database(s)

EDR ID Number
EPA ID Number

US POSTAL SERVICE (Continued)

1000349039

Container Type: DM - Metal drums, barrels
Handling Method: R Material recovery of more than 75 percent of the total material.
Specific Gravity: 100
Year: 88
Manifest Tracking Num: Not reported
Import Ind: Not reported
Export Ind: Not reported
Discr Quantity Ind: Not reported
Discr Type Ind: Not reported
Discr Residue Ind: Not reported
Discr Partial Reject Ind: Not reported
Discr Full Reject Ind: Not reported
Manifest Ref Num: Not reported
Alt Fac RCRA Id: Not reported
Alt Fac Sign Date: Not reported
Mgmt Method Type Code: Not reported
EPA ID: NYD981874944
Facility Name: US POSTAL SERVICE
Facility Address: 34TH ST-528 W 34TH ST
Facility City: NEW YORK
Facility Address 2: Not reported
Country: USA
Mailing Name: US POSTAL SERVICE
Mailing Contact: N/S
Mailing Address: 34TH ST 528 W 34TH ST
Mailing Address 2: Not reported
Mailing City: NEW YORK
Mailing State: NY
Mailing Zip: 10199
Mailing Zip4: Not reported
Mailing Country: USA
Mailing Phone: 212-330-2542

Document ID: NYA8664412
Manifest Status: Completed copy
Trans1 State ID: NJDEPS869
Trans2 State ID: Not reported
Generator Ship Date: 880126
Trans1 Recv Date: 880126
Trans2 Recv Date: Not reported
TSD Site Recv Date: 880127
Part A Recv Date: 880129
Part B Recv Date: 880201
Generator EPA ID: NYD981874944
Trans1 EPA ID: ILD051060408
Trans2 EPA ID: Not reported
TSD ID: NJD000768101
Waste Code: F003 - UNKNOWN
Quantity: 00072
Units: P - Pounds
Number of Containers: 002
Container Type: DM - Metal drums, barrels
Handling Method: R Material recovery of more than 75 percent of the total material.
Specific Gravity: 100
Year: 88
Manifest Tracking Num: Not reported
Import Ind: Not reported

Map ID
Direction
Distance
Elevation

MAP FINDINGS

Site

Database(s)

EDR ID Number
EPA ID Number

US POSTAL SERVICE (Continued)

1000349039

Export Ind:	Not reported
Discr Quantity Ind:	Not reported
Discr Type Ind:	Not reported
Discr Residue Ind:	Not reported
Discr Partial Reject Ind:	Not reported
Discr Full Reject Ind:	Not reported
Manifest Ref Num:	Not reported
Alt Fac RCRA Id:	Not reported
Alt Fac Sign Date:	Not reported
Mgmt Method Type Code:	Not reported
EPA ID:	NYD981874944
Facility Name:	US POSTAL SERVICE
Facility Address:	34TH ST-528 W 34TH ST
Facility City:	NEW YORK
Facility Address 2:	Not reported
Country:	USA
Mailing Name:	US POSTAL SERVICE
Mailing Contact:	N/S
Mailing Address:	34TH ST 528 W 34TH ST
Mailing Address 2:	Not reported
Mailing City:	NEW YORK
Mailing State:	NY
Mailing Zip:	10199
Mailing Zip4:	Not reported
Mailing Country:	USA
Mailing Phone:	212-330-2542
Document ID:	NYA8716623
Manifest Status:	Completed copy
Trans1 State ID:	Not reported
Trans2 State ID:	Not reported
Generator Ship Date:	880309
Trans1 Recv Date:	880309
Trans2 Recv Date:	Not reported
TSD Site Recv Date:	880309
Part A Recv Date:	880314
Part B Recv Date:	880322
Generator EPA ID:	NYD981874944
Trans1 EPA ID:	ILD051060408
Trans2 EPA ID:	Not reported
TSD ID:	NJD000768093
Waste Code:	D001 - NON-LISTED IGNITABLE WASTES
Quantity:	00720
Units:	P - Pounds
Number of Containers:	009
Container Type:	DM - Metal drums, barrels
Handling Method:	R Material recovery of more than 75 percent of the total material.
Specific Gravity:	100
Year:	88
Manifest Tracking Num:	Not reported
Import Ind:	Not reported
Export Ind:	Not reported
Discr Quantity Ind:	Not reported
Discr Type Ind:	Not reported
Discr Residue Ind:	Not reported
Discr Partial Reject Ind:	Not reported
Discr Full Reject Ind:	Not reported

Map ID
Direction
Distance
Elevation

MAP FINDINGS

Site

Database(s)

EDR ID Number
EPA ID Number

US POSTAL SERVICE (Continued)

1000349039

Manifest Ref Num: Not reported
Alt Fac RCRA Id: Not reported
Alt Fac Sign Date: Not reported
Mgmt Method Type Code: Not reported
EPA ID: NYD981874944
Facility Name: US POSTAL SERVICE
Facility Address: 34TH ST-528 W 34TH ST
Facility City: NEW YORK
Facility Address 2: Not reported
Country: USA
Mailing Name: US POSTAL SERVICE
Mailing Contact: N/S
Mailing Address: 34TH ST 528 W 34TH ST
Mailing Address 2: Not reported
Mailing City: NEW YORK
Mailing State: NY
Mailing Zip: 10199
Mailing Zip4: Not reported
Mailing Country: USA
Mailing Phone: 212-330-2542

Document ID: NJA0331345
Manifest Status: Completed copy
Trans1 State ID: NJDEPS869
Trans2 State ID: Not reported
Generator Ship Date: 880205
Trans1 Recv Date: 880205
Trans2 Recv Date: Not reported
TSD Site Recv Date: 880205
Part A Recv Date: 880211
Part B Recv Date: 880224
Generator EPA ID: NYD981874944
Trans1 EPA ID: ILD051060408
Trans2 EPA ID: Not reported
TSD ID: NJD000768093
Waste Code: D001 - NON-LISTED IGNITABLE WASTES
Quantity: 00720
Units: P - Pounds
Number of Containers: 009
Container Type: DM - Metal drums, barrels
Handling Method: R Material recovery of more than 75 percent of the total material.
Specific Gravity: 100
Year: 88
Manifest Tracking Num: Not reported
Import Ind: Not reported
Export Ind: Not reported
Discr Quantity Ind: Not reported
Discr Type Ind: Not reported
Discr Residue Ind: Not reported
Discr Partial Reject Ind: Not reported
Discr Full Reject Ind: Not reported
Manifest Ref Num: Not reported
Alt Fac RCRA Id: Not reported
Alt Fac Sign Date: Not reported
Mgmt Method Type Code: Not reported
EPA ID: NYD981874944
Facility Name: US POSTAL SERVICE

Map ID
Direction
Distance
Elevation

MAP FINDINGS

Site

Database(s)

EDR ID Number
EPA ID Number

US POSTAL SERVICE (Continued)

1000349039

Facility Address: 34TH ST-528 W 34TH ST
Facility City: NEW YORK
Facility Address 2: Not reported
Country: USA
Mailing Name: US POSTAL SERVICE
Mailing Contact: N/S
Mailing Address: 34TH ST 528 W 34TH ST
Mailing Address 2: Not reported
Mailing City: NEW YORK
Mailing State: NY
Mailing Zip: 10199
Mailing Zip4: Not reported
Mailing Country: USA
Mailing Phone: 212-330-2542

Document ID: NJA0500338
Manifest Status: Completed copy
Trans1 State ID: NJDEPS869
Trans2 State ID: Not reported
Generator Ship Date: 880819
Trans1 Recv Date: 880819
Trans2 Recv Date: Not reported
TSD Site Recv Date: 880819
Part A Recv Date: 880824
Part B Recv Date: 880831
Generator EPA ID: NYD981874944
Trans1 EPA ID: ILD051060408
Trans2 EPA ID: Not reported
TSD ID: NJD000768093
Waste Code: D001 - NON-LISTED IGNITABLE WASTES
Quantity: 00880
Units: P - Pounds
Number of Containers: 011
Container Type: DM - Metal drums, barrels
Handling Method: R Material recovery of more than 75 percent of the total material.
Specific Gravity: 100
Year: 88
Manifest Tracking Num: Not reported
Import Ind: Not reported
Export Ind: Not reported
Discr Quantity Ind: Not reported
Discr Type Ind: Not reported
Discr Residue Ind: Not reported
Discr Partial Reject Ind: Not reported
Discr Full Reject Ind: Not reported
Manifest Ref Num: Not reported
Alt Fac RCRA Id: Not reported
Alt Fac Sign Date: Not reported
Mgmt Method Type Code: Not reported
EPA ID: NYD981874944
Facility Name: US POSTAL SERVICE
Facility Address: 34TH ST-528 W 34TH ST
Facility City: NEW YORK
Facility Address 2: Not reported
Country: USA
Mailing Name: US POSTAL SERVICE
Mailing Contact: N/S

Map ID
Direction
Distance
Elevation

MAP FINDINGS

Site

Database(s)

EDR ID Number
EPA ID Number

US POSTAL SERVICE (Continued)

1000349039

Mailing Address: 34TH ST 528 W 34TH ST
Mailing Address 2: Not reported
Mailing City: NEW YORK
Mailing State: NY
Mailing Zip: 10199
Mailing Zip4: Not reported
Mailing Country: USA
Mailing Phone: 212-330-2542

[Click this hyperlink](#) while viewing on your computer to access
38 additional NY_MANIFEST: record(s) in the EDR Site Report.

RCRA-NonGen:

Date form received by agency: 10/10/2007
Facility name: US POSTAL SERVICE
Facility address: 528 W 34TH ST
NEW YORK, NY 10199
EPA ID: NYD981874944
Mailing address: W 34TH ST
NEW YORK, NY 10199
Contact: RICHARD - PAPESCA
Contact address: W 34TH ST
NEW YORK, NY 10199
Contact country: US
Contact telephone: (212) 330-3542
Contact email: Not reported
EPA Region: 02
Classification: Non-Generator
Description: Handler: Non-Generators do not presently generate hazardous waste

Handler accessibility indicator: Transferred to the program or state equivalent.

Handler Activities Summary:

U.S. importer of hazardous waste: Unknown
Mixed waste (haz. and radioactive): Unknown
Recycler of hazardous waste: No
Transporter of hazardous waste: No
Treater, storer or disposer of HW: No
Underground injection activity: No
On-site burner exemption: Unknown
Furnace exemption: Unknown
Used oil fuel burner: No
Used oil processor: No
User oil refiner: No
Used oil fuel marketer to burner: No
Used oil Specification marketer: No
Used oil transfer facility: No
Used oil transporter: No
Off-site waste receiver: Commercial status unknown

Historical Generators:

Date form received by agency: 01/01/2006
Facility name: US POSTAL SERVICE
Classification: Not a generator, verified

Date form received by agency: 07/30/2003
Facility name: US POSTAL SERVICE

Map ID
Direction
Distance
Elevation

MAP FINDINGS

Site

Database(s)

EDR ID Number
EPA ID Number

US POSTAL SERVICE (Continued)

1000349039

Classification: Not a generator, verified

Date form received by agency: 02/12/1987

Facility name: US POSTAL SERVICE

Classification: Not a generator, verified

Violation Status: No violations found

N76
ESE
< 1/8
0.094 mi.
498 ft.

530 WEST 34TH ST/MANH
530 WEST 34TH STREET
NEW YORK CITY, NY

NY LTANKS S104275563
NY HIST LTANKS N/A

Site 3 of 10 in cluster N

Relative:
Higher

LTANKS:

Actual:
31 ft.

Site ID: 115809
Spill Date: 02/02/90
Facility Addr2: Not reported
Facility ID: 8910499
Program Number: 8910499
SWIS: 3101
Region of Spill: 2
Investigator: WILSON
Referred To: Not reported
Reported to Dept: 02/02/90
CID: 08
Spill Cause: Tank Overfill
Water Affected: Not reported
Spill Source: Tank Truck
Spill Notifier: Responsible Party
Cleanup Ceased: 02/02/90
Cleanup Meets Standard: True
Last Inspection: / /
Recommended Penalty: Penalty Not Recommended
UST Involvement: False
Spill Class: Not reported
Spill Closed Dt: 02/02/90
Remediation Phase: 0
Date Entered In Computer: 02/05/90
Spill Record Last Update: 09/30/04
Spille Namer: Not reported
Spiller Company: Not reported
Spiller Address: Not reported
Spiller City,St,Zip: ZZ
Spiller County: 001
Spiller Contact: Not reported
Spiller Phone: Not reported
Spiller Extention: Not reported
DEC Region: 2
Program Number: 8910499
DER Facility ID: 100856
Site ID: 115809
Operable Unit ID: 935860
Operable Unit: 01
Material ID: 443601
Material Code: 0003
Material Name: #6 Fuel Oil
Case No.: Not reported
Material FA: Petroleum

Map ID
Direction
Distance
Elevation

MAP FINDINGS

Site

Database(s)

EDR ID Number
EPA ID Number

530 WEST 34TH ST/MANH (Continued)

S104275563

Quantity: 20
Units: Gallons
Recovered: No
Resource Affected: Soil
Oxygenate: False
Site ID: Not reported
Spill Tank Test: Not reported
Tank Number: Not reported
Tank Size: Not reported
Test Method: Not reported
Leak Rate: Not reported
Gross Fail: Not reported
Modified By: Not reported
Last Modified: Not reported
Test Method: Not reported
DEC Memo: Not reported
Remarks: INACCURATE GAUGE RESULTING IN OVERFILL ON SIDEWALK, CONTAINED ON SIDEWALK, SPILL CLEANED UP WITH SPEEDY DRY.

HIST LTANKS:

Region of Spill: 2
Spill Number: 8910499
Investigator: WILSON
Caller Name: Not reported
Caller Agency: Not reported
Caller Phone: Not reported
Caller Extension: Not reported
Notifier Name: Not reported
Notifier Agency: Not reported
Notifier Phone: Not reported
Notifier Extension: Not reported
Spill Date: 02/02/1990
Spill Time: 12:35
Reported to Department Date: 02/02/90
Reported to Department Time: 13:20
SWIS: 62
Spiller Contact: Not reported
Spiller Phone: Not reported
Spiller Extension: Not reported
Spiller Name: Not reported
Spiller Address: Not reported
Spiller City,St,Zip: Not reported
Facility Contact: Not reported
Facility Phone: (212) 564-2570
Facility Extension: Not reported
Spill Cause: Tank Overfill
Resource Affectd: On Land
Water Affected: Not reported
Spill Source: Tank Truck
Spill Notifier: Responsible Party
PBS Number: Not reported
Cleanup Ceased: 02/02/90
Cleanup Meets Standard: True
Last Inspection: / /
Recommended Penalty: Penalty Not Recommended
Spiller Cleanup Date: / /
Enforcement Date: / /

Map ID
Direction
Distance
Elevation

MAP FINDINGS

Site

Database(s)

EDR ID Number
EPA ID Number

530 WEST 34TH ST/MANH (Continued)

S104275563

Investigation Complete: / /
UST Involvement: False
Spill Class: Not reported
Spill Closed Dt: 02/02/90
Date Region Sent Summary to Central Office: / /
Corrective Action Plan Submitted: / /
Date Spill Entered In Computer Data File: 02/05/90
Time Spill Entered In Computer Data File: Not reported
Spill Record Last Update: / /
Is Updated: False
PBS Number: Not reported
Tank Number: Not reported
Tank Size: Not reported
Test Method: Not reported
Leak Rate Failed Tank: Not reported
Gross Leak Rate: Not reported
Material Class Type: Petroleum
Quantity Spilled: 20
Unkonwn Quantity Spilled: False
Units: Gallons
Quantity Recovered: 0
Unkonwn Quantity Recovered: False
Material: #6 FUEL OIL
Class Type: #6 FUEL OIL
Times Material Entry In File: 2190
CAS Number: Not reported
Last Date: 19940728
DEC Remarks: Not reported
Spill Cause: INACCURATE GAUGE RESULTING IN OVERFILL ON SIDEWALK, CONTAINED ON SIDEWALK, SPILL CLEANED UP WITH SPEEDY DRY.

N77
ESE
< 1/8
0.094 mi.
498 ft.

528 WEST 34TH ST/MANH
528 WEST 34TH STREET
NEW YORK CITY, NY

NY Spills S104495255
NY Hist Spills N/A

Site 4 of 10 in cluster N

Relative:
Higher

NY Spills:
Site ID: 208695
Facility Addr2: Not reported
Facility ID: 9007639
Spill Number: 9007639
Facility Type: ER
SWIS: 3101
Region of Spill: 2
Investigator: O'DOWD
Referred To: Not reported
Spill Date: 02/07/90
Reported to Dept: 10/12/90
CID: 08
Spill Cause: Unknown
Water Affected: Not reported
Spill Source: Commercial/Industrial
Spill Notifier: Other
Cleanup Ceased: 10/12/90
Cleanup Meets Std: True
Last Inspection: / /
Recommended Penalty: Penalty Not Recommended

Actual:
31 ft.

Map ID
Direction
Distance
Elevation

MAP FINDINGS

Site

Database(s)

EDR ID Number
EPA ID Number

528 WEST 34TH ST/MANH (Continued)

S104495255

UST Trust: False
Spill Class: Not reported
Spill Closed Dt: 10/12/90
Remediation Phase: 0
Date Entered In Computer: 10/31/90
Spill Record Last Update: 11/12/03
Spiller Name: Not reported
Spiller Company: BULL WORK CORP
Spiller Address: P O BOX 281
Spiller City,St,Zip: BEDFORD, NY 10506
Spiller Company: 001
Contact Name: Not reported
Contact Phone: Not reported
DEC Region: 2
Program Number: 9007639
DER Facility ID: 173145
Site ID: 208695
Operable Unit ID: 948285
Operable Unit: 01
Material ID: 431485
Material Code: 0009
Material Name: Gasoline
Case No.: Not reported
Material FA: Petroleum
Quantity: -1
Units: Pounds
Recovered: No
Resource Affected: Groundwater
Oxygenate: False
DEC Memo: Not reported
Remarks: 340 PPM HYDROCARBONS, DISCOVERED LOW LEVEL CONTAMINATION AT SITE OF 6 TANKS CLOSED, 3 MONITORING WELLS IN PLACE, (1) WELL DOWNSTREAM FROM TANK 100P/BILLION.

NY Hist Spills:

Region of Spill: 2
Spill Number: 9007639
Investigator: O'DOWD
Caller Name: Not reported
Caller Agency: Not reported
Caller Phone: Not reported
Notifier Name: Not reported
Notifier Agency: Not reported
Notifier Phone: Not reported
Spill Date/Time: 02/07/1990 12:00
Reported to Dept Date/Time: 10/12/90 14:31
SWIS: 62
Spiller Name: BULL WORK CORP
Spiller Contact: Not reported
Spiller Phone: (212) 683-1370
Spiller Address: P O BOX 281
Spiller City,St,Zip: BEDFORD, NY 10506
Spill Cause: Unknown
Reported to Dept: Groundwater
Water Affected: Not reported
Spill Source: 01
Spill Notifier: Other

Map ID
Direction
Distance
Elevation

MAP FINDINGS

Site

Database(s)

EDR ID Number
EPA ID Number

528 WEST 34TH ST/MANH (Continued)

S104495255

PBS Number: 2-476870
Cleanup Ceased: 10/12/90
Cleanup Meets Std: True
Last Inspection: / /
Recommended Penalty: Penalty Not Recommended
Spiller Cleanup Dt: / /
Enforcement Date: / /
Invstgn Complete: / /
UST Involvement: False
Spill Class: Not reported
Spill Closed Dt: 10/12/90
Corrective Action Plan Submitted: / /
Date Region Sent Summary to Central Office: / /
Date Spill Entered In Computer Data File: 10/31/90
Date Spill Entered In Computer Data File: Not reported
Update Date: 08/05/96
Is Updated: False
PBS Number: Not reported
Tank Number: Not reported
Tank Size: 0
Test Method: Not reported
Leak Rate Failed Tank: 0.00
Gross Leak Rate: Not reported
Material Class Type: Petroleum
Quantity Spilled: -1
Unkonwn Quantity Spilled: False
Units: Pounds
Quantity Recovered: 0
Unkonwn Quantity Recovered: False
Material: GASOLINE
Class Type: GASOLINE
Times Material Entry In File: 21329
CAS Number: Not reported
Last Date: 19940929
DEC Remarks: Not reported
Remark: 340 PPM HYDROCARBONS, DISCOVERED LOW LEVEL CONTAMINATION AT SITE OF 6 TANKS CLOSED, 3 MONITORING WELLS IN PLACE, 1) WELL DOWNSTREAM FROM TANK 100P/BILLION.

N78
ESE
< 1/8
0.094 mi.
498 ft.

534 W. 34TH ST
534 W. 34TH ST
MANHATTAN, NY
Site 5 of 10 in cluster N

NY Spills S104495773
NY Hist Spills N/A

Relative:
Higher

NY Spills:
Site ID: 214539
Facility Addr2: Not reported
Facility ID: 9408933
Spill Number: 9408933
Facility Type: ER
SWIS: 4101
Region of Spill: 2
Investigator: ADZHITOM
Referred To: Not reported
Spill Date: 10/04/94
Reported to Dept: 10/04/94
CID: 08

Actual:
31 ft.

Map ID
Direction
Distance
Elevation

MAP FINDINGS

Site

Database(s)

EDR ID Number
EPA ID Number

534 W. 34TH ST (Continued)

S104495773

Spill Cause: Equipment Failure
Water Affected: Not reported
Spill Source: Commercial/Industrial
Spill Notifier: Other
Cleanup Ceased: 08/08/95
Cleanup Meets Std: True
Last Inspection: / /
Recommended Penalty: Penalty Not Recommended
UST Trust: False
Spill Class: Not reported
Spill Closed Dt: 08/08/95
Remediation Phase: 0
Date Entered In Computer: 11/07/94
Spill Record Last Update: 08/08/95
Spiller Name: Not reported
Spiller Company: ROY PARKER
Spiller Address: 5061 ABELIA DRIVE
Spiller City,St,Zip: BATON ROUGE, LA
Spiller Company: 001
Contact Name: Not reported
Contact Phone: Not reported
DEC Region: 2
Program Number: 9408933
DER Facility ID: 177751
Site ID: 214539
Operable Unit ID: 1006650
Operable Unit: 01
Material ID: 567139
Material Code: 0066A
Material Name: UNKNOWN PETROLEUM
Case No.: Not reported
Material FA: Petroleum
Quantity: -1
Units: Not reported
Recovered: No
Resource Affected: Soil
Oxygenate: False
DEC Memo: Prior to Sept, 2004 data translation this spill Lead DEC Field was "ZHITOMIRSKY" 10/04/95: NYC HEALTH DEP, NYC DEP RESPONDED.S.SIEBENBERG REPORTED THAT 30 "SEEDS" WERE MISSING OUT OF 82 "SEEDS"TOTAL AMOUNT OF SPILLED SUBSTANCE IS 62MLCU.NYU MEDCEN WAS THE RECEPIENTNYCDOHIS ISINCARGEOF T. 10/10/95: This is additional information about material spilled from the translation of the old spill file: IODINE 125-62.5 UNIT.
Remarks: FEDERAL EXPRESS NOTIFIED. NRC OF PACKAGE LEAKING. RADIOACTIVE MATERIAL. 85 CAPSULES ARE MISSING FROM THE PACKAGE. DEP WAS NOTIFIED. ANY ACTION UNKNOWN. CALL BACK REQUIRED.

NY Hist Spills:

Region of Spill: 2
Spill Number: 9408933
Investigator: ZHITOMIRSKY
Caller Name: Not reported
Caller Agency: Not reported
Caller Phone: Not reported
Notifier Name: Not reported
Notifier Agency: Not reported
Notifier Phone: Not reported

Map ID
Direction
Distance
Elevation

MAP FINDINGS

Site

Database(s)

EDR ID Number
EPA ID Number

534 W. 34TH ST (Continued)

S104495773

Spill Date/Time: 10/04/1994 16:34
Reported to Dept Date/Time: 10/04/94 21:15
SWIS: 63
Spiller Name: ROY PARKER
Spiller Contact: Not reported
Spiller Phone: (504) 924-1473
Spiller Address: 5061 ABELIA DRIVE
Spiller City,St,Zip: BATON ROUGE, LA
Spill Cause: Equipment Failure
Reported to Dept: On Land
Water Affected: Not reported
Spill Source: 01
Spill Notifier: Other
PBS Number: Not reported
Cleanup Ceased: 08/08/95
Cleanup Meets Std: True
Last Inspection: / /
Recommended Penalty: Penalty Not Recommended
Spiller Cleanup Dt: / /
Enforcement Date: / /
Invstgn Complete: / /
UST Involvement: False
Spill Class: Not reported
Spill Closed Dt: 08/08/95
Corrective Action Plan Submitted: / /
Date Region Sent Summary to Central Office: / /
Date Spill Entered In Computer Data File: 11/07/94
Date Spill Entered In Computer Data File: Not reported
Update Date: 08/08/95
Is Updated: False
PBS Number: Not reported
Tank Number: Not reported
Tank Size: Not reported
Test Method: Not reported
Leak Rate Failed Tank: Not reported
Gross Leak Rate: Not reported
Material Class Type: Petroleum
Quantity Spilled: -1
Unkonwn Quantity Spilled: False
Units: Not reported
Quantity Recovered: 0
Unkonwn Quantity Recovered: True
Material: UNKNOWN PETROLEUM
Class Type: UNKNOWN PETROLEUM
Times Material Entry In File: 16414
CAS Number: Not reported
Last Date: 19940929
DEC Remarks: 10/04/95: NYC HEALTH DEP, NYC DEP RESPONDED.S.SIEBENBERG REPORTED THAT 30 SEEDS WERE MISSING OUT OF 82 SEEDS TOTAL AMOUNT OF SPILLED SUBSTANCE IS 62MLCU.NYU MEDCEN WAS THE RECEIPTNYCDOHIS ISINCARGEOF T. 10/10/95: This is additional information about material spilled from the translation of the old spill file: IODINE 125-62.5 UNIT.
Remark: FEDERAL EXPRESS NOTIFIED. NRC OF PACKAGE LEAKING. RADIOACTIVE MATERIAL. 85 CAPSULES ARE MISSING FROM THE PACKAGE. DEP WAS NOTIFIED. ANY ACTION UNKNOWN. CALL BACK REQUIRED.

MAP FINDINGS

Map ID
Direction
Distance
Elevation

Site

Database(s)

EDR ID Number
EPA ID Number

N79
ESE
< 1/8
0.094 mi.
498 ft.

INTELL STRATEGIC 34TH ST LLC
560 WEST 34TH STREET
NEW YORK, NY 10001

NY AST **U004047195**
N/A

Site 6 of 10 in cluster N

Relative:
Higher

AST:

Actual:
31 ft.

AST:

Region: STATE
DEC Region: 2
Site Status: Unregulated
Facility Id: 2-600833
Program Type: PBS
UTM X: 584381.68707
UTM Y: 4512069.92805
Expiration Date: N/A

Tank Number: 001
Tank Id: 44015
Tank Location: 3
Tank Type: Steel/Carbon Steel/Iron
Tank Status: Closed - In Place
Tank Model: Not reported
Pipe Model: Not reported
Install Date: / /
Capacity Gallons: 3000
Tightness Test Method: NN
Date Test: / /
Next Test Date: / /
Date Tank Closed: 01/01/99
Register: T
Trade Sec: F
Modified By: TRANSLAT
Last Modified: 03/04/04

UST_PBS_BSAFFIL:

Site Id: 22805
Program Number: 2-600833
Affiliation Type: 01
Affiliation Subtype: E
Company Name: INTELL STRATEGIC 34TH ST LLC
Federal Id Num: Not reported
Contact Type: Not reported
Contact Name: Not reported
Address1: 560 WEST 34TH ST
Address2: Not reported
City: NEW YORK
State: NY
Zip Code: 10001
Country Code: 001
Phone: (212) 712-6000
Phone Ext: Not reported
Email: Not reported
Fax Number: Not reported
Modified By: TRANSLAT
Date Last Modified: 03/04/04

Site Id: 22805

Map ID
Direction
Distance
Elevation

MAP FINDINGS

Site

Database(s)

EDR ID Number
EPA ID Number

INTELL STRATEGIC 34TH ST LLC (Continued)

U004047195

Program Number: 2-600833
Affiliation Type: 07
Affiliation Subtype: NNN
Company Name: INTELL STRATEGIC 34TH ST LLC
Federal Id Num: Not reported
Contact Type: Not reported
Contact Name: MR. NEIL IBROCI
Address1: 225 WEST 86TH STREET
Address2: Not reported
City: NEW YORK
State: NY
Zip Code: 10024
Country Code: 001
Phone: (212) 712-6005
Phone Ext: Not reported
Email: Not reported
Fax Number: Not reported
Modified By: TRANSLAT
Date Last Modified: 03/04/04

Site Id: 22805
Program Number: 2-600833
Affiliation Type: 04
Affiliation Subtype: NNN
Company Name: INTELL STRATEGIC 34TH ST LLC
Federal Id Num: Not reported
Contact Type: Not reported
Contact Name: N/A
Address1: Not reported
Address2: Not reported
City: Not reported
State: NN
Zip Code: Not reported
Country Code: 001
Phone: Not reported
Phone Ext: Not reported
Email: Not reported
Fax Number: Not reported
Modified By: TRANSLAT
Date Last Modified: 03/04/04

Site Id: 22805
Program Number: 2-600833
Affiliation Type: 11
Affiliation Subtype: NNN
Company Name: INTELL STRATEGIC 34TH ST LLC
Federal Id Num: Not reported
Contact Type: Not reported
Contact Name: N/A
Address1: Not reported
Address2: Not reported
City: Not reported
State: NN
Zip Code: Not reported
Country Code: 001
Phone: Not reported
Phone Ext: Not reported

Map ID
Direction
Distance
Elevation

MAP FINDINGS

Site

Database(s)

EDR ID Number
EPA ID Number

INTELL STRATEGIC 34TH ST LLC (Continued)

U004047195

Email: Not reported
Fax Number: Not reported
Modified By: TRANSLAT
Date Last Modified: 03/04/04

UST_AST_PBS_BSEQUIP:

Site Id: 22805
Tank Id Number: 44015
Tank Number: 001
Equipment: I00
Code Name: None
Type: Overfill

Site Id: 22805
Tank Id Number: 44015
Tank Number: 001
Equipment: J02
Code Name: Suction
Type: Dispenser

Site Id: 22805
Tank Id Number: 44015
Tank Number: 001
Equipment: C00
Code Name: No Piping
Type: Pipe Location

Site Id: 22805
Tank Id Number: 44015
Tank Number: 001
Equipment: F00
Code Name: None
Type: Pipe External Protection

Site Id: 22805
Tank Id Number: 44015
Tank Number: 001
Equipment: H99
Code Name: Other
Type: Tank Leak Detection

Site Id: 22805
Tank Id Number: 44015
Tank Number: 001
Equipment: D01
Code Name: Steel/Carbon Steel/Iron
Type: Pipe Type

Site Id: 22805
Tank Id Number: 44015
Tank Number: 001
Equipment: G99
Code Name: Other
Type: Tank Secondary Containment

Site Id: 22805
Tank Id Number: 44015

Map ID
 Direction
 Distance
 Elevation

MAP FINDINGS

Site

Database(s)

EDR ID Number
 EPA ID Number

INTELL STRATEGIC 34TH ST LLC (Continued)

U004047195

Tank Number: 001
 Equipment: A00
 Code Name: None
 Type: Tank Internal Protection

Site Id: 22805
 Tank Id Number: 44015
 Tank Number: 001
 Equipment: B00
 Code Name: None
 Type: Tank External Protection

N80
ESE
 < 1/8
 0.094 mi.
 498 ft.

528 W 34TH ST
528 W 34TH ST
MANHATTAN, NY

NY LTANKS S102672155
NY HIST LTANKS N/A

Site 7 of 10 in cluster N

Relative:
Higher

LTANKS:

Site ID: 153341
 Spill Date: 04/16/93
 Facility Addr2: Not reported
 Facility ID: 9300804
 Program Number: 9300804
 SWIS: 3101
 Region of Spill: 2
 Investigator: CAMMISA
 Referred To: Not reported
 Reported to Dept: 04/16/93
 CID: 08
 Spill Cause: Tank Overfill
 Water Affected: Not reported
 Spill Source: Tank Truck
 Spill Notifier: Responsible Party
 Cleanup Ceased: 04/16/93
 Cleanup Meets Standard: True
 Last Inspection: / /
 Recommended Penalty: Penalty Not Recommended
 UST Involvement: False
 Spill Class: Known release with minimal potential for fire or hazard. DEC Response. Unable/unwilling Responsible Party. Corrective action taken. (ISR)

Actual:
31 ft.

Spill Closed Dt: 04/16/93
 Remediation Phase: 0
 Date Entered In Computer: 04/21/93
 Spill Record Last Update: 07/20/93
 Spille Namer: Not reported
 Spiller Company: WHALECO
 Spiller Address: Not reported
 Spiller City,St,Zip: ZZ
 Spiller County: 001
 Spiller Contact: Not reported
 Spiller Phone: Not reported
 Spiller Extention: Not reported
 DEC Region: 2
 Program Number: 9300804
 DER Facility ID: 130112
 Site ID: 153341
 Operable Unit ID: 979410

Map ID
Direction
Distance
Elevation

MAP FINDINGS

Site

Database(s)

EDR ID Number
EPA ID Number

528 W 34TH ST (Continued)

S102672155

Operable Unit: 01
Material ID: 401544
Material Code: 0001
Material Name: #2 Fuel Oil
Case No.: Not reported
Material FA: Petroleum
Quantity: 5
Units: Gallons
Recovered: No
Resource Affected: Soil
Oxygenate: False
Site ID: Not reported
Spill Tank Test: Not reported
Tank Number: Not reported
Tank Size: Not reported
Test Method: Not reported
Leak Rate: Not reported
Gross Fail: Not reported
Modified By: Not reported
Last Modified: Not reported
Test Method: Not reported
DEC Memo: Not reported
Remarks: CONTAINED IN SIDEWALK SENDING SPILL TEAM TO CLEANUP

HIST LTANKS:

Region of Spill: 2
Spill Number: 9300804
Investigator: CAMMISA
Caller Name: Not reported
Caller Agency: Not reported
Caller Phone: Not reported
Caller Extension: Not reported
Notifier Name: Not reported
Notifier Agency: Not reported
Notifier Phone: Not reported
Notifier Extension: Not reported
Spill Date: 04/16/1993
Spill Time: 12:00
Reported to Department Date: 04/16/93
Reported to Department Time: 12:03
SWIS: 62
Spiller Contact: Not reported
Spiller Phone: Not reported
Spiller Extention: Not reported
Spiller Name: WHALECO
Spiller Address: Not reported
Spiller City,St,Zip: Not reported
Facility Contact: Not reported
Facility Phone: Not reported
Facility Extention: Not reported
Spill Cause: Tank Overfill
Resource Affectd: On Land
Water Affected: Not reported
Spill Source: Tank Truck
Spill Notifier: Responsible Party
PBS Number: Not reported
Cleanup Ceased: 04/16/93

Map ID
Direction
Distance
Elevation

MAP FINDINGS

Site

Database(s)

EDR ID Number
EPA ID Number

528 W 34TH ST (Continued)

S102672155

Cleanup Meets Standard: True
Last Inspection: / /
Recommended Penalty: Penalty Not Recommended
Spiller Cleanup Date: / /
Enforcement Date: / /
Investigation Complete: / /
UST Involvement: False
Spill Class: Known release with minimal potential for fire or hazard. DEC Response.
Unable/unwilling Responsible Party. Corrective action taken. (ISR)
Spill Closed Dt: 04/16/93
Date Region Sent Summary to Central Office: / /
Corrective Action Plan Submitted: / /
Date Spill Entered In Computer Data File: 04/21/93
Time Spill Entered In Computer Data File: Not reported
Spill Record Last Update: 07/20/93
Is Updated: False
PBS Number: Not reported
Tank Number: Not reported
Tank Size: Not reported
Test Method: Not reported
Leak Rate Failed Tank: Not reported
Gross Leak Rate: Not reported
Material Class Type: Petroleum
Quantity Spilled: 5
Unkonwn Quantity Spilled: False
Units: Gallons
Quantity Recovered: 0
Unkonwn Quantity Recovered: False
Material: #2 FUEL OIL
Class Type: #2 FUEL OIL
Times Material Entry In File: 24464
CAS Number: Not reported
Last Date: 19941207
DEC Remarks: Not reported
Spill Cause: CONTAINED IN SIDEWALK SENDING SPILL TEAM TO CLEANUP

N81
ESE
< 1/8
0.094 mi.
498 ft.

538 WEST 34TH ST/MANH
538 WEST 34TH STREET
NEW YORK CITY, NY

NY HIST LTANKS **S104275572**
N/A

Site 8 of 10 in cluster N

Relative:
Higher

HIST LTANKS:
Region of Spill: 2
Spill Number: 9000078
Investigator: TOMASELLO
Caller Name: Not reported
Caller Agency: Not reported
Caller Phone: Not reported
Caller Extension: Not reported
Notifier Name: Not reported
Notifier Agency: Not reported
Notifier Phone: Not reported
Notifier Extension: Not reported
Spill Date: 03/14/1990
Spill Time: 12:00
Reported to Department Date: 04/04/90
Reported to Department Time: 08:38

Actual:
31 ft.

Map ID
Direction
Distance
Elevation

MAP FINDINGS

Site

Database(s)

EDR ID Number
EPA ID Number

538 WEST 34TH ST/MANH (Continued)

S104275572

SWIS: 62
Spiller Contact: Not reported
Spiller Phone: Not reported
Spiller Extention: Not reported
Spiller Name: Not reported
Spiller Address: Not reported
Spiller City,St,Zip: Not reported
Facility Contact: Not reported
Facility Phone: (212) 683-1370
Facility Extention: Not reported
Spill Cause: Tank Overfill
Resource Affectd: On Land
Water Affected: Not reported
Spill Source: Other Commercial/Industrial
Spill Notifier: Affected Persons
PBS Number: Not reported
Cleanup Ceased: / /
Cleanup Meets Standard: False
Last Inspection: / /
Recommended Penalty: Penalty Not Recommended
Spiller Cleanup Date: / /
Enforcement Date: / /
Investigation Complete: / /
UST Involvement: False
Spill Class: Known release that creates a file or hazard. DEC Response. Willing Responsible Party. Corrective action taken.
Spill Closed Dt: / /
Date Region Sent Summary to Central Office: / /
Corrective Action Plan Submitted: / /
Date Spill Entered In Computer Data File: 05/08/90
Time Spill Entered In Computer Data File: Not reported
Spill Record Last Update: 11/20/92
Is Updated: False
PBS Number: Not reported
Tank Number: Not reported
Tank Size: Not reported
Test Method: Not reported
Leak Rate Failed Tank: Not reported
Gross Leak Rate: Not reported
Material Class Type: Petroleum
Quantity Spilled: -1
Unkonwn Quantity Spilled: False
Units: Not reported
Quantity Recovered: 0
Unkonwn Quantity Recovered: False
Material: GASOLINE
Class Type: GASOLINE
Times Material Entry In File: 21329
CAS Number: Not reported
Last Date: 19940929
DEC Remarks: Not reported
Spill Cause: TANKS TO BE CLOSED IN PLACE, CONTAMINATED SOIL WAS DISCOVERED.

MAP FINDINGS

Map ID
Direction
Distance
Elevation

Site

Database(s)

EDR ID Number
EPA ID Number

N82 **FEDERAL EXPRESS CORP**
ESE **538 W 34TH ST**
< 1/8 **NEW YORK, NY 10022**
0.094 mi.
498 ft. **Site 9 of 10 in cluster N**

FINDS **1000474245**
NY AST **NYD986888675**
NY HIST UST
NY MANIFEST
NY HIST AST
RCRA-NonGen
RI MANIFEST

Relative:
Higher

FINDS:
Other Pertinent Environmental Activity Identified at Site

Actual:
31 ft.

RCRAInfo is a national information system that supports the Resource Conservation and Recovery Act (RCRA) program through the tracking of events and activities related to facilities that generate, transport, and treat, store, or dispose of hazardous waste. RCRAInfo allows RCRA program staff to track the notification, permit, compliance, and corrective action activities required under RCRA.

AST:

AST:

Region:	STATE
DEC Region:	2
Site Status:	Waste Oil Storer
Facility Id:	2-600488
Program Type:	PBS
UTM X:	584437.59725
UTM Y:	4512038.59165
Expiration Date:	2012/06/20
Tank Number:	002
Tank Id:	50788
Tank Location:	1
Tank Type:	Steel/Carbon Steel/Iron
Tank Status:	Closed - In Place
Tank Model:	Not reported
Pipe Model:	Not reported
Install Date:	12/01/93
Capacity Gallons:	5000
Tightness Test Method:	NN
Date Test:	/ /
Next Test Date:	/ /
Date Tank Closed:	03/01/96
Register:	T
Trade Sec:	F
Modified By:	TRANSLAT
Last Modified:	03/04/04
Tank Number:	003
Tank Id:	50789
Tank Location:	1
Tank Type:	Steel/Carbon Steel/Iron
Tank Status:	Tank Converted to Non-Regulated Use
Tank Model:	Not reported
Pipe Model:	Not reported
Install Date:	/ /
Capacity Gallons:	275

Map ID
Direction
Distance
Elevation

MAP FINDINGS

Site

Database(s)

EDR ID Number
EPA ID Number

FEDERAL EXPRESS CORP (Continued)

1000474245

Tightness Test Method: NN
Date Test: / /
Next Test Date: / /
Date Tank Closed: / /
Register: T
Trade Sec: F
Modified By: NRLOMBAR
Last Modified: 12/20/04

Tank Number: 004
Tank Id: 50790
Tank Location: 1
Tank Type: Steel/Carbon Steel/Iron
Tank Status: Tank Converted to Non-Regulated Use
Tank Model: Not reported
Pipe Model: Not reported
Install Date: / /
Capacity Gallons: 275
Tightness Test Method: NN
Date Test: / /
Next Test Date: / /
Date Tank Closed: / /
Register: T
Trade Sec: F
Modified By: NRLOMBAR
Last Modified: 12/20/04

Tank Number: OO5
Tank Id: 181179
Tank Location: 1
Tank Type: Steel/Carbon Steel/Iron
Tank Status: In Service
Tank Model: Not reported
Pipe Model: Not reported
Install Date: 01/01/89
Capacity Gallons: 500
Tightness Test Method: NN
Date Test: / /
Next Test Date: / /
Date Tank Closed: / /
Register: T
Trade Sec: F
Modified By: DXLIVING
Last Modified: 04/04/07

UST_PBS_BSAFFIL:
Site Id: 22469
Program Number: 2-600488
Affiliation Type: 11
Affiliation Subtype: NNN
Company Name: FEDERAL EXPRESS
Federal Id Num: Not reported
Contact Type: Not reported
Contact Name: TONY GULLA
Address1: Not reported

Map ID
Direction
Distance
Elevation

MAP FINDINGS

Site

Database(s)

EDR ID Number
EPA ID Number

FEDERAL EXPRESS CORP (Continued)

1000474245

Address2: Not reported
City: Not reported
State: NN
Zip Code: Not reported
Country Code: 999
Phone: (973) 565-2305
Phone Ext: Not reported
Email: Not reported
Fax Number: Not reported
Modified By: NRLOMBAR
Date Last Modified: 12/20/04

Site Id: 22469
Program Number: 2-600488
Affiliation Type: 01
Affiliation Subtype: E
Company Name: FEDERAL EXPRESS
Federal Id Num: 71-0427007
Contact Type: SR. ENVIRONMENTAL SPECIALIST
Contact Name: TONY GULLA
Address1: 538 WEST 34TH STREET
Address2: Not reported
City: NEW YORK
State: NY
Zip Code: 10001
Country Code: 001
Phone: (973) 565-2305
Phone Ext: Not reported
Email: Not reported
Fax Number: Not reported
Modified By: NRLOMBAR
Date Last Modified: 12/20/04

Site Id: 22469
Program Number: 2-600488
Affiliation Type: 07
Affiliation Subtype: NNN
Company Name: FEDERAL EXPRESS CORP.
Federal Id Num: Not reported
Contact Type: Not reported
Contact Name: JOE PEIRONI
Address1: 3620 HACKS CROSS ROAD.
Address2: BLDG B 2ND FL.
City: MEMPHIS
State: TN
Zip Code: 38125
Country Code: 001
Phone: (901) 434-8483
Phone Ext: Not reported
Email: JMPIERONI@FEDEX.COM
Fax Number: Not reported
Modified By: DXLIVING
Date Last Modified: 04/04/07

Site Id: 22469
Program Number: 2-600488
Affiliation Type: 04

Map ID
Direction
Distance
Elevation

MAP FINDINGS

Site

Database(s)

EDR ID Number
EPA ID Number

FEDERAL EXPRESS CORP (Continued)

1000474245

Affiliation Subtype: NNN
Company Name: FEDERAL EXPRESS
Federal Id Num: Not reported
Contact Type: Not reported
Contact Name: DON SCICUTELLA
Address1: Not reported
Address2: Not reported
City: Not reported
State: NN
Zip Code: Not reported
Country Code: 001
Phone: (212) 465-4310
Phone Ext: Not reported
Email: Not reported
Fax Number: Not reported
Modified By: NRLOMBAR
Date Last Modified: 12/20/04

UST_AST_PBS_BSEQUIP:

Site Id: 22469
Tank Id Number: 51517
Tank Number: 008
Equipment: C00
Code Name: No Piping
Type: Pipe Location

Site Id: 22469
Tank Id Number: 51517
Tank Number: 008
Equipment: I00
Code Name: None
Type: Overfill

Site Id: 22469
Tank Id Number: 51517
Tank Number: 008
Equipment: F00
Code Name: None
Type: Pipe External Protection

Site Id: 22469
Tank Id Number: 51518
Tank Number: 009
Equipment: H00
Code Name: None
Type: Tank Leak Detection

Site Id: 22469
Tank Id Number: 51519
Tank Number: 010
Equipment: I00
Code Name: None
Type: Overfill

Site Id: 22469
Tank Id Number: 42831
Tank Number: 001

Map ID
Direction
Distance
Elevation

MAP FINDINGS

Site

Database(s)

EDR ID Number
EPA ID Number

FEDERAL EXPRESS CORP (Continued)

1000474245

Equipment: F00
Code Name: None
Type: Pipe External Protection

Site Id: 22469
Tank Id Number: 51520
Tank Number: 011
Equipment: D00
Code Name: No Piping
Type: Pipe Type

Site Id: 22469
Tank Id Number: 51518
Tank Number: 009
Equipment: F00
Code Name: None
Type: Pipe External Protection

Site Id: 22469
Tank Id Number: 50789
Tank Number: 003
Equipment: F00
Code Name: None
Type: Pipe External Protection

Site Id: 22469
Tank Id Number: 50790
Tank Number: 004
Equipment: A00
Code Name: None
Type: Tank Internal Protection

Site Id: 22469
Tank Id Number: 51520
Tank Number: 011
Equipment: I00
Code Name: None
Type: Overfill

Site Id: 22469
Tank Id Number: 51514
Tank Number: 005
Equipment: A00
Code Name: None
Type: Tank Internal Protection

Site Id: 22469
Tank Id Number: 51517
Tank Number: 008
Equipment: D00
Code Name: No Piping
Type: Pipe Type

Site Id: 22469
Tank Id Number: 51521
Tank Number: 012
Equipment: A00

Map ID
Direction
Distance
Elevation

MAP FINDINGS

Site

Database(s)

EDR ID Number
EPA ID Number

FEDERAL EXPRESS CORP (Continued)

1000474245

Code Name:	None
Type:	Tank Internal Protection
Site Id:	22469
Tank Id Number:	51518
Tank Number:	009
Equipment:	I00
Code Name:	None
Type:	Overfill
Site Id:	22469
Tank Id Number:	50790
Tank Number:	004
Equipment:	G00
Code Name:	None
Type:	Tank Secondary Containment
Site Id:	22469
Tank Id Number:	50790
Tank Number:	004
Equipment:	H00
Code Name:	None
Type:	Tank Leak Detection
Site Id:	22469
Tank Id Number:	51520
Tank Number:	011
Equipment:	A00
Code Name:	None
Type:	Tank Internal Protection
Site Id:	22469
Tank Id Number:	51514
Tank Number:	005
Equipment:	F00
Code Name:	None
Type:	Pipe External Protection
Site Id:	22469
Tank Id Number:	51521
Tank Number:	012
Equipment:	F00
Code Name:	None
Type:	Pipe External Protection
Site Id:	22469
Tank Id Number:	50789
Tank Number:	003
Equipment:	B00
Code Name:	None
Type:	Tank External Protection
Site Id:	22469
Tank Id Number:	51518
Tank Number:	009
Equipment:	G03
Code Name:	Vault (w/o access)

Map ID
Direction
Distance
Elevation

MAP FINDINGS

Site

Database(s)

EDR ID Number
EPA ID Number

FEDERAL EXPRESS CORP (Continued)

1000474245

Type: Tank Secondary Containment

Site Id: 22469

Tank Id Number: 42831

Tank Number: 001

Equipment: A00

Code Name: None

Type: Tank Internal Protection

Site Id: 22469

Tank Id Number: 42831

Tank Number: 001

Equipment: D01

Code Name: Steel/Carbon Steel/Iron

Type: Pipe Type

Site Id: 22469

Tank Id Number: 50789

Tank Number: 003

Equipment: J00

Code Name: None

Type: Dispenser

Site Id: 22469

Tank Id Number: 51519

Tank Number: 010

Equipment: A00

Code Name: None

Type: Tank Internal Protection

Site Id: 22469

Tank Id Number: 51521

Tank Number: 012

Equipment: D00

Code Name: No Piping

Type: Pipe Type

Site Id: 22469

Tank Id Number: 51519

Tank Number: 010

Equipment: F00

Code Name: None

Type: Pipe External Protection

Site Id: 22469

Tank Id Number: 50790

Tank Number: 004

Equipment: F00

Code Name: None

Type: Pipe External Protection

Site Id: 22469

Tank Id Number: 51521

Tank Number: 012

Equipment: J01

Code Name: Submersible

Type: Dispenser

Map ID
Direction
Distance
Elevation

MAP FINDINGS

Site

Database(s)

EDR ID Number
EPA ID Number

FEDERAL EXPRESS CORP (Continued)

1000474245

Site Id: 22469
Tank Id Number: 42831
Tank Number: 001
Equipment: G00
Code Name: None
Type: Tank Secondary Containment

Site Id: 22469
Tank Id Number: 50789
Tank Number: 003
Equipment: C00
Code Name: No Piping
Type: Pipe Location

Site Id: 22469
Tank Id Number: 51519
Tank Number: 010
Equipment: G03
Code Name: Vault (w/o access)
Type: Tank Secondary Containment

Site Id: 22469
Tank Id Number: 42831
Tank Number: 001
Equipment: H00
Code Name: None
Type: Tank Leak Detection

Site Id: 22469
Tank Id Number: 51514
Tank Number: 005
Equipment: J01
Code Name: Submersible
Type: Dispenser

Site Id: 22469
Tank Id Number: 51518
Tank Number: 009
Equipment: C00
Code Name: No Piping
Type: Pipe Location

Site Id: 22469
Tank Id Number: 51520
Tank Number: 011
Equipment: F00
Code Name: None
Type: Pipe External Protection

Site Id: 22469
Tank Id Number: 51514
Tank Number: 005
Equipment: B00
Code Name: None
Type: Tank External Protection

Site Id: 22469

Map ID
Direction
Distance
Elevation

MAP FINDINGS

Site

Database(s)

EDR ID Number
EPA ID Number

FEDERAL EXPRESS CORP (Continued)

1000474245

Tank Id Number:	51521
Tank Number:	012
Equipment:	H00
Code Name:	None
Type:	Tank Leak Detection
Site Id:	22469
Tank Id Number:	50789
Tank Number:	003
Equipment:	D00
Code Name:	No Piping
Type:	Pipe Type
Site Id:	22469
Tank Id Number:	50789
Tank Number:	003
Equipment:	I00
Code Name:	None
Type:	Overfill
Site Id:	22469
Tank Id Number:	50790
Tank Number:	004
Equipment:	B00
Code Name:	None
Type:	Tank External Protection
Site Id:	22469
Tank Id Number:	51519
Tank Number:	010
Equipment:	B00
Code Name:	None
Type:	Tank External Protection
Site Id:	22469
Tank Id Number:	51520
Tank Number:	011
Equipment:	G03
Code Name:	Vault (w/o access)
Type:	Tank Secondary Containment
Site Id:	22469
Tank Id Number:	51514
Tank Number:	005
Equipment:	G03
Code Name:	Vault (w/o access)
Type:	Tank Secondary Containment
Site Id:	22469
Tank Id Number:	51517
Tank Number:	008
Equipment:	A00
Code Name:	None
Type:	Tank Internal Protection
Site Id:	22469
Tank Id Number:	51514

Map ID
Direction
Distance
Elevation

MAP FINDINGS

Site

Database(s)

EDR ID Number
EPA ID Number

FEDERAL EXPRESS CORP (Continued)

1000474245

Tank Number:	005
Equipment:	I00
Code Name:	None
Type:	Overfill
Site Id:	22469
Tank Id Number:	51517
Tank Number:	008
Equipment:	B00
Code Name:	None
Type:	Tank External Protection
Site Id:	22469
Tank Id Number:	50790
Tank Number:	004
Equipment:	C00
Code Name:	No Piping
Type:	Pipe Location
Site Id:	22469
Tank Id Number:	51518
Tank Number:	009
Equipment:	J01
Code Name:	Submersible
Type:	Dispenser
Site Id:	22469
Tank Id Number:	51518
Tank Number:	009
Equipment:	B00
Code Name:	None
Type:	Tank External Protection
Site Id:	22469
Tank Id Number:	51521
Tank Number:	012
Equipment:	C00
Code Name:	No Piping
Type:	Pipe Location
Site Id:	22469
Tank Id Number:	50790
Tank Number:	004
Equipment:	D00
Code Name:	No Piping
Type:	Pipe Type
Site Id:	22469
Tank Id Number:	42831
Tank Number:	001
Equipment:	C02
Code Name:	Underground/On-ground
Type:	Pipe Location
Site Id:	22469
Tank Id Number:	181179
Tank Number:	OO5

Map ID
Direction
Distance
Elevation

MAP FINDINGS

Site

Database(s)

EDR ID Number
EPA ID Number

FEDERAL EXPRESS CORP (Continued)

1000474245

Equipment:	C01
Code Name:	Aboveground
Type:	Pipe Location
Site Id:	22469
Tank Id Number:	181179
Tank Number:	OO5
Equipment:	G01
Code Name:	Diking (Aboveground)
Type:	Tank Secondary Containment
Site Id:	22469
Tank Id Number:	181179
Tank Number:	OO5
Equipment:	I02
Code Name:	High Level Alarm
Type:	Overfill
Site Id:	22469
Tank Id Number:	181179
Tank Number:	OO5
Equipment:	I04
Code Name:	Product Level Gauge (A/G)
Type:	Overfill
Site Id:	22469
Tank Id Number:	42831
Tank Number:	001
Equipment:	B00
Code Name:	None
Type:	Tank External Protection
Site Id:	22469
Tank Id Number:	51517
Tank Number:	008
Equipment:	H00
Code Name:	None
Type:	Tank Leak Detection
Site Id:	22469
Tank Id Number:	51517
Tank Number:	008
Equipment:	G03
Code Name:	Vault (w/o access)
Type:	Tank Secondary Containment
Site Id:	22469
Tank Id Number:	51517
Tank Number:	008
Equipment:	J01
Code Name:	Submersible
Type:	Dispenser
Site Id:	22469
Tank Id Number:	50788
Tank Number:	002
Equipment:	J00

Map ID
Direction
Distance
Elevation

MAP FINDINGS

Site

Database(s)

EDR ID Number
EPA ID Number

FEDERAL EXPRESS CORP (Continued)

1000474245

Code Name:	None
Type:	Dispenser
Site Id:	22469
Tank Id Number:	50788
Tank Number:	002
Equipment:	G00
Code Name:	None
Type:	Tank Secondary Containment
Site Id:	22469
Tank Id Number:	50788
Tank Number:	002
Equipment:	F00
Code Name:	None
Type:	Pipe External Protection
Site Id:	22469
Tank Id Number:	50788
Tank Number:	002
Equipment:	B00
Code Name:	None
Type:	Tank External Protection
Site Id:	22469
Tank Id Number:	50788
Tank Number:	002
Equipment:	H00
Code Name:	None
Type:	Tank Leak Detection
Site Id:	22469
Tank Id Number:	50788
Tank Number:	002
Equipment:	A00
Code Name:	None
Type:	Tank Internal Protection
Site Id:	22469
Tank Id Number:	50788
Tank Number:	002
Equipment:	I00
Code Name:	None
Type:	Overfill
Site Id:	22469
Tank Id Number:	50788
Tank Number:	002
Equipment:	C00
Code Name:	No Piping
Type:	Pipe Location
Site Id:	22469
Tank Id Number:	50788
Tank Number:	002
Equipment:	D00
Code Name:	No Piping

Map ID
Direction
Distance
Elevation

MAP FINDINGS

Site

Database(s)

EDR ID Number
EPA ID Number

FEDERAL EXPRESS CORP (Continued)

1000474245

Type:	Pipe Type
Site Id:	22469
Tank Id Number:	51516
Tank Number:	007
Equipment:	J01
Code Name:	Submersible
Type:	Dispenser
Site Id:	22469
Tank Id Number:	51516
Tank Number:	007
Equipment:	H00
Code Name:	None
Type:	Tank Leak Detection
Site Id:	22469
Tank Id Number:	51515
Tank Number:	006
Equipment:	I00
Code Name:	None
Type:	Overfill
Site Id:	22469
Tank Id Number:	51515
Tank Number:	006
Equipment:	H00
Code Name:	None
Type:	Tank Leak Detection
Site Id:	22469
Tank Id Number:	51515
Tank Number:	006
Equipment:	C00
Code Name:	No Piping
Type:	Pipe Location
Site Id:	22469
Tank Id Number:	51516
Tank Number:	007
Equipment:	F00
Code Name:	None
Type:	Pipe External Protection
Site Id:	22469
Tank Id Number:	51516
Tank Number:	007
Equipment:	B00
Code Name:	None
Type:	Tank External Protection
Site Id:	22469
Tank Id Number:	51516
Tank Number:	007
Equipment:	D00
Code Name:	No Piping
Type:	Pipe Type

Map ID
Direction
Distance
Elevation

MAP FINDINGS

Site

Database(s)

EDR ID Number
EPA ID Number

FEDERAL EXPRESS CORP (Continued)

1000474245

Site Id: 22469
Tank Id Number: 51516
Tank Number: 007
Equipment: A00
Code Name: None
Type: Tank Internal Protection

Site Id: 22469
Tank Id Number: 51515
Tank Number: 006
Equipment: J01
Code Name: Submersible
Type: Dispenser

Site Id: 22469
Tank Id Number: 51516
Tank Number: 007
Equipment: C00
Code Name: No Piping
Type: Pipe Location

Site Id: 22469
Tank Id Number: 51515
Tank Number: 006
Equipment: D00
Code Name: No Piping
Type: Pipe Type

Site Id: 22469
Tank Id Number: 51516
Tank Number: 007
Equipment: I00
Code Name: None
Type: Overfill

Site Id: 22469
Tank Id Number: 51515
Tank Number: 006
Equipment: G03
Code Name: Vault (w/o access)
Type: Tank Secondary Containment

Site Id: 22469
Tank Id Number: 51515
Tank Number: 006
Equipment: F00
Code Name: None
Type: Pipe External Protection

Site Id: 22469
Tank Id Number: 51515
Tank Number: 006
Equipment: A00
Code Name: None
Type: Tank Internal Protection

Site Id: 22469

Map ID
Direction
Distance
Elevation

MAP FINDINGS

Site

Database(s)

EDR ID Number
EPA ID Number

FEDERAL EXPRESS CORP (Continued)

1000474245

Tank Id Number: 51515
Tank Number: 006
Equipment: B00
Code Name: None
Type: Tank External Protection

Site Id: 22469
Tank Id Number: 51516
Tank Number: 007
Equipment: G03
Code Name: Vault (w/o access)
Type: Tank Secondary Containment

Site Id: 22469
Tank Id Number: 51520
Tank Number: 011
Equipment: B00
Code Name: None
Type: Tank External Protection

Site Id: 22469
Tank Id Number: 50789
Tank Number: 003
Equipment: A00
Code Name: None
Type: Tank Internal Protection

Site Id: 22469
Tank Id Number: 51518
Tank Number: 009
Equipment: A00
Code Name: None
Type: Tank Internal Protection

Site Id: 22469
Tank Id Number: 42831
Tank Number: 001
Equipment: I00
Code Name: None
Type: Overfill

Site Id: 22469
Tank Id Number: 51514
Tank Number: 005
Equipment: C00
Code Name: No Piping
Type: Pipe Location

Site Id: 22469
Tank Id Number: 51520
Tank Number: 011
Equipment: H00
Code Name: None
Type: Tank Leak Detection

Site Id: 22469
Tank Id Number: 51514

Map ID
Direction
Distance
Elevation

MAP FINDINGS

Site

Database(s)

EDR ID Number
EPA ID Number

FEDERAL EXPRESS CORP (Continued)

1000474245

Tank Number:	005
Equipment:	D00
Code Name:	No Piping
Type:	Pipe Type
Site Id:	22469
Tank Id Number:	50790
Tank Number:	004
Equipment:	J00
Code Name:	None
Type:	Dispenser
Site Id:	22469
Tank Id Number:	51520
Tank Number:	011
Equipment:	J01
Code Name:	Submersible
Type:	Dispenser
Site Id:	22469
Tank Id Number:	51521
Tank Number:	012
Equipment:	I00
Code Name:	None
Type:	Overfill
Site Id:	22469
Tank Id Number:	50789
Tank Number:	003
Equipment:	H00
Code Name:	None
Type:	Tank Leak Detection
Site Id:	22469
Tank Id Number:	42831
Tank Number:	001
Equipment:	J02
Code Name:	Suction
Type:	Dispenser
Site Id:	22469
Tank Id Number:	50789
Tank Number:	003
Equipment:	G00
Code Name:	None
Type:	Tank Secondary Containment
Site Id:	22469
Tank Id Number:	50790
Tank Number:	004
Equipment:	I00
Code Name:	None
Type:	Overfill
Site Id:	22469
Tank Id Number:	51519
Tank Number:	010

Map ID
Direction
Distance
Elevation

MAP FINDINGS

Site

Database(s)

EDR ID Number
EPA ID Number

FEDERAL EXPRESS CORP (Continued)

1000474245

Equipment:	C00
Code Name:	No Piping
Type:	Pipe Location
Site Id:	22469
Tank Id Number:	51519
Tank Number:	010
Equipment:	D00
Code Name:	No Piping
Type:	Pipe Type
Site Id:	22469
Tank Id Number:	51521
Tank Number:	012
Equipment:	G03
Code Name:	Vault (w/o access)
Type:	Tank Secondary Containment
Site Id:	22469
Tank Id Number:	51520
Tank Number:	011
Equipment:	C00
Code Name:	No Piping
Type:	Pipe Location
Site Id:	22469
Tank Id Number:	51521
Tank Number:	012
Equipment:	B00
Code Name:	None
Type:	Tank External Protection
Site Id:	22469
Tank Id Number:	51514
Tank Number:	005
Equipment:	H00
Code Name:	None
Type:	Tank Leak Detection
Site Id:	22469
Tank Id Number:	51519
Tank Number:	010
Equipment:	J01
Code Name:	Submersible
Type:	Dispenser
Site Id:	22469
Tank Id Number:	51519
Tank Number:	010
Equipment:	H00
Code Name:	None
Type:	Tank Leak Detection
Site Id:	22469
Tank Id Number:	51518
Tank Number:	009
Equipment:	D00

Map ID
Direction
Distance
Elevation

MAP FINDINGS

Site

Database(s)

EDR ID Number
EPA ID Number

FEDERAL EXPRESS CORP (Continued)

1000474245

Code Name: No Piping
Type: Pipe Type

HIST UST:

PBS Number: 2-600488
SPDES Number: Not reported
Emergency Contact: KAREN WOOTEN
Emergency Telephone: (901) 922-2839
Operator: TONY D'AURIA
Operator Telephone: (212) 465-4290
Owner Name: FEDERAL EXPRESS
Owner Address: 538 WEST 34TH STREET
Owner City,St,Zip: NEW YORK, NY 10001
Owner Telephone: (201) 682-3747
Owner Type: Corporate/Commercial
Owner Subtype: Not reported
Mailing Name: FEDERAL EXPRESS
Mailing Address: ONE CENRTY DRIVE
Mailing Address 2: Not reported
Mailing City,St,Zip: PARSIPPANY, NY 07054
Mailing Contact: MR. AARON WERBIN
Mailing Telephone: (201) 682-3747
Owner Mark: First Owner
Facility Status: 4 - Subpart 360-14 only (active)
Facility Addr2: 538 WEST 34TH STREET
SWIS ID: 6201
Old PBS Number: Not reported
Facility Type: OTHER
Inspected Date: Not reported
Inspector: Not reported
Inspection Result: Not reported
Federal ID: Not reported
Certification Flag: False
Certification Date: 06/23/1997
Expiration Date: 06/20/2002
Renew Flag: False
Renewal Date: Not reported
Total Capacity: 550
FAMT: True
Facility Screen: No Missing Data
Owner Screen: Minor Data Missing
Tank Screen: Minor Data Missing
Dead Letter: False
CBS Number: Not reported
Town or City: NEW YORK CITY
County Code: 62
Town or City: 01
Region: 2

Tank Id: 001
Tank Location: UNDERGROUND
Tank Status: Closed-In Place
Install Date: Not reported
Capacity (gals): 20000
Product Stored: DIESEL
Tank Type: Steel/carbon steel
Tank Internal: None

Map ID
Direction
Distance
Elevation

MAP FINDINGS

Site

Database(s)

EDR ID Number
EPA ID Number

FEDERAL EXPRESS CORP (Continued)

1000474245

Tank External: None
Pipe Location: Underground
Pipe Type: STEEL/IRON
Pipe Internal: None
Pipe External: None
Second Containment: None
Leak Detection: None
Overfill Prot: None
Dispenser: Suction
Date Tested: Not reported
Next Test Date: Not reported
Missing Data for Tank: No Missing Data
Date Closed: 08/01/1992
Test Method: Not reported
Deleted: False
Updated: True
Lat/long: Not reported

Tank Id: 005
Tank Location: UNDERGROUND
Tank Status: Closed-In Place
Install Date: Not reported
Capacity (gals): 10000
Product Stored: UNLEADED GASOLINE
Tank Type: Steel/carbon steel
Tank Internal: Not reported
Tank External: Not reported
Pipe Location: Not reported
Pipe Type: Not reported
Pipe Internal: Not reported
Pipe External: Not reported
Second Containment: Diking
Leak Detection: None
Overfill Prot: Not reported
Dispenser: Submersible
Date Tested: Not reported
Next Test Date: Not reported
Missing Data for Tank: Minor Data Missing
Date Closed: Not reported
Test Method: Not reported
Deleted: False
Updated: True
Lat/long: Not reported

Tank Id: 006
Tank Location: UNDERGROUND
Tank Status: Closed-In Place
Install Date: Not reported
Capacity (gals): 10000
Product Stored: UNLEADED GASOLINE
Tank Type: Steel/carbon steel
Tank Internal: Not reported
Tank External: Not reported
Pipe Location: Not reported
Pipe Type: Not reported

Map ID
Direction
Distance
Elevation

MAP FINDINGS

Site

Database(s)

EDR ID Number
EPA ID Number

FEDERAL EXPRESS CORP (Continued)

1000474245

Pipe Internal: Not reported
Pipe External: Not reported
Second Containment: Diking
Leak Detection: None
Overfill Prot: Not reported
Dispenser: Submersible
Date Tested: Not reported
Next Test Date: Not reported
Missing Data for Tank: Minor Data Missing
Date Closed: Not reported
Test Method: Not reported
Deleted: False
Updated: True
Lat/long: Not reported

Tank Id: 007
Tank Location: UNDERGROUND
Tank Status: Closed-In Place
Install Date: Not reported
Capacity (gals): 10000
Product Stored: UNLEADED GASOLINE
Tank Type: Steel/carbon steel
Tank Internal: Not reported
Tank External: Not reported
Pipe Location: Not reported
Pipe Type: Not reported
Pipe Internal: Not reported
Pipe External: Not reported
Second Containment: Diking
Leak Detection: None
Overfill Prot: Not reported
Dispenser: Submersible
Date Tested: Not reported
Next Test Date: Not reported
Missing Data for Tank: Minor Data Missing
Date Closed: Not reported
Test Method: Not reported
Deleted: False
Updated: True
Lat/long: Not reported

Tank Id: 008
Tank Location: UNDERGROUND
Tank Status: Closed-In Place
Install Date: Not reported
Capacity (gals): 10000
Product Stored: UNLEADED GASOLINE
Tank Type: Steel/carbon steel
Tank Internal: Not reported
Tank External: Not reported
Pipe Location: Not reported
Pipe Type: Not reported
Pipe Internal: Not reported
Pipe External: Not reported
Second Containment: Diking

Map ID
Direction
Distance
Elevation

MAP FINDINGS

Site

Database(s)

EDR ID Number
EPA ID Number

FEDERAL EXPRESS CORP (Continued)

1000474245

Leak Detection: None
Overfill Prot: Not reported
Dispenser: Submersible
Date Tested: Not reported
Next Test Date: Not reported
Missing Data for Tank: Minor Data Missing
Date Closed: Not reported
Test Method: Not reported
Deleted: False
Updated: True
Lat/long: Not reported

Tank Id: 009
Tank Location: UNDERGROUND
Tank Status: Closed-In Place
Install Date: Not reported
Capacity (gals): 10000
Product Stored: DIESEL
Tank Type: Steel/carbon steel
Tank Internal: Not reported
Tank External: Not reported
Pipe Location: Not reported
Pipe Type: Not reported
Pipe Internal: Not reported
Pipe External: Not reported
Second Containment: Diking
Leak Detection: None
Overfill Prot: Not reported
Dispenser: Submersible
Date Tested: Not reported
Next Test Date: Not reported
Missing Data for Tank: Minor Data Missing
Date Closed: Not reported
Test Method: Not reported
Deleted: False
Updated: True
Lat/long: Not reported

Tank Id: 010
Tank Location: UNDERGROUND
Tank Status: Closed-In Place
Install Date: Not reported
Capacity (gals): 10000
Product Stored: DIESEL
Tank Type: Steel/carbon steel
Tank Internal: Not reported
Tank External: Not reported
Pipe Location: Not reported
Pipe Type: Not reported
Pipe Internal: Not reported
Pipe External: Not reported
Second Containment: Diking
Leak Detection: None
Overfill Prot: Not reported
Dispenser: Submersible

Map ID
Direction
Distance
Elevation

MAP FINDINGS

Site

Database(s)

EDR ID Number
EPA ID Number

FEDERAL EXPRESS CORP (Continued)

1000474245

Date Tested: Not reported
Next Test Date: Not reported
Missing Data for Tank: Minor Data Missing
Date Closed: Not reported
Test Method: Not reported
Deleted: False
Updated: True
Lat/long: Not reported

Tank Id: 011
Tank Location: UNDERGROUND
Tank Status: Closed-In Place
Install Date: Not reported
Capacity (gals): 10000
Product Stored: NOS 5 OR 6 FUEL OIL
Tank Type: Steel/carbon steel
Tank Internal: Not reported
Tank External: Not reported
Pipe Location: Not reported
Pipe Type: Not reported
Pipe Internal: Not reported
Pipe External: Not reported
Second Containment: Diking
Leak Detection: None
Overfill Prot: Not reported
Dispenser: Submersible
Date Tested: Not reported
Next Test Date: Not reported
Missing Data for Tank: Minor Data Missing
Date Closed: 08/01/1992
Test Method: Not reported
Deleted: False
Updated: True
Lat/long: Not reported

Tank Id: 012
Tank Location: UNDERGROUND
Tank Status: Closed-In Place
Install Date: Not reported
Capacity (gals): 10000
Product Stored: NOS 5 OR 6 FUEL OIL
Tank Type: Steel/carbon steel
Tank Internal: Not reported
Tank External: Not reported
Pipe Location: Not reported
Pipe Type: Not reported
Pipe Internal: Not reported
Pipe External: Not reported
Second Containment: Diking
Leak Detection: None
Overfill Prot: Not reported
Dispenser: Submersible
Date Tested: Not reported
Next Test Date: Not reported
Missing Data for Tank: Minor Data Missing

Map ID
Direction
Distance
Elevation

MAP FINDINGS

Site

Database(s)

EDR ID Number
EPA ID Number

FEDERAL EXPRESS CORP (Continued)

1000474245

Date Closed: 08/01/1992
Test Method: Not reported
Deleted: False
Updated: True
Lat/long: Not reported

NY MANIFEST:

Document ID: NYG1008036
Manifest Status: Not reported
Trans1 State ID: OH0000000539
Trans2 State ID: Not reported
Generator Ship Date: 06/30/1999
Trans1 Recv Date: 06/30/1999
Trans2 Recv Date: Not reported
TSD Site Recv Date: 07/10/1999
Part A Recv Date: Not reported
Part B Recv Date: Not reported
Generator EPA ID: NYD986888675
Trans1 EPA ID: OHD083377010
Trans2 EPA ID: Not reported
TSD ID: OHP5551E
Waste Code: D002 - NON-LISTED CORROSIVE WASTES
Quantity: 00030
Units: P - Pounds
Number of Containers: 001
Container Type: DM - Metal drums, barrels
Handling Method: T Chemical, physical, or biological treatment.
Specific Gravity: 01.00
Year: 99
Manifest Tracking Num: Not reported
Import Ind: Not reported
Export Ind: Not reported
Discr Quantity Ind: Not reported
Discr Type Ind: Not reported
Discr Residue Ind: Not reported
Discr Partial Reject Ind: Not reported
Discr Full Reject Ind: Not reported
Manifest Ref Num: Not reported
Alt Fac RCRA Id: Not reported
Alt Fac Sign Date: Not reported
Mgmt Method Type Code: Not reported
EPA ID: NYD986888675
Facility Name: FEDERAL EXPRESS CORPORATION
Facility Address: 528-556 W 34TH ST
Facility City: NEW YORK
Facility Address 2: Not reported
Country: USA
Mailing Name: FEDERAL EXPRESS CORPORATION
Mailing Contact: DAAN DEL CASTILLO
Mailing Address: 528-556 W 34TH ST
Mailing Address 2: Not reported
Mailing City: NEW YORK
Mailing State: NY
Mailing Zip: 10001
Mailing Zip4: Not reported
Mailing Country: USA
Mailing Phone: 212-465-4292

Map ID
Direction
Distance
Elevation

MAP FINDINGS

Site

Database(s)

EDR ID Number
EPA ID Number

FEDERAL EXPRESS CORP (Continued)

1000474245

HIST AST:
PBS Number: 2-600488
SWIS Code: 6201
Operator: TONY D'AURIA
Facility Phone: (212) 465-4290
Facility Addr2: 538 WEST 34TH STREET
Facility Type: OTHER
Emergency: KAREN WOOTEN
Emergency Tel: (901) 922-2839
Old PBSNO: Not reported
Date Inspected: Not reported
Inspector: Not reported
Result of Inspection: Not reported
Owner Name: FEDERAL EXPRESS
Owner Address: 538 WEST 34TH STREET
Owner City,St,Zip: NEW YORK, NY 10001
Federal ID: Not reported
Owner Tel: (201) 682-3747
Owner Type: Corporate/Commercial
Owner Subtype: Not reported
Mailing Contact: MR. AARON WERBIN
Mailing Name: FEDERAL EXPRESS
Mailing Address: ONE CENRTY DRIVE
Mailing Address 2: Not reported
Mailing City,St,Zip: PARSIPPANY, NY 07054
Mailing Telephone: (201) 682-3747
Owner Mark: First Owner
Facility Status: 4 - Subpart 360-14 only (active)
Certification Flag: False
Certification Date: 06/23/1997
Expiration: 06/20/2002
Renew Flag: False
Renew Date: Not reported
Total Capacity: 550
FAMT: True
Facility Screen: No Missing Data
Owner Screen: Minor Data Missing
Tank Screen: Minor Data Missing
Dead Letter: False
CBS Number: Not reported
Town or City: NEW YORK CITY
County Code: 62
Town or City Code: 01
Region: 2

Tank ID: 002
Tank Location: ABOVEGROUND
Tank Status: Closed-In Place
Install Date: 19931201
Capacity (Gal): 5000
Product Stored: NOS 1,2, OR 4 FUEL OIL
Tank Type: Steel/carbon steel
Tank Internal: Not reported
Tank External: Not reported
Pipe Location: Not reported
Pipe Type: Not reported
Pipe Internal: Not reported

Map ID
Direction
Distance
Elevation

MAP FINDINGS

Site

Database(s)

EDR ID Number
EPA ID Number

FEDERAL EXPRESS CORP (Continued)

1000474245

Pipe External: Not reported
Tank Containment: Not reported
Leak Detection: Not reported
Overfill Protection: Not reported
Dispenser Method: Not reported
Date Tested: Not reported
Next Test Date: Not reported
Missing Data for Tank: Minor Data Missing
Date Closed: 03/01/1996
Test Method: Not reported
Deleted: False
Updated: True
SPDES Number: Not reported
Lat/Long: Not reported

Tank ID: 003
Tank Location: ABOVEGROUND
Tank Status: In Service
Install Date: Not reported
Capacity (Gal): 275
Product Stored: USED OIL
Tank Type: Steel/carbon steel
Tank Internal: Not reported
Tank External: Not reported
Pipe Location: Not reported
Pipe Type: Not reported
Pipe Internal: Not reported
Pipe External: Not reported
Tank Containment: Not reported
Leak Detection: Not reported
Overfill Protection: Not reported
Dispenser Method: Not reported
Date Tested: Not reported
Next Test Date: Not reported
Missing Data for Tank: Minor Data Missing
Date Closed: Not reported
Test Method: Not reported
Deleted: False
Updated: True
SPDES Number: Not reported
Lat/Long: Not reported

Tank ID: 004
Tank Location: ABOVEGROUND
Tank Status: In Service
Install Date: Not reported
Capacity (Gal): 275
Product Stored: USED OIL
Tank Type: Steel/carbon steel
Tank Internal: Not reported
Tank External: Not reported
Pipe Location: Not reported
Pipe Type: Not reported
Pipe Internal: Not reported
Pipe External: Not reported

Map ID
Direction
Distance
Elevation

MAP FINDINGS

Site

Database(s)

EDR ID Number
EPA ID Number

FEDERAL EXPRESS CORP (Continued)

1000474245

Tank Containment: Not reported
Leak Detection: Not reported
Overfill Protection: Not reported
Dispenser Method: Not reported
Date Tested: Not reported
Next Test Date: Not reported
Missing Data for Tank: Minor Data Missing
Date Closed: Not reported
Test Method: Not reported
Deleted: False
Updated: True
SPDES Number: Not reported
Lat/Long: Not reported

RCRA-NonGen:

Date form received by agency: 01/01/2006
Facility name: FEDERAL EXPRESS CORP
Facility address: 538 W 34TH ST
NEW YORK, NY 10022
EPA ID: NYD986888675
Mailing address: W 34TH ST
NEW YORK, NY 10022
Contact: -
Contact address: W 34TH ST
NEW YORK, NY 10022
Contact country: US
Contact telephone: Not reported
Contact email: Not reported
EPA Region: 02
Land type: Facility is not located on Indian land. Additional information is not known.
Classification: Non-Generator
Description: Handler: Non-Generators do not presently generate hazardous waste

Handler accessibility indicator: Transferred to the program or state equivalent.

Handler Activities Summary:

U.S. importer of hazardous waste: Unknown
Mixed waste (haz. and radioactive): Unknown
Recycler of hazardous waste: No
Transporter of hazardous waste: No
Treater, storer or disposer of HW: No
Underground injection activity: No
On-site burner exemption: Unknown
Furnace exemption: Unknown
Used oil fuel burner: No
Used oil processor: No
Used oil refiner: No
Used oil fuel marketer to burner: No
Used oil Specification marketer: No
Used oil transfer facility: No
Used oil transporter: No
Off-site waste receiver: Commercial status unknown

Historical Generators:

Date form received by agency: 04/14/1995
Facility name: FEDERAL EXPRESS CORP
Classification: Not a generator, verified

Map ID
Direction
Distance
Elevation

MAP FINDINGS

Site

Database(s)

EDR ID Number
EPA ID Number

FEDERAL EXPRESS CORP (Continued)

1000474245

Date form received by agency: 08/26/1992
Facility name: FEDERAL EXPRESS CORP
Classification: Small Quantity Generator

Violation Status: No violations found

Evaluation Action Summary:

Evaluation date: 07/27/1999
Evaluation: COMPLIANCE EVALUATION INSPECTION ON-SITE
Area of violation: Not reported
Date achieved compliance: Not reported
Evaluation lead agency: EPA

MANIFEST:

GEN Cert Date: 06/08/07
Transporter Recpt Date: 06/08/07
Number Of Containers: 0
Container Type: NONE
Waste Code1: Not reported
Waste Code2: Not reported
Waste Code3: Not reported
Comment: Not reported
Fee Exempt Code: 0
TSD Name: Northland Environmental Inc.
TSD ID: rid040098352
Date Imported: 09/21/07
Transporter 2 Name: Not reported
Transporter 2 ID: Not reported
Manifest Docket Number: 002500050JJK
Waste Description: OILY SOLIDS/DEBRIS/SLUDGE
Quantity: 750
WT/Vol Units: P
Item Number: 48915038
Transporter Name: CONSOLIDATED RECYCLI
Transporter EPA ID: MA5000002261
GEN Cert Date: 06/08/07
Transporter Recpt Date: 06/08/07
Transporter 2 Recpt Date: / /
TSD Recpt Date: 06/08/07
EPA ID: NYD986888675

Manifest Docket Number: RIS0107400
Waste Description: OILY SOLIDS/DEBRIS/SLUDGE
Quantity: 750
WT/Vol Units: P
Item Number: 47436
Transporter Name: CONSOLIDATED RECYCLI
Transporter EPA ID: MA5000002261
GEN Cert Date: 04/01/06
Transporter Recpt Date: / /
Transporter 2 Recpt Date: / /
TSD Recpt Date: / /
EPA ID: NYD986888675

Manifest Docket Number: 000279070FLE
Waste Description: OILY SOLIDS/DEBRIS/SLUDGE
Quantity: 750

Map ID
Direction
Distance
Elevation

MAP FINDINGS

Site

Database(s)

EDR ID Number
EPA ID Number

FEDERAL EXPRESS CORP (Continued)

1000474245

WT/Vol Units: P
Item Number: 48904944
Transporter Name: CONSOLIDATED RECYCLI
Transporter EPA ID: MA5000002261
GEN Cert Date: 02/12/07
Transporter Recpt Date: 02/12/07
Transporter 2 Recpt Date: / /
TSDf Recpt Date: 02/12/07
EPA ID: NYD986888675

Manifest Docket Number: RIS0116541
Waste Description: OILY SOLIDS/DEBRIS/SLUDGE
Quantity: 750
WT/Vol Units: P
Item Number: 32405
Transporter Name: CONSOLIDATED RECYCLI
Transporter EPA ID: MA5000002261
GEN Cert Date: 04/01/06
Transporter Recpt Date: / /
Transporter 2 Recpt Date: / /
TSDf Recpt Date: / /
EPA ID: NYD986888675

Manifest Docket Number: RIS0068259
Waste Description: OILY SOLIDS/DEBRIS/SLUDGE
Quantity: 800
WT/Vol Units: L
Item Number: 5561
Transporter Name: Consolidated Recycling Technol
Transporter EPA ID: n/a
GEN Cert Date: 06/14/02
Transporter Recpt Date: / /
Transporter 2 Recpt Date: / /
TSDf Recpt Date: / /
EPA ID: NYD986888675

Manifest Docket Number: RIS0112012
Waste Description: OILY SOLIDS/DEBRIS/SLUDGE
Quantity: 750
WT/Vol Units: P
Item Number: 1034
Transporter Name: CONSOLIDATED RECYCLI
Transporter EPA ID: MA5000002261
GEN Cert Date: 01/16/06
Transporter Recpt Date: 01/16/06
Transporter 2 Recpt Date: / /
TSDf Recpt Date: 01/16/06
EPA ID: NYD986888675

Manifest Docket Number: RIS0112012
Waste Description: OILY SOLIDS/DEBRIS/SLUDGE
Quantity: 750
WT/Vol Units: P
Item Number: 37954
Transporter Name: CONSOLIDATED RECYCLI
Transporter EPA ID: MA5000002261
GEN Cert Date: 01/16/06

Map ID
Direction
Distance
Elevation

MAP FINDINGS

Site

Database(s)

EDR ID Number
EPA ID Number

FEDERAL EXPRESS CORP (Continued)

1000474245

Transporter Recpt Date: 01/16/06
Transporter 2 Recpt Date: / /
TSDf Recpt Date: 01/16/06
EPA ID: NYD986888675

Manifest Docket Number: RIS0095594
Waste Description: OILY SOLIDS/DEBRIS/SLUDGE
Quantity: 1600
WT/Vol Units: P
Item Number: 4544
Transporter Name: CONSOLIDATED RECYCLI
Transporter EPA ID: MA500002261
GEN Cert Date: 02/14/05
Transporter Recpt Date: 02/14/05
Transporter 2 Recpt Date: / /
TSDf Recpt Date: 02/14/05
EPA ID: NYD986888675

Manifest Docket Number: RIS0076691
Waste Description: OILY SOLIDS
Quantity: 1600
WT/Vol Units: LBS
Item Number: 13435
Transporter Name: Consolidated Recycling Technologies
Transporter EPA ID: n/a
GEN Cert Date: 07/17/03
Transporter Recpt Date: 07/17/03
Transporter 2 Recpt Date: / /
TSDf Recpt Date: / /
EPA ID: NYD986888675

Manifest Docket Number: RIS0038071
Waste Description: OILY SOLIDS/DEBRIS/SLUDGE
Quantity: 800
WT/Vol Units: L
Item Number: 12742
Transporter Name: Consolidated Recycling Technol
Transporter EPA ID: n/a
GEN Cert Date: 02/16/01
Transporter Recpt Date: / /
Transporter 2 Recpt Date: / /
TSDf Recpt Date: / /
EPA ID: NYD986888675

Manifest Docket Number: RIS0038071
Waste Description: OILY SOLIDS/DEBRIS/SLUDGE
Quantity: 800
WT/Vol Units: L
Item Number: 14403
Transporter Name: Consolidated Recycling Technol
Transporter EPA ID: n/a
GEN Cert Date: 02/16/01
Transporter Recpt Date: / /
Transporter 2 Recpt Date: / /
TSDf Recpt Date: / /
EPA ID: NYD986888675

Map ID
Direction
Distance
Elevation

MAP FINDINGS

Site

Database(s)

EDR ID Number
EPA ID Number

FEDERAL EXPRESS CORP (Continued)

1000474245

Manifest Docket Number: RIS0038090
Waste Description: OILY SOLIDS/DEBRIS/SLUDGE
Quantity: 1600
WT/Vol Units: L
Item Number: 411
Transporter Name: Consolidated Recycling Technol
Transporter EPA ID: n/a
GEN Cert Date: 05/15/01
Transporter Recpt Date: / /
Transporter 2 Recpt Date: / /
TSDf Recpt Date: / /
EPA ID: NYD986888675

Manifest Docket Number: RIS0087866
Waste Description: OILY SOLIDS FOR LANDFILL
Quantity: 1400
WT/Vol Units: P
Item Number: 6353
Transporter Name: CONSOLIDATED RECYCLI
Transporter EPA ID: MA5000002261
GEN Cert Date: 06/17/04
Transporter Recpt Date: 06/17/04
Transporter 2 Recpt Date: / /
TSDf Recpt Date: 06/17/04
EPA ID: NYD986888675

Manifest Docket Number: RIS0038092
Waste Description: OILY SOLIDS/DEBRIS/SLUDGE
Quantity: 800
WT/Vol Units: L
Item Number: 963
Transporter Name: Consolidated Recycling Technol
Transporter EPA ID: n/a
GEN Cert Date: 12/10/01
Transporter Recpt Date: / /
Transporter 2 Recpt Date: / /
TSDf Recpt Date: / /
EPA ID: NYD986888675

Manifest Docket Number: RIS0087525
Waste Description: OILY SOLIDS/DEBRIS/SLUDGE
Quantity: 1600
WT/Vol Units: P
Item Number: 2893
Transporter Name: CONSOLIDATED RECYCLI
Transporter EPA ID: N/A
GEN Cert Date: 03/15/04
Transporter Recpt Date: 03/15/04
Transporter 2 Recpt Date: / /
TSDf Recpt Date: 03/15/04
EPA ID: NYD986888675

Map ID
Direction
Distance
Elevation

MAP FINDINGS

Site

Database(s)

EDR ID Number
EPA ID Number

O83
ESE
< 1/8
0.095 mi.
501 ft.

VACANT WAREHOUSE
518 WEST 30TH ST
MANHATTAN, NY
Site 3 of 4 in cluster O

NY Spills **S104501903**
NY Hist Spills **N/A**

Relative:
Higher

NY Spills:

Actual:
19 ft.

Site ID: 313828
Facility Addr2: Not reported
Facility ID: 9604278
Spill Number: 9604278
Facility Type: ER
SWIS: 3101
Region of Spill: 2
Investigator: O'DOWD
Referred To: Not reported
Spill Date: 06/27/96
Reported to Dept: 06/28/96
CID: 08
Spill Cause: Unknown
Water Affected: Not reported
Spill Source: Commercial/Industrial
Spill Notifier: Other
Cleanup Ceased: / /
Cleanup Meets Std: False
Last Inspection: / /
Recommended Penalty: Penalty Not Recommended
UST Trust: False
Spill Class: Known release with minimal potential for fire or hazard. DEC Response. Willing Responsible Party. Corrective action taken.
Spill Closed Dt: 07/16/96
Remediation Phase: 0
Date Entered In Computer: 06/28/96
Spill Record Last Update: 08/28/96
Spiller Name: Not reported
Spiller Company: BANK OF AMERICA
Spiller Address: 560 DAVIS ST
Spiller City,St,Zip: SAN FRANSISCO, CA
Spiller Company: 001
Contact Name: Not reported
Contact Phone: Not reported
DEC Region: 2
Program Number: 9604278
DER Facility ID: 253056
Site ID: 313828
Operable Unit ID: 1031934
Operable Unit: 01
Material ID: 350567
Material Code: 0001
Material Name: #2 Fuel Oil
Case No.: Not reported
Material FA: Petroleum
Quantity: 0
Units: Gallons
Recovered: No
Resource Affected: Soil
Oxygenate: False
DEC Memo: Not reported
Remarks: UNK HOW IT HAPPENED - CALLER IS A CONSULTANT FOR THE MANAGEMENT COMPANY

Map ID
Direction
Distance
Elevation

MAP FINDINGS

Site

Database(s)

EDR ID Number
EPA ID Number

VACANT WAREHOUSE (Continued)

S104501903

NY Hist Spills:

Region of Spill: 2
Spill Number: 9604278
Investigator: O'DOWD
Caller Name: Not reported
Caller Agency: Not reported
Caller Phone: Not reported
Notifier Name: Not reported
Notifier Agency: Not reported
Notifier Phone: Not reported
Spill Date/Time: 06/27/1996 17:36
Reported to Dept Date/Time: 06/28/96 17:33
SWIS: 62
Spiller Name: BANK OF AMERICA
Spiller Contact: Not reported
Spiller Phone: (415) 953-5883
Spiller Address: 560 DAVIS ST
Spiller City,St,Zip: SAN FRANCISCO, CA
Spill Cause: Unknown
Reported to Dept: On Land
Water Affected: Not reported
Spill Source: 01
Spill Notifier: Other
PBS Number: Not reported
Cleanup Ceased: / /
Cleanup Meets Std: False
Last Inspection: / /
Recommended Penalty: Penalty Not Recommended
Spiller Cleanup Dt: / /
Enforcement Date: / /
Invstgn Complete: / /
UST Involvement: False
Spill Class: Known release with minimal potential for fire or hazard. DEC Response.
Willing Responsible Party. Corrective action taken.
Spill Closed Dt: 07/16/96
Corrective Action Plan Submitted: / /
Date Region Sent Summary to Central Office: / /
Date Spill Entered In Computer Data File: 06/28/96
Date Spill Entered In Computer Data File: Not reported
Update Date: 08/28/96
Is Updated: False
PBS Number: Not reported
Tank Number: Not reported
Tank Size: Not reported
Test Method: Not reported
Leak Rate Failed Tank: Not reported
Gross Leak Rate: Not reported
Material Class Type: Petroleum
Quantity Spilled: 0
Unkonwn Quantity Spilled: True
Units: Gallons
Quantity Recovered: 0
Unkonwn Quantity Recovered: False
Material: #2 FUEL OIL
Class Type: #2 FUEL OIL
Times Material Entry In File: 24464
CAS Number: Not reported

Map ID
 Direction
 Distance
 Elevation

MAP FINDINGS

Site

Database(s)

EDR ID Number
 EPA ID Number

VACANT WAREHOUSE (Continued)

S104501903

Last Date: 19941207
 DEC Remarks: 7/16,2:25pm - SPOKE TO GENE, HIRED PETROLEUM TANK CLEANERS TO DO CLEANUP - SPILL ON CONCRETE - ALL CLEANED UP -4 DRUMS NO STEAMING 7/16/96, 2:30pm - SPOKE TO BOB DECK, PETRO CLEANERS DID CLEANUP ON 6/28/96 - DID 4 DRUMS NO POWER WASHING POSSIBLEOVERFILL) CLEANED UP OLYN AREA OF IMPACT.
 Remark: UNK HOW IT HAPPENED - CALLER IS A CONSULTANT FOR THE MANAGEMENT COMPANY

O84
ESE
 < 1/8
 0.095 mi.
 501 ft.

LOT 52,TAXBLOCK 701
518 WEST 30 STREET
MANHATTAN, NY 10001

NY E DESIGNATION **S108076965**
N/A

Site 4 of 4 in cluster O

Relative:
Higher

E DESIGNATION:
 Tax Lot(s): 52
 E-No: E-142
Actual: Effective Date: 6/23/2005
 19 ft. Satisfaction Date: Not reported
 Ceqr Number: 03DCP069M
 Ulurp Number: 050161 ZRM
 Zoning Map No: 8b
 Description: Underground Gasoline Storage Tanks* Testing Protocol
 Description 2: Not reported
 Borough Code: MN
 Community District: 104
 Census Tract: 99
 Census Block: 1022
 School District: 02
 City Council District: 03
 Fire Company: E034
 Health Area: 15
 Police Precinct: 010
 Zone District 1: C6-4
 Zone District 2: Not reported
 Commercial Overlay1: Not reported
 Commercial Overlay2: Not reported
 Special Purpose District1: WCH
 Special Purpose District2: Not reported
 All Components1: C6-4/WCH
 All Components2: Not reported
 Split Boundary Indicator: N
 Building Class: G9
 Land Use Category: 07
 Number of Easements: 1
 Owner, Type of Code: P
 Owner Name: WEST 30TH HIGHLINE H
 Lot Area: 000007406
 Total Building Floor Area: 00000007406
 Commercial Floor Area: 00000007406
 Office Floor Area: 00000000000
 Retail Floor Area: 00000000000
 Garage Floor Area: 00000007406
 Storage Floor Area: 00000000000
 Factory Floor Area: 00000000000
 Other Floor Area: 00000000000
 Floor Area,Total Bld Source Code7
 Number of Buildings: 00001
 Number of Floors: 001.00

Map ID
Direction
Distance
Elevation

MAP FINDINGS

Site

Database(s)

EDR ID Number
EPA ID Number

LOT 52,TAXBLOCK 701 (Continued)

S108076965

Residential Units: 00000
Non and Residential Units: 00001
Lot Frontage: 0075.00
Lot Depth: 0098.75
Building Frontage: 0075.00
Building Depth: 0099.00
Proximity Code: 3
Irregular Lot Code: N
Lot Type: 5
Basement Type Grade: 5
Land Assessed Value: 00000236250
Total Assessed Value: 00000448200
Land Exempt Value: 00000000000
Total Exempt Value: 00000000000
Year Built: 1930
Year Built Code: E
Year Altered1: 0000
Year Altered2: 0000
Historic District Name: Not reported
Landmark Name: Not reported
Built Floor Area Ratio-Far: 0001.00
Maximum Allowable Far: 10.00
Borough Code: 1
Borough Tax Block And Lot: 1007010052
Condominium Number: 00000
Census Tract 2: 0099
X Coordinate: 0983600
Y Coordinate: 0213388
Zoning Map: 08B
Sanborn Map: 105S015
Tax Map: 10302
E Designation No: E-142
Date of RPAD Data: 11/2005
Date of DCAS Data: 01/2006
Date of Zoning Data: 11/2005
Date of Major Property Data: 11/2005
Date of Landmark Data: 12/2005
Date of Base Map Data: 01/2006
Date of Mass Appraisal Data: 11/2005
Date of Political and Adm Data: 08/2005
Pluto-Base Map Indicator: 1

Tax Lot(s): 52
E-No: E-142
Effective Date: 6/23/2005
Satisfaction Date: Not reported
Ceqr Number: 03DCP069M
Ulurp Number: 050161 ZRM
Zoning Map No: 8b
Description: Window Wall Attenuation & Alternate Ventilation
Description 2: Not reported
Borough Code: MN
Community District: 104
Census Tract: 99
Census Block: 1022
School District: 02
City Council District: 03

Map ID
Direction
Distance
Elevation

MAP FINDINGS

Site

Database(s)

EDR ID Number
EPA ID Number

LOT 52,TAXBLOCK 701 (Continued)

S108076965

Fire Company: E034
Health Area: 15
Police Precinct: 010
Zone District 1: C6-4
Zone District 2: Not reported
Commercial Overlay1: Not reported
Commercial Overlay2: Not reported
Special Purpose District1: WCH
Special Purpose District2: Not reported
All Components1: C6-4/WCH
All Components2: Not reported
Split Boundary Indicator: N
Building Class: G9
Land Use Category: 07
Number of Easements: 1
Owner, Type of Code: P
Owner Name: WEST 30TH HIGHLINE H
Lot Area: 000007406
Total Building Floor Area: 00000007406
Commercial Floor Area: 00000007406
Office Floor Area: 00000000000
Retail Floor Area: 00000000000
Garage Floor Area: 00000007406
Storage Floor Area: 00000000000
Factory Floor Area: 00000000000
Other Floor Area: 00000000000
Floor Area,Total Bld Source Code7
Number of Buildings: 00001
Number of Floors: 001.00
Residential Units: 00000
Non and Residential Units: 00001
Lot Frontage: 0075.00
Lot Depth: 0098.75
Building Frontage: 0075.00
Building Depth: 0099.00
Proximity Code: 3
Irregular Lot Code: N
Lot Type: 5
Basement Type Grade: 5
Land Assessed Value: 00000236250
Total Assessed Value: 00000448200
Land Exempt Value: 00000000000
Total Exempt Value: 00000000000
Year Built: 1930
Year Built Code: E
Year Altered1: 0000
Year Altered2: 0000
Historic District Name: Not reported
Landmark Name: Not reported
Built Floor Area Ratio-Far: 0001.00
Maximum Allowable Far: 10.00
Borough Code: 1
Borough Tax Block And Lot: 1007010052
Condominium Number: 00000
Census Tract 2: 0099
X Coordinate: 0983600
Y Coordinate: 0213388

Map ID
 Direction
 Distance
 Elevation

MAP FINDINGS

Site

Database(s)

EDR ID Number
 EPA ID Number

LOT 52,TAXBLOCK 701 (Continued)

S108076965

Zoning Map: 08B
 Sanborn Map: 105S015
 Tax Map: 10302
 E Designation No: E-142
 Date of RPAD Data: 11/2005
 Date of DCAS Data: 01/2006
 Date of Zoning Data: 11/2005
 Date of Major Property Data: 11/2005
 Date of Landmark Data: 12/2005
 Date of Base Map Data: 01/2006
 Date of Mass Appraisal Data: 11/2005
 Date of Political and Adm Data: 08/2005
 Pluto-Base Map Indicator: 1

Q85
East
< 1/8
0.096 mi.
505 ft.

LOT 54,TAXBLOCK 705
528 WEST 34 STREET
MANHATTAN, NY 10001

NY E DESIGNATION

S108076021
N/A

Site 2 of 2 in cluster Q

Relative:
Higher

E DESIGNATION:
 Tax Lot(s): 54
 E-No: E-137
 Effective Date: 1/19/2005
 Satisfaction Date: Not reported
 Ceqr Number: 03DCP031M
 Ulurp Number: 040499 ZMM, 040507 MMM, 040508 MMM, 040499A ZMM
 Zoning Map No: 8b, 8c, 8d
 Description: Underground Gasoline Storage Tanks* Testing Protocol
 Description 2: Not reported
 Borough Code: MN
 Community District: 104
 Census Tract: 99
 Census Block: 1009
 School District: 02
 City Council District: 03
 Fire Company: E034
 Health Area: 15
 Police Precinct: 010
 Zone District 1: C6-4
 Zone District 2: M1-5
 Commercial Overlay1: Not reported
 Commercial Overlay2: Not reported
 Special Purpose District1: HY
 Special Purpose District2: Not reported
 All Components1: C6-4/HY
 All Components2: M1-5
 Split Boundary Indicator: Y
 Building Class: G9
 Land Use Category: 07
 Number of Easements: 0
 Owner, Type of Code: P
 Owner Name: BULWARK CORP
 Lot Area: 000051750
 Total Building Floor Area: 00000209578
 Commercial Floor Area: 00000209578
 Office Floor Area: 00000000000
 Retail Floor Area: 00000000000

Actual:
34 ft.

Map ID
Direction
Distance
Elevation

MAP FINDINGS

Site

Database(s)

EDR ID Number
EPA ID Number

LOT 54,TAXBLOCK 705 (Continued)

S108076021

Garage Floor Area: 00000209578
Storage Floor Area: 00000000000
Factory Floor Area: 00000000000
Other Floor Area: 00000000000
Floor Area,Total Bld Source Code7
Number of Buildings: 00001
Number of Floors: 003.00
Residential Units: 00000
Non and Residential Units: 00001
Lot Frontage: 0211.67
Lot Depth: 0197.50
Building Frontage: 0211.67
Building Depth: 0197.50
Proximity Code: 0
Irregular Lot Code: Y
Lot Type: 5
Basement Type Grade: 5
Land Assessed Value: 00002920500
Total Assessed Value: 00006435000
Land Exempt Value: 00000000000
Total Exempt Value: 00000000000
Year Built: 1928
Year Built Code: Not reported
Year Altered1: 2000
Year Altered2: 0000
Historic District Name: Not reported
Landmark Name: Not reported
Built Floor Area Ratio-Far: 0004.05
Maximum Allowable Far: 10.00
Borough Code: 1
Borough Tax Block And Lot: 1007050054
Condominium Number: 00000
Census Tract 2: 0099
X Coordinate: 0983926
Y Coordinate: 0214324
Zoning Map: 08D
Sanborn Map: 105S016
Tax Map: 10302
E Designation No: E-137
Date of RPAD Data: 11/2005
Date of DCAS Data: 01/2006
Date of Zoning Data: 11/2005
Date of Major Property Data: 11/2005
Date of Landmark Data: 12/2005
Date of Base Map Data: 01/2006
Date of Mass Appraisal Data: 11/2005
Date of Political and Adm Data: 08/2005
Pluto-Base Map Indicator: 1

Tax Lot(s): 54
E-No: E-137
Effective Date: 1/19/2005
Satisfaction Date: Not reported
Ceqr Number: 03DCP031M
Ulurp Number: 040499 ZMM, 040507 MMM, 040508 MMM, 040499A ZMM
Zoning Map No: 8b, 8c, 8d
Description: Window Wall Attenuation & Alternate Ventilation

Map ID
Direction
Distance
Elevation

MAP FINDINGS

Site

Database(s)

EDR ID Number
EPA ID Number

LOT 54,TAXBLOCK 705 (Continued)

S108076021

Description 2:	Not reported
Borough Code:	MN
Community District:	104
Census Tract:	99
Census Block:	1009
School District:	02
City Council District:	03
Fire Company:	E034
Health Area:	15
Police Precinct:	010
Zone District 1:	C6-4
Zone District 2:	M1-5
Commercial Overlay1:	Not reported
Commercial Overlay2:	Not reported
Special Purpose District1:	HY
Special Purpose District2:	Not reported
All Components1:	C6-4/HY
All Components2:	M1-5
Split Boundary Indicator:	Y
Building Class:	G9
Land Use Category:	07
Number of Easements:	0
Owner, Type of Code:	P
Owner Name:	BULWARK CORP
Lot Area:	000051750
Total Building Floor Area:	00000209578
Commercial Floor Area:	00000209578
Office Floor Area:	00000000000
Retail Floor Area:	00000000000
Garage Floor Area:	00000209578
Storage Floor Area:	00000000000
Factory Floor Area:	00000000000
Other Floor Area:	00000000000
Floor Area,Total Bld Source Code7	
Number of Buildings:	00001
Number of Floors:	003.00
Residential Units:	00000
Non and Residential Units:	00001
Lot Frontage:	0211.67
Lot Depth:	0197.50
Building Frontage:	0211.67
Building Depth:	0197.50
Proximity Code:	0
Irregular Lot Code:	Y
Lot Type:	5
Basement Type Grade:	5
Land Assessed Value:	00002920500
Total Assessed Value:	00006435000
Land Exempt Value:	00000000000
Total Exempt Value:	00000000000
Year Built:	1928
Year Built Code:	Not reported
Year Altered1:	2000
Year Altered2:	0000
Historic District Name:	Not reported
Landmark Name:	Not reported
Built Floor Area Ratio-Far:	0004.05

Map ID
 Direction
 Distance
 Elevation

MAP FINDINGS

Site

Database(s)

EDR ID Number
 EPA ID Number

LOT 54, TAXBLOCK 705 (Continued)

S108076021

Maximum Allowable Far: 10.00
 Borough Code: 1
 Borough Tax Block And Lot: 1007050054
 Condominium Number: 00000
 Census Tract 2: 0099
 X Coordinate: 0983926
 Y Coordinate: 0214324
 Zoning Map: 08D
 Sanborn Map: 105S016
 Tax Map: 10302
 E Designation No: E-137
 Date of RPAD Data: 11/2005
 Date of DCAS Data: 01/2006
 Date of Zoning Data: 11/2005
 Date of Major Property Data: 11/2005
 Date of Landmark Data: 12/2005
 Date of Base Map Data: 01/2006
 Date of Mass Appraisal Data: 11/2005
 Date of Political and Adm Data: 08/2005
 Pluto-Base Map Indicator: 1

P86
SSE
 < 1/8
 0.097 mi.
 512 ft.

LOT 56, TAXBLOCK 700
540 WEST 29 STREET
MANHATTAN, NY 10001
Site 5 of 8 in cluster P

NY E DESIGNATION **S108076972**
N/A

Relative:
Higher

Actual:
17 ft.

E DESIGNATION:
 Tax Lot(s): 56
 E-No: E-142
 Effective Date: 6/23/2005
 Satisfaction Date: Not reported
 Ceqr Number: 03DCP069M
 Ulurp Number: 050161 ZRM
 Zoning Map No: 8b
 Description: Air Quality - HVAC fuel limited to natural gas
 Description 2: Not reported
 Borough Code: MN
 Community District: 104
 Census Tract: 99
 Census Block: 1021
 School District: 02
 City Council District: 03
 Fire Company: E034
 Health Area: 15
 Police Precinct: 010
 Zone District 1: C6-3
 Zone District 2: Not reported
 Commercial Overlay1: Not reported
 Commercial Overlay2: Not reported
 Special Purpose District1: WCH
 Special Purpose District2: Not reported
 All Components1: C6-3/WCH
 All Components2: Not reported
 Split Boundary Indicator: N
 Building Class: K9
 Land Use Category: 05
 Number of Easements: 0

Map ID
Direction
Distance
Elevation

MAP FINDINGS

Site

Database(s)

EDR ID Number
EPA ID Number

LOT 56,TAXBLOCK 700 (Continued)

S108076972

Owner, Type of Code: Not reported
Owner Name: STEPHEN KURSH
Lot Area: 000002419
Total Building Floor Area: 00000006913
Commercial Floor Area: 00000006913
Office Floor Area: 00000000000
Retail Floor Area: 00000006913
Garage Floor Area: 00000000000
Storage Floor Area: 00000000000
Factory Floor Area: 00000000000
Other Floor Area: 00000000000
Floor Area,Total Bld Source Code7
Number of Buildings: 00001
Number of Floors: 003.00
Residential Units: 00000
Non and Residential Units: 00003
Lot Frontage: 0024.50
Lot Depth: 0098.75
Building Frontage: 0024.50
Building Depth: 0098.75
Proximity Code: 3
Irregular Lot Code: Y
Lot Type: 5
Basement Type Grade: 5
Land Assessed Value: 00000153000
Total Assessed Value: 00000246600
Land Exempt Value: 00000000000
Total Exempt Value: 00000000000
Year Built: 1910
Year Built Code: E
Year Altered1: 2004
Year Altered2: 0000
Historic District Name: Not reported
Landmark Name: Not reported
Built Floor Area Ratio-Far: 0002.86
Maximum Allowable Far: 7.52
Borough Code: 1
Borough Tax Block And Lot: 1007000056
Condominium Number: 00000
Census Tract 2: 0099
X Coordinate: 0983281
Y Coordinate: 0213284
Zoning Map: 08B
Sanborn Map: 105S015
Tax Map: 10301
E Designation No: E-142
Date of RPAD Data: 11/2005
Date of DCAS Data: 01/2006
Date of Zoning Data: 11/2005
Date of Major Property Data: 11/2005
Date of Landmark Data: 12/2005
Date of Base Map Data: 01/2006
Date of Mass Appraisal Data: 11/2005
Date of Political and Adm Data: 08/2005
Pluto-Base Map Indicator: 1

Tax Lot(s): 56

Map ID
Direction
Distance
Elevation

MAP FINDINGS

Site

Database(s)

EDR ID Number
EPA ID Number

LOT 56,TAXBLOCK 700 (Continued)

S108076972

E-No: E-142
Effective Date: 6/23/2005
Satisfaction Date: Not reported
Ceqr Number: 03DCP069M
Ulurp Number: 050161 ZRM
Zoning Map No: 8b
Description: Underground Gasoline Storage Tanks* Testing Protocol
Description 2: Not reported
Borough Code: MN
Community District: 104
Census Tract: 99
Census Block: 1021
School District: 02
City Council District: 03
Fire Company: E034
Health Area: 15
Police Precinct: 010
Zone District 1: C6-3
Zone District 2: Not reported
Commercial Overlay1: Not reported
Commercial Overlay2: Not reported
Special Purpose District1: WCH
Special Purpose District2: Not reported
All Components1: C6-3/WCH
All Components2: Not reported
Split Boundary Indicator: N
Building Class: K9
Land Use Category: 05
Number of Easements: 0
Owner, Type of Code: Not reported
Owner Name: STEPHEN KURSH
Lot Area: 000002419
Total Building Floor Area: 00000006913
Commercial Floor Area: 00000006913
Office Floor Area: 00000000000
Retail Floor Area: 00000006913
Garage Floor Area: 00000000000
Storage Floor Area: 00000000000
Factory Floor Area: 00000000000
Other Floor Area: 00000000000
Floor Area,Total Bld Source Code7
Number of Buildings: 00001
Number of Floors: 003.00
Residential Units: 00000
Non and Residential Units: 00003
Lot Frontage: 0024.50
Lot Depth: 0098.75
Building Frontage: 0024.50
Building Depth: 0098.75
Proximity Code: 3
Irregular Lot Code: Y
Lot Type: 5
Basement Type Grade: 5
Land Assessed Value: 00000153000
Total Assessed Value: 00000246600
Land Exempt Value: 00000000000
Total Exempt Value: 00000000000

Map ID
Direction
Distance
Elevation

MAP FINDINGS

Site

Database(s)

EDR ID Number
EPA ID Number

LOT 56, TAXBLOCK 700 (Continued)

S108076972

Year Built: 1910
Year Built Code: E
Year Altered1: 2004
Year Altered2: 0000
Historic District Name: Not reported
Landmark Name: Not reported
Built Floor Area Ratio-Far: 0002.86
Maximum Allowable Far: 7.52
Borough Code: 1
Borough Tax Block And Lot: 1007000056
Condominium Number: 00000
Census Tract 2: 0099
X Coordinate: 0983281
Y Coordinate: 0213284
Zoning Map: 08B
Sanborn Map: 105S015
Tax Map: 10301
E Designation No: E-142
Date of RPAD Data: 11/2005
Date of DCAS Data: 01/2006
Date of Zoning Data: 11/2005
Date of Major Property Data: 11/2005
Date of Landmark Data: 12/2005
Date of Base Map Data: 01/2006
Date of Mass Appraisal Data: 11/2005
Date of Political and Adm Data: 08/2005
Pluto-Base Map Indicator: 1

Tax Lot(s): 56
E-No: E-142
Effective Date: 6/23/2005
Satisfaction Date: Not reported
Ceqr Number: 03DCP069M
Ulurp Number: 050161 ZRM
Zoning Map No: 8b
Description: Window Wall Attenuation & Alternate Ventilation
Description 2: Not reported
Borough Code: MN
Community District: 104
Census Tract: 99
Census Block: 1021
School District: 02
City Council District: 03
Fire Company: E034
Health Area: 15
Police Precinct: 010
Zone District 1: C6-3
Zone District 2: Not reported
Commercial Overlay1: Not reported
Commercial Overlay2: Not reported
Special Purpose District1: WCH
Special Purpose District2: Not reported
All Components1: C6-3/WCH
All Components2: Not reported
Split Boundary Indicator: N
Building Class: K9
Land Use Category: 05

Map ID
Direction
Distance
Elevation

MAP FINDINGS

Site

Database(s)

EDR ID Number
EPA ID Number

LOT 56,TAXBLOCK 700 (Continued)

S108076972

Number of Easements: 0
Owner, Type of Code: Not reported
Owner Name: STEPHEN KURSH
Lot Area: 000002419
Total Building Floor Area: 00000006913
Commercial Floor Area: 00000006913
Office Floor Area: 00000000000
Retail Floor Area: 00000006913
Garage Floor Area: 00000000000
Storage Floor Area: 00000000000
Factory Floor Area: 00000000000
Other Floor Area: 00000000000
Floor Area,Total Bld Source Code7
Number of Buildings: 00001
Number of Floors: 003.00
Residential Units: 00000
Non and Residential Units: 00003
Lot Frontage: 0024.50
Lot Depth: 0098.75
Building Frontage: 0024.50
Building Depth: 0098.75
Proximity Code: 3
Irregular Lot Code: Y
Lot Type: 5
Basement Type Grade: 5
Land Assessed Value: 00000153000
Total Assessed Value: 00000246600
Land Exempt Value: 00000000000
Total Exempt Value: 00000000000
Year Built: 1910
Year Built Code: E
Year Altered1: 2004
Year Altered2: 0000
Historic District Name: Not reported
Landmark Name: Not reported
Built Floor Area Ratio-Far: 0002.86
Maximum Allowable Far: 7.52
Borough Code: 1
Borough Tax Block And Lot: 1007000056
Condominium Number: 00000
Census Tract 2: 0099
X Coordinate: 0983281
Y Coordinate: 0213284
Zoning Map: 08B
Sanborn Map: 105S015
Tax Map: 10301
E Designation No: E-142
Date of RPAD Data: 11/2005
Date of DCAS Data: 01/2006
Date of Zoning Data: 11/2005
Date of Major Property Data: 11/2005
Date of Landmark Data: 12/2005
Date of Base Map Data: 01/2006
Date of Mass Appraisal Data: 11/2005
Date of Political and Adm Data: 08/2005
Pluto-Base Map Indicator: 1

Map ID
Direction
Distance
Elevation

MAP FINDINGS

Site

Database(s)

EDR ID Number
EPA ID Number

R87
SSW
< 1/8
0.098 mi.
515 ft.

WEST 28TH ST CABLE YARD
281 11TH AVE
MANHATTAN, NY

NY Spills S104510608
NY Hist Spills N/A

Site 1 of 36 in cluster R

Relative:
Lower

NY Spills:

Actual:
11 ft.

Site ID: 90980
Facility Addr2: Not reported
Facility ID: 0001737
Spill Number: 0001737
Facility Type: ER
SWIS: 3101
Region of Spill: 2
Investigator: JHOCONNE
Referred To: Not reported
Spill Date: 05/10/00
Reported to Dept: 05/10/00
CID: 08
Spill Cause: Equipment Failure
Water Affected: Not reported
Spill Source: Commercial/Industrial
Spill Notifier: Responsible Party
Cleanup Ceased: / /
Cleanup Meets Std: False
Last Inspection: / /
Recommended Penalty: Penalty Not Recommended
UST Trust: False
Spill Class: Known release with minimal potential for fire or hazard. DEC Response. Willing Responsible Party. Corrective action taken.
Spill Closed Dt: 12/29/03
Remediation Phase: 0
Date Entered In Computer: 05/10/00
Spill Record Last Update: 03/24/04
Spiller Name: JAY FOX
Spiller Company: WEST 28TH ST CABLE YARD
Spiller Address: 281 11TH AVE
Spiller City,St,Zip: MANHATTAN, ZZ
Spiller Company: 001
Contact Name: JAY FOX
Contact Phone: (212) 580-6763
DEC Region: 2
Program Number: 0001737
DER Facility ID: 82062
Site ID: 90980
Operable Unit ID: 823260
Operable Unit: 01
Material ID: 289951
Material Code: 0010A
Material Name: HYDRAULIC OIL
Case No.: Not reported
Material FA: Other
Quantity: 5
Units: Gallons
Recovered: No
Resource Affected: Soil
Oxygenate: False
DEC Memo: Prior to Sept, 2004 data translation this spill Lead DEC Field was "O'CONNELL" e2mis no. 130331/131550: 05/10/00 02:00 K. Holley #08406 from stores reports

Map ID
Direction
Distance
Elevation

MAP FINDINGS

Site

Database(s)

EDR ID Number
EPA ID Number

WEST 28TH ST CABLE YARD (Continued)

S104510608

while loading cable truck at w. 28th st cable yard, 5-6 gallons of hydraulic fluid leaked from truck. Clean up in progress.

Remarks: MATERIAL LEAKED FROM A CON-ED TRUCK-CLEAN UP IS IN PROGRESS CON ED #131331

Site ID: 91001
Facility Addr2: Not reported
Facility ID: 9913832
Spill Number: 9913832
Facility Type: ER
SWIS: 3101
Region of Spill: 2
Investigator: JHOCONNE
Referred To: Not reported
Spill Date: 03/08/00
Reported to Dept: 03/08/00
CID: 08
Spill Cause: Equipment Failure
Water Affected: Not reported
Spill Source: Commercial Vehicle
Spill Notifier: Responsible Party
Cleanup Ceased: / /
Cleanup Meets Std: False
Last Inspection: / /
Recommended Penalty: Penalty Not Recommended
UST Trust: False
Spill Class: Known release with minimal potential for fire or hazard. DEC Response. Willing Responsible Party. Corrective action taken.
Spill Closed Dt: 12/29/03
Remediation Phase: 0
Date Entered In Computer: 03/08/00
Spill Record Last Update: 12/29/03
Spiller Name: CALLER
Spiller Company: CON EDISON
Spiller Address: 4 IRVING PLACE
Spiller City,St,Zip: NEW YORK, NY 10003
Spiller Company: 001
Contact Name: Not reported
Contact Phone: Not reported
DEC Region: 2
Program Number: 9913832
DER Facility ID: 82062
Site ID: 91001
Operable Unit ID: 1088367
Operable Unit: 01
Material ID: 292119
Material Code: 0010A
Material Name: HYDRAULIC OIL
Case No.: Not reported
Material FA: Other
Quantity: 5
Units: Gallons
Recovered: 5
Resource Affected: Soil
Oxygenate: False
DEC Memo: Prior to Sept, 2004 data translation this spill Lead DEC Field was "O'CONNELL" e2mis no. 130301: At approx 8:30 this morning while inspecting cable truck #60560 prior to dispatch at W.28th St.cable yard Employee found that approx 5

Map ID
Direction
Distance
Elevation

MAP FINDINGS

Site

Database(s)

EDR ID Number
EPA ID Number

WEST 28TH ST CABLE YARD (Continued)

S104510608

Remarks: Gals of hydraulic fluid had leaked from winch assembly of truck. Mr Maldonado quickly applied speedy dry and cleaned up fluid waste was put into bags.
TRUCK LEAKED - CLEANED UP - CASE #130301

[Click this hyperlink](#) while viewing on your computer to access additional NY_SPILL: detail in the EDR Site Report.

NY Hist Spills:

Region of Spill: 2
Spill Number: 0001737
Investigator: O'CONNELL
Caller Name: Not reported
Caller Agency: Not reported
Caller Phone: Not reported
Notifier Name: Not reported
Notifier Agency: Not reported
Notifier Phone: Not reported
Spill Date/Time: 05/10/2000 01:45
Reported to Dept Date/Time: 05/10/00 16:11
SWIS: 62
Spiller Name: WEST 28TH ST CABLE YARD
Spiller Contact: JAY FOX
Spiller Phone: (212) 580-6763
Spiller Contact: JAY FOX
Spiller Phone: (212) 580-6763
Spiller Address: 281 11TH AVE
Spiller City,St,Zip: MANHATTAN
Spill Cause: Equipment Failure
Reported to Dept: On Land
Water Affected: Not reported
Spill Source: 01
Spill Notifier: Responsible Party
PBS Number: Not reported
Cleanup Ceased: / /
Cleanup Meets Std: False
Last Inspection: / /
Recommended Penalty: Penalty Not Recommended
Spiller Cleanup Dt: / /
Enforcement Date: / /
Invstgn Complete: / /
UST Involvement: False
Spill Class: Known release with minimal potential for fire or hazard. DEC Response.
Willing Responsible Party. Corrective action taken.
Spill Closed Dt: / /
Corrective Action Plan Submitted: / /
Date Region Sent Summary to Central Office: / /
Date Spill Entered In Computer Data File: 05/10/00
Date Spill Entered In Computer Data File: Not reported
Update Date: 05/11/00
Is Updated: False
PBS Number: Not reported
Tank Number: Not reported
Tank Size: Not reported
Test Method: Not reported
Leak Rate Failed Tank: Not reported
Gross Leak Rate: Not reported
Material Class Type: Petroleum

Map ID
Direction
Distance
Elevation

MAP FINDINGS

Site

Database(s)

EDR ID Number
EPA ID Number

WEST 28TH ST CABLE YARD (Continued)

S104510608

Quantity Spilled: 5
Unkonwn Quantity Spilled: False
Units: Gallons
Quantity Recovered: 0
Unkonwn Quantity Recovered: True
Material: HYDRAULIC OIL
Class Type: HYDRAULIC OIL
Times Material Entry In File: 1846
CAS Number: Not reported
Last Date: 19940728
DEC Remarks: Not reported
Remark: MATERIAL LEAKED FROM A CON-ED TRUCK-CLEAN UP IS IN PROGRESS CON ED 131331

Region of Spill: 2
Spill Number: 9913832
Investigator: O'CONNELL
Caller Name: Not reported
Caller Agency: Not reported
Caller Phone: Not reported
Notifier Name: Not reported
Notifier Agency: Not reported
Notifier Phone: Not reported
Spill Date/Time: 03/08/2000 08:30
Reported to Dept Date/Time: 03/08/00 10:22
SWIS: 62
Spiller Name: CON EDISON
Spiller Contact: CALLER
Spiller Phone: () -
Spiller Address: 4 IRVING PLACE
Spiller City,St,Zip: NEW YORK, NY 10003-
Spill Cause: Equipment Failure
Reported to Dept: On Land
Water Affected: Not reported
Spill Source: 07
Spill Notifier: Responsible Party
PBS Number: Not reported
Cleanup Ceased: / /
Cleanup Meets Std: False
Last Inspection: / /
Recommended Penalty: Penalty Not Recommended
Spiller Cleanup Dt: / /
Enforcement Date: / /
Invstgn Complete: / /
UST Involvement: False
Spill Class: Known release with minimal potential for fire or hazard. DEC Response.
Willing Responsible Party. Corrective action taken.
Spill Closed Dt: / /
Corrective Action Plan Submitted: / /
Date Region Sent Summary to Central Office: / /
Date Spill Entered In Computer Data File: 03/08/00
Date Spill Entered In Computer Data File: Not reported
Update Date: 03/09/00
Is Updated: False
PBS Number: Not reported
Tank Number: Not reported
Tank Size: Not reported
Test Method: Not reported

Map ID
Direction
Distance
Elevation

MAP FINDINGS

Site

Database(s)

EDR ID Number
EPA ID Number

WEST 28TH ST CABLE YARD (Continued)

S104510608

Leak Rate Failed Tank: Not reported
Gross Leak Rate: Not reported
Material Class Type: Petroleum
Quantity Spilled: 5
Unkonwn Quantity Spilled: False
Units: Gallons
Quantity Recovered: 5
Unkonwn Quantity Recovered: False
Material: HYDRAULIC OIL
Class Type: HYDRAULIC OIL
Times Material Entry In File: 1846
CAS Number: Not reported
Last Date: 19940728
DEC Remarks: Not reported
Remark: TRUCK LEAKED - CLEANED UP - CASE 130301

R88
SSW
< 1/8
0.098 mi.
515 ft.

CONSOLIDATED EDISON
281 11TH AVE
NEW YORK, NY 10001
Site 2 of 36 in cluster R

NY MANIFEST **1009226395**
N/A

Relative:
Lower

NY MANIFEST:

Actual:
11 ft.

Document ID: NJA3062616
Manifest Status: Not reported
Trans1 State ID: NJD982744260
Trans2 State ID: Not reported
Generator Ship Date: 01/27/2000
Trans1 Recv Date: 01/27/2000
Trans2 Recv Date: Not reported
TSD Site Recv Date: 01/27/2000
Part A Recv Date: Not reported
Part B Recv Date: Not reported
Generator EPA ID: NYD982127243
Trans1 EPA ID: NJD991291105
Trans2 EPA ID: Not reported
TSD ID: S09041
Waste Code: D008 - LEAD 5.0 MG/L TCLP
Quantity: 03000
Units: G - Gallons (liquids only)* (8.3 pounds)
Number of Containers: 001
Container Type: TT - Cargo tank, tank trucks
Handling Method: T Chemical, physical, or biological treatment.
Specific Gravity: 01.00
Year: 00
Manifest Tracking Num: Not reported
Import Ind: Not reported
Export Ind: Not reported
Discr Quantity Ind: Not reported
Discr Type Ind: Not reported
Discr Residue Ind: Not reported
Discr Partial Reject Ind: Not reported
Discr Full Reject Ind: Not reported
Manifest Ref Num: Not reported
Alt Fac RCRA Id: Not reported
Alt Fac Sign Date: Not reported
Mgmt Method Type Code: Not reported
EPA ID: NYD982127243

Map ID
 Direction
 Distance
 Elevation

MAP FINDINGS

Site

Database(s)

EDR ID Number
 EPA ID Number

CONSOLIDATED EDISON (Continued)

1009226395

Facility Name: CONSOLIDATED EDISON
 Facility Address: 281 11TH AVE
 Facility City: NEW YORK
 Facility Address 2: Not reported
 Country: USA
 Mailing Name: CONSOLIDATED EDISON
 Mailing Contact: FRANKLIN MURRAY
 Mailing Address: 4 IRVING PLACE RM 828
 Mailing Address 2: Not reported
 Mailing City: NEW YORK
 Mailing State: NY
 Mailing Zip: 10003
 Mailing Zip4: Not reported
 Mailing Country: USA
 Mailing Phone: 212-460-2808

R89
SSW
 < 1/8
 0.098 mi.
 515 ft.

WEST 28TH YARD
281 11TH AVENUE
MANHATTAN, NY
 Site 3 of 36 in cluster R

NY Spills S105058749
NY Hist Spills N/A

Relative:
Lower

NY Spills:

Site ID: 195469
 Facility Addr2: Not reported
 Facility ID: 0103768
 Spill Number: 0103768
 Facility Type: ER
 SWIS: 3101
 Region of Spill: 2
 Investigator: KMFOLEY
 Referred To: Not reported
 Spill Date: 07/09/01
 Reported to Dept: 07/09/01
 CID: 08
 Spill Cause: Equipment Failure
 Water Affected: Not reported
 Spill Source: Commercial/Industrial
 Spill Notifier: Responsible Party
 Cleanup Ceased: / /
 Cleanup Meets Std: False
 Last Inspection: / /
 Recommended Penalty: Penalty Not Recommended
 UST Trust: False
 Spill Class: Known release with minimal potential for fire or hazard. DEC Response.
 Willing Responsible Party. Corrective action taken.
 Spill Closed Dt: 12/29/03
 Remediation Phase: 0
 Date Entered In Computer: 07/09/01
 Spill Record Last Update: 12/29/03
 Spiller Name: Not reported
 Spiller Company: CON EDISON
 Spiller Address: 4 IRVING PLACE
 Spiller City,St,Zip: NEW YORK, NY 10003
 Spiller Company: 001
 Contact Name: Not reported
 Contact Phone: Not reported
 DEC Region: 2

Actual:
11 ft.

Map ID
Direction
Distance
Elevation

MAP FINDINGS

Site

Database(s)

EDR ID Number
EPA ID Number

WEST 28TH YARD (Continued)

S105058749

Program Number: 0103768
DER Facility ID: 162861
Site ID: 195469
Operable Unit ID: 840388
Operable Unit: 01
Material ID: 535843
Material Code: 0022
Material Name: Waste Oil/Used Oil
Case No.: Not reported
Material FA: Petroleum
Quantity: 2
Units: Gallons
Recovered: 2
Resource Affected: Soil
Oxygenate: False

DEC Memo: Prior to Sept, 2004 data translation this spill Lead DEC Field was "FOLEY" e2mis no. 138097: 7/09/01 14:15 hrs. Mechanic from Corporate Transportation, reported at 14:00 hrs. that he found approx. 2 gallons of compressor oil had spilled along the sides of the compressor, the piping, other associated equipment and the asphalt. The compressor is part of the CNG (Compressed Natural Gas) Station which is located at 281 11th Ave (West 28th Street Yard). He was called to the CNG Station to investigate a ground fault indication when he discovered oil coming from the compressor vent. The compressor oil is 5W40 engine oil and non-PCB. The packing seal between the motor and compressor failed causing oil to be spilled outside the compressor. Cleanup was started at 14:00 hrs. using absorbent pads and degreaser (Infinity Chem. Group T.R. -1). Victor Cinquemani reported that the cleanup was completed at 17:39 hrs. using absorbent pads, degreaser and speedi-dry granules. One 55 gallon drum of solid non-hazardous debris was generated.

Remarks: LEAK FROM VENT ON CNG COMPRESSOR. SPILLED ONTO ASPHALT. BEING CLEANED UP. COMPRESSOR TAKEN OUT OF SERVICE FOR REPAIRS. CON EDISON REFERENCE NUMBER 138097.

NY Hist Spills:

Region of Spill: 2
Spill Number: 0103768
Investigator: FOLEY
Caller Name: Not reported
Caller Agency: Not reported
Caller Phone: Not reported
Notifier Name: Not reported
Notifier Agency: Not reported
Notifier Phone: Not reported
Spill Date/Time: 07/09/2001 13:55
Reported to Dept Date/Time: 07/09/01 15:23
SWIS: 62
Spiller Name: CON EDISON
Spiller Contact: Not reported
Spiller Phone: (212) 580-6763
Spiller Address: 4 IRVING PLACE
Spiller City,St,Zip: NEW YORK, NY 10003-
Spill Cause: Equipment Failure
Reported to Dept: On Land
Water Affected: Not reported
Spill Source: 01
Spill Notifier: Responsible Party
PBS Number: Not reported

Map ID
Direction
Distance
Elevation

MAP FINDINGS

Site

Database(s)

EDR ID Number
EPA ID Number

WEST 28TH YARD (Continued)

S105058749

Cleanup Ceased: // /
Cleanup Meets Std: False
Last Inspection: // /
Recommended Penalty: Penalty Not Recommended
Spiller Cleanup Dt: // /
Enforcement Date: // /
Invstgn Complete: // /
UST Involvement: False
Spill Class: Known release with minimal potential for fire or hazard. DEC Response.
Willing Responsible Party. Corrective action taken.
Spill Closed Dt: // /
Corrective Action Plan Submitted: // /
Date Region Sent Summary to Central Office: // /
Date Spill Entered In Computer Data File: 07/09/01
Date Spill Entered In Computer Data File: Not reported
Update Date: 07/10/01
Is Updated: False
PBS Number: Not reported
Tank Number: Not reported
Tank Size: Not reported
Test Method: Not reported
Leak Rate Failed Tank: Not reported
Gross Leak Rate: Not reported
Material Class Type: Petroleum
Quantity Spilled: 2
Unkonwn Quantity Spilled: False
Units: Gallons
Quantity Recovered: 2
Unkonwn Quantity Recovered: False
Material: WASTE OIL
Class Type: WASTE OIL
Times Material Entry In File: 9509
CAS Number: Not reported
Last Date: 19940927
DEC Remarks: Not reported
Remark: LEAK FROM VENT ON CNG COMPRESSOR. SPILLED ONTO ASPHALT. BEING CLEANED UP.
COMPRESSOR TAKEN OUT OF SERVICE FOR REPAIRS. CON EDISON REFERENCE NUMBER
138097.

R90
SSW
< 1/8
0.098 mi.
515 ft.

TEN GAL HYDRAULIC FROM VEHICLE
281 11 AVENUE. WEST 28 STREET YARD
MANHATTAN, NY

NY Spills S108955424
N/A

Site 4 of 36 in cluster R

Relative:
Lower

NY Spills:
Site ID: 388037
Facility Addr2: Not reported
Facility ID: 0707352
Spill Number: 0707352
Facility Type: ER
SWIS: 3101
Region of Spill: 2
Investigator: gdbreen
Referred To: Not reported
Spill Date: 10/03/07
Reported to Dept: 10/03/07
CID: 404

Actual:
11 ft.

Map ID
Direction
Distance
Elevation

MAP FINDINGS

Site

Database(s)

EDR ID Number
EPA ID Number

TEN GAL HYDRAULIC FROM VEHICLE (Continued)

S108955424

Spill Cause: Equipment Failure
Water Affected: Not reported
Spill Source: Commercial Vehicle
Spill Notifier: Other
Cleanup Ceased: / /
Cleanup Meets Std: False
Last Inspection: / /
Recommended Penalty: Penalty Not Recommended
UST Trust: False
Spill Class: Known release with minimal potential for fire or hazard. DEC Response.
Willing Responsible Party. Corrective action taken.
Spill Closed Dt: 11/27/07
Remediation Phase: 0
Date Entered In Computer: 10/03/07
Spill Record Last Update: 11/27/07
Spiller Name: Not reported
Spiller Company: CON EDISON
Spiller Address: Not reported
Spiller City,St,Zip: ZZ
Spiller Company: 999
Contact Name: ERTSDESK
Contact Phone: (212) 580-8383
DEC Region: 2
Program Number: 0707352
DER Facility ID: 337555
Site ID: 388037
Operable Unit ID: 1145223
Operable Unit: 01
Material ID: 2135554
Material Code: 0010A
Material Name: HYDRAULIC OIL
Case No.: Not reported
Material FA: Other
Quantity: 10
Units: Gallons
Recovered: No
Resource Affected: Soil
Oxygenate: False
DEC Memo: 11/27/07 - See eDocs for Con Ed report detailing cleanup and closure. 208372.
see eDocs
Remarks: from vehicle # 60709; spill contained; clean up is in the process. 208372

R91
SSW
< 1/8
0.098 mi.
515 ft.

WEST 28 STREET YARD
281 11 AVE
MANHATTAN, NY
Site 5 of 36 in cluster R

NY Spills S108058465
N/A

Relative:
Lower

NY Spills:
Site ID: 367065
Facility Addr2: Not reported
Facility ID: 0604150
Spill Number: 0604150
Facility Type: ER
SWIS: 3101
Region of Spill: 2
Investigator: GDBREEN
Referred To: Not reported

Actual:
11 ft.

Map ID
Direction
Distance
Elevation

MAP FINDINGS

Site

Database(s)

EDR ID Number
EPA ID Number

WEST 28 STREET YARD (Continued)

S108058465

Spill Date: 07/14/06
Reported to Dept: 07/14/06
CID: 08
Spill Cause: Other
Water Affected: Not reported
Spill Source: Commercial/Industrial
Spill Notifier: Other
Cleanup Ceased: / /
Cleanup Meets Std: False
Last Inspection: / /
Recommended Penalty: Penalty Not Recommended
UST Trust: False
Spill Class: Known release with minimal potential for fire or hazard. DEC Response.
Willing Responsible Party. Corrective action taken.
Spill Closed Dt: 11/08/07
Remediation Phase: 0
Date Entered In Computer: 07/14/06
Spill Record Last Update: 11/08/07
Spiller Name: ERTS
Spiller Company: CON EDISON
Spiller Address: 281 11TH AVE
Spiller City,St,Zip: MANHATTAN, NY
Spiller Company: 999
Contact Name: ERTS
Contact Phone: (212) 580-8383
DEC Region: 2
Program Number: 0604150
DER Facility ID: 317085
Site ID: 367065
Operable Unit ID: 1124990
Operable Unit: 01
Material ID: 2114497
Material Code: 0066A
Material Name: UNKNOWN PETROLEUM
Case No.: Not reported
Material FA: Petroleum
Quantity: 3
Units: Gallons
Recovered: No
Resource Affected: Soil
Oxygenate: False
DEC Memo: 11/08/07 - See eDocs for Con Ed report detailing cleanup and closure. 201141.
see eDocs
Remarks: COMING OUT OF A GARBAGE DUMPSTER: SOME DID GO INTO DRAIN: NO TO 5 QUESTIONS.
201141

R92
SSW
< 1/8
0.098 mi.
515 ft.

W28TH ST YARD
281 11TH AV
MANHATTAN, NY
Site 6 of 36 in cluster R

NY Spills S104503650
NY Hist Spills N/A

Relative:
Lower

NY Spills:
Site ID: 195654
Facility Addr2: Not reported
Facility ID: 9706546
Spill Number: 9706546
Facility Type: ER

Actual:
11 ft.

Map ID
Direction
Distance
Elevation

MAP FINDINGS

Site

Database(s)

EDR ID Number
EPA ID Number

W28TH ST YARD (Continued)

S104503650

SWIS: 3101
Region of Spill: 2
Investigator: CAENGELH
Referred To: Not reported
Spill Date: 08/31/97
Reported to Dept: 08/31/97
CID: 08
Spill Cause: Equipment Failure
Water Affected: Not reported
Spill Source: Commercial/Industrial
Spill Notifier: Responsible Party
Cleanup Ceased: / /
Cleanup Meets Std: False
Last Inspection: / /
Recommended Penalty: Penalty Not Recommended
UST Trust: False
Spill Class: Known release with minimal potential for fire or hazard. DEC Response.
Willing Responsible Party. Corrective action taken.
Spill Closed Dt: 09/02/97
Remediation Phase: 0
Date Entered In Computer: 08/31/97
Spill Record Last Update: 01/26/98
Spiller Name: FRANK MASSERIA
Spiller Company: CON ED
Spiller Address: 4 IRVING PLACE
Spiller City,St,Zip: MANHATTAN, NY 10003
Spiller Company: 001
Contact Name: FRANK MASSERIA
Contact Phone: (212) 580-6764
DEC Region: 2
Program Number: 9706546
DER Facility ID: 284981
Site ID: 195654
Operable Unit ID: 1052762
Operable Unit: 01
Material ID: 332125
Material Code: 0058A
Material Name: SLUDGE
Case No.: Not reported
Material FA: Other
Quantity: 200
Units: Gallons
Recovered: No
Resource Affected: Soil
Oxygenate: False
DEC Memo: Prior to Sept, 2004 data translation this spill Lead DEC Field was "ENGELHARDT"
CLEANED BY CE.
Remarks: REAR OF SLUDGE TRUCK CAME OPEN AND SLUDGE CAME OUT. IN THE PROCESS OF CLEANING
IT UP.

NY Hist Spills:
Region of Spill: 2
Spill Number: 9706546
Investigator: ENGELHARDT
Caller Name: Not reported
Caller Agency: Not reported
Caller Phone: Not reported

Map ID
Direction
Distance
Elevation

MAP FINDINGS

Site

Database(s)

EDR ID Number
EPA ID Number

W28TH ST YARD (Continued)

S104503650

Notifier Name: Not reported
Notifier Agency: Not reported
Notifier Phone: Not reported
Spill Date/Time: 08/31/1997 18:15
Reported to Dept Date/Time: 08/31/97 20:30
SWIS: 62
Spiller Name: CON ED
Spiller Contact: FRANK MASSERIA
Spiller Phone: (212) 580-6764
Spiller Contact: FRANK MASSERIA
Spiller Phone: (212) 580-6764
Spiller Address: 4 IRVING PLACE
Spiller City,St,Zip: MANHATTAN, NY 10003-
Spill Cause: Equipment Failure
Reported to Dept: On Land
Water Affected: Not reported
Spill Source: 01
Spill Notifier: Responsible Party
PBS Number: Not reported
Cleanup Ceased: / /
Cleanup Meets Std: False
Last Inspection: / /
Recommended Penalty: Penalty Not Recommended
Spiller Cleanup Dt: / /
Enforcement Date: / /
Invstgn Complete: / /
UST Involvement: False
Spill Class: Known release with minimal potential for fire or hazard. DEC Response.
Willing Responsible Party. Corrective action taken.
Spill Closed Dt: 09/02/97
Corrective Action Plan Submitted: / /
Date Region Sent Summary to Central Office: / /
Date Spill Entered In Computer Data File: 08/31/97
Date Spill Entered In Computer Data File: Not reported
Update Date: 01/26/98
Is Updated: False
PBS Number: Not reported
Tank Number: Not reported
Tank Size: Not reported
Test Method: Not reported
Leak Rate Failed Tank: Not reported
Gross Leak Rate: Not reported
Material Class Type: Hazardous Material
Quantity Spilled: 200
Unkonwn Quantity Spilled: False
Units: Gallons
Quantity Recovered: 0
Unkonwn Quantity Recovered: True
Material: SLUDGE
Class Type: SLUDGE
Times Material Entry In File: 81
CAS Number: Not reported
Last Date: 19940802
DEC Remarks: CLEANED BY CE.
Remark: REAR OF SLUDGE TRUCK CAME OPEN AND SLUDGE CAME OUT. IN THE PROCESS OF CLEANING IT UP.

Map ID
Direction
Distance
Elevation

MAP FINDINGS

Site

Database(s)

EDR ID Number
EPA ID Number

R93
SSW
< 1/8
0.098 mi.
515 ft.

WEST 20TH ST YARD
281 11TH AVE
MANHATTAN, NY
Site 7 of 36 in cluster R

NY Spills S104506197
NY Hist Spills N/A

Relative:
Lower

NY Spills:

Actual:
11 ft.

Site ID: 90999
Facility Addr2: Not reported
Facility ID: 9810762
Spill Number: 9810762
Facility Type: ER
SWIS: 3101
Region of Spill: 2
Investigator: JHOCONNE
Referred To: Not reported
Spill Date: 11/24/98
Reported to Dept: 11/24/98
CID: 08
Spill Cause: Equipment Failure
Water Affected: Not reported
Spill Source: Commercial Vehicle
Spill Notifier: Responsible Party
Cleanup Ceased: / /
Cleanup Meets Std: False
Last Inspection: / /
Recommended Penalty: Penalty Not Recommended
UST Trust: False
Spill Class: Known release with minimal potential for fire or hazard. DEC Response. Willing Responsible Party. Corrective action taken.
Spill Closed Dt: 11/04/03
Remediation Phase: 0
Date Entered In Computer: 11/24/98
Spill Record Last Update: 12/29/03
Spiller Name: Not reported
Spiller Company: CON ED
Spiller Address: Not reported
Spiller City,St,Zip: ZZ
Spiller Company: 999
Contact Name: TONY CONSTANTINE
Contact Phone: (212) 580-6763
DEC Region: 2
Program Number: 9810762
DER Facility ID: 82062
Site ID: 90999
Operable Unit ID: 1071761
Operable Unit: 01
Material ID: 314626
Material Code: 0010A
Material Name: HYDRAULIC OIL
Case No.: Not reported
Material FA: Other
Quantity: 20
Units: Gallons
Recovered: No
Resource Affected: Soil
Oxygenate: False
DEC Memo: Prior to Sept, 2004 data translation this spill Lead DEC Field was "O'CONNELL"
e2mis 121502 11/24/98 23:35 PRIETO #14444 (SSC) REPORTS: LIFTED REAR ARMS ON

Map ID
Direction
Distance
Elevation

MAP FINDINGS

Site

Database(s)

EDR ID Number
EPA ID Number

WEST 20TH ST YARD (Continued)

S104506197

Remarks: VEH.#60470 CABLE TRUCK THEN FOUND APPROX. 20 GALS. OF HYDRAULIC FLUID HAD SPILLED ONTO BLACKTOP. FLUID IS CONTAINED AND NOT MOVING IN PROGRESS MAKING CLEANUP. FLUID DIDN'T ENTER ANY WATER WAYS OR SEWER SYSTEM. 11/25/98 01:05 R.VALENZUELA # 92468 (OP.SUP.) REPORTS: HE BELIEVES APPROX. 10 GALS OF FLUID WENT INTO A DRAIN THAT RUNS THROUGH OUT YARD. IT'S POSSIBLE THIS DRAIN GOES TO AN OIL SEPERATOR BUT HAS NOT BEEN VARIFIED AT THIS TIME. 11/25/98 01:14 C.I.G. NOTIFIED 11/25/98 03:10 DAN SHAH E.R.T. ON LOCATION REPORTS: UPON FURTHER INVESTIGATION HE HAS DETERMINED THAT NO FLUID ENTERED THE DRAINAGE SYSTEM 11/25/98 R. Valenzuela # 92468 reports clean up complete in W.28 St Cable yard on 11/25/98 @ 04:30 hrs. Clean hydraulic fluid spill from ground surface 20 gals. using aborbent pads. Generated 2 drums PPE and oil soaked pads.

there was a broken line from a cable truck. spilled onto black top. crews are on site for clean up. 0205 ON 11/25/98 FRANK MASSERIA ADVISED THAT POSS APPROX 10 GLS MAY HAVE GONE INTO THE STORM DRAIN NRC # 465316. updated @0322 11/25/98 no drains affected.

NY Hist Spills:

Region of Spill: 2
Spill Number: 9810762
Investigator: O'CONNELL
Caller Name: Not reported
Caller Agency: Not reported
Caller Phone: Not reported
Notifier Name: Not reported
Notifier Agency: Not reported
Notifier Phone: Not reported
Spill Date/Time: 11/24/1998 23:32
Reported to Dept Date/Time: 11/24/98 23:57
SWIS: 62
Spiller Name: CON ED
Spiller Contact: Not reported
Spiller Phone: Not reported
Spiller Contact: TONY CONSTANTINE
Spiller Phone: (212) 580-6763
Spiller Address: Not reported
Spiller City,St,Zip: Not reported
Spill Cause: Equipment Failure
Reported to Dept: On Land
Water Affected: Not reported
Spill Source: 07
Spill Notifier: Responsible Party
PBS Number: Not reported
Cleanup Ceased: / /
Cleanup Meets Std: False
Last Inspection: / /
Recommended Penalty: Penalty Not Recommended
Spiller Cleanup Dt: / /
Enforcement Date: / /
Invstgn Complete: / /
UST Involvement: False
Spill Class: Known release with minimal potential for fire or hazard. DEC Response. Willing Responsible Party. Corrective action taken.
Spill Closed Dt: / /
Corrective Action Plan Submitted: / /
Date Region Sent Summary to Central Office: / /
Date Spill Entered In Computer Data File: 11/24/98
Date Spill Entered In Computer Data File: Not reported

Map ID
Direction
Distance
Elevation

MAP FINDINGS

Site

Database(s)

EDR ID Number
EPA ID Number

WEST 20TH ST YARD (Continued)

S104506197

Update Date: 03/28/00
Is Updated: False
PBS Number: Not reported
Tank Number: Not reported
Tank Size: Not reported
Test Method: Not reported
Leak Rate Failed Tank: Not reported
Gross Leak Rate: Not reported
Material Class Type: Petroleum
Quantity Spilled: 20
Unkonwn Quantity Spilled: False
Units: Gallons
Quantity Recovered: 0
Unkonwn Quantity Recovered: False
Material: HYDRAULIC OIL
Class Type: HYDRAULIC OIL
Times Material Entry In File: 1846
CAS Number: Not reported
Last Date: 19940728
DEC Remarks: Not reported
Remark: there was a broken line from a cable truck. spilled onto black top. crews are on site for clean up. 0205 ON 11/25/98 FRANK MASSERIA ADVISED THAT POSS APPROX 10 GLS MAY HAVE GONE INTO THE STORM DRAIN NRC 465316. updated @0322 11/25/98 no drains affected.

R94 **RELEASE OF WASH WATER TO SEWER**
SSW **281 11 AVE**
< 1/8 **MANHATTAN, NY**
0.098 mi.
515 ft. **Site 8 of 36 in cluster R**

NY Spills **S108465687**
N/A

Relative:
Lower

NY Spills:
Site ID: 376762
Facility Addr2: WEST 28 STREET SERVICE CENTER
Facility ID: 0612001
Spill Number: 0612001
Facility Type: ER
SWIS: 3101
Region of Spill: 2
Investigator: GDBREEN
Referred To: Not reported
Spill Date: 01/30/07
Reported to Dept: 01/30/07
CID: 08
Spill Cause: Unknown
Water Affected: Not reported
Spill Source: Commercial Vehicle
Spill Notifier: Other
Cleanup Ceased: / /
Cleanup Meets Std: False
Last Inspection: / /
Recommended Penalty: Penalty Not Recommended
UST Trust: False
Spill Class: Known release with minimal potential for fire or hazard. DEC Response. Willing Responsible Party. Corrective action taken.
Spill Closed Dt: 04/24/07
Remediation Phase: 0
Date Entered In Computer: 01/30/07

Actual:
11 ft.

Map ID
 Direction
 Distance
 Elevation

MAP FINDINGS

Site

Database(s)

EDR ID Number
 EPA ID Number

RELEASE OF WASH WATER TO SEWER (Continued)

S108465687

Spill Record Last Update: 04/24/07
 Spiller Name: Not reported
 Spiller Company: CON EDISON
 Spiller Address: Not reported
 Spiller City,St,Zip: ZZ
 Spiller Company: 999
 Contact Name: ERTS
 Contact Phone: (212) 580-8383
 DEC Region: 2
 Program Number: 0612001
 DER Facility ID: 326347
 Site ID: 376762
 Operable Unit ID: 1134326
 Operable Unit: 01
 Material ID: 2124182
 Material Code: 0064A
 Material Name: UNKNOWN MATERIAL
 Case No.: Not reported
 Material FA: Other
 Quantity: 300
 Units: Gallons
 Recovered: No
 Resource Affected: Sewer
 Oxygenate: False
 DEC Memo: 04/24/07 - See e-docs for Con Ed report detailing cleanup and closure. 204336.
 see eDocs
 Remarks: FLUSH WATER BUT UNCERTAIN WHAT IT CONTAINS; TESTS ARE IN PROCESS; HAS NOT YET
 BEEN CLEANED; CONTAINED; 204336

R95
SSW
 < 1/8
 0.098 mi.
 515 ft.

WORKING PARKING LOT
282 11TH AVE
NEW YORK CITY, NY
 Site 9 of 36 in cluster R

NY Spills S108636200
N/A

Relative:
Lower

Actual:
11 ft.

NY Spills:
 Site ID: 379949
 Facility Addr2: Not reported
 Facility ID: 0700587
 Spill Number: 0700587
 Facility Type: ER
 SWIS: 3101
 Region of Spill: 2
 Investigator: hrpatel
 Referred To: Not reported
 Spill Date: 04/16/07
 Reported to Dept: 04/16/07
 CID: 08
 Spill Cause: Unknown
 Water Affected: Not reported
 Spill Source: Unknown
 Spill Notifier: Other
 Cleanup Ceased: / /
 Cleanup Meets Std: False
 Last Inspection: / /
 Recommended Penalty: Penalty Not Recommended
 UST Trust: False
 Spill Class: Not reported

Map ID
Direction
Distance
Elevation

MAP FINDINGS

Site

Database(s)

EDR ID Number
EPA ID Number

WORKING PARKING LOT (Continued)

S108636200

Spill Closed Dt: / /
Remediation Phase: 1
Date Entered In Computer: 04/16/07
Spill Record Last Update: 05/27/08
Spiller Name: Not reported
Spiller Company: NOT AVAILABLE
Spiller Address: Not reported
Spiller City,St,Zip: ZZ
Spiller Company: 999
Contact Name: MOHAMAD AHMED
Contact Phone: (212) 675-3225
DEC Region: 2
Program Number: 0700587
DER Facility ID: 329437
Site ID: 379949
Operable Unit ID: 1137443
Operable Unit: 01
Material ID: 2127396
Material Code: 0066A
Material Name: UNKNOWN PETROLEUM
Case No.: Not reported
Material FA: Petroleum
Quantity: 0
Units: Gallons
Recovered: No
Resource Affected: Groundwater
Oxygenate: False
DEC Memo: 04/17/07-Vought-Off hours responder. Vought called Carroll (212-675-3225 fax 212-675-3224) and soil boring was being performed for E designation. Unsure of tank size. DEP contact is Mohammed Ahmed (212-675-3225). Site is going to be mixed commercial and residential. Spill will be remediated via excavation for building. Proposed development will include 400sq ft below grade parking spaces. No soil sample analyticals but strong gasoline odors and free phase product in soil. Sheen on groundwater in one boring. Groundwater depth at 11'. Dewatering will most likely take place and DEP sewer permit will be required. Report will be submitted within two months. Buildings are still onsite. Carroll will call back Vought with current and former owner of USTs. Upon reception of owner information Vought will send out soil contamination letter with below requirements. DEC requires: 1) copies of everything 2) regular intermittent sampling of groundwater 3) moisture barrier or vapor barrier description 3) delineation soil and groundwater 4) updating of PBS registration to show that tanks are temporarily out of service 5) cc and call to DEP Ahmed. 8/3/07 - Austin - Transferred from Vought to Patel for further review and action - end 08/27/07 - Hiralkumar Patel. visited site. site lot is divided into two different areas. site area along 11th ave is occupied by parking lot and remaining half portion of site along W 28th Street is occupied by autobody shop. spoke with Moe (212-502-4236) at parking lot. he doesn't have any UST and doesn't have any knowledge of any tanks. spoke with Sam Garcia, owner of autobody shop who has sub-leased this property from Kaz Systems, Inc. as per Mr. Garcia, he is unaware of any underground tanks on-site. he is using two aboveground tanks for waste oil. Sam Garcia Complete Automotive Service Ph. (212) 691-0200 Fax 9212) 967-7383 Kaz Systems, Inc. 1683 Lexington Avenue, Suite # 101 New York, NY 10029 Ph. (212) 831-6905 Fax (212) 828-6373 spoke with Mr. Carroll. asked him to submit report and owner's information. found PBS record. PBS #: 2-350281. as per PBS record, site has eight 550 gal USTs, temporarily out of service. alternate site addresses: 282-292 11 Ave, 282-288 11 Ave, 298 11 Ave, 552 W 29 St, 553 W 28 St, 560 W 29 St

Map ID
Direction
Distance
Elevation

MAP FINDINGS

Site

Database(s)

EDR ID Number
EPA ID Number

WORKING PARKING LOT (Continued)

S108636200

09/05/07-Hiralkumar Patel. spoke with Mr. Carroll. he just got approval from his client to release the report. he will send report by end of this week.
09/11/07-Hiralkumar Patel.received email from Mr. Carroll containing copy of investigation report. he mentioned another spill # (0603351), which is assigned to Mr. Tang in remediation as found groundwater contaminated during Phase II investigation in July 2006. ***** abstract of Phase II report, done in July 2006: - investigation done by Envirotrac - based on Phase I done in Dec. 2005, Envirotrac did Phase II - collected soil samples from six temporary boring locations and groundwater samples from three temporary boring locations - at each soil borings, continuous soil samples were collected from surface grade to maximum depth of approx. 12 ft bg <----- (report doesn't include exact depth of each sample) - site has two UST fields: one consists 8 out-of-service USTs and another has 3 out-of-service USTs - all 11 tanks are 550 gal tanks - field screening shows site has fill material from grade to depth of 5 ft bg - found groundwater contaminated -----GP-4-----GW-1
Ethylbenzene-----218 Xylene-----177
1,3,5-Trimethylbenzene---137 1,2,4-Trimethylbenzene---229
Naphthalene-----113 MTBE-----1,470
groundwater sample GP-4 was taken at 13 ft bg (groundwater table at 10 ft) and GP-5 was taken at 14 ft bg (groundwater table at 10 ft), both samples were taken deeper than water table. ***** abstract of investigation report, done in Sep. 2007:- Fleming-Lee Shue did investigation - site has "e" designation <----- - site is currently developed with two parking lots and two buildings - both parking lots have aboveground hydraulic lift systems - a one-story building, located at the corner of 11th ave and 29th street, is used as an auto repair shop <----- - another one-story building, located between two parking lots with an entrance on 28th street, is used for a combination of auto repair and finishing, including painting and detailing <----- - site would be developed as residential <----- - based on topography and proximity to the Hudson river, anticipated groundwater flow is to the west - groundwater was observed to vary from 6 to 12.5ft bg, with an average depth of approx. 10.25 ft bg - site has 11 550-gal gasoline USTs, all are out-of-service - eight 550 gal gasoline tanks, which are located in northern portion of parking lot, are registered (PBS #: 2-350281) <----- three 550 gal gasoline tanks, which are located in southern portion of parking lot, are not registered <-----
- soil samples were collected from total of 14 borings (SB-11 through SB-24) - groundwater samples were collected at 7 of 14 boring locations (SB-11,12,14,18,19,20 & 24) - soil borings were installed to depths ranging 12 to 16 ft bg - two soil samples were collected from each borings: one at the surface between grade and 2 ft bg and one based on field screening (highestPID or directly above groundwater interface or directly above depth of refusal) - most of the soil at the site is urban fill material, extending to depths ranging from 4 to 16 ft bg. fill consisted of mixtures of brick, concrete, ASH, cinders, wood and gravel in matrix of silty sand <----- - found about four SVOC compounds in almost all soil samples (may be due to ash in fill material) - found xylene contamination (10,000 ppb) in soil sample from boring SB-16 at depth of 9-11 ft bg<----- - found groundwater contaminated -----SB-12-----SB-14-----SB-18-----SB-20-----SB-24
Benzene-----110-----497
MTBE-----118-----228-----1,040
***** NO INVESTIGATION HAS DONE ALONG UNDERGROUND LINES ASSOCIATED WITH OUT-OF-SERVICE GASOLINE TANKS, AT DISPENSER ISLANDS AND AT OLD FILL PORTS <----- spoke with Jeff at Envirotrac. asked him to submit Phase I report, done in Dec. 2005. also asked him to submit depth of soil samples taken during Phase II in July 2006.

Map ID
Direction
Distance
Elevation

MAP FINDINGS

Site

Database(s)

EDR ID Number
EPA ID Number

WORKING PARKING LOT (Continued)

S108636200

received phase I report. during Phase I, found 275 gal waste oil AST and parts washer was observed along the north side of the repair bay area. no staining or floor drains observed near waste oil AST or part washer area. <----- left message for Roy Bernstein (212-757-5531), property owner. received call from Mr. Bernstein. he mentioned that he has leased this property to AvalonBay, who will develop a residential complex at site. Mr. Bernstein has hired Envirotrac and AvalonBay has hired Fleming-Lee Shue for environmental work. Valeray Real Estate Co, Inc. **property owner** C/O Roy J. Bernstein 6665th Avenue, 14th Floor New York, NY 10103 Ph. (212) 757-5531 (O) (917) 667-2293 (C) Fax (212) 582-0176 email: royjbernstein@aol.com Jeff Bohlen **owner's consultant** EnviroTrac Ltd. Ph. (631) 924-3001 Fax (631) 924-5001 AvalonBay Communities, Inc. **future tenant** 275 7th Avenue, 25th Floor NY, NY 10001 Attn.: Tom Javits Ph. (212) 309-1601 Fax (212) 370-1415 Mohamed Ahmed **future tenant's consultant** Fleming-Lee Shue, Inc. Ph. (212) 675-3225 (O) (917) 612-6018 (C) Fax (212) 675-3224 email: Mohamed@flemingleeshue.com old spill #: 0603351 has closed and will be investigated under this case. <----- 09/13/07-Hiralkumar Patel. sent letter to Mr. Bernstein and Mr. Javits requiring complete soil/groundwater delineation around entire tank systems, surrounding area site map with locations of all tanks, dispenser islands, fill ports etc, registration of three USTs and one used oil AST, submission of RAP including monthly monitoring and quarterly sampling of groundwater (as construction will start around Sep. 08), endpoint samples, vapor barrier, possible SSDS and CAMP. letter faxed to Mr. Bernstein, Mr. Javits, Mr. Heath at DEP, Jeff and Mr. Ahmed. 09/14/07-Hiralkumar Patel. received message from Mr. Ahmed. left message for Mr. Ahmed. received call from Mr. Ahmed. he mentioned that delineation work has done. explain him that three out of four wells, where found groundwater contaminated, are located on property boundry and to define area of contamination, the department requires further delineation on-site as well as off-site. also the department requires delineation at fill ports, dispenser island and any other area of concern (hydraulic tank, drain etc.). he was mentioning that all this work will be done during construction at site. told Mr. Ahmed that investigation must be done, according to letter, in specified deadline. Mr. Ahmed wants to discuss further about sampling locations. he will send scaled sitemap with locations of all samples (current and previous), tanks, dispenser islands, remote fill ports, drains, hydraulic lifts etc. Mr. Ahmed will send site map next week. 09/27/07-Hiralkumar Patel. received email from Bill from Fleeming LeeShue with proposed well locations. Mr. Ahmed proposed total of four wells on sidewalk (two on 11th ave, one on W 28th St and one on W 29th St). sent email with changes in proposed well locations. asked him to install wells in each area of concern (previous borings SB-12, SB-14, SB-18, SB-20 & SB-24), according to DER-10. also asked to include sampling points along old supply/return lines, fill lines, fill ports etc. asked Mr. Ahmed to submit work plan by Oct. 5, 2007. spoke with Mr. Ahmed. he mentioned that during development, entire site will be excavated down to 10 ft below water table, as part of sub-basement. 10/04/07-Hiralkumar Patel. received message from Mr. Ahmed. he has prepared work plan for further delineation and has sent to owner's consultant for review. he will send work plan by Tuesday 10/09/07. 10/09/07-Hiralkumar Patel. received work plan for groundwater delineation. will install six monitoring wells (three in each area of previous tanks) 10/16/07-Hiralkumar Patel. sent email to Mr. Ahmed with approval of submitted work plan. 11/21/07-Hiralkumar Patel. received message from Mr. Ahmed stating that they having some trouble getting access to property for well installation. spoke with Mr. Ahmed. they got permit to install well on sidewalk but having hard time getting access into site. asked him to provide tenant's contact info. 11/28/07-Hiralkumar Patel. received message from Mr. Ahmed. spoke with Mr. Ahmed. he asked to call Ali. spoke with Ali, tenant renting

WORKING PARKING LOT (Continued)

S108636200

property from Mr. Bernstein. he is running parking lot in corner of 11th ave and W 28th street and has subleased corner at 11th ave and W 29th street to garage operator. Ali mentioned that he never used tanks which are in ground and didn't know about it. as existing USTs belongs to site owner, Ali asked for compensation for a week as he need to close his business for week for monitoring well installation work. as Ali not getting any compensation, he refused access to site. Ali Yaghoubi **current tenant** Kaz Systems Inc. 1683 Lexington Avenue Suite # 101 New York, NY 10029 Ph. (212) 831-8300 (917) 217-4843 Fax (212) 828-6373 email: comprop3@aol.com Laurance Kalik **current tenant's attorney** Herzfeld & Rubin Ph. (212) 471-8545 Fax (212) 232-6645 left message for Mr. Bernstein. received call from Mr. Bernstein. he will talk to tenant and will schedule work. asked Mr. Bernstein to submit delineation report by Dec. 31, 2007. 12/05/07-Hiralkumar Patel. received call from Mr. Ahmed asking help getting access to site. also spoke with Roberta Gordos, attorney representing Avalon Bay. as per Ms. Gordos, Avalon Bay is now ground leasee and will do all required work. Ms. Gordos asked for help from the Department getting access to the site. Roberta Gordos **Avalon Bay's attorney** Ph. (212) 541-2076 discussed with DEC Urda. he spoke with Mr. Bernstein. Mr. Bernstein confirmed that Avalon Bay is ground leasee and now has right to enter. Urda will send letter to Mr. Jacobi. 12/14/07-Hiralkumar Patel. DEC Urda sent letter to Ali requiring access to the site. 12/18/07-Hiralkumar Patel. received message from Jessica Tofi, attorney representing Mr. Yaghoubi. spoke with Jessica with DEC Urda. they are currently negotiating with property owner. she asked what needs to be done at site. explained her that without reviewing groundwater delineation report (as required), the department can't comment on possible remediation at site. asked her to submit groundwater delineation report by Jan. 15, 2008. Jessica Tofi **current tenant's attorney** Law office of Borah Goldstein PH. (212) 965-2614 (O) (646) 436-5996 (C) email: jtofi@borahgoldstein.com 12/19/07-Hiralkumar Patel. sent email to Ms. Tofi with copy of Phase I, Phase II and remedial investigation report. left message for Collista Nazaire at NYC DEP. asked her to provide project manager's information in DEP who is handling this "e" designated site. Collista Nazaire Ph. (718) 595-4401 Fax (718) 595-4479 email: cnazaire@dep.nyc.gov received call from Ms. Nazaire. she mentioned that DEP hasn't received any application for redevelopment, so not working on-site. sent email to Gary Heath with all available reports and copy of all correspondence, for their record, with information of all involved parties. 01/17/08-Hiralkumar Patel. spoke with Mr. Ahmed. currently owner and tenant are in court fighting for access. once access agreement get signed, Mr. Ahmed will apply for sidewalk permit and will submit work schedule. 02/08/08-Hiralkumar Patel. left message for Mr. Ahmed. received call from Mr. Ahmed. owner and tenant just reached an agreement and will sign agreement by end of Feb. 2008. Mr. Ahmed will do well installation after that in Mar. 2008. 03/06/08-Hiralkumar Patel. received message from Mr. Ahmed. they installed six monitoring wells at site. will do monitoring for free product. sent email to Mr. Ahmed. asked him for groundwater samples also along with soil samples during well installation. also asked for product sample, if found free product in any well. received call from Mr. Ahmed. he mentioned that as per their proposed work plan, they had only planned to monitor wells for any free product and not planned to collect any water samples. will monitor wells until site remediation begins during proposed site development. after reviewing work plan, spoke with Mr. Ahmed. asked him to take one groundwater sample from each of upgradient well in two sets (one set in corner of 11th ave & W 28th st and second set in corner of 11th ave & W 29th st). Mr. Ahmed mentioned that after defining groundwater flow direction, will take water samples from upgradient wells. 03/31/08-Hiralkumar Patel. received well installation and gauging report. abstract: - six monitoring wells installed - soil sample with

Map ID
 Direction
 Distance
 Elevation

MAP FINDINGS

Site

Database(s)

EDR ID Number
 EPA ID Number

WORKING PARKING LOT (Continued)

S108636200

highest PID or just above water table were collected during each well installation - wells were installed to depths of between 16 to 18 ft bgs and were constructed with ten ft of 2 inch dia. PVC screen - during well installation, 10 ppm PID were observed in soil samples collected at 7 to 9 ft bgs - petroleum odors observed in soil samples collected at 7 to 9 ft bg - no free- phase product observed on groundwater surface in any well - will continue to monitor wells monthly for the presence and possible volume of free-phase product - will do well survey to define groundwater flow direction and based on flow direction, will collect groundwater sample from most upgradient well 04/23/08-Hiralkumar Patel. sent email to Mr. Ahmed requiring submission of schedule for well survey and groundwater sampling from upgradient wells. 05/14/08-Hiralkumar Patel. received monitoring well gauging/sampling report. during well gauging, found groundwater flowing into west direction. based on groundwater flow direction, they collected sample from one upgradient well MW-1 and found MTBE contamination (187 ppb) in groundwater. no sample collected from well MW-6 which is upgradient from second set of wells located in corner of 11th ave and W 29th street. during previous study, highest contamination was found in boring SB-20 which is located near tank field in corner of 11th ave and W 28th street and recent upgradient groundwater sample from that end showed little contamination. will gauge wells for any free product. based on submitted report, the department will wait for complete remediation that will occur during site redevelopment. **.*"e" designation at site**

Remarks: CONTAMINATION FOUND WHILE BORING; BELIEVE A TANK IS IN THE AREA; NOT YET CLEANED;

R96
SSW
 < 1/8
 0.098 mi.
 515 ft.

-NYCT
28TH ST/11TH AVE
NEW YORK, NY

Site 10 of 36 in cluster R

NY Spills S106017729
N/A

Relative:
Lower

Actual:
11 ft.

NY Spills:
 Site ID: 209665
 Facility Addr2: Not reported
 Facility ID: 0305824
 Spill Number: 0305824
 Facility Type: ER
 SWIS: 3101
 Region of Spill: 2
 Investigator: MCTIBBE
 Referred To: Not reported
 Spill Date: 09/02/03
 Reported to Dept: 09/02/03
 CID: 281
 Spill Cause: Unknown
 Water Affected: Not reported
 Spill Source: Unknown
 Spill Notifier: Affected Persons
 Cleanup Ceased: / /
 Cleanup Meets Std: False
 Last Inspection: / /
 Recommended Penalty: Penalty Not Recommended
 UST Trust: False
 Spill Class: Known release with minimal potential for fire or hazard. DEC Response. Willing Responsible Party. Corrective action taken.
 Spill Closed Dt: / /
 Remediation Phase: 1

Map ID
Direction
Distance
Elevation

MAP FINDINGS

Site

Database(s)

EDR ID Number
EPA ID Number

-NYCT (Continued)

S106017729

Date Entered In Computer: 09/02/03
Spill Record Last Update: 02/08/06
Spiller Name: Not reported
Spiller Company: UNKNOWN
Spiller Address: Not reported
Spiller City,St,Zip: NY
Spiller Company: 999
Contact Name: RICHARD WETHERBEE
Contact Phone: (212) 363-4223 36
DEC Region: 2
Program Number: 0305824
DER Facility ID: 173835
Site ID: 209665
Operable Unit ID: 872423
Operable Unit: 01
Material ID: 503061
Material Code: 0066A
Material Name: UNKNOWN PETROLEUM
Case No.: Not reported
Material FA: Petroleum
Quantity: 0
Units: Gallons
Recovered: No
Resource Affected: Soil
Oxygenate: False
DEC Memo: Prior to Sept, 2004 data translation this spill Lead DEC Field was "TIBBE"
Remarks: Soil contamination discovered during boaring at above location.

R97
SSW
< 1/8
0.098 mi.
515 ft.

ONE QT HYD-FLUID FROM VEH 60762
281 11 AVENUE
MANHATTAN, NY
Site 11 of 36 in cluster R

NY Spills S108465807
N/A

Relative:
Lower

NY Spills:
Site ID: 376967
Facility Addr2: WEST 28 STREET YARD
Facility ID: 0612171
Spill Number: 0612171
Facility Type: ER
SWIS: 3101
Region of Spill: 2
Investigator: GDBREEN
Referred To: Not reported
Spill Date: 02/05/07
Reported to Dept: 02/05/07
CID: 08
Spill Cause: Equipment Failure
Water Affected: Not reported
Spill Source: Commercial/Industrial
Spill Notifier: Local Agency
Cleanup Ceased: / /
Cleanup Meets Std: False
Last Inspection: / /
Recommended Penalty: Penalty Not Recommended
UST Trust: False
Spill Class: Known release with minimal potential for fire or hazard. DEC Response.
Willing Responsible Party. Corrective action taken.

Actual:
11 ft.

Map ID
Direction
Distance
Elevation

MAP FINDINGS

Site

Database(s)

EDR ID Number
EPA ID Number

ONE QT HYD-FLUID FROM VEH 60762 (Continued)

S108465807

Spill Closed Dt: 02/16/07
Remediation Phase: 0
Date Entered In Computer: 02/05/07
Spill Record Last Update: 02/16/07
Spiller Name: ERTS
Spiller Company: CON EDISON
Spiller Address: 281 11TH AVE
Spiller City,St,Zip: MANHATTAN, NY
Spiller Company: 999
Contact Name: ERTS
Contact Phone: (212) 580-8383
DEC Region: 2
Program Number: 0612171
DER Facility ID: 326558
Site ID: 376967
Operable Unit ID: 1134521
Operable Unit: 01
Material ID: 2124393
Material Code: 0010A
Material Name: HYDRAULIC OIL
Case No.: Not reported
Material FA: Other
Quantity: 0
Units: Gallons
Recovered: No
Resource Affected: Soil
Oxygenate: False
DEC Memo: 02/16/07 - See e-docs for Con Ed report detailing cleanup and closure. 204428.
see eDocs
Remarks: NO TO FIVE QUESTIONS: FAULTY HOSE ON TRUCK: CLEANUP PENDING CREW: CONED:
204428

R98 PARKING LOT/AUTO REPAIR
SSW 282-298 11 AVE
< 1/8 NEW YORK, NY 10001
0.098 mi.
515 ft. Site 12 of 36 in cluster R

NY UST U001839713
NY HIST UST N/A

Relative:
Lower

UST:
UST:

Actual:
11 ft.

Facility Id: 2-350281
Region: STATE
DEC Region: 2
Site Status: Active
Program Type: PBS
Expiration Date: 2008/06/28
UTM X: 584017.18712
UTM Y: 4511721.89000
Site ID: 17279

Tank Number: 001
Tank Status: Temporarily Out of Service
Tank Model: Not reported
Pipe Model: Not reported
Install Date: 12/01/56
Capacity Gallons: 550
Tightness Test Method: NN

Map ID
Direction
Distance
Elevation

MAP FINDINGS

Site

Database(s)

EDR ID Number
EPA ID Number

PARKING LOT/AUTO REPAIR (Continued)

U001839713

Next Test Date: //
Date Tank Closed: //
Tank ID: 33798
Tank Location: 5
Tank Type: Steel/carbon steel
Date Test: //
Register: True
Trade Sec: False
Modified By: TRANSLAT
Last Modified: 03/04/04

Tank Number: 002
Tank Status: Temporarily Out of Service
Tank Model: Not reported
Pipe Model: Not reported
Install Date: 12/01/56
Capacity Gallons: 550
Tightness Test Method: NN
Next Test Date: //
Date Tank Closed: //
Tank ID: 33799
Tank Location: 5
Tank Type: Steel/carbon steel
Date Test: //
Register: True
Trade Sec: False
Modified By: TRANSLAT
Last Modified: 03/04/04

Tank Number: 003
Tank Status: Temporarily Out of Service
Tank Model: Not reported
Pipe Model: Not reported
Install Date: 12/01/56
Capacity Gallons: 550
Tightness Test Method: NN
Next Test Date: //
Date Tank Closed: //
Tank ID: 33800
Tank Location: 5
Tank Type: Steel/carbon steel
Date Test: //
Register: True
Trade Sec: False
Modified By: TRANSLAT
Last Modified: 03/04/04

Tank Number: 004
Tank Status: Temporarily Out of Service
Tank Model: Not reported
Pipe Model: Not reported
Install Date: 12/01/56
Capacity Gallons: 550
Tightness Test Method: NN

Map ID
Direction
Distance
Elevation

MAP FINDINGS

Site

Database(s)

EDR ID Number
EPA ID Number

PARKING LOT/AUTO REPAIR (Continued)

U001839713

Next Test Date: // /
Date Tank Closed: // /
Tank ID: 33801
Tank Location: 5
Tank Type: Steel/carbon steel
Date Test: // /
Register: True
Trade Sec: False
Modified By: TRANSLAT
Last Modified: 03/04/04

Tank Number: 005
Tank Status: Temporarily Out of Service
Tank Model: Not reported
Pipe Model: Not reported
Install Date: 12/01/56
Capacity Gallons: 550
Tightness Test Method: NN
Next Test Date: // /
Date Tank Closed: // /
Tank ID: 33802
Tank Location: 5
Tank Type: Steel/carbon steel
Date Test: // /
Register: True
Trade Sec: False
Modified By: TRANSLAT
Last Modified: 03/04/04

Tank Number: 006
Tank Status: Temporarily Out of Service
Tank Model: Not reported
Pipe Model: Not reported
Install Date: 12/01/56
Capacity Gallons: 550
Tightness Test Method: NN
Next Test Date: // /
Date Tank Closed: // /
Tank ID: 33803
Tank Location: 5
Tank Type: Steel/carbon steel
Date Test: // /
Register: True
Trade Sec: False
Modified By: TRANSLAT
Last Modified: 03/04/04

Tank Number: 007
Tank Status: Temporarily Out of Service
Tank Model: Not reported
Pipe Model: Not reported
Install Date: 12/01/56
Capacity Gallons: 550
Tightness Test Method: NN

Map ID
Direction
Distance
Elevation

MAP FINDINGS

Site

Database(s)

EDR ID Number
EPA ID Number

PARKING LOT/AUTO REPAIR (Continued)

U001839713

Next Test Date: // /
Date Tank Closed: // /
Tank ID: 33804
Tank Location: 5
Tank Type: Steel/carbon steel
Date Test: // /
Register: True
Trade Sec: False
Modified By: TRANSLAT
Last Modified: 03/04/04

Tank Number: 008
Tank Status: Temporarily Out of Service
Tank Model: Not reported
Pipe Model: Not reported
Install Date: 12/01/56
Capacity Gallons: 550
Tightness Test Method: NN
Next Test Date: // /
Date Tank Closed: // /
Tank ID: 33805
Tank Location: 5
Tank Type: Steel/carbon steel
Date Test: // /
Register: True
Trade Sec: False
Modified By: TRANSLAT
Last Modified: 03/04/04

UST_PBS_BSAFFIL:

Site Id: 17279
Program Number: 2-350281
Affiliation Type: 01
Affiliation Subtype: E
Company Name: VALERAY REAL ESTATE CO, INC
Federal Id Num: 13-1669692
Contact Type: Not reported
Contact Name: Not reported
Address1: % ROY BERNSTEIN, 666 5 AVE
Address2: Not reported
City: N Y C
State: NY
Zip Code: 10103
Country Code: 001
Phone: (212) 757-5531
Phone Ext: Not reported
Email: Not reported
Fax Number: Not reported
Modified By: EXROSSAN
Date Last Modified: 09/13/05

Site Id: 17279
Program Number: 2-350281
Affiliation Type: 07
Affiliation Subtype: NNN
Company Name: VALERAY REAL ESTATE CO, INC

Map ID
Direction
Distance
Elevation

MAP FINDINGS

Site

Database(s)

EDR ID Number
EPA ID Number

PARKING LOT/AUTO REPAIR (Continued)

U001839713

Federal Id Num: Not reported
Contact Type: Not reported
Contact Name: ROY J. BERNSTEIN
Address1: % ROY BERNSTEIN, 666 5 AVE
Address2: Not reported
City: NEW YORK
State: NY
Zip Code: 10103
Country Code: 001
Phone: (212) 757-5531
Phone Ext: Not reported
Email: Not reported
Fax Number: Not reported
Modified By: TRANSLAT
Date Last Modified: 03/04/04

Site Id: 17279
Program Number: 2-350281
Affiliation Type: 04
Affiliation Subtype: NNN
Company Name: PARKING LOT/AUTO REPAIR
Federal Id Num: 13-1669692
Contact Type: Not reported
Contact Name: VALERAY REAL ESTATE CO, INC
Address1: Not reported
Address2: Not reported
City: Not reported
State: NY
Zip Code: Not reported
Country Code: 001
Phone: (212) 757-5531
Phone Ext: Not reported
Email: Not reported
Fax Number: Not reported
Modified By: EXROSSAN
Date Last Modified: 09/13/05

Site Id: 17279
Program Number: 2-350281
Affiliation Type: 11
Affiliation Subtype: NNN
Company Name: VALERAY REAL ESTATE CO, INC
Federal Id Num: 13-1669692
Contact Type: Not reported
Contact Name: FRAN GOLDIN
Address1: Not reported
Address2: Not reported
City: Not reported
State: NN
Zip Code: Not reported
Country Code: 999
Phone: (212) 699-8908
Phone Ext: Not reported
Email: Not reported
Fax Number: Not reported
Modified By: EXROSSAN
Date Last Modified: 09/13/05

Map ID
Direction
Distance
Elevation

MAP FINDINGS

Site

Database(s)

EDR ID Number
EPA ID Number

PARKING LOT/AUTO REPAIR (Continued)

U001839713

UST_AST_PBS_BSEQUIP:

Site Id: 17279
Tank Id Number: 33799
Tank Number: 002
Equipment: G99
Code Name: Other
Type: Tank Secondary Containment

Site Id: 17279
Tank Id Number: 33801
Tank Number: 004
Equipment: C00
Code Name: No Piping
Type: Pipe Location

Site Id: 17279
Tank Id Number: 33800
Tank Number: 003
Equipment: D01
Code Name: Steel/Carbon Steel/Iron
Type: Pipe Type

Site Id: 17279
Tank Id Number: 33798
Tank Number: 001
Equipment: D01
Code Name: Steel/Carbon Steel/Iron
Type: Pipe Type

Site Id: 17279
Tank Id Number: 33801
Tank Number: 004
Equipment: B00
Code Name: None
Type: Tank External Protection

Site Id: 17279
Tank Id Number: 33803
Tank Number: 006
Equipment: B00
Code Name: None
Type: Tank External Protection

Site Id: 17279
Tank Id Number: 33801
Tank Number: 004
Equipment: G99
Code Name: Other
Type: Tank Secondary Containment

Site Id: 17279
Tank Id Number: 33799
Tank Number: 002
Equipment: I04
Code Name: Product Level Gauge (A/G)
Type: Overfill

Map ID
Direction
Distance
Elevation

MAP FINDINGS

Site

Database(s)

EDR ID Number
EPA ID Number

PARKING LOT/AUTO REPAIR (Continued)

U001839713

Site Id: 17279
Tank Id Number: 33802
Tank Number: 005
Equipment: D01
Code Name: Steel/Carbon Steel/Iron
Type: Pipe Type

Site Id: 17279
Tank Id Number: 33799
Tank Number: 002
Equipment: C00
Code Name: No Piping
Type: Pipe Location

Site Id: 17279
Tank Id Number: 33804
Tank Number: 007
Equipment: D01
Code Name: Steel/Carbon Steel/Iron
Type: Pipe Type

Site Id: 17279
Tank Id Number: 33805
Tank Number: 008
Equipment: B00
Code Name: None
Type: Tank External Protection

Site Id: 17279
Tank Id Number: 33805
Tank Number: 008
Equipment: C00
Code Name: No Piping
Type: Pipe Location

Site Id: 17279
Tank Id Number: 33805
Tank Number: 008
Equipment: I04
Code Name: Product Level Gauge (A/G)
Type: Overfill

Site Id: 17279
Tank Id Number: 33803
Tank Number: 006
Equipment: C00
Code Name: No Piping
Type: Pipe Location

Site Id: 17279
Tank Id Number: 33801
Tank Number: 004
Equipment: I04
Code Name: Product Level Gauge (A/G)
Type: Overfill

Site Id: 17279

Map ID
Direction
Distance
Elevation

MAP FINDINGS

Site

Database(s)

EDR ID Number
EPA ID Number

PARKING LOT/AUTO REPAIR (Continued)

U001839713

Tank Id Number: 33802
Tank Number: 005
Equipment: A00
Code Name: None
Type: Tank Internal Protection

Site Id: 17279
Tank Id Number: 33800
Tank Number: 003
Equipment: H05
Code Name: In-Tank System (ATG)
Type: Tank Leak Detection

Site Id: 17279
Tank Id Number: 33803
Tank Number: 006
Equipment: J02
Code Name: Suction
Type: Dispenser

Site Id: 17279
Tank Id Number: 33798
Tank Number: 001
Equipment: B00
Code Name: None
Type: Tank External Protection

Site Id: 17279
Tank Id Number: 33800
Tank Number: 003
Equipment: A00
Code Name: None
Type: Tank Internal Protection

Site Id: 17279
Tank Id Number: 33801
Tank Number: 004
Equipment: L09
Code Name: Exempt Suction Piping
Type: Piping Leak Detection

Site Id: 17279
Tank Id Number: 33802
Tank Number: 005
Equipment: L09
Code Name: Exempt Suction Piping
Type: Piping Leak Detection

Site Id: 17279
Tank Id Number: 33803
Tank Number: 006
Equipment: L09
Code Name: Exempt Suction Piping
Type: Piping Leak Detection

Site Id: 17279
Tank Id Number: 33804

Map ID
Direction
Distance
Elevation

MAP FINDINGS

Site

Database(s)

EDR ID Number
EPA ID Number

PARKING LOT/AUTO REPAIR (Continued)

U001839713

Tank Number:	007
Equipment:	L09
Code Name:	Exempt Suction Piping
Type:	Piping Leak Detection
Site Id:	17279
Tank Id Number:	33805
Tank Number:	008
Equipment:	L09
Code Name:	Exempt Suction Piping
Type:	Piping Leak Detection
Site Id:	17279
Tank Id Number:	33799
Tank Number:	002
Equipment:	A00
Code Name:	None
Type:	Tank Internal Protection
Site Id:	17279
Tank Id Number:	33798
Tank Number:	001
Equipment:	L09
Code Name:	Exempt Suction Piping
Type:	Piping Leak Detection
Site Id:	17279
Tank Id Number:	33799
Tank Number:	002
Equipment:	L09
Code Name:	Exempt Suction Piping
Type:	Piping Leak Detection
Site Id:	17279
Tank Id Number:	33800
Tank Number:	003
Equipment:	L09
Code Name:	Exempt Suction Piping
Type:	Piping Leak Detection
Site Id:	17279
Tank Id Number:	33803
Tank Number:	006
Equipment:	G99
Code Name:	Other
Type:	Tank Secondary Containment
Site Id:	17279
Tank Id Number:	33803
Tank Number:	006
Equipment:	I04
Code Name:	Product Level Gauge (A/G)
Type:	Overfill
Site Id:	17279
Tank Id Number:	33805
Tank Number:	008

Map ID
Direction
Distance
Elevation

MAP FINDINGS

Site

Database(s)

EDR ID Number
EPA ID Number

PARKING LOT/AUTO REPAIR (Continued)

U001839713

Equipment: G99
Code Name: Other
Type: Tank Secondary Containment

Site Id: 17279
Tank Id Number: 33800
Tank Number: 003
Equipment: J02
Code Name: Suction
Type: Dispenser

Site Id: 17279
Tank Id Number: 33803
Tank Number: 006
Equipment: H05
Code Name: In-Tank System (ATG)
Type: Tank Leak Detection

Site Id: 17279
Tank Id Number: 33799
Tank Number: 002
Equipment: F00
Code Name: None
Type: Pipe External Protection

Site Id: 17279
Tank Id Number: 33805
Tank Number: 008
Equipment: A00
Code Name: None
Type: Tank Internal Protection

Site Id: 17279
Tank Id Number: 33801
Tank Number: 004
Equipment: F00
Code Name: None
Type: Pipe External Protection

Site Id: 17279
Tank Id Number: 33798
Tank Number: 001
Equipment: J02
Code Name: Suction
Type: Dispenser

Site Id: 17279
Tank Id Number: 33805
Tank Number: 008
Equipment: H05
Code Name: In-Tank System (ATG)
Type: Tank Leak Detection

Site Id: 17279
Tank Id Number: 33803
Tank Number: 006
Equipment: A00

Map ID
Direction
Distance
Elevation

MAP FINDINGS

Site

Database(s)

EDR ID Number
EPA ID Number

PARKING LOT/AUTO REPAIR (Continued)

U001839713

Code Name: None
Type: Tank Internal Protection

Site Id: 17279
Tank Id Number: 33804
Tank Number: 007
Equipment: J02
Code Name: Suction
Type: Dispenser

Site Id: 17279
Tank Id Number: 33803
Tank Number: 006
Equipment: F00
Code Name: None
Type: Pipe External Protection

Site Id: 17279
Tank Id Number: 33799
Tank Number: 002
Equipment: H05
Code Name: In-Tank System (ATG)
Type: Tank Leak Detection

Site Id: 17279
Tank Id Number: 33799
Tank Number: 002
Equipment: B00
Code Name: None
Type: Tank External Protection

Site Id: 17279
Tank Id Number: 33802
Tank Number: 005
Equipment: J02
Code Name: Suction
Type: Dispenser

Site Id: 17279
Tank Id Number: 33805
Tank Number: 008
Equipment: F00
Code Name: None
Type: Pipe External Protection

Site Id: 17279
Tank Id Number: 33801
Tank Number: 004
Equipment: A00
Code Name: None
Type: Tank Internal Protection

Site Id: 17279
Tank Id Number: 33801
Tank Number: 004
Equipment: H05
Code Name: In-Tank System (ATG)

Map ID
Direction
Distance
Elevation

MAP FINDINGS

Site

Database(s)

EDR ID Number
EPA ID Number

PARKING LOT/AUTO REPAIR (Continued)

U001839713

Type:	Tank Leak Detection
Site Id:	17279
Tank Id Number:	33804
Tank Number:	007
Equipment:	B00
Code Name:	None
Type:	Tank External Protection
Site Id:	17279
Tank Id Number:	33798
Tank Number:	001
Equipment:	A00
Code Name:	None
Type:	Tank Internal Protection
Site Id:	17279
Tank Id Number:	33799
Tank Number:	002
Equipment:	D01
Code Name:	Steel/Carbon Steel/Iron
Type:	Pipe Type
Site Id:	17279
Tank Id Number:	33800
Tank Number:	003
Equipment:	B00
Code Name:	None
Type:	Tank External Protection
Site Id:	17279
Tank Id Number:	33798
Tank Number:	001
Equipment:	I04
Code Name:	Product Level Gauge (A/G)
Type:	Overfill
Site Id:	17279
Tank Id Number:	33798
Tank Number:	001
Equipment:	C00
Code Name:	No Piping
Type:	Pipe Location
Site Id:	17279
Tank Id Number:	33802
Tank Number:	005
Equipment:	B00
Code Name:	None
Type:	Tank External Protection
Site Id:	17279
Tank Id Number:	33802
Tank Number:	005
Equipment:	C00
Code Name:	No Piping
Type:	Pipe Location

Map ID
Direction
Distance
Elevation

MAP FINDINGS

Site

Database(s)

EDR ID Number
EPA ID Number

PARKING LOT/AUTO REPAIR (Continued)

U001839713

Site Id: 17279
Tank Id Number: 33798
Tank Number: 001
Equipment: G99
Code Name: Other
Type: Tank Secondary Containment

Site Id: 17279
Tank Id Number: 33800
Tank Number: 003
Equipment: I04
Code Name: Product Level Gauge (A/G)
Type: Overfill

Site Id: 17279
Tank Id Number: 33802
Tank Number: 005
Equipment: G99
Code Name: Other
Type: Tank Secondary Containment

Site Id: 17279
Tank Id Number: 33803
Tank Number: 006
Equipment: D01
Code Name: Steel/Carbon Steel/Iron
Type: Pipe Type

Site Id: 17279
Tank Id Number: 33800
Tank Number: 003
Equipment: C00
Code Name: No Piping
Type: Pipe Location

Site Id: 17279
Tank Id Number: 33804
Tank Number: 007
Equipment: G99
Code Name: Other
Type: Tank Secondary Containment

Site Id: 17279
Tank Id Number: 33800
Tank Number: 003
Equipment: G99
Code Name: Other
Type: Tank Secondary Containment

Site Id: 17279
Tank Id Number: 33801
Tank Number: 004
Equipment: D01
Code Name: Steel/Carbon Steel/Iron
Type: Pipe Type

Site Id: 17279

Map ID
Direction
Distance
Elevation

MAP FINDINGS

Site

Database(s)

EDR ID Number
EPA ID Number

PARKING LOT/AUTO REPAIR (Continued)

U001839713

Tank Id Number: 33804
Tank Number: 007
Equipment: I04
Code Name: Product Level Gauge (A/G)
Type: Overfill

Site Id: 17279
Tank Id Number: 33804
Tank Number: 007
Equipment: H05
Code Name: In-Tank System (ATG)
Type: Tank Leak Detection

Site Id: 17279
Tank Id Number: 33798
Tank Number: 001
Equipment: F00
Code Name: None
Type: Pipe External Protection

Site Id: 17279
Tank Id Number: 33802
Tank Number: 005
Equipment: I04
Code Name: Product Level Gauge (A/G)
Type: Overfill

Site Id: 17279
Tank Id Number: 33805
Tank Number: 008
Equipment: D01
Code Name: Steel/Carbon Steel/Iron
Type: Pipe Type

Site Id: 17279
Tank Id Number: 33804
Tank Number: 007
Equipment: C00
Code Name: No Piping
Type: Pipe Location

Site Id: 17279
Tank Id Number: 33802
Tank Number: 005
Equipment: H05
Code Name: In-Tank System (ATG)
Type: Tank Leak Detection

Site Id: 17279
Tank Id Number: 33801
Tank Number: 004
Equipment: J02
Code Name: Suction
Type: Dispenser

Site Id: 17279
Tank Id Number: 33799

Map ID
Direction
Distance
Elevation

MAP FINDINGS

Site

Database(s)

EDR ID Number
EPA ID Number

PARKING LOT/AUTO REPAIR (Continued)

U001839713

Tank Number: 002
Equipment: J02
Code Name: Suction
Type: Dispenser

Site Id: 17279
Tank Id Number: 33800
Tank Number: 003
Equipment: F00
Code Name: None
Type: Pipe External Protection

Site Id: 17279
Tank Id Number: 33805
Tank Number: 008
Equipment: J02
Code Name: Suction
Type: Dispenser

Site Id: 17279
Tank Id Number: 33804
Tank Number: 007
Equipment: A00
Code Name: None
Type: Tank Internal Protection

Site Id: 17279
Tank Id Number: 33804
Tank Number: 007
Equipment: F00
Code Name: None
Type: Pipe External Protection

Site Id: 17279
Tank Id Number: 33802
Tank Number: 005
Equipment: F00
Code Name: None
Type: Pipe External Protection

Site Id: 17279
Tank Id Number: 33798
Tank Number: 001
Equipment: H05
Code Name: In-Tank System (ATG)
Type: Tank Leak Detection

HIST UST:

PBS Number: 2-350281
SPDES Number: Not reported
Emergency Contact: MINDY SCHMIDT
Emergency Telephone: (212) 686-6200
Operator: VALERAY REAL ESTATE CO, INC
Operator Telephone: (212) 757-5531
Owner Name: VALERAY REAL ESTATE CO, INC
Owner Address: % ROY BERNSTEIN, 666 5 AVE
Owner City,St,Zip: N Y C, NY 10103

Map ID
Direction
Distance
Elevation

MAP FINDINGS

Site

Database(s)

EDR ID Number
EPA ID Number

PARKING LOT/AUTO REPAIR (Continued)

U001839713

Owner Telephone: (212) 757-5531
Owner Type: Corporate/Commercial
Owner Subtype: Not reported
Mailing Name: VALERAY REAL ESTATE CO, INC
Mailing Address: % ROY BERNSTEIN, 666 5 AVE
Mailing Address 2: Not reported
Mailing City,St,Zip: N Y C, NY 10103
Mailing Contact: Not reported
Mailing Telephone: (212) 757-5531
Owner Mark: First Owner
Facility Status: 1 - Active PBS facility, i.e. total capacity of the PBS tanks is greater than 1,100 gallons, regardless if Subpart 360-14 tanks exist or not at the facility.

Facility Addr2: 282 11 AVE
SWIS ID: 6201
Old PBS Number: Not reported
Facility Type: TRUCKING/TRANSPORTATION
Inspected Date: Not reported
Inspector: Not reported
Inspection Result: Not reported
Federal ID: Not reported
Certification Flag: False
Certification Date: 05/07/1998
Expiration Date: 06/28/2003
Renew Flag: False
Renewal Date: Not reported
Total Capacity: 4400
FAMT: True
Facility Screen: No Missing Data
Owner Screen: No Missing Data
Tank Screen: Minor Data Missing
Dead Letter: False
CBS Number: Not reported
Town or City: NEW YORK CITY
County Code: 62
Town or City: 01
Region: 2

Tank Id: 001
Tank Location: UNDERGROUND
Tank Status: Temporarily Out Of Service
Install Date: 19561201
Capacity (gals): 550
Product Stored: UNKNOWN
Tank Type: Steel/carbon steel
Tank Internal: Not reported
Tank External: Not reported
Pipe Location: Not reported
Pipe Type: STEEL/IRON
Pipe Internal: Not reported
Pipe External: Not reported
Second Containment: Other
Leak Detection: In-tank System
Overfill Prot: Product Level Gauge
Dispenser: Suction
Date Tested: Not reported
Next Test Date: Not reported

Map ID
Direction
Distance
Elevation

MAP FINDINGS

Site

Database(s)

EDR ID Number
EPA ID Number

PARKING LOT/AUTO REPAIR (Continued)

U001839713

Missing Data for Tank: Minor Data Missing
Date Closed: Not reported
Test Method: Not reported
Deleted: False
Updated: False
Lat/long: Not reported

Tank Id: 002
Tank Location: UNDERGROUND
Tank Status: Temporarily Out Of Service
Install Date: 19561201
Capacity (gals): 550
Product Stored: UNKNOWN
Tank Type: Steel/carbon steel
Tank Internal: Not reported
Tank External: Not reported
Pipe Location: Not reported
Pipe Type: STEEL/IRON
Pipe Internal: Not reported
Pipe External: Not reported
Second Containment: Other
Leak Detection: In-tank System
Overfill Prot: Product Level Gauge
Dispenser: Suction
Date Tested: Not reported
Next Test Date: Not reported
Missing Data for Tank: Minor Data Missing
Date Closed: Not reported
Test Method: Not reported
Deleted: False
Updated: False
Lat/long: Not reported

Tank Id: 003
Tank Location: UNDERGROUND
Tank Status: Temporarily Out Of Service
Install Date: 19561201
Capacity (gals): 550
Product Stored: UNKNOWN
Tank Type: Steel/carbon steel
Tank Internal: Not reported
Tank External: Not reported
Pipe Location: Not reported
Pipe Type: STEEL/IRON
Pipe Internal: Not reported
Pipe External: Not reported
Second Containment: Other
Leak Detection: In-tank System
Overfill Prot: Product Level Gauge
Dispenser: Suction
Date Tested: Not reported
Next Test Date: Not reported
Missing Data for Tank: Minor Data Missing
Date Closed: Not reported
Test Method: Not reported

Map ID
Direction
Distance
Elevation

MAP FINDINGS

Site

Database(s)

EDR ID Number
EPA ID Number

PARKING LOT/AUTO REPAIR (Continued)

U001839713

Deleted: False
Updated: False
Lat/long: Not reported

Tank Id: 004
Tank Location: UNDERGROUND
Tank Status: Temporarily Out Of Service
Install Date: 19561201
Capacity (gals): 550
Product Stored: UNKNOWN
Tank Type: Steel/carbon steel
Tank Internal: Not reported
Tank External: Not reported
Pipe Location: Not reported
Pipe Type: STEEL/IRON
Pipe Internal: Not reported
Pipe External: Not reported
Second Containment: Other
Leak Detection: In-tank System
Overfill Prot: Product Level Gauge
Dispenser: Suction
Date Tested: Not reported
Next Test Date: Not reported
Missing Data for Tank: Minor Data Missing
Date Closed: Not reported
Test Method: Not reported
Deleted: False
Updated: False
Lat/long: Not reported

Tank Id: 005
Tank Location: UNDERGROUND
Tank Status: Temporarily Out Of Service
Install Date: 19561201
Capacity (gals): 550
Product Stored: UNKNOWN
Tank Type: Steel/carbon steel
Tank Internal: Not reported
Tank External: Not reported
Pipe Location: Not reported
Pipe Type: STEEL/IRON
Pipe Internal: Not reported
Pipe External: Not reported
Second Containment: Other
Leak Detection: In-tank System
Overfill Prot: Product Level Gauge
Dispenser: Suction
Date Tested: Not reported
Next Test Date: Not reported
Missing Data for Tank: Minor Data Missing
Date Closed: Not reported
Test Method: Not reported
Deleted: False
Updated: False
Lat/long: Not reported

Map ID
Direction
Distance
Elevation

MAP FINDINGS

Site

Database(s)

EDR ID Number
EPA ID Number

PARKING LOT/AUTO REPAIR (Continued)

U001839713

Tank Id: 006
Tank Location: UNDERGROUND
Tank Status: Temporarily Out Of Service
Install Date: 19561201
Capacity (gals): 550
Product Stored: UNKNOWN
Tank Type: Steel/carbon steel
Tank Internal: Not reported
Tank External: Not reported
Pipe Location: Not reported
Pipe Type: STEEL/IRON
Pipe Internal: Not reported
Pipe External: Not reported
Second Containment: Other
Leak Detection: In-tank System
Overfill Prot: Product Level Gauge
Dispenser: Suction
Date Tested: Not reported
Next Test Date: Not reported
Missing Data for Tank: Minor Data Missing
Date Closed: Not reported
Test Method: Not reported
Deleted: False
Updated: False
Lat/long: Not reported

Tank Id: 007
Tank Location: UNDERGROUND
Tank Status: Temporarily Out Of Service
Install Date: 19561201
Capacity (gals): 550
Product Stored: UNKNOWN
Tank Type: Steel/carbon steel
Tank Internal: Not reported
Tank External: Not reported
Pipe Location: Not reported
Pipe Type: STEEL/IRON
Pipe Internal: Not reported
Pipe External: Not reported
Second Containment: Other
Leak Detection: In-tank System
Overfill Prot: Product Level Gauge
Dispenser: Suction
Date Tested: Not reported
Next Test Date: Not reported
Missing Data for Tank: Minor Data Missing
Date Closed: Not reported
Test Method: Not reported
Deleted: False
Updated: False
Lat/long: Not reported

Tank Id: 008
Tank Location: UNDERGROUND
Tank Status: Temporarily Out Of Service

Map ID
Direction
Distance
Elevation

MAP FINDINGS

Site

Database(s)

EDR ID Number
EPA ID Number

PARKING LOT/AUTO REPAIR (Continued)

U001839713

Install Date: 19561201
Capacity (gals): 550
Product Stored: UNKNOWN
Tank Type: Steel/carbon steel
Tank Internal: Not reported
Tank External: Not reported
Pipe Location: Not reported
Pipe Type: STEEL/IRON
Pipe Internal: Not reported
Pipe External: Not reported
Second Containment: Other
Leak Detection: In-tank System
Overfill Prot: Product Level Gauge
Dispenser: Suction
Date Tested: Not reported
Next Test Date: Not reported
Missing Data for Tank: Minor Data Missing
Date Closed: Not reported
Test Method: Not reported
Deleted: False
Updated: False
Lat/long: Not reported

R99
SSW
< 1/8
0.098 mi.
515 ft.

281 11TH AVE
281 11TH AVE
MANHATTEN, NY
Site 13 of 36 in cluster R

NY Spills S102446671
NY Hist Spills N/A

Relative:
Lower

NY Spills:
Site ID: 90990
Facility Addr2: Not reported
Facility ID: 9610772
Spill Number: 9610772
Facility Type: ER
SWIS: 3101
Region of Spill: 2
Investigator: CAENGELH
Referred To: Not reported
Spill Date: 11/30/96
Reported to Dept: 11/30/96
CID: 08
Spill Cause: Equipment Failure
Water Affected: Not reported
Spill Source: Institutional, Educational, Gov., Other
Spill Notifier: Responsible Party
Cleanup Ceased: / /
Cleanup Meets Std: False
Last Inspection: / /
Recommended Penalty: Penalty Not Recommended
UST Trust: False
Spill Class: Known release with minimal potential for fire or hazard. DEC Response.
Willing Responsible Party. Corrective action taken.
Spill Closed Dt: 12/29/03
Remediation Phase: 0
Date Entered In Computer: 11/30/96
Spill Record Last Update: 12/03/04
Spiller Name: JOE DIVOTI

Actual:
11 ft.

Map ID
Direction
Distance
Elevation

MAP FINDINGS

Site

Database(s)

EDR ID Number
EPA ID Number

281 11TH AVE (Continued)

S102446671

Spiller Company: CON ED
Spiller Address: 4 IRVING PLACE
Spiller City,St,Zip: MANHATTAN, NY 10003
Spiller Company: 001
Contact Name: MR CROWE
Contact Phone: (212) 338-3352
DEC Region: 2
Program Number: 9610772
DER Facility ID: 82062
Site ID: 90990
Operable Unit ID: 1038687
Operable Unit: 01
Material ID: 342987
Material Code: 0010A
Material Name: HYDRAULIC OIL
Case No.: Not reported
Material FA: Other
Quantity: 5
Units: Gallons
Recovered: 4
Resource Affected: Soil
Oxygenate: False
DEC Memo: Prior to Sept, 2004 data translation this spill Lead DEC Field was "ENGELHARDT"

12/3/04: Information submitted by Con Ed dated 12/1/96 states: "LINE LEAKED ON TRUCK SPILLING FLUID ONTO BLACKTOP WITH ONE PINT ENTERING A SEWER. Amount: <5 GALLONS Hydraulic Fluid. Containment: OIL ABSORBENT."
Remarks: LINE LEAKED ON A TRUCK - APPROX 5 GAL SPILL - 1 PINT LOST IN A STORM SEWER ON PROPERTY - CLEAN UP IN PROGRESS

Site ID: 90996
Facility Addr2: Not reported
Facility ID: 9707953
Spill Number: 9707953
Facility Type: ER
SWIS: 3101
Region of Spill: 2
Investigator: JHOCONNE
Referred To: Not reported
Spill Date: 10/06/97
Reported to Dept: 10/06/97
CID: 08
Spill Cause: Equipment Failure
Water Affected: Not reported
Spill Source: Commercial Vehicle
Spill Notifier: Responsible Party
Cleanup Ceased: / /
Cleanup Meets Std: False
Last Inspection: / /
Recommended Penalty: Penalty Not Recommended
UST Trust: False
Spill Class: Known release with minimal potential for fire or hazard. DEC Response. Willing Responsible Party. Corrective action taken.
Spill Closed Dt: 11/20/97
Remediation Phase: 0
Date Entered In Computer: 10/06/97
Spill Record Last Update: 11/20/97
Spiller Name: TIM SOILCH

Map ID
Direction
Distance
Elevation

MAP FINDINGS

Site

Database(s)

EDR ID Number
EPA ID Number

281 11TH AVE (Continued)

S102446671

Spiller Company: CON EDISON
Spiller Address: 4 IRVING PLACE
Spiller City,St,Zip: MANHATTAN, NY 10003
Spiller Company: 001
Contact Name: RICHARD ROACH
Contact Phone: (212) 580-6764
DEC Region: 2
Program Number: 9707953
DER Facility ID: 82062
Site ID: 90996
Operable Unit ID: 1054461
Operable Unit: 01
Material ID: 329940
Material Code: 0043A
Material Name: ANTIFREEZE
Case No.: Not reported
Material FA: Other
Quantity: 1
Units: Gallons
Recovered: No
Resource Affected: Sewer
Oxygenate: False
DEC Memo: Prior to Sept, 2004 data translation this spill Lead DEC Field was "O'CONNELL"
Remarks: 1 pint went into sewer

[Click this hyperlink](#) while viewing on your computer to access additional NY_SPILL: detail in the EDR Site Report.

NY Hist Spills:

Region of Spill: 2
Spill Number: 9610772
Investigator: ENGELHARDT
Caller Name: Not reported
Caller Agency: Not reported
Caller Phone: Not reported
Notifier Name: Not reported
Notifier Agency: Not reported
Notifier Phone: Not reported
Spill Date/Time: 11/30/1996 07:00
Reported to Dept Date/Time: 11/30/96 08:44
SWIS: 62
Spiller Name: CON ED
Spiller Contact: JOE DIVOTI
Spiller Phone: (212) 580-6763
Spiller Contact: MR CROWE
Spiller Phone: (212) 338-3352
Spiller Address: 4 IRVING PLACE
Spiller City,St,Zip: MANHATTAN, NY 10003-
Spill Cause: Equipment Failure
Reported to Dept: On Land
Water Affected: Not reported
Spill Source: 02
Spill Notifier: Responsible Party
PBS Number: Not reported
Cleanup Ceased: / /
Cleanup Meets Std: False
Last Inspection: / /

Map ID
Direction
Distance
Elevation

MAP FINDINGS

Site

Database(s)

EDR ID Number
EPA ID Number

281 11TH AVE (Continued)

S102446671

Recommended Penalty: Penalty Not Recommended
Spiller Cleanup Dt: / /
Enforcement Date: / /
Invstgn Complete: / /
UST Involvement: False
Spill Class: Known release with minimal potential for fire or hazard. DEC Response.
Willing Responsible Party. Corrective action taken.
Spill Closed Dt: / /
Corrective Action Plan Submitted: / /
Date Region Sent Summary to Central Office: / /
Date Spill Entered In Computer Data File: 11/30/96
Date Spill Entered In Computer Data File: Not reported
Update Date: 12/05/96
Is Updated: False
PBS Number: Not reported
Tank Number: Not reported
Tank Size: Not reported
Test Method: Not reported
Leak Rate Failed Tank: Not reported
Gross Leak Rate: Not reported
Material Class Type: Petroleum
Quantity Spilled: 5
Unkonwn Quantity Spilled: False
Units: Gallons
Quantity Recovered: 4
Unkonwn Quantity Recovered: False
Material: HYDRAULIC OIL
Class Type: HYDRAULIC OIL
Times Material Entry In File: 1846
CAS Number: Not reported
Last Date: 19940728
DEC Remarks: Not reported
Remark: LINE LEAKED ON A TRUCK - APPROX 5 GAL SPILL - 1 PINT LOST IN A STORM SEWER ON
PROPERTY - CLEAN UP IN PROGRESS

Region of Spill: 2
Spill Number: 9707953
Investigator: O'CONNELL
Caller Name: Not reported
Caller Agency: Not reported
Caller Phone: Not reported
Notifier Name: Not reported
Notifier Agency: Not reported
Notifier Phone: Not reported
Spill Date/Time: 10/06/1997 12:00
Reported to Dept Date/Time: 10/06/97 14:54
SWIS: 62
Spiller Name: CON ED
Spiller Contact: TIM SOILCH
Spiller Phone: (212) 580-6764
Spiller Contact: RICHARD ROACH
Spiller Phone: (212) 580-6764
Spiller Address: 4 IRVING PLACE
Spiller City,St,Zip: MANHATTAN, NY 10003-
Spill Cause: Equipment Failure
Reported to Dept: In Sewer
Water Affected: Not reported

Map ID
Direction
Distance
Elevation

MAP FINDINGS

Site

Database(s)

EDR ID Number
EPA ID Number

281 11TH AVE (Continued)

S102446671

Spill Source: 07
Spill Notifier: Responsible Party
PBS Number: Not reported
Cleanup Ceased: / /
Cleanup Meets Std: False
Last Inspection: / /
Recommended Penalty: Penalty Not Recommended
Spiller Cleanup Dt: / /
Enforcement Date: / /
Invstgn Complete: / /
UST Involvement: False
Spill Class: Known release with minimal potential for fire or hazard. DEC Response.
Willing Responsible Party. Corrective action taken.
Spill Closed Dt: 11/20/97
Corrective Action Plan Submitted: / /
Date Region Sent Summary to Central Office: / /
Date Spill Entered In Computer Data File: 10/06/97
Date Spill Entered In Computer Data File: Not reported
Update Date: 11/20/97
Is Updated: False
PBS Number: Not reported
Tank Number: Not reported
Tank Size: Not reported
Test Method: Not reported
Leak Rate Failed Tank: Not reported
Gross Leak Rate: Not reported
Material Class Type: Hazardous Material
Quantity Spilled: 1
Unkonwn Quantity Spilled: False
Units: Gallons
Quantity Recovered: 0
Unkonwn Quantity Recovered: True
Material: ANTIFREEZE
Class Type: ANTIFREEZE
Times Material Entry In File: 0
CAS Number: Not reported
Last Date: Not reported
DEC Remarks: Not reported
Remark: 1 pint went into sewer

Region of Spill: 2
Spill Number: 9613267
Investigator: O'CONNELL
Caller Name: Not reported
Caller Agency: Not reported
Caller Phone: Not reported
Notifier Name: Not reported
Notifier Agency: Not reported
Notifier Phone: Not reported
Spill Date/Time: 02/08/1997 08:00
Reported to Dept Date/Time: 02/08/97 17:05
SWIS: 62
Spiller Name: CON ED
Spiller Contact: Not reported
Spiller Phone: Not reported
Spiller Address: Not reported
Spiller City,St,Zip: Not reported

Map ID
Direction
Distance
Elevation

MAP FINDINGS

Site

Database(s)

EDR ID Number
EPA ID Number

281 11TH AVE (Continued)

S102446671

Spill Cause: Equipment Failure
Reported to Dept: On Land
Water Affected: Not reported
Spill Source: 07
Spill Notifier: Responsible Party
PBS Number: Not reported
Cleanup Ceased: / /
Cleanup Meets Std: False
Last Inspection: / /
Recommended Penalty: Penalty Not Recommended
Spiller Cleanup Dt: / /
Enforcement Date: / /
Invstgn Complete: / /
UST Involvement: False
Spill Class: Known release with minimal potential for fire or hazard. DEC Response.
Willing Responsible Party. Corrective action taken.
Spill Closed Dt: 06/08/98
Corrective Action Plan Submitted: / /
Date Region Sent Summary to Central Office: / /
Date Spill Entered In Computer Data File: 02/08/97
Date Spill Entered In Computer Data File: Not reported
Update Date: 06/08/98
Is Updated: False
PBS Number: Not reported
Tank Number: Not reported
Tank Size: Not reported
Test Method: Not reported
Leak Rate Failed Tank: Not reported
Gross Leak Rate: Not reported
Material Class Type: Petroleum
Quantity Spilled: 1
Unkonwn Quantity Spilled: False
Units: Gallons
Quantity Recovered: 0
Unkonwn Quantity Recovered: False
Material: LUBE OIL
Class Type: LUBE OIL
Times Material Entry In File: 295
CAS Number: Not reported
Last Date: 19940728
Material: LUBRICATING OIL
Class Type: LUBRICATING OIL
Times Material Entry In File: 292
CAS Number: Not reported
Last Date: Not reported
DEC Remarks: Not reported
Remark: LUBE OIL FROM TRUCKS SPILLED INTO PARKING LOT SHEENED WHEN STARTED TO RAIN
SPILL CONTAINED CLEANUP SCHEDULED

Map ID
 Direction
 Distance
 Elevation

MAP FINDINGS

Site

Database(s)

EDR ID Number
 EPA ID Number

R100 **28TH ST TRANSP. GARAGE**
SSW **281 11TH AV**
< 1/8 **MANAHTTAN, NY**
0.098 mi.
515 ft. **Site 14 of 36 in cluster R**

NY Spills **S103575719**
NY Hist Spills **N/A**

Relative:
Lower

NY Spills:

Actual:
11 ft.

Site ID: 195655
 Facility Addr2: Not reported
 Facility ID: 9811887
 Spill Number: 9811887
 Facility Type: ER
 SWIS: 3101
 Region of Spill: 2
 Investigator: JHOCONNE
 Referred To: Not reported
 Spill Date: 12/21/98
 Reported to Dept: 12/21/98
 CID: 08
 Spill Cause: Unknown
 Water Affected: Not reported
 Spill Source: Commercial/Industrial
 Spill Notifier: Responsible Party
 Cleanup Ceased: / /
 Cleanup Meets Std: False
 Last Inspection: / /
 Recommended Penalty: Penalty Not Recommended
 UST Trust: False
 Spill Class: Known release with minimal potential for fire or hazard. DEC Response. Willing Responsible Party. Corrective action taken.
 Spill Closed Dt: 10/13/06
 Remediation Phase: 0
 Date Entered In Computer: 12/21/98
 Spill Record Last Update: 10/13/06
 Spiller Name: STEVEN ROMERO
 Spiller Company: CON EDISON
 Spiller Address: 4 IRVING PLACE
 Spiller City,St,Zip: MANHATTAN, NY 10003
 Spiller Company: 001
 Contact Name: MR BOSZE
 Contact Phone: (212) 338-3352
 DEC Region: 2
 Program Number: 9811887
 DER Facility ID: 277041
 Site ID: 195655
 Operable Unit ID: 1069147
 Operable Unit: 01
 Material ID: 312169
 Material Code: 0066A
 Material Name: UNKNOWN PETROLEUM
 Case No.: Not reported
 Material FA: Petroleum
 Quantity: 550
 Units: Gallons
 Recovered: No
 Resource Affected: Soil
 Oxygenate: False
 DEC Memo: Prior to Sept, 2004 data translation this spill Lead DEC Field was "ENGELHARDT" 12/21/98: Oil/water separator overflow tank inside transportation garage

Map ID
Direction
Distance
Elevation

MAP FINDINGS

Site

Database(s)

EDR ID Number
EPA ID Number

28TH ST TRANSP. GARAGE (Continued)

S103575719

store room. Excavation about 4' deep, no odor, no visible contamination in soil. Soil is verydry. Tank was 65 to 75 gal capacity. Told them to take endpoint samples. There will only be 2 sidewall samples since 2 walls are concrete. Both USTs for oil/water separator overflow are not being replaced. Pulled covers of oil/water separator - 2ndary containment full of oil. Can't tell how oil got there. Facility will block off all floor drains and remove product from o/w spearator vault. See spill file for site sketch. (CAE) E2MIS 122078 12/21/98 14:15HRS -- HOLDINGAREA FOR SEPARATER -- TRANSPORTATION -- 281 11AV M.HARTE 95970, CONST-MGMT REPORTS FOUND APPROX 550GALS UNKNOWN FLUID IN ADJACENT CONTAINMENT AREA FOR OIL & WATER SEPARATER. LOCATION IS INSIDE TRANSPORTATION GARAGE (TIRE ROOM). SPILL WAS FOUND DURINGINSPECTION BY DEC C. ENGLEHARDT AND R. FITZPATRICK (CON ED). IN PROCESS OF INSPECTING PREVIOUS REMOVAL OF OVERFLOW TANK OF OIL AND WATER SEPARATER THIS VAULTED AREA WAS FOUND CONTAINING UNKNOWN FLUID. THIS VAULTED AREA ACTS AS A SECONDARY CONTAINMENT FOR OIL/WATER SEPARATER. M.HARTE REPORTS UNABLE TO VERIFY CRACKS, SUMP, OR SEWER CONNECTION. CHEM LAB TO TAKE SAMPLE From: Romanelli, Anthony Sent: Tuesday, December 22, 1998 8:13 AM To: Zoeller, Richard Subject: W 28th RICHARD RECEIVED TEST RESULTS FOR PCB ON LIQUID DISCOVERED IN SEPARATOR VAULT AND SEPARATOR. STILL AWAITING RESULTS FOR BENZENE AND HALOGENS. WILL KEEP YOU POSTED ON PENDING RESULTS. TEST RESULTS WILL BE FORWARDED TO YOU. INCIDENT NUMBER 122078. Update 10/17/05, at this time the type of oil cannot be determined, however; it was determined that the separator was the source of the leakage and has been repaired and operating correctly to date. The entire area is cleaned and working.

Remarks: DURING AN INSPECTION FROM DEC CHRIS ENGLEHART, UNDERGROUND SECONDARY CONTAINMENT AREA WAS FOUND TO HAVE THIS OIL/WATER MIX.

NY Hist Spills:

Region of Spill: 2
Spill Number: 9811887
Investigator: ENGELHARDT
Caller Name: Not reported
Caller Agency: Not reported
Caller Phone: Not reported
Notifier Name: Not reported
Notifier Agency: Not reported
Notifier Phone: Not reported
Spill Date/Time: 12/21/1998 12:20
Reported to Dept Date/Time: 12/21/98 15:27
SWIS: 62
Spiller Name: CON ED
Spiller Contact: STEVEN ROMERO
Spiller Phone: (212) 580-6763
Spiller Contact: MR BOSZE
Spiller Phone: (212) 338-3352
Spiller Address: 4 IRVING PLACE
Spiller City,St,Zip: MANHATTAN, NY 10003-
Spill Cause: Unknown
Reported to Dept: On Land
Water Affected: Not reported
Spill Source: 02
Spill Notifier: Responsible Party
PBS Number: Not reported
Cleanup Ceased: / /
Cleanup Meets Std: False
Last Inspection: / /
Recommended Penalty: Penalty Not Recommended

Map ID
Direction
Distance
Elevation

MAP FINDINGS

Site

Database(s)

EDR ID Number
EPA ID Number

28TH ST TRANSP. GARAGE (Continued)

S103575719

Spiller Cleanup Dt: / /
Enforcement Date: / /
Invstgn Complete: / /
UST Involvement: False
Spill Class: Known release that creates potential for fire or hazard. DEC Response.
Willing Responsible Party. Corrective action taken.
Spill Closed Dt: / /
Corrective Action Plan Submitted: / /
Date Region Sent Summary to Central Office: / /
Date Spill Entered In Computer Data File: 12/21/98
Date Spill Entered In Computer Data File: Not reported
Update Date: 01/11/99
Is Updated: False
PBS Number: Not reported
Tank Number: Not reported
Tank Size: Not reported
Test Method: Not reported
Leak Rate Failed Tank: Not reported
Gross Leak Rate: Not reported
Material Class Type: Petroleum
Quantity Spilled: 550
Unkonwn Quantity Spilled: False
Units: Gallons
Quantity Recovered: 0
Unkonwn Quantity Recovered: False
Material: UNKNOWN PETROLEUM
Class Type: UNKNOWN PETROLEUM
Times Material Entry In File: 16414
CAS Number: Not reported
Last Date: 19940929
DEC Remarks: Not reported
Remark: DURING AN INSPECTION FROM DEC CHRIS ENGLEHART, UNDERGROUND SECONDARY
CONTAINMENT AREA WAS FOUND TO HAVE THIS OIL/WATER MIX.

R101 WEST 28TH ST TRANS SHOP
SSW 281 11TH AVE
< 1/8 MANHATTAN, NY
0.098 mi.
515 ft. Site 15 of 36 in cluster R

NY Spills S104503124
NY Hist Spills N/A

Relative: NY Spills:
Lower Site ID: 90995
Facility Addr2: Not reported
Actual: Facility ID: 9701564
11 ft. Spill Number: 9701564
Facility Type: ER
SWIS: 3101
Region of Spill: 2
Investigator: CAENGELH
Referred To: Not reported
Spill Date: 05/05/97
Reported to Dept: 05/05/97
CID: 08
Spill Cause: Human Error
Water Affected: Not reported
Spill Source: Commercial/Industrial
Spill Notifier: Responsible Party
Cleanup Ceased: / /

Map ID
Direction
Distance
Elevation

MAP FINDINGS

Site

Database(s)

EDR ID Number
EPA ID Number

WEST 28TH ST TRANS SHOP (Continued)

S104503124

Cleanup Meets Std: False
Last Inspection: / /
Recommended Penalty: Penalty Not Recommended
UST Trust: False
Spill Class: Known release with minimal potential for fire or hazard. DEC Response.
Willing Responsible Party. Corrective action taken.
Spill Closed Dt: 05/06/97
Remediation Phase: 0
Date Entered In Computer: 05/05/97
Spill Record Last Update: 10/27/98
Spiller Name: FRANK MASSERIA
Spiller Company: CON ED
Spiller Address: 128 WEST END AVE
Spiller City,St,Zip: NEW YORK, NY 10023-001
Spiller Company: 001
Contact Name: FRANK MASSERIA
Contact Phone: (212) 580-6764
DEC Region: 2
Program Number: 9701564
DER Facility ID: 82062
Site ID: 90995
Operable Unit ID: 1047598
Operable Unit: 01
Material ID: 338116
Material Code: 0043A
Material Name: ANTIFREEZE
Case No.: Not reported
Material FA: Other
Quantity: 1
Units: Gallons
Recovered: Yes
Resource Affected: Soil
Oxygenate: False
DEC Memo: Prior to Sept, 2004 data translation this spill Lead DEC Field was "ENGELHARDT"
Remarks: BUCKET TIPPED OVER CONTAINING 20 ANTIFREEZE IN WATER - ALL CLEANED UP

NY Hist Spills:

Region of Spill: 2
Spill Number: 9701564
Investigator: ENGELHARDT
Caller Name: Not reported
Caller Agency: Not reported
Caller Phone: Not reported
Notifier Name: Not reported
Notifier Agency: Not reported
Notifier Phone: Not reported
Spill Date/Time: 05/05/1997 22:00
Reported to Dept Date/Time: 05/05/97 22:57
SWIS: 62
Spiller Name: CON ED
Spiller Contact: FRANK MASSERIA
Spiller Phone: (212) 580-6763
Spiller Contact: FRANK MASSERIA
Spiller Phone: (212) 580-6764
Spiller Address: 128 WEST END AVE
Spiller City,St,Zip: NEW YORK, NY 10023-
Spill Cause: Human Error

Map ID
Direction
Distance
Elevation

MAP FINDINGS

Site

Database(s)

EDR ID Number
EPA ID Number

WEST 28TH ST TRANS SHOP (Continued)

S104503124

Reported to Dept: On Land
Water Affected: Not reported
Spill Source: 01
Spill Notifier: Responsible Party
PBS Number: Not reported
Cleanup Ceased: / /
Cleanup Meets Std: False
Last Inspection: / /
Recommended Penalty: Penalty Not Recommended
Spiller Cleanup Dt: / /
Enforcement Date: / /
Invstgn Complete: / /
UST Involvement: False
Spill Class: Known release with minimal potential for fire or hazard. DEC Response.
Willing Responsible Party. Corrective action taken.
Spill Closed Dt: 05/06/97
Corrective Action Plan Submitted: / /
Date Region Sent Summary to Central Office: / /
Date Spill Entered In Computer Data File: 05/05/97
Date Spill Entered In Computer Data File: Not reported
Update Date: 10/27/98
Is Updated: False
PBS Number: Not reported
Tank Number: Not reported
Tank Size: Not reported
Test Method: Not reported
Leak Rate Failed Tank: Not reported
Gross Leak Rate: Not reported
Material Class Type: Hazardous Material
Quantity Spilled: 1
Unkonwn Quantity Spilled: False
Units: Gallons
Quantity Recovered: 1
Unkonwn Quantity Recovered: False
Material: ANTIFREEZE
Class Type: ANTIFREEZE
Times Material Entry In File: 0
CAS Number: Not reported
Last Date: Not reported
DEC Remarks: Not reported
Remark: BUCKET TIPPED OVER CONTAINING 20 ANTIFREEZE IN WATER - ALL CLEANED UP

R102
SSW
< 1/8
0.098 mi.
515 ft.

WEST 28TH ST
281 11TH AVE
MANHATTAN, NY

Site 16 of 36 in cluster R

NY Spills S104506248
NY Hist Spills N/A

Relative:
Lower

NY Spills:
Site ID: 91000
Facility Addr2: Not reported
Facility ID: 9811046
Spill Number: 9811046
Facility Type: ER
SWIS: 3101
Region of Spill: 2
Investigator: CAENGELH
Referred To: Not reported

Actual:
11 ft.

Map ID
Direction
Distance
Elevation

MAP FINDINGS

Site

Database(s)

EDR ID Number
EPA ID Number

WEST 28TH ST (Continued)

S104506248

Spill Date: 12/02/98
Reported to Dept: 12/02/98
CID: 08
Spill Cause: Unknown
Water Affected: Not reported
Spill Source: Unknown
Spill Notifier: Other
Cleanup Ceased: / /
Cleanup Meets Std: False
Last Inspection: / /
Recommended Penalty: Penalty Not Recommended
UST Trust: False
Spill Class: Known release with minimal potential for fire or hazard. DEC Response.
Willing Responsible Party. Corrective action taken.
Spill Closed Dt: 12/29/03
Remediation Phase: 0
Date Entered In Computer: 12/02/98
Spill Record Last Update: 12/29/03
Spiller Name: Not reported
Spiller Company: UNKNOWN
Spiller Address: Not reported
Spiller City,St,Zip: NY
Spiller Company: 999
Contact Name: JOE DEVOTI
Contact Phone: (212) 580-6763
DEC Region: 2
Program Number: 9811046
DER Facility ID: 82062
Site ID: 91000
Operable Unit ID: 1068430
Operable Unit: 01
Material ID: 314903
Material Code: 0064A
Material Name: UNKNOWN MATERIAL
Case No.: Not reported
Material FA: Other
Quantity: 21000
Units: Gallons
Recovered: 3000
Resource Affected: Soil
Oxygenate: False
DEC Memo: Prior to Sept, 2004 data translation this spill Lead DEC Field was "ENGELHARDT"
DEC INSPECTOR NOTES: 12/3/98, 08:40 hrs: spoke with ERT Wallace - doing gas
tank excavation. Contractor removed 21,000 gallons of water from excavation to
holding tank on 11/24/98. When he returned on 12/2/98 observed 18,000 gallons
missing from tank. There was pump hose left in frac tank and it siphoned back
into excavation. Water has been sampled from holding tank - no results yet.
Water has no visible signs of gas or oil. Water was again pumped from excavation
to frac tank. Con Ed reported because they thought there might be a SPDES
violation. Awaiting sample analysis for disposal. (CAE)
E2MIS 121655 12/02/98 15:10 MIKE HARTE OF CONSTRUCTION MGMT REPORTS WHILE
WORKING AT W 28 ST YARD(281 11TH AVE) ON THE UNDERGROUND GASOLINE TANK
REMOVAL THE CONTRACTOR HAD REMOVED 21,000 GALLONS OF WATER FROM THE EXCAVATION
TO A HOLDING TANK BY THE EXCAVATION ON 11/24/98. ON 12/2/98 AT 14:10 HRS HE
OBSERVED THAT THE HOLDING TANK HAD RELEASED ABOUT 18,000 GALLONS OF POSSIBLY
CONTAMINATED WATER FROM THE HOLDING TANK BACK INTO THE EXCAVATION. THE WATER
HAS NO VISIBLE SIGNS OF GAS OR OIL IN IT. THE WATER WAS RELEASED DUE TO A HOSE

Map ID
Direction
Distance
Elevation

MAP FINDINGS

Site

Database(s)

EDR ID Number
EPA ID Number

WEST 28TH ST (Continued)

S104506248

THAT WAS INADVERTANTLY LEFT IN THE TANK. HARTE HAS THE CONTRACTOR ON LOCATION AND THEY HAVE PUMPED THE WATER FROM THE EXCAVATION BACK INTO THE HOLDING TANK. THERE WERE SAMPLES TAKEN FROM THE WATER A NUMBER OF DAYS AGO BUT MR HARTE IS NOT SURE OF THE DATE. HARTE NOTIFIED MCHUGH IN THE CONTROL CENTER OF THE PROBLEM AT 15:10 HRS. UPDATE: On 11/24/98, 8 days prior to this incident, samples were taken of the water in the frac tank for discharge parameters. These results along with a schematic were submitted to the NYCDEP by the contractor, ECI Building Corp. ECI Building Corp. requested permission from NYCDEP to discharge approximately 9,800 gallons per day of groundwater through a carbon filtration system to Con Edison's storm house sewer located on West 28th Street site. 1/21/99 - ECI Building Corp. was conditionally authorized based on the pollutant concentrations to discharge the groundwater through the carbon filtration system. The conditional approval from NYCDEP was subject to ECI Building Corp obtaining a groundwater discharge permit from the Division of Connections and Permitting. 3/5/99 through 3/10/99 - Water in frac tanks was pumped through filtration system into storm sewer. Frac tanks are empty, however, will remain on site until UST job is complete. Excavation currently has groundwater in it. Job has been delayed. Awaiting new tanks to be delivered. Projected date of job being resumed: 11/8/99 G.Garramone #46575 all water from frac tanks put through carbon filter as per DEP permit and Frac tanks removed from site. Gas station complete. Exact date tanks removed unknown. project to be closed out.

Remarks: AFTER A TANK REMOVAL WATER ENTERED THE EXCAVATED HOLE. UNKNOWN IF IT IS CONTAMINATED. ONLY 3000 GAL WAS RECOVERED. A SAMPLE WAS TAKEN FROM THAT AMOUNT. THE OTHER 18000 GAL RE ENTERED THE HOLE. CON ED 121-655.

NY Hist Spills:

Region of Spill: 2
Spill Number: 9811046
Investigator: ENGELHARDT
Caller Name: Not reported
Caller Agency: Not reported
Caller Phone: Not reported
Notifier Name: Not reported
Notifier Agency: Not reported
Notifier Phone: Not reported
Spill Date/Time: 12/02/1998 14:10
Reported to Dept Date/Time: 12/02/98 19:04
SWIS: 62
Spiller Name: UNKNOWN
Spiller Contact: Not reported
Spiller Phone: Not reported
Spiller Contact: JOE DEVOTI
Spiller Phone: (212) 580-6763
Spiller Address: Not reported
Spiller City,St,Zip: Not reported
Spill Cause: Unknown
Reported to Dept: On Land
Water Affected: Not reported
Spill Source: 12
Spill Notifier: Other
PBS Number: Not reported
Cleanup Ceased: / /
Cleanup Meets Std: False
Last Inspection: / /
Recommended Penalty: Penalty Not Recommended
Spiller Cleanup Dt: / /

Map ID
Direction
Distance
Elevation

MAP FINDINGS

Site

Database(s)

EDR ID Number
EPA ID Number

WEST 28TH ST (Continued)

S104506248

Enforcement Date: / /
Invstgn Complete: / /
UST Involvement: False
Spill Class: Known release with minimal potential for fire or hazard. DEC Response.
Willing Responsible Party. Corrective action taken.
Spill Closed Dt: / /
Corrective Action Plan Submitted: / /
Date Region Sent Summary to Central Office: / /
Date Spill Entered In Computer Data File: 12/02/98
Date Spill Entered In Computer Data File: Not reported
Update Date: 12/04/98
Is Updated: False
PBS Number: Not reported
Tank Number: Not reported
Tank Size: Not reported
Test Method: Not reported
Leak Rate Failed Tank: Not reported
Gross Leak Rate: Not reported
Material Class Type: Raw Sewage
Quantity Spilled: 21000
Unkonwn Quantity Spilled: False
Units: Gallons
Quantity Recovered: 3000
Unkonwn Quantity Recovered: False
Material: UNKNOWN MATERIAL
Class Type: UNKNOWN MATERIAL
Times Material Entry In File: 9140
CAS Number: Not reported
Last Date: 19941109
DEC Remarks: Not reported
Remark: AFTER A TANK REMOVAL WATER ENTERED THE EXCAVATED HOLE.UNKNOWN IF IT IS
CONTAMINATED. ONLY 3000 GAL WAS RECOVERED. A SAMPLE WAS TAKEN FROM THAT AMOUNT.
THE OTHER 18000 GAL RE ENTERED THE HOLE. CON ED 121-655.

R103
SSW
< 1/8
0.098 mi.
515 ft.

PARKING GARAGE
282-296 11TH AVE
NEW YORK, NY
Site 17 of 36 in cluster R

NY Spills **S108057815**
N/A

Relative:
Lower

NY Spills:
Site ID: 366053
Facility Addr2: Not reported
Facility ID: 0603351
Spill Number: 0603351
Facility Type: ER
SWIS: 3101
Region of Spill: 2
Investigator: hrpatel
Referred To: Not reported
Spill Date: 06/27/06
Reported to Dept: 06/27/06
CID: 08
Spill Cause: Other
Water Affected: Not reported
Spill Source: Institutional, Educational, Gov., Other
Spill Notifier: Other
Cleanup Ceased: / /

Actual:
11 ft.

Map ID
Direction
Distance
Elevation

MAP FINDINGS

Site

Database(s)

EDR ID Number
EPA ID Number

PARKING GARAGE (Continued)

S108057815

Cleanup Meets Std: False
Last Inspection: / /
Recommended Penalty: Penalty Not Recommended
UST Trust: False
Spill Class: Known release with minimal potential for fire or hazard. DEC Response.
Willing Responsible Party. Corrective action taken.
Spill Closed Dt: 09/11/07
Remediation Phase: 0
Date Entered In Computer: 06/27/06
Spill Record Last Update: 09/11/07
Spiller Name: JEFF BOHLEN
Spiller Company: PARKING GARAGE
Spiller Address: 282-296 11TH AVE
Spiller City,St,Zip: NEW YORK, NY
Spiller Company: 001
Contact Name: JEFF BOHLEN
Contact Phone: (631) 471-1500
DEC Region: 2
Program Number: 0603351
DER Facility ID: 316138
Site ID: 366053
Operable Unit ID: 1124015
Operable Unit: 01
Material ID: 2113494
Material Code: 0009
Material Name: Gasoline
Case No.: Not reported
Material FA: Petroleum
Quantity: 0
Units: Gallons
Recovered: No
Resource Affected: Soil
Oxygenate: False
DEC Memo: 7/14/06 - Raphael Ketani. The contaminated soil was found on 6/27. I tried calling Jeff Bohlen of Envirotract (631) 471-1500, but could only leave a message. 7/18/06 - Raphael Ketani. I could only leave a voice message. 7/19/06 - Raphael Ketani. Jeff of Envirotrak called to say that they are preparing the phase I and II report for DEC. There is a tank field with 8 USTs and another with 3 USTs. There is soil and groundwater contamination. They are negotiating with the owner to remove the tanks. However, one set of tanks can't be removed and will be abandoned in place as it is under the lift that brings the cars to the upper floors of the garage. 8/7/06 - Raphael Ketani. Today, I received the July 21, 2006 Phase II Environmental Site Assessment Report from Envirotrak (631) 471-1500. Soil samples with exceedences of the TAGM are GP-1 (SVOCs only), and GP-2 (total xylenes). Groundwater samples with TAGM exceedences are GP-4 (many VOCs), GP-5 (many VOCs), and GW-1 (only MTBE). They recommend removing the 8 USTs, the soil, and the groundwater. The report didn't have a site map showing where the borings were done. They, also, don't mention whether they checked the areas of the remote fills or the pump islands for contamination. They need to do borings and sampling in these areas. They need to revise their PBS record if they remove or abandon in place the tanks. As the phase II investigation found gasoline contamination of groundwater, I am transferring the case to Koon Tang. 8/21/06 - Mr. Jeff Bohlen from Envirotra, 613-471-1500. They will tell the RP that DEC requires full delineation of contaminated soil and GW. The source of the spill has not been characterized. He mentioned that the tanks are still in the ground, abandoned with water/oil mixture in them. Don't know if there is contaminated

Map ID
 Direction
 Distance
 Elevation

MAP FINDINGS

Site

Database(s)

EDR ID Number
 EPA ID Number

PARKING GARAGE (Continued)

S108057815

soil around the tank or pipings acting as a source to contaminate the GW. Told Envirotra to send in a RI report so I can prioritize the spill. - KST10/18/06 - (KST) reviewed the Phase 2 and provided the following comments to Envirotrac. Comments on the Phase 2 Report: 1) The write-up should provide more detailed discussion on the results. Need to know the depth of each soil samples, depth to groundwater, some discussion of the site geology. Are the USTs actively used? If not, what happened to the dispensers and fill port? 2) Data gap at the fuel dispensers and along the fill port and fill lines of the USTs. Should have taken soil and groundwater samples along these possible release points. 3) Detection limits (DL) should have been reported on the data summary table. Without the DL, DEC can not tell if the non-detected (ND) is below the regulatory guidance numbers or the lab instrument was masked to see the contamination. Looks like many of the soil samples could have VOCs over the TAGM numbers based on the lab reported DL. 4) Need boring logs describing the lithology as well as visible/olfactory observation. Based on the data in the report, the level of contamination is low and your recommendation of USTs removal and end-point samples is an acceptable means to ascertain if further remedial work is needed. Pls revise the report to address all the comments above and proceed with the tanks removal. 09/11/07-Hiralkumar Patel. another spill reported at site. case closed. will be investigated under new spill number. refer spill #: 0700587.

Remarks: FOR A REAL ESTATE TRANSACTION DID BORINGS AND FOUND SOME CONTAMINATION:

R104
SSW
 < 1/8
 0.098 mi.
 515 ft.

CON ED TRANSPORTATION YD
281 W 11TH AVE
NYC, NY
 Site 18 of 36 in cluster R

NY Spills **S102560158**
NY Hist Spills **N/A**

Relative:
Lower

NY Spills:
 Site ID: 326578
 Facility Addr2: Not reported
 Facility ID: 9612456
 Spill Number: 9612456
 Facility Type: ER
 SWIS: 3101
 Region of Spill: 2
 Investigator: CAENGELH
 Referred To: Not reported
 Spill Date: 01/18/97
 Reported to Dept: 01/18/97
 CID: 08
 Spill Cause: Unknown
 Water Affected: Not reported
 Spill Source: Major Facility > 400,000 gal
 Spill Notifier: Responsible Party
 Cleanup Ceased: / /
 Cleanup Meets Std: False
 Last Inspection: / /
 Recommended Penalty: Penalty Not Recommended
 UST Trust: False
 Spill Class: Known release with minimal potential for fire or hazard. DEC Response. Willing Responsible Party. Corrective action taken.
 Spill Closed Dt: 12/29/03
 Remediation Phase: 0
 Date Entered In Computer: 01/18/97
 Spill Record Last Update: 10/19/04
 Spiller Name: PAT MCHUGH

Actual:
11 ft.

Map ID
Direction
Distance
Elevation

MAP FINDINGS

Site

Database(s)

EDR ID Number
EPA ID Number

CON ED TRANSPORTATION YD (Continued)

S102560158

Spiller Company: CON ED
Spiller Address: 4 IRVING PLACE
Spiller City,St,Zip: MANHATTAN, NY 10003
Spiller Company: 001
Contact Name: MR ROMANO
Contact Phone: (212) 338-3352
DEC Region: 2
Program Number: 9612456
DER Facility ID: 263076
Site ID: 326578
Operable Unit ID: 1040311
Operable Unit: 01
Material ID: 341099
Material Code: 0010A
Material Name: HYDRAULIC OIL
Case No.: Not reported
Material FA: Other
Quantity: 20
Units: Gallons
Recovered: No
Resource Affected: Soil
Oxygenate: False
DEC Memo: TRANSFERRED FROM MULQUEEN TO ENGELHARDT ON 1/21/97. E2MIS
103138 01/18/97 0700 HRS R.ZAHN #14641 REPORTS: AT BEGGINING OF SHIFT IN
TRANSP. BAY AT W.28 ST YD FOUND VEH. #60355 LEAKING HYDRAULIC FLUID APPROX. 20
GLS ON TO FLOORAND HE BELIEVES IT ENTERED DRAIN ON FLOOR TO SEWER SYSTEM. SPILL
IS CONTAINED AT THIS TIME. DG 27-Jan-97 Close out letter written and sent to
appropriate dept heads on 29 Jan 97, 08:36 hrs KF95729. all repairs were
completed on this vehicle byW. 28th St. garage.
Remarks: SUPERVISOR FOUND SPILL UNDER TRUCK. CAUSE UNKNOWN. SEWER NEARBY BUT CONTAM
UNKNOWN. CLEANUP UNDERWAY.

NY Hist Spills:

Region of Spill: 2
Spill Number: 9612456
Investigator: ENGELHARDT
Caller Name: Not reported
Caller Agency: Not reported
Caller Phone: Not reported
Notifier Name: Not reported
Notifier Agency: Not reported
Notifier Phone: Not reported
Spill Date/Time: 01/18/1997 07:00
Reported to Dept Date/Time: 01/18/97 08:23
SWIS: 62
Spiller Name: CON ED
Spiller Contact: PAT MCHUGH
Spiller Phone: (212) 580-6764
Spiller Contact: MR ROMANO
Spiller Phone: (212) 338-3352
Spiller Address: 4 IRVING PLACE
Spiller City,St,Zip: MANHATTAN, NY 10003-
Spill Cause: Unknown
Reported to Dept: On Land
Water Affected: Not reported
Spill Source: 03
Spill Notifier: Responsible Party

Map ID
Direction
Distance
Elevation

MAP FINDINGS

Site

Database(s)

EDR ID Number
EPA ID Number

CON ED TRANSPORTATION YD (Continued)

S102560158

PBS Number: Not reported
Cleanup Ceased: / /
Cleanup Meets Std: False
Last Inspection: / /
Recommended Penalty: Penalty Not Recommended
Spiller Cleanup Dt: / /
Enforcement Date: / /
Invstgn Complete: / /
UST Involvement: False
Spill Class: Known release with minimal potential for fire or hazard. DEC Response.
Willing Responsible Party. Corrective action taken.
Spill Closed Dt: / /
Corrective Action Plan Submitted: / /
Date Region Sent Summary to Central Office: / /
Date Spill Entered In Computer Data File: 01/18/97
Date Spill Entered In Computer Data File: Not reported
Update Date: 01/21/97
Is Updated: False
PBS Number: Not reported
Tank Number: Not reported
Tank Size: Not reported
Test Method: Not reported
Leak Rate Failed Tank: Not reported
Gross Leak Rate: Not reported
Material Class Type: Petroleum
Quantity Spilled: 20
Unkonwn Quantity Spilled: False
Units: Gallons
Quantity Recovered: 0
Unkonwn Quantity Recovered: True
Material: HYDRAULIC OIL
Class Type: HYDRAULIC OIL
Times Material Entry In File: 1846
CAS Number: Not reported
Last Date: 19940728
DEC Remarks: TRASFERRED FROM MULQUEEN TO ENGELHARDT ON 1/21/97.
Remark: SUPERVISOR FOUND SPILL UNDER TRUCK. CAUSE UNKNOWN. SEWER NEARBY BUT CONTAM
UNKNOWN. CLEANUP UNDERWAY.

R105 CON EDISON-W 28TH STREET
SSW 281 11TH AVENUE
< 1/8 NEW YORK CITY, NY 10001
0.098 mi.
515 ft. Site 19 of 36 in cluster R

Relative:
Lower

Actual: 11 ft. FINDS:
Other Pertinent Environmental Activity Identified at Site

FINDS 1000111675
NY SWF/LF NYD982177743
RCRA-LQG
NY Spills
NY MANIFEST
NY Hist Spills
CT MANIFEST
NJ MANIFEST

RCRAInfo is a national information system that supports the Resource Conservation and Recovery Act (RCRA) program through the tracking of events and activities related to facilities that generate, transport, and treat, store, or dispose of hazardous waste. RCRAInfo allows RCRA program staff to track the notification, permit, compliance, and corrective action activities required under RCRA.

Map ID
Direction
Distance
Elevation

MAP FINDINGS

Site

Database(s)

EDR ID Number
EPA ID Number

CON EDISON-W 28TH STREET (Continued)

100011675

SWF/LF:

Flag: INACTIVE
Secondary Addr: Not reported
Region Code: 2
Phone Number: 2122393138
Owner Name: Not reported
Owner Type: Not reported
Owner Address: Not reported
Owner Addr2: Not reported
Owner City,St,Zip: Not reported
Owner Email: Not reported
Owner Phone: Not reported
Contact Name: HARRY COATES
Contact Address: Not reported
Contact Addr2: Not reported
Contact City,St,Zip: Not reported
Contact Email: Not reported
Contact Phone: Not reported
Activity Desc: C&D processing - registered
Activity Number: 31W12
Active: No
East Coordinate: 584000
North Coordinate: 4511500
Accuracy Code: Not reported
Regulatory Status: Permit
Authorization #: 2-6205-00035
Authorization Date: 1/24/1991
Expiration Date: 1/24/1996
Waste Type: Not reported

RCRA-LQG:

Date form received by agency: 02/21/2006
Facility name: CON EDISON - W. 28TH STREET SERVICE CENT
Facility address: 281 11TH AVE.
NEW YORK, NY 100011212
EPA ID: NYD982177743
Mailing address: 4 IRVING PLACE
NEW YORK, NY 10003
Contact: FRANKLIN MURRAY
Contact address: Not reported
Not reported
Contact country: Not reported
Contact telephone: (212) 460-2808
Contact email: MURRAYFR@CONED.COM
EPA Region: 02
Land type: Private
Classification: Large Quantity Generator
Description: Handler: generates 1,000 kg or more of hazardous waste during any calendar month; or generates more than 1 kg of acutely hazardous waste during any calendar month; or generates more than 100 kg of any residue or contaminated soil, waste or other debris resulting from the cleanup of a spill, into or on any land or water, of acutely hazardous waste during any calendar month; or generates 1 kg or less of acutely hazardous waste during any calendar month, and accumulates more than 1 kg of acutely hazardous waste at any time; or generates 100 kg or less of any residue or contaminated soil, waste or other debris resulting

Map ID
Direction
Distance
Elevation

MAP FINDINGS

Site

Database(s)

EDR ID Number
EPA ID Number

CON EDISON-W 28TH STREET (Continued)

1000111675

from the cleanup of a spill, into or on any land or water, of acutely hazardous waste during any calendar month, and accumulates more than 100 kg of that material at any time

Owner/Operator Summary:

Owner/operator name: CONSOLIDATED EDISON COMPANY OF NY, INC.
Owner/operator address: 4 IRVING PLACE
NEW YORK, NY 10003
Owner/operator country: US
Owner/operator telephone: Not reported
Legal status: Private
Owner/Operator Type: Owner
Owner/Op start date: 12/29/1978
Owner/Op end date: Not reported

Owner/operator name: CONSOLIDATED EDISON COMPANY OF NY, INC.
Owner/operator address: 4 IRVING PLACE
NEW YORK, NY 10003
Owner/operator country: US
Owner/operator telephone: Not reported
Legal status: Private
Owner/Operator Type: Operator
Owner/Op start date: 12/29/1978
Owner/Op end date: Not reported

Handler Activities Summary:

U.S. importer of hazardous waste: No
Mixed waste (haz. and radioactive): No
Recycler of hazardous waste: No
Transporter of hazardous waste: No
Treater, storer or disposer of HW: No
Underground injection activity: No
On-site burner exemption: No
Furnace exemption: No
Used oil fuel burner: No
Used oil processor: No
User oil refiner: No
Used oil fuel marketer to burner: No
Used oil Specification marketer: No
Used oil transfer facility: No
Used oil transporter: No
Off-site waste receiver: Commercial status unknown

Universal Waste Summary:

Waste type: Batteries
Accumulated waste on-site: No
Generated waste on-site: No
Waste type: Lamps
Accumulated waste on-site: No
Generated waste on-site: No
Waste type: Pesticides
Accumulated waste on-site: No
Generated waste on-site: No

Map ID
Direction
Distance
Elevation

MAP FINDINGS

Site

Database(s)

EDR ID Number
EPA ID Number

CON EDISON-W 28TH STREET (Continued)

100011675

Waste type: Thermostats
Accumulated waste on-site: No
Generated waste on-site: No

Historical Generators:

Date form received by agency: 02/20/2006
Facility name: CON EDISON - W. 28TH STREET SERVICE CENT
Classification: Small Quantity Generator

Date form received by agency: 02/25/2004
Facility name: CON EDISON - W. 28TH STREET SERVICE CENT
Site name: CON EDISON - W. 28TH STREET
Classification: Large Quantity Generator

Date form received by agency: 05/31/2002
Facility name: CON EDISON - W. 28TH STREET SERVICE CENT
Site name: CON EDISON - W. 28TH ST.
Classification: Large Quantity Generator

Date form received by agency: 01/01/2001
Facility name: CON EDISON - W. 28TH STREET SERVICE CENT
Site name: W. 28TH ST.
Classification: Large Quantity Generator

Date form received by agency: 02/26/1998
Facility name: CON EDISON - W. 28TH STREET SERVICE CENT
Site name: CON ED - WEST 28TH STREET SERVICE CTR
Classification: Large Quantity Generator

Date form received by agency: 03/29/1996
Facility name: CON EDISON - W. 28TH STREET SERVICE CENT
Site name: CON EDISON W 28TH ST SERVICE CENTER
Classification: Large Quantity Generator

Date form received by agency: 03/31/1994
Facility name: CON EDISON - W. 28TH STREET SERVICE CENT
Site name: CON EDISON - WEST 28TH STREET SVC CTR
Classification: Large Quantity Generator

Date form received by agency: 04/21/1987
Facility name: CON EDISON - W. 28TH STREET SERVICE CENT
Site name: CON EDISON - WEST 28TH STREET
Classification: Large Quantity Generator

Hazardous Waste Summary:

Waste code: D001
Waste name: IGNITABLE HAZARDOUS WASTES ARE THOSE WASTES WHICH HAVE A FLASHPOINT OF LESS THAN 140 DEGREES FAHRENHEIT AS DETERMINED BY A PENSKEY-MARTENS CLOSED CUP FLASH POINT TESTER. ANOTHER METHOD OF DETERMINING THE FLASH POINT OF A WASTE IS TO REVIEW THE MATERIAL SAFETY DATA SHEET, WHICH CAN BE OBTAINED FROM THE MANUFACTURER OR DISTRIBUTOR OF THE MATERIAL. LACQUER THINNER IS AN EXAMPLE OF A COMMONLY USED SOLVENT WHICH WOULD BE CONSIDERED AS IGNITABLE HAZARDOUS WASTE.

Waste code: D002
Waste name: A WASTE WHICH HAS A PH OF LESS THAN 2 OR GREATER THAN 12.5 IS

Map ID
Direction
Distance
Elevation

MAP FINDINGS

Site

Database(s)

EDR ID Number
EPA ID Number

CON EDISON-W 28TH STREET (Continued)

100011675

CONSIDERED TO BE A CORROSIVE HAZARDOUS WASTE. SODIUM HYDROXIDE, A CAUSTIC SOLUTION WITH A HIGH PH, IS OFTEN USED BY INDUSTRIES TO CLEAN OR DEGREASE PARTS. HYDROCHLORIC ACID, A SOLUTION WITH A LOW PH, IS USED BY MANY INDUSTRIES TO CLEAN METAL PARTS PRIOR TO PAINTING. WHEN THESE CAUSTIC OR ACID SOLUTIONS BECOME CONTAMINATED AND MUST BE DISPOSED, THE WASTE WOULD BE A CORROSIVE HAZARDOUS WASTE.

Waste code: D008
Waste name: LEAD

Waste code: D010
Waste name: SELENIUM

Waste code: D018
Waste name: BENZENE

Waste code: D035
Waste name: METHYL ETHYL KETONE

Waste code: D039
Waste name: TETRACHLOROETHYLENE

Waste code: F003
Waste name: THE FOLLOWING SPENT NON-HALOGENATED SOLVENTS: XYLENE, ACETONE, ETHYL ACETATE, ETHYL BENZENE, ETHYL ETHER, METHYL ISOBUTYL KETONE, N-BUTYL ALCOHOL, CYCLOHEXANONE, AND METHANOL; ALL SPENT SOLVENT MIXTURES/BLENDS CONTAINING, BEFORE USE, ONLY THE ABOVE SPENT NON-HALOGENATED SOLVENTS; AND ALL SPENT SOLVENT MIXTURES/BLENDS CONTAINING, BEFORE USE, ONE OR MORE OF THE ABOVE NON-HALOGENATED SOLVENTS, AND, A TOTAL OF TEN PERCENT OR MORE (BY VOLUME) OF ONE OR MORE OF THOSE SOLVENTS LISTED IN F001, F002, F004, AND F005, AND STILL BOTTOMS FROM THE RECOVERY OF THESE SPENT SOLVENTS AND SPENT SOLVENT MIXTURES.

Waste code: F005
Waste name: THE FOLLOWING SPENT NON-HALOGENATED SOLVENTS: TOLUENE, METHYL ETHYL KETONE, CARBON DISULFIDE, ISOBUTANOL, PYRIDINE, BENZENE, 2-ETHOXYETHANOL, AND 2-NITROPROPANE; ALL SPENT SOLVENT MIXTURES/BLENDS CONTAINING, BEFORE USE, A TOTAL OF TEN PERCENT OR MORE (BY VOLUME) OF ONE OR MORE OF THE ABOVE NON-HALOGENATED SOLVENTS OR THOSE SOLVENTS LISTED IN F001, F002, OR F004; AND STILL BOTTOMS FROM THE RECOVERY OF THESE SPENT SOLVENTS AND SPENT SOLVENT MIXTURES.

Waste code: B002
Waste name: B002

Waste code: B007
Waste name: B007

Biennial Reports:

Last Biennial Reporting Year: 2005

Annual Waste Handled:

Waste code: D001
Waste name: IGNITABLE HAZARDOUS WASTES ARE THOSE WASTES WHICH HAVE A FLASHPOINT OF LESS THAN 140 DEGREES FAHRENHEIT AS DETERMINED BY A PENSKEY-MARTENS CLOSED CUP FLASH POINT TESTER. ANOTHER METHOD OF DETERMINING THE

Map ID
Direction
Distance
Elevation

MAP FINDINGS

Site

Database(s)

EDR ID Number
EPA ID Number

CON EDISON-W 28TH STREET (Continued)

1000111675

FLASH POINT OF A WASTE IS TO REVIEW THE MATERIAL SAFETY DATA SHEET, WHICH CAN BE OBTAINED FROM THE MANUFACTURER OR DISTRIBUTOR OF THE MATERIAL. LACQUER THINNER IS AN EXAMPLE OF A COMMONLY USED SOLVENT WHICH WOULD BE CONSIDERED AS IGNITABLE HAZARDOUS WASTE.

Amount (Lbs): 278

Waste code: D002
Waste name: A WASTE WHICH HAS A PH OF LESS THAN 2 OR GREATER THAN 12.5 IS CONSIDERED TO BE A CORROSIVE HAZARDOUS WASTE. SODIUM HYDROXIDE, A CAUSTIC SOLUTION WITH A HIGH PH, IS OFTEN USED BY INDUSTRIES TO CLEAN OR DEGREASE PARTS. HYDROCHLORIC ACID, A SOLUTION WITH A LOW PH, IS USED BY MANY INDUSTRIES TO CLEAN METAL PARTS PRIOR TO PAINTING. WHEN THESE CAUSTIC OR ACID SOLUTIONS BECOME CONTAMINATED AND MUST BE DISPOSED, THE WASTE WOULD BE A CORROSIVE HAZARDOUS WASTE.

Amount (Lbs): 27

Waste code: D008
Waste name: LEAD
Amount (Lbs): 97

Waste code: D010
Waste name: SELENIUM
Amount (Lbs): 415

Waste code: D018
Waste name: BENZENE
Amount (Lbs): 188

Waste code: D035
Waste name: METHYL ETHYL KETONE
Amount (Lbs): 33

Waste code: D039
Waste name: TETRACHLOROETHYLENE
Amount (Lbs): 33

Waste code: F003
Waste name: THE FOLLOWING SPENT NON-HALOGENATED SOLVENTS: XYLENE, ACETONE, ETHYL ACETATE, ETHYL BENZENE, ETHYL ETHER, METHYL ISOBUTYL KETONE, N-BUTYL ALCOHOL, CYCLOHEXANONE, AND METHANOL; ALL SPENT SOLVENT MIXTURES/BLENDS CONTAINING, BEFORE USE, ONLY THE ABOVE SPENT NON-HALOGENATED SOLVENTS; AND ALL SPENT SOLVENT MIXTURES/BLENDS CONTAINING, BEFORE USE, ONE OR MORE OF THE ABOVE NON-HALOGENATED SOLVENTS, AND, A TOTAL OF TEN PERCENT OR MORE (BY VOLUME) OF ONE OR MORE OF THOSE SOLVENTS LISTED IN F001, F002, F004, AND F005, AND STILL BOTTOMS FROM THE RECOVERY OF THESE SPENT SOLVENTS AND SPENT SOLVENT MIXTURES.

Amount (Lbs): 10

Waste code: F005
Waste name: THE FOLLOWING SPENT NON-HALOGENATED SOLVENTS: TOLUENE, METHYL ETHYL KETONE, CARBON DISULFIDE, ISOBUTANOL, PYRIDINE, BENZENE, 2-ETHOXYETHANOL, AND 2-NITROPROPANE; ALL SPENT SOLVENT MIXTURES/BLENDS CONTAINING, BEFORE USE, A TOTAL OF TEN PERCENT OR MORE (BY VOLUME) OF ONE OR MORE OF THE ABOVE NON-HALOGENATED SOLVENTS OR THOSE SOLVENTS LISTED IN F001, F002, OR F004; AND STILL BOTTOMS FROM THE RECOVERY OF THESE SPENT SOLVENTS AND SPENT SOLVENT MIXTURES.

Map ID
Direction
Distance
Elevation

MAP FINDINGS

Site

Database(s)

EDR ID Number
EPA ID Number

CON EDISON-W 28TH STREET (Continued)

1000111675

Amount (Lbs): 10

Facility Has Received Notices of Violations:

Regulation violated: SR - 372.2(b)(2)(i),(ii)
Area of violation: Generators - General
Date violation determined: 07/01/2004
Date achieved compliance: 07/26/2004
Violation lead agency: State
Enforcement action: WRITTEN INFORMAL
Enforcement action date: 07/26/2004
Enf. disposition status: Not reported
Enf. disp. status date: Not reported
Enforcement lead agency: State
Proposed penalty amount: Not reported
Final penalty amount: Not reported
Paid penalty amount: Not reported

Regulation violated: SR - 373-3.2(g)(2)
Area of violation: Generators - General
Date violation determined: 10/01/2003
Date achieved compliance: 12/04/2003
Violation lead agency: State
Enforcement action: WRITTEN INFORMAL
Enforcement action date: 11/06/2003
Enf. disposition status: Not reported
Enf. disp. status date: Not reported
Enforcement lead agency: State
Proposed penalty amount: Not reported
Final penalty amount: Not reported
Paid penalty amount: Not reported

Evaluation Action Summary:

Evaluation date: 07/01/2004
Evaluation: COMPLIANCE EVALUATION INSPECTION ON-SITE
Area of violation: Generators - General
Date achieved compliance: 07/26/2004
Evaluation lead agency: State

Evaluation date: 10/01/2003
Evaluation: COMPLIANCE EVALUATION INSPECTION ON-SITE
Area of violation: Generators - General
Date achieved compliance: 12/04/2003
Evaluation lead agency: State

NY Spills:

Site ID: 195470
Facility Addr2: Not reported
Facility ID: 9809784
Spill Number: 9809784
Facility Type: ER
SWIS: 3101
Region of Spill: 2
Investigator: CAENGELH
Referred To: Not reported
Spill Date: 11/04/98
Reported to Dept: 11/04/98

Map ID
Direction
Distance
Elevation

MAP FINDINGS

Site

Database(s)

EDR ID Number
EPA ID Number

CON EDISON-W 28TH STREET (Continued)

1000111675

CID: 08
Spill Cause: Equipment Failure
Water Affected: Not reported
Spill Source: Commercial Vehicle
Spill Notifier: Responsible Party
Cleanup Ceased: / /
Cleanup Meets Std: False
Last Inspection: / /
Recommended Penalty: Penalty Not Recommended
UST Trust: False
Spill Class: Known release with minimal potential for fire or hazard. DEC Response.
Willing Responsible Party. Corrective action taken.
Spill Closed Dt: 11/04/03
Remediation Phase: 0
Date Entered In Computer: 11/04/98
Spill Record Last Update: 11/12/03
Spiller Name: Not reported
Spiller Company: CON EDISON
Spiller Address: 4 IRVING PLACE
Spiller City,St,Zip: NEW YORK, NY 10003
Spiller Company: 001
Contact Name: Not reported
Contact Phone: Not reported
DEC Region: 2
Program Number: 9809784
DER Facility ID: 162861
Site ID: 195470
Operable Unit ID: 1066940
Operable Unit: 01
Material ID: 313679
Material Code: 0010A
Material Name: HYDRAULIC OIL
Case No.: Not reported
Material FA: Other
Quantity: 3
Units: Gallons
Recovered: 3
Resource Affected: Soil
Oxygenate: False
DEC Memo: Prior to Sept, 2004 data translation this spill Lead DEC Field was "ENGELHARDT"
E2MIS 121027 K.MAIN 32101,MECH- FACILITIES MGMT FOUND AND REPORTS SPILL
HYDRAULIC FLUID APROX 3-GALS FROM V-91039 (SWEEPER)...SPILL FOUND WHEN VEHICLE
WAS STARTED AND BEGINNING TO CLEAN W 28ST YARD...SPILL FROM HOSE OR BROKEN
BUSHING....SPILL IS CONTAINED W/PIGS,DIAPERS & OIL ABSORB....NO IMPACT TO
WATERWAY OR SEWER...SPILL IN PROCESS OF BEING CLEANED..... AWAITING
TRANSPORTATION TO MOVE VEHICLE AND REPAIR SAME..... INCIDENT
REPORTED TO #9 DESK SBOSZE#46201....LOGGER CIG -- M.CESARE 55121,CALLED @
08:34HRS.....SFB E Mail Received
from Frank Abrams === 8/11/99 = Update file ===== Zoeller ==== 8/16/99 From:
Abrams, Frank Sent: Wednesday, August 11, 1999 2:27 PM To: Zoeller, Richard
Cc: McTiernan, Brian; Jones, Paula E. Subject: CLOSE OUT INCIDENT REPORTS #
121027 AND 122041. RICH. PLEASE CLOSE OUT THE FOLLOWING E2MIS REPORTS.
THANKS FOR YOUR ASSISTANCE. FRANK. * 121027. HYDRAULIC FLUID FROM A BROKEN
HOSE ON SWEEPER # 91039 WAS CONTAINED AND CLEANED UP WITH ABSORBENT AND
DIAPERS. THERE WAS NO IMPACT TO WATERWAYS OR SEWER. # 121027, DATE COMPLETED
= 11/4/98, TIME = 0830 HR., BY, KENNETH MAIN.
Remarks: WEST 28TH STREET TRANSPORTATION YARD. BROKEN HYDRAULIC LINE ON STREET SWEEPER.

Map ID
Direction
Distance
Elevation

MAP FINDINGS

Site

Database(s)

EDR ID Number
EPA ID Number

CON EDISON-W 28TH STREET (Continued)

100011675

ONTO BLACKTOP. BEING CLEANED UP. CON EDISON REFERENCE NUMBER 121027.

Site ID: 90989
Facility Addr2: Not reported
Facility ID: 9606808
Spill Number: 9606808
Facility Type: ER
SWIS: 3101
Region of Spill: 2
Investigator: CAENGELH
Referred To: Not reported
Spill Date: 08/28/96
Reported to Dept: 08/28/96
CID: 08
Spill Cause: Equipment Failure
Water Affected: Not reported
Spill Source: Commercial Vehicle
Spill Notifier: Responsible Party
Cleanup Ceased: / /
Cleanup Meets Std: False
Last Inspection: / /
Recommended Penalty: Penalty Not Recommended
UST Trust: False
Spill Class: Known release with minimal potential for fire or hazard. DEC Response.
Willing Responsible Party. Corrective action taken.
Spill Closed Dt: 02/03/03
Remediation Phase: 0
Date Entered In Computer: 08/28/96
Spill Record Last Update: 02/03/03
Spiller Name: TIM SOILCH
Spiller Company: CON EDISON
Spiller Address: 4 IRVING PLACE
Spiller City,St,Zip: MANHATTAN, NY 10003
Spiller Company: 001
Contact Name: STEVEN ROMERO
Contact Phone: (212) 580-6763
DEC Region: 2
Program Number: 9606808
DER Facility ID: 82062
Site ID: 90989
Operable Unit ID: 1034602
Operable Unit: 01
Material ID: 346079
Material Code: 0043A
Material Name: ANTIFREEZE
Case No.: Not reported
Material FA: Other
Quantity: 1
Units: Gallons
Recovered: Yes
Resource Affected: Soil
Oxygenate: False
DEC Memo: Prior to Sept, 2004 data translation this spill Lead DEC Field was "ENGELHARDT"
Remarks: VEHICLE LEAKED IN LOT ALL CLEANED UP BY 08:30AM

[Click this hyperlink](#) while viewing on your computer to access additional NY_SPILL: detail in the EDR Site Report.

Map ID
Direction
Distance
Elevation

MAP FINDINGS

Site

Database(s)

EDR ID Number
EPA ID Number

CON EDISON-W 28TH STREET (Continued)

1000111675

NY MANIFEST:

Document ID: NJA1333134
Manifest Status: Completed copy
Trans1 State ID: NJDEPS869
Trans2 State ID: Not reported
Generator Ship Date: 911216
Trans1 Recv Date: 911216
Trans2 Recv Date: Not reported
TSD Site Recv Date: 911216
Part A Recv Date: Not reported
Part B Recv Date: 920109
Generator EPA ID: NYD982177743
Trans1 EPA ID: ILD051060408
Trans2 EPA ID: Not reported
TSDF ID: NJD000768093
Waste Code: D001 - NON-LISTED IGNITABLE WASTES
Quantity: 00045
Units: P - Pounds
Number of Containers: 001
Container Type: DM - Metal drums, barrels
Handling Method: R Material recovery of more than 75 percent of the total material.
Specific Gravity: 100
Year: 91
Manifest Tracking Num: Not reported
Import Ind: Not reported
Export Ind: Not reported
Discr Quantity Ind: Not reported
Discr Type Ind: Not reported
Discr Residue Ind: Not reported
Discr Partial Reject Ind: Not reported
Discr Full Reject Ind: Not reported
Manifest Ref Num: Not reported
Alt Fac RCRA Id: Not reported
Alt Fac Sign Date: Not reported
Mgmt Method Type Code: Not reported
EPA ID: NYD982177743
Facility Name: CONSOLIDATED EDISON
Facility Address: 281 11TH AVE.
Facility City: NEW YORK
Facility Address 2: Not reported
Country: USA
Mailing Name: CONSOLIDATED EDISON
Mailing Contact: FRANKLIN MURRAY
Mailing Address: 4 IRVING PLACE RM 828
Mailing Address 2: Not reported
Mailing City: NEW YORK
Mailing State: NY
Mailing Zip: 10003
Mailing Zip4: Not reported
Mailing Country: USA
Mailing Phone: 212-460-2808

Document ID: NJA1346255
Manifest Status: Completed copy
Trans1 State ID: NJDEPS869
Trans2 State ID: Not reported
Generator Ship Date: 911021

Map ID
Direction
Distance
Elevation

MAP FINDINGS

Site

Database(s)

EDR ID Number
EPA ID Number

CON EDISON-W 28TH STREET (Continued)

1000111675

Trans1 Recv Date: 911021
Trans2 Recv Date: Not reported
TSD Site Recv Date: 911021
Part A Recv Date: Not reported
Part B Recv Date: 911106
Generator EPA ID: NYD982177743
Trans1 EPA ID: ILD051060408
Trans2 EPA ID: Not reported
TSDF ID: NJD000768093
Waste Code: D001 - NON-LISTED IGNITABLE WASTES
Quantity: 00045
Units: P - Pounds
Number of Containers: 001
Container Type: DM - Metal drums, barrels
Handling Method: R Material recovery of more than 75 percent of the total material.
Specific Gravity: 100
Year: 91
Manifest Tracking Num: Not reported
Import Ind: Not reported
Export Ind: Not reported
Discr Quantity Ind: Not reported
Discr Type Ind: Not reported
Discr Residue Ind: Not reported
Discr Partial Reject Ind: Not reported
Discr Full Reject Ind: Not reported
Manifest Ref Num: Not reported
Alt Fac RCRA Id: Not reported
Alt Fac Sign Date: Not reported
Mgmt Method Type Code: Not reported
EPA ID: NYD982177743
Facility Name: CONSOLIDATED EDISON
Facility Address: 281 11TH AVE.
Facility City: NEW YORK
Facility Address 2: Not reported
Country: USA
Mailing Name: CONSOLIDATED EDISON
Mailing Contact: FRANKLIN MURRAY
Mailing Address: 4 IRVING PLACE RM 828
Mailing Address 2: Not reported
Mailing City: NEW YORK
Mailing State: NY
Mailing Zip: 10003
Mailing Zip4: Not reported
Mailing Country: USA
Mailing Phone: 212-460-2808

Document ID: NYB2207871
Manifest Status: Completed after the designated time period for a TSDF to get a copy to the DEC
Trans1 State ID: 6665Y
Trans2 State ID: Not reported
Generator Ship Date: 910716
Trans1 Recv Date: 910717
Trans2 Recv Date: Not reported
TSD Site Recv Date: 910717
Part A Recv Date: 910906
Part B Recv Date: 910731
Generator EPA ID: NYD982177743

Map ID
Direction
Distance
Elevation

MAP FINDINGS

Site

Database(s)

EDR ID Number
EPA ID Number

CON EDISON-W 28TH STREET (Continued)

1000111675

Trans1 EPA ID: NYD006982359
Trans2 EPA ID: Not reported
TSD ID: NYD980593636
Waste Code: B007 - OTHER MISCELLANEOUS PCB WASTES
Quantity: 00002
Units: Y - Cubic yards* (.85 tons)
Number of Containers: 006
Container Type: DM - Metal drums, barrels
Handling Method: L Landfill.
Specific Gravity: 100
Year: 91
Manifest Tracking Num: Not reported
Import Ind: Not reported
Export Ind: Not reported
Discr Quantity Ind: Not reported
Discr Type Ind: Not reported
Discr Residue Ind: Not reported
Discr Partial Reject Ind: Not reported
Discr Full Reject Ind: Not reported
Manifest Ref Num: Not reported
Alt Fac RCRA Id: Not reported
Alt Fac Sign Date: Not reported
Mgmt Method Type Code: Not reported
EPA ID: NYD982177743
Facility Name: CONSOLIDATED EDISON
Facility Address: 281 11TH AVE.
Facility City: NEW YORK
Facility Address 2: Not reported
Country: USA
Mailing Name: CONSOLIDATED EDISON
Mailing Contact: FRANKLIN MURRAY
Mailing Address: 4 IRVING PLACE RM 828
Mailing Address 2: Not reported
Mailing City: NEW YORK
Mailing State: NY
Mailing Zip: 10003
Mailing Zip4: Not reported
Mailing Country: USA
Mailing Phone: 212-460-2808

Document ID: NJA1116933
Manifest Status: Completed copy
Trans1 State ID: NJDEPS869
Trans2 State ID: Not reported
Generator Ship Date: 910925
Trans1 Recv Date: 910925
Trans2 Recv Date: Not reported
TSD Site Recv Date: 910925
Part A Recv Date: Not reported
Part B Recv Date: 911007
Generator EPA ID: NYD982177743
Trans1 EPA ID: ILD051060408
Trans2 EPA ID: Not reported
TSD ID: NJD000768093
Waste Code: D001 - NON-LISTED IGNITABLE WASTES
Quantity: 00045
Units: P - Pounds

Map ID
Direction
Distance
Elevation

MAP FINDINGS

Site

Database(s)

EDR ID Number
EPA ID Number

CON EDISON-W 28TH STREET (Continued)

1000111675

Number of Containers: 001
Container Type: DM - Metal drums, barrels
Handling Method: R Material recovery of more than 75 percent of the total material.
Specific Gravity: 100
Year: 91
Manifest Tracking Num: Not reported
Import Ind: Not reported
Export Ind: Not reported
Discr Quantity Ind: Not reported
Discr Type Ind: Not reported
Discr Residue Ind: Not reported
Discr Partial Reject Ind: Not reported
Discr Full Reject Ind: Not reported
Manifest Ref Num: Not reported
Alt Fac RCRA Id: Not reported
Alt Fac Sign Date: Not reported
Mgmt Method Type Code: Not reported
EPA ID: NYD982177743
Facility Name: CONSOLIDATED EDISON
Facility Address: 281 11TH AVE.
Facility City: NEW YORK
Facility Address 2: Not reported
Country: USA
Mailing Name: CONSOLIDATED EDISON
Mailing Contact: FRANKLIN MURRAY
Mailing Address: 4 IRVING PLACE RM 828
Mailing Address 2: Not reported
Mailing City: NEW YORK
Mailing State: NY
Mailing Zip: 10003
Mailing Zip4: Not reported
Mailing Country: USA
Mailing Phone: 212-460-2808

Document ID: NJA1460457
Manifest Status: Completed copy
Trans1 State ID: NJDEPS869
Trans2 State ID: Not reported
Generator Ship Date: 920408
Trans1 Recv Date: 920408
Trans2 Recv Date: Not reported
TSD Site Recv Date: 920408
Part A Recv Date: Not reported
Part B Recv Date: 920422
Generator EPA ID: NYD982177743
Trans1 EPA ID: ILD051060408
Trans2 EPA ID: Not reported
TSD ID: NJD000768093
Waste Code: D001 - NON-LISTED IGNITABLE WASTES
Quantity: 00045
Units: P - Pounds
Number of Containers: 001
Container Type: DM - Metal drums, barrels
Handling Method: R Material recovery of more than 75 percent of the total material.
Specific Gravity: 100
Year: 92
Manifest Tracking Num: Not reported

Map ID
Direction
Distance
Elevation

MAP FINDINGS

Site

Database(s)

EDR ID Number
EPA ID Number

CON EDISON-W 28TH STREET (Continued)

1000111675

Import Ind:	Not reported
Export Ind:	Not reported
Discr Quantity Ind:	Not reported
Discr Type Ind:	Not reported
Discr Residue Ind:	Not reported
Discr Partial Reject Ind:	Not reported
Discr Full Reject Ind:	Not reported
Manifest Ref Num:	Not reported
Alt Fac RCRA Id:	Not reported
Alt Fac Sign Date:	Not reported
Mgmt Method Type Code:	Not reported
EPA ID:	NYD982177743
Facility Name:	CONSOLIDATED EDISON
Facility Address:	281 11TH AVE.
Facility City:	NEW YORK
Facility Address 2:	Not reported
Country:	USA
Mailing Name:	CONSOLIDATED EDISON
Mailing Contact:	FRANKLIN MURRAY
Mailing Address:	4 IRVING PLACE RM 828
Mailing Address 2:	Not reported
Mailing City:	NEW YORK
Mailing State:	NY
Mailing Zip:	10003
Mailing Zip4:	Not reported
Mailing Country:	USA
Mailing Phone:	212-460-2808
Document ID:	NJA1348105
Manifest Status:	Completed copy
Trans1 State ID:	NJDEPS869
Trans2 State ID:	Not reported
Generator Ship Date:	920311
Trans1 Recv Date:	920311
Trans2 Recv Date:	Not reported
TSD Site Recv Date:	920311
Part A Recv Date:	Not reported
Part B Recv Date:	920320
Generator EPA ID:	NYD982177743
Trans1 EPA ID:	ILD051060408
Trans2 EPA ID:	Not reported
TSD ID:	NJD000768093
Waste Code:	D001 - NON-LISTED IGNITABLE WASTES
Quantity:	00045
Units:	P - Pounds
Number of Containers:	001
Container Type:	DM - Metal drums, barrels
Handling Method:	R Material recovery of more than 75 percent of the total material.
Specific Gravity:	100
Year:	92
Manifest Tracking Num:	Not reported
Import Ind:	Not reported
Export Ind:	Not reported
Discr Quantity Ind:	Not reported
Discr Type Ind:	Not reported
Discr Residue Ind:	Not reported
Discr Partial Reject Ind:	Not reported

Map ID
Direction
Distance
Elevation

MAP FINDINGS

Site

Database(s)

EDR ID Number
EPA ID Number

CON EDISON-W 28TH STREET (Continued)

100011675

Discr Full Reject Ind:	Not reported
Manifest Ref Num:	Not reported
Alt Fac RCRA Id:	Not reported
Alt Fac Sign Date:	Not reported
Mgmt Method Type Code:	Not reported
EPA ID:	NYD982177743
Facility Name:	CONSOLIDATED EDISON
Facility Address:	281 11TH AVE.
Facility City:	NEW YORK
Facility Address 2:	Not reported
Country:	USA
Mailing Name:	CONSOLIDATED EDISON
Mailing Contact:	FRANKLIN MURRAY
Mailing Address:	4 IRVING PLACE RM 828
Mailing Address 2:	Not reported
Mailing City:	NEW YORK
Mailing State:	NY
Mailing Zip:	10003
Mailing Zip4:	Not reported
Mailing Country:	USA
Mailing Phone:	212-460-2808
Document ID:	NYB7608087
Manifest Status:	Completed copy
Trans1 State ID:	HW5405
Trans2 State ID:	Not reported
Generator Ship Date:	960903
Trans1 Recv Date:	960903
Trans2 Recv Date:	Not reported
TSD Site Recv Date:	960904
Part A Recv Date:	960913
Part B Recv Date:	960919
Generator EPA ID:	NYD982177743
Trans1 EPA ID:	NYD006982359
Trans2 EPA ID:	Not reported
TSD ID:	NYD980593636
Waste Code:	B007 - OTHER MISCELLANEOUS PCB WASTES
Quantity:	00001
Units:	Y - Cubic yards* (.85 tons)
Number of Containers:	001
Container Type:	DM - Metal drums, barrels
Handling Method:	L Landfill.
Specific Gravity:	100
Year:	96
Manifest Tracking Num:	Not reported
Import Ind:	Not reported
Export Ind:	Not reported
Discr Quantity Ind:	Not reported
Discr Type Ind:	Not reported
Discr Residue Ind:	Not reported
Discr Partial Reject Ind:	Not reported
Discr Full Reject Ind:	Not reported
Manifest Ref Num:	Not reported
Alt Fac RCRA Id:	Not reported
Alt Fac Sign Date:	Not reported
Mgmt Method Type Code:	Not reported
EPA ID:	NYD982177743

Map ID
Direction
Distance
Elevation

MAP FINDINGS

Site

Database(s)

EDR ID Number
EPA ID Number

CON EDISON-W 28TH STREET (Continued)

100011675

Facility Name: CONSOLIDATED EDISON
Facility Address: 281 11TH AVE.
Facility City: NEW YORK
Facility Address 2: Not reported
Country: USA
Mailing Name: CONSOLIDATED EDISON
Mailing Contact: FRANKLIN MURRAY
Mailing Address: 4 IRVING PLACE RM 828
Mailing Address 2: Not reported
Mailing City: NEW YORK
Mailing State: NY
Mailing Zip: 10003
Mailing Zip4: Not reported
Mailing Country: USA
Mailing Phone: 212-460-2808

Document ID: NYB7607781
Manifest Status: Completed after the designated time period for a TSDf to get a copy to the DEC
Trans1 State ID: HW5406
Trans2 State ID: Not reported
Generator Ship Date: 960612
Trans1 Recv Date: 960612
Trans2 Recv Date: Not reported
TSD Site Recv Date: 960613
Part A Recv Date: 960701
Part B Recv Date: 960710
Generator EPA ID: NYD982177743
Trans1 EPA ID: NYD006982359
Trans2 EPA ID: Not reported
TSDf ID: NYD980593636
Waste Code: B002 - PETROLEUM OIL WITH 50 BUT < 500 PPM PCB
Quantity: 00945
Units: K - Kilograms (2.2 pounds)
Number of Containers: 005
Container Type: DM - Metal drums, barrels
Handling Method: B Incineration, heat recovery, burning.
Specific Gravity: 100
Year: 96
Manifest Tracking Num: Not reported
Import Ind: Not reported
Export Ind: Not reported
Discr Quantity Ind: Not reported
Discr Type Ind: Not reported
Discr Residue Ind: Not reported
Discr Partial Reject Ind: Not reported
Discr Full Reject Ind: Not reported
Manifest Ref Num: Not reported
Alt Fac RCRA Id: Not reported
Alt Fac Sign Date: Not reported
Mgmt Method Type Code: Not reported
EPA ID: NYD982177743
Facility Name: CONSOLIDATED EDISON
Facility Address: 281 11TH AVE.
Facility City: NEW YORK
Facility Address 2: Not reported
Country: USA
Mailing Name: CONSOLIDATED EDISON

Map ID
Direction
Distance
Elevation

MAP FINDINGS

Site

Database(s)

EDR ID Number
EPA ID Number

CON EDISON-W 28TH STREET (Continued)

1000111675

Mailing Contact: FRANKLIN MURRAY
Mailing Address: 4 IRVING PLACE RM 828
Mailing Address 2: Not reported
Mailing City: NEW YORK
Mailing State: NY
Mailing Zip: 10003
Mailing Zip4: Not reported
Mailing Country: USA
Mailing Phone: 212-460-2808

Document ID: NYB8212113
Manifest Status: Completed copy
Trans1 State ID: NY67286K
Trans2 State ID: Not reported
Generator Ship Date: 960605
Trans1 Recv Date: 960605
Trans2 Recv Date: Not reported
TSD Site Recv Date: 960606
Part A Recv Date: 960613
Part B Recv Date: 960617
Generator EPA ID: NYD982177743
Trans1 EPA ID: NYD000688671
Trans2 EPA ID: Not reported
TSD ID: NYD049836679
Waste Code: D008 - LEAD 5.0 MG/L TCLP
Quantity: 44040
Units: P - Pounds
Number of Containers: 001
Container Type: DT - Dump trucks
Handling Method: T Chemical, physical, or biological treatment.
Specific Gravity: 100
Year: 96
Manifest Tracking Num: Not reported
Import Ind: Not reported
Export Ind: Not reported
Discr Quantity Ind: Not reported
Discr Type Ind: Not reported
Discr Residue Ind: Not reported
Discr Partial Reject Ind: Not reported
Discr Full Reject Ind: Not reported
Manifest Ref Num: Not reported
Alt Fac RCRA Id: Not reported
Alt Fac Sign Date: Not reported
Mgmt Method Type Code: Not reported
EPA ID: NYD982177743
Facility Name: CONSOLIDATED EDISON
Facility Address: 281 11TH AVE.
Facility City: NEW YORK
Facility Address 2: Not reported
Country: USA
Mailing Name: CONSOLIDATED EDISON
Mailing Contact: FRANKLIN MURRAY
Mailing Address: 4 IRVING PLACE RM 828
Mailing Address 2: Not reported
Mailing City: NEW YORK
Mailing State: NY
Mailing Zip: 10003

Map ID
Direction
Distance
Elevation

MAP FINDINGS

Site

Database(s)

EDR ID Number
EPA ID Number

CON EDISON-W 28TH STREET (Continued)

100011675

Mailing Zip4: Not reported
Mailing Country: USA
Mailing Phone: 212-460-2808

Document ID: NYB8136009
Manifest Status: Completed copy
Trans1 State ID: NY67284K
Trans2 State ID: Not reported
Generator Ship Date: 960221
Trans1 Recv Date: 960221
Trans2 Recv Date: Not reported
TSD Site Recv Date: 960222
Part A Recv Date: 960308
Part B Recv Date: 960304
Generator EPA ID: NYD982177743
Trans1 EPA ID: NYD000688671
Trans2 EPA ID: Not reported
TSD ID: NYD049836679
Waste Code: D008 - LEAD 5.0 MG/L TCLP
Quantity: 48300
Units: P - Pounds
Number of Containers: 001
Container Type: DT - Dump trucks
Handling Method: T Chemical, physical, or biological treatment.
Specific Gravity: 100
Year: 96
Manifest Tracking Num: Not reported
Import Ind: Not reported
Export Ind: Not reported
Discr Quantity Ind: Not reported
Discr Type Ind: Not reported
Discr Residue Ind: Not reported
Discr Partial Reject Ind: Not reported
Discr Full Reject Ind: Not reported
Manifest Ref Num: Not reported
Alt Fac RCRA Id: Not reported
Alt Fac Sign Date: Not reported
Mgmt Method Type Code: Not reported
EPA ID: NYD982177743
Facility Name: CONSOLIDATED EDISON
Facility Address: 281 11TH AVE.
Facility City: NEW YORK
Facility Address 2: Not reported
Country: USA
Mailing Name: CONSOLIDATED EDISON
Mailing Contact: FRANKLIN MURRAY
Mailing Address: 4 IRVING PLACE RM 828
Mailing Address 2: Not reported
Mailing City: NEW YORK
Mailing State: NY
Mailing Zip: 10003
Mailing Zip4: Not reported
Mailing Country: USA
Mailing Phone: 212-460-2808

Document ID: NYB7851285
Manifest Status: Completed copy

Map ID
Direction
Distance
Elevation

MAP FINDINGS

Site

Database(s)

EDR ID Number
EPA ID Number

CON EDISON-W 28TH STREET (Continued)

1000111675

Trans1 State ID: XA07719PA
Trans2 State ID: Not reported
Generator Ship Date: 960131
Trans1 Recv Date: 960131
Trans2 Recv Date: Not reported
TSD Site Recv Date: 960201
Part A Recv Date: 960215
Part B Recv Date: 960209
Generator EPA ID: NYD982177743
Trans1 EPA ID: PAD146714878
Trans2 EPA ID: Not reported
TSDF ID: NYD049836679
Waste Code: D008 - LEAD 5.0 MG/L TCLP
Quantity: 40140
Units: P - Pounds
Number of Containers: 001
Container Type: DT - Dump trucks
Handling Method: T Chemical, physical, or biological treatment.
Specific Gravity: 100
Year: 96
Manifest Tracking Num: Not reported
Import Ind: Not reported
Export Ind: Not reported
Discr Quantity Ind: Not reported
Discr Type Ind: Not reported
Discr Residue Ind: Not reported
Discr Partial Reject Ind: Not reported
Discr Full Reject Ind: Not reported
Manifest Ref Num: Not reported
Alt Fac RCRA Id: Not reported
Alt Fac Sign Date: Not reported
Mgmt Method Type Code: Not reported
EPA ID: NYD982177743
Facility Name: CONSOLIDATED EDISON
Facility Address: 281 11TH AVE.
Facility City: NEW YORK
Facility Address 2: Not reported
Country: USA
Mailing Name: CONSOLIDATED EDISON
Mailing Contact: FRANKLIN MURRAY
Mailing Address: 4 IRVING PLACE RM 828
Mailing Address 2: Not reported
Mailing City: NEW YORK
Mailing State: NY
Mailing Zip: 10003
Mailing Zip4: Not reported
Mailing Country: USA
Mailing Phone: 212-460-2808

Document ID: NYB7195257
Manifest Status: Completed copy
Trans1 State ID: X358821PA
Trans2 State ID: Not reported
Generator Ship Date: 960830
Trans1 Recv Date: 960830
Trans2 Recv Date: Not reported
TSD Site Recv Date: 960903

Map ID
Direction
Distance
Elevation

MAP FINDINGS

Site

Database(s)

EDR ID Number
EPA ID Number

CON EDISON-W 28TH STREET (Continued)

1000111675

Part A Recv Date: 960912
Part B Recv Date: 960920
Generator EPA ID: NYD982177743
Trans1 EPA ID: PAD146714878
Trans2 EPA ID: Not reported
TSD ID: NYD049836679
Waste Code: D008 - LEAD 5.0 MG/L TCLP
Quantity: 26200
Units: P - Pounds
Number of Containers: 001
Container Type: DT - Dump trucks
Handling Method: T Chemical, physical, or biological treatment.
Specific Gravity: 100
Year: 96
Manifest Tracking Num: Not reported
Import Ind: Not reported
Export Ind: Not reported
Discr Quantity Ind: Not reported
Discr Type Ind: Not reported
Discr Residue Ind: Not reported
Discr Partial Reject Ind: Not reported
Discr Full Reject Ind: Not reported
Manifest Ref Num: Not reported
Alt Fac RCRA Id: Not reported
Alt Fac Sign Date: Not reported
Mgmt Method Type Code: Not reported
EPA ID: NYD982177743
Facility Name: CONSOLIDATED EDISON
Facility Address: 281 11TH AVE.
Facility City: NEW YORK
Facility Address 2: Not reported
Country: USA
Mailing Name: CONSOLIDATED EDISON
Mailing Contact: FRANKLIN MURRAY
Mailing Address: 4 IRVING PLACE RM 828
Mailing Address 2: Not reported
Mailing City: NEW YORK
Mailing State: NY
Mailing Zip: 10003
Mailing Zip4: Not reported
Mailing Country: USA
Mailing Phone: 212-460-2808

Document ID: NYB7851609
Manifest Status: Completed copy
Trans1 State ID: TV40941PA
Trans2 State ID: Not reported
Generator Ship Date: 960313
Trans1 Recv Date: 960313
Trans2 Recv Date: Not reported
TSD Site Recv Date: 960314
Part A Recv Date: 960320
Part B Recv Date: 960325
Generator EPA ID: NYD982177743
Trans1 EPA ID: PAD146714878
Trans2 EPA ID: Not reported
TSD ID: NYD049836679

Map ID
Direction
Distance
Elevation

MAP FINDINGS

Site

Database(s)

EDR ID Number
EPA ID Number

CON EDISON-W 28TH STREET (Continued)

1000111675

Waste Code: D008 - LEAD 5.0 MG/L TCLP
Quantity: 43300
Units: P - Pounds
Number of Containers: 001
Container Type: DT - Dump trucks
Handling Method: T Chemical, physical, or biological treatment.
Specific Gravity: 100
Year: 96
Manifest Tracking Num: Not reported
Import Ind: Not reported
Export Ind: Not reported
Discr Quantity Ind: Not reported
Discr Type Ind: Not reported
Discr Residue Ind: Not reported
Discr Partial Reject Ind: Not reported
Discr Full Reject Ind: Not reported
Manifest Ref Num: Not reported
Alt Fac RCRA Id: Not reported
Alt Fac Sign Date: Not reported
Mgmt Method Type Code: Not reported
EPA ID: NYD982177743
Facility Name: CONSOLIDATED EDISON
Facility Address: 281 11TH AVE.
Facility City: NEW YORK
Facility Address 2: Not reported
Country: USA
Mailing Name: CONSOLIDATED EDISON
Mailing Contact: FRANKLIN MURRAY
Mailing Address: 4 IRVING PLACE RM 828
Mailing Address 2: Not reported
Mailing City: NEW YORK
Mailing State: NY
Mailing Zip: 10003
Mailing Zip4: Not reported
Mailing Country: USA
Mailing Phone: 212-460-2808

Document ID: NYB7608465
Manifest Status: Completed copy
Trans1 State ID: HW5405
Trans2 State ID: Not reported
Generator Ship Date: 961122
Trans1 Recv Date: 961122
Trans2 Recv Date: Not reported
TSD Site Recv Date: 961122
Part A Recv Date: 961224
Part B Recv Date: 961212
Generator EPA ID: NYD982177743
Trans1 EPA ID: NYD006982359
Trans2 EPA ID: Not reported
TSD ID: NYD980593636
Waste Code: B002 - PETROLEUM OIL WITH 50 BUT < 500 PPM PCB
Quantity: 00552
Units: K - Kilograms (2.2 pounds)
Number of Containers: 003
Container Type: DM - Metal drums, barrels
Handling Method: T Chemical, physical, or biological treatment.

Map ID
Direction
Distance
Elevation

MAP FINDINGS

Site

Database(s)

EDR ID Number
EPA ID Number

CON EDISON-W 28TH STREET (Continued)

1000111675

Specific Gravity: 100
Waste Code: Not reported
Quantity: 02400
Units: K - Kilograms (2.2 pounds)
Number of Containers: 012
Container Type: DM - Metal drums, barrels
Handling Method: L Landfill.
Specific Gravity: 100
Year: 96
Manifest Tracking Num: Not reported
Import Ind: Not reported
Export Ind: Not reported
Discr Quantity Ind: Not reported
Discr Type Ind: Not reported
Discr Residue Ind: Not reported
Discr Partial Reject Ind: Not reported
Discr Full Reject Ind: Not reported
Manifest Ref Num: Not reported
Alt Fac RCRA Id: Not reported
Alt Fac Sign Date: Not reported
Mgmt Method Type Code: Not reported
EPA ID: NYD982177743
Facility Name: CONSOLIDATED EDISON
Facility Address: 281 11TH AVE.
Facility City: NEW YORK
Facility Address 2: Not reported
Country: USA
Mailing Name: CONSOLIDATED EDISON
Mailing Contact: FRANKLIN MURRAY
Mailing Address: 4 IRVING PLACE RM 828
Mailing Address 2: Not reported
Mailing City: NEW YORK
Mailing State: NY
Mailing Zip: 10003
Mailing Zip4: Not reported
Mailing Country: USA
Mailing Phone: 212-460-2808

Document ID: NYB6771438
Manifest Status: Completed copy
Trans1 State ID: PA1010NY
Trans2 State ID: Not reported
Generator Ship Date: 960423
Trans1 Recv Date: 960423
Trans2 Recv Date: Not reported
TSD Site Recv Date: 960423
Part A Recv Date: 960807
Part B Recv Date: 960502
Generator EPA ID: NYD982177743
Trans1 EPA ID: NYD077444263
Trans2 EPA ID: Not reported
TSDF ID: NYD077444263
Waste Code: D001 - NON-LISTED IGNITABLE WASTES
Quantity: 00330
Units: G - Gallons (liquids only)* (8.3 pounds)
Number of Containers: 006
Container Type: DM - Metal drums, barrels

Map ID
Direction
Distance
Elevation

MAP FINDINGS

Site

Database(s)

EDR ID Number
EPA ID Number

CON EDISON-W 28TH STREET (Continued)

1000111675

Handling Method: B Incineration, heat recovery, burning.
Specific Gravity: 100
Year: 96
Manifest Tracking Num: Not reported
Import Ind: Not reported
Export Ind: Not reported
Discr Quantity Ind: Not reported
Discr Type Ind: Not reported
Discr Residue Ind: Not reported
Discr Partial Reject Ind: Not reported
Discr Full Reject Ind: Not reported
Manifest Ref Num: Not reported
Alt Fac RCRA Id: Not reported
Alt Fac Sign Date: Not reported
Mgmt Method Type Code: Not reported
EPA ID: NYD982177743
Facility Name: CONSOLIDATED EDISON
Facility Address: 281 11TH AVE.
Facility City: NEW YORK
Facility Address 2: Not reported
Country: USA
Mailing Name: CONSOLIDATED EDISON
Mailing Contact: FRANKLIN MURRAY
Mailing Address: 4 IRVING PLACE RM 828
Mailing Address 2: Not reported
Mailing City: NEW YORK
Mailing State: NY
Mailing Zip: 10003
Mailing Zip4: Not reported
Mailing Country: USA
Mailing Phone: 212-460-2808

Document ID: NYB7851888
Manifest Status: Completed copy
Trans1 State ID: XA61007
Trans2 State ID: Not reported
Generator Ship Date: 960320
Trans1 Recv Date: 960320
Trans2 Recv Date: Not reported
TSD Site Recv Date: 960321
Part A Recv Date: 960328
Part B Recv Date: 960328
Generator EPA ID: NYD982177743
Trans1 EPA ID: PAD146714878
Trans2 EPA ID: Not reported
TSDF ID: NYD049836679
Waste Code: D008 - LEAD 5.0 MG/L TCLP
Quantity: 39340
Units: P - Pounds
Number of Containers: 001
Container Type: DT - Dump trucks
Handling Method: T Chemical, physical, or biological treatment.
Specific Gravity: 100
Year: 96
Manifest Tracking Num: Not reported
Import Ind: Not reported
Export Ind: Not reported

Map ID
Direction
Distance
Elevation

MAP FINDINGS

Site

Database(s)

EDR ID Number
EPA ID Number

CON EDISON-W 28TH STREET (Continued)

1000111675

Discr Quantity Ind:	Not reported
Discr Type Ind:	Not reported
Discr Residue Ind:	Not reported
Discr Partial Reject Ind:	Not reported
Discr Full Reject Ind:	Not reported
Manifest Ref Num:	Not reported
Alt Fac RCRA Id:	Not reported
Alt Fac Sign Date:	Not reported
Mgmt Method Type Code:	Not reported
EPA ID:	NYD982177743
Facility Name:	CONSOLIDATED EDISON
Facility Address:	281 11TH AVE.
Facility City:	NEW YORK
Facility Address 2:	Not reported
Country:	USA
Mailing Name:	CONSOLIDATED EDISON
Mailing Contact:	FRANKLIN MURRAY
Mailing Address:	4 IRVING PLACE RM 828
Mailing Address 2:	Not reported
Mailing City:	NEW YORK
Mailing State:	NY
Mailing Zip:	10003
Mailing Zip4:	Not reported
Mailing Country:	USA
Mailing Phone:	212-460-2808
Document ID:	NYB7852716
Manifest Status:	Completed copy
Trans1 State ID:	XB47596PA
Trans2 State ID:	Not reported
Generator Ship Date:	960508
Trans1 Recv Date:	960508
Trans2 Recv Date:	Not reported
TSD Site Recv Date:	960509
Part A Recv Date:	960523
Part B Recv Date:	960520
Generator EPA ID:	NYD982177743
Trans1 EPA ID:	PAD146714878
Trans2 EPA ID:	Not reported
TSD ID:	NYD049836679
Waste Code:	D008 - LEAD 5.0 MG/L TCLP
Quantity:	41200
Units:	P - Pounds
Number of Containers:	001
Container Type:	DT - Dump trucks
Handling Method:	T Chemical, physical, or biological treatment.
Specific Gravity:	100
Year:	96
Manifest Tracking Num:	Not reported
Import Ind:	Not reported
Export Ind:	Not reported
Discr Quantity Ind:	Not reported
Discr Type Ind:	Not reported
Discr Residue Ind:	Not reported
Discr Partial Reject Ind:	Not reported
Discr Full Reject Ind:	Not reported
Manifest Ref Num:	Not reported

Map ID
Direction
Distance
Elevation

MAP FINDINGS

Site

Database(s)

EDR ID Number
EPA ID Number

CON EDISON-W 28TH STREET (Continued)

1000111675

Alt Fac RCRA Id: Not reported
Alt Fac Sign Date: Not reported
Mgmt Method Type Code: Not reported
EPA ID: NYD982177743
Facility Name: CONSOLIDATED EDISON
Facility Address: 281 11TH AVE.
Facility City: NEW YORK
Facility Address 2: Not reported
Country: USA
Mailing Name: CONSOLIDATED EDISON
Mailing Contact: FRANKLIN MURRAY
Mailing Address: 4 IRVING PLACE RM 828
Mailing Address 2: Not reported
Mailing City: NEW YORK
Mailing State: NY
Mailing Zip: 10003
Mailing Zip4: Not reported
Mailing Country: USA
Mailing Phone: 212-460-2808

Document ID: NYB5814963
Manifest Status: Completed copy
Trans1 State ID: HW5789
Trans2 State ID: Not reported
Generator Ship Date: 960322
Trans1 Recv Date: 960322
Trans2 Recv Date: Not reported
TSD Site Recv Date: 960325
Part A Recv Date: 960404
Part B Recv Date: 960403
Generator EPA ID: NYD982177743
Trans1 EPA ID: NYD006982359
Trans2 EPA ID: Not reported
TSDF ID: NYD980593636
Waste Code: B002 - PETROLEUM OIL WITH 50 BUT < 500 PPM PCB
Quantity: 00945
Units: K - Kilograms (2.2 pounds)
Number of Containers: 005
Container Type: DM - Metal drums, barrels
Handling Method: T Chemical, physical, or biological treatment.
Specific Gravity: 100
Year: 96
Manifest Tracking Num: Not reported
Import Ind: Not reported
Export Ind: Not reported
Discr Quantity Ind: Not reported
Discr Type Ind: Not reported
Discr Residue Ind: Not reported
Discr Partial Reject Ind: Not reported
Discr Full Reject Ind: Not reported
Manifest Ref Num: Not reported
Alt Fac RCRA Id: Not reported
Alt Fac Sign Date: Not reported
Mgmt Method Type Code: Not reported
EPA ID: NYD982177743
Facility Name: CONSOLIDATED EDISON
Facility Address: 281 11TH AVE.

Map ID
Direction
Distance
Elevation

MAP FINDINGS

Site

Database(s)

EDR ID Number
EPA ID Number

CON EDISON-W 28TH STREET (Continued)

1000111675

Facility City: NEW YORK
Facility Address 2: Not reported
Country: USA
Mailing Name: CONSOLIDATED EDISON
Mailing Contact: FRANKLIN MURRAY
Mailing Address: 4 IRVING PLACE RM 828
Mailing Address 2: Not reported
Mailing City: NEW YORK
Mailing State: NY
Mailing Zip: 10003
Mailing Zip4: Not reported
Mailing Country: USA
Mailing Phone: 212-460-2808

Document ID: NYB8615565
Manifest Status: Completed copy
Trans1 State ID: NY67280K
Trans2 State ID: Not reported
Generator Ship Date: 961030
Trans1 Recv Date: 961030
Trans2 Recv Date: Not reported
TSD Site Recv Date: 961101
Part A Recv Date: 961118
Part B Recv Date: 961120
Generator EPA ID: NYD982177743
Trans1 EPA ID: NYD000688671
Trans2 EPA ID: Not reported
TSDF ID: NYD049836679
Waste Code: D008 - LEAD 5.0 MG/L TCLP
Quantity: 44300
Units: P - Pounds
Number of Containers: 001
Container Type: DT - Dump trucks
Handling Method: T Chemical, physical, or biological treatment.
Specific Gravity: 100
Year: 96
Manifest Tracking Num: Not reported
Import Ind: Not reported
Export Ind: Not reported
Discr Quantity Ind: Not reported
Discr Type Ind: Not reported
Discr Residue Ind: Not reported
Discr Partial Reject Ind: Not reported
Discr Full Reject Ind: Not reported
Manifest Ref Num: Not reported
Alt Fac RCRA Id: Not reported
Alt Fac Sign Date: Not reported
Mgmt Method Type Code: Not reported
EPA ID: NYD982177743
Facility Name: CONSOLIDATED EDISON
Facility Address: 281 11TH AVE.
Facility City: NEW YORK
Facility Address 2: Not reported
Country: USA
Mailing Name: CONSOLIDATED EDISON
Mailing Contact: FRANKLIN MURRAY
Mailing Address: 4 IRVING PLACE RM 828

Map ID
Direction
Distance
Elevation

MAP FINDINGS

Site

Database(s)

EDR ID Number
EPA ID Number

CON EDISON-W 28TH STREET (Continued)

1000111675

Mailing Address 2: Not reported
Mailing City: NEW YORK
Mailing State: NY
Mailing Zip: 10003
Mailing Zip4: Not reported
Mailing Country: USA
Mailing Phone: 212-460-2808

Document ID: NYB7196166
Manifest Status: Completed after the designated time period for a TSDf to get a copy to the DEC
Trans1 State ID: TW56996PA
Trans2 State ID: Not reported
Generator Ship Date: 961113
Trans1 Recv Date: 961113
Trans2 Recv Date: Not reported
TSD Site Recv Date: 961114
Part A Recv Date: 961203
Part B Recv Date: 961211
Generator EPA ID: NYD982177743
Trans1 EPA ID: PAD146714878
Trans2 EPA ID: Not reported
TSDf ID: NYD049836679
Waste Code: D008 - LEAD 5.0 MG/L TCLP
Quantity: 39180
Units: P - Pounds
Number of Containers: 001
Container Type: DT - Dump trucks
Handling Method: T Chemical, physical, or biological treatment.
Specific Gravity: 100
Year: 96
Manifest Tracking Num: Not reported
Import Ind: Not reported
Export Ind: Not reported
Discr Quantity Ind: Not reported
Discr Type Ind: Not reported
Discr Residue Ind: Not reported
Discr Partial Reject Ind: Not reported
Discr Full Reject Ind: Not reported
Manifest Ref Num: Not reported
Alt Fac RCRA Id: Not reported
Alt Fac Sign Date: Not reported
Mgmt Method Type Code: Not reported
EPA ID: NYD982177743
Facility Name: CONSOLIDATED EDISON
Facility Address: 281 11TH AVE.
Facility City: NEW YORK
Facility Address 2: Not reported
Country: USA
Mailing Name: CONSOLIDATED EDISON
Mailing Contact: FRANKLIN MURRAY
Mailing Address: 4 IRVING PLACE RM 828
Mailing Address 2: Not reported
Mailing City: NEW YORK
Mailing State: NY
Mailing Zip: 10003
Mailing Zip4: Not reported
Mailing Country: USA

Map ID
Direction
Distance
Elevation

MAP FINDINGS

Site

Database(s)

EDR ID Number
EPA ID Number

CON EDISON-W 28TH STREET (Continued)

100011675

Mailing Phone: 212-460-2808

[Click this hyperlink](#) while viewing on your computer to access 41061 additional NY_MANIFEST: record(s) in the EDR Site Report.

NY Hist Spills:

Region of Spill: 2
Spill Number: 9809784
Investigator: ENGELHARDT
Caller Name: Not reported
Caller Agency: Not reported
Caller Phone: Not reported
Notifier Name: Not reported
Notifier Agency: Not reported
Notifier Phone: Not reported
Spill Date/Time: 11/04/1998 07:50
Reported to Dept Date/Time: 11/04/98 08:41
SWIS: 62
Spiller Name: CON EDISON
Spiller Contact: Not reported
Spiller Phone: (212) 580-6763
Spiller Address: 4 IRVING PLACE
Spiller City,St,Zip: NEW YORK, NY 10003-
Spill Cause: Equipment Failure
Reported to Dept: On Land
Water Affected: Not reported
Spill Source: 07
Spill Notifier: Responsible Party
PBS Number: Not reported
Cleanup Ceased: / /
Cleanup Meets Std: False
Last Inspection: / /
Recommended Penalty: Penalty Not Recommended
Spiller Cleanup Dt: / /
Enforcement Date: / /
Invstgn Complete: / /
UST Involvement: False
Spill Class: Known release with minimal potential for fire or hazard. DEC Response.
Willing Responsible Party. Corrective action taken.
Spill Closed Dt: / /
Corrective Action Plan Submitted: / /
Date Region Sent Summary to Central Office: / /
Date Spill Entered In Computer Data File: 11/04/98
Date Spill Entered In Computer Data File: Not reported
Update Date: 11/06/98
Is Updated: False
PBS Number: Not reported
Tank Number: Not reported
Tank Size: Not reported
Test Method: Not reported
Leak Rate Failed Tank: Not reported
Gross Leak Rate: Not reported
Material Class Type: Petroleum
Quantity Spilled: 3
Unkonwn Quantity Spilled: False
Units: Gallons
Quantity Recovered: 3

Map ID
Direction
Distance
Elevation

MAP FINDINGS

Site

Database(s)

EDR ID Number
EPA ID Number

CON EDISON-W 28TH STREET (Continued)

1000111675

Unkonwn Quantity Recovered: False
Material: HYDRAULIC OIL
Class Type: HYDRAULIC OIL
Times Material Entry In File: 1846
CAS Number: Not reported
Last Date: 19940728
DEC Remarks: Not reported
Remark: WEST 28TH STREET TRANSPORTATION YARD. BROKEN HYDRAULIC LINE ON STREET SWEEPER.
ONTO BLACKTOP. BEING CLEANED UP. CON EDISON REFERENCE NUMBER 121027.

Region of Spill: 2
Spill Number: 9606808
Investigator: ENGELHARDT
Caller Name: Not reported
Caller Agency: Not reported
Caller Phone: Not reported
Notifier Name: Not reported
Notifier Agency: Not reported
Notifier Phone: Not reported
Spill Date/Time: 08/28/1996 07:15
Reported to Dept Date/Time: 08/28/96 09:41
SWIS: 62
Spiller Name: CON ED
Spiller Contact: TIM SOILCH
Spiller Phone: (212) 580-6764
Spiller Contact: STEVEN ROMERO
Spiller Phone: (212) 580-6763
Spiller Address: 4 IRVING PLACE
Spiller City,St,Zip: MANHATTAN, NY 10003-
Spill Cause: Equipment Failure
Reported to Dept: On Land
Water Affected: Not reported
Spill Source: 07
Spill Notifier: Responsible Party
PBS Number: Not reported
Cleanup Ceased: / /
Cleanup Meets Std: False
Last Inspection: / /
Recommended Penalty: Penalty Not Recommended
Spiller Cleanup Dt: / /
Enforcement Date: / /
Invstgn Complete: / /
UST Involvement: False
Spill Class: Known release with minimal potential for fire or hazard. DEC Response.
Willing Responsible Party. Corrective action taken.
Spill Closed Dt: / /
Corrective Action Plan Submitted: / /
Date Region Sent Summary to Central Office: / /
Date Spill Entered In Computer Data File: 08/28/96
Date Spill Entered In Computer Data File: Not reported
Update Date: 09/23/96
Is Updated: False
PBS Number: Not reported
Tank Number: Not reported
Tank Size: Not reported
Test Method: Not reported
Leak Rate Failed Tank: Not reported

Map ID
Direction
Distance
Elevation

MAP FINDINGS

Site

Database(s)

EDR ID Number
EPA ID Number

CON EDISON-W 28TH STREET (Continued)

100011675

Gross Leak Rate: Not reported
Material Class Type: Hazardous Material
Quantity Spilled: 1
Unkonwn Quantity Spilled: False
Units: Gallons
Quantity Recovered: 1
Unkonwn Quantity Recovered: False
Material: ANTIFREEZE
Class Type: ANTIFREEZE
Times Material Entry In File: 0
CAS Number: Not reported
Last Date: Not reported
DEC Remarks: Not reported
Remark: VEHICLE LEAKED IN LOT ALL CLEANED UP BY 08:30AM

Region of Spill: 2
Spill Number: 9902379
Investigator: O'CONNELL
Caller Name: Not reported
Caller Agency: Not reported
Caller Phone: Not reported
Notifier Name: Not reported
Notifier Agency: Not reported
Notifier Phone: Not reported
Spill Date/Time: 06/01/1999 16:35
Reported to Dept Date/Time: 06/01/99 20:02
SWIS: 62
Spiller Name: CON ED
Spiller Contact: CALLER
Spiller Phone: (212) 580-6763
Spiller Contact: JOE DIVOTI
Spiller Phone: (212) 580-6763
Spiller Address: 4 IRVING PLACE
Spiller City,St,Zip: MANHATTAN, NY 10003-
Spill Cause: Equipment Failure
Reported to Dept: On Land
Water Affected: Not reported
Spill Source: 07
Spill Notifier: Responsible Party
PBS Number: Not reported
Cleanup Ceased: / /
Cleanup Meets Std: False
Last Inspection: / /
Recommended Penalty: Penalty Not Recommended
Spiller Cleanup Dt: / /
Enforcement Date: / /
Invstgn Complete: / /
UST Involvement: False
Spill Class: Known release with minimal potential for fire or hazard. DEC Response.
Willing Responsible Party. Corrective action taken.
Spill Closed Dt: 05/18/00
Corrective Action Plan Submitted: / /
Date Region Sent Summary to Central Office: / /
Date Spill Entered In Computer Data File: 06/01/99
Date Spill Entered In Computer Data File: Not reported
Update Date: 06/12/00
Is Updated: False

Map ID
Direction
Distance
Elevation

MAP FINDINGS

Site

Database(s)

EDR ID Number
EPA ID Number

CON EDISON-W 28TH STREET (Continued)

1000111675

PBS Number: Not reported
Tank Number: Not reported
Tank Size: Not reported
Test Method: Not reported
Leak Rate Failed Tank: Not reported
Gross Leak Rate: Not reported
Material Class Type: Petroleum
Quantity Spilled: 1
Unkonwn Quantity Spilled: False
Units: Gallons
Quantity Recovered: 0
Unkonwn Quantity Recovered: False
Material: HYDRAULIC OIL
Class Type: HYDRAULIC OIL
Times Material Entry In File: 1846
CAS Number: Not reported
Last Date: 19940728
DEC Remarks: CON ED E2MIS NOTES 6-18-99 A spill of Hydraulic fluid, approx. 2 qts from cable truck 60270. Fluid is contained on blacktop with pigs, pads and absorbents. Unable to proceed with cleanup until vehicle can be moved. Repairs to vehicle in progress. Hydraulic fluid 2qts. Concrete/Black Top/ Asphalt
Remark: TRUCK LEAKED. WHEN TRUCK IS MOVED, REST OF 2 QUART SPILL CAN BE CLEANED UP.
CON ED 125235

CT MANIFEST:

Manifest No: Not reported
Waste Occurence: Not reported
UNNA: Not reported
Hazard Class: Not reported
US Dot Description: Not reported
No of Containers: Not reported
Container Type: Not reported
Quantity: Not reported
Weight/Volume: Not reported
Additional Description: Not reported
Handling Code: Not reported
Date Record Was Last Modified: Not reported
DEO Who Last Modified Record: Not reported
Manifest No: Not reported
Waste Occurence: Not reported
EPA Waste Code: Not reported
Recycled Waste?: Not reported
Date Record Was Last Modified: Not reported
DEO Who Last Modified Record: Not reported
Year: 2001
Manifest ID: CTF0810579
TSDf EPA ID: CTD000604488
TSDf Name: CLEAN HARBORS OF CONNECTICUT INC
TSDf Address: 51 BRODERICK RD
TSDf City,St,Zip: BRISTOL, CT 06010
TSDf Country: USA
TSDf Telephone: Not reported
Transport Date: 02/06/01
Transporter EPA ID: MAD039322250
Transporter Name: CLEAN HARBORS ENVIRONMENTAL SERVICES, INC.
Transporter Country: USA
Transporter Phone: Not reported

Map ID
Direction
Distance
Elevation

MAP FINDINGS

Site

Database(s)

EDR ID Number
EPA ID Number

CON EDISON-W 28TH STREET (Continued)

1000111675

Trans 2 Date: 02/09/01
Trans 2 EPA ID: Not reported
Trans 2 Name: Not reported
Trans 2 Address: Not reported
Trans 2 City,St,Zip: CT
Trans 2 Country: USA
Trans 2 Phone: Not reported
Generator EPA ID: NYD982177743
Generator Phone: 2126433044
Generator Address: Not reported
Generator City,State,Zip: Not reported
Generator Country: Not reported
Special Handling: Not reported
Discrepancies: No
Date Shipped: 02/06/01
Date Received: 02/09/01
Last modified date: 04/27/04
Last modified by: IG
Comments: Not reported
Year: 2001
Manifest ID: CTF0810724
TSDf EPA ID: CTD000604488
TSDf Name: CLEAN HARBORS OF CONNECTICUT INC
TSDf Address: 51 BRODERICK RD
TSDf City,St,Zip: BRISTOL, CT 06010
TSDf Country: USA
TSDf Telephone: Not reported
Transport Date: 03/01/01
Transporter EPA ID: MAD039322250
Transporter Name: CLEAN HARBORS ENVIRONMENTAL SERVICES, INC.
Transporter Country: USA
Transporter Phone: Not reported
Trans 2 Date: / /
Trans 2 EPA ID: Not reported
Trans 2 Name: Not reported
Trans 2 Address: Not reported
Trans 2 City,St,Zip: CT
Trans 2 Country: USA
Trans 2 Phone: Not reported
Generator EPA ID: NYD982177743
Generator Phone: 2126433044
Generator Address: Not reported
Generator City,State,Zip: Not reported
Generator Country: Not reported
Special Handling: Not reported
Discrepancies: Not reported
Date Shipped: 03/01/01
Date Received: / /
Last modified date: 04/27/04
Last modified by: IG
Comments: Not reported
Year: 2001
Manifest ID: CTF0810657
TSDf EPA ID: CTD000604488
TSDf Name: CLEAN HARBORS OF CONNECTICUT INC
TSDf Address: 51 BRODERICK RD
TSDf City,St,Zip: BRISTOL, CT 06010

Map ID
Direction
Distance
Elevation

MAP FINDINGS

Site

Database(s)

EDR ID Number
EPA ID Number

CON EDISON-W 28TH STREET (Continued)

1000111675

TSDF Country: USA
TSDF Telephone: Not reported
Transport Date: 01/11/01
Transporter EPA ID: MAD039322250
Transporter Name: CLEAN HARBORS ENVIRONMENTAL SERVICES, INC.
Transporter Country: USA
Transporter Phone: Not reported
Trans 2 Date: 01/15/01
Trans 2 EPA ID: MAD039322250
Trans 2 Name: CLEAN HARBORS ENVIRONMENTAL SERVICES, INC.
Trans 2 Address: Not reported
Trans 2 City,St,Zip: CT
Trans 2 Country: USA
Trans 2 Phone: Not reported
Generator EPA ID: NYD982177743
Generator Phone: 2126433044
Generator Address: Not reported
Generator City,State,Zip: Not reported
Generator Country: Not reported
Special Handling: Not reported
Discrepancies: No
Date Shipped: 01/11/01
Date Received: 01/15/01
Last modified date: 04/27/04
Last modified by: IG
Comments: Not reported
Year: 2001
Manifest ID: CTF0810634
TSDF EPA ID: CTD000604488
TSDF Name: CLEAN HARBORS OF CONNECTICUT INC
TSDF Address: 51 BRODERICK RD
TSDF City,St,Zip: BRISTOL, CT 06010
TSDF Country: USA
TSDF Telephone: Not reported
Transport Date: 01/04/01
Transporter EPA ID: MAD039322250
Transporter Name: CLEAN HARBORS ENVIRONMENTAL SERVICES, INC.
Transporter Country: USA
Transporter Phone: Not reported
Trans 2 Date: 01/04/01
Trans 2 EPA ID: NJD986607380
Trans 2 Name: MAUMEE EXPRESS INC
Trans 2 Address: Not reported
Trans 2 City,St,Zip: CT
Trans 2 Country: USA
Trans 2 Phone: Not reported
Generator EPA ID: NYD982177743
Generator Phone: 2126433044
Generator Address: Not reported
Generator City,State,Zip: Not reported
Generator Country: Not reported
Special Handling: Not reported
Discrepancies: No
Date Shipped: 01/04/01
Date Received: 01/10/01
Last modified date: 04/27/04
Last modified by: IG

Map ID
Direction
Distance
Elevation

MAP FINDINGS

Site

Database(s)

EDR ID Number
EPA ID Number

CON EDISON-W 28TH STREET (Continued)

1000111675

Comments: Not reported
Year: 2001
Manifest ID: CTF0810631
TSDf EPA ID: CTD000604488
TSDf Name: CLEAN HARBORS OF CONNECTICUT INC
TSDf Address: 51 BRODERICK RD
TSDf City,St,Zip: BRISTOL, CT 06010
TSDf Country: USA
TSDf Telephone: Not reported
Transport Date: 01/05/01
Transporter EPA ID: MAD039322250
Transporter Name: CLEAN HARBORS ENVIRONMENTAL SERVICES, INC.
Transporter Country: USA
Transporter Phone: Not reported
Trans 2 Date: 01/05/01
Trans 2 EPA ID: NJD986607380
Trans 2 Name: MAUMEE EXPRESS INC
Trans 2 Address: Not reported
Trans 2 City,St,Zip: CT
Trans 2 Country: USA
Trans 2 Phone: Not reported
Generator EPA ID: NYD982177743
Generator Phone: 2126433044
Generator Address: Not reported
Generator City,State,Zip: Not reported
Generator Country: Not reported
Special Handling: Not reported
Discrepancies: No
Date Shipped: 01/05/01
Date Received: 01/10/01
Last modified date: 04/27/04
Last modified by: IG
Comments: Not reported
Year: 2001
Manifest ID: CTF0810630
TSDf EPA ID: CTD000604488
TSDf Name: CLEAN HARBORS OF CONNECTICUT INC
TSDf Address: 51 BRODERICK RD
TSDf City,St,Zip: BRISTOL, CT 06010
TSDf Country: USA
TSDf Telephone: Not reported
Transport Date: 01/08/01
Transporter EPA ID: MAD039322250
Transporter Name: CLEAN HARBORS ENVIRONMENTAL SERVICES, INC.
Transporter Country: USA
Transporter Phone: Not reported
Trans 2 Date: 01/08/01
Trans 2 EPA ID: NJD986607380
Trans 2 Name: MAUMEE EXPRESS INC
Trans 2 Address: Not reported
Trans 2 City,St,Zip: CT
Trans 2 Country: USA
Trans 2 Phone: Not reported
Generator EPA ID: NYD982177743
Generator Phone: 2126433044
Generator Address: Not reported
Generator City,State,Zip: Not reported

Map ID
Direction
Distance
Elevation

MAP FINDINGS

Site

Database(s)

EDR ID Number
EPA ID Number

CON EDISON-W 28TH STREET (Continued)

1000111675

Generator Country: Not reported
Special Handling: Not reported
Discrepancies: No
Date Shipped: 01/08/01
Date Received: 01/10/01
Last modified date: 04/27/04
Last modified by: IG
Comments: Not reported
Year: 2001
Manifest ID: CTF0810493
TSDf EPA ID: CTD000604488
TSDf Name: CLEAN HARBORS OF CONNECTICUT INC
TSDf Address: 51 BRODERICK RD
TSDf City,St,Zip: BRISTOL, CT 06010
TSDf Country: USA
TSDf Telephone: Not reported
Transport Date: 01/11/01
Transporter EPA ID: MAD039322250
Transporter Name: CLEAN HARBORS ENVIRONMENTAL SERVICES, INC.
Transporter Country: USA
Transporter Phone: Not reported
Trans 2 Date: 01/11/01
Trans 2 EPA ID: NJD986607380
Trans 2 Name: MAUMEE EXPRESS INC
Trans 2 Address: Not reported
Trans 2 City,St,Zip: CT
Trans 2 Country: USA
Trans 2 Phone: Not reported
Generator EPA ID: NYD982177743
Generator Phone: 2126433044
Generator Address: Not reported
Generator City,State,Zip: Not reported
Generator Country: Not reported
Special Handling: Not reported
Discrepancies: No
Date Shipped: 01/11/01
Date Received: 02/14/01
Last modified date: 04/27/04
Last modified by: IG
Comments: Not reported
Year: 2000
Manifest ID: CTF0810477
TSDf EPA ID: CTD000604488
TSDf Name: CLEAN HARBORS OF CONNECTICUT, INC.
TSDf Address: 51 BRODERICK RD
TSDf City,St,Zip: BRISTOL, CT 06010
TSDf Country: USA
TSDf Telephone: Not reported
Transport Date: 12/18/00
Transporter EPA ID: MAD039322250
Transporter Name: CLEAN HARBORS ENVIRONMENTAL SERVICES, INC.
Transporter Country: USA
Transporter Phone: Not reported
Trans 2 Date: 12/18/00
Trans 2 EPA ID: NJD986607380
Trans 2 Name: MAUMEE EXPRESS INC
Trans 2 Address: Not reported

Map ID
Direction
Distance
Elevation

MAP FINDINGS

Site

Database(s)

EDR ID Number
EPA ID Number

CON EDISON-W 28TH STREET (Continued)

1000111675

Trans 2 City,St,Zip: CT
Trans 2 Country: USA
Trans 2 Phone: Not reported
Generator EPA ID: NYD982177743
Generator Phone: 2126433044
Generator Address: Not reported
Generator City,State,Zip: Not reported
Generator Country: Not reported
Special Handling: Not reported
Discrepancies: No
Date Shipped: 12/18/00
Date Received: 01/03/01
Last modified date: 04/27/04
Last modified by: IG
Comments: Not reported
Year: 2000
Manifest ID: CTF0826698
TSDf EPA ID: CTD000604488
TSDf Name: CLEAN HARBORS OF CONNECTICUT, INC.
TSDf Address: 51 BRODERICK RD
TSDf City,St,Zip: BRISTOL, CT 06010
TSDf Country: USA
TSDf Telephone: Not reported
Transport Date: 12/22/00
Transporter EPA ID: MAD039322250
Transporter Name: CLEAN HARBORS ENVIRONMENTAL SERVICES, INC.
Transporter Country: USA
Transporter Phone: Not reported
Trans 2 Date: / /
Trans 2 EPA ID: Not reported
Trans 2 Name: Not reported
Trans 2 Address: Not reported
Trans 2 City,St,Zip: CT
Trans 2 Country: USA
Trans 2 Phone: Not reported
Generator EPA ID: NYD982177743
Generator Phone: 2126433044
Generator Address: Not reported
Generator City,State,Zip: Not reported
Generator Country: Not reported
Special Handling: Not reported
Discrepancies: No
Date Shipped: 12/22/00
Date Received: 12/27/00
Last modified date: 04/27/04
Last modified by: IG
Comments: Not reported
Year: 2000
Manifest ID: CTF0900873
TSDf EPA ID: CTD000604488
TSDf Name: CLEAN HARBORS OF CONNECTICUT, INC.
TSDf Address: 51 BRODERICK RD
TSDf City,St,Zip: BRISTOL, CT 06010
TSDf Country: USA
TSDf Telephone: Not reported
Transport Date: 04/14/00
Transporter EPA ID: MAD039322250

Map ID
Direction
Distance
Elevation

MAP FINDINGS

Site

Database(s)

EDR ID Number
EPA ID Number

CON EDISON-W 28TH STREET (Continued)

1000111675

Transporter Name: CLEAN HARBORS ENVIRONMENTAL SERVICES, INC.
Transporter Country: USA
Transporter Phone: Not reported
Trans 2 Date: / /
Trans 2 EPA ID: Not reported
Trans 2 Name: Not reported
Trans 2 Address: Not reported
Trans 2 City,St,Zip: CT
Trans 2 Country: USA
Trans 2 Phone: Not reported
Generator EPA ID: NYD982177743
Generator Phone: 2126433044
Generator Address: Not reported
Generator City,State,Zip: Not reported
Generator Country: Not reported
Special Handling: Not reported
Discrepancies: No
Date Shipped: 04/14/00
Date Received: 04/14/00
Last modified date: 04/27/04
Last modified by: IG
Comments: Not reported
Year: 2000
Manifest ID: CTF0900872
TSDf EPA ID: CTD000604488
TSDf Name: CLEAN HARBORS OF CONNECTICUT, INC.
TSDf Address: 51 BRODERICK RD
TSDf City,St,Zip: BRISTOL, CT 06010
TSDf Country: USA
TSDf Telephone: Not reported
Transport Date: 04/14/00
Transporter EPA ID: NJD986607380
Transporter Name: MAUMEE EXPRESS INC
Transporter Country: USA
Transporter Phone: Not reported
Trans 2 Date: / /
Trans 2 EPA ID: Not reported
Trans 2 Name: Not reported
Trans 2 Address: Not reported
Trans 2 City,St,Zip: CT
Trans 2 Country: USA
Trans 2 Phone: Not reported
Generator EPA ID: NYD982177743
Generator Phone: 2126433044
Generator Address: Not reported
Generator City,State,Zip: Not reported
Generator Country: Not reported
Special Handling: Not reported
Discrepancies: No
Date Shipped: 04/14/00
Date Received: 04/18/00
Last modified date: 04/27/04
Last modified by: IG
Comments: Not reported
Year: 2000
Manifest ID: CTF0900871
TSDf EPA ID: CTD000604488

Map ID
Direction
Distance
Elevation

MAP FINDINGS

Site

Database(s)

EDR ID Number
EPA ID Number

CON EDISON-W 28TH STREET (Continued)

1000111675

TSDF Name: CLEAN HARBORS OF CONNECTICUT, INC.
TSDF Address: 51 BRODERICK RD
TSDF City,St,Zip: BRISTOL, CT 06010
TSDF Country: USA
TSDF Telephone: Not reported
Transport Date: 04/13/00
Transporter EPA ID: NJD986607380
Transporter Name: MAUMEE EXPRESS INC
Transporter Country: USA
Transporter Phone: Not reported
Trans 2 Date: 04/17/00
Trans 2 EPA ID: Not reported
Trans 2 Name: Not reported
Trans 2 Address: Not reported
Trans 2 City,St,Zip: CT
Trans 2 Country: USA
Trans 2 Phone: Not reported
Generator EPA ID: NYD982177743
Generator Phone: 2126433044
Generator Address: Not reported
Generator City,State,Zip: Not reported
Generator Country: Not reported
Special Handling: Not reported
Discrepancies: No
Date Shipped: 04/13/00
Date Received: 04/18/00
Last modified date: 04/27/04
Last modified by: IG
Comments: Not reported
Year: 2000
Manifest ID: CTF0900844
TSDF EPA ID: CTD000604488
TSDF Name: CLEAN HARBORS OF CONNECTICUT, INC.
TSDF Address: 51 BRODERICK RD
TSDF City,St,Zip: BRISTOL, CT 06010
TSDF Country: USA
TSDF Telephone: Not reported
Transport Date: 04/27/00
Transporter EPA ID: MAD039322250
Transporter Name: CLEAN HARBORS ENVIRONMENTAL SERVICES, INC.
Transporter Country: USA
Transporter Phone: Not reported
Trans 2 Date: 05/16/00
Trans 2 EPA ID: NJD986607380
Trans 2 Name: MAUMEE EXPRESS INC
Trans 2 Address: Not reported
Trans 2 City,St,Zip: CT
Trans 2 Country: USA
Trans 2 Phone: Not reported
Generator EPA ID: NYD982177743
Generator Phone: 2126433044
Generator Address: Not reported
Generator City,State,Zip: Not reported
Generator Country: Not reported
Special Handling: Not reported
Discrepancies: No
Date Shipped: 04/27/00

Map ID
Direction
Distance
Elevation

MAP FINDINGS

Site

Database(s)

EDR ID Number
EPA ID Number

CON EDISON-W 28TH STREET (Continued)

1000111675

Date Received: 05/18/00
Last modified date: 04/27/04
Last modified by: IG
Comments: Not reported
Year: 1993
Manifest ID: CTF0312011
TSDf EPA ID: CTD000604488
TSDf Name: CLEAN HARBORS OF CONNECTICUT, INC.
TSDf Address: 51 BRODERICK RD
TSDf City,St,Zip: BRISTOL, CT 06010
TSDf Country: USA
TSDf Telephone: Not reported
Transport Date: 11/03/93
Transporter EPA ID: MAD039322250
Transporter Name: CLEAN HARBORS ENVIRONMENTAL SERVICES, INC.
Transporter Country: USA
Transporter Phone: Not reported
Trans 2 Date: / /
Trans 2 EPA ID: Not reported
Trans 2 Name: Not reported
Trans 2 Address: Not reported
Trans 2 City,St,Zip: CT
Trans 2 Country: USA
Trans 2 Phone: Not reported
Generator EPA ID: NYD982177743
Generator Phone: 2126433044
Generator Address: Not reported
Generator City,State,Zip: Not reported
Generator Country: Not reported
Special Handling: Yes
Discrepancies: No
Date Shipped: 11/03/93
Date Received: 11/05/93
Last modified date: 04/27/04
Last modified by: IG
Comments: Not reported
Year: 1993
Manifest ID: CTF0312026
TSDf EPA ID: CTD000604488
TSDf Name: CLEAN HARBORS OF CONNECTICUT, INC.
TSDf Address: 51 BRODERICK RD
TSDf City,St,Zip: BRISTOL, CT 06010
TSDf Country: USA
TSDf Telephone: Not reported
Transport Date: 11/11/93
Transporter EPA ID: MAD039322250
Transporter Name: CLEAN HARBORS ENVIRONMENTAL SERVICES, INC.
Transporter Country: USA
Transporter Phone: Not reported
Trans 2 Date: / /
Trans 2 EPA ID: Not reported
Trans 2 Name: Not reported
Trans 2 Address: Not reported
Trans 2 City,St,Zip: CT
Trans 2 Country: USA
Trans 2 Phone: Not reported
Generator EPA ID: NYD982177743

Map ID
Direction
Distance
Elevation

MAP FINDINGS

Site

Database(s)

EDR ID Number
EPA ID Number

CON EDISON-W 28TH STREET (Continued)

1000111675

Generator Phone: 2126433044
Generator Address: Not reported
Generator City,State,Zip: Not reported
Generator Country: Not reported
Special Handling: Yes
Discrepancies: Yes
Date Shipped: 11/11/93
Date Received: 11/12/93
Last modified date: 04/27/04
Last modified by: IG
Comments: Not reported
Year: 1993
Manifest ID: CTF0312044
TSDf EPA ID: CTD000604488
TSDf Name: CLEAN HARBORS OF CONNECTICUT, INC.
TSDf Address: 51 BRODERICK RD
TSDf City,St,Zip: BRISTOL, CT 06010
TSDf Country: USA
TSDf Telephone: Not reported
Transport Date: 11/17/93
Transporter EPA ID: MAD039322250
Transporter Name: CLEAN HARBORS ENVIRONMENTAL SERVICES, INC.
Transporter Country: USA
Transporter Phone: Not reported
Trans 2 Date: / /
Trans 2 EPA ID: Not reported
Trans 2 Name: Not reported
Trans 2 Address: Not reported
Trans 2 City,St,Zip: CT
Trans 2 Country: USA
Trans 2 Phone: Not reported
Generator EPA ID: NYD982177743
Generator Phone: 2126433044
Generator Address: Not reported
Generator City,State,Zip: Not reported
Generator Country: Not reported
Special Handling: Yes
Discrepancies: Yes
Date Shipped: 11/17/93
Date Received: 11/17/93
Last modified date: 04/27/04
Last modified by: IG
Comments: Not reported
Year: 1993
Manifest ID: CTF0312059
TSDf EPA ID: CTD000604488
TSDf Name: CLEAN HARBORS OF CONNECTICUT, INC.
TSDf Address: 51 BRODERICK RD
TSDf City,St,Zip: BRISTOL, CT 06010
TSDf Country: USA
TSDf Telephone: Not reported
Transport Date: 09/29/93
Transporter EPA ID: NYD986969947
Transporter Name: PAGE ETC, INC.
Transporter Country: USA
Transporter Phone: Not reported
Trans 2 Date: / /

Map ID
Direction
Distance
Elevation

MAP FINDINGS

Site

Database(s)

EDR ID Number
EPA ID Number

CON EDISON-W 28TH STREET (Continued)

1000111675

Trans 2 EPA ID: Not reported
Trans 2 Name: Not reported
Trans 2 Address: Not reported
Trans 2 City,St,Zip: CT
Trans 2 Country: USA
Trans 2 Phone: Not reported
Generator EPA ID: NYD982177743
Generator Phone: 2126433044
Generator Address: Not reported
Generator City,State,Zip: Not reported
Generator Country: Not reported
Special Handling: Yes
Discrepancies: No
Date Shipped: 09/29/93
Date Received: 09/29/93
Last modified date: 04/27/04
Last modified by: IG
Comments: Not reported
Year: 1993
Manifest ID: CTF0312081
TSDf EPA ID: CTD000604488
TSDf Name: CLEAN HARBORS OF CONNECTICUT, INC.
TSDf Address: 51 BRODERICK RD
TSDf City,St,Zip: BRISTOL, CT 06010
TSDf Country: USA
TSDf Telephone: Not reported
Transport Date: 10/06/93
Transporter EPA ID: NYD986969947
Transporter Name: PAGE ETC, INC.
Transporter Country: USA
Transporter Phone: Not reported
Trans 2 Date: / /
Trans 2 EPA ID: Not reported
Trans 2 Name: Not reported
Trans 2 Address: Not reported
Trans 2 City,St,Zip: CT
Trans 2 Country: USA
Trans 2 Phone: Not reported
Generator EPA ID: NYD982177743
Generator Phone: 2126433044
Generator Address: Not reported
Generator City,State,Zip: Not reported
Generator Country: Not reported
Special Handling: Yes
Discrepancies: No
Date Shipped: 10/06/93
Date Received: 10/06/93
Last modified date: 04/27/04
Last modified by: IG
Comments: Not reported
Year: 1993
Manifest ID: CTF0312089
TSDf EPA ID: CTD000604488
TSDf Name: CLEAN HARBORS OF CONNECTICUT, INC.
TSDf Address: 51 BRODERICK RD
TSDf City,St,Zip: BRISTOL, CT 06010
TSDf Country: USA

Map ID
Direction
Distance
Elevation

MAP FINDINGS

Site

Database(s)

EDR ID Number
EPA ID Number

CON EDISON-W 28TH STREET (Continued)

1000111675

TSDF Telephone: Not reported
Transport Date: 10/13/93
Transporter EPA ID: NYD986969947
Transporter Name: PAGE ETC, INC.
Transporter Country: USA
Transporter Phone: Not reported
Trans 2 Date: / /
Trans 2 EPA ID: Not reported
Trans 2 Name: Not reported
Trans 2 Address: Not reported
Trans 2 City,St,Zip: CT
Trans 2 Country: USA
Trans 2 Phone: Not reported
Generator EPA ID: NYD982177743
Generator Phone: 2126433044
Generator Address: Not reported
Generator City,State,Zip: Not reported
Generator Country: Not reported
Special Handling: Yes
Discrepancies: No
Date Shipped: 10/13/93
Date Received: 10/13/93
Last modified date: 04/27/04
Last modified by: IG
Comments: Not reported
Year: 1993
Manifest ID: CTF0312362
TSDF EPA ID: CTD000604488
TSDF Name: CLEAN HARBORS OF CONNECTICUT, INC.
TSDF Address: 51 BRODERICK RD
TSDF City,St,Zip: BRISTOL, CT 06010
TSDF Country: USA
TSDF Telephone: Not reported
Transport Date: 10/20/93
Transporter EPA ID: NYD986969947
Transporter Name: PAGE ETC, INC.
Transporter Country: USA
Transporter Phone: Not reported
Trans 2 Date: / /
Trans 2 EPA ID: Not reported
Trans 2 Name: Not reported
Trans 2 Address: Not reported
Trans 2 City,St,Zip: CT
Trans 2 Country: USA
Trans 2 Phone: Not reported
Generator EPA ID: NYD982177743
Generator Phone: 2126433044
Generator Address: Not reported
Generator City,State,Zip: Not reported
Generator Country: Not reported
Special Handling: Yes
Discrepancies: No
Date Shipped: 10/20/93
Date Received: 10/20/93
Last modified date: 04/27/04
Last modified by: IG
Comments: Not reported

Map ID
Direction
Distance
Elevation

MAP FINDINGS

Site

Database(s)

EDR ID Number
EPA ID Number

CON EDISON-W 28TH STREET (Continued)

1000111675

[Click this hyperlink](#) while viewing on your computer to access 70 additional CT MANIFEST: record(s) in the EDR Site Report.

NJ MANIFEST:

Manifest Code: NJA5272129
EPA ID: NYD982177743
Date Shipped: 20051005
TSDf EPA ID: NJD991291105
Transporter EPA ID: NJD003812047
Transporter 2 EPA ID: Not reported
Date Trans1 Transported Waste: 051005
Date Trans2 Transported Waste: 000000
Date TSDf Received Waste: 051005
Tranporter 1 Decal: Not reported
Tranporter 2 Decal: Not reported
Data Entry Number: 02030621
Reference Manifest Number: Not reported
Was Load Rejected (Y/N): No
Reason Load Was Rejected: Not reported
Waste Code: Not reported
Manifest Year: Not reported
Quantity: Not reported
Unit: Not reported
Hand Code: Not reported

Manifest Code: NJA5272128
EPA ID: NYD982177743
Date Shipped: 20051029
TSDf EPA ID: NJD991291105
Transporter EPA ID: NJD003812047
Transporter 2 EPA ID: Not reported
Date Trans1 Transported Waste: 051029
Date Trans2 Transported Waste: 000000
Date TSDf Received Waste: 051029
Tranporter 1 Decal: Not reported
Tranporter 2 Decal: Not reported
Data Entry Number: 02030621
Reference Manifest Number: Not reported
Was Load Rejected (Y/N): No
Reason Load Was Rejected: Not reported
Waste Code: Not reported
Manifest Year: Not reported
Quantity: Not reported
Unit: Not reported
Hand Code: Not reported

Manifest Code: NJA5272130
EPA ID: NYD982177743
Date Shipped: 20041006
TSDf EPA ID: NJD991291105
Transporter EPA ID: NJD003812047
Transporter 2 EPA ID: Not reported

Map ID
Direction
Distance
Elevation

MAP FINDINGS

Site

Database(s)

EDR ID Number
EPA ID Number

CON EDISON-W 28TH STREET (Continued)

1000111675

Date Trans1 Transported Waste: 041006
Date Trans2 Transported Waste: 000000
Date TSDf Received Waste: 041006
Tranporter 1 Decal: Not reported
Tranporter 2 Decal: Not reported
Data Entry Number: 02030621
Reference Manifest Number: Not reported
Was Load Rejected (Y/N): No
Reason Load Was Rejected: Not reported
Waste Code: Not reported
Manifest Year: Not reported
Quantity: Not reported
Unit: Not reported
Hand Code: Not reported

Manifest Code: NJA5272127
EPA ID: NYD982177743
Date Shipped: 20041029
TSDf EPA ID: NJD991291105
Transporter EPA ID: NJD003812047
Transporter 2 EPA ID: Not reported
Date Trans1 Transported Waste: 041029
Date Trans2 Transported Waste: 000000
Date TSDf Received Waste: 041029
Tranporter 1 Decal: Not reported
Tranporter 2 Decal: Not reported
Data Entry Number: 02030621
Reference Manifest Number: Not reported
Was Load Rejected (Y/N): No
Reason Load Was Rejected: Not reported
Waste Code: Not reported
Manifest Year: Not reported
Quantity: Not reported
Unit: Not reported
Hand Code: Not reported

Manifest Code: NJA5272125
EPA ID: NYD982177743
Date Shipped: 20041207
TSDf EPA ID: NJD991291105
Transporter EPA ID: NJD003812047
Transporter 2 EPA ID: Not reported
Date Trans1 Transported Waste: 041207
Date Trans2 Transported Waste: 000000
Date TSDf Received Waste: 041207
Tranporter 1 Decal: Not reported
Tranporter 2 Decal: Not reported
Data Entry Number: 02030621
Reference Manifest Number: Not reported
Was Load Rejected (Y/N): No
Reason Load Was Rejected: Not reported
Waste Code: Not reported
Manifest Year: Not reported

Map ID
Direction
Distance
Elevation

MAP FINDINGS

Site

Database(s)

EDR ID Number
EPA ID Number

CON EDISON-W 28TH STREET (Continued)

1000111675

Quantity: Not reported
Unit: Not reported
Hand Code: Not reported

Manifest Code: NJA5272126
EPA ID: NYD982177743
Date Shipped: 20041207
TSDf EPA ID: NJD991291105
Transporter EPA ID: NJD003812047
Transporter 2 EPA ID: Not reported
Date Trans1 Transported Waste: 041207
Date Trans2 Transported Waste: 000000
Date TSDf Received Waste: 041207
Transporter 1 Decal: Not reported
Transporter 2 Decal: Not reported
Data Entry Number: 02030621
Reference Manifest Number: Not reported
Was Load Rejected (Y/N): No
Reason Load Was Rejected: Not reported
Waste Code: Not reported
Manifest Year: Not reported
Quantity: Not reported
Unit: Not reported
Hand Code: Not reported

Manifest Code: NJA5338698
EPA ID: NYD982177743
Date Shipped: 20060804
TSDf EPA ID: NJD991291105
Transporter EPA ID: NJD003812047
Transporter 2 EPA ID: Not reported
Date Trans1 Transported Waste: 060804
Date Trans2 Transported Waste: 000000
Date TSDf Received Waste: 060804
Transporter 1 Decal: Not reported
Transporter 2 Decal: Not reported
Data Entry Number: 08300622
Reference Manifest Number: Not reported
Was Load Rejected (Y/N): No
Reason Load Was Rejected: Not reported
Waste Code: Not reported
Manifest Year: Not reported
Quantity: Not reported
Unit: Not reported
Hand Code: Not reported

Manifest Code: NJA5338700
EPA ID: NYD982177743
Date Shipped: 20060804
TSDf EPA ID: NJD991291105
Transporter EPA ID: NJD003812047

Map ID
Direction
Distance
Elevation

MAP FINDINGS

Site

Database(s)

EDR ID Number
EPA ID Number

CON EDISON-W 28TH STREET (Continued)

1000111675

Transporter 2 EPA ID: Not reported
Date Trans1 Transported Waste: 060804
Date Trans2 Transported Waste: 000000
Date TSDf Received Waste: 060804
Transporter 1 Decal: Not reported
Transporter 2 Decal: Not reported
Data Entry Number: 08300622
Reference Manifest Number: Not reported
Was Load Rejected (Y/N): No
Reason Load Was Rejected: Not reported
Waste Code: Not reported
Manifest Year: Not reported
Quantity: Not reported
Unit: Not reported
Hand Code: Not reported

Manifest Code: NJA5338699
EPA ID: NYD982177743
Date Shipped: 20060804
TSDf EPA ID: NJD991291105
Transporter EPA ID: NJD003812047
Transporter 2 EPA ID: Not reported
Date Trans1 Transported Waste: 060804
Date Trans2 Transported Waste: 000000
Date TSDf Received Waste: 060804
Transporter 1 Decal: Not reported
Transporter 2 Decal: Not reported
Data Entry Number: 09050621
Reference Manifest Number: Not reported
Was Load Rejected (Y/N): No
Reason Load Was Rejected: Not reported
Waste Code: Not reported
Manifest Year: Not reported
Quantity: Not reported
Unit: Not reported
Hand Code: Not reported

Manifest Code: NJA5338701
EPA ID: NYD982177743
Date Shipped: 20060804
TSDf EPA ID: NJD991291105
Transporter EPA ID: NJD003812047
Transporter 2 EPA ID: Not reported
Date Trans1 Transported Waste: 060804
Date Trans2 Transported Waste: 000000
Date TSDf Received Waste: 060804
Transporter 1 Decal: Not reported
Transporter 2 Decal: Not reported
Data Entry Number: 09050621
Reference Manifest Number: Not reported
Was Load Rejected (Y/N): No
Reason Load Was Rejected: Not reported
Waste Code: Not reported

Map ID
Direction
Distance
Elevation

MAP FINDINGS

Site

Database(s)

EDR ID Number
EPA ID Number

CON EDISON-W 28TH STREET (Continued)

100011675

Manifest Year: Not reported
Quantity: Not reported
Unit: Not reported
Hand Code: Not reported

Manifest Code: 000266714GBF
EPA ID: NYD982177743
Date Shipped: 20070919
TSDf EPA ID: NJD991291105
Transporter EPA ID: NJD003812047
Transporter 2 EPA ID: Not reported
Date Trans1 Transported Waste: 070919
Date Trans2 Transported Waste: Not reported
Date TSDf Received Waste: 070919
Transporter 1 Decal: Not reported
Transporter 2 Decal: Not reported
Data Entry Number: Not reported
Reference Manifest Number: Not reported
Was Load Rejected (Y/N): No
Reason Load Was Rejected: Not reported
Waste Code: D008
Manifest Year: 2007 New Jersey Manifest Data
Quantity: 42660
Unit: P
Hand Code: H11

Manifest Code: 000266715GBF
EPA ID: NYD982177743
Date Shipped: 20070919
TSDf EPA ID: NJD991291105
Transporter EPA ID: NJD003812047
Transporter 2 EPA ID: Not reported
Date Trans1 Transported Waste: 070919
Date Trans2 Transported Waste: Not reported
Date TSDf Received Waste: 070919
Transporter 1 Decal: Not reported
Transporter 2 Decal: Not reported
Data Entry Number: Not reported
Reference Manifest Number: Not reported
Was Load Rejected (Y/N): No
Reason Load Was Rejected: Not reported
Waste Code: D008
Manifest Year: 2007 New Jersey Manifest Data
Quantity: 44300
Unit: P
Hand Code: H11

Manifest Code: 000266716GBF
EPA ID: NYD982177743
Date Shipped: 20070919
TSDf EPA ID: NJD991291105

Map ID
Direction
Distance
Elevation

MAP FINDINGS

Site

Database(s)

EDR ID Number
EPA ID Number

CON EDISON-W 28TH STREET (Continued)

100011675

Transporter EPA ID: NJD003812047
Transporter 2 EPA ID: Not reported
Date Trans1 Transported Waste: 070919
Date Trans2 Transported Waste: Not reported
Date TSDf Received Waste: 070919
Transporter 1 Decal: Not reported
Transporter 2 Decal: Not reported
Data Entry Number: Not reported
Reference Manifest Number: Not reported
Was Load Rejected (Y/N): No
Reason Load Was Rejected: Not reported
Waste Code: D008
Manifest Year: 2007 New Jersey Manifest Data
Quantity: 40100
Unit: P
Hand Code: H11

Manifest Code: 001027112JJK
EPA ID: NYD982177743
Date Shipped: 20070611
TSDf EPA ID: NJD002200046
Transporter EPA ID: NJ0000027193
Transporter 2 EPA ID: Not reported
Date Trans1 Transported Waste: 070611
Date Trans2 Transported Waste: Not reported
Date TSDf Received Waste: 070611
Transporter 1 Decal: Not reported
Transporter 2 Decal: Not reported
Data Entry Number: Not reported
Reference Manifest Number: Not reported
Was Load Rejected (Y/N): No
Reason Load Was Rejected: Not reported
Waste Code: D025
Manifest Year: 2007 New Jersey Manifest Data
Quantity: 209
Unit: KG
Hand Code: H14

R106
SSW
< 1/8
0.098 mi.
515 ft.

WEST 28TH ST YARD
WEST 28TH/11TH AVE
MANHATTAN, NY

Site 20 of 36 in cluster R

NY Spills S103575143
NY Hist Spills N/A

Relative:
Lower

NY Spills:
Site ID: 69463
Facility Addr2: Not reported
Facility ID: 9811200
Spill Number: 9811200
Facility Type: ER
SWIS: 3101
Region of Spill: 2
Investigator: CAENGELH
Referred To: Not reported

Actual:
11 ft.

Map ID
Direction
Distance
Elevation

MAP FINDINGS

Site

Database(s)

EDR ID Number
EPA ID Number

WEST 28TH ST YARD (Continued)

S103575143

Spill Date: 12/06/98
Reported to Dept: 12/06/98
CID: 382
Spill Cause: Equipment Failure
Water Affected: Not reported
Spill Source: Commercial Vehicle
Spill Notifier: Responsible Party
Cleanup Ceased: / /
Cleanup Meets Std: False
Last Inspection: / /
Recommended Penalty: Penalty Not Recommended
UST Trust: False
Spill Class: Known release with minimal potential for fire or hazard. DEC Response.
Willing Responsible Party. Corrective action taken.
Spill Closed Dt: 11/04/03
Remediation Phase: 0
Date Entered In Computer: 12/06/98
Spill Record Last Update: 11/12/03
Spiller Name: ERNIE ROWLAND
Spiller Company: CON ED
Spiller Address: 4 IRVING PLACE
Spiller City,St,Zip: MANHATTAN, NY
Spiller Company: 001
Contact Name: ERNIE ROWLAND
Contact Phone: (212) 580-6763
DEC Region: 2
Program Number: 9811200
DER Facility ID: 66044
Site ID: 69463
Operable Unit ID: 1072064
Operable Unit: 01
Material ID: 315048
Material Code: 0541A
Material Name: DIELECTRIC FLUID
Case No.: Not reported
Material FA: Petroleum
Quantity: 2
Units: Gallons
Recovered: 2
Resource Affected: Soil
Oxygenate: False
DEC Memo: Prior to Sept, 2004 data translation this spill Lead DEC Field was "ENGELHARDT"
E2MIS 121751 THIS INCIDENT IS VOIDED BECAUSE IT IS IN THE WRONG SITE. IT IS
REPLACED BY INCIDENT #121761 IN THE W 28 ST SITE. MAKE ALL UPDATES TO INCIDENT
121761.12/06/98 08:00 HRS KENNETH SCHNORR #64555 REPORTS PALL UNIT ON THE BACK
OF TRUCK #40751 LEAKED 2-GALLONS OF TRANSFORMER OIL ONTO FLOOR OF FLATBED OF
TRUCK. NO WATERWAYS OR SEWER EFFECTED. SAMPLE TAKEN AND CLEAN UP IS IN
PROGRESS. 12/06/98 12:30hrs - Update to spill - In accordance with I&A
OS, K. Schnorr #64555, no sample was taken today. Oil spill is from PALL unit
and therefore, from last unit (after recycling) that the PALL was used for.
Paged ERT - no answer. 12/06/98 13:05hrs - Contacted ERT (Wallace #84274)-
need more information about spill - Did oil spill only on truck or also on
pavement? 12/06/98 13:10hrs I&A Splicer, M. Reiter #27277 reports spill
was on truck 40751 (approx 1/2 gallon) and on pavement at tail gate of truck
(approx 1 1/2 gallons). Only historical data available is hard copy displaying
182PPM from before last transformer was recycled - which is V5147 at 56 Hudson
St. However, PCB count after recycling should be less. New sample was taken on

Map ID
Direction
Distance
Elevation

MAP FINDINGS

Site

Database(s)

EDR ID Number
EPA ID Number

WEST 28TH ST YARD (Continued)

S103575143

11/28/98 after V5147 was recycled. The PCB count on the Nov 28 sample should be the same as for today's spill as it is the same oil. The Nov 28, 1998 sample is waiting for results to be posted. 12/06/98 13:20hrs I&A OS K. Schnorr reportspill was cleaned up 12/06/98 @ 08:15hrs. I&A Cleanup crew was M. Reiter #27277 and J. Jones #48534. Area on truck and pavement was double washed with slix. Original hard copy of 182 PPM was used with 1 barrel of assumed >49PPM waste stream generated and stored in PCB temporary storage area at W. 28 St. Update to waste stream and this E2MIS report pending sample results of Nov 28, 1998 (from V5147 @ 56 Hudson) 12/06/98 13:25hrs ERT phone busy 12/06/98 13:35hrs ERT (Wallace #84274) updated. Cannot take additional sample from PALL unit as requested by ERT. 12/06/98 13:45hrs Chem lab contacted and requested to upgrade status of 11/28/98 sample of vault 5147 56 Hudson St to Emergency sample. Chem lab supervisor, J. Hendrick will look into matter 12/06/98 13:50hrs ERT (Wallace #84274) updated 12/06/98 14:20hrs Astoria Chem Lab supervisor, J. Hendricks reports 11/28/98 sample for V5147 @ 56 Hudson St cannot be found. 12/06/98 15:05 CIG, E. Rowland #43784 updated....A. Johnon #81226 12/10/98 18:00PM No sample results can be found by district I&A or Astoria Lab. Told information to ERT (W. Wallace #84274). PCB count of 182PPM as found on original hard copy (prior to recycling) is acceptable limits to closeout job. Cleanup on 12/6/98 was in accordance with 182 PPM even though count is probably lower. Job can be closed out. E2MIS 121761 THIS INCIDENT REPLACES INCIDENT #121751 WHICH WAS ENTERED INTO THE WRONG SITE (MEDS) 12/06/98 08:00 HRS KENNETH SCHNORR #64555 REPORTS PALL UNIT ON BACK OF TRUCK#40751 LEAKED 2-GALLONS OF TRANSFORMER OIL ONTO FLOOR OF FLATBED. NO WATERWAYS OR SEWER EFFECTED . SAMPLE TAKEN AND CLEAN UP IS IN PROGRESS. JUAN MEJIAS JR. #44729 12/07/98 11:00 JUAN MEJIAS ENTERED INCIDENT AGAIN SEE INCIDENT#121571 FOR THE ORIGINAL REPORT. JUAN MEJIAS JR #44729 12/06/98 12:30hrs - Update to spill - In accordance with I&A OS, K. Schnorr #64555, no sample was taken today. Oil spill is from PALL unit and therefore, fromlast unit (after recycling) that the PALL was used for. Paged ERT - no answer. 12/06/98 13:05hrs - Contacted ERT (Wallace #84274)- need more information about spill - Did oil spill only on truck or also on pavement? 12/06/98 13:10hrs I&A Splicer, M. Reiter #27277 reports spill was on truck 40751 (approx 1/2 gallon) and on pavement at tail gate of truck (approx 1 1/2 gallons). Only historical data available is hard copy displaying 182PPM from before last transformer was recycled - which isV5147 at 56 Hudson St. However, PCB count after recycling should be less. New sample was taken on 11/28/98 after V5147 was recycled. The PCB count on the Nov 28 sample should be the same as for today's spill as it is the same oil. The Nov 28, 1998 sample is waiting for results to be posted. Environmental Detailed Incident Report 12/06/98 13:20hrs I&A OS K. Schnorr reports spill was cleaned up 12/06/98 @ 08:15hrs. I&A Cleanup crew was M. Reiter #27277 and J. Jones #48534. Area on truck and pavement was double washed with slix. Original hard copy of 182 PPM was used with 1 barrel of assumed >49PPM waste stream generated and stored in PCB temporary storage area at W. 28 St. Update to waste stream and this E2MIS report pending sample results of Nov 28, 1998 (from V5147 @ 56 Hudson) 12/06/98 13:25hrs ERT phone busy 12/06/98 13:35hrs ERT (Wallace #84274) updated. Cannot take additional sample from PALL unit as requested by ERT. 12/06/98 13:45hrs Chem lab contacted and requestedto upgrade status of 11/28/98 sample of vault 5147 56 Hudson St to Emergency sample. Chem lab supervisor, J. Hendrick will look into matter 12/06/98 13:50hrs ERT (Wallace #84274) updated 12/06/98 14:20hrs Astoria Chem Lab supervisor, J. Hendricks reports 11/28/98 sample for V5147 @ 56 Hudson St cannot be found. 12/06/98 14:30hrs ERT (Wallace #84274) updated Logger: A. Johnson #81226, I&A South 12/06/98 15:05 CIG, E. Rowland #43784 updated....A. Johnon #81226 7/11/02 R. Colanero#26498: Added notification info. from voided incident #121751, MEDS A PALL UNIT ON THE FLAT BED OF TRUCK NUMBER 40751 FAILED CAUSING THE

Remarks:

Map ID
Direction
Distance
Elevation

MAP FINDINGS

Site

Database(s)

EDR ID Number
EPA ID Number

WEST 28TH ST YARD (Continued)

S103575143

SPILL.CLEAN UP IS COMPLETE. CON ED 121-751

NY Hist Spills:

Region of Spill: 2
Spill Number: 9811200
Investigator: ENGELHARDT
Caller Name: Not reported
Caller Agency: Not reported
Caller Phone: Not reported
Notifier Name: Not reported
Notifier Agency: Not reported
Notifier Phone: Not reported
Spill Date/Time: 12/06/1998 07:40
Reported to Dept Date/Time: 12/06/98 15:14
SWIS: 62
Spiller Name: CON ED
Spiller Contact: ERNIE ROWLAND
Spiller Phone: (212) 580-6763
Spiller Contact: ERNIE ROWLAND
Spiller Phone: (212) 580-6763
Spiller Address: 4 IRVING PLACE
Spiller City,St,Zip: MANHATTEN, NY -
Spill Cause: Equipment Failure
Reported to Dept: On Land
Water Affected: Not reported
Spill Source: 07
Spill Notifier: Responsible Party
PBS Number: Not reported
Cleanup Ceased: / /
Cleanup Meets Std: False
Last Inspection: / /
Recommended Penalty: Penalty Not Recommended
Spiller Cleanup Dt: / /
Enforcement Date: / /
Invstgn Complete: / /
UST Involvement: False
Spill Class: Not reported
Spill Closed Dt: / /
Corrective Action Plan Submitted: / /
Date Region Sent Summary to Central Office: / /
Date Spill Entered In Computer Data File: 12/06/98
Date Spill Entered In Computer Data File: Not reported
Update Date: 01/08/99
Is Updated: False
PBS Number: Not reported
Tank Number: Not reported
Tank Size: Not reported
Test Method: Not reported
Leak Rate Failed Tank: Not reported
Gross Leak Rate: Not reported
Material Class Type: Petroleum
Quantity Spilled: 2
Unkonwn Quantity Spilled: False
Units: Gallons
Quantity Recovered: 2
Unkonwn Quantity Recovered: False
Material: DIELECTRIC FLUID

Map ID
Direction
Distance
Elevation

MAP FINDINGS

Site

Database(s)

EDR ID Number
EPA ID Number

WEST 28TH ST YARD (Continued)

S103575143

Class Type: DIELECTRIC FLUID
Times Material Entry In File: 41
CAS Number: Not reported
Last Date: Not reported
DEC Remarks: Not reported
Remark: A PALL UNIT ON THE FLAT BED OF TRUCK NUMBER 40751 FAILED CAUSING THE SPILL.CLEAN UP IS COMPLETE. CON ED 121-751

R107
SSW
< 1/8
0.098 mi.
515 ft.

VAULT 0853
W 28TH ST / 11TH AVE
MANHATTAN, NY
Site 21 of 36 in cluster R

NY Spills S106010776
N/A

Relative:
Lower

NY Spills:
Site ID: 68310
Facility Addr2: Not reported
Facility ID: 0210471
Spill Number: 0210471
Facility Type: ER
SWIS: 3101
Region of Spill: 2
Investigator: KMFOLEY
Referred To: Not reported
Spill Date: 01/17/03
Reported to Dept: 01/17/03
CID: 257
Spill Cause: Equipment Failure
Water Affected: Not reported
Spill Source: Commercial/Industrial
Spill Notifier: Responsible Party
Cleanup Ceased: / /
Cleanup Meets Std: False
Last Inspection: / /
Recommended Penalty: Penalty Not Recommended
UST Trust: False
Spill Class: Known release with minimal potential for fire or hazard. DEC Response. Willing Responsible Party. Corrective action taken.

Spill Closed Dt: 09/29/03
Remediation Phase: 0
Date Entered In Computer: 01/17/03
Spill Record Last Update: 09/29/03
Spiller Name: CHARLIE MCCARTHY
Spiller Company: CON ED
Spiller Address: 4 IRVING PLACE
Spiller City,St,Zip: MANHATTAN, NY 10003
Spiller Company: 001
Contact Name: KEVIN MCARDLE
Contact Phone: (212) 580-6763
DEC Region: 2
Program Number: 0210471
DER Facility ID: 65101
Site ID: 68310
Operable Unit ID: 863906
Operable Unit: 01
Material ID: 513854
Material Code: 0541A
Material Name: DIELECTRIC FLUID

Actual:
11 ft.

Map ID
 Direction
 Distance
 Elevation

MAP FINDINGS

Site

Database(s)

EDR ID Number
 EPA ID Number

VAULT 0853 (Continued)

S106010776

Case No.: Not reported
 Material FA: Petroleum
 Quantity: 5
 Units: Gallons
 Recovered: No
 Resource Affected: Soil
 Oxygenate: False
 DEC Memo: Prior to Sept, 2004 data translation this spill Lead DEC Field was "FOLEY" Con Ed e2mis #146784: 1/17/2003 @ 11:40 At 11:15 Reiter # 27277 of l&a reported to me that while doing switch repairs he discovered in V-853 approx 5 gallons of dielectricfluid in the structure as the result of a Bottom Leak. He was working on Feeder 13M53. The location is at 628 W.28 st & 11 Av. No fire/smoke was involved, no injuries, weather did not contribute, No private property was affected. No substantial cracks observed, no sump verified, no sewer connection as per Conduit plate # 22-C-3. There is Dielectric filled equipment in the structure. The source of the spil is the Tranformer and the cause is a Bottom leak. Environmental tag # 18352 was hung. Twosamples for PCB and ID will be taken and courier called for pickup. Chain of Custody # BB 04312 will be used for this incident. Baloneys and absorbent pads placed around the Transformer and contained the spill. The Feeder is being requested taken out of service OOE / 2 to schedule cleanup. Equipment is a Westinghouse year 1961 with Serial # 2200389 with a capacity of 290 gallons and 13 PPM as per "Cindy". It is a Class v-4 and 500 KV. 1/17/2003 @ 12:27 hrs I spoke to Shift Manager M Barryin the Manhattan Control Center and he informed me that as of now due to contingencies on this network, this Feeder 13M53 can not be scheduled at this time to be taken out of service. Analysis indicates the presence of a substance similar to a dielectric fluid. UPDATE 1/17/03 Lab Sequence Number: 03-00483-001 Date Approved: 1/17/2003 E2 Incident Number: 146784 Date Received: 1/17/2003 Chain of Custody ID: BB04312 Date Sampled: 1/17/2003 MATRIX: OIL GRAB LOCATION: 628-58 W.28 ST STRUCTURE: VAULT 853 FEEDER ID: 13M53 EQUIPMENT: TRANSFORMER SERIAL #: QC ID: 06-200301162217 TEST DESCRIPTION RESULT UNIT METHOD Aroclor 1242 < 1.0 ppm EPA 608/8082 Aroclor 1254 < 1.0 ppm EPA 608/8082 Aroclor 1248 < 1.0 ppm EPA 608/8082 Aroclor 1260 11.3 ppm EPA 608/8082 TOTAL PCB 11 ppm Transformer removed and replaced on 4/18/03 Zoeller, 11940 4/17/03 21:20 V. Mirance # 58484 cable/cleanup supervisor called to report that the cleanup was completed at 21:15. All debris & liquid was removed by the flush truck. The structure was double washed with slix & rinsed down with the flush truck. The spill tag # 18352 was removed. The cleanup crew was: J. Bauer # 03431, R. Laroza # 12108, M. Pelusio # 87327, R. Barger # 14903.
 Remarks: cleanup pending power being turned off ref #146784

R108
 SSW
 < 1/8
 0.098 mi.
 515 ft.

**WEST 28 TH ST YARD
 281 11 TH AV
 MANHATTEN, NY**
 Site 22 of 36 in cluster R

**NY Spills S104502780
 NY Hist Spills N/A**

Relative:
 Lower

NY Spills:
 Site ID: 185519
 Facility Addr2: Not reported
 Facility ID: 9613350
 Spill Number: 9613350
 Facility Type: ER
 SWIS: 3101
 Region of Spill: 2
 Investigator: CAENGELH
 Referred To: Not reported

Actual:
 11 ft.

Map ID
Direction
Distance
Elevation

MAP FINDINGS

Site

Database(s)

EDR ID Number
EPA ID Number

WEST 28 TH ST YARD (Continued)

S104502780

Spill Date: 02/11/97
Reported to Dept: 02/11/97
CID: 08
Spill Cause: Equipment Failure
Water Affected: Not reported
Spill Source: Commercial Vehicle
Spill Notifier: Responsible Party
Cleanup Ceased: / /
Cleanup Meets Std: False
Last Inspection: / /
Recommended Penalty: Penalty Not Recommended
UST Trust: False
Spill Class: Known release with minimal potential for fire or hazard. DEC Response.
Willing Responsible Party. Corrective action taken.
Spill Closed Dt: 02/13/97
Remediation Phase: 0
Date Entered In Computer: 02/11/97
Spill Record Last Update: 04/04/03
Spiller Name: Not reported
Spiller Company: CON EDISON
Spiller Address: 4 IRVING PLACE
Spiller City,St,Zip: NEW YORK, NY 10023
Spiller Company: 001
Contact Name: STEVE ROMERO
Contact Phone: (212) 580-6763
DEC Region: 2
Program Number: 9613350
DER Facility ID: 155154
Site ID: 185519
Operable Unit ID: 1040926
Operable Unit: 01
Material ID: 338459
Material Code: 0043A
Material Name: ANTIFREEZE
Case No.: Not reported
Material FA: Other
Quantity: 1
Units: Gallons
Recovered: Yes
Resource Affected: Soil
Oxygenate: False
DEC Memo: Prior to Sept, 2004 data translation this spill Lead DEC Field was "ENGELHARDT"
E2MIS 104205 02/11/97 14:55 IANNINO #51505 REPORTS: A SPILL OF VEH.
ANTIFREEZE OF APPRX. 1 GAL..WAS CLEANED UP IMMEDIATELY COMPLETE IN 10
MINS...WAS FOUND AT 14:45...COMP...14:55...NO WATER ...WAS CONTAINED DID NOT
ENTER WATERWAY OR SEWER SYSTEM.....DR #23349 Chronology: On Feb 11, 1997 at
1445 hrs A. Perez started vehicle 40630 to move it into a parking space. After
parking the vehicle and turning off the engine, he got out and noticed
antifreeze leaking onto the pavement from the radiator hose. He put a pan under
vehicle to catch any dripping antifreeze and cleaned up antifreeze from
pavement with absorbent and pads. About one gallon of antifreeze was cleaned
up. No impact on waterway or sewer. #9 notified and report was given to Mr. J.
Carroll. Vehicle was turned into transportation for repair.
Remarks: POSS HOSE BROKE CAUSING PRODUCT TO SPILL - PRODUCT CLEANED UP

NY Hist Spills:
Region of Spill:

2

Map ID
Direction
Distance
Elevation

MAP FINDINGS

Site

Database(s)

EDR ID Number
EPA ID Number

WEST 28 TH ST YARD (Continued)

S104502780

Spill Number: 9613350
Investigator: ENGELHARDT
Caller Name: Not reported
Caller Agency: Not reported
Caller Phone: Not reported
Notifier Name: Not reported
Notifier Agency: Not reported
Notifier Phone: Not reported
Spill Date/Time: 02/11/1997 14:45
Reported to Dept Date/Time: 02/11/97 16:25
SWIS: 62
Spiller Name: CON EDISON
Spiller Contact: Not reported
Spiller Phone: Not reported
Spiller Contact: STEVE ROMERO
Spiller Phone: (212) 580-6763
Spiller Address: 4 IRVING PL
Spiller City,St,Zip: NEW YORK, NY 10023-
Spill Cause: Equipment Failure
Reported to Dept: On Land
Water Affected: Not reported
Spill Source: 07
Spill Notifier: Responsible Party
PBS Number: Not reported
Cleanup Ceased: / /
Cleanup Meets Std: False
Last Inspection: / /
Recommended Penalty: Penalty Not Recommended
Spiller Cleanup Dt: / /
Enforcement Date: / /
Invstgn Complete: / /
UST Involvement: False
Spill Class: Known release with minimal potential for fire or hazard. DEC Response.
Willing Responsible Party. Corrective action taken.
Spill Closed Dt: 02/13/97
Corrective Action Plan Submitted: / /
Date Region Sent Summary to Central Office: / /
Date Spill Entered In Computer Data File: 02/11/97
Date Spill Entered In Computer Data File: Not reported
Update Date: 06/08/98
Is Updated: False
PBS Number: Not reported
Tank Number: Not reported
Tank Size: Not reported
Test Method: Not reported
Leak Rate Failed Tank: Not reported
Gross Leak Rate: Not reported
Material Class Type: Hazardous Material
Quantity Spilled: 1
Unkonwn Quantity Spilled: False
Units: Gallons
Quantity Recovered: 1
Unkonwn Quantity Recovered: False
Material: ANTIFREEZE
Class Type: ANTIFREEZE
Times Material Entry In File: 0
CAS Number: Not reported

Map ID
 Direction
 Distance
 Elevation

MAP FINDINGS

Site

Database(s)

EDR ID Number
 EPA ID Number

WEST 28 TH ST YARD (Continued)

S104502780

Last Date: Not reported
 DEC Remarks: Not reported
 Remark: POSS HOSE BROKE CAUSING PRODUCT TO SPILL - PRODUCT CLEANED UP

R109
SSW
 < 1/8
 0.098 mi.
 515 ft.

281 11TH AVE
281 11TH AVE
MANHATTAN, NY
Site 23 of 36 in cluster R

NY Spills S106008246
N/A

Relative:
Lower

NY Spills:
 Site ID: 90984
 Facility Addr2: Not reported
 Facility ID: 0207130
 Spill Number: 0207130
 Facility Type: ER
 SWIS: 3101
 Region of Spill: 2
 Investigator: AERODRIG
 Referred To: Not reported
 Spill Date: 10/07/02
 Reported to Dept: 10/09/02
 CID: 08
 Spill Cause: Equipment Failure
 Water Affected: Not reported
 Spill Source: Commercial Vehicle
 Spill Notifier: Responsible Party
 Cleanup Ceased: / /
 Cleanup Meets Std: False
 Last Inspection: / /
 Recommended Penalty: Penalty Not Recommended
 UST Trust: False
 Spill Class: Known release with minimal potential for fire or hazard. DEC Response. Willing Responsible Party. Corrective action taken.
 Spill Closed Dt: 01/20/04
 Remediation Phase: 0
 Date Entered In Computer: 10/09/02
 Spill Record Last Update: 01/21/04
 Spiller Name: PETE MCGUIRE
 Spiller Company: CON ED
 Spiller Address: 4 IRVING PLACE
 Spiller City,St,Zip: MANHATTAN, NY 10003
 Spiller Company: 001
 Contact Name: PETE MCGUIRE
 Contact Phone: (212) 580-6763
 DEC Region: 2
 Program Number: 0207130
 DER Facility ID: 82062
 Site ID: 90984
 Operable Unit ID: 859956
 Operable Unit: 01
 Material ID: 517714
 Material Code: 0010A
 Material Name: HYDRAULIC OIL
 Case No.: Not reported
 Material FA: Other
 Quantity: 1
 Units: Gallons

Actual:
 11 ft.

Map ID
 Direction
 Distance
 Elevation

MAP FINDINGS

Site

Database(s)

EDR ID Number
 EPA ID Number

281 11TH AVE (Continued)

S106008246

Recovered: Yes
 Resource Affected: Soil
 Oxygenate: False
 DEC Memo: Prior to Sept, 2004 data translation this spill Lead DEC Field was "RODRIGUEZ" E2MIS NOTES 145512 At 22:45 hrs on Oct 09,200 Mr. Horace Davis #80496 Section Manager Cable Dept. At 28 st yard. 281 11 Ave. reports that on 10/07/09 @ 00:25 hrs That Joseph Napolitano #19711 Mech B of the cable dept. was doing an inspection on Veh60654 And found approx 1 oz of hydraulic oil dripping from under truck On to asphalt. At this point according to Mr. Davis, Mr. Napolitano failed to respond to this Incident. Mr. Davis did however observe that oil absorbent was spread over leak and that it was cleaned up on the same date, but he states it is unknown as to who did the clean up. No samples taken at this spill location No fire or smoke from Veh60654 No sewers or waterways affected from this spill from Veh60654 The clean up is complete, But clean up persons are unknown and furthermore It is unknown as to the time it took to do the clean up,according to Mr Davis.
 Remarks: A HYDRAULIC LINE BROKE ON A TRUCK 60654 IS THE TRUCK NUMBER SPILL WAS 1 OUNCE

**R110
 SSW
 < 1/8
 0.098 mi.
 515 ft.**

**LEAK FROM CONTRACTOR'S VEHICLE
 281 11TH AVE
 NEW YORK, NY**

**NY Spills S107488903
 N/A**

Site 24 of 36 in cluster R

**Relative:
 Lower**

NY Spills:

**Actual:
 11 ft.**

Site ID: 356478
 Facility Addr2: WEST 28 STREET SVC CENTER YARD
 Facility ID: 0510490
 Spill Number: 0510490
 Facility Type: ER
 SWIS: 3101
 Region of Spill: 2
 Investigator: GDBREEN
 Referred To: Not reported
 Spill Date: 12/06/05
 Reported to Dept: 12/06/05
 CID: 08
 Spill Cause: Equipment Failure
 Water Affected: Not reported
 Spill Source: Commercial Vehicle
 Spill Notifier: Local Agency
 Cleanup Ceased: / /
 Cleanup Meets Std: False
 Last Inspection: / /
 Recommended Penalty: Penalty Not Recommended
 UST Trust: False
 Spill Class: Known release with minimal potential for fire or hazard. DEC Response. Willing Responsible Party. Corrective action taken.
 Spill Closed Dt: 03/20/08
 Remediation Phase: 0
 Date Entered In Computer: 12/07/05
 Spill Record Last Update: 03/20/08
 Spiller Name: Not reported
 Spiller Company: CON EDISON - FILCO
 Spiller Address: UNKNOWN
 Spiller City,St,Zip: ZZ
 Spiller Company: 999
 Contact Name: ERT DESK'

Map ID
 Direction
 Distance
 Elevation

MAP FINDINGS

Site

Database(s)

EDR ID Number
 EPA ID Number

LEAK FROM CONTRACTOR'S VEHICLE (Continued)

S107488903

Contact Phone: (212) 580-8383
 DEC Region: 2
 Program Number: 0510490
 DER Facility ID: 306551
 Site ID: 356478
 Operable Unit ID: 1113783
 Operable Unit: 01
 Material ID: 2103841
 Material Code: 0010A
 Material Name: HYDRAULIC OIL
 Case No.: Not reported
 Material FA: Other
 Quantity: 7
 Units: Gallons
 Recovered: No
 Resource Affected: Soil
 Oxygenate: False
 DEC Memo: 03/20/08 - See eDocs for Con Ed report detailing cleanup and closure. 162146.
 This is a third party spill. On 12/6/05 at 22:02 E. Fermaint # 11181 flush supervisor called to report that at 22:00 while entering the yard at W. 28 st (281 11 Ave) he saw that a contractors truck had leaked 7 gallons of hydraulic fluid onto the concrete & asphalt. The contractor is Filco they pick up the wood debris. E. Fermaint spoke to the supervisor of Filco at 22:00 and he told E. Fermaint that the would be at the location in a 1/2 an hr to do the cleanup. There was no sewers or waterways affected. No fire or smoke was involved. No private property was affected. No injuries were related to the spill. R.Bruns # 21106
 Remarks: leak from Filco truck - Filco will be cleaning up - ref 162146

R111
SSW
 < 1/8
 0.098 mi.
 515 ft.

WEST 28TH ST YARD
281 11TH AVE
MANHATTEN, NY
 Site 25 of 36 in cluster R

NY Spills **S104502764**
NY Hist Spills **N/A**

Relative:
Lower

NY Spills:
 Site ID: 90998
 Facility Addr2: Not reported
 Facility ID: 9809826
 Spill Number: 9809826
 Facility Type: ER
 SWIS: 3101
 Region of Spill: 2
 Investigator: CAENGELH
 Referred To: Not reported
 Spill Date: 11/04/98
 Reported to Dept: 11/04/98
 CID: 08
 Spill Cause: Equipment Failure
 Water Affected: Not reported
 Spill Source: Commercial/Industrial
 Spill Notifier: Responsible Party
 Cleanup Ceased: / /
 Cleanup Meets Std: False
 Last Inspection: / /
 Recommended Penalty: Penalty Not Recommended
 UST Trust: False
 Spill Class: Known release with minimal potential for fire or hazard. DEC Response.

Actual:
 11 ft.

Map ID
Direction
Distance
Elevation

MAP FINDINGS

Site

Database(s)

EDR ID Number
EPA ID Number

WEST 28TH ST YARD (Continued)

S104502764

Willing Responsible Party. Corrective action taken.

Spill Closed Dt: 11/04/03
Remediation Phase: 0
Date Entered In Computer: 11/04/98
Spill Record Last Update: 12/29/03
Spiller Name: Not reported
Spiller Company: CON ED
Spiller Address: Not reported
Spiller City,St,Zip: ZZ
Spiller Company: 999
Contact Name: RICHARD ROACHE
Contact Phone: (212) 580-6766
DEC Region: 2
Program Number: 9809826
DER Facility ID: 82062
Site ID: 90998
Operable Unit ID: 1067084
Operable Unit: 01
Material ID: 560806
Material Code: 0008
Material Name: Diesel
Case No.: Not reported
Material FA: Petroleum
Quantity: 4
Units: Gallons
Recovered: No
Resource Affected: Soil
Oxygenate: False
DEC Memo: Prior to Sept, 2004 data translation this spill Lead DEC Field was "ENGELHARDT"
11/19/98 - Saccacio - ConEd was moving a fuel tank from c concrete housing
on west 28 street yard and found 4 gallons of diesel in the cradle. No sewers
or waterways were affected. Cleanup pending the results from the lab. see
spill #9500548 e2mis 121048 11/04/98 15:20 MR.MICHAEL HARTE #95970 CA&I
FOUND 4 GALS OF DIESEL FUEL CONTAINED IN A CONCRET CRADLE,NO WATER INVOLVED.
SPILL DID NOT ENTER WATER ORSEWER SYSTEM.SPILL WAS FOUND WHILE REMOVING FUEL
TANK FROM CONCRETE HOUSING AT THE WEST 28 ST. YARD. NO SAMPLE WAS TAKEN, ALSO
NO TAG PLACED DUE TO LACK OF MANPOWER. 11/04/98 17:30 VAC TRUCK OF
CONTRACTOR (TYREE) ARRIVED ON LOCATION. TYREE REMOVED 243 GALLONS OF PRODUCT
FROM INSIDE THE DIESEL TANK AND THEN APPROXIMATELY 4 GALLONS FROM THE CONCRETE
CRADLE OF THE TANK. EXCESS LOOSE PRODUCT WAS REMOVED WITH ABSORBENT PADS FROM
THE CONCRETE AND PLACED IN DRUM INSIDE TRANSPORTATION GARAGE FORDISPOSAL.
CLEANUP COMPLETE AT 20:45PM.
Remarks: DURING A TANK REMOVAL THE SPILL WAS NOTICED. CONTAINED ON CONCRETE. CLEAN UP
PENDING RESULTS OF LABS . CON ED 121-048.

Site ID: 90982
Facility Addr2: Not reported
Facility ID: 0108979
Spill Number: 0108979
Facility Type: ER
SWIS: 3101
Region of Spill: 2
Investigator: AERODRIG
Referred To: Not reported
Spill Date: 05/24/01
Reported to Dept: 12/10/01
CID: 08

Map ID
Direction
Distance
Elevation

MAP FINDINGS

Site

Database(s)

EDR ID Number
EPA ID Number

WEST 28TH ST YARD (Continued)

S104502764

Spill Cause: Equipment Failure
Water Affected: Not reported
Spill Source: Commercial Vehicle
Spill Notifier: Responsible Party
Cleanup Ceased: / /
Cleanup Meets Std: False
Last Inspection: / /
Recommended Penalty: Penalty Not Recommended
UST Trust: False
Spill Class: Known release with minimal potential for fire or hazard. DEC Response.
Willing Responsible Party. Corrective action taken.
Spill Closed Dt: 12/29/03
Remediation Phase: 0
Date Entered In Computer: 12/10/01
Spill Record Last Update: 12/29/03
Spiller Name: Not reported
Spiller Company: CON EDISON
Spiller Address: 4 IRVING PLACE
Spiller City,St,Zip: NEW YORK, NY 10003
Spiller Company: 001
Contact Name: Not reported
Contact Phone: (212) 580-6763
DEC Region: 2
Program Number: 0108979
DER Facility ID: 82062
Site ID: 90982
Operable Unit ID: 847309
Operable Unit: 01
Material ID: 530186
Material Code: 0010A
Material Name: HYDRAULIC OIL
Case No.: Not reported
Material FA: Other
Quantity: 10
Units: Gallons
Recovered: 10
Resource Affected: Soil
Oxygenate: False
DEC Memo: Prior to Sept, 2004 data translation this spill Lead DEC Field was "RODRIGUEZ"
e2mis no. 137265: Mech B J.Napolitano #19711 of the cable dept. found
approx. 10 gal. of hydraulic oil (fluid) leaking from load lugger from a line
someplace in body of vehicle #60400. In w 28 st cable yard on asphalt. At this
time the spill is contaned and is in the process of being cleaned up. repairs
are to be made by transportation dept. at W.28 st.
Remarks: hyd line broke on veh # 60400. Ref #137265

[Click this hyperlink](#) while viewing on your computer to access
additional NY_SPILL: detail in the EDR Site Report.

NY Hist Spills:

Region of Spill: 2
Spill Number: 9809826
Investigator: ENGELHARDT
Caller Name: Not reported
Caller Agency: Not reported
Caller Phone: Not reported
Notifier Name: Not reported

Map ID
Direction
Distance
Elevation

MAP FINDINGS

Site

Database(s)

EDR ID Number
EPA ID Number

WEST 28TH ST YARD (Continued)

S104502764

Notifier Agency: Not reported
Notifier Phone: Not reported
Spill Date/Time: 11/04/1998 15:20
Reported to Dept Date/Time: 11/04/98 17:04
SWIS: 62
Spiller Name: CON ED
Spiller Contact: Not reported
Spiller Phone: Not reported
Spiller Contact: RICHARD ROACHE
Spiller Phone: (212) 580-6766
Spiller Address: Not reported
Spiller City,St,Zip: Not reported
Spill Cause: Equipment Failure
Reported to Dept: On Land
Water Affected: Not reported
Spill Source: 01
Spill Notifier: Responsible Party
PBS Number: Not reported
Cleanup Ceased: / /
Cleanup Meets Std: False
Last Inspection: / /
Recommended Penalty: Penalty Not Recommended
Spiller Cleanup Dt: / /
Enforcement Date: / /
Invstgn Complete: / /
UST Involvement: False
Spill Class: Not reported
Spill Closed Dt: / /
Corrective Action Plan Submitted: / /
Date Region Sent Summary to Central Office: / /
Date Spill Entered In Computer Data File: 11/04/98
Date Spill Entered In Computer Data File: Not reported
Update Date: 12/01/98
Is Updated: False
PBS Number: Not reported
Tank Number: Not reported
Tank Size: Not reported
Test Method: Not reported
Leak Rate Failed Tank: Not reported
Gross Leak Rate: Not reported
Material Class Type: Petroleum
Quantity Spilled: 4
Unkonwn Quantity Spilled: False
Units: Gallons
Quantity Recovered: 0
Unkonwn Quantity Recovered: False
Material: DIESEL
Class Type: DIESEL
Times Material Entry In File: 10625
CAS Number: Not reported
Last Date: 19940728
DEC Remarks: 11/19/98 - Saccacio - ConEd was moving a fuel tank from c concrete housing on west 28 street yard and found 4 gallons of diesel in the cradle. No sewers or waterways were affected. Cleanup pending the results from the lab.
Remark: DURING A TANK REMOVAL THE SPILL WAS NOTICED. CONTAINED ON CONCRETE. CLEAN UP PENDING RESULTS OF LABS . CON ED 121-048.

Map ID
Direction
Distance
Elevation

MAP FINDINGS

Site

Database(s)

EDR ID Number
EPA ID Number

WEST 28TH ST YARD (Continued)

S104502764

Region of Spill: 2
Spill Number: 0108979
Investigator: RODRIGUEZ
Caller Name: Not reported
Caller Agency: Not reported
Caller Phone: Not reported
Notifier Name: Not reported
Notifier Agency: Not reported
Notifier Phone: Not reported
Spill Date/Time: 05/24/2001 19:45
Reported to Dept Date/Time: 12/10/01 10:59
SWIS: 62
Spiller Name: CON EDISON
Spiller Contact: Not reported
Spiller Phone: (212) 580-6763
Spiller Phone: (212) 580-6763
Spiller Address: 4 IRVING PLACE
Spiller City,St,Zip: NEW YORK, NY 10003-
Spill Cause: Equipment Failure
Reported to Dept: On Land
Water Affected: Not reported
Spill Source: 07
Spill Notifier: Responsible Party
PBS Number: Not reported
Cleanup Ceased: / /
Cleanup Meets Std: False
Last Inspection: / /
Recommended Penalty: Penalty Not Recommended
Spiller Cleanup Dt: / /
Enforcement Date: / /
Invstgn Complete: / /
UST Involvement: False
Spill Class: Known release with minimal potential for fire or hazard. DEC Response.
Willing Responsible Party. Corrective action taken.
Spill Closed Dt: / /
Corrective Action Plan Submitted: / /
Date Region Sent Summary to Central Office: / /
Date Spill Entered In Computer Data File: 12/10/01
Date Spill Entered In Computer Data File: Not reported
Update Date: 12/10/01
Is Updated: False
PBS Number: Not reported
Tank Number: Not reported
Tank Size: Not reported
Test Method: Not reported
Leak Rate Failed Tank: Not reported
Gross Leak Rate: Not reported
Material Class Type: Petroleum
Quantity Spilled: 10
Unkonwn Quantity Spilled: False
Units: Gallons
Quantity Recovered: 10
Unkonwn Quantity Recovered: False
Material: HYDRAULIC OIL
Class Type: HYDRAULIC OIL
Times Material Entry In File: 1846
CAS Number: Not reported

Map ID
Direction
Distance
Elevation

MAP FINDINGS

Site

Database(s)

EDR ID Number
EPA ID Number

WEST 28TH ST YARD (Continued)

S104502764

Last Date: 19940728
DEC Remarks: Not reported
Remark: hyd line broke on veh 60400. Ref 137265

Region of Spill: 2
Spill Number: 9800483
Investigator: O'CONNELL
Caller Name: Not reported
Caller Agency: Not reported
Caller Phone: Not reported
Notifier Name: Not reported
Notifier Agency: Not reported
Notifier Phone: Not reported
Spill Date/Time: 04/13/1998 07:45
Reported to Dept Date/Time: 04/13/98 09:21
SWIS: 62
Spiller Name: CON ED
Spiller Contact: CALLER
Spiller Phone: (212) 580-6763
Spiller Contact: CALLER
Spiller Phone: (212) 580-6763
Spiller Address: 128 WEST END AVE
Spiller City,St,Zip: MANHATTAN, NY
Spill Cause: Equipment Failure
Reported to Dept: On Land
Water Affected: Not reported
Spill Source: 07
Spill Notifier: Responsible Party
PBS Number: Not reported
Cleanup Ceased: / /
Cleanup Meets Std: False
Last Inspection: / /
Recommended Penalty: Penalty Not Recommended
Spiller Cleanup Dt: / /
Enforcement Date: / /
Invstgn Complete: / /
UST Involvement: False
Spill Class: Known release with minimal potential for fire or hazard. DEC Response.
Willing Responsible Party. Corrective action taken.
Spill Closed Dt: 04/13/98
Corrective Action Plan Submitted: / /
Date Region Sent Summary to Central Office: / /
Date Spill Entered In Computer Data File: 04/13/98
Date Spill Entered In Computer Data File: Not reported
Update Date: 04/13/98
Is Updated: False
PBS Number: Not reported
Tank Number: Not reported
Tank Size: Not reported
Test Method: Not reported
Leak Rate Failed Tank: Not reported
Gross Leak Rate: Not reported
Material Class Type: Petroleum
Quantity Spilled: 2
Unkonwn Quantity Spilled: False
Units: Gallons
Quantity Recovered: 0

Map ID
Direction
Distance
Elevation

MAP FINDINGS

Site

Database(s)

EDR ID Number
EPA ID Number

WEST 28TH ST YARD (Continued)

S104502764

Unkonwn Quantity Recovered: False
Material: HYDRAULIC OIL
Class Type: HYDRAULIC OIL
Times Material Entry In File: 1846
CAS Number: Not reported
Last Date: 19940728
DEC Remarks: Not reported
Remark: HYDRALIC HOSE BROKE ON TRUCK.SPILL CONTAINED. NO CLEANUP HAS STARTED YET.

Region of Spill: 2
Spill Number: 9815475
Investigator: O'CONNELL
Caller Name: Not reported
Caller Agency: Not reported
Caller Phone: Not reported
Notifier Name: Not reported
Notifier Agency: Not reported
Notifier Phone: Not reported
Spill Date/Time: 03/29/1999 18:30
Reported to Dept Date/Time: 03/29/99 19:38
SWIS: 62
Spiller Name: CON EDISON
Spiller Contact: Not reported
Spiller Phone: () -
Spiller Contact: MIKE CESARE
Spiller Phone: (212) 580-6763
Spiller Address: 4 IRVING PLACE
Spiller City,St,Zip: NEW YORK, NY 10003-
Spill Cause: Equipment Failure
Reported to Dept: On Land
Water Affected: Not reported
Spill Source: 07
Spill Notifier: Responsible Party
PBS Number: Not reported
Cleanup Ceased: / /
Cleanup Meets Std: False
Last Inspection: / /
Recommended Penalty: Penalty Not Recommended
Spiller Cleanup Dt: / /
Enforcement Date: / /
Invstgn Complete: / /
UST Involvement: False
Spill Class: Known release with minimal potential for fire or hazard. DEC Response.
Willing Responsible Party. Corrective action taken.
Spill Closed Dt: 04/14/99
Corrective Action Plan Submitted: / /
Date Region Sent Summary to Central Office: / /
Date Spill Entered In Computer Data File: 03/29/99
Date Spill Entered In Computer Data File: Not reported
Update Date: 06/19/00
Is Updated: False
PBS Number: Not reported
Tank Number: Not reported
Tank Size: Not reported
Test Method: Not reported
Leak Rate Failed Tank: Not reported
Gross Leak Rate: Not reported

Map ID
Direction
Distance
Elevation

MAP FINDINGS

Site

Database(s)

EDR ID Number
EPA ID Number

WEST 28TH ST YARD (Continued)

S104502764

Material Class Type: Petroleum
Quantity Spilled: 5
Unkonwn Quantity Spilled: False
Units: Gallons
Quantity Recovered: 0
Unkonwn Quantity Recovered: True
Material: HYDRAULIC OIL
Class Type: HYDRAULIC OIL
Times Material Entry In File: 1846
CAS Number: Not reported
Last Date: 19940728
DEC Remarks: CON ED E2MIS NOTES At W.28 St. cable yard while loading cable truck 60560 a hydraulic line broke spilling approx. 5 gals. of fluid onto blacktop. Have spill contained with booms and oil absorbents. Oil did not enter sewers or waterways. 3-29-99 20:15 Cleanup complete, have small amount of absorbent under vehicle, this will be removed when vehicle is removed.
Remark: BROKEN HUDRAULIC LINE CAUSED SPILL ONTO BLACK TOP - CLEAN UP IN PROGRESS - CON ED 123938
Region of Spill: 2
Spill Number: 9613677
Investigator: O'CONNELL
Caller Name: Not reported
Caller Agency: Not reported
Caller Phone: Not reported
Notifier Name: Not reported
Notifier Agency: Not reported
Notifier Phone: Not reported
Spill Date/Time: 02/21/1997 10:00
Reported to Dept Date/Time: 02/21/97 11:23
SWIS: 62
Spiller Name: CON EDISON
Spiller Contact: Not reported
Spiller Phone: Not reported
Spiller Address: 128 WEST END AV
Spiller City,St,Zip: NEW YORK, NY 10023-
Spill Cause: Equipment Failure
Reported to Dept: In Sewer
Water Affected: Not reported
Spill Source: 07
Spill Notifier: Responsible Party
PBS Number: Not reported
Cleanup Ceased: / /
Cleanup Meets Std: False
Last Inspection: / /
Recommended Penalty: Penalty Not Recommended
Spiller Cleanup Dt: / /
Enforcement Date: / /
Invstgn Complete: / /
UST Involvement: False
Spill Class: Known release with minimal potential for fire or hazard. DEC Response. Willing Responsible Party. Corrective action taken.
Spill Closed Dt: 06/08/98
Corrective Action Plan Submitted: / /
Date Region Sent Summary to Central Office: / /
Date Spill Entered In Computer Data File: 02/21/97
Date Spill Entered In Computer Data File: Not reported

Map ID
Direction
Distance
Elevation

MAP FINDINGS

Site

Database(s)

EDR ID Number
EPA ID Number

WEST 28TH ST YARD (Continued)

S104502764

Update Date: 06/08/98
Is Updated: False
PBS Number: Not reported
Tank Number: Not reported
Tank Size: Not reported
Test Method: Not reported
Leak Rate Failed Tank: Not reported
Gross Leak Rate: Not reported
Material Class Type: Petroleum
Quantity Spilled: 1
Unkonwn Quantity Spilled: False
Units: Gallons
Quantity Recovered: 0
Unkonwn Quantity Recovered: False
Material: HYDRAULIC OIL
Class Type: HYDRAULIC OIL
Times Material Entry In File: 1846
CAS Number: Not reported
Last Date: 19940728
DEC Remarks: Not reported
Remark: 1 GAL SPILLED - SOME GOT INTO SEWER

R112
SSW
< 1/8
0.098 mi.
515 ft.

WEST 28TH ST SERVICE CTR
281 11TH AVE
MANHATTEN, NY
Site 26 of 36 in cluster R

NY Spills **S104502687**
NY Hist Spills **N/A**

Relative:
Lower

NY Spills:

Site ID: 90979
Facility Addr2: Not reported
Facility ID: 0000810
Spill Number: 0000810
Facility Type: ER
SWIS: 3101
Region of Spill: 2
Investigator: JHOCONNE
Referred To: Not reported
Spill Date: 04/20/00
Reported to Dept: 04/20/00
CID: 08
Spill Cause: Equipment Failure
Water Affected: Not reported
Spill Source: Institutional, Educational, Gov., Other
Spill Notifier: Responsible Party
Cleanup Ceased: / /
Cleanup Meets Std: False
Last Inspection: / /
Recommended Penalty: Penalty Not Recommended
UST Trust: False
Spill Class: Known release with minimal potential for fire or hazard. DEC Response.
Willing Responsible Party. Corrective action taken.
Spill Closed Dt: 04/20/00
Remediation Phase: 0
Date Entered In Computer: 04/20/00
Spill Record Last Update: 05/22/00
Spiller Name: CALLER
Spiller Company: CON ED

Actual:
11 ft.

Map ID
Direction
Distance
Elevation

MAP FINDINGS

Site

Database(s)

EDR ID Number
EPA ID Number

WEST 28TH ST SERVICE CTR (Continued)

S104502687

Spiller Address: 4 IRVING PL
Spiller City,St,Zip: NEW YORK, NY
Spiller Company: 001
Contact Name: CALLER
Contact Phone: Not reported
DEC Region: 2
Program Number: 0000810
DER Facility ID: 82062
Site ID: 90979
Operable Unit ID: 822560
Operable Unit: 01
Material ID: 289052
Material Code: 0748A
Material Name: CABLE OIL
Case No.: Not reported
Material FA: Petroleum
Quantity: 1
Units: Gallons
Recovered: No
Resource Affected: Soil
Oxygenate: False

DEC Memo: Prior to Sept, 2004 data translation this spill Lead DEC Field was "O'CONNELL"
CON ED E2 MIS REPORT 4/20/00 12oz. of cable oil in the pilc cage, the oil
was leaking from cable ends that were left on the floor, he cleaned it up as
50 to 499ppm,there was no water, no visible movement,did not get into any
waterway, no smoke , no fire, no cracks, no sumps. Did not enter the waterway,
cleanup completed at 07:30hrs. did not take sample no sigh hung...

Remarks: CALLER REPORTED 12OZ SPILL FROM CABLE SPILLED TO GROUND. CLEANUP COMPLETED. CON
ED# 130966.

Site ID: 90991
Facility Addr2: Not reported
Facility ID: 9612482
Spill Number: 9612482
Facility Type: ER
SWIS: 3101
Region of Spill: 2
Investigator: CAENGELH
Referred To: Not reported
Spill Date: 01/20/97
Reported to Dept: 01/20/97
CID: 08
Spill Cause: Equipment Failure
Water Affected: Not reported
Spill Source: Commercial Vehicle
Spill Notifier: Responsible Party
Cleanup Ceased: / /
Cleanup Meets Std: False
Last Inspection: / /
Recommended Penalty: Penalty Not Recommended
UST Trust: False
Spill Class: Known release with minimal potential for fire or hazard. DEC Response.
Willing Responsible Party. Corrective action taken.
Spill Closed Dt: 01/21/97
Remediation Phase: 0
Date Entered In Computer: 01/20/97
Spill Record Last Update: 01/21/97

Map ID
Direction
Distance
Elevation

MAP FINDINGS

Site

Database(s)

EDR ID Number
EPA ID Number

WEST 28TH ST SERVICE CTR (Continued)

S104502687

Spiller Name: Not reported
Spiller Company: CON EDISON
Spiller Address: 128 WEST END AVENUE
Spiller City,St,Zip: NEW YORK, NY 10023
Spiller Company: 001
Contact Name: MCTAGUE
Contact Phone: (212) 338-3255
DEC Region: 2
Program Number: 9612482
DER Facility ID: 82062
Site ID: 90991
Operable Unit ID: 1043996
Operable Unit: 01
Material ID: 341129
Material Code: 0043A
Material Name: ANTIFREEZE
Case No.: Not reported
Material FA: Other
Quantity: 1
Units: Gallons
Recovered: Yes
Resource Affected: Soil
Oxygenate: False
DEC Memo: Prior to Sept, 2004 data translation this spill Lead DEC Field was "ENGELHARDT"
Remarks: 16 OUNCES LEAKED FROM A TRUCK ONTO BLACKTOP - CLEANED UP AT 1020 AM

[Click this hyperlink](#) while viewing on your computer to access additional NY_SPILL: detail in the EDR Site Report.

NY Hist Spills:

Region of Spill: 2
Spill Number: 0000810
Investigator: O'CONNELL
Caller Name: Not reported
Caller Agency: Not reported
Caller Phone: Not reported
Notifier Name: Not reported
Notifier Agency: Not reported
Notifier Phone: Not reported
Spill Date/Time: 04/20/2000 06:30
Reported to Dept Date/Time: 04/20/00 08:28
SWIS: 62
Spiller Name: CON ED
Spiller Contact: CALLER
Spiller Phone: (212) 580-6763
Spiller Contact: CALLER
Spiller Phone: () -
Spiller Address: 4 IRVING PL
Spiller City,St,Zip: NEW YORK, NY
Spill Cause: Equipment Failure
Reported to Dept: On Land
Water Affected: Not reported
Spill Source: 02
Spill Notifier: Responsible Party
PBS Number: Not reported
Cleanup Ceased: / /
Cleanup Meets Std: False

Map ID
Direction
Distance
Elevation

MAP FINDINGS

Site

Database(s)

EDR ID Number
EPA ID Number

WEST 28TH ST SERVICE CTR (Continued)

S104502687

Last Inspection: / /
Recommended Penalty: Penalty Not Recommended
Spiller Cleanup Dt: / /
Enforcement Date: / /
Invstgn Complete: / /
UST Involvement: False
Spill Class: Known release with minimal potential for fire or hazard. DEC Response.
Willing Responsible Party. Corrective action taken.
Spill Closed Dt: 04/20/00
Corrective Action Plan Submitted: / /
Date Region Sent Summary to Central Office: / /
Date Spill Entered In Computer Data File: 04/20/00
Date Spill Entered In Computer Data File: Not reported
Update Date: 05/22/00
Is Updated: False
PBS Number: Not reported
Tank Number: Not reported
Tank Size: Not reported
Test Method: Not reported
Leak Rate Failed Tank: Not reported
Gross Leak Rate: Not reported
Material Class Type: Petroleum
Quantity Spilled: 1
Unkonwn Quantity Spilled: False
Units: Gallons
Quantity Recovered: 0
Unkonwn Quantity Recovered: False
Material: CABLE OIL
Class Type: CABLE OIL
Times Material Entry In File: 18
CAS Number: Not reported
Last Date: 19940728
DEC Remarks: CON ED E2 MIS REPORT 4/20/00 12o . of cable oil in the pilc cage, the oil was leaking from cable ends that were left on the floor, he cleaned it up as 50 to 499ppm, there was no water, no visible movement,did not get into any waterway, no smoke , no fire, no cracks, no sumps. Did not enter the waterway, cleanup completed at 07:30hrs. did not take sample no sigh hung...
Remark: CALLER REPORTED 12OZ SPILL FROM CABLE SPILLED TO GROUND. CLEANUP COMPLETED. CON ED 130966.
Region of Spill: 2
Spill Number: 9612482
Investigator: ENGELHARDT
Caller Name: Not reported
Caller Agency: Not reported
Caller Phone: Not reported
Notifier Name: Not reported
Notifier Agency: Not reported
Notifier Phone: Not reported
Spill Date/Time: 01/20/1997 10:00
Reported to Dept Date/Time: 01/20/97 12:01
SWIS: 62
Spiller Name: CON EDISON
Spiller Contact: Not reported
Spiller Phone: Not reported
Spiller Contact: MCTAGUE
Spiller Phone: (212) 338-3255

Map ID
Direction
Distance
Elevation

MAP FINDINGS

Site

Database(s)

EDR ID Number
EPA ID Number

WEST 28TH ST SERVICE CTR (Continued)

S104502687

Spiller Address: 128 WEST END AV
Spiller City,St,Zip: NEW YORK, NY 10023-
Spill Cause: Equipment Failure
Reported to Dept: On Land
Water Affected: Not reported
Spill Source: 07
Spill Notifier: Responsible Party
PBS Number: Not reported
Cleanup Ceased: / /
Cleanup Meets Std: False
Last Inspection: / /
Recommended Penalty: Penalty Not Recommended
Spiller Cleanup Dt: / /
Enforcement Date: / /
Invstgn Complete: / /
UST Involvement: False
Spill Class: Known release with minimal potential for fire or hazard. DEC Response.
Willing Responsible Party. Corrective action taken.
Spill Closed Dt: 01/21/97
Corrective Action Plan Submitted: / /
Date Region Sent Summary to Central Office: / /
Date Spill Entered In Computer Data File: 01/20/97
Date Spill Entered In Computer Data File: Not reported
Update Date: 01/21/97
Is Updated: False
PBS Number: Not reported
Tank Number: Not reported
Tank Size: Not reported
Test Method: Not reported
Leak Rate Failed Tank: Not reported
Gross Leak Rate: Not reported
Material Class Type: Hazardous Material
Quantity Spilled: 1
Unkonwn Quantity Spilled: False
Units: Gallons
Quantity Recovered: 1
Unkonwn Quantity Recovered: False
Material: ANTIFREEZE
Class Type: ANTIFREEZE
Times Material Entry In File: 0
CAS Number: Not reported
Last Date: Not reported
DEC Remarks: Not reported
Remark: 16 OUNCES LEAKED FROM A TRUCK ONTO BLACKTOP - CLEANED UP AT 1020 AM

R113
SSW
< 1/8
0.098 mi.
515 ft.

CON ED FACILITY
281 11TH AVE
NEW YORK CITY, NY
Site 27 of 36 in cluster R

NY Spills S104651980
NY Hist Spills N/A

Relative:
Lower

NY Spills:
Site ID: 351642
Facility Addr2: Not reported
Facility ID: 0506426
Spill Number: 0506426
Facility Type: ER
SWIS: 3101

Actual:
11 ft.

Map ID
Direction
Distance
Elevation

MAP FINDINGS

Site

Database(s)

EDR ID Number
EPA ID Number

CON ED FACILITY (Continued)

S104651980

Region of Spill: 2
Investigator: GDBREEN
Referred To: Not reported
Spill Date: 08/24/05
Reported to Dept: 08/24/05
CID: 08
Spill Cause: Equipment Failure
Water Affected: Not reported
Spill Source: Commercial Vehicle
Spill Notifier: Other
Cleanup Ceased: / /
Cleanup Meets Std: False
Last Inspection: / /
Recommended Penalty: Penalty Not Recommended
UST Trust: False
Spill Class: Known release with minimal potential for fire or hazard. DEC Response.
Willing Responsible Party. Corrective action taken.
Spill Closed Dt: 07/02/07
Remediation Phase: 0
Date Entered In Computer: 08/24/05
Spill Record Last Update: 07/02/07
Spiller Name: Not reported
Spiller Company: NYU
Spiller Address: Not reported
Spiller City,St,Zip: ZZ
Spiller Company: 001
Contact Name: ERT DESK'
Contact Phone: (212) 580-8383
DEC Region: 2
Program Number: 0506426
DER Facility ID: 298914
Site ID: 351642
Operable Unit ID: 1109142
Operable Unit: 01
Material ID: 2099129
Material Code: 0043A
Material Name: ANTIFREEZE
Case No.: Not reported
Material FA: Other
Quantity: 0
Units: Gallons
Recovered: No
Resource Affected: Soil
Oxygenate: False
DEC Memo: 160699. On 8/24/05 at 15:24 P. Matsis # 85647
of transportation called to report that at 14:39 J. Baptiste the guard from W.
28 St yard reported to him that a N.Y. University trolley bus license plate
33218BA had spilled 1 qt of antifreeze near the gas pumps at W. 28 St while
gassing up. The fluid landed onto concrete. There was no sewers or waterways
affected. No fire or smoke was involved. No private property was affected. No
injuries were related to the spill. The cleanup was started at 14:42 and
completed at 14:55. The crew was R. Cardio # 12238 , E. Cross # 05574. They
used pads and granuals & will dispose of the waste in W. 28 St transportation.
8/24/05 16:12 CIG T. Enright # 48536 was notified.* R. Bruns # 21106
Remarks: amount 1 quart, con ed #160699
Site ID: 90978

Map ID
Direction
Distance
Elevation

MAP FINDINGS

Site

Database(s)

EDR ID Number
EPA ID Number

CON ED FACILITY (Continued)

S104651980

Facility Addr2: Not reported
Facility ID: 0000798
Spill Number: 0000798
Facility Type: ER
SWIS: 3101
Region of Spill: 2
Investigator: JHOCONNE
Referred To: Not reported
Spill Date: 04/19/00
Reported to Dept: 04/19/00
CID: 08
Spill Cause: Equipment Failure
Water Affected: Not reported
Spill Source: Commercial/Industrial
Spill Notifier: Responsible Party
Cleanup Ceased: / /
Cleanup Meets Std: False
Last Inspection: / /
Recommended Penalty: Penalty Not Recommended
UST Trust: False
Spill Class: Known release with minimal potential for fire or hazard. DEC Response.
Willing Responsible Party. Corrective action taken.
Spill Closed Dt: 12/30/03
Remediation Phase: 0
Date Entered In Computer: 04/19/00
Spill Record Last Update: 03/22/04
Spiller Name: CALLER
Spiller Company: CON ED
Spiller Address: 4 IRVING PL
Spiller City,St,Zip: NEW YORK, NY
Spiller Company: 001
Contact Name: STEVEN ROMERO
Contact Phone: (212) 580-6763
DEC Region: 2
Program Number: 0000798
DER Facility ID: 82062
Site ID: 90978
Operable Unit ID: 822552
Operable Unit: 01
Material ID: 289035
Material Code: 0010A
Material Name: HYDRAULIC OIL
Case No.: Not reported
Material FA: Other
Quantity: 6
Units: Gallons
Recovered: No
Resource Affected: Soil
Oxygenate: False
DEC Memo: Prior to Sept, 2004 data translation this spill Lead DEC Field was "O'CONNELL"
e2mis no. 130962: 19-APR-2000 18:15HRS Transportation and Stores reports
found spill approx 6-gallons Hydraulic Fluid from Fork Lift #H91650...
pigs,pads and oil absorb was placed around spill as precaution to keep spill
from entering any drains. No impact to waterway or sewer. Transportation called
to make repairs. No sample taken. Clean up in progress. 04/19/00 19:21
k.Holley#08408 reports at this time thatduring clean up of spill aprox 1 1/2qts
Hydraulic Fluid entered drain. Mr.Holley took additional steps to prevent

Map ID
Direction
Distance
Elevation

MAP FINDINGS

Site

Database(s)

EDR ID Number
EPA ID Number

CON ED FACILITY (Continued)

S104651980

Remarks: anymore fluid to enter drain.
fork lift leaked - cleqn up in progress

[Click this hyperlink](#) while viewing on your computer to access additional NY_SPILL: detail in the EDR Site Report.

NY Hist Spills:

Region of Spill: 2
Spill Number: 0000798
Investigator: O'CONNELL
Caller Name: Not reported
Caller Agency: Not reported
Caller Phone: Not reported
Notifier Name: Not reported
Notifier Agency: Not reported
Notifier Phone: Not reported
Spill Date/Time: 04/19/2000 18:15
Reported to Dept Date/Time: 04/19/00 19:41
SWIS: 62
Spiller Name: CON ED
Spiller Contact: CALLER
Spiller Phone: (212) 580-6763
Spiller Contact: STEVEN ROMERO
Spiller Phone: (212) 580-6763
Spiller Address: 4 IRVING PL
Spiller City,St,Zip: NEW YORK, NY
Spill Cause: Equipment Failure
Reported to Dept: On Land
Water Affected: Not reported
Spill Source: 01
Spill Notifier: Responsible Party
PBS Number: Not reported
Cleanup Ceased: / /
Cleanup Meets Std: False
Last Inspection: / /
Recommended Penalty: Penalty Not Recommended
Spiller Cleanup Dt: / /
Enforcement Date: / /
Invstgn Complete: / /
UST Involvement: False
Spill Class: Known release with minimal potential for fire or hazard. DEC Response.
Willing Responsible Party. Corrective action taken.
Spill Closed Dt: / /
Corrective Action Plan Submitted: / /
Date Region Sent Summary to Central Office: / /
Date Spill Entered In Computer Data File: 04/19/00
Date Spill Entered In Computer Data File: Not reported
Update Date: 04/20/00
Is Updated: False
PBS Number: Not reported
Tank Number: Not reported
Tank Size: Not reported
Test Method: Not reported
Leak Rate Failed Tank: Not reported
Gross Leak Rate: Not reported
Material Class Type: Petroleum
Quantity Spilled: 6

Map ID
Direction
Distance
Elevation

MAP FINDINGS

Site

Database(s)

EDR ID Number
EPA ID Number

CON ED FACILITY (Continued)

S104651980

Unkonwn Quantity Spilled: False
Units: Gallons
Quantity Recovered: 0
Unkonwn Quantity Recovered: False
Material: HYDRAULIC OIL
Class Type: HYDRAULIC OIL
Times Material Entry In File: 1846
CAS Number: Not reported
Last Date: 19940728
DEC Remarks: Not reported
Remark: fork lift leaked - cleqn up in progress

R114
SSW
< 1/8
0.098 mi.
515 ft.

ROADWAY
WEST 28TH ST / 11TH AVE
MANHATTEN, NY

NY Spills S102663543
NY Hist Spills N/A

Site 28 of 36 in cluster R

Relative:
Lower

NY Spills:

Site ID: 300758
Facility Addr2: Not reported
Facility ID: 9706409
Spill Number: 9706409
Facility Type: ER
SWIS: 3101
Region of Spill: 2
Investigator: MCTIBBE
Referred To: Not reported
Spill Date: 08/27/97
Reported to Dept: 08/27/97
CID: 370
Spill Cause: Unknown
Water Affected: Not reported
Spill Source: Unknown
Spill Notifier: Responsible Party
Cleanup Ceased: / /
Cleanup Meets Std: False
Last Inspection: / /
Recommended Penalty: Penalty Not Recommended
UST Trust: False
Spill Class: Known release with minimal potential for fire or hazard. DEC Response.
Willing Responsible Party. Corrective action taken.
Spill Closed Dt: 05/01/98
Remediation Phase: 0
Date Entered In Computer: 08/27/97
Spill Record Last Update: 05/22/98
Spiller Name: Not reported
Spiller Company: UNKNOWN
Spiller Address: Not reported
Spiller City,St,Zip: NY
Spiller Company: 999
Contact Name: MR ROMANO CON ED
Contact Phone: (212) 683-8830
DEC Region: 2
Program Number: 9706409
DER Facility ID: 243268
Site ID: 300758
Operable Unit ID: 1049777

Actual:
11 ft.

Map ID
Direction
Distance
Elevation

MAP FINDINGS

Site

Database(s)

EDR ID Number
EPA ID Number

ROADWAY (Continued)

S102663543

Operable Unit: 01
Material ID: 331993
Material Code: 0066A
Material Name: UNKNOWN PETROLEUM
Case No.: Not reported
Material FA: Petroleum
Quantity: 0
Units: Gallons
Recovered: No
Resource Affected: Soil
Oxygenate: False
DEC Memo: Prior to Sept, 2004 data translation this spill Lead DEC Field was "TIBBE"
CLEANED BY SANITATION.
Remarks: SPILL FROM UNKNOWN TYPE OF TRAILER INFO WAS VERY SKETCHY SANITATION IS ON
THE WAY NOW

NY Hist Spills:

Region of Spill: 2
Spill Number: 9706409
Investigator: TIBBE
Caller Name: Not reported
Caller Agency: Not reported
Caller Phone: Not reported
Notifier Name: Not reported
Notifier Agency: Not reported
Notifier Phone: Not reported
Spill Date/Time: 08/27/1997 08:05
Reported to Dept Date/Time: 08/27/97 08:07
SWIS: 62
Spiller Name: UNKNOWN
Spiller Contact: Not reported
Spiller Phone: Not reported
Spiller Contact: MR ROMANO CON ED
Spiller Phone: (212) 683-8830
Spiller Address: Not reported
Spiller City,St,Zip: Not reported
Spill Cause: Unknown
Reported to Dept: On Land
Water Affected: Not reported
Spill Source: 12
Spill Notifier: Responsible Party
PBS Number: Not reported
Cleanup Ceased: / /
Cleanup Meets Std: False
Last Inspection: / /
Recommended Penalty: Penalty Not Recommended
Spiller Cleanup Dt: / /
Enforcement Date: / /
Invstgn Complete: / /
UST Involvement: False
Spill Class: Known release with minimal potential for fire or hazard. DEC Response.
Willing Responsible Party. Corrective action taken.
Spill Closed Dt: 05/01/98
Corrective Action Plan Submitted: / /
Date Region Sent Summary to Central Office: / /
Date Spill Entered In Computer Data File: 08/27/97
Date Spill Entered In Computer Data File: Not reported

Map ID
 Direction
 Distance
 Elevation

MAP FINDINGS

Site

Database(s)

EDR ID Number
 EPA ID Number

ROADWAY (Continued)

S102663543

Update Date: 05/22/98
 Is Updated: False
 PBS Number: Not reported
 Tank Number: Not reported
 Tank Size: Not reported
 Test Method: Not reported
 Leak Rate Failed Tank: Not reported
 Gross Leak Rate: Not reported
 Material Class Type: Petroleum
 Quantity Spilled: 0
 Unkonwn Quantity Spilled: True
 Units: Gallons
 Quantity Recovered: 0
 Unkonwn Quantity Recovered: False
 Material: UNKNOWN PETROLEUM
 Class Type: UNKNOWN PETROLEUM
 Times Material Entry In File: 16414
 CAS Number: Not reported
 Last Date: 19940929
 DEC Remarks: CLEANED BY SANITATION.
 Remark: SPILL FROM UNKNOWN TYPE OF TRAILER INFO WAS VERY SKETCHY SANITATION IS ON THE WAY NOW

R115
SSW
 < 1/8
 0.098 mi.
 515 ft.

CON ED - 28TH ST GARAGE
281 11TH AV
NEW YORK, NY
 Site 29 of 36 in cluster R

NY Spills S102239843
NY Hist Spills N/A

Relative:
Lower

NY Spills:
 Site ID: 195653
 Facility Addr2: Not reported
 Facility ID: 9601370
 Spill Number: 9601370
 Facility Type: ER
 SWIS: 3101
 Region of Spill: 2
 Investigator: CAENGELH
 Referred To: Not reported
 Spill Date: 04/26/96
 Reported to Dept: 04/26/96
 CID: 08
 Spill Cause: Human Error
 Water Affected: Not reported
 Spill Source: Commercial/Industrial
 Spill Notifier: Responsible Party
 Cleanup Ceased: / /
 Cleanup Meets Std: False
 Last Inspection: / /
 Recommended Penalty: Penalty Not Recommended
 UST Trust: False
 Spill Class: Known release with minimal potential for fire or hazard. DEC Response. Willing Responsible Party. Corrective action taken.
 Spill Closed Dt: 05/12/96
 Remediation Phase: 0
 Date Entered In Computer: 04/26/96
 Spill Record Last Update: 04/16/98
 Spiller Name: MR CIAVARRA

Actual:
 11 ft.

Map ID
Direction
Distance
Elevation

MAP FINDINGS

Site

Database(s)

EDR ID Number
EPA ID Number

CON ED - 28TH ST GARAGE (Continued)

S102239843

Spiller Company: CON ED
Spiller Address: Not reported
Spiller City,St,Zip: ZZ
Spiller Company: 001
Contact Name: MR CIAVARRA
Contact Phone: (212) 643-3059
DEC Region: 2
Program Number: 9601370
DER Facility ID: 163007
Site ID: 195653
Operable Unit ID: 1029020
Operable Unit: 01
Material ID: 351177
Material Code: 0043A
Material Name: ANTIFREEZE
Case No.: Not reported
Material FA: Other
Quantity: 2
Units: Gallons
Recovered: 2
Resource Affected: Soil
Oxygenate: False
DEC Memo: Prior to Sept, 2004 data translation this spill Lead DEC Field was "ENGELHARDT"
Remarks: pail was knocked over in garage

NY Hist Spills:

Region of Spill: 2
Spill Number: 9601370
Investigator: ENGELHARDT
Caller Name: Not reported
Caller Agency: Not reported
Caller Phone: Not reported
Notifier Name: Not reported
Notifier Agency: Not reported
Notifier Phone: Not reported
Spill Date/Time: 04/26/1996 13:00
Reported to Dept Date/Time: 04/26/96 13:28
SWIS: 62
Spiller Name: CON ED
Spiller Contact: MR CIAVARRA
Spiller Phone: (212) 643-3059
Spiller Contact: MR CIAVARRA
Spiller Phone: (212) 643-3059
Spiller Address: Not reported
Spiller City,St,Zip: Not reported
Spill Cause: Human Error
Reported to Dept: On Land
Water Affected: Not reported
Spill Source: 01
Spill Notifier: Responsible Party
PBS Number: Not reported
Cleanup Ceased: / /
Cleanup Meets Std: False
Last Inspection: / /
Recommended Penalty: Penalty Not Recommended
Spiller Cleanup Dt: / /
Enforcement Date: / /

Map ID
Direction
Distance
Elevation

MAP FINDINGS

Site

Database(s)

EDR ID Number
EPA ID Number

CON ED - 28TH ST GARAGE (Continued)

S102239843

Invstgn Complete: / /
UST Involvement: False
Spill Class: Known release with minimal potential for fire or hazard. DEC Response.
Willing Responsible Party. Corrective action taken.
Spill Closed Dt: 05/12/96
Corrective Action Plan Submitted: / /
Date Region Sent Summary to Central Office: / /
Date Spill Entered In Computer Data File: 04/26/96
Date Spill Entered In Computer Data File: Not reported
Update Date: 04/16/98
Is Updated: False
PBS Number: Not reported
Tank Number: Not reported
Tank Size: Not reported
Test Method: Not reported
Leak Rate Failed Tank: Not reported
Gross Leak Rate: Not reported
Material Class Type: Hazardous Material
Quantity Spilled: 2
Unkonwn Quantity Spilled: False
Units: Gallons
Quantity Recovered: 2
Unkonwn Quantity Recovered: False
Material: ANTIFREEZE
Class Type: ANTIFREEZE
Times Material Entry In File: 0
CAS Number: Not reported
Last Date: Not reported
DEC Remarks: Not reported
Remark: pail was knocked over in garage

R116 WESTSIDE OPERATIONS CENTER
SSW 281 11TH AVENUE
< 1/8 NEW YORK, NY 10001
0.098 mi.
515 ft. Site 30 of 36 in cluster R

NY HIST UST U003080361
NY HIST AST N/A

Relative:
Lower

HIST UST:

Actual:
11 ft.

PBS Number: 2-452793
SPDES Number: Not reported
Emergency Contact: CENTRAL INFORMATION GROUP
Emergency Telephone: (212) 580-6763
Operator: T & S DEPT.
Operator Telephone: (718) 204-4100
Owner Name: CONSOLIDATED EDISON COMPANY OF NEW YORK, INC.
Owner Address: 4 IRVING PLACE, RM. 306-S
Owner City,St,Zip: NEW YORK, NY 10003
Owner Telephone: (212) 460-3968
Owner Type: Corporate/Commercial
Owner Subtype: Not reported
Mailing Name: CONSOLIDATED EDISON COMPANY OF NEW YORK, INC.
Mailing Address: RM. 306-S
Mailing Address 2: 4 IRVING PLACE
Mailing City,St,Zip: NEW YORK, NY 10003
Mailing Contact: JENET R. FOX
Mailing Telephone: (212) 460-3968
Owner Mark: First Owner
Facility Status: 1 - Active PBS facility, i.e. total capacity of the PBS tanks is

Map ID
Direction
Distance
Elevation

MAP FINDINGS

Site

Database(s)

EDR ID Number
EPA ID Number

WESTSIDE OPERATIONS CENTER (Continued)

U003080361

greater than 1,100 gallons, regardless if Subpart 360-14 tanks exist or not at the facility.

Facility Addr2: 281 11TH AVENUE
SWIS ID: 6201
Old PBS Number: Not reported
Facility Type: UTILITY
Inspected Date: Not reported
Inspector: Not reported
Inspection Result: Not reported
Federal ID: Not reported
Certification Flag: False
Certification Date: 12/15/1999
Expiration Date: 08/23/2003
Renew Flag: False
Renewal Date: Not reported
Total Capacity: 12275
FAMT: True
Facility Screen: No Missing Data
Owner Screen: No Missing Data
Tank Screen: No Missing Data
Dead Letter: False
CBS Number: Not reported
Town or City: NEW YORK CITY
County Code: 62
Town or City: 01
Region: 2

Tank Id: D02
Tank Location: UNDERGROUND
Tank Status: Closed-Removed
Install Date: 19811201
Capacity (gals): 4000
Product Stored: DIESEL
Tank Type: Steel/carbon steel
Tank Internal: None
Tank External: Painted/Asphalt Coating
Pipe Location: Underground
Pipe Type: GALVANIZED STEEL
Pipe Internal: None
Pipe External: None
Second Containment: None
Leak Detection: None
Overfill Prot: Automatic Shut-Off
Dispenser: Suction
Date Tested: 10/01/1997
Next Test Date: Not reported
Missing Data for Tank: No Missing Data
Date Closed: 10/01/1998
Test Method: Tankology [Vacutect]
Deleted: False
Updated: True
Lat/long: Not reported

Tank Id: D04
Tank Location: UNDERGROUND
Tank Status: In Service

Map ID
Direction
Distance
Elevation

MAP FINDINGS

Site

Database(s)

EDR ID Number
EPA ID Number

WESTSIDE OPERATIONS CENTER (Continued)

U003080361

Install Date: 19991001
Capacity (gals): 4000
Product Stored: DIESEL
Tank Type: Fiberglass coated steel
Tank Internal: None
Tank External: 42
Pipe Location: Aboveground
Pipe Type: STEEL/IRON
Pipe Internal: None
Pipe External: 42
Second Containment: 20
Leak Detection: 10
Overfill Prot: High Level Alarm, Catch Basin
Dispenser: Suction
Date Tested: Not reported
Next Test Date: Not reported
Missing Data for Tank: No Missing Data
Date Closed: Not reported
Test Method: Not reported
Deleted: False
Updated: True
Lat/long: Not reported

Tank Id: G01
Tank Location: UNDERGROUND
Tank Status: Closed-Removed
Install Date: 19811201
Capacity (gals): 4000
Product Stored: UNLEADED GASOLINE
Tank Type: Steel/carbon steel
Tank Internal: None
Tank External: Painted/Asphalt Coating
Pipe Location: Underground
Pipe Type: GALVANIZED STEEL
Pipe Internal: None
Pipe External: None
Second Containment: None
Leak Detection: None
Overfill Prot: Automatic Shut-Off
Dispenser: Suction
Date Tested: 10/01/1997
Next Test Date: Not reported
Missing Data for Tank: No Missing Data
Date Closed: 10/01/1998
Test Method: Tankology [Vacutect]
Deleted: False
Updated: True
Lat/long: Not reported

Tank Id: G03
Tank Location: UNDERGROUND
Tank Status: Closed-Removed
Install Date: 19811201
Capacity (gals): 4000
Product Stored: UNLEADED GASOLINE

Map ID
Direction
Distance
Elevation

MAP FINDINGS

Site

Database(s)

EDR ID Number
EPA ID Number

WESTSIDE OPERATIONS CENTER (Continued)

U003080361

Tank Type: Steel/carbon steel
Tank Internal: None
Tank External: Painted/Asphalt Coating
Pipe Location: Underground
Pipe Type: GALVANIZED STEEL
Pipe Internal: None
Pipe External: None
Second Containment: None
Leak Detection: None
Overfill Prot: Automatic Shut-Off
Dispenser: Suction
Date Tested: 10/01/1997
Next Test Date: Not reported
Missing Data for Tank: No Missing Data
Date Closed: 10/01/1998
Test Method: Tankology [Vacutect]
Deleted: False
Updated: True
Lat/long: Not reported

Tank Id: G05
Tank Location: UNDERGROUND
Tank Status: In Service
Install Date: 19991001
Capacity (gals): 4000
Product Stored: UNLEADED GASOLINE
Tank Type: Fiberglass coated steel
Tank Internal: None
Tank External: 42
Pipe Location: Underground
Pipe Type: STEEL/IRON
Pipe Internal: None
Pipe External: 42
Second Containment: 20
Leak Detection: 10
Overfill Prot: High Level Alarm, Catch Basin
Dispenser: Suction
Date Tested: Not reported
Next Test Date: Not reported
Missing Data for Tank: No Missing Data
Date Closed: Not reported
Test Method: Not reported
Deleted: False
Updated: True
Lat/long: Not reported

Tank Id: G06
Tank Location: UNDERGROUND
Tank Status: In Service
Install Date: 19991001
Capacity (gals): 4000
Product Stored: UNLEADED GASOLINE
Tank Type: Fiberglass coated steel
Tank Internal: None
Tank External: 42

Map ID
Direction
Distance
Elevation

MAP FINDINGS

Site

Database(s)

EDR ID Number
EPA ID Number

WESTSIDE OPERATIONS CENTER (Continued)

U003080361

Pipe Location: Underground
Pipe Type: STEEL/IRON
Pipe Internal: None
Pipe External: 42
Second Containment: 20
Leak Detection: 10
Overfill Prot: High Level Alarm, Catch Basin
Dispenser: Suction
Date Tested: Not reported
Next Test Date: Not reported
Missing Data for Tank: No Missing Data
Date Closed: Not reported
Test Method: Not reported
Deleted: False
Updated: True
Lat/long: Not reported

Tank Id: SOT-4
Tank Location: UNDERGROUND
Tank Status: Closed-Removed
Install Date: 19811201
Capacity (gals): 200
Product Stored: USED OIL
Tank Type: Steel/carbon steel
Tank Internal: None
Tank External: None
Pipe Location: Underground
Pipe Type: STEEL/IRON
Pipe Internal: None
Pipe External: None
Second Containment: None
Leak Detection: None
Overfill Prot: None
Dispenser: Suction
Date Tested: Not reported
Next Test Date: Not reported
Missing Data for Tank: No Missing Data
Date Closed: 12/01/1998
Test Method: Not reported
Deleted: False
Updated: True
Lat/long: Not reported

Tank Id: SOT-5
Tank Location: UNDERGROUND
Tank Status: Closed-Removed
Install Date: 19960301
Capacity (gals): 200
Product Stored: EMPTY
Tank Type: Steel/carbon steel
Tank Internal: None
Tank External: None
Pipe Location: Underground
Pipe Type: STEEL/IRON
Pipe Internal: None

Map ID
Direction
Distance
Elevation

MAP FINDINGS

Site

Database(s)

EDR ID Number
EPA ID Number

WESTSIDE OPERATIONS CENTER (Continued)

U003080361

Pipe External: None
Second Containment: None
Leak Detection: None
Overfill Prot: None
Dispenser: Suction
Date Tested: Not reported
Next Test Date: Not reported
Missing Data for Tank: No Missing Data
Date Closed: 12/01/1998
Test Method: Not reported
Deleted: False
Updated: True
Lat/long: Not reported

Tank Id: SOT-6
Tank Location: UNDERGROUND
Tank Status: Closed-Removed
Install Date: 19811201
Capacity (gals): 275
Product Stored: USED OIL
Tank Type: Steel/carbon steel
Tank Internal: None
Tank External: None
Pipe Location: Underground
Pipe Type: STEEL/IRON
Pipe Internal: None
Pipe External: None
Second Containment: None
Leak Detection: None
Overfill Prot: None
Dispenser: Suction
Date Tested: Not reported
Next Test Date: Not reported
Missing Data for Tank: No Missing Data
Date Closed: 12/01/1998
Test Method: Not reported
Deleted: False
Updated: True
Lat/long: Not reported

HIST AST:

PBS Number: 2-452793
SWIS Code: 6201
Operator: T & S DEPT.
Facility Phone: (718) 204-4100
Facility Addr2: 281 11TH AVENUE
Facility Type: UTILITY
Emergency: CENTRAL INFORMATION GROUP
Emergency Tel: (212) 580-6763
Old PBSNO: Not reported
Date Inspected: Not reported
Inspector: Not reported
Result of Inspection: Not reported
Owner Name: CONSOLIDATED EDISON COMPANY OF NEW YORK, INC.
Owner Address: 4 IRVING PLACE, RM. 306-S
Owner City,St,Zip: NEW YORK, NY 10003

Map ID
Direction
Distance
Elevation

MAP FINDINGS

Site

Database(s)

EDR ID Number
EPA ID Number

WESTSIDE OPERATIONS CENTER (Continued)

U003080361

Federal ID: Not reported
Owner Tel: (212) 460-3968
Owner Type: Corporate/Commercial
Owner Subtype: Not reported
Mailing Contact: JENET R. FOX
Mailing Name: CONSOLIDATED EDISON COMPANY OF NEW YORK, INC.
Mailing Address: RM. 306-S
Mailing Address 2: 4 IRVING PLACE
Mailing City, St, Zip: NEW YORK, NY 10003
Mailing Telephone: (212) 460-3968
Owner Mark: First Owner
Facility Status: 1 - Active PBS facility, i.e. total capacity of the PBS tanks is greater than 1,100 gallons, regardless if Subpart 360-14 tanks exist or not at the facility.

Certification Flag: False
Certification Date: 12/15/1999
Expiration: 08/23/2003
Renew Flag: False
Renew Date: Not reported
Total Capacity: 12275
FAMT: True
Facility Screen: No Missing Data
Owner Screen: No Missing Data
Tank Screen: No Missing Data
Dead Letter: False
CBS Number: Not reported
Town or City: NEW YORK CITY
County Code: 62
Town or City Code: 01
Region: 2

Tank ID: W28-1
Tank Location: ABOVEGROUND ON SADDLES LEGS, STILTS, RACK, OR CRADLE
Tank Status: In Service
Install Date: 19910101
Capacity (Gal): 275
Product Stored: UNKNOWN
Tank Type: Steel/carbon steel
Tank Internal: 0
Tank External: 01
Pipe Location: None
Pipe Type: NONE
Pipe Internal: None
Pipe External: 00
Tank Containment: Excavation/Tranch Liner
Leak Detection: 09
Overfill Protection: 49
Dispenser Method: Suction
Date Tested: Not reported
Next Test Date: Not reported
Missing Data for Tank: No Missing Data
Date Closed: Not reported
Test Method: Not reported
Deleted: False
Updated: True
SPDES Number: Not reported
Lat/Long: Not reported

Map ID
Direction
Distance
Elevation

MAP FINDINGS

Site

Database(s)

EDR ID Number
EPA ID Number

R117
SSW
< 1/8
0.098 mi.
515 ft.

CON ED 29TH YARD
281 11TH AVE
MANHATTAN, NY
Site 31 of 36 in cluster R

NY Spills S106384452
N/A

Relative:
Lower

NY Spills:

Actual:
11 ft.

Site ID: 90985
Facility Addr2: Not reported
Facility ID: 0314290
Spill Number: 0314290
Facility Type: ER
SWIS: 3101
Region of Spill: 2
Investigator: JHOCONNE
Referred To: Not reported
Spill Date: 03/31/04
Reported to Dept: 03/31/04
CID: 08
Spill Cause: Unknown
Water Affected: Not reported
Spill Source: Institutional, Educational, Gov., Other
Spill Notifier: Responsible Party
Cleanup Ceased: / /
Cleanup Meets Std: False
Last Inspection: / /
Recommended Penalty: Penalty Not Recommended
UST Trust: False
Spill Class: Known release with minimal potential for fire or hazard. DEC Response. Willing Responsible Party. Corrective action taken.
Spill Closed Dt: 06/30/05
Remediation Phase: 0
Date Entered In Computer: 03/31/04
Spill Record Last Update: 06/30/05
Spiller Name: ERT DESK
Spiller Company: CON ED 29TH YARD
Spiller Address: 281 11TH AVE
Spiller City,St,Zip: MANHATTAN, NY
Spiller Company: 001
Contact Name: ERT DESK
Contact Phone: (212) 580-8383
DEC Region: 2
Program Number: 0314290
DER Facility ID: 82062
Site ID: 90985
Operable Unit ID: 881112
Operable Unit: 01
Material ID: 495864
Material Code: 0066A
Material Name: UNKNOWN PETROLEUM
Case No.: Not reported
Material FA: Petroleum
Quantity: 0
Units: Pounds
Recovered: No
Resource Affected: Soil
Oxygenate: False
DEC Memo: Prior to Sept, 2004 data translation this spill Lead DEC Field was "O'CONNELL" e2mis no. 152716: w 28 st yard found an oil sheen all over yard approx 1

Map ID
 Direction
 Distance
 Elevation

MAP FINDINGS

Site

Database(s)

EDR ID Number
 EPA ID Number

CON ED 29TH YARD (Continued)

S106384452

gal of unknown oil sheen. Went into storm drain. Substance: Unknown
 Source of spill: Unknown Cause of spill: Unknown Spill on: Asphalt
 Update: 4/2/04 @ 16:23 hrs. The following is a clarification of this incident based on a review of the audio tapes and the Manhattan Environmental Desk's notification to CIG. At 09:26 hrs. on 3/31/04 Bill Zuk of Transportation notified the Manhattan Environmental Desk (Wally Lee) of a sheen throughout the parking lot at the West 28th Street Work-out Facility. Mr. Zuk stated that he was notified of the spill by Facilities at approx. 09:20 hours. He was asked what the source of the spill was and replied that he didn't know. He was then asked what time the spill was discovered. Mr. Zuk didn't know but asked someone in the yard. He replied that the spill was discovered at 09:10 hours. He also stated that the sheen went into the catch basin. When we learned that the sheen went into the catch basin R. Pellegrino #38620 called CIG at 09:33 hrs. and spoke to Bill Murphy. When he explained the incident to CIG, Mr. Murphy stated that they (CIG) were already aware of the incident. Mr. Pellegrino asked how that could be since we were just notified of the incident from Transportation. Mr. Murphy turned to someone at his desk to inquire and stated that they were called by Bob Philips (Facilities) directly. Mr. Pellegrino stated that it was great that CIG got the call directly from the site (since the call to the Environmental Desk was 16 minutes after discovery into the catch basin). At 09:37 hrs. Mr. Lee spoke to Mr. Zuk again to get the remainder of the information for the e2MIS report. Mr. Zuk stated that the incident was a sheen and the substance (& source) was unknown. He also stated that the ERT just arrived on location. Based on an e-mail from Paula Jones to Ed Radtke dated 4/1/04 @ 09:52 hrs. the following is information regarding the cleanup: "Facilities Management contacted Allstate Power (P.O. 2-22768) to perform the clean up. Allstate performed the clean up. A sample was taken. Chain of custody DD02391. As soon as the results are in from the Chem. Lab the waste will be disposed of. It was determined the cause of the leak was diesel fuel from truck #40970 (I&A) which is in Transportation for repairs." Manhattan Environmental Desk contacted Bill Zuk of Transportation to get the details of the cleanup. Mr. Zuk stated that Facilities arranged for the cleanup by Allstate and Mr. Delahoz would have more information regarding the details of the cleanup. Closure of this incident is pending details of the cleanup from Mr. Delahoz. 05/21/04 @ 14:15 R Phillips # 78645 of Maintenance Facility reported about this incident that occurred at W. 28 St. yard that the final cleanup was completed on 3/31/2004 at 09:00. No solid waste was removed and the type of liquid was removed by Outside Vendor - Allstate Power Vac. Approx 355 gallons was removed. The materials used to clean the structure were reported as unknown. Cleanup was done by the Vendor. The source of the spill was Con Edison truck # 40970.

Remarks: DUE TO RAIN: NO TO 5 QUESTIONS: SOME OF SHEEN ENTERED STORM DRAIN: PLACED PADS DOWN:

R118
 SSW
 < 1/8
 0.098 mi.
 515 ft.

WEST 28TH STREET YARD
281 11TH AVE
MANHATTAN, NY
 Site 32 of 36 in cluster R

NY Spills S106385213
N/A

Relative:
 Lower

NY Spills:
 Site ID: 90986
 Facility Addr2: Not reported
 Facility ID: 0400801
 Spill Number: 0400801
 Facility Type: ER
 SWIS: 3101
 Region of Spill: 2

Actual:
 11 ft.

Map ID
Direction
Distance
Elevation

MAP FINDINGS

Site

Database(s)

EDR ID Number
EPA ID Number

WEST 28TH STREET YARD (Continued)

S106385213

Investigator: JHOCONNE
Referred To: Not reported
Spill Date: 04/23/04
Reported to Dept: 04/23/04
CID: 08
Spill Cause: Other
Water Affected: Not reported
Spill Source: Commercial/Industrial
Spill Notifier: Responsible Party
Cleanup Ceased: / /
Cleanup Meets Std: False
Last Inspection: / /
Recommended Penalty: Penalty Not Recommended
UST Trust: False
Spill Class: Known release with minimal potential for fire or hazard. DEC Response. Willing Responsible Party. Corrective action taken.
Spill Closed Dt: / /
Remediation Phase: 1
Date Entered In Computer: 04/23/04
Spill Record Last Update: 10/16/06
Spiller Name: ERT DESK
Spiller Company: CON ED
Spiller Address: Not reported
Spiller City,St,Zip: ZZ
Spiller Company: 001
Contact Name: ERT DESK
Contact Phone: (212) 580-8383
DEC Region: 2
Program Number: 0400801
DER Facility ID: 82062
Site ID: 90986
Operable Unit ID: 882837
Operable Unit: 01
Material ID: 492039
Material Code: 0066A
Material Name: UNKNOWN PETROLEUM
Case No.: Not reported
Material FA: Petroleum
Quantity: 30
Units: Gallons
Recovered: No
Resource Affected: Soil
Oxygenate: False
DEC Memo: Prior to Sept, 2004 data translation this spill Lead DEC Field was "O'CONNELL"
4/26/04: met on site with Dave Perez (CFS EH&S) - during pre-inspection for audit found old sump that was apparently used to drain former hydraulic lifts. Pit is approx.4' x 4' x 20' deep. There is sump pump at bottom of trench which connects to the sewer. Dave told me that the oil ID came back as "similar to dielectric fluid". I asked him to send copy of lab results, including chromatogram for sample and referencestandards for both df and hydraulic oil. The pit was cleaned by Clean Harbors. I aked Dave to have sewer trap checked, cleaned and sealed (since this pit is no longer used). (JHO) 4/27/04: Lab report faxed from Chem Lab indicates results are hydraulic fluid, not dielectirc fluid. (JHO) e2mis no. 153047: D. Perez # 80578 of EH&S for central field services called to report that at 11:00 while making an inspecting for an audit at the W. 28 St. yard (281 11 Ave) he found 30 gallons of an unknown oil mixed with 20 gallons of water. He states that the

Map ID
 Direction
 Distance
 Elevation

MAP FINDINGS

Site

Database(s)

EDR ID Number
 EPA ID Number

WEST 28TH STREET YARD (Continued)

S106385213

oil is in a pit that was used to catch oil & water that came from an old lift that has been dismantled a few years ago. He does not know where the oil came from of what type it is. The pit use to be connected to piping out to a sanitary sewer, is is unknown if the piping is still intact. Spill in pit in garage at West 28th street. Clean Harbors will be here to clean up today by three o'clock. Chem. Lab to take samples for PCB and ID.
 Remarks: DURING INSPECTION FOUND AN ABANDON PIT: IN IT WAS AND OLD LIFT: NO TO 5 QUESTIONS:

R119
SSW
 < 1/8
 0.098 mi.
 515 ft.

LOT 1,TAXBLOCK 700
282 11 AVENUE
MANHATTAN, NY 10001
Site 33 of 36 in cluster R

NY E DESIGNATION **S108076866**
N/A

Relative:
Lower

Actual:
11 ft.

E DESIGNATION:
 Tax Lot(s): 1
 E-No: E-142
 Effective Date: 6/23/2005
 Satisfaction Date: Not reported
 Ceqr Number: 03DCP069M
 Ulurp Number: 050161 ZRM
 Zoning Map No: 8b
 Description: Underground Gasoline Storage Tanks* Testing Protocol
 Description 2: Not reported
 Borough Code: MN
 Community District: 104
 Census Tract: 99
 Census Block: 1021
 School District: 02
 City Council District: 03
 Fire Company: E034
 Health Area: 15
 Police Precinct: 010
 Zone District 1: C6-4
 Zone District 2: C6-3
 Commercial Overlay1: Not reported
 Commercial Overlay2: Not reported
 Special Purpose District1: WCH
 Special Purpose District2: Not reported
 All Components1: C6-4/WCH
 All Components2: C6-3
 Split Boundary Indicator: Y
 Building Class: G2
 Land Use Category: 10
 Number of Easements: 0
 Owner, Type of Code: P
 Owner Name: VALERAY REAL ESTATE C
 Lot Area: 000029700
 Total Building Floor Area: 00000012390
 Commercial Floor Area: 00000012390
 Office Floor Area: 00000000000
 Retail Floor Area: 00000000000
 Garage Floor Area: 00000012390
 Storage Floor Area: 00000000000
 Factory Floor Area: 00000000000
 Other Floor Area: 00000000000
 Floor Area,Total Bld Source Code7

Map ID
Direction
Distance
Elevation

MAP FINDINGS

Site

Database(s)

EDR ID Number
EPA ID Number

LOT 1,TAXBLOCK 700 (Continued)

S108076866

Number of Buildings: 00003
Number of Floors: 001.00
Residential Units: 00000
Non and Residential Units: 00004
Lot Frontage: 0198.00
Lot Depth: 0200.92
Building Frontage: 0190.00
Building Depth: 0099.00
Proximity Code: 1
Irregular Lot Code: Y
Lot Type: 3
Basement Type Grade: 5
Land Assessed Value: 00000900000
Total Assessed Value: 00001261618
Land Exempt Value: 00000000000
Total Exempt Value: 00000000000
Year Built: 1950
Year Built Code: Not reported
Year Altered1: 1980
Year Altered2: 0000
Historic District Name: Not reported
Landmark Name: Not reported
Built Floor Area Ratio-Far: 0000.42
Maximum Allowable Far: 10.00
Borough Code: 1
Borough Tax Block And Lot: 1007000001
Condominium Number: 00000
Census Tract 2: 0099
X Coordinate: 0983065
Y Coordinate: 0213297
Zoning Map: 08B
Sanborn Map: 105S015
Tax Map: 10301
E Designation No: E-142
Date of RPAD Data: 11/2005
Date of DCAS Data: 01/2006
Date of Zoning Data: 11/2005
Date of Major Property Data: 11/2005
Date of Landmark Data: 12/2005
Date of Base Map Data: 01/2006
Date of Mass Appraisal Data: 11/2005
Date of Political and Adm Data: 08/2005
Pluto-Base Map Indicator: 1

Tax Lot(s): 1
E-No: E-142
Effective Date: 6/23/2005
Satisfaction Date: Not reported
Ceqr Number: 03DCP069M
Ulurp Number: 050161 ZRM
Zoning Map No: 8b
Description: Window Wall Attenuation & Alternate Ventilation
Description 2: Not reported
Borough Code: MN
Community District: 104
Census Tract: 99
Census Block: 1021

Map ID
Direction
Distance
Elevation

MAP FINDINGS

Site

Database(s)

EDR ID Number
EPA ID Number

LOT 1,TAXBLOCK 700 (Continued)

S108076866

School District: 02
City Council District: 03
Fire Company: E034
Health Area: 15
Police Precinct: 010
Zone District 1: C6-4
Zone District 2: C6-3
Commercial Overlay1: Not reported
Commercial Overlay2: Not reported
Special Purpose District1: WCH
Special Purpose District2: Not reported
All Components1: C6-4/WCH
All Components2: C6-3
Split Boundary Indicator: Y
Building Class: G2
Land Use Category: 10
Number of Easements: 0
Owner, Type of Code: P
Owner Name: VALERAY REAL ESTATE C
Lot Area: 000029700
Total Building Floor Area: 00000012390
Commercial Floor Area: 00000012390
Office Floor Area: 00000000000
Retail Floor Area: 00000000000
Garage Floor Area: 00000012390
Storage Floor Area: 00000000000
Factory Floor Area: 00000000000
Other Floor Area: 00000000000
Floor Area,Total Bld Source Code7
Number of Buildings: 00003
Number of Floors: 001.00
Residential Units: 00000
Non and Residential Units: 00004
Lot Frontage: 0198.00
Lot Depth: 0200.92
Building Frontage: 0190.00
Building Depth: 0099.00
Proximity Code: 1
Irregular Lot Code: Y
Lot Type: 3
Basement Type Grade: 5
Land Assessed Value: 00000900000
Total Assessed Value: 00001261618
Land Exempt Value: 00000000000
Total Exempt Value: 00000000000
Year Built: 1950
Year Built Code: Not reported
Year Altered1: 1980
Year Altered2: 0000
Historic District Name: Not reported
Landmark Name: Not reported
Built Floor Area Ratio-Far: 0000.42
Maximum Allowable Far: 10.00
Borough Code: 1
Borough Tax Block And Lot: 1007000001
Condominium Number: 00000
Census Tract 2: 0099

Map ID
Direction
Distance
Elevation

MAP FINDINGS

Site

Database(s)

EDR ID Number
EPA ID Number

LOT 1,TAXBLOCK 700 (Continued)

S108076866

X Coordinate: 0983065
Y Coordinate: 0213297
Zoning Map: 08B
Sanborn Map: 105S015
Tax Map: 10301
E Designation No: E-142
Date of RPAD Data: 11/2005
Date of DCAS Data: 01/2006
Date of Zoning Data: 11/2005
Date of Major Property Data: 11/2005
Date of Landmark Data: 12/2005
Date of Base Map Data: 01/2006
Date of Mass Appraisal Data: 11/2005
Date of Political and Adm Data: 08/2005
Pluto-Base Map Indicator: 1

R120
SSW
< 1/8
0.098 mi.
515 ft.

WEST 28TH ST STATION
281 11TH AVE
MANHATTAN, NY
Site 34 of 36 in cluster R

NY Spills **S104788146**
NY Hist Spills **N/A**

Relative:
Lower

NY Spills:

Site ID: 90981
Facility Addr2: Not reported
Facility ID: 0005483
Spill Number: 0005483
Facility Type: ER
SWIS: 3101
Region of Spill: 2
Investigator: JHOCONNE
Referred To: Not reported
Spill Date: 08/08/00
Reported to Dept: 08/08/00
CID: 08
Spill Cause: Equipment Failure
Water Affected: Not reported
Spill Source: Institutional, Educational, Gov., Other
Spill Notifier: Responsible Party
Cleanup Ceased: / /
Cleanup Meets Std: False
Last Inspection: / /
Recommended Penalty: Penalty Not Recommended
UST Trust: False
Spill Class: Known release with minimal potential for fire or hazard. DEC Response.
Willing Responsible Party. Corrective action taken.
Spill Closed Dt: 12/30/03
Remediation Phase: 0
Date Entered In Computer: 08/08/00
Spill Record Last Update: 12/30/03
Spiller Name: Not reported
Spiller Company: CON EDISON
Spiller Address: 4 IRVING PLACE
Spiller City,St,Zip: MANHATTAN, NY
Spiller Company: 999
Contact Name: Not reported
Contact Phone: (212) 580-6763
DEC Region: 2

Actual:
11 ft.

Map ID
Direction
Distance
Elevation

MAP FINDINGS

Site

Database(s)

EDR ID Number
EPA ID Number

WEST 28TH ST STATION (Continued)

S104788146

Program Number: 0005483
DER Facility ID: 82062
Site ID: 90981
Operable Unit ID: 828066
Operable Unit: 01
Material ID: 550211
Material Code: 0064A
Material Name: UNKNOWN MATERIAL
Case No.: Not reported
Material FA: Other
Quantity: 1
Units: Gallons
Recovered: No
Resource Affected: Sewer
Oxygenate: False
DEC Memo: Prior to Sept, 2004 data translation this spill Lead DEC Field was "O'CONNELL" e2mis no. 132753: 8/8/00 Mr L. Faro, EH&S, #34079, reported a tar like substance spilled from a gas pipe inside W.28 st hazardous containment area onto a concrete pad. The substance is known to contain 137 ppm PCB's Samples were taken on 8/1/00 and results from Chem lab received on 8/7/00. Mr Faro has made area safe and is arranging clean up. Update 08-AUG-2000 09:50 am Pipe was brought in from field location at 301 West 38th pending analysis. Pipe ends were wrapped with plastic and duct tape and pipe was placed in hazardous waste storage area. Spill occurred when the tar residue inside pipe melted from the heat and leaked past plastic containment onto concrete pad. Spill cleanup overseen by Gary Windman, Manhattan Gas Environmental Coordinator. Spill occurred when the tar residue inside pipe melted from the heat and leaked past plastic containment onto concrete pad. Spill cleanup overseen by Gary Windman, Manhattan Gas Environmental Coordinator. Spill was triple washed and section of concrete with stain removed for proper disposal. Lab Sequence Number: 00-07434 OIL AROCLOR 1242 - 137 PPM UPDATE - August 8, 2000 09:45 Cleanup of spill is complete. The concrete has a small layer of tar still on the surface. Repeated scrubbing with wire brush and degreaser not removing tar. Crew setting up to breakout 18" x 18" square of concrete. On August 8th, gas construction crew brokeout 18" x 18" concrete where spill occurred. Concrete was disposed of as PCB/Benzene hazardous waste.
Remarks: TAR LIKE SUBSTANCE LEAKING FROM PIPE. PCB 137PPM. CLEANUP PENDING.

NY Hist Spills:

Region of Spill: 2
Spill Number: 0005483
Investigator: O'CONNELL
Caller Name: Not reported
Caller Agency: Not reported
Caller Phone: Not reported
Notifier Name: Not reported
Notifier Agency: Not reported
Notifier Phone: Not reported
Spill Date/Time: 08/08/2000 07:45
Reported to Dept Date/Time: 08/08/00 08:57
SWIS: 62
Spiller Name: CON ED
Spiller Contact: Not reported
Spiller Phone: () -
Spiller Phone: (212) 580-6763
Spiller Address: 4 IRVING
Spiller City,St,Zip: MANHATTAN, NY

Map ID
Direction
Distance
Elevation

MAP FINDINGS

Site

Database(s)

EDR ID Number
EPA ID Number

WEST 28TH ST STATION (Continued)

S104788146

Spill Cause: Equipment Failure
Reported to Dept: In Sewer
Water Affected: Not reported
Spill Source: 02
Spill Notifier: Responsible Party
PBS Number: Not reported
Cleanup Ceased: / /
Cleanup Meets Std: False
Last Inspection: / /
Recommended Penalty: Penalty Not Recommended
Spiller Cleanup Dt: / /
Enforcement Date: / /
Invstgn Complete: / /
UST Involvement: False
Spill Class: Known release with minimal potential for fire or hazard. DEC Response.
Willing Responsible Party. Corrective action taken.
Spill Closed Dt: / /
Corrective Action Plan Submitted: / /
Date Region Sent Summary to Central Office: / /
Date Spill Entered In Computer Data File: 08/08/00
Date Spill Entered In Computer Data File: Not reported
Update Date: 08/08/00
Is Updated: False
PBS Number: Not reported
Tank Number: Not reported
Tank Size: Not reported
Test Method: Not reported
Leak Rate Failed Tank: Not reported
Gross Leak Rate: Not reported
Material Class Type: Raw Sewage
Quantity Spilled: 1
Unkonwn Quantity Spilled: False
Units: Gallons
Quantity Recovered: 0
Unkonwn Quantity Recovered: False
Material: UNKNOWN MATERIAL
Class Type: UNKNOWN MATERIAL
Times Material Entry In File: 9140
CAS Number: Not reported
Last Date: 19941109
DEC Remarks: Not reported
Remark: TAR LIKE SUBSTANCE LEAKING FROM PIPE. PCB 137PPM. CLEANUP PENDING.

R121
SSW
< 1/8
0.098 mi.
515 ft.

CON ED
W. 28TH / 11TH AVE
MANHATTAN, NY
Site 35 of 36 in cluster R

NY Spills S106126778
N/A

Relative:
Lower

NY Spills:
Site ID: 79239
Facility Addr2: Not reported
Facility ID: 0310177
Spill Number: 0310177
Facility Type: ER
SWIS: 3101
Region of Spill: 2
Investigator: AERODRIG

Actual:
11 ft.

Map ID
Direction
Distance
Elevation

MAP FINDINGS

Site

Database(s)

EDR ID Number
EPA ID Number

CON ED (Continued)

S106126778

Referred To: Not reported
Spill Date: 12/01/03
Reported to Dept: 12/01/03
CID: 404
Spill Cause: Unknown
Water Affected: Not reported
Spill Source: Commercial/Industrial
Spill Notifier: Local Agency
Cleanup Ceased: / /
Cleanup Meets Std: False
Last Inspection: / /
Recommended Penalty: Penalty Not Recommended
UST Trust: False
Spill Class: Known release with minimal potential for fire or hazard. DEC Response.
Willing Responsible Party. Corrective action taken.
Spill Closed Dt: 02/03/04
Remediation Phase: 0
Date Entered In Computer: / /
Spill Record Last Update: 02/03/04
Spiller Name: Not reported
Spiller Company: VENDORS TRUCK
Spiller Address: Not reported
Spiller City,St,Zip: ZZ
Spiller Company: 001
Contact Name: EMERGENCY RESPONSE TEAM
Contact Phone: (212) 580-8383
DEC Region: 2
Program Number: 0310177
DER Facility ID: 73663
Site ID: 79239
Operable Unit ID: 875266
Operable Unit: 01
Material ID: 499107
Material Code: 0009
Material Name: Gasoline
Case No.: Not reported
Material FA: Petroleum
Quantity: 1
Units: Gallons
Recovered: No
Resource Affected: Sewer
Oxygenate: False
DEC Memo: Prior to Sept, 2004 data translation this spill Lead DEC Field was "RODRIGUEZ"
E2MIS 151323 On 12/1/03 at 17:25 W. Zuk # 85848 of W. 28 st transportation
reports a spill of gasoline. He states that at 17:15 1 qt. of gasoline
spilled from the back of a contractors vehicle (Transclean) onto the ground.
This was near a 3' square drain that previously had a baricaides (a board with
rubber seal that was provided by Transclean) around it. However about 8 oz has
leaked past & into the drain.Additional diapers were put down around the drain.
The spill has stopped at this time. He also says that in this 3' drain there is
about 60 gallons of water. Wilson Renalds of Clean Harbors will have a truck
& crew to drain & clean the liquid that is still in the drain. They should be
on location at 8 pm. There was no fire or smoke involved. No private
property was affected. No injuries were related to the spill. Weather
conditions do not contribute to the hazard of the spill. Update12/12/03
Cleanup completed by Clean Harbors on 12/01/03 @ 2230.
Remarks: 8 oz of gasoline leaked from a box truck into the sewer but it is now contained

Map ID
Direction
Distance
Elevation

MAP FINDINGS

Site

Database(s)

EDR ID Number
EPA ID Number

CON ED (Continued)

S106126778

and no more is leaking out.

R122
SSW
< 1/8
0.098 mi.
515 ft.

28TH ST YARD
281 11TH AVE
MANHATTAN, NY
Site 36 of 36 in cluster R

NY Spills S102240445
NY Hist Spills N/A

Relative:
Lower

Actual:
11 ft.

NY Spills:
Site ID: 90987
Facility Addr2: Not reported
Facility ID: 0406172
Spill Number: 0406172
Facility Type: ER
SWIS: 3101
Region of Spill: 2
Investigator: SKARAKHA
Referred To: Not reported
Spill Date: 09/05/04
Reported to Dept: 09/05/04
CID: 08
Spill Cause: Unknown
Water Affected: Not reported
Spill Source: Unknown
Spill Notifier: Responsible Party
Cleanup Ceased: / /
Cleanup Meets Std: False
Last Inspection: / /
Recommended Penalty: Penalty Not Recommended
UST Trust: False
Spill Class: Known release with minimal potential for fire or hazard. DEC Response.
Willing Responsible Party. Corrective action taken.
Spill Closed Dt: 11/12/04
Remediation Phase: 0
Date Entered In Computer: 09/05/04
Spill Record Last Update: 11/12/04
Spiller Name: ERT DESK
Spiller Company: Not reported
Spiller Address: 281 11TH AVE
Spiller City,St,Zip: NEW YORK, NY
Spiller Company: 001
Contact Name: ERT DESK
Contact Phone: (212) 580-8383
DEC Region: 2
Program Number: 0406172
DER Facility ID: 82062
Site ID: 90987
Operable Unit ID: 889737
Operable Unit: 01
Material ID: 487159
Material Code: 0066A
Material Name: UNKNOWN PETROLEUM
Case No.: Not reported
Material FA: Petroleum
Quantity: 0
Units: Pounds
Recovered: No
Resource Affected: Groundwater

Map ID
Direction
Distance
Elevation

MAP FINDINGS

Site

Database(s)

EDR ID Number
EPA ID Number

28TH ST YARD (Continued)

S102240445

Oxygenate: False
Site ID: 90987
Operable Unit ID: 889737
Operable Unit: 01
Material ID: 487158
Material Code: 0066A
Material Name: UNKNOWN PETROLEUM
Case No.: Not reported
Material FA: Petroleum
Quantity: 0
Units: Not reported
Recovered: No
Resource Affected: Groundwater
Oxygenate: False
DEC Memo: e2mis no 155226 E.Manning 03430 reports that in the 28 St. yard a garbage

dumpster was leaking an unknown oil into a drain. He reports that this unknown oil has made sheen and he has used diapers and was able to remove all of the sheen at this time He has also placed oil absorbent on the asphalt by the garbage dumpster preventing any more from going in the above said drain. At this point it is unknown as to the connection going to this drain itself. Source and cause of spill are unknown. Nosamples taken at this time, clean up pending response from Facilities Mgt Dept. Sept 05,2004 @ 07:30, I T. Haynes spoke to R. Carty in refer. to the above. He states, that the unknown oil made be hydraulic fluid, and isn't coming from the dumpsters. The assumption is, that a vehicle may have been passing through and leaked the hydraulic fluid from it's vehicle onto the asphalt, which went into the drain. Two samples were taken 1 oil id and 1 pcb. 10:00, I spoke to Flush Supv. Jenkins, hehas one of his crew members cleaning up the spill. He also said; there is hydraulic fiuid inside of the catch basin. Once lab results come back we will preceed with the clean-up. Lab Sequence Number: 04-07067-001: Analysis indicates the presence of a substance similar to a solvent; PCBs < 1 PPM 9/7 @ 02:05 Spoke to Jenkins 56029 Flush Supervisor and he informed me that the cleanup completed as of 14:20 on 9/5/2004. The basin was cleaned with the Vactor truck. Encironemtnal tag # 38689 was removed.

Remarks: Oil sheen on stagnant water near dumpster. Absorbant pads used to recover all of product.

Site ID: 90983
Facility Addr2: Not reported
Facility ID: 0205664
Spill Number: 0205664
Facility Type: ER
SWIS: 3101
Region of Spill: 2
Investigator: KMFOLEY
Referred To: Not reported
Spill Date: 08/30/02
Reported to Dept: 08/30/02
CID: 08
Spill Cause: Equipment Failure
Water Affected: Not reported
Spill Source: Commercial Vehicle
Spill Notifier: Responsible Party
Cleanup Ceased: / /
Cleanup Meets Std: False
Last Inspection: / /
Recommended Penalty: Penalty Not Recommended

Map ID
Direction
Distance
Elevation

MAP FINDINGS

Site

Database(s)

EDR ID Number
EPA ID Number

28TH ST YARD (Continued)

S102240445

UST Trust: False
Spill Class: Known release with minimal potential for fire or hazard. DEC Response.
Willing Responsible Party. Corrective action taken.
Spill Closed Dt: 12/28/03
Remediation Phase: 0
Date Entered In Computer: 08/30/02
Spill Record Last Update: 09/29/04
Spiller Name: ANDREW MORRIS
Spiller Company: CON ED
Spiller Address: 4 IRVING PLACE
Spiller City,St,Zip: MANHATTAN, NY
Spiller Company: 001
Contact Name: ANDREW MORRIS
Contact Phone: (212) 580-6763
DEC Region: 2
Program Number: 0205664
DER Facility ID: 82062
Site ID: 90983
Operable Unit ID: 858246
Operable Unit: 01
Material ID: 519862
Material Code: 0010A
Material Name: HYDRAULIC OIL
Case No.: Not reported
Material FA: Other
Quantity: 35
Units: Gallons
Recovered: No
Resource Affected: Soil
Oxygenate: False
DEC Memo: Prior to Sept, 2004 data translation this spill Lead DEC Field was "FOLEY" Con Ed e2mis #144803: On 8/30 @ 16:26 HRS D Derasmo # 35379 of SSC reported to me that driver M Stewart # 16223 while in Boom truck # 60162 hit the yellow station by the gas tanks in the W.28 st yard and spilled approx 35 gallons of hydraulic fluid on the asphalt. Sewer/ waterways may be affected because the spill entered the metal boxes that may be connected to our drainage system. On further investigation by company forces, the metal boxes are not connected to the waterways. No sample was taken. The cleanup is in progress at this time. UPDATE 8/30 @ 17:20 HRS Derasmo informed me that the cleanup start was 16:05 and completion time was 17:05 on 8/30/2002
Remarks: line broke on boom truck #60162. spill in process of cleanup by con ed.

[Click this hyperlink](#) while viewing on your computer to access additional NY_SPILL: detail in the EDR Site Report.

NY Hist Spills:

Region of Spill: 2
Spill Number: 9604775
Investigator: O'CONNELL
Caller Name: Not reported
Caller Agency: Not reported
Caller Phone: Not reported
Notifier Name: Not reported
Notifier Agency: Not reported
Notifier Phone: Not reported
Spill Date/Time: 07/12/1996 08:00
Reported to Dept Date/Time: 07/12/96 09:16

Map ID
Direction
Distance
Elevation

MAP FINDINGS

Site

Database(s)

EDR ID Number
EPA ID Number

28TH ST YARD (Continued)

S102240445

SWIS: 62
Spiller Name: CON EDISON
Spiller Contact: JOE DEVOTI
Spiller Phone: (212) 580-6763
Spiller Address: 128 WEST END AV
Spiller City,St,Zip: NEW YORK, NY 10023-
Spill Cause: Equipment Failure
Reported to Dept: On Land
Water Affected: Not reported
Spill Source: 07
Spill Notifier: Responsible Party
PBS Number: Not reported
Cleanup Ceased: / /
Cleanup Meets Std: False
Last Inspection: / /
Recommended Penalty: Penalty Not Recommended
Spiller Cleanup Dt: / /
Enforcement Date: / /
Invstgn Complete: / /
UST Involvement: False
Spill Class: Known release with minimal potential for fire or hazard. DEC Response.
Willing Responsible Party. Corrective action taken.
Spill Closed Dt: 05/04/98
Corrective Action Plan Submitted: / /
Date Region Sent Summary to Central Office: / /
Date Spill Entered In Computer Data File: 07/12/96
Date Spill Entered In Computer Data File: Not reported
Update Date: 05/04/98
Is Updated: False
PBS Number: Not reported
Tank Number: Not reported
Tank Size: Not reported
Test Method: Not reported
Leak Rate Failed Tank: Not reported
Gross Leak Rate: Not reported
Material Class Type: Raw Sewage
Quantity Spilled: 0
Unkonwn Quantity Spilled: False
Units: Pounds
Quantity Recovered: 0
Unkonwn Quantity Recovered: False
Material: Not reported
Class Type: Not reported
Times Material Entry In File: Not reported
CAS Number: Not reported
Last Date: Not reported
Material Class Type: Hazardous Material
Quantity Spilled: 0
Unkonwn Quantity Spilled: False
Units: Gallons
Quantity Recovered: 0
Unkonwn Quantity Recovered: False
Material: ANTIFREEZE
Class Type: ANTIFREEZE
Times Material Entry In File: 0
CAS Number: Not reported
Last Date: Not reported

Map ID
Direction
Distance
Elevation

MAP FINDINGS

Site

Database(s)

EDR ID Number
EPA ID Number

28TH ST YARD (Continued)

S102240445

DEC Remarks: Not reported
Remark: TRUCK HAD A FREEZE OUT PLUG BLOW OUT CLEANED UP

P123
SSE
< 1/8
0.098 mi.
518 ft.

LOT 55,TAXBLOCK 700
538 WEST 29 STREET
MANHATTAN, NY 10001

NY E DESIGNATION

S108076970
N/A

Site 6 of 8 in cluster P

Relative:
Higher

E DESIGNATION:

Actual:
17 ft.

Tax Lot(s): 55
E-No: E-142
Effective Date: 6/23/2005
Satisfaction Date: Not reported
Ceqr Number: 03DCP069M
Ulurp Number: 050161 ZRM
Zoning Map No: 8b
Description: Air Quality - HVAC fuel limited to natural gas
Description 2: Not reported
Borough Code: MN
Community District: 104
Census Tract: 99
Census Block: 1021
School District: 02
City Council District: 03
Fire Company: E034
Health Area: 15
Police Precinct: 010
Zone District 1: C6-3
Zone District 2: Not reported
Commercial Overlay1: Not reported
Commercial Overlay2: Not reported
Special Purpose District1: WCH
Special Purpose District2: Not reported
All Components1: C6-3/WCH
All Components2: Not reported
Split Boundary Indicator: N
Building Class: L9
Land Use Category: 06
Number of Easements: 0
Owner, Type of Code: Not reported
Owner Name: ELITE 29 REALTY LLC
Lot Area: 000002498
Total Building Floor Area: 00000005932
Commercial Floor Area: 00000005932
Office Floor Area: 00000000000
Retail Floor Area: 00000000000
Garage Floor Area: 00000000000
Storage Floor Area: 00000005932
Factory Floor Area: 00000000000
Other Floor Area: 00000000000
Floor Area,Total Bld Source Code7
Number of Buildings: 00001
Number of Floors: 003.00
Residential Units: 00001
Non and Residential Units: 00004
Lot Frontage: 0025.50
Lot Depth: 0098.75

Map ID
Direction
Distance
Elevation

MAP FINDINGS

Site

Database(s)

EDR ID Number
EPA ID Number

LOT 55,TAXBLOCK 700 (Continued)

S108076970

Building Frontage: 0025.50
Building Depth: 0098.75
Proximity Code: 3
Irregular Lot Code: Y
Lot Type: 5
Basement Type Grade: 5
Land Assessed Value: 00000125550
Total Assessed Value: 00000297000
Land Exempt Value: 00000000000
Total Exempt Value: 00000000000
Year Built: 1910
Year Built Code: Not reported
Year Altered1: 1987
Year Altered2: 0000
Historic District Name: Not reported
Landmark Name: Not reported
Built Floor Area Ratio-Far: 0002.37
Maximum Allowable Far: 7.52
Borough Code: 1
Borough Tax Block And Lot: 1007000055
Condominium Number: 00000
Census Tract 2: 0099
X Coordinate: 0983302
Y Coordinate: 0213270
Zoning Map: 08B
Sanborn Map: 105S015
Tax Map: 10301
E Designation No: E-142
Date of RPAD Data: 11/2005
Date of DCAS Data: 01/2006
Date of Zoning Data: 11/2005
Date of Major Property Data: 11/2005
Date of Landmark Data: 12/2005
Date of Base Map Data: 01/2006
Date of Mass Appraisal Data: 11/2005
Date of Political and Adm Data: 08/2005
Pluto-Base Map Indicator: 1

Tax Lot(s): 55
E-No: E-142
Effective Date: 6/23/2005
Satisfaction Date: Not reported
Ceqr Number: 03DCP069M
Ulurp Number: 050161 ZRM
Zoning Map No: 8b
Description: Underground Gasoline Storage Tanks* Testing Protocol
Description 2: Not reported
Borough Code: MN
Community District: 104
Census Tract: 99
Census Block: 1021
School District: 02
City Council District: 03
Fire Company: E034
Health Area: 15
Police Precinct: 010
Zone District 1: C6-3

Map ID
Direction
Distance
Elevation

MAP FINDINGS

Site

Database(s)

EDR ID Number
EPA ID Number

LOT 55,TAXBLOCK 700 (Continued)

S108076970

Zone District 2: Not reported
Commercial Overlay1: Not reported
Commercial Overlay2: Not reported
Special Purpose District1: WCH
Special Purpose District2: Not reported
All Components1: C6-3/WCH
All Components2: Not reported
Split Boundary Indicator: N
Building Class: L9
Land Use Category: 06
Number of Easements: 0
Owner, Type of Code: Not reported
Owner Name: ELITE 29 REALTY LLC
Lot Area: 000002498
Total Building Floor Area: 00000005932
Commercial Floor Area: 00000005932
Office Floor Area: 00000000000
Retail Floor Area: 00000000000
Garage Floor Area: 00000000000
Storage Floor Area: 00000005932
Factory Floor Area: 00000000000
Other Floor Area: 00000000000
Floor Area,Total Bld Source Code7
Number of Buildings: 00001
Number of Floors: 003.00
Residential Units: 00001
Non and Residential Units: 00004
Lot Frontage: 0025.50
Lot Depth: 0098.75
Building Frontage: 0025.50
Building Depth: 0098.75
Proximity Code: 3
Irregular Lot Code: Y
Lot Type: 5
Basement Type Grade: 5
Land Assessed Value: 00000125550
Total Assessed Value: 00000297000
Land Exempt Value: 00000000000
Total Exempt Value: 00000000000
Year Built: 1910
Year Built Code: Not reported
Year Altered1: 1987
Year Altered2: 0000
Historic District Name: Not reported
Landmark Name: Not reported
Built Floor Area Ratio-Far: 0002.37
Maximum Allowable Far: 7.52
Borough Code: 1
Borough Tax Block And Lot: 1007000055
Condominium Number: 00000
Census Tract 2: 0099
X Coordinate: 0983302
Y Coordinate: 0213270
Zoning Map: 08B
Sanborn Map: 105S015
Tax Map: 10301
E Designation No: E-142

Map ID
Direction
Distance
Elevation

MAP FINDINGS

Site

Database(s)

EDR ID Number
EPA ID Number

LOT 55,TAXBLOCK 700 (Continued)

S108076970

Date of RPAD Data: 11/2005
Date of DCAS Data: 01/2006
Date of Zoning Data: 11/2005
Date of Major Property Data: 11/2005
Date of Landmark Data: 12/2005
Date of Base Map Data: 01/2006
Date of Mass Appraisal Data: 11/2005
Date of Political and Adm Data: 08/2005
Pluto-Base Map Indicator: 1

Tax Lot(s): 55
E-No: E-142
Effective Date: 6/23/2005
Satisfaction Date: Not reported
Ceqr Number: 03DCP069M
Ulurp Number: 050161 ZRM
Zoning Map No: 8b
Description: Window Wall Attenuation & Alternate Ventilation
Description 2: Not reported
Borough Code: MN
Community District: 104
Census Tract: 99
Census Block: 1021
School District: 02
City Council District: 03
Fire Company: E034
Health Area: 15
Police Precinct: 010
Zone District 1: C6-3
Zone District 2: Not reported
Commercial Overlay1: Not reported
Commercial Overlay2: Not reported
Special Purpose District1: WCH
Special Purpose District2: Not reported
All Components1: C6-3/WCH
All Components2: Not reported
Split Boundary Indicator: N
Building Class: L9
Land Use Category: 06
Number of Easements: 0
Owner, Type of Code: Not reported
Owner Name: ELITE 29 REALTY LLC
Lot Area: 000002498
Total Building Floor Area: 00000005932
Commercial Floor Area: 00000005932
Office Floor Area: 00000000000
Retail Floor Area: 00000000000
Garage Floor Area: 00000000000
Storage Floor Area: 00000005932
Factory Floor Area: 00000000000
Other Floor Area: 00000000000
Floor Area,Total Bld Source Code7
Number of Buildings: 00001
Number of Floors: 003.00
Residential Units: 00001
Non and Residential Units: 00004
Lot Frontage: 0025.50

Map ID
Direction
Distance
Elevation

MAP FINDINGS

Site

Database(s)

EDR ID Number
EPA ID Number

LOT 55, TAXBLOCK 700 (Continued)

S108076970

Lot Depth: 0098.75
Building Frontage: 0025.50
Building Depth: 0098.75
Proximity Code: 3
Irregular Lot Code: Y
Lot Type: 5
Basement Type Grade: 5
Land Assessed Value: 00000125550
Total Assessed Value: 00000297000
Land Exempt Value: 00000000000
Total Exempt Value: 00000000000
Year Built: 1910
Year Built Code: Not reported
Year Altered1: 1987
Year Altered2: 0000
Historic District Name: Not reported
Landmark Name: Not reported
Built Floor Area Ratio-Far: 0002.37
Maximum Allowable Far: 7.52
Borough Code: 1
Borough Tax Block And Lot: 1007000055
Condominium Number: 00000
Census Tract 2: 0099
X Coordinate: 0983302
Y Coordinate: 0213270
Zoning Map: 08B
Sanborn Map: 105S015
Tax Map: 10301
E Designation No: E-142
Date of RPAD Data: 11/2005
Date of DCAS Data: 01/2006
Date of Zoning Data: 11/2005
Date of Major Property Data: 11/2005
Date of Landmark Data: 12/2005
Date of Base Map Data: 01/2006
Date of Mass Appraisal Data: 11/2005
Date of Political and Adm Data: 08/2005
Pluto-Base Map Indicator: 1

P124
SSE
< 1/8
0.102 mi.
539 ft.

LOT 54, TAXBLOCK 700
536 WEST 29 STREET
MANHATTAN, NY 10001
Site 7 of 8 in cluster P

NY E DESIGNATION **S108076969**
N/A

Relative:
Higher

E DESIGNATION:
Tax Lot(s): 54
E-No: E-142
Effective Date: 6/23/2005
Satisfaction Date: Not reported
Ceqr Number: 03DCP069M
Ulurp Number: 050161 ZRM
Zoning Map No: 8b
Description: Air Quality - HVAC fuel limited to natural gas
Description 2: Not reported
Borough Code: MN
Community District: 104
Census Tract: 99

Actual:
17 ft.

Map ID
Direction
Distance
Elevation

MAP FINDINGS

Site

Database(s)

EDR ID Number
EPA ID Number

LOT 54,TAXBLOCK 700 (Continued)

S108076969

Census Block: 1021
School District: 02
City Council District: 03
Fire Company: E034
Health Area: 15
Police Precinct: 010
Zone District 1: C6-3
Zone District 2: Not reported
Commercial Overlay1: Not reported
Commercial Overlay2: Not reported
Special Purpose District1: WCH
Special Purpose District2: Not reported
All Components1: C6-3/WCH
All Components2: Not reported
Split Boundary Indicator: N
Building Class: L9
Land Use Category: 06
Number of Easements: 0
Owner, Type of Code: P
Owner Name: STUDIO 536 INC
Lot Area: 000002468
Total Building Floor Area: 00000006500
Commercial Floor Area: 00000006500
Office Floor Area: 00000000000
Retail Floor Area: 00000000000
Garage Floor Area: 00000000000
Storage Floor Area: 00000006500
Factory Floor Area: 00000000000
Other Floor Area: 00000000000
Floor Area,Total Bld Source Code7
Number of Buildings: 00001
Number of Floors: 004.00
Residential Units: 00000
Non and Residential Units: 00001
Lot Frontage: 0025.00
Lot Depth: 0098.75
Building Frontage: 0025.00
Building Depth: 0065.00
Proximity Code: 3
Irregular Lot Code: N
Lot Type: 5
Basement Type Grade: 5
Land Assessed Value: 00000166500
Total Assessed Value: 00000323550
Land Exempt Value: 00000000000
Total Exempt Value: 00000000000
Year Built: 1904
Year Built Code: Not reported
Year Altered1: 0000
Year Altered2: 0000
Historic District Name: Not reported
Landmark Name: Not reported
Built Floor Area Ratio-Far: 0002.63
Maximum Allowable Far: 7.52
Borough Code: 1
Borough Tax Block And Lot: 1007000054
Condominium Number: 00000

Map ID
Direction
Distance
Elevation

MAP FINDINGS

Site

Database(s)

EDR ID Number
EPA ID Number

LOT 54,TAXBLOCK 700 (Continued)

S108076969

Census Tract 2: 0099
X Coordinate: 0983324
Y Coordinate: 0213257
Zoning Map: 08B
Sanborn Map: 105S015
Tax Map: 10301
E Designation No: E-142
Date of RPAD Data: 11/2005
Date of DCAS Data: 01/2006
Date of Zoning Data: 11/2005
Date of Major Property Data: 11/2005
Date of Landmark Data: 12/2005
Date of Base Map Data: 01/2006
Date of Mass Appraisal Data: 11/2005
Date of Political and Adm Data: 08/2005
Pluto-Base Map Indicator: 1

Tax Lot(s): 54
E-No: E-142
Effective Date: 6/23/2005
Satisfaction Date: Not reported
Ceqr Number: 03DCP069M
Ulurp Number: 050161 ZRM
Zoning Map No: 8b
Description: Underground Gasoline Storage Tanks* Testing Protocol
Description 2: Not reported
Borough Code: MN
Community District: 104
Census Tract: 99
Census Block: 1021
School District: 02
City Council District: 03
Fire Company: E034
Health Area: 15
Police Precinct: 010
Zone District 1: C6-3
Zone District 2: Not reported
Commercial Overlay1: Not reported
Commercial Overlay2: Not reported
Special Purpose District1: WCH
Special Purpose District2: Not reported
All Components1: C6-3/WCH
All Components2: Not reported
Split Boundary Indicator: N
Building Class: L9
Land Use Category: 06
Number of Easements: 0
Owner, Type of Code: P
Owner Name: STUDIO 536 INC
Lot Area: 000002468
Total Building Floor Area: 00000006500
Commercial Floor Area: 00000006500
Office Floor Area: 00000000000
Retail Floor Area: 00000000000
Garage Floor Area: 00000000000
Storage Floor Area: 00000006500
Factory Floor Area: 00000000000

Map ID
Direction
Distance
Elevation

MAP FINDINGS

Site

Database(s)

EDR ID Number
EPA ID Number

LOT 54,TAXBLOCK 700 (Continued)

S108076969

Other Floor Area: 00000000000
Floor Area,Total Bld Source Code7
Number of Buildings: 00001
Number of Floors: 004.00
Residential Units: 00000
Non and Residential Units: 00001
Lot Frontage: 0025.00
Lot Depth: 0098.75
Building Frontage: 0025.00
Building Depth: 0065.00
Proximity Code: 3
Irregular Lot Code: N
Lot Type: 5
Basement Type Grade: 5
Land Assessed Value: 00000166500
Total Assessed Value: 00000323550
Land Exempt Value: 00000000000
Total Exempt Value: 00000000000
Year Built: 1904
Year Built Code: Not reported
Year Altered1: 0000
Year Altered2: 0000
Historic District Name: Not reported
Landmark Name: Not reported
Built Floor Area Ratio-Far: 0002.63
Maximum Allowable Far: 7.52
Borough Code: 1
Borough Tax Block And Lot: 1007000054
Condominium Number: 00000
Census Tract 2: 0099
X Coordinate: 0983324
Y Coordinate: 0213257
Zoning Map: 08B
Sanborn Map: 105S015
Tax Map: 10301
E Designation No: E-142
Date of RPAD Data: 11/2005
Date of DCAS Data: 01/2006
Date of Zoning Data: 11/2005
Date of Major Property Data: 11/2005
Date of Landmark Data: 12/2005
Date of Base Map Data: 01/2006
Date of Mass Appraisal Data: 11/2005
Date of Political and Adm Data: 08/2005
Pluto-Base Map Indicator: 1

Tax Lot(s): 54
E-No: E-142
Effective Date: 6/23/2005
Satisfaction Date: Not reported
Ceqr Number: 03DCP069M
Ulurp Number: 050161 ZRM
Zoning Map No: 8b
Description: Window Wall Attenuation & Alternate Ventilation
Description 2: Not reported
Borough Code: MN
Community District: 104

Map ID
Direction
Distance
Elevation

MAP FINDINGS

Site

Database(s)

EDR ID Number
EPA ID Number

LOT 54,TAXBLOCK 700 (Continued)

S108076969

Census Tract: 99
Census Block: 1021
School District: 02
City Council District: 03
Fire Company: E034
Health Area: 15
Police Precinct: 010
Zone District 1: C6-3
Zone District 2: Not reported
Commercial Overlay1: Not reported
Commercial Overlay2: Not reported
Special Purpose District1: WCH
Special Purpose District2: Not reported
All Components1: C6-3/WCH
All Components2: Not reported
Split Boundary Indicator: N
Building Class: L9
Land Use Category: 06
Number of Easements: 0
Owner, Type of Code: P
Owner Name: STUDIO 536 INC
Lot Area: 000002468
Total Building Floor Area: 00000006500
Commercial Floor Area: 00000006500
Office Floor Area: 00000000000
Retail Floor Area: 00000000000
Garage Floor Area: 00000000000
Storage Floor Area: 00000006500
Factory Floor Area: 00000000000
Other Floor Area: 00000000000
Floor Area,Total Bld Source Code7
Number of Buildings: 00001
Number of Floors: 004.00
Residential Units: 00000
Non and Residential Units: 00001
Lot Frontage: 0025.00
Lot Depth: 0098.75
Building Frontage: 0025.00
Building Depth: 0065.00
Proximity Code: 3
Irregular Lot Code: N
Lot Type: 5
Basement Type Grade: 5
Land Assessed Value: 00000166500
Total Assessed Value: 00000323550
Land Exempt Value: 00000000000
Total Exempt Value: 00000000000
Year Built: 1904
Year Built Code: Not reported
Year Altered1: 0000
Year Altered2: 0000
Historic District Name: Not reported
Landmark Name: Not reported
Built Floor Area Ratio-Far: 0002.63
Maximum Allowable Far: 7.52
Borough Code: 1
Borough Tax Block And Lot: 1007000054

Map ID
Direction
Distance
Elevation

MAP FINDINGS

Site

Database(s)

EDR ID Number
EPA ID Number

LOT 54, TAXBLOCK 700 (Continued)

S108076969

Condominium Number: 00000
Census Tract 2: 0099
X Coordinate: 0983324
Y Coordinate: 0213257
Zoning Map: 08B
Sanborn Map: 105S015
Tax Map: 10301
E Designation No: E-142
Date of RPAD Data: 11/2005
Date of DCAS Data: 01/2006
Date of Zoning Data: 11/2005
Date of Major Property Data: 11/2005
Date of Landmark Data: 12/2005
Date of Base Map Data: 01/2006
Date of Mass Appraisal Data: 11/2005
Date of Political and Adm Data: 08/2005
Pluto-Base Map Indicator: 1

P125
SSE
< 1/8
0.105 mi.
554 ft.

LOT 53, TAXBLOCK 700
534 WEST 29 STREET
MANHATTAN, NY 10001

NY E DESIGNATION **S108076967**
N/A

Site 8 of 8 in cluster P

Relative:
Higher

E DESIGNATION:
Tax Lot(s): 53
E-No: E-142
Effective Date: 6/23/2005
Satisfaction Date: Not reported
Ceqr Number: 03DCP069M
Ulurp Number: 050161 ZRM
Zoning Map No: 8b
Description: Air Quality - HVAC fuel limited to natural gas
Description 2: Not reported
Borough Code: MN
Community District: 104
Census Tract: 99
Census Block: 1021
School District: 02
City Council District: 03
Fire Company: E034
Health Area: 15
Police Precinct: 010
Zone District 1: C6-3
Zone District 2: Not reported
Commercial Overlay1: Not reported
Commercial Overlay2: Not reported
Special Purpose District1: WCH
Special Purpose District2: Not reported
All Components1: C6-3/WCH
All Components2: Not reported
Split Boundary Indicator: N
Building Class: M1
Land Use Category: 08
Number of Easements: 0
Owner, Type of Code: X
Owner Name: PENTECOSTAL CHRSTN CH
Lot Area: 000002469

Actual:
17 ft.

Map ID
Direction
Distance
Elevation

MAP FINDINGS

Site

Database(s)

EDR ID Number
EPA ID Number

LOT 53,TAXBLOCK 700 (Continued)

S108076967

Total Building Floor Area: 00000007200
Commercial Floor Area: 00000000000
Office Floor Area: 00000000000
Retail Floor Area: 00000000000
Garage Floor Area: 00000000000
Storage Floor Area: 00000000000
Factory Floor Area: 00000000000
Other Floor Area: 00000000000
Floor Area, Total Bld Source Code7
Number of Buildings: 00001
Number of Floors: 004.00
Residential Units: 00001
Non and Residential Units: 00002
Lot Frontage: 0025.00
Lot Depth: 0098.75
Building Frontage: 0025.00
Building Depth: 0098.75
Proximity Code: 3
Irregular Lot Code: N
Lot Type: 5
Basement Type Grade: 5
Land Assessed Value: 00000117000
Total Assessed Value: 00000178200
Land Exempt Value: 00000117000
Total Exempt Value: 00000178200
Year Built: 1900
Year Built Code: E
Year Altered1: 0000
Year Altered2: 0000
Historic District Name: Not reported
Landmark Name: Not reported
Built Floor Area Ratio-Far: 0002.92
Maximum Allowable Far: 7.52
Borough Code: 1
Borough Tax Block And Lot: 1007000053
Condominium Number: 00000
Census Tract 2: 0099
X Coordinate: 0983347
Y Coordinate: 0213242
Zoning Map: 08B
Sanborn Map: 105S015
Tax Map: 10301
E Designation No: E-142
Date of RPAD Data: 11/2005
Date of DCAS Data: 01/2006
Date of Zoning Data: 11/2005
Date of Major Property Data: 11/2005
Date of Landmark Data: 12/2005
Date of Base Map Data: 01/2006
Date of Mass Appraisal Data: 11/2005
Date of Political and Adm Data: 08/2005
Pluto-Base Map Indicator: 1

Tax Lot(s): 53
E-No: E-142
Effective Date: 6/23/2005
Satisfaction Date: Not reported

Map ID
Direction
Distance
Elevation

MAP FINDINGS

Site

Database(s)

EDR ID Number
EPA ID Number

LOT 53,TAXBLOCK 700 (Continued)

S108076967

Ceqr Number: 03DCP069M
Ulurp Number: 050161 ZRM
Zoning Map No: 8b
Description: Underground Gasoline Storage Tanks* Testing Protocol
Description 2: Not reported
Borough Code: MN
Community District: 104
Census Tract: 99
Census Block: 1021
School District: 02
City Council District: 03
Fire Company: E034
Health Area: 15
Police Precinct: 010
Zone District 1: C6-3
Zone District 2: Not reported
Commercial Overlay1: Not reported
Commercial Overlay2: Not reported
Special Purpose District1: WCH
Special Purpose District2: Not reported
All Components1: C6-3/WCH
All Components2: Not reported
Split Boundary Indicator: N
Building Class: M1
Land Use Category: 08
Number of Easements: 0
Owner, Type of Code: X
Owner Name: PENTECOSTAL CHRSTN CH
Lot Area: 000002469
Total Building Floor Area: 00000007200
Commercial Floor Area: 00000000000
Office Floor Area: 00000000000
Retail Floor Area: 00000000000
Garage Floor Area: 00000000000
Storage Floor Area: 00000000000
Factory Floor Area: 00000000000
Other Floor Area: 00000000000
Floor Area,Total Bld Source Code7
Number of Buildings: 00001
Number of Floors: 004.00
Residential Units: 00001
Non and Residential Units: 00002
Lot Frontage: 0025.00
Lot Depth: 0098.75
Building Frontage: 0025.00
Building Depth: 0098.75
Proximity Code: 3
Irregular Lot Code: N
Lot Type: 5
Basement Type Grade: 5
Land Assessed Value: 00000117000
Total Assessed Value: 00000178200
Land Exempt Value: 00000117000
Total Exempt Value: 00000178200
Year Built: 1900
Year Built Code: E
Year Altered1: 0000

Map ID
Direction
Distance
Elevation

MAP FINDINGS

Site

Database(s)

EDR ID Number
EPA ID Number

LOT 53,TAXBLOCK 700 (Continued)

S108076967

Year Altered2: 0000
Historic District Name: Not reported
Landmark Name: Not reported
Built Floor Area Ratio-Far: 0002.92
Maximum Allowable Far: 7.52
Borough Code: 1
Borough Tax Block And Lot: 1007000053
Condominium Number: 00000
Census Tract 2: 0099
X Coordinate: 0983347
Y Coordinate: 0213242
Zoning Map: 08B
Sanborn Map: 105S015
Tax Map: 10301
E Designation No: E-142
Date of RPAD Data: 11/2005
Date of DCAS Data: 01/2006
Date of Zoning Data: 11/2005
Date of Major Property Data: 11/2005
Date of Landmark Data: 12/2005
Date of Base Map Data: 01/2006
Date of Mass Appraisal Data: 11/2005
Date of Political and Adm Data: 08/2005
Pluto-Base Map Indicator: 1

Tax Lot(s): 53
E-No: E-142
Effective Date: 6/23/2005
Satisfaction Date: Not reported
Ceqr Number: 03DCP069M
Ulurp Number: 050161 ZRM
Zoning Map No: 8b
Description: Window Wall Attenuation & Alternate Ventilation
Description 2: Not reported
Borough Code: MN
Community District: 104
Census Tract: 99
Census Block: 1021
School District: 02
City Council District: 03
Fire Company: E034
Health Area: 15
Police Precinct: 010
Zone District 1: C6-3
Zone District 2: Not reported
Commercial Overlay1: Not reported
Commercial Overlay2: Not reported
Special Purpose District1: WCH
Special Purpose District2: Not reported
All Components1: C6-3/WCH
All Components2: Not reported
Split Boundary Indicator: N
Building Class: M1
Land Use Category: 08
Number of Easements: 0
Owner, Type of Code: X
Owner Name: PENTECOSTAL CHRSTN CH

Map ID
Direction
Distance
Elevation

MAP FINDINGS

Site

Database(s)

EDR ID Number
EPA ID Number

LOT 53,TAXBLOCK 700 (Continued)

S108076967

Lot Area: 000002469
Total Building Floor Area: 00000007200
Commercial Floor Area: 00000000000
Office Floor Area: 00000000000
Retail Floor Area: 00000000000
Garage Floor Area: 00000000000
Storage Floor Area: 00000000000
Factory Floor Area: 00000000000
Other Floor Area: 00000000000
Floor Area,Total Bld Source Code7
Number of Buildings: 00001
Number of Floors: 004.00
Residential Units: 00001
Non and Residential Units: 00002
Lot Frontage: 0025.00
Lot Depth: 0098.75
Building Frontage: 0025.00
Building Depth: 0098.75
Proximity Code: 3
Irregular Lot Code: N
Lot Type: 5
Basement Type Grade: 5
Land Assessed Value: 00000117000
Total Assessed Value: 00000178200
Land Exempt Value: 00000117000
Total Exempt Value: 00000178200
Year Built: 1900
Year Built Code: E
Year Altered1: 0000
Year Altered2: 0000
Historic District Name: Not reported
Landmark Name: Not reported
Built Floor Area Ratio-Far: 0002.92
Maximum Allowable Far: 7.52
Borough Code: 1
Borough Tax Block And Lot: 1007000053
Condominium Number: 00000
Census Tract 2: 0099
X Coordinate: 0983347
Y Coordinate: 0213242
Zoning Map: 08B
Sanborn Map: 105S015
Tax Map: 10301
E Designation No: E-142
Date of RPAD Data: 11/2005
Date of DCAS Data: 01/2006
Date of Zoning Data: 11/2005
Date of Major Property Data: 11/2005
Date of Landmark Data: 12/2005
Date of Base Map Data: 01/2006
Date of Mass Appraisal Data: 11/2005
Date of Political and Adm Data: 08/2005
Pluto-Base Map Indicator: 1

MAP FINDINGS

Map ID
Direction
Distance
Elevation

Site

Database(s)

EDR ID Number
EPA ID Number

126
NNE
< 1/8
0.107 mi.
566 ft.

-NYCT
35TH ST / 11TH AVE
MANHATTAN, NY

NY Spills S106016561
N/A

Relative:
Higher

NY Spills:

Actual:
25 ft.

Site ID: 249534
 Facility Addr2: Not reported
 Facility ID: 0304463
 Spill Number: 0304463
 Facility Type: ER
 SWIS: 3101
 Region of Spill: 2
 Investigator: MCTIBBE
 Referred To: Not reported
 Spill Date: 07/28/03
 Reported to Dept: 07/28/03
 CID: 281
 Spill Cause: Unknown
 Water Affected: Not reported
 Spill Source: Unknown
 Spill Notifier: Other
 Cleanup Ceased: / /
 Cleanup Meets Std: False
 Last Inspection: / /
 Recommended Penalty: Penalty Not Recommended
 UST Trust: False
 Spill Class: Possible release with minimal potential for fire or hazard or Known release with no damage. DEC Response. Willing Responsible Party. Corrective action taken.
 Spill Closed Dt: / /
 Remediation Phase: 1
 Date Entered In Computer: 07/28/03
 Spill Record Last Update: 02/08/06
 Spiller Name: Not reported
 Spiller Company: UNKNOWN
 Spiller Address: Not reported
 Spiller City,St,Zip: ZZ -
 Spiller Company: 001
 Contact Name: RICHARD WEATHERBEE
 Contact Phone: (212) 363-4223
 DEC Region: 2
 Program Number: 0304463
 DER Facility ID: 204554
 Site ID: 249534
 Operable Unit ID: 872718
 Operable Unit: 01
 Material ID: 505323
 Material Code: 0066A
 Material Name: UNKNOWN PETROLEUM
 Case No.: Not reported
 Material FA: Petroleum
 Quantity: 0
 Units: Gallons
 Recovered: No
 Resource Affected: Groundwater
 Oxygenate: False
 DEC Memo: Prior to Sept, 2004 data translation this spill Lead DEC Field was "TIBBE"

Map ID
 Direction
 Distance
 Elevation

MAP FINDINGS

Site

Database(s)

EDR ID Number
 EPA ID Number

-NYCT (Continued)

S106016561

Remarks: Soil borings done on behalf on NYC Transit authority reveal soil contamination.

N127
ESE
 < 1/8
 0.108 mi.
 570 ft.

538 W 33RD ST/MANH/FEDEXP
538 WEST 33RD STREET
NEW YORK CITY, NY
Site 10 of 10 in cluster N

NY Spills S104495275
NY Hist Spills N/A

Relative:
Higher

NY Spills:

Actual:
30 ft.

Site ID: 186619
 Facility Addr2: Not reported
 Facility ID: 9011459
 Spill Number: 9011459
 Facility Type: ER
 SWIS: 3101
 Region of Spill: 2
 Investigator: DATROMP
 Referred To: KOMOROSKE
 Spill Date: 01/30/91
 Reported to Dept: 01/31/91
 CID: 08
 Spill Cause: Unknown
 Water Affected: Not reported
 Spill Source: Commercial/Industrial
 Spill Notifier: Other
 Cleanup Ceased: / /
 Cleanup Meets Std: False
 Last Inspection: / /
 Recommended Penalty: Penalty Not Recommended
 UST Trust: False
 Spill Class: Known release with minimal potential for fire or hazard. DEC Response.
 Willing Responsible Party. Corrective action taken.
 Spill Closed Dt: 03/15/06
 Remediation Phase: 0
 Date Entered In Computer: 04/02/91
 Spill Record Last Update: 03/15/06
 Spiller Name: Not reported
 Spiller Company: FEDERAL EXPRESS
 Spiller Address: Not reported
 Spiller City,St,Zip: ZZ
 Spiller Company: 001
 Contact Name: Not reported
 Contact Phone: Not reported
 DEC Region: 2
 Program Number: 9011459
 DER Facility ID: 155981
 Site ID: 186619
 Operable Unit ID: 948471
 Operable Unit: 01
 Material ID: 428001
 Material Code: 0001
 Material Name: #2 Fuel Oil
 Case No.: Not reported
 Material FA: Petroleum
 Quantity: -1
 Units: Pounds
 Recovered: No
 Resource Affected: Soil

Map ID
Direction
Distance
Elevation

MAP FINDINGS

Site

Database(s)

EDR ID Number
EPA ID Number

538 W 33RD ST/MANH/FEDEXP (Continued)

S104495275

Oxygenate: False
DEC Memo: Prior to Sept, 2004 data translation this spill Lead DEC Field was "M TIBBE"
02/27/2003- AUSTIN As per directive to close out spills with no recent history,
close out. 02/17/04 - REOPENED BECUASE A FILE EXISTS. TRANSFERED FROM
TOMASELLO TO TIBBE. 11/25/05 - File Reviewed by Central Office Staff.
3/15/06 - Spill Closed.
Remarks: 10K UNDERGROUND TANK,RUPTURED OR TANK OVERFILL,100 INCHES OF OIL,96 LEFT IN
TANK,VACCUUMING PRODUCT OUT & SURFACE CLEAN UP IN BASEMENT.

NY Hist Spills:

Region of Spill: 2
Spill Number: 9011459
Investigator: TOMASELLO
Caller Name: Not reported
Caller Agency: Not reported
Caller Phone: Not reported
Notifier Name: Not reported
Notifier Agency: Not reported
Notifier Phone: Not reported
Spill Date/Time: 01/30/1991 14:00
Reported to Dept Date/Time: 01/31/91 04:16
SWIS: 62
Spiller Name: FEDERAL EXPRESS
Spiller Contact: Not reported
Spiller Phone: Not reported
Spiller Address: Not reported
Spiller City,St,Zip: Not reported
Spill Cause: Unknown
Reported to Dept: On Land
Water Affected: Not reported
Spill Source: 01
Spill Notifier: Other
PBS Number: Not reported
Cleanup Ceased: / /
Cleanup Meets Std: False
Last Inspection: / /
Recommended Penalty: Penalty Not Recommended
Spiller Cleanup Dt: / /
Enforcement Date: / /
Invstgn Complete: / /
UST Involvement: False
Spill Class: Known release with minimal potential for fire or hazard. DEC Response.
Willing Responsible Party. Corrective action taken.
Spill Closed Dt: / /
Corrective Action Plan Submitted: / /
Date Region Sent Summary to Central Office: / /
Date Spill Entered In Computer Data File: 04/02/91
Date Spill Entered In Computer Data File: Not reported
Update Date: 11/20/92
Is Updated: False
PBS Number: Not reported
Tank Number: Not reported
Tank Size: Not reported
Test Method: Not reported
Leak Rate Failed Tank: Not reported
Gross Leak Rate: Not reported
Material Class Type: Petroleum

Map ID
Direction
Distance
Elevation

MAP FINDINGS

Site

Database(s)

EDR ID Number
EPA ID Number

538 W 33RD ST/MANH/FEDEXP (Continued)

S104495275

Quantity Spilled: -1
Unkonwn Quantity Spilled: False
Units: Not reported
Quantity Recovered: 0
Unkonwn Quantity Recovered: False
Material: #2 FUEL OIL
Class Type: #2 FUEL OIL
Times Material Entry In File: 24464
CAS Number: Not reported
Last Date: 19941207
DEC Remarks: Not reported
Remark: 10K UNDERGROUND TANK, RUPTURED OR TANK OVERFILL, 100 INCHES OF OIL, 96 LEFT IN TANK, VACCUUMING PRODUCT OUT SURFACE CLEAN UP IN BASEMENT.

S128
East
< 1/8
0.109 mi.
573 ft.

LOT 53, TAXBLOCK 705
524 WEST 34 STREET
MANHATTAN, NY 10001

NY E DESIGNATION S108076017
N/A

Site 1 of 12 in cluster S

Relative:
Higher

E DESIGNATION:
Tax Lot(s): 53
E-No: E-137
Effective Date: 1/19/2005
Satisfaction Date: Not reported
Ceqr Number: 03DCP031M
Ulurp Number: 040499 ZMM, 040507 MMM, 040508 MMM, 040499A ZMM
Zoning Map No: 8b, 8c, 8d
Description: Window Wall Attenuation & Alternate Ventilation
Description 2: Not reported
Borough Code: MN
Community District: 104
Census Tract: 99
Census Block: 1009
School District: 02
City Council District: 03
Fire Company: E034
Health Area: 15
Police Precinct: 010
Zone District 1: C6-4
Zone District 2: M1-5
Commercial Overlay1: Not reported
Commercial Overlay2: Not reported
Special Purpose District1: HY
Special Purpose District2: Not reported
All Components1: C6-4/HY
All Components2: M1-5
Split Boundary Indicator: Y
Building Class: F9
Land Use Category: 06
Number of Easements: 0
Owner, Type of Code: P
Owner Name: BULWARK CP
Lot Area: 000004937
Total Building Floor Area: 00000009576
Commercial Floor Area: 00000009576
Office Floor Area: 00000000000
Retail Floor Area: 00000000000

Actual:
34 ft.

Map ID
Direction
Distance
Elevation

MAP FINDINGS

Site

Database(s)

EDR ID Number
EPA ID Number

LOT 53,TAXBLOCK 705 (Continued)

S108076017

Garage Floor Area: 00000000000
Storage Floor Area: 00000000000
Factory Floor Area: 00000009576
Other Floor Area: 00000000000
Floor Area,Total Bld Source Code7
Number of Buildings: 00001
Number of Floors: 002.00
Residential Units: 00000
Non and Residential Units: 00000
Lot Frontage: 0050.00
Lot Depth: 0098.75
Building Frontage: 0050.00
Building Depth: 0095.50
Proximity Code: 0
Irregular Lot Code: N
Lot Type: 5
Basement Type Grade: 5
Land Assessed Value: 00000112500
Total Assessed Value: 00000264150
Land Exempt Value: 00000000000
Total Exempt Value: 00000000000
Year Built: 1910
Year Built Code: Not reported
Year Altered1: 2000
Year Altered2: 0000
Historic District Name: Not reported
Landmark Name: Not reported
Built Floor Area Ratio-Far: 0001.94
Maximum Allowable Far: 10.00
Borough Code: 1
Borough Tax Block And Lot: 1007050053
Condominium Number: 00000
Census Tract 2: 0099
X Coordinate: 0984065
Y Coordinate: 0214311
Zoning Map: 08D
Sanborn Map: 105S016
Tax Map: 10302
E Designation No: E-137
Date of RPAD Data: 11/2005
Date of DCAS Data: 01/2006
Date of Zoning Data: 11/2005
Date of Major Property Data: 11/2005
Date of Landmark Data: 12/2005
Date of Base Map Data: 01/2006
Date of Mass Appraisal Data: 11/2005
Date of Political and Adm Data: 08/2005
Pluto-Base Map Indicator: 1

Tax Lot(s): 53
E-No: E-137
Effective Date: 1/19/2005
Satisfaction Date: Not reported
Ceqr Number: 03DCP031M
Ulurp Number: 040499 ZMM, 040507 MMM, 040508 MMM, 040499A ZMM
Zoning Map No: 8b, 8c, 8d
Description: Underground Gasoline Storage Tanks* Testing Protocol

Map ID
 Direction
 Distance
 Elevation

MAP FINDINGS

Site

Database(s)

EDR ID Number
 EPA ID Number

LOT 53,TAXBLOCK 705 (Continued)

S108076017

Description 2:	Not reported
Borough Code:	MN
Community District:	104
Census Tract:	99
Census Block:	1009
School District:	02
City Council District:	03
Fire Company:	E034
Health Area:	15
Police Precinct:	010
Zone District 1:	C6-4
Zone District 2:	M1-5
Commercial Overlay1:	Not reported
Commercial Overlay2:	Not reported
Special Purpose District1:	HY
Special Purpose District2:	Not reported
All Components1:	C6-4/HY
All Components2:	M1-5
Split Boundary Indicator:	Y
Building Class:	F9
Land Use Category:	06
Number of Easements:	0
Owner, Type of Code:	P
Owner Name:	BULWARK CP
Lot Area:	000004937
Total Building Floor Area:	00000009576
Commercial Floor Area:	00000009576
Office Floor Area:	00000000000
Retail Floor Area:	00000000000
Garage Floor Area:	00000000000
Storage Floor Area:	00000000000
Factory Floor Area:	00000009576
Other Floor Area:	00000000000
Floor Area,Total Bld Source Code7	
Number of Buildings:	00001
Number of Floors:	002.00
Residential Units:	00000
Non and Residential Units:	00000
Lot Frontage:	0050.00
Lot Depth:	0098.75
Building Frontage:	0050.00
Building Depth:	0095.50
Proximity Code:	0
Irregular Lot Code:	N
Lot Type:	5
Basement Type Grade:	5
Land Assessed Value:	00000112500
Total Assessed Value:	00000264150
Land Exempt Value:	00000000000
Total Exempt Value:	00000000000
Year Built:	1910
Year Built Code:	Not reported
Year Altered1:	2000
Year Altered2:	0000
Historic District Name:	Not reported
Landmark Name:	Not reported
Built Floor Area Ratio-Far:	0001.94

Map ID
Direction
Distance
Elevation

MAP FINDINGS

Site

Database(s)

EDR ID Number
EPA ID Number

LOT 53,TAXBLOCK 705 (Continued)

S108076017

Maximum Allowable Far: 10.00
Borough Code: 1
Borough Tax Block And Lot: 1007050053
Condominium Number: 00000
Census Tract 2: 0099
X Coordinate: 0984065
Y Coordinate: 0214311
Zoning Map: 08D
Sanborn Map: 105S016
Tax Map: 10302
E Designation No: E-137
Date of RPAD Data: 11/2005
Date of DCAS Data: 01/2006
Date of Zoning Data: 11/2005
Date of Major Property Data: 11/2005
Date of Landmark Data: 12/2005
Date of Base Map Data: 01/2006
Date of Mass Appraisal Data: 11/2005
Date of Political and Adm Data: 08/2005
Pluto-Base Map Indicator: 1

**T129
SE
< 1/8
0.113 mi.
597 ft.**

**LOT 16,TAXBLOCK 701
529 WEST 29 STREET
MANHATTAN, NY 10001
Site 1 of 12 in cluster T**

**NY E DESIGNATION S108076877
N/A**

**Relative:
Higher

Actual:
18 ft.**

E DESIGNATION:
Tax Lot(s): 16
E-No: E-142
Effective Date: 6/23/2005
Satisfaction Date: Not reported
Ceqr Number: 03DCP069M
Ulurp Number: 050161 ZRM
Zoning Map No: 8b
Description: Underground Gasoline Storage Tanks* Testing Protocol
Description 2: Not reported
Borough Code: MN
Community District: 104
Census Tract: 99
Census Block: 1022
School District: 02
City Council District: 03
Fire Company: E034
Health Area: 15
Police Precinct: 010
Zone District 1: C6-3
Zone District 2: Not reported
Commercial Overlay1: Not reported
Commercial Overlay2: Not reported
Special Purpose District1: WCH
Special Purpose District2: Not reported
All Components1: C6-3/WCH
All Components2: Not reported
Split Boundary Indicator: N
Building Class: G1
Land Use Category: 10
Number of Easements: 0

Map ID
Direction
Distance
Elevation

MAP FINDINGS

Site

Database(s)

EDR ID Number
EPA ID Number

LOT 16,TAXBLOCK 701 (Continued)

S108076877

Owner, Type of Code: Not reported
Owner Name: WEST 30TH HIGHLINE H
Lot Area: 000013989
Total Building Floor Area: 00000014100
Commercial Floor Area: 00000014100
Office Floor Area: 00000000000
Retail Floor Area: 00000000000
Garage Floor Area: 00000014100
Storage Floor Area: 00000000000
Factory Floor Area: 00000000000
Other Floor Area: 00000000000
Floor Area,Total Bld Source Code7
Number of Buildings: 00001
Number of Floors: 001.00
Residential Units: 00000
Non and Residential Units: 00001
Lot Frontage: 0141.67
Lot Depth: 0098.75
Building Frontage: 0141.67
Building Depth: 0098.75
Proximity Code: 0
Irregular Lot Code: N
Lot Type: 5
Basement Type Grade: 5
Land Assessed Value: 00000247500
Total Assessed Value: 00000364500
Land Exempt Value: 00000000000
Total Exempt Value: 00000000000
Year Built: 1945
Year Built Code: Not reported
Year Altered1: 0000
Year Altered2: 0000
Historic District Name: Not reported
Landmark Name: Not reported
Built Floor Area Ratio-Far: 0001.01
Maximum Allowable Far: 7.52
Borough Code: 1
Borough Tax Block And Lot: 1007010016
Condominium Number: 00000
Census Tract 2: 0099
X Coordinate: 0983435
Y Coordinate: 0213366
Zoning Map: 08B
Sanborn Map: 105S015
Tax Map: 10302
E Designation No: E-142
Date of RPAD Data: 11/2005
Date of DCAS Data: 01/2006
Date of Zoning Data: 11/2005
Date of Major Property Data: 11/2005
Date of Landmark Data: 12/2005
Date of Base Map Data: 01/2006
Date of Mass Appraisal Data: 11/2005
Date of Political and Adm Data: 08/2005
Pluto-Base Map Indicator: 1

Tax Lot(s): 16

Map ID
Direction
Distance
Elevation

MAP FINDINGS

Site

Database(s)

EDR ID Number
EPA ID Number

LOT 16,TAXBLOCK 701 (Continued)

S108076877

E-No: E-142
Effective Date: 6/23/2005
Satisfaction Date: Not reported
Ceqr Number: 03DCP069M
Ulurp Number: 050161 ZRM
Zoning Map No: 8b
Description: Window Wall Attenuation & Alternate Ventilation
Description 2: Not reported
Borough Code: MN
Community District: 104
Census Tract: 99
Census Block: 1022
School District: 02
City Council District: 03
Fire Company: E034
Health Area: 15
Police Precinct: 010
Zone District 1: C6-3
Zone District 2: Not reported
Commercial Overlay1: Not reported
Commercial Overlay2: Not reported
Special Purpose District1: WCH
Special Purpose District2: Not reported
All Components1: C6-3/WCH
All Components2: Not reported
Split Boundary Indicator: N
Building Class: G1
Land Use Category: 10
Number of Easements: 0
Owner, Type of Code: Not reported
Owner Name: WEST 30TH HIGHLINE H
Lot Area: 000013989
Total Building Floor Area: 00000014100
Commercial Floor Area: 00000014100
Office Floor Area: 00000000000
Retail Floor Area: 00000000000
Garage Floor Area: 00000014100
Storage Floor Area: 00000000000
Factory Floor Area: 00000000000
Other Floor Area: 00000000000
Floor Area,Total Bld Source Code7
Number of Buildings: 00001
Number of Floors: 001.00
Residential Units: 00000
Non and Residential Units: 00001
Lot Frontage: 0141.67
Lot Depth: 0098.75
Building Frontage: 0141.67
Building Depth: 0098.75
Proximity Code: 0
Irregular Lot Code: N
Lot Type: 5
Basement Type Grade: 5
Land Assessed Value: 00000247500
Total Assessed Value: 00000364500
Land Exempt Value: 00000000000
Total Exempt Value: 00000000000

Map ID
Direction
Distance
Elevation

MAP FINDINGS

Site

Database(s)

EDR ID Number
EPA ID Number

LOT 16,TAXBLOCK 701 (Continued)

S108076877

Year Built: 1945
Year Built Code: Not reported
Year Altered1: 0000
Year Altered2: 0000
Historic District Name: Not reported
Landmark Name: Not reported
Built Floor Area Ratio-Far: 0001.01
Maximum Allowable Far: 7.52
Borough Code: 1
Borough Tax Block And Lot: 1007010016
Condominium Number: 00000
Census Tract 2: 0099
X Coordinate: 0983435
Y Coordinate: 0213366
Zoning Map: 08B
Sanborn Map: 105S015
Tax Map: 10302
E Designation No: E-142
Date of RPAD Data: 11/2005
Date of DCAS Data: 01/2006
Date of Zoning Data: 11/2005
Date of Major Property Data: 11/2005
Date of Landmark Data: 12/2005
Date of Base Map Data: 01/2006
Date of Mass Appraisal Data: 11/2005
Date of Political and Adm Data: 08/2005
Pluto-Base Map Indicator: 1

U130
South
< 1/8
0.113 mi.
598 ft.

LOT 63,TAXBLOCK 699
554 WEST 28 STREET
MANHATTAN, NY 10001
Site 1 of 2 in cluster U

NY E DESIGNATION **S108076993**
N/A

Relative:
Lower

E DESIGNATION:
Tax Lot(s): 63
E-No: E-142
Actual:
Effective Date: 6/23/2005
Satisfaction Date: Not reported
Ceqr Number: 03DCP069M
Ulurp Number: 050161 ZRM
Zoning Map No: 8b
Description: Underground Gasoline Storage Tanks* Testing Protocol
Description 2: Not reported
Borough Code: MN
Community District: 104
Census Tract: 99
Census Block: 1020
School District: 02
City Council District: 03
Fire Company: E003
Health Area: 15
Police Precinct: 010
Zone District 1: C6-3
Zone District 2: Not reported
Commercial Overlay1: Not reported
Commercial Overlay2: Not reported
Special Purpose District1: WCH

Map ID
Direction
Distance
Elevation

MAP FINDINGS

Site

Database(s)

EDR ID Number
EPA ID Number

LOT 63,TAXBLOCK 699 (Continued)

S108076993

Special Purpose District2: Not reported
All Components1: C6-3/WCH
All Components2: Not reported
Split Boundary Indicator: N
Building Class: L9
Land Use Category: 06
Number of Easements: 0
Owner, Type of Code: P
Owner Name: MARINERS GATE, LLC
Lot Area: 000002469
Total Building Floor Area: 00000004937
Commercial Floor Area: 00000004937
Office Floor Area: 00000000000
Retail Floor Area: 00000000000
Garage Floor Area: 00000000000
Storage Floor Area: 00000004937
Factory Floor Area: 00000000000
Other Floor Area: 00000000000
Floor Area,Total Bld Source Code7
Number of Buildings: 00001
Number of Floors: 002.00
Residential Units: 00000
Non and Residential Units: 00002
Lot Frontage: 0025.00
Lot Depth: 0098.75
Building Frontage: 0025.00
Building Depth: 0098.75
Proximity Code: 3
Irregular Lot Code: N
Lot Type: 5
Basement Type Grade: 5
Land Assessed Value: 00000103050
Total Assessed Value: 00000380700
Land Exempt Value: 00000000000
Total Exempt Value: 00000000000
Year Built: 1900
Year Built Code: E
Year Altered1: 0000
Year Altered2: 0000
Historic District Name: Not reported
Landmark Name: Not reported
Built Floor Area Ratio-Far: 0002.00
Maximum Allowable Far: 7.52
Borough Code: 1
Borough Tax Block And Lot: 1006990063
Condominium Number: 00000
Census Tract 2: 0099
X Coordinate: 0983045
Y Coordinate: 0213107
Zoning Map: 08B
Sanborn Map: 105S004
Tax Map: 10301
E Designation No: E-142
Date of RPAD Data: 11/2005
Date of DCAS Data: 01/2006
Date of Zoning Data: 11/2005
Date of Major Property Data: 11/2005

Map ID
Direction
Distance
Elevation

MAP FINDINGS

Site

Database(s)

EDR ID Number
EPA ID Number

LOT 63,TAXBLOCK 699 (Continued)

S108076993

Date of Landmark Data: 12/2005
Date of Base Map Data: 01/2006
Date of Mass Appraisal Data: 11/2005
Date of Political and Adm Data: 08/2005
Pluto-Base Map Indicator: 1

Tax Lot(s): 63
E-No: E-142
Effective Date: 6/23/2005
Satisfaction Date: Not reported
Ceqr Number: 03DCP069M
Ulurp Number: 050161 ZRM
Zoning Map No: 8b
Description: Window Wall Attenuation & Alternate Ventilation
Description 2: Not reported
Borough Code: MN
Community District: 104
Census Tract: 99
Census Block: 1020
School District: 02
City Council District: 03
Fire Company: E003
Health Area: 15
Police Precinct: 010
Zone District 1: C6-3
Zone District 2: Not reported
Commercial Overlay1: Not reported
Commercial Overlay2: Not reported
Special Purpose District1: WCH
Special Purpose District2: Not reported
All Components1: C6-3/WCH
All Components2: Not reported
Split Boundary Indicator: N
Building Class: L9
Land Use Category: 06
Number of Easements: 0
Owner, Type of Code: P
Owner Name: MARINERS GATE, LLC
Lot Area: 000002469
Total Building Floor Area: 00000004937
Commercial Floor Area: 00000004937
Office Floor Area: 00000000000
Retail Floor Area: 00000000000
Garage Floor Area: 00000000000
Storage Floor Area: 00000004937
Factory Floor Area: 00000000000
Other Floor Area: 00000000000
Floor Area,Total Bld Source Code7
Number of Buildings: 00001
Number of Floors: 002.00
Residential Units: 00000
Non and Residential Units: 00002
Lot Frontage: 0025.00
Lot Depth: 0098.75
Building Frontage: 0025.00
Building Depth: 0098.75
Proximity Code: 3

Map ID
 Direction
 Distance
 Elevation

MAP FINDINGS

Site

Database(s)

EDR ID Number
 EPA ID Number

LOT 63,TAXBLOCK 699 (Continued)

S108076993

Irregular Lot Code: N
 Lot Type: 5
 Basement Type Grade: 5
 Land Assessed Value: 00000103050
 Total Assessed Value: 00000380700
 Land Exempt Value: 00000000000
 Total Exempt Value: 00000000000
 Year Built: 1900
 Year Built Code: E
 Year Altered1: 0000
 Year Altered2: 0000
 Historic District Name: Not reported
 Landmark Name: Not reported
 Built Floor Area Ratio-Far: 0002.00
 Maximum Allowable Far: 7.52
 Borough Code: 1
 Borough Tax Block And Lot: 1006990063
 Condominium Number: 00000
 Census Tract 2: 0099
 X Coordinate: 0983045
 Y Coordinate: 0213107
 Zoning Map: 08B
 Sanborn Map: 105S004
 Tax Map: 10301
 E Designation No: E-142
 Date of RPAD Data: 11/2005
 Date of DCAS Data: 01/2006
 Date of Zoning Data: 11/2005
 Date of Major Property Data: 11/2005
 Date of Landmark Data: 12/2005
 Date of Base Map Data: 01/2006
 Date of Mass Appraisal Data: 11/2005
 Date of Political and Adm Data: 08/2005
 Pluto-Base Map Indicator: 1

131
 SSW
 < 1/8
 0.113 mi.
 599 ft.

**628 W 28TH ST
 MANHATTEN, NY**

**NY Spills S104649493
 NY Hist Spills N/A**

**Relative:
 Lower**

NY Spills:
 Site ID: 177436
 Facility Addr2: Not reported
 Facility ID: 9905638
 Spill Number: 9905638
 Facility Type: ER
 SWIS: 3101
 Region of Spill: 2
 Investigator: CAENGELH
 Referred To: Not reported
 Spill Date: 08/10/99
 Reported to Dept: 08/10/99
 CID: 08
 Spill Cause: Equipment Failure
 Water Affected: Not reported
 Spill Source: Institutional, Educational, Gov., Other
 Spill Notifier: Responsible Party

**Actual:
 11 ft.**

Map ID
Direction
Distance
Elevation

MAP FINDINGS

Site

Database(s)

EDR ID Number
EPA ID Number

(Continued)

S104649493

Cleanup Ceased: / /
Cleanup Meets Std: False
Last Inspection: / /
Recommended Penalty: Penalty Not Recommended
UST Trust: False
Spill Class: Known release with minimal potential for fire or hazard. DEC Response.
Willing Responsible Party. Corrective action taken.
Spill Closed Dt: 02/03/04
Remediation Phase: 0
Date Entered In Computer: 08/10/99
Spill Record Last Update: 02/03/04
Spiller Name: CALLER
Spiller Company: CON ED
Spiller Address: 4 IRVING PL
Spiller City,St,Zip: MANHATTAN, NY 10003
Spiller Company: 001
Contact Name: Not reported
Contact Phone: Not reported
DEC Region: 2
Program Number: 9905638
DER Facility ID: 149096
Site ID: 177436
Operable Unit ID: 1084171
Operable Unit: 01
Material ID: 301928
Material Code: 0020A
Material Name: TRANSFORMER OIL
Case No.: Not reported
Material FA: Petroleum
Quantity: 1
Units: Gallons
Recovered: Yes
Resource Affected: Soil
Oxygenate: False
DEC Memo: Prior to Sept, 2004 data translation this spill Lead DEC Field was "ENGELHARDT"
e2mis no. 127140: FOUND 16 OZ TRANSFORMER OIL ON FLOOR IN V0853 ON FEEDER
13M5 FROM A LEAKING GROUND HANDEL. PIGS,PADS AND OIL ABSORBMENT ON FLOOR AND
BLOCK DRAIN. NOWATERWAYS OR SEWER AFFECTED. NO SUMP. Transformer repaired.
Ground Handle Packing Nut was tightened and leak subsequently stopped. Final
cleanup completed as 50-499 ppm PCB by removing all debris and double washing
side of transformer and vaultfloor with degreaser. Unit was pressure tested
and held pressure. Repair held. LAB SEQ#99-08373 Aroclor 1260 PCB 13 ppm.
Remarks: vault #0853 - spill contained in vault spill being cleaned up spill from a
feeder - con ed #127140

NY Hist Spills:

Region of Spill: 2
Spill Number: 9905638
Investigator: ENGELHARDT
Caller Name: Not reported
Caller Agency: Not reported
Caller Phone: Not reported
Notifier Name: Not reported
Notifier Agency: Not reported
Notifier Phone: Not reported
Spill Date/Time: 08/10/1999 10:40
Reported to Dept Date/Time: 08/10/99 11:48

Map ID
Direction
Distance
Elevation

MAP FINDINGS

Site

Database(s)

EDR ID Number
EPA ID Number

(Continued)

S104649493

SWIS: 62
Spiller Name: CON ED
Spiller Contact: CALLER
Spiller Phone: () -
Spiller Address: 4 IRVING PL
Spiller City,St,Zip: MANHATTEN, NY 10003-
Spill Cause: Equipment Failure
Reported to Dept: On Land
Water Affected: Not reported
Spill Source: 02
Spill Notifier: Responsible Party
PBS Number: Not reported
Cleanup Ceased: / /
Cleanup Meets Std: False
Last Inspection: / /
Recommended Penalty: Penalty Not Recommended
Spiller Cleanup Dt: / /
Enforcement Date: / /
Invstgn Complete: / /
UST Involvement: False
Spill Class: Known release with minimal potential for fire or hazard. DEC Response.
Willing Responsible Party. Corrective action taken.
Spill Closed Dt: / /
Corrective Action Plan Submitted: / /
Date Region Sent Summary to Central Office: / /
Date Spill Entered In Computer Data File: 08/10/99
Date Spill Entered In Computer Data File: Not reported
Update Date: 02/08/00
Is Updated: False
PBS Number: Not reported
Tank Number: Not reported
Tank Size: Not reported
Test Method: Not reported
Leak Rate Failed Tank: Not reported
Gross Leak Rate: Not reported
Material Class Type: Petroleum
Quantity Spilled: 1
Unkonwn Quantity Spilled: False
Units: Gallons
Quantity Recovered: 1
Unkonwn Quantity Recovered: False
Material: TRANSFORMER OIL
Class Type: TRANSFORMER OIL
Times Material Entry In File: 533
CAS Number: Not reported
Last Date: 19940926
DEC Remarks: Not reported
Remark: vault 0853 - spill contained in vault spill being cleaned up spill from a
feeder - con ed 127140

MAP FINDINGS

Map ID
 Direction
 Distance
 Elevation

Site

Database(s)

EDR ID Number
 EPA ID Number

S132
East
< 1/8
0.115 mi.
609 ft.

DOWNING MANAGEMENT CORP.
527 WEST 34TH STREET
NEW YORK, NY 10001

NY AST **U003395301**
NY HIST AST **N/A**

Site 2 of 12 in cluster S

Relative:
Higher

AST:

AST:

Actual:
35 ft.

Region:	STATE
DEC Region:	2
Site Status:	Active
Facility Id:	2-601412
Program Type:	PBS
UTM X:	584464.45817
UTM Y:	4512037.45470
Expiration Date:	2012/08/01
Tank Number:	001
Tank Id:	45942
Tank Location:	1
Tank Type:	Steel/Carbon Steel/Iron
Tank Status:	In Service
Tank Model:	Not reported
Pipe Model:	Not reported
Install Date:	01/01/39
Capacity Gallons:	5000
Tightness Test Method:	NN
Date Test:	/ /
Next Test Date:	/ /
Date Tank Closed:	/ /
Register:	T
Trade Sec:	F
Modified By:	msbaptis
Last Modified:	05/22/08

UST_PBS_BSAFFIL:

Site Id:	23378
Program Number:	2-601412
Affiliation Type:	07
Affiliation Subtype:	NNN
Company Name:	NYC/HPD/MAD
Federal Id Num:	Not reported
Contact Type:	Not reported
Contact Name:	ASSOC. COMM/MAD
Address1:	100 GOLD STREET #7-Z5
Address2:	Not reported
City:	NEW YORK
State:	NY
Zip Code:	10038
Country Code:	001
Phone:	(212) 863-7301
Phone Ext:	Not reported
Email:	Not reported
Fax Number:	Not reported
Modified By:	msbaptis
Date Last Modified:	05/23/08

Site Id: 23378

Map ID
Direction
Distance
Elevation

MAP FINDINGS

Site

Database(s)

EDR ID Number
EPA ID Number

DOWNING MANAGEMENT CORP. (Continued)

U003395301

Program Number: 2-601412
Affiliation Type: 04
Affiliation Subtype: NNN
Company Name: 527 WEST 34TH STREET
Federal Id Num: Not reported
Contact Type: Not reported
Contact Name: ASSOC. COMM/MAD
Address1: Not reported
Address2: Not reported
City: Not reported
State: NN
Zip Code: Not reported
Country Code: 001
Phone: (212) 863-7301
Phone Ext: Not reported
Email: Not reported
Fax Number: Not reported
Modified By: msbaptis
Date Last Modified: 05/22/08

Site Id: 23378
Program Number: 2-601412
Affiliation Type: 11
Affiliation Subtype: NNN
Company Name: NYC/HPD/MAD
Federal Id Num: Not reported
Contact Type: Not reported
Contact Name: ASSOC. COMM/MAD
Address1: Not reported
Address2: Not reported
City: Not reported
State: NN
Zip Code: Not reported
Country Code: 999
Phone: (212) 863-7301
Phone Ext: Not reported
Email: Not reported
Fax Number: Not reported
Modified By: msbaptis
Date Last Modified: 05/22/08

Site Id: 23378
Program Number: 2-601412
Affiliation Type: 01
Affiliation Subtype: C01
Company Name: NYC/HPD/MAD
Federal Id Num: 13-6400434
Contact Type: ASSOC. COMM/MAD
Contact Name: ANNE MARIE
Address1: 100 GOLD STREET #7-Z5
Address2: Not reported
City: NEW YORK
State: NY
Zip Code: 10038
Country Code: 001
Phone: (212) 863-7301
Phone Ext: Not reported

Map ID
Direction
Distance
Elevation

MAP FINDINGS

Site

Database(s)

EDR ID Number
EPA ID Number

DOWNING MANAGEMENT CORP. (Continued)

U003395301

Email: Not reported
Fax Number: Not reported
Modified By: msbaptis
Date Last Modified: 05/23/08

UST_AST_PBS_BSEQUIP:

Site Id: 23378
Tank Id Number: 45942
Tank Number: 001
Equipment: L09
Code Name: Exempt Suction Piping
Type: Piping Leak Detection

Site Id: 23378
Tank Id Number: 45942
Tank Number: 001
Equipment: G03
Code Name: Vault (w/o access)
Type: Tank Secondary Containment

Site Id: 23378
Tank Id Number: 45942
Tank Number: 001
Equipment: I04
Code Name: Product Level Gauge (A/G)
Type: Overfill

Site Id: 23378
Tank Id Number: 45942
Tank Number: 001
Equipment: F01
Code Name: Painted/Asphalt Coating
Type: Pipe External Protection

Site Id: 23378
Tank Id Number: 45942
Tank Number: 001
Equipment: J02
Code Name: Suction
Type: Dispenser

Site Id: 23378
Tank Id Number: 45942
Tank Number: 001
Equipment: H00
Code Name: None
Type: Tank Leak Detection

Site Id: 23378
Tank Id Number: 45942
Tank Number: 001
Equipment: C01
Code Name: Aboveground
Type: Pipe Location

Site Id: 23378
Tank Id Number: 45942

Map ID
Direction
Distance
Elevation

MAP FINDINGS

Site

Database(s)

EDR ID Number
EPA ID Number

DOWNING MANAGEMENT CORP. (Continued)

U003395301

Tank Number: 001
Equipment: B00
Code Name: None
Type: Tank External Protection

Site Id: 23378
Tank Id Number: 45942
Tank Number: 001
Equipment: D01
Code Name: Steel/Carbon Steel/Iron
Type: Pipe Type

Site Id: 23378
Tank Id Number: 45942
Tank Number: 001
Equipment: A00
Code Name: None
Type: Tank Internal Protection

HIST AST:

PBS Number: 2-482307
SWIS Code: 6201
Operator: HERMAN SELICIANO
Facility Phone: (212) 563-2110
Facility Addr2: 527 WEST 34TH STREET
Facility Type: Not reported
Emergency: COASTAL COMBUSTION CORP.
Emergency Tel: (800) 734-4328
Old PBSNO: Not reported
Date Inspected: Not reported
Inspector: Not reported
Result of Inspection: Not reported
Owner Name: ALEXANDER DOROGOFF
Owner Address: 527 WEST 34 STREET
Owner City,St,Zip: NEW YORK, NY 10001
Federal ID: Not reported
Owner Tel: (212) 563-2110
Owner Type: Not reported
Owner Subtype: Not reported
Mailing Contact: Not reported
Mailing Name: ALEXANDER DOROGOFF
Mailing Address: 527 WEST 34 STREET
Mailing Address 2: Not reported
Mailing City,St,Zip: NEW YORK, NY 10001
Mailing Telephone: (212) 563-2110
Owner Mark: First Owner
Facility Status: 3 - Administratively closed (reasons include business is closed and/or mail is undeliverable, and staff cannot check if tanks were removed; or a duplicate registration was generated).

Certification Flag: False
Certification Date: 11/26/1990
Expiration: 10/23/1995
Renew Flag: False
Renew Date: Not reported
Total Capacity: 0
FAMT: True
Facility Screen: Minor Data Missing

Map ID
Direction
Distance
Elevation

MAP FINDINGS

Site

Database(s)

EDR ID Number
EPA ID Number

DOWNING MANAGEMENT CORP. (Continued)

U003395301

Owner Screen: Minor Data Missing
Tank Screen: Minor Data Missing
Dead Letter: False
CBS Number: Not reported
Town or City: NEW YORK CITY
County Code: 62
Town or City Code: 01
Region: 2

Tank ID: 001
Tank Location: ABOVEGROUND
Tank Status: Undefined
Install Date: 19900901
Capacity (Gal): 5000
Product Stored: NOS 1,2, OR 4 FUEL OIL
Tank Type: Steel/carbon steel
Tank Internal: Not reported
Tank External: Not reported
Pipe Location: Not reported
Pipe Type: STEEL/IRON
Pipe Internal: Not reported
Pipe External: Not reported
Tank Containment: Diking
Leak Detection: 0
Overfill Protection: 4
Dispenser Method: Suction
Date Tested: Not reported
Next Test Date: Not reported
Missing Data for Tank: Minor Data Missing
Date Closed: 07/01/1996
Test Method: Not reported
Deleted: False
Updated: False
SPDES Number: Not reported
Lat/Long: Not reported

S133
East
< 1/8
0.115 mi.
609 ft.

DOWNING MANAGEMENT CORP.
527 WEST 34TH STREET
NEW YORK, NY 10001

NY AST U004046570
N/A

Site 3 of 12 in cluster S

Relative:
Higher

AST:
AST:

Actual:
35 ft.

Region: STATE
DEC Region: 2
Site Status: Administratively Closed
Facility Id: 2-482307
Program Type: PBS
UTM X: 584464.45817
UTM Y: 4512037.45470
Expiration Date: N/A

Tank Number: 001
Tank Id: 39274
Tank Location: 1
Tank Type: Steel/Carbon Steel/Iron

Map ID
Direction
Distance
Elevation

MAP FINDINGS

Site

Database(s)

EDR ID Number
EPA ID Number

DOWNING MANAGEMENT CORP. (Continued)

U004046570

Tank Status: Administratively Closed
Tank Model: Not reported
Pipe Model: Not reported
Install Date: 09/01/90
Capacity Gallons: 5000
Tightness Test Method: NN
Date Test: / /
Next Test Date: / /
Date Tank Closed: 07/01/96
Register: T
Trade Sec: F
Modified By: TRANSLAT
Last Modified: 03/04/04

UST_PBS_BSAFFIL:

Site Id: 21606
Program Number: 2-482307
Affiliation Type: 01
Affiliation Subtype: ZZZ
Company Name: ALEXANDER DOROGOFF
Federal Id Num: Not reported
Contact Type: Not reported
Contact Name: Not reported
Address1: 527 WEST 34 STREET
Address2: Not reported
City: NEW YORK
State: NY
Zip Code: 10001
Country Code: 001
Phone: (212) 563-2110
Phone Ext: Not reported
Email: Not reported
Fax Number: Not reported
Modified By: TRANSLAT
Date Last Modified: 03/04/04

Site Id: 21606
Program Number: 2-482307
Affiliation Type: 07
Affiliation Subtype: NNN
Company Name: ALEXANDER DOROGOFF
Federal Id Num: Not reported
Contact Type: Not reported
Contact Name: Not reported
Address1: 527 WEST 34 STREET
Address2: Not reported
City: NEW YORK
State: NY
Zip Code: 10001
Country Code: 001
Phone: (212) 563-2110
Phone Ext: Not reported
Email: Not reported
Fax Number: Not reported
Modified By: TRANSLAT
Date Last Modified: 03/04/04

Map ID
Direction
Distance
Elevation

MAP FINDINGS

Site

Database(s)

EDR ID Number
EPA ID Number

DOWNING MANAGEMENT CORP. (Continued)

U004046570

Site Id: 21606
Program Number: 2-482307
Affiliation Type: 04
Affiliation Subtype: NNN
Company Name: DOWNING MANAGEMENT CORP.
Federal Id Num: Not reported
Contact Type: Not reported
Contact Name: HERMAN SELICIANO
Address1: Not reported
Address2: Not reported
City: Not reported
State: NN
Zip Code: Not reported
Country Code: 001
Phone: (212) 563-2110
Phone Ext: Not reported
Email: Not reported
Fax Number: Not reported
Modified By: TRANSLAT
Date Last Modified: 03/04/04

Site Id: 21606
Program Number: 2-482307
Affiliation Type: 11
Affiliation Subtype: NNN
Company Name: ALEXANDER DOROGOFF
Federal Id Num: Not reported
Contact Type: Not reported
Contact Name: COASTAL COMBUSTION CORP.
Address1: Not reported
Address2: Not reported
City: Not reported
State: NN
Zip Code: Not reported
Country Code: 001
Phone: (800) 734-4328
Phone Ext: Not reported
Email: Not reported
Fax Number: Not reported
Modified By: TRANSLAT
Date Last Modified: 03/04/04

UST_AST_PBS_BSEQUIP:

Site Id: 21606
Tank Id Number: 39274
Tank Number: 001
Equipment: H00
Code Name: None
Type: Tank Leak Detection

Site Id: 21606
Tank Id Number: 39274
Tank Number: 001
Equipment: G03
Code Name: Vault (w/o access)
Type: Tank Secondary Containment

Map ID
Direction
Distance
Elevation

MAP FINDINGS

Site

Database(s)

EDR ID Number
EPA ID Number

DOWNING MANAGEMENT CORP. (Continued)

U004046570

Site Id:	21606
Tank Id Number:	39274
Tank Number:	001
Equipment:	C00
Code Name:	No Piping
Type:	Pipe Location
Site Id:	21606
Tank Id Number:	39274
Tank Number:	001
Equipment:	I04
Code Name:	Product Level Gauge (A/G)
Type:	Overfill
Site Id:	21606
Tank Id Number:	39274
Tank Number:	001
Equipment:	B00
Code Name:	None
Type:	Tank External Protection
Site Id:	21606
Tank Id Number:	39274
Tank Number:	001
Equipment:	A00
Code Name:	None
Type:	Tank Internal Protection
Site Id:	21606
Tank Id Number:	39274
Tank Number:	001
Equipment:	F00
Code Name:	None
Type:	Pipe External Protection
Site Id:	21606
Tank Id Number:	39274
Tank Number:	001
Equipment:	J02
Code Name:	Suction
Type:	Dispenser
Site Id:	21606
Tank Id Number:	39274
Tank Number:	001
Equipment:	D01
Code Name:	Steel/Carbon Steel/Iron
Type:	Pipe Type

MAP FINDINGS

Map ID			EDR ID Number
Direction			EPA ID Number
Distance			
Elevation	Site	Database(s)	

S134	DAUMAN DISPLAYS	NY MANIFEST	1010203218
East	527 WEST 34TH ST		N/A
< 1/8	NEW YORK, NY 10019		
0.115 mi.			
609 ft.	Site 4 of 12 in cluster S		

Relative: NY MANIFEST: No Manifest Records Available
Higher

Actual:
35 ft.

S135	527 WEST 34TH ST	NY LTANKS	S108640011
East	527 WEST 34TH ST		N/A
< 1/8	NEW YORK (County), NY		
0.115 mi.			
609 ft.	Site 5 of 12 in cluster S		

Relative: LTANKS:
Higher

Actual:	Site ID: 380286 Spill Date: 04/10/07 Facility Addr2: Not reported Facility ID: 0750112 Program Number: 0750112 SWIS: 3101 Region of Spill: 2 Investigator: hrpatel Referred To: Not reported Reported to Dept: 04/23/07 CID: Not reported Spill Cause: Tank Overfill Water Affected: Not reported Spill Source: Commercial/Industrial Spill Notifier: Other Cleanup Ceased: / / Cleanup Meets Standard: False Last Inspection: / / Recommended Penalty: Penalty Not Recommended UST Involvement: False Spill Class: Possible release with minimal potential for fire or hazard or Known release with no damage. DEC Response. Willing Responsible Party. Corrective action taken.
----------------	---

Spill Closed Dt: 04/23/07
 Remediation Phase: 0
 Date Entered In Computer: 04/23/07
 Spill Record Last Update: 04/23/07
 Spille Namer: Not reported
 Spiller Company: 527 WEST 34TH ST
 Spiller Address: 527 WEST 34TH ST
 Spiller City,St,Zip: NY
 Spiller County: 999
 Spiller Contact: Not reported
 Spiller Phone: Not reported
 Spiller Extention: Not reported
 DEC Region: 2
 Program Number: 0750112
 DER Facility ID: 329760
 Site ID: 380286
 Operable Unit ID: 1137770
 Operable Unit: 01
 Material ID: 2127726
 Material Code: 0001
 Material Name: #2 Fuel Oil

Map ID
Direction
Distance
Elevation

MAP FINDINGS

Site

Database(s)

EDR ID Number
EPA ID Number

527 WEST 34TH ST (Continued)

S108640011

Case No.: Not reported
Material FA: Petroleum
Quantity: 0
Units: Gallons
Recovered: 4
Resource Affected: Soil, Sewer
Oxygenate: False
Site ID: Not reported
Spill Tank Test: Not reported
Tank Number: Not reported
Tank Size: Not reported
Test Method: Not reported
Leak Rate: Not reported
Gross Fail: Not reported
Modified By: Not reported
Last Modified: Not reported
Test Method: Not reported
DEC Memo: referred from CO n Ed See also Spill #0700391 duplicate spill. case closed.
refer to old case.
Remarks: Leaked from a building into Vault #3863

S136
East
< 1/8
0.115 mi.
609 ft.

EVERBRITE-DAUMAN INC
527 W 34TH ST 4TH FLOOR
NEW YORK, NY 10001
Site 6 of 12 in cluster S

RCRA-NonGen 1001222117
NYD050496009

Relative:
Higher

RCRA-NonGen:

Actual:
35 ft.

Date form received by agency: 01/01/2006
Facility name: EVERBRITE-DAUMAN INC
Facility address: 527 W 34TH ST 4TH FLOOR
NEW YORK, NY 10001
EPA ID: NYD050496009
Mailing address: W 34TH ST 4TH FLOOR
NEW YORK, NY 10001
Contact: BILL - ALVEARI
Contact address: W 34TH ST 4TH FLOOR
NEW YORK, NY 10001
Contact country: US
Contact telephone: (212) 942-7030
Contact email: Not reported
EPA Region: 02
Classification: Non-Generator
Description: Handler: Non-Generators do not presently generate hazardous waste

Owner/Operator Summary:

Owner/operator name: DOWNING MANAGEMENT CORP
Owner/operator address: 12 E 49TH ST TOWER 49
NEW YORK, NY 10017
Owner/operator country: Not reported
Owner/operator telephone: (212) 750-4299
Legal status: Private
Owner/Operator Type: Owner
Owner/Op start date: Not reported
Owner/Op end date: Not reported

Handler accessibility indicator: Transferred to the program or state equivalent.

Map ID
Direction
Distance
Elevation

MAP FINDINGS

Site

Database(s)

EDR ID Number
EPA ID Number

EVERBRITE-DAUMAN INC (Continued)

1001222117

Handler Activities Summary:

U.S. importer of hazardous waste: Unknown
Mixed waste (haz. and radioactive): Unknown
Recycler of hazardous waste: No
Transporter of hazardous waste: No
Treater, storer or disposer of HW: No
Underground injection activity: No
On-site burner exemption: Unknown
Furnace exemption: Unknown
Used oil fuel burner: No
Used oil processor: No
User oil refiner: No
Used oil fuel marketer to burner: No
Used oil Specification marketer: No
Used oil transfer facility: No
Used oil transporter: No
Off-site waste receiver: Commercial status unknown

Historical Generators:

Date form received by agency: 09/11/1998
Facility name: EVERBRITE-DAUMAN INC
Classification: Small Quantity Generator

Hazardous Waste Summary:

Waste code: D000
Waste name: Not Defined

Waste code: D001
Waste name: IGNITABLE HAZARDOUS WASTES ARE THOSE WASTES WHICH HAVE A FLASHPOINT OF LESS THAN 140 DEGREES FAHRENHEIT AS DETERMINED BY A PENSKEY-MARTENS CLOSED CUP FLASH POINT TESTER. ANOTHER METHOD OF DETERMINING THE FLASH POINT OF A WASTE IS TO REVIEW THE MATERIAL SAFETY DATA SHEET, WHICH CAN BE OBTAINED FROM THE MANUFACTURER OR DISTRIBUTOR OF THE MATERIAL. LACQUER THINNER IS AN EXAMPLE OF A COMMONLY USED SOLVENT WHICH WOULD BE CONSIDERED AS IGNITABLE HAZARDOUS WASTE.

Waste code: D035
Waste name: METHYL ETHYL KETONE

Waste code: F001
Waste name: THE FOLLOWING SPENT HALOGENATED SOLVENTS USED IN DEGREASING: TETRACHLOROETHYLENE, TRICHLOROETHYLENE, METHYLENE CHLORIDE, 1,1,1-TRICHLOROETHANE, CARBON TETRACHLORIDE, AND CHLORINATED FLUOROCARBONS; ALL SPENT SOLVENT MIXTURES/BLENDS USED IN DEGREASING CONTAINING, BEFORE USE, A TOTAL OF TEN PERCENT OR MORE (BY VOLUME) OF ONE OR MORE OF THE ABOVE HALOGENATED SOLVENTS OR THOSE SOLVENTS LISTED IN F002, F004, AND F005, AND STILL BOTTOMS FROM THE RECOVERY OF THESE SPENT SOLVENTS AND SPENT SOLVENT MIXTURES.

Waste code: F003
Waste name: THE FOLLOWING SPENT NON-HALOGENATED SOLVENTS: XYLENE, ACETONE, ETHYL ACETATE, ETHYL BENZENE, ETHYL ETHER, METHYL ISOBUTYL KETONE, N-BUTYL ALCOHOL, CYCLOHEXANONE, AND METHANOL; ALL SPENT SOLVENT MIXTURES/BLENDS CONTAINING, BEFORE USE, ONLY THE ABOVE SPENT NON-HALOGENATED SOLVENTS; AND ALL SPENT SOLVENT MIXTURES/BLENDS CONTAINING, BEFORE USE, ONE OR MORE OF THE ABOVE NON-HALOGENATED

Map ID
 Direction
 Distance
 Elevation

MAP FINDINGS

Site

Database(s)

EDR ID Number
 EPA ID Number

EVERBRITE-DAUMAN INC (Continued)

1001222117

SOLVENTS, AND, A TOTAL OF TEN PERCENT OR MORE (BY VOLUME) OF ONE OR MORE OF THOSE SOLVENTS LISTED IN F001, F002, F004, AND F005, AND STILL BOTTOMS FROM THE RECOVERY OF THESE SPENT SOLVENTS AND SPENT SOLVENT MIXTURES.

Waste code: F005
 Waste name: THE FOLLOWING SPENT NON-HALOGENATED SOLVENTS: TOLUENE, METHYL ETHYL KETONE, CARBON DISULFIDE, ISOBUTANOL, PYRIDINE, BENZENE, 2-ETHOXYETHANOL, AND 2-NITROPROPANE; ALL SPENT SOLVENT MIXTURES/BLENDS CONTAINING, BEFORE USE, A TOTAL OF TEN PERCENT OR MORE (BY VOLUME) OF ONE OR MORE OF THE ABOVE NON-HALOGENATED SOLVENTS OR THOSE SOLVENTS LISTED IN F001, F002, OR F004; AND STILL BOTTOMS FROM THE RECOVERY OF THESE SPENT SOLVENTS AND SPENT SOLVENT MIXTURES.

Violation Status: No violations found

S137
East
< 1/8
0.115 mi.
609 ft.

APARTMENT BUILDING
527 WEST 34TH STREET
MANHATTAN, NY
Site 7 of 12 in cluster S

NY Spills S108636026
N/A

Relative:
Higher

NY Spills:

Actual:
35 ft.

Site ID: 379730
 Facility Addr2: Not reported
 Facility ID: 0700391
 Spill Number: 0700391
 Facility Type: ER
 SWIS: 3101
 Region of Spill: 2
 Investigator: rvketani
 Referred To: Not reported
 Spill Date: 04/10/07
 Reported to Dept: 04/12/07
 CID: 08
 Spill Cause: Equipment Failure
 Water Affected: Not reported
 Spill Source: Institutional, Educational, Gov., Other
 Spill Notifier: Other
 Cleanup Ceased: / /
 Cleanup Meets Std: False
 Last Inspection: / /
 Recommended Penalty: Penalty Not Recommended
 UST Trust: False
 Spill Class: Known release with minimal potential for fire or hazard. DEC Response. Willing Responsible Party. Corrective action taken.
 Spill Closed Dt: 04/24/07
 Remediation Phase: 0
 Date Entered In Computer: 04/12/07
 Spill Record Last Update: 07/12/07
 Spiller Name: ERTSDESK
 Spiller Company: APARTMENT BUILDING
 Spiller Address: 527 WEST34TH STREET
 Spiller City,St,Zip: MANHATTEN, NY
 Spiller Company: 999
 Contact Name: CON ED ERTSDESK
 Contact Phone: (212) 580-8383
 DEC Region: 2
 Program Number: 0700391

Map ID
 Direction
 Distance
 Elevation

MAP FINDINGS

Site

Database(s)

EDR ID Number
 EPA ID Number

APARTMENT BUILDING (Continued)

S108636026

DER Facility ID: 329225
 Site ID: 379730
 Operable Unit ID: 1137214
 Operable Unit: 01
 Material ID: 2127170
 Material Code: 0001
 Material Name: #2 Fuel Oil
 Case No.: Not reported
 Material FA: Petroleum
 Quantity: 4
 Units: Gallons
 Recovered: No
 Resource Affected: Soil
 Oxygenate: False

DEC Memo: 205311. see eDocs. Apartment bldg at 527 West 34 Street referred to Spills Group. 4/23/07 - Raphael Ketani. The spill was originally reported by Con Ed (Tom Marcirnek (212) 580-6763) as they found 4 gals. of fuel oil in their VS #3863. The ERTSDESK for Con Ed (212) 580-8383 was the contact. I spoke to Pat at the ERTSDESK and he said he didn't have any more information on the spill into the transformer vault than what was already given to the DEC. He claimed it was coming from the apartment building at 527 West 34 St., NY. The building is managed by Downing Management Corp., 12 E. 49 St., rm. 1204, NY, 10017-8283, (212) 750-4299. The block and lot are: 00706/0017. I contacted the receptionist at Downing and she said that the super would call me back. 4/24/07 - Raphael Ketani. I never got a response back. So I made a site visit. The fill port for the building is right above the Con Ed transformer vault grating. Stains were slightly visible on the edge of the grating and on the wall below the fill port. Based upon the small size of the spill, the fact that Con Ed already cleaned it up, the location of the fill port right above the grating and no evidence of any other reason for the spillage of oil into the vault, I am closing the spill case.

Remarks: LEAKED FROM A BUILDING FILLIN POINT: WILL BE CLEANED UP NO TO 5. 205311

S138 LOT 17,TAXBLOCK 706
East 527 WEST 34 STREET
 < 1/8 MANHATTAN, NY 10001
 0.115 mi.
 609 ft. Site 8 of 12 in cluster S

NY E DESIGNATION S108075861
 N/A

Relative:
Higher

E DESIGNATION:
 Tax Lot(s): 17
 E-No: E-137
 Effective Date: 1/19/2005
 Satisfaction Date: Not reported
 Ceqr Number: 03DCP031M
 Ulurp Number: 040499 ZMM, 040507 MMM, 040508 MMM, 040499A ZMM
 Zoning Map No: 8b, 8c, 8d
 Description: Window Wall Attenuation & Alternate Ventilation
 Description 2: Not reported
 Borough Code: MN
 Community District: 104
 Census Tract: 99
 Census Block: 1008
 School District: 02
 City Council District: 03
 Fire Company: E034
 Health Area: 15

Actual:
 35 ft.

Map ID
Direction
Distance
Elevation

MAP FINDINGS

Site

Database(s)

EDR ID Number
EPA ID Number

LOT 17,TAXBLOCK 706 (Continued)

S108075861

Police Precinct: 010
Zone District 1: C6-4
Zone District 2: M1-5
Commercial Overlay1: Not reported
Commercial Overlay2: Not reported
Special Purpose District1: HY
Special Purpose District2: Not reported
All Components1: C6-4/HY
All Components2: M1-5
Split Boundary Indicator: Y
Building Class: O9
Land Use Category: 05
Number of Easements: 0
Owner, Type of Code: P
Owner Name: DOWNING MANAGEMENT CO
Lot Area: 000012350
Total Building Floor Area: 00000081000
Commercial Floor Area: 00000081000
Office Floor Area: 00000081000
Retail Floor Area: 00000000000
Garage Floor Area: 00000000000
Storage Floor Area: 00000000000
Factory Floor Area: 00000000000
Other Floor Area: 00000000000
Floor Area,Total Bld Source Code7
Number of Buildings: 00001
Number of Floors: 006.00
Residential Units: 00000
Non and Residential Units: 00000
Lot Frontage: 0075.00
Lot Depth: 0197.50
Building Frontage: 0075.00
Building Depth: 0197.50
Proximity Code: 0
Irregular Lot Code: Y
Lot Type: 5
Basement Type Grade: 5
Land Assessed Value: 00000580500
Total Assessed Value: 00002587500
Land Exempt Value: 00000000000
Total Exempt Value: 00000000000
Year Built: 1947
Year Built Code: Not reported
Year Altered1: 1985
Year Altered2: 0000
Historic District Name: Not reported
Landmark Name: Not reported
Built Floor Area Ratio-Far: 0006.56
Maximum Allowable Far: 10.00
Borough Code: 1
Borough Tax Block And Lot: 1007060017
Condominium Number: 00000
Census Tract 2: 0099
X Coordinate: 0984182
Y Coordinate: 0214474
Zoning Map: 08D
Sanborn Map: 105S027

Map ID
Direction
Distance
Elevation

MAP FINDINGS

Site

Database(s)

EDR ID Number
EPA ID Number

LOT 17,TAXBLOCK 706 (Continued)

S108075861

Tax Map: 10302
E Designation No: E-137
Date of RPAD Data: 11/2005
Date of DCAS Data: 01/2006
Date of Zoning Data: 11/2005
Date of Major Property Data: 11/2005
Date of Landmark Data: 12/2005
Date of Base Map Data: 01/2006
Date of Mass Appraisal Data: 11/2005
Date of Political and Adm Data: 08/2005
Pluto-Base Map Indicator: 1

Tax Lot(s): 17
E-No: E-137
Effective Date: 1/19/2005
Satisfaction Date: Not reported
Ceqr Number: 03DCP031M
Ulurp Number: 040499 ZMM, 040507 MMM, 040508 MMM, 040499A ZMM
Zoning Map No: 8b, 8c, 8d
Description: Underground Gasoline Storage Tanks* Testing Protocol
Description 2: Not reported
Borough Code: MN
Community District: 104
Census Tract: 99
Census Block: 1008
School District: 02
City Council District: 03
Fire Company: E034
Health Area: 15
Police Precinct: 010
Zone District 1: C6-4
Zone District 2: M1-5
Commercial Overlay1: Not reported
Commercial Overlay2: Not reported
Special Purpose District1: HY
Special Purpose District2: Not reported
All Components1: C6-4/HY
All Components2: M1-5
Split Boundary Indicator: Y
Building Class: O9
Land Use Category: 05
Number of Easements: 0
Owner, Type of Code: P
Owner Name: DOWNING MANAGEMENT CO
Lot Area: 000012350
Total Building Floor Area: 00000081000
Commercial Floor Area: 00000081000
Office Floor Area: 00000081000
Retail Floor Area: 00000000000
Garage Floor Area: 00000000000
Storage Floor Area: 00000000000
Factory Floor Area: 00000000000
Other Floor Area: 00000000000
Floor Area,Total Bld Source Code7
Number of Buildings: 00001
Number of Floors: 006.00
Residential Units: 00000

Map ID
 Direction
 Distance
 Elevation

MAP FINDINGS

Site

Database(s)

EDR ID Number
 EPA ID Number

LOT 17,TAXBLOCK 706 (Continued)

S108075861

Non and Residential Units: 00000
 Lot Frontage: 0075.00
 Lot Depth: 0197.50
 Building Frontage: 0075.00
 Building Depth: 0197.50
 Proximity Code: 0
 Irregular Lot Code: Y
 Lot Type: 5
 Basement Type Grade: 5
 Land Assessed Value: 00000580500
 Total Assessed Value: 00002587500
 Land Exempt Value: 00000000000
 Total Exempt Value: 00000000000
 Year Built: 1947
 Year Built Code: Not reported
 Year Altered1: 1985
 Year Altered2: 0000
 Historic District Name: Not reported
 Landmark Name: Not reported
 Built Floor Area Ratio-Far: 0006.56
 Maximum Allowable Far: 10.00
 Borough Code: 1
 Borough Tax Block And Lot: 1007060017
 Condominium Number: 00000
 Census Tract 2: 0099
 X Coordinate: 0984182
 Y Coordinate: 0214474
 Zoning Map: 08D
 Sanborn Map: 105S027
 Tax Map: 10302
 E Designation No: E-137
 Date of RPAD Data: 11/2005
 Date of DCAS Data: 01/2006
 Date of Zoning Data: 11/2005
 Date of Major Property Data: 11/2005
 Date of Landmark Data: 12/2005
 Date of Base Map Data: 01/2006
 Date of Mass Appraisal Data: 11/2005
 Date of Political and Adm Data: 08/2005
 Pluto-Base Map Indicator: 1

S139
East
< 1/8
0.115 mi.
609 ft.

CITY BUILDING
527 WEST 34TH STREET
MANHATTEN, NY
Site 9 of 12 in cluster S

NY Spills S109059888
N/A

Relative:
Higher

NY Spills:
 Site ID: 393979
 Facility Addr2: Not reported
 Facility ID: 0712376
 Spill Number: 0712376
 Facility Type: ER
 SWIS: 3101
 Region of Spill: 2
 Investigator: smsanges
 Referred To: Not reported
 Spill Date: 02/25/08

Actual:
35 ft.

Map ID
 Direction
 Distance
 Elevation

MAP FINDINGS

Site

Database(s)

EDR ID Number
 EPA ID Number

CITY BUILDING (Continued)

S109059888

Reported to Dept: 02/25/08
 CID: 08
 Spill Cause: Unknown
 Water Affected: Not reported
 Spill Source: Commercial/Industrial
 Spill Notifier: Other
 Cleanup Ceased: / /
 Cleanup Meets Std: False
 Last Inspection: / /
 Recommended Penalty: Penalty Not Recommended
 UST Trust: False
 Spill Class: Known release with minimal potential for fire or hazard. DEC Response.
 Willing Responsible Party. Corrective action taken.
 Spill Closed Dt: 02/27/08
 Remediation Phase: 0
 Date Entered In Computer: 02/25/08
 Spill Record Last Update: 02/27/08
 Spiller Name: ANTHONY MILANESE
 Spiller Company: CITY BUILDING
 Spiller Address: 527 WEST 34TH STREET
 Spiller City,St,Zip: MANHATTEN, NY
 Spiller Company: 001
 Contact Name: ANTHONY MILANESE
 Contact Phone: (718) 402-5107
 DEC Region: 2
 Program Number: 0712376
 DER Facility ID: 343551
 Site ID: 393979
 Operable Unit ID: 1150928
 Operable Unit: 01
 Material ID: 2141576
 Material Code: 0002
 Material Name: #4 Fuel Oil
 Case No.: Not reported
 Material FA: Petroleum
 Quantity: 0
 Units: Gallons
 Recovered: No
 Resource Affected: Soil
 Oxygenate: False
 DEC Memo: 2/25/08 - City owned building (HPD) had a loose vent pipe fitting on the top of the tank. Overfill caused 40-50 gal of #4 oil to spill to the basement floor over the side of the tank. Eastmond was hired to do the cleanup. SS.
 2/27/08 Cleanup iscomplete and EastCoast Boiler is in the process of rebuilding the vent piping. Cleanup is complete. SS.
 Remarks: could be a broken pipe still investigating

S140
East
< 1/8
0.115 mi.
609 ft.

DAUMAN DISPLAYS
527 WEST 34TH STREET
NEW YORK, NY 10001
Site 10 of 12 in cluster S

NY MANIFEST 1009231914
N/A

Relative:
Higher

NY MANIFEST:
 Document ID: NJA2091915
 Manifest Status: Completed after the designated time period for a TSDf to get a copy to the DEC
 Trans1 State ID: NJDEPE086
 Trans2 State ID: Not reported

Actual:
35 ft.

Map ID
 Direction
 Distance
 Elevation

MAP FINDINGS

Site

Database(s)

EDR ID Number
 EPA ID Number

DAUMAN DISPLAYS (Continued)

1009231914

Generator Ship Date: 960104
 Trans1 Recv Date: 960104
 Trans2 Recv Date: Not reported
 TSD Site Recv Date: 960104
 Part A Recv Date: Not reported
 Part B Recv Date: 960201
 Generator EPA ID: NYP000795237
 Trans1 EPA ID: ILD984908202
 Trans2 EPA ID: Not reported
 TSDF ID: NJD000768093
 Waste Code: F005 - UNKNOWN
 Quantity: 00948
 Units: P - Pounds
 Number of Containers: 003
 Container Type: DM - Metal drums, barrels
 Handling Method: B Incineration, heat recovery, burning.
 Specific Gravity: 100
 Year: 96
 Manifest Tracking Num: Not reported
 Import Ind: Not reported
 Export Ind: Not reported
 Discr Quantity Ind: Not reported
 Discr Type Ind: Not reported
 Discr Residue Ind: Not reported
 Discr Partial Reject Ind: Not reported
 Discr Full Reject Ind: Not reported
 Manifest Ref Num: Not reported
 Alt Fac RCRA Id: Not reported
 Alt Fac Sign Date: Not reported
 Mgmt Method Type Code: Not reported
 EPA ID: NYP000795237
 Facility Name: DAUMAN DISPLAYS
 Facility Address: 527 WEST 34TH STREET
 Facility City: NEW YORK
 Facility Address 2: Not reported
 Country: USA
 Mailing Name: DAUMAN DISPLAYS
 Mailing Contact: WILLIAM TROY
 Mailing Address: 527 WEST 34TH STREET
 Mailing Address 2: Not reported
 Mailing City: NEW YORK
 Mailing State: NY
 Mailing Zip: 10001
 Mailing Zip4: Not reported
 Mailing Country: USA
 Mailing Phone: 212-947-7030

T141
SE
< 1/8
0.116 mi.
611 ft.

LOT 22,TAXBLOCK 701
527 WEST 29 STREET
MANHATTAN, NY 10001
Site 2 of 12 in cluster T

NY E DESIGNATION **S108076886**
 N/A

Relative:
Higher

E DESIGNATION:
 Tax Lot(s): 22
 E-No: E-142
 Effective Date: 6/23/2005
 Satisfaction Date: Not reported

Actual:
18 ft.

Map ID
Direction
Distance
Elevation

MAP FINDINGS

Site

Database(s)

EDR ID Number
EPA ID Number

LOT 22,TAXBLOCK 701 (Continued)

S108076886

Ceqr Number: 03DCP069M
Ulurp Number: 050161 ZRM
Zoning Map No: 8b
Description: Underground Gasoline Storage Tanks* Testing Protocol
Description 2: Not reported
Borough Code: MN
Community District: 104
Census Tract: 99
Census Block: 1022
School District: 02
City Council District: 03
Fire Company: E034
Health Area: 15
Police Precinct: 010
Zone District 1: C6-3
Zone District 2: Not reported
Commercial Overlay1: Not reported
Commercial Overlay2: Not reported
Special Purpose District1: WCH
Special Purpose District2: Not reported
All Components1: C6-3/WCH
All Components2: Not reported
Split Boundary Indicator: N
Building Class: K9
Land Use Category: 05
Number of Easements: 0
Owner, Type of Code: Not reported
Owner Name: DUGOUT DOUG-ONE
Lot Area: 000002468
Total Building Floor Area: 00000009472
Commercial Floor Area: 00000009472
Office Floor Area: 00000000000
Retail Floor Area: 00000009472
Garage Floor Area: 00000000000
Storage Floor Area: 00000000000
Factory Floor Area: 00000000000
Other Floor Area: 00000000000
Floor Area,Total Bld Source Code7
Number of Buildings: 00001
Number of Floors: 004.00
Residential Units: 00000
Non and Residential Units: 00004
Lot Frontage: 0025.00
Lot Depth: 0098.75
Building Frontage: 0025.00
Building Depth: 0094.00
Proximity Code: 3
Irregular Lot Code: N
Lot Type: 5
Basement Type Grade: 5
Land Assessed Value: 00000123750
Total Assessed Value: 00000666000
Land Exempt Value: 00000000000
Total Exempt Value: 00000112500
Year Built: 1900
Year Built Code: E
Year Altered1: 2000

Map ID
Direction
Distance
Elevation

MAP FINDINGS

Site

Database(s)

EDR ID Number
EPA ID Number

LOT 22,TAXBLOCK 701 (Continued)

S108076886

Year Altered2: 0000
Historic District Name: Not reported
Landmark Name: Not reported
Built Floor Area Ratio-Far: 0003.84
Maximum Allowable Far: 7.52
Borough Code: 1
Borough Tax Block And Lot: 1007010022
Condominium Number: 00000
Census Tract 2: 0099
X Coordinate: 0983509
Y Coordinate: 0213326
Zoning Map: 08B
Sanborn Map: 105S015
Tax Map: 10302
E Designation No: E-142
Date of RPAD Data: 11/2005
Date of DCAS Data: 01/2006
Date of Zoning Data: 11/2005
Date of Major Property Data: 11/2005
Date of Landmark Data: 12/2005
Date of Base Map Data: 01/2006
Date of Mass Appraisal Data: 11/2005
Date of Political and Adm Data: 08/2005
Pluto-Base Map Indicator: 1

Tax Lot(s): 22
E-No: E-142
Effective Date: 6/23/2005
Satisfaction Date: Not reported
Ceqr Number: 03DCP069M
Ulurp Number: 050161 ZRM
Zoning Map No: 8b
Description: Window Wall Attenuation & Alternate Ventilation
Description 2: Not reported
Borough Code: MN
Community District: 104
Census Tract: 99
Census Block: 1022
School District: 02
City Council District: 03
Fire Company: E034
Health Area: 15
Police Precinct: 010
Zone District 1: C6-3
Zone District 2: Not reported
Commercial Overlay1: Not reported
Commercial Overlay2: Not reported
Special Purpose District1: WCH
Special Purpose District2: Not reported
All Components1: C6-3/WCH
All Components2: Not reported
Split Boundary Indicator: N
Building Class: K9
Land Use Category: 05
Number of Easements: 0
Owner, Type of Code: Not reported
Owner Name: DUGOUT DOUG-ONE

Map ID
Direction
Distance
Elevation

MAP FINDINGS

Site

Database(s)

EDR ID Number
EPA ID Number

LOT 22,TAXBLOCK 701 (Continued)

S108076886

Lot Area: 000002468
Total Building Floor Area: 00000009472
Commercial Floor Area: 00000009472
Office Floor Area: 00000000000
Retail Floor Area: 00000009472
Garage Floor Area: 00000000000
Storage Floor Area: 00000000000
Factory Floor Area: 00000000000
Other Floor Area: 00000000000
Floor Area,Total Bld Source Code7
Number of Buildings: 00001
Number of Floors: 004.00
Residential Units: 00000
Non and Residential Units: 00004
Lot Frontage: 0025.00
Lot Depth: 0098.75
Building Frontage: 0025.00
Building Depth: 0094.00
Proximity Code: 3
Irregular Lot Code: N
Lot Type: 5
Basement Type Grade: 5
Land Assessed Value: 00000123750
Total Assessed Value: 00000666000
Land Exempt Value: 00000000000
Total Exempt Value: 00000112500
Year Built: 1900
Year Built Code: E
Year Altered1: 2000
Year Altered2: 0000
Historic District Name: Not reported
Landmark Name: Not reported
Built Floor Area Ratio-Far: 0003.84
Maximum Allowable Far: 7.52
Borough Code: 1
Borough Tax Block And Lot: 1007010022
Condominium Number: 00000
Census Tract 2: 0099
X Coordinate: 0983509
Y Coordinate: 0213326
Zoning Map: 08B
Sanborn Map: 105S015
Tax Map: 10302
E Designation No: E-142
Date of RPAD Data: 11/2005
Date of DCAS Data: 01/2006
Date of Zoning Data: 11/2005
Date of Major Property Data: 11/2005
Date of Landmark Data: 12/2005
Date of Base Map Data: 01/2006
Date of Mass Appraisal Data: 11/2005
Date of Political and Adm Data: 08/2005
Pluto-Base Map Indicator: 1

Map ID
 Direction
 Distance
 Elevation

MAP FINDINGS

Site

Database(s)

EDR ID Number
 EPA ID Number

T142
SE
< 1/8
0.116 mi.
611 ft.

LOT 49,TAXBLOCK 700
526 WEST 29 STREET
MANHATTAN, NY 10001

NY E DESIGNATION

S108076960
N/A

Site 3 of 12 in cluster T

Relative:
Higher

E DESIGNATION:

Actual:
18 ft.

Tax Lot(s):	49
E-No:	E-142
Effective Date:	6/23/2005
Satisfaction Date:	Not reported
Ceqr Number:	03DCP069M
Ulurp Number:	050161 ZRM
Zoning Map No:	8b
Description:	Air Quality - HVAC fuel limited to natural gas
Description 2:	Not reported
Borough Code:	MN
Community District:	104
Census Tract:	99
Census Block:	1021
School District:	02
City Council District:	03
Fire Company:	E034
Health Area:	15
Police Precinct:	010
Zone District 1:	C6-3
Zone District 2:	Not reported
Commercial Overlay1:	Not reported
Commercial Overlay2:	Not reported
Special Purpose District1:	WCH
Special Purpose District2:	Not reported
All Components1:	C6-3/WCH
All Components2:	Not reported
Split Boundary Indicator:	N
Building Class:	K1
Land Use Category:	05
Number of Easements:	0
Owner, Type of Code:	Not reported
Owner Name:	NUCORP INC
Lot Area:	000009875
Total Building Floor Area:	00000009875
Commercial Floor Area:	00000009875
Office Floor Area:	00000000000
Retail Floor Area:	00000009875
Garage Floor Area:	00000000000
Storage Floor Area:	00000000000
Factory Floor Area:	00000000000
Other Floor Area:	00000000000
Floor Area,Total Bld Source Code7	
Number of Buildings:	00001
Number of Floors:	001.00
Residential Units:	00000
Non and Residential Units:	00001
Lot Frontage:	0100.00
Lot Depth:	0098.75
Building Frontage:	0100.00
Building Depth:	0098.75
Proximity Code:	3
Irregular Lot Code:	N

Map ID
Direction
Distance
Elevation

MAP FINDINGS

Site

Database(s)

EDR ID Number
EPA ID Number

LOT 49,TAXBLOCK 700 (Continued)

S108076960

Lot Type: 5
Basement Type Grade: 5
Land Assessed Value: 00000226350
Total Assessed Value: 00000954000
Land Exempt Value: 00000000000
Total Exempt Value: 00000000000
Year Built: 1930
Year Built Code: E
Year Altered1: 1980
Year Altered2: 0000
Historic District Name: Not reported
Landmark Name: Not reported
Built Floor Area Ratio-Far: 0001.00
Maximum Allowable Far: 7.52
Borough Code: 1
Borough Tax Block And Lot: 1007000049
Condominium Number: 00000
Census Tract 2: 0099
X Coordinate: 0983401
Y Coordinate: 0213216
Zoning Map: 08B
Sanborn Map: 105S015
Tax Map: 10301
E Designation No: E-142
Date of RPAD Data: 11/2005
Date of DCAS Data: 01/2006
Date of Zoning Data: 11/2005
Date of Major Property Data: 11/2005
Date of Landmark Data: 12/2005
Date of Base Map Data: 01/2006
Date of Mass Appraisal Data: 11/2005
Date of Political and Adm Data: 08/2005
Pluto-Base Map Indicator: 1

Tax Lot(s): 49
E-No: E-142
Effective Date: 6/23/2005
Satisfaction Date: Not reported
Ceqr Number: 03DCP069M
Ulurp Number: 050161 ZRM
Zoning Map No: 8b
Description: Underground Gasoline Storage Tanks* Testing Protocol
Description 2: Not reported
Borough Code: MN
Community District: 104
Census Tract: 99
Census Block: 1021
School District: 02
City Council District: 03
Fire Company: E034
Health Area: 15
Police Precinct: 010
Zone District 1: C6-3
Zone District 2: Not reported
Commercial Overlay1: Not reported
Commercial Overlay2: Not reported
Special Purpose District1: WCH

Map ID
Direction
Distance
Elevation

MAP FINDINGS

Site

Database(s)

EDR ID Number
EPA ID Number

LOT 49,TAXBLOCK 700 (Continued)

S108076960

Special Purpose District2: Not reported
All Components1: C6-3/WCH
All Components2: Not reported
Split Boundary Indicator: N
Building Class: K1
Land Use Category: 05
Number of Easements: 0
Owner, Type of Code: Not reported
Owner Name: NUCORP INC
Lot Area: 000009875
Total Building Floor Area: 0000009875
Commercial Floor Area: 0000009875
Office Floor Area: 0000000000
Retail Floor Area: 0000009875
Garage Floor Area: 0000000000
Storage Floor Area: 0000000000
Factory Floor Area: 0000000000
Other Floor Area: 0000000000
Floor Area,Total Bld Source Code7
Number of Buildings: 00001
Number of Floors: 001.00
Residential Units: 00000
Non and Residential Units: 00001
Lot Frontage: 0100.00
Lot Depth: 0098.75
Building Frontage: 0100.00
Building Depth: 0098.75
Proximity Code: 3
Irregular Lot Code: N
Lot Type: 5
Basement Type Grade: 5
Land Assessed Value: 00000226350
Total Assessed Value: 00000954000
Land Exempt Value: 00000000000
Total Exempt Value: 00000000000
Year Built: 1930
Year Built Code: E
Year Altered1: 1980
Year Altered2: 0000
Historic District Name: Not reported
Landmark Name: Not reported
Built Floor Area Ratio-Far: 0001.00
Maximum Allowable Far: 7.52
Borough Code: 1
Borough Tax Block And Lot: 1007000049
Condominium Number: 00000
Census Tract 2: 0099
X Coordinate: 0983401
Y Coordinate: 0213216
Zoning Map: 08B
Sanborn Map: 105S015
Tax Map: 10301
E Designation No: E-142
Date of RPAD Data: 11/2005
Date of DCAS Data: 01/2006
Date of Zoning Data: 11/2005
Date of Major Property Data: 11/2005

Map ID
Direction
Distance
Elevation

MAP FINDINGS

Site

Database(s)

EDR ID Number
EPA ID Number

LOT 49,TAXBLOCK 700 (Continued)

S108076960

Date of Landmark Data: 12/2005
Date of Base Map Data: 01/2006
Date of Mass Appraisal Data: 11/2005
Date of Political and Adm Data: 08/2005
Pluto-Base Map Indicator: 1

Tax Lot(s): 49
E-No: E-142
Effective Date: 6/23/2005
Satisfaction Date: Not reported
Ceqr Number: 03DCP069M
Ulurp Number: 050161 ZRM
Zoning Map No: 8b
Description: Window Wall Attenuation & Alternate Ventilation
Description 2: Not reported
Borough Code: MN
Community District: 104
Census Tract: 99
Census Block: 1021
School District: 02
City Council District: 03
Fire Company: E034
Health Area: 15
Police Precinct: 010
Zone District 1: C6-3
Zone District 2: Not reported
Commercial Overlay1: Not reported
Commercial Overlay2: Not reported
Special Purpose District1: WCH
Special Purpose District2: Not reported
All Components1: C6-3/WCH
All Components2: Not reported
Split Boundary Indicator: N
Building Class: K1
Land Use Category: 05
Number of Easements: 0
Owner, Type of Code: Not reported
Owner Name: NUCORP INC
Lot Area: 000009875
Total Building Floor Area: 0000009875
Commercial Floor Area: 0000009875
Office Floor Area: 0000000000
Retail Floor Area: 0000009875
Garage Floor Area: 0000000000
Storage Floor Area: 0000000000
Factory Floor Area: 0000000000
Other Floor Area: 0000000000
Floor Area,Total Bld Source Code7

Number of Buildings: 00001
Number of Floors: 001.00
Residential Units: 00000
Non and Residential Units: 00001
Lot Frontage: 0100.00
Lot Depth: 0098.75
Building Frontage: 0100.00
Building Depth: 0098.75
Proximity Code: 3

Map ID
Direction
Distance
Elevation

MAP FINDINGS

Site

Database(s)

EDR ID Number
EPA ID Number

LOT 49, TAXBLOCK 700 (Continued)

S108076960

Irregular Lot Code: N
 Lot Type: 5
 Basement Type Grade: 5
 Land Assessed Value: 00000226350
 Total Assessed Value: 00000954000
 Land Exempt Value: 00000000000
 Total Exempt Value: 00000000000
 Year Built: 1930
 Year Built Code: E
 Year Altered1: 1980
 Year Altered2: 0000
 Historic District Name: Not reported
 Landmark Name: Not reported
 Built Floor Area Ratio-Far: 0001.00
 Maximum Allowable Far: 7.52
 Borough Code: 1
 Borough Tax Block And Lot: 1007000049
 Condominium Number: 00000
 Census Tract 2: 0099
 X Coordinate: 0983401
 Y Coordinate: 0213216
 Zoning Map: 08B
 Sanborn Map: 105S015
 Tax Map: 10301
 E Designation No: E-142
 Date of RPAD Data: 11/2005
 Date of DCAS Data: 01/2006
 Date of Zoning Data: 11/2005
 Date of Major Property Data: 11/2005
 Date of Landmark Data: 12/2005
 Date of Base Map Data: 01/2006
 Date of Mass Appraisal Data: 11/2005
 Date of Political and Adm Data: 08/2005
 Pluto-Base Map Indicator: 1

V143 **WATERFRONT REALTY CORP**
SSW **224 12TH AVE**
< 1/8 **NEW YORK, NY 10001**
0.116 mi.
614 ft. **Site 1 of 2 in cluster V**

FINDS **1001090336**
NY MANIFEST **NYR000021733**
RCRA-NonGen

Relative: **FINDS:**
Lower Other Pertinent Environmental Activity Identified at Site

Actual: RCRAInfo is a national information system that supports the Resource
10 ft. Conservation and Recovery Act (RCRA) program through the tracking of
 events and activities related to facilities that generate, transport,
 and treat, store, or dispose of hazardous waste. RCRAInfo allows RCRA
 program staff to track the notification, permit, compliance, and
 corrective action activities required under RCRA.

NY MANIFEST:
 Document ID: NJA2568542
 Manifest Status: Completed copy
 Trans1 State ID: S5811
 Trans2 State ID: Not reported

Map ID
Direction
Distance
Elevation

MAP FINDINGS

Site

Database(s)

EDR ID Number
EPA ID Number

WATERFRONT REALTY CORP (Continued)

1001090336

Generator Ship Date: 960409
Trans1 Recv Date: 960409
Trans2 Recv Date: Not reported
TSD Site Recv Date: 960409
Part A Recv Date: Not reported
Part B Recv Date: 960426
Generator EPA ID: NYR000021733
Trans1 EPA ID: NJ0000027193
Trans2 EPA ID: Not reported
TSDF ID: NJD002200046
Waste Code: D011 - SILVER 5.0 MG/L TCLP
Quantity: 00200
Units: P - Pounds
Number of Containers: 001
Container Type: DM - Metal drums, barrels
Handling Method: L Landfill.
Specific Gravity: 100
Waste Code: Not reported
Quantity: 00200
Units: P - Pounds
Number of Containers: 001
Container Type: DM - Metal drums, barrels
Handling Method: L Landfill.
Specific Gravity: 100
Year: 96
Manifest Tracking Num: Not reported
Import Ind: Not reported
Export Ind: Not reported
Discr Quantity Ind: Not reported
Discr Type Ind: Not reported
Discr Residue Ind: Not reported
Discr Partial Reject Ind: Not reported
Discr Full Reject Ind: Not reported
Manifest Ref Num: Not reported
Alt Fac RCRA Id: Not reported
Alt Fac Sign Date: Not reported
Mgmt Method Type Code: Not reported
EPA ID: NYR000021733
Facility Name: WATERFRONT REALTY CORP
Facility Address: 224 12TH AVE
Facility City: NEW YORK
Facility Address 2: Not reported
Country: USA
Mailing Name: WATERFRONT REALTY CORP
Mailing Contact: DONAL CARROLL
Mailing Address: 224 12TH AVE
Mailing Address 2: Not reported
Mailing City: NEW YORK
Mailing State: NY
Mailing Zip: 10001
Mailing Zip4: Not reported
Mailing Country: USA
Mailing Phone: 212-695-8090

Document ID: NJA2568543
Manifest Status: Completed copy
Trans1 State ID: S5811

Map ID
Direction
Distance
Elevation

MAP FINDINGS

Site

Database(s)

EDR ID Number
EPA ID Number

WATERFRONT REALTY CORP (Continued)

1001090336

Trans2 State ID: Not reported
Generator Ship Date: 960409
Trans1 Recv Date: 960409
Trans2 Recv Date: Not reported
TSD Site Recv Date: 960409
Part A Recv Date: Not reported
Part B Recv Date: 960426
Generator EPA ID: NYR000021733
Trans1 EPA ID: NJ0000027193
Trans2 EPA ID: Not reported
TSD ID: NJD002200046
Waste Code: D011 - SILVER 5.0 MG/L TCLP
Quantity: 00090
Units: G - Gallons (liquids only)* (8.3 pounds)
Number of Containers: 003
Container Type: DM - Metal drums, barrels
Handling Method: B Incineration, heat recovery, burning.
Specific Gravity: 100
Waste Code: Not reported
Quantity: 00015
Units: G - Gallons (liquids only)* (8.3 pounds)
Number of Containers: 001
Container Type: DM - Metal drums, barrels
Handling Method: B Incineration, heat recovery, burning.
Specific Gravity: 100
Waste Code: Not reported
Quantity: 00030
Units: G - Gallons (liquids only)* (8.3 pounds)
Number of Containers: 001
Container Type: DM - Metal drums, barrels
Handling Method: B Incineration, heat recovery, burning.
Specific Gravity: 100
Year: 96
Manifest Tracking Num: Not reported
Import Ind: Not reported
Export Ind: Not reported
Discr Quantity Ind: Not reported
Discr Type Ind: Not reported
Discr Residue Ind: Not reported
Discr Partial Reject Ind: Not reported
Discr Full Reject Ind: Not reported
Manifest Ref Num: Not reported
Alt Fac RCRA Id: Not reported
Alt Fac Sign Date: Not reported
Mgmt Method Type Code: Not reported
EPA ID: NYR000021733
Facility Name: WATERFRONT REALTY CORP
Facility Address: 224 12TH AVE
Facility City: NEW YORK
Facility Address 2: Not reported
Country: USA
Mailing Name: WATERFRONT REALTY CORP
Mailing Contact: DONAL CARROLL
Mailing Address: 224 12TH AVE
Mailing Address 2: Not reported
Mailing City: NEW YORK
Mailing State: NY

Map ID
Direction
Distance
Elevation

MAP FINDINGS

Site

Database(s)

EDR ID Number
EPA ID Number

WATERFRONT REALTY CORP (Continued)

1001090336

Mailing Zip: 10001
Mailing Zip4: Not reported
Mailing Country: USA
Mailing Phone: 212-695-8090

Document ID: NJA2568544
Manifest Status: Completed copy
Trans1 State ID: S5811
Trans2 State ID: Not reported
Generator Ship Date: 960409
Trans1 Recv Date: 960409
Trans2 Recv Date: Not reported
TSD Site Recv Date: 960409
Part A Recv Date: Not reported
Part B Recv Date: 960426
Generator EPA ID: NYR000021733
Trans1 EPA ID: NJ0000027193
Trans2 EPA ID: Not reported
TSDF ID: NJD002200046
Waste Code: D001 - NON-LISTED IGNITABLE WASTES
Quantity: 00005
Units: G - Gallons (liquids only)* (8.3 pounds)
Number of Containers: 001
Container Type: DM - Metal drums, barrels
Handling Method: L Landfill.
Specific Gravity: 100
Year: 96
Manifest Tracking Num: Not reported
Import Ind: Not reported
Export Ind: Not reported
Discr Quantity Ind: Not reported
Discr Type Ind: Not reported
Discr Residue Ind: Not reported
Discr Partial Reject Ind: Not reported
Discr Full Reject Ind: Not reported
Manifest Ref Num: Not reported
Alt Fac RCRA Id: Not reported
Alt Fac Sign Date: Not reported
Mgmt Method Type Code: Not reported
EPA ID: NYR000021733
Facility Name: WATERFRONT REALTY CORP
Facility Address: 224 12TH AVE
Facility City: NEW YORK
Facility Address 2: Not reported
Country: USA
Mailing Name: WATERFRONT REALTY CORP
Mailing Contact: DONAL CARROLL
Mailing Address: 224 12TH AVE
Mailing Address 2: Not reported
Mailing City: NEW YORK
Mailing State: NY
Mailing Zip: 10001
Mailing Zip4: Not reported
Mailing Country: USA
Mailing Phone: 212-695-8090

Document ID: NJA2568541

Map ID
Direction
Distance
Elevation

MAP FINDINGS

Site

Database(s)

EDR ID Number
EPA ID Number

WATERFRONT REALTY CORP (Continued)

1001090336

Manifest Status: Completed copy
Trans1 State ID: S5811
Trans2 State ID: Not reported
Generator Ship Date: 960409
Trans1 Recv Date: 960409
Trans2 Recv Date: Not reported
TSD Site Recv Date: 960409
Part A Recv Date: Not reported
Part B Recv Date: 960426
Generator EPA ID: NYR000021733
Trans1 EPA ID: NJ0000027193
Trans2 EPA ID: Not reported
TSD ID: NJD002200046
Waste Code: D011 - SILVER 5.0 MG/L TCLP
Quantity: 00090
Units: G - Gallons (liquids only)* (8.3 pounds)
Number of Containers: 003
Container Type: DM - Metal drums, barrels
Handling Method: B Incineration, heat recovery, burning.
Specific Gravity: 100
Year: 96
Manifest Tracking Num: Not reported
Import Ind: Not reported
Export Ind: Not reported
Discr Quantity Ind: Not reported
Discr Type Ind: Not reported
Discr Residue Ind: Not reported
Discr Partial Reject Ind: Not reported
Discr Full Reject Ind: Not reported
Manifest Ref Num: Not reported
Alt Fac RCRA Id: Not reported
Alt Fac Sign Date: Not reported
Mgmt Method Type Code: Not reported
EPA ID: NYR000021733
Facility Name: WATERFRONT REALTY CORP
Facility Address: 224 12TH AVE
Facility City: NEW YORK
Facility Address 2: Not reported
Country: USA
Mailing Name: WATERFRONT REALTY CORP
Mailing Contact: DONAL CARROLL
Mailing Address: 224 12TH AVE
Mailing Address 2: Not reported
Mailing City: NEW YORK
Mailing State: NY
Mailing Zip: 10001
Mailing Zip4: Not reported
Mailing Country: USA
Mailing Phone: 212-695-8090

RCRA-NonGen:

Date form received by agency: 01/01/2006
Facility name: WATERFRONT REALTY CORP
Facility address: 224 12TH AVE
NEW YORK, NY 100011097
EPA ID: NYR000021733
Mailing address: 12TH AVE

Map ID
Direction
Distance
Elevation

MAP FINDINGS

Site

Database(s)

EDR ID Number
EPA ID Number

WATERFRONT REALTY CORP (Continued)

1001090336

NEW YORK, NY 10001
Contact: -
Contact address: 12TH AVE
NEW YORK, NY 10001
Contact country: US
Contact telephone: Not reported
Contact email: Not reported
EPA Region: 02
Classification: Non-Generator
Description: Handler: Non-Generators do not presently generate hazardous waste

Handler accessibility indicator: Transferred to the program or state equivalent.

Handler Activities Summary:

U.S. importer of hazardous waste: Unknown
Mixed waste (haz. and radioactive): Unknown
Recycler of hazardous waste: No
Transporter of hazardous waste: No
Treater, storer or disposer of HW: No
Underground injection activity: No
On-site burner exemption: Unknown
Furnace exemption: Unknown
Used oil fuel burner: No
Used oil processor: No
User oil refiner: No
Used oil fuel marketer to burner: No
Used oil Specification marketer: No
Used oil transfer facility: No
Used oil transporter: No
Off-site waste receiver: Commercial status unknown

Historical Generators:

Date form received by agency: 07/08/1999
Facility name: WATERFRONT REALTY CORP
Classification: Not a generator, verified

Date form received by agency: 04/02/1996
Facility name: WATERFRONT REALTY CORP
Classification: Large Quantity Generator

Violation Status: No violations found

U144
South
< 1/8
0.118 mi.
623 ft.

BHL ASSOCIATES
547 W 27TH ST AKA 262-280 11TH
NEW YORK, NY 10001
Site 2 of 2 in cluster U

NY AST **U003389724**
NY HIST AST **N/A**

Relative:
Lower

AST:
AST:

Actual:
14 ft.

Region: STATE
DEC Region: 2
Site Status: Active
Facility Id: 2-249572
Program Type: PBS
UTM X: 584102.82159
UTM Y: 4511580.72360
Expiration Date: 2007/02/26

Map ID
Direction
Distance
Elevation

MAP FINDINGS

Site

Database(s)

EDR ID Number
EPA ID Number

BHL ASSOCIATES (Continued)

U003389724

Tank Number: 001
Tank Id: 17434
Tank Location: 1
Tank Type: Steel/Carbon Steel/Iron
Tank Status: In Service
Tank Model: Not reported
Pipe Model: Not reported
Install Date: / /
Capacity Gallons: 7000
Tightness Test Method: NN
Date Test: / /
Next Test Date: / /
Date Tank Closed: / /
Register: T
Trade Sec: F
Modified By: TRANSLAT
Last Modified: 03/04/04

UST_PBS_BSAFFIL:

Site Id: 9920
Program Number: 2-249572
Affiliation Type: 01
Affiliation Subtype: E
Company Name: WEST 125TH STREET ASSOCIATES LLC
Federal Id Num: 13-3255678
Contact Type: Not reported
Contact Name: Not reported
Address1: 548 WEST 28TH STREET
Address2: Not reported
City: NEW YORK
State: NY
Zip Code: 10001
Country Code: 001
Phone: (212) 279-5600
Phone Ext: Not reported
Email: Not reported
Fax Number: Not reported
Modified By: TRANSLAT
Date Last Modified: 03/04/04

Site Id: 9920
Program Number: 2-249572
Affiliation Type: 07
Affiliation Subtype: NNN
Company Name: PINETREE GROUP INC
Federal Id Num: Not reported
Contact Type: Not reported
Contact Name: JIM PASTREICH
Address1: 548 WEST 28TH STREET
Address2: Not reported
City: NEW YORK
State: NY
Zip Code: 10001
Country Code: 001
Phone: (212) 279-5600
Phone Ext: Not reported
Email: Not reported

Map ID
Direction
Distance
Elevation

MAP FINDINGS

Site

Database(s)

EDR ID Number
EPA ID Number

BHL ASSOCIATES (Continued)

U003389724

Fax Number: Not reported
Modified By: TRANSLAT
Date Last Modified: 03/04/04

Site Id: 9920
Program Number: 2-249572
Affiliation Type: 04
Affiliation Subtype: NNN
Company Name: PINETREE GROUP INC
Federal Id Num: 13-3255678
Contact Type: Not reported
Contact Name: HERBERTO "AL" DEJESUS
Address1: Not reported
Address2: Not reported
City: Not reported
State: NN
Zip Code: Not reported
Country Code: 001
Phone: (212) 279-5600
Phone Ext: Not reported
Email: Not reported
Fax Number: Not reported
Modified By: TRANSLAT
Date Last Modified: 03/04/04

Site Id: 9920
Program Number: 2-249572
Affiliation Type: 11
Affiliation Subtype: NNN
Company Name: WEST 125TH STREET ASSOCIATES LLC
Federal Id Num: 13-3255678
Contact Type: Not reported
Contact Name: HERBERTO "AL" DEJESUS
Address1: Not reported
Address2: Not reported
City: Not reported
State: NN
Zip Code: Not reported
Country Code: 001
Phone: (212) 279-5600
Phone Ext: Not reported
Email: Not reported
Fax Number: Not reported
Modified By: TRANSLAT
Date Last Modified: 03/04/04

UST_AST_PBS_BSEQUIP:

Site Id: 9920
Tank Id Number: 17434
Tank Number: 001
Equipment: I04
Code Name: Product Level Gauge (A/G)
Type: Overfill

Site Id: 9920
Tank Id Number: 17434
Tank Number: 001

Map ID
Direction
Distance
Elevation

MAP FINDINGS

Site

Database(s)

EDR ID Number
EPA ID Number

BHL ASSOCIATES (Continued)

U003389724

Equipment:	A00
Code Name:	None
Type:	Tank Internal Protection
Site Id:	9920
Tank Id Number:	17434
Tank Number:	001
Equipment:	L09
Code Name:	Exempt Suction Piping
Type:	Piping Leak Detection
Site Id:	9920
Tank Id Number:	17434
Tank Number:	001
Equipment:	B00
Code Name:	None
Type:	Tank External Protection
Site Id:	9920
Tank Id Number:	17434
Tank Number:	001
Equipment:	H00
Code Name:	None
Type:	Tank Leak Detection
Site Id:	9920
Tank Id Number:	17434
Tank Number:	001
Equipment:	F00
Code Name:	None
Type:	Pipe External Protection
Site Id:	9920
Tank Id Number:	17434
Tank Number:	001
Equipment:	G00
Code Name:	None
Type:	Tank Secondary Containment
Site Id:	9920
Tank Id Number:	17434
Tank Number:	001
Equipment:	C01
Code Name:	Aboveground
Type:	Pipe Location
Site Id:	9920
Tank Id Number:	17434
Tank Number:	001
Equipment:	I05
Code Name:	Vent Whistle
Type:	Overfill
Site Id:	9920
Tank Id Number:	17434
Tank Number:	001
Equipment:	D01

Map ID
Direction
Distance
Elevation

MAP FINDINGS

Site

Database(s)

EDR ID Number
EPA ID Number

BHL ASSOCIATES (Continued)

U003389724

Code Name: Steel/Carbon Steel/Iron
Type: Pipe Type

Site Id: 9920
Tank Id Number: 17434
Tank Number: 001
Equipment: J02
Code Name: Suction
Type: Dispenser

HIST AST:

PBS Number: 2-249572
SWIS Code: 6201
Operator: JERZY SIEWIERA
Facility Phone: (212) 629-8658
Facility Addr2: Not reported
Facility Type: OTHER
Emergency: JERZY SIEWIERA
Emergency Tel: (212) 688-5556
Old PBSNO: Not reported
Date Inspected: Not reported
Inspector: Not reported
Result of Inspection: Not reported
Owner Name: BHL ASSOCIATES
Owner Address: 547 WEST 27 STREET
Owner City,St,Zip: NEW YORK, NY 10001
Federal ID: Not reported
Owner Tel: (212) 688-7600
Owner Type: Corporate/Commercial
Owner Subtype: Not reported
Mailing Contact: SEYMOUR HACKER
Mailing Name: BHL ASSOCIATES
Mailing Address: 547 WEST 27 STREET
Mailing Address 2: Not reported
Mailing City,St,Zip: NEW YORK, NY 10001
Mailing Telephone: (212) 688-7600
Owner Mark: Second Owner
Facility Status: 1 - Active PBS facility, i.e. total capacity of the PBS tanks is greater than 1,100 gallons, regardless if Subpart 360-14 tanks exist or not at the facility.

Certification Flag: False
Certification Date: 03/27/1997
Expiration: 03/17/2002
Renew Flag: False
Renew Date: 20011113
Total Capacity: 7000
FAMT: True
Facility Screen: No Missing Data
Owner Screen: No Missing Data
Tank Screen: No Missing Data
Dead Letter: False
CBS Number: Not reported
Town or City: NEW YORK CITY
County Code: 62
Town or City Code: 01
Region: 2

Map ID
 Direction
 Distance
 Elevation

MAP FINDINGS

Site

Database(s)

EDR ID Number
 EPA ID Number

BHL ASSOCIATES (Continued)

U003389724

Tank ID: 001
 Tank Location: ABOVEGROUND
 Tank Status: In Service
 Install Date: Not reported
 Capacity (Gal): 7000
 Product Stored: NOS 5 OR 6 FUEL OIL
 Tank Type: Steel/carbon steel
 Tank Internal: 0
 Tank External: 0
 Pipe Location: Aboveground
 Pipe Type: STEEL/IRON
 Pipe Internal: None
 Pipe External: 0
 Tank Containment: None
 Leak Detection: 0
 Overfill Protection: 46
 Dispenser Method: Suction
 Date Tested: Not reported
 Next Test Date: Not reported
 Missing Data for Tank: No Missing Data
 Date Closed: Not reported
 Test Method: Not reported
 Deleted: False
 Updated: True
 SPDES Number: Not reported
 Lat/Long: Not reported

**T145
 SE
 < 1/8
 0.119 mi.
 626 ft.**

**LOT 23,TAXBLOCK 701
 525 WEST 29 STREET
 MANHATTAN, NY 10001
 Site 4 of 12 in cluster T**

**NY E DESIGNATION S108076888
 N/A**

**Relative:
 Higher**

E DESIGNATION:
 Tax Lot(s): 23
 E-No: E-142
 Effective Date: 6/23/2005
 Satisfaction Date: Not reported
 Ceqr Number: 03DCP069M
 Ulurp Number: 050161 ZRM
 Zoning Map No: 8b
 Description: Window Wall Attenuation & Alternate Ventilation
 Description 2: Not reported
 Borough Code: MN
 Community District: 104
 Census Tract: 99
 Census Block: 1022
 School District: 02
 City Council District: 03
 Fire Company: E034
 Health Area: 15
 Police Precinct: 010
 Zone District 1: C6-3
 Zone District 2: Not reported
 Commercial Overlay1: Not reported
 Commercial Overlay2: Not reported
 Special Purpose District1: WCH
 Special Purpose District2: Not reported

**Actual:
 18 ft.**

Map ID
Direction
Distance
Elevation

MAP FINDINGS

Site

Database(s)

EDR ID Number
EPA ID Number

LOT 23,TAXBLOCK 701 (Continued)

S108076888

All Components1: C6-3/WCH
All Components2: Not reported
Split Boundary Indicator: N
Building Class: L9
Land Use Category: 06
Number of Easements: 0
Owner, Type of Code: Not reported
Owner Name: P F J LTD
Lot Area: 000002469
Total Building Floor Area: 00000007182
Commercial Floor Area: 00000007182
Office Floor Area: 00000000000
Retail Floor Area: 00000000000
Garage Floor Area: 00000000000
Storage Floor Area: 00000007182
Factory Floor Area: 00000000000
Other Floor Area: 00000000000
Floor Area,Total Bld Source Code7
Number of Buildings: 00001
Number of Floors: 003.00
Residential Units: 00000
Non and Residential Units: 00003
Lot Frontage: 0025.00
Lot Depth: 0098.75
Building Frontage: 0025.00
Building Depth: 0094.00
Proximity Code: 3
Irregular Lot Code: N
Lot Type: 5
Basement Type Grade: 5
Land Assessed Value: 00000102600
Total Assessed Value: 00000320850
Land Exempt Value: 00000000000
Total Exempt Value: 00000000000
Year Built: 1930
Year Built Code: E
Year Altered1: 0000
Year Altered2: 0000
Historic District Name: Not reported
Landmark Name: Not reported
Built Floor Area Ratio-Far: 0002.91
Maximum Allowable Far: 7.52
Borough Code: 1
Borough Tax Block And Lot: 1007010023
Condominium Number: 00000
Census Tract 2: 0099
X Coordinate: 0983513
Y Coordinate: 0213284
Zoning Map: 08B
Sanborn Map: 105S015
Tax Map: 10302
E Designation No: E-142
Date of RPAD Data: 11/2005
Date of DCAS Data: 01/2006
Date of Zoning Data: 11/2005
Date of Major Property Data: 11/2005
Date of Landmark Data: 12/2005

Map ID
Direction
Distance
Elevation

MAP FINDINGS

Site

Database(s)

EDR ID Number
EPA ID Number

LOT 23,TAXBLOCK 701 (Continued)

S108076888

Date of Base Map Data: 01/2006
Date of Mass Appraisal Data: 11/2005
Date of Political and Adm Data: 08/2005
Pluto-Base Map Indicator: 1

**T146
SE
< 1/8
0.119 mi.
626 ft.**

**SEAN KELLY GALLERY/BLUMARTS, INC.
524-532 WEST 29TH STREET
NEW YORK, NY 10001**

**NY UST U000394692
NY HIST UST N/A**

Site 5 of 12 in cluster T

**Relative:
Higher**

UST:

**Actual:
18 ft.**

UST:

Facility Id: 2-089559
Region: STATE
DEC Region: 2
Site Status: Unregulated
Program Type: PBS
Expiration Date: N/A
UTM X: 584267.08186
UTM Y: 4511679.72072
Site ID: 2125

Tank Number: 001
Tank Status: Closed - In Place
Tank Model: Not reported
Pipe Model: Not reported
Install Date: 01/01/82
Capacity Gallons: 2000
Tightness Test Method: NN
Next Test Date: / /
Date Tank Closed: 02/01/01
Tank ID: 3396
Tank Location: 5
Tank Type: Steel/carbon steel
Date Test: / /
Register: True
Trade Sec: False
Modified By: TRANSLAT
Last Modified: 03/04/04

Tank Number: 002
Tank Status: Closed - Removed
Tank Model: Not reported
Pipe Model: Not reported
Install Date: 12/01/80
Capacity Gallons: 4000
Tightness Test Method: NN
Next Test Date: / /
Date Tank Closed: 10/01/03
Tank ID: 3397
Tank Location: 5
Tank Type: Steel/carbon steel
Date Test: / /
Register: True
Trade Sec: False

Map ID
Direction
Distance
Elevation

MAP FINDINGS

Site

Database(s)

EDR ID Number
EPA ID Number

SEAN KELLY GALLERY/BLUMARTS, INC. (Continued)

U000394692

Modified By: TRANSLAT
Last Modified: 03/04/04

Tank Number: 003
Tank Status: Closed - Removed
Tank Model: Not reported
Pipe Model: Not reported
Install Date: / /
Capacity Gallons: 500
Tightness Test Method: NN
Next Test Date: / /
Date Tank Closed: 10/01/03
Tank ID: 3398
Tank Location: 5
Tank Type: Steel/carbon steel
Date Test: / /
Register: True
Trade Sec: False
Modified By: TRANSLAT
Last Modified: 03/04/04

UST_PBS_BSAFFIL:

Site Id: 2125
Program Number: 2-089559
Affiliation Type: 01
Affiliation Subtype: E
Company Name: HIGH RIDGE ENTERPRISES, INC.
Federal Id Num: 62-1175583
Contact Type: Not reported
Contact Name: Not reported
Address1: P.O. BOX 2542
Address2: Not reported
City: YORK
State: PA
Zip Code: 17405
Country Code: 001
Phone: (717) 235-8785
Phone Ext: Not reported
Email: Not reported
Fax Number: Not reported
Modified By: TRANSLAT
Date Last Modified: 03/04/04

Site Id: 2125
Program Number: 2-089559
Affiliation Type: 07
Affiliation Subtype: NNN
Company Name: HIGH RIDGE ENTERPRISES, INC.
Federal Id Num: Not reported
Contact Type: Not reported
Contact Name: WALTER J. SEELIG
Address1: P.O. BOX 2542
Address2: Not reported
City: YORK
State: PA
Zip Code: 17405

Map ID
Direction
Distance
Elevation

MAP FINDINGS

Site

Database(s)

EDR ID Number
EPA ID Number

SEAN KELLY GALLERY/BLUMARTS, INC. (Continued)

U000394692

Country Code: 001
Phone: (717) 235-8785
Phone Ext: Not reported
Email: Not reported
Fax Number: Not reported
Modified By: TRANSLAT
Date Last Modified: 03/04/04

Site Id: 2125
Program Number: 2-089559
Affiliation Type: 04
Affiliation Subtype: NNN
Company Name: SEAN KELLY GALLERY/BLUMARTS, INC.
Federal Id Num: 62-1175583
Contact Type: Not reported
Contact Name: SEAN KELLY
Address1: Not reported
Address2: Not reported
City: Not reported
State: NN
Zip Code: Not reported
Country Code: 001
Phone: (212) 239-1181
Phone Ext: Not reported
Email: Not reported
Fax Number: Not reported
Modified By: TRANSLAT
Date Last Modified: 03/04/04

Site Id: 2125
Program Number: 2-089559
Affiliation Type: 11
Affiliation Subtype: NNN
Company Name: HIGH RIDGE ENTERPRISES, INC.
Federal Id Num: 62-1175583
Contact Type: Not reported
Contact Name: SEAN KELLY
Address1: Not reported
Address2: Not reported
City: Not reported
State: NN
Zip Code: Not reported
Country Code: 001
Phone: (212) 239-1181
Phone Ext: Not reported
Email: Not reported
Fax Number: Not reported
Modified By: TRANSLAT
Date Last Modified: 03/04/04

UST_AST_PBS_BSEQUIP:

Site Id: 2125
Tank Id Number: 3396
Tank Number: 001
Equipment: D01
Code Name: Steel/Carbon Steel/Iron
Type: Pipe Type

Map ID
Direction
Distance
Elevation

MAP FINDINGS

Site

Database(s)

EDR ID Number
EPA ID Number

SEAN KELLY GALLERY/BLUMARTS, INC. (Continued)

U000394692

Site Id:	2125
Tank Id Number:	3396
Tank Number:	001
Equipment:	F00
Code Name:	None
Type:	Pipe External Protection
Site Id:	2125
Tank Id Number:	3397
Tank Number:	002
Equipment:	G00
Code Name:	None
Type:	Tank Secondary Containment
Site Id:	2125
Tank Id Number:	3396
Tank Number:	001
Equipment:	J02
Code Name:	Suction
Type:	Dispenser
Site Id:	2125
Tank Id Number:	3397
Tank Number:	002
Equipment:	H00
Code Name:	None
Type:	Tank Leak Detection
Site Id:	2125
Tank Id Number:	3398
Tank Number:	003
Equipment:	C02
Code Name:	Underground/On-ground
Type:	Pipe Location
Site Id:	2125
Tank Id Number:	3397
Tank Number:	002
Equipment:	J02
Code Name:	Suction
Type:	Dispenser
Site Id:	2125
Tank Id Number:	3396
Tank Number:	001
Equipment:	C02
Code Name:	Underground/On-ground
Type:	Pipe Location
Site Id:	2125
Tank Id Number:	3396
Tank Number:	001
Equipment:	A00
Code Name:	None
Type:	Tank Internal Protection
Site Id:	2125

Map ID
Direction
Distance
Elevation

MAP FINDINGS

Site

Database(s)

EDR ID Number
EPA ID Number

SEAN KELLY GALLERY/BLUMARTS, INC. (Continued)

U000394692

Tank Id Number: 3396
Tank Number: 001
Equipment: I04
Code Name: Product Level Gauge (A/G)
Type: Overfill

Site Id: 2125
Tank Id Number: 3396
Tank Number: 001
Equipment: H00
Code Name: None
Type: Tank Leak Detection

Site Id: 2125
Tank Id Number: 3396
Tank Number: 001
Equipment: G00
Code Name: None
Type: Tank Secondary Containment

Site Id: 2125
Tank Id Number: 3396
Tank Number: 001
Equipment: B01
Code Name: Painted/Asphalt Coating
Type: Tank External Protection

Site Id: 2125
Tank Id Number: 3397
Tank Number: 002
Equipment: I04
Code Name: Product Level Gauge (A/G)
Type: Overfill

Site Id: 2125
Tank Id Number: 3397
Tank Number: 002
Equipment: F00
Code Name: None
Type: Pipe External Protection

Site Id: 2125
Tank Id Number: 3397
Tank Number: 002
Equipment: C02
Code Name: Underground/On-ground
Type: Pipe Location

Site Id: 2125
Tank Id Number: 3397
Tank Number: 002
Equipment: D01
Code Name: Steel/Carbon Steel/Iron
Type: Pipe Type

Site Id: 2125
Tank Id Number: 3398

Map ID
Direction
Distance
Elevation

MAP FINDINGS

Site

Database(s)

EDR ID Number
EPA ID Number

SEAN KELLY GALLERY/BLUMARTS, INC. (Continued)

U000394692

Tank Number: 003
Equipment: F00
Code Name: None
Type: Pipe External Protection

Site Id: 2125
Tank Id Number: 3398
Tank Number: 003
Equipment: G00
Code Name: None
Type: Tank Secondary Containment

Site Id: 2125
Tank Id Number: 3398
Tank Number: 003
Equipment: B00
Code Name: None
Type: Tank External Protection

Site Id: 2125
Tank Id Number: 3398
Tank Number: 003
Equipment: H00
Code Name: None
Type: Tank Leak Detection

Site Id: 2125
Tank Id Number: 3398
Tank Number: 003
Equipment: J02
Code Name: Suction
Type: Dispenser

Site Id: 2125
Tank Id Number: 3397
Tank Number: 002
Equipment: B00
Code Name: None
Type: Tank External Protection

Site Id: 2125
Tank Id Number: 3398
Tank Number: 003
Equipment: I04
Code Name: Product Level Gauge (A/G)
Type: Overfill

Site Id: 2125
Tank Id Number: 3398
Tank Number: 003
Equipment: A00
Code Name: None
Type: Tank Internal Protection

Site Id: 2125
Tank Id Number: 3397
Tank Number: 002

Map ID
Direction
Distance
Elevation

MAP FINDINGS

Site

Database(s)

EDR ID Number
EPA ID Number

SEAN KELLY GALLERY/BLUMARTS, INC. (Continued)

U000394692

Equipment: A00
Code Name: None
Type: Tank Internal Protection

Site Id: 2125
Tank Id Number: 3398
Tank Number: 003
Equipment: D01
Code Name: Steel/Carbon Steel/Iron
Type: Pipe Type

HIST UST:

PBS Number: 2-089559
SPDES Number: Not reported
Emergency Contact: JOHN BRUCE
Emergency Telephone: (212) 564-1999
Operator: ROBERT TEPFENHARDT
Operator Telephone: (212) 356-1672
Owner Name: HOLMES PROTECTION INC
Owner Address: 440 NINTH AVE
Owner City,St,Zip: NEW YORK, NY 10022
Owner Telephone: (212) 760-0640
Owner Type: Corporate/Commercial
Owner Subtype: Not reported
Mailing Name: HOLMES PROTECTION INC
Mailing Address: 440 NINTH AVE
Mailing Address 2: Not reported
Mailing City,St,Zip: NEW YORK, NY 10022
Mailing Contact: Not reported
Mailing Telephone: (212) 760-0640
Owner Mark: First Owner
Facility Status: 1 - Active PBS facility, i.e. total capacity of the PBS tanks is greater than 1,100 gallons, regardless if Subpart 360-14 tanks exist or not at the facility.

Facility Addr2: 524 WEST 29TH ST
SWIS ID: 6201
Old PBS Number: Not reported
Facility Type: OTHER
Inspected Date: Not reported
Inspector: Not reported
Inspection Result: Not reported
Federal ID: Not reported
Certification Flag: False
Certification Date: 03/31/1992
Expiration Date: 03/24/1997
Renew Flag: False
Renewal Date: Not reported
Total Capacity: 6500
FAMT: True
Facility Screen: No Missing Data
Owner Screen: No Missing Data
Tank Screen: No Missing Data
Dead Letter: False
CBS Number: Not reported
Town or City: NEW YORK CITY
County Code: 62
Town or City: 01

Map ID
Direction
Distance
Elevation

MAP FINDINGS

Site

Database(s)

EDR ID Number
EPA ID Number

SEAN KELLY GALLERY/BLUMARTS, INC. (Continued)

U000394692

Region: 2

Tank Id: 001
Tank Location: UNDERGROUND
Tank Status: In Service
Install Date: 19820101
Capacity (gals): 2000
Product Stored: NOS 1,2, OR 4 FUEL OIL
Tank Type: Steel/carbon steel
Tank Internal: None
Tank External: Painted/Asphalt Coating
Pipe Location: Underground
Pipe Type: STEEL/IRON
Pipe Internal: None
Pipe External: None
Second Containment: None
Leak Detection: None
Overfill Prot: Product Level Gauge
Dispenser: Suction
Date Tested: Not reported
Next Test Date: 01/01/1992
Missing Data for Tank: No Missing Data
Date Closed: Not reported
Test Method: Not reported
Deleted: False
Updated: True
Lat/long: Not reported

Tank Id: 002
Tank Location: UNDERGROUND
Tank Status: In Service
Install Date: 19801201
Capacity (gals): 4000
Product Stored: UNLEADED GASOLINE
Tank Type: Steel/carbon steel
Tank Internal: None
Tank External: None
Pipe Location: Underground
Pipe Type: STEEL/IRON
Pipe Internal: None
Pipe External: None
Second Containment: None
Leak Detection: None
Overfill Prot: Product Level Gauge
Dispenser: Suction
Date Tested: Not reported
Next Test Date: 12/01/1990
Missing Data for Tank: No Missing Data
Date Closed: Not reported
Test Method: Not reported
Deleted: False
Updated: True
Lat/long: Not reported

Tank Id: 003

Map ID
 Direction
 Distance
 Elevation

MAP FINDINGS

Site

Database(s)

EDR ID Number
 EPA ID Number

SEAN KELLY GALLERY/BLUMARTS, INC. (Continued)

U000394692

Tank Location: UNDERGROUND
 Tank Status: In Service
 Install Date: Not reported
 Capacity (gals): 500
 Product Stored: UNLEADED GASOLINE
 Tank Type: Steel/carbon steel
 Tank Internal: None
 Tank External: None
 Pipe Location: Underground
 Pipe Type: STEEL/IRON
 Pipe Internal: None
 Pipe External: None
 Second Containment: None
 Leak Detection: None
 Overfill Prot: Product Level Gauge
 Dispenser: Suction
 Date Tested: Not reported
 Next Test Date: Not reported
 Missing Data for Tank: No Missing Data
 Date Closed: Not reported
 Test Method: Not reported
 Deleted: False
 Updated: True
 Lat/long: Not reported

**T147
 SE
 < 1/8
 0.119 mi.
 626 ft.**

**LOT 48,TAXBLOCK 700
 524 WEST 29 STREET
 MANHATTAN, NY 10001
 Site 6 of 12 in cluster T**

**NY E DESIGNATION S108076958
 N/A**

**Relative:
 Higher**

E DESIGNATION:
 Tax Lot(s): 48
 E-No: E-142
 Effective Date: 6/23/2005
 Satisfaction Date: Not reported
 Ceqr Number: 03DCP069M
 Ulurp Number: 050161 ZRM
 Zoning Map No: 8b
 Description: Air Quality - HVAC fuel limited to natural gas
 Description 2: Not reported
 Borough Code: MN
 Community District: 104
 Census Tract: 99
 Census Block: 1021
 School District: 02
 City Council District: 03
 Fire Company: E034
 Health Area: 15
 Police Precinct: 010
 Zone District 1: C6-3
 Zone District 2: Not reported
 Commercial Overlay1: Not reported
 Commercial Overlay2: Not reported
 Special Purpose District1: WCH
 Special Purpose District2: Not reported
 All Components1: C6-3/WCH
 All Components2: Not reported

**Actual:
 18 ft.**

Map ID
Direction
Distance
Elevation

MAP FINDINGS

Site

Database(s)

EDR ID Number
EPA ID Number

LOT 48,TAXBLOCK 700 (Continued)

S108076958

Split Boundary Indicator: N
Building Class: E9
Land Use Category: 06
Number of Easements: 0
Owner, Type of Code: Not reported
Owner Name: NUCORP INC
Lot Area: 000002469
Total Building Floor Area: 00000002469
Commercial Floor Area: 00000002469
Office Floor Area: 00000000000
Retail Floor Area: 00000000000
Garage Floor Area: 00000000000
Storage Floor Area: 00000002469
Factory Floor Area: 00000000000
Other Floor Area: 00000000000
Floor Area,Total Bld Source Code7
Number of Buildings: 00001
Number of Floors: 001.00
Residential Units: 00000
Non and Residential Units: 00001
Lot Frontage: 0025.00
Lot Depth: 0098.75
Building Frontage: 0025.00
Building Depth: 0098.75
Proximity Code: 3
Irregular Lot Code: N
Lot Type: 5
Basement Type Grade: 5
Land Assessed Value: 00000056250
Total Assessed Value: 00000090000
Land Exempt Value: 00000000000
Total Exempt Value: 00000000000
Year Built: 1930
Year Built Code: E
Year Altered1: 1980
Year Altered2: 2004
Historic District Name: Not reported
Landmark Name: Not reported
Built Floor Area Ratio-Far: 0001.00
Maximum Allowable Far: 7.52
Borough Code: 1
Borough Tax Block And Lot: 1007000048
Condominium Number: 00000
Census Tract 2: 0099
X Coordinate: 0983456
Y Coordinate: 0213179
Zoning Map: 08B
Sanborn Map: 105S015
Tax Map: 10301
E Designation No: E-142
Date of RPAD Data: 11/2005
Date of DCAS Data: 01/2006
Date of Zoning Data: 11/2005
Date of Major Property Data: 11/2005
Date of Landmark Data: 12/2005
Date of Base Map Data: 01/2006
Date of Mass Appraisal Data: 11/2005

Map ID
Direction
Distance
Elevation

MAP FINDINGS

Site

Database(s)

EDR ID Number
EPA ID Number

LOT 48,TAXBLOCK 700 (Continued)

S108076958

Date of Political and Adm Data: 08/2005
Pluto-Base Map Indicator: 1

Tax Lot(s): 48
E-No: E-142
Effective Date: 6/23/2005
Satisfaction Date: Not reported
Ceqr Number: 03DCP069M
Ulurp Number: 050161 ZRM
Zoning Map No: 8b
Description: Underground Gasoline Storage Tanks* Testing Protocol
Description 2: Not reported
Borough Code: MN
Community District: 104
Census Tract: 99
Census Block: 1021
School District: 02
City Council District: 03
Fire Company: E034
Health Area: 15
Police Precinct: 010
Zone District 1: C6-3
Zone District 2: Not reported
Commercial Overlay1: Not reported
Commercial Overlay2: Not reported
Special Purpose District1: WCH
Special Purpose District2: Not reported
All Components1: C6-3/WCH
All Components2: Not reported
Split Boundary Indicator: N
Building Class: E9
Land Use Category: 06
Number of Easements: 0
Owner, Type of Code: Not reported
Owner Name: NUCORP INC
Lot Area: 000002469
Total Building Floor Area: 00000002469
Commercial Floor Area: 00000002469
Office Floor Area: 00000000000
Retail Floor Area: 00000000000
Garage Floor Area: 00000000000
Storage Floor Area: 00000002469
Factory Floor Area: 00000000000
Other Floor Area: 00000000000
Floor Area,Total Bld Source Code7

Number of Buildings: 00001
Number of Floors: 001.00
Residential Units: 00000
Non and Residential Units: 00001
Lot Frontage: 0025.00
Lot Depth: 0098.75
Building Frontage: 0025.00
Building Depth: 0098.75
Proximity Code: 3
Irregular Lot Code: N
Lot Type: 5
Basement Type Grade: 5

Map ID
Direction
Distance
Elevation

MAP FINDINGS

Site

Database(s)

EDR ID Number
EPA ID Number

LOT 48,TAXBLOCK 700 (Continued)

S108076958

Land Assessed Value: 00000056250
Total Assessed Value: 00000090000
Land Exempt Value: 00000000000
Total Exempt Value: 00000000000
Year Built: 1930
Year Built Code: E
Year Altered1: 1980
Year Altered2: 2004
Historic District Name: Not reported
Landmark Name: Not reported
Built Floor Area Ratio-Far: 0001.00
Maximum Allowable Far: 7.52
Borough Code: 1
Borough Tax Block And Lot: 1007000048
Condominium Number: 00000
Census Tract 2: 0099
X Coordinate: 0983456
Y Coordinate: 0213179
Zoning Map: 08B
Sanborn Map: 105S015
Tax Map: 10301
E Designation No: E-142
Date of RPAD Data: 11/2005
Date of DCAS Data: 01/2006
Date of Zoning Data: 11/2005
Date of Major Property Data: 11/2005
Date of Landmark Data: 12/2005
Date of Base Map Data: 01/2006
Date of Mass Appraisal Data: 11/2005
Date of Political and Adm Data: 08/2005
Pluto-Base Map Indicator: 1

Tax Lot(s): 48
E-No: E-142
Effective Date: 6/23/2005
Satisfaction Date: Not reported
Ceqr Number: 03DCP069M
Ulurp Number: 050161 ZRM
Zoning Map No: 8b
Description: Window Wall Attenuation & Alternate Ventilation
Description 2: Not reported
Borough Code: MN
Community District: 104
Census Tract: 99
Census Block: 1021
School District: 02
City Council District: 03
Fire Company: E034
Health Area: 15
Police Precinct: 010
Zone District 1: C6-3
Zone District 2: Not reported
Commercial Overlay1: Not reported
Commercial Overlay2: Not reported
Special Purpose District1: WCH
Special Purpose District2: Not reported
All Components1: C6-3/WCH

Map ID
Direction
Distance
Elevation

MAP FINDINGS

Site

Database(s)

EDR ID Number
EPA ID Number

LOT 48,TAXBLOCK 700 (Continued)

S108076958

All Components2: Not reported
Split Boundary Indicator: N
Building Class: E9
Land Use Category: 06
Number of Easements: 0
Owner, Type of Code: Not reported
Owner Name: NUCORP INC
Lot Area: 000002469
Total Building Floor Area: 00000002469
Commercial Floor Area: 00000002469
Office Floor Area: 00000000000
Retail Floor Area: 00000000000
Garage Floor Area: 00000000000
Storage Floor Area: 00000002469
Factory Floor Area: 00000000000
Other Floor Area: 00000000000
Floor Area,Total Bld Source Code7
Number of Buildings: 00001
Number of Floors: 001.00
Residential Units: 00000
Non and Residential Units: 00001
Lot Frontage: 0025.00
Lot Depth: 0098.75
Building Frontage: 0025.00
Building Depth: 0098.75
Proximity Code: 3
Irregular Lot Code: N
Lot Type: 5
Basement Type Grade: 5
Land Assessed Value: 00000056250
Total Assessed Value: 00000090000
Land Exempt Value: 00000000000
Total Exempt Value: 00000000000
Year Built: 1930
Year Built Code: E
Year Altered1: 1980
Year Altered2: 2004
Historic District Name: Not reported
Landmark Name: Not reported
Built Floor Area Ratio-Far: 0001.00
Maximum Allowable Far: 7.52
Borough Code: 1
Borough Tax Block And Lot: 1007000048
Condominium Number: 00000
Census Tract 2: 0099
X Coordinate: 0983456
Y Coordinate: 0213179
Zoning Map: 08B
Sanborn Map: 105S015
Tax Map: 10301
E Designation No: E-142
Date of RPAD Data: 11/2005
Date of DCAS Data: 01/2006
Date of Zoning Data: 11/2005
Date of Major Property Data: 11/2005
Date of Landmark Data: 12/2005
Date of Base Map Data: 01/2006

Map ID
 Direction
 Distance
 Elevation

MAP FINDINGS

Site

Database(s)

EDR ID Number
 EPA ID Number

LOT 48, TAXBLOCK 700 (Continued)

S108076958

Date of Mass Appraisal Data: 11/2005
 Date of Political and Adm Data: 08/2005
 Pluto-Base Map Indicator: 1

**T148
 SE
 < 1/8
 0.119 mi.
 626 ft.**

**HIGH RIDGE ENTERPRISE
 524 WEST 29TH ST
 NEW YORK, NY**

**NY Spills S106720194
 N/A**

Site 7 of 12 in cluster T

**Relative:
 Higher**

NY Spills:
 Site ID: 333103
 Facility Addr2: Not reported
 Facility ID: 0408382
 Spill Number: 0408382
 Facility Type: ER
 SWIS: 3101
 Region of Spill: 2
 Investigator: JBVOUGHT
 Referred To: Not reported
 Spill Date: 10/29/04
 Reported to Dept: 10/29/04
 CID: 08
 Spill Cause: Other
 Water Affected: Not reported
 Spill Source: Commercial Vehicle
 Spill Notifier: Responsible Party
 Cleanup Ceased: / /
 Cleanup Meets Std: False
 Last Inspection: / /
 Recommended Penalty: Penalty Not Recommended
 UST Trust: False
 Spill Class: Not reported
 Spill Closed Dt: 11/01/04
 Remediation Phase: 0
 Date Entered In Computer: 10/29/04
 Spill Record Last Update: 11/01/04
 Spiller Name: ANTHONY SIGONA
 Spiller Company: FENLEY AND NICOL
 Spiller Address: 445 BROOK AVE
 Spiller City,St,Zip: DEER PARK, NY 11729
 Spiller Company: 001
 Contact Name: WALTER SEELIG
 Contact Phone: (717) 235-8785
 DEC Region: 2
 Program Number: 0408382
 DER Facility ID: 268353
 Site ID: 333103
 Operable Unit ID: 1095282
 Operable Unit: 01
 Material ID: 575422
 Material Code: 0008
 Material Name: Diesel
 Case No.: Not reported
 Material FA: Petroleum
 Quantity: 0
 Units: Gallons
 Recovered: No

**Actual:
 18 ft.**

Map ID
 Direction
 Distance
 Elevation

MAP FINDINGS

Site

Database(s)

EDR ID Number
 EPA ID Number

HIGH RIDGE ENTERPRISE (Continued)

S106720194

Resource Affected: Air
 Oxygenate: False
 DEC Memo: 11/1/04-Vought-This spill closed due to non petroleum spill and open spill #0307633 at same location.
 Remarks: Caller states that while performing drilling to install monitoring wells the adjacent tennant to high ridge enterprise reported diesel fumes inside the building, fenley and nicol shut the job down. plan to bring in exhaust hose for the drill rig onmonday and install an explosion proof fan as a precaution, will monitor the air quality. dec rep is jeff vought.

**T149
 SE
 < 1/8
 0.119 mi.
 626 ft.**

**HIGH RIDGE ENTERPRISES
 524 WEST 29TH STREET
 MANHATTAN, NY
 Site 8 of 12 in cluster T**

**NY LTANKS S106124184
 N/A**

**Relative:
 Higher**

LTANKS:

**Actual:
 18 ft.**

Site ID: 176283
 Spill Date: 10/20/03
 Facility Addr2: Not reported
 Facility ID: 0307633
 Program Number: 0307633
 SWIS: 3101
 Region of Spill: 2
 Investigator: aaobliga
 Referred To: O&M - AS/SVE SYSTEM STARTED 5/05
 Reported to Dept: 10/20/03
 CID: 08
 Spill Cause: Tank Overfill
 Water Affected: Not reported
 Spill Source: Commercial/Industrial
 Spill Notifier: Other
 Cleanup Ceased: 02/10/04
 Cleanup Meets Standard: False
 Last Inspection: / /
 Recommended Penalty: Penalty Not Recommended
 UST Involvement: False
 Spill Class: Known release that creates potential for fire or hazard. DEC Response. Willing Responsible Party. Corrective action taken.
 Spill Closed Dt: / /
 Remediation Phase: 1
 Date Entered In Computer: 10/20/03
 Spill Record Last Update: 10/30/07
 Spille Namer: WALTER SEELIG
 Spiller Company: HIGH RIDGE ENTERPRISES
 Spiller Address: P.O. BOX 2542
 Spiller City,St,Zip: YORK, PA 17405-
 Spiller County: 001
 Spiller Contact: WALTER SEELIG
 Spiller Phone: (717) 235-8785
 Spiller Extention: Not reported
 DEC Region: 2
 Program Number: 0307633
 DER Facility ID: 148161
 Site ID: 176283
 Operable Unit ID: 874031
 Operable Unit: 01
 Material ID: 501158

Map ID
Direction
Distance
Elevation

MAP FINDINGS

Site

Database(s)

EDR ID Number
EPA ID Number

HIGH RIDGE ENTERPRISES (Continued)

S106124184

Material Code: 0009
Material Name: Gasoline
Case No.: Not reported
Material FA: Petroleum
Quantity: 0
Units: Gallons
Recovered: No
Resource Affected: Soil
Oxygenate: False
Site ID: Not reported
Spill Tank Test: Not reported
Tank Number: Not reported
Tank Size: Not reported
Test Method: Not reported
Leak Rate: Not reported
Gross Fail: Not reported
Modified By: Not reported
Last Modified: Not reported
Test Method: Not reported
DEC Memo:

Prior to Sept, 2004 data translation this spill Lead DEC Field was "VOUGHT
"10/20/03. Contaminated soil letter sent to Walter Seelig (High
Ridge Enterpr.). Also see spill # 9008960. YK. 11/21/03 Rommel Met Brian
McCabe, seniorgeologist, on site. Soil samples collected from 8 to 16 feet
below grade were contaminated. Groundwater (15 to 18 feet) was also sampled
during the investigation and were impacted by BTEX and MTBE. They will
excavate what soil they can and install a minimum of three monitoring wells
(one outside by remote fills). Spill 9008960 reported TTF of 4000 gallon gas
UST 11/14/1990 STIPULATION SIGNED RD 2/18/04. 3/18/04-Vought-Spoke with
Rob Ferguson (631-586-4900). Subsurface Investigation report sent to DEC on
2/3/2004. Ferguson will send small CAP upon receiving subsurface investigation
report review. Ferguson requires review of subsurface investigation as per
STIP. Vought requested that another copy of the Subsurface investigation be
sent to DEC. 4/1/04-Vought-Spoke with Tom Melia (F&N) and he requested
that he be point of contact. Spill transferred from Rommel to Vought.
4/6/04-Vought-File review by Vought: Contaminated soil letter sent form DEC
Krimgold to High Ridge Enterprises. Site meeting minutes (Fenley & Nicol
Brian McCabe)-11/25/03. Site meetin on 11/24/03. In attendance were DEC
Rommel, F&N McCabe, F&N Melia and F&N Hole. "The results of the sampling
indicated that the contamination islocated in the northern portion of the
building. The effected area extended from the north end od the 4000 gallon
tank excavation to the front of the building, approximately thirty five feet
and from the center for the 550-gallon tank excavation west to the side of the
building, approximately twenty feet." DEC recommended additional soil
excavation without comprising structural intergrity and required
1)installation of one well inside the building after backfilling completed
2)installation of two wells on sidewalk at the location of the former remote
fills and twenty feet west of the bay door. Letter from Fenley &
Nicol(Thomas Melia) to DEC(Rommel)-12/18/03. "The new owner of the building
indicated that his intended use forthe building is as an art gallery". During
building remodeling excavation was performed and tanks were discovered under
floor. Two gasoline USTs (one 4000-gallon and one 550-gallon) were removed and
were in separate loations fifteen to twenty feet apart. "Upon removal of the
bottom slab the soil encountered was saturated with liquid phase hydrocarbon".
Depth to water expected to be 18' below grade. F&N proposes delineation of
soil and groundwater contamination, installation of wells andadditional soil
excavation. See also Spill #9008960 reported in 1990 for tank test failure
and administratively closed on 3/4/03. Letter from DEC Rommel-12/4/03.

Map ID
Direction
Distance
Elevation

MAP FINDINGS

Site

Database(s)

EDR ID Number
EPA ID Number

HIGH RIDGE ENTERPRISES (Continued)

S106124184

Letter approving installation of wells on the sidewalk on the south side of West 29th Street between 10th and 11th Avenues and requesting expediting of sidewalk permits. Letter from F&N(Melia) to DEC Rommel-12/18/03. "At this time we are continuing our efforts to delineate the extent of the contamination...". Three monitoring wells installed (one inside and two outside building). "At this time the owner of their property feels that it would be too far costly to excavate the contaminated soil without jeopardizing the structural integrity of the building, and would prefer that we install an air sparge/soil vapor extraction (As/SVE) system to remediate the hydrocarbon impact". Please indicate your approval below. No approval indicated by DEC Rommel. Stipulation Agreement-1/15/04. Stip with deadline of 2/13/04 sent to: Walter Seeling High Ridge Enterprises, Inc. P.O. Box 2542 York, Pa. 17405. Subsurface Investigation Report (F&N-Melia 631-586-4900x190) -3/19/04. Investigation consisted of six soil borings, six temporary groundwater monitoring points and three monitoring wells. "The central and eastern units are currently vacant and undergoing renovations for use as an art gallery". Depth to groundwater is 8-9' and flows northwest. Soil analyticals show 35ppb benzene(SP-1 at 12'), 882ppb benzene(SP-2 at 12'), 14ppb (SP-3 at 12'), 4900ppb benzene(SP-4 at 12'), 817ppb benzene(SP-5 at 12'). Groundwater analyticals show 2.5 ppb benzene(TW-1), 1459ppb benzene(TW-2), 45ppb benzene(YW-3), 2109ppb benzene(TW-4), 254ppb benzene(TW-5), 11ppb benzene(TW-6), 1200ppb benzene(FN-1), 206ppb benzene(FN-2), 4.2ppb benzene(FN-3). Report recommends Air Sparge/Soil Vapor extraction system. NYSDEC requires: 1) signing of Stipulation before any further correspondence 2) presence or absence of free product and interim remedial recovery if present 3) surrounding area site plan including property usage 4) additional wells east of FN-2 and well north of FN-2 to calculate required radius of influence for system design. 4/6/04-Vought called F&N(Melia) to repeat Stipulation requirement and left message to return call to DEC. 4/7/04-Vought-Received faxed copy of STIP already implemented by DEC Kunkel on 2/18/04 (Copy of original not in file). 4/8/04-Vought-Sent letter to High Ridge requiring well installation north of FN2 and east of FN2, submission of monitoring well data and surrounding property sketch. 4/16/04-Vought-Wells will be installed next week (tentatively). Wells for pilot test will also be installed. Mailing address is: High Ridge Enterprises P.O. Box 2542 York, Pa. 17405 4/18/04-Vought-Received message from David Oloke (F&N-631-586-4900x144) that he is new project manager for site. Vought called David and two additional wells installed (one north of FN2 and one east of FN2). All onsite wells were sampled. No free product in new wells. Four vapor wells installed and air sparge well will be installed. DEC will receive pilot test report by 7/15/04. 6/23/04-Vought-Spoke with David and initial results faxed on 6/9/04. .5" of free product in well in 1" vapor well sent for fingerprinting. EFR not effective. DEC requires recovery of free product and submission of pilot test. 9/2/04-Vought-File review by Vought: Groundwater results (F&N)-6/23/04. Groundwater analyticals show 1.2ppb benzene(FN5), 1.8ppb benzene(FN4), 14ppb benzene(FN3), 26ppb xylene(FN3), 474ppb benzene(FN2), 621ppb MTBE(FN2), 8ppb toluene(FN2), 2065ppb benzene(FN1), 47170ppb MTBE(FN1), 4106ppb toluene(FN1) and 2761ppb xylene(FN1). Addendum to the direction beneath the site was found to be toward the north." Property Subsurface Investigation Report (F&N)-7/14/04. On 5/7/04 two additional monitoring wells were installed. "On June 4, 2004 the AS/SVE pilot tests were conducted". One inch of floating product was detected in P2. "The results of the AS pilot test indicated that the introduction of air pressure into the formation below the contaminant zone is a viable remediation technique". Report recommends commencement of an interim remedial measure to recover product from P-2 via weekly EFR. Report also recommends installation of another well to replace P2. Vought called David from F&N to approve work plan. Well installation will be included with

Map ID
Direction
Distance
Elevation

MAP FINDINGS

Site

Database(s)

EDR ID Number
EPA ID Number

HIGH RIDGE ENTERPRISES (Continued)

S106124184

final remedial action plan. Vought sent letter approving of proposed workplan (installation of well at P2 and IRM) and included requirement of determination of groundwater flow direction and surrounding property sketch. 9/3/04-Vought-Received fax from Oloke (F&N). "The groundwater flow sage of downgradient sites to the north are a parking garage and an art studio. Vought called Oloke and approved workplan as per 9/2/04 letter. Vought called Oloke and he will begin drafting RAP for submission to DEC. 9/29/04-Vought-Spoke to David F&N and he will be sending RAP in overnight. 10/1/04-Vought-Reviewed RAP received by DEC on 10/30/04. "Site is currently occupied by a masonry block structure which is subdivided into three sections. An art gallery occupies the western unit. The central and eastern units are currently vacant and are undergoing renovations for use as an art gallery. RAP proposes weekly recovery of free product from FN2 via a peristaltic pump until well is converted to a 2" product recovery well designated at FN6. Two additional wells will be installed in the interior of the building. Monthly groundwater monitoring and quarterly sampling. Five air sparge and four SVE wells will be installed in the interior of the building. Remedial system will be installed on the roof of the building. Daily monitoring for the first week, weekly monitoring for the first month, monthly maintenance visits and effluent sampling, quarterly effluent sampling and groundwater sampling. Vought sent letter approving of RAP. 10/28/04-Vought-Spoke to David(F&N) and FN1 must be reinstalled due to it was a bent well. Wells will be installed during the next few days. 9/27/05 - SPILL TRANSFERRED FROM VOUGHT TO OBLIGADO 11/9/05 - Obligado - Review System Startup Report. AS/SVE system consists of 5 HP compressor and 3.5 hp blower and 5 air sparge wells and four soil vapor extraction wells. Effluent air stack results show 31.4 ug/m3 for benzene. Operation and maintenance schedule proposes monthly SVE effluent monitoring and Quarterly Status Reports. System started in May 2005. Due to noise generation, the system only runs from 9pm to 6am. Quarterly Status Report - Groundwater analyticals show 4.7 ppb benzene (FN3), 50.1 ppb MTBE (FN2), 78.3 ppb MTBE SVE5, 1.7 ppb MTBE SVE3. Benzene effluent show 46.74 ug/m3. 5/15/06 - Obligado - Called David Oloke. Asked that he send recent Quarterly Status Reports. 5/22/06 - Obligado - 2Q06 Quarterly Status Report, submitted by Fenley Nicol, Inc. Ground water analyticals show 9 ppb benzene 35 ppb MTBE in FN3 and and 3.7 ppb benzene in FN4. Benzene effluent below STIP limits. There is duplicated data on Table 2 Air Sampling Results, probably a cut and paste error, call Dave Oloke, he said he will look into it at send a new table with the electronic copy. Report recommends continuing system operation. 6/23/06 - Obligado - Called David Oloke. Asked for the corrected Table. He said he will email it to me. 10/23/06 - Obligado - Called David Oloke. Left message requesting most recent quarterly status report. David Oloke call me back and said he would send the report shortly and he would correct the typo on Table 2. 1/30/07 - Obligado - Review 3Q06 monitoring report. Typo in 2Q06 table has been fixed in cumulative table. AS/SVE system online and working at 100 maximum capacity. Air samples collected monthly. Benzene in gw exceeds standard at 4 ppb. in 2 wells. All effluent below STIP guidance. Benzene detected in VES/AS effluent at 4.86 ug/m3 in 6/06. Recommends continued operation of the system. Review 4Q06 monitoring report - AS/SVE system operating at 100 capacity 9hours per day. All effluent samples below STIP guidance. BTEX effluent at 361.71 ug/m3 during 10/27/06 Report recommends continued operation of system. GW results show minor exceedences of Benzene - max concentration at 8 ppb in FN3. However gw monitoring does not include FN1 where highest contamination was found. 9/13/07 - Obligado - Review 1Q07 monitoring report. According to the report, the AS/SVE system is running at 100 capacity. System is still pulling vapors, at a flow rate of 50 cfm and a concentration in March 07 of 111.30 ug/m3 BTEX. Benzene (12.8 ug/m3) was below the STIP limit. Recommends continued operation of AS/SVE system. 10/26/07 -

Map ID
 Direction
 Distance
 Elevation

MAP FINDINGS

Site

Database(s)

EDR ID Number
 EPA ID Number

HIGH RIDGE ENTERPRISES (Continued)

S106124184

Remarks: Obligado - Review 2Q07/3Q07 monitoring report. Benzene detected during quarterly monitoring at MW3 and MW4 slightly above standards. Analytical results of air stream were below the max benzene STIP Limit. Recommends continued operation of the AS/SVE System.
 caller was hired to remove a few tanks from the site - x-ref spill # 9008960 - they encountered contaminated soil - they are stockpiling soil now

T150
SE
 < 1/8
 0.119 mi.
 626 ft.

**524 WEST 29TH ST/MANH
 524 WEST 29TH STREET
 NEW YORK CITY, NY**

**NY LTANKS
 NY HIST LTANKS**

**S104275619
 N/A**

Site 9 of 12 in cluster T

**Relative:
 Higher**

LTANKS:

**Actual:
 18 ft.**

Site ID: 235183
 Spill Date: 11/14/90
 Facility Addr2: Not reported
 Facility ID: 9008960
 Program Number: 9008960
 SWIS: 3101
 Region of Spill: 2
 Investigator: ADMIN. CLOSED
 Referred To: Not reported
 Reported to Dept: 11/15/90
 CID: 08
 Spill Cause: Tank Test Failure
 Water Affected: Not reported
 Spill Source: Commercial/Industrial
 Spill Notifier: Tank Tester
 Cleanup Ceased: / /
 Cleanup Meets Standard: False
 Last Inspection: / /
 Recommended Penalty: Penalty Not Recommended
 UST Involvement: True
 Spill Class: Known release that creates a file or hazard. DEC Response. Willing Responsible Party. Corrective action taken.
 Spill Closed Dt: 03/04/03
 Remediation Phase: 0
 Date Entered In Computer: 11/19/90
 Spill Record Last Update: 07/21/05
 Spille Namer: Not reported
 Spiller Company: Not reported
 Spiller Address: Not reported
 Spiller City,St,Zip: ***Update***, ZZ
 Spiller County: 001
 Spiller Contact: Not reported
 Spiller Phone: Not reported
 Spiller Extention: Not reported
 DEC Region: 2
 Program Number: 9008960
 DER Facility ID: 148161
 Site ID: 235183
 Operable Unit ID: 946159
 Operable Unit: 01
 Material ID: 554502
 Material Code: 0009
 Material Name: Gasoline
 Case No.: Not reported

Map ID
Direction
Distance
Elevation

MAP FINDINGS

Site

Database(s)

EDR ID Number
EPA ID Number

524 WEST 29TH ST/MANH (Continued)

S104275619

Material FA: Petroleum
Quantity: -1
Units: Pounds
Recovered: No
Resource Affected: Groundwater
Oxygenate: False
Site ID: 235183
Spill Tank Test: 1537886
Tank Number: Not reported
Tank Size: 0
Test Method: 00
Leak Rate: 0
Gross Fail: Not reported
Modified By: Spills
Last Modified: 10/01/04
Test Method: Unknown
DEC Memo: Not reported
Remarks: 4K TANK FAILED HORNER EZY CHECK WITH A LEAK RATE RATE OF -.16GPH,WILL EXCAVATE & ISOLATE, POSSIBLE LINE FAILURE. CLOSED DUE TO LACK OF ANY RECENT INFO - DOES NOT MEET ANY CLEANUP REQUIREMENTS.

HIST LTANKS:

Region of Spill: 2
Spill Number: 9008960
Investigator: SULLIVAN
Caller Name: Not reported
Caller Agency: Not reported
Caller Phone: Not reported
Caller Extension: Not reported
Notifier Name: Not reported
Notifier Agency: Not reported
Notifier Phone: Not reported
Notifier Extension: Not reported
Spill Date: 11/14/1990
Spill Time: 15:00
Reported to Department Date: 11/15/90
Reported to Department Time: 10:29
SWIS: 62
Spiller Contact: Not reported
Spiller Phone: Not reported
Spiller Extension: Not reported
Spiller Name: Not reported
Spiller Address: Not reported
Spiller City,St,Zip: Not reported
Facility Contact: Not reported
Facility Phone: Not reported
Facility Extension: Not reported
Spill Cause: Tank Test Failure
Resource Affectd: Groundwater
Water Affected: Not reported
Spill Source: Other Commercial/Industrial
Spill Notifier: Tank Tester
PBS Number: Not reported
Cleanup Ceased: / /
Cleanup Meets Standard: False
Last Inspection: / /
Recommended Penalty: Penalty Not Recommended

Map ID
 Direction
 Distance
 Elevation

MAP FINDINGS

Site

Database(s)

EDR ID Number
 EPA ID Number

524 WEST 29TH ST/MANH (Continued)

S104275619

Spiller Cleanup Date: / /
 Enforcement Date: / /
 Investigation Complete: / /
 UST Involvement: True
 Spill Class: Known release that creates a file or hazard. DEC Response. Willing Responsible Party. Corrective action taken.
 Spill Closed Dt: / /
 Date Region Sent Summary to Central Office: / /
 Corrective Action Plan Submitted: / /
 Date Spill Entered In Computer Data File: 11/19/90
 Time Spill Entered In Computer Data File: Not reported
 Spill Record Last Update: 11/13/92
 Is Updated: False
 PBS Number: Not reported
 Tank Number: Not reported
 Tank Size: 0
 Test Method: Not reported
 Leak Rate Failed Tank: 0.00
 Gross Leak Rate: Not reported
 Material Class Type: Petroleum
 Quantity Spilled: -1
 Unkonwn Quantity Spilled: False
 Units: Not reported
 Quantity Recovered: 0
 Unkonwn Quantity Recovered: False
 Material: GASOLINE
 Class Type: GASOLINE
 Times Material Entry In File: 21329
 CAS Number: Not reported
 Last Date: 19940929
 DEC Remarks: Not reported
 Spill Cause: 4K TANK FAILED HORNER EZY CHECK WITH A LEAK RATE RATE OF -.16GPH,WILL EXCAVATE ISOLATE, POSSIBLE LINE FAILURE.

W151 **271 11TH AVE**
SSW **271 11TH AVE**
< 1/8 **MANHATTEN, NY**
0.121 mi.
637 ft. **Site 1 of 4 in cluster W**

NY LTANKS **S102671246**
NY Spills **N/A**
NY Hist Spills
NY HIST LTANKS

Relative: LTANKS:
Lower Site ID: 255435
 Spill Date: 02/29/88
Actual: Facility Addr2: Not reported
11 ft. Facility ID: 8710036
 Program Number: 8710036
 SWIS: 3101
 Region of Spill: 2
 Investigator: TOMASELLO
 Referred To: Not reported
 Reported to Dept: 02/29/88
 CID: 08
 Spill Cause: Tank Overfill
 Water Affected: Not reported
 Spill Source: Tank Truck
 Spill Notifier: Responsible Party
 Cleanup Ceased: 12/29/88
 Cleanup Meets Standard: True

Map ID
Direction
Distance
Elevation

MAP FINDINGS

Site

Database(s)

EDR ID Number
EPA ID Number

271 11TH AVE (Continued)

S102671246

Last Inspection: / /
Recommended Penalty: Penalty Not Recommended
UST Involvement: False
Spill Class: Not reported
Spill Closed Dt: 12/29/88
Remediation Phase: 0
Date Entered In Computer: 03/02/88
Spill Record Last Update: 01/19/89
Spille Namer: Not reported
Spiller Company: WATERFRONT REALTY
Spiller Address: Not reported
Spiller City,St,Zip: ZZ
Spiller County: 001
Spiller Contact: Not reported
Spiller Phone: Not reported
Spiller Extention: Not reported
DEC Region: 2
Program Number: 8710036
DER Facility ID: 209227
Site ID: 255435
Operable Unit ID: 914958
Operable Unit: 01
Material ID: 461823
Material Code: 0003
Material Name: #6 Fuel Oil
Case No.: Not reported
Material FA: Petroleum
Quantity: 1000
Units: Gallons
Recovered: No
Resource Affected: Soil
Oxygenate: False
Site ID: Not reported
Spill Tank Test: Not reported
Tank Number: Not reported
Tank Size: Not reported
Test Method: Not reported
Leak Rate: Not reported
Gross Fail: Not reported
Modified By: Not reported
Last Modified: Not reported
Test Method: Not reported
DEC Memo: Not reported
Remarks: SPILL CONTAINED IN TANK VAULT ROOM OF BUILDING, OCCURRED DURING DELIVERY.

NY Spills:

Site ID: 255437
Facility Addr2: Not reported
Facility ID: 9611656
Spill Number: 9611656
Facility Type: ER
SWIS: 3101
Region of Spill: 2
Investigator: SMMARTIN
Referred To: Not reported
Spill Date: 12/24/96
Reported to Dept: 12/24/96

Map ID
Direction
Distance
Elevation

MAP FINDINGS

Site

Database(s)

EDR ID Number
EPA ID Number

271 11TH AVE (Continued)

S102671246

CID: 08
Spill Cause: Equipment Failure
Water Affected: Not reported
Spill Source: Tank Truck
Spill Notifier: Responsible Party
Cleanup Ceased: / /
Cleanup Meets Std: False
Last Inspection: / /
Recommended Penalty: Penalty Not Recommended
UST Trust: False
Spill Class: Known release with minimal potential for fire or hazard. DEC Response.
Willing Responsible Party. Corrective action taken.
Spill Closed Dt: 12/24/96
Remediation Phase: 0
Date Entered In Computer: 12/24/96
Spill Record Last Update: 01/06/97
Spiller Name: CHARLIE
Spiller Company: MYSTIC OIL
Spiller Address: 19-01 STEINWAY ST
Spiller City,St,Zip: ASTORIA, ZZ
Spiller Company: 001
Contact Name: CHARLIE
Contact Phone: (718) 932-9075
DEC Region: 2
Program Number: 9611656
DER Facility ID: 276592
Site ID: 255437
Operable Unit ID: 1039594
Operable Unit: 01
Material ID: 340308
Material Code: 0002
Material Name: #4 Fuel Oil
Case No.: Not reported
Material FA: Petroleum
Quantity: 25
Units: Gallons
Recovered: No
Resource Affected: Soil
Oxygenate: False
DEC Memo: Prior to Sept, 2004 data translation this spill Lead DEC Field was "MARTINKAT"
Remarks: DEFECTIVE GAUGE ON THE TANK - CLEANUP IN PROCESS

NY Hist Spills:

Region of Spill: 2
Spill Number: 9611656
Investigator: MARTINKAT
Caller Name: Not reported
Caller Agency: Not reported
Caller Phone: Not reported
Notifier Name: Not reported
Notifier Agency: Not reported
Notifier Phone: Not reported
Spill Date/Time: 12/24/1996 08:10
Reported to Dept Date/Time: 12/24/96 08:32
SWIS: 62
Spiller Name: MYSTIC OIL
Spiller Contact: CHARLIE

Map ID
Direction
Distance
Elevation

MAP FINDINGS

Site

Database(s)

EDR ID Number
EPA ID Number

271 11TH AVE (Continued)

S102671246

Spiller Phone: Not reported
Spiller Contact: CHARLIE
Spiller Phone: (718) 932-9075
Spiller Address: 19-01 STEINWAY ST
Spiller City,St,Zip: ASTORIA, NY
Spill Cause: Equipment Failure
Reported to Dept: On Land
Water Affected: Not reported
Spill Source: 08
Spill Notifier: Responsible Party
PBS Number: Not reported
Cleanup Ceased: / /
Cleanup Meets Std: False
Last Inspection: / /
Recommended Penalty: Penalty Not Recommended
Spiller Cleanup Dt: / /
Enforcement Date: / /
Invstgn Complete: / /
UST Involvement: False
Spill Class: Known release with minimal potential for fire or hazard. DEC Response.
Willing Responsible Party. Corrective action taken.
Spill Closed Dt: 12/24/96
Corrective Action Plan Submitted: / /
Date Region Sent Summary to Central Office: / /
Date Spill Entered In Computer Data File: 12/24/96
Date Spill Entered In Computer Data File: Not reported
Update Date: 01/06/97
Is Updated: False
PBS Number: Not reported
Tank Number: Not reported
Tank Size: Not reported
Test Method: Not reported
Leak Rate Failed Tank: Not reported
Gross Leak Rate: Not reported
Material Class Type: Petroleum
Quantity Spilled: 25
Unkonwn Quantity Spilled: False
Units: Gallons
Quantity Recovered: 0
Unkonwn Quantity Recovered: False
Material: #4 FUEL OIL
Class Type: #4 FUEL OIL
Times Material Entry In File: 1751
CAS Number: Not reported
Last Date: 19941205
DEC Remarks: Not reported
Remark: DEFECTIVE GAUGE ON THE TANK - CLEANUP IN PROCESS

HIST LTANKS:

Region of Spill: 2
Spill Number: 8710036
Investigator: TOMASELLO
Caller Name: Not reported
Caller Agency: Not reported
Caller Phone: Not reported
Caller Extension: Not reported
Notifier Name: Not reported

Map ID
Direction
Distance
Elevation

MAP FINDINGS

Site

Database(s)

EDR ID Number
EPA ID Number

271 11TH AVE (Continued)

S102671246

Notifier Agency: Not reported
Notifier Phone: Not reported
Notifier Extension: Not reported
Spill Date: 02/29/1988
Spill Time: 09:00
Reported to Department Date: 02/29/88
Reported to Department Time: 15:08
SWIS: 62
Spiller Contact: Not reported
Spiller Phone: Not reported
Spiller Extension: Not reported
Spiller Name: WATERFRONT REALTY
Spiller Address: Not reported
Spiller City,St,Zip: Not reported
Facility Contact: Not reported
Facility Phone: Not reported
Facility Extension: Not reported
Spill Cause: Tank Overfill
Resource Affectd: On Land
Water Affected: Not reported
Spill Source: Tank Truck
Spill Notifier: Responsible Party
PBS Number: Not reported
Cleanup Ceased: 12/29/88
Cleanup Meets Standard: True
Last Inspection: / /
Recommended Penalty: Penalty Not Recommended
Spiller Cleanup Date: / /
Enforcement Date: / /
Investigation Complete: / /
UST Involvement: False
Spill Class: Not reported
Spill Closed Dt: 12/29/88
Date Region Sent Summary to Central Office: / /
Corrective Action Plan Submitted: / /
Date Spill Entered In Computer Data File: 03/02/88
Time Spill Entered In Computer Data File: Not reported
Spill Record Last Update: 01/19/89
Is Updated: False
PBS Number: Not reported
Tank Number: Not reported
Tank Size: Not reported
Test Method: Not reported
Leak Rate Failed Tank: Not reported
Gross Leak Rate: Not reported
Material Class Type: Petroleum
Quantity Spilled: 1000
Unkonwn Quantity Spilled: False
Units: Gallons
Quantity Recovered: 0
Unkonwn Quantity Recovered: False
Material: #6 FUEL OIL
Class Type: #6 FUEL OIL
Times Material Entry In File: 2190
CAS Number: Not reported
Last Date: 19940728
DEC Remarks: Not reported

Map ID
Direction
Distance
Elevation

MAP FINDINGS

Site

Database(s)

EDR ID Number
EPA ID Number

271 11TH AVE (Continued)

S102671246

Spill Cause: SPILL CONTAINED IN TANK VAULT ROOM OF BUILDING, OCCURRED DURING DELIVERY.

W152
SSW
< 1/8
0.121 mi.
637 ft.

TERMINAL WAREHOUSE
271 11TH AVE
NEW YORK, NY 10001
Site 2 of 4 in cluster W

NY UST U004076195
N/A

Relative:
Lower

UST:
UST:

Actual:
11 ft.

Facility Id: 2-044709
Region: STATE
DEC Region: 2
Site Status: Active
Program Type: PBS
Expiration Date: 2011/12/02
UTM X: 584035.16078
UTM Y: 4511686.07806
Site ID: 504

Tank Number: 001
Tank Status: Closed - In Place
Tank Model: Not reported
Pipe Model: Not reported
Install Date: 01/01/47
Capacity Gallons: 10000
Tightness Test Method: NN
Next Test Date: / /
Date Tank Closed: / /
Tank ID: 1378
Tank Location: 6
Tank Type: Steel/carbon steel
Date Test: / /
Register: True
Trade Sec: False
Modified By: TRANSLAT
Last Modified: 03/04/04

Tank Number: 002
Tank Status: In Service
Tank Model: Not reported
Pipe Model: Not reported
Install Date: 01/01/47
Capacity Gallons: 5000
Tightness Test Method: NN
Next Test Date: / /
Date Tank Closed: / /
Tank ID: 1379
Tank Location: 6
Tank Type: Steel/carbon steel
Date Test: / /
Register: True
Trade Sec: False
Modified By: KXTANG
Last Modified: 12/19/06

Map ID
Direction
Distance
Elevation

MAP FINDINGS

Site

Database(s)

EDR ID Number
EPA ID Number

TERMINAL WAREHOUSE (Continued)

U004076195

Tank Number: 003
Tank Status: In Service
Tank Model: Not reported
Pipe Model: Not reported
Install Date: 01/01/47
Capacity Gallons: 5000
Tightness Test Method: NN
Next Test Date: / /
Date Tank Closed: / /
Tank ID: 1380
Tank Location: 6
Tank Type: Steel/carbon steel
Date Test: / /
Register: True
Trade Sec: False
Modified By: KXTANG
Last Modified: 12/19/06

UST_PBS_BSAFFIL:

Site Id: 504
Program Number: 2-044709
Affiliation Type: 01
Affiliation Subtype: E
Company Name: WATERFRONT NY
Federal Id Num: 13-3185361
Contact Type: CHIEF ENGINEER
Contact Name: DONAL CARROLL
Address1: 224 12TH AVE
Address2: Not reported
City: NEW YORK
State: NY
Zip Code: 10001
Country Code: 001
Phone: (212) 695-8090
Phone Ext: Not reported
Email: Not reported
Fax Number: Not reported
Modified By: KXTANG
Date Last Modified: 12/19/06

Site Id: 504
Program Number: 2-044709
Affiliation Type: 07
Affiliation Subtype: NNN
Company Name: WATERFRONT NY
Federal Id Num: Not reported
Contact Type: Not reported
Contact Name: DONAL CARROLL
Address1: 224 12TH AVENUE
Address2: Not reported
City: NEW YORK
State: NY
Zip Code: 10001
Country Code: 001
Phone: (212) 695-8090
Phone Ext: Not reported
Email: DCARROLL@WFNY.COM

Map ID
Direction
Distance
Elevation

MAP FINDINGS

Site

Database(s)

EDR ID Number
EPA ID Number

TERMINAL WAREHOUSE (Continued)

U004076195

Fax Number: Not reported
Modified By: KXTANG
Date Last Modified: 12/19/06

Site Id: 504
Program Number: 2-044709
Affiliation Type: 04
Affiliation Subtype: NNN
Company Name: TERMINAL WAREHOUSE
Federal Id Num: Not reported
Contact Type: Not reported
Contact Name: ALIKAHN
Address1: Not reported
Address2: Not reported
City: Not reported
State: NN
Zip Code: Not reported
Country Code: 001
Phone: (212) 695-6277
Phone Ext: Not reported
Email: Not reported
Fax Number: Not reported
Modified By: TRANSLAT
Date Last Modified: 03/04/04

Site Id: 504
Program Number: 2-044709
Affiliation Type: 11
Affiliation Subtype: NNN
Company Name: WATERFRONT NY
Federal Id Num: Not reported
Contact Type: Not reported
Contact Name: ERNEST WILLIAMS
Address1: Not reported
Address2: Not reported
City: Not reported
State: NN
Zip Code: Not reported
Country Code: 001
Phone: (212) 947-1361
Phone Ext: Not reported
Email: Not reported
Fax Number: Not reported
Modified By: TRANSLAT
Date Last Modified: 03/04/04

UST_AST_PBS_BSEQUIP:

Site Id: 504
Tank Id Number: 1378
Tank Number: 001
Equipment: G03
Code Name: Vault (w/o access)
Type: Tank Secondary Containment

Site Id: 504
Tank Id Number: 1379
Tank Number: 002

Map ID
Direction
Distance
Elevation

MAP FINDINGS

Site

Database(s)

EDR ID Number
EPA ID Number

TERMINAL WAREHOUSE (Continued)

U004076195

Equipment:	D01
Code Name:	Steel/Carbon Steel/Iron
Type:	Pipe Type
Site Id:	504
Tank Id Number:	1380
Tank Number:	003
Equipment:	F00
Code Name:	None
Type:	Pipe External Protection
Site Id:	504
Tank Id Number:	1379
Tank Number:	002
Equipment:	G03
Code Name:	Vault (w/o access)
Type:	Tank Secondary Containment
Site Id:	504
Tank Id Number:	1380
Tank Number:	003
Equipment:	A00
Code Name:	None
Type:	Tank Internal Protection
Site Id:	504
Tank Id Number:	1378
Tank Number:	001
Equipment:	D01
Code Name:	Steel/Carbon Steel/Iron
Type:	Pipe Type
Site Id:	504
Tank Id Number:	1379
Tank Number:	002
Equipment:	C01
Code Name:	Aboveground
Type:	Pipe Location
Site Id:	504
Tank Id Number:	1380
Tank Number:	003
Equipment:	J02
Code Name:	Suction
Type:	Dispenser
Site Id:	504
Tank Id Number:	51633
Tank Number:	004
Equipment:	J02
Code Name:	Suction
Type:	Dispenser
Site Id:	504
Tank Id Number:	1378
Tank Number:	001
Equipment:	H00

Map ID
Direction
Distance
Elevation

MAP FINDINGS

Site

Database(s)

EDR ID Number
EPA ID Number

TERMINAL WAREHOUSE (Continued)

U004076195

Code Name:	None
Type:	Tank Leak Detection
Site Id:	504
Tank Id Number:	51633
Tank Number:	004
Equipment:	L09
Code Name:	Exempt Suction Piping
Type:	Piping Leak Detection
Site Id:	504
Tank Id Number:	1379
Tank Number:	002
Equipment:	L09
Code Name:	Exempt Suction Piping
Type:	Piping Leak Detection
Site Id:	504
Tank Id Number:	1380
Tank Number:	003
Equipment:	L09
Code Name:	Exempt Suction Piping
Type:	Piping Leak Detection
Site Id:	504
Tank Id Number:	1380
Tank Number:	003
Equipment:	B00
Code Name:	None
Type:	Tank External Protection
Site Id:	504
Tank Id Number:	1380
Tank Number:	003
Equipment:	H00
Code Name:	None
Type:	Tank Leak Detection
Site Id:	504
Tank Id Number:	51633
Tank Number:	004
Equipment:	A00
Code Name:	None
Type:	Tank Internal Protection
Site Id:	504
Tank Id Number:	1378
Tank Number:	001
Equipment:	C00
Code Name:	No Piping
Type:	Pipe Location
Site Id:	504
Tank Id Number:	1379
Tank Number:	002
Equipment:	J02
Code Name:	Suction

Map ID
Direction
Distance
Elevation

MAP FINDINGS

Site

Database(s)

EDR ID Number
EPA ID Number

TERMINAL WAREHOUSE (Continued)

U004076195

Type:	Dispenser
Site Id:	504
Tank Id Number:	1378
Tank Number:	001
Equipment:	I04
Code Name:	Product Level Gauge (A/G)
Type:	Overfill
Site Id:	504
Tank Id Number:	1378
Tank Number:	001
Equipment:	B00
Code Name:	None
Type:	Tank External Protection
Site Id:	504
Tank Id Number:	1378
Tank Number:	001
Equipment:	A00
Code Name:	None
Type:	Tank Internal Protection
Site Id:	504
Tank Id Number:	51633
Tank Number:	004
Equipment:	F01
Code Name:	Painted/Asphalt Coating
Type:	Pipe External Protection
Site Id:	504
Tank Id Number:	1379
Tank Number:	002
Equipment:	I04
Code Name:	Product Level Gauge (A/G)
Type:	Overfill
Site Id:	504
Tank Id Number:	51633
Tank Number:	004
Equipment:	H01
Code Name:	Interstitial - Electronic Monitoring
Type:	Tank Leak Detection
Site Id:	504
Tank Id Number:	1380
Tank Number:	003
Equipment:	C01
Code Name:	Aboveground
Type:	Pipe Location
Site Id:	504
Tank Id Number:	1379
Tank Number:	002
Equipment:	B00
Code Name:	None
Type:	Tank External Protection

Map ID
Direction
Distance
Elevation

MAP FINDINGS

Site

Database(s)

EDR ID Number
EPA ID Number

TERMINAL WAREHOUSE (Continued)

U004076195

Site Id: 504
Tank Id Number: 1380
Tank Number: 003
Equipment: D01
Code Name: Steel/Carbon Steel/Iron
Type: Pipe Type

Site Id: 504
Tank Id Number: 1379
Tank Number: 002
Equipment: A00
Code Name: None
Type: Tank Internal Protection

Site Id: 504
Tank Id Number: 51633
Tank Number: 004
Equipment: G03
Code Name: Vault (w/o access)
Type: Tank Secondary Containment

Site Id: 504
Tank Id Number: 51633
Tank Number: 004
Equipment: I05
Code Name: Vent Whistle
Type: Overfill

Site Id: 504
Tank Id Number: 1379
Tank Number: 002
Equipment: H00
Code Name: None
Type: Tank Leak Detection

Site Id: 504
Tank Id Number: 51633
Tank Number: 004
Equipment: B01
Code Name: Painted/Asphalt Coating
Type: Tank External Protection

Site Id: 504
Tank Id Number: 51633
Tank Number: 004
Equipment: C01
Code Name: Aboveground
Type: Pipe Location

Site Id: 504
Tank Id Number: 1378
Tank Number: 001
Equipment: J02
Code Name: Suction
Type: Dispenser

Site Id: 504

Map ID
 Direction
 Distance
 Elevation

MAP FINDINGS

Site

Database(s)

EDR ID Number
 EPA ID Number

TERMINAL WAREHOUSE (Continued)

U004076195

Tank Id Number: 51633
 Tank Number: 004
 Equipment: D01
 Code Name: Steel/Carbon Steel/Iron
 Type: Pipe Type

Site Id: 504
 Tank Id Number: 1380
 Tank Number: 003
 Equipment: G03
 Code Name: Vault (w/o access)
 Type: Tank Secondary Containment

Site Id: 504
 Tank Id Number: 1379
 Tank Number: 002
 Equipment: F00
 Code Name: None
 Type: Pipe External Protection

Site Id: 504
 Tank Id Number: 1380
 Tank Number: 003
 Equipment: I04
 Code Name: Product Level Gauge (A/G)
 Type: Overfill

Site Id: 504
 Tank Id Number: 1378
 Tank Number: 001
 Equipment: F00
 Code Name: None
 Type: Pipe External Protection

W153
SSW
 < 1/8
 0.121 mi.
 637 ft.

TERMINAL WAREHOUSE
271 11TH AVE
NEW YORK, NY 10001
 Site 3 of 4 in cluster W

NY AST **U000393751**
NY HIST UST **N/A**
NY HIST AST

Relative:
Lower

AST:
 AST:

Actual:
 11 ft.

Region: STATE
 DEC Region: 2
 Site Status: Active
 Facility Id: 2-044709
 Program Type: PBS
 UTM X: 584035.16078
 UTM Y: 4511686.07806
 Expiration Date: 2011/12/02

Tank Number: 004
 Tank Id: 51633
 Tank Location: 3
 Tank Type: Steel/Carbon Steel/Iron
 Tank Status: In Service
 Tank Model: Not reported

Map ID
Direction
Distance
Elevation

MAP FINDINGS

Site

Database(s)

EDR ID Number
EPA ID Number

TERMINAL WAREHOUSE (Continued)

U000393751

Pipe Model: Not reported
Install Date: 01/01/94
Capacity Gallons: 10000
Tightness Test Method: NN
Date Test: / /
Next Test Date: / /
Date Tank Closed: / /
Register: T
Trade Sec: F
Modified By: KXTANG
Last Modified: 12/19/06

UST_PBS_BSAFFIL:

Site Id: 504
Program Number: 2-044709
Affiliation Type: 01
Affiliation Subtype: E
Company Name: WATERFRONT NY
Federal Id Num: 13-3185361
Contact Type: CHIEF ENGINEER
Contact Name: DONAL CARROLL
Address1: 224 12TH AVE
Address2: Not reported
City: NEW YORK
State: NY
Zip Code: 10001
Country Code: 001
Phone: (212) 695-8090
Phone Ext: Not reported
Email: Not reported
Fax Number: Not reported
Modified By: KXTANG
Date Last Modified: 12/19/06

Site Id: 504
Program Number: 2-044709
Affiliation Type: 07
Affiliation Subtype: NNN
Company Name: WATERFRONT NY
Federal Id Num: Not reported
Contact Type: Not reported
Contact Name: DONAL CARROLL
Address1: 224 12TH AVENUE
Address2: Not reported
City: NEW YORK
State: NY
Zip Code: 10001
Country Code: 001
Phone: (212) 695-8090
Phone Ext: Not reported
Email: DCARROLL@WFNY.COM
Fax Number: Not reported
Modified By: KXTANG
Date Last Modified: 12/19/06

Site Id: 504
Program Number: 2-044709

Map ID
Direction
Distance
Elevation

MAP FINDINGS

Site

Database(s)

EDR ID Number
EPA ID Number

TERMINAL WAREHOUSE (Continued)

U000393751

Affiliation Type: 04
Affiliation Subtype: NNN
Company Name: TERMINAL WAREHOUSE
Federal Id Num: Not reported
Contact Type: Not reported
Contact Name: ALIKAHN
Address1: Not reported
Address2: Not reported
City: Not reported
State: NN
Zip Code: Not reported
Country Code: 001
Phone: (212) 695-6277
Phone Ext: Not reported
Email: Not reported
Fax Number: Not reported
Modified By: TRANSLAT
Date Last Modified: 03/04/04

Site Id: 504
Program Number: 2-044709
Affiliation Type: 11
Affiliation Subtype: NNN
Company Name: WATERFRONT NY
Federal Id Num: Not reported
Contact Type: Not reported
Contact Name: ERNEST WILLIAMS
Address1: Not reported
Address2: Not reported
City: Not reported
State: NN
Zip Code: Not reported
Country Code: 001
Phone: (212) 947-1361
Phone Ext: Not reported
Email: Not reported
Fax Number: Not reported
Modified By: TRANSLAT
Date Last Modified: 03/04/04

UST_AST_PBS_BSEQUIP:

Site Id: 504
Tank Id Number: 1378
Tank Number: 001
Equipment: G03
Code Name: Vault (w/o access)
Type: Tank Secondary Containment

Site Id: 504
Tank Id Number: 1379
Tank Number: 002
Equipment: D01
Code Name: Steel/Carbon Steel/Iron
Type: Pipe Type

Site Id: 504
Tank Id Number: 1380

Map ID
Direction
Distance
Elevation

MAP FINDINGS

Site

Database(s)

EDR ID Number
EPA ID Number

TERMINAL WAREHOUSE (Continued)

U000393751

Tank Number:	003
Equipment:	F00
Code Name:	None
Type:	Pipe External Protection
Site Id:	504
Tank Id Number:	1379
Tank Number:	002
Equipment:	G03
Code Name:	Vault (w/o access)
Type:	Tank Secondary Containment
Site Id:	504
Tank Id Number:	1380
Tank Number:	003
Equipment:	A00
Code Name:	None
Type:	Tank Internal Protection
Site Id:	504
Tank Id Number:	1378
Tank Number:	001
Equipment:	D01
Code Name:	Steel/Carbon Steel/Iron
Type:	Pipe Type
Site Id:	504
Tank Id Number:	1379
Tank Number:	002
Equipment:	C01
Code Name:	Aboveground
Type:	Pipe Location
Site Id:	504
Tank Id Number:	1380
Tank Number:	003
Equipment:	J02
Code Name:	Suction
Type:	Dispenser
Site Id:	504
Tank Id Number:	51633
Tank Number:	004
Equipment:	J02
Code Name:	Suction
Type:	Dispenser
Site Id:	504
Tank Id Number:	1378
Tank Number:	001
Equipment:	H00
Code Name:	None
Type:	Tank Leak Detection
Site Id:	504
Tank Id Number:	51633
Tank Number:	004

Map ID
Direction
Distance
Elevation

MAP FINDINGS

Site

Database(s)

EDR ID Number
EPA ID Number

TERMINAL WAREHOUSE (Continued)

U000393751

Equipment:	L09
Code Name:	Exempt Suction Piping
Type:	Piping Leak Detection
Site Id:	504
Tank Id Number:	1379
Tank Number:	002
Equipment:	L09
Code Name:	Exempt Suction Piping
Type:	Piping Leak Detection
Site Id:	504
Tank Id Number:	1380
Tank Number:	003
Equipment:	L09
Code Name:	Exempt Suction Piping
Type:	Piping Leak Detection
Site Id:	504
Tank Id Number:	1380
Tank Number:	003
Equipment:	B00
Code Name:	None
Type:	Tank External Protection
Site Id:	504
Tank Id Number:	1380
Tank Number:	003
Equipment:	H00
Code Name:	None
Type:	Tank Leak Detection
Site Id:	504
Tank Id Number:	51633
Tank Number:	004
Equipment:	A00
Code Name:	None
Type:	Tank Internal Protection
Site Id:	504
Tank Id Number:	1378
Tank Number:	001
Equipment:	C00
Code Name:	No Piping
Type:	Pipe Location
Site Id:	504
Tank Id Number:	1379
Tank Number:	002
Equipment:	J02
Code Name:	Suction
Type:	Dispenser
Site Id:	504
Tank Id Number:	1378
Tank Number:	001
Equipment:	I04

Map ID
Direction
Distance
Elevation

MAP FINDINGS

Site

Database(s)

EDR ID Number
EPA ID Number

TERMINAL WAREHOUSE (Continued)

U000393751

Code Name:	Product Level Gauge (A/G)
Type:	Overfill
Site Id:	504
Tank Id Number:	1378
Tank Number:	001
Equipment:	B00
Code Name:	None
Type:	Tank External Protection
Site Id:	504
Tank Id Number:	1378
Tank Number:	001
Equipment:	A00
Code Name:	None
Type:	Tank Internal Protection
Site Id:	504
Tank Id Number:	51633
Tank Number:	004
Equipment:	F01
Code Name:	Painted/Asphalt Coating
Type:	Pipe External Protection
Site Id:	504
Tank Id Number:	1379
Tank Number:	002
Equipment:	I04
Code Name:	Product Level Gauge (A/G)
Type:	Overfill
Site Id:	504
Tank Id Number:	51633
Tank Number:	004
Equipment:	H01
Code Name:	Interstitial - Electronic Monitoring
Type:	Tank Leak Detection
Site Id:	504
Tank Id Number:	1380
Tank Number:	003
Equipment:	C01
Code Name:	Aboveground
Type:	Pipe Location
Site Id:	504
Tank Id Number:	1379
Tank Number:	002
Equipment:	B00
Code Name:	None
Type:	Tank External Protection
Site Id:	504
Tank Id Number:	1380
Tank Number:	003
Equipment:	D01
Code Name:	Steel/Carbon Steel/Iron

Map ID
Direction
Distance
Elevation

MAP FINDINGS

Site

Database(s)

EDR ID Number
EPA ID Number

TERMINAL WAREHOUSE (Continued)

U000393751

Type:	Pipe Type
Site Id:	504
Tank Id Number:	1379
Tank Number:	002
Equipment:	A00
Code Name:	None
Type:	Tank Internal Protection
Site Id:	504
Tank Id Number:	51633
Tank Number:	004
Equipment:	G03
Code Name:	Vault (w/o access)
Type:	Tank Secondary Containment
Site Id:	504
Tank Id Number:	51633
Tank Number:	004
Equipment:	I05
Code Name:	Vent Whistle
Type:	Overfill
Site Id:	504
Tank Id Number:	1379
Tank Number:	002
Equipment:	H00
Code Name:	None
Type:	Tank Leak Detection
Site Id:	504
Tank Id Number:	51633
Tank Number:	004
Equipment:	B01
Code Name:	Painted/Asphalt Coating
Type:	Tank External Protection
Site Id:	504
Tank Id Number:	51633
Tank Number:	004
Equipment:	C01
Code Name:	Aboveground
Type:	Pipe Location
Site Id:	504
Tank Id Number:	1378
Tank Number:	001
Equipment:	J02
Code Name:	Suction
Type:	Dispenser
Site Id:	504
Tank Id Number:	51633
Tank Number:	004
Equipment:	D01
Code Name:	Steel/Carbon Steel/Iron
Type:	Pipe Type

Map ID
Direction
Distance
Elevation

MAP FINDINGS

Site

Database(s)

EDR ID Number
EPA ID Number

TERMINAL WAREHOUSE (Continued)

U000393751

Site Id: 504
Tank Id Number: 1380
Tank Number: 003
Equipment: G03
Code Name: Vault (w/o access)
Type: Tank Secondary Containment

Site Id: 504
Tank Id Number: 1379
Tank Number: 002
Equipment: F00
Code Name: None
Type: Pipe External Protection

Site Id: 504
Tank Id Number: 1380
Tank Number: 003
Equipment: I04
Code Name: Product Level Gauge (A/G)
Type: Overfill

Site Id: 504
Tank Id Number: 1378
Tank Number: 001
Equipment: F00
Code Name: None
Type: Pipe External Protection

HIST UST:

PBS Number: 2-044709
SPDES Number: Not reported
Emergency Contact: ERNEST WILLIAMS
Emergency Telephone: (212) 947-1361
Operator: ALIKAHN
Operator Telephone: (212) 695-6277
Owner Name: WATERFRONT NY
Owner Address: 224 12TH AVE
Owner City,St,Zip: NEW YORK, NY 10001
Owner Telephone: (212) 695-8090
Owner Type: Corporate/Commercial
Owner Subtype: Not reported
Mailing Name: WATERFRONT NY
Mailing Address: 224 12TH AVENUE
Mailing Address 2: Not reported
Mailing City,St,Zip: NEW YORK, NY 10001
Mailing Contact: DONAL CARROLL
Mailing Telephone: (212) 695-8090
Owner Mark: First Owner
Facility Status: 1 - Active PBS facility, i.e. total capacity of the PBS tanks is greater than 1,100 gallons, regardless if Subpart 360-14 tanks exist or not at the facility.

Facility Addr2: 271 11TH AVE
SWIS ID: 6201
Old PBS Number: Not reported
Facility Type: OTHER
Inspected Date: Not reported
Inspector: Not reported

Map ID
Direction
Distance
Elevation

MAP FINDINGS

Site

Database(s)

EDR ID Number
EPA ID Number

TERMINAL WAREHOUSE (Continued)

U000393751

Inspection Result: Not reported
Federal ID: Not reported
Certification Flag: False
Certification Date: 09/21/2001
Expiration Date: 12/02/2006
Renew Flag: False
Renewal Date: Not reported
Total Capacity: 20000
FAMT: True
Facility Screen: No Missing Data
Owner Screen: Minor Data Missing
Tank Screen: Minor Data Missing
Dead Letter: False
CBS Number: Not reported
Town or City: NEW YORK CITY
County Code: 62
Town or City: 01
Region: 2

Tank Id: 001
Tank Location: UNDERGROUND, VAULTED, WITH ACCESS
Tank Status: Closed-In Place
Install Date: 19470101
Capacity (gals): 10000
Product Stored: NOS 5 OR 6 FUEL OIL
Tank Type: Steel/carbon steel
Tank Internal: Not reported
Tank External: Not reported
Pipe Location: Not reported
Pipe Type: STEEL/IRON
Pipe Internal: Not reported
Pipe External: Not reported
Second Containment: Diking
Leak Detection: None
Overfill Prot: Product Level Gauge
Dispenser: Suction
Date Tested: Not reported
Next Test Date: Not reported
Missing Data for Tank: Minor Data Missing
Date Closed: Not reported
Test Method: Not reported
Deleted: False
Updated: True
Lat/long: Not reported

Tank Id: 002
Tank Location: UNDERGROUND, VAULTED, WITH ACCESS
Tank Status: In Service
Install Date: 19470101
Capacity (gals): 5000
Product Stored: NOS 5 OR 6 FUEL OIL
Tank Type: Steel/carbon steel
Tank Internal: Not reported
Tank External: Not reported
Pipe Location: Aboveground
Pipe Type: STEEL/IRON

Map ID
Direction
Distance
Elevation

MAP FINDINGS

Site

Database(s)

EDR ID Number
EPA ID Number

TERMINAL WAREHOUSE (Continued)

U000393751

Pipe Internal: None
Pipe External: Not reported
Second Containment: Diking
Leak Detection: None
Overfill Prot: Product Level Gauge
Dispenser: Suction
Date Tested: Not reported
Next Test Date: Not reported
Missing Data for Tank: Minor Data Missing
Date Closed: Not reported
Test Method: Not reported
Deleted: False
Updated: True
Lat/long: Not reported

Tank Id: 003
Tank Location: UNDERGROUND, VAULTED, WITH ACCESS
Tank Status: In Service
Install Date: 19470101
Capacity (gals): 5000
Product Stored: NOS 5 OR 6 FUEL OIL
Tank Type: Steel/carbon steel
Tank Internal: Not reported
Tank External: Not reported
Pipe Location: Aboveground
Pipe Type: STEEL/IRON
Pipe Internal: None
Pipe External: Not reported
Second Containment: Diking
Leak Detection: None
Overfill Prot: Product Level Gauge
Dispenser: Suction
Date Tested: Not reported
Next Test Date: Not reported
Missing Data for Tank: Minor Data Missing
Date Closed: Not reported
Test Method: Not reported
Deleted: False
Updated: True
Lat/long: Not reported

HIST AST:

PBS Number: 2-044709
SWIS Code: 6201
Operator: ALIKAHN
Facility Phone: (212) 695-6277
Facility Addr2: 271 11TH AVE
Facility Type: OTHER
Emergency: ERNEST WILLIAMS
Emergency Tel: (212) 947-1361
Old PBSNO: Not reported
Date Inspected: Not reported
Inspector: Not reported
Result of Inspection: Not reported
Owner Name: WATERFRONT NY
Owner Address: 224 12TH AVE

Map ID
Direction
Distance
Elevation

MAP FINDINGS

Site

Database(s)

EDR ID Number
EPA ID Number

TERMINAL WAREHOUSE (Continued)

U000393751

Owner City,St,Zip: NEW YORK, NY 10001
Federal ID: Not reported
Owner Tel: (212) 695-8090
Owner Type: Corporate/Commercial
Owner Subtype: Not reported
Mailing Contact: DONAL CARROLL
Mailing Name: WATERFRONT NY
Mailing Address: 224 12TH AVENUE
Mailing Address 2: Not reported
Mailing City,St,Zip: NEW YORK, NY 10001
Mailing Telephone: (212) 695-8090
Owner Mark: First Owner
Facility Status: 1 - Active PBS facility, i.e. total capacity of the PBS tanks is greater than 1,100 gallons, regardless if Subpart 360-14 tanks exist or not at the facility.

Certification Flag: False
Certification Date: 09/21/2001
Expiration: 12/02/2006
Renew Flag: False
Renew Date: Not reported
Total Capacity: 20000
FAMT: True
Facility Screen: No Missing Data
Owner Screen: Minor Data Missing
Tank Screen: Minor Data Missing
Dead Letter: False
CBS Number: Not reported
Town or City: NEW YORK CITY
County Code: 62
Town or City Code: 01
Region: 2

Tank ID: 004
Tank Location: ABOVEGROUND ON SADDLES LEGS, STILTS, RACK, OR CRADLE
Tank Status: In Service
Install Date: 19940101
Capacity (Gal): 10000
Product Stored: NOS 1,2, OR 4 FUEL OIL
Tank Type: Steel/carbon steel
Tank Internal: 0
Tank External: 01
Pipe Location: Aboveground
Pipe Type: STEEL/IRON
Pipe Internal: None
Pipe External: 01
Tank Containment: Diking
Leak Detection: 01
Overfill Protection: 06
Dispenser Method: Suction
Date Tested: Not reported
Next Test Date: Not reported
Missing Data for Tank: No Missing Data
Date Closed: Not reported
Test Method: Not reported
Deleted: False
Updated: True
SPDES Number: Not reported

Map ID
Direction
Distance
Elevation

MAP FINDINGS

Site

Database(s)

EDR ID Number
EPA ID Number

TERMINAL WAREHOUSE (Continued)

U000393751

Lat/Long: Not reported

W154
SSW
< 1/8
0.121 mi.
637 ft.

WATERFRONT NY REALTOR
271 11 AVE
MANHATTAN, NY
Site 4 of 4 in cluster W

NY Spills **S104495235**
NY Hist Spills **N/A**

Relative:
Lower

NY Spills:
Site ID: 255436
Facility Addr2: Not reported
Facility ID: 9002583
Spill Number: 9002583
Facility Type: ER
SWIS: 3101
Region of Spill: 2
Investigator: JCGRATHW
Referred To: Not reported
Spill Date: 01/01/88
Reported to Dept: 06/06/90
CID: 08
Spill Cause: Deliberate
Water Affected: Not reported
Spill Source: Commercial/Industrial
Spill Notifier: Citizen
Cleanup Ceased: / /
Cleanup Meets Std: True
Last Inspection: / /
Recommended Penalty: Penalty Not Recommended
UST Trust: False
Spill Class: Known release with minimal potential for fire or hazard. DEC Response.
Unknown Responsible Party. Corrective action taken. (ISR)
Spill Closed Dt: 01/18/06
Remediation Phase: 0
Date Entered In Computer: 06/13/90
Spill Record Last Update: 02/01/06
Spiller Name: Not reported
Spiller Company: SAME
Spiller Address: Not reported
Spiller City,St,Zip: NN
Spiller Company: 999
Contact Name: Not reported
Contact Phone: Not reported
DEC Region: 2
Program Number: 9002583
DER Facility ID: 279986
Site ID: 255436
Operable Unit ID: 940600
Operable Unit: 01
Material ID: 437324
Material Code: 0003
Material Name: #6 Fuel Oil
Case No.: Not reported
Material FA: Petroleum
Quantity: 73500
Units: Gallons
Recovered: No
Resource Affected: Soil

Actual:
11 ft.

Map ID
Direction
Distance
Elevation

MAP FINDINGS

Site

Database(s)

EDR ID Number
EPA ID Number

WATERFRONT NY REALTOR (Continued)

S104495235

Oxygenate: False
Site ID: 255436
Operable Unit ID: 940600
Operable Unit: 01
Material ID: 437325
Material Code: 0026A
Material Name: ASBESTOS
Case No.: 01332214
Material FA: Hazardous Material
Quantity: 0
Units: Pounds
Recovered: No
Resource Affected: Soil
Oxygenate: False

DEC Memo: 1/18/06 - Performed site inspection. Difficulty finding the building as it is currently 261 11th Avenue (inclusive 271). Building sup't Ali provided access to the basement. He was employed by this building management and recalled the spill. He knows the spill amount is a gross overestimation. Noted 2 large aboveground petroleum storage tanks. No oil on floor or adjacent drain/sump. Former spill area clean and took photos. Spill closed. 6/15/05 - No file.
DEC Lead changed to Grathwol. Prior to Sept, 2004 data translation this spill Lead DEC Field was "M TIBBE"

Remarks: EMPLOYEE TOLD TO REMOVE ASBESTOS FROM BOILER AND DISPOSE IN GARBAGE BACK SUMP LOADED WITH #6 FUEL OIL

NY Hist Spills:

Region of Spill: 2
Spill Number: 9002583
Investigator: TIBBE
Caller Name: Not reported
Caller Agency: Not reported
Caller Phone: Not reported
Notifier Name: Not reported
Notifier Agency: Not reported
Notifier Phone: Not reported
Spill Date/Time: 01/01/1988 12:00
Reported to Dept Date/Time: 06/06/90 13:20
SWIS: 62
Spiller Name: SAME
Spiller Contact: Not reported
Spiller Phone: Not reported
Spiller Address: Not reported
Spiller City,St,Zip: Not reported
Spill Cause: Deliberate
Reported to Dept: On Land
Water Affected: Not reported
Spill Source: 01
Spill Notifier: Citizen
PBS Number: Not reported
Cleanup Ceased: / /
Cleanup Meets Std: False
Last Inspection: / /
Recommended Penalty: Penalty Not Recommended
Spiller Cleanup Dt: / /
Enforcement Date: / /
Invstgn Complete: / /
UST Involvement: False

Map ID
Direction
Distance
Elevation

MAP FINDINGS

Site

Database(s)

EDR ID Number
EPA ID Number

WATERFRONT NY REALTOR (Continued)

S104495235

Spill Class: c1
Spill Closed Dt: / /
Corrective Action Plan Submitted: / /
Date Region Sent Summary to Central Office: / /
Date Spill Entered In Computer Data File: 06/13/90
Date Spill Entered In Computer Data File: Not reported
Update Date: 11/13/92
Is Updated: False
PBS Number: Not reported
Tank Number: Not reported
Tank Size: Not reported
Test Method: Not reported
Leak Rate Failed Tank: Not reported
Gross Leak Rate: Not reported
Material Class Type: Petroleum
Quantity Spilled: 73500
Unkonwn Quantity Spilled: False
Units: Gallons
Quantity Recovered: 0
Unkonwn Quantity Recovered: False
Material: #6 FUEL OIL
Class Type: #6 FUEL OIL
Times Material Entry In File: 2190
CAS Number: Not reported
Last Date: 19940728
Material Class Type: Nonpetroleum/Nonhazardous
Quantity Spilled: 0
Unkonwn Quantity Spilled: False
Units: Not reported
Quantity Recovered: 0
Unkonwn Quantity Recovered: False
Material: ASBESTOS
Class Type: ASBESTOS
Times Material Entry In File: 0
CAS Number: 01332214
Last Date: Not reported
DEC Remarks: Not reported
Remark: EMPLOYEE TOLD TO REMOVE ASBESTOS FROM BOILER AND DISPOSE IN GARBAGE BACK SUMP
LOADED WITH 6 FUEL OIL

T155 **LOT 47,TAXBLOCK 700**
SE **522 WEST 29 STREET**
< 1/8 **MANHATTAN, NY 10001**
0.121 mi.
640 ft. **Site 10 of 12 in cluster T**

NY E DESIGNATION **S108076957**
N/A

Relative: E DESIGNATION:
Higher Tax Lot(s): 47
E-No: E-142
Actual: Effective Date: 6/23/2005
18 ft. Satisfaction Date: Not reported
Ceqr Number: 03DCP069M
Ulurp Number: 050161 ZRM
Zoning Map No: 8b
Description: Air Quality - HVAC fuel limited to natural gas
Description 2: Not reported
Borough Code: MN
Community District: 104

Map ID
Direction
Distance
Elevation

MAP FINDINGS

Site

Database(s)

EDR ID Number
EPA ID Number

LOT 47,TAXBLOCK 700 (Continued)

S108076957

Census Tract: 99
Census Block: 1021
School District: 02
City Council District: 03
Fire Company: E034
Health Area: 15
Police Precinct: 010
Zone District 1: C6-3
Zone District 2: Not reported
Commercial Overlay1: Not reported
Commercial Overlay2: Not reported
Special Purpose District1: WCH
Special Purpose District2: Not reported
All Components1: C6-3/WCH
All Components2: Not reported
Split Boundary Indicator: N
Building Class: F5
Land Use Category: 06
Number of Easements: 0
Owner, Type of Code: Not reported
Owner Name: CONGAL RLTY CORP
Lot Area: 000002469
Total Building Floor Area: 00000004900
Commercial Floor Area: 00000004900
Office Floor Area: 00000000000
Retail Floor Area: 00000000000
Garage Floor Area: 00000000000
Storage Floor Area: 00000000000
Factory Floor Area: 00000002450
Other Floor Area: 00000002450
Floor Area,Total Bld Source Code7
Number of Buildings: 00001
Number of Floors: 002.00
Residential Units: 00000
Non and Residential Units: 00002
Lot Frontage: 0025.00
Lot Depth: 0098.75
Building Frontage: 0025.00
Building Depth: 0098.75
Proximity Code: 3
Irregular Lot Code: N
Lot Type: 5
Basement Type Grade: 5
Land Assessed Value: 00000072000
Total Assessed Value: 00000101250
Land Exempt Value: 00000000000
Total Exempt Value: 00000000000
Year Built: 1932
Year Built Code: Not reported
Year Altered1: 0000
Year Altered2: 0000
Historic District Name: Not reported
Landmark Name: Not reported
Built Floor Area Ratio-Far: 0001.98
Maximum Allowable Far: 7.52
Borough Code: 1
Borough Tax Block And Lot: 1007000047

Map ID
Direction
Distance
Elevation

MAP FINDINGS

Site

Database(s)

EDR ID Number
EPA ID Number

LOT 47,TAXBLOCK 700 (Continued)

S108076957

Condominium Number: 00000
Census Tract 2: 0099
X Coordinate: 0983477
Y Coordinate: 0213167
Zoning Map: 08B
Sanborn Map: 105S015
Tax Map: 10301
E Designation No: E-142
Date of RPAD Data: 11/2005
Date of DCAS Data: 01/2006
Date of Zoning Data: 11/2005
Date of Major Property Data: 11/2005
Date of Landmark Data: 12/2005
Date of Base Map Data: 01/2006
Date of Mass Appraisal Data: 11/2005
Date of Political and Adm Data: 08/2005
Pluto-Base Map Indicator: 1

Tax Lot(s): 47
E-No: E-142
Effective Date: 6/23/2005
Satisfaction Date: Not reported
Ceqr Number: 03DCP069M
Ulurp Number: 050161 ZRM
Zoning Map No: 8b
Description: Underground Gasoline Storage Tanks* Testing Protocol
Description 2: Not reported
Borough Code: MN
Community District: 104
Census Tract: 99
Census Block: 1021
School District: 02
City Council District: 03
Fire Company: E034
Health Area: 15
Police Precinct: 010
Zone District 1: C6-3
Zone District 2: Not reported
Commercial Overlay1: Not reported
Commercial Overlay2: Not reported
Special Purpose District1: WCH
Special Purpose District2: Not reported
All Components1: C6-3/WCH
All Components2: Not reported
Split Boundary Indicator: N
Building Class: F5
Land Use Category: 06
Number of Easements: 0
Owner, Type of Code: Not reported
Owner Name: CONGAL RLTY CORP
Lot Area: 000002469
Total Building Floor Area: 00000004900
Commercial Floor Area: 00000004900
Office Floor Area: 00000000000
Retail Floor Area: 00000000000
Garage Floor Area: 00000000000
Storage Floor Area: 00000000000

Map ID
Direction
Distance
Elevation

MAP FINDINGS

Site

Database(s)

EDR ID Number
EPA ID Number

LOT 47, TAXBLOCK 700 (Continued)

S108076957

Factory Floor Area: 00000002450
Other Floor Area: 00000002450
Floor Area, Total Bld Source Code7
Number of Buildings: 00001
Number of Floors: 002.00
Residential Units: 00000
Non and Residential Units: 00002
Lot Frontage: 0025.00
Lot Depth: 0098.75
Building Frontage: 0025.00
Building Depth: 0098.75
Proximity Code: 3
Irregular Lot Code: N
Lot Type: 5
Basement Type Grade: 5
Land Assessed Value: 00000072000
Total Assessed Value: 00000101250
Land Exempt Value: 00000000000
Total Exempt Value: 00000000000
Year Built: 1932
Year Built Code: Not reported
Year Altered1: 0000
Year Altered2: 0000
Historic District Name: Not reported
Landmark Name: Not reported
Built Floor Area Ratio-Far: 0001.98
Maximum Allowable Far: 7.52
Borough Code: 1
Borough Tax Block And Lot: 1007000047
Condominium Number: 00000
Census Tract 2: 0099
X Coordinate: 0983477
Y Coordinate: 0213167
Zoning Map: 08B
Sanborn Map: 105S015
Tax Map: 10301
E Designation No: E-142
Date of RPAD Data: 11/2005
Date of DCAS Data: 01/2006
Date of Zoning Data: 11/2005
Date of Major Property Data: 11/2005
Date of Landmark Data: 12/2005
Date of Base Map Data: 01/2006
Date of Mass Appraisal Data: 11/2005
Date of Political and Adm Data: 08/2005
Pluto-Base Map Indicator: 1

Tax Lot(s): 47
E-No: E-142
Effective Date: 6/23/2005
Satisfaction Date: Not reported
Ceqr Number: 03DCP069M
Ulurp Number: 050161 ZRM
Zoning Map No: 8b
Description: Window Wall Attenuation & Alternate Ventilation
Description 2: Not reported
Borough Code: MN

Map ID
Direction
Distance
Elevation

MAP FINDINGS

Site

Database(s)

EDR ID Number
EPA ID Number

LOT 47,TAXBLOCK 700 (Continued)

S108076957

Community District:	104
Census Tract:	99
Census Block:	1021
School District:	02
City Council District:	03
Fire Company:	E034
Health Area:	15
Police Precinct:	010
Zone District 1:	C6-3
Zone District 2:	Not reported
Commercial Overlay1:	Not reported
Commercial Overlay2:	Not reported
Special Purpose District1:	WCH
Special Purpose District2:	Not reported
All Components1:	C6-3/WCH
All Components2:	Not reported
Split Boundary Indicator:	N
Building Class:	F5
Land Use Category:	06
Number of Easements:	0
Owner, Type of Code:	Not reported
Owner Name:	CONGAL RLTY CORP
Lot Area:	000002469
Total Building Floor Area:	00000004900
Commercial Floor Area:	00000004900
Office Floor Area:	00000000000
Retail Floor Area:	00000000000
Garage Floor Area:	00000000000
Storage Floor Area:	00000000000
Factory Floor Area:	00000002450
Other Floor Area:	00000002450
Floor Area,Total Bld Source Code7	
Number of Buildings:	00001
Number of Floors:	002.00
Residential Units:	00000
Non and Residential Units:	00002
Lot Frontage:	0025.00
Lot Depth:	0098.75
Building Frontage:	0025.00
Building Depth:	0098.75
Proximity Code:	3
Irregular Lot Code:	N
Lot Type:	5
Basement Type Grade:	5
Land Assessed Value:	00000072000
Total Assessed Value:	00000101250
Land Exempt Value:	00000000000
Total Exempt Value:	00000000000
Year Built:	1932
Year Built Code:	Not reported
Year Altered1:	0000
Year Altered2:	0000
Historic District Name:	Not reported
Landmark Name:	Not reported
Built Floor Area Ratio-Far:	0001.98
Maximum Allowable Far:	7.52
Borough Code:	1

Map ID
Direction
Distance
Elevation

MAP FINDINGS

Site

Database(s)

EDR ID Number
EPA ID Number

LOT 47,TAXBLOCK 700 (Continued)

S108076957

Borough Tax Block And Lot: 1007000047
Condominium Number: 00000
Census Tract 2: 0099
X Coordinate: 0983477
Y Coordinate: 0213167
Zoning Map: 08B
Sanborn Map: 105S015
Tax Map: 10301
E Designation No: E-142
Date of RPAD Data: 11/2005
Date of DCAS Data: 01/2006
Date of Zoning Data: 11/2005
Date of Major Property Data: 11/2005
Date of Landmark Data: 12/2005
Date of Base Map Data: 01/2006
Date of Mass Appraisal Data: 11/2005
Date of Political and Adm Data: 08/2005
Pluto-Base Map Indicator: 1

S156
East
< 1/8
0.122 mi.
642 ft.

IN ROADWAY
IFO 545 W 34TH ST
MANHATTAN, NY

NY Spills S105235760
NY Hist Spills N/A

Site 11 of 12 in cluster S

Relative:
Higher

NY Spills:

Actual:
35 ft.

Site ID: 240745
Facility Addr2: Not reported
Facility ID: 0107768
Spill Number: 0107768
Facility Type: ER
SWIS: 3101
Region of Spill: 2
Investigator: TGHALL
Referred To: Not reported
Spill Date: 10/30/01
Reported to Dept: 10/30/01
CID: 390
Spill Cause: Equipment Failure
Water Affected: Not reported
Spill Source: Commercial Vehicle
Spill Notifier: Local Agency
Cleanup Ceased: / /
Cleanup Meets Std: True
Last Inspection: / /
Recommended Penalty: Penalty Not Recommended
UST Trust: False
Spill Class: Known release with minimal potential for fire or hazard. DEC Response.
Willing Responsible Party. Corrective action taken.
Spill Closed Dt: 10/31/01
Remediation Phase: 0
Date Entered In Computer: 10/30/01
Spill Record Last Update: 12/28/01
Spiller Name: Not reported
Spiller Company: T & S TRUCKING
Spiller Address: 53 2ND AVENUE
Spiller City,St,Zip: BROOKLYN, NY
001

Map ID
Direction
Distance
Elevation

MAP FINDINGS

Site

Database(s)

EDR ID Number
EPA ID Number

IN ROADWAY (Continued)

S105235760

Contact Name: BILL MURPHY
Contact Phone: (212) 580-6763
DEC Region: 2
Program Number: 0107768
DER Facility ID: 197976
Site ID: 240745
Operable Unit ID: 845008
Operable Unit: 01
Material ID: 529030
Material Code: 0008
Material Name: Diesel
Case No.: Not reported
Material FA: Petroleum
Quantity: 50
Units: Gallons
Recovered: No
Resource Affected: Soil
Oxygenate: False

DEC Memo: Prior to Sept, 2004 data translation this spill Lead DEC Field was "HALL" REFER TO 107765. Con Ed e2mis Notes: 10-30-01 13:03 hrs At approx 12:10hrs, a diesel fuel tank on a truck belonging to T&S Trucking, Brooklyn NY (718-499-2900) ruptured a fuel line on same. Diesel fuel entered S6269. FDNY on scene and estimated 50gal was spilled 45gal of which entered S6269. This is a third party spill. Damaged fuel line of diesel fuel tank which supplies fuel to vehicle's engine spilled 50gal fuel to asphalt. 45gal went into service box. No standing water, no sump pump. No oil filled equipment in structure. Driver of tanker is attempting to make repairs. Service box has no sewer connection or sump. AllState PowerVac to respond to clean service box. Mr. Eston Clare of T&S Trucking reported that they will have Petroleum Tank Cleaners respond to location to clean sidewalk and street area. 10-31-01 Cleanup was completed at 0100hrs on 10/31/01. Approx 10drums of liquid and sludge removed by AllState. DEC Inspector Notes: 10-30-01 16:00hrs Update from ERT Dan Shah Con Ed hiring contractor to clean out their structure and will be back billing T&S Trucking. T&S Trucking is hiring a contractor to cleanup other affected areas. 10/31/2001: NO FURTHER ACTION REQUIRED BY SPILLS UNIT AT THIS TIME-CLOSED.

Remarks: ruptured fuel tank caused spill 45 gals went into a service box

NY Hist Spills:

Region of Spill: 2
Spill Number: 0107768
Investigator: HALL
Caller Name: Not reported
Caller Agency: Not reported
Caller Phone: Not reported
Notifier Name: Not reported
Notifier Agency: Not reported
Notifier Phone: Not reported
Spill Date/Time: 10/30/2001 12:10
Reported to Dept Date/Time: 10/30/01 13:27
SWIS: 62
Spiller Name: T & S TRUCKING
Spiller Contact: Not reported
Spiller Phone: (718) 499-2900
Spiller Contact: BILL MURPHY
Spiller Phone: (212) 580-6763
Spiller Address: 53 2ND AVENUE

Map ID
Direction
Distance
Elevation

MAP FINDINGS

Site

Database(s)

EDR ID Number
EPA ID Number

IN ROADWAY (Continued)

S105235760

Spiller City,St,Zip: BROOKLYN, NY
Spill Cause: Equipment Failure
Reported to Dept: On Land
Water Affected: Not reported
Spill Source: 07
Spill Notifier: Local Agency
PBS Number: Not reported
Cleanup Ceased: / /
Cleanup Meets Std: True
Last Inspection: / /
Recommended Penalty: Penalty Not Recommended
Spiller Cleanup Dt: 10/30/01
Enforcement Date: / /
Invstgn Complete: / /
UST Involvement: False
Spill Class: Known release with minimal potential for fire or hazard. DEC Response.
Willing Responsible Party. Corrective action taken.
Spill Closed Dt: 10/31/01
Corrective Action Plan Submitted: / /
Date Region Sent Summary to Central Office: / /
Date Spill Entered In Computer Data File: 10/30/01
Date Spill Entered In Computer Data File: Not reported
Update Date: 12/28/01
Is Updated: False
PBS Number: Not reported
Tank Number: Not reported
Tank Size: Not reported
Test Method: Not reported
Leak Rate Failed Tank: Not reported
Gross Leak Rate: Not reported
Material Class Type: Petroleum
Quantity Spilled: 50
Unkonwn Quantity Spilled: False
Units: Gallons
Quantity Recovered: 0
Unkonwn Quantity Recovered: False
Material: DIESEL
Class Type: DIESEL
Times Material Entry In File: 10625
CAS Number: Not reported
Last Date: 19940728
DEC Remarks: REFER TO 107765. Con Ed e2mis Notes: 10-30-01 13:03 hrs At approx 12:10hrs, a diesel fuel tank on a truck belonging to T S Trucking, Brooklyn NY 718-499-2900) ruptured a fuel line on same. Diesel fuel entered S6269. FDNY on scene and estimated 50gal was spilled 45gal of which entered S6269. This is a third party spill. Damaged fuel line of diesel fuel tank which supplies fuel to vehicle s engine spilled 50gal fuel to asphalt. 45gal went into service box. No standing water, no sump pump. No oil filled equipment in structure. Driver of tanker is attempting to make repairs. Service box has no sewer connection or sump. AllState PowerVac to respond to clean service box. Mr. Eston Clare of T S Trucking reported that theywill have Petroleum Tank Cleaners respond to location to clean sidewalk and street area. 10-31-01 Cleanup was completed at 0100hrs on 10/31/01. Approx 10drums of liquid and sludge removed by AllState. DEC Inspector Notes: 10-30-01 16:00hrsUpdate from ERT Dan Shah Con Ed hiring contractor to clean out their structure and will be back billing T S Trucking. T S Trucking is hiring a contractor to cleanup other affected areas. 10/31/2001: NO FURTHER ACTION REQUIRED BY

Map ID
Direction
Distance
Elevation

MAP FINDINGS

Site

Database(s)

EDR ID Number
EPA ID Number

IN ROADWAY (Continued)

S105235760

Remark: SPILLS UNIT AT THIS TIME-CLOSED.
ruptured fuel tank caused spill 45 gals went into a service box

T157
SE
1/8-1/4
0.129 mi.
679 ft.

SAM-FAY REALTY CORP.
515 WEST 29TH STREET
NEW YORK, NY 10001

NY AST U004048222
N/A

Site 11 of 12 in cluster T

Relative:
Higher

AST:

AST:

Actual:
19 ft.

Region: STATE
DEC Region: 2
Site Status: Administratively Closed
Facility Id: 2-606180
Program Type: PBS
UTM X: 584268.05355
UTM Y: 4511668.11546
Expiration Date: N/A

Tank Number: 001
Tank Id: 61070
Tank Location: 1
Tank Type: Steel/Carbon Steel/Iron
Tank Status: Administratively Closed
Tank Model: Not reported
Pipe Model: Not reported
Install Date: / /
Capacity Gallons: 3000
Tightness Test Method: NN
Date Test: / /
Next Test Date: / /
Date Tank Closed: 07/30/01
Register: T
Trade Sec: F
Modified By: TRANSLAT
Last Modified: 03/04/04

UST_PBS_BSAFFIL:

Site Id: 28044
Program Number: 2-606180
Affiliation Type: 01
Affiliation Subtype: E
Company Name: SAM-FAY REALTY CORP.
Federal Id Num: 13-2720047
Contact Type: Not reported
Contact Name: Not reported
Address1: 48-85 MASPETH AVE.
Address2: Not reported
City: MASPETH
State: NY
Zip Code: 11378
Country Code: 001
Phone: (718) 417-1119
Phone Ext: Not reported
Email: Not reported
Fax Number: Not reported

Map ID
Direction
Distance
Elevation

MAP FINDINGS

Site

Database(s)

EDR ID Number
EPA ID Number

SAM-FAY REALTY CORP. (Continued)

U004048222

Modified By: TRANSLAT
Date Last Modified: 03/04/04

Site Id: 28044
Program Number: 2-606180
Affiliation Type: 04
Affiliation Subtype: NNN
Company Name: SAM-FAY REALTY CORP.
Federal Id Num: 13-2720047
Contact Type: Not reported
Contact Name: SYLVESTER REDDICK
Address1: Not reported
Address2: Not reported
City: Not reported
State: NN
Zip Code: Not reported
Country Code: 001
Phone: (917) 346-6398
Phone Ext: Not reported
Email: Not reported
Fax Number: Not reported
Modified By: TRANSLAT
Date Last Modified: 03/04/04

Site Id: 28044
Program Number: 2-606180
Affiliation Type: 11
Affiliation Subtype: NNN
Company Name: SAM-FAY REALTY CORP.
Federal Id Num: 13-2720047
Contact Type: Not reported
Contact Name: MYRON ZUCKERMAN
Address1: Not reported
Address2: Not reported
City: Not reported
State: NN
Zip Code: Not reported
Country Code: 001
Phone: (718) 417-1119
Phone Ext: Not reported
Email: Not reported
Fax Number: Not reported
Modified By: TRANSLAT
Date Last Modified: 03/04/04

Site Id: 28044
Program Number: 2-606180
Affiliation Type: 07
Affiliation Subtype: NNN
Company Name: MYRON ZUCKERMAN
Federal Id Num: Not reported
Contact Type: Not reported
Contact Name: Not reported
Address1: 48-85 MASPETH AVENUE
Address2: Not reported
City: MASPETH
State: NY

Map ID
Direction
Distance
Elevation

MAP FINDINGS

Site

Database(s)

EDR ID Number
EPA ID Number

SAM-FAY REALTY CORP. (Continued)

U004048222

Zip Code: 11378
Country Code: 001
Phone: (718) 417-1119
Phone Ext: Not reported
Email: Not reported
Fax Number: Not reported
Modified By: TRANSLAT
Date Last Modified: 03/04/04

UST_AST_PBS_BSEQUIP:

Site Id: 28044
Tank Id Number: 61070
Tank Number: 001
Equipment: F00
Code Name: None
Type: Pipe External Protection

Site Id: 28044
Tank Id Number: 61070
Tank Number: 001
Equipment: I05
Code Name: Vent Whistle
Type: Overfill

Site Id: 28044
Tank Id Number: 61070
Tank Number: 001
Equipment: J02
Code Name: Suction
Type: Dispenser

Site Id: 28044
Tank Id Number: 61070
Tank Number: 001
Equipment: D01
Code Name: Steel/Carbon Steel/Iron
Type: Pipe Type

Site Id: 28044
Tank Id Number: 61070
Tank Number: 001
Equipment: C01
Code Name: Aboveground
Type: Pipe Location

Site Id: 28044
Tank Id Number: 61070
Tank Number: 001
Equipment: I04
Code Name: Product Level Gauge (A/G)
Type: Overfill

Site Id: 28044
Tank Id Number: 61070
Tank Number: 001
Equipment: G00
Code Name: None

Map ID
Direction
Distance
Elevation

MAP FINDINGS

Site

Database(s)

EDR ID Number
EPA ID Number

SAM-FAY REALTY CORP. (Continued)

U004048222

Type: Tank Secondary Containment

Site Id: 28044
Tank Id Number: 61070
Tank Number: 001
Equipment: A00
Code Name: None
Type: Tank Internal Protection

Site Id: 28044
Tank Id Number: 61070
Tank Number: 001
Equipment: H00
Code Name: None
Type: Tank Leak Detection

Site Id: 28044
Tank Id Number: 61070
Tank Number: 001
Equipment: B05
Code Name: Jacketed
Type: Tank External Protection

T158
SE
1/8-1/4
0.129 mi.
679 ft.

SAM-FAY REALTY CORP.
515 WEST 29TH STREET
NEW YORK, NY 10001

NY AST **A100178243**
N/A

Site 12 of 12 in cluster T

Relative:
Higher

AST:
AST:

Actual:
19 ft.

Region: STATE
DEC Region: 2
Site Status: Active
Facility Id: 2-606014
Program Type: PBS
UTM X: 584268.05355
UTM Y: 4511668.11546
Expiration Date: 2011/06/18

Tank Number: 001
Tank Id: 60842
Tank Location: 1
Tank Type: Steel/Carbon Steel/Iron
Tank Status: In Service
Tank Model: Not reported
Pipe Model: Not reported
Install Date: / /
Capacity Gallons: 3000
Tightness Test Method: NN
Date Test: / /
Next Test Date: / /
Date Tank Closed: / /
Register: T
Trade Sec: F
Modified By: TRANSLAT
Last Modified: 03/04/04

Map ID
Direction
Distance
Elevation

MAP FINDINGS

Site

Database(s)

EDR ID Number
EPA ID Number

SAM-FAY REALTY CORP. (Continued)

A100178243

UST_PBS_BSAFFIL:

Site Id: 27879
Program Number: 2-606014
Affiliation Type: 07
Affiliation Subtype: NNN
Company Name: SAM-FAY REALTY CORP.
Federal Id Num: Not reported
Contact Type: Not reported
Contact Name: LANCE LANDERS
Address1: 515 WEST 29TH STREET
Address2: Not reported
City: NEW YORK
State: NY
Zip Code: 10001
Country Code: 001
Phone: (646) 325-5247
Phone Ext: Not reported
Email: LUCHOLAND@VERIZON.NET
Fax Number: Not reported
Modified By: KXTANG
Date Last Modified: 07/05/06

Site Id: 27879
Program Number: 2-606014
Affiliation Type: 04
Affiliation Subtype: NNN
Company Name: SAM-FAY REALTY CORP.
Federal Id Num: Not reported
Contact Type: Not reported
Contact Name: ISADOR KIEBLESZ
Address1: Not reported
Address2: Not reported
City: Not reported
State: NN
Zip Code: Not reported
Country Code: 001
Phone: (917) 282-4864
Phone Ext: Not reported
Email: Not reported
Fax Number: Not reported
Modified By: KXTANG
Date Last Modified: 07/05/06

Site Id: 27879
Program Number: 2-606014
Affiliation Type: 11
Affiliation Subtype: NNN
Company Name: SAM-FAY REALTY CORP.
Federal Id Num: Not reported
Contact Type: Not reported
Contact Name: LANCE LANDERS
Address1: Not reported
Address2: Not reported
City: Not reported
State: NN
Zip Code: Not reported
Country Code: 999

Map ID
Direction
Distance
Elevation

MAP FINDINGS

Site

Database(s)

EDR ID Number
EPA ID Number

SAM-FAY REALTY CORP. (Continued)

A100178243

Phone: (646) 325-5247
Phone Ext: Not reported
Email: Not reported
Fax Number: Not reported
Modified By: KXTANG
Date Last Modified: 07/05/06

Site Id: 27879
Program Number: 2-606014
Affiliation Type: 01
Affiliation Subtype: E
Company Name: SAM-FAY REALTY CORP.
Federal Id Num: 13-2720047
Contact Type: MANAGER
Contact Name: LANCE LANDERS
Address1: 515 WEST 29TH ST
Address2: Not reported
City: NEW YORK
State: NY
Zip Code: 10001
Country Code: 001
Phone: (646) 325-5247
Phone Ext: Not reported
Email: Not reported
Fax Number: Not reported
Modified By: KXTANG
Date Last Modified: 07/05/06

UST_AST_PBS_BSEQUIP:

Site Id: 27879
Tank Id Number: 60842
Tank Number: 001
Equipment: F00
Code Name: None
Type: Pipe External Protection

Site Id: 27879
Tank Id Number: 60842
Tank Number: 001
Equipment: L09
Code Name: Exempt Suction Piping
Type: Piping Leak Detection

Site Id: 27879
Tank Id Number: 60842
Tank Number: 001
Equipment: I04
Code Name: Product Level Gauge (A/G)
Type: Overfill

Site Id: 27879
Tank Id Number: 60842
Tank Number: 001
Equipment: A00
Code Name: None
Type: Tank Internal Protection

Map ID
Direction
Distance
Elevation

MAP FINDINGS

Site

Database(s)

EDR ID Number
EPA ID Number

SAM-FAY REALTY CORP. (Continued)

A100178243

Site Id: 27879
Tank Id Number: 60842
Tank Number: 001
Equipment: B05
Code Name: Jacketed
Type: Tank External Protection

Site Id: 27879
Tank Id Number: 60842
Tank Number: 001
Equipment: H00
Code Name: None
Type: Tank Leak Detection

Site Id: 27879
Tank Id Number: 60842
Tank Number: 001
Equipment: G00
Code Name: None
Type: Tank Secondary Containment

Site Id: 27879
Tank Id Number: 60842
Tank Number: 001
Equipment: C01
Code Name: Aboveground
Type: Pipe Location

Site Id: 27879
Tank Id Number: 60842
Tank Number: 001
Equipment: I05
Code Name: Vent Whistle
Type: Overfill

Site Id: 27879
Tank Id Number: 60842
Tank Number: 001
Equipment: D01
Code Name: Steel/Carbon Steel/Iron
Type: Pipe Type

Site Id: 27879
Tank Id Number: 60842
Tank Number: 001
Equipment: J02
Code Name: Suction
Type: Dispenser

MAP FINDINGS

Map ID
Direction
Distance
Elevation

Site

Database(s)

EDR ID Number
EPA ID Number

S159 **516 WEST 34TH STREET**
East **AKA 514-522 WEST 34TH ST**
1/8-1/4 **NEW YORK, NY 10001**
0.130 mi.
687 ft. **Site 12 of 12 in cluster S**

NY AST **A100168813**
 N/A

Relative:
Higher

AST:
AST:

Actual:
35 ft.

Region: STATE
DEC Region: 2
Site Status: Active
Facility Id: 2-148652
Program Type: PBS
UTM X: 584426.00000
UTM Y: 4512041.00000
Expiration Date: 2010/10/02

Tank Number: 001
Tank Id: 8067
Tank Location: 3
Tank Type: Steel/Carbon Steel/Iron
Tank Status: In Service
Tank Model: Not reported
Pipe Model: Not reported
Install Date: 05/01/99
Capacity Gallons: 10000
Tightness Test Method: NN
Date Test: / /
Next Test Date: / /
Date Tank Closed: / /
Register: T
Trade Sec: F
Modified By: TRANSLAT
Last Modified: 03/04/04

UST_PBS_BSAFFIL:

Site Id: 4442
Program Number: 2-148652
Affiliation Type: 01
Affiliation Subtype: E
Company Name: BAUMAN, SEFF, ET AL
Federal Id Num: 90-0084824
Contact Type: VICE PRESIDENT
Contact Name: GERALD HARRIS
Address1: 200 MADISON AVENUE
Address2: Not reported
City: NEW YORK
State: NY
Zip Code: 10016
Country Code: 001
Phone: (212) 481-1122
Phone Ext: Not reported
Email: Not reported
Fax Number: Not reported
Modified By: KXTANG
Date Last Modified: 08/08/05

Site Id: 4442

Map ID
Direction
Distance
Elevation

MAP FINDINGS

Site

Database(s)

EDR ID Number
EPA ID Number

516 WEST 34TH STREET (Continued)

A100168813

Program Number: 2-148652
Affiliation Type: 07
Affiliation Subtype: NNN
Company Name: GEORGE COMFORT & SONS, INC.
Federal Id Num: Not reported
Contact Type: Not reported
Contact Name: ESTHER MALEY
Address1: 200 MADISON AVENUE
Address2: Not reported
City: NEW YORK
State: NY
Zip Code: 10016
Country Code: 001
Phone: (212) 481-1122
Phone Ext: Not reported
Email: Not reported
Fax Number: Not reported
Modified By: KXTANG
Date Last Modified: 08/08/05

Site Id: 4442
Program Number: 2-148652
Affiliation Type: 04
Affiliation Subtype: NNN
Company Name: 516 WEST 34TH STREET
Federal Id Num: Not reported
Contact Type: Not reported
Contact Name: HECTOR BLANCO
Address1: Not reported
Address2: Not reported
City: Not reported
State: NN
Zip Code: Not reported
Country Code: 001
Phone: (212) 244-0870
Phone Ext: Not reported
Email: Not reported
Fax Number: Not reported
Modified By: TRANSLAT
Date Last Modified: 03/04/04

Site Id: 4442
Program Number: 2-148652
Affiliation Type: 11
Affiliation Subtype: NNN
Company Name: BAUMAN, SEFF, ET AL
Federal Id Num: Not reported
Contact Type: Not reported
Contact Name: GERARD HARRIS
Address1: Not reported
Address2: Not reported
City: Not reported
State: NN
Zip Code: Not reported
Country Code: 001
Phone: (212) 481-1122
Phone Ext: Not reported

Map ID
Direction
Distance
Elevation

MAP FINDINGS

Site

Database(s)

EDR ID Number
EPA ID Number

516 WEST 34TH STREET (Continued)

A100168813

Email: Not reported
Fax Number: Not reported
Modified By: TRANSLAT
Date Last Modified: 03/04/04

UST_AST_PBS_BSEQUIP:

Site Id: 4442
Tank Id Number: 8067
Tank Number: 001
Equipment: A00
Code Name: None
Type: Tank Internal Protection

Site Id: 4442
Tank Id Number: 8067
Tank Number: 001
Equipment: I04
Code Name: Product Level Gauge (A/G)
Type: Overfill

Site Id: 4442
Tank Id Number: 8067
Tank Number: 001
Equipment: L09
Code Name: Exempt Suction Piping
Type: Piping Leak Detection

Site Id: 4442
Tank Id Number: 8067
Tank Number: 001
Equipment: H00
Code Name: None
Type: Tank Leak Detection

Site Id: 4442
Tank Id Number: 8067
Tank Number: 001
Equipment: F01
Code Name: Painted/Asphalt Coating
Type: Pipe External Protection

Site Id: 4442
Tank Id Number: 8067
Tank Number: 001
Equipment: G03
Code Name: Vault (w/o access)
Type: Tank Secondary Containment

Site Id: 4442
Tank Id Number: 8067
Tank Number: 001
Equipment: C01
Code Name: Aboveground
Type: Pipe Location

Site Id: 4442
Tank Id Number: 8067

Map ID
Direction
Distance
Elevation

MAP FINDINGS

Site

Database(s)

EDR ID Number
EPA ID Number

516 WEST 34TH STREET (Continued)

A100168813

Tank Number: 001
Equipment: J02
Code Name: Suction
Type: Dispenser

Site Id: 4442
Tank Id Number: 8067
Tank Number: 001
Equipment: D01
Code Name: Steel/Carbon Steel/Iron
Type: Pipe Type

Site Id: 4442
Tank Id Number: 8067
Tank Number: 001
Equipment: B01
Code Name: Painted/Asphalt Coating
Type: Tank External Protection

X160
ENE
1/8-1/4
0.137 mi.
722 ft.

537 WEST 35TH STREET
537 WEST 35TH STREET
NEW YORK, NY 00000

NY AST **A100320358**
N/A

Site 1 of 4 in cluster X

Relative:
Higher

AST:

AST:

Actual:
34 ft.

Region: STATE
DEC Region: 2
Site Status: Active
Facility Id: 2-610828
Program Type: PBS
UTM X: 0.00000
UTM Y: 0.00000
Expiration Date: 2012/10/01

Tank Number: 0001
Tank Id: 222883
Tank Location: 2
Tank Type: Steel Tank in Concrete
Tank Status: In Service
Tank Model: Not reported
Pipe Model: Not reported
Install Date: 01/01/36
Capacity Gallons: 5000
Tightness Test Method: NN
Date Test: / /
Next Test Date: / /
Date Tank Closed: / /
Register: T
Trade Sec: F
Modified By: msbaptis
Last Modified: 05/22/08

UST_PBS_BSAFFIL:

Site Id: 397527
Program Number: 2-610828

Map ID
Direction
Distance
Elevation

MAP FINDINGS

Site

Database(s)

EDR ID Number
EPA ID Number

537 WEST 35TH STREET (Continued)

A100320358

Affiliation Type: 01
Affiliation Subtype: C01
Company Name: NYC/HPD/MAD
Federal Id Num: 13-6400434
Contact Type: ASSOC. COMMISSIONER/MAD
Contact Name: ANNE-MARIE HENDRICKSON
Address1: 100 GOLD STREET, #7-Z5
Address2: Not reported
City: NEW YORK
State: NY
Zip Code: 10038
Country Code: 001
Phone: (212) 863-7301
Phone Ext: Not reported
Email: Not reported
Fax Number: Not reported
Modified By: dxliving
Date Last Modified: 05/09/08

Site Id: 397527
Program Number: 2-610828
Affiliation Type: 07
Affiliation Subtype: NNN
Company Name: NYC/HPD/MAD
Federal Id Num: Not reported
Contact Type: Not reported
Contact Name: ASSOC. COMMISSIONER/MAD
Address1: 100 GOLD STREET, #7-Z5
Address2: Not reported
City: NEW YORK
State: NY
Zip Code: 10038
Country Code: 001
Phone: (212) 863-7301
Phone Ext: Not reported
Email: Not reported
Fax Number: Not reported
Modified By: dxliving
Date Last Modified: 05/09/08

Site Id: 397527
Program Number: 2-610828
Affiliation Type: 04
Affiliation Subtype: NNN
Company Name: 537 WEST 35TH STREET
Federal Id Num: Not reported
Contact Type: Not reported
Contact Name: ASSOC. COMMISSIONER/MAD
Address1: Not reported
Address2: Not reported
City: Not reported
State: NN
Zip Code: Not reported
Country Code: 001
Phone: (212) 863-7301
Phone Ext: Not reported
Email: Not reported

Map ID
Direction
Distance
Elevation

MAP FINDINGS

Site

Database(s)

EDR ID Number
EPA ID Number

537 WEST 35TH STREET (Continued)

A100320358

Fax Number: Not reported
Modified By: dxliving
Date Last Modified: 05/09/08

Site Id: 397527
Program Number: 2-610828
Affiliation Type: 11
Affiliation Subtype: NNN
Company Name: NYC/HPD/MAD
Federal Id Num: Not reported
Contact Type: Not reported
Contact Name: ASSOC. COMMISSIONER/MAD
Address1: Not reported
Address2: Not reported
City: Not reported
State: NN
Zip Code: Not reported
Country Code: 999
Phone: (212) 863-7301
Phone Ext: Not reported
Email: Not reported
Fax Number: Not reported
Modified By: dxliving
Date Last Modified: 05/09/08

UST_AST_PBS_BSEQUIP:

Site Id: 397527
Tank Id Number: 222883
Tank Number: 0001
Equipment: A00
Code Name: None
Type: Tank Internal Protection

Site Id: 397527
Tank Id Number: 222883
Tank Number: 0001
Equipment: B00
Code Name: None
Type: Tank External Protection

Site Id: 397527
Tank Id Number: 222883
Tank Number: 0001
Equipment: C01
Code Name: Aboveground
Type: Pipe Location

Site Id: 397527
Tank Id Number: 222883
Tank Number: 0001
Equipment: D01
Code Name: Steel/Carbon Steel/Iron
Type: Pipe Type

Site Id: 397527
Tank Id Number: 222883
Tank Number: 0001

Map ID
 Direction
 Distance
 Elevation

MAP FINDINGS

Site

Database(s)

EDR ID Number
 EPA ID Number

537 WEST 35TH STREET (Continued)

A100320358

Equipment: E00
 Code Name: None
 Type: Piping Secondary Containment

Site Id: 397527
 Tank Id Number: 222883
 Tank Number: 0001
 Equipment: F00
 Code Name: None
 Type: Pipe External Protection

Site Id: 397527
 Tank Id Number: 222883
 Tank Number: 0001
 Equipment: G03
 Code Name: Vault (w/o access)
 Type: Tank Secondary Containment

Site Id: 397527
 Tank Id Number: 222883
 Tank Number: 0001
 Equipment: H00
 Code Name: None
 Type: Tank Leak Detection

Site Id: 397527
 Tank Id Number: 222883
 Tank Number: 0001
 Equipment: L00
 Code Name: None
 Type: Piping Leak Detection

Site Id: 397527
 Tank Id Number: 222883
 Tank Number: 0001
 Equipment: I00
 Code Name: None
 Type: Overfill

Site Id: 397527
 Tank Id Number: 222883
 Tank Number: 0001
 Equipment: K00
 Code Name: None
 Type: Spill Prevention

V161
SSW
1/8-1/4
0.139 mi.
733 ft.

168-11 12TH AVENUE
168-11 12TH AVENUE
NYC, NY
Site 2 of 2 in cluster V

NY LTANKS S104275514
NY HIST LTANKS N/A

Relative:
Lower

LTANKS:
 Site ID: 212375
 Spill Date: 07/07/88
 Facility Addr2: Not reported
 Facility ID: 8803037
 Program Number: 8803037

Actual:
10 ft.

Map ID
Direction
Distance
Elevation

MAP FINDINGS

Site

Database(s)

EDR ID Number
EPA ID Number

168-11 12TH AVENUE (Continued)

S104275514

SWIS: 4101
Region of Spill: 2
Investigator: BATTISTA
Referred To: Not reported
Reported to Dept: 07/07/88
CID: 08
Spill Cause: Tank Test Failure
Water Affected: Not reported
Spill Source: Commercial/Industrial
Spill Notifier: Tank Tester
Cleanup Ceased: 09/30/92
Cleanup Meets Standard: False
Last Inspection: / /
Recommended Penalty: Penalty Not Recommended
UST Involvement: False
Spill Class: Known release that creates potential for fire or hazard. DEC Response.
Willing Responsible Party. Corrective action taken.
Spill Closed Dt: 09/30/92
Remediation Phase: 0
Date Entered In Computer: 07/08/88
Spill Record Last Update: 10/15/03
Spille Namer: Not reported
Spiller Company: SAME
Spiller Address: Not reported
Spiller City,St,Zip: NOVI RAMO, ZZ
Spiller County: 001
Spiller Contact: Not reported
Spiller Phone: Not reported
Spiller Extention: Not reported
DEC Region: 2
Program Number: 8803037
DER Facility ID: 175986
Site ID: 212375
Operable Unit ID: 918226
Operable Unit: 01
Material ID: 458601
Material Code: 0002
Material Name: #4 Fuel Oil
Case No.: Not reported
Material FA: Petroleum
Quantity: -1
Units: Gallons
Recovered: No
Resource Affected: Groundwater
Oxygenate: False
Site ID: 212375
Spill Tank Test: 1534245
Tank Number: Not reported
Tank Size: 0
Test Method: 00
Leak Rate: 0
Gross Fail: Not reported
Modified By: Spills
Last Modified: 10/01/04
Test Method: Unknown
DEC Memo: Not reported
Remarks: 3K TANK, NEVER STABILIZED, INITIAL SYSTEM HORNER-EZY CHECK TEST.

Map ID
Direction
Distance
Elevation

MAP FINDINGS

Site

Database(s)

EDR ID Number
EPA ID Number

168-11 12TH AVENUE (Continued)

S104275514

HIST LTANKS:

Region of Spill: 2
Spill Number: 8803037
Investigator: BATTISTA
Caller Name: Not reported
Caller Agency: Not reported
Caller Phone: Not reported
Caller Extension: Not reported
Notifier Name: Not reported
Notifier Agency: Not reported
Notifier Phone: Not reported
Notifier Extension: Not reported
Spill Date: 07/07/1988
Spill Time: 08:00
Reported to Department Date: 07/07/88
Reported to Department Time: 14:02
SWIS: 63
Spiller Contact: Not reported
Spiller Phone: Not reported
Spiller Extention: Not reported
Spiller Name: SAME
Spiller Address: Not reported
Spiller City,St,Zip: NOVI RAMO
Facility Contact: Not reported
Facility Phone: (718) 767-7400
Facility Extention: Not reported
Spill Cause: Tank Test Failure
Resource Affectd: Groundwater
Water Affected: Not reported
Spill Source: Other Commercial/Industrial
Spill Notifier: Tank Tester
PBS Number: 2-158372
Cleanup Ceased: 09/30/92
Cleanup Meets Standard: False
Last Inspection: / /
Recommended Penalty: Penalty Not Recommended
Spiller Cleanup Date: / /
Enforcement Date: / /
Investigation Complete: / /
UST Involvement: False
Spill Class: Known release that creates potential for fire or hazard. DEC Response.
Willing Responsible Party. Corrective action taken.
Spill Closed Dt: 09/30/92
Date Region Sent Summary to Central Office: / /
Corrective Action Plan Submitted: / /
Date Spill Entered In Computer Data File: 07/08/88
Time Spill Entered In Computer Data File: Not reported
Spill Record Last Update: 05/12/94
Is Updated: False
PBS Number: Not reported
Tank Number: Not reported
Tank Size: 0
Test Method: Not reported
Leak Rate Failed Tank: 0.00
Gross Leak Rate: Not reported
Material Class Type: Petroleum
Quantity Spilled: -1

Map ID
Direction
Distance
Elevation

MAP FINDINGS

Site

Database(s)

EDR ID Number
EPA ID Number

168-11 12TH AVENUE (Continued)

S104275514

Unkonwn Quantity Spilled: False
Units: Gallons
Quantity Recovered: 0
Unkonwn Quantity Recovered: False
Material: #4 FUEL OIL
Class Type: #4 FUEL OIL
Times Material Entry In File: 1751
CAS Number: Not reported
Last Date: 19941205
DEC Remarks: / / : PUMP OUT, INSPECT TEST LINES.
Spill Cause: 3K TANK, NEVER STABILIZED, INITIAL SYSTEM HORNER-EZY CHECK TEST.

X162
ENE
1/8-1/4
0.141 mi.
742 ft.

TANKS & TOWERS CO INC
540 W 35TH ST
NEW YORK, NY 10001

FINDS 1000271894
RCRA-NonGen NYD980536643

Site 2 of 4 in cluster X

Relative:
Higher

FINDS:
Other Pertinent Environmental Activity Identified at Site

Actual:
35 ft.

RCRAInfo is a national information system that supports the Resource Conservation and Recovery Act (RCRA) program through the tracking of events and activities related to facilities that generate, transport, and treat, store, or dispose of hazardous waste. RCRAInfo allows RCRA program staff to track the notification, permit, compliance, and corrective action activities required under RCRA.

RCRA-NonGen:

Date form received by agency: 01/01/2006
Facility name: TANKS & TOWERS CO INC
Facility address: 540 W 35TH ST
NEW YORK, NY 100011317
EPA ID: NYD980536643
Mailing address: 5TH AVE
NEW YORK, NY 10017
Contact: -
Contact address: 5TH AVE
NEW YORK, NY 10017
Contact country: US
Contact telephone: Not reported
Contact email: Not reported
EPA Region: 02
Classification: Non-Generator
Description: Handler: Non-Generators do not presently generate hazardous waste

Handler accessibility indicator: Transferred to the program or state equivalent.

Handler Activities Summary:

U.S. importer of hazardous waste: Unknown
Mixed waste (haz. and radioactive): Unknown
Recycler of hazardous waste: No
Transporter of hazardous waste: No
Treater, storer or disposer of HW: No
Underground injection activity: No
On-site burner exemption: Unknown
Furnace exemption: Unknown

Map ID
Direction
Distance
Elevation

MAP FINDINGS

Site

Database(s)

EDR ID Number
EPA ID Number

TANKS & TOWERS CO INC (Continued)

1000271894

Used oil fuel burner: No
Used oil processor: No
User oil refiner: No
Used oil fuel marketer to burner: No
Used oil Specification marketer: No
Used oil transfer facility: No
Used oil transporter: No
Off-site waste receiver: Commercial status unknown

Historical Generators:

Date form received by agency: 07/08/1999
Facility name: TANKS & TOWERS CO INC
Classification: Not a generator, verified

Date form received by agency: 03/08/1982
Facility name: TANKS & TOWERS CO INC
Classification: Large Quantity Generator

Violation Status: No violations found

163
SSW
1/8-1/4
0.142 mi.
750 ft.

NYSDOT
163 12TH AVE
NEW YORK, NY 10011

FINDS 1001224216
NY MANIFEST NYR000054320
RCRA-NonGen

Relative:
Lower

FINDS:
Other Pertinent Environmental Activity Identified at Site

Actual:
9 ft.

RCRAInfo is a national information system that supports the Resource Conservation and Recovery Act (RCRA) program through the tracking of events and activities related to facilities that generate, transport, and treat, store, or dispose of hazardous waste. RCRAInfo allows RCRA program staff to track the notification, permit, compliance, and corrective action activities required under RCRA.

NY MANIFEST:

Document ID: NJA2874895
Manifest Status: Not reported
Trans1 State ID: NJD043855378
Trans2 State ID: Not reported
Generator Ship Date: 09/24/1998
Trans1 Recv Date: 09/24/1998
Trans2 Recv Date: Not reported
TSD Site Recv Date: 09/24/1998
Part A Recv Date: Not reported
Part B Recv Date: Not reported
Generator EPA ID: NYR000054320
Trans1 EPA ID: NJD991291105
Trans2 EPA ID: Not reported
TSD ID: S50027
Waste Code: D008 - LEAD 5.0 MG/L TCLP
Quantity: 00024
Units: T - Tons
Number of Containers: 001
Container Type: CM - Metal boxes, cases, roll-offs
Handling Method: L Landfill.

Map ID
Direction
Distance
Elevation

MAP FINDINGS

Site

Database(s)

EDR ID Number
EPA ID Number

NYS DOT (Continued)

1001224216

Specific Gravity:	01.00
Year:	98
Manifest Tracking Num:	Not reported
Import Ind:	Not reported
Export Ind:	Not reported
Discr Quantity Ind:	Not reported
Discr Type Ind:	Not reported
Discr Residue Ind:	Not reported
Discr Partial Reject Ind:	Not reported
Discr Full Reject Ind:	Not reported
Manifest Ref Num:	Not reported
Alt Fac RCRA Id:	Not reported
Alt Fac Sign Date:	Not reported
Mgmt Method Type Code:	Not reported
EPA ID:	NYR000054320
Facility Name:	NYS DOT
Facility Address:	163 12TH AVE
Facility City:	NEW YORK
Facility Address 2:	Not reported
Country:	USA
Mailing Name:	NYS DOT
Mailing Contact:	DAVID HERMAN
Mailing Address:	163 12TH AVE
Mailing Address 2:	Not reported
Mailing City:	NEW YORK
Mailing State:	NY
Mailing Zip:	10011
Mailing Zip4:	Not reported
Mailing Country:	USA
Mailing Phone:	212-243-6177
Document ID:	NJA2874896
Manifest Status:	Not reported
Trans1 State ID:	NJD043855378
Trans2 State ID:	Not reported
Generator Ship Date:	09/24/1998
Trans1 Recv Date:	09/24/1998
Trans2 Recv Date:	Not reported
TSD Site Recv Date:	09/24/1998
Part A Recv Date:	Not reported
Part B Recv Date:	Not reported
Generator EPA ID:	NYR000054320
Trans1 EPA ID:	NJD991291105
Trans2 EPA ID:	Not reported
TSD ID:	S50027
Waste Code:	D008 - LEAD 5.0 MG/L TCLP
Quantity:	00024
Units:	T - Tons
Number of Containers:	001
Container Type:	CM - Metal boxes, cases, roll-offs
Handling Method:	L Landfill.
Specific Gravity:	01.00
Year:	98
Manifest Tracking Num:	Not reported
Import Ind:	Not reported
Export Ind:	Not reported
Discr Quantity Ind:	Not reported

Map ID
Direction
Distance
Elevation

MAP FINDINGS

Site

Database(s)

EDR ID Number
EPA ID Number

NYS DOT (Continued)

1001224216

Discr Type Ind:	Not reported
Discr Residue Ind:	Not reported
Discr Partial Reject Ind:	Not reported
Discr Full Reject Ind:	Not reported
Manifest Ref Num:	Not reported
Alt Fac RCRA Id:	Not reported
Alt Fac Sign Date:	Not reported
Mgmt Method Type Code:	Not reported
EPA ID:	NYR000054320
Facility Name:	NYS DOT
Facility Address:	163 12TH AVE
Facility City:	NEW YORK
Facility Address 2:	Not reported
Country:	USA
Mailing Name:	NYS DOT
Mailing Contact:	DAVID HERMAN
Mailing Address:	163 12TH AVE
Mailing Address 2:	Not reported
Mailing City:	NEW YORK
Mailing State:	NY
Mailing Zip:	10011
Mailing Zip4:	Not reported
Mailing Country:	USA
Mailing Phone:	212-243-6177
Document ID:	NJA2874897
Manifest Status:	Not reported
Trans1 State ID:	NJD043855378
Trans2 State ID:	Not reported
Generator Ship Date:	09/24/1998
Trans1 Recv Date:	09/24/1998
Trans2 Recv Date:	Not reported
TSD Site Recv Date:	09/24/1998
Part A Recv Date:	Not reported
Part B Recv Date:	Not reported
Generator EPA ID:	NYR000054320
Trans1 EPA ID:	NJD991291105
Trans2 EPA ID:	Not reported
TSD ID:	S50027
Waste Code:	D008 - LEAD 5.0 MG/L TCLP
Quantity:	00024
Units:	T - Tons
Number of Containers:	001
Container Type:	CM - Metal boxes, cases, roll-offs
Handling Method:	L Landfill.
Specific Gravity:	01.00
Year:	98
Manifest Tracking Num:	Not reported
Import Ind:	Not reported
Export Ind:	Not reported
Discr Quantity Ind:	Not reported
Discr Type Ind:	Not reported
Discr Residue Ind:	Not reported
Discr Partial Reject Ind:	Not reported
Discr Full Reject Ind:	Not reported
Manifest Ref Num:	Not reported
Alt Fac RCRA Id:	Not reported

Map ID
Direction
Distance
Elevation

MAP FINDINGS

Site

Database(s)

EDR ID Number
EPA ID Number

NYS DOT (Continued)

1001224216

Alt Fac Sign Date: Not reported
Mgmt Method Type Code: Not reported
EPA ID: NYR000054320
Facility Name: NYS DOT
Facility Address: 163 12TH AVE
Facility City: NEW YORK
Facility Address 2: Not reported
Country: USA
Mailing Name: NYS DOT
Mailing Contact: DAVID HERMAN
Mailing Address: 163 12TH AVE
Mailing Address 2: Not reported
Mailing City: NEW YORK
Mailing State: NY
Mailing Zip: 10011
Mailing Zip4: Not reported
Mailing Country: USA
Mailing Phone: 212-243-6177

Document ID: NJA2874898
Manifest Status: Not reported
Trans1 State ID: NJD043855378
Trans2 State ID: Not reported
Generator Ship Date: 09/24/1998
Trans1 Recv Date: 09/24/1998
Trans2 Recv Date: Not reported
TSD Site Recv Date: 09/24/1998
Part A Recv Date: Not reported
Part B Recv Date: Not reported
Generator EPA ID: NYR000054320
Trans1 EPA ID: NJD991291105
Trans2 EPA ID: Not reported
TSDF ID: S50027
Waste Code: D008 - LEAD 5.0 MG/L TCLP
Quantity: 00024
Units: T - Tons
Number of Containers: 001
Container Type: CM - Metal boxes, cases, roll-offs
Handling Method: L Landfill.
Specific Gravity: 01.00
Year: 98
Manifest Tracking Num: Not reported
Import Ind: Not reported
Export Ind: Not reported
Discr Quantity Ind: Not reported
Discr Type Ind: Not reported
Discr Residue Ind: Not reported
Discr Partial Reject Ind: Not reported
Discr Full Reject Ind: Not reported
Manifest Ref Num: Not reported
Alt Fac RCRA Id: Not reported
Alt Fac Sign Date: Not reported
Mgmt Method Type Code: Not reported
EPA ID: NYR000054320
Facility Name: NYS DOT
Facility Address: 163 12TH AVE
Facility City: NEW YORK

Map ID
Direction
Distance
Elevation

MAP FINDINGS

Site

Database(s)

EDR ID Number
EPA ID Number

NYS DOT (Continued)

1001224216

Facility Address 2: Not reported
Country: USA
Mailing Name: NYS DOT
Mailing Contact: DAVID HERMAN
Mailing Address: 163 12TH AVE
Mailing Address 2: Not reported
Mailing City: NEW YORK
Mailing State: NY
Mailing Zip: 10011
Mailing Zip4: Not reported
Mailing Country: USA
Mailing Phone: 212-243-6177

Document ID: NJA2874899
Manifest Status: Not reported
Trans1 State ID: NJD043855378
Trans2 State ID: Not reported
Generator Ship Date: 09/24/1998
Trans1 Recv Date: 09/24/1998
Trans2 Recv Date: Not reported
TSD Site Recv Date: 09/24/1998
Part A Recv Date: Not reported
Part B Recv Date: Not reported
Generator EPA ID: NYR000054320
Trans1 EPA ID: NJD991291105
Trans2 EPA ID: Not reported
TSD ID: S50027
Waste Code: D008 - LEAD 5.0 MG/L TCLP
Quantity: 00024
Units: T - Tons
Number of Containers: 001
Container Type: CM - Metal boxes, cases, roll-offs
Handling Method: L Landfill.
Specific Gravity: 01.00
Year: 98
Manifest Tracking Num: Not reported
Import Ind: Not reported
Export Ind: Not reported
Discr Quantity Ind: Not reported
Discr Type Ind: Not reported
Discr Residue Ind: Not reported
Discr Partial Reject Ind: Not reported
Discr Full Reject Ind: Not reported
Manifest Ref Num: Not reported
Alt Fac RCRA Id: Not reported
Alt Fac Sign Date: Not reported
Mgmt Method Type Code: Not reported
EPA ID: NYR000054320
Facility Name: NYS DOT
Facility Address: 163 12TH AVE
Facility City: NEW YORK
Facility Address 2: Not reported
Country: USA
Mailing Name: NYS DOT
Mailing Contact: DAVID HERMAN
Mailing Address: 163 12TH AVE
Mailing Address 2: Not reported

Map ID
Direction
Distance
Elevation

MAP FINDINGS

Site

Database(s)

EDR ID Number
EPA ID Number

NYSDOT (Continued)

1001224216

Mailing City: NEW YORK
Mailing State: NY
Mailing Zip: 10011
Mailing Zip4: Not reported
Mailing Country: USA
Mailing Phone: 212-243-6177

Document ID: NJA2874900
Manifest Status: Not reported
Trans1 State ID: NJD043855378
Trans2 State ID: Not reported
Generator Ship Date: 09/24/1998
Trans1 Recv Date: 09/24/1998
Trans2 Recv Date: Not reported
TSD Site Recv Date: 09/24/1998
Part A Recv Date: Not reported
Part B Recv Date: Not reported
Generator EPA ID: NYR000054320
Trans1 EPA ID: NJD991291105
Trans2 EPA ID: Not reported
TSD ID: S50027
Waste Code: D008 - LEAD 5.0 MG/L TCLP
Quantity: 00024
Units: T - Tons
Number of Containers: 001
Container Type: CM - Metal boxes, cases, roll-offs
Handling Method: L Landfill.
Specific Gravity: 01.00
Year: 98
Manifest Tracking Num: Not reported
Import Ind: Not reported
Export Ind: Not reported
Discr Quantity Ind: Not reported
Discr Type Ind: Not reported
Discr Residue Ind: Not reported
Discr Partial Reject Ind: Not reported
Discr Full Reject Ind: Not reported
Manifest Ref Num: Not reported
Alt Fac RCRA Id: Not reported
Alt Fac Sign Date: Not reported
Mgmt Method Type Code: Not reported
EPA ID: NYR000054320
Facility Name: NYSDOT
Facility Address: 163 12TH AVE
Facility City: NEW YORK
Facility Address 2: Not reported
Country: USA
Mailing Name: NYSDOT
Mailing Contact: DAVID HERMAN
Mailing Address: 163 12TH AVE
Mailing Address 2: Not reported
Mailing City: NEW YORK
Mailing State: NY
Mailing Zip: 10011
Mailing Zip4: Not reported
Mailing Country: USA
Mailing Phone: 212-243-6177

Map ID
Direction
Distance
Elevation

MAP FINDINGS

Site

Database(s)

EDR ID Number
EPA ID Number

NYS DOT (Continued)

1001224216

Document ID: NJA2874901
Manifest Status: Not reported
Trans1 State ID: NJD043855378
Trans2 State ID: Not reported
Generator Ship Date: 09/24/1998
Trans1 Recv Date: 09/24/1998
Trans2 Recv Date: Not reported
TSD Site Recv Date: 09/24/1998
Part A Recv Date: Not reported
Part B Recv Date: Not reported
Generator EPA ID: NYR000054320
Trans1 EPA ID: NJD991291105
Trans2 EPA ID: Not reported
TSD ID: S50027
Waste Code: D008 - LEAD 5.0 MG/L TCLP
Quantity: 00024
Units: T - Tons
Number of Containers: 001
Container Type: CM - Metal boxes, cases, roll-offs
Handling Method: L Landfill.
Specific Gravity: 01.00
Year: 98
Manifest Tracking Num: Not reported
Import Ind: Not reported
Export Ind: Not reported
Discr Quantity Ind: Not reported
Discr Type Ind: Not reported
Discr Residue Ind: Not reported
Discr Partial Reject Ind: Not reported
Discr Full Reject Ind: Not reported
Manifest Ref Num: Not reported
Alt Fac RCRA Id: Not reported
Alt Fac Sign Date: Not reported
Mgmt Method Type Code: Not reported
EPA ID: NYR000054320
Facility Name: NYS DOT
Facility Address: 163 12TH AVE
Facility City: NEW YORK
Facility Address 2: Not reported
Country: USA
Mailing Name: NYS DOT
Mailing Contact: DAVID HERMAN
Mailing Address: 163 12TH AVE
Mailing Address 2: Not reported
Mailing City: NEW YORK
Mailing State: NY
Mailing Zip: 10011
Mailing Zip4: Not reported
Mailing Country: USA
Mailing Phone: 212-243-6177

Document ID: NJA2874902
Manifest Status: Not reported
Trans1 State ID: NJD043855378
Trans2 State ID: Not reported
Generator Ship Date: 09/24/1998
Trans1 Recv Date: 09/24/1998

Map ID
Direction
Distance
Elevation

MAP FINDINGS

Site

Database(s)

EDR ID Number
EPA ID Number

NYS DOT (Continued)

1001224216

Trans2 Recv Date: Not reported
TSD Site Recv Date: 09/24/1998
Part A Recv Date: Not reported
Part B Recv Date: Not reported
Generator EPA ID: NYR000054320
Trans1 EPA ID: NJD991291105
Trans2 EPA ID: Not reported
TSD ID: S50027
Waste Code: D008 - LEAD 5.0 MG/L TCLP
Quantity: 00024
Units: T - Tons
Number of Containers: 001
Container Type: CM - Metal boxes, cases, roll-offs
Handling Method: L Landfill.
Specific Gravity: 01.00
Year: 98
Manifest Tracking Num: Not reported
Import Ind: Not reported
Export Ind: Not reported
Discr Quantity Ind: Not reported
Discr Type Ind: Not reported
Discr Residue Ind: Not reported
Discr Partial Reject Ind: Not reported
Discr Full Reject Ind: Not reported
Manifest Ref Num: Not reported
Alt Fac RCRA Id: Not reported
Alt Fac Sign Date: Not reported
Mgmt Method Type Code: Not reported
EPA ID: NYR000054320
Facility Name: NYS DOT
Facility Address: 163 12TH AVE
Facility City: NEW YORK
Facility Address 2: Not reported
Country: USA
Mailing Name: NYS DOT
Mailing Contact: DAVID HERMAN
Mailing Address: 163 12TH AVE
Mailing Address 2: Not reported
Mailing City: NEW YORK
Mailing State: NY
Mailing Zip: 10011
Mailing Zip4: Not reported
Mailing Country: USA
Mailing Phone: 212-243-6177

Document ID: NJA2874917
Manifest Status: Not reported
Trans1 State ID: NJD043855378
Trans2 State ID: Not reported
Generator Ship Date: 09/25/1998
Trans1 Recv Date: 09/25/1998
Trans2 Recv Date: Not reported
TSD Site Recv Date: 09/25/1998
Part A Recv Date: Not reported
Part B Recv Date: Not reported
Generator EPA ID: NYR000054320
Trans1 EPA ID: NJD991291105

Map ID
Direction
Distance
Elevation

MAP FINDINGS

Site

Database(s)

EDR ID Number
EPA ID Number

NYSDOT (Continued)

1001224216

Trans2 EPA ID: Not reported
TSDF ID: S50027
Waste Code: D008 - LEAD 5.0 MG/L TCLP
Quantity: 00024
Units: T - Tons
Number of Containers: 001
Container Type: CM - Metal boxes, cases, roll-offs
Handling Method: L Landfill.
Specific Gravity: 01.00
Year: 98
Manifest Tracking Num: Not reported
Import Ind: Not reported
Export Ind: Not reported
Discr Quantity Ind: Not reported
Discr Type Ind: Not reported
Discr Residue Ind: Not reported
Discr Partial Reject Ind: Not reported
Discr Full Reject Ind: Not reported
Manifest Ref Num: Not reported
Alt Fac RCRA Id: Not reported
Alt Fac Sign Date: Not reported
Mgmt Method Type Code: Not reported
EPA ID: NYR000054320
Facility Name: NYSDOT
Facility Address: 163 12TH AVE
Facility City: NEW YORK
Facility Address 2: Not reported
Country: USA
Mailing Name: NYSDOT
Mailing Contact: DAVID HERMAN
Mailing Address: 163 12TH AVE
Mailing Address 2: Not reported
Mailing City: NEW YORK
Mailing State: NY
Mailing Zip: 10011
Mailing Zip4: Not reported
Mailing Country: USA
Mailing Phone: 212-243-6177

Document ID: NJA2874918
Manifest Status: Not reported
Trans1 State ID: NJD043855378
Trans2 State ID: Not reported
Generator Ship Date: 09/25/1998
Trans1 Recv Date: 09/25/1998
Trans2 Recv Date: Not reported
TSD Site Recv Date: 09/25/1998
Part A Recv Date: Not reported
Part B Recv Date: Not reported
Generator EPA ID: NYR000054320
Trans1 EPA ID: NJD991291105
Trans2 EPA ID: Not reported
TSDF ID: S50027
Waste Code: D008 - LEAD 5.0 MG/L TCLP
Quantity: 00024
Units: T - Tons
Number of Containers: 001

Map ID
Direction
Distance
Elevation

MAP FINDINGS

Site

Database(s)

EDR ID Number
EPA ID Number

NYS DOT (Continued)

1001224216

Container Type: CM - Metal boxes, cases, roll-offs
Handling Method: L Landfill.
Specific Gravity: 01.00
Year: 98
Manifest Tracking Num: Not reported
Import Ind: Not reported
Export Ind: Not reported
Discr Quantity Ind: Not reported
Discr Type Ind: Not reported
Discr Residue Ind: Not reported
Discr Partial Reject Ind: Not reported
Discr Full Reject Ind: Not reported
Manifest Ref Num: Not reported
Alt Fac RCRA Id: Not reported
Alt Fac Sign Date: Not reported
Mgmt Method Type Code: Not reported
EPA ID: NYR000054320
Facility Name: NYS DOT
Facility Address: 163 12TH AVE
Facility City: NEW YORK
Facility Address 2: Not reported
Country: USA
Mailing Name: NYS DOT
Mailing Contact: DAVID HERMAN
Mailing Address: 163 12TH AVE
Mailing Address 2: Not reported
Mailing City: NEW YORK
Mailing State: NY
Mailing Zip: 10011
Mailing Zip4: Not reported
Mailing Country: USA
Mailing Phone: 212-243-6177

Document ID: NJA2874919
Manifest Status: Not reported
Trans1 State ID: NJD043855378
Trans2 State ID: Not reported
Generator Ship Date: 09/25/1998
Trans1 Recv Date: 09/25/1998
Trans2 Recv Date: Not reported
TSD Site Recv Date: 09/25/1998
Part A Recv Date: Not reported
Part B Recv Date: Not reported
Generator EPA ID: NYR000054320
Trans1 EPA ID: NJD991291105
Trans2 EPA ID: Not reported
TSDF ID: S50027
Waste Code: D008 - LEAD 5.0 MG/L TCLP
Quantity: 00024
Units: T - Tons
Number of Containers: 001
Container Type: CM - Metal boxes, cases, roll-offs
Handling Method: L Landfill.
Specific Gravity: 01.00
Year: 98
Manifest Tracking Num: Not reported
Import Ind: Not reported

Map ID
Direction
Distance
Elevation

MAP FINDINGS

Site

Database(s)

EDR ID Number
EPA ID Number

NYSDOT (Continued)

1001224216

Export Ind:	Not reported
Discr Quantity Ind:	Not reported
Discr Type Ind:	Not reported
Discr Residue Ind:	Not reported
Discr Partial Reject Ind:	Not reported
Discr Full Reject Ind:	Not reported
Manifest Ref Num:	Not reported
Alt Fac RCRA Id:	Not reported
Alt Fac Sign Date:	Not reported
Mgmt Method Type Code:	Not reported
EPA ID:	NYR000054320
Facility Name:	NYSDOT
Facility Address:	163 12TH AVE
Facility City:	NEW YORK
Facility Address 2:	Not reported
Country:	USA
Mailing Name:	NYSDOT
Mailing Contact:	DAVID HERMAN
Mailing Address:	163 12TH AVE
Mailing Address 2:	Not reported
Mailing City:	NEW YORK
Mailing State:	NY
Mailing Zip:	10011
Mailing Zip4:	Not reported
Mailing Country:	USA
Mailing Phone:	212-243-6177
Document ID:	NJA2874920
Manifest Status:	Not reported
Trans1 State ID:	NJD043855378
Trans2 State ID:	Not reported
Generator Ship Date:	09/25/1998
Trans1 Recv Date:	09/25/1998
Trans2 Recv Date:	Not reported
TSD Site Recv Date:	09/25/1998
Part A Recv Date:	Not reported
Part B Recv Date:	Not reported
Generator EPA ID:	NYR000054320
Trans1 EPA ID:	NJD991291105
Trans2 EPA ID:	Not reported
TSDF ID:	S50027
Waste Code:	D008 - LEAD 5.0 MG/L TCLP
Quantity:	00024
Units:	T - Tons
Number of Containers:	001
Container Type:	CM - Metal boxes, cases, roll-offs
Handling Method:	L Landfill.
Specific Gravity:	01.00
Year:	98
Manifest Tracking Num:	Not reported
Import Ind:	Not reported
Export Ind:	Not reported
Discr Quantity Ind:	Not reported
Discr Type Ind:	Not reported
Discr Residue Ind:	Not reported
Discr Partial Reject Ind:	Not reported
Discr Full Reject Ind:	Not reported

Map ID
Direction
Distance
Elevation

MAP FINDINGS

Site

Database(s)

EDR ID Number
EPA ID Number

NYSDOT (Continued)

1001224216

Manifest Ref Num: Not reported
Alt Fac RCRA Id: Not reported
Alt Fac Sign Date: Not reported
Mgmt Method Type Code: Not reported
EPA ID: NYR000054320
Facility Name: NYSDOT
Facility Address: 163 12TH AVE
Facility City: NEW YORK
Facility Address 2: Not reported
Country: USA
Mailing Name: NYSDOT
Mailing Contact: DAVID HERMAN
Mailing Address: 163 12TH AVE
Mailing Address 2: Not reported
Mailing City: NEW YORK
Mailing State: NY
Mailing Zip: 10011
Mailing Zip4: Not reported
Mailing Country: USA
Mailing Phone: 212-243-6177

Document ID: NJA2874921
Manifest Status: Not reported
Trans1 State ID: NJD043855378
Trans2 State ID: Not reported
Generator Ship Date: 09/25/1998
Trans1 Recv Date: 09/25/1998
Trans2 Recv Date: Not reported
TSD Site Recv Date: 09/25/1998
Part A Recv Date: Not reported
Part B Recv Date: Not reported
Generator EPA ID: NYR000054320
Trans1 EPA ID: NJD991291105
Trans2 EPA ID: Not reported
TSDF ID: S50027
Waste Code: D008 - LEAD 5.0 MG/L TCLP
Quantity: 00024
Units: T - Tons
Number of Containers: 001
Container Type: CM - Metal boxes, cases, roll-offs
Handling Method: L Landfill.
Specific Gravity: 01.00
Year: 98
Manifest Tracking Num: Not reported
Import Ind: Not reported
Export Ind: Not reported
Discr Quantity Ind: Not reported
Discr Type Ind: Not reported
Discr Residue Ind: Not reported
Discr Partial Reject Ind: Not reported
Discr Full Reject Ind: Not reported
Manifest Ref Num: Not reported
Alt Fac RCRA Id: Not reported
Alt Fac Sign Date: Not reported
Mgmt Method Type Code: Not reported
EPA ID: NYR000054320
Facility Name: NYSDOT

Map ID
Direction
Distance
Elevation

MAP FINDINGS

Site

Database(s)

EDR ID Number
EPA ID Number

NYSDOT (Continued)

1001224216

Facility Address: 163 12TH AVE
Facility City: NEW YORK
Facility Address 2: Not reported
Country: USA
Mailing Name: NYSDOT
Mailing Contact: DAVID HERMAN
Mailing Address: 163 12TH AVE
Mailing Address 2: Not reported
Mailing City: NEW YORK
Mailing State: NY
Mailing Zip: 10011
Mailing Zip4: Not reported
Mailing Country: USA
Mailing Phone: 212-243-6177

Document ID: NJA2874922
Manifest Status: Not reported
Trans1 State ID: NJD043855378
Trans2 State ID: Not reported
Generator Ship Date: 09/25/1998
Trans1 Recv Date: 09/25/1998
Trans2 Recv Date: Not reported
TSD Site Recv Date: 09/25/1998
Part A Recv Date: Not reported
Part B Recv Date: Not reported
Generator EPA ID: NYR000054320
Trans1 EPA ID: NJD991291105
Trans2 EPA ID: Not reported
TSD ID: S50027
Waste Code: D008 - LEAD 5.0 MG/L TCLP
Quantity: 00024
Units: T - Tons
Number of Containers: 001
Container Type: CM - Metal boxes, cases, roll-offs
Handling Method: L Landfill.
Specific Gravity: 01.00
Year: 98
Manifest Tracking Num: Not reported
Import Ind: Not reported
Export Ind: Not reported
Discr Quantity Ind: Not reported
Discr Type Ind: Not reported
Discr Residue Ind: Not reported
Discr Partial Reject Ind: Not reported
Discr Full Reject Ind: Not reported
Manifest Ref Num: Not reported
Alt Fac RCRA Id: Not reported
Alt Fac Sign Date: Not reported
Mgmt Method Type Code: Not reported
EPA ID: NYR000054320
Facility Name: NYSDOT
Facility Address: 163 12TH AVE
Facility City: NEW YORK
Facility Address 2: Not reported
Country: USA
Mailing Name: NYSDOT
Mailing Contact: DAVID HERMAN

Map ID
Direction
Distance
Elevation

MAP FINDINGS

Site

Database(s)

EDR ID Number
EPA ID Number

NYS DOT (Continued)

1001224216

Mailing Address: 163 12TH AVE
Mailing Address 2: Not reported
Mailing City: NEW YORK
Mailing State: NY
Mailing Zip: 10011
Mailing Zip4: Not reported
Mailing Country: USA
Mailing Phone: 212-243-6177

Document ID: NJA2874923
Manifest Status: Not reported
Trans1 State ID: NJD043855378
Trans2 State ID: Not reported
Generator Ship Date: 09/25/1998
Trans1 Recv Date: 09/25/1998
Trans2 Recv Date: Not reported
TSD Site Recv Date: 09/25/1998
Part A Recv Date: Not reported
Part B Recv Date: Not reported
Generator EPA ID: NYR000054320
Trans1 EPA ID: NJD991291105
Trans2 EPA ID: Not reported
TSD ID: S50027
Waste Code: D008 - LEAD 5.0 MG/L TCLP
Quantity: 00024
Units: T - Tons
Number of Containers: 001
Container Type: CM - Metal boxes, cases, roll-offs
Handling Method: L Landfill.
Specific Gravity: 01.00
Year: 98
Manifest Tracking Num: Not reported
Import Ind: Not reported
Export Ind: Not reported
Discr Quantity Ind: Not reported
Discr Type Ind: Not reported
Discr Residue Ind: Not reported
Discr Partial Reject Ind: Not reported
Discr Full Reject Ind: Not reported
Manifest Ref Num: Not reported
Alt Fac RCRA Id: Not reported
Alt Fac Sign Date: Not reported
Mgmt Method Type Code: Not reported
EPA ID: NYR000054320
Facility Name: NYS DOT
Facility Address: 163 12TH AVE
Facility City: NEW YORK
Facility Address 2: Not reported
Country: USA
Mailing Name: NYS DOT
Mailing Contact: DAVID HERMAN
Mailing Address: 163 12TH AVE
Mailing Address 2: Not reported
Mailing City: NEW YORK
Mailing State: NY
Mailing Zip: 10011
Mailing Zip4: Not reported

Map ID
Direction
Distance
Elevation

MAP FINDINGS

Site

Database(s)

EDR ID Number
EPA ID Number

NYSDOT (Continued)

1001224216

Mailing Country: USA
Mailing Phone: 212-243-6177

Document ID: NJA2874924
Manifest Status: Not reported
Trans1 State ID: NJD043855378
Trans2 State ID: Not reported
Generator Ship Date: 09/25/1998
Trans1 Recv Date: 09/25/1998
Trans2 Recv Date: Not reported
TSD Site Recv Date: 09/25/1998
Part A Recv Date: Not reported
Part B Recv Date: Not reported
Generator EPA ID: NYR000054320
Trans1 EPA ID: NJD991291105
Trans2 EPA ID: Not reported
TSD ID: S50027
Waste Code: D008 - LEAD 5.0 MG/L TCLP
Quantity: 00024
Units: T - Tons
Number of Containers: 001
Container Type: CM - Metal boxes, cases, roll-offs
Handling Method: L Landfill.
Specific Gravity: 01.00
Year: 98
Manifest Tracking Num: Not reported
Import Ind: Not reported
Export Ind: Not reported
Discr Quantity Ind: Not reported
Discr Type Ind: Not reported
Discr Residue Ind: Not reported
Discr Partial Reject Ind: Not reported
Discr Full Reject Ind: Not reported
Manifest Ref Num: Not reported
Alt Fac RCRA Id: Not reported
Alt Fac Sign Date: Not reported
Mgmt Method Type Code: Not reported
EPA ID: NYR000054320
Facility Name: NYSDOT
Facility Address: 163 12TH AVE
Facility City: NEW YORK
Facility Address 2: Not reported
Country: USA
Mailing Name: NYSDOT
Mailing Contact: DAVID HERMAN
Mailing Address: 163 12TH AVE
Mailing Address 2: Not reported
Mailing City: NEW YORK
Mailing State: NY
Mailing Zip: 10011
Mailing Zip4: Not reported
Mailing Country: USA
Mailing Phone: 212-243-6177

Document ID: NJA2874930
Manifest Status: Not reported
Trans1 State ID: NJD043855378

Map ID
Direction
Distance
Elevation

MAP FINDINGS

Site

Database(s)

EDR ID Number
EPA ID Number

NYS DOT (Continued)

1001224216

Trans2 State ID: Not reported
Generator Ship Date: 09/28/1998
Trans1 Recv Date: 09/28/1998
Trans2 Recv Date: Not reported
TSD Site Recv Date: 09/28/1998
Part A Recv Date: Not reported
Part B Recv Date: Not reported
Generator EPA ID: NYR000054320
Trans1 EPA ID: NJD991291105
Trans2 EPA ID: Not reported
TSD ID: S50027
Waste Code: D008 - LEAD 5.0 MG/L TCLP
Quantity: 00024
Units: T - Tons
Number of Containers: 001
Container Type: CM - Metal boxes, cases, roll-offs
Handling Method: L Landfill.
Specific Gravity: 01.00
Year: 98
Manifest Tracking Num: Not reported
Import Ind: Not reported
Export Ind: Not reported
Discr Quantity Ind: Not reported
Discr Type Ind: Not reported
Discr Residue Ind: Not reported
Discr Partial Reject Ind: Not reported
Discr Full Reject Ind: Not reported
Manifest Ref Num: Not reported
Alt Fac RCRA Id: Not reported
Alt Fac Sign Date: Not reported
Mgmt Method Type Code: Not reported
EPA ID: NYR000054320
Facility Name: NYS DOT
Facility Address: 163 12TH AVE
Facility City: NEW YORK
Facility Address 2: Not reported
Country: USA
Mailing Name: NYS DOT
Mailing Contact: DAVID HERMAN
Mailing Address: 163 12TH AVE
Mailing Address 2: Not reported
Mailing City: NEW YORK
Mailing State: NY
Mailing Zip: 10011
Mailing Zip4: Not reported
Mailing Country: USA
Mailing Phone: 212-243-6177

Document ID: NJA2874931
Manifest Status: Not reported
Trans1 State ID: NJD043855378
Trans2 State ID: Not reported
Generator Ship Date: 09/28/1998
Trans1 Recv Date: 09/28/1998
Trans2 Recv Date: Not reported
TSD Site Recv Date: 09/28/1998
Part A Recv Date: Not reported

Map ID
Direction
Distance
Elevation

MAP FINDINGS

Site

Database(s)

EDR ID Number
EPA ID Number

NYSDOT (Continued)

1001224216

Part B Recv Date: Not reported
Generator EPA ID: NYR000054320
Trans1 EPA ID: NJD991291105
Trans2 EPA ID: Not reported
TSD ID: S50027
Waste Code: D008 - LEAD 5.0 MG/L TCLP
Quantity: 00024
Units: T - Tons
Number of Containers: 001
Container Type: CM - Metal boxes, cases, roll-offs
Handling Method: L Landfill.
Specific Gravity: 01.00
Year: 98
Manifest Tracking Num: Not reported
Import Ind: Not reported
Export Ind: Not reported
Discr Quantity Ind: Not reported
Discr Type Ind: Not reported
Discr Residue Ind: Not reported
Discr Partial Reject Ind: Not reported
Discr Full Reject Ind: Not reported
Manifest Ref Num: Not reported
Alt Fac RCRA Id: Not reported
Alt Fac Sign Date: Not reported
Mgmt Method Type Code: Not reported
EPA ID: NYR000054320
Facility Name: NYSDOT
Facility Address: 163 12TH AVE
Facility City: NEW YORK
Facility Address 2: Not reported
Country: USA
Mailing Name: NYSDOT
Mailing Contact: DAVID HERMAN
Mailing Address: 163 12TH AVE
Mailing Address 2: Not reported
Mailing City: NEW YORK
Mailing State: NY
Mailing Zip: 10011
Mailing Zip4: Not reported
Mailing Country: USA
Mailing Phone: 212-243-6177

Document ID: NJA2874932
Manifest Status: Not reported
Trans1 State ID: NJD043855378
Trans2 State ID: Not reported
Generator Ship Date: 09/28/1998
Trans1 Recv Date: 09/28/1998
Trans2 Recv Date: Not reported
TSD Site Recv Date: 09/28/1998
Part A Recv Date: Not reported
Part B Recv Date: Not reported
Generator EPA ID: NYR000054320
Trans1 EPA ID: NJD991291105
Trans2 EPA ID: Not reported
TSD ID: S50027
Waste Code: D008 - LEAD 5.0 MG/L TCLP

Map ID
Direction
Distance
Elevation

MAP FINDINGS

Site

Database(s)

EDR ID Number
EPA ID Number

NYSDOT (Continued)

1001224216

Quantity: 00024
Units: T - Tons
Number of Containers: 001
Container Type: CM - Metal boxes, cases, roll-offs
Handling Method: L Landfill.
Specific Gravity: 01.00
Year: 98
Manifest Tracking Num: Not reported
Import Ind: Not reported
Export Ind: Not reported
Discr Quantity Ind: Not reported
Discr Type Ind: Not reported
Discr Residue Ind: Not reported
Discr Partial Reject Ind: Not reported
Discr Full Reject Ind: Not reported
Manifest Ref Num: Not reported
Alt Fac RCRA Id: Not reported
Alt Fac Sign Date: Not reported
Mgmt Method Type Code: Not reported
EPA ID: NYR000054320
Facility Name: NYSDOT
Facility Address: 163 12TH AVE
Facility City: NEW YORK
Facility Address 2: Not reported
Country: USA
Mailing Name: NYSDOT
Mailing Contact: DAVID HERMAN
Mailing Address: 163 12TH AVE
Mailing Address 2: Not reported
Mailing City: NEW YORK
Mailing State: NY
Mailing Zip: 10011
Mailing Zip4: Not reported
Mailing Country: USA
Mailing Phone: 212-243-6177

Document ID: NJA2874933
Manifest Status: Not reported
Trans1 State ID: NJD043855378
Trans2 State ID: Not reported
Generator Ship Date: 09/28/1998
Trans1 Recv Date: 09/28/1998
Trans2 Recv Date: Not reported
TSD Site Recv Date: 09/28/1998
Part A Recv Date: Not reported
Part B Recv Date: Not reported
Generator EPA ID: NYR000054320
Trans1 EPA ID: NJD991291105
Trans2 EPA ID: Not reported
TSD ID: S50027
Waste Code: D008 - LEAD 5.0 MG/L TCLP
Quantity: 00024
Units: T - Tons
Number of Containers: 001
Container Type: CM - Metal boxes, cases, roll-offs
Handling Method: L Landfill.
Specific Gravity: 01.00

Map ID
Direction
Distance
Elevation

MAP FINDINGS

Site

Database(s)

EDR ID Number
EPA ID Number

NYSDOT (Continued)

1001224216

Year: 98
Manifest Tracking Num: Not reported
Import Ind: Not reported
Export Ind: Not reported
Discr Quantity Ind: Not reported
Discr Type Ind: Not reported
Discr Residue Ind: Not reported
Discr Partial Reject Ind: Not reported
Discr Full Reject Ind: Not reported
Manifest Ref Num: Not reported
Alt Fac RCRA Id: Not reported
Alt Fac Sign Date: Not reported
Mgmt Method Type Code: Not reported
EPA ID: NYR000054320
Facility Name: NYSDOT
Facility Address: 163 12TH AVE
Facility City: NEW YORK
Facility Address 2: Not reported
Country: USA
Mailing Name: NYSDOT
Mailing Contact: DAVID HERMAN
Mailing Address: 163 12TH AVE
Mailing Address 2: Not reported
Mailing City: NEW YORK
Mailing State: NY
Mailing Zip: 10011
Mailing Zip4: Not reported
Mailing Country: USA
Mailing Phone: 212-243-6177

[Click this hyperlink](#) while viewing on your computer to access 66 additional NY_MANIFEST: record(s) in the EDR Site Report.

RCRA-NonGen:

Date form received by agency: 01/01/2006
Facility name: NYSDOT
Facility address: 163 12TH AVE
NEW YORK, NY 10011
EPA ID: NYR000054320
Mailing address: 12TH AVE
NEW YORK, NY 10011
Contact: -
Contact address: 12TH AVE
NEW YORK, NY 10011
Contact country: US
Contact telephone: Not reported
Contact email: Not reported
EPA Region: 02
Classification: Non-Generator
Description: Handler: Non-Generators do not presently generate hazardous waste

Handler accessibility indicator: Transferred to the program or state equivalent.

Handler Activities Summary:

U.S. importer of hazardous waste: Unknown
Mixed waste (haz. and radioactive): Unknown
Recycler of hazardous waste: No

Map ID
 Direction
 Distance
 Elevation

MAP FINDINGS

Site

Database(s)

EDR ID Number
 EPA ID Number

NYS DOT (Continued)

1001224216

Transporter of hazardous waste: No
 Treater, storer or disposer of HW: No
 Underground injection activity: No
 On-site burner exemption: Unknown
 Furnace exemption: Unknown
 Used oil fuel burner: No
 Used oil processor: No
 User oil refiner: No
 Used oil fuel marketer to burner: No
 Used oil Specification marketer: No
 Used oil transfer facility: No
 Used oil transporter: No
 Off-site waste receiver: Commercial status unknown

Historical Generators:

Date form received by agency: 07/14/1999
 Facility name: NYS DOT
 Classification: Small Quantity Generator

Date form received by agency: 04/30/1998
 Facility name: NYS DOT
 Classification: Large Quantity Generator

Violation Status: No violations found

Y164
SSW
1/8-1/4
0.146 mi.
773 ft.

CON EDISION - MH45881
27TH ST. AT 11TH AVE 27TH ST.
NEW YORK, NY 10003

NY MANIFEST 1007207600
RCRA-NonGen NYP004071650
CT MANIFEST

Site 1 of 6 in cluster Y

Relative:
Lower

NY MANIFEST:

Document ID: CTF0810591
 Manifest Status: Not reported
 Trans1 State ID: MAD039322250
 Trans2 State ID: Not reported
 Generator Ship Date: 01/14/2001
 Trans1 Recv Date: 01/14/2001
 Trans2 Recv Date: Not reported
 TSD Site Recv Date: 01/19/2001
 Part A Recv Date: Not reported
 Part B Recv Date: Not reported
 Generator EPA ID: NYP004071650
 Trans1 EPA ID: CTD000604488
 Trans2 EPA ID: Not reported
 TSD ID: PUL9202OH
 Waste Code: D008 - LEAD 5.0 MG/L TCLP
 Quantity: 00015
 Units: Y - Cubic yards* (.85 tons)
 Number of Containers: 002
 Container Type: DT - Dump trucks
 Handling Method: T Chemical, physical, or biological treatment.
 Specific Gravity: 01.00
 Year: 01
 Manifest Tracking Num: Not reported
 Import Ind: Not reported
 Export Ind: Not reported
 Discr Quantity Ind: Not reported

Actual:
9 ft.

Map ID
Direction
Distance
Elevation

MAP FINDINGS

Site

Database(s)

EDR ID Number
EPA ID Number

CON EDISION - MH45881 (Continued)

1007207600

Discr Type Ind: Not reported
Discr Residue Ind: Not reported
Discr Partial Reject Ind: Not reported
Discr Full Reject Ind: Not reported
Manifest Ref Num: Not reported
Alt Fac RCRA Id: Not reported
Alt Fac Sign Date: Not reported
Mgmt Method Type Code: Not reported
EPA ID: NYP004071650
Facility Name: CONSOLIDATED EDISON
Facility Address: 11TH AVE & W 27TH ST
Facility City: NEW YORK
Facility Address 2: Not reported
Country: USA
Mailing Name: CONSOLIDATED EDISON
Mailing Contact: FRANKLIN MURRAY
Mailing Address: 4 IRVING PLACE RM 828
Mailing Address 2: Not reported
Mailing City: NEW YORK
Mailing State: NY
Mailing Zip: 10003
Mailing Zip4: Not reported
Mailing Country: USA
Mailing Phone: 212-460-2808

RCRA-NonGen:

Date form received by agency: 06/01/2002
Facility name: CON EDISION - MH45881
Facility address: 27TH ST. AT 11TH AVE 27TH ST.
NEW YORK, NY 10003
EPA ID: NYP004071650
Mailing address: IRVING PLACE
NEW YORK, NY 10003
Contact: ANTHONY - DRUMMINGS
Contact address: IRVING PLACE
NEW YORK, NY 10003
Contact country: US
Contact telephone: (212) 460-3770
Contact email: Not reported
EPA Region: 02
Classification: Non-Generator
Description: Handler: Non-Generators do not presently generate hazardous waste

Handler accessibility indicator: Transferred to the program or state equivalent.

Handler Activities Summary:

U.S. importer of hazardous waste: No
Mixed waste (haz. and radioactive): No
Recycler of hazardous waste: Unknown
Transporter of hazardous waste: Unknown
Treater, storer or disposer of HW: No
Underground injection activity: Unknown
On-site burner exemption: Unknown
Furnace exemption: Unknown
Used oil fuel burner: Unknown
Used oil processor: Unknown
User oil refiner: Unknown

Map ID
Direction
Distance
Elevation

MAP FINDINGS

Site

Database(s)

EDR ID Number
EPA ID Number

CON EDISION - MH45881 (Continued)

1007207600

Used oil fuel marketer to burner: Unknown
Used oil Specification marketer: Unknown
Used oil transfer facility: Unknown
Used oil transporter: Unknown
Off-site waste receiver: Commercial status unknown

Universal Waste Summary:

Waste type: Batteries
Accumulated waste on-site: Unknown
Generated waste on-site: Unknown

Waste type: Lamps
Accumulated waste on-site: Unknown
Generated waste on-site: Unknown

Waste type: Pesticides
Accumulated waste on-site: Unknown
Generated waste on-site: Unknown

Waste type: Thermostats
Accumulated waste on-site: Unknown
Generated waste on-site: Unknown

Historical Generators:

Date form received by agency: 05/31/2002
Facility name: CON EDISION - MH45881
Classification: Large Quantity Generator

Violation Status: No violations found

CT MANIFEST:

Manifest No: Not reported
Waste Occurrence: Not reported
UNNA: Not reported
Hazard Class: Not reported
US Dot Description: Not reported
No of Containers: Not reported
Container Type: Not reported
Quantity: Not reported
Weight/Volume: Not reported
Additional Description: Not reported
Handling Code: Not reported
Date Record Was Last Modified: Not reported
DEO Who Last Modified Record: Not reported
Manifest No: Not reported
Waste Occurrence: Not reported
EPA Waste Code: Not reported
Recycled Waste?: Not reported
Date Record Was Last Modified: Not reported
DEO Who Last Modified Record: Not reported
Year: 2001
Manifest ID: CTF0810591
TSDf EPA ID: CTD000604488
TSDf Name: CLEAN HARBORS OF CONNECTICUT INC
TSDf Address: 51 BRODERICK RD
TSDf City,St,Zip: BRISTOL, CT 06010
TSDf Country: USA

Map ID
 Direction
 Distance
 Elevation

MAP FINDINGS

Site

Database(s)

EDR ID Number
 EPA ID Number

CON EDISION - MH45881 (Continued)

1007207600

TSDF Telephone: Not reported
 Transport Date: 01/14/01
 Transporter EPA ID: MAD039322250
 Transporter Name: CLEAN HARBORS ENVIRONMENTAL SERVICES, INC.
 Transporter Country: USA
 Transporter Phone: Not reported
 Trans 2 Date: 01/19/01
 Trans 2 EPA ID: Not reported
 Trans 2 Name: Not reported
 Trans 2 Address: Not reported
 Trans 2 City,St,Zip: CT
 Trans 2 Country: USA
 Trans 2 Phone: Not reported
 Generator EPA ID: NYP004071650
 Generator Phone: 2123384488
 Generator Address: Not reported
 Generator City,State,Zip: Not reported
 Generator Country: Not reported
 Special Handling: Not reported
 Discrepancies: No
 Date Shipped: 01/14/01
 Date Received: 01/19/01
 Last modified date: 04/27/04
 Last modified by: IG
 Comments: Not reported

Y165
SSW
1/8-1/4
0.146 mi.
773 ft.

CON EDISION - SEWER
27TH ST. AT 11TH AVE 27TH ST.
NEW YORK, NY 10003

Site 2 of 6 in cluster Y

NY MANIFEST 1007207601
RCRA-NonGen NYP004071668
CT MANIFEST

Relative:
Lower

NY MANIFEST:
 Document ID: CTF0810613
 Manifest Status: Not reported
 Trans1 State ID: MAD039322250
 Trans2 State ID: Not reported
 Generator Ship Date: 01/14/2001
 Trans1 Recv Date: 01/14/2001
 Trans2 Recv Date: Not reported
 TSD Site Recv Date: 01/18/2001
 Part A Recv Date: Not reported
 Part B Recv Date: Not reported
 Generator EPA ID: NYP004071668
 Trans1 EPA ID: CTD000604488
 Trans2 EPA ID: Not reported
 TSDF ID: 13014MA
 Waste Code: D008 - LEAD 5.0 MG/L TCLP
 Quantity: 00015
 Units: Y - Cubic yards* (.85 tons)
 Number of Containers: 001
 Container Type: DT - Dump trucks
 Handling Method: T Chemical, physical, or biological treatment.
 Specific Gravity: 01.00
 Year: 01
 Manifest Tracking Num: Not reported
 Import Ind: Not reported
 Export Ind: Not reported

Actual:
9 ft.

Map ID
Direction
Distance
Elevation

MAP FINDINGS

Site

Database(s)

EDR ID Number
EPA ID Number

CON EDISION - SEWER (Continued)

1007207601

Discr Quantity Ind:	Not reported
Discr Type Ind:	Not reported
Discr Residue Ind:	Not reported
Discr Partial Reject Ind:	Not reported
Discr Full Reject Ind:	Not reported
Manifest Ref Num:	Not reported
Alt Fac RCRA Id:	Not reported
Alt Fac Sign Date:	Not reported
Mgmt Method Type Code:	Not reported
EPA ID:	NYP004071668
Facility Name:	CONSOLIDATED EDISON
Facility Address:	W 27TH ST & 11TH AVE
Facility City:	NEW YORK
Facility Address 2:	Not reported
Country:	USA
Mailing Name:	CONSOLIDATED EDISON
Mailing Contact:	FRANKLIN MURRAY
Mailing Address:	4 IRVING PLACE RM 828
Mailing Address 2:	Not reported
Mailing City:	NEW YORK
Mailing State:	NY
Mailing Zip:	10003
Mailing Zip4:	Not reported
Mailing Country:	USA
Mailing Phone:	212-460-2808
EPA ID:	NYP004059580
Facility Name:	CONSOLIDATED EDISON
Facility Address:	W 27TH ST & 11TH AVE
Facility City:	MANHATTAN
Facility Address 2:	Not reported
Country:	USA
Mailing Name:	CONSOLIDATED EDISON
Mailing Contact:	FRANKLIN MURRAY
Mailing Address:	4 IRVING PLACE RM 828
Mailing Address 2:	Not reported
Mailing City:	NEW YORK
Mailing State:	NY
Mailing Zip:	10003
Mailing Zip4:	Not reported
Mailing Country:	USA
Mailing Phone:	212-460-2808
Document ID:	CTF0906252
Manifest Status:	Not reported
Trans1 State ID:	MAD039322250
Trans2 State ID:	MAD039322250
Generator Ship Date:	08/10/2000
Trans1 Recv Date:	08/10/2000
Trans2 Recv Date:	08/15/2000
TSD Site Recv Date:	08/15/2000
Part A Recv Date:	Not reported
Part B Recv Date:	Not reported
Generator EPA ID:	NYP004059580
Trans1 EPA ID:	CTD000604488
Trans2 EPA ID:	Not reported
TSD ID:	51440MA
Waste Code:	D008 - LEAD 5.0 MG/L TCLP

Map ID
Direction
Distance
Elevation

MAP FINDINGS

Site

EDR ID Number
EPA ID Number
Database(s)

CON EDISION - SEWER (Continued)

1007207601

Quantity: 00001
Units: Y - Cubic yards* (.85 tons)
Number of Containers: 001
Container Type: DT - Dump trucks
Handling Method: T Chemical, physical, or biological treatment.
Specific Gravity: 01.00
Year: 00
Manifest Tracking Num: Not reported
Import Ind: Not reported
Export Ind: Not reported
Discr Quantity Ind: Not reported
Discr Type Ind: Not reported
Discr Residue Ind: Not reported
Discr Partial Reject Ind: Not reported
Discr Full Reject Ind: Not reported
Manifest Ref Num: Not reported
Alt Fac RCRA Id: Not reported
Alt Fac Sign Date: Not reported
Mgmt Method Type Code: Not reported
EPA ID: NYP004071668
Facility Name: CONSOLIDATED EDISON
Facility Address: W 27TH ST & 11TH AVE
Facility City: NEW YORK
Facility Address 2: Not reported
Country: USA
Mailing Name: CONSOLIDATED EDISON
Mailing Contact: FRANKLIN MURRAY
Mailing Address: 4 IRVING PLACE RM 828
Mailing Address 2: Not reported
Mailing City: NEW YORK
Mailing State: NY
Mailing Zip: 10003
Mailing Zip4: Not reported
Mailing Country: USA
Mailing Phone: 212-460-2808
EPA ID: NYP004059580
Facility Name: CONSOLIDATED EDISON
Facility Address: W 27TH ST & 11TH AVE
Facility City: MANHATTAN
Facility Address 2: Not reported
Country: USA
Mailing Name: CONSOLIDATED EDISON
Mailing Contact: FRANKLIN MURRAY
Mailing Address: 4 IRVING PLACE RM 828
Mailing Address 2: Not reported
Mailing City: NEW YORK
Mailing State: NY
Mailing Zip: 10003
Mailing Zip4: Not reported
Mailing Country: USA
Mailing Phone: 212-460-2808

RCRA-NonGen:

Date form received by agency: 06/01/2002
Facility name: CON EDISION - SEWER
Facility address: 27TH ST. AT 11TH AVE 27TH ST.
NEW YORK, NY 10003

Map ID
Direction
Distance
Elevation

MAP FINDINGS

Site

Database(s)

EDR ID Number
EPA ID Number

CON EDISION - SEWER (Continued)

1007207601

EPA ID: NYP004071668
Mailing address: IRVING PLACE
NEW YORK, NY 10003
Contact: ANTHONY - DRUMMINGS
Contact address: IRVING PLACE
NEW YORK, NY 10003
Contact country: US
Contact telephone: (212) 460-3770
Contact email: Not reported
EPA Region: 02
Classification: Non-Generator
Description: Handler: Non-Generators do not presently generate hazardous waste

Handler accessibility indicator: Transferred to the program or state equivalent.

Handler Activities Summary:

U.S. importer of hazardous waste: No
Mixed waste (haz. and radioactive): No
Recycler of hazardous waste: Unknown
Transporter of hazardous waste: Unknown
Treater, storer or disposer of HW: No
Underground injection activity: Unknown
On-site burner exemption: Unknown
Furnace exemption: Unknown
Used oil fuel burner: Unknown
Used oil processor: Unknown
User oil refiner: Unknown
Used oil fuel marketer to burner: Unknown
Used oil Specification marketer: Unknown
Used oil transfer facility: Unknown
Used oil transporter: Unknown
Off-site waste receiver: Commercial status unknown

Universal Waste Summary:

Waste type: Batteries
Accumulated waste on-site: Unknown
Generated waste on-site: Unknown

Waste type: Lamps
Accumulated waste on-site: Unknown
Generated waste on-site: Unknown

Waste type: Pesticides
Accumulated waste on-site: Unknown
Generated waste on-site: Unknown

Waste type: Thermostats
Accumulated waste on-site: Unknown
Generated waste on-site: Unknown

Historical Generators:

Date form received by agency: 05/31/2002
Facility name: CON EDISION - SEWER
Classification: Large Quantity Generator

Violation Status: No violations found

Map ID
Direction
Distance
Elevation

MAP FINDINGS

Site

Database(s)

EDR ID Number
EPA ID Number

CON EDISION - SEWER (Continued)

1007207601

CT MANIFEST:

Manifest No: Not reported
Waste Occurrence: Not reported
UNNA: Not reported
Hazard Class: Not reported
US Dot Description: Not reported
No of Containers: Not reported
Container Type: Not reported
Quantity: Not reported
Weight/Volume: Not reported
Additional Description: Not reported
Handling Code: Not reported
Date Record Was Last Modified: Not reported
DEO Who Last Modified Record: Not reported
Manifest No: Not reported
Waste Occurrence: Not reported
EPA Waste Code: Not reported
Recycled Waste?: Not reported
Date Record Was Last Modified: Not reported
DEO Who Last Modified Record: Not reported
Year: 2001
Manifest ID: CTF0810613
TSDf EPA ID: CTD000604488
TSDf Name: CLEAN HARBORS OF CONNECTICUT INC
TSDf Address: 51 BRODERICK RD
TSDf City,St,Zip: BRISTOL, CT 06010
TSDf Country: USA
TSDf Telephone: Not reported
Transport Date: 01/14/01
Transporter EPA ID: MAD039322250
Transporter Name: CLEAN HARBORS ENVIRONMENTAL SERVICES, INC.
Transporter Country: USA
Transporter Phone: Not reported
Trans 2 Date: 01/18/01
Trans 2 EPA ID: Not reported
Trans 2 Name: Not reported
Trans 2 Address: Not reported
Trans 2 City,St,Zip: CT
Trans 2 Country: USA
Trans 2 Phone: Not reported
Generator EPA ID: NYP004071668
Generator Phone: 7182044489
Generator Address: Not reported
Generator City,State,Zip: Not reported
Generator Country: Not reported
Special Handling: Not reported
Discrepancies: Yes
Date Shipped: 01/14/01
Date Received: 01/18/01
Last modified date: 04/27/04
Last modified by: IG
Comments: Not reported

MAP FINDINGS

Map ID
 Direction
 Distance
 Elevation

Site

Database(s)

EDR ID Number
 EPA ID Number

Y166 **NYC HRA OFA**
SSW **260 11TH AVE**
1/8-1/4 **NEW YORK, NY 10001**
0.147 mi.
776 ft. **Site 3 of 6 in cluster Y**

NY MANIFEST **1000550331**
RCRA-NonGen **NYD986875656**

Relative:
Lower

NY MANIFEST:

Actual:
9 ft.

Document ID: NYG1403001
 Manifest Status: Not reported
 Trans1 State ID: NYD082785429
 Trans2 State ID: PAD008781072
 Generator Ship Date: 08/12/1998
 Trans1 Recv Date: 08/12/1998
 Trans2 Recv Date: 08/17/1998
 TSD Site Recv Date: 08/18/1998
 Part A Recv Date: Not reported
 Part B Recv Date: Not reported
 Generator EPA ID: NYD986875656
 Trans1 EPA ID: OHD980613541
 Trans2 EPA ID: Not reported
 TSDF ID: PX3640
 Waste Code: U411 - CARBAMATE - NOT REGULATED BY NYSDEC
 Quantity: 00125
 Units: G - Gallons (liquids only)* (8.3 pounds)
 Number of Containers: 025
 Container Type: DM - Metal drums, barrels
 Handling Method: B Incineration, heat recovery, burning.
 Specific Gravity: 00.83
 Year: 98
 Manifest Tracking Num: Not reported
 Import Ind: Not reported
 Export Ind: Not reported
 Discr Quantity Ind: Not reported
 Discr Type Ind: Not reported
 Discr Residue Ind: Not reported
 Discr Partial Reject Ind: Not reported
 Discr Full Reject Ind: Not reported
 Manifest Ref Num: Not reported
 Alt Fac RCRA Id: Not reported
 Alt Fac Sign Date: Not reported
 Mgmt Method Type Code: Not reported
 EPA ID: NYD986875656
 Facility Name: HRA CITY OF NEW YORK OFO
 Facility Address: 260 11TH AVE
 Facility City: NEW YORK
 Facility Address 2: Not reported
 Country: USA
 Mailing Name: HRA CITY OF NEW YORK OFO
 Mailing Contact: TONY PASCIUTO
 Mailing Address: 260 11TH AVE
 Mailing Address 2: Not reported
 Mailing City: NEW YORK
 Mailing State: NY
 Mailing Zip: 10001
 Mailing Zip4: Not reported
 Mailing Country: USA
 Mailing Phone: 212-630-9342

 Document ID: NYG1403064

Map ID
Direction
Distance
Elevation

MAP FINDINGS

Site

Database(s)

EDR ID Number
EPA ID Number

NYC HRA OFA (Continued)

1000550331

Manifest Status: Not reported
Trans1 State ID: NYD082785429
Trans2 State ID: PAD008781072
Generator Ship Date: 08/14/1998
Trans1 Recv Date: 08/14/1998
Trans2 Recv Date: 08/17/1998
TSD Site Recv Date: 08/18/1998
Part A Recv Date: Not reported
Part B Recv Date: Not reported
Generator EPA ID: NYD986875656
Trans1 EPA ID: OHD980613541
Trans2 EPA ID: Not reported
TSDf ID: PY3640
Waste Code: U411 - CARBAMATE - NOT REGULATED BY NYSDEC
Quantity: 00039
Units: G - Gallons (liquids only)* (8.3 pounds)
Number of Containers: 008
Container Type: DM - Metal drums, barrels
Handling Method: B Incineration, heat recovery, burning.
Specific Gravity: 00.83
Year: 98
Manifest Tracking Num: Not reported
Import Ind: Not reported
Export Ind: Not reported
Discr Quantity Ind: Not reported
Discr Type Ind: Not reported
Discr Residue Ind: Not reported
Discr Partial Reject Ind: Not reported
Discr Full Reject Ind: Not reported
Manifest Ref Num: Not reported
Alt Fac RCRA Id: Not reported
Alt Fac Sign Date: Not reported
Mgmt Method Type Code: Not reported
EPA ID: NYD986875656
Facility Name: HRA CITY OF NEW YORK OFO
Facility Address: 260 11TH AVE
Facility City: NEW YORK
Facility Address 2: Not reported
Country: USA
Mailing Name: HRA CITY OF NEW YORK OFO
Mailing Contact: TONY PASCIUTO
Mailing Address: 260 11TH AVE
Mailing Address 2: Not reported
Mailing City: NEW YORK
Mailing State: NY
Mailing Zip: 10001
Mailing Zip4: Not reported
Mailing Country: USA
Mailing Phone: 212-630-9342

RCRA-NonGen:

Date form received by agency: 01/01/2006
Facility name: NYC HRA OFA
Facility address: 260 11TH AVE
NEW YORK, NY 100011205
EPA ID: NYD986875656
Mailing address: 11TH AVE

Map ID
Direction
Distance
Elevation

MAP FINDINGS

Site

Database(s)

EDR ID Number
EPA ID Number

NYC HRA OFA (Continued)

1000550331

NEW YORK, NY 10001
Contact: ANTHONY - PASCIUTO
Contact address: 11TH AVE
NEW YORK, NY 10001
Contact country: US
Contact telephone: (212) 630-9342
Contact email: Not reported
EPA Region: 02
Classification: Non-Generator
Description: Handler: Non-Generators do not presently generate hazardous waste

Owner/Operator Summary:

Owner/operator name: CITY OF NEW YORK HRA OFA
Owner/operator address: 260 11TH AVE
NEW YORK, NY 10001
Owner/operator country: Not reported
Owner/operator telephone: (212) 630-9342
Legal status: Municipal
Owner/Operator Type: Owner
Owner/Op start date: Not reported
Owner/Op end date: Not reported

Handler accessibility indicator: Transferred to the program or state equivalent.

Handler Activities Summary:

U.S. importer of hazardous waste: Unknown
Mixed waste (haz. and radioactive): Unknown
Recycler of hazardous waste: No
Transporter of hazardous waste: No
Treater, storer or disposer of HW: No
Underground injection activity: No
On-site burner exemption: Unknown
Furnace exemption: Unknown
Used oil fuel burner: No
Used oil processor: No
Used oil refiner: No
Used oil fuel marketer to burner: No
Used oil Specification marketer: No
Used oil transfer facility: No
Used oil transporter: No
Off-site waste receiver: Commercial status unknown

Historical Generators:

Date form received by agency: 06/12/1998
Facility name: NYC HRA OFA
Classification: Small Quantity Generator

Hazardous Waste Summary:

Waste code: NONE
Waste name: None

Violation Status: No violations found

Map ID
Direction
Distance
Elevation

MAP FINDINGS

Site

Database(s)

EDR ID Number
EPA ID Number

Y167
SSW
1/8-1/4
0.147 mi.
776 ft.

COMMERCIAL BUILDING
260 11TH AVE
NEW YORK CITY, NY
Site 4 of 6 in cluster Y

NY LTANKS **S105994894**
N/A

Relative:
Lower

LTANKS:

Actual:
9 ft.

Site ID: 275745
Spill Date: 01/09/02
Facility Addr2: Not reported
Facility ID: 0109855
Program Number: 0109855
SWIS: 3101
Region of Spill: 2
Investigator: MJHAGGER
Referred To: Not reported
Reported to Dept: 01/11/02
CID: 08
Spill Cause: Tank Failure
Water Affected: Not reported
Spill Source: Commercial/Industrial
Spill Notifier: Other
Cleanup Ceased: / /
Cleanup Meets Standard: False
Last Inspection: / /
Recommended Penalty: Penalty Not Recommended
UST Involvement: False
Spill Class: Known release with minimal potential for fire or hazard. DEC Response.
Willing Responsible Party. Corrective action taken.
Spill Closed Dt: 06/27/05
Remediation Phase: 0
Date Entered In Computer: 01/11/02
Spill Record Last Update: 06/27/05
Spiller Namer: ISAAC MUNGRA
Spiller Company: COMMERCIAL BUILDING
Spiller Address: 260 11TH AVE
Spiller City,St,Zip: NEW YORK CITY, NY
Spiller County: 001
Spiller Contact: ISAAC MUNGRA
Spiller Phone: (718) 624-4842
Spiller Extention: Not reported
DEC Region: 2
Program Number: 0109855
DER Facility ID: 224181
Site ID: 275745
Operable Unit ID: 848206
Operable Unit: 01
Material ID: 527499
Material Code: 0003
Material Name: #6 Fuel Oil
Case No.: Not reported
Material FA: Petroleum
Quantity: 0
Units: Gallons
Recovered: No
Resource Affected: Soil
Oxygenate: False
Site ID: Not reported
Spill Tank Test: Not reported

Map ID
Direction
Distance
Elevation

MAP FINDINGS

Site

Database(s)

EDR ID Number
EPA ID Number

COMMERCIAL BUILDING (Continued)

S105994894

Tank Number: Not reported
Tank Size: Not reported
Test Method: Not reported
Leak Rate: Not reported
Gross Fail: Not reported
Modified By: Not reported
Last Modified: Not reported
Test Method: Not reported
DEC Memo: Prior to Sept, 2004 data translation this spill Lead DEC Field was "DEMEO" 6/27/05 - Haggerty - Recieved an invoice from Petroleum Tank Cleaners, Inc. detailing the clean-up and disposal of contaminats from the site. 18.89 tons of contaminatedsoil was removed and properly disposed of.
Remarks: LEAKING TANK CAUSED THE SPILL SOME OF THE PRODUCT WENT INTO THE SUMP PIT.SPILL OCCURRED ON JAN 9TH. THEY SETUP A TEMPORARY TANK AND PUMPED OUT THE DAMAGED TANK. THE SPILL HAS NOT BEEN CLEANED UP AS OF YET.

Y168
SSW
1/8-1/4
0.147 mi.
776 ft.

260 11TH AVENUE
260 ELEVENTH AVENUE
NEW YORK, NY 10001
Site 5 of 6 in cluster Y

NY AST A100178170
N/A

Relative:
Lower

AST:

AST:

Actual:
9 ft.

Region: STATE
DEC Region: 2
Site Status: Active
Facility Id: 2-605932
Program Type: PBS
UTM X: 584022.90905
UTM Y: 4511634.75899
Expiration Date: 2006/06/01

Tank Number: 001
Tank Id: 64378
Tank Location: 3
Tank Type: Steel/Carbon Steel/Iron
Tank Status: In Service
Tank Model: Not reported
Pipe Model: Not reported
Install Date: 09/01/02
Capacity Gallons: 14000
Tightness Test Method: NN
Date Test: / /
Next Test Date: / /
Date Tank Closed: / /
Register: T
Trade Sec: F
Modified By: TRANSLAT
Last Modified: 03/04/04

Tank Number: FO 001
Tank Id: 60728
Tank Location: 3
Tank Type: Steel/Carbon Steel/Iron
Tank Status: Closed - Removed

Map ID
Direction
Distance
Elevation

MAP FINDINGS

Site

Database(s)

EDR ID Number
EPA ID Number

260 11TH AVENUE (Continued)

A100178170

Tank Model: Not reported
Pipe Model: Not reported
Install Date: / /
Capacity Gallons: 20000
Tightness Test Method: NN
Date Test: / /
Next Test Date: / /
Date Tank Closed: 09/01/02
Register: T
Trade Sec: F
Modified By: TRANSLAT
Last Modified: 03/04/04

UST_PBS_BSAFFIL:

Site Id: 27798
Program Number: 2-605932
Affiliation Type: 01
Affiliation Subtype: E
Company Name: CARLISLE 11TH AVE ASSOCS LLC % LARAMIE DAWSON CORP
Federal Id Num: 13-4019712
Contact Type: Not reported
Contact Name: Not reported
Address1: 126 EAST 56TH ST., 32ND FL.
Address2: Not reported
City: NEW YORK
State: NY
Zip Code: 10022
Country Code: 001
Phone: (212) 644-8200
Phone Ext: Not reported
Email: Not reported
Fax Number: Not reported
Modified By: TRANSLAT
Date Last Modified: 03/04/04

Site Id: 27798
Program Number: 2-605932
Affiliation Type: 07
Affiliation Subtype: NNN
Company Name: CARLISLE 11TH AVE. ASSOC. LLC
Federal Id Num: Not reported
Contact Type: Not reported
Contact Name: JOHN WAGNER
Address1: % LARAMIE DAWSON CORP.
Address2: 126 EAST 56TH STREET, 32ND FL.
City: NEW YORK
State: NY
Zip Code: 10022
Country Code: 001
Phone: (212) 644-8200
Phone Ext: Not reported
Email: Not reported
Fax Number: Not reported
Modified By: TRANSLAT
Date Last Modified: 03/04/04

Site Id: 27798

Map ID
Direction
Distance
Elevation

MAP FINDINGS

Site

Database(s)

EDR ID Number
EPA ID Number

260 11TH AVENUE (Continued)

A100178170

Program Number: 2-605932
Affiliation Type: 04
Affiliation Subtype: NNN
Company Name: 260 11TH AVENUE
Federal Id Num: 13-4019712
Contact Type: Not reported
Contact Name: JOHN WAGNER
Address1: Not reported
Address2: Not reported
City: Not reported
State: NN
Zip Code: Not reported
Country Code: 001
Phone: (917) 939-5444
Phone Ext: Not reported
Email: Not reported
Fax Number: Not reported
Modified By: TRANSLAT
Date Last Modified: 03/04/04

Site Id: 27798
Program Number: 2-605932
Affiliation Type: 11
Affiliation Subtype: NNN
Company Name: CARLISLE 11TH AVE ASSOCS LLC % LARAMIE DAWSON CORP
Federal Id Num: 13-4019712
Contact Type: Not reported
Contact Name: JOHN WAGNER
Address1: Not reported
Address2: Not reported
City: Not reported
State: NN
Zip Code: Not reported
Country Code: 001
Phone: (212) 644-8200
Phone Ext: Not reported
Email: Not reported
Fax Number: Not reported
Modified By: TRANSLAT
Date Last Modified: 03/04/04

UST_AST_PBS_BSEQUIP:

Site Id: 27798
Tank Id Number: 64378
Tank Number: 001
Equipment: F00
Code Name: None
Type: Pipe External Protection

Site Id: 27798
Tank Id Number: 60728
Tank Number: FO 001
Equipment: H00
Code Name: None
Type: Tank Leak Detection

Site Id: 27798

Map ID
Direction
Distance
Elevation

MAP FINDINGS

Site

Database(s)

EDR ID Number
EPA ID Number

260 11TH AVENUE (Continued)

A100178170

Tank Id Number: 64378
Tank Number: 001
Equipment: J02
Code Name: Suction
Type: Dispenser

Site Id: 27798
Tank Id Number: 64378
Tank Number: 001
Equipment: B01
Code Name: Painted/Asphalt Coating
Type: Tank External Protection

Site Id: 27798
Tank Id Number: 60728
Tank Number: FO 001
Equipment: G03
Code Name: Vault (w/o access)
Type: Tank Secondary Containment

Site Id: 27798
Tank Id Number: 60728
Tank Number: FO 001
Equipment: C01
Code Name: Aboveground
Type: Pipe Location

Site Id: 27798
Tank Id Number: 60728
Tank Number: FO 001
Equipment: F00
Code Name: None
Type: Pipe External Protection

Site Id: 27798
Tank Id Number: 64378
Tank Number: 001
Equipment: L09
Code Name: Exempt Suction Piping
Type: Piping Leak Detection

Site Id: 27798
Tank Id Number: 64378
Tank Number: 001
Equipment: I05
Code Name: Vent Whistle
Type: Overfill

Site Id: 27798
Tank Id Number: 60728
Tank Number: FO 001
Equipment: A00
Code Name: None
Type: Tank Internal Protection

Site Id: 27798
Tank Id Number: 64378

Map ID
Direction
Distance
Elevation

MAP FINDINGS

Site

Database(s)

EDR ID Number
EPA ID Number

260 11TH AVENUE (Continued)

A100178170

Tank Number: 001
Equipment: G03
Code Name: Vault (w/o access)
Type: Tank Secondary Containment

Site Id: 27798
Tank Id Number: 64378
Tank Number: 001
Equipment: A00
Code Name: None
Type: Tank Internal Protection

Site Id: 27798
Tank Id Number: 64378
Tank Number: 001
Equipment: H00
Code Name: None
Type: Tank Leak Detection

Site Id: 27798
Tank Id Number: 64378
Tank Number: 001
Equipment: I04
Code Name: Product Level Gauge (A/G)
Type: Overfill

Site Id: 27798
Tank Id Number: 60728
Tank Number: FO 001
Equipment: D01
Code Name: Steel/Carbon Steel/Iron
Type: Pipe Type

Site Id: 27798
Tank Id Number: 60728
Tank Number: FO 001
Equipment: I05
Code Name: Vent Whistle
Type: Overfill

Site Id: 27798
Tank Id Number: 64378
Tank Number: 001
Equipment: D01
Code Name: Steel/Carbon Steel/Iron
Type: Pipe Type

Site Id: 27798
Tank Id Number: 60728
Tank Number: FO 001
Equipment: J02
Code Name: Suction
Type: Dispenser

Site Id: 27798
Tank Id Number: 64378
Tank Number: 001

Map ID
Direction
Distance
Elevation

MAP FINDINGS

Site

Database(s)

EDR ID Number
EPA ID Number

260 11TH AVENUE (Continued)

A100178170

Equipment: C01
Code Name: Aboveground
Type: Pipe Location

Site Id: 27798
Tank Id Number: 60728
Tank Number: FO 001
Equipment: B01
Code Name: Painted/Asphalt Coating
Type: Tank External Protection

Y169
SSW
1/8-1/4
0.148 mi.
780 ft.

FEDERAL EXPRESS CORP
600 W 27TH ST
NEW YORK, NY 10001
Site 6 of 6 in cluster Y

FINDS 1000446163
RCRA-NonGen NYD986904746

Relative:
Lower

FINDS:
Other Pertinent Environmental Activity Identified at Site

Actual:
9 ft.

RCRAInfo is a national information system that supports the Resource Conservation and Recovery Act (RCRA) program through the tracking of events and activities related to facilities that generate, transport, and treat, store, or dispose of hazardous waste. RCRAInfo allows RCRA program staff to track the notification, permit, compliance, and corrective action activities required under RCRA.

RCRA-NonGen:

Date form received by agency: 01/01/2006
Facility name: FEDERAL EXPRESS CORP
Facility address: 600 W 27TH ST
NEW YORK, NY 10001
EPA ID: NYD986904746
Mailing address: W 27TH ST
NEW YORK, NY 10001
Contact: -
Contact address: W 27TH ST
NEW YORK, NY 10001
Contact country: US
Contact telephone: Not reported
Contact email: Not reported
EPA Region: 02
Classification: Non-Generator
Description: Handler: Non-Generators do not presently generate hazardous waste

Handler accessibility indicator: Transferred to the program or state equivalent.

Handler Activities Summary:

U.S. importer of hazardous waste: Unknown
Mixed waste (haz. and radioactive): Unknown
Recycler of hazardous waste: No
Transporter of hazardous waste: No
Treater, storer or disposer of HW: No
Underground injection activity: No
On-site burner exemption: Unknown
Furnace exemption: Unknown
Used oil fuel burner: No

Map ID
Direction
Distance
Elevation

MAP FINDINGS

Site

Database(s)

EDR ID Number
EPA ID Number

FEDERAL EXPRESS CORP (Continued)

1000446163

Used oil processor: No
User oil refiner: No
Used oil fuel marketer to burner: No
Used oil Specification marketer: No
Used oil transfer facility: No
Used oil transporter: No
Off-site waste receiver: Commercial status unknown

Historical Generators:

Date form received by agency: 10/21/1991
Facility name: FEDERAL EXPRESS CORP
Classification: Not a generator, verified

Date form received by agency: 06/21/1990
Facility name: FEDERAL EXPRESS CORP
Classification: Small Quantity Generator

Violation Status: No violations found

X170
ENE
1/8-1/4
0.150 mi.
792 ft.

CONSTRUCTION SITE
529 WEST 35TH ST
MANHATTAN, NY
Site 3 of 4 in cluster X

NY LTANKS **S105055174**
NY HIST LTANKS **N/A**

Relative:
Higher

LTANKS:

Actual:
35 ft.

Site ID: 246701
Spill Date: 06/25/01
Facility Addr2: Not reported
Facility ID: 0103274
Program Number: 0103274
SWIS: 3101
Region of Spill: 2
Investigator: JBVOUGHT
Referred To: Not reported
Reported to Dept: 06/25/01
CID: 08
Spill Cause: Tank Failure
Water Affected: Not reported
Spill Source: Commercial/Industrial
Spill Notifier: Other
Cleanup Ceased: / /
Cleanup Meets Standard: False
Last Inspection: / /
Recommended Penalty: Penalty Not Recommended
UST Involvement: False
Spill Class: Known release with minimal potential for fire or hazard. DEC Response. Willing Responsible Party. Corrective action taken.
Spill Closed Dt: 12/13/01
Remediation Phase: 0
Date Entered In Computer: 06/25/01
Spill Record Last Update: 12/13/01
Spille Namer: Not reported
Spiller Company: UNKNOWN
Spiller Address: Not reported
Spiller City,St,Zip: ZZ -
Spiller County: 001
Spiller Contact: GARY ZAID

Map ID
Direction
Distance
Elevation

MAP FINDINGS

Site

Database(s)

EDR ID Number
EPA ID Number

CONSTRUCTION SITE (Continued)

S105055174

Spiller Phone: (212) 736-1626
Spiller Extension: Not reported
DEC Region: 2
Program Number: 0103274
DER Facility ID: 202580
Site ID: 246701
Operable Unit ID: 841954
Operable Unit: 01
Material ID: 535365
Material Code: 0001
Material Name: #2 Fuel Oil
Case No.: Not reported
Material FA: Petroleum
Quantity: 0
Units: Gallons
Recovered: No
Resource Affected: Soil
Oxygenate: False
Site ID: Not reported
Spill Tank Test: Not reported
Tank Number: Not reported
Tank Size: Not reported
Test Method: Not reported
Leak Rate: Not reported
Gross Fail: Not reported
Modified By: Not reported
Last Modified: Not reported
Test Method: Not reported
DEC Memo: Prior to Sept, 2004 data translation this spill Lead DEC Field was "VOUGHT"
8/2001-Tank closure report prepared by Franklin Company Contractors.
6/29/2001-Franklin implemented bioremediation by mixing 240lbs of ORC with
surrounding soils and filling in excavation. 500 gallons of Waste stream
technologies W-4 bio-blend mixture also injected.. Site was bakcfilled with 3
to 6 feet of clean fill, 6 inches of crushed stone and an 8-mil polyethylene
vapor barrier. Area was then covered with 6 inch reinforced concrete slab.
Soil VOC pass TAGM, soil SVOC exceed TAGM but are due to fill composition.
Site visit by Jacob Krimgold showed no visual evidence of contamination.
Groundwater VOC and SVOC also pass TAGM. 12/13/2001 Spill closed asper Mark
Tibbe, Jacob Krimgold and myself (all NYSDEC personnel).
Remarks: SOIL SAMPLE RESULTS FROM REMOVAL OF 3 TANKS AT LOCATION. NO VISABLE SIGNS OF
CONTAMINATION.

HIST LTANKS:

Region of Spill: 2
Spill Number: 0103274
Investigator: VOUGHT
Caller Name: Not reported
Caller Agency: Not reported
Caller Phone: Not reported
Caller Extension: Not reported
Notifier Name: Not reported
Notifier Agency: Not reported
Notifier Phone: Not reported
Notifier Extension: Not reported
Spill Date: 06/25/2001
Spill Time: 17:00
Reported to Department Date: 06/25/01

Map ID
Direction
Distance
Elevation

MAP FINDINGS

Site

Database(s)

EDR ID Number
EPA ID Number

CONSTRUCTION SITE (Continued)

S105055174

Reported to Department Time: 17:07
SWIS: 62
Spiller Contact: GARY ZAID
Spiller Phone: (212) 736-1626
Spiller Extention: Not reported
Spiller Name: UNKNOWN
Spiller Address: Not reported
Spiller City,St,Zip: -
Facility Contact: Not reported
Facility Phone: () -
Facility Extention: Not reported
Spill Cause: Tank Failure
Resource Affectd: On Land
Water Affected: Not reported
Spill Source: Other Commercial/Industrial
Spill Notifier: Other
PBS Number: Not reported
Cleanup Ceased: / /
Cleanup Meets Standard: False
Last Inspection: / /
Recommended Penalty: Penalty Not Recommended
Spiller Cleanup Date: / /
Enforcement Date: / /
Investigation Complete: / /
UST Involvement: False
Spill Class: Known release with minimal potential for fire or hazard. DEC Response.
Willing Responsible Party. Corrective action taken.
Spill Closed Dt: 12/13/01
Date Region Sent Summary to Central Office: / /
Corrective Action Plan Submitted: / /
Date Spill Entered In Computer Data File: 06/25/01
Time Spill Entered In Computer Data File: Not reported
Spill Record Last Update: 12/13/01
Is Updated: False
PBS Number: Not reported
Tank Number: Not reported
Tank Size: Not reported
Test Method: Not reported
Leak Rate Failed Tank: Not reported
Gross Leak Rate: Not reported
Material Class Type: Petroleum
Quantity Spilled: 0
Unkonwn Quantity Spilled: True
Units: Gallons
Quantity Recovered: 0
Unkonwn Quantity Recovered: False
Material: #2 FUEL OIL
Class Type: #2 FUEL OIL
Times Material Entry In File: 24464
CAS Number: Not reported
Last Date: 19941207
DEC Remarks: 8/2001-Tank closure report prepared by Franklin Company Contractors.
6/29/2001-Franklin implemented bioremediation by mixing 240lbs of ORC with
surrounding soils and filling in excavation. 500 gallons of Waste stream
technologies W-4 bio-blend mixture also injected.. Site was bakcfilled with 3
to 6 feet of clean fill, 6 inches of crushed stone and an 8-mil polyethylene
vapor barrier. Area was then covered with 6 inch reinforced concrete slab.

Map ID
Direction
Distance
Elevation

MAP FINDINGS

Site

Database(s)

EDR ID Number
EPA ID Number

CONSTRUCTION SITE (Continued)

S105055174

Soil VOC pass TAGM, soil SVOC exceed TAGM butare due to fill composition. Site visit by Jacob Krimgold showed no visual evidence of contamination. Groundwater VOC and SVOC also pass TAGM. 12/13/2001 Spill closed as per Mark Tibbe, Jacob Krimgold and myself all NYSDEC personnel).

Spill Cause: SOIL SAMPLE RESULTS FROM REMOVAL OF 3 TANKS AT LOCATION. NO VISABLE SIGNS OF CONTAMINATION.

X171
ENE
1/8-1/4
0.150 mi.
792 ft.

529 WEST 35TH STREET
529 WEST 35TH STREET
NEW YORK, NY 10011

NY UST **U003790857**
NY HIST UST **N/A**

Site 4 of 4 in cluster X

Relative:
Higher

UST:
UST:

Actual:
35 ft.

Facility Id: 2-606060
Region: STATE
DEC Region: 2
Site Status: Unregulated
Program Type: PBS
Expiration Date: N/A
UTM X: 584459.26624
UTM Y: 4512114.15756
Site ID: 27925

Tank Number: 001
Tank Status: Closed - Removed
Tank Model: Not reported
Pipe Model: Not reported
Install Date: / /
Capacity Gallons: 550
Tightness Test Method: NN
Next Test Date: / /
Date Tank Closed: 06/01/01
Tank ID: 60899
Tank Location: 5
Tank Type: Steel/carbon steel
Date Test: / /
Register: True
Trade Sec: False
Modified By: TRANSLAT
Last Modified: 03/04/04

Tank Number: 002
Tank Status: Closed - Removed
Tank Model: Not reported
Pipe Model: Not reported
Install Date: / /
Capacity Gallons: 550
Tightness Test Method: NN
Next Test Date: / /
Date Tank Closed: 06/01/01
Tank ID: 60900
Tank Location: 5
Tank Type: Steel/carbon steel
Date Test: / /

Map ID
Direction
Distance
Elevation

MAP FINDINGS

Site

Database(s)

EDR ID Number
EPA ID Number

529 WEST 35TH STREET (Continued)

U003790857

Register: True
Trade Sec: False
Modified By: TRANSLAT
Last Modified: 03/04/04

Tank Number: 003
Tank Status: Closed - Removed
Tank Model: Not reported
Pipe Model: Not reported
Install Date: / /
Capacity Gallons: 550
Tightness Test Method: NN
Next Test Date: / /
Date Tank Closed: 06/01/01
Tank ID: 60901
Tank Location: 5
Tank Type: Steel/carbon steel
Date Test: / /
Register: True
Trade Sec: False
Modified By: TRANSLAT
Last Modified: 03/04/04

UST_PBS_BSAFFIL:

Site Id: 27925
Program Number: 2-606060
Affiliation Type: 01
Affiliation Subtype: E
Company Name: RENO NEW YORK PROPERTIES
Federal Id Num: Not reported
Contact Type: Not reported
Contact Name: Not reported
Address1: 126 WEST 11TH STREET
Address2: Not reported
City: NEW YORK
State: NY
Zip Code: 10011
Country Code: 001
Phone: (212) 242-9073
Phone Ext: Not reported
Email: Not reported
Fax Number: Not reported
Modified By: TRANSLAT
Date Last Modified: 03/04/04

Site Id: 27925
Program Number: 2-606060
Affiliation Type: 07
Affiliation Subtype: NNN
Company Name: RENO NEW YORK PROPERTIES LLC
Federal Id Num: Not reported
Contact Type: Not reported
Contact Name: HENRY GEDDES
Address1: 126 WEST 11TH STREET
Address2: Not reported
City: NEW YORK

Map ID
Direction
Distance
Elevation

MAP FINDINGS

Site

Database(s)

EDR ID Number
EPA ID Number

529 WEST 35TH STREET (Continued)

U003790857

State: NY
Zip Code: 10011
Country Code: 001
Phone: (212) 242-9073
Phone Ext: Not reported
Email: Not reported
Fax Number: Not reported
Modified By: TRANSLAT
Date Last Modified: 03/04/04

Site Id: 27925
Program Number: 2-606060
Affiliation Type: 04
Affiliation Subtype: NNN
Company Name: 529 WEST 35TH STREET
Federal Id Num: Not reported
Contact Type: Not reported
Contact Name: NA
Address1: Not reported
Address2: Not reported
City: Not reported
State: NN
Zip Code: Not reported
Country Code: 001
Phone: Not reported
Phone Ext: Not reported
Email: Not reported
Fax Number: Not reported
Modified By: TRANSLAT
Date Last Modified: 03/04/04

Site Id: 27925
Program Number: 2-606060
Affiliation Type: 11
Affiliation Subtype: NNN
Company Name: RENO NEW YORK PROPERTIES
Federal Id Num: Not reported
Contact Type: Not reported
Contact Name: HENRY GEDDES
Address1: Not reported
Address2: Not reported
City: Not reported
State: NN
Zip Code: Not reported
Country Code: 001
Phone: (212) 242-9073
Phone Ext: Not reported
Email: Not reported
Fax Number: Not reported
Modified By: TRANSLAT
Date Last Modified: 03/04/04

UST_AST_PBS_BSEQUIP:

Site Id: 27925
Tank Id Number: 60899
Tank Number: 001
Equipment: I00

Map ID
Direction
Distance
Elevation

MAP FINDINGS

Site

Database(s)

EDR ID Number
EPA ID Number

529 WEST 35TH STREET (Continued)

U003790857

Code Name:	None
Type:	Overfill
Site Id:	27925
Tank Id Number:	60899
Tank Number:	001
Equipment:	J02
Code Name:	Suction
Type:	Dispenser
Site Id:	27925
Tank Id Number:	60899
Tank Number:	001
Equipment:	D01
Code Name:	Steel/Carbon Steel/Iron
Type:	Pipe Type
Site Id:	27925
Tank Id Number:	60899
Tank Number:	001
Equipment:	F00
Code Name:	None
Type:	Pipe External Protection
Site Id:	27925
Tank Id Number:	60899
Tank Number:	001
Equipment:	C02
Code Name:	Underground/On-ground
Type:	Pipe Location
Site Id:	27925
Tank Id Number:	60899
Tank Number:	001
Equipment:	B00
Code Name:	None
Type:	Tank External Protection
Site Id:	27925
Tank Id Number:	60899
Tank Number:	001
Equipment:	A00
Code Name:	None
Type:	Tank Internal Protection
Site Id:	27925
Tank Id Number:	60899
Tank Number:	001
Equipment:	H00
Code Name:	None
Type:	Tank Leak Detection
Site Id:	27925
Tank Id Number:	60899
Tank Number:	001
Equipment:	G00
Code Name:	None

Map ID
Direction
Distance
Elevation

MAP FINDINGS

Site

Database(s)

EDR ID Number
EPA ID Number

529 WEST 35TH STREET (Continued)

U003790857

Type: Tank Secondary Containment

Site Id: 27925

Tank Id Number: 60901

Tank Number: 003

Equipment: H00

Code Name: None

Type: Tank Leak Detection

Site Id: 27925

Tank Id Number: 60901

Tank Number: 003

Equipment: I00

Code Name: None

Type: Overfill

Site Id: 27925

Tank Id Number: 60900

Tank Number: 002

Equipment: J02

Code Name: Suction

Type: Dispenser

Site Id: 27925

Tank Id Number: 60901

Tank Number: 003

Equipment: B00

Code Name: None

Type: Tank External Protection

Site Id: 27925

Tank Id Number: 60901

Tank Number: 003

Equipment: D01

Code Name: Steel/Carbon Steel/Iron

Type: Pipe Type

Site Id: 27925

Tank Id Number: 60900

Tank Number: 002

Equipment: I00

Code Name: None

Type: Overfill

Site Id: 27925

Tank Id Number: 60900

Tank Number: 002

Equipment: C02

Code Name: Underground/On-ground

Type: Pipe Location

Site Id: 27925

Tank Id Number: 60900

Tank Number: 002

Equipment: H00

Code Name: None

Type: Tank Leak Detection

Map ID
Direction
Distance
Elevation

MAP FINDINGS

Site

Database(s)

EDR ID Number
EPA ID Number

529 WEST 35TH STREET (Continued)

U003790857

Site Id: 27925
Tank Id Number: 60900
Tank Number: 002
Equipment: F00
Code Name: None
Type: Pipe External Protection

Site Id: 27925
Tank Id Number: 60900
Tank Number: 002
Equipment: G00
Code Name: None
Type: Tank Secondary Containment

Site Id: 27925
Tank Id Number: 60900
Tank Number: 002
Equipment: D01
Code Name: Steel/Carbon Steel/Iron
Type: Pipe Type

Site Id: 27925
Tank Id Number: 60900
Tank Number: 002
Equipment: A00
Code Name: None
Type: Tank Internal Protection

Site Id: 27925
Tank Id Number: 60901
Tank Number: 003
Equipment: J02
Code Name: Suction
Type: Dispenser

Site Id: 27925
Tank Id Number: 60900
Tank Number: 002
Equipment: B00
Code Name: None
Type: Tank External Protection

Site Id: 27925
Tank Id Number: 60901
Tank Number: 003
Equipment: C02
Code Name: Underground/On-ground
Type: Pipe Location

Site Id: 27925
Tank Id Number: 60901
Tank Number: 003
Equipment: F00
Code Name: None
Type: Pipe External Protection

Site Id: 27925

Map ID
Direction
Distance
Elevation

MAP FINDINGS

Site

Database(s)

EDR ID Number
EPA ID Number

529 WEST 35TH STREET (Continued)

U003790857

Tank Id Number: 60901
Tank Number: 003
Equipment: G00
Code Name: None
Type: Tank Secondary Containment

Site Id: 27925
Tank Id Number: 60901
Tank Number: 003
Equipment: A00
Code Name: None
Type: Tank Internal Protection

HIST UST:

PBS Number: 2-606060
SPDES Number: Not reported
Emergency Contact: HENRY GEDDES
Emergency Telephone: (212) 242-9073
Operator: NA
Operator Telephone: (000) 000-0000
Owner Name: RENO NEW YORK PROPERTIES
Owner Address: 126 WEST 11TH STREET
Owner City,St,Zip: NEW YORK, NY 10011
Owner Telephone: (212) 242-9073
Owner Type: Corporate/Commercial
Owner Subtype: Not reported
Mailing Name: RENO NEW YORK PROPERTIES LLC
Mailing Address: 126 WEST 11TH STREET
Mailing Address 2: Not reported
Mailing City,St,Zip: NEW YORK, NY 10011
Mailing Contact: HENRY GEDDES
Mailing Telephone: (212) 242-9073
Owner Mark: First Owner
Facility Status: 2 - Unregulated by PBS (the total capacity is less than 1,101 gallons) and Subpart 360-14.
Facility Addr2: Not reported
SWIS ID: 6201
Old PBS Number: Not reported
Facility Type: TRUCKING/TRANSPORTATION
Inspected Date: Not reported
Inspector: Not reported
Inspection Result: Not reported
Federal ID: Not reported
Certification Flag: False
Certification Date: Not reported
Expiration Date: 06/25/2006
Renew Flag: False
Renewal Date: Not reported
Total Capacity: 0
FAMT: True
Facility Screen: No Missing Data
Owner Screen: Minor Data Missing
Tank Screen: 0
Dead Letter: False
CBS Number: Not reported
Town or City: NEW YORK CITY
County Code: 62

Map ID
Direction
Distance
Elevation

MAP FINDINGS

Site

Database(s)

EDR ID Number
EPA ID Number

529 WEST 35TH STREET (Continued)

U003790857

Town or City: 01
Region: 2

Tank Id: 001
Tank Location: UNDERGROUND
Tank Status: Closed-Removed
Install Date: Not reported
Capacity (gals): 550
Product Stored: DIESEL
Tank Type: Steel/carbon steel
Tank Internal: None
Tank External: None
Pipe Location: Underground
Pipe Type: STEEL/IRON
Pipe Internal: None
Pipe External: None
Second Containment: None
Leak Detection: None
Overfill Prot: None
Dispenser: Suction
Date Tested: Not reported
Next Test Date: Not reported
Missing Data for Tank: No Missing Data
Date Closed: 06/01/2001
Test Method: Not reported
Deleted: False
Updated: True
Lat/long: Not reported

Tank Id: 002
Tank Location: UNDERGROUND
Tank Status: Closed-Removed
Install Date: Not reported
Capacity (gals): 550
Product Stored: DIESEL
Tank Type: Steel/carbon steel
Tank Internal: None
Tank External: None
Pipe Location: Underground
Pipe Type: STEEL/IRON
Pipe Internal: None
Pipe External: None
Second Containment: None
Leak Detection: None
Overfill Prot: None
Dispenser: Suction
Date Tested: Not reported
Next Test Date: Not reported
Missing Data for Tank: No Missing Data
Date Closed: 06/01/2001
Test Method: Not reported
Deleted: False
Updated: True
Lat/long: Not reported

Map ID
Direction
Distance
Elevation

MAP FINDINGS

Site

Database(s)

EDR ID Number
EPA ID Number

529 WEST 35TH STREET (Continued)

U003790857

Tank Id: 003
Tank Location: UNDERGROUND
Tank Status: Closed-Removed
Install Date: Not reported
Capacity (gals): 550
Product Stored: UNKNOWN
Tank Type: Steel/carbon steel
Tank Internal: None
Tank External: None
Pipe Location: Underground
Pipe Type: STEEL/IRON
Pipe Internal: None
Pipe External: None
Second Containment: None
Leak Detection: None
Overfill Prot: None
Dispenser: Suction
Date Tested: Not reported
Next Test Date: Not reported
Missing Data for Tank: No Missing Data
Date Closed: 06/01/2001
Test Method: Not reported
Deleted: False
Updated: True
Lat/long: Not reported

Z172 **OTIS ELEVATOR**
ESE **515 W 33RD ST**
1/8-1/4 **NEW YORK, NY 10001**
0.150 mi.
793 ft. **Site 1 of 4 in cluster Z**

FINDS **1006810527**
NY MANIFEST **NYR000113332**
RCRA-CESQG

Relative: **FINDS:**
Higher Other Pertinent Environmental Activity Identified at Site

Actual: RCRAInfo is a national information system that supports the Resource
32 ft. Conservation and Recovery Act (RCRA) program through the tracking of
events and activities related to facilities that generate, transport,
and treat, store, or dispose of hazardous waste. RCRAInfo allows RCRA
program staff to track the notification, permit, compliance, and
corrective action activities required under RCRA.

NY MANIFEST:
Document ID: 06
Manifest Status: 000106260CEX
Trans1 State ID: NYR000113332
Trans2 State ID: Not reported
Generator Ship Date: KYD053348108
Trans1 Recv Date: Not reported
Trans2 Recv Date: TXR000050930
TSD Site Recv Date: Not reported
Part A Recv Date: NYD980769947
Part B Recv Date: 2006-12-12
Generator EPA ID: N
Trans1 EPA ID: N
Trans2 EPA ID: N

Map ID
Direction
Distance
Elevation

MAP FINDINGS

Site

Database(s)

EDR ID Number
EPA ID Number

OTIS ELEVATOR (Continued)

1006810527

TSD ID:	N
Waste Code:	N
Quantity:	Not reported
Units:	1
Number of Containers:	DM
Container Type:	50
Handling Method:	P
Specific Gravity:	1
Waste Code:	B
Quantity:	Not reported
Units:	Not reported
Number of Containers:	Not reported
Container Type:	Not reported
Handling Method:	Not reported
Specific Gravity:	Not reported
Year:	Not reported
Manifest Tracking Num:	Not reported
Import Ind:	Not reported
Export Ind:	Not reported
Discr Quantity Ind:	Not reported
Discr Type Ind:	Not reported
Discr Residue Ind:	Not reported
Discr Partial Reject Ind:	Not reported
Discr Full Reject Ind:	Not reported
Manifest Ref Num:	Not reported
Alt Fac RCRA Id:	Not reported
Alt Fac Sign Date:	Not reported
Mgmt Method Type Code:	Not reported
EPA ID:	NYR000113332
Facility Name:	OTIS ELEVATOR
Facility Address:	515 W 33 STREET
Facility City:	NEW YORK
Facility Address 2:	Not reported
Country:	USA
Mailing Name:	OTIS ELEVATOR
Mailing Contact:	V MAZZEI
Mailing Address:	515 W 33 STREET
Mailing Address 2:	Not reported
Mailing City:	NEW YORK
Mailing State:	NY
Mailing Zip:	10001
Mailing Zip4:	Not reported
Mailing Country:	USA
Mailing Phone:	917-339-9605
Document ID:	06
Manifest Status:	000106260CEX
Trans1 State ID:	NYR000113332
Trans2 State ID:	Not reported
Generator Ship Date:	KYD053348108
Trans1 Recv Date:	Not reported
Trans2 Recv Date:	TXR000050930
TSD Site Recv Date:	Not reported
Part A Recv Date:	NYD980769947
Part B Recv Date:	2006-12-12
Generator EPA ID:	N
Trans1 EPA ID:	N

Map ID
Direction
Distance
Elevation

MAP FINDINGS

Site

Database(s)

EDR ID Number
EPA ID Number

OTIS ELEVATOR (Continued)

1006810527

Trans2 EPA ID: N
TSD ID: N
Waste Code: N
Quantity: Not reported
Units: 1
Number of Containers: DM
Container Type: 50
Handling Method: P
Specific Gravity: 1
Waste Code: B
Quantity: Not reported
Units: Not reported
Number of Containers: Not reported
Container Type: Not reported
Handling Method: Not reported
Specific Gravity: Not reported
Year: Not reported
Manifest Tracking Num: Not reported
Import Ind: Not reported
Export Ind: Not reported
Discr Quantity Ind: Not reported
Discr Type Ind: Not reported
Discr Residue Ind: Not reported
Discr Partial Reject Ind: Not reported
Discr Full Reject Ind: Not reported
Manifest Ref Num: Not reported
Alt Fac RCRA Id: Not reported
Alt Fac Sign Date: Not reported
Mgmt Method Type Code: Not reported
EPA ID: NYR000113332
Facility Name: OTIS ELEVATOR
Facility Address: 515 W 33 STREET
Facility City: NEW YORK
Facility Address 2: Not reported
Country: USA
Mailing Name: OTIS ELEVATOR
Mailing Contact: V MAZZEI
Mailing Address: 515 W 33 STREET
Mailing Address 2: Not reported
Mailing City: NEW YORK
Mailing State: NY
Mailing Zip: 10001
Mailing Zip4: Not reported
Mailing Country: USA
Mailing Phone: 917-339-9605

Document ID: 06
Manifest Status: 000679693JJK
Trans1 State ID: NYR000113332
Trans2 State ID: Not reported
Generator Ship Date: KYD053348108
Trans1 Recv Date: Not reported
Trans2 Recv Date: TXR000050930
TSD Site Recv Date: Not reported
Part A Recv Date: MOD095038998
Part B Recv Date: 2006-10-17
Generator EPA ID: N

Map ID
Direction
Distance
Elevation

MAP FINDINGS

Site

Database(s)

EDR ID Number
EPA ID Number

OTIS ELEVATOR (Continued)

1006810527

Trans1 EPA ID: N
Trans2 EPA ID: N
TSD ID: N
Waste Code: N
Quantity: Not reported
Units: 1
Number of Containers: DM
Container Type: 200
Handling Method: P
Specific Gravity: 1
Waste Code: B
Quantity: Not reported
Units: Not reported
Number of Containers: Not reported
Container Type: Not reported
Handling Method: Not reported
Specific Gravity: Not reported
Year: Not reported
Manifest Tracking Num: Not reported
Import Ind: Not reported
Export Ind: Not reported
Discr Quantity Ind: Not reported
Discr Type Ind: Not reported
Discr Residue Ind: Not reported
Discr Partial Reject Ind: Not reported
Discr Full Reject Ind: Not reported
Manifest Ref Num: Not reported
Alt Fac RCRA Id: Not reported
Alt Fac Sign Date: Not reported
Mgmt Method Type Code: Not reported
EPA ID: NYR000113332
Facility Name: OTIS ELEVATOR
Facility Address: 515 W 33 STREET
Facility City: NEW YORK
Facility Address 2: Not reported
Country: USA
Mailing Name: OTIS ELEVATOR
Mailing Contact: V MAZZEI
Mailing Address: 515 W 33 STREET
Mailing Address 2: Not reported
Mailing City: NEW YORK
Mailing State: NY
Mailing Zip: 10001
Mailing Zip4: Not reported
Mailing Country: USA
Mailing Phone: 917-339-9605

Document ID: 06
Manifest Status: 000679693JJK
Trans1 State ID: NYR000113332
Trans2 State ID: Not reported
Generator Ship Date: KYD053348108
Trans1 Recv Date: Not reported
Trans2 Recv Date: TXR000050930
TSD Site Recv Date: Not reported
Part A Recv Date: MOD095038998
Part B Recv Date: 2006-10-17

Map ID
Direction
Distance
Elevation

MAP FINDINGS

Site

Database(s)

EDR ID Number
EPA ID Number

OTIS ELEVATOR (Continued)

1006810527

Generator EPA ID: N
Trans1 EPA ID: N
Trans2 EPA ID: N
TSD ID: N
Waste Code: N
Quantity: Not reported
Units: 1
Number of Containers: DM
Container Type: 200
Handling Method: P
Specific Gravity: 1
Waste Code: B
Quantity: Not reported
Units: Not reported
Number of Containers: Not reported
Container Type: Not reported
Handling Method: Not reported
Specific Gravity: Not reported
Year: Not reported
Manifest Tracking Num: Not reported
Import Ind: Not reported
Export Ind: Not reported
Discr Quantity Ind: Not reported
Discr Type Ind: Not reported
Discr Residue Ind: Not reported
Discr Partial Reject Ind: Not reported
Discr Full Reject Ind: Not reported
Manifest Ref Num: Not reported
Alt Fac RCRA Id: Not reported
Alt Fac Sign Date: Not reported
Mgmt Method Type Code: Not reported
EPA ID: NYR000113332
Facility Name: OTIS ELEVATOR
Facility Address: 515 W 33 STREET
Facility City: NEW YORK
Facility Address 2: Not reported
Country: USA
Mailing Name: OTIS ELEVATOR
Mailing Contact: V MAZZEI
Mailing Address: 515 W 33 STREET
Mailing Address 2: Not reported
Mailing City: NEW YORK
Mailing State: NY
Mailing Zip: 10001
Mailing Zip4: Not reported
Mailing Country: USA
Mailing Phone: 917-339-9605

Document ID: 06
Manifest Status: NYC7230756
Trans1 State ID: NYR000113332
Trans2 State ID: Not reported
Generator Ship Date: KYD053348108
Trans1 Recv Date: Not reported
Trans2 Recv Date: TXR000050930
TSD Site Recv Date: Not reported
Part A Recv Date: NJD986607380

Map ID
Direction
Distance
Elevation

MAP FINDINGS

Site

Database(s)

EDR ID Number
EPA ID Number

OTIS ELEVATOR (Continued)

1006810527

Part B Recv Date: 2006-01-18
Generator EPA ID: N
Trans1 EPA ID: N
Trans2 EPA ID: N
TSD ID: N
Waste Code: N
Quantity: Not reported
Units: 1
Number of Containers: DM
Container Type: 280
Handling Method: P
Specific Gravity: 1
Waste Code: B
Quantity: Not reported
Units: Not reported
Number of Containers: Not reported
Container Type: Not reported
Handling Method: Not reported
Specific Gravity: Not reported
Year: Not reported
Manifest Tracking Num: Not reported
Import Ind: Not reported
Export Ind: Not reported
Discr Quantity Ind: Not reported
Discr Type Ind: Not reported
Discr Residue Ind: Not reported
Discr Partial Reject Ind: Not reported
Discr Full Reject Ind: Not reported
Manifest Ref Num: Not reported
Alt Fac RCRA Id: Not reported
Alt Fac Sign Date: Not reported
Mgmt Method Type Code: Not reported
EPA ID: NYR000113332
Facility Name: OTIS ELEVATOR
Facility Address: 515 W 33 STREET
Facility City: NEW YORK
Facility Address 2: Not reported
Country: USA
Mailing Name: OTIS ELEVATOR
Mailing Contact: V MAZZEI
Mailing Address: 515 W 33 STREET
Mailing Address 2: Not reported
Mailing City: NEW YORK
Mailing State: NY
Mailing Zip: 10001
Mailing Zip4: Not reported
Mailing Country: USA
Mailing Phone: 917-339-9605

Document ID: NYC7230756
Manifest Status: Not reported
Trans1 State ID: TXR000050930
Trans2 State ID: NJD986607380
Generator Ship Date: 01/10/2006
Trans1 Recv Date: 01/10/2006
Trans2 Recv Date: 01/18/2006
TSD Site Recv Date: 01/19/2006

Map ID
Direction
Distance
Elevation

MAP FINDINGS

Site

Database(s)

EDR ID Number
EPA ID Number

OTIS ELEVATOR (Continued)

1006810527

Part A Recv Date: Not reported
Part B Recv Date: Not reported
Generator EPA ID: NYR000113332
Trans1 EPA ID: NY558172
Trans2 EPA ID: 50059
TSD ID: KYD053348108
Waste Code: D001 - NON-LISTED IGNITABLE WASTES
Quantity: 00280
Units: P - Pounds
Number of Containers: 001
Container Type: DM - Metal drums, barrels
Handling Method: B Incineration, heat recovery, burning.
Specific Gravity: 01.00
Year: 06
Manifest Tracking Num: Not reported
Import Ind: Not reported
Export Ind: Not reported
Discr Quantity Ind: Not reported
Discr Type Ind: Not reported
Discr Residue Ind: Not reported
Discr Partial Reject Ind: Not reported
Discr Full Reject Ind: Not reported
Manifest Ref Num: Not reported
Alt Fac RCRA Id: Not reported
Alt Fac Sign Date: Not reported
Mgmt Method Type Code: Not reported
EPA ID: NYR000113332
Facility Name: OTIS ELEVATOR
Facility Address: 515 W 33 STREET
Facility City: NEW YORK
Facility Address 2: Not reported
Country: USA
Mailing Name: OTIS ELEVATOR
Mailing Contact: V MAZZEI
Mailing Address: 515 W 33 STREET
Mailing Address 2: Not reported
Mailing City: NEW YORK
Mailing State: NY
Mailing Zip: 10001
Mailing Zip4: Not reported
Mailing Country: USA
Mailing Phone: 917-339-9605

Document ID: ILA9094763
Manifest Status: Not reported
Trans1 State ID: TXR000050930
Trans2 State ID: Not reported
Generator Ship Date: 02/12/2003
Trans1 Recv Date: 02/12/2003
Trans2 Recv Date: Not reported
TSD Site Recv Date: 02/25/2003
Part A Recv Date: Not reported
Part B Recv Date: Not reported
Generator EPA ID: NYR000113332
Trans1 EPA ID: ILD980613913
Trans2 EPA ID: Not reported
TSD ID: UPW151288

Map ID
Direction
Distance
Elevation

MAP FINDINGS

Site

Database(s)

EDR ID Number
EPA ID Number

OTIS ELEVATOR (Continued)

1006810527

Waste Code: D001 - NON-LISTED IGNITABLE WASTES
Quantity: 00250
Units: P - Pounds
Number of Containers: 001
Container Type: DM - Metal drums, barrels
Handling Method: B Incineration, heat recovery, burning.
Specific Gravity: 01.00
Year: 03
Manifest Tracking Num: Not reported
Import Ind: Not reported
Export Ind: Not reported
Discr Quantity Ind: Not reported
Discr Type Ind: Not reported
Discr Residue Ind: Not reported
Discr Partial Reject Ind: Not reported
Discr Full Reject Ind: Not reported
Manifest Ref Num: Not reported
Alt Fac RCRA Id: Not reported
Alt Fac Sign Date: Not reported
Mgmt Method Type Code: Not reported
EPA ID: NYR000113332
Facility Name: OTIS ELEVATOR
Facility Address: 515 W 33 STREET
Facility City: NEW YORK
Facility Address 2: Not reported
Country: USA
Mailing Name: OTIS ELEVATOR
Mailing Contact: V MAZZEI
Mailing Address: 515 W 33 STREET
Mailing Address 2: Not reported
Mailing City: NEW YORK
Mailing State: NY
Mailing Zip: 10001
Mailing Zip4: Not reported
Mailing Country: USA
Mailing Phone: 917-339-9605

Document ID: Not reported
Manifest Status: Not reported
Trans1 State ID: TXR000050930
Trans2 State ID: NJD071629976
Generator Ship Date: 1/10/2008
Trans1 Recv Date: 1/10/2008
Trans2 Recv Date: 1/25/2008
TSD Site Recv Date: 1/25/2008
Part A Recv Date: Not reported
Part B Recv Date: Not reported
Generator EPA ID: NYR000113332
Trans1 EPA ID: Not reported
Trans2 EPA ID: Not reported
TSD ID: NJD002182897
Waste Code: Not reported
Quantity: 200
Units: P - Pounds
Number of Containers: 1
Container Type: DM - Metal drums, barrels
Handling Method: B Incineration, heat recovery, burning.

Map ID
Direction
Distance
Elevation

MAP FINDINGS

Site

Database(s)

EDR ID Number
EPA ID Number

OTIS ELEVATOR (Continued)

1006810527

Specific Gravity: 1
Year: 08
Manifest Tracking Num: 000106331SKS
Import Ind: N
Export Ind: N
Discr Quantity Ind: N
Discr Type Ind: N
Discr Residue Ind: N
Discr Partial Reject Ind: N
Discr Full Reject Ind: N
Manifest Ref Num: Not reported
Alt Fac RCRA Id: Not reported
Alt Fac Sign Date: Not reported
Mgmt Method Type Code: H061
EPA ID: NYR000113332
Facility Name: OTIS ELEVATOR
Facility Address: 515 W 33 STREET
Facility City: NEW YORK
Facility Address 2: Not reported
Country: USA
Mailing Name: OTIS ELEVATOR
Mailing Contact: V MAZZEI
Mailing Address: 515 W 33 STREET
Mailing Address 2: Not reported
Mailing City: NEW YORK
Mailing State: NY
Mailing Zip: 10001
Mailing Zip4: Not reported
Mailing Country: USA
Mailing Phone: 917-339-9605

Document ID: Not reported
Manifest Status: Not reported
Trans1 State ID: TXR000050930
Trans2 State ID: NJD071629976
Generator Ship Date: 1/10/2008
Trans1 Recv Date: 1/10/2008
Trans2 Recv Date: 1/25/2008
TSD Site Recv Date: 1/25/2008
Part A Recv Date: Not reported
Part B Recv Date: Not reported
Generator EPA ID: NYR000113332
Trans1 EPA ID: Not reported
Trans2 EPA ID: Not reported
TSD ID: NJD002182897
Waste Code: Not reported
Quantity: 700
Units: P - Pounds
Number of Containers: 2
Container Type: DM - Metal drums, barrels
Handling Method: B Incineration, heat recovery, burning.
Specific Gravity: 1
Year: 08
Manifest Tracking Num: 000106331SKS
Import Ind: N
Export Ind: N
Discr Quantity Ind: N

Map ID
Direction
Distance
Elevation

MAP FINDINGS

Site

Database(s)

EDR ID Number
EPA ID Number

OTIS ELEVATOR (Continued)

1006810527

Discr Type Ind: N
Discr Residue Ind: N
Discr Partial Reject Ind: N
Discr Full Reject Ind: N
Manifest Ref Num: Not reported
Alt Fac RCRA Id: Not reported
Alt Fac Sign Date: Not reported
Mgmt Method Type Code: H141
EPA ID: NYR000113332
Facility Name: OTIS ELEVATOR
Facility Address: 515 W 33 STREET
Facility City: NEW YORK
Facility Address 2: Not reported
Country: USA
Mailing Name: OTIS ELEVATOR
Mailing Contact: V MAZZEI
Mailing Address: 515 W 33 STREET
Mailing Address 2: Not reported
Mailing City: NEW YORK
Mailing State: NY
Mailing Zip: 10001
Mailing Zip4: Not reported
Mailing Country: USA
Mailing Phone: 917-339-9605

Document ID: NYC7486288
Manifest Status: Not reported
Trans1 State ID: TXR000050930
Trans2 State ID: NJD071629976
Generator Ship Date: 09/16/2005
Trans1 Recv Date: 09/16/2005
Trans2 Recv Date: 09/28/2005
TSD Site Recv Date: 10/02/2005
Part A Recv Date: Not reported
Part B Recv Date: Not reported
Generator EPA ID: NYR000113332
Trans1 EPA ID: NY55817JL
Trans2 EPA ID: TAP31P
TSDF ID: KYD053348108
Waste Code: F002 - HALO SOLV + STILL BOTTOMS FM REC OF SOLV
Quantity: 00300
Units: P - Pounds
Number of Containers: 001
Container Type: DM - Metal drums, barrels
Handling Method: B Incineration, heat recovery, burning.
Specific Gravity: 01.00
Year: Not reported
Manifest Tracking Num: Not reported
Import Ind: Not reported
Export Ind: Not reported
Discr Quantity Ind: Not reported
Discr Type Ind: Not reported
Discr Residue Ind: Not reported
Discr Partial Reject Ind: Not reported
Discr Full Reject Ind: Not reported
Manifest Ref Num: Not reported
Alt Fac RCRA Id: Not reported

Map ID
Direction
Distance
Elevation

MAP FINDINGS

Site

Database(s)

EDR ID Number
EPA ID Number

OTIS ELEVATOR (Continued)

1006810527

Alt Fac Sign Date: Not reported
Mgmt Method Type Code: Not reported
EPA ID: NYR000113332
Facility Name: OTIS ELEVATOR
Facility Address: 515 W 33 STREET
Facility City: NEW YORK
Facility Address 2: Not reported
Country: USA
Mailing Name: OTIS ELEVATOR
Mailing Contact: V MAZZEI
Mailing Address: 515 W 33 STREET
Mailing Address 2: Not reported
Mailing City: NEW YORK
Mailing State: NY
Mailing Zip: 10001
Mailing Zip4: Not reported
Mailing Country: USA
Mailing Phone: 917-339-9605

Document ID: NYC6936434
Manifest Status: Not reported
Trans1 State ID: TXR000050930
Trans2 State ID: NJD071629976
Generator Ship Date: 06/06/2003
Trans1 Recv Date: 06/06/2003
Trans2 Recv Date: 06/10/2003
TSD Site Recv Date: 06/13/2003
Part A Recv Date: Not reported
Part B Recv Date: Not reported
Generator EPA ID: NYR000113332
Trans1 EPA ID: KYD053348108
Trans2 EPA ID: Not reported
TSD ID: NY55817JC
Waste Code: F002 - HALO SOLV + STILL BOTTOMS FM REC OF SOLV
Quantity: 00460
Units: P - Pounds
Number of Containers: 001
Container Type: DM - Metal drums, barrels
Handling Method: B Incineration, heat recovery, burning.
Specific Gravity: 01.00
Year: 03
Manifest Tracking Num: Not reported
Import Ind: Not reported
Export Ind: Not reported
Discr Quantity Ind: Not reported
Discr Type Ind: Not reported
Discr Residue Ind: Not reported
Discr Partial Reject Ind: Not reported
Discr Full Reject Ind: Not reported
Manifest Ref Num: Not reported
Alt Fac RCRA Id: Not reported
Alt Fac Sign Date: Not reported
Mgmt Method Type Code: Not reported
EPA ID: NYR000113332
Facility Name: OTIS ELEVATOR
Facility Address: 515 W 33 STREET
Facility City: NEW YORK

Map ID
Direction
Distance
Elevation

MAP FINDINGS

Site

Database(s)

EDR ID Number
EPA ID Number

OTIS ELEVATOR (Continued)

1006810527

Facility Address 2: Not reported
Country: USA
Mailing Name: OTIS ELEVATOR
Mailing Contact: V MAZZEI
Mailing Address: 515 W 33 STREET
Mailing Address 2: Not reported
Mailing City: NEW YORK
Mailing State: NY
Mailing Zip: 10001
Mailing Zip4: Not reported
Mailing Country: USA
Mailing Phone: 917-339-9605

Document ID: NYC6966641
Manifest Status: Not reported
Trans1 State ID: TXR000050930
Trans2 State ID: NJD071629976
Generator Ship Date: 07/31/2003
Trans1 Recv Date: 07/31/2003
Trans2 Recv Date: 08/05/2003
TSD Site Recv Date: 08/06/2003
Part A Recv Date: Not reported
Part B Recv Date: Not reported
Generator EPA ID: NYR000113332
Trans1 EPA ID: KYD053348108
Trans2 EPA ID: Not reported
TSD ID: NY55817JL
Waste Code: D001 - NON-LISTED IGNITABLE WASTES
Quantity: 00220
Units: P - Pounds
Number of Containers: 001
Container Type: DM - Metal drums, barrels
Handling Method: B Incineration, heat recovery, burning.
Specific Gravity: 01.00
Year: 03
Manifest Tracking Num: Not reported
Import Ind: Not reported
Export Ind: Not reported
Discr Quantity Ind: Not reported
Discr Type Ind: Not reported
Discr Residue Ind: Not reported
Discr Partial Reject Ind: Not reported
Discr Full Reject Ind: Not reported
Manifest Ref Num: Not reported
Alt Fac RCRA Id: Not reported
Alt Fac Sign Date: Not reported
Mgmt Method Type Code: Not reported
EPA ID: NYR000113332
Facility Name: OTIS ELEVATOR
Facility Address: 515 W 33 STREET
Facility City: NEW YORK
Facility Address 2: Not reported
Country: USA
Mailing Name: OTIS ELEVATOR
Mailing Contact: V MAZZEI
Mailing Address: 515 W 33 STREET
Mailing Address 2: Not reported

Map ID
Direction
Distance
Elevation

MAP FINDINGS

Site

Database(s)

EDR ID Number
EPA ID Number

OTIS ELEVATOR (Continued)

1006810527

Mailing City: NEW YORK
Mailing State: NY
Mailing Zip: 10001
Mailing Zip4: Not reported
Mailing Country: USA
Mailing Phone: 917-339-9605

Document ID: Not reported
Manifest Status: Not reported
Trans1 State ID: TXR000050930
Trans2 State ID: NJD071629976
Generator Ship Date: 2008-01-10
Trans1 Recv Date: 2008-01-10
Trans2 Recv Date: 2008-01-25
TSD Site Recv Date: 2008-01-25
Part A Recv Date: Not reported
Part B Recv Date: Not reported
Generator EPA ID: NYR000113332
Trans1 EPA ID: Not reported
Trans2 EPA ID: Not reported
TSD ID: NJD002182897
Waste Code: Not reported
Quantity: 200.0
Units: P - Pounds
Number of Containers: 1.0
Container Type: DM - Metal drums, barrels
Handling Method: B Incineration, heat recovery, burning.
Specific Gravity: 1.0
Year: 08
Manifest Tracking Num: 000106331SKS
Import Ind: N
Export Ind: N
Discr Quantity Ind: N
Discr Type Ind: N
Discr Residue Ind: N
Discr Partial Reject Ind: N
Discr Full Reject Ind: N
Manifest Ref Num: Not reported
Alt Fac RCRA Id: Not reported
Alt Fac Sign Date: Not reported
Mgmt Method Type Code: H061
EPA ID: NYR000113332
Facility Name: OTIS ELEVATOR
Facility Address: 515 W 33 STREET
Facility City: NEW YORK
Facility Address 2: Not reported
Country: USA
Mailing Name: OTIS ELEVATOR
Mailing Contact: V MAZZEI
Mailing Address: 515 W 33 STREET
Mailing Address 2: Not reported
Mailing City: NEW YORK
Mailing State: NY
Mailing Zip: 10001
Mailing Zip4: Not reported
Mailing Country: USA
Mailing Phone: 917-339-9605

Map ID
Direction
Distance
Elevation

MAP FINDINGS

Site

Database(s)

EDR ID Number
EPA ID Number

OTIS ELEVATOR (Continued)

1006810527

Document ID: Not reported
Manifest Status: Not reported
Trans1 State ID: TXR000050930
Trans2 State ID: NJD071629976
Generator Ship Date: 2008-01-10
Trans1 Recv Date: 2008-01-10
Trans2 Recv Date: 2008-01-25
TSD Site Recv Date: 2008-01-25
Part A Recv Date: Not reported
Part B Recv Date: Not reported
Generator EPA ID: NYR000113332
Trans1 EPA ID: Not reported
Trans2 EPA ID: Not reported
TSD ID: NJD002182897
Waste Code: Not reported
Quantity: 700.0
Units: P - Pounds
Number of Containers: 2.0
Container Type: DM - Metal drums, barrels
Handling Method: B Incineration, heat recovery, burning.
Specific Gravity: 1.0
Year: 08
Manifest Tracking Num: 000106331SKS
Import Ind: N
Export Ind: N
Discr Quantity Ind: N
Discr Type Ind: N
Discr Residue Ind: N
Discr Partial Reject Ind: N
Discr Full Reject Ind: N
Manifest Ref Num: Not reported
Alt Fac RCRA Id: Not reported
Alt Fac Sign Date: Not reported
Mgmt Method Type Code: H141
EPA ID: NYR000113332
Facility Name: OTIS ELEVATOR
Facility Address: 515 W 33 STREET
Facility City: NEW YORK
Facility Address 2: Not reported
Country: USA
Mailing Name: OTIS ELEVATOR
Mailing Contact: V MAZZEI
Mailing Address: 515 W 33 STREET
Mailing Address 2: Not reported
Mailing City: NEW YORK
Mailing State: NY
Mailing Zip: 10001
Mailing Zip4: Not reported
Mailing Country: USA
Mailing Phone: 917-339-9605

Document ID: ILA9437127
Manifest Status: Not reported
Trans1 State ID: UPW151288
Trans2 State ID: Not reported
Generator Ship Date: 02/13/2004
Trans1 Recv Date: 02/13/2004

Map ID
Direction
Distance
Elevation

MAP FINDINGS

Site

Database(s)

EDR ID Number
EPA ID Number

OTIS ELEVATOR (Continued)

1006810527

Trans2 Recv Date: Not reported
TSD Site Recv Date: 02/26/2004
Part A Recv Date: Not reported
Part B Recv Date: Not reported
Generator EPA ID: NYR000113332
Trans1 EPA ID: TXR000050930
Trans2 EPA ID: Not reported
TSD ID: ILD980613
Waste Code: D001 - NON-LISTED IGNITABLE WASTES
Quantity: 00080
Units: P - Pounds
Number of Containers: 001
Container Type: DM - Metal drums, barrels
Handling Method: T Chemical, physical, or biological treatment.
Specific Gravity: 01.00
Year: 04
Manifest Tracking Num: Not reported
Import Ind: Not reported
Export Ind: Not reported
Discr Quantity Ind: Not reported
Discr Type Ind: Not reported
Discr Residue Ind: Not reported
Discr Partial Reject Ind: Not reported
Discr Full Reject Ind: Not reported
Manifest Ref Num: Not reported
Alt Fac RCRA Id: Not reported
Alt Fac Sign Date: Not reported
Mgmt Method Type Code: Not reported
EPA ID: NYR000113332
Facility Name: OTIS ELEVATOR
Facility Address: 515 W 33 STREET
Facility City: NEW YORK
Facility Address 2: Not reported
Country: USA
Mailing Name: OTIS ELEVATOR
Mailing Contact: V MAZZEI
Mailing Address: 515 W 33 STREET
Mailing Address 2: Not reported
Mailing City: NEW YORK
Mailing State: NY
Mailing Zip: 10001
Mailing Zip4: Not reported
Mailing Country: USA
Mailing Phone: 917-339-9605

Document ID: NYC7675020
Manifest Status: Not reported
Trans1 State ID: TXR000050930
Trans2 State ID: NJD071629976
Generator Ship Date: 07/15/2005
Trans1 Recv Date: 07/15/2005
Trans2 Recv Date: 07/22/2005
TSD Site Recv Date: 07/25/2005
Part A Recv Date: Not reported
Part B Recv Date: Not reported
Generator EPA ID: NYR000113332
Trans1 EPA ID: NY94889JE

Map ID
Direction
Distance
Elevation

MAP FINDINGS

Site

Database(s)

EDR ID Number
EPA ID Number

OTIS ELEVATOR (Continued)

1006810527

Trans2 EPA ID: T467GL
TSD ID: KYD053348108
Waste Code: F002 - HALO SOLV + STILL BOTTOMS FM REC OF SOLV
Quantity: 00250
Units: P - Pounds
Number of Containers: 001
Container Type: DM - Metal drums, barrels
Handling Method: B Incineration, heat recovery, burning.
Specific Gravity: 01.00
Year: Not reported
Manifest Tracking Num: Not reported
Import Ind: Not reported
Export Ind: Not reported
Discr Quantity Ind: Not reported
Discr Type Ind: Not reported
Discr Residue Ind: Not reported
Discr Partial Reject Ind: Not reported
Discr Full Reject Ind: Not reported
Manifest Ref Num: Not reported
Alt Fac RCRA Id: Not reported
Alt Fac Sign Date: Not reported
Mgmt Method Type Code: Not reported
EPA ID: NYR000113332
Facility Name: OTIS ELEVATOR
Facility Address: 515 W 33 STREET
Facility City: NEW YORK
Facility Address 2: Not reported
Country: USA
Mailing Name: OTIS ELEVATOR
Mailing Contact: V MAZZEI
Mailing Address: 515 W 33 STREET
Mailing Address 2: Not reported
Mailing City: NEW YORK
Mailing State: NY
Mailing Zip: 10001
Mailing Zip4: Not reported
Mailing Country: USA
Mailing Phone: 917-339-9605

Document ID: NYC7678877
Manifest Status: Not reported
Trans1 State ID: TXR000050930
Trans2 State ID: NJD071629976
Generator Ship Date: 07/07/2005
Trans1 Recv Date: 07/07/2005
Trans2 Recv Date: 07/11/2005
TSD Site Recv Date: 07/15/2005
Part A Recv Date: Not reported
Part B Recv Date: Not reported
Generator EPA ID: NYR000113332
Trans1 EPA ID: NY94889JE
Trans2 EPA ID: T770BD
TSD ID: KYD053348108
Waste Code: D001 - NON-LISTED IGNITABLE WASTES
Quantity: 00300
Units: P - Pounds
Number of Containers: 001

Map ID
Direction
Distance
Elevation

MAP FINDINGS

Site

Database(s)

EDR ID Number
EPA ID Number

OTIS ELEVATOR (Continued)

1006810527

Container Type: DM - Metal drums, barrels
Handling Method: B Incineration, heat recovery, burning.
Specific Gravity: 01.00
Waste Code: D005 - BARIUM 100.0 MG/L TCLP
Quantity: 00750
Units: P - Pounds
Number of Containers: 003
Container Type: DM - Metal drums, barrels
Handling Method: Not reported
Specific Gravity: 01.00
Waste Code: Not reported
Quantity: Not reported
Units: Not reported
Number of Containers: Not reported
Container Type: Not reported
Handling Method: B Incineration, heat recovery, burning.
Specific Gravity: Not reported
Year: Not reported
Manifest Tracking Num: Not reported
Import Ind: Not reported
Export Ind: Not reported
Discr Quantity Ind: Not reported
Discr Type Ind: Not reported
Discr Residue Ind: Not reported
Discr Partial Reject Ind: Not reported
Discr Full Reject Ind: Not reported
Manifest Ref Num: Not reported
Alt Fac RCRA Id: Not reported
Alt Fac Sign Date: Not reported
Mgmt Method Type Code: Not reported
EPA ID: NYR000113332
Facility Name: OTIS ELEVATOR
Facility Address: 515 W 33 STREET
Facility City: NEW YORK
Facility Address 2: Not reported
Country: USA
Mailing Name: OTIS ELEVATOR
Mailing Contact: V MAZZEI
Mailing Address: 515 W 33 STREET
Mailing Address 2: Not reported
Mailing City: NEW YORK
Mailing State: NY
Mailing Zip: 10001
Mailing Zip4: Not reported
Mailing Country: USA
Mailing Phone: 917-339-9605

Document ID: NYC6963041
Manifest Status: Not reported
Trans1 State ID: NJ53817JL
Trans2 State ID: Not reported
Generator Ship Date: 02/13/2004
Trans1 Recv Date: 02/13/2004
Trans2 Recv Date: 02/17/2004
TSD Site Recv Date: 02/23/2004
Part A Recv Date: Not reported
Part B Recv Date: Not reported

Map ID
Direction
Distance
Elevation

MAP FINDINGS

Site

Database(s)

EDR ID Number
EPA ID Number

OTIS ELEVATOR (Continued)

1006810527

Generator EPA ID: NYR000113332
Trans1 EPA ID: TXR000050930
Trans2 EPA ID: Not reported
TSDF ID: KYD053348
Waste Code: F002 - HALO SOLV + STILL BOTTOMS FM REC OF SOLV
Quantity: 00362
Units: P - Pounds
Number of Containers: 001
Container Type: DM - Metal drums, barrels
Handling Method: B Incineration, heat recovery, burning.
Specific Gravity: 01.00
Waste Code: D001 - NON-LISTED IGNITABLE WASTES
Quantity: 00100
Units: P - Pounds
Number of Containers: 001
Container Type: DM - Metal drums, barrels
Handling Method: B Incineration, heat recovery, burning.
Specific Gravity: 01.00
Year: 04
Manifest Tracking Num: Not reported
Import Ind: Not reported
Export Ind: Not reported
Discr Quantity Ind: Not reported
Discr Type Ind: Not reported
Discr Residue Ind: Not reported
Discr Partial Reject Ind: Not reported
Discr Full Reject Ind: Not reported
Manifest Ref Num: Not reported
Alt Fac RCRA Id: Not reported
Alt Fac Sign Date: Not reported
Mgmt Method Type Code: Not reported
EPA ID: NYR000113332
Facility Name: OTIS ELEVATOR
Facility Address: 515 W 33 STREET
Facility City: NEW YORK
Facility Address 2: Not reported
Country: USA
Mailing Name: OTIS ELEVATOR
Mailing Contact: V MAZZEI
Mailing Address: 515 W 33 STREET
Mailing Address 2: Not reported
Mailing City: NEW YORK
Mailing State: NY
Mailing Zip: 10001
Mailing Zip4: Not reported
Mailing Country: USA
Mailing Phone: 917-339-9605

Document ID: NYC7211496
Manifest Status: Not reported
Trans1 State ID: NY55117
Trans2 State ID: NJ44V4W
Generator Ship Date: 05/07/2004
Trans1 Recv Date: 05/07/2004
Trans2 Recv Date: 05/11/2004
TSD Site Recv Date: 05/18/2004
Part A Recv Date: Not reported

Map ID
Direction
Distance
Elevation

MAP FINDINGS

Site

Database(s)

EDR ID Number
EPA ID Number

OTIS ELEVATOR (Continued)

1006810527

Part B Recv Date: Not reported
Generator EPA ID: NYR000113332
Trans1 EPA ID: TXR000050930
Trans2 EPA ID: Not reported
TSD ID: KYD053348
Waste Code: D001 - NON-LISTED IGNITABLE WASTES
Quantity: 00900
Units: P - Pounds
Number of Containers: 002
Container Type: DM - Metal drums, barrels
Handling Method: B Incineration, heat recovery, burning.
Specific Gravity: 01.00
Year: 04
Manifest Tracking Num: Not reported
Import Ind: Not reported
Export Ind: Not reported
Discr Quantity Ind: Not reported
Discr Type Ind: Not reported
Discr Residue Ind: Not reported
Discr Partial Reject Ind: Not reported
Discr Full Reject Ind: Not reported
Manifest Ref Num: Not reported
Alt Fac RCRA Id: Not reported
Alt Fac Sign Date: Not reported
Mgmt Method Type Code: Not reported
EPA ID: NYR000113332
Facility Name: OTIS ELEVATOR
Facility Address: 515 W 33 STREET
Facility City: NEW YORK
Facility Address 2: Not reported
Country: USA
Mailing Name: OTIS ELEVATOR
Mailing Contact: V MAZZEI
Mailing Address: 515 W 33 STREET
Mailing Address 2: Not reported
Mailing City: NEW YORK
Mailing State: NY
Mailing Zip: 10001
Mailing Zip4: Not reported
Mailing Country: USA
Mailing Phone: 917-339-9605

Document ID: NYC7678877
Manifest Status: Not reported
Trans1 State ID: TXR000050930
Trans2 State ID: NJD071629976
Generator Ship Date: 07/07/2005
Trans1 Recv Date: 07/07/2005
Trans2 Recv Date: 07/11/2005
TSD Site Recv Date: 07/15/2005
Part A Recv Date: Not reported
Part B Recv Date: Not reported
Generator EPA ID: NYR000113332
Trans1 EPA ID: NY94889JE
Trans2 EPA ID: T770BD
TSD ID: KYD053348108
Waste Code: D001 - NON-LISTED IGNITABLE WASTES

Map ID
Direction
Distance
Elevation

MAP FINDINGS

Site

Database(s)

EDR ID Number
EPA ID Number

OTIS ELEVATOR (Continued)

1006810527

Quantity: 00300
Units: P - Pounds
Number of Containers: 001
Container Type: DM - Metal drums, barrels
Handling Method: B Incineration, heat recovery, burning.
Specific Gravity: 01.00
Waste Code: D005 - BARIUM 100.0 MG/L TCLP
Quantity: 00750
Units: P - Pounds
Number of Containers: 003
Container Type: DM - Metal drums, barrels
Handling Method: Not reported
Specific Gravity: 01.00
Waste Code: Not reported
Quantity: Not reported
Units: Not reported
Number of Containers: Not reported
Container Type: Not reported
Handling Method: B Incineration, heat recovery, burning.
Specific Gravity: Not reported
Year: 2005
Manifest Tracking Num: Not reported
Import Ind: Not reported
Export Ind: Not reported
Discr Quantity Ind: Not reported
Discr Type Ind: Not reported
Discr Residue Ind: Not reported
Discr Partial Reject Ind: Not reported
Discr Full Reject Ind: Not reported
Manifest Ref Num: Not reported
Alt Fac RCRA Id: Not reported
Alt Fac Sign Date: Not reported
Mgmt Method Type Code: Not reported
EPA ID: NYR000113332
Facility Name: OTIS ELEVATOR
Facility Address: 515 W 33 STREET
Facility City: NEW YORK
Facility Address 2: Not reported
Country: USA
Mailing Name: OTIS ELEVATOR
Mailing Contact: V MAZZEI
Mailing Address: 515 W 33 STREET
Mailing Address 2: Not reported
Mailing City: NEW YORK
Mailing State: NY
Mailing Zip: 10001
Mailing Zip4: Not reported
Mailing Country: USA
Mailing Phone: 917-339-9605

[Click this hyperlink](#) while viewing on your computer to access
3 additional NY_MANIFEST: record(s) in the EDR Site Report.

RCRA-CESQG:

Date form received by agency: 01/01/2006
Facility name: OTIS ELEVATOR
Facility address: 515 W 33RD ST

Map ID
Direction
Distance
Elevation

MAP FINDINGS

Site

Database(s)

EDR ID Number
EPA ID Number

OTIS ELEVATOR (Continued)

1006810527

EPA ID: NEW YORK, NY 10001
NYR000113332
Mailing address: W 33RD ST
NEW YORK, NY 10001
Contact: DOMENICK - DEMONTE
Contact address: W 33RD ST
NEW YORK, NY 10001
Contact country: US
Contact telephone: (917) 339-9605
Contact email: Not reported
EPA Region: 02
Classification: Conditionally Exempt Small Quantity Generator
Description: Handler: generates 100 kg or less of hazardous waste per calendar month, and accumulates 1000 kg or less of hazardous waste at any time; or generates 1 kg or less of acutely hazardous waste per calendar month, and accumulates at any time: 1 kg or less of acutely hazardous waste; or 100 kg or less of any residue or contaminated soil, waste or other debris resulting from the cleanup of a spill, into or on any land or water, of acutely hazardous waste; or generates 100 kg or less of any residue or contaminated soil, waste or other debris resulting from the cleanup of a spill, into or on any land or water, of acutely hazardous waste during any calendar month, and accumulates at any time: 1 kg or less of acutely hazardous waste; or 100 kg or less of any residue or contaminated soil, waste or other debris resulting from the cleanup of a spill, into or on any land or water, of acutely hazardous waste

Owner/Operator Summary:

Owner/operator name: UNITED TECHNOLOGY CORP
Owner/operator address: W 33RD ST
NEW YORK, NY 10001
Owner/operator country: US
Owner/operator telephone: (917) 339-9605
Legal status: Private
Owner/Operator Type: Owner
Owner/Op start date: 02/11/2003
Owner/Op end date: Not reported

Owner/operator name: OTIS ELEVATOR
Owner/operator address: W 33RD ST
NEW YORK, NY 10001
Owner/operator country: US
Owner/operator telephone: (917) 339-9605
Legal status: Private
Owner/Operator Type: Operator
Owner/Op start date: 02/11/2003
Owner/Op end date: Not reported

Handler accessibility indicator: Transferred to the program or state equivalent.

Handler Activities Summary:

U.S. importer of hazardous waste: No
Mixed waste (haz. and radioactive): No
Recycler of hazardous waste: No
Transporter of hazardous waste: No
Treater, storer or disposer of HW: No
Underground injection activity: No

Map ID
Direction
Distance
Elevation

MAP FINDINGS

Site

Database(s)

EDR ID Number
EPA ID Number

OTIS ELEVATOR (Continued)

1006810527

On-site burner exemption: No
Furnace exemption: No
Used oil fuel burner: No
Used oil processor: No
Used oil refiner: No
Used oil fuel marketer to burner: No
Used oil Specification marketer: No
Used oil transfer facility: No
Used oil transporter: No
Off-site waste receiver: Commercial status unknown

Historical Generators:

Date form received by agency: 02/11/2003
Facility name: OTIS ELEVATOR
Classification: Small Quantity Generator

Hazardous Waste Summary:

Waste code: D001
Waste name: IGNITABLE HAZARDOUS WASTES ARE THOSE WASTES WHICH HAVE A FLASHPOINT OF LESS THAN 140 DEGREES FAHRENHEIT AS DETERMINED BY A PENSKY-MARTENS CLOSED CUP FLASH POINT TESTER. ANOTHER METHOD OF DETERMINING THE FLASH POINT OF A WASTE IS TO REVIEW THE MATERIAL SAFETY DATA SHEET, WHICH CAN BE OBTAINED FROM THE MANUFACTURER OR DISTRIBUTOR OF THE MATERIAL. LACQUER THINNER IS AN EXAMPLE OF A COMMONLY USED SOLVENT WHICH WOULD BE CONSIDERED AS IGNITABLE HAZARDOUS WASTE.

Waste code: D006
Waste name: CADMIUM

Waste code: D035
Waste name: METHYL ETHYL KETONE

Waste code: D039
Waste name: TETRACHLOROETHYLENE

Waste code: F002
Waste name: THE FOLLOWING SPENT HALOGENATED SOLVENTS: TETRACHLOROETHYLENE, METHYLENE CHLORIDE, TRICHLOROETHYLENE, 1,1,1-TRICHLOROETHANE, CHLOROBENZENE, 1,1,2-TRICHLORO-1,2,2-TRIFLUOROETHANE, ORTHO-DICHLOROBENZENE, TRICHLOROFLUOROMETHANE, AND 1,1,2-TRICHLOROETHANE; ALL SPENT SOLVENT MIXTURES/BLENDS CONTAINING, BEFORE USE, A TOTAL OF TEN PERCENT OR MORE (BY VOLUME) OF ONE OR MORE OF THE ABOVE HALOGENATED SOLVENTS OR THOSE LISTED IN F001, F004, OR F005, AND STILL BOTTOMS FROM THE RECOVERY OF THESE SPENT SOLVENTS AND SPENT SOLVENT MIXTURES.

Violation Status: No violations found

MAP FINDINGS

Map ID
 Direction
 Distance
 Elevation

Site

Database(s)

EDR ID Number
 EPA ID Number

AA173 **CERTIFIED MOVING & STORAGE**
ESE **502 W 30TH ST**
1/8-1/4 **NEW YORK, NY 10019**
0.156 mi.
822 ft. **Site 1 of 3 in cluster AA**

NY AST **U003391604**
NY HIST AST **N/A**

Relative:
Higher

AST:

AST:

Actual:
21 ft.

Region: STATE
 DEC Region: 2
 Site Status: Active
 Facility Id: 2-402001
 Program Type: PBS
 UTM X: 584359.79326
 UTM Y: 4511723.74086
 Expiration Date: 2007/10/06

Tank Number: 001
 Tank Id: 21876
 Tank Location: 1
 Tank Type: Steel/Carbon Steel/Iron
 Tank Status: In Service
 Tank Model: Not reported
 Pipe Model: Not reported
 Install Date: / /
 Capacity Gallons: 5000
 Tightness Test Method: NN
 Date Test: / /
 Next Test Date: / /
 Date Tank Closed: / /
 Register: T
 Trade Sec: F
 Modified By: TRANSLAT
 Last Modified: 03/04/04

UST_PBS_BSAFFIL:

Site Id: 19238
 Program Number: 2-402001
 Affiliation Type: 01
 Affiliation Subtype: E
 Company Name: CERTIFIED MOVING & STORAGE
 Federal Id Num: 13-4990190
 Contact Type: Not reported
 Contact Name: Not reported
 Address1: 438 WEST 51ST STREET
 Address2: Not reported
 City: NEW YORK
 State: NY
 Zip Code: 10019
 Country Code: 001
 Phone: (212) 245-1900
 Phone Ext: Not reported
 Email: Not reported
 Fax Number: Not reported
 Modified By: TRANSLAT
 Date Last Modified: 03/04/04

Site Id: 19238

Map ID
Direction
Distance
Elevation

MAP FINDINGS

Site

Database(s)

EDR ID Number
EPA ID Number

CERTIFIED MOVING & STORAGE (Continued)

U003391604

Program Number: 2-402001
Affiliation Type: 07
Affiliation Subtype: NNN
Company Name: CERTIFIED MOVING & STORAGE
Federal Id Num: Not reported
Contact Type: Not reported
Contact Name: CHARLES SAMBERG
Address1: 438 WEST 51ST STREET
Address2: Not reported
City: NEW YORK
State: NY
Zip Code: 10019
Country Code: 001
Phone: (212) 245-1900
Phone Ext: Not reported
Email: Not reported
Fax Number: Not reported
Modified By: TRANSLAT
Date Last Modified: 03/04/04

Site Id: 19238
Program Number: 2-402001
Affiliation Type: 04
Affiliation Subtype: NNN
Company Name: 502 WEST 30TH ST LLC
Federal Id Num: 13-4990190
Contact Type: Not reported
Contact Name: CERTIFIED MOVING & STORAGE
Address1: Not reported
Address2: Not reported
City: Not reported
State: NN
Zip Code: Not reported
Country Code: 001
Phone: (212) 245-1900
Phone Ext: Not reported
Email: Not reported
Fax Number: Not reported
Modified By: TRANSLAT
Date Last Modified: 03/04/04

Site Id: 19238
Program Number: 2-402001
Affiliation Type: 11
Affiliation Subtype: NNN
Company Name: CERTIFIED MOVING & STORAGE
Federal Id Num: 13-4990190
Contact Type: Not reported
Contact Name: ROCCO SICOCOLFI
Address1: Not reported
Address2: Not reported
City: Not reported
State: NN
Zip Code: Not reported
Country Code: 001
Phone: (212) 245-1900
Phone Ext: Not reported

Map ID
Direction
Distance
Elevation

MAP FINDINGS

Site

Database(s)

EDR ID Number
EPA ID Number

CERTIFIED MOVING & STORAGE (Continued)

U003391604

Email: Not reported
Fax Number: Not reported
Modified By: TRANSLAT
Date Last Modified: 03/04/04

UST_AST_PBS_BSEQUIP:

Site Id: 19238
Tank Id Number: 21876
Tank Number: 001
Equipment: C01
Code Name: Aboveground
Type: Pipe Location

Site Id: 19238
Tank Id Number: 21876
Tank Number: 001
Equipment: B01
Code Name: Painted/Asphalt Coating
Type: Tank External Protection

Site Id: 19238
Tank Id Number: 21876
Tank Number: 001
Equipment: L09
Code Name: Exempt Suction Piping
Type: Piping Leak Detection

Site Id: 19238
Tank Id Number: 21876
Tank Number: 001
Equipment: A01
Code Name: Epoxy Liner
Type: Tank Internal Protection

Site Id: 19238
Tank Id Number: 21876
Tank Number: 001
Equipment: D01
Code Name: Steel/Carbon Steel/Iron
Type: Pipe Type

Site Id: 19238
Tank Id Number: 21876
Tank Number: 001
Equipment: F01
Code Name: Painted/Asphalt Coating
Type: Pipe External Protection

Site Id: 19238
Tank Id Number: 21876
Tank Number: 001
Equipment: G01
Code Name: Diking (Aboveground)
Type: Tank Secondary Containment

Site Id: 19238
Tank Id Number: 21876

Map ID
Direction
Distance
Elevation

MAP FINDINGS

Site

Database(s)

EDR ID Number
EPA ID Number

CERTIFIED MOVING & STORAGE (Continued)

U003391604

Tank Number: 001
Equipment: J02
Code Name: Suction
Type: Dispenser

Site Id: 19238
Tank Id Number: 21876
Tank Number: 001
Equipment: I04
Code Name: Product Level Gauge (A/G)
Type: Overfill

Site Id: 19238
Tank Id Number: 21876
Tank Number: 001
Equipment: H99
Code Name: Other
Type: Tank Leak Detection

HIST AST:

PBS Number: 2-402001
SWIS Code: 6201
Operator: CERTIFIED MOVING & STORAGE
Facility Phone: (212) 245-1900
Facility Addr2: 502 W 30TH ST
Facility Type: TRUCKING/TRANSPORTATION
Emergency: ROCCO SICOCOLFI
Emergency Tel: (212) 245-1900
Old PBSNO: Not reported
Date Inspected: Not reported
Inspector: Not reported
Result of Inspection: Not reported
Owner Name: CERTIFIED MOVING & STORAGE
Owner Address: 438 WEST 51ST STREET
Owner City,St,Zip: NEW YORK, NY 10019
Federal ID: Not reported
Owner Tel: (212) 245-1900
Owner Type: Corporate/Commercial
Owner Subtype: Not reported
Mailing Contact: CHARLES SAMBERG
Mailing Name: CERTIFIED MOVING & STORAGE
Mailing Address: 438 WEST 51ST STREET
Mailing Address 2: Not reported
Mailing City,St,Zip: NEW YORK, NY 10019
Mailing Telephone: (212) 245-1900
Owner Mark: First Owner
Facility Status: 1 - Active PBS facility, i.e. total capacity of the PBS tanks is greater than 1,100 gallons, regardless if Subpart 360-14 tanks exist or not at the facility.

Certification Flag: False
Certification Date: 11/12/1997
Expiration: 10/06/2002
Renew Flag: False
Renew Date: Not reported
Total Capacity: 5000
FAMT: True
Facility Screen: No Missing Data

Map ID
 Direction
 Distance
 Elevation

MAP FINDINGS

Site

Database(s)

EDR ID Number
 EPA ID Number

CERTIFIED MOVING & STORAGE (Continued)

U003391604

Owner Screen: No Missing Data
 Tank Screen: No Missing Data
 Dead Letter: False
 CBS Number: Not reported
 Town or City: NEW YORK CITY
 County Code: 62
 Town or City Code: 01
 Region: 2

Tank ID: 001
 Tank Location: ABOVEGROUND
 Tank Status: In Service
 Install Date: Not reported
 Capacity (Gal): 5000
 Product Stored: NOS 1,2, OR 4 FUEL OIL
 Tank Type: Steel/carbon steel
 Tank Internal: 1
 Tank External: 1
 Pipe Location: Aboveground
 Pipe Type: STEEL/IRON
 Pipe Internal: Epoxy Liner
 Pipe External: 01
 Tank Containment: 08
 Leak Detection: 9
 Overfill Protection: 4
 Dispenser Method: Suction
 Date Tested: Not reported
 Next Test Date: Not reported
 Missing Data for Tank: No Missing Data
 Date Closed: Not reported
 Test Method: Not reported
 Deleted: False
 Updated: True
 SPDES Number: Not reported
 Lat/Long: Not reported

Z174
 ESE
 1/8-1/4
 0.157 mi.
 830 ft.

KING GRAPHICS TECHNOLOGIES
511 W 33RD ST
NEW YORK, NY 10001

NY MANIFEST 1010190227
N/A

Site 2 of 4 in cluster Z

**Relative:
 Higher**

NY MANIFEST:
 No Manifest Records Available

**Actual:
 32 ft.**

Z175
 ESE
 1/8-1/4
 0.157 mi.
 830 ft.

KING GRAPHIC TECHNOLOGIES
511 W 33RD ST STE 100
NEW YORK, NY 10001

FINDS 1001968777
RCRA-NonGen NYR000034819

Site 3 of 4 in cluster Z

**Relative:
 Higher**

FINDS:
 Other Pertinent Environmental Activity Identified at Site

**Actual:
 32 ft.**

RCRAInfo is a national information system that supports the Resource Conservation and Recovery Act (RCRA) program through the tracking of

Map ID
Direction
Distance
Elevation

MAP FINDINGS

Site

Database(s)

EDR ID Number
EPA ID Number

KING GRAPHIC TECHNOLOGIES (Continued)

1001968777

events and activities related to facilities that generate, transport, and treat, store, or dispose of hazardous waste. RCRAInfo allows RCRA program staff to track the notification, permit, compliance, and corrective action activities required under RCRA.

RCRA-NonGen:

Date form received by agency: 01/01/2006
Facility name: KING GRAPHIC TECHNOLOGIES
Facility address: 511 W 33RD ST STE 100
NEW YORK, NY 10001
EPA ID: NYR000034819
Mailing address: W 33RD ST STE 100
NEW YORK, NY 10001
Contact: -
Contact address: W 33RD ST STE 100
NEW YORK, NY 10001
Contact country: US
Contact telephone: Not reported
Contact email: Not reported
EPA Region: 02
Classification: Non-Generator
Description: Handler: Non-Generators do not presently generate hazardous waste

Handler accessibility indicator: Transferred to the program or state equivalent.

Handler Activities Summary:

U.S. importer of hazardous waste: Unknown
Mixed waste (haz. and radioactive): Unknown
Recycler of hazardous waste: No
Transporter of hazardous waste: No
Treater, storer or disposer of HW: No
Underground injection activity: No
On-site burner exemption: Unknown
Furnace exemption: Unknown
Used oil fuel burner: No
Used oil processor: No
User oil refiner: No
Used oil fuel marketer to burner: No
Used oil Specification marketer: No
Used oil transfer facility: No
Used oil transporter: No
Off-site waste receiver: Commercial status unknown

Historical Generators:

Date form received by agency: 12/23/1999
Facility name: KING GRAPHIC TECHNOLOGIES
Classification: Not a generator, verified
Date form received by agency: 01/23/1997
Facility name: KING GRAPHIC TECHNOLOGIES
Classification: Conditionally Exempt Small Quantity Generator
Violation Status: No violations found

MAP FINDINGS

Map ID
 Direction
 Distance
 Elevation

Site

Database(s)

EDR ID Number
 EPA ID Number

AB176
 South
 1/8-1/4
 0.164 mi.
 865 ft.

MARINERS GATE, LLC
547 WEST 27TH STREET
NEW YORK, NY 10001
Site 1 of 8 in cluster AB

NY UST **U004078630**
 N/A

Relative:
Lower

UST:
 UST:

Actual:
13 ft.

Facility Id: 2-610259
 Region: STATE
 DEC Region: 2
 Site Status: Unregulated
 Program Type: PBS
 Expiration Date: N/A
 UTM X: 584094.41514
 UTM Y: 4511583.43147
 Site ID: 365743

Tank Number: 001
 Tank Status: Closed - Removed
 Tank Model: Not reported
 Pipe Model: Not reported
 Install Date: / /
 Capacity Gallons: 7000
 Tightness Test Method: NN
 Next Test Date: / /
 Date Tank Closed: 09/24/07
 Tank ID: 212333
 Tank Location: 6
 Tank Type: Fiberglass reinforced plastic [FRP]
 Date Test: / /
 Register: True
 Trade Sec: False
 Modified By: NRLOMBAR
 Last Modified: 01/29/08

UST_PBS_BSAFFIL:

Site Id: 365743
 Program Number: 2-610259
 Affiliation Type: 01
 Affiliation Subtype: E
 Company Name: MARINERS GATE, LLC
 Federal Id Num: 03-0557543
 Contact Type: Not reported
 Contact Name: Not reported
 Address1: 547 W. 27TH STREET
 Address2: Not reported
 City: NEW YORK
 State: NY
 Zip Code: 10001
 Country Code: 001
 Phone: (212) 279-5600
 Phone Ext: Not reported
 Email: Not reported
 Fax Number: Not reported
 Modified By: NRLOMBAR
 Date Last Modified: 01/29/08

Map ID
Direction
Distance
Elevation

MAP FINDINGS

Site

Database(s)

EDR ID Number
EPA ID Number

MARINERS GATE, LLC (Continued)

U004078630

Site Id: 365743
Program Number: 2-610259
Affiliation Type: 07
Affiliation Subtype: NNN
Company Name: PINETREE GROUP, LLC
Federal Id Num: Not reported
Contact Type: Not reported
Contact Name: JIM PASTREICH
Address1: 547 WEST 27TH STREET
Address2: Not reported
City: NEW YORK
State: NY
Zip Code: 10001
Country Code: 001
Phone: (212) 279-5600
Phone Ext: Not reported
Email: JIM@PINETREEGROUP.COM
Fax Number: Not reported
Modified By: NRLOMBAR
Date Last Modified: 01/29/08

Site Id: 365743
Program Number: 2-610259
Affiliation Type: 04
Affiliation Subtype: NNN
Company Name: MARINERS GATE, LLC
Federal Id Num: Not reported
Contact Type: Not reported
Contact Name: HERIBERTO DE JESUS
Address1: Not reported
Address2: Not reported
City: Not reported
State: NN
Zip Code: Not reported
Country Code: 001
Phone: (646) 283-1935
Phone Ext: Not reported
Email: Not reported
Fax Number: Not reported
Modified By: NRLOMBAR
Date Last Modified: 01/29/08

Site Id: 365743
Program Number: 2-610259
Affiliation Type: 11
Affiliation Subtype: NNN
Company Name: MARINERS GATE, LLC
Federal Id Num: Not reported
Contact Type: Not reported
Contact Name: JIM PASTREICH
Address1: Not reported
Address2: Not reported
City: Not reported
State: NN
Zip Code: Not reported
Country Code: 001
Phone: (212) 279-5600

Map ID
Direction
Distance
Elevation

MAP FINDINGS

Site

Database(s)

EDR ID Number
EPA ID Number

MARINERS GATE, LLC (Continued)

U004078630

Phone Ext: Not reported
Email: Not reported
Fax Number: Not reported
Modified By: KXTANG
Date Last Modified: 06/21/06

UST_AST_PBS_BSEQUIP:

Site Id: 365743
Tank Id Number: 212333
Tank Number: 001
Equipment: A00
Code Name: None
Type: Tank Internal Protection

Site Id: 365743
Tank Id Number: 212333
Tank Number: 001
Equipment: B05
Code Name: Jacketed
Type: Tank External Protection

Site Id: 365743
Tank Id Number: 212333
Tank Number: 001
Equipment: C03
Code Name: Aboveground/Underground Combination
Type: Pipe Location

Site Id: 365743
Tank Id Number: 212333
Tank Number: 001
Equipment: D02
Code Name: Galvanized Steel
Type: Pipe Type

Site Id: 365743
Tank Id Number: 212333
Tank Number: 001
Equipment: E00
Code Name: None
Type: Piping Secondary Containment

Site Id: 365743
Tank Id Number: 212333
Tank Number: 001
Equipment: F06
Code Name: Wrapped
Type: Pipe External Protection

Site Id: 365743
Tank Id Number: 212333
Tank Number: 001
Equipment: G00
Code Name: None
Type: Tank Secondary Containment

Site Id: 365743

Map ID
Direction
Distance
Elevation

MAP FINDINGS

Site

Database(s)

EDR ID Number
EPA ID Number

MARINERS GATE, LLC (Continued)

U004078630

Tank Id Number: 212333
Tank Number: 001
Equipment: H00
Code Name: None
Type: Tank Leak Detection

Site Id: 365743
Tank Id Number: 212333
Tank Number: 001
Equipment: L00
Code Name: None
Type: Piping Leak Detection

Site Id: 365743
Tank Id Number: 212333
Tank Number: 001
Equipment: I00
Code Name: None
Type: Overfill

Site Id: 365743
Tank Id Number: 212333
Tank Number: 001
Equipment: K00
Code Name: None
Type: Spill Prevention

Site Id: 365743
Tank Id Number: 212333
Tank Number: 001
Equipment: J00
Code Name: None
Type: Dispenser

AB177 ADMIRAL ENGRAVING & ETCHING
South 547 W 27TH ST
1/8-1/4 NEW YORK, NY 10001
0.164 mi.
865 ft. Site 2 of 8 in cluster AB

FINDS 1000261079
NY MANIFEST NYD982738916
RCRA-NonGen

Relative: FINDS:
Lower Other Pertinent Environmental Activity Identified at Site

Actual: RCRAInfo is a national information system that supports the Resource
13 ft. Conservation and Recovery Act (RCRA) program through the tracking of
events and activities related to facilities that generate, transport,
and treat, store, or dispose of hazardous waste. RCRAInfo allows RCRA
program staff to track the notification, permit, compliance, and
corrective action activities required under RCRA.

NY MANIFEST:
Document ID: NJA1333141
Manifest Status: Completed copy
Trans1 State ID: NJDEPS869
Trans2 State ID: Not reported
Generator Ship Date: 911218

Map ID
Direction
Distance
Elevation

MAP FINDINGS

Site

Database(s)

EDR ID Number
EPA ID Number

ADMIRAL ENGRAVING & ETCHING (Continued)

1000261079

Trans1 Recv Date: 911218
Trans2 Recv Date: Not reported
TSD Site Recv Date: 911218
Part A Recv Date: Not reported
Part B Recv Date: 920109
Generator EPA ID: NYD982738916
Trans1 EPA ID: ILD051060408
Trans2 EPA ID: Not reported
TSD ID: NJD000768093
Waste Code: D006 - CADMIUM 1.0 MG/L TCLP
Quantity: 00036
Units: P - Pounds
Number of Containers: 001
Container Type: DM - Metal drums, barrels
Handling Method: R Material recovery of more than 75 percent of the total material.
Specific Gravity: 100
Year: 91
Manifest Tracking Num: Not reported
Import Ind: Not reported
Export Ind: Not reported
Discr Quantity Ind: Not reported
Discr Type Ind: Not reported
Discr Residue Ind: Not reported
Discr Partial Reject Ind: Not reported
Discr Full Reject Ind: Not reported
Manifest Ref Num: Not reported
Alt Fac RCRA Id: Not reported
Alt Fac Sign Date: Not reported
Mgmt Method Type Code: Not reported
EPA ID: NYD982738916
Facility Name: B M W MANHATTAN
Facility Address: 547 WEST 27TH ST
Facility City: NEW YORK
Facility Address 2: Not reported
Country: USA
Mailing Name: B M W MANHATTAN
Mailing Contact: B M W MANHATTAN
Mailing Address: 547 WEST 27TH ST
Mailing Address 2: Not reported
Mailing City: NEW YORK
Mailing State: NY
Mailing Zip: 10001
Mailing Zip4: Not reported
Mailing Country: USA
Mailing Phone: 212-268-6700

Document ID: PAD5057791
Manifest Status: Completed copy
Trans1 State ID: PAAH0172
Trans2 State ID: Not reported
Generator Ship Date: 911203
Trans1 Recv Date: 911203
Trans2 Recv Date: Not reported
TSD Site Recv Date: 911203
Part A Recv Date: Not reported
Part B Recv Date: 911219
Generator EPA ID: NYD982738916

Map ID
Direction
Distance
Elevation

MAP FINDINGS

Site

Database(s)

EDR ID Number
EPA ID Number

ADMIRAL ENGRAVING & ETCHING (Continued)

1000261079

Trans1 EPA ID: ILD051060408
Trans2 EPA ID: Not reported
TSD ID: PAD987266715
Waste Code: D008 - LEAD 5.0 MG/L TCLP
Quantity: 00175
Units: G - Gallons (liquids only)* (8.3 pounds)
Number of Containers: 001
Container Type: TT - Cargo tank, tank trucks
Handling Method: T Chemical, physical, or biological treatment.
Specific Gravity: 100
Year: 91
Manifest Tracking Num: Not reported
Import Ind: Not reported
Export Ind: Not reported
Discr Quantity Ind: Not reported
Discr Type Ind: Not reported
Discr Residue Ind: Not reported
Discr Partial Reject Ind: Not reported
Discr Full Reject Ind: Not reported
Manifest Ref Num: Not reported
Alt Fac RCRA Id: Not reported
Alt Fac Sign Date: Not reported
Mgmt Method Type Code: Not reported
EPA ID: NYD982738916
Facility Name: B M W MANHATTAN
Facility Address: 547 WEST 27TH ST
Facility City: NEW YORK
Facility Address 2: Not reported
Country: USA
Mailing Name: B M W MANHATTAN
Mailing Contact: B M W MANHATTAN
Mailing Address: 547 WEST 27TH ST
Mailing Address 2: Not reported
Mailing City: NEW YORK
Mailing State: NY
Mailing Zip: 10001
Mailing Zip4: Not reported
Mailing Country: USA
Mailing Phone: 212-268-6700

Document ID: NJA1374184
Manifest Status: Completed copy
Trans1 State ID: NJDEPS869
Trans2 State ID: Not reported
Generator Ship Date: 920114
Trans1 Recv Date: 920114
Trans2 Recv Date: Not reported
TSD Site Recv Date: 920114
Part A Recv Date: Not reported
Part B Recv Date: 920124
Generator EPA ID: NYD982738916
Trans1 EPA ID: ILD051060408
Trans2 EPA ID: Not reported
TSD ID: NJD000768093
Waste Code: D001 - NON-LISTED IGNITABLE WASTES
Quantity: 00258
Units: P - Pounds

Map ID
Direction
Distance
Elevation

MAP FINDINGS

Site

Database(s)

EDR ID Number
EPA ID Number

ADMIRAL ENGRAVING & ETCHING (Continued)

1000261079

Number of Containers: 003
Container Type: DM - Metal drums, barrels
Handling Method: R Material recovery of more than 75 percent of the total material.
Specific Gravity: 100
Waste Code: Not reported
Quantity: 00054
Units: P - Pounds
Number of Containers: 002
Container Type: DF - Fiberboard or plastic drums (glass)
Handling Method: R Material recovery of more than 75 percent of the total material.
Specific Gravity: 100
Year: 92
Manifest Tracking Num: Not reported
Import Ind: Not reported
Export Ind: Not reported
Discr Quantity Ind: Not reported
Discr Type Ind: Not reported
Discr Residue Ind: Not reported
Discr Partial Reject Ind: Not reported
Discr Full Reject Ind: Not reported
Manifest Ref Num: Not reported
Alt Fac RCRA Id: Not reported
Alt Fac Sign Date: Not reported
Mgmt Method Type Code: Not reported
EPA ID: NYD982738916
Facility Name: B M W MANHATTAN
Facility Address: 547 WEST 27TH ST
Facility City: NEW YORK
Facility Address 2: Not reported
Country: USA
Mailing Name: B M W MANHATTAN
Mailing Contact: B M W MANHATTAN
Mailing Address: 547 WEST 27TH ST
Mailing Address 2: Not reported
Mailing City: NEW YORK
Mailing State: NY
Mailing Zip: 10001
Mailing Zip4: Not reported
Mailing Country: USA
Mailing Phone: 212-268-6700

Document ID: NJA2533596
Manifest Status: Completed copy
Trans1 State ID: 08690
Trans2 State ID: Not reported
Generator Ship Date: 960729
Trans1 Recv Date: 960729
Trans2 Recv Date: Not reported
TSD Site Recv Date: 960730
Part A Recv Date: Not reported
Part B Recv Date: 960813
Generator EPA ID: NYD982738916
Trans1 EPA ID: ILD984908202
Trans2 EPA ID: Not reported
TSD ID: NJD000768093
Waste Code: D006 - CADMIUM 1.0 MG/L TCLP
Quantity: 00005

Map ID
Direction
Distance
Elevation

MAP FINDINGS

Site

Database(s)

EDR ID Number
EPA ID Number

ADMIRAL ENGRAVING & ETCHING (Continued)

1000261079

Units: G - Gallons (liquids only)* (8.3 pounds)
Number of Containers: 001
Container Type: DM - Metal drums, barrels
Handling Method: R Material recovery of more than 75 percent of the total material.
Specific Gravity: 100
Year: 96
Manifest Tracking Num: Not reported
Import Ind: Not reported
Export Ind: Not reported
Discr Quantity Ind: Not reported
Discr Type Ind: Not reported
Discr Residue Ind: Not reported
Discr Partial Reject Ind: Not reported
Discr Full Reject Ind: Not reported
Manifest Ref Num: Not reported
Alt Fac RCRA Id: Not reported
Alt Fac Sign Date: Not reported
Mgmt Method Type Code: Not reported
EPA ID: NYD982738916
Facility Name: B M W MANHATTAN
Facility Address: 547 WEST 27TH ST
Facility City: NEW YORK
Facility Address 2: Not reported
Country: USA
Mailing Name: B M W MANHATTAN
Mailing Contact: B M W MANHATTAN
Mailing Address: 547 WEST 27TH ST
Mailing Address 2: Not reported
Mailing City: NEW YORK
Mailing State: NY
Mailing Zip: 10001
Mailing Zip4: Not reported
Mailing Country: USA
Mailing Phone: 212-268-6700

Document ID: NJA2522139
Manifest Status: Completed copy
Trans1 State ID: 08690
Trans2 State ID: Not reported
Generator Ship Date: 960729
Trans1 Recv Date: 960729
Trans2 Recv Date: Not reported
TSD Site Recv Date: 960730
Part A Recv Date: Not reported
Part B Recv Date: 960813
Generator EPA ID: NYD982738916
Trans1 EPA ID: ILD984908202
Trans2 EPA ID: Not reported
TSDF ID: NJD000768093
Waste Code: D001 - NON-LISTED IGNITABLE WASTES
Quantity: 00005
Units: G - Gallons (liquids only)* (8.3 pounds)
Number of Containers: 001
Container Type: DF - Fiberboard or plastic drums (glass)
Handling Method: R Material recovery of more than 75 percent of the total material.
Specific Gravity: 100
Waste Code: Not reported

Map ID
Direction
Distance
Elevation

MAP FINDINGS

Site

Database(s)

EDR ID Number
EPA ID Number

ADMIRAL ENGRAVING & ETCHING (Continued)

1000261079

Quantity: 00045
Units: G - Gallons (liquids only)* (8.3 pounds)
Number of Containers: 003
Container Type: DM - Metal drums, barrels
Handling Method: R Material recovery of more than 75 percent of the total material.
Specific Gravity: 100
Year: 96
Manifest Tracking Num: Not reported
Import Ind: Not reported
Export Ind: Not reported
Discr Quantity Ind: Not reported
Discr Type Ind: Not reported
Discr Residue Ind: Not reported
Discr Partial Reject Ind: Not reported
Discr Full Reject Ind: Not reported
Manifest Ref Num: Not reported
Alt Fac RCRA Id: Not reported
Alt Fac Sign Date: Not reported
Mgmt Method Type Code: Not reported
EPA ID: NYD982738916
Facility Name: B M W MANHATTAN
Facility Address: 547 WEST 27TH ST
Facility City: NEW YORK
Facility Address 2: Not reported
Country: USA
Mailing Name: B M W MANHATTAN
Mailing Contact: B M W MANHATTAN
Mailing Address: 547 WEST 27TH ST
Mailing Address 2: Not reported
Mailing City: NEW YORK
Mailing State: NY
Mailing Zip: 10001
Mailing Zip4: Not reported
Mailing Country: USA
Mailing Phone: 212-268-6700

Document ID: NJA1348112
Manifest Status: Completed copy
Trans1 State ID: NJDEPS869
Trans2 State ID: Not reported
Generator Ship Date: 920312
Trans1 Recv Date: 920312
Trans2 Recv Date: Not reported
TSD Site Recv Date: 920312
Part A Recv Date: Not reported
Part B Recv Date: 920323
Generator EPA ID: NYD982738916
Trans1 EPA ID: ILD051060408
Trans2 EPA ID: Not reported
TSD ID: NJD000768093
Waste Code: D001 - NON-LISTED IGNITABLE WASTES
Quantity: 00258
Units: P - Pounds
Number of Containers: 003
Container Type: DM - Metal drums, barrels
Handling Method: R Material recovery of more than 75 percent of the total material.
Specific Gravity: 100

Map ID
Direction
Distance
Elevation

MAP FINDINGS

Site

Database(s)

EDR ID Number
EPA ID Number

ADMIRAL ENGRAVING & ETCHING (Continued)

1000261079

Waste Code: Not reported
Quantity: 00036
Units: P - Pounds
Number of Containers: 001
Container Type: DM - Metal drums, barrels
Handling Method: R Material recovery of more than 75 percent of the total material.
Specific Gravity: 100
Waste Code: Not reported
Quantity: 00054
Units: P - Pounds
Number of Containers: 002
Container Type: DF - Fiberboard or plastic drums (glass)
Handling Method: R Material recovery of more than 75 percent of the total material.
Specific Gravity: 100
Year: 92
Manifest Tracking Num: Not reported
Import Ind: Not reported
Export Ind: Not reported
Discr Quantity Ind: Not reported
Discr Type Ind: Not reported
Discr Residue Ind: Not reported
Discr Partial Reject Ind: Not reported
Discr Full Reject Ind: Not reported
Manifest Ref Num: Not reported
Alt Fac RCRA Id: Not reported
Alt Fac Sign Date: Not reported
Mgmt Method Type Code: Not reported
EPA ID: NYD982738916
Facility Name: B M W MANHATTAN
Facility Address: 547 WEST 27TH ST
Facility City: NEW YORK
Facility Address 2: Not reported
Country: USA
Mailing Name: B M W MANHATTAN
Mailing Contact: B M W MANHATTAN
Mailing Address: 547 WEST 27TH ST
Mailing Address 2: Not reported
Mailing City: NEW YORK
Mailing State: NY
Mailing Zip: 10001
Mailing Zip4: Not reported
Mailing Country: USA
Mailing Phone: 212-268-6700

Document ID: NJA1407095
Manifest Status: Completed after the designated time period for a TSDf to get a copy to the DEC
Trans1 State ID: NJDEPS869
Trans2 State ID: Not reported
Generator Ship Date: 920504
Trans1 Recv Date: 920504
Trans2 Recv Date: Not reported
TSD Site Recv Date: 920504
Part A Recv Date: Not reported
Part B Recv Date: 920603
Generator EPA ID: NYD982738916
Trans1 EPA ID: ILD051060408
Trans2 EPA ID: Not reported

Map ID
Direction
Distance
Elevation

MAP FINDINGS

Site

Database(s)

EDR ID Number
EPA ID Number

ADMIRAL ENGRAVING & ETCHING (Continued)

1000261079

TSDF ID: NJD000768093
Waste Code: D001 - NON-LISTED IGNITABLE WASTES
Quantity: 00258
Units: P - Pounds
Number of Containers: 003
Container Type: DM - Metal drums, barrels
Handling Method: R Material recovery of more than 75 percent of the total material.
Specific Gravity: 100
Waste Code: Not reported
Quantity: 00054
Units: P - Pounds
Number of Containers: 002
Container Type: DF - Fiberboard or plastic drums (glass)
Handling Method: R Material recovery of more than 75 percent of the total material.
Specific Gravity: 100
Year: 92
Manifest Tracking Num: Not reported
Import Ind: Not reported
Export Ind: Not reported
Discr Quantity Ind: Not reported
Discr Type Ind: Not reported
Discr Residue Ind: Not reported
Discr Partial Reject Ind: Not reported
Discr Full Reject Ind: Not reported
Manifest Ref Num: Not reported
Alt Fac RCRA Id: Not reported
Alt Fac Sign Date: Not reported
Mgmt Method Type Code: Not reported
EPA ID: NYD982738916
Facility Name: B M W MANHATTAN
Facility Address: 547 WEST 27TH ST
Facility City: NEW YORK
Facility Address 2: Not reported
Country: USA
Mailing Name: B M W MANHATTAN
Mailing Contact: B M W MANHATTAN
Mailing Address: 547 WEST 27TH ST
Mailing Address 2: Not reported
Mailing City: NEW YORK
Mailing State: NY
Mailing Zip: 10001
Mailing Zip4: Not reported
Mailing Country: USA
Mailing Phone: 212-268-6700

Document ID: PAC8649686
Manifest Status: Completed copy
Trans1 State ID: PAAH0172
Trans2 State ID: Not reported
Generator Ship Date: 921230
Trans1 Recv Date: 921230
Trans2 Recv Date: Not reported
TSD Site Recv Date: 930104
Part A Recv Date: Not reported
Part B Recv Date: 930115
Generator EPA ID: NYD982738916
Trans1 EPA ID: ILD051060408

Map ID
Direction
Distance
Elevation

MAP FINDINGS

Site

Database(s)

EDR ID Number
EPA ID Number

ADMIRAL ENGRAVING & ETCHING (Continued)

1000261079

Trans2 EPA ID: Not reported
TSDF ID: PAD987266715
Waste Code: D008 - LEAD 5.0 MG/L TCLP
Quantity: 00150
Units: G - Gallons (liquids only)* (8.3 pounds)
Number of Containers: 001
Container Type: TT - Cargo tank, tank trucks
Handling Method: T Chemical, physical, or biological treatment.
Specific Gravity: 100
Year: 92
Manifest Tracking Num: Not reported
Import Ind: Not reported
Export Ind: Not reported
Discr Quantity Ind: Not reported
Discr Type Ind: Not reported
Discr Residue Ind: Not reported
Discr Partial Reject Ind: Not reported
Discr Full Reject Ind: Not reported
Manifest Ref Num: Not reported
Alt Fac RCRA Id: Not reported
Alt Fac Sign Date: Not reported
Mgmt Method Type Code: Not reported
EPA ID: NYD982738916
Facility Name: B M W MANHATTAN
Facility Address: 547 WEST 27TH ST
Facility City: NEW YORK
Facility Address 2: Not reported
Country: USA
Mailing Name: B M W MANHATTAN
Mailing Contact: B M W MANHATTAN
Mailing Address: 547 WEST 27TH ST
Mailing Address 2: Not reported
Mailing City: NEW YORK
Mailing State: NY
Mailing Zip: 10001
Mailing Zip4: Not reported
Mailing Country: USA
Mailing Phone: 212-268-6700

Document ID: NJA1357341
Manifest Status: Completed copy
Trans1 State ID: NJDEPS869
Trans2 State ID: Not reported
Generator Ship Date: 921116
Trans1 Recv Date: 921116
Trans2 Recv Date: Not reported
TSD Site Recv Date: 921116
Part A Recv Date: Not reported
Part B Recv Date: 921204
Generator EPA ID: NYD982738916
Trans1 EPA ID: ILD051060408
Trans2 EPA ID: Not reported
TSDF ID: NJD000768093
Waste Code: D006 - CADMIUM 1.0 MG/L TCLP
Quantity: 00036
Units: P - Pounds
Number of Containers: 001

Map ID
Direction
Distance
Elevation

MAP FINDINGS

Site

Database(s)

EDR ID Number
EPA ID Number

ADMIRAL ENGRAVING & ETCHING (Continued)

1000261079

Container Type: DM - Metal drums, barrels
Handling Method: R Material recovery of more than 75 percent of the total material.
Specific Gravity: 100
Year: 92
Manifest Tracking Num: Not reported
Import Ind: Not reported
Export Ind: Not reported
Discr Quantity Ind: Not reported
Discr Type Ind: Not reported
Discr Residue Ind: Not reported
Discr Partial Reject Ind: Not reported
Discr Full Reject Ind: Not reported
Manifest Ref Num: Not reported
Alt Fac RCRA Id: Not reported
Alt Fac Sign Date: Not reported
Mgmt Method Type Code: Not reported
EPA ID: NYD982738916
Facility Name: B M W MANHATTAN
Facility Address: 547 WEST 27TH ST
Facility City: NEW YORK
Facility Address 2: Not reported
Country: USA
Mailing Name: B M W MANHATTAN
Mailing Contact: B M W MANHATTAN
Mailing Address: 547 WEST 27TH ST
Mailing Address 2: Not reported
Mailing City: NEW YORK
Mailing State: NY
Mailing Zip: 10001
Mailing Zip4: Not reported
Mailing Country: USA
Mailing Phone: 212-268-6700

Document ID: PAC6720910
Manifest Status: Completed after the designated time period for a TSDf to get a copy to the DEC
Trans1 State ID: PAAH0172
Trans2 State ID: Not reported
Generator Ship Date: 920514
Trans1 Recv Date: 920514
Trans2 Recv Date: Not reported
TSD Site Recv Date: 920518
Part A Recv Date: Not reported
Part B Recv Date: 920611
Generator EPA ID: NYD982738916
Trans1 EPA ID: ILD051060408
Trans2 EPA ID: Not reported
TSDf ID: PAD987266715
Waste Code: D008 - LEAD 5.0 MG/L TCLP
Quantity: 00200
Units: G - Gallons (liquids only)* (8.3 pounds)
Number of Containers: 001
Container Type: TT - Cargo tank, tank trucks
Handling Method: T Chemical, physical, or biological treatment.
Specific Gravity: 100
Year: 92
Manifest Tracking Num: Not reported
Import Ind: Not reported

Map ID
Direction
Distance
Elevation

MAP FINDINGS

Site

Database(s)

EDR ID Number
EPA ID Number

ADMIRAL ENGRAVING & ETCHING (Continued)

1000261079

Export Ind:	Not reported
Discr Quantity Ind:	Not reported
Discr Type Ind:	Not reported
Discr Residue Ind:	Not reported
Discr Partial Reject Ind:	Not reported
Discr Full Reject Ind:	Not reported
Manifest Ref Num:	Not reported
Alt Fac RCRA Id:	Not reported
Alt Fac Sign Date:	Not reported
Mgmt Method Type Code:	Not reported
EPA ID:	NYD982738916
Facility Name:	B M W MANHATTAN
Facility Address:	547 WEST 27TH ST
Facility City:	NEW YORK
Facility Address 2:	Not reported
Country:	USA
Mailing Name:	B M W MANHATTAN
Mailing Contact:	B M W MANHATTAN
Mailing Address:	547 WEST 27TH ST
Mailing Address 2:	Not reported
Mailing City:	NEW YORK
Mailing State:	NY
Mailing Zip:	10001
Mailing Zip4:	Not reported
Mailing Country:	USA
Mailing Phone:	212-268-6700
Document ID:	NJA1418007
Manifest Status:	Completed copy
Trans1 State ID:	NJDEPS869
Trans2 State ID:	Not reported
Generator Ship Date:	920605
Trans1 Recv Date:	920605
Trans2 Recv Date:	Not reported
TSD Site Recv Date:	920605
Part A Recv Date:	Not reported
Part B Recv Date:	920619
Generator EPA ID:	NYD982738916
Trans1 EPA ID:	ILD051060408
Trans2 EPA ID:	Not reported
TSD ID:	NJD000768093
Waste Code:	D006 - CADMIUM 1.0 MG/L TCLP
Quantity:	00036
Units:	P - Pounds
Number of Containers:	001
Container Type:	DM - Metal drums, barrels
Handling Method:	R Material recovery of more than 75 percent of the total material.
Specific Gravity:	100
Year:	92
Manifest Tracking Num:	Not reported
Import Ind:	Not reported
Export Ind:	Not reported
Discr Quantity Ind:	Not reported
Discr Type Ind:	Not reported
Discr Residue Ind:	Not reported
Discr Partial Reject Ind:	Not reported
Discr Full Reject Ind:	Not reported

Map ID
Direction
Distance
Elevation

MAP FINDINGS

Site

Database(s)

EDR ID Number
EPA ID Number

ADMIRAL ENGRAVING & ETCHING (Continued)

1000261079

Manifest Ref Num: Not reported
Alt Fac RCRA Id: Not reported
Alt Fac Sign Date: Not reported
Mgmt Method Type Code: Not reported
EPA ID: NYD982738916
Facility Name: B M W MANHATTAN
Facility Address: 547 WEST 27TH ST
Facility City: NEW YORK
Facility Address 2: Not reported
Country: USA
Mailing Name: B M W MANHATTAN
Mailing Contact: B M W MANHATTAN
Mailing Address: 547 WEST 27TH ST
Mailing Address 2: Not reported
Mailing City: NEW YORK
Mailing State: NY
Mailing Zip: 10001
Mailing Zip4: Not reported
Mailing Country: USA
Mailing Phone: 212-268-6700

Document ID: NJA1456886
Manifest Status: Completed copy
Trans1 State ID: NJDEPS869
Trans2 State ID: Not reported
Generator Ship Date: 920701
Trans1 Recv Date: 920701
Trans2 Recv Date: Not reported
TSD Site Recv Date: 920701
Part A Recv Date: Not reported
Part B Recv Date: 920714
Generator EPA ID: NYD982738916
Trans1 EPA ID: ILD051060408
Trans2 EPA ID: Not reported
TSD ID: NJD000768093
Waste Code: D001 - NON-LISTED IGNITABLE WASTES
Quantity: 00258
Units: P - Pounds
Number of Containers: 003
Container Type: DM - Metal drums, barrels
Handling Method: R Material recovery of more than 75 percent of the total material.
Specific Gravity: 100
Waste Code: Not reported
Quantity: 00054
Units: P - Pounds
Number of Containers: 002
Container Type: DF - Fiberboard or plastic drums (glass)
Handling Method: R Material recovery of more than 75 percent of the total material.
Specific Gravity: 100
Year: 92
Manifest Tracking Num: Not reported
Import Ind: Not reported
Export Ind: Not reported
Discr Quantity Ind: Not reported
Discr Type Ind: Not reported
Discr Residue Ind: Not reported
Discr Partial Reject Ind: Not reported

Map ID
Direction
Distance
Elevation

MAP FINDINGS

Site

Database(s)

EDR ID Number
EPA ID Number

ADMIRAL ENGRAVING & ETCHING (Continued)

1000261079

Discr Full Reject Ind: Not reported
Manifest Ref Num: Not reported
Alt Fac RCRA Id: Not reported
Alt Fac Sign Date: Not reported
Mgmt Method Type Code: Not reported
EPA ID: NYD982738916
Facility Name: B M W MANHATTAN
Facility Address: 547 WEST 27TH ST
Facility City: NEW YORK
Facility Address 2: Not reported
Country: USA
Mailing Name: B M W MANHATTAN
Mailing Contact: B M W MANHATTAN
Mailing Address: 547 WEST 27TH ST
Mailing Address 2: Not reported
Mailing City: NEW YORK
Mailing State: NY
Mailing Zip: 10001
Mailing Zip4: Not reported
Mailing Country: USA
Mailing Phone: 212-268-6700

Document ID: NJA1641152
Manifest Status: Completed copy
Trans1 State ID: NJDEPS869
Trans2 State ID: Not reported
Generator Ship Date: 930413
Trans1 Recv Date: 930413
Trans2 Recv Date: Not reported
TSD Site Recv Date: 930413
Part A Recv Date: Not reported
Part B Recv Date: 930430
Generator EPA ID: NYD982738916
Trans1 EPA ID: ILD051060408
Trans2 EPA ID: Not reported
TSD ID: NJD000768093
Waste Code: D001 - NON-LISTED IGNITABLE WASTES
Quantity: 00047
Units: G - Gallons (liquids only)* (8.3 pounds)
Number of Containers: 003
Container Type: DM - Metal drums, barrels
Handling Method: R Material recovery of more than 75 percent of the total material.
Specific Gravity: 100
Waste Code: Not reported
Quantity: 00008
Units: G - Gallons (liquids only)* (8.3 pounds)
Number of Containers: 002
Container Type: DF - Fiberboard or plastic drums (glass)
Handling Method: R Material recovery of more than 75 percent of the total material.
Specific Gravity: 100
Year: 93
Manifest Tracking Num: Not reported
Import Ind: Not reported
Export Ind: Not reported
Discr Quantity Ind: Not reported
Discr Type Ind: Not reported
Discr Residue Ind: Not reported

Map ID
Direction
Distance
Elevation

MAP FINDINGS

Site

Database(s)

EDR ID Number
EPA ID Number

ADMIRAL ENGRAVING & ETCHING (Continued)

1000261079

Discr Partial Reject Ind: Not reported
Discr Full Reject Ind: Not reported
Manifest Ref Num: Not reported
Alt Fac RCRA Id: Not reported
Alt Fac Sign Date: Not reported
Mgmt Method Type Code: Not reported
EPA ID: NYD982738916
Facility Name: B M W MANHATTAN
Facility Address: 547 WEST 27TH ST
Facility City: NEW YORK
Facility Address 2: Not reported
Country: USA
Mailing Name: B M W MANHATTAN
Mailing Contact: B M W MANHATTAN
Mailing Address: 547 WEST 27TH ST
Mailing Address 2: Not reported
Mailing City: NEW YORK
Mailing State: NY
Mailing Zip: 10001
Mailing Zip4: Not reported
Mailing Country: USA
Mailing Phone: 212-268-6700

Document ID: NJA1413914
Manifest Status: Completed copy
Trans1 State ID: NJDEPS869
Trans2 State ID: Not reported
Generator Ship Date: 920824
Trans1 Recv Date: 920824
Trans2 Recv Date: Not reported
TSD Site Recv Date: 920824
Part A Recv Date: Not reported
Part B Recv Date: 920903
Generator EPA ID: NYD982738916
Trans1 EPA ID: ILD051060408
Trans2 EPA ID: Not reported
TSDF ID: NJD000768093
Waste Code: D001 - NON-LISTED IGNITABLE WASTES
Quantity: 00258
Units: P - Pounds
Number of Containers: 003
Container Type: DM - Metal drums, barrels
Handling Method: R Material recovery of more than 75 percent of the total material.
Specific Gravity: 100
Waste Code: Not reported
Quantity: 00036
Units: P - Pounds
Number of Containers: 001
Container Type: DM - Metal drums, barrels
Handling Method: R Material recovery of more than 75 percent of the total material.
Specific Gravity: 100
Waste Code: Not reported
Quantity: 00054
Units: P - Pounds
Number of Containers: 002
Container Type: DF - Fiberboard or plastic drums (glass)
Handling Method: R Material recovery of more than 75 percent of the total material.

Map ID
Direction
Distance
Elevation

MAP FINDINGS

Site

Database(s)

EDR ID Number
EPA ID Number

ADMIRAL ENGRAVING & ETCHING (Continued)

1000261079

Specific Gravity:	100
Year:	92
Manifest Tracking Num:	Not reported
Import Ind:	Not reported
Export Ind:	Not reported
Discr Quantity Ind:	Not reported
Discr Type Ind:	Not reported
Discr Residue Ind:	Not reported
Discr Partial Reject Ind:	Not reported
Discr Full Reject Ind:	Not reported
Manifest Ref Num:	Not reported
Alt Fac RCRA Id:	Not reported
Alt Fac Sign Date:	Not reported
Mgmt Method Type Code:	Not reported
EPA ID:	NYD982738916
Facility Name:	B M W MANHATTAN
Facility Address:	547 WEST 27TH ST
Facility City:	NEW YORK
Facility Address 2:	Not reported
Country:	USA
Mailing Name:	B M W MANHATTAN
Mailing Contact:	B M W MANHATTAN
Mailing Address:	547 WEST 27TH ST
Mailing Address 2:	Not reported
Mailing City:	NEW YORK
Mailing State:	NY
Mailing Zip:	10001
Mailing Zip4:	Not reported
Mailing Country:	USA
Mailing Phone:	212-268-6700
Document ID:	NJA1356028
Manifest Status:	Completed copy
Trans1 State ID:	NJDEPS869
Trans2 State ID:	Not reported
Generator Ship Date:	921020
Trans1 Recv Date:	921020
Trans2 Recv Date:	Not reported
TSD Site Recv Date:	921020
Part A Recv Date:	Not reported
Part B Recv Date:	921109
Generator EPA ID:	NYD982738916
Trans1 EPA ID:	ILD051060408
Trans2 EPA ID:	Not reported
TSD ID:	NJD000768093
Waste Code:	D001 - NON-LISTED IGNITABLE WASTES
Quantity:	00258
Units:	P - Pounds
Number of Containers:	003
Container Type:	DM - Metal drums, barrels
Handling Method:	R Material recovery of more than 75 percent of the total material.
Specific Gravity:	100
Waste Code:	Not reported
Quantity:	00054
Units:	P - Pounds
Number of Containers:	002
Container Type:	DF - Fiberboard or plastic drums (glass)

Map ID
Direction
Distance
Elevation

MAP FINDINGS

Site

Database(s)

EDR ID Number
EPA ID Number

ADMIRAL ENGRAVING & ETCHING (Continued)

1000261079

Handling Method: R Material recovery of more than 75 percent of the total material.
Specific Gravity: 100
Year: 92
Manifest Tracking Num: Not reported
Import Ind: Not reported
Export Ind: Not reported
Discr Quantity Ind: Not reported
Discr Type Ind: Not reported
Discr Residue Ind: Not reported
Discr Partial Reject Ind: Not reported
Discr Full Reject Ind: Not reported
Manifest Ref Num: Not reported
Alt Fac RCRA Id: Not reported
Alt Fac Sign Date: Not reported
Mgmt Method Type Code: Not reported
EPA ID: NYD982738916
Facility Name: B M W MANHATTAN
Facility Address: 547 WEST 27TH ST
Facility City: NEW YORK
Facility Address 2: Not reported
Country: USA
Mailing Name: B M W MANHATTAN
Mailing Contact: B M W MANHATTAN
Mailing Address: 547 WEST 27TH ST
Mailing Address 2: Not reported
Mailing City: NEW YORK
Mailing State: NY
Mailing Zip: 10001
Mailing Zip4: Not reported
Mailing Country: USA
Mailing Phone: 212-268-6700

Document ID: PAC6970703
Manifest Status: Completed after the designated time period for a TSDf to get a copy to the DEC
Trans1 State ID: PAAH0172
Trans2 State ID: Not reported
Generator Ship Date: 920803
Trans1 Recv Date: 920803
Trans2 Recv Date: Not reported
TSD Site Recv Date: 920817
Part A Recv Date: Not reported
Part B Recv Date: 920901
Generator EPA ID: NYD982738916
Trans1 EPA ID: ILD051060408
Trans2 EPA ID: Not reported
TSDf ID: PAD987266715
Waste Code: D008 - LEAD 5.0 MG/L TCLP
Quantity: 00100
Units: G - Gallons (liquids only)* (8.3 pounds)
Number of Containers: 001
Container Type: TT - Cargo tank, tank trucks
Handling Method: R Material recovery of more than 75 percent of the total material.
Specific Gravity: 100
Year: 92
Manifest Tracking Num: Not reported
Import Ind: Not reported
Export Ind: Not reported

Map ID
Direction
Distance
Elevation

MAP FINDINGS

Site

Database(s)

EDR ID Number
EPA ID Number

ADMIRAL ENGRAVING & ETCHING (Continued)

1000261079

Discr Quantity Ind:	Not reported
Discr Type Ind:	Not reported
Discr Residue Ind:	Not reported
Discr Partial Reject Ind:	Not reported
Discr Full Reject Ind:	Not reported
Manifest Ref Num:	Not reported
Alt Fac RCRA Id:	Not reported
Alt Fac Sign Date:	Not reported
Mgmt Method Type Code:	Not reported
EPA ID:	NYD982738916
Facility Name:	B M W MANHATTAN
Facility Address:	547 WEST 27TH ST
Facility City:	NEW YORK
Facility Address 2:	Not reported
Country:	USA
Mailing Name:	B M W MANHATTAN
Mailing Contact:	B M W MANHATTAN
Mailing Address:	547 WEST 27TH ST
Mailing Address 2:	Not reported
Mailing City:	NEW YORK
Mailing State:	NY
Mailing Zip:	10001
Mailing Zip4:	Not reported
Mailing Country:	USA
Mailing Phone:	212-268-6700
Document ID:	PAC8642115
Manifest Status:	Completed copy
Trans1 State ID:	PAAH0172
Trans2 State ID:	Not reported
Generator Ship Date:	921020
Trans1 Recv Date:	921020
Trans2 Recv Date:	Not reported
TSD Site Recv Date:	921021
Part A Recv Date:	Not reported
Part B Recv Date:	921030
Generator EPA ID:	NYD982738916
Trans1 EPA ID:	ILD051060408
Trans2 EPA ID:	Not reported
TSD ID:	PAD987266715
Waste Code:	D008 - LEAD 5.0 MG/L TCLP
Quantity:	00150
Units:	G - Gallons (liquids only)* (8.3 pounds)
Number of Containers:	001
Container Type:	TT - Cargo tank, tank trucks
Handling Method:	T Chemical, physical, or biological treatment.
Specific Gravity:	100
Year:	92
Manifest Tracking Num:	Not reported
Import Ind:	Not reported
Export Ind:	Not reported
Discr Quantity Ind:	Not reported
Discr Type Ind:	Not reported
Discr Residue Ind:	Not reported
Discr Partial Reject Ind:	Not reported
Discr Full Reject Ind:	Not reported
Manifest Ref Num:	Not reported

Map ID
Direction
Distance
Elevation

MAP FINDINGS

Site

Database(s)

EDR ID Number
EPA ID Number

ADMIRAL ENGRAVING & ETCHING (Continued)

1000261079

Alt Fac RCRA Id: Not reported
Alt Fac Sign Date: Not reported
Mgmt Method Type Code: Not reported
EPA ID: NYD982738916
Facility Name: B M W MANHATTAN
Facility Address: 547 WEST 27TH ST
Facility City: NEW YORK
Facility Address 2: Not reported
Country: USA
Mailing Name: B M W MANHATTAN
Mailing Contact: B M W MANHATTAN
Mailing Address: 547 WEST 27TH ST
Mailing Address 2: Not reported
Mailing City: NEW YORK
Mailing State: NY
Mailing Zip: 10001
Mailing Zip4: Not reported
Mailing Country: USA
Mailing Phone: 212-268-6700

Document ID: NJA1612306
Manifest Status: Completed copy
Trans1 State ID: NJDEPS869
Trans2 State ID: Not reported
Generator Ship Date: 921215
Trans1 Recv Date: 921215
Trans2 Recv Date: Not reported
TSD Site Recv Date: 921215
Part A Recv Date: Not reported
Part B Recv Date: 921229
Generator EPA ID: NYD982738916
Trans1 EPA ID: ILD051060408
Trans2 EPA ID: Not reported
TSDF ID: NJD000768093
Waste Code: D001 - NON-LISTED IGNITABLE WASTES
Quantity: 00258
Units: P - Pounds
Number of Containers: 003
Container Type: DM - Metal drums, barrels
Handling Method: R Material recovery of more than 75 percent of the total material.
Specific Gravity: 100
Waste Code: Not reported
Quantity: 00054
Units: P - Pounds
Number of Containers: 002
Container Type: DF - Fiberboard or plastic drums (glass)
Handling Method: R Material recovery of more than 75 percent of the total material.
Specific Gravity: 100
Year: 92
Manifest Tracking Num: Not reported
Import Ind: Not reported
Export Ind: Not reported
Discr Quantity Ind: Not reported
Discr Type Ind: Not reported
Discr Residue Ind: Not reported
Discr Partial Reject Ind: Not reported
Discr Full Reject Ind: Not reported

Map ID
Direction
Distance
Elevation

MAP FINDINGS

Site

Database(s)

EDR ID Number
EPA ID Number

ADMIRAL ENGRAVING & ETCHING (Continued)

1000261079

Manifest Ref Num: Not reported
Alt Fac RCRA Id: Not reported
Alt Fac Sign Date: Not reported
Mgmt Method Type Code: Not reported
EPA ID: NYD982738916
Facility Name: B M W MANHATTAN
Facility Address: 547 WEST 27TH ST
Facility City: NEW YORK
Facility Address 2: Not reported
Country: USA
Mailing Name: B M W MANHATTAN
Mailing Contact: B M W MANHATTAN
Mailing Address: 547 WEST 27TH ST
Mailing Address 2: Not reported
Mailing City: NEW YORK
Mailing State: NY
Mailing Zip: 10001
Mailing Zip4: Not reported
Mailing Country: USA
Mailing Phone: 212-268-6700

Document ID: NJA1618205
Manifest Status: Completed copy
Trans1 State ID: NJDEPS869
Trans2 State ID: Not reported
Generator Ship Date: 930211
Trans1 Recv Date: 930211
Trans2 Recv Date: Not reported
TSD Site Recv Date: 930211
Part A Recv Date: Not reported
Part B Recv Date: 930223
Generator EPA ID: NYD982738916
Trans1 EPA ID: ILD051060408
Trans2 EPA ID: Not reported
TSDF ID: NJD000768093
Waste Code: D001 - NON-LISTED IGNITABLE WASTES
Quantity: 00051
Units: G - Gallons (liquids only)* (8.3 pounds)
Number of Containers: 003
Container Type: DM - Metal drums, barrels
Handling Method: R Material recovery of more than 75 percent of the total material.
Specific Gravity: 100
Waste Code: Not reported
Quantity: 00005
Units: G - Gallons (liquids only)* (8.3 pounds)
Number of Containers: 001
Container Type: DM - Metal drums, barrels
Handling Method: B Incineration, heat recovery, burning.
Specific Gravity: 100
Waste Code: Not reported
Quantity: 00008
Units: G - Gallons (liquids only)* (8.3 pounds)
Number of Containers: 002
Container Type: DF - Fiberboard or plastic drums (glass)
Handling Method: R Material recovery of more than 75 percent of the total material.
Specific Gravity: 100
Year: 93

Map ID
Direction
Distance
Elevation

MAP FINDINGS

Site

Database(s)

EDR ID Number
EPA ID Number

ADMIRAL ENGRAVING & ETCHING (Continued)

1000261079

Manifest Tracking Num: Not reported
Import Ind: Not reported
Export Ind: Not reported
Discr Quantity Ind: Not reported
Discr Type Ind: Not reported
Discr Residue Ind: Not reported
Discr Partial Reject Ind: Not reported
Discr Full Reject Ind: Not reported
Manifest Ref Num: Not reported
Alt Fac RCRA Id: Not reported
Alt Fac Sign Date: Not reported
Mgmt Method Type Code: Not reported
EPA ID: NYD982738916
Facility Name: B M W MANHATTAN
Facility Address: 547 WEST 27TH ST
Facility City: NEW YORK
Facility Address 2: Not reported
Country: USA
Mailing Name: B M W MANHATTAN
Mailing Contact: B M W MANHATTAN
Mailing Address: 547 WEST 27TH ST
Mailing Address 2: Not reported
Mailing City: NEW YORK
Mailing State: NY
Mailing Zip: 10001
Mailing Zip4: Not reported
Mailing Country: USA
Mailing Phone: 212-268-6700

Document ID: NJA1622431
Manifest Status: Completed copy
Trans1 State ID: NJDEPS869
Trans2 State ID: Not reported
Generator Ship Date: 930607
Trans1 Recv Date: 930607
Trans2 Recv Date: Not reported
TSD Site Recv Date: 930607
Part A Recv Date: Not reported
Part B Recv Date: 930621
Generator EPA ID: NYD982738916
Trans1 EPA ID: ILD984908202
Trans2 EPA ID: Not reported
TSDF ID: NJD000768093
Waste Code: D001 - NON-LISTED IGNITABLE WASTES
Quantity: 00056
Units: G - Gallons (liquids only)* (8.3 pounds)
Number of Containers: 003
Container Type: DM - Metal drums, barrels
Handling Method: R Material recovery of more than 75 percent of the total material.
Specific Gravity: 100
Waste Code: Not reported
Quantity: 00008
Units: G - Gallons (liquids only)* (8.3 pounds)
Number of Containers: 002
Container Type: DF - Fiberboard or plastic drums (glass)
Handling Method: R Material recovery of more than 75 percent of the total material.
Specific Gravity: 100

Map ID
Direction
Distance
Elevation

MAP FINDINGS

Site

Database(s)

EDR ID Number
EPA ID Number

ADMIRAL ENGRAVING & ETCHING (Continued)

1000261079

Year: 93
Manifest Tracking Num: Not reported
Import Ind: Not reported
Export Ind: Not reported
Discr Quantity Ind: Not reported
Discr Type Ind: Not reported
Discr Residue Ind: Not reported
Discr Partial Reject Ind: Not reported
Discr Full Reject Ind: Not reported
Manifest Ref Num: Not reported
Alt Fac RCRA Id: Not reported
Alt Fac Sign Date: Not reported
Mgmt Method Type Code: Not reported
EPA ID: NYD982738916
Facility Name: B M W MANHATTAN
Facility Address: 547 WEST 27TH ST
Facility City: NEW YORK
Facility Address 2: Not reported
Country: USA
Mailing Name: B M W MANHATTAN
Mailing Contact: B M W MANHATTAN
Mailing Address: 547 WEST 27TH ST
Mailing Address 2: Not reported
Mailing City: NEW YORK
Mailing State: NY
Mailing Zip: 10001
Mailing Zip4: Not reported
Mailing Country: USA
Mailing Phone: 212-268-6700

[Click this hyperlink](#) while viewing on your computer to access 35 additional NY_MANIFEST: record(s) in the EDR Site Report.

RCRA-NonGen:

Date form received by agency: 01/01/2006
Facility name: ADMIRAL ENGRAVING & ETCHING LTD
Facility address: 547 W 27TH ST
NEW YORK, NY 10001
EPA ID: NYD982738916
Mailing address: W 27TH ST
NEW YORK, NY 10001
Contact: -
Contact address: W 27TH ST
NEW YORK, NY 10001
Contact country: US
Contact telephone: Not reported
Contact email: Not reported
EPA Region: 02
Land type: Facility is not located on Indian land. Additional information is not known.
Classification: Non-Generator
Description: Handler: Non-Generators do not presently generate hazardous waste

Handler accessibility indicator: Transferred to the program or state equivalent.

Handler Activities Summary:

U.S. importer of hazardous waste: Unknown
Mixed waste (haz. and radioactive): Unknown

Map ID
Direction
Distance
Elevation

MAP FINDINGS

Site

Database(s)

EDR ID Number
EPA ID Number

ADMIRAL ENGRAVING & ETCHING (Continued)

1000261079

Recycler of hazardous waste: No
Transporter of hazardous waste: No
Treater, storer or disposer of HW: No
Underground injection activity: No
On-site burner exemption: Unknown
Furnace exemption: Unknown
Used oil fuel burner: No
Used oil processor: No
User oil refiner: No
Used oil fuel marketer to burner: No
Used oil Specification marketer: No
Used oil transfer facility: No
Used oil transporter: No
Off-site waste receiver: Commercial status unknown

Historical Generators:

Date form received by agency: 07/08/1999
Facility name: ADMIRAL ENGRAVING & ETCHING LTD
Classification: Not a generator, verified

Date form received by agency: 07/19/1989
Facility name: ADMIRAL ENGRAVING & ETCHING LTD
Classification: Large Quantity Generator

Violation Status: No violations found

Evaluation Action Summary:

Evaluation date: 06/06/1996
Evaluation: COMPLIANCE EVALUATION INSPECTION ON-SITE
Area of violation: Not reported
Date achieved compliance: Not reported
Evaluation lead agency: EPA

Evaluation date: 10/13/1993
Evaluation: COMPLIANCE EVALUATION INSPECTION ON-SITE
Area of violation: Not reported
Date achieved compliance: Not reported
Evaluation lead agency: EPA Contractor/Grantee

Evaluation date: 08/17/1993
Evaluation: COMPLIANCE EVALUATION INSPECTION ON-SITE
Area of violation: Not reported
Date achieved compliance: Not reported
Evaluation lead agency: EPA Contractor/Grantee

AC178
SSE
1/8-1/4
0.165 mi.
872 ft.

PRADERA REALTY CO.
501 W 28 STREET
NEW YORK, NY 10001
Site 1 of 4 in cluster AC

NY AST A100178218
N/A

Relative:
Higher

AST:
AST:

Actual:
17 ft.

Region: STATE
DEC Region: 2
Site Status: Active
Facility Id: 2-605989

Map ID
Direction
Distance
Elevation

MAP FINDINGS

Site

Database(s)

EDR ID Number
EPA ID Number

PRADERA REALTY CO. (Continued)

A100178218

Program Type: PBS
UTM X: 584254.98690
UTM Y: 4511584.70067
Expiration Date: 2011/06/11

Tank Number: 1
Tank Id: 60814
Tank Location: 3
Tank Type: Steel/Carbon Steel/Iron
Tank Status: In Service
Tank Model: Not reported
Pipe Model: Not reported
Install Date: / /
Capacity Gallons: 4000
Tightness Test Method: NN
Date Test: / /
Next Test Date: / /
Date Tank Closed: / /
Register: T
Trade Sec: F
Modified By: KXTANG
Last Modified: 04/26/06

UST_PBS_BSAFFIL:

Site Id: 27854
Program Number: 2-605989
Affiliation Type: 01
Affiliation Subtype: E
Company Name: PRADERA REALTY CO.
Federal Id Num: 13-3856044
Contact Type: Not reported
Contact Name: ANASTASIOS TZEZAILIDIS
Address1: P.O. BOX 1001
Address2: Not reported
City: MELVILLE
State: NY
Zip Code: 11747
Country Code: 001
Phone: (631) 367-9128
Phone Ext: Not reported
Email: Not reported
Fax Number: Not reported
Modified By: KXTANG
Date Last Modified: 04/26/06

Site Id: 27854
Program Number: 2-605989
Affiliation Type: 07
Affiliation Subtype: NNN
Company Name: PRADERA REALTY CO.
Federal Id Num: 13-3856044
Contact Type: Not reported
Contact Name: ANASTASIOS TZEZAILIDIS
Address1: P.O. BOX 1001
Address2: Not reported
City: MELVILLE
State: NY

Map ID
Direction
Distance
Elevation

MAP FINDINGS

Site

Database(s)

EDR ID Number
EPA ID Number

PRADERA REALTY CO. (Continued)

A100178218

Zip Code: 11747
Country Code: 001
Phone: (631) 367-9128
Phone Ext: Not reported
Email: Not reported
Fax Number: Not reported
Modified By: KXTANG
Date Last Modified: 04/26/06

Site Id: 27854
Program Number: 2-605989
Affiliation Type: 04
Affiliation Subtype: NNN
Company Name: PRADERA REALTY CO.
Federal Id Num: Not reported
Contact Type: Not reported
Contact Name: ANASTASIOS TZEZAILIDIS
Address1: Not reported
Address2: Not reported
City: Not reported
State: NN
Zip Code: Not reported
Country Code: 001
Phone: (917) 796-8474
Phone Ext: Not reported
Email: Not reported
Fax Number: Not reported
Modified By: KXTANG
Date Last Modified: 04/26/06

Site Id: 27854
Program Number: 2-605989
Affiliation Type: 11
Affiliation Subtype: NNN
Company Name: PRADERA REALTY CO.
Federal Id Num: Not reported
Contact Type: Not reported
Contact Name: ODISSEAS KONSTANHAKOPOULOS
Address1: Not reported
Address2: Not reported
City: Not reported
State: NN
Zip Code: Not reported
Country Code: 999
Phone: (516) 626-6364
Phone Ext: Not reported
Email: Not reported
Fax Number: Not reported
Modified By: KXTANG
Date Last Modified: 04/26/06

UST_AST_PBS_BSEQUIP:

Site Id: 27854
Tank Id Number: 60814
Tank Number: 1
Equipment: K00
Code Name: None

Map ID
Direction
Distance
Elevation

MAP FINDINGS

Site

Database(s)

EDR ID Number
EPA ID Number

PRADERA REALTY CO. (Continued)

A100178218

Type:	Spill Prevention
Site Id:	27854
Tank Id Number:	60814
Tank Number:	1
Equipment:	C01
Code Name:	Aboveground
Type:	Pipe Location
Site Id:	27854
Tank Id Number:	60814
Tank Number:	1
Equipment:	D01
Code Name:	Steel/Carbon Steel/Iron
Type:	Pipe Type
Site Id:	27854
Tank Id Number:	60814
Tank Number:	1
Equipment:	J02
Code Name:	Suction
Type:	Dispenser
Site Id:	27854
Tank Id Number:	60814
Tank Number:	1
Equipment:	L00
Code Name:	None
Type:	Piping Leak Detection
Site Id:	27854
Tank Id Number:	60814
Tank Number:	1
Equipment:	F00
Code Name:	None
Type:	Pipe External Protection
Site Id:	27854
Tank Id Number:	60814
Tank Number:	1
Equipment:	H00
Code Name:	None
Type:	Tank Leak Detection
Site Id:	27854
Tank Id Number:	60814
Tank Number:	1
Equipment:	A00
Code Name:	None
Type:	Tank Internal Protection
Site Id:	27854
Tank Id Number:	60814
Tank Number:	1
Equipment:	B00
Code Name:	None
Type:	Tank External Protection

Map ID
Direction
Distance
Elevation

MAP FINDINGS

Site

Database(s)

EDR ID Number
EPA ID Number

PRADERA REALTY CO. (Continued)

A100178218

Site Id: 27854
Tank Id Number: 60814
Tank Number: 1
Equipment: G00
Code Name: None
Type: Tank Secondary Containment

Site Id: 27854
Tank Id Number: 60814
Tank Number: 1
Equipment: I05
Code Name: Vent Whistle
Type: Overfill

**AC179
SSE
1/8-1/4
0.165 mi.
873 ft.**

**PARKING LOT OF
515 WEST 28TH ST
MANHATTAN, NY**

**NY LTANKS S103558674
NY HIST LTANKS N/A**

Site 2 of 4 in cluster AC

**Relative:
Higher**

LTANKS:

**Actual:
18 ft.**

Site ID: 86623
Spill Date: 12/05/98
Facility Addr2: Not reported
Facility ID: 9811167
Program Number: 9811167
SWIS: 3101
Region of Spill: 2
Investigator: MCTIBBE
Referred To: Not reported
Reported to Dept: 12/05/98
CID: 08
Spill Cause: Tank Overfill
Water Affected: Not reported
Spill Source: Institutional, Educational, Gov., Other
Spill Notifier: Responsible Party
Cleanup Ceased: / /
Cleanup Meets Standard: False
Last Inspection: / /
Recommended Penalty: Penalty Not Recommended
UST Involvement: False
Spill Class: Known release with minimal potential for fire or hazard. DEC Response.
Willing Responsible Party. Corrective action taken.
Spill Closed Dt: 12/07/98
Remediation Phase: 0
Date Entered In Computer: 12/05/98
Spill Record Last Update: 05/14/02
Spille Namer: ANTHONY MILANESE
Spiller Company: EAST COAST PETRO INC
Spiller Address: 340 JACKSON AVE
Spiller City,St,Zip: BRONX, NY
Spiller County: 001
Spiller Contact: Not reported
Spiller Phone: Not reported
Spiller Extention: Not reported
DEC Region: 2
Program Number: 9811167
DER Facility ID: 79443

Map ID
Direction
Distance
Elevation

MAP FINDINGS

Site

Database(s)

EDR ID Number
EPA ID Number

PARKING LOT OF (Continued)

S103558674

Site ID: 86623
Operable Unit ID: 1068562
Operable Unit: 01
Material ID: 315017
Material Code: 0001
Material Name: #2 Fuel Oil
Case No.: Not reported
Material FA: Petroleum
Quantity: 10
Units: Gallons
Recovered: 10
Resource Affected: Soil
Oxygenate: False
Site ID: Not reported
Spill Tank Test: Not reported
Tank Number: Not reported
Tank Size: Not reported
Test Method: Not reported
Leak Rate: Not reported
Gross Fail: Not reported
Modified By: Not reported
Last Modified: Not reported
Test Method: Not reported
DEC Memo: Prior to Sept, 2004 data translation this spill Lead DEC Field was "TIBBE"
CLEANED BY RP.
Remarks: OVERFILL DUE TO ORDERING BY CUSTOMER. PETRO WILL BE DOING CLEAN UP.

HIST LTANKS:

Region of Spill: 2
Spill Number: 9811167
Investigator: TIBBE
Caller Name: Not reported
Caller Agency: Not reported
Caller Phone: Not reported
Caller Extension: Not reported
Notifier Name: Not reported
Notifier Agency: Not reported
Notifier Phone: Not reported
Notifier Extension: Not reported
Spill Date: 12/05/1998
Spill Time: 07:00
Reported to Department Date: 12/05/98
Reported to Department Time: 08:01
SWIS: 62
Spiller Contact: Not reported
Spiller Phone: Not reported
Spiller Extension: Not reported
Spiller Name: EAST COAST PETRO INC
Spiller Address: 340 JACKSON AVE
Spiller City,St,Zip: BRONX, NY
Facility Contact: ANTHONY MILANESE
Facility Phone: (718) 402-5107
Facility Extension: Not reported
Spill Cause: Tank Overfill
Resource Affectd: On Land
Water Affected: Not reported
Spill Source: Other Non Commercial/Industrial

Map ID
Direction
Distance
Elevation

MAP FINDINGS

Site

Database(s)

EDR ID Number
EPA ID Number

PARKING LOT OF (Continued)

S103558674

Spill Notifier: Responsible Party
PBS Number: Not reported
Cleanup Ceased: / /
Cleanup Meets Standard: False
Last Inspection: / /
Recommended Penalty: Penalty Not Recommended
Spiller Cleanup Date: / /
Enforcement Date: / /
Investigation Complete: / /
UST Involvement: False
Spill Class: Known release with minimal potential for fire or hazard. DEC Response.
Willing Responsible Party. Corrective action taken.
Spill Closed Dt: / /
Date Region Sent Summary to Central Office: / /
Corrective Action Plan Submitted: / /
Date Spill Entered In Computer Data File: 12/05/98
Time Spill Entered In Computer Data File: Not reported
Spill Record Last Update: 01/08/99
Is Updated: False
PBS Number: Not reported
Tank Number: Not reported
Tank Size: Not reported
Test Method: Not reported
Leak Rate Failed Tank: Not reported
Gross Leak Rate: Not reported
Material Class Type: Petroleum
Quantity Spilled: 10
Unkonwn Quantity Spilled: False
Units: Gallons
Quantity Recovered: 10
Unkonwn Quantity Recovered: False
Material: #2 FUEL OIL
Class Type: #2 FUEL OIL
Times Material Entry In File: 24464
CAS Number: Not reported
Last Date: 19941207
DEC Remarks: Not reported
Spill Cause: OVERFILL DUE TO ORDERING BY CUSTOMER. PETRO WILL BE DOING CLEAN UP.

AC180 **EVAN AUTO**
SSE **319 10TH AVE**
1/8-1/4 **NEW YORK, NY 10001**
0.165 mi.
873 ft. **Site 3 of 4 in cluster AC**

FINDS **1004762362**
NY MANIFEST **NYR000096164**
RCRA-NonGen

Relative: FINDS:
Higher Other Pertinent Environmental Activity Identified at Site

Actual:
18 ft. AFS (Aerometric Information Retrieval System (AIRS) Facility Subsystem) replaces the former Compliance Data System (CDS), the National Emission Data System (NEDS), and the Storage and Retrieval of Aerometric Data (SAROAD). AIRS is the national repository for information concerning airborne pollution in the United States. AFS is used to track emissions and compliance data from industrial plants. AFS data are utilized by states to prepare State Implementation Plans to comply with regulatory programs and by EPA as an input for the estimation of total national emissions. AFS is undergoing a major redesign to support facility operating permits required under Title V

Map ID
Direction
Distance
Elevation

MAP FINDINGS

Site

Database(s)

EDR ID Number
EPA ID Number

EVAN AUTO (Continued)

1004762362

of the Clean Air Act.

FIS (New York - Facility Information System) is New York's Department of Environmental Conservation (DEC) information system for tracking environmental facility information found across the State.

RCRAInfo is a national information system that supports the Resource Conservation and Recovery Act (RCRA) program through the tracking of events and activities related to facilities that generate, transport, and treat, store, or dispose of hazardous waste. RCRAInfo allows RCRA program staff to track the notification, permit, compliance, and corrective action activities required under RCRA.

NY MANIFEST:

Document ID: MIA7160010
Manifest Status: Not reported
Trans1 State ID: NJD003812047
Trans2 State ID: Not reported
Generator Ship Date: 06/04/2001
Trans1 Recv Date: 06/04/2001
Trans2 Recv Date: Not reported
TSD Site Recv Date: 06/07/2001
Part A Recv Date: Not reported
Part B Recv Date: Not reported
Generator EPA ID: NYR000096164
Trans1 EPA ID: MID000724831
Trans2 EPA ID: Not reported
TSD ID: 10376
Waste Code: D039 - TETRACHLOROETHYLENE 0.73 MG/L TCLP
Quantity: 00020
Units: T - Tons
Number of Containers: 001
Container Type: DT - Dump trucks
Handling Method: B Incineration, heat recovery, burning.
Specific Gravity: 01.00
Year: 01
Manifest Tracking Num: Not reported
Import Ind: Not reported
Export Ind: Not reported
Discr Quantity Ind: Not reported
Discr Type Ind: Not reported
Discr Residue Ind: Not reported
Discr Partial Reject Ind: Not reported
Discr Full Reject Ind: Not reported
Manifest Ref Num: Not reported
Alt Fac RCRA Id: Not reported
Alt Fac Sign Date: Not reported
Mgmt Method Type Code: Not reported
EPA ID: NYR000096164
Facility Name: EVAN AUTO
Facility Address: 319 10TH AVE
Facility City: NEW YORK
Facility Address 2: Not reported
Country: USA
Mailing Name: EVAN AUTO
Mailing Contact: MICHAEL VIRALDI

Map ID
Direction
Distance
Elevation

MAP FINDINGS

Site

Database(s)

EDR ID Number
EPA ID Number

EVAN AUTO (Continued)

1004762362

Mailing Address: 319 10TH AVE
Mailing Address 2: Not reported
Mailing City: NEW YORK
Mailing State: NY
Mailing Zip: 10001
Mailing Zip4: Not reported
Mailing Country: USA
Mailing Phone: 631-472-3400

Document ID: MIA8438506
Manifest Status: Not reported
Trans1 State ID: NJD003812047
Trans2 State ID: Not reported
Generator Ship Date: 06/05/2001
Trans1 Recv Date: 06/05/2001
Trans2 Recv Date: Not reported
TSD Site Recv Date: 06/08/2001
Part A Recv Date: Not reported
Part B Recv Date: Not reported
Generator EPA ID: NYR000096164
Trans1 EPA ID: MID000724831
Trans2 EPA ID: Not reported
TSD ID: Not reported
Waste Code: D039 - TETRACHLOROETHYLENE 0.73 MG/L TCLP
Quantity: 00017
Units: T - Tons
Number of Containers: 001
Container Type: CM - Metal boxes, cases, roll-offs
Handling Method: B Incineration, heat recovery, burning.
Specific Gravity: 01.00
Year: 01
Manifest Tracking Num: Not reported
Import Ind: Not reported
Export Ind: Not reported
Discr Quantity Ind: Not reported
Discr Type Ind: Not reported
Discr Residue Ind: Not reported
Discr Partial Reject Ind: Not reported
Discr Full Reject Ind: Not reported
Manifest Ref Num: Not reported
Alt Fac RCRA Id: Not reported
Alt Fac Sign Date: Not reported
Mgmt Method Type Code: Not reported
EPA ID: NYR000096164
Facility Name: EVAN AUTO
Facility Address: 319 10TH AVE
Facility City: NEW YORK
Facility Address 2: Not reported
Country: USA
Mailing Name: EVAN AUTO
Mailing Contact: MICHAEL VIRALDI
Mailing Address: 319 10TH AVE
Mailing Address 2: Not reported
Mailing City: NEW YORK
Mailing State: NY
Mailing Zip: 10001
Mailing Zip4: Not reported

Map ID
Direction
Distance
Elevation

MAP FINDINGS

Site

Database(s)

EDR ID Number
EPA ID Number

EVAN AUTO (Continued)

1004762362

Mailing Country: USA
Mailing Phone: 631-472-3400

Document ID: MIA8438507
Manifest Status: Not reported
Trans1 State ID: NJD03812047
Trans2 State ID: Not reported
Generator Ship Date: 06/11/2001
Trans1 Recv Date: 06/12/2001
Trans2 Recv Date: Not reported
TSD Site Recv Date: 06/13/2001
Part A Recv Date: Not reported
Part B Recv Date: Not reported
Generator EPA ID: NYR000096164
Trans1 EPA ID: MID000724831
Trans2 EPA ID: Not reported
TSD ID: Not reported
Waste Code: D039 - TETRACHLOROETHYLENE 0.73 MG/L TCLP
Quantity: 00011
Units: T - Tons
Number of Containers: 001
Container Type: DT - Dump trucks
Handling Method: B Incineration, heat recovery, burning.
Specific Gravity: 01.00
Year: 01
Manifest Tracking Num: Not reported
Import Ind: Not reported
Export Ind: Not reported
Discr Quantity Ind: Not reported
Discr Type Ind: Not reported
Discr Residue Ind: Not reported
Discr Partial Reject Ind: Not reported
Discr Full Reject Ind: Not reported
Manifest Ref Num: Not reported
Alt Fac RCRA Id: Not reported
Alt Fac Sign Date: Not reported
Mgmt Method Type Code: Not reported
EPA ID: NYR000096164
Facility Name: EVAN AUTO
Facility Address: 319 10TH AVE
Facility City: NEW YORK
Facility Address 2: Not reported
Country: USA
Mailing Name: EVAN AUTO
Mailing Contact: MICHAEL VIRALDI
Mailing Address: 319 10TH AVE
Mailing Address 2: Not reported
Mailing City: NEW YORK
Mailing State: NY
Mailing Zip: 10001
Mailing Zip4: Not reported
Mailing Country: USA
Mailing Phone: 631-472-3400

Document ID: MIA7025608
Manifest Status: Not reported
Trans1 State ID: NJD003812047

Map ID
Direction
Distance
Elevation

MAP FINDINGS

Site

Database(s)

EDR ID Number
EPA ID Number

EVAN AUTO (Continued)

1004762362

Trans2 State ID: Not reported
Generator Ship Date: 06/04/2001
Trans1 Recv Date: 06/04/2001
Trans2 Recv Date: Not reported
TSD Site Recv Date: 06/07/2001
Part A Recv Date: Not reported
Part B Recv Date: Not reported
Generator EPA ID: NYR000096164
Trans1 EPA ID: MID000724831
Trans2 EPA ID: Not reported
TSD ID: Not reported
Waste Code: D039 - TETRACHLOROETHYLENE 0.73 MG/L TCLP
Quantity: 00016
Units: T - Tons
Number of Containers: 001
Container Type: DT - Dump trucks
Handling Method: B Incineration, heat recovery, burning.
Specific Gravity: 01.00
Year: 01
Manifest Tracking Num: Not reported
Import Ind: Not reported
Export Ind: Not reported
Discr Quantity Ind: Not reported
Discr Type Ind: Not reported
Discr Residue Ind: Not reported
Discr Partial Reject Ind: Not reported
Discr Full Reject Ind: Not reported
Manifest Ref Num: Not reported
Alt Fac RCRA Id: Not reported
Alt Fac Sign Date: Not reported
Mgmt Method Type Code: Not reported
EPA ID: NYR000096164
Facility Name: EVAN AUTO
Facility Address: 319 10TH AVE
Facility City: NEW YORK
Facility Address 2: Not reported
Country: USA
Mailing Name: EVAN AUTO
Mailing Contact: MICHAEL VIRALDI
Mailing Address: 319 10TH AVE
Mailing Address 2: Not reported
Mailing City: NEW YORK
Mailing State: NY
Mailing Zip: 10001
Mailing Zip4: Not reported
Mailing Country: USA
Mailing Phone: 631-472-3400

RCRA-NonGen:

Date form received by agency: 01/01/2006
Facility name: EVAN AUTO
Facility address: 319 10TH AVE
NEW YORK, NY 10001
EPA ID: NYR000096164
Mailing address: 10TH AVE
NEW YORK, NY 10001
Contact: ABY - HEBEY

Map ID
Direction
Distance
Elevation

MAP FINDINGS

Site

Database(s)

EDR ID Number
EPA ID Number

EVAN AUTO (Continued)

1004762362

Contact address: 10TH AVE
NEW YORK, NY 10001
Contact country: US
Contact telephone: (212) 265-3088
Contact email: Not reported
EPA Region: 02
Classification: Non-Generator
Description: Handler: Non-Generators do not presently generate hazardous waste

Owner/Operator Summary:

Owner/operator name: ABRAHAM HEBEY
Owner/operator address: 319 10TH AVE
NEW YORK, NY 10001
Owner/operator country: Not reported
Owner/operator telephone: (212) 265-3088
Legal status: Private
Owner/Operator Type: Owner
Owner/Op start date: 01/01/0001
Owner/Op end date: Not reported

Handler accessibility indicator: Transferred to the program or state equivalent.

Handler Activities Summary:

U.S. importer of hazardous waste: No
Mixed waste (haz. and radioactive): No
Recycler of hazardous waste: Unknown
Transporter of hazardous waste: Unknown
Treater, storer or disposer of HW: No
Underground injection activity: Unknown
On-site burner exemption: Unknown
Furnace exemption: Unknown
Used oil fuel burner: Unknown
Used oil processor: Unknown
User oil refiner: Unknown
Used oil fuel marketer to burner: Unknown
Used oil Specification marketer: Unknown
Used oil transfer facility: Unknown
Used oil transporter: Unknown
Off-site waste receiver: Commercial status unknown

Universal Waste Summary:

Waste type: Batteries
Accumulated waste on-site: Unknown
Generated waste on-site: Unknown

Waste type: Lamps
Accumulated waste on-site: Unknown
Generated waste on-site: Unknown

Waste type: Pesticides
Accumulated waste on-site: Unknown
Generated waste on-site: Unknown

Waste type: Thermostats
Accumulated waste on-site: Unknown
Generated waste on-site: Unknown

Map ID
 Direction
 Distance
 Elevation

MAP FINDINGS

Site

Database(s)

EDR ID Number
 EPA ID Number

EVAN AUTO (Continued)

1004762362

Historical Generators:

Date form received by agency: 11/18/2002
 Facility name: EVAN AUTO
 Classification: Large Quantity Generator

Date form received by agency: 04/23/2001
 Facility name: EVAN AUTO
 Classification: Large Quantity Generator

Hazardous Waste Summary:

Waste code: D039
 Waste name: TETRACHLOROETHYLENE

Violation Status: No violations found

AC181
 SSE
 1/8-1/4
 0.165 mi.
 873 ft.

ROSENBLATT & THOMPSON INC
515 W 28TH ST
NEW YORK CITY, NY 10001
Site 4 of 4 in cluster AC

FINDS 1000207231
NY MANIFEST NYD001312529
RCRA-NonGen

**Relative:
 Higher**

FINDS:
 Other Pertinent Environmental Activity Identified at Site

**Actual:
 18 ft.**

AFS (Aerometric Information Retrieval System (AIRS) Facility Subsystem) replaces the former Compliance Data System (CDS), the National Emission Data System (NEDS), and the Storage and Retrieval of Aerometric Data (SAROAD). AIRS is the national repository for information concerning airborne pollution in the United States. AFS is used to track emissions and compliance data from industrial plants. AFS data are utilized by states to prepare State Implementation Plans to comply with regulatory programs and by EPA as an input for the estimation of total national emissions. AFS is undergoing a major redesign to support facility operating permits required under Title V of the Clean Air Act.

FIS (New York - Facility Information System) is New York's Department of Environmental Conservation (DEC) information system for tracking environmental facility information found across the State.

RCRAInfo is a national information system that supports the Resource Conservation and Recovery Act (RCRA) program through the tracking of events and activities related to facilities that generate, transport, and treat, store, or dispose of hazardous waste. RCRAInfo allows RCRA program staff to track the notification, permit, compliance, and corrective action activities required under RCRA.

ICIS (Integrated Compliance Information System) is the Integrated Compliance Information System and provides a database that, when complete, will contain integrated Enforcement and Compliance information across most of EPA's programs. The vision for ICIS is to replace EPA's independent databases that contain Enforcement data with a single repository for that information. Currently, ICIS contains all Federal Administrative and Judicial enforcement actions. This information is maintained in ICIS by EPA in the Regional offices and its Headquarters. A future release of ICIS will replace the Permit Compliance System (PCS) which supports the NPDES and will integrate that information with Federal actions already in the system. ICIS also

Map ID
Direction
Distance
Elevation

MAP FINDINGS

Site

Database(s)

EDR ID Number
EPA ID Number

ROSENBLATT & THOMPSON INC (Continued)

1000207231

has the capability to track other activities occurring in the Region that support Compliance and Enforcement programs. These include; Incident Tracking, Compliance Assistance, and Compliance Monitoring.

NY MANIFEST:

Document ID: NJA0570806
Manifest Status: Completed after the designated time period for a TSDF to get a copy to the DEC
Trans1 State ID: NJSWAS300
Trans2 State ID: Not reported
Generator Ship Date: 890405
Trans1 Recv Date: 890405
Trans2 Recv Date: Not reported
TSD Site Recv Date: 890405
Part A Recv Date: 890512
Part B Recv Date: 890414
Generator EPA ID: NYD001312529
Trans1 EPA ID: NJD991291105
Trans2 EPA ID: Not reported
TSDF ID: NJD991291105
Waste Code: F001 - UNKNOWN
Quantity: 04200
Units: G - Gallons (liquids only)* (8.3 pounds)
Number of Containers: 001
Container Type: TT - Cargo tank, tank trucks
Handling Method: T Chemical, physical, or biological treatment.
Specific Gravity: 100
Year: 89
Manifest Tracking Num: Not reported
Import Ind: Not reported
Export Ind: Not reported
Discr Quantity Ind: Not reported
Discr Type Ind: Not reported
Discr Residue Ind: Not reported
Discr Partial Reject Ind: Not reported
Discr Full Reject Ind: Not reported
Manifest Ref Num: Not reported
Alt Fac RCRA Id: Not reported
Alt Fac Sign Date: Not reported
Mgmt Method Type Code: Not reported
EPA ID: NYD001312529
Facility Name: ROSENBLATT & THOMPSON
Facility Address: 515 W 28TH ST
Facility City: NEW YORK
Facility Address 2: Not reported
Country: USA
Mailing Name: ROSENBLATT & THOMPSON
Mailing Contact: ROSENBLATT & THOMPSON
Mailing Address: 319 SYCAMORE AVE
Mailing Address 2: Not reported
Mailing City: SHREWSBURY
Mailing State: NJ
Mailing Zip: 07702
Mailing Zip4: 4526
Mailing Country: USA
Mailing Phone: 212-279-0455

Map ID
Direction
Distance
Elevation

MAP FINDINGS

Site

Database(s)

EDR ID Number
EPA ID Number

ROSENBLATT & THOMPSON INC (Continued)

1000207231

Document ID: NJA0797142
Manifest Status: Completed after the designated time period for a TSDf to get a copy to the DEC
Trans1 State ID: NJDEPS-10
Trans2 State ID: Not reported
Generator Ship Date: 900531
Trans1 Recv Date: 900531
Trans2 Recv Date: Not reported
TSD Site Recv Date: 900531
Part A Recv Date: 900718
Part B Recv Date: 900723
Generator EPA ID: NYD001312529
Trans1 EPA ID: NJD000813477
Trans2 EPA ID: Not reported
TSDf ID: NJD002182897
Waste Code: F001 - UNKNOWN
Quantity: 14184
Units: P - Pounds
Number of Containers: 024
Container Type: DM - Metal drums, barrels
Handling Method: R Material recovery of more than 75 percent of the total material.
Specific Gravity: 100
Year: 90
Manifest Tracking Num: Not reported
Import Ind: Not reported
Export Ind: Not reported
Discr Quantity Ind: Not reported
Discr Type Ind: Not reported
Discr Residue Ind: Not reported
Discr Partial Reject Ind: Not reported
Discr Full Reject Ind: Not reported
Manifest Ref Num: Not reported
Alt Fac RCRA Id: Not reported
Alt Fac Sign Date: Not reported
Mgmt Method Type Code: Not reported
EPA ID: NYD001312529
Facility Name: ROSENBLATT & THOMPSON
Facility Address: 515 W 28TH ST
Facility City: NEW YORK
Facility Address 2: Not reported
Country: USA
Mailing Name: ROSENBLATT & THOMPSON
Mailing Contact: ROSENBLATT & THOMPSON
Mailing Address: 319 SYCAMORE AVE
Mailing Address 2: Not reported
Mailing City: SHREWSBURY
Mailing State: NJ
Mailing Zip: 07702
Mailing Zip4: 4526
Mailing Country: USA
Mailing Phone: 212-279-0455

Document ID: MAC8731080
Manifest Status: Completed after the designated time period for a TSDf to get a copy to the DEC
Trans1 State ID: MA30403
Trans2 State ID: Not reported
Generator Ship Date: 900514
Trans1 Recv Date: 900514

Map ID
Direction
Distance
Elevation

MAP FINDINGS

Site

Database(s)

EDR ID Number
EPA ID Number

ROSENBLATT & THOMPSON INC (Continued)

1000207231

Trans2 Recv Date: 900516
TSD Site Recv Date: 900515
Part A Recv Date: 900628
Part B Recv Date: 900718
Generator EPA ID: NYD001312529
Trans1 EPA ID: MAD019371079
Trans2 EPA ID: Not reported
TSD ID: MAD019371079
Waste Code: F001 - UNKNOWN
Quantity: 00385
Units: G - Gallons (liquids only)* (8.3 pounds)
Number of Containers: 007
Container Type: DM - Metal drums, barrels
Handling Method: R Material recovery of more than 75 percent of the total material.
Specific Gravity: 100
Year: 90
Manifest Tracking Num: Not reported
Import Ind: Not reported
Export Ind: Not reported
Discr Quantity Ind: Not reported
Discr Type Ind: Not reported
Discr Residue Ind: Not reported
Discr Partial Reject Ind: Not reported
Discr Full Reject Ind: Not reported
Manifest Ref Num: Not reported
Alt Fac RCRA Id: Not reported
Alt Fac Sign Date: Not reported
Mgmt Method Type Code: Not reported
EPA ID: NYD001312529
Facility Name: ROSENBLATT & THOMPSON
Facility Address: 515 W 28TH ST
Facility City: NEW YORK
Facility Address 2: Not reported
Country: USA
Mailing Name: ROSENBLATT & THOMPSON
Mailing Contact: ROSENBLATT & THOMPSON
Mailing Address: 319 SYCAMORE AVE
Mailing Address 2: Not reported
Mailing City: SHREWSBURY
Mailing State: NJ
Mailing Zip: 07702
Mailing Zip4: 4526
Mailing Country: USA
Mailing Phone: 212-279-0455

Document ID: NJA0914731
Manifest Status: Completed after the designated time period for a TSD to get a copy to the DEC
Trans1 State ID: NJDEPS869
Trans2 State ID: Not reported
Generator Ship Date: 900801
Trans1 Recv Date: 900801
Trans2 Recv Date: Not reported
TSD Site Recv Date: 900803
Part A Recv Date: 900906
Part B Recv Date: 900912
Generator EPA ID: NYD001312529
Trans1 EPA ID: ILD051060408

Map ID
Direction
Distance
Elevation

MAP FINDINGS

Site

Database(s)

EDR ID Number
EPA ID Number

ROSENBLATT & THOMPSON INC (Continued)

1000207231

Trans2 EPA ID: Not reported
TSD ID: NJD002182897
Waste Code: F001 - UNKNOWN
Quantity: 02200
Units: P - Pounds
Number of Containers: 004
Container Type: DM - Metal drums, barrels
Handling Method: R Material recovery of more than 75 percent of the total material.
Specific Gravity: 100
Year: 90
Manifest Tracking Num: Not reported
Import Ind: Not reported
Export Ind: Not reported
Discr Quantity Ind: Not reported
Discr Type Ind: Not reported
Discr Residue Ind: Not reported
Discr Partial Reject Ind: Not reported
Discr Full Reject Ind: Not reported
Manifest Ref Num: Not reported
Alt Fac RCRA Id: Not reported
Alt Fac Sign Date: Not reported
Mgmt Method Type Code: Not reported
EPA ID: NYD001312529
Facility Name: ROSENBLATT & THOMPSON
Facility Address: 515 W 28TH ST
Facility City: NEW YORK
Facility Address 2: Not reported
Country: USA
Mailing Name: ROSENBLATT & THOMPSON
Mailing Contact: ROSENBLATT & THOMPSON
Mailing Address: 319 SYCAMORE AVE
Mailing Address 2: Not reported
Mailing City: SHREWSBURY
Mailing State: NJ
Mailing Zip: 07702
Mailing Zip4: 4526
Mailing Country: USA
Mailing Phone: 212-279-0455

Document ID: NYG1285848
Manifest Status: Not reported
Trans1 State ID: NJD054126164
Trans2 State ID: Not reported
Generator Ship Date: 01/20/2000
Trans1 Recv Date: 01/20/2000
Trans2 Recv Date: Not reported
TSD Site Recv Date: 02/02/2000
Part A Recv Date: Not reported
Part B Recv Date: Not reported
Generator EPA ID: NYD001312529
Trans1 EPA ID: OHD066060609
Trans2 EPA ID: Not reported
TSD ID: 0440464ME
Waste Code: F003 - UNKNOWN
Quantity: 05250
Units: P - Pounds
Number of Containers: 015

Map ID
Direction
Distance
Elevation

MAP FINDINGS

Site

Database(s)

EDR ID Number
EPA ID Number

ROSENBLATT & THOMPSON INC (Continued)

1000207231

Container Type: DM - Metal drums, barrels
Handling Method: B Incineration, heat recovery, burning.
Specific Gravity: 00.90
Waste Code: F003 - UNKNOWN
Quantity: 05400
Units: P - Pounds
Number of Containers: 005
Container Type: CF - Fiber or plastic boxes, cartons
Handling Method: B Incineration, heat recovery, burning.
Specific Gravity: 00.90
Year: 00
Manifest Tracking Num: Not reported
Import Ind: Not reported
Export Ind: Not reported
Discr Quantity Ind: Not reported
Discr Type Ind: Not reported
Discr Residue Ind: Not reported
Discr Partial Reject Ind: Not reported
Discr Full Reject Ind: Not reported
Manifest Ref Num: Not reported
Alt Fac RCRA Id: Not reported
Alt Fac Sign Date: Not reported
Mgmt Method Type Code: Not reported
EPA ID: NYD001312529
Facility Name: ROSENBLATT & THOMPSON
Facility Address: 515 W 28TH ST
Facility City: NEW YORK
Facility Address 2: Not reported
Country: USA
Mailing Name: ROSENBLATT & THOMPSON
Mailing Contact: ROSENBLATT & THOMPSON
Mailing Address: 319 SYCAMORE AVE
Mailing Address 2: Not reported
Mailing City: SHREWSBURY
Mailing State: NJ
Mailing Zip: 07702
Mailing Zip4: 4526
Mailing Country: USA
Mailing Phone: 212-279-0455

RCRA-NonGen:

Date form received by agency: 01/01/2006
Facility name: ROSENBLATT & THOMPSON INC
Facility address: 515 W 28TH ST
NEW YORK, NY 100015508
EPA ID: NYD001312529
Mailing address: W 28TH ST
NEW YORK, NY 10001
Contact: -
Contact address: W 28TH ST
NEW YORK, NY 10001
Contact country: US
Contact telephone: Not reported
Contact email: Not reported
EPA Region: 02
Land type: Facility is not located on Indian land. Additional information is not known.
Classification: Non-Generator

Map ID
Direction
Distance
Elevation

MAP FINDINGS

Site

Database(s)

EDR ID Number
EPA ID Number

ROSENBLATT & THOMPSON INC (Continued)

1000207231

Description: Handler: Non-Generators do not presently generate hazardous waste

Handler accessibility indicator: Transferred to the program or state equivalent.

Handler Activities Summary:

U.S. importer of hazardous waste: Unknown
Mixed waste (haz. and radioactive): Unknown
Recycler of hazardous waste: No
Transporter of hazardous waste: No
Treater, storer or disposer of HW: No
Underground injection activity: No
On-site burner exemption: Unknown
Furnace exemption: Unknown
Used oil fuel burner: No
Used oil processor: No
Used oil refiner: No
Used oil fuel marketer to burner: No
Used oil Specification marketer: No
Used oil transfer facility: No
Used oil transporter: No
Off-site waste receiver: Commercial status unknown

Historical Generators:

Date form received by agency: 07/08/1999
Facility name: ROSENBLATT & THOMPSON INC
Classification: Not a generator, verified

Date form received by agency: 05/09/1988
Facility name: ROSENBLATT & THOMPSON INC
Classification: Small Quantity Generator

Facility Has Received Notices of Violations:

Regulation violated: Not reported
Area of violation: Generators - General
Date violation determined: 08/13/1990
Date achieved compliance: 08/13/1990
Violation lead agency: State
Enforcement action: Not reported
Enforcement action date: Not reported
Enf. disposition status: Not reported
Enf. disp. status date: Not reported
Enforcement lead agency: Not reported
Proposed penalty amount: Not reported
Final penalty amount: Not reported
Paid penalty amount: Not reported

Evaluation Action Summary:

Evaluation date: 08/13/1990
Evaluation: NON-FINANCIAL RECORD REVIEW
Area of violation: Generators - General
Date achieved compliance: 08/13/1990
Evaluation lead agency: State

MAP FINDINGS

Map ID
Direction
Distance
Elevation

Site

Database(s)

EDR ID Number
EPA ID Number

AA182
ESE
1/8-1/4
0.167 mi.
881 ft.

METAL PURCHASING CO INC
501 WEST 30TH STREET
NEW YORK, NY 10001

Site 2 of 3 in cluster AA

NY UST **U000416406**
NY HIST UST **N/A**

Relative:
Higher

UST:
UST:

Actual:
21 ft.

Facility Id: 2-043516
Region: STATE
DEC Region: 2
Site Status: Administratively Closed
Program Type: PBS
Expiration Date: N/A
UTM X: 584368.64069
UTM Y: 4511732.72323
Site ID: 416

Tank Number: 001
Tank Status: Administratively Closed
Tank Model: Not reported
Pipe Model: Not reported
Install Date: 12/01/37
Capacity Gallons: 5000
Tightness Test Method: NN
Next Test Date: / /
Date Tank Closed: 01/01/95
Tank ID: 1149
Tank Location: 5
Tank Type: Steel/carbon steel
Date Test: / /
Register: True
Trade Sec: False
Modified By: TRANSLAT
Last Modified: 03/04/04

UST_PBS_BSAFFIL:

Site Id: 416
Program Number: 2-043516
Affiliation Type: 01
Affiliation Subtype: ZZZ
Company Name: METAL PURCHASING CO INC
Federal Id Num: Not reported
Contact Type: Not reported
Contact Name: Not reported
Address1: 501-551 W. 30TH ST.
Address2: Not reported
City: NEW YORK
State: NY
Zip Code: 10001
Country Code: 001
Phone: (212) 736-2525
Phone Ext: Not reported
Email: Not reported
Fax Number: Not reported
Modified By: TRANSLAT
Date Last Modified: 03/04/04

Map ID
Direction
Distance
Elevation

MAP FINDINGS

Site

Database(s)

EDR ID Number
EPA ID Number

METAL PURCHASING CO INC (Continued)

U000416406

Site Id: 416
Program Number: 2-043516
Affiliation Type: 07
Affiliation Subtype: NNN
Company Name: MTA
Federal Id Num: Not reported
Contact Type: Not reported
Contact Name: Not reported
Address1: 347 MADISON AVENUE
Address2: Not reported
City: NEW YORK
State: NY
Zip Code: 10017
Country Code: 001
Phone: (212) 736-2525
Phone Ext: Not reported
Email: Not reported
Fax Number: Not reported
Modified By: TRANSLAT
Date Last Modified: 03/04/04

Site Id: 416
Program Number: 2-043516
Affiliation Type: 04
Affiliation Subtype: NNN
Company Name: METAL PURCHASING CO INC
Federal Id Num: Not reported
Contact Type: Not reported
Contact Name: HAROLD GOLDBERG
Address1: Not reported
Address2: Not reported
City: Not reported
State: NN
Zip Code: Not reported
Country Code: 001
Phone: (212) 736-2525
Phone Ext: Not reported
Email: Not reported
Fax Number: Not reported
Modified By: TRANSLAT
Date Last Modified: 03/04/04

Site Id: 416
Program Number: 2-043516
Affiliation Type: 11
Affiliation Subtype: NNN
Company Name: METAL PURCHASING CO INC
Federal Id Num: Not reported
Contact Type: Not reported
Contact Name: HAROLD GOLDBERG
Address1: Not reported
Address2: Not reported
City: Not reported
State: NN
Zip Code: Not reported
Country Code: 001
Phone: (212) 736-2525

Map ID
Direction
Distance
Elevation

MAP FINDINGS

Site

Database(s)

EDR ID Number
EPA ID Number

METAL PURCHASING CO INC (Continued)

U000416406

Phone Ext: Not reported
Email: Not reported
Fax Number: Not reported
Modified By: TRANSLAT
Date Last Modified: 03/04/04

UST_AST_PBS_BSEQUIP:

Site Id: 416
Tank Id Number: 1149
Tank Number: 001
Equipment: I04
Code Name: Product Level Gauge (A/G)
Type: Overfill

Site Id: 416
Tank Id Number: 1149
Tank Number: 001
Equipment: B00
Code Name: None
Type: Tank External Protection

Site Id: 416
Tank Id Number: 1149
Tank Number: 001
Equipment: G99
Code Name: Other
Type: Tank Secondary Containment

Site Id: 416
Tank Id Number: 1149
Tank Number: 001
Equipment: J02
Code Name: Suction
Type: Dispenser

Site Id: 416
Tank Id Number: 1149
Tank Number: 001
Equipment: H00
Code Name: None
Type: Tank Leak Detection

Site Id: 416
Tank Id Number: 1149
Tank Number: 001
Equipment: F00
Code Name: None
Type: Pipe External Protection

Site Id: 416
Tank Id Number: 1149
Tank Number: 001
Equipment: A00
Code Name: None
Type: Tank Internal Protection

Site Id: 416

Map ID
Direction
Distance
Elevation

MAP FINDINGS

Site

Database(s)

EDR ID Number
EPA ID Number

METAL PURCHASING CO INC (Continued)

U000416406

Tank Id Number: 1149
Tank Number: 001
Equipment: C00
Code Name: No Piping
Type: Pipe Location

Site Id: 416
Tank Id Number: 1149
Tank Number: 001
Equipment: D01
Code Name: Steel/Carbon Steel/Iron
Type: Pipe Type

HIST UST:

PBS Number: 2-043516
SPDES Number: Not reported
Emergency Contact: HAROLD GOLDBERG
Emergency Telephone: (914) 352-2786
Operator: HAROLD GOLDBERG
Operator Telephone: (212) 736-2525
Owner Name: METAL PURCHASING CO INC
Owner Address: 501-551 W. 30TH ST.
Owner City,St,Zip: NEW YORK, NY 10001
Owner Telephone: (212) 736-2525
Owner Type: Not reported
Owner Subtype: Not reported
Mailing Name: MTA
Mailing Address: 347 MADISON AVENUE
Mailing Address 2: Not reported
Mailing City,St,Zip: NEW YORK, NY 10017
Mailing Contact: Not reported
Mailing Telephone: (212) 736-2525
Owner Mark: First Owner
Facility Status: 3 - Administratively closed (reasons include business is closed and/or mail is undeliverable, and staff cannot check if tanks were removed; or a duplicate registration was generated).

Facility Addr2: Not reported
SWIS ID: 6201
Old PBS Number: Not reported
Facility Type: Not reported
Inspected Date: Not reported
Inspector: Not reported
Inspection Result: Not reported
Federal ID: Not reported
Certification Flag: False
Certification Date: 12/02/1986
Expiration Date: 12/02/1991
Renew Flag: False
Renewal Date: Not reported
Total Capacity: 0
FAMT: True
Facility Screen: Minor Data Missing
Owner Screen: Minor Data Missing
Tank Screen: 0
Dead Letter: True
CBS Number: Not reported
Town or City: NEW YORK CITY

Map ID
Direction
Distance
Elevation

MAP FINDINGS

Site

Database(s)

EDR ID Number
EPA ID Number

METAL PURCHASING CO INC (Continued)

U000416406

County Code: 62
Town or City: 01
Region: 2

Tank Id: 001
Tank Location: UNDERGROUND
Tank Status: Undefined
Install Date: 19371201
Capacity (gals): 5000
Product Stored: NOS 5 OR 6 FUEL OIL
Tank Type: Steel/carbon steel
Tank Internal: None
Tank External: None
Pipe Location: None
Pipe Type: STEEL/IRON
Pipe Internal: None
Pipe External: None
Second Containment: Other
Leak Detection: None
Overfill Prot: Product Level Gauge
Dispenser: Suction
Date Tested: Not reported
Next Test Date: Not reported
Missing Data for Tank: No Missing Data
Date Closed: 01/01/1995
Test Method: Not reported
Deleted: False
Updated: True
Lat/long: Not reported

**AA183
ESE
1/8-1/4
0.167 mi.
884 ft.**

**SHAFT 26 B, DEP CONTARCT 538C
351 10TH AVENUE
NEW YORK, NY 10001**

**NY AST A100317701
N/A**

Site 3 of 3 in cluster AA

**Relative:
Higher**

AST:
AST:

**Actual:
22 ft.**

Region: STATE
DEC Region: 2
Site Status: Waste Oil Storer
Facility Id: 2-610674
Program Type: PBS
UTM X: 0.00000
UTM Y: 0.00000
Expiration Date: 2012/10/10

Tank Number: 001
Tank Id: 219765
Tank Location: 2
Tank Type: Steel/Carbon Steel/Iron
Tank Status: In Service
Tank Model: 203
Pipe Model: A
Install Date: 03/01/06
Capacity Gallons: 550
Tightness Test Method: NN

Map ID
Direction
Distance
Elevation

MAP FINDINGS

Site

Database(s)

EDR ID Number
EPA ID Number

SHAFT 26 B, DEP CONTARCT 538C (Continued)

A100317701

Date Test: //
Next Test Date: //
Date Tank Closed: //
Register: T
Trade Sec: F
Modified By: KXTANG
Last Modified: 10/10/07

UST_PBS_BSAFFIL:

Site Id: 388301
Program Number: 2-610674
Affiliation Type: 01
Affiliation Subtype: E
Company Name: SCHINARE/SHEA/FRONTIER-KRUPEL A.J.V
Federal Id Num: 22-3676946
Contact Type: Not reported
Contact Name: KEVIN CLARK
Address1: 150 MEADOWLANDS PARKWAY
Address2: Not reported
City: SECAUCUS
State: NJ
Zip Code: 07094-1589
Country Code: 001
Phone: (201) 867-5070
Phone Ext: Not reported
Email: Not reported
Fax Number: Not reported
Modified By: KXTANG
Date Last Modified: 10/10/07

Site Id: 388301
Program Number: 2-610674
Affiliation Type: 07
Affiliation Subtype: NNN
Company Name: SCHINARE/SHEA/FRONTIER-KRUPEL
Federal Id Num: Not reported
Contact Type: Not reported
Contact Name: KEVIN CLARK
Address1: 150 MEADOWLANDS PARKWAY
Address2: Not reported
City: SECAUCUS
State: NJ
Zip Code: 07094-1589
Country Code: 001
Phone: (201) 867-5070
Phone Ext: Not reported
Email: Not reported
Fax Number: Not reported
Modified By: KXTANG
Date Last Modified: 10/10/07

Site Id: 388301
Program Number: 2-610674
Affiliation Type: 04
Affiliation Subtype: NNN
Company Name: SHAFT 26 B, DEP CONTARCT 538C
Federal Id Num: Not reported

Map ID
Direction
Distance
Elevation

MAP FINDINGS

Site

Database(s)

EDR ID Number
EPA ID Number

SHAFT 26 B, DEP CONTARCT 538C (Continued)

A100317701

Contact Type: Not reported
Contact Name: SCHINARE/SHEA/FRONTIER-KRUPEL
Address1: Not reported
Address2: Not reported
City: Not reported
State: NN
Zip Code: Not reported
Country Code: 001
Phone: (212) 564-8552
Phone Ext: Not reported
Email: Not reported
Fax Number: Not reported
Modified By: KXTANG
Date Last Modified: 10/10/07

Site Id: 388301
Program Number: 2-610674
Affiliation Type: 11
Affiliation Subtype: NNN
Company Name: SCHINARE/SHZA/FACILITIES-KRUPEL A.J.V
Federal Id Num: Not reported
Contact Type: Not reported
Contact Name: KEVIN CLARK
Address1: Not reported
Address2: Not reported
City: Not reported
State: NN
Zip Code: Not reported
Country Code: 001
Phone: (973) 477-6791
Phone Ext: Not reported
Email: Not reported
Fax Number: Not reported
Modified By: KXTANG
Date Last Modified: 10/10/07

UST_AST_PBS_BSEQUIP:

Site Id: 388301
Tank Id Number: 219765
Tank Number: 001
Equipment: A00
Code Name: None
Type: Tank Internal Protection

Site Id: 388301
Tank Id Number: 219765
Tank Number: 001
Equipment: B01
Code Name: Painted/Asphalt Coating
Type: Tank External Protection

Site Id: 388301
Tank Id Number: 219765
Tank Number: 001
Equipment: C00
Code Name: No Piping
Type: Pipe Location

Map ID
Direction
Distance
Elevation

MAP FINDINGS

Site

Database(s)

EDR ID Number
EPA ID Number

SHAFT 26 B, DEP CONTARCT 538C (Continued)

A100317701

Site Id:	388301
Tank Id Number:	219765
Tank Number:	001
Equipment:	D01
Code Name:	Steel/Carbon Steel/Iron
Type:	Pipe Type
Site Id:	388301
Tank Id Number:	219765
Tank Number:	001
Equipment:	E00
Code Name:	None
Type:	Piping Secondary Containment
Site Id:	388301
Tank Id Number:	219765
Tank Number:	001
Equipment:	F02
Code Name:	Original Sacrificial Anode
Type:	Pipe External Protection
Site Id:	388301
Tank Id Number:	219765
Tank Number:	001
Equipment:	F06
Code Name:	Wrapped
Type:	Pipe External Protection
Site Id:	388301
Tank Id Number:	219765
Tank Number:	001
Equipment:	G00
Code Name:	None
Type:	Tank Secondary Containment
Site Id:	388301
Tank Id Number:	219765
Tank Number:	001
Equipment:	H06
Code Name:	Impervious Barrier/Concrete Pad (A/G)
Type:	Tank Leak Detection
Site Id:	388301
Tank Id Number:	219765
Tank Number:	001
Equipment:	L00
Code Name:	None
Type:	Piping Leak Detection
Site Id:	388301
Tank Id Number:	219765
Tank Number:	001
Equipment:	I00
Code Name:	None
Type:	Overfill
Site Id:	388301

Map ID
Direction
Distance
Elevation

MAP FINDINGS

Site

Database(s)

EDR ID Number
EPA ID Number

SHAFT 26 B, DEP CONTARCT 538C (Continued)

A100317701

Tank Id Number: 219765
Tank Number: 001
Equipment: K00
Code Name: None
Type: Spill Prevention

Site Id: 388301
Tank Id Number: 219765
Tank Number: 001
Equipment: J00
Code Name: None
Type: Dispenser

**AD184
ESE
1/8-1/4
0.168 mi.
886 ft.**

**ROSE PLAZA
356 10TH AVENUE
NEW YORK, NY 10001**

**NY AST A100178204
N/A**

Site 1 of 4 in cluster AD

**Relative:
Higher**

AST:

**Actual:
22 ft.**

AST:

Region: STATE
DEC Region: 2
Site Status: Active
Facility Id: 2-605970
Program Type: PBS
UTM X: 584351.55355
UTM Y: 4511734.90150
Expiration Date: 2006/06/08

Tank Number: 001
Tank Id: 60771
Tank Location: 1
Tank Type: Steel/Carbon Steel/Iron
Tank Status: In Service
Tank Model: Not reported
Pipe Model: Not reported
Install Date: / /
Capacity Gallons: 1500
Tightness Test Method: NN
Date Test: / /
Next Test Date: / /
Date Tank Closed: / /
Register: T
Trade Sec: F
Modified By: TRANSLAT
Last Modified: 03/04/04

UST_PBS_BSAFFIL:

Site Id: 27835
Program Number: 2-605970
Affiliation Type: 01
Affiliation Subtype: E
Company Name: STUART DEAN COMPANY
Federal Id Num: 13-2531343
Contact Type: Not reported
Contact Name: Not reported

Map ID
Direction
Distance
Elevation

MAP FINDINGS

Site

Database(s)

EDR ID Number
EPA ID Number

ROSE PLAZA (Continued)

A100178204

Address1: 366 10TH AVE.
Address2: Not reported
City: NEW YORK
State: NY
Zip Code: 10001
Country Code: 001
Phone: (212) 695-3180
Phone Ext: Not reported
Email: Not reported
Fax Number: Not reported
Modified By: TRANSLAT
Date Last Modified: 03/04/04

Site Id: 27835
Program Number: 2-605970
Affiliation Type: 07
Affiliation Subtype: NNN
Company Name: DEGAN ASSOC.
Federal Id Num: Not reported
Contact Type: Not reported
Contact Name: EUGENE B. DEGAN
Address1: 121 WEBSTER AVENUE
Address2: Not reported
City: GOSHEN
State: NY
Zip Code: 10924
Country Code: 001
Phone: (845) 294-7509
Phone Ext: Not reported
Email: Not reported
Fax Number: Not reported
Modified By: TRANSLAT
Date Last Modified: 03/04/04

Site Id: 27835
Program Number: 2-605970
Affiliation Type: 04
Affiliation Subtype: NNN
Company Name: ROSE PLAZA
Federal Id Num: 13-2531343
Contact Type: Not reported
Contact Name: PADRO LUGO
Address1: Not reported
Address2: Not reported
City: Not reported
State: NN
Zip Code: Not reported
Country Code: 001
Phone: (212) 695-3180
Phone Ext: Not reported
Email: Not reported
Fax Number: Not reported
Modified By: TRANSLAT
Date Last Modified: 03/04/04

Site Id: 27835
Program Number: 2-605970

Map ID
Direction
Distance
Elevation

MAP FINDINGS

Site

Database(s)

EDR ID Number
EPA ID Number

ROSE PLAZA (Continued)

A100178204

Affiliation Type: 11
Affiliation Subtype: NNN
Company Name: STUART DEAN COMPANY
Federal Id Num: 13-2531343
Contact Type: Not reported
Contact Name: PADRO LUGO
Address1: Not reported
Address2: Not reported
City: Not reported
State: NN
Zip Code: Not reported
Country Code: 001
Phone: (212) 695-3180
Phone Ext: Not reported
Email: Not reported
Fax Number: Not reported
Modified By: TRANSLAT
Date Last Modified: 03/04/04

UST_AST_PBS_BSEQUIP:

Site Id: 27835
Tank Id Number: 60771
Tank Number: 001
Equipment: F00
Code Name: None
Type: Pipe External Protection

Site Id: 27835
Tank Id Number: 60771
Tank Number: 001
Equipment: L09
Code Name: Exempt Suction Piping
Type: Piping Leak Detection

Site Id: 27835
Tank Id Number: 60771
Tank Number: 001
Equipment: I04
Code Name: Product Level Gauge (A/G)
Type: Overfill

Site Id: 27835
Tank Id Number: 60771
Tank Number: 001
Equipment: C03
Code Name: Aboveground/Underground Combination
Type: Pipe Location

Site Id: 27835
Tank Id Number: 60771
Tank Number: 001
Equipment: H00
Code Name: None
Type: Tank Leak Detection

Site Id: 27835
Tank Id Number: 60771

Map ID
 Direction
 Distance
 Elevation

MAP FINDINGS

Site

Database(s)

EDR ID Number
 EPA ID Number

ROSE PLAZA (Continued)

A100178204

Tank Number:	001
Equipment:	J02
Code Name:	Suction
Type:	Dispenser
Site Id:	27835
Tank Id Number:	60771
Tank Number:	001
Equipment:	B00
Code Name:	None
Type:	Tank External Protection
Site Id:	27835
Tank Id Number:	60771
Tank Number:	001
Equipment:	I05
Code Name:	Vent Whistle
Type:	Overfill
Site Id:	27835
Tank Id Number:	60771
Tank Number:	001
Equipment:	D01
Code Name:	Steel/Carbon Steel/Iron
Type:	Pipe Type
Site Id:	27835
Tank Id Number:	60771
Tank Number:	001
Equipment:	G03
Code Name:	Vault (w/o access)
Type:	Tank Secondary Containment
Site Id:	27835
Tank Id Number:	60771
Tank Number:	001
Equipment:	A00
Code Name:	None
Type:	Tank Internal Protection

AD185
ESE
1/8-1/4
0.169 mi.
893 ft.

STUART DEAN COMPANY
366 10TH AV
MANHATTAN, NY
Site 2 of 4 in cluster AD

NY LTANKS **S105997685**
N/A

Relative:
Higher

LTANKS:
 Site ID: 287180
 Spill Date: 12/19/02
 Facility Addr2: Not reported
 Facility ID: 0209637
 Program Number: 0209637
 SWIS: 3101
 Region of Spill: 2
 Investigator: KSTANG
 Referred To: Not reported
 Reported to Dept: 12/19/02
 CID: 08

Actual:
22 ft.

Map ID
Direction
Distance
Elevation

MAP FINDINGS

Site

Database(s)

EDR ID Number
EPA ID Number

STUART DEAN COMPANY (Continued)

S105997685

Spill Cause: Tank Test Failure
Water Affected: Not reported
Spill Source: Commercial/Industrial
Spill Notifier: Tank Tester
Cleanup Ceased: / /
Cleanup Meets Standard: False
Last Inspection: / /
Recommended Penalty: Penalty Not Recommended
UST Involvement: False
Spill Class: Known release that creates potential for fire or hazard. DEC Response.
Willing Responsible Party. Corrective action taken.
Spill Closed Dt: 05/31/06
Remediation Phase: 0
Date Entered In Computer: 12/19/02
Spill Record Last Update: 05/31/06
Spille Namer: PEDRO LUGO
Spiller Company: STUART DEAN, INC
Spiller Address: 366 10TH AV
Spiller City,St,Zip: MANHATTAN, NY
Spiller County: 001
Spiller Contact: PEDRO LUGO
Spiller Phone: (212) 695-3180
Spiller Extention: Not reported
DEC Region: 2
Program Number: 0209637
DER Facility ID: 232628
Site ID: 287180
Operable Unit ID: 862851
Operable Unit: 01
Material ID: 513064
Material Code: 0001
Material Name: #2 Fuel Oil
Case No.: Not reported
Material FA: Petroleum
Quantity: 0
Units: Gallons
Recovered: No
Resource Affected: Soil
Oxygenate: False
Site ID: 287180
Spill Tank Test: 1527857
Tank Number: 1
Tank Size: 3000
Test Method: 03
Leak Rate: 0
Gross Fail: F
Modified By: Spills
Last Modified: 10/01/04
Test Method: Horner EZ Check I or II
DEC Memo: Prior to Sept, 2004 data translation this spill Lead DEC Field was "ZHAO/DO"
12/19/02 - AUSTIN, DDO - TTF LETTER SENT 1/11/06- DEC Piper spoke w/ Eugene
Degan, (PRev. Owner Rep 845.294.7509) regarding tank test. He could not be sure
though he thinks the tanks are still empty. He will look into this. Piper then
contacted new owner Dov Hertz, Extell Group. 212.712.0633. He knows nothing and
will have previous owner get info. Galden Frankel performed Phase I and II on
property. Left message atGF requesting call back. 1/18/06- DEC Piper spoke w/
property manager, Rob Scharf 212.712.6111. Stewart Dean Co. -212.695.3180. He

Map ID
 Direction
 Distance
 Elevation

MAP FINDINGS

Site

Database(s)

EDR ID Number
 EPA ID Number

STUART DEAN COMPANY (Continued)

S105997685

will fax info. DEC Piper to review and inform Rob of additional work if warranted. 2/6/06- DEC Piper spoke w/ Rob S.I explained to him that he was still in violation of PBS code. I have received analytical suggesting that there was no release at the site. The tank test results indicated a dry ullage leak. The tank is empty and still needs to be removed or closed in place. As per Rob, he will be sending in the new application this week. I instructed him to include a line item that that due to the razing of the building, that they will remove the tank when the activities have been completed. Afterwards, he will need to update the PBS records to indicate that the tank has been removed. Upon review of a limited phase II investigation of the site performed by Galden Frankel, of the six soil samples taken from various locations throughout the site, no elevated constituents were detected. However, three GW samples were collected. The results indicate 1,040 ppb of MTBE and slightly elevated levels of PERC and its byproducts. 5/15/06- DEC Piper. Referred to Remediation. 5/31/06 - reviewed file: MTBE was detected without other VOCs usually present in a petroleum release. The MTBE is likely the leading edge of an off-site impact. Low level of CVOCs are also detected. These CVOCs are only detected in GW with no soil contamination or other sources on site. Spill is closed, no NFA issued since no remediation was ever conducted at site. - KST

Remarks: they are going to abandon the tank

AD186
ESE
1/8-1/4
0.169 mi.
893 ft.

STUART DEAN CO. INC.
366 10TH AVENUE
NEW YORK, NY 10001
Site 3 of 4 in cluster AD

NY UST **U003800437**
NY HIST UST **N/A**

Relative:
Higher

UST:
 UST:

Actual:
22 ft.

Facility Id: 2-606661
 Region: STATE
 DEC Region: 2
 Site Status: Unregulated
 Program Type: PBS
 Expiration Date: N/A
 UTM X: 584366.01818
 UTM Y: 4511762.15548
 Site ID: 28519

Tank Number: 001
 Tank Status: Closed - In Place
 Tank Model: Not reported
 Pipe Model: Not reported
 Install Date: / /
 Capacity Gallons: 1500
 Tightness Test Method: 00
 Next Test Date: / /
 Date Tank Closed: 12/19/02
 Tank ID: 61729
 Tank Location: 5
 Tank Type: Steel/carbon steel
 Date Test: / /
 Register: True
 Trade Sec: False
 Modified By: KXTANG
 Last Modified: 03/01/06

Map ID
Direction
Distance
Elevation

MAP FINDINGS

Site

Database(s)

EDR ID Number
EPA ID Number

STUART DEAN CO. INC. (Continued)

U003800437

UST_PBS_BSAFFIL:

Site Id: 28519
Program Number: 2-606661
Affiliation Type: 07
Affiliation Subtype: NNN
Company Name: EXTELL DEVELOPMENT COMPANY
Federal Id Num: Not reported
Contact Type: Not reported
Contact Name: ROBERT SCHARF
Address1: 800 THIRD AVENUE
Address2: Not reported
City: NEW YORK
State: NY
Zip Code: 10022
Country Code: 001
Phone: (212) 712-6111
Phone Ext: Not reported
Email: RSCHARF@EXTELLDEV.COM
Fax Number: Not reported
Modified By: KXTANG
Date Last Modified: 03/03/06

Site Id: 28519
Program Number: 2-606661
Affiliation Type: 11
Affiliation Subtype: NNN
Company Name: EXRTELL 31/10 LLC
Federal Id Num: Not reported
Contact Type: Not reported
Contact Name: JOE TAUBE
Address1: Not reported
Address2: Not reported
City: Not reported
State: NN
Zip Code: Not reported
Country Code: 999
Phone: (212) 288-0077
Phone Ext: Not reported
Email: Not reported
Fax Number: Not reported
Modified By: KXTANG
Date Last Modified: 03/01/06

Site Id: 28519
Program Number: 2-606661
Affiliation Type: 04
Affiliation Subtype: NNN
Company Name: STUART DEAN CO. INC.
Federal Id Num: Not reported
Contact Type: Not reported
Contact Name: JORGE OBANDO
Address1: Not reported
Address2: Not reported
City: Not reported
State: NN
Zip Code: Not reported
Country Code: 001

Map ID
Direction
Distance
Elevation

MAP FINDINGS

Site

Database(s)

EDR ID Number
EPA ID Number

STUART DEAN CO. INC. (Continued)

U003800437

Phone: (917) 576-1033
Phone Ext: Not reported
Email: Not reported
Fax Number: Not reported
Modified By: KXTANG
Date Last Modified: 03/01/06

Site Id: 28519
Program Number: 2-606661
Affiliation Type: 01
Affiliation Subtype: A
Company Name: EXRTELL 31/10 LLC
Federal Id Num: 20-3159635
Contact Type: SR. ASSOCIATE
Contact Name: ROBERT SCHARF
Address1: 800 THIRD AVENUE
Address2: Not reported
City: NEW YORK
State: NY
Zip Code: 10022
Country Code: 001
Phone: (212) 712-6000
Phone Ext: Not reported
Email: Not reported
Fax Number: Not reported
Modified By: KXTANG
Date Last Modified: 03/03/06

UST_AST_PBS_BSEQUIP:

Site Id: 28519
Tank Id Number: 61729
Tank Number: 001
Equipment: H00
Code Name: None
Type: Tank Leak Detection

Site Id: 28519
Tank Id Number: 61729
Tank Number: 001
Equipment: L09
Code Name: Exempt Suction Piping
Type: Piping Leak Detection

Site Id: 28519
Tank Id Number: 61729
Tank Number: 001
Equipment: D01
Code Name: Steel/Carbon Steel/Iron
Type: Pipe Type

Site Id: 28519
Tank Id Number: 61729
Tank Number: 001
Equipment: I05
Code Name: Vent Whistle
Type: Overfill

Map ID
Direction
Distance
Elevation

MAP FINDINGS

Site

Database(s)

EDR ID Number
EPA ID Number

STUART DEAN CO. INC. (Continued)

U003800437

Site Id: 28519
Tank Id Number: 61729
Tank Number: 001
Equipment: J02
Code Name: Suction
Type: Dispenser

Site Id: 28519
Tank Id Number: 61729
Tank Number: 001
Equipment: C03
Code Name: Aboveground/Underground Combination
Type: Pipe Location

Site Id: 28519
Tank Id Number: 61729
Tank Number: 001
Equipment: F00
Code Name: None
Type: Pipe External Protection

Site Id: 28519
Tank Id Number: 61729
Tank Number: 001
Equipment: G03
Code Name: Vault (w/o access)
Type: Tank Secondary Containment

Site Id: 28519
Tank Id Number: 61729
Tank Number: 001
Equipment: I04
Code Name: Product Level Gauge (A/G)
Type: Overfill

Site Id: 28519
Tank Id Number: 61729
Tank Number: 001
Equipment: A00
Code Name: None
Type: Tank Internal Protection

Site Id: 28519
Tank Id Number: 61729
Tank Number: 001
Equipment: B00
Code Name: None
Type: Tank External Protection

HIST UST:

PBS Number: 2-606661
SPDES Number: Not reported
Emergency Contact: PEDRO LUGO
Emergency Telephone: (212) 695-3180
Operator: PEDRO LUGO
Operator Telephone: (212) 695-3180
Owner Name: STUART DEAN CO. INC.

Map ID
Direction
Distance
Elevation

MAP FINDINGS

Site

Database(s)

EDR ID Number
EPA ID Number

STUART DEAN CO. INC. (Continued)

U003800437

Owner Address: 366 10TH AVE.
Owner City,St,Zip: NEW YORK, NY 10001
Owner Telephone: (212) 695-3180
Owner Type: Corporate/Commercial
Owner Subtype: Not reported
Mailing Name: DEGAN ASSOCS.
Mailing Address: 121 WEBSTER AVE.
Mailing Address 2: Not reported
Mailing City,St,Zip: GOSHEN, NY 10924
Mailing Contact: EUGENE DEGAN
Mailing Telephone: (845) 294-7509
Owner Mark: First Owner
Facility Status: 1 - Active PBS facility, i.e. total capacity of the PBS tanks is greater than 1,100 gallons, regardless if Subpart 360-14 tanks exist or not at the facility.

Facility Addr2: 366 TENTH AVE
SWIS ID: 6201
Old PBS Number: Not reported
Facility Type: OTHER
Inspected Date: Not reported
Inspector: Not reported
Inspection Result: Not reported
Federal ID: Not reported
Certification Flag: False
Certification Date: 08/17/2001
Expiration Date: 08/13/2006
Renew Flag: False
Renewal Date: Not reported
Total Capacity: 1500
FAMT: True
Facility Screen: No Missing Data
Owner Screen: No Missing Data
Tank Screen: No Missing Data
Dead Letter: False
CBS Number: Not reported
Town or City: NEW YORK CITY
County Code: 62
Town or City: 01
Region: 2

Tank Id: 001
Tank Location: UNDERGROUND
Tank Status: In Service
Install Date: Not reported
Capacity (gals): 1500
Product Stored: NOS 1,2, OR 4 FUEL OIL
Tank Type: Steel/carbon steel
Tank Internal: None
Tank External: None
Pipe Location: Aboveground/Underground Combination
Pipe Type: STEEL/IRON
Pipe Internal: None
Pipe External: None
Second Containment: Diking
Leak Detection: None
Overfill Prot: Product Level Gauge, Vent Whistle
Dispenser: Suction

Map ID
Direction
Distance
Elevation

MAP FINDINGS

Site

Database(s)

EDR ID Number
EPA ID Number

STUART DEAN CO. INC. (Continued)

U003800437

Date Tested: Not reported
Next Test Date: 12/27/1987
Missing Data for Tank: No Missing Data
Date Closed: Not reported
Test Method: Not reported
Deleted: False
Updated: True
Lat/long: Not reported

AB187
South
1/8-1/4
0.171 mi.
905 ft.

DHS GARAGE
537-545 W 27TH ST
NEW YORK, NY 10001
Site 3 of 8 in cluster AB

FINDS 1008387880
NY MANIFEST 110022529281

Relative:
Lower

FINDS:
Other Pertinent Environmental Activity Identified at Site

Actual:
14 ft.

RCRAInfo is a national information system that supports the Resource Conservation and Recovery Act (RCRA) program through the tracking of events and activities related to facilities that generate, transport, and treat, store, or dispose of hazardous waste. RCRAInfo allows RCRA program staff to track the notification, permit, compliance, and corrective action activities required under RCRA.

NY MANIFEST:

No Manifest Records Available

AB188
South
1/8-1/4
0.171 mi.
905 ft.

COMMERICAL PROPERTY
537-545 WEST 27TH STREET
NEW YORK, NY
Site 4 of 8 in cluster AB

NY LTANKS S108467893
N/A

Relative:
Lower

LTANKS:
Site ID: 378471
Spill Date: 03/14/07
Facility Addr2: Not reported
Facility ID: 0613440
Program Number: 0613440
SWIS: 3101
Region of Spill: 2
Investigator: rmpiper
Referred To: Not reported
Reported to Dept: 03/14/07
CID: 08
Spill Cause: Tank Failure
Water Affected: Not reported
Spill Source: Commercial/Industrial
Spill Notifier: Local Agency
Cleanup Ceased: / /
Cleanup Meets Standard: False
Last Inspection: / /
Recommended Penalty: Penalty Not Recommended
UST Involvement: True

Actual:
14 ft.

Map ID
Direction
Distance
Elevation

MAP FINDINGS

Site

Database(s)

EDR ID Number
EPA ID Number

COMMERICAL PROPERTY (Continued)

S108467893

Spill Class: Known release with minimal potential for fire or hazard. DEC Response.
Willing Responsible Party. Corrective action taken.

Spill Closed Dt: / /
Remediation Phase: 1
Date Entered In Computer: 03/14/07
Spill Record Last Update: 05/20/08
Spille Namer: WILLIAM CIRILLO
Spiller Company: WILLIAM CIRILLO
Spiller Address: 33 TIERS ST APT F
Spiller City,St,Zip: BRONX, NY 10464
Spiller County: 001
Spiller Contact: WILLIAM CIRILLO
Spiller Phone: (718) 885-3255
Spiller Extention: Not reported
DEC Region: 2
Program Number: 0613440
DER Facility ID: 328004
Site ID: 378471
Operable Unit ID: 1135976
Operable Unit: 01
Material ID: 2125907
Material Code: 0008
Material Name: Diesel
Case No.: Not reported
Material FA: Petroleum
Quantity: 0
Units: Gallons
Recovered: No
Resource Affected: Soil
Oxygenate: False
Site ID: Not reported
Spill Tank Test: Not reported
Tank Number: Not reported
Tank Size: Not reported
Test Method: Not reported
Leak Rate: Not reported
Gross Fail: Not reported
Modified By: Not reported
Last Modified: Not reported
Test Method: Not reported
DEC Memo: Sangesland spoke with Carol Owings of Key Environmental. She said the site is an industrial building that had several buried tanks removed. There is contaminated soil on the site that can not be removed, so the area will be treated in place. KeyEnviornmental will work on a plan to submit to the DEC for review. Sangesland wrote a CSL letter and listed Ryan Piper as the contact for the site. CSL sent to one of the owners: William Cirillo, 33 Tiers St, Apt F, Bronx, NY 10464 5-31-07- EWMA- new contractor. will contact me. 2/6/08- DEC Piper reievwed RAWP addendum and approves. 05/20/08-Hiralkumar Patel. another spill reported (Spill #: 0801913) as found more tanks from site. during excavation, found three approx. 1000 galsize tanks, in middle of property. one tank was found empty and has been removed from ground. multiple holes noted on that tank. another two tanks sitting next to each other and has product in it. contractor will remove tank properly and will take endpoint samples.

Remarks: TANKS WERE REMOVED: REMEDIATION PENDING:

Map ID
Direction
Distance
Elevation

MAP FINDINGS

Site

Database(s)

EDR ID Number
EPA ID Number

AB189
South
1/8-1/4
0.171 mi.
905 ft.

TENANTS IN COMMON 27TH STREET
537-545 W 27TH ST
NEW YORK, NY 10001

RCRA-SQG 1008374561
NJ MANIFEST NYR000133108

Site 5 of 8 in cluster AB

Relative:
Lower

RCRA-SQG:

Date form received by agency: 12/14/2006

Facility name: TENANTS IN COMMON 27TH STREET

Facility address: 537-545 W 27TH ST
NEW YORK, NY 100015505

EPA ID: NYR000133108

Mailing address: TIER ST APT F
BRONX, NY 10464

Contact: WILLIAM V CIRILLO

Contact address: TIER ST APT F
BRONX, NY 10464

Contact country: US

Contact telephone: (718) 885-3255

Contact email: BILLYVC@OPTONLINE.NET

EPA Region: 02

Classification: Small Small Quantity Generator

Description: Handler: generates more than 100 and less than 1000 kg of hazardous waste during any calendar month and accumulates less than 6000 kg of hazardous waste at any time; or generates 100 kg or less of hazardous waste during any calendar month, and accumulates more than 1000 kg of hazardous waste at any time

Owner/Operator Summary:

Owner/operator name: GSA TENANT

Owner/operator address: Not reported
Not reported

Owner/operator country: US

Owner/operator telephone: Not reported

Legal status: Federal

Owner/Operator Type: Operator

Owner/Op start date: 01/01/2004

Owner/Op end date: Not reported

Owner/operator name: KAZ SYSTEMS INC

Owner/operator address: E GRASSY SPRAIN RD SUITE 209
YONKERS, NY 10710

Owner/operator country: US

Owner/operator telephone: Not reported

Legal status: Federal

Owner/Operator Type: Owner

Owner/Op start date: 10/01/2001

Owner/Op end date: Not reported

Owner/operator name: 27 STREET OWNERS

Owner/operator address: Not reported
Not reported

Owner/operator country: Not reported

Owner/operator telephone: Not reported

Legal status: Private

Owner/Operator Type: Owner

Owner/Op start date: 01/30/1970

Owner/Op end date: Not reported

Map ID
Direction
Distance
Elevation

MAP FINDINGS

Site

Database(s)

EDR ID Number
EPA ID Number

TENANTS IN COMMON 27TH STREET (Continued)

1008374561

Handler Activities Summary:

U.S. importer of hazardous waste: No
Mixed waste (haz. and radioactive): No
Recycler of hazardous waste: No
Transporter of hazardous waste: No
Treater, storer or disposer of HW: No
Underground injection activity: No
On-site burner exemption: No
Furnace exemption: No
Used oil fuel burner: No
Used oil processor: No
User oil refiner: No
Used oil fuel marketer to burner: No
Used oil Specification marketer: No
Used oil transfer facility: No
Used oil transporter: No
Off-site waste receiver: Commercial status unknown

Historical Generators:

Date form received by agency: 12/13/2006
Facility name: TENANTS IN COMMON 27TH STREET
Classification: Conditionally Exempt Small Quantity Generator

Date form received by agency: 07/19/2005
Facility name: TENANTS IN COMMON 27TH STREET
Site name: D H S GARAGE
Classification: Conditionally Exempt Small Quantity Generator

Hazardous Waste Summary:

Waste code: D001
Waste name: IGNITABLE HAZARDOUS WASTES ARE THOSE WASTES WHICH HAVE A FLASHPOINT OF LESS THAN 140 DEGREES FAHRENHEIT AS DETERMINED BY A PENSKY-MARTENS CLOSED CUP FLASH POINT TESTER. ANOTHER METHOD OF DETERMINING THE FLASH POINT OF A WASTE IS TO REVIEW THE MATERIAL SAFETY DATA SHEET, WHICH CAN BE OBTAINED FROM THE MANUFACTURER OR DISTRIBUTOR OF THE MATERIAL. LACQUER THINNER IS AN EXAMPLE OF A COMMONLY USED SOLVENT WHICH WOULD BE CONSIDERED AS IGNITABLE HAZARDOUS WASTE.

Waste code: D018
Waste name: BENZENE

Violation Status: No violations found

NJ MANIFEST:

Manifest Code: NJA5263525
EPA ID: NYR000133108
Date Shipped: 20051208
TSDf EPA ID: NJD980536593
Transporter EPA ID: NJD080631369
Transporter 2 EPA ID: Not reported
Date Trans1 Transported Waste: 051208
Date Trans2 Transported Waste: 000000
Date TSDf Received Waste: 051208
Transporter 1 Decal: Not reported
Transporter 2 Decal: Not reported
Data Entry Number: 02240625

Map ID
Direction
Distance
Elevation

MAP FINDINGS

Site

Database(s)

EDR ID Number
EPA ID Number

TENANTS IN COMMON 27TH STREET (Continued)

1008374561

Reference Manifest Number: Not reported
Was Load Rejected (Y/N): No
Reason Load Was Rejected: Not reported
Waste Code: Not reported
Manifest Year: Not reported
Quantity: Not reported
Unit: Not reported
Hand Code: Not reported

AB190
South
1/8-1/4
0.171 mi.
905 ft.

537-545 W 27TH ST
537-545 W 27TH ST
NEW YORK, NY 10012

NY UST U004122082
N/A

Site 6 of 8 in cluster AB

Relative:
Lower

UST:

Actual:
14 ft.

UST:

Facility Id: 2-610856
Region: STATE
DEC Region: 2
Site Status: Administratively Closed
Program Type: PBS
Expiration Date: N/A
UTM X: 0.00000
UTM Y: 0.00000
Site ID: 398843

Tank Number: 1
Tank Status: Unregistered
Tank Model: Not reported
Pipe Model: Not reported
Install Date: / /
Capacity Gallons: 550
Tightness Test Method: NN
Next Test Date: / /
Date Tank Closed: / /
Tank ID: 223491
Tank Location: 5
Tank Type: Z
Date Test: / /
Register: True
Trade Sec: False
Modified By: msbaptis
Last Modified: 06/09/08

Tank Number: 2
Tank Status: Unregistered
Tank Model: Not reported
Pipe Model: Not reported
Install Date: / /
Capacity Gallons: 550
Tightness Test Method: NN
Next Test Date: / /
Date Tank Closed: / /

Map ID
Direction
Distance
Elevation

MAP FINDINGS

Site

Database(s)

EDR ID Number
EPA ID Number

537-545 W 27TH ST (Continued)

U004122082

Tank ID: 223492
Tank Location: 5
Tank Type: Z
Date Test: / /
Register: True
Trade Sec: False
Modified By: msbaptis
Last Modified: 06/09/08

Tank Number: 3
Tank Status: Unregistered
Tank Model: Not reported
Pipe Model: Not reported
Install Date: / /
Capacity Gallons: 550
Tightness Test Method: NN
Next Test Date: / /
Date Tank Closed: / /
Tank ID: 223493
Tank Location: 5
Tank Type: Z
Date Test: / /
Register: True
Trade Sec: False
Modified By: msbaptis
Last Modified: 06/09/08

Tank Number: 4
Tank Status: Unregistered
Tank Model: Not reported
Pipe Model: Not reported
Install Date: / /
Capacity Gallons: 550
Tightness Test Method: NN
Next Test Date: / /
Date Tank Closed: / /
Tank ID: 223494
Tank Location: 5
Tank Type: Z
Date Test: / /
Register: True
Trade Sec: False
Modified By: msbaptis
Last Modified: 06/09/08

Tank Number: 5
Tank Status: Unregistered
Tank Model: Not reported
Pipe Model: Not reported
Install Date: / /
Capacity Gallons: 550
Tightness Test Method: NN
Next Test Date: / /
Date Tank Closed: / /

Map ID
Direction
Distance
Elevation

MAP FINDINGS

Site

Database(s)

EDR ID Number
EPA ID Number

537-545 W 27TH ST (Continued)

U004122082

Tank ID: 223495
Tank Location: 5
Tank Type: Z
Date Test: / /
Register: True
Trade Sec: False
Modified By: msbaptis
Last Modified: 06/09/08

Tank Number: 6
Tank Status: Unregistered
Tank Model: Not reported
Pipe Model: Not reported
Install Date: / /
Capacity Gallons: 550
Tightness Test Method: NN
Next Test Date: / /
Date Tank Closed: / /
Tank ID: 223496
Tank Location: 5
Tank Type: Z
Date Test: / /
Register: True
Trade Sec: False
Modified By: msbaptis
Last Modified: 06/09/08

UST_PBS_BSAFFIL:

Site Id: 398843
Program Number: 2-610856
Affiliation Type: 01
Affiliation Subtype: A
Company Name: 537 WEST 27TH STREET OWNERS LLC
Federal Id Num: 999999999
Contact Type: MEMBER
Contact Name: ERIK T. ECKSTIEN
Address1: 750 LEXINGTON AVE 16TH FLR
Address2: Not reported
City: NEW YORK
State: NY
Zip Code: 10022
Country Code: 001
Phone: (212) 736-4492
Phone Ext: Not reported
Email: Not reported
Fax Number: Not reported
Modified By: msbaptis
Date Last Modified: 06/09/08

Site Id: 398843
Program Number: 2-610856
Affiliation Type: 07
Affiliation Subtype: NNN
Company Name: ENVIRONMENTAL WASTE MGT
Federal Id Num: Not reported
Contact Type: Not reported

Map ID
Direction
Distance
Elevation

MAP FINDINGS

Site

Database(s)

EDR ID Number
EPA ID Number

537-545 W 27TH ST (Continued)

U004122082

Contact Name: ROB EDGAR
Address1: 100 MISTY LANE
Address2: Not reported
City: PARSIPPANY
State: NJ
Zip Code: 07054
Country Code: 001
Phone: (973) 560-1400
Phone Ext: Not reported
Email: Not reported
Fax Number: Not reported
Modified By: msbaptis
Date Last Modified: 06/09/08

Site Id: 398843
Program Number: 2-610856
Affiliation Type: 04
Affiliation Subtype: NNN
Company Name: 537-545 W 27TH ST
Federal Id Num: Not reported
Contact Type: Not reported
Contact Name: ENVIRONMENTAL WASTE MGT
Address1: Not reported
Address2: Not reported
City: Not reported
State: NN
Zip Code: Not reported
Country Code: 001
Phone: (973) 560-1400
Phone Ext: Not reported
Email: Not reported
Fax Number: Not reported
Modified By: msbaptis
Date Last Modified: 06/09/08

Site Id: 398843
Program Number: 2-610856
Affiliation Type: 11
Affiliation Subtype: NNN
Company Name: 537 WEST 27TH STREET OWNERS LLC
Federal Id Num: Not reported
Contact Type: Not reported
Contact Name: ROB EDGAR
Address1: Not reported
Address2: Not reported
City: Not reported
State: NN
Zip Code: Not reported
Country Code: 001
Phone: (973) 703-6627
Phone Ext: Not reported
Email: Not reported
Fax Number: Not reported
Modified By: msbaptis
Date Last Modified: 06/09/08

Map ID
Direction
Distance
Elevation

MAP FINDINGS

Site

Database(s)

EDR ID Number
EPA ID Number

537-545 W 27TH ST (Continued)

U004122082

UST_AST_PBS_BSEQUIP:

Site Id: 398843
Tank Id Number: 223491
Tank Number: 1
Equipment: A00
Code Name: None
Type: Tank Internal Protection

Site Id: 398843
Tank Id Number: 223491
Tank Number: 1
Equipment: C00
Code Name: No Piping
Type: Pipe Location

Site Id: 398843
Tank Id Number: 223491
Tank Number: 1
Equipment: F00
Code Name: None
Type: Pipe External Protection

Site Id: 398843
Tank Id Number: 223491
Tank Number: 1
Equipment: H00
Code Name: None
Type: Tank Leak Detection

Site Id: 398843
Tank Id Number: 223491
Tank Number: 1
Equipment: L00
Code Name: None
Type: Piping Leak Detection

Site Id: 398843
Tank Id Number: 223491
Tank Number: 1
Equipment: I00
Code Name: None
Type: Overfill

Site Id: 398843
Tank Id Number: 223491
Tank Number: 1
Equipment: K00
Code Name: None
Type: Spill Prevention

Site Id: 398843
Tank Id Number: 223492
Tank Number: 2
Equipment: A00
Code Name: None
Type: Tank Internal Protection

Map ID
Direction
Distance
Elevation

MAP FINDINGS

Site

Database(s)

EDR ID Number
EPA ID Number

537-545 W 27TH ST (Continued)

U004122082

Site Id:	398843
Tank Id Number:	223492
Tank Number:	2
Equipment:	C00
Code Name:	No Piping
Type:	Pipe Location
Site Id:	398843
Tank Id Number:	223492
Tank Number:	2
Equipment:	F00
Code Name:	None
Type:	Pipe External Protection
Site Id:	398843
Tank Id Number:	223492
Tank Number:	2
Equipment:	H00
Code Name:	None
Type:	Tank Leak Detection
Site Id:	398843
Tank Id Number:	223492
Tank Number:	2
Equipment:	L00
Code Name:	None
Type:	Piping Leak Detection
Site Id:	398843
Tank Id Number:	223492
Tank Number:	2
Equipment:	I00
Code Name:	None
Type:	Overfill
Site Id:	398843
Tank Id Number:	223492
Tank Number:	2
Equipment:	K00
Code Name:	None
Type:	Spill Prevention
Site Id:	398843
Tank Id Number:	223493
Tank Number:	3
Equipment:	A00
Code Name:	None
Type:	Tank Internal Protection
Site Id:	398843
Tank Id Number:	223493
Tank Number:	3
Equipment:	C00
Code Name:	No Piping
Type:	Pipe Location
Site Id:	398843

Map ID
Direction
Distance
Elevation

MAP FINDINGS

Site

Database(s)

EDR ID Number
EPA ID Number

537-545 W 27TH ST (Continued)

U004122082

Tank Id Number: 223493
Tank Number: 3
Equipment: F00
Code Name: None
Type: Pipe External Protection

Site Id: 398843
Tank Id Number: 223493
Tank Number: 3
Equipment: H00
Code Name: None
Type: Tank Leak Detection

Site Id: 398843
Tank Id Number: 223493
Tank Number: 3
Equipment: L00
Code Name: None
Type: Piping Leak Detection

Site Id: 398843
Tank Id Number: 223493
Tank Number: 3
Equipment: I00
Code Name: None
Type: Overfill

Site Id: 398843
Tank Id Number: 223493
Tank Number: 3
Equipment: K00
Code Name: None
Type: Spill Prevention

Site Id: 398843
Tank Id Number: 223494
Tank Number: 4
Equipment: A00
Code Name: None
Type: Tank Internal Protection

Site Id: 398843
Tank Id Number: 223494
Tank Number: 4
Equipment: C00
Code Name: No Piping
Type: Pipe Location

Site Id: 398843
Tank Id Number: 223494
Tank Number: 4
Equipment: F00
Code Name: None
Type: Pipe External Protection

Site Id: 398843
Tank Id Number: 223494

Map ID
Direction
Distance
Elevation

MAP FINDINGS

Site

Database(s)

EDR ID Number
EPA ID Number

537-545 W 27TH ST (Continued)

U004122082

Tank Number: 4
Equipment: H00
Code Name: None
Type: Tank Leak Detection

Site Id: 398843
Tank Id Number: 223494
Tank Number: 4
Equipment: L00
Code Name: None
Type: Piping Leak Detection

Site Id: 398843
Tank Id Number: 223494
Tank Number: 4
Equipment: I00
Code Name: None
Type: Overfill

Site Id: 398843
Tank Id Number: 223494
Tank Number: 4
Equipment: K00
Code Name: None
Type: Spill Prevention

Site Id: 398843
Tank Id Number: 223495
Tank Number: 5
Equipment: A00
Code Name: None
Type: Tank Internal Protection

Site Id: 398843
Tank Id Number: 223495
Tank Number: 5
Equipment: C00
Code Name: No Piping
Type: Pipe Location

Site Id: 398843
Tank Id Number: 223495
Tank Number: 5
Equipment: F00
Code Name: None
Type: Pipe External Protection

Site Id: 398843
Tank Id Number: 223495
Tank Number: 5
Equipment: H00
Code Name: None
Type: Tank Leak Detection

Site Id: 398843
Tank Id Number: 223495
Tank Number: 5

Map ID
Direction
Distance
Elevation

MAP FINDINGS

Site

Database(s)

EDR ID Number
EPA ID Number

537-545 W 27TH ST (Continued)

U004122082

Equipment:	L00
Code Name:	None
Type:	Piping Leak Detection
Site Id:	398843
Tank Id Number:	223495
Tank Number:	5
Equipment:	I00
Code Name:	None
Type:	Overfill
Site Id:	398843
Tank Id Number:	223495
Tank Number:	5
Equipment:	K00
Code Name:	None
Type:	Spill Prevention
Site Id:	398843
Tank Id Number:	223496
Tank Number:	6
Equipment:	A00
Code Name:	None
Type:	Tank Internal Protection
Site Id:	398843
Tank Id Number:	223496
Tank Number:	6
Equipment:	C00
Code Name:	No Piping
Type:	Pipe Location
Site Id:	398843
Tank Id Number:	223496
Tank Number:	6
Equipment:	F00
Code Name:	None
Type:	Pipe External Protection
Site Id:	398843
Tank Id Number:	223496
Tank Number:	6
Equipment:	H00
Code Name:	None
Type:	Tank Leak Detection
Site Id:	398843
Tank Id Number:	223496
Tank Number:	6
Equipment:	L00
Code Name:	None
Type:	Piping Leak Detection
Site Id:	398843
Tank Id Number:	223496
Tank Number:	6
Equipment:	I00

Map ID
Direction
Distance
Elevation

MAP FINDINGS

Site

Database(s)

EDR ID Number
EPA ID Number

537-545 W 27TH ST (Continued)

U004122082

Code Name: None
Type: Overfill

Site Id: 398843
Tank Id Number: 223496
Tank Number: 6
Equipment: K00
Code Name: None
Type: Spill Prevention

191
East
1/8-1/4
0.172 mi.
908 ft.

BOILER FUEL STORAGE TANKS
517 W 35TH ST
MANHATTAN, NY 10001

NY AST U003389336
NY HIST AST N/A

Relative:
Higher

AST:

AST:

Actual:
37 ft.

Region: STATE
DEC Region: 2
Site Status: Active
Facility Id: 2-306053
Program Type: PBS
UTM X: 584518.16957
UTM Y: 4512110.11939
Expiration Date: 2012/10/01

Tank Number: 001
Tank Id: 16400
Tank Location: 2
Tank Type: Steel Tank in Concrete
Tank Status: In Service
Tank Model: Not reported
Pipe Model: Not reported
Install Date: 11/01/56
Capacity Gallons: 5000
Tightness Test Method: NN
Date Test: / /
Next Test Date: / /
Date Tank Closed: / /
Register: T
Trade Sec: F
Modified By: dxliving
Last Modified: 05/09/08

Tank Number: 002
Tank Id: 16401
Tank Location: 2
Tank Type: Steel Tank in Concrete
Tank Status: In Service
Tank Model: Not reported
Pipe Model: Not reported
Install Date: 11/01/56
Capacity Gallons: 5000
Tightness Test Method: NN
Date Test: / /

Map ID
Direction
Distance
Elevation

MAP FINDINGS

Site

Database(s)

EDR ID Number
EPA ID Number

BOILER FUEL STORAGE TANKS (Continued)

U003389336

Next Test Date: / /
Date Tank Closed: / /
Register: T
Trade Sec: F
Modified By: dxliving
Last Modified: 05/09/08

UST_PBS_BSAFFIL:

Site Id: 14011
Program Number: 2-306053
Affiliation Type: 11
Affiliation Subtype: NNN
Company Name: NYC/HPD/MAD
Federal Id Num: Not reported
Contact Type: Not reported
Contact Name: ASSOC. COMMISSIONER/MAD
Address1: Not reported
Address2: Not reported
City: Not reported
State: NN
Zip Code: Not reported
Country Code: 999
Phone: (212) 863-7301
Phone Ext: Not reported
Email: Not reported
Fax Number: Not reported
Modified By: dxliving
Date Last Modified: 05/09/08

Site Id: 14011
Program Number: 2-306053
Affiliation Type: 01
Affiliation Subtype: C01
Company Name: NYC/HPD/MAD
Federal Id Num: 13-6400434
Contact Type: ASSOC. COMMISSIONER/MAD
Contact Name: ANNE-MARIE HENDRICKSON
Address1: 100 GOLD STREET #7-Z5
Address2: Not reported
City: NEW YORK
State: NY
Zip Code: 10038
Country Code: 001
Phone: (212) 863-7301
Phone Ext: Not reported
Email: Not reported
Fax Number: Not reported
Modified By: dxliving
Date Last Modified: 05/09/08

Site Id: 14011
Program Number: 2-306053
Affiliation Type: 07
Affiliation Subtype: NNN
Company Name: NYC/HPD/MAD
Federal Id Num: Not reported
Contact Type: Not reported

Map ID
Direction
Distance
Elevation

MAP FINDINGS

Site

Database(s)

EDR ID Number
EPA ID Number

BOILER FUEL STORAGE TANKS (Continued)

U003389336

Contact Name: ASSOC. COMMISSIONER/MAD
Address1: 100 GOLD STREET #7-Z5
Address2: Not reported
City: NEW YORK
State: NY
Zip Code: 10038
Country Code: 001
Phone: (212) 863-7301
Phone Ext: Not reported
Email: Not reported
Fax Number: Not reported
Modified By: dxliving
Date Last Modified: 05/09/08

Site Id: 14011
Program Number: 2-306053
Affiliation Type: 04
Affiliation Subtype: NNN
Company Name: 517 WEST 35TH STREET
Federal Id Num: Not reported
Contact Type: Not reported
Contact Name: ASSOC. COMMISSIONER/MAD
Address1: Not reported
Address2: Not reported
City: Not reported
State: NN
Zip Code: Not reported
Country Code: 001
Phone: (212) 863-7301
Phone Ext: Not reported
Email: Not reported
Fax Number: Not reported
Modified By: dxliving
Date Last Modified: 05/09/08

UST_AST_PBS_BSEQUIP:

Site Id: 14011
Tank Id Number: 16400
Tank Number: 001
Equipment: I03
Code Name: Automatic Shut-Off
Type: Overfill

Site Id: 14011
Tank Id Number: 16400
Tank Number: 001
Equipment: B00
Code Name: None
Type: Tank External Protection

Site Id: 14011
Tank Id Number: 16400
Tank Number: 001
Equipment: A00
Code Name: None
Type: Tank Internal Protection

Map ID
Direction
Distance
Elevation

MAP FINDINGS

Site

Database(s)

EDR ID Number
EPA ID Number

BOILER FUEL STORAGE TANKS (Continued)

U003389336

Site Id: 14011
Tank Id Number: 16400
Tank Number: 001
Equipment: C01
Code Name: Aboveground
Type: Pipe Location

Site Id: 14011
Tank Id Number: 16400
Tank Number: 001
Equipment: L07
Code Name: Pressurized Piping Leak Detector
Type: Piping Leak Detection

Site Id: 14011
Tank Id Number: 16401
Tank Number: 002
Equipment: L07
Code Name: Pressurized Piping Leak Detector
Type: Piping Leak Detection

Site Id: 14011
Tank Id Number: 16401
Tank Number: 002
Equipment: G00
Code Name: None
Type: Tank Secondary Containment

Site Id: 14011
Tank Id Number: 16401
Tank Number: 002
Equipment: D00
Code Name: No Piping
Type: Pipe Type

Site Id: 14011
Tank Id Number: 16400
Tank Number: 001
Equipment: H05
Code Name: In-Tank System (ATG)
Type: Tank Leak Detection

Site Id: 14011
Tank Id Number: 16401
Tank Number: 002
Equipment: J03
Code Name: Gravity
Type: Dispenser

Site Id: 14011
Tank Id Number: 16400
Tank Number: 001
Equipment: F00
Code Name: None
Type: Pipe External Protection

Site Id: 14011

Map ID
Direction
Distance
Elevation

MAP FINDINGS

Site

Database(s)

EDR ID Number
EPA ID Number

BOILER FUEL STORAGE TANKS (Continued)

U003389336

Tank Id Number: 16400
Tank Number: 001
Equipment: E00
Code Name: None
Type: Piping Secondary Containment

Site Id: 14011
Tank Id Number: 16400
Tank Number: 001
Equipment: K00
Code Name: None
Type: Spill Prevention

Site Id: 14011
Tank Id Number: 16401
Tank Number: 002
Equipment: E00
Code Name: None
Type: Piping Secondary Containment

Site Id: 14011
Tank Id Number: 16401
Tank Number: 002
Equipment: K00
Code Name: None
Type: Spill Prevention

Site Id: 14011
Tank Id Number: 16401
Tank Number: 002
Equipment: I03
Code Name: Automatic Shut-Off
Type: Overfill

Site Id: 14011
Tank Id Number: 16401
Tank Number: 002
Equipment: C01
Code Name: Aboveground
Type: Pipe Location

Site Id: 14011
Tank Id Number: 16401
Tank Number: 002
Equipment: B00
Code Name: None
Type: Tank External Protection

Site Id: 14011
Tank Id Number: 16401
Tank Number: 002
Equipment: A00
Code Name: None
Type: Tank Internal Protection

Site Id: 14011
Tank Id Number: 16400

Map ID
Direction
Distance
Elevation

MAP FINDINGS

Site

Database(s)

EDR ID Number
EPA ID Number

BOILER FUEL STORAGE TANKS (Continued)

U003389336

Tank Number: 001
Equipment: G00
Code Name: None
Type: Tank Secondary Containment

Site Id: 14011
Tank Id Number: 16400
Tank Number: 001
Equipment: D00
Code Name: No Piping
Type: Pipe Type

Site Id: 14011
Tank Id Number: 16401
Tank Number: 002
Equipment: H05
Code Name: In-Tank System (ATG)
Type: Tank Leak Detection

Site Id: 14011
Tank Id Number: 16400
Tank Number: 001
Equipment: J03
Code Name: Gravity
Type: Dispenser

Site Id: 14011
Tank Id Number: 16401
Tank Number: 002
Equipment: F00
Code Name: None
Type: Pipe External Protection

HIST AST:

PBS Number: 2-306053
SWIS Code: 6201
Operator: CHARLES NIETO
Facility Phone: (212) 560-8975
Facility Addr2: 517 W 35TH ST
Facility Type: OTHER
Emergency: CHARLES NIETO
Emergency Tel: (201) 385-0109
Old PBSNO: Not reported
Date Inspected: Not reported
Inspector: Not reported
Result of Inspection: Not reported
Owner Name: HORTENSE MAGEE
Owner Address: 15 GREENFIELD AVE
Owner City,St,Zip: BRONXVILLE, NY 10708
Federal ID: Not reported
Owner Tel: (914) 779-8806
Owner Type: Private Resident
Owner Subtype: Not reported
Mailing Contact: Not reported
Mailing Name: HORTENSE MAGEE
Mailing Address: 15 GREENFIELD AVE
Mailing Address 2: Not reported

Map ID
Direction
Distance
Elevation

MAP FINDINGS

Site

Database(s)

EDR ID Number
EPA ID Number

BOILER FUEL STORAGE TANKS (Continued)

U003389336

Mailing City,St,Zip: BRONXVILLE, NY 10708
Mailing Telephone: (914) 779-8806
Owner Mark: First Owner
Facility Status: 1 - Active PBS facility, i.e. total capacity of the PBS tanks is greater than 1,100 gallons, regardless if Subpart 360-14 tanks exist or not at the facility.

Certification Flag: False
Certification Date: 10/29/1997
Expiration: 09/19/2002
Renew Flag: False
Renew Date: Not reported
Total Capacity: 8000
FAMT: True
Facility Screen: No Missing Data
Owner Screen: Minor Data Missing
Tank Screen: Minor Data Missing
Dead Letter: False
CBS Number: Not reported
Town or City: NEW YORK CITY
County Code: 62
Town or City Code: 01
Region: 2

Tank ID: 001
Tank Location: ABOVEGROUND
Tank Status: In Service
Install Date: 19511001
Capacity (Gal): 5000
Product Stored: NOS 5 OR 6 FUEL OIL
Tank Type: Steel/carbon steel
Tank Internal: Not reported
Tank External: Not reported
Pipe Location: Not reported
Pipe Type: STEEL/IRON
Pipe Internal: Not reported
Pipe External: Not reported
Tank Containment: Diking
Leak Detection: 0
Overfill Protection: 4
Dispenser Method: Suction
Date Tested: Not reported
Next Test Date: Not reported
Missing Data for Tank: Minor Data Missing
Date Closed: Not reported
Test Method: Not reported
Deleted: False
Updated: False
SPDES Number: Not reported
Lat/Long: Not reported

Tank ID: 002
Tank Location: ABOVEGROUND
Tank Status: In Service
Install Date: 19511001
Capacity (Gal): 3000
Product Stored: NOS 1,2, OR 4 FUEL OIL

Map ID
 Direction
 Distance
 Elevation

MAP FINDINGS

Site

Database(s)

EDR ID Number
 EPA ID Number

BOILER FUEL STORAGE TANKS (Continued)

U003389336

Tank Type: Steel/carbon steel
 Tank Internal: Not reported
 Tank External: Not reported
 Pipe Location: Not reported
 Pipe Type: STEEL/IRON
 Pipe Internal: Not reported
 Pipe External: Not reported
 Tank Containment: Diking
 Leak Detection: 0
 Overfill Protection: 4
 Dispenser Method: Suction
 Date Tested: Not reported
 Next Test Date: Not reported
 Missing Data for Tank: Minor Data Missing
 Date Closed: Not reported
 Test Method: Not reported
 Deleted: False
 Updated: False
 SPDES Number: Not reported
 Lat/Long: Not reported

Z192
ESE
1/8-1/4
0.174 mi.
921 ft.

MTA LIRR - WEST SIDE YARD
401 10TH AVE
NEW YORK, NY 10001
Site 4 of 4 in cluster Z

NY MANIFEST 1006931268
RCRA-CESQG NYR000117523
NJ MANIFEST

Relative:
Higher

NY MANIFEST:
 Document ID: NYG3941649
 Manifest Status: Not reported
 Trans1 State ID: MAD985286988
 Trans2 State ID: Not reported
 Generator Ship Date: 09/24/2003
 Trans1 Recv Date: 09/24/2003
 Trans2 Recv Date: Not reported
 TSD Site Recv Date: 09/26/2003
 Part A Recv Date: Not reported
 Part B Recv Date: Not reported
 Generator EPA ID: NYR000117523
 Trans1 EPA ID: NYD077444263
 Trans2 EPA ID: Not reported
 TSD ID: MAJ68855
 Waste Code: D006 - CADMIUM 1.0 MG/L TCLP
 Quantity: 00175
 Units: P - Pounds
 Number of Containers: 001
 Container Type: DM - Metal drums, barrels
 Handling Method: T Chemical, physical, or biological treatment.
 Specific Gravity: 01.00
 Year: 03
 Manifest Tracking Num: Not reported
 Import Ind: Not reported
 Export Ind: Not reported
 Discr Quantity Ind: Not reported
 Discr Type Ind: Not reported
 Discr Residue Ind: Not reported
 Discr Partial Reject Ind: Not reported
 Discr Full Reject Ind: Not reported

Actual:
33 ft.

Map ID
Direction
Distance
Elevation

MAP FINDINGS

Site

Database(s)

EDR ID Number
EPA ID Number

MTA LIRR - WEST SIDE YARD (Continued)

1006931268

Manifest Ref Num: Not reported
Alt Fac RCRA Id: Not reported
Alt Fac Sign Date: Not reported
Mgmt Method Type Code: Not reported
EPA ID: NYR000117523
Facility Name: LIRR WESTSIDE YARD
Facility Address: 10TH AVE & 31ST ST
Facility City: NEW YORK
Facility Address 2: Not reported
Country: USA
Mailing Name: LIRR WESTSIDE YARD
Mailing Contact: N/S
Mailing Address: 10TH AVE & 31ST ST
Mailing Address 2: Not reported
Mailing City: NEW YORK
Mailing State: NY
Mailing Zip: 10001
Mailing Zip4: Not reported
Mailing Country: USA
Mailing Phone: 718-558-4541

Document ID: NJA5332589
Manifest Status: Not reported
Trans1 State ID: NYD049178296
Trans2 State ID: Not reported
Generator Ship Date: 07/24/2006
Trans1 Recv Date: 07/24/2006
Trans2 Recv Date: Not reported
TSD Site Recv Date: 08/04/2006
Part A Recv Date: Not reported
Part B Recv Date: Not reported
Generator EPA ID: NYR000117523
Trans1 EPA ID: 01102
Trans2 EPA ID: Not reported
TSD ID: NJD002182897
Waste Code: D001 - NON-LISTED IGNITABLE WASTES
Quantity: 00900
Units: P - Pounds
Number of Containers: 002
Container Type: DF - Fiberboard or plastic drums (glass)
Handling Method: B Incineration, heat recovery, burning.
Specific Gravity: 01.00
Year: 06
Manifest Tracking Num: Not reported
Import Ind: Not reported
Export Ind: Not reported
Discr Quantity Ind: Not reported
Discr Type Ind: Not reported
Discr Residue Ind: Not reported
Discr Partial Reject Ind: Not reported
Discr Full Reject Ind: Not reported
Manifest Ref Num: Not reported
Alt Fac RCRA Id: Not reported
Alt Fac Sign Date: Not reported
Mgmt Method Type Code: Not reported
EPA ID: NYR000117523
Facility Name: LIRR WESTSIDE YARD

Map ID
Direction
Distance
Elevation

MAP FINDINGS

Site

Database(s)

EDR ID Number
EPA ID Number

MTA LIRR - WEST SIDE YARD (Continued)

1006931268

Facility Address: 10TH AVE & 31ST ST
Facility City: NEW YORK
Facility Address 2: Not reported
Country: USA
Mailing Name: LIRR WESTSIDE YARD
Mailing Contact: N/S
Mailing Address: 10TH AVE & 31ST ST
Mailing Address 2: Not reported
Mailing City: NEW YORK
Mailing State: NY
Mailing Zip: 10001
Mailing Zip4: Not reported
Mailing Country: USA
Mailing Phone: 718-558-4541

Document ID: NYG4457205
Manifest Status: Not reported
Trans1 State ID: NYD049178296
Trans2 State ID: Not reported
Generator Ship Date: 07/24/2006
Trans1 Recv Date: 07/24/2006
Trans2 Recv Date: Not reported
TSD Site Recv Date: 08/09/2006
Part A Recv Date: Not reported
Part B Recv Date: Not reported
Generator EPA ID: NYR000117523
Trans1 EPA ID: 68699AN
Trans2 EPA ID: Not reported
TSD ID: CDX480000000
Waste Code: D001 - NON-LISTED IGNITABLE WASTES
Quantity: 00080
Units: P - Pounds
Number of Containers: 001
Container Type: DF - Fiberboard or plastic drums (glass)
Handling Method: B Incineration, heat recovery, burning.
Specific Gravity: 01.00
Year: 06
Manifest Tracking Num: Not reported
Import Ind: Not reported
Export Ind: Not reported
Discr Quantity Ind: Not reported
Discr Type Ind: Not reported
Discr Residue Ind: Not reported
Discr Partial Reject Ind: Not reported
Discr Full Reject Ind: Not reported
Manifest Ref Num: Not reported
Alt Fac RCRA Id: Not reported
Alt Fac Sign Date: Not reported
Mgmt Method Type Code: Not reported
EPA ID: NYR000117523
Facility Name: LIRR WESTSIDE YARD
Facility Address: 10TH AVE & 31ST ST
Facility City: NEW YORK
Facility Address 2: Not reported
Country: USA
Mailing Name: LIRR WESTSIDE YARD
Mailing Contact: N/S

Map ID
Direction
Distance
Elevation

MAP FINDINGS

Site

Database(s)

EDR ID Number
EPA ID Number

MTA LIRR - WEST SIDE YARD (Continued)

1006931268

Mailing Address: 10TH AVE & 31ST ST
Mailing Address 2: Not reported
Mailing City: NEW YORK
Mailing State: NY
Mailing Zip: 10001
Mailing Zip4: Not reported
Mailing Country: USA
Mailing Phone: 718-558-4541

RCRA-CESQG:

Date form received by agency: 01/01/2006
Facility name: MTA LIRR - WEST SIDE YARD
Facility address: 401 10TH AVE
NEW YORK, NY 100011406
EPA ID: NYR000117523
Mailing address: 183RD ST
HOLLIS, NY 11423
Contact: WILLIAM P KEENAN
Contact address: 183RD ST
HOLLIS, NY 11423
Contact country: US
Contact telephone: (718) 558-3081
Contact email: Not reported
EPA Region: 02
Classification: Conditionally Exempt Small Quantity Generator
Description: Handler: generates 100 kg or less of hazardous waste per calendar month, and accumulates 1000 kg or less of hazardous waste at any time; or generates 1 kg or less of acutely hazardous waste per calendar month, and accumulates at any time: 1 kg or less of acutely hazardous waste; or 100 kg or less of any residue or contaminated soil, waste or other debris resulting from the cleanup of a spill, into or on any land or water, of acutely hazardous waste; or generates 100 kg or less of any residue or contaminated soil, waste or other debris resulting from the cleanup of a spill, into or on any land or water, of acutely hazardous waste during any calendar month, and accumulates at any time: 1 kg or less of acutely hazardous waste; or 100 kg or less of any residue or contaminated soil, waste or other debris resulting from the cleanup of a spill, into or on any land or water, of acutely hazardous waste

Owner/Operator Summary:

Owner/operator name: MTA
Owner/operator address: UNKNOWN
UNKNOWN, NY 99999
Owner/operator country: Not reported
Owner/operator telephone: (212) 555-1212
Legal status: State
Owner/Operator Type: Owner
Owner/Op start date: 01/01/1968
Owner/Op end date: Not reported
Owner/operator name: LIRR
Owner/operator address: UNKNOWN
UNKNOWN, NY 99999
Owner/operator country: Not reported
Owner/operator telephone: (212) 555-1212

Map ID
Direction
Distance
Elevation

MAP FINDINGS

Site

Database(s)

EDR ID Number
EPA ID Number

MTA LIRR - WEST SIDE YARD (Continued)

1006931268

Legal status: State
Owner/Operator Type: Operator
Owner/Op start date: 01/01/1850
Owner/Op end date: Not reported

Handler accessibility indicator: Transferred to the program or state equivalent.

Handler Activities Summary:

U.S. importer of hazardous waste: No
Mixed waste (haz. and radioactive): No
Recycler of hazardous waste: No
Transporter of hazardous waste: No
Treater, storer or disposer of HW: No
Underground injection activity: No
On-site burner exemption: No
Furnace exemption: No
Used oil fuel burner: No
Used oil processor: No
User oil refiner: No
Used oil fuel marketer to burner: No
Used oil Specification marketer: No
Used oil transfer facility: No
Used oil transporter: No
Off-site waste receiver: Commercial status unknown

Historical Generators:

Date form received by agency: 07/23/2003
Facility name: MTA LIRR - WEST SIDE YARD
Classification: Small Quantity Generator

Hazardous Waste Summary:

Waste code: D006
Waste name: CADMIUM

Violation Status: No violations found

NJ MANIFEST:

Manifest Code: NJA5332589
EPA ID: NYR000117523
Date Shipped: 20060724
TSDf EPA ID: NJD002182897
Transporter EPA ID: NYD049178296
Transporter 2 EPA ID: Not reported
Date Trans1 Transported Waste: 060724
Date Trans2 Transported Waste: 000000
Date TSDf Received Waste: 060804
Tranporter 1 Decal: Not reported
Tranporter 2 Decal: Not reported
Data Entry Number: 09260621
Reference Manifest Number: Not reported
Was Load Rejected (Y/N): No
Reason Load Was Rejected: Not reported
Waste Code: Not reported
Manifest Year: Not reported
Quantity: Not reported
Unit: Not reported
Hand Code: Not reported

MAP FINDINGS

Map ID
Direction
Distance
Elevation

Site

Database(s)

EDR ID Number
EPA ID Number

AE193
SE
1/8-1/4
0.175 mi.
924 ft.

501 WEST 29TH STREET
501 WEST 29TH STREET
NEW YORK, NY 10001

Site 1 of 2 in cluster AE

NY AST **U003391411**
NY HIST AST **N/A**

Relative:
Higher

AST:
AST:

Actual:
20 ft.

Region: STATE
DEC Region: 2
Site Status: Active
Facility Id: 2-373893
Program Type: PBS
UTM X: 584327.54263
UTM Y: 4511664.20003
Expiration Date: 2012/10/06

Tank Number: 001
Tank Id: 21421
Tank Location: 1
Tank Type: Steel/Carbon Steel/Iron
Tank Status: In Service
Tank Model: Not reported
Pipe Model: Not reported
Install Date: 01/01/24
Capacity Gallons: 1500
Tightness Test Method: NN
Date Test: / /
Next Test Date: / /
Date Tank Closed: / /
Register: T
Trade Sec: F
Modified By: KXTANG
Last Modified: 09/10/07

UST_PBS_BSAFFIL:

Site Id: 18790
Program Number: 2-373893
Affiliation Type: 04
Affiliation Subtype: NNN
Company Name: 501 WEST 29TH STREET
Federal Id Num: Not reported
Contact Type: Not reported
Contact Name: ATHANASIA LAMBROS
Address1: Not reported
Address2: Not reported
City: Not reported
State: NN
Zip Code: Not reported
Country Code: 001
Phone: (718) 854-5077
Phone Ext: Not reported
Email: Not reported
Fax Number: Not reported
Modified By: TRANSLAT
Date Last Modified: 03/04/04

Site Id: 18790

Map ID
Direction
Distance
Elevation

MAP FINDINGS

Site

Database(s)

EDR ID Number
EPA ID Number

501 WEST 29TH STREET (Continued)

U003391411

Program Number: 2-373893
Affiliation Type: 11
Affiliation Subtype: NNN
Company Name: BILL LAMBROS
Federal Id Num: Not reported
Contact Type: Not reported
Contact Name: ATHANASIA LAMBROS
Address1: Not reported
Address2: Not reported
City: Not reported
State: NN
Zip Code: Not reported
Country Code: 001
Phone: (718) 854-5077
Phone Ext: Not reported
Email: Not reported
Fax Number: Not reported
Modified By: TRANSLAT
Date Last Modified: 03/04/04

Site Id: 18790
Program Number: 2-373893
Affiliation Type: 01
Affiliation Subtype: E
Company Name: BILL LAMBROS
Federal Id Num: 09-9442906
Contact Type: MANAGING AGENT
Contact Name: NIKOLAOS LEONARDOS
Address1: 862 MCDONALD AVE
Address2: Not reported
City: BROOKLYN
State: NY
Zip Code: 11218
Country Code: 001
Phone: (718) 854-5077
Phone Ext: Not reported
Email: Not reported
Fax Number: Not reported
Modified By: KXTANG
Date Last Modified: 09/10/07

Site Id: 18790
Program Number: 2-373893
Affiliation Type: 07
Affiliation Subtype: NNN
Company Name: ATHANASIA LAMBROS
Federal Id Num: Not reported
Contact Type: Not reported
Contact Name: Not reported
Address1: 308 84TH STREET
Address2: Not reported
City: BROOKLYN
State: NY
Zip Code: 11209
Country Code: 001
Phone: (718) 854-5077
Phone Ext: Not reported

Map ID
Direction
Distance
Elevation

MAP FINDINGS

Site

Database(s)

EDR ID Number
EPA ID Number

501 WEST 29TH STREET (Continued)

U003391411

Email: Not reported
Fax Number: Not reported
Modified By: TRANSLAT
Date Last Modified: 03/04/04

UST_AST_PBS_BSEQUIP:

Site Id: 18790
Tank Id Number: 21421
Tank Number: 001
Equipment: A00
Code Name: None
Type: Tank Internal Protection

Site Id: 18790
Tank Id Number: 21421
Tank Number: 001
Equipment: L09
Code Name: Exempt Suction Piping
Type: Piping Leak Detection

Site Id: 18790
Tank Id Number: 21421
Tank Number: 001
Equipment: I04
Code Name: Product Level Gauge (A/G)
Type: Overfill

Site Id: 18790
Tank Id Number: 21421
Tank Number: 001
Equipment: B00
Code Name: None
Type: Tank External Protection

Site Id: 18790
Tank Id Number: 21421
Tank Number: 001
Equipment: C00
Code Name: No Piping
Type: Pipe Location

Site Id: 18790
Tank Id Number: 21421
Tank Number: 001
Equipment: H00
Code Name: None
Type: Tank Leak Detection

Site Id: 18790
Tank Id Number: 21421
Tank Number: 001
Equipment: J02
Code Name: Suction
Type: Dispenser

Site Id: 18790
Tank Id Number: 21421

Map ID
Direction
Distance
Elevation

MAP FINDINGS

Site

Database(s)

EDR ID Number
EPA ID Number

501 WEST 29TH STREET (Continued)

U003391411

Tank Number: 001
Equipment: G00
Code Name: None
Type: Tank Secondary Containment

Site Id: 18790
Tank Id Number: 21421
Tank Number: 001
Equipment: F00
Code Name: None
Type: Pipe External Protection

Site Id: 18790
Tank Id Number: 21421
Tank Number: 001
Equipment: D01
Code Name: Steel/Carbon Steel/Iron
Type: Pipe Type

HIST AST:

PBS Number: 2-373893
SWIS Code: 6201
Operator: ATHANASIA LAMBROS
Facility Phone: (718) 854-5077
Facility Addr2: 501 WEST 29TH STREET
Facility Type: Not reported
Emergency: ATHANASIA LAMBROS
Emergency Tel: (718) 854-5077
Old PBSNO: Not reported
Date Inspected: Not reported
Inspector: Not reported
Result of Inspection: Not reported
Owner Name: BILL LAMBROS
Owner Address: 862 MCDONALD AVE
Owner City,St,Zip: BKLYN, NY 11218
Federal ID: Not reported
Owner Tel: (718) 854-5077
Owner Type: Not reported
Owner Subtype: Not reported
Mailing Contact: Not reported
Mailing Name: ATHANASIA LAMBROS
Mailing Address: 308 84TH STREET
Mailing Address 2: Not reported
Mailing City,St,Zip: BKLYN, NY 11209
Mailing Telephone: (718) 854-5077
Owner Mark: First Owner
Facility Status: 1 - Active PBS facility, i.e. total capacity of the PBS tanks is greater than 1,100 gallons, regardless if Subpart 360-14 tanks exist or not at the facility.
Certification Flag: False
Certification Date: 10/07/1997
Expiration: 10/06/2002
Renew Flag: False
Renew Date: Not reported
Total Capacity: 1500
FAMT: True
Facility Screen: Minor Data Missing

Map ID
Direction
Distance
Elevation

MAP FINDINGS

Site

Database(s)

EDR ID Number
EPA ID Number

501 WEST 29TH STREET (Continued)

U003391411

Owner Screen: Minor Data Missing
Tank Screen: Minor Data Missing
Dead Letter: False
CBS Number: Not reported
Town or City: NEW YORK CITY
County Code: 62
Town or City Code: 01
Region: 2

Tank ID: 001
Tank Location: ABOVEGROUND
Tank Status: In Service
Install Date: Not reported
Capacity (Gal): 1500
Product Stored: NOS 1,2, OR 4 FUEL OIL
Tank Type: Steel/carbon steel
Tank Internal: Not reported
Tank External: Not reported
Pipe Location: Not reported
Pipe Type: STEEL/IRON
Pipe Internal: Not reported
Pipe External: Not reported
Tank Containment: None
Leak Detection: 0
Overfill Protection: 4
Dispenser Method: Suction
Date Tested: Not reported
Next Test Date: Not reported
Missing Data for Tank: Minor Data Missing
Date Closed: Not reported
Test Method: Not reported
Deleted: False
Updated: False
SPDES Number: Not reported
Lat/Long: Not reported

AE194
SE
1/8-1/4
0.175 mi.
924 ft.

NYCDEP
10TH AVE / 29TH ST
NEW YORK, NY 10001

NY MANIFEST 1009244211
N/A

Site 2 of 2 in cluster AE

Relative:
Higher

NY MANIFEST:
Document ID: NYB2170332
Manifest Status: Completed after the designated time period for a TSDf to get a copy to the DEC
Actual:
20 ft.
Trans1 State ID: PC4341
Trans2 State ID: Not reported
Generator Ship Date: 910319
Trans1 Recv Date: 910319
Trans2 Recv Date: Not reported
TSD Site Recv Date: 910319
Part A Recv Date: 910409
Part B Recv Date: 910418
Generator EPA ID: NYP010000396
Trans1 EPA ID: NYD049178296
Trans2 EPA ID: Not reported
TSDf ID: NYD049178296
Waste Code: D007 - CHROMIUM 5.0 MG/L TCLP

Map ID
 Direction
 Distance
 Elevation

MAP FINDINGS

Site

Database(s)

EDR ID Number
 EPA ID Number

NYCDEP (Continued)

1009244211

Quantity: 00300
 Units: P - Pounds
 Number of Containers: 001
 Container Type: DM - Metal drums, barrels
 Handling Method: B Incineration, heat recovery, burning.
 Specific Gravity: 100
 Year: 91
 Manifest Tracking Num: Not reported
 Import Ind: Not reported
 Export Ind: Not reported
 Discr Quantity Ind: Not reported
 Discr Type Ind: Not reported
 Discr Residue Ind: Not reported
 Discr Partial Reject Ind: Not reported
 Discr Full Reject Ind: Not reported
 Manifest Ref Num: Not reported
 Alt Fac RCRA Id: Not reported
 Alt Fac Sign Date: Not reported
 Mgmt Method Type Code: Not reported
 EPA ID: NYP010000396
 Facility Name: NYCDEP
 Facility Address: 10TH AVE & 29TH ST
 Facility City: NEW YORK
 Facility Address 2: Not reported
 Country: USA
 Mailing Name: NYCDEP
 Mailing Contact: N/S
 Mailing Address: 1 CENTRE ST RM 2444
 Mailing Address 2: Not reported
 Mailing City: NEW YORK
 Mailing State: NY
 Mailing Zip: 10007
 Mailing Zip4: Not reported
 Mailing Country: USA
 Mailing Phone: 212-669-8930

AB195
South
1/8-1/4
0.175 mi.
925 ft.

530 WEST 27TH ST/MANH
530 WEST 27TH STREET
NEW YORK CITY, NY

Site 7 of 8 in cluster AB

NY Spills S104275540
NY HIST LTANKS N/A

Relative:
Lower

NY Spills:
 Site ID: 155911
 Facility Addr2: Not reported
 Facility ID: 8901381
 Spill Number: 8901381
 Facility Type: ER
 SWIS: 3101
 Region of Spill: 2
 Investigator: rvketani
 Referred To: Not reported
 Spill Date: 05/11/89
 Reported to Dept: 05/11/89
 CID: 08
 Spill Cause: Equipment Failure
 Water Affected: Not reported
 Spill Source: Non Major Facility > 1,100 gal

Actual:
13 ft.

Map ID
Direction
Distance
Elevation

MAP FINDINGS

Site

Database(s)

EDR ID Number
EPA ID Number

530 WEST 27TH ST/MANH (Continued)

S104275540

Spill Notifier: Federal Government
Cleanup Ceased: / /
Cleanup Meets Std: False
Last Inspection: / /
Recommended Penalty: Penalty Not Recommended
UST Trust: False
Spill Class: Known release that creates potential for fire or hazard. DEC Response.
Willing Responsible Party. Corrective action taken.
Spill Closed Dt: / /
Remediation Phase: 1
Date Entered In Computer: 05/18/89
Spill Record Last Update: 06/04/08
Spiller Name: Not reported
Spiller Company: RICHARD BRESLOW
Spiller Address: 559 WEST 45TH STREET
Spiller City,St,Zip: NEW YORK, NY
Spiller Company: 001
Contact Name: Not reported
Contact Phone: Not reported
DEC Region: 2
Program Number: 8901381
DER Facility ID: 131980
Site ID: 155911
Operable Unit ID: 927510
Operable Unit: 01
Material ID: 449130
Material Code: 0003
Material Name: #6 Fuel Oil
Case No.: Not reported
Material FA: Petroleum
Quantity: -1
Units: Not reported
Recovered: No
Resource Affected: Groundwater
Oxygenate: False
DEC Memo: letter to be sent Last update by JBMCCULL on 12/20/05 - transferred back to R-2 3/5/08 - Austin - Assigned to Ketani for further investigation - end 4/21/08 - Raphael Ketani. The spill occurred on 5/11/89. The UST was filled with water and the top of the tank and the cement were seeping oil. The tank holds #6 oil. Richard Breslow, 559 W. 45 Street, NY (212) 265-4023 was on the original spill report as the spiller. There is no file for the case. I checked Property Shark, NYC Property Tax listings, and ACRIS and found the owners as: 27th Street Property, LLC, c/o Centaur Properties, LLC, 35 E. 21 Street, 3rd Floor, NY, 10010; and Gaiety Investments, Ltd., c/o Hartman & Craven, LLP, 488 Madison Avenue, NY, 10022. There is no PBS registration for 530 nor 532 nor 534 West 27 Street. The block and lot are 698 and 54. I sent CSLs to both 27th Street Property and Gaiety Investments, Ltd. 4/23/08 - Raphael Ketani. Joe Graceson of Centaur Properties (212) 308-4443 called and left his phone number in a voice mail message. I made contact with Mr. Graceson. He said that Centaur is the sole owner. He said that the building uses gas only. The building was bought from Gaiety a little while ago. Centaur has had little cooperation from Gaiety in obtaining old records. He asked for any records that DEC has. I told him we have nothing. He asked what the next step would be if he can't find any information regarding the cleanup. I told him that Centaur will have to hire an environmental company to do an investigation and cleanup. I told him that DEC will need to receive the investigation plan, the site investigation report, the remediation plan, and

Map ID
Direction
Distance
Elevation

MAP FINDINGS

Site

Database(s)

EDR ID Number
EPA ID Number

530 WEST 27TH ST/MANH (Continued)

S104275540

the remediation report. He said he understood. With that, the conversation ended. 4/28/08 - Raphael Ketani. Steve O'Connell of Hartman & Craven (212) 836-4933 called. He said he represents Gaiety. He said that his company was involved when Gaiety first purchased the property and when they recently sold it. He said that Gaiety has no involvement with the site. 5/28/08 - Raphael Ketani. Mohammed Ahmed of Fleming Lei Shue called and said that he can't find any records or plans showing where the fuel tank used to be. He asked whether DEC had any records. I told him "No." He said he will try to put together an investigation plan. He said that he thinks he has a general idea of where the tank used to be. I told him that it may "boil down" to just doing some geoprobing all over the basement. He said that may be what will happen. 5/29/08 - Raphael Ketani. Mr. Ahmed called. He said that he found a 1 page document from the NYFD stating that the tank was removed. I told him to send the document to me. I also told him that this doesn't preclude doing a soil investigation. He said he understood and that he will send a proposal for the work to be done. I received the Fire Department document by FAX from Mr. Ahmed. 6/3/08 - Raphael Ketani. Today I received the site investigation plan dated 5/29/08 via e-mail from Mr. Ahmed. I reviewed the plan, found it acceptable and e-mail Mr. Ahmed to go ahead with the work.

Remarks: BURIED UNDERGROUND TANK FILLED WITH WATER BUT SURFACE SOIL AROUND TANKTOP & CEMENT IS SEEPING WITH OIL, OIL WAS SAMPLED.

HIST LTANKS:

Region of Spill: 2
Spill Number: 8901381
Investigator: SIGONA
Caller Name: Not reported
Caller Agency: Not reported
Caller Phone: Not reported
Caller Extension: Not reported
Notifier Name: Not reported
Notifier Agency: Not reported
Notifier Phone: Not reported
Notifier Extension: Not reported
Spill Date: 05/11/1989
Spill Time: 14:30
Reported to Department Date: 05/11/89
Reported to Department Time: 14:30
SWIS: 62
Spiller Contact: Not reported
Spiller Phone: Not reported
Spiller Extension: Not reported
Spiller Name: RICHARD BRESLOW
Spiller Address: 559 WEST 45TH STREET
Spiller City, St, Zip: NEW YORK, N.Y.
Facility Contact: Not reported
Facility Phone: (212) 265-4023
Facility Extension: Not reported
Spill Cause: Tank Failure
Resource Affectd: Groundwater
Water Affected: Not reported
Spill Source: Non Major Facility > 1,100 gallons
Spill Notifier: Federal Government
PBS Number: Not reported
Cleanup Ceased: / /
Cleanup Meets Standard: False
Last Inspection: / /

Map ID
Direction
Distance
Elevation

MAP FINDINGS

Site

Database(s)

EDR ID Number
EPA ID Number

530 WEST 27TH ST/MANH (Continued)

S104275540

Recommended Penalty: Penalty Not Recommended
Spiller Cleanup Date: / /
Enforcement Date: / /
Investigation Complete: / /
UST Involvement: False
Spill Class: Known release that creates potential for fire or hazard. DEC Response.
Willing Responsible Party. Corrective action taken.
Spill Closed Dt: / /
Date Region Sent Summary to Central Office: / /
Corrective Action Plan Submitted: / /
Date Spill Entered In Computer Data File: 05/18/89
Time Spill Entered In Computer Data File: Not reported
Spill Record Last Update: 11/15/94
Is Updated: False
PBS Number: Not reported
Tank Number: Not reported
Tank Size: Not reported
Test Method: Not reported
Leak Rate Failed Tank: Not reported
Gross Leak Rate: Not reported
Material Class Type: Petroleum
Quantity Spilled: -1
Unkonwn Quantity Spilled: False
Units: Not reported
Quantity Recovered: 0
Unkonwn Quantity Recovered: False
Material: #6 FUEL OIL
Class Type: #6 FUEL OIL
Times Material Entry In File: 2190
CAS Number: Not reported
Last Date: 19940728
DEC Remarks: 05/11/89: DEC TO REQUEST SUBSURFACE OR EXPLORATORY INVESTIGATION AROUND TANK TOP.
Spill Cause: BURIED UNDERGROUND TANK FILLED WITH WATER BUT SURFACE SOIL AROUND TANKTOP CEMENT IS SEEPING WITH OIL, OIL WAS SAMPLED.

AB196
South
1/8-1/4
0.175 mi.
925 ft.

536 WEST 27TH STREET
536 WEST 27TH STREET
NEW YORK, NY 10001

NY UST **U000410943**
NY HIST UST **N/A**

Site 8 of 8 in cluster AB

Relative:
Lower

UST:
UST:

Actual:
13 ft.

Facility Id: 2-476560
Region: STATE
DEC Region: 2
Site Status: Unregulated
Program Type: PBS
Expiration Date: N/A
UTM X: 584145.14601
UTM Y: 4511569.64602
Site ID: 21103

Tank Number: 001
Tank Status: Closed Prior to Micro Conversion, 03/91
Tank Model: Not reported

Map ID
Direction
Distance
Elevation

MAP FINDINGS

Site

Database(s)

EDR ID Number
EPA ID Number

536 WEST 27TH STREET (Continued)

U000410943

Pipe Model: Not reported
Install Date: / /
Capacity Gallons: 5000
Tightness Test Method: NN
Next Test Date: / /
Date Tank Closed: / /
Tank ID: 40992
Tank Location: 5
Tank Type: Steel/carbon steel
Date Test: / /
Register: True
Trade Sec: False
Modified By: TRANSLAT
Last Modified: 03/04/04

UST_PBS_BSAFFIL:

Site Id: 21103
Program Number: 2-476560
Affiliation Type: 01
Affiliation Subtype: ZZZ
Company Name: MILTON BRESLAW/RICHARD BRESLAW
Federal Id Num: Not reported
Contact Type: Not reported
Contact Name: Not reported
Address1: 559 WEST 45TH STREET
Address2: Not reported
City: NEW YORK
State: NY
Zip Code: 10036
Country Code: 001
Phone: (212) 265-4023
Phone Ext: Not reported
Email: Not reported
Fax Number: Not reported
Modified By: TRANSLAT
Date Last Modified: 03/04/04

Site Id: 21103
Program Number: 2-476560
Affiliation Type: 07
Affiliation Subtype: NNN
Company Name: MILTON BRESLAW/RICHARD BRESLAW
Federal Id Num: Not reported
Contact Type: Not reported
Contact Name: Not reported
Address1: 559 WEST 45TH STREET
Address2: Not reported
City: NEW YORK
State: NY
Zip Code: 10036
Country Code: 001
Phone: (212) 265-4023
Phone Ext: Not reported
Email: Not reported
Fax Number: Not reported
Modified By: TRANSLAT
Date Last Modified: 03/04/04

Map ID
Direction
Distance
Elevation

MAP FINDINGS

Site

Database(s)

EDR ID Number
EPA ID Number

536 WEST 27TH STREET (Continued)

U000410943

Site Id: 21103
Program Number: 2-476560
Affiliation Type: 04
Affiliation Subtype: NNN
Company Name: 536 WEST 27TH STREET
Federal Id Num: Not reported
Contact Type: Not reported
Contact Name: MILTON BRESLAW/RICHARD BRESLAW
Address1: Not reported
Address2: Not reported
City: Not reported
State: NN
Zip Code: Not reported
Country Code: 001
Phone: (212) 695-1888
Phone Ext: Not reported
Email: Not reported
Fax Number: Not reported
Modified By: TRANSLAT
Date Last Modified: 03/04/04

Site Id: 21103
Program Number: 2-476560
Affiliation Type: 11
Affiliation Subtype: NNN
Company Name: MILTON BRESLAW/RICHARD BRESLAW
Federal Id Num: Not reported
Contact Type: Not reported
Contact Name: MILTON BRESLAW/RICHARD BRESLAW
Address1: Not reported
Address2: Not reported
City: Not reported
State: NN
Zip Code: Not reported
Country Code: 001
Phone: (212) 265-4023
Phone Ext: Not reported
Email: Not reported
Fax Number: Not reported
Modified By: TRANSLAT
Date Last Modified: 03/04/04

UST_AST_PBS_BSEQUIP:

Site Id: 21103
Tank Id Number: 40992
Tank Number: 001
Equipment: B00
Code Name: None
Type: Tank External Protection

Site Id: 21103
Tank Id Number: 40992
Tank Number: 001
Equipment: D00
Code Name: No Piping
Type: Pipe Type

Map ID
Direction
Distance
Elevation

MAP FINDINGS

Site

Database(s)

EDR ID Number
EPA ID Number

536 WEST 27TH STREET (Continued)

U000410943

Site Id: 21103
Tank Id Number: 40992
Tank Number: 001
Equipment: H00
Code Name: None
Type: Tank Leak Detection

Site Id: 21103
Tank Id Number: 40992
Tank Number: 001
Equipment: F00
Code Name: None
Type: Pipe External Protection

Site Id: 21103
Tank Id Number: 40992
Tank Number: 001
Equipment: I00
Code Name: None
Type: Overfill

Site Id: 21103
Tank Id Number: 40992
Tank Number: 001
Equipment: G00
Code Name: None
Type: Tank Secondary Containment

Site Id: 21103
Tank Id Number: 40992
Tank Number: 001
Equipment: A00
Code Name: None
Type: Tank Internal Protection

Site Id: 21103
Tank Id Number: 40992
Tank Number: 001
Equipment: C00
Code Name: No Piping
Type: Pipe Location

HIST UST:

PBS Number: 2-476560
SPDES Number: Not reported
Emergency Contact: MILTON BRESLAW/RICHARD BRESLAW
Emergency Telephone: (212) 265-4023
Operator: MILTON BRESLAW/RICHARD BRESLAW
Operator Telephone: (212) 695-1888
Owner Name: MILTON BRESLAW/RICHARD BRESLAW
Owner Address: 559 WEST 45TH STREET
Owner City,St,Zip: NEW YORK, NY 10036
Owner Telephone: (212) 265-4023
Owner Type: Not reported
Owner Subtype: Not reported
Mailing Name: MILTON BRESLAW/RICHARD BRESLAW
Mailing Address: 559 WEST 45TH STREET

Map ID
Direction
Distance
Elevation

MAP FINDINGS

Site

Database(s)

EDR ID Number
EPA ID Number

536 WEST 27TH STREET (Continued)

U000410943

Mailing Address 2: Not reported
Mailing City,St,Zip: NEW YORK, NY 10036
Mailing Contact: Not reported
Mailing Telephone: (212) 265-4023
Owner Mark: First Owner
Facility Status: 2 - Unregulated by PBS (the total capacity is less than 1,101 gallons)
and Subpart 360-14.
Facility Addr2: 536 WEST 27TH STREET
SWIS ID: 6201
Old PBS Number: Not reported
Facility Type: Not reported
Inspected Date: Not reported
Inspector: Not reported
Inspection Result: Not reported
Federal ID: Not reported
Certification Flag: False
Certification Date: 06/22/1989
Expiration Date: 06/22/1994
Renew Flag: False
Renewal Date: Not reported
Total Capacity: 0
FAMT: True
Facility Screen: Minor Data Missing
Owner Screen: Minor Data Missing
Tank Screen: Minor Data Missing
Dead Letter: False
CBS Number: Not reported
Town or City: NEW YORK CITY
County Code: 62
Town or City: 01
Region: 2

Tank Id: 001
Tank Location: UNDERGROUND
Tank Status: Closed Before April 1, 1991
Install Date: Not reported
Capacity (gals): 5000
Product Stored: NOS 5 OR 6 FUEL OIL
Tank Type: Steel/carbon steel
Tank Internal: Not reported
Tank External: Not reported
Pipe Location: Not reported
Pipe Type: Not reported
Pipe Internal: Not reported
Pipe External: Not reported
Second Containment: None
Leak Detection: None
Overfill Prot: Not reported
Dispenser: Gravity
Date Tested: Not reported
Next Test Date: Not reported
Missing Data for Tank: Minor Data Missing
Date Closed: Not reported
Test Method: Not reported
Deleted: False
Updated: False
Lat/long: Not reported

Map ID
Direction
Distance
Elevation

MAP FINDINGS

Site

Database(s)

EDR ID Number
EPA ID Number

AD197
ESE
1/8-1/4
0.178 mi.
941 ft.

STUART DEAN CO INC NY DIV
366 TENTH AVE
NEW YORK, NY 10001

Site 4 of 4 in cluster AD

RCRA-SQG 1000457407
FINDS NYD986925659
NY MANIFEST

Relative:
Higher

RCRA-SQG:

Actual:
23 ft.

Date form received by agency: 01/01/2006
Facility name: STUART DEAN CO INC NY DIV
Facility address: 366 TENTH AVE
NEW YORK, NY 10001
EPA ID: NYD986925659
Mailing address: TENTH AVE
NEW YORK, NY 10001
Contact: PAUL - NOVACK
Contact address: TENTH AVE
NEW YORK, NY 10001
Contact country: US
Contact telephone: (718) 695-3180
Contact email: Not reported
EPA Region: 02
Land type: Facility is not located on Indian land. Additional information is not known.
Classification: Small Small Quantity Generator
Description: Handler: generates more than 100 and less than 1000 kg of hazardous waste during any calendar month and accumulates less than 6000 kg of hazardous waste at any time; or generates 100 kg or less of hazardous waste during any calendar month, and accumulates more than 1000 kg of hazardous waste at any time

Owner/Operator Summary:

Owner/operator name: STUART DEAN CO INC
Owner/operator address: NOT REQUIRED
NOT REQUIRED, WY 99999
Owner/operator country: Not reported
Owner/operator telephone: (212) 555-1212
Legal status: Private
Owner/Operator Type: Owner
Owner/Op start date: Not reported
Owner/Op end date: Not reported

Handler accessibility indicator: Transferred to the program or state equivalent.

Handler Activities Summary:

U.S. importer of hazardous waste: Unknown
Mixed waste (haz. and radioactive): Unknown
Recycler of hazardous waste: No
Transporter of hazardous waste: No
Treater, storer or disposer of HW: No
Underground injection activity: No
On-site burner exemption: Unknown
Furnace exemption: Unknown
Used oil fuel burner: No
Used oil processor: No
Used oil refiner: No
Used oil fuel marketer to burner: No
Used oil Specification marketer: No
Used oil transfer facility: No
Used oil transporter: No
Off-site waste receiver: Commercial status unknown

Map ID
Direction
Distance
Elevation

MAP FINDINGS

Site

Database(s)

EDR ID Number
EPA ID Number

STUART DEAN CO INC NY DIV (Continued)

1000457407

Historical Generators:

Date form received by agency: 05/01/1994
Facility name: STUART DEAN CO INC NY DIV
Site name: STUART - DEAN CO. INC
Classification: Large Quantity Generator

Date form received by agency: 10/04/1990
Facility name: STUART DEAN CO INC NY DIV
Classification: Conditionally Exempt Small Quantity Generator

Hazardous Waste Summary:

Waste code: D001
Waste name: IGNITABLE HAZARDOUS WASTES ARE THOSE WASTES WHICH HAVE A FLASHPOINT OF LESS THAN 140 DEGREES FAHRENHEIT AS DETERMINED BY A PENSKEY-MARTENS CLOSED CUP FLASH POINT TESTER. ANOTHER METHOD OF DETERMINING THE FLASH POINT OF A WASTE IS TO REVIEW THE MATERIAL SAFETY DATA SHEET, WHICH CAN BE OBTAINED FROM THE MANUFACTURER OR DISTRIBUTOR OF THE MATERIAL. LACQUER THINNER IS AN EXAMPLE OF A COMMONLY USED SOLVENT WHICH WOULD BE CONSIDERED AS IGNITABLE HAZARDOUS WASTE.

Waste code: D002
Waste name: A WASTE WHICH HAS A PH OF LESS THAN 2 OR GREATER THAN 12.5 IS CONSIDERED TO BE A CORROSIVE HAZARDOUS WASTE. SODIUM HYDROXIDE, A CAUSTIC SOLUTION WITH A HIGH PH, IS OFTEN USED BY INDUSTRIES TO CLEAN OR DEGREASE PARTS. HYDROCHLORIC ACID, A SOLUTION WITH A LOW PH, IS USED BY MANY INDUSTRIES TO CLEAN METAL PARTS PRIOR TO PAINTING. WHEN THESE CAUSTIC OR ACID SOLUTIONS BECOME CONTAMINATED AND MUST BE DISPOSED, THE WASTE WOULD BE A CORROSIVE HAZARDOUS WASTE.

Waste code: F003
Waste name: THE FOLLOWING SPENT NON-HALOGENATED SOLVENTS: XYLENE, ACETONE, ETHYL ACETATE, ETHYL BENZENE, ETHYL ETHER, METHYL ISOBUTYL KETONE, N-BUTYL ALCOHOL, CYCLOHEXANONE, AND METHANOL; ALL SPENT SOLVENT MIXTURES/BLENDS CONTAINING, BEFORE USE, ONLY THE ABOVE SPENT NON-HALOGENATED SOLVENTS; AND ALL SPENT SOLVENT MIXTURES/BLENDS CONTAINING, BEFORE USE, ONE OR MORE OF THE ABOVE NON-HALOGENATED SOLVENTS, AND, A TOTAL OF TEN PERCENT OR MORE (BY VOLUME) OF ONE OR MORE OF THOSE SOLVENTS LISTED IN F001, F002, F004, AND F005, AND STILL BOTTOMS FROM THE RECOVERY OF THESE SPENT SOLVENTS AND SPENT SOLVENT MIXTURES.

Waste code: F005
Waste name: THE FOLLOWING SPENT NON-HALOGENATED SOLVENTS: TOLUENE, METHYL ETHYL KETONE, CARBON DISULFIDE, ISOBUTANOL, PYRIDINE, BENZENE, 2-ETHOXYETHANOL, AND 2-NITROPROPANE; ALL SPENT SOLVENT MIXTURES/BLENDS CONTAINING, BEFORE USE, A TOTAL OF TEN PERCENT OR MORE (BY VOLUME) OF ONE OR MORE OF THE ABOVE NON-HALOGENATED SOLVENTS OR THOSE SOLVENTS LISTED IN F001, F002, OR F004; AND STILL BOTTOMS FROM THE RECOVERY OF THESE SPENT SOLVENTS AND SPENT SOLVENT MIXTURES.

Facility Has Received Notices of Violations:

Regulation violated: Not reported
Area of violation: LDR - General
Date violation determined: 06/20/1996
Date achieved compliance: 01/16/1997
Violation lead agency: State

Map ID
Direction
Distance
Elevation

MAP FINDINGS

Site

Database(s)

EDR ID Number
EPA ID Number

STUART DEAN CO INC NY DIV (Continued)

1000457407

Enforcement action: WRITTEN INFORMAL
Enforcement action date: 10/10/1996
Enf. disposition status: Not reported
Enf. disp. status date: Not reported
Enforcement lead agency: State
Proposed penalty amount: Not reported
Final penalty amount: Not reported
Paid penalty amount: Not reported

Regulation violated: Not reported
Area of violation: Generators - General
Date violation determined: 06/20/1996
Date achieved compliance: 01/16/1997
Violation lead agency: State
Enforcement action: WRITTEN INFORMAL
Enforcement action date: 10/10/1996
Enf. disposition status: Not reported
Enf. disp. status date: Not reported
Enforcement lead agency: State
Proposed penalty amount: Not reported
Final penalty amount: Not reported
Paid penalty amount: Not reported

Regulation violated: Not reported
Area of violation: LDR - General
Date violation determined: 06/20/1996
Date achieved compliance: 01/16/1997
Violation lead agency: State
Enforcement action: WRITTEN INFORMAL
Enforcement action date: 06/20/1996
Enf. disposition status: Not reported
Enf. disp. status date: Not reported
Enforcement lead agency: State
Proposed penalty amount: Not reported
Final penalty amount: Not reported
Paid penalty amount: Not reported

Regulation violated: Not reported
Area of violation: Generators - General
Date violation determined: 06/20/1996
Date achieved compliance: 01/16/1997
Violation lead agency: State
Enforcement action: WRITTEN INFORMAL
Enforcement action date: 06/20/1996
Enf. disposition status: Not reported
Enf. disp. status date: Not reported
Enforcement lead agency: State
Proposed penalty amount: Not reported
Final penalty amount: Not reported
Paid penalty amount: Not reported

Evaluation Action Summary:
Evaluation date: 06/11/1996
Evaluation: COMPLIANCE EVALUATION INSPECTION ON-SITE
Area of violation: Generators - General
Date achieved compliance: 01/16/1997
Evaluation lead agency: State

Map ID
Direction
Distance
Elevation

MAP FINDINGS

Site

Database(s)

EDR ID Number
EPA ID Number

STUART DEAN CO INC NY DIV (Continued)

1000457407

Evaluation date: 06/11/1996
Evaluation: COMPLIANCE EVALUATION INSPECTION ON-SITE
Area of violation: LDR - General
Date achieved compliance: 01/16/1997
Evaluation lead agency: State

FINDS:

Other Pertinent Environmental Activity Identified at Site

AFS (Aerometric Information Retrieval System (AIRS) Facility Subsystem) replaces the former Compliance Data System (CDS), the National Emission Data System (NEDS), and the Storage and Retrieval of Aerometric Data (SAROAD). AIRS is the national repository for information concerning airborne pollution in the United States. AFS is used to track emissions and compliance data from industrial plants. AFS data are utilized by states to prepare State Implementation Plans to comply with regulatory programs and by EPA as an input for the estimation of total national emissions. AFS is undergoing a major redesign to support facility operating permits required under Title V of the Clean Air Act.

FIS (New York - Facility Information System) is New York's Department of Environmental Conservation (DEC) information system for tracking environmental facility information found across the State.

RCRAInfo is a national information system that supports the Resource Conservation and Recovery Act (RCRA) program through the tracking of events and activities related to facilities that generate, transport, and treat, store, or dispose of hazardous waste. RCRAInfo allows RCRA program staff to track the notification, permit, compliance, and corrective action activities required under RCRA.

NY MANIFEST:

Document ID: NJA2616130
Manifest Status: Completed copy
Trans1 State ID: S5811
Trans2 State ID: Not reported
Generator Ship Date: 960716
Trans1 Recv Date: 960716
Trans2 Recv Date: Not reported
TSD Site Recv Date: 960716
Part A Recv Date: 960801
Part B Recv Date: 960802
Generator EPA ID: NYD986925659
Trans1 EPA ID: NJ0000027193
Trans2 EPA ID: Not reported
TSD ID: NJD002200046
Waste Code: F003 - UNKNOWN
Quantity: 00220
Units: G - Gallons (liquids only)* (8.3 pounds)
Number of Containers: 004
Container Type: DM - Metal drums, barrels
Handling Method: B Incineration, heat recovery, burning.
Specific Gravity: 100
Year: 96
Manifest Tracking Num: Not reported

Map ID
Direction
Distance
Elevation

MAP FINDINGS

Site

Database(s)

EDR ID Number
EPA ID Number

STUART DEAN CO INC NY DIV (Continued)

1000457407

Import Ind:	Not reported
Export Ind:	Not reported
Discr Quantity Ind:	Not reported
Discr Type Ind:	Not reported
Discr Residue Ind:	Not reported
Discr Partial Reject Ind:	Not reported
Discr Full Reject Ind:	Not reported
Manifest Ref Num:	Not reported
Alt Fac RCRA Id:	Not reported
Alt Fac Sign Date:	Not reported
Mgmt Method Type Code:	Not reported
EPA ID:	NYD986925659
Facility Name:	STUART DEAN
Facility Address:	366 TENTH AVE
Facility City:	NEW YORK
Facility Address 2:	Not reported
Country:	USA
Mailing Name:	STUART DEAN
Mailing Contact:	STUART DEAN
Mailing Address:	366 TENTH AVE
Mailing Address 2:	Not reported
Mailing City:	NEW YORK
Mailing State:	NY
Mailing Zip:	10001
Mailing Zip4:	Not reported
Mailing Country:	USA
Mailing Phone:	212-695-3180
Document ID:	NYB4450428
Manifest Status:	Completed after the designated time period for a TSDf to get a copy to the DEC
Trans1 State ID:	JA024
Trans2 State ID:	Not reported
Generator Ship Date:	921112
Trans1 Recv Date:	921112
Trans2 Recv Date:	Not reported
TSD Site Recv Date:	921123
Part A Recv Date:	921127
Part B Recv Date:	921209
Generator EPA ID:	NYD986925659
Trans1 EPA ID:	NJD000692343
Trans2 EPA ID:	Not reported
TSDf ID:	GAD093380814
Waste Code:	F001 - UNKNOWN
Quantity:	00605
Units:	G - Gallons (liquids only)* (8.3 pounds)
Number of Containers:	011
Container Type:	DM - Metal drums, barrels
Handling Method:	B Incineration, heat recovery, burning.
Specific Gravity:	100
Year:	92
Manifest Tracking Num:	Not reported
Import Ind:	Not reported
Export Ind:	Not reported
Discr Quantity Ind:	Not reported
Discr Type Ind:	Not reported
Discr Residue Ind:	Not reported
Discr Partial Reject Ind:	Not reported

Map ID
Direction
Distance
Elevation

MAP FINDINGS

Site

Database(s)

EDR ID Number
EPA ID Number

STUART DEAN CO INC NY DIV (Continued)

1000457407

Discr Full Reject Ind: Not reported
Manifest Ref Num: Not reported
Alt Fac RCRA Id: Not reported
Alt Fac Sign Date: Not reported
Mgmt Method Type Code: Not reported
EPA ID: NYD986925659
Facility Name: STUART DEAN
Facility Address: 366 TENTH AVE
Facility City: NEW YORK
Facility Address 2: Not reported
Country: USA
Mailing Name: STUART DEAN
Mailing Contact: STUART DEAN
Mailing Address: 366 TENTH AVE
Mailing Address 2: Not reported
Mailing City: NEW YORK
Mailing State: NY
Mailing Zip: 10001
Mailing Zip4: Not reported
Mailing Country: USA
Mailing Phone: 212-695-3180

Document ID: NYB8104779
Manifest Status: Completed after the designated time period for a TSDf to get a copy to the DEC
Trans1 State ID: 20701A
Trans2 State ID: PA250
Generator Ship Date: 961024
Trans1 Recv Date: 961024
Trans2 Recv Date: 961024
TSD Site Recv Date: 961029
Part A Recv Date: 961106
Part B Recv Date: 961202
Generator EPA ID: NYD986925659
Trans1 EPA ID: CT5000000570
Trans2 EPA ID: PAD987358587
TSDf ID: OHD980681571
Waste Code: D001 - NON-LISTED IGNITABLE WASTES
Quantity: 00165
Units: G - Gallons (liquids only)* (8.3 pounds)
Number of Containers: 003
Container Type: DM - Metal drums, barrels
Handling Method: B Incineration, heat recovery, burning.
Specific Gravity: 100
Waste Code: Not reported
Quantity: 00275
Units: G - Gallons (liquids only)* (8.3 pounds)
Number of Containers: 005
Container Type: DM - Metal drums, barrels
Handling Method: B Incineration, heat recovery, burning.
Specific Gravity: 100
Waste Code: Not reported
Quantity: 00055
Units: G - Gallons (liquids only)* (8.3 pounds)
Number of Containers: 001
Container Type: DM - Metal drums, barrels
Handling Method: B Incineration, heat recovery, burning.
Specific Gravity: 100

Map ID
Direction
Distance
Elevation

MAP FINDINGS

Site

Database(s)

EDR ID Number
EPA ID Number

STUART DEAN CO INC NY DIV (Continued)

1000457407

Waste Code: Not reported
Quantity: 00165
Units: G - Gallons (liquids only)* (8.3 pounds)
Number of Containers: 003
Container Type: DM - Metal drums, barrels
Handling Method: B Incineration, heat recovery, burning.
Specific Gravity: 100
Year: 96
Manifest Tracking Num: Not reported
Import Ind: Not reported
Export Ind: Not reported
Discr Quantity Ind: Not reported
Discr Type Ind: Not reported
Discr Residue Ind: Not reported
Discr Partial Reject Ind: Not reported
Discr Full Reject Ind: Not reported
Manifest Ref Num: Not reported
Alt Fac RCRA Id: Not reported
Alt Fac Sign Date: Not reported
Mgmt Method Type Code: Not reported
EPA ID: NYD986925659
Facility Name: STUART DEAN
Facility Address: 366 TENTH AVE
Facility City: NEW YORK
Facility Address 2: Not reported
Country: USA
Mailing Name: STUART DEAN
Mailing Contact: STUART DEAN
Mailing Address: 366 TENTH AVE
Mailing Address 2: Not reported
Mailing City: NEW YORK
Mailing State: NY
Mailing Zip: 10001
Mailing Zip4: Not reported
Mailing Country: USA
Mailing Phone: 212-695-3180

Document ID: NYB7456455
Manifest Status: Completed after the designated time period for a TSDf to get a copy to the DEC
Trans1 State ID: V28581CT
Trans2 State ID: Not reported
Generator Ship Date: 961230
Trans1 Recv Date: 961230
Trans2 Recv Date: 961230
TSD Site Recv Date: 970103
Part A Recv Date: 970117
Part B Recv Date: 970212
Generator EPA ID: NYD986925659
Trans1 EPA ID: CT5000000570
Trans2 EPA ID: Not reported
TSDf ID: OHD980681571
Waste Code: D001 - NON-LISTED IGNITABLE WASTES
Quantity: 00165
Units: G - Gallons (liquids only)* (8.3 pounds)
Number of Containers: 003
Container Type: DM - Metal drums, barrels
Handling Method: B Incineration, heat recovery, burning.

Map ID
Direction
Distance
Elevation

MAP FINDINGS

Site

Database(s)

EDR ID Number
EPA ID Number

STUART DEAN CO INC NY DIV (Continued)

1000457407

Specific Gravity: 100
Waste Code: Not reported
Quantity: 00495
Units: G - Gallons (liquids only)* (8.3 pounds)
Number of Containers: 009
Container Type: DM - Metal drums, barrels
Handling Method: B Incineration, heat recovery, burning.
Specific Gravity: 100
Waste Code: Not reported
Quantity: 00440
Units: G - Gallons (liquids only)* (8.3 pounds)
Number of Containers: 008
Container Type: DM - Metal drums, barrels
Handling Method: B Incineration, heat recovery, burning.
Specific Gravity: 100
Year: 96
Manifest Tracking Num: Not reported
Import Ind: Not reported
Export Ind: Not reported
Discr Quantity Ind: Not reported
Discr Type Ind: Not reported
Discr Residue Ind: Not reported
Discr Partial Reject Ind: Not reported
Discr Full Reject Ind: Not reported
Manifest Ref Num: Not reported
Alt Fac RCRA Id: Not reported
Alt Fac Sign Date: Not reported
Mgmt Method Type Code: Not reported
EPA ID: NYD986925659
Facility Name: STUART DEAN
Facility Address: 366 TENTH AVE
Facility City: NEW YORK
Facility Address 2: Not reported
Country: USA
Mailing Name: STUART DEAN
Mailing Contact: STUART DEAN
Mailing Address: 366 TENTH AVE
Mailing Address 2: Not reported
Mailing City: NEW YORK
Mailing State: NY
Mailing Zip: 10001
Mailing Zip4: Not reported
Mailing Country: USA
Mailing Phone: 212-695-3180

Document ID: SCA0117050
Manifest Status: Not reported
Trans1 State ID: NY0000182675
Trans2 State ID: PAD987358587
Generator Ship Date: 01/17/2005
Trans1 Recv Date: 01/17/2005
Trans2 Recv Date: 01/18/2005
TSD Site Recv Date: 01/25/2005
Part A Recv Date: Not reported
Part B Recv Date: Not reported
Generator EPA ID: NYD986925659
Trans1 EPA ID: NY68492JR

Map ID
Direction
Distance
Elevation

MAP FINDINGS

Site

Database(s)

EDR ID Number
EPA ID Number

STUART DEAN CO INC NY DIV (Continued)

1000457407

Trans2 EPA ID: XV96472PA
TSDF ID: SCD036275626
Waste Code: D035 - METHYL ETHYL KETONE 200.0 MG/L TCLP
Quantity: 02000
Units: P - Pounds
Number of Containers: 005
Container Type: DM - Metal drums, barrels
Handling Method: B Incineration, heat recovery, burning.
Specific Gravity: 01.00
Year: Not reported
Manifest Tracking Num: Not reported
Import Ind: Not reported
Export Ind: Not reported
Discr Quantity Ind: Not reported
Discr Type Ind: Not reported
Discr Residue Ind: Not reported
Discr Partial Reject Ind: Not reported
Discr Full Reject Ind: Not reported
Manifest Ref Num: Not reported
Alt Fac RCRA Id: Not reported
Alt Fac Sign Date: Not reported
Mgmt Method Type Code: Not reported
EPA ID: NYD986925659
Facility Name: STUART DEAN
Facility Address: 366 TENTH AVE
Facility City: NEW YORK
Facility Address 2: Not reported
Country: USA
Mailing Name: STUART DEAN
Mailing Contact: STUART DEAN
Mailing Address: 366 TENTH AVE
Mailing Address 2: Not reported
Mailing City: NEW YORK
Mailing State: NY
Mailing Zip: 10001
Mailing Zip4: Not reported
Mailing Country: USA
Mailing Phone: 212-695-3180

Document ID: NYB7456995
Manifest Status: Completed copy
Trans1 State ID: PA250
Trans2 State ID: Not reported
Generator Ship Date: 970515
Trans1 Recv Date: 970515
Trans2 Recv Date: Not reported
TSD Site Recv Date: 970521
Part A Recv Date: 970703
Part B Recv Date: 970609
Generator EPA ID: NYD986925659
Trans1 EPA ID: PAD987358587
Trans2 EPA ID: Not reported
TSDF ID: OHD980681571
Waste Code: D001 - NON-LISTED IGNITABLE WASTES
Quantity: 00055
Units: G - Gallons (liquids only)* (8.3 pounds)
Number of Containers: 001

Map ID
Direction
Distance
Elevation

MAP FINDINGS

Site

Database(s)

EDR ID Number
EPA ID Number

STUART DEAN CO INC NY DIV (Continued)

1000457407

Container Type: DM - Metal drums, barrels
Handling Method: B Incineration, heat recovery, burning.
Specific Gravity: 100
Year: 97
Manifest Tracking Num: Not reported
Import Ind: Not reported
Export Ind: Not reported
Discr Quantity Ind: Not reported
Discr Type Ind: Not reported
Discr Residue Ind: Not reported
Discr Partial Reject Ind: Not reported
Discr Full Reject Ind: Not reported
Manifest Ref Num: Not reported
Alt Fac RCRA Id: Not reported
Alt Fac Sign Date: Not reported
Mgmt Method Type Code: Not reported
EPA ID: NYD986925659
Facility Name: STUART DEAN
Facility Address: 366 TENTH AVE
Facility City: NEW YORK
Facility Address 2: Not reported
Country: USA
Mailing Name: STUART DEAN
Mailing Contact: STUART DEAN
Mailing Address: 366 TENTH AVE
Mailing Address 2: Not reported
Mailing City: NEW YORK
Mailing State: NY
Mailing Zip: 10001
Mailing Zip4: Not reported
Mailing Country: USA
Mailing Phone: 212-695-3180

Document ID: NYB4450311
Manifest Status: Completed after the designated time period for a TSDF to get a copy to the DEC
Trans1 State ID: JA024
Trans2 State ID: Not reported
Generator Ship Date: 920722
Trans1 Recv Date: 920722
Trans2 Recv Date: Not reported
TSD Site Recv Date: 920731
Part A Recv Date: Not reported
Part B Recv Date: 920814
Generator EPA ID: NYD986925659
Trans1 EPA ID: NJD000692343
Trans2 EPA ID: Not reported
TSDF ID: GAD093380814
Waste Code: F001 - UNKNOWN
Quantity: 00165
Units: G - Gallons (liquids only)* (8.3 pounds)
Number of Containers: 003
Container Type: DM - Metal drums, barrels
Handling Method: B Incineration, heat recovery, burning.
Specific Gravity: 100
Waste Code: Not reported
Quantity: 00110
Units: G - Gallons (liquids only)* (8.3 pounds)

Map ID
Direction
Distance
Elevation

MAP FINDINGS

Site

Database(s)

EDR ID Number
EPA ID Number

STUART DEAN CO INC NY DIV (Continued)

1000457407

Number of Containers: 002
Container Type: DM - Metal drums, barrels
Handling Method: B Incineration, heat recovery, burning.
Specific Gravity: 100
Year: 92
Manifest Tracking Num: Not reported
Import Ind: Not reported
Export Ind: Not reported
Discr Quantity Ind: Not reported
Discr Type Ind: Not reported
Discr Residue Ind: Not reported
Discr Partial Reject Ind: Not reported
Discr Full Reject Ind: Not reported
Manifest Ref Num: Not reported
Alt Fac RCRA Id: Not reported
Alt Fac Sign Date: Not reported
Mgmt Method Type Code: Not reported
EPA ID: NYD986925659
Facility Name: STUART DEAN
Facility Address: 366 TENTH AVE
Facility City: NEW YORK
Facility Address 2: Not reported
Country: USA
Mailing Name: STUART DEAN
Mailing Contact: STUART DEAN
Mailing Address: 366 TENTH AVE
Mailing Address 2: Not reported
Mailing City: NEW YORK
Mailing State: NY
Mailing Zip: 10001
Mailing Zip4: Not reported
Mailing Country: USA
Mailing Phone: 212-695-3180

Document ID: NYB4450356
Manifest Status: Completed after the designated time period for a TSDf to get a copy to the DEC
Trans1 State ID: OH047
Trans2 State ID: Not reported
Generator Ship Date: 920930
Trans1 Recv Date: 920930
Trans2 Recv Date: Not reported
TSD Site Recv Date: 921012
Part A Recv Date: Not reported
Part B Recv Date: 921029
Generator EPA ID: NYD986925659
Trans1 EPA ID: OHD009865825
Trans2 EPA ID: Not reported
TSDf ID: FLD980559728
Waste Code: F002 - HALO SOLV + STILL BOTTOMS FM REC OF SOLV
Quantity: 00110
Units: G - Gallons (liquids only)* (8.3 pounds)
Number of Containers: 002
Container Type: DM - Metal drums, barrels
Handling Method: T Chemical, physical, or biological treatment.
Specific Gravity: 100
Year: 92
Manifest Tracking Num: Not reported

Map ID
Direction
Distance
Elevation

MAP FINDINGS

Site

Database(s)

EDR ID Number
EPA ID Number

STUART DEAN CO INC NY DIV (Continued)

1000457407

Import Ind:	Not reported
Export Ind:	Not reported
Discr Quantity Ind:	Not reported
Discr Type Ind:	Not reported
Discr Residue Ind:	Not reported
Discr Partial Reject Ind:	Not reported
Discr Full Reject Ind:	Not reported
Manifest Ref Num:	Not reported
Alt Fac RCRA Id:	Not reported
Alt Fac Sign Date:	Not reported
Mgmt Method Type Code:	Not reported
EPA ID:	NYD986925659
Facility Name:	STUART DEAN
Facility Address:	366 TENTH AVE
Facility City:	NEW YORK
Facility Address 2:	Not reported
Country:	USA
Mailing Name:	STUART DEAN
Mailing Contact:	STUART DEAN
Mailing Address:	366 TENTH AVE
Mailing Address 2:	Not reported
Mailing City:	NEW YORK
Mailing State:	NY
Mailing Zip:	10001
Mailing Zip4:	Not reported
Mailing Country:	USA
Mailing Phone:	212-695-3180
Document ID:	NYB7458093
Manifest Status:	Completed after the designated time period for a TSDF to get a copy to the DEC
Trans1 State ID:	PD1010
Trans2 State ID:	PA250
Generator Ship Date:	971117
Trans1 Recv Date:	971117
Trans2 Recv Date:	971120
TSD Site Recv Date:	971124
Part A Recv Date:	971202
Part B Recv Date:	971229
Generator EPA ID:	NYD986925659
Trans1 EPA ID:	NYD077444263
Trans2 EPA ID:	PAD987358587
TSDF ID:	OHD980681571
Waste Code:	D002 - NON-LISTED CORROSIVE WASTES
Quantity:	00055
Units:	G - Gallons (liquids only)* (8.3 pounds)
Number of Containers:	001
Container Type:	DM - Metal drums, barrels
Handling Method:	T Chemical, physical, or biological treatment.
Specific Gravity:	100
Waste Code:	Not reported
Quantity:	00055
Units:	G - Gallons (liquids only)* (8.3 pounds)
Number of Containers:	001
Container Type:	DM - Metal drums, barrels
Handling Method:	B Incineration, heat recovery, burning.
Specific Gravity:	100
Year:	97

Map ID
Direction
Distance
Elevation

MAP FINDINGS

Site

Database(s)

EDR ID Number
EPA ID Number

STUART DEAN CO INC NY DIV (Continued)

1000457407

Manifest Tracking Num: Not reported
Import Ind: Not reported
Export Ind: Not reported
Discr Quantity Ind: Not reported
Discr Type Ind: Not reported
Discr Residue Ind: Not reported
Discr Partial Reject Ind: Not reported
Discr Full Reject Ind: Not reported
Manifest Ref Num: Not reported
Alt Fac RCRA Id: Not reported
Alt Fac Sign Date: Not reported
Mgmt Method Type Code: Not reported
EPA ID: NYD986925659
Facility Name: STUART DEAN
Facility Address: 366 TENTH AVE
Facility City: NEW YORK
Facility Address 2: Not reported
Country: USA
Mailing Name: STUART DEAN
Mailing Contact: STUART DEAN
Mailing Address: 366 TENTH AVE
Mailing Address 2: Not reported
Mailing City: NEW YORK
Mailing State: NY
Mailing Zip: 10001
Mailing Zip4: Not reported
Mailing Country: USA
Mailing Phone: 212-695-3180

Document ID: NYC4583373
Manifest Status: Completed after the designated time period for a TSDF to get a copy to the DEC
Trans1 State ID: Not reported
Trans2 State ID: Not reported
Generator Ship Date: 971205
Trans1 Recv Date: 971205
Trans2 Recv Date: Not reported
TSD Site Recv Date: 971216
Part A Recv Date: 971223
Part B Recv Date: 980107
Generator EPA ID: NYD986925659
Trans1 EPA ID: ILD984908202
Trans2 EPA ID: Not reported
TSDF ID: KYD053348108
Waste Code: F005 - UNKNOWN
Quantity: 03051
Units: P - Pounds
Number of Containers: 006
Container Type: DM - Metal drums, barrels
Handling Method: B Incineration, heat recovery, burning.
Specific Gravity: 100
Year: 97
Manifest Tracking Num: Not reported
Import Ind: Not reported
Export Ind: Not reported
Discr Quantity Ind: Not reported
Discr Type Ind: Not reported
Discr Residue Ind: Not reported

Map ID
Direction
Distance
Elevation

MAP FINDINGS

Site

Database(s)

EDR ID Number
EPA ID Number

STUART DEAN CO INC NY DIV (Continued)

1000457407

Discr Partial Reject Ind:	Not reported
Discr Full Reject Ind:	Not reported
Manifest Ref Num:	Not reported
Alt Fac RCRA Id:	Not reported
Alt Fac Sign Date:	Not reported
Mgmt Method Type Code:	Not reported
EPA ID:	NYD986925659
Facility Name:	STUART DEAN
Facility Address:	366 TENTH AVE
Facility City:	NEW YORK
Facility Address 2:	Not reported
Country:	USA
Mailing Name:	STUART DEAN
Mailing Contact:	STUART DEAN
Mailing Address:	366 TENTH AVE
Mailing Address 2:	Not reported
Mailing City:	NEW YORK
Mailing State:	NY
Mailing Zip:	10001
Mailing Zip4:	Not reported
Mailing Country:	USA
Mailing Phone:	212-695-3180
Document ID:	NYB4450446
Manifest Status:	Completed after the designated time period for a TSDf to get a copy to the DEC
Trans1 State ID:	JA024
Trans2 State ID:	Not reported
Generator Ship Date:	930203
Trans1 Recv Date:	930203
Trans2 Recv Date:	930203
TSD Site Recv Date:	930212
Part A Recv Date:	930212
Part B Recv Date:	930302
Generator EPA ID:	NYD986925659
Trans1 EPA ID:	NJD000692343
Trans2 EPA ID:	Not reported
TSDf ID:	GAD093380814
Waste Code:	F001 - UNKNOWN
Quantity:	01705
Units:	G - Gallons (liquids only)* (8.3 pounds)
Number of Containers:	031
Container Type:	DM - Metal drums, barrels
Handling Method:	B Incineration, heat recovery, burning.
Specific Gravity:	100
Year:	93
Manifest Tracking Num:	Not reported
Import Ind:	Not reported
Export Ind:	Not reported
Discr Quantity Ind:	Not reported
Discr Type Ind:	Not reported
Discr Residue Ind:	Not reported
Discr Partial Reject Ind:	Not reported
Discr Full Reject Ind:	Not reported
Manifest Ref Num:	Not reported
Alt Fac RCRA Id:	Not reported
Alt Fac Sign Date:	Not reported
Mgmt Method Type Code:	Not reported

Map ID
Direction
Distance
Elevation

MAP FINDINGS

Site

Database(s)

EDR ID Number
EPA ID Number

STUART DEAN CO INC NY DIV (Continued)

1000457407

EPA ID: NYD986925659
Facility Name: STUART DEAN
Facility Address: 366 TENTH AVE
Facility City: NEW YORK
Facility Address 2: Not reported
Country: USA
Mailing Name: STUART DEAN
Mailing Contact: STUART DEAN
Mailing Address: 366 TENTH AVE
Mailing Address 2: Not reported
Mailing City: NEW YORK
Mailing State: NY
Mailing Zip: 10001
Mailing Zip4: Not reported
Mailing Country: USA
Mailing Phone: 212-695-3180

Document ID: NYB7458426
Manifest Status: Not reported
Trans1 State ID: NJD986607380
Trans2 State ID: Not reported
Generator Ship Date: 07/06/1998
Trans1 Recv Date: 07/09/1998
Trans2 Recv Date: Not reported
TSD Site Recv Date: 07/14/1998
Part A Recv Date: Not reported
Part B Recv Date: Not reported
Generator EPA ID: NYD986925659
Trans1 EPA ID: OHD980681571
Trans2 EPA ID: Not reported
TSD ID: JA334
Waste Code: D001 - NON-LISTED IGNITABLE WASTES
Quantity: 00055
Units: G - Gallons (liquids only)* (8.3 pounds)
Number of Containers: 001
Container Type: DM - Metal drums, barrels
Handling Method: B Incineration, heat recovery, burning.
Specific Gravity: 01.00
Year: 98
Manifest Tracking Num: Not reported
Import Ind: Not reported
Export Ind: Not reported
Discr Quantity Ind: Not reported
Discr Type Ind: Not reported
Discr Residue Ind: Not reported
Discr Partial Reject Ind: Not reported
Discr Full Reject Ind: Not reported
Manifest Ref Num: Not reported
Alt Fac RCRA Id: Not reported
Alt Fac Sign Date: Not reported
Mgmt Method Type Code: Not reported
EPA ID: NYD986925659
Facility Name: STUART DEAN
Facility Address: 366 TENTH AVE
Facility City: NEW YORK
Facility Address 2: Not reported
Country: USA

Map ID
Direction
Distance
Elevation

MAP FINDINGS

Site

Database(s)

EDR ID Number
EPA ID Number

STUART DEAN CO INC NY DIV (Continued)

1000457407

Mailing Name: STUART DEAN
Mailing Contact: STUART DEAN
Mailing Address: 366 TENTH AVE
Mailing Address 2: Not reported
Mailing City: NEW YORK
Mailing State: NY
Mailing Zip: 10001
Mailing Zip4: Not reported
Mailing Country: USA
Mailing Phone: 212-695-3180

Document ID: NYB7458462
Manifest Status: Not reported
Trans1 State ID: NJD986607380
Trans2 State ID: Not reported
Generator Ship Date: 07/27/1998
Trans1 Recv Date: 07/27/1998
Trans2 Recv Date: Not reported
TSD Site Recv Date: 08/03/1998
Part A Recv Date: Not reported
Part B Recv Date: Not reported
Generator EPA ID: NYD986925659
Trans1 EPA ID: OHD980681571
Trans2 EPA ID: Not reported
TSDF ID: NYJA334
Waste Code: D001 - NON-LISTED IGNITABLE WASTES
Quantity: 00110
Units: G - Gallons (liquids only)* (8.3 pounds)
Number of Containers: 002
Container Type: DM - Metal drums, barrels
Handling Method: B Incineration, heat recovery, burning.
Specific Gravity: 01.00
Year: 98
Manifest Tracking Num: Not reported
Import Ind: Not reported
Export Ind: Not reported
Discr Quantity Ind: Not reported
Discr Type Ind: Not reported
Discr Residue Ind: Not reported
Discr Partial Reject Ind: Not reported
Discr Full Reject Ind: Not reported
Manifest Ref Num: Not reported
Alt Fac RCRA Id: Not reported
Alt Fac Sign Date: Not reported
Mgmt Method Type Code: Not reported
EPA ID: NYD986925659
Facility Name: STUART DEAN
Facility Address: 366 TENTH AVE
Facility City: NEW YORK
Facility Address 2: Not reported
Country: USA
Mailing Name: STUART DEAN
Mailing Contact: STUART DEAN
Mailing Address: 366 TENTH AVE
Mailing Address 2: Not reported
Mailing City: NEW YORK
Mailing State: NY

Map ID
Direction
Distance
Elevation

MAP FINDINGS

Site

Database(s)

EDR ID Number
EPA ID Number

STUART DEAN CO INC NY DIV (Continued)

1000457407

Mailing Zip: 10001
Mailing Zip4: Not reported
Mailing Country: USA
Mailing Phone: 212-695-3180

Document ID: NYB7458651
Manifest Status: Not reported
Trans1 State ID: NYD049178296
Trans2 State ID: Not reported
Generator Ship Date: 10/22/1998
Trans1 Recv Date: 10/22/1998
Trans2 Recv Date: Not reported
TSD Site Recv Date: 10/27/1998
Part A Recv Date: Not reported
Part B Recv Date: Not reported
Generator EPA ID: NYD986925659
Trans1 EPA ID: OHD980681571
Trans2 EPA ID: Not reported
TSD ID: Not reported
Waste Code: D001 - NON-LISTED IGNITABLE WASTES
Quantity: 00450
Units: G - Gallons (liquids only)* (8.3 pounds)
Number of Containers: 002
Container Type: DM - Metal drums, barrels
Handling Method: B Incineration, heat recovery, burning.
Specific Gravity: 01.00
Year: 98
Manifest Tracking Num: Not reported
Import Ind: Not reported
Export Ind: Not reported
Discr Quantity Ind: Not reported
Discr Type Ind: Not reported
Discr Residue Ind: Not reported
Discr Partial Reject Ind: Not reported
Discr Full Reject Ind: Not reported
Manifest Ref Num: Not reported
Alt Fac RCRA Id: Not reported
Alt Fac Sign Date: Not reported
Mgmt Method Type Code: Not reported
EPA ID: NYD986925659
Facility Name: STUART DEAN
Facility Address: 366 TENTH AVE
Facility City: NEW YORK
Facility Address 2: Not reported
Country: USA
Mailing Name: STUART DEAN
Mailing Contact: STUART DEAN
Mailing Address: 366 TENTH AVE
Mailing Address 2: Not reported
Mailing City: NEW YORK
Mailing State: NY
Mailing Zip: 10001
Mailing Zip4: Not reported
Mailing Country: USA
Mailing Phone: 212-695-3180

Document ID: NYB4866867

Map ID
Direction
Distance
Elevation

MAP FINDINGS

Site

Database(s)

EDR ID Number
EPA ID Number

STUART DEAN CO INC NY DIV (Continued)

1000457407

Manifest Status: Completed copy
Trans1 State ID: Not reported
Trans2 State ID: Not reported
Generator Ship Date: 940630
Trans1 Recv Date: 940630
Trans2 Recv Date: Not reported
TSD Site Recv Date: 940711
Part A Recv Date: 940714
Part B Recv Date: 940721
Generator EPA ID: NYD986925659
Trans1 EPA ID: OHD009865825
Trans2 EPA ID: Not reported
TSD ID: GAD093380814
Waste Code: F002 - HALO SOLV + STILL BOTTOMS FM REC OF SOLV
Quantity: 00330
Units: G - Gallons (liquids only)* (8.3 pounds)
Number of Containers: 006
Container Type: DM - Metal drums, barrels
Handling Method: B Incineration, heat recovery, burning.
Specific Gravity: 100
Year: 94
Manifest Tracking Num: Not reported
Import Ind: Not reported
Export Ind: Not reported
Discr Quantity Ind: Not reported
Discr Type Ind: Not reported
Discr Residue Ind: Not reported
Discr Partial Reject Ind: Not reported
Discr Full Reject Ind: Not reported
Manifest Ref Num: Not reported
Alt Fac RCRA Id: Not reported
Alt Fac Sign Date: Not reported
Mgmt Method Type Code: Not reported
EPA ID: NYD986925659
Facility Name: STUART DEAN
Facility Address: 366 TENTH AVE
Facility City: NEW YORK
Facility Address 2: Not reported
Country: USA
Mailing Name: STUART DEAN
Mailing Contact: STUART DEAN
Mailing Address: 366 TENTH AVE
Mailing Address 2: Not reported
Mailing City: NEW YORK
Mailing State: NY
Mailing Zip: 10001
Mailing Zip4: Not reported
Mailing Country: USA
Mailing Phone: 212-695-3180

Document ID: NYB4996863
Manifest Status: Completed copy
Trans1 State ID: Not reported
Trans2 State ID: Not reported
Generator Ship Date: 940630
Trans1 Recv Date: 940630
Trans2 Recv Date: Not reported

Map ID
Direction
Distance
Elevation

MAP FINDINGS

Site

Database(s)

EDR ID Number
EPA ID Number

STUART DEAN CO INC NY DIV (Continued)

1000457407

TSD Site Recv Date: 940711
Part A Recv Date: 940714
Part B Recv Date: 940721
Generator EPA ID: NYD986925659
Trans1 EPA ID: OHD009865825
Trans2 EPA ID: Not reported
TSD ID: GAD093380814
Waste Code: F005 - UNKNOWN
Quantity: 00055
Units: P - Pounds
Number of Containers: 001
Container Type: DM - Metal drums, barrels
Handling Method: B Incineration, heat recovery, burning.
Specific Gravity: 100
Year: 94
Manifest Tracking Num: Not reported
Import Ind: Not reported
Export Ind: Not reported
Discr Quantity Ind: Not reported
Discr Type Ind: Not reported
Discr Residue Ind: Not reported
Discr Partial Reject Ind: Not reported
Discr Full Reject Ind: Not reported
Manifest Ref Num: Not reported
Alt Fac RCRA Id: Not reported
Alt Fac Sign Date: Not reported
Mgmt Method Type Code: Not reported
EPA ID: NYD986925659
Facility Name: STUART DEAN
Facility Address: 366 TENTH AVE
Facility City: NEW YORK
Facility Address 2: Not reported
Country: USA
Mailing Name: STUART DEAN
Mailing Contact: STUART DEAN
Mailing Address: 366 TENTH AVE
Mailing Address 2: Not reported
Mailing City: NEW YORK
Mailing State: NY
Mailing Zip: 10001
Mailing Zip4: Not reported
Mailing Country: USA
Mailing Phone: 212-695-3180

Document ID: NYB7459056
Manifest Status: Not reported
Trans1 State ID: NJD986607380
Trans2 State ID: Not reported
Generator Ship Date: 03/16/1999
Trans1 Recv Date: 03/16/1999
Trans2 Recv Date: Not reported
TSD Site Recv Date: 03/19/1999
Part A Recv Date: Not reported
Part B Recv Date: Not reported
Generator EPA ID: NYD986925659
Trans1 EPA ID: OHD980681571
Trans2 EPA ID: Not reported

Map ID
Direction
Distance
Elevation

MAP FINDINGS

Site

Database(s)

EDR ID Number
EPA ID Number

STUART DEAN CO INC NY DIV (Continued)

1000457407

TSDF ID: Not reported
Waste Code: F003 - UNKNOWN
Quantity: 00110
Units: G - Gallons (liquids only)* (8.3 pounds)
Number of Containers: 002
Container Type: DM - Metal drums, barrels
Handling Method: B Incineration, heat recovery, burning.
Specific Gravity: 01.00
Year: 99
Manifest Tracking Num: Not reported
Import Ind: Not reported
Export Ind: Not reported
Discr Quantity Ind: Not reported
Discr Type Ind: Not reported
Discr Residue Ind: Not reported
Discr Partial Reject Ind: Not reported
Discr Full Reject Ind: Not reported
Manifest Ref Num: Not reported
Alt Fac RCRA Id: Not reported
Alt Fac Sign Date: Not reported
Mgmt Method Type Code: Not reported
EPA ID: NYD986925659
Facility Name: STUART DEAN
Facility Address: 366 TENTH AVE
Facility City: NEW YORK
Facility Address 2: Not reported
Country: USA
Mailing Name: STUART DEAN
Mailing Contact: STUART DEAN
Mailing Address: 366 TENTH AVE
Mailing Address 2: Not reported
Mailing City: NEW YORK
Mailing State: NY
Mailing Zip: 10001
Mailing Zip4: Not reported
Mailing Country: USA
Mailing Phone: 212-695-3180

Document ID: NYB7459839
Manifest Status: Not reported
Trans1 State ID: NYD077444263
Trans2 State ID: PAD987358587
Generator Ship Date: 06/29/1999
Trans1 Recv Date: 06/29/1999
Trans2 Recv Date: 06/29/1999
TSD Site Recv Date: 07/06/1999
Part A Recv Date: Not reported
Part B Recv Date: Not reported
Generator EPA ID: NYD986925659
Trans1 EPA ID: OHD980681571
Trans2 EPA ID: Not reported
TSDF ID: NYPP5193
Waste Code: F003 - UNKNOWN
Quantity: 00120
Units: G - Gallons (liquids only)* (8.3 pounds)
Number of Containers: 003
Container Type: DM - Metal drums, barrels

Map ID
Direction
Distance
Elevation

MAP FINDINGS

Site

Database(s)

EDR ID Number
EPA ID Number

STUART DEAN CO INC NY DIV (Continued)

1000457407

Handling Method: B Incineration, heat recovery, burning.
Specific Gravity: 01.00
Year: 99
Manifest Tracking Num: Not reported
Import Ind: Not reported
Export Ind: Not reported
Discr Quantity Ind: Not reported
Discr Type Ind: Not reported
Discr Residue Ind: Not reported
Discr Partial Reject Ind: Not reported
Discr Full Reject Ind: Not reported
Manifest Ref Num: Not reported
Alt Fac RCRA Id: Not reported
Alt Fac Sign Date: Not reported
Mgmt Method Type Code: Not reported
EPA ID: NYD986925659
Facility Name: STUART DEAN
Facility Address: 366 TENTH AVE
Facility City: NEW YORK
Facility Address 2: Not reported
Country: USA
Mailing Name: STUART DEAN
Mailing Contact: STUART DEAN
Mailing Address: 366 TENTH AVE
Mailing Address 2: Not reported
Mailing City: NEW YORK
Mailing State: NY
Mailing Zip: 10001
Mailing Zip4: Not reported
Mailing Country: USA
Mailing Phone: 212-695-3180

Document ID: NYG1592478
Manifest Status: Not reported
Trans1 State ID: NYD077444263
Trans2 State ID: PAD987358587
Generator Ship Date: 12/27/1999
Trans1 Recv Date: 12/27/1999
Trans2 Recv Date: 12/29/1999
TSD Site Recv Date: 01/03/2000
Part A Recv Date: Not reported
Part B Recv Date: Not reported
Generator EPA ID: NYD986925659
Trans1 EPA ID: OHD980681571
Trans2 EPA ID: Not reported
TSDF ID: PP5193NY
Waste Code: F003 - UNKNOWN
Quantity: 00275
Units: G - Gallons (liquids only)* (8.3 pounds)
Number of Containers: 005
Container Type: DM - Metal drums, barrels
Handling Method: B Incineration, heat recovery, burning.
Specific Gravity: 01.00
Year: 99
Manifest Tracking Num: Not reported
Import Ind: Not reported
Export Ind: Not reported

Map ID
Direction
Distance
Elevation

MAP FINDINGS

Site

Database(s)

EDR ID Number
EPA ID Number

STUART DEAN CO INC NY DIV (Continued)

1000457407

Discr Quantity Ind: Not reported
Discr Type Ind: Not reported
Discr Residue Ind: Not reported
Discr Partial Reject Ind: Not reported
Discr Full Reject Ind: Not reported
Manifest Ref Num: Not reported
Alt Fac RCRA Id: Not reported
Alt Fac Sign Date: Not reported
Mgmt Method Type Code: Not reported
EPA ID: NYD986925659
Facility Name: STUART DEAN
Facility Address: 366 TENTH AVE
Facility City: NEW YORK
Facility Address 2: Not reported
Country: USA
Mailing Name: STUART DEAN
Mailing Contact: STUART DEAN
Mailing Address: 366 TENTH AVE
Mailing Address 2: Not reported
Mailing City: NEW YORK
Mailing State: NY
Mailing Zip: 10001
Mailing Zip4: Not reported
Mailing Country: USA
Mailing Phone: 212-695-3180

Document ID: SCA0402040
Manifest Status: Not reported
Trans1 State ID: Not reported
Trans2 State ID: Not reported
Generator Ship Date: 04/02/2004
Trans1 Recv Date: 04/02/2004
Trans2 Recv Date: 04/06/2004
TSD Site Recv Date: 04/20/2004
Part A Recv Date: Not reported
Part B Recv Date: Not reported
Generator EPA ID: NYD986925659
Trans1 EPA ID: NY0000182675
Trans2 EPA ID: Not reported
TSDF ID: SCD036275
Waste Code: D035 - METHYL ETHYL KETONE 200.0 MG/L TCLP
Quantity: 01450
Units: P - Pounds
Number of Containers: 004
Container Type: DM - Metal drums, barrels
Handling Method: B Incineration, heat recovery, burning.
Specific Gravity: 01.00
Year: 04
Manifest Tracking Num: Not reported
Import Ind: Not reported
Export Ind: Not reported
Discr Quantity Ind: Not reported
Discr Type Ind: Not reported
Discr Residue Ind: Not reported
Discr Partial Reject Ind: Not reported
Discr Full Reject Ind: Not reported
Manifest Ref Num: Not reported

Map ID
Direction
Distance
Elevation

MAP FINDINGS

Site

Database(s)

EDR ID Number
EPA ID Number

STUART DEAN CO INC NY DIV (Continued)

1000457407

Alt Fac RCRA Id: Not reported
Alt Fac Sign Date: Not reported
Mgmt Method Type Code: Not reported
EPA ID: NYD986925659
Facility Name: STUART DEAN
Facility Address: 366 TENTH AVE
Facility City: NEW YORK
Facility Address 2: Not reported
Country: USA
Mailing Name: STUART DEAN
Mailing Contact: STUART DEAN
Mailing Address: 366 TENTH AVE
Mailing Address 2: Not reported
Mailing City: NEW YORK
Mailing State: NY
Mailing Zip: 10001
Mailing Zip4: Not reported
Mailing Country: USA
Mailing Phone: 212-695-3180

[Click this hyperlink](#) while viewing on your computer to access
1 additional NY_MANIFEST: record(s) in the EDR Site Report.

AF198
East
1/8-1/4
0.182 mi.
961 ft.

BP SERVICE STATION NO. 11248
436 TENTH AVENUE
NEW YORK, NY 10001
Site 1 of 6 in cluster AF

NY UST **U000405686**
NY HIST UST **N/A**

Relative:
Higher

UST:
UST:

Actual:
36 ft.

Facility Id: 2-272523
Region: STATE
DEC Region: 2
Site Status: Unregulated
Program Type: PBS
Expiration Date: N/A
UTM X: 584537.27383
UTM Y: 4512026.62843
Site ID: 11551

Tank Number: 001
Tank Status: Closed - Removed
Tank Model: 101
Pipe Model: A
Install Date: 05/01/82
Capacity Gallons: 4000
Tightness Test Method: 14
Next Test Date: / /
Date Tank Closed: 03/14/06
Tank ID: 23276
Tank Location: 5
Tank Type: Fiberglass reinforced plastic [FRP]
Date Test: 07/07/04
Register: True
Trade Sec: False
Modified By: NRLOMBAR

Map ID
Direction
Distance
Elevation

MAP FINDINGS

Site

Database(s)

EDR ID Number
EPA ID Number

BP SERVICE STATION NO. 11248 (Continued)

U000405686

Last Modified: 05/04/06

Tank Number: 002
Tank Status: Closed - Removed
Tank Model: 101
Pipe Model: A
Install Date: 05/01/82
Capacity Gallons: 4000
Tightness Test Method: 14
Next Test Date: / /
Date Tank Closed: 03/14/05
Tank ID: 23277
Tank Location: 5
Tank Type: Fiberglass reinforced plastic [FRP]
Date Test: 07/07/04
Register: True
Trade Sec: False
Modified By: NRLOMBAR
Last Modified: 05/04/06

Tank Number: 003
Tank Status: Closed - Removed
Tank Model: 101
Pipe Model: A
Install Date: 05/01/82
Capacity Gallons: 4000
Tightness Test Method: 14
Next Test Date: / /
Date Tank Closed: 03/14/05
Tank ID: 23278
Tank Location: 5
Tank Type: Fiberglass reinforced plastic [FRP]
Date Test: 07/07/04
Register: True
Trade Sec: False
Modified By: NRLOMBAR
Last Modified: 05/04/06

Tank Number: 004
Tank Status: Closed - Removed
Tank Model: 101
Pipe Model: A
Install Date: 05/01/82
Capacity Gallons: 4000
Tightness Test Method: 14
Next Test Date: / /
Date Tank Closed: 03/14/05
Tank ID: 23279
Tank Location: 5
Tank Type: Fiberglass reinforced plastic [FRP]
Date Test: 07/07/04
Register: True
Trade Sec: False
Modified By: NRLOMBAR

Map ID
Direction
Distance
Elevation

MAP FINDINGS

Site

Database(s)

EDR ID Number
EPA ID Number

BP SERVICE STATION NO. 11248 (Continued)

U000405686

Last Modified: 05/04/06

Tank Number: 005
Tank Status: Closed - Removed
Tank Model: 101
Pipe Model: A
Install Date: 05/01/82
Capacity Gallons: 4000
Tightness Test Method: 14
Next Test Date: / /
Date Tank Closed: 03/14/05
Tank ID: 23280
Tank Location: 5
Tank Type: Fiberglass reinforced plastic [FRP]
Date Test: 07/07/04
Register: True
Trade Sec: False
Modified By: NRLOMBAR
Last Modified: 05/04/06

Tank Number: 10
Tank Status: Closed - Removed
Tank Model: Not reported
Pipe Model: Not reported
Install Date: / /
Capacity Gallons: 550
Tightness Test Method: NN
Next Test Date: / /
Date Tank Closed: 05/11/06
Tank ID: 212355
Tank Location: 5
Tank Type: Steel/carbon steel
Date Test: / /
Register: True
Trade Sec: False
Modified By: NRLOMBAR
Last Modified: 06/21/06

Tank Number: 11
Tank Status: Closed - Removed
Tank Model: Not reported
Pipe Model: Not reported
Install Date: / /
Capacity Gallons: 550
Tightness Test Method: NN
Next Test Date: / /
Date Tank Closed: 05/11/06
Tank ID: 212356
Tank Location: 5
Tank Type: Steel/carbon steel
Date Test: / /
Register: True
Trade Sec: False
Modified By: NRLOMBAR

Map ID
Direction
Distance
Elevation

MAP FINDINGS

Site

Database(s)

EDR ID Number
EPA ID Number

BP SERVICE STATION NO. 11248 (Continued)

U000405686

Last Modified: 06/21/06

Tank Number: 12
Tank Status: Closed - Removed
Tank Model: Not reported
Pipe Model: Not reported
Install Date: / /
Capacity Gallons: 550
Tightness Test Method: NN
Next Test Date: / /
Date Tank Closed: 05/11/06
Tank ID: 212357
Tank Location: 5
Tank Type: Steel/carbon steel
Date Test: / /
Register: True
Trade Sec: False
Modified By: NRLOMBAR
Last Modified: 06/21/06

Tank Number: 13
Tank Status: Closed - Removed
Tank Model: Not reported
Pipe Model: Not reported
Install Date: / /
Capacity Gallons: 550
Tightness Test Method: NN
Next Test Date: / /
Date Tank Closed: 05/16/06
Tank ID: 212358
Tank Location: 5
Tank Type: Steel/carbon steel
Date Test: / /
Register: True
Trade Sec: False
Modified By: NRLOMBAR
Last Modified: 06/21/06

Tank Number: 14
Tank Status: Closed - Removed
Tank Model: Not reported
Pipe Model: Not reported
Install Date: / /
Capacity Gallons: 550
Tightness Test Method: NN
Next Test Date: / /
Date Tank Closed: 05/16/06
Tank ID: 212359
Tank Location: 5
Tank Type: Steel/carbon steel
Date Test: / /
Register: True
Trade Sec: False
Modified By: NRLOMBAR

Map ID
Direction
Distance
Elevation

MAP FINDINGS

Site

Database(s)

EDR ID Number
EPA ID Number

BP SERVICE STATION NO. 11248 (Continued)

U000405686

Last Modified: 06/21/06

Tank Number: 15
Tank Status: Closed - Removed
Tank Model: Not reported
Pipe Model: Not reported
Install Date: / /
Capacity Gallons: 550
Tightness Test Method: NN
Next Test Date: / /
Date Tank Closed: 05/16/06
Tank ID: 212360
Tank Location: 5
Tank Type: Steel/carbon steel
Date Test: / /
Register: True
Trade Sec: False
Modified By: NRLOMBAR
Last Modified: 06/21/06

Tank Number: 16
Tank Status: Closed - Removed
Tank Model: Not reported
Pipe Model: Not reported
Install Date: / /
Capacity Gallons: 550
Tightness Test Method: NN
Next Test Date: / /
Date Tank Closed: 05/24/06
Tank ID: 212361
Tank Location: 5
Tank Type: Steel/carbon steel
Date Test: / /
Register: True
Trade Sec: False
Modified By: NRLOMBAR
Last Modified: 06/21/06

Tank Number: 6
Tank Status: Closed - Removed
Tank Model: Not reported
Pipe Model: Not reported
Install Date: / /
Capacity Gallons: 550
Tightness Test Method: NN
Next Test Date: / /
Date Tank Closed: 03/14/06
Tank ID: 211499
Tank Location: 5
Tank Type: Steel/carbon steel
Date Test: / /
Register: True
Trade Sec: False
Modified By: NRLOMBAR

Map ID
Direction
Distance
Elevation

MAP FINDINGS

Site

Database(s)

EDR ID Number
EPA ID Number

BP SERVICE STATION NO. 11248 (Continued)

U000405686

Last Modified: 05/04/06

Tank Number: 7
Tank Status: Closed - Removed
Tank Model: Not reported
Pipe Model: Not reported
Install Date: / /
Capacity Gallons: 550
Tightness Test Method: NN
Next Test Date: / /
Date Tank Closed: 05/11/06
Tank ID: 212352
Tank Location: 5
Tank Type: Steel/carbon steel
Date Test: / /
Register: True
Trade Sec: False
Modified By: NRLOMBAR
Last Modified: 06/21/06

Tank Number: 8
Tank Status: Closed - Removed
Tank Model: Not reported
Pipe Model: Not reported
Install Date: / /
Capacity Gallons: 550
Tightness Test Method: NN
Next Test Date: / /
Date Tank Closed: 05/11/06
Tank ID: 212353
Tank Location: 5
Tank Type: Steel/carbon steel
Date Test: / /
Register: True
Trade Sec: False
Modified By: NRLOMBAR
Last Modified: 06/21/06

Tank Number: 9
Tank Status: Closed - Removed
Tank Model: Not reported
Pipe Model: Not reported
Install Date: / /
Capacity Gallons: 550
Tightness Test Method: NN
Next Test Date: / /
Date Tank Closed: 05/11/06
Tank ID: 212354
Tank Location: 5
Tank Type: Steel/carbon steel
Date Test: / /
Register: True
Trade Sec: False
Modified By: NRLOMBAR

Map ID
Direction
Distance
Elevation

MAP FINDINGS

Site

Database(s)

EDR ID Number
EPA ID Number

BP SERVICE STATION NO. 11248 (Continued)

U000405686

Last Modified: 06/21/06

UST_PBS_BSAFFIL:

Site Id: 11551
Program Number: 2-272523
Affiliation Type: 01
Affiliation Subtype: E
Company Name: BP PRODUCTS NORTH AMERICA
Federal Id Num: 36-2440313
Contact Type: ENVIRONMENTAL COMPLIANCE SPECIALIST
Contact Name: MARK OKAMOTO
Address1: 4 CENTER POINT DRIVE
Address2: Not reported
City: LA PALMA
State: CA
Zip Code: 90623
Country Code: 001
Phone: (732) 743-0901
Phone Ext: Not reported
Email: Not reported
Fax Number: Not reported
Modified By: NRLOMBAR
Date Last Modified: 06/21/06

Site Id: 11551
Program Number: 2-272523
Affiliation Type: 07
Affiliation Subtype: NNN
Company Name: BP PRODUCTS NORTH AMERICA
Federal Id Num: 36-2440313
Contact Type: ENVIRONMENTAL COMPLIANCE SPECIALIST
Contact Name: MARK OKAMOTO
Address1: 4 CENTER POINT DRIVE
Address2: Not reported
City: LA PALMA
State: CA
Zip Code: 90623
Country Code: 001
Phone: (732) 743-0901
Phone Ext: Not reported
Email: Not reported
Fax Number: Not reported
Modified By: NRLOMBAR
Date Last Modified: 06/21/06

Site Id: 11551
Program Number: 2-272523
Affiliation Type: 04
Affiliation Subtype: NNN
Company Name: BP SERVICE STATION NO. 11248
Federal Id Num: Not reported
Contact Type: Not reported
Contact Name: BP PRODUCTS NA
Address1: Not reported
Address2: Not reported
City: Not reported
State: NN

Map ID
Direction
Distance
Elevation

MAP FINDINGS

Site

Database(s)

EDR ID Number
EPA ID Number

BP SERVICE STATION NO. 11248 (Continued)

U000405686

Zip Code: Not reported
Country Code: 001
Phone: (800) 272-4357
Phone Ext: Not reported
Email: Not reported
Fax Number: Not reported
Modified By: NRLOMBAR
Date Last Modified: 06/21/06

Site Id: 11551
Program Number: 2-272523
Affiliation Type: 11
Affiliation Subtype: NNN
Company Name: BP PRODUCTS NORTH AMERICA
Federal Id Num: Not reported
Contact Type: Not reported
Contact Name: MARK OKAMOTO
Address1: Not reported
Address2: Not reported
City: Not reported
State: NN
Zip Code: Not reported
Country Code: 999
Phone: (800) 272-4357
Phone Ext: Not reported
Email: Not reported
Fax Number: Not reported
Modified By: NRLOMBAR
Date Last Modified: 08/06/07

UST_AST_PBS_BSEQUIP:

Site Id: 11551
Tank Id Number: 23276
Tank Number: 001
Equipment: B02
Code Name: Original Sacrificial Anode
Type: Tank External Protection

Site Id: 11551
Tank Id Number: 23276
Tank Number: 001
Equipment: G00
Code Name: None
Type: Tank Secondary Containment

Site Id: 11551
Tank Id Number: 23276
Tank Number: 001
Equipment: D01
Code Name: Steel/Carbon Steel/Iron
Type: Pipe Type

Site Id: 11551
Tank Id Number: 23276
Tank Number: 001
Equipment: E00
Code Name: None

Map ID
Direction
Distance
Elevation

MAP FINDINGS

Site

Database(s)

EDR ID Number
EPA ID Number

BP SERVICE STATION NO. 11248 (Continued)

U000405686

Type: Piping Secondary Containment

Site Id: 11551
Tank Id Number: 23276
Tank Number: 001
Equipment: F02
Code Name: Original Sacrificial Anode
Type: Pipe External Protection

Site Id: 11551
Tank Id Number: 23276
Tank Number: 001
Equipment: F06
Code Name: Wrapped
Type: Pipe External Protection

Site Id: 11551
Tank Id Number: 23277
Tank Number: 002
Equipment: B01
Code Name: Painted/Asphalt Coating
Type: Tank External Protection

Site Id: 11551
Tank Id Number: 23277
Tank Number: 002
Equipment: B02
Code Name: Original Sacrificial Anode
Type: Tank External Protection

Site Id: 11551
Tank Id Number: 23277
Tank Number: 002
Equipment: G00
Code Name: None
Type: Tank Secondary Containment

Site Id: 11551
Tank Id Number: 23277
Tank Number: 002
Equipment: D01
Code Name: Steel/Carbon Steel/Iron
Type: Pipe Type

Site Id: 11551
Tank Id Number: 23277
Tank Number: 002
Equipment: E00
Code Name: None
Type: Piping Secondary Containment

Site Id: 11551
Tank Id Number: 23277
Tank Number: 002
Equipment: F02
Code Name: Original Sacrificial Anode
Type: Pipe External Protection

Map ID
Direction
Distance
Elevation

MAP FINDINGS

Site

Database(s)

EDR ID Number
EPA ID Number

BP SERVICE STATION NO. 11248 (Continued)

U000405686

Site Id:	11551
Tank Id Number:	23278
Tank Number:	003
Equipment:	B02
Code Name:	Original Sacrificial Anode
Type:	Tank External Protection
Site Id:	11551
Tank Id Number:	23278
Tank Number:	003
Equipment:	E00
Code Name:	None
Type:	Piping Secondary Containment
Site Id:	11551
Tank Id Number:	23280
Tank Number:	005
Equipment:	E00
Code Name:	None
Type:	Piping Secondary Containment
Site Id:	11551
Tank Id Number:	23279
Tank Number:	004
Equipment:	B01
Code Name:	Painted/Asphalt Coating
Type:	Tank External Protection
Site Id:	11551
Tank Id Number:	23278
Tank Number:	003
Equipment:	F06
Code Name:	Wrapped
Type:	Pipe External Protection
Site Id:	11551
Tank Id Number:	23279
Tank Number:	004
Equipment:	E00
Code Name:	None
Type:	Piping Secondary Containment
Site Id:	11551
Tank Id Number:	23279
Tank Number:	004
Equipment:	G00
Code Name:	None
Type:	Tank Secondary Containment
Site Id:	11551
Tank Id Number:	23280
Tank Number:	005
Equipment:	D01
Code Name:	Steel/Carbon Steel/Iron
Type:	Pipe Type
Site Id:	11551

Map ID
Direction
Distance
Elevation

MAP FINDINGS

Site

Database(s)

EDR ID Number
EPA ID Number

BP SERVICE STATION NO. 11248 (Continued)

U000405686

Tank Id Number: 23280
Tank Number: 005
Equipment: A00
Code Name: None
Type: Tank Internal Protection

Site Id: 11551
Tank Id Number: 23278
Tank Number: 003
Equipment: D01
Code Name: Steel/Carbon Steel/Iron
Type: Pipe Type

Site Id: 11551
Tank Id Number: 23278
Tank Number: 003
Equipment: F02
Code Name: Original Sacrificial Anode
Type: Pipe External Protection

Site Id: 11551
Tank Id Number: 23279
Tank Number: 004
Equipment: A00
Code Name: None
Type: Tank Internal Protection

Site Id: 11551
Tank Id Number: 23277
Tank Number: 002
Equipment: A00
Code Name: None
Type: Tank Internal Protection

Site Id: 11551
Tank Id Number: 23279
Tank Number: 004
Equipment: B02
Code Name: Original Sacrificial Anode
Type: Tank External Protection

Site Id: 11551
Tank Id Number: 23280
Tank Number: 005
Equipment: F02
Code Name: Original Sacrificial Anode
Type: Pipe External Protection

Site Id: 11551
Tank Id Number: 23280
Tank Number: 005
Equipment: B02
Code Name: Original Sacrificial Anode
Type: Tank External Protection

Site Id: 11551
Tank Id Number: 212361

Map ID
Direction
Distance
Elevation

MAP FINDINGS

Site

Database(s)

EDR ID Number
EPA ID Number

BP SERVICE STATION NO. 11248 (Continued)

U000405686

Tank Number:	16
Equipment:	A00
Code Name:	None
Type:	Tank Internal Protection
Site Id:	11551
Tank Id Number:	212361
Tank Number:	16
Equipment:	B00
Code Name:	None
Type:	Tank External Protection
Site Id:	11551
Tank Id Number:	212361
Tank Number:	16
Equipment:	C00
Code Name:	No Piping
Type:	Pipe Location
Site Id:	11551
Tank Id Number:	212361
Tank Number:	16
Equipment:	D00
Code Name:	No Piping
Type:	Pipe Type
Site Id:	11551
Tank Id Number:	212361
Tank Number:	16
Equipment:	E00
Code Name:	None
Type:	Piping Secondary Containment
Site Id:	11551
Tank Id Number:	212361
Tank Number:	16
Equipment:	F00
Code Name:	None
Type:	Pipe External Protection
Site Id:	11551
Tank Id Number:	212361
Tank Number:	16
Equipment:	G00
Code Name:	None
Type:	Tank Secondary Containment
Site Id:	11551
Tank Id Number:	212361
Tank Number:	16
Equipment:	H00
Code Name:	None
Type:	Tank Leak Detection
Site Id:	11551
Tank Id Number:	212361
Tank Number:	16

Map ID
Direction
Distance
Elevation

MAP FINDINGS

Site

Database(s)

EDR ID Number
EPA ID Number

BP SERVICE STATION NO. 11248 (Continued)

U000405686

Equipment:	L00
Code Name:	None
Type:	Piping Leak Detection
Site Id:	11551
Tank Id Number:	212361
Tank Number:	16
Equipment:	I00
Code Name:	None
Type:	Overfill
Site Id:	11551
Tank Id Number:	212361
Tank Number:	16
Equipment:	K00
Code Name:	None
Type:	Spill Prevention
Site Id:	11551
Tank Id Number:	212361
Tank Number:	16
Equipment:	J00
Code Name:	None
Type:	Dispenser
Site Id:	11551
Tank Id Number:	212352
Tank Number:	7
Equipment:	A00
Code Name:	None
Type:	Tank Internal Protection
Site Id:	11551
Tank Id Number:	212352
Tank Number:	7
Equipment:	B00
Code Name:	None
Type:	Tank External Protection
Site Id:	11551
Tank Id Number:	212352
Tank Number:	7
Equipment:	C00
Code Name:	No Piping
Type:	Pipe Location
Site Id:	11551
Tank Id Number:	212352
Tank Number:	7
Equipment:	D00
Code Name:	No Piping
Type:	Pipe Type
Site Id:	11551
Tank Id Number:	212352
Tank Number:	7
Equipment:	E00

Map ID
Direction
Distance
Elevation

MAP FINDINGS

Site

Database(s)

EDR ID Number
EPA ID Number

BP SERVICE STATION NO. 11248 (Continued)

U000405686

Code Name: None
Type: Piping Secondary Containment

Site Id: 11551
Tank Id Number: 212352
Tank Number: 7
Equipment: F00
Code Name: None
Type: Pipe External Protection

Site Id: 11551
Tank Id Number: 212352
Tank Number: 7
Equipment: G00
Code Name: None
Type: Tank Secondary Containment

Site Id: 11551
Tank Id Number: 212352
Tank Number: 7
Equipment: H00
Code Name: None
Type: Tank Leak Detection

Site Id: 11551
Tank Id Number: 212352
Tank Number: 7
Equipment: L00
Code Name: None
Type: Piping Leak Detection

Site Id: 11551
Tank Id Number: 212352
Tank Number: 7
Equipment: I00
Code Name: None
Type: Overfill

Site Id: 11551
Tank Id Number: 212352
Tank Number: 7
Equipment: K00
Code Name: None
Type: Spill Prevention

Site Id: 11551
Tank Id Number: 212352
Tank Number: 7
Equipment: J00
Code Name: None
Type: Dispenser

Site Id: 11551
Tank Id Number: 212353
Tank Number: 8
Equipment: A00
Code Name: None

Map ID
Direction
Distance
Elevation

MAP FINDINGS

Site

Database(s)

EDR ID Number
EPA ID Number

BP SERVICE STATION NO. 11248 (Continued)

U000405686

Type:	Tank Internal Protection
Site Id:	11551
Tank Id Number:	212353
Tank Number:	8
Equipment:	B00
Code Name:	None
Type:	Tank External Protection
Site Id:	11551
Tank Id Number:	212353
Tank Number:	8
Equipment:	C00
Code Name:	No Piping
Type:	Pipe Location
Site Id:	11551
Tank Id Number:	212353
Tank Number:	8
Equipment:	D00
Code Name:	No Piping
Type:	Pipe Type
Site Id:	11551
Tank Id Number:	212353
Tank Number:	8
Equipment:	E00
Code Name:	None
Type:	Piping Secondary Containment
Site Id:	11551
Tank Id Number:	212353
Tank Number:	8
Equipment:	F00
Code Name:	None
Type:	Pipe External Protection
Site Id:	11551
Tank Id Number:	212353
Tank Number:	8
Equipment:	G00
Code Name:	None
Type:	Tank Secondary Containment
Site Id:	11551
Tank Id Number:	212353
Tank Number:	8
Equipment:	H00
Code Name:	None
Type:	Tank Leak Detection
Site Id:	11551
Tank Id Number:	212353
Tank Number:	8
Equipment:	L00
Code Name:	None
Type:	Piping Leak Detection

Map ID
Direction
Distance
Elevation

MAP FINDINGS

Site

Database(s)

EDR ID Number
EPA ID Number

BP SERVICE STATION NO. 11248 (Continued)

U000405686

Site Id:	11551
Tank Id Number:	212353
Tank Number:	8
Equipment:	I00
Code Name:	None
Type:	Overfill
Site Id:	11551
Tank Id Number:	212353
Tank Number:	8
Equipment:	K00
Code Name:	None
Type:	Spill Prevention
Site Id:	11551
Tank Id Number:	212353
Tank Number:	8
Equipment:	J00
Code Name:	None
Type:	Dispenser
Site Id:	11551
Tank Id Number:	212354
Tank Number:	9
Equipment:	A00
Code Name:	None
Type:	Tank Internal Protection
Site Id:	11551
Tank Id Number:	212354
Tank Number:	9
Equipment:	B00
Code Name:	None
Type:	Tank External Protection
Site Id:	11551
Tank Id Number:	212354
Tank Number:	9
Equipment:	C00
Code Name:	No Piping
Type:	Pipe Location
Site Id:	11551
Tank Id Number:	212354
Tank Number:	9
Equipment:	D00
Code Name:	No Piping
Type:	Pipe Type
Site Id:	11551
Tank Id Number:	212354
Tank Number:	9
Equipment:	E00
Code Name:	None
Type:	Piping Secondary Containment
Site Id:	11551

Map ID
Direction
Distance
Elevation

MAP FINDINGS

Site

Database(s)

EDR ID Number
EPA ID Number

BP SERVICE STATION NO. 11248 (Continued)

U000405686

Tank Id Number: 212354
Tank Number: 9
Equipment: F00
Code Name: None
Type: Pipe External Protection

Site Id: 11551
Tank Id Number: 212354
Tank Number: 9
Equipment: G00
Code Name: None
Type: Tank Secondary Containment

Site Id: 11551
Tank Id Number: 212354
Tank Number: 9
Equipment: H00
Code Name: None
Type: Tank Leak Detection

Site Id: 11551
Tank Id Number: 212354
Tank Number: 9
Equipment: L00
Code Name: None
Type: Piping Leak Detection

Site Id: 11551
Tank Id Number: 212354
Tank Number: 9
Equipment: I00
Code Name: None
Type: Overfill

Site Id: 11551
Tank Id Number: 212354
Tank Number: 9
Equipment: K00
Code Name: None
Type: Spill Prevention

Site Id: 11551
Tank Id Number: 212354
Tank Number: 9
Equipment: J00
Code Name: None
Type: Dispenser

Site Id: 11551
Tank Id Number: 212355
Tank Number: 10
Equipment: A00
Code Name: None
Type: Tank Internal Protection

Site Id: 11551
Tank Id Number: 212355

Map ID
Direction
Distance
Elevation

MAP FINDINGS

Site

Database(s)

EDR ID Number
EPA ID Number

BP SERVICE STATION NO. 11248 (Continued)

U000405686

Tank Number:	10
Equipment:	B00
Code Name:	None
Type:	Tank External Protection
Site Id:	11551
Tank Id Number:	212355
Tank Number:	10
Equipment:	C00
Code Name:	No Piping
Type:	Pipe Location
Site Id:	11551
Tank Id Number:	212355
Tank Number:	10
Equipment:	D00
Code Name:	No Piping
Type:	Pipe Type
Site Id:	11551
Tank Id Number:	212355
Tank Number:	10
Equipment:	E00
Code Name:	None
Type:	Piping Secondary Containment
Site Id:	11551
Tank Id Number:	212355
Tank Number:	10
Equipment:	F00
Code Name:	None
Type:	Pipe External Protection
Site Id:	11551
Tank Id Number:	212355
Tank Number:	10
Equipment:	G00
Code Name:	None
Type:	Tank Secondary Containment
Site Id:	11551
Tank Id Number:	212355
Tank Number:	10
Equipment:	H00
Code Name:	None
Type:	Tank Leak Detection
Site Id:	11551
Tank Id Number:	212355
Tank Number:	10
Equipment:	L00
Code Name:	None
Type:	Piping Leak Detection
Site Id:	11551
Tank Id Number:	212355
Tank Number:	10

Map ID
Direction
Distance
Elevation

MAP FINDINGS

Site

Database(s)

EDR ID Number
EPA ID Number

BP SERVICE STATION NO. 11248 (Continued)

U000405686

Equipment:	I00
Code Name:	None
Type:	Overfill
Site Id:	11551
Tank Id Number:	212355
Tank Number:	10
Equipment:	K00
Code Name:	None
Type:	Spill Prevention
Site Id:	11551
Tank Id Number:	212355
Tank Number:	10
Equipment:	J00
Code Name:	None
Type:	Dispenser
Site Id:	11551
Tank Id Number:	212356
Tank Number:	11
Equipment:	A00
Code Name:	None
Type:	Tank Internal Protection
Site Id:	11551
Tank Id Number:	212356
Tank Number:	11
Equipment:	B00
Code Name:	None
Type:	Tank External Protection
Site Id:	11551
Tank Id Number:	212356
Tank Number:	11
Equipment:	C00
Code Name:	No Piping
Type:	Pipe Location
Site Id:	11551
Tank Id Number:	212356
Tank Number:	11
Equipment:	D00
Code Name:	No Piping
Type:	Pipe Type
Site Id:	11551
Tank Id Number:	212356
Tank Number:	11
Equipment:	E00
Code Name:	None
Type:	Piping Secondary Containment
Site Id:	11551
Tank Id Number:	212356
Tank Number:	11
Equipment:	F00

Map ID
Direction
Distance
Elevation

MAP FINDINGS

Site

Database(s)

EDR ID Number
EPA ID Number

BP SERVICE STATION NO. 11248 (Continued)

U000405686

Code Name:	None
Type:	Pipe External Protection
Site Id:	11551
Tank Id Number:	212356
Tank Number:	11
Equipment:	G00
Code Name:	None
Type:	Tank Secondary Containment
Site Id:	11551
Tank Id Number:	212356
Tank Number:	11
Equipment:	H00
Code Name:	None
Type:	Tank Leak Detection
Site Id:	11551
Tank Id Number:	212356
Tank Number:	11
Equipment:	L00
Code Name:	None
Type:	Piping Leak Detection
Site Id:	11551
Tank Id Number:	212356
Tank Number:	11
Equipment:	I00
Code Name:	None
Type:	Overfill
Site Id:	11551
Tank Id Number:	212356
Tank Number:	11
Equipment:	K00
Code Name:	None
Type:	Spill Prevention
Site Id:	11551
Tank Id Number:	212356
Tank Number:	11
Equipment:	J00
Code Name:	None
Type:	Dispenser
Site Id:	11551
Tank Id Number:	212357
Tank Number:	12
Equipment:	A00
Code Name:	None
Type:	Tank Internal Protection
Site Id:	11551
Tank Id Number:	212357
Tank Number:	12
Equipment:	B00
Code Name:	None

Map ID
Direction
Distance
Elevation

MAP FINDINGS

Site

Database(s)

EDR ID Number
EPA ID Number

BP SERVICE STATION NO. 11248 (Continued)

U000405686

Type:	Tank External Protection
Site Id:	11551
Tank Id Number:	212357
Tank Number:	12
Equipment:	C00
Code Name:	No Piping
Type:	Pipe Location
Site Id:	11551
Tank Id Number:	212357
Tank Number:	12
Equipment:	D00
Code Name:	No Piping
Type:	Pipe Type
Site Id:	11551
Tank Id Number:	212357
Tank Number:	12
Equipment:	E00
Code Name:	None
Type:	Piping Secondary Containment
Site Id:	11551
Tank Id Number:	212357
Tank Number:	12
Equipment:	F00
Code Name:	None
Type:	Pipe External Protection
Site Id:	11551
Tank Id Number:	212357
Tank Number:	12
Equipment:	K00
Code Name:	None
Type:	Spill Prevention
Site Id:	11551
Tank Id Number:	212357
Tank Number:	12
Equipment:	J00
Code Name:	None
Type:	Dispenser
Site Id:	11551
Tank Id Number:	212358
Tank Number:	13
Equipment:	A00
Code Name:	None
Type:	Tank Internal Protection
Site Id:	11551
Tank Id Number:	212358
Tank Number:	13
Equipment:	B00
Code Name:	None
Type:	Tank External Protection

Map ID
Direction
Distance
Elevation

MAP FINDINGS

Site

Database(s)

EDR ID Number
EPA ID Number

BP SERVICE STATION NO. 11248 (Continued)

U000405686

Site Id:	11551
Tank Id Number:	212358
Tank Number:	13
Equipment:	C00
Code Name:	No Piping
Type:	Pipe Location
Site Id:	11551
Tank Id Number:	212358
Tank Number:	13
Equipment:	D00
Code Name:	No Piping
Type:	Pipe Type
Site Id:	11551
Tank Id Number:	212358
Tank Number:	13
Equipment:	E00
Code Name:	None
Type:	Piping Secondary Containment
Site Id:	11551
Tank Id Number:	212358
Tank Number:	13
Equipment:	F00
Code Name:	None
Type:	Pipe External Protection
Site Id:	11551
Tank Id Number:	212358
Tank Number:	13
Equipment:	G00
Code Name:	None
Type:	Tank Secondary Containment
Site Id:	11551
Tank Id Number:	212358
Tank Number:	13
Equipment:	H00
Code Name:	None
Type:	Tank Leak Detection
Site Id:	11551
Tank Id Number:	212358
Tank Number:	13
Equipment:	L00
Code Name:	None
Type:	Piping Leak Detection
Site Id:	11551
Tank Id Number:	212358
Tank Number:	13
Equipment:	I00
Code Name:	None
Type:	Overfill
Site Id:	11551

Map ID
Direction
Distance
Elevation

MAP FINDINGS

Site

Database(s)

EDR ID Number
EPA ID Number

BP SERVICE STATION NO. 11248 (Continued)

U000405686

Tank Id Number:	212358
Tank Number:	13
Equipment:	K00
Code Name:	None
Type:	Spill Prevention
Site Id:	11551
Tank Id Number:	212358
Tank Number:	13
Equipment:	J00
Code Name:	None
Type:	Dispenser
Site Id:	11551
Tank Id Number:	212359
Tank Number:	14
Equipment:	A00
Code Name:	None
Type:	Tank Internal Protection
Site Id:	11551
Tank Id Number:	212359
Tank Number:	14
Equipment:	B00
Code Name:	None
Type:	Tank External Protection
Site Id:	11551
Tank Id Number:	212359
Tank Number:	14
Equipment:	C00
Code Name:	No Piping
Type:	Pipe Location
Site Id:	11551
Tank Id Number:	212359
Tank Number:	14
Equipment:	D00
Code Name:	No Piping
Type:	Pipe Type
Site Id:	11551
Tank Id Number:	212359
Tank Number:	14
Equipment:	E00
Code Name:	None
Type:	Piping Secondary Containment
Site Id:	11551
Tank Id Number:	212359
Tank Number:	14
Equipment:	F00
Code Name:	None
Type:	Pipe External Protection
Site Id:	11551
Tank Id Number:	212359

Map ID
Direction
Distance
Elevation

MAP FINDINGS

Site

Database(s)

EDR ID Number
EPA ID Number

BP SERVICE STATION NO. 11248 (Continued)

U000405686

Tank Number: 14
Equipment: G00
Code Name: None
Type: Tank Secondary Containment

Site Id: 11551
Tank Id Number: 212359
Tank Number: 14
Equipment: H00
Code Name: None
Type: Tank Leak Detection

Site Id: 11551
Tank Id Number: 212359
Tank Number: 14
Equipment: L00
Code Name: None
Type: Piping Leak Detection

Site Id: 11551
Tank Id Number: 212359
Tank Number: 14
Equipment: I00
Code Name: None
Type: Overfill

Site Id: 11551
Tank Id Number: 212359
Tank Number: 14
Equipment: K00
Code Name: None
Type: Spill Prevention

Site Id: 11551
Tank Id Number: 212359
Tank Number: 14
Equipment: J00
Code Name: None
Type: Dispenser

Site Id: 11551
Tank Id Number: 212360
Tank Number: 15
Equipment: A00
Code Name: None
Type: Tank Internal Protection

Site Id: 11551
Tank Id Number: 212360
Tank Number: 15
Equipment: B00
Code Name: None
Type: Tank External Protection

Site Id: 11551
Tank Id Number: 212360
Tank Number: 15

Map ID
Direction
Distance
Elevation

MAP FINDINGS

Site

Database(s)

EDR ID Number
EPA ID Number

BP SERVICE STATION NO. 11248 (Continued)

U000405686

Equipment:	C00
Code Name:	No Piping
Type:	Pipe Location
Site Id:	11551
Tank Id Number:	212360
Tank Number:	15
Equipment:	D00
Code Name:	No Piping
Type:	Pipe Type
Site Id:	11551
Tank Id Number:	212360
Tank Number:	15
Equipment:	E00
Code Name:	None
Type:	Piping Secondary Containment
Site Id:	11551
Tank Id Number:	212360
Tank Number:	15
Equipment:	F00
Code Name:	None
Type:	Pipe External Protection
Site Id:	11551
Tank Id Number:	212360
Tank Number:	15
Equipment:	G00
Code Name:	None
Type:	Tank Secondary Containment
Site Id:	11551
Tank Id Number:	212360
Tank Number:	15
Equipment:	H00
Code Name:	None
Type:	Tank Leak Detection
Site Id:	11551
Tank Id Number:	212360
Tank Number:	15
Equipment:	L00
Code Name:	None
Type:	Piping Leak Detection
Site Id:	11551
Tank Id Number:	212360
Tank Number:	15
Equipment:	I00
Code Name:	None
Type:	Overfill
Site Id:	11551
Tank Id Number:	212360
Tank Number:	15
Equipment:	K00

Map ID
Direction
Distance
Elevation

MAP FINDINGS

Site

Database(s)

EDR ID Number
EPA ID Number

BP SERVICE STATION NO. 11248 (Continued)

U000405686

Code Name:	None
Type:	Spill Prevention
Site Id:	11551
Tank Id Number:	212360
Tank Number:	15
Equipment:	J00
Code Name:	None
Type:	Dispenser
Site Id:	11551
Tank Id Number:	23276
Tank Number:	001
Equipment:	J02
Code Name:	Suction
Type:	Dispenser
Site Id:	11551
Tank Id Number:	23276
Tank Number:	001
Equipment:	C02
Code Name:	Underground/On-ground
Type:	Pipe Location
Site Id:	11551
Tank Id Number:	23276
Tank Number:	001
Equipment:	H05
Code Name:	In-Tank System (ATG)
Type:	Tank Leak Detection
Site Id:	11551
Tank Id Number:	23276
Tank Number:	001
Equipment:	L07
Code Name:	Pressurized Piping Leak Detector
Type:	Piping Leak Detection
Site Id:	11551
Tank Id Number:	23276
Tank Number:	001
Equipment:	K01
Code Name:	Catch Basin
Type:	Spill Prevention
Site Id:	11551
Tank Id Number:	23276
Tank Number:	001
Equipment:	I02
Code Name:	High Level Alarm
Type:	Overfill
Site Id:	11551
Tank Id Number:	23277
Tank Number:	002
Equipment:	J02
Code Name:	Suction

Map ID
Direction
Distance
Elevation

MAP FINDINGS

Site

Database(s)

EDR ID Number
EPA ID Number

BP SERVICE STATION NO. 11248 (Continued)

U000405686

Type:	Dispenser
Site Id:	11551
Tank Id Number:	23277
Tank Number:	002
Equipment:	C02
Code Name:	Underground/On-ground
Type:	Pipe Location
Site Id:	11551
Tank Id Number:	23277
Tank Number:	002
Equipment:	H05
Code Name:	In-Tank System (ATG)
Type:	Tank Leak Detection
Site Id:	11551
Tank Id Number:	23277
Tank Number:	002
Equipment:	L07
Code Name:	Pressurized Piping Leak Detector
Type:	Piping Leak Detection
Site Id:	11551
Tank Id Number:	23277
Tank Number:	002
Equipment:	K01
Code Name:	Catch Basin
Type:	Spill Prevention
Site Id:	11551
Tank Id Number:	23277
Tank Number:	002
Equipment:	I02
Code Name:	High Level Alarm
Type:	Overfill
Site Id:	11551
Tank Id Number:	23278
Tank Number:	003
Equipment:	J02
Code Name:	Suction
Type:	Dispenser
Site Id:	11551
Tank Id Number:	23278
Tank Number:	003
Equipment:	C02
Code Name:	Underground/On-ground
Type:	Pipe Location
Site Id:	11551
Tank Id Number:	23278
Tank Number:	003
Equipment:	H05
Code Name:	In-Tank System (ATG)
Type:	Tank Leak Detection

Map ID
Direction
Distance
Elevation

MAP FINDINGS

Site

Database(s)

EDR ID Number
EPA ID Number

BP SERVICE STATION NO. 11248 (Continued)

U000405686

Site Id: 11551
Tank Id Number: 23278
Tank Number: 003
Equipment: L07
Code Name: Pressurized Piping Leak Detector
Type: Piping Leak Detection

Site Id: 11551
Tank Id Number: 23278
Tank Number: 003
Equipment: K01
Code Name: Catch Basin
Type: Spill Prevention

Site Id: 11551
Tank Id Number: 23278
Tank Number: 003
Equipment: I02
Code Name: High Level Alarm
Type: Overfill

Site Id: 11551
Tank Id Number: 23279
Tank Number: 004
Equipment: J02
Code Name: Suction
Type: Dispenser

Site Id: 11551
Tank Id Number: 23279
Tank Number: 004
Equipment: C02
Code Name: Underground/On-ground
Type: Pipe Location

Site Id: 11551
Tank Id Number: 23279
Tank Number: 004
Equipment: H05
Code Name: In-Tank System (ATG)
Type: Tank Leak Detection

Site Id: 11551
Tank Id Number: 23279
Tank Number: 004
Equipment: L07
Code Name: Pressurized Piping Leak Detector
Type: Piping Leak Detection

Site Id: 11551
Tank Id Number: 23279
Tank Number: 004
Equipment: K01
Code Name: Catch Basin
Type: Spill Prevention

Site Id: 11551

Map ID
Direction
Distance
Elevation

MAP FINDINGS

Site

Database(s)

EDR ID Number
EPA ID Number

BP SERVICE STATION NO. 11248 (Continued)

U000405686

Tank Id Number:	23279
Tank Number:	004
Equipment:	I02
Code Name:	High Level Alarm
Type:	Overfill
Site Id:	11551
Tank Id Number:	23280
Tank Number:	005
Equipment:	J02
Code Name:	Suction
Type:	Dispenser
Site Id:	11551
Tank Id Number:	23280
Tank Number:	005
Equipment:	C02
Code Name:	Underground/On-ground
Type:	Pipe Location
Site Id:	11551
Tank Id Number:	23280
Tank Number:	005
Equipment:	H05
Code Name:	In-Tank System (ATG)
Type:	Tank Leak Detection
Site Id:	11551
Tank Id Number:	23280
Tank Number:	005
Equipment:	L07
Code Name:	Pressurized Piping Leak Detector
Type:	Piping Leak Detection
Site Id:	11551
Tank Id Number:	23280
Tank Number:	005
Equipment:	K01
Code Name:	Catch Basin
Type:	Spill Prevention
Site Id:	11551
Tank Id Number:	23280
Tank Number:	005
Equipment:	I02
Code Name:	High Level Alarm
Type:	Overfill
Site Id:	11551
Tank Id Number:	211499
Tank Number:	6
Equipment:	A00
Code Name:	None
Type:	Tank Internal Protection
Site Id:	11551
Tank Id Number:	211499

Map ID
Direction
Distance
Elevation

MAP FINDINGS

Site

Database(s)

EDR ID Number
EPA ID Number

BP SERVICE STATION NO. 11248 (Continued)

U000405686

Tank Number: 6
Equipment: B00
Code Name: None
Type: Tank External Protection

Site Id: 11551
Tank Id Number: 211499
Tank Number: 6
Equipment: C00
Code Name: No Piping
Type: Pipe Location

Site Id: 11551
Tank Id Number: 211499
Tank Number: 6
Equipment: D00
Code Name: No Piping
Type: Pipe Type

Site Id: 11551
Tank Id Number: 211499
Tank Number: 6
Equipment: E00
Code Name: None
Type: Piping Secondary Containment

Site Id: 11551
Tank Id Number: 211499
Tank Number: 6
Equipment: F00
Code Name: None
Type: Pipe External Protection

Site Id: 11551
Tank Id Number: 211499
Tank Number: 6
Equipment: G00
Code Name: None
Type: Tank Secondary Containment

Site Id: 11551
Tank Id Number: 211499
Tank Number: 6
Equipment: H00
Code Name: None
Type: Tank Leak Detection

Site Id: 11551
Tank Id Number: 211499
Tank Number: 6
Equipment: L00
Code Name: None
Type: Piping Leak Detection

Site Id: 11551
Tank Id Number: 211499
Tank Number: 6

Map ID
Direction
Distance
Elevation

MAP FINDINGS

Site

Database(s)

EDR ID Number
EPA ID Number

BP SERVICE STATION NO. 11248 (Continued)

U000405686

Equipment:	I00
Code Name:	None
Type:	Overfill
Site Id:	11551
Tank Id Number:	211499
Tank Number:	6
Equipment:	K00
Code Name:	None
Type:	Spill Prevention
Site Id:	11551
Tank Id Number:	211499
Tank Number:	6
Equipment:	J00
Code Name:	None
Type:	Dispenser
Site Id:	11551
Tank Id Number:	23280
Tank Number:	005
Equipment:	F06
Code Name:	Wrapped
Type:	Pipe External Protection
Site Id:	11551
Tank Id Number:	23278
Tank Number:	003
Equipment:	B01
Code Name:	Painted/Asphalt Coating
Type:	Tank External Protection
Site Id:	11551
Tank Id Number:	212357
Tank Number:	12
Equipment:	G00
Code Name:	None
Type:	Tank Secondary Containment
Site Id:	11551
Tank Id Number:	23280
Tank Number:	005
Equipment:	B01
Code Name:	Painted/Asphalt Coating
Type:	Tank External Protection
Site Id:	11551
Tank Id Number:	23280
Tank Number:	005
Equipment:	G00
Code Name:	None
Type:	Tank Secondary Containment
Site Id:	11551
Tank Id Number:	212357
Tank Number:	12
Equipment:	L00

Map ID
Direction
Distance
Elevation

MAP FINDINGS

Site

Database(s)

EDR ID Number
EPA ID Number

BP SERVICE STATION NO. 11248 (Continued)

U000405686

Code Name:	None
Type:	Piping Leak Detection
Site Id:	11551
Tank Id Number:	23278
Tank Number:	003
Equipment:	G00
Code Name:	None
Type:	Tank Secondary Containment
Site Id:	11551
Tank Id Number:	212357
Tank Number:	12
Equipment:	H00
Code Name:	None
Type:	Tank Leak Detection
Site Id:	11551
Tank Id Number:	23279
Tank Number:	004
Equipment:	D01
Code Name:	Steel/Carbon Steel/Iron
Type:	Pipe Type
Site Id:	11551
Tank Id Number:	212357
Tank Number:	12
Equipment:	I00
Code Name:	None
Type:	Overfill
Site Id:	11551
Tank Id Number:	23276
Tank Number:	001
Equipment:	B01
Code Name:	Painted/Asphalt Coating
Type:	Tank External Protection
Site Id:	11551
Tank Id Number:	23279
Tank Number:	004
Equipment:	F02
Code Name:	Original Sacrificial Anode
Type:	Pipe External Protection
Site Id:	11551
Tank Id Number:	23276
Tank Number:	001
Equipment:	A00
Code Name:	None
Type:	Tank Internal Protection
Site Id:	11551
Tank Id Number:	23279
Tank Number:	004
Equipment:	F06
Code Name:	Wrapped

Map ID
Direction
Distance
Elevation

MAP FINDINGS

Site

Database(s)

EDR ID Number
EPA ID Number

BP SERVICE STATION NO. 11248 (Continued)

U000405686

Type: Pipe External Protection

Site Id: 11551

Tank Id Number: 23278

Tank Number: 003

Equipment: A00

Code Name: None

Type: Tank Internal Protection

Site Id: 11551

Tank Id Number: 23277

Tank Number: 002

Equipment: F06

Code Name: Wrapped

Type: Pipe External Protection

HIST UST:

PBS Number: 2-272523

SPDES Number: Not reported

Emergency Contact: YAAKOV WICZYK

Emergency Telephone: (800) 892-6626

Operator: ROM GAS INC

Operator Telephone: (718) 565-8019

Owner Name: AMOCO OIL COMPANY - RAE ADAMS

Owner Address: MORRIS COR.CTR.1-BLDG.C/300 INTERP.PKWAY

Owner City,St,Zip: PARSIPPANY, NJ 07054-1177

Owner Telephone: (973) 331-7012

Owner Type: Corporate/Commercial

Owner Subtype: Not reported

Mailing Name: AMOCO OIL COMPANY - RAE ADAMS

Mailing Address: MORRIS COMRPORATION CENTER 1 BLDG.C.

Mailing Address 2: 300 INTERPACE PARKWAY

Mailing City,St,Zip: PARSIPPANY, NJ 07054-1177

Mailing Contact: Not reported

Mailing Telephone: (973) 331-7012

Owner Mark: First Owner

Facility Status: 1 - Active PBS facility, i.e. total capacity of the PBS tanks is greater than 1,100 gallons, regardless if Subpart 360-14 tanks exist or not at the facility.

Facility Addr2: 436 10TH AVE

SWIS ID: 6201

Old PBS Number: Not reported

Facility Type: RETAIL GASOLINE SALES

Inspected Date: Not reported

Inspector: Not reported

Inspection Result: Not reported

Federal ID: Not reported

Certification Flag: False

Certification Date: 05/07/1998

Expiration Date: 10/23/2002

Renew Flag: False

Renewal Date: Not reported

Total Capacity: 20000

FAMT: True

Facility Screen: No Missing Data

Owner Screen: Minor Data Missing

Tank Screen: Minor Data Missing

Map ID
Direction
Distance
Elevation

MAP FINDINGS

Site

Database(s)

EDR ID Number
EPA ID Number

BP SERVICE STATION NO. 11248 (Continued)

U000405686

Dead Letter: False
CBS Number: Not reported
Town or City: NEW YORK CITY
County Code: 62
Town or City: 01
Region: 2

Tank Id: 001
Tank Location: UNDERGROUND
Tank Status: In Service
Install Date: 19820501
Capacity (gals): 4000
Product Stored: UNLEADED GASOLINE
Tank Type: Steel/carbon steel
Tank Internal: Not reported
Tank External: Not reported
Pipe Location: Not reported
Pipe Type: GALVANIZED STEEL
Pipe Internal: Not reported
Pipe External: Not reported
Second Containment: None
Leak Detection: None
Overfill Prot: Not reported
Dispenser: Submersible
Date Tested: 01/01/1998
Next Test Date: 01/01/2003
Missing Data for Tank: Minor Data Missing
Date Closed: Not reported
Test Method: Tankology [Vacutect]
Deleted: False
Updated: True
Lat/long: Not reported

Tank Id: 002
Tank Location: UNDERGROUND
Tank Status: In Service
Install Date: 19820501
Capacity (gals): 4000
Product Stored: UNLEADED GASOLINE
Tank Type: Steel/carbon steel
Tank Internal: Not reported
Tank External: Not reported
Pipe Location: Not reported
Pipe Type: GALVANIZED STEEL
Pipe Internal: Not reported
Pipe External: Not reported
Second Containment: None
Leak Detection: None
Overfill Prot: Not reported
Dispenser: Submersible
Date Tested: 10/01/1997
Next Test Date: 10/01/2002
Missing Data for Tank: Minor Data Missing
Date Closed: Not reported
Test Method: Tankology [Vacutect]
Deleted: False

Map ID
Direction
Distance
Elevation

MAP FINDINGS

Site

Database(s)

EDR ID Number
EPA ID Number

BP SERVICE STATION NO. 11248 (Continued)

U000405686

Updated: True
Lat/long: Not reported

Tank Id: 003
Tank Location: UNDERGROUND
Tank Status: In Service
Install Date: 19820501
Capacity (gals): 4000
Product Stored: UNLEADED GASOLINE
Tank Type: Steel/carbon steel
Tank Internal: Not reported
Tank External: Not reported
Pipe Location: Not reported
Pipe Type: GALVANIZED STEEL
Pipe Internal: Not reported
Pipe External: Not reported
Second Containment: None
Leak Detection: None
Overfill Prot: Not reported
Dispenser: Submersible
Date Tested: 01/01/1998
Next Test Date: 01/01/2003
Missing Data for Tank: Minor Data Missing
Date Closed: Not reported
Test Method: Tankology [Vacutect]
Deleted: False
Updated: True
Lat/long: Not reported

Tank Id: 004
Tank Location: UNDERGROUND
Tank Status: In Service
Install Date: 19820501
Capacity (gals): 4000
Product Stored: UNLEADED GASOLINE
Tank Type: Steel/carbon steel
Tank Internal: Not reported
Tank External: Not reported
Pipe Location: Not reported
Pipe Type: GALVANIZED STEEL
Pipe Internal: Not reported
Pipe External: Not reported
Second Containment: None
Leak Detection: None
Overfill Prot: Not reported
Dispenser: Submersible
Date Tested: 01/01/1998
Next Test Date: 01/01/2003
Missing Data for Tank: Minor Data Missing
Date Closed: Not reported
Test Method: Tankology [Vacutect]
Deleted: False
Updated: True
Lat/long: Not reported

Map ID
Direction
Distance
Elevation

MAP FINDINGS

Site

Database(s)

EDR ID Number
EPA ID Number

BP SERVICE STATION NO. 11248 (Continued)

U000405686

Tank Id: 005
Tank Location: UNDERGROUND
Tank Status: In Service
Install Date: 19820501
Capacity (gals): 4000
Product Stored: DIESEL
Tank Type: Steel/carbon steel
Tank Internal: Not reported
Tank External: Not reported
Pipe Location: Not reported
Pipe Type: GALVANIZED STEEL
Pipe Internal: Not reported
Pipe External: Not reported
Second Containment: None
Leak Detection: None
Overfill Prot: Not reported
Dispenser: Submersible
Date Tested: 01/01/1998
Next Test Date: 01/01/2003
Missing Data for Tank: Minor Data Missing
Date Closed: Not reported
Test Method: Tankology [Vacutect]
Deleted: False
Updated: True
Lat/long: Not reported

AF199
ESE
1/8-1/4
0.183 mi.
966 ft.

34TH ST. & 10TH AVE./AMOC
34TH ST. / 10TH AVE.
NEW YORK CITY, NY

NY LTANKS S100143829
NY HIST LTANKS N/A

Site 2 of 6 in cluster AF

Relative:
Higher

LTANKS:
Site ID: 122904
Spill Date: 10/05/87
Facility Addr2: Not reported
Facility ID: 8705645
Program Number: 8705645
SWIS: 3101
Region of Spill: 2
Investigator: UNASSIGNED
Referred To: Not reported
Reported to Dept: 10/05/87
CID: Not reported
Spill Cause: Tank Failure
Water Affected: Not reported
Spill Source: Tank Truck
Spill Notifier: Citizen
Cleanup Ceased: 10/05/87
Cleanup Meets Standard: True
Last Inspection: / /
Recommended Penalty: Penalty Not Recommended
UST Involvement: True
Spill Class: Not reported
Spill Closed Dt: 10/05/87
Remediation Phase: 0
Date Entered In Computer: 10/07/87
Spill Record Last Update: 05/02/89

Actual:
36 ft.

Map ID
Direction
Distance
Elevation

MAP FINDINGS

Site

Database(s)

EDR ID Number
EPA ID Number

34TH ST. & 10TH AVE./AMOC (Continued)

S100143829

Spille Namer: Not reported
Spiller Company: AMOCO
Spiller Address: Not reported
Spiller City,St,Zip: ZZ
Spiller County: 001
Spiller Contact: Not reported
Spiller Phone: Not reported
Spiller Extention: Not reported
DEC Region: 2
Program Number: 8705645
DER Facility ID: 106534
Site ID: 122904
Operable Unit ID: 909469
Operable Unit: 01
Material ID: 468231
Material Code: 0009
Material Name: Gasoline
Case No.: Not reported
Material FA: Petroleum
Quantity: 50
Units: Gallons
Recovered: No
Resource Affected: Sewer
Oxygenate: False
Site ID: 122904
Spill Tank Test: 1531827
Tank Number: Not reported
Tank Size: 0
Test Method: 00
Leak Rate: 0
Gross Fail: Not reported
Modified By: Spills
Last Modified: 10/01/04
Test Method: Unknown
DEC Memo: Prior to Sept, 2004 data translation this spill Lead DEC Field was " "
Remarks: TANK OVERFILL ONE OR TWO TIMES A WEEK DURING SERVICE, APPROXIMATELY 50 GALLONS.

HIST LTANKS:

Region of Spill: 2
Spill Number: 8705645
Investigator: Not reported
Caller Name: Not reported
Caller Agency: Not reported
Caller Phone: Not reported
Caller Extension: Not reported
Notifier Name: Not reported
Notifier Agency: Not reported
Notifier Phone: Not reported
Notifier Extension: Not reported
Spill Date: 10/05/1987
Spill Time: 13:45
Reported to Department Date: 10/05/87
Reported to Department Time: 14:35
SWIS: 62
Spiller Contact: Not reported
Spiller Phone: Not reported
Spiller Extention: Not reported

Map ID
Direction
Distance
Elevation

MAP FINDINGS

Site

Database(s)

EDR ID Number
EPA ID Number

34TH ST. & 10TH AVE./AMOC (Continued)

S100143829

Spiller Name: AMOCO
Spiller Address: Not reported
Spiller City,St,Zip: Not reported
Facility Contact: Not reported
Facility Phone: Not reported
Facility Extention: Not reported
Spill Cause: Tank Failure
Resource Affectd: In Sewer
Water Affected: Not reported
Spill Source: Tank Truck
Spill Notifier: Citizen
PBS Number: 2-337870
Cleanup Ceased: 10/05/87
Cleanup Meets Standard: True
Last Inspection: / /
Recommended Penalty: Penalty Not Recommended
Spiller Cleanup Date: / /
Enforcement Date: / /
Investigation Complete: / /
UST Involvement: True
Spill Class: Not reported
Spill Closed Dt: 10/05/87
Date Region Sent Summary to Central Office: / /
Corrective Action Plan Submitted: / /
Date Spill Entered In Computer Data File: 10/07/87
Time Spill Entered In Computer Data File: Not reported
Spill Record Last Update: 05/02/89
Is Updated: False
PBS Number: Not reported
Tank Number: Not reported
Tank Size: 0
Test Method: Not reported
Leak Rate Failed Tank: 0.00
Gross Leak Rate: Not reported
Material Class Type: Petroleum
Quantity Spilled: 50
Unkonwn Quantity Spilled: False
Units: Gallons
Quantity Recovered: 0
Unkonwn Quantity Recovered: False
Material: GASOLINE
Class Type: GASOLINE
Times Material Entry In File: 21329
CAS Number: Not reported
Last Date: 19940929
DEC Remarks: Not reported
Spill Cause: TANK OVERFILL ONE OR TWO TIMES A WEEK DURING SERVICE, APPROXIMATELY 50 GALLONS.

Map ID
Direction
Distance
Elevation

MAP FINDINGS

Site

Database(s)

EDR ID Number
EPA ID Number

AF200 **34TH ST. AND 10TH AVE./AM**
ESE **34TH ST. / 10TH AVE.**
1/8-1/4 **NEW YORK CITY, NY**
0.183 mi.
966 ft. **Site 3 of 6 in cluster AF**

NY LTANKS **S102671194**
NY HIST LTANKS **N/A**

Relative:
Higher

LTANKS:

Actual:
36 ft.

Site ID: 86947
Spill Date: 09/01/87
Facility Addr2: Not reported
Facility ID: 8704567
Program Number: 8704567
SWIS: 3101
Region of Spill: 2
Investigator: UNASSIGNED
Referred To: Not reported
Reported to Dept: 09/01/87
CID: Not reported
Spill Cause: Tank Overfill
Water Affected: Not reported
Spill Source: Gasoline Station
Spill Notifier: Citizen
Cleanup Ceased: 09/01/87
Cleanup Meets Standard: True
Last Inspection: / /
Recommended Penalty: Penalty Not Recommended
UST Involvement: True
Spill Class: Not reported
Spill Closed Dt: 09/01/87
Remediation Phase: 0
Date Entered In Computer: 09/10/87
Spill Record Last Update: 10/07/88
Spiller Namer: Not reported
Spiller Company: AMOCO GAS STATION
Spiller Address: 34TH ST.& 10TH AVE.
Spiller City,St,Zip: N.Y., NY
Spiller County: 001
Spiller Contact: Not reported
Spiller Phone: Not reported
Spiller Extention: Not reported
DEC Region: 2
Program Number: 8704567
DER Facility ID: 79704
Site ID: 86947
Operable Unit ID: 911052
Operable Unit: 01
Material ID: 467199
Material Code: 0009
Material Name: Gasoline
Case No.: Not reported
Material FA: Petroleum
Quantity: 1
Units: Not reported
Recovered: No
Resource Affected: Soil
Oxygenate: False
Site ID: Not reported
Spill Tank Test: Not reported
Tank Number: Not reported

Map ID
Direction
Distance
Elevation

MAP FINDINGS

Site

Database(s)

EDR ID Number
EPA ID Number

34TH ST. AND 10TH AVE./AM (Continued)

S102671194

Tank Size: Not reported
Test Method: Not reported
Leak Rate: Not reported
Gross Fail: Not reported
Modified By: Not reported
Last Modified: Not reported
Test Method: Not reported
DEC Memo: Prior to Sept, 2004 data translation this spill Lead DEC Field was ""
Remarks: TANK TRUCK (LICENSE PLATE # AP7359) INVOLVED IN TANK OVERFILL.

HIST LTANKS:

Region of Spill: 2
Spill Number: 8704567
Investigator: Not reported
Caller Name: Not reported
Caller Agency: Not reported
Caller Phone: Not reported
Caller Extension: Not reported
Notifier Name: Not reported
Notifier Agency: Not reported
Notifier Phone: Not reported
Notifier Extension: Not reported
Spill Date: 09/01/1987
Spill Time: 22:45
Reported to Department Date: 09/01/87
Reported to Department Time: 22:52
SWIS: 62
Spiller Contact: Not reported
Spiller Phone: Not reported
Spiller Extension: Not reported
Spiller Name: AMOCO GAS STATION
Spiller Address: 34TH ST.& 10TH AVE.
Spiller City,St,Zip: N.Y., NY
Facility Contact: Not reported
Facility Phone: Not reported
Facility Extension: Not reported
Spill Cause: Tank Overfill
Resource Affectd: On Land
Water Affected: Not reported
Spill Source: Gas Station
Spill Notifier: Citizen
PBS Number: Not reported
Cleanup Ceased: 09/01/87
Cleanup Meets Standard: True
Last Inspection: / /
Recommended Penalty: Penalty Not Recommended
Spiller Cleanup Date: / /
Enforcement Date: / /
Investigation Complete: / /
UST Involvement: True
Spill Class: Not reported
Spill Closed Dt: 09/01/87
Date Region Sent Summary to Central Office: / /
Corrective Action Plan Submitted: / /
Date Spill Entered In Computer Data File: 09/10/87
Time Spill Entered In Computer Data File: Not reported
Spill Record Last Update: 10/07/88

Map ID
Direction
Distance
Elevation

MAP FINDINGS

Site

Database(s)

EDR ID Number
EPA ID Number

34TH ST. AND 10TH AVE./AM (Continued)

S102671194

Is Updated: False
PBS Number: Not reported
Tank Number: Not reported
Tank Size: Not reported
Test Method: Not reported
Leak Rate Failed Tank: Not reported
Gross Leak Rate: Not reported
Material Class Type: Petroleum
Quantity Spilled: 1
Unkonwn Quantity Spilled: False
Units: Not reported
Quantity Recovered: 0
Unkonwn Quantity Recovered: False
Material: GASOLINE
Class Type: GASOLINE
Times Material Entry In File: 21329
CAS Number: Not reported
Last Date: 19940929
DEC Remarks: Not reported
Spill Cause: TANK TRUCK LICENSE PLATE AP7359) INVOLVED IN TANK OVERFILL.

AG201
South
1/8-1/4
0.183 mi.
967 ft.

HART REALTY
520 WEST 27TH STREET
NEW YORK, NY 10001
Site 1 of 2 in cluster AG

NY UST **U001840994**
NY HIST UST **N/A**

Relative:
Lower

UST:
UST:

Actual:
15 ft.

Facility Id: 2-480711
Region: STATE
DEC Region: 2
Site Status: Unregulated
Program Type: PBS
Expiration Date: N/A
UTM X: 584175.90468
UTM Y: 4511552.56546
Site ID: 21462

Tank Number: 001
Tank Status: Closed Prior to Micro Conversion, 03/91
Tank Model: Not reported
Pipe Model: Not reported
Install Date: / /
Capacity Gallons: 5000
Tightness Test Method: NN
Next Test Date: / /
Date Tank Closed: / /
Tank ID: 41119
Tank Location: 5
Tank Type: Steel/carbon steel
Date Test: / /
Register: True
Trade Sec: False
Modified By: TRANSLAT
Last Modified: 03/04/04

Map ID
Direction
Distance
Elevation

MAP FINDINGS

Site

Database(s)

EDR ID Number
EPA ID Number

HART REALTY (Continued)

U001840994

UST_PBS_BSAFFIL:

Site Id: 21462
Program Number: 2-480711
Affiliation Type: 01
Affiliation Subtype: ZZZ
Company Name: HART REALTY
Federal Id Num: Not reported
Contact Type: Not reported
Contact Name: Not reported
Address1: 520 WEST 27TH STREET
Address2: Not reported
City: NEW YORK
State: NY
Zip Code: 10001
Country Code: 001
Phone: (212) 279-5280
Phone Ext: Not reported
Email: Not reported
Fax Number: Not reported
Modified By: TRANSLAT
Date Last Modified: 03/04/04

Site Id: 21462
Program Number: 2-480711
Affiliation Type: 07
Affiliation Subtype: NNN
Company Name: HART REALTY
Federal Id Num: Not reported
Contact Type: Not reported
Contact Name: Not reported
Address1: 520 WEST 27TH STREET
Address2: Not reported
City: NEW YORK
State: NY
Zip Code: 10001
Country Code: 001
Phone: (212) 279-5280
Phone Ext: Not reported
Email: Not reported
Fax Number: Not reported
Modified By: TRANSLAT
Date Last Modified: 03/04/04

Site Id: 21462
Program Number: 2-480711
Affiliation Type: 04
Affiliation Subtype: NNN
Company Name: HART REALTY
Federal Id Num: Not reported
Contact Type: Not reported
Contact Name: AMERICAN HUNGER~FIXTURE CORP.
Address1: Not reported
Address2: Not reported
City: Not reported
State: NN
Zip Code: Not reported
Country Code: 001

Map ID
Direction
Distance
Elevation

MAP FINDINGS

Site

Database(s)

EDR ID Number
EPA ID Number

HART REALTY (Continued)

U001840994

Phone: (212) 279-5280
Phone Ext: Not reported
Email: Not reported
Fax Number: Not reported
Modified By: TRANSLAT
Date Last Modified: 03/04/04

Site Id: 21462
Program Number: 2-480711
Affiliation Type: 11
Affiliation Subtype: NNN
Company Name: HART REALTY
Federal Id Num: Not reported
Contact Type: Not reported
Contact Name: PHILLIP STEINHARDT
Address1: Not reported
Address2: Not reported
City: Not reported
State: NN
Zip Code: Not reported
Country Code: 001
Phone: (516) 365-4786
Phone Ext: Not reported
Email: Not reported
Fax Number: Not reported
Modified By: TRANSLAT
Date Last Modified: 03/04/04

UST_AST_PBS_BSEQUIP:

Site Id: 21462
Tank Id Number: 41119
Tank Number: 001
Equipment: H00
Code Name: None
Type: Tank Leak Detection

Site Id: 21462
Tank Id Number: 41119
Tank Number: 001
Equipment: A00
Code Name: None
Type: Tank Internal Protection

Site Id: 21462
Tank Id Number: 41119
Tank Number: 001
Equipment: F00
Code Name: None
Type: Pipe External Protection

Site Id: 21462
Tank Id Number: 41119
Tank Number: 001
Equipment: B00
Code Name: None
Type: Tank External Protection

Map ID
Direction
Distance
Elevation

MAP FINDINGS

Site

Database(s)

EDR ID Number
EPA ID Number

HART REALTY (Continued)

U001840994

Site Id: 21462
Tank Id Number: 41119
Tank Number: 001
Equipment: D02
Code Name: Galvanized Steel
Type: Pipe Type

Site Id: 21462
Tank Id Number: 41119
Tank Number: 001
Equipment: J02
Code Name: Suction
Type: Dispenser

Site Id: 21462
Tank Id Number: 41119
Tank Number: 001
Equipment: I04
Code Name: Product Level Gauge (A/G)
Type: Overfill

Site Id: 21462
Tank Id Number: 41119
Tank Number: 001
Equipment: G03
Code Name: Vault (w/o access)
Type: Tank Secondary Containment

Site Id: 21462
Tank Id Number: 41119
Tank Number: 001
Equipment: C00
Code Name: No Piping
Type: Pipe Location

HIST UST:

PBS Number: 2-480711
SPDES Number: Not reported
Emergency Contact: PHILLIP STEINHARDT
Emergency Telephone: (516) 365-4786
Operator: AMERICAN HUNGER~FIXTURE CORP.
Operator Telephone: (212) 279-5280
Owner Name: HART REALTY
Owner Address: 520 WEST 27TH STREET
Owner City,St,Zip: NEW YORK, NY 10001
Owner Telephone: (212) 279-5280
Owner Type: Not reported
Owner Subtype: Not reported
Mailing Name: HART REALTY
Mailing Address: 520 WEST 27TH STREET
Mailing Address 2: Not reported
Mailing City,St,Zip: NEW YORK, NY 10001
Mailing Contact: Not reported
Mailing Telephone: (212) 279-5280
Owner Mark: First Owner
Facility Status: 2 - Unregulated by PBS (the total capacity is less than 1,101 gallons) and Subpart 360-14.

Map ID
Direction
Distance
Elevation

MAP FINDINGS

Site

Database(s)

EDR ID Number
EPA ID Number

HART REALTY (Continued)

U001840994

Facility Addr2: 520 WEST 27TH STREET
SWIS ID: 6201
Old PBS Number: Not reported
Facility Type: Not reported
Inspected Date: Not reported
Inspector: Not reported
Inspection Result: Not reported
Federal ID: Not reported
Certification Flag: False
Certification Date: Not reported
Expiration Date: 05/29/1995
Renew Flag: False
Renewal Date: Not reported
Total Capacity: 0
FAMT: True
Facility Screen: Minor Data Missing
Owner Screen: Minor Data Missing
Tank Screen: Minor Data Missing
Dead Letter: False
CBS Number: Not reported
Town or City: NEW YORK CITY
County Code: 62
Town or City: 01
Region: 2

Tank Id: 001
Tank Location: UNDERGROUND
Tank Status: Closed Before April 1, 1991
Install Date: Not reported
Capacity (gals): 5000
Product Stored: UNKNOWN
Tank Type: Steel/carbon steel
Tank Internal: Not reported
Tank External: Not reported
Pipe Location: Not reported
Pipe Type: GALVANIZED STEEL
Pipe Internal: Not reported
Pipe External: Not reported
Second Containment: Diking
Leak Detection: None
Overfill Prot: Product Level Gauge
Dispenser: Suction
Date Tested: Not reported
Next Test Date: Not reported
Missing Data for Tank: Minor Data Missing
Date Closed: Not reported
Test Method: Not reported
Deleted: False
Updated: False
Lat/long: Not reported

Map ID
 Direction
 Distance
 Elevation

MAP FINDINGS

Site

Database(s)

EDR ID Number
 EPA ID Number

202
 ESE
 1/8-1/4
 0.187 mi.
 986 ft.

**J.D. CAEMMERER WEST SIDE STG.
 351 TENTH AVENUE
 NEW YORK, NY 10001**

**NY HIST UST U001839656
 N/A**

**Relative:
 Higher**

HIST UST:

**Actual:
 22 ft.**

PBS Number: 2-433942
 SPDES Number: Not reported
 Emergency Contact: LIRR CENTRAL CONTROL
 Emergency Telephone: (718) 558-7642
 Operator: LIRR - A. FROHN
 Operator Telephone: (718) 558-5147
 Owner Name: LONG ISLAND RAILROAD COMPANY
 Owner Address: JAMAICA STATION
 Owner City,St,Zip: JAMAICA, NY 11435
 Owner Telephone: (718) 558-3252
 Owner Type: Corporate/Commercial
 Owner Subtype: 50
 Mailing Name: LONG ISLAND RAILROAD COMPANY
 Mailing Address: JAMAICA STATION
 Mailing Address 2: 3147-HSF
 Mailing City,St,Zip: JAMAICA, NY 11435
 Mailing Contact: ENVIRONMENTAL ENGINEEING
 Mailing Telephone: (718) 558-3252
 Owner Mark: First Owner
 Facility Status: 1 - Active PBS facility, i.e. total capacity of the PBS tanks is greater than 1,100 gallons, regardless if Subpart 360-14 tanks exist or not at the facility.
 Facility Addr2: 351 10TH AVENUE
 SWIS ID: 6201
 Old PBS Number: Not reported
 Facility Type: OTHER
 Inspected Date: Not reported
 Inspector: Not reported
 Inspection Result: Not reported
 Federal ID: Not reported
 Certification Flag: False
 Certification Date: Not reported
 Expiration Date: 04/19/2003
 Renew Flag: False
 Renewal Date: Not reported
 Total Capacity: 4000
 FAMT: True
 Facility Screen: No Missing Data
 Owner Screen: No Missing Data
 Tank Screen: Minor Data Missing
 Dead Letter: False
 CBS Number: Not reported
 Town or City: NEW YORK CITY
 County Code: 62
 Town or City: 01
 Region: 2
 Tank Id: 001
 Tank Location: UNDERGROUND
 Tank Status: In Service
 Install Date: 19861201
 Capacity (gals): 2000

Map ID
Direction
Distance
Elevation

MAP FINDINGS

Site

Database(s)

EDR ID Number
EPA ID Number

J.D. CAEMMERER WEST SIDE STG. (Continued)

U001839656

Product Stored: NOS 1,2, OR 4 FUEL OIL
Tank Type: Fiberglass reinforced plastic [FRP]
Tank Internal: Not reported
Tank External: Not reported
Pipe Location: Not reported
Pipe Type: STAINLESS STEEL ALLOY
Pipe Internal: Not reported
Pipe External: Not reported
Second Containment: None
Leak Detection: None
Overfill Prot: Product Level Gauge
Dispenser: Suction
Date Tested: Not reported
Next Test Date: 12/01/2001
Missing Data for Tank: Minor Data Missing
Date Closed: Not reported
Test Method: Not reported
Deleted: False
Updated: False
Lat/long: Not reported

Tank Id: 002
Tank Location: UNDERGROUND
Tank Status: In Service
Install Date: 19861201
Capacity (gals): 2000
Product Stored: NOS 1,2, OR 4 FUEL OIL
Tank Type: Fiberglass reinforced plastic [FRP]
Tank Internal: Not reported
Tank External: Not reported
Pipe Location: Not reported
Pipe Type: STAINLESS STEEL ALLOY
Pipe Internal: Not reported
Pipe External: Not reported
Second Containment: None
Leak Detection: None
Overfill Prot: Product Level Gauge
Dispenser: Suction
Date Tested: Not reported
Next Test Date: 12/01/2001
Missing Data for Tank: Minor Data Missing
Date Closed: Not reported
Test Method: Not reported
Deleted: False
Updated: False
Lat/long: Not reported

Map ID
Direction
Distance
Elevation

MAP FINDINGS

Site

Database(s)

EDR ID Number
EPA ID Number

AF203
East
1/8-1/4
0.188 mi.
990 ft.

436 TENTH AVENUE
436 TENTH AVENUE
MANHATTAN, NY
Site 4 of 6 in cluster AF

NY HIST LTANKS **S101658469**
N/A

Relative:
Higher

HIST LTANKS:

Actual:
37 ft.

Region of Spill: 2
Spill Number: 9506257
Investigator: O'DOWD
Caller Name: Not reported
Caller Agency: Not reported
Caller Phone: Not reported
Caller Extension: Not reported
Notifier Name: Not reported
Notifier Agency: Not reported
Notifier Phone: Not reported
Notifier Extension: Not reported
Spill Date: 08/21/1995
Spill Time: 14:30
Reported to Department Date: 08/21/95
Reported to Department Time: 14:59
SWIS: 62
Spiller Contact: Not reported
Spiller Phone: Not reported
Spiller Extention: Not reported
Spiller Name: SAME
Spiller Address: Not reported
Spiller City,St,Zip: Not reported
Facility Contact: Not reported
Facility Phone: Not reported
Facility Extention: Not reported
Spill Cause: Tank Test Failure
Resource Affectd: On Land
Water Affected: Not reported
Spill Source: Other Commercial/Industrial
Spill Notifier: Tank Tester
PBS Number: Not reported
Cleanup Ceased: / /
Cleanup Meets Standard: False
Last Inspection: / /
Recommended Penalty: Penalty Not Recommended
Spiller Cleanup Date: / /
Enforcement Date: / /
Investigation Complete: / /
UST Involvement: False
Spill Class: Known release with minimal potential for fire or hazard. DEC Response.
Willing Responsible Party. Corrective action taken.
Spill Closed Dt: / /
Date Region Sent Summary to Central Office: / /
Corrective Action Plan Submitted: / /
Date Spill Entered In Computer Data File: 09/27/95
Time Spill Entered In Computer Data File: Not reported
Spill Record Last Update: / /
Is Updated: False
PBS Number: Not reported
Tank Number: Not reported
Tank Size: 0
Test Method: Not reported

Map ID
Direction
Distance
Elevation

MAP FINDINGS

Site

Database(s)

EDR ID Number
EPA ID Number

436 TENTH AVENUE (Continued)

S101658469

Leak Rate Failed Tank: 0.00
Gross Leak Rate: Not reported
Material Class Type: Petroleum
Quantity Spilled: -1
Unkonwn Quantity Spilled: False
Units: Gallons
Quantity Recovered: 0
Unkonwn Quantity Recovered: False
Material: UNKNOWN PETROLEUM
Class Type: UNKNOWN PETROLEUM
Times Material Entry In File: 16414
CAS Number: Not reported
Last Date: 19940929
DEC Remarks: Not reported
Spill Cause: TANKS WERE OINSPECTED AND BOTH FAILED

AF204
East
1/8-1/4
0.188 mi.
990 ft.

AMICO STATION
436 10TH AVE/34TH ST
MANHATTAN, NY
Site 5 of 6 in cluster AF

NY HIST LTANKS **S104191607**
N/A

Relative:
Higher

HIST LTANKS:

Actual:
37 ft.

Region of Spill: 2
Spill Number: 9905246
Investigator: SACCACIO
Caller Name: Not reported
Caller Agency: Not reported
Caller Phone: Not reported
Caller Extension: Not reported
Notifier Name: Not reported
Notifier Agency: Not reported
Notifier Phone: Not reported
Notifier Extension: Not reported
Spill Date: 08/01/1999
Spill Time: 01:00
Reported to Department Date: 08/01/99
Reported to Department Time: 01:26
SWIS: 62
Spiller Contact: JULIO CALDER
Spiller Phone: (718) 389-4910
Spiller Extention: Not reported
Spiller Name: CONSOLIDATED TRANSPORTATI
Spiller Address: ON
Spiller City,St,Zip: ENWOOD LONG ISLAND, NY
Facility Contact: Not reported
Facility Phone: (516) 509-6661
Facility Extention: Not reported
Spill Cause: Tank Overfill
Resource Affectd: In Sewer
Water Affected: Not reported
Spill Source: Gas Station
Spill Notifier: Responsible Party
PBS Number: Not reported
Cleanup Ceased: / /
Cleanup Meets Standard: False
Last Inspection: / /
Recommended Penalty: Penalty Not Recommended

Map ID
Direction
Distance
Elevation

MAP FINDINGS

Site

Database(s)

EDR ID Number
EPA ID Number

AMICO STATION (Continued)

S104191607

Spiller Cleanup Date: / /
Enforcement Date: / /
Investigation Complete: / /
UST Involvement: True
Spill Class: Known release with minimal potential for fire or hazard. DEC Response.
Willing Responsible Party. Corrective action taken.
Spill Closed Dt: 08/27/99
Date Region Sent Summary to Central Office: / /
Corrective Action Plan Submitted: / /
Date Spill Entered In Computer Data File: 08/01/99
Time Spill Entered In Computer Data File: Not reported
Spill Record Last Update: 08/27/99
Is Updated: False
PBS Number: Not reported
Tank Number: Not reported
Tank Size: Not reported
Test Method: Not reported
Leak Rate Failed Tank: Not reported
Gross Leak Rate: Not reported
Material Class Type: Petroleum
Quantity Spilled: 20
Unkonwn Quantity Spilled: False
Units: Gallons
Quantity Recovered: 0
Unkonwn Quantity Recovered: True
Material: GASOLINE
Class Type: GASOLINE
Times Material Entry In File: 21329
CAS Number: Not reported
Last Date: 19940929
DEC Remarks: 8/27/99 - Saccacio - on 7/31/99 I called the caller and he said that speedy-dry had been applied and that a cleanup crew was enroute. Called the spiller Tmore) and he said that he contracted tyre to do the cleanup. I asked him to send me a letter certifying the spill had been cleaned up. I called him and left him a message on 8/27/99 reminding him I need that letter to close out the spill
Spill Cause: tank was overfilled at location - speedy dry applied - cleanup crew enroute - some material may have flowed into storm drain and street update 0400 hrs - spill only 5-7 gal all cleaned up - none entered waterway

AH205 10TH AVE. W 27/W 28 ST. G
SE 10TH AVE. W27/W28 ST.
1/8-1/4 NEW YORK CITY, NY
0.188 mi.
995 ft. Site 1 of 2 in cluster AH

NY LTANKS S102671142
NY HIST LTANKS N/A

Relative: LTANKS:
Higher Site ID: 225246
Spill Date: 02/05/87
Actual: Facility Addr2: Not reported
19 ft. Facility ID: 8606807
Program Number: 8606807
SWIS: 3101
Region of Spill: 2
Investigator: Unassigned
Referred To: Not reported
Reported to Dept: 02/05/87
CID: 08

Map ID
Direction
Distance
Elevation

MAP FINDINGS

Site

Database(s)

EDR ID Number
EPA ID Number

10TH AVE. W 27/W 28 ST. G (Continued)

S102671142

Spill Cause: Tank Overfill
Water Affected: UNK
Spill Source: Gasoline Station
Spill Notifier: Other
Cleanup Ceased: 02/05/87
Cleanup Meets Standard: True
Last Inspection: / /
Recommended Penalty: Penalty Not Recommended
UST Involvement: True
Spill Class: Not reported
Spill Closed Dt: 02/05/87
Remediation Phase: 0
Date Entered In Computer: 02/10/87
Spill Record Last Update: 12/14/04
Spille Namer: Not reported
Spiller Company: RGR
Spiller Address: SPILL
Spiller City,St,Zip: ZZ
Spiller County: 001
Spiller Contact: Not reported
Spiller Phone: Not reported
Spiller Extention: Not reported
DEC Region: 2
Program Number: 8606807
DER Facility ID: 220188
Site ID: 225246
Operable Unit ID: 904394
Operable Unit: 01
Material ID: 472363
Material Code: 0009
Material Name: Gasoline
Case No.: Not reported
Material FA: Petroleum
Quantity: 100
Units: Gallons
Recovered: No
Resource Affected: Soil
Oxygenate: False
Site ID: Not reported
Spill Tank Test: Not reported
Tank Number: Not reported
Tank Size: Not reported
Test Method: Not reported
Leak Rate: Not reported
Gross Fail: Not reported
Modified By: Not reported
Last Modified: Not reported
Test Method: Not reported
DEC Memo: See PIN 4169, spills #8302630, 9410209, 9410208, 8605682.
Remarks: HOPEFULLY THEY WILL START TO CLEAN IT UP. NOTIFIER LT.MC GOVERN NYFD
212-570-4261

HIST LTANKS:
Region of Spill: 2
Spill Number: 8606807
Investigator: Not reported
Caller Name: Not reported

Map ID
Direction
Distance
Elevation

MAP FINDINGS

Site

Database(s)

EDR ID Number
EPA ID Number

10TH AVE. W 27/W 28 ST. G (Continued)

S102671142

Caller Agency: Not reported
Caller Phone: Not reported
Caller Extension: Not reported
Notifier Name: Not reported
Notifier Agency: Not reported
Notifier Phone: Not reported
Notifier Extension: Not reported
Spill Date: 02/05/1987
Spill Time: 18:30
Reported to Department Date: 02/05/87
Reported to Department Time: 20:12
SWIS: 62
Spiller Contact: Not reported
Spiller Phone: Not reported
Spiller Extension: Not reported
Spiller Name: RGR
Spiller Address: SPILL
Spiller City,St,Zip: Not reported
Facility Contact: Not reported
Facility Phone: Not reported
Facility Extension: Not reported
Spill Cause: Tank Overfill
Resource Affectd: On Land
Water Affected: UNK
Spill Source: Gas Station
Spill Notifier: Other
PBS Number: Not reported
Cleanup Ceased: 02/05/87
Cleanup Meets Standard: True
Last Inspection: / /
Recommended Penalty: Penalty Not Recommended
Spiller Cleanup Date: / /
Enforcement Date: / /
Investigation Complete: / /
UST Involvement: True
Spill Class: Not reported
Spill Closed Dt: 02/05/87
Date Region Sent Summary to Central Office: / /
Corrective Action Plan Submitted: / /
Date Spill Entered In Computer Data File: 02/10/87
Time Spill Entered In Computer Data File: Not reported
Spill Record Last Update: / /
Is Updated: False
PBS Number: Not reported
Tank Number: Not reported
Tank Size: Not reported
Test Method: Not reported
Leak Rate Failed Tank: Not reported
Gross Leak Rate: Not reported
Material Class Type: Petroleum
Quantity Spilled: 100
Unkonwn Quantity Spilled: False
Units: Gallons
Quantity Recovered: 0
Unkonwn Quantity Recovered: False
Material: GASOLINE
Class Type: GASOLINE

Map ID
Direction
Distance
Elevation

MAP FINDINGS

Site

Database(s)

EDR ID Number
EPA ID Number

10TH AVE. W 27/W 28 ST. G (Continued)

S102671142

Times Material Entry In File: 21329
CAS Number: Not reported
Last Date: 19940929
DEC Remarks: Not reported
Spill Cause: HOPEFULLY THEY WILL START TO CLEAN IT UP. NOTIFIER LT.MC GOVERN NYFD
212-570-4261

AF206 **AMOCO#11248/36644**
East **436 10TH AVENUE**
1/8-1/4 **NEW YORK CITY, NY 10001**
0.189 mi.
996 ft. **Site 6 of 6 in cluster AF**

FINDS **1000556251**
RCRA-NonGen **NYD986988103**

Relative: FINDS:
Higher Other Pertinent Environmental Activity Identified at Site

Actual: AFS (Aerometric Information Retrieval System (AIRS) Facility
37 ft. Subsystem) replaces the former Compliance Data System (CDS), the
National Emission Data System (NEDS), and the Storage and Retrieval of
Aerometric Data (SAROAD). AIRS is the national repository for
information concerning airborne pollution in the United States. AFS is
used to track emissions and compliance data from industrial plants.
AFS data are utilized by states to prepare State Implementation Plans
to comply with regulatory programs and by EPA as an input for the
estimation of total national emissions. AFS is undergoing a major
redesign to support facility operating permits required under Title V
of the Clean Air Act.

FIS (New York - Facility Information System) is New York's Department
of Environmental Conservation (DEC) information system for tracking
environmental facility information found across the State.

RCRAInfo is a national information system that supports the Resource
Conservation and Recovery Act (RCRA) program through the tracking of
events and activities related to facilities that generate, transport,
and treat, store, or dispose of hazardous waste. RCRAInfo allows RCRA
program staff to track the notification, permit, compliance, and
corrective action activities required under RCRA.

RCRA-NonGen:

Date form received by agency: 01/01/2006
Facility name: 34TH STREET GAS CORP
Facility address: 436 10TH AVE
NEW YORK, NY 100011405
EPA ID: NYD986988103
Mailing address: 10TH AVE
NEW YORK, NY 10001
Contact: -
Contact address: 10TH AVE
NEW YORK, NY 10001
Contact country: US
Contact telephone: Not reported
Contact email: Not reported
EPA Region: 02
Classification: Non-Generator
Description: Handler: Non-Generators do not presently generate hazardous waste

Map ID
Direction
Distance
Elevation

MAP FINDINGS

Site

Database(s)

EDR ID Number
EPA ID Number

AMOCO#11248/36644 (Continued)

1000556251

Handler accessibility indicator: Transferred to the program or state equivalent.

Handler Activities Summary:

U.S. importer of hazardous waste: Unknown
Mixed waste (haz. and radioactive): Unknown
Recycler of hazardous waste: No
Transporter of hazardous waste: No
Treater, storer or disposer of HW: No
Underground injection activity: No
On-site burner exemption: Unknown
Furnace exemption: Unknown
Used oil fuel burner: No
Used oil processor: No
User oil refiner: No
Used oil fuel marketer to burner: No
Used oil Specification marketer: No
Used oil transfer facility: No
Used oil transporter: No
Off-site waste receiver: Commercial status unknown

Historical Generators:

Date form received by agency: 07/08/1999
Facility name: 34TH STREET GAS CORP
Classification: Not a generator, verified

Date form received by agency: 12/13/1991
Facility name: 34TH STREET GAS CORP
Classification: Small Quantity Generator

Violation Status: No violations found

AI207
ENE
1/8-1/4
0.189 mi.
996 ft.

**M&J AUTO MAGIC
527 WEST 36TH STREET
NEW YORK, NY 10018**

**NY AST A100194259
N/A**

Site 1 of 3 in cluster AI

**Relative:
Higher**

AST:

AST:

**Actual:
32 ft.**

Region: STATE
DEC Region: 2
Site Status: Waste Oil Storer
Facility Id: 2-607242
Program Type: PBS
UTM X: 584494.01918
UTM Y: 4512183.38737
Expiration Date: 2006/12/06

Tank Number: 001
Tank Id: 62601
Tank Location: 3
Tank Type: Steel/Carbon Steel/Iron
Tank Status: In Service
Tank Model: Not reported
Pipe Model: Not reported
Install Date: / /
Capacity Gallons: 275
Tightness Test Method: NN

Map ID
Direction
Distance
Elevation

MAP FINDINGS

Site

Database(s)

EDR ID Number
EPA ID Number

M&J AUTO MAGIC (Continued)

A100194259

Date Test: //
Next Test Date: //
Date Tank Closed: //
Register: T
Trade Sec: F
Modified By: TRANSLAT
Last Modified: 03/04/04

UST_PBS_BSAFFIL:

Site Id: 29095
Program Number: 2-607242
Affiliation Type: 01
Affiliation Subtype: E
Company Name: M&J AUTO MAGIC
Federal Id Num: 13-3634858
Contact Type: Not reported
Contact Name: Not reported
Address1: 527 W 36TH STREET
Address2: Not reported
City: NEW YORK
State: NY
Zip Code: 10018
Country Code: 001
Phone: (212) 757-7545
Phone Ext: Not reported
Email: Not reported
Fax Number: Not reported
Modified By: TRANSLAT
Date Last Modified: 03/04/04

Site Id: 29095
Program Number: 2-607242
Affiliation Type: 07
Affiliation Subtype: NNN
Company Name: M&J AUTO MAGIC
Federal Id Num: Not reported
Contact Type: Not reported
Contact Name: MORRIS GIWNER
Address1: 527 WEST 36TH STREET
Address2: Not reported
City: NEW YORK
State: NY
Zip Code: 10018
Country Code: 001
Phone: (212) 757-7545
Phone Ext: Not reported
Email: Not reported
Fax Number: Not reported
Modified By: TRANSLAT
Date Last Modified: 03/04/04

Site Id: 29095
Program Number: 2-607242
Affiliation Type: 04
Affiliation Subtype: NNN
Company Name: M&J AUTO MAGIC
Federal Id Num: 13-3634858

Map ID
Direction
Distance
Elevation

MAP FINDINGS

Site

Database(s)

EDR ID Number
EPA ID Number

M&J AUTO MAGIC (Continued)

A100194259

Contact Type: Not reported
Contact Name: MORRIS GIWNER
Address1: Not reported
Address2: Not reported
City: Not reported
State: NN
Zip Code: Not reported
Country Code: 001
Phone: (212) 757-7545
Phone Ext: Not reported
Email: Not reported
Fax Number: Not reported
Modified By: TRANSLAT
Date Last Modified: 03/04/04

Site Id: 29095
Program Number: 2-607242
Affiliation Type: 11
Affiliation Subtype: NNN
Company Name: M&J AUTO MAGIC
Federal Id Num: 13-3634858
Contact Type: Not reported
Contact Name: MORRIS GIWNER
Address1: Not reported
Address2: Not reported
City: Not reported
State: NN
Zip Code: Not reported
Country Code: 001
Phone: (212) 757-7545
Phone Ext: Not reported
Email: Not reported
Fax Number: Not reported
Modified By: TRANSLAT
Date Last Modified: 03/04/04

UST_AST_PBS_BSEQUIP:

Site Id: 29095
Tank Id Number: 62601
Tank Number: 001
Equipment: J00
Code Name: None
Type: Dispenser

Site Id: 29095
Tank Id Number: 62601
Tank Number: 001
Equipment: I00
Code Name: None
Type: Overfill

Site Id: 29095
Tank Id Number: 62601
Tank Number: 001
Equipment: H00
Code Name: None
Type: Tank Leak Detection

Map ID
 Direction
 Distance
 Elevation

MAP FINDINGS

Site

Database(s)

EDR ID Number
 EPA ID Number

M&J AUTO MAGIC (Continued)

A100194259

Site Id:	29095
Tank Id Number:	62601
Tank Number:	001
Equipment:	C00
Code Name:	No Piping
Type:	Pipe Location
Site Id:	29095
Tank Id Number:	62601
Tank Number:	001
Equipment:	A00
Code Name:	None
Type:	Tank Internal Protection
Site Id:	29095
Tank Id Number:	62601
Tank Number:	001
Equipment:	G10
Code Name:	Impervious Underlayment
Type:	Tank Secondary Containment
Site Id:	29095
Tank Id Number:	62601
Tank Number:	001
Equipment:	F00
Code Name:	None
Type:	Pipe External Protection
Site Id:	29095
Tank Id Number:	62601
Tank Number:	001
Equipment:	B00
Code Name:	None
Type:	Tank External Protection
Site Id:	29095
Tank Id Number:	62601
Tank Number:	001
Equipment:	D00
Code Name:	No Piping
Type:	Pipe Type

AJ208
NNE
 1/8-1/4
 0.193 mi.
 1019 ft.

ORSAP TAXI REPAIR
556 WEST 37TH STREET
NEW YORK, NY 10018
 Site 1 of 3 in cluster AJ

NY AST **A100295400**
N/A

Relative:
Higher

AST:
 AST:

Actual:
20 ft.

Region:	STATE
DEC Region:	2
Site Status:	Waste Oil Storer
Facility Id:	2-609078
Program Type:	PBS
UTM X:	584533.15926
UTM Y:	4512238.01256

Map ID
Direction
Distance
Elevation

MAP FINDINGS

Site

Database(s)

EDR ID Number
EPA ID Number

ORSAP TAXI REPAIR (Continued)

A100295400

Expiration Date: 2008/07/08
Tank Number: 001
Tank Id: 66346
Tank Location: 3
Tank Type: Steel/Carbon Steel/Iron
Tank Status: In Service
Tank Model: Not reported
Pipe Model: Not reported
Install Date: 03/01/02
Capacity Gallons: 250
Tightness Test Method: NN
Date Test: / /
Next Test Date: / /
Date Tank Closed: / /
Register: T
Trade Sec: F
Modified By: TRANSLAT
Last Modified: 03/04/04

Tank Number: 002
Tank Id: 66347
Tank Location: 3
Tank Type: Steel/Carbon Steel/Iron
Tank Status: In Service
Tank Model: Not reported
Pipe Model: Not reported
Install Date: 03/01/02
Capacity Gallons: 250
Tightness Test Method: NN
Date Test: / /
Next Test Date: / /
Date Tank Closed: / /
Register: T
Trade Sec: F
Modified By: TRANSLAT
Last Modified: 03/04/04

Tank Number: 003
Tank Id: 66467
Tank Location: 1
Tank Type: Steel/Carbon Steel/Iron
Tank Status: In Service
Tank Model: Not reported
Pipe Model: Not reported
Install Date: 03/01/02
Capacity Gallons: 250
Tightness Test Method: NN
Date Test: / /
Next Test Date: / /
Date Tank Closed: / /
Register: T
Trade Sec: F
Modified By: TRANSLAT
Last Modified: 03/04/04

Map ID
Direction
Distance
Elevation

MAP FINDINGS

Site

Database(s)

EDR ID Number
EPA ID Number

ORSAP TAXI REPAIR (Continued)

A100295400

UST_PBS_BSAFFIL:

Site Id: 30924
Program Number: 2-609078
Affiliation Type: 01
Affiliation Subtype: E
Company Name: JEFF KONNER
Federal Id Num: 13-4189978
Contact Type: Not reported
Contact Name: Not reported
Address1: P.O. BOX 4215
Address2: Not reported
City: RIVER EDGE
State: NJ
Zip Code: 07661
Country Code: 001
Phone: (201) 944-0451
Phone Ext: Not reported
Email: Not reported
Fax Number: Not reported
Modified By: TRANSLAT
Date Last Modified: 03/04/04

Site Id: 30924
Program Number: 2-609078
Affiliation Type: 07
Affiliation Subtype: NNN
Company Name: ORSAP TAXI REPAIR
Federal Id Num: Not reported
Contact Type: Not reported
Contact Name: Not reported
Address1: 556 WEST 37TH STREET
Address2: Not reported
City: NEW YORK
State: NY
Zip Code: 10018
Country Code: 001
Phone: (212) 967-7577
Phone Ext: Not reported
Email: Not reported
Fax Number: Not reported
Modified By: TRANSLAT
Date Last Modified: 03/04/04

Site Id: 30924
Program Number: 2-609078
Affiliation Type: 04
Affiliation Subtype: NNN
Company Name: ORSAP TAXI REPAIR
Federal Id Num: 13-4189978
Contact Type: Not reported
Contact Name: MICHAEL SINDER
Address1: Not reported
Address2: Not reported
City: Not reported
State: NN
Zip Code: Not reported
Country Code: 001

Map ID
Direction
Distance
Elevation

MAP FINDINGS

Site

Database(s)

EDR ID Number
EPA ID Number

ORSAP TAXI REPAIR (Continued)

A100295400

Phone: (212) 967-7577
Phone Ext: Not reported
Email: Not reported
Fax Number: Not reported
Modified By: TRANSLAT
Date Last Modified: 03/04/04

Site Id: 30924
Program Number: 2-609078
Affiliation Type: 11
Affiliation Subtype: NNN
Company Name: JEFF KONNER
Federal Id Num: 13-4189978
Contact Type: Not reported
Contact Name: MICHAEL SINDER
Address1: Not reported
Address2: Not reported
City: Not reported
State: NN
Zip Code: Not reported
Country Code: 001
Phone: (516) 316-4728
Phone Ext: Not reported
Email: Not reported
Fax Number: Not reported
Modified By: TRANSLAT
Date Last Modified: 03/04/04

UST_AST_PBS_BSEQUIP:

Site Id: 30924
Tank Id Number: 66347
Tank Number: 002
Equipment: H99
Code Name: Other
Type: Tank Leak Detection

Site Id: 30924
Tank Id Number: 66346
Tank Number: 001
Equipment: D06
Code Name: Fiberglass Reinforced Plastic (FRP)
Type: Pipe Type

Site Id: 30924
Tank Id Number: 66467
Tank Number: 003
Equipment: J02
Code Name: Suction
Type: Dispenser

Site Id: 30924
Tank Id Number: 66347
Tank Number: 002
Equipment: G00
Code Name: None
Type: Tank Secondary Containment

Map ID
Direction
Distance
Elevation

MAP FINDINGS

Site

Database(s)

EDR ID Number
EPA ID Number

ORSAP TAXI REPAIR (Continued)

A100295400

Site Id: 30924
Tank Id Number: 66347
Tank Number: 002
Equipment: F00
Code Name: None
Type: Pipe External Protection

Site Id: 30924
Tank Id Number: 66347
Tank Number: 002
Equipment: C01
Code Name: Aboveground
Type: Pipe Location

Site Id: 30924
Tank Id Number: 66346
Tank Number: 001
Equipment: L09
Code Name: Exempt Suction Piping
Type: Piping Leak Detection

Site Id: 30924
Tank Id Number: 66347
Tank Number: 002
Equipment: L09
Code Name: Exempt Suction Piping
Type: Piping Leak Detection

Site Id: 30924
Tank Id Number: 66467
Tank Number: 003
Equipment: L09
Code Name: Exempt Suction Piping
Type: Piping Leak Detection

Site Id: 30924
Tank Id Number: 66467
Tank Number: 003
Equipment: B01
Code Name: Painted/Asphalt Coating
Type: Tank External Protection

Site Id: 30924
Tank Id Number: 66346
Tank Number: 001
Equipment: B01
Code Name: Painted/Asphalt Coating
Type: Tank External Protection

Site Id: 30924
Tank Id Number: 66467
Tank Number: 003
Equipment: C01
Code Name: Aboveground
Type: Pipe Location

Site Id: 30924

Map ID
Direction
Distance
Elevation

MAP FINDINGS

Site

Database(s)

EDR ID Number
EPA ID Number

ORSAP TAXI REPAIR (Continued)

A100295400

Tank Id Number: 66346
Tank Number: 001
Equipment: J02
Code Name: Suction
Type: Dispenser

Site Id: 30924
Tank Id Number: 66347
Tank Number: 002
Equipment: I01
Code Name: Float Vent Valve
Type: Overfill

Site Id: 30924
Tank Id Number: 66347
Tank Number: 002
Equipment: A00
Code Name: None
Type: Tank Internal Protection

Site Id: 30924
Tank Id Number: 66467
Tank Number: 003
Equipment: D06
Code Name: Fiberglass Reinforced Plastic (FRP)
Type: Pipe Type

Site Id: 30924
Tank Id Number: 66467
Tank Number: 003
Equipment: H99
Code Name: Other
Type: Tank Leak Detection

Site Id: 30924
Tank Id Number: 66467
Tank Number: 003
Equipment: G00
Code Name: None
Type: Tank Secondary Containment

Site Id: 30924
Tank Id Number: 66346
Tank Number: 001
Equipment: C01
Code Name: Aboveground
Type: Pipe Location

Site Id: 30924
Tank Id Number: 66467
Tank Number: 003
Equipment: F00
Code Name: None
Type: Pipe External Protection

Site Id: 30924
Tank Id Number: 66346

Map ID
Direction
Distance
Elevation

MAP FINDINGS

Site

Database(s)

EDR ID Number
EPA ID Number

ORSAP TAXI REPAIR (Continued)

A100295400

Tank Number: 001
Equipment: H99
Code Name: Other
Type: Tank Leak Detection

Site Id: 30924
Tank Id Number: 66347
Tank Number: 002
Equipment: D06
Code Name: Fiberglass Reinforced Plastic (FRP)
Type: Pipe Type

Site Id: 30924
Tank Id Number: 66467
Tank Number: 003
Equipment: A00
Code Name: None
Type: Tank Internal Protection

Site Id: 30924
Tank Id Number: 66467
Tank Number: 003
Equipment: I01
Code Name: Float Vent Valve
Type: Overfill

Site Id: 30924
Tank Id Number: 66346
Tank Number: 001
Equipment: G00
Code Name: None
Type: Tank Secondary Containment

Site Id: 30924
Tank Id Number: 66346
Tank Number: 001
Equipment: A00
Code Name: None
Type: Tank Internal Protection

Site Id: 30924
Tank Id Number: 66346
Tank Number: 001
Equipment: F00
Code Name: None
Type: Pipe External Protection

Site Id: 30924
Tank Id Number: 66346
Tank Number: 001
Equipment: I01
Code Name: Float Vent Valve
Type: Overfill

Site Id: 30924
Tank Id Number: 66347
Tank Number: 002

Map ID
Direction
Distance
Elevation

MAP FINDINGS

Site

Database(s)

EDR ID Number
EPA ID Number

ORSAP TAXI REPAIR (Continued)

A100295400

Equipment: J02
Code Name: Suction
Type: Dispenser

Site Id: 30924
Tank Id Number: 66347
Tank Number: 002
Equipment: B01
Code Name: Painted/Asphalt Coating
Type: Tank External Protection

AJ209 ORSAP TAXI REPAIR
NNE 556 W 37TH ST
1/8-1/4 NEW YORK, NY 10018
0.193 mi.
1019 ft. Site 2 of 3 in cluster AJ

NY MANIFEST 1006931238
RCRA-CESQG NYR000117135

Relative:
Higher

NY MANIFEST:
Document ID: 06
Manifest Status: 000235573CEX
Trans1 State ID: NYR000117135
Trans2 State ID: Not reported
Generator Ship Date: ILD980613913
Trans1 Recv Date: Not reported
Trans2 Recv Date: TXR000050930
TSD Site Recv Date: Not reported
Part A Recv Date: Not reported
Part B Recv Date: Not reported
Generator EPA ID: N
Trans1 EPA ID: N
Trans2 EPA ID: N
TSDF ID: N
Waste Code: N
Quantity: Not reported
Units: 1
Number of Containers: DM
Container Type: 35
Handling Method: P
Specific Gravity: 1
Waste Code: R
Quantity: D018
Units: D035
Number of Containers: Not reported
Container Type: Not reported
Handling Method: Not reported
Specific Gravity: Not reported
Year: Not reported
Manifest Tracking Num: Not reported
Import Ind: Not reported
Export Ind: Not reported
Discr Quantity Ind: Not reported
Discr Type Ind: Not reported
Discr Residue Ind: Not reported
Discr Partial Reject Ind: Not reported
Discr Full Reject Ind: Not reported
Manifest Ref Num: Not reported
Alt Fac RCRA Id: Not reported
Alt Fac Sign Date: Not reported

Actual:
20 ft.

Map ID
Direction
Distance
Elevation

MAP FINDINGS

Site

Database(s)

EDR ID Number
EPA ID Number

ORSAP TAXI REPAIR (Continued)

1006931238

Mgmt Method Type Code: Not reported
EPA ID: NYR000117135
Facility Name: ORSAP TAXI REPAIR
Facility Address: 556 W 37 STREET
Facility City: NEW YORK
Facility Address 2: Not reported
Country: USA
Mailing Name: ORSAP TAXI REPAIR
Mailing Contact: MKAYEL MKRYAN
Mailing Address: 556 W 37 STREET
Mailing Address 2: Not reported
Mailing City: NEW YORK
Mailing State: NY
Mailing Zip: 10003
Mailing Zip4: Not reported
Mailing Country: USA
Mailing Phone: 212-967-7577

Document ID: 06
Manifest Status: 000830890JJK
Trans1 State ID: NYR000117135
Trans2 State ID: Not reported
Generator Ship Date: ILD980613913
Trans1 Recv Date: Not reported
Trans2 Recv Date: TXR000050930
TSD Site Recv Date: Not reported
Part A Recv Date: Not reported
Part B Recv Date: Not reported
Generator EPA ID: N
Trans1 EPA ID: N
Trans2 EPA ID: N
TSD ID: N
Waste Code: N
Quantity: Not reported
Units: 1
Number of Containers: DM
Container Type: 23
Handling Method: P
Specific Gravity: 1
Waste Code: R
Quantity: D018
Units: D035
Number of Containers: Not reported
Container Type: Not reported
Handling Method: Not reported
Specific Gravity: Not reported
Year: Not reported
Manifest Tracking Num: Not reported
Import Ind: Not reported
Export Ind: Not reported
Discr Quantity Ind: Not reported
Discr Type Ind: Not reported
Discr Residue Ind: Not reported
Discr Partial Reject Ind: Not reported
Discr Full Reject Ind: Not reported
Manifest Ref Num: Not reported
Alt Fac RCRA Id: Not reported

Map ID
Direction
Distance
Elevation

MAP FINDINGS

Site

Database(s)

EDR ID Number
EPA ID Number

ORSAP TAXI REPAIR (Continued)

1006931238

Alt Fac Sign Date: Not reported
Mgmt Method Type Code: Not reported
EPA ID: NYR000117135
Facility Name: ORSAP TAXI REPAIR
Facility Address: 556 W 37 STREET
Facility City: NEW YORK
Facility Address 2: Not reported
Country: USA
Mailing Name: ORSAP TAXI REPAIR
Mailing Contact: MKAYEL MKRYAN
Mailing Address: 556 W 37 STREET
Mailing Address 2: Not reported
Mailing City: NEW YORK
Mailing State: NY
Mailing Zip: 10003
Mailing Zip4: Not reported
Mailing Country: USA
Mailing Phone: 212-967-7577

Document ID: 06
Manifest Status: ILA1983707
Trans1 State ID: NYR000117135
Trans2 State ID: Not reported
Generator Ship Date: ILD980613913
Trans1 Recv Date: Not reported
Trans2 Recv Date: TXR000050930
TSD Site Recv Date: Not reported
Part A Recv Date: Not reported
Part B Recv Date: Not reported
Generator EPA ID: N
Trans1 EPA ID: N
Trans2 EPA ID: N
TSD ID: N
Waste Code: N
Quantity: Not reported
Units: 1
Number of Containers: DM
Container Type: 36
Handling Method: P
Specific Gravity: 1
Waste Code: T
Quantity: Not reported
Units: Not reported
Number of Containers: Not reported
Container Type: Not reported
Handling Method: Not reported
Specific Gravity: Not reported
Year: Not reported
Manifest Tracking Num: Not reported
Import Ind: Not reported
Export Ind: Not reported
Discr Quantity Ind: Not reported
Discr Type Ind: Not reported
Discr Residue Ind: Not reported
Discr Partial Reject Ind: Not reported
Discr Full Reject Ind: Not reported
Manifest Ref Num: Not reported

Map ID
Direction
Distance
Elevation

MAP FINDINGS

Site

Database(s)

EDR ID Number
EPA ID Number

ORSAP TAXI REPAIR (Continued)

1006931238

Alt Fac RCRA Id: Not reported
Alt Fac Sign Date: Not reported
Mgmt Method Type Code: Not reported
EPA ID: NYR000117135
Facility Name: ORSAP TAXI REPAIR
Facility Address: 556 W 37 STREET
Facility City: NEW YORK
Facility Address 2: Not reported
Country: USA
Mailing Name: ORSAP TAXI REPAIR
Mailing Contact: MKAYEL MKRYAN
Mailing Address: 556 W 37 STREET
Mailing Address 2: Not reported
Mailing City: NEW YORK
Mailing State: NY
Mailing Zip: 10003
Mailing Zip4: Not reported
Mailing Country: USA
Mailing Phone: 212-967-7577

Document ID: 06
Manifest Status: ILA2030536
Trans1 State ID: NYR000117135
Trans2 State ID: Not reported
Generator Ship Date: ILD980613913
Trans1 Recv Date: Not reported
Trans2 Recv Date: TXR000050930
TSD Site Recv Date: Not reported
Part A Recv Date: Not reported
Part B Recv Date: Not reported
Generator EPA ID: N
Trans1 EPA ID: N
Trans2 EPA ID: N
TSD ID: N
Waste Code: N
Quantity: Not reported
Units: 1
Number of Containers: DM
Container Type: 36
Handling Method: P
Specific Gravity: 1
Waste Code: T
Quantity: Not reported
Units: Not reported
Number of Containers: Not reported
Container Type: Not reported
Handling Method: Not reported
Specific Gravity: Not reported
Year: Not reported
Manifest Tracking Num: Not reported
Import Ind: Not reported
Export Ind: Not reported
Discr Quantity Ind: Not reported
Discr Type Ind: Not reported
Discr Residue Ind: Not reported
Discr Partial Reject Ind: Not reported
Discr Full Reject Ind: Not reported

Map ID
Direction
Distance
Elevation

MAP FINDINGS

Site

Database(s)

EDR ID Number
EPA ID Number

ORSAP TAXI REPAIR (Continued)

1006931238

Manifest Ref Num: Not reported
Alt Fac RCRA Id: Not reported
Alt Fac Sign Date: Not reported
Mgmt Method Type Code: Not reported
EPA ID: NYR000117135
Facility Name: ORSAP TAXI REPAIR
Facility Address: 556 W 37 STREET
Facility City: NEW YORK
Facility Address 2: Not reported
Country: USA
Mailing Name: ORSAP TAXI REPAIR
Mailing Contact: MKAYEL MKRYAN
Mailing Address: 556 W 37 STREET
Mailing Address 2: Not reported
Mailing City: NEW YORK
Mailing State: NY
Mailing Zip: 10003
Mailing Zip4: Not reported
Mailing Country: USA
Mailing Phone: 212-967-7577

Document ID: 06
Manifest Status: ILA2062335
Trans1 State ID: NYR000117135
Trans2 State ID: Not reported
Generator Ship Date: ILD980613913
Trans1 Recv Date: Not reported
Trans2 Recv Date: TXR000050930
TSD Site Recv Date: Not reported
Part A Recv Date: Not reported
Part B Recv Date: Not reported
Generator EPA ID: N
Trans1 EPA ID: N
Trans2 EPA ID: N
TSD ID: N
Waste Code: N
Quantity: Not reported
Units: 1
Number of Containers: DM
Container Type: 35
Handling Method: P
Specific Gravity: 1
Waste Code: T
Quantity: Not reported
Units: Not reported
Number of Containers: Not reported
Container Type: Not reported
Handling Method: Not reported
Specific Gravity: Not reported
Year: Not reported
Manifest Tracking Num: Not reported
Import Ind: Not reported
Export Ind: Not reported
Discr Quantity Ind: Not reported
Discr Type Ind: Not reported
Discr Residue Ind: Not reported
Discr Partial Reject Ind: Not reported

Map ID
Direction
Distance
Elevation

MAP FINDINGS

Site

Database(s)

EDR ID Number
EPA ID Number

ORSAP TAXI REPAIR (Continued)

1006931238

Discr Full Reject Ind: Not reported
Manifest Ref Num: Not reported
Alt Fac RCRA Id: Not reported
Alt Fac Sign Date: Not reported
Mgmt Method Type Code: Not reported
EPA ID: NYR000117135
Facility Name: ORSAP TAXI REPAIR
Facility Address: 556 W 37 STREET
Facility City: NEW YORK
Facility Address 2: Not reported
Country: USA
Mailing Name: ORSAP TAXI REPAIR
Mailing Contact: MKAYEL MKRYAN
Mailing Address: 556 W 37 STREET
Mailing Address 2: Not reported
Mailing City: NEW YORK
Mailing State: NY
Mailing Zip: 10003
Mailing Zip4: Not reported
Mailing Country: USA
Mailing Phone: 212-967-7577

Document ID: 06
Manifest Status: ILA9896493
Trans1 State ID: NYR000117135
Trans2 State ID: Not reported
Generator Ship Date: ILD980613913
Trans1 Recv Date: Not reported
Trans2 Recv Date: TXR000050930
TSD Site Recv Date: Not reported
Part A Recv Date: NJD071629976
Part B Recv Date: 2006-04-12
Generator EPA ID: N
Trans1 EPA ID: N
Trans2 EPA ID: N
TSD ID: N
Waste Code: N
Quantity: Not reported
Units: 1
Number of Containers: DM
Container Type: 110
Handling Method: P
Specific Gravity: 1
Waste Code: T
Quantity: Not reported
Units: Not reported
Number of Containers: Not reported
Container Type: Not reported
Handling Method: Not reported
Specific Gravity: Not reported
Year: Not reported
Manifest Tracking Num: Not reported
Import Ind: Not reported
Export Ind: Not reported
Discr Quantity Ind: Not reported
Discr Type Ind: Not reported
Discr Residue Ind: Not reported

Map ID
Direction
Distance
Elevation

MAP FINDINGS

Site

Database(s)

EDR ID Number
EPA ID Number

ORSAP TAXI REPAIR (Continued)

1006931238

Discr Partial Reject Ind: Not reported
Discr Full Reject Ind: Not reported
Manifest Ref Num: Not reported
Alt Fac RCRA Id: Not reported
Alt Fac Sign Date: Not reported
Mgmt Method Type Code: Not reported
EPA ID: NYR000117135
Facility Name: ORSAP TAXI REPAIR
Facility Address: 556 W 37 STREET
Facility City: NEW YORK
Facility Address 2: Not reported
Country: USA
Mailing Name: ORSAP TAXI REPAIR
Mailing Contact: MKAYEL MKRYAN
Mailing Address: 556 W 37 STREET
Mailing Address 2: Not reported
Mailing City: NEW YORK
Mailing State: NY
Mailing Zip: 10003
Mailing Zip4: Not reported
Mailing Country: USA
Mailing Phone: 212-967-7577

Document ID: 06
Manifest Status: ILA9896493
Trans1 State ID: NYR000117135
Trans2 State ID: Not reported
Generator Ship Date: ILD980613913
Trans1 Recv Date: Not reported
Trans2 Recv Date: TXR000050930
TSD Site Recv Date: Not reported
Part A Recv Date: NJD071629976
Part B Recv Date: 2006-04-12
Generator EPA ID: N
Trans1 EPA ID: N
Trans2 EPA ID: N
TSDF ID: N
Waste Code: N
Quantity: Not reported
Units: 1
Number of Containers: DM
Container Type: 36
Handling Method: P
Specific Gravity: 1
Waste Code: T
Quantity: Not reported
Units: Not reported
Number of Containers: Not reported
Container Type: Not reported
Handling Method: Not reported
Specific Gravity: Not reported
Year: Not reported
Manifest Tracking Num: Not reported
Import Ind: Not reported
Export Ind: Not reported
Discr Quantity Ind: Not reported
Discr Type Ind: Not reported

Map ID
Direction
Distance
Elevation

MAP FINDINGS

Site

Database(s)

EDR ID Number
EPA ID Number

ORSAP TAXI REPAIR (Continued)

1006931238

Discr Residue Ind: Not reported
Discr Partial Reject Ind: Not reported
Discr Full Reject Ind: Not reported
Manifest Ref Num: Not reported
Alt Fac RCRA Id: Not reported
Alt Fac Sign Date: Not reported
Mgmt Method Type Code: Not reported
EPA ID: NYR000117135
Facility Name: ORSAP TAXI REPAIR
Facility Address: 556 W 37 STREET
Facility City: NEW YORK
Facility Address 2: Not reported
Country: USA
Mailing Name: ORSAP TAXI REPAIR
Mailing Contact: MKAYEL MKRYAN
Mailing Address: 556 W 37 STREET
Mailing Address 2: Not reported
Mailing City: NEW YORK
Mailing State: NY
Mailing Zip: 10003
Mailing Zip4: Not reported
Mailing Country: USA
Mailing Phone: 212-967-7577

Document ID: 06
Manifest Status: 000235574CEX
Trans1 State ID: NYR000117135
Trans2 State ID: Not reported
Generator Ship Date: NJD002182897
Trans1 Recv Date: Not reported
Trans2 Recv Date: TXR000050930
TSD Site Recv Date: Not reported
Part A Recv Date: Not reported
Part B Recv Date: Not reported
Generator EPA ID: N
Trans1 EPA ID: N
Trans2 EPA ID: N
TSDF ID: N
Waste Code: N
Quantity: Not reported
Units: 1
Number of Containers: DM
Container Type: 35
Handling Method: P
Specific Gravity: 1
Waste Code: R
Quantity: D018
Units: D035
Number of Containers: Not reported
Container Type: Not reported
Handling Method: Not reported
Specific Gravity: Not reported
Year: Not reported
Manifest Tracking Num: Not reported
Import Ind: Not reported
Export Ind: Not reported
Discr Quantity Ind: Not reported

Map ID
Direction
Distance
Elevation

MAP FINDINGS

Site

Database(s)

EDR ID Number
EPA ID Number

ORSAP TAXI REPAIR (Continued)

1006931238

Discr Type Ind: Not reported
Discr Residue Ind: Not reported
Discr Partial Reject Ind: Not reported
Discr Full Reject Ind: Not reported
Manifest Ref Num: Not reported
Alt Fac RCRA Id: Not reported
Alt Fac Sign Date: Not reported
Mgmt Method Type Code: Not reported
EPA ID: NYR000117135
Facility Name: ORSAP TAXI REPAIR
Facility Address: 556 W 37 STREET
Facility City: NEW YORK
Facility Address 2: Not reported
Country: USA
Mailing Name: ORSAP TAXI REPAIR
Mailing Contact: MKAYEL MKRYAN
Mailing Address: 556 W 37 STREET
Mailing Address 2: Not reported
Mailing City: NEW YORK
Mailing State: NY
Mailing Zip: 10003
Mailing Zip4: Not reported
Mailing Country: USA
Mailing Phone: 212-967-7577

Document ID: 07
Manifest Status: 000021248SKS
Trans1 State ID: NYR000117135
Trans2 State ID: Not reported
Generator Ship Date: ILD980613913
Trans1 Recv Date: Not reported
Trans2 Recv Date: TXR000050930
TSD Site Recv Date: Not reported
Part A Recv Date: Not reported
Part B Recv Date: Not reported
Generator EPA ID: N
Trans1 EPA ID: N
Trans2 EPA ID: N
TSD ID: N
Waste Code: N
Quantity: Not reported
Units: 1
Number of Containers: DM
Container Type: 5
Handling Method: P
Specific Gravity: 1
Waste Code: R
Quantity: D018
Units: D035
Number of Containers: Not reported
Container Type: Not reported
Handling Method: Not reported
Specific Gravity: Not reported
Year: Not reported
Manifest Tracking Num: Not reported
Import Ind: Not reported
Export Ind: Not reported

Map ID
Direction
Distance
Elevation

MAP FINDINGS

Site

Database(s)

EDR ID Number
EPA ID Number

ORSAP TAXI REPAIR (Continued)

1006931238

Discr Quantity Ind: Not reported
Discr Type Ind: Not reported
Discr Residue Ind: Not reported
Discr Partial Reject Ind: Not reported
Discr Full Reject Ind: Not reported
Manifest Ref Num: Not reported
Alt Fac RCRA Id: Not reported
Alt Fac Sign Date: Not reported
Mgmt Method Type Code: Not reported
EPA ID: NYR000117135
Facility Name: ORSAP TAXI REPAIR
Facility Address: 556 W 37 STREET
Facility City: NEW YORK
Facility Address 2: Not reported
Country: USA
Mailing Name: ORSAP TAXI REPAIR
Mailing Contact: MKAYEL MKRYAN
Mailing Address: 556 W 37 STREET
Mailing Address 2: Not reported
Mailing City: NEW YORK
Mailing State: NY
Mailing Zip: 10003
Mailing Zip4: Not reported
Mailing Country: USA
Mailing Phone: 212-967-7577

Document ID: 07
Manifest Status: 000450784SKS
Trans1 State ID: NYR000117135
Trans2 State ID: Not reported
Generator Ship Date: ILD980613913
Trans1 Recv Date: Not reported
Trans2 Recv Date: TXR000050930
TSD Site Recv Date: Not reported
Part A Recv Date: NJD071629976
Part B Recv Date: 2007-07-05
Generator EPA ID: N
Trans1 EPA ID: N
Trans2 EPA ID: N
TSD ID: N
Waste Code: N
Quantity: Not reported
Units: 1
Number of Containers: DM
Container Type: 5
Handling Method: P
Specific Gravity: 1
Waste Code: R
Quantity: D018
Units: D035
Number of Containers: Not reported
Container Type: Not reported
Handling Method: Not reported
Specific Gravity: Not reported
Year: Not reported
Manifest Tracking Num: Not reported
Import Ind: Not reported

Map ID
Direction
Distance
Elevation

MAP FINDINGS

Site

Database(s) EDR ID Number
EPA ID Number

ORSAP TAXI REPAIR (Continued)

1006931238

Export Ind: Not reported
Discr Quantity Ind: Not reported
Discr Type Ind: Not reported
Discr Residue Ind: Not reported
Discr Partial Reject Ind: Not reported
Discr Full Reject Ind: Not reported
Manifest Ref Num: Not reported
Alt Fac RCRA Id: Not reported
Alt Fac Sign Date: Not reported
Mgmt Method Type Code: Not reported
EPA ID: NYR000117135
Facility Name: ORSAP TAXI REPAIR
Facility Address: 556 W 37 STREET
Facility City: NEW YORK
Facility Address 2: Not reported
Country: USA
Mailing Name: ORSAP TAXI REPAIR
Mailing Contact: MKAYEL MKRYAN
Mailing Address: 556 W 37 STREET
Mailing Address 2: Not reported
Mailing City: NEW YORK
Mailing State: NY
Mailing Zip: 10003
Mailing Zip4: Not reported
Mailing Country: USA
Mailing Phone: 212-967-7577

Document ID: 07
Manifest Status: 000461984SKS
Trans1 State ID: NYR000117135
Trans2 State ID: Not reported
Generator Ship Date: ILD980613913
Trans1 Recv Date: Not reported
Trans2 Recv Date: TXR000050930
TSD Site Recv Date: Not reported
Part A Recv Date: Not reported
Part B Recv Date: Not reported
Generator EPA ID: N
Trans1 EPA ID: N
Trans2 EPA ID: N
TSD ID: N
Waste Code: N
Quantity: Not reported
Units: 1
Number of Containers: DM
Container Type: 36
Handling Method: P
Specific Gravity: 1
Waste Code: R
Quantity: D018
Units: D035
Number of Containers: Not reported
Container Type: Not reported
Handling Method: Not reported
Specific Gravity: Not reported
Year: Not reported
Manifest Tracking Num: Not reported

Map ID
Direction
Distance
Elevation

MAP FINDINGS

Site

Database(s)

EDR ID Number
EPA ID Number

ORSAP TAXI REPAIR (Continued)

1006931238

Import Ind: Not reported
Export Ind: Not reported
Discr Quantity Ind: Not reported
Discr Type Ind: Not reported
Discr Residue Ind: Not reported
Discr Partial Reject Ind: Not reported
Discr Full Reject Ind: Not reported
Manifest Ref Num: Not reported
Alt Fac RCRA Id: Not reported
Alt Fac Sign Date: Not reported
Mgmt Method Type Code: Not reported
EPA ID: NYR000117135
Facility Name: ORSAP TAXI REPAIR
Facility Address: 556 W 37 STREET
Facility City: NEW YORK
Facility Address 2: Not reported
Country: USA
Mailing Name: ORSAP TAXI REPAIR
Mailing Contact: MKAYEL MKRYAN
Mailing Address: 556 W 37 STREET
Mailing Address 2: Not reported
Mailing City: NEW YORK
Mailing State: NY
Mailing Zip: 10003
Mailing Zip4: Not reported
Mailing Country: USA
Mailing Phone: 212-967-7577

Document ID: 07
Manifest Status: 000497708SKS
Trans1 State ID: NYR000117135
Trans2 State ID: Not reported
Generator Ship Date: ILD980613913
Trans1 Recv Date: Not reported
Trans2 Recv Date: TXR000050930
TSD Site Recv Date: Not reported
Part A Recv Date: Not reported
Part B Recv Date: Not reported
Generator EPA ID: N
Trans1 EPA ID: N
Trans2 EPA ID: N
TSD ID: N
Waste Code: N
Quantity: Not reported
Units: 1
Number of Containers: DM
Container Type: 35
Handling Method: P
Specific Gravity: 1
Waste Code: R
Quantity: D018
Units: D035
Number of Containers: Not reported
Container Type: Not reported
Handling Method: Not reported
Specific Gravity: Not reported
Year: Not reported

Map ID
Direction
Distance
Elevation

MAP FINDINGS

Site

Database(s)

EDR ID Number
EPA ID Number

ORSAP TAXI REPAIR (Continued)

1006931238

Manifest Tracking Num: Not reported
Import Ind: Not reported
Export Ind: Not reported
Discr Quantity Ind: Not reported
Discr Type Ind: Not reported
Discr Residue Ind: Not reported
Discr Partial Reject Ind: Not reported
Discr Full Reject Ind: Not reported
Manifest Ref Num: Not reported
Alt Fac RCRA Id: Not reported
Alt Fac Sign Date: Not reported
Mgmt Method Type Code: Not reported
EPA ID: NYR000117135
Facility Name: ORSAP TAXI REPAIR
Facility Address: 556 W 37 STREET
Facility City: NEW YORK
Facility Address 2: Not reported
Country: USA
Mailing Name: ORSAP TAXI REPAIR
Mailing Contact: MKAYEL MKRYAN
Mailing Address: 556 W 37 STREET
Mailing Address 2: Not reported
Mailing City: NEW YORK
Mailing State: NY
Mailing Zip: 10003
Mailing Zip4: Not reported
Mailing Country: USA
Mailing Phone: 212-967-7577

Document ID: ILA1738354
Manifest Status: Not reported
Trans1 State ID: TXR000050930
Trans2 State ID: Not reported
Generator Ship Date: 06/09/2005
Trans1 Recv Date: 06/09/2005
Trans2 Recv Date: Not reported
TSD Site Recv Date: 06/29/2005
Part A Recv Date: Not reported
Part B Recv Date: Not reported
Generator EPA ID: NYR000117135
Trans1 EPA ID: UPW151288
Trans2 EPA ID: Not reported
TSDF ID: ILD980613913
Waste Code: F005 - UNKNOWN
Quantity: 00020
Units: P - Pounds
Number of Containers: 001
Container Type: DM - Metal drums, barrels
Handling Method: B Incineration, heat recovery, burning.
Specific Gravity: 01.00
Waste Code: F005 - UNKNOWN
Quantity: 00120
Units: P - Pounds
Number of Containers: 001
Container Type: DM - Metal drums, barrels
Handling Method: Not reported
Specific Gravity: 01.00

Map ID
Direction
Distance
Elevation

MAP FINDINGS

Site

Database(s)

EDR ID Number
EPA ID Number

ORSAP TAXI REPAIR (Continued)

1006931238

Waste Code:	Not reported
Quantity:	Not reported
Units:	Not reported
Number of Containers:	Not reported
Container Type:	Not reported
Handling Method:	T Chemical, physical, or biological treatment.
Specific Gravity:	Not reported
Year:	Not reported
Manifest Tracking Num:	Not reported
Import Ind:	Not reported
Export Ind:	Not reported
Discr Quantity Ind:	Not reported
Discr Type Ind:	Not reported
Discr Residue Ind:	Not reported
Discr Partial Reject Ind:	Not reported
Discr Full Reject Ind:	Not reported
Manifest Ref Num:	Not reported
Alt Fac RCRA Id:	Not reported
Alt Fac Sign Date:	Not reported
Mgmt Method Type Code:	Not reported
EPA ID:	NYR000117135
Facility Name:	ORSAP TAXI REPAIR
Facility Address:	556 W 37 STREET
Facility City:	NEW YORK
Facility Address 2:	Not reported
Country:	USA
Mailing Name:	ORSAP TAXI REPAIR
Mailing Contact:	MKAYEL MKRYAN
Mailing Address:	556 W 37 STREET
Mailing Address 2:	Not reported
Mailing City:	NEW YORK
Mailing State:	NY
Mailing Zip:	10003
Mailing Zip4:	Not reported
Mailing Country:	USA
Mailing Phone:	212-967-7577
Document ID:	Not reported
Manifest Status:	Not reported
Trans1 State ID:	TXR000050930
Trans2 State ID:	Not reported
Generator Ship Date:	2007-03-22
Trans1 Recv Date:	2007-03-22
Trans2 Recv Date:	Not reported
TSD Site Recv Date:	2007-04-04
Part A Recv Date:	Not reported
Part B Recv Date:	Not reported
Generator EPA ID:	NYR000117135
Trans1 EPA ID:	Not reported
Trans2 EPA ID:	Not reported
TSD ID:	ILD980613913
Waste Code:	Not reported
Quantity:	5.0
Units:	P - Pounds
Number of Containers:	1.0
Container Type:	DM - Metal drums, barrels
Handling Method:	R Material recovery of more than 75 percent of the total material.

Map ID
Direction
Distance
Elevation

MAP FINDINGS

Site

Database(s)

EDR ID Number
EPA ID Number

ORSAP TAXI REPAIR (Continued)

1006931238

Specific Gravity: 1.0
Year: 07
Manifest Tracking Num: 000021248SKS
Import Ind: N
Export Ind: N
Discr Quantity Ind: N
Discr Type Ind: N
Discr Residue Ind: N
Discr Partial Reject Ind: N
Discr Full Reject Ind: N
Manifest Ref Num: Not reported
Alt Fac RCRA Id: Not reported
Alt Fac Sign Date: Not reported
Mgmt Method Type Code: H020
EPA ID: NYR000117135
Facility Name: ORSAP TAXI REPAIR
Facility Address: 556 W 37 STREET
Facility City: NEW YORK
Facility Address 2: Not reported
Country: USA
Mailing Name: ORSAP TAXI REPAIR
Mailing Contact: MKAYEL MKRYAN
Mailing Address: 556 W 37 STREET
Mailing Address 2: Not reported
Mailing City: NEW YORK
Mailing State: NY
Mailing Zip: 10003
Mailing Zip4: Not reported
Mailing Country: USA
Mailing Phone: 212-967-7577

Document ID: Not reported
Manifest Status: Not reported
Trans1 State ID: TXR000050930
Trans2 State ID: NJD071629976
Generator Ship Date: 2007-06-25
Trans1 Recv Date: 2007-06-25
Trans2 Recv Date: 2007-07-05
TSD Site Recv Date: 2007-07-11
Part A Recv Date: Not reported
Part B Recv Date: Not reported
Generator EPA ID: NYR000117135
Trans1 EPA ID: Not reported
Trans2 EPA ID: Not reported
TSD ID: ILD980613913
Waste Code: Not reported
Quantity: 5.0
Units: P - Pounds
Number of Containers: 1.0
Container Type: DM - Metal drums, barrels
Handling Method: R Material recovery of more than 75 percent of the total material.
Specific Gravity: 1.0
Year: 07
Manifest Tracking Num: 000450784SKS
Import Ind: N
Export Ind: N
Discr Quantity Ind: N

Map ID
Direction
Distance
Elevation

MAP FINDINGS

Site

Database(s)

EDR ID Number
EPA ID Number

ORSAP TAXI REPAIR (Continued)

1006931238

Discr Type Ind: N
Discr Residue Ind: N
Discr Partial Reject Ind: N
Discr Full Reject Ind: N
Manifest Ref Num: Not reported
Alt Fac RCRA Id: Not reported
Alt Fac Sign Date: Not reported
Mgmt Method Type Code: H020
EPA ID: NYR000117135
Facility Name: ORSAP TAXI REPAIR
Facility Address: 556 W 37 STREET
Facility City: NEW YORK
Facility Address 2: Not reported
Country: USA
Mailing Name: ORSAP TAXI REPAIR
Mailing Contact: MKAYEL MKRYAN
Mailing Address: 556 W 37 STREET
Mailing Address 2: Not reported
Mailing City: NEW YORK
Mailing State: NY
Mailing Zip: 10003
Mailing Zip4: Not reported
Mailing Country: USA
Mailing Phone: 212-967-7577

Document ID: Not reported
Manifest Status: Not reported
Trans1 State ID: TXR000050930
Trans2 State ID: Not reported
Generator Ship Date: 2007-01-10
Trans1 Recv Date: 2007-01-10
Trans2 Recv Date: Not reported
TSD Site Recv Date: 2007-01-23
Part A Recv Date: Not reported
Part B Recv Date: Not reported
Generator EPA ID: NYR000117135
Trans1 EPA ID: Not reported
Trans2 EPA ID: Not reported
TSD ID: ILD980613913
Waste Code: Not reported
Quantity: 36.0
Units: P - Pounds
Number of Containers: 1.0
Container Type: DM - Metal drums, barrels
Handling Method: R Material recovery of more than 75 percent of the total material.
Specific Gravity: 1.0
Year: 07
Manifest Tracking Num: 000461984SKS
Import Ind: N
Export Ind: N
Discr Quantity Ind: N
Discr Type Ind: N
Discr Residue Ind: N
Discr Partial Reject Ind: N
Discr Full Reject Ind: N
Manifest Ref Num: Not reported
Alt Fac RCRA Id: Not reported

Map ID
Direction
Distance
Elevation

MAP FINDINGS

Site

Database(s)

EDR ID Number
EPA ID Number

ORSAP TAXI REPAIR (Continued)

1006931238

Alt Fac Sign Date: Not reported
Mgmt Method Type Code: H020
EPA ID: NYR000117135
Facility Name: ORSAP TAXI REPAIR
Facility Address: 556 W 37 STREET
Facility City: NEW YORK
Facility Address 2: Not reported
Country: USA
Mailing Name: ORSAP TAXI REPAIR
Mailing Contact: MKAYEL MKRYAN
Mailing Address: 556 W 37 STREET
Mailing Address 2: Not reported
Mailing City: NEW YORK
Mailing State: NY
Mailing Zip: 10003
Mailing Zip4: Not reported
Mailing Country: USA
Mailing Phone: 212-967-7577

Document ID: Not reported
Manifest Status: Not reported
Trans1 State ID: TXR000050930
Trans2 State ID: Not reported
Generator Ship Date: 2007-04-30
Trans1 Recv Date: 2007-04-30
Trans2 Recv Date: Not reported
TSD Site Recv Date: 2007-05-15
Part A Recv Date: Not reported
Part B Recv Date: Not reported
Generator EPA ID: NYR000117135
Trans1 EPA ID: Not reported
Trans2 EPA ID: Not reported
TSD ID: ILD980613913
Waste Code: Not reported
Quantity: 35.0
Units: P - Pounds
Number of Containers: 1.0
Container Type: DM - Metal drums, barrels
Handling Method: R Material recovery of more than 75 percent of the total material.
Specific Gravity: 1.0
Year: 07
Manifest Tracking Num: 000497708SKS
Import Ind: N
Export Ind: N
Discr Quantity Ind: N
Discr Type Ind: N
Discr Residue Ind: N
Discr Partial Reject Ind: N
Discr Full Reject Ind: N
Manifest Ref Num: Not reported
Alt Fac RCRA Id: Not reported
Alt Fac Sign Date: Not reported
Mgmt Method Type Code: H020
EPA ID: NYR000117135
Facility Name: ORSAP TAXI REPAIR
Facility Address: 556 W 37 STREET
Facility City: NEW YORK

Map ID
Direction
Distance
Elevation

MAP FINDINGS

Site

Database(s)

EDR ID Number
EPA ID Number

ORSAP TAXI REPAIR (Continued)

1006931238

Facility Address 2: Not reported
Country: USA
Mailing Name: ORSAP TAXI REPAIR
Mailing Contact: MKAYEL MKRYAN
Mailing Address: 556 W 37 STREET
Mailing Address 2: Not reported
Mailing City: NEW YORK
Mailing State: NY
Mailing Zip: 10003
Mailing Zip4: Not reported
Mailing Country: USA
Mailing Phone: 212-967-7577

Document ID: Not reported
Manifest Status: Not reported
Trans1 State ID: TXR000050930
Trans2 State ID: Not reported
Generator Ship Date: 2007-10-17
Trans1 Recv Date: 2007-10-17
Trans2 Recv Date: Not reported
TSD Site Recv Date: 2007-10-30
Part A Recv Date: Not reported
Part B Recv Date: Not reported
Generator EPA ID: NYR000117135
Trans1 EPA ID: Not reported
Trans2 EPA ID: Not reported
TSD ID: ILD980613913
Waste Code: Not reported
Quantity: 10.0
Units: P - Pounds
Number of Containers: 1.0
Container Type: DM - Metal drums, barrels
Handling Method: R Material recovery of more than 75 percent of the total material.
Specific Gravity: 1.0
Year: 07
Manifest Tracking Num: 000760092SKS
Import Ind: N
Export Ind: N
Discr Quantity Ind: N
Discr Type Ind: N
Discr Residue Ind: N
Discr Partial Reject Ind: N
Discr Full Reject Ind: N
Manifest Ref Num: Not reported
Alt Fac RCRA Id: Not reported
Alt Fac Sign Date: Not reported
Mgmt Method Type Code: H020
EPA ID: NYR000117135
Facility Name: ORSAP TAXI REPAIR
Facility Address: 556 W 37 STREET
Facility City: NEW YORK
Facility Address 2: Not reported
Country: USA
Mailing Name: ORSAP TAXI REPAIR
Mailing Contact: MKAYEL MKRYAN
Mailing Address: 556 W 37 STREET
Mailing Address 2: Not reported

Map ID
Direction
Distance
Elevation

MAP FINDINGS

Site

Database(s)

EDR ID Number
EPA ID Number

ORSAP TAXI REPAIR (Continued)

1006931238

Mailing City: NEW YORK
Mailing State: NY
Mailing Zip: 10003
Mailing Zip4: Not reported
Mailing Country: USA
Mailing Phone: 212-967-7577

Document ID: Not reported
Manifest Status: Not reported
Trans1 State ID: TXR000050930
Trans2 State ID: NJD071629976
Generator Ship Date: 2007-08-22
Trans1 Recv Date: 2007-08-22
Trans2 Recv Date: 2007-09-05
TSD Site Recv Date: 2007-09-07
Part A Recv Date: Not reported
Part B Recv Date: Not reported
Generator EPA ID: NYR000117135
Trans1 EPA ID: Not reported
Trans2 EPA ID: Not reported
TSD ID: ILD980613913
Waste Code: Not reported
Quantity: 36.0
Units: P - Pounds
Number of Containers: 1.0
Container Type: DM - Metal drums, barrels
Handling Method: R Material recovery of more than 75 percent of the total material.
Specific Gravity: 1.0
Year: 07
Manifest Tracking Num: 000851080SKS
Import Ind: N
Export Ind: N
Discr Quantity Ind: N
Discr Type Ind: N
Discr Residue Ind: N
Discr Partial Reject Ind: N
Discr Full Reject Ind: N
Manifest Ref Num: Not reported
Alt Fac RCRA Id: Not reported
Alt Fac Sign Date: Not reported
Mgmt Method Type Code: H020
EPA ID: NYR000117135
Facility Name: ORSAP TAXI REPAIR
Facility Address: 556 W 37 STREET
Facility City: NEW YORK
Facility Address 2: Not reported
Country: USA
Mailing Name: ORSAP TAXI REPAIR
Mailing Contact: MKAYEL MKRYAN
Mailing Address: 556 W 37 STREET
Mailing Address 2: Not reported
Mailing City: NEW YORK
Mailing State: NY
Mailing Zip: 10003
Mailing Zip4: Not reported
Mailing Country: USA
Mailing Phone: 212-967-7577

Map ID
Direction
Distance
Elevation

MAP FINDINGS

Site

Database(s)

EDR ID Number
EPA ID Number

ORSAP TAXI REPAIR (Continued)

1006931238

Document ID: ILA1590335
Manifest Status: Not reported
Trans1 State ID: TXR000050930
Trans2 State ID: Not reported
Generator Ship Date: 02/01/2005
Trans1 Recv Date: 02/01/2005
Trans2 Recv Date: Not reported
TSD Site Recv Date: 02/16/2005
Part A Recv Date: Not reported
Part B Recv Date: Not reported
Generator EPA ID: NYR000117135
Trans1 EPA ID: UPW151288
Trans2 EPA ID: Not reported
TSD ID: ILD980613913
Waste Code: F005 - UNKNOWN
Quantity: 00036
Units: P - Pounds
Number of Containers: 001
Container Type: DM - Metal drums, barrels
Handling Method: B Incineration, heat recovery, burning.
Specific Gravity: 01.00
Year: Not reported
Manifest Tracking Num: Not reported
Import Ind: Not reported
Export Ind: Not reported
Discr Quantity Ind: Not reported
Discr Type Ind: Not reported
Discr Residue Ind: Not reported
Discr Partial Reject Ind: Not reported
Discr Full Reject Ind: Not reported
Manifest Ref Num: Not reported
Alt Fac RCRA Id: Not reported
Alt Fac Sign Date: Not reported
Mgmt Method Type Code: Not reported
EPA ID: NYR000117135
Facility Name: ORSAP TAXI REPAIR
Facility Address: 556 W 37 STREET
Facility City: NEW YORK
Facility Address 2: Not reported
Country: USA
Mailing Name: ORSAP TAXI REPAIR
Mailing Contact: MKAYEL MKRYAN
Mailing Address: 556 W 37 STREET
Mailing Address 2: Not reported
Mailing City: NEW YORK
Mailing State: NY
Mailing Zip: 10003
Mailing Zip4: Not reported
Mailing Country: USA
Mailing Phone: 212-967-7577

[Click this hyperlink](#) while viewing on your computer to access 29 additional NY_MANIFEST: record(s) in the EDR Site Report.

RCRA-CESQG:

Date form received by agency: 01/01/2006
Facility name: ORSAP TAXI REPAIR

Map ID
Direction
Distance
Elevation

MAP FINDINGS

Site

Database(s)

EDR ID Number
EPA ID Number

ORSAP TAXI REPAIR (Continued)

1006931238

Facility address: 556 W 37TH ST
NEW YORK, NY 10018
EPA ID: NYR000117135
Mailing address: W 37TH ST
NEW YORK, NY 10018
Contact: MICHAEL - SINDER
Contact address: W 37TH ST
NEW YORK, NY 10018
Contact country: US
Contact telephone: (212) 967-7577
Contact email: Not reported
EPA Region: 02
Classification: Conditionally Exempt Small Quantity Generator
Description: Handler: generates 100 kg or less of hazardous waste per calendar month, and accumulates 1000 kg or less of hazardous waste at any time; or generates 1 kg or less of acutely hazardous waste per calendar month, and accumulates at any time: 1 kg or less of acutely hazardous waste; or 100 kg or less of any residue or contaminated soil, waste or other debris resulting from the cleanup of a spill, into or on any land or water, of acutely hazardous waste; or generates 100 kg or less of any residue or contaminated soil, waste or other debris resulting from the cleanup of a spill, into or on any land or water, of acutely hazardous waste during any calendar month, and accumulates at any time: 1 kg or less of acutely hazardous waste; or 100 kg or less of any residue or contaminated soil, waste or other debris resulting from the cleanup of a spill, into or on any land or water, of acutely hazardous waste

Owner/Operator Summary:

Owner/operator name: ORSAP TAXI REPAIR
Owner/operator address: W 37TH ST
NEW YORK, NY 10018
Owner/operator country: Not reported
Owner/operator telephone: (212) 555-1212
Legal status: Private
Owner/Operator Type: Operator
Owner/Op start date: 12/31/1979
Owner/Op end date: Not reported

Owner/operator name: JEFF KONNER
Owner/operator address: UNKNOWN
UNKNOWN, NY 99999
Owner/operator country: Not reported
Owner/operator telephone: (212) 555-1212
Legal status: Private
Owner/Operator Type: Owner
Owner/Op start date: 12/31/1979
Owner/Op end date: Not reported

Handler accessibility indicator: Transferred to the program or state equivalent.

Handler Activities Summary:

U.S. importer of hazardous waste: No
Mixed waste (haz. and radioactive): No
Recycler of hazardous waste: No
Transporter of hazardous waste: No
Treater, storer or disposer of HW: No

Map ID
Direction
Distance
Elevation

MAP FINDINGS

Site

Database(s)

EDR ID Number
EPA ID Number

ORSAP TAXI REPAIR (Continued)

1006931238

Underground injection activity: No
On-site burner exemption: No
Furnace exemption: No
Used oil fuel burner: No
Used oil processor: No
Used oil refiner: No
Used oil fuel marketer to burner: No
Used oil Specification marketer: No
Used oil transfer facility: No
Used oil transporter: No
Off-site waste receiver: Commercial status unknown

Historical Generators:

Date form received by agency: 07/15/2003
Facility name: ORSAP TAXI REPAIR
Classification: Small Quantity Generator

Hazardous Waste Summary:

Waste code: D001
Waste name: IGNITABLE HAZARDOUS WASTES ARE THOSE WASTES WHICH HAVE A FLASHPOINT OF LESS THAN 140 DEGREES FAHRENHEIT AS DETERMINED BY A PENSKEY-MARTENS CLOSED CUP FLASH POINT TESTER. ANOTHER METHOD OF DETERMINING THE FLASH POINT OF A WASTE IS TO REVIEW THE MATERIAL SAFETY DATA SHEET, WHICH CAN BE OBTAINED FROM THE MANUFACTURER OR DISTRIBUTOR OF THE MATERIAL. LACQUER THINNER IS AN EXAMPLE OF A COMMONLY USED SOLVENT WHICH WOULD BE CONSIDERED AS IGNITABLE HAZARDOUS WASTE.

Waste code: D018
Waste name: BENZENE

Waste code: D035
Waste name: METHYL ETHYL KETONE

Waste code: F003
Waste name: THE FOLLOWING SPENT NON-HALOGENATED SOLVENTS: XYLENE, ACETONE, ETHYL ACETATE, ETHYL BENZENE, ETHYL ETHER, METHYL ISOBUTYL KETONE, N-BUTYL ALCOHOL, CYCLOHEXANONE, AND METHANOL; ALL SPENT SOLVENT MIXTURES/BLENDS CONTAINING, BEFORE USE, ONLY THE ABOVE SPENT NON-HALOGENATED SOLVENTS; AND ALL SPENT SOLVENT MIXTURES/BLENDS CONTAINING, BEFORE USE, ONE OR MORE OF THE ABOVE NON-HALOGENATED SOLVENTS, AND, A TOTAL OF TEN PERCENT OR MORE (BY VOLUME) OF ONE OR MORE OF THOSE SOLVENTS LISTED IN F001, F002, F004, AND F005, AND STILL BOTTOMS FROM THE RECOVERY OF THESE SPENT SOLVENTS AND SPENT SOLVENT MIXTURES.

Waste code: F005
Waste name: THE FOLLOWING SPENT NON-HALOGENATED SOLVENTS: TOLUENE, METHYL ETHYL KETONE, CARBON DISULFIDE, ISOBUTANOL, PYRIDINE, BENZENE, 2-ETHOXYETHANOL, AND 2-NITROPROPANE; ALL SPENT SOLVENT MIXTURES/BLENDS CONTAINING, BEFORE USE, A TOTAL OF TEN PERCENT OR MORE (BY VOLUME) OF ONE OR MORE OF THE ABOVE NON-HALOGENATED SOLVENTS OR THOSE SOLVENTS LISTED IN F001, F002, OR F004; AND STILL BOTTOMS FROM THE RECOVERY OF THESE SPENT SOLVENTS AND SPENT SOLVENT MIXTURES.

Violation Status: No violations found

Map ID
 Direction
 Distance
 Elevation

MAP FINDINGS

Site

Database(s)

EDR ID Number
 EPA ID Number

AH210
SSE
1/8-1/4
0.193 mi.
1021 ft.

NYCDEP
10TH AVE / W 28TH ST
NEW YORK, NY 10001
Site 2 of 2 in cluster AH

NY MANIFEST **1009235723**
 N/A

Relative:
Higher

NY MANIFEST:

Actual:
18 ft.

Document ID: NYG2709009
 Manifest Status: Not reported
 Trans1 State ID: 45349PANY
 Trans2 State ID: Not reported
 Generator Ship Date: 08/28/2004
 Trans1 Recv Date: 08/28/2004
 Trans2 Recv Date: Not reported
 TSD Site Recv Date: 08/30/2004
 Part A Recv Date: Not reported
 Part B Recv Date: Not reported
 Generator EPA ID: NYP003662079
 Trans1 EPA ID: NYD049178296
 Trans2 EPA ID: Not reported
 TSDF ID: NYD049178
 Waste Code: D001 - NON-LISTED IGNITABLE WASTES
 Quantity: 00500
 Units: P - Pounds
 Number of Containers: 001
 Container Type: DM - Metal drums, barrels
 Handling Method: B Incineration, heat recovery, burning.
 Specific Gravity: 01.00
 Year: 04
 Manifest Tracking Num: Not reported
 Import Ind: Not reported
 Export Ind: Not reported
 Discr Quantity Ind: Not reported
 Discr Type Ind: Not reported
 Discr Residue Ind: Not reported
 Discr Partial Reject Ind: Not reported
 Discr Full Reject Ind: Not reported
 Manifest Ref Num: Not reported
 Alt Fac RCRA Id: Not reported
 Alt Fac Sign Date: Not reported
 Mgmt Method Type Code: Not reported
 EPA ID: NYP003662079
 Facility Name: NYCDEP
 Facility Address: 10TH AVE & W 28TH ST
 Facility City: NEW YORK
 Facility Address 2: Not reported
 Country: USA
 Mailing Name: NYCDEP
 Mailing Contact: N/S
 Mailing Address: 59-17 JUNCTION BLVD
 Mailing Address 2: Not reported
 Mailing City: FLUSHING
 Mailing State: NY
 Mailing Zip: 11373
 Mailing Zip4: Not reported
 Mailing Country: USA
 Mailing Phone: 347-386-3093

Map ID
Direction
Distance
Elevation

MAP FINDINGS

Site

Database(s)

EDR ID Number
EPA ID Number

AK211 **NYC DEPT OF SANITATION**
SSW **640 W 26TH ST**
1/8-1/4 **NEW YORK, NY 10001**
0.194 mi.
1022 ft. **Site 1 of 3 in cluster AK**

FINDS **1001460188**
RCRA-NonGen **NYN008007205**

Relative: **FINDS:**
Lower Other Pertinent Environmental Activity Identified at Site

Actual: RCRAInfo is a national information system that supports the Resource
8 ft. Conservation and Recovery Act (RCRA) program through the tracking of
events and activities related to facilities that generate, transport,
and treat, store, or dispose of hazardous waste. RCRAInfo allows RCRA
program staff to track the notification, permit, compliance, and
corrective action activities required under RCRA.

RCRA-NonGen:

Date form received by agency: 01/01/2006
Facility name: NYC DEPT OF SANITATION
Facility address: 640 W 26TH ST
NEW YORK, NY 10001
EPA ID: NYN008007205
Mailing address: W 26TH ST
NEW YORK, NY 10001
Contact: -
Contact address: W 26TH ST
NEW YORK, NY 10001
Contact country: US
Contact telephone: Not reported
Contact email: Not reported
EPA Region: 02
Land type: Private
Classification: Non-Generator
Description: Handler: Non-Generators do not presently generate hazardous waste

Handler accessibility indicator: Transferred to the program or state equivalent.

Handler Activities Summary:

U.S. importer of hazardous waste: Unknown
Mixed waste (haz. and radioactive): Unknown
Recycler of hazardous waste: No
Transporter of hazardous waste: No
Treater, storer or disposer of HW: No
Underground injection activity: No
On-site burner exemption: Unknown
Furnace exemption: Unknown
Used oil fuel burner: No
Used oil processor: No
Used oil refiner: No
Used oil fuel marketer to burner: No
Used oil Specification marketer: No
Used oil transfer facility: No
Used oil transporter: No
Off-site waste receiver: Commercial status unknown

Historical Generators:

Date form received by agency: 02/05/1999
Facility name: NYC DEPT OF SANITATION

Map ID
Direction
Distance
Elevation

MAP FINDINGS

Site

Database(s)

EDR ID Number
EPA ID Number

NYC DEPT OF SANITATION (Continued)

1001460188

Classification: Not a generator, verified

Violation Status: No violations found

Evaluation Action Summary:

Evaluation date: 10/24/1998
Evaluation: COMPLIANCE EVALUATION INSPECTION ON-SITE
Area of violation: Not reported
Date achieved compliance: Not reported
Evaluation lead agency: EPA

AK212
SSW
1/8-1/4
0.194 mi.
1022 ft.

MANHATTAN REPAIR SHOP
640 WEST 26TH STREET
NEW YORK, NY 10001

NY UST **U004078412**
N/A

Site 2 of 3 in cluster AK

Relative:
Lower

UST:

UST:

Actual:
8 ft.

Facility Id: 2-605738
Region: STATE
DEC Region: 2
Site Status: Active
Program Type: PBS
Expiration Date: 2011/04/24
UTM X: 583901.27136
UTM Y: 4511609.84383
Site ID: 27605

Tank Number: 001
Tank Status: In Service
Tank Model: Not reported
Pipe Model: Not reported
Install Date: 08/01/94
Capacity Gallons: 1000
Tightness Test Method: NN
Next Test Date: / /
Date Tank Closed: / /
Tank ID: 60392
Tank Location: 6
Tank Type: Equivalent technology
Date Test: / /
Register: True
Trade Sec: False
Modified By: TRANSLAT
Last Modified: 03/04/04

Tank Number: 002
Tank Status: In Service
Tank Model: Not reported
Pipe Model: Not reported
Install Date: 08/01/94
Capacity Gallons: 1000
Tightness Test Method: NN
Next Test Date: / /
Date Tank Closed: / /
Tank ID: 60393

Map ID
Direction
Distance
Elevation

MAP FINDINGS

Site

Database(s)

EDR ID Number
EPA ID Number

MANHATTAN REPAIR SHOP (Continued)

U004078412

Tank Location: 6
Tank Type: Equivalent technology
Date Test: / /
Register: True
Trade Sec: False
Modified By: TRANSLAT
Last Modified: 03/04/04

Tank Number: 003
Tank Status: In Service
Tank Model: Not reported
Pipe Model: Not reported
Install Date: 08/01/94
Capacity Gallons: 1000
Tightness Test Method: NN
Next Test Date: / /
Date Tank Closed: / /
Tank ID: 60394
Tank Location: 6
Tank Type: Equivalent technology
Date Test: / /
Register: True
Trade Sec: False
Modified By: TRANSLAT
Last Modified: 03/04/04

Tank Number: 004
Tank Status: In Service
Tank Model: Not reported
Pipe Model: Not reported
Install Date: 08/01/94
Capacity Gallons: 1000
Tightness Test Method: NN
Next Test Date: / /
Date Tank Closed: / /
Tank ID: 60395
Tank Location: 6
Tank Type: Equivalent technology
Date Test: / /
Register: True
Trade Sec: False
Modified By: TRANSLAT
Last Modified: 03/04/04

Tank Number: 005
Tank Status: In Service
Tank Model: Not reported
Pipe Model: Not reported
Install Date: 08/01/94
Capacity Gallons: 1000
Tightness Test Method: NN
Next Test Date: / /
Date Tank Closed: / /
Tank ID: 60396

Map ID
Direction
Distance
Elevation

MAP FINDINGS

Site

Database(s)

EDR ID Number
EPA ID Number

MANHATTAN REPAIR SHOP (Continued)

U004078412

Tank Location: 6
Tank Type: Equivalent technology
Date Test: / /
Register: True
Trade Sec: False
Modified By: TRANSLAT
Last Modified: 03/04/04

Tank Number: 006
Tank Status: In Service
Tank Model: Not reported
Pipe Model: Not reported
Install Date: 08/01/94
Capacity Gallons: 1000
Tightness Test Method: NN
Next Test Date: / /
Date Tank Closed: / /
Tank ID: 60397
Tank Location: 6
Tank Type: Equivalent technology
Date Test: / /
Register: True
Trade Sec: False
Modified By: TRANSLAT
Last Modified: 03/04/04

UST_PBS_BSAFFIL:

Site Id: 27605
Program Number: 2-605738
Affiliation Type: 07
Affiliation Subtype: NNN
Company Name: NYC DEPARTMENT OF SANITATION
Federal Id Num: Not reported
Contact Type: Not reported
Contact Name: CHIEF OF EQUIPMENT & FACILITIES
Address1: 125 WORTH ST.
Address2: RM 823
City: NEW YORK
State: NY
Zip Code: 10013
Country Code: 001
Phone: (646) 885-4860
Phone Ext: Not reported
Email: Not reported
Fax Number: Not reported
Modified By: KXTANG
Date Last Modified: 04/21/06

Site Id: 27605
Program Number: 2-605738
Affiliation Type: 01
Affiliation Subtype: C01
Company Name: NYC DEPARTMENT OF SANITATION
Federal Id Num: 13-6400434
Contact Type: DEPUTY CHIEF OF FACILITIES
Contact Name: G. CARANNANTE

Map ID
Direction
Distance
Elevation

MAP FINDINGS

Site

Database(s)

EDR ID Number
EPA ID Number

MANHATTAN REPAIR SHOP (Continued)

U004078412

Address1: 125 WORTH STREET
Address2: Not reported
City: NEW YORK
State: NY
Zip Code: 10013
Country Code: 001
Phone: (212) 788-4077
Phone Ext: Not reported
Email: Not reported
Fax Number: Not reported
Modified By: KXTANG
Date Last Modified: 04/21/06

Site Id: 27605
Program Number: 2-605738
Affiliation Type: 04
Affiliation Subtype: NNN
Company Name: MANHATTAN REPAIR SHOP
Federal Id Num: Not reported
Contact Type: Not reported
Contact Name: MANHATTAN REPAIR SHOP
Address1: Not reported
Address2: Not reported
City: Not reported
State: NN
Zip Code: Not reported
Country Code: 001
Phone: (212) 807-6870
Phone Ext: Not reported
Email: Not reported
Fax Number: Not reported
Modified By: TRANSLAT
Date Last Modified: 03/04/04

Site Id: 27605
Program Number: 2-605738
Affiliation Type: 11
Affiliation Subtype: NNN
Company Name: NYC DEPARTMENT OF SANITATION
Federal Id Num: Not reported
Contact Type: Not reported
Contact Name: MANHATTAN REPAIR SHOP
Address1: Not reported
Address2: Not reported
City: Not reported
State: NN
Zip Code: Not reported
Country Code: 001
Phone: (212) 807-6870
Phone Ext: Not reported
Email: Not reported
Fax Number: Not reported
Modified By: TRANSLAT
Date Last Modified: 03/04/04

UST_AST_PBS_BSEQUIP:

Site Id: 27605

Map ID
Direction
Distance
Elevation

MAP FINDINGS

Site

Database(s)

EDR ID Number
EPA ID Number

MANHATTAN REPAIR SHOP (Continued)

U004078412

Tank Id Number: 60393
Tank Number: 002
Equipment: C02
Code Name: Underground/On-ground
Type: Pipe Location

Site Id: 27605
Tank Id Number: 60394
Tank Number: 003
Equipment: H05
Code Name: In-Tank System (ATG)
Type: Tank Leak Detection

Site Id: 27605
Tank Id Number: 60397
Tank Number: 006
Equipment: H01
Code Name: Interstitial - Electronic Monitoring
Type: Tank Leak Detection

Site Id: 27605
Tank Id Number: 60392
Tank Number: 001
Equipment: H05
Code Name: In-Tank System (ATG)
Type: Tank Leak Detection

Site Id: 27605
Tank Id Number: 60393
Tank Number: 002
Equipment: F04
Code Name: Fiberglass
Type: Pipe External Protection

Site Id: 27605
Tank Id Number: 60396
Tank Number: 005
Equipment: G03
Code Name: Vault (w/o access)
Type: Tank Secondary Containment

Site Id: 27605
Tank Id Number: 60395
Tank Number: 004
Equipment: A00
Code Name: None
Type: Tank Internal Protection

Site Id: 27605
Tank Id Number: 60395
Tank Number: 004
Equipment: K01
Code Name: Catch Basin
Type: Spill Prevention

Site Id: 27605
Tank Id Number: 60393

Map ID
Direction
Distance
Elevation

MAP FINDINGS

Site

Database(s)

EDR ID Number
EPA ID Number

MANHATTAN REPAIR SHOP (Continued)

U004078412

Tank Number: 002
Equipment: G04
Code Name: Double-Walled (Underground)
Type: Tank Secondary Containment

Site Id: 27605
Tank Id Number: 60397
Tank Number: 006
Equipment: K01
Code Name: Catch Basin
Type: Spill Prevention

Site Id: 27605
Tank Id Number: 60393
Tank Number: 002
Equipment: B04
Code Name: Fiberglass
Type: Tank External Protection

Site Id: 27605
Tank Id Number: 60397
Tank Number: 006
Equipment: A00
Code Name: None
Type: Tank Internal Protection

Site Id: 27605
Tank Id Number: 60392
Tank Number: 001
Equipment: G03
Code Name: Vault (w/o access)
Type: Tank Secondary Containment

Site Id: 27605
Tank Id Number: 60392
Tank Number: 001
Equipment: J02
Code Name: Suction
Type: Dispenser

Site Id: 27605
Tank Id Number: 60396
Tank Number: 005
Equipment: H05
Code Name: In-Tank System (ATG)
Type: Tank Leak Detection

Site Id: 27605
Tank Id Number: 60397
Tank Number: 006
Equipment: H05
Code Name: In-Tank System (ATG)
Type: Tank Leak Detection

Site Id: 27605
Tank Id Number: 60395
Tank Number: 004

Map ID
Direction
Distance
Elevation

MAP FINDINGS

Site

Database(s)

EDR ID Number
EPA ID Number

MANHATTAN REPAIR SHOP (Continued)

U004078412

Equipment: F04
Code Name: Fiberglass
Type: Pipe External Protection

Site Id: 27605
Tank Id Number: 60395
Tank Number: 004
Equipment: C02
Code Name: Underground/On-ground
Type: Pipe Location

Site Id: 27605
Tank Id Number: 60392
Tank Number: 001
Equipment: H01
Code Name: Interstitial - Electronic Monitoring
Type: Tank Leak Detection

Site Id: 27605
Tank Id Number: 60392
Tank Number: 001
Equipment: I02
Code Name: High Level Alarm
Type: Overfill

Site Id: 27605
Tank Id Number: 60397
Tank Number: 006
Equipment: C02
Code Name: Underground/On-ground
Type: Pipe Location

Site Id: 27605
Tank Id Number: 60395
Tank Number: 004
Equipment: L09
Code Name: Exempt Suction Piping
Type: Piping Leak Detection

Site Id: 27605
Tank Id Number: 60396
Tank Number: 005
Equipment: L09
Code Name: Exempt Suction Piping
Type: Piping Leak Detection

Site Id: 27605
Tank Id Number: 60397
Tank Number: 006
Equipment: L09
Code Name: Exempt Suction Piping
Type: Piping Leak Detection

Site Id: 27605
Tank Id Number: 60392
Tank Number: 001
Equipment: L09

Map ID
Direction
Distance
Elevation

MAP FINDINGS

Site

Database(s)

EDR ID Number
EPA ID Number

MANHATTAN REPAIR SHOP (Continued)

U004078412

Code Name:	Exempt Suction Piping
Type:	Piping Leak Detection
Site Id:	27605
Tank Id Number:	60393
Tank Number:	002
Equipment:	L09
Code Name:	Exempt Suction Piping
Type:	Piping Leak Detection
Site Id:	27605
Tank Id Number:	60394
Tank Number:	003
Equipment:	L09
Code Name:	Exempt Suction Piping
Type:	Piping Leak Detection
Site Id:	27605
Tank Id Number:	60394
Tank Number:	003
Equipment:	J02
Code Name:	Suction
Type:	Dispenser
Site Id:	27605
Tank Id Number:	60397
Tank Number:	006
Equipment:	D06
Code Name:	Fiberglass Reinforced Plastic (FRP)
Type:	Pipe Type
Site Id:	27605
Tank Id Number:	60396
Tank Number:	005
Equipment:	J02
Code Name:	Suction
Type:	Dispenser
Site Id:	27605
Tank Id Number:	60394
Tank Number:	003
Equipment:	G03
Code Name:	Vault (w/o access)
Type:	Tank Secondary Containment
Site Id:	27605
Tank Id Number:	60395
Tank Number:	004
Equipment:	G04
Code Name:	Double-Walled (Underground)
Type:	Tank Secondary Containment
Site Id:	27605
Tank Id Number:	60397
Tank Number:	006
Equipment:	G04
Code Name:	Double-Walled (Underground)

Map ID
Direction
Distance
Elevation

MAP FINDINGS

Site

Database(s)

EDR ID Number
EPA ID Number

MANHATTAN REPAIR SHOP (Continued)

U004078412

Type:	Tank Secondary Containment
Site Id:	27605
Tank Id Number:	60394
Tank Number:	003
Equipment:	D06
Code Name:	Fiberglass Reinforced Plastic (FRP)
Type:	Pipe Type
Site Id:	27605
Tank Id Number:	60392
Tank Number:	001
Equipment:	K01
Code Name:	Catch Basin
Type:	Spill Prevention
Site Id:	27605
Tank Id Number:	60392
Tank Number:	001
Equipment:	A00
Code Name:	None
Type:	Tank Internal Protection
Site Id:	27605
Tank Id Number:	60396
Tank Number:	005
Equipment:	B04
Code Name:	Fiberglass
Type:	Tank External Protection
Site Id:	27605
Tank Id Number:	60396
Tank Number:	005
Equipment:	D06
Code Name:	Fiberglass Reinforced Plastic (FRP)
Type:	Pipe Type
Site Id:	27605
Tank Id Number:	60394
Tank Number:	003
Equipment:	A00
Code Name:	None
Type:	Tank Internal Protection
Site Id:	27605
Tank Id Number:	60397
Tank Number:	006
Equipment:	J02
Code Name:	Suction
Type:	Dispenser
Site Id:	27605
Tank Id Number:	60392
Tank Number:	001
Equipment:	C02
Code Name:	Underground/On-ground
Type:	Pipe Location

Map ID
Direction
Distance
Elevation

MAP FINDINGS

Site

Database(s)

EDR ID Number
EPA ID Number

MANHATTAN REPAIR SHOP (Continued)

U004078412

Site Id: 27605
Tank Id Number: 60395
Tank Number: 004
Equipment: I02
Code Name: High Level Alarm
Type: Overfill

Site Id: 27605
Tank Id Number: 60395
Tank Number: 004
Equipment: H01
Code Name: Interstitial - Electronic Monitoring
Type: Tank Leak Detection

Site Id: 27605
Tank Id Number: 60393
Tank Number: 002
Equipment: I02
Code Name: High Level Alarm
Type: Overfill

Site Id: 27605
Tank Id Number: 60397
Tank Number: 006
Equipment: F04
Code Name: Fiberglass
Type: Pipe External Protection

Site Id: 27605
Tank Id Number: 60393
Tank Number: 002
Equipment: H01
Code Name: Interstitial - Electronic Monitoring
Type: Tank Leak Detection

Site Id: 27605
Tank Id Number: 60394
Tank Number: 003
Equipment: C02
Code Name: Underground/On-ground
Type: Pipe Location

Site Id: 27605
Tank Id Number: 60393
Tank Number: 002
Equipment: H05
Code Name: In-Tank System (ATG)
Type: Tank Leak Detection

Site Id: 27605
Tank Id Number: 60392
Tank Number: 001
Equipment: F04
Code Name: Fiberglass
Type: Pipe External Protection

Site Id: 27605

Map ID
Direction
Distance
Elevation

MAP FINDINGS

Site

Database(s)

EDR ID Number
EPA ID Number

MANHATTAN REPAIR SHOP (Continued)

U004078412

Tank Id Number: 60397
Tank Number: 006
Equipment: I02
Code Name: High Level Alarm
Type: Overfill

Site Id: 27605
Tank Id Number: 60396
Tank Number: 005
Equipment: F04
Code Name: Fiberglass
Type: Pipe External Protection

Site Id: 27605
Tank Id Number: 60394
Tank Number: 003
Equipment: F04
Code Name: Fiberglass
Type: Pipe External Protection

Site Id: 27605
Tank Id Number: 60395
Tank Number: 004
Equipment: H05
Code Name: In-Tank System (ATG)
Type: Tank Leak Detection

Site Id: 27605
Tank Id Number: 60396
Tank Number: 005
Equipment: C02
Code Name: Underground/On-ground
Type: Pipe Location

Site Id: 27605
Tank Id Number: 60393
Tank Number: 002
Equipment: J02
Code Name: Suction
Type: Dispenser

Site Id: 27605
Tank Id Number: 60394
Tank Number: 003
Equipment: K01
Code Name: Catch Basin
Type: Spill Prevention

Site Id: 27605
Tank Id Number: 60396
Tank Number: 005
Equipment: A00
Code Name: None
Type: Tank Internal Protection

Site Id: 27605
Tank Id Number: 60395

Map ID
Direction
Distance
Elevation

MAP FINDINGS

Site

Database(s)

EDR ID Number
EPA ID Number

MANHATTAN REPAIR SHOP (Continued)

U004078412

Tank Number: 004
Equipment: J02
Code Name: Suction
Type: Dispenser

Site Id: 27605
Tank Id Number: 60395
Tank Number: 004
Equipment: G03
Code Name: Vault (w/o access)
Type: Tank Secondary Containment

Site Id: 27605
Tank Id Number: 60392
Tank Number: 001
Equipment: B04
Code Name: Fiberglass
Type: Tank External Protection

Site Id: 27605
Tank Id Number: 60394
Tank Number: 003
Equipment: B04
Code Name: Fiberglass
Type: Tank External Protection

Site Id: 27605
Tank Id Number: 60392
Tank Number: 001
Equipment: G04
Code Name: Double-Walled (Underground)
Type: Tank Secondary Containment

Site Id: 27605
Tank Id Number: 60397
Tank Number: 006
Equipment: B04
Code Name: Fiberglass
Type: Tank External Protection

Site Id: 27605
Tank Id Number: 60393
Tank Number: 002
Equipment: G03
Code Name: Vault (w/o access)
Type: Tank Secondary Containment

Site Id: 27605
Tank Id Number: 60396
Tank Number: 005
Equipment: K01
Code Name: Catch Basin
Type: Spill Prevention

Site Id: 27605
Tank Id Number: 60393
Tank Number: 002

Map ID
Direction
Distance
Elevation

MAP FINDINGS

Site

Database(s)

EDR ID Number
EPA ID Number

MANHATTAN REPAIR SHOP (Continued)

U004078412

Equipment: D06
Code Name: Fiberglass Reinforced Plastic (FRP)
Type: Pipe Type

Site Id: 27605
Tank Id Number: 60392
Tank Number: 001
Equipment: D06
Code Name: Fiberglass Reinforced Plastic (FRP)
Type: Pipe Type

Site Id: 27605
Tank Id Number: 60394
Tank Number: 003
Equipment: G04
Code Name: Double-Walled (Underground)
Type: Tank Secondary Containment

Site Id: 27605
Tank Id Number: 60396
Tank Number: 005
Equipment: G04
Code Name: Double-Walled (Underground)
Type: Tank Secondary Containment

Site Id: 27605
Tank Id Number: 60393
Tank Number: 002
Equipment: A00
Code Name: None
Type: Tank Internal Protection

Site Id: 27605
Tank Id Number: 60396
Tank Number: 005
Equipment: I02
Code Name: High Level Alarm
Type: Overfill

Site Id: 27605
Tank Id Number: 60395
Tank Number: 004
Equipment: D06
Code Name: Fiberglass Reinforced Plastic (FRP)
Type: Pipe Type

Site Id: 27605
Tank Id Number: 60393
Tank Number: 002
Equipment: K01
Code Name: Catch Basin
Type: Spill Prevention

Site Id: 27605
Tank Id Number: 60395
Tank Number: 004
Equipment: B04

Map ID
Direction
Distance
Elevation

MAP FINDINGS

Site

Database(s)

EDR ID Number
EPA ID Number

MANHATTAN REPAIR SHOP (Continued)

U004078412

Code Name: Fiberglass
Type: Tank External Protection

Site Id: 27605
Tank Id Number: 60396
Tank Number: 005
Equipment: H01
Code Name: Interstitial - Electronic Monitoring
Type: Tank Leak Detection

Site Id: 27605
Tank Id Number: 60394
Tank Number: 003
Equipment: I02
Code Name: High Level Alarm
Type: Overfill

Site Id: 27605
Tank Id Number: 60397
Tank Number: 006
Equipment: G03
Code Name: Vault (w/o access)
Type: Tank Secondary Containment

Site Id: 27605
Tank Id Number: 60394
Tank Number: 003
Equipment: H01
Code Name: Interstitial - Electronic Monitoring
Type: Tank Leak Detection

AK213
SSW
1/8-1/4
0.194 mi.
1022 ft.

MANHATTAN REPAIR SHOP
640 WEST 26TH STREET
NEW YORK, NY 10001

NY HIST UST **U003790795**
N/A

Site 3 of 3 in cluster AK

Relative:
Lower

HIST UST:
PBS Number: 2-605738
SPDES Number: Not reported
Emergency Contact: MANHATTAN REPAIR SHOP
Emergency Telephone: (212) 807-6870
Operator: MANHATTAN REPAIR SHOP
Operator Telephone: (212) 807-6870
Owner Name: NYC DEPARTMENT OF SANITATION
Owner Address: 125 WORTH STREET
Owner City,St,Zip: NEW YORK, NY 10013
Owner Telephone: (212) 788-4077
Owner Type: Local Government
Owner Subtype: Not reported
Mailing Name: NYC DEPARTMENT OF SANITATION
Mailing Address: 125 WORTH ST.
Mailing Address 2: RM 823
Mailing City,St,Zip: NEW YORK, NY 10013
Mailing Contact: CHIEF OF EQUIPMENT
Mailing Telephone: (212) 788-4077
Owner Mark: First Owner
Facility Status: 1 - Active PBS facility, i.e. total capacity of the PBS tanks is

Actual:
8 ft.

Map ID
Direction
Distance
Elevation

MAP FINDINGS

Site

Database(s)

EDR ID Number
EPA ID Number

MANHATTAN REPAIR SHOP (Continued)

U003790795

greater than 1,100 gallons, regardless if Subpart 360-14 tanks exist or not at the facility.

Facility Addr2: BET. 11TH & 12TH AVE.
SWIS ID: 6201
Old PBS Number: Not reported
Facility Type: Not reported
Inspected Date: Not reported
Inspector: Not reported
Inspection Result: Not reported
Federal ID: Not reported
Certification Flag: False
Certification Date: 04/27/2001
Expiration Date: 04/24/2006
Renew Flag: False
Renewal Date: Not reported
Total Capacity: 6000
FAMT: True
Facility Screen: Minor Data Missing
Owner Screen: Minor Data Missing
Tank Screen: No Missing Data
Dead Letter: False
CBS Number: Not reported
Town or City: NEW YORK CITY
County Code: 62
Town or City: 01
Region: 2

Tank Id: 001
Tank Location: UNDERGROUND, VAULTED, WITH ACCESS
Tank Status: In Service
Install Date: 19940801
Capacity (gals): 1000
Product Stored: UNKNOWN
Tank Type: Fiberglass reinforced plastic [FRP]
Tank Internal: None
Tank External: Fiberglass
Pipe Location: Underground
Pipe Type: STAINLESS STEEL ALLOY
Pipe Internal: None
Pipe External: Fiberglass
Second Containment: 21
Leak Detection: 14
Overfill Prot: High Level Alarm, Catch Basin
Dispenser: Suction
Date Tested: Not reported
Next Test Date: Not reported
Missing Data for Tank: No Missing Data
Date Closed: Not reported
Test Method: Not reported
Deleted: False
Updated: True
Lat/long: Not reported

Tank Id: 002
Tank Location: UNDERGROUND, VAULTED, WITH ACCESS
Tank Status: In Service

Map ID
Direction
Distance
Elevation

MAP FINDINGS

Site

Database(s)

EDR ID Number
EPA ID Number

MANHATTAN REPAIR SHOP (Continued)

U003790795

Install Date: 19940801
Capacity (gals): 1000
Product Stored: UNKNOWN
Tank Type: Fiberglass reinforced plastic [FRP]
Tank Internal: None
Tank External: Fiberglass
Pipe Location: Underground
Pipe Type: STAINLESS STEEL ALLOY
Pipe Internal: None
Pipe External: Fiberglass
Second Containment: 21
Leak Detection: 14
Overfill Prot: High Level Alarm, Catch Basin
Dispenser: Suction
Date Tested: Not reported
Next Test Date: Not reported
Missing Data for Tank: No Missing Data
Date Closed: Not reported
Test Method: Not reported
Deleted: False
Updated: True
Lat/long: Not reported

Tank Id: 003
Tank Location: UNDERGROUND, VAULTED, WITH ACCESS
Tank Status: In Service
Install Date: 19940801
Capacity (gals): 1000
Product Stored: UNKNOWN
Tank Type: Fiberglass reinforced plastic [FRP]
Tank Internal: None
Tank External: Fiberglass
Pipe Location: Underground
Pipe Type: STAINLESS STEEL ALLOY
Pipe Internal: None
Pipe External: Fiberglass
Second Containment: 21
Leak Detection: 14
Overfill Prot: High Level Alarm, Catch Basin
Dispenser: Suction
Date Tested: Not reported
Next Test Date: Not reported
Missing Data for Tank: No Missing Data
Date Closed: Not reported
Test Method: Not reported
Deleted: False
Updated: True
Lat/long: Not reported

Tank Id: 004
Tank Location: UNDERGROUND, VAULTED, WITH ACCESS
Tank Status: In Service
Install Date: 19940801
Capacity (gals): 1000
Product Stored: USED OIL

Map ID
Direction
Distance
Elevation

MAP FINDINGS

Site

Database(s)

EDR ID Number
EPA ID Number

MANHATTAN REPAIR SHOP (Continued)

U003790795

Tank Type: Fiberglass reinforced plastic [FRP]
Tank Internal: None
Tank External: Fiberglass
Pipe Location: Underground
Pipe Type: STAINLESS STEEL ALLOY
Pipe Internal: None
Pipe External: Fiberglass
Second Containment: 21
Leak Detection: 14
Overfill Prot: High Level Alarm, Catch Basin
Dispenser: Suction
Date Tested: Not reported
Next Test Date: Not reported
Missing Data for Tank: No Missing Data
Date Closed: Not reported
Test Method: Not reported
Deleted: False
Updated: True
Lat/long: Not reported

Tank Id: 005
Tank Location: UNDERGROUND, VAULTED, WITH ACCESS
Tank Status: In Service
Install Date: 19940801
Capacity (gals): 1000
Product Stored: USED OIL
Tank Type: Fiberglass reinforced plastic [FRP]
Tank Internal: None
Tank External: Fiberglass
Pipe Location: Underground
Pipe Type: STAINLESS STEEL ALLOY
Pipe Internal: None
Pipe External: Fiberglass
Second Containment: 21
Leak Detection: 14
Overfill Prot: High Level Alarm, Catch Basin
Dispenser: Suction
Date Tested: Not reported
Next Test Date: Not reported
Missing Data for Tank: No Missing Data
Date Closed: Not reported
Test Method: Not reported
Deleted: False
Updated: True
Lat/long: Not reported

Tank Id: 006
Tank Location: UNDERGROUND, VAULTED, WITH ACCESS
Tank Status: In Service
Install Date: 19940801
Capacity (gals): 1000
Product Stored: USED OIL
Tank Type: Fiberglass reinforced plastic [FRP]
Tank Internal: None
Tank External: Fiberglass

Map ID
Direction
Distance
Elevation

MAP FINDINGS

Site

Database(s)

EDR ID Number
EPA ID Number

MANHATTAN REPAIR SHOP (Continued)

U003790795

Pipe Location: Underground
Pipe Type: STAINLESS STEEL ALLOY
Pipe Internal: None
Pipe External: Fiberglass
Second Containment: 21
Leak Detection: 14
Overflow Prot: High Level Alarm, Catch Basin
Dispenser: Suction
Date Tested: Not reported
Next Test Date: Not reported
Missing Data for Tank: No Missing Data
Date Closed: Not reported
Test Method: Not reported
Deleted: False
Updated: True
Lat/long: Not reported

AL214
SSW
1/8-1/4
0.194 mi.
1023 ft.

601 WEST ASSOCIATES LLC
601 WEST 26TH STREET
NEW YORK, NY 10001
Site 1 of 8 in cluster AL

NY UST **U004078031**
N/A

Relative:
Lower

UST:

UST:

Actual:
7 ft.

Facility Id: 2-600389
Region: STATE
DEC Region: 2
Site Status: Active
Program Type: PBS
Expiration Date: 2006/07/16
UTM X: 583976.13117
UTM Y: 4511582.82635
Site ID: 22372

Tank Number: 01
Tank Status: In Service
Tank Model: Not reported
Pipe Model: Not reported
Install Date: / /
Capacity Gallons: 20000
Tightness Test Method: NN
Next Test Date: / /
Date Tank Closed: / /
Tank ID: 42428
Tank Location: 6
Tank Type: Steel/carbon steel
Date Test: / /
Register: True
Trade Sec: False
Modified By: TRANSLAT
Last Modified: 03/04/04

Tank Number: 02
Tank Status: In Service
Tank Model: Not reported

Map ID
Direction
Distance
Elevation

MAP FINDINGS

Site

Database(s)

EDR ID Number
EPA ID Number

601 WEST ASSOCIATES LLC (Continued)

U004078031

Pipe Model: Not reported
Install Date: / /
Capacity Gallons: 20000
Tightness Test Method: NN
Next Test Date: / /
Date Tank Closed: / /
Tank ID: 42429
Tank Location: 6
Tank Type: Steel/carbon steel
Date Test: / /
Register: True
Trade Sec: False
Modified By: TRANSLAT
Last Modified: 03/04/04

Tank Number: 03
Tank Status: In Service
Tank Model: Not reported
Pipe Model: Not reported
Install Date: / /
Capacity Gallons: 20000
Tightness Test Method: NN
Next Test Date: / /
Date Tank Closed: / /
Tank ID: 42430
Tank Location: 6
Tank Type: Steel/carbon steel
Date Test: / /
Register: True
Trade Sec: False
Modified By: TRANSLAT
Last Modified: 03/04/04

Tank Number: 04
Tank Status: Closed - In Place
Tank Model: Not reported
Pipe Model: Not reported
Install Date: / /
Capacity Gallons: 20000
Tightness Test Method: NN
Next Test Date: / /
Date Tank Closed: / /
Tank ID: 42431
Tank Location: 6
Tank Type: Steel/carbon steel
Date Test: / /
Register: True
Trade Sec: False
Modified By: TRANSLAT
Last Modified: 03/04/04

Tank Number: 05
Tank Status: Closed - In Place
Tank Model: Not reported

Map ID
Direction
Distance
Elevation

MAP FINDINGS

Site

Database(s)

EDR ID Number
EPA ID Number

601 WEST ASSOCIATES LLC (Continued)

U004078031

Pipe Model: Not reported
Install Date: / /
Capacity Gallons: 20000
Tightness Test Method: NN
Next Test Date: / /
Date Tank Closed: / /
Tank ID: 42432
Tank Location: 6
Tank Type: Steel/carbon steel
Date Test: / /
Register: True
Trade Sec: False
Modified By: TRANSLAT
Last Modified: 03/04/04

Tank Number: 06
Tank Status: Closed - In Place
Tank Model: Not reported
Pipe Model: Not reported
Install Date: / /
Capacity Gallons: 20000
Tightness Test Method: NN
Next Test Date: / /
Date Tank Closed: / /
Tank ID: 61337
Tank Location: 6
Tank Type: Steel/carbon steel
Date Test: / /
Register: True
Trade Sec: False
Modified By: TRANSLAT
Last Modified: 03/04/04

UST_PBS_BSAFFIL:

Site Id: 22372
Program Number: 2-600389
Affiliation Type: 01
Affiliation Subtype: E
Company Name: 601 WEST ASSOCIATES LLC
Federal Id Num: Not reported
Contact Type: Not reported
Contact Name: Not reported
Address1: 601 WEST 26TH ST., SUITE 1260
Address2: Not reported
City: NEW YORK
State: NY
Zip Code: 10001
Country Code: 001
Phone: (212) 924-3880
Phone Ext: Not reported
Email: Not reported
Fax Number: Not reported
Modified By: TRANSLAT
Date Last Modified: 03/04/04

Site Id: 22372

Map ID
Direction
Distance
Elevation

MAP FINDINGS

Site

Database(s)

EDR ID Number
EPA ID Number

601 WEST ASSOCIATES LLC (Continued)

U004078031

Program Number: 2-600389
Affiliation Type: 07
Affiliation Subtype: NNN
Company Name: 601 WEST ASSOCIATES LLC
Federal Id Num: Not reported
Contact Type: Not reported
Contact Name: MARK KARASICK
Address1: 601 WEST 26TH STREET
Address2: SUITE 1260
City: NEW YORK
State: NY
Zip Code: 10001
Country Code: 001
Phone: (212) 924-3880
Phone Ext: Not reported
Email: Not reported
Fax Number: Not reported
Modified By: TRANSLAT
Date Last Modified: 03/04/04

Site Id: 22372
Program Number: 2-600389
Affiliation Type: 04
Affiliation Subtype: NNN
Company Name: 601 WEST ASSOCIATES LLC
Federal Id Num: Not reported
Contact Type: Not reported
Contact Name: PETER THORSEN
Address1: Not reported
Address2: Not reported
City: Not reported
State: NN
Zip Code: Not reported
Country Code: 001
Phone: (212) 924-3880
Phone Ext: Not reported
Email: Not reported
Fax Number: Not reported
Modified By: TRANSLAT
Date Last Modified: 03/04/04

Site Id: 22372
Program Number: 2-600389
Affiliation Type: 11
Affiliation Subtype: NNN
Company Name: 601 WEST ASSOCIATES LLC
Federal Id Num: Not reported
Contact Type: Not reported
Contact Name: MARK KARASICK
Address1: Not reported
Address2: Not reported
City: Not reported
State: NN
Zip Code: Not reported
Country Code: 001
Phone: (212) 924-3880
Phone Ext: Not reported

Map ID
Direction
Distance
Elevation

MAP FINDINGS

Site

Database(s)

EDR ID Number
EPA ID Number

601 WEST ASSOCIATES LLC (Continued)

U004078031

Email: Not reported
Fax Number: Not reported
Modified By: TRANSLAT
Date Last Modified: 03/04/04

UST_AST_PBS_BSEQUIP:

Site Id: 22372
Tank Id Number: 42429
Tank Number: 02
Equipment: L09
Code Name: Exempt Suction Piping
Type: Piping Leak Detection

Site Id: 22372
Tank Id Number: 42430
Tank Number: 03
Equipment: L09
Code Name: Exempt Suction Piping
Type: Piping Leak Detection

Site Id: 22372
Tank Id Number: 42428
Tank Number: 01
Equipment: J02
Code Name: Suction
Type: Dispenser

Site Id: 22372
Tank Id Number: 42431
Tank Number: 04
Equipment: H00
Code Name: None
Type: Tank Leak Detection

Site Id: 22372
Tank Id Number: 42428
Tank Number: 01
Equipment: C03
Code Name: Aboveground/Underground Combination
Type: Pipe Location

Site Id: 22372
Tank Id Number: 42431
Tank Number: 04
Equipment: B01
Code Name: Painted/Asphalt Coating
Type: Tank External Protection

Site Id: 22372
Tank Id Number: 42428
Tank Number: 01
Equipment: H00
Code Name: None
Type: Tank Leak Detection

Site Id: 22372
Tank Id Number: 42430

Map ID
Direction
Distance
Elevation

MAP FINDINGS

Site

Database(s)

EDR ID Number
EPA ID Number

601 WEST ASSOCIATES LLC (Continued)

U004078031

Tank Number: 03
Equipment: C03
Code Name: Aboveground/Underground Combination
Type: Pipe Location

Site Id: 22372
Tank Id Number: 42428
Tank Number: 01
Equipment: A01
Code Name: Epoxy Liner
Type: Tank Internal Protection

Site Id: 22372
Tank Id Number: 42431
Tank Number: 04
Equipment: A00
Code Name: None
Type: Tank Internal Protection

Site Id: 22372
Tank Id Number: 42430
Tank Number: 03
Equipment: I04
Code Name: Product Level Gauge (A/G)
Type: Overfill

Site Id: 22372
Tank Id Number: 61337
Tank Number: 06
Equipment: J02
Code Name: Suction
Type: Dispenser

Site Id: 22372
Tank Id Number: 61337
Tank Number: 06
Equipment: F00
Code Name: None
Type: Pipe External Protection

Site Id: 22372
Tank Id Number: 61337
Tank Number: 06
Equipment: H00
Code Name: None
Type: Tank Leak Detection

Site Id: 22372
Tank Id Number: 42428
Tank Number: 01
Equipment: L09
Code Name: Exempt Suction Piping
Type: Piping Leak Detection

Site Id: 22372
Tank Id Number: 42430
Tank Number: 03

Map ID
Direction
Distance
Elevation

MAP FINDINGS

Site

Database(s)

EDR ID Number
EPA ID Number

601 WEST ASSOCIATES LLC (Continued)

U004078031

Equipment:	B01
Code Name:	Painted/Asphalt Coating
Type:	Tank External Protection
Site Id:	22372
Tank Id Number:	42428
Tank Number:	01
Equipment:	B01
Code Name:	Painted/Asphalt Coating
Type:	Tank External Protection
Site Id:	22372
Tank Id Number:	42430
Tank Number:	03
Equipment:	J02
Code Name:	Suction
Type:	Dispenser
Site Id:	22372
Tank Id Number:	42431
Tank Number:	04
Equipment:	G03
Code Name:	Vault (w/o access)
Type:	Tank Secondary Containment
Site Id:	22372
Tank Id Number:	42430
Tank Number:	03
Equipment:	H00
Code Name:	None
Type:	Tank Leak Detection
Site Id:	22372
Tank Id Number:	42428
Tank Number:	01
Equipment:	D01
Code Name:	Steel/Carbon Steel/Iron
Type:	Pipe Type
Site Id:	22372
Tank Id Number:	42429
Tank Number:	02
Equipment:	I04
Code Name:	Product Level Gauge (A/G)
Type:	Overfill
Site Id:	22372
Tank Id Number:	42429
Tank Number:	02
Equipment:	G03
Code Name:	Vault (w/o access)
Type:	Tank Secondary Containment
Site Id:	22372
Tank Id Number:	61337
Tank Number:	06
Equipment:	D01

Map ID
Direction
Distance
Elevation

MAP FINDINGS

Site

Database(s)

EDR ID Number
EPA ID Number

601 WEST ASSOCIATES LLC (Continued)

U004078031

Code Name:	Steel/Carbon Steel/Iron
Type:	Pipe Type
Site Id:	22372
Tank Id Number:	42430
Tank Number:	03
Equipment:	D01
Code Name:	Steel/Carbon Steel/Iron
Type:	Pipe Type
Site Id:	22372
Tank Id Number:	42430
Tank Number:	03
Equipment:	F00
Code Name:	None
Type:	Pipe External Protection
Site Id:	22372
Tank Id Number:	42432
Tank Number:	05
Equipment:	A00
Code Name:	None
Type:	Tank Internal Protection
Site Id:	22372
Tank Id Number:	42428
Tank Number:	01
Equipment:	F00
Code Name:	None
Type:	Pipe External Protection
Site Id:	22372
Tank Id Number:	42432
Tank Number:	05
Equipment:	I04
Code Name:	Product Level Gauge (A/G)
Type:	Overfill
Site Id:	22372
Tank Id Number:	42432
Tank Number:	05
Equipment:	G03
Code Name:	Vault (w/o access)
Type:	Tank Secondary Containment
Site Id:	22372
Tank Id Number:	42429
Tank Number:	02
Equipment:	H00
Code Name:	None
Type:	Tank Leak Detection
Site Id:	22372
Tank Id Number:	42432
Tank Number:	05
Equipment:	F00
Code Name:	None

Map ID
Direction
Distance
Elevation

MAP FINDINGS

Site

Database(s)

EDR ID Number
EPA ID Number

601 WEST ASSOCIATES LLC (Continued)

U004078031

Type:	Pipe External Protection
Site Id:	22372
Tank Id Number:	42432
Tank Number:	05
Equipment:	D01
Code Name:	Steel/Carbon Steel/Iron
Type:	Pipe Type
Site Id:	22372
Tank Id Number:	42429
Tank Number:	02
Equipment:	J02
Code Name:	Suction
Type:	Dispenser
Site Id:	22372
Tank Id Number:	42432
Tank Number:	05
Equipment:	H00
Code Name:	None
Type:	Tank Leak Detection
Site Id:	22372
Tank Id Number:	42429
Tank Number:	02
Equipment:	A01
Code Name:	Epoxy Liner
Type:	Tank Internal Protection
Site Id:	22372
Tank Id Number:	42432
Tank Number:	05
Equipment:	B01
Code Name:	Painted/Asphalt Coating
Type:	Tank External Protection
Site Id:	22372
Tank Id Number:	42432
Tank Number:	05
Equipment:	C03
Code Name:	Aboveground/Underground Combination
Type:	Pipe Location
Site Id:	22372
Tank Id Number:	42432
Tank Number:	05
Equipment:	J02
Code Name:	Suction
Type:	Dispenser
Site Id:	22372
Tank Id Number:	42429
Tank Number:	02
Equipment:	B01
Code Name:	Painted/Asphalt Coating
Type:	Tank External Protection

Map ID
Direction
Distance
Elevation

MAP FINDINGS

Site

Database(s)

EDR ID Number
EPA ID Number

601 WEST ASSOCIATES LLC (Continued)

U004078031

Site Id: 22372
Tank Id Number: 42429
Tank Number: 02
Equipment: C03
Code Name: Aboveground/Underground Combination
Type: Pipe Location

Site Id: 22372
Tank Id Number: 42430
Tank Number: 03
Equipment: A00
Code Name: None
Type: Tank Internal Protection

Site Id: 22372
Tank Id Number: 61337
Tank Number: 06
Equipment: C03
Code Name: Aboveground/Underground Combination
Type: Pipe Location

Site Id: 22372
Tank Id Number: 42428
Tank Number: 01
Equipment: I04
Code Name: Product Level Gauge (A/G)
Type: Overfill

Site Id: 22372
Tank Id Number: 61337
Tank Number: 06
Equipment: I04
Code Name: Product Level Gauge (A/G)
Type: Overfill

Site Id: 22372
Tank Id Number: 42431
Tank Number: 04
Equipment: D01
Code Name: Steel/Carbon Steel/Iron
Type: Pipe Type

Site Id: 22372
Tank Id Number: 42431
Tank Number: 04
Equipment: J02
Code Name: Suction
Type: Dispenser

Site Id: 22372
Tank Id Number: 42428
Tank Number: 01
Equipment: G03
Code Name: Vault (w/o access)
Type: Tank Secondary Containment

Site Id: 22372

Map ID
Direction
Distance
Elevation

MAP FINDINGS

Site

Database(s)

EDR ID Number
EPA ID Number

601 WEST ASSOCIATES LLC (Continued)

U004078031

Tank Id Number: 42431
Tank Number: 04
Equipment: F00
Code Name: None
Type: Pipe External Protection

Site Id: 22372
Tank Id Number: 42429
Tank Number: 02
Equipment: D01
Code Name: Steel/Carbon Steel/Iron
Type: Pipe Type

Site Id: 22372
Tank Id Number: 61337
Tank Number: 06
Equipment: G03
Code Name: Vault (w/o access)
Type: Tank Secondary Containment

Site Id: 22372
Tank Id Number: 42431
Tank Number: 04
Equipment: C03
Code Name: Aboveground/Underground Combination
Type: Pipe Location

Site Id: 22372
Tank Id Number: 61337
Tank Number: 06
Equipment: B01
Code Name: Painted/Asphalt Coating
Type: Tank External Protection

Site Id: 22372
Tank Id Number: 61337
Tank Number: 06
Equipment: A00
Code Name: None
Type: Tank Internal Protection

Site Id: 22372
Tank Id Number: 42430
Tank Number: 03
Equipment: G03
Code Name: Vault (w/o access)
Type: Tank Secondary Containment

Site Id: 22372
Tank Id Number: 42431
Tank Number: 04
Equipment: I04
Code Name: Product Level Gauge (A/G)
Type: Overfill

Site Id: 22372
Tank Id Number: 42429

Map ID
Direction
Distance
Elevation

MAP FINDINGS

Site

Database(s)

EDR ID Number
EPA ID Number

601 WEST ASSOCIATES LLC (Continued)

U004078031

Tank Number: 02
Equipment: F00
Code Name: None
Type: Pipe External Protection

**AL215
SSW
1/8-1/4
0.194 mi.
1023 ft.**

**CON EDISON
601 W 26 ST
NEW YORK, NY 10001
Site 2 of 8 in cluster AL**

**NY MANIFEST 1010327596
RCRA-NonGen NYP004147450**

**Relative:
Lower**

NY MANIFEST:
Document ID: Not reported
Manifest Status: Not reported
Trans1 State ID: NYD006982359
Trans2 State ID: Not reported
Generator Ship Date: 2007-01-11
Trans1 Recv Date: 2007-01-11
Trans2 Recv Date: Not reported
TSD Site Recv Date: 2007-01-12
Part A Recv Date: Not reported
Part B Recv Date: Not reported
Generator EPA ID: NYP004147450
Trans1 EPA ID: Not reported
Trans2 EPA ID: Not reported
TSDF ID: NYD077444263
Waste Code: Not reported
Quantity: 1400.0
Units: K - Kilograms (2.2 pounds)
Number of Containers: 7.0
Container Type: DM - Metal drums, barrels
Handling Method: L Landfill.
Specific Gravity: 1.0
Year: 07
Manifest Tracking Num: 001436456FLE
Import Ind: N
Export Ind: N
Discr Quantity Ind: N
Discr Type Ind: N
Discr Residue Ind: N
Discr Partial Reject Ind: N
Discr Full Reject Ind: N
Manifest Ref Num: Not reported
Alt Fac RCRA Id: Not reported
Alt Fac Sign Date: Not reported
Mgmt Method Type Code: H141
EPA ID: NYP004147450
Facility Name: CONSOLIDATED EDISON
Facility Address: 26 ST 601
Facility City: NEW YORK
Facility Address 2: Not reported
Country: USA
Mailing Name: CONSOLIDATED EDISON
Mailing Contact: WOO DONG KIM
Mailing Address: 4 IRVING PL
Mailing Address 2: Not reported
Mailing City: NEW YORK
Mailing State: NY

**Actual:
7 ft.**

Map ID
Direction
Distance
Elevation

MAP FINDINGS

Site

Database(s)

EDR ID Number
EPA ID Number

CON EDISON (Continued)

1010327596

Mailing Zip: 10003
Mailing Zip4: Not reported
Mailing Country: USA
Mailing Phone: 718-204-4090

Document ID: Not reported
Manifest Status: Not reported
Trans1 State ID: NYD006982359
Trans2 State ID: Not reported
Generator Ship Date: 1/11/2007
Trans1 Recv Date: 1/11/2007
Trans2 Recv Date: Not reported
TSD Site Recv Date: 1/12/2007
Part A Recv Date: Not reported
Part B Recv Date: Not reported
Generator EPA ID: NYP004147450
Trans1 EPA ID: Not reported
Trans2 EPA ID: Not reported
TSD ID: NYD077444263
Waste Code: Not reported
Quantity: 1400
Units: K - Kilograms (2.2 pounds)
Number of Containers: 7
Container Type: DM - Metal drums, barrels
Handling Method: L Landfill.
Specific Gravity: 1
Year: 07
Manifest Tracking Num: 001436456FLE
Import Ind: N
Export Ind: N
Discr Quantity Ind: N
Discr Type Ind: N
Discr Residue Ind: N
Discr Partial Reject Ind: N
Discr Full Reject Ind: N
Manifest Ref Num: Not reported
Alt Fac RCRA Id: Not reported
Alt Fac Sign Date: Not reported
Mgmt Method Type Code: H141
EPA ID: NYP004147450
Facility Name: CONSOLIDATED EDISON
Facility Address: 26 ST 601
Facility City: NEW YORK
Facility Address 2: Not reported
Country: USA
Mailing Name: CONSOLIDATED EDISON
Mailing Contact: WOO DONG KIM
Mailing Address: 4 IRVING PL
Mailing Address 2: Not reported
Mailing City: NEW YORK
Mailing State: NY
Mailing Zip: 10003
Mailing Zip4: Not reported
Mailing Country: USA
Mailing Phone: 718-204-4090

Map ID
Direction
Distance
Elevation

MAP FINDINGS

Site

Database(s)

EDR ID Number
EPA ID Number

CON EDISON (Continued)

1010327596

RCRA-NonGen:

Date form received by agency: 04/10/2007
Facility name: CON EDISON
Facility address: 601 W 26 ST
NEW YORK, NY 10001
EPA ID: NYP004147450
Mailing address: 4 IRVING PL, RM 828
NEW YORK, NY 10003
Contact: PAUL - WALSH
Contact address: 4 IRVING PL, RM 828
NEW YORK, NY 10003
Contact country: US
Contact telephone: (212) 580-8383
Contact email: Not reported
EPA Region: 02
Classification: Non-Generator
Description: Handler: Non-Generators do not presently generate hazardous waste

Handler accessibility indicator: Transferred to the program or state equivalent.

Handler Activities Summary:

U.S. importer of hazardous waste: Unknown
Mixed waste (haz. and radioactive): Unknown
Recycler of hazardous waste: Unknown
Transporter of hazardous waste: Unknown
Treater, storer or disposer of HW: Unknown
Underground injection activity: Unknown
On-site burner exemption: Unknown
Furnace exemption: Unknown
Used oil fuel burner: Unknown
Used oil processor: Unknown
User oil refiner: Unknown
Used oil fuel marketer to burner: Unknown
Used oil Specification marketer: Unknown
Used oil transfer facility: Unknown
Used oil transporter: Unknown
Off-site waste receiver: Commercial status unknown

Historical Generators:

Date form received by agency: 04/09/2007
Facility name: CON EDISON
Classification: Unverified

Violation Status: No violations found

AM216
East
1/8-1/4
0.194 mi.
1025 ft.

LOHMANN-APTS
440 TENTH AVE
NEW YORK, NY 10001
Site 1 of 3 in cluster AM

NY UST U004076699
N/A

Relative:
Higher

UST:
UST:

Actual:
38 ft.

Facility Id: 2-151750
Region: STATE
DEC Region: 2
Site Status: Active
Program Type: PBS

Map ID
Direction
Distance
Elevation

MAP FINDINGS

Site

Database(s)

EDR ID Number
EPA ID Number

LOHMANN-APTS (Continued)

U004076699

Expiration Date: 2012/08/26
UTM X: 584545.21192
UTM Y: 4512041.26265
Site ID: 4710

Tank Number: 001
Tank Status: In Service
Tank Model: Not reported
Pipe Model: Not reported
Install Date: 01/01/65
Capacity Gallons: 2000
Tightness Test Method: NN
Next Test Date: / /
Date Tank Closed: / /
Tank ID: 19428
Tank Location: 6
Tank Type: Steel/carbon steel
Date Test: / /
Register: True
Trade Sec: False
Modified By: TRANSLAT
Last Modified: 03/04/04

UST_PBS_BSAFFIL:

Site Id: 4710
Program Number: 2-151750
Affiliation Type: 01
Affiliation Subtype: A
Company Name: ALBERT LOHMANN & MARGARET
Federal Id Num: 22-3714653
Contact Type: MANAGER
Contact Name: MARGARET A. LOHMANN
Address1: P.O.BOX 283
Address2: Not reported
City: HONESDALE
State: PA
Zip Code: 18431
Country Code: 001
Phone: (570) 729-7178
Phone Ext: Not reported
Email: Not reported
Fax Number: Not reported
Modified By: DXLIVING
Date Last Modified: 07/18/07

Site Id: 4710
Program Number: 2-151750
Affiliation Type: 07
Affiliation Subtype: NNN
Company Name: MARG A. LOHMANN
Federal Id Num: Not reported
Contact Type: Not reported
Contact Name: LOHMANN
Address1: P.O. BOX 283
Address2: Not reported
City: HONESDALE
State: PA

Map ID
Direction
Distance
Elevation

MAP FINDINGS

Site

Database(s)

EDR ID Number
EPA ID Number

LOHMANN-APTS (Continued)

U004076699

Zip Code: 18431
Country Code: 001
Phone: (717) 729-7178
Phone Ext: Not reported
Email: Not reported
Fax Number: Not reported
Modified By: TRANSLAT
Date Last Modified: 03/04/04

Site Id: 4710
Program Number: 2-151750
Affiliation Type: 04
Affiliation Subtype: NNN
Company Name: BERNARD T LOHMANN-APTS
Federal Id Num: 22-3714653
Contact Type: Not reported
Contact Name: JOSE MERCADO
Address1: Not reported
Address2: Not reported
City: Not reported
State: NN
Zip Code: Not reported
Country Code: 001
Phone: (212) 594-7610
Phone Ext: Not reported
Email: Not reported
Fax Number: Not reported
Modified By: TRANSLAT
Date Last Modified: 03/04/04

Site Id: 4710
Program Number: 2-151750
Affiliation Type: 11
Affiliation Subtype: NNN
Company Name: ALBERT LOHMANN & MILDRED, PTNS
Federal Id Num: 22-3714653
Contact Type: Not reported
Contact Name: JOSE MERCADO
Address1: Not reported
Address2: Not reported
City: Not reported
State: NN
Zip Code: Not reported
Country Code: 001
Phone: (212) 594-7610
Phone Ext: Not reported
Email: Not reported
Fax Number: Not reported
Modified By: TRANSLAT
Date Last Modified: 03/04/04

UST_AST_PBS_BSEQUIP:

Site Id: 4710
Tank Id Number: 19428
Tank Number: 001
Equipment: A00
Code Name: None

Map ID
Direction
Distance
Elevation

MAP FINDINGS

Site

Database(s)

EDR ID Number
EPA ID Number

LOHMANN-APTS (Continued)

U004076699

Type:	Tank Internal Protection
Site Id:	4710
Tank Id Number:	19428
Tank Number:	001
Equipment:	D01
Code Name:	Steel/Carbon Steel/Iron
Type:	Pipe Type
Site Id:	4710
Tank Id Number:	19428
Tank Number:	001
Equipment:	G00
Code Name:	None
Type:	Tank Secondary Containment
Site Id:	4710
Tank Id Number:	19428
Tank Number:	001
Equipment:	H00
Code Name:	None
Type:	Tank Leak Detection
Site Id:	4710
Tank Id Number:	19428
Tank Number:	001
Equipment:	F00
Code Name:	None
Type:	Pipe External Protection
Site Id:	4710
Tank Id Number:	19428
Tank Number:	001
Equipment:	J01
Code Name:	Submersible
Type:	Dispenser
Site Id:	4710
Tank Id Number:	19428
Tank Number:	001
Equipment:	B00
Code Name:	None
Type:	Tank External Protection
Site Id:	4710
Tank Id Number:	19428
Tank Number:	001
Equipment:	C00
Code Name:	No Piping
Type:	Pipe Location
Site Id:	4710
Tank Id Number:	19428
Tank Number:	001
Equipment:	I04
Code Name:	Product Level Gauge (A/G)
Type:	Overfill

MAP FINDINGS

Map ID
 Direction
 Distance
 Elevation

Site

Database(s)

EDR ID Number
 EPA ID Number

AM217 **440 10TH AVENUE**
East **440 TENTH AVENUE**
1/8-1/4 **NEW YORK, NY 10001**
0.194 mi.
1025 ft. **Site 2 of 3 in cluster AM**

NY AST **A100173477**
 N/A

Relative:
Higher

AST:

AST:

Actual:
38 ft.

Region: STATE
 DEC Region: 2
 Site Status: Active
 Facility Id: 2-508632
 Program Type: PBS
 UTM X: 584545.21192
 UTM Y: 4512041.26265
 Expiration Date: 2005/12/19

Tank Number: 001
 Tank Id: 39442
 Tank Location: 1
 Tank Type: Steel/Carbon Steel/Iron
 Tank Status: In Service
 Tank Model: Not reported
 Pipe Model: Not reported
 Install Date: / /
 Capacity Gallons: 2000
 Tightness Test Method: NN
 Date Test: / /
 Next Test Date: / /
 Date Tank Closed: / /
 Register: T
 Trade Sec: F
 Modified By: TRANSLAT
 Last Modified: 03/04/04

UST_PBS_BSAFFIL:

Site Id: 21698
 Program Number: 2-508632
 Affiliation Type: 01
 Affiliation Subtype: A
 Company Name: ALBERT LOHMANN
 Federal Id Num: Not reported
 Contact Type: Not reported
 Contact Name: Not reported
 Address1: P.O. BOX 283
 Address2: Not reported
 City: HONESDALE
 State: PA
 Zip Code: 18431
 Country Code: 001
 Phone: (914) 252-6661
 Phone Ext: Not reported
 Email: Not reported
 Fax Number: Not reported
 Modified By: TRANSLAT
 Date Last Modified: 03/04/04

Site Id: 21698

Map ID
Direction
Distance
Elevation

MAP FINDINGS

Site

Database(s)

EDR ID Number
EPA ID Number

440 10TH AVENUE (Continued)

A100173477

Program Number: 2-508632
Affiliation Type: 07
Affiliation Subtype: NNN
Company Name: MARGARET A. LOHMANN
Federal Id Num: Not reported
Contact Type: Not reported
Contact Name: Not reported
Address1: P.O. BOX 283
Address2: Not reported
City: HONESDALE
State: PA
Zip Code: 18431
Country Code: 001
Phone: (717) 729-7178
Phone Ext: Not reported
Email: Not reported
Fax Number: Not reported
Modified By: TRANSLAT
Date Last Modified: 03/04/04

Site Id: 21698
Program Number: 2-508632
Affiliation Type: 04
Affiliation Subtype: NNN
Company Name: 440 10TH AVENUE
Federal Id Num: Not reported
Contact Type: Not reported
Contact Name: JOSE MERCADO
Address1: Not reported
Address2: Not reported
City: Not reported
State: NN
Zip Code: Not reported
Country Code: 001
Phone: (212) 594-7610
Phone Ext: Not reported
Email: Not reported
Fax Number: Not reported
Modified By: TRANSLAT
Date Last Modified: 03/04/04

Site Id: 21698
Program Number: 2-508632
Affiliation Type: 11
Affiliation Subtype: NNN
Company Name: ALBERT LOHMANN
Federal Id Num: Not reported
Contact Type: Not reported
Contact Name: EMPIRE STATE FUEL
Address1: Not reported
Address2: Not reported
City: Not reported
State: NN
Zip Code: Not reported
Country Code: 001
Phone: (718) 627-5100
Phone Ext: Not reported

Map ID
Direction
Distance
Elevation

MAP FINDINGS

Site

Database(s)

EDR ID Number
EPA ID Number

440 10TH AVENUE (Continued)

A100173477

Email: Not reported
Fax Number: Not reported
Modified By: TRANSLAT
Date Last Modified: 03/04/04

UST_AST_PBS_BSEQUIP:

Site Id: 21698
Tank Id Number: 39442
Tank Number: 001
Equipment: I04
Code Name: Product Level Gauge (A/G)
Type: Overfill

Site Id: 21698
Tank Id Number: 39442
Tank Number: 001
Equipment: D01
Code Name: Steel/Carbon Steel/Iron
Type: Pipe Type

Site Id: 21698
Tank Id Number: 39442
Tank Number: 001
Equipment: G03
Code Name: Vault (w/o access)
Type: Tank Secondary Containment

Site Id: 21698
Tank Id Number: 39442
Tank Number: 001
Equipment: H00
Code Name: None
Type: Tank Leak Detection

Site Id: 21698
Tank Id Number: 39442
Tank Number: 001
Equipment: A00
Code Name: None
Type: Tank Internal Protection

Site Id: 21698
Tank Id Number: 39442
Tank Number: 001
Equipment: F00
Code Name: None
Type: Pipe External Protection

Site Id: 21698
Tank Id Number: 39442
Tank Number: 001
Equipment: C00
Code Name: No Piping
Type: Pipe Location

Site Id: 21698
Tank Id Number: 39442

Map ID
Direction
Distance
Elevation

MAP FINDINGS

Site

Database(s)

EDR ID Number
EPA ID Number

440 10TH AVENUE (Continued)

A100173477

Tank Number: 001
Equipment: J01
Code Name: Submersible
Type: Dispenser

Site Id: 21698
Tank Id Number: 39442
Tank Number: 001
Equipment: B00
Code Name: None
Type: Tank External Protection

**AM218
East
1/8-1/4
0.194 mi.
1025 ft.**

**BERNARD T LOHMANN-APTS
440 TENTH AVE
NEW YORK, NY 10001**

**NY HIST UST U000403467
N/A**

Site 3 of 3 in cluster AM

**Relative:
Higher**

HIST UST:

**Actual:
38 ft.**

PBS Number: 2-151750
SPDES Number: Not reported
Emergency Contact: JOSE MERCADO
Emergency Telephone: (212) 594-7610
Operator: JOSE MERCADO
Operator Telephone: (212) 594-7610
Owner Name: BERNARD T LOHMANN
Owner Address: BOX 456 RD 2
Owner City,St,Zip: NARROWSBURG, NY 12764
Owner Telephone: (914) 252-6661
Owner Type: Not reported
Owner Subtype: Not reported
Mailing Name: MARG A. LOHMANN
Mailing Address: P.O. BOX 283
Mailing Address 2: Not reported
Mailing City,St,Zip: HONESDALE, PA 18431
Mailing Contact: Not reported
Mailing Telephone: (717) 729-7178
Owner Mark: First Owner
Facility Status: 1 - Active PBS facility, i.e. total capacity of the PBS tanks is greater than 1,100 gallons, regardless if Subpart 360-14 tanks exist or not at the facility.

Facility Addr2: 440 10TH AVE
SWIS ID: 6201
Old PBS Number: Not reported
Facility Type: APARTMENT BUILDING
Inspected Date: Not reported
Inspector: Not reported
Inspection Result: Not reported
Federal ID: Not reported
Certification Flag: False
Certification Date: 08/15/1997
Expiration Date: 08/26/2002
Renew Flag: False
Renewal Date: Not reported
Total Capacity: 2000
FAMT: True
Facility Screen: No Missing Data
Owner Screen: Minor Data Missing

Map ID
Direction
Distance
Elevation

MAP FINDINGS

Site

Database(s)

EDR ID Number
EPA ID Number

BERNARD T LOHMANN-APTS (Continued)

U000403467

Tank Screen: Minor Data Missing
Dead Letter: False
CBS Number: Not reported
Town or City: NEW YORK CITY
County Code: 62
Town or City: 01
Region: 2

Tank Id: 001
Tank Location: UNDERGROUND, VAULTED, WITH ACCESS
Tank Status: In Service
Install Date: 19650101
Capacity (gals): 2000
Product Stored: NOS 1,2, OR 4 FUEL OIL
Tank Type: Steel/carbon steel
Tank Internal: Not reported
Tank External: Not reported
Pipe Location: Not reported
Pipe Type: STEEL/IRON
Pipe Internal: Not reported
Pipe External: Not reported
Second Containment: None
Leak Detection: None
Overfill Prot: Product Level Gauge
Dispenser: Submersible
Date Tested: Not reported
Next Test Date: Not reported
Missing Data for Tank: Minor Data Missing
Date Closed: Not reported
Test Method: Not reported
Deleted: False
Updated: False
Lat/long: Not reported

AN219
SSW
1/8-1/4
0.194 mi.
1026 ft.

NYC TRANSIT NO 7 SUBWAY SITE A
554 W 26TH ST
NEW YORK, NY 10001
Site 1 of 3 in cluster AN

NY MANIFEST 1008374488
RCRA-NonGen NYR000132274

Relative:
Lower

NY MANIFEST:
No Manifest Records Available

Actual:
8 ft.

RCRA-NonGen:
Date form received by agency: 01/01/2006
Facility name: NYC TRANSIT NO 7 SUBWAY SITE A
Facility address: 554 W 26TH ST
NEW YORK, NY 10001
EPA ID: NYR000132274
Mailing address: BROADWAY 2ND FLOOR
CPM ENVIRONMENTAL NYCT
NEW YORK, NY 10004
Contact: PAUL - KAHOUTIS
Contact address: BROADWAY 2ND FLOOR CPM ENVIRONMENTAL NYCT
NEW YORK, NY 10004
Contact country: US
Contact telephone: (646) 252-4793

Map ID
Direction
Distance
Elevation

MAP FINDINGS

Site

Database(s)

EDR ID Number
EPA ID Number

NYC TRANSIT NO 7 SUBWAY SITE A (Continued)

1008374488

Contact email: Not reported
EPA Region: 02
Classification: Non-Generator
Description: Handler: Non-Generators do not presently generate hazardous waste

Owner/Operator Summary:

Owner/operator name: 293 TENTH AVENUE CORP
Owner/operator address: W 26TH ST
NEW YORK, NY 10001

Owner/operator country: US
Owner/operator telephone: Not reported
Legal status: Private
Owner/Operator Type: Owner
Owner/Op start date: 03/01/1983
Owner/Op end date: Not reported

Owner/operator name: 293 TENTH AVENUE CORP
Owner/operator address: W 26TH ST
NEW YORK, NY 10001

Owner/operator country: US
Owner/operator telephone: Not reported
Legal status: Private
Owner/Operator Type: Operator
Owner/Op start date: 03/01/1983
Owner/Op end date: Not reported

Handler accessibility indicator: Transferred to the program or state equivalent.

Handler Activities Summary:

U.S. importer of hazardous waste: No
Mixed waste (haz. and radioactive): No
Recycler of hazardous waste: No
Transporter of hazardous waste: No
Treater, storer or disposer of HW: No
Underground injection activity: No
On-site burner exemption: No
Furnace exemption: No
Used oil fuel burner: No
Used oil processor: No
User oil refiner: No
Used oil fuel marketer to burner: No
Used oil Specification marketer: No
Used oil transfer facility: No
Used oil transporter: No
Off-site waste receiver: Commercial status unknown

Historical Generators:

Date form received by agency: 05/19/2005
Facility name: NYC TRANSIT NO 7 SUBWAY SITE A
Classification: Large Quantity Generator

Hazardous Waste Summary:

Waste code: D008
Waste name: LEAD

Violation Status: No violations found

MAP FINDINGS

Map ID
Direction
Distance
Elevation

Site

Database(s)

EDR ID Number
EPA ID Number

AN220
SSW
1/8-1/4
0.195 mi.
1027 ft.

SAFI AND SON CORP.
567 EAST 26TH STREET
BROOKLYN, NY 11210

Site 2 of 3 in cluster AN

NY AST **A100295910**
N/A

Relative:
Lower

AST:
AST:

Actual:
8 ft.

Region: STATE
DEC Region: 2
Site Status: Active
Facility Id: 2-608202
Program Type: PBS
UTM X: 588573.16788
UTM Y: 4498967.54440
Expiration Date: 2013/01/30

Tank Number: 001
Tank Id: 64887
Tank Location: 3
Tank Type: Steel/Carbon Steel/Iron
Tank Status: In Service
Tank Model: Not reported
Pipe Model: Not reported
Install Date: 05/29/58
Capacity Gallons: 2500
Tightness Test Method: NN
Date Test: / /
Next Test Date: / /
Date Tank Closed: / /
Register: T
Trade Sec: F
Modified By: KXTANG
Last Modified: 11/26/07

UST_PBS_BSAFFIL:

Site Id: 30054
Program Number: 2-608202
Affiliation Type: 01
Affiliation Subtype: E
Company Name: NAZIEMUL SAFI
Federal Id Num: 11-2927119
Contact Type: OWNER/PRESIDENT
Contact Name: NAZIEMUL SAFI
Address1: 1383 E 14 ST
Address2: Not reported
City: BROOKLYN
State: NY
Zip Code: 11230
Country Code: 001
Phone: (718) 375-8099
Phone Ext: Not reported
Email: Not reported
Fax Number: Not reported
Modified By: KXTANG
Date Last Modified: 11/26/07

Site Id: 30054

Map ID
Direction
Distance
Elevation

MAP FINDINGS

Site

Database(s)

EDR ID Number
EPA ID Number

SAFI AND SON CORP. (Continued)

A100295910

Program Number: 2-608202
Affiliation Type: 07
Affiliation Subtype: NNN
Company Name: SAFI AND SON CORP.
Federal Id Num: Not reported
Contact Type: Not reported
Contact Name: NAZIEMUL SAFI
Address1: 1383 EAST 14TH STREET
Address2: Not reported
City: BROOKLYN
State: NY
Zip Code: 11230
Country Code: 001
Phone: (718) 375-8099
Phone Ext: Not reported
Email: Not reported
Fax Number: Not reported
Modified By: TRANSLAT
Date Last Modified: 03/04/04

Site Id: 30054
Program Number: 2-608202
Affiliation Type: 04
Affiliation Subtype: NNN
Company Name: SAFI AND SON CORP.
Federal Id Num: Not reported
Contact Type: Not reported
Contact Name: OSWALDO NENDOZA
Address1: Not reported
Address2: Not reported
City: Not reported
State: NN
Zip Code: Not reported
Country Code: 001
Phone: (347) 350-7296
Phone Ext: Not reported
Email: Not reported
Fax Number: Not reported
Modified By: KXTANG
Date Last Modified: 11/26/07

Site Id: 30054
Program Number: 2-608202
Affiliation Type: 11
Affiliation Subtype: NNN
Company Name: NAZIEMUL SAFI
Federal Id Num: 11-2927119
Contact Type: Not reported
Contact Name: NAZIEMUL SAFI
Address1: Not reported
Address2: Not reported
City: Not reported
State: NN
Zip Code: Not reported
Country Code: 001
Phone: (347) 723-5386
Phone Ext: Not reported

Map ID
Direction
Distance
Elevation

MAP FINDINGS

Site

Database(s)

EDR ID Number
EPA ID Number

SAFI AND SON CORP. (Continued)

A100295910

Email: Not reported
Fax Number: Not reported
Modified By: TRANSLAT
Date Last Modified: 03/04/04

UST_AST_PBS_BSEQUIP:

Site Id: 30054
Tank Id Number: 64887
Tank Number: 001
Equipment: H00
Code Name: None
Type: Tank Leak Detection

Site Id: 30054
Tank Id Number: 64887
Tank Number: 001
Equipment: J02
Code Name: Suction
Type: Dispenser

Site Id: 30054
Tank Id Number: 64887
Tank Number: 001
Equipment: C01
Code Name: Aboveground
Type: Pipe Location

Site Id: 30054
Tank Id Number: 64887
Tank Number: 001
Equipment: L09
Code Name: Exempt Suction Piping
Type: Piping Leak Detection

Site Id: 30054
Tank Id Number: 64887
Tank Number: 001
Equipment: G03
Code Name: Vault (w/o access)
Type: Tank Secondary Containment

Site Id: 30054
Tank Id Number: 64887
Tank Number: 001
Equipment: D01
Code Name: Steel/Carbon Steel/Iron
Type: Pipe Type

Site Id: 30054
Tank Id Number: 64887
Tank Number: 001
Equipment: B05
Code Name: Jacketed
Type: Tank External Protection

Site Id: 30054
Tank Id Number: 64887

Map ID
 Direction
 Distance
 Elevation

MAP FINDINGS

Site

Database(s)

EDR ID Number
 EPA ID Number

SAFI AND SON CORP. (Continued)

A100295910

Tank Number: 001
 Equipment: A00
 Code Name: None
 Type: Tank Internal Protection

Site Id: 30054
 Tank Id Number: 64887
 Tank Number: 001
 Equipment: I04
 Code Name: Product Level Gauge (A/G)
 Type: Overfill

Site Id: 30054
 Tank Id Number: 64887
 Tank Number: 001
 Equipment: F01
 Code Name: Painted/Asphalt Coating
 Type: Pipe External Protection

AG221
SSE
 1/8-1/4
 0.195 mi.
 1031 ft.

M.J. CAHN CO., INC.
510 WEST 27TH ST
NEW YORK, NY 10001

NY AST U004047474
N/A

Site 2 of 2 in cluster AG

Relative:
Lower

AST:
 AST:

Actual:
15 ft.

Region: STATE
 DEC Region: 2
 Site Status: Unregulated
 Facility Id: 2-161225
 Program Type: PBS
 UTM X: 584195.10766
 UTM Y: 4511541.90381
 Expiration Date: N/A

Tank Number: 001
 Tank Id: 24753
 Tank Location: 1
 Tank Type: Steel/Carbon Steel/Iron
 Tank Status: Closed - Removed
 Tank Model: Not reported
 Pipe Model: Not reported
 Install Date: 12/01/50
 Capacity Gallons: 2000
 Tightness Test Method: NN
 Date Test: / /
 Next Test Date: / /
 Date Tank Closed: 10/12/01
 Register: T
 Trade Sec: F
 Modified By: TRANSLAT
 Last Modified: 03/04/04

UST_PBS_BSAFFIL:

Site Id: 5545
 Program Number: 2-161225

Map ID
Direction
Distance
Elevation

MAP FINDINGS

Site

Database(s)

EDR ID Number
EPA ID Number

M.J. CAHN CO., INC. (Continued)

U004047474

Affiliation Type: 01
Affiliation Subtype: E
Company Name: CAHN FAMILY ASSOCIATES
Federal Id Num: 13-3846170
Contact Type: Not reported
Contact Name: Not reported
Address1: 510 WEST 27TH ST.
Address2: Not reported
City: NEW YORK
State: NY
Zip Code: 10001
Country Code: 001
Phone: (212) 563-7292
Phone Ext: Not reported
Email: Not reported
Fax Number: Not reported
Modified By: TRANSLAT
Date Last Modified: 03/04/04

Site Id: 5545
Program Number: 2-161225
Affiliation Type: 07
Affiliation Subtype: NNN
Company Name: CAHN FAMILY ASSOCIATES
Federal Id Num: Not reported
Contact Type: Not reported
Contact Name: DANIEL S. CAHN
Address1: 510 WEST 27TH STREET
Address2: Not reported
City: NEW YORK
State: NY
Zip Code: 10001
Country Code: 001
Phone: (212) 563-7292
Phone Ext: Not reported
Email: Not reported
Fax Number: Not reported
Modified By: TRANSLAT
Date Last Modified: 03/04/04

Site Id: 5545
Program Number: 2-161225
Affiliation Type: 04
Affiliation Subtype: NNN
Company Name: M.J. CAHN CO., INC.
Federal Id Num: 13-3846170
Contact Type: Not reported
Contact Name: RENE HERNANDEZ
Address1: Not reported
Address2: Not reported
City: Not reported
State: NN
Zip Code: Not reported
Country Code: 001
Phone: (212) 563-7292
Phone Ext: Not reported
Email: Not reported

Map ID
Direction
Distance
Elevation

MAP FINDINGS

Site

Database(s)

EDR ID Number
EPA ID Number

M.J. CAHN CO., INC. (Continued)

U004047474

Fax Number: Not reported
Modified By: TRANSLAT
Date Last Modified: 03/04/04

Site Id: 5545
Program Number: 2-161225
Affiliation Type: 11
Affiliation Subtype: NNN
Company Name: CAHN FAMILY ASSOCIATES
Federal Id Num: 13-3846170
Contact Type: Not reported
Contact Name: DANIEL S. CAHN
Address1: Not reported
Address2: Not reported
City: Not reported
State: NN
Zip Code: Not reported
Country Code: 001
Phone: (212) 563-7292
Phone Ext: Not reported
Email: Not reported
Fax Number: Not reported
Modified By: TRANSLAT
Date Last Modified: 03/04/04

UST_AST_PBS_BSEQUIP:

Site Id: 5545
Tank Id Number: 24753
Tank Number: 001
Equipment: A00
Code Name: None
Type: Tank Internal Protection

Site Id: 5545
Tank Id Number: 24753
Tank Number: 001
Equipment: D01
Code Name: Steel/Carbon Steel/Iron
Type: Pipe Type

Site Id: 5545
Tank Id Number: 24753
Tank Number: 001
Equipment: F00
Code Name: None
Type: Pipe External Protection

Site Id: 5545
Tank Id Number: 24753
Tank Number: 001
Equipment: B01
Code Name: Painted/Asphalt Coating
Type: Tank External Protection

Site Id: 5545
Tank Id Number: 24753
Tank Number: 001

Map ID
 Direction
 Distance
 Elevation

MAP FINDINGS

Site

Database(s)

EDR ID Number
 EPA ID Number

M.J. CAHN CO., INC. (Continued)

U004047474

Equipment: H00
 Code Name: None
 Type: Tank Leak Detection

Site Id: 5545
 Tank Id Number: 24753
 Tank Number: 001
 Equipment: G00
 Code Name: None
 Type: Tank Secondary Containment

Site Id: 5545
 Tank Id Number: 24753
 Tank Number: 001
 Equipment: C01
 Code Name: Aboveground
 Type: Pipe Location

Site Id: 5545
 Tank Id Number: 24753
 Tank Number: 001
 Equipment: I05
 Code Name: Vent Whistle
 Type: Overfill

AL222
SSW
1/8-1/4
0.196 mi.
1035 ft.

FBI AUTOMOTIVE REPAIR UNIT
601 W 26TH ST - 2ND FLOOR
NEW YORK, NY 10001
Site 3 of 8 in cluster AL

FINDS 1001090118
NY MANIFEST NYR000019513
RCRA-CESQG

Relative:
Lower

FINDS:
 Other Pertinent Environmental Activity Identified at Site

Actual:
7 ft.

AFS (Aerometric Information Retrieval System (AIRS) Facility Subsystem) replaces the former Compliance Data System (CDS), the National Emission Data System (NEDS), and the Storage and Retrieval of Aerometric Data (SAROAD). AFS is the national repository for information concerning airborne pollution in the United States. AFS is used to track emissions and compliance data from industrial plants. AFS data are utilized by states to prepare State Implementation Plans to comply with regulatory programs and by EPA as an input for the estimation of total national emissions. AFS is undergoing a major redesign to support facility operating permits required under Title V of the Clean Air Act.

RCRAInfo is a national information system that supports the Resource Conservation and Recovery Act (RCRA) program through the tracking of events and activities related to facilities that generate, transport, and treat, store, or dispose of hazardous waste. RCRAInfo allows RCRA program staff to track the notification, permit, compliance, and corrective action activities required under RCRA.

ICIS (Integrated Compliance Information System) is the Integrated Compliance Information System and provides a database that, when complete, will contain integrated Enforcement and Compliance information across most of EPA's programs. The vision for ICIS is to replace EPA's independent databases that contain Enforcement data with

Map ID
Direction
Distance
Elevation

MAP FINDINGS

Site

Database(s)

EDR ID Number
EPA ID Number

FBI AUTOMOTIVE REPAIR UNIT (Continued)

1001090118

a single repository for that information. Currently, ICIS contains all Federal Administrative and Judicial enforcement actions. This information is maintained in ICIS by EPA in the Regional offices and its Headquarters. A future release of ICIS will replace the Permit Compliance System (PCS) which supports the NPDES and will integrate that information with Federal actions already in the system. ICIS also has the capability to track other activities occurring in the Region that support Compliance and Enforcement programs. These include; Incident Tracking, Compliance Assistance, and Compliance Monitoring.

NY MANIFEST:

Document ID: NJA2525320
Manifest Status: Completed copy
Trans1 State ID: 08690
Trans2 State ID: Not reported
Generator Ship Date: 960603
Trans1 Recv Date: 960603
Trans2 Recv Date: Not reported
TSD Site Recv Date: 960603
Part A Recv Date: Not reported
Part B Recv Date: 960625
Generator EPA ID: NYR000019513
Trans1 EPA ID: ILD984908202
Trans2 EPA ID: Not reported
TSD ID: NJD000768093
Waste Code: D039 - TETRACHLOROETHYLENE 0.73 MG/L TCLP
Quantity: 00020
Units: G - Gallons (liquids only)* (8.3 pounds)
Number of Containers: 004
Container Type: DF - Fiberboard or plastic drums (glass)
Handling Method: R Material recovery of more than 75 percent of the total material.
Specific Gravity: 100
Year: 96
Manifest Tracking Num: Not reported
Import Ind: Not reported
Export Ind: Not reported
Discr Quantity Ind: Not reported
Discr Type Ind: Not reported
Discr Residue Ind: Not reported
Discr Partial Reject Ind: Not reported
Discr Full Reject Ind: Not reported
Manifest Ref Num: Not reported
Alt Fac RCRA Id: Not reported
Alt Fac Sign Date: Not reported
Mgmt Method Type Code: Not reported
EPA ID: NYR000019513
Facility Name: FBI AUTOMOTIVE REPAIR UNIT
Facility Address: 601 W 26TH ST/2ND FL STAR BLDG
Facility City: NEW YORK
Facility Address 2: Not reported
Country: USA
Mailing Name: FBI AUTOMOTIVE REPAIR UNIT
Mailing Contact: LAWRENCE LANG
Mailing Address: 26 FEDERAL PLAZA - FBI
Mailing Address 2: Not reported
Mailing City: NEW YORK

Map ID
Direction
Distance
Elevation

MAP FINDINGS

Site

Database(s)

EDR ID Number
EPA ID Number

FBI AUTOMOTIVE REPAIR UNIT (Continued)

1001090118

Mailing State: NY
Mailing Zip: 10278
Mailing Zip4: Not reported
Mailing Country: USA
Mailing Phone: 212-335-2700

Document ID: NJA4001256
Manifest Status: Not reported
Trans1 State ID: SCR000075150
Trans2 State ID: Not reported
Generator Ship Date: 06/04/2001
Trans1 Recv Date: 06/04/2001
Trans2 Recv Date: Not reported
TSD Site Recv Date: 06/04/2001
Part A Recv Date: Not reported
Part B Recv Date: Not reported
Generator EPA ID: NYR000019513
Trans1 EPA ID: NJD000768093
Trans2 EPA ID: Not reported
TSD ID: 08690
Waste Code: D039 - TETRACHLOROETHYLENE 0.73 MG/L TCLP
Quantity: 00040
Units: G - Gallons (liquids only)* (8.3 pounds)
Number of Containers: 008
Container Type: DF - Fiberboard or plastic drums (glass)
Handling Method: T Chemical, physical, or biological treatment.
Specific Gravity: 01.00
Year: 01
Manifest Tracking Num: Not reported
Import Ind: Not reported
Export Ind: Not reported
Discr Quantity Ind: Not reported
Discr Type Ind: Not reported
Discr Residue Ind: Not reported
Discr Partial Reject Ind: Not reported
Discr Full Reject Ind: Not reported
Manifest Ref Num: Not reported
Alt Fac RCRA Id: Not reported
Alt Fac Sign Date: Not reported
Mgmt Method Type Code: Not reported
EPA ID: NYR000019513
Facility Name: FBI AUTOMOTIVE REPAIR UNIT
Facility Address: 601 W 26TH ST/2ND FL STAR BLDG
Facility City: NEW YORK
Facility Address 2: Not reported
Country: USA
Mailing Name: FBI AUTOMOTIVE REPAIR UNIT
Mailing Contact: LAWRENCE LANG
Mailing Address: 26 FEDERAL PLAZA - FBI
Mailing Address 2: Not reported
Mailing City: NEW YORK
Mailing State: NY
Mailing Zip: 10278
Mailing Zip4: Not reported
Mailing Country: USA
Mailing Phone: 212-335-2700

Map ID
Direction
Distance
Elevation

MAP FINDINGS

Site

Database(s)

EDR ID Number
EPA ID Number

FBI AUTOMOTIVE REPAIR UNIT (Continued)

1001090118

Document ID: NJA4001636
Manifest Status: Not reported
Trans1 State ID: SCR000075150
Trans2 State ID: Not reported
Generator Ship Date: 07/30/2001
Trans1 Recv Date: 07/30/2001
Trans2 Recv Date: Not reported
TSD Site Recv Date: 07/30/2001
Part A Recv Date: Not reported
Part B Recv Date: Not reported
Generator EPA ID: NYR000019513
Trans1 EPA ID: NJD002182897
Trans2 EPA ID: Not reported
TSD ID: 08690
Waste Code: D039 - TETRACHLOROETHYLENE 0.73 MG/L TCLP
Quantity: 00040
Units: G - Gallons (liquids only)* (8.3 pounds)
Number of Containers: 008
Container Type: DF - Fiberboard or plastic drums (glass)
Handling Method: B Incineration, heat recovery, burning.
Specific Gravity: 01.00
Year: 01
Manifest Tracking Num: Not reported
Import Ind: Not reported
Export Ind: Not reported
Discr Quantity Ind: Not reported
Discr Type Ind: Not reported
Discr Residue Ind: Not reported
Discr Partial Reject Ind: Not reported
Discr Full Reject Ind: Not reported
Manifest Ref Num: Not reported
Alt Fac RCRA Id: Not reported
Alt Fac Sign Date: Not reported
Mgmt Method Type Code: Not reported
EPA ID: NYR000019513
Facility Name: FBI AUTOMOTIVE REPAIR UNIT
Facility Address: 601 W 26TH ST/2ND FL STAR BLDG
Facility City: NEW YORK
Facility Address 2: Not reported
Country: USA
Mailing Name: FBI AUTOMOTIVE REPAIR UNIT
Mailing Contact: LAWRENCE LANG
Mailing Address: 26 FEDERAL PLAZA - FBI
Mailing Address 2: Not reported
Mailing City: NEW YORK
Mailing State: NY
Mailing Zip: 10278
Mailing Zip4: Not reported
Mailing Country: USA
Mailing Phone: 212-335-2700

Document ID: NJA3278575
Manifest Status: Not reported
Trans1 State ID: SCR000075150
Trans2 State ID: Not reported
Generator Ship Date: 11/08/2001
Trans1 Recv Date: 11/08/2001

Map ID
Direction
Distance
Elevation

MAP FINDINGS

Site

Database(s)

EDR ID Number
EPA ID Number

FBI AUTOMOTIVE REPAIR UNIT (Continued)

1001090118

Trans2 Recv Date: Not reported
TSD Site Recv Date: 11/08/2001
Part A Recv Date: Not reported
Part B Recv Date: Not reported
Generator EPA ID: NYR000019513
Trans1 EPA ID: NJD000768093
Trans2 EPA ID: Not reported
TSD ID: 08690
Waste Code: D039 - TETRACHLOROETHYLENE 0.73 MG/L TCLP
Quantity: 00032
Units: G - Gallons (liquids only)* (8.3 pounds)
Number of Containers: 004
Container Type: DM - Metal drums, barrels
Handling Method: R Material recovery of more than 75 percent of the total material.
Specific Gravity: 01.00
Waste Code: D039 - TETRACHLOROETHYLENE 0.73 MG/L TCLP
Quantity: 00035
Units: G - Gallons (liquids only)* (8.3 pounds)
Number of Containers: 007
Container Type: DF - Fiberboard or plastic drums (glass)
Handling Method: T Chemical, physical, or biological treatment.
Specific Gravity: 01.00
Year: 01
Manifest Tracking Num: Not reported
Import Ind: Not reported
Export Ind: Not reported
Discr Quantity Ind: Not reported
Discr Type Ind: Not reported
Discr Residue Ind: Not reported
Discr Partial Reject Ind: Not reported
Discr Full Reject Ind: Not reported
Manifest Ref Num: Not reported
Alt Fac RCRA Id: Not reported
Alt Fac Sign Date: Not reported
Mgmt Method Type Code: Not reported
EPA ID: NYR000019513
Facility Name: FBI AUTOMOTIVE REPAIR UNIT
Facility Address: 601 W 26TH ST/2ND FL STAR BLDG
Facility City: NEW YORK
Facility Address 2: Not reported
Country: USA
Mailing Name: FBI AUTOMOTIVE REPAIR UNIT
Mailing Contact: LAWRENCE LANG
Mailing Address: 26 FEDERAL PLAZA - FBI
Mailing Address 2: Not reported
Mailing City: NEW YORK
Mailing State: NY
Mailing Zip: 10278
Mailing Zip4: Not reported
Mailing Country: USA
Mailing Phone: 212-335-2700

Document ID: NJA3278576
Manifest Status: Not reported
Trans1 State ID: SCR000075150
Trans2 State ID: Not reported
Generator Ship Date: 11/08/2001

Map ID
Direction
Distance
Elevation

MAP FINDINGS

Site

Database(s)

EDR ID Number
EPA ID Number

FBI AUTOMOTIVE REPAIR UNIT (Continued)

1001090118

Trans1 Recv Date: 11/08/2001
Trans2 Recv Date: Not reported
TSD Site Recv Date: 11/08/2001
Part A Recv Date: Not reported
Part B Recv Date: Not reported
Generator EPA ID: NYR000019513
Trans1 EPA ID: NJD000768093
Trans2 EPA ID: Not reported
TSD ID: 08690
Waste Code: D039 - TETRACHLOROETHYLENE 0.73 MG/L TCLP
Quantity: 00005
Units: G - Gallons (liquids only)* (8.3 pounds)
Number of Containers: 001
Container Type: DF - Fiberboard or plastic drums (glass)
Handling Method: T Chemical, physical, or biological treatment.
Specific Gravity: 01.00
Year: 01
Manifest Tracking Num: Not reported
Import Ind: Not reported
Export Ind: Not reported
Discr Quantity Ind: Not reported
Discr Type Ind: Not reported
Discr Residue Ind: Not reported
Discr Partial Reject Ind: Not reported
Discr Full Reject Ind: Not reported
Manifest Ref Num: Not reported
Alt Fac RCRA Id: Not reported
Alt Fac Sign Date: Not reported
Mgmt Method Type Code: Not reported
EPA ID: NYR000019513
Facility Name: FBI AUTOMOTIVE REPAIR UNIT
Facility Address: 601 W 26TH ST/2ND FL STAR BLDG
Facility City: NEW YORK
Facility Address 2: Not reported
Country: USA
Mailing Name: FBI AUTOMOTIVE REPAIR UNIT
Mailing Contact: LAWRENCE LANG
Mailing Address: 26 FEDERAL PLAZA - FBI
Mailing Address 2: Not reported
Mailing City: NEW YORK
Mailing State: NY
Mailing Zip: 10278
Mailing Zip4: Not reported
Mailing Country: USA
Mailing Phone: 212-335-2700

Document ID: NJA3232222
Manifest Status: Not reported
Trans1 State ID: SCR000075150
Trans2 State ID: Not reported
Generator Ship Date: 02/12/2001
Trans1 Recv Date: 02/12/2001
Trans2 Recv Date: Not reported
TSD Site Recv Date: 02/12/2001
Part A Recv Date: Not reported
Part B Recv Date: Not reported
Generator EPA ID: NYR000019513

Map ID
Direction
Distance
Elevation

MAP FINDINGS

Site

Database(s)

EDR ID Number
EPA ID Number

FBI AUTOMOTIVE REPAIR UNIT (Continued)

1001090118

Trans1 EPA ID: NJD000768093
Trans2 EPA ID: Not reported
TSD ID: 08690
Waste Code: D039 - TETRACHLOROETHYLENE 0.73 MG/L TCLP
Quantity: 00042
Units: G - Gallons (liquids only)* (8.3 pounds)
Number of Containers: 004
Container Type: DM - Metal drums, barrels
Handling Method: R Material recovery of more than 75 percent of the total material.
Specific Gravity: 01.00
Waste Code: D039 - TETRACHLOROETHYLENE 0.73 MG/L TCLP
Quantity: 00035
Units: G - Gallons (liquids only)* (8.3 pounds)
Number of Containers: 007
Container Type: DF - Fiberboard or plastic drums (glass)
Handling Method: T Chemical, physical, or biological treatment.
Specific Gravity: 01.00
Year: 01
Manifest Tracking Num: Not reported
Import Ind: Not reported
Export Ind: Not reported
Discr Quantity Ind: Not reported
Discr Type Ind: Not reported
Discr Residue Ind: Not reported
Discr Partial Reject Ind: Not reported
Discr Full Reject Ind: Not reported
Manifest Ref Num: Not reported
Alt Fac RCRA Id: Not reported
Alt Fac Sign Date: Not reported
Mgmt Method Type Code: Not reported
EPA ID: NYR000019513
Facility Name: FBI AUTOMOTIVE REPAIR UNIT
Facility Address: 601 W 26TH ST/2ND FL STAR BLDG
Facility City: NEW YORK
Facility Address 2: Not reported
Country: USA
Mailing Name: FBI AUTOMOTIVE REPAIR UNIT
Mailing Contact: LAWRENCE LANG
Mailing Address: 26 FEDERAL PLAZA - FBI
Mailing Address 2: Not reported
Mailing City: NEW YORK
Mailing State: NY
Mailing Zip: 10278
Mailing Zip4: Not reported
Mailing Country: USA
Mailing Phone: 212-335-2700

Document ID: NJA3233201
Manifest Status: Not reported
Trans1 State ID: SCR000075150
Trans2 State ID: Not reported
Generator Ship Date: 04/10/2001
Trans1 Recv Date: 04/10/2001
Trans2 Recv Date: Not reported
TSD Site Recv Date: 04/10/2001
Part A Recv Date: Not reported
Part B Recv Date: Not reported

Map ID
Direction
Distance
Elevation

MAP FINDINGS

Site

Database(s)

EDR ID Number
EPA ID Number

FBI AUTOMOTIVE REPAIR UNIT (Continued)

1001090118

Generator EPA ID: NYR000019513
Trans1 EPA ID: NJD000768093
Trans2 EPA ID: Not reported
TSD ID: 08690
Waste Code: D039 - TETRACHLOROETHYLENE 0.73 MG/L TCLP
Quantity: 00040
Units: G - Gallons (liquids only)* (8.3 pounds)
Number of Containers: 008
Container Type: DF - Fiberboard or plastic drums (glass)
Handling Method: T Chemical, physical, or biological treatment.
Specific Gravity: 01.00
Year: 01
Manifest Tracking Num: Not reported
Import Ind: Not reported
Export Ind: Not reported
Discr Quantity Ind: Not reported
Discr Type Ind: Not reported
Discr Residue Ind: Not reported
Discr Partial Reject Ind: Not reported
Discr Full Reject Ind: Not reported
Manifest Ref Num: Not reported
Alt Fac RCRA Id: Not reported
Alt Fac Sign Date: Not reported
Mgmt Method Type Code: Not reported
EPA ID: NYR000019513
Facility Name: FBI AUTOMOTIVE REPAIR UNIT
Facility Address: 601 W 26TH ST/2ND FL STAR BLDG
Facility City: NEW YORK
Facility Address 2: Not reported
Country: USA
Mailing Name: FBI AUTOMOTIVE REPAIR UNIT
Mailing Contact: LAWRENCE LANG
Mailing Address: 26 FEDERAL PLAZA - FBI
Mailing Address 2: Not reported
Mailing City: NEW YORK
Mailing State: NY
Mailing Zip: 10278
Mailing Zip4: Not reported
Mailing Country: USA
Mailing Phone: 212-335-2700

Document ID: NYC6392002
Manifest Status: Not reported
Trans1 State ID: SCR000075150
Trans2 State ID: SCR000074591
Generator Ship Date: 06/05/2001
Trans1 Recv Date: 06/05/2001
Trans2 Recv Date: 06/08/2001
TSD Site Recv Date: 06/09/2001
Part A Recv Date: Not reported
Part B Recv Date: Not reported
Generator EPA ID: NYR000019513
Trans1 EPA ID: KYD053348108
Trans2 EPA ID: Not reported
TSD ID: 086861
Waste Code: D001 - NON-LISTED IGNITABLE WASTES
Quantity: 00100

Map ID
Direction
Distance
Elevation

MAP FINDINGS

Site

Database(s)

EDR ID Number
EPA ID Number

FBI AUTOMOTIVE REPAIR UNIT (Continued)

1001090118

Units: P - Pounds
Number of Containers: 001
Container Type: DM - Metal drums, barrels
Handling Method: B Incineration, heat recovery, burning.
Specific Gravity: 01.00
Year: 01
Manifest Tracking Num: Not reported
Import Ind: Not reported
Export Ind: Not reported
Discr Quantity Ind: Not reported
Discr Type Ind: Not reported
Discr Residue Ind: Not reported
Discr Partial Reject Ind: Not reported
Discr Full Reject Ind: Not reported
Manifest Ref Num: Not reported
Alt Fac RCRA Id: Not reported
Alt Fac Sign Date: Not reported
Mgmt Method Type Code: Not reported
EPA ID: NYR000019513
Facility Name: FBI AUTOMOTIVE REPAIR UNIT
Facility Address: 601 W 26TH ST/2ND FL STAR BLDG
Facility City: NEW YORK
Facility Address 2: Not reported
Country: USA
Mailing Name: FBI AUTOMOTIVE REPAIR UNIT
Mailing Contact: LAWRENCE LANG
Mailing Address: 26 FEDERAL PLAZA - FBI
Mailing Address 2: Not reported
Mailing City: NEW YORK
Mailing State: NY
Mailing Zip: 10278
Mailing Zip4: Not reported
Mailing Country: USA
Mailing Phone: 212-335-2700

Document ID: NYC6392957
Manifest Status: Not reported
Trans1 State ID: SCR000075150
Trans2 State ID: SCR000074591
Generator Ship Date: 07/30/2001
Trans1 Recv Date: 07/30/2001
Trans2 Recv Date: 08/07/2001
TSD Site Recv Date: 08/08/2001
Part A Recv Date: Not reported
Part B Recv Date: Not reported
Generator EPA ID: NYR000019513
Trans1 EPA ID: KYD053348108
Trans2 EPA ID: Not reported
TSD ID: 08690
Waste Code: D001 - NON-LISTED IGNITABLE WASTES
Quantity: 00075
Units: P - Pounds
Number of Containers: 001
Container Type: DM - Metal drums, barrels
Handling Method: B Incineration, heat recovery, burning.
Specific Gravity: 01.00
Year: 01

Map ID
Direction
Distance
Elevation

MAP FINDINGS

Site

Database(s)

EDR ID Number
EPA ID Number

FBI AUTOMOTIVE REPAIR UNIT (Continued)

1001090118

Manifest Tracking Num: Not reported
Import Ind: Not reported
Export Ind: Not reported
Discr Quantity Ind: Not reported
Discr Type Ind: Not reported
Discr Residue Ind: Not reported
Discr Partial Reject Ind: Not reported
Discr Full Reject Ind: Not reported
Manifest Ref Num: Not reported
Alt Fac RCRA Id: Not reported
Alt Fac Sign Date: Not reported
Mgmt Method Type Code: Not reported
EPA ID: NYR000019513
Facility Name: FBI AUTOMOTIVE REPAIR UNIT
Facility Address: 601 W 26TH ST/2ND FL STAR BLDG
Facility City: NEW YORK
Facility Address 2: Not reported
Country: USA
Mailing Name: FBI AUTOMOTIVE REPAIR UNIT
Mailing Contact: LAWRENCE LANG
Mailing Address: 26 FEDERAL PLAZA - FBI
Mailing Address 2: Not reported
Mailing City: NEW YORK
Mailing State: NY
Mailing Zip: 10278
Mailing Zip4: Not reported
Mailing Country: USA
Mailing Phone: 212-335-2700

Document ID: NYC5159891
Manifest Status: Not reported
Trans1 State ID: SCR000075150
Trans2 State ID: NJD071629976
Generator Ship Date: 04/11/2001
Trans1 Recv Date: 04/11/2001
Trans2 Recv Date: 04/17/2001
TSD Site Recv Date: 04/24/2001
Part A Recv Date: Not reported
Part B Recv Date: Not reported
Generator EPA ID: NYR000019513
Trans1 EPA ID: KYD053348108
Trans2 EPA ID: Not reported
TSDF ID: 08690
Waste Code: D001 - NON-LISTED IGNITABLE WASTES
Quantity: 00218
Units: P - Pounds
Number of Containers: 001
Container Type: DM - Metal drums, barrels
Handling Method: B Incineration, heat recovery, burning.
Specific Gravity: 01.00
Year: 01
Manifest Tracking Num: Not reported
Import Ind: Not reported
Export Ind: Not reported
Discr Quantity Ind: Not reported
Discr Type Ind: Not reported
Discr Residue Ind: Not reported

Map ID
Direction
Distance
Elevation

MAP FINDINGS

Site

Database(s)

EDR ID Number
EPA ID Number

FBI AUTOMOTIVE REPAIR UNIT (Continued)

1001090118

Discr Partial Reject Ind: Not reported
Discr Full Reject Ind: Not reported
Manifest Ref Num: Not reported
Alt Fac RCRA Id: Not reported
Alt Fac Sign Date: Not reported
Mgmt Method Type Code: Not reported
EPA ID: NYR000019513
Facility Name: FBI AUTOMOTIVE REPAIR UNIT
Facility Address: 601 W 26TH ST/2ND FL STAR BLDG
Facility City: NEW YORK
Facility Address 2: Not reported
Country: USA
Mailing Name: FBI AUTOMOTIVE REPAIR UNIT
Mailing Contact: LAWRENCE LANG
Mailing Address: 26 FEDERAL PLAZA - FBI
Mailing Address 2: Not reported
Mailing City: NEW YORK
Mailing State: NY
Mailing Zip: 10278
Mailing Zip4: Not reported
Mailing Country: USA
Mailing Phone: 212-335-2700

Document ID: NJA2684976
Manifest Status: Completed copy
Trans1 State ID: 08690
Trans2 State ID: Not reported
Generator Ship Date: 970507
Trans1 Recv Date: 970507
Trans2 Recv Date: Not reported
TSD Site Recv Date: 970507
Part A Recv Date: Not reported
Part B Recv Date: 970519
Generator EPA ID: NYR000019513
Trans1 EPA ID: ILD984908202
Trans2 EPA ID: Not reported
TSDF ID: NJD000768093
Waste Code: D039 - TETRACHLOROETHYLENE 0.73 MG/L TCLP
Quantity: 00020
Units: G - Gallons (liquids only)* (8.3 pounds)
Number of Containers: 004
Container Type: DF - Fiberboard or plastic drums (glass)
Handling Method: R Material recovery of more than 75 percent of the total material.
Specific Gravity: 100
Year: 97
Manifest Tracking Num: Not reported
Import Ind: Not reported
Export Ind: Not reported
Discr Quantity Ind: Not reported
Discr Type Ind: Not reported
Discr Residue Ind: Not reported
Discr Partial Reject Ind: Not reported
Discr Full Reject Ind: Not reported
Manifest Ref Num: Not reported
Alt Fac RCRA Id: Not reported
Alt Fac Sign Date: Not reported
Mgmt Method Type Code: Not reported

Map ID
Direction
Distance
Elevation

MAP FINDINGS

Site

Database(s)

EDR ID Number
EPA ID Number

FBI AUTOMOTIVE REPAIR UNIT (Continued)

1001090118

EPA ID: NYR000019513
Facility Name: FBI AUTOMOTIVE REPAIR UNIT
Facility Address: 601 W 26TH ST/2ND FL STAR BLDG
Facility City: NEW YORK
Facility Address 2: Not reported
Country: USA
Mailing Name: FBI AUTOMOTIVE REPAIR UNIT
Mailing Contact: LAWRENCE LANG
Mailing Address: 26 FEDERAL PLAZA - FBI
Mailing Address 2: Not reported
Mailing City: NEW YORK
Mailing State: NY
Mailing Zip: 10278
Mailing Zip4: Not reported
Mailing Country: USA
Mailing Phone: 212-335-2700

Document ID: NJA2535414
Manifest Status: Completed copy
Trans1 State ID: 08690
Trans2 State ID: Not reported
Generator Ship Date: 970507
Trans1 Recv Date: 970507
Trans2 Recv Date: Not reported
TSD Site Recv Date: 970507
Part A Recv Date: Not reported
Part B Recv Date: 970519
Generator EPA ID: NYR000019513
Trans1 EPA ID: ILD984908202
Trans2 EPA ID: Not reported
TSDF ID: NJD000768093
Waste Code: D001 - NON-LISTED IGNITABLE WASTES
Quantity: 00233
Units: P - Pounds
Number of Containers: 001
Container Type: DM - Metal drums, barrels
Handling Method: B Incineration, heat recovery, burning.
Specific Gravity: 100
Year: 97
Manifest Tracking Num: Not reported
Import Ind: Not reported
Export Ind: Not reported
Discr Quantity Ind: Not reported
Discr Type Ind: Not reported
Discr Residue Ind: Not reported
Discr Partial Reject Ind: Not reported
Discr Full Reject Ind: Not reported
Manifest Ref Num: Not reported
Alt Fac RCRA Id: Not reported
Alt Fac Sign Date: Not reported
Mgmt Method Type Code: Not reported
EPA ID: NYR000019513
Facility Name: FBI AUTOMOTIVE REPAIR UNIT
Facility Address: 601 W 26TH ST/2ND FL STAR BLDG
Facility City: NEW YORK
Facility Address 2: Not reported
Country: USA

Map ID
Direction
Distance
Elevation

MAP FINDINGS

Site

Database(s)

EDR ID Number
EPA ID Number

FBI AUTOMOTIVE REPAIR UNIT (Continued)

1001090118

Mailing Name: FBI AUTOMOTIVE REPAIR UNIT
Mailing Contact: LAWRENCE LANG
Mailing Address: 26 FEDERAL PLAZA - FBI
Mailing Address 2: Not reported
Mailing City: NEW YORK
Mailing State: NY
Mailing Zip: 10278
Mailing Zip4: Not reported
Mailing Country: USA
Mailing Phone: 212-335-2700

Document ID: NYC4514218
Manifest Status: Completed after the designated time period for a TSDf to get a copy to the DEC
Trans1 State ID: 08690
Trans2 State ID: Not reported
Generator Ship Date: 971024
Trans1 Recv Date: 971024
Trans2 Recv Date: Not reported
TSD Site Recv Date: 971105
Part A Recv Date: Not reported
Part B Recv Date: 971120
Generator EPA ID: NYR000019513
Trans1 EPA ID: ILD984908202
Trans2 EPA ID: Not reported
TSDf ID: KYD053348108
Waste Code: D001 - NON-LISTED IGNITABLE WASTES
Quantity: 00233
Units: P - Pounds
Number of Containers: 001
Container Type: DM - Metal drums, barrels
Handling Method: B Incineration, heat recovery, burning.
Specific Gravity: 100
Year: 97
Manifest Tracking Num: Not reported
Import Ind: Not reported
Export Ind: Not reported
Discr Quantity Ind: Not reported
Discr Type Ind: Not reported
Discr Residue Ind: Not reported
Discr Partial Reject Ind: Not reported
Discr Full Reject Ind: Not reported
Manifest Ref Num: Not reported
Alt Fac RCRA Id: Not reported
Alt Fac Sign Date: Not reported
Mgmt Method Type Code: Not reported
EPA ID: NYR000019513
Facility Name: FBI AUTOMOTIVE REPAIR UNIT
Facility Address: 601 W 26TH ST/2ND FL STAR BLDG
Facility City: NEW YORK
Facility Address 2: Not reported
Country: USA
Mailing Name: FBI AUTOMOTIVE REPAIR UNIT
Mailing Contact: LAWRENCE LANG
Mailing Address: 26 FEDERAL PLAZA - FBI
Mailing Address 2: Not reported
Mailing City: NEW YORK
Mailing State: NY

Map ID
Direction
Distance
Elevation

MAP FINDINGS

Site

Database(s)

EDR ID Number
EPA ID Number

FBI AUTOMOTIVE REPAIR UNIT (Continued)

1001090118

Mailing Zip: 10278
Mailing Zip4: Not reported
Mailing Country: USA
Mailing Phone: 212-335-2700

Document ID: NJA2591938
Manifest Status: Completed after the designated time period for a TSDF to get a copy to the DEC
Trans1 State ID: 08690
Trans2 State ID: Not reported
Generator Ship Date: 970826
Trans1 Recv Date: 970826
Trans2 Recv Date: Not reported
TSD Site Recv Date: 970826
Part A Recv Date: Not reported
Part B Recv Date: 970925
Generator EPA ID: NYR000019513
Trans1 EPA ID: ILD984908202
Trans2 EPA ID: Not reported
TSDF ID: NJD000768093
Waste Code: D039 - TETRACHLOROETHYLENE 0.73 MG/L TCLP
Quantity: 00020
Units: G - Gallons (liquids only)* (8.3 pounds)
Number of Containers: 004
Container Type: DF - Fiberboard or plastic drums (glass)
Handling Method: T Chemical, physical, or biological treatment.
Specific Gravity: 100
Year: 97
Manifest Tracking Num: Not reported
Import Ind: Not reported
Export Ind: Not reported
Discr Quantity Ind: Not reported
Discr Type Ind: Not reported
Discr Residue Ind: Not reported
Discr Partial Reject Ind: Not reported
Discr Full Reject Ind: Not reported
Manifest Ref Num: Not reported
Alt Fac RCRA Id: Not reported
Alt Fac Sign Date: Not reported
Mgmt Method Type Code: Not reported
EPA ID: NYR000019513
Facility Name: FBI AUTOMOTIVE REPAIR UNIT
Facility Address: 601 W 26TH ST/2ND FL STAR BLDG
Facility City: NEW YORK
Facility Address 2: Not reported
Country: USA
Mailing Name: FBI AUTOMOTIVE REPAIR UNIT
Mailing Contact: LAWRENCE LANG
Mailing Address: 26 FEDERAL PLAZA - FBI
Mailing Address 2: Not reported
Mailing City: NEW YORK
Mailing State: NY
Mailing Zip: 10278
Mailing Zip4: Not reported
Mailing Country: USA
Mailing Phone: 212-335-2700

Document ID: NJA2858915

Map ID
Direction
Distance
Elevation

MAP FINDINGS

Site

Database(s)

EDR ID Number
EPA ID Number

FBI AUTOMOTIVE REPAIR UNIT (Continued)

1001090118

Manifest Status: Completed after the designated time period for a TSDf to get a copy to the DEC
Trans1 State ID: 08690
Trans2 State ID: Not reported
Generator Ship Date: 971217
Trans1 Recv Date: 971217
Trans2 Recv Date: Not reported
TSD Site Recv Date: 971217
Part A Recv Date: Not reported
Part B Recv Date: 980120
Generator EPA ID: NYR000019513
Trans1 EPA ID: ILD984908202
Trans2 EPA ID: Not reported
TSDf ID: NJD000768093
Waste Code: D039 - TETRACHLOROETHYLENE 0.73 MG/L TCLP
Quantity: 00048
Units: G - Gallons (liquids only)* (8.3 pounds)
Number of Containers: 008
Container Type: DF - Fiberboard or plastic drums (glass)
Handling Method: R Material recovery of more than 75 percent of the total material.
Specific Gravity: 100
Year: 97
Manifest Tracking Num: Not reported
Import Ind: Not reported
Export Ind: Not reported
Discr Quantity Ind: Not reported
Discr Type Ind: Not reported
Discr Residue Ind: Not reported
Discr Partial Reject Ind: Not reported
Discr Full Reject Ind: Not reported
Manifest Ref Num: Not reported
Alt Fac RCRA Id: Not reported
Alt Fac Sign Date: Not reported
Mgmt Method Type Code: Not reported
EPA ID: NYR000019513
Facility Name: FBI AUTOMOTIVE REPAIR UNIT
Facility Address: 601 W 26TH ST/2ND FL STAR BLDG
Facility City: NEW YORK
Facility Address 2: Not reported
Country: USA
Mailing Name: FBI AUTOMOTIVE REPAIR UNIT
Mailing Contact: LAWRENCE LANG
Mailing Address: 26 FEDERAL PLAZA - FBI
Mailing Address 2: Not reported
Mailing City: NEW YORK
Mailing State: NY
Mailing Zip: 10278
Mailing Zip4: Not reported
Mailing Country: USA
Mailing Phone: 212-335-2700

Document ID: NJA2593475
Manifest Status: Completed after the designated time period for a TSDf to get a copy to the DEC
Trans1 State ID: 08690
Trans2 State ID: Not reported
Generator Ship Date: 971024
Trans1 Recv Date: 971024
Trans2 Recv Date: Not reported

Map ID
Direction
Distance
Elevation

MAP FINDINGS

Site

Database(s)

EDR ID Number
EPA ID Number

FBI AUTOMOTIVE REPAIR UNIT (Continued)

1001090118

TSD Site Recv Date: 971024
Part A Recv Date: Not reported
Part B Recv Date: 971118
Generator EPA ID: NYR000019513
Trans1 EPA ID: ILD984908202
Trans2 EPA ID: Not reported
TSD ID: NJD000768093
Waste Code: D039 - TETRACHLOROETHYLENE 0.73 MG/L TCLP
Quantity: 00020
Units: G - Gallons (liquids only)* (8.3 pounds)
Number of Containers: 002
Container Type: DM - Metal drums, barrels
Handling Method: R Material recovery of more than 75 percent of the total material.
Specific Gravity: 100
Waste Code: Not reported
Quantity: 00040
Units: G - Gallons (liquids only)* (8.3 pounds)
Number of Containers: 008
Container Type: DF - Fiberboard or plastic drums (glass)
Handling Method: T Chemical, physical, or biological treatment.
Specific Gravity: 100
Year: 97
Manifest Tracking Num: Not reported
Import Ind: Not reported
Export Ind: Not reported
Discr Quantity Ind: Not reported
Discr Type Ind: Not reported
Discr Residue Ind: Not reported
Discr Partial Reject Ind: Not reported
Discr Full Reject Ind: Not reported
Manifest Ref Num: Not reported
Alt Fac RCRA Id: Not reported
Alt Fac Sign Date: Not reported
Mgmt Method Type Code: Not reported
EPA ID: NYR000019513
Facility Name: FBI AUTOMOTIVE REPAIR UNIT
Facility Address: 601 W 26TH ST/2ND FL STAR BLDG
Facility City: NEW YORK
Facility Address 2: Not reported
Country: USA
Mailing Name: FBI AUTOMOTIVE REPAIR UNIT
Mailing Contact: LAWRENCE LANG
Mailing Address: 26 FEDERAL PLAZA - FBI
Mailing Address 2: Not reported
Mailing City: NEW YORK
Mailing State: NY
Mailing Zip: 10278
Mailing Zip4: Not reported
Mailing Country: USA
Mailing Phone: 212-335-2700

Document ID: NJA2676308
Manifest Status: Completed after the designated time period for a TSD to get a copy to the DEC
Trans1 State ID: 08690
Trans2 State ID: Not reported
Generator Ship Date: 970630
Trans1 Recv Date: 970630

Map ID
Direction
Distance
Elevation

MAP FINDINGS

Site

Database(s)

EDR ID Number
EPA ID Number

FBI AUTOMOTIVE REPAIR UNIT (Continued)

1001090118

Trans2 Recv Date: Not reported
TSD Site Recv Date: 970630
Part A Recv Date: Not reported
Part B Recv Date: 970730
Generator EPA ID: NYR000019513
Trans1 EPA ID: ILD984908202
Trans2 EPA ID: Not reported
TSD ID: NJD000768093
Waste Code: D039 - TETRACHLOROETHYLENE 0.73 MG/L TCLP
Quantity: 00049
Units: G - Gallons (liquids only)* (8.3 pounds)
Number of Containers: 004
Container Type: DF - Fiberboard or plastic drums (glass)
Handling Method: R Material recovery of more than 75 percent of the total material.
Specific Gravity: 100
Waste Code: Not reported
Quantity: 00020
Units: G - Gallons (liquids only)* (8.3 pounds)
Number of Containers: 004
Container Type: DF - Fiberboard or plastic drums (glass)
Handling Method: R Material recovery of more than 75 percent of the total material.
Specific Gravity: 100
Year: 97
Manifest Tracking Num: Not reported
Import Ind: Not reported
Export Ind: Not reported
Discr Quantity Ind: Not reported
Discr Type Ind: Not reported
Discr Residue Ind: Not reported
Discr Partial Reject Ind: Not reported
Discr Full Reject Ind: Not reported
Manifest Ref Num: Not reported
Alt Fac RCRA Id: Not reported
Alt Fac Sign Date: Not reported
Mgmt Method Type Code: Not reported
EPA ID: NYR000019513
Facility Name: FBI AUTOMOTIVE REPAIR UNIT
Facility Address: 601 W 26TH ST/2ND FL STAR BLDG
Facility City: NEW YORK
Facility Address 2: Not reported
Country: USA
Mailing Name: FBI AUTOMOTIVE REPAIR UNIT
Mailing Contact: LAWRENCE LANG
Mailing Address: 26 FEDERAL PLAZA - FBI
Mailing Address 2: Not reported
Mailing City: NEW YORK
Mailing State: NY
Mailing Zip: 10278
Mailing Zip4: Not reported
Mailing Country: USA
Mailing Phone: 212-335-2700

Document ID: ILA8098281
Manifest Status: Not reported
Trans1 State ID: ILD984908202
Trans2 State ID: MOD095038998
Generator Ship Date: 04/08/1998

Map ID
Direction
Distance
Elevation

MAP FINDINGS

Site

Database(s)

EDR ID Number
EPA ID Number

FBI AUTOMOTIVE REPAIR UNIT (Continued)

1001090118

Trans1 Recv Date: 04/08/1998
Trans2 Recv Date: 04/21/1998
TSD Site Recv Date: 05/13/1998
Part A Recv Date: Not reported
Part B Recv Date: Not reported
Generator EPA ID: NYR000019513
Trans1 EPA ID: ILD980613913
Trans2 EPA ID: Not reported
TSD ID: 1123
Waste Code: D001 - NON-LISTED IGNITABLE WASTES
Quantity: 00233
Units: P - Pounds
Number of Containers: 001
Container Type: DM - Metal drums, barrels
Handling Method: B Incineration, heat recovery, burning.
Specific Gravity: 01.00
Year: 98
Manifest Tracking Num: Not reported
Import Ind: Not reported
Export Ind: Not reported
Discr Quantity Ind: Not reported
Discr Type Ind: Not reported
Discr Residue Ind: Not reported
Discr Partial Reject Ind: Not reported
Discr Full Reject Ind: Not reported
Manifest Ref Num: Not reported
Alt Fac RCRA Id: Not reported
Alt Fac Sign Date: Not reported
Mgmt Method Type Code: Not reported
EPA ID: NYR000019513
Facility Name: FBI AUTOMOTIVE REPAIR UNIT
Facility Address: 601 W 26TH ST/2ND FL STAR BLDG
Facility City: NEW YORK
Facility Address 2: Not reported
Country: USA
Mailing Name: FBI AUTOMOTIVE REPAIR UNIT
Mailing Contact: LAWRENCE LANG
Mailing Address: 26 FEDERAL PLAZA - FBI
Mailing Address 2: Not reported
Mailing City: NEW YORK
Mailing State: NY
Mailing Zip: 10278
Mailing Zip4: Not reported
Mailing Country: USA
Mailing Phone: 212-335-2700

Document ID: ILA8098293
Manifest Status: Not reported
Trans1 State ID: ILD984908202
Trans2 State ID: MOD095038998
Generator Ship Date: 02/11/1998
Trans1 Recv Date: 02/11/1998
Trans2 Recv Date: 02/18/1998
TSD Site Recv Date: 03/04/1998
Part A Recv Date: Not reported
Part B Recv Date: Not reported
Generator EPA ID: NYR000019513

Map ID
Direction
Distance
Elevation

MAP FINDINGS

Site

Database(s)

EDR ID Number
EPA ID Number

FBI AUTOMOTIVE REPAIR UNIT (Continued)

1001090118

Trans1 EPA ID: ILD980613913
Trans2 EPA ID: Not reported
TSD ID: 1123
Waste Code: D001 - NON-LISTED IGNITABLE WASTES
Quantity: 00233
Units: P - Pounds
Number of Containers: 001
Container Type: DM - Metal drums, barrels
Handling Method: B Incineration, heat recovery, burning.
Specific Gravity: 01.00
Year: 98
Manifest Tracking Num: Not reported
Import Ind: Not reported
Export Ind: Not reported
Discr Quantity Ind: Not reported
Discr Type Ind: Not reported
Discr Residue Ind: Not reported
Discr Partial Reject Ind: Not reported
Discr Full Reject Ind: Not reported
Manifest Ref Num: Not reported
Alt Fac RCRA Id: Not reported
Alt Fac Sign Date: Not reported
Mgmt Method Type Code: Not reported
EPA ID: NYR000019513
Facility Name: FBI AUTOMOTIVE REPAIR UNIT
Facility Address: 601 W 26TH ST/2ND FL STAR BLDG
Facility City: NEW YORK
Facility Address 2: Not reported
Country: USA
Mailing Name: FBI AUTOMOTIVE REPAIR UNIT
Mailing Contact: LAWRENCE LANG
Mailing Address: 26 FEDERAL PLAZA - FBI
Mailing Address 2: Not reported
Mailing City: NEW YORK
Mailing State: NY
Mailing Zip: 10278
Mailing Zip4: Not reported
Mailing Country: USA
Mailing Phone: 212-335-2700

Document ID: NYC4538226
Manifest Status: Not reported
Trans1 State ID: ILD984908202
Trans2 State ID: MOD095038998
Generator Ship Date: 06/02/1998
Trans1 Recv Date: 06/02/1998
Trans2 Recv Date: 06/11/1998
TSD Site Recv Date: 06/14/1998
Part A Recv Date: Not reported
Part B Recv Date: Not reported
Generator EPA ID: NYR000019513
Trans1 EPA ID: KYD053348108
Trans2 EPA ID: Not reported
TSD ID: XS22TP
Waste Code: D001 - NON-LISTED IGNITABLE WASTES
Quantity: 00233
Units: P - Pounds

Map ID
Direction
Distance
Elevation

MAP FINDINGS

Site

Database(s)

EDR ID Number
EPA ID Number

FBI AUTOMOTIVE REPAIR UNIT (Continued)

1001090118

Number of Containers: 001
Container Type: DM - Metal drums, barrels
Handling Method: B Incineration, heat recovery, burning.
Specific Gravity: 01.00
Year: 98
Manifest Tracking Num: Not reported
Import Ind: Not reported
Export Ind: Not reported
Discr Quantity Ind: Not reported
Discr Type Ind: Not reported
Discr Residue Ind: Not reported
Discr Partial Reject Ind: Not reported
Discr Full Reject Ind: Not reported
Manifest Ref Num: Not reported
Alt Fac RCRA Id: Not reported
Alt Fac Sign Date: Not reported
Mgmt Method Type Code: Not reported
EPA ID: NYR000019513
Facility Name: FBI AUTOMOTIVE REPAIR UNIT
Facility Address: 601 W 26TH ST/2ND FL STAR BLDG
Facility City: NEW YORK
Facility Address 2: Not reported
Country: USA
Mailing Name: FBI AUTOMOTIVE REPAIR UNIT
Mailing Contact: LAWRENCE LANG
Mailing Address: 26 FEDERAL PLAZA - FBI
Mailing Address 2: Not reported
Mailing City: NEW YORK
Mailing State: NY
Mailing Zip: 10278
Mailing Zip4: Not reported
Mailing Country: USA
Mailing Phone: 212-335-2700

[Click this hyperlink](#) while viewing on your computer to access
68 additional NY_MANIFEST: record(s) in the EDR Site Report.

RCRA-CESQG:

Date form received by agency: 01/01/2006
Facility name: FBI AUTOMOTIVE REPAIR UNIT
Facility address: 601 W 26TH ST - 2ND FLOOR
STARRETT LEHIGH BLDG
NEW YORK, NY 10001
EPA ID: NYR000019513
Mailing address: FEDERAL PLZ - FBI
NEW YORK, NY 10278
Contact: LAWRENCE - LANG
Contact address: FEDERAL PLZ - FBI STARRETT LEHIGH BLDG
NEW YORK, NY 10278
Contact country: US
Contact telephone: (212) 335-2700
Contact email: Not reported
EPA Region: 02
Land type: Private
Classification: Conditionally Exempt Small Quantity Generator
Description: Handler: generates 100 kg or less of hazardous waste per calendar
month, and accumulates 1000 kg or less of hazardous waste at any time;

Map ID
Direction
Distance
Elevation

MAP FINDINGS

Site

Database(s)

EDR ID Number
EPA ID Number

FBI AUTOMOTIVE REPAIR UNIT (Continued)

1001090118

or generates 1 kg or less of acutely hazardous waste per calendar month, and accumulates at any time: 1 kg or less of acutely hazardous waste; or 100 kg or less of any residue or contaminated soil, waste or other debris resulting from the cleanup of a spill, into or on any land or water, of acutely hazardous waste; or generates 100 kg or less of any residue or contaminated soil, waste or other debris resulting from the cleanup of a spill, into or on any land or water, of acutely hazardous waste during any calendar month, and accumulates at any time: 1 kg or less of acutely hazardous waste; or 100 kg or less of any residue or contaminated soil, waste or other debris resulting from the cleanup of a spill, into or on any land or water, of acutely hazardous waste

Owner/Operator Summary:

Owner/operator name: HELMSLEY SPEAR INC
Owner/operator address: 60 E 42ND ST
NEW YORK, NY 10017
Owner/operator country: Not reported
Owner/operator telephone: (212) 687-6400
Legal status: Private
Owner/Operator Type: Owner
Owner/Op start date: Not reported
Owner/Op end date: Not reported

Handler accessibility indicator: Transferred to the program or state equivalent.

Handler Activities Summary:

U.S. importer of hazardous waste: Unknown
Mixed waste (haz. and radioactive): Unknown
Recycler of hazardous waste: No
Transporter of hazardous waste: No
Treater, storer or disposer of HW: No
Underground injection activity: No
On-site burner exemption: Unknown
Furnace exemption: Unknown
Used oil fuel burner: No
Used oil processor: No
User oil refiner: No
Used oil fuel marketer to burner: No
Used oil Specification marketer: No
Used oil transfer facility: No
Used oil transporter: No
Off-site waste receiver: Commercial status unknown

Historical Generators:

Date form received by agency: 02/08/1996
Facility name: FBI AUTOMOTIVE REPAIR UNIT
Classification: Small Quantity Generator

Hazardous Waste Summary:

Waste code: D000
Waste name: Not Defined

Waste code: D001
Waste name: IGNITABLE HAZARDOUS WASTES ARE THOSE WASTES WHICH HAVE A FLASHPOINT OF LESS THAN 140 DEGREES FAHRENHEIT AS DETERMINED BY A PENSKEY-MARTENS

Map ID
 Direction
 Distance
 Elevation

MAP FINDINGS

Site

Database(s)

EDR ID Number
 EPA ID Number

FBI AUTOMOTIVE REPAIR UNIT (Continued)

1001090118

CLOSED CUP FLASH POINT TESTER. ANOTHER METHOD OF DETERMINING THE FLASH POINT OF A WASTE IS TO REVIEW THE MATERIAL SAFETY DATA SHEET, WHICH CAN BE OBTAINED FROM THE MANUFACTURER OR DISTRIBUTOR OF THE MATERIAL. LACQUER THINNER IS AN EXAMPLE OF A COMMONLY USED SOLVENT WHICH WOULD BE CONSIDERED AS IGNITABLE HAZARDOUS WASTE.

Waste code: D002
 Waste name: A WASTE WHICH HAS A PH OF LESS THAN 2 OR GREATER THAN 12.5 IS CONSIDERED TO BE A CORROSIVE HAZARDOUS WASTE. SODIUM HYDROXIDE, A CAUSTIC SOLUTION WITH A HIGH PH, IS OFTEN USED BY INDUSTRIES TO CLEAN OR DEGREASE PARTS. HYDROCHLORIC ACID, A SOLUTION WITH A LOW PH, IS USED BY MANY INDUSTRIES TO CLEAN METAL PARTS PRIOR TO PAINTING. WHEN THESE CAUSTIC OR ACID SOLUTIONS BECOME CONTAMINATED AND MUST BE DISPOSED, THE WASTE WOULD BE A CORROSIVE HAZARDOUS WASTE.

Waste code: D006
 Waste name: CADMIUM

Waste code: D008
 Waste name: LEAD

Waste code: D018
 Waste name: BENZENE

Waste code: D035
 Waste name: METHYL ETHYL KETONE

Waste code: D039
 Waste name: TETRACHLOROETHYLENE

Waste code: D040
 Waste name: TRICHLOROETHYLENE

Violation Status: No violations found

Evaluation Action Summary:

Evaluation date: 07/26/2005
 Evaluation: COMPLIANCE EVALUATION INSPECTION ON-SITE
 Area of violation: Not reported
 Date achieved compliance: Not reported
 Evaluation lead agency: EPA Contractor/Grantee

AL223
 SSW
 1/8-1/4
 0.196 mi.
 1035 ft.

601 WEST ASSOCIATES LLC
601 WEST 26TH STREET
NEW YORK, NY 10001
 Site 4 of 8 in cluster AL

NY HIST UST **U000412100**
 N/A

Relative:
 Lower

HIST UST:
 PBS Number: 2-600389
 SPDES Number: Not reported
 Emergency Contact: MARK KARASICK
 Emergency Telephone: (212) 924-3880
 Operator: PETER THORSEN
 Operator Telephone: (212) 924-3880
 Owner Name: 601 WEST ASSOCIATES LLC
 Owner Address: 601 WEST 26TH ST., SUITE 1260
 Owner City,St,Zip: NEW YORK, NY 10001

Actual:
 7 ft.

Map ID
Direction
Distance
Elevation

MAP FINDINGS

Site

Database(s)

EDR ID Number
EPA ID Number

601 WEST ASSOCIATES LLC (Continued)

U000412100

Owner Telephone: (212) 924-3880
Owner Type: Corporate/Commercial
Owner Subtype: Not reported
Mailing Name: 601 WEST ASSOCIATES LLC
Mailing Address: 601 WEST 26TH STREET
Mailing Address 2: SUITE 1260
Mailing City,St,Zip: NEW YORK, NY 10001
Mailing Contact: MARK KARASICK
Mailing Telephone: (212) 924-3880
Owner Mark: Second Owner
Facility Status: 1 - Active PBS facility, i.e. total capacity of the PBS tanks is greater than 1,100 gallons, regardless if Subpart 360-14 tanks exist or not at the facility.

Facility Addr2: 601 WEST 26TH STREET
SWIS ID: 6201
Old PBS Number: Not reported
Facility Type: OTHER
Inspected Date: Not reported
Inspector: Not reported
Inspection Result: Not reported
Federal ID: Not reported
Certification Flag: False
Certification Date: 07/20/2001
Expiration Date: 07/16/2006
Renew Flag: False
Renewal Date: Not reported
Total Capacity: 60000
FAMT: True
Facility Screen: No Missing Data
Owner Screen: Minor Data Missing
Tank Screen: Minor Data Missing
Dead Letter: False
CBS Number: Not reported
Town or City: NEW YORK CITY
County Code: 62
Town or City: 01
Region: 2

Tank Id: 01
Tank Location: UNDERGROUND, VAULTED, WITH ACCESS
Tank Status: In Service
Install Date: Not reported
Capacity (gals): 20000
Product Stored: NOS 5 OR 6 FUEL OIL
Tank Type: Steel/carbon steel
Tank Internal: Epoxy Liner
Tank External: Painted/Asphalt Coating
Pipe Location: Aboveground/Underground Combination
Pipe Type: STEEL/IRON
Pipe Internal: None
Pipe External: None
Second Containment: Diking
Leak Detection: Not reported
Overfill Prot: Product Level Gauge
Dispenser: Suction
Date Tested: Not reported
Next Test Date: Not reported

Map ID
Direction
Distance
Elevation

MAP FINDINGS

Site

Database(s)

EDR ID Number
EPA ID Number

601 WEST ASSOCIATES LLC (Continued)

U000412100

Missing Data for Tank: Minor Data Missing
Date Closed: Not reported
Test Method: Not reported
Deleted: False
Updated: True
Lat/long: Not reported

Tank Id: 02
Tank Location: UNDERGROUND, VAULTED, WITH ACCESS
Tank Status: In Service
Install Date: Not reported
Capacity (gals): 20000
Product Stored: NOS 5 OR 6 FUEL OIL
Tank Type: Steel/carbon steel
Tank Internal: Epoxy Liner
Tank External: Painted/Asphalt Coating
Pipe Location: Aboveground/Underground Combination
Pipe Type: STEEL/IRON
Pipe Internal: None
Pipe External: None
Second Containment: Diking
Leak Detection: Not reported
Overfill Prot: Product Level Gauge
Dispenser: Suction
Date Tested: Not reported
Next Test Date: Not reported
Missing Data for Tank: Minor Data Missing
Date Closed: Not reported
Test Method: Not reported
Deleted: False
Updated: True
Lat/long: Not reported

Tank Id: 03
Tank Location: UNDERGROUND, VAULTED, WITH ACCESS
Tank Status: In Service
Install Date: Not reported
Capacity (gals): 20000
Product Stored: NOS 5 OR 6 FUEL OIL
Tank Type: Steel/carbon steel
Tank Internal: None
Tank External: Painted/Asphalt Coating
Pipe Location: Aboveground/Underground Combination
Pipe Type: STEEL/IRON
Pipe Internal: None
Pipe External: None
Second Containment: Diking
Leak Detection: Not reported
Overfill Prot: Product Level Gauge
Dispenser: Suction
Date Tested: Not reported
Next Test Date: Not reported
Missing Data for Tank: Minor Data Missing
Date Closed: Not reported
Test Method: Not reported

Map ID
Direction
Distance
Elevation

MAP FINDINGS

Site

Database(s)

EDR ID Number
EPA ID Number

601 WEST ASSOCIATES LLC (Continued)

U000412100

Deleted: False
Updated: True
Lat/long: Not reported

Tank Id: 04
Tank Location: UNDERGROUND, VAULTED, WITH ACCESS
Tank Status: Closed-In Place
Install Date: Not reported
Capacity (gals): 20000
Product Stored: NOS 5 OR 6 FUEL OIL
Tank Type: Steel/carbon steel
Tank Internal: None
Tank External: Painted/Asphalt Coating
Pipe Location: Aboveground/Underground Combination
Pipe Type: STEEL/IRON
Pipe Internal: None
Pipe External: None
Second Containment: Diking
Leak Detection: Not reported
Overfill Prot: Product Level Gauge
Dispenser: Suction
Date Tested: Not reported
Next Test Date: Not reported
Missing Data for Tank: Minor Data Missing
Date Closed: Not reported
Test Method: Not reported
Deleted: False
Updated: True
Lat/long: Not reported

Tank Id: 05
Tank Location: UNDERGROUND, VAULTED, WITH ACCESS
Tank Status: Closed-In Place
Install Date: Not reported
Capacity (gals): 20000
Product Stored: NOS 5 OR 6 FUEL OIL
Tank Type: Steel/carbon steel
Tank Internal: None
Tank External: Painted/Asphalt Coating
Pipe Location: Aboveground/Underground Combination
Pipe Type: STEEL/IRON
Pipe Internal: None
Pipe External: None
Second Containment: Diking
Leak Detection: Not reported
Overfill Prot: Product Level Gauge
Dispenser: Suction
Date Tested: Not reported
Next Test Date: Not reported
Missing Data for Tank: Minor Data Missing
Date Closed: Not reported
Test Method: Not reported
Deleted: False
Updated: True
Lat/long: Not reported

Map ID
 Direction
 Distance
 Elevation

MAP FINDINGS

Site

Database(s)

EDR ID Number
 EPA ID Number

601 WEST ASSOCIATES LLC (Continued)

U000412100

Tank Id: 06
 Tank Location: UNDERGROUND, VAULTED, WITH ACCESS
 Tank Status: Closed-In Place
 Install Date: Not reported
 Capacity (gals): 20000
 Product Stored: NOS 5 OR 6 FUEL OIL
 Tank Type: Steel/carbon steel
 Tank Internal: None
 Tank External: Painted/Asphalt Coating
 Pipe Location: Aboveground/Underground Combination
 Pipe Type: STEEL/IRON
 Pipe Internal: None
 Pipe External: None
 Second Containment: Diking
 Leak Detection: Not reported
 Overfill Prot: Product Level Gauge
 Dispenser: Suction
 Date Tested: Not reported
 Next Test Date: Not reported
 Missing Data for Tank: Minor Data Missing
 Date Closed: Not reported
 Test Method: Not reported
 Deleted: False
 Updated: True
 Lat/long: Not reported

AL224
SSW
1/8-1/4
0.196 mi.
1035 ft.

601 WEST 26TH ST/MANH
601 WEST 26TH STREET
NEW YORK CITY, NY
Site 5 of 8 in cluster AL

NY LTANKS S104275653
NY HIST LTANKS N/A

Relative:
Lower

Actual:
7 ft.

LTANKS:
 Site ID: 154650
 Spill Date: 04/12/91
 Facility Addr2: Not reported
 Facility ID: 9100519
 Program Number: 9100519
 SWIS: 3101
 Region of Spill: 2
 Investigator: TJDEMEO
 Referred To: Not reported
 Reported to Dept: 04/12/91
 CID: 08
 Spill Cause: Tank Failure
 Water Affected: Not reported
 Spill Source: Commercial/Industrial
 Spill Notifier: Other
 Cleanup Ceased: / /
 Cleanup Meets Standard: False
 Last Inspection: / /
 Recommended Penalty: Penalty Not Recommended
 UST Involvement: False
 Spill Class: Known release with minimal potential for fire or hazard. DEC Response. Willing Responsible Party. Corrective action taken.
 Spill Closed Dt: 10/16/97
 Remediation Phase: 0
 Date Entered In Computer: 04/17/91

Map ID
Direction
Distance
Elevation

MAP FINDINGS

Site

Database(s)

EDR ID Number
EPA ID Number

601 WEST 26TH ST/MANH (Continued)

S104275653

Spill Record Last Update: 08/02/05
Spille Namer: Not reported
Spiller Company: OWNER
Spiller Address: Not reported
Spiller City,St,Zip: ***Update***, ZZ
Spiller County: 001
Spiller Contact: Not reported
Spiller Phone: Not reported
Spiller Extention: Not reported
DEC Region: 2
Program Number: 9100519
DER Facility ID: 131104
Site ID: 154650
Operable Unit ID: 951519
Operable Unit: 01
Material ID: 426710
Material Code: 0003
Material Name: #6 Fuel Oil
Case No.: Not reported
Material FA: Petroleum
Quantity: 150
Units: Gallons
Recovered: No
Resource Affected: Soil
Oxygenate: False
Site ID: Not reported
Spill Tank Test: Not reported
Tank Number: Not reported
Tank Size: Not reported
Test Method: Not reported
Leak Rate: Not reported
Gross Fail: Not reported
Modified By: Not reported
Last Modified: Not reported
Test Method: Not reported
DEC Memo: Prior to Sept, 2004 data translation this spill Lead DEC Field was "DEMEO"
05/18/2001 Reassigned from Finger to Demeo
Remarks: 20K TANK, TANK DORMANT FOR 4YRS,WATER GETTING INTO TANK VIA FILL LINE,OIL
FLOATED OUT ONTO CONCRETEBASEMENT FLOOR IN TANKROOM,VAC TRUCK & SPEEDY DRY
WAS USED.

HIST LTANKS:

Region of Spill: 2
Spill Number: 9100519
Investigator: DEMEO
Caller Name: Not reported
Caller Agency: Not reported
Caller Phone: Not reported
Caller Extension: Not reported
Notifier Name: Not reported
Notifier Agency: Not reported
Notifier Phone: Not reported
Notifier Extension: Not reported
Spill Date: 04/12/1991
Spill Time: 12:45
Reported to Department Date: 04/12/91
Reported to Department Time: 16:33

Map ID
Direction
Distance
Elevation

MAP FINDINGS

Site

Database(s)

EDR ID Number
EPA ID Number

601 WEST 26TH ST/MANH (Continued)

S104275653

SWIS: 62
Spiller Contact: Not reported
Spiller Phone: Not reported
Spiller Extention: Not reported
Spiller Name: OWNER
Spiller Address: Not reported
Spiller City,St,Zip: Not reported
Facility Contact: Not reported
Facility Phone: Not reported
Facility Extention: Not reported
Spill Cause: Tank Failure
Resource Affectd: On Land
Water Affected: Not reported
Spill Source: Other Commercial/Industrial
Spill Notifier: Other
PBS Number: Not reported
Cleanup Ceased: / /
Cleanup Meets Standard: False
Last Inspection: / /
Recommended Penalty: Penalty Not Recommended
Spiller Cleanup Date: / /
Enforcement Date: / /
Investigation Complete: / /
UST Involvement: False
Spill Class: Known release with minimal potential for fire or hazard. DEC Response.
Willing Responsible Party. Corrective action taken.
Spill Closed Dt: 10/16/97
Date Region Sent Summary to Central Office: / /
Corrective Action Plan Submitted: / /
Date Spill Entered In Computer Data File: 04/17/91
Time Spill Entered In Computer Data File: Not reported
Spill Record Last Update: 05/18/01
Is Updated: False
PBS Number: Not reported
Tank Number: Not reported
Tank Size: Not reported
Test Method: Not reported
Leak Rate Failed Tank: Not reported
Gross Leak Rate: Not reported
Material Class Type: Petroleum
Quantity Spilled: 150
Unkonwn Quantity Spilled: False
Units: Gallons
Quantity Recovered: 0
Unkonwn Quantity Recovered: False
Material: #6 FUEL OIL
Class Type: #6 FUEL OIL
Times Material Entry In File: 2190
CAS Number: Not reported
Last Date: 19940728
DEC Remarks: 05/18/2001 Reassigned from Finger to Demeo
Spill Cause: 20K TANK, TANK DORMANT FOR 4YRS,WATER GETTING INTO TANK VIA FILL LINE,OIL
FLOATED OUT ONTO CONCRETEBASEMENT FLOOR IN TANKROOM,VAC TRUCK SPEEDY DRY WAS
USED.

Map ID
 Direction
 Distance
 Elevation

MAP FINDINGS

Site

Database(s)

EDR ID Number
 EPA ID Number

AL225
SSW
1/8-1/4
0.196 mi.
1035 ft.

WILLIAMS COMMUNICATIONS GROUP
601 W 26TH ST 1ST FLOOR
NEW YORK, NY 10001
Site 6 of 8 in cluster AL

FINDS 1004762731
NY MANIFEST NYR000099903
RCRA-NonGen

Relative:
Lower

FINDS:
 Other Pertinent Environmental Activity Identified at Site

Actual:
7 ft.

AFS (Aerometric Information Retrieval System (AIRS) Facility Subsystem) replaces the former Compliance Data System (CDS), the National Emission Data System (NEDS), and the Storage and Retrieval of Aerometric Data (SAROAD). AIRS is the national repository for information concerning airborne pollution in the United States. AFS is used to track emissions and compliance data from industrial plants. AFS data are utilized by states to prepare State Implementation Plans to comply with regulatory programs and by EPA as an input for the estimation of total national emissions. AFS is undergoing a major redesign to support facility operating permits required under Title V of the Clean Air Act.

FIS (New York - Facility Information System) is New York's Department of Environmental Conservation (DEC) information system for tracking environmental facility information found across the State.

RCRAInfo is a national information system that supports the Resource Conservation and Recovery Act (RCRA) program through the tracking of events and activities related to facilities that generate, transport, and treat, store, or dispose of hazardous waste. RCRAInfo allows RCRA program staff to track the notification, permit, compliance, and corrective action activities required under RCRA.

NY MANIFEST:

Document ID: NJA3258132
 Manifest Status: Not reported
 Trans1 State ID: NJD054126164
 Trans2 State ID: Not reported
 Generator Ship Date: 08/21/2001
 Trans1 Recv Date: 08/21/2001
 Trans2 Recv Date: Not reported
 TSD Site Recv Date: 08/22/2001
 Part A Recv Date: Not reported
 Part B Recv Date: Not reported
 Generator EPA ID: NYR000099903
 Trans1 EPA ID: NJD002385730
 Trans2 EPA ID: Not reported
 TSD ID: S2265
 Waste Code: D008 - LEAD 5.0 MG/L TCLP
 Quantity: 00875
 Units: G - Gallons (liquids only)* (8.3 pounds)
 Number of Containers: 001
 Container Type: TT - Cargo tank, tank trucks
 Handling Method: R Material recovery of more than 75 percent of the total material.
 Specific Gravity: 01.00
 Year: 01
 Manifest Tracking Num: Not reported
 Import Ind: Not reported
 Export Ind: Not reported

Map ID
Direction
Distance
Elevation

MAP FINDINGS

Site

Database(s)

EDR ID Number
EPA ID Number

WILLIAMS COMMUNICATIONS GROUP (Continued)

1004762731

Discr Quantity Ind: Not reported
Discr Type Ind: Not reported
Discr Residue Ind: Not reported
Discr Partial Reject Ind: Not reported
Discr Full Reject Ind: Not reported
Manifest Ref Num: Not reported
Alt Fac RCRA Id: Not reported
Alt Fac Sign Date: Not reported
Mgmt Method Type Code: Not reported
EPA ID: NYR000099903
Facility Name: WILLIAMS COMMUNICATIONS GROUP C/O APEX
Facility Address: 601 W 26TH ST
Facility City: NEW YORK
Facility Address 2: Not reported
Country: USA
Mailing Name: WILLIAMS COMMUNICATIONS GROUP C/O APEX
Mailing Contact: RONALD VELELLA
Mailing Address: 632 PLANK RD STE 203
Mailing Address 2: Not reported
Mailing City: CLIFTON PARK
Mailing State: NY
Mailing Zip: 12065
Mailing Zip4: Not reported
Mailing Country: USA
Mailing Phone: 518-383-6789

RCRA-NonGen:

Date form received by agency: 01/01/2006
Facility name: WILLIAMS COMMUNICATIONS GROUP
Facility address: 601 W 26TH ST 1ST FLOOR
NEW YORK, NY 10001
EPA ID: NYR000099903
Mailing address: W 26TH ST 1ST FLOOR
NEW YORK, NY 10001
Contact: JOE - BASILE
Contact address: W 26TH ST 1ST FLOOR
NEW YORK, NY 10001
Contact country: US
Contact telephone: (518) 383-6789
Contact email: Not reported
EPA Region: 02
Classification: Non-Generator
Description: Handler: Non-Generators do not presently generate hazardous waste

Owner/Operator Summary:

Owner/operator name: WILLIAMS COMMUNICATIONS GROUP
Owner/operator address: 601 W 26TH ST 1ST FLOOR
NEW YORK, NY 10001
Owner/operator country: Not reported
Owner/operator telephone: (918) 740-8541
Legal status: Private
Owner/Operator Type: Owner
Owner/Op start date: 01/01/0001
Owner/Op end date: Not reported

Handler accessibility indicator: Transferred to the program or state equivalent.

Map ID
Direction
Distance
Elevation

MAP FINDINGS

Site

Database(s)

EDR ID Number
EPA ID Number

WILLIAMS COMMUNICATIONS GROUP (Continued)

1004762731

Handler Activities Summary:

U.S. importer of hazardous waste: Unknown
Mixed waste (haz. and radioactive): Unknown
Recycler of hazardous waste: No
Transporter of hazardous waste: No
Treater, storer or disposer of HW: No
Underground injection activity: No
On-site burner exemption: Unknown
Furnace exemption: Unknown
Used oil fuel burner: No
Used oil processor: No
User oil refiner: No
Used oil fuel marketer to burner: No
Used oil Specification marketer: No
Used oil transfer facility: No
Used oil transporter: No
Off-site waste receiver: Commercial status unknown

Historical Generators:

Date form received by agency: 08/16/2001
Facility name: WILLIAMS COMMUNICATIONS GROUP
Classification: Conditionally Exempt Small Quantity Generator

Hazardous Waste Summary:

Waste code: D008
Waste name: LEAD

Violation Status: No violations found

AL226
SSW
1/8-1/4
0.196 mi.
1035 ft.

**601 WEST ASSOCIATES- STARRETT BLDG
601 W 26TH ST - BASEMENT STORAGE
NEW YORK, NY 10001
Site 7 of 8 in cluster AL**

**RCRA-SQG 1000424135
FINDS NYD001538842
NY MANIFEST**

Relative:
Lower

RCRA-SQG:

Date form received by agency: 01/01/2006
Facility name: 601 WEST ASSOCIATES- STARRETT BLDG
Facility address: 601 W 26TH ST - BASEMENT STORA
NEW YORK, NY 10001
EPA ID: NYD001538842
Mailing address: W 26TH ST - BASEMENT STORAGE
NEW YORK, NY 10001
Contact: HAROLD - BROYDE
Contact address: W 26TH ST - BASEMENT STORAGE
NEW YORK, NY 10001
Contact country: US
Contact telephone: (212) 924-3880
Contact email: Not reported
EPA Region: 02
Land type: Private
Classification: Small Small Quantity Generator
Description: Handler: generates more than 100 and less than 1000 kg of hazardous waste during any calendar month and accumulates less than 6000 kg of hazardous waste at any time; or generates 100 kg or less of hazardous waste during any calendar month, and accumulates more than 1000 kg of hazardous waste at any time

Actual:
7 ft.

Map ID
Direction
Distance
Elevation

MAP FINDINGS

Site

Database(s)

EDR ID Number
EPA ID Number

601 WEST ASSOCIATES- STARRETT BLDG (Continued)

1000424135

Owner/Operator Summary:

Owner/operator name: S & L BLDG CO HELMSLEY-SPEAR INC
Owner/operator address: 60 E 42ND ST
NEW YORK, NY 10165
Owner/operator country: Not reported
Owner/operator telephone: (212) 880-0120
Legal status: Private
Owner/Operator Type: Owner
Owner/Op start date: Not reported
Owner/Op end date: Not reported

Handler accessibility indicator: Transferred to the program or state equivalent.

Handler Activities Summary:

U.S. importer of hazardous waste: Unknown
Mixed waste (haz. and radioactive): Unknown
Recycler of hazardous waste: No
Transporter of hazardous waste: No
Treater, storer or disposer of HW: No
Underground injection activity: No
On-site burner exemption: Unknown
Furnace exemption: Unknown
Used oil fuel burner: No
Used oil processor: No
Used oil refiner: No
Used oil fuel marketer to burner: No
Used oil Specification marketer: No
Used oil transfer facility: No
Used oil transporter: No
Off-site waste receiver: Commercial status unknown

Historical Generators:

Date form received by agency: 05/16/2005
Facility name: 601 WEST ASSOCIATES- STARRETT BLDG
Classification: Small Quantity Generator

Date form received by agency: 09/01/1993
Facility name: 601 WEST ASSOCIATES- STARRETT BLDG
Site name: HELMSLEY SPEAR INC
Classification: Conditionally Exempt Small Quantity Generator

Date form received by agency: 02/26/1992
Facility name: 601 WEST ASSOCIATES- STARRETT BLDG
Site name: REPUBLIC ENG
Classification: Large Quantity Generator

Hazardous Waste Summary:

Waste code: D001
Waste name: IGNITABLE HAZARDOUS WASTES ARE THOSE WASTES WHICH HAVE A FLASHPOINT OF LESS THAN 140 DEGREES FAHRENHEIT AS DETERMINED BY A PENSLEY-MARTENS CLOSED CUP FLASH POINT TESTER. ANOTHER METHOD OF DETERMINING THE FLASH POINT OF A WASTE IS TO REVIEW THE MATERIAL SAFETY DATA SHEET, WHICH CAN BE OBTAINED FROM THE MANUFACTURER OR DISTRIBUTOR OF THE MATERIAL. LACQUER THINNER IS AN EXAMPLE OF A COMMONLY USED SOLVENT WHICH WOULD BE CONSIDERED AS IGNITABLE HAZARDOUS WASTE.

Map ID
Direction
Distance
Elevation

MAP FINDINGS

Site

Database(s)

EDR ID Number
EPA ID Number

601 WEST ASSOCIATES- STARRETT BLDG (Continued)

1000424135

Waste code: D002
Waste name: A WASTE WHICH HAS A PH OF LESS THAN 2 OR GREATER THAN 12.5 IS CONSIDERED TO BE A CORROSIVE HAZARDOUS WASTE. SODIUM HYDROXIDE, A CAUSTIC SOLUTION WITH A HIGH PH, IS OFTEN USED BY INDUSTRIES TO CLEAN OR DEGREASE PARTS. HYDROCHLORIC ACID, A SOLUTION WITH A LOW PH, IS USED BY MANY INDUSTRIES TO CLEAN METAL PARTS PRIOR TO PAINTING. WHEN THESE CAUSTIC OR ACID SOLUTIONS BECOME CONTAMINATED AND MUST BE DISPOSED, THE WASTE WOULD BE A CORROSIVE HAZARDOUS WASTE.

Waste code: D008
Waste name: LEAD

Waste code: D009
Waste name: MERCURY

Waste code: D010
Waste name: SELENIUM

Violation Status: No violations found

Evaluation Action Summary:

Evaluation date: 05/27/1994
Evaluation: COMPLIANCE EVALUATION INSPECTION ON-SITE
Area of violation: Not reported
Date achieved compliance: Not reported
Evaluation lead agency: State

FINDS:

Other Pertinent Environmental Activity Identified at Site

RCRAInfo is a national information system that supports the Resource Conservation and Recovery Act (RCRA) program through the tracking of events and activities related to facilities that generate, transport, and treat, store, or dispose of hazardous waste. RCRAInfo allows RCRA program staff to track the notification, permit, compliance, and corrective action activities required under RCRA.

NY MANIFEST:

Document ID: NYB2508750
Manifest Status: Completed copy
Trans1 State ID: 750743NY
Trans2 State ID: Not reported
Generator Ship Date: 920130
Trans1 Recv Date: 920130
Trans2 Recv Date: Not reported
TSD Site Recv Date: 920205
Part A Recv Date: 920206
Part B Recv Date: 920218
Generator EPA ID: NYD001538842
Trans1 EPA ID: NYD982792814
Trans2 EPA ID: Not reported
TSD ID: NYD043815703
Waste Code: D002 - NON-LISTED CORROSIVE WASTES
Quantity: 00550
Units: G - Gallons (liquids only)* (8.3 pounds)
Number of Containers: 010

Map ID
Direction
Distance
Elevation

MAP FINDINGS

Site

Database(s)

EDR ID Number
EPA ID Number

601 WEST ASSOCIATES- STARRETT BLDG (Continued)

1000424135

Container Type: DM - Metal drums, barrels
Handling Method: T Chemical, physical, or biological treatment.
Specific Gravity: 100
Year: 92
Manifest Tracking Num: Not reported
Import Ind: Not reported
Export Ind: Not reported
Discr Quantity Ind: Not reported
Discr Type Ind: Not reported
Discr Residue Ind: Not reported
Discr Partial Reject Ind: Not reported
Discr Full Reject Ind: Not reported
Manifest Ref Num: Not reported
Alt Fac RCRA Id: Not reported
Alt Fac Sign Date: Not reported
Mgmt Method Type Code: Not reported
EPA ID: NYD001538842
Facility Name: REPUBLIC ENGRAVING
Facility Address: 601 WEST 26 ST
Facility City: NEW YORK
Facility Address 2: Not reported
Country: USA
Mailing Name: REPUBLIC ENGRAVING
Mailing Contact: REPUBLIC ENGRAVING
Mailing Address: 601 WEST 26 ST
Mailing Address 2: Not reported
Mailing City: NEW YORK
Mailing State: NY
Mailing Zip: 10001
Mailing Zip4: Not reported
Mailing Country: USA
Mailing Phone: 212-243-1787

Document ID: NJA1766958
Manifest Status: Completed after the designated time period for a TSDF to get a copy to the DEC
Trans1 State ID: DEPE50082
Trans2 State ID: Not reported
Generator Ship Date: 931001
Trans1 Recv Date: 931001
Trans2 Recv Date: Not reported
TSD Site Recv Date: 931001
Part A Recv Date: Not reported
Part B Recv Date: 931104
Generator EPA ID: NYD001538842
Trans1 EPA ID: NYD982719221
Trans2 EPA ID: Not reported
TSDF ID: NJD002200046
Waste Code: D002 - NON-LISTED CORROSIVE WASTES
Quantity: 00800
Units: P - Pounds
Number of Containers: 002
Container Type: DM - Metal drums, barrels
Handling Method: T Chemical, physical, or biological treatment.
Specific Gravity: 100
Year: 93
Manifest Tracking Num: Not reported
Import Ind: Not reported

Map ID
Direction
Distance
Elevation

MAP FINDINGS

Site

Database(s)

EDR ID Number
EPA ID Number

601 WEST ASSOCIATES- STARRETT BLDG (Continued)

1000424135

Export Ind: Not reported
Discr Quantity Ind: Not reported
Discr Type Ind: Not reported
Discr Residue Ind: Not reported
Discr Partial Reject Ind: Not reported
Discr Full Reject Ind: Not reported
Manifest Ref Num: Not reported
Alt Fac RCRA Id: Not reported
Alt Fac Sign Date: Not reported
Mgmt Method Type Code: Not reported
EPA ID: NYD001538842
Facility Name: REPUBLIC ENGRAVING
Facility Address: 601 WEST 26 ST
Facility City: NEW YORK
Facility Address 2: Not reported
Country: USA
Mailing Name: REPUBLIC ENGRAVING
Mailing Contact: REPUBLIC ENGRAVING
Mailing Address: 601 WEST 26 ST
Mailing Address 2: Not reported
Mailing City: NEW YORK
Mailing State: NY
Mailing Zip: 10001
Mailing Zip4: Not reported
Mailing Country: USA
Mailing Phone: 212-243-1787

Document ID: NYA7162623
Manifest Status: Completed copy
Trans1 State ID: 000000000
Trans2 State ID: 000000000
Generator Ship Date: 890614
Trans1 Recv Date: 890614
Trans2 Recv Date: Not reported
TSD Site Recv Date: 890614
Part A Recv Date: 890620
Part B Recv Date: 890620
Generator EPA ID: NYD001538842
Trans1 EPA ID: NYD082785429
Trans2 EPA ID: Not reported
TSD ID: NYD082785429
Waste Code: D002 - NON-LISTED CORROSIVE WASTES
Quantity: 00220
Units: G - Gallons (liquids only)* (8.3 pounds)
Number of Containers: 004
Container Type: DF - Fiberboard or plastic drums (glass)
Handling Method: B Incineration, heat recovery, burning.
Specific Gravity: 139
Year: 89
Manifest Tracking Num: Not reported
Import Ind: Not reported
Export Ind: Not reported
Discr Quantity Ind: Not reported
Discr Type Ind: Not reported
Discr Residue Ind: Not reported
Discr Partial Reject Ind: Not reported
Discr Full Reject Ind: Not reported

Map ID
Direction
Distance
Elevation

MAP FINDINGS

Site

Database(s)

EDR ID Number
EPA ID Number

601 WEST ASSOCIATES- STARRETT BLDG (Continued)

1000424135

Manifest Ref Num: Not reported
Alt Fac RCRA Id: Not reported
Alt Fac Sign Date: Not reported
Mgmt Method Type Code: Not reported
EPA ID: NYD001538842
Facility Name: REPUBLIC ENGRAVING
Facility Address: 601 WEST 26 ST
Facility City: NEW YORK
Facility Address 2: Not reported
Country: USA
Mailing Name: REPUBLIC ENGRAVING
Mailing Contact: REPUBLIC ENGRAVING
Mailing Address: 601 WEST 26 ST
Mailing Address 2: Not reported
Mailing City: NEW YORK
Mailing State: NY
Mailing Zip: 10001
Mailing Zip4: Not reported
Mailing Country: USA
Mailing Phone: 212-243-1787

Document ID: NYA7040934
Manifest Status: Completed copy
Trans1 State ID: MV6352
Trans2 State ID: Not reported
Generator Ship Date: 891019
Trans1 Recv Date: 891019
Trans2 Recv Date: Not reported
TSD Site Recv Date: 891020
Part A Recv Date: 891023
Part B Recv Date: 891025
Generator EPA ID: NYD001538842
Trans1 EPA ID: NYD082785429
Trans2 EPA ID: Not reported
TSDF ID: NYD082785429
Waste Code: D002 - NON-LISTED CORROSIVE WASTES
Quantity: 00220
Units: G - Gallons (liquids only)* (8.3 pounds)
Number of Containers: 004
Container Type: DF - Fiberboard or plastic drums (glass)
Handling Method: T Chemical, physical, or biological treatment.
Specific Gravity: 131
Year: 89
Manifest Tracking Num: Not reported
Import Ind: Not reported
Export Ind: Not reported
Discr Quantity Ind: Not reported
Discr Type Ind: Not reported
Discr Residue Ind: Not reported
Discr Partial Reject Ind: Not reported
Discr Full Reject Ind: Not reported
Manifest Ref Num: Not reported
Alt Fac RCRA Id: Not reported
Alt Fac Sign Date: Not reported
Mgmt Method Type Code: Not reported
EPA ID: NYD001538842
Facility Name: REPUBLIC ENGRAVING

Map ID
Direction
Distance
Elevation

MAP FINDINGS

Site

Database(s)

EDR ID Number
EPA ID Number

601 WEST ASSOCIATES- STARRETT BLDG (Continued)

1000424135

Facility Address: 601 WEST 26 ST
Facility City: NEW YORK
Facility Address 2: Not reported
Country: USA
Mailing Name: REPUBLIC ENGRAVING
Mailing Contact: REPUBLIC ENGRAVING
Mailing Address: 601 WEST 26 ST
Mailing Address 2: Not reported
Mailing City: NEW YORK
Mailing State: NY
Mailing Zip: 10001
Mailing Zip4: Not reported
Mailing Country: USA
Mailing Phone: 212-243-1787

Document ID: NYB2102706
Manifest Status: Completed after the designated time period for a TSDf to get a copy to the DEC
Trans1 State ID: 000000000
Trans2 State ID: 000000000
Generator Ship Date: 900508
Trans1 Recv Date: 900508
Trans2 Recv Date: Not reported
TSD Site Recv Date: 900508
Part A Recv Date: 900622
Part B Recv Date: 900515
Generator EPA ID: NYD001538842
Trans1 EPA ID: NYD082785429
Trans2 EPA ID: Not reported
TSDf ID: NYD082785429
Waste Code: D002 - NON-LISTED CORROSIVE WASTES
Quantity: 00275
Units: G - Gallons (liquids only)* (8.3 pounds)
Number of Containers: 005
Container Type: DF - Fiberboard or plastic drums (glass)
Handling Method: T Chemical, physical, or biological treatment.
Specific Gravity: 100
Year: 90
Manifest Tracking Num: Not reported
Import Ind: Not reported
Export Ind: Not reported
Discr Quantity Ind: Not reported
Discr Type Ind: Not reported
Discr Residue Ind: Not reported
Discr Partial Reject Ind: Not reported
Discr Full Reject Ind: Not reported
Manifest Ref Num: Not reported
Alt Fac RCRA Id: Not reported
Alt Fac Sign Date: Not reported
Mgmt Method Type Code: Not reported
EPA ID: NYD001538842
Facility Name: REPUBLIC ENGRAVING
Facility Address: 601 WEST 26 ST
Facility City: NEW YORK
Facility Address 2: Not reported
Country: USA
Mailing Name: REPUBLIC ENGRAVING
Mailing Contact: REPUBLIC ENGRAVING

Map ID
Direction
Distance
Elevation

MAP FINDINGS

Site

Database(s)

EDR ID Number
EPA ID Number

601 WEST ASSOCIATES- STARRETT BLDG (Continued)

1000424135

Mailing Address: 601 WEST 26 ST
Mailing Address 2: Not reported
Mailing City: NEW YORK
Mailing State: NY
Mailing Zip: 10001
Mailing Zip4: Not reported
Mailing Country: USA
Mailing Phone: 212-243-1787

Document ID: NYB2049021
Manifest Status: Completed copy
Trans1 State ID: MV6352
Trans2 State ID: Not reported
Generator Ship Date: 900109
Trans1 Recv Date: 900109
Trans2 Recv Date: Not reported
TSD Site Recv Date: 900110
Part A Recv Date: 900116
Part B Recv Date: 900124
Generator EPA ID: NYD001538842
Trans1 EPA ID: NYD082785429
Trans2 EPA ID: Not reported
TSD ID: NYD082785429
Waste Code: D002 - NON-LISTED CORROSIVE WASTES
Quantity: 00275
Units: G - Gallons (liquids only)* (8.3 pounds)
Number of Containers: 005
Container Type: DF - Fiberboard or plastic drums (glass)
Handling Method: T Chemical, physical, or biological treatment.
Specific Gravity: 131
Year: 90
Manifest Tracking Num: Not reported
Import Ind: Not reported
Export Ind: Not reported
Discr Quantity Ind: Not reported
Discr Type Ind: Not reported
Discr Residue Ind: Not reported
Discr Partial Reject Ind: Not reported
Discr Full Reject Ind: Not reported
Manifest Ref Num: Not reported
Alt Fac RCRA Id: Not reported
Alt Fac Sign Date: Not reported
Mgmt Method Type Code: Not reported
EPA ID: NYD001538842
Facility Name: REPUBLIC ENGRAVING
Facility Address: 601 WEST 26 ST
Facility City: NEW YORK
Facility Address 2: Not reported
Country: USA
Mailing Name: REPUBLIC ENGRAVING
Mailing Contact: REPUBLIC ENGRAVING
Mailing Address: 601 WEST 26 ST
Mailing Address 2: Not reported
Mailing City: NEW YORK
Mailing State: NY
Mailing Zip: 10001
Mailing Zip4: Not reported

Map ID
Direction
Distance
Elevation

MAP FINDINGS

Site

Database(s)

EDR ID Number
EPA ID Number

601 WEST ASSOCIATES- STARRETT BLDG (Continued)

1000424135

Mailing Country: USA
Mailing Phone: 212-243-1787

Document ID: NYB2104506
Manifest Status: Completed copy
Trans1 State ID: 000000000
Trans2 State ID: 000000000
Generator Ship Date: 900309
Trans1 Recv Date: 900309
Trans2 Recv Date: Not reported
TSD Site Recv Date: 900309
Part A Recv Date: 900329
Part B Recv Date: 900320
Generator EPA ID: NYD001538842
Trans1 EPA ID: NYD082785429
Trans2 EPA ID: Not reported
TSD ID: NYD082785429
Waste Code: D002 - NON-LISTED CORROSIVE WASTES
Quantity: 00275
Units: G - Gallons (liquids only)* (8.3 pounds)
Number of Containers: 005
Container Type: DM - Metal drums, barrels
Handling Method: T Chemical, physical, or biological treatment.
Specific Gravity: 100
Year: 90
Manifest Tracking Num: Not reported
Import Ind: Not reported
Export Ind: Not reported
Discr Quantity Ind: Not reported
Discr Type Ind: Not reported
Discr Residue Ind: Not reported
Discr Partial Reject Ind: Not reported
Discr Full Reject Ind: Not reported
Manifest Ref Num: Not reported
Alt Fac RCRA Id: Not reported
Alt Fac Sign Date: Not reported
Mgmt Method Type Code: Not reported
EPA ID: NYD001538842
Facility Name: REPUBLIC ENGRAVING
Facility Address: 601 WEST 26 ST
Facility City: NEW YORK
Facility Address 2: Not reported
Country: USA
Mailing Name: REPUBLIC ENGRAVING
Mailing Contact: REPUBLIC ENGRAVING
Mailing Address: 601 WEST 26 ST
Mailing Address 2: Not reported
Mailing City: NEW YORK
Mailing State: NY
Mailing Zip: 10001
Mailing Zip4: Not reported
Mailing Country: USA
Mailing Phone: 212-243-1787

Document ID: NYG3298158
Manifest Status: Not reported
Trans1 State ID: NYD064748304

Map ID
Direction
Distance
Elevation

MAP FINDINGS

Site

Database(s)

EDR ID Number
EPA ID Number

601 WEST ASSOCIATES- STARRETT BLDG (Continued)

1000424135

Trans2 State ID: NYD064748304
Generator Ship Date: 05/10/2005
Trans1 Recv Date: 05/10/2005
Trans2 Recv Date: 05/10/2005
TSD Site Recv Date: 05/19/2005
Part A Recv Date: Not reported
Part B Recv Date: Not reported
Generator EPA ID: NYD001538842
Trans1 EPA ID: Not reported
Trans2 EPA ID: NY1A378
TSD ID: NYD077444263
Waste Code: D002 - NON-LISTED CORROSIVE WASTES
Quantity: 00715
Units: G - Gallons (liquids only)* (8.3 pounds)
Number of Containers: 013
Container Type: DF - Fiberboard or plastic drums (glass)
Handling Method: T Chemical, physical, or biological treatment.
Specific Gravity: 01.00
Waste Code: D002 - NON-LISTED CORROSIVE WASTES
Quantity: 00005
Units: G - Gallons (liquids only)* (8.3 pounds)
Number of Containers: 001
Container Type: DF - Fiberboard or plastic drums (glass)
Handling Method: Not reported
Specific Gravity: 01.00
Waste Code: Not reported
Quantity: Not reported
Units: Not reported
Number of Containers: Not reported
Container Type: Not reported
Handling Method: T Chemical, physical, or biological treatment.
Specific Gravity: Not reported
Year: Not reported
Manifest Tracking Num: Not reported
Import Ind: Not reported
Export Ind: Not reported
Discr Quantity Ind: Not reported
Discr Type Ind: Not reported
Discr Residue Ind: Not reported
Discr Partial Reject Ind: Not reported
Discr Full Reject Ind: Not reported
Manifest Ref Num: Not reported
Alt Fac RCRA Id: Not reported
Alt Fac Sign Date: Not reported
Mgmt Method Type Code: Not reported
EPA ID: NYD001538842
Facility Name: REPUBLIC ENGRAVING
Facility Address: 601 WEST 26 ST
Facility City: NEW YORK
Facility Address 2: Not reported
Country: USA
Mailing Name: REPUBLIC ENGRAVING
Mailing Contact: REPUBLIC ENGRAVING
Mailing Address: 601 WEST 26 ST
Mailing Address 2: Not reported
Mailing City: NEW YORK
Mailing State: NY

Map ID
Direction
Distance
Elevation

MAP FINDINGS

Site

Database(s)

EDR ID Number
EPA ID Number

601 WEST ASSOCIATES- STARRETT BLDG (Continued)

1000424135

Mailing Zip: 10001
Mailing Zip4: Not reported
Mailing Country: USA
Mailing Phone: 212-243-1787

Document ID: NYB2774610
Manifest Status: Completed after the designated time period for a TSDf to get a copy to the DEC
Trans1 State ID: HL4120
Trans2 State ID: Not reported
Generator Ship Date: 900807
Trans1 Recv Date: 900807
Trans2 Recv Date: Not reported
TSD Site Recv Date: 900808
Part A Recv Date: 900827
Part B Recv Date: 900911
Generator EPA ID: NYD001538842
Trans1 EPA ID: NYD082785429
Trans2 EPA ID: Not reported
TSDf ID: NYD082785429
Waste Code: D002 - NON-LISTED CORROSIVE WASTES
Quantity: 00275
Units: G - Gallons (liquids only)* (8.3 pounds)
Number of Containers: 005
Container Type: DF - Fiberboard or plastic drums (glass)
Handling Method: T Chemical, physical, or biological treatment.
Specific Gravity: 131
Year: 90
Manifest Tracking Num: Not reported
Import Ind: Not reported
Export Ind: Not reported
Discr Quantity Ind: Not reported
Discr Type Ind: Not reported
Discr Residue Ind: Not reported
Discr Partial Reject Ind: Not reported
Discr Full Reject Ind: Not reported
Manifest Ref Num: Not reported
Alt Fac RCRA Id: Not reported
Alt Fac Sign Date: Not reported
Mgmt Method Type Code: Not reported
EPA ID: NYD001538842
Facility Name: REPUBLIC ENGRAVING
Facility Address: 601 WEST 26 ST
Facility City: NEW YORK
Facility Address 2: Not reported
Country: USA
Mailing Name: REPUBLIC ENGRAVING
Mailing Contact: REPUBLIC ENGRAVING
Mailing Address: 601 WEST 26 ST
Mailing Address 2: Not reported
Mailing City: NEW YORK
Mailing State: NY
Mailing Zip: 10001
Mailing Zip4: Not reported
Mailing Country: USA
Mailing Phone: 212-243-1787

Document ID: NYB2417976

Map ID
Direction
Distance
Elevation

MAP FINDINGS

Site

Database(s)

EDR ID Number
EPA ID Number

601 WEST ASSOCIATES- STARRETT BLDG (Continued)

1000424135

Manifest Status: Completed after the designated time period for a TSDf to get a copy to the DEC
Trans1 State ID: HL4120
Trans2 State ID: Not reported
Generator Ship Date: 910124
Trans1 Recv Date: 910124
Trans2 Recv Date: Not reported
TSD Site Recv Date: 910124
Part A Recv Date: 910412
Part B Recv Date: 910215
Generator EPA ID: NYD001538842
Trans1 EPA ID: NYD082785429
Trans2 EPA ID: Not reported
TSDf ID: NYD082785429
Waste Code: D002 - NON-LISTED CORROSIVE WASTES
Quantity: 00550
Units: G - Gallons (liquids only)* (8.3 pounds)
Number of Containers: 010
Container Type: DF - Fiberboard or plastic drums (glass)
Handling Method: T Chemical, physical, or biological treatment.
Specific Gravity: 131
Year: 91
Manifest Tracking Num: Not reported
Import Ind: Not reported
Export Ind: Not reported
Discr Quantity Ind: Not reported
Discr Type Ind: Not reported
Discr Residue Ind: Not reported
Discr Partial Reject Ind: Not reported
Discr Full Reject Ind: Not reported
Manifest Ref Num: Not reported
Alt Fac RCRA Id: Not reported
Alt Fac Sign Date: Not reported
Mgmt Method Type Code: Not reported
EPA ID: NYD001538842
Facility Name: REPUBLIC ENGRAVING
Facility Address: 601 WEST 26 ST
Facility City: NEW YORK
Facility Address 2: Not reported
Country: USA
Mailing Name: REPUBLIC ENGRAVING
Mailing Contact: REPUBLIC ENGRAVING
Mailing Address: 601 WEST 26 ST
Mailing Address 2: Not reported
Mailing City: NEW YORK
Mailing State: NY
Mailing Zip: 10001
Mailing Zip4: Not reported
Mailing Country: USA
Mailing Phone: 212-243-1787

Document ID: NYG3298158
Manifest Status: Not reported
Trans1 State ID: NYD064748304
Trans2 State ID: NYD064748304
Generator Ship Date: 05/10/2005
Trans1 Recv Date: 05/10/2005
Trans2 Recv Date: 05/10/2005

Map ID
Direction
Distance
Elevation

MAP FINDINGS

Site

Database(s)

EDR ID Number
EPA ID Number

601 WEST ASSOCIATES- STARRETT BLDG (Continued)

1000424135

TSD Site Recv Date: 05/19/2005
Part A Recv Date: Not reported
Part B Recv Date: Not reported
Generator EPA ID: NYD001538842
Trans1 EPA ID: Not reported
Trans2 EPA ID: NY1A378
TSD ID: NYD077444263
Waste Code: D002 - NON-LISTED CORROSIVE WASTES
Quantity: 00715
Units: G - Gallons (liquids only)* (8.3 pounds)
Number of Containers: 013
Container Type: DF - Fiberboard or plastic drums (glass)
Handling Method: T Chemical, physical, or biological treatment.
Specific Gravity: 01.00
Waste Code: D002 - NON-LISTED CORROSIVE WASTES
Quantity: 00005
Units: G - Gallons (liquids only)* (8.3 pounds)
Number of Containers: 001
Container Type: DF - Fiberboard or plastic drums (glass)
Handling Method: Not reported
Specific Gravity: 01.00
Waste Code: Not reported
Quantity: Not reported
Units: Not reported
Number of Containers: Not reported
Container Type: Not reported
Handling Method: T Chemical, physical, or biological treatment.
Specific Gravity: Not reported
Year: 2005
Manifest Tracking Num: Not reported
Import Ind: Not reported
Export Ind: Not reported
Discr Quantity Ind: Not reported
Discr Type Ind: Not reported
Discr Residue Ind: Not reported
Discr Partial Reject Ind: Not reported
Discr Full Reject Ind: Not reported
Manifest Ref Num: Not reported
Alt Fac RCRA Id: Not reported
Alt Fac Sign Date: Not reported
Mgmt Method Type Code: Not reported
EPA ID: NYD001538842
Facility Name: REPUBLIC ENGRAVING
Facility Address: 601 WEST 26 ST
Facility City: NEW YORK
Facility Address 2: Not reported
Country: USA
Mailing Name: REPUBLIC ENGRAVING
Mailing Contact: REPUBLIC ENGRAVING
Mailing Address: 601 WEST 26 ST
Mailing Address 2: Not reported
Mailing City: NEW YORK
Mailing State: NY
Mailing Zip: 10001
Mailing Zip4: Not reported
Mailing Country: USA
Mailing Phone: 212-243-1787

Map ID
Direction
Distance
Elevation

MAP FINDINGS

Site

Database(s)

EDR ID Number
EPA ID Number

601 WEST ASSOCIATES- STARRETT BLDG (Continued)

1000424135

Document ID: NYB1137456
Manifest Status: Completed copy
Trans1 State ID: GA002
Trans2 State ID: Not reported
Generator Ship Date: 910805
Trans1 Recv Date: 910805
Trans2 Recv Date: Not reported
TSD Site Recv Date: 910807
Part A Recv Date: 910813
Part B Recv Date: 910816
Generator EPA ID: NYD001538842
Trans1 EPA ID: GAD042097261
Trans2 EPA ID: Not reported
TSD ID: NYD043815703
Waste Code: D002 - NON-LISTED CORROSIVE WASTES
Quantity: 00550
Units: G - Gallons (liquids only)* (8.3 pounds)
Number of Containers: 010
Container Type: DF - Fiberboard or plastic drums (glass)
Handling Method: T Chemical, physical, or biological treatment.
Specific Gravity: 100
Year: 91
Manifest Tracking Num: Not reported
Import Ind: Not reported
Export Ind: Not reported
Discr Quantity Ind: Not reported
Discr Type Ind: Not reported
Discr Residue Ind: Not reported
Discr Partial Reject Ind: Not reported
Discr Full Reject Ind: Not reported
Manifest Ref Num: Not reported
Alt Fac RCRA Id: Not reported
Alt Fac Sign Date: Not reported
Mgmt Method Type Code: Not reported
EPA ID: NYD001538842
Facility Name: REPUBLIC ENGRAVING
Facility Address: 601 WEST 26 ST
Facility City: NEW YORK
Facility Address 2: Not reported
Country: USA
Mailing Name: REPUBLIC ENGRAVING
Mailing Contact: REPUBLIC ENGRAVING
Mailing Address: 601 WEST 26 ST
Mailing Address 2: Not reported
Mailing City: NEW YORK
Mailing State: NY
Mailing Zip: 10001
Mailing Zip4: Not reported
Mailing Country: USA
Mailing Phone: 212-243-1787

MAP FINDINGS

Map ID
 Direction
 Distance
 Elevation

Site

Database(s)

EDR ID Number
 EPA ID Number

AL227
SSW
1/8-1/4
0.196 mi.
1035 ft.

601 W. 26TH ST
601 W. 26TH ST
NAHATTAN, NY
Site 8 of 8 in cluster AL

NY LTANKS **S101341240**
NY HIST LTANKS **N/A**

Relative:
Lower

LTANKS:

Actual:
7 ft.

Site ID: 120666
 Spill Date: 12/12/94
 Facility Addr2: Not reported
 Facility ID: 9412158
 Program Number: 9412158
 SWIS: 3101
 Region of Spill: 2
 Investigator: SMMARTIN
 Referred To: Not reported
 Reported to Dept: 12/12/94
 CID: 08
 Spill Cause: Tank Failure
 Water Affected: Not reported
 Spill Source: Passenger Vehicle
 Spill Notifier: Fire Department
 Cleanup Ceased: 12/12/94
 Cleanup Meets Standard: True
 Last Inspection: / /
 Recommended Penalty: Penalty Not Recommended
 UST Involvement: False
 Spill Class: Known release with minimal potential for fire or hazard. DEC Response. Willing Responsible Party. Corrective action taken.
 Spill Closed Dt: 12/12/94
 Remediation Phase: 0
 Date Entered In Computer: 01/27/95
 Spill Record Last Update: 09/30/04
 Spille Namer: Not reported
 Spiller Company: UNKNOWN VEHICLE
 Spiller Address: Not reported
 Spiller City,St,Zip: NY
 Spiller County: 999
 Spiller Contact: Not reported
 Spiller Phone: Not reported
 Spiller Extention: Not reported
 DEC Region: 2
 Program Number: 9412158
 DER Facility ID: 104757
 Site ID: 120666
 Operable Unit ID: 1005924
 Operable Unit: 01
 Material ID: 374490
 Material Code: 0009
 Material Name: Gasoline
 Case No.: Not reported
 Material FA: Petroleum
 Quantity: 15
 Units: Gallons
 Recovered: No
 Resource Affected: Soil
 Oxygenate: False
 Site ID: Not reported
 Spill Tank Test: Not reported

Map ID
Direction
Distance
Elevation

MAP FINDINGS

Site

Database(s)

EDR ID Number
EPA ID Number

601 W. 26TH ST (Continued)

S101341240

Tank Number: Not reported
Tank Size: Not reported
Test Method: Not reported
Leak Rate: Not reported
Gross Fail: Not reported
Modified By: Not reported
Last Modified: Not reported
Test Method: Not reported
DEC Memo: Prior to Sept, 2004 data translation this spill Lead DEC Field was "MARTINKAT"
Remarks: SPILL CONTAINED ON ROAD PAVEMENT. F.D. RESPONDED & SANITATION APPEAR SAND & P/UP

HIST LTANKS:

Region of Spill: 2
Spill Number: 9412158
Investigator: MARTINKAT
Caller Name: Not reported
Caller Agency: Not reported
Caller Phone: Not reported
Caller Extension: Not reported
Notifier Name: Not reported
Notifier Agency: Not reported
Notifier Phone: Not reported
Notifier Extension: Not reported
Spill Date: 12/12/1994
Spill Time: 10:00
Reported to Department Date: 12/12/94
Reported to Department Time: 11:12
SWIS: 62
Spiller Contact: Not reported
Spiller Phone: Not reported
Spiller Extention: Not reported
Spiller Name: UNKNOWN VEHICLE
Spiller Address: Not reported
Spiller City,St,Zip: Not reported
Facility Contact: Not reported
Facility Phone: Not reported
Facility Extention: Not reported
Spill Cause: Tank Failure
Resource Affectd: On Land
Water Affected: Not reported
Spill Source: Passenger Vehicle
Spill Notifier: Fire Department
PBS Number: Not reported
Cleanup Ceased: 12/12/94
Cleanup Meets Standard: True
Last Inspection: / /
Recommended Penalty: Penalty Not Recommended
Spiller Cleanup Date: / /
Enforcement Date: / /
Investigation Complete: / /
UST Involvement: False
Spill Class: Known release with minimal potential for fire or hazard. DEC Response. Willing Responsible Party. Corrective action taken.
Spill Closed Dt: 12/12/94
Date Region Sent Summary to Central Office: / /
Corrective Action Plan Submitted: / /

Map ID
Direction
Distance
Elevation

MAP FINDINGS

Site

Database(s)

EDR ID Number
EPA ID Number

601 W. 26TH ST (Continued)

S101341240

Date Spill Entered In Computer Data File: 01/27/95
Time Spill Entered In Computer Data File: Not reported
Spill Record Last Update: / /
Is Updated: False
PBS Number: Not reported
Tank Number: Not reported
Tank Size: Not reported
Test Method: Not reported
Leak Rate Failed Tank: Not reported
Gross Leak Rate: Not reported
Material Class Type: Petroleum
Quantity Spilled: 15
Unkonwn Quantity Spilled: False
Units: Gallons
Quantity Recovered: 0
Unkonwn Quantity Recovered: False
Material: GASOLINE
Class Type: GASOLINE
Times Material Entry In File: 21329
CAS Number: Not reported
Last Date: 19940929
DEC Remarks: Not reported
Spill Cause: SPILL CONTAINED ON ROAD PAVEMENT. F.D. RESPONDED SANITATION APPEAR SAND P/UP

A1228
ENE
1/8-1/4
0.198 mi.
1047 ft.

AD SCHEUMANN LUMBER
524 WEST 36 TH STREET
NEW YORK, NY

NY LTANKS S102233238
NY HIST LTANKS N/A

Site 2 of 3 in cluster AI

Relative:
Higher

LTANKS:

Actual:
34 ft.

Site ID: 175887
Spill Date: 11/17/95
Facility Addr2: Not reported
Facility ID: 9510491
Program Number: 9510491
SWIS: 3101
Region of Spill: 2
Investigator: MMMULQUE
Referred To: Not reported
Reported to Dept: 11/20/95
CID: 08
Spill Cause: Tank Failure
Water Affected: Not reported
Spill Source: Institutional, Educational, Gov., Other
Spill Notifier: Other
Cleanup Ceased: / /
Cleanup Meets Standard: False
Last Inspection: / /
Recommended Penalty: Penalty Not Recommended
UST Involvement: True
Spill Class: Known release with minimal potential for fire or hazard. DEC Response.
Willing Responsible Party. Corrective action taken.
Spill Closed Dt: 01/16/98
Remediation Phase: 0
Date Entered In Computer: 11/20/95
Spill Record Last Update: 11/14/03
Spille Namer: Not reported

Map ID
Direction
Distance
Elevation

MAP FINDINGS

Site

Database(s)

EDR ID Number
EPA ID Number

AD SCHEUMANN LUMBER (Continued)

S102233238

Spiller Company: SAME
Spiller Address: Not reported
Spiller City,St,Zip: NN
Spiller County: 999
Spiller Contact: ALAN
Spiller Phone: (212) 594-5555
Spiller Extention: Not reported
DEC Region: 2
Program Number: 9510491
DER Facility ID: 147834
Site ID: 175887
Operable Unit ID: 1024976
Operable Unit: 01
Material ID: 357854
Material Code: 0009
Material Name: Gasoline
Case No.: Not reported
Material FA: Petroleum
Quantity: 0
Units: Gallons
Recovered: No
Resource Affected: Soil
Oxygenate: False
Site ID: Not reported
Spill Tank Test: Not reported
Tank Number: Not reported
Tank Size: Not reported
Test Method: Not reported
Leak Rate: Not reported
Gross Fail: Not reported
Modified By: Not reported
Last Modified: Not reported
Test Method: Not reported
DEC Memo: Prior to Sept, 2004 data translation this spill Lead DEC Field was "MULQUEEN"
1/16/98 CROSS REFERENCED TO SPILL NUMBER 9610133. (O'DOWD)
Remarks: THE TANK POSSIBLY LEAKED.THE TANK IS IN THE GROUND.THEY ARE DOING TESTS ON THE
TANK TO DETERMINE IF IT IS THE TANK OR THE LINE.

HIST LTANKS:

Region of Spill: 2
Spill Number: 9510491
Investigator: MULQUEEN
Caller Name: Not reported
Caller Agency: Not reported
Caller Phone: Not reported
Caller Extension: Not reported
Notifier Name: Not reported
Notifier Agency: Not reported
Notifier Phone: Not reported
Notifier Extension: Not reported
Spill Date: 11/17/1995
Spill Time: 17:24
Reported to Department Date: 11/20/95
Reported to Department Time: 16:41
SWIS: 62
Spiller Contact: ALAN
Spiller Phone: (212) 594-5555

Map ID
Direction
Distance
Elevation

MAP FINDINGS

Site

Database(s)

EDR ID Number
EPA ID Number

AD SCHEUMANN LUMBER (Continued)

S102233238

Spiller Extention: Not reported
Spiller Name: SAME
Spiller Address: Not reported
Spiller City,St,Zip: Not reported
Facility Contact: Not reported
Facility Phone: Not reported
Facility Extention: Not reported
Spill Cause: Tank Failure
Resource Affectd: On Land
Water Affected: Not reported
Spill Source: Other Non Commercial/Industrial
Spill Notifier: Other
PBS Number: Not reported
Cleanup Ceased: / /
Cleanup Meets Standard: False
Last Inspection: / /
Recommended Penalty: Penalty Not Recommended
Spiller Cleanup Date: / /
Enforcement Date: / /
Investigation Complete: / /
UST Involvement: True
Spill Class: Known release with minimal potential for fire or hazard. DEC Response.
Willing Responsible Party. Corrective action taken.
Spill Closed Dt: 01/16/98
Date Region Sent Summary to Central Office: / /
Corrective Action Plan Submitted: / /
Date Spill Entered In Computer Data File: 11/20/95
Time Spill Entered In Computer Data File: Not reported
Spill Record Last Update: 01/16/98
Is Updated: False
PBS Number: Not reported
Tank Number: Not reported
Tank Size: Not reported
Test Method: Not reported
Leak Rate Failed Tank: Not reported
Gross Leak Rate: Not reported
Material Class Type: Petroleum
Quantity Spilled: 0
Unkonwn Quantity Spilled: True
Units: Gallons
Quantity Recovered: 0
Unkonwn Quantity Recovered: True
Material: GASOLINE
Class Type: GASOLINE
Times Material Entry In File: 21329
CAS Number: Not reported
Last Date: 19940929
DEC Remarks: 1/16/98 CROSS REFERENCED TO SPILL NUMBER 9610133. O DOWD)
Spill Cause: THE TANK POSSIBLY LEAKED.THE TANK IS IN THE GROUND.THEY ARE DOING TESTS ON THE
TANK TO DETERMINE IF IT IS THE TANK OR THE LINE.

Map ID
 Direction
 Distance
 Elevation

MAP FINDINGS

Site

Database(s)

EDR ID Number
 EPA ID Number

AI229 **FOUR B REALTY**
ENE **524 W 36TH ST**
1/8-1/4 **NEW YORK, NY 10018**
0.198 mi.
1047 ft. **Site 3 of 3 in cluster AI**

FINDS **1001128017**
NY Spills **NYR000036848**
NY Hist Spills
RCRA-NonGen

Relative: FINDS:
Higher Other Pertinent Environmental Activity Identified at Site

Actual: RCRAInfo is a national information system that supports the Resource
34 ft. Conservation and Recovery Act (RCRA) program through the tracking of
 events and activities related to facilities that generate, transport,
 and treat, store, or dispose of hazardous waste. RCRAInfo allows RCRA
 program staff to track the notification, permit, compliance, and
 corrective action activities required under RCRA.

NY Spills:
 Site ID: 300295
 Facility Addr2: Not reported
 Facility ID: 9610133
 Spill Number: 9610133
 Facility Type: ER
 SWIS: 3101
 Region of Spill: 2
 Investigator: qxabidi
 Referred To: Not reported
 Spill Date: 11/13/96
 Reported to Dept: 11/13/96
 CID: 08
 Spill Cause: Other
 Water Affected: Not reported
 Spill Source: Commercial/Industrial
 Spill Notifier: Other
 Cleanup Ceased: / /
 Cleanup Meets Std: False
 Last Inspection: / /
 Recommended Penalty: Penalty Not Recommended
 UST Trust: False
 Spill Class: Known release with minimal potential for fire or hazard. DEC Response.
 Willing Responsible Party. Corrective action taken.
 Spill Closed Dt: / /
 Remediation Phase: 1
 Date Entered In Computer: 11/13/96
 Spill Record Last Update: 10/03/07
 Spiller Name: STEPHEN ROSENBAUM
 Spiller Company: FOUR B'S REALTY
 Spiller Address: 524 W 36TH ST
 Spiller City,St,Zip: MANHATTAN, ZZ
 Spiller Company: 001
 Contact Name: STEPHEN ROSENBAUM
 Contact Phone: (212) 687-3440
 DEC Region: 2
 Program Number: 9610133
 DER Facility ID: 242916
 Site ID: 300295
 Operable Unit ID: 1041640
 Operable Unit: 01
 Material ID: 342347

Map ID
Direction
Distance
Elevation

MAP FINDINGS

Site

Database(s)

EDR ID Number
EPA ID Number

FOUR B REALTY (Continued)

1001128017

Material Code: 0009
Material Name: Gasoline
Case No.: Not reported
Material FA: Petroleum
Quantity: 0
Units: Gallons
Recovered: No
Resource Affected: Soil
Oxygenate: False
DEC Memo: Prior to Sept, 2004 data translation this spill Lead DEC Field was "VOUGHT"
10/25/00 - REASIGNED FROM O'DOWD TO SANGESLAND. 12/2/2003 Transferred
from Sangesland to Rommel. 1/8/04-Vought-Spill transferred from Rommel
to Vought.4/8/04-Vought-Spoke with Mathew Schieferstein (Anson Environmental
631-351-3555). Recently contracted by owners. Tradewinds were former
contractor. Three monitoring wells onsite were abandoned. No groundwater
analyticals on file. Vought approved Geoprobe samples at former well locations.
Groundwater will be sampled for 8260/8270 and will take deepest dry soil
samples or the highest PID. DEC will see report by 6/15/04. 9/23/05-FILE
TRANSFERRED FROM VOUGHT TO OBLIGADO 2/2/06 - Obligado- called Anson
Environemntal, Mathew Schieferstein no longer works there. Company was bought
in 7/04. No recollection of this project. Will call back with any information
they can dig up. 2/3/06 - Obligado - Received call from Fritz Gros-Daillon
at Anson Environmental. She said Anson in 2004 recommended geoprobing to
owners however the Owners never approved work. No work was ever done.
10/16/06: This spill is transferred from Mr. Koon Tang to Q.Abidi. Called
Steven Rosen Baum (212)687-3440 and left message to call me back. -QA
05/15/07: Called Mr. Steven Rosenbaum at (212)972-0902 to discuss regarding
spill. He was not there left message to call me back. -QA 06/19/07: Called
Ms. Firtzi Mazzola (Anson Environmental) at (631)351-3555 to discuss regarding
present status of the spill. She said that she will find out about the
information of spill with in three four days and then she will call me back.
-QA 10/03/07: Called Ms. Firtzi Mazzola (Anson Environmental) todiscuss
regarding spill. She was not there left message to call me back. -QA
Remarks: underground storage tanks each 550 gal have caused soil contamination over a
period of 10 yrs-tanks were tested for tightness and do not appear to be
leaking-contamination likely to have been caused by overfill at different
periods based upon delineation by engineer contamination localized around
fill pipe based on geo-probe boring and results of lab sample

NY Hist Spills:

Region of Spill: 2
Spill Number: 9610133
Investigator: SANGESLAND
Caller Name: Not reported
Caller Agency: Not reported
Caller Phone: Not reported
Notifier Name: Not reported
Notifier Agency: Not reported
Notifier Phone: Not reported
Spill Date/Time: 11/13/1996 15:00
Reported to Dept Date/Time: 11/13/96 15:14
SWIS: 62
Spiller Name: FOUR B'S REALTY
Spiller Contact: STEPHEN ROSENBAUM
Spiller Phone: (212) 687-3440
Spiller Contact: STEPHEN ROSENBAUM
Spiller Phone: (212) 687-3440

Map ID
Direction
Distance
Elevation

MAP FINDINGS

Site

Database(s)

EDR ID Number
EPA ID Number

FOUR B REALTY (Continued)

1001128017

Spiller Address: 524 W 36TH ST
Spiller City,St,Zip: MANHATTAN
Spill Cause: Other
Reported to Dept: On Land
Water Affected: Not reported
Spill Source: 01
Spill Notifier: Other
PBS Number: Not reported
Cleanup Ceased: / /
Cleanup Meets Std: False
Last Inspection: / /
Recommended Penalty: Penalty Not Recommended
Spiller Cleanup Dt: / /
Enforcement Date: / /
Invstgn Complete: / /
UST Involvement: False
Spill Class: Not reported
Spill Closed Dt: / /
Corrective Action Plan Submitted: / /
Date Region Sent Summary to Central Office: / /
Date Spill Entered In Computer Data File: 11/13/96
Date Spill Entered In Computer Data File: Not reported
Update Date: 10/26/00
Is Updated: False
PBS Number: Not reported
Tank Number: Not reported
Tank Size: Not reported
Test Method: Not reported
Leak Rate Failed Tank: Not reported
Gross Leak Rate: Not reported
Material Class Type: Petroleum
Quantity Spilled: 0
Unkonwn Quantity Spilled: True
Units: Gallons
Quantity Recovered: 0
Unkonwn Quantity Recovered: True
Material: GASOLINE
Class Type: GASOLINE
Times Material Entry In File: 21329
CAS Number: Not reported
Last Date: 19940929
DEC Remarks: 10/25/00 - REASIGNED FROM O DOWD TO SANGESLAND.
Remark: underground storage tanks each 550 gal have caused soil contamination over a period of 10 yrs-tanks were tested for tightness and do not appear to be leaking-contamination likely to have been caused by overfill at different periods based upon delineation by engineer contamination locali ed around fill pipe based on geo-probe boring and results of lab sample

RCRA-NonGen:

Date form received by agency:01/01/2006
Facility name: FOUR B REALTY
Facility address: 524 W 36TH ST
NEW YORK, NY 100181102
EPA ID: NYR000036848
Mailing address: W 36TH ST
NEW YORK, NY 10018
Contact: -

Map ID
Direction
Distance
Elevation

MAP FINDINGS

Site

Database(s)

EDR ID Number
EPA ID Number

FOUR B REALTY (Continued)

1001128017

Contact address: W 36TH ST
NEW YORK, NY 10018
Contact country: US
Contact telephone: Not reported
Contact email: Not reported
EPA Region: 02
Classification: Non-Generator
Description: Handler: Non-Generators do not presently generate hazardous waste

Handler accessibility indicator: Transferred to the program or state equivalent.

Handler Activities Summary:

U.S. importer of hazardous waste: Unknown
Mixed waste (haz. and radioactive): Unknown
Recycler of hazardous waste: No
Transporter of hazardous waste: No
Treater, storer or disposer of HW: No
Underground injection activity: No
On-site burner exemption: Unknown
Furnace exemption: Unknown
Used oil fuel burner: No
Used oil processor: No
User oil refiner: No
Used oil fuel marketer to burner: No
Used oil Specification marketer: No
Used oil transfer facility: No
Used oil transporter: No
Off-site waste receiver: Commercial status unknown

Historical Generators:

Date form received by agency: 07/08/1999
Facility name: FOUR B REALTY
Classification: Not a generator, verified

Date form received by agency: 03/24/1997
Facility name: FOUR B REALTY
Classification: Small Quantity Generator

Violation Status: No violations found

AO230
SSW
1/8-1/4
0.199 mi.
1053 ft.

PENSKE TRUCK LEASING CO., L.P.
536 WEST 26TH STREET
NY, NY 10001
Site 1 of 5 in cluster AO

NY AST U003074358
NY HIST UST N/A
NY HIST AST

Relative:
Lower

AST:

AST:

Actual:
10 ft.

Region: STATE
DEC Region: 2
Site Status: Unregulated
Facility Id: 2-108774
Program Type: PBS
UTM X: 584133.55638
UTM Y: 4511489.80226
Expiration Date: N/A

Tank Number: A1

Map ID
Direction
Distance
Elevation

MAP FINDINGS

Site

Database(s)

EDR ID Number
EPA ID Number

PENSKE TRUCK LEASING CO., L.P. (Continued)

U003074358

Tank Id: 44898
Tank Location: 1
Tank Type: Steel/Carbon Steel/Iron
Tank Status: In Service
Tank Model: Not reported
Pipe Model: Not reported
Install Date: / /
Capacity Gallons: 550
Tightness Test Method: NN
Date Test: / /
Next Test Date: / /
Date Tank Closed: / /
Register: T
Trade Sec: F
Modified By: TRANSLAT
Last Modified: 03/04/04

Tank Number: A2
Tank Id: 44899
Tank Location: 1
Tank Type: Steel/Carbon Steel/Iron
Tank Status: In Service
Tank Model: Not reported
Pipe Model: Not reported
Install Date: / /
Capacity Gallons: 270
Tightness Test Method: NN
Date Test: / /
Next Test Date: / /
Date Tank Closed: / /
Register: T
Trade Sec: F
Modified By: TRANSLAT
Last Modified: 03/04/04

UST_PBS_BSAFFIL:

Site Id: 3234
Program Number: 2-108774
Affiliation Type: 01
Affiliation Subtype: E
Company Name: PENSKE TRUCK LEASING CO., L.P.
Federal Id Num: 23-2518618
Contact Type: Not reported
Contact Name: Not reported
Address1: RT. 10, GREEN HILLS, P.O. BOX 7635
Address2: Not reported
City: READING
State: PA
Zip Code: 19603-7535
Country Code: 001
Phone: (215) 775-6000
Phone Ext: Not reported
Email: Not reported
Fax Number: Not reported
Modified By: TRANSLAT
Date Last Modified: 03/04/04

Map ID
Direction
Distance
Elevation

MAP FINDINGS

Site

Database(s)

EDR ID Number
EPA ID Number

PENSKE TRUCK LEASING CO., L.P. (Continued)

U003074358

Site Id: 3234
Program Number: 2-108774
Affiliation Type: 07
Affiliation Subtype: NNN
Company Name: PENSKE TRUCK LEASING CO., L.P.
Federal Id Num: Not reported
Contact Type: Not reported
Contact Name: ENVIRONMENTAL SERVICES
Address1: RT. 10, GREEN HILLS, P.O. BOX 563536 W 2
Address2: Not reported
City: READING
State: PA
Zip Code: 19603-7635
Country Code: 001
Phone: (215) 775-6000
Phone Ext: Not reported
Email: Not reported
Fax Number: Not reported
Modified By: TRANSLAT
Date Last Modified: 03/04/04

Site Id: 3234
Program Number: 2-108774
Affiliation Type: 04
Affiliation Subtype: NNN
Company Name: PENSKE TRUCK LEASING CO., L.P.
Federal Id Num: 23-2518618
Contact Type: Not reported
Contact Name: PENKE TRUCK LEASING
Address1: Not reported
Address2: Not reported
City: Not reported
State: NN
Zip Code: Not reported
Country Code: 001
Phone: (212) 741-9808
Phone Ext: Not reported
Email: Not reported
Fax Number: Not reported
Modified By: TRANSLAT
Date Last Modified: 03/04/04

Site Id: 3234
Program Number: 2-108774
Affiliation Type: 11
Affiliation Subtype: NNN
Company Name: PENSKE TRUCK LEASING CO., L.P.
Federal Id Num: 23-2518618
Contact Type: Not reported
Contact Name: JOE ANTORINI
Address1: Not reported
Address2: Not reported
City: Not reported
State: NN
Zip Code: Not reported
Country Code: 001
Phone: (212) 741-9800

Map ID
Direction
Distance
Elevation

MAP FINDINGS

Site

Database(s)

EDR ID Number
EPA ID Number

PENSKE TRUCK LEASING CO., L.P. (Continued)

U003074358

Phone Ext: Not reported
Email: Not reported
Fax Number: Not reported
Modified By: TRANSLAT
Date Last Modified: 03/04/04

UST_AST_PBS_BSEQUIP:

Site Id: 3234
Tank Id Number: 5479
Tank Number: 004
Equipment: J02
Code Name: Suction
Type: Dispenser

Site Id: 3234
Tank Id Number: 5477
Tank Number: 002
Equipment: B00
Code Name: None
Type: Tank External Protection

Site Id: 3234
Tank Id Number: 5480
Tank Number: 101
Equipment: C02
Code Name: Underground/On-ground
Type: Pipe Location

Site Id: 3234
Tank Id Number: 5479
Tank Number: 004
Equipment: F00
Code Name: None
Type: Pipe External Protection

Site Id: 3234
Tank Id Number: 5476
Tank Number: 001
Equipment: G03
Code Name: Vault (w/o access)
Type: Tank Secondary Containment

Site Id: 3234
Tank Id Number: 44898
Tank Number: A1
Equipment: I04
Code Name: Product Level Gauge (A/G)
Type: Overfill

Site Id: 3234
Tank Id Number: 44898
Tank Number: A1
Equipment: A00
Code Name: None
Type: Tank Internal Protection

Site Id: 3234

Map ID
Direction
Distance
Elevation

MAP FINDINGS

Site

Database(s)

EDR ID Number
EPA ID Number

PENSKE TRUCK LEASING CO., L.P. (Continued)

U003074358

Tank Id Number: 44898
Tank Number: A1
Equipment: F00
Code Name: None
Type: Pipe External Protection

Site Id: 3234
Tank Id Number: 5476
Tank Number: 001
Equipment: A00
Code Name: None
Type: Tank Internal Protection

Site Id: 3234
Tank Id Number: 44899
Tank Number: A2
Equipment: B00
Code Name: None
Type: Tank External Protection

Site Id: 3234
Tank Id Number: 44899
Tank Number: A2
Equipment: H00
Code Name: None
Type: Tank Leak Detection

Site Id: 3234
Tank Id Number: 5478
Tank Number: 003
Equipment: F00
Code Name: None
Type: Pipe External Protection

Site Id: 3234
Tank Id Number: 44898
Tank Number: A1
Equipment: H00
Code Name: None
Type: Tank Leak Detection

Site Id: 3234
Tank Id Number: 5476
Tank Number: 001
Equipment: I04
Code Name: Product Level Gauge (A/G)
Type: Overfill

Site Id: 3234
Tank Id Number: 44899
Tank Number: A2
Equipment: F00
Code Name: None
Type: Pipe External Protection

Site Id: 3234
Tank Id Number: 5476

Map ID
Direction
Distance
Elevation

MAP FINDINGS

Site

Database(s)

EDR ID Number
EPA ID Number

PENSKE TRUCK LEASING CO., L.P. (Continued)

U003074358

Tank Number: 001
Equipment: H00
Code Name: None
Type: Tank Leak Detection

Site Id: 3234
Tank Id Number: 5476
Tank Number: 001
Equipment: D02
Code Name: Galvanized Steel
Type: Pipe Type

Site Id: 3234
Tank Id Number: 44898
Tank Number: A1
Equipment: G03
Code Name: Vault (w/o access)
Type: Tank Secondary Containment

Site Id: 3234
Tank Id Number: 5479
Tank Number: 004
Equipment: C02
Code Name: Underground/On-ground
Type: Pipe Location

Site Id: 3234
Tank Id Number: 5479
Tank Number: 004
Equipment: D02
Code Name: Galvanized Steel
Type: Pipe Type

Site Id: 3234
Tank Id Number: 44899
Tank Number: A2
Equipment: C01
Code Name: Aboveground
Type: Pipe Location

Site Id: 3234
Tank Id Number: 5477
Tank Number: 002
Equipment: A00
Code Name: None
Type: Tank Internal Protection

Site Id: 3234
Tank Id Number: 5477
Tank Number: 002
Equipment: J02
Code Name: Suction
Type: Dispenser

Site Id: 3234
Tank Id Number: 44898
Tank Number: A1

Map ID
Direction
Distance
Elevation

MAP FINDINGS

Site

Database(s)

EDR ID Number
EPA ID Number

PENSKE TRUCK LEASING CO., L.P. (Continued)

U003074358

Equipment:	B00
Code Name:	None
Type:	Tank External Protection
Site Id:	3234
Tank Id Number:	5479
Tank Number:	004
Equipment:	I04
Code Name:	Product Level Gauge (A/G)
Type:	Overfill
Site Id:	3234
Tank Id Number:	44898
Tank Number:	A1
Equipment:	D01
Code Name:	Steel/Carbon Steel/Iron
Type:	Pipe Type
Site Id:	3234
Tank Id Number:	5476
Tank Number:	001
Equipment:	F00
Code Name:	None
Type:	Pipe External Protection
Site Id:	3234
Tank Id Number:	5478
Tank Number:	003
Equipment:	J02
Code Name:	Suction
Type:	Dispenser
Site Id:	3234
Tank Id Number:	5480
Tank Number:	101
Equipment:	J02
Code Name:	Suction
Type:	Dispenser
Site Id:	3234
Tank Id Number:	5480
Tank Number:	101
Equipment:	F00
Code Name:	None
Type:	Pipe External Protection
Site Id:	3234
Tank Id Number:	5480
Tank Number:	101
Equipment:	H00
Code Name:	None
Type:	Tank Leak Detection
Site Id:	3234
Tank Id Number:	5480
Tank Number:	101
Equipment:	I04

Map ID
Direction
Distance
Elevation

MAP FINDINGS

Site

Database(s)

EDR ID Number
EPA ID Number

PENSKE TRUCK LEASING CO., L.P. (Continued)

U003074358

Code Name:	Product Level Gauge (A/G)
Type:	Overfill
Site Id:	3234
Tank Id Number:	44899
Tank Number:	A2
Equipment:	A00
Code Name:	None
Type:	Tank Internal Protection
Site Id:	3234
Tank Id Number:	5477
Tank Number:	002
Equipment:	G03
Code Name:	Vault (w/o access)
Type:	Tank Secondary Containment
Site Id:	3234
Tank Id Number:	5478
Tank Number:	003
Equipment:	A00
Code Name:	None
Type:	Tank Internal Protection
Site Id:	3234
Tank Id Number:	5476
Tank Number:	001
Equipment:	B00
Code Name:	None
Type:	Tank External Protection
Site Id:	3234
Tank Id Number:	5478
Tank Number:	003
Equipment:	H00
Code Name:	None
Type:	Tank Leak Detection
Site Id:	3234
Tank Id Number:	44898
Tank Number:	A1
Equipment:	C01
Code Name:	Aboveground
Type:	Pipe Location
Site Id:	3234
Tank Id Number:	44899
Tank Number:	A2
Equipment:	I04
Code Name:	Product Level Gauge (A/G)
Type:	Overfill
Site Id:	3234
Tank Id Number:	5478
Tank Number:	003
Equipment:	G03
Code Name:	Vault (w/o access)

Map ID
Direction
Distance
Elevation

MAP FINDINGS

Site

Database(s)

EDR ID Number
EPA ID Number

PENSKE TRUCK LEASING CO., L.P. (Continued)

U003074358

Type: Tank Secondary Containment

Site Id: 3234
Tank Id Number: 5478
Tank Number: 003
Equipment: I04
Code Name: Product Level Gauge (A/G)
Type: Overfill

Site Id: 3234
Tank Id Number: 5477
Tank Number: 002
Equipment: F00
Code Name: None
Type: Pipe External Protection

Site Id: 3234
Tank Id Number: 5479
Tank Number: 004
Equipment: A00
Code Name: None
Type: Tank Internal Protection

Site Id: 3234
Tank Id Number: 5479
Tank Number: 004
Equipment: H00
Code Name: None
Type: Tank Leak Detection

Site Id: 3234
Tank Id Number: 5477
Tank Number: 002
Equipment: D02
Code Name: Galvanized Steel
Type: Pipe Type

Site Id: 3234
Tank Id Number: 5478
Tank Number: 003
Equipment: C02
Code Name: Underground/On-ground
Type: Pipe Location

Site Id: 3234
Tank Id Number: 5480
Tank Number: 101
Equipment: D02
Code Name: Galvanized Steel
Type: Pipe Type

Site Id: 3234
Tank Id Number: 5480
Tank Number: 101
Equipment: A00
Code Name: None
Type: Tank Internal Protection

Map ID
Direction
Distance
Elevation

MAP FINDINGS

Site

Database(s)

EDR ID Number
EPA ID Number

PENSKE TRUCK LEASING CO., L.P. (Continued)

U003074358

Site Id:	3234
Tank Id Number:	5477
Tank Number:	002
Equipment:	H00
Code Name:	None
Type:	Tank Leak Detection
Site Id:	3234
Tank Id Number:	5478
Tank Number:	003
Equipment:	D02
Code Name:	Galvanized Steel
Type:	Pipe Type
Site Id:	3234
Tank Id Number:	5477
Tank Number:	002
Equipment:	C02
Code Name:	Underground/On-ground
Type:	Pipe Location
Site Id:	3234
Tank Id Number:	5476
Tank Number:	001
Equipment:	J02
Code Name:	Suction
Type:	Dispenser
Site Id:	3234
Tank Id Number:	5480
Tank Number:	101
Equipment:	B00
Code Name:	None
Type:	Tank External Protection
Site Id:	3234
Tank Id Number:	5480
Tank Number:	101
Equipment:	G03
Code Name:	Vault (w/o access)
Type:	Tank Secondary Containment
Site Id:	3234
Tank Id Number:	5478
Tank Number:	003
Equipment:	B00
Code Name:	None
Type:	Tank External Protection
Site Id:	3234
Tank Id Number:	5479
Tank Number:	004
Equipment:	B00
Code Name:	None
Type:	Tank External Protection
Site Id:	3234

Map ID
Direction
Distance
Elevation

MAP FINDINGS

Site

Database(s)

EDR ID Number
EPA ID Number

PENSKE TRUCK LEASING CO., L.P. (Continued)

U003074358

Tank Id Number: 5476
Tank Number: 001
Equipment: C02
Code Name: Underground/On-ground
Type: Pipe Location

Site Id: 3234
Tank Id Number: 44899
Tank Number: A2
Equipment: D01
Code Name: Steel/Carbon Steel/Iron
Type: Pipe Type

Site Id: 3234
Tank Id Number: 5479
Tank Number: 004
Equipment: G03
Code Name: Vault (w/o access)
Type: Tank Secondary Containment

Site Id: 3234
Tank Id Number: 44899
Tank Number: A2
Equipment: G03
Code Name: Vault (w/o access)
Type: Tank Secondary Containment

Site Id: 3234
Tank Id Number: 5477
Tank Number: 002
Equipment: I04
Code Name: Product Level Gauge (A/G)
Type: Overfill

HIST UST:

PBS Number: 2-108774
SPDES Number: Not reported
Emergency Contact: JOE ANTORINI
Emergency Telephone: (212) 741-9800
Operator: PENKE TRUCK LEASING
Operator Telephone: (212) 741-9808
Owner Name: PENSKE TRUCK LEASING CO., L.P.
Owner Address: RT. 10, GREEN HILLS, P.O. BOX 7635
Owner City,St,Zip: READING, PANY 19603-7535
Owner Telephone: (215) 775-6000
Owner Type: Corporate/Commercial
Owner Subtype: Not reported
Mailing Name: PENSKE TRUCK LEASING CO., L.P.
Mailing Address: RT. 10, GREEN HILLS, P.O. BOX 563536 W 2
Mailing Address 2: Not reported
Mailing City,St,Zip: READING, PA 19603-7635
Mailing Contact: ENVIRONMENTAL SERVICES
Mailing Telephone: (215) 775-6000
Owner Mark: First Owner
Facility Status: 2 - Unregulated by PBS (the total capacity is less than 1,101 gallons)
and Subpart 360-14.
Facility Addr2: 536 WEST 26TH STREET

Map ID
Direction
Distance
Elevation

MAP FINDINGS

Site

Database(s)

EDR ID Number
EPA ID Number

PENSKE TRUCK LEASING CO., L.P. (Continued)

U003074358

SWIS ID: 6201
Old PBS Number: Not reported
Facility Type: OTHER
Inspected Date: Not reported
Inspector: Not reported
Inspection Result: Not reported
Federal ID: Not reported
Certification Flag: False
Certification Date: 07/25/1997
Expiration Date: 06/05/2002
Renew Flag: False
Renewal Date: Not reported
Total Capacity: 820
FAMT: True
Facility Screen: No Missing Data
Owner Screen: No Missing Data
Tank Screen: No Missing Data
Dead Letter: False
CBS Number: Not reported
Town or City: NEW YORK CITY
County Code: 62
Town or City: 01
Region: 2

Tank Id: 001
Tank Location: UNDERGROUND
Tank Status: Closed-Removed
Install Date: Not reported
Capacity (gals): 550
Product Stored: UNLEADED GASOLINE
Tank Type: Steel/carbon steel
Tank Internal: None
Tank External: None
Pipe Location: Underground
Pipe Type: GALVANIZED STEEL
Pipe Internal: None
Pipe External: None
Second Containment: Diking
Leak Detection: None
Overfill Prot: Product Level Gauge
Dispenser: Suction
Date Tested: 12/01/1996
Next Test Date: Not reported
Missing Data for Tank: No Missing Data
Date Closed: 03/01/1998
Test Method: Tankology [Vacutect]
Deleted: False
Updated: True
Lat/long: Not reported

Tank Id: 002
Tank Location: UNDERGROUND
Tank Status: Closed-Removed
Install Date: Not reported
Capacity (gals): 550
Product Stored: UNLEADED GASOLINE

Map ID
Direction
Distance
Elevation

MAP FINDINGS

Site

Database(s)

EDR ID Number
EPA ID Number

PENSKE TRUCK LEASING CO., L.P. (Continued)

U003074358

Tank Type: Steel/carbon steel
Tank Internal: None
Tank External: None
Pipe Location: Underground
Pipe Type: GALVANIZED STEEL
Pipe Internal: None
Pipe External: None
Second Containment: Diking
Leak Detection: None
Overfill Prot: Product Level Gauge
Dispenser: Suction
Date Tested: 12/01/1996
Next Test Date: Not reported
Missing Data for Tank: No Missing Data
Date Closed: 03/01/1998
Test Method: Tankology [Vacutect]
Deleted: False
Updated: True
Lat/long: Not reported

Tank Id: 003
Tank Location: UNDERGROUND
Tank Status: Closed-Removed
Install Date: Not reported
Capacity (gals): 550
Product Stored: UNLEADED GASOLINE
Tank Type: Steel/carbon steel
Tank Internal: None
Tank External: None
Pipe Location: Underground
Pipe Type: GALVANIZED STEEL
Pipe Internal: None
Pipe External: None
Second Containment: Diking
Leak Detection: None
Overfill Prot: Product Level Gauge
Dispenser: Suction
Date Tested: 12/01/1996
Next Test Date: Not reported
Missing Data for Tank: No Missing Data
Date Closed: 03/01/1998
Test Method: Tankology [Vacutect]
Deleted: False
Updated: True
Lat/long: Not reported

Tank Id: 004
Tank Location: UNDERGROUND
Tank Status: Closed-Removed
Install Date: Not reported
Capacity (gals): 550
Product Stored: UNLEADED GASOLINE
Tank Type: Steel/carbon steel
Tank Internal: None
Tank External: None

Map ID
Direction
Distance
Elevation

MAP FINDINGS

Site

Database(s)

EDR ID Number
EPA ID Number

PENSKE TRUCK LEASING CO., L.P. (Continued)

U003074358

Pipe Location: Underground
Pipe Type: GALVANIZED STEEL
Pipe Internal: None
Pipe External: None
Second Containment: Diking
Leak Detection: None
Overfill Prot: Product Level Gauge
Dispenser: Suction
Date Tested: 12/01/1996
Next Test Date: Not reported
Missing Data for Tank: No Missing Data
Date Closed: 03/01/1998
Test Method: Tankology [Vacutect]
Deleted: False
Updated: True
Lat/long: Not reported

Tank Id: 101
Tank Location: UNDERGROUND
Tank Status: Closed-Removed
Install Date: Not reported
Capacity (gals): 4000
Product Stored: DIESEL
Tank Type: Steel/carbon steel
Tank Internal: None
Tank External: None
Pipe Location: Underground
Pipe Type: GALVANIZED STEEL
Pipe Internal: None
Pipe External: None
Second Containment: Diking
Leak Detection: None
Overfill Prot: Product Level Gauge
Dispenser: Suction
Date Tested: 12/01/1996
Next Test Date: Not reported
Missing Data for Tank: No Missing Data
Date Closed: 03/01/1998
Test Method: Tankology [Vacutect]
Deleted: False
Updated: True
Lat/long: Not reported

HIST AST:

PBS Number: 2-108774
SWIS Code: 6201
Operator: PENKE TRUCK LEASING
Facility Phone: (212) 741-9808
Facility Addr2: 536 WEST 26TH STREET
Facility Type: OTHER
Emergency: JOE ANTORINI
Emergency Tel: (212) 741-9800
Old PBSNO: Not reported
Date Inspected: Not reported
Inspector: Not reported
Result of Inspection: Not reported

Map ID
Direction
Distance
Elevation

MAP FINDINGS

Site

Database(s)

EDR ID Number
EPA ID Number

PENSKE TRUCK LEASING CO., L.P. (Continued)

U003074358

Owner Name: PENSKE TRUCK LEASING CO., L.P.
Owner Address: RT. 10, GREEN HILLS, P.O. BOX 7635
Owner City,St,Zip: READING, PANY 19603-7535
Federal ID: Not reported
Owner Tel: (215) 775-6000
Owner Type: Corporate/Commercial
Owner Subtype: Not reported
Mailing Contact: ENVIRONMENTAL SERVICES
Mailing Name: PENSKE TRUCK LEASING CO., L.P.
Mailing Address: RT. 10, GREEN HILLS, P.O. BOX 563536 W 2
Mailing Address 2: Not reported
Mailing City,St,Zip: READING, PA 19603-7635
Mailing Telephone: (215) 775-6000
Owner Mark: First Owner
Facility Status: 2 - Unregulated by PBS (the total capacity is less than 1,101 gallons)
and Subpart 360-14.

Certification Flag: False
Certification Date: 07/25/1997
Expiration: 06/05/2002
Renew Flag: False
Renew Date: Not reported
Total Capacity: 820
FAMT: True
Facility Screen: No Missing Data
Owner Screen: No Missing Data
Tank Screen: No Missing Data
Dead Letter: False
CBS Number: Not reported
Town or City: NEW YORK CITY
County Code: 62
Town or City Code: 01
Region: 2

Tank ID: A1
Tank Location: ABOVEGROUND
Tank Status: In Service
Install Date: Not reported
Capacity (Gal): 550
Product Stored: UNKNOWN
Tank Type: Steel/carbon steel
Tank Internal: 0
Tank External: 00
Pipe Location: Aboveground
Pipe Type: STEEL/IRON
Pipe Internal: None
Pipe External: 00
Tank Containment: Diking
Leak Detection: 0
Overfill Protection: 4
Dispenser Method: Gravity
Date Tested: Not reported
Next Test Date: Not reported
Missing Data for Tank: No Missing Data
Date Closed: 03/01/1998
Test Method: Not reported
Deleted: False
Updated: True

Map ID
Direction
Distance
Elevation

MAP FINDINGS

Site

Database(s)

EDR ID Number
EPA ID Number

PENSKE TRUCK LEASING CO., L.P. (Continued)

U003074358

SPDES Number: Not reported
Lat/Long: Not reported

Tank ID: A2
Tank Location: ABOVEGROUND
Tank Status: In Service
Install Date: Not reported
Capacity (Gal): 270
Product Stored: UNKNOWN
Tank Type: Steel/carbon steel
Tank Internal: 0
Tank External: 0
Pipe Location: Aboveground
Pipe Type: STEEL/IRON
Pipe Internal: None
Pipe External: 0
Tank Containment: Diking
Leak Detection: 0
Overfill Protection: 4
Dispenser Method: Gravity
Date Tested: Not reported
Next Test Date: Not reported
Missing Data for Tank: No Missing Data
Date Closed: Not reported
Test Method: Not reported
Deleted: False
Updated: True
SPDES Number: Not reported
Lat/Long: Not reported

AO231
SSW
1/8-1/4
0.199 mi.
1053 ft.

PENSKE TRUCK LEASING CO., L.P.
536 WEST 26TH STREET
NY, NY 10001

NY UST **U004081649**
N/A

Site 2 of 5 in cluster AO

Relative:
Lower

UST:
UST:

Actual:
10 ft.

Facility Id: 2-108774
Region: STATE
DEC Region: 2
Site Status: Unregulated
Program Type: PBS
Expiration Date: N/A
UTM X: 584133.55638
UTM Y: 4511489.80226
Site ID: 3234

Tank Number: 001
Tank Status: Closed - Removed
Tank Model: Not reported
Pipe Model: Not reported
Install Date: / /
Capacity Gallons: 550
Tightness Test Method: 14
Next Test Date: / /

Map ID
Direction
Distance
Elevation

MAP FINDINGS

Site

Database(s)

EDR ID Number
EPA ID Number

PENSKE TRUCK LEASING CO., L.P. (Continued)

U004081649

Date Tank Closed: 03/01/98
Tank ID: 5476
Tank Location: 5
Tank Type: Steel/carbon steel
Date Test: 12/01/96
Register: True
Trade Sec: False
Modified By: TRANSLAT
Last Modified: 03/04/04

Tank Number: 002
Tank Status: Closed - Removed
Tank Model: Not reported
Pipe Model: Not reported
Install Date: / /
Capacity Gallons: 550
Tightness Test Method: 14
Next Test Date: / /
Date Tank Closed: 03/01/98
Tank ID: 5477
Tank Location: 5
Tank Type: Steel/carbon steel
Date Test: 12/01/96
Register: True
Trade Sec: False
Modified By: TRANSLAT
Last Modified: 03/04/04

Tank Number: 003
Tank Status: Closed - Removed
Tank Model: Not reported
Pipe Model: Not reported
Install Date: / /
Capacity Gallons: 550
Tightness Test Method: 14
Next Test Date: / /
Date Tank Closed: 03/01/98
Tank ID: 5478
Tank Location: 5
Tank Type: Steel/carbon steel
Date Test: 12/01/96
Register: True
Trade Sec: False
Modified By: TRANSLAT
Last Modified: 03/04/04

Tank Number: 004
Tank Status: Closed - Removed
Tank Model: Not reported
Pipe Model: Not reported
Install Date: / /
Capacity Gallons: 550
Tightness Test Method: 14
Next Test Date: / /

Map ID
Direction
Distance
Elevation

MAP FINDINGS

Site

Database(s)

EDR ID Number
EPA ID Number

PENSKE TRUCK LEASING CO., L.P. (Continued)

U004081649

Date Tank Closed: 03/01/98
Tank ID: 5479
Tank Location: 5
Tank Type: Steel/carbon steel
Date Test: 12/01/96
Register: True
Trade Sec: False
Modified By: TRANSLAT
Last Modified: 03/04/04

Tank Number: 101
Tank Status: Closed - Removed
Tank Model: Not reported
Pipe Model: Not reported
Install Date: / /
Capacity Gallons: 4000
Tightness Test Method: 14
Next Test Date: / /
Date Tank Closed: 03/01/98
Tank ID: 5480
Tank Location: 5
Tank Type: Steel/carbon steel
Date Test: 12/01/96
Register: True
Trade Sec: False
Modified By: TRANSLAT
Last Modified: 03/04/04

UST_PBS_BSAFFIL:

Site Id: 3234
Program Number: 2-108774
Affiliation Type: 01
Affiliation Subtype: E
Company Name: PENSKE TRUCK LEASING CO., L.P.
Federal Id Num: 23-2518618
Contact Type: Not reported
Contact Name: Not reported
Address1: RT. 10, GREEN HILLS, P.O. BOX 7635
Address2: Not reported
City: READING
State: PA
Zip Code: 19603-7535
Country Code: 001
Phone: (215) 775-6000
Phone Ext: Not reported
Email: Not reported
Fax Number: Not reported
Modified By: TRANSLAT
Date Last Modified: 03/04/04

Site Id: 3234
Program Number: 2-108774
Affiliation Type: 07
Affiliation Subtype: NNN
Company Name: PENSKE TRUCK LEASING CO., L.P.
Federal Id Num: Not reported

Map ID
Direction
Distance
Elevation

MAP FINDINGS

Site

Database(s)
EDR ID Number
EPA ID Number

PENSKE TRUCK LEASING CO., L.P. (Continued)

U004081649

Contact Type: Not reported
Contact Name: ENVIRONMENTAL SERVICES
Address1: RT. 10, GREEN HILLS, P.O. BOX 563536 W 2
Address2: Not reported
City: READING
State: PA
Zip Code: 19603-7635
Country Code: 001
Phone: (215) 775-6000
Phone Ext: Not reported
Email: Not reported
Fax Number: Not reported
Modified By: TRANSLAT
Date Last Modified: 03/04/04

Site Id: 3234
Program Number: 2-108774
Affiliation Type: 04
Affiliation Subtype: NNN
Company Name: PENSKE TRUCK LEASING CO., L.P.
Federal Id Num: 23-2518618
Contact Type: Not reported
Contact Name: PENKE TRUCK LEASING
Address1: Not reported
Address2: Not reported
City: Not reported
State: NN
Zip Code: Not reported
Country Code: 001
Phone: (212) 741-9808
Phone Ext: Not reported
Email: Not reported
Fax Number: Not reported
Modified By: TRANSLAT
Date Last Modified: 03/04/04

Site Id: 3234
Program Number: 2-108774
Affiliation Type: 11
Affiliation Subtype: NNN
Company Name: PENSKE TRUCK LEASING CO., L.P.
Federal Id Num: 23-2518618
Contact Type: Not reported
Contact Name: JOE ANTORINI
Address1: Not reported
Address2: Not reported
City: Not reported
State: NN
Zip Code: Not reported
Country Code: 001
Phone: (212) 741-9800
Phone Ext: Not reported
Email: Not reported
Fax Number: Not reported
Modified By: TRANSLAT
Date Last Modified: 03/04/04

Map ID
Direction
Distance
Elevation

MAP FINDINGS

Site

Database(s)

EDR ID Number
EPA ID Number

PENSKE TRUCK LEASING CO., L.P. (Continued)

U004081649

UST_AST_PBS_BSEQUIP:

Site Id: 3234
Tank Id Number: 5479
Tank Number: 004
Equipment: J02
Code Name: Suction
Type: Dispenser

Site Id: 3234
Tank Id Number: 5477
Tank Number: 002
Equipment: B00
Code Name: None
Type: Tank External Protection

Site Id: 3234
Tank Id Number: 5480
Tank Number: 101
Equipment: C02
Code Name: Underground/On-ground
Type: Pipe Location

Site Id: 3234
Tank Id Number: 5479
Tank Number: 004
Equipment: F00
Code Name: None
Type: Pipe External Protection

Site Id: 3234
Tank Id Number: 5476
Tank Number: 001
Equipment: G03
Code Name: Vault (w/o access)
Type: Tank Secondary Containment

Site Id: 3234
Tank Id Number: 44898
Tank Number: A1
Equipment: I04
Code Name: Product Level Gauge (A/G)
Type: Overfill

Site Id: 3234
Tank Id Number: 44898
Tank Number: A1
Equipment: A00
Code Name: None
Type: Tank Internal Protection

Site Id: 3234
Tank Id Number: 44898
Tank Number: A1
Equipment: F00
Code Name: None
Type: Pipe External Protection

Map ID
Direction
Distance
Elevation

MAP FINDINGS

Site

Database(s)

EDR ID Number
EPA ID Number

PENSKE TRUCK LEASING CO., L.P. (Continued)

U004081649

Site Id: 3234
Tank Id Number: 5476
Tank Number: 001
Equipment: A00
Code Name: None
Type: Tank Internal Protection

Site Id: 3234
Tank Id Number: 44899
Tank Number: A2
Equipment: B00
Code Name: None
Type: Tank External Protection

Site Id: 3234
Tank Id Number: 44899
Tank Number: A2
Equipment: H00
Code Name: None
Type: Tank Leak Detection

Site Id: 3234
Tank Id Number: 5478
Tank Number: 003
Equipment: F00
Code Name: None
Type: Pipe External Protection

Site Id: 3234
Tank Id Number: 44898
Tank Number: A1
Equipment: H00
Code Name: None
Type: Tank Leak Detection

Site Id: 3234
Tank Id Number: 5476
Tank Number: 001
Equipment: I04
Code Name: Product Level Gauge (A/G)
Type: Overfill

Site Id: 3234
Tank Id Number: 44899
Tank Number: A2
Equipment: F00
Code Name: None
Type: Pipe External Protection

Site Id: 3234
Tank Id Number: 5476
Tank Number: 001
Equipment: H00
Code Name: None
Type: Tank Leak Detection

Site Id: 3234

Map ID
Direction
Distance
Elevation

MAP FINDINGS

Site

Database(s)

EDR ID Number
EPA ID Number

PENSKE TRUCK LEASING CO., L.P. (Continued)

U004081649

Tank Id Number:	5476
Tank Number:	001
Equipment:	D02
Code Name:	Galvanized Steel
Type:	Pipe Type
Site Id:	3234
Tank Id Number:	44898
Tank Number:	A1
Equipment:	G03
Code Name:	Vault (w/o access)
Type:	Tank Secondary Containment
Site Id:	3234
Tank Id Number:	5479
Tank Number:	004
Equipment:	C02
Code Name:	Underground/On-ground
Type:	Pipe Location
Site Id:	3234
Tank Id Number:	5479
Tank Number:	004
Equipment:	D02
Code Name:	Galvanized Steel
Type:	Pipe Type
Site Id:	3234
Tank Id Number:	44899
Tank Number:	A2
Equipment:	C01
Code Name:	Aboveground
Type:	Pipe Location
Site Id:	3234
Tank Id Number:	5477
Tank Number:	002
Equipment:	A00
Code Name:	None
Type:	Tank Internal Protection
Site Id:	3234
Tank Id Number:	5477
Tank Number:	002
Equipment:	J02
Code Name:	Suction
Type:	Dispenser
Site Id:	3234
Tank Id Number:	44898
Tank Number:	A1
Equipment:	B00
Code Name:	None
Type:	Tank External Protection
Site Id:	3234
Tank Id Number:	5479

Map ID
Direction
Distance
Elevation

MAP FINDINGS

Site

Database(s)

EDR ID Number
EPA ID Number

PENSKE TRUCK LEASING CO., L.P. (Continued)

U004081649

Tank Number: 004
Equipment: I04
Code Name: Product Level Gauge (A/G)
Type: Overfill

Site Id: 3234
Tank Id Number: 44898
Tank Number: A1
Equipment: D01
Code Name: Steel/Carbon Steel/Iron
Type: Pipe Type

Site Id: 3234
Tank Id Number: 5476
Tank Number: 001
Equipment: F00
Code Name: None
Type: Pipe External Protection

Site Id: 3234
Tank Id Number: 5478
Tank Number: 003
Equipment: J02
Code Name: Suction
Type: Dispenser

Site Id: 3234
Tank Id Number: 5480
Tank Number: 101
Equipment: J02
Code Name: Suction
Type: Dispenser

Site Id: 3234
Tank Id Number: 5480
Tank Number: 101
Equipment: F00
Code Name: None
Type: Pipe External Protection

Site Id: 3234
Tank Id Number: 5480
Tank Number: 101
Equipment: H00
Code Name: None
Type: Tank Leak Detection

Site Id: 3234
Tank Id Number: 5480
Tank Number: 101
Equipment: I04
Code Name: Product Level Gauge (A/G)
Type: Overfill

Site Id: 3234
Tank Id Number: 44899
Tank Number: A2

Map ID
Direction
Distance
Elevation

MAP FINDINGS

Site

Database(s)

EDR ID Number
EPA ID Number

PENSKE TRUCK LEASING CO., L.P. (Continued)

U004081649

Equipment:	A00
Code Name:	None
Type:	Tank Internal Protection
Site Id:	3234
Tank Id Number:	5477
Tank Number:	002
Equipment:	G03
Code Name:	Vault (w/o access)
Type:	Tank Secondary Containment
Site Id:	3234
Tank Id Number:	5478
Tank Number:	003
Equipment:	A00
Code Name:	None
Type:	Tank Internal Protection
Site Id:	3234
Tank Id Number:	5476
Tank Number:	001
Equipment:	B00
Code Name:	None
Type:	Tank External Protection
Site Id:	3234
Tank Id Number:	5478
Tank Number:	003
Equipment:	H00
Code Name:	None
Type:	Tank Leak Detection
Site Id:	3234
Tank Id Number:	44898
Tank Number:	A1
Equipment:	C01
Code Name:	Aboveground
Type:	Pipe Location
Site Id:	3234
Tank Id Number:	44899
Tank Number:	A2
Equipment:	I04
Code Name:	Product Level Gauge (A/G)
Type:	Overfill
Site Id:	3234
Tank Id Number:	5478
Tank Number:	003
Equipment:	G03
Code Name:	Vault (w/o access)
Type:	Tank Secondary Containment
Site Id:	3234
Tank Id Number:	5478
Tank Number:	003
Equipment:	I04

Map ID
Direction
Distance
Elevation

MAP FINDINGS

Site

Database(s)

EDR ID Number
EPA ID Number

PENSKE TRUCK LEASING CO., L.P. (Continued)

U004081649

Code Name: Product Level Gauge (A/G)
Type: Overfill

Site Id: 3234
Tank Id Number: 5477
Tank Number: 002
Equipment: F00
Code Name: None
Type: Pipe External Protection

Site Id: 3234
Tank Id Number: 5479
Tank Number: 004
Equipment: A00
Code Name: None
Type: Tank Internal Protection

Site Id: 3234
Tank Id Number: 5479
Tank Number: 004
Equipment: H00
Code Name: None
Type: Tank Leak Detection

Site Id: 3234
Tank Id Number: 5477
Tank Number: 002
Equipment: D02
Code Name: Galvanized Steel
Type: Pipe Type

Site Id: 3234
Tank Id Number: 5478
Tank Number: 003
Equipment: C02
Code Name: Underground/On-ground
Type: Pipe Location

Site Id: 3234
Tank Id Number: 5480
Tank Number: 101
Equipment: D02
Code Name: Galvanized Steel
Type: Pipe Type

Site Id: 3234
Tank Id Number: 5480
Tank Number: 101
Equipment: A00
Code Name: None
Type: Tank Internal Protection

Site Id: 3234
Tank Id Number: 5477
Tank Number: 002
Equipment: H00
Code Name: None

Map ID
Direction
Distance
Elevation

MAP FINDINGS

Site

Database(s)

EDR ID Number
EPA ID Number

PENSKE TRUCK LEASING CO., L.P. (Continued)

U004081649

Type:	Tank Leak Detection
Site Id:	3234
Tank Id Number:	5478
Tank Number:	003
Equipment:	D02
Code Name:	Galvanized Steel
Type:	Pipe Type
Site Id:	3234
Tank Id Number:	5477
Tank Number:	002
Equipment:	C02
Code Name:	Underground/On-ground
Type:	Pipe Location
Site Id:	3234
Tank Id Number:	5476
Tank Number:	001
Equipment:	J02
Code Name:	Suction
Type:	Dispenser
Site Id:	3234
Tank Id Number:	5480
Tank Number:	101
Equipment:	B00
Code Name:	None
Type:	Tank External Protection
Site Id:	3234
Tank Id Number:	5480
Tank Number:	101
Equipment:	G03
Code Name:	Vault (w/o access)
Type:	Tank Secondary Containment
Site Id:	3234
Tank Id Number:	5478
Tank Number:	003
Equipment:	B00
Code Name:	None
Type:	Tank External Protection
Site Id:	3234
Tank Id Number:	5479
Tank Number:	004
Equipment:	B00
Code Name:	None
Type:	Tank External Protection
Site Id:	3234
Tank Id Number:	5476
Tank Number:	001
Equipment:	C02
Code Name:	Underground/On-ground
Type:	Pipe Location

Map ID
 Direction
 Distance
 Elevation

MAP FINDINGS

Site

Database(s)

EDR ID Number
 EPA ID Number

PENSKE TRUCK LEASING CO., L.P. (Continued)

U004081649

Site Id:	3234
Tank Id Number:	44899
Tank Number:	A2
Equipment:	D01
Code Name:	Steel/Carbon Steel/Iron
Type:	Pipe Type
Site Id:	3234
Tank Id Number:	5479
Tank Number:	004
Equipment:	G03
Code Name:	Vault (w/o access)
Type:	Tank Secondary Containment
Site Id:	3234
Tank Id Number:	44899
Tank Number:	A2
Equipment:	G03
Code Name:	Vault (w/o access)
Type:	Tank Secondary Containment
Site Id:	3234
Tank Id Number:	5477
Tank Number:	002
Equipment:	I04
Code Name:	Product Level Gauge (A/G)
Type:	Overfill

AO232 **PENSKE TRUCK LEASING CO L P**
SSW **536 W 26TH ST**
1/8-1/4 **NEW YORK, NY 10001**
0.199 mi.
1053 ft. **Site 3 of 5 in cluster AO**

FINDS **1000382741**
NY LTANKS **NYD101106565**
NY MANIFEST
NY HIST LTANKS
RCRA-NonGen

Relative: **FINDS:**
Lower Other Pertinent Environmental Activity Identified at Site

Actual: RCRAInfo is a national information system that supports the Resource
10 ft. Conservation and Recovery Act (RCRA) program through the tracking of
 events and activities related to facilities that generate, transport,
 and treat, store, or dispose of hazardous waste. RCRAInfo allows RCRA
 program staff to track the notification, permit, compliance, and
 corrective action activities required under RCRA.

LTANKS:

Site ID:	215150
Spill Date:	05/14/98
Facility Addr2:	Not reported
Facility ID:	9801954
Program Number:	9801954
SWIS:	3101
Region of Spill:	2
Investigator:	WXSUN
Referred To:	OM&M PHASE
Reported to Dept:	05/14/98
CID:	08

Map ID
Direction
Distance
Elevation

MAP FINDINGS

Site

Database(s)

EDR ID Number
EPA ID Number

PENSKE TRUCK LEASING CO L P (Continued)

1000382741

Spill Cause: Tank Overfill
Water Affected: Not reported
Spill Source: Commercial/Industrial
Spill Notifier: Other
Cleanup Ceased: 12/23/03
Cleanup Meets Standard: False
Last Inspection: / /
Recommended Penalty: Penalty Not Recommended
UST Involvement: False
Spill Class: Known release with minimal potential for fire or hazard. DEC Response.
Willing Responsible Party. Corrective action taken.
Spill Closed Dt: / /
Remediation Phase: 1
Date Entered In Computer: 05/14/98
Spill Record Last Update: 03/25/08
Spille Namer: RICHARD SAUT
Spiller Company: PENSKE TRUCK LEASING
Spiller Address: 536 WEST 26TH STREET
Spiller City,St,Zip: MANHATTAN, NY
Spiller County: 001
Spiller Contact: RICHARD SAUT
Spiller Phone: (610) 775-6010
Spiller Extention: Not reported
DEC Region: 2
Program Number: 9801954
DER Facility ID: 178260
Site ID: 215150
Operable Unit ID: 1062495
Operable Unit: 01
Material ID: 323866
Material Code: 0009
Material Name: Gasoline
Case No.: Not reported
Material FA: Petroleum
Quantity: 0
Units: Gallons
Recovered: No
Resource Affected: Soil
Oxygenate: False
Site ID: Not reported
Spill Tank Test: Not reported
Tank Number: Not reported
Tank Size: Not reported
Test Method: Not reported
Leak Rate: Not reported
Gross Fail: Not reported
Modified By: Not reported
Last Modified: Not reported
Test Method: Not reported
DEC Memo: Prior to Sept, 2004 data translation this spill Lead DEC Field was "ROMMEL"
Formerly assigned to Tomasello 4/10/2002 - Someone from Penske Truck Leasing
called looking for a closure letter on this site. Sangesland spoke to him.
DeMeo was on duty for the day, therefore it was assigned to DeMeo. Sangesland
suggested the rep from Penske should send a copy of the original closure report
to DeMeo along with a request for closure. 8/29/03 TJD Work plan
approved. 12/9/03 TJD Transferred Demeo >>> Rommel. 1/7/04
Reviewed 12/31/03 report from GES proposing 5 additional delineation wells.

Map ID
Direction
Distance
Elevation

MAP FINDINGS

Site

Database(s)

EDR ID Number
EPA ID Number

PENSKE TRUCK LEASING CO L P (Continued)

1000382741

Spoke to Tony Dellaria, GES, verbally approved additional well locations with the addition of one well downgradient of MW4. Letter to Penske, Route 10, Green Hills, PO Box 7635 Redding PA 19603-7635 Rommel 3/8/04 Spoke to Debra Kaplan, GES. Wells are scheduled for 3/22/04. Rommel. >>>
<DKaplan@gesonline.com> 05/13/04 10:46AM >>> Ms. Rommel, Attached please find the Subsurface Investigation Report for the above-referenced site. The hard copy of the report was sent to you today. If you have any questions, please feel free to call Anthony Dellaria at (631) 420-5095. Thank you. >>>
Jennifer Rommel05/13/04 03:43PM >>> DEC approves the work proposed in the Subsurface Investigation Report dated 5/13/04. At the end of the three months of HIT events, please submit an evaluation of the need for a permanent recovery system. 5/17/04
Received summary, 4 mw installed. Total 8 wells. Product in MW1 and MW4 - quarterly bailing recommended. Rommel 10/14/04 Reassigned from Rommel to Sun. 10/31/04 File Update by Sun:- On 11/22/04, Sun sent a letter to Richard Saut of Penske requiring complete delineation of soil and groundwater contaminations, submittal of an Investigation Summary Report followed by a Remedial Action Plan. The Department set a deadline of 12/10/04 for signing the Stipulation Agreement. The Stipulation Agreement was signed by Penske on 12/10/04 and implemented by the Department on 12/27/04. -On 12/21/04, Sun sent a letter to Richard Saut of Penske informing him that the Department has approved the Remedial Action Plan (RAP)/HypeAir Work Plan prepared by his Consultant, Groundwater & Environmental Service (GES) for the subject site; specifically two in-situ chemical oxidation events at the site via "HypeAir" air and Hydrogen peroxide injection system. The Department requires that due to the proximity of existing utility corridors, temperature, pH, pressure, oxidation-redox potential (ORP), conductivity and dissolved oxygen (DO) shall be monitored on all the monitoring wells. Any potential accumulation of vapors during the injection activities shall be avoided. (Sun) 02/21/06: Sun received 4th Quarter 2005 Site Status Update Report. Review of this report is pending. (Sun) 02/27/06: The Department approves the GES's request for two (2) additional injection events to be completed in April and May 2006; specifically two in-situ chemical oxidation (Chem-Ox) events at the above referenced site utilizing a hydrogen peroxide, ozone, and persulfate injection system (HypeAir). (Sun) 07/23/07-Sun: On 07/23/07 the Department approves the GES's request for performing enhanced product recovery through the injection of surfactant into MW-5. The Department also approves a series of high intensity targeted (HIT) remediation events using high vacuum extraction at monitoring wells MW-3, MW-4, and MW-5 to reduce residual hydrocarbons impacts on-site for 8-hour events for approximately four (4) months. (Sun) 08/09/07-Sun: On 7/18/07 Joe Sun of DEC was informed by Kevin Heaphy of Parson Brinckerhoff America (PB) that the MTA will be using this site (Lot 60) and the adjacent Fed Ex lot for a mocking pit to build the initial shaft for Tunnel boring machine to be used for the No. 7 subway extension project. In general, the site is slated to be used as a staging area for the project. A meeting was held on 8/9/07 to discuss project among all the key parties, including DEC, MTA, NYCT, Developer, Parson Brinckerhoff (PB), Penske, property owner (Michael Silvermintz) and Penske's consultant, GES. The meeting concluded that PB will first review the GES's investigation and remediation reports and then will discuss with GES and MTA project team to assess if other viable remedial action plans (RAP) can be implemented to expedite the cleanup process. Any new proposed RAP will be submitted to DEC for review and approval. (Sun) 08/23/07-Sun: Sun received 2nd Quarter 2007 Site Status Update Report. Based on laboratory analytical results, a 64 reduction of dissolved benzene, toluene, ethylbenzene, and total xylenes (BTEX) concentrations has been observed on and off-site since initiating hydrogen peroxide and ozone injections at the site. (sun) 08/30/07: Sun received the following email from Heather Cloud of GES

Map ID
Direction
Distance
Elevation

MAP FINDINGS

Site

Database(s)

EDR ID Number
EPA ID Number

PENSKE TRUCK LEASING CO L P (Continued)

1000382741

"Joe, Penske and GES submitted all historical documents to Kevin Heaphy for his review. He reviewed the documents and we had a follow up call with him and the MTA this past Monday (8/27). During the call, Kevin brought up a suggestion of relocating the wells off-site or installing remote access points in the sidewalk. As discussed at the NYSDEC meeting, we told Kevin that that locating the wells offsite was not an option, and installing remote access points in the sidewalk could not be sufficient for our liquid level measurements and groundwater sampling activities. Additionally, there is a high pressure gas main in the sidewalk, so we would not be able to drill safely in this area. They did not have any additional suggestions or ideas beyond relocating the wells. (Sun) Since they did not have any additional suggestions, it was decided that GES is going to proceed with our approved work plan. We are actually scheduled to conduct our surfactant injection on September 5 and the high vacuum extraction events on the 6th and 7th. Once we get the data back from the first event, we will evaluate the effectiveness and move forward from there." (Sun) 11/19/07-Sun: Sun received the following email from Heather Cloud of GES, "Hi Joe, We conducted the Surfactant Injection at MW-5 on September 5, 2007 followed by a high vacuum extraction event on September 7, 2007 to remove and recover residual product at MW-5. Since conducting the injection event, we have not seen any product at MW-5. Groundwater data at MW-5 prior to the injection (July 3, 2007) was 489 ppb BTEX (144 ppb benzene). Following the injection (October 12, 2007), groundwater data at MW-5 was 87 ppb BTEX (66 ppb benzene). Since the injection event, we have conducted 2 high vacuum extraction events on MW-3 and MW-4. These events were completed in September and October. Between the 2 high vacuum extraction events, we have recovered 5 pounds of mass and 1,300 gallons of water. We were at the site today and are at the site tomorrow to complete our 3rd high vacuum extraction event on MW-3, MW-4, and MW-5. The 3rd QTR Site Status Update Report is currently being reviewed by the client, so you should have it shortly." (Sun) 02/15/08-Sun: DEC received the following email from Andrew Cullen of Penske, "All, After much review, we have come to the conclusion that we will make an attempt to meet the requirements of the contractor and complete the necessary remediation work required by the NY DEC on two Saturday's per month. However, I need all the parties to understand that our agreement specifically states we need 2 to 3 days per month to perform the necessary remediation. Limiting us to only two days per month may cause the remedial efforts to go past our original estimates. Moreover, MTA also agreed to reimburse Penske for "any premium costs associated with work that must be scheduled outside of normal working hours (i.e. Monday to Friday 8:00am to 5:00pm)". If at any time we find the contractor is not cooperating, our remedial efforts will require more than 2 days per month, or any invoices for premium costs or damage by the contractor are not paid in accordance with our agreement, we will alert the appropriate parties. I do not anticipate this happening, but given the events that have lead us to this point, I feel compelled to remind everyone of the terms and conditions of our agreement." (Sun) 03/04/08-Sun: Sun sent the following email to all the parties involved, "Penske may have to conduct remedial efforts more often than 2-3 days a month if project demands. The required frequency and nature of remedial efforts will depend on results of on-going remediation to be received in future. If current extraction method does not produce acceptable (to the NYSDEC) results, DEC reserves its rights to require Penske to undertake more aggressive remedial efforts. NYSDEC is not a party to any of the agreements between Penske and MTA, and reserves all rights under the existing Laws and Regulations." (Sun) 03/25/08-Sun: Sun received the 4th Quarter 2007 Site Status Update Report. (Sun)

Remarks:

CALLER RESPONDED TO ABOVE LOCATION TO REMOVE FUEL TANKS. UPON REMOVAL SOME SOIL CONTAMINATION DISCOVERED. TANKS REMOVED AND SOIL EXCAVATION IN PROGRESS. NO CALL BACK REQUESTED.

Map ID
Direction
Distance
Elevation

MAP FINDINGS

Site

Database(s)

EDR ID Number
EPA ID Number

PENSKE TRUCK LEASING CO L P (Continued)

1000382741

NY MANIFEST:

Document ID: NJA1328637
Manifest Status: Completed copy
Trans1 State ID: NJDEPS869
Trans2 State ID: Not reported
Generator Ship Date: 911121
Trans1 Recv Date: 911121
Trans2 Recv Date: Not reported
TSD Site Recv Date: 911121
Part A Recv Date: Not reported
Part B Recv Date: 911203
Generator EPA ID: NYD101106565
Trans1 EPA ID: ILD051060408
Trans2 EPA ID: Not reported
TSD ID: NJD000768093
Waste Code: D001 - NON-LISTED IGNITABLE WASTES
Quantity: 00086
Units: P - Pounds
Number of Containers: 001
Container Type: DM - Metal drums, barrels
Handling Method: R Material recovery of more than 75 percent of the total material.
Specific Gravity: 100
Year: 91
Manifest Tracking Num: Not reported
Import Ind: Not reported
Export Ind: Not reported
Discr Quantity Ind: Not reported
Discr Type Ind: Not reported
Discr Residue Ind: Not reported
Discr Partial Reject Ind: Not reported
Discr Full Reject Ind: Not reported
Manifest Ref Num: Not reported
Alt Fac RCRA Id: Not reported
Alt Fac Sign Date: Not reported
Mgmt Method Type Code: Not reported
EPA ID: NYD101106565
Facility Name: PENSKE TRUCK LEASING CO
Facility Address: 536 WEST 26TH ST
Facility City: NEW YORK
Facility Address 2: Not reported
Country: USA
Mailing Name: PENSKE TRUCK LEASING CO
Mailing Contact: PENSKE TRUCK LEASING CO
Mailing Address: 536 WEST 26TH ST
Mailing Address 2: Not reported
Mailing City: NEW YORK
Mailing State: NY
Mailing Zip: 10001
Mailing Zip4: Not reported
Mailing Country: USA
Mailing Phone: 212-741-9837

Document ID: NJA1349280
Manifest Status: Completed copy
Trans1 State ID: NJDEPS869
Trans2 State ID: Not reported
Generator Ship Date: 911218

Map ID
Direction
Distance
Elevation

MAP FINDINGS

Site

Database(s)

EDR ID Number
EPA ID Number

PENSKE TRUCK LEASING CO L P (Continued)

1000382741

Trans1 Recv Date: 911218
Trans2 Recv Date: Not reported
TSD Site Recv Date: 911218
Part A Recv Date: Not reported
Part B Recv Date: 920109
Generator EPA ID: NYD101106565
Trans1 EPA ID: ILD051060408
Trans2 EPA ID: Not reported
TSD ID: NJD000768093
Waste Code: D001 - NON-LISTED IGNITABLE WASTES
Quantity: 00086
Units: P - Pounds
Number of Containers: 001
Container Type: DM - Metal drums, barrels
Handling Method: R Material recovery of more than 75 percent of the total material.
Specific Gravity: 100
Year: 91
Manifest Tracking Num: Not reported
Import Ind: Not reported
Export Ind: Not reported
Discr Quantity Ind: Not reported
Discr Type Ind: Not reported
Discr Residue Ind: Not reported
Discr Partial Reject Ind: Not reported
Discr Full Reject Ind: Not reported
Manifest Ref Num: Not reported
Alt Fac RCRA Id: Not reported
Alt Fac Sign Date: Not reported
Mgmt Method Type Code: Not reported
EPA ID: NYD101106565
Facility Name: PENSKE TRUCK LEASING CO
Facility Address: 536 WEST 26TH ST
Facility City: NEW YORK
Facility Address 2: Not reported
Country: USA
Mailing Name: PENSKE TRUCK LEASING CO
Mailing Contact: PENSKE TRUCK LEASING CO
Mailing Address: 536 WEST 26TH ST
Mailing Address 2: Not reported
Mailing City: NEW YORK
Mailing State: NY
Mailing Zip: 10001
Mailing Zip4: Not reported
Mailing Country: USA
Mailing Phone: 212-741-9837

Document ID: NJA1427820
Manifest Status: Completed copy
Trans1 State ID: NJDEPS869
Trans2 State ID: Not reported
Generator Ship Date: 920413
Trans1 Recv Date: 920413
Trans2 Recv Date: Not reported
TSD Site Recv Date: 920413
Part A Recv Date: Not reported
Part B Recv Date: 920422
Generator EPA ID: NYD101106565

Map ID
Direction
Distance
Elevation

MAP FINDINGS

Site

Database(s)

EDR ID Number
EPA ID Number

PENSKE TRUCK LEASING CO L P (Continued)

1000382741

Trans1 EPA ID: ILD051060408
Trans2 EPA ID: Not reported
TSD ID: NJD000768093
Waste Code: D001 - NON-LISTED IGNITABLE WASTES
Quantity: 00086
Units: P - Pounds
Number of Containers: 001
Container Type: DM - Metal drums, barrels
Handling Method: R Material recovery of more than 75 percent of the total material.
Specific Gravity: 100
Year: 92
Manifest Tracking Num: Not reported
Import Ind: Not reported
Export Ind: Not reported
Discr Quantity Ind: Not reported
Discr Type Ind: Not reported
Discr Residue Ind: Not reported
Discr Partial Reject Ind: Not reported
Discr Full Reject Ind: Not reported
Manifest Ref Num: Not reported
Alt Fac RCRA Id: Not reported
Alt Fac Sign Date: Not reported
Mgmt Method Type Code: Not reported
EPA ID: NYD101106565
Facility Name: PENSKE TRUCK LEASING CO
Facility Address: 536 WEST 26TH ST
Facility City: NEW YORK
Facility Address 2: Not reported
Country: USA
Mailing Name: PENSKE TRUCK LEASING CO
Mailing Contact: PENSKE TRUCK LEASING CO
Mailing Address: 536 WEST 26TH ST
Mailing Address 2: Not reported
Mailing City: NEW YORK
Mailing State: NY
Mailing Zip: 10001
Mailing Zip4: Not reported
Mailing Country: USA
Mailing Phone: 212-741-9837

Document ID: NJA2698758
Manifest Status: Completed copy
Trans1 State ID: 08690
Trans2 State ID: Not reported
Generator Ship Date: 961001
Trans1 Recv Date: 961001
Trans2 Recv Date: Not reported
TSD Site Recv Date: 961001
Part A Recv Date: Not reported
Part B Recv Date: 961024
Generator EPA ID: NYD101106565
Trans1 EPA ID: ILD984908202
Trans2 EPA ID: Not reported
TSD ID: NJD000768093
Waste Code: D039 - TETRACHLOROETHYLENE 0.73 MG/L TCLP
Quantity: 00011
Units: G - Gallons (liquids only)* (8.3 pounds)

Map ID
Direction
Distance
Elevation

MAP FINDINGS

Site

Database(s)

EDR ID Number
EPA ID Number

PENSKE TRUCK LEASING CO L P (Continued)

1000382741

Number of Containers: 001
Container Type: DM - Metal drums, barrels
Handling Method: R Material recovery of more than 75 percent of the total material.
Specific Gravity: 100
Year: 96
Manifest Tracking Num: Not reported
Import Ind: Not reported
Export Ind: Not reported
Discr Quantity Ind: Not reported
Discr Type Ind: Not reported
Discr Residue Ind: Not reported
Discr Partial Reject Ind: Not reported
Discr Full Reject Ind: Not reported
Manifest Ref Num: Not reported
Alt Fac RCRA Id: Not reported
Alt Fac Sign Date: Not reported
Mgmt Method Type Code: Not reported
EPA ID: NYD101106565
Facility Name: PENSKE TRUCK LEASING CO
Facility Address: 536 WEST 26TH ST
Facility City: NEW YORK
Facility Address 2: Not reported
Country: USA
Mailing Name: PENSKE TRUCK LEASING CO
Mailing Contact: PENSKE TRUCK LEASING CO
Mailing Address: 536 WEST 26TH ST
Mailing Address 2: Not reported
Mailing City: NEW YORK
Mailing State: NY
Mailing Zip: 10001
Mailing Zip4: Not reported
Mailing Country: USA
Mailing Phone: 212-741-9837

Document ID: NJA2663267
Manifest Status: Completed copy
Trans1 State ID: 08690
Trans2 State ID: Not reported
Generator Ship Date: 961125
Trans1 Recv Date: 961125
Trans2 Recv Date: Not reported
TSD Site Recv Date: 961125
Part A Recv Date: Not reported
Part B Recv Date: 961217
Generator EPA ID: NYD101106565
Trans1 EPA ID: ILD984908202
Trans2 EPA ID: Not reported
TSD ID: NJD000768093
Waste Code: D039 - TETRACHLOROETHYLENE 0.73 MG/L TCLP
Quantity: 00015
Units: G - Gallons (liquids only)* (8.3 pounds)
Number of Containers: 001
Container Type: DM - Metal drums, barrels
Handling Method: R Material recovery of more than 75 percent of the total material.
Specific Gravity: 100
Year: 96
Manifest Tracking Num: Not reported

Map ID
Direction
Distance
Elevation

MAP FINDINGS

Site

Database(s)

EDR ID Number
EPA ID Number

PENSKE TRUCK LEASING CO L P (Continued)

1000382741

Import Ind:	Not reported
Export Ind:	Not reported
Discr Quantity Ind:	Not reported
Discr Type Ind:	Not reported
Discr Residue Ind:	Not reported
Discr Partial Reject Ind:	Not reported
Discr Full Reject Ind:	Not reported
Manifest Ref Num:	Not reported
Alt Fac RCRA Id:	Not reported
Alt Fac Sign Date:	Not reported
Mgmt Method Type Code:	Not reported
EPA ID:	NYD101106565
Facility Name:	PENSKE TRUCK LEASING CO
Facility Address:	536 WEST 26TH ST
Facility City:	NEW YORK
Facility Address 2:	Not reported
Country:	USA
Mailing Name:	PENSKE TRUCK LEASING CO
Mailing Contact:	PENSKE TRUCK LEASING CO
Mailing Address:	536 WEST 26TH ST
Mailing Address 2:	Not reported
Mailing City:	NEW YORK
Mailing State:	NY
Mailing Zip:	10001
Mailing Zip4:	Not reported
Mailing Country:	USA
Mailing Phone:	212-741-9837
Document ID:	NJA2517453
Manifest Status:	Completed copy
Trans1 State ID:	08690
Trans2 State ID:	Not reported
Generator Ship Date:	960807
Trans1 Recv Date:	960807
Trans2 Recv Date:	Not reported
TSD Site Recv Date:	960807
Part A Recv Date:	Not reported
Part B Recv Date:	960821
Generator EPA ID:	NYD101106565
Trans1 EPA ID:	ILD984908202
Trans2 EPA ID:	Not reported
TSD ID:	NJD000768093
Waste Code:	D039 - TETRACHLOROETHYLENE 0.73 MG/L TCLP
Quantity:	00021
Units:	G - Gallons (liquids only)* (8.3 pounds)
Number of Containers:	001
Container Type:	DM - Metal drums, barrels
Handling Method:	R Material recovery of more than 75 percent of the total material.
Specific Gravity:	100
Year:	96
Manifest Tracking Num:	Not reported
Import Ind:	Not reported
Export Ind:	Not reported
Discr Quantity Ind:	Not reported
Discr Type Ind:	Not reported
Discr Residue Ind:	Not reported
Discr Partial Reject Ind:	Not reported

Map ID
Direction
Distance
Elevation

MAP FINDINGS

Site

Database(s)

EDR ID Number
EPA ID Number

PENSKE TRUCK LEASING CO L P (Continued)

1000382741

Discr Full Reject Ind:	Not reported
Manifest Ref Num:	Not reported
Alt Fac RCRA Id:	Not reported
Alt Fac Sign Date:	Not reported
Mgmt Method Type Code:	Not reported
EPA ID:	NYD101106565
Facility Name:	PENSKE TRUCK LEASING CO
Facility Address:	536 WEST 26TH ST
Facility City:	NEW YORK
Facility Address 2:	Not reported
Country:	USA
Mailing Name:	PENSKE TRUCK LEASING CO
Mailing Contact:	PENSKE TRUCK LEASING CO
Mailing Address:	536 WEST 26TH ST
Mailing Address 2:	Not reported
Mailing City:	NEW YORK
Mailing State:	NY
Mailing Zip:	10001
Mailing Zip4:	Not reported
Mailing Country:	USA
Mailing Phone:	212-741-9837
Document ID:	NJA2688768
Manifest Status:	Completed copy
Trans1 State ID:	08690
Trans2 State ID:	Not reported
Generator Ship Date:	970121
Trans1 Recv Date:	970121
Trans2 Recv Date:	Not reported
TSD Site Recv Date:	970121
Part A Recv Date:	970507
Part B Recv Date:	970210
Generator EPA ID:	NYD101106565
Trans1 EPA ID:	ILD984908202
Trans2 EPA ID:	Not reported
TSD ID:	NJD000768093
Waste Code:	D039 - TETRACHLOROETHYLENE 0.73 MG/L TCLP
Quantity:	00015
Units:	G - Gallons (liquids only)* (8.3 pounds)
Number of Containers:	001
Container Type:	DM - Metal drums, barrels
Handling Method:	R Material recovery of more than 75 percent of the total material.
Specific Gravity:	100
Year:	97
Manifest Tracking Num:	Not reported
Import Ind:	Not reported
Export Ind:	Not reported
Discr Quantity Ind:	Not reported
Discr Type Ind:	Not reported
Discr Residue Ind:	Not reported
Discr Partial Reject Ind:	Not reported
Discr Full Reject Ind:	Not reported
Manifest Ref Num:	Not reported
Alt Fac RCRA Id:	Not reported
Alt Fac Sign Date:	Not reported
Mgmt Method Type Code:	Not reported
EPA ID:	NYD101106565

Map ID
Direction
Distance
Elevation

MAP FINDINGS

Site

Database(s)

EDR ID Number
EPA ID Number

PENSKE TRUCK LEASING CO L P (Continued)

1000382741

Facility Name: PENSKE TRUCK LEASING CO
Facility Address: 536 WEST 26TH ST
Facility City: NEW YORK
Facility Address 2: Not reported
Country: USA
Mailing Name: PENSKE TRUCK LEASING CO
Mailing Contact: PENSKE TRUCK LEASING CO
Mailing Address: 536 WEST 26TH ST
Mailing Address 2: Not reported
Mailing City: NEW YORK
Mailing State: NY
Mailing Zip: 10001
Mailing Zip4: Not reported
Mailing Country: USA
Mailing Phone: 212-741-9837

Document ID: NJA1329042
Manifest Status: Completed copy
Trans1 State ID: NJDEPS869
Trans2 State ID: Not reported
Generator Ship Date: 920220
Trans1 Recv Date: 920220
Trans2 Recv Date: Not reported
TSD Site Recv Date: 920220
Part A Recv Date: 920303
Part B Recv Date: 920303
Generator EPA ID: NYD101106565
Trans1 EPA ID: ILD051060408
Trans2 EPA ID: Not reported
TSD ID: NJD000768093
Waste Code: D001 - NON-LISTED IGNITABLE WASTES
Quantity: 00086
Units: P - Pounds
Number of Containers: 001
Container Type: DM - Metal drums, barrels
Handling Method: R Material recovery of more than 75 percent of the total material.
Specific Gravity: 100
Year: 92
Manifest Tracking Num: Not reported
Import Ind: Not reported
Export Ind: Not reported
Discr Quantity Ind: Not reported
Discr Type Ind: Not reported
Discr Residue Ind: Not reported
Discr Partial Reject Ind: Not reported
Discr Full Reject Ind: Not reported
Manifest Ref Num: Not reported
Alt Fac RCRA Id: Not reported
Alt Fac Sign Date: Not reported
Mgmt Method Type Code: Not reported
EPA ID: NYD101106565
Facility Name: PENSKE TRUCK LEASING CO
Facility Address: 536 WEST 26TH ST
Facility City: NEW YORK
Facility Address 2: Not reported
Country: USA
Mailing Name: PENSKE TRUCK LEASING CO

Map ID
Direction
Distance
Elevation

MAP FINDINGS

Site

Database(s)

EDR ID Number
EPA ID Number

PENSKE TRUCK LEASING CO L P (Continued)

1000382741

Mailing Contact: PENSKE TRUCK LEASING CO
Mailing Address: 536 WEST 26TH ST
Mailing Address 2: Not reported
Mailing City: NEW YORK
Mailing State: NY
Mailing Zip: 10001
Mailing Zip4: Not reported
Mailing Country: USA
Mailing Phone: 212-741-9837

Document ID: NJA1320769
Manifest Status: Completed copy
Trans1 State ID: NJDEPS869
Trans2 State ID: 62778
Generator Ship Date: 911002
Trans1 Recv Date: 911002
Trans2 Recv Date: Not reported
TSD Site Recv Date: 911002
Part A Recv Date: 911018
Part B Recv Date: 911015
Generator EPA ID: NYD101106565
Trans1 EPA ID: ILD051060408
Trans2 EPA ID: Not reported
TSDF ID: NJD000768093
Waste Code: D001 - NON-LISTED IGNITABLE WASTES
Quantity: 00086
Units: P - Pounds
Number of Containers: 001
Container Type: DM - Metal drums, barrels
Handling Method: R Material recovery of more than 75 percent of the total material.
Specific Gravity: 100
Year: 91
Manifest Tracking Num: Not reported
Import Ind: Not reported
Export Ind: Not reported
Discr Quantity Ind: Not reported
Discr Type Ind: Not reported
Discr Residue Ind: Not reported
Discr Partial Reject Ind: Not reported
Discr Full Reject Ind: Not reported
Manifest Ref Num: Not reported
Alt Fac RCRA Id: Not reported
Alt Fac Sign Date: Not reported
Mgmt Method Type Code: Not reported
EPA ID: NYD101106565
Facility Name: PENSKE TRUCK LEASING CO
Facility Address: 536 WEST 26TH ST
Facility City: NEW YORK
Facility Address 2: Not reported
Country: USA
Mailing Name: PENSKE TRUCK LEASING CO
Mailing Contact: PENSKE TRUCK LEASING CO
Mailing Address: 536 WEST 26TH ST
Mailing Address 2: Not reported
Mailing City: NEW YORK
Mailing State: NY
Mailing Zip: 10001

Map ID
Direction
Distance
Elevation

MAP FINDINGS

Site

Database(s)

EDR ID Number
EPA ID Number

PENSKE TRUCK LEASING CO L P (Continued)

1000382741

Mailing Zip4: Not reported
Mailing Country: USA
Mailing Phone: 212-741-9837

Document ID: NJA1338903
Manifest Status: Completed copy
Trans1 State ID: NJDEPS869
Trans2 State ID: Not reported
Generator Ship Date: 920320
Trans1 Recv Date: 920320
Trans2 Recv Date: Not reported
TSD Site Recv Date: 920320
Part A Recv Date: 920402
Part B Recv Date: 920406
Generator EPA ID: NYD101106565
Trans1 EPA ID: ILD051060408
Trans2 EPA ID: Not reported
TSD ID: NJD000768093
Waste Code: D001 - NON-LISTED IGNITABLE WASTES
Quantity: 00086
Units: P - Pounds
Number of Containers: 001
Container Type: DM - Metal drums, barrels
Handling Method: R Material recovery of more than 75 percent of the total material.
Specific Gravity: 100
Year: 92
Manifest Tracking Num: Not reported
Import Ind: Not reported
Export Ind: Not reported
Discr Quantity Ind: Not reported
Discr Type Ind: Not reported
Discr Residue Ind: Not reported
Discr Partial Reject Ind: Not reported
Discr Full Reject Ind: Not reported
Manifest Ref Num: Not reported
Alt Fac RCRA Id: Not reported
Alt Fac Sign Date: Not reported
Mgmt Method Type Code: Not reported
EPA ID: NYD101106565
Facility Name: PENSKE TRUCK LEASING CO
Facility Address: 536 WEST 26TH ST
Facility City: NEW YORK
Facility Address 2: Not reported
Country: USA
Mailing Name: PENSKE TRUCK LEASING CO
Mailing Contact: PENSKE TRUCK LEASING CO
Mailing Address: 536 WEST 26TH ST
Mailing Address 2: Not reported
Mailing City: NEW YORK
Mailing State: NY
Mailing Zip: 10001
Mailing Zip4: Not reported
Mailing Country: USA
Mailing Phone: 212-741-9837

Document ID: NJA1351179
Manifest Status: Completed copy

Map ID
Direction
Distance
Elevation

MAP FINDINGS

Site

Database(s)

EDR ID Number
EPA ID Number

PENSKE TRUCK LEASING CO L P (Continued)

1000382741

Trans1 State ID: NJDEPS869
Trans2 State ID: Not reported
Generator Ship Date: 921123
Trans1 Recv Date: 921123
Trans2 Recv Date: Not reported
TSD Site Recv Date: 921123
Part A Recv Date: Not reported
Part B Recv Date: 921209
Generator EPA ID: NYD101106565
Trans1 EPA ID: ILD051060408
Trans2 EPA ID: Not reported
TSDF ID: NJD000768093
Waste Code: D001 - NON-LISTED IGNITABLE WASTES
Quantity: 00086
Units: P - Pounds
Number of Containers: 001
Container Type: DM - Metal drums, barrels
Handling Method: R Material recovery of more than 75 percent of the total material.
Specific Gravity: 100
Year: 92
Manifest Tracking Num: Not reported
Import Ind: Not reported
Export Ind: Not reported
Discr Quantity Ind: Not reported
Discr Type Ind: Not reported
Discr Residue Ind: Not reported
Discr Partial Reject Ind: Not reported
Discr Full Reject Ind: Not reported
Manifest Ref Num: Not reported
Alt Fac RCRA Id: Not reported
Alt Fac Sign Date: Not reported
Mgmt Method Type Code: Not reported
EPA ID: NYD101106565
Facility Name: PENSKE TRUCK LEASING CO
Facility Address: 536 WEST 26TH ST
Facility City: NEW YORK
Facility Address 2: Not reported
Country: USA
Mailing Name: PENSKE TRUCK LEASING CO
Mailing Contact: PENSKE TRUCK LEASING CO
Mailing Address: 536 WEST 26TH ST
Mailing Address 2: Not reported
Mailing City: NEW YORK
Mailing State: NY
Mailing Zip: 10001
Mailing Zip4: Not reported
Mailing Country: USA
Mailing Phone: 212-741-9837

Document ID: NJA1447156
Manifest Status: Completed after the designated time period for a TSDf to get a copy to the DEC
Trans1 State ID: NJDEPS869
Trans2 State ID: Not reported
Generator Ship Date: 920511
Trans1 Recv Date: 920511
Trans2 Recv Date: Not reported
TSD Site Recv Date: 920511

Map ID
Direction
Distance
Elevation

MAP FINDINGS

Site

Database(s)

EDR ID Number
EPA ID Number

PENSKE TRUCK LEASING CO L P (Continued)

1000382741

Part A Recv Date: 920522
Part B Recv Date: 920901
Generator EPA ID: NYD101106565
Trans1 EPA ID: ILD051060408
Trans2 EPA ID: Not reported
TSD ID: NJD000768093
Waste Code: D001 - NON-LISTED IGNITABLE WASTES
Quantity: 00086
Units: P - Pounds
Number of Containers: 001
Container Type: DM - Metal drums, barrels
Handling Method: R Material recovery of more than 75 percent of the total material.
Specific Gravity: 100
Year: 92
Manifest Tracking Num: Not reported
Import Ind: Not reported
Export Ind: Not reported
Discr Quantity Ind: Not reported
Discr Type Ind: Not reported
Discr Residue Ind: Not reported
Discr Partial Reject Ind: Not reported
Discr Full Reject Ind: Not reported
Manifest Ref Num: Not reported
Alt Fac RCRA Id: Not reported
Alt Fac Sign Date: Not reported
Mgmt Method Type Code: Not reported
EPA ID: NYD101106565
Facility Name: PENSKE TRUCK LEASING CO
Facility Address: 536 WEST 26TH ST
Facility City: NEW YORK
Facility Address 2: Not reported
Country: USA
Mailing Name: PENSKE TRUCK LEASING CO
Mailing Contact: PENSKE TRUCK LEASING CO
Mailing Address: 536 WEST 26TH ST
Mailing Address 2: Not reported
Mailing City: NEW YORK
Mailing State: NY
Mailing Zip: 10001
Mailing Zip4: Not reported
Mailing Country: USA
Mailing Phone: 212-741-9837

Document ID: NJA1461475
Manifest Status: Completed copy
Trans1 State ID: NJDEPS869
Trans2 State ID: Not reported
Generator Ship Date: 920608
Trans1 Recv Date: 920608
Trans2 Recv Date: Not reported
TSD Site Recv Date: 920608
Part A Recv Date: 920622
Part B Recv Date: 920619
Generator EPA ID: NYD101106565
Trans1 EPA ID: ILD051060408
Trans2 EPA ID: Not reported
TSD ID: NJD000768093

Map ID
Direction
Distance
Elevation

MAP FINDINGS

Site

Database(s)

EDR ID Number
EPA ID Number

PENSKE TRUCK LEASING CO L P (Continued)

1000382741

Waste Code: D001 - NON-LISTED IGNITABLE WASTES
Quantity: 00086
Units: P - Pounds
Number of Containers: 001
Container Type: DM - Metal drums, barrels
Handling Method: R Material recovery of more than 75 percent of the total material.
Specific Gravity: 100
Year: 92
Manifest Tracking Num: Not reported
Import Ind: Not reported
Export Ind: Not reported
Discr Quantity Ind: Not reported
Discr Type Ind: Not reported
Discr Residue Ind: Not reported
Discr Partial Reject Ind: Not reported
Discr Full Reject Ind: Not reported
Manifest Ref Num: Not reported
Alt Fac RCRA Id: Not reported
Alt Fac Sign Date: Not reported
Mgmt Method Type Code: Not reported
EPA ID: NYD101106565
Facility Name: PENSKE TRUCK LEASING CO
Facility Address: 536 WEST 26TH ST
Facility City: NEW YORK
Facility Address 2: Not reported
Country: USA
Mailing Name: PENSKE TRUCK LEASING CO
Mailing Contact: PENSKE TRUCK LEASING CO
Mailing Address: 536 WEST 26TH ST
Mailing Address 2: Not reported
Mailing City: NEW YORK
Mailing State: NY
Mailing Zip: 10001
Mailing Zip4: Not reported
Mailing Country: USA
Mailing Phone: 212-741-9837

Document ID: NJA1354970
Manifest Status: Completed copy
Trans1 State ID: NJDEPS869
Trans2 State ID: Not reported
Generator Ship Date: 920122
Trans1 Recv Date: 920122
Trans2 Recv Date: Not reported
TSD Site Recv Date: 920122
Part A Recv Date: 920203
Part B Recv Date: 920211
Generator EPA ID: NYD101106565
Trans1 EPA ID: ILD051060408
Trans2 EPA ID: Not reported
TSDF ID: NJD000768093
Waste Code: D001 - NON-LISTED IGNITABLE WASTES
Quantity: 00086
Units: P - Pounds
Number of Containers: 001
Container Type: DM - Metal drums, barrels
Handling Method: R Material recovery of more than 75 percent of the total material.

Map ID
Direction
Distance
Elevation

MAP FINDINGS

Site

Database(s)

EDR ID Number
EPA ID Number

PENSKE TRUCK LEASING CO L P (Continued)

1000382741

Specific Gravity: 100
Year: 92
Manifest Tracking Num: Not reported
Import Ind: Not reported
Export Ind: Not reported
Discr Quantity Ind: Not reported
Discr Type Ind: Not reported
Discr Residue Ind: Not reported
Discr Partial Reject Ind: Not reported
Discr Full Reject Ind: Not reported
Manifest Ref Num: Not reported
Alt Fac RCRA Id: Not reported
Alt Fac Sign Date: Not reported
Mgmt Method Type Code: Not reported
EPA ID: NYD101106565
Facility Name: PENSKE TRUCK LEASING CO
Facility Address: 536 WEST 26TH ST
Facility City: NEW YORK
Facility Address 2: Not reported
Country: USA
Mailing Name: PENSKE TRUCK LEASING CO
Mailing Contact: PENSKE TRUCK LEASING CO
Mailing Address: 536 WEST 26TH ST
Mailing Address 2: Not reported
Mailing City: NEW YORK
Mailing State: NY
Mailing Zip: 10001
Mailing Zip4: Not reported
Mailing Country: USA
Mailing Phone: 212-741-9837

Document ID: NJA1420315
Manifest Status: Completed copy
Trans1 State ID: NJDEPS869
Trans2 State ID: Not reported
Generator Ship Date: 920806
Trans1 Recv Date: 920806
Trans2 Recv Date: Not reported
TSD Site Recv Date: 920806
Part A Recv Date: 920817
Part B Recv Date: 920814
Generator EPA ID: NYD101106565
Trans1 EPA ID: ILD051060408
Trans2 EPA ID: Not reported
TSD ID: NJD000768093
Waste Code: D001 - NON-LISTED IGNITABLE WASTES
Quantity: 00086
Units: P - Pounds
Number of Containers: 001
Container Type: DM - Metal drums, barrels
Handling Method: R Material recovery of more than 75 percent of the total material.
Specific Gravity: 100
Year: 92
Manifest Tracking Num: Not reported
Import Ind: Not reported
Export Ind: Not reported
Discr Quantity Ind: Not reported

Map ID
Direction
Distance
Elevation

MAP FINDINGS

Site

Database(s)

EDR ID Number
EPA ID Number

PENSKE TRUCK LEASING CO L P (Continued)

1000382741

Discr Type Ind: Not reported
Discr Residue Ind: Not reported
Discr Partial Reject Ind: Not reported
Discr Full Reject Ind: Not reported
Manifest Ref Num: Not reported
Alt Fac RCRA Id: Not reported
Alt Fac Sign Date: Not reported
Mgmt Method Type Code: Not reported
EPA ID: NYD101106565
Facility Name: PENSKE TRUCK LEASING CO
Facility Address: 536 WEST 26TH ST
Facility City: NEW YORK
Facility Address 2: Not reported
Country: USA
Mailing Name: PENSKE TRUCK LEASING CO
Mailing Contact: PENSKE TRUCK LEASING CO
Mailing Address: 536 WEST 26TH ST
Mailing Address 2: Not reported
Mailing City: NEW YORK
Mailing State: NY
Mailing Zip: 10001
Mailing Zip4: Not reported
Mailing Country: USA
Mailing Phone: 212-741-9837

Document ID: NJA0200644
Manifest Status: Completed after the designated time period for a TSDf to get a copy to the DEC
Trans1 State ID: S7518A1-2
Trans2 State ID: Not reported
Generator Ship Date: 870304
Trans1 Recv Date: 870304
Trans2 Recv Date: Not reported
TSD Site Recv Date: 870304
Part A Recv Date: 870402
Part B Recv Date: 870313
Generator EPA ID: NYD101106565
Trans1 EPA ID: NJD980650196
Trans2 EPA ID: Not reported
TSDf ID: NJD991291105
Waste Code: D001 - NON-LISTED IGNITABLE WASTES
Quantity: 02800
Units: G - Gallons (liquids only)* (8.3 pounds)
Number of Containers: 001
Container Type: TT - Cargo tank, tank trucks
Handling Method: T Chemical, physical, or biological treatment.
Specific Gravity: 100
Year: 87
Manifest Tracking Num: Not reported
Import Ind: Not reported
Export Ind: Not reported
Discr Quantity Ind: Not reported
Discr Type Ind: Not reported
Discr Residue Ind: Not reported
Discr Partial Reject Ind: Not reported
Discr Full Reject Ind: Not reported
Manifest Ref Num: Not reported
Alt Fac RCRA Id: Not reported

Map ID
Direction
Distance
Elevation

MAP FINDINGS

Site

Database(s)

EDR ID Number
EPA ID Number

PENSKE TRUCK LEASING CO L P (Continued)

1000382741

Alt Fac Sign Date: Not reported
Mgmt Method Type Code: Not reported
EPA ID: NYD101106565
Facility Name: PENSKE TRUCK LEASING CO
Facility Address: 536 WEST 26TH ST
Facility City: NEW YORK
Facility Address 2: Not reported
Country: USA
Mailing Name: PENSKE TRUCK LEASING CO
Mailing Contact: PENSKE TRUCK LEASING CO
Mailing Address: 536 WEST 26TH ST
Mailing Address 2: Not reported
Mailing City: NEW YORK
Mailing State: NY
Mailing Zip: 10001
Mailing Zip4: Not reported
Mailing Country: USA
Mailing Phone: 212-741-9837

Document ID: NJA1425488
Manifest Status: Completed copy
Trans1 State ID: NJDEPS869
Trans2 State ID: Not reported
Generator Ship Date: 920928
Trans1 Recv Date: 920928
Trans2 Recv Date: Not reported
TSD Site Recv Date: 920928
Part A Recv Date: 921008
Part B Recv Date: 921007
Generator EPA ID: NYD101106565
Trans1 EPA ID: ILD051060408
Trans2 EPA ID: Not reported
TSD ID: NJD000768093
Waste Code: D001 - NON-LISTED IGNITABLE WASTES
Quantity: 00086
Units: P - Pounds
Number of Containers: 001
Container Type: DM - Metal drums, barrels
Handling Method: R Material recovery of more than 75 percent of the total material.
Specific Gravity: 100
Year: 92
Manifest Tracking Num: Not reported
Import Ind: Not reported
Export Ind: Not reported
Discr Quantity Ind: Not reported
Discr Type Ind: Not reported
Discr Residue Ind: Not reported
Discr Partial Reject Ind: Not reported
Discr Full Reject Ind: Not reported
Manifest Ref Num: Not reported
Alt Fac RCRA Id: Not reported
Alt Fac Sign Date: Not reported
Mgmt Method Type Code: Not reported
EPA ID: NYD101106565
Facility Name: PENSKE TRUCK LEASING CO
Facility Address: 536 WEST 26TH ST
Facility City: NEW YORK

Map ID
Direction
Distance
Elevation

MAP FINDINGS

Site

Database(s)

EDR ID Number
EPA ID Number

PENSKE TRUCK LEASING CO L P (Continued)

1000382741

Facility Address 2: Not reported
Country: USA
Mailing Name: PENSKE TRUCK LEASING CO
Mailing Contact: PENSKE TRUCK LEASING CO
Mailing Address: 536 WEST 26TH ST
Mailing Address 2: Not reported
Mailing City: NEW YORK
Mailing State: NY
Mailing Zip: 10001
Mailing Zip4: Not reported
Mailing Country: USA
Mailing Phone: 212-741-9837

Document ID: NJA1639136
Manifest Status: Completed after the designated time period for a TSDf to get a copy to the DEC
Trans1 State ID: NJDEPS869
Trans2 State ID: Not reported
Generator Ship Date: 921222
Trans1 Recv Date: 921222
Trans2 Recv Date: Not reported
TSD Site Recv Date: 921222
Part A Recv Date: Not reported
Part B Recv Date: 930120
Generator EPA ID: NYD101106565
Trans1 EPA ID: ILD051060408
Trans2 EPA ID: Not reported
TSDf ID: NJD000768093
Waste Code: D001 - NON-LISTED IGNITABLE WASTES
Quantity: 00086
Units: P - Pounds
Number of Containers: 001
Container Type: DM - Metal drums, barrels
Handling Method: R Material recovery of more than 75 percent of the total material.
Specific Gravity: 100
Year: 92
Manifest Tracking Num: Not reported
Import Ind: Not reported
Export Ind: Not reported
Discr Quantity Ind: Not reported
Discr Type Ind: Not reported
Discr Residue Ind: Not reported
Discr Partial Reject Ind: Not reported
Discr Full Reject Ind: Not reported
Manifest Ref Num: Not reported
Alt Fac RCRA Id: Not reported
Alt Fac Sign Date: Not reported
Mgmt Method Type Code: Not reported
EPA ID: NYD101106565
Facility Name: PENSKE TRUCK LEASING CO
Facility Address: 536 WEST 26TH ST
Facility City: NEW YORK
Facility Address 2: Not reported
Country: USA
Mailing Name: PENSKE TRUCK LEASING CO
Mailing Contact: PENSKE TRUCK LEASING CO
Mailing Address: 536 WEST 26TH ST
Mailing Address 2: Not reported

Map ID
Direction
Distance
Elevation

MAP FINDINGS

Site

Database(s)

EDR ID Number
EPA ID Number

PENSKE TRUCK LEASING CO L P (Continued)

1000382741

Mailing City: NEW YORK
Mailing State: NY
Mailing Zip: 10001
Mailing Zip4: Not reported
Mailing Country: USA
Mailing Phone: 212-741-9837

Document ID: NJA1637241
Manifest Status: Completed copy
Trans1 State ID: NJDEPS869
Trans2 State ID: Not reported
Generator Ship Date: 921221
Trans1 Recv Date: 921221
Trans2 Recv Date: Not reported
TSD Site Recv Date: 921221
Part A Recv Date: Not reported
Part B Recv Date: 921231
Generator EPA ID: NYD101106565
Trans1 EPA ID: ILD051060408
Trans2 EPA ID: Not reported
TSD ID: NJD000768093
Waste Code: D001 - NON-LISTED IGNITABLE WASTES
Quantity: 00086
Units: P - Pounds
Number of Containers: 001
Container Type: DM - Metal drums, barrels
Handling Method: R Material recovery of more than 75 percent of the total material.
Specific Gravity: 100
Year: 92
Manifest Tracking Num: Not reported
Import Ind: Not reported
Export Ind: Not reported
Discr Quantity Ind: Not reported
Discr Type Ind: Not reported
Discr Residue Ind: Not reported
Discr Partial Reject Ind: Not reported
Discr Full Reject Ind: Not reported
Manifest Ref Num: Not reported
Alt Fac RCRA Id: Not reported
Alt Fac Sign Date: Not reported
Mgmt Method Type Code: Not reported
EPA ID: NYD101106565
Facility Name: PENSKE TRUCK LEASING CO
Facility Address: 536 WEST 26TH ST
Facility City: NEW YORK
Facility Address 2: Not reported
Country: USA
Mailing Name: PENSKE TRUCK LEASING CO
Mailing Contact: PENSKE TRUCK LEASING CO
Mailing Address: 536 WEST 26TH ST
Mailing Address 2: Not reported
Mailing City: NEW YORK
Mailing State: NY
Mailing Zip: 10001
Mailing Zip4: Not reported
Mailing Country: USA
Mailing Phone: 212-741-9837

Map ID
Direction
Distance
Elevation

MAP FINDINGS

Site

Database(s)

EDR ID Number
EPA ID Number

PENSKE TRUCK LEASING CO L P (Continued)

1000382741

Document ID: NJA1420710
Manifest Status: Completed copy
Trans1 State ID: NJDEPS869
Trans2 State ID: Not reported
Generator Ship Date: 920708
Trans1 Recv Date: 920708
Trans2 Recv Date: Not reported
TSD Site Recv Date: 920708
Part A Recv Date: Not reported
Part B Recv Date: 920720
Generator EPA ID: NYD101106565
Trans1 EPA ID: ILD051060408
Trans2 EPA ID: Not reported
TSD ID: NJD000768093
Waste Code: D001 - NON-LISTED IGNITABLE WASTES
Quantity: 00086
Units: P - Pounds
Number of Containers: 001
Container Type: DM - Metal drums, barrels
Handling Method: R Material recovery of more than 75 percent of the total material.
Specific Gravity: 100
Year: 92
Manifest Tracking Num: Not reported
Import Ind: Not reported
Export Ind: Not reported
Discr Quantity Ind: Not reported
Discr Type Ind: Not reported
Discr Residue Ind: Not reported
Discr Partial Reject Ind: Not reported
Discr Full Reject Ind: Not reported
Manifest Ref Num: Not reported
Alt Fac RCRA Id: Not reported
Alt Fac Sign Date: Not reported
Mgmt Method Type Code: Not reported
EPA ID: NYD101106565
Facility Name: PENSKE TRUCK LEASING CO
Facility Address: 536 WEST 26TH ST
Facility City: NEW YORK
Facility Address 2: Not reported
Country: USA
Mailing Name: PENSKE TRUCK LEASING CO
Mailing Contact: PENSKE TRUCK LEASING CO
Mailing Address: 536 WEST 26TH ST
Mailing Address 2: Not reported
Mailing City: NEW YORK
Mailing State: NY
Mailing Zip: 10001
Mailing Zip4: Not reported
Mailing Country: USA
Mailing Phone: 212-741-9837

[Click this hyperlink](#) while viewing on your computer to access 79 additional NY_MANIFEST: record(s) in the EDR Site Report.

HIST LTANKS:
Region of Spill: 2
Spill Number: 9801954

Map ID
Direction
Distance
Elevation

MAP FINDINGS

Site

Database(s)

EDR ID Number
EPA ID Number

PENSKE TRUCK LEASING CO L P (Continued)

1000382741

Investigator: TOMASELLO
Caller Name: Not reported
Caller Agency: Not reported
Caller Phone: Not reported
Caller Extension: Not reported
Notifier Name: Not reported
Notifier Agency: Not reported
Notifier Phone: Not reported
Notifier Extension: Not reported
Spill Date: 05/14/1998
Spill Time: 14:00
Reported to Department Date: 05/14/98
Reported to Department Time: 16:24
SWIS: 62
Spiller Contact: RICHARD SAUT
Spiller Phone: (610) 775-6010
Spiller Extention: Not reported
Spiller Name: PENSKE TRUCK LEASING
Spiller Address: 536 WEST 26TH ST
Spiller City,St,Zip: MANHATTEN, NY
Facility Contact: RICHARD SAUT
Facility Phone: (610) 775-6010
Facility Extention: Not reported
Spill Cause: Tank Overfill
Resource Affectd: On Land
Water Affected: Not reported
Spill Source: Other Commercial/Industrial
Spill Notifier: Other
PBS Number: Not reported
Cleanup Ceased: / /
Cleanup Meets Standard: False
Last Inspection: / /
Recommended Penalty: Penalty Not Recommended
Spiller Cleanup Date: / /
Enforcement Date: / /
Investigation Complete: / /
UST Involvement: False
Spill Class: Known release with minimal potential for fire or hazard. DEC Response.
Willing Responsible Party. Corrective action taken.
Spill Closed Dt: / /
Date Region Sent Summary to Central Office: / /
Corrective Action Plan Submitted: / /
Date Spill Entered In Computer Data File: 05/14/98
Time Spill Entered In Computer Data File: Not reported
Spill Record Last Update: 05/19/98
Is Updated: False
PBS Number: Not reported
Tank Number: Not reported
Tank Size: Not reported
Test Method: Not reported
Leak Rate Failed Tank: Not reported
Gross Leak Rate: Not reported
Material Class Type: Petroleum
Quantity Spilled: 0
Unkonwn Quantity Spilled: True
Units: Gallons
Quantity Recovered: 0

Map ID
Direction
Distance
Elevation

MAP FINDINGS

Site

Database(s)

EDR ID Number
EPA ID Number

PENSKE TRUCK LEASING CO L P (Continued)

1000382741

Unkonwn Quantity Recovered: True
Material: GASOLINE
Class Type: GASOLINE
Times Material Entry In File: 21329
CAS Number: Not reported
Last Date: 19940929
DEC Remarks: Not reported
Spill Cause: CALLER RESPONDED TO ABOVE LOCATION TO REMOVE FUEL TANKS. UPON REMOVAL SOME SOIL CONTAMINATION DISCOVERED. TANKS REMOVED AND SOIL EXCAVATION IN PROGRESS. NO CALL BACK REQUESTED.

RCRA-NonGen:

Date form received by agency: 01/01/2006
Facility name: PENSKE TRUCK LEASING CO L P
Facility address: 536 W 26TH ST
NEW YORK, NY 10001
EPA ID: NYD101106565
Mailing address: W 26TH ST
NEW YORK, NY 10001
Contact: -
Contact address: W 26TH ST
NEW YORK, NY 10001
Contact country: US
Contact telephone: Not reported
Contact email: Not reported
EPA Region: 02
Classification: Non-Generator
Description: Handler: Non-Generators do not presently generate hazardous waste

Handler accessibility indicator: Transferred to the program or state equivalent.

Handler Activities Summary:

U.S. importer of hazardous waste: Unknown
Mixed waste (haz. and radioactive): Unknown
Recycler of hazardous waste: No
Transporter of hazardous waste: No
Treater, storer or disposer of HW: No
Underground injection activity: No
On-site burner exemption: Unknown
Furnace exemption: Unknown
Used oil fuel burner: No
Used oil processor: No
User oil refiner: No
Used oil fuel marketer to burner: No
Used oil Specification marketer: No
Used oil transfer facility: No
Used oil transporter: No
Off-site waste receiver: Commercial status unknown

Historical Generators:

Date form received by agency: 07/14/1999
Facility name: PENSKE TRUCK LEASING CO L P
Classification: Small Quantity Generator

Date form received by agency: 10/21/1986
Facility name: PENSKE TRUCK LEASING CO L P
Classification: Large Quantity Generator

Map ID
Direction
Distance
Elevation

MAP FINDINGS

Site

Database(s)

EDR ID Number
EPA ID Number

PENSKE TRUCK LEASING CO L P (Continued)

1000382741

Violation Status: No violations found

AO233 **536 WEST 26TH STREET**
SSW **536 WEST 26TH STREET**
1/8-1/4 **MANHATTAN, NY**
0.199 mi.
1053 ft. **Site 4 of 5 in cluster AO**

NY LTANKS **S100494628**
NY HIST LTANKS **N/A**

Relative:
Lower

LTANKS:

Actual:
10 ft.

Site ID: 144036
Spill Date: 01/13/93
Facility Addr2: Not reported
Facility ID: 9211726
Program Number: 9211726
SWIS: 3101
Region of Spill: 2
Investigator: O'DOWD
Referred To: Not reported
Reported to Dept: 01/13/93
CID: 08
Spill Cause: Tank Test Failure
Water Affected: Not reported
Spill Source: Commercial/Industrial
Spill Notifier: Tank Tester
Cleanup Ceased: 01/21/93
Cleanup Meets Standard: True
Last Inspection: / /
Recommended Penalty: Penalty Not Recommended
UST Involvement: True
Spill Class: Known release with minimal potential for fire or hazard. DEC Response. Willing Responsible Party. Corrective action taken.
Spill Closed Dt: 01/21/93
Remediation Phase: 0
Date Entered In Computer: 01/14/93
Spill Record Last Update: 03/27/95
Spille Namer: Not reported
Spiller Company: Not reported
Spiller Address: Not reported
Spiller City,St,Zip: ***Update***, ZZ
Spiller County: 001
Spiller Contact: Not reported
Spiller Phone: Not reported
Spiller Extention: Not reported
DEC Region: 2
Program Number: 9211726
DER Facility ID: 122793
Site ID: 144036
Operable Unit ID: 976175
Operable Unit: 01
Material ID: 405108
Material Code: 0009
Material Name: Gasoline
Case No.: Not reported
Material FA: Petroleum
Quantity: -1
Units: Not reported
Recovered: No
Resource Affected: Soil
Oxygenate: False

Map ID
Direction
Distance
Elevation

MAP FINDINGS

Site

Database(s)

EDR ID Number
EPA ID Number

536 WEST 26TH STREET (Continued)

S100494628

Site ID: 144036
Spill Tank Test: 1541057
Tank Number: Not reported
Tank Size: 0
Test Method: 00
Leak Rate: 0
Gross Fail: Not reported
Modified By: Spills
Last Modified: 10/01/04
Test Method: Unknown
DEC Memo: Not reported
Remarks: EIR

HIST LTANKS:

Region of Spill: 2
Spill Number: 9211726
Investigator: O'DOWD
Caller Name: Not reported
Caller Agency: Not reported
Caller Phone: Not reported
Caller Extension: Not reported
Notifier Name: Not reported
Notifier Agency: Not reported
Notifier Phone: Not reported
Notifier Extension: Not reported
Spill Date: 01/13/1993
Spill Time: 10:25
Reported to Department Date: 01/13/93
Reported to Department Time: 10:45
SWIS: 62
Spiller Contact: Not reported
Spiller Phone: Not reported
Spiller Extension: Not reported
Spiller Name: Not reported
Spiller Address: Not reported
Spiller City,St,Zip: Not reported
Facility Contact: Not reported
Facility Phone: Not reported
Facility Extension: Not reported
Spill Cause: Tank Test Failure
Resource Affectd: On Land
Water Affected: Not reported
Spill Source: Other Commercial/Industrial
Spill Notifier: Tank Tester
PBS Number: Not reported
Cleanup Ceased: 01/21/93
Cleanup Meets Standard: True
Last Inspection: / /
Recommended Penalty: Penalty Not Recommended
Spiller Cleanup Date: / /
Enforcement Date: / /
Investigation Complete: / /
UST Involvement: True
Spill Class: Known release with minimal potential for fire or hazard. DEC Response.
Willing Responsible Party. Corrective action taken.
Spill Closed Dt: 01/21/93
Date Region Sent Summary to Central Office: / /

Map ID
Direction
Distance
Elevation

MAP FINDINGS

Site

Database(s)

EDR ID Number
EPA ID Number

536 WEST 26TH STREET (Continued)

S100494628

Corrective Action Plan Submitted: / /
Date Spill Entered In Computer Data File: 01/14/93
Time Spill Entered In Computer Data File: Not reported
Spill Record Last Update: 03/27/95
Is Updated: False
PBS Number: Not reported
Tank Number: Not reported
Tank Size: 0
Test Method: Not reported
Leak Rate Failed Tank: 0.00
Gross Leak Rate: Not reported
Material Class Type: Petroleum
Quantity Spilled: -1
Unkonwn Quantity Spilled: False
Units: Not reported
Quantity Recovered: 0
Unkonwn Quantity Recovered: False
Material: GASOLINE
Class Type: GASOLINE
Times Material Entry In File: 21329
CAS Number: Not reported
Last Date: 19940929
DEC Remarks: 03/27/95: REPAIRED FILL RETESTED AND PASSED.
Spill Cause: EIR

AO234
SSW
1/8-1/4
0.203 mi.
1070 ft.

M.G. TOTAL CAR CARE INC.
545 WEST 26TH STREET
NEW YORK, NY 10011
Site 5 of 5 in cluster AO

NY AST A100194260
N/A

Relative:
Lower

AST:
AST:

Actual:
11 ft.

Region: STATE
DEC Region: 2
Site Status: Waste Oil Storer
Facility Id: 2-607243
Program Type: PBS
UTM X: 584085.50942
UTM Y: 4511497.73283
Expiration Date: 2006/12/06

Tank Number: 001
Tank Id: 62602
Tank Location: 3
Tank Type: Steel/Carbon Steel/Iron
Tank Status: In Service
Tank Model: Not reported
Pipe Model: Not reported
Install Date: / /
Capacity Gallons: 275
Tightness Test Method: NN
Date Test: / /
Next Test Date: / /
Date Tank Closed: / /
Register: T
Trade Sec: F

Map ID
Direction
Distance
Elevation

MAP FINDINGS

Site

Database(s)

EDR ID Number
EPA ID Number

M.G. TOTAL CAR CARE INC. (Continued)

A100194260

Modified By: TRANSLAT
Last Modified: 03/04/04

UST_PBS_BSAFFIL:

Site Id: 29096
Program Number: 2-607243
Affiliation Type: 01
Affiliation Subtype: E
Company Name: M.G. TOTAL CAR CARE INC.
Federal Id Num: 13-3644515
Contact Type: Not reported
Contact Name: Not reported
Address1: 545 WEST 26TH STREET
Address2: Not reported
City: NEW YORK
State: NY
Zip Code: 10011
Country Code: 001
Phone: (212) 695-6902
Phone Ext: Not reported
Email: Not reported
Fax Number: Not reported
Modified By: TRANSLAT
Date Last Modified: 03/04/04

Site Id: 29096
Program Number: 2-607243
Affiliation Type: 07
Affiliation Subtype: NNN
Company Name: M.G. TOTAL CAR CARE INC.
Federal Id Num: Not reported
Contact Type: Not reported
Contact Name: MORRIS GIWNER
Address1: 545 WEST. 26TH STREET
Address2: Not reported
City: NEW YORK
State: NY
Zip Code: 10011
Country Code: 001
Phone: (212) 695-6902
Phone Ext: Not reported
Email: Not reported
Fax Number: Not reported
Modified By: TRANSLAT
Date Last Modified: 03/04/04

Site Id: 29096
Program Number: 2-607243
Affiliation Type: 04
Affiliation Subtype: NNN
Company Name: M.G. TOTAL CAR CARE INC.
Federal Id Num: 13-3644515
Contact Type: Not reported
Contact Name: MORRIS GIWNER
Address1: Not reported
Address2: Not reported
City: Not reported

Map ID
Direction
Distance
Elevation

MAP FINDINGS

Site

Database(s)

EDR ID Number
EPA ID Number

M.G. TOTAL CAR CARE INC. (Continued)

A100194260

State: NN
Zip Code: Not reported
Country Code: 001
Phone: (212) 695-6902
Phone Ext: Not reported
Email: Not reported
Fax Number: Not reported
Modified By: TRANSLAT
Date Last Modified: 03/04/04

Site Id: 29096
Program Number: 2-607243
Affiliation Type: 11
Affiliation Subtype: NNN
Company Name: M.G. TOTAL CAR CARE INC.
Federal Id Num: 13-3644515
Contact Type: Not reported
Contact Name: MORRIS GIWNER
Address1: Not reported
Address2: Not reported
City: Not reported
State: NN
Zip Code: Not reported
Country Code: 001
Phone: (212) 695-6902
Phone Ext: Not reported
Email: Not reported
Fax Number: Not reported
Modified By: TRANSLAT
Date Last Modified: 03/04/04

UST_AST_PBS_BSEQUIP:

Site Id: 29096
Tank Id Number: 62602
Tank Number: 001
Equipment: H00
Code Name: None
Type: Tank Leak Detection

Site Id: 29096
Tank Id Number: 62602
Tank Number: 001
Equipment: J00
Code Name: None
Type: Dispenser

Site Id: 29096
Tank Id Number: 62602
Tank Number: 001
Equipment: B00
Code Name: None
Type: Tank External Protection

Site Id: 29096
Tank Id Number: 62602
Tank Number: 001
Equipment: D00

Map ID
 Direction
 Distance
 Elevation

MAP FINDINGS

Site

Database(s)

EDR ID Number
 EPA ID Number

M.G. TOTAL CAR CARE INC. (Continued)

A100194260

Code Name:	No Piping
Type:	Pipe Type
Site Id:	29096
Tank Id Number:	62602
Tank Number:	001
Equipment:	A00
Code Name:	None
Type:	Tank Internal Protection
Site Id:	29096
Tank Id Number:	62602
Tank Number:	001
Equipment:	C00
Code Name:	No Piping
Type:	Pipe Location
Site Id:	29096
Tank Id Number:	62602
Tank Number:	001
Equipment:	G10
Code Name:	Impervious Underlayment
Type:	Tank Secondary Containment
Site Id:	29096
Tank Id Number:	62602
Tank Number:	001
Equipment:	F00
Code Name:	None
Type:	Pipe External Protection
Site Id:	29096
Tank Id Number:	62602
Tank Number:	001
Equipment:	I00
Code Name:	None
Type:	Overfill

AP235
SSE
 1/8-1/4
 0.203 mi.
 1073 ft.

505 W 27THST/CENTRAL IRON
505 W 27TH ST
NYC, NY
Site 1 of 2 in cluster AP

NY LTANKS **S106703590**
NY HIST LTANKS **N/A**

Relative:
Higher

LTANKS:
 Site ID: 172881
 Spill Date: 12/10/91
 Facility Addr2: Not reported
 Facility ID: 9109614
 Program Number: 9109614
 SWIS: 3101
 Region of Spill: 2
 Investigator: SIGONA
 Referred To: Not reported
 Reported to Dept: 12/10/91
 CID: 08
 Spill Cause: Tank Overfill
 Water Affected: Not reported

Actual:
16 ft.

Map ID
Direction
Distance
Elevation

MAP FINDINGS

Site

Database(s)

EDR ID Number
EPA ID Number

505 W 27THST/CENTRAL IRON (Continued)

S106703590

Spill Source: Non Major Facility > 1,100 gal
Spill Notifier: DEC
Cleanup Ceased: / /
Cleanup Meets Standard: False
Last Inspection: / /
Recommended Penalty: Penalty Not Recommended
UST Involvement: False
Spill Class: Known release with minimal potential for fire or hazard. DEC Response.
Willing Responsible Party. Corrective action taken.
Spill Closed Dt: 12/15/03
Remediation Phase: 0
Date Entered In Computer: 12/13/91
Spill Record Last Update: 12/15/03
Spille Namer: Not reported
Spiller Company: CENTRAL IRON
Spiller Address: Not reported
Spiller City,St,Zip: ZZ
Spiller County: 001
Spiller Contact: Not reported
Spiller Phone: Not reported
Spiller Extention: Not reported
DEC Region: 2
Program Number: 9109614
DER Facility ID: 145487
Site ID: 172881
Operable Unit ID: 959724
Operable Unit: 01
Material ID: 570445
Material Code: 0009
Material Name: Gasoline
Case No.: Not reported
Material FA: Petroleum
Quantity: 10
Units: Gallons
Recovered: No
Resource Affected: Soil
Oxygenate: False
Site ID: Not reported
Spill Tank Test: Not reported
Tank Number: Not reported
Tank Size: Not reported
Test Method: Not reported
Leak Rate: Not reported
Gross Fail: Not reported
Modified By: Not reported
Last Modified: Not reported
Test Method: Not reported
DEC Memo: Not reported
Remarks: 2-550 GAL TANKS/500 HEATING OIL.

HIST LTANKS:

Region of Spill: 2
Spill Number: 9109614
Investigator: SIGONA
Caller Name: Not reported
Caller Agency: Not reported
Caller Phone: Not reported

Map ID
Direction
Distance
Elevation

MAP FINDINGS

Site

Database(s)

EDR ID Number
EPA ID Number

505 W 27THST/CENTRAL IRON (Continued)

S106703590

Caller Extension: Not reported
Notifier Name: Not reported
Notifier Agency: Not reported
Notifier Phone: Not reported
Notifier Extension: Not reported
Spill Date: 12/10/1991
Spill Time: 09:30
Reported to Department Date: 12/10/91
Reported to Department Time: 09:30
SWIS: 62
Spiller Contact: Not reported
Spiller Phone: Not reported
Spiller Extension: Not reported
Spiller Name: CENTRAL IRON
Spiller Address: Not reported
Spiller City,St,Zip: Not reported
Facility Contact: Not reported
Facility Phone: (212) 947-2985
Facility Extension: Not reported
Spill Cause: Tank Overfill
Resource Affectd: On Land
Water Affected: Not reported
Spill Source: Non Major Facility > 1,100 gallons
Spill Notifier: Other
PBS Number: Not reported
Cleanup Ceased: / /
Cleanup Meets Standard: False
Last Inspection: / /
Recommended Penalty: Penalty Not Recommended
Spiller Cleanup Date: / /
Enforcement Date: / /
Investigation Complete: / /
UST Involvement: False
Spill Class: Known release with minimal potential for fire or hazard. DEC Response.
Willing Responsible Party. Corrective action taken.
Spill Closed Dt: / /
Date Region Sent Summary to Central Office: / /
Corrective Action Plan Submitted: / /
Date Spill Entered In Computer Data File: 12/13/91
Time Spill Entered In Computer Data File: Not reported
Spill Record Last Update: 11/21/94
Is Updated: False
PBS Number: Not reported
Tank Number: Not reported
Tank Size: Not reported
Test Method: Not reported
Leak Rate Failed Tank: Not reported
Gross Leak Rate: Not reported
Material Class Type: Petroleum
Quantity Spilled: 10
Unkonwn Quantity Spilled: False
Units: Gallons
Quantity Recovered: 0
Unkonwn Quantity Recovered: False
Material: GASOLINE
Class Type: GASOLINE
Times Material Entry In File: 21329

Map ID
Direction
Distance
Elevation

MAP FINDINGS

Site

Database(s)

EDR ID Number
EPA ID Number

505 W 27THST/CENTRAL IRON (Continued)

S106703590

CAS Number: Not reported
Last Date: 19940929
DEC Remarks: / / : ORDERED FACILITY TO CLEAN UP.
Spill Cause: 2-550 GAL TANKS/500 HEATING OIL.

AN236
SSW
1/8-1/4
0.204 mi.
1077 ft.

BALWARK BUILDING
239 11TH AVE
NEW YORK, NY 10001

NY UST **U000402525**
NY HIST UST **N/A**

Site 3 of 3 in cluster AN

Relative:
Lower

UST:

Actual:
7 ft.

UST:

Facility Id: 2-287504
Region: STATE
DEC Region: 2
Site Status: Unregulated
Program Type: PBS
Expiration Date: N/A
UTM X: 583968.10435
UTM Y: 4511560.97550
Site ID: 12871

Tank Number: 001
Tank Status: Closed - In Place
Tank Model: Not reported
Pipe Model: Not reported
Install Date: 02/01/92
Capacity Gallons: 7500
Tightness Test Method: NN
Next Test Date: / /
Date Tank Closed: 02/01/92
Tank ID: 17752
Tank Location: 6
Tank Type: Steel/carbon steel
Date Test: / /
Register: True
Trade Sec: False
Modified By: TRANSLAT
Last Modified: 03/04/04

UST_PBS_BSAFFIL:

Site Id: 12871
Program Number: 2-287504
Affiliation Type: 01
Affiliation Subtype: E
Company Name: BULGROUP COLORADO LLC
Federal Id Num: Not reported
Contact Type: Not reported
Contact Name: Not reported
Address1: 224 12TH AVE
Address2: Not reported
City: NEW YORK
State: NY
Zip Code: 10001
Country Code: 001
Phone: (212) 695-8090

Map ID
Direction
Distance
Elevation

MAP FINDINGS

Site

Database(s)

EDR ID Number
EPA ID Number

BALWARK BUILDING (Continued)

U000402525

Phone Ext: Not reported
Email: Not reported
Fax Number: Not reported
Modified By: TRANSLAT
Date Last Modified: 03/04/04

Site Id: 12871
Program Number: 2-287504
Affiliation Type: 07
Affiliation Subtype: NNN
Company Name: BULGROUP COLORADO LLC
Federal Id Num: Not reported
Contact Type: Not reported
Contact Name: LEE J. PARSONS
Address1: 224 12TH AVE
Address2: Not reported
City: NEW YORK
State: NY
Zip Code: 10001
Country Code: 001
Phone: (212) 695-8090
Phone Ext: Not reported
Email: Not reported
Fax Number: Not reported
Modified By: TRANSLAT
Date Last Modified: 03/04/04

Site Id: 12871
Program Number: 2-287504
Affiliation Type: 04
Affiliation Subtype: NNN
Company Name: BALWARK BUILDING
Federal Id Num: Not reported
Contact Type: Not reported
Contact Name: ALI KAHN
Address1: Not reported
Address2: Not reported
City: Not reported
State: NN
Zip Code: Not reported
Country Code: 001
Phone: (212) 695-6277
Phone Ext: Not reported
Email: Not reported
Fax Number: Not reported
Modified By: TRANSLAT
Date Last Modified: 03/04/04

Site Id: 12871
Program Number: 2-287504
Affiliation Type: 11
Affiliation Subtype: NNN
Company Name: BULGROUP COLORADO LLC
Federal Id Num: Not reported
Contact Type: Not reported
Contact Name: ERNEST WILLIAMS
Address1: Not reported

Map ID
Direction
Distance
Elevation

MAP FINDINGS

Site

Database(s)

EDR ID Number
EPA ID Number

BALWARK BUILDING (Continued)

U000402525

Address2: Not reported
City: Not reported
State: NN
Zip Code: Not reported
Country Code: 001
Phone: (212) 947-1361
Phone Ext: Not reported
Email: Not reported
Fax Number: Not reported
Modified By: TRANSLAT
Date Last Modified: 03/04/04

UST_AST_PBS_BSEQUIP:

Site Id: 12871
Tank Id Number: 17752
Tank Number: 001
Equipment: B00
Code Name: None
Type: Tank External Protection

Site Id: 12871
Tank Id Number: 17752
Tank Number: 001
Equipment: I04
Code Name: Product Level Gauge (A/G)
Type: Overfill

Site Id: 12871
Tank Id Number: 17752
Tank Number: 001
Equipment: G03
Code Name: Vault (w/o access)
Type: Tank Secondary Containment

Site Id: 12871
Tank Id Number: 17752
Tank Number: 001
Equipment: F00
Code Name: None
Type: Pipe External Protection

Site Id: 12871
Tank Id Number: 17752
Tank Number: 001
Equipment: C00
Code Name: No Piping
Type: Pipe Location

Site Id: 12871
Tank Id Number: 17752
Tank Number: 001
Equipment: D00
Code Name: No Piping
Type: Pipe Type

Site Id: 12871
Tank Id Number: 17752

Map ID
Direction
Distance
Elevation

MAP FINDINGS

Site

Database(s)

EDR ID Number
EPA ID Number

BALWARK BUILDING (Continued)

U000402525

Tank Number: 001
Equipment: J02
Code Name: Suction
Type: Dispenser

Site Id: 12871
Tank Id Number: 17752
Tank Number: 001
Equipment: A00
Code Name: None
Type: Tank Internal Protection

Site Id: 12871
Tank Id Number: 17752
Tank Number: 001
Equipment: H00
Code Name: None
Type: Tank Leak Detection

HIST UST:

PBS Number: 2-287504
SPDES Number: Not reported
Emergency Contact: ERNEST WILLIAMS
Emergency Telephone: (212) 947-1361
Operator: ALI KAHN
Operator Telephone: (212) 695-6277
Owner Name: BULGROUP COLORADO LLC
Owner Address: 224 12TH AVE
Owner City,St,Zip: NEW YORK, NY 10001
Owner Telephone: (212) 695-8090
Owner Type: Corporate/Commercial
Owner Subtype: Not reported
Mailing Name: BULGROUP COLORADO LLC
Mailing Address: 224 12TH AVE
Mailing Address 2: Not reported
Mailing City,St,Zip: NEW YORK, NY 10001
Mailing Contact: LEE J. PARSONS
Mailing Telephone: (212) 695-8090
Owner Mark: First Owner
Facility Status: 2 - Unregulated by PBS (the total capacity is less than 1,101 gallons) and Subpart 360-14.
Facility Addr2: 239 11TH AVE
SWIS ID: 6201
Old PBS Number: Not reported
Facility Type: OTHER
Inspected Date: Not reported
Inspector: Not reported
Inspection Result: Not reported
Federal ID: Not reported
Certification Flag: False
Certification Date: 11/04/1996
Expiration Date: 07/20/1997
Renew Flag: False
Renewal Date: Not reported
Total Capacity: 0
FAMT: True
Facility Screen: No Missing Data

Map ID
 Direction
 Distance
 Elevation

MAP FINDINGS

Site

Database(s)

EDR ID Number
 EPA ID Number

BALWARK BUILDING (Continued)

U000402525

Owner Screen: Minor Data Missing
 Tank Screen: 0
 Dead Letter: False
 CBS Number: Not reported
 Town or City: NEW YORK CITY
 County Code: 62
 Town or City: 01
 Region: 2

Tank Id: 001
 Tank Location: UNDERGROUND, VAULTED, WITH ACCESS
 Tank Status: Closed-In Place
 Install Date: 19920201
 Capacity (gals): 7500
 Product Stored: EMPTY
 Tank Type: Steel/carbon steel
 Tank Internal: Not reported
 Tank External: Not reported
 Pipe Location: None
 Pipe Type: NONE
 Pipe Internal: None
 Pipe External: Not reported
 Second Containment: Diking
 Leak Detection: None
 Overfill Prot: Product Level Gauge
 Dispenser: Suction
 Date Tested: Not reported
 Next Test Date: Not reported
 Missing Data for Tank: Minor Data Missing
 Date Closed: 02/01/1992
 Test Method: Not reported
 Deleted: False
 Updated: True
 Lat/long: Not reported

AQ237
ESE
1/8-1/4
0.207 mi.
1094 ft.

NEW YORK CLEARING HOUSE
450 WEST 33RD STREET
NEW YORK, NY 10001
Site 1 of 4 in cluster AQ

NY UST **U001329651**
NY HIST UST **N/A**

Relative:
Higher

UST:

UST:

Actual:
30 ft.

Facility Id: 2-600927
 Region: STATE
 DEC Region: 2
 Site Status: Active
 Program Type: PBS
 Expiration Date: 2012/10/07
 UTM X: 584553.03573
 UTM Y: 4511880.92822
 Site ID: 22897

Tank Number: 01
 Tank Status: In Service
 Tank Model: Not reported
 Pipe Model: Not reported

Map ID
Direction
Distance
Elevation

MAP FINDINGS

Site

Database(s)

EDR ID Number
EPA ID Number

NEW YORK CLEARING HOUSE (Continued)

U001329651

Install Date: 03/01/82
Capacity Gallons: 3000
Tightness Test Method: 21
Next Test Date: 11/09/12
Date Tank Closed: / /
Tank ID: 44614
Tank Location: 5
Tank Type: Steel/carbon steel
Date Test: 11/09/07
Register: True
Trade Sec: False
Modified By: bkfalvey
Last Modified: 12/18/07

UST_PBS_BSAFFIL:

Site Id: 22897
Program Number: 2-600927
Affiliation Type: 04
Affiliation Subtype: NNN
Company Name: NEW YORK CLEARING HOUSE
Federal Id Num: Not reported
Contact Type: Not reported
Contact Name: CHRIS MUMFORD
Address1: Not reported
Address2: Not reported
City: Not reported
State: NN
Zip Code: Not reported
Country Code: 001
Phone: (212) 613-9884
Phone Ext: Not reported
Email: Not reported
Fax Number: Not reported
Modified By: KXTANG
Date Last Modified: 08/15/07

Site Id: 22897
Program Number: 2-600927
Affiliation Type: 01
Affiliation Subtype: E
Company Name: NEW YORK CLEARING HOUSE
Federal Id Num: 13-5272860
Contact Type: ENGINEER
Contact Name: CHRIS MUMFORD
Address1: 100 BROAD STREET
Address2: Not reported
City: NEW YORK
State: NY
Zip Code: 10004
Country Code: 001
Phone: (212) 612-9200
Phone Ext: Not reported
Email: Not reported
Fax Number: Not reported
Modified By: KXTANG
Date Last Modified: 08/15/07

Map ID
Direction
Distance
Elevation

MAP FINDINGS

Site

Database(s)

EDR ID Number
EPA ID Number

NEW YORK CLEARING HOUSE (Continued)

U001329651

Site Id: 22897
Program Number: 2-600927
Affiliation Type: 07
Affiliation Subtype: NNN
Company Name: NEW YORK CLEARING HOUSE
Federal Id Num: Not reported
Contact Type: Not reported
Contact Name: CHRISTOPHER C MUMFORD
Address1: 450 WEST 33RD STREET
Address2: Not reported
City: NEW YORK
State: NY
Zip Code: 10001
Country Code: 001
Phone: (212) 613-09884
Phone Ext: Not reported
Email: CHRIS.MUMFORD@THE CLEARINGHOUSE.ORG
Fax Number: Not reported
Modified By: KXTANG
Date Last Modified: 08/15/07

Site Id: 22897
Program Number: 2-600927
Affiliation Type: 11
Affiliation Subtype: NNN
Company Name: NEW YORK CLEARING HOUSE
Federal Id Num: Not reported
Contact Type: Not reported
Contact Name: CHRIS MUMFORD
Address1: Not reported
Address2: Not reported
City: Not reported
State: NN
Zip Code: Not reported
Country Code: 999
Phone: (907) 693-6013
Phone Ext: Not reported
Email: Not reported
Fax Number: Not reported
Modified By: KXTANG
Date Last Modified: 08/15/07

UST_AST_PBS_BSEQUIP:

Site Id: 22897
Tank Id Number: 44614
Tank Number: 01
Equipment: L09
Code Name: Exempt Suction Piping
Type: Piping Leak Detection

Site Id: 22897
Tank Id Number: 44614
Tank Number: 01
Equipment: B01
Code Name: Painted/Asphalt Coating
Type: Tank External Protection

Map ID
Direction
Distance
Elevation

MAP FINDINGS

Site

Database(s)

EDR ID Number
EPA ID Number

NEW YORK CLEARING HOUSE (Continued)

U001329651

Site Id:	22897
Tank Id Number:	44614
Tank Number:	01
Equipment:	H00
Code Name:	None
Type:	Tank Leak Detection
Site Id:	22897
Tank Id Number:	44614
Tank Number:	01
Equipment:	J02
Code Name:	Suction
Type:	Dispenser
Site Id:	22897
Tank Id Number:	44614
Tank Number:	01
Equipment:	G00
Code Name:	None
Type:	Tank Secondary Containment
Site Id:	22897
Tank Id Number:	44614
Tank Number:	01
Equipment:	C02
Code Name:	Underground/On-ground
Type:	Pipe Location
Site Id:	22897
Tank Id Number:	44614
Tank Number:	01
Equipment:	I00
Code Name:	None
Type:	Overfill
Site Id:	22897
Tank Id Number:	44614
Tank Number:	01
Equipment:	A00
Code Name:	None
Type:	Tank Internal Protection
Site Id:	22897
Tank Id Number:	44614
Tank Number:	01
Equipment:	D01
Code Name:	Steel/Carbon Steel/Iron
Type:	Pipe Type
Site Id:	22897
Tank Id Number:	44614
Tank Number:	01
Equipment:	F00
Code Name:	None
Type:	Pipe External Protection

Map ID
Direction
Distance
Elevation

MAP FINDINGS

Site

Database(s)

EDR ID Number
EPA ID Number

NEW YORK CLEARING HOUSE (Continued)

U001329651

HIST UST:

PBS Number: 2-600927
SPDES Number: Not reported
Emergency Contact: WILLIAM DOMORSKI
Emergency Telephone: (212) 613-0138
Operator: WILLIAM DOMORSKI
Operator Telephone: (212) 613-0138
Owner Name: NEW YORK CLEARING HOUSE
Owner Address: 100 BROAD STREET
Owner City,St,Zip: NEW YORK, NY 10004
Owner Telephone: (212) 612-9200
Owner Type: Corporate/Commercial
Owner Subtype: Not reported
Mailing Name: NEW YORK CLEARING HOUSE
Mailing Address: 450 WEST 33RD STREET
Mailing Address 2: Not reported
Mailing City,St,Zip: NEW YORK, NY 10001
Mailing Contact: WILLIAM DOMORSKI
Mailing Telephone: (212) 613-0138
Owner Mark: First Owner
Facility Status: 1 - Active PBS facility, i.e. total capacity of the PBS tanks is greater than 1,100 gallons, regardless if Subpart 360-14 tanks exist or not at the facility.

Facility Addr2: 450 WEST 33RD STREET
SWIS ID: 6201
Old PBS Number: Not reported
Facility Type: UTILITY
Inspected Date: Not reported
Inspector: Not reported
Inspection Result: Not reported
Federal ID: Not reported
Certification Flag: False
Certification Date: 06/12/1998
Expiration Date: 10/07/2002
Renew Flag: False
Renewal Date: Not reported
Total Capacity: 3000
FAMT: True
Facility Screen: No Missing Data
Owner Screen: No Missing Data
Tank Screen: No Missing Data
Dead Letter: False
CBS Number: Not reported
Town or City: NEW YORK CITY
County Code: 62
Town or City: 01
Region: 2

Tank Id: 01
Tank Location: UNDERGROUND
Tank Status: In Service
Install Date: 19820301
Capacity (gals): 3000
Product Stored: NOS 1,2, OR 4 FUEL OIL
Tank Type: Steel/carbon steel
Tank Internal: None
Tank External: Painted/Asphalt Coating

Map ID
Direction
Distance
Elevation

MAP FINDINGS

Site

Database(s)

EDR ID Number
EPA ID Number

NEW YORK CLEARING HOUSE (Continued)

U001329651

Pipe Location: Underground
Pipe Type: STEEL/IRON
Pipe Internal: None
Pipe External: None
Second Containment: None
Leak Detection: None
Overfill Prot: None
Dispenser: Suction
Date Tested: 04/01/1997
Next Test Date: 04/01/2002
Missing Data for Tank: No Missing Data
Date Closed: Not reported
Test Method: Tank Auditor
Deleted: False
Updated: True
Lat/long: Not reported

AQ238
ESE
1/8-1/4
0.207 mi.
1094 ft.

ARTCARVED INC
450 W 33RD ST
NEW YORK, NY 10001
Site 2 of 4 in cluster AQ

FINDS 1000168015
RCRA-NonGen NYD053542015

Relative:
Higher

FINDS:
Other Pertinent Environmental Activity Identified at Site

Actual:
30 ft.

RCRAInfo is a national information system that supports the Resource Conservation and Recovery Act (RCRA) program through the tracking of events and activities related to facilities that generate, transport, and treat, store, or dispose of hazardous waste. RCRAInfo allows RCRA program staff to track the notification, permit, compliance, and corrective action activities required under RCRA.

RCRA-NonGen:

Date form received by agency: 01/01/2006
Facility name: ARTCARVED INC
Facility address: 450 W 33RD ST
NEW YORK, NY 10001
EPA ID: NYD053542015
Mailing address: W 33RD ST
NEW YORK, NY 10001
Contact: -
Contact address: W 33RD ST
NEW YORK, NY 10001
Contact country: US
Contact telephone: Not reported
Contact email: Not reported
EPA Region: 02
Land type: Facility is not located on Indian land. Additional information is not known.
Classification: Non-Generator
Description: Handler: Non-Generators do not presently generate hazardous waste

Handler accessibility indicator: Transferred to the program or state equivalent.

Handler Activities Summary:

U.S. importer of hazardous waste: Unknown
Mixed waste (haz. and radioactive): Unknown

Map ID
Direction
Distance
Elevation

MAP FINDINGS

Site

Database(s)

EDR ID Number
EPA ID Number

ARTCARVED INC (Continued)

1000168015

Recycler of hazardous waste: No
Transporter of hazardous waste: No
Treater, storer or disposer of HW: No
Underground injection activity: No
On-site burner exemption: Unknown
Furnace exemption: Unknown
Used oil fuel burner: No
Used oil processor: No
User oil refiner: No
Used oil fuel marketer to burner: No
Used oil Specification marketer: No
Used oil transfer facility: No
Used oil transporter: No
Off-site waste receiver: Commercial status unknown

Historical Generators:

Date form received by agency: 07/08/1999
Facility name: ARTCARVED INC
Classification: Not a generator, verified

Date form received by agency: 11/19/1980
Facility name: ARTCARVED INC
Classification: Not a generator, verified

Date form received by agency: 08/18/1980
Facility name: ARTCARVED INC
Classification: Small Quantity Generator

Violation Status: No violations found

Evaluation Action Summary:

Evaluation date: 03/26/1986
Evaluation: COMPLIANCE EVALUATION INSPECTION ON-SITE
Area of violation: Not reported
Date achieved compliance: Not reported
Evaluation lead agency: State

AQ239
ESE
1/8-1/4
0.207 mi.
1094 ft.

DAILY NEWS LP NY HEADQUARTER
450 W 33RD ST 3RD FLOOR
NEW YORK, NY 10001

Site 3 of 4 in cluster AQ

FINDS 1001028373
NY MANIFEST NYR000006056
RCRA-NonGen

Relative:
Higher

FINDS:
Other Pertinent Environmental Activity Identified at Site

Actual:
30 ft.

RCRAInfo is a national information system that supports the Resource Conservation and Recovery Act (RCRA) program through the tracking of events and activities related to facilities that generate, transport, and treat, store, or dispose of hazardous waste. RCRAInfo allows RCRA program staff to track the notification, permit, compliance, and corrective action activities required under RCRA.

NY MANIFEST:
Document ID: NYB6713343
Manifest Status: Completed copy

Map ID
Direction
Distance
Elevation

MAP FINDINGS

Site

Database(s)

EDR ID Number
EPA ID Number

DAILY NEWS LP NY HEADQUARTER (Continued)

1001028373

Trans1 State ID: PP8798
Trans2 State ID: Not reported
Generator Ship Date: 950621
Trans1 Recv Date: 950621
Trans2 Recv Date: Not reported
TSD Site Recv Date: 950623
Part A Recv Date: 950629
Part B Recv Date: 950707
Generator EPA ID: NYR000006056
Trans1 EPA ID: NYD986974376
Trans2 EPA ID: Not reported
TSDF ID: NYD082785429
Waste Code: D011 - SILVER 5.0 MG/L TCLP
Quantity: 00050
Units: G - Gallons (liquids only)* (8.3 pounds)
Number of Containers: 002
Container Type: DF - Fiberboard or plastic drums (glass)
Handling Method: T Chemical, physical, or biological treatment.
Specific Gravity: 100
Year: 95
Manifest Tracking Num: Not reported
Import Ind: Not reported
Export Ind: Not reported
Discr Quantity Ind: Not reported
Discr Type Ind: Not reported
Discr Residue Ind: Not reported
Discr Partial Reject Ind: Not reported
Discr Full Reject Ind: Not reported
Manifest Ref Num: Not reported
Alt Fac RCRA Id: Not reported
Alt Fac Sign Date: Not reported
Mgmt Method Type Code: Not reported
EPA ID: NYR000006056
Facility Name: DAILY NEWS
Facility Address: 450 WEST 33RD STREET
Facility City: NEW YORK
Facility Address 2: Not reported
Country: USA
Mailing Name: DAILY NEWS
Mailing Contact: MARY RENOLDS
Mailing Address: 450 WEST 33RD STREET
Mailing Address 2: Not reported
Mailing City: NEW YORK
Mailing State: NY
Mailing Zip: 10001
Mailing Zip4: Not reported
Mailing Country: USA
Mailing Phone: 000-000-0000

RCRA-NonGen:

Date form received by agency: 01/01/2006
Facility name: DAILY NEWS LP NY HEADQUARTER
Facility address: 450 W 33RD ST 3RD FLOOR
EDITORIAL DEPT
NEW YORK, NY 100012603
EPA ID: NYR000006056
Mailing address: W 33RD ST 3RD FLOOR

Map ID
Direction
Distance
Elevation

MAP FINDINGS

Site

Database(s)

EDR ID Number
EPA ID Number

DAILY NEWS LP NY HEADQUARTER (Continued)

1001028373

EDITORIAL DEPT
NEW YORK, NY 100012681
Contact: -
Contact address: W 33RD ST 3RD FLOOR
NEW YORK, NY 100012681
Contact country: US
Contact telephone: Not reported
Contact email: Not reported
EPA Region: 02
Classification: Non-Generator
Description: Handler: Non-Generators do not presently generate hazardous waste

Handler accessibility indicator: Transferred to the program or state equivalent.

Handler Activities Summary:

U.S. importer of hazardous waste: Unknown
Mixed waste (haz. and radioactive): Unknown
Recycler of hazardous waste: No
Transporter of hazardous waste: No
Treater, storer or disposer of HW: No
Underground injection activity: No
On-site burner exemption: Unknown
Furnace exemption: Unknown
Used oil fuel burner: No
Used oil processor: No
User oil refiner: No
Used oil fuel marketer to burner: No
Used oil Specification marketer: No
Used oil transfer facility: No
Used oil transporter: No
Off-site waste receiver: Commercial status unknown

Historical Generators:

Date form received by agency: 07/08/1999
Facility name: DAILY NEWS LP NY HEADQUARTER
Classification: Not a generator, verified

Date form received by agency: 06/06/1995
Facility name: DAILY NEWS LP NY HEADQUARTER
Classification: Small Quantity Generator

Violation Status: No violations found

AQ240
ESE
1/8-1/4
0.207 mi.
1094 ft.

450 PARTNERS LLC
450-460 WEST 33RD STREET
NEW YORK, NY 10043

NY AST A100138995
N/A

Site 4 of 4 in cluster AQ

Relative:
Higher

AST:
AST:

Actual:
30 ft.

Region: STATE
DEC Region: 2
Site Status: Active
Facility Id: 2-456721
Program Type: PBS
UTM X: 584515.14193
UTM Y: 4511890.86786

Map ID
Direction
Distance
Elevation

MAP FINDINGS

Site

Database(s)

EDR ID Number
EPA ID Number

450 PARTNERS LLC (Continued)

A100138995

Expiration Date: 2009/05/17
Tank Number: 001
Tank Id: 36707
Tank Location: 1
Tank Type: Steel/Carbon Steel/Iron
Tank Status: In Service
Tank Model: Not reported
Pipe Model: Not reported
Install Date: 12/01/85
Capacity Gallons: 3000
Tightness Test Method: NN
Date Test: / /
Next Test Date: / /
Date Tank Closed: / /
Register: T
Trade Sec: F
Modified By: kxtang
Last Modified: 05/17/04

Tank Number: 002
Tank Id: 36708
Tank Location: 1
Tank Type: Steel/Carbon Steel/Iron
Tank Status: In Service
Tank Model: Not reported
Pipe Model: Not reported
Install Date: 12/01/85
Capacity Gallons: 3000
Tightness Test Method: NN
Date Test: / /
Next Test Date: / /
Date Tank Closed: / /
Register: T
Trade Sec: F
Modified By: TRANSLAT
Last Modified: 03/04/04

UST_PBS_BSAFFIL:
Site Id: 20149
Program Number: 2-456721
Affiliation Type: 04
Affiliation Subtype: NNN
Company Name: 450 PARTNERS LLC
Federal Id Num: Not reported
Contact Type: Not reported
Contact Name: WILLIE MCCULLOCH
Address1: Not reported
Address2: Not reported
City: Not reported
State: NN
Zip Code: Not reported
Country Code: 001
Phone: (212) 947-7887
Phone Ext: Not reported
Email: Not reported

Map ID
Direction
Distance
Elevation

MAP FINDINGS

Site

Database(s)

EDR ID Number
EPA ID Number

450 PARTNERS LLC (Continued)

A100138995

Fax Number: Not reported
Modified By: kxtang
Date Last Modified: 05/17/04

Site Id: 20149
Program Number: 2-456721
Affiliation Type: 01
Affiliation Subtype: E
Company Name: 450 PARTNERS LLC.
Federal Id Num: 33-1079918
Contact Type: BUILDING MANAGER
Contact Name: THOMAS GUERIN
Address1: 450-460 WEST 33RD STREET
Address2: Not reported
City: NEW YORK
State: NY
Zip Code: 10043
Country Code: 001
Phone: (212) 947-7887
Phone Ext: Not reported
Email: Not reported
Fax Number: Not reported
Modified By: kxtang
Date Last Modified: 05/17/04

Site Id: 20149
Program Number: 2-456721
Affiliation Type: 07
Affiliation Subtype: NNN
Company Name: NEWMARK & CO. REAL ESTATE INC.
Federal Id Num: Not reported
Contact Type: Not reported
Contact Name: MR. THOMAS GUERIN
Address1: Not reported
Address2: 450 WEST 33RD STREET
City: NEW YORK
State: NY
Zip Code: 10001
Country Code: 001
Phone: (212) 947-7887
Phone Ext: Not reported
Email: Not reported
Fax Number: Not reported
Modified By: JMKRIMGO
Date Last Modified: 06/16/06

Site Id: 20149
Program Number: 2-456721
Affiliation Type: 11
Affiliation Subtype: NNN
Company Name: 450 PARTNERS LLC.
Federal Id Num: Not reported
Contact Type: Not reported
Contact Name: WILLIE MCCULLOCH
Address1: Not reported
Address2: Not reported
City: Not reported

Map ID
Direction
Distance
Elevation

MAP FINDINGS

Site

Database(s)

EDR ID Number
EPA ID Number

450 PARTNERS LLC (Continued)

A100138995

State: NN
Zip Code: Not reported
Country Code: 999
Phone: (212) 947-7887
Phone Ext: Not reported
Email: Not reported
Fax Number: Not reported
Modified By: kxtang
Date Last Modified: 05/17/04

UST_AST_PBS_BSEQUIP:

Site Id: 20149
Tank Id Number: 36707
Tank Number: 001
Equipment: L00
Code Name: None
Type: Piping Leak Detection

Site Id: 20149
Tank Id Number: 36707
Tank Number: 001
Equipment: I04
Code Name: Product Level Gauge (A/G)
Type: Overfill

Site Id: 20149
Tank Id Number: 36707
Tank Number: 001
Equipment: B00
Code Name: None
Type: Tank External Protection

Site Id: 20149
Tank Id Number: 36708
Tank Number: 002
Equipment: B00
Code Name: None
Type: Tank External Protection

Site Id: 20149
Tank Id Number: 36708
Tank Number: 002
Equipment: G99
Code Name: Other
Type: Tank Secondary Containment

Site Id: 20149
Tank Id Number: 36708
Tank Number: 002
Equipment: J02
Code Name: Suction
Type: Dispenser

Site Id: 20149
Tank Id Number: 36708
Tank Number: 002
Equipment: C01

Map ID
Direction
Distance
Elevation

MAP FINDINGS

Site

Database(s)

EDR ID Number
EPA ID Number

450 PARTNERS LLC (Continued)

A100138995

Code Name:	Aboveground
Type:	Pipe Location
Site Id:	20149
Tank Id Number:	36707
Tank Number:	001
Equipment:	G99
Code Name:	Other
Type:	Tank Secondary Containment
Site Id:	20149
Tank Id Number:	36708
Tank Number:	002
Equipment:	A00
Code Name:	None
Type:	Tank Internal Protection
Site Id:	20149
Tank Id Number:	36708
Tank Number:	002
Equipment:	H00
Code Name:	None
Type:	Tank Leak Detection
Site Id:	20149
Tank Id Number:	36707
Tank Number:	001
Equipment:	F00
Code Name:	None
Type:	Pipe External Protection
Site Id:	20149
Tank Id Number:	36708
Tank Number:	002
Equipment:	D01
Code Name:	Steel/Carbon Steel/Iron
Type:	Pipe Type
Site Id:	20149
Tank Id Number:	36707
Tank Number:	001
Equipment:	H00
Code Name:	None
Type:	Tank Leak Detection
Site Id:	20149
Tank Id Number:	36707
Tank Number:	001
Equipment:	A00
Code Name:	None
Type:	Tank Internal Protection
Site Id:	20149
Tank Id Number:	36707
Tank Number:	001
Equipment:	D01
Code Name:	Steel/Carbon Steel/Iron

Map ID
 Direction
 Distance
 Elevation

MAP FINDINGS

Site

Database(s)

EDR ID Number
 EPA ID Number

450 PARTNERS LLC (Continued)

A100138995

Type:	Pipe Type
Site Id:	20149
Tank Id Number:	36708
Tank Number:	002
Equipment:	I04
Code Name:	Product Level Gauge (A/G)
Type:	Overfill
Site Id:	20149
Tank Id Number:	36708
Tank Number:	002
Equipment:	F00
Code Name:	None
Type:	Pipe External Protection
Site Id:	20149
Tank Id Number:	36707
Tank Number:	001
Equipment:	J02
Code Name:	Suction
Type:	Dispenser
Site Id:	20149
Tank Id Number:	36707
Tank Number:	001
Equipment:	C01
Code Name:	Aboveground
Type:	Pipe Location

AR241
SSE
 1/8-1/4
 0.207 mi.
 1094 ft.

303 10 AVE. MANHATTAN/UNK
303 10 AVE.
NEW YORK CITY, NY
 Site 1 of 4 in cluster AR

NY LTANKS S104275478
NY HIST LTANKS N/A

Relative:
Higher

LTANKS:
 Site ID: 256335
 Spill Date: 12/04/86
 Facility Addr2: Not reported
 Facility ID: 8605682
 Program Number: 8605682
 SWIS: 3101
 Region of Spill: 2
 Investigator: UNASSIGNED
 Referred To: Not reported
 Reported to Dept: 12/05/86
 CID: 08
 Spill Cause: Tank Overfill
 Water Affected: Not reported
 Spill Source: Gasoline Station
 Spill Notifier: Fire Department
 Cleanup Ceased: 12/05/86
 Cleanup Meets Standard: True
 Last Inspection: / /
 Recommended Penalty: Penalty Not Recommended
 UST Involvement: True
 Spill Class: Not reported

Actual:
18 ft.

Map ID
Direction
Distance
Elevation

MAP FINDINGS

Site

Database(s)

EDR ID Number
EPA ID Number

303 10 AVE. MANHATTAN/UNK (Continued)

S104275478

Spill Closed Dt: 12/05/86
Remediation Phase: 0
Date Entered In Computer: 01/08/87
Spill Record Last Update: 01/03/05
Spille Namer: Not reported
Spiller Company: UNK NAMED GAS STATION
Spiller Address: 303 10 AVE
Spiller City,St,Zip: MANH, NY
Spiller County: 001
Spiller Contact: Not reported
Spiller Phone: Not reported
Spiller Extention: Not reported
DEC Region: 2
Program Number: 8605682
DER Facility ID: 220188
Site ID: 256335
Operable Unit ID: 902641
Operable Unit: 01
Material ID: 474849
Material Code: 0009
Material Name: Gasoline
Case No.: Not reported
Material FA: Petroleum
Quantity: 1000
Units: Pounds
Recovered: No
Resource Affected: Groundwater
Oxygenate: False
Site ID: Not reported
Spill Tank Test: Not reported
Tank Number: Not reported
Tank Size: Not reported
Test Method: Not reported
Leak Rate: Not reported
Gross Fail: Not reported
Modified By: Not reported
Last Modified: Not reported
Test Method: Not reported
DEC Memo: Prior to Sept, 2004 data translation this spill Lead DEC Field was " " 10/10/95: This is additional information about material spilled from the translation of the old spill file: POTEN SPILL. See PIN 4169, spills #8302630,8606807,9410208,9410209.

Remarks: @

HIST LTANKS:

Region of Spill: 2
Spill Number: 8605682
Investigator: Not reported
Caller Name: Not reported
Caller Agency: Not reported
Caller Phone: Not reported
Caller Extension: Not reported
Notifier Name: Not reported
Notifier Agency: Not reported
Notifier Phone: Not reported
Notifier Extension: Not reported
Spill Date: 12/04/1986

Map ID
Direction
Distance
Elevation

MAP FINDINGS

Site

Database(s)

EDR ID Number
EPA ID Number

303 10 AVE. MANHATTAN/UNK (Continued)

S104275478

Spill Time: 12:00
Reported to Department Date: 12/05/86
Reported to Department Time: 16:00
SWIS: 62
Spiller Contact: Not reported
Spiller Phone: Not reported
Spiller Extention: Not reported
Spiller Name: UNK NAMED GAS STATION
Spiller Address: 303 10 AVE
Spiller City,St,Zip: MANH, NY
Facility Contact: Not reported
Facility Phone: Not reported
Facility Extention: Not reported
Spill Cause: Tank Overfill
Resource Affectd: Groundwater
Water Affected: Not reported
Spill Source: Gas Station
Spill Notifier: Fire Department
PBS Number: Not reported
Cleanup Ceased: 12/05/86
Cleanup Meets Standard: True
Last Inspection: / /
Recommended Penalty: Penalty Not Recommended
Spiller Cleanup Date: / /
Enforcement Date: / /
Investigation Complete: / /
UST Involvement: True
Spill Class: Not reported
Spill Closed Dt: 12/05/86
Date Region Sent Summary to Central Office: / /
Corrective Action Plan Submitted: / /
Date Spill Entered In Computer Data File: 01/08/87
Time Spill Entered In Computer Data File: Not reported
Spill Record Last Update: 11/02/88
Is Updated: False
PBS Number: Not reported
Tank Number: Not reported
Tank Size: Not reported
Test Method: Not reported
Leak Rate Failed Tank: Not reported
Gross Leak Rate: Not reported
Material Class Type: Petroleum
Quantity Spilled: 1000
Unkonwn Quantity Spilled: False
Units: Not reported
Quantity Recovered: 0
Unkonwn Quantity Recovered: False
Material: GASOLINE
Class Type: GASOLINE
Times Material Entry In File: 21329
CAS Number: Not reported
Last Date: 19940929
DEC Remarks: 10/10/95: This is additional information about material spilled from the translation of the old spill file: POTEN SPILL.
Spill Cause: @

MAP FINDINGS

Map ID
 Direction
 Distance
 Elevation

Site

Database(s)

EDR ID Number
 EPA ID Number

AR242
SSE
1/8-1/4
0.207 mi.
1094 ft.

SHLOMI & AVI REPAIR INC.
303-309 10TH AVENUE
NEW YORK, NY 10001
Site 2 of 4 in cluster AR

NY UST **U003712143**
NY HIST UST **N/A**

Relative:
Higher

UST:

UST:

Actual:
18 ft.

Facility Id: 2-604322
 Region: STATE
 DEC Region: 2
 Site Status: Unregulated
 Program Type: PBS
 Expiration Date: N/A
 UTM X: 584232.35261
 UTM Y: 4511551.35929
 Site ID: 26199

Tank Number: 001
 Tank Status: In Service
 Tank Model: Not reported
 Pipe Model: Not reported
 Install Date: 10/01/94
 Capacity Gallons: 250
 Tightness Test Method: NN
 Next Test Date: / /
 Date Tank Closed: / /
 Tank ID: 57368
 Tank Location: 5
 Tank Type: Steel/carbon steel
 Date Test: / /
 Register: True
 Trade Sec: False
 Modified By: TRANSLAT
 Last Modified: 03/04/04

UST_PBS_BSAFFIL:

Site Id: 26199
 Program Number: 2-604322
 Affiliation Type: 01
 Affiliation Subtype: E
 Company Name: BNYC STREET REALTY CORP
 Federal Id Num: 13-3949452
 Contact Type: Not reported
 Contact Name: Not reported
 Address1: 276 NORTH HENRY STREET
 Address2: Not reported
 City: BROOKLYN
 State: NY
 Zip Code: 11222
 Country Code: 001
 Phone: (718) 349-0555
 Phone Ext: Not reported
 Email: Not reported
 Fax Number: Not reported
 Modified By: TRANSLAT
 Date Last Modified: 03/04/04

Map ID
Direction
Distance
Elevation

MAP FINDINGS

Site

Database(s)

EDR ID Number
EPA ID Number

SHLOMI & AVI REPAIR INC. (Continued)

U003712143

Site Id: 26199
Program Number: 2-604322
Affiliation Type: 07
Affiliation Subtype: NNN
Company Name: SHLOMI & AVI AUTO REPAIR INC
Federal Id Num: Not reported
Contact Type: Not reported
Contact Name: SHLOMO FARAG
Address1: 303-309 10TH AVENUE
Address2: Not reported
City: NEW YORK
State: NY
Zip Code: 10001
Country Code: 001
Phone: (212) 629-5865
Phone Ext: Not reported
Email: Not reported
Fax Number: Not reported
Modified By: TRANSLAT
Date Last Modified: 03/04/04

Site Id: 26199
Program Number: 2-604322
Affiliation Type: 04
Affiliation Subtype: NNN
Company Name: SHLOMI & AVI REPAIR INC.
Federal Id Num: 13-3949452
Contact Type: Not reported
Contact Name: SHLOMO FARAG
Address1: Not reported
Address2: Not reported
City: Not reported
State: NN
Zip Code: Not reported
Country Code: 001
Phone: (212) 629-5865
Phone Ext: Not reported
Email: Not reported
Fax Number: Not reported
Modified By: TRANSLAT
Date Last Modified: 03/04/04

Site Id: 26199
Program Number: 2-604322
Affiliation Type: 11
Affiliation Subtype: NNN
Company Name: BNYC STREET REALTY CORP
Federal Id Num: 13-3949452
Contact Type: Not reported
Contact Name: SHLOMO FARAG
Address1: Not reported
Address2: Not reported
City: Not reported
State: NN
Zip Code: Not reported
Country Code: 001
Phone: (212) 629-5865

Map ID
Direction
Distance
Elevation

MAP FINDINGS

Site

Database(s)

EDR ID Number
EPA ID Number

SHLOMI & AVI REPAIR INC. (Continued)

U003712143

Phone Ext: Not reported
Email: Not reported
Fax Number: Not reported
Modified By: TRANSLAT
Date Last Modified: 03/04/04

UST_AST_PBS_BSEQUIP:

Site Id: 26199
Tank Id Number: 57368
Tank Number: 001
Equipment: C00
Code Name: No Piping
Type: Pipe Location

Site Id: 26199
Tank Id Number: 57368
Tank Number: 001
Equipment: H00
Code Name: None
Type: Tank Leak Detection

Site Id: 26199
Tank Id Number: 57368
Tank Number: 001
Equipment: A00
Code Name: None
Type: Tank Internal Protection

Site Id: 26199
Tank Id Number: 57368
Tank Number: 001
Equipment: G00
Code Name: None
Type: Tank Secondary Containment

Site Id: 26199
Tank Id Number: 57368
Tank Number: 001
Equipment: F00
Code Name: None
Type: Pipe External Protection

Site Id: 26199
Tank Id Number: 57368
Tank Number: 001
Equipment: D01
Code Name: Steel/Carbon Steel/Iron
Type: Pipe Type

Site Id: 26199
Tank Id Number: 57368
Tank Number: 001
Equipment: I01
Code Name: Float Vent Valve
Type: Overfill

Site Id: 26199

Map ID
Direction
Distance
Elevation

MAP FINDINGS

Site

Database(s)

EDR ID Number
EPA ID Number

SHLOMI & AVI REPAIR INC. (Continued)

U003712143

Tank Id Number: 57368
Tank Number: 001
Equipment: B01
Code Name: Painted/Asphalt Coating
Type: Tank External Protection

HIST UST:

PBS Number: 2-604322
SPDES Number: Not reported
Emergency Contact: SHLOMO FARAG
Emergency Telephone: (212) 629-5865
Operator: SHLOMO FARAG
Operator Telephone: (212) 629-5865
Owner Name: BNYC STREET REALTY CORP
Owner Address: 276 NORTH HENRY STREET
Owner City,St,Zip: BROOKLYN, NY 11222
Owner Telephone: (718) 349-0555
Owner Type: Corporate/Commercial
Owner Subtype: Not reported
Mailing Name: SHLOMI & AVI AUTO REPAIR INC
Mailing Address: 303-309 10TH AVENUE
Mailing Address 2: Not reported
Mailing City,St,Zip: NEW YORK, NY 10001
Mailing Contact: SHLOMO FARAG
Mailing Telephone: (212) 629-5865
Owner Mark: First Owner
Facility Status: 2 - Unregulated by PBS (the total capacity is less than 1,101 gallons)
and Subpart 360-14.
Facility Addr2: 303-309 10TH AVENUE
SWIS ID: 6201
Old PBS Number: Not reported
Facility Type: OTHER
Inspected Date: Not reported
Inspector: Not reported
Inspection Result: Not reported
Federal ID: Not reported
Certification Flag: False
Certification Date: Not reported
Expiration Date: 12/07/2004
Renew Flag: False
Renewal Date: Not reported
Total Capacity: 250
FAMT: False
Facility Screen: No Missing Data
Owner Screen: No Missing Data
Tank Screen: No Missing Data
Dead Letter: False
CBS Number: Not reported
Town or City: NEW YORK CITY
County Code: 62
Town or City: 01
Region: 2

Tank Id: 001
Tank Location: UNDERGROUND
Tank Status: In Service
Install Date: 19941001

Map ID
Direction
Distance
Elevation

MAP FINDINGS

Site

Database(s)

EDR ID Number
EPA ID Number

SHLOMI & AVI REPAIR INC. (Continued)

U003712143

Capacity (gals): 250
Product Stored: UNKNOWN
Tank Type: Steel/carbon steel
Tank Internal: None
Tank External: Painted/Asphalt Coating
Pipe Location: None
Pipe Type: STEEL/IRON
Pipe Internal: None
Pipe External: None
Second Containment: None
Leak Detection: None
Overfill Prot: Float Vent Valve, None
Dispenser: Gravity
Date Tested: Not reported
Next Test Date: Not reported
Missing Data for Tank: No Missing Data
Date Closed: Not reported
Test Method: Not reported
Deleted: False
Updated: True
Lat/long: Not reported

AR243
SSE
1/8-1/4
0.207 mi.
1094 ft.

TENTH GAS (NY) INC.
303 TENTH AVENUE
NEW YORK, NY 10001
Site 3 of 4 in cluster AR

NY UST **U003069155**
NY HIST UST **N/A**

Relative:
Higher

UST:
UST:

Actual:
18 ft.

Facility Id: 2-601361
Region: STATE
DEC Region: 2
Site Status: Unregulated
Program Type: PBS
Expiration Date: N/A
UTM X: 584276.75485
UTM Y: 4511564.14823
Site ID: 23328

Tank Number: 001
Tank Status: Closed - Removed
Tank Model: Not reported
Pipe Model: Not reported
Install Date: 02/01/77
Capacity Gallons: 4000
Tightness Test Method: 21
Next Test Date: / /
Date Tank Closed: 09/15/06
Tank ID: 45740
Tank Location: 5
Tank Type: Steel/carbon steel
Date Test: 05/08/03
Register: True
Trade Sec: False
Modified By: NRLOMBAR
Last Modified: 12/21/06

Map ID
Direction
Distance
Elevation

MAP FINDINGS

Site

Database(s)

EDR ID Number
EPA ID Number

TENTH GAS (NY) INC. (Continued)

U003069155

Tank Number: 002
Tank Status: Closed - Removed
Tank Model: Not reported
Pipe Model: Not reported
Install Date: 02/01/77
Capacity Gallons: 4000
Tightness Test Method: 21
Next Test Date: / /
Date Tank Closed: 09/15/06
Tank ID: 45741
Tank Location: 5
Tank Type: Steel/carbon steel
Date Test: 05/08/03
Register: True
Trade Sec: False
Modified By: NRLOMBAR
Last Modified: 12/21/06

Tank Number: 003
Tank Status: Closed - Removed
Tank Model: Not reported
Pipe Model: Not reported
Install Date: 02/01/77
Capacity Gallons: 4000
Tightness Test Method: 21
Next Test Date: / /
Date Tank Closed: 09/15/06
Tank ID: 45742
Tank Location: 5
Tank Type: Steel/carbon steel
Date Test: 05/08/03
Register: True
Trade Sec: False
Modified By: NRLOMBAR
Last Modified: 12/21/06

Tank Number: 004
Tank Status: Closed - Removed
Tank Model: Not reported
Pipe Model: Not reported
Install Date: 02/01/77
Capacity Gallons: 4000
Tightness Test Method: 21
Next Test Date: / /
Date Tank Closed: 09/15/06
Tank ID: 45743
Tank Location: 5
Tank Type: Steel/carbon steel
Date Test: 05/08/03
Register: True
Trade Sec: False
Modified By: NRLOMBAR
Last Modified: 12/21/06

Map ID
Direction
Distance
Elevation

MAP FINDINGS

Site

Database(s)

EDR ID Number
EPA ID Number

TENTH GAS (NY) INC. (Continued)

U003069155

UST_PBS_BSAFFIL:

Site Id: 23328
Program Number: 2-601361
Affiliation Type: 04
Affiliation Subtype: NNN
Company Name: TENTH GAS (NY) INC.
Federal Id Num: Not reported
Contact Type: Not reported
Contact Name: TENTH GAS (NY) INC.
Address1: Not reported
Address2: Not reported
City: Not reported
State: NY
Zip Code: Not reported
Country Code: 001
Phone: (212) 239-0213
Phone Ext: Not reported
Email: Not reported
Fax Number: Not reported
Modified By: BKFALVEY
Date Last Modified: 12/06/06

Site Id: 23328
Program Number: 2-601361
Affiliation Type: 11
Affiliation Subtype: NNN
Company Name: 303-309, 10TH AVENUE, LLC
Federal Id Num: Not reported
Contact Type: Not reported
Contact Name: MARIAM AZADALLI
Address1: Not reported
Address2: Not reported
City: Not reported
State: NN
Zip Code: Not reported
Country Code: 999
Phone: (718) 349-0555
Phone Ext: Not reported
Email: Not reported
Fax Number: Not reported
Modified By: BKFALVEY
Date Last Modified: 12/06/06

Site Id: 23328
Program Number: 2-601361
Affiliation Type: 07
Affiliation Subtype: NNN
Company Name: 276 N. HENRY STREET LLC
Federal Id Num: Not reported
Contact Type: Not reported
Contact Name: DIDAR SINGH, CONTROLLER
Address1: 276 NORTH HENRY STREET
Address2: Not reported
City: BROOKLYN
State: NY
Zip Code: 11222
Country Code: 001

Map ID
Direction
Distance
Elevation

MAP FINDINGS

Site

Database(s)

EDR ID Number
EPA ID Number

TENTH GAS (NY) INC. (Continued)

U003069155

Phone: (718) 349-0555
Phone Ext: Not reported
Email: Not reported
Fax Number: Not reported
Modified By: NRLOMBAR
Date Last Modified: 02/11/08

Site Id: 23328
Program Number: 2-601361
Affiliation Type: 01
Affiliation Subtype: E
Company Name: 303-309, 10TH AVENUE, LLC
Federal Id Num: 42-1557562
Contact Type: PRINCIPAL
Contact Name: MARC ALTHEIM
Address1: 276 N. HENRY STREET
Address2: Not reported
City: BROOKLYN
State: NY
Zip Code: 11222
Country Code: 001
Phone: (718) 349-0555
Phone Ext: Not reported
Email: Not reported
Fax Number: Not reported
Modified By: NRLOMBAR
Date Last Modified: 12/21/06

UST_AST_PBS_BSEQUIP:

Site Id: 23328
Tank Id Number: 45741
Tank Number: 002
Equipment: H05
Code Name: In-Tank System (ATG)
Type: Tank Leak Detection

Site Id: 23328
Tank Id Number: 45740
Tank Number: 001
Equipment: J01
Code Name: Submersible
Type: Dispenser

Site Id: 23328
Tank Id Number: 45740
Tank Number: 001
Equipment: K01
Code Name: Catch Basin
Type: Spill Prevention

Site Id: 23328
Tank Id Number: 45742
Tank Number: 003
Equipment: J01
Code Name: Submersible
Type: Dispenser

Map ID
Direction
Distance
Elevation

MAP FINDINGS

Site

Database(s)

EDR ID Number
EPA ID Number

TENTH GAS (NY) INC. (Continued)

U003069155

Site Id: 23328
Tank Id Number: 45743
Tank Number: 004
Equipment: K01
Code Name: Catch Basin
Type: Spill Prevention

Site Id: 23328
Tank Id Number: 45742
Tank Number: 003
Equipment: C02
Code Name: Underground/On-ground
Type: Pipe Location

Site Id: 23328
Tank Id Number: 45743
Tank Number: 004
Equipment: I02
Code Name: High Level Alarm
Type: Overfill

Site Id: 23328
Tank Id Number: 45740
Tank Number: 001
Equipment: H05
Code Name: In-Tank System (ATG)
Type: Tank Leak Detection

Site Id: 23328
Tank Id Number: 45741
Tank Number: 002
Equipment: A00
Code Name: None
Type: Tank Internal Protection

Site Id: 23328
Tank Id Number: 45740
Tank Number: 001
Equipment: G00
Code Name: None
Type: Tank Secondary Containment

Site Id: 23328
Tank Id Number: 45740
Tank Number: 001
Equipment: D01
Code Name: Steel/Carbon Steel/Iron
Type: Pipe Type

Site Id: 23328
Tank Id Number: 45742
Tank Number: 003
Equipment: G00
Code Name: None
Type: Tank Secondary Containment

Site Id: 23328

Map ID
Direction
Distance
Elevation

MAP FINDINGS

Site

Database(s)

EDR ID Number
EPA ID Number

TENTH GAS (NY) INC. (Continued)

U003069155

Tank Id Number: 45741
Tank Number: 002
Equipment: K01
Code Name: Catch Basin
Type: Spill Prevention

Site Id: 23328
Tank Id Number: 45743
Tank Number: 004
Equipment: J01
Code Name: Submersible
Type: Dispenser

Site Id: 23328
Tank Id Number: 45742
Tank Number: 003
Equipment: D01
Code Name: Steel/Carbon Steel/Iron
Type: Pipe Type

Site Id: 23328
Tank Id Number: 45741
Tank Number: 002
Equipment: J01
Code Name: Submersible
Type: Dispenser

Site Id: 23328
Tank Id Number: 45740
Tank Number: 001
Equipment: F07
Code Name: Retrofitted Sacrificial Anode
Type: Pipe External Protection

Site Id: 23328
Tank Id Number: 45742
Tank Number: 003
Equipment: K01
Code Name: Catch Basin
Type: Spill Prevention

Site Id: 23328
Tank Id Number: 45743
Tank Number: 004
Equipment: G00
Code Name: None
Type: Tank Secondary Containment

Site Id: 23328
Tank Id Number: 45741
Tank Number: 002
Equipment: G00
Code Name: None
Type: Tank Secondary Containment

Site Id: 23328
Tank Id Number: 45742

Map ID
Direction
Distance
Elevation

MAP FINDINGS

Site

Database(s)

EDR ID Number
EPA ID Number

TENTH GAS (NY) INC. (Continued)

U003069155

Tank Number:	003
Equipment:	B02
Code Name:	Original Sacrificial Anode
Type:	Tank External Protection
Site Id:	23328
Tank Id Number:	45742
Tank Number:	003
Equipment:	F07
Code Name:	Retrofitted Sacrificial Anode
Type:	Pipe External Protection
Site Id:	23328
Tank Id Number:	45741
Tank Number:	002
Equipment:	I02
Code Name:	High Level Alarm
Type:	Overfill
Site Id:	23328
Tank Id Number:	45742
Tank Number:	003
Equipment:	H05
Code Name:	In-Tank System (ATG)
Type:	Tank Leak Detection
Site Id:	23328
Tank Id Number:	45743
Tank Number:	004
Equipment:	C02
Code Name:	Underground/On-ground
Type:	Pipe Location
Site Id:	23328
Tank Id Number:	45741
Tank Number:	002
Equipment:	C02
Code Name:	Underground/On-ground
Type:	Pipe Location
Site Id:	23328
Tank Id Number:	45741
Tank Number:	002
Equipment:	B02
Code Name:	Original Sacrificial Anode
Type:	Tank External Protection
Site Id:	23328
Tank Id Number:	45742
Tank Number:	003
Equipment:	I02
Code Name:	High Level Alarm
Type:	Overfill
Site Id:	23328
Tank Id Number:	45743
Tank Number:	004

Map ID
Direction
Distance
Elevation

MAP FINDINGS

Site

Database(s)

EDR ID Number
EPA ID Number

TENTH GAS (NY) INC. (Continued)

U003069155

Equipment:	D01
Code Name:	Steel/Carbon Steel/Iron
Type:	Pipe Type
Site Id:	23328
Tank Id Number:	45740
Tank Number:	001
Equipment:	I02
Code Name:	High Level Alarm
Type:	Overfill
Site Id:	23328
Tank Id Number:	45741
Tank Number:	002
Equipment:	F07
Code Name:	Retrofitted Sacrificial Anode
Type:	Pipe External Protection
Site Id:	23328
Tank Id Number:	45741
Tank Number:	002
Equipment:	D01
Code Name:	Steel/Carbon Steel/Iron
Type:	Pipe Type
Site Id:	23328
Tank Id Number:	45743
Tank Number:	004
Equipment:	A00
Code Name:	None
Type:	Tank Internal Protection
Site Id:	23328
Tank Id Number:	45743
Tank Number:	004
Equipment:	B02
Code Name:	Original Sacrificial Anode
Type:	Tank External Protection
Site Id:	23328
Tank Id Number:	45742
Tank Number:	003
Equipment:	A00
Code Name:	None
Type:	Tank Internal Protection
Site Id:	23328
Tank Id Number:	45740
Tank Number:	001
Equipment:	C02
Code Name:	Underground/On-ground
Type:	Pipe Location
Site Id:	23328
Tank Id Number:	45740
Tank Number:	001
Equipment:	A00

Map ID
Direction
Distance
Elevation

MAP FINDINGS

Site

Database(s)

EDR ID Number
EPA ID Number

TENTH GAS (NY) INC. (Continued)

U003069155

Code Name: None
Type: Tank Internal Protection

Site Id: 23328
Tank Id Number: 45743
Tank Number: 004
Equipment: H05
Code Name: In-Tank System (ATG)
Type: Tank Leak Detection

Site Id: 23328
Tank Id Number: 45740
Tank Number: 001
Equipment: B02
Code Name: Original Sacrificial Anode
Type: Tank External Protection

Site Id: 23328
Tank Id Number: 45743
Tank Number: 004
Equipment: F07
Code Name: Retrofitted Sacrificial Anode
Type: Pipe External Protection

HIST UST:

PBS Number: 2-601361
SPDES Number: Not reported
Emergency Contact: MARIAM AZADALLI
Emergency Telephone: (718) 349-0555
Operator: 10TH AVENUE GAS STATION, INC.
Operator Telephone: (212) 239-0213
Owner Name: B.N.Y.C. STREET REALTY CORPORATION
Owner Address: 276 N. HENRY STREET
Owner City,St,Zip: BROOKLYN, NY 11222
Owner Telephone: (718) 349-0555
Owner Type: Corporate/Commercial
Owner Subtype: Not reported
Mailing Name: TENTH GAS NY INC.
Mailing Address: 276 N. HENRY STREET
Mailing Address 2: Not reported
Mailing City,St,Zip: BROOKLYN, NY 11222
Mailing Contact: MARIAM AZADALLI
Mailing Telephone: (718) 349-0555
Owner Mark: Second Owner
Facility Status: 1 - Active PBS facility, i.e. total capacity of the PBS tanks is greater than 1,100 gallons, regardless if Subpart 360-14 tanks exist or not at the facility.

Facility Addr2: Not reported
SWIS ID: 6201
Old PBS Number: Not reported
Facility Type: RETAIL GASOLINE SALES
Inspected Date: Not reported
Inspector: Not reported
Inspection Result: Not reported
Federal ID: Not reported
Certification Flag: False
Certification Date: 10/29/1998

Map ID
Direction
Distance
Elevation

MAP FINDINGS

Site

Database(s)

EDR ID Number
EPA ID Number

TENTH GAS (NY) INC. (Continued)

U003069155

Expiration Date: 09/29/2003
Renew Flag: False
Renewal Date: Not reported
Total Capacity: 16000
FAMT: True
Facility Screen: No Missing Data
Owner Screen: Minor Data Missing
Tank Screen: No Missing Data
Dead Letter: False
CBS Number: Not reported
Town or City: NEW YORK CITY
County Code: 62
Town or City: 01
Region: 2

Tank Id: 001
Tank Location: UNDERGROUND
Tank Status: In Service
Install Date: 19980901
Capacity (gals): 4000
Product Stored: UNLEADED GASOLINE
Tank Type: Steel/carbon steel
Tank Internal: None
Tank External: Sacrificial Anode
Pipe Location: Underground
Pipe Type: STEEL/IRON
Pipe Internal: None
Pipe External: Sacrificial Anode
Second Containment: None
Leak Detection: In-tank System
Overfill Prot: High Level Alarm, Catch Basin
Dispenser: Submersible
Date Tested: 01/01/1996
Next Test Date: Not reported
Missing Data for Tank: No Missing Data
Date Closed: Not reported
Test Method: Horner EZ Check
Deleted: False
Updated: True
Lat/long: Not reported

Tank Id: 002
Tank Location: UNDERGROUND
Tank Status: In Service
Install Date: 19980901
Capacity (gals): 4000
Product Stored: UNLEADED GASOLINE
Tank Type: Steel/carbon steel
Tank Internal: None
Tank External: Sacrificial Anode
Pipe Location: Underground
Pipe Type: STEEL/IRON
Pipe Internal: None
Pipe External: Sacrificial Anode
Second Containment: None
Leak Detection: In-tank System

Map ID
Direction
Distance
Elevation

MAP FINDINGS

Site

Database(s)

EDR ID Number
EPA ID Number

TENTH GAS (NY) INC. (Continued)

U003069155

Overfill Prot: High Level Alarm, Catch Basin
Dispenser: Submersible
Date Tested: 01/01/1996
Next Test Date: Not reported
Missing Data for Tank: No Missing Data
Date Closed: Not reported
Test Method: Horner EZ Check
Deleted: False
Updated: True
Lat/long: Not reported

Tank Id: 003
Tank Location: UNDERGROUND
Tank Status: In Service
Install Date: 19980901
Capacity (gals): 4000
Product Stored: UNLEADED GASOLINE
Tank Type: Steel/carbon steel
Tank Internal: None
Tank External: Sacrificial Anode
Pipe Location: Underground
Pipe Type: STEEL/IRON
Pipe Internal: None
Pipe External: Sacrificial Anode
Second Containment: None
Leak Detection: In-tank System
Overfill Prot: High Level Alarm, Catch Basin
Dispenser: Submersible
Date Tested: 01/01/1996
Next Test Date: Not reported
Missing Data for Tank: No Missing Data
Date Closed: Not reported
Test Method: Horner EZ Check
Deleted: False
Updated: True
Lat/long: Not reported

Tank Id: 004
Tank Location: UNDERGROUND
Tank Status: In Service
Install Date: 19980901
Capacity (gals): 4000
Product Stored: DIESEL
Tank Type: Steel/carbon steel
Tank Internal: None
Tank External: Sacrificial Anode
Pipe Location: Underground
Pipe Type: STEEL/IRON
Pipe Internal: None
Pipe External: None
Second Containment: 20
Leak Detection: In-tank System
Overfill Prot: High Level Alarm, Catch Basin
Dispenser: Submersible
Date Tested: 01/01/1996

Map ID
Direction
Distance
Elevation

MAP FINDINGS

Site

Database(s)

EDR ID Number
EPA ID Number

TENTH GAS (NY) INC. (Continued)

U003069155

Next Test Date: 09/01/2013
Missing Data for Tank: No Missing Data
Date Closed: Not reported
Test Method: Horner EZ Check
Deleted: False
Updated: True
Lat/long: Not reported

AR244 **10TH AVE SS INC - DHINSA GAS - CITY GAS**
SSE **303 10TH AVE**
1/8-1/4 **NEW YORK, NY 10034**
0.207 mi.
1094 ft. **Site 4 of 4 in cluster AR**

FINDS **1001080176**
RCRA-NonGen **NYU005000237**

Relative:
Higher

FINDS:
Other Pertinent Environmental Activity Identified at Site

Actual:
18 ft.

RCRAInfo is a national information system that supports the Resource Conservation and Recovery Act (RCRA) program through the tracking of events and activities related to facilities that generate, transport, and treat, store, or dispose of hazardous waste. RCRAInfo allows RCRA program staff to track the notification, permit, compliance, and corrective action activities required under RCRA.

RCRA-NonGen:

Date form received by agency: 01/01/2006
Facility name: 10TH AVE SS INC - DHINSA GAS - CITY GAS
Facility address: 303 10TH AVE
NEW YORK, NY 10034
EPA ID: NYU005000237
Mailing address: 10TH AVE
NEW YORK, NY 10034
Contact: -
Contact address: 10TH AVE
NEW YORK, NY 10034
Contact country: US
Contact telephone: Not reported
Contact email: Not reported
EPA Region: 02
Land type: Facility is not located on Indian land. Additional information is not known.
Classification: Non-Generator
Description: Handler: Non-Generators do not presently generate hazardous waste

Handler accessibility indicator: Transferred to the program or state equivalent.

Handler Activities Summary:

U.S. importer of hazardous waste: Unknown
Mixed waste (haz. and radioactive): Unknown
Recycler of hazardous waste: No
Transporter of hazardous waste: No
Treater, storer or disposer of HW: No
Underground injection activity: No
On-site burner exemption: Unknown
Furnace exemption: Unknown
Used oil fuel burner: No
Used oil processor: No
User oil refiner: No

Map ID
Direction
Distance
Elevation

MAP FINDINGS

Site

Database(s)

EDR ID Number
EPA ID Number

10TH AVE SS INC - DHINSA GAS - CITY GAS (Continued)

1001080176

Used oil fuel marketer to burner: No
Used oil Specification marketer: No
Used oil transfer facility: No
Used oil transporter: No
Off-site waste receiver: Commercial status unknown

Historical Generators:

Date form received by agency: 09/29/1995
Facility name: 10TH AVE SS INC - DHINSA GAS - CITY GAS
Classification: Unverified

Violation Status: No violations found

Evaluation Action Summary:

Evaluation date: 05/25/1999
Evaluation: COMPLIANCE EVALUATION INSPECTION ON-SITE
Area of violation: Not reported
Date achieved compliance: Not reported
Evaluation lead agency: EPA

Evaluation date: 06/29/1995
Evaluation: COMPLIANCE EVALUATION INSPECTION ON-SITE
Area of violation: Not reported
Date achieved compliance: Not reported
Evaluation lead agency: EPA

AS245 CON EDISON - SB 43198
East 453 10TH AVE
1/8-1/4 NEW YORK, NY 10003
0.207 mi.
1095 ft. Site 1 of 2 in cluster AS

NY MANIFEST 1008195535
RCRA-NonGen NYP004107942

**Relative:
Higher**

NY MANIFEST:
Document ID: NJA4138521
Manifest Status: Not reported
Trans1 State ID: NJD003812047
Trans2 State ID: Not reported
Generator Ship Date: 02/23/2003
Trans1 Recv Date: 02/23/2003
Trans2 Recv Date: Not reported
TSD Site Recv Date: 02/24/2003
Part A Recv Date: Not reported
Part B Recv Date: Not reported
Generator EPA ID: NYP004107942
Trans1 EPA ID: NJD991291105
Trans2 EPA ID: Not reported
TSD ID: NJ391
Waste Code: D008 - LEAD 5.0 MG/L TCLP
Quantity: 00100
Units: G - Gallons (liquids only)* (8.3 pounds)
Number of Containers: 001
Container Type: TT - Cargo tank, tank trucks
Handling Method: L Landfill.
Specific Gravity: 01.00
Year: 03
Manifest Tracking Num: Not reported
Import Ind: Not reported
Export Ind: Not reported

**Actual:
39 ft.**

Map ID
Direction
Distance
Elevation

MAP FINDINGS

Site

Database(s)

EDR ID Number
EPA ID Number

CON EDISON - SB 43198 (Continued)

1008195535

Discr Quantity Ind:	Not reported
Discr Type Ind:	Not reported
Discr Residue Ind:	Not reported
Discr Partial Reject Ind:	Not reported
Discr Full Reject Ind:	Not reported
Manifest Ref Num:	Not reported
Alt Fac RCRA Id:	Not reported
Alt Fac Sign Date:	Not reported
Mgmt Method Type Code:	Not reported
EPA ID:	NYP004107942
Facility Name:	CONSOLIDATED EDISON
Facility Address:	MH43196-453 10TH AVE & 34TH ST
Facility City:	NEW YORK
Facility Address 2:	Not reported
Country:	USA
Mailing Name:	CONSOLIDATED EDISON
Mailing Contact:	FRANKLIN MURRAY
Mailing Address:	4 IRVING PLACE RM 828
Mailing Address 2:	Not reported
Mailing City:	NEW YORK
Mailing State:	NY
Mailing Zip:	10003
Mailing Zip4:	Not reported
Mailing Country:	USA
Mailing Phone:	212-460-2808
Document ID:	NJA4138522
Manifest Status:	Not reported
Trans1 State ID:	NJD003812047
Trans2 State ID:	Not reported
Generator Ship Date:	02/23/2003
Trans1 Recv Date:	02/23/2003
Trans2 Recv Date:	Not reported
TSD Site Recv Date:	02/24/2003
Part A Recv Date:	Not reported
Part B Recv Date:	Not reported
Generator EPA ID:	NYP004107942
Trans1 EPA ID:	NJD991291105
Trans2 EPA ID:	Not reported
TSD ID:	N4391
Waste Code:	D008 - LEAD 5.0 MG/L TCLP
Quantity:	00100
Units:	G - Gallons (liquids only)* (8.3 pounds)
Number of Containers:	001
Container Type:	TT - Cargo tank, tank trucks
Handling Method:	T Chemical, physical, or biological treatment.
Specific Gravity:	01.00
Year:	03
Manifest Tracking Num:	Not reported
Import Ind:	Not reported
Export Ind:	Not reported
Discr Quantity Ind:	Not reported
Discr Type Ind:	Not reported
Discr Residue Ind:	Not reported
Discr Partial Reject Ind:	Not reported
Discr Full Reject Ind:	Not reported
Manifest Ref Num:	Not reported

Map ID
Direction
Distance
Elevation

MAP FINDINGS

Site

Database(s)

EDR ID Number
EPA ID Number

CON EDISON - SB 43198 (Continued)

1008195535

Alt Fac RCRA Id: Not reported
Alt Fac Sign Date: Not reported
Mgmt Method Type Code: Not reported
EPA ID: NYP004107942
Facility Name: CONSOLIDATED EDISON
Facility Address: MH43196-453 10TH AVE & 34TH ST
Facility City: NEW YORK
Facility Address 2: Not reported
Country: USA
Mailing Name: CONSOLIDATED EDISON
Mailing Contact: FRANKLIN MURRAY
Mailing Address: 4 IRVING PLACE RM 828
Mailing Address 2: Not reported
Mailing City: NEW YORK
Mailing State: NY
Mailing Zip: 10003
Mailing Zip4: Not reported
Mailing Country: USA
Mailing Phone: 212-460-2808

Document ID: NJA3205039
Manifest Status: Not reported
Trans1 State ID: NJD003812047
Trans2 State ID: Not reported
Generator Ship Date: 02/24/2003
Trans1 Recv Date: 02/24/2003
Trans2 Recv Date: Not reported
TSD Site Recv Date: 02/24/2003
Part A Recv Date: Not reported
Part B Recv Date: Not reported
Generator EPA ID: NYP004107942
Trans1 EPA ID: NJD991291105
Trans2 EPA ID: Not reported
TSDF ID: N4391
Waste Code: D008 - LEAD 5.0 MG/L TCLP
Quantity: 00150
Units: G - Gallons (liquids only)* (8.3 pounds)
Number of Containers: 001
Container Type: TT - Cargo tank, tank trucks
Handling Method: T Chemical, physical, or biological treatment.
Specific Gravity: 01.00
Year: 03
Manifest Tracking Num: Not reported
Import Ind: Not reported
Export Ind: Not reported
Discr Quantity Ind: Not reported
Discr Type Ind: Not reported
Discr Residue Ind: Not reported
Discr Partial Reject Ind: Not reported
Discr Full Reject Ind: Not reported
Manifest Ref Num: Not reported
Alt Fac RCRA Id: Not reported
Alt Fac Sign Date: Not reported
Mgmt Method Type Code: Not reported
EPA ID: NYP004107942
Facility Name: CONSOLIDATED EDISON
Facility Address: MH43196-453 10TH AVE & 34TH ST

Map ID
Direction
Distance
Elevation

MAP FINDINGS

Site

Database(s)

EDR ID Number
EPA ID Number

CON EDISON - SB 43198 (Continued)

1008195535

Facility City: NEW YORK
Facility Address 2: Not reported
Country: USA
Mailing Name: CONSOLIDATED EDISON
Mailing Contact: FRANKLIN MURRAY
Mailing Address: 4 IRVING PLACE RM 828
Mailing Address 2: Not reported
Mailing City: NEW YORK
Mailing State: NY
Mailing Zip: 10003
Mailing Zip4: Not reported
Mailing Country: USA
Mailing Phone: 212-460-2808

RCRA-NonGen:

Date form received by agency: 02/26/2004
Facility name: CON EDISON - SB 43198
Facility address: 453 10TH AVE
NEW YORK, NY 10003
EPA ID: NYP004107942
Mailing address: 4 IRVING PLACE
NEW YORK, NY 10003
Contact: ANTHONY - DRUMMINGS
Contact address: 4 IRVING PLACE
NEW YORK, NY 10003
Contact country: US
Contact telephone: (212) 460-3770
Contact email: Not reported
EPA Region: 02
Classification: Non-Generator
Description: Handler: Non-Generators do not presently generate hazardous waste

Owner/Operator Summary:

Owner/operator name: CONSOLIDATED EDISON COMPANY OF NY, INC.
Owner/operator address: 4 IRVING PLACE
NEW YORK, NY 10003
Owner/operator country: US
Owner/operator telephone: Not reported
Legal status: Private
Owner/Operator Type: Operator
Owner/Op start date: 02/23/2003
Owner/Op end date: Not reported

Owner/operator name: CONSOLIDATED EDISON COMPANY OF NY, INC.
Owner/operator address: 4 IRVING PLACE
NEW YORK, NY 10003
Owner/operator country: US
Owner/operator telephone: Not reported
Legal status: Private
Owner/Operator Type: Owner
Owner/Op start date: 02/23/2003
Owner/Op end date: Not reported

Handler accessibility indicator: Transferred to the program or state equivalent.

Handler Activities Summary:

U.S. importer of hazardous waste: No

Map ID
Direction
Distance
Elevation

MAP FINDINGS

Site

Database(s)

EDR ID Number
EPA ID Number

CON EDISON - SB 43198 (Continued)

1008195535

Mixed waste (haz. and radioactive): No
Recycler of hazardous waste: No
Transporter of hazardous waste: No
Treater, storer or disposer of HW: No
Underground injection activity: No
On-site burner exemption: No
Furnace exemption: No
Used oil fuel burner: No
Used oil processor: No
User oil refiner: No
Used oil fuel marketer to burner: No
Used oil Specification marketer: No
Used oil transfer facility: No
Used oil transporter: No
Off-site waste receiver: Commercial status unknown

Universal Waste Summary:

Waste type: Batteries
Accumulated waste on-site: No
Generated waste on-site: No

Waste type: Lamps
Accumulated waste on-site: No
Generated waste on-site: No

Waste type: Pesticides
Accumulated waste on-site: No
Generated waste on-site: No

Waste type: Thermostats
Accumulated waste on-site: No
Generated waste on-site: No

Historical Generators:

Date form received by agency: 02/25/2004
Facility name: CON EDISON - SB 43198
Classification: Large Quantity Generator

Hazardous Waste Summary:

Waste code: D008
Waste name: LEAD

Violation Status: No violations found

AS246
East
1/8-1/4
0.208 mi.
1099 ft.

DEFILIPPIS REALTY FUND JT VENT
452-456 TENTH AVE
NEW YORK, NY 10018
Site 2 of 2 in cluster AS

FINDS 1000791424
RCRA-NonGen NYD987029337

Relative:
Higher

FINDS:
Other Pertinent Environmental Activity Identified at Site

Actual:
39 ft.

RCRAInfo is a national information system that supports the Resource Conservation and Recovery Act (RCRA) program through the tracking of events and activities related to facilities that generate, transport, and treat, store, or dispose of hazardous waste. RCRAInfo allows RCRA

Map ID
Direction
Distance
Elevation

MAP FINDINGS

Site

Database(s)

EDR ID Number
EPA ID Number

DEFILIPPIS REALTY FUND JT VENT (Continued)

1000791424

program staff to track the notification, permit, compliance, and corrective action activities required under RCRA.

RCRA-NonGen:

Date form received by agency: 01/01/2006
Facility name: DEFILIPPIS REALTY FUND JT VENT
Facility address: 452-456 TENTH AVE
NEW YORK, NY 100181107
EPA ID: NYD987029337
Mailing address: W 54TH ST
NEW YORK, NY 10019
Contact: -
Contact address: W 54TH ST
NEW YORK, NY 10019
Contact country: US
Contact telephone: Not reported
Contact email: Not reported
EPA Region: 02
Classification: Non-Generator
Description: Handler: Non-Generators do not presently generate hazardous waste

Handler accessibility indicator: Transferred to the program or state equivalent.

Handler Activities Summary:

U.S. importer of hazardous waste: Unknown
Mixed waste (haz. and radioactive): Unknown
Recycler of hazardous waste: No
Transporter of hazardous waste: No
Treater, storer or disposer of HW: No
Underground injection activity: No
On-site burner exemption: Unknown
Furnace exemption: Unknown
Used oil fuel burner: No
Used oil processor: No
Used oil refiner: No
Used oil fuel marketer to burner: No
Used oil Specification marketer: No
Used oil transfer facility: No
Used oil transporter: No
Off-site waste receiver: Commercial status unknown

Historical Generators:

Date form received by agency: 07/08/1999
Facility name: DEFILIPPIS REALTY FUND JT VENT
Classification: Not a generator, verified

Date form received by agency: 03/03/1993
Facility name: DEFILIPPIS REALTY FUND JT VENT
Classification: Large Quantity Generator

Violation Status: No violations found

Map ID
Direction
Distance
Elevation

MAP FINDINGS

Site

Database(s)

EDR ID Number
EPA ID Number

AT247
ESE
1/8-1/4
0.210 mi.
1111 ft.

456-462 WEST 31ST STREET LLC CC
456-462 W 31ST ST
NEW YORK, NY 10001
Site 1 of 2 in cluster AT

RCRA-SQG 1010787519
NYR000154633

Relative:
Higher

RCRA-SQG:

Date form received by agency: 02/14/2008
Facility name: 456-462 WEST 31ST STREET LLC CC
Facility address: 456-462 W 31ST ST
NEW YORK, NY 10001
EPA ID: NYR000154633
Mailing address: W 31ST ST
NEW YORK, NY 10001
Contact: PAMELA F SAMUELS
Contact address: W 31ST ST
NEW YORK, NY 10001
Contact country: US
Contact telephone: (212) 712-6013
Contact email: PSAMUELS@EXTELLDEV.COM
EPA Region: 02
Classification: Small Small Quantity Generator
Description: Handler: generates more than 100 and less than 1000 kg of hazardous waste during any calendar month and accumulates less than 6000 kg of hazardous waste at any time; or generates 100 kg or less of hazardous waste during any calendar month, and accumulates more than 1000 kg of hazardous waste at any time

Actual:
24 ft.

Owner/Operator Summary:

Owner/operator name: EXTELL 31/10 LLC
Owner/operator address: THIRD AVE 7TH FLOOR C/O EXTELL DEVELOPMENT CO
NEW YORK, NY 10022
Owner/operator country: US
Owner/operator telephone: Not reported
Legal status: Private
Owner/Operator Type: Owner
Owner/Op start date: 05/01/2007
Owner/Op end date: Not reported

Owner/operator name: EXTELL 31/10 LLC
Owner/operator address: Not reported
Not reported
Owner/operator country: Not reported
Owner/operator telephone: Not reported
Legal status: Private
Owner/Operator Type: Operator
Owner/Op start date: 05/01/2007
Owner/Op end date: Not reported

Handler Activities Summary:

U.S. importer of hazardous waste: No
Mixed waste (haz. and radioactive): No
Recycler of hazardous waste: No
Transporter of hazardous waste: No
Treater, storer or disposer of HW: No
Underground injection activity: No
On-site burner exemption: No
Furnace exemption: No

Map ID
Direction
Distance
Elevation

MAP FINDINGS

Site

Database(s)

EDR ID Number
EPA ID Number

456-462 WEST 31ST STREET LLC CC (Continued)

1010787519

Used oil fuel burner: No
Used oil processor: No
User oil refiner: No
Used oil fuel marketer to burner: No
Used oil Specification marketer: No
Used oil transfer facility: No
Used oil transporter: No
Off-site waste receiver: Commercial status unknown

Hazardous Waste Summary:

Waste code: D008
Waste name: LEAD

Violation Status: No violations found

248
NNE
1/8-1/4
0.212 mi.
1119 ft.

**PIER 76 TOW POUND
12TH AVE AND WEST 38TH ST
NEW YORK, NY 10018**

**NY UST U001833553
NY HIST UST N/A**

**Relative:
Lower**

UST:

**Actual:
12 ft.**

UST:

Facility Id: 2-271926
Region: STATE
DEC Region: 2
Site Status: Unregulated
Program Type: PBS
Expiration Date: N/A
UTM X: 584536.18750
UTM Y: 4512339.50000
Site ID: 11496

Tank Number: 001
Tank Status: Closed - Removed
Tank Model: Not reported
Pipe Model: Not reported
Install Date: / /
Capacity Gallons: 1080
Tightness Test Method: 03
Next Test Date: / /
Date Tank Closed: 02/01/99
Tank ID: 9171
Tank Location: 5
Tank Type: Steel/carbon steel
Date Test: 07/01/93
Register: True
Trade Sec: False
Modified By: TRANSLAT
Last Modified: 03/04/04

Tank Number: 002
Tank Status: Closed - Removed
Tank Model: Not reported
Pipe Model: Not reported
Install Date: / /
Capacity Gallons: 1080

Map ID
Direction
Distance
Elevation

MAP FINDINGS

Site

Database(s)

EDR ID Number
EPA ID Number

PIER 76 TOW POUND (Continued)

U001833553

Tightness Test Method: 03
Next Test Date: / /
Date Tank Closed: 02/01/99
Tank ID: 9172
Tank Location: 5
Tank Type: Steel/carbon steel
Date Test: 07/01/93
Register: True
Trade Sec: False
Modified By: TRANSLAT
Last Modified: 03/04/04

Tank Number: 011
Tank Status: Closed - In Place
Tank Model: Not reported
Pipe Model: Not reported
Install Date: / /
Capacity Gallons: 550
Tightness Test Method: NN
Next Test Date: / /
Date Tank Closed: 08/01/93
Tank ID: 46993
Tank Location: 5
Tank Type: Steel/carbon steel
Date Test: / /
Register: True
Trade Sec: False
Modified By: TRANSLAT
Last Modified: 03/04/04

Tank Number: 012
Tank Status: Closed - In Place
Tank Model: Not reported
Pipe Model: Not reported
Install Date: / /
Capacity Gallons: 550
Tightness Test Method: NN
Next Test Date: / /
Date Tank Closed: 08/01/93
Tank ID: 46994
Tank Location: 5
Tank Type: Steel/carbon steel
Date Test: / /
Register: True
Trade Sec: False
Modified By: TRANSLAT
Last Modified: 03/04/04

Tank Number: 101
Tank Status: Closed - Removed
Tank Model: Not reported
Pipe Model: Not reported
Install Date: 02/01/98
Capacity Gallons: 1080

Map ID
Direction
Distance
Elevation

MAP FINDINGS

Site

Database(s)

EDR ID Number
EPA ID Number

PIER 76 TOW POUND (Continued)

U001833553

Tightness Test Method: NN
Next Test Date: / /
Date Tank Closed: 07/14/06
Tank ID: 56104
Tank Location: 5
Tank Type: Fiberglass coated steel
Date Test: / /
Register: True
Trade Sec: False
Modified By: NRLOMBAR
Last Modified: 08/03/06

Tank Number: 102
Tank Status: Closed - Removed
Tank Model: Not reported
Pipe Model: Not reported
Install Date: 02/01/99
Capacity Gallons: 1080
Tightness Test Method: NN
Next Test Date: / /
Date Tank Closed: 07/14/06
Tank ID: 56105
Tank Location: 5
Tank Type: Fiberglass coated steel
Date Test: / /
Register: True
Trade Sec: False
Modified By: NRLOMBAR
Last Modified: 08/03/06

UST_PBS_BSAFFIL:

Site Id: 11496
Program Number: 2-271926
Affiliation Type: 01
Affiliation Subtype: C01
Company Name: NYCPD
Federal Id Num: 13-6400434
Contact Type: AGENT FOR PRESIDENT
Contact Name: WILLIAM KLEIN
Address1: 1 POLICE PLAZA-ROOM 800
Address2: Not reported
City: NEW YORK
State: NY
Zip Code: 10038
Country Code: 001
Phone: (646) 610-7650
Phone Ext: Not reported
Email: Not reported
Fax Number: Not reported
Modified By: NRLOMBAR
Date Last Modified: 08/03/06

Site Id: 11496
Program Number: 2-271926
Affiliation Type: 04
Affiliation Subtype: NNN

Map ID
Direction
Distance
Elevation

MAP FINDINGS

Site

Database(s)

EDR ID Number
EPA ID Number

PIER 76 TOW POUND (Continued)

U001833553

Company Name: PIER 76 TOW POUND
Federal Id Num: Not reported
Contact Type: Not reported
Contact Name: NYCPD
Address1: Not reported
Address2: Not reported
City: Not reported
State: NN
Zip Code: Not reported
Country Code: 001
Phone: (212) 971-0780
Phone Ext: Not reported
Email: Not reported
Fax Number: Not reported
Modified By: NRLOMBAR
Date Last Modified: 08/03/06

Site Id: 11496
Program Number: 2-271926
Affiliation Type: 11
Affiliation Subtype: NNN
Company Name: NYCPD
Federal Id Num: Not reported
Contact Type: Not reported
Contact Name: FUEL CONTROL UNIT
Address1: Not reported
Address2: Not reported
City: Not reported
State: NN
Zip Code: Not reported
Country Code: 999
Phone: (718) 476-7524
Phone Ext: Not reported
Email: Not reported
Fax Number: Not reported
Modified By: NRLOMBAR
Date Last Modified: 08/03/06

Site Id: 11496
Program Number: 2-271926
Affiliation Type: 07
Affiliation Subtype: NNN
Company Name: NYCPD
Federal Id Num: Not reported
Contact Type: Not reported
Contact Name: COMMANDING OFFICER
Address1: BUILDING MAINTENANCE SECTION
Address2: 59-06 BROOKLYN QUEENS EXPRESSWAY
City: WOODSIDE
State: NY
Zip Code: 11377
Country Code: 001
Phone: (718) 476-7576
Phone Ext: Not reported
Email: Not reported
Fax Number: Not reported
Modified By: NRLOMBAR

Map ID
Direction
Distance
Elevation

MAP FINDINGS

Site

Database(s)

EDR ID Number
EPA ID Number

PIER 76 TOW POUND (Continued)

U001833553

Date Last Modified: 08/03/06

UST_AST_PBS_BSEQUIP:

Site Id: 11496
Tank Id Number: 56104
Tank Number: 101
Equipment: I02
Code Name: High Level Alarm
Type: Overfill

Site Id: 11496
Tank Id Number: 9172
Tank Number: 002
Equipment: I04
Code Name: Product Level Gauge (A/G)
Type: Overfill

Site Id: 11496
Tank Id Number: 56105
Tank Number: 102
Equipment: J02
Code Name: Suction
Type: Dispenser

Site Id: 11496
Tank Id Number: 9171
Tank Number: 001
Equipment: C02
Code Name: Underground/On-ground
Type: Pipe Location

Site Id: 11496
Tank Id Number: 56105
Tank Number: 102
Equipment: D06
Code Name: Fiberglass Reinforced Plastic (FRP)
Type: Pipe Type

Site Id: 11496
Tank Id Number: 9171
Tank Number: 001
Equipment: H04
Code Name: Groundwater Well
Type: Tank Leak Detection

Site Id: 11496
Tank Id Number: 56105
Tank Number: 102
Equipment: G04
Code Name: Double-Walled (Underground)
Type: Tank Secondary Containment

Site Id: 11496
Tank Id Number: 56105
Tank Number: 102
Equipment: F04
Code Name: Fiberglass

Map ID
Direction
Distance
Elevation

MAP FINDINGS

Site

Database(s)

EDR ID Number
EPA ID Number

PIER 76 TOW POUND (Continued)

U001833553

Type:	Pipe External Protection
Site Id:	11496
Tank Id Number:	9171
Tank Number:	001
Equipment:	I04
Code Name:	Product Level Gauge (A/G)
Type:	Overfill
Site Id:	11496
Tank Id Number:	56105
Tank Number:	102
Equipment:	H05
Code Name:	In-Tank System (ATG)
Type:	Tank Leak Detection
Site Id:	11496
Tank Id Number:	9171
Tank Number:	001
Equipment:	G00
Code Name:	None
Type:	Tank Secondary Containment
Site Id:	11496
Tank Id Number:	9171
Tank Number:	001
Equipment:	F00
Code Name:	None
Type:	Pipe External Protection
Site Id:	11496
Tank Id Number:	9172
Tank Number:	002
Equipment:	D02
Code Name:	Galvanized Steel
Type:	Pipe Type
Site Id:	11496
Tank Id Number:	9172
Tank Number:	002
Equipment:	H04
Code Name:	Groundwater Well
Type:	Tank Leak Detection
Site Id:	11496
Tank Id Number:	9172
Tank Number:	002
Equipment:	J02
Code Name:	Suction
Type:	Dispenser
Site Id:	11496
Tank Id Number:	9172
Tank Number:	002
Equipment:	G00
Code Name:	None
Type:	Tank Secondary Containment

Map ID
Direction
Distance
Elevation

MAP FINDINGS

Site

Database(s)

EDR ID Number
EPA ID Number

PIER 76 TOW POUND (Continued)

U001833553

Site Id:	11496
Tank Id Number:	9171
Tank Number:	001
Equipment:	B00
Code Name:	None
Type:	Tank External Protection
Site Id:	11496
Tank Id Number:	56105
Tank Number:	102
Equipment:	B04
Code Name:	Fiberglass
Type:	Tank External Protection
Site Id:	11496
Tank Id Number:	56104
Tank Number:	101
Equipment:	B04
Code Name:	Fiberglass
Type:	Tank External Protection
Site Id:	11496
Tank Id Number:	56104
Tank Number:	101
Equipment:	G03
Code Name:	Vault (w/o access)
Type:	Tank Secondary Containment
Site Id:	11496
Tank Id Number:	56104
Tank Number:	101
Equipment:	G04
Code Name:	Double-Walled (Underground)
Type:	Tank Secondary Containment
Site Id:	11496
Tank Id Number:	56104
Tank Number:	101
Equipment:	D06
Code Name:	Fiberglass Reinforced Plastic (FRP)
Type:	Pipe Type
Site Id:	11496
Tank Id Number:	56104
Tank Number:	101
Equipment:	C02
Code Name:	Underground/On-ground
Type:	Pipe Location
Site Id:	11496
Tank Id Number:	56104
Tank Number:	101
Equipment:	F04
Code Name:	Fiberglass
Type:	Pipe External Protection
Site Id:	11496

Map ID
Direction
Distance
Elevation

MAP FINDINGS

Site

Database(s)

EDR ID Number
EPA ID Number

PIER 76 TOW POUND (Continued)

U001833553

Tank Id Number: 9171
Tank Number: 001
Equipment: A00
Code Name: None
Type: Tank Internal Protection

Site Id: 11496
Tank Id Number: 56105
Tank Number: 102
Equipment: H01
Code Name: Interstitial - Electronic Monitoring
Type: Tank Leak Detection

Site Id: 11496
Tank Id Number: 9171
Tank Number: 001
Equipment: J02
Code Name: Suction
Type: Dispenser

Site Id: 11496
Tank Id Number: 9171
Tank Number: 001
Equipment: D02
Code Name: Galvanized Steel
Type: Pipe Type

Site Id: 11496
Tank Id Number: 56105
Tank Number: 102
Equipment: G03
Code Name: Vault (w/o access)
Type: Tank Secondary Containment

Site Id: 11496
Tank Id Number: 56105
Tank Number: 102
Equipment: K01
Code Name: Catch Basin
Type: Spill Prevention

Site Id: 11496
Tank Id Number: 56104
Tank Number: 101
Equipment: A00
Code Name: None
Type: Tank Internal Protection

Site Id: 11496
Tank Id Number: 56104
Tank Number: 101
Equipment: H05
Code Name: In-Tank System (ATG)
Type: Tank Leak Detection

Site Id: 11496
Tank Id Number: 56104

Map ID
Direction
Distance
Elevation

MAP FINDINGS

Site

Database(s)

EDR ID Number
EPA ID Number

PIER 76 TOW POUND (Continued)

U001833553

Tank Number:	101
Equipment:	K01
Code Name:	Catch Basin
Type:	Spill Prevention
Site Id:	11496
Tank Id Number:	56104
Tank Number:	101
Equipment:	J02
Code Name:	Suction
Type:	Dispenser
Site Id:	11496
Tank Id Number:	56104
Tank Number:	101
Equipment:	H01
Code Name:	Interstitial - Electronic Monitoring
Type:	Tank Leak Detection
Site Id:	11496
Tank Id Number:	46993
Tank Number:	011
Equipment:	F00
Code Name:	None
Type:	Pipe External Protection
Site Id:	11496
Tank Id Number:	46994
Tank Number:	012
Equipment:	G03
Code Name:	Vault (w/o access)
Type:	Tank Secondary Containment
Site Id:	11496
Tank Id Number:	46994
Tank Number:	012
Equipment:	B01
Code Name:	Painted/Asphalt Coating
Type:	Tank External Protection
Site Id:	11496
Tank Id Number:	46994
Tank Number:	012
Equipment:	D02
Code Name:	Galvanized Steel
Type:	Pipe Type
Site Id:	11496
Tank Id Number:	46994
Tank Number:	012
Equipment:	F00
Code Name:	None
Type:	Pipe External Protection
Site Id:	11496
Tank Id Number:	46994
Tank Number:	012

Map ID
Direction
Distance
Elevation

MAP FINDINGS

Site

Database(s)

EDR ID Number
EPA ID Number

PIER 76 TOW POUND (Continued)

U001833553

Equipment:	C02
Code Name:	Underground/On-ground
Type:	Pipe Location
Site Id:	11496
Tank Id Number:	46994
Tank Number:	012
Equipment:	A00
Code Name:	None
Type:	Tank Internal Protection
Site Id:	11496
Tank Id Number:	46994
Tank Number:	012
Equipment:	J02
Code Name:	Suction
Type:	Dispenser
Site Id:	11496
Tank Id Number:	46994
Tank Number:	012
Equipment:	H00
Code Name:	None
Type:	Tank Leak Detection
Site Id:	11496
Tank Id Number:	46994
Tank Number:	012
Equipment:	I00
Code Name:	None
Type:	Overfill
Site Id:	11496
Tank Id Number:	46993
Tank Number:	011
Equipment:	B01
Code Name:	Painted/Asphalt Coating
Type:	Tank External Protection
Site Id:	11496
Tank Id Number:	46993
Tank Number:	011
Equipment:	J02
Code Name:	Suction
Type:	Dispenser
Site Id:	11496
Tank Id Number:	46993
Tank Number:	011
Equipment:	G03
Code Name:	Vault (w/o access)
Type:	Tank Secondary Containment
Site Id:	11496
Tank Id Number:	56105
Tank Number:	102
Equipment:	A00

Map ID
Direction
Distance
Elevation

MAP FINDINGS

Site

Database(s)

EDR ID Number
EPA ID Number

PIER 76 TOW POUND (Continued)

U001833553

Code Name: None
Type: Tank Internal Protection

Site Id: 11496
Tank Id Number: 9172
Tank Number: 002
Equipment: C02
Code Name: Underground/On-ground
Type: Pipe Location

Site Id: 11496
Tank Id Number: 46993
Tank Number: 011
Equipment: I00
Code Name: None
Type: Overfill

Site Id: 11496
Tank Id Number: 46993
Tank Number: 011
Equipment: D02
Code Name: Galvanized Steel
Type: Pipe Type

Site Id: 11496
Tank Id Number: 46993
Tank Number: 011
Equipment: H00
Code Name: None
Type: Tank Leak Detection

Site Id: 11496
Tank Id Number: 46993
Tank Number: 011
Equipment: A00
Code Name: None
Type: Tank Internal Protection

Site Id: 11496
Tank Id Number: 46993
Tank Number: 011
Equipment: C02
Code Name: Underground/On-ground
Type: Pipe Location

Site Id: 11496
Tank Id Number: 9172
Tank Number: 002
Equipment: F00
Code Name: None
Type: Pipe External Protection

Site Id: 11496
Tank Id Number: 56105
Tank Number: 102
Equipment: C02
Code Name: Underground/On-ground

Map ID
Direction
Distance
Elevation

MAP FINDINGS

Site

Database(s)

EDR ID Number
EPA ID Number

PIER 76 TOW POUND (Continued)

U001833553

Type: Pipe Location

Site Id: 11496
Tank Id Number: 56105
Tank Number: 102
Equipment: I02
Code Name: High Level Alarm
Type: Overfill

Site Id: 11496
Tank Id Number: 9172
Tank Number: 002
Equipment: B00
Code Name: None
Type: Tank External Protection

Site Id: 11496
Tank Id Number: 9172
Tank Number: 002
Equipment: A00
Code Name: None
Type: Tank Internal Protection

HIST UST:

PBS Number: 2-271926
SPDES Number: Not reported
Emergency Contact: FUEL CONTROL UNIT
Emergency Telephone: (718) 476-7524
Operator: TOW UNIT
Operator Telephone: (212) 971-0780
Owner Name: NYPD ADMINISTRATIVE SERVICES
Owner Address: 1 POLICE PLAZA-ROOM 800
Owner City,St,Zip: NEW YORK, NY 10038
Owner Telephone: (212) 374-7650
Owner Type: Local Government
Owner Subtype: Not reported
Mailing Name: BUILDING MAINTENANCE SECTION
Mailing Address: 59-06 BROOKLYN-QUEENS EXPRESS WAY
Mailing Address 2: Not reported
Mailing City,St,Zip: WOODSIDE, NY 11377
Mailing Contact: COMMANDING OFFICER
Mailing Telephone: (718) 476-7576
Owner Mark: Second Owner
Facility Status: 1 - Active PBS facility, i.e. total capacity of the PBS tanks is greater than 1,100 gallons, regardless if Subpart 360-14 tanks exist or not at the facility.

Facility Addr2: 12TH AVE / 38TH ST
SWIS ID: 6201
Old PBS Number: Not reported
Facility Type: OTHER
Inspected Date: Not reported
Inspector: Not reported
Inspection Result: Not reported
Federal ID: Not reported
Certification Flag: False
Certification Date: 03/01/1999
Expiration Date: 03/04/2003

Map ID
Direction
Distance
Elevation

MAP FINDINGS

Site

Database(s)

EDR ID Number
EPA ID Number

PIER 76 TOW POUND (Continued)

U001833553

Renew Flag: False
Renewal Date: Not reported
Total Capacity: 2160
FAMT: True
Facility Screen: No Missing Data
Owner Screen: No Missing Data
Tank Screen: No Missing Data
Dead Letter: False
CBS Number: Not reported
Town or City: NEW YORK CITY
County Code: 62
Town or City: 01
Region: 2

Tank Id: 001
Tank Location: UNDERGROUND
Tank Status: Closed-Removed
Install Date: Not reported
Capacity (gals): 1080
Product Stored: UNLEADED GASOLINE
Tank Type: Steel/carbon steel
Tank Internal: Not reported
Tank External: Not reported
Pipe Location: Underground
Pipe Type: GALVANIZED STEEL
Pipe Internal: Not reported
Pipe External: Not reported
Second Containment: None
Leak Detection: Groundwater Well
Overfill Prot: Product Level Gauge
Dispenser: Suction
Date Tested: 07/01/1993
Next Test Date: Not reported
Missing Data for Tank: Minor Data Missing
Date Closed: 02/01/1999
Test Method: Horner EZ Check
Deleted: False
Updated: True
Lat/long: Not reported

Tank Id: 002
Tank Location: UNDERGROUND
Tank Status: Closed-Removed
Install Date: Not reported
Capacity (gals): 1080
Product Stored: UNLEADED GASOLINE
Tank Type: Steel/carbon steel
Tank Internal: Not reported
Tank External: Not reported
Pipe Location: Underground
Pipe Type: GALVANIZED STEEL
Pipe Internal: Not reported
Pipe External: Not reported
Second Containment: None
Leak Detection: Groundwater Well
Overfill Prot: Product Level Gauge

Map ID
Direction
Distance
Elevation

MAP FINDINGS

Site

Database(s)

EDR ID Number
EPA ID Number

PIER 76 TOW POUND (Continued)

U001833553

Dispenser: Suction
Date Tested: 07/01/1993
Next Test Date: Not reported
Missing Data for Tank: Minor Data Missing
Date Closed: 02/01/1999
Test Method: Horner EZ Check
Deleted: False
Updated: True
Lat/long: Not reported

Tank Id: 011
Tank Location: UNDERGROUND
Tank Status: Closed-In Place
Install Date: Not reported
Capacity (gals): 550
Product Stored: UNLEADED GASOLINE
Tank Type: Steel/carbon steel
Tank Internal: None
Tank External: 10
Pipe Location: Underground
Pipe Type: GALVANIZED STEEL
Pipe Internal: None
Pipe External: None
Second Containment: Diking
Leak Detection: None
Overfill Prot: None
Dispenser: Suction
Date Tested: Not reported
Next Test Date: Not reported
Missing Data for Tank: No Missing Data
Date Closed: 08/01/1993
Test Method: Not reported
Deleted: False
Updated: True
Lat/long: Not reported

Tank Id: 012
Tank Location: UNDERGROUND
Tank Status: Closed-In Place
Install Date: Not reported
Capacity (gals): 550
Product Stored: UNLEADED GASOLINE
Tank Type: Steel/carbon steel
Tank Internal: None
Tank External: 10
Pipe Location: Underground
Pipe Type: GALVANIZED STEEL
Pipe Internal: None
Pipe External: None
Second Containment: Diking
Leak Detection: None
Overfill Prot: None
Dispenser: Suction
Date Tested: Not reported
Next Test Date: Not reported

Map ID
Direction
Distance
Elevation

MAP FINDINGS

Site

Database(s)

EDR ID Number
EPA ID Number

PIER 76 TOW POUND (Continued)

U001833553

Missing Data for Tank: No Missing Data
Date Closed: 08/01/1993
Test Method: Not reported
Deleted: False
Updated: True
Lat/long: Not reported

Tank Id: 101
Tank Location: UNDERGROUND
Tank Status: In Service
Install Date: 19980201
Capacity (gals): 1080
Product Stored: UNLEADED GASOLINE
Tank Type: Fiberglass coated steel
Tank Internal: None
Tank External: Fiberglass
Pipe Location: Underground
Pipe Type: STAINLESS STEEL ALLOY
Pipe Internal: Fiberglass Liner (FRP)
Pipe External: Fiberglass
Second Containment: 12
Leak Detection: 14
Overfill Prot: High Level Alarm, Catch Basin
Dispenser: Suction
Date Tested: Not reported
Next Test Date: Not reported
Missing Data for Tank: No Missing Data
Date Closed: Not reported
Test Method: Not reported
Deleted: False
Updated: True
Lat/long: Not reported

Tank Id: 102
Tank Location: UNDERGROUND
Tank Status: In Service
Install Date: 19990201
Capacity (gals): 1080
Product Stored: DIESEL
Tank Type: Fiberglass coated steel
Tank Internal: None
Tank External: Fiberglass
Pipe Location: Underground
Pipe Type: STAINLESS STEEL ALLOY
Pipe Internal: Fiberglass Liner (FRP)
Pipe External: Fiberglass
Second Containment: 12
Leak Detection: 14
Overfill Prot: High Level Alarm, Catch Basin
Dispenser: Suction
Date Tested: Not reported
Next Test Date: Not reported
Missing Data for Tank: No Missing Data
Date Closed: Not reported
Test Method: Not reported

Map ID
Direction
Distance
Elevation

MAP FINDINGS

Site

Database(s)

EDR ID Number
EPA ID Number

PIER 76 TOW POUND (Continued)

U001833553

Deleted: False
Updated: True
Lat/long: Not reported

AU249 513 WEST 26TH ASSOCIATES
South 533 WEST 26TH STREET
1/8-1/4 NEW YORK, NY 10001
0.213 mi.
1123 ft. Site 1 of 6 in cluster AU

NY UST **U002096636**
NY HIST UST **N/A**

Relative:
Lower

UST:
UST:

Actual:
13 ft.

Facility Id: 2-602027
Region: STATE
DEC Region: 2
Site Status: Unregulated
Program Type: PBS
Expiration Date: N/A
UTM X: 584146.65069
UTM Y: 4511496.61218
Site ID: 23986

Tank Number: 001
Tank Status: Closed - In Place
Tank Model: Not reported
Pipe Model: Not reported
Install Date: 05/01/54
Capacity Gallons: 2000
Tightness Test Method: NN
Next Test Date: / /
Date Tank Closed: 07/01/95
Tank ID: 48779
Tank Location: 5
Tank Type: Steel/carbon steel
Date Test: / /
Register: True
Trade Sec: False
Modified By: TRANSLAT
Last Modified: 03/04/04

UST_PBS_BSAFFIL:

Site Id: 23986
Program Number: 2-602027
Affiliation Type: 01
Affiliation Subtype: E
Company Name: 513 WEST 26TH ASSOCIATES
Federal Id Num: Not reported
Contact Type: Not reported
Contact Name: Not reported
Address1: 353 WEST 51 STREET
Address2: Not reported
City: NEW YORK
State: NY
Zip Code: 10019
Country Code: 001
Phone: (212) 977-3805
Phone Ext: Not reported

Map ID
Direction
Distance
Elevation

MAP FINDINGS

Site

Database(s)

EDR ID Number
EPA ID Number

513 WEST 26TH ASSOCIATES (Continued)

U002096636

Email: Not reported
Fax Number: Not reported
Modified By: TRANSLAT
Date Last Modified: 03/04/04

Site Id: 23986
Program Number: 2-602027
Affiliation Type: 07
Affiliation Subtype: NNN
Company Name: LOGIL MANAGEMENT
Federal Id Num: Not reported
Contact Type: Not reported
Contact Name: GIL PRICE
Address1: 353 WEST 51 STREET
Address2: Not reported
City: NEW YORK
State: NY
Zip Code: 10019-6460
Country Code: 001
Phone: (212) 977-3805
Phone Ext: Not reported
Email: Not reported
Fax Number: Not reported
Modified By: TRANSLAT
Date Last Modified: 03/04/04

Site Id: 23986
Program Number: 2-602027
Affiliation Type: 04
Affiliation Subtype: NNN
Company Name: 513 WEST 26TH ASSOCIATES
Federal Id Num: Not reported
Contact Type: Not reported
Contact Name: CEASAR SUP
Address1: Not reported
Address2: Not reported
City: Not reported
State: NN
Zip Code: Not reported
Country Code: 001
Phone: (212) 695-4172
Phone Ext: Not reported
Email: Not reported
Fax Number: Not reported
Modified By: TRANSLAT
Date Last Modified: 03/04/04

Site Id: 23986
Program Number: 2-602027
Affiliation Type: 11
Affiliation Subtype: NNN
Company Name: 513 WEST 26TH ASSOCIATES
Federal Id Num: Not reported
Contact Type: Not reported
Contact Name: GIL PRICE
Address1: Not reported
Address2: Not reported

Map ID
Direction
Distance
Elevation

MAP FINDINGS

Site

Database(s)

EDR ID Number
EPA ID Number

513 WEST 26TH ASSOCIATES (Continued)

U002096636

City: Not reported
State: NN
Zip Code: Not reported
Country Code: 001
Phone: (212) 977-3805
Phone Ext: Not reported
Email: Not reported
Fax Number: Not reported
Modified By: TRANSLAT
Date Last Modified: 03/04/04

UST_AST_PBS_BSEQUIP:

Site Id: 23986
Tank Id Number: 48779
Tank Number: 001
Equipment: B99
Code Name: Other
Type: Tank External Protection

Site Id: 23986
Tank Id Number: 48779
Tank Number: 001
Equipment: I04
Code Name: Product Level Gauge (A/G)
Type: Overfill

Site Id: 23986
Tank Id Number: 48779
Tank Number: 001
Equipment: H05
Code Name: In-Tank System (ATG)
Type: Tank Leak Detection

Site Id: 23986
Tank Id Number: 48779
Tank Number: 001
Equipment: J01
Code Name: Submersible
Type: Dispenser

Site Id: 23986
Tank Id Number: 48779
Tank Number: 001
Equipment: C02
Code Name: Underground/On-ground
Type: Pipe Location

Site Id: 23986
Tank Id Number: 48779
Tank Number: 001
Equipment: A99
Code Name: Other
Type: Tank Internal Protection

Site Id: 23986
Tank Id Number: 48779
Tank Number: 001

Map ID
Direction
Distance
Elevation

MAP FINDINGS

Site

Database(s)

EDR ID Number
EPA ID Number

513 WEST 26TH ASSOCIATES (Continued)

U002096636

Equipment: D02
Code Name: Galvanized Steel
Type: Pipe Type

Site Id: 23986
Tank Id Number: 48779
Tank Number: 001
Equipment: F99
Code Name: Other
Type: Pipe External Protection

Site Id: 23986
Tank Id Number: 48779
Tank Number: 001
Equipment: G03
Code Name: Vault (w/o access)
Type: Tank Secondary Containment

HIST UST:

PBS Number: 2-602027
SPDES Number: Not reported
Emergency Contact: GIL PRICE
Emergency Telephone: (212) 977-3805
Operator: CEASAR SUP
Operator Telephone: (212) 695-4172
Owner Name: 513 WEST 26TH ASSOCIATES
Owner Address: 353 WEST 51 STREET
Owner City,St,Zip: NEW YORK, NY 10019
Owner Telephone: (212) 977-3805
Owner Type: Corporate/Commercial
Owner Subtype: Not reported
Mailing Name: LOGIL MANAGEMENT
Mailing Address: 353 WEST 51 STREET
Mailing Address 2: Not reported
Mailing City,St,Zip: NEW YORK, NY 10019-6460
Mailing Contact: GIL PRICE
Mailing Telephone: (212) 977-3805
Owner Mark: First Owner
Facility Status: 2 - Unregulated by PBS (the total capacity is less than 1,101 gallons) and Subpart 360-14.
Facility Addr2: Not reported
SWIS ID: 6201
Old PBS Number: Not reported
Facility Type: TRUCKING/TRANSPORTATION
Inspected Date: Not reported
Inspector: Not reported
Inspection Result: Not reported
Federal ID: Not reported
Certification Flag: False
Certification Date: 12/01/1994
Expiration Date: 12/01/1999
Renew Flag: False
Renewal Date: Not reported
Total Capacity: 0
FAMT: True
Facility Screen: No Missing Data
Owner Screen: Minor Data Missing

Map ID
 Direction
 Distance
 Elevation

MAP FINDINGS

Site

Database(s)

EDR ID Number
 EPA ID Number

513 WEST 26TH ASSOCIATES (Continued)

U002096636

Tank Screen: 0
 Dead Letter: False
 CBS Number: Not reported
 Town or City: NEW YORK CITY
 County Code: 62
 Town or City: 01
 Region: 2

Tank Id: 001
 Tank Location: UNDERGROUND
 Tank Status: Closed-In Place
 Install Date: 19540501
 Capacity (gals): 2000
 Product Stored: UNLEADED GASOLINE
 Tank Type: Steel/carbon steel
 Tank Internal: Other
 Tank External: Other
 Pipe Location: Underground
 Pipe Type: GALVANIZED STEEL
 Pipe Internal: Other
 Pipe External: Other
 Second Containment: Diking
 Leak Detection: In-tank System
 Overfill Prot: Product Level Gauge
 Dispenser: Submersible
 Date Tested: Not reported
 Next Test Date: Not reported
 Missing Data for Tank: No Missing Data
 Date Closed: 07/01/1995
 Test Method: Not reported
 Deleted: False
 Updated: True
 Lat/long: Not reported

AJ250
NNE
1/8-1/4
0.213 mi.
1125 ft.

I&G EXPRESS
456 11TH AVENUE
NEW YORK, NY 10018
Site 3 of 3 in cluster AJ

NY UST **U003749734**
NY HIST UST **N/A**

Relative:
Higher

UST:
 UST:

Actual:
20 ft.

Facility Id: 2-604710
 Region: STATE
 DEC Region: 2
 Site Status: Waste Oil Storer
 Program Type: PBS
 Expiration Date: 2010/05/09
 UTM X: 584408.88387
 UTM Y: 4512350.56324
 Site ID: 26581

Tank Number: 1
 Tank Status: Closed - Removed
 Tank Model: Not reported
 Pipe Model: Not reported
 Install Date: / /

Map ID
Direction
Distance
Elevation

MAP FINDINGS

Site

Database(s)

EDR ID Number
EPA ID Number

I&G EXPRESS (Continued)

U003749734

Capacity Gallons: 550
Tightness Test Method: NN
Next Test Date: / /
Date Tank Closed: 09/01/00
Tank ID: 58710
Tank Location: 5
Tank Type: Steel/carbon steel
Date Test: / /
Register: True
Trade Sec: False
Modified By: TRANSLAT
Last Modified: 03/04/04

Tank Number: 2
Tank Status: Closed - Removed
Tank Model: Not reported
Pipe Model: Not reported
Install Date: / /
Capacity Gallons: 550
Tightness Test Method: NN
Next Test Date: / /
Date Tank Closed: 09/01/00
Tank ID: 58711
Tank Location: 5
Tank Type: Steel/carbon steel
Date Test: / /
Register: True
Trade Sec: False
Modified By: TRANSLAT
Last Modified: 03/04/04

Tank Number: 3
Tank Status: Closed - Removed
Tank Model: Not reported
Pipe Model: Not reported
Install Date: / /
Capacity Gallons: 550
Tightness Test Method: NN
Next Test Date: / /
Date Tank Closed: 09/01/00
Tank ID: 58712
Tank Location: 5
Tank Type: Steel/carbon steel
Date Test: / /
Register: True
Trade Sec: False
Modified By: TRANSLAT
Last Modified: 03/04/04

Tank Number: 4
Tank Status: Closed - Removed
Tank Model: Not reported
Pipe Model: Not reported
Install Date: / /

Map ID
Direction
Distance
Elevation

MAP FINDINGS

Site

Database(s)

EDR ID Number
EPA ID Number

I&G EXPRESS (Continued)

U003749734

Capacity Gallons: 550
Tightness Test Method: NN
Next Test Date: / /
Date Tank Closed: 09/01/00
Tank ID: 58713
Tank Location: 5
Tank Type: Steel/carbon steel
Date Test: / /
Register: True
Trade Sec: False
Modified By: TRANSLAT
Last Modified: 03/04/04

Tank Number: 5
Tank Status: Closed - Removed
Tank Model: Not reported
Pipe Model: Not reported
Install Date: / /
Capacity Gallons: 550
Tightness Test Method: NN
Next Test Date: / /
Date Tank Closed: 09/01/00
Tank ID: 58714
Tank Location: 5
Tank Type: Steel/carbon steel
Date Test: / /
Register: True
Trade Sec: False
Modified By: TRANSLAT
Last Modified: 03/04/04

Tank Number: 6
Tank Status: Closed - Removed
Tank Model: Not reported
Pipe Model: Not reported
Install Date: / /
Capacity Gallons: 550
Tightness Test Method: NN
Next Test Date: / /
Date Tank Closed: 09/01/00
Tank ID: 58719
Tank Location: 5
Tank Type: Steel/carbon steel
Date Test: / /
Register: True
Trade Sec: False
Modified By: TRANSLAT
Last Modified: 03/04/04

Tank Number: 7
Tank Status: Closed - Removed
Tank Model: Not reported
Pipe Model: Not reported
Install Date: / /

Map ID
Direction
Distance
Elevation

MAP FINDINGS

Site

Database(s)

EDR ID Number
EPA ID Number

I&G EXPRESS (Continued)

U003749734

Capacity Gallons: 2000
Tightness Test Method: NN
Next Test Date: / /
Date Tank Closed: 09/01/00
Tank ID: 58720
Tank Location: 5
Tank Type: Steel/carbon steel
Date Test: / /
Register: True
Trade Sec: False
Modified By: TRANSLAT
Last Modified: 03/04/04

Tank Number: STI-P3
Tank Status: In Service
Tank Model: 102
Pipe Model: Not reported
Install Date: / /
Capacity Gallons: 275
Tightness Test Method: NN
Next Test Date: / /
Date Tank Closed: / /
Tank ID: 206286
Tank Location: 5
Tank Type: Steel/carbon steel
Date Test: / /
Register: True
Trade Sec: False
Modified By: NRLOMBAR
Last Modified: 05/09/05

UST_PBS_BSAFFIL:
Site Id: 26581
Program Number: 2-604710
Affiliation Type: 07
Affiliation Subtype: NNN
Company Name: I&G EXPRESS
Federal Id Num: Not reported
Contact Type: Not reported
Contact Name: ISSAC ZUBLI
Address1: 456 ELEVENTH AVENUE
Address2: Not reported
City: NEW YORK
State: NY
Zip Code: 10018
Country Code: 001
Phone: (212) 695-7878
Phone Ext: Not reported
Email: Not reported
Fax Number: Not reported
Modified By: NRLOMBAR
Date Last Modified: 05/09/05

Site Id: 26581
Program Number: 2-604710
Affiliation Type: 04

Map ID
Direction
Distance
Elevation

MAP FINDINGS

Site

Database(s)

EDR ID Number
EPA ID Number

I&G EXPRESS (Continued)

U003749734

Affiliation Subtype: NNN
Company Name: I&G EXPRESS
Federal Id Num: Not reported
Contact Type: Not reported
Contact Name: ISAAC ZUBLI
Address1: Not reported
Address2: Not reported
City: Not reported
State: NY
Zip Code: Not reported
Country Code: 001
Phone: (212) 695-7878
Phone Ext: Not reported
Email: Not reported
Fax Number: Not reported
Modified By: NRLOMBAR
Date Last Modified: 01/18/07

Site Id: 26581
Program Number: 2-604710
Affiliation Type: 11
Affiliation Subtype: NNN
Company Name: ISAAC ZUBLI
Federal Id Num: Not reported
Contact Type: Not reported
Contact Name: ISAAC ZUBLI
Address1: Not reported
Address2: Not reported
City: Not reported
State: NN
Zip Code: Not reported
Country Code: 999
Phone: (516) 773-0078
Phone Ext: Not reported
Email: Not reported
Fax Number: Not reported
Modified By: NRLOMBAR
Date Last Modified: 01/18/07

Site Id: 26581
Program Number: 2-604710
Affiliation Type: 01
Affiliation Subtype: A
Company Name: ISAAC ZUBLI
Federal Id Num: 13-3620442
Contact Type: Not reported
Contact Name: ISACC ZUBLI
Address1: 25 DEEP DALE DRIVE
Address2: Not reported
City: GREAT NECK
State: NY
Zip Code: 11021
Country Code: 001
Phone: (516) 487-2917
Phone Ext: Not reported
Email: Not reported
Fax Number: Not reported

Map ID
Direction
Distance
Elevation

MAP FINDINGS

Site

Database(s)

EDR ID Number
EPA ID Number

I&G EXPRESS (Continued)

U003749734

Modified By: NRLOMBAR
Date Last Modified: 01/18/07

UST_AST_PBS_BSEQUIP:

Site Id: 26581
Tank Id Number: 206286
Tank Number: STI-P3
Equipment: B01
Code Name: Painted/Asphalt Coating
Type: Tank External Protection

Site Id: 26581
Tank Id Number: 206286
Tank Number: STI-P3
Equipment: B02
Code Name: Original Sacrificial Anode
Type: Tank External Protection

Site Id: 26581
Tank Id Number: 206286
Tank Number: STI-P3
Equipment: G04
Code Name: Double-Walled (Underground)
Type: Tank Secondary Containment

Site Id: 26581
Tank Id Number: 58713
Tank Number: 4
Equipment: B00
Code Name: None
Type: Tank External Protection

Site Id: 26581
Tank Id Number: 58713
Tank Number: 4
Equipment: D01
Code Name: Steel/Carbon Steel/Iron
Type: Pipe Type

Site Id: 26581
Tank Id Number: 58713
Tank Number: 4
Equipment: F00
Code Name: None
Type: Pipe External Protection

Site Id: 26581
Tank Id Number: 58713
Tank Number: 4
Equipment: J00
Code Name: None
Type: Dispenser

Site Id: 26581
Tank Id Number: 58711
Tank Number: 2
Equipment: F00

Map ID
Direction
Distance
Elevation

MAP FINDINGS

Site

Database(s)

EDR ID Number
EPA ID Number

I&G EXPRESS (Continued)

U003749734

Code Name:	None
Type:	Pipe External Protection
Site Id:	26581
Tank Id Number:	58710
Tank Number:	1
Equipment:	C02
Code Name:	Underground/On-ground
Type:	Pipe Location
Site Id:	26581
Tank Id Number:	58712
Tank Number:	3
Equipment:	B00
Code Name:	None
Type:	Tank External Protection
Site Id:	26581
Tank Id Number:	58711
Tank Number:	2
Equipment:	D01
Code Name:	Steel/Carbon Steel/Iron
Type:	Pipe Type
Site Id:	26581
Tank Id Number:	58712
Tank Number:	3
Equipment:	A00
Code Name:	None
Type:	Tank Internal Protection
Site Id:	26581
Tank Id Number:	58719
Tank Number:	6
Equipment:	H00
Code Name:	None
Type:	Tank Leak Detection
Site Id:	26581
Tank Id Number:	58711
Tank Number:	2
Equipment:	J00
Code Name:	None
Type:	Dispenser
Site Id:	26581
Tank Id Number:	58719
Tank Number:	6
Equipment:	B00
Code Name:	None
Type:	Tank External Protection
Site Id:	26581
Tank Id Number:	58711
Tank Number:	2
Equipment:	C02
Code Name:	Underground/On-ground

Map ID
Direction
Distance
Elevation

MAP FINDINGS

Site

Database(s)

EDR ID Number
EPA ID Number

I&G EXPRESS (Continued)

U003749734

Type:	Pipe Location
Site Id:	26581
Tank Id Number:	58710
Tank Number:	1
Equipment:	J00
Code Name:	None
Type:	Dispenser
Site Id:	26581
Tank Id Number:	58711
Tank Number:	2
Equipment:	A00
Code Name:	None
Type:	Tank Internal Protection
Site Id:	26581
Tank Id Number:	58719
Tank Number:	6
Equipment:	G00
Code Name:	None
Type:	Tank Secondary Containment
Site Id:	26581
Tank Id Number:	58712
Tank Number:	3
Equipment:	J00
Code Name:	None
Type:	Dispenser
Site Id:	26581
Tank Id Number:	58719
Tank Number:	6
Equipment:	A00
Code Name:	None
Type:	Tank Internal Protection
Site Id:	26581
Tank Id Number:	58719
Tank Number:	6
Equipment:	C02
Code Name:	Underground/On-ground
Type:	Pipe Location
Site Id:	26581
Tank Id Number:	58710
Tank Number:	1
Equipment:	F00
Code Name:	None
Type:	Pipe External Protection
Site Id:	26581
Tank Id Number:	58710
Tank Number:	1
Equipment:	D01
Code Name:	Steel/Carbon Steel/Iron
Type:	Pipe Type

Map ID
Direction
Distance
Elevation

MAP FINDINGS

Site

Database(s)

EDR ID Number
EPA ID Number

I&G EXPRESS (Continued)

U003749734

Site Id: 26581
Tank Id Number: 58712
Tank Number: 3
Equipment: F00
Code Name: None
Type: Pipe External Protection

Site Id: 26581
Tank Id Number: 58710
Tank Number: 1
Equipment: I00
Code Name: None
Type: Overfill

Site Id: 26581
Tank Id Number: 58712
Tank Number: 3
Equipment: H00
Code Name: None
Type: Tank Leak Detection

Site Id: 26581
Tank Id Number: 58712
Tank Number: 3
Equipment: G00
Code Name: None
Type: Tank Secondary Containment

Site Id: 26581
Tank Id Number: 58710
Tank Number: 1
Equipment: B00
Code Name: None
Type: Tank External Protection

Site Id: 26581
Tank Id Number: 58711
Tank Number: 2
Equipment: G00
Code Name: None
Type: Tank Secondary Containment

Site Id: 26581
Tank Id Number: 58711
Tank Number: 2
Equipment: H00
Code Name: None
Type: Tank Leak Detection

Site Id: 26581
Tank Id Number: 58712
Tank Number: 3
Equipment: C02
Code Name: Underground/On-ground
Type: Pipe Location

Site Id: 26581

Map ID
Direction
Distance
Elevation

MAP FINDINGS

Site

Database(s)

EDR ID Number
EPA ID Number

I&G EXPRESS (Continued)

U003749734

Tank Id Number:	58712
Tank Number:	3
Equipment:	I00
Code Name:	None
Type:	Overfill
Site Id:	26581
Tank Id Number:	58713
Tank Number:	4
Equipment:	A00
Code Name:	None
Type:	Tank Internal Protection
Site Id:	26581
Tank Id Number:	58719
Tank Number:	6
Equipment:	F00
Code Name:	None
Type:	Pipe External Protection
Site Id:	26581
Tank Id Number:	58710
Tank Number:	1
Equipment:	H00
Code Name:	None
Type:	Tank Leak Detection
Site Id:	26581
Tank Id Number:	58720
Tank Number:	7
Equipment:	G00
Code Name:	None
Type:	Tank Secondary Containment
Site Id:	26581
Tank Id Number:	58712
Tank Number:	3
Equipment:	D01
Code Name:	Steel/Carbon Steel/Iron
Type:	Pipe Type
Site Id:	26581
Tank Id Number:	58720
Tank Number:	7
Equipment:	D01
Code Name:	Steel/Carbon Steel/Iron
Type:	Pipe Type
Site Id:	26581
Tank Id Number:	58711
Tank Number:	2
Equipment:	B00
Code Name:	None
Type:	Tank External Protection
Site Id:	26581
Tank Id Number:	58713

Map ID
Direction
Distance
Elevation

MAP FINDINGS

Site

Database(s)

EDR ID Number
EPA ID Number

I&G EXPRESS (Continued)

U003749734

Tank Number: 4
Equipment: G00
Code Name: None
Type: Tank Secondary Containment

Site Id: 26581
Tank Id Number: 58713
Tank Number: 4
Equipment: C02
Code Name: Underground/On-ground
Type: Pipe Location

Site Id: 26581
Tank Id Number: 58713
Tank Number: 4
Equipment: H00
Code Name: None
Type: Tank Leak Detection

Site Id: 26581
Tank Id Number: 58714
Tank Number: 5
Equipment: D01
Code Name: Steel/Carbon Steel/Iron
Type: Pipe Type

Site Id: 26581
Tank Id Number: 58714
Tank Number: 5
Equipment: B00
Code Name: None
Type: Tank External Protection

Site Id: 26581
Tank Id Number: 58714
Tank Number: 5
Equipment: I00
Code Name: None
Type: Overfill

Site Id: 26581
Tank Id Number: 58714
Tank Number: 5
Equipment: J00
Code Name: None
Type: Dispenser

Site Id: 26581
Tank Id Number: 58713
Tank Number: 4
Equipment: I00
Code Name: None
Type: Overfill

Site Id: 26581
Tank Id Number: 58714
Tank Number: 5

Map ID
Direction
Distance
Elevation

MAP FINDINGS

Site

Database(s)

EDR ID Number
EPA ID Number

I&G EXPRESS (Continued)

U003749734

Equipment:	H00
Code Name:	None
Type:	Tank Leak Detection
Site Id:	26581
Tank Id Number:	58714
Tank Number:	5
Equipment:	G00
Code Name:	None
Type:	Tank Secondary Containment
Site Id:	26581
Tank Id Number:	58714
Tank Number:	5
Equipment:	A00
Code Name:	None
Type:	Tank Internal Protection
Site Id:	26581
Tank Id Number:	58714
Tank Number:	5
Equipment:	C02
Code Name:	Underground/On-ground
Type:	Pipe Location
Site Id:	26581
Tank Id Number:	58714
Tank Number:	5
Equipment:	F00
Code Name:	None
Type:	Pipe External Protection
Site Id:	26581
Tank Id Number:	58720
Tank Number:	7
Equipment:	C02
Code Name:	Underground/On-ground
Type:	Pipe Location
Site Id:	26581
Tank Id Number:	58720
Tank Number:	7
Equipment:	H00
Code Name:	None
Type:	Tank Leak Detection
Site Id:	26581
Tank Id Number:	58710
Tank Number:	1
Equipment:	A00
Code Name:	None
Type:	Tank Internal Protection
Site Id:	26581
Tank Id Number:	58719
Tank Number:	6
Equipment:	J00

Map ID
Direction
Distance
Elevation

MAP FINDINGS

Site

Database(s)

EDR ID Number
EPA ID Number

I&G EXPRESS (Continued)

U003749734

Code Name:	None
Type:	Dispenser
Site Id:	26581
Tank Id Number:	58720
Tank Number:	7
Equipment:	B00
Code Name:	None
Type:	Tank External Protection
Site Id:	26581
Tank Id Number:	58720
Tank Number:	7
Equipment:	A00
Code Name:	None
Type:	Tank Internal Protection
Site Id:	26581
Tank Id Number:	58719
Tank Number:	6
Equipment:	I00
Code Name:	None
Type:	Overfill
Site Id:	26581
Tank Id Number:	58719
Tank Number:	6
Equipment:	D01
Code Name:	Steel/Carbon Steel/Iron
Type:	Pipe Type
Site Id:	26581
Tank Id Number:	58711
Tank Number:	2
Equipment:	I00
Code Name:	None
Type:	Overfill
Site Id:	26581
Tank Id Number:	58710
Tank Number:	1
Equipment:	G00
Code Name:	None
Type:	Tank Secondary Containment
Site Id:	26581
Tank Id Number:	58720
Tank Number:	7
Equipment:	J00
Code Name:	None
Type:	Dispenser
Site Id:	26581
Tank Id Number:	58720
Tank Number:	7
Equipment:	I00
Code Name:	None

Map ID
Direction
Distance
Elevation

MAP FINDINGS

Site

Database(s)

EDR ID Number
EPA ID Number

I&G EXPRESS (Continued)

U003749734

Type: Overfill
Site Id: 26581
Tank Id Number: 58720
Tank Number: 7
Equipment: F00
Code Name: None
Type: Pipe External Protection

HIST UST:

PBS Number: 2-604710
SPDES Number: Not reported
Emergency Contact: ARI ZUBLI
Emergency Telephone: (212) 695-6262
Operator: ARI ZUBLI
Operator Telephone: (212) 695-6262
Owner Name: U&I REALTY INC.
Owner Address: 456 11TH AVENUE
Owner City,St,Zip: NEW YORK, NY 10018
Owner Telephone: (212) 695-6262
Owner Type: Corporate/Commercial
Owner Subtype: Not reported
Mailing Name: GUARDIAN BROKERAGE
Mailing Address: PO BOX 2009
Mailing Address 2: Not reported
Mailing City,St,Zip: GREAT NECK, NY 11022
Mailing Contact: ARI ZUBLI
Mailing Telephone: (212) 695-6262
Owner Mark: First Owner
Facility Status: 2 - Unregulated by PBS (the total capacity is less than 1,101 gallons) and Subpart 360-14.
Facility Addr2: 456 ELEVENTH AVENUE
SWIS ID: 6201
Old PBS Number: Not reported
Facility Type: RETAIL GASOLINE SALES
Inspected Date: Not reported
Inspector: Not reported
Inspection Result: Not reported
Federal ID: Not reported
Certification Flag: False
Certification Date: Not reported
Expiration Date: 10/02/2005
Renew Flag: False
Renewal Date: Not reported
Total Capacity: 0
FAMT: True
Facility Screen: No Missing Data
Owner Screen: No Missing Data
Tank Screen: 0
Dead Letter: False
CBS Number: Not reported
Town or City: NEW YORK CITY
County Code: 62
Town or City: 01
Region: 2
Tank Id: 1

Map ID
Direction
Distance
Elevation

MAP FINDINGS

Site

Database(s)

EDR ID Number
EPA ID Number

I&G EXPRESS (Continued)

U003749734

Tank Location: UNDERGROUND
Tank Status: Closed-Removed
Install Date: Not reported
Capacity (gals): 550
Product Stored: UNLEADED GASOLINE
Tank Type: Steel/carbon steel
Tank Internal: None
Tank External: Not reported
Pipe Location: Underground
Pipe Type: STEEL/IRON
Pipe Internal: Not reported
Pipe External: Not reported
Second Containment: Not reported
Leak Detection: Not reported
Overfill Prot: Not reported
Dispenser: Not reported
Date Tested: Not reported
Next Test Date: Not reported
Missing Data for Tank: Minor Data Missing
Date Closed: 09/01/2000
Test Method: Not reported
Deleted: False
Updated: True
Lat/long: Not reported

Tank Id: 2
Tank Location: UNDERGROUND
Tank Status: Closed-Removed
Install Date: Not reported
Capacity (gals): 550
Product Stored: UNLEADED GASOLINE
Tank Type: Steel/carbon steel
Tank Internal: None
Tank External: Not reported
Pipe Location: Underground
Pipe Type: STEEL/IRON
Pipe Internal: Not reported
Pipe External: Not reported
Second Containment: Not reported
Leak Detection: Not reported
Overfill Prot: Not reported
Dispenser: Not reported
Date Tested: Not reported
Next Test Date: Not reported
Missing Data for Tank: Minor Data Missing
Date Closed: 09/01/2000
Test Method: Not reported
Deleted: False
Updated: True
Lat/long: Not reported

Tank Id: 3
Tank Location: UNDERGROUND
Tank Status: Closed-Removed
Install Date: Not reported

Map ID
Direction
Distance
Elevation

MAP FINDINGS

Site

Database(s)

EDR ID Number
EPA ID Number

I&G EXPRESS (Continued)

U003749734

Capacity (gals): 550
Product Stored: UNLEADED GASOLINE
Tank Type: Steel/carbon steel
Tank Internal: None
Tank External: Not reported
Pipe Location: Underground
Pipe Type: STEEL/IRON
Pipe Internal: Not reported
Pipe External: Not reported
Second Containment: Not reported
Leak Detection: Not reported
Overfill Prot: Not reported
Dispenser: Not reported
Date Tested: Not reported
Next Test Date: Not reported
Missing Data for Tank: Minor Data Missing
Date Closed: 09/01/2000
Test Method: Not reported
Deleted: False
Updated: True
Lat/long: Not reported

Tank Id: 4
Tank Location: UNDERGROUND
Tank Status: Closed-Removed
Install Date: Not reported
Capacity (gals): 550
Product Stored: UNLEADED GASOLINE
Tank Type: Steel/carbon steel
Tank Internal: None
Tank External: Not reported
Pipe Location: Underground
Pipe Type: STEEL/IRON
Pipe Internal: Not reported
Pipe External: Not reported
Second Containment: Not reported
Leak Detection: Not reported
Overfill Prot: Not reported
Dispenser: Not reported
Date Tested: Not reported
Next Test Date: Not reported
Missing Data for Tank: Minor Data Missing
Date Closed: 09/01/2000
Test Method: Not reported
Deleted: False
Updated: True
Lat/long: Not reported

Tank Id: 5
Tank Location: UNDERGROUND
Tank Status: Closed-Removed
Install Date: Not reported
Capacity (gals): 550
Product Stored: UNLEADED GASOLINE
Tank Type: Steel/carbon steel

Map ID
Direction
Distance
Elevation

MAP FINDINGS

Site

Database(s)

EDR ID Number
EPA ID Number

I&G EXPRESS (Continued)

U003749734

Tank Internal: None
Tank External: Not reported
Pipe Location: Underground
Pipe Type: STEEL/IRON
Pipe Internal: Not reported
Pipe External: Not reported
Second Containment: Not reported
Leak Detection: Not reported
Overfill Prot: Not reported
Dispenser: Not reported
Date Tested: Not reported
Next Test Date: Not reported
Missing Data for Tank: Minor Data Missing
Date Closed: 09/01/2000
Test Method: Not reported
Deleted: False
Updated: True
Lat/long: Not reported

Tank Id: 6
Tank Location: UNDERGROUND
Tank Status: Closed-Removed
Install Date: Not reported
Capacity (gals): 550
Product Stored: UNLEADED GASOLINE
Tank Type: Steel/carbon steel
Tank Internal: None
Tank External: Not reported
Pipe Location: Underground
Pipe Type: STEEL/IRON
Pipe Internal: Not reported
Pipe External: Not reported
Second Containment: Not reported
Leak Detection: Not reported
Overfill Prot: Not reported
Dispenser: Not reported
Date Tested: Not reported
Next Test Date: Not reported
Missing Data for Tank: Minor Data Missing
Date Closed: 09/01/2000
Test Method: Not reported
Deleted: False
Updated: True
Lat/long: Not reported

Tank Id: 7
Tank Location: UNDERGROUND
Tank Status: Closed-Removed
Install Date: Not reported
Capacity (gals): 2000
Product Stored: UNLEADED GASOLINE
Tank Type: Steel/carbon steel
Tank Internal: None
Tank External: Not reported
Pipe Location: Underground

Map ID
Direction
Distance
Elevation

MAP FINDINGS

Site

Database(s)

EDR ID Number
EPA ID Number

I&G EXPRESS (Continued)

U003749734

Pipe Type: STEEL/IRON
Pipe Internal: Not reported
Pipe External: Not reported
Second Containment: Not reported
Leak Detection: Not reported
Overfill Prot: Not reported
Dispenser: Not reported
Date Tested: Not reported
Next Test Date: Not reported
Missing Data for Tank: Minor Data Missing
Date Closed: 09/01/2000
Test Method: Not reported
Deleted: False
Updated: True
Lat/long: Not reported

**AV251
NE
1/8-1/4
0.213 mi.
1127 ft.**

**CLASSIC SANITATION
550 WEST 37TH STREET
NEW YORK, NY 10018
Site 1 of 4 in cluster AV**

**NY UST U003758124
NY AST N/A
NY HIST UST
NY HIST AST**

**Relative:
Higher**

UST:
UST:

**Actual:
18 ft.**

Facility Id: 2-604879
Region: STATE
DEC Region: 2
Site Status: Unregulated
Program Type: PBS
Expiration Date: N/A
UTM X: 584562.23974
UTM Y: 4512250.72964
Site ID: 26748

Tank Number: 001
Tank Status: Closed - Removed
Tank Model: Not reported
Pipe Model: Not reported
Install Date: / /
Capacity Gallons: 550
Tightness Test Method: NN
Next Test Date: / /
Date Tank Closed: 12/20/00
Tank ID: 59049
Tank Location: 5
Tank Type: Steel/carbon steel
Date Test: / /
Register: True
Trade Sec: False
Modified By: TRANSLAT
Last Modified: 03/04/04

Tank Number: 002
Tank Status: Closed - Removed
Tank Model: Not reported
Pipe Model: Not reported

Map ID
Direction
Distance
Elevation

MAP FINDINGS

Site

Database(s)

EDR ID Number
EPA ID Number

CLASSIC SANITATION (Continued)

U003758124

Install Date: / /
Capacity Gallons: 550
Tightness Test Method: NN
Next Test Date: / /
Date Tank Closed: 12/20/00
Tank ID: 59050
Tank Location: 5
Tank Type: Steel/carbon steel
Date Test: / /
Register: True
Trade Sec: False
Modified By: TRANSLAT
Last Modified: 03/04/04

Tank Number: 003
Tank Status: Closed - Removed
Tank Model: Not reported
Pipe Model: Not reported
Install Date: / /
Capacity Gallons: 550
Tightness Test Method: NN
Next Test Date: / /
Date Tank Closed: 12/20/00
Tank ID: 59051
Tank Location: 5
Tank Type: Steel/carbon steel
Date Test: / /
Register: True
Trade Sec: False
Modified By: TRANSLAT
Last Modified: 03/04/04

UST_PBS_BSAFFIL:
Site Id: 26748
Program Number: 2-604879
Affiliation Type: 01
Affiliation Subtype: E
Company Name: CLASSIC SANITATION CO.
Federal Id Num: 13-2658943
Contact Type: Not reported
Contact Name: Not reported
Address1: 99 ROUTE 3
Address2: Not reported
City: CLIFTON
State: NJ
Zip Code: 07014
Country Code: 001
Phone: (913) 470-2551
Phone Ext: Not reported
Email: Not reported
Fax Number: Not reported
Modified By: TRANSLAT
Date Last Modified: 03/04/04

Site Id: 26748
Program Number: 2-604879

Map ID
Direction
Distance
Elevation

MAP FINDINGS

Site

Database(s)

EDR ID Number
EPA ID Number

CLASSIC SANITATION (Continued)

U003758124

Affiliation Type: 07
Affiliation Subtype: NNN
Company Name: CLASSIC SANITATION CO.
Federal Id Num: Not reported
Contact Type: Not reported
Contact Name: PHIL RIZZUTO
Address1: 99 ROUTE 3
Address2: Not reported
City: CLIFTON
State: NJ
Zip Code: 07014
Country Code: 001
Phone: (973) 470-2551
Phone Ext: Not reported
Email: Not reported
Fax Number: Not reported
Modified By: TRANSLAT
Date Last Modified: 03/04/04

Site Id: 26748
Program Number: 2-604879
Affiliation Type: 04
Affiliation Subtype: NNN
Company Name: CLASSIC SANITATION
Federal Id Num: 13-2658943
Contact Type: Not reported
Contact Name: NONE
Address1: Not reported
Address2: Not reported
City: Not reported
State: NN
Zip Code: Not reported
Country Code: 001
Phone: Not reported
Phone Ext: Not reported
Email: Not reported
Fax Number: Not reported
Modified By: TRANSLAT
Date Last Modified: 03/04/04

Site Id: 26748
Program Number: 2-604879
Affiliation Type: 11
Affiliation Subtype: NNN
Company Name: CLASSIC SANITATION CO.
Federal Id Num: 13-2658943
Contact Type: Not reported
Contact Name: NONE
Address1: Not reported
Address2: Not reported
City: Not reported
State: NN
Zip Code: Not reported
Country Code: 001
Phone: Not reported
Phone Ext: Not reported
Email: Not reported

Map ID
Direction
Distance
Elevation

MAP FINDINGS

Site

Database(s)

EDR ID Number
EPA ID Number

CLASSIC SANITATION (Continued)

U003758124

Fax Number: Not reported
Modified By: TRANSLAT
Date Last Modified: 03/04/04

UST_AST_PBS_BSEQUIP:

Site Id: 26748
Tank Id Number: 59049
Tank Number: 001
Equipment: I00
Code Name: None
Type: Overfill

Site Id: 26748
Tank Id Number: 59050
Tank Number: 002
Equipment: H00
Code Name: None
Type: Tank Leak Detection

Site Id: 26748
Tank Id Number: 59052
Tank Number: 004
Equipment: C01
Code Name: Aboveground
Type: Pipe Location

Site Id: 26748
Tank Id Number: 59049
Tank Number: 001
Equipment: C02
Code Name: Underground/On-ground
Type: Pipe Location

Site Id: 26748
Tank Id Number: 59051
Tank Number: 003
Equipment: F00
Code Name: None
Type: Pipe External Protection

Site Id: 26748
Tank Id Number: 59049
Tank Number: 001
Equipment: J00
Code Name: None
Type: Dispenser

Site Id: 26748
Tank Id Number: 59051
Tank Number: 003
Equipment: D01
Code Name: Steel/Carbon Steel/Iron
Type: Pipe Type

Site Id: 26748
Tank Id Number: 59050
Tank Number: 002

Map ID
Direction
Distance
Elevation

MAP FINDINGS

Site

Database(s)

EDR ID Number
EPA ID Number

CLASSIC SANITATION (Continued)

U003758124

Equipment:	C02
Code Name:	Underground/On-ground
Type:	Pipe Location
Site Id:	26748
Tank Id Number:	59051
Tank Number:	003
Equipment:	G00
Code Name:	None
Type:	Tank Secondary Containment
Site Id:	26748
Tank Id Number:	59049
Tank Number:	001
Equipment:	G00
Code Name:	None
Type:	Tank Secondary Containment
Site Id:	26748
Tank Id Number:	59049
Tank Number:	001
Equipment:	H00
Code Name:	None
Type:	Tank Leak Detection
Site Id:	26748
Tank Id Number:	59051
Tank Number:	003
Equipment:	H00
Code Name:	None
Type:	Tank Leak Detection
Site Id:	26748
Tank Id Number:	59051
Tank Number:	003
Equipment:	J00
Code Name:	None
Type:	Dispenser
Site Id:	26748
Tank Id Number:	59051
Tank Number:	003
Equipment:	A01
Code Name:	Epoxy Liner
Type:	Tank Internal Protection
Site Id:	26748
Tank Id Number:	59049
Tank Number:	001
Equipment:	D01
Code Name:	Steel/Carbon Steel/Iron
Type:	Pipe Type
Site Id:	26748
Tank Id Number:	59052
Tank Number:	004
Equipment:	G00

Map ID
Direction
Distance
Elevation

MAP FINDINGS

Site

Database(s)

EDR ID Number
EPA ID Number

CLASSIC SANITATION (Continued)

U003758124

Code Name: None
Type: Tank Secondary Containment

Site Id: 26748
Tank Id Number: 59051
Tank Number: 003
Equipment: B00
Code Name: None
Type: Tank External Protection

Site Id: 26748
Tank Id Number: 59052
Tank Number: 004
Equipment: H00
Code Name: None
Type: Tank Leak Detection

Site Id: 26748
Tank Id Number: 59052
Tank Number: 004
Equipment: A01
Code Name: Epoxy Liner
Type: Tank Internal Protection

Site Id: 26748
Tank Id Number: 59052
Tank Number: 004
Equipment: I00
Code Name: None
Type: Overfill

Site Id: 26748
Tank Id Number: 59050
Tank Number: 002
Equipment: A01
Code Name: Epoxy Liner
Type: Tank Internal Protection

Site Id: 26748
Tank Id Number: 59050
Tank Number: 002
Equipment: J00
Code Name: None
Type: Dispenser

Site Id: 26748
Tank Id Number: 59050
Tank Number: 002
Equipment: D01
Code Name: Steel/Carbon Steel/Iron
Type: Pipe Type

Site Id: 26748
Tank Id Number: 59050
Tank Number: 002
Equipment: I00
Code Name: None

Map ID
Direction
Distance
Elevation

MAP FINDINGS

Site

Database(s)

EDR ID Number
EPA ID Number

CLASSIC SANITATION (Continued)

U003758124

Type:	Overfill
Site Id:	26748
Tank Id Number:	59052
Tank Number:	004
Equipment:	J00
Code Name:	None
Type:	Dispenser
Site Id:	26748
Tank Id Number:	59051
Tank Number:	003
Equipment:	C01
Code Name:	Aboveground
Type:	Pipe Location
Site Id:	26748
Tank Id Number:	59050
Tank Number:	002
Equipment:	B00
Code Name:	None
Type:	Tank External Protection
Site Id:	26748
Tank Id Number:	59049
Tank Number:	001
Equipment:	F00
Code Name:	None
Type:	Pipe External Protection
Site Id:	26748
Tank Id Number:	59052
Tank Number:	004
Equipment:	B00
Code Name:	None
Type:	Tank External Protection
Site Id:	26748
Tank Id Number:	59049
Tank Number:	001
Equipment:	A01
Code Name:	Epoxy Liner
Type:	Tank Internal Protection
Site Id:	26748
Tank Id Number:	59049
Tank Number:	001
Equipment:	B00
Code Name:	None
Type:	Tank External Protection
Site Id:	26748
Tank Id Number:	59052
Tank Number:	004
Equipment:	F00
Code Name:	None
Type:	Pipe External Protection

Map ID
Direction
Distance
Elevation

MAP FINDINGS

Site

Database(s)

EDR ID Number
EPA ID Number

CLASSIC SANITATION (Continued)

U003758124

Site Id: 26748
Tank Id Number: 59050
Tank Number: 002
Equipment: F00
Code Name: None
Type: Pipe External Protection

Site Id: 26748
Tank Id Number: 59051
Tank Number: 003
Equipment: I00
Code Name: None
Type: Overfill

Site Id: 26748
Tank Id Number: 59050
Tank Number: 002
Equipment: G00
Code Name: None
Type: Tank Secondary Containment

Site Id: 26748
Tank Id Number: 59052
Tank Number: 004
Equipment: D01
Code Name: Steel/Carbon Steel/Iron
Type: Pipe Type

AST:

AST:

Region: STATE
DEC Region: 2
Site Status: Unregulated
Facility Id: 2-604879
Program Type: PBS
UTM X: 584562.23974
UTM Y: 4512250.72964
Expiration Date: N/A

Tank Number: 004
Tank Id: 59052
Tank Location: 1
Tank Type: Steel/Carbon Steel/Iron
Tank Status: Closed - Removed
Tank Model: Not reported
Pipe Model: Not reported
Install Date: / /
Capacity Gallons: 275
Tightness Test Method: NN
Date Test: / /
Next Test Date: / /
Date Tank Closed: 12/20/00
Register: T
Trade Sec: F
Modified By: TRANSLAT
Last Modified: 03/04/04

Map ID
Direction
Distance
Elevation

MAP FINDINGS

Site

Database(s)

EDR ID Number
EPA ID Number

CLASSIC SANITATION (Continued)

U003758124

UST_PBS_BSAFFIL:

Site Id: 26748
Program Number: 2-604879
Affiliation Type: 01
Affiliation Subtype: E
Company Name: CLASSIC SANITATION CO.
Federal Id Num: 13-2658943
Contact Type: Not reported
Contact Name: Not reported
Address1: 99 ROUTE 3
Address2: Not reported
City: CLIFTON
State: NJ
Zip Code: 07014
Country Code: 001
Phone: (913) 470-2551
Phone Ext: Not reported
Email: Not reported
Fax Number: Not reported
Modified By: TRANSLAT
Date Last Modified: 03/04/04

Site Id: 26748
Program Number: 2-604879
Affiliation Type: 07
Affiliation Subtype: NNN
Company Name: CLASSIC SANITATION CO.
Federal Id Num: Not reported
Contact Type: Not reported
Contact Name: PHIL RIZZUTO
Address1: 99 ROUTE 3
Address2: Not reported
City: CLIFTON
State: NJ
Zip Code: 07014
Country Code: 001
Phone: (973) 470-2551
Phone Ext: Not reported
Email: Not reported
Fax Number: Not reported
Modified By: TRANSLAT
Date Last Modified: 03/04/04

Site Id: 26748
Program Number: 2-604879
Affiliation Type: 04
Affiliation Subtype: NNN
Company Name: CLASSIC SANITATION
Federal Id Num: 13-2658943
Contact Type: Not reported
Contact Name: NONE
Address1: Not reported
Address2: Not reported
City: Not reported
State: NN
Zip Code: Not reported
Country Code: 001

Map ID
Direction
Distance
Elevation

MAP FINDINGS

Site

Database(s)

EDR ID Number
EPA ID Number

CLASSIC SANITATION (Continued)

U003758124

Phone: Not reported
Phone Ext: Not reported
Email: Not reported
Fax Number: Not reported
Modified By: TRANSLAT
Date Last Modified: 03/04/04

Site Id: 26748
Program Number: 2-604879
Affiliation Type: 11
Affiliation Subtype: NNN
Company Name: CLASSIC SANITATION CO.
Federal Id Num: 13-2658943
Contact Type: Not reported
Contact Name: NONE
Address1: Not reported
Address2: Not reported
City: Not reported
State: NN
Zip Code: Not reported
Country Code: 001
Phone: Not reported
Phone Ext: Not reported
Email: Not reported
Fax Number: Not reported
Modified By: TRANSLAT
Date Last Modified: 03/04/04

UST_AST_PBS_BSEQUIP:

Site Id: 26748
Tank Id Number: 59049
Tank Number: 001
Equipment: I00
Code Name: None
Type: Overfill

Site Id: 26748
Tank Id Number: 59050
Tank Number: 002
Equipment: H00
Code Name: None
Type: Tank Leak Detection

Site Id: 26748
Tank Id Number: 59052
Tank Number: 004
Equipment: C01
Code Name: Aboveground
Type: Pipe Location

Site Id: 26748
Tank Id Number: 59049
Tank Number: 001
Equipment: C02
Code Name: Underground/On-ground
Type: Pipe Location

Map ID
Direction
Distance
Elevation

MAP FINDINGS

Site

Database(s)

EDR ID Number
EPA ID Number

CLASSIC SANITATION (Continued)

U003758124

Site Id:	26748
Tank Id Number:	59051
Tank Number:	003
Equipment:	F00
Code Name:	None
Type:	Pipe External Protection
Site Id:	26748
Tank Id Number:	59049
Tank Number:	001
Equipment:	J00
Code Name:	None
Type:	Dispenser
Site Id:	26748
Tank Id Number:	59051
Tank Number:	003
Equipment:	D01
Code Name:	Steel/Carbon Steel/Iron
Type:	Pipe Type
Site Id:	26748
Tank Id Number:	59050
Tank Number:	002
Equipment:	C02
Code Name:	Underground/On-ground
Type:	Pipe Location
Site Id:	26748
Tank Id Number:	59051
Tank Number:	003
Equipment:	G00
Code Name:	None
Type:	Tank Secondary Containment
Site Id:	26748
Tank Id Number:	59049
Tank Number:	001
Equipment:	G00
Code Name:	None
Type:	Tank Secondary Containment
Site Id:	26748
Tank Id Number:	59049
Tank Number:	001
Equipment:	H00
Code Name:	None
Type:	Tank Leak Detection
Site Id:	26748
Tank Id Number:	59051
Tank Number:	003
Equipment:	H00
Code Name:	None
Type:	Tank Leak Detection
Site Id:	26748

Map ID
Direction
Distance
Elevation

MAP FINDINGS

Site

Database(s)

EDR ID Number
EPA ID Number

CLASSIC SANITATION (Continued)

U003758124

Tank Id Number:	59051
Tank Number:	003
Equipment:	J00
Code Name:	None
Type:	Dispenser
Site Id:	26748
Tank Id Number:	59051
Tank Number:	003
Equipment:	A01
Code Name:	Epoxy Liner
Type:	Tank Internal Protection
Site Id:	26748
Tank Id Number:	59049
Tank Number:	001
Equipment:	D01
Code Name:	Steel/Carbon Steel/Iron
Type:	Pipe Type
Site Id:	26748
Tank Id Number:	59052
Tank Number:	004
Equipment:	G00
Code Name:	None
Type:	Tank Secondary Containment
Site Id:	26748
Tank Id Number:	59051
Tank Number:	003
Equipment:	B00
Code Name:	None
Type:	Tank External Protection
Site Id:	26748
Tank Id Number:	59052
Tank Number:	004
Equipment:	H00
Code Name:	None
Type:	Tank Leak Detection
Site Id:	26748
Tank Id Number:	59052
Tank Number:	004
Equipment:	A01
Code Name:	Epoxy Liner
Type:	Tank Internal Protection
Site Id:	26748
Tank Id Number:	59052
Tank Number:	004
Equipment:	I00
Code Name:	None
Type:	Overfill
Site Id:	26748
Tank Id Number:	59050

Map ID
Direction
Distance
Elevation

MAP FINDINGS

Site

Database(s)

EDR ID Number
EPA ID Number

CLASSIC SANITATION (Continued)

U003758124

Tank Number: 002
Equipment: A01
Code Name: Epoxy Liner
Type: Tank Internal Protection

Site Id: 26748
Tank Id Number: 59050
Tank Number: 002
Equipment: J00
Code Name: None
Type: Dispenser

Site Id: 26748
Tank Id Number: 59050
Tank Number: 002
Equipment: D01
Code Name: Steel/Carbon Steel/Iron
Type: Pipe Type

Site Id: 26748
Tank Id Number: 59050
Tank Number: 002
Equipment: I00
Code Name: None
Type: Overfill

Site Id: 26748
Tank Id Number: 59052
Tank Number: 004
Equipment: J00
Code Name: None
Type: Dispenser

Site Id: 26748
Tank Id Number: 59051
Tank Number: 003
Equipment: C01
Code Name: Aboveground
Type: Pipe Location

Site Id: 26748
Tank Id Number: 59050
Tank Number: 002
Equipment: B00
Code Name: None
Type: Tank External Protection

Site Id: 26748
Tank Id Number: 59049
Tank Number: 001
Equipment: F00
Code Name: None
Type: Pipe External Protection

Site Id: 26748
Tank Id Number: 59052
Tank Number: 004

Map ID
Direction
Distance
Elevation

MAP FINDINGS

Site

Database(s)

EDR ID Number
EPA ID Number

CLASSIC SANITATION (Continued)

U003758124

Equipment: B00
Code Name: None
Type: Tank External Protection

Site Id: 26748
Tank Id Number: 59049
Tank Number: 001
Equipment: A01
Code Name: Epoxy Liner
Type: Tank Internal Protection

Site Id: 26748
Tank Id Number: 59049
Tank Number: 001
Equipment: B00
Code Name: None
Type: Tank External Protection

Site Id: 26748
Tank Id Number: 59052
Tank Number: 004
Equipment: F00
Code Name: None
Type: Pipe External Protection

Site Id: 26748
Tank Id Number: 59050
Tank Number: 002
Equipment: F00
Code Name: None
Type: Pipe External Protection

Site Id: 26748
Tank Id Number: 59051
Tank Number: 003
Equipment: I00
Code Name: None
Type: Overfill

Site Id: 26748
Tank Id Number: 59050
Tank Number: 002
Equipment: G00
Code Name: None
Type: Tank Secondary Containment

Site Id: 26748
Tank Id Number: 59052
Tank Number: 004
Equipment: D01
Code Name: Steel/Carbon Steel/Iron
Type: Pipe Type

HIST UST:

PBS Number: 2-604879
SPDES Number: Not reported
Emergency Contact: NONE

Map ID
Direction
Distance
Elevation

MAP FINDINGS

Site

Database(s)

EDR ID Number
EPA ID Number

CLASSIC SANITATION (Continued)

U003758124

Emergency Telephone: (000) 000-0000
Operator: NONE
Operator Telephone: (000) 000-0000
Owner Name: CLASSIC SANITATION CO.
Owner Address: 99 ROUTE 3
Owner City,St,Zip: CLIFTON, NJ 07014
Owner Telephone: (913) 470-2551
Owner Type: Corporate/Commercial
Owner Subtype: Not reported
Mailing Name: CLASSIC SANITATION CO.
Mailing Address: 99 ROUTE 3
Mailing Address 2: Not reported
Mailing City,St,Zip: CLIFTON, NJ 07014
Mailing Contact: PHIL RIZZUTO
Mailing Telephone: (973) 470-2551
Owner Mark: First Owner
Facility Status: 2 - Unregulated by PBS (the total capacity is less than 1,101 gallons)
and Subpart 360-14.
Facility Addr2: Not reported
SWIS ID: 6201
Old PBS Number: Not reported
Facility Type: OTHER
Inspected Date: Not reported
Inspector: Not reported
Inspection Result: Not reported
Federal ID: Not reported
Certification Flag: False
Certification Date: Not reported
Expiration Date: 12/05/2005
Renew Flag: False
Renewal Date: Not reported
Total Capacity: 0
FAMT: True
Facility Screen: No Missing Data
Owner Screen: No Missing Data
Tank Screen: 0
Dead Letter: False
CBS Number: Not reported
Town or City: NEW YORK CITY
County Code: 62
Town or City: 01
Region: 2

Tank Id: 001
Tank Location: UNDERGROUND
Tank Status: Closed-Removed
Install Date: Not reported
Capacity (gals): 550
Product Stored: DIESEL
Tank Type: Steel/carbon steel
Tank Internal: Epoxy Liner
Tank External: None
Pipe Location: Underground
Pipe Type: STEEL/IRON
Pipe Internal: None
Pipe External: None
Second Containment: None

Map ID
Direction
Distance
Elevation

MAP FINDINGS

Site

Database(s)

EDR ID Number
EPA ID Number

CLASSIC SANITATION (Continued)

U003758124

Leak Detection: Not reported
Overfill Prot: Not reported
Dispenser: Not reported
Date Tested: Not reported
Next Test Date: Not reported
Missing Data for Tank: Minor Data Missing
Date Closed: 12/20/2000
Test Method: Not reported
Deleted: False
Updated: True
Lat/long: Not reported

Tank Id: 002
Tank Location: UNDERGROUND
Tank Status: Closed-Removed
Install Date: Not reported
Capacity (gals): 550
Product Stored: DIESEL
Tank Type: Steel/carbon steel
Tank Internal: Epoxy Liner
Tank External: None
Pipe Location: Underground
Pipe Type: STEEL/IRON
Pipe Internal: None
Pipe External: None
Second Containment: None
Leak Detection: Not reported
Overfill Prot: Not reported
Dispenser: Not reported
Date Tested: Not reported
Next Test Date: Not reported
Missing Data for Tank: Minor Data Missing
Date Closed: 12/20/2000
Test Method: Not reported
Deleted: False
Updated: True
Lat/long: Not reported

Tank Id: 003
Tank Location: UNDERGROUND
Tank Status: Closed-Removed
Install Date: Not reported
Capacity (gals): 550
Product Stored: NOS 1,2, OR 4 FUEL OIL
Tank Type: Steel/carbon steel
Tank Internal: Epoxy Liner
Tank External: None
Pipe Location: Aboveground
Pipe Type: STEEL/IRON
Pipe Internal: None
Pipe External: None
Second Containment: None
Leak Detection: Not reported
Overfill Prot: Not reported
Dispenser: Not reported

Map ID
Direction
Distance
Elevation

MAP FINDINGS

Site

Database(s)

EDR ID Number
EPA ID Number

CLASSIC SANITATION (Continued)

U003758124

Date Tested: Not reported
Next Test Date: Not reported
Missing Data for Tank: Minor Data Missing
Date Closed: 12/20/2000
Test Method: Not reported
Deleted: False
Updated: True
Lat/long: Not reported

HIST AST:

PBS Number: 2-604879
SWIS Code: 6201
Operator: NONE
Facility Phone: (000) 000-0000
Facility Addr2: Not reported
Facility Type: OTHER
Emergency: NONE
Emergency Tel: (000) 000-0000
Old PBSNO: Not reported
Date Inspected: Not reported
Inspector: Not reported
Result of Inspection: Not reported
Owner Name: CLASSIC SANITATION CO.
Owner Address: 99 ROUTE 3
Owner City,St,Zip: CLIFTON, NJ 07014
Federal ID: Not reported
Owner Tel: (913) 470-2551
Owner Type: Corporate/Commercial
Owner Subtype: Not reported
Mailing Contact: PHIL RIZZUTO
Mailing Name: CLASSIC SANITATION CO.
Mailing Address: 99 ROUTE 3
Mailing Address 2: Not reported
Mailing City,St,Zip: CLIFTON, NJ 07014
Mailing Telephone: (973) 470-2551
Owner Mark: First Owner
Facility Status: 2 - Unregulated by PBS (the total capacity is less than 1,101 gallons) and Subpart 360-14.
Certification Flag: False
Certification Date: Not reported
Expiration: 12/05/2005
Renew Flag: False
Renew Date: Not reported
Total Capacity: 0
FAMT: True
Facility Screen: No Missing Data
Owner Screen: No Missing Data
Tank Screen: 0
Dead Letter: False
CBS Number: Not reported
Town or City: NEW YORK CITY
County Code: 62
Town or City Code: 01
Region: 2
Tank ID: 004
Tank Location: ABOVEGROUND

Map ID
Direction
Distance
Elevation

MAP FINDINGS

Site

Database(s)

EDR ID Number
EPA ID Number

CLASSIC SANITATION (Continued)

U003758124

Tank Status: Closed-Removed
Install Date: Not reported
Capacity (Gal): 275
Product Stored: NOS 1,2, OR 4 FUEL OIL
Tank Type: Steel/carbon steel
Tank Internal: 1
Tank External: 0
Pipe Location: Aboveground
Pipe Type: STEEL/IRON
Pipe Internal: None
Pipe External: 0
Tank Containment: None
Leak Detection: Not reported
Overfill Protection: Not reported
Dispenser Method: Not reported
Date Tested: Not reported
Next Test Date: Not reported
Missing Data for Tank: Minor Data Missing
Date Closed: 12/20/2000
Test Method: Not reported
Deleted: False
Updated: True
SPDES Number: Not reported
Lat/Long: Not reported

**AV252
NE
1/8-1/4
0.214 mi.
1132 ft.**

**THE KOLMES CO INC
541 W 37TH ST
NY, NY 10018
Site 2 of 4 in cluster AV**

**NY UST U004077075
N/A**

**Relative:
Higher**

UST:
UST:

**Actual:
18 ft.**

Facility Id: 2-210420
Region: STATE
DEC Region: 2
Site Status: Active
Program Type: PBS
Expiration Date: 2007/09/19
UTM X: 584579.57838
UTM Y: 4512255.36845
Site ID: 7613

Tank Number: 001
Tank Status: In Service
Tank Model: Not reported
Pipe Model: Not reported
Install Date: 11/02/41
Capacity Gallons: 1400
Tightness Test Method: NN
Next Test Date: / /
Date Tank Closed: / /
Tank ID: 18678
Tank Location: 6
Tank Type: Steel/carbon steel
Date Test: / /
Register: True

Map ID
Direction
Distance
Elevation

MAP FINDINGS

Site

Database(s)

EDR ID Number
EPA ID Number

THE KOLMES CO INC (Continued)

U004077075

Trade Sec: False
Modified By: TRANSLAT
Last Modified: 03/04/04

UST_PBS_BSAFFIL:

Site Id: 7613
Program Number: 2-210420
Affiliation Type: 01
Affiliation Subtype: E
Company Name: ASTRA SPINNING MILLS LTD
Federal Id Num: 13-2579513
Contact Type: Not reported
Contact Name: Not reported
Address1: 541 W 37TH ST
Address2: Not reported
City: NY
State: NY
Zip Code: 10018-1188
Country Code: 001
Phone: (212) 564-2000
Phone Ext: Not reported
Email: Not reported
Fax Number: Not reported
Modified By: TRANSLAT
Date Last Modified: 03/04/04

Site Id: 7613
Program Number: 2-210420
Affiliation Type: 07
Affiliation Subtype: NNN
Company Name: ASTRA SPINNING MILLS LTD
Federal Id Num: Not reported
Contact Type: Not reported
Contact Name: MORTON USDAN
Address1: 541 W 37TH ST
Address2: Not reported
City: NY
State: NY
Zip Code: 10018-1188
Country Code: 001
Phone: (212) 564-2000
Phone Ext: Not reported
Email: Not reported
Fax Number: Not reported
Modified By: TRANSLAT
Date Last Modified: 03/04/04

Site Id: 7613
Program Number: 2-210420
Affiliation Type: 04
Affiliation Subtype: NNN
Company Name: THE KOLMES CO INC
Federal Id Num: 13-2579513
Contact Type: Not reported
Contact Name: THE KOLMES CO INC
Address1: Not reported
Address2: Not reported

Map ID
Direction
Distance
Elevation

MAP FINDINGS

Site

Database(s)

EDR ID Number
EPA ID Number

THE KOLMES CO INC (Continued)

U004077075

City: Not reported
State: NN
Zip Code: Not reported
Country Code: 001
Phone: (212) 564-2000
Phone Ext: Not reported
Email: Not reported
Fax Number: Not reported
Modified By: TRANSLAT
Date Last Modified: 03/04/04

Site Id: 7613
Program Number: 2-210420
Affiliation Type: 11
Affiliation Subtype: NNN
Company Name: ASTRA SPINNING MILLS LTD
Federal Id Num: 13-2579513
Contact Type: Not reported
Contact Name: MORTON USDAN
Address1: Not reported
Address2: Not reported
City: Not reported
State: NN
Zip Code: Not reported
Country Code: 001
Phone: (212) 288-2370
Phone Ext: Not reported
Email: Not reported
Fax Number: Not reported
Modified By: TRANSLAT
Date Last Modified: 03/04/04

UST_AST_PBS_BSEQUIP:

Site Id: 7613
Tank Id Number: 18678
Tank Number: 001
Equipment: D01
Code Name: Steel/Carbon Steel/Iron
Type: Pipe Type

Site Id: 7613
Tank Id Number: 18678
Tank Number: 001
Equipment: L09
Code Name: Exempt Suction Piping
Type: Piping Leak Detection

Site Id: 7613
Tank Id Number: 18678
Tank Number: 001
Equipment: A00
Code Name: None
Type: Tank Internal Protection

Site Id: 7613
Tank Id Number: 18678
Tank Number: 001

Map ID
 Direction
 Distance
 Elevation

MAP FINDINGS

Site

Database(s)

EDR ID Number
 EPA ID Number

THE KOLMES CO INC (Continued)

U004077075

Equipment:	I04
Code Name:	Product Level Gauge (A/G)
Type:	Overfill
Site Id:	7613
Tank Id Number:	18678
Tank Number:	001
Equipment:	B00
Code Name:	None
Type:	Tank External Protection
Site Id:	7613
Tank Id Number:	18678
Tank Number:	001
Equipment:	C00
Code Name:	No Piping
Type:	Pipe Location
Site Id:	7613
Tank Id Number:	18678
Tank Number:	001
Equipment:	G03
Code Name:	Vault (w/o access)
Type:	Tank Secondary Containment
Site Id:	7613
Tank Id Number:	18678
Tank Number:	001
Equipment:	J02
Code Name:	Suction
Type:	Dispenser
Site Id:	7613
Tank Id Number:	18678
Tank Number:	001
Equipment:	H00
Code Name:	None
Type:	Tank Leak Detection
Site Id:	7613
Tank Id Number:	18678
Tank Number:	001
Equipment:	F00
Code Name:	None
Type:	Pipe External Protection

AV253
NE
 1/8-1/4
 0.214 mi.
 1132 ft.

COMMERCIAL BUILDING
541 WEST 37TH STREET
NEW YORK, NY
 Site 3 of 4 in cluster AV

NY LTANKS S106737471
N/A

Relative:
Higher

LTANKS:
 Site ID: 334665
 Spill Date: 12/03/04
 Facility Addr2: Not reported
 Facility ID: 0409846
 Program Number: 0409846

Actual:
18 ft.

Map ID
Direction
Distance
Elevation

MAP FINDINGS

Site

Database(s)

EDR ID Number
EPA ID Number

COMMERCIAL BUILDING (Continued)

S106737471

SWIS: 3101
Region of Spill: 2
Investigator: SMSANGES
Referred To: Not reported
Reported to Dept: 12/03/04
CID: 08
Spill Cause: Tank Test Failure
Water Affected: Not reported
Spill Source: Institutional, Educational, Gov., Other
Spill Notifier: Tank Tester
Cleanup Ceased: / /
Cleanup Meets Standard: True
Last Inspection: / /
Recommended Penalty: Penalty Not Recommended
UST Involvement: False
Spill Class: Possible release with minimal potential for fire or hazard or Known release with no damage. DEC Response. Willing Responsible Party. Corrective action taken.

Spill Closed Dt: 05/05/05
Remediation Phase: 0
Date Entered In Computer: 12/03/04
Spill Record Last Update: 05/05/05
Spiller Namer: MORTY
Spiller Company: COMMERCIAL BUILDING
Spiller Address: 541 WEST 37TH STREET
Spiller City,St,Zip: NEW YORK, NY
Spiller County: 001
Spiller Contact: MORTY
Spiller Phone: (212) 564-2000
Spiller Extention: Not reported
DEC Region: 2
Program Number: 0409846
DER Facility ID: 269881
Site ID: 334665
Operable Unit ID: 1096791
Operable Unit: 01
Material ID: 576729
Material Code: 0001
Material Name: #2 Fuel Oil
Case No.: Not reported
Material FA: Petroleum
Quantity: 0
Units: Gallons
Recovered: No
Resource Affected: Soil
Oxygenate: False
Site ID: 334665
Spill Tank Test: 1548373
Tank Number: 0
Tank Size: 1400
Test Method: 03
Leak Rate: 0
Gross Fail: Not reported
Modified By: Watchdog
Last Modified: 12/06/04
Test Method: Horner EZ Check I or II
DEC Memo: ttf ltr sent 1/14/2005 2/14/2005 Received a letter from Morton Usdan

Map ID
 Direction
 Distance
 Elevation

MAP FINDINGS

Site

Database(s)

EDR ID Number
 EPA ID Number

COMMERCIAL BUILDING (Continued)

S106737471

(212-564-2006) saying that he hired a company to work on the tank. If it can be fixed, it will be. If not, it will be abandoned. 5/2/2005 Sangesland spoke to Mr. Usdan. He said PTC found a dry leak in the vent line and replaced the line. Tank was retested and passed, no contamination was visible. Sangesland asked Mr. Usdan to submit all of this in writing to DEC. 5/5/2005 Sangesland received a letter from MarkSalamack at Petroleum Tank Cleaners. Tank was originally tested and failed by another company. PTC emptied the 1500 gal tank, isolated the lines and the stickline and vent line were found to leak. The gasket was replaced and then the tank was tested alone and passed. All necessary piping was replaced and no contamination was found. Spill Closed

Remarks: PBS No: 2-210420

**AV254
 NE
 1/8-1/4
 0.214 mi.
 1132 ft.**

**THE KOLMES CO INC
 541 W 37TH ST
 NY, NY 10018**

**NY HIST UST U000403096
 N/A**

Site 4 of 4 in cluster AV

**Relative:
 Higher**

HIST UST:

PBS Number: 2-210420

SPDES Number: Not reported

**Actual:
 18 ft.**

Emergency Contact: MORTON USDAN

Emergency Telephone: (212) 288-2370

Operator: THE KOLMES CO INC

Operator Telephone: (212) 564-2000

Owner Name: ASTRA SPINNING MILLS LTD

Owner Address: 541 W 37TH ST

Owner City,St,Zip: NY, NY 10018-1188

Owner Telephone: (212) 564-2000

Owner Type: Corporate/Commercial

Owner Subtype: Not reported

Mailing Name: ASTRA SPINNING MILLS LTD

Mailing Address: 541 W 37TH ST

Mailing Address 2: Not reported

Mailing City,St,Zip: NY, NY 10018-1188

Mailing Contact: MORTON USDAN

Mailing Telephone: (212) 564-2000

Owner Mark: First Owner

Facility Status: 1 - Active PBS facility, i.e. total capacity of the PBS tanks is greater than 1,100 gallons, regardless if Subpart 360-14 tanks exist or not at the facility.

Facility Addr2: 541 W 37TH ST

SWIS ID: 6201

Old PBS Number: Not reported

Facility Type: OTHER

Inspected Date: Not reported

Inspector: Not reported

Inspection Result: Not reported

Federal ID: Not reported

Certification Flag: False

Certification Date: 01/28/1998

Expiration Date: 09/19/2002

Renew Flag: False

Renewal Date: Not reported

Total Capacity: 1400

FAMT: True

Facility Screen: No Missing Data

Map ID
 Direction
 Distance
 Elevation

MAP FINDINGS

Site

Database(s)

EDR ID Number
 EPA ID Number

THE KOLMES CO INC (Continued)

U000403096

Owner Screen: No Missing Data
 Tank Screen: Minor Data Missing
 Dead Letter: False
 CBS Number: Not reported
 Town or City: NEW YORK CITY
 County Code: 62
 Town or City: 01
 Region: 2

Tank Id: 001
 Tank Location: UNDERGROUND, VAULTED, WITH ACCESS
 Tank Status: In Service
 Install Date: Not reported
 Capacity (gals): 1400
 Product Stored: NOS 1,2, OR 4 FUEL OIL
 Tank Type: Steel/carbon steel
 Tank Internal: Not reported
 Tank External: Not reported
 Pipe Location: Not reported
 Pipe Type: STEEL/IRON
 Pipe Internal: Not reported
 Pipe External: Not reported
 Second Containment: Diking
 Leak Detection: None
 Overfill Prot: Product Level Gauge
 Dispenser: Suction
 Date Tested: Not reported
 Next Test Date: Not reported
 Missing Data for Tank: Minor Data Missing
 Date Closed: Not reported
 Test Method: Not reported
 Deleted: False
 Updated: False
 Lat/long: Not reported

AP255
SSE
1/8-1/4
0.216 mi.
1138 ft.

TENTH AVENUE PARTNERS, L.P.
299/301 TENTH AVE
NEW YORK, NY 10001
Site 2 of 2 in cluster AP

NY AST **A100173257**
N/A

Relative:
Higher

AST:

AST:

Actual:
17 ft.

Region: STATE
 DEC Region: 2
 Site Status: Active
 Facility Id: 2-045209
 Program Type: PBS
 UTM X: 584221.57353
 UTM Y: 4511531.92057
 Expiration Date: 2010/11/20

Tank Number: 001
 Tank Id: 1417
 Tank Location: 1
 Tank Type: Steel/Carbon Steel/Iron
 Tank Status: In Service

Map ID
Direction
Distance
Elevation

MAP FINDINGS

Site

Database(s)

EDR ID Number
EPA ID Number

TENTH AVENUE PARTNERS, L.P. (Continued)

A100173257

Tank Model: Not reported
Pipe Model: Not reported
Install Date: / /
Capacity Gallons: 3000
Tightness Test Method: NN
Date Test: / /
Next Test Date: / /
Date Tank Closed: / /
Register: T
Trade Sec: F
Modified By: TRANSLAT
Last Modified: 03/04/04

UST_PBS_BSAFFIL:

Site Id: 548
Program Number: 2-045209
Affiliation Type: 01
Affiliation Subtype: E
Company Name: TENTH AVE. PARTNERS, LP % BEACH LAVE MGMT INC
Federal Id Num: 13-3770295
Contact Type: OWNER
Contact Name: MARK SCHARFMAN
Address1: 280 NORTH CENTRAL PARK AVE, SUITE 210
Address2: Not reported
City: HARTSDALE
State: NY
Zip Code: 10530
Country Code: 001
Phone: (914) 997-2435
Phone Ext: Not reported
Email: Not reported
Fax Number: Not reported
Modified By: KXTANG
Date Last Modified: 10/03/05

Site Id: 548
Program Number: 2-045209
Affiliation Type: 07
Affiliation Subtype: NNN
Company Name: % BEACH LANE MANAGEMENT, INC
Federal Id Num: Not reported
Contact Type: Not reported
Contact Name: TENTH AVENUE PARTNERS, LP
Address1: 280 NORTH CENTRAL PARK AVENUE
Address2: SUITE 210
City: HARTSDALE
State: NY
Zip Code: 10530
Country Code: 001
Phone: (914) 997-2435
Phone Ext: Not reported
Email: Not reported
Fax Number: Not reported
Modified By: TRANSLAT
Date Last Modified: 03/04/04

Site Id: 548

Map ID
Direction
Distance
Elevation

MAP FINDINGS

Site

Database(s)

EDR ID Number
EPA ID Number

TENTH AVENUE PARTNERS, L.P. (Continued)

A100173257

Program Number: 2-045209
Affiliation Type: 04
Affiliation Subtype: NNN
Company Name: TENTH AVENUE PARTNERS, L.P.
Federal Id Num: 13-3770295
Contact Type: Not reported
Contact Name: VIRGILIO PORTORREAL
Address1: Not reported
Address2: Not reported
City: Not reported
State: NN
Zip Code: Not reported
Country Code: 001
Phone: (212) 244-2401
Phone Ext: Not reported
Email: Not reported
Fax Number: Not reported
Modified By: TRANSLAT
Date Last Modified: 03/04/04

Site Id: 548
Program Number: 2-045209
Affiliation Type: 11
Affiliation Subtype: NNN
Company Name: TENTH AVE. PARTNERS, LP % BEACH LAVE MGMT INC
Federal Id Num: 13-3770295
Contact Type: Not reported
Contact Name: JOSE CANALES
Address1: Not reported
Address2: Not reported
City: Not reported
State: NN
Zip Code: Not reported
Country Code: 001
Phone: (917) 273-8297
Phone Ext: Not reported
Email: Not reported
Fax Number: Not reported
Modified By: TRANSLAT
Date Last Modified: 03/04/04

UST_AST_PBS_BSEQUIP:

Site Id: 548
Tank Id Number: 1417
Tank Number: 001
Equipment: L09
Code Name: Exempt Suction Piping
Type: Piping Leak Detection

Site Id: 548
Tank Id Number: 1417
Tank Number: 001
Equipment: D01
Code Name: Steel/Carbon Steel/Iron
Type: Pipe Type

Site Id: 548

Map ID
Direction
Distance
Elevation

MAP FINDINGS

Site

Database(s)

EDR ID Number
EPA ID Number

TENTH AVENUE PARTNERS, L.P. (Continued)

A100173257

Tank Id Number: 1417
Tank Number: 001
Equipment: G03
Code Name: Vault (w/o access)
Type: Tank Secondary Containment

Site Id: 548
Tank Id Number: 1417
Tank Number: 001
Equipment: I04
Code Name: Product Level Gauge (A/G)
Type: Overfill

Site Id: 548
Tank Id Number: 1417
Tank Number: 001
Equipment: C00
Code Name: No Piping
Type: Pipe Location

Site Id: 548
Tank Id Number: 1417
Tank Number: 001
Equipment: F00
Code Name: None
Type: Pipe External Protection

Site Id: 548
Tank Id Number: 1417
Tank Number: 001
Equipment: J02
Code Name: Suction
Type: Dispenser

Site Id: 548
Tank Id Number: 1417
Tank Number: 001
Equipment: A00
Code Name: None
Type: Tank Internal Protection

Site Id: 548
Tank Id Number: 1417
Tank Number: 001
Equipment: B00
Code Name: None
Type: Tank External Protection

Site Id: 548
Tank Id Number: 1417
Tank Number: 001
Equipment: H00
Code Name: None
Type: Tank Leak Detection

Map ID
Direction
Distance
Elevation

MAP FINDINGS

Site

Database(s)

EDR ID Number
EPA ID Number

AT256
ESE
1/8-1/4
0.216 mi.
1143 ft.

EVERGREENE PAINTING STUDIOS
450 W 31ST ST 7TH FLOOR
NEW YORK, NY 10001

Site 2 of 2 in cluster AT

RCRA-SQG **1000308227**
FINDS **NYD001869882**
NY MANIFEST

Relative:
Higher

RCRA-SQG:

Date form received by agency: 01/01/2006

Facility name: EVERGREENE PAINTING STUDIOS

Facility address: 450 W 31ST ST 7TH FLOOR

NEW YORK, NY 10001

EPA ID: NYD001869882

Mailing address: W 31ST ST 7TH FLOOR

NEW YORK, NY 10001

Contact: DALE - TAYLOR

Contact address: W 31ST ST 7TH FLOOR

NEW YORK, NY 10001

Contact country: US

Contact telephone: (212) 244-2800

Contact email: Not reported

EPA Region: 02

Land type: Facility is not located on Indian land. Additional information is not known.

Classification: Small Small Quantity Generator

Description: Handler: generates more than 100 and less than 1000 kg of hazardous waste during any calendar month and accumulates less than 6000 kg of hazardous waste at any time; or generates 100 kg or less of hazardous waste during any calendar month, and accumulates more than 1000 kg of hazardous waste at any time

Owner/Operator Summary:

Owner/operator name: JEFF GREENE

Owner/operator address: 181 RIVER RD
UPPER GRAND VIEW, NY 10960

Owner/operator country: Not reported

Owner/operator telephone: (914) 365-0271

Legal status: Private

Owner/Operator Type: Owner

Owner/Op start date: Not reported

Owner/Op end date: Not reported

Handler accessibility indicator: Transferred to the program or state equivalent.

Handler Activities Summary:

U.S. importer of hazardous waste: Unknown

Mixed waste (haz. and radioactive): Unknown

Recycler of hazardous waste: No

Transporter of hazardous waste: No

Treater, storer or disposer of HW: No

Underground injection activity: No

On-site burner exemption: Unknown

Furnace exemption: Unknown

Used oil fuel burner: No

Used oil processor: No

User oil refiner: No

Used oil fuel marketer to burner: No

Used oil Specification marketer: No

Used oil transfer facility: No

Used oil transporter: No

Off-site waste receiver: Commercial status unknown

Map ID
Direction
Distance
Elevation

MAP FINDINGS

Site

Database(s)

EDR ID Number
EPA ID Number

EVERGREENE PAINTING STUDIOS (Continued)

1000308227

Historical Generators:

Date form received by agency: 10/21/1998
Facility name: EVERGREENE PAINTING STUDIOS
Classification: Small Quantity Generator

Hazardous Waste Summary:

Waste code: D001
Waste name: IGNITABLE HAZARDOUS WASTES ARE THOSE WASTES WHICH HAVE A FLASHPOINT OF LESS THAN 140 DEGREES FAHRENHEIT AS DETERMINED BY A PENSKEY-MARTENS CLOSED CUP FLASH POINT TESTER. ANOTHER METHOD OF DETERMINING THE FLASH POINT OF A WASTE IS TO REVIEW THE MATERIAL SAFETY DATA SHEET, WHICH CAN BE OBTAINED FROM THE MANUFACTURER OR DISTRIBUTOR OF THE MATERIAL. LACQUER THINNER IS AN EXAMPLE OF A COMMONLY USED SOLVENT WHICH WOULD BE CONSIDERED AS IGNITABLE HAZARDOUS WASTE.

Waste code: F002
Waste name: THE FOLLOWING SPENT HALOGENATED SOLVENTS: TETRACHLOROETHYLENE, METHYLENE CHLORIDE, TRICHLOROETHYLENE, 1,1,1-TRICHLOROETHANE, CHLOROBENZENE, 1,1,2-TRICHLORO-1,2,2-TRIFLUOROETHANE, ORTHO-DICHLOROBENZENE, TRICHLOROFLUOROMETHANE, AND 1,1,2-TRICHLOROETHANE; ALL SPENT SOLVENT MIXTURES/BLENDS CONTAINING, BEFORE USE, A TOTAL OF TEN PERCENT OR MORE (BY VOLUME) OF ONE OR MORE OF THE ABOVE HALOGENATED SOLVENTS OR THOSE LISTED IN F001, F004, OR F005, AND STILL BOTTOMS FROM THE RECOVERY OF THESE SPENT SOLVENTS AND SPENT SOLVENT MIXTURES.

Waste code: F003
Waste name: THE FOLLOWING SPENT NON-HALOGENATED SOLVENTS: XYLENE, ACETONE, ETHYL ACETATE, ETHYL BENZENE, ETHYL ETHER, METHYL ISOBUTYL KETONE, N-BUTYL ALCOHOL, CYCLOHEXANONE, AND METHANOL; ALL SPENT SOLVENT MIXTURES/BLENDS CONTAINING, BEFORE USE, ONLY THE ABOVE SPENT NON-HALOGENATED SOLVENTS; AND ALL SPENT SOLVENT MIXTURES/BLENDS CONTAINING, BEFORE USE, ONE OR MORE OF THE ABOVE NON-HALOGENATED SOLVENTS, AND, A TOTAL OF TEN PERCENT OR MORE (BY VOLUME) OF ONE OR MORE OF THOSE SOLVENTS LISTED IN F001, F002, F004, AND F005, AND STILL BOTTOMS FROM THE RECOVERY OF THESE SPENT SOLVENTS AND SPENT SOLVENT MIXTURES.

Facility Has Received Notices of Violations:

Regulation violated: Not reported
Area of violation: Generators - Pre-transport
Date violation determined: 05/23/2007
Date achieved compliance: 07/20/2007
Violation lead agency: State
Enforcement action: WRITTEN INFORMAL
Enforcement action date: 05/25/2007
Enf. disposition status: Not reported
Enf. disp. status date: Not reported
Enforcement lead agency: State
Proposed penalty amount: Not reported
Final penalty amount: Not reported
Paid penalty amount: Not reported

Regulation violated: Not reported
Area of violation: TSD IS-Preparedness and Prevention
Date violation determined: 05/23/2007

Map ID
Direction
Distance
Elevation

MAP FINDINGS

Site

Database(s)

EDR ID Number
EPA ID Number

EVERGREENE PAINTING STUDIOS (Continued)

1000308227

Date achieved compliance: 07/20/2007
Violation lead agency: State
Enforcement action: WRITTEN INFORMAL
Enforcement action date: 05/25/2007
Enf. disposition status: Not reported
Enf. disp. status date: Not reported
Enforcement lead agency: State
Proposed penalty amount: Not reported
Final penalty amount: Not reported
Paid penalty amount: Not reported

Regulation violated: Not reported
Area of violation: State Statute or Regulation
Date violation determined: 05/23/2007
Date achieved compliance: 07/20/2007
Violation lead agency: State
Enforcement action: WRITTEN INFORMAL
Enforcement action date: 05/25/2007
Enf. disposition status: Not reported
Enf. disp. status date: Not reported
Enforcement lead agency: State
Proposed penalty amount: Not reported
Final penalty amount: Not reported
Paid penalty amount: Not reported

Regulation violated: Not reported
Area of violation: Generators - Pre-transport
Date violation determined: 05/23/2007
Date achieved compliance: 05/23/2007
Violation lead agency: State
Enforcement action: WRITTEN INFORMAL
Enforcement action date: 05/25/2007
Enf. disposition status: Not reported
Enf. disp. status date: Not reported
Enforcement lead agency: State
Proposed penalty amount: Not reported
Final penalty amount: Not reported
Paid penalty amount: Not reported

Evaluation Action Summary:
Evaluation date: 05/23/2007
Evaluation: COMPLIANCE EVALUATION INSPECTION ON-SITE
Area of violation: State Statute or Regulation
Date achieved compliance: 07/20/2007
Evaluation lead agency: State

Evaluation date: 05/23/2007
Evaluation: COMPLIANCE EVALUATION INSPECTION ON-SITE
Area of violation: Generators - Pre-transport
Date achieved compliance: 05/23/2007
Evaluation lead agency: State

Evaluation date: 05/23/2007
Evaluation: COMPLIANCE EVALUATION INSPECTION ON-SITE
Area of violation: TSD IS-Preparedness and Prevention
Date achieved compliance: 07/20/2007
Evaluation lead agency: State

Map ID
Direction
Distance
Elevation

MAP FINDINGS

Site

Database(s)

EDR ID Number
EPA ID Number

EVERGREENE PAINTING STUDIOS (Continued)

1000308227

Evaluation date: 05/23/2007
Evaluation: COMPLIANCE EVALUATION INSPECTION ON-SITE
Area of violation: Generators - Pre-transport
Date achieved compliance: 07/20/2007
Evaluation lead agency: State

Evaluation date: 08/13/1993
Evaluation: COMPLIANCE EVALUATION INSPECTION ON-SITE
Area of violation: Not reported
Date achieved compliance: Not reported
Evaluation lead agency: EPA Contractor/Grantee

FINDS:

Other Pertinent Environmental Activity Identified at Site

RCRAInfo is a national information system that supports the Resource Conservation and Recovery Act (RCRA) program through the tracking of events and activities related to facilities that generate, transport, and treat, store, or dispose of hazardous waste. RCRAInfo allows RCRA program staff to track the notification, permit, compliance, and corrective action activities required under RCRA.

NY MANIFEST:

Document ID: NYH0462807
Manifest Status: Not reported
Trans1 State ID: NYD082785429
Trans2 State ID: Not reported
Generator Ship Date: 03/07/2005
Trans1 Recv Date: 03/07/2005
Trans2 Recv Date: Not reported
TSD Site Recv Date: 03/07/2005
Part A Recv Date: Not reported
Part B Recv Date: Not reported
Generator EPA ID: NYD001869882
Trans1 EPA ID: 62096PA
Trans2 EPA ID: Not reported
TSD ID: NYD082785429
Waste Code: F003 - UNKNOWN
Quantity: 00075
Units: G - Gallons (liquids only)* (8.3 pounds)
Number of Containers: 003
Container Type: DF - Fiberboard or plastic drums (glass)
Handling Method: B Incineration, heat recovery, burning.
Specific Gravity: 01.00
Year: Not reported
Manifest Tracking Num: Not reported
Import Ind: Not reported
Export Ind: Not reported
Discr Quantity Ind: Not reported
Discr Type Ind: Not reported
Discr Residue Ind: Not reported
Discr Partial Reject Ind: Not reported
Discr Full Reject Ind: Not reported
Manifest Ref Num: Not reported
Alt Fac RCRA Id: Not reported
Alt Fac Sign Date: Not reported

Map ID
Direction
Distance
Elevation

MAP FINDINGS

Site

Database(s)

EDR ID Number
EPA ID Number

EVERGREENE PAINTING STUDIOS (Continued)

1000308227

Mgmt Method Type Code: Not reported
EPA ID: NYD001869882
Facility Name: EVERGREENE PAINTING STUDIOS INC
Facility Address: 450 W 31ST ST - 7TH FL
Facility City: NEW YORK
Facility Address 2: Not reported
Country: USA
Mailing Name: EVERGREENE PAINTING STUDIOS INC
Mailing Contact: CHRISTINA GRINNELL
Mailing Address: 450 W 31ST ST - 7TH FL
Mailing Address 2: Not reported
Mailing City: NEW YORK
Mailing State: NY
Mailing Zip: 10001
Mailing Zip4: 4608
Mailing Country: USA
Mailing Phone: 212-244-2800

Document ID: NYH0469818
Manifest Status: Not reported
Trans1 State ID: NYD082785429
Trans2 State ID: Not reported
Generator Ship Date: 05/02/2005
Trans1 Recv Date: 05/02/2005
Trans2 Recv Date: Not reported
TSD Site Recv Date: 05/02/2005
Part A Recv Date: Not reported
Part B Recv Date: Not reported
Generator EPA ID: NYD001869882
Trans1 EPA ID: 62096PA
Trans2 EPA ID: Not reported
TSD ID: NYD082785429
Waste Code: F003 - UNKNOWN
Quantity: 00026
Units: G - Gallons (liquids only)* (8.3 pounds)
Number of Containers: 002
Container Type: DF - Fiberboard or plastic drums (glass)
Handling Method: B Incineration, heat recovery, burning.
Specific Gravity: 01.00
Year: Not reported
Manifest Tracking Num: Not reported
Import Ind: Not reported
Export Ind: Not reported
Discr Quantity Ind: Not reported
Discr Type Ind: Not reported
Discr Residue Ind: Not reported
Discr Partial Reject Ind: Not reported
Discr Full Reject Ind: Not reported
Manifest Ref Num: Not reported
Alt Fac RCRA Id: Not reported
Alt Fac Sign Date: Not reported
Mgmt Method Type Code: Not reported
EPA ID: NYD001869882
Facility Name: EVERGREENE PAINTING STUDIOS INC
Facility Address: 450 W 31ST ST - 7TH FL
Facility City: NEW YORK
Facility Address 2: Not reported

Map ID
Direction
Distance
Elevation

MAP FINDINGS

Site

Database(s)

EDR ID Number
EPA ID Number

EVERGREENE PAINTING STUDIOS (Continued)

1000308227

Country: USA
Mailing Name: EVERGREENE PAINTING STUDIOS INC
Mailing Contact: CHRISTINA GRINNELL
Mailing Address: 450 W 31ST ST - 7TH FL
Mailing Address 2: Not reported
Mailing City: NEW YORK
Mailing State: NY
Mailing Zip: 10001
Mailing Zip4: 4608
Mailing Country: USA
Mailing Phone: 212-244-2800

Document ID: MNA5025570
Manifest Status: Completed copy
Trans1 State ID: NJDEPS869
Trans2 State ID: Not reported
Generator Ship Date: 861017
Trans1 Recv Date: 861017
Trans2 Recv Date: Not reported
TSD Site Recv Date: 861017
Part A Recv Date: 861028
Part B Recv Date: 861028
Generator EPA ID: NYD001869882
Trans1 EPA ID: ILD000805911
Trans2 EPA ID: Not reported
TSD ID: NJD000768093
Waste Code: F002 - HALO SOLV + STILL BOTTOMS FM REC OF SOLV
Quantity: 00450
Units: P - Pounds
Number of Containers: 003
Container Type: DM - Metal drums, barrels
Handling Method: R Material recovery of more than 75 percent of the total material.
Specific Gravity: 100
Year: 86
Manifest Tracking Num: Not reported
Import Ind: Not reported
Export Ind: Not reported
Discr Quantity Ind: Not reported
Discr Type Ind: Not reported
Discr Residue Ind: Not reported
Discr Partial Reject Ind: Not reported
Discr Full Reject Ind: Not reported
Manifest Ref Num: Not reported
Alt Fac RCRA Id: Not reported
Alt Fac Sign Date: Not reported
Mgmt Method Type Code: Not reported
EPA ID: NYD001869882
Facility Name: EVERGREENE PAINTING STUDIOS INC
Facility Address: 450 W 31ST ST - 7TH FL
Facility City: NEW YORK
Facility Address 2: Not reported
Country: USA
Mailing Name: EVERGREENE PAINTING STUDIOS INC
Mailing Contact: CHRISTINA GRINNELL
Mailing Address: 450 W 31ST ST - 7TH FL
Mailing Address 2: Not reported
Mailing City: NEW YORK

Map ID
Direction
Distance
Elevation

MAP FINDINGS

Site

Database(s)

EDR ID Number
EPA ID Number

EVERGREENE PAINTING STUDIOS (Continued)

1000308227

Mailing State: NY
Mailing Zip: 10001
Mailing Zip4: 4608
Mailing Country: USA
Mailing Phone: 212-244-2800

Document ID: NJA1127463
Manifest Status: Completed copy
Trans1 State ID: NJDEPS869
Trans2 State ID: Not reported
Generator Ship Date: 910918
Trans1 Recv Date: 910918
Trans2 Recv Date: Not reported
TSD Site Recv Date: 910918
Part A Recv Date: 910926
Part B Recv Date: 910927
Generator EPA ID: NYD001869882
Trans1 EPA ID: ILD051060408
Trans2 EPA ID: Not reported
TSD ID: NJD000768093
Waste Code: F002 - HALO SOLV + STILL BOTTOMS FM REC OF SOLV
Quantity: 00250
Units: P - Pounds
Number of Containers: 002
Container Type: DF - Fiberboard or plastic drums (glass)
Handling Method: B Incineration, heat recovery, burning.
Specific Gravity: 100
Waste Code: Not reported
Quantity: 00090
Units: P - Pounds
Number of Containers: 003
Container Type: DM - Metal drums, barrels
Handling Method: B Incineration, heat recovery, burning.
Specific Gravity: 100
Year: 91
Manifest Tracking Num: Not reported
Import Ind: Not reported
Export Ind: Not reported
Discr Quantity Ind: Not reported
Discr Type Ind: Not reported
Discr Residue Ind: Not reported
Discr Partial Reject Ind: Not reported
Discr Full Reject Ind: Not reported
Manifest Ref Num: Not reported
Alt Fac RCRA Id: Not reported
Alt Fac Sign Date: Not reported
Mgmt Method Type Code: Not reported
EPA ID: NYD001869882
Facility Name: EVERGREENE PAINTING STUDIOS INC
Facility Address: 450 W 31ST ST - 7TH FL
Facility City: NEW YORK
Facility Address 2: Not reported
Country: USA
Mailing Name: EVERGREENE PAINTING STUDIOS INC
Mailing Contact: CHRISTINA GRINNELL
Mailing Address: 450 W 31ST ST - 7TH FL
Mailing Address 2: Not reported

Map ID
Direction
Distance
Elevation

MAP FINDINGS

Site

Database(s)

EDR ID Number
EPA ID Number

EVERGREENE PAINTING STUDIOS (Continued)

1000308227

Mailing City: NEW YORK
Mailing State: NY
Mailing Zip: 10001
Mailing Zip4: 4608
Mailing Country: USA
Mailing Phone: 212-244-2800

Document ID: NJA1221136
Manifest Status: Completed copy
Trans1 State ID: NJDEPS869
Trans2 State ID: Not reported
Generator Ship Date: 910814
Trans1 Recv Date: 910814
Trans2 Recv Date: Not reported
TSD Site Recv Date: 910814
Part A Recv Date: 910821
Part B Recv Date: 910826
Generator EPA ID: NYD001869882
Trans1 EPA ID: ILD051060408
Trans2 EPA ID: Not reported
TSD ID: NJD000768093
Waste Code: F002 - HALO SOLV + STILL BOTTOMS FM REC OF SOLV
Quantity: 00195
Units: P - Pounds
Number of Containers: 001
Container Type: DF - Fiberboard or plastic drums (glass)
Handling Method: B Incineration, heat recovery, burning.
Specific Gravity: 100
Year: 91
Manifest Tracking Num: Not reported
Import Ind: Not reported
Export Ind: Not reported
Discr Quantity Ind: Not reported
Discr Type Ind: Not reported
Discr Residue Ind: Not reported
Discr Partial Reject Ind: Not reported
Discr Full Reject Ind: Not reported
Manifest Ref Num: Not reported
Alt Fac RCRA Id: Not reported
Alt Fac Sign Date: Not reported
Mgmt Method Type Code: Not reported
EPA ID: NYD001869882
Facility Name: EVERGREENE PAINTING STUDIOS INC
Facility Address: 450 W 31ST ST - 7TH FL
Facility City: NEW YORK
Facility Address 2: Not reported
Country: USA
Mailing Name: EVERGREENE PAINTING STUDIOS INC
Mailing Contact: CHRISTINA GRINNELL
Mailing Address: 450 W 31ST ST - 7TH FL
Mailing Address 2: Not reported
Mailing City: NEW YORK
Mailing State: NY
Mailing Zip: 10001
Mailing Zip4: 4608
Mailing Country: USA
Mailing Phone: 212-244-2800

Map ID
Direction
Distance
Elevation

MAP FINDINGS

Site

Database(s)

EDR ID Number
EPA ID Number

EVERGREENE PAINTING STUDIOS (Continued)

1000308227

Document ID: NJA1338355
Manifest Status: Completed copy
Trans1 State ID: NJDEPS869
Trans2 State ID: Not reported
Generator Ship Date: 911113
Trans1 Recv Date: 911113
Trans2 Recv Date: Not reported
TSD Site Recv Date: 911113
Part A Recv Date: Not reported
Part B Recv Date: 911120
Generator EPA ID: NYD001869882
Trans1 EPA ID: ILD051060408
Trans2 EPA ID: Not reported
TSD ID: NJD000768093
Waste Code: F002 - HALO SOLV + STILL BOTTOMS FM REC OF SOLV
Quantity: 00220
Units: P - Pounds
Number of Containers: 002
Container Type: DM - Metal drums, barrels
Handling Method: B Incineration, heat recovery, burning.
Specific Gravity: 100
Year: 91
Manifest Tracking Num: Not reported
Import Ind: Not reported
Export Ind: Not reported
Discr Quantity Ind: Not reported
Discr Type Ind: Not reported
Discr Residue Ind: Not reported
Discr Partial Reject Ind: Not reported
Discr Full Reject Ind: Not reported
Manifest Ref Num: Not reported
Alt Fac RCRA Id: Not reported
Alt Fac Sign Date: Not reported
Mgmt Method Type Code: Not reported
EPA ID: NYD001869882
Facility Name: EVERGREENE PAINTING STUDIOS INC
Facility Address: 450 W 31ST ST - 7TH FL
Facility City: NEW YORK
Facility Address 2: Not reported
Country: USA
Mailing Name: EVERGREENE PAINTING STUDIOS INC
Mailing Contact: CHRISTINA GRINNELL
Mailing Address: 450 W 31ST ST - 7TH FL
Mailing Address 2: Not reported
Mailing City: NEW YORK
Mailing State: NY
Mailing Zip: 10001
Mailing Zip4: 4608
Mailing Country: USA
Mailing Phone: 212-244-2800

Document ID: NJA1327033
Manifest Status: Completed copy
Trans1 State ID: NJDEPS869
Trans2 State ID: Not reported
Generator Ship Date: 920305
Trans1 Recv Date: 920305

Map ID
Direction
Distance
Elevation

MAP FINDINGS

Site

Database(s)

EDR ID Number
EPA ID Number

EVERGREENE PAINTING STUDIOS (Continued)

1000308227

Trans2 Recv Date: Not reported
TSD Site Recv Date: 920305
Part A Recv Date: 920313
Part B Recv Date: 920318
Generator EPA ID: NYD001869882
Trans1 EPA ID: ILD051060408
Trans2 EPA ID: Not reported
TSD ID: NJD000768093
Waste Code: F002 - HALO SOLV + STILL BOTTOMS FM REC OF SOLV
Quantity: 00120
Units: P - Pounds
Number of Containers: 004
Container Type: DM - Metal drums, barrels
Handling Method: B Incineration, heat recovery, burning.
Specific Gravity: 100
Year: 92
Manifest Tracking Num: Not reported
Import Ind: Not reported
Export Ind: Not reported
Discr Quantity Ind: Not reported
Discr Type Ind: Not reported
Discr Residue Ind: Not reported
Discr Partial Reject Ind: Not reported
Discr Full Reject Ind: Not reported
Manifest Ref Num: Not reported
Alt Fac RCRA Id: Not reported
Alt Fac Sign Date: Not reported
Mgmt Method Type Code: Not reported
EPA ID: NYD001869882
Facility Name: EVERGREENE PAINTING STUDIOS INC
Facility Address: 450 W 31ST ST - 7TH FL
Facility City: NEW YORK
Facility Address 2: Not reported
Country: USA
Mailing Name: EVERGREENE PAINTING STUDIOS INC
Mailing Contact: CHRISTINA GRINNELL
Mailing Address: 450 W 31ST ST - 7TH FL
Mailing Address 2: Not reported
Mailing City: NEW YORK
Mailing State: NY
Mailing Zip: 10001
Mailing Zip4: 4608
Mailing Country: USA
Mailing Phone: 212-244-2800

Document ID: Not reported
Manifest Status: Not reported
Trans1 State ID: NYD082785429
Trans2 State ID: Not reported
Generator Ship Date: 2007-01-15
Trans1 Recv Date: 2007-01-15
Trans2 Recv Date: Not reported
TSD Site Recv Date: 2007-01-16
Part A Recv Date: Not reported
Part B Recv Date: Not reported
Generator EPA ID: NYD001869882
Trans1 EPA ID: Not reported

Map ID
Direction
Distance
Elevation

MAP FINDINGS

Site

Database(s)

EDR ID Number
EPA ID Number

EVERGREENE PAINTING STUDIOS (Continued)

1000308227

Trans2 EPA ID: Not reported
TSD ID: NYD082785429
Waste Code: Not reported
Quantity: 155.0
Units: G - Gallons (liquids only)* (8.3 pounds)
Number of Containers: 26.0
Container Type: DF - Fiberboard or plastic drums (glass)
Handling Method: L Landfill.
Specific Gravity: 1.0
Year: 07
Manifest Tracking Num: 000281565FLE
Import Ind: N
Export Ind: N
Discr Quantity Ind: N
Discr Type Ind: N
Discr Residue Ind: N
Discr Partial Reject Ind: N
Discr Full Reject Ind: N
Manifest Ref Num: Not reported
Alt Fac RCRA Id: Not reported
Alt Fac Sign Date: Not reported
Mgmt Method Type Code: H141
EPA ID: NYD001869882
Facility Name: EVERGREENE PAINTING STUDIOS INC
Facility Address: 450 W 31ST ST - 7TH FL
Facility City: NEW YORK
Facility Address 2: Not reported
Country: USA
Mailing Name: EVERGREENE PAINTING STUDIOS INC
Mailing Contact: CHRISTINA GRINNELL
Mailing Address: 450 W 31ST ST - 7TH FL
Mailing Address 2: Not reported
Mailing City: NEW YORK
Mailing State: NY
Mailing Zip: 10001
Mailing Zip4: 4608
Mailing Country: USA
Mailing Phone: 212-244-2800

Document ID: Not reported
Manifest Status: Not reported
Trans1 State ID: NYD082785429
Trans2 State ID: Not reported
Generator Ship Date: 2007-03-12
Trans1 Recv Date: 2007-03-12
Trans2 Recv Date: Not reported
TSD Site Recv Date: 2007-03-12
Part A Recv Date: Not reported
Part B Recv Date: Not reported
Generator EPA ID: NYD001869882
Trans1 EPA ID: Not reported
Trans2 EPA ID: Not reported
TSD ID: NYD082785429
Waste Code: Not reported
Quantity: 190.0
Units: G - Gallons (liquids only)* (8.3 pounds)
Number of Containers: 22.0

Map ID
Direction
Distance
Elevation

MAP FINDINGS

Site

Database(s)

EDR ID Number
EPA ID Number

EVERGREENE PAINTING STUDIOS (Continued)

1000308227

Container Type: DF - Fiberboard or plastic drums (glass)
Handling Method: B Incineration, heat recovery, burning.
Specific Gravity: 1.0
Year: 07
Manifest Tracking Num: 000282417FLE
Import Ind: N
Export Ind: N
Discr Quantity Ind: N
Discr Type Ind: N
Discr Residue Ind: N
Discr Partial Reject Ind: N
Discr Full Reject Ind: N
Manifest Ref Num: Not reported
Alt Fac RCRA Id: Not reported
Alt Fac Sign Date: Not reported
Mgmt Method Type Code: H141
EPA ID: NYD001869882
Facility Name: EVERGREENE PAINTING STUDIOS INC
Facility Address: 450 W 31ST ST - 7TH FL
Facility City: NEW YORK
Facility Address 2: Not reported
Country: USA
Mailing Name: EVERGREENE PAINTING STUDIOS INC
Mailing Contact: CHRISTINA GRINNELL
Mailing Address: 450 W 31ST ST - 7TH FL
Mailing Address 2: Not reported
Mailing City: NEW YORK
Mailing State: NY
Mailing Zip: 10001
Mailing Zip4: 4608
Mailing Country: USA
Mailing Phone: 212-244-2800

Document ID: Not reported
Manifest Status: Not reported
Trans1 State ID: NYD082785429
Trans2 State ID: Not reported
Generator Ship Date: 2007-09-10
Trans1 Recv Date: 2007-09-10
Trans2 Recv Date: Not reported
TSD Site Recv Date: 2007-09-10
Part A Recv Date: Not reported
Part B Recv Date: Not reported
Generator EPA ID: NYD001869882
Trans1 EPA ID: Not reported
Trans2 EPA ID: Not reported
TSD ID: NYD082785429
Waste Code: Not reported
Quantity: 25.0
Units: G - Gallons (liquids only)* (8.3 pounds)
Number of Containers: 1.0
Container Type: DF - Fiberboard or plastic drums (glass)
Handling Method: B Incineration, heat recovery, burning.
Specific Gravity: 1.0
Year: 07
Manifest Tracking Num: 003059443JJK
Import Ind: N

Map ID
Direction
Distance
Elevation

MAP FINDINGS

Site

Database(s)

EDR ID Number
EPA ID Number

EVERGREENE PAINTING STUDIOS (Continued)

1000308227

Export Ind: N
Discr Quantity Ind: N
Discr Type Ind: N
Discr Residue Ind: N
Discr Partial Reject Ind: N
Discr Full Reject Ind: N
Manifest Ref Num: Not reported
Alt Fac RCRA Id: Not reported
Alt Fac Sign Date: Not reported
Mgmt Method Type Code: H141
EPA ID: NYD001869882
Facility Name: EVERGREENE PAINTING STUDIOS INC
Facility Address: 450 W 31ST ST - 7TH FL
Facility City: NEW YORK
Facility Address 2: Not reported
Country: USA
Mailing Name: EVERGREENE PAINTING STUDIOS INC
Mailing Contact: CHRISTINA GRINNELL
Mailing Address: 450 W 31ST ST - 7TH FL
Mailing Address 2: Not reported
Mailing City: NEW YORK
Mailing State: NY
Mailing Zip: 10001
Mailing Zip4: 4608
Mailing Country: USA
Mailing Phone: 212-244-2800

Document ID: NJA1424437
Manifest Status: Completed copy
Trans1 State ID: NJDEPS869
Trans2 State ID: Not reported
Generator Ship Date: 920604
Trans1 Recv Date: 920604
Trans2 Recv Date: Not reported
TSD Site Recv Date: 920604
Part A Recv Date: Not reported
Part B Recv Date: 920616
Generator EPA ID: NYD001869882
Trans1 EPA ID: ILD051060408
Trans2 EPA ID: Not reported
TSD ID: NJD000768093
Waste Code: F002 - HALO SOLV + STILL BOTTOMS FM REC OF SOLV
Quantity: 00220
Units: P - Pounds
Number of Containers: 004
Container Type: DM - Metal drums, barrels
Handling Method: B Incineration, heat recovery, burning.
Specific Gravity: 100
Year: 92
Manifest Tracking Num: Not reported
Import Ind: Not reported
Export Ind: Not reported
Discr Quantity Ind: Not reported
Discr Type Ind: Not reported
Discr Residue Ind: Not reported
Discr Partial Reject Ind: Not reported
Discr Full Reject Ind: Not reported

Map ID
Direction
Distance
Elevation

MAP FINDINGS

Site

Database(s)

EDR ID Number
EPA ID Number

EVERGREENE PAINTING STUDIOS (Continued)

1000308227

Manifest Ref Num: Not reported
Alt Fac RCRA Id: Not reported
Alt Fac Sign Date: Not reported
Mgmt Method Type Code: Not reported
EPA ID: NYD001869882
Facility Name: EVERGREENE PAINTING STUDIOS INC
Facility Address: 450 W 31ST ST - 7TH FL
Facility City: NEW YORK
Facility Address 2: Not reported
Country: USA
Mailing Name: EVERGREENE PAINTING STUDIOS INC
Mailing Contact: CHRISTINA GRINNELL
Mailing Address: 450 W 31ST ST - 7TH FL
Mailing Address 2: Not reported
Mailing City: NEW YORK
Mailing State: NY
Mailing Zip: 10001
Mailing Zip4: 4608
Mailing Country: USA
Mailing Phone: 212-244-2800

Document ID: NJA1362625
Manifest Status: Completed copy
Trans1 State ID: NJDEPS869
Trans2 State ID: Not reported
Generator Ship Date: 920110
Trans1 Recv Date: 920110
Trans2 Recv Date: Not reported
TSD Site Recv Date: 920110
Part A Recv Date: 920121
Part B Recv Date: 920127
Generator EPA ID: NYD001869882
Trans1 EPA ID: ILD051060408
Trans2 EPA ID: Not reported
TSD ID: NJD000768093
Waste Code: F002 - HALO SOLV + STILL BOTTOMS FM REC OF SOLV
Quantity: 00050
Units: P - Pounds
Number of Containers: 001
Container Type: DF - Fiberboard or plastic drums (glass)
Handling Method: B Incineration, heat recovery, burning.
Specific Gravity: 100
Waste Code: Not reported
Quantity: 00170
Units: P - Pounds
Number of Containers: 006
Container Type: DM - Metal drums, barrels
Handling Method: B Incineration, heat recovery, burning.
Specific Gravity: 100
Year: 92
Manifest Tracking Num: Not reported
Import Ind: Not reported
Export Ind: Not reported
Discr Quantity Ind: Not reported
Discr Type Ind: Not reported
Discr Residue Ind: Not reported
Discr Partial Reject Ind: Not reported

Map ID
Direction
Distance
Elevation

MAP FINDINGS

Site

Database(s)

EDR ID Number
EPA ID Number

EVERGREENE PAINTING STUDIOS (Continued)

1000308227

Discr Full Reject Ind: Not reported
Manifest Ref Num: Not reported
Alt Fac RCRA Id: Not reported
Alt Fac Sign Date: Not reported
Mgmt Method Type Code: Not reported
EPA ID: NYD001869882
Facility Name: EVERGREENE PAINTING STUDIOS INC
Facility Address: 450 W 31ST ST - 7TH FL
Facility City: NEW YORK
Facility Address 2: Not reported
Country: USA
Mailing Name: EVERGREENE PAINTING STUDIOS INC
Mailing Contact: CHRISTINA GRINNELL
Mailing Address: 450 W 31ST ST - 7TH FL
Mailing Address 2: Not reported
Mailing City: NEW YORK
Mailing State: NY
Mailing Zip: 10001
Mailing Zip4: 4608
Mailing Country: USA
Mailing Phone: 212-244-2800

Document ID: NJA1439399
Manifest Status: Completed copy
Trans1 State ID: NJDEPS869
Trans2 State ID: Not reported
Generator Ship Date: 921109
Trans1 Recv Date: 921109
Trans2 Recv Date: Not reported
TSD Site Recv Date: 921109
Part A Recv Date: 921120
Part B Recv Date: 921127
Generator EPA ID: NYD001869882
Trans1 EPA ID: ILD051060408
Trans2 EPA ID: Not reported
TSD ID: NJD000768093
Waste Code: F002 - HALO SOLV + STILL BOTTOMS FM REC OF SOLV
Quantity: 00210
Units: P - Pounds
Number of Containers: 004
Container Type: DM - Metal drums, barrels
Handling Method: B Incineration, heat recovery, burning.
Specific Gravity: 100
Year: 92
Manifest Tracking Num: Not reported
Import Ind: Not reported
Export Ind: Not reported
Discr Quantity Ind: Not reported
Discr Type Ind: Not reported
Discr Residue Ind: Not reported
Discr Partial Reject Ind: Not reported
Discr Full Reject Ind: Not reported
Manifest Ref Num: Not reported
Alt Fac RCRA Id: Not reported
Alt Fac Sign Date: Not reported
Mgmt Method Type Code: Not reported
EPA ID: NYD001869882

Map ID
Direction
Distance
Elevation

MAP FINDINGS

Site

Database(s)

EDR ID Number
EPA ID Number

EVERGREENE PAINTING STUDIOS (Continued)

1000308227

Facility Name: EVERGREENE PAINTING STUDIOS INC
Facility Address: 450 W 31ST ST - 7TH FL
Facility City: NEW YORK
Facility Address 2: Not reported
Country: USA
Mailing Name: EVERGREENE PAINTING STUDIOS INC
Mailing Contact: CHRISTINA GRINNELL
Mailing Address: 450 W 31ST ST - 7TH FL
Mailing Address 2: Not reported
Mailing City: NEW YORK
Mailing State: NY
Mailing Zip: 10001
Mailing Zip4: 4608
Mailing Country: USA
Mailing Phone: 212-244-2800

Document ID: NJA1433997
Manifest Status: Completed after the designated time period for a TSDf to get a copy to the DEC
Trans1 State ID: NJDEPS869
Trans2 State ID: Not reported
Generator Ship Date: 920427
Trans1 Recv Date: 920427
Trans2 Recv Date: Not reported
TSD Site Recv Date: 920427
Part A Recv Date: Not reported
Part B Recv Date: 920608
Generator EPA ID: NYD001869882
Trans1 EPA ID: ILD051060408
Trans2 EPA ID: Not reported
TSDf ID: NJD000768093
Waste Code: F002 - HALO SOLV + STILL BOTTOMS FM REC OF SOLV
Quantity: 00195
Units: P - Pounds
Number of Containers: 001
Container Type: DF - Fiberboard or plastic drums (glass)
Handling Method: B Incineration, heat recovery, burning.
Specific Gravity: 100
Year: 92
Manifest Tracking Num: Not reported
Import Ind: Not reported
Export Ind: Not reported
Discr Quantity Ind: Not reported
Discr Type Ind: Not reported
Discr Residue Ind: Not reported
Discr Partial Reject Ind: Not reported
Discr Full Reject Ind: Not reported
Manifest Ref Num: Not reported
Alt Fac RCRA Id: Not reported
Alt Fac Sign Date: Not reported
Mgmt Method Type Code: Not reported
EPA ID: NYD001869882
Facility Name: EVERGREENE PAINTING STUDIOS INC
Facility Address: 450 W 31ST ST - 7TH FL
Facility City: NEW YORK
Facility Address 2: Not reported
Country: USA
Mailing Name: EVERGREENE PAINTING STUDIOS INC

Map ID
Direction
Distance
Elevation

MAP FINDINGS

Site

Database(s)

EDR ID Number
EPA ID Number

EVERGREENE PAINTING STUDIOS (Continued)

1000308227

Mailing Contact: CHRISTINA GRINNELL
Mailing Address: 450 W 31ST ST - 7TH FL
Mailing Address 2: Not reported
Mailing City: NEW YORK
Mailing State: NY
Mailing Zip: 10001
Mailing Zip4: 4608
Mailing Country: USA
Mailing Phone: 212-244-2800

Document ID: NJA2672890
Manifest Status: Completed copy
Trans1 State ID: 08690
Trans2 State ID: Not reported
Generator Ship Date: 961231
Trans1 Recv Date: 961231
Trans2 Recv Date: Not reported
TSD Site Recv Date: 961231
Part A Recv Date: 970116
Part B Recv Date: 970122
Generator EPA ID: NYD001869882
Trans1 EPA ID: ILD984908202
Trans2 EPA ID: Not reported
TSD ID: NJD000768093
Waste Code: F002 - HALO SOLV + STILL BOTTOMS FM REC OF SOLV
Quantity: 00120
Units: P - Pounds
Number of Containers: 002
Container Type: DF - Fiberboard or plastic drums (glass)
Handling Method: B Incineration, heat recovery, burning.
Specific Gravity: 100
Waste Code: Not reported
Quantity: 00195
Units: P - Pounds
Number of Containers: 001
Container Type: DF - Fiberboard or plastic drums (glass)
Handling Method: B Incineration, heat recovery, burning.
Specific Gravity: 100
Year: 96
Manifest Tracking Num: Not reported
Import Ind: Not reported
Export Ind: Not reported
Discr Quantity Ind: Not reported
Discr Type Ind: Not reported
Discr Residue Ind: Not reported
Discr Partial Reject Ind: Not reported
Discr Full Reject Ind: Not reported
Manifest Ref Num: Not reported
Alt Fac RCRA Id: Not reported
Alt Fac Sign Date: Not reported
Mgmt Method Type Code: Not reported
EPA ID: NYD001869882
Facility Name: EVERGREENE PAINTING STUDIOS INC
Facility Address: 450 W 31ST ST - 7TH FL
Facility City: NEW YORK
Facility Address 2: Not reported
Country: USA

Map ID
Direction
Distance
Elevation

MAP FINDINGS

Site

Database(s)

EDR ID Number
EPA ID Number

EVERGREENE PAINTING STUDIOS (Continued)

1000308227

Mailing Name: EVERGREENE PAINTING STUDIOS INC
Mailing Contact: CHRISTINA GRINNELL
Mailing Address: 450 W 31ST ST - 7TH FL
Mailing Address 2: Not reported
Mailing City: NEW YORK
Mailing State: NY
Mailing Zip: 10001
Mailing Zip4: 4608
Mailing Country: USA
Mailing Phone: 212-244-2800

Document ID: NJA1439511
Manifest Status: Completed copy
Trans1 State ID: NJDEPS869
Trans2 State ID: Not reported
Generator Ship Date: 920409
Trans1 Recv Date: 920409
Trans2 Recv Date: Not reported
TSD Site Recv Date: 920409
Part A Recv Date: 920417
Part B Recv Date: 920422
Generator EPA ID: NYD001869882
Trans1 EPA ID: ILD051060408
Trans2 EPA ID: Not reported
TSD ID: NJD000768093
Waste Code: F002 - HALO SOLV + STILL BOTTOMS FM REC OF SOLV
Quantity: 00195
Units: P - Pounds
Number of Containers: 001
Container Type: DM - Metal drums, barrels
Handling Method: B Incineration, heat recovery, burning.
Specific Gravity: 100
Year: 92
Manifest Tracking Num: Not reported
Import Ind: Not reported
Export Ind: Not reported
Discr Quantity Ind: Not reported
Discr Type Ind: Not reported
Discr Residue Ind: Not reported
Discr Partial Reject Ind: Not reported
Discr Full Reject Ind: Not reported
Manifest Ref Num: Not reported
Alt Fac RCRA Id: Not reported
Alt Fac Sign Date: Not reported
Mgmt Method Type Code: Not reported
EPA ID: NYD001869882
Facility Name: EVERGREENE PAINTING STUDIOS INC
Facility Address: 450 W 31ST ST - 7TH FL
Facility City: NEW YORK
Facility Address 2: Not reported
Country: USA
Mailing Name: EVERGREENE PAINTING STUDIOS INC
Mailing Contact: CHRISTINA GRINNELL
Mailing Address: 450 W 31ST ST - 7TH FL
Mailing Address 2: Not reported
Mailing City: NEW YORK
Mailing State: NY

Map ID
Direction
Distance
Elevation

MAP FINDINGS

Site

Database(s)

EDR ID Number
EPA ID Number

EVERGREENE PAINTING STUDIOS (Continued)

1000308227

Mailing Zip: 10001
Mailing Zip4: 4608
Mailing Country: USA
Mailing Phone: 212-244-2800

Document ID: NJA1376680
Manifest Status: Completed copy
Trans1 State ID: NJDEPS869
Trans2 State ID: Not reported
Generator Ship Date: 920210
Trans1 Recv Date: 920210
Trans2 Recv Date: Not reported
TSD Site Recv Date: 920210
Part A Recv Date: 920220
Part B Recv Date: 920227
Generator EPA ID: NYD001869882
Trans1 EPA ID: ILD051060408
Trans2 EPA ID: Not reported
TSD ID: NJD000768093
Waste Code: F002 - HALO SOLV + STILL BOTTOMS FM REC OF SOLV
Quantity: 00220
Units: P - Pounds
Number of Containers: 002
Container Type: DF - Fiberboard or plastic drums (glass)
Handling Method: B Incineration, heat recovery, burning.
Specific Gravity: 100
Year: 92
Manifest Tracking Num: Not reported
Import Ind: Not reported
Export Ind: Not reported
Discr Quantity Ind: Not reported
Discr Type Ind: Not reported
Discr Residue Ind: Not reported
Discr Partial Reject Ind: Not reported
Discr Full Reject Ind: Not reported
Manifest Ref Num: Not reported
Alt Fac RCRA Id: Not reported
Alt Fac Sign Date: Not reported
Mgmt Method Type Code: Not reported
EPA ID: NYD001869882
Facility Name: EVERGREENE PAINTING STUDIOS INC
Facility Address: 450 W 31ST ST - 7TH FL
Facility City: NEW YORK
Facility Address 2: Not reported
Country: USA
Mailing Name: EVERGREENE PAINTING STUDIOS INC
Mailing Contact: CHRISTINA GRINNELL
Mailing Address: 450 W 31ST ST - 7TH FL
Mailing Address 2: Not reported
Mailing City: NEW YORK
Mailing State: NY
Mailing Zip: 10001
Mailing Zip4: 4608
Mailing Country: USA
Mailing Phone: 212-244-2800

Document ID: NJA1363894

Map ID
Direction
Distance
Elevation

MAP FINDINGS

Site

Database(s)

EDR ID Number
EPA ID Number

EVERGREENE PAINTING STUDIOS (Continued)

1000308227

Manifest Status: Completed copy
Trans1 State ID: NJDEPS869
Trans2 State ID: Not reported
Generator Ship Date: 921207
Trans1 Recv Date: 921207
Trans2 Recv Date: Not reported
TSD Site Recv Date: 921207
Part A Recv Date: 921214
Part B Recv Date: 921223
Generator EPA ID: NYD001869882
Trans1 EPA ID: ILD051060408
Trans2 EPA ID: Not reported
TSD ID: NJD000768093
Waste Code: F002 - HALO SOLV + STILL BOTTOMS FM REC OF SOLV
Quantity: 00210
Units: P - Pounds
Number of Containers: 002
Container Type: DM - Metal drums, barrels
Handling Method: B Incineration, heat recovery, burning.
Specific Gravity: 100
Year: 92
Manifest Tracking Num: Not reported
Import Ind: Not reported
Export Ind: Not reported
Discr Quantity Ind: Not reported
Discr Type Ind: Not reported
Discr Residue Ind: Not reported
Discr Partial Reject Ind: Not reported
Discr Full Reject Ind: Not reported
Manifest Ref Num: Not reported
Alt Fac RCRA Id: Not reported
Alt Fac Sign Date: Not reported
Mgmt Method Type Code: Not reported
EPA ID: NYD001869882
Facility Name: EVERGREENE PAINTING STUDIOS INC
Facility Address: 450 W 31ST ST - 7TH FL
Facility City: NEW YORK
Facility Address 2: Not reported
Country: USA
Mailing Name: EVERGREENE PAINTING STUDIOS INC
Mailing Contact: CHRISTINA GRINNELL
Mailing Address: 450 W 31ST ST - 7TH FL
Mailing Address 2: Not reported
Mailing City: NEW YORK
Mailing State: NY
Mailing Zip: 10001
Mailing Zip4: 4608
Mailing Country: USA
Mailing Phone: 212-244-2800

Document ID: NJA1436671
Manifest Status: Completed copy
Trans1 State ID: NJDEPS869
Trans2 State ID: Not reported
Generator Ship Date: 920702
Trans1 Recv Date: 920702
Trans2 Recv Date: Not reported

Map ID
Direction
Distance
Elevation

MAP FINDINGS

Site

Database(s)

EDR ID Number
EPA ID Number

EVERGREENE PAINTING STUDIOS (Continued)

1000308227

TSD Site Recv Date: 920702
Part A Recv Date: Not reported
Part B Recv Date: 920715
Generator EPA ID: NYD001869882
Trans1 EPA ID: ILD051060408
Trans2 EPA ID: Not reported
TSD ID: NJD000768093
Waste Code: F002 - HALO SOLV + STILL BOTTOMS FM REC OF SOLV
Quantity: 00060
Units: P - Pounds
Number of Containers: 001
Container Type: DM - Metal drums, barrels
Handling Method: B Incineration, heat recovery, burning.
Specific Gravity: 100
Year: 92
Manifest Tracking Num: Not reported
Import Ind: Not reported
Export Ind: Not reported
Discr Quantity Ind: Not reported
Discr Type Ind: Not reported
Discr Residue Ind: Not reported
Discr Partial Reject Ind: Not reported
Discr Full Reject Ind: Not reported
Manifest Ref Num: Not reported
Alt Fac RCRA Id: Not reported
Alt Fac Sign Date: Not reported
Mgmt Method Type Code: Not reported
EPA ID: NYD001869882
Facility Name: EVERGREENE PAINTING STUDIOS INC
Facility Address: 450 W 31ST ST - 7TH FL
Facility City: NEW YORK
Facility Address 2: Not reported
Country: USA
Mailing Name: EVERGREENE PAINTING STUDIOS INC
Mailing Contact: CHRISTINA GRINNELL
Mailing Address: 450 W 31ST ST - 7TH FL
Mailing Address 2: Not reported
Mailing City: NEW YORK
Mailing State: NY
Mailing Zip: 10001
Mailing Zip4: 4608
Mailing Country: USA
Mailing Phone: 212-244-2800

Document ID: NYH0591534
Manifest Status: Not reported
Trans1 State ID: NYD082785429
Trans2 State ID: Not reported
Generator Ship Date: 03/21/2006
Trans1 Recv Date: 03/21/2006
Trans2 Recv Date: Not reported
TSD Site Recv Date: 03/22/2006
Part A Recv Date: Not reported
Part B Recv Date: Not reported
Generator EPA ID: NYD001869882
Trans1 EPA ID: 62696PA
Trans2 EPA ID: Not reported

Map ID
Direction
Distance
Elevation

MAP FINDINGS

Site

Database(s)

EDR ID Number
EPA ID Number

EVERGREENE PAINTING STUDIOS (Continued)

1000308227

TSDF ID: NYD082785429
Waste Code: F003 - UNKNOWN
Quantity: 00054
Units: G - Gallons (liquids only)* (8.3 pounds)
Number of Containers: 002
Container Type: DF - Fiberboard or plastic drums (glass)
Handling Method: B Incineration, heat recovery, burning.
Specific Gravity: 01.00
Year: 06
Manifest Tracking Num: Not reported
Import Ind: Not reported
Export Ind: Not reported
Discr Quantity Ind: Not reported
Discr Type Ind: Not reported
Discr Residue Ind: Not reported
Discr Partial Reject Ind: Not reported
Discr Full Reject Ind: Not reported
Manifest Ref Num: Not reported
Alt Fac RCRA Id: Not reported
Alt Fac Sign Date: Not reported
Mgmt Method Type Code: Not reported
EPA ID: NYD001869882
Facility Name: EVERGREENE PAINTING STUDIOS INC
Facility Address: 450 W 31ST ST - 7TH FL
Facility City: NEW YORK
Facility Address 2: Not reported
Country: USA
Mailing Name: EVERGREENE PAINTING STUDIOS INC
Mailing Contact: CHRISTINA GRINNELL
Mailing Address: 450 W 31ST ST - 7TH FL
Mailing Address 2: Not reported
Mailing City: NEW YORK
Mailing State: NY
Mailing Zip: 10001
Mailing Zip4: 4608
Mailing Country: USA
Mailing Phone: 212-244-2800

[Click this hyperlink](#) while viewing on your computer to access
136 additional NY_MANIFEST: record(s) in the EDR Site Report.

AU257 525 W 26 ST
South 525 W 26 ST
1/8-1/4 NEW YORK, NY 10001
0.217 mi.
1144 ft. **Site 2 of 6 in cluster AU**

NY AST **U003391920**
NY HIST AST **N/A**

Relative:
Lower

AST:
AST:

Actual:
13 ft.

Region: STATE
DEC Region: 2
Site Status: Active
Facility Id: 2-402990
Program Type: PBS
UTM X: 584163.72558
UTM Y: 4511487.48057
Expiration Date: 2007/10/15

Map ID
Direction
Distance
Elevation

MAP FINDINGS

Site

Database(s)

EDR ID Number
EPA ID Number

525 W 26 ST (Continued)

U003391920

Tank Number: 001
Tank Id: 22942
Tank Location: 3
Tank Type: Steel/Carbon Steel/Iron
Tank Status: Closed - In Place
Tank Model: Not reported
Pipe Model: Not reported
Install Date: 12/01/90
Capacity Gallons: 5000
Tightness Test Method: NN
Date Test: / /
Next Test Date: / /
Date Tank Closed: 05/01/99
Register: T
Trade Sec: F
Modified By: TRANSLAT
Last Modified: 03/04/04

Tank Number: 002
Tank Id: 57277
Tank Location: 3
Tank Type: Steel/Carbon Steel/Iron
Tank Status: In Service
Tank Model: Not reported
Pipe Model: Not reported
Install Date: 05/01/99
Capacity Gallons: 3000
Tightness Test Method: NN
Date Test: / /
Next Test Date: / /
Date Tank Closed: / /
Register: T
Trade Sec: F
Modified By: TRANSLAT
Last Modified: 03/04/04

UST_PBS_BSAFFIL:

Site Id: 19326
Program Number: 2-402990
Affiliation Type: 01
Affiliation Subtype: E
Company Name: 513 W 26 ST ASSOCIATES C/O LOGIL MGMT.
Federal Id Num: Not reported
Contact Type: Not reported
Contact Name: Not reported
Address1: 417 A WEST 44TH STREET
Address2: Not reported
City: NEW YORK
State: NY
Zip Code: 10036
Country Code: 001
Phone: (212) 977-3805
Phone Ext: Not reported
Email: Not reported
Fax Number: Not reported
Modified By: TRANSLAT

Map ID
Direction
Distance
Elevation

MAP FINDINGS

Site

Database(s)

EDR ID Number
EPA ID Number

525 W 26 ST (Continued)

U003391920

Date Last Modified: 03/04/04

Site Id: 19326
Program Number: 2-402990
Affiliation Type: 07
Affiliation Subtype: NNN
Company Name: 513 WEST 26 ST ASSOCIATES
Federal Id Num: Not reported
Contact Type: Not reported
Contact Name: MR. GIL PRICE
Address1: C/O LOGIL MANAGEMENT
Address2: 417 A WEST 44TH STREET
City: NEW YORK
State: NY
Zip Code: 10036
Country Code: 001
Phone: (212) 977-3805
Phone Ext: Not reported
Email: Not reported
Fax Number: Not reported
Modified By: TRANSLAT
Date Last Modified: 03/04/04

Site Id: 19326
Program Number: 2-402990
Affiliation Type: 04
Affiliation Subtype: NNN
Company Name: 525 WEST 26 ST
Federal Id Num: Not reported
Contact Type: Not reported
Contact Name: CESAR LEON
Address1: Not reported
Address2: Not reported
City: Not reported
State: NN
Zip Code: Not reported
Country Code: 001
Phone: (212) 695-4172
Phone Ext: Not reported
Email: Not reported
Fax Number: Not reported
Modified By: TRANSLAT
Date Last Modified: 03/04/04

Site Id: 19326
Program Number: 2-402990
Affiliation Type: 11
Affiliation Subtype: NNN
Company Name: 513 W 26 ST ASSOCIATES C/O LOGIL MGMT.
Federal Id Num: Not reported
Contact Type: Not reported
Contact Name: GIL PRICE
Address1: Not reported
Address2: Not reported
City: Not reported
State: NN
Zip Code: Not reported

Map ID
Direction
Distance
Elevation

MAP FINDINGS

Site

Database(s)

EDR ID Number
EPA ID Number

525 W 26 ST (Continued)

U003391920

Country Code: 001
Phone: (212) 977-3805
Phone Ext: Not reported
Email: Not reported
Fax Number: Not reported
Modified By: TRANSLAT
Date Last Modified: 03/04/04

UST_AST_PBS_BSEQUIP:

Site Id: 19326
Tank Id Number: 57277
Tank Number: 002
Equipment: B01
Code Name: Painted/Asphalt Coating
Type: Tank External Protection

Site Id: 19326
Tank Id Number: 57277
Tank Number: 002
Equipment: G03
Code Name: Vault (w/o access)
Type: Tank Secondary Containment

Site Id: 19326
Tank Id Number: 57277
Tank Number: 002
Equipment: J02
Code Name: Suction
Type: Dispenser

Site Id: 19326
Tank Id Number: 57277
Tank Number: 002
Equipment: C01
Code Name: Aboveground
Type: Pipe Location

Site Id: 19326
Tank Id Number: 57277
Tank Number: 002
Equipment: L09
Code Name: Exempt Suction Piping
Type: Piping Leak Detection

Site Id: 19326
Tank Id Number: 57277
Tank Number: 002
Equipment: I05
Code Name: Vent Whistle
Type: Overfill

Site Id: 19326
Tank Id Number: 57277
Tank Number: 002
Equipment: D01
Code Name: Steel/Carbon Steel/Iron
Type: Pipe Type

Map ID
Direction
Distance
Elevation

MAP FINDINGS

Site

Database(s)

EDR ID Number
EPA ID Number

525 W 26 ST (Continued)

U003391920

Site Id:	19326
Tank Id Number:	22942
Tank Number:	001
Equipment:	C00
Code Name:	No Piping
Type:	Pipe Location
Site Id:	19326
Tank Id Number:	22942
Tank Number:	001
Equipment:	H00
Code Name:	None
Type:	Tank Leak Detection
Site Id:	19326
Tank Id Number:	22942
Tank Number:	001
Equipment:	J02
Code Name:	Suction
Type:	Dispenser
Site Id:	19326
Tank Id Number:	22942
Tank Number:	001
Equipment:	G03
Code Name:	Vault (w/o access)
Type:	Tank Secondary Containment
Site Id:	19326
Tank Id Number:	22942
Tank Number:	001
Equipment:	F00
Code Name:	None
Type:	Pipe External Protection
Site Id:	19326
Tank Id Number:	57277
Tank Number:	002
Equipment:	H06
Code Name:	Impervious Barrier/Concrete Pad (A/G)
Type:	Tank Leak Detection
Site Id:	19326
Tank Id Number:	22942
Tank Number:	001
Equipment:	B00
Code Name:	None
Type:	Tank External Protection
Site Id:	19326
Tank Id Number:	22942
Tank Number:	001
Equipment:	G01
Code Name:	Diking (Aboveground)
Type:	Tank Secondary Containment
Site Id:	19326

Map ID
Direction
Distance
Elevation

MAP FINDINGS

Site

Database(s)

EDR ID Number
EPA ID Number

525 W 26 ST (Continued)

U003391920

Tank Id Number: 22942
Tank Number: 001
Equipment: A00
Code Name: None
Type: Tank Internal Protection

Site Id: 19326
Tank Id Number: 22942
Tank Number: 001
Equipment: I04
Code Name: Product Level Gauge (A/G)
Type: Overfill

Site Id: 19326
Tank Id Number: 22942
Tank Number: 001
Equipment: D00
Code Name: No Piping
Type: Pipe Type

Site Id: 19326
Tank Id Number: 57277
Tank Number: 002
Equipment: A00
Code Name: None
Type: Tank Internal Protection

Site Id: 19326
Tank Id Number: 57277
Tank Number: 002
Equipment: F01
Code Name: Painted/Asphalt Coating
Type: Pipe External Protection

HIST AST:

PBS Number: 2-402990
SWIS Code: 6201
Operator: CESAR LEON
Facility Phone: (212) 695-4172
Facility Addr2: 525 W 26 ST
Facility Type: APARTMENT BUILDING
Emergency: GIL PRICE
Emergency Tel: (212) 977-3806
Old PBSNO: Not reported
Date Inspected: Not reported
Inspector: Not reported
Result of Inspection: Not reported
Owner Name: 513 W 26 ST ASSOCIATES C/O LOGIL MGMT.
Owner Address: 754 NINTH AVE
Owner City,St,Zip: NEW YORK, NY 10019
Federal ID: Not reported
Owner Tel: (212) 977-3806
Owner Type: Corporate/Commercial
Owner Subtype: Not reported
Mailing Contact: MR. GIL PRICE
Mailing Name: 513 W 26 ST ASSOCIATES
Mailing Address: C/O LOGIL MANAGEMENT

Map ID
Direction
Distance
Elevation

MAP FINDINGS

Site

Database(s)

EDR ID Number
EPA ID Number

525 W 26 ST (Continued)

U003391920

Mailing Address 2: 754 NINTH AVENUE
Mailing City,St,Zip: NEW YORK, NY 10019
Mailing Telephone: (212) 977-3806
Owner Mark: First Owner
Facility Status: 1 - Active PBS facility, i.e. total capacity of the PBS tanks is greater than 1,100 gallons, regardless if Subpart 360-14 tanks exist or not at the facility.

Certification Flag: False
Certification Date: 12/07/1999
Expiration: 10/15/2002
Renew Flag: False
Renew Date: Not reported
Total Capacity: 3000
FAMT: True
Facility Screen: No Missing Data
Owner Screen: Minor Data Missing
Tank Screen: No Missing Data
Dead Letter: False
CBS Number: Not reported
Town or City: NEW YORK CITY
County Code: 62
Town or City Code: 01
Region: 2

Tank ID: 001
Tank Location: ABOVEGROUND ON SADDLES LEGS, STILTS, RACK, OR CRADLE
Tank Status: Closed-In Place
Install Date: 19901201
Capacity (Gal): 5000
Product Stored: NOS 1,2, OR 4 FUEL OIL
Tank Type: Steel/carbon steel
Tank Internal: 0
Tank External: 00
Pipe Location: None
Pipe Type: NONE
Pipe Internal: None
Pipe External: 00
Tank Containment: 81
Leak Detection: 0
Overfill Protection: 4
Dispenser Method: Suction
Date Tested: Not reported
Next Test Date: Not reported
Missing Data for Tank: No Missing Data
Date Closed: 05/01/1999
Test Method: Not reported
Deleted: False
Updated: True
SPDES Number: Not reported
Lat/Long: Not reported

Tank ID: 002
Tank Location: ABOVEGROUND ON SADDLES LEGS, STILTS, RACK, OR CRADLE
Tank Status: In Service
Install Date: 19990501
Capacity (Gal): 3000

Map ID
Direction
Distance
Elevation

MAP FINDINGS

Site

Database(s)

EDR ID Number
EPA ID Number

525 W 26 ST (Continued)

U003391920

Product Stored: NOS 1,2, OR 4 FUEL OIL
Tank Type: Steel/carbon steel
Tank Internal: 0
Tank External: 01
Pipe Location: Aboveground
Pipe Type: STEEL/IRON
Pipe Internal: None
Pipe External: 01
Tank Containment: Diking
Leak Detection: 05
Overfill Protection: 06
Dispenser Method: Suction
Date Tested: Not reported
Next Test Date: Not reported
Missing Data for Tank: No Missing Data
Date Closed: Not reported
Test Method: Not reported
Deleted: False
Updated: True
SPDES Number: Not reported
Lat/Long: Not reported

AW258
ESE
1/8-1/4
0.218 mi.
1150 ft.

WEST 34TH APTS. CORP.
455 WEST 34TH STREET
NEW YORK, NY 10001
Site 1 of 10 in cluster AW

NY AST A100296717
N/A

Relative:
Higher

AST:
AST:

Actual:
31 ft.

Region: STATE
DEC Region: 2
Site Status: Active
Facility Id: 2-238805
Program Type: PBS
UTM X: 584573.62270
UTM Y: 4511978.30569
Expiration Date: 2012/10/23

Tank Number: 002
Tank Id: 207103
Tank Location: 3
Tank Type: Steel/Carbon Steel/Iron
Tank Status: In Service
Tank Model: Not reported
Pipe Model: Not reported
Install Date: 06/01/05
Capacity Gallons: 5000
Tightness Test Method: NN
Date Test: / /
Next Test Date: / /
Date Tank Closed: / /
Register: T
Trade Sec: F
Modified By: NRLOMBAR
Last Modified: 07/06/05

Map ID
Direction
Distance
Elevation

MAP FINDINGS

Site

Database(s)

EDR ID Number
EPA ID Number

WEST 34TH APTS. CORP. (Continued)

A100296717

UST_PBS_BSAFFIL:

Site Id: 8963
Program Number: 2-238805
Affiliation Type: 01
Affiliation Subtype: E
Company Name: WEST 34TH APTS. CORP.
Federal Id Num: 11-3149880
Contact Type: PRESIDENT
Contact Name: CHAIM BABAD
Address1: P. O. BOX 313, PARKVILLE STATION
Address2: Not reported
City: BROOKLYN
State: NY
Zip Code: 11204
Country Code: 001
Phone: (718) 633-7586
Phone Ext: Not reported
Email: Not reported
Fax Number: Not reported
Modified By: NRLOMBAR
Date Last Modified: 07/06/05

Site Id: 8963
Program Number: 2-238805
Affiliation Type: 07
Affiliation Subtype: NNN
Company Name: WEST 34TH APTS. CORP.
Federal Id Num: Not reported
Contact Type: Not reported
Contact Name: MR. MEZZI
Address1: P. O. BOX 313
Address2: PARKVILLE STATION
City: BROOKLYN
State: NY
Zip Code: 11204
Country Code: 001
Phone: (718) 633-7586
Phone Ext: Not reported
Email: Not reported
Fax Number: Not reported
Modified By: NRLOMBAR
Date Last Modified: 07/06/05

Site Id: 8963
Program Number: 2-238805
Affiliation Type: 04
Affiliation Subtype: NNN
Company Name: WEST 34TH APTS. CORP.
Federal Id Num: Not reported
Contact Type: Not reported
Contact Name: SENAD FERATOVIC
Address1: Not reported
Address2: Not reported
City: Not reported
State: NN
Zip Code: Not reported
Country Code: 001

Map ID
Direction
Distance
Elevation

MAP FINDINGS

Site

Database(s)

EDR ID Number
EPA ID Number

WEST 34TH APTS. CORP. (Continued)

A100296717

Phone: (212) 643-4404
Phone Ext: Not reported
Email: Not reported
Fax Number: Not reported
Modified By: NRLOMBAR
Date Last Modified: 07/06/05

Site Id: 8963
Program Number: 2-238805
Affiliation Type: 11
Affiliation Subtype: NNN
Company Name: WEST 34TH APTS. CORP.
Federal Id Num: Not reported
Contact Type: Not reported
Contact Name: BABAD CHAIM
Address1: Not reported
Address2: Not reported
City: Not reported
State: NN
Zip Code: Not reported
Country Code: 999
Phone: (718) 633-7586
Phone Ext: Not reported
Email: Not reported
Fax Number: Not reported
Modified By: NRLOMBAR
Date Last Modified: 07/06/05

UST_AST_PBS_BSEQUIP:

Site Id: 8963
Tank Id Number: 25141
Tank Number: 001
Equipment: F00
Code Name: None
Type: Pipe External Protection

Site Id: 8963
Tank Id Number: 25141
Tank Number: 001
Equipment: L09
Code Name: Exempt Suction Piping
Type: Piping Leak Detection

Site Id: 8963
Tank Id Number: 207103
Tank Number: 002
Equipment: A00
Code Name: None
Type: Tank Internal Protection

Site Id: 8963
Tank Id Number: 207103
Tank Number: 002
Equipment: C01
Code Name: Aboveground
Type: Pipe Location

Map ID
Direction
Distance
Elevation

MAP FINDINGS

Site

Database(s)

EDR ID Number
EPA ID Number

WEST 34TH APTS. CORP. (Continued)

A100296717

Site Id: 8963
Tank Id Number: 207103
Tank Number: 002
Equipment: D01
Code Name: Steel/Carbon Steel/Iron
Type: Pipe Type

Site Id: 8963
Tank Id Number: 207103
Tank Number: 002
Equipment: G02
Code Name: Vault (w/access)
Type: Tank Secondary Containment

Site Id: 8963
Tank Id Number: 207103
Tank Number: 002
Equipment: H00
Code Name: None
Type: Tank Leak Detection

Site Id: 8963
Tank Id Number: 207103
Tank Number: 002
Equipment: L00
Code Name: None
Type: Piping Leak Detection

Site Id: 8963
Tank Id Number: 207103
Tank Number: 002
Equipment: I05
Code Name: Vent Whistle
Type: Overfill

Site Id: 8963
Tank Id Number: 207103
Tank Number: 002
Equipment: K00
Code Name: None
Type: Spill Prevention

Site Id: 8963
Tank Id Number: 207103
Tank Number: 002
Equipment: J02
Code Name: Suction
Type: Dispenser

Site Id: 8963
Tank Id Number: 25141
Tank Number: 001
Equipment: I04
Code Name: Product Level Gauge (A/G)
Type: Overfill

Site Id: 8963

Map ID
Direction
Distance
Elevation

MAP FINDINGS

Site

Database(s)

EDR ID Number
EPA ID Number

WEST 34TH APTS. CORP. (Continued)

A100296717

Tank Id Number:	25141
Tank Number:	001
Equipment:	H04
Code Name:	Groundwater Well
Type:	Tank Leak Detection
Site Id:	8963
Tank Id Number:	25141
Tank Number:	001
Equipment:	C00
Code Name:	No Piping
Type:	Pipe Location
Site Id:	8963
Tank Id Number:	25141
Tank Number:	001
Equipment:	J02
Code Name:	Suction
Type:	Dispenser
Site Id:	8963
Tank Id Number:	25141
Tank Number:	001
Equipment:	B00
Code Name:	None
Type:	Tank External Protection
Site Id:	8963
Tank Id Number:	25141
Tank Number:	001
Equipment:	D02
Code Name:	Galvanized Steel
Type:	Pipe Type
Site Id:	8963
Tank Id Number:	25141
Tank Number:	001
Equipment:	A00
Code Name:	None
Type:	Tank Internal Protection
Site Id:	8963
Tank Id Number:	25141
Tank Number:	001
Equipment:	G00
Code Name:	None
Type:	Tank Secondary Containment

Map ID
Direction
Distance
Elevation

MAP FINDINGS

Site

Database(s)

EDR ID Number
EPA ID Number

AW259
ESE
1/8-1/4
0.218 mi.
1150 ft.

WEST 34TH APTS. CON.
455 WEST 34TH STREET
NEW YORK, NY 10001
Site 2 of 10 in cluster AW

NY HIST UST **U000406650**
N/A

Relative:
Higher

HIST UST:

Actual:
31 ft.

PBS Number: 2-238805
SPDES Number: Not reported
Emergency Contact: BABAD CHAIM
Emergency Telephone: (718) 633-7586
Operator: SENAD FERATOVIC
Operator Telephone: (212) 643-4404
Owner Name: WEST 34TH APTS. CON.
Owner Address: P. O. BOX 313, PARKVILLE STATION
Owner City,St,Zip: BROOKLYN, NY 11204
Owner Telephone: (718) 633-7586
Owner Type: Corporate/Commercial
Owner Subtype: Not reported
Mailing Name: WEST 34TH APTS. CON.
Mailing Address: P. O. BOX 313
Mailing Address 2: PARKVILLE STATION
Mailing City,St,Zip: BROOKLYN, NY 11204
Mailing Contact: Not reported
Mailing Telephone: (718) 633-7586
Owner Mark: First Owner
Facility Status: 1 - Active PBS facility, i.e. total capacity of the PBS tanks is greater than 1,100 gallons, regardless if Subpart 360-14 tanks exist or not at the facility.

Facility Addr2: Not reported
SWIS ID: 6201
Old PBS Number: Not reported
Facility Type: APARTMENT BUILDING
Inspected Date: Not reported
Inspector: Not reported
Inspection Result: Not reported
Federal ID: Not reported
Certification Flag: False
Certification Date: 09/26/1997
Expiration Date: 10/23/2002
Renew Flag: False
Renewal Date: Not reported
Total Capacity: 4000
FAMT: True
Facility Screen: No Missing Data
Owner Screen: No Missing Data
Tank Screen: No Missing Data
Dead Letter: False
CBS Number: Not reported
Town or City: NEW YORK CITY
County Code: 62
Town or City: 01
Region: 2

Tank Id: 001
Tank Location: UNDERGROUND
Tank Status: In Service
Install Date: Not reported
Capacity (gals): 4000

Map ID
Direction
Distance
Elevation

MAP FINDINGS

Site

Database(s)

EDR ID Number
EPA ID Number

WEST 34TH APTS. CON. (Continued)

U000406650

Product Stored: NOS 5 OR 6 FUEL OIL
Tank Type: Steel/carbon steel
Tank Internal: None
Tank External: None
Pipe Location: None
Pipe Type: GALVANIZED STEEL
Pipe Internal: None
Pipe External: None
Second Containment: None
Leak Detection: Groundwater Well
Overfill Prot: Product Level Gauge
Dispenser: Suction
Date Tested: Not reported
Next Test Date: Not reported
Missing Data for Tank: No Missing Data
Date Closed: Not reported
Test Method: Not reported
Deleted: False
Updated: True
Lat/long: Not reported

AW260
ESE
1/8-1/4
0.218 mi.
1150 ft.

WEST 34TH APTS. CORP.
455 WEST 34TH STREET
NEW YORK, NY 10001
Site 3 of 10 in cluster AW

NY UST U004076815
N/A

Relative:
Higher

UST:
UST:

Actual:
31 ft.

Facility Id: 2-238805
Region: STATE
DEC Region: 2
Site Status: Active
Program Type: PBS
Expiration Date: 2012/10/23
UTM X: 584573.62270
UTM Y: 4511978.30569
Site ID: 8963

Tank Number: 001
Tank Status: Closed - In Place
Tank Model: Not reported
Pipe Model: Not reported
Install Date: / /
Capacity Gallons: 4000
Tightness Test Method: NN
Next Test Date: / /
Date Tank Closed: 06/09/05
Tank ID: 25141
Tank Location: 5
Tank Type: Steel/carbon steel
Date Test: / /
Register: True
Trade Sec: False
Modified By: NRLOMBAR
Last Modified: 07/06/05

Map ID
Direction
Distance
Elevation

MAP FINDINGS

Site

Database(s)

EDR ID Number
EPA ID Number

WEST 34TH APTS. CORP. (Continued)

U004076815

UST_PBS_BSAFFIL:

Site Id: 8963
Program Number: 2-238805
Affiliation Type: 01
Affiliation Subtype: E
Company Name: WEST 34TH APTS. CORP.
Federal Id Num: 11-3149880
Contact Type: PRESIDENT
Contact Name: CHAIM BABAD
Address1: P. O. BOX 313, PARKVILLE STATION
Address2: Not reported
City: BROOKLYN
State: NY
Zip Code: 11204
Country Code: 001
Phone: (718) 633-7586
Phone Ext: Not reported
Email: Not reported
Fax Number: Not reported
Modified By: NRLOMBAR
Date Last Modified: 07/06/05

Site Id: 8963
Program Number: 2-238805
Affiliation Type: 07
Affiliation Subtype: NNN
Company Name: WEST 34TH APTS. CORP.
Federal Id Num: Not reported
Contact Type: Not reported
Contact Name: MR. MEZZI
Address1: P. O. BOX 313
Address2: PARKVILLE STATION
City: BROOKLYN
State: NY
Zip Code: 11204
Country Code: 001
Phone: (718) 633-7586
Phone Ext: Not reported
Email: Not reported
Fax Number: Not reported
Modified By: NRLOMBAR
Date Last Modified: 07/06/05

Site Id: 8963
Program Number: 2-238805
Affiliation Type: 04
Affiliation Subtype: NNN
Company Name: WEST 34TH APTS. CORP.
Federal Id Num: Not reported
Contact Type: Not reported
Contact Name: SENAD FERATOVIC
Address1: Not reported
Address2: Not reported
City: Not reported
State: NN
Zip Code: Not reported
Country Code: 001

Map ID
Direction
Distance
Elevation

MAP FINDINGS

Site

Database(s)

EDR ID Number
EPA ID Number

WEST 34TH APTS. CORP. (Continued)

U004076815

Phone: (212) 643-4404
Phone Ext: Not reported
Email: Not reported
Fax Number: Not reported
Modified By: NRLOMBAR
Date Last Modified: 07/06/05

Site Id: 8963
Program Number: 2-238805
Affiliation Type: 11
Affiliation Subtype: NNN
Company Name: WEST 34TH APTS. CORP.
Federal Id Num: Not reported
Contact Type: Not reported
Contact Name: BABAD CHAIM
Address1: Not reported
Address2: Not reported
City: Not reported
State: NN
Zip Code: Not reported
Country Code: 999
Phone: (718) 633-7586
Phone Ext: Not reported
Email: Not reported
Fax Number: Not reported
Modified By: NRLOMBAR
Date Last Modified: 07/06/05

UST_AST_PBS_BSEQUIP:

Site Id: 8963
Tank Id Number: 25141
Tank Number: 001
Equipment: F00
Code Name: None
Type: Pipe External Protection

Site Id: 8963
Tank Id Number: 25141
Tank Number: 001
Equipment: L09
Code Name: Exempt Suction Piping
Type: Piping Leak Detection

Site Id: 8963
Tank Id Number: 207103
Tank Number: 002
Equipment: A00
Code Name: None
Type: Tank Internal Protection

Site Id: 8963
Tank Id Number: 207103
Tank Number: 002
Equipment: C01
Code Name: Aboveground
Type: Pipe Location

Map ID
Direction
Distance
Elevation

MAP FINDINGS

Site

Database(s)

EDR ID Number
EPA ID Number

WEST 34TH APTS. CORP. (Continued)

U004076815

Site Id: 8963
Tank Id Number: 207103
Tank Number: 002
Equipment: D01
Code Name: Steel/Carbon Steel/Iron
Type: Pipe Type

Site Id: 8963
Tank Id Number: 207103
Tank Number: 002
Equipment: G02
Code Name: Vault (w/access)
Type: Tank Secondary Containment

Site Id: 8963
Tank Id Number: 207103
Tank Number: 002
Equipment: H00
Code Name: None
Type: Tank Leak Detection

Site Id: 8963
Tank Id Number: 207103
Tank Number: 002
Equipment: L00
Code Name: None
Type: Piping Leak Detection

Site Id: 8963
Tank Id Number: 207103
Tank Number: 002
Equipment: I05
Code Name: Vent Whistle
Type: Overfill

Site Id: 8963
Tank Id Number: 207103
Tank Number: 002
Equipment: K00
Code Name: None
Type: Spill Prevention

Site Id: 8963
Tank Id Number: 207103
Tank Number: 002
Equipment: J02
Code Name: Suction
Type: Dispenser

Site Id: 8963
Tank Id Number: 25141
Tank Number: 001
Equipment: I04
Code Name: Product Level Gauge (A/G)
Type: Overfill

Site Id: 8963

Map ID
Direction
Distance
Elevation

MAP FINDINGS

Site

Database(s)

EDR ID Number
EPA ID Number

WEST 34TH APTS. CORP. (Continued)

U004076815

Tank Id Number:	25141
Tank Number:	001
Equipment:	H04
Code Name:	Groundwater Well
Type:	Tank Leak Detection
Site Id:	8963
Tank Id Number:	25141
Tank Number:	001
Equipment:	C00
Code Name:	No Piping
Type:	Pipe Location
Site Id:	8963
Tank Id Number:	25141
Tank Number:	001
Equipment:	J02
Code Name:	Suction
Type:	Dispenser
Site Id:	8963
Tank Id Number:	25141
Tank Number:	001
Equipment:	B00
Code Name:	None
Type:	Tank External Protection
Site Id:	8963
Tank Id Number:	25141
Tank Number:	001
Equipment:	D02
Code Name:	Galvanized Steel
Type:	Pipe Type
Site Id:	8963
Tank Id Number:	25141
Tank Number:	001
Equipment:	A00
Code Name:	None
Type:	Tank Internal Protection
Site Id:	8963
Tank Id Number:	25141
Tank Number:	001
Equipment:	G00
Code Name:	None
Type:	Tank Secondary Containment

Map ID
Direction
Distance
Elevation

MAP FINDINGS

Site

Database(s)

EDR ID Number
EPA ID Number

AU261 **ADMIRATION GLOBE FUR DYEING CORP**
South **521 W 26 ST**
1/8-1/4 **NEW YORK, NY 10001**
0.220 mi.
1159 ft. **Site 3 of 6 in cluster AU**

FINDS **1000261119**
RCRA-NonGen **NYD000235838**

Relative: FINDS:
Lower Other Pertinent Environmental Activity Identified at Site

Actual: RCRAInfo is a national information system that supports the Resource
13 ft. Conservation and Recovery Act (RCRA) program through the tracking of
events and activities related to facilities that generate, transport,
and treat, store, or dispose of hazardous waste. RCRAInfo allows RCRA
program staff to track the notification, permit, compliance, and
corrective action activities required under RCRA.

RCRA-NonGen:

Date form received by agency: 01/01/2006
Facility name: ADMIRATION GLOBE FUR DYEING CORP
Facility address: 521 W 26 ST
 NEW YORK, NY 10001
EPA ID: NYD000235838
Mailing address: W 26 ST
 NEW YORK, NY 10001
Contact: ANTHONY - BET
Contact address: W 26 ST
 NEW YORK, NY 10001
Contact country: US
Contact telephone: (718) 736-5688
Contact email: Not reported
EPA Region: 02
Land type: Facility is not located on Indian land. Additional information is not known.
Classification: Non-Generator
Description: Handler: Non-Generators do not presently generate hazardous waste

Owner/Operator Summary:

Owner/operator name: Not reported
Owner/operator address: NOT REQUIRED
 NOT REQUIRED, WY 99999
Owner/operator country: Not reported
Owner/operator telephone: (212) 555-1212
Legal status: Private
Owner/Operator Type: Owner
Owner/Op start date: Not reported
Owner/Op end date: Not reported

Handler accessibility indicator: Transferred to the program or state equivalent.

Handler Activities Summary:

U.S. importer of hazardous waste: Unknown
Mixed waste (haz. and radioactive): Unknown
Recycler of hazardous waste: No
Transporter of hazardous waste: No
Treater, storer or disposer of HW: No
Underground injection activity: No
On-site burner exemption: Unknown
Furnace exemption: Unknown
Used oil fuel burner: No

Map ID
 Direction
 Distance
 Elevation

MAP FINDINGS

Site

Database(s)

EDR ID Number
 EPA ID Number

ADMIRATION GLOBE FUR DYEING CORP (Continued)

1000261119

Used oil processor: No
 User oil refiner: No
 Used oil fuel marketer to burner: No
 Used oil Specification marketer: No
 Used oil transfer facility: No
 Used oil transporter: No
 Off-site waste receiver: Commercial status unknown

Historical Generators:

Date form received by agency: 07/08/1980
 Facility name: ADMIRATION GLOBE FUR DYEING CORP
 Classification: Not a generator, verified

Hazardous Waste Summary:

Waste code: U122
 Waste name: FORMALDEHYDE

 Waste code: U123
 Waste name: FORMIC ACID (C,T)

Violation Status: No violations found

Evaluation Action Summary:

Evaluation date: 12/06/1983
 Evaluation: COMPLIANCE EVALUATION INSPECTION ON-SITE
 Area of violation: Not reported
 Date achieved compliance: Not reported
 Evaluation lead agency: State

AU262
 South
 1/8-1/4
 0.223 mi.
 1180 ft.

INTEGRATED IMAGING CENTER IIC
508 W 26TH ST
NEW YORK, NY 10001

Site 4 of 6 in cluster AU

FINDS 1000334258
NY MANIFEST NYD001313410
RCRA-CESQG

Relative:
Lower

FINDS:
 Other Pertinent Environmental Activity Identified at Site

Actual:
14 ft.

AFS (Aerometric Information Retrieval System (AIRS) Facility Subsystem) replaces the former Compliance Data System (CDS), the National Emission Data System (NEDS), and the Storage and Retrieval of Aerometric Data (SAROAD). AIRS is the national repository for information concerning airborne pollution in the United States. AFS is used to track emissions and compliance data from industrial plants. AFS data are utilized by states to prepare State Implementation Plans to comply with regulatory programs and by EPA as an input for the estimation of total national emissions. AFS is undergoing a major redesign to support facility operating permits required under Title V of the Clean Air Act.

TRIS (Toxics Release Inventory System) contains information from facilities on the amounts of over 300 listed toxic chemicals that these facilities release directly to air, water, land, or that are transported off-site.

FIS (New York - Facility Information System) is New York's Department of Environmental Conservation (DEC) information system for tracking

Map ID
Direction
Distance
Elevation

MAP FINDINGS

Site

Database(s)

EDR ID Number
EPA ID Number

INTEGRATED IMAGING CENTER IIC (Continued)

1000334258

environmental facility information found across the State.

RCRAInfo is a national information system that supports the Resource Conservation and Recovery Act (RCRA) program through the tracking of events and activities related to facilities that generate, transport, and treat, store, or dispose of hazardous waste. RCRAInfo allows RCRA program staff to track the notification, permit, compliance, and corrective action activities required under RCRA.

NY MANIFEST:

Document ID: NYC0760994
Manifest Status: Completed after the designated time period for a TSDf to get a copy to the DEC
Trans1 State ID: NJDEPS869
Trans2 State ID: 10211PNY
Generator Ship Date: 911001
Trans1 Recv Date: 911001
Trans2 Recv Date: 911007
TSD Site Recv Date: 911012
Part A Recv Date: 911018
Part B Recv Date: 911105
Generator EPA ID: NYD001313410
Trans1 EPA ID: ILD051060408
Trans2 EPA ID: NYD980769947
TSDf ID: KYD053348108
Waste Code: D001 - NON-LISTED IGNITABLE WASTES
Quantity: 01000
Units: P - Pounds
Number of Containers: 002
Container Type: DM - Metal drums, barrels
Handling Method: B Incineration, heat recovery, burning.
Specific Gravity: 100
Year: 91
Manifest Tracking Num: Not reported
Import Ind: Not reported
Export Ind: Not reported
Discr Quantity Ind: Not reported
Discr Type Ind: Not reported
Discr Residue Ind: Not reported
Discr Partial Reject Ind: Not reported
Discr Full Reject Ind: Not reported
Manifest Ref Num: Not reported
Alt Fac RCRA Id: Not reported
Alt Fac Sign Date: Not reported
Mgmt Method Type Code: Not reported
EPA ID: NYD001313410
Facility Name: INTEGRATED IMAGING CENTER
Facility Address: 508 WEST 26TH STREET
Facility City: NEW YORK
Facility Address 2: Not reported
Country: USA
Mailing Name: INTEGRATED IMAGING CENTER
Mailing Contact: INTEGRATED IMAGING CENTER
Mailing Address: 508 WEST 26TH STREET
Mailing Address 2: Not reported
Mailing City: NEW YORK
Mailing State: NY

Map ID
Direction
Distance
Elevation

MAP FINDINGS

Site

Database(s)

EDR ID Number
EPA ID Number

INTEGRATED IMAGING CENTER IIC (Continued)

1000334258

Mailing Zip: 10001
Mailing Zip4: Not reported
Mailing Country: USA
Mailing Phone: 212-924-4880

Document ID: NYC0464681
Manifest Status: Completed copy
Trans1 State ID: NJDEPS869
Trans2 State ID: NY10219P
Generator Ship Date: 910703
Trans1 Recv Date: 910703
Trans2 Recv Date: 910712
TSD Site Recv Date: 910713
Part A Recv Date: 910722
Part B Recv Date: 910726
Generator EPA ID: NYD001313410
Trans1 EPA ID: ILD051060408
Trans2 EPA ID: NYD980769947
TSDF ID: KYD053348108
Waste Code: D001 - NON-LISTED IGNITABLE WASTES
Quantity: 00447
Units: P - Pounds
Number of Containers: 001
Container Type: DM - Metal drums, barrels
Handling Method: B Incineration, heat recovery, burning.
Specific Gravity: 100
Year: 91
Manifest Tracking Num: Not reported
Import Ind: Not reported
Export Ind: Not reported
Discr Quantity Ind: Not reported
Discr Type Ind: Not reported
Discr Residue Ind: Not reported
Discr Partial Reject Ind: Not reported
Discr Full Reject Ind: Not reported
Manifest Ref Num: Not reported
Alt Fac RCRA Id: Not reported
Alt Fac Sign Date: Not reported
Mgmt Method Type Code: Not reported
EPA ID: NYD001313410
Facility Name: INTEGRATED IMAGING CENTER
Facility Address: 508 WEST 26TH STREET
Facility City: NEW YORK
Facility Address 2: Not reported
Country: USA
Mailing Name: INTEGRATED IMAGING CENTER
Mailing Contact: INTEGRATED IMAGING CENTER
Mailing Address: 508 WEST 26TH STREET
Mailing Address 2: Not reported
Mailing City: NEW YORK
Mailing State: NY
Mailing Zip: 10001
Mailing Zip4: Not reported
Mailing Country: USA
Mailing Phone: 212-924-4880

Document ID: NJA1225399

Map ID
Direction
Distance
Elevation

MAP FINDINGS

Site

Database(s)

EDR ID Number
EPA ID Number

INTEGRATED IMAGING CENTER IIC (Continued)

1000334258

Manifest Status: Completed copy
Trans1 State ID: NJDEPS869
Trans2 State ID: Not reported
Generator Ship Date: 910814
Trans1 Recv Date: 910814
Trans2 Recv Date: Not reported
TSD Site Recv Date: 910815
Part A Recv Date: 910826
Part B Recv Date: 910828
Generator EPA ID: NYD001313410
Trans1 EPA ID: ILD051060408
Trans2 EPA ID: Not reported
TSD ID: NJD002182897
Waste Code: D001 - NON-LISTED IGNITABLE WASTES
Quantity: 00440
Units: P - Pounds
Number of Containers: 001
Container Type: DM - Metal drums, barrels
Handling Method: B Incineration, heat recovery, burning.
Specific Gravity: 100
Waste Code: Not reported
Quantity: 01760
Units: P - Pounds
Number of Containers: 004
Container Type: DM - Metal drums, barrels
Handling Method: B Incineration, heat recovery, burning.
Specific Gravity: 100
Year: 91
Manifest Tracking Num: Not reported
Import Ind: Not reported
Export Ind: Not reported
Discr Quantity Ind: Not reported
Discr Type Ind: Not reported
Discr Residue Ind: Not reported
Discr Partial Reject Ind: Not reported
Discr Full Reject Ind: Not reported
Manifest Ref Num: Not reported
Alt Fac RCRA Id: Not reported
Alt Fac Sign Date: Not reported
Mgmt Method Type Code: Not reported
EPA ID: NYD001313410
Facility Name: INTEGRATED IMAGING CENTER
Facility Address: 508 WEST 26TH STREET
Facility City: NEW YORK
Facility Address 2: Not reported
Country: USA
Mailing Name: INTEGRATED IMAGING CENTER
Mailing Contact: INTEGRATED IMAGING CENTER
Mailing Address: 508 WEST 26TH STREET
Mailing Address 2: Not reported
Mailing City: NEW YORK
Mailing State: NY
Mailing Zip: 10001
Mailing Zip4: Not reported
Mailing Country: USA
Mailing Phone: 212-924-4880

Map ID
Direction
Distance
Elevation

MAP FINDINGS

Site

Database(s)

EDR ID Number
EPA ID Number

INTEGRATED IMAGING CENTER IIC (Continued)

1000334258

Document ID: NYC1282274
Manifest Status: Completed copy
Trans1 State ID: NJDEPS869
Trans2 State ID: 11279PNY
Generator Ship Date: 911112
Trans1 Recv Date: 911112
Trans2 Recv Date: 911115
TSD Site Recv Date: 911119
Part A Recv Date: Not reported
Part B Recv Date: 911127
Generator EPA ID: NYD001313410
Trans1 EPA ID: ILD051060408
Trans2 EPA ID: NYD980769947
TSD ID: KYD053348108
Waste Code: D001 - NON-LISTED IGNITABLE WASTES
Quantity: 01400
Units: P - Pounds
Number of Containers: 003
Container Type: DM - Metal drums, barrels
Handling Method: B Incineration, heat recovery, burning.
Specific Gravity: 100
Year: 91
Manifest Tracking Num: Not reported
Import Ind: Not reported
Export Ind: Not reported
Discr Quantity Ind: Not reported
Discr Type Ind: Not reported
Discr Residue Ind: Not reported
Discr Partial Reject Ind: Not reported
Discr Full Reject Ind: Not reported
Manifest Ref Num: Not reported
Alt Fac RCRA Id: Not reported
Alt Fac Sign Date: Not reported
Mgmt Method Type Code: Not reported
EPA ID: NYD001313410
Facility Name: INTEGRATED IMAGING CENTER
Facility Address: 508 WEST 26TH STREET
Facility City: NEW YORK
Facility Address 2: Not reported
Country: USA
Mailing Name: INTEGRATED IMAGING CENTER
Mailing Contact: INTEGRATED IMAGING CENTER
Mailing Address: 508 WEST 26TH STREET
Mailing Address 2: Not reported
Mailing City: NEW YORK
Mailing State: NY
Mailing Zip: 10001
Mailing Zip4: Not reported
Mailing Country: USA
Mailing Phone: 212-924-4880

Document ID: NJA2546170
Manifest Status: Completed copy
Trans1 State ID: 08690
Trans2 State ID: Not reported
Generator Ship Date: 960502
Trans1 Recv Date: 960502

Map ID
Direction
Distance
Elevation

MAP FINDINGS

Site

Database(s)

EDR ID Number
EPA ID Number

INTEGRATED IMAGING CENTER IIC (Continued)

1000334258

Trans2 Recv Date: Not reported
TSD Site Recv Date: 960502
Part A Recv Date: 960522
Part B Recv Date: 960515
Generator EPA ID: NYD001313410
Trans1 EPA ID: ILD984908202
Trans2 EPA ID: Not reported
TSD ID: NJD002182897
Waste Code: D001 - NON-LISTED IGNITABLE WASTES
Quantity: 00458
Units: P - Pounds
Number of Containers: 001
Container Type: DM - Metal drums, barrels
Handling Method: B Incineration, heat recovery, burning.
Specific Gravity: 100
Waste Code: Not reported
Quantity: 00440
Units: P - Pounds
Number of Containers: 001
Container Type: DM - Metal drums, barrels
Handling Method: B Incineration, heat recovery, burning.
Specific Gravity: 100
Year: 96
Manifest Tracking Num: Not reported
Import Ind: Not reported
Export Ind: Not reported
Discr Quantity Ind: Not reported
Discr Type Ind: Not reported
Discr Residue Ind: Not reported
Discr Partial Reject Ind: Not reported
Discr Full Reject Ind: Not reported
Manifest Ref Num: Not reported
Alt Fac RCRA Id: Not reported
Alt Fac Sign Date: Not reported
Mgmt Method Type Code: Not reported
EPA ID: NYD001313410
Facility Name: INTEGRATED IMAGING CENTER
Facility Address: 508 WEST 26TH STREET
Facility City: NEW YORK
Facility Address 2: Not reported
Country: USA
Mailing Name: INTEGRATED IMAGING CENTER
Mailing Contact: INTEGRATED IMAGING CENTER
Mailing Address: 508 WEST 26TH STREET
Mailing Address 2: Not reported
Mailing City: NEW YORK
Mailing State: NY
Mailing Zip: 10001
Mailing Zip4: Not reported
Mailing Country: USA
Mailing Phone: 212-924-4880

Document ID: NJA1328695
Manifest Status: Completed copy
Trans1 State ID: NJDEPS869
Trans2 State ID: Not reported
Generator Ship Date: 911217

Map ID
Direction
Distance
Elevation

MAP FINDINGS

Site

Database(s)

EDR ID Number
EPA ID Number

INTEGRATED IMAGING CENTER IIC (Continued)

1000334258

Trans1 Recv Date: 911217
Trans2 Recv Date: Not reported
TSD Site Recv Date: 911219
Part A Recv Date: Not reported
Part B Recv Date: 920106
Generator EPA ID: NYD001313410
Trans1 EPA ID: ILD051060408
Trans2 EPA ID: Not reported
TSD ID: NJD002182897
Waste Code: D001 - NON-LISTED IGNITABLE WASTES
Quantity: 02200
Units: P - Pounds
Number of Containers: 005
Container Type: DM - Metal drums, barrels
Handling Method: B Incineration, heat recovery, burning.
Specific Gravity: 100
Waste Code: Not reported
Quantity: 00375
Units: P - Pounds
Number of Containers: 001
Container Type: DM - Metal drums, barrels
Handling Method: B Incineration, heat recovery, burning.
Specific Gravity: 100
Year: 91
Manifest Tracking Num: Not reported
Import Ind: Not reported
Export Ind: Not reported
Discr Quantity Ind: Not reported
Discr Type Ind: Not reported
Discr Residue Ind: Not reported
Discr Partial Reject Ind: Not reported
Discr Full Reject Ind: Not reported
Manifest Ref Num: Not reported
Alt Fac RCRA Id: Not reported
Alt Fac Sign Date: Not reported
Mgmt Method Type Code: Not reported
EPA ID: NYD001313410
Facility Name: INTEGRATED IMAGING CENTER
Facility Address: 508 WEST 26TH STREET
Facility City: NEW YORK
Facility Address 2: Not reported
Country: USA
Mailing Name: INTEGRATED IMAGING CENTER
Mailing Contact: INTEGRATED IMAGING CENTER
Mailing Address: 508 WEST 26TH STREET
Mailing Address 2: Not reported
Mailing City: NEW YORK
Mailing State: NY
Mailing Zip: 10001
Mailing Zip4: Not reported
Mailing Country: USA
Mailing Phone: 212-924-4880

Document ID: NJA1220815
Manifest Status: Completed copy
Trans1 State ID: NJDEPS869
Trans2 State ID: Not reported

Map ID
Direction
Distance
Elevation

MAP FINDINGS

Site

Database(s)

EDR ID Number
EPA ID Number

INTEGRATED IMAGING CENTER IIC (Continued)

1000334258

Generator Ship Date: 911001
Trans1 Recv Date: 911001
Trans2 Recv Date: Not reported
TSD Site Recv Date: 911003
Part A Recv Date: 911018
Part B Recv Date: 911016
Generator EPA ID: NYD001313410
Trans1 EPA ID: ILD051060408
Trans2 EPA ID: Not reported
TSD ID: NJD002182897
Waste Code: D001 - NON-LISTED IGNITABLE WASTES
Quantity: 02700
Units: P - Pounds
Number of Containers: 007
Container Type: DM - Metal drums, barrels
Handling Method: B Incineration, heat recovery, burning.
Specific Gravity: 100
Year: 91
Manifest Tracking Num: Not reported
Import Ind: Not reported
Export Ind: Not reported
Discr Quantity Ind: Not reported
Discr Type Ind: Not reported
Discr Residue Ind: Not reported
Discr Partial Reject Ind: Not reported
Discr Full Reject Ind: Not reported
Manifest Ref Num: Not reported
Alt Fac RCRA Id: Not reported
Alt Fac Sign Date: Not reported
Mgmt Method Type Code: Not reported
EPA ID: NYD001313410
Facility Name: INTEGRATED IMAGING CENTER
Facility Address: 508 WEST 26TH STREET
Facility City: NEW YORK
Facility Address 2: Not reported
Country: USA
Mailing Name: INTEGRATED IMAGING CENTER
Mailing Contact: INTEGRATED IMAGING CENTER
Mailing Address: 508 WEST 26TH STREET
Mailing Address 2: Not reported
Mailing City: NEW YORK
Mailing State: NY
Mailing Zip: 10001
Mailing Zip4: Not reported
Mailing Country: USA
Mailing Phone: 212-924-4880

Document ID: NJA1341170
Manifest Status: Completed copy
Trans1 State ID: NJDEPS869
Trans2 State ID: Not reported
Generator Ship Date: 920107
Trans1 Recv Date: 920107
Trans2 Recv Date: Not reported
TSD Site Recv Date: 920109
Part A Recv Date: 920116
Part B Recv Date: 920124

Map ID
Direction
Distance
Elevation

MAP FINDINGS

Site

Database(s)

EDR ID Number
EPA ID Number

INTEGRATED IMAGING CENTER IIC (Continued)

1000334258

Generator EPA ID: NYD001313410
Trans1 EPA ID: ILD051060408
Trans2 EPA ID: Not reported
TSD ID: NJD002182897
Waste Code: D001 - NON-LISTED IGNITABLE WASTES
Quantity: 00740
Units: P - Pounds
Number of Containers: 002
Container Type: DM - Metal drums, barrels
Handling Method: B Incineration, heat recovery, burning.
Specific Gravity: 100
Year: 92
Manifest Tracking Num: Not reported
Import Ind: Not reported
Export Ind: Not reported
Discr Quantity Ind: Not reported
Discr Type Ind: Not reported
Discr Residue Ind: Not reported
Discr Partial Reject Ind: Not reported
Discr Full Reject Ind: Not reported
Manifest Ref Num: Not reported
Alt Fac RCRA Id: Not reported
Alt Fac Sign Date: Not reported
Mgmt Method Type Code: Not reported
EPA ID: NYD001313410
Facility Name: INTEGRATED IMAGING CENTER
Facility Address: 508 WEST 26TH STREET
Facility City: NEW YORK
Facility Address 2: Not reported
Country: USA
Mailing Name: INTEGRATED IMAGING CENTER
Mailing Contact: INTEGRATED IMAGING CENTER
Mailing Address: 508 WEST 26TH STREET
Mailing Address 2: Not reported
Mailing City: NEW YORK
Mailing State: NY
Mailing Zip: 10001
Mailing Zip4: Not reported
Mailing Country: USA
Mailing Phone: 212-924-4880

Document ID: NYC1307801
Manifest Status: Completed after the designated time period for a TSD to get a copy to the DEC
Trans1 State ID: Not reported
Trans2 State ID: 10210PNY
Generator Ship Date: 920107
Trans1 Recv Date: 920107
Trans2 Recv Date: 920117
TSD Site Recv Date: 920118
Part A Recv Date: 920116
Part B Recv Date: 920225
Generator EPA ID: NYD001313410
Trans1 EPA ID: ILD051060408
Trans2 EPA ID: NYD980769947
TSD ID: KYD053348108
Waste Code: D001 - NON-LISTED IGNITABLE WASTES
Quantity: 00450

Map ID
Direction
Distance
Elevation

MAP FINDINGS

Site

Database(s)

EDR ID Number
EPA ID Number

INTEGRATED IMAGING CENTER IIC (Continued)

1000334258

Units: P - Pounds
Number of Containers: 001
Container Type: DM - Metal drums, barrels
Handling Method: B Incineration, heat recovery, burning.
Specific Gravity: 100
Year: 92
Manifest Tracking Num: Not reported
Import Ind: Not reported
Export Ind: Not reported
Discr Quantity Ind: Not reported
Discr Type Ind: Not reported
Discr Residue Ind: Not reported
Discr Partial Reject Ind: Not reported
Discr Full Reject Ind: Not reported
Manifest Ref Num: Not reported
Alt Fac RCRA Id: Not reported
Alt Fac Sign Date: Not reported
Mgmt Method Type Code: Not reported
EPA ID: NYD001313410
Facility Name: INTEGRATED IMAGING CENTER
Facility Address: 508 WEST 26TH STREET
Facility City: NEW YORK
Facility Address 2: Not reported
Country: USA
Mailing Name: INTEGRATED IMAGING CENTER
Mailing Contact: INTEGRATED IMAGING CENTER
Mailing Address: 508 WEST 26TH STREET
Mailing Address 2: Not reported
Mailing City: NEW YORK
Mailing State: NY
Mailing Zip: 10001
Mailing Zip4: Not reported
Mailing Country: USA
Mailing Phone: 212-924-4880

Document ID: NJA1335211
Manifest Status: Completed copy
Trans1 State ID: NJDEPS869
Trans2 State ID: Not reported
Generator Ship Date: 920219
Trans1 Recv Date: 920219
Trans2 Recv Date: Not reported
TSD Site Recv Date: 920221
Part A Recv Date: 920302
Part B Recv Date: 920309
Generator EPA ID: NYD001313410
Trans1 EPA ID: ILD051060408
Trans2 EPA ID: Not reported
TSD ID: NJD002182897
Waste Code: D001 - NON-LISTED IGNITABLE WASTES
Quantity: 02176
Units: P - Pounds
Number of Containers: 005
Container Type: DM - Metal drums, barrels
Handling Method: B Incineration, heat recovery, burning.
Specific Gravity: 100
Year: 92

Map ID
Direction
Distance
Elevation

MAP FINDINGS

Site

Database(s)

EDR ID Number
EPA ID Number

INTEGRATED IMAGING CENTER IIC (Continued)

1000334258

Manifest Tracking Num:	Not reported
Import Ind:	Not reported
Export Ind:	Not reported
Discr Quantity Ind:	Not reported
Discr Type Ind:	Not reported
Discr Residue Ind:	Not reported
Discr Partial Reject Ind:	Not reported
Discr Full Reject Ind:	Not reported
Manifest Ref Num:	Not reported
Alt Fac RCRA Id:	Not reported
Alt Fac Sign Date:	Not reported
Mgmt Method Type Code:	Not reported
EPA ID:	NYD001313410
Facility Name:	INTEGRATED IMAGING CENTER
Facility Address:	508 WEST 26TH STREET
Facility City:	NEW YORK
Facility Address 2:	Not reported
Country:	USA
Mailing Name:	INTEGRATED IMAGING CENTER
Mailing Contact:	INTEGRATED IMAGING CENTER
Mailing Address:	508 WEST 26TH STREET
Mailing Address 2:	Not reported
Mailing City:	NEW YORK
Mailing State:	NY
Mailing Zip:	10001
Mailing Zip4:	Not reported
Mailing Country:	USA
Mailing Phone:	212-924-4880
Document ID:	NJA1338930
Manifest Status:	Completed copy
Trans1 State ID:	NJDEPS869
Trans2 State ID:	Not reported
Generator Ship Date:	920401
Trans1 Recv Date:	920401
Trans2 Recv Date:	Not reported
TSD Site Recv Date:	920406
Part A Recv Date:	920415
Part B Recv Date:	920420
Generator EPA ID:	NYD001313410
Trans1 EPA ID:	ILD051060408
Trans2 EPA ID:	Not reported
TSDF ID:	NJD002182897
Waste Code:	D001 - NON-LISTED IGNITABLE WASTES
Quantity:	02700
Units:	P - Pounds
Number of Containers:	006
Container Type:	DM - Metal drums, barrels
Handling Method:	B Incineration, heat recovery, burning.
Specific Gravity:	100
Year:	92
Manifest Tracking Num:	Not reported
Import Ind:	Not reported
Export Ind:	Not reported
Discr Quantity Ind:	Not reported
Discr Type Ind:	Not reported
Discr Residue Ind:	Not reported

Map ID
Direction
Distance
Elevation

MAP FINDINGS

Site

Database(s)

EDR ID Number
EPA ID Number

INTEGRATED IMAGING CENTER IIC (Continued)

1000334258

Discr Partial Reject Ind:	Not reported
Discr Full Reject Ind:	Not reported
Manifest Ref Num:	Not reported
Alt Fac RCRA Id:	Not reported
Alt Fac Sign Date:	Not reported
Mgmt Method Type Code:	Not reported
EPA ID:	NYD001313410
Facility Name:	INTEGRATED IMAGING CENTER
Facility Address:	508 WEST 26TH STREET
Facility City:	NEW YORK
Facility Address 2:	Not reported
Country:	USA
Mailing Name:	INTEGRATED IMAGING CENTER
Mailing Contact:	INTEGRATED IMAGING CENTER
Mailing Address:	508 WEST 26TH STREET
Mailing Address 2:	Not reported
Mailing City:	NEW YORK
Mailing State:	NY
Mailing Zip:	10001
Mailing Zip4:	Not reported
Mailing Country:	USA
Mailing Phone:	212-924-4880
Document ID:	NJA1433688
Manifest Status:	Completed after the designated time period for a TSDf to get a copy to the DEC
Trans1 State ID:	NJDEPS869
Trans2 State ID:	Not reported
Generator Ship Date:	920515
Trans1 Recv Date:	920515
Trans2 Recv Date:	Not reported
TSD Site Recv Date:	920518
Part A Recv Date:	Not reported
Part B Recv Date:	920610
Generator EPA ID:	NYD001313410
Trans1 EPA ID:	ILD051060408
Trans2 EPA ID:	Not reported
TSDf ID:	NJD002182897
Waste Code:	D001 - NON-LISTED IGNITABLE WASTES
Quantity:	03136
Units:	P - Pounds
Number of Containers:	007
Container Type:	DM - Metal drums, barrels
Handling Method:	B Incineration, heat recovery, burning.
Specific Gravity:	100
Year:	92
Manifest Tracking Num:	Not reported
Import Ind:	Not reported
Export Ind:	Not reported
Discr Quantity Ind:	Not reported
Discr Type Ind:	Not reported
Discr Residue Ind:	Not reported
Discr Partial Reject Ind:	Not reported
Discr Full Reject Ind:	Not reported
Manifest Ref Num:	Not reported
Alt Fac RCRA Id:	Not reported
Alt Fac Sign Date:	Not reported
Mgmt Method Type Code:	Not reported

Map ID
Direction
Distance
Elevation

MAP FINDINGS

Site

Database(s)

EDR ID Number
EPA ID Number

INTEGRATED IMAGING CENTER IIC (Continued)

1000334258

EPA ID: NYD001313410
Facility Name: INTEGRATED IMAGING CENTER
Facility Address: 508 WEST 26TH STREET
Facility City: NEW YORK
Facility Address 2: Not reported
Country: USA
Mailing Name: INTEGRATED IMAGING CENTER
Mailing Contact: INTEGRATED IMAGING CENTER
Mailing Address: 508 WEST 26TH STREET
Mailing Address 2: Not reported
Mailing City: NEW YORK
Mailing State: NY
Mailing Zip: 10001
Mailing Zip4: Not reported
Mailing Country: USA
Mailing Phone: 212-924-4880

Document ID: NJA2535370
Manifest Status: Completed copy
Trans1 State ID: 08690
Trans2 State ID: Not reported
Generator Ship Date: 961125
Trans1 Recv Date: 961125
Trans2 Recv Date: Not reported
TSD Site Recv Date: 961126
Part A Recv Date: 961218
Part B Recv Date: 961219
Generator EPA ID: NYD001313410
Trans1 EPA ID: ILD984908202
Trans2 EPA ID: Not reported
TSDF ID: NJD002182897
Waste Code: D001 - NON-LISTED IGNITABLE WASTES
Quantity: 01388
Units: P - Pounds
Number of Containers: 003
Container Type: DM - Metal drums, barrels
Handling Method: B Incineration, heat recovery, burning.
Specific Gravity: 100
Waste Code: Not reported
Quantity: 00897
Units: P - Pounds
Number of Containers: 002
Container Type: DM - Metal drums, barrels
Handling Method: B Incineration, heat recovery, burning.
Specific Gravity: 100
Year: 96
Manifest Tracking Num: Not reported
Import Ind: Not reported
Export Ind: Not reported
Discr Quantity Ind: Not reported
Discr Type Ind: Not reported
Discr Residue Ind: Not reported
Discr Partial Reject Ind: Not reported
Discr Full Reject Ind: Not reported
Manifest Ref Num: Not reported
Alt Fac RCRA Id: Not reported
Alt Fac Sign Date: Not reported

Map ID
Direction
Distance
Elevation

MAP FINDINGS

Site

Database(s)

EDR ID Number
EPA ID Number

INTEGRATED IMAGING CENTER IIC (Continued)

1000334258

Mgmt Method Type Code: Not reported
EPA ID: NYD001313410
Facility Name: INTEGRATED IMAGING CENTER
Facility Address: 508 WEST 26TH STREET
Facility City: NEW YORK
Facility Address 2: Not reported
Country: USA
Mailing Name: INTEGRATED IMAGING CENTER
Mailing Contact: INTEGRATED IMAGING CENTER
Mailing Address: 508 WEST 26TH STREET
Mailing Address 2: Not reported
Mailing City: NEW YORK
Mailing State: NY
Mailing Zip: 10001
Mailing Zip4: Not reported
Mailing Country: USA
Mailing Phone: 212-924-4880

Document ID: NYC0761231
Manifest Status: Completed after the designated time period for a TSDf to get a copy to the DEC
Trans1 State ID: NJDEPS869
Trans2 State ID: 11281PNY
Generator Ship Date: 921027
Trans1 Recv Date: 921027
Trans2 Recv Date: 921029
TSD Site Recv Date: 921110
Part A Recv Date: 930311
Part B Recv Date: 930401
Generator EPA ID: NYD001313410
Trans1 EPA ID: ILD051060408
Trans2 EPA ID: NYD980769947
TSDf ID: KYD053348108
Waste Code: D001 - NON-LISTED IGNITABLE WASTES
Quantity: 01388
Units: P - Pounds
Number of Containers: 003
Container Type: DM - Metal drums, barrels
Handling Method: B Incineration, heat recovery, burning.
Specific Gravity: 100
Year: 92
Manifest Tracking Num: Not reported
Import Ind: Not reported
Export Ind: Not reported
Discr Quantity Ind: Not reported
Discr Type Ind: Not reported
Discr Residue Ind: Not reported
Discr Partial Reject Ind: Not reported
Discr Full Reject Ind: Not reported
Manifest Ref Num: Not reported
Alt Fac RCRA Id: Not reported
Alt Fac Sign Date: Not reported
Mgmt Method Type Code: Not reported
EPA ID: NYD001313410
Facility Name: INTEGRATED IMAGING CENTER
Facility Address: 508 WEST 26TH STREET
Facility City: NEW YORK
Facility Address 2: Not reported

Map ID
Direction
Distance
Elevation

MAP FINDINGS

Site

Database(s)

EDR ID Number
EPA ID Number

INTEGRATED IMAGING CENTER IIC (Continued)

1000334258

Country: USA
Mailing Name: INTEGRATED IMAGING CENTER
Mailing Contact: INTEGRATED IMAGING CENTER
Mailing Address: 508 WEST 26TH STREET
Mailing Address 2: Not reported
Mailing City: NEW YORK
Mailing State: NY
Mailing Zip: 10001
Mailing Zip4: Not reported
Mailing Country: USA
Mailing Phone: 212-924-4880

Document ID: NYC1619976
Manifest Status: Completed after the designated time period for a TSDf to get a copy to the DEC
Trans1 State ID: 19088
Trans2 State ID: Not reported
Generator Ship Date: 920515
Trans1 Recv Date: 920515
Trans2 Recv Date: Not reported
TSD Site Recv Date: 920520
Part A Recv Date: Not reported
Part B Recv Date: 920615
Generator EPA ID: NYD001313410
Trans1 EPA ID: ILD051060408
Trans2 EPA ID: Not reported
TSDf ID: KYD053348108
Waste Code: D001 - NON-LISTED IGNITABLE WASTES
Quantity: 01374
Units: P - Pounds
Number of Containers: 003
Container Type: DM - Metal drums, barrels
Handling Method: B Incineration, heat recovery, burning.
Specific Gravity: 100
Year: 92
Manifest Tracking Num: Not reported
Import Ind: Not reported
Export Ind: Not reported
Discr Quantity Ind: Not reported
Discr Type Ind: Not reported
Discr Residue Ind: Not reported
Discr Partial Reject Ind: Not reported
Discr Full Reject Ind: Not reported
Manifest Ref Num: Not reported
Alt Fac RCRA Id: Not reported
Alt Fac Sign Date: Not reported
Mgmt Method Type Code: Not reported
EPA ID: NYD001313410
Facility Name: INTEGRATED IMAGING CENTER
Facility Address: 508 WEST 26TH STREET
Facility City: NEW YORK
Facility Address 2: Not reported
Country: USA
Mailing Name: INTEGRATED IMAGING CENTER
Mailing Contact: INTEGRATED IMAGING CENTER
Mailing Address: 508 WEST 26TH STREET
Mailing Address 2: Not reported
Mailing City: NEW YORK

Map ID
Direction
Distance
Elevation

MAP FINDINGS

Site

Database(s)

EDR ID Number
EPA ID Number

INTEGRATED IMAGING CENTER IIC (Continued)

1000334258

Mailing State: NY
Mailing Zip: 10001
Mailing Zip4: Not reported
Mailing Country: USA
Mailing Phone: 212-924-4880

Document ID: NYC1439357
Manifest Status: Completed copy
Trans1 State ID: NJDEPS869
Trans2 State ID: 10218PNY
Generator Ship Date: 920219
Trans1 Recv Date: 920219
Trans2 Recv Date: 920225
TSD Site Recv Date: 920226
Part A Recv Date: 920302
Part B Recv Date: 920313
Generator EPA ID: NYD001313410
Trans1 EPA ID: ILD051060408
Trans2 EPA ID: NYD980769947
TSD ID: KYD053348108
Waste Code: D001 - NON-LISTED IGNITABLE WASTES
Quantity: 01388
Units: P - Pounds
Number of Containers: 003
Container Type: DM - Metal drums, barrels
Handling Method: B Incineration, heat recovery, burning.
Specific Gravity: 100
Year: 92
Manifest Tracking Num: Not reported
Import Ind: Not reported
Export Ind: Not reported
Discr Quantity Ind: Not reported
Discr Type Ind: Not reported
Discr Residue Ind: Not reported
Discr Partial Reject Ind: Not reported
Discr Full Reject Ind: Not reported
Manifest Ref Num: Not reported
Alt Fac RCRA Id: Not reported
Alt Fac Sign Date: Not reported
Mgmt Method Type Code: Not reported
EPA ID: NYD001313410
Facility Name: INTEGRATED IMAGING CENTER
Facility Address: 508 WEST 26TH STREET
Facility City: NEW YORK
Facility Address 2: Not reported
Country: USA
Mailing Name: INTEGRATED IMAGING CENTER
Mailing Contact: INTEGRATED IMAGING CENTER
Mailing Address: 508 WEST 26TH STREET
Mailing Address 2: Not reported
Mailing City: NEW YORK
Mailing State: NY
Mailing Zip: 10001
Mailing Zip4: Not reported
Mailing Country: USA
Mailing Phone: 212-924-4880

Map ID
Direction
Distance
Elevation

MAP FINDINGS

Site

Database(s)

EDR ID Number
EPA ID Number

INTEGRATED IMAGING CENTER IIC (Continued)

1000334258

Document ID: NYC1540258
Manifest Status: Completed copy
Trans1 State ID: NJDEPS869
Trans2 State ID: 11285PNY
Generator Ship Date: 920401
Trans1 Recv Date: 920401
Trans2 Recv Date: 920407
TSD Site Recv Date: 920411
Part A Recv Date: 920415
Part B Recv Date: 920424
Generator EPA ID: NYD001313410
Trans1 EPA ID: ILD051060408
Trans2 EPA ID: NYD980769947
TSD ID: KYD053348108
Waste Code: D001 - NON-LISTED IGNITABLE WASTES
Quantity: 00900
Units: P - Pounds
Number of Containers: 002
Container Type: DM - Metal drums, barrels
Handling Method: B Incineration, heat recovery, burning.
Specific Gravity: 100
Year: 92
Manifest Tracking Num: Not reported
Import Ind: Not reported
Export Ind: Not reported
Discr Quantity Ind: Not reported
Discr Type Ind: Not reported
Discr Residue Ind: Not reported
Discr Partial Reject Ind: Not reported
Discr Full Reject Ind: Not reported
Manifest Ref Num: Not reported
Alt Fac RCRA Id: Not reported
Alt Fac Sign Date: Not reported
Mgmt Method Type Code: Not reported
EPA ID: NYD001313410
Facility Name: INTEGRATED IMAGING CENTER
Facility Address: 508 WEST 26TH STREET
Facility City: NEW YORK
Facility Address 2: Not reported
Country: USA
Mailing Name: INTEGRATED IMAGING CENTER
Mailing Contact: INTEGRATED IMAGING CENTER
Mailing Address: 508 WEST 26TH STREET
Mailing Address 2: Not reported
Mailing City: NEW YORK
Mailing State: NY
Mailing Zip: 10001
Mailing Zip4: Not reported
Mailing Country: USA
Mailing Phone: 212-924-4880

Document ID: NJA1359700
Manifest Status: Completed copy
Trans1 State ID: NJDEPS869
Trans2 State ID: Not reported
Generator Ship Date: 921124
Trans1 Recv Date: 921124

Map ID
Direction
Distance
Elevation

MAP FINDINGS

Site

Database(s)

EDR ID Number
EPA ID Number

INTEGRATED IMAGING CENTER IIC (Continued)

1000334258

Trans2 Recv Date:	Not reported
TSD Site Recv Date:	921125
Part A Recv Date:	921208
Part B Recv Date:	921215
Generator EPA ID:	NYD001313410
Trans1 EPA ID:	ILD051060408
Trans2 EPA ID:	Not reported
TSD ID:	NJD002182897
Waste Code:	D001 - NON-LISTED IGNITABLE WASTES
Quantity:	02244
Units:	P - Pounds
Number of Containers:	005
Container Type:	DM - Metal drums, barrels
Handling Method:	B Incineration, heat recovery, burning.
Specific Gravity:	100
Year:	92
Manifest Tracking Num:	Not reported
Import Ind:	Not reported
Export Ind:	Not reported
Discr Quantity Ind:	Not reported
Discr Type Ind:	Not reported
Discr Residue Ind:	Not reported
Discr Partial Reject Ind:	Not reported
Discr Full Reject Ind:	Not reported
Manifest Ref Num:	Not reported
Alt Fac RCRA Id:	Not reported
Alt Fac Sign Date:	Not reported
Mgmt Method Type Code:	Not reported
EPA ID:	NYD001313410
Facility Name:	INTEGRATED IMAGING CENTER
Facility Address:	508 WEST 26TH STREET
Facility City:	NEW YORK
Facility Address 2:	Not reported
Country:	USA
Mailing Name:	INTEGRATED IMAGING CENTER
Mailing Contact:	INTEGRATED IMAGING CENTER
Mailing Address:	508 WEST 26TH STREET
Mailing Address 2:	Not reported
Mailing City:	NEW YORK
Mailing State:	NY
Mailing Zip:	10001
Mailing Zip4:	Not reported
Mailing Country:	USA
Mailing Phone:	212-924-4880
Document ID:	NYC1690727
Manifest Status:	Completed after the designated time period for a TSD to get a copy to the DEC
Trans1 State ID:	NJDEPS869
Trans2 State ID:	Not reported
Generator Ship Date:	920909
Trans1 Recv Date:	920909
Trans2 Recv Date:	Not reported
TSD Site Recv Date:	920918
Part A Recv Date:	Not reported
Part B Recv Date:	921019
Generator EPA ID:	NYD001313410
Trans1 EPA ID:	ILD051060408

Map ID
Direction
Distance
Elevation

MAP FINDINGS

Site

Database(s)

EDR ID Number
EPA ID Number

INTEGRATED IMAGING CENTER IIC (Continued)

1000334258

Trans2 EPA ID: Not reported
TSDF ID: KYD053348108
Waste Code: D001 - NON-LISTED IGNITABLE WASTES
Quantity: 01388
Units: P - Pounds
Number of Containers: 003
Container Type: DM - Metal drums, barrels
Handling Method: B Incineration, heat recovery, burning.
Specific Gravity: 100
Year: 92
Manifest Tracking Num: Not reported
Import Ind: Not reported
Export Ind: Not reported
Discr Quantity Ind: Not reported
Discr Type Ind: Not reported
Discr Residue Ind: Not reported
Discr Partial Reject Ind: Not reported
Discr Full Reject Ind: Not reported
Manifest Ref Num: Not reported
Alt Fac RCRA Id: Not reported
Alt Fac Sign Date: Not reported
Mgmt Method Type Code: Not reported
EPA ID: NYD001313410
Facility Name: INTEGRATED IMAGING CENTER
Facility Address: 508 WEST 26TH STREET
Facility City: NEW YORK
Facility Address 2: Not reported
Country: USA
Mailing Name: INTEGRATED IMAGING CENTER
Mailing Contact: INTEGRATED IMAGING CENTER
Mailing Address: 508 WEST 26TH STREET
Mailing Address 2: Not reported
Mailing City: NEW YORK
Mailing State: NY
Mailing Zip: 10001
Mailing Zip4: Not reported
Mailing Country: USA
Mailing Phone: 212-924-4880

Document ID: NJA2662249
Manifest Status: Completed copy
Trans1 State ID: 08690
Trans2 State ID: Not reported
Generator Ship Date: 970425
Trans1 Recv Date: 970425
Trans2 Recv Date: Not reported
TSD Site Recv Date: 970501
Part A Recv Date: 970507
Part B Recv Date: 970515
Generator EPA ID: NYD001313410
Trans1 EPA ID: ILD984908202
Trans2 EPA ID: Not reported
TSDF ID: NJD002182897
Waste Code: D001 - NON-LISTED IGNITABLE WASTES
Quantity: 00925
Units: P - Pounds
Number of Containers: 002

Map ID
Direction
Distance
Elevation

MAP FINDINGS

Site

Database(s)

EDR ID Number
EPA ID Number

INTEGRATED IMAGING CENTER IIC (Continued)

1000334258

Container Type: DM - Metal drums, barrels
Handling Method: B Incineration, heat recovery, burning.
Specific Gravity: 100
Year: 97
Manifest Tracking Num: Not reported
Import Ind: Not reported
Export Ind: Not reported
Discr Quantity Ind: Not reported
Discr Type Ind: Not reported
Discr Residue Ind: Not reported
Discr Partial Reject Ind: Not reported
Discr Full Reject Ind: Not reported
Manifest Ref Num: Not reported
Alt Fac RCRA Id: Not reported
Alt Fac Sign Date: Not reported
Mgmt Method Type Code: Not reported
EPA ID: NYD001313410
Facility Name: INTEGRATED IMAGING CENTER
Facility Address: 508 WEST 26TH STREET
Facility City: NEW YORK
Facility Address 2: Not reported
Country: USA
Mailing Name: INTEGRATED IMAGING CENTER
Mailing Contact: INTEGRATED IMAGING CENTER
Mailing Address: 508 WEST 26TH STREET
Mailing Address 2: Not reported
Mailing City: NEW YORK
Mailing State: NY
Mailing Zip: 10001
Mailing Zip4: Not reported
Mailing Country: USA
Mailing Phone: 212-924-4880

[Click this hyperlink](#) while viewing on your computer to access
63 additional NY_MANIFEST: record(s) in the EDR Site Report.

RCRA-CESQG:

Date form received by agency: 01/01/2006
Facility name: INTEGRATED IMAGING CENTER IIC
Facility address: 508 W 26TH ST
NEW YORK, NY 10001
EPA ID: NYD001313410
Mailing address: W 26TH ST
NEW YORK, NY 10001
Contact: JOSEPH - ADDESSO
Contact address: W 26TH ST
NEW YORK, NY 10001
Contact country: US
Contact telephone: (212) 366-6672
Contact email: Not reported
EPA Region: 02
Land type: Facility is not located on Indian land. Additional information is not known.
Classification: Conditionally Exempt Small Quantity Generator
Description: Handler: generates 100 kg or less of hazardous waste per calendar month, and accumulates 1000 kg or less of hazardous waste at any time; or generates 1 kg or less of acutely hazardous waste per calendar month, and accumulates at any time: 1 kg or less of acutely hazardous

Map ID
Direction
Distance
Elevation

MAP FINDINGS

Site

Database(s)

EDR ID Number
EPA ID Number

INTEGRATED IMAGING CENTER IIC (Continued)

1000334258

waste; or 100 kg or less of any residue or contaminated soil, waste or other debris resulting from the cleanup of a spill, into or on any land or water, of acutely hazardous waste; or generates 100 kg or less of any residue or contaminated soil, waste or other debris resulting from the cleanup of a spill, into or on any land or water, of acutely hazardous waste during any calendar month, and accumulates at any time: 1 kg or less of acutely hazardous waste; or 100 kg or less of any residue or contaminated soil, waste or other debris resulting from the cleanup of a spill, into or on any land or water, of acutely hazardous waste

Owner/Operator Summary:

Owner/operator name: JANNOCK LTD
Owner/operator address: 40 KING ST W
TORONTO ONTARIO M5H3Z2, NY 99999
Owner/operator country: Not reported
Owner/operator telephone: (416) 364-5911
Legal status: Private
Owner/Operator Type: Owner
Owner/Op start date: Not reported
Owner/Op end date: Not reported

Handler accessibility indicator: Transferred to the program or state equivalent.

Handler Activities Summary:

U.S. importer of hazardous waste: Unknown
Mixed waste (haz. and radioactive): Unknown
Recycler of hazardous waste: No
Transporter of hazardous waste: No
Treater, storer or disposer of HW: No
Underground injection activity: No
On-site burner exemption: Unknown
Furnace exemption: Unknown
Used oil fuel burner: No
Used oil processor: No
Used oil refiner: No
Used oil fuel marketer to burner: No
Used oil Specification marketer: No
Used oil transfer facility: No
Used oil transporter: No
Off-site waste receiver: Commercial status unknown

Historical Generators:

Date form received by agency: 03/22/1996
Facility name: INTEGRATED IMAGING CENTER IIC
Site name: INTEGRATED IMAGING CENTER
Classification: Large Quantity Generator

Date form received by agency: 02/28/1995
Facility name: INTEGRATED IMAGING CENTER IIC
Classification: Small Quantity Generator

Date form received by agency: 03/24/1994
Facility name: INTEGRATED IMAGING CENTER IIC
Site name: POTOMAC INDUSTRIES
Classification: Large Quantity Generator

Map ID
Direction
Distance
Elevation

MAP FINDINGS

Site

Database(s)

EDR ID Number
EPA ID Number

INTEGRATED IMAGING CENTER IIC (Continued)

1000334258

Date form received by agency: 02/27/1992
Facility name: INTEGRATED IMAGING CENTER IIC
Site name: POTOMAC INDU
Classification: Large Quantity Generator

Hazardous Waste Summary:

Waste code: D001
Waste name: IGNITABLE HAZARDOUS WASTES ARE THOSE WASTES WHICH HAVE A FLASHPOINT OF LESS THAN 140 DEGREES FAHRENHEIT AS DETERMINED BY A PENSKEY-MARTENS CLOSED CUP FLASH POINT TESTER. ANOTHER METHOD OF DETERMINING THE FLASH POINT OF A WASTE IS TO REVIEW THE MATERIAL SAFETY DATA SHEET, WHICH CAN BE OBTAINED FROM THE MANUFACTURER OR DISTRIBUTOR OF THE MATERIAL. LACQUER THINNER IS AN EXAMPLE OF A COMMONLY USED SOLVENT WHICH WOULD BE CONSIDERED AS IGNITABLE HAZARDOUS WASTE.

Waste code: D005
Waste name: BARIUM

Waste code: F003
Waste name: THE FOLLOWING SPENT NON-HALOGENATED SOLVENTS: XYLENE, ACETONE, ETHYL ACETATE, ETHYL BENZENE, ETHYL ETHER, METHYL ISOBUTYL KETONE, N-BUTYL ALCOHOL, CYCLOHEXANONE, AND METHANOL; ALL SPENT SOLVENT MIXTURES/BLENDS CONTAINING, BEFORE USE, ONLY THE ABOVE SPENT NON-HALOGENATED SOLVENTS; AND ALL SPENT SOLVENT MIXTURES/BLENDS CONTAINING, BEFORE USE, ONE OR MORE OF THE ABOVE NON-HALOGENATED SOLVENTS, AND, A TOTAL OF TEN PERCENT OR MORE (BY VOLUME) OF ONE OR MORE OF THOSE SOLVENTS LISTED IN F001, F002, F004, AND F005, AND STILL BOTTOMS FROM THE RECOVERY OF THESE SPENT SOLVENTS AND SPENT SOLVENT MIXTURES.

Waste code: F005
Waste name: THE FOLLOWING SPENT NON-HALOGENATED SOLVENTS: TOLUENE, METHYL ETHYL KETONE, CARBON DISULFIDE, ISOBUTANOL, PYRIDINE, BENZENE, 2-ETHOXYETHANOL, AND 2-NITROPROPANE; ALL SPENT SOLVENT MIXTURES/BLENDS CONTAINING, BEFORE USE, A TOTAL OF TEN PERCENT OR MORE (BY VOLUME) OF ONE OR MORE OF THE ABOVE NON-HALOGENATED SOLVENTS OR THOSE SOLVENTS LISTED IN F001, F002, OR F004; AND STILL BOTTOMS FROM THE RECOVERY OF THESE SPENT SOLVENTS AND SPENT SOLVENT MIXTURES.

Facility Has Received Notices of Violations:

Regulation violated: Not reported
Area of violation: Generators - General
Date violation determined: 08/01/1994
Date achieved compliance: 10/20/1994
Violation lead agency: State
Enforcement action: WRITTEN INFORMAL
Enforcement action date: 08/01/1994
Enf. disposition status: Not reported
Enf. disp. status date: Not reported
Enforcement lead agency: State
Proposed penalty amount: Not reported
Final penalty amount: Not reported
Paid penalty amount: Not reported

Evaluation Action Summary:

Evaluation date: 05/18/1994

Map ID
Direction
Distance
Elevation

MAP FINDINGS

Site

Database(s)

EDR ID Number
EPA ID Number

INTEGRATED IMAGING CENTER IIC (Continued)

1000334258

Evaluation: COMPLIANCE EVALUATION INSPECTION ON-SITE
Area of violation: Generators - General
Date achieved compliance: 10/20/1994
Evaluation lead agency: State

AU263
South
1/8-1/4
0.223 mi.
1180 ft.

WOLFE BUILDING
508 WEST 26TH STREET
NEW YORK, NY 10001
Site 5 of 6 in cluster AU

NY AST **U003392172**
NY HIST AST **N/A**

Relative:
Lower

AST:

AST:

Actual:
14 ft.

Region: STATE
DEC Region: 2
Site Status: Active
Facility Id: 2-218537
Program Type: PBS
UTM X: 584198.82203
UTM Y: 4511452.79741
Expiration Date: 2008/01/07

Tank Number: 001
Tank Id: 23963
Tank Location: 1
Tank Type: Steel/Carbon Steel/Iron
Tank Status: In Service
Tank Model: Not reported
Pipe Model: Not reported
Install Date: / /
Capacity Gallons: 7600
Tightness Test Method: NN
Date Test: / /
Next Test Date: / /
Date Tank Closed: / /
Register: T
Trade Sec: F
Modified By: TRANSLAT
Last Modified: 03/04/04

Tank Number: 002
Tank Id: 23964
Tank Location: 1
Tank Type: Steel/Carbon Steel/Iron
Tank Status: In Service
Tank Model: Not reported
Pipe Model: Not reported
Install Date: / /
Capacity Gallons: 7500
Tightness Test Method: NN
Date Test: / /
Next Test Date: / /
Date Tank Closed: / /
Register: T
Trade Sec: F
Modified By: TRANSLAT
Last Modified: 03/04/04

Map ID
Direction
Distance
Elevation

MAP FINDINGS

Site

Database(s)

EDR ID Number
EPA ID Number

WOLFE BUILDING (Continued)

U003392172

Tank Number: 003
Tank Id: 23965
Tank Location: 1
Tank Type: Steel/Carbon Steel/Iron
Tank Status: In Service
Tank Model: Not reported
Pipe Model: Not reported
Install Date: / /
Capacity Gallons: 1080
Tightness Test Method: NN
Date Test: / /
Next Test Date: / /
Date Tank Closed: / /
Register: T
Trade Sec: F
Modified By: TRANSLAT
Last Modified: 03/04/04

UST_PBS_BSAFFIL:

Site Id: 8329
Program Number: 2-218537
Affiliation Type: 01
Affiliation Subtype: E
Company Name: N T J ASSOC
Federal Id Num: 13-2895505
Contact Type: Not reported
Contact Name: Not reported
Address1: 508 WEST 26TH STREET
Address2: Not reported
City: NEW YORK
State: NY
Zip Code: 10001
Country Code: 001
Phone: (212) 243-7433
Phone Ext: Not reported
Email: Not reported
Fax Number: Not reported
Modified By: TRANSLAT
Date Last Modified: 03/04/04

Site Id: 8329
Program Number: 2-218537
Affiliation Type: 07
Affiliation Subtype: NNN
Company Name: N T J ASSOC
Federal Id Num: 13-2895505
Contact Type: Not reported
Contact Name: Not reported
Address1: 508 WEST 26TH STREET
Address2: Not reported
City: NEW YORK
State: NY
Zip Code: 10001
Country Code: 001
Phone: (212) 243-7433
Phone Ext: Not reported
Email: Not reported

Map ID
Direction
Distance
Elevation

MAP FINDINGS

Site

Database(s)

EDR ID Number
EPA ID Number

WOLFE BUILDING (Continued)

U003392172

Fax Number: Not reported
Modified By: TRANSLAT
Date Last Modified: 03/04/04

Site Id: 8329
Program Number: 2-218537
Affiliation Type: 04
Affiliation Subtype: NNN
Company Name: WOLFE BUILDING
Federal Id Num: 13-2895505
Contact Type: Not reported
Contact Name: MIKE SOSA
Address1: Not reported
Address2: Not reported
City: Not reported
State: NN
Zip Code: Not reported
Country Code: 001
Phone: (212) 243-7433
Phone Ext: Not reported
Email: Not reported
Fax Number: Not reported
Modified By: TRANSLAT
Date Last Modified: 03/04/04

Site Id: 8329
Program Number: 2-218537
Affiliation Type: 11
Affiliation Subtype: NNN
Company Name: N T J ASSOC
Federal Id Num: 13-2895505
Contact Type: Not reported
Contact Name: MIKE SOSA
Address1: Not reported
Address2: Not reported
City: Not reported
State: NN
Zip Code: Not reported
Country Code: 001
Phone: (516) 285-4927
Phone Ext: Not reported
Email: Not reported
Fax Number: Not reported
Modified By: TRANSLAT
Date Last Modified: 03/04/04

UST_AST_PBS_BSEQUIP:

Site Id: 8329
Tank Id Number: 23964
Tank Number: 002
Equipment: B00
Code Name: None
Type: Tank External Protection

Site Id: 8329
Tank Id Number: 23965
Tank Number: 003

Map ID
Direction
Distance
Elevation

MAP FINDINGS

Site

Database(s)

EDR ID Number
EPA ID Number

WOLFE BUILDING (Continued)

U003392172

Equipment: G03
Code Name: Vault (w/o access)
Type: Tank Secondary Containment

Site Id: 8329
Tank Id Number: 23965
Tank Number: 003
Equipment: D01
Code Name: Steel/Carbon Steel/Iron
Type: Pipe Type

Site Id: 8329
Tank Id Number: 23963
Tank Number: 001
Equipment: D01
Code Name: Steel/Carbon Steel/Iron
Type: Pipe Type

Site Id: 8329
Tank Id Number: 23963
Tank Number: 001
Equipment: G03
Code Name: Vault (w/o access)
Type: Tank Secondary Containment

Site Id: 8329
Tank Id Number: 23963
Tank Number: 001
Equipment: A00
Code Name: None
Type: Tank Internal Protection

Site Id: 8329
Tank Id Number: 23963
Tank Number: 001
Equipment: H00
Code Name: None
Type: Tank Leak Detection

Site Id: 8329
Tank Id Number: 23965
Tank Number: 003
Equipment: H00
Code Name: None
Type: Tank Leak Detection

Site Id: 8329
Tank Id Number: 23965
Tank Number: 003
Equipment: A00
Code Name: None
Type: Tank Internal Protection

Site Id: 8329
Tank Id Number: 23963
Tank Number: 001
Equipment: L09

Map ID
Direction
Distance
Elevation

MAP FINDINGS

Site

Database(s)

EDR ID Number
EPA ID Number

WOLFE BUILDING (Continued)

U003392172

Code Name:	Exempt Suction Piping
Type:	Piping Leak Detection
Site Id:	8329
Tank Id Number:	23964
Tank Number:	002
Equipment:	L09
Code Name:	Exempt Suction Piping
Type:	Piping Leak Detection
Site Id:	8329
Tank Id Number:	23965
Tank Number:	003
Equipment:	L09
Code Name:	Exempt Suction Piping
Type:	Piping Leak Detection
Site Id:	8329
Tank Id Number:	23964
Tank Number:	002
Equipment:	C00
Code Name:	No Piping
Type:	Pipe Location
Site Id:	8329
Tank Id Number:	23964
Tank Number:	002
Equipment:	I04
Code Name:	Product Level Gauge (A/G)
Type:	Overfill
Site Id:	8329
Tank Id Number:	23963
Tank Number:	001
Equipment:	J02
Code Name:	Suction
Type:	Dispenser
Site Id:	8329
Tank Id Number:	23964
Tank Number:	002
Equipment:	F00
Code Name:	None
Type:	Pipe External Protection
Site Id:	8329
Tank Id Number:	23965
Tank Number:	003
Equipment:	J02
Code Name:	Suction
Type:	Dispenser
Site Id:	8329
Tank Id Number:	23964
Tank Number:	002
Equipment:	A00
Code Name:	None

Map ID
Direction
Distance
Elevation

MAP FINDINGS

Site

Database(s)

EDR ID Number
EPA ID Number

WOLFE BUILDING (Continued)

U003392172

Type:	Tank Internal Protection
Site Id:	8329
Tank Id Number:	23964
Tank Number:	002
Equipment:	H00
Code Name:	None
Type:	Tank Leak Detection
Site Id:	8329
Tank Id Number:	23965
Tank Number:	003
Equipment:	I04
Code Name:	Product Level Gauge (A/G)
Type:	Overfill
Site Id:	8329
Tank Id Number:	23965
Tank Number:	003
Equipment:	B00
Code Name:	None
Type:	Tank External Protection
Site Id:	8329
Tank Id Number:	23965
Tank Number:	003
Equipment:	C00
Code Name:	No Piping
Type:	Pipe Location
Site Id:	8329
Tank Id Number:	23964
Tank Number:	002
Equipment:	D01
Code Name:	Steel/Carbon Steel/Iron
Type:	Pipe Type
Site Id:	8329
Tank Id Number:	23963
Tank Number:	001
Equipment:	C00
Code Name:	No Piping
Type:	Pipe Location
Site Id:	8329
Tank Id Number:	23963
Tank Number:	001
Equipment:	B00
Code Name:	None
Type:	Tank External Protection
Site Id:	8329
Tank Id Number:	23964
Tank Number:	002
Equipment:	G03
Code Name:	Vault (w/o access)
Type:	Tank Secondary Containment

Map ID
Direction
Distance
Elevation

MAP FINDINGS

Site

Database(s)

EDR ID Number
EPA ID Number

WOLFE BUILDING (Continued)

U003392172

Site Id: 8329
Tank Id Number: 23963
Tank Number: 001
Equipment: I04
Code Name: Product Level Gauge (A/G)
Type: Overfill

Site Id: 8329
Tank Id Number: 23964
Tank Number: 002
Equipment: J02
Code Name: Suction
Type: Dispenser

Site Id: 8329
Tank Id Number: 23963
Tank Number: 001
Equipment: F00
Code Name: None
Type: Pipe External Protection

Site Id: 8329
Tank Id Number: 23965
Tank Number: 003
Equipment: F00
Code Name: None
Type: Pipe External Protection

HIST AST:

PBS Number: 2-218537
SWIS Code: 6201
Operator: MIKE SOSA
Facility Phone: (212) 243-7433
Facility Addr2: 508 WEST 26TH STREET
Facility Type: Not reported
Emergency: MIKE SOSA
Emergency Tel: (516) 285-4927
Old PBSNO: Not reported
Date Inspected: Not reported
Inspector: Not reported
Result of Inspection: Not reported
Owner Name: N T J ASSOC
Owner Address: 508 WEST 26TH STREET
Owner City,St,Zip: NEW YORK, NY 10001
Federal ID: Not reported
Owner Tel: (212) 243-7433
Owner Type: Not reported
Owner Subtype: Not reported
Mailing Contact: Not reported
Mailing Name: N T J ASSOC
Mailing Address: 508 WEST 26TH STREET
Mailing Address 2: Not reported
Mailing City,St,Zip: NEW YORK, NY 10001
Mailing Telephone: (212) 243-7433
Owner Mark: First Owner
Facility Status: 1 - Active PBS facility, i.e. total capacity of the PBS tanks is greater than 1,100 gallons, regardless if Subpart 360-14 tanks exist

Map ID
Direction
Distance
Elevation

MAP FINDINGS

Site

Database(s)

EDR ID Number
EPA ID Number

WOLFE BUILDING (Continued)

U003392172

or not at the facility.
Certification Flag: False
Certification Date: 12/01/1997
Expiration: 01/07/2003
Renew Flag: False
Renew Date: Not reported
Total Capacity: 15100
FAMT: True
Facility Screen: Minor Data Missing
Owner Screen: Minor Data Missing
Tank Screen: Minor Data Missing
Dead Letter: False
CBS Number: Not reported
Town or City: NEW YORK CITY
County Code: 62
Town or City Code: 01
Region: 2

Tank ID: 001
Tank Location: ABOVEGROUND
Tank Status: In Service
Install Date: Not reported
Capacity (Gal): 7600
Product Stored: NOS 5 OR 6 FUEL OIL
Tank Type: Steel/carbon steel
Tank Internal: Not reported
Tank External: Not reported
Pipe Location: Not reported
Pipe Type: STEEL/IRON
Pipe Internal: Not reported
Pipe External: Not reported
Tank Containment: Diking
Leak Detection: 0
Overfill Protection: 4
Dispenser Method: Suction
Date Tested: Not reported
Next Test Date: Not reported
Missing Data for Tank: Minor Data Missing
Date Closed: Not reported
Test Method: Not reported
Deleted: False
Updated: False
SPDES Number: Not reported
Lat/Long: Not reported

Tank ID: 002
Tank Location: ABOVEGROUND
Tank Status: In Service
Install Date: Not reported
Capacity (Gal): 7500
Product Stored: NOS 5 OR 6 FUEL OIL
Tank Type: Steel/carbon steel
Tank Internal: Not reported
Tank External: Not reported
Pipe Location: Not reported
Pipe Type: STEEL/IRON

Map ID
Direction
Distance
Elevation

MAP FINDINGS

Site

Database(s)

EDR ID Number
EPA ID Number

WOLFE BUILDING (Continued)

U003392172

Pipe Internal: Not reported
Pipe External: Not reported
Tank Containment: Diking
Leak Detection: 0
Overfill Protection: 4
Dispenser Method: Suction
Date Tested: Not reported
Next Test Date: Not reported
Missing Data for Tank: Minor Data Missing
Date Closed: Not reported
Test Method: Not reported
Deleted: False
Updated: False
SPDES Number: Not reported
Lat/Long: Not reported

Tank ID: 003
Tank Location: ABOVEGROUND
Tank Status: Tank Converted To Non-Regulated Use
Install Date: Not reported
Capacity (Gal): 1080
Product Stored: NOS 1,2, OR 4 FUEL OIL
Tank Type: Steel/carbon steel
Tank Internal: Not reported
Tank External: Not reported
Pipe Location: Not reported
Pipe Type: STEEL/IRON
Pipe Internal: Not reported
Pipe External: Not reported
Tank Containment: Diking
Leak Detection: 0
Overfill Protection: 4
Dispenser Method: Suction
Date Tested: Not reported
Next Test Date: Not reported
Missing Data for Tank: Minor Data Missing
Date Closed: 08/01/1996
Test Method: Not reported
Deleted: False
Updated: True
SPDES Number: Not reported
Lat/Long: Not reported

AU264 **EFFANBEE DOLL CORP**
South **508 W 26TH ST**
1/8-1/4 **NEW YORK CITY, NY 10001**
0.223 mi.
1180 ft. **Site 6 of 6 in cluster AU**

FINDS 1000151051
RCRA-NonGen NYD057375677

Relative: **FINDS:**
Lower Other Pertinent Environmental Activity Identified at Site

Actual: RCRAInfo is a national information system that supports the Resource
14 ft. Conservation and Recovery Act (RCRA) program through the tracking of
events and activities related to facilities that generate, transport,
and treat, store, or dispose of hazardous waste. RCRAInfo allows RCRA
program staff to track the notification, permit, compliance, and

Map ID
Direction
Distance
Elevation

MAP FINDINGS

Site

Database(s)

EDR ID Number
EPA ID Number

EFFANBEE DOLL CORP (Continued)

1000151051

corrective action activities required under RCRA.

RCRA-NonGen:

Date form received by agency: 01/01/2006
Facility name: EFFANBEE DOLL CORP
Facility address: 508 W 26TH ST
NEW YORK, NY 10001
EPA ID: NYD057375677
Mailing address: W 26TH ST
NEW YORK, NY 10001
Contact: -
Contact address: W 26TH ST
NEW YORK, NY 10001
Contact country: US
Contact telephone: Not reported
Contact email: Not reported
EPA Region: 02
Land type: Facility is not located on Indian land. Additional information is not known.
Classification: Non-Generator
Description: Handler: Non-Generators do not presently generate hazardous waste

Handler accessibility indicator: Transferred to the program or state equivalent.

Handler Activities Summary:

U.S. importer of hazardous waste: Unknown
Mixed waste (haz. and radioactive): Unknown
Recycler of hazardous waste: No
Transporter of hazardous waste: No
Treater, storer or disposer of HW: No
Underground injection activity: No
On-site burner exemption: Unknown
Furnace exemption: Unknown
Used oil fuel burner: No
Used oil processor: No
Used oil refiner: No
Used oil fuel marketer to burner: No
Used oil Specification marketer: No
Used oil transfer facility: No
Used oil transporter: No
Off-site waste receiver: Commercial status unknown

Historical Generators:

Date form received by agency: 12/31/1979
Facility name: EFFANBEE DOLL CORP
Classification: Not a generator, verified
Violation Status: No violations found

Evaluation Action Summary:

Evaluation date: 10/07/1986
Evaluation: COMPLIANCE EVALUATION INSPECTION ON-SITE
Area of violation: Not reported
Date achieved compliance: Not reported
Evaluation lead agency: State

Map ID
Direction
Distance
Elevation

MAP FINDINGS

Site

Database(s)

EDR ID Number
EPA ID Number

AX265 **460 10TH AVE**
East **460 10TH AVENUE**
1/8-1/4 **MANHATTAN, NY**
0.224 mi.
1181 ft. **Site 1 of 8 in cluster AX**

NY LTANKS **S102672733**
NY HIST LTANKS **N/A**

Relative:
Higher

LTANKS:

Actual:
39 ft.

Site ID: 73067
Spill Date: 12/14/94
Facility Addr2: Not reported
Facility ID: 9412295
Program Number: 9412295
SWIS: 3101
Region of Spill: 2
Investigator: TOMASELLO
Referred To: Not reported
Reported to Dept: 12/14/94
CID: 08
Spill Cause: Tank Overfill
Water Affected: Not reported
Spill Source: Commercial/Industrial
Spill Notifier: Affected Persons
Cleanup Ceased: 12/20/94
Cleanup Meets Standard: True
Last Inspection: / /
Recommended Penalty: Penalty Not Recommended
UST Involvement: False
Spill Class: Not reported
Spill Closed Dt: 12/20/94
Remediation Phase: 0
Date Entered In Computer: 01/30/95
Spill Record Last Update: 10/03/03
Spiller Namer: Not reported
Spiller Company: SIVERSTEIN PROPERTIES
Spiller Address: 5215 5TH AVE
Spiller City,St,Zip: NEW YORK, NY 10175
Spiller County: 001
Spiller Contact: Not reported
Spiller Phone: Not reported
Spiller Extention: Not reported
DEC Region: 2
Program Number: 9412295
DER Facility ID: 68841
Site ID: 73067
Operable Unit ID: 1005991
Operable Unit: 01
Material ID: 374617
Material Code: 0002
Material Name: #4 Fuel Oil
Case No.: Not reported
Material FA: Petroleum
Quantity: 400
Units: Gallons
Recovered: No
Resource Affected: Soil
Oxygenate: False
Site ID: Not reported
Spill Tank Test: Not reported
Tank Number: Not reported

Map ID
Direction
Distance
Elevation

MAP FINDINGS

Site

Database(s)

EDR ID Number
EPA ID Number

460 10TH AVE (Continued)

S102672733

Tank Size: Not reported
Test Method: Not reported
Leak Rate: Not reported
Gross Fail: Not reported
Modified By: Not reported
Last Modified: Not reported
Test Method: Not reported
DEC Memo: Not reported
Remarks: CUSTOMER OVERORDERED - SPILL CONTAINED ON ROAD PAVEMENT-SUPER FUEL CONTAINING-ABC TANK AT SITE 718/272-2800

HIST LTANKS:

Region of Spill: 2
Spill Number: 9412295
Investigator: TOMASELLO
Caller Name: Not reported
Caller Agency: Not reported
Caller Phone: Not reported
Caller Extension: Not reported
Notifier Name: Not reported
Notifier Agency: Not reported
Notifier Phone: Not reported
Notifier Extension: Not reported
Spill Date: 12/14/1994
Spill Time: 09:00
Reported to Department Date: 12/14/94
Reported to Department Time: 10:48
SWIS: 62
Spiller Contact: Not reported
Spiller Phone: Not reported
Spiller Extension: Not reported
Spiller Name: SIVERSTEIN PROPERTIES
Spiller Address: 5215 5TH AVE
Spiller City,St,Zip: NEW YORK, NY 10175
Facility Contact: Not reported
Facility Phone: (212) 490-0660
Facility Extension: Not reported
Spill Cause: Tank Overfill
Resource Affectd: On Land
Water Affected: Not reported
Spill Source: Other Commercial/Industrial
Spill Notifier: Affected Persons
PBS Number: Not reported
Cleanup Ceased: 12/20/94
Cleanup Meets Standard: True
Last Inspection: / /
Recommended Penalty: Penalty Not Recommended
Spiller Cleanup Date: / /
Enforcement Date: / /
Investigation Complete: / /
UST Involvement: False
Spill Class: Not reported
Spill Closed Dt: 12/20/94
Date Region Sent Summary to Central Office: / /
Corrective Action Plan Submitted: / /
Date Spill Entered In Computer Data File: 01/30/95
Time Spill Entered In Computer Data File: Not reported

Map ID
Direction
Distance
Elevation

MAP FINDINGS

Site

Database(s)

EDR ID Number
EPA ID Number

460 10TH AVE (Continued)

S102672733

Spill Record Last Update: 02/28/95
Is Updated: False
PBS Number: Not reported
Tank Number: Not reported
Tank Size: Not reported
Test Method: Not reported
Leak Rate Failed Tank: Not reported
Gross Leak Rate: Not reported
Material Class Type: Petroleum
Quantity Spilled: 400
Unkonwn Quantity Spilled: False
Units: Gallons
Quantity Recovered: 0
Unkonwn Quantity Recovered: False
Material: #4 FUEL OIL
Class Type: #4 FUEL OIL
Times Material Entry In File: 1751
CAS Number: Not reported
Last Date: 19941205
DEC Remarks: Not reported
Spill Cause: CUSTOMER OVERORDERED - SPILL CONTAINED ON ROAD PAVEMENT-SUPER FUEL CONTAINING-ABC TANK AT SITE 718/272-2800

AX266
ENE
1/8-1/4
0.224 mi.
1183 ft.

E O R SIXTY-EIGHT OF NY INC
506-510 W 36TH ST
NEW YORK, NY 10018
Site 2 of 8 in cluster AX

FINDS 1000890338
RCRA-NonGen NY0000345058

Relative:
Higher

FINDS:
Other Pertinent Environmental Activity Identified at Site

Actual:
38 ft.

RCRAInfo is a national information system that supports the Resource Conservation and Recovery Act (RCRA) program through the tracking of events and activities related to facilities that generate, transport, and treat, store, or dispose of hazardous waste. RCRAInfo allows RCRA program staff to track the notification, permit, compliance, and corrective action activities required under RCRA.

RCRA-NonGen:

Date form received by agency: 01/01/2006
Facility name: E O R SIXTY-EIGHT OF NY INC
Facility address: 506-510 W 36TH ST
NEW YORK, NY 100181102
EPA ID: NY0000345058
Mailing address: CENTRE ST
NEW YORK, NY 10013
Contact: -
Contact address: CENTRE ST
NEW YORK, NY 10013
Contact country: US
Contact telephone: Not reported
Contact email: Not reported
EPA Region: 02
Classification: Non-Generator
Description: Handler: Non-Generators do not presently generate hazardous waste

Map ID
Direction
Distance
Elevation

MAP FINDINGS

Site

Database(s)

EDR ID Number
EPA ID Number

E O R SIXTY-EIGHT OF NY INC (Continued)

1000890338

Handler accessibility indicator: Transferred to the program or state equivalent.

Handler Activities Summary:

U.S. importer of hazardous waste: Unknown
Mixed waste (haz. and radioactive): Unknown
Recycler of hazardous waste: No
Transporter of hazardous waste: No
Treater, storer or disposer of HW: No
Underground injection activity: No
On-site burner exemption: Unknown
Furnace exemption: Unknown
Used oil fuel burner: No
Used oil processor: No
User oil refiner: No
Used oil fuel marketer to burner: No
Used oil Specification marketer: No
Used oil transfer facility: No
Used oil transporter: No
Off-site waste receiver: Commercial status unknown

Historical Generators:

Date form received by agency: 07/08/1999
Facility name: E O R SIXTY-EIGHT OF NY INC
Classification: Not a generator, verified

Date form received by agency: 06/03/1994
Facility name: E O R SIXTY-EIGHT OF NY INC
Classification: Small Quantity Generator

Violation Status: No violations found

**AX267
ENE
1/8-1/4
0.227 mi.
1197 ft.**

**FOREST ELECTRIC CORP
504 W 36TH ST
NEW YORK, NY 10018**

Site 3 of 8 in cluster AX

**FINDS 1000222332
RCRA-NonGen NYD981489024**

**Relative:
Higher**

FINDS:
Other Pertinent Environmental Activity Identified at Site

**Actual:
38 ft.**

RCRAInfo is a national information system that supports the Resource Conservation and Recovery Act (RCRA) program through the tracking of events and activities related to facilities that generate, transport, and treat, store, or dispose of hazardous waste. RCRAInfo allows RCRA program staff to track the notification, permit, compliance, and corrective action activities required under RCRA.

RCRA-NonGen:

Date form received by agency: 01/01/2006
Facility name: FOREST ELECTRIC CORP
Facility address: 504 W 36TH ST
NEW YORK, NY 100181102
EPA ID: NYD981489024
Mailing address: PENN PLZ
NEW YORK, NY 10001
Contact: -
Contact address: PENN PLZ

Map ID
Direction
Distance
Elevation

MAP FINDINGS

Site

Database(s)

EDR ID Number
EPA ID Number

FOREST ELECTRIC CORP (Continued)

1000222332

NEW YORK, NY 10001
Contact country: US
Contact telephone: Not reported
Contact email: Not reported
EPA Region: 02
Classification: Non-Generator
Description: Handler: Non-Generators do not presently generate hazardous waste

Handler accessibility indicator: Transferred to the program or state equivalent.

Handler Activities Summary:

U.S. importer of hazardous waste: Unknown
Mixed waste (haz. and radioactive): Unknown
Recycler of hazardous waste: No
Transporter of hazardous waste: No
Treater, storer or disposer of HW: No
Underground injection activity: No
On-site burner exemption: Unknown
Furnace exemption: Unknown
Used oil fuel burner: No
Used oil processor: No
Used oil refiner: No
Used oil fuel marketer to burner: No
Used oil Specification marketer: No
Used oil transfer facility: No
Used oil transporter: No
Off-site waste receiver: Commercial status unknown

Historical Generators:

Date form received by agency: 07/08/1999
Facility name: FOREST ELECTRIC CORP
Classification: Not a generator, verified

Date form received by agency: 07/03/1986
Facility name: FOREST ELECTRIC CORP
Classification: Large Quantity Generator

Violation Status: No violations found

268
SSE
1/8-1/4
0.228 mi.
1202 ft.

WEST SIDE IGNITION
293 TENTH AVE
NEW YORK, NY 10001

FINDS 1000393856
NY MANIFEST NYD042046995
RCRA-NonGen

Relative:
Higher

FINDS:
Other Pertinent Environmental Activity Identified at Site

Actual:
17 ft.

RCRAInfo is a national information system that supports the Resource Conservation and Recovery Act (RCRA) program through the tracking of events and activities related to facilities that generate, transport, and treat, store, or dispose of hazardous waste. RCRAInfo allows RCRA program staff to track the notification, permit, compliance, and corrective action activities required under RCRA.

NY MANIFEST:
Document ID: NJA0327076

Map ID
Direction
Distance
Elevation

MAP FINDINGS

Site

Database(s)

EDR ID Number
EPA ID Number

WEST SIDE IGNITION (Continued)

1000393856

Manifest Status: Completed copy
Trans1 State ID: NJDEPS869
Trans2 State ID: Not reported
Generator Ship Date: 870811
Trans1 Recv Date: 870811
Trans2 Recv Date: Not reported
TSD Site Recv Date: 870811
Part A Recv Date: 870817
Part B Recv Date: 870821
Generator EPA ID: NYD042046995
Trans1 EPA ID: ILD000805911
Trans2 EPA ID: Not reported
TSD ID: NJD000768093
Waste Code: D001 - NON-LISTED IGNITABLE WASTES
Quantity: 00160
Units: P - Pounds
Number of Containers: 002
Container Type: DM - Metal drums, barrels
Handling Method: R Material recovery of more than 75 percent of the total material.
Specific Gravity: 100
Year: 87
Manifest Tracking Num: Not reported
Import Ind: Not reported
Export Ind: Not reported
Discr Quantity Ind: Not reported
Discr Type Ind: Not reported
Discr Residue Ind: Not reported
Discr Partial Reject Ind: Not reported
Discr Full Reject Ind: Not reported
Manifest Ref Num: Not reported
Alt Fac RCRA Id: Not reported
Alt Fac Sign Date: Not reported
Mgmt Method Type Code: Not reported
EPA ID: NYD042046995
Facility Name: WESTSIDE IGNITION
Facility Address: 293 10TH AVE & 27TH ST
Facility City: NEW YORK
Facility Address 2: Not reported
Country: USA
Mailing Name: WESTSIDE IGNITION
Mailing Contact: WESTSIDE IGNITION
Mailing Address: 293 10TH AVE & 27TH ST
Mailing Address 2: Not reported
Mailing City: NEW YORK
Mailing State: NY
Mailing Zip: 10001
Mailing Zip4: Not reported
Mailing Country: USA
Mailing Phone: 212-564-5045

Document ID: NJA1341124
Manifest Status: Completed copy
Trans1 State ID: NJDEPS869
Trans2 State ID: Not reported
Generator Ship Date: 911209
Trans1 Recv Date: 911209
Trans2 Recv Date: Not reported

Map ID
Direction
Distance
Elevation

MAP FINDINGS

Site

Database(s)

EDR ID Number
EPA ID Number

WEST SIDE IGNITION (Continued)

1000393856

TSD Site Recv Date: 911209
Part A Recv Date: Not reported
Part B Recv Date: 911223
Generator EPA ID: NYD042046995
Trans1 EPA ID: ILD051060408
Trans2 EPA ID: Not reported
TSD ID: NJD000768093
Waste Code: D001 - NON-LISTED IGNITABLE WASTES
Quantity: 00172
Units: P - Pounds
Number of Containers: 002
Container Type: DM - Metal drums, barrels
Handling Method: R Material recovery of more than 75 percent of the total material.
Specific Gravity: 100
Year: 91
Manifest Tracking Num: Not reported
Import Ind: Not reported
Export Ind: Not reported
Discr Quantity Ind: Not reported
Discr Type Ind: Not reported
Discr Residue Ind: Not reported
Discr Partial Reject Ind: Not reported
Discr Full Reject Ind: Not reported
Manifest Ref Num: Not reported
Alt Fac RCRA Id: Not reported
Alt Fac Sign Date: Not reported
Mgmt Method Type Code: Not reported
EPA ID: NYD042046995
Facility Name: WESTSIDE IGNITION
Facility Address: 293 10TH AVE & 27TH ST
Facility City: NEW YORK
Facility Address 2: Not reported
Country: USA
Mailing Name: WESTSIDE IGNITION
Mailing Contact: WESTSIDE IGNITION
Mailing Address: 293 10TH AVE & 27TH ST
Mailing Address 2: Not reported
Mailing City: NEW YORK
Mailing State: NY
Mailing Zip: 10001
Mailing Zip4: Not reported
Mailing Country: USA
Mailing Phone: 212-564-5045

Document ID: NJA1127083
Manifest Status: Completed copy
Trans1 State ID: NJDEPS869
Trans2 State ID: Not reported
Generator Ship Date: 910913
Trans1 Recv Date: 910913
Trans2 Recv Date: Not reported
TSD Site Recv Date: 910913
Part A Recv Date: 910920
Part B Recv Date: 910930
Generator EPA ID: NYD042046995
Trans1 EPA ID: ILD051060408
Trans2 EPA ID: Not reported

Map ID
Direction
Distance
Elevation

MAP FINDINGS

Site

Database(s)

EDR ID Number
EPA ID Number

WEST SIDE IGNITION (Continued)

1000393856

TSDF ID: NJD000768093
Waste Code: D001 - NON-LISTED IGNITABLE WASTES
Quantity: 00172
Units: P - Pounds
Number of Containers: 002
Container Type: DM - Metal drums, barrels
Handling Method: R Material recovery of more than 75 percent of the total material.
Specific Gravity: 100
Year: 91
Manifest Tracking Num: Not reported
Import Ind: Not reported
Export Ind: Not reported
Discr Quantity Ind: Not reported
Discr Type Ind: Not reported
Discr Residue Ind: Not reported
Discr Partial Reject Ind: Not reported
Discr Full Reject Ind: Not reported
Manifest Ref Num: Not reported
Alt Fac RCRA Id: Not reported
Alt Fac Sign Date: Not reported
Mgmt Method Type Code: Not reported
EPA ID: NYD042046995
Facility Name: WESTSIDE IGNITION
Facility Address: 293 10TH AVE & 27TH ST
Facility City: NEW YORK
Facility Address 2: Not reported
Country: USA
Mailing Name: WESTSIDE IGNITION
Mailing Contact: WESTSIDE IGNITION
Mailing Address: 293 10TH AVE & 27TH ST
Mailing Address 2: Not reported
Mailing City: NEW YORK
Mailing State: NY
Mailing Zip: 10001
Mailing Zip4: Not reported
Mailing Country: USA
Mailing Phone: 212-564-5045

Document ID: NJA1335168
Manifest Status: Completed copy
Trans1 State ID: NJDEPS869
Trans2 State ID: Not reported
Generator Ship Date: 911101
Trans1 Recv Date: 911101
Trans2 Recv Date: Not reported
TSD Site Recv Date: 911101
Part A Recv Date: Not reported
Part B Recv Date: 911114
Generator EPA ID: NYD042046995
Trans1 EPA ID: ILD051060408
Trans2 EPA ID: Not reported
TSDF ID: NJD000768093
Waste Code: D001 - NON-LISTED IGNITABLE WASTES
Quantity: 00172
Units: P - Pounds
Number of Containers: 002
Container Type: DM - Metal drums, barrels

Map ID
Direction
Distance
Elevation

MAP FINDINGS

Site

Database(s)

EDR ID Number
EPA ID Number

WEST SIDE IGNITION (Continued)

1000393856

Handling Method: R Material recovery of more than 75 percent of the total material.
Specific Gravity: 100
Year: 91
Manifest Tracking Num: Not reported
Import Ind: Not reported
Export Ind: Not reported
Discr Quantity Ind: Not reported
Discr Type Ind: Not reported
Discr Residue Ind: Not reported
Discr Partial Reject Ind: Not reported
Discr Full Reject Ind: Not reported
Manifest Ref Num: Not reported
Alt Fac RCRA Id: Not reported
Alt Fac Sign Date: Not reported
Mgmt Method Type Code: Not reported
EPA ID: NYD042046995
Facility Name: WESTSIDE IGNITION
Facility Address: 293 10TH AVE & 27TH ST
Facility City: NEW YORK
Facility Address 2: Not reported
Country: USA
Mailing Name: WESTSIDE IGNITION
Mailing Contact: WESTSIDE IGNITION
Mailing Address: 293 10TH AVE & 27TH ST
Mailing Address 2: Not reported
Mailing City: NEW YORK
Mailing State: NY
Mailing Zip: 10001
Mailing Zip4: Not reported
Mailing Country: USA
Mailing Phone: 212-564-5045

Document ID: NJA1427819
Manifest Status: Completed copy
Trans1 State ID: NJDEPS869
Trans2 State ID: Not reported
Generator Ship Date: 920413
Trans1 Recv Date: 920413
Trans2 Recv Date: Not reported
TSD Site Recv Date: 920413
Part A Recv Date: 920422
Part B Recv Date: 920422
Generator EPA ID: NYD042046995
Trans1 EPA ID: ILD051060408
Trans2 EPA ID: Not reported
TSDF ID: NJD000768093
Waste Code: D001 - NON-LISTED IGNITABLE WASTES
Quantity: 00172
Units: P - Pounds
Number of Containers: 002
Container Type: DM - Metal drums, barrels
Handling Method: R Material recovery of more than 75 percent of the total material.
Specific Gravity: 100
Year: 92
Manifest Tracking Num: Not reported
Import Ind: Not reported
Export Ind: Not reported

Map ID
Direction
Distance
Elevation

MAP FINDINGS

Site

Database(s)

EDR ID Number
EPA ID Number

WEST SIDE IGNITION (Continued)

1000393856

Discr Quantity Ind:	Not reported
Discr Type Ind:	Not reported
Discr Residue Ind:	Not reported
Discr Partial Reject Ind:	Not reported
Discr Full Reject Ind:	Not reported
Manifest Ref Num:	Not reported
Alt Fac RCRA Id:	Not reported
Alt Fac Sign Date:	Not reported
Mgmt Method Type Code:	Not reported
EPA ID:	NYD042046995
Facility Name:	WESTSIDE IGNITION
Facility Address:	293 10TH AVE & 27TH ST
Facility City:	NEW YORK
Facility Address 2:	Not reported
Country:	USA
Mailing Name:	WESTSIDE IGNITION
Mailing Contact:	WESTSIDE IGNITION
Mailing Address:	293 10TH AVE & 27TH ST
Mailing Address 2:	Not reported
Mailing City:	NEW YORK
Mailing State:	NY
Mailing Zip:	10001
Mailing Zip4:	Not reported
Mailing Country:	USA
Mailing Phone:	212-564-5045
Document ID:	NJA2543734
Manifest Status:	Completed copy
Trans1 State ID:	08690
Trans2 State ID:	Not reported
Generator Ship Date:	960320
Trans1 Recv Date:	960320
Trans2 Recv Date:	Not reported
TSD Site Recv Date:	960320
Part A Recv Date:	960329
Part B Recv Date:	960328
Generator EPA ID:	NYD042046995
Trans1 EPA ID:	ILD984908202
Trans2 EPA ID:	Not reported
TSD ID:	NJD000768093
Waste Code:	D039 - TETRACHLOROETHYLENE 0.73 MG/L TCLP
Quantity:	00024
Units:	G - Gallons (liquids only)* (8.3 pounds)
Number of Containers:	002
Container Type:	DM - Metal drums, barrels
Handling Method:	R Material recovery of more than 75 percent of the total material.
Specific Gravity:	100
Year:	96
Manifest Tracking Num:	Not reported
Import Ind:	Not reported
Export Ind:	Not reported
Discr Quantity Ind:	Not reported
Discr Type Ind:	Not reported
Discr Residue Ind:	Not reported
Discr Partial Reject Ind:	Not reported
Discr Full Reject Ind:	Not reported
Manifest Ref Num:	Not reported

Map ID
Direction
Distance
Elevation

MAP FINDINGS

Site

Database(s)

EDR ID Number
EPA ID Number

WEST SIDE IGNITION (Continued)

1000393856

Alt Fac RCRA Id: Not reported
Alt Fac Sign Date: Not reported
Mgmt Method Type Code: Not reported
EPA ID: NYD042046995
Facility Name: WESTSIDE IGNITION
Facility Address: 293 10TH AVE & 27TH ST
Facility City: NEW YORK
Facility Address 2: Not reported
Country: USA
Mailing Name: WESTSIDE IGNITION
Mailing Contact: WESTSIDE IGNITION
Mailing Address: 293 10TH AVE & 27TH ST
Mailing Address 2: Not reported
Mailing City: NEW YORK
Mailing State: NY
Mailing Zip: 10001
Mailing Zip4: Not reported
Mailing Country: USA
Mailing Phone: 212-564-5045

Document ID: NJA0337627
Manifest Status: Completed copy
Trans1 State ID: NJDEPS869
Trans2 State ID: Not reported
Generator Ship Date: 870717
Trans1 Recv Date: 870717
Trans2 Recv Date: Not reported
TSD Site Recv Date: 870717
Part A Recv Date: 870727
Part B Recv Date: 870729
Generator EPA ID: NYD042046995
Trans1 EPA ID: ILD000805911
Trans2 EPA ID: Not reported
TSDF ID: NJD000768093
Waste Code: D001 - NON-LISTED IGNITABLE WASTES
Quantity: 00160
Units: P - Pounds
Number of Containers: 002
Container Type: DM - Metal drums, barrels
Handling Method: R Material recovery of more than 75 percent of the total material.
Specific Gravity: 100
Year: 87
Manifest Tracking Num: Not reported
Import Ind: Not reported
Export Ind: Not reported
Discr Quantity Ind: Not reported
Discr Type Ind: Not reported
Discr Residue Ind: Not reported
Discr Partial Reject Ind: Not reported
Discr Full Reject Ind: Not reported
Manifest Ref Num: Not reported
Alt Fac RCRA Id: Not reported
Alt Fac Sign Date: Not reported
Mgmt Method Type Code: Not reported
EPA ID: NYD042046995
Facility Name: WESTSIDE IGNITION
Facility Address: 293 10TH AVE & 27TH ST

Map ID
Direction
Distance
Elevation

MAP FINDINGS

Site

Database(s)

EDR ID Number
EPA ID Number

WEST SIDE IGNITION (Continued)

1000393856

Facility City: NEW YORK
Facility Address 2: Not reported
Country: USA
Mailing Name: WESTSIDE IGNITION
Mailing Contact: WESTSIDE IGNITION
Mailing Address: 293 10TH AVE & 27TH ST
Mailing Address 2: Not reported
Mailing City: NEW YORK
Mailing State: NY
Mailing Zip: 10001
Mailing Zip4: Not reported
Mailing Country: USA
Mailing Phone: 212-564-5045

Document ID: NJA1329269
Manifest Status: Completed copy
Trans1 State ID: NJDEPS869
Trans2 State ID: Not reported
Generator Ship Date: 920303
Trans1 Recv Date: 920303
Trans2 Recv Date: Not reported
TSD Site Recv Date: 920303
Part A Recv Date: 920312
Part B Recv Date: 920313
Generator EPA ID: NYD042046995
Trans1 EPA ID: ILD051060408
Trans2 EPA ID: Not reported
TSDF ID: NJD000768093
Waste Code: D001 - NON-LISTED IGNITABLE WASTES
Quantity: 00172
Units: P - Pounds
Number of Containers: 002
Container Type: DM - Metal drums, barrels
Handling Method: R Material recovery of more than 75 percent of the total material.
Specific Gravity: 100
Year: 92
Manifest Tracking Num: Not reported
Import Ind: Not reported
Export Ind: Not reported
Discr Quantity Ind: Not reported
Discr Type Ind: Not reported
Discr Residue Ind: Not reported
Discr Partial Reject Ind: Not reported
Discr Full Reject Ind: Not reported
Manifest Ref Num: Not reported
Alt Fac RCRA Id: Not reported
Alt Fac Sign Date: Not reported
Mgmt Method Type Code: Not reported
EPA ID: NYD042046995
Facility Name: WESTSIDE IGNITION
Facility Address: 293 10TH AVE & 27TH ST
Facility City: NEW YORK
Facility Address 2: Not reported
Country: USA
Mailing Name: WESTSIDE IGNITION
Mailing Contact: WESTSIDE IGNITION
Mailing Address: 293 10TH AVE & 27TH ST

Map ID
Direction
Distance
Elevation

MAP FINDINGS

Site

Database(s)

EDR ID Number
EPA ID Number

WEST SIDE IGNITION (Continued)

1000393856

Mailing Address 2: Not reported
Mailing City: NEW YORK
Mailing State: NY
Mailing Zip: 10001
Mailing Zip4: Not reported
Mailing Country: USA
Mailing Phone: 212-564-5045

Document ID: NJA1336785
Manifest Status: Completed copy
Trans1 State ID: NJDEPS869
Trans2 State ID: 62718
Generator Ship Date: 911007
Trans1 Recv Date: 911007
Trans2 Recv Date: Not reported
TSD Site Recv Date: 911007
Part A Recv Date: 911017
Part B Recv Date: 911018
Generator EPA ID: NYD042046995
Trans1 EPA ID: ILD051060408
Trans2 EPA ID: Not reported
TSDF ID: NJD000768093
Waste Code: D001 - NON-LISTED IGNITABLE WASTES
Quantity: 00172
Units: P - Pounds
Number of Containers: 002
Container Type: DM - Metal drums, barrels
Handling Method: R Material recovery of more than 75 percent of the total material.
Specific Gravity: 100
Year: 91
Manifest Tracking Num: Not reported
Import Ind: Not reported
Export Ind: Not reported
Discr Quantity Ind: Not reported
Discr Type Ind: Not reported
Discr Residue Ind: Not reported
Discr Partial Reject Ind: Not reported
Discr Full Reject Ind: Not reported
Manifest Ref Num: Not reported
Alt Fac RCRA Id: Not reported
Alt Fac Sign Date: Not reported
Mgmt Method Type Code: Not reported
EPA ID: NYD042046995
Facility Name: WESTSIDE IGNITION
Facility Address: 293 10TH AVE & 27TH ST
Facility City: NEW YORK
Facility Address 2: Not reported
Country: USA
Mailing Name: WESTSIDE IGNITION
Mailing Contact: WESTSIDE IGNITION
Mailing Address: 293 10TH AVE & 27TH ST
Mailing Address 2: Not reported
Mailing City: NEW YORK
Mailing State: NY
Mailing Zip: 10001
Mailing Zip4: Not reported
Mailing Country: USA

Map ID
Direction
Distance
Elevation

MAP FINDINGS

Site

Database(s)

EDR ID Number
EPA ID Number

WEST SIDE IGNITION (Continued)

1000393856

Mailing Phone: 212-564-5045

Document ID: NJA1327598
Manifest Status: Completed copy
Trans1 State ID: NJDEPS869
Trans2 State ID: Not reported
Generator Ship Date: 920325
Trans1 Recv Date: 920325
Trans2 Recv Date: Not reported
TSD Site Recv Date: 920325
Part A Recv Date: 920402
Part B Recv Date: 920406
Generator EPA ID: NYD042046995
Trans1 EPA ID: ILD051060408
Trans2 EPA ID: Not reported
TSD ID: NJD000768093
Waste Code: D001 - NON-LISTED IGNITABLE WASTES
Quantity: 00172
Units: P - Pounds
Number of Containers: 002
Container Type: DM - Metal drums, barrels
Handling Method: R Material recovery of more than 75 percent of the total material.
Specific Gravity: 100
Year: 92
Manifest Tracking Num: Not reported
Import Ind: Not reported
Export Ind: Not reported
Discr Quantity Ind: Not reported
Discr Type Ind: Not reported
Discr Residue Ind: Not reported
Discr Partial Reject Ind: Not reported
Discr Full Reject Ind: Not reported
Manifest Ref Num: Not reported
Alt Fac RCRA Id: Not reported
Alt Fac Sign Date: Not reported
Mgmt Method Type Code: Not reported
EPA ID: NYD042046995
Facility Name: WESTSIDE IGNITION
Facility Address: 293 10TH AVE & 27TH ST
Facility City: NEW YORK
Facility Address 2: Not reported
Country: USA
Mailing Name: WESTSIDE IGNITION
Mailing Contact: WESTSIDE IGNITION
Mailing Address: 293 10TH AVE & 27TH ST
Mailing Address 2: Not reported
Mailing City: NEW YORK
Mailing State: NY
Mailing Zip: 10001
Mailing Zip4: Not reported
Mailing Country: USA
Mailing Phone: 212-564-5045

Document ID: NJA1407089
Manifest Status: Completed after the designated time period for a TSD to get a copy to the DEC
Trans1 State ID: NJDEPS869
Trans2 State ID: Not reported

Map ID
Direction
Distance
Elevation

MAP FINDINGS

Site

Database(s)

EDR ID Number
EPA ID Number

WEST SIDE IGNITION (Continued)

1000393856

Generator Ship Date: 920504
Trans1 Recv Date: 920504
Trans2 Recv Date: Not reported
TSD Site Recv Date: 920504
Part A Recv Date: Not reported
Part B Recv Date: 920603
Generator EPA ID: NYD042046995
Trans1 EPA ID: ILD051060408
Trans2 EPA ID: Not reported
TSD ID: NJD000768093
Waste Code: D001 - NON-LISTED IGNITABLE WASTES
Quantity: 00172
Units: P - Pounds
Number of Containers: 002
Container Type: DM - Metal drums, barrels
Handling Method: R Material recovery of more than 75 percent of the total material.
Specific Gravity: 100
Year: 92
Manifest Tracking Num: Not reported
Import Ind: Not reported
Export Ind: Not reported
Discr Quantity Ind: Not reported
Discr Type Ind: Not reported
Discr Residue Ind: Not reported
Discr Partial Reject Ind: Not reported
Discr Full Reject Ind: Not reported
Manifest Ref Num: Not reported
Alt Fac RCRA Id: Not reported
Alt Fac Sign Date: Not reported
Mgmt Method Type Code: Not reported
EPA ID: NYD042046995
Facility Name: WESTSIDE IGNITION
Facility Address: 293 10TH AVE & 27TH ST
Facility City: NEW YORK
Facility Address 2: Not reported
Country: USA
Mailing Name: WESTSIDE IGNITION
Mailing Contact: WESTSIDE IGNITION
Mailing Address: 293 10TH AVE & 27TH ST
Mailing Address 2: Not reported
Mailing City: NEW YORK
Mailing State: NY
Mailing Zip: 10001
Mailing Zip4: Not reported
Mailing Country: USA
Mailing Phone: 212-564-5045

Document ID: NJA1361007
Manifest Status: Completed after the designated time period for a TSD to get a copy to the DEC
Trans1 State ID: NJDEPS869
Trans2 State ID: Not reported
Generator Ship Date: 921204
Trans1 Recv Date: 921204
Trans2 Recv Date: Not reported
TSD Site Recv Date: 921204
Part A Recv Date: 921214
Part B Recv Date: 921229

Map ID
Direction
Distance
Elevation

MAP FINDINGS

Site

Database(s)

EDR ID Number
EPA ID Number

WEST SIDE IGNITION (Continued)

1000393856

Generator EPA ID: NYD042046995
Trans1 EPA ID: ILD051060408
Trans2 EPA ID: Not reported
TSD ID: NJD000768093
Waste Code: D001 - NON-LISTED IGNITABLE WASTES
Quantity: 00172
Units: P - Pounds
Number of Containers: 002
Container Type: DM - Metal drums, barrels
Handling Method: R Material recovery of more than 75 percent of the total material.
Specific Gravity: 100
Year: 92
Manifest Tracking Num: Not reported
Import Ind: Not reported
Export Ind: Not reported
Discr Quantity Ind: Not reported
Discr Type Ind: Not reported
Discr Residue Ind: Not reported
Discr Partial Reject Ind: Not reported
Discr Full Reject Ind: Not reported
Manifest Ref Num: Not reported
Alt Fac RCRA Id: Not reported
Alt Fac Sign Date: Not reported
Mgmt Method Type Code: Not reported
EPA ID: NYD042046995
Facility Name: WESTSIDE IGNITION
Facility Address: 293 10TH AVE & 27TH ST
Facility City: NEW YORK
Facility Address 2: Not reported
Country: USA
Mailing Name: WESTSIDE IGNITION
Mailing Contact: WESTSIDE IGNITION
Mailing Address: 293 10TH AVE & 27TH ST
Mailing Address 2: Not reported
Mailing City: NEW YORK
Mailing State: NY
Mailing Zip: 10001
Mailing Zip4: Not reported
Mailing Country: USA
Mailing Phone: 212-564-5045

Document ID: NJA2690630
Manifest Status: Completed copy
Trans1 State ID: 08690
Trans2 State ID: Not reported
Generator Ship Date: 970523
Trans1 Recv Date: 970523
Trans2 Recv Date: Not reported
TSD Site Recv Date: 970523
Part A Recv Date: 970609
Part B Recv Date: 970606
Generator EPA ID: NYD042046995
Trans1 EPA ID: ILD984908202
Trans2 EPA ID: Not reported
TSD ID: NJD000768093
Waste Code: D039 - TETRACHLOROETHYLENE 0.73 MG/L TCLP
Quantity: 00026

Map ID
Direction
Distance
Elevation

MAP FINDINGS

Site

Database(s)

EDR ID Number
EPA ID Number

WEST SIDE IGNITION (Continued)

1000393856

Units: G - Gallons (liquids only)* (8.3 pounds)
Number of Containers: 002
Container Type: DM - Metal drums, barrels
Handling Method: R Material recovery of more than 75 percent of the total material.
Specific Gravity: 100
Year: 97
Manifest Tracking Num: Not reported
Import Ind: Not reported
Export Ind: Not reported
Discr Quantity Ind: Not reported
Discr Type Ind: Not reported
Discr Residue Ind: Not reported
Discr Partial Reject Ind: Not reported
Discr Full Reject Ind: Not reported
Manifest Ref Num: Not reported
Alt Fac RCRA Id: Not reported
Alt Fac Sign Date: Not reported
Mgmt Method Type Code: Not reported
EPA ID: NYD042046995
Facility Name: WESTSIDE IGNITION
Facility Address: 293 10TH AVE & 27TH ST
Facility City: NEW YORK
Facility Address 2: Not reported
Country: USA
Mailing Name: WESTSIDE IGNITION
Mailing Contact: WESTSIDE IGNITION
Mailing Address: 293 10TH AVE & 27TH ST
Mailing Address 2: Not reported
Mailing City: NEW YORK
Mailing State: NY
Mailing Zip: 10001
Mailing Zip4: Not reported
Mailing Country: USA
Mailing Phone: 212-564-5045

Document ID: NJA2691833
Manifest Status: Completed copy
Trans1 State ID: 08690
Trans2 State ID: Not reported
Generator Ship Date: 970416
Trans1 Recv Date: 970416
Trans2 Recv Date: Not reported
TSD Site Recv Date: 970416
Part A Recv Date: 970425
Part B Recv Date: 970508
Generator EPA ID: NYD042046995
Trans1 EPA ID: ILD984908202
Trans2 EPA ID: Not reported
TSDF ID: NJD000768093
Waste Code: D039 - TETRACHLOROETHYLENE 0.73 MG/L TCLP
Quantity: 00027
Units: G - Gallons (liquids only)* (8.3 pounds)
Number of Containers: 002
Container Type: DM - Metal drums, barrels
Handling Method: R Material recovery of more than 75 percent of the total material.
Specific Gravity: 100
Year: 97

Map ID
Direction
Distance
Elevation

MAP FINDINGS

Site

Database(s)

EDR ID Number
EPA ID Number

WEST SIDE IGNITION (Continued)

1000393856

Manifest Tracking Num: Not reported
Import Ind: Not reported
Export Ind: Not reported
Discr Quantity Ind: Not reported
Discr Type Ind: Not reported
Discr Residue Ind: Not reported
Discr Partial Reject Ind: Not reported
Discr Full Reject Ind: Not reported
Manifest Ref Num: Not reported
Alt Fac RCRA Id: Not reported
Alt Fac Sign Date: Not reported
Mgmt Method Type Code: Not reported
EPA ID: NYD042046995
Facility Name: WESTSIDE IGNITION
Facility Address: 293 10TH AVE & 27TH ST
Facility City: NEW YORK
Facility Address 2: Not reported
Country: USA
Mailing Name: WESTSIDE IGNITION
Mailing Contact: WESTSIDE IGNITION
Mailing Address: 293 10TH AVE & 27TH ST
Mailing Address 2: Not reported
Mailing City: NEW YORK
Mailing State: NY
Mailing Zip: 10001
Mailing Zip4: Not reported
Mailing Country: USA
Mailing Phone: 212-564-5045

Document ID: NJA0254714
Manifest Status: Completed copy
Trans1 State ID: NJDEPS869
Trans2 State ID: Not reported
Generator Ship Date: 870115
Trans1 Recv Date: 870115
Trans2 Recv Date: Not reported
TSD Site Recv Date: 870115
Part A Recv Date: 870123
Part B Recv Date: 870204
Generator EPA ID: NYD042046995
Trans1 EPA ID: NJD000768093
Trans2 EPA ID: Not reported
TSDF ID: NJD000768093
Waste Code: D001 - NON-LISTED IGNITABLE WASTES
Quantity: 00160
Units: P - Pounds
Number of Containers: 002
Container Type: DM - Metal drums, barrels
Handling Method: R Material recovery of more than 75 percent of the total material.
Specific Gravity: 100
Year: 87
Manifest Tracking Num: Not reported
Import Ind: Not reported
Export Ind: Not reported
Discr Quantity Ind: Not reported
Discr Type Ind: Not reported
Discr Residue Ind: Not reported

Map ID
Direction
Distance
Elevation

MAP FINDINGS

Site

Database(s)

EDR ID Number
EPA ID Number

WEST SIDE IGNITION (Continued)

1000393856

Discr Partial Reject Ind: Not reported
Discr Full Reject Ind: Not reported
Manifest Ref Num: Not reported
Alt Fac RCRA Id: Not reported
Alt Fac Sign Date: Not reported
Mgmt Method Type Code: Not reported
EPA ID: NYD042046995
Facility Name: WESTSIDE IGNITION
Facility Address: 293 10TH AVE & 27TH ST
Facility City: NEW YORK
Facility Address 2: Not reported
Country: USA
Mailing Name: WESTSIDE IGNITION
Mailing Contact: WESTSIDE IGNITION
Mailing Address: 293 10TH AVE & 27TH ST
Mailing Address 2: Not reported
Mailing City: NEW YORK
Mailing State: NY
Mailing Zip: 10001
Mailing Zip4: Not reported
Mailing Country: USA
Mailing Phone: 212-564-5045

Document ID: NJA1435444
Manifest Status: Completed copy
Trans1 State ID: NJDEPS869
Trans2 State ID: Not reported
Generator Ship Date: 920618
Trans1 Recv Date: 920618
Trans2 Recv Date: Not reported
TSD Site Recv Date: 920618
Part A Recv Date: Not reported
Part B Recv Date: 920630
Generator EPA ID: NYD042046995
Trans1 EPA ID: ILD051060408
Trans2 EPA ID: Not reported
TSD ID: NJD000768093
Waste Code: D001 - NON-LISTED IGNITABLE WASTES
Quantity: 00172
Units: P - Pounds
Number of Containers: 002
Container Type: DM - Metal drums, barrels
Handling Method: R Material recovery of more than 75 percent of the total material.
Specific Gravity: 100
Year: 92
Manifest Tracking Num: Not reported
Import Ind: Not reported
Export Ind: Not reported
Discr Quantity Ind: Not reported
Discr Type Ind: Not reported
Discr Residue Ind: Not reported
Discr Partial Reject Ind: Not reported
Discr Full Reject Ind: Not reported
Manifest Ref Num: Not reported
Alt Fac RCRA Id: Not reported
Alt Fac Sign Date: Not reported
Mgmt Method Type Code: Not reported

Map ID
Direction
Distance
Elevation

MAP FINDINGS

Site

Database(s)

EDR ID Number
EPA ID Number

WEST SIDE IGNITION (Continued)

1000393856

EPA ID: NYD042046995
Facility Name: WESTSIDE IGNITION
Facility Address: 293 10TH AVE & 27TH ST
Facility City: NEW YORK
Facility Address 2: Not reported
Country: USA
Mailing Name: WESTSIDE IGNITION
Mailing Contact: WESTSIDE IGNITION
Mailing Address: 293 10TH AVE & 27TH ST
Mailing Address 2: Not reported
Mailing City: NEW YORK
Mailing State: NY
Mailing Zip: 10001
Mailing Zip4: Not reported
Mailing Country: USA
Mailing Phone: 212-564-5045

Document ID: NJA1367564
Manifest Status: Completed copy
Trans1 State ID: NJDEPS869
Trans2 State ID: Not reported
Generator Ship Date: 920213
Trans1 Recv Date: 920213
Trans2 Recv Date: Not reported
TSD Site Recv Date: 920213
Part A Recv Date: 920221
Part B Recv Date: 920227
Generator EPA ID: NYD042046995
Trans1 EPA ID: ILD051060408
Trans2 EPA ID: Not reported
TSDF ID: NJD000768093
Waste Code: D001 - NON-LISTED IGNITABLE WASTES
Quantity: 00172
Units: P - Pounds
Number of Containers: 002
Container Type: DM - Metal drums, barrels
Handling Method: R Material recovery of more than 75 percent of the total material.
Specific Gravity: 100
Year: 92
Manifest Tracking Num: Not reported
Import Ind: Not reported
Export Ind: Not reported
Discr Quantity Ind: Not reported
Discr Type Ind: Not reported
Discr Residue Ind: Not reported
Discr Partial Reject Ind: Not reported
Discr Full Reject Ind: Not reported
Manifest Ref Num: Not reported
Alt Fac RCRA Id: Not reported
Alt Fac Sign Date: Not reported
Mgmt Method Type Code: Not reported
EPA ID: NYD042046995
Facility Name: WESTSIDE IGNITION
Facility Address: 293 10TH AVE & 27TH ST
Facility City: NEW YORK
Facility Address 2: Not reported
Country: USA

Map ID
Direction
Distance
Elevation

MAP FINDINGS

Site

Database(s)

EDR ID Number
EPA ID Number

WEST SIDE IGNITION (Continued)

1000393856

Mailing Name: WESTSIDE IGNITION
Mailing Contact: WESTSIDE IGNITION
Mailing Address: 293 10TH AVE & 27TH ST
Mailing Address 2: Not reported
Mailing City: NEW YORK
Mailing State: NY
Mailing Zip: 10001
Mailing Zip4: Not reported
Mailing Country: USA
Mailing Phone: 212-564-5045

Document ID: NJA1354969
Manifest Status: Completed copy
Trans1 State ID: NJDEPS869
Trans2 State ID: Not reported
Generator Ship Date: 920123
Trans1 Recv Date: 920123
Trans2 Recv Date: Not reported
TSD Site Recv Date: 920123
Part A Recv Date: 920203
Part B Recv Date: 920211
Generator EPA ID: NYD042046995
Trans1 EPA ID: ILD051060408
Trans2 EPA ID: Not reported
TSDF ID: NJD000768093
Waste Code: D001 - NON-LISTED IGNITABLE WASTES
Quantity: 00172
Units: P - Pounds
Number of Containers: 002
Container Type: DM - Metal drums, barrels
Handling Method: B Incineration, heat recovery, burning.
Specific Gravity: 100
Year: 92
Manifest Tracking Num: Not reported
Import Ind: Not reported
Export Ind: Not reported
Discr Quantity Ind: Not reported
Discr Type Ind: Not reported
Discr Residue Ind: Not reported
Discr Partial Reject Ind: Not reported
Discr Full Reject Ind: Not reported
Manifest Ref Num: Not reported
Alt Fac RCRA Id: Not reported
Alt Fac Sign Date: Not reported
Mgmt Method Type Code: Not reported
EPA ID: NYD042046995
Facility Name: WESTSIDE IGNITION
Facility Address: 293 10TH AVE & 27TH ST
Facility City: NEW YORK
Facility Address 2: Not reported
Country: USA
Mailing Name: WESTSIDE IGNITION
Mailing Contact: WESTSIDE IGNITION
Mailing Address: 293 10TH AVE & 27TH ST
Mailing Address 2: Not reported
Mailing City: NEW YORK
Mailing State: NY

Map ID
Direction
Distance
Elevation

MAP FINDINGS

Site

Database(s)

EDR ID Number
EPA ID Number

WEST SIDE IGNITION (Continued)

1000393856

Mailing Zip: 10001
Mailing Zip4: Not reported
Mailing Country: USA
Mailing Phone: 212-564-5045

Document ID: NJA1452392
Manifest Status: Completed copy
Trans1 State ID: NJDEPS869
Trans2 State ID: Not reported
Generator Ship Date: 920526
Trans1 Recv Date: 920526
Trans2 Recv Date: Not reported
TSD Site Recv Date: 920526
Part A Recv Date: Not reported
Part B Recv Date: 920609
Generator EPA ID: NYD042046995
Trans1 EPA ID: ILD051060408
Trans2 EPA ID: Not reported
TSDF ID: NJD000768093
Waste Code: D001 - NON-LISTED IGNITABLE WASTES
Quantity: 00172
Units: P - Pounds
Number of Containers: 002
Container Type: DM - Metal drums, barrels
Handling Method: R Material recovery of more than 75 percent of the total material.
Specific Gravity: 100
Year: 92
Manifest Tracking Num: Not reported
Import Ind: Not reported
Export Ind: Not reported
Discr Quantity Ind: Not reported
Discr Type Ind: Not reported
Discr Residue Ind: Not reported
Discr Partial Reject Ind: Not reported
Discr Full Reject Ind: Not reported
Manifest Ref Num: Not reported
Alt Fac RCRA Id: Not reported
Alt Fac Sign Date: Not reported
Mgmt Method Type Code: Not reported
EPA ID: NYD042046995
Facility Name: WESTSIDE IGNITION
Facility Address: 293 10TH AVE & 27TH ST
Facility City: NEW YORK
Facility Address 2: Not reported
Country: USA
Mailing Name: WESTSIDE IGNITION
Mailing Contact: WESTSIDE IGNITION
Mailing Address: 293 10TH AVE & 27TH ST
Mailing Address 2: Not reported
Mailing City: NEW YORK
Mailing State: NY
Mailing Zip: 10001
Mailing Zip4: Not reported
Mailing Country: USA
Mailing Phone: 212-564-5045

Document ID: NJA1356023

Map ID
Direction
Distance
Elevation

MAP FINDINGS

Site

Database(s)

EDR ID Number
EPA ID Number

WEST SIDE IGNITION (Continued)

1000393856

Manifest Status: Completed copy
Trans1 State ID: NJDEPS869
Trans2 State ID: Not reported
Generator Ship Date: 921021
Trans1 Recv Date: 921021
Trans2 Recv Date: Not reported
TSD Site Recv Date: 921021
Part A Recv Date: 921104
Part B Recv Date: 921109
Generator EPA ID: NYD042046995
Trans1 EPA ID: ILD051060408
Trans2 EPA ID: Not reported
TSD ID: NJD000768093
Waste Code: D001 - NON-LISTED IGNITABLE WASTES
Quantity: 00172
Units: P - Pounds
Number of Containers: 002
Container Type: DM - Metal drums, barrels
Handling Method: R Material recovery of more than 75 percent of the total material.
Specific Gravity: 100
Year: 92
Manifest Tracking Num: Not reported
Import Ind: Not reported
Export Ind: Not reported
Discr Quantity Ind: Not reported
Discr Type Ind: Not reported
Discr Residue Ind: Not reported
Discr Partial Reject Ind: Not reported
Discr Full Reject Ind: Not reported
Manifest Ref Num: Not reported
Alt Fac RCRA Id: Not reported
Alt Fac Sign Date: Not reported
Mgmt Method Type Code: Not reported
EPA ID: NYD042046995
Facility Name: WESTSIDE IGNITION
Facility Address: 293 10TH AVE & 27TH ST
Facility City: NEW YORK
Facility Address 2: Not reported
Country: USA
Mailing Name: WESTSIDE IGNITION
Mailing Contact: WESTSIDE IGNITION
Mailing Address: 293 10TH AVE & 27TH ST
Mailing Address 2: Not reported
Mailing City: NEW YORK
Mailing State: NY
Mailing Zip: 10001
Mailing Zip4: Not reported
Mailing Country: USA
Mailing Phone: 212-564-5045

[Click this hyperlink](#) while viewing on your computer to access
121 additional NY_MANIFEST: record(s) in the EDR Site Report.

RCRA-NonGen:

Date form received by agency: 01/01/2006
Facility name: WESTSIDE IGNITION CO INC
Facility address: 293 TENTH AVE

Map ID
Direction
Distance
Elevation

MAP FINDINGS

Site

Database(s)

EDR ID Number
EPA ID Number

WEST SIDE IGNITION (Continued)

1000393856

EPA ID: NEW YORK, NY 10001
NYD042046995
Mailing address: TENTH AVE
NEW YORK, NY 10001
Contact: -
Contact address: TENTH AVE
NEW YORK, NY 10001
Contact country: US
Contact telephone: Not reported
Contact email: Not reported
EPA Region: 02
Classification: Non-Generator
Description: Handler: Non-Generators do not presently generate hazardous waste

Handler accessibility indicator: Transferred to the program or state equivalent.

Handler Activities Summary:

U.S. importer of hazardous waste: Unknown
Mixed waste (haz. and radioactive): Unknown
Recycler of hazardous waste: No
Transporter of hazardous waste: No
Treater, storer or disposer of HW: No
Underground injection activity: No
On-site burner exemption: Unknown
Furnace exemption: Unknown
Used oil fuel burner: No
Used oil processor: No
Used oil refiner: No
Used oil fuel marketer to burner: No
Used oil Specification marketer: No
Used oil transfer facility: No
Used oil transporter: No
Off-site waste receiver: Commercial status unknown

Historical Generators:

Date form received by agency: 04/03/1995
Facility name: WESTSIDE IGNITION CO INC
Classification: Not a generator, verified

Date form received by agency: 04/29/1986
Facility name: WESTSIDE IGNITION CO INC
Classification: Large Quantity Generator

Violation Status: No violations found

AW269 MTA NYCT - 460 WEST 34TH STREET
ESE 460 W 34TH ST 6TH FLOOR
1/8-1/4 NEW YORK, NY 10001
0.228 mi.
1205 ft. Site 4 of 10 in cluster AW

FINDS 1000554329
RCRA-NonGen NYD986967909

Relative: FINDS:
Higher Other Pertinent Environmental Activity Identified at Site

Actual: RCRAInfo is a national information system that supports the Resource
22 ft. Conservation and Recovery Act (RCRA) program through the tracking of
events and activities related to facilities that generate, transport,
and treat, store, or dispose of hazardous waste. RCRAInfo allows RCRA
program staff to track the notification, permit, compliance, and

Map ID
Direction
Distance
Elevation

MAP FINDINGS

Site

Database(s)

EDR ID Number
EPA ID Number

MTA NYCT - 460 WEST 34TH STREET (Continued)

1000554329

corrective action activities required under RCRA.

RCRA-NonGen:

Date form received by agency: 01/01/2006
Facility name: MTA NYCT
Facility address: 34TH ST & 8TH AVE
NEW YORK, NY 10001
EPA ID: NYD986967909
Mailing address: COLUMBUS CIR 25TH FLOOR
NEW YORK, NY 10019
Contact: TAREK - HATAN
Contact address: COLUMBUS CIR 25TH FLOOR
NEW YORK, NY 10019
Contact country: US
Contact telephone: (212) 307-6010
Contact email: Not reported
EPA Region: 02
Classification: Non-Generator
Description: Handler: Non-Generators do not presently generate hazardous waste

Owner/Operator Summary:

Owner/operator name: MTA NEW YORK CITY TRANSIT
Owner/operator address: 10 COLUMBUS CIR 25TH FLOOR
NEW YORK, NY 10019
Owner/operator country: Not reported
Owner/operator telephone: (212) 307-6010
Legal status: Private
Owner/Operator Type: Owner
Owner/Op start date: Not reported
Owner/Op end date: Not reported

Handler accessibility indicator: Transferred to the program or state equivalent.

Handler Activities Summary:

U.S. importer of hazardous waste: Unknown
Mixed waste (haz. and radioactive): Unknown
Recycler of hazardous waste: No
Transporter of hazardous waste: No
Treater, storer or disposer of HW: No
Underground injection activity: No
On-site burner exemption: Unknown
Furnace exemption: Unknown
Used oil fuel burner: No
Used oil processor: No
User oil refiner: No
Used oil fuel marketer to burner: No
Used oil Specification marketer: No
Used oil transfer facility: No
Used oil transporter: No
Off-site waste receiver: Commercial status unknown

Historical Generators:

Date form received by agency: 03/25/1999
Facility name: MTA NYCT
Classification: Large Quantity Generator

Map ID
Direction
Distance
Elevation

MAP FINDINGS

Site

Database(s)

EDR ID Number
EPA ID Number

MTA NYCT - 460 WEST 34TH STREET (Continued)

1000554329

Hazardous Waste Summary:

Waste code: D000
Waste name: Not Defined

Waste code: D009
Waste name: MERCURY

Waste code: X002
Waste name: POLYCHLORINATED BIPHENOLS (PCBs)

Violation Status: No violations found

**AW270
ESE
1/8-1/4
0.228 mi.
1205 ft.**

**MTA NYCT - 460 WEST 34TH STREET
460 W 34TH ST 6TH FLOOR
NEW YORK, NY 10001
Site 5 of 10 in cluster AW**

**RCRA-SQG 1001818268
NY MANIFEST NYR000077982
CT MANIFEST
NJ MANIFEST**

**Relative:
Higher**

RCRA-SQG:

**Actual:
22 ft.**

Date form received by agency: 01/01/2006
Facility name: MTA NYCT - 460 WEST 34TH STREET
Facility address: 460 W 34TH ST 6TH FLOOR
NEW YORK, NY 10001
EPA ID: NYR000077982
Mailing address: JAY ST ROOM 815
BROOKLYN, NY 11201
Contact: HOWARD - MATZA
Contact address: JAY ST ROOM 815
BROOKLYN, NY 11201
Contact country: US
Contact telephone: (718) 242-4581
Contact email: Not reported
EPA Region: 02
Classification: Small Small Quantity Generator
Description: Handler: generates more than 100 and less than 1000 kg of hazardous waste during any calendar month and accumulates less than 6000 kg of hazardous waste at any time; or generates 100 kg or less of hazardous waste during any calendar month, and accumulates more than 1000 kg of hazardous waste at any time

Owner/Operator Summary:

Owner/operator name: MTA NEW YORK CITY TRANSIT
Owner/operator address: 370 JAY ST ROOM 819
BROOKLYN, NY 11201
Owner/operator country: Not reported
Owner/operator telephone: (718) 243-4581
Legal status: Municipal
Owner/Operator Type: Owner
Owner/Op start date: Not reported
Owner/Op end date: Not reported

Handler accessibility indicator: Transferred to the program or state equivalent.

Handler Activities Summary:

U.S. importer of hazardous waste: Unknown
Mixed waste (haz. and radioactive): Unknown
Recycler of hazardous waste: No
Transporter of hazardous waste: No

Map ID
Direction
Distance
Elevation

MAP FINDINGS

Site

Database(s)

EDR ID Number
EPA ID Number

MTA NYCT - 460 WEST 34TH STREET (Continued)

1001818268

Treater, storer or disposer of HW: No
Underground injection activity: No
On-site burner exemption: Unknown
Furnace exemption: Unknown
Used oil fuel burner: No
Used oil processor: No
Used oil refiner: No
Used oil fuel marketer to burner: No
Used oil Specification marketer: No
Used oil transfer facility: No
Used oil transporter: No
Off-site waste receiver: Commercial status unknown

Historical Generators:

Date form received by agency: 10/26/1999
Facility name: MTA NYCT - 460 WEST 34TH STREET
Classification: Small Quantity Generator

Hazardous Waste Summary:

Waste code: D001
Waste name: IGNITABLE HAZARDOUS WASTES ARE THOSE WASTES WHICH HAVE A FLASHPOINT OF LESS THAN 140 DEGREES FAHRENHEIT AS DETERMINED BY A PENSKEY-MARTENS CLOSED CUP FLASH POINT TESTER. ANOTHER METHOD OF DETERMINING THE FLASH POINT OF A WASTE IS TO REVIEW THE MATERIAL SAFETY DATA SHEET, WHICH CAN BE OBTAINED FROM THE MANUFACTURER OR DISTRIBUTOR OF THE MATERIAL. LACQUER THINNER IS AN EXAMPLE OF A COMMONLY USED SOLVENT WHICH WOULD BE CONSIDERED AS IGNITABLE HAZARDOUS WASTE.

Violation Status: No violations found

NY MANIFEST:

Document ID: 06
Manifest Status: NJA5242126
Trans1 State ID: NYR000077982
Trans2 State ID: Not reported
Generator Ship Date: NJD002200046
Trans1 Recv Date: Not reported
Trans2 Recv Date: NJ0000027193
TSD Site Recv Date: Not reported
Part A Recv Date: Not reported
Part B Recv Date: Not reported
Generator EPA ID: N
Trans1 EPA ID: N
Trans2 EPA ID: N
TSD ID: N
Waste Code: N
Quantity: Not reported
Units: 6
Number of Containers: DM
Container Type: 1200
Handling Method: P
Specific Gravity: 1
Waste Code: B
Quantity: Not reported
Units: Not reported
Number of Containers: Not reported
Container Type: Not reported

Map ID
Direction
Distance
Elevation

MAP FINDINGS

Site

Database(s)

EDR ID Number
EPA ID Number

MTA NYCT - 460 WEST 34TH STREET (Continued)

1001818268

Handling Method: Not reported
Specific Gravity: Not reported
Year: Not reported
Manifest Tracking Num: Not reported
Import Ind: Not reported
Export Ind: Not reported
Discr Quantity Ind: Not reported
Discr Type Ind: Not reported
Discr Residue Ind: Not reported
Discr Partial Reject Ind: Not reported
Discr Full Reject Ind: Not reported
Manifest Ref Num: Not reported
Alt Fac RCRA Id: Not reported
Alt Fac Sign Date: Not reported
Mgmt Method Type Code: Not reported
EPA ID: NYR000077982
Facility Name: NYCTA - NPEM OPERATIONS
Facility Address: 460 W 34TH ST
Facility City: NEW YORK
Facility Address 2: Not reported
Country: USA
Mailing Name: NYCTA - NPEM OPERATIONS
Mailing Contact: CHARLES BURRUS
Mailing Address: 370 JAY ST - RM 819
Mailing Address 2: Not reported
Mailing City: BROOKLYN
Mailing State: NY
Mailing Zip: 11201
Mailing Zip4: Not reported
Mailing Country: USA
Mailing Phone: 718-243-4581

Document ID: 06
Manifest Status: NJA5242126
Trans1 State ID: NYR000077982
Trans2 State ID: Not reported
Generator Ship Date: NJD002200046
Trans1 Recv Date: Not reported
Trans2 Recv Date: NJ0000027193
TSD Site Recv Date: Not reported
Part A Recv Date: Not reported
Part B Recv Date: Not reported
Generator EPA ID: N
Trans1 EPA ID: N
Trans2 EPA ID: N
TSD ID: N
Waste Code: N
Quantity: Not reported
Units: 2
Number of Containers: DM
Container Type: 10
Handling Method: G
Specific Gravity: 1
Waste Code: B
Quantity: Not reported
Units: Not reported
Number of Containers: Not reported

Map ID
Direction
Distance
Elevation

MAP FINDINGS

Site

Database(s)

EDR ID Number
EPA ID Number

MTA NYCT - 460 WEST 34TH STREET (Continued)

1001818268

Container Type: Not reported
Handling Method: Not reported
Specific Gravity: Not reported
Year: Not reported
Manifest Tracking Num: Not reported
Import Ind: Not reported
Export Ind: Not reported
Discr Quantity Ind: Not reported
Discr Type Ind: Not reported
Discr Residue Ind: Not reported
Discr Partial Reject Ind: Not reported
Discr Full Reject Ind: Not reported
Manifest Ref Num: Not reported
Alt Fac RCRA Id: Not reported
Alt Fac Sign Date: Not reported
Mgmt Method Type Code: Not reported
EPA ID: NYR000077982
Facility Name: NYCTA - NPEM OPERATIONS
Facility Address: 460 W 34TH ST
Facility City: NEW YORK
Facility Address 2: Not reported
Country: USA
Mailing Name: NYCTA - NPEM OPERATIONS
Mailing Contact: CHARLES BURRUS
Mailing Address: 370 JAY ST - RM 819
Mailing Address 2: Not reported
Mailing City: BROOKLYN
Mailing State: NY
Mailing Zip: 11201
Mailing Zip4: Not reported
Mailing Country: USA
Mailing Phone: 718-243-4581

Document ID: CTF0964060
Manifest Status: Not reported
Trans1 State ID: NJD003812047
Trans2 State ID: Not reported
Generator Ship Date: 03/29/2001
Trans1 Recv Date: 03/29/2001
Trans2 Recv Date: Not reported
TSD Site Recv Date: 03/30/2001
Part A Recv Date: Not reported
Part B Recv Date: Not reported
Generator EPA ID: NYR000077982
Trans1 EPA ID: CTD021816889
Trans2 EPA ID: Not reported
TSD ID: AE384L
Waste Code: F005 - UNKNOWN
Quantity: 00015
Units: G - Gallons (liquids only)* (8.3 pounds)
Number of Containers: 003
Container Type: DM - Metal drums, barrels
Handling Method: B Incineration, heat recovery, burning.
Specific Gravity: 01.00
Year: 01
Manifest Tracking Num: Not reported
Import Ind: Not reported

Map ID
Direction
Distance
Elevation

MAP FINDINGS

Site

Database(s)

EDR ID Number
EPA ID Number

MTA NYCT - 460 WEST 34TH STREET (Continued)

1001818268

Export Ind:	Not reported
Discr Quantity Ind:	Not reported
Discr Type Ind:	Not reported
Discr Residue Ind:	Not reported
Discr Partial Reject Ind:	Not reported
Discr Full Reject Ind:	Not reported
Manifest Ref Num:	Not reported
Alt Fac RCRA Id:	Not reported
Alt Fac Sign Date:	Not reported
Mgmt Method Type Code:	Not reported
EPA ID:	NYR000077982
Facility Name:	NYCTA - NPEM OPERATIONS
Facility Address:	460 W 34TH ST
Facility City:	NEW YORK
Facility Address 2:	Not reported
Country:	USA
Mailing Name:	NYCTA - NPEM OPERATIONS
Mailing Contact:	CHARLES BURRUS
Mailing Address:	370 JAY ST - RM 819
Mailing Address 2:	Not reported
Mailing City:	BROOKLYN
Mailing State:	NY
Mailing Zip:	11201
Mailing Zip4:	Not reported
Mailing Country:	USA
Mailing Phone:	718-243-4581
Document ID:	CTF1003061
Manifest Status:	Not reported
Trans1 State ID:	NJD003812047
Trans2 State ID:	NJD003812047
Generator Ship Date:	09/06/2001
Trans1 Recv Date:	09/06/2001
Trans2 Recv Date:	09/07/2001
TSD Site Recv Date:	09/10/2001
Part A Recv Date:	Not reported
Part B Recv Date:	Not reported
Generator EPA ID:	NYR000077982
Trans1 EPA ID:	CTD021816889
Trans2 EPA ID:	Not reported
TSD ID:	AE384L
Waste Code:	F005 - UNKNOWN
Quantity:	00010
Units:	G - Gallons (liquids only)* (8.3 pounds)
Number of Containers:	002
Container Type:	DM - Metal drums, barrels
Handling Method:	T Chemical, physical, or biological treatment.
Specific Gravity:	01.00
Year:	01
Manifest Tracking Num:	Not reported
Import Ind:	Not reported
Export Ind:	Not reported
Discr Quantity Ind:	Not reported
Discr Type Ind:	Not reported
Discr Residue Ind:	Not reported
Discr Partial Reject Ind:	Not reported
Discr Full Reject Ind:	Not reported

Map ID
Direction
Distance
Elevation

MAP FINDINGS

Site

Database(s)

EDR ID Number
EPA ID Number

MTA NYCT - 460 WEST 34TH STREET (Continued)

1001818268

Manifest Ref Num: Not reported
Alt Fac RCRA Id: Not reported
Alt Fac Sign Date: Not reported
Mgmt Method Type Code: Not reported
EPA ID: NYR000077982
Facility Name: NYCTA - NPEM OPERATIONS
Facility Address: 460 W 34TH ST
Facility City: NEW YORK
Facility Address 2: Not reported
Country: USA
Mailing Name: NYCTA - NPEM OPERATIONS
Mailing Contact: CHARLES BURRUS
Mailing Address: 370 JAY ST - RM 819
Mailing Address 2: Not reported
Mailing City: BROOKLYN
Mailing State: NY
Mailing Zip: 11201
Mailing Zip4: Not reported
Mailing Country: USA
Mailing Phone: 718-243-4581

Document ID: CTF0964139
Manifest Status: Not reported
Trans1 State ID: NJD003812047
Trans2 State ID: Not reported
Generator Ship Date: 11/02/2001
Trans1 Recv Date: 11/02/2001
Trans2 Recv Date: Not reported
TSD Site Recv Date: 11/13/2001
Part A Recv Date: Not reported
Part B Recv Date: Not reported
Generator EPA ID: NYR000077982
Trans1 EPA ID: CTD021816889
Trans2 EPA ID: Not reported
TSD ID: A6384L
Waste Code: F005 - UNKNOWN
Quantity: 00010
Units: G - Gallons (liquids only)* (8.3 pounds)
Number of Containers: 002
Container Type: DM - Metal drums, barrels
Handling Method: B Incineration, heat recovery, burning.
Specific Gravity: 01.00
Year: 01
Manifest Tracking Num: Not reported
Import Ind: Not reported
Export Ind: Not reported
Discr Quantity Ind: Not reported
Discr Type Ind: Not reported
Discr Residue Ind: Not reported
Discr Partial Reject Ind: Not reported
Discr Full Reject Ind: Not reported
Manifest Ref Num: Not reported
Alt Fac RCRA Id: Not reported
Alt Fac Sign Date: Not reported
Mgmt Method Type Code: Not reported
EPA ID: NYR000077982
Facility Name: NYCTA - NPEM OPERATIONS

Map ID
Direction
Distance
Elevation

MAP FINDINGS

Site

Database(s)

EDR ID Number
EPA ID Number

MTA NYCT - 460 WEST 34TH STREET (Continued)

1001818268

Facility Address: 460 W 34TH ST
Facility City: NEW YORK
Facility Address 2: Not reported
Country: USA
Mailing Name: NYCTA - NPEM OPERATIONS
Mailing Contact: CHARLES BURRUS
Mailing Address: 370 JAY ST - RM 819
Mailing Address 2: Not reported
Mailing City: BROOKLYN
Mailing State: NY
Mailing Zip: 11201
Mailing Zip4: Not reported
Mailing Country: USA
Mailing Phone: 718-243-4581

Document ID: NJA3204932
Manifest Status: Not reported
Trans1 State ID: NJD003812047
Trans2 State ID: NJD003812047
Generator Ship Date: 06/22/2001
Trans1 Recv Date: 06/22/2001
Trans2 Recv Date: 06/27/2001
TSD Site Recv Date: 06/27/2001
Part A Recv Date: Not reported
Part B Recv Date: Not reported
Generator EPA ID: NYR000077982
Trans1 EPA ID: NJD002200046
Trans2 EPA ID: Not reported
TSD ID: H10376
Waste Code: D035 - METHYL ETHYL KETONE 200.0 MG/L TCLP
Quantity: 00595
Units: P - Pounds
Number of Containers: 004
Container Type: DM - Metal drums, barrels
Handling Method: L Landfill.
Specific Gravity: 01.00
Year: 01
Manifest Tracking Num: Not reported
Import Ind: Not reported
Export Ind: Not reported
Discr Quantity Ind: Not reported
Discr Type Ind: Not reported
Discr Residue Ind: Not reported
Discr Partial Reject Ind: Not reported
Discr Full Reject Ind: Not reported
Manifest Ref Num: Not reported
Alt Fac RCRA Id: Not reported
Alt Fac Sign Date: Not reported
Mgmt Method Type Code: Not reported
EPA ID: NYR000077982
Facility Name: NYCTA - NPEM OPERATIONS
Facility Address: 460 W 34TH ST
Facility City: NEW YORK
Facility Address 2: Not reported
Country: USA
Mailing Name: NYCTA - NPEM OPERATIONS
Mailing Contact: CHARLES BURRUS

Map ID
Direction
Distance
Elevation

MAP FINDINGS

Site

Database(s)

EDR ID Number
EPA ID Number

MTA NYCT - 460 WEST 34TH STREET (Continued)

1001818268

Mailing Address: 370 JAY ST - RM 819
Mailing Address 2: Not reported
Mailing City: BROOKLYN
Mailing State: NY
Mailing Zip: 11201
Mailing Zip4: Not reported
Mailing Country: USA
Mailing Phone: 718-243-4581

Document ID: NJA3225172
Manifest Status: Not reported
Trans1 State ID: NJD003812047
Trans2 State ID: NJD003812047
Generator Ship Date: 03/08/2001
Trans1 Recv Date: 03/08/2001
Trans2 Recv Date: 03/13/2001
TSD Site Recv Date: 03/13/2001
Part A Recv Date: Not reported
Part B Recv Date: Not reported
Generator EPA ID: NYR000077982
Trans1 EPA ID: NJD002200046
Trans2 EPA ID: Not reported
TSD ID: 10376
Waste Code: D035 - METHYL ETHYL KETONE 200.0 MG/L TCLP
Quantity: 01255
Units: P - Pounds
Number of Containers: 008
Container Type: DM - Metal drums, barrels
Handling Method: L Landfill.
Specific Gravity: 01.00
Year: 01
Manifest Tracking Num: Not reported
Import Ind: Not reported
Export Ind: Not reported
Discr Quantity Ind: Not reported
Discr Type Ind: Not reported
Discr Residue Ind: Not reported
Discr Partial Reject Ind: Not reported
Discr Full Reject Ind: Not reported
Manifest Ref Num: Not reported
Alt Fac RCRA Id: Not reported
Alt Fac Sign Date: Not reported
Mgmt Method Type Code: Not reported
EPA ID: NYR000077982
Facility Name: NYCTA - NPEM OPERATIONS
Facility Address: 460 W 34TH ST
Facility City: NEW YORK
Facility Address 2: Not reported
Country: USA
Mailing Name: NYCTA - NPEM OPERATIONS
Mailing Contact: CHARLES BURRUS
Mailing Address: 370 JAY ST - RM 819
Mailing Address 2: Not reported
Mailing City: BROOKLYN
Mailing State: NY
Mailing Zip: 11201
Mailing Zip4: Not reported

Map ID
Direction
Distance
Elevation

MAP FINDINGS

Site

Database(s)

EDR ID Number
EPA ID Number

MTA NYCT - 460 WEST 34TH STREET (Continued)

1001818268

Mailing Country: USA
Mailing Phone: 718-243-4581

Document ID: NJA3205072
Manifest Status: Not reported
Trans1 State ID: NJD003812047
Trans2 State ID: NJD003812047
Generator Ship Date: 09/06/2001
Trans1 Recv Date: 09/06/2001
Trans2 Recv Date: 09/07/2001
TSD Site Recv Date: 09/10/2001
Part A Recv Date: Not reported
Part B Recv Date: Not reported
Generator EPA ID: NYR000077982
Trans1 EPA ID: NJD002200046
Trans2 EPA ID: Not reported
TSD ID: H10376
Waste Code: D035 - METHYL ETHYL KETONE 200.0 MG/L TCLP
Quantity: 01133
Units: P - Pounds
Number of Containers: 004
Container Type: DM - Metal drums, barrels
Handling Method: T Chemical, physical, or biological treatment.
Specific Gravity: 01.00
Year: 01
Manifest Tracking Num: Not reported
Import Ind: Not reported
Export Ind: Not reported
Discr Quantity Ind: Not reported
Discr Type Ind: Not reported
Discr Residue Ind: Not reported
Discr Partial Reject Ind: Not reported
Discr Full Reject Ind: Not reported
Manifest Ref Num: Not reported
Alt Fac RCRA Id: Not reported
Alt Fac Sign Date: Not reported
Mgmt Method Type Code: Not reported
EPA ID: NYR000077982
Facility Name: NYCTA - NPEM OPERATIONS
Facility Address: 460 W 34TH ST
Facility City: NEW YORK
Facility Address 2: Not reported
Country: USA
Mailing Name: NYCTA - NPEM OPERATIONS
Mailing Contact: CHARLES BURRUS
Mailing Address: 370 JAY ST - RM 819
Mailing Address 2: Not reported
Mailing City: BROOKLYN
Mailing State: NY
Mailing Zip: 11201
Mailing Zip4: Not reported
Mailing Country: USA
Mailing Phone: 718-243-4581

Document ID: NJA3179202
Manifest Status: Not reported
Trans1 State ID: NJD003812047

Map ID
Direction
Distance
Elevation

MAP FINDINGS

Site

Database(s)

EDR ID Number
EPA ID Number

MTA NYCT - 460 WEST 34TH STREET (Continued)

1001818268

Trans2 State ID: NJD003812047
Generator Ship Date: 04/20/2001
Trans1 Recv Date: 04/20/2001
Trans2 Recv Date: 04/30/2001
TSD Site Recv Date: 04/30/2001
Part A Recv Date: Not reported
Part B Recv Date: Not reported
Generator EPA ID: NYR000077982
Trans1 EPA ID: NJD002200046
Trans2 EPA ID: Not reported
TSD ID: 081906
Waste Code: D035 - METHYL ETHYL KETONE 200.0 MG/L TCLP
Quantity: 00465
Units: P - Pounds
Number of Containers: 004
Container Type: DM - Metal drums, barrels
Handling Method: T Chemical, physical, or biological treatment.
Specific Gravity: 01.00
Year: 01
Manifest Tracking Num: Not reported
Import Ind: Not reported
Export Ind: Not reported
Discr Quantity Ind: Not reported
Discr Type Ind: Not reported
Discr Residue Ind: Not reported
Discr Partial Reject Ind: Not reported
Discr Full Reject Ind: Not reported
Manifest Ref Num: Not reported
Alt Fac RCRA Id: Not reported
Alt Fac Sign Date: Not reported
Mgmt Method Type Code: Not reported
EPA ID: NYR000077982
Facility Name: NYCTA - NPEM OPERATIONS
Facility Address: 460 W 34TH ST
Facility City: NEW YORK
Facility Address 2: Not reported
Country: USA
Mailing Name: NYCTA - NPEM OPERATIONS
Mailing Contact: CHARLES BURRUS
Mailing Address: 370 JAY ST - RM 819
Mailing Address 2: Not reported
Mailing City: BROOKLYN
Mailing State: NY
Mailing Zip: 11201
Mailing Zip4: Not reported
Mailing Country: USA
Mailing Phone: 718-243-4581

Document ID: NJA3205146
Manifest Status: Not reported
Trans1 State ID: NJD003812047
Trans2 State ID: NJD003812047
Generator Ship Date: 11/02/2001
Trans1 Recv Date: 11/02/2001
Trans2 Recv Date: 11/05/2001
TSD Site Recv Date: 11/05/2001
Part A Recv Date: Not reported

Map ID
Direction
Distance
Elevation

MAP FINDINGS

Site

Database(s)

EDR ID Number
EPA ID Number

MTA NYCT - 460 WEST 34TH STREET (Continued)

1001818268

Part B Recv Date: Not reported
Generator EPA ID: NYR000077982
Trans1 EPA ID: NJD002200046
Trans2 EPA ID: Not reported
TSD ID: H10376
Waste Code: D035 - METHYL ETHYL KETONE 200.0 MG/L TCLP
Quantity: 00850
Units: P - Pounds
Number of Containers: 004
Container Type: DM - Metal drums, barrels
Handling Method: T Chemical, physical, or biological treatment.
Specific Gravity: 01.00
Year: 01
Manifest Tracking Num: Not reported
Import Ind: Not reported
Export Ind: Not reported
Discr Quantity Ind: Not reported
Discr Type Ind: Not reported
Discr Residue Ind: Not reported
Discr Partial Reject Ind: Not reported
Discr Full Reject Ind: Not reported
Manifest Ref Num: Not reported
Alt Fac RCRA Id: Not reported
Alt Fac Sign Date: Not reported
Mgmt Method Type Code: Not reported
EPA ID: NYR000077982
Facility Name: NYCTA - NPEM OPERATIONS
Facility Address: 460 W 34TH ST
Facility City: NEW YORK
Facility Address 2: Not reported
Country: USA
Mailing Name: NYCTA - NPEM OPERATIONS
Mailing Contact: CHARLES BURRUS
Mailing Address: 370 JAY ST - RM 819
Mailing Address 2: Not reported
Mailing City: BROOKLYN
Mailing State: NY
Mailing Zip: 11201
Mailing Zip4: Not reported
Mailing Country: USA
Mailing Phone: 718-243-4581

Document ID: NJA3179240
Manifest Status: Not reported
Trans1 State ID: NJD003812047
Trans2 State ID: NJD003812047
Generator Ship Date: 06/07/2001
Trans1 Recv Date: 06/07/2001
Trans2 Recv Date: 06/14/2001
TSD Site Recv Date: 06/14/2001
Part A Recv Date: Not reported
Part B Recv Date: Not reported
Generator EPA ID: NYR000077982
Trans1 EPA ID: NJD002200046
Trans2 EPA ID: Not reported
TSD ID: H10376
Waste Code: D035 - METHYL ETHYL KETONE 200.0 MG/L TCLP

Map ID
Direction
Distance
Elevation

MAP FINDINGS

Site

Database(s)

EDR ID Number
EPA ID Number

MTA NYCT - 460 WEST 34TH STREET (Continued)

1001818268

Quantity: 00850
Units: P - Pounds
Number of Containers: 002
Container Type: DM - Metal drums, barrels
Handling Method: T Chemical, physical, or biological treatment.
Specific Gravity: 01.00
Year: 01
Manifest Tracking Num: Not reported
Import Ind: Not reported
Export Ind: Not reported
Discr Quantity Ind: Not reported
Discr Type Ind: Not reported
Discr Residue Ind: Not reported
Discr Partial Reject Ind: Not reported
Discr Full Reject Ind: Not reported
Manifest Ref Num: Not reported
Alt Fac RCRA Id: Not reported
Alt Fac Sign Date: Not reported
Mgmt Method Type Code: Not reported
EPA ID: NYR000077982
Facility Name: NYCTA - NPEM OPERATIONS
Facility Address: 460 W 34TH ST
Facility City: NEW YORK
Facility Address 2: Not reported
Country: USA
Mailing Name: NYCTA - NPEM OPERATIONS
Mailing Contact: CHARLES BURRUS
Mailing Address: 370 JAY ST - RM 819
Mailing Address 2: Not reported
Mailing City: BROOKLYN
Mailing State: NY
Mailing Zip: 11201
Mailing Zip4: Not reported
Mailing Country: USA
Mailing Phone: 718-243-4581

Document ID: NJA5242126
Manifest Status: Not reported
Trans1 State ID: NJ0000027193
Trans2 State ID: Not reported
Generator Ship Date: 01/05/2006
Trans1 Recv Date: 01/05/2006
Trans2 Recv Date: Not reported
TSD Site Recv Date: 01/05/2006
Part A Recv Date: Not reported
Part B Recv Date: Not reported
Generator EPA ID: NYR000077982
Trans1 EPA ID: S5811
Trans2 EPA ID: Not reported
TSD ID: NJD002200046
Waste Code: F005 - UNKNOWN
Quantity: 00010
Units: G - Gallons (liquids only)* (8.3 pounds)
Number of Containers: 002
Container Type: DM - Metal drums, barrels
Handling Method: B Incineration, heat recovery, burning.
Specific Gravity: 01.00

Map ID
Direction
Distance
Elevation

MAP FINDINGS

Site

Database(s)

EDR ID Number
EPA ID Number

MTA NYCT - 460 WEST 34TH STREET (Continued)

1001818268

Waste Code: D035 - METHYL ETHYL KETONE 200.0 MG/L TCLP
Quantity: 01200
Units: P - Pounds
Number of Containers: 006
Container Type: DM - Metal drums, barrels
Handling Method: B Incineration, heat recovery, burning.
Specific Gravity: 01.00
Year: 06
Manifest Tracking Num: Not reported
Import Ind: Not reported
Export Ind: Not reported
Discr Quantity Ind: Not reported
Discr Type Ind: Not reported
Discr Residue Ind: Not reported
Discr Partial Reject Ind: Not reported
Discr Full Reject Ind: Not reported
Manifest Ref Num: Not reported
Alt Fac RCRA Id: Not reported
Alt Fac Sign Date: Not reported
Mgmt Method Type Code: Not reported
EPA ID: NYR000077982
Facility Name: NYCTA - NPEM OPERATIONS
Facility Address: 460 W 34TH ST
Facility City: NEW YORK
Facility Address 2: Not reported
Country: USA
Mailing Name: NYCTA - NPEM OPERATIONS
Mailing Contact: CHARLES BURRUS
Mailing Address: 370 JAY ST - RM 819
Mailing Address 2: Not reported
Mailing City: BROOKLYN
Mailing State: NY
Mailing Zip: 11201
Mailing Zip4: Not reported
Mailing Country: USA
Mailing Phone: 718-243-4581

Document ID: NJA3180668
Manifest Status: Not reported
Trans1 State ID: NJD003812047
Trans2 State ID: Not reported
Generator Ship Date: 03/14/2002
Trans1 Recv Date: 03/14/2002
Trans2 Recv Date: Not reported
TSD Site Recv Date: 03/14/2002
Part A Recv Date: Not reported
Part B Recv Date: Not reported
Generator EPA ID: NYR000077982
Trans1 EPA ID: NJD002200046
Trans2 EPA ID: Not reported
TSD ID: H10376
Waste Code: D035 - METHYL ETHYL KETONE 200.0 MG/L TCLP
Quantity: 00800
Units: P - Pounds
Number of Containers: 004
Container Type: DM - Metal drums, barrels
Handling Method: T Chemical, physical, or biological treatment.

Map ID
Direction
Distance
Elevation

MAP FINDINGS

Site

Database(s)

EDR ID Number
EPA ID Number

MTA NYCT - 460 WEST 34TH STREET (Continued)

1001818268

Specific Gravity: 01.00
Year: 02
Manifest Tracking Num: Not reported
Import Ind: Not reported
Export Ind: Not reported
Discr Quantity Ind: Not reported
Discr Type Ind: Not reported
Discr Residue Ind: Not reported
Discr Partial Reject Ind: Not reported
Discr Full Reject Ind: Not reported
Manifest Ref Num: Not reported
Alt Fac RCRA Id: Not reported
Alt Fac Sign Date: Not reported
Mgmt Method Type Code: Not reported
EPA ID: NYR000077982
Facility Name: NYCTA - NPEM OPERATIONS
Facility Address: 460 W 34TH ST
Facility City: NEW YORK
Facility Address 2: Not reported
Country: USA
Mailing Name: NYCTA - NPEM OPERATIONS
Mailing Contact: CHARLES BURRUS
Mailing Address: 370 JAY ST - RM 819
Mailing Address 2: Not reported
Mailing City: BROOKLYN
Mailing State: NY
Mailing Zip: 11201
Mailing Zip4: Not reported
Mailing Country: USA
Mailing Phone: 718-243-4581

Document ID: NJA3205000
Manifest Status: Not reported
Trans1 State ID: NJD003812047
Trans2 State ID: Not reported
Generator Ship Date: 03/21/2002
Trans1 Recv Date: 03/21/2002
Trans2 Recv Date: Not reported
TSD Site Recv Date: 03/22/2002
Part A Recv Date: Not reported
Part B Recv Date: Not reported
Generator EPA ID: NYR000077982
Trans1 EPA ID: NJD002200046
Trans2 EPA ID: Not reported
TSD ID: H10376
Waste Code: D001 - NON-LISTED IGNITABLE WASTES
Quantity: 00025
Units: G - Gallons (liquids only)* (8.3 pounds)
Number of Containers: 005
Container Type: DF - Fiberboard or plastic drums (glass)
Handling Method: B Incineration, heat recovery, burning.
Specific Gravity: 01.00
Year: 02
Manifest Tracking Num: Not reported
Import Ind: Not reported
Export Ind: Not reported
Discr Quantity Ind: Not reported

Map ID
Direction
Distance
Elevation

MAP FINDINGS

Site

Database(s)

EDR ID Number
EPA ID Number

MTA NYCT - 460 WEST 34TH STREET (Continued)

1001818268

Discr Type Ind:	Not reported
Discr Residue Ind:	Not reported
Discr Partial Reject Ind:	Not reported
Discr Full Reject Ind:	Not reported
Manifest Ref Num:	Not reported
Alt Fac RCRA Id:	Not reported
Alt Fac Sign Date:	Not reported
Mgmt Method Type Code:	Not reported
EPA ID:	NYR000077982
Facility Name:	NYCTA - NPEM OPERATIONS
Facility Address:	460 W 34TH ST
Facility City:	NEW YORK
Facility Address 2:	Not reported
Country:	USA
Mailing Name:	NYCTA - NPEM OPERATIONS
Mailing Contact:	CHARLES BURRUS
Mailing Address:	370 JAY ST - RM 819
Mailing Address 2:	Not reported
Mailing City:	BROOKLYN
Mailing State:	NY
Mailing Zip:	11201
Mailing Zip4:	Not reported
Mailing Country:	USA
Mailing Phone:	718-243-4581
Document ID:	NJA3205254
Manifest Status:	Not reported
Trans1 State ID:	NJD003812047
Trans2 State ID:	Not reported
Generator Ship Date:	01/10/2002
Trans1 Recv Date:	01/10/2002
Trans2 Recv Date:	Not reported
TSD Site Recv Date:	01/15/2002
Part A Recv Date:	Not reported
Part B Recv Date:	Not reported
Generator EPA ID:	NYR000077982
Trans1 EPA ID:	NJD002200046
Trans2 EPA ID:	Not reported
TSD ID:	H10376
Waste Code:	D035 - METHYL ETHYL KETONE 200.0 MG/L TCLP
Quantity:	00646
Units:	P - Pounds
Number of Containers:	004
Container Type:	DM - Metal drums, barrels
Handling Method:	L Landfill.
Specific Gravity:	01.00
Year:	02
Manifest Tracking Num:	Not reported
Import Ind:	Not reported
Export Ind:	Not reported
Discr Quantity Ind:	Not reported
Discr Type Ind:	Not reported
Discr Residue Ind:	Not reported
Discr Partial Reject Ind:	Not reported
Discr Full Reject Ind:	Not reported
Manifest Ref Num:	Not reported
Alt Fac RCRA Id:	Not reported

Map ID
Direction
Distance
Elevation

MAP FINDINGS

Site

Database(s)

EDR ID Number
EPA ID Number

MTA NYCT - 460 WEST 34TH STREET (Continued)

1001818268

Alt Fac Sign Date: Not reported
Mgmt Method Type Code: Not reported
EPA ID: NYR000077982
Facility Name: NYCTA - NPEM OPERATIONS
Facility Address: 460 W 34TH ST
Facility City: NEW YORK
Facility Address 2: Not reported
Country: USA
Mailing Name: NYCTA - NPEM OPERATIONS
Mailing Contact: CHARLES BURRUS
Mailing Address: 370 JAY ST - RM 819
Mailing Address 2: Not reported
Mailing City: BROOKLYN
Mailing State: NY
Mailing Zip: 11201
Mailing Zip4: Not reported
Mailing Country: USA
Mailing Phone: 718-243-4581

Document ID: CTF0964126
Manifest Status: Not reported
Trans1 State ID: NJD003812047
Trans2 State ID: Not reported
Generator Ship Date: 01/10/2002
Trans1 Recv Date: 01/10/2002
Trans2 Recv Date: Not reported
TSD Site Recv Date: 01/18/2002
Part A Recv Date: Not reported
Part B Recv Date: Not reported
Generator EPA ID: NYR000077982
Trans1 EPA ID: CTD021816889
Trans2 EPA ID: Not reported
TSD ID: AE384L
Waste Code: F005 - UNKNOWN
Quantity: 00010
Units: G - Gallons (liquids only)* (8.3 pounds)
Number of Containers: 002
Container Type: DM - Metal drums, barrels
Handling Method: B Incineration, heat recovery, burning.
Specific Gravity: 01.00
Year: 02
Manifest Tracking Num: Not reported
Import Ind: Not reported
Export Ind: Not reported
Discr Quantity Ind: Not reported
Discr Type Ind: Not reported
Discr Residue Ind: Not reported
Discr Partial Reject Ind: Not reported
Discr Full Reject Ind: Not reported
Manifest Ref Num: Not reported
Alt Fac RCRA Id: Not reported
Alt Fac Sign Date: Not reported
Mgmt Method Type Code: Not reported
EPA ID: NYR000077982
Facility Name: NYCTA - NPEM OPERATIONS
Facility Address: 460 W 34TH ST
Facility City: NEW YORK

Map ID
Direction
Distance
Elevation

MAP FINDINGS

Site

Database(s)

EDR ID Number
EPA ID Number

MTA NYCT - 460 WEST 34TH STREET (Continued)

1001818268

Facility Address 2: Not reported
Country: USA
Mailing Name: NYCTA - NPEM OPERATIONS
Mailing Contact: CHARLES BURRUS
Mailing Address: 370 JAY ST - RM 819
Mailing Address 2: Not reported
Mailing City: BROOKLYN
Mailing State: NY
Mailing Zip: 11201
Mailing Zip4: Not reported
Mailing Country: USA
Mailing Phone: 718-243-4581

Document ID: CTF1003132
Manifest Status: Not reported
Trans1 State ID: NJD003812047
Trans2 State ID: Not reported
Generator Ship Date: 02/14/2002
Trans1 Recv Date: 02/14/2002
Trans2 Recv Date: Not reported
TSD Site Recv Date: 02/15/2002
Part A Recv Date: Not reported
Part B Recv Date: Not reported
Generator EPA ID: NYR000077982
Trans1 EPA ID: CTD021816889
Trans2 EPA ID: Not reported
TSD ID: AE384L
Waste Code: F005 - UNKNOWN
Quantity: 00010
Units: G - Gallons (liquids only)* (8.3 pounds)
Number of Containers: 002
Container Type: DM - Metal drums, barrels
Handling Method: B Incineration, heat recovery, burning.
Specific Gravity: 01.00
Year: 02
Manifest Tracking Num: Not reported
Import Ind: Not reported
Export Ind: Not reported
Discr Quantity Ind: Not reported
Discr Type Ind: Not reported
Discr Residue Ind: Not reported
Discr Partial Reject Ind: Not reported
Discr Full Reject Ind: Not reported
Manifest Ref Num: Not reported
Alt Fac RCRA Id: Not reported
Alt Fac Sign Date: Not reported
Mgmt Method Type Code: Not reported
EPA ID: NYR000077982
Facility Name: NYCTA - NPEM OPERATIONS
Facility Address: 460 W 34TH ST
Facility City: NEW YORK
Facility Address 2: Not reported
Country: USA
Mailing Name: NYCTA - NPEM OPERATIONS
Mailing Contact: CHARLES BURRUS
Mailing Address: 370 JAY ST - RM 819
Mailing Address 2: Not reported

Map ID
Direction
Distance
Elevation

MAP FINDINGS

Site

Database(s)

EDR ID Number
EPA ID Number

MTA NYCT - 460 WEST 34TH STREET (Continued)

1001818268

Mailing City: BROOKLYN
Mailing State: NY
Mailing Zip: 11201
Mailing Zip4: Not reported
Mailing Country: USA
Mailing Phone: 718-243-4581

Document ID: NJA4135835
Manifest Status: Not reported
Trans1 State ID: NJD003812047
Trans2 State ID: NJD003812047
Generator Ship Date: 11/22/2002
Trans1 Recv Date: 11/22/2002
Trans2 Recv Date: 11/22/2002
TSD Site Recv Date: 11/26/2002
Part A Recv Date: Not reported
Part B Recv Date: Not reported
Generator EPA ID: NYR000077982
Trans1 EPA ID: NJD002200046
Trans2 EPA ID: Not reported
TSD ID: H10376
Waste Code: D035 - METHYL ETHYL KETONE 200.0 MG/L TCLP
Quantity: 00800
Units: P - Pounds
Number of Containers: 004
Container Type: DM - Metal drums, barrels
Handling Method: T Chemical, physical, or biological treatment.
Specific Gravity: 01.00
Waste Code: D001 - NON-LISTED IGNITABLE WASTES
Quantity: 00026
Units: G - Gallons (liquids only)* (8.3 pounds)
Number of Containers: 001
Container Type: DF - Fiberboard or plastic drums (glass)
Handling Method: B Incineration, heat recovery, burning.
Specific Gravity: 01.00
Year: 02
Manifest Tracking Num: Not reported
Import Ind: Not reported
Export Ind: Not reported
Discr Quantity Ind: Not reported
Discr Type Ind: Not reported
Discr Residue Ind: Not reported
Discr Partial Reject Ind: Not reported
Discr Full Reject Ind: Not reported
Manifest Ref Num: Not reported
Alt Fac RCRA Id: Not reported
Alt Fac Sign Date: Not reported
Mgmt Method Type Code: Not reported
EPA ID: NYR000077982
Facility Name: NYCTA - NPEM OPERATIONS
Facility Address: 460 W 34TH ST
Facility City: NEW YORK
Facility Address 2: Not reported
Country: USA
Mailing Name: NYCTA - NPEM OPERATIONS
Mailing Contact: CHARLES BURRUS
Mailing Address: 370 JAY ST - RM 819

Map ID
Direction
Distance
Elevation

MAP FINDINGS

Site

Database(s)

EDR ID Number
EPA ID Number

MTA NYCT - 460 WEST 34TH STREET (Continued)

1001818268

Mailing Address 2: Not reported
Mailing City: BROOKLYN
Mailing State: NY
Mailing Zip: 11201
Mailing Zip4: Not reported
Mailing Country: USA
Mailing Phone: 718-243-4581

Document ID: NJA4149339
Manifest Status: Not reported
Trans1 State ID: NJD003812047
Trans2 State ID: NJD003812047
Generator Ship Date: 09/19/2002
Trans1 Recv Date: 09/19/2002
Trans2 Recv Date: 09/20/2002
TSD Site Recv Date: 09/27/2002
Part A Recv Date: Not reported
Part B Recv Date: Not reported
Generator EPA ID: NYR000077982
Trans1 EPA ID: NJD002200046
Trans2 EPA ID: Not reported
TSD ID: H10376
Waste Code: D035 - METHYL ETHYL KETONE 200.0 MG/L TCLP
Quantity: 00860
Units: P - Pounds
Number of Containers: 004
Container Type: DM - Metal drums, barrels
Handling Method: L Landfill.
Specific Gravity: 01.00
Waste Code: F005 - UNKNOWN
Quantity: 00010
Units: G - Gallons (liquids only)* (8.3 pounds)
Number of Containers: 002
Container Type: DF - Fiberboard or plastic drums (glass)
Handling Method: B Incineration, heat recovery, burning.
Specific Gravity: 01.00
Year: 02
Manifest Tracking Num: Not reported
Import Ind: Not reported
Export Ind: Not reported
Discr Quantity Ind: Not reported
Discr Type Ind: Not reported
Discr Residue Ind: Not reported
Discr Partial Reject Ind: Not reported
Discr Full Reject Ind: Not reported
Manifest Ref Num: Not reported
Alt Fac RCRA Id: Not reported
Alt Fac Sign Date: Not reported
Mgmt Method Type Code: Not reported
EPA ID: NYR000077982
Facility Name: NYCTA - NPEM OPERATIONS
Facility Address: 460 W 34TH ST
Facility City: NEW YORK
Facility Address 2: Not reported
Country: USA
Mailing Name: NYCTA - NPEM OPERATIONS
Mailing Contact: CHARLES BURRUS

Map ID
Direction
Distance
Elevation

MAP FINDINGS

Site

Database(s)

EDR ID Number
EPA ID Number

MTA NYCT - 460 WEST 34TH STREET (Continued)

1001818268

Mailing Address: 370 JAY ST - RM 819
Mailing Address 2: Not reported
Mailing City: BROOKLYN
Mailing State: NY
Mailing Zip: 11201
Mailing Zip4: Not reported
Mailing Country: USA
Mailing Phone: 718-243-4581

Document ID: NJA4106465
Manifest Status: Not reported
Trans1 State ID: NJD003812047
Trans2 State ID: Not reported
Generator Ship Date: 04/11/2002
Trans1 Recv Date: 04/11/2002
Trans2 Recv Date: Not reported
TSD Site Recv Date: 04/17/2002
Part A Recv Date: Not reported
Part B Recv Date: Not reported
Generator EPA ID: NYR000077982
Trans1 EPA ID: NJD002200046
Trans2 EPA ID: Not reported
TSD ID: 083165
Waste Code: D035 - METHYL ETHYL KETONE 200.0 MG/L TCLP
Quantity: 00740
Units: P - Pounds
Number of Containers: 004
Container Type: DM - Metal drums, barrels
Handling Method: B Incineration, heat recovery, burning.
Specific Gravity: 01.00
Year: 02
Manifest Tracking Num: Not reported
Import Ind: Not reported
Export Ind: Not reported
Discr Quantity Ind: Not reported
Discr Type Ind: Not reported
Discr Residue Ind: Not reported
Discr Partial Reject Ind: Not reported
Discr Full Reject Ind: Not reported
Manifest Ref Num: Not reported
Alt Fac RCRA Id: Not reported
Alt Fac Sign Date: Not reported
Mgmt Method Type Code: Not reported
EPA ID: NYR000077982
Facility Name: NYCTA - NPEM OPERATIONS
Facility Address: 460 W 34TH ST
Facility City: NEW YORK
Facility Address 2: Not reported
Country: USA
Mailing Name: NYCTA - NPEM OPERATIONS
Mailing Contact: CHARLES BURRUS
Mailing Address: 370 JAY ST - RM 819
Mailing Address 2: Not reported
Mailing City: BROOKLYN
Mailing State: NY
Mailing Zip: 11201
Mailing Zip4: Not reported

Map ID
Direction
Distance
Elevation

MAP FINDINGS

Site

Database(s)

EDR ID Number
EPA ID Number

MTA NYCT - 460 WEST 34TH STREET (Continued)

1001818268

Mailing Country: USA
Mailing Phone: 718-243-4581

[Click this hyperlink](#) while viewing on your computer to access
32 additional NY_MANIFEST: record(s) in the EDR Site Report.

CT MANIFEST:

Manifest No: Not reported
Waste Occurrence: Not reported
UNNA: Not reported
Hazard Class: Not reported
US Dot Description: Not reported
No of Containers: Not reported
Container Type: Not reported
Quantity: Not reported
Weight/Volume: Not reported
Additional Description: Not reported
Handling Code: Not reported
Date Record Was Last Modified: Not reported
DEO Who Last Modified Record: Not reported
Manifest No: Not reported
Waste Occurrence: Not reported
EPA Waste Code: Not reported
Recycled Waste?: Not reported
Date Record Was Last Modified: Not reported
DEO Who Last Modified Record: Not reported
Year: 2002
Manifest ID: CTF1003132
TSDf EPA ID: CTD021816889
TSDf Name: UNITED OIL RECOVERY INC
TSDf Address: 136 GRACEY AVE
TSDf City,St,Zip: MERIDEN, CT 06450
TSDf Country: USA
TSDf Telephone: Not reported
Transport Date: 02/14/02
Transporter EPA ID: NJD003812047
Transporter Name: ALLSTATE POWER VAC INC
Transporter Country: USA
Transporter Phone: Not reported
Trans 2 Date: / /
Trans 2 EPA ID: Not reported
Trans 2 Name: Not reported
Trans 2 Address: Not reported
Trans 2 City,St,Zip: CT
Trans 2 Country: USA
Trans 2 Phone: Not reported
Generator EPA ID: NYR000077982
Generator Phone: 7182424581
Generator Address: Not reported
Generator City,State,Zip: Not reported
Generator Country: Not reported
Special Handling: Not reported
Discrepancies: No
Date Shipped: 02/14/02
Date Received: 02/15/02
Last modified date: 04/27/04
Last modified by: IG

Map ID
Direction
Distance
Elevation

MAP FINDINGS

Site

Database(s)

EDR ID Number
EPA ID Number

MTA NYCT - 460 WEST 34TH STREET (Continued)

1001818268

Comments: Not reported
Year: 2001
Manifest ID: CTF1003061
TSDf EPA ID: CTD021816889
TSDf Name: UNITED OIL RECOVERY INC
TSDf Address: 136 GRACEY AVE
TSDf City,St,Zip: MERIDEN, CT 06450
TSDf Country: USA
TSDf Telephone: Not reported
Transport Date: 09/06/01
Transporter EPA ID: NJD003812047
Transporter Name: ALLSTATE POWER VAC INC
Transporter Country: USA
Transporter Phone: Not reported
Trans 2 Date: 09/07/01
Trans 2 EPA ID: NJD003812047
Trans 2 Name: ALLSTATE POWER VAC INC
Trans 2 Address: Not reported
Trans 2 City,St,Zip: CT
Trans 2 Country: USA
Trans 2 Phone: Not reported
Generator EPA ID: NYR000077982
Generator Phone: 7182424581
Generator Address: Not reported
Generator City,State,Zip: Not reported
Generator Country: Not reported
Special Handling: Not reported
Discrepancies: No
Date Shipped: 09/06/01
Date Received: 09/10/01
Last modified date: 04/27/04
Last modified by: IG
Comments: Not reported
Year: 2001
Manifest ID: CTF0964139
TSDf EPA ID: CTD021816889
TSDf Name: UNITED OIL RECOVERY INC
TSDf Address: 136 GRACEY AVE
TSDf City,St,Zip: MERIDEN, CT 06450
TSDf Country: USA
TSDf Telephone: Not reported
Transport Date: 11/02/01
Transporter EPA ID: NJD003812047
Transporter Name: ALLSTATE POWER VAC INC
Transporter Country: USA
Transporter Phone: Not reported
Trans 2 Date: / /
Trans 2 EPA ID: Not reported
Trans 2 Name: Not reported
Trans 2 Address: Not reported
Trans 2 City,St,Zip: CT
Trans 2 Country: USA
Trans 2 Phone: Not reported
Generator EPA ID: NYR000077982
Generator Phone: 7182424581
Generator Address: Not reported
Generator City,State,Zip: Not reported

Map ID
Direction
Distance
Elevation

MAP FINDINGS

Site

Database(s)

EDR ID Number
EPA ID Number

MTA NYCT - 460 WEST 34TH STREET (Continued)

1001818268

Generator Country: Not reported
Special Handling: Not reported
Discrepancies: No
Date Shipped: 11/02/01
Date Received: 11/13/01
Last modified date: 04/27/04
Last modified by: IG
Comments: Not reported
Year: 2001
Manifest ID: CTF0964060
TSDf EPA ID: CTD021816889
TSDf Name: UNITED OIL RECOVERY INC
TSDf Address: 136 GRACEY AVE
TSDf City,St,Zip: MERIDEN, CT 06450
TSDf Country: USA
TSDf Telephone: Not reported
Transport Date: 03/29/01
Transporter EPA ID: NJD003812047
Transporter Name: ALLSTATE POWER VAC INC
Transporter Country: USA
Transporter Phone: Not reported
Trans 2 Date: / /
Trans 2 EPA ID: Not reported
Trans 2 Name: Not reported
Trans 2 Address: Not reported
Trans 2 City,St,Zip: CT
Trans 2 Country: USA
Trans 2 Phone: Not reported
Generator EPA ID: NYR000077982
Generator Phone: 7182424581
Generator Address: Not reported
Generator City,State,Zip: Not reported
Generator Country: Not reported
Special Handling: Not reported
Discrepancies: No
Date Shipped: 03/29/01
Date Received: 03/30/01
Last modified date: 04/27/04
Last modified by: IG
Comments: Not reported
Year: 2000
Manifest ID: CTF0901891
TSDf EPA ID: CTD021816889
TSDf Name: UNITED OIL RECOVERY INC./UIS DBA ADVANCED LIQ. REC
TSDf Address: 136 GRACEY AVE.
TSDf City,St,Zip: MERIDEN, CT 06451
TSDf Country: USA
TSDf Telephone: Not reported
Transport Date: 02/05/00
Transporter EPA ID: NJD003812047
Transporter Name: ALLSTATE POWER VAC INC
Transporter Country: USA
Transporter Phone: Not reported
Trans 2 Date: 03/06/00
Trans 2 EPA ID: NJD003812047
Trans 2 Name: ALLSTATE POWER VAC INC
Trans 2 Address: Not reported

Map ID
Direction
Distance
Elevation

MAP FINDINGS

Site

Database(s)

EDR ID Number
EPA ID Number

MTA NYCT - 460 WEST 34TH STREET (Continued)

1001818268

Trans 2 City,St,Zip: CT
Trans 2 Country: USA
Trans 2 Phone: Not reported
Generator EPA ID: NYR000077982
Generator Phone: 7182434227
Generator Address: Not reported
Generator City,State,Zip: Not reported
Generator Country: Not reported
Special Handling: Not reported
Discrepancies: No
Date Shipped: 02/05/00
Date Received: 03/06/00
Last modified date: 04/27/04
Last modified by: IG
Comments: Not reported
Year: 2000
Manifest ID: CTF0901977
TSDf EPA ID: CTD021816889
TSDf Name: UNITED OIL RECOVERY INC./UIS DBA ADVANCED LIQ. REC
TSDf Address: 136 GRACEY AVE.
TSDf City,St,Zip: MERIDEN, CT 06451
TSDf Country: USA
TSDf Telephone: Not reported
Transport Date: 08/25/00
Transporter EPA ID: NJD003812047
Transporter Name: ALLSTATE POWER VAC INC
Transporter Country: USA
Transporter Phone: Not reported
Trans 2 Date: 09/01/00
Trans 2 EPA ID: NJD003812047
Trans 2 Name: ALLSTATE POWER VAC INC
Trans 2 Address: Not reported
Trans 2 City,St,Zip: CT
Trans 2 Country: USA
Trans 2 Phone: Not reported
Generator EPA ID: NYR000077982
Generator Phone: 7182424581
Generator Address: Not reported
Generator City,State,Zip: Not reported
Generator Country: Not reported
Special Handling: Not reported
Discrepancies: No
Date Shipped: 08/25/00
Date Received: 09/01/00
Last modified date: 04/27/04
Last modified by: IG
Comments: Not reported

NJ MANIFEST:

Manifest Code: NJA5213899
EPA ID: NYR000077982
Date Shipped: 20050204
TSDf EPA ID: NJD002200046
Transporter EPA ID: NJ0000027193
Transporter 2 EPA ID: Not reported
Date Trans1 Transported Waste: 050204
Date Trans2 Transported Waste: 000000

Map ID
Direction
Distance
Elevation

MAP FINDINGS

Site

Database(s)

EDR ID Number
EPA ID Number

MTA NYCT - 460 WEST 34TH STREET (Continued)

1001818268

Date TSDf Received Waste: 050204
Tranporter 1 Decal: Not reported
Tranporter 2 Decal: Not reported
Data Entry Number: 03090521
Reference Manifest Number: Not reported
Was Load Rejected (Y/N): No
Reason Load Was Rejected: Not reported
Waste Code: Not reported
Manifest Year: Not reported
Quantity: Not reported
Unit: Not reported
Hand Code: Not reported

Manifest Code: NJA5242255
EPA ID: NYR000077982
Date Shipped: 20050406
TSDf EPA ID: NJD002200046
Transporter EPA ID: NJ0000027193
Transporter 2 EPA ID: Not reported
Date Trans1 Transported Waste: 050406
Date Trans2 Transported Waste: 000000
Date TSDf Received Waste: 050406
Tranporter 1 Decal: Not reported
Tranporter 2 Decal: Not reported
Data Entry Number: 05240521
Reference Manifest Number: Not reported
Was Load Rejected (Y/N): No
Reason Load Was Rejected: Not reported
Waste Code: Not reported
Manifest Year: Not reported
Quantity: Not reported
Unit: Not reported
Hand Code: Not reported

Manifest Code: NJA5259072
EPA ID: NYR000077982
Date Shipped: 20050606
TSDf EPA ID: NJD002200046
Transporter EPA ID: NJ0000027193
Transporter 2 EPA ID: Not reported
Date Trans1 Transported Waste: 050606
Date Trans2 Transported Waste: 000000
Date TSDf Received Waste: 050606
Tranporter 1 Decal: Not reported
Tranporter 2 Decal: Not reported
Data Entry Number: 07180521
Reference Manifest Number: Not reported
Was Load Rejected (Y/N): No
Reason Load Was Rejected: Not reported
Waste Code: Not reported
Manifest Year: Not reported
Quantity: Not reported
Unit: Not reported

Map ID
Direction
Distance
Elevation

MAP FINDINGS

Site

Database(s)

EDR ID Number
EPA ID Number

MTA NYCT - 460 WEST 34TH STREET (Continued)

1001818268

Hand Code: Not reported

Manifest Code: NJA5252842
EPA ID: NYR000077982
Date Shipped: 20050817
TSDf EPA ID: NJD002200046
Transporter EPA ID: NJ0000027193
Transporter 2 EPA ID: Not reported
Date Trans1 Transported Waste: 050817
Date Trans2 Transported Waste: 000000
Date TSDf Received Waste: 050817
Transporter 1 Decal: Not reported
Transporter 2 Decal: Not reported
Data Entry Number: 09230521
Reference Manifest Number: Not reported
Was Load Rejected (Y/N): No
Reason Load Was Rejected: Not reported
Waste Code: Not reported
Manifest Year: Not reported
Quantity: Not reported
Unit: Not reported
Hand Code: Not reported

Manifest Code: NJA5240985
EPA ID: NYR000077982
Date Shipped: 20051012
TSDf EPA ID: NJD002200046
Transporter EPA ID: NJ0000027193
Transporter 2 EPA ID: Not reported
Date Trans1 Transported Waste: 051012
Date Trans2 Transported Waste: 000000
Date TSDf Received Waste: 051012
Transporter 1 Decal: Not reported
Transporter 2 Decal: Not reported
Data Entry Number: 12080525
Reference Manifest Number: Not reported
Was Load Rejected (Y/N): No
Reason Load Was Rejected: Not reported
Waste Code: Not reported
Manifest Year: Not reported
Quantity: Not reported
Unit: Not reported
Hand Code: Not reported

Manifest Code: NJA5075833
EPA ID: NYR000077982
Date Shipped: 20040121
TSDf EPA ID: NJD002200046
Transporter EPA ID: NJ0000027193
Transporter 2 EPA ID: Not reported
Date Trans1 Transported Waste: 040121

Map ID
Direction
Distance
Elevation

MAP FINDINGS

Site

Database(s)

EDR ID Number
EPA ID Number

MTA NYCT - 460 WEST 34TH STREET (Continued)

1001818268

Date Trans2 Transported Waste: 000000
Date TSDf Received Waste: 040121
Tranporter 1 Decal: Not reported
Tranporter 2 Decal: Not reported
Data Entry Number: 03160421
Reference Manifest Number: Not reported
Was Load Rejected (Y/N): No
Reason Load Was Rejected: Not reported
Waste Code: Not reported
Manifest Year: Not reported
Quantity: Not reported
Unit: Not reported
Hand Code: Not reported

Manifest Code: NJA5074333
EPA ID: NYR000077982
Date Shipped: 20040225
TSDf EPA ID: NJD002200046
Transporter EPA ID: NJ0000027193
Transporter 2 EPA ID: Not reported
Date Trans1 Transported Waste: 040225
Date Trans2 Transported Waste: 000000
Date TSDf Received Waste: 040225
Tranporter 1 Decal: Not reported
Tranporter 2 Decal: Not reported
Data Entry Number: 03300422
Reference Manifest Number: Not reported
Was Load Rejected (Y/N): No
Reason Load Was Rejected: Not reported
Waste Code: Not reported
Manifest Year: Not reported
Quantity: Not reported
Unit: Not reported
Hand Code: Not reported

Manifest Code: NJA5075234
EPA ID: NYR000077982
Date Shipped: 20040420
TSDf EPA ID: NJD002200046
Transporter EPA ID: NJ0000027193
Transporter 2 EPA ID: Not reported
Date Trans1 Transported Waste: 040420
Date Trans2 Transported Waste: 000000
Date TSDf Received Waste: 040421
Tranporter 1 Decal: Not reported
Tranporter 2 Decal: Not reported
Data Entry Number: 05100422
Reference Manifest Number: Not reported
Was Load Rejected (Y/N): No
Reason Load Was Rejected: Not reported
Waste Code: Not reported
Manifest Year: Not reported
Quantity: Not reported

Map ID
Direction
Distance
Elevation

MAP FINDINGS

Site

Database(s)

EDR ID Number
EPA ID Number

MTA NYCT - 460 WEST 34TH STREET (Continued)

1001818268

Unit: Not reported
Hand Code: Not reported

Manifest Code: NJA5005370
EPA ID: NYR000077982
Date Shipped: 20040625
TSDf EPA ID: NJD002200046
Transporter EPA ID: NJ0000027193
Transporter 2 EPA ID: Not reported
Date Trans1 Transported Waste: 040625
Date Trans2 Transported Waste: 000000
Date TSDf Received Waste: 040625
Tranporter 1 Decal: Not reported
Tranporter 2 Decal: Not reported
Data Entry Number: 07220421
Reference Manifest Number: Not reported
Was Load Rejected (Y/N): No
Reason Load Was Rejected: Not reported
Waste Code: Not reported
Manifest Year: Not reported
Quantity: Not reported
Unit: Not reported
Hand Code: Not reported

Manifest Code: NJA5082757
EPA ID: NYR000077982
Date Shipped: 20040728
TSDf EPA ID: NJD002200046
Transporter EPA ID: NJ0000027193
Transporter 2 EPA ID: Not reported
Date Trans1 Transported Waste: 040728
Date Trans2 Transported Waste: 000000
Date TSDf Received Waste: 040728
Tranporter 1 Decal: Not reported
Tranporter 2 Decal: Not reported
Data Entry Number: 09020421
Reference Manifest Number: Not reported
Was Load Rejected (Y/N): No
Reason Load Was Rejected: Not reported
Waste Code: Not reported
Manifest Year: Not reported
Quantity: Not reported
Unit: Not reported
Hand Code: Not reported

Manifest Code: NJA5114430
EPA ID: NYR000077982
Date Shipped: 20041008
TSDf EPA ID: NJD002200046
Transporter EPA ID: NJ0000027193
Transporter 2 EPA ID: Not reported

Map ID
Direction
Distance
Elevation

MAP FINDINGS

Site

Database(s)

EDR ID Number
EPA ID Number

MTA NYCT - 460 WEST 34TH STREET (Continued)

1001818268

Date Trans1 Transported Waste: 041008
Date Trans2 Transported Waste: 000000
Date TSDf Received Waste: 041008
Tranporter 1 Decal: Not reported
Tranporter 2 Decal: Not reported
Data Entry Number: 11090425
Reference Manifest Number: Not reported
Was Load Rejected (Y/N): No
Reason Load Was Rejected: Not reported
Waste Code: Not reported
Manifest Year: Not reported
Quantity: Not reported
Unit: Not reported
Hand Code: Not reported

Manifest Code: NJA5111612
EPA ID: NYR000077982
Date Shipped: 20041213
TSDf EPA ID: NJD002200046
Transporter EPA ID: NJ0000027193
Transporter 2 EPA ID: Not reported
Date Trans1 Transported Waste: 041213
Date Trans2 Transported Waste: 000000
Date TSDf Received Waste: 041213
Tranporter 1 Decal: Not reported
Tranporter 2 Decal: Not reported
Data Entry Number: 01240525
Reference Manifest Number: Not reported
Was Load Rejected (Y/N): No
Reason Load Was Rejected: Not reported
Waste Code: Not reported
Manifest Year: Not reported
Quantity: Not reported
Unit: Not reported
Hand Code: Not reported

Manifest Code: NJA5242126
EPA ID: NYR000077982
Date Shipped: 20060105
TSDf EPA ID: NJD002200046
Transporter EPA ID: NJ0000027193
Transporter 2 EPA ID: Not reported
Date Trans1 Transported Waste: 060105
Date Trans2 Transported Waste: 000000
Date TSDf Received Waste: 060105
Tranporter 1 Decal: Not reported
Tranporter 2 Decal: Not reported
Data Entry Number: 02240621
Reference Manifest Number: Not reported
Was Load Rejected (Y/N): No
Reason Load Was Rejected: Not reported
Waste Code: Not reported
Manifest Year: Not reported

Map ID
Direction
Distance
Elevation

MAP FINDINGS

Site

Database(s)

EDR ID Number
EPA ID Number

MTA NYCT - 460 WEST 34TH STREET (Continued)

1001818268

Quantity: Not reported
Unit: Not reported
Hand Code: Not reported

**AW271
ESE
1/8-1/4
0.228 mi.
1205 ft.**

**MTA DATA CENTER
460 WEST 34TH STREET
NEW YORK, NY 10001**

**NY HIST UST U001840869
N/A**

Site 6 of 10 in cluster AW

**Relative:
Higher**

HIST UST:

**Actual:
22 ft.**

PBS Number: 2-477915
SPDES Number: Not reported
Emergency Contact: JAMES DIPETRILLO
Emergency Telephone: (212) 465-2702
Operator: MTA DATA CENTER
Operator Telephone: (212) 465-2702
Owner Name: METROPOLITAN TRANSPORTATN AUTHORITY
Owner Address: 347 MADISON AVENUE
Owner City,St,Zip: NEW YORK, NY 10017
Owner Telephone: (212) 878-7000
Owner Type: Local Government
Owner Subtype: Not reported
Mailing Name: METROPOLITAN TRANSPORTATN AUTHORITY
Mailing Address: 347 MADISON AVENUE
Mailing Address 2: Not reported
Mailing City,St,Zip: NEW YORK, NY 10017
Mailing Contact: Not reported
Mailing Telephone: (212) 878-7000
Owner Mark: First Owner
Facility Status: 1 - Active PBS facility, i.e. total capacity of the PBS tanks is greater than 1,100 gallons, regardless if Subpart 360-14 tanks exist or not at the facility.

Facility Addr2: 460 WEST 34 ST
SWIS ID: 6201
Old PBS Number: Not reported
Facility Type: TRUCKING/TRANSPORTATION
Inspected Date: Not reported
Inspector: Not reported
Inspection Result: Not reported
Federal ID: Not reported
Certification Flag: False
Certification Date: 10/17/1994
Expiration Date: 11/16/1999
Renew Flag: False
Renewal Date: Not reported
Total Capacity: 6000
FAMT: True
Facility Screen: No Missing Data
Owner Screen: Minor Data Missing
Tank Screen: No Missing Data
Dead Letter: False
CBS Number: Not reported
Town or City: NEW YORK CITY
County Code: 62
Town or City: 01

Map ID
Direction
Distance
Elevation

MAP FINDINGS

Site

Database(s)

EDR ID Number
EPA ID Number

MTA DATA CENTER (Continued)

U001840869

Region: 2

Tank Id: 001
Tank Location: UNDERGROUND, VAULTED, WITH ACCESS
Tank Status: In Service
Install Date: 19890501
Capacity (gals): 3000
Product Stored: DIESEL
Tank Type: Steel/carbon steel
Tank Internal: None
Tank External: 11
Pipe Location: Aboveground/Underground Combination
Pipe Type: STEEL/IRON
Pipe Internal: None
Pipe External: 11
Second Containment: Diking
Leak Detection: In-tank System
Overfill Prot: Product Level Gauge
Dispenser: Suction
Date Tested: Not reported
Next Test Date: Not reported
Missing Data for Tank: No Missing Data
Date Closed: Not reported
Test Method: Not reported
Deleted: False
Updated: True
Lat/long: Not reported

Tank Id: 002
Tank Location: UNDERGROUND, VAULTED, WITH ACCESS
Tank Status: In Service
Install Date: 19890501
Capacity (gals): 3000
Product Stored: DIESEL
Tank Type: Steel/carbon steel
Tank Internal: None
Tank External: 11
Pipe Location: Aboveground/Underground Combination
Pipe Type: STEEL/IRON
Pipe Internal: None
Pipe External: 11
Second Containment: Diking
Leak Detection: Electronic
Overfill Prot: Product Level Gauge
Dispenser: Suction
Date Tested: Not reported
Next Test Date: Not reported
Missing Data for Tank: No Missing Data
Date Closed: Not reported
Test Method: Not reported
Deleted: False
Updated: True
Lat/long: Not reported

Map ID
Direction
Distance
Elevation

MAP FINDINGS

Site

Database(s)

EDR ID Number
EPA ID Number

AW272
ESE
1/8-1/4
0.228 mi.
1205 ft.

GRUMBACHER INC
460 W 34TH ST
NEW YORK, NY 10001
Site 7 of 10 in cluster AW

FINDS 1000296761
NY MANIFEST NYD001467992
RCRA-NonGen

Relative:
Higher

FINDS:
Other Pertinent Environmental Activity Identified at Site

Actual:
22 ft.

RCRAInfo is a national information system that supports the Resource Conservation and Recovery Act (RCRA) program through the tracking of events and activities related to facilities that generate, transport, and treat, store, or dispose of hazardous waste. RCRAInfo allows RCRA program staff to track the notification, permit, compliance, and corrective action activities required under RCRA.

ICIS (Integrated Compliance Information System) is the Integrated Compliance Information System and provides a database that, when complete, will contain integrated Enforcement and Compliance information across most of EPA's programs. The vision for ICIS is to replace EPA's independent databases that contain Enforcement data with a single repository for that information. Currently, ICIS contains all Federal Administrative and Judicial enforcement actions. This information is maintained in ICIS by EPA in the Regional offices and its Headquarters. A future release of ICIS will replace the Permit Compliance System (PCS) which supports the NPDES and will integrate that information with Federal actions already in the system. ICIS also has the capability to track other activities occurring in the Region that support Compliance and Enforcement programs. These include; Incident Tracking, Compliance Assistance, and Compliance Monitoring.

NY MANIFEST:

Document ID: LAA6566400
 Manifest Status: Completed copy
 Trans1 State ID: Not reported
 Trans2 State ID: Not reported
 Generator Ship Date: 870313
 Trans1 Recv Date: 870313
 Trans2 Recv Date: Not reported
 TSD Site Recv Date: 870318
 Part A Recv Date: 870324
 Part B Recv Date: 870327
 Generator EPA ID: NYD001467992
 Trans1 EPA ID: NJD054126164
 Trans2 EPA ID: Not reported
 TSDF ID: LAD981057706
 Waste Code: D001 - NON-LISTED IGNITABLE WASTES
 Quantity: 09200
 Units: P - Pounds
 Number of Containers: 092
 Container Type: DF - Fiberboard or plastic drums (glass)
 Handling Method: L Landfill.
 Specific Gravity: 100
 Waste Code: Not reported
 Quantity: 02900
 Units: P - Pounds
 Number of Containers: 029
 Container Type: DF - Fiberboard or plastic drums (glass)

Map ID
Direction
Distance
Elevation

MAP FINDINGS

Site

Database(s)

EDR ID Number
EPA ID Number

GRUMBACHER INC (Continued)

1000296761

Handling Method: L Landfill.
Specific Gravity: 100
Year: 87
Manifest Tracking Num: Not reported
Import Ind: Not reported
Export Ind: Not reported
Discr Quantity Ind: Not reported
Discr Type Ind: Not reported
Discr Residue Ind: Not reported
Discr Partial Reject Ind: Not reported
Discr Full Reject Ind: Not reported
Manifest Ref Num: Not reported
Alt Fac RCRA Id: Not reported
Alt Fac Sign Date: Not reported
Mgmt Method Type Code: Not reported
EPA ID: NYD001467992
Facility Name: GRUMBACKER INC
Facility Address: 460 WEST 34TH ST
Facility City: NEW YORK
Facility Address 2: Not reported
Country: USA
Mailing Name: GRUMBACKER INC
Mailing Contact: BILL RABINOWITZ
Mailing Address: 460 WEST 34TH ST
Mailing Address 2: Not reported
Mailing City: NEW YORK
Mailing State: NY
Mailing Zip: 10001
Mailing Zip4: Not reported
Mailing Country: USA
Mailing Phone: 212-276-6400

Document ID: NYA3826484
Manifest Status: Completed copy
Trans1 State ID: NJX571JG
Trans2 State ID: Not reported
Generator Ship Date: 870128
Trans1 Recv Date: 870128
Trans2 Recv Date: Not reported
TSD Site Recv Date: 870128
Part A Recv Date: 870204
Part B Recv Date: 870209
Generator EPA ID: NYD001467992
Trans1 EPA ID: NYD049178296
Trans2 EPA ID: Not reported
TSDF ID: NYD049178296
Waste Code: D001 - NON-LISTED IGNITABLE WASTES
Quantity: 09300
Units: P - Pounds
Number of Containers: 093
Container Type: DF - Fiberboard or plastic drums (glass)
Handling Method: B Incineration, heat recovery, burning.
Specific Gravity: 100
Waste Code: Not reported
Quantity: 01000
Units: P - Pounds
Number of Containers: 005

Map ID
Direction
Distance
Elevation

MAP FINDINGS

Site

Database(s)

EDR ID Number
EPA ID Number

GRUMBACHER INC (Continued)

1000296761

Container Type: DM - Metal drums, barrels
Handling Method: B Incineration, heat recovery, burning.
Specific Gravity: 100
Waste Code: Not reported
Quantity: 00800
Units: P - Pounds
Number of Containers: 008
Container Type: DF - Fiberboard or plastic drums (glass)
Handling Method: B Incineration, heat recovery, burning.
Specific Gravity: 100
Year: 87
Manifest Tracking Num: Not reported
Import Ind: Not reported
Export Ind: Not reported
Discr Quantity Ind: Not reported
Discr Type Ind: Not reported
Discr Residue Ind: Not reported
Discr Partial Reject Ind: Not reported
Discr Full Reject Ind: Not reported
Manifest Ref Num: Not reported
Alt Fac RCRA Id: Not reported
Alt Fac Sign Date: Not reported
Mgmt Method Type Code: Not reported
EPA ID: NYD001467992
Facility Name: GRUMBACKER INC
Facility Address: 460 WEST 34TH ST
Facility City: NEW YORK
Facility Address 2: Not reported
Country: USA
Mailing Name: GRUMBACKER INC
Mailing Contact: BILL RABINOWITZ
Mailing Address: 460 WEST 34TH ST
Mailing Address 2: Not reported
Mailing City: NEW YORK
Mailing State: NY
Mailing Zip: 10001
Mailing Zip4: Not reported
Mailing Country: USA
Mailing Phone: 212-276-6400

Document ID: NYA6368778
Manifest Status: Completed copy
Trans1 State ID: NY81766GV
Trans2 State ID: Not reported
Generator Ship Date: 870209
Trans1 Recv Date: 870209
Trans2 Recv Date: Not reported
TSD Site Recv Date: 870209
Part A Recv Date: 870212
Part B Recv Date: 870218
Generator EPA ID: NYD001467992
Trans1 EPA ID: NYD049178296
Trans2 EPA ID: Not reported
TSD ID: NYD049178296
Waste Code: D001 - NON-LISTED IGNITABLE WASTES
Quantity: 09600
Units: P - Pounds

Map ID
Direction
Distance
Elevation

MAP FINDINGS

Site

Database(s)

EDR ID Number
EPA ID Number

GRUMBACHER INC (Continued)

1000296761

Number of Containers: 032
Container Type: DM - Metal drums, barrels
Handling Method: B Incineration, heat recovery, burning.
Specific Gravity: 100
Year: 87
Manifest Tracking Num: Not reported
Import Ind: Not reported
Export Ind: Not reported
Discr Quantity Ind: Not reported
Discr Type Ind: Not reported
Discr Residue Ind: Not reported
Discr Partial Reject Ind: Not reported
Discr Full Reject Ind: Not reported
Manifest Ref Num: Not reported
Alt Fac RCRA Id: Not reported
Alt Fac Sign Date: Not reported
Mgmt Method Type Code: Not reported
EPA ID: NYD001467992
Facility Name: GRUMBACKER INC
Facility Address: 460 WEST 34TH ST
Facility City: NEW YORK
Facility Address 2: Not reported
Country: USA
Mailing Name: GRUMBACKER INC
Mailing Contact: BILL RABINOWITZ
Mailing Address: 460 WEST 34TH ST
Mailing Address 2: Not reported
Mailing City: NEW YORK
Mailing State: NY
Mailing Zip: 10001
Mailing Zip4: Not reported
Mailing Country: USA
Mailing Phone: 212-276-6400

Document ID: NYA3411483
Manifest Status: Completed after the designated time period for a TSDf to get a copy to the DEC
Trans1 State ID: PLATE#
Trans2 State ID: 57745GB
Generator Ship Date: 860114
Trans1 Recv Date: 860114
Trans2 Recv Date: Not reported
TSD Site Recv Date: 860114
Part A Recv Date: 860221
Part B Recv Date: 860128
Generator EPA ID: NYD001467992
Trans1 EPA ID: NYD000824334
Trans2 EPA ID: Not reported
TSDf ID: NYD000824334
Waste Code: F003 - UNKNOWN
Quantity: 00715
Units: G - Gallons (liquids only)* (8.3 pounds)
Number of Containers: 013
Container Type: DM - Metal drums, barrels
Handling Method: B Incineration, heat recovery, burning.
Specific Gravity: 100
Year: 86
Manifest Tracking Num: Not reported

Map ID
Direction
Distance
Elevation

MAP FINDINGS

Site

Database(s)

EDR ID Number
EPA ID Number

GRUMBACHER INC (Continued)

1000296761

Import Ind:	Not reported
Export Ind:	Not reported
Discr Quantity Ind:	Not reported
Discr Type Ind:	Not reported
Discr Residue Ind:	Not reported
Discr Partial Reject Ind:	Not reported
Discr Full Reject Ind:	Not reported
Manifest Ref Num:	Not reported
Alt Fac RCRA Id:	Not reported
Alt Fac Sign Date:	Not reported
Mgmt Method Type Code:	Not reported
EPA ID:	NYD001467992
Facility Name:	GRUMBACKER INC
Facility Address:	460 WEST 34TH ST
Facility City:	NEW YORK
Facility Address 2:	Not reported
Country:	USA
Mailing Name:	GRUMBACKER INC
Mailing Contact:	BILL RABINOWITZ
Mailing Address:	460 WEST 34TH ST
Mailing Address 2:	Not reported
Mailing City:	NEW YORK
Mailing State:	NY
Mailing Zip:	10001
Mailing Zip4:	Not reported
Mailing Country:	USA
Mailing Phone:	212-276-6400
Document ID:	MIA0022219
Manifest Status:	Not reported
Trans1 State ID:	NJD054126164
Trans2 State ID:	Not reported
Generator Ship Date:	06/29/2006
Trans1 Recv Date:	06/29/2006
Trans2 Recv Date:	Not reported
TSD Site Recv Date:	07/25/2006
Part A Recv Date:	Not reported
Part B Recv Date:	Not reported
Generator EPA ID:	NYD001467992
Trans1 EPA ID:	1637857ME
Trans2 EPA ID:	Not reported
TSDF ID:	MID980991566
Waste Code:	D001 - NON-LISTED IGNITABLE WASTES
Quantity:	01000
Units:	P - Pounds
Number of Containers:	001
Container Type:	CF - Fiber or plastic boxes, cartons
Handling Method:	T Chemical, physical, or biological treatment.
Specific Gravity:	01.00
Year:	06
Manifest Tracking Num:	Not reported
Import Ind:	Not reported
Export Ind:	Not reported
Discr Quantity Ind:	Not reported
Discr Type Ind:	Not reported
Discr Residue Ind:	Not reported
Discr Partial Reject Ind:	Not reported

Map ID
Direction
Distance
Elevation

MAP FINDINGS

Site

Database(s)

EDR ID Number
EPA ID Number

GRUMBACHER INC (Continued)

1000296761

Discr Full Reject Ind: Not reported
Manifest Ref Num: Not reported
Alt Fac RCRA Id: Not reported
Alt Fac Sign Date: Not reported
Mgmt Method Type Code: Not reported
EPA ID: NYD001467992
Facility Name: GRUMBACKER INC
Facility Address: 460 WEST 34TH ST
Facility City: NEW YORK
Facility Address 2: Not reported
Country: USA
Mailing Name: GRUMBACKER INC
Mailing Contact: BILL RABINOWITZ
Mailing Address: 460 WEST 34TH ST
Mailing Address 2: Not reported
Mailing City: NEW YORK
Mailing State: NY
Mailing Zip: 10001
Mailing Zip4: Not reported
Mailing Country: USA
Mailing Phone: 212-276-6400

Document ID: LAA0000900
Manifest Status: Completed after the designated time period for a TSDf to get a copy to the DEC
Trans1 State ID: NJ997-TMB
Trans2 State ID: Not reported
Generator Ship Date: 870217
Trans1 Recv Date: 870217
Trans2 Recv Date: Not reported
TSD Site Recv Date: 870219
Part A Recv Date: 870317
Part B Recv Date: 870318
Generator EPA ID: NYD001467992
Trans1 EPA ID: NJD054126164
Trans2 EPA ID: Not reported
TSDf ID: LAD981057706
Waste Code: D006 - CADMIUM 1.0 MG/L TCLP
Quantity: 02000
Units: P - Pounds
Number of Containers: 020
Container Type: DF - Fiberboard or plastic drums (glass)
Handling Method: R Material recovery of more than 75 percent of the total material.
Specific Gravity: 100
Waste Code: Not reported
Quantity: 00200
Units: P - Pounds
Number of Containers: 001
Container Type: DF - Fiberboard or plastic drums (glass)
Handling Method: R Material recovery of more than 75 percent of the total material.
Specific Gravity: 100
Waste Code: Not reported
Quantity: 04620
Units: P - Pounds
Number of Containers: 066
Container Type: DF - Fiberboard or plastic drums (glass)
Handling Method: R Material recovery of more than 75 percent of the total material.
Specific Gravity: 100

Map ID
Direction
Distance
Elevation

MAP FINDINGS

Site

Database(s)

EDR ID Number
EPA ID Number

GRUMBACHER INC (Continued)

1000296761

Year: 87
Manifest Tracking Num: Not reported
Import Ind: Not reported
Export Ind: Not reported
Discr Quantity Ind: Not reported
Discr Type Ind: Not reported
Discr Residue Ind: Not reported
Discr Partial Reject Ind: Not reported
Discr Full Reject Ind: Not reported
Manifest Ref Num: Not reported
Alt Fac RCRA Id: Not reported
Alt Fac Sign Date: Not reported
Mgmt Method Type Code: Not reported
EPA ID: NYD001467992
Facility Name: GRUMBACKER INC
Facility Address: 460 WEST 34TH ST
Facility City: NEW YORK
Facility Address 2: Not reported
Country: USA
Mailing Name: GRUMBACKER INC
Mailing Contact: BILL RABINOWITZ
Mailing Address: 460 WEST 34TH ST
Mailing Address 2: Not reported
Mailing City: NEW YORK
Mailing State: NY
Mailing Zip: 10001
Mailing Zip4: Not reported
Mailing Country: USA
Mailing Phone: 212-276-6400

Document ID: 06
Manifest Status: MIA0022219
Trans1 State ID: NYD001467992
Trans2 State ID: Not reported
Generator Ship Date: MID980991566
Trans1 Recv Date: Not reported
Trans2 Recv Date: NJD054126164
TSD Site Recv Date: Not reported
Part A Recv Date: Not reported
Part B Recv Date: Not reported
Generator EPA ID: N
Trans1 EPA ID: N
Trans2 EPA ID: N
TSDF ID: N
Waste Code: N
Quantity: Not reported
Units: 1
Number of Containers: CF
Container Type: 1000
Handling Method: P
Specific Gravity: 1
Waste Code: T
Quantity: Not reported
Units: Not reported
Number of Containers: Not reported
Container Type: Not reported
Handling Method: Not reported

Map ID
Direction
Distance
Elevation

MAP FINDINGS

Site

Database(s)

EDR ID Number
EPA ID Number

GRUMBACHER INC (Continued)

1000296761

Specific Gravity: Not reported
Year: Not reported
Manifest Tracking Num: Not reported
Import Ind: Not reported
Export Ind: Not reported
Discr Quantity Ind: Not reported
Discr Type Ind: Not reported
Discr Residue Ind: Not reported
Discr Partial Reject Ind: Not reported
Discr Full Reject Ind: Not reported
Manifest Ref Num: Not reported
Alt Fac RCRA Id: Not reported
Alt Fac Sign Date: Not reported
Mgmt Method Type Code: Not reported
EPA ID: NYD001467992
Facility Name: GRUMBACKER INC
Facility Address: 460 WEST 34TH ST
Facility City: NEW YORK
Facility Address 2: Not reported
Country: USA
Mailing Name: GRUMBACKER INC
Mailing Contact: BILL RABINOWITZ
Mailing Address: 460 WEST 34TH ST
Mailing Address 2: Not reported
Mailing City: NEW YORK
Mailing State: NY
Mailing Zip: 10001
Mailing Zip4: Not reported
Mailing Country: USA
Mailing Phone: 212-276-6400

RCRA-NonGen:

Date form received by agency: 01/01/2006
Facility name: GRUMBACHER INC
Facility address: 460 W 34TH ST
NEW YORK, NY 10001
EPA ID: NYD001467992
Mailing address: W 34TH ST
NEW YORK, NY 10001
Contact: -
Contact address: W 34TH ST
NEW YORK, NY 10001
Contact country: US
Contact telephone: Not reported
Contact email: Not reported
EPA Region: 02
Classification: Non-Generator
Description: Handler: Non-Generators do not presently generate hazardous waste

Handler accessibility indicator: Transferred to the program or state equivalent.

Handler Activities Summary:

U.S. importer of hazardous waste: Unknown
Mixed waste (haz. and radioactive): Unknown
Recycler of hazardous waste: No
Transporter of hazardous waste: No
Treater, storer or disposer of HW: No

Map ID
Direction
Distance
Elevation

MAP FINDINGS

Site

Database(s)

EDR ID Number
EPA ID Number

GRUMBACHER INC (Continued)

1000296761

Underground injection activity: No
On-site burner exemption: Unknown
Furnace exemption: Unknown
Used oil fuel burner: No
Used oil processor: No
User oil refiner: No
Used oil fuel marketer to burner: No
Used oil Specification marketer: No
Used oil transfer facility: No
Used oil transporter: No
Off-site waste receiver: Commercial status unknown

Historical Generators:

Date form received by agency: 07/08/1999
Facility name: GRUMBACHER INC
Classification: Not a generator, verified

Date form received by agency: 01/07/1986
Facility name: GRUMBACHER INC
Classification: Small Quantity Generator

Violation Status: No violations found

**AW273
ESE
1/8-1/4
0.228 mi.
1205 ft.**

**460 W 34TH ST ASSOC
460 W 34 ST
NY, NY 10001**

**NY HIST UST U001835675
N/A**

Site 8 of 10 in cluster AW

**Relative:
Higher**

HIST UST:

PBS Number: 2-293954
SPDES Number: Not reported
Emergency Contact: CHARLES E REID
Emergency Telephone: (203) 669-9388
Operator: KAUFMAN REALTY CORP
Operator Telephone: (212) 203-2135
Owner Name: 460 W 34TH ST ASSOC
Owner Address: 450 7TH AVE
Owner City,St,Zip: NY, NY 10123
Owner Telephone: (212) 563-6252
Owner Type: Corporate/Commercial
Owner Subtype: Not reported
Mailing Name: 460 W 34TH ST ASSOC
Mailing Address: 450 7TH AVENUE
Mailing Address 2: Not reported
Mailing City,St,Zip: NEW YORK, NY 10123
Mailing Contact: FACILITY MANAGER
Mailing Telephone: (212) 563-6252
Owner Mark: First Owner
Facility Status: 1 - Active PBS facility, i.e. total capacity of the PBS tanks is greater than 1,100 gallons, regardless if Subpart 360-14 tanks exist or not at the facility.

**Actual:
22 ft.**

Facility Addr2: 460 W 34 ST
SWIS ID: 6201
Old PBS Number: Not reported
Facility Type: OTHER
Inspected Date: Not reported
Inspector: Not reported

Map ID
Direction
Distance
Elevation

MAP FINDINGS

Site

Database(s)

EDR ID Number
EPA ID Number

460 W 34TH ST ASSOC (Continued)

U001835675

Inspection Result: Not reported
Federal ID: Not reported
Certification Flag: False
Certification Date: 04/02/1998
Expiration Date: 07/14/2002
Renew Flag: False
Renewal Date: Not reported
Total Capacity: 30000
FAMT: True
Facility Screen: No Missing Data
Owner Screen: Minor Data Missing
Tank Screen: Minor Data Missing
Dead Letter: False
CBS Number: Not reported
Town or City: NEW YORK CITY
County Code: 62
Town or City: 01
Region: 2

Tank Id: 001
Tank Location: UNDERGROUND
Tank Status: In Service
Install Date: 19531201
Capacity (gals): 15000
Product Stored: NOS 5 OR 6 FUEL OIL
Tank Type: Steel/carbon steel
Tank Internal: Not reported
Tank External: Not reported
Pipe Location: Not reported
Pipe Type: STEEL/IRON
Pipe Internal: Not reported
Pipe External: Not reported
Second Containment: Diking
Leak Detection: Other
Overfill Prot: Product Level Gauge
Dispenser: Suction
Date Tested: Not reported
Next Test Date: Not reported
Missing Data for Tank: Minor Data Missing
Date Closed: Not reported
Test Method: Not reported
Deleted: False
Updated: False
Lat/long: Not reported

Tank Id: 002
Tank Location: UNDERGROUND, VAULTED, WITH ACCESS
Tank Status: In Service
Install Date: 19531201
Capacity (gals): 15000
Product Stored: NOS 5 OR 6 FUEL OIL
Tank Type: Steel/carbon steel
Tank Internal: Not reported
Tank External: Not reported
Pipe Location: Not reported
Pipe Type: STEEL/IRON

Map ID
 Direction
 Distance
 Elevation

MAP FINDINGS

Site

Database(s)

EDR ID Number
 EPA ID Number

460 W 34TH ST ASSOC (Continued)

U001835675

Pipe Internal: Not reported
 Pipe External: Not reported
 Second Containment: Diking
 Leak Detection: Other
 Overfill Prot: Product Level Gauge
 Dispenser: Suction
 Date Tested: Not reported
 Next Test Date: Not reported
 Missing Data for Tank: Minor Data Missing
 Date Closed: Not reported
 Test Method: Not reported
 Deleted: False
 Updated: False
 Lat/long: Not reported

**AW274
 ESE
 1/8-1/4
 0.228 mi.
 1205 ft.**

**MTA DATA CENTER
 460 WEST 34TH STREET
 NEW YORK, NY 10001**

**NY UST U004078185
 N/A**

Site 9 of 10 in cluster AW

**Relative:
 Higher**

UST:

UST:

**Actual:
 22 ft.**

Facility Id: 2-477915
 Region: STATE
 DEC Region: 2
 Site Status: Active
 Program Type: PBS
 Expiration Date: 1999/11/16
 UTM X: 584568.17531
 UTM Y: 4511967.36354
 Site ID: 21219

Tank Number: 001
 Tank Status: In Service
 Tank Model: Not reported
 Pipe Model: Not reported
 Install Date: 05/01/89
 Capacity Gallons: 3000
 Tightness Test Method: NN
 Next Test Date: / /
 Date Tank Closed: / /
 Tank ID: 38450
 Tank Location: 6
 Tank Type: Steel/carbon steel
 Date Test: / /
 Register: True
 Trade Sec: False
 Modified By: TRANSLAT
 Last Modified: 03/04/04

Tank Number: 002
 Tank Status: In Service
 Tank Model: Not reported
 Pipe Model: Not reported
 Install Date: 05/01/89

Map ID
Direction
Distance
Elevation

MAP FINDINGS

Site

Database(s)

EDR ID Number
EPA ID Number

MTA DATA CENTER (Continued)

U004078185

Capacity Gallons: 3000
Tightness Test Method: NN
Next Test Date: / /
Date Tank Closed: / /
Tank ID: 38451
Tank Location: 6
Tank Type: Steel/carbon steel
Date Test: / /
Register: True
Trade Sec: False
Modified By: TRANSLAT
Last Modified: 03/04/04

UST_PBS_BSAFFIL:

Site Id: 21219
Program Number: 2-477915
Affiliation Type: 01
Affiliation Subtype: C01
Company Name: METROPOLITAN TRANSPORTATION AUTHORITY
Federal Id Num: 11-6002815
Contact Type: Not reported
Contact Name: Not reported
Address1: 2 BROADWAY
Address2: Not reported
City: NEW YORK
State: NY
Zip Code: 10004
Country Code: 001
Phone: (646) 252-5777
Phone Ext: Not reported
Email: Not reported
Fax Number: Not reported
Modified By: NRLOMBAR
Date Last Modified: 06/29/05

Site Id: 21219
Program Number: 2-477915
Affiliation Type: 07
Affiliation Subtype: NNN
Company Name: METROPOLITAN TRANSPORTATN AUTHORITY
Federal Id Num: Not reported
Contact Type: Not reported
Contact Name: JOSEPHINE BROWN, OSS
Address1: 2 BROADWAY
Address2: 27TH FLOOR
City: NEW YORK
State: NY
Zip Code: 10004
Country Code: 001
Phone: (646) 252-5777
Phone Ext: Not reported
Email: Not reported
Fax Number: Not reported
Modified By: NRLOMBAR
Date Last Modified: 06/29/05

Site Id: 21219

Map ID
Direction
Distance
Elevation

MAP FINDINGS

Site

Database(s)

EDR ID Number
EPA ID Number

MTA DATA CENTER (Continued)

U004078185

Program Number: 2-477915
Affiliation Type: 04
Affiliation Subtype: NNN
Company Name: MTA DATA CENTER
Federal Id Num: Not reported
Contact Type: Not reported
Contact Name: MTA DATA CENTER
Address1: Not reported
Address2: Not reported
City: Not reported
State: NN
Zip Code: Not reported
Country Code: 001
Phone: (212) 465-2702
Phone Ext: Not reported
Email: Not reported
Fax Number: Not reported
Modified By: TRANSLAT
Date Last Modified: 03/04/04

Site Id: 21219
Program Number: 2-477915
Affiliation Type: 11
Affiliation Subtype: NNN
Company Name: METROPOLITAN TRANSPORTATN AUTHORITY
Federal Id Num: Not reported
Contact Type: Not reported
Contact Name: JAMES DIPETRILLO
Address1: Not reported
Address2: Not reported
City: Not reported
State: NN
Zip Code: Not reported
Country Code: 001
Phone: (212) 465-2702
Phone Ext: Not reported
Email: Not reported
Fax Number: Not reported
Modified By: TRANSLAT
Date Last Modified: 03/04/04

UST_AST_PBS_BSEQUIP:

Site Id: 21219
Tank Id Number: 38450
Tank Number: 001
Equipment: D01
Code Name: Steel/Carbon Steel/Iron
Type: Pipe Type

Site Id: 21219
Tank Id Number: 38450
Tank Number: 001
Equipment: J02
Code Name: Suction
Type: Dispenser

Site Id: 21219

Map ID
Direction
Distance
Elevation

MAP FINDINGS

Site

Database(s)

EDR ID Number
EPA ID Number

MTA DATA CENTER (Continued)

U004078185

Tank Id Number:	38450
Tank Number:	001
Equipment:	G03
Code Name:	Vault (w/o access)
Type:	Tank Secondary Containment
Site Id:	21219
Tank Id Number:	38451
Tank Number:	002
Equipment:	B01
Code Name:	Painted/Asphalt Coating
Type:	Tank External Protection
Site Id:	21219
Tank Id Number:	38450
Tank Number:	001
Equipment:	F01
Code Name:	Painted/Asphalt Coating
Type:	Pipe External Protection
Site Id:	21219
Tank Id Number:	38450
Tank Number:	001
Equipment:	B01
Code Name:	Painted/Asphalt Coating
Type:	Tank External Protection
Site Id:	21219
Tank Id Number:	38450
Tank Number:	001
Equipment:	I04
Code Name:	Product Level Gauge (A/G)
Type:	Overfill
Site Id:	21219
Tank Id Number:	38451
Tank Number:	002
Equipment:	J02
Code Name:	Suction
Type:	Dispenser
Site Id:	21219
Tank Id Number:	38451
Tank Number:	002
Equipment:	C03
Code Name:	Aboveground/Underground Combination
Type:	Pipe Location
Site Id:	21219
Tank Id Number:	38451
Tank Number:	002
Equipment:	A00
Code Name:	None
Type:	Tank Internal Protection
Site Id:	21219
Tank Id Number:	38450

Map ID
Direction
Distance
Elevation

MAP FINDINGS

Site

Database(s)

EDR ID Number
EPA ID Number

MTA DATA CENTER (Continued)

U004078185

Tank Number: 001
Equipment: H05
Code Name: In-Tank System (ATG)
Type: Tank Leak Detection

Site Id: 21219
Tank Id Number: 38451
Tank Number: 002
Equipment: D01
Code Name: Steel/Carbon Steel/Iron
Type: Pipe Type

Site Id: 21219
Tank Id Number: 38451
Tank Number: 002
Equipment: F01
Code Name: Painted/Asphalt Coating
Type: Pipe External Protection

Site Id: 21219
Tank Id Number: 38451
Tank Number: 002
Equipment: G03
Code Name: Vault (w/o access)
Type: Tank Secondary Containment

Site Id: 21219
Tank Id Number: 38451
Tank Number: 002
Equipment: I04
Code Name: Product Level Gauge (A/G)
Type: Overfill

Site Id: 21219
Tank Id Number: 38450
Tank Number: 001
Equipment: A00
Code Name: None
Type: Tank Internal Protection

Site Id: 21219
Tank Id Number: 38451
Tank Number: 002
Equipment: H01
Code Name: Interstitial - Electronic Monitoring
Type: Tank Leak Detection

Site Id: 21219
Tank Id Number: 38450
Tank Number: 001
Equipment: C03
Code Name: Aboveground/Underground Combination
Type: Pipe Location

MAP FINDINGS

Map ID
 Direction
 Distance
 Elevation

Site

Database(s)

EDR ID Number
 EPA ID Number

AW275 **460 W 34TH ST ASSOC**
ESE **460 W 34 ST**
1/8-1/4 **NY, NY 10001**
0.228 mi.
1205 ft. **Site 10 of 10 in cluster AW**

NY UST **U004061755**
 N/A

Relative:
Higher

UST:
 UST:

Actual:
22 ft.

Facility Id: 2-293954
 Region: STATE
 DEC Region: 2
 Site Status: Active
 Program Type: PBS
 Expiration Date: 2012/07/14
 UTM X: 584568.17531
 UTM Y: 4511967.36354
 Site ID: 13433

Tank Number: 001
 Tank Status: In Service
 Tank Model: Not reported
 Pipe Model: Not reported
 Install Date: 12/01/53
 Capacity Gallons: 15000
 Tightness Test Method: NN
 Next Test Date: //
 Date Tank Closed: //
 Tank ID: 15318
 Tank Location: 6
 Tank Type: Steel/carbon steel
 Date Test: //
 Register: True
 Trade Sec: False
 Modified By: KXTANG
 Last Modified: 03/30/07

Tank Number: 002
 Tank Status: In Service
 Tank Model: Not reported
 Pipe Model: Not reported
 Install Date: 12/01/53
 Capacity Gallons: 15000
 Tightness Test Method: NN
 Next Test Date: //
 Date Tank Closed: //
 Tank ID: 15319
 Tank Location: 6
 Tank Type: Steel/carbon steel
 Date Test: //
 Register: True
 Trade Sec: False
 Modified By: KXTANG
 Last Modified: 03/30/07

UST_PBS_BSAFFIL:
 Site Id: 13433
 Program Number: 2-293954

Map ID
Direction
Distance
Elevation

MAP FINDINGS

Site

Database(s)

EDR ID Number
EPA ID Number

460 W 34TH ST ASSOC (Continued)

U004061755

Affiliation Type: 01
Affiliation Subtype: E
Company Name: 460 W 34TH ST ASSOC
Federal Id Num: 13-2742990
Contact Type: AGENT
Contact Name: CHARLES E REID
Address1: 450 7TH AVE
Address2: Not reported
City: NY
State: NY
Zip Code: 10123
Country Code: 001
Phone: (212) 563-6252
Phone Ext: Not reported
Email: Not reported
Fax Number: Not reported
Modified By: KXTANG
Date Last Modified: 03/30/07

Site Id: 13433
Program Number: 2-293954
Affiliation Type: 07
Affiliation Subtype: NNN
Company Name: 460 W 34TH ST ASSOC
Federal Id Num: Not reported
Contact Type: Not reported
Contact Name: FACILITY MANAGER
Address1: 450 7TH AVENUE
Address2: Not reported
City: NEW YORK
State: NY
Zip Code: 10123
Country Code: 001
Phone: (212) 563-6252
Phone Ext: Not reported
Email: Not reported
Fax Number: Not reported
Modified By: TRANSLAT
Date Last Modified: 03/04/04

Site Id: 13433
Program Number: 2-293954
Affiliation Type: 04
Affiliation Subtype: NNN
Company Name: 460 W 34TH ST ASSOC
Federal Id Num: 13-2742990
Contact Type: Not reported
Contact Name: KAUFMAN REALTY CORP
Address1: Not reported
Address2: Not reported
City: Not reported
State: NN
Zip Code: Not reported
Country Code: 001
Phone: (212) 203-2135
Phone Ext: Not reported
Email: Not reported

Map ID
Direction
Distance
Elevation

MAP FINDINGS

Site

Database(s)

EDR ID Number
EPA ID Number

460 W 34TH ST ASSOC (Continued)

U004061755

Fax Number: Not reported
Modified By: TRANSLAT
Date Last Modified: 03/04/04

Site Id: 13433
Program Number: 2-293954
Affiliation Type: 11
Affiliation Subtype: NNN
Company Name: 460 W 34TH ST ASSOC
Federal Id Num: 13-2742990
Contact Type: Not reported
Contact Name: CHARLES E REID
Address1: Not reported
Address2: Not reported
City: Not reported
State: NN
Zip Code: Not reported
Country Code: 001
Phone: (203) 669-9388
Phone Ext: Not reported
Email: Not reported
Fax Number: Not reported
Modified By: TRANSLAT
Date Last Modified: 03/04/04

UST_AST_PBS_BSEQUIP:

Site Id: 13433
Tank Id Number: 15318
Tank Number: 001
Equipment: I04
Code Name: Product Level Gauge (A/G)
Type: Overfill

Site Id: 13433
Tank Id Number: 15318
Tank Number: 001
Equipment: A00
Code Name: None
Type: Tank Internal Protection

Site Id: 13433
Tank Id Number: 15318
Tank Number: 001
Equipment: B00
Code Name: None
Type: Tank External Protection

Site Id: 13433
Tank Id Number: 15319
Tank Number: 002
Equipment: F00
Code Name: None
Type: Pipe External Protection

Site Id: 13433
Tank Id Number: 15318
Tank Number: 001

Map ID
Direction
Distance
Elevation

MAP FINDINGS

Site

Database(s)

EDR ID Number
EPA ID Number

460 W 34TH ST ASSOC (Continued)

U004061755

Equipment: L09
Code Name: Exempt Suction Piping
Type: Piping Leak Detection

Site Id: 13433
Tank Id Number: 15319
Tank Number: 002
Equipment: L09
Code Name: Exempt Suction Piping
Type: Piping Leak Detection

Site Id: 13433
Tank Id Number: 15318
Tank Number: 001
Equipment: H99
Code Name: Other
Type: Tank Leak Detection

Site Id: 13433
Tank Id Number: 15318
Tank Number: 001
Equipment: C00
Code Name: No Piping
Type: Pipe Location

Site Id: 13433
Tank Id Number: 15319
Tank Number: 002
Equipment: D01
Code Name: Steel/Carbon Steel/Iron
Type: Pipe Type

Site Id: 13433
Tank Id Number: 15319
Tank Number: 002
Equipment: J02
Code Name: Suction
Type: Dispenser

Site Id: 13433
Tank Id Number: 15318
Tank Number: 001
Equipment: F00
Code Name: None
Type: Pipe External Protection

Site Id: 13433
Tank Id Number: 15319
Tank Number: 002
Equipment: C00
Code Name: No Piping
Type: Pipe Location

Site Id: 13433
Tank Id Number: 15319
Tank Number: 002
Equipment: B00

Map ID
Direction
Distance
Elevation

MAP FINDINGS

Site

Database(s)

EDR ID Number
EPA ID Number

460 W 34TH ST ASSOC (Continued)

U004061755

Code Name:	None
Type:	Tank External Protection
Site Id:	13433
Tank Id Number:	15318
Tank Number:	001
Equipment:	G02
Code Name:	Vault (w/access)
Type:	Tank Secondary Containment
Site Id:	13433
Tank Id Number:	15319
Tank Number:	002
Equipment:	G02
Code Name:	Vault (w/access)
Type:	Tank Secondary Containment
Site Id:	13433
Tank Id Number:	15318
Tank Number:	001
Equipment:	D01
Code Name:	Steel/Carbon Steel/Iron
Type:	Pipe Type
Site Id:	13433
Tank Id Number:	15319
Tank Number:	002
Equipment:	A00
Code Name:	None
Type:	Tank Internal Protection
Site Id:	13433
Tank Id Number:	15319
Tank Number:	002
Equipment:	H99
Code Name:	Other
Type:	Tank Leak Detection
Site Id:	13433
Tank Id Number:	15319
Tank Number:	002
Equipment:	I04
Code Name:	Product Level Gauge (A/G)
Type:	Overfill
Site Id:	13433
Tank Id Number:	15318
Tank Number:	001
Equipment:	J02
Code Name:	Suction
Type:	Dispenser

MAP FINDINGS

Map ID
 Direction
 Distance
 Elevation

Site

Database(s)

EDR ID Number
 EPA ID Number

AX276
ENE
1/8-1/4
0.229 mi.
1209 ft.

CENTRAL MOVING & STORAGE INC.
463 TENTH AVE
NY, NY 10018
Site 4 of 8 in cluster AX

NY AST **A100153905**
 N/A

Relative:
Higher

AST:
 AST:

Actual:
38 ft.

Region: STATE
 DEC Region: 2
 Site Status: Active
 Facility Id: 2-241598
 Program Type: PBS
 UTM X: 584580.89158
 UTM Y: 4512132.92844
 Expiration Date: 2009/07/28

Tank Number: 001
 Tank Id: 9953
 Tank Location: 1
 Tank Type: Steel/Carbon Steel/Iron
 Tank Status: In Service
 Tank Model: Not reported
 Pipe Model: Not reported
 Install Date: / /
 Capacity Gallons: 5000
 Tightness Test Method: NN
 Date Test: / /
 Next Test Date: / /
 Date Tank Closed: / /
 Register: T
 Trade Sec: F
 Modified By: TRANSLAT
 Last Modified: 03/04/04

UST_PBS_BSAFFIL:

Site Id: 9211
 Program Number: 2-241598
 Affiliation Type: 01
 Affiliation Subtype: E
 Company Name: DAGYAM 467 10TH AVE., INC.
 Federal Id Num: 11-2743802
 Contact Type: PRESIDENT
 Contact Name: MANSOUR KHAYYAM
 Address1: C/O MANSOUR KHAYYAM, 27 HARBOUR RD.
 Address2: Not reported
 City: KINGS POINT
 State: NY
 Zip Code: 11024
 Country Code: 001
 Phone: (516) 487-4429
 Phone Ext: Not reported
 Email: Not reported
 Fax Number: Not reported
 Modified By: KXTANG
 Date Last Modified: 01/05/05

Site Id: 9211

Map ID
Direction
Distance
Elevation

MAP FINDINGS

Site

Database(s)

EDR ID Number
EPA ID Number

CENTRAL MOVING & STORAGE INC. (Continued)

A100153905

Program Number: 2-241598
Affiliation Type: 07
Affiliation Subtype: NNN
Company Name: C/O MANSOUR KHAYYAM,
Federal Id Num: Not reported
Contact Type: Not reported
Contact Name: DAGYAM 467 10TH AVE., INC.
Address1: 27 HARBOUR ROAD.
Address2: Not reported
City: KINGS POINT
State: NY
Zip Code: 11024
Country Code: 001
Phone: (516) 487-4429
Phone Ext: Not reported
Email: Not reported
Fax Number: Not reported
Modified By: KXTANG
Date Last Modified: 01/05/05

Site Id: 9211
Program Number: 2-241598
Affiliation Type: 04
Affiliation Subtype: NNN
Company Name: CENTRAL MOVING & STORAGE CO., INC.
Federal Id Num: Not reported
Contact Type: Not reported
Contact Name: CENTRAL MOVING & STORGAE
Address1: Not reported
Address2: Not reported
City: Not reported
State: NN
Zip Code: Not reported
Country Code: 001
Phone: (212) 268-8989
Phone Ext: Not reported
Email: Not reported
Fax Number: Not reported
Modified By: TRANSLAT
Date Last Modified: 03/04/04

Site Id: 9211
Program Number: 2-241598
Affiliation Type: 11
Affiliation Subtype: NNN
Company Name: DAGYAM 467 10TH AVE., INC.
Federal Id Num: Not reported
Contact Type: Not reported
Contact Name: ROBERT FRANCESCONI
Address1: Not reported
Address2: Not reported
City: Not reported
State: NN
Zip Code: Not reported
Country Code: 999
Phone: (212) 972-8235
Phone Ext: Not reported

Map ID
Direction
Distance
Elevation

MAP FINDINGS

Site

Database(s)

EDR ID Number
EPA ID Number

CENTRAL MOVING & STORAGE INC. (Continued)

A100153905

Email: Not reported
Fax Number: Not reported
Modified By: KXTANG
Date Last Modified: 01/05/05

UST_AST_PBS_BSEQUIP:

Site Id: 9211
Tank Id Number: 9953
Tank Number: 001
Equipment: I02
Code Name: High Level Alarm
Type: Overfill

Site Id: 9211
Tank Id Number: 9953
Tank Number: 001
Equipment: J02
Code Name: Suction
Type: Dispenser

Site Id: 9211
Tank Id Number: 9953
Tank Number: 001
Equipment: H00
Code Name: None
Type: Tank Leak Detection

Site Id: 9211
Tank Id Number: 9953
Tank Number: 001
Equipment: F01
Code Name: Painted/Asphalt Coating
Type: Pipe External Protection

Site Id: 9211
Tank Id Number: 9953
Tank Number: 001
Equipment: L09
Code Name: Exempt Suction Piping
Type: Piping Leak Detection

Site Id: 9211
Tank Id Number: 9953
Tank Number: 001
Equipment: A00
Code Name: None
Type: Tank Internal Protection

Site Id: 9211
Tank Id Number: 9953
Tank Number: 001
Equipment: C01
Code Name: Aboveground
Type: Pipe Location

Site Id: 9211
Tank Id Number: 9953

Map ID
 Direction
 Distance
 Elevation

MAP FINDINGS

Site

Database(s)

EDR ID Number
 EPA ID Number

CENTRAL MOVING & STORAGE INC. (Continued)

A100153905

Tank Number: 001
 Equipment: D01
 Code Name: Steel/Carbon Steel/Iron
 Type: Pipe Type

Site Id: 9211
 Tank Id Number: 9953
 Tank Number: 001
 Equipment: G03
 Code Name: Vault (w/o access)
 Type: Tank Secondary Containment

Site Id: 9211
 Tank Id Number: 9953
 Tank Number: 001
 Equipment: B01
 Code Name: Painted/Asphalt Coating
 Type: Tank External Protection

Site Id: 9211
 Tank Id Number: 9953
 Tank Number: 001
 Equipment: I04
 Code Name: Product Level Gauge (A/G)
 Type: Overfill

AX277
ENE
1/8-1/4
0.232 mi.
1227 ft.

BP AMOCO
466 10TH AVE
NEW YORK, NY

Site 5 of 8 in cluster AX

NY LTANKS **S100167794**
NY Spills **N/A**

Relative:
Higher

LTANKS:
 Site ID: 205589
 Spill Date: 05/03/03
 Facility Addr2: Not reported
 Facility ID: 0301220
 Program Number: 0301220
 SWIS: 3101
 Region of Spill: 2
 Investigator: JBVOUGHT
 Referred To: Not reported
 Reported to Dept: 05/03/03
 CID: 08
 Spill Cause: Tank Overfill
 Water Affected: Not reported
 Spill Source: Gasoline Station
 Spill Notifier: Responsible Party
 Cleanup Ceased: / /
 Cleanup Meets Standard: False
 Last Inspection: / /
 Recommended Penalty: Penalty Not Recommended
 UST Involvement: True
 Spill Class: Known release with minimal potential for fire or hazard. DEC Response.
 Willing Responsible Party. Corrective action taken.

Spill Closed Dt: 12/17/03
 Remediation Phase: 0
 Date Entered In Computer: 05/03/03

Actual:
38 ft.

Map ID
Direction
Distance
Elevation

MAP FINDINGS

Site

Database(s)

EDR ID Number
EPA ID Number

BP AMOCO (Continued)

S100167794

Spill Record Last Update: 12/17/03
Spille Namer: SAME
Spiller Company: SAME
Spiller Address: Not reported
Spiller City,St,Zip: ***Update***, ZZ
Spiller County: 001
Spiller Contact: PAUL SKRYJA
Spiller Phone: (443) 310-2099
Spiller Extention: Not reported
DEC Region: 2
Program Number: 0301220
DER Facility ID: 170710
Site ID: 205589
Operable Unit ID: 867611
Operable Unit: 01
Material ID: 509276
Material Code: 0009
Material Name: Gasoline
Case No.: Not reported
Material FA: Petroleum
Quantity: 20
Units: Gallons
Recovered: No
Resource Affected: Soil
Oxygenate: False
Site ID: Not reported
Spill Tank Test: Not reported
Tank Number: Not reported
Tank Size: Not reported
Test Method: Not reported
Leak Rate: Not reported
Gross Fail: Not reported
Modified By: Not reported
Last Modified: Not reported
Test Method: Not reported
DEC Memo: Prior to Sept, 2004 data translation this spill Lead DEC Field was "VOUGHT"
5/5/2003-Vought-Called Paula Skryja and spill occurred on 5/3 am. Ten gallons
came out of fill port and onto concrete surface. No sewers or drains affected
due to immediate placement of spill boom. Spill cleaned using speedy dry which
was recovered. 12/17/2003-Vought-See spill 8909614 at same location. This
spill closed due to existing gasoline contamination remediated under 8909614.
Remarks: Tank overfill during delivery at above location. Cleanup is in progress and
further investigation into cause is pending.

NY Spills:
Site ID: 205590
Facility Addr2: Not reported
Facility ID: 0301287
Spill Number: 0301287
Facility Type: ER
SWIS: 3101
Region of Spill: 2
Investigator: JBVOUGHT
Referred To: Not reported
Spill Date: 05/02/03
Reported to Dept: 05/05/03
CID: 08

Map ID
Direction
Distance
Elevation

MAP FINDINGS

Site

Database(s)

EDR ID Number
EPA ID Number

BP AMOCO (Continued)

S100167794

Spill Cause: Human Error
Water Affected: Not reported
Spill Source: Tank Truck
Spill Notifier: Other
Cleanup Ceased: / /
Cleanup Meets Std: False
Last Inspection: / /
Recommended Penalty: Penalty Not Recommended
UST Trust: False
Spill Class: Known release with minimal potential for fire or hazard. DEC Response.
Willing Responsible Party. Corrective action taken.
Spill Closed Dt: 05/06/03
Remediation Phase: 0
Date Entered In Computer: 05/05/03
Spill Record Last Update: 10/17/03
Spiller Name: Not reported
Spiller Company: BP PRODUCTS NORTH AMERICA
Spiller Address: 1 W PENNSYLVANIA AVENUE
Spiller City,St,Zip: TOWSON, MD 21204-
Spiller Company: 001
Contact Name: Not reported
Contact Phone: Not reported
DEC Region: 2
Program Number: 0301287
DER Facility ID: 170710
Site ID: 205590
Operable Unit ID: 867677
Operable Unit: 01
Material ID: 505782
Material Code: 0009
Material Name: Gasoline
Case No.: Not reported
Material FA: Petroleum
Quantity: 20
Units: Gallons
Recovered: 20
Resource Affected: Soil
Oxygenate: False
DEC Memo: Prior to Sept, 2004 data translation this spill Lead DEC Field was "VOUGHT"
5/6/2003-Vought-See spill #0301220 at same location reported by BP Amoco. This
spill closed by Vought.
Remarks: TANK OVERFILL DUE TO DRIVER ERROR. SPILLED ONTO CONCRETE AND ASPHALT. CLEANED
UP BY NEW YORK CITY FIRE DEPARTMENT.

AX278 GASETERIA
ENE 466 10TH AVE
1/8-1/4 NEW YORK, NY 10018
0.233 mi.
1232 ft. Site 6 of 8 in cluster AX

FINDS 1001482964
NY LTANKS NYU005001078
NY Spills
NY Hist Spills
NY HIST LTANKS
RCRA-NonGen

**Relative:
Higher**

FINDS:
Other Pertinent Environmental Activity Identified at Site

**Actual:
39 ft.**

RCRAInfo is a national information system that supports the Resource Conservation and Recovery Act (RCRA) program through the tracking of events and activities related to facilities that generate, transport, and treat, store, or dispose of hazardous waste. RCRAInfo allows RCRA

Map ID
Direction
Distance
Elevation

MAP FINDINGS

Site

Database(s)

EDR ID Number
EPA ID Number

GASETERIA (Continued)

1001482964

program staff to track the notification, permit, compliance, and corrective action activities required under RCRA.

ICIS (Integrated Compliance Information System) is the Integrated Compliance Information System and provides a database that, when complete, will contain integrated Enforcement and Compliance information across most of EPA's programs. The vision for ICIS is to replace EPA's independent databases that contain Enforcement data with a single repository for that information. Currently, ICIS contains all Federal Administrative and Judicial enforcement actions. This information is maintained in ICIS by EPA in the Regional offices and its Headquarters. A future release of ICIS will replace the Permit Compliance System (PCS) which supports the NPDES and will integrate that information with Federal actions already in the system. ICIS also has the capability to track other activities occurring in the Region that support Compliance and Enforcement programs. These include; Incident Tracking, Compliance Assistance, and Compliance Monitoring.

LTANKS:

Site ID: 205591
Spill Date: 01/04/90
Facility Addr2: Not reported
Facility ID: 8909614
Program Number: 8909614
SWIS: 3101
Region of Spill: 2
Investigator: aaobliga
Referred To: MONITORING, SEN.REC.SRVY
Reported to Dept: 01/05/90
CID: 08
Spill Cause: Tank Failure
Water Affected: Not reported
Spill Source: Gasoline Station
Spill Notifier: DEC
Cleanup Ceased: 11/24/03
Cleanup Meets Standard: False
Last Inspection: / /
Recommended Penalty: Penalty Not Recommended
UST Involvement: True
Spill Class: Known release that creates a file or hazard. DEC Response. Willing Responsible Party. Corrective action taken.
Spill Closed Dt: / /
Remediation Phase: 1
Date Entered In Computer: 01/17/90
Spill Record Last Update: 12/01/06
Spille Namer: OSCAR PORCELLI
Spiller Company: GASETERIA OIL CORP
Spiller Address: 364 MASPETH AVENUE
Spiller City,St,Zip: BROOKLYN, NY
Spiller County: 001
Spiller Contact: Not reported
Spiller Phone: Not reported
Spiller Extention: Not reported
DEC Region: 2
Program Number: 8909614
DER Facility ID: 170710

Map ID
Direction
Distance
Elevation

MAP FINDINGS

Site

Database(s)

EDR ID Number
EPA ID Number

GASETERIA (Continued)

1001482964

Site ID: 205591
Operable Unit ID: 934554
Operable Unit: 01
Material ID: 442774
Material Code: 0009
Material Name: Gasoline
Case No.: Not reported
Material FA: Petroleum
Quantity: 0
Units: Pounds
Recovered: No
Resource Affected: Groundwater
Oxygenate: True
Site ID: 205591
Operable Unit ID: 934554
Operable Unit: 01
Material ID: 572491
Material Code: 1213A
Material Name: MTBE (METHYL-TERT-BUTYL ETHER)
Case No.: 01634044
Material FA: Hazardous Material
Quantity: 0
Units: Not reported
Recovered: No
Resource Affected: Groundwater
Oxygenate: True
Site ID: Not reported
Spill Tank Test: Not reported
Tank Number: Not reported
Tank Size: Not reported
Test Method: Not reported
Leak Rate: Not reported
Gross Fail: Not reported
Modified By: Not reported
Last Modified: Not reported
Test Method: Not reported
DEC Memo: Prior to Sept, 2004 data translation this spill Lead DEC Field was "VOUGHT"
01/05/90: (6) MONITORING WELLS INSTALLED,OIL TANKS BEING TESTED BY CONTRACTORS(TRINITY & FENLEY & NICOL), ALL TANKS PUMPED & CLEANED, REPAIRING WATER MAIN. 10/10/2003-Vought-Spoke with LaJuana Smith (works for Clinton Housing-212-967-1644) and she is looking to resolve spill). In Nov 1996 DEC required further work from DEC. Ms Smith will call back on Wed for current site status and will possibly submit FOIL request upon her discussion with bank. 10/17/2003-Vought-File review by Vought: Community Board 4 Meeting Notice-2/21/90-Meeting held with DEC, NYFD, NYPD, DCA and NYCDEP to discuss current status and plans of site. Fax to DEC from Gaseteria-2/22/90-Pedneault Associates (516-467-8477)-Groundwater analyticals from six monitoring wells and two soil disposal piles (no site plan in file). Groundwater analyticals show 275ppb benzene(W1), 341ppb benzene(W2), 327ppb benzene(W3), 448ppb benzene(W4), 158ppb benzene(W5) and 128ppb benzene(w6). Disposal samples show 1433ppb benzene(east pile) and 188ppb benzene(west pile). Groundwater analyticals-5/21/90-Pedneault Associates-Groundwater analyticals from six monitoring wells (no site plan in file). Groundwater analyticals show 2308ppb benzene(W1), 1091ppb benzene(W2), 680ppb benzene(W3), 385ppb benzene(W4), 736ppb benzene(W5) and 810ppb benzene(w6). Subsurface Investigation-7/90-Environmental Management Services. "In Jan 1990 a subsurface water line broke beneath 10th avenue near the northwest side of the

Map ID
Direction
Distance
Elevation

MAP FINDINGS

Site

Database(s)

EDR ID Number
EPA ID Number

GASETERIA (Continued)

1001482964

site. Water entered the basement of the adjoining building along with some gasoline." DEC required installation of six monitoring wells on Gaseteria property. Gasoline vapors detected in sewers in building across 10th Avenue. This subsurface investigation consisted of eight soil borings and installation of two additional monitoring wells. Three pump islands serviced by 12 (550-gallon) gasoline USTs and one (2000-gallon) diesel UST. Local topography slopes to the north. Groundwater at depth of 7-9' below grade. Bedrock is 7-11' below grade and slopes downward toward the northwest and southwest corners of site. Groundwater "suspected to flow northward". Allwells onsite were set "firmly on bedrock" and "there is not sufficient information available to determine specific groundwater flow". No free product detected in wells. Groundwater appears to flow from 10th Ave towards the USTs. Report recommends groundwater monitoring with possible additional delineation. No soil samples submitted for analysis nor were screened via PID. Letter from DEC to Gaseteria-7/12/90. Letter from DEC (Sigona) to Gaseteria (Oscar Porcelli) requesting subsurface investigation work plan to be approved by the DEC to investigate the presence of gasoline vapors. Plan must be received by the DEC by 7/17/90. Odor complaints in January 1990 and again in July 1990. Sigona performed site visit on 7/13/90. Fax to DEC-7/17/90. Letter from Environmental Management Services to DEC (Sigona) proposing: 1) investigation of subsurface utilities as potential pathways 2) determination of groundwater flow direction 3) groundwater monitoring 4) installation of six soil borings along western margin of station and installation of two additional monitoring wells. Letter from DEC to Gaseteria-1/5/95. Letter from DEC (Sigona) to Gaseteria (Angel Chang) requiring "cleanup and removal of discharge". Letter also required immediate steps to abate seepage into basement of 403 W 40th Street. Response from Gaseteria required to DEC by 1/15/95. Letter from Gaseteria to DEC-1/20/95. Letter from Gaseteria (Chang) to DEC (Sigona) stating that Gaseteria will: 1)"divert the flow of surface water away from the south wall of the building" 2)install a SVE system in the basement alongside of the south wall between the concrete floor and the building foundation. Gaseteria does not believe "there is a need to install new groundwater monitoring wells or to further develop existing wells.....since the problem appears to be surface related". Sample analyticals from basement of 480 10th Ave-8/96. Soil analyticals show 20664ppb ethylbenzene(sample 48334), 59164ppb xylene(sample 48334), 11000ppb naphthalene(sample 48334). Letter from DEC to Gaseteria-9/10/96. Letter from DEC(Rommel) to Gaseteria(George Esayan). "DEC in possession of analyticals from Clinton Housing(403 W. 40th Street)". Gaseteria required to sample two of the onsite monitoring wells for 8021/8270/lead. Letter from Clinton Housing Development Company-9/11/96. Letter from Clinton(Joseph Tuana) to DEC(Rommel) with copies of analyticals discussed above. Letter from Carl Sulfaro (attorney for Gaseteria) to DEC (Rommel)-9/20/96. Letter stating that Sulfaro "authorized EMS Environmental Services to take two samples of the onsite monitoring wells". Samples will be taken 9/27/96. Groundwater analyticals-10/10/96. Analyticals from MW5 by EMS showing 42.56ppb methylene chloride, 5549ppb benzene, 107.33ppb toluene, 1024.75ppb ethylbenzene, 393.15ppb xylene and 0ppb MTBE. Letter from Clinton(Kathy Prioleau) to DEC(Rommel)-11/11/96. On 10/27/96 "strong fumes entered basement of 480 10th Ave". NYFD onsite. Letter requests that DEC relay information on "testing done at Gaseteria and UST inspection of Gaseteria". Letter from DEC(Rommel) to Gaseteria(Sulfaro)-11/25/96. Letter stating that requirements of fax dated 9/10/96 were not met because only one well was sampled and 8270/Lead analyses were not performed. Letter requires: 1)submittal of an investigation plan to delineate soil and groundwater contamination 2)source determination 3)installation of three additional monitoring wells 4)installation of an air sampling port on the exhaust line of the venting system and monthly sampling for benzene and THC. Letter states

Map ID
Direction
Distance
Elevation

MAP FINDINGS

Site

Database(s)

EDR ID Number
EPA ID Number

GASETERIA (Continued)

1001482964

that "action must be taken within 45 days". Letter from DEC(Rommel) to Prioleau(Clinton)-11/26/96. Letter stated that "DEC was never notified" of odor complaints as 11/11/96 letter stated. Also attached to letter was copy of 11/25/96 letter from DEC to Gaseteria. Letter from Gaseteria(Sulfaro) to DEC(Rommel)-1/15/97. Letter stating that Gaseteria "would prefer to perform site investigation, soil removal and/or remediation as needed concurrent with excavation anticipated as part of Federal EPA UST upgrade mandate" and the work is expected to take place in "Spring 1997". Letter from DEC(Rommel) to Gaseteria(Roberto Porcelli)-7/29/98. Letter "serving as final notification of obligations regarding petroleum contamination and vapor incidents". On 6/28/03 petroleum contaminated groundwater infiltrated basement of 480 10th Ave due to heavy rains. This is the "seventh vapor complaint associated with Gaseteria since Jan 1990". Letter states that the "Department is allotting 30 days for Gaseteria to satisfy all requirements in DEC letter dated 11/25/96". Deadline of 8/31/98 given by DEC. Letter from Gaseteria(Seth Friedland) to DEC(Rommel)-8/13/98. Letter stating that "the June 1998 episode was caused by heavy rains and appears to be an isolated event" and that Gaseteria does not agree with Departments conclusions". Letter stated that the station will be taken out of service on 9/15/98, permanently close the USTs and reinstall upgraded USTs on the northern boundary of the site. Letter from DEC(Rommel) to Gaseteria(Roberto Porcelli)-8/28/98. Letter serving as a "reminder of 8/31/98 deadline". Letter from Gaseteria(Oscar Porcelli) to DEC(Rommel)-8/28/98. Letter stating that new USTs were ordered and that work will start the second week of September. Gaseteria intends to install four monitoring wells to replace those destroyed by station upgrade and will retain Environmental Management services to develop remedial plan. Letter from DEC(Rommel) to Gaseteria(Oscar Porcelli)-8/31/98. Letter confirming phone conversation where an agreement was reached that Gaseteria will comply with following requirements and complete the tank upgrade prior to 9/30/98. Letter also required that a workplan be submitted prior to 9/4/03 which included 1)complete delineation 2)soil and groundwater sampling plan for use during excavation activities 3)sampling of SVE emissions 4)installation of three monitoring wells into bedrock and 5)cleaning and proper disposal of oil in the building floor drains and all associated discharge points. Letter from Camin Cargo Control(Gaseteria's Enviro consultant) to Gaseteria-10/5/98. Letter from Camin(Patricia Badding) stating that a site investigation and report shall be prepared. Investigation with Geoprobe and subsequent insallation of monitoring wells scheduled for 10/16/98. Soil samples will also be collected during excavation for new USTs. Venting system emissions will also be sampled. "Cleaning and proper disposal of any oil in the building floor drains and all associated discharge points is the responsibility of Gaseteria". Letter from DEC(Rommel) to Gaseteria(Oscar Porcelli)-10/8/03. Letter acknowledging receipt of Camin 10/5/98 proposal and requiring the following by 10/13/98: 1)Site plan with proposed boring locations 2)discussion of locations 3)discussion of endpoint sampling locations from UST excavation 4)discussion of delineation procedure 5)include MTBE with analyticals 6)collect groundwater samples from Geoprobe locations. Letter from Camin(Badding) to DEC(Rommel)-10/13/03. Submission of 1)site plan with ten boring locations 2)Collection of six endpoint soil samples from UST excavation 3)excavation and disposal of contaminated soil encountered during tank installation 4)Inclusion of MTBE analyticals 5)collection of groundwater samples(if encountered). Investigation Results from Camin(Badding) to DEC(Rommel)-11/6/98. Results of eight soil borings performed. Soil analyticals show 2149ppb MTBE(SB1), 526ppb benzene(SB2), 188ppb benzene(SB4), 212ppb benzene(SB5), 4576ppb MTBE(SB6), 1458ppb benzene(SB7), 29114ppb naphthalene(SB7), 187ppb benzene(SB8). Groundwater analyticals show 1239ppb benzene(SB4), 1975ppb benzene(SB5), 5360ppb benzene(SB6). Subsurface Investigation Report Camin Badding

Map ID
Direction
Distance
Elevation

MAP FINDINGS

Site

Database(s)

EDR ID Number
EPA ID Number

GASETERIA (Continued)

1001482964

908-523-0616 10/16/98). Investigation report including results above of eight soil borings performed. "There is approximately 2-4 inches of contaminated soil at the soil/bedrock interface in soil boring locations SB2, SB4, SB5, SB7 and SB8. Bedrock at depths of 6-11.5' below grade". "A sheen was detected on all samples"(groundwater). Venting system was samples on 12/11/98 via a vacuum canister attachment to vent. Removed dispenser island is the proposed location of new USTs. See analyticals above. Venting analyticals show 264ppm TPH and no other volatiles. Baseline Acquisition Assessment Report-10/10/02 Delta Environmental (Brad Fisher). Purpose was to establish baseline conditions prior to proposed lease and raze and rebuild of site by BP. One soil borings performed in 4/02 to depth of 11.5'. Two borings drilled to 24.5" via air rotary and converted to temporary monitoring wells (MW1 and MW2). Delta recommends 1)gaseteria install permanent monitoring wells to delineate contamination. "It is Delta's understanding that Gaseteria will retain the environmental liability of the subject site until spill closure has been obtained". At time of assessment three USTs on site (two 6000-gallon gasoline USTsand one 6000-gallon diesel UST) and four pump islands with six dispensers. Surrounding area is multiple story apartment buildings. "Groundwater is located within bedrock fractures at depths between approximately 12.5 and 13.5 ft bgs". Former USTsonsite which were CLOSED IN PLACE include two (6000-gallon) gasoline USTs in 1998 , one 6000-gallon diesel in 1999, ten 550-gallon gasoline USTs in 1998, one 550-gallon waste oil in 1998 and one 550-gallon fuel oil in 1996. Soil analyticals show 4570ppb xylenes(SB1) and 3970ppb isopropylbenzene(SB1) from depths of 10-11.5'. Groundwater analyticals show 148ppb benzene(MW1), 24800ppb MTBE(MW1) and 30.7ppb benzene(MW2). 10/21/2003-Vought-Reviewed site with DEC(Rommel). Sent Stipulation Agreement with the following requirements: 1)Groundwater delineation via installation of bedrock monitoring wells at former boring locations SB1, SB4, SB5, SB6, SB7 2)Monitoring of vapors and groundwater intrusion 480 10th Ave 3)current status of SVEsystem and submittal of historic and current SVE effluent samples for benzene analysis or collection of indoor air samples from 480 10th Ave. 10/24/2003-Vought-Called LuJuana Smith (212-967-1644) and left message and explained requirements of 10/21/03 letter. 10/27/2003-Vought-Received message from Steve Muller will be taking indoor air samples from 480 10th Avenue. Vought returned call to Muller (516-395-5957). 10/28/2003-Vought-returned call to Steve Muller to discuss indoor airsamples. Left message to return call to DEC. Left message for LuJuana Smith to call DEC. Vought spoke with Muller and okayed PID and stated that SUMA sample as per NYSDOH guidance was not necessary until 1)closure of SVE system or 2)PID indications of petroleum vapors followed by subsequent remediation. Vought also instructed Muller to check sumps. Vought spoke to LuJuana Smith who will be sending in FOIL Request for continuous updates on site. Vought also called Muller and gave him LuJuana's phone (212-967-1644) for access arrangements. 11/6/2003-Vought-Spoke with Steve Muller who was onsite. No PID readings and no olfactory evidence of petroleum and no groundwater infiltration into basement and no product in sump. Muller will produce summary letter and send to DEC. 11/7/2003-Vought-Received Summary Letter from Applied Geosolutions(Muller). Site visit performed on 11/6/03 and inspection of basement at 480 10th Ave. "AGS observed no olfactory detection of odors or vapors consistent with hydrocarbons related to gasoline". PID readings of 4.8ppm were attributed to moisture in basement. Small amount of standing water present near leaking hose. No signs of product in sump. Vapor abatement system nonoperational during site visit. Photos of basement submitted with report show no free product or petroleum impact. 11/24/2003-Vought-Received signed STIP from Adam Good(Gaseteria) with revised Corrective Action Plan. 11/26/2003-Vought-Spill transferred from Rommel to Vought. Vought received call from LuJuana Smith and she requested update. Vought faxed her copy of 11/7/03 report and letter sent

Map ID
Direction
Distance
Elevation

MAP FINDINGS

Site

Database(s)

EDR ID Number
EPA ID Number

GASETERIA (Continued)

1001482964

to Gaseteria on 10/21/03. Vought submitted STIP for implementation to DEC Kunkel. 12/2/03-Vought-STIP implemented by Kunkel. Copy sent and faxed to Good and Muller. 12/17/2003-Vought-See closed spill 0301220 at same location. 9/14/04-Vought-New file review by Vought: Letter from Applied Geosolutions (Steven Muller 516-395-5957). "On November 6, 2003 Applied Geosolutions inspected the basement of 480 10th Avenue to perform vapor monitoring and to identify the presence of groundwater". "During the inspection AGS observed no olfactory detection of odors or vapors consistent with hydrocarbons related to gasoline. The air space was monitored with a portable PID indicating a measurement of 4.8 ppm... This detection is likely the result of low atmospheric pressure followed from periods of rain causing the basement to be damp." The basement floor did not indicate the presence of groundwater...". Line and Dispenser Upgrade Report (Delta Environmental Brad Fisher 914-765-8180). "This Line and Dispenser Report summarizes the results of pump island and product piping upgrade assessment activities conducted by Delta Environmental and Gasoline Installations on behalf of BP Products North America". Work performed included the removing and installing new spill containment boxes beneath each dispenser, removal and replacement of product piping and installation of electronic line leak detection systems. Soil analyticals only show minor TAGM 4046 SVOC exceedences attributable to fill. Subsurface Investigation Workplan (Applied Geosolutions)-July 2004. Bedrock at depth of 10' below grade and groundwater at depth of 12.5-13.5' below grade. Report proposes installation of four wells via air rotary followed by groundwater sampling. Groundwater flow direction not determined as of yet. 9/14/04-Vought-Sent letter to Gaseteria approving of Subsurface Investigation Workplan. Vought received message from Lujanna Smith (212-967-1644) and returned call. Vought spoke to Smith and no indication of vapors was noted. Ms. Smith requested info on the applicability of the BCP program for 480 10th Avenue and Vought replied that was only available if HPD was willing to take responsibility of the spill and that she should call Albany for further information. Vought also suggested that she return the call to DEC on 11/14/04 which is when the workplan results are due to DEC. 9/17/04-Vought-Received fax from Applied Geosolutions (Muller). "466 10th Avenue-AGS is currently getting drilling quotes and will complete the Workplan within the 60 day time frame". 1/6/05-Vought-Reviewed Subsurface Investigation Summary Report (Applied Geosolutions) dated December 2004 and received on 1/3/05. Location north of USTs not possible due to concrete with rebar. Installation of three monitoring wells. Groundwater from 7-11' bgs and flow to the west. Groundwater analyticals show 48ppb xylene(MW1), 13ppb 1,2,4-trimethylbenzene(MW1), 17ppb 1,3,5-trimethylbenzene(MW1), 26ppb naphthalene(MW1), 1400ppb MTBE(MW1), 23ppb MTBE(MW2), and 20ppb MTBE(MW3). "The existing groundwater monitoring wells should be monitored on a monthly schedule and sampled on a quarterly schedule to document changes in groundwater elevation and contaminate concentration trends in order to develop and appropriate remedial strategy". DEC requires: 1) installation of monitoring wells on West 37th Street north northeast of site and downgradient from abandoned tankfield along 10th Avenue. 1/19/05-Vought-Meeting at DEC with ASR Tomasello. Will examine possibility of borings across 10th Avenue (may not be possible due to utilities) and also onsite adjacent to 480 10th Avenue. If onsite boring adjacent to 480 10th Avenue is not possible then boring will be installed on 37th Street. 2/17/05-Vought-Spoke to Muller and site visit scheduled for 2/24 at 10am to discuss possible well installation locations. 2/24/05-Vought-Site meeting with ASR Tomasello and no borings possible across 10th Avenue. Well will be installed onsite under canopy downgradient of abandoned tankfield. Well will also be installed on West 37th Street north northeast of site. Obligado- SITE TRANSFERRED FROM VOUGHT TO OBLIGADO 10/12/05 - Spoke with Tomasello ASR, requests to talk about closure for sp0206783. 10/17/05- Obligado - File

Map ID
Direction
Distance
Elevation

MAP FINDINGS

Site

Database(s)

EDR ID Number
EPA ID Number

GASETERIA (Continued)

1001482964

Review: Final Subsurface Investigation Report, dated June 2005. 4 monitoring wells installed at the site. Wells were installed into Bedrock down to 25 ft bgs. 3 wells installed in December 2004, one additional well installed in March 2005. Groundwater encountered at approximately 7 to 11 feet. No product encountered. Initial gw samples in Dec. 2004 show ND for Benzene in all wells, 1400 ppb MTBE (MW-1), 23 ppb MTBE (MW@), 20 ppb MTBE (MW-3), 48 ppb Xylene (MW-1). March 2005 gw results show 140 ppb benzene (MW1), 2100 ppb MTBE (MW-1), 26 ppb benzene (MW-3), 16 ppb MTBE (MW-3). June 2005 results show 45 ppb benzene (MW-1), 11 ppb Ethylbenene (MW-1), 750 ppb MTBE (MW-1), 52 ppb benzene (MW4), 10 ppb toluene (MW-4), 170 ppb Napthalene (MW4), 55 ppb MTBE (MW4), 193 ppb xylenes (MW-4). 4Q05 Monitoring Report, dated 10/15/05. Ground water analyticals at show 20 ppb benzene (MW-1), 580 ppb MTBE (MW1), 23 ppb MTBE (MW-2), 21 ppb benzene (MW-3), 15 ppb MTBE (MW-3), 16 ppb benzene (MW-4), 52 ppb ethylbenzene (MW-4), 140 ppb MTBE (MW-4). 11/14/05 - Obligado - Site visit with ASR Tomasello. Request to see at least 2 more quarters of monitoring at a minimum. 12/8/05 - Obligado - Will do a sensitive receptor survey. Continue monitoring. Only 2 quarters of data at MW4. 3/1/06 - Obligado - PPhone call with Chris/STeve, ask that site be monitored quarterly not monthly. 4/12/06 - Obligado - review 1Q06 monitoring report. BTEX ND to 33 ppb, MTBE ND to 800 ppb. 11/21/06 - Obligado - Reviewed Closure Petition/Sensitive Receptor Survey. Sent email to ASR denying NFA stating the following: "Due to historical vapor issues in the adjacent apartment, and the presence of benzene above guidance levels in ground water, the Department requires laboratory analyzed vapor samples from either the slab slab system (if operational) or indoor air samples to confirm no vapor intrusion. The Department also requires an additional round of ground water monitoring to confirm benzene and MTBE levels are still decreasing. NYSDOH Vapor Intrusion Guidance should be followed when collecting air samples available at http://www.health.state.ny.us/environmental/investigations/soil_gas/svi_guidance/index.html. Please submit the results of the additional investigation by January 21, 2007." 12/1/06 - Obligado - Steve Muller will be onsite today to collect additional data.

Remarks: GASOLINE ENTERED BUILDING 478 10TH AVE & SEWER SYSTEM, (3) OFFICE BLDGS (475, 478, 483 10TH AVE) EVACUATED, EXPLOSIVE CONDITIONS IN SEWER, DEC & LOCAL AGENCIES ON SCENE. (SIGONA)

NY Spills:

Site ID: 205592
Facility Addr2: Not reported
Facility ID: 9606785
Spill Number: 9606785
Facility Type: ER
SWIS: 3101
Region of Spill: 2
Investigator: JMROMMEL
Referred To: Not reported
Spill Date: 08/27/96
Reported to Dept: 08/27/96
CID: 08
Spill Cause: Unknown
Water Affected: Not reported
Spill Source: Gasoline Station
Spill Notifier: Local Agency
Cleanup Ceased: / /
Cleanup Meets Std: False
Last Inspection: / /
Recommended Penalty: Penalty Not Recommended

Map ID
Direction
Distance
Elevation

MAP FINDINGS

Site

Database(s)

EDR ID Number
EPA ID Number

GASETERIA (Continued)

1001482964

UST Trust: False
Spill Class: Known release with minimal potential for fire or hazard. DEC Response.
Willing Responsible Party. Corrective action taken.
Spill Closed Dt: 10/17/03
Remediation Phase: 0
Date Entered In Computer: 08/27/96
Spill Record Last Update: 10/17/03
Spiller Name: Not reported
Spiller Company: GASETERIA
Spiller Address: 466 10TH AVE
Spiller City,St,Zip: MANHATTAN, NY
Spiller Company: 001
Contact Name: Not reported
Contact Phone: Not reported
DEC Region: 2
Program Number: 9606785
DER Facility ID: 170710
Site ID: 205592
Operable Unit ID: 1034576
Operable Unit: 01
Material ID: 346056
Material Code: 0009
Material Name: Gasoline
Case No.: Not reported
Material FA: Petroleum
Quantity: 0
Units: Gallons
Recovered: No
Resource Affected: Air
Oxygenate: False
DEC Memo: Prior to Sept, 2004 data translation this spill Lead DEC Field was "ROMMEL"
10/17/2003-Vought-See spill #8909614 at same location. This spill closed by
Vought.
Remarks: same occurrence everyday - gas odor any time of the day

Site ID: 205588
Facility Addr2: Not reported
Facility ID: 0206783
Spill Number: 0206783
Facility Type: ER
SWIS: 3101
Region of Spill: 2
Investigator: JMROMMEL
Referred To: Not reported
Spill Date: 08/27/02
Reported to Dept: 10/01/02
CID: 08
Spill Cause: Unknown
Water Affected: Not reported
Spill Source: Gasoline Station
Spill Notifier: Local Agency
Cleanup Ceased: / /
Cleanup Meets Std: False
Last Inspection: / /
Recommended Penalty: Penalty Not Recommended
UST Trust: False
Spill Class: Known release with minimal potential for fire or hazard. DEC Response.

Map ID
Direction
Distance
Elevation

MAP FINDINGS

Site

Database(s)

EDR ID Number
EPA ID Number

GASETERIA (Continued)

1001482964

Willing Responsible Party. Corrective action taken.
Spill Closed Dt: 10/17/03
Remediation Phase: 0
Date Entered In Computer: 10/01/02
Spill Record Last Update: 10/17/03
Spiller Name: Not reported
Spiller Company: GASETERIA
Spiller Address: 466 10TH AVE
Spiller City,St,Zip: MANHATTAN, NY
Spiller Company: 001
Contact Name: DAVID GREFFENIUS
Contact Phone: (914) 765-8172
DEC Region: 2
Program Number: 0206783
DER Facility ID: 170710
Site ID: 205588
Operable Unit ID: 858549
Operable Unit: 01
Material ID: 517378
Material Code: 0009
Material Name: Gasoline
Case No.: Not reported
Material FA: Petroleum
Quantity: 0
Units: Gallons
Recovered: No
Resource Affected: Groundwater
Oxygenate: False
DEC Memo: Prior to Sept, 2004 data translation this spill Lead DEC Field was "ROMMEL"
10/17/2003-Vought-see spill #8909614 at same location. This spill closed by
Vought.
Remarks: SOIL AND GROUNDWATER TESTING RESULTED IN FINDING CONTAMINATION IN SOIL AND THE
GROUNDWATER. OWNER OF STATION NOTIFIED.

[Click this hyperlink](#) while viewing on your computer to access
additional NY_SPILL: detail in the EDR Site Report.

NY Hist Spills:

Region of Spill: 2
Spill Number: 9606785
Investigator: ROMMEL
Caller Name: Not reported
Caller Agency: Not reported
Caller Phone: Not reported
Notifier Name: Not reported
Notifier Agency: Not reported
Notifier Phone: Not reported
Spill Date/Time: 08/27/1996 16:43
Reported to Dept Date/Time: 08/27/96 16:18
SWIS: 62
Spiller Name: GASETERIA
Spiller Contact: Not reported
Spiller Phone: Not reported
Spiller Address: 466 10TH AVE
Spiller City,St,Zip: MANHATTAN, NY
Spill Cause: Unknown
Reported to Dept: Air

Map ID
Direction
Distance
Elevation

MAP FINDINGS

Site

Database(s)

EDR ID Number
EPA ID Number

GASETERIA (Continued)

1001482964

Water Affected: Not reported
Spill Source: 05
Spill Notifier: Local Agency
PBS Number: Not reported
Cleanup Ceased: / /
Cleanup Meets Std: False
Last Inspection: / /
Recommended Penalty: Penalty Not Recommended
Spiller Cleanup Dt: / /
Enforcement Date: / /
Invstgn Complete: / /
UST Involvement: False
Spill Class: Known release with minimal potential for fire or hazard. DEC Response.
Willing Responsible Party. Corrective action taken.
Spill Closed Dt: / /
Corrective Action Plan Submitted: / /
Date Region Sent Summary to Central Office: / /
Date Spill Entered In Computer Data File: 08/27/96
Date Spill Entered In Computer Data File: Not reported
Update Date: 09/23/96
Is Updated: False
PBS Number: Not reported
Tank Number: Not reported
Tank Size: Not reported
Test Method: Not reported
Leak Rate Failed Tank: Not reported
Gross Leak Rate: Not reported
Material Class Type: Petroleum
Quantity Spilled: 0
Unkonwn Quantity Spilled: True
Units: Gallons
Quantity Recovered: 0
Unkonwn Quantity Recovered: False
Material: GASOLINE
Class Type: GASOLINE
Times Material Entry In File: 21329
CAS Number: Not reported
Last Date: 19940929
DEC Remarks: Not reported
Remark: same occurance everyday - gas odor any time of the day

HIST LTANKS:

Region of Spill: 2
Spill Number: 8909614
Investigator: ROMMEL
Caller Name: Not reported
Caller Agency: Not reported
Caller Phone: Not reported
Caller Extension: Not reported
Notifier Name: Not reported
Notifier Agency: Not reported
Notifier Phone: Not reported
Notifier Extension: Not reported
Spill Date: 01/04/1990
Spill Time: 08:15
Reported to Department Date: 01/05/90
Reported to Department Time: 15:24

Map ID
Direction
Distance
Elevation

MAP FINDINGS

Site

Database(s)

EDR ID Number
EPA ID Number

GASETERIA (Continued)

1001482964

SWIS: 62
Spiller Contact: Not reported
Spiller Phone: Not reported
Spiller Extention: Not reported
Spiller Name: GASETERIA OIL CORP
Spiller Address: Not reported
Spiller City,St,Zip: Not reported
Facility Contact: Not reported
Facility Phone: (718) 361-8811
Facility Extention: Not reported
Spill Cause: Tank Failure
Resource Affectd: Groundwater
Water Affected: Not reported
Spill Source: Gas Station
Spill Notifier: DEC
PBS Number: Not reported
Cleanup Ceased: / /
Cleanup Meets Standard: False
Last Inspection: / /
Recommended Penalty: Penalty Not Recommended
Spiller Cleanup Date: / /
Enforcement Date: / /
Investigation Complete: / /
UST Involvement: True
Spill Class: Known release that creates a file or hazard. DEC Response. Willing Responsible Party. Corrective action taken.
Spill Closed Dt: / /
Date Region Sent Summary to Central Office: / /
Corrective Action Plan Submitted: / /
Date Spill Entered In Computer Data File: 01/17/90
Time Spill Entered In Computer Data File: Not reported
Spill Record Last Update: 08/08/95
Is Updated: False
PBS Number: Not reported
Tank Number: Not reported
Tank Size: Not reported
Test Method: Not reported
Leak Rate Failed Tank: Not reported
Gross Leak Rate: Not reported
Material Class Type: Petroleum
Quantity Spilled: -1
Unkonwn Quantity Spilled: False
Units: Not reported
Quantity Recovered: 0
Unkonwn Quantity Recovered: False
Material: GASOLINE
Class Type: GASOLINE
Times Material Entry In File: 21329
CAS Number: Not reported
Last Date: 19940929
DEC Remarks: 01/05/90: 6) MONITORING WELLS INSTALLED,OIL TANKS BEING TESTED BY CONTRACTORS TRINITY FENLEY NICOL), ALL TANKS PUMPED CLEANED, REPAIRING WATER MAIN.
Spill Cause: GASOLINE ENTERED BUILDING 478 10TH AVE SEWER SYSTEM, 3) OFFICE BLDGS 475, 478, 483 10TH AVE) EVACUATED, EXPLOSIVE CONDITIONS IN SEWER, DEC LOCAL AGENCIES ON SCENE. SIGONA)

Map ID
Direction
Distance
Elevation

MAP FINDINGS

Site

Database(s)

EDR ID Number
EPA ID Number

GASETERIA (Continued)

1001482964

RCRA-NonGen:

Date form received by agency: 01/01/2006
Facility name: GASETERIA
Facility address: 466 10TH AVE
NEW YORK, NY 10018
EPA ID: NYU005001078
Mailing address: MASPETH AVE
BROOKLYN, NY 11211
Contact: -
Contact address: MASPETH AVE
BROOKLYN, NY 11211
Contact country: US
Contact telephone: Not reported
Contact email: Not reported
EPA Region: 02
Land type: Private
Classification: Non-Generator
Description: Handler: Non-Generators do not presently generate hazardous waste

Handler accessibility indicator: Transferred to the program or state equivalent.

Handler Activities Summary:

U.S. importer of hazardous waste: Unknown
Mixed waste (haz. and radioactive): Unknown
Recycler of hazardous waste: No
Transporter of hazardous waste: No
Treater, storer or disposer of HW: No
Underground injection activity: No
On-site burner exemption: Unknown
Furnace exemption: Unknown
Used oil fuel burner: No
Used oil processor: No
User oil refiner: No
Used oil fuel marketer to burner: No
Used oil Specification marketer: No
Used oil transfer facility: No
Used oil transporter: No
Off-site waste receiver: Commercial status unknown

Historical Generators:

Date form received by agency: 03/01/1999
Facility name: GASETERIA
Classification: Conditionally Exempt Small Quantity Generator
Violation Status: No violations found

Evaluation Action Summary:

Evaluation date: 12/08/1998
Evaluation: COMPLIANCE EVALUATION INSPECTION ON-SITE
Area of violation: Not reported
Date achieved compliance: Not reported
Evaluation lead agency: EPA

MAP FINDINGS

Map ID
 Direction
 Distance
 Elevation

Site

Database(s)

EDR ID Number
 EPA ID Number

AX279 **B P PRODUCTS NORTH AMERICA INC #48501**
ENE **466 10TH AVE**
1/8-1/4 **NEW YORK, NY 10018**
0.233 mi.
1232 ft. **Site 7 of 8 in cluster AX**

NY MANIFEST **1007571112**
RCRA-CESQG **NYR000126714**
NJ MANIFEST

Relative:
Higher

NY MANIFEST:
 Document ID: 06
 Manifest Status: 001274556JJK
 Trans1 State ID: NYR000126714
 Trans2 State ID: Not reported
 Generator Ship Date: NJD991291105
 Trans1 Recv Date: Not reported
 Trans2 Recv Date: NJR000023036
 TSD Site Recv Date: Not reported
 Part A Recv Date: Not reported
 Part B Recv Date: Not reported
 Generator EPA ID: N
 Trans1 EPA ID: N
 Trans2 EPA ID: N
 TSDF ID: Y
 Waste Code: N
 Quantity: Not reported
 Units: 1
 Number of Containers: DM
 Container Type: 200
 Handling Method: P
 Specific Gravity: 1
 Waste Code: B
 Quantity: Not reported
 Units: Not reported
 Number of Containers: Not reported
 Container Type: Not reported
 Handling Method: Not reported
 Specific Gravity: Not reported
 Year: Not reported
 Manifest Tracking Num: Not reported
 Import Ind: Not reported
 Export Ind: Not reported
 Discr Quantity Ind: Not reported
 Discr Type Ind: Not reported
 Discr Residue Ind: Not reported
 Discr Partial Reject Ind: Not reported
 Discr Full Reject Ind: Not reported
 Manifest Ref Num: Not reported
 Alt Fac RCRA Id: Not reported
 Alt Fac Sign Date: Not reported
 Mgmt Method Type Code: Not reported
 EPA ID: NYR000126714
 Facility Name: BP PRODUCTS - AMOCO 48501NY
 Facility Address: 466 10TH AVE
 Facility City: NEW YORK
 Facility Address 2: Not reported
 Country: USA
 Mailing Name: BP PRODUCTS - AMOCO 48501NY
 Mailing Contact: N/S
 Mailing Address: PO BOX 80249
 Mailing Address 2: Not reported
 Mailing City: RANCHO SANTA MARGARITA

Actual:
39 ft.

Map ID
Direction
Distance
Elevation

MAP FINDINGS

Site

Database(s)

EDR ID Number
EPA ID Number

B P PRODUCTS NORTH AMERICA INC #48501 (Continued)

1007571112

Mailing State: CA
Mailing Zip: 92688
Mailing Zip4: Not reported
Mailing Country: USA
Mailing Phone: 949-460-5200

Document ID: 06
Manifest Status: NJA5246511
Trans1 State ID: NYR000126714
Trans2 State ID: Not reported
Generator Ship Date: NJD991291105
Trans1 Recv Date: Not reported
Trans2 Recv Date: NJR000023036
TSD Site Recv Date: Not reported
Part A Recv Date: Not reported
Part B Recv Date: Not reported
Generator EPA ID: N
Trans1 EPA ID: N
Trans2 EPA ID: N
TSD ID: N
Waste Code: N
Quantity: Not reported
Units: 1
Number of Containers: DM
Container Type: 200
Handling Method: P
Specific Gravity: 1
Waste Code: T
Quantity: Not reported
Units: Not reported
Number of Containers: Not reported
Container Type: Not reported
Handling Method: Not reported
Specific Gravity: Not reported
Year: Not reported
Manifest Tracking Num: Not reported
Import Ind: Not reported
Export Ind: Not reported
Discr Quantity Ind: Not reported
Discr Type Ind: Not reported
Discr Residue Ind: Not reported
Discr Partial Reject Ind: Not reported
Discr Full Reject Ind: Not reported
Manifest Ref Num: Not reported
Alt Fac RCRA Id: Not reported
Alt Fac Sign Date: Not reported
Mgmt Method Type Code: Not reported
EPA ID: NYR000126714
Facility Name: BP PRODUCTS - AMOCO 48501NY
Facility Address: 466 10TH AVE
Facility City: NEW YORK
Facility Address 2: Not reported
Country: USA
Mailing Name: BP PRODUCTS - AMOCO 48501NY
Mailing Contact: N/S
Mailing Address: PO BOX 80249
Mailing Address 2: Not reported

Map ID
Direction
Distance
Elevation

MAP FINDINGS

Site

Database(s)

EDR ID Number
EPA ID Number

B P PRODUCTS NORTH AMERICA INC #48501 (Continued)

1007571112

Mailing City: RANCHO SANTA MARGARITA
Mailing State: CA
Mailing Zip: 92688
Mailing Zip4: Not reported
Mailing Country: USA
Mailing Phone: 949-460-5200

Document ID: 06
Manifest Status: NJA5246528
Trans1 State ID: NYR000126714
Trans2 State ID: Not reported
Generator Ship Date: NJD991291105
Trans1 Recv Date: Not reported
Trans2 Recv Date: NJR000023036
TSD Site Recv Date: Not reported
Part A Recv Date: Not reported
Part B Recv Date: Not reported
Generator EPA ID: N
Trans1 EPA ID: N
Trans2 EPA ID: N
TSD ID: N
Waste Code: N
Quantity: Not reported
Units: 1
Number of Containers: DM
Container Type: 200
Handling Method: P
Specific Gravity: 1
Waste Code: T
Quantity: Not reported
Units: Not reported
Number of Containers: Not reported
Container Type: Not reported
Handling Method: Not reported
Specific Gravity: Not reported
Year: Not reported
Manifest Tracking Num: Not reported
Import Ind: Not reported
Export Ind: Not reported
Discr Quantity Ind: Not reported
Discr Type Ind: Not reported
Discr Residue Ind: Not reported
Discr Partial Reject Ind: Not reported
Discr Full Reject Ind: Not reported
Manifest Ref Num: Not reported
Alt Fac RCRA Id: Not reported
Alt Fac Sign Date: Not reported
Mgmt Method Type Code: Not reported
EPA ID: NYR000126714
Facility Name: BP PRODUCTS - AMOCO 48501NY
Facility Address: 466 10TH AVE
Facility City: NEW YORK
Facility Address 2: Not reported
Country: USA
Mailing Name: BP PRODUCTS - AMOCO 48501NY
Mailing Contact: N/S
Mailing Address: PO BOX 80249

Map ID
Direction
Distance
Elevation

MAP FINDINGS

Site

Database(s)

EDR ID Number
EPA ID Number

B P PRODUCTS NORTH AMERICA INC #48501 (Continued)

1007571112

Mailing Address 2: Not reported
Mailing City: RANCHO SANTA MARGARITA
Mailing State: CA
Mailing Zip: 92688
Mailing Zip4: Not reported
Mailing Country: USA
Mailing Phone: 949-460-5200

Document ID: 06
Manifest Status: NJA5246570
Trans1 State ID: NYR000126714
Trans2 State ID: Not reported
Generator Ship Date: NJD991291105
Trans1 Recv Date: Not reported
Trans2 Recv Date: NJR000023036
TSD Site Recv Date: Not reported
Part A Recv Date: Not reported
Part B Recv Date: Not reported
Generator EPA ID: N
Trans1 EPA ID: N
Trans2 EPA ID: N
TSD ID: N
Waste Code: N
Quantity: Not reported
Units: 1
Number of Containers: DM
Container Type: 200
Handling Method: P
Specific Gravity: 1
Waste Code: T
Quantity: Not reported
Units: Not reported
Number of Containers: Not reported
Container Type: Not reported
Handling Method: Not reported
Specific Gravity: Not reported
Year: Not reported
Manifest Tracking Num: Not reported
Import Ind: Not reported
Export Ind: Not reported
Discr Quantity Ind: Not reported
Discr Type Ind: Not reported
Discr Residue Ind: Not reported
Discr Partial Reject Ind: Not reported
Discr Full Reject Ind: Not reported
Manifest Ref Num: Not reported
Alt Fac RCRA Id: Not reported
Alt Fac Sign Date: Not reported
Mgmt Method Type Code: Not reported
EPA ID: NYR000126714
Facility Name: BP PRODUCTS - AMOCO 48501NY
Facility Address: 466 10TH AVE
Facility City: NEW YORK
Facility Address 2: Not reported
Country: USA
Mailing Name: BP PRODUCTS - AMOCO 48501NY
Mailing Contact: N/S

Map ID
Direction
Distance
Elevation

MAP FINDINGS

Site

Database(s)

EDR ID Number
EPA ID Number

B P PRODUCTS NORTH AMERICA INC #48501 (Continued)

1007571112

Mailing Address: PO BOX 80249
Mailing Address 2: Not reported
Mailing City: RANCHO SANTA MARGARITA
Mailing State: CA
Mailing Zip: 92688
Mailing Zip4: Not reported
Mailing Country: USA
Mailing Phone: 949-460-5200

Document ID: Not reported
Manifest Status: Not reported
Trans1 State ID: NJR000023036
Trans2 State ID: Not reported
Generator Ship Date: 2007-09-24
Trans1 Recv Date: 2007-09-24
Trans2 Recv Date: Not reported
TSD Site Recv Date: 2007-09-24
Part A Recv Date: Not reported
Part B Recv Date: Not reported
Generator EPA ID: NYR000126714
Trans1 EPA ID: Not reported
Trans2 EPA ID: Not reported
TSD ID: NJD991291105
Waste Code: Not reported
Quantity: 200.0
Units: P - Pounds
Number of Containers: 1.0
Container Type: DM - Metal drums, barrels
Handling Method: R Material recovery of more than 75 percent of the total material.
Specific Gravity: 1.0
Year: 07
Manifest Tracking Num: 001274602JJK
Import Ind: N
Export Ind: N
Discr Quantity Ind: N
Discr Type Ind: Y
Discr Residue Ind: N
Discr Partial Reject Ind: N
Discr Full Reject Ind: N
Manifest Ref Num: Not reported
Alt Fac RCRA Id: Not reported
Alt Fac Sign Date: Not reported
Mgmt Method Type Code: H141
EPA ID: NYR000126714
Facility Name: BP PRODUCTS - AMOCO 48501NY
Facility Address: 466 10TH AVE
Facility City: NEW YORK
Facility Address 2: Not reported
Country: USA
Mailing Name: BP PRODUCTS - AMOCO 48501NY
Mailing Contact: N/S
Mailing Address: PO BOX 80249
Mailing Address 2: Not reported
Mailing City: RANCHO SANTA MARGARITA
Mailing State: CA
Mailing Zip: 92688
Mailing Zip4: Not reported

Map ID
Direction
Distance
Elevation

MAP FINDINGS

Site

Database(s)

EDR ID Number
EPA ID Number

B P PRODUCTS NORTH AMERICA INC #48501 (Continued)

1007571112

Mailing Country: USA
Mailing Phone: 949-460-5200

Document ID: NJA5246511
Manifest Status: Not reported
Trans1 State ID: NJR000023036
Trans2 State ID: Not reported
Generator Ship Date: 01/10/2006
Trans1 Recv Date: 01/10/2006
Trans2 Recv Date: Not reported
TSD Site Recv Date: 01/10/2006
Part A Recv Date: Not reported
Part B Recv Date: Not reported
Generator EPA ID: NYR000126714
Trans1 EPA ID: 56247
Trans2 EPA ID: Not reported
TSD ID: NJD991291105
Waste Code: D018 - BENZENE 0.5 MG/L TCLP
Quantity: 00200
Units: P - Pounds
Number of Containers: 001
Container Type: DM - Metal drums, barrels
Handling Method: T Chemical, physical, or biological treatment.
Specific Gravity: 01.00
Year: 06
Manifest Tracking Num: Not reported
Import Ind: Not reported
Export Ind: Not reported
Discr Quantity Ind: Not reported
Discr Type Ind: Not reported
Discr Residue Ind: Not reported
Discr Partial Reject Ind: Not reported
Discr Full Reject Ind: Not reported
Manifest Ref Num: Not reported
Alt Fac RCRA Id: Not reported
Alt Fac Sign Date: Not reported
Mgmt Method Type Code: Not reported
EPA ID: NYR000126714
Facility Name: BP PRODUCTS - AMOCO 48501NY
Facility Address: 466 10TH AVE
Facility City: NEW YORK
Facility Address 2: Not reported
Country: USA
Mailing Name: BP PRODUCTS - AMOCO 48501NY
Mailing Contact: N/S
Mailing Address: PO BOX 80249
Mailing Address 2: Not reported
Mailing City: RANCHO SANTA MARGARITA
Mailing State: CA
Mailing Zip: 92688
Mailing Zip4: Not reported
Mailing Country: USA
Mailing Phone: 949-460-5200

Document ID: NJA5246459
Manifest Status: Not reported
Trans1 State ID: NJR000023036

Map ID
Direction
Distance
Elevation

MAP FINDINGS

Site

Database(s)

EDR ID Number
EPA ID Number

B P PRODUCTS NORTH AMERICA INC #48501 (Continued)

1007571112

Trans2 State ID: Not reported
Generator Ship Date: 09/28/2005
Trans1 Recv Date: 09/28/2005
Trans2 Recv Date: Not reported
TSD Site Recv Date: 09/28/2005
Part A Recv Date: Not reported
Part B Recv Date: Not reported
Generator EPA ID: NYR000126714
Trans1 EPA ID: S6247
Trans2 EPA ID: Not reported
TSD ID: NJD991291105
Waste Code: D018 - BENZENE 0.5 MG/L TCLP
Quantity: 00200
Units: P - Pounds
Number of Containers: 001
Container Type: DM - Metal drums, barrels
Handling Method: T Chemical, physical, or biological treatment.
Specific Gravity: 01.00
Year: Not reported
Manifest Tracking Num: Not reported
Import Ind: Not reported
Export Ind: Not reported
Discr Quantity Ind: Not reported
Discr Type Ind: Not reported
Discr Residue Ind: Not reported
Discr Partial Reject Ind: Not reported
Discr Full Reject Ind: Not reported
Manifest Ref Num: Not reported
Alt Fac RCRA Id: Not reported
Alt Fac Sign Date: Not reported
Mgmt Method Type Code: Not reported
EPA ID: NYR000126714
Facility Name: BP PRODUCTS - AMOCO 48501NY
Facility Address: 466 10TH AVE
Facility City: NEW YORK
Facility Address 2: Not reported
Country: USA
Mailing Name: BP PRODUCTS - AMOCO 48501NY
Mailing Contact: N/S
Mailing Address: PO BOX 80249
Mailing Address 2: Not reported
Mailing City: RANCHO SANTA MARGARITA
Mailing State: CA
Mailing Zip: 92688
Mailing Zip4: Not reported
Mailing Country: USA
Mailing Phone: 949-460-5200

Document ID: Not reported
Manifest Status: Not reported
Trans1 State ID: NJR000023036
Trans2 State ID: Not reported
Generator Ship Date: 9/24/2007
Trans1 Recv Date: 9/24/2007
Trans2 Recv Date: Not reported
TSD Site Recv Date: 9/24/2007
Part A Recv Date: Not reported

Map ID
Direction
Distance
Elevation

MAP FINDINGS

Site

Database(s)

EDR ID Number
EPA ID Number

B P PRODUCTS NORTH AMERICA INC #48501 (Continued)

1007571112

Part B Recv Date: Not reported
Generator EPA ID: NYR000126714
Trans1 EPA ID: Not reported
Trans2 EPA ID: Not reported
TSD ID: NJD991291105
Waste Code: Not reported
Quantity: 200
Units: P - Pounds
Number of Containers: 1
Container Type: DM - Metal drums, barrels
Handling Method: R Material recovery of more than 75 percent of the total material.
Specific Gravity: 1
Year: 07
Manifest Tracking Num: 001274602JJK
Import Ind: N
Export Ind: N
Discr Quantity Ind: N
Discr Type Ind: Y
Discr Residue Ind: N
Discr Partial Reject Ind: N
Discr Full Reject Ind: N
Manifest Ref Num: Not reported
Alt Fac RCRA Id: Not reported
Alt Fac Sign Date: Not reported
Mgmt Method Type Code: H141
EPA ID: NYR000126714
Facility Name: BP PRODUCTS - AMOCO 48501NY
Facility Address: 466 10TH AVE
Facility City: NEW YORK
Facility Address 2: Not reported
Country: USA
Mailing Name: BP PRODUCTS - AMOCO 48501NY
Mailing Contact: N/S
Mailing Address: PO BOX 80249
Mailing Address 2: Not reported
Mailing City: RANCHO SANTA MARGARITA
Mailing State: CA
Mailing Zip: 92688
Mailing Zip4: Not reported
Mailing Country: USA
Mailing Phone: 949-460-5200

Document ID: NJA5246459
Manifest Status: Not reported
Trans1 State ID: NJR000023036
Trans2 State ID: Not reported
Generator Ship Date: 09/28/2005
Trans1 Recv Date: 09/28/2005
Trans2 Recv Date: Not reported
TSD Site Recv Date: 09/28/2005
Part A Recv Date: Not reported
Part B Recv Date: Not reported
Generator EPA ID: NYR000126714
Trans1 EPA ID: S6247
Trans2 EPA ID: Not reported
TSD ID: NJD991291105
Waste Code: D018 - BENZENE 0.5 MG/L TCLP

Map ID
Direction
Distance
Elevation

MAP FINDINGS

Site

Database(s)

EDR ID Number
EPA ID Number

B P PRODUCTS NORTH AMERICA INC #48501 (Continued)

1007571112

Quantity: 00200
Units: P - Pounds
Number of Containers: 001
Container Type: DM - Metal drums, barrels
Handling Method: T Chemical, physical, or biological treatment.
Specific Gravity: 01.00
Year: 2005
Manifest Tracking Num: Not reported
Import Ind: Not reported
Export Ind: Not reported
Discr Quantity Ind: Not reported
Discr Type Ind: Not reported
Discr Residue Ind: Not reported
Discr Partial Reject Ind: Not reported
Discr Full Reject Ind: Not reported
Manifest Ref Num: Not reported
Alt Fac RCRA Id: Not reported
Alt Fac Sign Date: Not reported
Mgmt Method Type Code: Not reported
EPA ID: NYR000126714
Facility Name: BP PRODUCTS - AMOCO 48501NY
Facility Address: 466 10TH AVE
Facility City: NEW YORK
Facility Address 2: Not reported
Country: USA
Mailing Name: BP PRODUCTS - AMOCO 48501NY
Mailing Contact: N/S
Mailing Address: PO BOX 80249
Mailing Address 2: Not reported
Mailing City: RANCHO SANTA MARGARITA
Mailing State: CA
Mailing Zip: 92688
Mailing Zip4: Not reported
Mailing Country: USA
Mailing Phone: 949-460-5200

Document ID: NJA5246570
Manifest Status: Not reported
Trans1 State ID: NJR000023036
Trans2 State ID: Not reported
Generator Ship Date: 07/28/2006
Trans1 Recv Date: 07/28/2006
Trans2 Recv Date: Not reported
TSD Site Recv Date: 07/31/2006
Part A Recv Date: Not reported
Part B Recv Date: Not reported
Generator EPA ID: NYR000126714
Trans1 EPA ID: S6247
Trans2 EPA ID: Not reported
TSD ID: NJD991291105
Waste Code: D018 - BENZENE 0.5 MG/L TCLP
Quantity: 00200
Units: P - Pounds
Number of Containers: 001
Container Type: DM - Metal drums, barrels
Handling Method: T Chemical, physical, or biological treatment.
Specific Gravity: 01.00

Map ID
Direction
Distance
Elevation

MAP FINDINGS

Site

Database(s)

EDR ID Number
EPA ID Number

B P PRODUCTS NORTH AMERICA INC #48501 (Continued)

1007571112

Year: 06
Manifest Tracking Num: Not reported
Import Ind: Not reported
Export Ind: Not reported
Discr Quantity Ind: Not reported
Discr Type Ind: Not reported
Discr Residue Ind: Not reported
Discr Partial Reject Ind: Not reported
Discr Full Reject Ind: Not reported
Manifest Ref Num: Not reported
Alt Fac RCRA Id: Not reported
Alt Fac Sign Date: Not reported
Mgmt Method Type Code: Not reported
EPA ID: NYR000126714
Facility Name: BP PRODUCTS - AMOCO 48501NY
Facility Address: 466 10TH AVE
Facility City: NEW YORK
Facility Address 2: Not reported
Country: USA
Mailing Name: BP PRODUCTS - AMOCO 48501NY
Mailing Contact: N/S
Mailing Address: PO BOX 80249
Mailing Address 2: Not reported
Mailing City: RANCHO SANTA MARGARITA
Mailing State: CA
Mailing Zip: 92688
Mailing Zip4: Not reported
Mailing Country: USA
Mailing Phone: 949-460-5200

Document ID: NJA5246511
Manifest Status: Not reported
Trans1 State ID: NJR000023036
Trans2 State ID: Not reported
Generator Ship Date: 01/10/2006
Trans1 Recv Date: 01/10/2006
Trans2 Recv Date: Not reported
TSD Site Recv Date: 01/10/2006
Part A Recv Date: Not reported
Part B Recv Date: Not reported
Generator EPA ID: NYR000126714
Trans1 EPA ID: 56247
Trans2 EPA ID: Not reported
TSD ID: NJD991291105
Waste Code: D018 - BENZENE 0.5 MG/L TCLP
Quantity: 00200
Units: P - Pounds
Number of Containers: 001
Container Type: DM - Metal drums, barrels
Handling Method: T Chemical, physical, or biological treatment.
Specific Gravity: 01.00
Year: 06
Manifest Tracking Num: Not reported
Import Ind: Not reported
Export Ind: Not reported
Discr Quantity Ind: Not reported
Discr Type Ind: Not reported

Map ID
Direction
Distance
Elevation

MAP FINDINGS

Site

Database(s)

EDR ID Number
EPA ID Number

B P PRODUCTS NORTH AMERICA INC #48501 (Continued)

1007571112

Discr Residue Ind: Not reported
Discr Partial Reject Ind: Not reported
Discr Full Reject Ind: Not reported
Manifest Ref Num: Not reported
Alt Fac RCRA Id: Not reported
Alt Fac Sign Date: Not reported
Mgmt Method Type Code: Not reported
EPA ID: NYR000126714
Facility Name: BP PRODUCTS - AMOCO 48501NY
Facility Address: 466 10TH AVE
Facility City: NEW YORK
Facility Address 2: Not reported
Country: USA
Mailing Name: BP PRODUCTS - AMOCO 48501NY
Mailing Contact: N/S
Mailing Address: PO BOX 80249
Mailing Address 2: Not reported
Mailing City: RANCHO SANTA MARGARITA
Mailing State: CA
Mailing Zip: 92688
Mailing Zip4: Not reported
Mailing Country: USA
Mailing Phone: 949-460-5200

Document ID: NJA5246528
Manifest Status: Not reported
Trans1 State ID: NJR000023036
Trans2 State ID: Not reported
Generator Ship Date: 04/06/2006
Trans1 Recv Date: 04/06/2006
Trans2 Recv Date: Not reported
TSD Site Recv Date: 04/07/2006
Part A Recv Date: Not reported
Part B Recv Date: Not reported
Generator EPA ID: NYR000126714
Trans1 EPA ID: 56247
Trans2 EPA ID: Not reported
TSD ID: NJD991291105
Waste Code: D018 - BENZENE 0.5 MG/L TCLP
Quantity: 00200
Units: P - Pounds
Number of Containers: 001
Container Type: DM - Metal drums, barrels
Handling Method: T Chemical, physical, or biological treatment.
Specific Gravity: 01.00
Year: 06
Manifest Tracking Num: Not reported
Import Ind: Not reported
Export Ind: Not reported
Discr Quantity Ind: Not reported
Discr Type Ind: Not reported
Discr Residue Ind: Not reported
Discr Partial Reject Ind: Not reported
Discr Full Reject Ind: Not reported
Manifest Ref Num: Not reported
Alt Fac RCRA Id: Not reported
Alt Fac Sign Date: Not reported

Map ID
Direction
Distance
Elevation

MAP FINDINGS

Site

Database(s)

EDR ID Number
EPA ID Number

B P PRODUCTS NORTH AMERICA INC #48501 (Continued)

1007571112

Mgmt Method Type Code: Not reported
EPA ID: NYR000126714
Facility Name: BP PRODUCTS - AMOCO 48501NY
Facility Address: 466 10TH AVE
Facility City: NEW YORK
Facility Address 2: Not reported
Country: USA
Mailing Name: BP PRODUCTS - AMOCO 48501NY
Mailing Contact: N/S
Mailing Address: PO BOX 80249
Mailing Address 2: Not reported
Mailing City: RANCHO SANTA MARGARITA
Mailing State: CA
Mailing Zip: 92688
Mailing Zip4: Not reported
Mailing Country: USA
Mailing Phone: 949-460-5200

RCRA-CESQG:

Date form received by agency: 01/01/2006
Facility name: B P PRODUCTS NORTH AMERICA INC #48501
Facility address: 466 10TH AVE
NEW YORK, NY 10018
EPA ID: NYR000126714
Mailing address: PO BOX 6038
ARTESIA, NY 907026038
Contact: PAULA - SKRYJA
Contact address: PO BOX 6038
ARTESIA, NY 907026038
Contact country: US
Contact telephone: (410) 551-6074
Contact email: Not reported
EPA Region: 02
Classification: Conditionally Exempt Small Quantity Generator
Description: Handler: generates 100 kg or less of hazardous waste per calendar month, and accumulates 1000 kg or less of hazardous waste at any time; or generates 1 kg or less of acutely hazardous waste per calendar month, and accumulates at any time: 1 kg or less of acutely hazardous waste; or 100 kg or less of any residue or contaminated soil, waste or other debris resulting from the cleanup of a spill, into or on any land or water, of acutely hazardous waste; or generates 100 kg or less of any residue or contaminated soil, waste or other debris resulting from the cleanup of a spill, into or on any land or water, of acutely hazardous waste during any calendar month, and accumulates at any time: 1 kg or less of acutely hazardous waste; or 100 kg or less of any residue or contaminated soil, waste or other debris resulting from the cleanup of a spill, into or on any land or water, of acutely hazardous waste

Owner/Operator Summary:

Owner/operator name: BP PRODUCTS NORTH AMERICA INC
Owner/operator address: Not reported
Not reported
Owner/operator country: US
Owner/operator telephone: Not reported
Legal status: Private

Map ID
Direction
Distance
Elevation

MAP FINDINGS

Site

Database(s)

EDR ID Number
EPA ID Number

B P PRODUCTS NORTH AMERICA INC #48501 (Continued)

1007571112

Owner/Operator Type: Operator
Owner/Op start date: 08/05/2002
Owner/Op end date: Not reported

Owner/operator name: BP PRODUCTS NORTH AMERICA INC
Owner/operator address: Not reported
Not reported

Owner/operator country: US
Owner/operator telephone: Not reported
Legal status: Private
Owner/Operator Type: Owner
Owner/Op start date: 08/05/2002
Owner/Op end date: Not reported

Handler accessibility indicator: Transferred to the program or state equivalent.

Handler Activities Summary:

U.S. importer of hazardous waste: No
Mixed waste (haz. and radioactive): No
Recycler of hazardous waste: No
Transporter of hazardous waste: No
Treater, storer or disposer of HW: No
Underground injection activity: No
On-site burner exemption: No
Furnace exemption: No
Used oil fuel burner: No
Used oil processor: No
User oil refiner: No
Used oil fuel marketer to burner: No
Used oil Specification marketer: No
Used oil transfer facility: No
Used oil transporter: No
Off-site waste receiver: Commercial status unknown

Historical Generators:

Date form received by agency: 07/29/2004
Facility name: B P PRODUCTS NORTH AMERICA INC #48501
Classification: Small Quantity Generator

Hazardous Waste Summary:

Waste code: D018
Waste name: BENZENE

Violation Status: No violations found

NJ MANIFEST:

Manifest Code: NJA5246459
EPA ID: NYR000126714
Date Shipped: 20050928
TSDf EPA ID: NJD991291105
Transporter EPA ID: NJR000023036
Transporter 2 EPA ID: Not reported
Date Trans1 Transported Waste: 050928
Date Trans2 Transported Waste: 000000
Date TSDf Received Waste: 050928
Tranporter 1 Decal: Not reported
Tranporter 2 Decal: Not reported

Map ID
Direction
Distance
Elevation

MAP FINDINGS

Site

Database(s)

EDR ID Number
EPA ID Number

B P PRODUCTS NORTH AMERICA INC #48501 (Continued)

1007571112

Data Entry Number: 12080535
Reference Manifest Number: Not reported
Was Load Rejected (Y/N): No
Reason Load Was Rejected: Not reported
Waste Code: Not reported
Manifest Year: Not reported
Quantity: Not reported
Unit: Not reported
Hand Code: Not reported

Manifest Code: NJA5246511
EPA ID: NYR000126714
Date Shipped: 20060110
TSDf EPA ID: NJD991291105
Transporter EPA ID: NJR000023036
Transporter 2 EPA ID: Not reported
Date Trans1 Transported Waste: 060110
Date Trans2 Transported Waste: 000000
Date TSDf Received Waste: 060110
Tranporter 1 Decal: Not reported
Tranporter 2 Decal: Not reported
Data Entry Number: 03010625
Reference Manifest Number: Not reported
Was Load Rejected (Y/N): No
Reason Load Was Rejected: Not reported
Waste Code: Not reported
Manifest Year: Not reported
Quantity: Not reported
Unit: Not reported
Hand Code: Not reported

Manifest Code: NJA5246528
EPA ID: NYR000126714
Date Shipped: 20060406
TSDf EPA ID: NJD991291105
Transporter EPA ID: NJR000023036
Transporter 2 EPA ID: Not reported
Date Trans1 Transported Waste: 060406
Date Trans2 Transported Waste: 000000
Date TSDf Received Waste: 060407
Tranporter 1 Decal: Not reported
Tranporter 2 Decal: Not reported
Data Entry Number: 05260621
Reference Manifest Number: Not reported
Was Load Rejected (Y/N): No
Reason Load Was Rejected: Not reported
Waste Code: Not reported
Manifest Year: Not reported
Quantity: Not reported
Unit: Not reported
Hand Code: Not reported

Map ID
Direction
Distance
Elevation

MAP FINDINGS

Site

Database(s)

EDR ID Number
EPA ID Number

B P PRODUCTS NORTH AMERICA INC #48501 (Continued)

1007571112

Manifest Code: NJA5246570
EPA ID: NYR000126714
Date Shipped: 20060728
TSDf EPA ID: NJD991291105
Transporter EPA ID: NJR000023036
Transporter 2 EPA ID: Not reported
Date Trans1 Transported Waste: 060728
Date Trans2 Transported Waste: 000000
Date TSDf Received Waste: 060731
Transporter 1 Decal: Not reported
Transporter 2 Decal: Not reported
Data Entry Number: 09080621
Reference Manifest Number: Not reported
Was Load Rejected (Y/N): No
Reason Load Was Rejected: Not reported
Waste Code: Not reported
Manifest Year: Not reported
Quantity: Not reported
Unit: Not reported
Hand Code: Not reported

Manifest Code: 001274602JJK
EPA ID: NYR000126714
Date Shipped: 20070924
TSDf EPA ID: NJD991291105
Transporter EPA ID: NJR000023036
Transporter 2 EPA ID: Not reported
Date Trans1 Transported Waste: 070924
Date Trans2 Transported Waste: Not reported
Date TSDf Received Waste: 070924
Transporter 1 Decal: Not reported
Transporter 2 Decal: Not reported
Data Entry Number: Not reported
Reference Manifest Number: Not reported
Was Load Rejected (Y/N): No
Reason Load Was Rejected: Not reported
Waste Code: D018
Manifest Year: 2007 New Jersey Manifest Data
Quantity: 200
Unit: P
Hand Code: H14

AX280
ENE
1/8-1/4
0.235 mi.
1240 ft.

BP SERVICE STATION # 48501
466 10TH AVENUE
NEW YORK, NY 10018
Site 8 of 8 in cluster AX

NY UST U001833055
NY HIST UST N/A

Relative:
Higher

UST:
UST:

Actual:
39 ft.

Facility Id: 2-191639
Region: STATE
DEC Region: 2

Map ID
Direction
Distance
Elevation

MAP FINDINGS

Site

Database(s)

EDR ID Number
EPA ID Number

BP SERVICE STATION # 48501 (Continued)

U001833055

Site Status: Active
Program Type: PBS
Expiration Date: 2012/08/23
UTM X: 584605.56602
UTM Y: 4512153.19388
Site ID: 5984

Tank Number: 001
Tank Status: Closed - In Place
Tank Model: Not reported
Pipe Model: Not reported
Install Date: 09/01/98
Capacity Gallons: 6000
Tightness Test Method: 03
Next Test Date: / /
Date Tank Closed: 10/01/98
Tank ID: 7612
Tank Location: 5
Tank Type: Fiberglass coated steel
Date Test: 05/01/95
Register: True
Trade Sec: False
Modified By: TRANSLAT
Last Modified: 03/04/04

Tank Number: 002
Tank Status: Closed - In Place
Tank Model: Not reported
Pipe Model: Not reported
Install Date: 09/01/98
Capacity Gallons: 6000
Tightness Test Method: 03
Next Test Date: / /
Date Tank Closed: 10/01/98
Tank ID: 7613
Tank Location: 5
Tank Type: Fiberglass coated steel
Date Test: 05/01/95
Register: True
Trade Sec: False
Modified By: TRANSLAT
Last Modified: 03/04/04

Tank Number: 003
Tank Status: Closed - In Place
Tank Model: Not reported
Pipe Model: Not reported
Install Date: 09/01/98
Capacity Gallons: 6000
Tightness Test Method: 03
Next Test Date: / /
Date Tank Closed: 10/01/98
Tank ID: 7614
Tank Location: 5
Tank Type: Fiberglass coated steel

Map ID
Direction
Distance
Elevation

MAP FINDINGS

Site

Database(s)

EDR ID Number
EPA ID Number

BP SERVICE STATION # 48501 (Continued)

U001833055

Date Test: 05/01/95
Register: True
Trade Sec: False
Modified By: TRANSLAT
Last Modified: 03/04/04

Tank Number: 004
Tank Status: Closed - In Place
Tank Model: Not reported
Pipe Model: Not reported
Install Date: 06/01/67
Capacity Gallons: 550
Tightness Test Method: 03
Next Test Date: / /
Date Tank Closed: 10/01/98
Tank ID: 7615
Tank Location: 5
Tank Type: Steel/carbon steel
Date Test: 05/01/95
Register: True
Trade Sec: False
Modified By: TRANSLAT
Last Modified: 03/04/04

Tank Number: 005
Tank Status: Closed - In Place
Tank Model: Not reported
Pipe Model: Not reported
Install Date: 06/01/67
Capacity Gallons: 550
Tightness Test Method: 03
Next Test Date: / /
Date Tank Closed: 10/01/98
Tank ID: 7616
Tank Location: 5
Tank Type: Steel/carbon steel
Date Test: 05/01/95
Register: True
Trade Sec: False
Modified By: TRANSLAT
Last Modified: 03/04/04

Tank Number: 006
Tank Status: Closed - In Place
Tank Model: Not reported
Pipe Model: Not reported
Install Date: 06/01/67
Capacity Gallons: 550
Tightness Test Method: 03
Next Test Date: / /
Date Tank Closed: 10/01/98
Tank ID: 7617
Tank Location: 5
Tank Type: Steel/carbon steel

Map ID
Direction
Distance
Elevation

MAP FINDINGS

Site

Database(s)

EDR ID Number
EPA ID Number

BP SERVICE STATION # 48501 (Continued)

U001833055

Date Test: 05/01/95
Register: True
Trade Sec: False
Modified By: TRANSLAT
Last Modified: 03/04/04

Tank Number: 007
Tank Status: Closed - In Place
Tank Model: Not reported
Pipe Model: Not reported
Install Date: 06/01/67
Capacity Gallons: 550
Tightness Test Method: 03
Next Test Date: / /
Date Tank Closed: 10/01/98
Tank ID: 7618
Tank Location: 5
Tank Type: Steel/carbon steel
Date Test: 05/01/95
Register: True
Trade Sec: False
Modified By: TRANSLAT
Last Modified: 03/04/04

Tank Number: 008
Tank Status: Closed - In Place
Tank Model: Not reported
Pipe Model: Not reported
Install Date: 06/01/67
Capacity Gallons: 550
Tightness Test Method: 03
Next Test Date: / /
Date Tank Closed: 10/01/97
Tank ID: 7619
Tank Location: 5
Tank Type: Steel/carbon steel
Date Test: 05/01/95
Register: True
Trade Sec: False
Modified By: TRANSLAT
Last Modified: 03/04/04

Tank Number: 009
Tank Status: Closed - In Place
Tank Model: Not reported
Pipe Model: Not reported
Install Date: 06/01/67
Capacity Gallons: 550
Tightness Test Method: 03
Next Test Date: / /
Date Tank Closed: 10/01/98
Tank ID: 7620
Tank Location: 5
Tank Type: Steel/carbon steel

Map ID
Direction
Distance
Elevation

MAP FINDINGS

Site

Database(s)

EDR ID Number
EPA ID Number

BP SERVICE STATION # 48501 (Continued)

U001833055

Date Test: 05/01/95
Register: True
Trade Sec: False
Modified By: TRANSLAT
Last Modified: 03/04/04

Tank Number: 010
Tank Status: Closed - In Place
Tank Model: Not reported
Pipe Model: Not reported
Install Date: 06/01/67
Capacity Gallons: 550
Tightness Test Method: 03
Next Test Date: / /
Date Tank Closed: 10/01/98
Tank ID: 7621
Tank Location: 5
Tank Type: Steel/carbon steel
Date Test: 05/01/95
Register: True
Trade Sec: False
Modified By: TRANSLAT
Last Modified: 03/04/04

Tank Number: 011
Tank Status: Closed - In Place
Tank Model: Not reported
Pipe Model: Not reported
Install Date: 06/01/67
Capacity Gallons: 550
Tightness Test Method: 03
Next Test Date: / /
Date Tank Closed: 10/01/98
Tank ID: 7622
Tank Location: 5
Tank Type: Steel/carbon steel
Date Test: 05/01/95
Register: True
Trade Sec: False
Modified By: TRANSLAT
Last Modified: 03/04/04

Tank Number: 012
Tank Status: Closed - In Place
Tank Model: Not reported
Pipe Model: Not reported
Install Date: 06/01/67
Capacity Gallons: 550
Tightness Test Method: 03
Next Test Date: / /
Date Tank Closed: 10/01/98
Tank ID: 7623
Tank Location: 5
Tank Type: Steel/carbon steel

Map ID
Direction
Distance
Elevation

MAP FINDINGS

Site

Database(s)

EDR ID Number
EPA ID Number

BP SERVICE STATION # 48501 (Continued)

U001833055

Date Test: 05/01/95
Register: True
Trade Sec: False
Modified By: TRANSLAT
Last Modified: 03/04/04

Tank Number: 013
Tank Status: Closed - In Place
Tank Model: Not reported
Pipe Model: Not reported
Install Date: 06/01/67
Capacity Gallons: 550
Tightness Test Method: 03
Next Test Date: / /
Date Tank Closed: 10/01/98
Tank ID: 7624
Tank Location: 5
Tank Type: Steel/carbon steel
Date Test: 05/01/95
Register: True
Trade Sec: False
Modified By: TRANSLAT
Last Modified: 03/04/04

Tank Number: 014
Tank Status: Closed - In Place
Tank Model: Not reported
Pipe Model: Not reported
Install Date: 10/01/98
Capacity Gallons: 550
Tightness Test Method: 00
Next Test Date: / /
Date Tank Closed: 08/01/96
Tank ID: 7625
Tank Location: 5
Tank Type: Steel/carbon steel
Date Test: / /
Register: True
Trade Sec: False
Modified By: TRANSLAT
Last Modified: 03/04/04

Tank Number: 015
Tank Status: Closed - In Place
Tank Model: Not reported
Pipe Model: Not reported
Install Date: / /
Capacity Gallons: 550
Tightness Test Method: NN
Next Test Date: / /
Date Tank Closed: 10/01/98
Tank ID: 53032
Tank Location: 5
Tank Type: Steel/carbon steel

Map ID
Direction
Distance
Elevation

MAP FINDINGS

Site

Database(s)

EDR ID Number
EPA ID Number

BP SERVICE STATION # 48501 (Continued)

U001833055

Date Test: / /
Register: True
Trade Sec: False
Modified By: TRANSLAT
Last Modified: 03/04/04

Tank Number: 016
Tank Status: In Service
Tank Model: Not reported
Pipe Model: Not reported
Install Date: 09/01/98
Capacity Gallons: 6000
Tightness Test Method: 01
Next Test Date: / /
Date Tank Closed: / /
Tank ID: 55354
Tank Location: 5
Tank Type: Fiberglass coated steel
Date Test: 01/04/06
Register: True
Trade Sec: False
Modified By: DXLIVING
Last Modified: 06/06/07

Tank Number: 017
Tank Status: In Service
Tank Model: Not reported
Pipe Model: Not reported
Install Date: 09/01/98
Capacity Gallons: 6000
Tightness Test Method: 01
Next Test Date: / /
Date Tank Closed: / /
Tank ID: 55355
Tank Location: 5
Tank Type: Fiberglass coated steel
Date Test: 01/04/06
Register: True
Trade Sec: False
Modified By: DXLIVING
Last Modified: 06/06/07

Tank Number: 018
Tank Status: In Service
Tank Model: Not reported
Pipe Model: Not reported
Install Date: 05/01/98
Capacity Gallons: 6000
Tightness Test Method: 14
Next Test Date: / /
Date Tank Closed: / /
Tank ID: 55356
Tank Location: 5
Tank Type: Fiberglass coated steel

Map ID
Direction
Distance
Elevation

MAP FINDINGS

Site

Database(s)

EDR ID Number
EPA ID Number

BP SERVICE STATION # 48501 (Continued)

U001833055

Date Test: 08/19/05
Register: True
Trade Sec: False
Modified By: DXLIVING
Last Modified: 06/06/07

UST_PBS_BSAFFIL:

Site Id: 5984
Program Number: 2-191639
Affiliation Type: 01
Affiliation Subtype: E
Company Name: BP PRODUCTS NORTH AMERICA INC
Federal Id Num: 36-2440313
Contact Type: ENV. COMP. SPECIALIST
Contact Name: MARK OKAMOTO
Address1: PO BOX 6038
Address2: Not reported
City: ARTESIA
State: CA
Zip Code: 90702
Country Code: 001
Phone: (973) 331-7000
Phone Ext: Not reported
Email: Not reported
Fax Number: Not reported
Modified By: DXLIVING
Date Last Modified: 06/06/07

Site Id: 5984
Program Number: 2-191639
Affiliation Type: 07
Affiliation Subtype: NNN
Company Name: BP PRODUCTS NORTH AMERICA, INC.
Federal Id Num: Not reported
Contact Type: Not reported
Contact Name: MARK OKAMOTO
Address1: PO BOX 6038
Address2: Not reported
City: ARTESIA
State: CA
Zip Code: 90702
Country Code: 001
Phone: (732) 743-0901
Phone Ext: Not reported
Email: OKAMMR@BP.COM
Fax Number: Not reported
Modified By: DXLIVING
Date Last Modified: 06/06/07

Site Id: 5984
Program Number: 2-191639
Affiliation Type: 04
Affiliation Subtype: NNN
Company Name: BP SERVICE STATION # 17946
Federal Id Num: Not reported
Contact Type: Not reported
Contact Name: BP PRODUCTS NORTH AMERICA, INC

Map ID
Direction
Distance
Elevation

MAP FINDINGS

Site

Database(s)

EDR ID Number
EPA ID Number

BP SERVICE STATION # 48501 (Continued)

U001833055

Address1: Not reported
Address2: Not reported
City: Not reported
State: NY
Zip Code: Not reported
Country Code: 001
Phone: (212) 629-4538
Phone Ext: Not reported
Email: Not reported
Fax Number: Not reported
Modified By: ANAUSTIN
Date Last Modified: 06/10/05

Site Id: 5984
Program Number: 2-191639
Affiliation Type: 11
Affiliation Subtype: NNN
Company Name: BP PRODUCTS NORTH AMERICA INC
Federal Id Num: Not reported
Contact Type: Not reported
Contact Name: MARK OKAMOTO
Address1: Not reported
Address2: Not reported
City: Not reported
State: NN
Zip Code: Not reported
Country Code: 999
Phone: (908) 227-1893
Phone Ext: Not reported
Email: Not reported
Fax Number: Not reported
Modified By: dxliving
Date Last Modified: 04/09/08

UST_AST_PBS_BSEQUIP:

Site Id: 5984
Tank Id Number: 7616
Tank Number: 005
Equipment: A00
Code Name: None
Type: Tank Internal Protection

Site Id: 5984
Tank Id Number: 7620
Tank Number: 009
Equipment: C02
Code Name: Underground/On-ground
Type: Pipe Location

Site Id: 5984
Tank Id Number: 7621
Tank Number: 010
Equipment: B01
Code Name: Painted/Asphalt Coating
Type: Tank External Protection

Site Id: 5984

Map ID
Direction
Distance
Elevation

MAP FINDINGS

Site

Database(s)

EDR ID Number
EPA ID Number

BP SERVICE STATION # 48501 (Continued)

U001833055

Tank Id Number: 7612
Tank Number: 001
Equipment: B04
Code Name: Fiberglass
Type: Tank External Protection

Site Id: 5984
Tank Id Number: 7612
Tank Number: 001
Equipment: D06
Code Name: Fiberglass Reinforced Plastic (FRP)
Type: Pipe Type

Site Id: 5984
Tank Id Number: 7617
Tank Number: 006
Equipment: J01
Code Name: Submersible
Type: Dispenser

Site Id: 5984
Tank Id Number: 7620
Tank Number: 009
Equipment: B01
Code Name: Painted/Asphalt Coating
Type: Tank External Protection

Site Id: 5984
Tank Id Number: 7617
Tank Number: 006
Equipment: D02
Code Name: Galvanized Steel
Type: Pipe Type

Site Id: 5984
Tank Id Number: 53032
Tank Number: 015
Equipment: B01
Code Name: Painted/Asphalt Coating
Type: Tank External Protection

Site Id: 5984
Tank Id Number: 7625
Tank Number: 014
Equipment: F00
Code Name: None
Type: Pipe External Protection

Site Id: 5984
Tank Id Number: 7619
Tank Number: 008
Equipment: A00
Code Name: None
Type: Tank Internal Protection

Site Id: 5984
Tank Id Number: 7617

Map ID
Direction
Distance
Elevation

MAP FINDINGS

Site

Database(s)

EDR ID Number
EPA ID Number

BP SERVICE STATION # 48501 (Continued)

U001833055

Tank Number: 006
Equipment: A00
Code Name: None
Type: Tank Internal Protection

Site Id: 5984
Tank Id Number: 7620
Tank Number: 009
Equipment: J01
Code Name: Submersible
Type: Dispenser

Site Id: 5984
Tank Id Number: 7625
Tank Number: 014
Equipment: J02
Code Name: Suction
Type: Dispenser

Site Id: 5984
Tank Id Number: 53032
Tank Number: 015
Equipment: J00
Code Name: None
Type: Dispenser

Site Id: 5984
Tank Id Number: 7619
Tank Number: 008
Equipment: F00
Code Name: None
Type: Pipe External Protection

Site Id: 5984
Tank Id Number: 7612
Tank Number: 001
Equipment: I03
Code Name: Automatic Shut-Off
Type: Overfill

Site Id: 5984
Tank Id Number: 7620
Tank Number: 009
Equipment: H04
Code Name: Groundwater Well
Type: Tank Leak Detection

Site Id: 5984
Tank Id Number: 7619
Tank Number: 008
Equipment: B01
Code Name: Painted/Asphalt Coating
Type: Tank External Protection

Site Id: 5984
Tank Id Number: 7622
Tank Number: 011

Map ID
Direction
Distance
Elevation

MAP FINDINGS

Site

Database(s)

EDR ID Number
EPA ID Number

BP SERVICE STATION # 48501 (Continued)

U001833055

Equipment: B01
Code Name: Painted/Asphalt Coating
Type: Tank External Protection

Site Id: 5984
Tank Id Number: 53032
Tank Number: 015
Equipment: H00
Code Name: None
Type: Tank Leak Detection

Site Id: 5984
Tank Id Number: 7621
Tank Number: 010
Equipment: G03
Code Name: Vault (w/o access)
Type: Tank Secondary Containment

Site Id: 5984
Tank Id Number: 7621
Tank Number: 010
Equipment: D02
Code Name: Galvanized Steel
Type: Pipe Type

Site Id: 5984
Tank Id Number: 7612
Tank Number: 001
Equipment: J01
Code Name: Submersible
Type: Dispenser

Site Id: 5984
Tank Id Number: 7617
Tank Number: 006
Equipment: B01
Code Name: Painted/Asphalt Coating
Type: Tank External Protection

Site Id: 5984
Tank Id Number: 7619
Tank Number: 008
Equipment: C02
Code Name: Underground/On-ground
Type: Pipe Location

Site Id: 5984
Tank Id Number: 7618
Tank Number: 007
Equipment: I00
Code Name: None
Type: Overfill

Site Id: 5984
Tank Id Number: 53032
Tank Number: 015
Equipment: D02

Map ID
Direction
Distance
Elevation

MAP FINDINGS

Site

Database(s)

EDR ID Number
EPA ID Number

BP SERVICE STATION # 48501 (Continued)

U001833055

Code Name:	Galvanized Steel
Type:	Pipe Type
Site Id:	5984
Tank Id Number:	7618
Tank Number:	007
Equipment:	A00
Code Name:	None
Type:	Tank Internal Protection
Site Id:	5984
Tank Id Number:	7612
Tank Number:	001
Equipment:	A00
Code Name:	None
Type:	Tank Internal Protection
Site Id:	5984
Tank Id Number:	7612
Tank Number:	001
Equipment:	C02
Code Name:	Underground/On-ground
Type:	Pipe Location
Site Id:	5984
Tank Id Number:	53032
Tank Number:	015
Equipment:	C02
Code Name:	Underground/On-ground
Type:	Pipe Location
Site Id:	5984
Tank Id Number:	7612
Tank Number:	001
Equipment:	K01
Code Name:	Catch Basin
Type:	Spill Prevention
Site Id:	5984
Tank Id Number:	7621
Tank Number:	010
Equipment:	J01
Code Name:	Submersible
Type:	Dispenser
Site Id:	5984
Tank Id Number:	7621
Tank Number:	010
Equipment:	A00
Code Name:	None
Type:	Tank Internal Protection
Site Id:	5984
Tank Id Number:	7622
Tank Number:	011
Equipment:	H04
Code Name:	Groundwater Well

Map ID
Direction
Distance
Elevation

MAP FINDINGS

Site

Database(s)

EDR ID Number
EPA ID Number

BP SERVICE STATION # 48501 (Continued)

U001833055

Type:	Tank Leak Detection
Site Id:	5984
Tank Id Number:	7619
Tank Number:	008
Equipment:	J01
Code Name:	Submersible
Type:	Dispenser
Site Id:	5984
Tank Id Number:	7612
Tank Number:	001
Equipment:	H99
Code Name:	Other
Type:	Tank Leak Detection
Site Id:	5984
Tank Id Number:	7622
Tank Number:	011
Equipment:	C02
Code Name:	Underground/On-ground
Type:	Pipe Location
Site Id:	5984
Tank Id Number:	7617
Tank Number:	006
Equipment:	H04
Code Name:	Groundwater Well
Type:	Tank Leak Detection
Site Id:	5984
Tank Id Number:	53032
Tank Number:	015
Equipment:	G00
Code Name:	None
Type:	Tank Secondary Containment
Site Id:	5984
Tank Id Number:	53032
Tank Number:	015
Equipment:	I00
Code Name:	None
Type:	Overfill
Site Id:	5984
Tank Id Number:	7621
Tank Number:	010
Equipment:	F00
Code Name:	None
Type:	Pipe External Protection
Site Id:	5984
Tank Id Number:	7620
Tank Number:	009
Equipment:	I00
Code Name:	None
Type:	Overfill

Map ID
Direction
Distance
Elevation

MAP FINDINGS

Site

Database(s)

EDR ID Number
EPA ID Number

BP SERVICE STATION # 48501 (Continued)

U001833055

Site Id: 5984
Tank Id Number: 7625
Tank Number: 014
Equipment: G03
Code Name: Vault (w/o access)
Type: Tank Secondary Containment

Site Id: 5984
Tank Id Number: 7622
Tank Number: 011
Equipment: I00
Code Name: None
Type: Overfill

Site Id: 5984
Tank Id Number: 7625
Tank Number: 014
Equipment: A00
Code Name: None
Type: Tank Internal Protection

Site Id: 5984
Tank Id Number: 7618
Tank Number: 007
Equipment: C02
Code Name: Underground/On-ground
Type: Pipe Location

Site Id: 5984
Tank Id Number: 7619
Tank Number: 008
Equipment: D02
Code Name: Galvanized Steel
Type: Pipe Type

Site Id: 5984
Tank Id Number: 7625
Tank Number: 014
Equipment: I00
Code Name: None
Type: Overfill

Site Id: 5984
Tank Id Number: 7625
Tank Number: 014
Equipment: C02
Code Name: Underground/On-ground
Type: Pipe Location

Site Id: 5984
Tank Id Number: 7618
Tank Number: 007
Equipment: F00
Code Name: None
Type: Pipe External Protection

Site Id: 5984

Map ID
Direction
Distance
Elevation

MAP FINDINGS

Site

Database(s)

EDR ID Number
EPA ID Number

BP SERVICE STATION # 48501 (Continued)

U001833055

Tank Id Number:	7622
Tank Number:	011
Equipment:	F00
Code Name:	None
Type:	Pipe External Protection
Site Id:	5984
Tank Id Number:	7622
Tank Number:	011
Equipment:	G03
Code Name:	Vault (w/o access)
Type:	Tank Secondary Containment
Site Id:	5984
Tank Id Number:	7612
Tank Number:	001
Equipment:	G04
Code Name:	Double-Walled (Underground)
Type:	Tank Secondary Containment
Site Id:	5984
Tank Id Number:	53032
Tank Number:	015
Equipment:	A00
Code Name:	None
Type:	Tank Internal Protection
Site Id:	5984
Tank Id Number:	7617
Tank Number:	006
Equipment:	G03
Code Name:	Vault (w/o access)
Type:	Tank Secondary Containment
Site Id:	5984
Tank Id Number:	7620
Tank Number:	009
Equipment:	F00
Code Name:	None
Type:	Pipe External Protection
Site Id:	5984
Tank Id Number:	7617
Tank Number:	006
Equipment:	I00
Code Name:	None
Type:	Overfill
Site Id:	5984
Tank Id Number:	7620
Tank Number:	009
Equipment:	A00
Code Name:	None
Type:	Tank Internal Protection
Site Id:	5984
Tank Id Number:	7616

Map ID
Direction
Distance
Elevation

MAP FINDINGS

Site

Database(s)

EDR ID Number
EPA ID Number

BP SERVICE STATION # 48501 (Continued)

U001833055

Tank Number: 005
Equipment: H04
Code Name: Groundwater Well
Type: Tank Leak Detection

Site Id: 5984
Tank Id Number: 7616
Tank Number: 005
Equipment: D02
Code Name: Galvanized Steel
Type: Pipe Type

Site Id: 5984
Tank Id Number: 7616
Tank Number: 005
Equipment: C02
Code Name: Underground/On-ground
Type: Pipe Location

Site Id: 5984
Tank Id Number: 7616
Tank Number: 005
Equipment: J01
Code Name: Submersible
Type: Dispenser

Site Id: 5984
Tank Id Number: 55355
Tank Number: 017
Equipment: K01
Code Name: Catch Basin
Type: Spill Prevention

Site Id: 5984
Tank Id Number: 7613
Tank Number: 002
Equipment: F04
Code Name: Fiberglass
Type: Pipe External Protection

Site Id: 5984
Tank Id Number: 7613
Tank Number: 002
Equipment: K01
Code Name: Catch Basin
Type: Spill Prevention

Site Id: 5984
Tank Id Number: 7613
Tank Number: 002
Equipment: D06
Code Name: Fiberglass Reinforced Plastic (FRP)
Type: Pipe Type

Site Id: 5984
Tank Id Number: 7613
Tank Number: 002

Map ID
Direction
Distance
Elevation

MAP FINDINGS

Site

Database(s)

EDR ID Number
EPA ID Number

BP SERVICE STATION # 48501 (Continued)

U001833055

Equipment: G04
Code Name: Double-Walled (Underground)
Type: Tank Secondary Containment

Site Id: 5984
Tank Id Number: 7613
Tank Number: 002
Equipment: H01
Code Name: Interstitial - Electronic Monitoring
Type: Tank Leak Detection

Site Id: 5984
Tank Id Number: 55355
Tank Number: 017
Equipment: J01
Code Name: Submersible
Type: Dispenser

Site Id: 5984
Tank Id Number: 7616
Tank Number: 005
Equipment: I00
Code Name: None
Type: Overfill

Site Id: 5984
Tank Id Number: 7616
Tank Number: 005
Equipment: G03
Code Name: Vault (w/o access)
Type: Tank Secondary Containment

Site Id: 5984
Tank Id Number: 7615
Tank Number: 004
Equipment: G03
Code Name: Vault (w/o access)
Type: Tank Secondary Containment

Site Id: 5984
Tank Id Number: 7616
Tank Number: 005
Equipment: F00
Code Name: None
Type: Pipe External Protection

Site Id: 5984
Tank Id Number: 55355
Tank Number: 017
Equipment: A00
Code Name: None
Type: Tank Internal Protection

Site Id: 5984
Tank Id Number: 7624
Tank Number: 013
Equipment: C02

Map ID
Direction
Distance
Elevation

MAP FINDINGS

Site

Database(s)

EDR ID Number
EPA ID Number

BP SERVICE STATION # 48501 (Continued)

U001833055

Code Name:	Underground/On-ground
Type:	Pipe Location
Site Id:	5984
Tank Id Number:	7624
Tank Number:	013
Equipment:	J01
Code Name:	Submersible
Type:	Dispenser
Site Id:	5984
Tank Id Number:	7613
Tank Number:	002
Equipment:	B04
Code Name:	Fiberglass
Type:	Tank External Protection
Site Id:	5984
Tank Id Number:	7615
Tank Number:	004
Equipment:	D02
Code Name:	Galvanized Steel
Type:	Pipe Type
Site Id:	5984
Tank Id Number:	7624
Tank Number:	013
Equipment:	G03
Code Name:	Vault (w/o access)
Type:	Tank Secondary Containment
Site Id:	5984
Tank Id Number:	7615
Tank Number:	004
Equipment:	A00
Code Name:	None
Type:	Tank Internal Protection
Site Id:	5984
Tank Id Number:	7615
Tank Number:	004
Equipment:	H04
Code Name:	Groundwater Well
Type:	Tank Leak Detection
Site Id:	5984
Tank Id Number:	55355
Tank Number:	017
Equipment:	C02
Code Name:	Underground/On-ground
Type:	Pipe Location
Site Id:	5984
Tank Id Number:	7615
Tank Number:	004
Equipment:	J01
Code Name:	Submersible

Map ID
Direction
Distance
Elevation

MAP FINDINGS

Site

Database(s)

EDR ID Number
EPA ID Number

BP SERVICE STATION # 48501 (Continued)

U001833055

Type:	Dispenser
Site Id:	5984
Tank Id Number:	7624
Tank Number:	013
Equipment:	H04
Code Name:	Groundwater Well
Type:	Tank Leak Detection
Site Id:	5984
Tank Id Number:	7615
Tank Number:	004
Equipment:	C02
Code Name:	Underground/On-ground
Type:	Pipe Location
Site Id:	5984
Tank Id Number:	7624
Tank Number:	013
Equipment:	A00
Code Name:	None
Type:	Tank Internal Protection
Site Id:	5984
Tank Id Number:	7624
Tank Number:	013
Equipment:	D02
Code Name:	Galvanized Steel
Type:	Pipe Type
Site Id:	5984
Tank Id Number:	7624
Tank Number:	013
Equipment:	F00
Code Name:	None
Type:	Pipe External Protection
Site Id:	5984
Tank Id Number:	7615
Tank Number:	004
Equipment:	F00
Code Name:	None
Type:	Pipe External Protection
Site Id:	5984
Tank Id Number:	7624
Tank Number:	013
Equipment:	I00
Code Name:	None
Type:	Overfill
Site Id:	5984
Tank Id Number:	7616
Tank Number:	005
Equipment:	B01
Code Name:	Painted/Asphalt Coating
Type:	Tank External Protection

Map ID
Direction
Distance
Elevation

MAP FINDINGS

Site

Database(s)

EDR ID Number
EPA ID Number

BP SERVICE STATION # 48501 (Continued)

U001833055

Site Id:	5984
Tank Id Number:	7615
Tank Number:	004
Equipment:	B01
Code Name:	Painted/Asphalt Coating
Type:	Tank External Protection
Site Id:	5984
Tank Id Number:	7624
Tank Number:	013
Equipment:	B01
Code Name:	Painted/Asphalt Coating
Type:	Tank External Protection
Site Id:	5984
Tank Id Number:	7615
Tank Number:	004
Equipment:	I00
Code Name:	None
Type:	Overfill
Site Id:	5984
Tank Id Number:	55356
Tank Number:	018
Equipment:	A00
Code Name:	None
Type:	Tank Internal Protection
Site Id:	5984
Tank Id Number:	7614
Tank Number:	003
Equipment:	D06
Code Name:	Fiberglass Reinforced Plastic (FRP)
Type:	Pipe Type
Site Id:	5984
Tank Id Number:	55356
Tank Number:	018
Equipment:	K01
Code Name:	Catch Basin
Type:	Spill Prevention
Site Id:	5984
Tank Id Number:	7614
Tank Number:	003
Equipment:	I03
Code Name:	Automatic Shut-Off
Type:	Overfill
Site Id:	5984
Tank Id Number:	55354
Tank Number:	016
Equipment:	G04
Code Name:	Double-Walled (Underground)
Type:	Tank Secondary Containment
Site Id:	5984

Map ID
Direction
Distance
Elevation

MAP FINDINGS

Site

Database(s)

EDR ID Number
EPA ID Number

BP SERVICE STATION # 48501 (Continued)

U001833055

Tank Id Number:	7613
Tank Number:	002
Equipment:	I03
Code Name:	Automatic Shut-Off
Type:	Overfill
Site Id:	5984
Tank Id Number:	55355
Tank Number:	017
Equipment:	I03
Code Name:	Automatic Shut-Off
Type:	Overfill
Site Id:	5984
Tank Id Number:	7623
Tank Number:	012
Equipment:	H04
Code Name:	Groundwater Well
Type:	Tank Leak Detection
Site Id:	5984
Tank Id Number:	7614
Tank Number:	003
Equipment:	A00
Code Name:	None
Type:	Tank Internal Protection
Site Id:	5984
Tank Id Number:	7614
Tank Number:	003
Equipment:	K01
Code Name:	Catch Basin
Type:	Spill Prevention
Site Id:	5984
Tank Id Number:	7623
Tank Number:	012
Equipment:	J01
Code Name:	Submersible
Type:	Dispenser
Site Id:	5984
Tank Id Number:	7614
Tank Number:	003
Equipment:	H01
Code Name:	Interstitial - Electronic Monitoring
Type:	Tank Leak Detection
Site Id:	5984
Tank Id Number:	7613
Tank Number:	002
Equipment:	A00
Code Name:	None
Type:	Tank Internal Protection
Site Id:	5984
Tank Id Number:	7613

Map ID
Direction
Distance
Elevation

MAP FINDINGS

Site

Database(s)

EDR ID Number
EPA ID Number

BP SERVICE STATION # 48501 (Continued)

U001833055

Tank Number:	002
Equipment:	J01
Code Name:	Submersible
Type:	Dispenser
Site Id:	5984
Tank Id Number:	55355
Tank Number:	017
Equipment:	D06
Code Name:	Fiberglass Reinforced Plastic (FRP)
Type:	Pipe Type
Site Id:	5984
Tank Id Number:	55355
Tank Number:	017
Equipment:	G04
Code Name:	Double-Walled (Underground)
Type:	Tank Secondary Containment
Site Id:	5984
Tank Id Number:	7614
Tank Number:	003
Equipment:	H99
Code Name:	Other
Type:	Tank Leak Detection
Site Id:	5984
Tank Id Number:	7613
Tank Number:	002
Equipment:	H99
Code Name:	Other
Type:	Tank Leak Detection
Site Id:	5984
Tank Id Number:	7613
Tank Number:	002
Equipment:	C02
Code Name:	Underground/On-ground
Type:	Pipe Location
Site Id:	5984
Tank Id Number:	55354
Tank Number:	016
Equipment:	C02
Code Name:	Underground/On-ground
Type:	Pipe Location
Site Id:	5984
Tank Id Number:	55355
Tank Number:	017
Equipment:	F04
Code Name:	Fiberglass
Type:	Pipe External Protection
Site Id:	5984
Tank Id Number:	55355
Tank Number:	017

Map ID
Direction
Distance
Elevation

MAP FINDINGS

Site

Database(s)

EDR ID Number
EPA ID Number

BP SERVICE STATION # 48501 (Continued)

U001833055

Equipment: B04
Code Name: Fiberglass
Type: Tank External Protection

Site Id: 5984
Tank Id Number: 55354
Tank Number: 016
Equipment: D06
Code Name: Fiberglass Reinforced Plastic (FRP)
Type: Pipe Type

Site Id: 5984
Tank Id Number: 55356
Tank Number: 018
Equipment: J01
Code Name: Submersible
Type: Dispenser

Site Id: 5984
Tank Id Number: 55356
Tank Number: 018
Equipment: I03
Code Name: Automatic Shut-Off
Type: Overfill

Site Id: 5984
Tank Id Number: 55354
Tank Number: 016
Equipment: B04
Code Name: Fiberglass
Type: Tank External Protection

Site Id: 5984
Tank Id Number: 7623
Tank Number: 012
Equipment: G03
Code Name: Vault (w/o access)
Type: Tank Secondary Containment

Site Id: 5984
Tank Id Number: 7614
Tank Number: 003
Equipment: C02
Code Name: Underground/On-ground
Type: Pipe Location

Site Id: 5984
Tank Id Number: 7623
Tank Number: 012
Equipment: C02
Code Name: Underground/On-ground
Type: Pipe Location

Site Id: 5984
Tank Id Number: 7623
Tank Number: 012
Equipment: D02

Map ID
Direction
Distance
Elevation

MAP FINDINGS

Site

Database(s)

EDR ID Number
EPA ID Number

BP SERVICE STATION # 48501 (Continued)

U001833055

Code Name:	Galvanized Steel
Type:	Pipe Type
Site Id:	5984
Tank Id Number:	55354
Tank Number:	016
Equipment:	I03
Code Name:	Automatic Shut-Off
Type:	Overfill
Site Id:	5984
Tank Id Number:	7614
Tank Number:	003
Equipment:	J01
Code Name:	Submersible
Type:	Dispenser
Site Id:	5984
Tank Id Number:	55356
Tank Number:	018
Equipment:	B04
Code Name:	Fiberglass
Type:	Tank External Protection
Site Id:	5984
Tank Id Number:	55356
Tank Number:	018
Equipment:	G04
Code Name:	Double-Walled (Underground)
Type:	Tank Secondary Containment
Site Id:	5984
Tank Id Number:	55356
Tank Number:	018
Equipment:	D06
Code Name:	Fiberglass Reinforced Plastic (FRP)
Type:	Pipe Type
Site Id:	5984
Tank Id Number:	55356
Tank Number:	018
Equipment:	C02
Code Name:	Underground/On-ground
Type:	Pipe Location
Site Id:	5984
Tank Id Number:	55356
Tank Number:	018
Equipment:	F04
Code Name:	Fiberglass
Type:	Pipe External Protection
Site Id:	5984
Tank Id Number:	7614
Tank Number:	003
Equipment:	G04
Code Name:	Double-Walled (Underground)

Map ID
Direction
Distance
Elevation

MAP FINDINGS

Site

Database(s)

EDR ID Number
EPA ID Number

BP SERVICE STATION # 48501 (Continued)

U001833055

Type: Tank Secondary Containment

Site Id: 5984
Tank Id Number: 55354
Tank Number: 016
Equipment: F04
Code Name: Fiberglass
Type: Pipe External Protection

Site Id: 5984
Tank Id Number: 7623
Tank Number: 012
Equipment: A00
Code Name: None
Type: Tank Internal Protection

Site Id: 5984
Tank Id Number: 55354
Tank Number: 016
Equipment: K01
Code Name: Catch Basin
Type: Spill Prevention

Site Id: 5984
Tank Id Number: 7614
Tank Number: 003
Equipment: F04
Code Name: Fiberglass
Type: Pipe External Protection

Site Id: 5984
Tank Id Number: 7623
Tank Number: 012
Equipment: F00
Code Name: None
Type: Pipe External Protection

Site Id: 5984
Tank Id Number: 7614
Tank Number: 003
Equipment: B04
Code Name: Fiberglass
Type: Tank External Protection

Site Id: 5984
Tank Id Number: 55354
Tank Number: 016
Equipment: J01
Code Name: Submersible
Type: Dispenser

Site Id: 5984
Tank Id Number: 7623
Tank Number: 012
Equipment: I00
Code Name: None
Type: Overfill

Map ID
Direction
Distance
Elevation

MAP FINDINGS

Site

Database(s)

EDR ID Number
EPA ID Number

BP SERVICE STATION # 48501 (Continued)

U001833055

Site Id:	5984
Tank Id Number:	55354
Tank Number:	016
Equipment:	A00
Code Name:	None
Type:	Tank Internal Protection
Site Id:	5984
Tank Id Number:	7623
Tank Number:	012
Equipment:	B01
Code Name:	Painted/Asphalt Coating
Type:	Tank External Protection
Site Id:	5984
Tank Id Number:	7625
Tank Number:	014
Equipment:	H04
Code Name:	Groundwater Well
Type:	Tank Leak Detection
Site Id:	5984
Tank Id Number:	55356
Tank Number:	018
Equipment:	E04
Code Name:	Double-Walled (Underground)
Type:	Piping Secondary Containment
Site Id:	5984
Tank Id Number:	55356
Tank Number:	018
Equipment:	H01
Code Name:	Interstitial - Electronic Monitoring
Type:	Tank Leak Detection
Site Id:	5984
Tank Id Number:	55356
Tank Number:	018
Equipment:	L07
Code Name:	Pressurized Piping Leak Detector
Type:	Piping Leak Detection
Site Id:	5984
Tank Id Number:	55354
Tank Number:	016
Equipment:	E04
Code Name:	Double-Walled (Underground)
Type:	Piping Secondary Containment
Site Id:	5984
Tank Id Number:	55354
Tank Number:	016
Equipment:	H01
Code Name:	Interstitial - Electronic Monitoring
Type:	Tank Leak Detection
Site Id:	5984

Map ID
Direction
Distance
Elevation

MAP FINDINGS

Site

Database(s)

EDR ID Number
EPA ID Number

BP SERVICE STATION # 48501 (Continued)

U001833055

Tank Id Number: 55354
Tank Number: 016
Equipment: L07
Code Name: Pressurized Piping Leak Detector
Type: Piping Leak Detection

Site Id: 5984
Tank Id Number: 55355
Tank Number: 017
Equipment: E04
Code Name: Double-Walled (Underground)
Type: Piping Secondary Containment

Site Id: 5984
Tank Id Number: 55355
Tank Number: 017
Equipment: H01
Code Name: Interstitial - Electronic Monitoring
Type: Tank Leak Detection

Site Id: 5984
Tank Id Number: 55355
Tank Number: 017
Equipment: L07
Code Name: Pressurized Piping Leak Detector
Type: Piping Leak Detection

Site Id: 5984
Tank Id Number: 7612
Tank Number: 001
Equipment: F04
Code Name: Fiberglass
Type: Pipe External Protection

Site Id: 5984
Tank Id Number: 7617
Tank Number: 006
Equipment: F00
Code Name: None
Type: Pipe External Protection

Site Id: 5984
Tank Id Number: 53032
Tank Number: 015
Equipment: F00
Code Name: None
Type: Pipe External Protection

Site Id: 5984
Tank Id Number: 7620
Tank Number: 009
Equipment: G03
Code Name: Vault (w/o access)
Type: Tank Secondary Containment

Site Id: 5984
Tank Id Number: 7618

Map ID
Direction
Distance
Elevation

MAP FINDINGS

Site

Database(s)

EDR ID Number
EPA ID Number

BP SERVICE STATION # 48501 (Continued)

U001833055

Tank Number:	007
Equipment:	J01
Code Name:	Submersible
Type:	Dispenser
Site Id:	5984
Tank Id Number:	7617
Tank Number:	006
Equipment:	C02
Code Name:	Underground/On-ground
Type:	Pipe Location
Site Id:	5984
Tank Id Number:	7621
Tank Number:	010
Equipment:	I00
Code Name:	None
Type:	Overfill
Site Id:	5984
Tank Id Number:	7622
Tank Number:	011
Equipment:	D02
Code Name:	Galvanized Steel
Type:	Pipe Type
Site Id:	5984
Tank Id Number:	7618
Tank Number:	007
Equipment:	G03
Code Name:	Vault (w/o access)
Type:	Tank Secondary Containment
Site Id:	5984
Tank Id Number:	7619
Tank Number:	008
Equipment:	H04
Code Name:	Groundwater Well
Type:	Tank Leak Detection
Site Id:	5984
Tank Id Number:	7620
Tank Number:	009
Equipment:	D02
Code Name:	Galvanized Steel
Type:	Pipe Type
Site Id:	5984
Tank Id Number:	7619
Tank Number:	008
Equipment:	I00
Code Name:	None
Type:	Overfill
Site Id:	5984
Tank Id Number:	7612
Tank Number:	001

Map ID
Direction
Distance
Elevation

MAP FINDINGS

Site

Database(s)

EDR ID Number
EPA ID Number

BP SERVICE STATION # 48501 (Continued)

U001833055

Equipment: H01
Code Name: Interstitial - Electronic Monitoring
Type: Tank Leak Detection

Site Id: 5984
Tank Id Number: 7618
Tank Number: 007
Equipment: B01
Code Name: Painted/Asphalt Coating
Type: Tank External Protection

Site Id: 5984
Tank Id Number: 7621
Tank Number: 010
Equipment: H04
Code Name: Groundwater Well
Type: Tank Leak Detection

Site Id: 5984
Tank Id Number: 7622
Tank Number: 011
Equipment: A00
Code Name: None
Type: Tank Internal Protection

Site Id: 5984
Tank Id Number: 7622
Tank Number: 011
Equipment: J01
Code Name: Submersible
Type: Dispenser

Site Id: 5984
Tank Id Number: 7625
Tank Number: 014
Equipment: B01
Code Name: Painted/Asphalt Coating
Type: Tank External Protection

Site Id: 5984
Tank Id Number: 7618
Tank Number: 007
Equipment: H04
Code Name: Groundwater Well
Type: Tank Leak Detection

Site Id: 5984
Tank Id Number: 7621
Tank Number: 010
Equipment: C02
Code Name: Underground/On-ground
Type: Pipe Location

Site Id: 5984
Tank Id Number: 7618
Tank Number: 007
Equipment: D02

Map ID
Direction
Distance
Elevation

MAP FINDINGS

Site

Database(s)

EDR ID Number
EPA ID Number

BP SERVICE STATION # 48501 (Continued)

U001833055

Code Name: Galvanized Steel
Type: Pipe Type

Site Id: 5984
Tank Id Number: 7619
Tank Number: 008
Equipment: G03
Code Name: Vault (w/o access)
Type: Tank Secondary Containment

Site Id: 5984
Tank Id Number: 7625
Tank Number: 014
Equipment: D02
Code Name: Galvanized Steel
Type: Pipe Type

HIST UST:

PBS Number: 2-191639
SPDES Number: Not reported
Emergency Contact: ROBERTO PORCELLI
Emergency Telephone: (718) 782-4200
Operator: GASETERIA OIL CORP
Operator Telephone: (212) 629-6423
Owner Name: NAPA REALTY CORP
Owner Address: 364 MASPETH AVE
Owner City,St,Zip: BROOKLYN, NY 11211
Owner Telephone: (718) 782-4200
Owner Type: Corporate/Commercial
Owner Subtype: Not reported
Mailing Name: GASETERIA OIL CORPORATION
Mailing Address: 364 MASPETH AVE
Mailing Address 2: Not reported
Mailing City,St,Zip: BROOKLYN, NY 11211
Mailing Contact: ROBERTO PORCELLI
Mailing Telephone: (718) 782-4200
Owner Mark: First Owner
Facility Status: 1 - Active PBS facility, i.e. total capacity of the PBS tanks is greater than 1,100 gallons, regardless if Subpart 360-14 tanks exist or not at the facility.

Facility Addr2: 466 10TH AVE
SWIS ID: 6201
Old PBS Number: Not reported
Facility Type: RETAIL GASOLINE SALES
Inspected Date: Not reported
Inspector: Not reported
Inspection Result: Not reported
Federal ID: Not reported
Certification Flag: False
Certification Date: 06/25/1999
Expiration Date: 06/05/2002
Renew Flag: False
Renewal Date: Not reported
Total Capacity: 18000
FAMT: True
Facility Screen: No Missing Data
Owner Screen: No Missing Data

Map ID
Direction
Distance
Elevation

MAP FINDINGS

Site

Database(s)

EDR ID Number
EPA ID Number

BP SERVICE STATION # 48501 (Continued)

U001833055

Tank Screen: No Missing Data
Dead Letter: False
CBS Number: Not reported
Town or City: NEW YORK CITY
County Code: 62
Town or City: 01
Region: 2

Tank Id: 001
Tank Location: UNDERGROUND
Tank Status: Closed-In Place
Install Date: 19980901
Capacity (gals): 6000
Product Stored: UNLEADED GASOLINE
Tank Type: Fiberglass coated steel
Tank Internal: None
Tank External: Fiberglass
Pipe Location: Underground
Pipe Type: STAINLESS STEEL ALLOY
Pipe Internal: Fiberglass Liner (FRP)
Pipe External: Fiberglass
Second Containment: Vault (w/access)
Leak Detection: 19
Overfill Prot: Catch Basin, Automatic Shut-Off
Dispenser: Submersible
Date Tested: 05/01/1995
Next Test Date: Not reported
Missing Data for Tank: No Missing Data
Date Closed: 10/01/1998
Test Method: Horner EZ Check
Deleted: False
Updated: True
Lat/long: Not reported

Tank Id: 002
Tank Location: UNDERGROUND
Tank Status: Closed-In Place
Install Date: 19980901
Capacity (gals): 6000
Product Stored: UNLEADED GASOLINE
Tank Type: Fiberglass coated steel
Tank Internal: None
Tank External: Fiberglass
Pipe Location: Underground
Pipe Type: STAINLESS STEEL ALLOY
Pipe Internal: Fiberglass Liner (FRP)
Pipe External: Fiberglass
Second Containment: Vault (w/access)
Leak Detection: 19
Overfill Prot: Catch Basin, Automatic Shut-Off
Dispenser: Submersible
Date Tested: 05/01/1995
Next Test Date: Not reported
Missing Data for Tank: No Missing Data
Date Closed: 10/01/1998
Test Method: Horner EZ Check

Map ID
Direction
Distance
Elevation

MAP FINDINGS

Site

Database(s)

EDR ID Number
EPA ID Number

BP SERVICE STATION # 48501 (Continued)

U001833055

Deleted: False
Updated: True
Lat/long: Not reported

Tank Id: 003
Tank Location: UNDERGROUND
Tank Status: Closed-In Place
Install Date: 19980901
Capacity (gals): 6000
Product Stored: DIESEL
Tank Type: Fiberglass coated steel
Tank Internal: None
Tank External: Fiberglass
Pipe Location: Underground
Pipe Type: STAINLESS STEEL ALLOY
Pipe Internal: Fiberglass Liner (FRP)
Pipe External: Fiberglass
Second Containment: Vault (w/access)
Leak Detection: 19
Overfill Prot: Catch Basin, Automatic Shut-Off
Dispenser: Submersible
Date Tested: 05/01/1995
Next Test Date: Not reported
Missing Data for Tank: No Missing Data
Date Closed: 10/01/1998
Test Method: Horner EZ Check
Deleted: False
Updated: True
Lat/long: Not reported

Tank Id: 004
Tank Location: UNDERGROUND
Tank Status: Closed-In Place
Install Date: 19670601
Capacity (gals): 550
Product Stored: UNLEADED GASOLINE
Tank Type: Steel/carbon steel
Tank Internal: None
Tank External: Painted/Asphalt Coating
Pipe Location: Underground
Pipe Type: GALVANIZED STEEL
Pipe Internal: None
Pipe External: None
Second Containment: Diking
Leak Detection: Groundwater Well
Overfill Prot: None
Dispenser: Submersible
Date Tested: 05/01/1995
Next Test Date: Not reported
Missing Data for Tank: No Missing Data
Date Closed: 10/01/1998
Test Method: Horner EZ Check
Deleted: False
Updated: True
Lat/long: Not reported

Map ID
Direction
Distance
Elevation

MAP FINDINGS

Site

Database(s)

EDR ID Number
EPA ID Number

BP SERVICE STATION # 48501 (Continued)

U001833055

Tank Id: 005
Tank Location: UNDERGROUND
Tank Status: Closed-In Place
Install Date: 19670601
Capacity (gals): 550
Product Stored: UNLEADED GASOLINE
Tank Type: Steel/carbon steel
Tank Internal: None
Tank External: Painted/Asphalt Coating
Pipe Location: Underground
Pipe Type: GALVANIZED STEEL
Pipe Internal: None
Pipe External: None
Second Containment: Diking
Leak Detection: Groundwater Well
Overfill Prot: None
Dispenser: Submersible
Date Tested: 05/01/1995
Next Test Date: Not reported
Missing Data for Tank: No Missing Data
Date Closed: 10/01/1998
Test Method: Horner EZ Check
Deleted: False
Updated: True
Lat/long: Not reported

Tank Id: 006
Tank Location: UNDERGROUND
Tank Status: Closed-In Place
Install Date: 19670601
Capacity (gals): 550
Product Stored: UNLEADED GASOLINE
Tank Type: Steel/carbon steel
Tank Internal: None
Tank External: Painted/Asphalt Coating
Pipe Location: Underground
Pipe Type: GALVANIZED STEEL
Pipe Internal: None
Pipe External: None
Second Containment: Diking
Leak Detection: Groundwater Well
Overfill Prot: None
Dispenser: Submersible
Date Tested: 05/01/1995
Next Test Date: Not reported
Missing Data for Tank: No Missing Data
Date Closed: 10/01/1998
Test Method: Horner EZ Check
Deleted: False
Updated: True
Lat/long: Not reported

Tank Id: 007
Tank Location: UNDERGROUND
Tank Status: Closed-In Place

Map ID
Direction
Distance
Elevation

MAP FINDINGS

Site

Database(s)

EDR ID Number
EPA ID Number

BP SERVICE STATION # 48501 (Continued)

U001833055

Install Date: 19670601
Capacity (gals): 550
Product Stored: UNLEADED GASOLINE
Tank Type: Steel/carbon steel
Tank Internal: None
Tank External: Painted/Asphalt Coating
Pipe Location: Underground
Pipe Type: GALVANIZED STEEL
Pipe Internal: None
Pipe External: None
Second Containment: Diking
Leak Detection: Groundwater Well
Overfill Prot: None
Dispenser: Submersible
Date Tested: 05/01/1995
Next Test Date: Not reported
Missing Data for Tank: No Missing Data
Date Closed: 10/01/1998
Test Method: Horner EZ Check
Deleted: False
Updated: True
Lat/long: Not reported

Tank Id: 008
Tank Location: UNDERGROUND
Tank Status: Closed-In Place
Install Date: 19670601
Capacity (gals): 550
Product Stored: UNLEADED GASOLINE
Tank Type: Steel/carbon steel
Tank Internal: None
Tank External: Painted/Asphalt Coating
Pipe Location: Underground
Pipe Type: GALVANIZED STEEL
Pipe Internal: None
Pipe External: None
Second Containment: Diking
Leak Detection: Groundwater Well
Overfill Prot: None
Dispenser: Submersible
Date Tested: 05/01/1995
Next Test Date: Not reported
Missing Data for Tank: No Missing Data
Date Closed: 10/01/1997
Test Method: Horner EZ Check
Deleted: False
Updated: True
Lat/long: Not reported

Tank Id: 009
Tank Location: UNDERGROUND
Tank Status: Closed-In Place
Install Date: 19670601
Capacity (gals): 550
Product Stored: UNLEADED GASOLINE

Map ID
Direction
Distance
Elevation

MAP FINDINGS

Site

Database(s)

EDR ID Number
EPA ID Number

BP SERVICE STATION # 48501 (Continued)

U001833055

Tank Type: Steel/carbon steel
Tank Internal: None
Tank External: Painted/Asphalt Coating
Pipe Location: Underground
Pipe Type: GALVANIZED STEEL
Pipe Internal: None
Pipe External: None
Second Containment: Diking
Leak Detection: Groundwater Well
Overfill Prot: None
Dispenser: Submersible
Date Tested: 05/01/1995
Next Test Date: Not reported
Missing Data for Tank: No Missing Data
Date Closed: 10/01/1998
Test Method: Horner EZ Check
Deleted: False
Updated: True
Lat/long: Not reported

Tank Id: 010
Tank Location: UNDERGROUND
Tank Status: Closed-In Place
Install Date: 19670601
Capacity (gals): 550
Product Stored: UNLEADED GASOLINE
Tank Type: Steel/carbon steel
Tank Internal: None
Tank External: Painted/Asphalt Coating
Pipe Location: Underground
Pipe Type: GALVANIZED STEEL
Pipe Internal: None
Pipe External: None
Second Containment: Diking
Leak Detection: Groundwater Well
Overfill Prot: None
Dispenser: Submersible
Date Tested: 05/01/1995
Next Test Date: Not reported
Missing Data for Tank: No Missing Data
Date Closed: 10/01/1998
Test Method: Horner EZ Check
Deleted: False
Updated: True
Lat/long: Not reported

Tank Id: 011
Tank Location: UNDERGROUND
Tank Status: Closed-In Place
Install Date: 19670601
Capacity (gals): 550
Product Stored: UNLEADED GASOLINE
Tank Type: Steel/carbon steel
Tank Internal: None
Tank External: Painted/Asphalt Coating

Map ID
Direction
Distance
Elevation

MAP FINDINGS

Site

Database(s)

EDR ID Number
EPA ID Number

BP SERVICE STATION # 48501 (Continued)

U001833055

Pipe Location: Underground
Pipe Type: GALVANIZED STEEL
Pipe Internal: None
Pipe External: None
Second Containment: Diking
Leak Detection: Groundwater Well
Overfill Prot: None
Dispenser: Submersible
Date Tested: 05/01/1995
Next Test Date: Not reported
Missing Data for Tank: No Missing Data
Date Closed: 10/01/1998
Test Method: Horner EZ Check
Deleted: False
Updated: True
Lat/long: Not reported

Tank Id: 012
Tank Location: UNDERGROUND
Tank Status: Closed-In Place
Install Date: 19670601
Capacity (gals): 550
Product Stored: UNLEADED GASOLINE
Tank Type: Steel/carbon steel
Tank Internal: None
Tank External: Painted/Asphalt Coating
Pipe Location: Underground
Pipe Type: GALVANIZED STEEL
Pipe Internal: None
Pipe External: None
Second Containment: Diking
Leak Detection: Groundwater Well
Overfill Prot: None
Dispenser: Submersible
Date Tested: 05/01/1995
Next Test Date: Not reported
Missing Data for Tank: No Missing Data
Date Closed: 10/01/1998
Test Method: Horner EZ Check
Deleted: False
Updated: True
Lat/long: Not reported

Tank Id: 013
Tank Location: UNDERGROUND
Tank Status: Closed-In Place
Install Date: 19670601
Capacity (gals): 550
Product Stored: UNLEADED GASOLINE
Tank Type: Steel/carbon steel
Tank Internal: None
Tank External: Painted/Asphalt Coating
Pipe Location: Underground
Pipe Type: GALVANIZED STEEL
Pipe Internal: None

Map ID
Direction
Distance
Elevation

MAP FINDINGS

Site

Database(s)

EDR ID Number
EPA ID Number

BP SERVICE STATION # 48501 (Continued)

U001833055

Pipe External: None
Second Containment: Diking
Leak Detection: 30
Overfill Prot: None
Dispenser: Submersible
Date Tested: 05/01/1995
Next Test Date: Not reported
Missing Data for Tank: No Missing Data
Date Closed: 10/01/1998
Test Method: Horner EZ Check
Deleted: False
Updated: True
Lat/long: Not reported

Tank Id: 014
Tank Location: UNDERGROUND
Tank Status: Closed-In Place
Install Date: 19981001
Capacity (gals): 550
Product Stored: NOS 1,2, OR 4 FUEL OIL
Tank Type: Steel/carbon steel
Tank Internal: None
Tank External: Painted/Asphalt Coating
Pipe Location: Underground
Pipe Type: GALVANIZED STEEL
Pipe Internal: None
Pipe External: None
Second Containment: Diking
Leak Detection: Groundwater Well
Overfill Prot: None
Dispenser: Suction
Date Tested: Not reported
Next Test Date: Not reported
Missing Data for Tank: No Missing Data
Date Closed: 08/01/1996
Test Method: Unknown
Deleted: False
Updated: True
Lat/long: Not reported

Tank Id: 015
Tank Location: UNDERGROUND
Tank Status: Closed-In Place
Install Date: Not reported
Capacity (gals): 550
Product Stored: USED OIL
Tank Type: Steel/carbon steel
Tank Internal: None
Tank External: Painted/Asphalt Coating
Pipe Location: Underground
Pipe Type: GALVANIZED STEEL
Pipe Internal: None
Pipe External: None
Second Containment: None
Leak Detection: None

Map ID
Direction
Distance
Elevation

MAP FINDINGS

Site

Database(s)

EDR ID Number
EPA ID Number

BP SERVICE STATION # 48501 (Continued)

U001833055

Overfill Prot: None
Dispenser: Not reported
Date Tested: Not reported
Next Test Date: Not reported
Missing Data for Tank: Minor Data Missing
Date Closed: 10/01/1998
Test Method: Not reported
Deleted: False
Updated: True
Lat/long: Not reported

Tank Id: 016
Tank Location: UNDERGROUND
Tank Status: In Service
Install Date: 19980901
Capacity (gals): 6000
Product Stored: UNLEADED GASOLINE
Tank Type: Fiberglass coated steel
Tank Internal: None
Tank External: Fiberglass
Pipe Location: Underground
Pipe Type: OTHER
Pipe Internal: Other
Pipe External: Other
Second Containment: Vault (w/access)
Leak Detection: 14
Overfill Prot: Catch Basin, Automatic Shut-Off
Dispenser: Submersible
Date Tested: Not reported
Next Test Date: 09/01/2013
Missing Data for Tank: No Missing Data
Date Closed: Not reported
Test Method: Not reported
Deleted: False
Updated: True
Lat/long: Not reported

Tank Id: 017
Tank Location: UNDERGROUND
Tank Status: In Service
Install Date: 19980901
Capacity (gals): 6000
Product Stored: UNLEADED GASOLINE
Tank Type: Fiberglass coated steel
Tank Internal: None
Tank External: Fiberglass
Pipe Location: Underground
Pipe Type: OTHER
Pipe Internal: Other
Pipe External: Other
Second Containment: Vault (w/access)
Leak Detection: 14
Overfill Prot: Catch Basin, Automatic Shut-Off
Dispenser: Submersible
Date Tested: Not reported

Map ID
Direction
Distance
Elevation

MAP FINDINGS

Site

Database(s)

EDR ID Number
EPA ID Number

BP SERVICE STATION # 48501 (Continued)

U001833055

Next Test Date: 09/01/2013
Missing Data for Tank: No Missing Data
Date Closed: Not reported
Test Method: Not reported
Deleted: False
Updated: True
Lat/long: Not reported

Tank Id: 018
Tank Location: UNDERGROUND
Tank Status: In Service
Install Date: 19990501
Capacity (gals): 6000
Product Stored: DIESEL
Tank Type: Fiberglass coated steel
Tank Internal: None
Tank External: Fiberglass
Pipe Location: Underground
Pipe Type: STAINLESS STEEL ALLOY
Pipe Internal: Fiberglass Liner (FRP)
Pipe External: Fiberglass
Second Containment: Vault (w/access)
Leak Detection: 19
Overfill Prot: Catch Basin, Automatic Shut-Off
Dispenser: Submersible
Date Tested: Not reported
Next Test Date: Not reported
Missing Data for Tank: No Missing Data
Date Closed: Not reported
Test Method: Not reported
Deleted: False
Updated: True
Lat/long: Not reported

281
South
1/8-1/4
0.235 mi.
1240 ft.

**DEL. SPILL /W.28ST.&10AV
W.26ST / 10 AVE.
NEW YORK CITY, NY**

**NY LTANKS S102671130
NY HIST LTANKS N/A**

**Relative:
Lower**

LTANKS:
Site ID: 295262
Spill Date: 12/04/86
Facility Addr2: Not reported
Facility ID: 8605584
Program Number: 8605584
SWIS: 3101
Region of Spill: 2
Investigator: UNASSIGNED
Referred To: Not reported
Reported to Dept: 12/04/86
CID: Not reported
Spill Cause: Tank Overfill
Water Affected: NONE
Spill Source: Commercial/Industrial
Spill Notifier: Other
Cleanup Ceased: 12/04/86

**Actual:
15 ft.**

Map ID
Direction
Distance
Elevation

MAP FINDINGS

Site

Database(s)

EDR ID Number
EPA ID Number

DEL. SPILL /W.28ST.&10AV (Continued)

S102671130

Cleanup Meets Standard: True
Last Inspection: / /
Recommended Penalty: Penalty Not Recommended
UST Involvement: False
Spill Class: Not reported
Spill Closed Dt: 12/04/86
Remediation Phase: 0
Date Entered In Computer: 12/06/86
Spill Record Last Update: 03/26/02
Spille Namer: Not reported
Spiller Company: ONDPR TRUCKING
Spiller Address: 702 OAK ST.
Spiller City,St,Zip: ZZ
Spiller County: 001
Spiller Contact: Not reported
Spiller Phone: Not reported
Spiller Extention: Not reported
DEC Region: 2
Program Number: 8605584
DER Facility ID: 238927
Site ID: 295262
Operable Unit ID: 902966
Operable Unit: 01
Material ID: 474759
Material Code: 0009
Material Name: Gasoline
Case No.: Not reported
Material FA: Petroleum
Quantity: 400
Units: Pounds
Recovered: No
Resource Affected: Soil
Oxygenate: False
Site ID: Not reported
Spill Tank Test: Not reported
Tank Number: Not reported
Tank Size: Not reported
Test Method: Not reported
Leak Rate: Not reported
Gross Fail: Not reported
Modified By: Not reported
Last Modified: Not reported
Test Method: Not reported
DEC Memo: Prior to Sept, 2004 data translation this spill Lead DEC Field was ""
Remarks: NYCFD CONTAINED SPILL WITH SORBENT PADS. UNKNOWN NOTIFIER.

HIST LTANKS:

Region of Spill: 2
Spill Number: 8605584
Investigator: Not reported
Caller Name: Not reported
Caller Agency: Not reported
Caller Phone: Not reported
Caller Extension: Not reported
Notifier Name: Not reported
Notifier Agency: Not reported
Notifier Phone: Not reported

Map ID
Direction
Distance
Elevation

MAP FINDINGS

Site

Database(s)

EDR ID Number
EPA ID Number

DEL. SPILL /W.28ST.&10AV (Continued)

S102671130

Notifier Extension: Not reported
Spill Date: 12/04/1986
Spill Time: 01:42
Reported to Department Date: 12/04/86
Reported to Department Time: 02:39
SWIS: 62
Spiller Contact: Not reported
Spiller Phone: Not reported
Spiller Extention: Not reported
Spiller Name: ONDPR TRUCKING
Spiller Address: 702OAK ST.
Spiller City,St,Zip: Not reported
Facility Contact: Not reported
Facility Phone: (718) 769-860
Facility Extention: Not reported
Spill Cause: Tank Overfill
Resource Affectd: On Land
Water Affected: NONE
Spill Source: Other Commercial/Industrial
Spill Notifier: Other
PBS Number: Not reported
Cleanup Ceased: 12/04/86
Cleanup Meets Standard: True
Last Inspection: / /
Recommended Penalty: Penalty Not Recommended
Spiller Cleanup Date: / /
Enforcement Date: / /
Investigation Complete: / /
UST Involvement: False
Spill Class: Not reported
Spill Closed Dt: 12/04/86
Date Region Sent Summary to Central Office: / /
Corrective Action Plan Submitted: / /
Date Spill Entered In Computer Data File: 12/06/86
Time Spill Entered In Computer Data File: Not reported
Spill Record Last Update: 09/01/87
Is Updated: False
PBS Number: Not reported
Tank Number: Not reported
Tank Size: Not reported
Test Method: Not reported
Leak Rate Failed Tank: Not reported
Gross Leak Rate: Not reported
Material Class Type: Petroleum
Quantity Spilled: 400
Unkonwn Quantity Spilled: False
Units: Not reported
Quantity Recovered: 0
Unkonwn Quantity Recovered: False
Material: GASOLINE
Class Type: GASOLINE
Times Material Entry In File: 21329
CAS Number: Not reported
Last Date: 19940929
DEC Remarks: Not reported
Spill Cause: NYCFD CONTAINED SPILL WITH SORBENT PADS. UNKNOWN NOTIFIER.

MAP FINDINGS

Map ID
 Direction
 Distance
 Elevation

Site

Database(s)

EDR ID Number
 EPA ID Number

AY282
SSW
1/8-1/4
0.243 mi.
1283 ft.

CONSOLIDATED EDISON
11TH AVE / 25TH ST
NEW YORK, NY

NY MANIFEST **1009237496**
 N/A

Site 1 of 2 in cluster AY

Relative:
Lower

NY MANIFEST:

Actual:
7 ft.

Document ID: NYE0261090
 Manifest Status: Not reported
 Trans1 State ID: NYD006982359
 Trans2 State ID: Not reported
 Generator Ship Date: 12/02/1998
 Trans1 Recv Date: 12/02/1998
 Trans2 Recv Date: Not reported
 TSD Site Recv Date: 12/02/1998
 Part A Recv Date: Not reported
 Part B Recv Date: Not reported
 Generator EPA ID: NYP004027694
 Trans1 EPA ID: NYD077444263
 Trans2 EPA ID: Not reported
 TSDF ID: 80336AB
 Waste Code: D008 - LEAD 5.0 MG/L TCLP
 Quantity: 00040
 Units: K - Kilograms (2.2 pounds)
 Number of Containers: 001
 Container Type: DM - Metal drums, barrels
 Handling Method: L Landfill.
 Specific Gravity: 01.00
 Year: 98
 Manifest Tracking Num: Not reported
 Import Ind: Not reported
 Export Ind: Not reported
 Discr Quantity Ind: Not reported
 Discr Type Ind: Not reported
 Discr Residue Ind: Not reported
 Discr Partial Reject Ind: Not reported
 Discr Full Reject Ind: Not reported
 Manifest Ref Num: Not reported
 Alt Fac RCRA Id: Not reported
 Alt Fac Sign Date: Not reported
 Mgmt Method Type Code: Not reported
 EPA ID: NYP004027694
 Facility Name: CONSOLIDATED EDISON
 Facility Address: 11TH AVE & 25TH ST
 Facility City: NEW YORK
 Facility Address 2: Not reported
 Country: USA
 Mailing Name: CONSOLIDATED EDISON
 Mailing Contact: FRANKLIN MURRAY
 Mailing Address: 4 IRVING PLACE RM 828
 Mailing Address 2: Not reported
 Mailing City: NEW YORK
 Mailing State: NY
 Mailing Zip: 10003
 Mailing Zip4: Not reported
 Mailing Country: USA
 Mailing Phone: 212-460-2808

MAP FINDINGS

Map ID
Direction
Distance
Elevation

Site

Database(s)

EDR ID Number
EPA ID Number

AY283 **NYCT-PARKING LOT**
SSW **220 11TH AVENUE**
1/8-1/4 **NEW YORK, NY 10001**
0.243 mi.
1283 ft. **Site 2 of 2 in cluster AY**

RCRA-LQG **1007208706**
NY MANIFEST **NYR000122630**
NJ MANIFEST

Relative:
Lower

RCRA-LQG:

Date form received by agency: 01/31/2006
Facility name: NYCT-PARKING LOT
Facility address: 220 11TH AVENUE
NEW YORK, NY 10001
EPA ID: NYR000122630
Mailing address: 2 BROADWAY
27TH FLOOR
NEW YORK, NY 10004
Contact: JOSEPHINE F BROWN
Contact address: Not reported
Not reported
Contact country: Not reported
Contact telephone: (646) 252-5777
Contact email: JOBROWN4@NYCT.COM
EPA Region: 02

Actual:
7 ft.

Classification: Large Quantity Generator
Description: Handler: generates 1,000 kg or more of hazardous waste during any calendar month; or generates more than 1 kg of acutely hazardous waste during any calendar month; or generates more than 100 kg of any residue or contaminated soil, waste or other debris resulting from the cleanup of a spill, into or on any land or water, of acutely hazardous waste during any calendar month; or generates 1 kg or less of acutely hazardous waste during any calendar month, and accumulates more than 1 kg of acutely hazardous waste at any time; or generates 100 kg or less of any residue or contaminated soil, waste or other debris resulting from the cleanup of a spill, into or on any land or water, of acutely hazardous waste during any calendar month, and accumulates more than 100 kg of that material at any time

Owner/Operator Summary:

Owner/operator name: NYCT
Owner/operator address: Not reported
Not reported
Owner/operator country: US
Owner/operator telephone: Not reported
Legal status: State
Owner/Operator Type: Operator
Owner/Op start date: 06/01/1953
Owner/Op end date: Not reported

Owner/operator name: 220 11TH LLC
Owner/operator address: UNKNOWN
UNKNOWN, NY 99999
Owner/operator country: US
Owner/operator telephone: (212) 555-1212
Legal status: Private
Owner/Operator Type: Operator
Owner/Op start date: 03/19/2002
Owner/Op end date: Not reported

Owner/operator name: 220 11TH LLC C/O MONIAN GROUP
Owner/operator address: UNKNOWN

Map ID
Direction
Distance
Elevation

MAP FINDINGS

Site

Database(s)

EDR ID Number
EPA ID Number

NYCT-PARKING LOT (Continued)

1007208706

UNKNOWN, NY 99999
Owner/operator country: US
Owner/operator telephone: (212) 555-1212
Legal status: Private
Owner/Operator Type: Owner
Owner/Op start date: 03/19/2002
Owner/Op end date: Not reported

Owner/operator name: NYCT
Owner/operator address: 2 BROADWAY
NEW YORK, NY 10004
Owner/operator country: US
Owner/operator telephone: Not reported
Legal status: State
Owner/Operator Type: Owner
Owner/Op start date: 06/01/1953
Owner/Op end date: Not reported

Handler Activities Summary:

U.S. importer of hazardous waste: No
Mixed waste (haz. and radioactive): No
Recycler of hazardous waste: No
Transporter of hazardous waste: No
Treater, storer or disposer of HW: No
Underground injection activity: No
On-site burner exemption: No
Furnace exemption: No
Used oil fuel burner: No
Used oil processor: No
User oil refiner: No
Used oil fuel marketer to burner: No
Used oil Specification marketer: No
Used oil transfer facility: No
Used oil transporter: No
Off-site waste receiver: Commercial status unknown

Universal Waste Summary:

Waste type: Batteries
Accumulated waste on-site: No
Generated waste on-site: No

Waste type: Lamps
Accumulated waste on-site: No
Generated waste on-site: No

Waste type: Pesticides
Accumulated waste on-site: No
Generated waste on-site: No

Waste type: Thermostats
Accumulated waste on-site: No
Generated waste on-site: No

Historical Generators:

Date form received by agency: 01/30/2006
Facility name: NYCT-PARKING LOT

Map ID
Direction
Distance
Elevation

MAP FINDINGS

Site

Database(s)

EDR ID Number
EPA ID Number

NYCT-PARKING LOT (Continued)

1007208706

Classification: Small Quantity Generator

Date form received by agency: 02/19/2004
Facility name: NYCT-PARKING LOT
Site name: NYCT - #7 SUBWAY LINE EXTENSION
Classification: Small Quantity Generator

Hazardous Waste Summary:

Waste code: D008
Waste name: LEAD

Waste code: D018
Waste name: BENZENE

Waste code: D039
Waste name: TETRACHLOROETHYLENE

Waste code: D008
Waste name: LEAD

Biennial Reports:

Last Biennial Reporting Year: 2005

Annual Waste Handled:

Waste code: D008
Waste name: LEAD
Amount (Lbs): 5080

Violation Status: No violations found

NY MANIFEST:

Document ID: PAH0037775
Manifest Status: Not reported
Trans1 State ID: PAD146714878
Trans2 State ID: PAR000501577
Generator Ship Date: 04/19/2005
Trans1 Recv Date: 04/19/2005
Trans2 Recv Date: 04/19/2005
TSD Site Recv Date: 04/25/2005
Part A Recv Date: Not reported
Part B Recv Date: Not reported
Generator EPA ID: NYR000122630
Trans1 EPA ID: PAAH0176
Trans2 EPA ID: PAAH0682
TSD ID: PAD067098822
Waste Code: D008 - LEAD 5.0 MG/L TCLP
Quantity: 00550
Units: G - Gallons (liquids only)* (8.3 pounds)
Number of Containers: 010
Container Type: DM - Metal drums, barrels
Handling Method: L Landfill.
Specific Gravity: 01.00
Waste Code: D008 - LEAD 5.0 MG/L TCLP
Quantity: 00500
Units: P - Pounds
Number of Containers: 001

Map ID
Direction
Distance
Elevation

MAP FINDINGS

Site

Database(s)

EDR ID Number
EPA ID Number

NYCT-PARKING LOT (Continued)

1007208706

Container Type:	DM - Metal drums, barrels
Handling Method:	Not reported
Specific Gravity:	01.00
Waste Code:	Not reported
Quantity:	Not reported
Units:	Not reported
Number of Containers:	Not reported
Container Type:	Not reported
Handling Method:	L Landfill.
Specific Gravity:	Not reported
Year:	Not reported
Manifest Tracking Num:	Not reported
Import Ind:	Not reported
Export Ind:	Not reported
Discr Quantity Ind:	Not reported
Discr Type Ind:	Not reported
Discr Residue Ind:	Not reported
Discr Partial Reject Ind:	Not reported
Discr Full Reject Ind:	Not reported
Manifest Ref Num:	Not reported
Alt Fac RCRA Id:	Not reported
Alt Fac Sign Date:	Not reported
Mgmt Method Type Code:	Not reported
EPA ID:	NYR000122630
Facility Name:	NYCTA
Facility Address:	220 11TH AVE
Facility City:	NEW YORK
Facility Address 2:	Not reported
Country:	USA
Mailing Name:	NYCTA
Mailing Contact:	N/S
Mailing Address:	2 BROADWAY
Mailing Address 2:	Not reported
Mailing City:	NEW YORK
Mailing State:	NY
Mailing Zip:	10004
Mailing Zip4:	Not reported
Mailing Country:	USA
Mailing Phone:	646-252-4793
Document ID:	NJA3178483
Manifest Status:	Not reported
Trans1 State ID:	57110
Trans2 State ID:	Not reported
Generator Ship Date:	02/20/2004
Trans1 Recv Date:	02/20/2004
Trans2 Recv Date:	Not reported
TSD Site Recv Date:	02/20/2004
Part A Recv Date:	Not reported
Part B Recv Date:	Not reported
Generator EPA ID:	NYR000122630
Trans1 EPA ID:	PAD146714878
Trans2 EPA ID:	Not reported
TSD ID:	NJD002200
Waste Code:	D008 - LEAD 5.0 MG/L TCLP
Quantity:	00900
Units:	P - Pounds

Map ID
Direction
Distance
Elevation

MAP FINDINGS

Site

Database(s)

EDR ID Number
EPA ID Number

NYCT-PARKING LOT (Continued)

1007208706

Number of Containers: 002
Container Type: DM - Metal drums, barrels
Handling Method: T Chemical, physical, or biological treatment.
Specific Gravity: 01.00
Year: 04
Manifest Tracking Num: Not reported
Import Ind: Not reported
Export Ind: Not reported
Discr Quantity Ind: Not reported
Discr Type Ind: Not reported
Discr Residue Ind: Not reported
Discr Partial Reject Ind: Not reported
Discr Full Reject Ind: Not reported
Manifest Ref Num: Not reported
Alt Fac RCRA Id: Not reported
Alt Fac Sign Date: Not reported
Mgmt Method Type Code: Not reported
EPA ID: NYR000122630
Facility Name: NYCTA
Facility Address: 220 11TH AVE
Facility City: NEW YORK
Facility Address 2: Not reported
Country: USA
Mailing Name: NYCTA
Mailing Contact: N/S
Mailing Address: 2 BROADWAY
Mailing Address 2: Not reported
Mailing City: NEW YORK
Mailing State: NY
Mailing Zip: 10004
Mailing Zip4: Not reported
Mailing Country: USA
Mailing Phone: 646-252-4793

Document ID: PAH0037775
Manifest Status: Not reported
Trans1 State ID: PAD146714878
Trans2 State ID: PAR000501577
Generator Ship Date: 04/19/2005
Trans1 Recv Date: 04/19/2005
Trans2 Recv Date: 04/19/2005
TSD Site Recv Date: 04/25/2005
Part A Recv Date: Not reported
Part B Recv Date: Not reported
Generator EPA ID: NYR000122630
Trans1 EPA ID: PAAH0176
Trans2 EPA ID: PAAH0682
TSD ID: PAD067098822
Waste Code: D008 - LEAD 5.0 MG/L TCLP
Quantity: 00550
Units: G - Gallons (liquids only)* (8.3 pounds)
Number of Containers: 010
Container Type: DM - Metal drums, barrels
Handling Method: L Landfill.
Specific Gravity: 01.00
Waste Code: D008 - LEAD 5.0 MG/L TCLP
Quantity: 00500

Map ID
Direction
Distance
Elevation

MAP FINDINGS

Site

Database(s)

EDR ID Number
EPA ID Number

NYCT-PARKING LOT (Continued)

1007208706

Units: P - Pounds
Number of Containers: 001
Container Type: DM - Metal drums, barrels
Handling Method: Not reported
Specific Gravity: 01.00
Waste Code: Not reported
Quantity: Not reported
Units: Not reported
Number of Containers: Not reported
Container Type: Not reported
Handling Method: L Landfill.
Specific Gravity: Not reported
Year: Not reported
Manifest Tracking Num: Not reported
Import Ind: Not reported
Export Ind: Not reported
Discr Quantity Ind: Not reported
Discr Type Ind: Not reported
Discr Residue Ind: Not reported
Discr Partial Reject Ind: Not reported
Discr Full Reject Ind: Not reported
Manifest Ref Num: Not reported
Alt Fac RCRA Id: Not reported
Alt Fac Sign Date: Not reported
Mgmt Method Type Code: Not reported
EPA ID: NYR000122630
Facility Name: NYCTA
Facility Address: 220 11TH AVE
Facility City: NEW YORK
Facility Address 2: Not reported
Country: USA
Mailing Name: NYCTA
Mailing Contact: N/S
Mailing Address: 2 BROADWAY
Mailing Address 2: Not reported
Mailing City: NEW YORK
Mailing State: NY
Mailing Zip: 10004
Mailing Zip4: Not reported
Mailing Country: USA
Mailing Phone: 646-252-4793

NJ MANIFEST:

Manifest Code: NJA3178483
EPA ID: NYR000122630
Date Shipped: 20040220
TSDF EPA ID: NJD002200046
Transporter EPA ID: PAD146714878
Transporter 2 EPA ID: Not reported
Date Trans1 Transported Waste: 040220
Date Trans2 Transported Waste: 000000
Date TSDF Received Waste: 040220
Tranporter 1 Decal: Not reported
Tranporter 2 Decal: Not reported
Data Entry Number: 03230425
Reference Manifest Number: Not reported
Was Load Rejected (Y/N): No

Map ID
Direction
Distance
Elevation

MAP FINDINGS

Site

Database(s)

EDR ID Number
EPA ID Number

NYCT-PARKING LOT (Continued)

1007208706

Reason Load Was Rejected: Not reported
Waste Code: Not reported
Manifest Year: Not reported
Quantity: Not reported
Unit: Not reported
Hand Code: Not reported

AZ284
ENE
1/8-1/4
0.248 mi.
1309 ft.

475 TENTH AVENUE
475 TENTH AVE
NEW YORK, NY 10018
Site 1 of 3 in cluster AZ

NY AST **U003393862**
NY HIST AST **N/A**

Relative:
Higher

AST:

Actual:
39 ft.

AST:

Region: STATE
DEC Region: 2
Site Status: Active
Facility Id: 2-346616
Program Type: PBS
UTM X: 584608.84097
UTM Y: 4512184.31688
Expiration Date: 2012/12/14

Tank Number: 001
Tank Id: 32923
Tank Location: 3
Tank Type: Steel/Carbon Steel/Iron
Tank Status: In Service
Tank Model: Not reported
Pipe Model: Not reported
Install Date: 04/01/03
Capacity Gallons: 15000
Tightness Test Method: NN
Date Test: / /
Next Test Date: / /
Date Tank Closed: / /
Register: T
Trade Sec: F
Modified By: KXTANG
Last Modified: 10/18/07

Tank Number: 002
Tank Id: 32924
Tank Location: 1
Tank Type: Steel/Carbon Steel/Iron
Tank Status: In Service
Tank Model: Not reported
Pipe Model: Not reported
Install Date: 12/01/59
Capacity Gallons: 5000
Tightness Test Method: NN
Date Test: / /
Next Test Date: / /

Map ID
Direction
Distance
Elevation

MAP FINDINGS

Site

Database(s)

EDR ID Number
EPA ID Number

475 TENTH AVENUE (Continued)

U003393862

Date Tank Closed: / /
Register: T
Trade Sec: F
Modified By: KXTANG
Last Modified: 10/18/07

UST_PBS_BSAFFIL:

Site Id: 16955
Program Number: 2-346616
Affiliation Type: 01
Affiliation Subtype: E
Company Name: ADLER HOLDINGS 3 LLC
Federal Id Num: 13-4144080
Contact Type: DIRECTOR OF OPERATIONS
Contact Name: ANTHONY ROBUSTELLI
Address1: 654 MADISON AVENUE, SUITE 1401
Address2: Not reported
City: NEW YORK
State: NY
Zip Code: 10021
Country Code: 001
Phone: (212) 355-0600
Phone Ext: Not reported
Email: Not reported
Fax Number: Not reported
Modified By: KXTANG
Date Last Modified: 10/18/07

Site Id: 16955
Program Number: 2-346616
Affiliation Type: 07
Affiliation Subtype: NNN
Company Name: ADLER HOLDINGS 3 LLC C/O THE ADLER GROUP INC
Federal Id Num: Not reported
Contact Type: Not reported
Contact Name: ANTHONY ROBUSTELLI
Address1: 654 MADISON AVENUE
Address2: SUITE 1401
City: NEW YORK
State: NY
Zip Code: 10021
Country Code: 001
Phone: (212) 355-0600
Phone Ext: Not reported
Email: TROBUSTELLI@THEADLERGROUP.NET
Fax Number: Not reported
Modified By: KXTANG
Date Last Modified: 10/19/07

Site Id: 16955
Program Number: 2-346616
Affiliation Type: 04
Affiliation Subtype: NNN
Company Name: 475 TENTH AVENUE
Federal Id Num: 13-4144080
Contact Type: Not reported
Contact Name: ANTHONY ROBUSTELLI

Map ID
Direction
Distance
Elevation

MAP FINDINGS

Site

Database(s)

EDR ID Number
EPA ID Number

475 TENTH AVENUE (Continued)

U003393862

Address1: Not reported
Address2: Not reported
City: Not reported
State: NN
Zip Code: Not reported
Country Code: 001
Phone: (212) 239-3751
Phone Ext: Not reported
Email: Not reported
Fax Number: Not reported
Modified By: TRANSLAT
Date Last Modified: 03/04/04

Site Id: 16955
Program Number: 2-346616
Affiliation Type: 11
Affiliation Subtype: NNN
Company Name: ADLER HOLDINGS 3 LLC
Federal Id Num: 13-4144080
Contact Type: Not reported
Contact Name: ANTHONY ROBUSTELLI
Address1: Not reported
Address2: Not reported
City: Not reported
State: NN
Zip Code: Not reported
Country Code: 001
Phone: (732) 683-9760
Phone Ext: Not reported
Email: Not reported
Fax Number: Not reported
Modified By: TRANSLAT
Date Last Modified: 03/04/04

UST_AST_PBS_BSEQUIP:

Site Id: 16955
Tank Id Number: 32923
Tank Number: 001
Equipment: I04
Code Name: Product Level Gauge (A/G)
Type: Overfill

Site Id: 16955
Tank Id Number: 32923
Tank Number: 001
Equipment: J02
Code Name: Suction
Type: Dispenser

Site Id: 16955
Tank Id Number: 32923
Tank Number: 001
Equipment: I02
Code Name: High Level Alarm
Type: Overfill

Site Id: 16955

Map ID
Direction
Distance
Elevation

MAP FINDINGS

Site

Database(s)

EDR ID Number
EPA ID Number

475 TENTH AVENUE (Continued)

U003393862

Tank Id Number: 32924
Tank Number: 002
Equipment: G03
Code Name: Vault (w/o access)
Type: Tank Secondary Containment

Site Id: 16955
Tank Id Number: 32924
Tank Number: 002
Equipment: A00
Code Name: None
Type: Tank Internal Protection

Site Id: 16955
Tank Id Number: 32924
Tank Number: 002
Equipment: E00
Code Name: None
Type: Piping Secondary Containment

Site Id: 16955
Tank Id Number: 32923
Tank Number: 001
Equipment: L09
Code Name: Exempt Suction Piping
Type: Piping Leak Detection

Site Id: 16955
Tank Id Number: 32924
Tank Number: 002
Equipment: H02
Code Name: Interstitial - Manual Monitoring
Type: Tank Leak Detection

Site Id: 16955
Tank Id Number: 32924
Tank Number: 002
Equipment: K00
Code Name: None
Type: Spill Prevention

Site Id: 16955
Tank Id Number: 32924
Tank Number: 002
Equipment: L09
Code Name: Exempt Suction Piping
Type: Piping Leak Detection

Site Id: 16955
Tank Id Number: 32923
Tank Number: 001
Equipment: D01
Code Name: Steel/Carbon Steel/Iron
Type: Pipe Type

Site Id: 16955
Tank Id Number: 32924

Map ID
Direction
Distance
Elevation

MAP FINDINGS

Site

Database(s)

EDR ID Number
EPA ID Number

475 TENTH AVENUE (Continued)

U003393862

Tank Number: 002
Equipment: I04
Code Name: Product Level Gauge (A/G)
Type: Overfill

Site Id: 16955
Tank Id Number: 32924
Tank Number: 002
Equipment: B00
Code Name: None
Type: Tank External Protection

Site Id: 16955
Tank Id Number: 32924
Tank Number: 002
Equipment: C01
Code Name: Aboveground
Type: Pipe Location

Site Id: 16955
Tank Id Number: 32923
Tank Number: 001
Equipment: A00
Code Name: None
Type: Tank Internal Protection

Site Id: 16955
Tank Id Number: 32923
Tank Number: 001
Equipment: H02
Code Name: Interstitial - Manual Monitoring
Type: Tank Leak Detection

Site Id: 16955
Tank Id Number: 32924
Tank Number: 002
Equipment: J02
Code Name: Suction
Type: Dispenser

Site Id: 16955
Tank Id Number: 32924
Tank Number: 002
Equipment: F00
Code Name: None
Type: Pipe External Protection

Site Id: 16955
Tank Id Number: 32923
Tank Number: 001
Equipment: C01
Code Name: Aboveground
Type: Pipe Location

Site Id: 16955
Tank Id Number: 32923
Tank Number: 001

Map ID
Direction
Distance
Elevation

MAP FINDINGS

Site

Database(s)

EDR ID Number
EPA ID Number

475 TENTH AVENUE (Continued)

U003393862

Equipment: G02
Code Name: Vault (w/access)
Type: Tank Secondary Containment

Site Id: 16955
Tank Id Number: 32923
Tank Number: 001
Equipment: E00
Code Name: None
Type: Piping Secondary Containment

Site Id: 16955
Tank Id Number: 32923
Tank Number: 001
Equipment: K00
Code Name: None
Type: Spill Prevention

Site Id: 16955
Tank Id Number: 32923
Tank Number: 001
Equipment: B01
Code Name: Painted/Asphalt Coating
Type: Tank External Protection

Site Id: 16955
Tank Id Number: 32923
Tank Number: 001
Equipment: G03
Code Name: Vault (w/o access)
Type: Tank Secondary Containment

Site Id: 16955
Tank Id Number: 32924
Tank Number: 002
Equipment: D01
Code Name: Steel/Carbon Steel/Iron
Type: Pipe Type

HIST AST:

PBS Number: 2-346616
SWIS Code: 6201
Operator: ANTHONY ROBUSTELLI
Facility Phone: (212) 239-3751
Facility Addr2: 475 10TH AVE
Facility Type: Not reported
Emergency: ANTHONY ROBUSTELLI
Emergency Tel: (908) 607-0250
Old PBSNO: 062707
Date Inspected: Not reported
Inspector: Not reported
Result of Inspection: Not reported
Owner Name: ADLER REALTY COMPANY 475
Owner Address: 654 MADISON AVENUE
Owner City,St,Zip: NEW YORK, NY 10021
Federal ID: Not reported
Owner Tel: (212) 355-0600

Map ID
Direction
Distance
Elevation

MAP FINDINGS

Site

Database(s)

EDR ID Number
EPA ID Number

475 TENTH AVENUE (Continued)

U003393862

Owner Type: Corporate/Commercial
Owner Subtype: Not reported
Mailing Contact: JAY KREISBERG
Mailing Name: ADLER REALTY COMPANY 475 C/O THE ADLER GROUP
Mailing Address: 654 MADISON AVENUE
Mailing Address 2: Not reported
Mailing City,St,Zip: NEW YORK, NY 10021
Mailing Telephone: (212) 355-0600
Owner Mark: Second Owner
Facility Status: 1 - Active PBS facility, i.e. total capacity of the PBS tanks is greater than 1,100 gallons, regardless if Subpart 360-14 tanks exist or not at the facility.

Certification Flag: False
Certification Date: 11/24/1997
Expiration: 12/14/2002
Renew Flag: False
Renew Date: Not reported
Total Capacity: 20000
FAMT: True
Facility Screen: Minor Data Missing
Owner Screen: No Missing Data
Tank Screen: Minor Data Missing
Dead Letter: False
CBS Number: Not reported
Town or City: NEW YORK CITY
County Code: 62
Town or City Code: 01
Region: 2

Tank ID: 001
Tank Location: ABOVEGROUND ON SADDLES LEGS, STILTS, RACK, OR CRADLE
Tank Status: In Service
Install Date: Not reported
Capacity (Gal): 15000
Product Stored: NOS 1,2, OR 4 FUEL OIL
Tank Type: Steel/carbon steel
Tank Internal: Not reported
Tank External: Not reported
Pipe Location: Not reported
Pipe Type: STEEL/IRON
Pipe Internal: Not reported
Pipe External: Not reported
Tank Containment: Diking
Leak Detection: 9
Overfill Protection: 4
Dispenser Method: Suction
Date Tested: Not reported
Next Test Date: Not reported
Missing Data for Tank: Minor Data Missing
Date Closed: Not reported
Test Method: Not reported
Deleted: False
Updated: True
SPDES Number: Not reported
Lat/Long: Not reported

Map ID
Direction
Distance
Elevation

MAP FINDINGS

Site

Database(s)

EDR ID Number
EPA ID Number

475 TENTH AVENUE (Continued)

U003393862

Tank ID: 002
Tank Location: ABOVEGROUND
Tank Status: In Service
Install Date: 19591201
Capacity (Gal): 5000
Product Stored: NOS 1,2, OR 4 FUEL OIL
Tank Type: Steel/carbon steel
Tank Internal: Not reported
Tank External: Not reported
Pipe Location: Not reported
Pipe Type: STEEL/IRON
Pipe Internal: Not reported
Pipe External: Not reported
Tank Containment: Other
Leak Detection: 9
Overfill Protection: 4
Dispenser Method: Suction
Date Tested: Not reported
Next Test Date: Not reported
Missing Data for Tank: Minor Data Missing
Date Closed: Not reported
Test Method: Not reported
Deleted: False
Updated: True
SPDES Number: Not reported
Lat/Long: Not reported

AZ285
ENE
1/8-1/4
0.248 mi.
1310 ft.

TODAY VIDEO INC
475 10TH AVE
NEW YORK, NY 10018

RCRA-NonGen 1007571088
NYR000126474

Site 2 of 3 in cluster AZ

Relative:
Higher

RCRA-NonGen:

Actual:
39 ft.

Date form received by agency: 01/01/2006
Facility name: TODAY VIDEO INC
Facility address: 475 10TH AVE
NEW YORK, NY 10018
EPA ID: NYR000126474
Mailing address: 10TH AVE
NEW YORK, NY 10018
Contact: DAVID - SEEGER
Contact address: 10TH AVE
NEW YORK, NY 10018
Contact country: US
Contact telephone: (212) 239-3999
Contact email: Not reported
EPA Region: 02
Classification: Non-Generator
Description: Handler: Non-Generators do not presently generate hazardous waste

Owner/Operator Summary:

Owner/operator name: TODAY VIDEO INC
Owner/operator address: 10TH AVE
NEW YORK, NY 10018
Owner/operator country: US
Owner/operator telephone: (212) 239-3999

Map ID
Direction
Distance
Elevation

MAP FINDINGS

Site

Database(s)

EDR ID Number
EPA ID Number

TODAY VIDEO INC (Continued)

1007571088

Legal status: Private
Owner/Operator Type: Owner
Owner/Op start date: 03/01/1995
Owner/Op end date: Not reported

Owner/operator name: TODAY VIDEO INC
Owner/operator address: 10TH AVE
NEW YORK, NY 10018

Owner/operator country: US
Owner/operator telephone: (212) 239-3999
Legal status: Private
Owner/Operator Type: Operator
Owner/Op start date: 03/01/1995
Owner/Op end date: Not reported

Handler accessibility indicator: Transferred to the program or state equivalent.

Handler Activities Summary:

U.S. importer of hazardous waste: No
Mixed waste (haz. and radioactive): No
Recycler of hazardous waste: No
Transporter of hazardous waste: No
Treater, storer or disposer of HW: No
Underground injection activity: No
On-site burner exemption: No
Furnace exemption: No
Used oil fuel burner: No
Used oil processor: No
User oil refiner: No
Used oil fuel marketer to burner: No
Used oil Specification marketer: No
Used oil transfer facility: No
Used oil transporter: No
Off-site waste receiver: Commercial status unknown

Historical Generators:

Date form received by agency: 08/10/2004
Facility name: TODAY VIDEO INC
Classification: Conditionally Exempt Small Quantity Generator

Hazardous Waste Summary:

Waste code: D001
Waste name: IGNITABLE HAZARDOUS WASTES ARE THOSE WASTES WHICH HAVE A FLASHPOINT OF LESS THAN 140 DEGREES FAHRENHEIT AS DETERMINED BY A PENSKEY-MARTENS CLOSED CUP FLASH POINT TESTER. ANOTHER METHOD OF DETERMINING THE FLASH POINT OF A WASTE IS TO REVIEW THE MATERIAL SAFETY DATA SHEET, WHICH CAN BE OBTAINED FROM THE MANUFACTURER OR DISTRIBUTOR OF THE MATERIAL. LACQUER THINNER IS AN EXAMPLE OF A COMMONLY USED SOLVENT WHICH WOULD BE CONSIDERED AS IGNITABLE HAZARDOUS WASTE.

Violation Status: No violations found

Map ID
Direction
Distance
Elevation

MAP FINDINGS

Site

Database(s)

EDR ID Number
EPA ID Number

AZ286 475 10TH AVE/MANHATTAN
ENE 475 10TH AVENUE
1/8-1/4 NEW YORK CITY, NY
0.248 mi.
1310 ft. Site 3 of 3 in cluster AZ

NY LTANKS S100167935
NY HIST LTANKS N/A

Relative:
Higher

LTANKS:

Actual:
39 ft.

Site ID: 195041
Spill Date: 07/11/90
Facility Addr2: Not reported
Facility ID: 9003992
Program Number: 9003992
SWIS: 3101
Region of Spill: 2
Investigator: JMROMMEL
Referred To: Not reported
Reported to Dept: 07/11/90
CID: 08
Spill Cause: Tank Failure
Water Affected: Not reported
Spill Source: Gasoline Station
Spill Notifier: DEC
Cleanup Ceased: / /
Cleanup Meets Standard: False
Last Inspection: / /
Recommended Penalty: Penalty Not Recommended
UST Involvement: True
Spill Class: Known release that creates a file or hazard. DEC Response. Willing Responsible Party. Corrective action taken.
Spill Closed Dt: 01/26/96
Remediation Phase: 0
Date Entered In Computer: 07/11/90
Spill Record Last Update: 01/12/04
Spille Namer: Not reported
Spiller Company: GASETERIA
Spiller Address: 466 10TH AVENUE
Spiller City,St,Zip: NEW YORK, NY
Spiller County: 001
Spiller Contact: Not reported
Spiller Phone: Not reported
Spiller Extention: Not reported
DEC Region: 2
Program Number: 9003992
DER Facility ID: 162511
Site ID: 195041
Operable Unit ID: 944181
Operable Unit: 01
Material ID: 435112
Material Code: 1850A
Material Name: VAPORS (PETROLEUM)
Case No.: Not reported
Material FA: Petroleum
Quantity: 0
Units: Pounds
Recovered: No
Resource Affected: Air
Oxygenate: False
Site ID: 195041
Operable Unit ID: 944181

Map ID
Direction
Distance
Elevation

MAP FINDINGS

Site

Database(s)

EDR ID Number
EPA ID Number

475 10TH AVE/MANHATTAN (Continued)

S100167935

Operable Unit: 01
Material ID: 435111
Material Code: 0009
Material Name: Gasoline
Case No.: Not reported
Material FA: Petroleum
Quantity: -1
Units: Pounds
Recovered: No
Resource Affected: Air
Oxygenate: False
Site ID: Not reported
Spill Tank Test: Not reported
Tank Number: Not reported
Tank Size: Not reported
Test Method: Not reported
Leak Rate: Not reported
Gross Fail: Not reported
Modified By: Not reported
Last Modified: Not reported
Test Method: Not reported
DEC Memo: Prior to Sept, 2004 data translation this spill Lead DEC Field was "ROMMEL"
07/11/90: DEC (SIGONA) RESPONDING WITH NYCDEP & NYCFD. Closed and cross
referenced to spill #8909614. (JMR)
Remarks: SEEPAGE IN BASEMENT FROM EXISTING GASOLINE STATION LEAK CAUSING PEOPLE TO
BECOME SICK.(SIGONA)

HIST LTANKS:

Region of Spill: 2
Spill Number: 9003992
Investigator: ROMMEL
Caller Name: Not reported
Caller Agency: Not reported
Caller Phone: Not reported
Caller Extension: Not reported
Notifier Name: Not reported
Notifier Agency: Not reported
Notifier Phone: Not reported
Notifier Extension: Not reported
Spill Date: 07/11/1990
Spill Time: 10:30
Reported to Department Date: 07/11/90
Reported to Department Time: 10:50
SWIS: 62
Spiller Contact: Not reported
Spiller Phone: Not reported
Spiller Extension: Not reported
Spiller Name: GASETERIA GAS STATION
Spiller Address: 466 10TH AVENUE
Spiller City,St,Zip: NEW YORK, N. Y.
Facility Contact: Not reported
Facility Phone: Not reported
Facility Extension: Not reported
Spill Cause: Tank Failure
Resource Affectd: Air
Water Affected: Not reported
Spill Source: Gas Station

Map ID
Direction
Distance
Elevation

MAP FINDINGS

Site

Database(s)

EDR ID Number
EPA ID Number

475 10TH AVE/MANHATTAN (Continued)

S100167935

Spill Notifier: DEC
PBS Number: Not reported
Cleanup Ceased: / /
Cleanup Meets Standard: False
Last Inspection: / /
Recommended Penalty: Penalty Not Recommended
Spiller Cleanup Date: / /
Enforcement Date: / /
Investigation Complete: / /
UST Involvement: True
Spill Class: Known release that creates a file or hazard. DEC Response. Willing
Responsible Party. Corrective action taken.
Spill Closed Dt: 01/26/96
Date Region Sent Summary to Central Office: / /
Corrective Action Plan Submitted: / /
Date Spill Entered In Computer Data File: 07/11/90
Time Spill Entered In Computer Data File: Not reported
Spill Record Last Update: 01/26/96
Is Updated: False
PBS Number: Not reported
Tank Number: Not reported
Tank Size: Not reported
Test Method: Not reported
Leak Rate Failed Tank: Not reported
Gross Leak Rate: Not reported
Material Class Type: Petroleum
Quantity Spilled: -1
Unkonwn Quantity Spilled: False
Units: Pounds
Quantity Recovered: 0
Unkonwn Quantity Recovered: False
Material: GASOLINE
Class Type: GASOLINE
Times Material Entry In File: 21329
CAS Number: Not reported
Last Date: 19940929
Material Class Type: Petroleum
Quantity Spilled: 0
Unkonwn Quantity Spilled: False
Units: Pounds
Quantity Recovered: 0
Unkonwn Quantity Recovered: False
Material: VAPORS (PETROLEUM)
Class Type: VAPORS (PETROLEUM)
Times Material Entry In File: 18
CAS Number: Not reported
Last Date: Not reported
DEC Remarks: 07/11/90: DEC (SIGONA) RESPONDING WITH NYCDEP NYCFD. Closed and cross
referenced to spill 8909614. JMR)
Spill Cause: SEEPAGE IN BASEMENT FROM EXISTING GASOLINE STATION LEAK CAUSING PEOPLE TO
BECOME SICK. (SIGONA)

MAP FINDINGS

Map ID
 Direction
 Distance
 Elevation

Site

Database(s)

EDR ID Number
 EPA ID Number

BA287 **DHL WORLDWIDE EXPRESS**
SSW **560 W 25TH ST (550 W 25TH ST)**
1/8-1/4 **NEW YORK, NY 10001**
0.248 mi.
1312 ft. **Site 1 of 2 in cluster BA**

NY UST **U001836197**
NY HIST UST **N/A**

Relative:
Lower

UST:
 UST:

Actual:
10 ft.

Facility Id: 2-287229
 Region: STATE
 DEC Region: 2
 Site Status: Unregulated
 Program Type: PBS
 Expiration Date: N/A
 UTM X: 583988.91564
 UTM Y: 4511452.67227
 Site ID: 12846

Tank Number: 542
 Tank Status: Closed - In Place
 Tank Model: Not reported
 Pipe Model: Not reported
 Install Date: / /
 Capacity Gallons: 6000
 Tightness Test Method: NN
 Next Test Date: / /
 Date Tank Closed: 03/01/89
 Tank ID: 17720
 Tank Location: 5
 Tank Type: Steel/carbon steel
 Date Test: / /
 Register: True
 Trade Sec: False
 Modified By: TRANSLAT
 Last Modified: 03/04/04

UST_PBS_BSAFFIL:

Site Id: 12846
 Program Number: 2-287229
 Affiliation Type: 01
 Affiliation Subtype: E
 Company Name: 550 WEST 25TH ST ASSOC
 Federal Id Num: 13-3376556
 Contact Type: Not reported
 Contact Name: Not reported
 Address1: 641 LEXINGTON AVENUE % WINTERS
 Address2: Not reported
 City: NEW YORK
 State: NY
 Zip Code: 10022
 Country Code: 001
 Phone: (212) 935-5252
 Phone Ext: Not reported
 Email: Not reported
 Fax Number: Not reported
 Modified By: TRANSLAT
 Date Last Modified: 03/04/04

Map ID
Direction
Distance
Elevation

MAP FINDINGS

Site

Database(s)

EDR ID Number
EPA ID Number

DHL WORLDWIDE EXPRESS (Continued)

U001836197

Site Id: 12846
Program Number: 2-287229
Affiliation Type: 07
Affiliation Subtype: NNN
Company Name: 550 WEST 25TH ST ASSOC
Federal Id Num: Not reported
Contact Type: Not reported
Contact Name: WINTER MANAGEMENT CORP
Address1: 641 LEXINGTON AVENUE % WINTERS
Address2: Not reported
City: NEW YORK
State: NY
Zip Code: 10022
Country Code: 001
Phone: (212) 935-5252
Phone Ext: Not reported
Email: Not reported
Fax Number: Not reported
Modified By: TRANSLAT
Date Last Modified: 03/04/04

Site Id: 12846
Program Number: 2-287229
Affiliation Type: 04
Affiliation Subtype: NNN
Company Name: DHL WORLDWIDE EXPRESS
Federal Id Num: 13-3376556
Contact Type: Not reported
Contact Name: LOU JEHAMY
Address1: Not reported
Address2: Not reported
City: Not reported
State: NN
Zip Code: Not reported
Country Code: 001
Phone: (212) 633-1033
Phone Ext: Not reported
Email: Not reported
Fax Number: Not reported
Modified By: TRANSLAT
Date Last Modified: 03/04/04

Site Id: 12846
Program Number: 2-287229
Affiliation Type: 11
Affiliation Subtype: NNN
Company Name: 550 WEST 25TH ST ASSOC
Federal Id Num: 13-3376556
Contact Type: Not reported
Contact Name: LOU JEHAMY
Address1: Not reported
Address2: Not reported
City: Not reported
State: NN
Zip Code: Not reported
Country Code: 001
Phone: (212) 633-1033

Map ID
Direction
Distance
Elevation

MAP FINDINGS

Site

Database(s)

EDR ID Number
EPA ID Number

DHL WORLDWIDE EXPRESS (Continued)

U001836197

Phone Ext: Not reported
Email: Not reported
Fax Number: Not reported
Modified By: TRANSLAT
Date Last Modified: 03/04/04

UST_AST_PBS_BSEQUIP:

Site Id: 12846
Tank Id Number: 17720
Tank Number: 542
Equipment: G00
Code Name: None
Type: Tank Secondary Containment

Site Id: 12846
Tank Id Number: 17720
Tank Number: 542
Equipment: F00
Code Name: None
Type: Pipe External Protection

Site Id: 12846
Tank Id Number: 17720
Tank Number: 542
Equipment: I04
Code Name: Product Level Gauge (A/G)
Type: Overfill

Site Id: 12846
Tank Id Number: 17720
Tank Number: 542
Equipment: H00
Code Name: None
Type: Tank Leak Detection

Site Id: 12846
Tank Id Number: 17720
Tank Number: 542
Equipment: D00
Code Name: No Piping
Type: Pipe Type

Site Id: 12846
Tank Id Number: 17720
Tank Number: 542
Equipment: B00
Code Name: None
Type: Tank External Protection

Site Id: 12846
Tank Id Number: 17720
Tank Number: 542
Equipment: A00
Code Name: None
Type: Tank Internal Protection

Site Id: 12846

Map ID
Direction
Distance
Elevation

MAP FINDINGS

Site

Database(s)

EDR ID Number
EPA ID Number

DHL WORLDWIDE EXPRESS (Continued)

U001836197

Tank Id Number: 17720
Tank Number: 542
Equipment: J02
Code Name: Suction
Type: Dispenser

Site Id: 12846
Tank Id Number: 17720
Tank Number: 542
Equipment: C00
Code Name: No Piping
Type: Pipe Location

HIST UST:

PBS Number: 2-287229
SPDES Number: Not reported
Emergency Contact: LOU JEHAMY
Emergency Telephone: (212) 633-1033
Operator: LOU JEHAMY
Operator Telephone: (212) 633-1033
Owner Name: 550 WEST 25TH ST ASSOC
Owner Address: 641 LEXINGTON AVENUE % WINTERS
Owner City,St,Zip: NEW YORK, NY 10022
Owner Telephone: (212) 935-5252
Owner Type: Corporate/Commercial
Owner Subtype: Not reported
Mailing Name: 550 WEST 25TH ST ASSOC
Mailing Address: 641 LEXINGTON AVENUE % WINTERS
Mailing Address 2: Not reported
Mailing City,St,Zip: NEW YORK, NY 10022
Mailing Contact: WINTER MANAGEMENT CORP
Mailing Telephone: (212) 935-5252
Owner Mark: First Owner
Facility Status: 2 - Unregulated by PBS (the total capacity is less than 1,101 gallons)
and Subpart 360-14.
Facility Addr2: 560 W 25TH ST
SWIS ID: 6201
Old PBS Number: Not reported
Facility Type: OTHER
Inspected Date: Not reported
Inspector: Not reported
Inspection Result: Not reported
Federal ID: Not reported
Certification Flag: False
Certification Date: 10/02/1987
Expiration Date: 10/02/1992
Renew Flag: False
Renewal Date: Not reported
Total Capacity: 0
FAMT: True
Facility Screen: No Missing Data
Owner Screen: No Missing Data
Tank Screen: 0
Dead Letter: False
CBS Number: Not reported
Town or City: NEW YORK CITY
County Code: 62

Map ID
Direction
Distance
Elevation

MAP FINDINGS

Site

Database(s)

EDR ID Number
EPA ID Number

DHL WORLDWIDE EXPRESS (Continued)

U001836197

Town or City: 01
Region: 2

Tank Id: 542
Tank Location: UNDERGROUND
Tank Status: Closed-In Place
Install Date: Not reported
Capacity (gals): 6000
Product Stored: UNLEADED GASOLINE
Tank Type: Steel/carbon steel
Tank Internal: Not reported
Tank External: Not reported
Pipe Location: Not reported
Pipe Type: Not reported
Pipe Internal: Not reported
Pipe External: Not reported
Second Containment: None
Leak Detection: None
Overfill Prot: Product Level Gauge
Dispenser: Suction
Date Tested: Not reported
Next Test Date: Not reported
Missing Data for Tank: Minor Data Missing
Date Closed: 03/01/1989
Test Method: Not reported
Deleted: False
Updated: True
Lat/long: Not reported

288
ENE
1/8-1/4
0.249 mi.
1316 ft.

DENIHAN CO/LAUNDRY
512-516 WEST 37TH STREET
NEW YORK, NY 10018

NY DRYCLEANERS **S106435938**
N/A

Relative:
Higher

DRYCLEANERS:
Facility ID: 2-6205-00066
Region: NY

Actual:
35 ft.

BA289
SSW
1/8-1/4
0.250 mi.
1318 ft.

CHELSEA ARTS TOWER CONDOMINIUM
543-545 WEST 25TH STREET
NEW YORK, NY 10001

NY UST **U004045637**
N/A

Relative:
Lower

UST:
UST:
Facility Id: 2-607706
Region: STATE
DEC Region: 2
Site Status: Unregulated
Program Type: PBS
Expiration Date: N/A
UTM X: 584047.69624
UTM Y: 4511429.69172
Site ID: 29558

Actual:
11 ft.

Map ID
Direction
Distance
Elevation

MAP FINDINGS

Site

Database(s)

EDR ID Number
EPA ID Number

CHELSEA ARTS TOWER CONDOMINIUM (Continued)

U004045637

Tank Number: 001
Tank Status: Closed - Removed
Tank Model: Not reported
Pipe Model: Not reported
Install Date: / /
Capacity Gallons: 550
Tightness Test Method: NN
Next Test Date: / /
Date Tank Closed: 05/23/02
Tank ID: 63398
Tank Location: 5
Tank Type: Steel/carbon steel
Date Test: / /
Register: True
Trade Sec: False
Modified By: NRLOMBAR
Last Modified: 07/27/07

Tank Number: 002
Tank Status: Closed - Removed
Tank Model: Not reported
Pipe Model: Not reported
Install Date: / /
Capacity Gallons: 550
Tightness Test Method: NN
Next Test Date: / /
Date Tank Closed: 05/23/02
Tank ID: 63399
Tank Location: 5
Tank Type: Steel/carbon steel
Date Test: / /
Register: True
Trade Sec: False
Modified By: NRLOMBAR
Last Modified: 07/27/07

Tank Number: 003
Tank Status: Closed - Removed
Tank Model: Not reported
Pipe Model: Not reported
Install Date: / /
Capacity Gallons: 550
Tightness Test Method: NN
Next Test Date: / /
Date Tank Closed: 05/23/02
Tank ID: 63400
Tank Location: 5
Tank Type: Steel/carbon steel
Date Test: / /
Register: True
Trade Sec: False
Modified By: NRLOMBAR
Last Modified: 07/27/07

Map ID
Direction
Distance
Elevation

MAP FINDINGS

Site

Database(s)

EDR ID Number
EPA ID Number

CHELSEA ARTS TOWER CONDOMINIUM (Continued)

U004045637

Tank Number: 004
Tank Status: Closed - Removed
Tank Model: Not reported
Pipe Model: Not reported
Install Date: / /
Capacity Gallons: 550
Tightness Test Method: NN
Next Test Date: / /
Date Tank Closed: 05/23/02
Tank ID: 63401
Tank Location: 5
Tank Type: Steel/carbon steel
Date Test: / /
Register: True
Trade Sec: False
Modified By: NRLOMBAR
Last Modified: 07/27/07

Tank Number: 005
Tank Status: Closed - Removed
Tank Model: Not reported
Pipe Model: Not reported
Install Date: / /
Capacity Gallons: 3000
Tightness Test Method: NN
Next Test Date: / /
Date Tank Closed: 05/23/02
Tank ID: 218556
Tank Location: 5
Tank Type: Steel/carbon steel
Date Test: / /
Register: True
Trade Sec: False
Modified By: NRLOMBAR
Last Modified: 07/27/07

UST_PBS_BSAFFIL:

Site Id: 29558
Program Number: 2-607706
Affiliation Type: 01
Affiliation Subtype: E
Company Name: BASS ASSOCIATES LLC
Federal Id Num: 76076843
Contact Type: Not reported
Contact Name: Not reported
Address1: 435 HUDSON ST, SUITE 402
Address2: Not reported
City: NEW YORK
State: NY
Zip Code: 10014
Country Code: 001
Phone: (212) 477-8008
Phone Ext: Not reported
Email: Not reported
Fax Number: Not reported
Modified By: NRLOMBAR

Map ID
Direction
Distance
Elevation

MAP FINDINGS

Site

Database(s)

EDR ID Number
EPA ID Number

CHELSEA ARTS TOWER CONDOMINIUM (Continued)

U004045637

Date Last Modified: 07/27/07

Site Id: 29558
Program Number: 2-607706
Affiliation Type: 07
Affiliation Subtype: NNN
Company Name: YOUNG, WOO & ASSOCIATES LLC
Federal Id Num: Not reported
Contact Type: Not reported
Contact Name: GLAUCO LOLLI-GHETTI/CHRISTINE HEWITT
Address1: 435 HUDSON STREET
Address2: SUITE 402
City: NEW YORK
State: NY
Zip Code: 10014
Country Code: 001
Phone: (212) 477-8008
Phone Ext: Not reported
Email: GLAUCO@IYOUNGWOO.COM
Fax Number: Not reported
Modified By: NRLOMBAR
Date Last Modified: 07/27/07

Site Id: 29558
Program Number: 2-607706
Affiliation Type: 04
Affiliation Subtype: NNN
Company Name: CHELSEA ARTS TOWER CONDOMINIUM
Federal Id Num: Not reported
Contact Type: Not reported
Contact Name: GRUBB & ELLIS
Address1: Not reported
Address2: Not reported
City: Not reported
State: NN
Zip Code: Not reported
Country Code: 001
Phone: (212) 326-4794
Phone Ext: Not reported
Email: Not reported
Fax Number: Not reported
Modified By: NRLOMBAR
Date Last Modified: 07/27/07

Site Id: 29558
Program Number: 2-607706
Affiliation Type: 11
Affiliation Subtype: NNN
Company Name: BASS ASSOCIATES LLC
Federal Id Num: Not reported
Contact Type: Not reported
Contact Name: ROBERT
Address1: Not reported
Address2: Not reported
City: Not reported
State: NN
Zip Code: Not reported

Map ID
Direction
Distance
Elevation

MAP FINDINGS

Site

Database(s)

EDR ID Number
EPA ID Number

CHELSEA ARTS TOWER CONDOMINIUM (Continued)

U004045637

Country Code: 999
Phone: (917) 217-0301
Phone Ext: Not reported
Email: Not reported
Fax Number: Not reported
Modified By: NRLOMBAR
Date Last Modified: 07/27/07

UST_AST_PBS_BSEQUIP:

Site Id: 29558
Tank Id Number: 63398
Tank Number: 001
Equipment: A00
Code Name: None
Type: Tank Internal Protection

Site Id: 29558
Tank Id Number: 63399
Tank Number: 002
Equipment: G03
Code Name: Vault (w/o access)
Type: Tank Secondary Containment

Site Id: 29558
Tank Id Number: 63398
Tank Number: 001
Equipment: J00
Code Name: None
Type: Dispenser

Site Id: 29558
Tank Id Number: 63399
Tank Number: 002
Equipment: H00
Code Name: None
Type: Tank Leak Detection

Site Id: 29558
Tank Id Number: 63398
Tank Number: 001
Equipment: I00
Code Name: None
Type: Overfill

Site Id: 29558
Tank Id Number: 63399
Tank Number: 002
Equipment: B00
Code Name: None
Type: Tank External Protection

Site Id: 29558
Tank Id Number: 63399
Tank Number: 002
Equipment: A00
Code Name: None
Type: Tank Internal Protection

Map ID
Direction
Distance
Elevation

MAP FINDINGS

Site

Database(s)

EDR ID Number
EPA ID Number

CHELSEA ARTS TOWER CONDOMINIUM (Continued)

U004045637

Site Id: 29558
Tank Id Number: 63399
Tank Number: 002
Equipment: F00
Code Name: None
Type: Pipe External Protection

Site Id: 29558
Tank Id Number: 63398
Tank Number: 001
Equipment: D01
Code Name: Steel/Carbon Steel/Iron
Type: Pipe Type

Site Id: 29558
Tank Id Number: 63398
Tank Number: 001
Equipment: H00
Code Name: None
Type: Tank Leak Detection

Site Id: 29558
Tank Id Number: 63399
Tank Number: 002
Equipment: C02
Code Name: Underground/On-ground
Type: Pipe Location

Site Id: 29558
Tank Id Number: 63398
Tank Number: 001
Equipment: C02
Code Name: Underground/On-ground
Type: Pipe Location

Site Id: 29558
Tank Id Number: 63400
Tank Number: 003
Equipment: H00
Code Name: None
Type: Tank Leak Detection

Site Id: 29558
Tank Id Number: 63400
Tank Number: 003
Equipment: B00
Code Name: None
Type: Tank External Protection

Site Id: 29558
Tank Id Number: 63400
Tank Number: 003
Equipment: A00
Code Name: None
Type: Tank Internal Protection

Site Id: 29558

Map ID
Direction
Distance
Elevation

MAP FINDINGS

Site

Database(s)

EDR ID Number
EPA ID Number

CHELSEA ARTS TOWER CONDOMINIUM (Continued)

U004045637

Tank Id Number:	63400
Tank Number:	003
Equipment:	C02
Code Name:	Underground/On-ground
Type:	Pipe Location
Site Id:	29558
Tank Id Number:	63400
Tank Number:	003
Equipment:	J00
Code Name:	None
Type:	Dispenser
Site Id:	29558
Tank Id Number:	63400
Tank Number:	003
Equipment:	F00
Code Name:	None
Type:	Pipe External Protection
Site Id:	29558
Tank Id Number:	63400
Tank Number:	003
Equipment:	G03
Code Name:	Vault (w/o access)
Type:	Tank Secondary Containment
Site Id:	29558
Tank Id Number:	63400
Tank Number:	003
Equipment:	I00
Code Name:	None
Type:	Overfill
Site Id:	29558
Tank Id Number:	63400
Tank Number:	003
Equipment:	D01
Code Name:	Steel/Carbon Steel/Iron
Type:	Pipe Type
Site Id:	29558
Tank Id Number:	63401
Tank Number:	004
Equipment:	F00
Code Name:	None
Type:	Pipe External Protection
Site Id:	29558
Tank Id Number:	63401
Tank Number:	004
Equipment:	H00
Code Name:	None
Type:	Tank Leak Detection
Site Id:	29558
Tank Id Number:	63401

Map ID
Direction
Distance
Elevation

MAP FINDINGS

Site

Database(s)

EDR ID Number
EPA ID Number

CHELSEA ARTS TOWER CONDOMINIUM (Continued)

U004045637

Tank Number:	004
Equipment:	I00
Code Name:	None
Type:	Overfill
Site Id:	29558
Tank Id Number:	63401
Tank Number:	004
Equipment:	A00
Code Name:	None
Type:	Tank Internal Protection
Site Id:	29558
Tank Id Number:	63401
Tank Number:	004
Equipment:	B00
Code Name:	None
Type:	Tank External Protection
Site Id:	29558
Tank Id Number:	63401
Tank Number:	004
Equipment:	D01
Code Name:	Steel/Carbon Steel/Iron
Type:	Pipe Type
Site Id:	29558
Tank Id Number:	63401
Tank Number:	004
Equipment:	G03
Code Name:	Vault (w/o access)
Type:	Tank Secondary Containment
Site Id:	29558
Tank Id Number:	63401
Tank Number:	004
Equipment:	J00
Code Name:	None
Type:	Dispenser
Site Id:	29558
Tank Id Number:	63401
Tank Number:	004
Equipment:	C02
Code Name:	Underground/On-ground
Type:	Pipe Location
Site Id:	29558
Tank Id Number:	63399
Tank Number:	002
Equipment:	I00
Code Name:	None
Type:	Overfill
Site Id:	29558
Tank Id Number:	63399
Tank Number:	002

Map ID
 Direction
 Distance
 Elevation

MAP FINDINGS

Site

Database(s)

EDR ID Number
 EPA ID Number

CHELSEA ARTS TOWER CONDOMINIUM (Continued)

U004045637

Equipment:	D01
Code Name:	Steel/Carbon Steel/Iron
Type:	Pipe Type
Site Id:	29558
Tank Id Number:	63398
Tank Number:	001
Equipment:	B00
Code Name:	None
Type:	Tank External Protection
Site Id:	29558
Tank Id Number:	63399
Tank Number:	002
Equipment:	J00
Code Name:	None
Type:	Dispenser
Site Id:	29558
Tank Id Number:	63398
Tank Number:	001
Equipment:	G03
Code Name:	Vault (w/o access)
Type:	Tank Secondary Containment
Site Id:	29558
Tank Id Number:	63398
Tank Number:	001
Equipment:	F00
Code Name:	None
Type:	Pipe External Protection

290
ESE
 1/4-1/2
 0.274 mi.
 1448 ft.

**HELIPORT W 30TH ST/MANH
 HELIPORT/WEST 30TH STREET
 NEW YORK CITY, NY**

**NY LTANKS S100145501
 NY HIST LTANKS N/A**

**Relative:
 Higher**

LTANKS:

Site ID:	116887
Spill Date:	07/13/89
Facility Addr2:	Not reported
Facility ID:	8903684
Program Number:	8903684
SWIS:	3101
Region of Spill:	2
Investigator:	SJMILLER
Referred To:	Not reported
Reported to Dept:	07/13/89
CID:	Not reported
Spill Cause:	Tank Test Failure
Water Affected:	Not reported
Spill Source:	Commercial/Industrial
Spill Notifier:	Tank Tester
Cleanup Ceased:	/ /
Cleanup Meets Standard:	False
Last Inspection:	/ /
Recommended Penalty:	Penalty Not Recommended

**Actual:
 24 ft.**

Map ID
Direction
Distance
Elevation

MAP FINDINGS

Site

Database(s)

EDR ID Number
EPA ID Number

HELIPORT W 30TH ST/MANH (Continued)

S100145501

UST Involvement: True
Spill Class: Known release that creates potential for fire or hazard. DEC Response.
Willing Responsible Party. Corrective action taken.
Spill Closed Dt: / /
Remediation Phase: 1
Date Entered In Computer: 07/14/89
Spill Record Last Update: 11/05/02
Spille Namer: Not reported
Spiller Company: PORT AUTHORITY
Spiller Address: Not reported
Spiller City,St,Zip: ZZ
Spiller County: 001
Spiller Contact: Not reported
Spiller Phone: Not reported
Spiller Extention: Not reported
DEC Region: 2
Program Number: 8903684
DER Facility ID: 101690
Site ID: 116887
Operable Unit ID: 931312
Operable Unit: 01
Material ID: 447763
Material Code: 0011
Material Name: Jet Fuel
Case No.: Not reported
Material FA: Petroleum
Quantity: -1
Units: Pounds
Recovered: No
Resource Affected: Soil
Oxygenate: False
Site ID: 116887
Spill Tank Test: 1535707
Tank Number: Not reported
Tank Size: 0
Test Method: 00
Leak Rate: 0
Gross Fail: Not reported
Modified By: Spills
Last Modified: 10/01/04
Test Method: Unknown
DEC Memo: Prior to Sept, 2004 data translation this spill Lead DEC Field was "MILLER" DEC
SIGONA REASSIGNED TO MILLER ON 1/23/98
Remarks: 550 GALLON TANK FAILED HORNER EZY CHECK WITH A LEAK RATE OF .179GPH, TANK #8,
PARTIALLY PUMPED OUT TANK, WILL FINISH PUMPING TANK LATER TODAY.

HIST LTANKS:

Region of Spill: 2
Spill Number: 8903684
Investigator: MILLER
Caller Name: Not reported
Caller Agency: Not reported
Caller Phone: Not reported
Caller Extension: Not reported
Notifier Name: Not reported
Notifier Agency: Not reported
Notifier Phone: Not reported

Map ID
Direction
Distance
Elevation

MAP FINDINGS

Site

Database(s)

EDR ID Number
EPA ID Number

HELIPORT W 30TH ST/MANH (Continued)

S100145501

Notifier Extension: Not reported
Spill Date: 07/13/1989
Spill Time: 03:00
Reported to Department Date: 07/13/89
Reported to Department Time: 04:32
SWIS: 62
Spiller Contact: Not reported
Spiller Phone: Not reported
Spiller Extention: Not reported
Spiller Name: PORT AUTHORITY
Spiller Address: Not reported
Spiller City,St,Zip: Not reported
Facility Contact: Not reported
Facility Phone: Not reported
Facility Extention: Not reported
Spill Cause: Tank Test Failure
Resource Affectd: On Land
Water Affected: Not reported
Spill Source: Other Commercial/Industrial
Spill Notifier: Tank Tester
PBS Number: Not reported
Cleanup Ceased: / /
Cleanup Meets Standard: False
Last Inspection: / /
Recommended Penalty: Penalty Not Recommended
Spiller Cleanup Date: / /
Enforcement Date: / /
Investigation Complete: / /
UST Involvement: True
Spill Class: Known release that creates potential for fire or hazard. DEC Response.
Willing Responsible Party. Corrective action taken.
Spill Closed Dt: / /
Date Region Sent Summary to Central Office: / /
Corrective Action Plan Submitted: / /
Date Spill Entered In Computer Data File: 07/14/89
Time Spill Entered In Computer Data File: Not reported
Spill Record Last Update: 01/23/98
Is Updated: False
PBS Number: Not reported
Tank Number: Not reported
Tank Size: 0
Test Method: Not reported
Leak Rate Failed Tank: 0.00
Gross Leak Rate: Not reported
Material Class Type: Petroleum
Quantity Spilled: -1
Unkonwn Quantity Spilled: False
Units: Pounds
Quantity Recovered: 0
Unkonwn Quantity Recovered: False
Material: JET FUEL
Class Type: JET FUEL
Times Material Entry In File: 1264
CAS Number: Not reported
Last Date: 19940728
DEC Remarks: DEC SIGONA REASSIGNED TO MILLER ON 1/23/98
Spill Cause: 550 GALLON TANK FAILED HORNER EZY CHECK WITH A LEAK RATE OF .179GPH, TANK 8,

Map ID
Direction
Distance
Elevation

MAP FINDINGS

Site

Database(s)

EDR ID Number
EPA ID Number

HELIPORT W 30TH ST/MANH (Continued)

S100145501

PARTIALLY PUMPED OUT TANK, WILL FINISH PUMPING TANK LATER TODAY.

291
ENE
1/4-1/2
0.287 mi.
1515 ft.

HERTZ/PENSKE - MAN
493 / 7 10 AVE
MANHATTAN, NY

NY LTANKS
NY HIST LTANKS
S104513532
N/A

Relative:
Higher

LTANKS:

Actual:
34 ft.

Site ID: 227577
Spill Date: 12/12/89
Facility Addr2: Not reported
Facility ID: 8906443
Program Number: 8906443
SWIS: 3101
Region of Spill: 2
Investigator: skcarlo
Referred To: EXCAVATION IN PROGRESS
Reported to Dept: 12/12/89
CID: 08
Spill Cause: Tank Failure
Water Affected: Not reported
Spill Source: Commercial/Industrial
Spill Notifier: Responsible Party
Cleanup Ceased: / /
Cleanup Meets Standard: False
Last Inspection: / /
Recommended Penalty: Penalty Not Recommended
UST Involvement: True
Spill Class: Known release that creates potential for fire or hazard. DEC Response.
Willing Responsible Party. Corrective action taken.
Spill Closed Dt: / /
Remediation Phase: 1
Date Entered In Computer: 12/28/89
Spill Record Last Update: 05/20/08
Spille Namer: Not reported
Spiller Company: HERTZ
Spiller Address: 225 BRAE BLVD
Spiller City,St,Zip: PARK RIDGE, NJ 07656
Spiller County: 001
Spiller Contact: Not reported
Spiller Phone: Not reported
Spiller Extention: Not reported
DEC Region: 2
Program Number: 8906443
DER Facility ID: 187824
Site ID: 227577
Operable Unit ID: 931524
Operable Unit: 01
Material ID: 446856
Material Code: 0009
Material Name: Gasoline
Case No.: Not reported
Material FA: Petroleum
Quantity: -1
Units: Pounds
Recovered: No
Resource Affected: Groundwater

Map ID
Direction
Distance
Elevation

MAP FINDINGS

Site

Database(s)

EDR ID Number
EPA ID Number

HERTZ/PENSKE - MAN (Continued)

S104513532

Oxygenate: False
Site ID: Not reported
Spill Tank Test: Not reported
Tank Number: Not reported
Tank Size: Not reported
Test Method: Not reported
Leak Rate: Not reported
Gross Fail: Not reported
Modified By: Not reported
Last Modified: Not reported
Test Method: Not reported
DEC Memo: Prior to Sept, 2004 data translation this spill Lead DEC Field was "ROMMEL" 03/29/04 Transferred from James to Rommel 10/29/04 Reassigned from Rommel to Sun. 11/1/04 Sun sent a letter to Richard Saut, Environmental Manager of Penske, requiring by January 14, 2004 the following: 1) Delineation of soil and groundwater contamination. A subsurface investigation to adequately characterize site hydrogeology and to completely delineate the full extent of petroleum contamination to soil and groundwater both on-site and off-site must be performed. 2) A surrounding property sketch including layout and usage must be submitted to the Department, 3) The locations of former remote fills and dispenser island must be submitted to the Department, and 4) A PBS registration must be submitted immediately reflecting the former tanks and their subsequent decommissioning. 1/5/06: Called Richard Saut and left a message (610-775-6298) to ask for an update on what was required in 11/1/04 letter. 1/10/06: Spoke with Richard Saut and he said he would speak to his consultants and get back to me. 1/30/06: Left a message with Richard Saut to follow up. 3/15/06: Spoke with Matt of Groundwater Environmental Services (631-582-4187 x15, mschieferstein@gesonline.com). I sent him a copy of the additional delineation letter that was sent to Hertz. 5/19/06: Left voice message with Matt Schieferstein about overdue workplan. 6/21/06: Spoke to Matt Schieferstein of GES. Penske is doing research on this site and has not authorized GES to do any work. Spoke to Richard Saut of Penske. Richard Saut said that Hertz is responsible for this spill and forwarded DEC's letter to Virginia Carlson of Hertz. He forwarded me the correspondence between him and Virginia Carlson. 7/19/06: Sent Virginia Carlson an email to followup. 8/10/06: Owner according to propertyshark.com: 500 West 38 L.L.C. 290 Park Ave S New York NY 10010-5313 Sent delineation required letter to above address. Assessment required by 11/10/06. 8/16/06: Received phone call from Mindy Horowitz (212-675-3225) of Fleming Lee Shew, consultant for property owner. She will submit a workplan for remediation after a FOIL request is reviewed. 8/17/06: Received email from Mindy Horowitz: We will begin our remedial investigation upon reviewing the previous investigations conducted at this site. We are simultaneously performing an investigation for the New York City Department of Environmental Protection, as this site has an "e" designation. Mindy Chassin Horowitz Project Manager Fleming-Lee Shue, Inc. 6 E32nd Street, 4th Floor New York, NY 10016 (212) 675-3225 (telephone) (212) 675-3224 (fax) mindy@flemingleeshue.com 11/6/06: Received and approved investigation workplan. Four soil borings will be performed surrounding the former UST location. A soil sample from directly below the floor and from the interval with the highest PID reading will be collected from each boring. The report noted the possible presence of a transformer and hydraulic lifts on the property. 11/14/06: Received call from Fleming Lee Shue. Soil borings installation is not possible because clearance in basement is too low. Borings will be installed following building demolition in early 2007. 12/4/06: Received letter indicating that delineation is not possible, will occur in early 2007 after building demolition. Assessment report submission due 3/30/07. 4/3/07: Emailed Mindy Horowitz to followup on site status. 4/12/07:

Map ID
Direction
Distance
Elevation

MAP FINDINGS

Site

Database(s)

EDR ID Number
EPA ID Number

HERTZ/PENSKE - MAN (Continued)

S104513532

Received email from Mindy Horowitz: "We have contacted our client to ascertain when the building will be demolished, allowing us to install the proposed soil borings. I will let you know as soon as I've heard something. Please call me with any questions." 5/2/07: Received email from Matthew Carroll: "The building at 493-497 Tenth Avenue is scheduled to be demolished next week, May 7 through May 11. The following week we will be conducting a site walkover to determine what type of drill rig we can use to collect the required samples around the tank. I will contact you when we have scheduled the sampling event." 5/24/07: Left phone message for Mindy Horowitz to followup on site status. 6/4/07: Spoke to Matthew Carroll (matthew@flemingleeshue.com, Fleming-Lee Shue, Inc. 158 West 29th Street, 9th Floor, New York, NY 10001, T: 212-675-3225, F: 212-675-3224). Building was demolished. The subbasement has not been cleared. He is waiting for the sub basement to be cleared to identify tank location, and sample. 7/30/07: Spoke to Matthew Carroll. Slab has not been removed yet. Site will be excavated to bedrock, and then 10-15 ft of bedrock will be removed. Endpoint samples will be collected, and the presence of bedrock fractures will be noted. 9/5/07: Emailed Matthew Carroll for an update on demolition and investigation. 9/11/07: Received email from Matthew Carroll, site is being excavated, soil samples will be collected. Sent letter requiring endpoint bottom samples for every 900 square ft, and sidewall samples for every 30 linear ft. 9/13/07: Spoke to Matt. Three endpoint samples will be collected on Monday. Ten to 15 ft of bedrock will be removed. Groundwater has not been encountered below portion of site where the bedrock has been removed already. 9/18/07: Site inspection by DEC Kann, Feng, and Chandra. 3/27/08: Left voice message for Matthew Carroll. The final report is overdue. 4/9/08: Spoke to Matthew Carroll. He will submit a letter report with an update on site status. 5/20/08 - Carlson: Left voice message for Matthew Carroll.

Remarks:

LAB REPORT REVEALED HIGH LEVELS OF HYDROCARBONS BELOW TANK & IN EXCAVATED SOIL - PB LEVELS WERE ALSO HIGH - FLASH PT > 160 DEG F - SPILLER AGREED TO SUBMIT MORE INFO & REMEDIATE SITE IF NECESSARY.

HIST LTANKS:

Region of Spill: 2
Spill Number: 8906443
Investigator: JAMES
Caller Name: Not reported
Caller Agency: Not reported
Caller Phone: Not reported
Caller Extension: Not reported
Notifier Name: Not reported
Notifier Agency: Not reported
Notifier Phone: Not reported
Notifier Extension: Not reported
Spill Date: 12/12/1989
Spill Time: 15:30
Reported to Department Date: 12/12/89
Reported to Department Time: 15:42
SWIS: 62
Spiller Contact: Not reported
Spiller Phone: Not reported
Spiller Extension: Not reported
Spiller Name: HERTZ
Spiller Address: 225 BRAE BLVD
Spiller City, St, Zip: PARK RIDGE, NJ 07656
Facility Contact: Not reported
Facility Phone: Not reported

Map ID
 Direction
 Distance
 Elevation

MAP FINDINGS

Site

Database(s)

EDR ID Number
 EPA ID Number

HERTZ/PENSKE - MAN (Continued)

S104513532

Facility Extention: Not reported
 Spill Cause: Tank Failure
 Resource Affectd: Groundwater
 Water Affected: Not reported
 Spill Source: Other Commercial/Industrial
 Spill Notifier: Responsible Party
 PBS Number: Not reported
 Cleanup Ceased: / /
 Cleanup Meets Standard: False
 Last Inspection: / /
 Recommended Penalty: Penalty Not Recommended
 Spiller Cleanup Date: / /
 Enforcement Date: / /
 Investigation Complete: / /
 UST Involvement: True
 Spill Class: Known release that creates potential for fire or hazard. DEC Response.
 Willing Responsible Party. Corrective action taken.
 Spill Closed Dt: / /
 Date Region Sent Summary to Central Office: / /
 Corrective Action Plan Submitted: / /
 Date Spill Entered In Computer Data File: 12/28/89
 Time Spill Entered In Computer Data File: Not reported
 Spill Record Last Update: 08/16/95
 Is Updated: False
 PBS Number: Not reported
 Tank Number: Not reported
 Tank Size: Not reported
 Test Method: Not reported
 Leak Rate Failed Tank: Not reported
 Gross Leak Rate: Not reported
 Material Class Type: Petroleum
 Quantity Spilled: -1
 Unkonwn Quantity Spilled: False
 Units: Not reported
 Quantity Recovered: 0
 Unkonwn Quantity Recovered: False
 Material: GASOLINE
 Class Type: GASOLINE
 Times Material Entry In File: 21329
 CAS Number: Not reported
 Last Date: 19940929
 DEC Remarks: Not reported
 Spill Cause: LAB REPORT REVEALED HIGH LEVELS OF HYDROCARBONS BELOW TANK IN EXCAV-ATED SOIL -
 PB LEVELS WERE ALSO HIGH - FLASH PT > 160 DEG F - SPILLER AGREED TO SUBMIT MORE
 INFO REMEDIATE SITE IF NECESSARY.

292
 SSW
 1/4-1/2
 0.294 mi.
 1553 ft.

201 11TH AVE
 201 11TH AVE
 MANHATTAN, NY

NY LTANKS S100167779
 NY Spills N/A
 NY Hist Spills
 NY HIST LTANKS

Relative:
 Lower

LTANKS:
 Site ID: 131667
 Spill Date: 11/27/89
 Facility Addr2: Not reported
 Facility ID: 8908706
 Program Number: 8908706

Actual:
 7 ft.

Map ID
Direction
Distance
Elevation

MAP FINDINGS

Site

Database(s)

EDR ID Number
EPA ID Number

201 11TH AVE (Continued)

S100167779

SWIS: 3101
Region of Spill: 2
Investigator: ADMIN. CLOSED
Referred To: Not reported
Reported to Dept: 12/04/89
CID: Not reported
Spill Cause: Tank Test Failure
Water Affected: Not reported
Spill Source: Institutional, Educational, Gov., Other
Spill Notifier: Responsible Party
Cleanup Ceased: / /
Cleanup Meets Standard: False
Last Inspection: / /
Recommended Penalty: Penalty Not Recommended
UST Involvement: True
Spill Class: Known release that creates a file or hazard. DEC Response. Willing Responsible Party. Corrective action taken.

Spill Closed Dt: 03/04/03
Remediation Phase: 0
Date Entered In Computer: 12/07/89
Spill Record Last Update: 11/04/05
Spille Namer: Not reported
Spiller Company: U S POSTAL SERVICE
Spiller Address: JAMES A FARLEY BLDG
Spiller City,St,Zip: ZZ
Spiller County: 001
Spiller Contact: Not reported
Spiller Phone: Not reported
Spiller Extention: Not reported
DEC Region: 2
Program Number: 8908706
DER Facility ID: 113443
Site ID: 131667
Operable Unit ID: 933752
Operable Unit: 01
Material ID: 441896
Material Code: 0009
Material Name: Gasoline
Case No.: Not reported
Material FA: Petroleum
Quantity: -1
Units: Pounds
Recovered: No
Resource Affected: Soil
Oxygenate: False
Site ID: 131667
Spill Tank Test: 1536509
Tank Number: Not reported
Tank Size: 0
Test Method: 00
Leak Rate: 0
Gross Fail: Not reported
Modified By: Spills
Last Modified: 10/01/04
Test Method: Unknown
DEC Memo: Not reported
Remarks: 4K TANK, SYSTEMS TEST, FAILED VPLT WITH A LEAK RATE OF -.244GPH, WILL EXCAVATE,

Map ID
Direction
Distance
Elevation

MAP FINDINGS

Site

Database(s)

EDR ID Number
EPA ID Number

201 11TH AVE (Continued)

S100167779

ISOLATE & RETEST. CLOSED DUE TO LACK OF ANY RECENT INFO - DOES NOT MEET ANY CLEANUP REQUIREMENTS.

Site ID: 131668
Spill Date: 08/17/90
Facility Addr2: Not reported
Facility ID: 9005469
Program Number: 9005469
SWIS: 3101
Region of Spill: 2
Investigator: BATTISTA
Referred To: Not reported
Reported to Dept: 08/17/90
CID: Not reported
Spill Cause: Tank Failure
Water Affected: Not reported
Spill Source: Institutional, Educational, Gov., Other
Spill Notifier: Responsible Party
Cleanup Ceased: 05/11/90
Cleanup Meets Standard: True
Last Inspection: / /
Recommended Penalty: Penalty Not Recommended
UST Involvement: False
Spill Class: Not reported
Spill Closed Dt: 05/11/90
Remediation Phase: 0
Date Entered In Computer: 08/20/90
Spill Record Last Update: 10/16/90
Spille Namer: Not reported
Spiller Company: USPS
Spiller Address: Not reported
Spiller City,St,Zip: ZZ
Spiller County: 001
Spiller Contact: Not reported
Spiller Phone: Not reported
Spiller Extention: Not reported
DEC Region: 2
Program Number: 9005469
DER Facility ID: 113443
Site ID: 131668
Operable Unit ID: 943005
Operable Unit: 01
Material ID: 436510
Material Code: 0001
Material Name: #2 Fuel Oil
Case No.: Not reported
Material FA: Petroleum
Quantity: -1
Units: Not reported
Recovered: No
Resource Affected: Soil
Oxygenate: False
Site ID: Not reported
Spill Tank Test: Not reported
Tank Number: Not reported
Tank Size: Not reported
Test Method: Not reported

Map ID
Direction
Distance
Elevation

MAP FINDINGS

Site

Database(s)

EDR ID Number
EPA ID Number

201 11TH AVE (Continued)

S100167779

Leak Rate: Not reported
Gross Fail: Not reported
Modified By: Not reported
Last Modified: Not reported
Test Method: Not reported
DEC Memo: Not reported
Remarks: GASKET ON TANK IS LEAKING, SMALL AMOUNT OF CONTAMINATED SOIL, WILL EXPOSE & REPAIR TANK & CLEAN UP, TYREE BROS TO DO WORK.

NY Spills:

Site ID: 247205
Facility Addr2: Not reported
Facility ID: 9209596
Spill Number: 9209596
Facility Type: ER
SWIS: 3101
Region of Spill: 2
Investigator: KSTANG
Referred To: Not reported
Spill Date: 11/18/92
Reported to Dept: 11/18/92
CID: Not reported
Spill Cause: Human Error
Water Affected: Not reported
Spill Source: Institutional, Educational, Gov., Other
Spill Notifier: Other
Cleanup Ceased: 11/18/92
Cleanup Meets Std: True
Last Inspection: / /
Recommended Penalty: Penalty Not Recommended
UST Trust: False
Spill Class: Known release with minimal potential for fire or hazard. DEC Response. Willing Responsible Party. Corrective action taken.
Spill Closed Dt: 11/18/92
Remediation Phase: 0
Date Entered In Computer: 11/18/92
Spill Record Last Update: 09/30/04
Spiller Name: Not reported
Spiller Company: Not reported
Spiller Address: Not reported
Spiller City, St, Zip: ***Update***, ZZ
Spiller Company: 001
Contact Name: Not reported
Contact Phone: Not reported
DEC Region: 2
Program Number: 9209596
DER Facility ID: 280563
Site ID: 247205
Operable Unit ID: 976180
Operable Unit: 01
Material ID: 406637
Material Code: 0001
Material Name: #2 Fuel Oil
Case No.: Not reported
Material FA: Petroleum
Quantity: 100
Units: Gallons

Map ID
Direction
Distance
Elevation

MAP FINDINGS

Site

Database(s)

EDR ID Number
EPA ID Number

201 11TH AVE (Continued)

S100167779

Recovered: No
Resource Affected: Soil
Oxygenate: False
DEC Memo: Prior to Sept, 2004 data translation this spill Lead DEC Field was "TANG"
Remarks: CUST. SUPT. DIRECTED DRIVER TO DELIV.FUEL TA A TANK WHICH WOULD NOT HOLD THE SPECIFIED AMOUNT-SPILL TEAM ENROUTE TO CLEAN ROUTE,UST COOR. WILL SUPERVISE CLEAN UP

NY Hist Spills:

Region of Spill: 2
Spill Number: 9209596
Investigator: TANG
Caller Name: Not reported
Caller Agency: Not reported
Caller Phone: Not reported
Notifier Name: Not reported
Notifier Agency: Not reported
Notifier Phone: Not reported
Spill Date/Time: 11/18/1992 08:00
Reported to Dept Date/Time: 11/18/92 08:54
SWIS: 62
Spiller Name: Not reported
Spiller Contact: Not reported
Spiller Phone: Not reported
Spiller Address: Not reported
Spiller City,St,Zip: Not reported
Spill Cause: Human Error
Reported to Dept: On Land
Water Affected: Not reported
Spill Source: 02
Spill Notifier: Other
PBS Number: Not reported
Cleanup Ceased: 11/18/92
Cleanup Meets Std: True
Last Inspection: / /
Recommended Penalty: Penalty Not Recommended
Spiller Cleanup Dt: / /
Enforcement Date: / /
Invstgn Complete: / /
UST Involvement: False
Spill Class: Known release with minimal potential for fire or hazard. DEC Response. Willing Responsible Party. Corrective action taken.
Spill Closed Dt: 11/18/92
Corrective Action Plan Submitted: / /
Date Region Sent Summary to Central Office: / /
Date Spill Entered In Computer Data File: 11/18/92
Date Spill Entered In Computer Data File: Not reported
Update Date: / /
Is Updated: False
PBS Number: Not reported
Tank Number: Not reported
Tank Size: Not reported
Test Method: Not reported
Leak Rate Failed Tank: Not reported
Gross Leak Rate: Not reported
Material Class Type: Petroleum
Quantity Spilled: 100

Map ID
Direction
Distance
Elevation

MAP FINDINGS

Site

Database(s)

EDR ID Number
EPA ID Number

201 11TH AVE (Continued)

S100167779

Unkonwn Quantity Spilled: False
Units: Gallons
Quantity Recovered: 0
Unkonwn Quantity Recovered: False
Material: #2 FUEL OIL
Class Type: #2 FUEL OIL
Times Material Entry In File: 24464
CAS Number: Not reported
Last Date: 19941207
DEC Remarks: Not reported
Remark: CUST. SUPT. DIRECTED DRIVER TO DELIV.FUEL TA A TANK WHICH WOULD NOT HOLD THE SPECIFIED AMOUNT-SPILL TEAM ENROUTE TO CLEAN ROUTE,UST COOR. WILL SUPERVISE CLEAN UP

HIST LTANKS:

Region of Spill: 2
Spill Number: 9005469
Investigator: BATTISTA
Caller Name: Not reported
Caller Agency: Not reported
Caller Phone: Not reported
Caller Extension: Not reported
Notifier Name: Not reported
Notifier Agency: Not reported
Notifier Phone: Not reported
Notifier Extension: Not reported
Spill Date: 08/17/1990
Spill Time: 10:30
Reported to Department Date: 08/17/90
Reported to Department Time: 11:05
SWIS: 62
Spiller Contact: Not reported
Spiller Phone: Not reported
Spiller Extention: Not reported
Spiller Name: USPS
Spiller Address: Not reported
Spiller City,St,Zip: Not reported
Facility Contact: Not reported
Facility Phone: Not reported
Facility Extention: Not reported
Spill Cause: Tank Failure
Resource Affectd: On Land
Water Affected: Not reported
Spill Source: Other Non Commercial/Industrial
Spill Notifier: Responsible Party
PBS Number: Not reported
Cleanup Ceased: 05/11/90
Cleanup Meets Standard: True
Last Inspection: / /
Recommended Penalty: Penalty Not Recommended
Spiller Cleanup Date: / /
Enforcement Date: / /
Investigation Complete: / /
UST Involvement: False
Spill Class: Not reported
Spill Closed Dt: 05/11/90
Date Region Sent Summary to Central Office: / /

Map ID
Direction
Distance
Elevation

MAP FINDINGS

Site

Database(s)

EDR ID Number
EPA ID Number

201 11TH AVE (Continued)

S100167779

Corrective Action Plan Submitted: / /
Date Spill Entered In Computer Data File: 08/20/90
Time Spill Entered In Computer Data File: Not reported
Spill Record Last Update: 10/16/90
Is Updated: False
PBS Number: Not reported
Tank Number: Not reported
Tank Size: Not reported
Test Method: Not reported
Leak Rate Failed Tank: Not reported
Gross Leak Rate: Not reported
Material Class Type: Petroleum
Quantity Spilled: -1
Unkonwn Quantity Spilled: False
Units: Not reported
Quantity Recovered: 0
Unkonwn Quantity Recovered: False
Material: #2 FUEL OIL
Class Type: #2 FUEL OIL
Times Material Entry In File: 24464
CAS Number: Not reported
Last Date: 19941207
DEC Remarks: Not reported
Spill Cause: GASKET ON TANK IS LEAKING, SMALL AMOUNT OF CONTAMINATED SOIL, WILL EXPOSE REPAIR TANK CLEAN UP, TYREE BROS TO DO WORK.

Region of Spill: 2
Spill Number: 8908706
Investigator: SULLIVAN
Caller Name: Not reported
Caller Agency: Not reported
Caller Phone: Not reported
Caller Extension: Not reported
Notifier Name: Not reported
Notifier Agency: Not reported
Notifier Phone: Not reported
Notifier Extension: Not reported
Spill Date: 11/27/1989
Spill Time: 14:00
Reported to Department Date: 12/04/89
Reported to Department Time: 12:01
SWIS: 62
Spiller Contact: Not reported
Spiller Phone: Not reported
Spiller Extention: Not reported
Spiller Name: U S POSTAL SERVICE
Spiller Address: JAMES A FARLEY BLDG
Spiller City, St, Zip: RM 5030
Facility Contact: Not reported
Facility Phone: (212) 330-4912
Facility Extention: Not reported
Spill Cause: Tank Test Failure
Resource Affectd: On Land
Water Affected: Not reported
Spill Source: Other Non Commercial/Industrial
Spill Notifier: Responsible Party
PBS Number: Not reported

Map ID
Direction
Distance
Elevation

MAP FINDINGS

Site

Database(s)

EDR ID Number
EPA ID Number

201 11TH AVE (Continued)

S100167779

Cleanup Ceased: //
Cleanup Meets Standard: False
Last Inspection: //
Recommended Penalty: Penalty Not Recommended
Spiller Cleanup Date: //
Enforcement Date: //
Investigation Complete: //
UST Involvement: True
Spill Class: Known release that creates a file or hazard. DEC Response. Willing Responsible Party. Corrective action taken.
Spill Closed Dt: //
Date Region Sent Summary to Central Office: //
Corrective Action Plan Submitted: //
Date Spill Entered In Computer Data File: 12/07/89
Time Spill Entered In Computer Data File: Not reported
Spill Record Last Update: 11/13/92
Is Updated: False
PBS Number: Not reported
Tank Number: Not reported
Tank Size: 0
Test Method: Not reported
Leak Rate Failed Tank: 0.00
Gross Leak Rate: Not reported
Material Class Type: Petroleum
Quantity Spilled: -1
Unkonwn Quantity Spilled: False
Units: Not reported
Quantity Recovered: 0
Unkonwn Quantity Recovered: False
Material: GASOLINE
Class Type: GASOLINE
Times Material Entry In File: 21329
CAS Number: Not reported
Last Date: 19940929
DEC Remarks: Not reported
Spill Cause: 4K TANK, SYSTEMS TEST, FAILED VPLT WITH A LEAK RATE OF -.244GPH, WILL EXCAVATE, ISOLATE RETEST.

293
NNE
1/4-1/2
0.297 mi.
1569 ft.

SILVERSTEIN 42ND ASSOC.
500-516 12TH AVE
MANHATTAN, NY

NY LTANKS S104275739
NY HIST LTANKS N/A

Relative:
Lower

LTANKS:
Site ID: 106418
Spill Date: 07/20/95
Facility Addr2: 500-516 TWELVE AVE
Facility ID: 9504838
Program Number: 9504838
SWIS: 3101
Region of Spill: 2
Investigator: MMMULQUE
Referred To: Not reported
Reported to Dept: 07/20/95
CID: 08
Spill Cause: Tank Failure
Water Affected: Not reported

Actual:
12 ft.

Map ID
Direction
Distance
Elevation

MAP FINDINGS

Site

Database(s)

EDR ID Number
EPA ID Number

SILVERSTEIN 42ND ASSOC. (Continued)

S104275739

Spill Source: Commercial/Industrial
Spill Notifier: Other
Cleanup Ceased: / /
Cleanup Meets Standard: False
Last Inspection: / /
Recommended Penalty: Penalty Not Recommended
UST Involvement: True
Spill Class: Known release with minimal potential for fire or hazard. DEC Response.
Willing Responsible Party. Corrective action taken.
Spill Closed Dt: 07/03/96
Remediation Phase: 0
Date Entered In Computer: 08/15/95
Spill Record Last Update: 09/14/06
Spille Namer: Not reported
Spiller Company: ROSENMAN & COLIN
Spiller Address: 575 MADISON AVE
Spiller City,St,Zip: NEW YORK, NY 10022-2585
Spiller County: 001
Spiller Contact: Not reported
Spiller Phone: Not reported
Spiller Extention: Not reported
DEC Region: 2
Program Number: 9504838
DER Facility ID: 93753
Site ID: 106418
Operable Unit ID: 1015753
Operable Unit: 01
Material ID: 366357
Material Code: 0008
Material Name: Diesel
Case No.: Not reported
Material FA: Petroleum
Quantity: -1
Units: Gallons
Recovered: No
Resource Affected: Soil
Oxygenate: False
Site ID: 106418
Operable Unit ID: 1015753
Operable Unit: 01
Material ID: 366358
Material Code: 0009
Material Name: Gasoline
Case No.: Not reported
Material FA: Petroleum
Quantity: 0
Units: Gallons
Recovered: No
Resource Affected: Soil
Oxygenate: False
Site ID: Not reported
Spill Tank Test: Not reported
Tank Number: Not reported
Tank Size: Not reported
Test Method: Not reported
Leak Rate: Not reported
Gross Fail: Not reported

Map ID
Direction
Distance
Elevation

MAP FINDINGS

Site

Database(s)

EDR ID Number
EPA ID Number

SILVERSTEIN 42ND ASSOC. (Continued)

S104275739

Modified By: Not reported
Last Modified: Not reported
Test Method: Not reported
DEC Memo: Prior to Sept, 2004 data translation this spill Lead DEC Field was "MULQUEEN"
SITE OF FORMER COAL GASIFICATION PLANT & WAS INVESTIGATED BY HAZ. WASTE REM.
BUT FOUND NO 371 WASTES. SOILS AROUND USTS WERE STOCKPILED AND REMOVED,
GROUNDWATER HAD MINORAMOUNTS OF BENZENE ALONG NORTH WEST CORNER OF SITE. F & T
MODEL INDICATES THAT CONCENTRATIONS WILL NOT IMPACT SENSITIVE RECEPTORS - NFA.
7/16/98 mmm:FILE TRANSFERED TO NYS RECORDS CENTER BOX # 306858.
Remarks: SOIL CONTAMINATION/ GROUND WATER CONTAMINATION FOUND DURING TANK REMOVAL FROM
MAY 8TH TO MAY 25TH, 1995

HIST LTANKS:

Region of Spill: 2
Spill Number: 9504838
Investigator: MULQUEEN
Caller Name: Not reported
Caller Agency: Not reported
Caller Phone: Not reported
Caller Extension: Not reported
Notifier Name: Not reported
Notifier Agency: Not reported
Notifier Phone: Not reported
Notifier Extension: Not reported
Spill Date: 07/20/1995
Spill Time: 16:00
Reported to Department Date: 07/20/95
Reported to Department Time: 16:46
SWIS: 62
Spiller Contact: Not reported
Spiller Phone: Not reported
Spiller Extention: Not reported
Spiller Name: ROSENMAN & COLIN
Spiller Address: 575 MADISON AVE
Spiller City,St,Zip: NEW YORK, NY 10022-2585
Facility Contact: Not reported
Facility Phone: (212) 940-8700
Facility Extention: Not reported
Spill Cause: Tank Failure
Resource Affectd: On Land
Water Affected: Not reported
Spill Source: Other Commercial/Industrial
Spill Notifier: Other
PBS Number: Not reported
Cleanup Ceased: / /
Cleanup Meets Standard: False
Last Inspection: / /
Recommended Penalty: Penalty Not Recommended
Spiller Cleanup Date: / /
Enforcement Date: / /
Investigation Complete: / /
UST Involvement: False
Spill Class: Known release with minimal potential for fire or hazard. DEC Response.
Willing Responsible Party. Corrective action taken.
Spill Closed Dt: 07/03/96
Date Region Sent Summary to Central Office: / /
Corrective Action Plan Submitted: / /

Map ID
 Direction
 Distance
 Elevation

MAP FINDINGS

Site

Database(s)

EDR ID Number
 EPA ID Number

SILVERSTEIN 42ND ASSOC. (Continued)

S104275739

Date Spill Entered In Computer Data File: 08/15/95
 Time Spill Entered In Computer Data File: Not reported
 Spill Record Last Update: 07/03/96
 Is Updated: False
 PBS Number: Not reported
 Tank Number: Not reported
 Tank Size: Not reported
 Test Method: Not reported
 Leak Rate Failed Tank: Not reported
 Gross Leak Rate: Not reported
 Material Class Type: Petroleum
 Quantity Spilled: -1
 Unkonwn Quantity Spilled: False
 Units: Gallons
 Quantity Recovered: 0
 Unkonwn Quantity Recovered: False
 Material: DIESEL
 Class Type: DIESEL
 Times Material Entry In File: 10625
 CAS Number: Not reported
 Last Date: 19940728
 Material Class Type: Petroleum
 Quantity Spilled: 0
 Unkonwn Quantity Spilled: False
 Units: Gallons
 Quantity Recovered: 0
 Unkonwn Quantity Recovered: False
 Material: GASOLINE
 Class Type: GASOLINE
 Times Material Entry In File: 21329
 CAS Number: Not reported
 Last Date: 19940929
 DEC Remarks: SITE OF FORMER COAL GASIFICATION PLANT WAS INVESTIGATED BY HAZ. WASTE REM. BUT FOUND NO 371 WASTES. SOILS AROUND USTS WERE STOCKPILED AND REMOVED, GROUNDWATER HAD MINOR AMOUNTS OF BENZENE ALONG NORTH WEST CORNER OF SITE. F T MODEL INDICATES THAT CONCENTRATIONS WILL NOT IMPACT SENSITIVE RECEPTORS - NFA. 7/16/98 mmm:FILE TRANSFERED TO NYS RECORDS CENTER BOX 306858.
 Spill Cause: SOIL CONTAMINATION/ GROUND WATER CONTAMINATION FOUND DURING TANK REMOVAL FROM MAY 8TH TO MAY 25TH, 1995

294
 ENE
 1/4-1/2
 0.300 mi.
 1583 ft.

**509 WEST 38TH ST
 509 WEST 38TH ST
 MANHATTAN, NY**

**NY LTANKS S102672971
 NY HIST LTANKS N/A**

**Relative:
 Higher**

LTANKS:
 Site ID: 327504
 Spill Date: 07/27/95
 Facility Addr2: Not reported
 Facility ID: 9505232
 Program Number: 9505232
 SWIS: 3101
 Region of Spill: 2
 Investigator: SMMARTIN
 Referred To: Not reported
 Reported to Dept: 07/28/95
 CID: 08

**Actual:
 29 ft.**

Map ID
Direction
Distance
Elevation

MAP FINDINGS

Site

Database(s)

EDR ID Number
EPA ID Number

509 WEST 38TH ST (Continued)

S102672971

Spill Cause: Tank Overfill
Water Affected: Not reported
Spill Source: Institutional, Educational, Gov., Other
Spill Notifier: Affected Persons
Cleanup Ceased: 07/28/95
Cleanup Meets Standard: True
Last Inspection: / /
Recommended Penalty: Penalty Not Recommended
UST Involvement: False
Spill Class: Known release with minimal potential for fire or hazard. DEC Response.
Willing Responsible Party. Corrective action taken.
Spill Closed Dt: 07/28/95
Remediation Phase: 0
Date Entered In Computer: 08/17/95
Spill Record Last Update: 09/30/04
Spille Namer: Not reported
Spiller Company: 5 STAR HOSP. INC
Spiller Address: SAME
Spiller City,St,Zip: ZZ
Spiller County: 001
Spiller Contact: Not reported
Spiller Phone: Not reported
Spiller Extention: Not reported
DEC Region: 2
Program Number: 9505232
DER Facility ID: 263635
Site ID: 327504
Operable Unit ID: 1016198
Operable Unit: 01
Material ID: 363225
Material Code: 0001
Material Name: #2 Fuel Oil
Case No.: Not reported
Material FA: Petroleum
Quantity: 150
Units: Gallons
Recovered: 150
Resource Affected: Sewer
Oxygenate: False
Site ID: Not reported
Spill Tank Test: Not reported
Tank Number: Not reported
Tank Size: Not reported
Test Method: Not reported
Leak Rate: Not reported
Gross Fail: Not reported
Modified By: Not reported
Last Modified: Not reported
Test Method: Not reported
DEC Memo: Prior to Sept, 2004 data translation this spill Lead DEC Field was "MARTINKAT"
Remarks: CLEAN UP DONE BY AL EASTMAN/NYCDEP ALREADY ON SCENE - E-W TO 11TH AVE DEP WAS THERE LAST NIGHT - OVERFILL THRU VENT ONTO SIDEWALK THEN ST., RUNNING WEST INTO SEWER.
HIST LTANKS:
Region of Spill: 2
Spill Number: 9505232

Map ID
Direction
Distance
Elevation

MAP FINDINGS

Site

Database(s)

EDR ID Number
EPA ID Number

509 WEST 38TH ST (Continued)

S102672971

Investigator: MARTINKAT
Caller Name: Not reported
Caller Agency: Not reported
Caller Phone: Not reported
Caller Extension: Not reported
Notifier Name: Not reported
Notifier Agency: Not reported
Notifier Phone: Not reported
Notifier Extension: Not reported
Spill Date: 07/27/1995
Spill Time: 21:00
Reported to Department Date: 07/28/95
Reported to Department Time: 14:34
SWIS: 62
Spiller Contact: Not reported
Spiller Phone: Not reported
Spiller Extension: Not reported
Spiller Name: 5 STAR HOSP. INC
Spiller Address: SAME
Spiller City,St,Zip: Not reported
Facility Contact: Not reported
Facility Phone: Not reported
Facility Extension: Not reported
Spill Cause: Tank Overfill
Resource Affectd: In Sewer
Water Affected: Not reported
Spill Source: Other Non Commercial/Industrial
Spill Notifier: Affected Persons
PBS Number: Not reported
Cleanup Ceased: 07/28/95
Cleanup Meets Standard: True
Last Inspection: / /
Recommended Penalty: Penalty Not Recommended
Spiller Cleanup Date: / /
Enforcement Date: / /
Investigation Complete: / /
UST Involvement: False
Spill Class: Known release with minimal potential for fire or hazard. DEC Response.
Willing Responsible Party. Corrective action taken.
Spill Closed Dt: 07/28/95
Date Region Sent Summary to Central Office: / /
Corrective Action Plan Submitted: / /
Date Spill Entered In Computer Data File: 08/17/95
Time Spill Entered In Computer Data File: Not reported
Spill Record Last Update: / /
Is Updated: False
PBS Number: Not reported
Tank Number: Not reported
Tank Size: Not reported
Test Method: Not reported
Leak Rate Failed Tank: Not reported
Gross Leak Rate: Not reported
Material Class Type: Petroleum
Quantity Spilled: 150
Unkonwn Quantity Spilled: False
Units: Gallons
Quantity Recovered: 150

Map ID
Direction
Distance
Elevation

MAP FINDINGS

Site

Database(s)

EDR ID Number
EPA ID Number

509 WEST 38TH ST (Continued)

S102672971

Unkonwn Quantity Recovered: False
Material: #2 FUEL OIL
Class Type: #2 FUEL OIL
Times Material Entry In File: 24464
CAS Number: Not reported
Last Date: 19941207
DEC Remarks: Not reported
Spill Cause: CLEAN UP DONE BY AL EASTMAN/NYCDEP ALREADY ON SCENE - E-W TO 11TH AVE DEP WAS THERE LAST NIGHT - OVERFILL THRU VENT ONTO SIDEWALK THEN ST., RUNNING WEST INTO SEWER.

295
NNE
1/4-1/2
0.300 mi.
1583 ft.

PIER 79/ 12TH AVE
PIER 79 / 12TH AVE
NYC, NY

NY LTANKS S100493460
NY HIST LTANKS N/A

Relative:
Lower

LTANKS:
Site ID: 301645
Spill Date: 04/29/92
Facility Addr2: Not reported
Facility ID: 9201180
Program Number: 9201180
SWIS: 3101
Region of Spill: 2
Investigator: ADMIN. CLOSED
Referred To: Not reported
Reported to Dept: 04/29/92
CID: Not reported
Spill Cause: Tank Test Failure
Water Affected: Not reported
Spill Source: Commercial/Industrial
Spill Notifier: Other
Cleanup Ceased: / /
Cleanup Meets Standard: False
Last Inspection: / /
Recommended Penalty: Penalty Not Recommended
UST Involvement: True
Spill Class: Known release that creates a file or hazard. DEC Response. Willing Responsible Party. Corrective action taken.
Spill Closed Dt: 03/05/03
Remediation Phase: 0
Date Entered In Computer: 04/30/92
Spill Record Last Update: 03/05/03
Spille Namer: Not reported
Spiller Company: Not reported
Spiller Address: Not reported
Spiller City,St,Zip: ***Update***, ZZ
Spiller County: 001
Spiller Contact: Not reported
Spiller Phone: Not reported
Spiller Extention: Not reported
DEC Region: 2
Program Number: 9201180
DER Facility ID: 243766
Site ID: 301645
Operable Unit ID: 965149
Operable Unit: 01

Actual:
1 ft.

Map ID
Direction
Distance
Elevation

MAP FINDINGS

Site

Database(s)

EDR ID Number
EPA ID Number

PIER 79/ 12TH AVE (Continued)

S100493460

Material ID: 412517
Material Code: 0008
Material Name: Diesel
Case No.: Not reported
Material FA: Petroleum
Quantity: -1
Units: Pounds
Recovered: No
Resource Affected: Groundwater
Oxygenate: False
Site ID: 301645
Spill Tank Test: 1539930
Tank Number: Not reported
Tank Size: 0
Test Method: 00
Leak Rate: 0
Gross Fail: Not reported
Modified By: Spills
Last Modified: 10/01/04
Test Method: Unknown
DEC Memo: Not reported
Remarks: 2K; CLOSED DUE TO LACK OF ANY RECENT INFO - DOES NOT MEET ANY CLEANUP REQUIREMENTS.

HIST LTANKS:

Region of Spill: 2
Spill Number: 9201180
Investigator: SULLIVAN
Caller Name: Not reported
Caller Agency: Not reported
Caller Phone: Not reported
Caller Extension: Not reported
Notifier Name: Not reported
Notifier Agency: Not reported
Notifier Phone: Not reported
Notifier Extension: Not reported
Spill Date: 04/29/1992
Spill Time: 15:00
Reported to Department Date: 04/29/92
Reported to Department Time: 08:38
SWIS: 62
Spiller Contact: Not reported
Spiller Phone: Not reported
Spiller Extention: Not reported
Spiller Name: Not reported
Spiller Address: Not reported
Spiller City,St,Zip: Not reported
Facility Contact: Not reported
Facility Phone: Not reported
Facility Extention: Not reported
Spill Cause: Tank Test Failure
Resource Affectd: Groundwater
Water Affected: Not reported
Spill Source: Other Commercial/Industrial
Spill Notifier: Other
PBS Number: Not reported
Cleanup Ceased: / /

Map ID
Direction
Distance
Elevation

MAP FINDINGS

Site

Database(s)

EDR ID Number
EPA ID Number

PIER 79/ 12TH AVE (Continued)

S100493460

Cleanup Meets Standard: False
Last Inspection: / /
Recommended Penalty: Penalty Not Recommended
Spiller Cleanup Date: / /
Enforcement Date: / /
Investigation Complete: / /
UST Involvement: True
Spill Class: Known release that creates a file or hazard. DEC Response. Willing Responsible Party. Corrective action taken.
Spill Closed Dt: / /
Date Region Sent Summary to Central Office: / /
Corrective Action Plan Submitted: / /
Date Spill Entered In Computer Data File: 04/30/92
Time Spill Entered In Computer Data File: Not reported
Spill Record Last Update: 08/16/95
Is Updated: False
PBS Number: Not reported
Tank Number: Not reported
Tank Size: 0
Test Method: Not reported
Leak Rate Failed Tank: 0.00
Gross Leak Rate: Not reported
Material Class Type: Petroleum
Quantity Spilled: -1
Unkonwn Quantity Spilled: False
Units: Not reported
Quantity Recovered: 0
Unkonwn Quantity Recovered: False
Material: DIESEL
Class Type: DIESEL
Times Material Entry In File: 10625
CAS Number: Not reported
Last Date: 19940728
DEC Remarks: Not reported
Spill Cause: 2K;

**BB296
ESE
1/4-1/2
0.303 mi.
1602 ft.**

**ST MICHEAL'S SCHOOL
425 WEST 33RD STREET
MANHATTAN, NY**

**NY LTANKS S108131307
N/A**

Site 1 of 2 in cluster BB

**Relative:
Higher**

LTANKS:

**Actual:
39 ft.**

Site ID: 369290
Spill Date: 08/24/06
Facility Addr2: Not reported
Facility ID: 0606006
Program Number: 0606006
SWIS: 3101
Region of Spill: 2
Investigator: rmpiper
Referred To: Not reported
Reported to Dept: 08/24/06
CID: 08
Spill Cause: Tank Failure
Water Affected: Not reported
Spill Source: Commercial/Industrial
Spill Notifier: Other

Map ID
Direction
Distance
Elevation

MAP FINDINGS

Site

Database(s)

EDR ID Number
EPA ID Number

ST MICHEAL'S SCHOOL (Continued)

S108131307

Cleanup Ceased: / /
Cleanup Meets Standard: False
Last Inspection: / /
Recommended Penalty: Penalty Not Recommended
UST Involvement: False
Spill Class: Possible release with minimal potential for fire or hazard or Known release with no damage. DEC Response. Willing Responsible Party. Corrective action taken.
Spill Closed Dt: 09/11/06
Remediation Phase: 0
Date Entered In Computer: 08/24/06
Spill Record Last Update: 09/11/06
Spille Namer: SISTER KATHLEEN
Spiller Company: ST MICHEAL'S SCHOOL
Spiller Address: 425 WEST 33RD STREET
Spiller City,St,Zip: MANHATTEN, NY
Spiller County: 001
Spiller Contact: SISTER KATHLEEN
Spiller Phone: (212) 594-9056
Spiller Extention: Not reported
DEC Region: 2
Program Number: 0606006
DER Facility ID: 319177
Site ID: 369290
Operable Unit ID: 1127130
Operable Unit: 01
Material ID: 2116713
Material Code: 0002
Material Name: #4 Fuel Oil
Case No.: Not reported
Material FA: Petroleum
Quantity: 200
Units: Gallons
Recovered: No
Resource Affected: Soil
Oxygenate: False
Site ID: Not reported
Spill Tank Test: Not reported
Tank Number: Not reported
Tank Size: Not reported
Test Method: Not reported
Leak Rate: Not reported
Gross Fail: Not reported
Modified By: Not reported
Last Modified: Not reported
Test Method: Not reported
DEC Memo: DEC Piper spoke w/ Charles Rose. Assistant to the principal. As per conversation, they were getting ready for winter and noticed a leak. When the janitor inspected found approx 200 gal in vaulted area. Spill is contained and in vault. PTC to respond today and pump out remaining oil and oil on floor. No drains, sewers effected. PTC to contact DEC upon completion of emergency cleanup. School is not in session and no children are present. Odors present in basement only and not in school. 9/11/06- DEC Piper spoke w/ Sister Kathleen, PTC had cleaned up emergency spill. Piper spoke w/ PTC, tank was above ground on concrete. Concrete was in good shape. School is going to replace tank. 6 drums of oil soaked speedy dry removed. Closed.
Remarks: TANK IS LEAKING IN THE TANK ROOM OF SCHOOL: CREW ENROUTE TO PUMP OUT TANK AND

Map ID
Direction
Distance
Elevation

MAP FINDINGS

Site

Database(s)

EDR ID Number
EPA ID Number

ST MICHEAL'S SCHOOL (Continued)

S108131307

CLEAN UP SPILL: NO DRAINS EFFECTED:

BB297
ESE
1/4-1/2
0.303 mi.
1602 ft.

425 WEST 33RD ST
425 WEST 33RD ST
MANHATTAN, NY
Site 2 of 2 in cluster BB

NY LTANKS S106703793
NY HIST LTANKS N/A

Relative:
Higher

LTANKS:

Actual:
39 ft.

Site ID: 240388
Spill Date: 10/11/96
Facility Addr2: Not reported
Facility ID: 9608649
Program Number: 9608649
SWIS: 3101
Region of Spill: 2
Investigator: SMMARTIN
Referred To: Not reported
Reported to Dept: 10/11/96
CID: 08
Spill Cause: Tank Overfill
Water Affected: Not reported
Spill Source: Commercial/Industrial
Spill Notifier: Responsible Party
Cleanup Ceased: / /
Cleanup Meets Standard: False
Last Inspection: / /
Recommended Penalty: Penalty Not Recommended
UST Involvement: False
Spill Class: Known release with minimal potential for fire or hazard. DEC Response.
Willing Responsible Party. Corrective action taken.
Spill Closed Dt: 10/11/96
Remediation Phase: 0
Date Entered In Computer: 10/11/96
Spill Record Last Update: 06/03/04
Spille Namer: JIM CAREY
Spiller Company: CASTLE OIL
Spiller Address: 290 LOCUST AVE
Spiller City,St,Zip: BRONX, NY 10454-001
Spiller Contact: Not reported
Spiller Phone: (212) 563-2575
Spiller Extention: Not reported
DEC Region: 2
Program Number: 9608649
DER Facility ID: 197687
Site ID: 240388
Operable Unit ID: 1039859
Operable Unit: 01
Material ID: 344379
Material Code: 0002
Material Name: #4 Fuel Oil
Case No.: Not reported
Material FA: Petroleum
Quantity: 25
Units: Gallons
Recovered: No
Resource Affected: Soil

Map ID
Direction
Distance
Elevation

MAP FINDINGS

Site

Database(s)

EDR ID Number
EPA ID Number

425 WEST 33RD ST (Continued)

S106703793

Oxygenate: False
Site ID: Not reported
Spill Tank Test: Not reported
Tank Number: Not reported
Tank Size: Not reported
Test Method: Not reported
Leak Rate: Not reported
Gross Fail: Not reported
Modified By: Not reported
Last Modified: Not reported
Test Method: Not reported
DEC Memo: Prior to Sept, 2004 data translation this spill Lead DEC Field was "MARTINKAT"
Remarks: overfill of storage tank cleanup crew on the way

HIST LTANKS:

Region of Spill: 2
Spill Number: 9608649
Investigator: MARTINKAT
Caller Name: Not reported
Caller Agency: Not reported
Caller Phone: Not reported
Caller Extension: Not reported
Notifier Name: Not reported
Notifier Agency: Not reported
Notifier Phone: Not reported
Notifier Extension: Not reported
Spill Date: 10/11/1996
Spill Time: 09:30
Reported to Department Date: 10/11/96
Reported to Department Time: 09:50
SWIS: 61
Spiller Contact: Not reported
Spiller Phone: (212) 563-2575
Spiller Extension: Not reported
Spiller Name: CASTLE OIL
Spiller Address: 290 LOCUST AVE
Spiller City,St,Zip: BRONX, NY 10454-
Facility Contact: JIM CAREY
Facility Phone: (718) 579-3414
Facility Extension: Not reported
Spill Cause: Tank Overfill
Resource Affectd: On Land
Water Affected: Not reported
Spill Source: Other Commercial/Industrial
Spill Notifier: Responsible Party
PBS Number: Not reported
Cleanup Ceased: / /
Cleanup Meets Standard: False
Last Inspection: / /
Recommended Penalty: Penalty Not Recommended
Spiller Cleanup Date: / /
Enforcement Date: / /
Investigation Complete: / /
UST Involvement: False
Spill Class: Known release with minimal potential for fire or hazard. DEC Response.
Willing Responsible Party. Corrective action taken.
Spill Closed Dt: 10/11/96

Map ID
Direction
Distance
Elevation

MAP FINDINGS

Site

Database(s)

EDR ID Number
EPA ID Number

425 WEST 33RD ST (Continued)

S106703793

Date Region Sent Summary to Central Office: / /
Corrective Action Plan Submitted: / /
Date Spill Entered In Computer Data File: 10/11/96
Time Spill Entered In Computer Data File: Not reported
Spill Record Last Update: 12/10/96
Is Updated: False
PBS Number: Not reported
Tank Number: Not reported
Tank Size: Not reported
Test Method: Not reported
Leak Rate Failed Tank: Not reported
Gross Leak Rate: Not reported
Material Class Type: Petroleum
Quantity Spilled: 25
Unkonwn Quantity Spilled: False
Units: Gallons
Quantity Recovered: 0
Unkonwn Quantity Recovered: False
Material: #4 FUEL OIL
Class Type: #4 FUEL OIL
Times Material Entry In File: 1751
CAS Number: Not reported
Last Date: 19941205
DEC Remarks: Not reported
Spill Cause: overfill of storage tank cleanup crew on the way

298
South
1/4-1/2
0.313 mi.
1651 ft.

VACANT LOT
511 WEST 24TH STREET
MANHATTAN, NY

NY LTANKS S106868700
N/A

Relative:
Lower

LTANKS:

Actual:
11 ft.

Site ID: 337632
Spill Date: 02/16/05
Facility Addr2: Not reported
Facility ID: 0412228
Program Number: 0412228
SWIS: 3101
Region of Spill: 2
Investigator: SMSANGES
Referred To: Not reported
Reported to Dept: 02/16/05
CID: 08
Spill Cause: Tank Failure
Water Affected: Not reported
Spill Source: Institutional, Educational, Gov., Other
Spill Notifier: Other
Cleanup Ceased: / /
Cleanup Meets Standard: False
Last Inspection: / /
Recommended Penalty: Penalty Not Recommended
UST Involvement: False
Spill Class: Known release with minimal potential for fire or hazard. DEC Response.
Willing Responsible Party. Corrective action taken.
Spill Closed Dt: 03/16/05
Remediation Phase: 0
Date Entered In Computer: 02/16/05

Map ID
Direction
Distance
Elevation

MAP FINDINGS

Site

Database(s)

EDR ID Number
EPA ID Number

VACANT LOT (Continued)

S106868700

Spill Record Last Update: 03/16/05
Spille Namer: TIM SIMMONS
Spiller Company: VACANT LOT
Spiller Address: 511 WEST 24TH STREET
Spiller City,St,Zip: MANHATTEN, NY
Spiller County: 001
Spiller Contact: TIM SIMMONS
Spiller Phone: (917) 353-7604
Spiller Extention: CELL
DEC Region: 2
Program Number: 0412228
DER Facility ID: 272958
Site ID: 337632
Operable Unit ID: 1099574
Operable Unit: 01
Material ID: 579908
Material Code: 0066A
Material Name: UNKNOWN PETROLEUM
Case No.: Not reported
Material FA: Petroleum
Quantity: 0
Units: Gallons
Recovered: No
Resource Affected: Groundwater
Oxygenate: False
Site ID: Not reported
Spill Tank Test: Not reported
Tank Number: Not reported
Tank Size: Not reported
Test Method: Not reported
Leak Rate: Not reported
Gross Fail: Not reported
Modified By: Not reported
Last Modified: Not reported
Test Method: Not reported
DEC Memo: Sangesland spoke with Roux Assoc. Tank excavation with some spillage around tanks. (Tanks had been previously abandoned in place). Now tanks are being pulled. Sangesland asked for several end point soil samples taken from tank grave after removal. Test for VOC & SVOC. 3/16/2005 Sangesland reviewed a report from Roux Assoc. dated 3/9/05 On 2/18/05 Roux collected 6 post-ex samples. One per each side & 2 bottom VOC's - All samples contained low levels of VOC's, but they were ALL BELOW RSCO Stds. SVOC's - Some minor "Hits" on PAHs consistant with historical fill levels. Results show some contaminants exceed regulatory standards. Samples taken on removed (waste) soils showed much higher VOC & SVOC levels. Roux conclusionsays that the contamination "source" has been removed and the site should be closed out. Based on the soil sampling work performed on the site and the report prepared by Roux Assoc., the NYSDEC agrees with the conclusion and the spill case is closed with: "No Further Action - Does Not Meet Standards"
Remarks: REMOVING TANK, JUST AN ODOR IN THE SOIL: NOT SURE HOW TO MOVE FORWARD WITH PROJECT:

Map ID
Direction
Distance
Elevation

MAP FINDINGS

Site

Database(s)

EDR ID Number
EPA ID Number

BC299 **GETTY GAS STATION**
South **239 10 AV**
1/4-1/2 **NYC, NY**
0.337 mi.
1778 ft. **Site 1 of 3 in cluster BC**

NY LTANKS **S106703285**
NY HIST LTANKS **N/A**

Relative:
Lower

LTANKS:

Actual:
13 ft.

Site ID: 315130
Spill Date: 10/20/88
Facility Addr2: Not reported
Facility ID: 8806159
Program Number: 8806159
SWIS: 3101
Region of Spill: 2
Investigator: SULLIVAN
Referred To: Not reported
Reported to Dept: 10/21/88
CID: 08
Spill Cause: Tank Test Failure
Water Affected: Not reported
Spill Source: Gasoline Station
Spill Notifier: Tank Tester
Cleanup Ceased: 07/29/94
Cleanup Meets Standard: True
Last Inspection: / /
Recommended Penalty: Penalty Not Recommended
UST Involvement: True
Spill Class: Known release that creates a file or hazard. DEC Response. Willing Responsible Party. Corrective action taken.

Spill Closed Dt: 07/29/94
Remediation Phase: 0
Date Entered In Computer: 11/02/88
Spill Record Last Update: 03/14/05
Spille Namer: TOM DIXON(CONTACT)
Spiller Company: SAME
Spiller Address: Not reported
Spiller City,St,Zip: ZZ
Spiller County: 001
Spiller Contact: Not reported
Spiller Phone: Not reported
Spiller Extention: Not reported
DEC Region: 2
Program Number: 8806159
DER Facility ID: 254062
Site ID: 315130
Operable Unit ID: 921327
Operable Unit: 01
Material ID: 454514
Material Code: 0009
Material Name: Gasoline
Case No.: Not reported
Material FA: Petroleum
Quantity: -1
Units: Pounds
Recovered: No
Resource Affected: Groundwater
Oxygenate: False
Site ID: 315130
Spill Tank Test: 1534794

Map ID
Direction
Distance
Elevation

MAP FINDINGS

Site

Database(s)

EDR ID Number
EPA ID Number

GETTY GAS STATION (Continued)

S106703285

Tank Number: Not reported
Tank Size: 0
Test Method: 00
Leak Rate: 0
Gross Fail: Not reported
Modified By: Spills
Last Modified: 10/01/04
Test Method: Unknown
DEC Memo: Not reported
Remarks: 2 4K TKS BOTH L R'S UNREADABLE. GETTY WILL EXCAV & INVES.

HIST LTANKS:

Region of Spill: 2
Spill Number: 8806159
Investigator: SULLIVAN
Caller Name: Not reported
Caller Agency: Not reported
Caller Phone: Not reported
Caller Extension: Not reported
Notifier Name: Not reported
Notifier Agency: Not reported
Notifier Phone: Not reported
Notifier Extension: Not reported
Spill Date: 10/20/1988
Spill Time: 15:00
Reported to Department Date: 10/21/88
Reported to Department Time: 08:41
SWIS: 62
Spiller Contact: Not reported
Spiller Phone: Not reported
Spiller Extention: Not reported
Spiller Name: SAME
Spiller Address: Not reported
Spiller City,St,Zip: Not reported
Facility Contact: Not reported
Facility Phone: (718) 729-6500
Facility Extention: Not reported
Spill Cause: Tank Test Failure
Resource Affectd: Groundwater
Water Affected: Not reported
Spill Source: Gas Station
Spill Notifier: Tank Tester
PBS Number: 2-287504
Cleanup Ceased: 07/29/94
Cleanup Meets Standard: True
Last Inspection: / /
Recommended Penalty: Penalty Not Recommended
Spiller Cleanup Date: / /
Enforcement Date: / /
Investigation Complete: / /
UST Involvement: True
Spill Class: Known release that creates a file or hazard. DEC Response. Willing Responsible Party. Corrective action taken.
Spill Closed Dt: 07/29/94
Date Region Sent Summary to Central Office: / /
Corrective Action Plan Submitted: / /
Date Spill Entered In Computer Data File: 11/02/88

Map ID
Direction
Distance
Elevation

MAP FINDINGS

Site

Database(s)

EDR ID Number
EPA ID Number

GETTY GAS STATION (Continued)

S106703285

Time Spill Entered In Computer Data File: Not reported
Spill Record Last Update: 08/01/94
Is Updated: False
PBS Number: Not reported
Tank Number: Not reported
Tank Size: 0
Test Method: Not reported
Leak Rate Failed Tank: 0.00
Gross Leak Rate: Not reported
Material Class Type: Petroleum
Quantity Spilled: -1
Unkonwn Quantity Spilled: False
Units: Not reported
Quantity Recovered: 0
Unkonwn Quantity Recovered: False
Material: GASOLINE
Class Type: GASOLINE
Times Material Entry In File: 21329
CAS Number: Not reported
Last Date: 19940929
DEC Remarks: 08/01/94: SEE EPS LETTER DATED 7/29/94 AND CROSS REFERENCE TO SPILL 8806160.
LATEST PRECISION RESULTS GIVEN TO PBS UNIT.
Spill Cause: 2 4K TKS BOTH L R S UNREADABLE. GETTY WILL EXCAV INVES.

BC300
South
1/4-1/2
0.337 mi.
1778 ft.

239 10TH AVENUE/GETTY
239 10TH AVENUE
NEW YORK CITY, NY
Site 2 of 3 in cluster BC

NY LTANKS S100167595
NY HIST LTANKS N/A

Relative:
Lower

LTANKS:

Actual:
13 ft.

Site ID: 86009
Spill Date: 10/20/88
Facility Addr2: Not reported
Facility ID: 8806160
Program Number: 8806160
SWIS: 3101
Region of Spill: 2
Investigator: SULLIVAN
Referred To: Not reported
Reported to Dept: 10/21/88
CID: 08
Spill Cause: Tank Test Failure
Water Affected: Not reported
Spill Source: Gasoline Station
Spill Notifier: Tank Tester
Cleanup Ceased: 07/29/94
Cleanup Meets Standard: True
Last Inspection: / /
Recommended Penalty: Penalty Not Recommended
UST Involvement: True
Spill Class: Known release that creates a file or hazard. DEC Response. Willing Responsible Party. Corrective action taken.
Spill Closed Dt: 07/29/94
Remediation Phase: 0
Date Entered In Computer: 12/05/88
Spill Record Last Update: 08/01/94
Spille Namer: Not reported

Map ID
Direction
Distance
Elevation

MAP FINDINGS

Site

Database(s)

EDR ID Number
EPA ID Number

239 10TH AVENUE/GETTY (Continued)

S100167595

Spiller Company: Not reported
Spiller Address: Not reported
Spiller City,St,Zip: ***Update***, ZZ
Spiller County: 001
Spiller Contact: Not reported
Spiller Phone: Not reported
Spiller Extention: Not reported
DEC Region: 2
Program Number: 8806160
DER Facility ID: 78946
Site ID: 86009
Operable Unit ID: 922990
Operable Unit: 01
Material ID: 454515
Material Code: 0009
Material Name: Gasoline
Case No.: Not reported
Material FA: Petroleum
Quantity: -1
Units: Not reported
Recovered: No
Resource Affected: Groundwater
Oxygenate: False
Site ID: 86009
Spill Tank Test: 1534795
Tank Number: Not reported
Tank Size: 0
Test Method: 00
Leak Rate: 0
Gross Fail: Not reported
Modified By: Spills
Last Modified: 10/01/04
Test Method: Unknown
DEC Memo: Not reported
Remarks: (2) 4K TANKS FAILED.

HIST LTANKS:

Region of Spill: 2
Spill Number: 8806160
Investigator: SULLIVAN
Caller Name: Not reported
Caller Agency: Not reported
Caller Phone: Not reported
Caller Extension: Not reported
Notifier Name: Not reported
Notifier Agency: Not reported
Notifier Phone: Not reported
Notifier Extension: Not reported
Spill Date: 10/20/1988
Spill Time: 15:00
Reported to Department Date: 10/21/88
Reported to Department Time: 08:41
SWIS: 62
Spiller Contact: Not reported
Spiller Phone: Not reported
Spiller Extention: Not reported
Spiller Name: Not reported

Map ID
Direction
Distance
Elevation

MAP FINDINGS

Site

Database(s)

EDR ID Number
EPA ID Number

239 10TH AVENUE/GETTY (Continued)

S100167595

Spiller Address: Not reported
Spiller City,St,Zip: Not reported
Facility Contact: Not reported
Facility Phone: Not reported
Facility Extention: Not reported
Spill Cause: Tank Test Failure
Resource Affectd: Groundwater
Water Affected: Not reported
Spill Source: Gas Station
Spill Notifier: Tank Tester
PBS Number: 2-151270
Cleanup Ceased: 07/29/94
Cleanup Meets Standard: True
Last Inspection: / /
Recommended Penalty: Penalty Not Recommended
Spiller Cleanup Date: / /
Enforcement Date: / /
Investigation Complete: / /
UST Involvement: True
Spill Class: Known release that creates a file or hazard. DEC Response. Willing
Responsible Party. Corrective action taken.
Spill Closed Dt: 07/29/94
Date Region Sent Summary to Central Office: / /
Corrective Action Plan Submitted: / /
Date Spill Entered In Computer Data File: 12/05/88
Time Spill Entered In Computer Data File: Not reported
Spill Record Last Update: 08/01/94
Is Updated: False
PBS Number: Not reported
Tank Number: Not reported
Tank Size: 0
Test Method: Not reported
Leak Rate Failed Tank: 0.00
Gross Leak Rate: Not reported
Material Class Type: Petroleum
Quantity Spilled: -1
Unkonwn Quantity Spilled: False
Units: Not reported
Quantity Recovered: 0
Unkonwn Quantity Recovered: False
Material: GASOLINE
Class Type: GASOLINE
Times Material Entry In File: 21329
CAS Number: Not reported
Last Date: 19940929
DEC Remarks: 08/01/94: SEE EPS LETTER DATED 7/29/94 CROSS REFERENCE TO SPILL 8806159.
Spill Cause: 2) 4K TANKS FAILED.

Map ID
Direction
Distance
Elevation

MAP FINDINGS

Site

Database(s)

EDR ID Number
EPA ID Number

BC301 **239 10TH AVE/MANH/GETTY**
South **239 10TH AVENUE**
1/4-1/2 **NEW YORK CITY, NY**
0.337 mi.
1778 ft. **Site 3 of 3 in cluster BC**

NY LTANKS **S100167969**
NY HIST LTANKS **N/A**

Relative:
Lower

LTANKS:

Actual:
13 ft.

Site ID: 86010
Spill Date: 08/08/90
Facility Addr2: Not reported
Facility ID: 9005116
Program Number: 9005116
SWIS: 3101
Region of Spill: 2
Investigator: SULLIVAN
Referred To: Not reported
Reported to Dept: 08/08/90
CID: 08
Spill Cause: Tank Test Failure
Water Affected: Not reported
Spill Source: Gasoline Station
Spill Notifier: Tank Tester
Cleanup Ceased: 07/16/92
Cleanup Meets Standard: True
Last Inspection: / /
Recommended Penalty: Penalty Not Recommended
UST Involvement: True
Spill Class: Known release with minimal potential for fire or hazard. DEC Response.
Willing Responsible Party. Corrective action taken.
Spill Closed Dt: 07/16/92
Remediation Phase: 0
Date Entered In Computer: 08/14/90
Spill Record Last Update: 07/28/92
Spille Namer: Not reported
Spiller Company: GETTY
Spiller Address: Not reported
Spiller City,St,Zip: ZZ
Spiller County: 001
Spiller Contact: Not reported
Spiller Phone: Not reported
Spiller Extention: Not reported
DEC Region: 2
Program Number: 9005116
DER Facility ID: 78946
Site ID: 86010
Operable Unit ID: 942717
Operable Unit: 01
Material ID: 436177
Material Code: 0009
Material Name: Gasoline
Case No.: Not reported
Material FA: Petroleum
Quantity: -1
Units: Not reported
Recovered: No
Resource Affected: Soil
Oxygenate: False
Site ID: 86010
Spill Tank Test: 1537408

Map ID
Direction
Distance
Elevation

MAP FINDINGS

Site

Database(s)

EDR ID Number
EPA ID Number

239 10TH AVE/MANH/GETTY (Continued)

S100167969

Tank Number: Not reported
Tank Size: 0
Test Method: 00
Leak Rate: 0
Gross Fail: Not reported
Modified By: Spills
Last Modified: 10/01/04
Test Method: Unknown
DEC Memo: Not reported
Remarks: 4K TANK FAILED AN AIR PRESSURE TEST.

HIST LTANKS:

Region of Spill: 2
Spill Number: 9005116
Investigator: SULLIVAN
Caller Name: Not reported
Caller Agency: Not reported
Caller Phone: Not reported
Caller Extension: Not reported
Notifier Name: Not reported
Notifier Agency: Not reported
Notifier Phone: Not reported
Notifier Extension: Not reported
Spill Date: 08/08/1990
Spill Time: 11:00
Reported to Department Date: 08/08/90
Reported to Department Time: 15:17
SWIS: 62
Spiller Contact: Not reported
Spiller Phone: Not reported
Spiller Extension: Not reported
Spiller Name: GETTY
Spiller Address: Not reported
Spiller City,St,Zip: Not reported
Facility Contact: Not reported
Facility Phone: (718) 729-6500
Facility Extension: Not reported
Spill Cause: Tank Test Failure
Resource Affectd: On Land
Water Affected: Not reported
Spill Source: Gas Station
Spill Notifier: Tank Tester
PBS Number: Not reported
Cleanup Ceased: 07/16/92
Cleanup Meets Standard: True
Last Inspection: / /
Recommended Penalty: Penalty Not Recommended
Spiller Cleanup Date: / /
Enforcement Date: / /
Investigation Complete: / /
UST Involvement: True
Spill Class: Known release with minimal potential for fire or hazard. DEC Response.
Willing Responsible Party. Corrective action taken.
Spill Closed Dt: 07/16/92
Date Region Sent Summary to Central Office: / /
Corrective Action Plan Submitted: / /
Date Spill Entered In Computer Data File: 08/14/90

Map ID
Direction
Distance
Elevation

MAP FINDINGS

Site

Database(s)

EDR ID Number
EPA ID Number

239 10TH AVE/MANH/GETTY (Continued)

S100167969

Time Spill Entered In Computer Data File: Not reported
Spill Record Last Update: 07/28/92
Is Updated: False
PBS Number: Not reported
Tank Number: Not reported
Tank Size: 0
Test Method: Not reported
Leak Rate Failed Tank: 0.00
Gross Leak Rate: Not reported
Material Class Type: Petroleum
Quantity Spilled: -1
Unkonwn Quantity Spilled: False
Units: Not reported
Quantity Recovered: 0
Unkonwn Quantity Recovered: False
Material: GASOLINE
Class Type: GASOLINE
Times Material Entry In File: 21329
CAS Number: Not reported
Last Date: 19940929
DEC Remarks: Not reported
Spill Cause: 4K TANK FAILED AN AIR PRESSURE TEST.

BD302
SSW
1/4-1/2
0.340 mi.
1795 ft.

537 -541 W. 24TH ST
MANHATTAN, NY
Site 1 of 5 in cluster BD

NY LTANKS S104782023
NY HIST LTANKS N/A

Relative:
Lower

LTANKS:

Actual:
10 ft.

Site ID: 229980
Spill Date: 08/05/00
Facility Addr2: Not reported
Facility ID: 0005393
Program Number: 0005393
SWIS: 3101
Region of Spill: 2
Investigator: kkchanda
Referred To: Not reported
Reported to Dept: 08/05/00
CID: 08
Spill Cause: Tank Failure
Water Affected: Not reported
Spill Source: Commercial/Industrial
Spill Notifier: Other
Cleanup Ceased: / /
Cleanup Meets Standard: False
Last Inspection: / /
Recommended Penalty: Penalty Not Recommended
UST Involvement: True
Spill Class: Known release that creates potential for fire or hazard. DEC Response.
Willing Responsible Party. Corrective action taken.
Spill Closed Dt: 06/08/07
Remediation Phase: 0
Date Entered In Computer: 08/05/00
Spill Record Last Update: 06/11/07
Spille Namer: KRIS MAIN
Spiller Company: Not reported

Map ID
Direction
Distance
Elevation

MAP FINDINGS

Site

Database(s)

EDR ID Number
EPA ID Number

(Continued)

S104782023

Spiller Address: 537 -541 W. 24TH ST
Spiller City,St,Zip: MANHATTAN, NY
Spiller County: 001
Spiller Contact: KRIS MAIN
Spiller Phone: (732) 390-5858
Spiller Extention: Not reported
DEC Region: 2
Program Number: 0005393
DER Facility ID: 189550
Site ID: 229980
Operable Unit ID: 826450
Operable Unit: 01
Material ID: 2125257
Material Code: 0032A
Material Name: METHANOL
Case No.: 00067561
Material FA: Hazardous Material
Quantity: 0
Units: Not reported
Recovered: No
Resource Affected: Not reported
Oxygenate: True
Site ID: 229980
Operable Unit ID: 826450
Operable Unit: 01
Material ID: 550119
Material Code: 0009
Material Name: Gasoline
Case No.: Not reported
Material FA: Petroleum
Quantity: 0
Units: Gallons
Recovered: No
Resource Affected: Soil
Oxygenate: True
Site ID: 229980
Operable Unit ID: 826450
Operable Unit: 01
Material ID: 550118
Material Code: 0001
Material Name: #2 Fuel Oil
Case No.: Not reported
Material FA: Petroleum
Quantity: 0
Units: Gallons
Recovered: No
Resource Affected: Soil
Oxygenate: True
Site ID: 229980
Operable Unit ID: 826450
Operable Unit: 01
Material ID: 2125258
Material Code: 2645A
Material Name: BTEX
Case No.: Not reported
Material FA: Oxygenates
Quantity: 0

Map ID
Direction
Distance
Elevation

MAP FINDINGS

Site

Database(s)

EDR ID Number
EPA ID Number

(Continued)

S104782023

Units: Not reported
Recovered: No
Resource Affected: Not reported
Oxygenate: True
Site ID: Not reported
Spill Tank Test: Not reported
Tank Number: Not reported
Tank Size: Not reported
Test Method: Not reported
Leak Rate: Not reported
Gross Fail: Not reported
Modified By: Not reported
Last Modified: Not reported
Test Method: Not reported
DEC Memo:

Prior to Sept, 2004 data translation this spill Lead DEC Field was "SAWYER" 4/22/03 SAMUEL- RCVD TANK CLOSURE & SITE ASSESSMENT REPORT. CONTACT PERSON:- HUGH J FREUND 212 705 7000- ATTORNEY FOR THE MARY BOONE GALLERY (R.P) 2/9/06- DEC Piper spoke w/ LEE WESTCHOTT at Whitman CO. As per conversation there was free floating product discovered at the property. There is a monitoring well network. It has been recently sampled and Lee will forward a summary status report to the dept. including analytical summaries within the next month. Case referred to Koon Tang. 06/08/06: This spill transferred to S.Kraszewski. - SK 08/14/06: Received a voicemail from Ira Whitman, concerning the status of the site. He gave no callback number. SK reviewed the Tank Closure Report from Fall 2001. It is evident that high levels of VOCs were detected around the fuel oil UST. Lower exceedances were also found around the gasoline USTs and the Oil/Water separator. No mention if GW was encountered; the site lies next to the Hudson River so GW is probably shallow. No MWs were installed during the investigation. Must know the GW condition above all else at this point. - SK 08/15/06: Called Ira Whitman (732-553-4333) after he left a voicemail. He is no longer the consultant involved with this site, in fact he believes that no firm is involved at all. He was involved on a site project adjacent from this one: Dynamic Delivery was the contractor involved with the clean-up. He said this site already received an NFA. I said, based on the report, the GW condition must be established. He said it might be worth-while to review the reports from the neighboring site, which is also downgradient from this one (closer to the Hudson.) He said to contact a John Houshmand, of Clark Construction, who discovered the tanks during renovation work on the property. - SK 08/18/06: Left a message for John Houshmand (917-553-4333). - SK 08/22/06: John Houshmand called back. He gave me the contact info for Mary Boone, owner of the gallery. Gallery: 212-753-2929, Cell: 917-861-2929. She is not the property owner of the site, she only rents the space. According to John, contractor for the building and several others nearby, after the abatement of the gasoline tanks, fuel oil tank and sump pit the entire area was covered in concrete and established as the Mary Boone Gallery. He also mentioned the adjacent site which supposedly has GW wells and may be useful in characterizing the GW condition for this site. I told John I would look into this other site and get back to him, since he regularly deals with the owner. - SK 08/29/06: I discussed the site situation with JK. The site needs a GW investigation, unfortunately there is no access to the interior so the MWs need to be placed on the sidewalk next to the former gasoline USTs and oil/water separator pit. Also, a soil boring next to the gasoline fill port will be needed. I called John Houshmand (917-553-4333) and explained what work would need to be done. I also asked him for the property owner's contact info since it is not on file. He will find out, plus he asked about other consultants to do the work since The Whitman company had a falling out with Mary Boone. I said to convince her that he seems like a reputable company based on the report. Letter was sent out

Map ID
Direction
Distance
Elevation

MAP FINDINGS

Site

Database(s)

EDR ID Number
EPA ID Number

(Continued)

S104782023

asking for two MWs, a soil boring and sub-slab soilgas sampling. Property owner is a Samuel Weinberg. - SK 11/09/06: Reassigned from Stephen Kraszewski to Chanda. (Chanda) 01/02/07: Kartik Chnada of DEC sent a letter to Property Owner (Mr. Samuel Weinberg), requiring that an additional investigation of GW and additional monitoring wells at the site. A work plan is mandated by 03/02/07 for approval. 01/10/07: Chanda received an e-mail from John Houshmand, Clark Construction Corp. He said that the RP will be retained Long Island Analytical Laboratories (LIAL), Inc. to perform this work. 2/27/07: Chanda received a limited subsurface investigation work plan prepared by LIAL dated on 2/26/07. 2/28/07: Chnada reviewed the limited subsurface investigation work plan. on 2/28/07, the Department conditionally approves this work plan. On 2/28/07, Chanda sent a letter to RP (Samuel Weingberg) and his consultant (John Hushmand), Michael Veraldi (LIAL), requiring that an investigation summary report be submitted to DEC for review by April 16, 2007. 4/19/07: Chnada received a phone call from Michael Veraldi, LIAL concerning the status of the site. He explained to me the cause of the delay on the investigation work report. 4/23/07: Chanda received a letter from Michael veraldi, LIAL regarding an extension to complete the approved work plan at the site. 4/24/07: Chanda sent a time extension approval letter to the RP (Samuel Weingberg) and his consultant (John Hushmand), Michael Veraldi (LIAL). An Investigation Summary Report must be submitted to the Department by May 4, 2007. (Chanda) 5/24/07: Chanda called John Hushmand (Clark Construction Corp.) and Micheael Veraldi (LIAL) regarding the investigation Summary Report and present site status. Micheal told me all work has been done and he is waiting for analytical results. The report will be submitted to DEC for review by 5/31/07. 6/6/07: On 6/5/07, Chanda received a Limited sub-surface site investigation report prepared by LIAL dated May 30, 2007. 6/8/07: Kartik Chanda of DEC reviewed the limited sub-surface site investigation report regarding this spill. The soil samples, groundwater samples and soil vapor samples showed that results do not exceed our NYSDEC and NYSDOH guideline. Chanda discussed with Joe Sun (NYSDEC) regarding the results of soil, groundwater, and soil vapor samples. Based on the information presented to the Department DEC closed this spill case. 6/11/07: Chanda sent a NFA letter to Samuel Weinberg, Weinberg Properties and his consultants (John Houshmand, and Michael Vrraldi) regarding closed this spill case.

Remarks: while removing tanks contaminated soil found -

HIST LTANKS:

Region of Spill: 2
Spill Number: 0005393
Investigator: SACCACIO
Caller Name: Not reported
Caller Agency: Not reported
Caller Phone: Not reported
Caller Extension: Not reported
Notifier Name: Not reported
Notifier Agency: Not reported
Notifier Phone: Not reported
Notifier Extension: Not reported
Spill Date: 08/05/2000
Spill Time: 10:30
Reported to Department Date: 08/05/00
Reported to Department Time: 12:35
SWIS: 62
Spiller Contact: KRIS MAIN
Spiller Phone: (732) 390-5858
Spiller Extension: Not reported

Map ID
Direction
Distance
Elevation

MAP FINDINGS

Site

Database(s)

EDR ID Number
EPA ID Number

(Continued)

S104782023

Spiller Name: Not reported
Spiller Address: 537 -541 W. 24TH ST
Spiller City,St,Zip: MANHATTAN, NY
Facility Contact: KRIS MAIN
Facility Phone: (732) 390-5858
Facility Extention: Not reported
Spill Cause: Tank Failure
Resource Affectd: On Land
Water Affected: Not reported
Spill Source: Other Commercial/Industrial
Spill Notifier: Other
PBS Number: Not reported
Cleanup Ceased: / /
Cleanup Meets Standard: False
Last Inspection: / /
Recommended Penalty: Penalty Not Recommended
Spiller Cleanup Date: / /
Enforcement Date: / /
Investigation Complete: / /
UST Involvement: True
Spill Class: Known release that creates potential for fire or hazard. DEC Response.
Willing Responsible Party. Corrective action taken.
Spill Closed Dt: / /
Date Region Sent Summary to Central Office: / /
Corrective Action Plan Submitted: / /
Date Spill Entered In Computer Data File: 08/05/00
Time Spill Entered In Computer Data File: Not reported
Spill Record Last Update: 08/07/00
Is Updated: False
PBS Number: Not reported
Tank Number: Not reported
Tank Size: Not reported
Test Method: Not reported
Leak Rate Failed Tank: Not reported
Gross Leak Rate: Not reported
Material Class Type: Petroleum
Quantity Spilled: 0
Unkonwn Quantity Spilled: True
Units: Gallons
Quantity Recovered: 0
Unkonwn Quantity Recovered: False
Material: #2 FUEL OIL
Class Type: #2 FUEL OIL
Times Material Entry In File: 24464
CAS Number: Not reported
Last Date: 19941207
Material Class Type: Petroleum
Quantity Spilled: 0
Unkonwn Quantity Spilled: True
Units: Gallons
Quantity Recovered: 0
Unkonwn Quantity Recovered: False
Material: GASOLINE
Class Type: GASOLINE
Times Material Entry In File: 21329
CAS Number: Not reported
Last Date: 19940929

Map ID
Direction
Distance
Elevation

MAP FINDINGS

Site

Database(s)

EDR ID Number
EPA ID Number

(Continued)

S104782023

DEC Remarks: Not reported
Spill Cause: while removing tanks contaminated soil found -

303
SE
1/4-1/2
0.341 mi.
1801 ft.

MANHATTAN GENERAL MAIL FACILITY
WEST 29TH & 9TH AVE
NEW YORK, NY 10001

CERC-NFRAP 1003864514
NY6180000352

Relative:
Higher

CERC-NFRAP:
Site ID: 0203777
Federal Facility: Federal Facility
NPL Status: Not on the NPL
Non NPL Status: NFRAP

Actual:
30 ft.

CERCLIS-NFRAP Site Contact Name(s):

Contact Name: HELEN SHANNON
Contact Tel: (212) 637-4323
Contact Title: Site Assessment Manager (SAM)

Contact Name: ALIDA KARAS
Contact Tel: (212) 637-4328
Contact Title: Site Assessment Manager (SAM)

Contact Name: CARLA STRUBLE
Contact Tel: (212) 637-4322
Contact Title: Remedial Project Manager (RPM)

Contact Name: ALIDA KARAS
Contact Tel: (212) 637-4328
Contact Title: Remedial Project Manager (RPM)

CERCLIS-NFRAP Site Alias Name(s):

Alias Name: MANHATTAN GENERAL MAIL FACILITY
Alias Address: WEST 29TH ST AND 9TH AVE
NEW YORK, NY 10001

Site Description: Not reported

CERCLIS-NFRAP Assessment History:

Action: DISCOVERY
Date Started: Not reported
Date Completed: 07/17/1992
Priority Level: Not reported

Action: ARCHIVE SITE
Date Started: Not reported
Date Completed: 09/15/1993
Priority Level: Not reported

Action: PRELIMINARY ASSESSMENT
Date Started: Not reported
Date Completed: 09/15/1993
Priority Level: NFRAP (No Further Remedial Action Planned)

Map ID
Direction
Distance
Elevation

MAP FINDINGS

Site

Database(s)

EDR ID Number
EPA ID Number

304
SE
1/4-1/2
0.343 mi.
1810 ft.

ELLIOTT HOUSES
426 WEST 27TH STREET
NEW YORK CITY, NY

NY LTANKS
NY HIST UST
NY HIST LTANKS
U002034297
N/A

Relative:
Higher

LTANKS:

Actual:
23 ft.

Site ID: 309346
Spill Date: 05/15/96
Facility Addr2: Not reported
Facility ID: 9602200
Program Number: 9602200
SWIS: 3101
Region of Spill: 2
Investigator: SWKRASZE
Referred To: Not reported
Reported to Dept: 05/15/96
CID: 08
Spill Cause: Tank Test Failure
Water Affected: Not reported
Spill Source: Commercial/Industrial
Spill Notifier: Affected Persons
Cleanup Ceased: / /
Cleanup Meets Standard: False
Last Inspection: / /
Recommended Penalty: Penalty Not Recommended
UST Involvement: False
Spill Class: Known release that creates potential for fire or hazard. DEC Response.
Willing Responsible Party. Corrective action taken.
Spill Closed Dt: 02/06/06
Remediation Phase: 0
Date Entered In Computer: 05/15/96
Spill Record Last Update: 02/06/06
Spille Namer: FRANK OCELLO
Spiller Company: NYCHA
Spiller Address: 250 BRAODWAY
Spiller City,St,Zip: MANHATTAN, NY
Spiller County: 001
Spiller Contact: SEBASTIN LOREFICE
Spiller Phone: (212) 306-3229
Spiller Extention: Not reported
DEC Region: 2
Program Number: 9602200
DER Facility ID: 202268
Site ID: 309346
Operable Unit ID: 1033758
Operable Unit: 01
Material ID: 352001
Material Code: 0001
Material Name: #2 Fuel Oil
Case No.: Not reported
Material FA: Petroleum
Quantity: 0
Units: Gallons
Recovered: No
Resource Affected: Soil
Oxygenate: False
Site ID: Not reported
Spill Tank Test: Not reported

Map ID
Direction
Distance
Elevation

MAP FINDINGS

Site

Database(s)

EDR ID Number
EPA ID Number

ELLIOTT HOUSES (Continued)

U002034297

Tank Number: Not reported
Tank Size: Not reported
Test Method: Not reported
Leak Rate: Not reported
Gross Fail: Not reported
Modified By: Not reported
Last Modified: Not reported
Test Method: Not reported
DEC Memo: 12/14/05: This spill transferred from J.Kolleeny to S.Kraszewski. 02/06/06:
This spill closed to consolidate with open spill #8908401. - SK
Remarks: going to isolate and retest

Site ID: 246287
Spill Date: 05/25/90
Facility Addr2: Not reported
Facility ID: 9002184
Program Number: 9002184
SWIS: 3101
Region of Spill: 2
Investigator: SWKRASZE
Referred To: Not reported
Reported to Dept: 05/25/90
CID: 08
Spill Cause: Tank Test Failure
Water Affected: Not reported
Spill Source: Institutional, Educational, Gov., Other
Spill Notifier: Tank Tester
Cleanup Ceased: / /
Cleanup Meets Standard: False
Last Inspection: / /
Recommended Penalty: Penalty Not Recommended
UST Involvement: False
Spill Class: Known release with minimal potential for fire or hazard. DEC Response.
Willing Responsible Party. Corrective action taken.

Spill Closed Dt: 02/06/06
Remediation Phase: 0
Date Entered In Computer: 05/31/90
Spill Record Last Update: 02/06/06
Spille Namer: Not reported
Spiller Company: NYCHA
Spiller Address: Not reported
Spiller City,St,Zip: ZZ
Spiller County: 001
Spiller Contact: Not reported
Spiller Phone: Not reported
Spiller Extention: Not reported
DEC Region: 2
Program Number: 9002184
DER Facility ID: 202268
Site ID: 246287
Operable Unit ID: 940253
Operable Unit: 01
Material ID: 436943
Material Code: 0002
Material Name: #4 Fuel Oil
Case No.: Not reported
Material FA: Petroleum

Map ID
Direction
Distance
Elevation

MAP FINDINGS

Site

Database(s)

EDR ID Number
EPA ID Number

ELLIOTT HOUSES (Continued)

U002034297

Quantity: -1
Units: Not reported
Recovered: No
Resource Affected: Soil
Oxygenate: False
Site ID: 246287
Spill Tank Test: 1537127
Tank Number: 0
Tank Size: 0
Test Method: 00
Leak Rate: 0
Gross Fail: Not reported
Modified By: Spills
Last Modified: 10/01/04
Test Method: Unknown
Site ID: 246287
Spill Tank Test: 1537128
Tank Number: 0
Tank Size: 0
Test Method: 00
Leak Rate: 0
Gross Fail: Not reported
Modified By: Spills
Last Modified: 10/01/04
Test Method: Unknown
DEC Memo: 12/14/05: This spill transferred from J.Kolleeny to S.Kraszewski. 02/06/06:
This spill closed to consolidate with open spill #8908401. - SK
Remarks: VISIBLE LEAKS AT GAUGES & (2) MANHOLE COVERS, MANIFOLD TANKS (2) 20K FAILED
HORNER EZY CHECK WITH A GROSS LEAK, WILL REPAIR & RETEST.

HIST UST:

PBS Number: 2-601955
SPDES Number: Not reported
Emergency Contact: EMERGENCY SERVICE DEPT.
Emergency Telephone: (718) 289-3940
Operator: LUIS PONCE
Operator Telephone: (718) 707-5725
Owner Name: NYC HOUSING AUTHORITY
Owner Address: 23-02 49TH AVENUE
Owner City,St,Zip: LONG ISLAND CITY, NY 11101
Owner Telephone: (718) 707-5725
Owner Type: Local Government
Owner Subtype: 51
Mailing Name: NYC HOUSING AUTHORITY
Mailing Address: 23-02 49TH AVENUE
Mailing Address 2: Not reported
Mailing City,St,Zip: LONG ISLAND CITY, NY 11101
Mailing Contact: LUIS PONCE
Mailing Telephone: (718) 707-5725
Owner Mark: First Owner
Facility Status: 1 - Active PBS facility, i.e. total capacity of the PBS tanks is
greater than 1,100 gallons, regardless if Subpart 360-14 tanks exist
or not at the facility.
Facility Addr2: 430 WEST 26TH STREET (MANAGEMENT OFFICE)
SWIS ID: 6201
Old PBS Number: Not reported
Facility Type: APARTMENT BUILDING

Map ID
Direction
Distance
Elevation

MAP FINDINGS

Site

Database(s)

EDR ID Number
EPA ID Number

ELLIOTT HOUSES (Continued)

U002034297

Inspected Date: Not reported
Inspector: Not reported
Inspection Result: Not reported
Federal ID: Not reported
Certification Flag: False
Certification Date: 01/05/2001
Expiration Date: 09/02/2004
Renew Flag: False
Renewal Date: Not reported
Total Capacity: 25000
FAMT: True
Facility Screen: No Missing Data
Owner Screen: Minor Data Missing
Tank Screen: No Missing Data
Dead Letter: False
CBS Number: Not reported
Town or City: NEW YORK CITY
County Code: 62
Town or City: 01
Region: 2

Tank Id: 001
Tank Location: UNDERGROUND
Tank Status: In Service
Install Date: 19970501
Capacity (gals): 25000
Product Stored: NOS 1,2, OR 4 FUEL OIL
Tank Type: Fiberglass coated steel
Tank Internal: None
Tank External: Fiberglass
Pipe Location: Underground
Pipe Type: FIBERGLASS REINFORCED PLASTIC
Pipe Internal: Other
Pipe External: Other
Second Containment: Vault (w/access)
Leak Detection: 14
Overfill Prot: High Level Alarm, Catch Basin
Dispenser: Suction
Date Tested: Not reported
Next Test Date: Not reported
Missing Data for Tank: No Missing Data
Date Closed: Not reported
Test Method: Not reported
Deleted: False
Updated: True
Lat/long: Not reported

Tank Id: 001
Tank Location: UNDERGROUND
Tank Status: Closed-Removed
Install Date: 19471201
Capacity (gals): 20000
Product Stored: NOS 1,2, OR 4 FUEL OIL
Tank Type: Steel/carbon steel
Tank Internal: None
Tank External: None

Map ID
Direction
Distance
Elevation

MAP FINDINGS

Site

Database(s)

EDR ID Number
EPA ID Number

ELLIOTT HOUSES (Continued)

U002034297

Pipe Location: Underground
Pipe Type: STEEL/IRON
Pipe Internal: None
Pipe External: Wrapped (Piping)
Second Containment: None
Leak Detection: None
Overfill Prot: None
Dispenser: Suction
Date Tested: 05/01/1991
Next Test Date: Not reported
Missing Data for Tank: No Missing Data
Date Closed: 05/01/1997
Test Method: Horner EZ Check
Deleted: False
Updated: True
Lat/long: Not reported

Tank Id: 002
Tank Location: UNDERGROUND
Tank Status: Closed-Removed
Install Date: 19970401
Capacity (gals): 20000
Product Stored: NOS 1,2, OR 4 FUEL OIL
Tank Type: Steel/carbon steel
Tank Internal: None
Tank External: None
Pipe Location: Underground
Pipe Type: STEEL/IRON
Pipe Internal: None
Pipe External: Wrapped (Piping)
Second Containment: None
Leak Detection: None
Overfill Prot: None
Dispenser: Suction
Date Tested: Not reported
Next Test Date: Not reported
Missing Data for Tank: No Missing Data
Date Closed: 04/01/1997
Test Method: Not reported
Deleted: False
Updated: True
Lat/long: Not reported

Tank Id: OLD 001
Tank Location: UNDERGROUND
Tank Status: Closed-Removed
Install Date: 19970501
Capacity (gals): 20000
Product Stored: NOS 1,2, OR 4 FUEL OIL
Tank Type: Fiberglass coated steel
Tank Internal: None
Tank External: Fiberglass
Pipe Location: Underground
Pipe Type: OTHER
Pipe Internal: Other

Map ID
Direction
Distance
Elevation

MAP FINDINGS

Site

Database(s)

EDR ID Number
EPA ID Number

ELLIOTT HOUSES (Continued)

U002034297

Pipe External: Other
Second Containment: Vault (w/access)
Leak Detection: 14
Overfill Prot: High Level Alarm, Catch Basin
Dispenser: Suction
Date Tested: Not reported
Next Test Date: Not reported
Missing Data for Tank: No Missing Data
Date Closed: Not reported
Test Method: Not reported
Deleted: False
Updated: True
Lat/long: Not reported

HIST LTANKS:

Region of Spill: 2
Spill Number: 9602200
Investigator: SACCACIO
Caller Name: Not reported
Caller Agency: Not reported
Caller Phone: Not reported
Caller Extension: Not reported
Notifier Name: Not reported
Notifier Agency: Not reported
Notifier Phone: Not reported
Notifier Extension: Not reported
Spill Date: 05/15/1996
Spill Time: 14:00
Reported to Department Date: 05/15/96
Reported to Department Time: 15:53
SWIS: 62
Spiller Contact: SEBASTIN LOREFICE
Spiller Phone: (212) 306-3229
Spiller Extension: Not reported
Spiller Name: NYCHA
Spiller Address: 250 BRAODWAY
Spiller City,St,Zip: MANHATTAN, NY
Facility Contact: FRANK OCELLO
Facility Phone: (212) 306-3229
Facility Extension: Not reported
Spill Cause: Tank Test Failure
Resource Affectd: On Land
Water Affected: Not reported
Spill Source: Other Commercial/Industrial
Spill Notifier: Affected Persons
PBS Number: Not reported
Cleanup Ceased: / /
Cleanup Meets Standard: False
Last Inspection: / /
Recommended Penalty: Penalty Not Recommended
Spiller Cleanup Date: / /
Enforcement Date: / /
Investigation Complete: / /
UST Involvement: False
Spill Class: Known release that creates potential for fire or hazard. DEC Response.
Willing Responsible Party. Corrective action taken.
Spill Closed Dt: / /

Map ID
Direction
Distance
Elevation

MAP FINDINGS

Site

Database(s)

EDR ID Number
EPA ID Number

ELLIOTT HOUSES (Continued)

U002034297

Date Region Sent Summary to Central Office: / /
Corrective Action Plan Submitted: / /
Date Spill Entered In Computer Data File: 05/15/96
Time Spill Entered In Computer Data File: Not reported
Spill Record Last Update: 05/30/96
Is Updated: False
PBS Number: Not reported
Tank Number: Not reported
Tank Size: Not reported
Test Method: Not reported
Leak Rate Failed Tank: Not reported
Gross Leak Rate: Not reported
Material Class Type: Petroleum
Quantity Spilled: 0
Unkonwn Quantity Spilled: True
Units: Gallons
Quantity Recovered: 0
Unkonwn Quantity Recovered: True
Material: #2 FUEL OIL
Class Type: #2 FUEL OIL
Times Material Entry In File: 24464
CAS Number: Not reported
Last Date: 19941207
DEC Remarks: Not reported
Spill Cause: going to isolate and retest

Region of Spill: 2
Spill Number: 9002184
Investigator: SACCACIO
Caller Name: Not reported
Caller Agency: Not reported
Caller Phone: Not reported
Caller Extension: Not reported
Notifier Name: Not reported
Notifier Agency: Not reported
Notifier Phone: Not reported
Notifier Extension: Not reported
Spill Date: 05/25/1990
Spill Time: 11:00
Reported to Department Date: 05/25/90
Reported to Department Time: 11:43
SWIS: 62
Spiller Contact: Not reported
Spiller Phone: Not reported
Spiller Extention: Not reported
Spiller Name: NYCHA
Spiller Address: Not reported
Spiller City,St,Zip: Not reported
Facility Contact: Not reported
Facility Phone: (212) 306-3142
Facility Extention: Not reported
Spill Cause: Tank Test Failure
Resource Affectd: On Land
Water Affected: Not reported
Spill Source: Other Non Commercial/Industrial
Spill Notifier: Tank Tester
PBS Number: 2-601955

Map ID
 Direction
 Distance
 Elevation

MAP FINDINGS

Site

Database(s)

EDR ID Number
 EPA ID Number

ELLIOTT HOUSES (Continued)

U002034297

Cleanup Ceased: / /
 Cleanup Meets Standard: False
 Last Inspection: / /
 Recommended Penalty: Penalty Not Recommended
 Spiller Cleanup Date: / /
 Enforcement Date: / /
 Investigation Complete: / /
 UST Involvement: False
 Spill Class: Known release with minimal potential for fire or hazard. DEC Response.
 Willing Responsible Party. Corrective action taken.
 Spill Closed Dt: / /
 Date Region Sent Summary to Central Office: / /
 Corrective Action Plan Submitted: / /
 Date Spill Entered In Computer Data File: 05/31/90
 Time Spill Entered In Computer Data File: Not reported
 Spill Record Last Update: 11/29/94
 Is Updated: False
 PBS Number: Not reported
 Tank Number: 001
 Tank Size: 0
 Test Method: Not reported
 Leak Rate Failed Tank: 0.00
 Gross Leak Rate: Not reported
 PBS Number: Not reported
 Tank Number: 002
 Tank Size: 0
 Test Method: Not reported
 Leak Rate Failed Tank: 0.00
 Gross Leak Rate: Not reported
 Material Class Type: Petroleum
 Quantity Spilled: -1
 Unkonwn Quantity Spilled: False
 Units: Not reported
 Quantity Recovered: 0
 Unkonwn Quantity Recovered: False
 Material: #4 FUEL OIL
 Class Type: #4 FUEL OIL
 Times Material Entry In File: 1751
 CAS Number: Not reported
 Last Date: 19941205
 DEC Remarks: Not reported
 Spill Cause: VISIBLE LEAKS AT GAUGES 2) MANHOLE COVERS, MANIFOLD TANKS 2) 20K FAILED
 HORNER EZY CHECK WITH A GROSS LEAK, WILL REPAIR RETEST.

BE305 562 W 23RD ST/MANHATTAN
SSW 562 WEST 23RD STREET
1/4-1/2 NEW YORK CITY, NY
0.348 mi.
1835 ft. Site 1 of 2 in cluster BE

NY LTANKS S104275573
NY HIST LTANKS N/A

Relative: LTANKS:
Lower Site ID: 149950
 Spill Date: 08/27/02
Actual: Facility Addr2: Not reported
8 ft. Facility ID: 0205608
 Program Number: 0205608
 SWIS: 3101
 Region of Spill: 2

Map ID
Direction
Distance
Elevation

MAP FINDINGS

Site

Database(s)

EDR ID Number
EPA ID Number

562 W 23RD ST/MANHATTAN (Continued)

S104275573

Investigator: MCTIBBE
Referred To: Not reported
Reported to Dept: 08/28/02
CID: 08
Spill Cause: Tank Failure
Water Affected: Not reported
Spill Source: Commercial/Industrial
Spill Notifier: Local Agency
Cleanup Ceased: / /
Cleanup Meets Standard: False
Last Inspection: / /
Recommended Penalty: Penalty Not Recommended
UST Involvement: False
Spill Class: Known release with minimal potential for fire or hazard. DEC Response.
Willing Responsible Party. Corrective action taken.
Spill Closed Dt: 12/10/02
Remediation Phase: 0
Date Entered In Computer: 08/28/02
Spill Record Last Update: 12/10/02
Spille Namer: Not reported
Spiller Company: UHAUL INC
Spiller Address: 562 WEST 23RD ST
Spiller City,St,Zip: NEW YORK, NY -
Spiller County: 001
Spiller Contact: LEVENT ESKICAKIT
Spiller Phone: (212) 353-8280
Spiller Extention: Not reported
DEC Region: 2
Program Number: 0205608
DER Facility ID: 127520
Site ID: 149950
Operable Unit ID: 858216
Operable Unit: 01
Material ID: 519806
Material Code: 0001
Material Name: #2 Fuel Oil
Case No.: Not reported
Material FA: Petroleum
Quantity: 0
Units: Gallons
Recovered: No
Resource Affected: Soil
Oxygenate: False
Site ID: Not reported
Spill Tank Test: Not reported
Tank Number: Not reported
Tank Size: Not reported
Test Method: Not reported
Leak Rate: Not reported
Gross Fail: Not reported
Modified By: Not reported
Last Modified: Not reported
Test Method: Not reported
DEC Memo: Prior to Sept, 2004 data translation this spill Lead DEC Field was "TIBBE/SANGESLAND" 12/10/2002 Sangesland reviewed a report prepared by David Winslow of ATC Associates Inc (212-353-8280). Report states that contamination was found around a buried 1000 gal tank under the floor of the

Map ID
Direction
Distance
Elevation

MAP FINDINGS

Site

Database(s)

EDR ID Number
EPA ID Number

562 W 23RD ST/MANHATTAN (Continued)

S104275573

building. The tank was cleaned out and excavated around. Because of foundation issues, the tank could not be removed and not all of the contaminated soil could be removed. Based on the soil conditions, Sangesland requested groundwater samples from the area. ATC took four groundwater samples in the area of this tank. GW is at approx 8 ft below the cement floor level. 3 of 4 samples are clean. One has some VOC hits just over 8020. Based on the location and the inability to excavate further, and that the surrounding water samples were clean, we can conclude that the contamination is localized and not spreading. Spill closed

Remarks: CALLER STATES UPON REMOVAL OF THE UNDERGROUND TANK - FOUND HOLES IN THE TANK AND CONTAMINATED SOIL

Site ID: 313585
Spill Date: 03/26/90
Facility Addr2: Not reported
Facility ID: 9000199
Program Number: 9000199
SWIS: 3101
Region of Spill: 2
Investigator: SULLIVAN
Referred To: Not reported
Reported to Dept: 04/06/90
CID: 08
Spill Cause: Tank Failure
Water Affected: Not reported
Spill Source: Commercial/Industrial
Spill Notifier: Tank Tester
Cleanup Ceased: / /
Cleanup Meets Standard: False
Last Inspection: / /
Recommended Penalty: Penalty Not Recommended
UST Involvement: True
Spill Class: Known release that creates a file or hazard. DEC Response. Willing Responsible Party. Corrective action taken.
Spill Closed Dt: 06/21/00
Remediation Phase: 0
Date Entered In Computer: 05/10/90
Spill Record Last Update: 06/21/00
Spille Namer: Not reported
Spiller Company: Not reported
Spiller Address: Not reported
Spiller City,St,Zip: ***Update***, ZZ
Spiller County: 001
Spiller Contact: Not reported
Spiller Phone: Not reported
Spiller Extention: Not reported
DEC Region: 2
Program Number: 9000199
DER Facility ID: 284706
Site ID: 313585
Operable Unit ID: 938542
Operable Unit: 01
Material ID: 438608
Material Code: 0009
Material Name: Gasoline
Case No.: Not reported
Material FA: Petroleum

Map ID
Direction
Distance
Elevation

MAP FINDINGS

Site

Database(s)

EDR ID Number
EPA ID Number

562 W 23RD ST/MANHATTAN (Continued)

S104275573

Quantity: -1
Units: Pounds
Recovered: No
Resource Affected: Groundwater
Oxygenate: False
Site ID: Not reported
Spill Tank Test: Not reported
Tank Number: Not reported
Tank Size: Not reported
Test Method: Not reported
Leak Rate: Not reported
Gross Fail: Not reported
Modified By: Not reported
Last Modified: Not reported
Test Method: Not reported
DEC Memo: Not reported
Remarks: TANK FAILED AIR PRESSURE TEST.

HIST LTANKS:

Region of Spill: 2
Spill Number: 9000199
Investigator: SULLIVAN
Caller Name: Not reported
Caller Agency: Not reported
Caller Phone: Not reported
Caller Extension: Not reported
Notifier Name: Not reported
Notifier Agency: Not reported
Notifier Phone: Not reported
Notifier Extension: Not reported
Spill Date: 03/26/1990
Spill Time: 11:00
Reported to Department Date: 04/06/90
Reported to Department Time: 10:05
SWIS: 62
Spiller Contact: Not reported
Spiller Phone: Not reported
Spiller Extention: Not reported
Spiller Name: Not reported
Spiller Address: Not reported
Spiller City,St,Zip: Not reported
Facility Contact: Not reported
Facility Phone: Not reported
Facility Extention: Not reported
Spill Cause: Tank Failure
Resource Affectd: Groundwater
Water Affected: Not reported
Spill Source: Other Commercial/Industrial
Spill Notifier: Tank Tester
PBS Number: Not reported
Cleanup Ceased: / /
Cleanup Meets Standard: False
Last Inspection: / /
Recommended Penalty: Penalty Not Recommended
Spiller Cleanup Date: / /
Enforcement Date: / /
Investigation Complete: / /

Map ID
Direction
Distance
Elevation

MAP FINDINGS

Site

Database(s)

EDR ID Number
EPA ID Number

562 W 23RD ST/MANHATTAN (Continued)

S104275573

UST Involvement: True
Spill Class: Known release that creates a fire or hazard. DEC Response. Willing Responsible Party. Corrective action taken.
Spill Closed Dt: 06/21/00
Date Region Sent Summary to Central Office: / /
Corrective Action Plan Submitted: / /
Date Spill Entered In Computer Data File: 05/10/90
Time Spill Entered In Computer Data File: Not reported
Spill Record Last Update: 06/21/00
Is Updated: False
PBS Number: Not reported
Tank Number: Not reported
Tank Size: Not reported
Test Method: Not reported
Leak Rate Failed Tank: Not reported
Gross Leak Rate: Not reported
Material Class Type: Petroleum
Quantity Spilled: -1
Unkonwn Quantity Spilled: False
Units: Pounds
Quantity Recovered: 0
Unkonwn Quantity Recovered: False
Material: GASOLINE
Class Type: GASOLINE
Times Material Entry In File: 21329
CAS Number: Not reported
Last Date: 19940929
DEC Remarks: SITE STILL CONTAMINATED . REFERED TO 97-00188
Spill Cause: TANK FAILED AIR PRESSURE TEST.

BF306
NNE
1/4-1/2
0.348 mi.
1839 ft.

523 11TH AV/GREYHOUND BUS
523 11TH AVENUE
NEW YORK CITY, NY

NY LTANKS S101340929
NY HIST LTANKS N/A

Site 1 of 4 in cluster BF

Relative:
Higher

LTANKS:

Actual:
19 ft.

Site ID: 284908
Spill Date: 08/02/89
Facility Addr2: Not reported
Facility ID: 8904384
Program Number: 8904384
SWIS: 3101
Region of Spill: 2
Investigator: MCTIBBE
Referred To: Not reported
Reported to Dept: 08/02/89
CID: 08
Spill Cause: Tank Failure
Water Affected: Not reported
Spill Source: Non Major Facility > 1,100 gal
Spill Notifier: Other
Cleanup Ceased: / /
Cleanup Meets Standard: False
Last Inspection: / /
Recommended Penalty: Penalty Not Recommended
UST Involvement: False
Spill Class: Known release that creates potential for fire or hazard. DEC Response.

Map ID
Direction
Distance
Elevation

MAP FINDINGS

Site

Database(s)

EDR ID Number
EPA ID Number

523 11TH AV/GREYHOUND BUS (Continued)

S101340929

Willing Responsible Party. Corrective action taken.
Spill Closed Dt: / /
Remediation Phase: 4
Date Entered In Computer: 08/03/89
Spill Record Last Update: 02/08/06
Spille Namer: Not reported
Spiller Company: GREYHOUND BUS- NYCTA
Spiller Address: Not reported
Spiller City,St,Zip: ZZ
Spiller County: 001
Spiller Contact: Not reported
Spiller Phone: Not reported
Spiller Extention: Not reported
DEC Region: 2
Program Number: 8904384
DER Facility ID: 231035
Site ID: 284908
Operable Unit ID: 929653
Operable Unit: 01
Material ID: 448438
Material Code: 0015A
Material Name: MOTOR OIL
Case No.: Not reported
Material FA: Petroleum
Quantity: 0
Units: Pounds
Recovered: No
Resource Affected: Groundwater
Oxygenate: False
Site ID: 284908
Operable Unit ID: 929653
Operable Unit: 01
Material ID: 448439
Material Code: 0066A
Material Name: UNKNOWN PETROLEUM
Case No.: Not reported
Material FA: Petroleum
Quantity: 500
Units: Pounds
Recovered: No
Resource Affected: Groundwater
Oxygenate: False
Site ID: Not reported
Spill Tank Test: Not reported
Tank Number: Not reported
Tank Size: Not reported
Test Method: Not reported
Leak Rate: Not reported
Gross Fail: Not reported
Modified By: Not reported
Last Modified: Not reported
Test Method: Not reported
DEC Memo: Prior to Sept, 2004 data translation this spill Lead DEC Field was "TIBBE"
01/13/95: SPILL REASSIGNED FROM SIGONA TO ZHITOMIRSKY ON 01/13/95.
TRANSFEREWD FROM HALE TO TIBBE ON 12/28/00. INVESTIGATION ONGOING.
Formerly Greyhound. see also9112032.
Remarks: CONTAINED IN CLAY SOIL. OIL IN GROUNDWATER WINSTON CONTRACTOR HIRED TO PUMP OIL

Map ID
Direction
Distance
Elevation

MAP FINDINGS

Site

Database(s)

EDR ID Number
EPA ID Number

523 11TH AV/GREYHOUND BUS (Continued)

S101340929

OUT OF THE CONTAMINATION. (FACILITY SOLD TO MATA/NYCTA)

HIST LTANKS:

Region of Spill: 2
Spill Number: 8904384
Investigator: TIBBE
Caller Name: Not reported
Caller Agency: Not reported
Caller Phone: Not reported
Caller Extension: Not reported
Notifier Name: Not reported
Notifier Agency: Not reported
Notifier Phone: Not reported
Notifier Extension: Not reported
Spill Date: 08/02/1989
Spill Time: 12:10
Reported to Department Date: 08/02/89
Reported to Department Time: 12:33
SWIS: 62
Spiller Contact: Not reported
Spiller Phone: Not reported
Spiller Extension: Not reported
Spiller Name: GREYHOUND BUS- NYCTA
Spiller Address: Not reported
Spiller City,St,Zip: Not reported
Facility Contact: Not reported
Facility Phone: (214) 744-6452
Facility Extension: Not reported
Spill Cause: Tank Failure
Resource Affectd: Groundwater
Water Affected: Not reported
Spill Source: Non Major Facility > 1,100 gallons
Spill Notifier: Other
PBS Number: Not reported
Cleanup Ceased: / /
Cleanup Meets Standard: False
Last Inspection: / /
Recommended Penalty: Penalty Not Recommended
Spiller Cleanup Date: / /
Enforcement Date: / /
Investigation Complete: / /
UST Involvement: False
Spill Class: Known release that creates potential for fire or hazard. DEC Response.
Willing Responsible Party. Corrective action taken.
Spill Closed Dt: / /
Date Region Sent Summary to Central Office: / /
Corrective Action Plan Submitted: / /
Date Spill Entered In Computer Data File: 08/03/89
Time Spill Entered In Computer Data File: Not reported
Spill Record Last Update: 12/28/00
Is Updated: False
PBS Number: Not reported
Tank Number: Not reported
Tank Size: Not reported
Test Method: Not reported
Leak Rate Failed Tank: Not reported
Gross Leak Rate: Not reported

Map ID
 Direction
 Distance
 Elevation

MAP FINDINGS

Site

Database(s)

EDR ID Number
 EPA ID Number

523 11TH AV/GREYHOUND BUS (Continued)

S101340929

Material Class Type: Petroleum
 Quantity Spilled: 500
 Unkonwn Quantity Spilled: False
 Units: Pounds
 Quantity Recovered: 0
 Unkonwn Quantity Recovered: False
 Material: UNKNOWN PETROLEUM
 Class Type: UNKNOWN PETROLEUM
 Times Material Entry In File: 16414
 CAS Number: Not reported
 Last Date: 19940929
 Material Class Type: Petroleum
 Quantity Spilled: 0
 Unkonwn Quantity Spilled: False
 Units: Pounds
 Quantity Recovered: 0
 Unkonwn Quantity Recovered: False
 Material: MOTOR OIL
 Class Type: MOTOR OIL
 Times Material Entry In File: 508
 CAS Number: Not reported
 Last Date: 19940728
 DEC Remarks: 01/13/95: SPILL REASSIGNED FROM SIGONA TO ZHITOMIRSKY ON 01/13/95. TRANSFEREWD FROM HALE TO TIBBE ON 12/28/00. INVESTIGATION ONGOING.
 Spill Cause: CONTAINED IN CLAY SOIL. OIL IN GROUNDWATER WINSTON CONTRACTOR HIRED TO PUMP OIL OUT OF THE CONTAMINATION. FACILITY SOLD TO MATA/NYCTA)

BF307
NNE
 1/4-1/2
 0.349 mi.
 1844 ft.

525 11TH AVE/GREYHOUND
525 11TH AVE
NEW YORK CITY, NY
 Site 2 of 4 in cluster BF

NY LTANKS **S102144972**
NY Spills **N/A**
NY Hist Spills
NY HIST LTANKS

Relative:
Higher

LTANKS:
 Site ID: 139916
 Spill Date: 02/27/87
 Facility Addr2: Not reported
 Facility ID: 8700318
 Program Number: 8700318
 SWIS: 3101
 Region of Spill: 2
 Investigator: UNASSIGNED
 Referred To: Not reported
 Reported to Dept: 04/10/87
 CID: 08
 Spill Cause: Tank Overfill
 Water Affected: Not reported
 Spill Source: Commercial/Industrial
 Spill Notifier: Responsible Party
 Cleanup Ceased: 04/10/87
 Cleanup Meets Standard: True
 Last Inspection: / /
 Recommended Penalty: Penalty Not Recommended
 UST Involvement: False
 Spill Class: Not reported
 Spill Closed Dt: 04/10/87
 Remediation Phase: 0
 Date Entered In Computer: 04/15/87

Actual:
19 ft.

Map ID
Direction
Distance
Elevation

MAP FINDINGS

Site

Database(s)

EDR ID Number
EPA ID Number

525 11TH AVE/GREYHOUND (Continued)

S102144972

Spill Record Last Update: 11/20/03
Spille Namer: Not reported
Spiller Company: GREY HOUND BUS LINES
Spiller Address: 525 11TH AVENUE
Spiller City,St,Zip: NEW YORK, NY
Spiller County: 001
Spiller Contact: Not reported
Spiller Phone: Not reported
Spiller Extention: Not reported
DEC Region: 2
Program Number: 8700318
DER Facility ID: 119505
Site ID: 139916
Operable Unit ID: 906199
Operable Unit: 01
Material ID: 470321
Material Code: 0066A
Material Name: UNKNOWN PETROLEUM
Case No.: Not reported
Material FA: Petroleum
Quantity: 6
Units: Gallons
Recovered: No
Resource Affected: Sewer
Oxygenate: False
Site ID: Not reported
Spill Tank Test: Not reported
Tank Number: Not reported
Tank Size: Not reported
Test Method: Not reported
Leak Rate: Not reported
Gross Fail: Not reported
Modified By: Not reported
Last Modified: Not reported
Test Method: Not reported
DEC Memo: Prior to Sept, 2004 data translation this spill Lead DEC Field was ""
Remarks: REFERED TO FRANK RAMANO (NYCDEP).

Site ID: 337568
Spill Date: 02/15/05
Facility Addr2: Not reported
Facility ID: 0412183
Program Number: 0412183
SWIS: 3101
Region of Spill: 2
Investigator: MCTIBBE
Referred To: Not reported
Reported to Dept: 02/15/05
CID: 08
Spill Cause: Tank Test Failure
Water Affected: Not reported
Spill Source: Institutional, Educational, Gov., Other
Spill Notifier: Responsible Party
Cleanup Ceased: / /
Cleanup Meets Standard: False
Last Inspection: / /
Recommended Penalty: Penalty Not Recommended

Map ID
Direction
Distance
Elevation

MAP FINDINGS

Site

Database(s)

EDR ID Number
EPA ID Number

525 11TH AVE/GREYHOUND (Continued)

S102144972

UST Involvement: True
Spill Class: Not reported
Spill Closed Dt: 02/22/05
Remediation Phase: 0
Date Entered In Computer: 02/15/05
Spill Record Last Update: 02/22/05
Spille Namer: JOSEPHINE BROWN
Spiller Company: MICHEAL J QUILL DEPOT
Spiller Address: 525 11TH AVE
Spiller City,St,Zip: NEW YORK, NY
Spiller County: 001
Spiller Contact: JOSEPHINE BROWN
Spiller Phone: (646) 208-0326
Spiller Extention: Not reported
DEC Region: 2
Program Number: 0412183
DER Facility ID: 272897
Site ID: 337568
Operable Unit ID: 1099521
Operable Unit: 01
Material ID: 579860
Material Code: 0008
Material Name: Diesel
Case No.: Not reported
Material FA: Petroleum
Quantity: 5
Units: Gallons
Recovered: 5
Resource Affected: Soil, Impervious Surface
Oxygenate: False
Site ID: Not reported
Spill Tank Test: Not reported
Tank Number: Not reported
Tank Size: Not reported
Test Method: Not reported
Leak Rate: Not reported
Gross Fail: Not reported
Modified By: Not reported
Last Modified: Not reported
Test Method: Not reported
DEC Memo: 02-22-05: NYCT was performing an overfill test of one of their diesel tanks to ensure that the Veeder-Root probe was operating correctly. When the truck hose was removed from the fill line, approximately 5 gallons spilled in the overfill bucket. The spill was contained by the bucket and clean by NYCT.
Remarks: THEY FOUND PIPE LEAKINGH ABOVE GROUND AT THIS SITE

NY Spills:

Site ID: 370792
Facility Addr2: Not reported
Facility ID: 0607248
Spill Number: 0607248
Facility Type: ER
SWIS: 3101
Region of Spill: 2
Investigator: SMSANGES
Referred To: Not reported
Spill Date: 09/25/06

Map ID
Direction
Distance
Elevation

MAP FINDINGS

Site

Database(s)

EDR ID Number
EPA ID Number

525 11TH AVE/GREYHOUND (Continued)

S102144972

Reported to Dept: 09/25/06
CID: 08
Spill Cause: Other
Water Affected: Not reported
Spill Source: Institutional, Educational, Gov., Other
Spill Notifier: Local Agency
Cleanup Ceased: / /
Cleanup Meets Std: False
Last Inspection: / /
Recommended Penalty: Penalty Not Recommended
UST Trust: False
Spill Class: Known release with minimal potential for fire or hazard. DEC Response.
Willing Responsible Party. Corrective action taken.
Spill Closed Dt: 09/26/06
Remediation Phase: 0
Date Entered In Computer: 09/25/06
Spill Record Last Update: 09/26/06
Spiller Name: OLUCHI DUROHA
Spiller Company: MICHEAL J QUILL DEPOT
Spiller Address: 525 11TH AVE
Spiller City,St,Zip: NEW YORK, NY
Spiller Company: 001
Contact Name: OLUCHI DUROHA
Contact Phone: (646) 252-5777
DEC Region: 2
Program Number: 0607248
DER Facility ID: 272897
Site ID: 370792
Operable Unit ID: 1128579
Operable Unit: 01
Material ID: 2118199
Material Code: 0001
Material Name: #2 Fuel Oil
Case No.: Not reported
Material FA: Petroleum
Quantity: 5
Units: Gallons
Recovered: 5
Resource Affected: Soil
Oxygenate: False
DEC Memo: minor spill contained in boiler room all cleaned up
Remarks: IT WAS FOUND IN BOILER ROOM AND IS ALL CLEANED UP: UNSURE WHERE CAME FROM

Site ID: 139913
Facility Addr2: Not reported
Facility ID: 0205306
Spill Number: 0205306
Facility Type: ER
SWIS: 3101
Region of Spill: 2
Investigator: MCTIBBE
Referred To: Not reported
Spill Date: 08/19/02
Reported to Dept: 08/20/02
CID: 08
Spill Cause: Equipment Failure
Water Affected: Not reported

Map ID
Direction
Distance
Elevation

MAP FINDINGS

Site

Database(s)

EDR ID Number
EPA ID Number

525 11TH AVE/GREYHOUND (Continued)

S102144972

Spill Source: Commercial/Industrial
Spill Notifier: Responsible Party
Cleanup Ceased: / /
Cleanup Meets Std: False
Last Inspection: / /
Recommended Penalty: Penalty Not Recommended
UST Trust: False
Spill Class: Known release with minimal potential for fire or hazard. DEC Response.
Willing Responsible Party. Corrective action taken.
Spill Closed Dt: 03/17/04
Remediation Phase: 0
Date Entered In Computer: 08/20/02
Spill Record Last Update: 03/19/04
Spiller Name: SAME
Spiller Company: NYC TRANSIT
Spiller Address: 370 JAY ST
Spiller City,St,Zip: BROOKLYN, ZZ
Spiller Company: 001
Contact Name: CALLER
Contact Phone: Not reported
DEC Region: 2
Program Number: 0205306
DER Facility ID: 119505
Site ID: 139913
Operable Unit ID: 858009
Operable Unit: 01
Material ID: 519505
Material Code: 0008
Material Name: Diesel
Case No.: Not reported
Material FA: Petroleum
Quantity: 1
Units: Gallons
Recovered: Yes
Resource Affected: Soil
Oxygenate: False
DEC Memo: Prior to Sept, 2004 data translation this spill Lead DEC Field was "TIBBE" Flex connector failed on discharge line for diesel tank 4. Product was contained by secondary and sump as confirmed by testing. Flex was replaced, primary and secondary were tested and passed Product was cleaned from sump.
Remarks: 2 oz spilled and cleaned up poss malfunction with #4 tank tank taken o/s

[Click this hyperlink](#) while viewing on your computer to access additional NY_SPILL: detail in the EDR Site Report.

NY Hist Spills:

Region of Spill: 2
Spill Number: 8710939
Investigator: GRATHWOL
Caller Name: Not reported
Caller Agency: Not reported
Caller Phone: Not reported
Notifier Name: Not reported
Notifier Agency: Not reported
Notifier Phone: Not reported
Spill Date/Time: 03/31/1988 01:30
Reported to Dept Date/Time: 03/31/88 09:52

Map ID
Direction
Distance
Elevation

MAP FINDINGS

Site

Database(s)

EDR ID Number
EPA ID Number

525 11TH AVE/GREYHOUND (Continued)

S102144972

SWIS: 62
Spiller Name: GREYHOUND
Spiller Contact: Not reported
Spiller Phone: Not reported
Spiller Address: Not reported
Spiller City,St,Zip: Not reported
Spill Cause: Human Error
Reported to Dept: In Sewer
Water Affected: Not reported
Spill Source: 01
Spill Notifier: Federal Government
PBS Number: Not reported
Cleanup Ceased: 04/04/88
Cleanup Meets Std: True
Last Inspection: / /
Recommended Penalty: Penalty Not Recommended
Spiller Cleanup Dt: / /
Enforcement Date: / /
Invstgn Complete: / /
UST Involvement: False
Spill Class: Not reported
Spill Closed Dt: 04/04/88
Corrective Action Plan Submitted: / /
Date Region Sent Summary to Central Office: / /
Date Spill Entered In Computer Data File: 03/31/88
Date Spill Entered In Computer Data File: Not reported
Update Date: 07/13/88
Is Updated: False
PBS Number: Not reported
Tank Number: Not reported
Tank Size: Not reported
Test Method: Not reported
Leak Rate Failed Tank: Not reported
Gross Leak Rate: Not reported
Material Class Type: Petroleum
Quantity Spilled: 1200
Unkonwn Quantity Spilled: False
Units: Gallons
Quantity Recovered: 0
Unkonwn Quantity Recovered: False
Material: DIESEL
Class Type: DIESEL
Times Material Entry In File: 10625
CAS Number: Not reported
Last Date: 19940728
DEC Remarks: Not reported
Remark: BUS RAN OVER FUEL PUMP, APPROXIMATELY 700 GALLONS ENTERED SANITARY (STORM) SEWER, USCG MAY SEND TEAM, FIRE DEPT NOTIFIED, SPILLER TO HIRECLEAN UP CONTRACTOR.

Region of Spill: 2
Spill Number: 9112032
Investigator: TIBBE
Caller Name: Not reported
Caller Agency: Not reported
Caller Phone: Not reported
Notifier Name: Not reported

Map ID
Direction
Distance
Elevation

MAP FINDINGS

Site

Database(s)

EDR ID Number
EPA ID Number

525 11TH AVE/GREYHOUND (Continued)

S102144972

Notifier Agency: Not reported
Notifier Phone: Not reported
Spill Date/Time: 02/23/1992 01:00
Reported to Dept Date/Time: 02/24/92 12:03
SWIS: 62
Spiller Name: Not reported
Spiller Contact: Not reported
Spiller Phone: Not reported
Spiller Address: Not reported
Spiller City,St,Zip: Not reported
Spill Cause: Equipment Failure
Reported to Dept: On Land
Water Affected: Not reported
Spill Source: 01
Spill Notifier: Responsible Party
PBS Number: Not reported
Cleanup Ceased: / /
Cleanup Meets Std: False
Last Inspection: / /
Recommended Penalty: Penalty Not Recommended
Spiller Cleanup Dt: / /
Enforcement Date: / /
Invstgn Complete: / /
UST Involvement: False
Spill Class: c4
Spill Closed Dt: / /
Corrective Action Plan Submitted: / /
Date Region Sent Summary to Central Office: / /
Date Spill Entered In Computer Data File: 02/28/92
Date Spill Entered In Computer Data File: Not reported
Update Date: 08/16/95
Is Updated: False
PBS Number: Not reported
Tank Number: Not reported
Tank Size: Not reported
Test Method: Not reported
Leak Rate Failed Tank: Not reported
Gross Leak Rate: Not reported
Material Class Type: Petroleum
Quantity Spilled: 700
Unkonwn Quantity Spilled: False
Units: Gallons
Quantity Recovered: 0
Unkonwn Quantity Recovered: False
Material: #2 FUEL OIL
Class Type: #2 FUEL OIL
Times Material Entry In File: 24464
CAS Number: Not reported
Last Date: 19941207
DEC Remarks: 10/10/95: This is additional information about material spilled from the translation of the old spill file: 2 DIESEL.
Remark: CHECK VALVE FAILURE. CONTAINED ON CONCRETE FLOOR OF PUMP ROOM. TANKS-A-LOT VAC TRUCK USED. SORBENT APPLIED. CLEAN VENTURES TO HAUL SORBENT AWAY.
Region of Spill: 2
Spill Number: 9211969
Investigator: MITCHELL

Map ID
Direction
Distance
Elevation

MAP FINDINGS

Site

Database(s)

EDR ID Number
EPA ID Number

525 11TH AVE/GREYHOUND (Continued)

S102144972

Caller Name: Not reported
Caller Agency: Not reported
Caller Phone: Not reported
Notifier Name: Not reported
Notifier Agency: Not reported
Notifier Phone: Not reported
Spill Date/Time: 01/20/1993 10:30
Reported to Dept Date/Time: 01/20/93 10:46
SWIS: 62
Spiller Name: SAME
Spiller Contact: Not reported
Spiller Phone: Not reported
Spiller Address: Not reported
Spiller City,St,Zip: Not reported
Spill Cause: Equipment Failure
Reported to Dept: On Land
Water Affected: Not reported
Spill Source: 01
Spill Notifier: Other
PBS Number: Not reported
Cleanup Ceased: 01/27/93
Cleanup Meets Std: True
Last Inspection: / /
Recommended Penalty: Penalty Not Recommended
Spiller Cleanup Dt: / /
Enforcement Date: / /
Invstgn Complete: / /
UST Involvement: False
Spill Class: Known release with minimal potential for fire or hazard. DEC Response.
Willing Responsible Party. Corrective action taken.
Spill Closed Dt: 01/27/93
Corrective Action Plan Submitted: / /
Date Region Sent Summary to Central Office: / /
Date Spill Entered In Computer Data File: 01/28/93
Date Spill Entered In Computer Data File: Not reported
Update Date: 01/29/93
Is Updated: False
PBS Number: Not reported
Tank Number: Not reported
Tank Size: Not reported
Test Method: Not reported
Leak Rate Failed Tank: Not reported
Gross Leak Rate: Not reported
Material Class Type: Petroleum
Quantity Spilled: 400
Unkonwn Quantity Spilled: False
Units: Gallons
Quantity Recovered: 0
Unkonwn Quantity Recovered: False
Material: UNKNOWN PETROLEUM
Class Type: UNKNOWN PETROLEUM
Times Material Entry In File: 16414
CAS Number: Not reported
Last Date: 19940929
DEC Remarks: 10/10/95: This is additional information about material spilled from the translation of the old spill file: FUEL OIL.
Remark: VALVE FAILURE-WHILE FILLING TANK SPILL CONTAINED IN BLDG CELLAR VAULT AREA

Map ID
Direction
Distance
Elevation

MAP FINDINGS

Site

Database(s)

EDR ID Number
EPA ID Number

525 11TH AVE/GREYHOUND (Continued)

S102144972

SPILLER IS IN PROCESS OF CLEANING UP

HIST LTANKS:

Region of Spill: 2
Spill Number: 8700318
Investigator: Not reported
Caller Name: Not reported
Caller Agency: Not reported
Caller Phone: Not reported
Caller Extension: Not reported
Notifier Name: Not reported
Notifier Agency: Not reported
Notifier Phone: Not reported
Notifier Extension: Not reported
Spill Date: 02/27/1987
Spill Time: 12:30
Reported to Department Date: 04/10/87
Reported to Department Time: 15:00
SWIS: 62
Spiller Contact: Not reported
Spiller Phone: Not reported
Spiller Extension: Not reported
Spiller Name: GREY HOUND BUS LINES
Spiller Address: 525 11TH AVENUE
Spiller City,St,Zip: NEW YORK, N. Y.
Facility Contact: Not reported
Facility Phone: Not reported
Facility Extension: Not reported
Spill Cause: Tank Overfill
Resource Affectd: In Sewer
Water Affected: Not reported
Spill Source: Other Commercial/Industrial
Spill Notifier: Responsible Party
PBS Number: Not reported
Cleanup Ceased: 04/10/87
Cleanup Meets Standard: True
Last Inspection: / /
Recommended Penalty: Penalty Not Recommended
Spiller Cleanup Date: / /
Enforcement Date: / /
Investigation Complete: / /
UST Involvement: False
Spill Class: Not reported
Spill Closed Dt: 04/10/87
Date Region Sent Summary to Central Office: / /
Corrective Action Plan Submitted: / /
Date Spill Entered In Computer Data File: 04/15/87
Time Spill Entered In Computer Data File: Not reported
Spill Record Last Update: / /
Is Updated: False
PBS Number: Not reported
Tank Number: Not reported
Tank Size: Not reported
Test Method: Not reported
Leak Rate Failed Tank: Not reported
Gross Leak Rate: Not reported
Material Class Type: Petroleum

Map ID
Direction
Distance
Elevation

MAP FINDINGS

Site

Database(s)

EDR ID Number
EPA ID Number

525 11TH AVE/GREYHOUND (Continued)

S102144972

Quantity Spilled: 6
Unkonwn Quantity Spilled: False
Units: Gallons
Quantity Recovered: 0
Unkonwn Quantity Recovered: False
Material: UNKNOWN PETROLEUM
Class Type: UNKNOWN PETROLEUM
Times Material Entry In File: 16414
CAS Number: Not reported
Last Date: 19940929
DEC Remarks: Not reported
Spill Cause: REFERED TO FRANK RAMANO NYCDEP).

BF308
NNE
1/4-1/2
0.349 mi.
1844 ft.

525 N 11TH AVE/MANH/GREYH
525 NORTH 11TH AVENUE
NEW YORK CITY, NY

NY LTANKS **S104275659**
NY HIST LTANKS **N/A**

Site 3 of 4 in cluster BF

Relative:
Higher

LTANKS:

Actual:
19 ft.

Site ID: 167799
Spill Date: 05/03/91
Facility Addr2: Not reported
Facility ID: 9101412
Program Number: 9101412
SWIS: 3101
Region of Spill: 2
Investigator: ADMIN. CLOSED
Referred To: Not reported
Reported to Dept: 05/03/91
CID: 08
Spill Cause: Tank Test Failure
Water Affected: Not reported
Spill Source: Commercial/Industrial
Spill Notifier: Tank Tester
Cleanup Ceased: / /
Cleanup Meets Standard: False
Last Inspection: / /
Recommended Penalty: Penalty Not Recommended
UST Involvement: False
Spill Class: Known release with minimal potential for fire or hazard. DEC Response.
Willing Responsible Party. Corrective action taken.
Spill Closed Dt: 03/07/03
Remediation Phase: 0
Date Entered In Computer: 05/08/91
Spill Record Last Update: 03/07/03
Spille Namer: Not reported
Spiller Company: GREYHOUND
Spiller Address: Not reported
Spiller City,St,Zip: ZZ
Spiller County: 001
Spiller Contact: Not reported
Spiller Phone: Not reported
Spiller Extention: Not reported
DEC Region: 2
Program Number: 9101412
DER Facility ID: 141361
Site ID: 167799

Map ID
Direction
Distance
Elevation

MAP FINDINGS

Site

Database(s)

EDR ID Number
EPA ID Number

525 N 11TH AVE/MANH/GREYH (Continued)

S104275659

Operable Unit ID: 952603
Operable Unit: 01
Material ID: 427523
Material Code: 0043A
Material Name: ANTIFREEZE
Case No.: Not reported
Material FA: Other
Quantity: -1
Units: Pounds
Recovered: No
Resource Affected: Groundwater
Oxygenate: False
Site ID: 167799
Spill Tank Test: 1538529
Tank Number: Not reported
Tank Size: 0
Test Method: 00
Leak Rate: 0
Gross Fail: Not reported
Modified By: Spills
Last Modified: 10/01/04
Test Method: Unknown
DEC Memo: Prior to Sept, 2004 data translation this spill Lead DEC Field was
"ADMIN.CLOSED" 03/07/2003 Closed Due To The Nature / Extent Of The Spill Report
Remarks: 5K TANK FAILED TEST,NO ACTION YET DETERMINED. CLOSED DUE TO LACK OF ANY
RECENT INFO-DOES NOT MEET ANY CLEANUP REQUIREMENTS.

HIST LTANKS:

Region of Spill: 2
Spill Number: 9101412
Investigator: TANG
Caller Name: Not reported
Caller Agency: Not reported
Caller Phone: Not reported
Caller Extension: Not reported
Notifier Name: Not reported
Notifier Agency: Not reported
Notifier Phone: Not reported
Notifier Extension: Not reported
Spill Date: 05/03/1991
Spill Time: 16:30
Reported to Department Date: 05/03/91
Reported to Department Time: 18:08
SWIS: 62
Spiller Contact: Not reported
Spiller Phone: Not reported
Spiller Extension: Not reported
Spiller Name: GREYHOUND
Spiller Address: Not reported
Spiller City,St,Zip: Not reported
Facility Contact: Not reported
Facility Phone: (214) 744-6521
Facility Extension: Not reported
Spill Cause: Tank Test Failure
Resource Affectd: Groundwater
Water Affected: Not reported
Spill Source: Other Commercial/Industrial

Map ID
Direction
Distance
Elevation

MAP FINDINGS

Site

Database(s)

EDR ID Number
EPA ID Number

525 N 11TH AVE/MANH/GREYH (Continued)

S104275659

Spill Notifier: Tank Tester
PBS Number: Not reported
Cleanup Ceased: / /
Cleanup Meets Standard: False
Last Inspection: / /
Recommended Penalty: Penalty Not Recommended
Spiller Cleanup Date: / /
Enforcement Date: / /
Investigation Complete: / /
UST Involvement: False
Spill Class: Known release with minimal potential for fire or hazard. DEC Response.
Willing Responsible Party. Corrective action taken.
Spill Closed Dt: / /
Date Region Sent Summary to Central Office: / /
Corrective Action Plan Submitted: / /
Date Spill Entered In Computer Data File: 05/08/91
Time Spill Entered In Computer Data File: Not reported
Spill Record Last Update: 12/03/92
Is Updated: False
PBS Number: Not reported
Tank Number: Not reported
Tank Size: 0
Test Method: Not reported
Leak Rate Failed Tank: 0.00
Gross Leak Rate: Not reported
Material Class Type: Hazardous Material
Quantity Spilled: -1
Unkonwn Quantity Spilled: False
Units: Not reported
Quantity Recovered: 0
Unkonwn Quantity Recovered: False
Material: ANTIFREEZE
Class Type: ANTIFREEZE
Times Material Entry In File: 0
CAS Number: Not reported
Last Date: Not reported
DEC Remarks: Not reported
Spill Cause: 5K TANK FAILED TEST,NO ACTION YET DETERMINED.

BE309
SSW
1/4-1/2
0.349 mi.
1845 ft.

555 WEST 23RD ST
555 WEST 23RD ST
MANHATTAN, NY
Site 2 of 2 in cluster BE

NY LTANKS S105999938
N/A

Relative:
Lower

LTANKS:
Site ID: 203961
Spill Date: 09/17/03
Facility Addr2: Not reported
Facility ID: 0306399
Program Number: 0306399
SWIS: 3101
Region of Spill: 2
Investigator: SKCARLSO
Referred To: NFA (4/7/06)
Reported to Dept: 09/17/03
CID: 08
Spill Cause: Tank Failure

Actual:
9 ft.

Map ID
Direction
Distance
Elevation

MAP FINDINGS

Site

Database(s)

EDR ID Number
EPA ID Number

555 WEST 23RD ST (Continued)

S105999938

Water Affected: Not reported
Spill Source: Commercial/Industrial
Spill Notifier: Other
Cleanup Ceased: / /
Cleanup Meets Standard: False
Last Inspection: / /
Recommended Penalty: Penalty Not Recommended
UST Involvement: True
Spill Class: Known release with minimal potential for fire or hazard. DEC Response. Willing Responsible Party. Corrective action taken.
Spill Closed Dt: 04/07/06
Remediation Phase: 0
Date Entered In Computer: 09/17/03
Spill Record Last Update: 04/07/06
Spiller Namer: Not reported
Spiller Company: LAVIGNE BUILDERS
Spiller Address: Not reported
Spiller City,St,Zip: ZZ
Spiller County: 001
Spiller Contact: CURT SCHMIDT
Spiller Phone: (212) 675-3225
Spiller Extention: Not reported
DEC Region: 2
Program Number: 0306399
DER Facility ID: 296101
Site ID: 203961
Operable Unit ID: 875124
Operable Unit: 01
Material ID: 503624
Material Code: 0009
Material Name: Gasoline
Case No.: Not reported
Material FA: Petroleum
Quantity: 0
Units: Gallons
Recovered: No
Resource Affected: Soil
Oxygenate: False
Site ID: Not reported
Spill Tank Test: Not reported
Tank Number: Not reported
Tank Size: Not reported
Test Method: Not reported
Leak Rate: Not reported
Gross Fail: Not reported
Modified By: Not reported
Last Modified: Not reported
Test Method: Not reported
DEC Memo: Sangesland sent contaminated soil letter Curt Schmidt said that Mark Tibbe knows about a major spill site just upgradient from this site. 2/5/03 - TRANSFERRED FROM SAWYER TO ROMMEL 3/1/04 Reassigned from Rommel to K Foley. Spill RemediationPlan received 12/22/03 for removal of four 260gal gas USTs, one 500gal gas UST, and one 500gal no. 2 fuel oil UST. Site under development but once contained three buildings. A former auto service and plastic manufacturing existed on site. Five USTsfrom NW corner were removed 9/29/03 (four 260gal gas USTs and one 500gal gas UST). Soil excavation was postponed due to safety concerns. Will excavate and direct load for disposal. A minimum

Map ID
 Direction
 Distance
 Elevation

MAP FINDINGS

Site

Database(s)

EDR ID Number
 EPA ID Number

555 WEST 23RD ST (Continued)

S105999938

of four post-ex samples will be collected at PID hot spots on each sidewall. DTW is 6'bgs and therefore a bottom sample will probably not be feasible. If there is potential for structural damage to the adjacent building, two soil samples will be collected from that sidewall. Two samples will be collected from sidewalls greater than 20' in length. Analysis by VOCs (8021) and SVOCs (8270). Spill #9704542 was previously reported for a fuel oil release from UST. Scaled site map with former tank locations/hot spots and Phase I and II reports. There have been site investigations and proposed remediation plans submitted for 543-547 West 23rd St (spill #8605848). There is documented fuel oil and gasoline contamination of groundwater associated with sites to the east that have encroached upon the site. Mendon Leasing, 527 W 23rd file(#9605688,9808740,9511782, 9513588). 3/22/06 Reassigned from Foley to Tang. (KMF) 4/3/06: Reassigned to Andersen. Three sources of contamination: Fuel oil leak from a UST in northeast corner. Gasoline leak from five USTs in northwest corner. Gasoline groundwater contamination from adjacent Mendon Leasing site. All six tanks were removed by Fleming Lee Shue (FLS). The tank closure report was not received. Spoke with FLS and they will resend areport that was sent to Albany. 4/7/06: Received and reviewed tank closure report. Soil was excavated from three areas of contamination. Residual SVOC contamination from urban fill and VOC contamination from the adjacent spill site is present. The site will be redeveloped with a vapor barrier. NFA letter sent.

Remarks:

CALLERS COMPANY PERFORMING EXCAVATIONS ON SITE, AND SOIL SAMPLES ARE SHOWING GASOLINE CONTAMINATION OF THE SOIL AROUND SOME UNDERGROUND TANK SITES ON THE PROPERTY

BF310
NNE
1/4-1/2
0.350 mi.
1850 ft.

608 W 40 ST - MAN
608 W 40 ST
MANHATTAN, NY
Site 4 of 4 in cluster BF

NY LTANKS **S102671470**
NY HIST LTANKS **N/A**

Relative:
Higher

LTANKS:

Actual:
19 ft.

Site ID: 168315
 Spill Date: 12/27/89
 Facility Addr2: Not reported
 Facility ID: 8909404
 Program Number: 8909404
 SWIS: 3101
 Region of Spill: 2
 Investigator: FINGER
 Referred To: Not reported
 Reported to Dept: 12/28/89
 CID: 08
 Spill Cause: Tank Overfill
 Water Affected: Not reported
 Spill Source: Private Dwelling
 Spill Notifier: Responsible Party
 Cleanup Ceased: / /
 Cleanup Meets Standard: False
 Last Inspection: / /
 Recommended Penalty: Penalty Not Recommended
 UST Involvement: False
 Spill Class: Known release with minimal potential for fire or hazard. DEC Response. Willing Responsible Party. Corrective action taken.
 Spill Closed Dt: 10/16/97
 Remediation Phase: 0
 Date Entered In Computer: 12/28/89

Map ID
Direction
Distance
Elevation

MAP FINDINGS

Site

Database(s)

EDR ID Number
EPA ID Number

608 W 40 ST - MAN (Continued)

S102671470

Spill Record Last Update: 01/06/03
Spille Namer: Not reported
Spiller Company: Not reported
Spiller Address: Not reported
Spiller City,St,Zip: ***Update***, ZZ
Spiller County: 001
Spiller Contact: Not reported
Spiller Phone: Not reported
Spiller Extention: Not reported
DEC Region: 2
Program Number: 8909404
DER Facility ID: 141794
Site ID: 168315
Operable Unit ID: 934328
Operable Unit: 01
Material ID: 564985
Material Code: 0002
Material Name: #4 Fuel Oil
Case No.: Not reported
Material FA: Petroleum
Quantity: 15
Units: Gallons
Recovered: No
Resource Affected: Soil
Oxygenate: False
Site ID: Not reported
Spill Tank Test: Not reported
Tank Number: Not reported
Tank Size: Not reported
Test Method: Not reported
Leak Rate: Not reported
Gross Fail: Not reported
Modified By: Not reported
Last Modified: Not reported
Test Method: Not reported
DEC Memo: Not reported
Remarks: CUSTOMER ORDERED 2K GALS - TK OVERFILL @ 1.2K - ESCAPE FROM VENT - MY-STIC SENDS CLEANUP CREW, BUT CUSTOMER HAD ALREADY HOSED DOWN SPILL & SPREAD OVER LARGE AREA - NY SANIT PUTS DOWN SAND

HIST LTANKS:

Region of Spill: 2
Spill Number: 8909404
Investigator: FINGER
Caller Name: Not reported
Caller Agency: Not reported
Caller Phone: Not reported
Caller Extension: Not reported
Notifier Name: Not reported
Notifier Agency: Not reported
Notifier Phone: Not reported
Notifier Extension: Not reported
Spill Date: 12/27/1989
Spill Time: 12:00
Reported to Department Date: 12/28/89
Reported to Department Time: 12:01
SWIS: 62

Map ID
Direction
Distance
Elevation

MAP FINDINGS

Site

Database(s)

EDR ID Number
EPA ID Number

608 W 40 ST - MAN (Continued)

S102671470

Spiller Contact: Not reported
Spiller Phone: Not reported
Spiller Extention: Not reported
Spiller Name: Not reported
Spiller Address: Not reported
Spiller City,St,Zip: Not reported
Facility Contact: Not reported
Facility Phone: Not reported
Facility Extention: Not reported
Spill Cause: Tank Overfill
Resource Affectd: On Land
Water Affected: Not reported
Spill Source: Private Dwelling
Spill Notifier: Responsible Party
PBS Number: Not reported
Cleanup Ceased: / /
Cleanup Meets Standard: False
Last Inspection: / /
Recommended Penalty: Penalty Not Recommended
Spiller Cleanup Date: / /
Enforcement Date: / /
Investigation Complete: / /
UST Involvement: False
Spill Class: Known release with minimal potential for fire or hazard. DEC Response.
Willing Responsible Party. Corrective action taken.
Spill Closed Dt: 10/16/97
Date Region Sent Summary to Central Office: / /
Corrective Action Plan Submitted: / /
Date Spill Entered In Computer Data File: 12/28/89
Time Spill Entered In Computer Data File: Not reported
Spill Record Last Update: 10/17/97
Is Updated: False
PBS Number: Not reported
Tank Number: Not reported
Tank Size: Not reported
Test Method: Not reported
Leak Rate Failed Tank: Not reported
Gross Leak Rate: Not reported
Material Class Type: Petroleum
Quantity Spilled: 15
Unkonwn Quantity Spilled: False
Units: Gallons
Quantity Recovered: 0
Unkonwn Quantity Recovered: False
Material: #4 FUEL OIL
Class Type: #4 FUEL OIL
Times Material Entry In File: 1751
CAS Number: Not reported
Last Date: 19941205
DEC Remarks: Not reported
Spill Cause: CUSTOMER ORDERED 2K GALS - TK OVERFILL @ 1.2K - ESCAPE FROM VENT - MY-STIC
SENDS CLEANUP CREW, BUT CUSTOMER HAD ALREADY HOSED DOWN SPILL SPREAD OVER LARGE
AREA - NY SANIT PUTS DOWN SAND

Map ID
Direction
Distance
Elevation

MAP FINDINGS

Site

Database(s)

EDR ID Number
EPA ID Number

311
SE
1/4-1/2
0.351 mi.
1855 ft.

303 9TH AV/DEPT OF HEALTH
303 9TH AVENUE
NEW YORK CITY, NY

NY LTANKS S100167612
NY HIST LTANKS N/A

Relative:
Higher

LTANKS:

Actual:
27 ft.

Site ID: 67824
Spill Date: 11/29/88
Facility Addr2: Not reported
Facility ID: 8807152
Program Number: 8807152
SWIS: 3101
Region of Spill: 2
Investigator: ADMIN. CLOSED
Referred To: Not reported
Reported to Dept: 11/29/88
CID: 08
Spill Cause: Tank Test Failure
Water Affected: Not reported
Spill Source: Institutional, Educational, Gov., Other
Spill Notifier: Tank Tester
Cleanup Ceased: / /
Cleanup Meets Standard: False
Last Inspection: / /
Recommended Penalty: Penalty Not Recommended
UST Involvement: False
Spill Class: Known release with minimal potential for fire or hazard. DEC Response.
Willing Responsible Party. Corrective action taken.
Spill Closed Dt: 03/05/03
Remediation Phase: 0
Date Entered In Computer: 11/29/88
Spill Record Last Update: 03/19/03
Spille Namer: Not reported
Spiller Company: DEPT OF HEALTH CENTER
Spiller Address: 303 9TH AVENUE
Spiller City,St,Zip: NEW YORK, NY
Spiller County: 001
Spiller Contact: Not reported
Spiller Phone: Not reported
Spiller Extention: Not reported
DEC Region: 2
Program Number: 8807152
DER Facility ID: 64752
Site ID: 67824
Operable Unit ID: 922484
Operable Unit: 01
Material ID: 455497
Material Code: 0001
Material Name: #2 Fuel Oil
Case No.: Not reported
Material FA: Petroleum
Quantity: -1
Units: Pounds
Recovered: No
Resource Affected: Groundwater
Oxygenate: False
Site ID: 67824
Spill Tank Test: 1534940

Map ID
Direction
Distance
Elevation

MAP FINDINGS

Site

Database(s)

EDR ID Number
EPA ID Number

303 9TH AV/DEPT OF HEALTH (Continued)

S100167612

Tank Number: Not reported
Tank Size: 0
Test Method: 00
Leak Rate: 0
Gross Fail: Not reported
Modified By: Spills
Last Modified: 10/01/04
Test Method: Unknown
DEC Memo: Prior to Sept, 2004 data translation this spill Lead DEC Field was
"ADMIN.CLOSED" 03/05/2003- Closed Due To The Nature / Extent Of The Spill Report
Remarks: TANK FAILED WITH A LEAK RATE OF -.318GPH, WILL EXCAVATE & ISOLATE. CLOSED DUE
TO LACK OF ANY RECENT INFO- DOES NOT MEET ANY CLEAN UP REQUIREMENTS.

HIST LTANKS:

Region of Spill: 2
Spill Number: 8807152
Investigator: BATTISTA
Caller Name: Not reported
Caller Agency: Not reported
Caller Phone: Not reported
Caller Extension: Not reported
Notifier Name: Not reported
Notifier Agency: Not reported
Notifier Phone: Not reported
Notifier Extension: Not reported
Spill Date: 11/29/1988
Spill Time: 14:30
Reported to Department Date: 11/29/88
Reported to Department Time: 20:15
SWIS: 62
Spiller Contact: Not reported
Spiller Phone: Not reported
Spiller Extension: Not reported
Spiller Name: DEPT OF HEALTH CENTER
Spiller Address: 303 9TH AVENUE
Spiller City,St,Zip: NEW YORK, N.Y.
Facility Contact: Not reported
Facility Phone: (212) 566-3268
Facility Extension: Not reported
Spill Cause: Tank Test Failure
Resource Affectd: Groundwater
Water Affected: Not reported
Spill Source: Other Non Commercial/Industrial
Spill Notifier: Tank Tester
PBS Number: 2-219029
Cleanup Ceased: / /
Cleanup Meets Standard: False
Last Inspection: / /
Recommended Penalty: Penalty Not Recommended
Spiller Cleanup Date: / /
Enforcement Date: / /
Investigation Complete: / /
UST Involvement: False
Spill Class: Known release with minimal potential for fire or hazard. DEC Response.
Willing Responsible Party. Corrective action taken.
Spill Closed Dt: / /
Date Region Sent Summary to Central Office: / /

Map ID
Direction
Distance
Elevation

MAP FINDINGS

Site

Database(s)

EDR ID Number
EPA ID Number

303 9TH AV/DEPT OF HEALTH (Continued)

S100167612

Corrective Action Plan Submitted: / /
Date Spill Entered In Computer Data File: 11/29/88
Time Spill Entered In Computer Data File: Not reported
Spill Record Last Update: 11/27/92
Is Updated: False
PBS Number: Not reported
Tank Number: Not reported
Tank Size: 0
Test Method: Not reported
Leak Rate Failed Tank: 0.00
Gross Leak Rate: Not reported
Material Class Type: Petroleum
Quantity Spilled: -1
Unkonwn Quantity Spilled: False
Units: Not reported
Quantity Recovered: 0
Unkonwn Quantity Recovered: False
Material: #2 FUEL OIL
Class Type: #2 FUEL OIL
Times Material Entry In File: 24464
CAS Number: Not reported
Last Date: 19941207
DEC Remarks: Not reported
Spill Cause: TANK FAILED WITH A LEAK RATE OF -.318GPH, WILL EXCAVATE ISOLATE.

BD312
SSW
1/4-1/2
0.358 mi.
1891 ft.

MENDON LEASING CORP
527 WEST 23RD STREET
MANHATTAN, NY
Site 2 of 5 in cluster BD

NY LTANKS S104073234
NY HIST LTANKS N/A

Relative:
Lower

LTANKS:

Actual:
9 ft.

Site ID: 301889
Spill Date: 12/18/95
Facility Addr2: Not reported
Facility ID: 9511782
Program Number: 9511782
SWIS: 3101
Region of Spill: 2
Investigator: KMFOLEY
Referred To: Not reported
Reported to Dept: 12/18/95
CID: 08
Spill Cause: Tank Test Failure
Water Affected: Not reported
Spill Source: Commercial/Industrial
Spill Notifier: Tank Tester
Cleanup Ceased: / /
Cleanup Meets Standard: False
Last Inspection: / /
Recommended Penalty: Penalty Not Recommended
UST Involvement: True
Spill Class: Known release that creates potential for fire or hazard. DEC Response. Willing Responsible Party. Corrective action taken.
Spill Closed Dt: 05/27/04
Remediation Phase: 0
Date Entered In Computer: 12/18/95
Spill Record Last Update: 08/10/05

Map ID
Direction
Distance
Elevation

MAP FINDINGS

Site

Database(s)

EDR ID Number
EPA ID Number

MENDON LEASING CORP (Continued)

S104073234

Spille Namer: TOM MASINI
Spiller Company: MENDON LEASING CORP
Spiller Address: 362 KINGSLAND AV
Spiller City,St,Zip: BROOKLYN, NY
Spiller County: 001
Spiller Contact: RICH RICTHO
Spiller Phone: (212) 675-8906
Spiller Extention: Not reported
DEC Region: 2
Program Number: 9511782
DER Facility ID: 197
Site ID: 301889
Operable Unit ID: 1022460
Operable Unit: 01
Material ID: 359107
Material Code: 0008
Material Name: Diesel
Case No.: Not reported
Material FA: Petroleum
Quantity: 0
Units: Gallons
Recovered: No
Resource Affected: Soil
Oxygenate: False
Site ID: 301889
Spill Tank Test: 1544328
Tank Number: 1
Tank Size: 550
Test Method: 01
Leak Rate: 0
Gross Fail: Not reported
Modified By: Spills
Last Modified: 10/01/04
Test Method: Petro-Tite/Petro Comp
DEC Memo: 8/15/96 SEE ALSO 96-05688, 98-08740, 86-05564. (MARK TIBBE) SPILL ORIGINALLY ASSIGNED TO MARTINKAT - FILE TRANSFERRED TO MULQUEEN. TRNSFERED TO TIBBE ON 2/12/01. 4/12/04-Vought-Spill transferred from Tibbe to Rommel as per Rommel. 4/19/04 Reassigned from Rommel to K. Foley. 5/27/04 Remediation work to be performed under spill #96-05688.
Remarks: TEST CONDUCTED AND RESULTS RECORDED.

HIST LTANKS:

Region of Spill: 2
Spill Number: 9511782
Investigator: TIBBE
Caller Name: Not reported
Caller Agency: Not reported
Caller Phone: Not reported
Caller Extension: Not reported
Notifier Name: Not reported
Notifier Agency: Not reported
Notifier Phone: Not reported
Notifier Extension: Not reported
Spill Date: 12/18/1995
Spill Time: 10:30
Reported to Department Date: 12/18/95
Reported to Department Time: 11:58

Map ID
Direction
Distance
Elevation

MAP FINDINGS

Site

Database(s)

EDR ID Number
EPA ID Number

MENDON LEASING CORP (Continued)

S104073234

SWIS: 62
Spiller Contact: RICH RICTHO
Spiller Phone: (212) 675-8906
Spiller Extention: Not reported
Spiller Name: MENDON LEASING CORP
Spiller Address: 362 KINGSLAND AV
Spiller City,St,Zip: BROOKLYN, NY
Facility Contact: TOM MASINI
Facility Phone: (718) 389-2100
Facility Extention: Not reported
Spill Cause: Tank Test Failure
Resource Affectd: On Land
Water Affected: Not reported
Spill Source: Other Commercial/Industrial
Spill Notifier: Tank Tester
PBS Number: Not reported
Cleanup Ceased: / /
Cleanup Meets Standard: False
Last Inspection: / /
Recommended Penalty: Penalty Not Recommended
Spiller Cleanup Date: / /
Enforcement Date: / /
Investigation Complete: / /
UST Involvement: True
Spill Class: Known release that creates potential for fire or hazard. DEC Response.
Willing Responsible Party. Corrective action taken.
Spill Closed Dt: / /
Date Region Sent Summary to Central Office: / /
Corrective Action Plan Submitted: / /
Date Spill Entered In Computer Data File: 12/18/95
Time Spill Entered In Computer Data File: Not reported
Spill Record Last Update: 02/12/01
Is Updated: False
PBS Number: Not reported
Tank Number: 1-4
Tank Size: 550
Test Method: Petro-Tite
Leak Rate Failed Tank: 0.00
Gross Leak Rate: Not reported
Material Class Type: Petroleum
Quantity Spilled: 0
Unkonwn Quantity Spilled: True
Units: Gallons
Quantity Recovered: 0
Unkonwn Quantity Recovered: True
Material: DIESEL
Class Type: DIESEL
Times Material Entry In File: 10625
CAS Number: Not reported
Last Date: 19940728
DEC Remarks: 8/15/96 SEE ALSO 96-05688, 98-08740, 86-05564. MARK TIBBE) SPILL ORIGINALLY
ASSIGNED TO MARTINKAT - FILE TRANSFERRED TO MULQUEEN. TRNSFERED TO TIBBE ON
2/12/01.
Spill Cause: TEST CONDUCTED AND RESULTS RECORDED.

MAP FINDINGS

Map ID
 Direction
 Distance
 Elevation

Site

Database(s)

EDR ID Number
 EPA ID Number

BD313 **TANKFAILED MENDON LEASING**
SSW **527 W. 23 ST.**
1/4-1/2 **NEW YORK CITY, NY**
0.358 mi.
1891 ft. **Site 3 of 5 in cluster BD**

NY LTANKS **S104275477**
NY HIST LTANKS **N/A**

Relative:
Lower

LTANKS:

Actual:
9 ft.

Site ID: 301566
 Spill Date: 12/03/86
 Facility Addr2: Not reported
 Facility ID: 8605564
 Program Number: 8605564
 SWIS: 3101
 Region of Spill: 2
 Investigator: MCTIBBE
 Referred To: Not reported
 Reported to Dept: 12/03/86
 CID: 08
 Spill Cause: Tank Failure
 Water Affected: GROUND WATER
 Spill Source: Commercial/Industrial
 Spill Notifier: Affected Persons
 Cleanup Ceased: 12/03/86
 Cleanup Meets Standard: True
 Last Inspection: / /
 Recommended Penalty: Penalty Not Recommended
 UST Involvement: True
 Spill Class: Not reported
 Spill Closed Dt: 12/03/86
 Remediation Phase: 0
 Date Entered In Computer: 12/06/86
 Spill Record Last Update: 08/10/05
 Spille Namer: Not reported
 Spiller Company: MENDON LEASING
 Spiller Address: 527 W. 23 ST.
 Spiller City,St,Zip: NEW YORK, NY 12211
 Spiller County: 001
 Spiller Contact: Not reported
 Spiller Phone: Not reported
 Spiller Extention: Not reported
 DEC Region: 2
 Program Number: 8605564
 DER Facility ID: 197
 Site ID: 301566
 Operable Unit ID: 902510
 Operable Unit: 01
 Material ID: 474740
 Material Code: 0009
 Material Name: Gasoline
 Case No.: Not reported
 Material FA: Petroleum
 Quantity: -1
 Units: Gallons
 Recovered: No
 Resource Affected: Groundwater
 Oxygenate: False
 Site ID: Not reported
 Spill Tank Test: Not reported
 Tank Number: Not reported

Map ID
Direction
Distance
Elevation

MAP FINDINGS

Site

Database(s)

EDR ID Number
EPA ID Number

TANKFAILED MENDON LEASING (Continued)

S104275477

Tank Size: Not reported
Test Method: Not reported
Leak Rate: Not reported
Gross Fail: Not reported
Modified By: Not reported
Last Modified: Not reported
Test Method: Not reported
DEC Memo: Prior to Sept, 2004 data translation this spill Lead DEC Field was "TIBBE"
10/10/95: This is additional information about material spilled from the
translation of the old spill file: UNK AMT. SPILLED REFER TO 96-05688. SEE
ALSO 95-11782 AND 98-08740.
Remarks: ONGOING FOR APPROX. 5 MONTHS & GROUND APPEARS TO BE SATURATED NEAR HUDSON
RIVER. REPORTED BY USCG(PO BLYDEN)(212)668-7920

HIST LTANKS:

Region of Spill: 2
Spill Number: 8605564
Investigator: TIBBE
Caller Name: Not reported
Caller Agency: Not reported
Caller Phone: Not reported
Caller Extension: Not reported
Notifier Name: Not reported
Notifier Agency: Not reported
Notifier Phone: Not reported
Notifier Extension: Not reported
Spill Date: 12/03/1986
Spill Time: 11:55
Reported to Department Date: 12/03/86
Reported to Department Time: 12:15
SWIS: 62
Spiller Contact: Not reported
Spiller Phone: Not reported
Spiller Extension: Not reported
Spiller Name: MENDON LEASING
Spiller Address: 527 W. 23 ST.
Spiller City,St,Zip: NEW YORK N.Y. 12211
Facility Contact: Not reported
Facility Phone: Not reported
Facility Extension: Not reported
Spill Cause: Tank Failure
Resource Affectd: Groundwater
Water Affected: GROUND WATER
Spill Source: Other Commercial/Industrial
Spill Notifier: Affected Persons
PBS Number: Not reported
Cleanup Ceased: 12/03/86
Cleanup Meets Standard: True
Last Inspection: / /
Recommended Penalty: Penalty Not Recommended
Spiller Cleanup Date: / /
Enforcement Date: / /
Investigation Complete: / /
UST Involvement: True
Spill Class: Not reported
Spill Closed Dt: 12/03/86
Date Region Sent Summary to Central Office: / /

Map ID
Direction
Distance
Elevation

MAP FINDINGS

Site

Database(s)

EDR ID Number
EPA ID Number

TANKFAILED MENDON LEASING (Continued)

S104275477

Corrective Action Plan Submitted: / /
Date Spill Entered In Computer Data File: 12/06/86
Time Spill Entered In Computer Data File: Not reported
Spill Record Last Update: 02/12/01
Is Updated: False
PBS Number: Not reported
Tank Number: Not reported
Tank Size: Not reported
Test Method: Not reported
Leak Rate Failed Tank: Not reported
Gross Leak Rate: Not reported
Material Class Type: Petroleum
Quantity Spilled: -1
Unkonwn Quantity Spilled: False
Units: Gallons
Quantity Recovered: 0
Unkonwn Quantity Recovered: False
Material: GASOLINE
Class Type: GASOLINE
Times Material Entry In File: 21329
CAS Number: Not reported
Last Date: 19940929
DEC Remarks: 10/10/95: This is additional information about material spilled from the translation of the old spill file: UNK AMT. SPILLED REFER TO 96-05688. SEE ALSO 95-11782 AND 98-08740.
Spill Cause: ONGOING FOR APPROX. 5 MONTHS GROUND APPEARS TO BE SATURATED NEAR HUDSON RIVER. REPORTED BY USCG PO BLYDEN) 212)668-7920

BD314 EDISON PARKING GARAGE
SSW 527 WEST 23RD ST
1/4-1/2 NY, NY
0.358 mi.
1891 ft. Site 4 of 5 in cluster BD

NY LTANKS S104277387
NY HIST LTANKS N/A

Relative: LTANKS:
Lower Site ID: 103493
Spill Date: 10/14/98
Actual: Facility Addr2: Not reported
9 ft. Facility ID: 9808740
Program Number: 9808740
SWIS: 3101
Region of Spill: 2
Investigator: KMFOLEY
Referred To: Not reported
Reported to Dept: 10/14/98
CID: 08
Spill Cause: Tank Test Failure
Water Affected: Not reported
Spill Source: Commercial/Industrial
Spill Notifier: Tank Tester
Cleanup Ceased: / /
Cleanup Meets Standard: False
Last Inspection: / /
Recommended Penalty: Penalty Not Recommended
UST Involvement: False
Spill Class: Known release that creates potential for fire or hazard. DEC Response.
Willing Responsible Party. Corrective action taken.
Spill Closed Dt: 05/27/04

Map ID
Direction
Distance
Elevation

MAP FINDINGS

Site

Database(s)

EDR ID Number
EPA ID Number

EDISON PARKING GARAGE (Continued)

S104277387

Remediation Phase: 0
Date Entered In Computer: 10/14/98
Spill Record Last Update: 08/10/05
Spille Namer: FRANK BROCKERAHOFF
Spiller Company: EDISON PARKING GARAGE
Spiller Address: 527 WEST 23RD ST
Spiller City,St,Zip: NY, NY
Spiller County: 001
Spiller Contact: FRANK BROCKERAHOFF
Spiller Phone: (516) 921-9393
Spiller Extention: Not reported
DEC Region: 2
Program Number: 9808740
DER Facility ID: 297702
Site ID: 103493
Operable Unit ID: 1069928
Operable Unit: 01
Material ID: 316229
Material Code: 0001
Material Name: #2 Fuel Oil
Case No.: Not reported
Material FA: Petroleum
Quantity: 0
Units: Gallons
Recovered: No
Resource Affected: Soil
Oxygenate: False
Site ID: 103493
Spill Tank Test: 1546388
Tank Number: Not reported
Tank Size: 8000
Test Method: 14
Leak Rate: 0
Gross Fail: F
Modified By: Spills
Last Modified: 10/01/04
Test Method: VacuTest
DEC Memo: Prior to Sept, 2004 data translation this spill Lead DEC Field was "K FOLEY"
SEE ALSO 86-05564, 95-11782, 96-05688. 5/27/04 Reassigned from Tibbe to K
Foley. Remediation work to be performed under spill #96-05688.
Remarks: POSS REMOTE

HIST LTANKS:

Region of Spill: 2
Spill Number: 9808740
Investigator: TIBBE
Caller Name: Not reported
Caller Agency: Not reported
Caller Phone: Not reported
Caller Extension: Not reported
Notifier Name: Not reported
Notifier Agency: Not reported
Notifier Phone: Not reported
Notifier Extension: Not reported
Spill Date: 10/14/1998
Spill Time: 10:00
Reported to Department Date: 10/14/98

Map ID
Direction
Distance
Elevation

MAP FINDINGS

Site

Database(s)

EDR ID Number
EPA ID Number

EDISON PARKING GARAGE (Continued)

S104277387

Reported to Department Time: 11:58
SWIS: 62
Spiller Contact: FRANK BROCKERAHOFF
Spiller Phone: (516) 921-9393
Spiller Extention: Not reported
Spiller Name: EDISON PARKING GARAGE
Spiller Address: 527 WEST 23RD ST
Spiller City,St,Zip: NY, NY
Facility Contact: FRANK BROCKERAHOFF
Facility Phone: (516) 921-9393
Facility Extention: Not reported
Spill Cause: Tank Test Failure
Resource Affectd: On Land
Water Affected: Not reported
Spill Source: Other Commercial/Industrial
Spill Notifier: Tank Tester
PBS Number: Not reported
Cleanup Ceased: / /
Cleanup Meets Standard: False
Last Inspection: / /
Recommended Penalty: Penalty Not Recommended
Spiller Cleanup Date: / /
Enforcement Date: / /
Investigation Complete: / /
UST Involvement: False
Spill Class: Known release that creates potential for fire or hazard. DEC Response.
Willing Responsible Party. Corrective action taken.
Spill Closed Dt: / /
Date Region Sent Summary to Central Office: / /
Corrective Action Plan Submitted: / /
Date Spill Entered In Computer Data File: 10/14/98
Time Spill Entered In Computer Data File: Not reported
Spill Record Last Update: 02/12/01
Is Updated: False
PBS Number: Not reported
Tank Number: Not reported
Tank Size: 8000
Test Method: Tankology [Vacutect]
Leak Rate Failed Tank: 0.00
Gross Leak Rate: Tank Test Failures only pass or fail
Material Class Type: Petroleum
Quantity Spilled: 0
Unkonwn Quantity Spilled: False
Units: Gallons
Quantity Recovered: 0
Unkonwn Quantity Recovered: False
Material: #2 FUEL OIL
Class Type: #2 FUEL OIL
Times Material Entry In File: 24464
CAS Number: Not reported
Last Date: 19941207
DEC Remarks: SEE ALSO 86-05564, 95-11782, 96-05688.
Spill Cause: POSS REMOTE

Map ID
Direction
Distance
Elevation

MAP FINDINGS

Site

Database(s)

EDR ID Number
EPA ID Number

BD315 **MENDEN LEASING**
SSW **523 W 23RD ST**
1/4-1/2 **NY, NY**
0.361 mi.
1904 ft. **Site 5 of 5 in cluster BD**

NY LTANKS **S104276716**
NY HIST LTANKS **N/A**

Relative:
Lower

LTANKS:

Actual:
10 ft.

Site ID: 216215
Spill Date: 01/26/96
Facility Addr2: Not reported
Facility ID: 9513588
Program Number: 9513588
SWIS: 3101
Region of Spill: 2
Investigator: MCTIBBE
Referred To: Not reported
Reported to Dept: 01/26/96
CID: 08
Spill Cause: Tank Test Failure
Water Affected: Not reported
Spill Source: Tank Truck
Spill Notifier: Tank Tester
Cleanup Ceased: / /
Cleanup Meets Standard: False
Last Inspection: / /
Recommended Penalty: Penalty Not Recommended
UST Involvement: True
Spill Class: Known release that creates potential for fire or hazard. DEC Response.
Willing Responsible Party. Corrective action taken.
Spill Closed Dt: 02/22/01
Remediation Phase: 0
Date Entered In Computer: 01/26/96
Spill Record Last Update: 08/10/05
Spille Namer: TOM FASINI
Spiller Company: MENDEN LEASING
Spiller Address: 523 W 23RD ST
Spiller City,St,Zip: NY, NY
Spiller County: 001
Spiller Contact: Not reported
Spiller Phone: (212) 675-8906
Spiller Extention: Not reported
DEC Region: 2
Program Number: 9513588
DER Facility ID: 197
Site ID: 216215
Operable Unit ID: 1028074
Operable Unit: 01
Material ID: 357304
Material Code: 0009
Material Name: Gasoline
Case No.: Not reported
Material FA: Petroleum
Quantity: 0
Units: Gallons
Recovered: No
Resource Affected: Soil
Oxygenate: False
Site ID: 216215
Spill Tank Test: 1544374

Map ID
Direction
Distance
Elevation

MAP FINDINGS

Site

Database(s)

EDR ID Number
EPA ID Number

MENDEN LEASING (Continued)

S104276716

Tank Number: 1
Tank Size: 550
Test Method: 01
Leak Rate: 0
Gross Fail: Not reported
Modified By: Spills
Last Modified: 10/01/04
Test Method: Petro-Tite/Petro Comp
DEC Memo: Prior to Sept, 2004 data translation this spill Lead DEC Field was "TIBBE"
TRANSFERRED FROM O'DOWD TO TIBBE ON 02/22/01. REFER TO 96-05688. SEE ALSO
95-11782, 98-08740, 86-05564.
Remarks: tested w/water - visual leak - 5 tanks all 550 gallons/ possibility of a 6th
tank that is buried

HIST LTANKS:

Region of Spill: 2
Spill Number: 9513588
Investigator: TIBBE
Caller Name: Not reported
Caller Agency: Not reported
Caller Phone: Not reported
Caller Extension: Not reported
Notifier Name: Not reported
Notifier Agency: Not reported
Notifier Phone: Not reported
Notifier Extension: Not reported
Spill Date: 01/26/1996
Spill Time: 12:00
Reported to Department Date: 01/26/96
Reported to Department Time: 14:07
SWIS: 62
Spiller Contact: Not reported
Spiller Phone: (212) 675-8906
Spiller Extension: Not reported
Spiller Name: MENDEN LEASING
Spiller Address: 523 W 23RD ST
Spiller City,St,Zip: NY, NY
Facility Contact: TOM FASINI
Facility Phone: (212) 675-8906
Facility Extension: Not reported
Spill Cause: Tank Test Failure
Resource Affectd: On Land
Water Affected: Not reported
Spill Source: Tank Truck
Spill Notifier: Tank Tester
PBS Number: Not reported
Cleanup Ceased: / /
Cleanup Meets Standard: False
Last Inspection: / /
Recommended Penalty: Penalty Not Recommended
Spiller Cleanup Date: / /
Enforcement Date: / /
Investigation Complete: / /
UST Involvement: True
Spill Class: Known release that creates potential for fire or hazard. DEC Response.
Willing Responsible Party. Corrective action taken.
Spill Closed Dt: 02/22/01

Map ID
Direction
Distance
Elevation

MAP FINDINGS

Site

Database(s)

EDR ID Number
EPA ID Number

MENDEN LEASING (Continued)

S104276716

Date Region Sent Summary to Central Office: / /
Corrective Action Plan Submitted: / /
Date Spill Entered In Computer Data File: 01/26/96
Time Spill Entered In Computer Data File: Not reported
Spill Record Last Update: 02/22/01
Is Updated: False
PBS Number: Not reported
Tank Number: 1-5
Tank Size: 550
Test Method: Petro-Tite
Leak Rate Failed Tank: 0.00
Gross Leak Rate: Not reported
Material Class Type: Petroleum
Quantity Spilled: 0
Unkonwn Quantity Spilled: False
Units: Gallons
Quantity Recovered: 0
Unkonwn Quantity Recovered: False
Material: GASOLINE
Class Type: GASOLINE
Times Material Entry In File: 21329
CAS Number: Not reported
Last Date: 19940929
DEC Remarks: TRANSFERED FROM O DOWD TO TIBBE ON 02/22/01. REFER TO 96-05688. SEE ALSO
95-11782, 98-08740, 86-05564.
Spill Cause: tested w/water - visual leak - 5 tanks all 550 gallons/ possibility of a 6th
tank that is buried

316
East
1/4-1/2
0.365 mi.
1927 ft.

454 9TH AVE
454 9TH AVE.
MANHATTAN, NY

NY LTANKS **S102662578**
NY HIST LTANKS **N/A**

Relative:
Higher

LTANKS:

Actual:
39 ft.

Site ID: 101691
Spill Date: 05/04/94
Facility Addr2: Not reported
Facility ID: 9401631
Program Number: 9401631
SWIS: 3101
Region of Spill: 2
Investigator: CAMMISA
Referred To: Not reported
Reported to Dept: 05/04/94
CID: 08
Spill Cause: Tank Overfill
Water Affected: Not reported
Spill Source: Commercial/Industrial
Spill Notifier: Other
Cleanup Ceased: / /
Cleanup Meets Standard: False
Last Inspection: / /
Recommended Penalty: Penalty Not Recommended
UST Involvement: False
Spill Class: Known release with minimal potential for fire or hazard. DEC Response.
Willing Responsible Party. Corrective action taken.
Spill Closed Dt: 05/04/94

Map ID
Direction
Distance
Elevation

MAP FINDINGS

Site

Database(s)

EDR ID Number
EPA ID Number

454 9TH AVE (Continued)

S102662578

Remediation Phase: 0
Date Entered In Computer: 12/27/48
Spill Record Last Update: 07/01/97
Spille Namer: Not reported
Spiller Company: MYSTIC TRANSPORTATION
Spiller Address: Not reported
Spiller City,St,Zip: ZZ
Spiller County: 001
Spiller Contact: Not reported
Spiller Phone: Not reported
Spiller Extention: Not reported
DEC Region: 2
Program Number: 9401631
DER Facility ID: 90098
Site ID: 101691
Operable Unit ID: 995313
Operable Unit: 01
Material ID: 385380
Material Code: 0001
Material Name: #2 Fuel Oil
Case No.: Not reported
Material FA: Petroleum
Quantity: 5
Units: Gallons
Recovered: No
Resource Affected: Soil
Oxygenate: False
Site ID: Not reported
Spill Tank Test: Not reported
Tank Number: Not reported
Tank Size: Not reported
Test Method: Not reported
Leak Rate: Not reported
Gross Fail: Not reported
Modified By: Not reported
Last Modified: Not reported
Test Method: Not reported
DEC Memo: Not reported
Remarks: Not reported

HIST LTANKS:

Region of Spill: 2
Spill Number: 9401631
Investigator: CAMMISA
Caller Name: Not reported
Caller Agency: Not reported
Caller Phone: Not reported
Caller Extension: Not reported
Notifier Name: Not reported
Notifier Agency: Not reported
Notifier Phone: Not reported
Notifier Extension: Not reported
Spill Date: 05/04/1994
Spill Time: 08:40
Reported to Department Date: 05/04/94
Reported to Department Time: Not reported
SWIS: 62

Map ID
Direction
Distance
Elevation

MAP FINDINGS

Site

Database(s)

EDR ID Number
EPA ID Number

454 9TH AVE (Continued)

S102662578

Spiller Contact: Not reported
Spiller Phone: Not reported
Spiller Extention: Not reported
Spiller Name: MYSTIC TRANSPORTATION
Spiller Address: Not reported
Spiller City,St,Zip: Not reported
Facility Contact: Not reported
Facility Phone: Not reported
Facility Extention: Not reported
Spill Cause: Tank Overfill
Resource Affectd: On Land
Water Affected: Not reported
Spill Source: Other Commercial/Industrial
Spill Notifier: Other
PBS Number: Not reported
Cleanup Ceased: / /
Cleanup Meets Standard: False
Last Inspection: / /
Recommended Penalty: Penalty Not Recommended
Spiller Cleanup Date: / /
Enforcement Date: / /
Investigation Complete: / /
UST Involvement: False
Spill Class: Known release with minimal potential for fire or hazard. DEC Response.
Willing Responsible Party. Corrective action taken.
Spill Closed Dt: 05/04/94
Date Region Sent Summary to Central Office: / /
Corrective Action Plan Submitted: / /
Date Spill Entered In Computer Data File: 12/27/48
Time Spill Entered In Computer Data File: Not reported
Spill Record Last Update: 07/01/97
Is Updated: False
PBS Number: Not reported
Tank Number: Not reported
Tank Size: Not reported
Test Method: Not reported
Leak Rate Failed Tank: Not reported
Gross Leak Rate: Not reported
Material Class Type: Petroleum
Quantity Spilled: 5
Unkonwn Quantity Spilled: False
Units: Gallons
Quantity Recovered: 0
Unkonwn Quantity Recovered: False
Material: #2 FUEL OIL
Class Type: #2 FUEL OIL
Times Material Entry In File: 24464
CAS Number: Not reported
Last Date: 19941207
DEC Remarks: TANK WAS ALREADY FULL SPEEDY DRY USED TO CLEAN UP
Spill Cause: Not reported

Map ID
Direction
Distance
Elevation

MAP FINDINGS

Site

Database(s)

EDR ID Number
EPA ID Number

BG317
SE
1/4-1/2
0.374 mi.
1973 ft.

PS 33
281 9TH AVE
MANHATTAN, NY
Site 1 of 2 in cluster BG

NY LTANKS
NY HIST UST
NY HIST LTANKS
U000411085
N/A

Relative:
Higher

LTANKS:

Actual:
24 ft.

Site ID: 224963
Spill Date: 02/26/98
Facility Addr2: Not reported
Facility ID: 9713196
Program Number: 9713196
SWIS: 3101
Region of Spill: 2
Investigator: TOMASELLO
Referred To: Not reported
Reported to Dept: 02/26/98
CID: 08
Spill Cause: Tank Overfill
Water Affected: Not reported
Spill Source: Institutional, Educational, Gov., Other
Spill Notifier: Other
Cleanup Ceased: / /
Cleanup Meets Standard: False
Last Inspection: / /
Recommended Penalty: Penalty Not Recommended
UST Involvement: False
Spill Class: Known release with minimal potential for fire or hazard. DEC Response.
Willing Responsible Party. Corrective action taken.
Spill Closed Dt: 03/03/03
Remediation Phase: 0
Date Entered In Computer: 02/26/98
Spill Record Last Update: 03/03/03
Spille Namer: Not reported
Spiller Company: CASTLE OIL
Spiller Address: 290 LOCUST AVE
Spiller City,St,Zip: BRONX, NY 10454-
Spiller County: 001
Spiller Contact: JOHN KASE
Spiller Phone: (718) 391-6590
Spiller Extention: Not reported
DEC Region: 2
Program Number: 9713196
DER Facility ID: 185691
Site ID: 224963
Operable Unit ID: 1059258
Operable Unit: 01
Material ID: 324220
Material Code: 0003
Material Name: #6 Fuel Oil
Case No.: Not reported
Material FA: Petroleum
Quantity: 60
Units: Gallons
Recovered: No
Resource Affected: Soil
Oxygenate: False
Site ID: Not reported
Spill Tank Test: Not reported

Map ID
Direction
Distance
Elevation

MAP FINDINGS

Site

Database(s)

EDR ID Number
EPA ID Number

PS 33 (Continued)

U000411085

Tank Number: Not reported
Tank Size: Not reported
Test Method: Not reported
Leak Rate: Not reported
Gross Fail: Not reported
Modified By: Not reported
Last Modified: Not reported
Test Method: Not reported
DEC Memo: Not reported
Remarks: CALLER REPORTING OVERFILL AT PUBLIC SCHOOL #33. CLEAN UP WILL BEGIN SHORTLY.

HIST UST:

PBS Number: 2-478393
SPDES Number: Not reported
Emergency Contact: SCHOOL SAFETY
Emergency Telephone: (212) 979-3300
Operator: PLANT OPERATION
Operator Telephone: (718) 391-6000
Owner Name: BOARD OF EDUCATION
Owner Address: 28-11 QUEENS PLAZA NORTH
Owner City,St,Zip: LONG ISLAND CITY, NY 11101
Owner Telephone: (718) 391-6832
Owner Type: Local Government
Owner Subtype: Not reported
Mailing Name: BOARD OF EDUCATION
Mailing Address: 28-11 QUEENS PLAZA NORTH
Mailing Address 2: 5TH FLOOR
Mailing City,St,Zip: LONG ISLAND CITY, NY 11101
Mailing Contact: FRANK CARDELLO NTROL
Mailing Telephone: (718) 391-6832
Owner Mark: First Owner
Facility Status: 1 - Active PBS facility, i.e. total capacity of the PBS tanks is greater than 1,100 gallons, regardless if Subpart 360-14 tanks exist or not at the facility.
Facility Addr2: 281 9TH AV
SWIS ID: 6201
Old PBS Number: Not reported
Facility Type: Not reported
Inspected Date: Not reported
Inspector: Not reported
Inspection Result: Not reported
Federal ID: Not reported
Certification Flag: False
Certification Date: 11/08/1999
Expiration Date: 11/30/2004
Renew Flag: False
Renewal Date: Not reported
Total Capacity: 15000
FAMT: True
Facility Screen: Minor Data Missing
Owner Screen: Minor Data Missing
Tank Screen: No Missing Data
Dead Letter: False
CBS Number: Not reported
Town or City: NEW YORK CITY
County Code: 62
Town or City: 01

Map ID
Direction
Distance
Elevation

MAP FINDINGS

Site

Database(s)

EDR ID Number
EPA ID Number

PS 33 (Continued)

U000411085

Region: 2

Tank Id: 001
Tank Location: UNDERGROUND, VAULTED, WITH ACCESS
Tank Status: In Service
Install Date: Not reported
Capacity (gals): 7500
Product Stored: NOS 5 OR 6 FUEL OIL
Tank Type: Steel/carbon steel
Tank Internal: None
Tank External: Painted/Asphalt Coating
Pipe Location: Aboveground/Underground Combination
Pipe Type: GALVANIZED STEEL
Pipe Internal: None
Pipe External: Painted/Asphalt Coating
Second Containment: Vault (w/access)
Leak Detection: None
Overfill Prot: Product Level Gauge
Dispenser: Gravity
Date Tested: Not reported
Next Test Date: Not reported
Missing Data for Tank: No Missing Data
Date Closed: Not reported
Test Method: Not reported
Deleted: False
Updated: True
Lat/long: Not reported

Tank Id: 002
Tank Location: UNDERGROUND, VAULTED, WITH ACCESS
Tank Status: In Service
Install Date: Not reported
Capacity (gals): 7500
Product Stored: NOS 5 OR 6 FUEL OIL
Tank Type: Steel/carbon steel
Tank Internal: None
Tank External: Painted/Asphalt Coating
Pipe Location: Aboveground/Underground Combination
Pipe Type: GALVANIZED STEEL
Pipe Internal: None
Pipe External: Painted/Asphalt Coating
Second Containment: Vault (w/access)
Leak Detection: None
Overfill Prot: Product Level Gauge
Dispenser: Gravity
Date Tested: Not reported
Next Test Date: Not reported
Missing Data for Tank: No Missing Data
Date Closed: Not reported
Test Method: Not reported
Deleted: False
Updated: True
Lat/long: Not reported

HIST LTANKS:

Region of Spill: 2

Map ID
Direction
Distance
Elevation

MAP FINDINGS

Site

Database(s)

EDR ID Number
EPA ID Number

PS 33 (Continued)

U000411085

Spill Number: 9713196
Investigator: TOMASELLO
Caller Name: Not reported
Caller Agency: Not reported
Caller Phone: Not reported
Caller Extension: Not reported
Notifier Name: Not reported
Notifier Agency: Not reported
Notifier Phone: Not reported
Notifier Extension: Not reported
Spill Date: 02/26/1998
Spill Time: 10:00
Reported to Department Date: 02/26/98
Reported to Department Time: 11:47
SWIS: 62
Spiller Contact: JOHN KASE
Spiller Phone: (718) 391-6590
Spiller Extention: Not reported
Spiller Name: CASTLE OIL
Spiller Address: 290 LOCUST AVE
Spiller City,St,Zip: BRONX, NY 10454-
Facility Contact: Not reported
Facility Phone: () -
Facility Extention: Not reported
Spill Cause: Tank Overfill
Resource Affectd: On Land
Water Affected: Not reported
Spill Source: Other Non Commercial/Industrial
Spill Notifier: Other
PBS Number: Not reported
Cleanup Ceased: / /
Cleanup Meets Standard: False
Last Inspection: / /
Recommended Penalty: Penalty Not Recommended
Spiller Cleanup Date: / /
Enforcement Date: / /
Investigation Complete: / /
UST Involvement: False
Spill Class: Known release with minimal potential for fire or hazard. DEC Response.
Willing Responsible Party. Corrective action taken.
Spill Closed Dt: / /
Date Region Sent Summary to Central Office: / /
Corrective Action Plan Submitted: / /
Date Spill Entered In Computer Data File: 02/26/98
Time Spill Entered In Computer Data File: Not reported
Spill Record Last Update: 02/27/98
Is Updated: False
PBS Number: Not reported
Tank Number: Not reported
Tank Size: Not reported
Test Method: Not reported
Leak Rate Failed Tank: Not reported
Gross Leak Rate: Not reported
Material Class Type: Petroleum
Quantity Spilled: 60
Unkonwn Quantity Spilled: False
Units: Gallons

Map ID
Direction
Distance
Elevation

MAP FINDINGS

Site

Database(s)

EDR ID Number
EPA ID Number

PS 33 (Continued)

U000411085

Quantity Recovered: 0
Unkonwn Quantity Recovered: False
Material: #6 FUEL OIL
Class Type: #6 FUEL OIL
Times Material Entry In File: 2190
CAS Number: Not reported
Last Date: 19940728
DEC Remarks: Not reported
Spill Cause: CALLER REPORTING OVERFILL AT PUBLIC SCHOOL 33. CLEAN UP WILL BEGIN SHORTLY.

BG318
SE
1/4-1/2
0.374 mi.
1973 ft.

PUBLIC SCHOOL #33
281 9TH AVENUE
MANHATAN, NY
Site 2 of 2 in cluster BG

NY LTANKS **S102662879**
NY HIST LTANKS **N/A**

Relative:
Higher

LTANKS:

Actual:
24 ft.

Site ID: 252801
Spill Date: 03/05/97
Facility Addr2: Not reported
Facility ID: 9614151
Program Number: 9614151
SWIS: 3101
Region of Spill: 2
Investigator: MMMULQUE
Referred To: Not reported
Reported to Dept: 03/05/97
CID: 08
Spill Cause: Tank Overfill
Water Affected: Not reported
Spill Source: Institutional, Educational, Gov., Other
Spill Notifier: Responsible Party
Cleanup Ceased: / /
Cleanup Meets Standard: False
Last Inspection: / /
Recommended Penalty: Penalty Not Recommended
UST Involvement: False
Spill Class: Known release with minimal potential for fire or hazard. DEC Response.
Willing Responsible Party. Corrective action taken.
Spill Closed Dt: 12/31/97
Remediation Phase: 0
Date Entered In Computer: 03/05/97
Spill Record Last Update: 01/06/98
Spille Namer: ESTON CLARE
Spiller Company: T & S TRUCKING
Spiller Address: 53 2ND AVENUE
Spiller City,St,Zip: BROOKLYN, NY
Spiller County: 001
Spiller Contact: Not reported
Spiller Phone: (718) 391-6575
Spiller Extention: Not reported
DEC Region: 2
Program Number: 9614151
DER Facility ID: 207077
Site ID: 252801
Operable Unit ID: 1045585
Operable Unit: 01
Material ID: 339261

Map ID
Direction
Distance
Elevation

MAP FINDINGS

Site

Database(s)

EDR ID Number
EPA ID Number

PUBLIC SCHOOL #33 (Continued)

S102662879

Material Code: 0002
Material Name: #4 Fuel Oil
Case No.: Not reported
Material FA: Petroleum
Quantity: 50
Units: Gallons
Recovered: No
Resource Affected: Soil
Oxygenate: False
Site ID: Not reported
Spill Tank Test: Not reported
Tank Number: Not reported
Tank Size: Not reported
Test Method: Not reported
Leak Rate: Not reported
Gross Fail: Not reported
Modified By: Not reported
Last Modified: Not reported
Test Method: Not reported
DEC Memo: Prior to Sept, 2004 data translation this spill Lead DEC Field was "MULQUEEN"
Remarks: CALLER STATED THAT 5,500GAL WAS ORDERED. TANK STARTED OVERFILLING AT 1,315 GALS.

HIST LTANKS:

Region of Spill: 2
Spill Number: 9614151
Investigator: MULQUEEN
Caller Name: Not reported
Caller Agency: Not reported
Caller Phone: Not reported
Caller Extension: Not reported
Notifier Name: Not reported
Notifier Agency: Not reported
Notifier Phone: Not reported
Notifier Extension: Not reported
Spill Date: 03/05/1997
Spill Time: 13:30
Reported to Department Date: 03/05/97
Reported to Department Time: 14:16
SWIS: 62
Spiller Contact: Not reported
Spiller Phone: (718) 391-6575
Spiller Extension: Not reported
Spiller Name: T & S TRUCKING
Spiller Address: 53 2ND AVENUE
Spiller City,St,Zip: BROOKLYN, NY
Facility Contact: ESTON CLARE
Facility Phone: (718) 499-2900
Facility Extension: Not reported
Spill Cause: Tank Overfill
Resource Affectd: On Land
Water Affected: Not reported
Spill Source: Other Non Commercial/Industrial
Spill Notifier: Responsible Party
PBS Number: Not reported
Cleanup Ceased: / /
Cleanup Meets Standard: False

Map ID
Direction
Distance
Elevation

MAP FINDINGS

Site

Database(s)

EDR ID Number
EPA ID Number

PUBLIC SCHOOL #33 (Continued)

S102662879

Last Inspection: / /
Recommended Penalty: Penalty Not Recommended
Spiller Cleanup Date: / /
Enforcement Date: / /
Investigation Complete: / /
UST Involvement: False
Spill Class: Known release with minimal potential for fire or hazard. DEC Response.
Willing Responsible Party. Corrective action taken.
Spill Closed Dt: 12/31/97
Date Region Sent Summary to Central Office: / /
Corrective Action Plan Submitted: / /
Date Spill Entered In Computer Data File: 03/05/97
Time Spill Entered In Computer Data File: Not reported
Spill Record Last Update: 01/06/98
Is Updated: False
PBS Number: Not reported
Tank Number: Not reported
Tank Size: Not reported
Test Method: Not reported
Leak Rate Failed Tank: Not reported
Gross Leak Rate: Not reported
Material Class Type: Petroleum
Quantity Spilled: 50
Unkonwn Quantity Spilled: False
Units: Gallons
Quantity Recovered: 0
Unkonwn Quantity Recovered: False
Material: #4 FUEL OIL
Class Type: #4 FUEL OIL
Times Material Entry In File: 1751
CAS Number: Not reported
Last Date: 19941205
DEC Remarks: Not reported
Spill Cause: CALLER STATED THAT 5,500GAL WAS ORDERED. TANK STARTED OVERFILLING AT 1,315 GALS.

**BH319
ESE
1/4-1/2
0.404 mi.
2134 ft.**

**NYPD MIDTOWN SOUTH
357 WEST 35TH ST
MANHATTAN, NY
Site 1 of 2 in cluster BH**

**NY LTANKS S105054624
NY HIST LTANKS N/A**

**Relative:
Higher**

LTANKS:
Site ID: 79052
Spill Date: 03/22/01
Facility Addr2: Not reported
Facility ID: 0100463
Program Number: 0100463
SWIS: 3101
Region of Spill: 2
Investigator: JAKOLLEE
Referred To: Not reported
Reported to Dept: 04/12/01
CID: 08
Spill Cause: Tank Failure
Water Affected: Not reported
Spill Source: Institutional, Educational, Gov., Other
Spill Notifier: Affected Persons

**Actual:
38 ft.**

Map ID
Direction
Distance
Elevation

MAP FINDINGS

Site

Database(s)

EDR ID Number
EPA ID Number

NYPD MIDTOWN SOUTH (Continued)

S105054624

Cleanup Ceased: / /
Cleanup Meets Standard: False
Last Inspection: / /
Recommended Penalty: Penalty Not Recommended
UST Involvement: False
Spill Class: Known release that creates potential for fire or hazard. DEC Response.
Willing Responsible Party. Corrective action taken.
Spill Closed Dt: 01/10/05
Remediation Phase: 0
Date Entered In Computer: 04/12/01
Spill Record Last Update: 01/10/05
Spille Namer: SGT MICHAEL SMITH
Spiller Company: NYPD MIDTOWN SOUTH
Spiller Address: 357 WEST 35TH ST
Spiller City,St,Zip: MANHATTAN, NY 10001-
Spiller County: 001
Spiller Contact: SGT MICHAEL SMITH
Spiller Phone: (718) 476-6828
Spiller Extention: Not reported
DEC Region: 2
Program Number: 0100463
DER Facility ID: 270762
Site ID: 79052
Operable Unit ID: 837375
Operable Unit: 01
Material ID: 568852
Material Code: 0066A
Material Name: UNKNOWN PETROLEUM
Case No.: Not reported
Material FA: Petroleum
Quantity: 0
Units: Gallons
Recovered: No
Resource Affected: Soil
Oxygenate: False
Site ID: Not reported
Spill Tank Test: Not reported
Tank Number: Not reported
Tank Size: Not reported
Test Method: Not reported
Leak Rate: Not reported
Gross Fail: Not reported
Modified By: Not reported
Last Modified: Not reported
Test Method: Not reported
DEC Memo: Prior to Sept, 2004 data translation this spill Lead DEC Field was "KOLLEENY"
TYREE REMOVED A 550-GALLON STEEL SINGLE-WALLED EMERGENCY GENERATOR DIESEL TANK.
SOIL HAD PETROLEUM ODOR AND SHEEN. CONTAMINATED SOIL WAS OVER-EXCAVATED AND
STOCKPILED; POST-EXCAVATION SAMPLES WERE TAKEN. J. KOLLEENY OF DEC
SPOKE WITH LAURIE JODICE OF TYREE ON 4/12/01; SHE WILL FORWARD COPY OF CLOSURE
REPORT WHEN AVAILABLE. ACCORDING TO LJ, MOST CONTAMINATION WAS REMOVED AND THE
SOIL LEFT IN THE PIT WAS RELATIVELY CLEAN. THE TANK LOCATION WAS VERY CLOSE TO
WHERE O'BRIEN-KREITZBERG IS INSTALLING AN SVE SYSTEM TO REMEDIATE GASOLINE
CONTAMINATION. KOLLEENY WILL FOLLOW UP TO ENSURE THAT RESIDUAL CONTAMINATION
FROM THE EMERG. GEN. TANK (IF ANY) IS ADDRESSED, EITHER BY THE SVE SYSTEM OR IN
SOME OTHER WAY. This spill is referred to spill # 9512583 and is closed
today by II (01/10/05).

Map ID
Direction
Distance
Elevation

MAP FINDINGS

Site

Database(s)

EDR ID Number
EPA ID Number

NYPD MIDTOWN SOUTH (Continued)

S105054624

Remarks: WHEN TANK WAS REMOVED THERE WAS AN ODOR OF PETROLEUM. [SEE DEC NOTES.]

HIST LTANKS:

Region of Spill: 2
Spill Number: 0100463
Investigator: KOLLEENY
Caller Name: Not reported
Caller Agency: Not reported
Caller Phone: Not reported
Caller Extension: Not reported
Notifier Name: Not reported
Notifier Agency: Not reported
Notifier Phone: Not reported
Notifier Extension: Not reported
Spill Date: 03/22/2001
Spill Time: 10:00
Reported to Department Date: 04/12/01
Reported to Department Time: 13:22
SWIS: 62
Spiller Contact: SGT MICHAEL SMITH
Spiller Phone: (718) 476-6828
Spiller Extension: Not reported
Spiller Name: NYPD MIDTOWN SOUTH
Spiller Address: 357 WEST 35TH ST
Spiller City,St,Zip: MANHATTAN, NY 10001-
Facility Contact: SGT MICHAEL SMITH
Facility Phone: (718) 476-6828
Facility Extension: Not reported
Spill Cause: Tank Failure
Resource Affectd: On Land
Water Affected: Not reported
Spill Source: Other Non Commercial/Industrial
Spill Notifier: Affected Persons
PBS Number: Not reported
Cleanup Ceased: / /
Cleanup Meets Standard: False
Last Inspection: / /
Recommended Penalty: Penalty Not Recommended
Spiller Cleanup Date: / /
Enforcement Date: / /
Investigation Complete: / /
UST Involvement: False
Spill Class: Known release that creates potential for fire or hazard. DEC Response.
Willing Responsible Party. Corrective action taken.
Spill Closed Dt: / /
Date Region Sent Summary to Central Office: / /
Corrective Action Plan Submitted: / /
Date Spill Entered In Computer Data File: 04/12/01
Time Spill Entered In Computer Data File: Not reported
Spill Record Last Update: 04/16/01
Is Updated: False
PBS Number: Not reported
Tank Number: Not reported
Tank Size: Not reported
Test Method: Not reported
Leak Rate Failed Tank: Not reported
Gross Leak Rate: Not reported

Map ID
 Direction
 Distance
 Elevation

MAP FINDINGS

Site

Database(s)

EDR ID Number
 EPA ID Number

NYPD MIDTOWN SOUTH (Continued)

S105054624

Material Class Type: Petroleum
 Quantity Spilled: 0
 Unkonwn Quantity Spilled: True
 Units: Gallons
 Quantity Recovered: 0
 Unkonwn Quantity Recovered: True
 Material: UNKNOWN PETROLEUM
 Class Type: UNKNOWN PETROLEUM
 Times Material Entry In File: 16414
 CAS Number: Not reported
 Last Date: 19940929
 DEC Remarks: TYREE REMOVED A 550-GALLON STEEL SINGLE-WALLED EMERGENCY GENERATOR DIESEL TANK. SOIL HAD PETROLEUM ODOR AND SHEEN. CONTAMINATED SOIL WAS OVER-EXCAVATED AND STOCKPILED; POST-EXCAVATION SAMPLES WERE TAKEN. J. KOLLEENY OF DEC SPOKE WITH LAURIE JODICE OF TYREE ON 4/12/01; SHE WILL FORWARD COPY OF CLOSURE REPORT WHEN AVAILABLE. ACCORDING TO LJ, MOST CONTAMINATION WAS REMOVED AND THE SOIL LEFT IN THE PIT WAS RELATIVELY CLEAN. THE TANK LOCATION WAS VERY CLOSE TO WHERE O BRIEN-KREITZBERG IS INSTALLINGAN SVE SYSTEM TO REMEDIATE GASOLINE CONTAMINATION. KOLLEENY WILL FOLLOW UP TO ENSURE THAT RESIDUAL CONTAMINATION FROM THE EMERG. GEN. TANK IF ANY) IS ADDRESSED, EITHER BY THE SVE SYSTEM OR IN SOME OTHER WAY.
 Spill Cause: WHEN TANK WAS REMOVED THERE WAS AN ODOR OF PETROLEUM. SEE DEC NOTES.

BH320
ESE
 1/4-1/2
 0.404 mi.
 2134 ft.

357 W 35TH ST/NYPD
357 W 35TH ST
NYC, NY
Site 2 of 2 in cluster BH

NY LTANKS **S102671776**
NY HIST LTANKS **N/A**

Relative:
Higher

LTANKS:
 Site ID: 187720
 Spill Date: 12/01/91
 Facility Addr2: Not reported
 Facility ID: 9109281
 Program Number: 9109281
 SWIS: 3101
 Region of Spill: 2
 Investigator: O'DOWD
 Referred To: Not reported
 Reported to Dept: 12/01/91
 CID: 08
 Spill Cause: Tank Overfill
 Water Affected: Not reported
 Spill Source: Institutional, Educational, Gov., Other
 Spill Notifier: Responsible Party
 Cleanup Ceased: 12/01/91
 Cleanup Meets Standard: True
 Last Inspection: / /
 Recommended Penalty: Penalty Not Recommended
 UST Involvement: False
 Spill Class: Not reported
 Spill Closed Dt: 12/01/91
 Remediation Phase: 0
 Date Entered In Computer: 12/06/91
 Spill Record Last Update: 09/30/04
 Spille Namer: Not reported
 Spiller Company: ISLAND TRANS
 Spiller Address: Not reported

Actual:
38 ft.

Map ID
Direction
Distance
Elevation

MAP FINDINGS

Site

Database(s)

EDR ID Number
EPA ID Number

357 W 35TH ST/NYPD (Continued)

S102671776

Spiller City,St,Zip: ZZ
Spiller County: 001
Spiller Contact: Not reported
Spiller Phone: Not reported
Spiller Extention: Not reported
DEC Region: 2
Program Number: 9109281
DER Facility ID: 156854
Site ID: 187720
Operable Unit ID: 959452
Operable Unit: 01
Material ID: 417918
Material Code: 0009
Material Name: Gasoline
Case No.: Not reported
Material FA: Petroleum
Quantity: 5
Units: Gallons
Recovered: No
Resource Affected: Soil
Oxygenate: False
Site ID: Not reported
Spill Tank Test: Not reported
Tank Number: Not reported
Tank Size: Not reported
Test Method: Not reported
Leak Rate: Not reported
Gross Fail: Not reported
Modified By: Not reported
Last Modified: Not reported
Test Method: Not reported
DEC Memo: Not reported
Remarks: FD NOTIFIED.

HIST LTANKS:

Region of Spill: 2
Spill Number: 9109281
Investigator: O'DOWD
Caller Name: Not reported
Caller Agency: Not reported
Caller Phone: Not reported
Caller Extension: Not reported
Notifier Name: Not reported
Notifier Agency: Not reported
Notifier Phone: Not reported
Notifier Extension: Not reported
Spill Date: 12/01/1991
Spill Time: 13:00
Reported to Department Date: 12/01/91
Reported to Department Time: 13:34
SWIS: 62
Spiller Contact: Not reported
Spiller Phone: Not reported
Spiller Extention: Not reported
Spiller Name: ISLAND TRANS
Spiller Address: Not reported
Spiller City,St,Zip: Not reported

Map ID
 Direction
 Distance
 Elevation

MAP FINDINGS

Site

Database(s)

EDR ID Number
 EPA ID Number

357 W 35TH ST/NYPD (Continued)

S102671776

Facility Contact: Not reported
 Facility Phone: Not reported
 Facility Extention: Not reported
 Spill Cause: Tank Overfill
 Resource Affectd: On Land
 Water Affected: Not reported
 Spill Source: Other Non Commercial/Industrial
 Spill Notifier: Responsible Party
 PBS Number: Not reported
 Cleanup Ceased: 12/01/91
 Cleanup Meets Standard: True
 Last Inspection: / /
 Recommended Penalty: Penalty Not Recommended
 Spiller Cleanup Date: / /
 Enforcement Date: / /
 Investigation Complete: / /
 UST Involvement: False
 Spill Class: Not reported
 Spill Closed Dt: 12/01/91
 Date Region Sent Summary to Central Office: / /
 Corrective Action Plan Submitted: / /
 Date Spill Entered In Computer Data File: 12/06/91
 Time Spill Entered In Computer Data File: Not reported
 Spill Record Last Update: / /
 Is Updated: False
 PBS Number: Not reported
 Tank Number: Not reported
 Tank Size: Not reported
 Test Method: Not reported
 Leak Rate Failed Tank: Not reported
 Gross Leak Rate: Not reported
 Material Class Type: Petroleum
 Quantity Spilled: 5
 Unkonwn Quantity Spilled: False
 Units: Gallons
 Quantity Recovered: 0
 Unkonwn Quantity Recovered: False
 Material: GASOLINE
 Class Type: GASOLINE
 Times Material Entry In File: 21329
 CAS Number: Not reported
 Last Date: 19940929
 DEC Remarks: / / : FD HOSED AWAY FUEL.
 Spill Cause: FD NOTIFIED.

321
 ESE
 1/4-1/2
 0.414 mi.
 2188 ft.

**UPSCALE DEVELOPMENT
 349 WEST 30TH ST 1ST FL
 MANHATTAN, NY**

**NY LTANKS S104276873
 NY HIST LTANKS N/A**

**Relative:
 Higher**

LTANKS:
 Site ID: 121309
 Spill Date: 01/10/97
 Facility Addr2: Not reported
 Facility ID: 9612243
 Program Number: 9612243
 SWIS: 3101

**Actual:
 30 ft.**

Map ID
Direction
Distance
Elevation

MAP FINDINGS

Site

Database(s)

EDR ID Number
EPA ID Number

UPSCALE DEVELOPMENT (Continued)

S104276873

Region of Spill: 2
Investigator: MMMULQUE
Referred To: Not reported
Reported to Dept: 01/13/97
CID: 08
Spill Cause: Tank Failure
Water Affected: Not reported
Spill Source: Commercial/Industrial
Spill Notifier: Local Agency
Cleanup Ceased: / /
Cleanup Meets Standard: False
Last Inspection: / /
Recommended Penalty: Penalty Not Recommended
UST Involvement: False
Spill Class: Known release that creates potential for fire or hazard. DEC Response.
Willing Responsible Party. Corrective action taken.
Spill Closed Dt: 12/31/97
Remediation Phase: 0
Date Entered In Computer: 01/13/97
Spill Record Last Update: 01/06/98
Spille Namer: Not reported
Spiller Company: CAPITOL FUEL
Spiller Address: Not reported
Spiller City,St,Zip: ZZ
Spiller County: 001
Spiller Contact: MAXINE WALDRON
Spiller Phone: (212) 594-2515
Spiller Extention: Not reported
DEC Region: 2
Program Number: 9612243
DER Facility ID: 105295
Site ID: 121309
Operable Unit ID: 1043759
Operable Unit: 01
Material ID: 340898
Material Code: 0001
Material Name: #2 Fuel Oil
Case No.: Not reported
Material FA: Petroleum
Quantity: 50
Units: Gallons
Recovered: No
Resource Affected: Soil
Oxygenate: False
Site ID: Not reported
Spill Tank Test: Not reported
Tank Number: Not reported
Tank Size: Not reported
Test Method: Not reported
Leak Rate: Not reported
Gross Fail: Not reported
Modified By: Not reported
Last Modified: Not reported
Test Method: Not reported
DEC Memo: Prior to Sept, 2004 data translation this spill Lead DEC Field was "MULQUEEN"
TANK OVERFILL, RUPTURED TANK. TOLD PROPERTY OWNER TO CONTACT OIL COMPANY IN
REGARDS TO REPLACING TANK. OIL COMPANY DID CLEANUP.

Map ID
Direction
Distance
Elevation

MAP FINDINGS

Site

Database(s)

EDR ID Number
EPA ID Number

UPSCALE DEVELOPMENT (Continued)

S104276873

Remarks: SPILL IS IN SUB BASEMENT OF BUILDING AND ODOR HAS TRAVELED THROUGH THE BUILDING
- HAZ MAT IS BEING NOTIFIED

HIST LTANKS:

Region of Spill: 2
Spill Number: 9612243
Investigator: MULQUEEN
Caller Name: Not reported
Caller Agency: Not reported
Caller Phone: Not reported
Caller Extension: Not reported
Notifier Name: Not reported
Notifier Agency: Not reported
Notifier Phone: Not reported
Notifier Extension: Not reported
Spill Date: 01/10/1997
Spill Time: 17:00
Reported to Department Date: 01/13/97
Reported to Department Time: 10:54
SWIS: 62
Spiller Contact: MAXINE WALDRON
Spiller Phone: (212) 594-2515
Spiller Extension: Not reported
Spiller Name: CAPITOL FUEL
Spiller Address: Not reported
Spiller City,St,Zip: Not reported
Facility Contact: Not reported
Facility Phone: (718) 984-5600
Facility Extension: Not reported
Spill Cause: Tank Failure
Resource Affectd: On Land
Water Affected: Not reported
Spill Source: Other Commercial/Industrial
Spill Notifier: Local Agency
PBS Number: Not reported
Cleanup Ceased: / /
Cleanup Meets Standard: False
Last Inspection: / /
Recommended Penalty: Penalty Not Recommended
Spiller Cleanup Date: / /
Enforcement Date: / /
Investigation Complete: / /
UST Involvement: False
Spill Class: Known release that creates potential for fire or hazard. DEC Response.
Willing Responsible Party. Corrective action taken.
Spill Closed Dt: 12/31/97
Date Region Sent Summary to Central Office: / /
Corrective Action Plan Submitted: / /
Date Spill Entered In Computer Data File: 01/13/97
Time Spill Entered In Computer Data File: Not reported
Spill Record Last Update: 01/06/98
Is Updated: False
PBS Number: Not reported
Tank Number: Not reported
Tank Size: Not reported
Test Method: Not reported
Leak Rate Failed Tank: Not reported

Map ID
Direction
Distance
Elevation

MAP FINDINGS

Site

Database(s)

EDR ID Number
EPA ID Number

UPSCALE DEVELOPMENT (Continued)

S104276873

Gross Leak Rate: Not reported
Material Class Type: Petroleum
Quantity Spilled: 50
Unkonwn Quantity Spilled: False
Units: Gallons
Quantity Recovered: 0
Unkonwn Quantity Recovered: False
Material: #2 FUEL OIL
Class Type: #2 FUEL OIL
Times Material Entry In File: 24464
CAS Number: Not reported
Last Date: 19941207
DEC Remarks: TANK OVERFILL, RUPTURED TANK. TOLD PROPERTY OWNER TO CONTACT OIL COMPANY IN REGARDS TO REPLACING TANK. OIL COMPANY DID CLEANUP.
Spill Cause: SPILL IS IN SUB BASEMENT OF BUILDING AND ODOR HAS TRAVELED THROUGH THE BUILDING - HAZ MAT IS BEING NOTIFIED

322
SSE
1/4-1/2
0.417 mi.
2200 ft.

400 WEST 25TH STREET
400 WEST 25TH STREET
MANHATTAN, NY

NY AST **S103517586**
NY LTANKS **N/A**
NY HIST AST
NY HIST LTANKS

Relative:
Higher

AST:

Actual:
22 ft.

AST:

Region: STATE
DEC Region: 2
Site Status: Active
Facility Id: 2-252107
Program Type: PBS
UTM X: 584413.37684
UTM Y: 4511244.63610
Expiration Date: 2012/11/16

Tank Number: 001
Tank Id: 11818
Tank Location: 1
Tank Type: Steel/Carbon Steel/Iron
Tank Status: In Service
Tank Model: Not reported
Pipe Model: Not reported
Install Date: 12/01/79
Capacity Gallons: 2500
Tightness Test Method: NN
Date Test: / /
Next Test Date: / /
Date Tank Closed: / /
Register: T
Trade Sec: F
Modified By: TRANSLAT
Last Modified: 03/04/04

UST_PBS_BSAFFIL:

Site Id: 10145
Program Number: 2-252107
Affiliation Type: 01
Affiliation Subtype: E

Map ID
Direction
Distance
Elevation

MAP FINDINGS

Site

Database(s)

EDR ID Number
EPA ID Number

400 WEST 25TH STREET (Continued)

S103517586

Company Name: ELK INVESTORS
Federal Id Num: 13-2811340
Contact Type: MEMBER
Contact Name: Not reported
Address1: 489 FIFTH AVENUE
Address2: Not reported
City: NEW YORK
State: NY
Zip Code: 10017
Country Code: 001
Phone: (212) 371-5050
Phone Ext: Not reported
Email: Not reported
Fax Number: Not reported
Modified By: dxliving
Date Last Modified: 01/08/08

Site Id: 10145
Program Number: 2-252107
Affiliation Type: 11
Affiliation Subtype: NNN
Company Name: ELK INVESTORS
Federal Id Num: 13-3931612
Contact Type: Not reported
Contact Name: JIM GALANIS
Address1: Not reported
Address2: Not reported
City: Not reported
State: NN
Zip Code: Not reported
Country Code: 001
Phone: (212) 371-5050
Phone Ext: Not reported
Email: Not reported
Fax Number: Not reported
Modified By: TRANSLAT
Date Last Modified: 03/04/04

Site Id: 10145
Program Number: 2-252107
Affiliation Type: 07
Affiliation Subtype: NNN
Company Name: ELK INVESTORS
Federal Id Num: Not reported
Contact Type: Not reported
Contact Name: SHAZ MOSSANEN
Address1: 489 FIFTH AVENUE 7TH FLOOR
Address2: Not reported
City: NEW YORK
State: NY
Zip Code: 10017
Country Code: 001
Phone: (212) 371-5050
Phone Ext: Not reported
Email: Not reported
Fax Number: Not reported
Modified By: dxliving

Map ID
Direction
Distance
Elevation

MAP FINDINGS

Site

Database(s)

EDR ID Number
EPA ID Number

400 WEST 25TH STREET (Continued)

S103517586

Date Last Modified: 01/08/08

Site Id: 10145
Program Number: 2-252107
Affiliation Type: 04
Affiliation Subtype: NNN
Company Name: 400 WEST 25TH STREET
Federal Id Num: Not reported
Contact Type: Not reported
Contact Name: CHARLIE SALIBA
Address1: Not reported
Address2: Not reported
City: Not reported
State: NN
Zip Code: Not reported
Country Code: 001
Phone: (646) 296-6818
Phone Ext: Not reported
Email: Not reported
Fax Number: Not reported
Modified By: dxliving
Date Last Modified: 01/08/08

UST_AST_PBS_BSEQUIP:

Site Id: 10145
Tank Id Number: 11818
Tank Number: 001
Equipment: F00
Code Name: None
Type: Pipe External Protection

Site Id: 10145
Tank Id Number: 11818
Tank Number: 001
Equipment: B00
Code Name: None
Type: Tank External Protection

Site Id: 10145
Tank Id Number: 11818
Tank Number: 001
Equipment: A00
Code Name: None
Type: Tank Internal Protection

Site Id: 10145
Tank Id Number: 11818
Tank Number: 001
Equipment: L09
Code Name: Exempt Suction Piping
Type: Piping Leak Detection

Site Id: 10145
Tank Id Number: 11818
Tank Number: 001
Equipment: J02
Code Name: Suction

Map ID
Direction
Distance
Elevation

MAP FINDINGS

Site

Database(s)

EDR ID Number
EPA ID Number

400 WEST 25TH STREET (Continued)

S103517586

Type: Dispenser

Site Id: 10145
Tank Id Number: 11818
Tank Number: 001
Equipment: H00
Code Name: None
Type: Tank Leak Detection

Site Id: 10145
Tank Id Number: 11818
Tank Number: 001
Equipment: G04
Code Name: Double-Walled (Underground)
Type: Tank Secondary Containment

Site Id: 10145
Tank Id Number: 11818
Tank Number: 001
Equipment: D01
Code Name: Steel/Carbon Steel/Iron
Type: Pipe Type

Site Id: 10145
Tank Id Number: 11818
Tank Number: 001
Equipment: I04
Code Name: Product Level Gauge (A/G)
Type: Overfill

Site Id: 10145
Tank Id Number: 11818
Tank Number: 001
Equipment: C00
Code Name: No Piping
Type: Pipe Location

LTANKS:

Site ID: 300724
Spill Date: 11/17/93
Facility Addr2: Not reported
Facility ID: 9310011
Program Number: 9310011
SWIS: 3101
Region of Spill: 2
Investigator: CAMMISA
Referred To: Not reported
Reported to Dept: 11/17/93
CID: 08
Spill Cause: Tank Overfill
Water Affected: Not reported
Spill Source: Commercial/Industrial
Spill Notifier: Other
Cleanup Ceased: 11/17/93
Cleanup Meets Standard: True
Last Inspection: / /
Recommended Penalty: Penalty Not Recommended

Map ID
Direction
Distance
Elevation

MAP FINDINGS

Site

Database(s)

EDR ID Number
EPA ID Number

400 WEST 25TH STREET (Continued)

S103517586

UST Involvement: False
Spill Class: Known release with minimal potential for fire or hazard. DEC Response.
Willing Responsible Party. Corrective action taken.
Spill Closed Dt: 11/17/93
Remediation Phase: 0
Date Entered In Computer: 11/18/93
Spill Record Last Update: 09/30/04
Spille Namer: Not reported
Spiller Company: Not reported
Spiller Address: Not reported
Spiller City,St,Zip: ***Update***, ZZ
Spiller County: 001
Spiller Contact: Not reported
Spiller Phone: Not reported
Spiller Extention: Not reported
DEC Region: 2
Program Number: 9310011
DER Facility ID: 243240
Site ID: 300724
Operable Unit ID: 991716
Operable Unit: 01
Material ID: 392649
Material Code: 0001
Material Name: #2 Fuel Oil
Case No.: Not reported
Material FA: Petroleum
Quantity: -3
Units: Gallons
Recovered: No
Resource Affected: Soil
Oxygenate: False
Site ID: Not reported
Spill Tank Test: Not reported
Tank Number: Not reported
Tank Size: Not reported
Test Method: Not reported
Leak Rate: Not reported
Gross Fail: Not reported
Modified By: Not reported
Last Modified: Not reported
Test Method: Not reported
DEC Memo: Not reported
Remarks: POSSIBLE GAGE CONTAINED ON SIDEWALK - DRIVER APPLIED SORBENT - P/U.

HIST AST:

PBS Number: 2-252107
SWIS Code: 6201
Operator: VICTOR MONDRAGON
Facility Phone: (212) 691-7217
Facility Addr2: 400 WEST 25TH STREET
Facility Type: APARTMENT BUILDING
Emergency: MARIO ESPINOZA
Emergency Tel: (212) 679-5468
Old PBSNO: Not reported
Date Inspected: Not reported
Inspector: Not reported
Result of Inspection: Not reported

Map ID
Direction
Distance
Elevation

MAP FINDINGS

Site

Database(s)

EDR ID Number
EPA ID Number

400 WEST 25TH STREET (Continued)

S103517586

Owner Name: ELK INVESTORS
Owner Address: 641 LEXINGTON AVENUE
Owner City,St,Zip: NEW YORK, NY 10022
Federal ID: Not reported
Owner Tel: (212) 371-5050
Owner Type: Corporate/Commercial
Owner Subtype: Not reported
Mailing Contact: SHAZ MOSSANEN
Mailing Name: ELK INVESTORS
Mailing Address: 641 LEXINGTON AVENUE
Mailing Address 2: 23RD FL
Mailing City,St,Zip: NEW YORK, NY 10022
Mailing Telephone: (212) 371-5050
Owner Mark: First Owner
Facility Status: 1 - Active PBS facility, i.e. total capacity of the PBS tanks is greater than 1,100 gallons, regardless if Subpart 360-14 tanks exist or not at the facility.

Certification Flag: False
Certification Date: 09/30/1999
Expiration: 11/16/2002
Renew Flag: False
Renew Date: Not reported
Total Capacity: 2500
FAMT: True
Facility Screen: No Missing Data
Owner Screen: No Missing Data
Tank Screen: Minor Data Missing
Dead Letter: False
CBS Number: Not reported
Town or City: NEW YORK CITY
County Code: 62
Town or City Code: 01
Region: 2

Tank ID: 001
Tank Location: ABOVEGROUND
Tank Status: In Service
Install Date: 19791201
Capacity (Gal): 2500
Product Stored: NOS 1,2, OR 4 FUEL OIL
Tank Type: Steel/carbon steel
Tank Internal: Not reported
Tank External: Not reported
Pipe Location: Not reported
Pipe Type: STEEL/IRON
Pipe Internal: Not reported
Pipe External: Not reported
Tank Containment: Vault (w/access)
Leak Detection: 0
Overfill Protection: 4
Dispenser Method: Suction
Date Tested: Not reported
Next Test Date: Not reported
Missing Data for Tank: Minor Data Missing
Date Closed: Not reported
Test Method: Not reported
Deleted: False

Map ID
Direction
Distance
Elevation

MAP FINDINGS

Site

Database(s)

EDR ID Number
EPA ID Number

400 WEST 25TH STREET (Continued)

S103517586

Updated: False
SPDES Number: Not reported
Lat/Long: Not reported

HIST LTANKS:

Region of Spill: 2
Spill Number: 9310011
Investigator: CAMMISA
Caller Name: Not reported
Caller Agency: Not reported
Caller Phone: Not reported
Caller Extension: Not reported
Notifier Name: Not reported
Notifier Agency: Not reported
Notifier Phone: Not reported
Notifier Extension: Not reported
Spill Date: 11/17/1993
Spill Time: 13:15
Reported to Department Date: 11/17/93
Reported to Department Time: 13:17
SWIS: 62
Spiller Contact: Not reported
Spiller Phone: Not reported
Spiller Extension: Not reported
Spiller Name: Not reported
Spiller Address: Not reported
Spiller City,St,Zip: Not reported
Facility Contact: Not reported
Facility Phone: Not reported
Facility Extension: Not reported
Spill Cause: Tank Overfill
Resource Affectd: On Land
Water Affected: Not reported
Spill Source: Other Commercial/Industrial
Spill Notifier: Other
PBS Number: Not reported
Cleanup Ceased: 11/17/93
Cleanup Meets Standard: True
Last Inspection: / /
Recommended Penalty: Penalty Not Recommended
Spiller Cleanup Date: / /
Enforcement Date: / /
Investigation Complete: / /
UST Involvement: False
Spill Class: Known release with minimal potential for fire or hazard. DEC Response.
Willing Responsible Party. Corrective action taken.
Spill Closed Dt: 11/17/93
Date Region Sent Summary to Central Office: / /
Corrective Action Plan Submitted: / /
Date Spill Entered In Computer Data File: 11/18/93
Time Spill Entered In Computer Data File: Not reported
Spill Record Last Update: / /
Is Updated: False
PBS Number: Not reported
Tank Number: Not reported
Tank Size: Not reported
Test Method: Not reported

Map ID
Direction
Distance
Elevation

MAP FINDINGS

Site

Database(s)

EDR ID Number
EPA ID Number

400 WEST 25TH STREET (Continued)

S103517586

Leak Rate Failed Tank: Not reported
Gross Leak Rate: Not reported
Material Class Type: Petroleum
Quantity Spilled: -3
Unkonwn Quantity Spilled: False
Units: Gallons
Quantity Recovered: 0
Unkonwn Quantity Recovered: False
Material: #2 FUEL OIL
Class Type: #2 FUEL OIL
Times Material Entry In File: 24464
CAS Number: Not reported
Last Date: 19941207
DEC Remarks: Not reported
Spill Cause: POSSIBLE GAGE CONTAINED ON SIDEWALK - DRIVER APPLIED SORBENT - P/U.

BI323
NE
1/4-1/2
0.419 mi.
2212 ft.

547 10TH AVENUE
547 10TH AVENUE
MANHATTAN, NY
Site 1 of 2 in cluster BI

NY Spills **S101658388**
NY HIST LTANKS **N/A**

Relative:
Higher

NY Spills:
Site ID: 74132
Facility Addr2: Not reported
Facility ID: 9503865
Spill Number: 9503865
Facility Type: ER
SWIS: 3101
Region of Spill: 2
Investigator: hrpatel
Referred To: Not reported
Spill Date: 06/29/95
Reported to Dept: 06/29/95
CID: 08
Spill Cause: Equipment Failure
Water Affected: Not reported
Spill Source: Gasoline Station
Spill Notifier: Other
Cleanup Ceased: / /
Cleanup Meets Std: False
Last Inspection: / /
Recommended Penalty: Penalty Not Recommended
UST Trust: True
Spill Class: Known release with minimal potential for fire or hazard. DEC Response.
Willing Responsible Party. Corrective action taken.
Spill Closed Dt: / /
Remediation Phase: 1
Date Entered In Computer: 08/01/95
Spill Record Last Update: 03/10/08
Spiller Name: Not reported
Spiller Company: UNKNOWN
Spiller Address: Not reported
Spiller City,St,Zip: NY
Spiller Company: 999
Contact Name: Not reported
Contact Phone: Not reported
DEC Region: 2

Actual:
24 ft.

Map ID
Direction
Distance
Elevation

MAP FINDINGS

Site

Database(s)

EDR ID Number
EPA ID Number

547 10TH AVENUE (Continued)

S101658388

Program Number: 9503865
DER Facility ID: 69642
Site ID: 74132
Operable Unit ID: 1018317
Operable Unit: 01
Material ID: 365375
Material Code: 0009
Material Name: Gasoline
Case No.: Not reported
Material FA: Petroleum
Quantity: -1
Units: Gallons
Recovered: No
Resource Affected: Soil
Oxygenate: False

DEC Memo: Prior to Sept, 2004 data translation this spill Lead DEC Field was "ROMMEL"
4/12/04-Vought-Spill transferred from Mulqueen to Rommel as per Rommel.
Transferred to C.O. - no action taken Spill transferred back to Region 2
3/10/08 - Austin -Spill assigned to Patel for followup - end

Remarks: CALLER COMPANY REMOVING TANKS - OLD GAS STATION - CALLER FOUND CONTAMINATION
ON A PID METER - REQ. DEC TO CALL 516/864-1772. Reassigned - Dennis
Pokrzywka, Fall 2005 (516) 864-1772 no longer in service. (called 01/10 /05)

HIST LTANKS:

Region of Spill: 2
Spill Number: 9503865
Investigator: MULQUEEN
Caller Name: Not reported
Caller Agency: Not reported
Caller Phone: Not reported
Caller Extension: Not reported
Notifier Name: Not reported
Notifier Agency: Not reported
Notifier Phone: Not reported
Notifier Extension: Not reported
Spill Date: 06/29/1995
Spill Time: 10:50
Reported to Department Date: 06/29/95
Reported to Department Time: 10:50
SWIS: 62
Spiller Contact: Not reported
Spiller Phone: Not reported
Spiller Extention: Not reported
Spiller Name: UNKNOWN
Spiller Address: Not reported
Spiller City,St,Zip: Not reported
Facility Contact: Not reported
Facility Phone: Not reported
Facility Extention: Not reported
Spill Cause: Tank Failure
Resource Affectd: On Land
Water Affected: Not reported
Spill Source: Gas Station
Spill Notifier: Other
PBS Number: Not reported
Cleanup Ceased: / /
Cleanup Meets Standard: False

Map ID
 Direction
 Distance
 Elevation

MAP FINDINGS

Site

Database(s)

EDR ID Number
 EPA ID Number

547 10TH AVENUE (Continued)

S101658388

Last Inspection: / /
 Recommended Penalty: Penalty Not Recommended
 Spiller Cleanup Date: / /
 Enforcement Date: / /
 Investigation Complete: / /
 UST Involvement: True
 Spill Class: Known release with minimal potential for fire or hazard. DEC Response. Willing Responsible Party. Corrective action taken.
 Spill Closed Dt: / /
 Date Region Sent Summary to Central Office: / /
 Corrective Action Plan Submitted: / /
 Date Spill Entered In Computer Data File: 08/01/95
 Time Spill Entered In Computer Data File: Not reported
 Spill Record Last Update: / /
 Is Updated: False
 PBS Number: Not reported
 Tank Number: Not reported
 Tank Size: Not reported
 Test Method: Not reported
 Leak Rate Failed Tank: Not reported
 Gross Leak Rate: Not reported
 Material Class Type: Petroleum
 Quantity Spilled: -1
 Unkonwn Quantity Spilled: False
 Units: Gallons
 Quantity Recovered: 0
 Unkonwn Quantity Recovered: False
 Material: GASOLINE
 Class Type: GASOLINE
 Times Material Entry In File: 21329
 CAS Number: Not reported
 Last Date: 19940929
 DEC Remarks: Not reported
 Spill Cause: CALLER COMPANY REMOVING TANKS - OLD GAS STATION - CALLER FOUND CONTAMINATION ON A PID METER - REQ. DEC TO CALL 516/864-1772.

**BJ324
 NNE
 1/4-1/2
 0.424 mi.
 2238 ft.**

**CE - W 42ND ST. - RIVER PLACE I
 640 W 42ND STREET
 NEW YORK, NY 10036**

**NY VCP
 NY INST CONTROL
 NY ENG CONTROLS**

**S106906463
 N/A**

Site 1 of 2 in cluster BJ

**Relative:
 Higher**

VCP:

Program Type: BCP
 Site Code: 57381

**Actual:
 17 ft.**

Assessment: Currently direct contact exposure are prevented since the site is covered with a building, pavement and landscaped areas. The proposed remedy calls for the removal of waste from landscaped areas and the continued maintenance of the building and paved areas. Soil gas and indoor air sampling showed no evidence of soil vapor intrusion. Public water is provided to the area, thereby preventing exposures to groundwater.

Env Problems: Con Edison completed a Site Characterization (SC) under the Voluntary Cleanup Program (VCP) in 2003. The SC identified residual MGP contamination at depth across the site, including heavily stained soils with some sheens and liquid coal tar. Based on the SC results, the NYSDEC has determined that the site poses a significant threat to the environment. Additional investigation of the former MGP is being conducted by Con Edison under the VCP as site number V00531. The remedy has been implemented and site management has begun. The

MAP FINDINGS

Site

Database(s)

CE - W 42ND ST. - RIVER PLACE I (Continued)

S106906463

Site Desc: Department does not foresee any unacceptable impacts to the environment provided the Site Management Plan (SMP) continues to be implemented.
Formerly Site #V00531 The site is a portion of the former 42nd Street Manufactured Gas Plant (MGP), which operated from 1860 to the early 1920s. The site is currently occupied by the River Place I apartment building and a small park, bounded by 12th Avenue, 41st Street, 42nd Street, and a parking lot to the east. The site use is proposed to be continued use as a high-rise residential apartment building. The project is being jointly managed by Con Edison, the former operator of the MGP, and Silverstein Properties, the developer. Con Edison completed a Site Characterization (SC) under the Voluntary Cleanup Program (VCP) in 2003. The SC identified residual MGP contamination at depth across the site, including heavily stained soils with some sheens and liquid coal tar. Based on the SC results, the NYSDEC has determined that the site poses a significant threat to the environment. Additional investigation of the former MGP is being conducted by Con Edison under the VCP as site number V00531. Remedial Work has been completed onsite. The FER was approved and the COC was issued June 19, 2007. The final phase of the remedial project, site management, has commenced in accordance with the Department-approved Site Management Plan. The site was remediated according to an approved remediation work plan. It is now subject to ongoing institutional controls. Offsite impacts are being addressed through a separate voluntary cleanup agreement with Consolidated Edison.

INST CONTROL:

Site Code: 57381

Env Problem: Con Edison completed a Site Characterization (SC) under the Voluntary Cleanup Program (VCP) in 2003. The SC identified residual MGP contamination at depth across the site, including heavily stained soils with some sheens and liquid coal tar. Based on the SC results, the NYSDEC has determined that the site poses a significant threat to the environment. Additional investigation of the former MGP is being conducted by Con Edison under the VCP as site number V00531. The remedy has been implemented and site management has begun. The Department does not foresee any unacceptable impacts to the environment provided the Site Management Plan (SMP) continues to be implemented.

Health Problem: Currently direct contact exposures are prevented since the site is covered with a building, pavement and landscaped areas. The proposed remedy calls for the removal of waste from landscaped areas and the continued maintenance of the building and paved areas. Soil gas and indoor air sampling showed no evidence of soil vapor intrusion. Public water is provided to the area, thereby preventing exposures to groundwater.

Site Description: Formerly Site #V00531 The site is a portion of the former 42nd Street Manufactured Gas Plant (MGP), which operated from 1860 to the early 1920s. The site is currently occupied by the River Place I apartment building and a small park, bounded by 12th Avenue, 41st Street, 42nd Street, and a parking lot to the east. The site use is proposed to be continued use as a high-rise residential apartment building. The project is being jointly managed by Con Edison, the former operator of the MGP, and Silverstein Properties, the developer. Con Edison completed a Site Characterization (SC) under the Voluntary Cleanup Program (VCP) in 2003. The SC identified residual MGP contamination at depth across the site, including heavily stained soils with some sheens and liquid coal tar. Based on the SC results, the NYSDEC has determined that the site poses a significant threat to the environment. Additional investigation of the former MGP is being conducted by Con Edison under the VCP as site number V00531. Remedial Work has been completed onsite. The FER was approved and the COC was issued June 19, 2007. The final phase of the remedial project, site management, has commenced in accordance with the Department-approved Site Management Plan. The site was remediated according to

Map ID
Direction
Distance
Elevation

MAP FINDINGS

Site

Database(s)

EDR ID Number
EPA ID Number

CE - W 42ND ST. - RIVER PLACE I (Continued)

S106906463

an approved remediation work plan. It is now subject to ongoing institutional controls. Offsite impacts are being addressed through a separate voluntary cleanup agreement with Consolidated Edison.

Control Name: Ground Water Use Restriction
HW Code: C231024
Control Code: 08
Control Type: INST
Dt record added: 10/31/2006
Dt rec updated: 10/31/2006
Updated By: DKMACNEA

Control Name: Soil Management Plan
HW Code: C231024
Control Code: 14
Control Type: INST
Dt record added: 10/31/2006
Dt rec updated: 10/31/2006
Updated By: DKMACNEA

Control Name: Landuse Restriction
HW Code: C231024
Control Code: 25
Control Type: INST
Dt record added: 10/31/2006
Dt rec updated: 10/31/2006
Updated By: DKMACNEA

Control Name: Environmental Easement
HW Code: C231024
Control Code: J
Control Type: INST
Dt record added: 10/31/2006
Dt rec updated: 10/31/2006
Updated By: DKMACNEA

ENG CONTROLS:

Site Code: 57381
Control Name: Subsurface Barriers
HW Code: C231024
Control Code: 18
Control Type: ENG
Date Record Added: 10/31/2006
Date Rec Updated: 10/31/2006
Updated By: DKMACNEA

Env Problem: Con Edison completed a Site Characterization (SC) under the Voluntary Cleanup Program (VCP) in 2003. The SC identified residual MGP contamination at depth across the site, including heavily stained soils with some sheens and liquid coal tar. Based on the SC results, the NYSDEC has determined that the site poses a significant threat to the environment. Additional investigation of the former MGP is being conducted by Con Edison under the VCP as site number V00531. The remedy has been implemented and site management has begun. The Department does not foresee any unacceptable impacts to the environment provided the Site Management Plan (SMP) continues to be implemented.

Map ID
 Direction
 Distance
 Elevation

MAP FINDINGS

Site

Database(s)

EDR ID Number
 EPA ID Number

CE - W 42ND ST. - RIVER PLACE I (Continued)

S106906463

Site Description: Formerly Site #V00531 The site is a portion of the former 42nd Street Manufactured Gas Plant (MGP), which operated from 1860 to the early 1920s. The site is currently occupied by the River Place I apartment building and a small park, bounded by 12th avenue, 41st Street, 42nd Street, and a parking lot to the east. The site use is proposed to be continued use as a high-rise residential apartment building. The project is being jointly managed by Con Edison, the former operator of the MGP, and Silverstein Properties, the developer. Con Edison completed a Site Characterization (SC) under the Voluntary Cleanup Program (VCP) in 2003. The SC identified residual MGP contamination at depth across the site, including heavily stained soils with some sheens and liquid coal tar. Based on the SC results, the NYSDEC has determined that the site poses a significant threat to the environment. Additional investigation of the former MGP is being conducted by Con Edison under the VCP as site number V00531. Remedial Work has been completed onsite. The FER was approved and the COC was issued June 19, 2007. The final phase of the remedial project, site management, has commenced in accordance with the Department-approved Site Management Plan. The site was remediated according to an approved remediation work plan. It is now subject to ongoing institutional controls. Offsite impacts are being addressed through a separate voluntary cleanup agreement with Consolidated Edison.

Health Problem: Currently direct contact exposure are prevented since the site is covered with a building, pavement and landscaped areas. The proposed remedy calls for the removal of waste from landscaped areas and the continued maintenance of the building and paved areas. Soil gas and indoor air sampling showed no evidence of soil vapor intrusion. Public water is provided to the area, thereby preventing exposures to groundwater.

**BJ325
 NNE
 1/4-1/2
 0.424 mi.
 2238 ft.**

**CE - W. 42ND ST. GAS WORKS
 640 W 42ND STREET
 NEW YORK, NY 10036
 Site 2 of 2 in cluster BJ**

**NY VCP S108667361
 N/A**

**Relative:
 Higher**

VCP:

Program Type: VCP
 Site Code: 57084
 Assessment: Not reported
 Env Problems:

**Actual:
 17 ft.**

MGP impacts are evident across the site. Remediation of the far eastern end of the site is being completed under the BCP for sites C231012 and C231024. The western portion of the site, under 12th Avenue appears to be impacted with coal tar NAPL. Continued investigation of these impacts is ongoing.

Site Desc: Transition Sites #C231024, C231012 The site is the location of the former 42nd Street Manufactured Gas Plant (MGP), which operated from 1860 to the early 1920s. The site is located on the city block bounded by 42nd St, 43rd St, 11th Ave, and 12th Ave. The former plant also extended west across 12th Ave and into what is now the Hudson River. The main part of the site, bounded by 11th and 12th Avenues has been separated out and has entered the Brownfield Cleanup Program as two separate sites, C231012 and C231024. Those sites are being jointly managed by Con Edison, (the former operator of the MGP) and Silverstein Properties, the developer. Con Edison completed a Site Characterization (SC) under the Voluntary Cleanup Program (VCP) in 2003. The SC identified residual MGP contamination at depth across the site, including NAPL along the east side of 12th Avenue. Based on the SC results, the NYSDEC has determined that the site poses a significant threat to the environment. Additional investigation of 12th Avenue and areas west of 12th Avenue are being pursued under a supplemental RI. Field work has been delayed by access limitations, and is still under way.

Map ID
Direction
Distance
Elevation

MAP FINDINGS

Site

Database(s)

EDR ID Number
EPA ID Number

326
NNE
1/4-1/2
0.426 mi.
2249 ft.

12TH AVE & 43RD STR
12TH AVE / 43RD ST
MANHATTAN, NEW YORK, NY

NY LTANKS S101103245
NY HIST LTANKS N/A

Relative:
Lower

LTANKS:

Actual:
12 ft.

Site ID: 92318
Spill Date: 04/26/94
Facility Addr2: Not reported
Facility ID: 9401276
Program Number: 9401276
SWIS: 3101
Region of Spill: 2
Investigator: JBVOUGHT
Referred To: Not reported
Reported to Dept: 04/26/94
CID: 08
Spill Cause: Tank Failure
Water Affected: Not reported
Spill Source: Non Major Facility > 1,100 gal
Spill Notifier: Local Agency
Cleanup Ceased: / /
Cleanup Meets Standard: False
Last Inspection: / /
Recommended Penalty: Penalty Not Recommended
UST Involvement: True
Spill Class: Known release that creates a file or hazard. DEC Response. Unknown Responsible Party. Corrective action taken. (ISR)
Spill Closed Dt: / /
Remediation Phase: 1
Date Entered In Computer: 05/16/94
Spill Record Last Update: 09/28/07
Spiller Namer: Not reported
Spiller Company: CHINESE CONSULT BLDG
Spiller Address: 520 12TH AVENUE
Spiller City,St,Zip: MANHATTAN, NY
Spiller County: 001
Spiller Contact: Not reported
Spiller Phone: Not reported
Spiller Extention: Not reported
DEC Region: 2
Program Number: 9401276
DER Facility ID: 82913
Site ID: 92318
Operable Unit ID: 998554
Operable Unit: 01
Material ID: 385038
Material Code: 0003
Material Name: #6 Fuel Oil
Case No.: Not reported
Material FA: Petroleum
Quantity: 0
Units: Gallons
Recovered: No
Resource Affected: Groundwater
Oxygenate: False
Site ID: Not reported
Spill Tank Test: Not reported

Map ID
Direction
Distance
Elevation

MAP FINDINGS

Site

Database(s)

EDR ID Number
EPA ID Number

12TH AVE & 43RD STR (Continued)

S101103245

Tank Number: Not reported
Tank Size: Not reported
Test Method: Not reported
Leak Rate: Not reported
Gross Fail: Not reported
Modified By: Not reported
Last Modified: Not reported
Test Method: Not reported
DEC Memo:

Prior to Sept, 2004 data translation this spill Lead DEC Field was "TIPPLE"
01/20/95: DEC HIRED FENLY AND NICOL TO INSTALL A GROUNDWATER REMEDIATION SYSTEM
TO RECOVERY OIL IN GROUNDWATER ADJACENT TO LEAKING USTS. 2-10,000 GALLON #6 FO
TANKS FAILED TANK TEST. NEW ABOVEGROUND INST. Reassigned from Sigona to
Tipple on June 21, 2004. 8/19/05-Vought-Received call from Lin Jian (Chinese
consulate) regarding reception of fax from Tipple. Vought called back and left
message to refax. Vought received fax from Jian " I would like to remind you
that the metal covers of the manholes on 43rd Street have got uneven after
years of service...." "So we request your department to take immediate action
to replace them with new covers...". Vought called Bruce and left message to
return call to DEC. Vought spoke to Bruce, Bruce will send someone out and
repair. Bruce will send email after site visit. Vought called Lin and informed
him of upcoming National site visit and manhole repair.8/23/05 - Raphael
Ketani. Case transferred to Jeff Vought. 9/20/05-Vought-Contract Payment
Package (National)-Biweekly well monitoring and gauging. 10/3/05-Vought-File
review by Vought: Letter from DEC Tomasello to Milro (Milici)-4/21/94. Milro
contacted by DEC to perform emergency oil recovery. "In doing so approximately
400 gallons of oil was collected". "This yard specifically in respect to this
400 gallons of oil shall be exempt from part 360 and 373 storage
requirements...". Note from DEC Sigona-4/24/94. "3rd week in May determined
consulate as source..". Note from DEC Sigona-4/28/94. Consulate tank #2
(10000-gallon #6 fuel oil) failed tightness test. DEC took over cleanup of
sewer with Fenley and Nicol (F&N). Three monitoring wells installed in 5/2/94.
Meeting held with consulate on 5/8/94 and consulate agreed to installation of
recovery system in sidewalk. Analyticals from H2M Labs-Analytical of oil
sample from sewer shows 10800ppm fuel oil. Letter from H2M Labs
(Hopkins)-6/23/94. "Enclosed please find copies of the chromatograms you
requested.." from sewer manhole and tank excavation. "The petroleum
fingerprints obtained from the above samples most closely resemble that of a
#4 fuel oil." "Samples "sewer manhole" and well FN-2 appear to be most closely
related, as each sample contains just the #4 fuel oil". Haz Waste Disposal
Manifests from Milro-6/30/94. Monitoring Report (F&N)-June thru July 1994.
Weekly monitoring, bailing of free product. Recovery system is total fluid
ejectors, oil water separator and 275-gallon holding tank. Total recovered to
date is 1460 gallons of product. Letter from Clean Venture-8/26/94. "Please
be advised that United Parcel Service Inc of 643 West 43rd Street, New York,
New York has paid us in full for labor, equipment, materials and other costs
incurred during the 4/26, 4/27 and 4/28/94 spill cleanup". Monitoring Report
(F&N)-August 1994 thru September 1994. Same recovery system as above. Total
recovery to date is 765 gallons. Subsurface Investigation Report
(F&N)-9/1/94. "This investigation is being conducted as a result of the
detection of petroleum hydrocarbons in the basement of United Parcel Service
building across 43rd Street from the site". "The recovery system currently
consists of three total fluid ejectors installed in monitoring wells FN2, FN3
and FN4, an air compressor to power the ejectors and a 250-gallon oil water
separator and a 150-gallon holding tank." Groundwater at 8-10' below grade.
Pressure test was performed and leaking stick and suction lines were found.
Tops and sides of tank were heavily rusted. On 6/23/94 the cleaning of the USTs
was completed and they were ready for abandonment by filling with concrete

Map ID
Direction
Distance
Elevation

MAP FINDINGS

Site

Database(s)

EDR ID Number
EPA ID Number

12TH AVE & 43RD STR (Continued)

S101103245

slurry. A total of five monitoring wells were installed. Floating product was also recovered from sewer on 43rd Street. Groundwater flow to the north. Report recommends continuation of OM&M. Revised Subsurface Investigation Report (F&N)-9/1/94. "The report of #6 fuel oil by the NYDEP prompted an emergency response by the NYSDEC. The NYSDEC requested that UPS provide a contractor to investigate the condition of the sewer in an attempt to determine the source of oil. The investigation by UPS determined that the oil was entering the sewer between 11th and 12th Avenues. F&N then performed an extensive investigation of the fuel oil tanks in the basement of the Consulate General in the Peoples Republic of China". Letter from F&N (Porsche)-9/22/94. "As you requested F&N has attempted to make a determination of the point at which oil is entering the 43rd Street sewer at the above referenced site". Field crews have determined that the point of entry is approximately 40' feet east of the sewer manhole located at the intersection of 43rd Street and 12th Avenue" "...F&N believes that the installation of two additional ejectors are warranted". Letter from F&N (Porsche)-9/30/94. "...F&N is prepared to begin the following work: 1) Two additional wells will be installed at the Chinese Consulate site". One well will be upgradient and the other downgradient of the ejectors. Letter from OSC to Chinese Consulate-10/25/94. "An application for damage compensation has been filed by United Parcel Service.." Instructions attached to letter. Monitoring Report (F&N)-October 1994 thru December 1994. Same recovery system as above with a total recovery of 958 gallons of free product. Letter from F&N (Sehamy)-1/5/99. The following is a summary of the discussions during the meeting: "Install 4" monitoring wells in the vicinity of the wells containing ejectors. Install heater to expedite the removal of #6 fuel oil. Discontinue use of adsorbent pads in sewer area.." Letter from OSC to Chen Yong Kang (Consulate)-2/10/95. "...we requested that NYSDEC determine the nature and location of the work performed by the United Parcel Services' contractor." The purpose of the investigation was to verify the costs incurred by UPS for the cleanup. "If we have clearly verified that UPS's costs relate only to the offsite investigation and cleanup of the fuel oil spill originating at the Chinese Consulate". If oil spill compensation fund reimburses UPS for expensed, OSC will go after Consulate as responsible party. Monthly Monitoring Reports (F&N)-February 1995 thru December 1995. Total product recovered to date is 1791.25 gallons. Status Report (F&N)-July 1995 thru December 1995. Remediation system consists of five total fluid ejectors installed in monitoring wells FN2, FN3, FN4, FN6 and FN7, air compressor to power the ejectors, twelve monitoring wells, a 250-gallon oil water separator and a 275-gallon holding tank. OM&M consists of biweekly well monitoring and bailing of free product, monthly collection of wastewater effluent samples. Report recommends continuation of OM&M. Monthly Monitoring Reports (F&N) Jan 1996 thru June 1996. Total product recovered to date is 2616.75 gallons. Status Report (F&N)-Dec 1995 thru June 1996. Five fluid ejectors, twelve monitoring wells onsite. Report recommends: Site visit with vacuum truck to recover free product found well FN-9a and any other well detected with free product at the time of monitoring. Status Report (F&N)-December 1996. Same recovery system as above. "At the end of the period covered by this report, a total of 2890.75 gallons of free product was recovered". Groundwater at depth of 8' below grade and flow to the northwest. Report recommends: 1) continuation of free product removal via vacuum truck 2) steam injection in wells with product. Letter from F&N (Lorthior) to DEC Tomasello-3/18/97. On 3/17/98, F&N "implemented the second phase of the bioremediation program at the Chinese Consulate". "Twenty five gallons of MicroBac M1000H* bacteria was evenly distributed to wells" containing free product. 35 gallons of nutrients were then also injected into each of the six wells. "Monitoring of bacterial activity at the site will begin in April of 1998." Status Report (F&N)-June 1997. Five fluid ejector

Map ID
Direction
Distance
Elevation

MAP FINDINGS

Site

Database(s)

EDR ID Number
EPA ID Number

12TH AVE & 43RD STR (Continued)

S101103245

onsite. Groundwater 8-10' below grade and flow to the northwest. OM&M consists of bimonthly well monitoring and free product recovery, monthly collection of effluent samples, recovery of free product from wells via vacuum truck. As of June 1997, 3617 gallons of free product was recovered from site. Report contains bioremediation proposal. "Concentrations for all the available months exceeded the wastewater effluent limits". Report recommends: 1) continuation of vacuum truck visits to recover free product 2) application of MicroBac and 3) treatment of effluent by activated carbon prior to discharge. Letter from F&N Abbasi to DEC Toamsello-8/6/97. Proposal for Micro Bac application. First bacterial application will be to reduce viscosity of easier recovery. Second bacterial application will be regular bacteria for hydrocarbon degradation. Letter from OSC to US Coast Guard-10/14/97. "Your review is necessary for the Fund to document that cleanup and removal activities are consistent with the National Contingency Plan" Letter from F&N Lorthior to DEC Tomasello-11/5/97. First bacterial application to take place on 11/11/97. Pump and treat system will be shut off one month after first and second application. Letter from F&N Lorthior to DEC Tomasello-11/18/97. First application performed on 11/11/97. Recovery system will be inactive until 12/15/97. Status Report (F&N)-December 1997. Five fluid ejector onsite. Groundwater 8-10' below grade and flow to the northwest. OM&M consists of bimonthly well monitoring and free product recovery, monthly collection of effluent samples, recovery of free product from wells via vacuum truck. As of June 1997, 3880 gallons of free product was recovered from site. Bioremediation program has been implemented. Injectors were shut down for one month after application. Site will be monitored for bacterial activity, nutrient and DO on a monthly basis beginning in October. Report recommends continuation of OM&M and sampling of waste water for TPH. Status Report (F&N)-Jan thru June 1998. Bioremediation program currently underway onsite. Five fluid ejector onsite. Groundwater 8-10' below grade and flow to the west. OM&M consists of bimonthly well monitoring and free product recovery, monthly collection of effluent samples, recovery of free product from wells via vacuum truck. As of June 1997, 4450 gallons of free product was recovered from site. Second phase of bioremediation program was implemented in March 1997. Site also being monitored for bacterial activity, nutrients and DO on a monthly basis. Wastewater influent is no longer sampled for TPH. Report recommends continuation of OM&M parameters and Biorem sampling. Letter from F&N(Lorthior) to DEC Tomasello-10/19/98. F&N "recently performed a viscosity test on the petroleum present..." "The results of the viscosity test indicate that the viscosity of the product has been reduced by the MicroBac treatment". Injectors will be reinstalled and a bioactivity test will be performed at the site. Status Report (F&N)-July thru Dec 1998. Bioremediation program currently underway onsite. Five fluid ejector onsite. Groundwater 8-10' below grade and flow to the west. OM&M consists of bimonthly well monitoring and free product recovery, monthly collection of effluent samples, recovery of free product from wells via vacuum truck. As of December 1998, 4450 gallons of free product was recovered from site. Viscosity went from that of a #6 fuel oil to that of a #4 fuel oil. Groundwater sampling show bacterial activity as "excellent". Report recommends: 1) Continuation of OM&M efforts 2) installation of monitoring wells in the basement or boiler room of the building 3) use of Biosolve. Status Report (F&N) Jan 1999 thru June 1999. Bioremediation program currently underway onsite. Five fluid ejector onsite. Groundwater 8-10' below grade and flow to the west. OM&M consists of bimonthly well monitoring and free product recovery, monthly collection of effluent samples, recovery of free product from wells via vacuum truck. As of December 1998, 4452 gallons of free product was recovered from site. Groundwater sampling show bacterial activity as "excellent". "However, F&N has analyzed the monitoring data on a monthly basis and has determined that the Bioremediation Program has had little, if any

Map ID
Direction
Distance
Elevation

MAP FINDINGS

Site

Database(s)

EDR ID Number
EPA ID Number

12TH AVE & 43RD STR (Continued)

S101103245

effect, on the amount of free product at the site." "This data leads F&N to conclude that the Bio-remediation program at the site is not performing to expectations". Report recommends: 1)continuation of OM&M 2)use of Biosolve and the application in a limited area to study its effectiveness 3)resurveying of wells 4)installation of monitoring wells in basement or boiler room. Letter from F&N Lorthior to DEC Tomasello-8/23/99. "This letter isintedned to propose a work plan to utilize Oxygen Release Compounds at the above referenced property". Plan for ORC to be injected into proposed peizometers in basement. Letter from OSC to National Pollutions Funds Center-10/13/99. "The responsible party has been contacted and has refused to accept responsibility for this release". Email from DEC Rommel to DEC Tipple-8/4/00. Consulate would like to construct a pump room in September in the location of the existing recovery system. Decision was made to move the system to the second floor of the continuous circular ramp parking garage immediately above its current location. Letter from Miller (Silberger) to DEC Rommel-8/4/00. Recovery system not in operation during 8/3/00. Miller proposes: 1)VEFR of wells containing free product 2)VEFR recovery system 3) relocation of recovery system. On 8/7/00, approximately 700 gallons of free product was recovered. Hazardous Waste Manifests (Miller)-9/18/00. Letter from Attorney General to Consulate-7/25/03. " I have been asked to provide you with additional information regarding a fuel oil spill discovered at the Chinese Consulate in 1994". "The oil recovery system is no longer in place in the consulate and the DEC is not able to determine the extent of contamination at this time..." "In order for the State of New York to refrain from filing suit in this matter, it will be necessary for you to execute the enclosed tolling agreement..." Letter from AttorneyGeneral to Consulate-10/8/03. "Enclosed is a complete set of vouchers to date for the cleanup activities a the Consulate". Hazardous Waste Manifests (Miller)-5/18/04. Site Status Monitoring Report (Miller)-Dec 1999 thru Oct 2004. "In December 1999, the NYSDEC contracted MEG to take of over the maintenance of the recovery system and the groundwater monitoring program". Recovery system was relocated in August 2004. "The Consulate General of the People's Republic of China removed the compressor. The system has not operated since that time and access within the building has been very difficult to obtain. It is believed that the recovery system has been removed". MEG currently performing biweekly VEFR events and well gauging. Groundwater flow to the west-southwest. From Dec 1999 thru Oct 2004 approximately 10714 gallons of free product has been recovered. Report recommends establishing status of recovery system and continuation of biweekly OM&M. Fax from Consulate (LinJian) to DEC Tipple-10/25/04. Letter sent requesting the following info: 1)frequency of contractor site visits 2)information on consulting companies 3)Efficacy of addressing source area 4)current inspection procedures. Letter from DEC Tipple toJin Lan-10/25/04. Answer to above questions: 1)bimonthly VEFR events, biweekly well monitoring 2)contractor list is attached 3)investigating under consulate would effectuate remediation 4)use of sonic interface probe for product levels. 10/04/05-Vought-Continued File Review by Vought: Addendum to Site Status Monitoring Report (Miller)-12/14/04. "Plesa note that all plume maps are produced using Surfer 7.0 software". "As such these plume maps should be viewed as general indicators notas a definitive resource". Fax from Lin Jian to DEC Tipple-1/10/05. "I found that Miller Environmental Group provided DEC a report that covered all their activities performed from Dec 1999 to Oct 2004 and the work is still going on. Question is when all this work could be stopped? What is the criteria that the pollution had been controlled and the case could be cleared?" "I question the value of the report". Letter from DEC Tipple to Lin-1/20/05. Answers to above questions: 1)work can be stopped when soil and groundwater meet TAGM standards. "The DEC highly recommended the Consulate retain their own consultants to complete the remedial work" 2)The report value is used to track movement of the plume since the

Map ID
Direction
Distance
Elevation

MAP FINDINGS

Site

Database(s)

EDR ID Number
EPA ID Number

12TH AVE & 43RD STR (Continued)

S101103245

product composition is already known and the amount recovered is not an indicator of successful remediation. Site Investigation Report (GZA Geoenvironmental)-August 2005. "The site is comprised of a multi-story building, which is surrounded by commercial properties. The building does not contain a basement." Facility currently heated by natural gas. Groundwater from 6-11'."The system continued to operate until at 1999 when it was shut off during a relocation of the system components. The system was never put back on line." "In 1999 Miller Environmental Group began VEFR events utilizing a vacuum truck on a twice monthly basis". "Over the course of the remediation program, the remediation system reportedly recovered 4452 gallons of product. 10,714 gallons of an oil/water mixture were recovered using VER methods". Historical records show and MGP facility was once present on-site. Investigation involved seven borings drilled off site and three borings performed inside building. One well was installed inside the building. Groundwater samples collected from inside well and five outside wells. Three wells contained free product. "In general the upper 4 to 5 feet of the site contains fill material consisting of cinders and ash". Report recommends that: 1)remedial efforts at the site be suspended for one year to determine if free product in the wells increases 2)installation of one monitoring well west of FN6 3)monitoring of adjacent catchbasin. Fax from Consulate (Jian) to DEC Tipple-8/10/05. "I would like to remind you that the metal covers of the manholes on 43rd Street have got uneven after years of service, which no doubt have become a hazard to the people walking by". "So we request your Department to take immediate action to replace them with new covers in case anything more serious occurs". Fax from National Environmental-8/25/05. Wells 7A and 10A contain free product. Well monitoring performed biweekly. 10/04/05-Vought-After review DEC approves GZA report recommendations pending inclusion of: 1)biweekly product monitoring and submission of quarterly monitoring reports 2)letter also addressed former sidewalk conditions. Vought spoke with DEC Austin who confirmed that the manhole conditions are now the responsibility of the consulate. Vought also called and spoke with David Winslow to confirm that the proposed well will be located between the recovery system and the Hudson River. 10/24/05-Vought-Contract Payment Package (National)-Biweekly groundwater monitoring, report preparation. (6/1/05-7/31/05). 12/20/05-Vought-Contractor Payment Application (Miller)-Work performed from 01/29/04-02/17/04 included liquid disposal, VEFR on monitoring wells, site summary report, well monitoring. Payment approved as per DEC Karwiel due to paid invoice not in file and check not cut as per FMIS. 12/20/05-Vought-Contractor Payment Application (Miller)-Work performed from 10/03/03 to 10/22/03 included well monitoring, VEFR on monitoring wells, liquid disposal. Payment approved as per DEC Karwiel due to paid invoice not in file and check not cut as per FMIS. 12/20/05-Vought-Contractor Payment Application (Miller)-Work performed from 11/26/03 to 01/29/04 included liquid disposal, VEFR on monitoring wells, well monitoring, site summary report. Payment approved as per DEC Karwiel due to paid invoice not in file and check not cut as per FMIS. 03/06/06 Noelle Thomas- 08/01/05-09/30/05 reviewed previous contractor's report, monitoring of fluid, data recording and prepared report. 08/09/07-Vought-Updated file report review as per request from GZA Sajida (212-594-810): Quarterly Groundwater Monitoring Report No. 2(GZA)-June 2006. Two (10000-gallon) #6 fuel oil USTs previously abandoned in place. Facility currently using natural gas. "Approximately 4452 gallons of product have reportedly been recovered by the product recovery system and 10714 gallons of an oil water mixture was recovered using VER methods."As of July 2005 only .04 feet present in well FN-11. Groundwater from 6-11'bg. Biweekly well monitoring being performed. Groundwater not sampled from wells FN10a and GZA3 due to free product. Report recommends continued monitoring. As of 6/06: .10'FP(FN10A), .20'FP(GZA-3). Groundwater analyticals show: 13ppb MTBE(FN1).

Map ID
Direction
Distance
Elevation

MAP FINDINGS

Site

Database(s)

EDR ID Number
EPA ID Number

12TH AVE & 43RD STR (Continued)

S101103245

Quarterly Groundwater Monitoring Report No. 3(GZA)-August 2006. Groundwater from 6-11'bg. Biweekly well monitoring being performed. Free product in wells NF10a and GZA-3 but product thickness incorrectly measured. Quarterly Groundwater Monitoring Report No. 4(GZA)-January 2007. Well monitoring shows: .09'FP(FN10A), .14'FP(GZA-3). "...it is unlikely that further remedial efforts using the technologies already implemented at the Site, will achieve significant results". "In addition, product levels do not appear to have increased in horizontal or vertical extent; therefore, GZA recommends no further action and closure at the Site based on the limited potential exposure pathways and recovery to the extent practical". Groundwater shows minor TOGs 1.1 exceedences for SVOCs. Vought reviewed site with DEC Austin and DEC cannot close site with free product. DEC requires further remedial action and monitoring possibly but not limited to source removal and/or soil flushing. 08/24/07-Vought-Sent letter with above requirement for further remedial action. 09/07/07-Vought-Received call from and spoke to GZA Hayes. Chinese consulate requesting meeting with DEC Vought and DEC Austin and Vought proposed dates for 7/24-7/28. 09/11/07-Vought-Meeting date set for 9/28 at 11am with DEC Austin, GZA Hayes and consulate. 09/28/07-Vought-Meeting at DEC with GZA Hayes, GZA Winslow, Consulate Zheng Xuan, Consulate Xu Hangtian and DEC Urda. Discussion of remedial history, presence of free product in two wells, lack of DEC closure due to free product and further remedial options. As per Winslow limited height boiler room and garage surrounding tank room preventing installation of wells. DEC discussed possible solutions including grout curtains, hand dug recovery trenches, biosolve. GZA will continue quarterly groundwater monitoring and will submit RAP by 11/28/07.

Remarks:

INDUSTRIAL WASTE OF DEP ON SCEN REQUEST DEC PRESENCE. DEC(SIGONA) AND DEP (MARTY AMBROSE) RESPONDED. UPS HIRED CLEAN VENTURE FOR FIRST THREE DAYS TO CONTAIN AND REMOVE OIL FROM SEWER AT 43RD STREET

HIST LTANKS:

Region of Spill: 2
Spill Number: 9401276
Investigator: SIGONA
Caller Name: Not reported
Caller Agency: Not reported
Caller Phone: Not reported
Caller Extension: Not reported
Notifier Name: Not reported
Notifier Agency: Not reported
Notifier Phone: Not reported
Notifier Extension: Not reported
Spill Date: 04/26/1994
Spill Time: 17:48
Reported to Department Date: 04/26/94
Reported to Department Time: 17:54
SWIS: 62
Spiller Contact: Not reported
Spiller Phone: Not reported
Spiller Extension: Not reported
Spiller Name: CHINEESE CONSULT BLUILD
Spiller Address: 520 12TH AVENUE
Spiller City,St,Zip: MANHATTAN, NEW YORK
Facility Contact: Not reported
Facility Phone: (212) 330-7401
Facility Extension: Not reported
Spill Cause: Tank Failure
Resource Affectd: Groundwater

Map ID
Direction
Distance
Elevation

MAP FINDINGS

Site

Database(s)

EDR ID Number
EPA ID Number

12TH AVE & 43RD STR (Continued)

S101103245

Water Affected: Not reported
Spill Source: Other Commercial/Industrial
Spill Notifier: Other
PBS Number: Not reported
Cleanup Ceased: / /
Cleanup Meets Standard: False
Last Inspection: / /
Recommended Penalty: Penalty Not Recommended
Spiller Cleanup Date: / /
Enforcement Date: / /
Investigation Complete: / /
UST Involvement: False
Spill Class: Known release that creates a file or hazard. DEC Response. Unknown Responsible Party. Corrective action taken. (ISR)
Spill Closed Dt: 01/12/98
Date Region Sent Summary to Central Office: / /
Corrective Action Plan Submitted: / /
Date Spill Entered In Computer Data File: 05/16/94
Time Spill Entered In Computer Data File: Not reported
Spill Record Last Update: 01/12/98
Is Updated: False
PBS Number: Not reported
Tank Number: Not reported
Tank Size: Not reported
Test Method: Not reported
Leak Rate Failed Tank: Not reported
Gross Leak Rate: Not reported
Material Class Type: Petroleum
Quantity Spilled: -1
Unkonwn Quantity Spilled: False
Units: Gallons
Quantity Recovered: 0
Unkonwn Quantity Recovered: False
Material: #6 FUEL OIL
Class Type: #6 FUEL OIL
Times Material Entry In File: 2190
CAS Number: Not reported
Last Date: 19940728
DEC Remarks: 01/20/95: DEC HIRED FENLY AND NICOL TO INSTALL A GROUNDWATER REMEDIATION SYSTEM TO RECOVERY OIL IN GROUNDWATER ADJACENT TO LEAKING USTS. 2-10,000 GALLON 6 FO TANKS FAILED TANK TEST. NEW ABOVEGROUND INST. Case settled referred to USCG payment by OPA90 fund.
Spill Cause: INDUSTRIAL WASTE OF DEP ON SCEEN REQUEST DEC PRESENCE. DEC SIGONA) AND DEP MARTY AMBROSE) RESPONDED. UPS HIRED CLEAN VENTURE FOR FIRST THREE DAYS TO CONTAIN AND REMOVE OIL FROM SEWER AT 43RD STREET

BK327 CON EDISON - WEST 42ND ST. GAS WORKS MGP
NNE WEST 41ST - WEST 42ND STS.
1/4-1/2 MANHATTAN, NY 10018
0.427 mi.
2257 ft. Site 1 of 3 in cluster BK

Manufactured Gas Plants 1008407966
N/A

Relative:
Higher

Actual:
17 ft.

Map ID
Direction
Distance
Elevation

MAP FINDINGS

Site

Database(s)

EDR ID Number
EPA ID Number

BI328
NE
1/4-1/2
0.430 mi.
2272 ft.

505-509 WEST 41ST ST
MANHATTEN, NY
Site 2 of 2 in cluster BI

NY LTANKS S104620828
NY HIST LTANKS N/A

Relative:
Higher

LTANKS:

Actual:
22 ft.

Site ID: 67276
Spill Date: 02/03/00
Facility Addr2: Not reported
Facility ID: 9912551
Program Number: 9912551
SWIS: 3101
Region of Spill: 2
Investigator: KSTANG
Referred To: Not reported
Reported to Dept: 02/03/00
CID: 08
Spill Cause: Tank Failure
Water Affected: Not reported
Spill Source: Institutional, Educational, Gov., Other
Spill Notifier: Other
Cleanup Ceased: / /
Cleanup Meets Standard: False
Last Inspection: / /
Recommended Penalty: Penalty Not Recommended
UST Involvement: False
Spill Class: Known release that creates potential for fire or hazard. DEC Response.
Willing Responsible Party. Corrective action taken.
Spill Closed Dt: / /
Remediation Phase: 1
Date Entered In Computer: 02/03/00
Spill Record Last Update: 04/13/06
Spille Namer: MIMI SOTIRIOU
Spiller Company: Not reported
Spiller Address: 505-509 WEST 41ST ST
Spiller City,St,Zip: MANHATTEN, NY
Spiller County: 001
Spiller Contact: MIMI SOTIRIOU
Spiller Phone: (800) 899-2577
Spiller Extention: Not reported
DEC Region: 2
Program Number: 9912551
DER Facility ID: 64305
Site ID: 67276
Operable Unit ID: 1087090
Operable Unit: 01
Material ID: 294436
Material Code: 0001
Material Name: #2 Fuel Oil
Case No.: Not reported
Material FA: Petroleum
Quantity: 0
Units: Gallons
Recovered: No
Resource Affected: Soil
Oxygenate: False
Site ID: Not reported
Spill Tank Test: Not reported

Map ID
Direction
Distance
Elevation

MAP FINDINGS

Site

Database(s)

EDR ID Number
EPA ID Number

(Continued)

S104620828

Tank Number: Not reported
Tank Size: Not reported
Test Method: Not reported
Leak Rate: Not reported
Gross Fail: Not reported
Modified By: Not reported
Last Modified: Not reported
Test Method: Not reported
DEC Memo: Prior to Sept, 2004 data translation this spill Lead DEC Field was "KRIMGOLD" 01/26/04 Reassigned from Rommel to Austin 02/17/04: Reassigned from AUSTIN to KRIMGOLD. 3/15/05. J.Krimgold reviewed a letter dated December 2, 2004 from AKRF. The letter stated that three tanks along with contaminated soil were removed from this site. However, post-excavation samples were not obtained and a new building was constructed at this site. AKRF was requesting a spill case closure. 3/15/05. J.Krimgold called AKRF and spoke to Andrew Rudko. Requested any supporting documentation showing that tanks and contaminated soil were indeed removed and disposed properly. 04/13/06- Case was transferred from Jake Krimgold to Koon Tang.
Remarks: Not reported

HIST LTANKS:

Region of Spill: 2
Spill Number: 9912551
Investigator: ROMMEL
Caller Name: Not reported
Caller Agency: Not reported
Caller Phone: Not reported
Caller Extension: Not reported
Notifier Name: Not reported
Notifier Agency: Not reported
Notifier Phone: Not reported
Notifier Extension: Not reported
Spill Date: 02/03/2000
Spill Time: 10:00
Reported to Department Date: 02/03/00
Reported to Department Time: 10:16
SWIS: 61
Spiller Contact: MIMI SOTIRIOU
Spiller Phone: (800) 899-2577
Spiller Extension: Not reported
Spiller Name: Not reported
Spiller Address: 505-509 WEST 41ST ST
Spiller City,St,Zip: MANHATTEN, NY
Facility Contact: MIMI SOTIRIOU
Facility Phone: (800) 899-2577
Facility Extension: Not reported
Spill Cause: Tank Failure
Resource Affectd: On Land
Water Affected: Not reported
Spill Source: Other Non Commercial/Industrial
Spill Notifier: Other
PBS Number: Not reported
Cleanup Ceased: / /
Cleanup Meets Standard: False
Last Inspection: / /
Recommended Penalty: Penalty Not Recommended
Spiller Cleanup Date: / /

Map ID
 Direction
 Distance
 Elevation

MAP FINDINGS

Site

Database(s)

EDR ID Number
 EPA ID Number

(Continued)

S104620828

Enforcement Date: / /
 Investigation Complete: / /
 UST Involvement: False
 Spill Class: Known release that creates potential for fire or hazard. DEC Response.
 Willing Responsible Party. Corrective action taken.
 Spill Closed Dt: / /
 Date Region Sent Summary to Central Office: / /
 Corrective Action Plan Submitted: / /
 Date Spill Entered In Computer Data File: 02/03/00
 Time Spill Entered In Computer Data File: Not reported
 Spill Record Last Update: 02/04/00
 Is Updated: False
 PBS Number: Not reported
 Tank Number: Not reported
 Tank Size: Not reported
 Test Method: Not reported
 Leak Rate Failed Tank: Not reported
 Gross Leak Rate: Not reported
 Material Class Type: Petroleum
 Quantity Spilled: 0
 Unkonwn Quantity Spilled: True
 Units: Gallons
 Quantity Recovered: 0
 Unkonwn Quantity Recovered: False
 Material: #2 FUEL OIL
 Class Type: #2 FUEL OIL
 Times Material Entry In File: 24464
 CAS Number: Not reported
 Last Date: 19941207
 DEC Remarks: Not reported
 Spill Cause: Not reported

329
SE
 1/4-1/2
 0.432 mi.
 2280 ft.

APARTMENT BUILDING
347 WEST 29TH ST
MANHATTEN, NY

NY LTANKS **S102662670**
NY HIST LTANKS **N/A**

Relative:
Higher

LTANKS:
 Site ID: 111829
 Spill Date: 10/08/96
 Facility Addr2: Not reported
 Facility ID: 9608521
 Program Number: 9608521
 SWIS: 3101
 Region of Spill: 2
 Investigator: MCTIBBE
 Referred To: Not reported
 Reported to Dept: 10/09/96
 CID: 08
 Spill Cause: Tank Overfill
 Water Affected: Not reported
 Spill Source: Institutional, Educational, Gov., Other
 Spill Notifier: Affected Persons
 Cleanup Ceased: / /
 Cleanup Meets Standard: False
 Last Inspection: / /
 Recommended Penalty: Penalty Not Recommended

Actual:
28 ft.

Map ID
Direction
Distance
Elevation

MAP FINDINGS

Site

Database(s)

EDR ID Number
EPA ID Number

APARTMENT BUILDING (Continued)

S102662670

UST Involvement: False
Spill Class: Known release with minimal potential for fire or hazard. DEC Response.
Willing Responsible Party. Corrective action taken.
Spill Closed Dt: 11/22/96
Remediation Phase: 0
Date Entered In Computer: 10/09/96
Spill Record Last Update: 07/20/04
Spille Namer: Not reported
Spiller Company: BAYSIDE FUEL OIL CORP
Spiller Address: 1810 SHORE PRKWY
Spiller City,St,Zip: BROOKLYN, NY 11214-
Spiller County: 001
Spiller Contact: SONDRA STEIN
Spiller Phone: (212) 988-0688
Spiller Extention: Not reported
DEC Region: 2
Program Number: 9608521
DER Facility ID: 97777
Site ID: 111829
Operable Unit ID: 1039727
Operable Unit: 01
Material ID: 344258
Material Code: 0001
Material Name: #2 Fuel Oil
Case No.: Not reported
Material FA: Petroleum
Quantity: 0
Units: Gallons
Recovered: No
Resource Affected: Soil
Oxygenate: False
Site ID: Not reported
Spill Tank Test: Not reported
Tank Number: Not reported
Tank Size: Not reported
Test Method: Not reported
Leak Rate: Not reported
Gross Fail: Not reported
Modified By: Not reported
Last Modified: Not reported
Test Method: Not reported
DEC Memo: Prior to Sept, 2004 data translation this spill Lead DEC Field was "M TIBBE"
Bayside cleaned.
Remarks: CALLER IS THE APARTMENT COMPLEX OWNER AND RECIEVED A CALL FROM HER
SUPERINTENDANT THATH THE OIL DELIVERY DRIVER SPILLED AN UNKNOWN AMOUNT OF OIL
INTO A FLOWER GARDEN IN THE FRONT OF THE BLDG - WHEN THE CALLER CONTACTED THE
OIL COMPANY THEY DID NOT GET BACK TO HER - CALLER WOULD LIKE A CALL BACK FOR
MORE INFORMATION

HIST LTANKS:
Region of Spill: 2
Spill Number: 9608521
Investigator: TIBBE
Caller Name: Not reported
Caller Agency: Not reported
Caller Phone: Not reported
Caller Extension: Not reported

Map ID
Direction
Distance
Elevation

MAP FINDINGS

Site

Database(s)

EDR ID Number
EPA ID Number

APARTMENT BUILDING (Continued)

S102662670

Notifier Name: Not reported
Notifier Agency: Not reported
Notifier Phone: Not reported
Notifier Extension: Not reported
Spill Date: 10/08/1996
Spill Time: 21:00
Reported to Department Date: 10/09/96
Reported to Department Time: 08:15
SWIS: 62
Spiller Contact: SONDRA STEIN
Spiller Phone: (212) 988-0688
Spiller Extention: Not reported
Spiller Name: BAYSIDE FUEL OIL CORP
Spiller Address: 1810 SHORE PRKWY
Spiller City,St,Zip: BROOKLYN, NY 11214-
Facility Contact: Not reported
Facility Phone: (718) 946-4000
Facility Extention: Not reported
Spill Cause: Tank Overfill
Resource Affectd: On Land
Water Affected: Not reported
Spill Source: Other Non Commercial/Industrial
Spill Notifier: Affected Persons
PBS Number: Not reported
Cleanup Ceased: / /
Cleanup Meets Standard: False
Last Inspection: / /
Recommended Penalty: Penalty Not Recommended
Spiller Cleanup Date: / /
Enforcement Date: / /
Investigation Complete: / /
UST Involvement: False
Spill Class: Known release with minimal potential for fire or hazard. DEC Response.
Willing Responsible Party. Corrective action taken.
Spill Closed Dt: / /
Date Region Sent Summary to Central Office: / /
Corrective Action Plan Submitted: / /
Date Spill Entered In Computer Data File: 10/09/96
Time Spill Entered In Computer Data File: Not reported
Spill Record Last Update: 10/18/96
Is Updated: False
PBS Number: Not reported
Tank Number: Not reported
Tank Size: Not reported
Test Method: Not reported
Leak Rate Failed Tank: Not reported
Gross Leak Rate: Not reported
Material Class Type: Petroleum
Quantity Spilled: 0
Unkonwn Quantity Spilled: True
Units: Gallons
Quantity Recovered: 0
Unkonwn Quantity Recovered: False
Material: #2 FUEL OIL
Class Type: #2 FUEL OIL
Times Material Entry In File: 24464
CAS Number: Not reported

Map ID
Direction
Distance
Elevation

MAP FINDINGS

Site

Database(s)

EDR ID Number
EPA ID Number

APARTMENT BUILDING (Continued)

S102662670

Last Date: 19941207
DEC Remarks: Not reported
Spill Cause: CALLER IS THE APARTMENT COMPLEX OWNER AND RECIEVED A CALL FROM HER SUPERINTENDANT THATH THE OIL DELIVERY DRIVER SPILLED AN UNKNOWN AMOUNT OF OIL INTO A FLOWER GARDEN IN THE FRONT OF THE BLDG - WHEN THE CALLER CONTACTED THE OIL COMPANY THEY DID NOT GET BACK TO HER - CALLER WOULD LIKE A CALL BACK FOR MORE INFORMATION

330
East
1/4-1/2
0.438 mi.
2315 ft.

360 W 36TH ST
360 W 36TH ST
MANHATTEN, NY

NY LTANKS S102662880
NY HIST LTANKS N/A

Relative:
Higher

Actual:
39 ft.

LTANKS:
Site ID: 189809
Spill Date: 03/07/97
Facility Addr2: Not reported
Facility ID: 9614241
Program Number: 9614241
SWIS: 3101
Region of Spill: 2
Investigator: SMMARTIN
Referred To: Not reported
Reported to Dept: 03/07/97
CID: 08
Spill Cause: Tank Overfill
Water Affected: Not reported
Spill Source: Commercial Vehicle
Spill Notifier: Responsible Party
Cleanup Ceased: / /
Cleanup Meets Standard: False
Last Inspection: / /
Recommended Penalty: Penalty Not Recommended
UST Involvement: False
Spill Class: Known release with minimal potential for fire or hazard. DEC Response. Willing Responsible Party. Corrective action taken.
Spill Closed Dt: 03/07/97
Remediation Phase: 0
Date Entered In Computer: 03/07/97
Spill Record Last Update: 03/11/97
Spille Namer: MIKE HELFONT
Spiller Company: MYSTIC TRANSPORT
Spiller Address: 1901 STEINWAY ST
Spiller City,St,Zip: ASTORIA, NY
Spiller County: 001
Spiller Contact: Not reported
Spiller Phone: Not reported
Spiller Extention: Not reported
DEC Region: 2
Program Number: 9614241
DER Facility ID: 158391
Site ID: 189809
Operable Unit ID: 1041746
Operable Unit: 01
Material ID: 339343
Material Code: 0002
Material Name: #4 Fuel Oil

Map ID
Direction
Distance
Elevation

MAP FINDINGS

Site

Database(s)

EDR ID Number
EPA ID Number

360 W 36TH ST (Continued)

S102662880

Case No.: Not reported
Material FA: Petroleum
Quantity: 10
Units: Gallons
Recovered: 10
Resource Affected: Soil
Oxygenate: False
Site ID: Not reported
Spill Tank Test: Not reported
Tank Number: Not reported
Tank Size: Not reported
Test Method: Not reported
Leak Rate: Not reported
Gross Fail: Not reported
Modified By: Not reported
Last Modified: Not reported
Test Method: Not reported
DEC Memo: Prior to Sept, 2004 data translation this spill Lead DEC Field was "MARTINKAT"
Remarks: DRIVER OVERFILLED TANK - SPILL IS CONTAINED AND SPILL CREW ON WAY TO CLEAN UP
-EXPECT TO RECOVER ALL PRODUCT

HIST LTANKS:

Region of Spill: 2
Spill Number: 9614241
Investigator: MARTINKAT
Caller Name: Not reported
Caller Agency: Not reported
Caller Phone: Not reported
Caller Extension: Not reported
Notifier Name: Not reported
Notifier Agency: Not reported
Notifier Phone: Not reported
Notifier Extension: Not reported
Spill Date: 03/07/1997
Spill Time: 13:20
Reported to Department Date: 03/07/97
Reported to Department Time: 13:25
SWIS: 62
Spiller Contact: Not reported
Spiller Phone: Not reported
Spiller Extension: Not reported
Spiller Name: MYSTIC TRANSPORT
Spiller Address: 1901 STEINWAY ST
Spiller City,St,Zip: ASTORIA, NY
Facility Contact: MIKE HELFONT
Facility Phone: (718) 932-9075
Facility Extension: Not reported
Spill Cause: Tank Overfill
Resource Affectd: On Land
Water Affected: Not reported
Spill Source: Commercial Vehicle
Spill Notifier: Responsible Party
PBS Number: Not reported
Cleanup Ceased: / /
Cleanup Meets Standard: False
Last Inspection: / /
Recommended Penalty: Penalty Not Recommended

Map ID
 Direction
 Distance
 Elevation

MAP FINDINGS

Site

Database(s)

EDR ID Number
 EPA ID Number

360 W 36TH ST (Continued)

S102662880

Spiller Cleanup Date: / /
 Enforcement Date: / /
 Investigation Complete: / /
 UST Involvement: False
 Spill Class: Known release with minimal potential for fire or hazard. DEC Response.
 Willing Responsible Party. Corrective action taken.
 Spill Closed Dt: 03/07/97
 Date Region Sent Summary to Central Office: / /
 Corrective Action Plan Submitted: / /
 Date Spill Entered In Computer Data File: 03/07/97
 Time Spill Entered In Computer Data File: Not reported
 Spill Record Last Update: 03/11/97
 Is Updated: False
 PBS Number: Not reported
 Tank Number: Not reported
 Tank Size: Not reported
 Test Method: Not reported
 Leak Rate Failed Tank: Not reported
 Gross Leak Rate: Not reported
 Material Class Type: Petroleum
 Quantity Spilled: 10
 Unkonwn Quantity Spilled: False
 Units: Gallons
 Quantity Recovered: 10
 Unkonwn Quantity Recovered: False
 Material: #4 FUEL OIL
 Class Type: #4 FUEL OIL
 Times Material Entry In File: 1751
 CAS Number: Not reported
 Last Date: 19941205
 DEC Remarks: Not reported
 Spill Cause: DRIVER OVERFILLED TANK - SPILL IS CONTAINED AND SPILL CREW ON WAY TO CLEAN UP
 -EXPECT TO RECOVER ALL PRODUCT

BL331
ENE
1/4-1/2
0.450 mi.
2376 ft.

408 WEST 39TH ST
408 WEST 39TH ST
MANHATTAN, NY
Site 1 of 2 in cluster BL

NY LTANKS **S102662822**
NY HIST LTANKS **N/A**

Relative:
Higher

LTANKS:
 Site ID: 183559
 Spill Date: 01/18/97
 Facility Addr2: Not reported
 Facility ID: 9612460
 Program Number: 9612460
 SWIS: 3101
 Region of Spill: 2
 Investigator: MMMULQUE
 Referred To: Not reported
 Reported to Dept: 01/18/97
 CID: 08
 Spill Cause: Tank Overfill
 Water Affected: Not reported
 Spill Source: Institutional, Educational, Gov., Other
 Spill Notifier: Responsible Party
 Cleanup Ceased: / /
 Cleanup Meets Standard: False

Actual:
31 ft.

Map ID
Direction
Distance
Elevation

MAP FINDINGS

Site

Database(s)

EDR ID Number
EPA ID Number

408 WEST 39TH ST (Continued)

S102662822

Last Inspection: / /
Recommended Penalty: Penalty Not Recommended
UST Involvement: False
Spill Class: Known release with minimal potential for fire or hazard. DEC Response.
Willing Responsible Party. Corrective action taken.
Spill Closed Dt: 02/13/97
Remediation Phase: 0
Date Entered In Computer: 01/18/97
Spill Record Last Update: 02/13/97
Spille Namer: CHARLIE BOETTIGER
Spiller Company: Not reported
Spiller Address: 408 WEST 39TH ST
Spiller City,St,Zip: MANHATTAN, ZZ
Spiller County: 001
Spiller Contact: CHARLIE BOETTIGER
Spiller Phone: (718) 932-9075
Spiller Extention: Not reported
DEC Region: 2
Program Number: 9612460
DER Facility ID: 153687
Site ID: 183559
Operable Unit ID: 1043976
Operable Unit: 01
Material ID: 341103
Material Code: 0002
Material Name: #4 Fuel Oil
Case No.: Not reported
Material FA: Petroleum
Quantity: 5
Units: Gallons
Recovered: 5
Resource Affected: Soil
Oxygenate: False
Site ID: Not reported
Spill Tank Test: Not reported
Tank Number: Not reported
Tank Size: Not reported
Test Method: Not reported
Leak Rate: Not reported
Gross Fail: Not reported
Modified By: Not reported
Last Modified: Not reported
Test Method: Not reported
DEC Memo: Prior to Sept, 2004 data translation this spill Lead DEC Field was "MULQUEEN"
Remarks: CLEANUP IN PROGRESS

HIST LTANKS:

Region of Spill: 2
Spill Number: 9612460
Investigator: MULQUEEN
Caller Name: Not reported
Caller Agency: Not reported
Caller Phone: Not reported
Caller Extension: Not reported
Notifier Name: Not reported
Notifier Agency: Not reported
Notifier Phone: Not reported

Map ID
Direction
Distance
Elevation

MAP FINDINGS

Site

Database(s)

EDR ID Number
EPA ID Number

408 WEST 39TH ST (Continued)

S102662822

Notifier Extension: Not reported
Spill Date: 01/18/1997
Spill Time: 11:00
Reported to Department Date: 01/18/97
Reported to Department Time: 11:32
SWIS: 62
Spiller Contact: CHARLIE BOETTIGER
Spiller Phone: (718) 932-9075
Spiller Extention: Not reported
Spiller Name: Not reported
Spiller Address: 408 WEST 39TH ST
Spiller City,St,Zip: MANHATTAN
Facility Contact: CHARLIE BOETTIGER
Facility Phone: (718) 932-9075
Facility Extention: Not reported
Spill Cause: Tank Overfill
Resource Affectd: On Land
Water Affected: Not reported
Spill Source: Other Non Commercial/Industrial
Spill Notifier: Responsible Party
PBS Number: Not reported
Cleanup Ceased: / /
Cleanup Meets Standard: False
Last Inspection: / /
Recommended Penalty: Penalty Not Recommended
Spiller Cleanup Date: / /
Enforcement Date: / /
Investigation Complete: / /
UST Involvement: False
Spill Class: Known release with minimal potential for fire or hazard. DEC Response.
Willing Responsible Party. Corrective action taken.
Spill Closed Dt: 02/13/97
Date Region Sent Summary to Central Office: / /
Corrective Action Plan Submitted: / /
Date Spill Entered In Computer Data File: 01/18/97
Time Spill Entered In Computer Data File: Not reported
Spill Record Last Update: 02/13/97
Is Updated: False
PBS Number: Not reported
Tank Number: Not reported
Tank Size: Not reported
Test Method: Not reported
Leak Rate Failed Tank: Not reported
Gross Leak Rate: Not reported
Material Class Type: Petroleum
Quantity Spilled: 5
Unkonwn Quantity Spilled: False
Units: Gallons
Quantity Recovered: 5
Unkonwn Quantity Recovered: False
Material: #4 FUEL OIL
Class Type: #4 FUEL OIL
Times Material Entry In File: 1751
CAS Number: Not reported
Last Date: 19941205
DEC Remarks: Not reported
Spill Cause: CLEANUP IN PROGRESS

Map ID
Direction
Distance
Elevation

MAP FINDINGS

Site

Database(s)

EDR ID Number
EPA ID Number

332
South
1/4-1/2
0.451 mi.
2379 ft.

193 10TH AVE
193 10TH AVE
MANHATTAN, NY

NY LTANKS S102672077
NY HIST LTANKS N/A

Relative:
Lower

LTANKS:

Actual:
11 ft.

Site ID: 163796
Spill Date: 01/19/93
Facility Addr2: Not reported
Facility ID: 9211918
Program Number: 9211918
SWIS: 3101
Region of Spill: 2
Investigator: KSTANG
Referred To: Not reported
Reported to Dept: 01/19/93
CID: 08
Spill Cause: Tank Overfill
Water Affected: Not reported
Spill Source: Tank Truck
Spill Notifier: Responsible Party
Cleanup Ceased: 01/19/93
Cleanup Meets Standard: True
Last Inspection: / /
Recommended Penalty: Penalty Not Recommended
UST Involvement: False
Spill Class: Known release with minimal potential for fire or hazard. DEC Response.
Willing Responsible Party. Corrective action taken.
Spill Closed Dt: 01/19/93
Remediation Phase: 0
Date Entered In Computer: 01/28/93
Spill Record Last Update: 09/30/04
Spille Namer: Not reported
Spiller Company: GOTHAM PETRO
Spiller Address: Not reported
Spiller City,St,Zip: ZZ
Spiller County: 001
Spiller Contact: Not reported
Spiller Phone: Not reported
Spiller Extention: Not reported
DEC Region: 2
Program Number: 9211918
DER Facility ID: 138144
Site ID: 163796
Operable Unit ID: 976484
Operable Unit: 01
Material ID: 405301
Material Code: 0001
Material Name: #2 Fuel Oil
Case No.: Not reported
Material FA: Petroleum
Quantity: 10
Units: Gallons
Recovered: No
Resource Affected: Soil
Oxygenate: False
Site ID: Not reported
Spill Tank Test: Not reported

Map ID
Direction
Distance
Elevation

MAP FINDINGS

Site

Database(s)

EDR ID Number
EPA ID Number

193 10TH AVE (Continued)

S102672077

Tank Number: Not reported
Tank Size: Not reported
Test Method: Not reported
Leak Rate: Not reported
Gross Fail: Not reported
Modified By: Not reported
Last Modified: Not reported
Test Method: Not reported
DEC Memo: Prior to Sept, 2004 data translation this spill Lead DEC Field was "TANG"
Remarks: CONTAINED ON CONCRETE-CLEANUP IS DONE BY SPILLER CREW

HIST LTANKS:

Region of Spill: 2
Spill Number: 9211918
Investigator: TANG
Caller Name: Not reported
Caller Agency: Not reported
Caller Phone: Not reported
Caller Extension: Not reported
Notifier Name: Not reported
Notifier Agency: Not reported
Notifier Phone: Not reported
Notifier Extension: Not reported
Spill Date: 01/19/1993
Spill Time: 12:45
Reported to Department Date: 01/19/93
Reported to Department Time: 13:37
SWIS: 62
Spiller Contact: Not reported
Spiller Phone: Not reported
Spiller Extension: Not reported
Spiller Name: GOTHAM PETRO
Spiller Address: Not reported
Spiller City,St,Zip: Not reported
Facility Contact: Not reported
Facility Phone: Not reported
Facility Extension: Not reported
Spill Cause: Tank Overfill
Resource Affectd: On Land
Water Affected: Not reported
Spill Source: Tank Truck
Spill Notifier: Responsible Party
PBS Number: Not reported
Cleanup Ceased: 01/19/93
Cleanup Meets Standard: True
Last Inspection: / /
Recommended Penalty: Penalty Not Recommended
Spiller Cleanup Date: / /
Enforcement Date: / /
Investigation Complete: / /
UST Involvement: False
Spill Class: Known release with minimal potential for fire or hazard. DEC Response.
Willing Responsible Party. Corrective action taken.
Spill Closed Dt: 01/19/93
Date Region Sent Summary to Central Office: / /
Corrective Action Plan Submitted: / /
Date Spill Entered In Computer Data File: 01/28/93

Map ID
Direction
Distance
Elevation

MAP FINDINGS

Site

Database(s)

EDR ID Number
EPA ID Number

193 10TH AVE (Continued)

S102672077

Time Spill Entered In Computer Data File: Not reported
Spill Record Last Update: / /
Is Updated: False
PBS Number: Not reported
Tank Number: Not reported
Tank Size: Not reported
Test Method: Not reported
Leak Rate Failed Tank: Not reported
Gross Leak Rate: Not reported
Material Class Type: Petroleum
Quantity Spilled: 10
Unkonwn Quantity Spilled: False
Units: Gallons
Quantity Recovered: 0
Unkonwn Quantity Recovered: False
Material: #2 FUEL OIL
Class Type: #2 FUEL OIL
Times Material Entry In File: 24464
CAS Number: Not reported
Last Date: 19941207
DEC Remarks: Not reported
Spill Cause: CONTAINED ON CONCRETE-CLEANUP IS DONE BY SPILLER CREW

**BK333
NNE
1/4-1/2
0.452 mi.
2385 ft.**

**WEST 42ND STREET REDEVELOPMENT PROJECT
605/615 WEST 42ND STREET DEVELOPMENT
NEW YORK, NY 10036**

**NY VCP S108984483
N/A**

Site 2 of 3 in cluster BK

**Relative:
Higher**

VCP:

Program Type: BCP
Site Code: 359250

**Actual:
16 ft.**

Assessment: On-site soil is contaminated with petroleum related Volatile Organic Compounds (VOC's). The site is vacant and capped with concrete, therefore, direct contact exposure is not expected. Groundwater is contaminated with petroleum related VOC's, however, ingestion exposure is not expected since the area is served with public drinking water. Sub slab soil vapor on the site was found to have elevated levels of petroleum related VOC's. This would pose a potential for soil vapor intrusion and subsequent inhalation exposure if buildings are constructed on-site in the future. Vapor intrusion into off-site structures is a potential exposure pathway that needs to be investigated. Therefore, the site poses a significant threat to public health dueto the potential for exposure to site related contaminats via vapor intrusion.

Env Problems: A Remedial Investigation Work Plan/Remedial Investigation Report was submitted on April 13, 2007. It was approved on June 22, 2007. Previous investigations have revealed the following contamination: The VOC analytical results indicated elevated levels including numerous TAGM 4046 RSCO exceedances in soils in the vicinity of the two on-site source areas namely the location of three closed in place USTs and the former gasoline dispenser; Elevated levels of naphthalene were detected insamples in the vicinity of the closed in place USTs; Elevated levels of SVOCs in shallow soil were attributed to the presence of historic fill which lies 0.5-8 feet below the basement floor; The types and concentrations of VOCs in the groundwater are indicative of petroleum contamination in the area of the USTs. There were TOGS exceedances in groundwater samples from wells in the vicinity of the former gasoline dispenser and closed in place USTs; Soil gas analytical results revealed elevated concentrations of VOCs at all 14 sampling locations. Total VOC concentrations exceeded NYSDOH's background levels, as presented in Soil Vapor Intrusion

Map ID
 Direction
 Distance
 Elevation

MAP FINDINGS

Site

Database(s)

EDR ID Number
 EPA ID Number

WEST 42ND STREET REDEVELOPMENT PROJECT (Continued)

S108984483

Site Desc: Guidance, by orders of magnitude as high as 4.
 The site is 0.346 acres, identified as tax Block 1090, Lot 23 and located in New York County (Manhattan). The site includes 605 West 42nd Street and 615 West 42nd Street and lies on the north side of West 42nd Street between 11th and 12th Avenues. The site included in the application consists of a three-story garage which is presently abandoned. It is now owned by the volunteer 605 West 42nd Owner LLC who acquired it from Verizon. After careful review, the Department determined that this parcel (605/615 West 42nd Street - the former Verizon garage) is eligible for the BCP. The applicant was informed of this by the DEE on 10/11/06. The surrounding parcels are currently used for a combination of commercial and residential purposes- such as United Parcel Service (UPS), the Riverbank West Apartment Tower, Mobil filling station (now closed), street-level parking lot and a New York City mounted patrol unit building. Prior uses of the site were a coal and coke yard, a can manufacturer and a metal manufacturer. The Sanitary Automatic Candy Corporation and the New York Telephone Company have also occupied the current buildings. Contaminants which are known or suspected to affect soil, groundwater and/or soil gas are petroleum, petroleum related VOCs, SVOCs and metals. As of this update, this site has completed investigations including a Phase 1, Phase 2 and a Remedial Action Plan which was prepared under a stipulation agreement with the Department but never executed. The stipulation agreement was initiated prior to the site's entry into the BCP. The volunteer has submitted a draft RIWP with associated Fact Sheet and CP Plan. The RIWP was approved June 22, 2007. An RAWP was submitted in July 2007. The associated fact sheet was released along with the RAWP for public review on July 6. The comment period ended on August 19. There were no comments received. This site poses a significant threat to the public health as determined by NYSDOH. The RAWP with Stipulations was approved by the Department on November 5, 2007.

**BK334
 NNE
 1/4-1/2
 0.452 mi.
 2385 ft.**

**VERIZON
 605 WEST 42ND ST
 MANHATTAN, NY
 Site 3 of 3 in cluster BK**

**NY LTANKS S105055196
 NY HIST LTANKS N/A**

**Relative:
 Higher**

LTANKS:

Site ID: 129026
 Spill Date: 06/28/01
 Facility Addr2: Not reported
 Facility ID: 0103392
 Program Number: 0103392
 SWIS: 3101
 Region of Spill: 2
 Investigator: MCTIBBE
 Referred To: Not reported
 Reported to Dept: 06/28/01
 CID: 08
 Spill Cause: Tank Failure
 Water Affected: Not reported
 Spill Source: Commercial Vehicle
 Spill Notifier: Responsible Party
 Cleanup Ceased: / /
 Cleanup Meets Standard: False
 Last Inspection: / /
 Recommended Penalty: Penalty Not Recommended
 UST Involvement: False
 Spill Class: Known release with minimal potential for fire or hazard. DEC Response. Willing Responsible Party. Corrective action taken.

**Actual:
 16 ft.**

Map ID
Direction
Distance
Elevation

MAP FINDINGS

Site

Database(s)

EDR ID Number
EPA ID Number

VERIZON (Continued)

S105055196

Spill Closed Dt: 06/25/02
Remediation Phase: 0
Date Entered In Computer: 06/28/01
Spill Record Last Update: 06/25/02
Spille Namer: JOHN QUATRALE
Spiller Company: VERIZON
Spiller Address: Not reported
Spiller City,St,Zip: ZZ -
Spiller County: 001
Spiller Contact: JOHN QUATRALE
Spiller Phone: (212) 338-7141
Spiller Extention: Not reported
DEC Region: 2
Program Number: 0103392
DER Facility ID: 111264
Site ID: 129026
Operable Unit ID: 842019
Operable Unit: 01
Material ID: 535479
Material Code: 0009
Material Name: Gasoline
Case No.: Not reported
Material FA: Petroleum
Quantity: 20
Units: Gallons
Recovered: No
Resource Affected: Soil
Oxygenate: False
Site ID: Not reported
Spill Tank Test: Not reported
Tank Number: Not reported
Tank Size: Not reported
Test Method: Not reported
Leak Rate: Not reported
Gross Fail: Not reported
Modified By: Not reported
Last Modified: Not reported
Test Method: Not reported
DEC Memo: Prior to Sept, 2004 data translation this spill Lead DEC Field was "TIBBE"
CLEANED BY VERIZON.
Remarks: SOME PRODUCT WASHED DOWN DRAIN THAT LEADS TO SEWER - TANK FAILED ON VEHICLE -
MIROY CONTACTED FOR CLEAN UP

HIST LTANKS:

Region of Spill: 2
Spill Number: 0103392
Investigator: TIBBE
Caller Name: Not reported
Caller Agency: Not reported
Caller Phone: Not reported
Caller Extension: Not reported
Notifier Name: Not reported
Notifier Agency: Not reported
Notifier Phone: Not reported
Notifier Extension: Not reported
Spill Date: 06/28/2001
Spill Time: 08:15

Map ID
Direction
Distance
Elevation

MAP FINDINGS

Site

Database(s)

EDR ID Number
EPA ID Number

VERIZON (Continued)

S105055196

Reported to Department Date: 06/28/01
Reported to Department Time: 09:35
SWIS: 62
Spiller Contact: JOHN QUATRALE
Spiller Phone: (212) 338-7141
Spiller Extention: Not reported
Spiller Name: VERIZON
Spiller Address: Not reported
Spiller City,St,Zip: -
Facility Contact: JOHN QUATRALE
Facility Phone: (212) 338-7141
Facility Extention: Not reported
Spill Cause: Tank Failure
Resource Affectd: On Land
Water Affected: Not reported
Spill Source: Commercial Vehicle
Spill Notifier: Responsible Party
PBS Number: Not reported
Cleanup Ceased: / /
Cleanup Meets Standard: False
Last Inspection: / /
Recommended Penalty: Penalty Not Recommended
Spiller Cleanup Date: / /
Enforcement Date: / /
Investigation Complete: / /
UST Involvement: False
Spill Class: Known release with minimal potential for fire or hazard. DEC Response.
Willing Responsible Party. Corrective action taken.
Spill Closed Dt: / /
Date Region Sent Summary to Central Office: / /
Corrective Action Plan Submitted: / /
Date Spill Entered In Computer Data File: 06/28/01
Time Spill Entered In Computer Data File: Not reported
Spill Record Last Update: 07/06/01
Is Updated: False
PBS Number: Not reported
Tank Number: Not reported
Tank Size: Not reported
Test Method: Not reported
Leak Rate Failed Tank: Not reported
Gross Leak Rate: Not reported
Material Class Type: Petroleum
Quantity Spilled: 20
Unkonwn Quantity Spilled: False
Units: Gallons
Quantity Recovered: 0
Unkonwn Quantity Recovered: False
Material: GASOLINE
Class Type: GASOLINE
Times Material Entry In File: 21329
CAS Number: Not reported
Last Date: 19940929
DEC Remarks: Not reported
Spill Cause: SOME PRODUCT WASHED DOWN DRAIN THAT LEADS TO SEWER - TANK FAILED ON VEHICLE -
MIROY CONTACTED FOR CLEAN UP

Map ID
Direction
Distance
Elevation

MAP FINDINGS

Site

Database(s)

EDR ID Number
EPA ID Number

335
NNE
1/4-1/2
0.452 mi.
2386 ft.

TAX LOT 3
600 WEST 42ND ST
MANHATTAN, NY

NY LTANKS S106970434
N/A

Relative:
Higher

LTANKS:

Actual:
16 ft.

Site ID: 350711
Spill Date: 08/08/05
Facility Addr2: Not reported
Facility ID: 0505659
Program Number: 0505659
SWIS: 3101
Region of Spill: 2
Investigator: JMMOLOUG
Referred To: Not reported
Reported to Dept: 08/08/05
CID: 08
Spill Cause: Tank Failure
Water Affected: Not reported
Spill Source: Institutional, Educational, Gov., Other
Spill Notifier: Responsible Party
Cleanup Ceased: / /
Cleanup Meets Standard: True
Last Inspection: / /
Recommended Penalty: Penalty Not Recommended
UST Involvement: False
Spill Class: Known release with minimal potential for fire or hazard. DEC Response.
Willing Responsible Party. Corrective action taken.
Spill Closed Dt: 12/20/05
Remediation Phase: 0
Date Entered In Computer: 08/08/05
Spill Record Last Update: 12/20/05
Spille Namer: UNKNOWN
Spiller Company: UNKNOWN.
Spiller Address: Not reported
Spiller City,St,Zip: ZZ
Spiller County: 001
Spiller Contact: ARJUN PATNEY
Spiller Phone: (646) 265-3701
Spiller Extention: Not reported
DEC Region: 2
Program Number: 0505659
DER Facility ID: 297186
Site ID: 350711
Operable Unit ID: 1108266
Operable Unit: 01
Material ID: 2098202
Material Code: 0064A
Material Name: UNKNOWN MATERIAL
Case No.: Not reported
Material FA: Other
Quantity: 0
Units: Gallons
Recovered: No
Resource Affected: Soil
Oxygenate: False
Site ID: Not reported
Spill Tank Test: Not reported

Map ID
 Direction
 Distance
 Elevation

MAP FINDINGS

Site

Database(s)

EDR ID Number
 EPA ID Number

TAX LOT 3 (Continued)

S106970434

<p>Tank Number: Not reported Tank Size: Not reported Test Method: Not reported Leak Rate: Not reported Gross Fail: Not reported Modified By: Not reported Last Modified: Not reported Test Method: Not reported DEC Memo:</p>	<p>Tanks will be removed as part of the Brownfields Project remediation on this site. Site is in BCP C231012. PBS Number 2-610030 Tanks discovered during remedial action at site with strong petroleum odors. Tanks to be removed during remediation and all soil at site to be removed to 20 feet bgs during MGP remediation. No free product observed in soil. Tanks sampled 8/10/2005 by RP, waiting for results. Moloughney 8/11/05 Report submitted 11/10/05. Tanks closed on 8/25/05. 1,625 gallons water and product removed from five tanks. - JMM 8/21/05 All impacted soil removed during BCP remediation. Spill closed. 12/20/05 - JMM</p>
<p>Remarks:</p>	<p>FOUND TANKS THAT HAS A HYDROCARBON ODOR. THE TANKS ARE BEING REMOVED. FORMER MANUFACTURED GAS SITE. DEC IS ON SITE BUT NOT FOR THIS JOESPH MALOUGHNEY 518-8595335</p>

**336
 SSW
 1/4-1/2
 0.456 mi.
 2407 ft.**

**535 EAST 21ST STREET
 535 EAST 21ST STREET
 NEW YORK CITY, NY**

**NY LTANKS S104275516
 NY HIST LTANKS N/A**

**Relative:
 Lower
 Actual:
 9 ft.**

LTANKS:

Site ID:	81225
Spill Date:	07/29/88
Facility Addr2:	Not reported
Facility ID:	8803752
Program Number:	8803752
SWIS:	2401
Region of Spill:	2
Investigator:	BATTISTA
Referred To:	Not reported
Reported to Dept:	07/29/88
CID:	08
Spill Cause:	Tank Test Failure
Water Affected:	Not reported
Spill Source:	Private Dwelling
Spill Notifier:	Tank Tester
Cleanup Ceased:	02/25/93
Cleanup Meets Standard:	False
Last Inspection:	/ /
Recommended Penalty:	Penalty Not Recommended
UST Involvement:	False
Spill Class:	Known release with minimal potential for fire or hazard. DEC Response. Willing Responsible Party. Corrective action taken.
Spill Closed Dt:	02/25/93
Remediation Phase:	0
Date Entered In Computer:	08/02/88
Spill Record Last Update:	07/20/98
Spille Namer:	Not reported
Spiller Company:	HARRY SILVERSTEIN
Spiller Address:	429 MAYFAIR DRIVE
Spiller City,St,Zip:	PO BOX 360-007 BKLYN, NY

Map ID
Direction
Distance
Elevation

MAP FINDINGS

Site

Database(s)

EDR ID Number
EPA ID Number

535 EAST 21ST STREET (Continued)

S104275516

Spiller County: 001
Spiller Contact: Not reported
Spiller Phone: Not reported
Spiller Extention: Not reported
DEC Region: 2
Program Number: 8803752
DER Facility ID: 75165
Site ID: 81225
Operable Unit ID: 918900
Operable Unit: 01
Material ID: 459286
Material Code: 0002
Material Name: #4 Fuel Oil
Case No.: Not reported
Material FA: Petroleum
Quantity: -1
Units: Pounds
Recovered: No
Resource Affected: Groundwater
Oxygenate: False
Site ID: 81225
Spill Tank Test: 1534375
Tank Number: Not reported
Tank Size: 0
Test Method: 00
Leak Rate: 0
Gross Fail: Not reported
Modified By: Spills
Last Modified: 10/01/04
Test Method: Unknown
DEC Memo: Not reported
Remarks: 4K TANK FAILED AN INITIAL SYSTEM- PETRO TITE TEST WITH A GROSS LEAK, WILL EXCAVATE, ISOLATE AND RETEST.

HIST LTANKS:

Region of Spill: 2
Spill Number: 8803752
Investigator: BATTISTA
Caller Name: Not reported
Caller Agency: Not reported
Caller Phone: Not reported
Caller Extension: Not reported
Notifier Name: Not reported
Notifier Agency: Not reported
Notifier Phone: Not reported
Notifier Extension: Not reported
Spill Date: 07/29/1988
Spill Time: 11:30
Reported to Department Date: 07/29/88
Reported to Department Time: 15:13
SWIS: 61
Spiller Contact: Not reported
Spiller Phone: Not reported
Spiller Extention: Not reported
Spiller Name: HARRY SILVERSTEIN
Spiller Address: 429 MAYFAIR DRIVE
Spiller City,St,Zip: PO BOX 360-007 BKLYN, NY

Map ID
 Direction
 Distance
 Elevation

MAP FINDINGS

Site

Database(s)

EDR ID Number
 EPA ID Number

535 EAST 21ST STREET (Continued)

S104275516

Facility Contact: Not reported
 Facility Phone: Not reported
 Facility Extention: Not reported
 Spill Cause: Tank Test Failure
 Resource Affectd: Groundwater
 Water Affected: Not reported
 Spill Source: Private Dwelling
 Spill Notifier: Tank Tester
 PBS Number: 2-358797
 Cleanup Ceased: 02/25/93
 Cleanup Meets Standard: False
 Last Inspection: / /
 Recommended Penalty: Penalty Not Recommended
 Spiller Cleanup Date: / /
 Enforcement Date: / /
 Investigation Complete: / /
 UST Involvement: False
 Spill Class: Known release with minimal potential for fire or hazard. DEC Response.
 Willing Responsible Party. Corrective action taken.
 Spill Closed Dt: 02/25/93
 Date Region Sent Summary to Central Office: / /
 Corrective Action Plan Submitted: / /
 Date Spill Entered In Computer Data File: 08/02/88
 Time Spill Entered In Computer Data File: Not reported
 Spill Record Last Update: 07/20/98
 Is Updated: False
 PBS Number: Not reported
 Tank Number: Not reported
 Tank Size: 0
 Test Method: Not reported
 Leak Rate Failed Tank: 0.00
 Gross Leak Rate: Not reported
 Material Class Type: Petroleum
 Quantity Spilled: -1
 Unkonwn Quantity Spilled: False
 Units: Pounds
 Quantity Recovered: 0
 Unkonwn Quantity Recovered: False
 Material: #4 FUEL OIL
 Class Type: #4 FUEL OIL
 Times Material Entry In File: 1751
 CAS Number: Not reported
 Last Date: 19941205
 DEC Remarks: 02/25/93: DONEGAL DID REPAIRS AND RETESTED AND PASSED 7/29/88.
 Spill Cause: 4K TANK FAILED AN INITIAL SYSTEM- PETRO TITE TEST WITH A GROSS LEAK, WILL
 EXCAVATE, ISOLATE AND RETEST.

337
 ENE
 1/4-1/2
 0.458 mi.
 2419 ft.

**450 W. 41ST STREET
 450 W. 41ST STREET
 MANHATTAN, NY**

**NY LTANKS S102233197
 NY HIST LTANKS N/A**

**Relative:
 Higher**

LTANKS:
 Site ID: 210934
 Spill Date: 07/14/95
 Facility Addr2: Not reported
 Facility ID: 9504490

**Actual:
 27 ft.**

Map ID
Direction
Distance
Elevation

MAP FINDINGS

Site

Database(s)

EDR ID Number
EPA ID Number

450 W. 41ST STREET (Continued)

S102233197

Program Number: 9504490
SWIS: 3101
Region of Spill: 2
Investigator: LNKLAAS
Referred To: Not reported
Reported to Dept: 07/14/95
CID: 08
Spill Cause: Tank Failure
Water Affected: Not reported
Spill Source: Non Major Facility > 1,100 gal
Spill Notifier: Tank Tester
Cleanup Ceased: / /
Cleanup Meets Standard: False
Last Inspection: / /
Recommended Penalty: Penalty Not Recommended
UST Involvement: False
Spill Class: Known release that creates potential for fire or hazard. DEC Response.
Unable/unwilling Responsible Party. Corrective action taken. (ISR)
Spill Closed Dt: 07/28/05
Remediation Phase: 0
Date Entered In Computer: 08/10/95
Spill Record Last Update: 07/28/05
Spille Namer: Not reported
Spiller Company: HUNTER COLLEGE
Spiller Address: 450 WEST 41ST STREET
Spiller City,St,Zip: NEW YORK, NY
Spiller County: 001
Spiller Contact: DAVID RECINO
Spiller Phone: (212) 356-0648
Spiller Extention: Not reported
DEC Region: 2
Program Number: 9504490
DER Facility ID: 174855
Site ID: 210934
Operable Unit ID: 1019239
Operable Unit: 01
Material ID: 366002
Material Code: 0003
Material Name: #6 Fuel Oil
Case No.: Not reported
Material FA: Petroleum
Quantity: -1
Units: Gallons
Recovered: No
Resource Affected: Groundwater
Oxygenate: False
Site ID: Not reported
Spill Tank Test: Not reported
Tank Number: Not reported
Tank Size: Not reported
Test Method: Not reported
Leak Rate: Not reported
Gross Fail: Not reported
Modified By: Not reported
Last Modified: Not reported
Test Method: Not reported
DEC Memo: 06/25/05 Called Aqua-X (212) 226-6189 - phone number disconnected. LNK.

Map ID
Direction
Distance
Elevation

MAP FINDINGS

Site

Database(s)

EDR ID Number
EPA ID Number

450 W. 41ST STREET (Continued)

S102233197

06/25/05 Called David Recino (Hunter College) - no answer. LNK. 07/28/05
2:00pm Called Roy Feinzig (914-682-4850) of Rose, Beaton, and Rose. He
confirmed that Con Edison vault was removed, product was cleaned up, and
monitoring wells were installed. He said wells were monitored for several
years and cleanup is complete. Closed. LNK.
Remarks: TANK WAS EMPTIED AND CLEANED DURING A TEST TODAY - THEY FOUND AN UNKNOWN AMOUNT
OF OIL UNDER TANK. CALLED DAVID KATZEN, PREPARING TO ABANDON TANK - CLEANED OUT
HTE TANK - DRILLED INSIDE THE TANK.

HIST LTANKS:

Region of Spill: 2
Spill Number: 9504490
Investigator: SIGONA
Caller Name: Not reported
Caller Agency: Not reported
Caller Phone: Not reported
Caller Extension: Not reported
Notifier Name: Not reported
Notifier Agency: Not reported
Notifier Phone: Not reported
Notifier Extension: Not reported
Spill Date: 07/14/1995
Spill Time: 11:00
Reported to Department Date: 07/14/95
Reported to Department Time: 12:28
SWIS: 62
Spiller Contact: DAVID RECINO
Spiller Phone: (212) 356-0648
Spiller Extension: Not reported
Spiller Name: HUNTER COLLEGE
Spiller Address: 450 WEST 41ST STREET
Spiller City,St,Zip: NEW YORK, NY
Facility Contact: Not reported
Facility Phone: Not reported
Facility Extension: Not reported
Spill Cause: Tank Failure
Resource Affectd: Groundwater
Water Affected: Not reported
Spill Source: Non Major Facility > 1,100 gallons
Spill Notifier: Tank Tester
PBS Number: Not reported
Cleanup Ceased: / /
Cleanup Meets Standard: False
Last Inspection: / /
Recommended Penalty: Penalty Not Recommended
Spiller Cleanup Date: / /
Enforcement Date: / /
Investigation Complete: / /
UST Involvement: False
Spill Class: Known release that creates potential for fire or hazard. DEC Response.
Unable/unwilling Responsible Party. Corrective action taken. (ISR)
Spill Closed Dt: / /
Date Region Sent Summary to Central Office: / /
Corrective Action Plan Submitted: / /
Date Spill Entered In Computer Data File: 08/10/95
Time Spill Entered In Computer Data File: Not reported
Spill Record Last Update: 01/03/96

Map ID
 Direction
 Distance
 Elevation

MAP FINDINGS

Site

Database(s)

EDR ID Number
 EPA ID Number

450 W. 41ST STREET (Continued)

S102233197

Is Updated: False
 PBS Number: Not reported
 Tank Number: Not reported
 Tank Size: Not reported
 Test Method: Not reported
 Leak Rate Failed Tank: Not reported
 Gross Leak Rate: Not reported
 Material Class Type: Petroleum
 Quantity Spilled: -1
 Unkonwn Quantity Spilled: False
 Units: Gallons
 Quantity Recovered: 0
 Unkonwn Quantity Recovered: False
 Material: #6 FUEL OIL
 Class Type: #6 FUEL OIL
 Times Material Entry In File: 2190
 CAS Number: Not reported
 Last Date: 19940728

DEC Remarks: Dec Sigona met with Dormitory Authority staffon July 17, 1995. Meeting included David Recino Dormitory Authority), E. Dowd Hunter College), Roy Fein ig Rose, Beaton Rose), R. Dib Aqua-X. Investigation found oil leak in tank. product leaked to soil and surrounding water table. Inspection of Con Ed vault outside of the building revealed 6 fuel was seeping into vault. Notified Con Ed who sent personnel to respond and document. Telephone call on 1/3/96 found that Woodward-Clyde was awarded bid to provide investigation of the spill. They will start advancing borings on the week of January 8, 1996. I requested that I could be present to observe the installation of monitoring wells. Roy Fein ig will be overseeing the work and I asked David Recino to have him call me ASAP to set up the drilling apointment.

Spill Cause: TANK WAS EMPTIED AND CLEANED DURING A TEST TODAY - THEY FOUND AN UNKNOWN AMOUNT OF OIL UNDER TANK. CALLED DAVID KATZEN, PREPARING TO ABANDON TANK - CLEANED OUT HTE TANK - DRILLED INSIDE THE TANK.

BL338
ENE
 1/4-1/2
 0.458 mi.
 2420 ft.

PORT AUTH NY/NJ - MAN
W 39 ST / 9 AVE
MANHATTAN, NY
 Site 2 of 2 in cluster BL

NY LTANKS **S100145904**
NY HIST LTANKS **N/A**

Relative:
Higher

LTANKS:
 Site ID: 235828
 Spill Date: 03/16/90
 Facility Addr2: Not reported
 Facility ID: 8911942
 Program Number: 8911942
 SWIS: 3101
 Region of Spill: 2
 Investigator: SXLASDIN
 Referred To: Not reported
 Reported to Dept: 03/16/90
 CID: Not reported
 Spill Cause: Tank Failure
 Water Affected: Not reported
 Spill Source: Institutional, Educational, Gov., Other
 Spill Notifier: Responsible Party
 Cleanup Ceased: / /
 Cleanup Meets Standard: False
 Last Inspection: / /

Actual:
32 ft.

Map ID
Direction
Distance
Elevation

MAP FINDINGS

Site

Database(s)

EDR ID Number
EPA ID Number

PORT AUTH NY/NJ - MAN (Continued)

S100145904

Recommended Penalty: Penalty Not Recommended
UST Involvement: False
Spill Class: Known release that creates potential for fire or hazard. (Highly Improbable)
Spill Closed Dt: / /
Remediation Phase: 1
Date Entered In Computer: 03/16/90
Spill Record Last Update: 08/06/07
Spille Namer: Not reported
Spiller Company: PORT AUTH
Spiller Address: Not reported
Spiller City,St,Zip: ZZ
Spiller County: 001
Spiller Contact: Not reported
Spiller Phone: Not reported
Spiller Extention: Not reported
DEC Region: 2
Program Number: 8911942
DER Facility ID: 194262
Site ID: 235828
Operable Unit ID: 937751
Operable Unit: 01
Material ID: 441430
Material Code: 0001
Material Name: #2 Fuel Oil
Case No.: Not reported
Material FA: Petroleum
Quantity: 200
Units: Gallons
Recovered: No
Resource Affected: Groundwater
Oxygenate: False
Site ID: Not reported
Spill Tank Test: Not reported
Tank Number: Not reported
Tank Size: Not reported
Test Method: Not reported
Leak Rate: Not reported
Gross Fail: Not reported
Modified By: Not reported
Last Modified: Not reported
Test Method: Not reported
DEC Memo: Prior to Sept, 2004 data translation this spill Lead DEC Field was "AUSTIN" 7/6/04 - AUSTIN - TRANSFERRED FROM JOHN FINGER FOR REASSIGNMENT - END 6/7/07- Matthew Klaas -Tried calling Jerome Clao at 201-348-6360, the number has been disconnected. Mr. Clao was the only listed contact, and that was the only listed phone number. -Attempted contacting the port authority, was transfered around a few times with no new information. 6/11/07-Matthew Klaas (Albany DER) -Drafted a letter to Port Authority of NY/NJ about 2 open spill files requesting new information. 7/12/07-Matthew Klaas (Albany DER) -Recieved call from Bernice Malone from the Port Authority. She is going through back records in search of information about thespills. She left her phone number and has requested to be listed as the contact for these files. 212-435-4454
Remarks: SET UP FOR AIR PRESSURE TEST WHEN THEY NOTICED A DISCREPANCY ON STICK TEST - APPROX 200 GALS UNACCOUNTED FOR - AMOUNT OF SPILL NOT DETERMIN-ED.

Map ID
Direction
Distance
Elevation

MAP FINDINGS

Site

Database(s)

EDR ID Number
EPA ID Number

PORT AUTH NY/NJ - MAN (Continued)

S100145904

HIST LTANKS:

Region of Spill: 2
Spill Number: 8911942
Investigator: FINGER
Caller Name: Not reported
Caller Agency: Not reported
Caller Phone: Not reported
Caller Extension: Not reported
Notifier Name: Not reported
Notifier Agency: Not reported
Notifier Phone: Not reported
Notifier Extension: Not reported
Spill Date: 03/16/1990
Spill Time: 10:00
Reported to Department Date: 03/16/90
Reported to Department Time: 14:32
SWIS: 62
Spiller Contact: Not reported
Spiller Phone: Not reported
Spiller Extention: Not reported
Spiller Name: PORT AUTH
Spiller Address: Not reported
Spiller City,St,Zip: Not reported
Facility Contact: Not reported
Facility Phone: (201) 348-3543
Facility Extention: Not reported
Spill Cause: Tank Failure
Resource Affectd: Groundwater
Water Affected: Not reported
Spill Source: Other Non Commercial/Industrial
Spill Notifier: Responsible Party
PBS Number: Not reported
Cleanup Ceased: / /
Cleanup Meets Standard: False
Last Inspection: / /
Recommended Penalty: Penalty Not Recommended
Spiller Cleanup Date: / /
Enforcement Date: / /
Investigation Complete: / /
UST Involvement: False
Spill Class: Known release that creates potential for fire or hazard. (Highly Improbable)
Spill Closed Dt: / /
Date Region Sent Summary to Central Office: / /
Corrective Action Plan Submitted: / /
Date Spill Entered In Computer Data File: 03/16/90
Time Spill Entered In Computer Data File: Not reported
Spill Record Last Update: 08/16/95
Is Updated: False
PBS Number: Not reported
Tank Number: Not reported
Tank Size: Not reported
Test Method: Not reported
Leak Rate Failed Tank: Not reported
Gross Leak Rate: Not reported
Material Class Type: Petroleum
Quantity Spilled: 200

Map ID
 Direction
 Distance
 Elevation

MAP FINDINGS

Site

Database(s)

EDR ID Number
 EPA ID Number

PORT AUTH NY/NJ - MAN (Continued)

S100145904

Unkonwn Quantity Spilled: False
 Units: Gallons
 Quantity Recovered: 0
 Unkonwn Quantity Recovered: False
 Material: #2 FUEL OIL
 Class Type: #2 FUEL OIL
 Times Material Entry In File: 24464
 CAS Number: Not reported
 Last Date: 19941207
 DEC Remarks: Not reported
 Spill Cause: SET UP FOR AIR PRESSURE TEST WHEN THEY NOTICED A DISCREPANCY ON STICK TEST - APPROX 200 GALS UNACCOUNTED FOR - AMOUNT OF SPILL NOT DETERMIN-ED.

**339
 ESE
 1/4-1/2
 0.462 mi.
 2437 ft.**

**BASEMENT OF
 333 WEST 34TH ST
 MANHATTAN, NY**

**NY LTANKS S105999768
 N/A**

**Relative:
 Higher**

LTANKS:

**Actual:
 38 ft.**

Site ID: 285598
 Spill Date: 09/02/03
 Facility Addr2: Not reported
 Facility ID: 0305833
 Program Number: 0305833
 SWIS: 3101
 Region of Spill: 2
 Investigator: LJALDEN
 Referred To: Not reported
 Reported to Dept: 09/02/03
 CID: 08
 Spill Cause: Tank Test Failure
 Water Affected: Not reported
 Spill Source: Commercial/Industrial
 Spill Notifier: Tank Tester
 Cleanup Ceased: / /
 Cleanup Meets Standard: False
 Last Inspection: / /
 Recommended Penalty: Penalty Not Recommended
 UST Involvement: False
 Spill Class: Known release that creates potential for fire or hazard. DEC Response. Willing Responsible Party. Corrective action taken.
 Spill Closed Dt: 11/14/05
 Remediation Phase: 0
 Date Entered In Computer: 09/02/03
 Spill Record Last Update: 11/14/05
 Spille Namer: Not reported
 Spiller Company: Not reported
 Spiller Address: Not reported
 Spiller City,St,Zip: ***Update***, ZZ
 Spiller County: 001
 Spiller Contact: UDNAUTH MATHURA
 Spiller Phone: (212) 615-9365
 Spiller Extention: Not reported
 DEC Region: 2
 Program Number: 0305833
 DER Facility ID: 284732
 Site ID: 285598

Map ID
Direction
Distance
Elevation

MAP FINDINGS

Site

Database(s)

EDR ID Number
EPA ID Number

BASEMENT OF (Continued)

S105999768

Operable Unit ID: 872431
Operable Unit: 01
Material ID: 555298
Material Code: 0003
Material Name: #6 Fuel Oil
Case No.: Not reported
Material FA: Petroleum
Quantity: 0
Units: Gallons
Recovered: No
Resource Affected: Soil
Oxygenate: False
Site ID: 285598
Spill Tank Test: 1528632
Tank Number: 1
Tank Size: 10000
Test Method: 03
Leak Rate: 0
Gross Fail: Not reported
Modified By: Spills
Last Modified: 10/01/04
Test Method: Horner EZ Check I or II
DEC Memo: Prior to Sept, 2004 data translation this spill Lead DEC Field was "SANGESLAND"
Sent TTF letter to consultant: Maria Ramirez, GZA, 65 Willowbrook Blvd,
Wayne, NJ 07470 11/5/2003 Sangesland spoke with Maria Ramirez at GZA.
She says the building is converting to natural gas and the 10,000 gal tank will
be abandoned in place. Tank is below the basement floor under an electrical
utility room. They cleaned out the tank and found holes in the top 1/3 of the
tank. They will take borings through the bottom of the tank to determine if
the area is contaminated. 12/4/2003 e-mail message from Maria Ramirez
said the soil borings through the bottom of the tank would take place around
12/12/03. 12/11/2003 Sangesland reviewed a submittal from Maria
Ramirez of GZA dated Nov 19, 2003. This outlined the the work discussed above
and stated that 4 holes will be drilled through the bottom of the tank and
samples will be collected for testing (if possible-it may be in cement). If
the samples are clean, the tank will be abandoned in place with foam.
12/22/2003 Sangesland spoke with Fran Schultz of GZA about this site. They
made 4 holes in the bottom and sides of this tank and hit cement. Water is
entering the tank. To date approx 700 gal of water has entered the tank. They
believe the water is from a broken water main. Sangesland asked GZA to test
the water for VOC and SVOC. GZA said they would also test for Floride and
Clorine to determine if this water is city tap water or groundwater. If
the water samples come back clean, then GZA will prepare an arguement that the
tank is in a subbasement vault. All records of the building (blueprints) are
gone (they were in 7 World Trade Center). There are lots of utilities nearby.
The tank is being abandoned in place. GZA will request closure of the spill
number. 3/15/2004 Sangesland reviewed a report from Maria Ramirez of
GZA. Based on the description of the tank location (below ConEd electrical
equipment), the drilling of holes through the bottom and sides of the tank (all
into cement), results of water tests on the water that came into the tank after
drilling (no petroleum but did have Floride & Chlorine). Based on allof this
information, the DEC will allow GZA to go ahead with abandonment of the tank.
After proper abandonment is complete, GZA will submit a final report with a
request for spill closure. 11/14/05 - Larry Alden - Reviewed file and concur
with assessment of Sangesland (3/15/04). Reviewed PBS# 2-606121, which showed
that 10,000-gallon tank was closed in-place on 7/8/04. With absence of any
contamination, and tank subsequently closed, this spill can be closed.

Map ID
 Direction
 Distance
 Elevation

MAP FINDINGS

Site

Database(s)

EDR ID Number
 EPA ID Number

BASEMENT OF (Continued)

S105999768

Remarks: failed a tightness test but could not isolate a specific pipe - test was performed as part of a closure.

340
SSW
 1/4-1/2
 0.464 mi.
 2451 ft.

507 WEST 21ST STREET
507 WEST 21ST STREET
NEW YORK, NY

NY LTANKS
NY HIST LTANKS

S102660672
N/A

Relative:
Lower

LTANKS:

Actual:
10 ft.

Site ID: 312315
 Spill Date: 06/08/93
 Facility Addr2: Not reported
 Facility ID: 9510154
 Program Number: 9510154
 SWIS: 3101
 Region of Spill: 2
 Investigator: MCTIBBE
 Referred To: Not reported
 Reported to Dept: 11/14/95
 CID: 08
 Spill Cause: Tank Failure
 Water Affected: Not reported
 Spill Source: Gasoline Station
 Spill Notifier: Other
 Cleanup Ceased: / /
 Cleanup Meets Standard: False
 Last Inspection: / /
 Recommended Penalty: Penalty Not Recommended
 UST Involvement: True
 Spill Class: Known release that creates potential for fire or hazard. DEC Response. Unable/unwilling Responsible Party. Corrective action taken. (ISR)
 Spill Closed Dt: 12/17/97
 Remediation Phase: 0
 Date Entered In Computer: 11/14/95
 Spill Record Last Update: 12/17/97
 Spille Namer: Not reported
 Spiller Company: UNKNOWN
 Spiller Address: Not reported
 Spiller City,St,Zip: NY
 Spiller County: 999
 Spiller Contact: Not reported
 Spiller Phone: Not reported
 Spiller Extention: Not reported
 DEC Region: 2
 Program Number: 9510154
 DER Facility ID: 251830
 Site ID: 312315
 Operable Unit ID: 1024627
 Operable Unit: 01
 Material ID: 361077
 Material Code: 0008
 Material Name: Diesel
 Case No.: Not reported
 Material FA: Petroleum
 Quantity: 0
 Units: Gallons
 Recovered: No

Map ID
Direction
Distance
Elevation

MAP FINDINGS

Site

Database(s)

EDR ID Number
EPA ID Number

507 WEST 21ST STREET (Continued)

S102660672

Resource Affected: Soil
Oxygenate: False
Site ID: 312315
Operable Unit ID: 1024627
Operable Unit: 01
Material ID: 361078
Material Code: 0009
Material Name: Gasoline
Case No.: Not reported
Material FA: Petroleum
Quantity: 0
Units: Gallons
Recovered: No
Resource Affected: Soil
Oxygenate: False
Site ID: Not reported
Spill Tank Test: Not reported
Tank Number: Not reported
Tank Size: Not reported
Test Method: Not reported
Leak Rate: Not reported
Gross Fail: Not reported
Modified By: Not reported
Last Modified: Not reported
Test Method: Not reported
DEC Memo: Prior to Sept, 2004 data translation this spill Lead DEC Field was "TIBBE" SEE FILE. SEE ALSO 91-12111 & 96-10012.
Remarks: SITE OWNER HENRY & LLOYD COMPANY. ATTORNEY OF THE OWNER NOTIFIED NEW YORK CITY LAW DEPARTMENT ABOUT LEAKAGE FROM 14X550 GALLON TANKS AT SITE. (SEE COPY OF HIS LETTER)

HIST LTANKS:

Region of Spill: 2
Spill Number: 9510154
Investigator: TIBBE
Caller Name: Not reported
Caller Agency: Not reported
Caller Phone: Not reported
Caller Extension: Not reported
Notifier Name: Not reported
Notifier Agency: Not reported
Notifier Phone: Not reported
Notifier Extension: Not reported
Spill Date: 06/08/1993
Spill Time: 12:00
Reported to Department Date: 11/14/95
Reported to Department Time: 12:25
SWIS: 62
Spiller Contact: Not reported
Spiller Phone: Not reported
Spiller Extension: Not reported
Spiller Name: UNKNOWN
Spiller Address: Not reported
Spiller City,St,Zip: Not reported
Facility Contact: Not reported
Facility Phone: Not reported
Facility Extension: Not reported

Map ID
Direction
Distance
Elevation

MAP FINDINGS

Site

Database(s)

EDR ID Number
EPA ID Number

507 WEST 21ST STREET (Continued)

S102660672

Spill Cause: Tank Failure
Resource Affectd: On Land
Water Affected: Not reported
Spill Source: Gas Station
Spill Notifier: Other
PBS Number: Not reported
Cleanup Ceased: / /
Cleanup Meets Standard: False
Last Inspection: / /
Recommended Penalty: Penalty Not Recommended
Spiller Cleanup Date: / /
Enforcement Date: / /
Investigation Complete: / /
UST Involvement: True
Spill Class: Known release that creates potential for fire or hazard. DEC Response.
Unable/unwilling Responsible Party. Corrective action taken. (ISR)
Spill Closed Dt: 12/17/97
Date Region Sent Summary to Central Office: / /
Corrective Action Plan Submitted: / /
Date Spill Entered In Computer Data File: 11/14/95
Time Spill Entered In Computer Data File: Not reported
Spill Record Last Update: 12/17/97
Is Updated: False
PBS Number: Not reported
Tank Number: Not reported
Tank Size: Not reported
Test Method: Not reported
Leak Rate Failed Tank: Not reported
Gross Leak Rate: Not reported
Material Class Type: Petroleum
Quantity Spilled: 0
Unkonwn Quantity Spilled: True
Units: Gallons
Quantity Recovered: 0
Unkonwn Quantity Recovered: False
Material: DIESEL
Class Type: DIESEL
Times Material Entry In File: 10625
CAS Number: Not reported
Last Date: 19940728
Material Class Type: Petroleum
Quantity Spilled: 0
Unkonwn Quantity Spilled: True
Units: Gallons
Quantity Recovered: 0
Unkonwn Quantity Recovered: False
Material: GASOLINE
Class Type: GASOLINE
Times Material Entry In File: 21329
CAS Number: Not reported
Last Date: 19940929
DEC Remarks: SEE FILE. SEE ALSO 91-12111 96-10012.
Spill Cause: SITE OWNER HENRY LLOYD COMPANY. ATTORNEY OF THE OWNER NOTIFIED NEW YORK CITY
LAW DEPARTMENT ABOUT LEAKAGE FROM 14X550 GALLON TANKS AT SITE. SEE COPY OF HIS
LETTER)

Map ID
Direction
Distance
Elevation

MAP FINDINGS

Site

Database(s)

EDR ID Number
EPA ID Number

BM341
ESE
1/4-1/2
0.466 mi.
2462 ft.

APRT BUILDING -TTF
315-325 WEST 30TH STREET
NEW YORK, NY

NY LTANKS **S106971757**
N/A

Site 1 of 2 in cluster BM

Relative:
Higher

LTANKS:

Actual:
31 ft.

Site ID: 345683
Spill Date: 05/06/05
Facility Addr2: Not reported
Facility ID: 0501515
Program Number: 0501515
SWIS: 3101
Region of Spill: 2
Investigator: SFRAHMAN
Referred To: Not reported
Reported to Dept: 05/06/05
CID: 08
Spill Cause: Tank Test Failure
Water Affected: Not reported
Spill Source: Private Dwelling
Spill Notifier: Tank Tester
Cleanup Ceased: / /
Cleanup Meets Standard: False
Last Inspection: / /
Recommended Penalty: Penalty Not Recommended
UST Involvement: False
Spill Class: Possible release with minimal potential for fire or hazard or Known release with no damage. DEC Response. Willing Responsible Party. Corrective action taken.

Spill Closed Dt: 10/25/05
Remediation Phase: 0
Date Entered In Computer: 05/06/05
Spill Record Last Update: 10/25/05
Spille Namer: MARLON JOESPH
Spiller Company: APRT BUILDING
Spiller Address: 315-25 WEST 30TH STREET
Spiller City,St,Zip: NEW YORK, NY
Spiller County: 001
Spiller Contact: MARLON JOESPH
Spiller Phone: (718) 624-4842
Spiller Extention: Not reported
DEC Region: 2
Program Number: 0501515
DER Facility ID: 291916
Site ID: 345683
Operable Unit ID: 1103399
Operable Unit: 01
Material ID: 583610
Material Code: 0001
Material Name: #2 Fuel Oil
Case No.: Not reported
Material FA: Petroleum
Quantity: 0
Units: Gallons
Recovered: No
Resource Affected: Groundwater
Oxygenate: False
Site ID: 345683

Map ID
Direction
Distance
Elevation

MAP FINDINGS

Site

Database(s)

EDR ID Number
EPA ID Number

APRT BUILDING -TTF (Continued)

S106971757

Spill Tank Test: 1548876
 Tank Number: 1
 Tank Size: 4000
 Test Method: 03
 Leak Rate: 0
 Gross Fail: Not reported
 Modified By: Watchdog
 Last Modified: 05/06/05
 Test Method: Horner EZ Check I or II
 DEC Memo: pbs # 2-270873 TTF letter sent to PBS Contact: PR 30 LLC 205 West 15th St New York, NY 10011 Attn: Michael Rahav 10.14.05-Sharif sent another violation letter since the department has n't rec'd any correspondence regarding the repair of the tank. 10.25.05 Sharif- Rece'd work invoices from Mr. Michael Rahav. The tank test failed because of the vent line problem which runs aboveground. PTC replaced the vent line and the tank then passed. There was no oil spill observed.

Remarks: ABOVE LIQUID LEAK DRY PORTION

BN342
NNE
1/4-1/2
0.478 mi.
2526 ft.

MOBIL OIL CORP SS #QDL
561 11TH AVE
NEW YORK, NY 10036
Site 1 of 3 in cluster BN

FINDS 1000253419
NY UST NYD986962322
NY LTANKS
NY HIST UST
NY HIST LTANKS
RCRA-NonGen

Relative:
Higher

FINDS:
Other Pertinent Environmental Activity Identified at Site

Actual:
16 ft.

AFS (Aerometric Information Retrieval System (AIRS) Facility Subsystem) replaces the former Compliance Data System (CDS), the National Emission Data System (NEDS), and the Storage and Retrieval of Aerometric Data (SAROAD). AFS is the national repository for information concerning airborne pollution in the United States. AFS is used to track emissions and compliance data from industrial plants. AFS data are utilized by states to prepare State Implementation Plans to comply with regulatory programs and by EPA as an input for the estimation of total national emissions. AFS is undergoing a major redesign to support facility operating permits required under Title V of the Clean Air Act.

FIS (New York - Facility Information System) is New York's Department of Environmental Conservation (DEC) information system for tracking environmental facility information found across the State.

RCRAInfo is a national information system that supports the Resource Conservation and Recovery Act (RCRA) program through the tracking of events and activities related to facilities that generate, transport, and treat, store, or dispose of hazardous waste. RCRAInfo allows RCRA program staff to track the notification, permit, compliance, and corrective action activities required under RCRA.

UST:

UST:

Facility Id: 2-157937
Region: STATE
DEC Region: 2

Map ID
Direction
Distance
Elevation

MAP FINDINGS

Site

Database(s)

EDR ID Number
EPA ID Number

MOBIL OIL CORP SS #QDL (Continued)

1000253419

Site Status: Unregulated
Program Type: PBS
Expiration Date: N/A
UTM X: 584600.19352
UTM Y: 4512741.98261
Site ID: 5257

Tank Number: 001
Tank Status: Closed - Removed
Tank Model: Not reported
Pipe Model: Not reported
Install Date: 12/01/72
Capacity Gallons: 4000
Tightness Test Method: NN
Next Test Date: / /
Date Tank Closed: 11/01/86
Tank ID: 30308
Tank Location: 5
Tank Type: Steel/carbon steel
Date Test: / /
Register: True
Trade Sec: False
Modified By: TRANSLAT
Last Modified: 03/04/04

Tank Number: 002
Tank Status: Closed - Removed
Tank Model: Not reported
Pipe Model: Not reported
Install Date: 12/01/62
Capacity Gallons: 550
Tightness Test Method: NN
Next Test Date: / /
Date Tank Closed: 11/01/86
Tank ID: 30309
Tank Location: 5
Tank Type: Steel/carbon steel
Date Test: / /
Register: True
Trade Sec: False
Modified By: TRANSLAT
Last Modified: 03/04/04

Tank Number: 003
Tank Status: Closed - Removed
Tank Model: Not reported
Pipe Model: Not reported
Install Date: 12/01/62
Capacity Gallons: 550
Tightness Test Method: NN
Next Test Date: / /
Date Tank Closed: 11/01/86
Tank ID: 30310
Tank Location: 5
Tank Type: Steel/carbon steel

Map ID
Direction
Distance
Elevation

MAP FINDINGS

Site

Database(s)

EDR ID Number
EPA ID Number

MOBIL OIL CORP SS #QDL (Continued)

1000253419

Date Test: / /
Register: True
Trade Sec: False
Modified By: TRANSLAT
Last Modified: 03/04/04

Tank Number: 004
Tank Status: Closed - Removed
Tank Model: Not reported
Pipe Model: Not reported
Install Date: 12/01/62
Capacity Gallons: 550
Tightness Test Method: NN
Next Test Date: / /
Date Tank Closed: 11/01/86
Tank ID: 30311
Tank Location: 5
Tank Type: Steel/carbon steel
Date Test: / /
Register: True
Trade Sec: False
Modified By: TRANSLAT
Last Modified: 03/04/04

Tank Number: 005
Tank Status: Closed - Removed
Tank Model: Not reported
Pipe Model: Not reported
Install Date: 12/01/62
Capacity Gallons: 550
Tightness Test Method: NN
Next Test Date: / /
Date Tank Closed: 11/01/86
Tank ID: 30312
Tank Location: 5
Tank Type: Steel/carbon steel
Date Test: / /
Register: True
Trade Sec: False
Modified By: TRANSLAT
Last Modified: 03/04/04

Tank Number: 006
Tank Status: Closed - Removed
Tank Model: Not reported
Pipe Model: Not reported
Install Date: 12/01/62
Capacity Gallons: 550
Tightness Test Method: NN
Next Test Date: / /
Date Tank Closed: 11/01/86
Tank ID: 30313
Tank Location: 5
Tank Type: Steel/carbon steel

Map ID
Direction
Distance
Elevation

MAP FINDINGS

Site

Database(s)

EDR ID Number
EPA ID Number

MOBIL OIL CORP SS #QDL (Continued)

1000253419

Date Test: //
Register: True
Trade Sec: False
Modified By: TRANSLAT
Last Modified: 03/04/04

Tank Number: 007
Tank Status: Closed - Removed
Tank Model: Not reported
Pipe Model: Not reported
Install Date: 12/01/62
Capacity Gallons: 550
Tightness Test Method: NN
Next Test Date: //
Date Tank Closed: 11/01/86
Tank ID: 30314
Tank Location: 5
Tank Type: Steel/carbon steel
Date Test: //
Register: True
Trade Sec: False
Modified By: TRANSLAT
Last Modified: 03/04/04

Tank Number: 008
Tank Status: Closed - Removed
Tank Model: Not reported
Pipe Model: Not reported
Install Date: 12/01/62
Capacity Gallons: 550
Tightness Test Method: NN
Next Test Date: //
Date Tank Closed: 11/01/86
Tank ID: 30315
Tank Location: 5
Tank Type: Steel/carbon steel
Date Test: //
Register: True
Trade Sec: False
Modified By: TRANSLAT
Last Modified: 03/04/04

Tank Number: 009
Tank Status: Closed - Removed
Tank Model: Not reported
Pipe Model: Not reported
Install Date: 12/01/62
Capacity Gallons: 550
Tightness Test Method: NN
Next Test Date: //
Date Tank Closed: 11/01/86
Tank ID: 30316
Tank Location: 5
Tank Type: Steel/carbon steel

Map ID
Direction
Distance
Elevation

MAP FINDINGS

Site

Database(s)

EDR ID Number
EPA ID Number

MOBIL OIL CORP SS #QDL (Continued)

1000253419

Date Test: / /
Register: True
Trade Sec: False
Modified By: TRANSLAT
Last Modified: 03/04/04

Tank Number: 010
Tank Status: Closed - Removed
Tank Model: Not reported
Pipe Model: Not reported
Install Date: 12/01/62
Capacity Gallons: 550
Tightness Test Method: NN
Next Test Date: / /
Date Tank Closed: 11/01/86
Tank ID: 30317
Tank Location: 5
Tank Type: Steel/carbon steel
Date Test: / /
Register: True
Trade Sec: False
Modified By: TRANSLAT
Last Modified: 03/04/04

Tank Number: 011
Tank Status: Closed - Removed
Tank Model: Not reported
Pipe Model: Not reported
Install Date: 12/01/62
Capacity Gallons: 550
Tightness Test Method: NN
Next Test Date: / /
Date Tank Closed: 11/01/86
Tank ID: 30318
Tank Location: 5
Tank Type: Steel/carbon steel
Date Test: / /
Register: True
Trade Sec: False
Modified By: TRANSLAT
Last Modified: 03/04/04

Tank Number: 012
Tank Status: Closed - Removed
Tank Model: Not reported
Pipe Model: Not reported
Install Date: 12/01/62
Capacity Gallons: 550
Tightness Test Method: NN
Next Test Date: / /
Date Tank Closed: 11/01/86
Tank ID: 30319
Tank Location: 5
Tank Type: Steel/carbon steel

Map ID
Direction
Distance
Elevation

MAP FINDINGS

Site

Database(s)

EDR ID Number
EPA ID Number

MOBIL OIL CORP SS #QDL (Continued)

1000253419

Date Test: //
Register: True
Trade Sec: False
Modified By: TRANSLAT
Last Modified: 03/04/04

Tank Number: 013
Tank Status: Closed - Removed
Tank Model: Not reported
Pipe Model: Not reported
Install Date: 12/01/62
Capacity Gallons: 550
Tightness Test Method: NN
Next Test Date: //
Date Tank Closed: 11/01/86
Tank ID: 30320
Tank Location: 5
Tank Type: Steel/carbon steel
Date Test: //
Register: True
Trade Sec: False
Modified By: TRANSLAT
Last Modified: 03/04/04

Tank Number: 014
Tank Status: Closed - Removed
Tank Model: Not reported
Pipe Model: Not reported
Install Date: //
Capacity Gallons: 275
Tightness Test Method: NN
Next Test Date: //
Date Tank Closed: 11/01/05
Tank ID: 208980
Tank Location: 5
Tank Type: Steel/carbon steel
Date Test: //
Register: True
Trade Sec: False
Modified By: NRLOMBAR
Last Modified: 11/21/05

Tank Number: 100
Tank Status: Closed - Removed
Tank Model: 106
Pipe Model: A
Install Date: 11/01/86
Capacity Gallons: 4000
Tightness Test Method: 21
Next Test Date: //
Date Tank Closed: 11/04/05
Tank ID: 42022
Tank Location: 5
Tank Type: Fiberglass coated steel

Map ID
Direction
Distance
Elevation

MAP FINDINGS

Site

Database(s)

EDR ID Number
EPA ID Number

MOBIL OIL CORP SS #QDL (Continued)

1000253419

Date Test: 08/11/03
Register: True
Trade Sec: False
Modified By: NRLOMBAR
Last Modified: 11/21/05

Tank Number: 200
Tank Status: Closed - Removed
Tank Model: 106
Pipe Model: A
Install Date: 11/01/86
Capacity Gallons: 4000
Tightness Test Method: 21
Next Test Date: / /
Date Tank Closed: 11/04/05
Tank ID: 42023
Tank Location: 5
Tank Type: Fiberglass coated steel
Date Test: 08/11/03
Register: True
Trade Sec: False
Modified By: NRLOMBAR
Last Modified: 11/21/05

Tank Number: 300
Tank Status: Closed - Removed
Tank Model: 106
Pipe Model: A
Install Date: 11/01/86
Capacity Gallons: 4000
Tightness Test Method: 21
Next Test Date: / /
Date Tank Closed: 11/04/05
Tank ID: 42024
Tank Location: 5
Tank Type: Fiberglass coated steel
Date Test: 08/11/03
Register: True
Trade Sec: False
Modified By: NRLOMBAR
Last Modified: 11/21/05

Tank Number: 400
Tank Status: Closed - Removed
Tank Model: 106
Pipe Model: A
Install Date: 11/01/86
Capacity Gallons: 4000
Tightness Test Method: 21
Next Test Date: / /
Date Tank Closed: 11/04/05
Tank ID: 42025
Tank Location: 5
Tank Type: Fiberglass coated steel

Map ID
Direction
Distance
Elevation

MAP FINDINGS

Site

Database(s)

EDR ID Number
EPA ID Number

MOBIL OIL CORP SS #QDL (Continued)

1000253419

Date Test: 08/11/03
Register: True
Trade Sec: False
Modified By: NRLOMBAR
Last Modified: 11/21/05

Tank Number: 500
Tank Status: Closed - Removed
Tank Model: 106
Pipe Model: A
Install Date: 11/01/86
Capacity Gallons: 4000
Tightness Test Method: 21
Next Test Date: / /
Date Tank Closed: 11/04/05
Tank ID: 42026
Tank Location: 5
Tank Type: Fiberglass coated steel
Date Test: 08/11/03
Register: True
Trade Sec: False
Modified By: NRLOMBAR
Last Modified: 11/21/05

Tank Number: 600
Tank Status: Closed - Removed
Tank Model: Not reported
Pipe Model: Not reported
Install Date: / /
Capacity Gallons: 280
Tightness Test Method: NN
Next Test Date: / /
Date Tank Closed: 11/01/05
Tank ID: 210102
Tank Location: 5
Tank Type: Steel/carbon steel
Date Test: / /
Register: True
Trade Sec: False
Modified By: NRLOMBAR
Last Modified: 02/21/06

UST_PBS_BSAFFIL:

Site Id: 5257
Program Number: 2-157937
Affiliation Type: 11
Affiliation Subtype: NNN
Company Name: EXXONMOBIL OIL CORPORATION
Federal Id Num: 13-5401570
Contact Type: Not reported
Contact Name: ENVIRONMENTAL HELP DESK
Address1: Not reported
Address2: Not reported
City: Not reported
State: NN

Map ID
Direction
Distance
Elevation

MAP FINDINGS

Site

Database(s)

EDR ID Number
EPA ID Number

MOBIL OIL CORP SS #QDL (Continued)

1000253419

Zip Code: Not reported
Country Code: 999
Phone: (800) 662-4567
Phone Ext: Not reported
Email: Not reported
Fax Number: Not reported
Modified By: NRLOMBAR
Date Last Modified: 02/26/07

Site Id: 5257
Program Number: 2-157937
Affiliation Type: 04
Affiliation Subtype: NNN
Company Name: MOBIL R/S 12267
Federal Id Num: Not reported
Contact Type: Not reported
Contact Name: STATION MANAGER
Address1: Not reported
Address2: Not reported
City: Not reported
State: NN
Zip Code: Not reported
Country Code: 001
Phone: (212) 563-0199
Phone Ext: Not reported
Email: Not reported
Fax Number: Not reported
Modified By: NRLOMBAR
Date Last Modified: 11/21/05

Site Id: 5257
Program Number: 2-157937
Affiliation Type: 01
Affiliation Subtype: E
Company Name: EXXONMOBIL OIL CORPORATION
Federal Id Num: 13-5401570
Contact Type: OWNER'S AUTHORIZED AGENT
Contact Name: HEATHER GILMORE
Address1: 3225 GALLOWS RD.
Address2: Not reported
City: FAIRFAX
State: VA
Zip Code: 22037-0001
Country Code: 001
Phone: (703) 846-3000
Phone Ext: Not reported
Email: Not reported
Fax Number: Not reported
Modified By: NRLOMBAR
Date Last Modified: 10/03/07

Site Id: 5257
Program Number: 2-157937
Affiliation Type: 07
Affiliation Subtype: NNN
Company Name: EXXONMOBIL OIL CORPORATION
Federal Id Num: Not reported

Map ID
Direction
Distance
Elevation

MAP FINDINGS

Site

Database(s)

EDR ID Number
EPA ID Number

MOBIL OIL CORP SS #QDL (Continued)

1000253419

Contact Type: Not reported
Contact Name: ERIC M. MCPHEE
Address1: % VEEDER-ROOT
Address2: 12265 W. BAYAUD AVE. #300
City: LAKEWOOD
State: CO
Zip Code: 80228
Country Code: 001
Phone: (303) 986-8011
Phone Ext: Not reported
Email: Not reported
Fax Number: Not reported
Modified By: NRLOMBAR
Date Last Modified: 02/21/06

UST_AST_PBS_BSEQUIP:

Site Id: 5257
Tank Id Number: 30310
Tank Number: 003
Equipment: G00
Code Name: None
Type: Tank Secondary Containment

Site Id: 5257
Tank Id Number: 30312
Tank Number: 005
Equipment: C00
Code Name: No Piping
Type: Pipe Location

Site Id: 5257
Tank Id Number: 30312
Tank Number: 005
Equipment: B00
Code Name: None
Type: Tank External Protection

Site Id: 5257
Tank Id Number: 30313
Tank Number: 006
Equipment: H00
Code Name: None
Type: Tank Leak Detection

Site Id: 5257
Tank Id Number: 30313
Tank Number: 006
Equipment: J02
Code Name: Suction
Type: Dispenser

Site Id: 5257
Tank Id Number: 42025
Tank Number: 400
Equipment: J01
Code Name: Submersible
Type: Dispenser

Map ID
Direction
Distance
Elevation

MAP FINDINGS

Site

Database(s)

EDR ID Number
EPA ID Number

MOBIL OIL CORP SS #QDL (Continued)

1000253419

Site Id: 5257
Tank Id Number: 30311
Tank Number: 004
Equipment: B00
Code Name: None
Type: Tank External Protection

Site Id: 5257
Tank Id Number: 30309
Tank Number: 002
Equipment: C00
Code Name: No Piping
Type: Pipe Location

Site Id: 5257
Tank Id Number: 30311
Tank Number: 004
Equipment: H00
Code Name: None
Type: Tank Leak Detection

Site Id: 5257
Tank Id Number: 30313
Tank Number: 006
Equipment: F00
Code Name: None
Type: Pipe External Protection

Site Id: 5257
Tank Id Number: 30309
Tank Number: 002
Equipment: F00
Code Name: None
Type: Pipe External Protection

Site Id: 5257
Tank Id Number: 42022
Tank Number: 100
Equipment: I02
Code Name: High Level Alarm
Type: Overfill

Site Id: 5257
Tank Id Number: 30315
Tank Number: 008
Equipment: I00
Code Name: None
Type: Overfill

Site Id: 5257
Tank Id Number: 30313
Tank Number: 006
Equipment: I00
Code Name: None
Type: Overfill

Site Id: 5257

Map ID
Direction
Distance
Elevation

MAP FINDINGS

Site

Database(s)

EDR ID Number
EPA ID Number

MOBIL OIL CORP SS #QDL (Continued)

1000253419

Tank Id Number: 30311
Tank Number: 004
Equipment: F00
Code Name: None
Type: Pipe External Protection

Site Id: 5257
Tank Id Number: 42023
Tank Number: 200
Equipment: H01
Code Name: Interstitial - Electronic Monitoring
Type: Tank Leak Detection

Site Id: 5257
Tank Id Number: 42025
Tank Number: 400
Equipment: H01
Code Name: Interstitial - Electronic Monitoring
Type: Tank Leak Detection

Site Id: 5257
Tank Id Number: 30313
Tank Number: 006
Equipment: G00
Code Name: None
Type: Tank Secondary Containment

Site Id: 5257
Tank Id Number: 42024
Tank Number: 300
Equipment: I02
Code Name: High Level Alarm
Type: Overfill

Site Id: 5257
Tank Id Number: 30320
Tank Number: 013
Equipment: A00
Code Name: None
Type: Tank Internal Protection

Site Id: 5257
Tank Id Number: 210102
Tank Number: 600
Equipment: A00
Code Name: None
Type: Tank Internal Protection

Site Id: 5257
Tank Id Number: 30319
Tank Number: 012
Equipment: H00
Code Name: None
Type: Tank Leak Detection

Site Id: 5257
Tank Id Number: 30315

Map ID
Direction
Distance
Elevation

MAP FINDINGS

Site

Database(s)

EDR ID Number
EPA ID Number

MOBIL OIL CORP SS #QDL (Continued)

1000253419

Tank Number: 008
Equipment: B00
Code Name: None
Type: Tank External Protection

Site Id: 5257
Tank Id Number: 42025
Tank Number: 400
Equipment: C02
Code Name: Underground/On-ground
Type: Pipe Location

Site Id: 5257
Tank Id Number: 30319
Tank Number: 012
Equipment: F00
Code Name: None
Type: Pipe External Protection

Site Id: 5257
Tank Id Number: 30312
Tank Number: 005
Equipment: J02
Code Name: Suction
Type: Dispenser

Site Id: 5257
Tank Id Number: 30315
Tank Number: 008
Equipment: A00
Code Name: None
Type: Tank Internal Protection

Site Id: 5257
Tank Id Number: 210102
Tank Number: 600
Equipment: B00
Code Name: None
Type: Tank External Protection

Site Id: 5257
Tank Id Number: 42023
Tank Number: 200
Equipment: B04
Code Name: Fiberglass
Type: Tank External Protection

Site Id: 5257
Tank Id Number: 42023
Tank Number: 200
Equipment: G04
Code Name: Double-Walled (Underground)
Type: Tank Secondary Containment

Site Id: 5257
Tank Id Number: 42023
Tank Number: 200

Map ID
Direction
Distance
Elevation

MAP FINDINGS

Site

Database(s)

EDR ID Number
EPA ID Number

MOBIL OIL CORP SS #QDL (Continued)

1000253419

Equipment:	D01
Code Name:	Steel/Carbon Steel/Iron
Type:	Pipe Type
Site Id:	5257
Tank Id Number:	42023
Tank Number:	200
Equipment:	C02
Code Name:	Underground/On-ground
Type:	Pipe Location
Site Id:	5257
Tank Id Number:	42023
Tank Number:	200
Equipment:	F02
Code Name:	Original Sacrificial Anode
Type:	Pipe External Protection
Site Id:	5257
Tank Id Number:	42023
Tank Number:	200
Equipment:	F06
Code Name:	Wrapped
Type:	Pipe External Protection
Site Id:	5257
Tank Id Number:	42023
Tank Number:	200
Equipment:	L07
Code Name:	Pressurized Piping Leak Detector
Type:	Piping Leak Detection
Site Id:	5257
Tank Id Number:	42023
Tank Number:	200
Equipment:	E00
Code Name:	None
Type:	Piping Secondary Containment
Site Id:	5257
Tank Id Number:	42022
Tank Number:	100
Equipment:	B04
Code Name:	Fiberglass
Type:	Tank External Protection
Site Id:	5257
Tank Id Number:	42022
Tank Number:	100
Equipment:	G04
Code Name:	Double-Walled (Underground)
Type:	Tank Secondary Containment
Site Id:	5257
Tank Id Number:	42022
Tank Number:	100
Equipment:	D01

Map ID
Direction
Distance
Elevation

MAP FINDINGS

Site

Database(s)

EDR ID Number
EPA ID Number

MOBIL OIL CORP SS #QDL (Continued)

1000253419

Code Name:	Steel/Carbon Steel/Iron
Type:	Pipe Type
Site Id:	5257
Tank Id Number:	42022
Tank Number:	100
Equipment:	C02
Code Name:	Underground/On-ground
Type:	Pipe Location
Site Id:	5257
Tank Id Number:	42022
Tank Number:	100
Equipment:	F02
Code Name:	Original Sacrificial Anode
Type:	Pipe External Protection
Site Id:	5257
Tank Id Number:	42022
Tank Number:	100
Equipment:	F06
Code Name:	Wrapped
Type:	Pipe External Protection
Site Id:	5257
Tank Id Number:	42022
Tank Number:	100
Equipment:	L07
Code Name:	Pressurized Piping Leak Detector
Type:	Piping Leak Detection
Site Id:	5257
Tank Id Number:	42022
Tank Number:	100
Equipment:	E00
Code Name:	None
Type:	Piping Secondary Containment
Site Id:	5257
Tank Id Number:	42024
Tank Number:	300
Equipment:	B04
Code Name:	Fiberglass
Type:	Tank External Protection
Site Id:	5257
Tank Id Number:	42024
Tank Number:	300
Equipment:	G04
Code Name:	Double-Walled (Underground)
Type:	Tank Secondary Containment
Site Id:	5257
Tank Id Number:	42024
Tank Number:	300
Equipment:	D01
Code Name:	Steel/Carbon Steel/Iron

Map ID
Direction
Distance
Elevation

MAP FINDINGS

Site

Database(s)

EDR ID Number
EPA ID Number

MOBIL OIL CORP SS #QDL (Continued)

1000253419

Type:	Pipe Type
Site Id:	5257
Tank Id Number:	42024
Tank Number:	300
Equipment:	C02
Code Name:	Underground/On-ground
Type:	Pipe Location
Site Id:	5257
Tank Id Number:	42024
Tank Number:	300
Equipment:	F02
Code Name:	Original Sacrificial Anode
Type:	Pipe External Protection
Site Id:	5257
Tank Id Number:	42024
Tank Number:	300
Equipment:	F06
Code Name:	Wrapped
Type:	Pipe External Protection
Site Id:	5257
Tank Id Number:	42024
Tank Number:	300
Equipment:	L07
Code Name:	Pressurized Piping Leak Detector
Type:	Piping Leak Detection
Site Id:	5257
Tank Id Number:	42024
Tank Number:	300
Equipment:	E00
Code Name:	None
Type:	Piping Secondary Containment
Site Id:	5257
Tank Id Number:	42025
Tank Number:	400
Equipment:	B04
Code Name:	Fiberglass
Type:	Tank External Protection
Site Id:	5257
Tank Id Number:	42025
Tank Number:	400
Equipment:	G04
Code Name:	Double-Walled (Underground)
Type:	Tank Secondary Containment
Site Id:	5257
Tank Id Number:	42025
Tank Number:	400
Equipment:	D01
Code Name:	Steel/Carbon Steel/Iron
Type:	Pipe Type

Map ID
Direction
Distance
Elevation

MAP FINDINGS

Site

Database(s)

EDR ID Number
EPA ID Number

MOBIL OIL CORP SS #QDL (Continued)

1000253419

Site Id: 5257
Tank Id Number: 42025
Tank Number: 400
Equipment: E00
Code Name: None
Type: Piping Secondary Containment

Site Id: 5257
Tank Id Number: 42025
Tank Number: 400
Equipment: F02
Code Name: Original Sacrificial Anode
Type: Pipe External Protection

Site Id: 5257
Tank Id Number: 42025
Tank Number: 400
Equipment: F06
Code Name: Wrapped
Type: Pipe External Protection

Site Id: 5257
Tank Id Number: 42025
Tank Number: 400
Equipment: L07
Code Name: Pressurized Piping Leak Detector
Type: Piping Leak Detection

Site Id: 5257
Tank Id Number: 42026
Tank Number: 500
Equipment: B04
Code Name: Fiberglass
Type: Tank External Protection

Site Id: 5257
Tank Id Number: 42026
Tank Number: 500
Equipment: G04
Code Name: Double-Walled (Underground)
Type: Tank Secondary Containment

Site Id: 5257
Tank Id Number: 42026
Tank Number: 500
Equipment: D01
Code Name: Steel/Carbon Steel/Iron
Type: Pipe Type

Site Id: 5257
Tank Id Number: 42026
Tank Number: 500
Equipment: E00
Code Name: None
Type: Piping Secondary Containment

Site Id: 5257

Map ID
Direction
Distance
Elevation

MAP FINDINGS

Site

Database(s)

EDR ID Number
EPA ID Number

MOBIL OIL CORP SS #QDL (Continued)

1000253419

Tank Id Number:	42026
Tank Number:	500
Equipment:	F02
Code Name:	Original Sacrificial Anode
Type:	Pipe External Protection
Site Id:	5257
Tank Id Number:	42026
Tank Number:	500
Equipment:	F06
Code Name:	Wrapped
Type:	Pipe External Protection
Site Id:	5257
Tank Id Number:	42026
Tank Number:	500
Equipment:	L07
Code Name:	Pressurized Piping Leak Detector
Type:	Piping Leak Detection
Site Id:	5257
Tank Id Number:	30311
Tank Number:	004
Equipment:	C00
Code Name:	No Piping
Type:	Pipe Location
Site Id:	5257
Tank Id Number:	30315
Tank Number:	008
Equipment:	C00
Code Name:	No Piping
Type:	Pipe Location
Site Id:	5257
Tank Id Number:	30320
Tank Number:	013
Equipment:	I00
Code Name:	None
Type:	Overfill
Site Id:	5257
Tank Id Number:	30313
Tank Number:	006
Equipment:	A00
Code Name:	None
Type:	Tank Internal Protection
Site Id:	5257
Tank Id Number:	30313
Tank Number:	006
Equipment:	B00
Code Name:	None
Type:	Tank External Protection
Site Id:	5257
Tank Id Number:	30310

Map ID
Direction
Distance
Elevation

MAP FINDINGS

Site

Database(s)

EDR ID Number
EPA ID Number

MOBIL OIL CORP SS #QDL (Continued)

1000253419

Tank Number: 003
Equipment: A00
Code Name: None
Type: Tank Internal Protection

Site Id: 5257
Tank Id Number: 30312
Tank Number: 005
Equipment: F00
Code Name: None
Type: Pipe External Protection

Site Id: 5257
Tank Id Number: 30310
Tank Number: 003
Equipment: B00
Code Name: None
Type: Tank External Protection

Site Id: 5257
Tank Id Number: 30310
Tank Number: 003
Equipment: H00
Code Name: None
Type: Tank Leak Detection

Site Id: 5257
Tank Id Number: 30312
Tank Number: 005
Equipment: I00
Code Name: None
Type: Overfill

Site Id: 5257
Tank Id Number: 30310
Tank Number: 003
Equipment: F00
Code Name: None
Type: Pipe External Protection

Site Id: 5257
Tank Id Number: 30320
Tank Number: 013
Equipment: B00
Code Name: None
Type: Tank External Protection

Site Id: 5257
Tank Id Number: 30311
Tank Number: 004
Equipment: I00
Code Name: None
Type: Overfill

Site Id: 5257
Tank Id Number: 30315
Tank Number: 008

Map ID
Direction
Distance
Elevation

MAP FINDINGS

Site

Database(s)

EDR ID Number
EPA ID Number

MOBIL OIL CORP SS #QDL (Continued)

1000253419

Equipment: F00
Code Name: None
Type: Pipe External Protection

Site Id: 5257
Tank Id Number: 30309
Tank Number: 002
Equipment: H00
Code Name: None
Type: Tank Leak Detection

Site Id: 5257
Tank Id Number: 30309
Tank Number: 002
Equipment: G00
Code Name: None
Type: Tank Secondary Containment

Site Id: 5257
Tank Id Number: 42025
Tank Number: 400
Equipment: K01
Code Name: Catch Basin
Type: Spill Prevention

Site Id: 5257
Tank Id Number: 30311
Tank Number: 004
Equipment: J02
Code Name: Suction
Type: Dispenser

Site Id: 5257
Tank Id Number: 42026
Tank Number: 500
Equipment: I02
Code Name: High Level Alarm
Type: Overfill

Site Id: 5257
Tank Id Number: 42023
Tank Number: 200
Equipment: K01
Code Name: Catch Basin
Type: Spill Prevention

Site Id: 5257
Tank Id Number: 42025
Tank Number: 400
Equipment: A00
Code Name: None
Type: Tank Internal Protection

Site Id: 5257
Tank Id Number: 42023
Tank Number: 200
Equipment: J01

Map ID
Direction
Distance
Elevation

MAP FINDINGS

Site

Database(s)

EDR ID Number
EPA ID Number

MOBIL OIL CORP SS #QDL (Continued)

1000253419

Code Name:	Submersible
Type:	Dispenser
Site Id:	5257
Tank Id Number:	210102
Tank Number:	600
Equipment:	C00
Code Name:	No Piping
Type:	Pipe Location
Site Id:	5257
Tank Id Number:	30320
Tank Number:	013
Equipment:	D02
Code Name:	Galvanized Steel
Type:	Pipe Type
Site Id:	5257
Tank Id Number:	30313
Tank Number:	006
Equipment:	D02
Code Name:	Galvanized Steel
Type:	Pipe Type
Site Id:	5257
Tank Id Number:	30312
Tank Number:	005
Equipment:	H00
Code Name:	None
Type:	Tank Leak Detection
Site Id:	5257
Tank Id Number:	210102
Tank Number:	600
Equipment:	D00
Code Name:	No Piping
Type:	Pipe Type
Site Id:	5257
Tank Id Number:	30312
Tank Number:	005
Equipment:	G00
Code Name:	None
Type:	Tank Secondary Containment
Site Id:	5257
Tank Id Number:	210102
Tank Number:	600
Equipment:	E00
Code Name:	None
Type:	Piping Secondary Containment
Site Id:	5257
Tank Id Number:	210102
Tank Number:	600
Equipment:	F00
Code Name:	None

Map ID
Direction
Distance
Elevation

MAP FINDINGS

Site

Database(s)

EDR ID Number
EPA ID Number

MOBIL OIL CORP SS #QDL (Continued)

1000253419

Type: Pipe External Protection

Site Id: 5257
Tank Id Number: 210102
Tank Number: 600
Equipment: G00
Code Name: None
Type: Tank Secondary Containment

Site Id: 5257
Tank Id Number: 210102
Tank Number: 600
Equipment: H00
Code Name: None
Type: Tank Leak Detection

Site Id: 5257
Tank Id Number: 210102
Tank Number: 600
Equipment: L00
Code Name: None
Type: Piping Leak Detection

Site Id: 5257
Tank Id Number: 210102
Tank Number: 600
Equipment: I00
Code Name: None
Type: Overfill

Site Id: 5257
Tank Id Number: 210102
Tank Number: 600
Equipment: K00
Code Name: None
Type: Spill Prevention

Site Id: 5257
Tank Id Number: 210102
Tank Number: 600
Equipment: J00
Code Name: None
Type: Dispenser

Site Id: 5257
Tank Id Number: 42022
Tank Number: 100
Equipment: A00
Code Name: None
Type: Tank Internal Protection

Site Id: 5257
Tank Id Number: 42023
Tank Number: 200
Equipment: A00
Code Name: None
Type: Tank Internal Protection

Map ID
Direction
Distance
Elevation

MAP FINDINGS

Site

Database(s)

EDR ID Number
EPA ID Number

MOBIL OIL CORP SS #QDL (Continued)

1000253419

Site Id: 5257
Tank Id Number: 42024
Tank Number: 300
Equipment: A00
Code Name: None
Type: Tank Internal Protection

Site Id: 5257
Tank Id Number: 208980
Tank Number: 014
Equipment: A00
Code Name: None
Type: Tank Internal Protection

Site Id: 5257
Tank Id Number: 208980
Tank Number: 014
Equipment: B00
Code Name: None
Type: Tank External Protection

Site Id: 5257
Tank Id Number: 208980
Tank Number: 014
Equipment: C00
Code Name: No Piping
Type: Pipe Location

Site Id: 5257
Tank Id Number: 208980
Tank Number: 014
Equipment: D00
Code Name: No Piping
Type: Pipe Type

Site Id: 5257
Tank Id Number: 208980
Tank Number: 014
Equipment: E00
Code Name: None
Type: Piping Secondary Containment

Site Id: 5257
Tank Id Number: 208980
Tank Number: 014
Equipment: F00
Code Name: None
Type: Pipe External Protection

Site Id: 5257
Tank Id Number: 208980
Tank Number: 014
Equipment: G00
Code Name: None
Type: Tank Secondary Containment

Site Id: 5257

Map ID
Direction
Distance
Elevation

MAP FINDINGS

Site

Database(s)

EDR ID Number
EPA ID Number

MOBIL OIL CORP SS #QDL (Continued)

1000253419

Tank Id Number: 208980
Tank Number: 014
Equipment: H00
Code Name: None
Type: Tank Leak Detection

Site Id: 5257
Tank Id Number: 208980
Tank Number: 014
Equipment: L00
Code Name: None
Type: Piping Leak Detection

Site Id: 5257
Tank Id Number: 208980
Tank Number: 014
Equipment: I00
Code Name: None
Type: Overfill

Site Id: 5257
Tank Id Number: 208980
Tank Number: 014
Equipment: K00
Code Name: None
Type: Spill Prevention

Site Id: 5257
Tank Id Number: 208980
Tank Number: 014
Equipment: J00
Code Name: None
Type: Dispenser

Site Id: 5257
Tank Id Number: 30319
Tank Number: 012
Equipment: C00
Code Name: No Piping
Type: Pipe Location

Site Id: 5257
Tank Id Number: 30319
Tank Number: 012
Equipment: A00
Code Name: None
Type: Tank Internal Protection

Site Id: 5257
Tank Id Number: 30313
Tank Number: 006
Equipment: C00
Code Name: No Piping
Type: Pipe Location

Site Id: 5257
Tank Id Number: 30310

Map ID
Direction
Distance
Elevation

MAP FINDINGS

Site

Database(s)

EDR ID Number
EPA ID Number

MOBIL OIL CORP SS #QDL (Continued)

1000253419

Tank Number:	003
Equipment:	I00
Code Name:	None
Type:	Overfill
Site Id:	5257
Tank Id Number:	30315
Tank Number:	008
Equipment:	D02
Code Name:	Galvanized Steel
Type:	Pipe Type
Site Id:	5257
Tank Id Number:	30318
Tank Number:	011
Equipment:	H00
Code Name:	None
Type:	Tank Leak Detection
Site Id:	5257
Tank Id Number:	30317
Tank Number:	010
Equipment:	G00
Code Name:	None
Type:	Tank Secondary Containment
Site Id:	5257
Tank Id Number:	30318
Tank Number:	011
Equipment:	A00
Code Name:	None
Type:	Tank Internal Protection
Site Id:	5257
Tank Id Number:	30317
Tank Number:	010
Equipment:	H00
Code Name:	None
Type:	Tank Leak Detection
Site Id:	5257
Tank Id Number:	30317
Tank Number:	010
Equipment:	F00
Code Name:	None
Type:	Pipe External Protection
Site Id:	5257
Tank Id Number:	30318
Tank Number:	011
Equipment:	D02
Code Name:	Galvanized Steel
Type:	Pipe Type
Site Id:	5257
Tank Id Number:	30317
Tank Number:	010

Map ID
Direction
Distance
Elevation

MAP FINDINGS

Site

Database(s)

EDR ID Number
EPA ID Number

MOBIL OIL CORP SS #QDL (Continued)

1000253419

Equipment:	J02
Code Name:	Suction
Type:	Dispenser
Site Id:	5257
Tank Id Number:	30318
Tank Number:	011
Equipment:	B00
Code Name:	None
Type:	Tank External Protection
Site Id:	5257
Tank Id Number:	30318
Tank Number:	011
Equipment:	C00
Code Name:	No Piping
Type:	Pipe Location
Site Id:	5257
Tank Id Number:	30318
Tank Number:	011
Equipment:	G00
Code Name:	None
Type:	Tank Secondary Containment
Site Id:	5257
Tank Id Number:	30318
Tank Number:	011
Equipment:	J02
Code Name:	Suction
Type:	Dispenser
Site Id:	5257
Tank Id Number:	30318
Tank Number:	011
Equipment:	F00
Code Name:	None
Type:	Pipe External Protection
Site Id:	5257
Tank Id Number:	30318
Tank Number:	011
Equipment:	I00
Code Name:	None
Type:	Overfill
Site Id:	5257
Tank Id Number:	30317
Tank Number:	010
Equipment:	A00
Code Name:	None
Type:	Tank Internal Protection
Site Id:	5257
Tank Id Number:	30317
Tank Number:	010
Equipment:	D02

Map ID
Direction
Distance
Elevation

MAP FINDINGS

Site

Database(s)

EDR ID Number
EPA ID Number

MOBIL OIL CORP SS #QDL (Continued)

1000253419

Code Name:	Galvanized Steel
Type:	Pipe Type
Site Id:	5257
Tank Id Number:	30317
Tank Number:	010
Equipment:	C00
Code Name:	No Piping
Type:	Pipe Location
Site Id:	5257
Tank Id Number:	30317
Tank Number:	010
Equipment:	I00
Code Name:	None
Type:	Overfill
Site Id:	5257
Tank Id Number:	30317
Tank Number:	010
Equipment:	B00
Code Name:	None
Type:	Tank External Protection
Site Id:	5257
Tank Id Number:	30308
Tank Number:	001
Equipment:	J02
Code Name:	Suction
Type:	Dispenser
Site Id:	5257
Tank Id Number:	42026
Tank Number:	500
Equipment:	J01
Code Name:	Submersible
Type:	Dispenser
Site Id:	5257
Tank Id Number:	30314
Tank Number:	007
Equipment:	B00
Code Name:	None
Type:	Tank External Protection
Site Id:	5257
Tank Id Number:	42022
Tank Number:	100
Equipment:	H01
Code Name:	Interstitial - Electronic Monitoring
Type:	Tank Leak Detection
Site Id:	5257
Tank Id Number:	42024
Tank Number:	300
Equipment:	J01
Code Name:	Submersible

Map ID
Direction
Distance
Elevation

MAP FINDINGS

Site

Database(s)

EDR ID Number
EPA ID Number

MOBIL OIL CORP SS #QDL (Continued)

1000253419

Type:	Dispenser
Site Id:	5257
Tank Id Number:	30308
Tank Number:	001
Equipment:	H00
Code Name:	None
Type:	Tank Leak Detection
Site Id:	5257
Tank Id Number:	30308
Tank Number:	001
Equipment:	I00
Code Name:	None
Type:	Overfill
Site Id:	5257
Tank Id Number:	30314
Tank Number:	007
Equipment:	A00
Code Name:	None
Type:	Tank Internal Protection
Site Id:	5257
Tank Id Number:	30308
Tank Number:	001
Equipment:	A00
Code Name:	None
Type:	Tank Internal Protection
Site Id:	5257
Tank Id Number:	30308
Tank Number:	001
Equipment:	F00
Code Name:	None
Type:	Pipe External Protection
Site Id:	5257
Tank Id Number:	30308
Tank Number:	001
Equipment:	D02
Code Name:	Galvanized Steel
Type:	Pipe Type
Site Id:	5257
Tank Id Number:	30314
Tank Number:	007
Equipment:	D02
Code Name:	Galvanized Steel
Type:	Pipe Type
Site Id:	5257
Tank Id Number:	30308
Tank Number:	001
Equipment:	G00
Code Name:	None
Type:	Tank Secondary Containment

Map ID
Direction
Distance
Elevation

MAP FINDINGS

Site

Database(s)

EDR ID Number
EPA ID Number

MOBIL OIL CORP SS #QDL (Continued)

1000253419

Site Id: 5257
Tank Id Number: 42026
Tank Number: 500
Equipment: K01
Code Name: Catch Basin
Type: Spill Prevention

Site Id: 5257
Tank Id Number: 30314
Tank Number: 007
Equipment: G00
Code Name: None
Type: Tank Secondary Containment

Site Id: 5257
Tank Id Number: 30314
Tank Number: 007
Equipment: H00
Code Name: None
Type: Tank Leak Detection

Site Id: 5257
Tank Id Number: 42026
Tank Number: 500
Equipment: C02
Code Name: Underground/On-ground
Type: Pipe Location

Site Id: 5257
Tank Id Number: 30314
Tank Number: 007
Equipment: J02
Code Name: Suction
Type: Dispenser

Site Id: 5257
Tank Id Number: 30314
Tank Number: 007
Equipment: I00
Code Name: None
Type: Overfill

Site Id: 5257
Tank Id Number: 30308
Tank Number: 001
Equipment: C00
Code Name: No Piping
Type: Pipe Location

Site Id: 5257
Tank Id Number: 30314
Tank Number: 007
Equipment: F00
Code Name: None
Type: Pipe External Protection

Site Id: 5257

Map ID
Direction
Distance
Elevation

MAP FINDINGS

Site

Database(s)

EDR ID Number
EPA ID Number

MOBIL OIL CORP SS #QDL (Continued)

1000253419

Tank Id Number: 30308
Tank Number: 001
Equipment: B00
Code Name: None
Type: Tank External Protection

Site Id: 5257
Tank Id Number: 30314
Tank Number: 007
Equipment: C00
Code Name: No Piping
Type: Pipe Location

Site Id: 5257
Tank Id Number: 42022
Tank Number: 100
Equipment: J01
Code Name: Submersible
Type: Dispenser

Site Id: 5257
Tank Id Number: 42026
Tank Number: 500
Equipment: A00
Code Name: None
Type: Tank Internal Protection

Site Id: 5257
Tank Id Number: 30316
Tank Number: 009
Equipment: B00
Code Name: None
Type: Tank External Protection

Site Id: 5257
Tank Id Number: 42023
Tank Number: 200
Equipment: I02
Code Name: High Level Alarm
Type: Overfill

Site Id: 5257
Tank Id Number: 30316
Tank Number: 009
Equipment: J02
Code Name: Suction
Type: Dispenser

Site Id: 5257
Tank Id Number: 42026
Tank Number: 500
Equipment: H01
Code Name: Interstitial - Electronic Monitoring
Type: Tank Leak Detection

Site Id: 5257
Tank Id Number: 42024

Map ID
Direction
Distance
Elevation

MAP FINDINGS

Site

Database(s)

EDR ID Number
EPA ID Number

MOBIL OIL CORP SS #QDL (Continued)

1000253419

Tank Number: 300
Equipment: H01
Code Name: Interstitial - Electronic Monitoring
Type: Tank Leak Detection

Site Id: 5257
Tank Id Number: 42025
Tank Number: 400
Equipment: I02
Code Name: High Level Alarm
Type: Overfill

Site Id: 5257
Tank Id Number: 30316
Tank Number: 009
Equipment: A00
Code Name: None
Type: Tank Internal Protection

Site Id: 5257
Tank Id Number: 30316
Tank Number: 009
Equipment: D02
Code Name: Galvanized Steel
Type: Pipe Type

Site Id: 5257
Tank Id Number: 30316
Tank Number: 009
Equipment: C00
Code Name: No Piping
Type: Pipe Location

Site Id: 5257
Tank Id Number: 30316
Tank Number: 009
Equipment: F00
Code Name: None
Type: Pipe External Protection

Site Id: 5257
Tank Id Number: 30316
Tank Number: 009
Equipment: H00
Code Name: None
Type: Tank Leak Detection

Site Id: 5257
Tank Id Number: 42024
Tank Number: 300
Equipment: K01
Code Name: Catch Basin
Type: Spill Prevention

Site Id: 5257
Tank Id Number: 30316
Tank Number: 009

Map ID
Direction
Distance
Elevation

MAP FINDINGS

Site

Database(s)

EDR ID Number
EPA ID Number

MOBIL OIL CORP SS #QDL (Continued)

1000253419

Equipment:	I00
Code Name:	None
Type:	Overfill
Site Id:	5257
Tank Id Number:	30316
Tank Number:	009
Equipment:	G00
Code Name:	None
Type:	Tank Secondary Containment
Site Id:	5257
Tank Id Number:	30320
Tank Number:	013
Equipment:	H00
Code Name:	None
Type:	Tank Leak Detection
Site Id:	5257
Tank Id Number:	42022
Tank Number:	100
Equipment:	K01
Code Name:	Catch Basin
Type:	Spill Prevention
Site Id:	5257
Tank Id Number:	30319
Tank Number:	012
Equipment:	I00
Code Name:	None
Type:	Overfill
Site Id:	5257
Tank Id Number:	30310
Tank Number:	003
Equipment:	D02
Code Name:	Galvanized Steel
Type:	Pipe Type
Site Id:	5257
Tank Id Number:	30309
Tank Number:	002
Equipment:	I00
Code Name:	None
Type:	Overfill
Site Id:	5257
Tank Id Number:	30312
Tank Number:	005
Equipment:	A00
Code Name:	None
Type:	Tank Internal Protection
Site Id:	5257
Tank Id Number:	30315
Tank Number:	008
Equipment:	G00

Map ID
Direction
Distance
Elevation

MAP FINDINGS

Site

Database(s)

EDR ID Number
EPA ID Number

MOBIL OIL CORP SS #QDL (Continued)

1000253419

Code Name: None
Type: Tank Secondary Containment

Site Id: 5257
Tank Id Number: 30315
Tank Number: 008
Equipment: J02
Code Name: Suction
Type: Dispenser

Site Id: 5257
Tank Id Number: 30320
Tank Number: 013
Equipment: G00
Code Name: None
Type: Tank Secondary Containment

Site Id: 5257
Tank Id Number: 30309
Tank Number: 002
Equipment: D02
Code Name: Galvanized Steel
Type: Pipe Type

Site Id: 5257
Tank Id Number: 30311
Tank Number: 004
Equipment: A00
Code Name: None
Type: Tank Internal Protection

Site Id: 5257
Tank Id Number: 30320
Tank Number: 013
Equipment: F00
Code Name: None
Type: Pipe External Protection

Site Id: 5257
Tank Id Number: 30310
Tank Number: 003
Equipment: C00
Code Name: No Piping
Type: Pipe Location

Site Id: 5257
Tank Id Number: 30319
Tank Number: 012
Equipment: J02
Code Name: Suction
Type: Dispenser

Site Id: 5257
Tank Id Number: 30309
Tank Number: 002
Equipment: A00
Code Name: None

Map ID
Direction
Distance
Elevation

MAP FINDINGS

Site

Database(s)

EDR ID Number
EPA ID Number

MOBIL OIL CORP SS #QDL (Continued)

1000253419

Type:	Tank Internal Protection
Site Id:	5257
Tank Id Number:	30320
Tank Number:	013
Equipment:	C00
Code Name:	No Piping
Type:	Pipe Location
Site Id:	5257
Tank Id Number:	30311
Tank Number:	004
Equipment:	G00
Code Name:	None
Type:	Tank Secondary Containment
Site Id:	5257
Tank Id Number:	30312
Tank Number:	005
Equipment:	D02
Code Name:	Galvanized Steel
Type:	Pipe Type
Site Id:	5257
Tank Id Number:	30309
Tank Number:	002
Equipment:	B00
Code Name:	None
Type:	Tank External Protection
Site Id:	5257
Tank Id Number:	30320
Tank Number:	013
Equipment:	J02
Code Name:	Suction
Type:	Dispenser
Site Id:	5257
Tank Id Number:	30311
Tank Number:	004
Equipment:	D02
Code Name:	Galvanized Steel
Type:	Pipe Type
Site Id:	5257
Tank Id Number:	30319
Tank Number:	012
Equipment:	G00
Code Name:	None
Type:	Tank Secondary Containment
Site Id:	5257
Tank Id Number:	30319
Tank Number:	012
Equipment:	D02
Code Name:	Galvanized Steel
Type:	Pipe Type

Map ID
Direction
Distance
Elevation

MAP FINDINGS

Site

Database(s)

EDR ID Number
EPA ID Number

MOBIL OIL CORP SS #QDL (Continued)

1000253419

Site Id: 5257
Tank Id Number: 30319
Tank Number: 012
Equipment: B00
Code Name: None
Type: Tank External Protection

Site Id: 5257
Tank Id Number: 30315
Tank Number: 008
Equipment: H00
Code Name: None
Type: Tank Leak Detection

LTANKS:

Site ID: 162739
Spill Date: 08/06/99
Facility Addr2: 561 ELEVENTH AVE
Facility ID: 9905507
Program Number: 9905507
SWIS: 3101
Region of Spill: 2
Investigator: DKHARRIN
Referred To: Not reported
Reported to Dept: 08/06/99
CID: 08
Spill Cause: Tank Test Failure
Water Affected: Not reported
Spill Source: Gasoline Station
Spill Notifier: Tank Tester
Cleanup Ceased: / /
Cleanup Meets Standard: False
Last Inspection: / /
Recommended Penalty: Penalty Not Recommended
UST Involvement: True
Spill Class: Known release that creates potential for fire or hazard. DEC Response.
Willing Responsible Party. Corrective action taken.
Spill Closed Dt: 07/02/03
Remediation Phase: 0
Date Entered In Computer: 08/06/99
Spill Record Last Update: 01/30/06
Spille Namer: MARCO
Spiller Company: MOBIL
Spiller Address: 561 11 AVE
Spiller City,St,Zip: MANHATTAN, NY
Spiller County: 001
Spiller Contact: MARCO
Spiller Phone: Not reported
Spiller Extention: Not reported
DEC Region: 2
Program Number: 9905507
DER Facility ID: 137288
Site ID: 162739
Operable Unit ID: 1080018
Operable Unit: 01
Material ID: 301801
Material Code: 0009

Map ID
Direction
Distance
Elevation

MAP FINDINGS

Site

Database(s)

EDR ID Number
EPA ID Number

MOBIL OIL CORP SS #QDL (Continued)

1000253419

Material Name: Gasoline
Case No.: Not reported
Material FA: Petroleum
Quantity: 0
Units: Gallons
Recovered: No
Resource Affected: Soil
Oxygenate: False
Site ID: 162739
Spill Tank Test: 1547464
Tank Number: Not reported
Tank Size: 4000
Test Method: 01
Leak Rate: 0
Gross Fail: Not reported
Modified By: Spills
Last Modified: 10/01/04
Test Method: Petro-Tite/Petro Comp
DEC Memo:

Prior to Sept, 2004 data translation this spill Lead DEC Field was "HARRINGTON"
This spill site has been transferred from DEC Sigona to Remedial Bureau B, on
August 4, 2003. This spill site has been consolidated under Spill No.
8806783. Reassigned from O'Dowd on March 1, 2000 DEC's comments
regarding a proposed Work Plan for On-Site and Off-Site Investigation by Roux
Associates, dated April 30, 2003. Based on the results of our site visit on
March 7, 2003, and evaluation of the proposal by Roux Associates, the DEC
accepts ExxonMobil's Work Plan and Schedule to evaluate the on-site and
off-site contamination at this location. Exxon-Mobil must now complete the
implementation of the Work Plan according to the proposed schedule. The
results of this investigation must be compiled into a Subsurface Investigation
Report prepared in accordance with Section No. 3, paragraph 3.14 of the
Division of Environmental Remediation's Draft DER-10 Technical Guidance for
Site Investigation and Remediation, dated December 2002. A complete Remedial
Investigation Report must be submitted for DEC review and approval according to
the proposed implementation scheduled.

Remarks: LEAK IS AT SUBMERSIABLE PUMP

HIST UST:

PBS Number: 2-157937
SPDES Number: Not reported
Emergency Contact: MOBIL OIL CORP.
Emergency Telephone: (800) 662-4567
Operator: BILL HARAJLI
Operator Telephone: (212) 563-0199
Owner Name: EXXONMOBIL OIL CORPORATION
Owner Address: 3225 GALLOWS RD.
Owner City,St,Zip: FAIRFAX, VA 22037
Owner Telephone: (703) 849-5862
Owner Type: Corporate/Commercial
Owner Subtype: Mobil Oil Company
Mailing Name: EXXONMOBIL OIL CORP
Mailing Address: P. O. BOX 142667
Mailing Address 2: Not reported
Mailing City,St,Zip: AUSTIN, TX 78714-2667
Mailing Contact: NORMA E. HILL
Mailing Telephone: (800) 800-4133
Owner Mark: First Owner
Facility Status: 1 - Active PBS facility, i.e. total capacity of the PBS tanks is

Map ID
Direction
Distance
Elevation

MAP FINDINGS

Site

Database(s)

EDR ID Number
EPA ID Number

MOBIL OIL CORP SS #QDL (Continued)

1000253419

greater than 1,100 gallons, regardless if Subpart 360-14 tanks exist or not at the facility.

Facility Addr2: 561 11TH AVE
SWIS ID: 6201
Old PBS Number: Not reported
Facility Type: RETAIL GASOLINE SALES
Inspected Date: Not reported
Inspector: Not reported
Inspection Result: Not reported
Federal ID: Not reported
Certification Flag: False
Certification Date: 10/29/1999
Expiration Date: 10/29/2002
Renew Flag: False
Renewal Date: Not reported
Total Capacity: 20000
FAMT: True
Facility Screen: No Missing Data
Owner Screen: No Missing Data
Tank Screen: No Missing Data
Dead Letter: False
CBS Number: Not reported
Town or City: NEW YORK CITY
County Code: 62
Town or City: 01
Region: 2

Tank Id: 001
Tank Location: UNDERGROUND
Tank Status: Closed-Removed
Install Date: 19721201
Capacity (gals): 4000
Product Stored: LEADED GASOLINE
Tank Type: Steel/carbon steel
Tank Internal: Not reported
Tank External: Not reported
Pipe Location: Not reported
Pipe Type: GALVANIZED STEEL
Pipe Internal: Not reported
Pipe External: Not reported
Second Containment: None
Leak Detection: None
Overfill Prot: Not reported
Dispenser: Suction
Date Tested: Not reported
Next Test Date: Not reported
Missing Data for Tank: Minor Data Missing
Date Closed: 11/01/1986
Test Method: Not reported
Deleted: False
Updated: True
Lat/long: Not reported

Tank Id: 002
Tank Location: UNDERGROUND
Tank Status: Closed-Removed

Map ID
Direction
Distance
Elevation

MAP FINDINGS

Site

Database(s)

EDR ID Number
EPA ID Number

MOBIL OIL CORP SS #QDL (Continued)

1000253419

Install Date: 19621201
Capacity (gals): 550
Product Stored: NOS 1,2, OR 4 FUEL OIL
Tank Type: Steel/carbon steel
Tank Internal: Not reported
Tank External: Not reported
Pipe Location: Not reported
Pipe Type: GALVANIZED STEEL
Pipe Internal: Not reported
Pipe External: Not reported
Second Containment: None
Leak Detection: None
Overfill Prot: Not reported
Dispenser: Gravity
Date Tested: Not reported
Next Test Date: Not reported
Missing Data for Tank: Minor Data Missing
Date Closed: 11/01/1986
Test Method: Not reported
Deleted: False
Updated: True
Lat/long: Not reported

Tank Id: 003
Tank Location: UNDERGROUND
Tank Status: Closed-Removed
Install Date: 19621201
Capacity (gals): 550
Product Stored: UNKNOWN
Tank Type: Steel/carbon steel
Tank Internal: Not reported
Tank External: Not reported
Pipe Location: Not reported
Pipe Type: GALVANIZED STEEL
Pipe Internal: Not reported
Pipe External: Not reported
Second Containment: None
Leak Detection: None
Overfill Prot: Not reported
Dispenser: Gravity
Date Tested: Not reported
Next Test Date: Not reported
Missing Data for Tank: Minor Data Missing
Date Closed: 11/01/1986
Test Method: Not reported
Deleted: False
Updated: True
Lat/long: Not reported

Tank Id: 004
Tank Location: UNDERGROUND
Tank Status: Closed-Removed
Install Date: 19621201
Capacity (gals): 550
Product Stored: UNLEADED GASOLINE

Map ID
Direction
Distance
Elevation

MAP FINDINGS

Site

Database(s)

EDR ID Number
EPA ID Number

MOBIL OIL CORP SS #QDL (Continued)

1000253419

Tank Type: Steel/carbon steel
Tank Internal: Not reported
Tank External: Not reported
Pipe Location: Not reported
Pipe Type: GALVANIZED STEEL
Pipe Internal: Not reported
Pipe External: Not reported
Second Containment: None
Leak Detection: None
Overfill Prot: Not reported
Dispenser: Suction
Date Tested: Not reported
Next Test Date: Not reported
Missing Data for Tank: Minor Data Missing
Date Closed: 11/01/1986
Test Method: Not reported
Deleted: False
Updated: True
Lat/long: Not reported

Tank Id: 005
Tank Location: UNDERGROUND
Tank Status: Closed-Removed
Install Date: 19621201
Capacity (gals): 550
Product Stored: UNLEADED GASOLINE
Tank Type: Steel/carbon steel
Tank Internal: Not reported
Tank External: Not reported
Pipe Location: Not reported
Pipe Type: GALVANIZED STEEL
Pipe Internal: Not reported
Pipe External: Not reported
Second Containment: None
Leak Detection: None
Overfill Prot: Not reported
Dispenser: Suction
Date Tested: Not reported
Next Test Date: Not reported
Missing Data for Tank: Minor Data Missing
Date Closed: 11/01/1986
Test Method: Not reported
Deleted: False
Updated: True
Lat/long: Not reported

Tank Id: 006
Tank Location: UNDERGROUND
Tank Status: Closed-Removed
Install Date: 19621201
Capacity (gals): 550
Product Stored: UNLEADED GASOLINE
Tank Type: Steel/carbon steel
Tank Internal: Not reported
Tank External: Not reported

Map ID
Direction
Distance
Elevation

MAP FINDINGS

Site

Database(s)

EDR ID Number
EPA ID Number

MOBIL OIL CORP SS #QDL (Continued)

1000253419

Pipe Location: Not reported
Pipe Type: GALVANIZED STEEL
Pipe Internal: Not reported
Pipe External: Not reported
Second Containment: None
Leak Detection: None
Overfill Prot: Not reported
Dispenser: Suction
Date Tested: Not reported
Next Test Date: Not reported
Missing Data for Tank: Minor Data Missing
Date Closed: 11/01/1986
Test Method: Not reported
Deleted: False
Updated: True
Lat/long: Not reported

Tank Id: 007
Tank Location: UNDERGROUND
Tank Status: Closed-Removed
Install Date: 19621201
Capacity (gals): 550
Product Stored: UNLEADED GASOLINE
Tank Type: Steel/carbon steel
Tank Internal: Not reported
Tank External: Not reported
Pipe Location: Not reported
Pipe Type: GALVANIZED STEEL
Pipe Internal: Not reported
Pipe External: Not reported
Second Containment: None
Leak Detection: None
Overfill Prot: Not reported
Dispenser: Suction
Date Tested: Not reported
Next Test Date: Not reported
Missing Data for Tank: Minor Data Missing
Date Closed: 11/01/1986
Test Method: Not reported
Deleted: False
Updated: True
Lat/long: Not reported

Tank Id: 008
Tank Location: UNDERGROUND
Tank Status: Closed-Removed
Install Date: 19621201
Capacity (gals): 550
Product Stored: UNLEADED GASOLINE
Tank Type: Steel/carbon steel
Tank Internal: Not reported
Tank External: Not reported
Pipe Location: Not reported
Pipe Type: GALVANIZED STEEL
Pipe Internal: Not reported

Map ID
Direction
Distance
Elevation

MAP FINDINGS

Site

Database(s)

EDR ID Number
EPA ID Number

MOBIL OIL CORP SS #QDL (Continued)

1000253419

Pipe External: Not reported
Second Containment: None
Leak Detection: None
Overfill Prot: Not reported
Dispenser: Suction
Date Tested: Not reported
Next Test Date: Not reported
Missing Data for Tank: Minor Data Missing
Date Closed: 11/01/1986
Test Method: Not reported
Deleted: False
Updated: True
Lat/long: Not reported

Tank Id: 009
Tank Location: UNDERGROUND
Tank Status: Closed-Removed
Install Date: 19621201
Capacity (gals): 550
Product Stored: UNLEADED GASOLINE
Tank Type: Steel/carbon steel
Tank Internal: Not reported
Tank External: Not reported
Pipe Location: Not reported
Pipe Type: GALVANIZED STEEL
Pipe Internal: Not reported
Pipe External: Not reported
Second Containment: None
Leak Detection: None
Overfill Prot: Not reported
Dispenser: Suction
Date Tested: Not reported
Next Test Date: Not reported
Missing Data for Tank: Minor Data Missing
Date Closed: 11/01/1986
Test Method: Not reported
Deleted: False
Updated: True
Lat/long: Not reported

Tank Id: 010
Tank Location: UNDERGROUND
Tank Status: Closed-Removed
Install Date: 19621201
Capacity (gals): 550
Product Stored: UNLEADED GASOLINE
Tank Type: Steel/carbon steel
Tank Internal: Not reported
Tank External: Not reported
Pipe Location: Not reported
Pipe Type: GALVANIZED STEEL
Pipe Internal: Not reported
Pipe External: Not reported
Second Containment: None
Leak Detection: None

Map ID
Direction
Distance
Elevation

MAP FINDINGS

Site

Database(s)

EDR ID Number
EPA ID Number

MOBIL OIL CORP SS #QDL (Continued)

1000253419

Overfill Prot: Not reported
Dispenser: Suction
Date Tested: Not reported
Next Test Date: Not reported
Missing Data for Tank: Minor Data Missing
Date Closed: 11/01/1986
Test Method: Not reported
Deleted: False
Updated: True
Lat/long: Not reported

Tank Id: 011
Tank Location: UNDERGROUND
Tank Status: Closed-Removed
Install Date: 19621201
Capacity (gals): 550
Product Stored: UNLEADED GASOLINE
Tank Type: Steel/carbon steel
Tank Internal: Not reported
Tank External: Not reported
Pipe Location: Not reported
Pipe Type: GALVANIZED STEEL
Pipe Internal: Not reported
Pipe External: Not reported
Second Containment: None
Leak Detection: None
Overfill Prot: Not reported
Dispenser: Suction
Date Tested: Not reported
Next Test Date: Not reported
Missing Data for Tank: Minor Data Missing
Date Closed: 11/01/1986
Test Method: Not reported
Deleted: False
Updated: True
Lat/long: Not reported

Tank Id: 012
Tank Location: UNDERGROUND
Tank Status: Closed-Removed
Install Date: 19621201
Capacity (gals): 550
Product Stored: UNLEADED GASOLINE
Tank Type: Steel/carbon steel
Tank Internal: Not reported
Tank External: Not reported
Pipe Location: Not reported
Pipe Type: GALVANIZED STEEL
Pipe Internal: Not reported
Pipe External: Not reported
Second Containment: None
Leak Detection: None
Overfill Prot: Not reported
Dispenser: Suction
Date Tested: Not reported

Map ID
Direction
Distance
Elevation

MAP FINDINGS

Site

Database(s)

EDR ID Number
EPA ID Number

MOBIL OIL CORP SS #QDL (Continued)

1000253419

Next Test Date: Not reported
Missing Data for Tank: Minor Data Missing
Date Closed: 11/01/1986
Test Method: Not reported
Deleted: False
Updated: True
Lat/long: Not reported

Tank Id: 013
Tank Location: UNDERGROUND
Tank Status: Closed-Removed
Install Date: 19621201
Capacity (gals): 550
Product Stored: UNLEADED GASOLINE
Tank Type: Steel/carbon steel
Tank Internal: Not reported
Tank External: Not reported
Pipe Location: Not reported
Pipe Type: GALVANIZED STEEL
Pipe Internal: Not reported
Pipe External: Not reported
Second Containment: None
Leak Detection: None
Overfill Prot: Not reported
Dispenser: Suction
Date Tested: Not reported
Next Test Date: Not reported
Missing Data for Tank: Minor Data Missing
Date Closed: 11/01/1986
Test Method: Not reported
Deleted: False
Updated: True
Lat/long: Not reported

Tank Id: 100
Tank Location: UNDERGROUND
Tank Status: In Service
Install Date: 19861101
Capacity (gals): 4000
Product Stored: UNLEADED GASOLINE
Tank Type: Steel/carbon steel
Tank Internal: None
Tank External: 20
Pipe Location: Underground
Pipe Type: GALVANIZED STEEL
Pipe Internal: None
Pipe External: 20
Second Containment: 20
Leak Detection: 10
Overfill Prot: High Level Alarm, Catch Basin
Dispenser: Submersible
Date Tested: 08/01/1999
Next Test Date: Not reported
Missing Data for Tank: No Missing Data
Date Closed: Not reported

Map ID
Direction
Distance
Elevation

MAP FINDINGS

Site

Database(s)

EDR ID Number
EPA ID Number

MOBIL OIL CORP SS #QDL (Continued)

1000253419

Test Method: Tankology [Vacutect]
Deleted: False
Updated: True
Lat/long: Not reported

Tank Id: 200
Tank Location: UNDERGROUND
Tank Status: In Service
Install Date: 19861101
Capacity (gals): 4000
Product Stored: UNLEADED GASOLINE
Tank Type: Steel/carbon steel
Tank Internal: Fiberglass Liner (FRP)
Tank External: 20
Pipe Location: Underground
Pipe Type: GALVANIZED STEEL
Pipe Internal: None
Pipe External: 20
Second Containment: 20
Leak Detection: 10
Overfill Prot: High Level Alarm, Catch Basin
Dispenser: Submersible
Date Tested: 08/01/1999
Next Test Date: Not reported
Missing Data for Tank: No Missing Data
Date Closed: Not reported
Test Method: Tankology [Vacutect]
Deleted: False
Updated: True
Lat/long: Not reported

Tank Id: 300
Tank Location: UNDERGROUND
Tank Status: In Service
Install Date: 19861101
Capacity (gals): 4000
Product Stored: UNLEADED GASOLINE
Tank Type: Steel/carbon steel
Tank Internal: None
Tank External: 20
Pipe Location: Underground
Pipe Type: GALVANIZED STEEL
Pipe Internal: None
Pipe External: 20
Second Containment: 20
Leak Detection: 10
Overfill Prot: High Level Alarm, Catch Basin
Dispenser: Submersible
Date Tested: 04/01/1999
Next Test Date: Not reported
Missing Data for Tank: No Missing Data
Date Closed: Not reported
Test Method: Tankology [Vacutect]
Deleted: False
Updated: True

Map ID
Direction
Distance
Elevation

MAP FINDINGS

Site

Database(s)

EDR ID Number
EPA ID Number

MOBIL OIL CORP SS #QDL (Continued)

1000253419

Lat/long: Not reported

Tank Id: 400
Tank Location: UNDERGROUND
Tank Status: In Service
Install Date: 19861101
Capacity (gals): 4000
Product Stored: UNLEADED GASOLINE
Tank Type: Steel/carbon steel
Tank Internal: None
Tank External: 20
Pipe Location: Underground
Pipe Type: GALVANIZED STEEL
Pipe Internal: None
Pipe External: 20
Second Containment: 20
Leak Detection: 10
Overfill Prot: High Level Alarm, Catch Basin
Dispenser: Submersible
Date Tested: 04/01/1999
Next Test Date: Not reported
Missing Data for Tank: No Missing Data
Date Closed: Not reported
Test Method: Tankology [Vacutect]
Deleted: False
Updated: True
Lat/long: Not reported

Tank Id: 500
Tank Location: UNDERGROUND
Tank Status: In Service
Install Date: 19861101
Capacity (gals): 4000
Product Stored: UNLEADED GASOLINE
Tank Type: Steel/carbon steel
Tank Internal: None
Tank External: 20
Pipe Location: Underground
Pipe Type: GALVANIZED STEEL
Pipe Internal: None
Pipe External: 20
Second Containment: 20
Leak Detection: 10
Overfill Prot: High Level Alarm, Catch Basin
Dispenser: Submersible
Date Tested: 04/01/1999
Next Test Date: Not reported
Missing Data for Tank: No Missing Data
Date Closed: Not reported
Test Method: Tankology [Vacutect]
Deleted: False
Updated: True
Lat/long: Not reported

Map ID
Direction
Distance
Elevation

MAP FINDINGS

Site

Database(s)

EDR ID Number
EPA ID Number

MOBIL OIL CORP SS #QDL (Continued)

1000253419

HIST LTANKS:

Region of Spill: 2
Spill Number: 9905507
Investigator: O'DOWD
Caller Name: Not reported
Caller Agency: Not reported
Caller Phone: Not reported
Caller Extension: Not reported
Notifier Name: Not reported
Notifier Agency: Not reported
Notifier Phone: Not reported
Notifier Extension: Not reported
Spill Date: 08/06/1999
Spill Time: 13:30
Reported to Department Date: 08/06/99
Reported to Department Time: 13:48
SWIS: 62
Spiller Contact: MARCO
Spiller Phone: Not reported
Spiller Extention: Not reported
Spiller Name: MOBIL
Spiller Address: 561 11 AVE
Spiller City,St,Zip: MANHATTAN, NY
Facility Contact: MARCO
Facility Phone: () -
Facility Extention: Not reported
Spill Cause: Tank Test Failure
Resource Affectd: On Land
Water Affected: Not reported
Spill Source: Gas Station
Spill Notifier: Tank Tester
PBS Number: Not reported
Cleanup Ceased: / /
Cleanup Meets Standard: False
Last Inspection: / /
Recommended Penalty: Penalty Not Recommended
Spiller Cleanup Date: / /
Enforcement Date: / /
Investigation Complete: / /
UST Involvement: True
Spill Class: Known release that creates potential for fire or hazard. DEC Response.
Willing Responsible Party. Corrective action taken.
Spill Closed Dt: / /
Date Region Sent Summary to Central Office: / /
Corrective Action Plan Submitted: / /
Date Spill Entered In Computer Data File: 08/06/99
Time Spill Entered In Computer Data File: Not reported
Spill Record Last Update: 08/09/99
Is Updated: False
PBS Number: Not reported
Tank Number: Not reported
Tank Size: 4000
Test Method: Petro-Tite
Leak Rate Failed Tank: 0.00
Gross Leak Rate: Not reported
Material Class Type: Petroleum
Quantity Spilled: 0

Map ID
Direction
Distance
Elevation

MAP FINDINGS

Site

Database(s)

EDR ID Number
EPA ID Number

MOBIL OIL CORP SS #QDL (Continued)

1000253419

Unkonwn Quantity Spilled: True
Units: Gallons
Quantity Recovered: 0
Unkonwn Quantity Recovered: False
Material: GASOLINE
Class Type: GASOLINE
Times Material Entry In File: 21329
CAS Number: Not reported
Last Date: 19940929
DEC Remarks: Not reported
Spill Cause: LEAK IS AT SUBMERSIABLE PUMP

RCRA-NonGen:

Date form received by agency: 01/01/2006
Facility name: MOBIL OIL CORP SS #QDL
Facility address: 561 11TH AVE
NEW YORK, NY 100362105
EPA ID: NYD986962322
Mailing address: GALLOWS RD - MKTG ENVIRON
FAIRFAX, NY 220370001
Contact: -
Contact address: GALLOWS RD - MKTG ENVIRON
FAIRFAX, NY 220370001
Contact country: US
Contact telephone: Not reported
Contact email: Not reported
EPA Region: 02
Classification: Non-Generator
Description: Handler: Non-Generators do not presently generate hazardous waste

Handler accessibility indicator: Transferred to the program or state equivalent.

Handler Activities Summary:

U.S. importer of hazardous waste: Unknown
Mixed waste (haz. and radioactive): Unknown
Recycler of hazardous waste: No
Transporter of hazardous waste: No
Treater, storer or disposer of HW: No
Underground injection activity: No
On-site burner exemption: Unknown
Furnace exemption: Unknown
Used oil fuel burner: No
Used oil processor: No
User oil refiner: No
Used oil fuel marketer to burner: No
Used oil Specification marketer: No
Used oil transfer facility: No
Used oil transporter: No
Off-site waste receiver: Commercial status unknown

Historical Generators:

Date form received by agency: 07/08/1999
Facility name: MOBIL OIL CORP SS #QDL
Classification: Not a generator, verified

Date form received by agency: 04/10/1991
Facility name: MOBIL OIL CORP SS #QDL

Map ID
Direction
Distance
Elevation

MAP FINDINGS

Site

Database(s)

EDR ID Number
EPA ID Number

MOBIL OIL CORP SS #QDL (Continued)

1000253419

Classification: Small Quantity Generator
Violation Status: No violations found

**BN343
NNE
1/4-1/2
0.478 mi.
2526 ft.**

**MOBIL S/S
561 11TH AVENUE
NEW YORK, NY
Site 2 of 3 in cluster BN**

**NY HIST LTANKS S100168133
N/A**

**Relative:
Higher**

HIST LTANKS:

**Actual:
16 ft.**

Region of Spill: 2
Spill Number: 9009655
Investigator: SIGONA
Caller Name: Not reported
Caller Agency: Not reported
Caller Phone: Not reported
Caller Extension: Not reported
Notifier Name: Not reported
Notifier Agency: Not reported
Notifier Phone: Not reported
Notifier Extension: Not reported
Spill Date: 12/05/1990
Spill Time: 13:30
Reported to Department Date: 12/05/90
Reported to Department Time: 15:07
SWIS: 62
Spiller Contact: Not reported
Spiller Phone: Not reported
Spiller Extension: Not reported
Spiller Name: EXXONMOBIL CORP.
Spiller Address: 464 DOUGHTY BLVD.
Spiller City,St,Zip: INWOOD, NY 11096-
Facility Contact: MIKE MEOLA
Facility Phone: (212) 563-0199
Facility Extension: Not reported
Spill Cause: Tank Test Failure
Resource Affectd: Groundwater
Water Affected: Not reported
Spill Source: Gas Station
Spill Notifier: Responsible Party
PBS Number: 2-157937
Cleanup Ceased: / /
Cleanup Meets Standard: False
Last Inspection: / /
Recommended Penalty: Penalty Not Recommended
Spiller Cleanup Date: / /
Enforcement Date: / /
Investigation Complete: / /
UST Involvement: True
Spill Class: Known release that creates a file or hazard. DEC Response. Willing
Responsible Party. Corrective action taken.
Spill Closed Dt: / /
Date Region Sent Summary to Central Office: / /
Corrective Action Plan Submitted: / /
Date Spill Entered In Computer Data File: 12/12/90
Time Spill Entered In Computer Data File: Not reported
Spill Record Last Update: 11/06/00
Is Updated: False

Map ID
 Direction
 Distance
 Elevation

MAP FINDINGS

Site

Database(s)

EDR ID Number
 EPA ID Number

MOBIL S/S (Continued)

S100168133

PBS Number: Not reported
 Tank Number: Not reported
 Tank Size: 0
 Test Method: Not reported
 Leak Rate Failed Tank: 0.00
 Gross Leak Rate: Not reported
 Material Class Type: Petroleum
 Quantity Spilled: 0
 Unkonwn Quantity Spilled: True
 Units: Gallons
 Quantity Recovered: 0
 Unkonwn Quantity Recovered: True
 Material: GASOLINE
 Class Type: GASOLINE
 Times Material Entry In File: 21329
 CAS Number: Not reported
 Last Date: 19940929
 DEC Remarks: reassigned from Sullivan to Sigona on 11/6/00
 Spill Cause: LINE TEST, FAILED PETRO TITE, LEAK RATE -.26GPH, GASSERVICE TO REPAIR RETEST, TONY KHOURY FIELD ENGINEER) 516-239-0266.

344
South
1/4-1/2
0.480 mi.
2532 ft.

MINICK HOME
440 WEST 22ND STREET
MANHATTAN, NY

NY LTANKS S107523558
N/A

Relative:
Higher

LTANKS:
 Site ID: 359128
 Spill Date: 02/03/06
 Facility Addr2: Not reported
 Facility ID: 0512757
 Program Number: 0512757
 SWIS: 3101
 Region of Spill: 2
 Investigator: mxferoze
 Referred To: Not reported
 Reported to Dept: 02/03/06
 CID: 08
 Spill Cause: Tank Failure
 Water Affected: Not reported
 Spill Source: Private Dwelling
 Spill Notifier: Other
 Cleanup Ceased: / /
 Cleanup Meets Standard: False
 Last Inspection: / /
 Recommended Penalty: Penalty Not Recommended
 UST Involvement: False
 Spill Class: Not reported
 Spill Closed Dt: 03/10/06
 Remediation Phase: 0
 Date Entered In Computer: 02/03/06
 Spill Record Last Update: 03/10/06
 Spille Namer: MINICK HOME
 Spiller Company: MINICK HOME
 Spiller Address: 440 WEST 22ND STREET
 Spiller City,St,Zip: MANHATTEN, NY
 Spiller County: 001

Actual:
16 ft.

Map ID
 Direction
 Distance
 Elevation

MAP FINDINGS

Site

Database(s)

EDR ID Number
 EPA ID Number

MINICK HOME (Continued)

S107523558

Spiller Contact: MARK SALAMACK
 Spiller Phone: (917) 559-5519
 Spiller Extention: CELL
 DEC Region: 2
 Program Number: 0512757
 DER Facility ID: 309129
 Site ID: 359128
 Operable Unit ID: 1116352
 Operable Unit: 01
 Material ID: 2106499
 Material Code: 0001
 Material Name: #2 Fuel Oil
 Case No.: Not reported
 Material FA: Petroleum
 Quantity: 8
 Units: Gallons
 Recovered: No
 Resource Affected: Soil
 Oxygenate: False
 Site ID: Not reported
 Spill Tank Test: Not reported
 Tank Number: Not reported
 Tank Size: Not reported
 Test Method: Not reported
 Leak Rate: Not reported
 Gross Fail: Not reported
 Modified By: Not reported
 Last Modified: Not reported
 Test Method: Not reported
 DEC Memo: 02/03/06 Feroze talked with Mr. Minick (owner) 212-604-9898. He informed that there was a leak in the tank, they have closed the leak and pumped the oil out. It is above ground tank, floor is made of concrete. An environmental company is working for them. TTF is sent to : Mr. Minick 440 west 22nd Street New york, NY 10011. 02/10/06 Mr. Minick called and told me that they will close the tank by PTC. He will submit DEC the documents soon. 03/02/06 Feroze, : Mr.Minick told me that PTC has taken soil sample. He will submit soil analysis result and tank closer report to DEC soon.It was 275 gallon tank. 03/10/06 Feroze received a certificate and soil analysis result. The result shows that VOC and SVOC are within accepable limit. They also submitted a manifest for removal of contaminated soil. The spill is closed.
 Remarks: ruptured tank in basement:

BN345 45TH
NNE STREET / 11TH AVE
 1/4-1/2 NEW YORK NEW YORK, NY
 0.481 mi.
 2541 ft. **Site 3 of 3 in cluster BN**

NY LTANKS **S103824901**
NY Spills **N/A**
NY Hist Spills
NY HIST LTANKS

Relative: LTANKS:
Lower Site ID: 230867
 Spill Date: 04/02/99
Actual: Facility Addr2: Not reported
15 ft. Facility ID: 9900078
 Program Number: 9900078
 SWIS: 3101
 Region of Spill: 2
 Investigator: DKHARRIN
 Referred To: Not reported

Map ID
Direction
Distance
Elevation

MAP FINDINGS

Site

Database(s)

EDR ID Number
EPA ID Number

45TH (Continued)

S103824901

Reported to Dept: 04/02/99
CID: 08
Spill Cause: Tank Test Failure
Water Affected: Not reported
Spill Source: Gasoline Station
Spill Notifier: Tank Tester
Cleanup Ceased: / /
Cleanup Meets Standard: False
Last Inspection: / /
Recommended Penalty: Penalty Not Recommended
UST Involvement: True
Spill Class: Known release that creates potential for fire or hazard. DEC Response.
Willing Responsible Party. Corrective action taken.
Spill Closed Dt: 07/02/03
Remediation Phase: 0
Date Entered In Computer: 04/02/99
Spill Record Last Update: 09/11/03
Spille Namer: MIKE MEOLA
Spiller Company: EXXONMOBIL CORPORATION
Spiller Address: 464 DOUGHTY BLVD.
Spiller City,St,Zip: INWOOD, NY 11096
Spiller County: 001
Spiller Contact: Not reported
Spiller Phone: Not reported
Spiller Extention: Not reported
DEC Region: 2
Program Number: 9900078
DER Facility ID: 190248
Site ID: 230867
Operable Unit ID: 1078859
Operable Unit: 01
Material ID: 307218
Material Code: 0009
Material Name: Gasoline
Case No.: Not reported
Material FA: Petroleum
Quantity: 0
Units: Gallons
Recovered: No
Resource Affected: Soil
Oxygenate: False
Site ID: 230867
Spill Tank Test: 1547033
Tank Number: 1
Tank Size: 4000
Test Method: 14
Leak Rate: 0
Gross Fail: F
Modified By: Spills
Last Modified: 10/01/04
Test Method: VacuTest
DEC Memo: Prior to Sept, 2004 data translation this spill Lead DEC Field was "HARRINGTON"
This spill site has been transferred from DEC Sigona to Remedial Bureau B, on
August 4, 2003. This spill site has been consolidated under Spill No.
8806783. Reassigned from O'Dowd to Sigona on 11/6/00 DEC's comments
regarding a proposed Work Plan for On-Site and Off-Site Investigation by Roux
Associates, dated April 30, 2003. Based on the results of our site visit on

Map ID
Direction
Distance
Elevation

MAP FINDINGS

Site

Database(s)

EDR ID Number
EPA ID Number

45TH (Continued)

S103824901

March 7, 2003, and evaluation of the proposal by Roux Associates, the DEC accepts ExxonMobil's Work Plan and Schedule to evaluate the on-site and off-site contamination at this location. Exxon-Mobil must now complete the implementation of the Work Plan according to the proposed schedule. The results of this investigation must be compiled into a Subsurface Investigation Report prepared in accordance with Section No. 3, paragraph 3.14 of the Division of Environmental Remediation's Draft DER-10 Technical Guidance for Site Investigation and Remediation, dated December 2002. A complete Remedial Investigation Report must be submitted for DEC review and approval according to the proposed implementation scheduled.

Remarks: DOUBLE WALLED STEEL TANK. LEAK IS FROM INNER TO OUTER WALL.

NY Spills:

Site ID: 63582
Facility Addr2: Not reported
Facility ID: 0002289
Spill Number: 0002289
Facility Type: ER
SWIS: 3101
Region of Spill: 2
Investigator: KMFOLEY
Referred To: Not reported
Spill Date: 05/24/00
Reported to Dept: 05/24/00
CID: 08
Spill Cause: Unknown
Water Affected: Not reported
Spill Source: Gasoline Station
Spill Notifier: Other
Cleanup Ceased: / /
Cleanup Meets Std: False
Last Inspection: / /
Recommended Penalty: Penalty Not Recommended
UST Trust: False
Spill Class: Known release with minimal potential for fire or hazard. DEC Response. Willing Responsible Party. Corrective action taken.
Spill Closed Dt: 07/02/03
Remediation Phase: 0
Date Entered In Computer: 05/24/00
Spill Record Last Update: 03/24/05
Spiller Name: ROBERT GANS
Spiller Company: ZZ
Spiller Address: Not reported
Spiller City,St,Zip: ZZ
Spiller Company: 999
Contact Name: ROBERT GANS
Contact Phone: Not reported
DEC Region: 2
Program Number: 0002289
DER Facility ID: 61396
Site ID: 63582
Operable Unit ID: 824213
Operable Unit: 01
Material ID: 550655
Material Code: 0009
Material Name: Gasoline
Case No.: Not reported

Map ID
Direction
Distance
Elevation

MAP FINDINGS

Site

Database(s)

EDR ID Number
EPA ID Number

45TH (Continued)

S103824901

Material FA: Petroleum
Quantity: 0
Units: Gallons
Recovered: No
Resource Affected: Soil
Oxygenate: False
DEC Memo: Spoke to Dr. Sandoval who represents Whitehouse - the tenant/builder/runner of future club. Swingtime is the owner of the property. According to a report written by Swingtime's consultant, American Envmtl Assessment(AEA), there was no contamination. DEC Saccacio required more work. PDM performed own investigation for Whitehouse and found contamination. Whitehouse's attorney(Michael Perle) will send DEC letter. Reassigned from Saccacio. 5/9/03 Reassigned from Rommel to Harrington. 1/5/05 Reassigned from Harrington to Foley. Changed address back to 609-611 11th Avenue. Address was 561 11th Ave and listed ExxonMobil as RP. Two PBS registrations, one at each location. Appeared to have been consolidated under spill #8806783 in error. Cross-reference open #9501693 for 609-611 11th Ave. (KMF) From closed spill file: (KMF, 3/24/05) 10/24/00 Letter from PDM Environmental Services addressed to Mr. Oscar Sandoval of The White House. PDM reviewed the American Environmental Assessment Corp Summary Report for Soil Removal. They noted that in some samples the reported values were greater than the guidance values. Also noted that some samples were contaminated and above STARS guidance values. Sample results indicate that soils beneath the 11th Avenue property line show the greatest levels in exceedance of criteria and will probably require further remediation. PDM noted complications with obtaining a certificate of occupancy until contaminants have been removed to below acceptable levels. A letter was issued by S. Saccacio on 11/22/00 which states that the spill number will not be considered for closure until additional investigation is conducted and the Dept reviews the results. Seespill #s 0001837, 0001719, 9501693.
Remarks: STEVE SACCOCIO IS AWARE

Site ID: 230866
Facility Addr2: Not reported
Facility ID: 0001837
Spill Number: 0001837
Facility Type: ER
SWIS: 3101
Region of Spill: 2
Investigator: KMFOLEY
Referred To: Not reported
Spill Date: 05/12/00
Reported to Dept: 05/12/00
CID: 08
Spill Cause: Housekeeping
Water Affected: Not reported
Spill Source: Gasoline Station
Spill Notifier: DEC
Cleanup Ceased: / /
Cleanup Meets Std: False
Last Inspection: / /
Recommended Penalty: Penalty Not Recommended
UST Trust: False
Spill Class: Known release that creates potential for fire or hazard. DEC Response. Willing Responsible Party. Corrective action taken.
Spill Closed Dt: 03/20/02
Remediation Phase: 0
Date Entered In Computer: 05/12/00

Map ID
Direction
Distance
Elevation

MAP FINDINGS

Site

Database(s)

EDR ID Number
EPA ID Number

45TH (Continued)

S103824901

Spill Record Last Update: 03/24/05
Spiller Name: Not reported
Spiller Company: UNKNOWN
Spiller Address: Not reported
Spiller City,St,Zip: ***UPDATE***, NY
Spiller Company: 999
Contact Name: Not reported
Contact Phone: Not reported
DEC Region: 2
Program Number: 0001837
DER Facility ID: 281560
Site ID: 230866
Operable Unit ID: 823755
Operable Unit: 01
Material ID: 290049
Material Code: 0009
Material Name: Gasoline
Case No.: Not reported
Material FA: Petroleum
Quantity: 0
Units: Gallons
Recovered: No
Resource Affected: Soil
Oxygenate: False
DEC Memo: This spill site has been transferred from DEC Sigona to Remedial Bureau B, on August 4, 2003. Closed and cross referenced to spill 8806783. 3/23/05 Spill reassigned from Harrington to Foley. Found address information in closed spill file #0002289. Original spill report shows address as 45th St and 11th Ave. Changed address from ExxonMobil at 561 11th Ave to 609-611 11th Ave. Also see open spill #9501693. (KMF)
Remarks: CONSTRUCTION WORKERS DIGGING FOUNDATION FOUND SOIL WITH GASOLINE. WORKERS WALKED OFF SITE. RQUEST DEC FOR INSPECTION.

[Click this hyperlink](#) while viewing on your computer to access additional NY_SPILL: detail in the EDR Site Report.

NY Hist Spills:

Region of Spill: 2
Spill Number: 0002289
Investigator: ROMMEL
Caller Name: Not reported
Caller Agency: Not reported
Caller Phone: Not reported
Notifier Name: Not reported
Notifier Agency: Not reported
Notifier Phone: Not reported
Spill Date/Time: 05/24/2000 08:40
Reported to Dept Date/Time: 05/24/00 08:45
SWIS: 62
Spiller Name: FORMER GAS STATION
Spiller Contact: Not reported
Spiller Phone: () -
Spiller Contact: ROBERT GANS
Spiller Address: Not reported
Spiller City,St,Zip: NY
Spill Cause: Unknown
Reported to Dept: On Land

Map ID
Direction
Distance
Elevation

MAP FINDINGS

Site

Database(s)

EDR ID Number
EPA ID Number

45TH (Continued)

S103824901

Water Affected: Not reported
Spill Source: 05
Spill Notifier: Other
PBS Number: Not reported
Cleanup Ceased: / /
Cleanup Meets Std: False
Last Inspection: / /
Recommended Penalty: Penalty Not Recommended
Spiller Cleanup Dt: / /
Enforcement Date: / /
Invstgn Complete: / /
UST Involvement: False
Spill Class: Known release with minimal potential for fire or hazard. DEC Response.
Willing Responsible Party. Corrective action taken.
Spill Closed Dt: / /
Corrective Action Plan Submitted: / /
Date Region Sent Summary to Central Office: / /
Date Spill Entered In Computer Data File: 05/24/00
Date Spill Entered In Computer Data File: Not reported
Update Date: 01/08/01
Is Updated: False
PBS Number: Not reported
Tank Number: Not reported
Tank Size: Not reported
Test Method: Not reported
Leak Rate Failed Tank: Not reported
Gross Leak Rate: Not reported
Material Class Type: Petroleum
Quantity Spilled: 0
Unkonwn Quantity Spilled: True
Units: Gallons
Quantity Recovered: 0
Unkonwn Quantity Recovered: False
Material: GASOLINE
Class Type: GASOLINE
Times Material Entry In File: 21329
CAS Number: Not reported
Last Date: 19940929
DEC Remarks: 01/08/00 Reassigned from Saccacio. Spoke to Dr. Sandoval who represents Whitehouse - the tenant/builder/runner of future club. Swingtime is the owner of the property. According to a report written by Swingtime s consultant, American Envmtl Assessment, there was no contamination DEC Saccacio required more work. PDM performed own investigation for Whitehouse and found contamination. Whitehouse s attorney will send DEC letter.
Remark: STEVE SACCOGIO IS AWARE
Region of Spill: 2
Spill Number: 0001837
Investigator: SIGONA
Caller Name: Not reported
Caller Agency: Not reported
Caller Phone: Not reported
Notifier Name: Not reported
Notifier Agency: Not reported
Notifier Phone: Not reported
Spill Date/Time: 05/12/2000 15:00
Reported to Dept Date/Time: 05/12/00 15:33

Map ID
Direction
Distance
Elevation

MAP FINDINGS

Site

Database(s)

EDR ID Number
EPA ID Number

45TH (Continued)

S103824901

SWIS: 62
Spiller Name: UNKNOWN
Spiller Contact: Not reported
Spiller Phone: Not reported
Spiller Address: Not reported
Spiller City,St,Zip: Not reported
Spill Cause: Housekeeping
Reported to Dept: On Land
Water Affected: Not reported
Spill Source: 05
Spill Notifier: DEC
PBS Number: Not reported
Cleanup Ceased: / /
Cleanup Meets Std: False
Last Inspection: / /
Recommended Penalty: Penalty Not Recommended
Spiller Cleanup Dt: / /
Enforcement Date: / /
Invstgn Complete: / /
UST Involvement: False
Spill Class: Known release that creates potential for fire or hazard. DEC Response.
Willing Responsible Party. Corrective action taken.
Spill Closed Dt: / /
Corrective Action Plan Submitted: / /
Date Region Sent Summary to Central Office: / /
Date Spill Entered In Computer Data File: 05/12/00
Date Spill Entered In Computer Data File: Not reported
Update Date: 05/15/00
Is Updated: False
PBS Number: Not reported
Tank Number: Not reported
Tank Size: Not reported
Test Method: Not reported
Leak Rate Failed Tank: Not reported
Gross Leak Rate: Not reported
Material Class Type: Petroleum
Quantity Spilled: 0
Unkonwn Quantity Spilled: True
Units: Gallons
Quantity Recovered: 0
Unkonwn Quantity Recovered: True
Material: GASOLINE
Class Type: GASOLINE
Times Material Entry In File: 21329
CAS Number: Not reported
Last Date: 19940929
DEC Remarks: Not reported
Remark: CONSTRUCTION WORKERS DIGGING FOUNDATION FOUND SOIL WITH GASOLINE. WORKERS WALKED OFF SITE. RQUEST DEC FOR INSPECTION.

HIST LTANKS:

Region of Spill: 2
Spill Number: 9900078
Investigator: SIGONA
Caller Name: Not reported
Caller Agency: Not reported
Caller Phone: Not reported

Map ID
Direction
Distance
Elevation

MAP FINDINGS

Site

Database(s)

EDR ID Number
EPA ID Number

45TH (Continued)

S103824901

Caller Extension: Not reported
Notifier Name: Not reported
Notifier Agency: Not reported
Notifier Phone: Not reported
Notifier Extension: Not reported
Spill Date: 04/02/1999
Spill Time: 12:15
Reported to Department Date: 04/02/99
Reported to Department Time: 12:45
SWIS: 62
Spiller Contact: Not reported
Spiller Phone: Not reported
Spiller Extension: Not reported
Spiller Name: EXXONMOBIL CORP
Spiller Address: 464 DOUGHTY BLVD.
Spiller City,St,Zip: INWOOD, NY 11096-
Facility Contact: MIKE MEOLA
Facility Phone: () -
Facility Extension: Not reported
Spill Cause: Tank Test Failure
Resource Affectd: On Land
Water Affected: Not reported
Spill Source: Gas Station
Spill Notifier: Tank Tester
PBS Number: 2-157937
Cleanup Ceased: / /
Cleanup Meets Standard: False
Last Inspection: / /
Recommended Penalty: Penalty Not Recommended
Spiller Cleanup Date: / /
Enforcement Date: / /
Investigation Complete: / /
UST Involvement: True
Spill Class: Known release that creates potential for fire or hazard. DEC Response.
Willing Responsible Party. Corrective action taken.
Spill Closed Dt: / /
Date Region Sent Summary to Central Office: / /
Corrective Action Plan Submitted: / /
Date Spill Entered In Computer Data File: 04/02/99
Time Spill Entered In Computer Data File: Not reported
Spill Record Last Update: 11/06/00
Is Updated: False
PBS Number: Not reported
Tank Number: 1
Tank Size: 4000
Test Method: Tankology [Vacutect]
Leak Rate Failed Tank: 0.00
Gross Leak Rate: Tank Test Failures only pass or fail
Material Class Type: Petroleum
Quantity Spilled: 0
Unkonwn Quantity Spilled: True
Units: Gallons
Quantity Recovered: 0
Unkonwn Quantity Recovered: True
Material: GASOLINE
Class Type: GASOLINE
Times Material Entry In File: 21329

Map ID
Direction
Distance
Elevation

MAP FINDINGS

Site

Database(s)

EDR ID Number
EPA ID Number

45TH (Continued)

S103824901

CAS Number: Not reported
Last Date: 19940929
DEC Remarks: Reassigned from O Dowd to Sigona on 11/6/00
Spill Cause: DOUBLE WALLED STEEL TANK. LEAK IS FROM INNER TO OUTER WALL.

346
ENE
1/4-1/2
0.481 mi.
2542 ft.

BAPTIST CHURCH
410 WEST 40TH
NEW YORK, NY

NY LTANKS **S109064182**
N/A

Relative:
Higher

LTANKS:

Actual:
32 ft.

Site ID: 394964
Spill Date: 03/14/08
Facility Addr2: Not reported
Facility ID: 0713240
Program Number: 0713240
SWIS: 3101
Region of Spill: 2
Investigator: RMPIPER
Referred To: Not reported
Reported to Dept: 03/14/08
CID: 08
Spill Cause: Tank Test Failure
Water Affected: Not reported
Spill Source: Commercial/Industrial
Spill Notifier: Other
Cleanup Ceased: / /
Cleanup Meets Standard: False
Last Inspection: / /
Recommended Penalty: Penalty Not Recommended
UST Involvement: False
Spill Class: Known release with minimal potential for fire or hazard. DEC Response. Willing Responsible Party. Corrective action taken.
Spill Closed Dt: / /
Remediation Phase: 1
Date Entered In Computer: 03/14/08
Spill Record Last Update: 05/05/08
Spille Namer: ANITA MASSENGILL
Spiller Company: BAPTIST CHURCH
Spiller Address: 410 WEST 40TH
Spiller City,St,Zip: NEW YORK, NY
Spiller County: 001
Spiller Contact: ANITA MASSENGILL
Spiller Phone: (212) 594-4464
Spiller Extention: Not reported
DEC Region: 2
Program Number: 0713240
DER Facility ID: 344509
Site ID: 394964
Operable Unit ID: 1151911
Operable Unit: 01
Material ID: 2142676
Material Code: 0001
Material Name: #2 Fuel Oil
Case No.: Not reported
Material FA: Petroleum
Quantity: 0

Map ID
 Direction
 Distance
 Elevation

MAP FINDINGS

Site

Database(s)

EDR ID Number
 EPA ID Number

BAPTIST CHURCH (Continued)

S109064182

Units: Gallons
 Recovered: No
 Resource Affected: Soil
 Oxygenate: False
 Site ID: 394964
 Spill Tank Test: 2384845
 Tank Number: Not reported
 Tank Size: 1080
 Test Method: 03
 Leak Rate: 0
 Gross Fail: Not reported
 Modified By: Watchdog
 Last Modified: 03/14/08
 Test Method: Horner EZ Check I or II
 DEC Memo: Church thought they were using more oil than usual. Hired ProTest to pressure test the tank (outside/buried 1080 gal)(Non-PBS site). Tank could not hold any pressure (gross failure). ProTest is working with the church to set up temp tanks and will begin the process of opening the old tank to see how much of a problem there is. Tank has been pumped and cleaned. Soilborings will be conducted shortly. 5/5/08- DECP iper reviewed closure report. As per report, tank was cut open and inspected. no holes were identified in tank. Geporobe invesigation revealed no vocs and no elevated SVOC.s Tan kwill be abandoned and new tan kwill be installed in basemnt. Closed. see e-docs if warranted.

Remarks: GROSS LEAK

BM347
ESE
 1/4-1/2
 0.482 mi.
 2546 ft.

304 W 30TH ST
304 W 30TH ST
NYC, NY
 Site 2 of 2 in cluster BM

NY LTANKS **S102671788**
NY HIST LTANKS **N/A**

Relative:
Higher

LTANKS:
 Site ID: 84080
 Spill Date: 12/21/91
 Facility Addr2: Not reported
 Facility ID: 9110058
 Program Number: 9110058
 SWIS: 3101
 Region of Spill: 2
 Investigator: MCTIBBE
 Referred To: Not reported
 Reported to Dept: 12/21/91
 CID: 08
 Spill Cause: Tank Overfill
 Water Affected: Not reported
 Spill Source: Tank Truck
 Spill Notifier: Responsible Party
 Cleanup Ceased: 12/21/91
 Cleanup Meets Standard: True
 Last Inspection: / /
 Recommended Penalty: Penalty Not Recommended
 UST Involvement: False
 Spill Class: Not reported
 Spill Closed Dt: 12/21/91
 Remediation Phase: 0
 Date Entered In Computer: 01/31/92
 Spill Record Last Update: 02/12/92
 Spille Namer: Not reported

Actual:
31 ft.

Map ID
Direction
Distance
Elevation

MAP FINDINGS

Site

Database(s)

EDR ID Number
EPA ID Number

304 W 30TH ST (Continued)

S102671788

Spiller Company: PETRO OIL
Spiller Address: Not reported
Spiller City,St,Zip: ***Update***, ZZ
Spiller County: 001
Spiller Contact: Not reported
Spiller Phone: Not reported
Spiller Extention: Not reported
DEC Region: 2
Program Number: 9110058
DER Facility ID: 77342
Site ID: 84080
Operable Unit ID: 960073
Operable Unit: 01
Material ID: 418631
Material Code: 0001
Material Name: #2 Fuel Oil
Case No.: Not reported
Material FA: Petroleum
Quantity: 20
Units: Gallons
Recovered: No
Resource Affected: Soil
Oxygenate: False
Site ID: Not reported
Spill Tank Test: Not reported
Tank Number: Not reported
Tank Size: Not reported
Test Method: Not reported
Leak Rate: Not reported
Gross Fail: Not reported
Modified By: Not reported
Last Modified: Not reported
Test Method: Not reported
DEC Memo: Prior to Sept, 2004 data translation this spill Lead DEC Field was "TIBBE"
Remarks: PETRO CLEANING

HIST LTANKS:

Region of Spill: 2
Spill Number: 9110058
Investigator: TIBBE
Caller Name: Not reported
Caller Agency: Not reported
Caller Phone: Not reported
Caller Extension: Not reported
Notifier Name: Not reported
Notifier Agency: Not reported
Notifier Phone: Not reported
Notifier Extension: Not reported
Spill Date: 12/21/1991
Spill Time: 11:00
Reported to Department Date: 12/21/91
Reported to Department Time: 12:18
SWIS: 62
Spiller Contact: Not reported
Spiller Phone: Not reported
Spiller Extention: Not reported
Spiller Name: PETRO OIL

Map ID
Direction
Distance
Elevation

MAP FINDINGS

Site

Database(s)

EDR ID Number
EPA ID Number

304 W 30TH ST (Continued)

S102671788

Spiller Address: Not reported
Spiller City,St,Zip: Not reported
Facility Contact: Not reported
Facility Phone: Not reported
Facility Extention: Not reported
Spill Cause: Tank Overfill
Resource Affectd: On Land
Water Affected: Not reported
Spill Source: Tank Truck
Spill Notifier: Responsible Party
PBS Number: Not reported
Cleanup Ceased: 12/21/91
Cleanup Meets Standard: True
Last Inspection: / /
Recommended Penalty: Penalty Not Recommended
Spiller Cleanup Date: / /
Enforcement Date: / /
Investigation Complete: / /
UST Involvement: False
Spill Class: Not reported
Spill Closed Dt: 12/21/91
Date Region Sent Summary to Central Office: / /
Corrective Action Plan Submitted: / /
Date Spill Entered In Computer Data File: 01/31/92
Time Spill Entered In Computer Data File: Not reported
Spill Record Last Update: 02/12/92
Is Updated: False
PBS Number: Not reported
Tank Number: Not reported
Tank Size: Not reported
Test Method: Not reported
Leak Rate Failed Tank: Not reported
Gross Leak Rate: Not reported
Material Class Type: Petroleum
Quantity Spilled: 20
Unkonwn Quantity Spilled: False
Units: Gallons
Quantity Recovered: 0
Unkonwn Quantity Recovered: False
Material: #2 FUEL OIL
Class Type: #2 FUEL OIL
Times Material Entry In File: 24464
CAS Number: Not reported
Last Date: 19941207
DEC Remarks: Not reported
Spill Cause: PETRO CLEANING

348
East
1/4-1/2
0.489 mi.
2582 ft.

330 W. 36TH ST
330 W. 36TH ST
MANHATTAN, NY

NY LTANKS **S101341105**
NY HIST LTANKS **N/A**

Relative:
Higher

LTANKS:
Site ID: 76938
Spill Date: 10/13/94
Facility Addr2: Not reported
Facility ID: 9409495

Actual:
38 ft.

Map ID
Direction
Distance
Elevation

MAP FINDINGS

Site

Database(s)

EDR ID Number
EPA ID Number

330 W. 36TH ST (Continued)

S101341105

Program Number: 9409495
SWIS: 3101
Region of Spill: 2
Investigator: KSTANG
Referred To: Not reported
Reported to Dept: 10/17/94
CID: 08
Spill Cause: Tank Failure
Water Affected: Not reported
Spill Source: Commercial/Industrial
Spill Notifier: Affected Persons
Cleanup Ceased: 10/17/94
Cleanup Meets Standard: True
Last Inspection: / /
Recommended Penalty: Penalty Not Recommended
UST Involvement: False
Spill Class: Known release with minimal potential for fire or hazard. DEC Response.
Willing Responsible Party. Corrective action taken.
Spill Closed Dt: 10/17/94
Remediation Phase: 0
Date Entered In Computer: 11/07/94
Spill Record Last Update: 09/30/04
Spiller Namer: Not reported
Spiller Company: BARBOUR HOTEL
Spiller Address: 330 W. 36TH ST
Spiller City,St,Zip: NEW YORK, NY
Spiller County: 001
Spiller Contact: Not reported
Spiller Phone: Not reported
Spiller Extention: Not reported
DEC Region: 2
Program Number: 9409495
DER Facility ID: 71847
Site ID: 76938
Operable Unit ID: 1007261
Operable Unit: 01
Material ID: 378922
Material Code: 0002
Material Name: #4 Fuel Oil
Case No.: Not reported
Material FA: Petroleum
Quantity: 4
Units: Gallons
Recovered: No
Resource Affected: Soil
Oxygenate: False
Site ID: Not reported
Spill Tank Test: Not reported
Tank Number: Not reported
Tank Size: Not reported
Test Method: Not reported
Leak Rate: Not reported
Gross Fail: Not reported
Modified By: Not reported
Last Modified: Not reported
Test Method: Not reported
DEC Memo: Prior to Sept, 2004 data translation this spill Lead DEC Field was "TANG"

Map ID
Direction
Distance
Elevation

MAP FINDINGS

Site

Database(s)

EDR ID Number
EPA ID Number

330 W. 36TH ST (Continued)

S101341105

Remarks: TANK CORRODED ON TOP-TANK WAS PUMPED PUT-CLEANUP WAS DONE

HIST LTANKS:

Region of Spill: 2
Spill Number: 9409495
Investigator: TANG
Caller Name: Not reported
Caller Agency: Not reported
Caller Phone: Not reported
Caller Extension: Not reported
Notifier Name: Not reported
Notifier Agency: Not reported
Notifier Phone: Not reported
Notifier Extension: Not reported
Spill Date: 10/13/1994
Spill Time: 18:00
Reported to Department Date: 10/17/94
Reported to Department Time: 09:54
SWIS: 62
Spiller Contact: Not reported
Spiller Phone: Not reported
Spiller Extension: Not reported
Spiller Name: BARBOUR HOTEL
Spiller Address: 330 W. 36TH ST
Spiller City,St,Zip: NEW YORK, NEW YORK
Facility Contact: Not reported
Facility Phone: Not reported
Facility Extension: Not reported
Spill Cause: Tank Failure
Resource Affectd: On Land
Water Affected: Not reported
Spill Source: Other Commercial/Industrial
Spill Notifier: Affected Persons
PBS Number: Not reported
Cleanup Ceased: 10/17/94
Cleanup Meets Standard: True
Last Inspection: / /
Recommended Penalty: Penalty Not Recommended
Spiller Cleanup Date: / /
Enforcement Date: / /
Investigation Complete: / /
UST Involvement: False
Spill Class: Known release with minimal potential for fire or hazard. DEC Response.
Willing Responsible Party. Corrective action taken.
Spill Closed Dt: 10/17/94
Date Region Sent Summary to Central Office: / /
Corrective Action Plan Submitted: / /
Date Spill Entered In Computer Data File: 11/07/94
Time Spill Entered In Computer Data File: Not reported
Spill Record Last Update: / /
Is Updated: False
PBS Number: Not reported
Tank Number: Not reported
Tank Size: Not reported
Test Method: Not reported
Leak Rate Failed Tank: Not reported
Gross Leak Rate: Not reported

Map ID
Direction
Distance
Elevation

MAP FINDINGS

Site

Database(s)

EDR ID Number
EPA ID Number

330 W. 36TH ST (Continued)

S101341105

Material Class Type: Petroleum
Quantity Spilled: 4
Unkonwn Quantity Spilled: False
Units: Gallons
Quantity Recovered: 0
Unkonwn Quantity Recovered: False
Material: #4 FUEL OIL
Class Type: #4 FUEL OIL
Times Material Entry In File: 1751
CAS Number: Not reported
Last Date: 19941205
DEC Remarks: Not reported
Spill Cause: TANK CORRODED ON TOP-TANK WAS PUMPED PUT-CLEANUP WAS DONE

BO349 **CON EDISON - WEST 45TH ST. GAS WORKS MGP** **Manufactured Gas Plants** **1008407995**
NNE **12TH AVE BETWEEN WEST 44TH AND WEST 46TH STS.** **N/A**
1/2-1 **NEW YORK, NY 10019**
0.577 mi.
3044 ft. **Site 1 of 2 in cluster BO**

Relative:
Lower

Actual:
12 ft.
BO350 **CON EDISON - 12TH AVE. WORKS MGP** **Manufactured Gas Plants** **1008407975**
NNE **12TH AVE BETWEEN W 46TH AND W. 45TH** **N/A**
1/2-1 **NEW YORK, NY 10019**
0.577 mi.
3044 ft. **Site 2 of 2 in cluster BO**

Relative:
Lower

Actual:
12 ft.
351 **19TH STREET DEVELOPMENT SITE** **Manufactured Gas Plants** **1008407974**
SSW **80 11TH AVENUE** **N/A**
1/2-1 **NEW YORK, NY 10011**
0.586 mi.
3092 ft.

Relative:
Lower

Actual:
10 ft.

ORPHAN SUMMARY

City	EDR ID	Site Name	Site Address	Zip	Database(s)
NEW YORK	1009240517	CONSOLIDATED EDISON	MH34640 E 34TH ST / 1ST AVE	10001	NY MANIFEST
NEW YORK	1009238753	CONSOLIDATED EDISON	EXCAV-W 30TH ST / 12TH AVE	10001	NY MANIFEST
NEW YORK	1009233123	NYNEX	FRONT OF 357 W 25TH ST	10001	NY MANIFEST
NEW YORK	1000332638	SUNOHIO PCBX UNIT LONG ISLAND RAIL	LYNBROOK HWY	10001	FINDS, NY MANIFEST, RCRA-NonGe
NEW YORK	1009238922	CONSOLIDATED EDISON	MH10465-21ST ST / 26TH AVE	10001	NY MANIFEST
NEW YORK	1009238515	CONSOLIDATED EDISON	MH10820-NEW HWY / MAIN ST	10001	NY MANIFEST
NEW YORK	1009240023	CONSOLIDATED EDISON	MH33083-W 26TH ST / 11TH AVE	10001	NY MANIFEST
NEW YORK	1009238738	CONSOLIDATED EDISON	MH3594-28TH ST / AVE N	10001	NY MANIFEST
NEW YORK	1009238487	CONSOLIDATED EDISON	MH38567-E 35TH ST / LEXINGTO	10001	NY MANIFEST
NEW YORK	1009239061	CONSOLIDATED EDISON	MH39774-9TH AVE / 33RD ST	10001	NY MANIFEST
NEW YORK	1009242761	CONSOLIDATED EDISON	MH44544-NYC W 29TH ST / 7TH	10001	NY MANIFEST
NEW YORK	1009240717	CONSOLIDATED EDISON	MH44560-7TH AVE / 31ST ST	10001	NY MANIFEST
NEW YORK	1009239359	CONSOLIDATED EDISON	MH54179-2ND / E 28TH ST	10001	NY MANIFEST
NEW YORK	1009240704	CONSOLIDATED EDISON	MH5833-7TH AVE / W 31ST ST	10001	NY MANIFEST
NEW YORK	1009238695	CONSOLIDATED EDISON	MH59841-AVE J / E 28TH ST	10001	NY MANIFEST
NEW YORK	1009240322	CONSOLIDATED EDISON	MH60709-29TH ST / 1ST AVE	10001	NY MANIFEST
NEW YORK	1009236539	CONSOLIDATED EDISON	MH62184-10TH AVE / WITTI ST	10001	NY MANIFEST
NEW YORK	1009233018	NYCTA	PARK AVENUE 28TH ST	10011	NY MANIFEST
NEW YORK	1007571215	LAW & ORDER PRODUCTIONS	PIER 62 W 23RD ST WESTSIDE HWY	10011	NY MANIFEST, RCRA-CESQG
NEW YORK	1009240417	CONSOLIDATED EDISON	RV9786-W 26TH ST / 6TH AVE	10001	NY MANIFEST
NEW YORK	1009240506	CONSOLIDATED EDISON	MH83152 SEC 10TH AVE / W 28T	10001	NY MANIFEST
NEW YORK	1009238591	CONSOLIDATED EDISON	V1126-F/O 15 E 33RD ST	10001	NY MANIFEST
NEW YORK	1009238592	CONSOLIDATED EDISON	V2598-F/O 2 E 35TH ST	10001	NY MANIFEST
NEW YORK	1009238707	CONSOLIDATED EDISON	V3327-F/O 253 W 35TH ST	10001	NY MANIFEST
NEW YORK	1009238901	CONSOLIDATED EDISON	V4032-2ND AVE / E 35TH ST	10001	NY MANIFEST
NEW YORK	1009240421	CONSOLIDATED EDISON	V6215-F/O 46 W 30TH ST	10001	NY MANIFEST
NEW YORK	1009238546	CONSOLIDATED EDISON	V8312-2 W 27TH ST	10001	NY MANIFEST
NEW YORK	1009238678	CONSOLIDATED EDISON	V4914-46 W 35TH ST	10001	NY MANIFEST
NEW YORK	1009238712	CONSOLIDATED EDISON	V3047-1 W 35TH ST	10001	NY MANIFEST
NEW YORK	1009240656	CONSOLIDATED EDISON	MH5766-7 W 31ST ST	10001	NY MANIFEST
NEW YORK	1009240435	CONSOLIDATED EDISON	MH6586 W. 35TH ST	10001	NY MANIFEST
NEW YORK	1008195711	CON EDISON - VS 6145	513-25 W.33RD STREET & 10TH AV	10001	NY MANIFEST, RCRA-NonGen
NEW YORK CITY	1007207194	V2419	15TH STREET N 70 E 7TH AVENUE	10011	NY MANIFEST, RCRA-NonGen
NEW YORK CITY	1007206964	V0900	W 33RD STREET 200' W/O 7TH AVE	10001	NY MANIFEST, RCRA-NonGen
NEW YORK CITY	1007206802	V0890	E/S 8TH AVENUE 24' N/O 18TH ST	10011	NY MANIFEST, RCRA-NonGen
NY NY	U003241803	305 7TH AVENUE	305 7TH AVENUE	10001	NY HIST UST
WHITESTONE	A100294797	LEHAVRE BUILDING 27	166-25 12TH AVENUE	10001	NY AST
WHITESTONE	A100294798	LEHAVRE BUILDING 28	167-05 12TH AVENUE	10001	NY AST
WHITESTONE	A100294799	LEHAVRE BUILDING 29	167-15 12TH AVENUE	10001	NY AST
WHITESTONE	A100294801	LEHAVRE BUILDING 30	168-01 12TH AVENUE	10001	NY AST

GOVERNMENT RECORDS SEARCHED / DATA CURRENCY TRACKING

To maintain currency of the following federal and state databases, EDR contacts the appropriate governmental agency on a monthly or quarterly basis, as required.

Number of Days to Update: Provides confirmation that EDR is reporting records that have been updated within 90 days from the date the government agency made the information available to the public.

FEDERAL RECORDS

NPL: National Priority List

National Priorities List (Superfund). The NPL is a subset of CERCLIS and identifies over 1,200 sites for priority cleanup under the Superfund Program. NPL sites may encompass relatively large areas. As such, EDR provides polygon coverage for over 1,000 NPL site boundaries produced by EPA's Environmental Photographic Interpretation Center (EPIC) and regional EPA offices.

Date of Government Version: 04/30/2008	Source: EPA
Date Data Arrived at EDR: 05/06/2008	Telephone: N/A
Date Made Active in Reports: 06/09/2008	Last EDR Contact: 07/28/2008
Number of Days to Update: 34	Next Scheduled EDR Contact: 10/27/2008
	Data Release Frequency: Quarterly

NPL Site Boundaries

Sources:

EPA's Environmental Photographic Interpretation Center (EPIC)
Telephone: 202-564-7333

EPA Region 1
Telephone 617-918-1143

EPA Region 6
Telephone: 214-655-6659

EPA Region 3
Telephone 215-814-5418

EPA Region 7
Telephone: 913-551-7247

EPA Region 4
Telephone 404-562-8033

EPA Region 8
Telephone: 303-312-6774

EPA Region 5
Telephone 312-886-6686

EPA Region 9
Telephone: 415-947-4246

EPA Region 10
Telephone 206-553-8665

Proposed NPL: Proposed National Priority List Sites

A site that has been proposed for listing on the National Priorities List through the issuance of a proposed rule in the Federal Register. EPA then accepts public comments on the site, responds to the comments, and places on the NPL those sites that continue to meet the requirements for listing.

Date of Government Version: 04/30/2008	Source: EPA
Date Data Arrived at EDR: 05/06/2008	Telephone: N/A
Date Made Active in Reports: 06/09/2008	Last EDR Contact: 08/27/2008
Number of Days to Update: 34	Next Scheduled EDR Contact: 10/27/2008
	Data Release Frequency: Quarterly

DELISTED NPL: National Priority List Deletions

The National Oil and Hazardous Substances Pollution Contingency Plan (NCP) establishes the criteria that the EPA uses to delete sites from the NPL. In accordance with 40 CFR 300.425.(e), sites may be deleted from the NPL where no further response is appropriate.

Date of Government Version: 04/30/2008	Source: EPA
Date Data Arrived at EDR: 05/06/2008	Telephone: N/A
Date Made Active in Reports: 06/09/2008	Last EDR Contact: 07/28/2008
Number of Days to Update: 34	Next Scheduled EDR Contact: 10/27/2008
	Data Release Frequency: Quarterly

GOVERNMENT RECORDS SEARCHED / DATA CURRENCY TRACKING

NPL LIENS: Federal Superfund Liens

Federal Superfund Liens. Under the authority granted the USEPA by CERCLA of 1980, the USEPA has the authority to file liens against real property in order to recover remedial action expenditures or when the property owner received notification of potential liability. USEPA compiles a listing of filed notices of Superfund Liens.

Date of Government Version: 10/15/1991	Source: EPA
Date Data Arrived at EDR: 02/02/1994	Telephone: 202-564-4267
Date Made Active in Reports: 03/30/1994	Last EDR Contact: 08/18/2008
Number of Days to Update: 56	Next Scheduled EDR Contact: 11/17/2008
	Data Release Frequency: No Update Planned

CERCLIS: Comprehensive Environmental Response, Compensation, and Liability Information System

CERCLIS contains data on potentially hazardous waste sites that have been reported to the USEPA by states, municipalities, private companies and private persons, pursuant to Section 103 of the Comprehensive Environmental Response, Compensation, and Liability Act (CERCLA). CERCLIS contains sites which are either proposed to or on the National Priorities List (NPL) and sites which are in the screening and assessment phase for possible inclusion on the NPL.

Date of Government Version: 07/09/2008	Source: EPA
Date Data Arrived at EDR: 07/22/2008	Telephone: 703-412-9810
Date Made Active in Reports: 08/25/2008	Last EDR Contact: 07/22/2008
Number of Days to Update: 34	Next Scheduled EDR Contact: 09/15/2008
	Data Release Frequency: Quarterly

CERCLIS-NFRAP: CERCLIS No Further Remedial Action Planned

Archived sites are sites that have been removed and archived from the inventory of CERCLIS sites. Archived status indicates that, to the best of EPA's knowledge, assessment at a site has been completed and that EPA has determined no further steps will be taken to list this site on the National Priorities List (NPL), unless information indicates this decision was not appropriate or other considerations require a recommendation for listing at a later time. This decision does not necessarily mean that there is no hazard associated with a given site; it only means that, based upon available information, the location is not judged to be a potential NPL site.

Date of Government Version: 12/03/2007	Source: EPA
Date Data Arrived at EDR: 12/06/2007	Telephone: 703-412-9810
Date Made Active in Reports: 02/20/2008	Last EDR Contact: 06/17/2008
Number of Days to Update: 76	Next Scheduled EDR Contact: 09/15/2008
	Data Release Frequency: Quarterly

LIENS 2: CERCLA Lien Information

A Federal CERCLA ('Superfund') lien can exist by operation of law at any site or property at which EPA has spent Superfund monies. These monies are spent to investigate and address releases and threatened releases of contamination. CERCLIS provides information as to the identity of these sites and properties.

Date of Government Version: 06/13/2008	Source: Environmental Protection Agency
Date Data Arrived at EDR: 06/27/2008	Telephone: 202-564-6023
Date Made Active in Reports: 08/08/2008	Last EDR Contact: 08/18/2008
Number of Days to Update: 42	Next Scheduled EDR Contact: 11/17/2008
	Data Release Frequency: Varies

CORRACTS: Corrective Action Report

CORRACTS identifies hazardous waste handlers with RCRA corrective action activity.

Date of Government Version: 06/25/2008	Source: EPA
Date Data Arrived at EDR: 06/30/2008	Telephone: 800-424-9346
Date Made Active in Reports: 08/25/2008	Last EDR Contact: 06/02/2008
Number of Days to Update: 56	Next Scheduled EDR Contact: 09/01/2008
	Data Release Frequency: Quarterly

RCRA-TSDF: RCRA - Transporters, Storage and Disposal

RCRAInfo is EPA's comprehensive information system, providing access to data supporting the Resource Conservation and Recovery Act (RCRA) of 1976 and the Hazardous and Solid Waste Amendments (HSWA) of 1984. The database includes selective information on sites which generate, transport, store, treat and/or dispose of hazardous waste as defined by the Resource Conservation and Recovery Act (RCRA). Transporters are individuals or entities that move hazardous waste from the generator offsite to a facility that can recycle, treat, store, or dispose of the waste. TSDFs treat, store, or dispose of the waste.

GOVERNMENT RECORDS SEARCHED / DATA CURRENCY TRACKING

Date of Government Version: 05/12/2008
Date Data Arrived at EDR: 06/13/2008
Date Made Active in Reports: 08/08/2008
Number of Days to Update: 56

Source: Environmental Protection Agency
Telephone: (212) 637-3660
Last EDR Contact: 08/21/2008
Next Scheduled EDR Contact: 11/17/2008
Data Release Frequency: Quarterly

RCRA-LQG: RCRA - Large Quantity Generators

RCRAInfo is EPA's comprehensive information system, providing access to data supporting the Resource Conservation and Recovery Act (RCRA) of 1976 and the Hazardous and Solid Waste Amendments (HSWA) of 1984. The database includes selective information on sites which generate, transport, store, treat and/or dispose of hazardous waste as defined by the Resource Conservation and Recovery Act (RCRA). Large quantity generators (LQGs) generate over 1,000 kilograms (kg) of hazardous waste, or over 1 kg of acutely hazardous waste per month.

Date of Government Version: 05/12/2008
Date Data Arrived at EDR: 06/13/2008
Date Made Active in Reports: 08/08/2008
Number of Days to Update: 56

Source: Environmental Protection Agency
Telephone: (212) 637-3660
Last EDR Contact: 08/21/2008
Next Scheduled EDR Contact: 11/17/2008
Data Release Frequency: Quarterly

RCRA-SQG: RCRA - Small Quantity Generators

RCRAInfo is EPA's comprehensive information system, providing access to data supporting the Resource Conservation and Recovery Act (RCRA) of 1976 and the Hazardous and Solid Waste Amendments (HSWA) of 1984. The database includes selective information on sites which generate, transport, store, treat and/or dispose of hazardous waste as defined by the Resource Conservation and Recovery Act (RCRA). Small quantity generators (SQGs) generate between 100 kg and 1,000 kg of hazardous waste per month.

Date of Government Version: 05/12/2008
Date Data Arrived at EDR: 06/13/2008
Date Made Active in Reports: 08/08/2008
Number of Days to Update: 56

Source: Environmental Protection Agency
Telephone: (212) 637-3660
Last EDR Contact: 08/21/2008
Next Scheduled EDR Contact: 11/17/2008
Data Release Frequency: Quarterly

RCRA-CESQG: RCRA - Conditionally Exempt Small Quantity Generators

RCRAInfo is EPA's comprehensive information system, providing access to data supporting the Resource Conservation and Recovery Act (RCRA) of 1976 and the Hazardous and Solid Waste Amendments (HSWA) of 1984. The database includes selective information on sites which generate, transport, store, treat and/or dispose of hazardous waste as defined by the Resource Conservation and Recovery Act (RCRA). Conditionally exempt small quantity generators (CESQGs) generate less than 100 kg of hazardous waste, or less than 1 kg of acutely hazardous waste per month.

Date of Government Version: 05/12/2008
Date Data Arrived at EDR: 06/13/2008
Date Made Active in Reports: 08/08/2008
Number of Days to Update: 56

Source: Environmental Protection Agency
Telephone: (212) 637-3660
Last EDR Contact: 08/21/2008
Next Scheduled EDR Contact: 11/17/2008
Data Release Frequency: Varies

RCRA-NonGen: RCRA - Non Generators

RCRAInfo is EPA's comprehensive information system, providing access to data supporting the Resource Conservation and Recovery Act (RCRA) of 1976 and the Hazardous and Solid Waste Amendments (HSWA) of 1984. The database includes selective information on sites which generate, transport, store, treat and/or dispose of hazardous waste as defined by the Resource Conservation and Recovery Act (RCRA). Non-Generators do not presently generate hazardous waste.

Date of Government Version: 05/12/2008
Date Data Arrived at EDR: 06/13/2008
Date Made Active in Reports: 08/08/2008
Number of Days to Update: 56

Source: Environmental Protection Agency
Telephone: (212) 637-3660
Last EDR Contact: 08/21/2008
Next Scheduled EDR Contact: 11/17/2008
Data Release Frequency: Varies

GOVERNMENT RECORDS SEARCHED / DATA CURRENCY TRACKING

US ENG CONTROLS: Engineering Controls Sites List

A listing of sites with engineering controls in place. Engineering controls include various forms of caps, building foundations, liners, and treatment methods to create pathway elimination for regulated substances to enter environmental media or effect human health.

Date of Government Version: 07/23/2008	Source: Environmental Protection Agency
Date Data Arrived at EDR: 07/29/2008	Telephone: 703-603-0695
Date Made Active in Reports: 08/25/2008	Last EDR Contact: 06/30/2008
Number of Days to Update: 27	Next Scheduled EDR Contact: 09/29/2008
	Data Release Frequency: Varies

US INST CONTROL: Sites with Institutional Controls

A listing of sites with institutional controls in place. Institutional controls include administrative measures, such as groundwater use restrictions, construction restrictions, property use restrictions, and post remediation care requirements intended to prevent exposure to contaminants remaining on site. Deed restrictions are generally required as part of the institutional controls.

Date of Government Version: 07/23/2008	Source: Environmental Protection Agency
Date Data Arrived at EDR: 07/29/2008	Telephone: 703-603-0695
Date Made Active in Reports: 08/25/2008	Last EDR Contact: 06/30/2008
Number of Days to Update: 27	Next Scheduled EDR Contact: 09/29/2008
	Data Release Frequency: Varies

ERNS: Emergency Response Notification System

Emergency Response Notification System. ERNS records and stores information on reported releases of oil and hazardous substances.

Date of Government Version: 12/31/2007	Source: National Response Center, United States Coast Guard
Date Data Arrived at EDR: 01/23/2008	Telephone: 202-267-2180
Date Made Active in Reports: 03/17/2008	Last EDR Contact: 07/25/2008
Number of Days to Update: 54	Next Scheduled EDR Contact: 10/20/2008
	Data Release Frequency: Annually

HMIRS: Hazardous Materials Information Reporting System

Hazardous Materials Incident Report System. HMIRS contains hazardous material spill incidents reported to DOT.

Date of Government Version: 04/30/2008	Source: U.S. Department of Transportation
Date Data Arrived at EDR: 07/15/2008	Telephone: 202-366-4555
Date Made Active in Reports: 08/25/2008	Last EDR Contact: 07/15/2008
Number of Days to Update: 41	Next Scheduled EDR Contact: 10/13/2008
	Data Release Frequency: Annually

DOT OPS: Incident and Accident Data

Department of Transportation, Office of Pipeline Safety Incident and Accident data.

Date of Government Version: 05/14/2008	Source: Department of Transportation, Office of Pipeline Safety
Date Data Arrived at EDR: 05/28/2008	Telephone: 202-366-4595
Date Made Active in Reports: 08/08/2008	Last EDR Contact: 05/28/2008
Number of Days to Update: 72	Next Scheduled EDR Contact: 08/25/2008
	Data Release Frequency: Varies

CDL: Clandestine Drug Labs

A listing of clandestine drug lab locations. The U.S. Department of Justice ("the Department") provides this web site as a public service. It contains addresses of some locations where law enforcement agencies reported they found chemicals or other items that indicated the presence of either clandestine drug laboratories or dumpsites. In most cases, the source of the entries is not the Department, and the Department has not verified the entry and does not guarantee its accuracy. Members of the public must verify the accuracy of all entries by, for example, contacting local law enforcement and local health departments.

GOVERNMENT RECORDS SEARCHED / DATA CURRENCY TRACKING

Date of Government Version: 09/01/2007
Date Data Arrived at EDR: 12/03/2007
Date Made Active in Reports: 12/28/2007
Number of Days to Update: 25

Source: Drug Enforcement Administration
Telephone: 202-307-1000
Last EDR Contact: 06/27/2008
Next Scheduled EDR Contact: 09/22/2008
Data Release Frequency: Quarterly

US BROWNFIELDS: A Listing of Brownfields Sites

Included in the listing are brownfields properties addresses by Cooperative Agreement Recipients and brownfields properties addressed by Targeted Brownfields Assessments. Targeted Brownfields Assessments-EPA's Targeted Brownfields Assessments (TBA) program is designed to help states, tribes, and municipalities--especially those without EPA Brownfields Assessment Demonstration Pilots--minimize the uncertainties of contamination often associated with brownfields. Under the TBA program, EPA provides funding and/or technical assistance for environmental assessments at brownfields sites throughout the country. Targeted Brownfields Assessments supplement and work with other efforts under EPA's Brownfields Initiative to promote cleanup and redevelopment of brownfields. Cooperative Agreement Recipients-States, political subdivisions, territories, and Indian tribes become Brownfields Cleanup Revolving Loan Fund (BCRLF) cooperative agreement recipients when they enter into BCRLF cooperative agreements with the U.S. EPA. EPA selects BCRLF cooperative agreement recipients based on a proposal and application process. BCRLF cooperative agreement recipients must use EPA funds provided through BCRLF cooperative agreement for specified brownfields-related cleanup activities.

Date of Government Version: 04/01/2008
Date Data Arrived at EDR: 04/30/2008
Date Made Active in Reports: 05/30/2008
Number of Days to Update: 30

Source: Environmental Protection Agency
Telephone: 202-566-2777
Last EDR Contact: 07/15/2008
Next Scheduled EDR Contact: 10/13/2008
Data Release Frequency: Semi-Annually

DOD: Department of Defense Sites

This data set consists of federally owned or administered lands, administered by the Department of Defense, that have any area equal to or greater than 640 acres of the United States, Puerto Rico, and the U.S. Virgin Islands.

Date of Government Version: 12/31/2005
Date Data Arrived at EDR: 11/10/2006
Date Made Active in Reports: 01/11/2007
Number of Days to Update: 62

Source: USGS
Telephone: 703-692-8801
Last EDR Contact: 08/08/2008
Next Scheduled EDR Contact: 11/03/2008
Data Release Frequency: Semi-Annually

FUDS: Formerly Used Defense Sites

The listing includes locations of Formerly Used Defense Sites properties where the US Army Corps of Engineers is actively working or will take necessary cleanup actions.

Date of Government Version: 12/31/2006
Date Data Arrived at EDR: 08/31/2007
Date Made Active in Reports: 10/11/2007
Number of Days to Update: 41

Source: U.S. Army Corps of Engineers
Telephone: 202-528-4285
Last EDR Contact: 06/30/2008
Next Scheduled EDR Contact: 09/29/2008
Data Release Frequency: Varies

LUCIS: Land Use Control Information System

LUCIS contains records of land use control information pertaining to the former Navy Base Realignment and Closure properties.

Date of Government Version: 12/09/2005
Date Data Arrived at EDR: 12/11/2006
Date Made Active in Reports: 01/11/2007
Number of Days to Update: 31

Source: Department of the Navy
Telephone: 843-820-7326
Last EDR Contact: 06/09/2008
Next Scheduled EDR Contact: 09/08/2008
Data Release Frequency: Varies

CONSENT: Superfund (CERCLA) Consent Decrees

Major legal settlements that establish responsibility and standards for cleanup at NPL (Superfund) sites. Released periodically by United States District Courts after settlement by parties to litigation matters.

GOVERNMENT RECORDS SEARCHED / DATA CURRENCY TRACKING

Date of Government Version: 04/25/2008
Date Data Arrived at EDR: 06/12/2008
Date Made Active in Reports: 08/25/2008
Number of Days to Update: 74

Source: Department of Justice, Consent Decree Library
Telephone: Varies
Last EDR Contact: 07/21/2008
Next Scheduled EDR Contact: 10/20/2008
Data Release Frequency: Varies

ROD: Records Of Decision

Record of Decision. ROD documents mandate a permanent remedy at an NPL (Superfund) site containing technical and health information to aid in the cleanup.

Date of Government Version: 06/18/2008
Date Data Arrived at EDR: 07/11/2008
Date Made Active in Reports: 08/25/2008
Number of Days to Update: 45

Source: EPA
Telephone: 703-416-0223
Last EDR Contact: 06/30/2008
Next Scheduled EDR Contact: 09/29/2008
Data Release Frequency: Annually

UMTRA: Uranium Mill Tailings Sites

Uranium ore was mined by private companies for federal government use in national defense programs. When the mills shut down, large piles of the sand-like material (mill tailings) remain after uranium has been extracted from the ore. Levels of human exposure to radioactive materials from the piles are low; however, in some cases tailings were used as construction materials before the potential health hazards of the tailings were recognized.

Date of Government Version: 07/13/2007
Date Data Arrived at EDR: 12/03/2007
Date Made Active in Reports: 01/24/2008
Number of Days to Update: 52

Source: Department of Energy
Telephone: 505-845-0011
Last EDR Contact: 06/16/2008
Next Scheduled EDR Contact: 09/15/2008
Data Release Frequency: Varies

ODI: Open Dump Inventory

An open dump is defined as a disposal facility that does not comply with one or more of the Part 257 or Part 258 Subtitle D Criteria.

Date of Government Version: 06/30/1985
Date Data Arrived at EDR: 08/09/2004
Date Made Active in Reports: 09/17/2004
Number of Days to Update: 39

Source: Environmental Protection Agency
Telephone: 800-424-9346
Last EDR Contact: 06/09/2004
Next Scheduled EDR Contact: N/A
Data Release Frequency: No Update Planned

DEBRIS REGION 9: Torres Martinez Reservation Illegal Dump Site Locations

A listing of illegal dump sites location on the Torres Martinez Indian Reservation located in eastern Riverside County and northern Imperial County, California.

Date of Government Version: 03/25/2008
Date Data Arrived at EDR: 04/17/2008
Date Made Active in Reports: 05/15/2008
Number of Days to Update: 28

Source: EPA, Region 9
Telephone: 415-972-3336
Last EDR Contact: 06/23/2008
Next Scheduled EDR Contact: 09/22/2008
Data Release Frequency: Varies

MINES: Mines Master Index File

Contains all mine identification numbers issued for mines active or opened since 1971. The data also includes violation information.

Date of Government Version: 05/28/2008
Date Data Arrived at EDR: 06/25/2008
Date Made Active in Reports: 08/25/2008
Number of Days to Update: 61

Source: Department of Labor, Mine Safety and Health Administration
Telephone: 303-231-5959
Last EDR Contact: 06/25/2008
Next Scheduled EDR Contact: 09/22/2008
Data Release Frequency: Semi-Annually

TRIS: Toxic Chemical Release Inventory System

Toxic Release Inventory System. TRIS identifies facilities which release toxic chemicals to the air, water and land in reportable quantities under SARA Title III Section 313.

GOVERNMENT RECORDS SEARCHED / DATA CURRENCY TRACKING

Date of Government Version: 12/31/2006
Date Data Arrived at EDR: 02/29/2008
Date Made Active in Reports: 04/18/2008
Number of Days to Update: 49

Source: EPA
Telephone: 202-566-0250
Last EDR Contact: 06/16/2008
Next Scheduled EDR Contact: 09/15/2008
Data Release Frequency: Annually

TSCA: Toxic Substances Control Act

Toxic Substances Control Act. TSCA identifies manufacturers and importers of chemical substances included on the TSCA Chemical Substance Inventory list. It includes data on the production volume of these substances by plant site.

Date of Government Version: 12/31/2002
Date Data Arrived at EDR: 04/14/2006
Date Made Active in Reports: 05/30/2006
Number of Days to Update: 46

Source: EPA
Telephone: 202-260-5521
Last EDR Contact: 08/11/2008
Next Scheduled EDR Contact: 10/13/2008
Data Release Frequency: Every 4 Years

FTTS: FIFRA/ TSCA Tracking System - FIFRA (Federal Insecticide, Fungicide, & Rodenticide Act)/TSCA (Toxic Substances Control Act)
FTTS tracks administrative cases and pesticide enforcement actions and compliance activities related to FIFRA, TSCA and EPCRA (Emergency Planning and Community Right-to-Know Act). To maintain currency, EDR contacts the Agency on a quarterly basis.

Date of Government Version: 07/12/2008
Date Data Arrived at EDR: 07/18/2008
Date Made Active in Reports: 08/25/2008
Number of Days to Update: 38

Source: EPA/Office of Prevention, Pesticides and Toxic Substances
Telephone: 202-566-1667
Last EDR Contact: 06/16/2008
Next Scheduled EDR Contact: 09/15/2008
Data Release Frequency: Quarterly

FTTS INSP: FIFRA/ TSCA Tracking System - FIFRA (Federal Insecticide, Fungicide, & Rodenticide Act)/TSCA (Toxic Substances Control Act)
A listing of FIFRA/TSCA Tracking System (FTTS) inspections and enforcements.

Date of Government Version: 07/12/2008
Date Data Arrived at EDR: 07/18/2008
Date Made Active in Reports: 08/25/2008
Number of Days to Update: 38

Source: EPA
Telephone: 202-566-1667
Last EDR Contact: 06/16/2008
Next Scheduled EDR Contact: 09/15/2008
Data Release Frequency: Quarterly

HIST FTTS: FIFRA/TSCA Tracking System Administrative Case Listing

A complete administrative case listing from the FIFRA/TSCA Tracking System (FTTS) for all ten EPA regions. The information was obtained from the National Compliance Database (NCDB). NCDB supports the implementation of FIFRA (Federal Insecticide, Fungicide, and Rodenticide Act) and TSCA (Toxic Substances Control Act). Some EPA regions are now closing out records. Because of that, and the fact that some EPA regions are not providing EPA Headquarters with updated records, it was decided to create a HIST FTTS database. It included records that may not be included in the newer FTTS database updates. This database is no longer updated.

Date of Government Version: 10/19/2006
Date Data Arrived at EDR: 03/01/2007
Date Made Active in Reports: 04/10/2007
Number of Days to Update: 40

Source: Environmental Protection Agency
Telephone: 202-564-2501
Last EDR Contact: 12/17/2007
Next Scheduled EDR Contact: 03/17/2008
Data Release Frequency: No Update Planned

HIST FTTS INSP: FIFRA/TSCA Tracking System Inspection & Enforcement Case Listing

A complete inspection and enforcement case listing from the FIFRA/TSCA Tracking System (FTTS) for all ten EPA regions. The information was obtained from the National Compliance Database (NCDB). NCDB supports the implementation of FIFRA (Federal Insecticide, Fungicide, and Rodenticide Act) and TSCA (Toxic Substances Control Act). Some EPA regions are now closing out records. Because of that, and the fact that some EPA regions are not providing EPA Headquarters with updated records, it was decided to create a HIST FTTS database. It included records that may not be included in the newer FTTS database updates. This database is no longer updated.

GOVERNMENT RECORDS SEARCHED / DATA CURRENCY TRACKING

Date of Government Version: 10/19/2006
Date Data Arrived at EDR: 03/01/2007
Date Made Active in Reports: 04/10/2007
Number of Days to Update: 40

Source: Environmental Protection Agency
Telephone: 202-564-2501
Last EDR Contact: 12/17/2008
Next Scheduled EDR Contact: 03/17/2008
Data Release Frequency: No Update Planned

SSTS: Section 7 Tracking Systems

Section 7 of the Federal Insecticide, Fungicide and Rodenticide Act, as amended (92 Stat. 829) requires all registered pesticide-producing establishments to submit a report to the Environmental Protection Agency by March 1st each year. Each establishment must report the types and amounts of pesticides, active ingredients and devices being produced, and those having been produced and sold or distributed in the past year.

Date of Government Version: 12/31/2006
Date Data Arrived at EDR: 03/14/2008
Date Made Active in Reports: 04/18/2008
Number of Days to Update: 35

Source: EPA
Telephone: 202-564-4203
Last EDR Contact: 07/14/2008
Next Scheduled EDR Contact: 10/13/2008
Data Release Frequency: Annually

ICIS: Integrated Compliance Information System

The Integrated Compliance Information System (ICIS) supports the information needs of the national enforcement and compliance program as well as the unique needs of the National Pollutant Discharge Elimination System (NPDES) program.

Date of Government Version: 04/24/2008
Date Data Arrived at EDR: 06/10/2008
Date Made Active in Reports: 08/08/2008
Number of Days to Update: 59

Source: Environmental Protection Agency
Telephone: 202-564-5088
Last EDR Contact: 07/14/2008
Next Scheduled EDR Contact: 10/13/2008
Data Release Frequency: Quarterly

PADS: PCB Activity Database System

PCB Activity Database. PADS Identifies generators, transporters, commercial storers and/or brokers and disposers of PCB's who are required to notify the EPA of such activities.

Date of Government Version: 12/04/2007
Date Data Arrived at EDR: 02/07/2008
Date Made Active in Reports: 03/17/2008
Number of Days to Update: 39

Source: EPA
Telephone: 202-566-0500
Last EDR Contact: 08/07/2008
Next Scheduled EDR Contact: 11/03/2008
Data Release Frequency: Annually

MLTS: Material Licensing Tracking System

MLTS is maintained by the Nuclear Regulatory Commission and contains a list of approximately 8,100 sites which possess or use radioactive materials and which are subject to NRC licensing requirements. To maintain currency, EDR contacts the Agency on a quarterly basis.

Date of Government Version: 07/08/2008
Date Data Arrived at EDR: 08/05/2008
Date Made Active in Reports: 08/25/2008
Number of Days to Update: 20

Source: Nuclear Regulatory Commission
Telephone: 301-415-7169
Last EDR Contact: 06/30/2008
Next Scheduled EDR Contact: 09/29/2008
Data Release Frequency: Quarterly

RADINFO: Radiation Information Database

The Radiation Information Database (RADINFO) contains information about facilities that are regulated by U.S. Environmental Protection Agency (EPA) regulations for radiation and radioactivity.

Date of Government Version: 07/29/2008
Date Data Arrived at EDR: 07/31/2008
Date Made Active in Reports: 08/25/2008
Number of Days to Update: 25

Source: Environmental Protection Agency
Telephone: 202-343-9775
Last EDR Contact: 07/31/2008
Next Scheduled EDR Contact: 10/27/2008
Data Release Frequency: Quarterly

GOVERNMENT RECORDS SEARCHED / DATA CURRENCY TRACKING

FINDS: Facility Index System/Facility Registry System

Facility Index System. FINDS contains both facility information and 'pointers' to other sources that contain more detail. EDR includes the following FINDS databases in this report: PCS (Permit Compliance System), AIRS (Aerometric Information Retrieval System), DOCKET (Enforcement Docket used to manage and track information on civil judicial enforcement cases for all environmental statutes), FURS (Federal Underground Injection Control), C-DOCKET (Criminal Docket System used to track criminal enforcement actions for all environmental statutes), FFIS (Federal Facilities Information System), STATE (State Environmental Laws and Statutes), and PADS (PCB Activity Data System).

Date of Government Version: 07/01/2008	Source: EPA
Date Data Arrived at EDR: 07/09/2008	Telephone: (212) 637-3000
Date Made Active in Reports: 08/25/2008	Last EDR Contact: 06/30/2008
Number of Days to Update: 47	Next Scheduled EDR Contact: 09/29/2008
	Data Release Frequency: Quarterly

RAATS: RCRA Administrative Action Tracking System

RCRA Administration Action Tracking System. RAATS contains records based on enforcement actions issued under RCRA pertaining to major violators and includes administrative and civil actions brought by the EPA. For administration actions after September 30, 1995, data entry in the RAATS database was discontinued. EPA will retain a copy of the database for historical records. It was necessary to terminate RAATS because a decrease in agency resources made it impossible to continue to update the information contained in the database.

Date of Government Version: 04/17/1995	Source: EPA
Date Data Arrived at EDR: 07/03/1995	Telephone: 202-564-4104
Date Made Active in Reports: 08/07/1995	Last EDR Contact: 06/02/2008
Number of Days to Update: 35	Next Scheduled EDR Contact: 09/01/2008
	Data Release Frequency: No Update Planned

BRS: Biennial Reporting System

The Biennial Reporting System is a national system administered by the EPA that collects data on the generation and management of hazardous waste. BRS captures detailed data from two groups: Large Quantity Generators (LQG) and Treatment, Storage, and Disposal Facilities.

Date of Government Version: 12/31/2005	Source: EPA/NTIS
Date Data Arrived at EDR: 03/06/2007	Telephone: 800-424-9346
Date Made Active in Reports: 04/13/2007	Last EDR Contact: 06/11/2008
Number of Days to Update: 38	Next Scheduled EDR Contact: 09/08/2008
	Data Release Frequency: Biennially

STATE AND LOCAL RECORDS

NY VAPOR REOPENED: Vapor Intrusion Legacy Site List

"Vapor intrusion" refers to the process by which volatile chemicals move from a subsurface source into the indoor air of overlying or adjacent buildings. The subsurface source can either be contaminated groundwater or contaminated soil which releases vapors into the pore spaces in the soil. Improvements in analytical techniques and knowledge gained from site investigations in New York and other states has led to an increased awareness of soil vapor as a medium of concern and of the potential for exposures from the soil vapor intrusion pathway. Based on this additional information, New York is currently re-evaluating previous assumptions and decisions regarding the potential for soil vapor intrusion exposures at sites. As a result, all past, current, and future contaminated sites will be evaluated to determine whether these sites have the potential for exposures related to soil vapor intrusion.

Date of Government Version: 02/04/2005	Source: Department of Environmental Conservation
Date Data Arrived at EDR: 06/27/2008	Telephone: 518-402-9814
Date Made Active in Reports: 08/19/2008	Last EDR Contact: 06/09/2008
Number of Days to Update: 53	Next Scheduled EDR Contact: 09/08/2008
	Data Release Frequency: Varies

NY SHWS: Inactive Hazardous Waste Disposal Sites in New York State

Referred to as the State Superfund Program, the Inactive Hazardous Waste Disposal Site Remedial Program is the cleanup program for inactive hazardous waste sites and now includes hazardous substance sites

GOVERNMENT RECORDS SEARCHED / DATA CURRENCY TRACKING

Date of Government Version: 06/10/2008
Date Data Arrived at EDR: 06/11/2008
Date Made Active in Reports: 07/10/2008
Number of Days to Update: 29

Source: Department of Environmental Conservation
Telephone: 518-402-9622
Last EDR Contact: 06/11/2008
Next Scheduled EDR Contact: 09/08/2008
Data Release Frequency: Annually

NY HSWDS: Hazardous Substance Waste Disposal Site Inventory

The list includes any known or suspected hazardous substance waste disposal sites. Also included are sites delisted from the Registry of Inactive Hazardous Waste Disposal Sites and non-Registry sites that U.S. EPA Preliminary Assessment (PA) reports or Site Investigation (SI) reports were prepared. Hazardous Substance Waste Disposal Sites are eligible to be Superfund sites now that the New York State Superfund has been refinanced and changed. This means that the study inventory has served its purpose and will no longer be maintained as a separate entity. The last version of the study inventory is frozen in time. The sites on the study will not automatically be made Superfund sites, rather each site will be further evaluated for listing on the Registry. So overtime they will be added to the registry or not.

Date of Government Version: 01/01/2003
Date Data Arrived at EDR: 10/20/2006
Date Made Active in Reports: 11/30/2006
Number of Days to Update: 41

Source: Department of Environmental Conservation
Telephone: 518-402-9564
Last EDR Contact: 08/25/2008
Next Scheduled EDR Contact: 11/24/2008
Data Release Frequency: No Update Planned

NJ SHWS: Known Contaminated Sites in New Jersey

The Known Contaminated Sites in New Jersey includes sites under the purview of the Site Remediation Program which have contamination present at levels greater than the applicable cleanup criteria for soil and/or groundwater standards. The sites appearing in Known Contaminated Sites in New Jersey are classified as either active, where the site is assigned to a specific remedial program area, or pending, where the site is awaiting assignment to a specific remedial program area. Sites where no further action (NFA) designation has been given are not included in this report unless there are other areas of identified contamination which have not been remediated. This report includes sites being remediated under all of the various regulatory programs administered by the Site Remediation Program such as: Federal Superfund Program, Federal Resource Conservation and Recovery Act (RCRA), New Jersey's Industrial Site Recovery Act (ISRA), New Jersey's Underground Storage of Hazardous Substances Act, New Jersey's Spill Compensation and Control Act, New Jersey's Solid Waste Management Act, New Jersey's Water Pollution Control Act.

Date of Government Version: 03/26/2008
Date Data Arrived at EDR: 04/03/2008
Date Made Active in Reports: 05/12/2008
Number of Days to Update: 39

Source: New Jersey Department of Environmental Protection
Telephone: 609-292-8761
Last EDR Contact: 06/20/2008
Next Scheduled EDR Contact: 09/15/2008
Data Release Frequency: Varies

NJ PF: Publicly Funded Cleanups Site Status Report

The report focuses on publicly funded cleanups and features progress achieved and underway at all sites that are being addressed by the NJDEP with public funds.

Date of Government Version: 12/31/2003
Date Data Arrived at EDR: 04/25/2005
Date Made Active in Reports: 05/06/2005
Number of Days to Update: 11

Source: Department of Environmental Protection
Telephone: 609-292-9418
Last EDR Contact: 08/22/2008
Next Scheduled EDR Contact: 11/17/2008
Data Release Frequency: Annually

NJ CHROME: Chromate Chemical Production Waste Sites

Known chromate chemical production waste sites.

Date of Government Version: 12/01/2007
Date Data Arrived at EDR: 12/21/2007
Date Made Active in Reports: 12/31/2007
Number of Days to Update: 10

Source: Department of Environmental Protection
Telephone: 609-984-4071
Last EDR Contact: 06/06/2008
Next Scheduled EDR Contact: 09/01/2008
Data Release Frequency: Varies

GOVERNMENT RECORDS SEARCHED / DATA CURRENCY TRACKING

NY DEL SHWS: Delisted Registry Sites

A database listing of sites delisted from the Registry of Inactive Hazardous Waste Disposal Sites.

Date of Government Version: 02/05/2008	Source: Department of Environmental Conservation
Date Data Arrived at EDR: 03/13/2008	Telephone: 518-402-9622
Date Made Active in Reports: 04/09/2008	Last EDR Contact: 06/11/2008
Number of Days to Update: 27	Next Scheduled EDR Contact: 09/08/2008
	Data Release Frequency: Annually

NY SWF/LF: Facility Register

Solid Waste Facilities/Landfill Sites. SWF/LF type records typically contain an inventory of solid waste disposal facilities or landfills in a particular state. Depending on the state, these may be active or inactive facilities or open dumps that failed to meet RCRA Subtitle D Section 4004 criteria for solid waste landfills or disposal sites.

Date of Government Version: 07/29/2008	Source: Department of Environmental Conservation
Date Data Arrived at EDR: 07/31/2008	Telephone: 518-457-2051
Date Made Active in Reports: 08/19/2008	Last EDR Contact: 07/28/2008
Number of Days to Update: 19	Next Scheduled EDR Contact: 10/27/2008
	Data Release Frequency: Semi-Annually

NJ SWF/LF: Solid Waste Facility Directory

Solid Waste Facilities/Landfill Sites. SWF/LF type records typically contain an inventory of solid waste disposal facilities or landfills in a particular state. Depending on the state, these may be active or inactive facilities or open dumps that failed to meet RCRA Subtitle D Section 4004 criteria for solid waste landfills or disposal sites.

Date of Government Version: 01/01/2008	Source: Department of Environmental Protection
Date Data Arrived at EDR: 03/20/2008	Telephone: 609-984-6741
Date Made Active in Reports: 05/12/2008	Last EDR Contact: 08/25/2008
Number of Days to Update: 53	Next Scheduled EDR Contact: 11/24/2008
	Data Release Frequency: Quarterly

NY SWRCY: Registered Recycling Facility List

A listing of recycling facilities.

Date of Government Version: 07/29/2008	Source: Department of Environmental Conservation
Date Data Arrived at EDR: 07/31/2008	Telephone: 518-402-8705
Date Made Active in Reports: 08/19/2008	Last EDR Contact: 07/28/2008
Number of Days to Update: 19	Next Scheduled EDR Contact: 10/27/2008
	Data Release Frequency: Semi-Annually

NY SWTIRE: Registered Waste Tire Storage & Facility List

A listing of facilities registered to accept waste tires.

Date of Government Version: 08/01/2006	Source: Department of Environmental Conservation
Date Data Arrived at EDR: 11/15/2006	Telephone: 518-402-8694
Date Made Active in Reports: 11/30/2006	Last EDR Contact: 08/14/2008
Number of Days to Update: 15	Next Scheduled EDR Contact: 11/10/2008
	Data Release Frequency: Annually

NJ SWRCY: Approved Class B Recycling Facilities

"Class B recyclable material" means a source separated recyclable material which is subject to Department approval prior to receipt, storage, processing or transfer at a recycling center in accordance with N.J.S.A. 13:1E-99.34b.

Date of Government Version: 04/01/2007	Source: Department of Environmental Protection
Date Data Arrived at EDR: 05/30/2007	Telephone: 609-984-6650
Date Made Active in Reports: 06/11/2007	Last EDR Contact: 05/30/2008
Number of Days to Update: 12	Next Scheduled EDR Contact: 08/25/2008
	Data Release Frequency: Varies

GOVERNMENT RECORDS SEARCHED / DATA CURRENCY TRACKING

NJ HIST LF: Solid Waste Facility Directory

Old or non-permitted solid waste facilities/landfills that are not included in the current solid waste facilities/landfills database.

Date of Government Version: 06/10/2003
Date Data Arrived at EDR: 02/19/2004
Date Made Active in Reports: 03/09/2004
Number of Days to Update: 19

Source: Department of Environmental Protection
Telephone: 609-984-6880
Last EDR Contact: 02/19/2004
Next Scheduled EDR Contact: N/A
Data Release Frequency: No Update Planned

NJ NON OP LF: Non-Operating Landfills

The landfills described in this document are non-operating and historic landfills identified by, or reported to, the Department. Working with local and regional environmental agencies, community representatives, and through review of historic materials the Site Remediation Program is developing this inventory to prevent injury to human and ecological resources.

Date of Government Version: 07/12/2007
Date Data Arrived at EDR: 10/18/2007
Date Made Active in Reports: 12/03/2007
Number of Days to Update: 46

Source: Department of Environmental Protection
Telephone: 609-984-6650
Last EDR Contact: 07/18/2008
Next Scheduled EDR Contact: 10/13/2008
Data Release Frequency: Varies

NJ LUST: UST Active Remediation Sites Listing

A listing of regulated Underground Storage Tanks that have a cleanup underway.

Date of Government Version: 06/17/2008
Date Data Arrived at EDR: 06/18/2008
Date Made Active in Reports: 07/16/2008
Number of Days to Update: 28

Source: New Jersey Department of Environmental Protection
Telephone: 609-292-8761
Last EDR Contact: 06/18/2008
Next Scheduled EDR Contact: 09/15/2008
Data Release Frequency: Varies

NY LTANKS: Spills Information Database

Leaking Storage Tank Incident Reports. These records contain an inventory of reported leaking storage tank incidents reported from 4/1/86 through the most recent update. They can be either leaking underground storage tanks or leaking aboveground storage tanks. The causes of the incidents are tank test failures, tank failures or tank overfills.

Date of Government Version: 06/10/2008
Date Data Arrived at EDR: 06/11/2008
Date Made Active in Reports: 07/10/2008
Number of Days to Update: 29

Source: Department of Environmental Conservation
Telephone: 518-402-9549
Last EDR Contact: 06/11/2008
Next Scheduled EDR Contact: 09/08/2008
Data Release Frequency: Varies

NY HIST LTANKS: Listing of Leaking Storage Tanks

A listing of leaking underground and aboveground storage tanks. The causes of the incidents are tank test failures, tank failures or tank overfills. In 2002, the Department of Environmental Conservation stopped providing updates to its original Spills Information Database. This database includes fields that are no longer available from the NYDEC as of January 1, 2002. Current information may be found in the NY LTANKS database. Department of Environmental Conservation.

Date of Government Version: 01/01/2002
Date Data Arrived at EDR: 07/08/2005
Date Made Active in Reports: 07/14/2005
Number of Days to Update: 6

Source: Department of Environmental Conservation
Telephone: 518-402-9549
Last EDR Contact: 07/07/2005
Next Scheduled EDR Contact: N/A
Data Release Frequency: No Update Planned

NJ HIST LUST: Historical Leaking USTs

This listing is no longer updated or maintained by the DEP.

Date of Government Version: 09/17/2002
Date Data Arrived at EDR: 01/27/2006
Date Made Active in Reports: 02/08/2006
Number of Days to Update: 12

Source: Department of Environment Protection
Telephone: 609-292-8761
Last EDR Contact: 12/17/2007
Next Scheduled EDR Contact: 03/17/2008
Data Release Frequency: No Update Planned

GOVERNMENT RECORDS SEARCHED / DATA CURRENCY TRACKING

NY UST: Petroleum Bulk Storage (PBS) Database

Facilities that have petroleum storage capacities in excess of 1,100 gallons and less than 400,000 gallons.

Date of Government Version: 08/07/2008
Date Data Arrived at EDR: 08/07/2008
Date Made Active in Reports: 08/25/2008
Number of Days to Update: 18

Source: Department of Environmental Conservation
Telephone: 518-402-9549
Last EDR Contact: 08/07/2008
Next Scheduled EDR Contact: 10/20/2008
Data Release Frequency: No Update Planned

NJ UST: Underground Storage Tank Data

Registered Underground Storage Tanks. UST's are regulated under Subtitle I of the Resource Conservation and Recovery Act (RCRA) and must be registered with the state department responsible for administering the UST program. Available information varies by state program.

Date of Government Version: 03/11/2008
Date Data Arrived at EDR: 04/15/2008
Date Made Active in Reports: 05/13/2008
Number of Days to Update: 28

Source: Department of Environmental Protection
Telephone: 609-341-3121
Last EDR Contact: 06/02/2008
Next Scheduled EDR Contact: 09/01/2008
Data Release Frequency: Varies

NY CBS UST: Chemical Bulk Storage Database

Facilities that store regulated hazardous substances in underground tanks of any size

Date of Government Version: 01/01/2002
Date Data Arrived at EDR: 02/20/2002
Date Made Active in Reports: 03/22/2002
Number of Days to Update: 30

Source: NYSDEC
Telephone: 518-402-9549
Last EDR Contact: 10/24/2005
Next Scheduled EDR Contact: 01/23/2006
Data Release Frequency: No Update Planned

NY MOSF UST: Major Oil Storage Facilities Database

Facilities that may be onshore facilities or vessels, with petroleum storage capacities of 400,000 gallons or greater.

Date of Government Version: 01/01/2002
Date Data Arrived at EDR: 02/20/2002
Date Made Active in Reports: 03/22/2002
Number of Days to Update: 30

Source: NYSDEC
Telephone: 518-402-9549
Last EDR Contact: 07/25/2005
Next Scheduled EDR Contact: 10/24/2005
Data Release Frequency: Varies

NY HIST UST: Historical Petroleum Bulk Storage Database

These facilities have petroleum storage capacities in excess of 1,100 gallons and less than 400,000 gallons. This database contains detailed information per site. It is no longer updated due to the sensitive nature of the information involved. See UST for more current data.

Date of Government Version: 01/01/2002
Date Data Arrived at EDR: 06/02/2006
Date Made Active in Reports: 07/20/2006
Number of Days to Update: 48

Source: Department of Environmental Conservation
Telephone: 518-402-9549
Last EDR Contact: 10/23/2006
Next Scheduled EDR Contact: 01/22/2007
Data Release Frequency: Varies

NY AST: Petroleum Bulk Storage

Registered Aboveground Storage Tanks.

Date of Government Version: 08/07/2008
Date Data Arrived at EDR: 08/07/2008
Date Made Active in Reports: 08/25/2008
Number of Days to Update: 18

Source: Department of Environmental Conservation
Telephone: 518-402-9549
Last EDR Contact: 08/07/2008
Next Scheduled EDR Contact: 10/20/2008
Data Release Frequency: No Update Planned

GOVERNMENT RECORDS SEARCHED / DATA CURRENCY TRACKING

NJ LIENS: Environmental LIENS

A listing of properties with environmental liens. The listing includes sites from the Site Remediation & Waste Management Program Sites where the Department has placed either a 1st Priority or Regular Spill Fund Lien against. 1st Priority Type Lien - a lien placed against the property where the discharged occurred providing that the owners of the property have some responsibility towards the discharge. First Priority Lien is superior to other types of liens. Non-Priority (Regular) Type Lien - a lien placed against the Responsible Party & their revenues and all real and personal property, other than the real property comprising the location of the discharge.

Date of Government Version: 05/22/2008	Source: Department of Environmental Protection
Date Data Arrived at EDR: 06/13/2008	Telephone: 609-341-3121
Date Made Active in Reports: 07/16/2008	Last EDR Contact: 05/15/2008
Number of Days to Update: 33	Next Scheduled EDR Contact: 09/08/2008
	Data Release Frequency: Varies

NY CBS AST: Chemical Bulk Storage Database

Facilities that store regulated hazardous substances in aboveground tanks with capacities of 185 gallons or greater, and/or in underground tanks of any size.

Date of Government Version: 01/01/2002	Source: NYSDEC
Date Data Arrived at EDR: 02/20/2002	Telephone: 518-402-9549
Date Made Active in Reports: 03/22/2002	Last EDR Contact: 07/25/2005
Number of Days to Update: 30	Next Scheduled EDR Contact: 10/24/2005
	Data Release Frequency: No Update Planned

NY HIST AST: Historical Petroleum Bulk Storage Database

These facilities have petroleum storage capabilities in excess of 1,100 gallons and less than 400,000 gallons. This database contains detailed information per site. No longer updated due to the sensitive nature of the information involved. See AST for more current data.

Date of Government Version: 01/01/2002	Source: Department of Environmental Conservation
Date Data Arrived at EDR: 06/02/2006	Telephone: 518-402-9549
Date Made Active in Reports: 07/20/2006	Last EDR Contact: 10/23/2006
Number of Days to Update: 48	Next Scheduled EDR Contact: 01/22/2007
	Data Release Frequency: No Update Planned

NJ MAJOR FACILITIES: List of Major Facilities

Major facilities means all facilities, located on one or more contiguous or adjacent properties owned or operated by the same person, having total combined storage capacity of 20,000 gallons or more for hazardous substances other than petroleum or petroleum products, or 200,000 gallons or more for hazardous substances of all kinds.

Date of Government Version: 05/28/2008	Source: Department of Environmental Protection
Date Data Arrived at EDR: 05/29/2008	Telephone: 609-292-1690
Date Made Active in Reports: 07/16/2008	Last EDR Contact: 05/05/2008
Number of Days to Update: 48	Next Scheduled EDR Contact: 08/04/2008
	Data Release Frequency: Varies

NY MOSF AST: Major Oil Storage Facilities Database

Facilities that may be onshore facilities or vessels, with petroleum storage capacities of 400,000 gallons or greater.

Date of Government Version: 01/01/2002	Source: NYSDEC
Date Data Arrived at EDR: 02/20/2002	Telephone: 518-402-9549
Date Made Active in Reports: 03/22/2002	Last EDR Contact: 07/25/2005
Number of Days to Update: 30	Next Scheduled EDR Contact: 10/24/2005
	Data Release Frequency: No Update Planned

NJ HIST MAJOR FACILITIES: List of Major Facilities

Major facilities means all facilities, located on one or more contiguous or adjacent properties owned or operated by the same person, having total combined storage capacity of 20,000 gallons or more for hazardous substances other than petroleum or petroleum products, or 200,000 gallons or more for hazardous substances of all kinds. This file contains detail information that is no longer available by the Department of Environmental Protection due to security concerns.

GOVERNMENT RECORDS SEARCHED / DATA CURRENCY TRACKING

Date of Government Version: 01/02/2002
Date Data Arrived at EDR: 01/11/2006
Date Made Active in Reports: 01/11/2006
Number of Days to Update: 0

Source: Department of Environmental Protection
Telephone: 609-633-7476
Last EDR Contact: 08/04/2008
Next Scheduled EDR Contact: 11/03/2008
Data Release Frequency: No Update Planned

NY MANIFEST: Facility and Manifest Data

Manifest is a document that lists and tracks hazardous waste from the generator through transporters to a TSD facility.

Date of Government Version: 05/27/2008
Date Data Arrived at EDR: 05/29/2008
Date Made Active in Reports: 07/10/2008
Number of Days to Update: 42

Source: Department of Environmental Conservation
Telephone: 518-402-8651
Last EDR Contact: 05/29/2008
Next Scheduled EDR Contact: 08/25/2008
Data Release Frequency: Annually

NJ MANIFEST: Manifest Information

Hazardous waste manifest information.

Date of Government Version: 09/30/2007
Date Data Arrived at EDR: 12/04/2007
Date Made Active in Reports: 12/31/2007
Number of Days to Update: 27

Source: Department of Environmental Protection
Telephone: N/A
Last EDR Contact: 08/08/2008
Next Scheduled EDR Contact: 11/03/2008
Data Release Frequency: Annually

NY SPILLS: Spills Information Database

Data collected on spills reported to NYSDEC as required by one or more of the following: Article 12 of the Navigation Law, 6 NYCRR Section 613.8 (from PBS regs), or 6 NYCRR Section 595.2 (from CBS regs). It includes spills active as of April 1, 1986, as well as spills occurring since this date.

Date of Government Version: 06/10/2008
Date Data Arrived at EDR: 06/11/2008
Date Made Active in Reports: 07/10/2008
Number of Days to Update: 29

Source: Department of Environmental Conservation
Telephone: 518-402-9549
Last EDR Contact: 06/11/2008
Next Scheduled EDR Contact: 09/08/2008
Data Release Frequency: Varies

NJ Spills: Spills

Initial notification information of hazardous material incidents, where there is land contamination, reported to the Department of Environmental Protection's Environmental Action Line. The DEP has not conducted any investigation to determine its validity or accuracy.

Date of Government Version: 03/11/2008
Date Data Arrived at EDR: 04/30/2008
Date Made Active in Reports: 06/05/2008
Number of Days to Update: 36

Source: Department of Environmental Protection
Telephone: 609-341-3121
Last EDR Contact: 06/30/2008
Next Scheduled EDR Contact: 09/29/2008
Data Release Frequency: Annually

NJ Release: Hazardous Material Incident Database

Hazardous material release. Initial notification information reported to the Department of Environmental Protection's Environmental Action Line and the office has not conducted any investigations to determine its validity or accuracy.

Date of Government Version: 03/11/2008
Date Data Arrived at EDR: 04/30/2008
Date Made Active in Reports: 06/05/2008
Number of Days to Update: 36

Source: Department of Environmental Protection
Telephone: 609-341-3121
Last EDR Contact: 06/30/2008
Next Scheduled EDR Contact: 09/29/2008
Data Release Frequency: Semi-Annually

NY HIST SPILLS: SPILLS Database

This database contains records of chemical and petroleum spill incidents. Under State law, petroleum and hazardous chemical spills that can impact the waters of the state must be reported by the spiller (and, in some cases, by anyone who has knowledge of the spills). In 2002, the Department of Environmental Conservation stopped providing updates to its original Spills Information Database. This database includes fields that are no longer available from the NYDEC as of January 1, 2002. Current information may be found in the NY SPILLS database. Department of Environmental Conservation.

GOVERNMENT RECORDS SEARCHED / DATA CURRENCY TRACKING

Date of Government Version: 01/01/2002
Date Data Arrived at EDR: 07/08/2005
Date Made Active in Reports: 07/14/2005
Number of Days to Update: 6

Source: Department of Environmental Conservation
Telephone: 518-402-9549
Last EDR Contact: 07/07/2005
Next Scheduled EDR Contact: N/A
Data Release Frequency: No Update Planned

NY ENG CONTROLS: Registry of Engineering Controls

Environmental Remediation sites that have engineering controls in place.

Date of Government Version: 06/10/2008
Date Data Arrived at EDR: 06/11/2008
Date Made Active in Reports: 07/10/2008
Number of Days to Update: 29

Source: Department of Environmental Conservation
Telephone: 518-402-9553
Last EDR Contact: 06/11/2008
Next Scheduled EDR Contact: 09/08/2008
Data Release Frequency: Quarterly

NJ ENG CONTROLS: Declaration Environmental Restriction/Deed Notice Sites

Legal Document that restricts the use of contaminated property; holds owner(s) to the regulatory/statutory requirements for cleanup.

Date of Government Version: 03/31/2008
Date Data Arrived at EDR: 04/30/2008
Date Made Active in Reports: 05/12/2008
Number of Days to Update: 12

Source: Department of Environmental Protection
Telephone: 609-341-3121
Last EDR Contact: 07/11/2008
Next Scheduled EDR Contact: 09/15/2008
Data Release Frequency: Varies

NY INST CONTROL: Registry of Institutional Controls

Environmental Remediation sites that have institutional controls in place.

Date of Government Version: 06/10/2008
Date Data Arrived at EDR: 06/11/2008
Date Made Active in Reports: 07/10/2008
Number of Days to Update: 29

Source: Department of Environmental Conservation
Telephone: 518-402-9553
Last EDR Contact: 06/11/2008
Next Scheduled EDR Contact: 09/08/2008
Data Release Frequency: Quarterly

NJ INST CONTROL: Classification Exception Area Sites

A Classification Exception Area is an institutional control providing notice that ground water contamination exists in a particular location above State standards.

Date of Government Version: 03/31/2008
Date Data Arrived at EDR: 04/30/2008
Date Made Active in Reports: 05/12/2008
Number of Days to Update: 12

Source: Department of Environmental Protection
Telephone: 609-341-3121
Last EDR Contact: 07/11/2008
Next Scheduled EDR Contact: 09/15/2008
Data Release Frequency: Varies

NY VCP: Voluntary Cleanup Agreements

New York established its Voluntary Cleanup Program (VCP) to address the environmental, legal and financial barriers that often hinder the redevelopment and reuse of contaminated properties. The Voluntary Cleanup Program was developed to enhance private sector cleanup of brownfields by enabling parties to remediate sites using private rather than public funds and to reduce the development pressures on "greenfield" sites.

Date of Government Version: 06/10/2008
Date Data Arrived at EDR: 06/11/2008
Date Made Active in Reports: 07/10/2008
Number of Days to Update: 29

Source: Department of Environmental Conservation
Telephone: 518-402-9711
Last EDR Contact: 06/11/2008
Next Scheduled EDR Contact: 09/08/2008
Data Release Frequency: Semi-Annually

NJ VCP: Voluntary Cleanup Program Sites

Through the VCP, responsible parties, developers, local officials, or individuals may work with the department to remediate non-priority contaminated sites that pose no immediate threat to human health or the environment.

GOVERNMENT RECORDS SEARCHED / DATA CURRENCY TRACKING

Date of Government Version: 05/05/2008
Date Data Arrived at EDR: 05/23/2008
Date Made Active in Reports: 07/16/2008
Number of Days to Update: 54

Source: Department of Environmental Protection
Telephone: 609-341-3121
Last EDR Contact: 07/28/2008
Next Scheduled EDR Contact: 10/27/2008
Data Release Frequency: Varies

NY DRYCLEANERS: Registered Drycleaners
A listing of all registered drycleaning facilities.

Date of Government Version: 06/15/2004
Date Data Arrived at EDR: 06/15/2004
Date Made Active in Reports: 07/29/2004
Number of Days to Update: 44

Source: Department of Environmental Conservation
Telephone: 518-402-8403
Last EDR Contact: 05/21/2004
Next Scheduled EDR Contact: N/A
Data Release Frequency: Varies

NJ DRYCLEANERS: Drycleaner List
A listing of registered drycleaners.

Date of Government Version: 06/11/2008
Date Data Arrived at EDR: 06/12/2008
Date Made Active in Reports: 07/16/2008
Number of Days to Update: 34

Source: Department of Environmental Protection
Telephone: 609-292-2795
Last EDR Contact: 06/02/2008
Next Scheduled EDR Contact: 09/01/2008
Data Release Frequency: Varies

NY BROWNFIELDS: Brownfields Site List

A Brownfield is any real property where redevelopment or re-use may be complicated by the presence or potential presence of a hazardous waste, petroleum, pollutant, or contaminant.

Date of Government Version: 06/10/2008
Date Data Arrived at EDR: 06/11/2008
Date Made Active in Reports: 07/10/2008
Number of Days to Update: 29

Source: Department of Environmental Conservation
Telephone: 518-402-9764
Last EDR Contact: 06/11/2008
Next Scheduled EDR Contact: 09/08/2008
Data Release Frequency: Semi-Annually

NJ BROWNFIELDS: Brownfields Database

Brownfields are identified as former or current commercial or industrial use sites that are presently vacant or underutilized, on which there is suspected to have been a discharge of a contamination to the soil or groundwater at concentrations greater than applicable cleanup criteria.

Date of Government Version: 07/23/2008
Date Data Arrived at EDR: 07/24/2008
Date Made Active in Reports: 08/26/2008
Number of Days to Update: 33

Source: Department of Environmental Protection
Telephone: 609-292-1251
Last EDR Contact: 07/21/2008
Next Scheduled EDR Contact: 10/06/2008
Data Release Frequency: Annually

NJ ISRA: ISRA Database

The ISRA process begins with determining if the Act applies to your type of business and transaction. The provisions of ISRA only apply to industrial establishments. What is an industrial establishment? The term "industrial establishment" refers to the type of business operations and transactions that would subject a facility to review under ISRA. An industrial establishment must meet each of the following three criteria: The place of business or real property at which such business is conducted, having a North American Industry Classification System (NAICS) code listed in N.J.A.C. 7:26 B - Appendix C subject to the specified exceptions and limitations. The place of business must have been engaged in operations on or after December 31, 1983; and The place of business must involve the generation, manufacture, refining, transportation, treatment, storage, handling, or disposal of hazardous substances or hazardous wastes.

Date of Government Version: 04/28/2008
Date Data Arrived at EDR: 05/16/2008
Date Made Active in Reports: 06/05/2008
Number of Days to Update: 20

Source: Department of Environmental Protection
Telephone: 609-984-3081
Last EDR Contact: 07/14/2008
Next Scheduled EDR Contact: 10/13/2008
Data Release Frequency: Quarterly

GOVERNMENT RECORDS SEARCHED / DATA CURRENCY TRACKING

NY SPDES: State Pollutant Discharge Elimination System

New York State has a state program which has been approved by the United States Environmental Protection Agency for the control of wastewater and stormwater discharges in accordance with the Clean Water Act. Under New York State law the program is known as the State Pollutant Discharge Elimination System (SPDES) and is broader in scope than that required by the Clean Water Act in that it controls point source discharges to groundwaters as well as surface waters.

Date of Government Version: 08/05/2008	Source: Department of Environmental Conservation
Date Data Arrived at EDR: 08/07/2008	Telephone: 518-402-8233
Date Made Active in Reports: 08/19/2008	Last EDR Contact: 08/04/2008
Number of Days to Update: 12	Next Scheduled EDR Contact: 11/03/2008
	Data Release Frequency: No Update Planned

NJPDES: New Jersey Pollutant Discharge Elimination System Dischargers

The NJPDES contains the names, addresses and other information of all permitted New Jersey Pollutant Discharge Elimination System dischargers.

Date of Government Version: 01/18/2008	Source: Department of Environmental Protection
Date Data Arrived at EDR: 03/12/2008	Telephone: 609-242-4543
Date Made Active in Reports: 03/25/2008	Last EDR Contact: 06/13/2008
Number of Days to Update: 13	Next Scheduled EDR Contact: 09/08/2008
	Data Release Frequency: Varies

NY AIRS: Air Emissions Data

Point source emissions inventory data.

Date of Government Version: 12/31/2005	Source: Department of Environmental Conservation
Date Data Arrived at EDR: 09/05/2007	Telephone: 518-402-8452
Date Made Active in Reports: 10/17/2007	Last EDR Contact: 08/18/2008
Number of Days to Update: 42	Next Scheduled EDR Contact: 11/17/2008
	Data Release Frequency: Annually

NY E DESIGNATION: E DESIGNATION SITE LISTING

The (E (Environmental)) designation would ensure that sampling and remediation take place on the subject properties, and would avoid any significant impacts related to hazardous materials at these locations. The (E) designations would require that the fee owner of the sites conduct a testing and sampling protocol, and remediation where appropriate, to the satisfaction of the NYCDEP before the issuance of a building permit by the Department of Buildings pursuant to the provisions of Section 11-15 of the Zoning Resolution (Environmental Requirements). The (E) designations also include a mandatory construction-related health and safety plan which must be approved by NYCDEP.

Date of Government Version: 03/26/2008	Source: New York City Department of City Planning
Date Data Arrived at EDR: 04/29/2008	Telephone: 718-595-6658
Date Made Active in Reports: 05/29/2008	Last EDR Contact: 07/16/2008
Number of Days to Update: 30	Next Scheduled EDR Contact: 10/13/2008
	Data Release Frequency: Varies

NY RES DECL: Restrictive Declarations Listing

A restrictive declaration is a covenant running with the land which binds the present and future owners of the property. As a condition of certain special permits, the City Planning Commission may require an applicant to sign and record a restrictive declaration that places specified conditions on the future use and development of the property. Certain restrictive declarations are indicated by a D on zoning maps.

Date of Government Version: 12/31/1992	Source: NYC Department of City Planning
Date Data Arrived at EDR: 01/31/2007	Telephone: 212-720-3401
Date Made Active in Reports: 04/19/2007	Last EDR Contact: 07/14/2008
Number of Days to Update: 78	Next Scheduled EDR Contact: 10/13/2008
	Data Release Frequency: No Update Planned

NY CBS: Chemical Bulk Storage Site Listing

These facilities store regulated hazardous substances in aboveground tanks with capacities of 185 gallons or greater, and/or in underground tanks of any size

GOVERNMENT RECORDS SEARCHED / DATA CURRENCY TRACKING

Date of Government Version: 07/22/2008
Date Data Arrived at EDR: 07/24/2008
Date Made Active in Reports: 08/19/2008
Number of Days to Update: 26

Source: Department of Environmental Conservation
Telephone: 518-402-9549
Last EDR Contact: 07/24/2008
Next Scheduled EDR Contact: 10/20/2008
Data Release Frequency: Quarterly

NY MOSF: Major Oil Storage Facility Site Listing

These facilities may be onshore facilities or vessels, with petroleum storage capacities of 400,000 gallons or greater.

Date of Government Version: 07/22/2008
Date Data Arrived at EDR: 07/24/2008
Date Made Active in Reports: 08/19/2008
Number of Days to Update: 26

Source: Department of Environmental Conservation
Telephone: 518-402-9549
Last EDR Contact: 07/24/2008
Next Scheduled EDR Contact: 10/20/2008
Data Release Frequency: Quarterly

NJ HWS RE-EVAL: Site Re-Evaluation Report

The locations were removed from the Known Contaminated Sites list for a variety of reasons. Some of the sites were taken off the list because they were inactive, some were not assigned a case worker and some were no longer contaminated. Inspectors from the DEP are now undertaking a full re-evaluation of each of the locations statewide. That includes visual and environmental tests to see whether contamination still exists.

Date of Government Version: 09/20/2007
Date Data Arrived at EDR: 10/12/2007
Date Made Active in Reports: 12/03/2007
Number of Days to Update: 52

Source: Department of Environmental Protection
Telephone: 609-984-3081
Last EDR Contact: 06/20/2008
Next Scheduled EDR Contact: 09/15/2008
Data Release Frequency: Varies

TRIBAL RECORDS

INDIAN RESERV: Indian Reservations

This map layer portrays Indian administered lands of the United States that have any area equal to or greater than 640 acres.

Date of Government Version: 12/31/2005
Date Data Arrived at EDR: 12/08/2006
Date Made Active in Reports: 01/11/2007
Number of Days to Update: 34

Source: USGS
Telephone: 202-208-3710
Last EDR Contact: 08/08/2008
Next Scheduled EDR Contact: 11/03/2008
Data Release Frequency: Semi-Annually

INDIAN ODI: Report on the Status of Open Dumps on Indian Lands

Location of open dumps on Indian land.

Date of Government Version: 12/31/1998
Date Data Arrived at EDR: 12/03/2007
Date Made Active in Reports: 01/24/2008
Number of Days to Update: 52

Source: Environmental Protection Agency
Telephone: 703-308-8245
Last EDR Contact: 08/25/2008
Next Scheduled EDR Contact: 11/24/2008
Data Release Frequency: Varies

INDIAN LUST R8: Leaking Underground Storage Tanks on Indian Land

LUSTs on Indian land in Colorado, Montana, North Dakota, South Dakota, Utah and Wyoming.

Date of Government Version: 05/28/2008
Date Data Arrived at EDR: 06/10/2008
Date Made Active in Reports: 08/08/2008
Number of Days to Update: 59

Source: EPA Region 8
Telephone: 303-312-6271
Last EDR Contact: 08/18/2008
Next Scheduled EDR Contact: 11/17/2008
Data Release Frequency: Quarterly

INDIAN LUST R7: Leaking Underground Storage Tanks on Indian Land

LUSTs on Indian land in Iowa, Kansas, and Nebraska

GOVERNMENT RECORDS SEARCHED / DATA CURRENCY TRACKING

Date of Government Version: 03/17/2008	Source: EPA Region 7
Date Data Arrived at EDR: 03/27/2008	Telephone: 913-551-7003
Date Made Active in Reports: 05/06/2008	Last EDR Contact: 08/18/2008
Number of Days to Update: 40	Next Scheduled EDR Contact: 11/17/2008
	Data Release Frequency: Varies

INDIAN LUST R4: Leaking Underground Storage Tanks on Indian Land
LUSTs on Indian land in Florida, Mississippi and North Carolina.

Date of Government Version: 03/17/2008	Source: EPA Region 4
Date Data Arrived at EDR: 03/27/2008	Telephone: 404-562-8677
Date Made Active in Reports: 05/06/2008	Last EDR Contact: 08/18/2008
Number of Days to Update: 40	Next Scheduled EDR Contact: 11/17/2008
	Data Release Frequency: Semi-Annually

INDIAN LUST R1: Leaking Underground Storage Tanks on Indian Land
A listing of leaking underground storage tank locations on Indian Land.

Date of Government Version: 03/12/2008	Source: EPA Region 1
Date Data Arrived at EDR: 03/14/2008	Telephone: 617-918-1313
Date Made Active in Reports: 03/20/2008	Last EDR Contact: 08/18/2008
Number of Days to Update: 6	Next Scheduled EDR Contact: 11/17/2008
	Data Release Frequency: Varies

INDIAN LUST R9: Leaking Underground Storage Tanks on Indian Land
LUSTs on Indian land in Arizona, California, New Mexico and Nevada

Date of Government Version: 07/11/2008	Source: Environmental Protection Agency
Date Data Arrived at EDR: 07/11/2008	Telephone: 415-972-3372
Date Made Active in Reports: 08/08/2008	Last EDR Contact: 08/18/2008
Number of Days to Update: 28	Next Scheduled EDR Contact: 11/17/2008
	Data Release Frequency: Quarterly

INDIAN LUST R10: Leaking Underground Storage Tanks on Indian Land
LUSTs on Indian land in Alaska, Idaho, Oregon and Washington.

Date of Government Version: 05/30/2008	Source: EPA Region 10
Date Data Arrived at EDR: 05/30/2008	Telephone: 206-553-2857
Date Made Active in Reports: 08/08/2008	Last EDR Contact: 08/18/2008
Number of Days to Update: 70	Next Scheduled EDR Contact: 11/17/2008
	Data Release Frequency: Quarterly

INDIAN LUST R6: Leaking Underground Storage Tanks on Indian Land
LUSTs on Indian land in New Mexico and Oklahoma.

Date of Government Version: 06/16/2008	Source: EPA Region 6
Date Data Arrived at EDR: 06/16/2008	Telephone: 214-665-6597
Date Made Active in Reports: 08/08/2008	Last EDR Contact: 08/18/2008
Number of Days to Update: 53	Next Scheduled EDR Contact: 11/17/2008
	Data Release Frequency: Varies

INDIAN UST R1: Underground Storage Tanks on Indian Land
A listing of underground storage tank locations on Indian Land.

Date of Government Version: 03/12/2008	Source: EPA, Region 1
Date Data Arrived at EDR: 03/14/2008	Telephone: 617-918-1313
Date Made Active in Reports: 03/20/2008	Last EDR Contact: 08/18/2008
Number of Days to Update: 6	Next Scheduled EDR Contact: 11/17/2008
	Data Release Frequency: Varies

GOVERNMENT RECORDS SEARCHED / DATA CURRENCY TRACKING

INDIAN UST R4: Underground Storage Tanks on Indian Land

No description is available for this data

Date of Government Version: 03/17/2008
Date Data Arrived at EDR: 03/27/2008
Date Made Active in Reports: 05/06/2008
Number of Days to Update: 40

Source: EPA Region 4
Telephone: 404-562-9424
Last EDR Contact: 08/18/2008
Next Scheduled EDR Contact: 11/17/2008
Data Release Frequency: Semi-Annually

INDIAN UST R5: Underground Storage Tanks on Indian Land

No description is available for this data

Date of Government Version: 12/21/2007
Date Data Arrived at EDR: 12/21/2007
Date Made Active in Reports: 01/24/2008
Number of Days to Update: 34

Source: EPA Region 5
Telephone: 312-886-6136
Last EDR Contact: 08/18/2008
Next Scheduled EDR Contact: 11/17/2008
Data Release Frequency: Varies

INDIAN UST R6: Underground Storage Tanks on Indian Land

No description is available for this data

Date of Government Version: 06/16/2008
Date Data Arrived at EDR: 06/16/2008
Date Made Active in Reports: 08/08/2008
Number of Days to Update: 53

Source: EPA Region 6
Telephone: 214-665-7591
Last EDR Contact: 08/18/2008
Next Scheduled EDR Contact: 11/17/2008
Data Release Frequency: Semi-Annually

INDIAN UST R7: Underground Storage Tanks on Indian Land

No description is available for this data

Date of Government Version: 06/01/2007
Date Data Arrived at EDR: 06/14/2007
Date Made Active in Reports: 07/05/2007
Number of Days to Update: 21

Source: EPA Region 7
Telephone: 913-551-7003
Last EDR Contact: 08/18/2008
Next Scheduled EDR Contact: 11/17/2008
Data Release Frequency: Varies

INDIAN UST R8: Underground Storage Tanks on Indian Land

No description is available for this data

Date of Government Version: 05/28/2008
Date Data Arrived at EDR: 06/10/2008
Date Made Active in Reports: 08/08/2008
Number of Days to Update: 59

Source: EPA Region 8
Telephone: 303-312-6137
Last EDR Contact: 08/18/2008
Next Scheduled EDR Contact: 11/17/2008
Data Release Frequency: Quarterly

INDIAN UST R9: Underground Storage Tanks on Indian Land

No description is available for this data

Date of Government Version: 07/11/2008
Date Data Arrived at EDR: 07/11/2008
Date Made Active in Reports: 08/08/2008
Number of Days to Update: 28

Source: EPA Region 9
Telephone: 415-972-3368
Last EDR Contact: 08/18/2008
Next Scheduled EDR Contact: 11/17/2008
Data Release Frequency: Quarterly

INDIAN UST R10: Underground Storage Tanks on Indian Land

No description is available for this data

Date of Government Version: 05/30/2008
Date Data Arrived at EDR: 06/27/2008
Date Made Active in Reports: 08/08/2008
Number of Days to Update: 42

Source: EPA Region 10
Telephone: 206-553-2857
Last EDR Contact: 08/18/2008
Next Scheduled EDR Contact: 11/17/2008
Data Release Frequency: Quarterly

GOVERNMENT RECORDS SEARCHED / DATA CURRENCY TRACKING

INDIAN VCP R1: Voluntary Cleanup Priority Listing

A listing of voluntary cleanup priority sites located on Indian Land located in Region 1.

Date of Government Version: 04/02/2008	Source: EPA, Region 1
Date Data Arrived at EDR: 04/22/2008	Telephone: 617-918-1102
Date Made Active in Reports: 05/19/2008	Last EDR Contact: 07/21/2008
Number of Days to Update: 27	Next Scheduled EDR Contact: 10/20/2008
	Data Release Frequency: Varies

INDIAN VCP R7: Voluntary Cleanup Priority Listing

A listing of voluntary cleanup priority sites located on Indian Land located in Region 7.

Date of Government Version: 03/20/2008	Source: EPA, Region 7
Date Data Arrived at EDR: 04/22/2008	Telephone: 913-551-7365
Date Made Active in Reports: 05/19/2008	Last EDR Contact: 07/21/2008
Number of Days to Update: 27	Next Scheduled EDR Contact: 10/20/2008
	Data Release Frequency: Varies

EDR PROPRIETARY RECORDS

Manufactured Gas Plants: EDR Proprietary Manufactured Gas Plants

The EDR Proprietary Manufactured Gas Plant Database includes records of coal gas plants (manufactured gas plants) compiled by EDR's researchers. Manufactured gas sites were used in the United States from the 1800's to 1950's to produce a gas that could be distributed and used as fuel. These plants used whale oil, rosin, coal, or a mixture of coal, oil, and water that also produced a significant amount of waste. Many of the byproducts of the gas production, such as coal tar (oily waste containing volatile and non-volatile chemicals), sludges, oils and other compounds are potentially hazardous to human health and the environment. The byproduct from this process was frequently disposed of directly at the plant site and can remain or spread slowly, serving as a continuous source of soil and groundwater contamination.

Date of Government Version: N/A	Source: EDR, Inc.
Date Data Arrived at EDR: N/A	Telephone: N/A
Date Made Active in Reports: N/A	Last EDR Contact: N/A
Number of Days to Update: N/A	Next Scheduled EDR Contact: N/A
	Data Release Frequency: No Update Planned

COUNTY RECORDS

CORTLAND COUNTY:

Cortland County Storage Tank Listing

A listing of aboveground storage tank sites located in Cortland County.

Date of Government Version: 10/25/2007	Source: Cortland County Health Department
Date Data Arrived at EDR: 01/08/2008	Telephone: 607-753-5035
Date Made Active in Reports: 02/14/2008	Last EDR Contact: 05/28/2008
Number of Days to Update: 37	Next Scheduled EDR Contact: 08/25/2008
	Data Release Frequency: Quarterly

Cortland County Storage Tank Listing

A listing of underground storage tank sites located in Cortland County.

Date of Government Version: 10/25/2007	Source: Cortland County Health Department
Date Data Arrived at EDR: 01/08/2008	Telephone: 607-753-5035
Date Made Active in Reports: 02/14/2008	Last EDR Contact: 05/28/2008
Number of Days to Update: 37	Next Scheduled EDR Contact: 08/25/2008
	Data Release Frequency: Quarterly

NASSAU COUNTY:

GOVERNMENT RECORDS SEARCHED / DATA CURRENCY TRACKING

Registered Tank Database

A listing of aboveground storage tank sites located in Nassau County.

Date of Government Version: 05/21/2003
Date Data Arrived at EDR: 05/27/2003
Date Made Active in Reports: 06/09/2003
Number of Days to Update: 13

Source: Nassau County Health Department
Telephone: 516-571-3314
Last EDR Contact: 07/31/2008
Next Scheduled EDR Contact: 10/27/2008
Data Release Frequency: No Update Planned

Storage Tank Database

A listing of aboveground storage tank sites located in Nassau County.

Date of Government Version: 08/20/2007
Date Data Arrived at EDR: 10/10/2007
Date Made Active in Reports: 11/19/2007
Number of Days to Update: 40

Source: Nassau County Office of the Fire Marshal
Telephone: 516-572-1000
Last EDR Contact: 08/14/2008
Next Scheduled EDR Contact: 11/03/2008
Data Release Frequency: Varies

Registered Tank Database

A listing of underground storage tank sites located in Nassau County.

Date of Government Version: 05/21/2003
Date Data Arrived at EDR: 05/27/2003
Date Made Active in Reports: 06/09/2003
Number of Days to Update: 13

Source: Nassau County Health Department
Telephone: 516-571-3314
Last EDR Contact: 07/31/2008
Next Scheduled EDR Contact: 10/27/2008
Data Release Frequency: No Update Planned

Storage Tank Database

A listing of underground storage tank sites located in Nassau County.

Date of Government Version: 08/20/2007
Date Data Arrived at EDR: 10/10/2007
Date Made Active in Reports: 11/19/2007
Number of Days to Update: 40

Source: Nassau County Office of the Fire Marshal
Telephone: 516-572-1000
Last EDR Contact: 08/14/2008
Next Scheduled EDR Contact: 11/03/2008
Data Release Frequency: Varies

ROCKLAND COUNTY:

Petroleum Bulk Storage Database

A listing of aboveground storage tank sites located in Rockland County.

Date of Government Version: 07/10/2008
Date Data Arrived at EDR: 07/11/2008
Date Made Active in Reports: 08/18/2008
Number of Days to Update: 38

Source: Rockland County Health Department
Telephone: 914-364-2605
Last EDR Contact: 06/30/2008
Next Scheduled EDR Contact: 09/29/2008
Data Release Frequency: Quarterly

Petroleum Bulk Storage Database

A listing of underground storage tank sites located in Rockland County.

Date of Government Version: 07/10/2008
Date Data Arrived at EDR: 07/11/2008
Date Made Active in Reports: 08/15/2008
Number of Days to Update: 35

Source: Rockland County Health Department
Telephone: 914-364-2605
Last EDR Contact: 06/30/2008
Next Scheduled EDR Contact: 09/29/2008
Data Release Frequency: Quarterly

SUFFOLK COUNTY:

GOVERNMENT RECORDS SEARCHED / DATA CURRENCY TRACKING

Storage Tank Database

A listing of aboveground storage tank sites located in Suffolk County.

Date of Government Version: 09/13/2006
Date Data Arrived at EDR: 01/11/2007
Date Made Active in Reports: 02/07/2007
Number of Days to Update: 27

Source: Suffolk County Department of Health Services
Telephone: 631-854-2521
Last EDR Contact: 05/27/2008
Next Scheduled EDR Contact: 08/25/2008
Data Release Frequency: Annually

Storage Tank Database

A listing of underground storage tank sites located in Suffolk County.

Date of Government Version: 09/13/2006
Date Data Arrived at EDR: 01/11/2007
Date Made Active in Reports: 02/07/2007
Number of Days to Update: 27

Source: Suffolk County Department of Health Services
Telephone: 631-854-2521
Last EDR Contact: 05/27/2008
Next Scheduled EDR Contact: 08/25/2008
Data Release Frequency: Annually

WESTCHESTER COUNTY:

Listing of Storage Tanks

A listing of aboveground storage tank sites located in Westchester County.

Date of Government Version: 05/05/2005
Date Data Arrived at EDR: 05/31/2005
Date Made Active in Reports: 06/30/2005
Number of Days to Update: 30

Source: Westchester County Department of Health
Telephone: 914-813-5161
Last EDR Contact: 06/25/2008
Next Scheduled EDR Contact: 08/25/2008
Data Release Frequency: Varies

Listing of Storage Tanks

A listing of underground storage tank sites located in Westchester County.

Date of Government Version: 05/05/2005
Date Data Arrived at EDR: 05/31/2005
Date Made Active in Reports: 06/30/2005
Number of Days to Update: 30

Source: Westchester County Department of Health
Telephone: 914-813-5161
Last EDR Contact: 06/25/2008
Next Scheduled EDR Contact: 08/25/2008
Data Release Frequency: Varies

OTHER DATABASE(S)

Depending on the geographic area covered by this report, the data provided in these specialty databases may or may not be complete. For example, the existence of wetlands information data in a specific report does not mean that all wetlands in the area covered by the report are included. Moreover, the absence of any reported wetlands information does not necessarily mean that wetlands do not exist in the area covered by the report.

CT MANIFEST: Hazardous Waste Manifest Data

Facility and manifest data. Manifest is a document that lists and tracks hazardous waste from the generator through transporters to a tsd facility.

Date of Government Version: 12/31/2005
Date Data Arrived at EDR: 06/15/2007
Date Made Active in Reports: 08/20/2007
Number of Days to Update: 66

Source: Department of Environmental Protection
Telephone: 860-424-3375
Last EDR Contact: 06/13/2008
Next Scheduled EDR Contact: 09/08/2008
Data Release Frequency: Annually

NJ MANIFEST: Manifest Information

Hazardous waste manifest information.

GOVERNMENT RECORDS SEARCHED / DATA CURRENCY TRACKING

Date of Government Version: 09/30/2007
Date Data Arrived at EDR: 12/04/2007
Date Made Active in Reports: 12/31/2007
Number of Days to Update: 27

Source: Department of Environmental Protection
Telephone: N/A
Last EDR Contact: 08/08/2008
Next Scheduled EDR Contact: 11/03/2008
Data Release Frequency: Annually

PA MANIFEST: Manifest Information
Hazardous waste manifest information.

Date of Government Version: 12/31/2006
Date Data Arrived at EDR: 12/21/2007
Date Made Active in Reports: 01/10/2008
Number of Days to Update: 20

Source: Department of Environmental Protection
Telephone: N/A
Last EDR Contact: 06/09/2008
Next Scheduled EDR Contact: 09/08/2008
Data Release Frequency: Annually

RI MANIFEST: Manifest information
Hazardous waste manifest information

Date of Government Version: 12/31/2007
Date Data Arrived at EDR: 06/03/2008
Date Made Active in Reports: 08/07/2008
Number of Days to Update: 65

Source: Department of Environmental Management
Telephone: 401-222-2797
Last EDR Contact: 06/16/2008
Next Scheduled EDR Contact: 09/15/2008
Data Release Frequency: Annually

VT MANIFEST: Hazardous Waste Manifest Data
Hazardous waste manifest information.

Date of Government Version: 03/17/2008
Date Data Arrived at EDR: 03/26/2008
Date Made Active in Reports: 04/09/2008
Number of Days to Update: 14

Source: Department of Environmental Conservation
Telephone: 802-241-3443
Last EDR Contact: 08/11/2008
Next Scheduled EDR Contact: 11/10/2008
Data Release Frequency: Annually

WI MANIFEST: Manifest Information
Hazardous waste manifest information.

Date of Government Version: 12/31/2006
Date Data Arrived at EDR: 04/27/2007
Date Made Active in Reports: 06/08/2007
Number of Days to Update: 42

Source: Department of Natural Resources
Telephone: N/A
Last EDR Contact: 08/22/2008
Next Scheduled EDR Contact: 10/06/2008
Data Release Frequency: Annually

Oil/Gas Pipelines: This data was obtained by EDR from the USGS in 1994. It is referred to by USGS as GeoData Digital Line Graphs from 1:100,000-Scale Maps. It was extracted from the transportation category including some oil, but primarily gas pipelines.

Electric Power Transmission Line Data

Source: PennWell Corporation
Telephone: (800) 823-6277

This map includes information copyrighted by PennWell Corporation. This information is provided on a best effort basis and PennWell Corporation does not guarantee its accuracy nor warrant its fitness for any particular purpose. Such information has been reprinted with the permission of PennWell.

Sensitive Receptors: There are individuals deemed sensitive receptors due to their fragile immune systems and special sensitivity to environmental discharges. These sensitive receptors typically include the elderly, the sick, and children. While the location of all sensitive receptors cannot be determined, EDR indicates those buildings and facilities - schools, daycares, hospitals, medical centers, and nursing homes - where individuals who are sensitive receptors are likely to be located.

AHA Hospitals:

Source: American Hospital Association, Inc.
Telephone: 312-280-5991

The database includes a listing of hospitals based on the American Hospital Association's annual survey of hospitals.

GOVERNMENT RECORDS SEARCHED / DATA CURRENCY TRACKING

Medical Centers: Provider of Services Listing

Source: Centers for Medicare & Medicaid Services

Telephone: 410-786-3000

A listing of hospitals with Medicare provider number, produced by Centers of Medicare & Medicaid Services, a federal agency within the U.S. Department of Health and Human Services.

Nursing Homes

Source: National Institutes of Health

Telephone: 301-594-6248

Information on Medicare and Medicaid certified nursing homes in the United States.

Public Schools

Source: National Center for Education Statistics

Telephone: 202-502-7300

The National Center for Education Statistics' primary database on elementary and secondary public education in the United States. It is a comprehensive, annual, national statistical database of all public elementary and secondary schools and school districts, which contains data that are comparable across all states.

Private Schools

Source: National Center for Education Statistics

Telephone: 202-502-7300

The National Center for Education Statistics' primary database on private school locations in the United States.

Daycare Centers: Day Care Providers

Source: Department of Health

Telephone: 212-676-2444

Flood Zone Data: This data, available in select counties across the country, was obtained by EDR in 1999 from the Federal Emergency Management Agency (FEMA). Data depicts 100-year and 500-year flood zones as defined by FEMA.

NWI: National Wetlands Inventory. This data, available in select counties across the country, was obtained by EDR in 2002 and 2005 from the U.S. Fish and Wildlife Service.

State Wetlands Data: Freshwater Wetlands

Source: Department of Environmental Conservation

Telephone: 518-402-8961

STREET AND ADDRESS INFORMATION

© 2008 Tele Atlas North America, Inc. All rights reserved. This material is proprietary and the subject of copyright protection and other intellectual property rights owned by or licensed to Tele Atlas North America, Inc. The use of this material is subject to the terms of a license agreement. You will be held liable for any unauthorized copying or disclosure of this material.

GEOCHECK® - PHYSICAL SETTING SOURCE ADDENDUM

TARGET PROPERTY ADDRESS

WEST SIDE RAIL YARD
319 11TH AVENUE
MANHATTAN, NY 10001

TARGET PROPERTY COORDINATES

Latitude (North): 40.75329 - 40° 45' 11.8"
Longitude (West): 74.00379 - 74° 0' 13.7"
Universal Transverse Mercator: Zone 18
UTM X (Meters): 584097.3
UTM Y (Meters): 4511636.5
Elevation: 16 ft. above sea level

USGS TOPOGRAPHIC MAP

Target Property Map:	40074-G1 WEEHAWKEN, NJ
Most Recent Revision:	1995
East Map:	40073-G8 CENTRAL PARK, NY
Most Recent Revision:	1995
Southeast Map:	40073-F8 BROOKLYN, NY
Most Recent Revision:	1995
South Map:	40074-F1 JERSEY CITY, NJ
Most Recent Revision:	1981

EDR's GeoCheck Physical Setting Source Addendum is provided to assist the environmental professional in forming an opinion about the impact of potential contaminant migration.

Assessment of the impact of contaminant migration generally has two principle investigative components:

1. Groundwater flow direction, and
2. Groundwater flow velocity.

Groundwater flow direction may be impacted by surface topography, hydrology, hydrogeology, characteristics of the soil, and nearby wells. Groundwater flow velocity is generally impacted by the nature of the geologic strata.

GEOCHECK® - PHYSICAL SETTING SOURCE SUMMARY

GROUNDWATER FLOW DIRECTION INFORMATION

Groundwater flow direction for a particular site is best determined by a qualified environmental professional using site-specific well data. If such data is not reasonably ascertainable, it may be necessary to rely on other sources of information, such as surface topographic information, hydrologic information, hydrogeologic data collected on nearby properties, and regional groundwater flow information (from deep aquifers).

TOPOGRAPHIC INFORMATION

Surface topography may be indicative of the direction of surficial groundwater flow. This information can be used to assist the environmental professional in forming an opinion about the impact of nearby contaminated properties or, should contamination exist on the target property, what downgradient sites might be impacted.

TARGET PROPERTY TOPOGRAPHY

General Topographic Gradient: General West

SURROUNDING TOPOGRAPHY: ELEVATION PROFILES

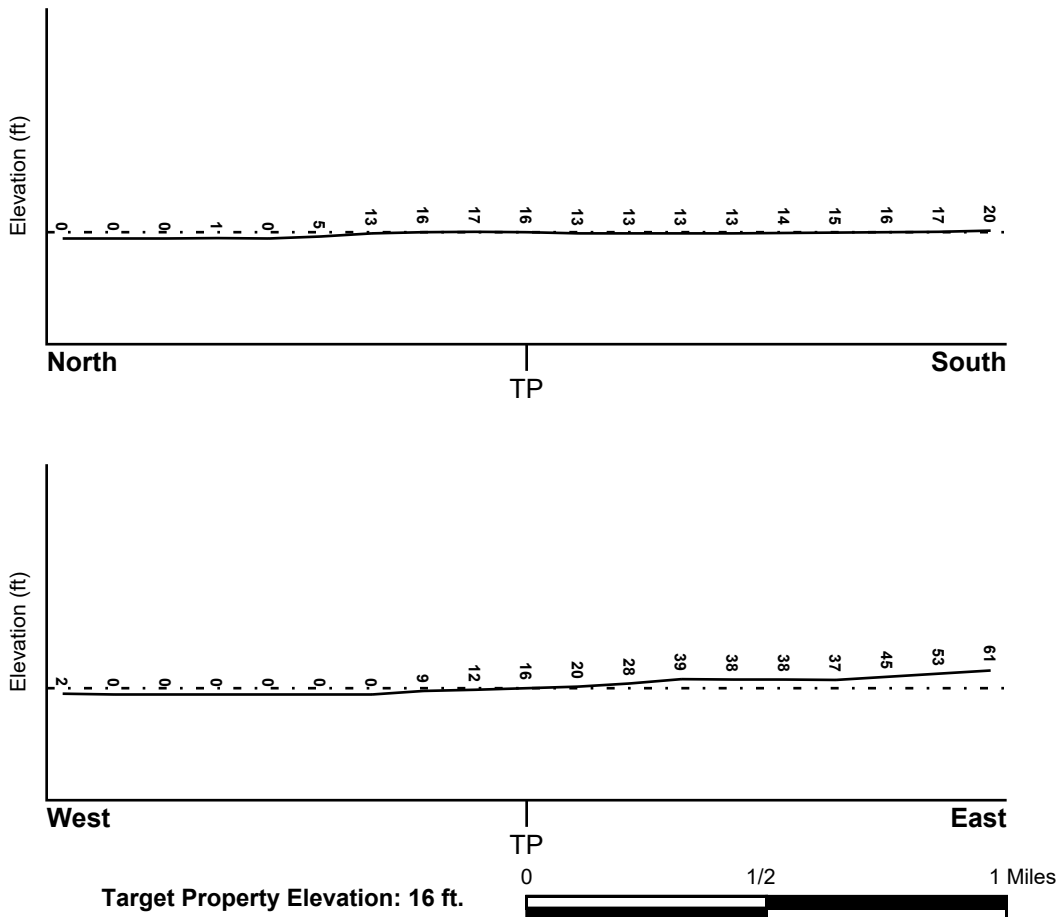

Source: Topography has been determined from the USGS 7.5' Digital Elevation Model and should be evaluated on a relative (not an absolute) basis. Relative elevation information between sites of close proximity should be field verified.

GEOCHECK® - PHYSICAL SETTING SOURCE SUMMARY

HYDROLOGIC INFORMATION

Surface water can act as a hydrologic barrier to groundwater flow. Such hydrologic information can be used to assist the environmental professional in forming an opinion about the impact of nearby contaminated properties or, should contamination exist on the target property, what downgradient sites might be impacted.

Refer to the Physical Setting Source Map following this summary for hydrologic information (major waterways and bodies of water).

FEMA FLOOD ZONE

<u>Target Property County</u> NEW YORK, NY	FEMA Flood <u>Electronic Data</u> YES - refer to the Overview Map and Detail Map
Flood Plain Panel at Target Property:	3604970038B
Additional Panels in search area:	3604970031B 3604970030B 3604970039B 3402280001B 3402220001B

NATIONAL WETLAND INVENTORY

<u>NWI Quad at Target Property</u> WEEHAWKEN	NWI Electronic <u>Data Coverage</u> YES - refer to the Overview Map and Detail Map
---	--

HYDROGEOLOGIC INFORMATION

Hydrogeologic information obtained by installation of wells on a specific site can often be an indicator of groundwater flow direction in the immediate area. Such hydrogeologic information can be used to assist the environmental professional in forming an opinion about the impact of nearby contaminated properties or, should contamination exist on the target property, what downgradient sites might be impacted.

Site-Specific Hydrogeological Data*:

Search Radius:	1.25 miles
Location Relative to TP:	1/4 - 1/2 Mile SE
Site Name:	MANHATTAN GENERAL MAIL FACILITY
Site EPA ID Number:	NY6180000352
Groundwater Flow Direction:	NOT AVAILABLE.
Inferred Depth to Water:	not available. Saturated layers impacted by salt water intrusion are present in the overburden. It is generally inferred that the depth to the uppermost 'aquifer' is greater than 70 feet at the surface of the bedrock/sediment interface.
Hydraulic Connection:	Detailed hydraulic connection information is not available. Glacial till and outwash deposit sediments overlie the Manhattan Schist, the uppermost bedrock unit at the site. The surface elevation of bedrock decreases to the southwest of the site.
Sole Source Aquifer:	No information about a sole source aquifer is available
Data Quality:	Information is inferred in the CERCLIS investigation report(s)

GEOCHECK® - PHYSICAL SETTING SOURCE SUMMARY

AQUIFLOW®

Search Radius: 1.000 Mile.

EDR has developed the AQUIFLOW Information System to provide data on the general direction of groundwater flow at specific points. EDR has reviewed reports submitted by environmental professionals to regulatory authorities at select sites and has extracted the date of the report, groundwater flow direction as determined hydrogeologically, and the depth to water table.

<u>MAP ID</u>	<u>LOCATION</u> <u>FROM TP</u>	<u>GENERAL DIRECTION</u> <u>GROUNDWATER FLOW</u>
Not Reported		

GEOCHECK® - PHYSICAL SETTING SOURCE SUMMARY

GROUNDWATER FLOW VELOCITY INFORMATION

Groundwater flow velocity information for a particular site is best determined by a qualified environmental professional using site specific geologic and soil strata data. If such data are not reasonably ascertainable, it may be necessary to rely on other sources of information, including geologic age identification, rock stratigraphic unit and soil characteristics data collected on nearby properties and regional soil information. In general, contaminant plumes move more quickly through sandy-gravelly types of soils than silty-clayey types of soils.

GEOLOGIC INFORMATION IN GENERAL AREA OF TARGET PROPERTY

Geologic information can be used by the environmental professional in forming an opinion about the relative speed at which contaminant migration may be occurring.

ROCK STRATIGRAPHIC UNIT

Era: Paleozoic
System: Ordovician
Series: Lower Ordovician and Cambrian carbonate rocks
Code: OC (*decoded above as Era, System & Series*)

GEOLOGIC AGE IDENTIFICATION

Category: Stratified Sequence

Geologic Age and Rock Stratigraphic Unit Source: P.G. Schruben, R.E. Arndt and W.J. Bawiec, Geology of the Conterminous U.S. at 1:2,500,000 Scale - a digital representation of the 1974 P.B. King and H.M. Beikman Map, USGS Digital Data Series DDS - 11 (1994).

DOMINANT SOIL COMPOSITION IN GENERAL AREA OF TARGET PROPERTY

The U.S. Department of Agriculture's (USDA) Soil Conservation Service (SCS) leads the National Cooperative Soil Survey (NCSS) and is responsible for collecting, storing, maintaining and distributing soil survey information for privately owned lands in the United States. A soil map in a soil survey is a representation of soil patterns in a landscape. Soil maps for STATSGO are compiled by generalizing more detailed (SSURGO) soil survey maps. The following information is based on Soil Conservation Service STATSGO data.

Soil Component Name: URBAN LAND

Soil Surface Texture: variable

Hydrologic Group: Not reported

Soil Drainage Class: Not reported

Hydric Status: Soil does not meet the requirements for a hydric soil.

Corrosion Potential - Uncoated Steel: Not Reported

Depth to Bedrock Min: > 10 inches

Depth to Bedrock Max: > 10 inches

GEOCHECK® - PHYSICAL SETTING SOURCE SUMMARY

Soil Layer Information							
Layer	Boundary		Soil Texture Class	Classification		Permeability Rate (in/hr)	Soil Reaction (pH)
	Upper	Lower		AASHTO Group	Unified Soil		
1	0 inches	6 inches	variable	Not reported	Not reported	Max: 0.00 Min: 0.00	Max: 0.00 Min: 0.00

OTHER SOIL TYPES IN AREA

Based on Soil Conservation Service STATSGO data, the following additional subordinant soil types may appear within the general area of target property.

Soil Surface Textures: silt loam
loamy sand
sandy loam
fine sandy loam

Surficial Soil Types: silt loam
loamy sand
sandy loam
fine sandy loam

Shallow Soil Types: sandy loam

Deeper Soil Types: unweathered bedrock
very gravelly - loamy sand
stratified
sandy loam

LOCAL / REGIONAL WATER AGENCY RECORDS

EDR Local/Regional Water Agency records provide water well information to assist the environmental professional in assessing sources that may impact ground water flow direction, and in forming an opinion about the impact of contaminant migration on nearby drinking water wells.

WELL SEARCH DISTANCE INFORMATION

<u>DATABASE</u>	<u>SEARCH DISTANCE (miles)</u>
Federal USGS	1.000
Federal FRDS PWS	Nearest PWS within 1 mile
State Database	1.000

FEDERAL USGS WELL INFORMATION

<u>MAP ID</u>	<u>WELL ID</u>	<u>LOCATION FROM TP</u>

GEOCHECK® - PHYSICAL SETTING SOURCE SUMMARY

FEDERAL USGS WELL INFORMATION

<u>MAP ID</u>	<u>WELL ID</u>	<u>LOCATION FROM TP</u>
1	USGS2137236	1/8 - 1/4 Mile WNW
2	USGS2137232	1/8 - 1/4 Mile South
A3	USGS2137238	1/4 - 1/2 Mile ENE
A4	USGS2137239	1/4 - 1/2 Mile ENE
5	USGS2137230	1/4 - 1/2 Mile South
B6	USGS2137242	1/4 - 1/2 Mile NE
B7	USGS2137243	1/4 - 1/2 Mile NE
8	USGS2137231	1/4 - 1/2 Mile ESE
9	USGS2137247	1/2 - 1 Mile NNE
C11	USGS2137252	1/2 - 1 Mile NNE
C12	USGS2137253	1/2 - 1 Mile NNE
13	USGS2137254	1/2 - 1 Mile NNE
14	USGS2137212	1/2 - 1 Mile SSW
15	USGS2137211	1/2 - 1 Mile South

FEDERAL FRDS PUBLIC WATER SUPPLY SYSTEM INFORMATION

<u>MAP ID</u>	<u>WELL ID</u>	<u>LOCATION FROM TP</u>
10	NY0022417	1/2 - 1 Mile East

Note: PWS System location is not always the same as well location.

STATE DATABASE WELL INFORMATION

<u>MAP ID</u>	<u>WELL ID</u>	<u>LOCATION FROM TP</u>
No Wells Found		

OTHER STATE DATABASE INFORMATION

STATE OIL/GAS WELL INFORMATION

<u>DISTANCE FROM TP (Miles)</u>	<u>DISTANCE FROM TP (Miles)</u>
1/4 - 1/2 Mile ESE	1/2 - 1 Mile ESE
1/2 - 1 Mile South	1/2 - 1 Mile SSW
1/2 - 1 Mile SSW	1/2 - 1 Mile SSW
1/2 - 1 Mile South	1/2 - 1 Mile South

PHYSICAL SETTING SOURCE MAP - 2304470.1s

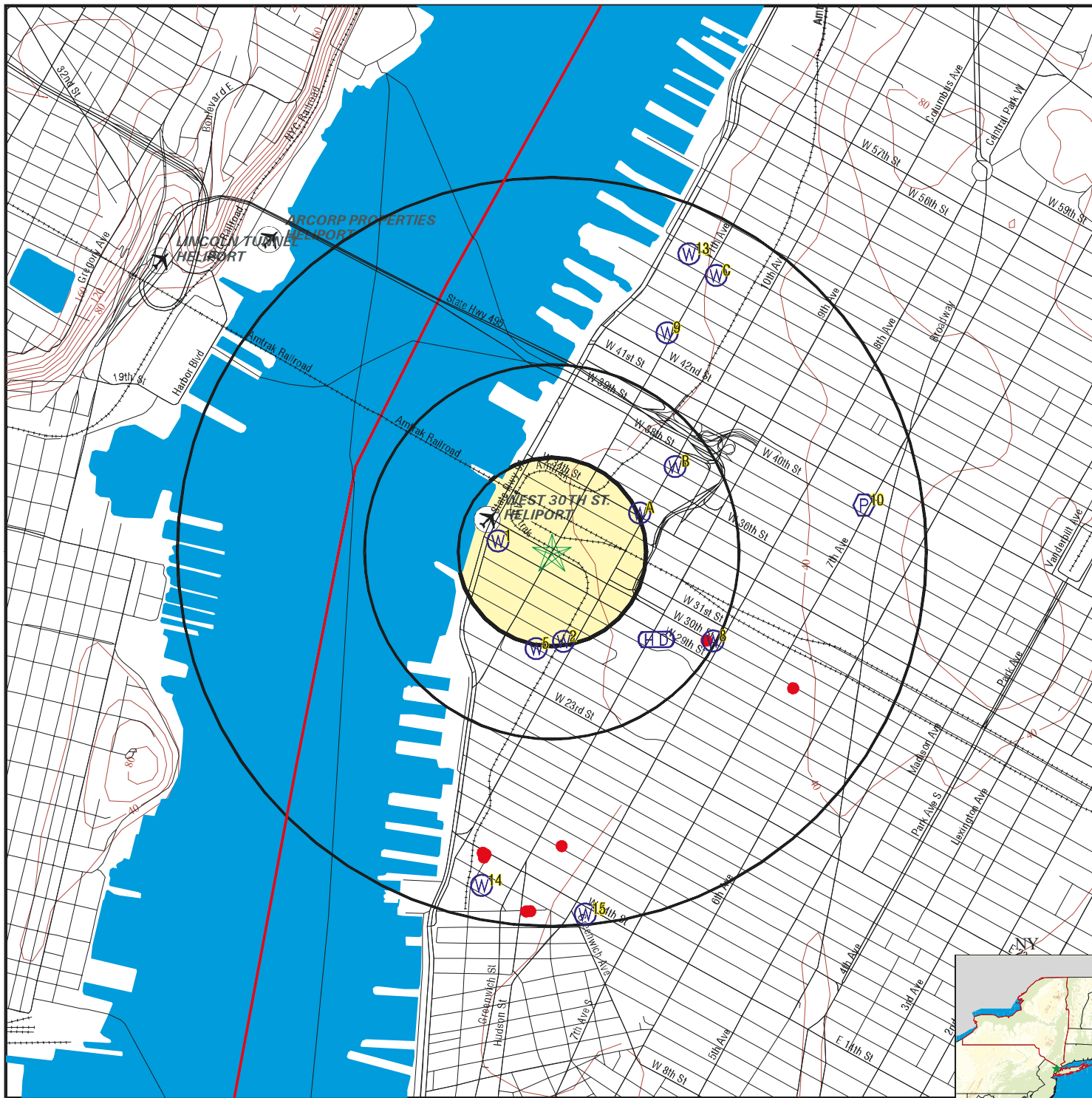

- County Boundary
- Major Roads
- Contour Lines
- Airports
- Earthquake epicenter, Richter 5 or greater
- Water Wells
- Public Water Supply Wells
- Cluster of Multiple Icons

- Groundwater Flow Direction
- Indeterminate Groundwater Flow at Location
- Groundwater Flow Varies at Location
- Closest Hydrogeological Data
- Oil, gas or related wells

SITE NAME: West Side Rail Yard
 ADDRESS: 319 11th Avenue
 Manhattan NY 10001
 LAT/LONG: 40.7533 / 74.0038

CLIENT: Louis Berger & Associates
 CONTACT: Fameeda Ali
 INQUIRY #: 2304470.1s
 DATE: August 27, 2008 3:05 pm

GEOCHECK® - PHYSICAL SETTING SOURCE MAP FINDINGS

Map ID
Direction
Distance
Elevation

Database EDR ID Number

1
WNW
1/8 - 1/4 Mile
Lower

FED USGS USGS2137236

Agency cd:	USGS	Site no:	404513074002501
Site name:	NY 83		
Latitude:	404513		
Longitude:	0740025	Dec lat:	40.7537127
Dec lon:	-74.00652852	Coor meth:	M
Coor accr:	R	Latlong datum:	NAD27
Dec latlong datum:	NAD83	District:	36
State:	36	County:	061
Country:	US	Land net:	Not Reported
Location map:	WEEHAWKEN R-24-3	Map scale:	Not Reported
Altitude:	10		
Altitude method:	Interpolated from topographic map		
Altitude accuracy:	5		
Altitude datum:	National Geodetic Vertical Datum of 1929		
Hydrologic:	Not Reported		
Topographic:	Not Reported		
Site type:	Ground-water other than Spring	Date construction:	Not Reported
Date inventoried:	Not Reported	Mean greenwich time offset:	EST
Local standard time flag:	N		
Type of ground water site:	Single well, other than collector or Ranney type		
Aquifer Type:	Not Reported		
Aquifer:	SAND AND GRAVEL		
Well depth:	25	Hole depth:	Not Reported
Source of depth data:	other reported		
Project number:	Not Reported		
Real time data flag:	Not Reported		
Daily flow data end date:	Not Reported	Daily flow data begin date:	Not Reported
Peak flow data begin date:	Not Reported	Daily flow data count:	Not Reported
Peak flow data count:	Not Reported	Peak flow data end date:	Not Reported
Water quality data end date:	Not Reported	Water quality data begin date:	Not Reported
Ground water data begin date:	Not Reported	Water quality data count:	Not Reported
Ground water data count:	Not Reported	Ground water data end date:	Not Reported

Ground-water levels, Number of Measurements: 0

2
South
1/8 - 1/4 Mile
Lower

FED USGS USGS2137232

Agency cd:	USGS	Site no:	404459074001301
Site name:	NY 176		
Latitude:	404459		
Longitude:	0740013	Dec lat:	40.74982388
Dec lon:	-74.00319511	Coor meth:	U
Coor accr:	M	Latlong datum:	NAD27
Dec latlong datum:	NAD83	District:	36
State:	36	County:	061
Country:	US	Land net:	Not Reported
Location map:	Not Reported	Map scale:	Not Reported

GEOCHECK® - PHYSICAL SETTING SOURCE MAP FINDINGS

Altitude: 13.25
 Altitude method: Unknown
 Altitude accuracy: 0.1
 Altitude datum: National Geodetic Vertical Datum of 1929
 Hydrologic: Not Reported
 Topographic: Not Reported
 Site type: Ground-water other than Spring Date construction: 19990902
 Date inventoried: Not Reported Mean greenwich time offset: EST
 Local standard time flag: N
 Type of ground water site: Single well, other than collector or Ranney type
 Aquifer Type: Not Reported
 Aquifer: BEDROCK
 Well depth: 596.30 Hole depth: Not Reported
 Source of depth data: owner
 Project number: Not Reported
 Real time data flag: 0 Daily flow data begin date: 0000-00-00
 Daily flow data end date: 0000-00-00 Daily flow data count: 0
 Peak flow data begin date: 0000-00-00 Peak flow data end date: 0000-00-00
 Peak flow data count: 0 Water quality data begin date: 0000-00-00
 Water quality data end date: 0000-00-00 Water quality data count: 0
 Ground water data begin date: 2002-01-09 Ground water data end date: 2002-10-09
 Ground water data count: 4

Ground-water levels, Number of Measurements: 4

Date	Feet below Surface	Feet to Sealevel	Date	Feet below Surface	Feet to Sealevel
2002-10-09		3.54	2002-06-25		3.48
2002-04-03		4.09	2002-01-09		4.00

**A3
ENE
1/4 - 1/2 Mile
Higher**

FED USGS USGS2137238

Agency cd: USGS Site no: 404516073595901
 Site name: NY 168
 Latitude: 404516.89
 Longitude: 0735959.03 Dec lat: 40.75479326
 Dec lon: -73.99931442 Coor meth: U
 Coor acc: H Latlong datum: NAD27
 Dec latlong datum: NAD83 District: 36
 State: 36 County: 061
 Country: US Land net: Not Reported
 Location map: Not Reported Map scale: Not Reported
 Altitude: 40.27
 Altitude method: Unknown
 Altitude accuracy: 0.1
 Altitude datum: National Geodetic Vertical Datum of 1929
 Hydrologic: Not Reported
 Topographic: Not Reported
 Site type: Ground-water other than Spring Date construction: Not Reported
 Date inventoried: Not Reported Mean greenwich time offset: EST
 Local standard time flag: N
 Type of ground water site: Single well, other than collector or Ranney type
 Aquifer Type: Not Reported
 Aquifer: BEDROCK
 Well depth: 625.70 Hole depth: Not Reported
 Source of depth data: owner
 Project number: Not Reported
 Real time data flag: Not Reported Daily flow data begin date: Not Reported
 Daily flow data end date: Not Reported Daily flow data count: Not Reported
 Peak flow data begin date: Not Reported Peak flow data end date: Not Reported

GEOCHECK® - PHYSICAL SETTING SOURCE MAP FINDINGS

Peak flow data count: Not Reported
 Water quality data end date: Not Reported
 Ground water data begin date: Not Reported
 Ground water data count: Not Reported

Water quality data begin date: Not Reported
 Water quality data count: Not Reported
 Ground water data end date: Not Reported

Ground-water levels, Number of Measurements: 0

A4
ENE
1/4 - 1/2 Mile
Higher

FED USGS USGS2137239

Agency cd:	USGS	Site no:	404517073595901
Site name:	NY 219		
Latitude:	404516.89		
Longitude:	0735959.03	Dec lat:	40.75479326
Dec lon:	-73.99931442	Coor meth:	S
Coor accr:	T	Latlong datum:	NAD27
Dec latlong datum:	NAD83	District:	36
State:	36	County:	061
Country:	US	Land net:	Not Reported
Location map:	Not Reported	Map scale:	Not Reported
Altitude:	40.27		
Altitude method:	Level or other surveying method		
Altitude accuracy:	0.1		
Altitude datum:	National Geodetic Vertical Datum of 1929		
Hydrologic:	Not Reported		
Topographic:	Not Reported		
Site type:	Ground-water other than Spring	Date construction:	Not Reported
Date inventoried:	Not Reported	Mean greenwich time offset:	EST
Local standard time flag:	N		
Type of ground water site:	Single well, other than collector or Ranney type		
Aquifer Type:	Not Reported		
Aquifer:	BEDROCK		
Well depth:	625.70	Hole depth:	Not Reported
Source of depth data:	owner		
Project number:	Not Reported		
Real time data flag:	Not Reported		
Daily flow data end date:	Not Reported	Daily flow data begin date:	Not Reported
Peak flow data begin date:	Not Reported	Daily flow data count:	Not Reported
Peak flow data count:	Not Reported	Peak flow data end date:	Not Reported
Water quality data end date:	Not Reported	Water quality data begin date:	Not Reported
Ground water data begin date:	Not Reported	Water quality data count:	Not Reported
Ground water data count:	Not Reported	Ground water data end date:	Not Reported

Ground-water levels, Number of Measurements: 0

5
South
1/4 - 1/2 Mile
Lower

FED USGS USGS2137230

GEOCHECK® - PHYSICAL SETTING SOURCE MAP FINDINGS

Agency cd:	USGS	Site no:	404458074001801
Site name:	NY 154		
Latitude:	404458		
Longitude:	0740018	Dec lat:	40.74954611
Dec lon:	-74.00458403	Coor meth:	M
Coor accr:	R	Latlong datum:	NAD27
Dec latlong datum:	NAD83	District:	36
State:	36	County:	061
Country:	US	Land net:	Not Reported
Location map:	JERSEY CITY S-24-2	Map scale:	Not Reported
Altitude:	10		
Altitude method:	Interpolated from topographic map		
Altitude accuracy:	5		
Altitude datum:	National Geodetic Vertical Datum of 1929		
Hydrologic:	Not Reported		
Topographic:	Not Reported		
Site type:	Ground-water other than Spring	Date construction:	Not Reported
Date inventoried:	Not Reported	Mean greenwich time offset:	EST
Local standard time flag:	N		
Type of ground water site:	Single well, other than collector or Ranney type		
Aquifer Type:	Not Reported		
Aquifer:	SAND		
Well depth:	63	Hole depth:	Not Reported
Source of depth data:	driller		
Project number:	Not Reported		
Real time data flag:	Not Reported		
Daily flow data end date:	Not Reported	Daily flow data begin date:	Not Reported
Peak flow data begin date:	Not Reported	Daily flow data count:	Not Reported
Peak flow data count:	Not Reported	Peak flow data end date:	Not Reported
Water quality data begin date:	Not Reported	Water quality data begin date:	Not Reported
Water quality data end date:	Not Reported	Water quality data count:	Not Reported
Ground water data begin date:	Not Reported	Ground water data end date:	Not Reported
Ground water data count:	Not Reported		

Ground-water levels, Number of Measurements: 0

B6
NE
1/4 - 1/2 Mile
Higher

FED USGS USGS2137242

Agency cd:	USGS	Site no:	404523073595201
Site name:	NY 191		
Latitude:	404523.36		
Longitude:	0735952.54	Dec lat:	40.75659045
Dec lon:	-73.99751158	Coor meth:	U
Coor accr:	H	Latlong datum:	NAD27
Dec latlong datum:	NAD83	District:	36
State:	36	County:	061
Country:	US	Land net:	Not Reported
Location map:	Not Reported	Map scale:	Not Reported
Altitude:	41.32		
Altitude method:	Unknown		
Altitude accuracy:	0.1		
Altitude datum:	National Geodetic Vertical Datum of 1929		
Hydrologic:	Not Reported		
Topographic:	Not Reported		
Site type:	Ground-water other than Spring	Date construction:	Not Reported
Date inventoried:	Not Reported	Mean greenwich time offset:	EST

GEOCHECK® - PHYSICAL SETTING SOURCE MAP FINDINGS

Local standard time flag:	N		
Type of ground water site:	Single well, other than collector or Ranney type		
Aquifer Type:	Not Reported		
Aquifer:	BEDROCK		
Well depth:	651.41	Hole depth:	Not Reported
Source of depth data:	owner		
Project number:	Not Reported		
Real time data flag:	Not Reported	Daily flow data begin date:	Not Reported
Daily flow data end date:	Not Reported	Daily flow data count:	Not Reported
Peak flow data begin date:	Not Reported	Peak flow data end date:	Not Reported
Peak flow data count:	Not Reported	Water quality data begin date:	Not Reported
Water quality data end date:	Not Reported	Water quality data count:	Not Reported
Ground water data begin date:	Not Reported	Ground water data end date:	Not Reported
Ground water data count:	Not Reported		

Ground-water levels, Number of Measurements: 0

**B7
NE
1/4 - 1/2 Mile
Higher**

FED USGS USGS2137243

Agency cd:	USGS	Site no:	404523073595241
Site name:	NY 220		
Latitude:	404523.36		
Longitude:	0735952.54	Dec lat:	40.75659045
Dec lon:	-73.99751158	Coor meth:	S
Coor accr:	T	Latlong datum:	NAD27
Dec latlong datum:	NAD83	District:	36
State:	36	County:	061
Country:	US	Land net:	Not Reported
Location map:	Not Reported	Map scale:	Not Reported
Altitude:	41.32		
Altitude method:	Level or other surveying method		
Altitude accuracy:	0.1		
Altitude datum:	National Geodetic Vertical Datum of 1929		
Hydrologic:	Not Reported		
Topographic:	Not Reported		
Site type:	Ground-water other than Spring	Date construction:	Not Reported
Date inventoried:	Not Reported	Mean greenwich time offset:	EST
Local standard time flag:	N		
Type of ground water site:	Single well, other than collector or Ranney type		
Aquifer Type:	Not Reported		
Aquifer:	BEDROCK		
Well depth:	651.41	Hole depth:	Not Reported
Source of depth data:	owner		
Project number:	Not Reported		
Real time data flag:	Not Reported	Daily flow data begin date:	Not Reported
Daily flow data end date:	Not Reported	Daily flow data count:	Not Reported
Peak flow data begin date:	Not Reported	Peak flow data end date:	Not Reported
Peak flow data count:	Not Reported	Water quality data begin date:	Not Reported
Water quality data end date:	Not Reported	Water quality data count:	Not Reported
Ground water data begin date:	Not Reported	Ground water data end date:	Not Reported
Ground water data count:	Not Reported		

Ground-water levels, Number of Measurements: 0

GEOCHECK® - PHYSICAL SETTING SOURCE MAP FINDINGS

Map ID
Direction
Distance
Elevation

Database EDR ID Number

8
ESE
1/4 - 1/2 Mile
Higher

FED USGS USGS2137231

Agency cd:	USGS	Site no:	404459073594501
Site name:	NY 227		
Latitude:	404459.07		
Longitude:	0735945.58	Dec lat:	40.74984335
Dec lon:	-73.99557822	Coor meth:	S
Coor accr:	T	Latlong datum:	NAD27
Dec latlong datum:	NAD83	District:	36
State:	36	County:	061
Country:	US	Land net:	Not Reported
Location map:	Not Reported	Map scale:	Not Reported
Altitude:	31.45		
Altitude method:	Level or other surveying method		
Altitude accuracy:	0.1		
Altitude datum:	National Geodetic Vertical Datum of 1929		
Hydrologic:	Not Reported		
Topographic:	Not Reported		
Site type:	Ground-water other than Spring	Date construction:	Not Reported
Date inventoried:	Not Reported	Mean greenwich time offset:	EST
Local standard time flag:	N		
Type of ground water site:	Single well, other than collector or Ranney type		
Aquifer Type:	Not Reported		
Aquifer:	BEDROCK		
Well depth:	600.00	Hole depth:	Not Reported
Source of depth data:	owner		
Project number:	Not Reported		
Real time data flag:	0		
Daily flow data end date:	0000-00-00	Daily flow data begin date:	0000-00-00
Peak flow data begin date:	0000-00-00	Daily flow data count:	0
Peak flow data count:	0	Peak flow data end date:	0000-00-00
Water quality data end date:	0000-00-00	Water quality data begin date:	0000-00-00
Ground water data begin date:	2004-01-07	Water quality data count:	0
Ground water data count:	13	Ground water data end date:	2005-02-09

Ground-water levels, Number of Measurements: 13

Date	Feet below Surface	Feet to Sealevel	Date	Feet below Surface	Feet to Sealevel
2005-02-09		9.03	2004-11-29		9.18
2004-11-10		9.16	2004-07-21		9.80
2004-06-28		9.69	2004-06-16		9.54
2004-04-21		9.82	2004-04-12		9.75
2004-03-15		9.74	2004-03-03		9.64
2004-03-03		10.04	2004-02-18		10.12
2004-01-07		10.09			

9
NNE
1/2 - 1 Mile
Lower

FED USGS USGS2137247

GEOCHECK® - PHYSICAL SETTING SOURCE MAP FINDINGS

Agency cd:	USGS	Site no:	404542073595401
Site name:	NY 103		
Latitude:	404542		
Longitude:	0735954	Dec lat:	40.76176814
Dec lon:	-73.99791712	Coor meth:	M
Coor accr:	R	Latlong datum:	NAD27
Dec latlong datum:	NAD83	District:	36
State:	36	County:	061
Country:	US	Land net:	Not Reported
Location map:	CENTRAL PARK R-25-4	Map scale:	Not Reported
Altitude:	10		
Altitude method:	Interpolated from topographic map		
Altitude accuracy:	5		
Altitude datum:	National Geodetic Vertical Datum of 1929		
Hydrologic:	Not Reported		
Topographic:	Not Reported		
Site type:	Ground-water other than Spring	Date construction:	Not Reported
Date inventoried:	Not Reported	Mean greenwich time offset:	EST
Local standard time flag:	N		
Type of ground water site:	Single well, other than collector or Ranney type		
Aquifer Type:	Not Reported		
Aquifer:	Not Reported		
Well depth:	148	Hole depth:	Not Reported
Source of depth data:	other reported		
Project number:	Not Reported		
Real time data flag:	Not Reported		
Daily flow data end date:	Not Reported	Daily flow data begin date:	Not Reported
Peak flow data begin date:	Not Reported	Daily flow data count:	Not Reported
Peak flow data count:	Not Reported	Peak flow data end date:	Not Reported
Water quality data begin date:	Not Reported	Water quality data begin date:	Not Reported
Water quality data end date:	Not Reported	Water quality data count:	Not Reported
Ground water data begin date:	Not Reported	Ground water data end date:	Not Reported
Ground water data count:	Not Reported		

Ground-water levels, Number of Measurements: 0

**10
East
1/2 - 1 Mile
Higher**

FRDS PWS NY0022417

PWS ID:	NY0022417	PWS Status:	Active
Date Initiated:	Not Reported	Date Deactivated:	Not Reported
PWS Name:	BREWSTER SQUARE RT 6 BREWSTER, NY 10509		

Addressee / Facility: System Owner/Responsible Party
GOSTFRAND DAVID
C/O DAVID GOSTFRAND
463 7TH AVENUE, SUITE 703
NEW YORK, NY 10018

Facility Latitude:	40 45 18	Facility Longitude:	073 59 18
City Served:	SOUTHEAST (T)		
Treatment Class:	Not Reported	Population:	Not Reported

Violations information not reported.

GEOCHECK® - PHYSICAL SETTING SOURCE MAP FINDINGS

Map ID
Direction
Distance
Elevation

Database EDR ID Number

C11
NNE
1/2 - 1 Mile
Higher

FED USGS USGS2137252

Agency cd:	USGS	Site no:	404550073594501
Site name:	NY 75		
Latitude:	404550		
Longitude:	0735945	Dec lat:	40.76399033
Dec lon:	-73.99541704	Coor meth:	M
Coor accr:	R	Latlong datum:	NAD27
Dec latlong datum:	NAD83	District:	36
State:	36	County:	061
Country:	US	Land net:	Not Reported
Location map:	CENTRAL PARK R-25-4	Map scale:	Not Reported
Altitude:	20		
Altitude method:	Interpolated from topographic map		
Altitude accuracy:	10		
Altitude datum:	National Geodetic Vertical Datum of 1929		
Hydrologic:	Not Reported		
Topographic:	Not Reported		
Site type:	Ground-water other than Spring	Date construction:	Not Reported
Date inventoried:	Not Reported	Mean greenwich time offset:	EST
Local standard time flag:	N		
Type of ground water site:	Single well, other than collector or Ranney type		
Aquifer Type:	Not Reported		
Aquifer:	BEDROCK		
Well depth:	175	Hole depth:	Not Reported
Source of depth data:	other reported		
Project number:	Not Reported		
Real time data flag:	Not Reported		
Daily flow data end date:	Not Reported	Daily flow data begin date:	Not Reported
Peak flow data begin date:	Not Reported	Daily flow data count:	Not Reported
Peak flow data count:	Not Reported	Peak flow data end date:	Not Reported
Water quality data end date:	Not Reported	Water quality data begin date:	Not Reported
Ground water data begin date:	Not Reported	Water quality data count:	Not Reported
Ground water data count:	Not Reported	Ground water data end date:	Not Reported

Ground-water levels, Number of Measurements: 0

C12
NNE
1/2 - 1 Mile
Higher

FED USGS USGS2137253

Agency cd:	USGS	Site no:	404550073594502
Site name:	NY 76		
Latitude:	404550		
Longitude:	0735945	Dec lat:	40.76399033
Dec lon:	-73.99541704	Coor meth:	M
Coor accr:	R	Latlong datum:	NAD27
Dec latlong datum:	NAD83	District:	36
State:	36	County:	061
Country:	US	Land net:	Not Reported
Location map:	CENTRAL PARK R-25-4	Map scale:	Not Reported

GEOCHECK® - PHYSICAL SETTING SOURCE MAP FINDINGS

Altitude:	20		
Altitude method:	Interpolated from topographic map		
Altitude accuracy:	10		
Altitude datum:	National Geodetic Vertical Datum of 1929		
Hydrologic:	Not Reported		
Topographic:	Not Reported		
Site type:	Ground-water other than Spring	Date construction:	Not Reported
Date inventoried:	Not Reported	Mean greenwich time offset:	EST
Local standard time flag:	N		
Type of ground water site:	Single well, other than collector or Ranney type		
Aquifer Type:	Not Reported		
Aquifer:	Not Reported		
Well depth:	125	Hole depth:	Not Reported
Source of depth data:	other reported		
Project number:	Not Reported		
Real time data flag:	Not Reported	Daily flow data begin date:	Not Reported
Daily flow data end date:	Not Reported	Daily flow data count:	Not Reported
Peak flow data begin date:	Not Reported	Peak flow data end date:	Not Reported
Peak flow data count:	Not Reported	Water quality data begin date:	Not Reported
Water quality data end date:	Not Reported	Water quality data count:	Not Reported
Ground water data begin date:	Not Reported	Ground water data end date:	Not Reported
Ground water data count:	Not Reported		

Ground-water levels, Number of Measurements: 0

**13
NNE
1/2 - 1 Mile
Higher**

FED USGS USGS2137254

Agency cd:	USGS	Site no:	404553073595001
Site name:	NY 156		
Latitude:	404553		
Longitude:	0735950	Dec lat:	40.76482365
Dec lon:	-73.99680596	Coor meth:	M
Coor accr:	R	Latlong datum:	NAD27
Dec latlong datum:	NAD83	District:	36
State:	36	County:	061
Country:	US	Land net:	Not Reported
Location map:	CENTRAL PARK R-25-4	Map scale:	Not Reported
Altitude:	10		
Altitude method:	Interpolated from topographic map		
Altitude accuracy:	5		
Altitude datum:	National Geodetic Vertical Datum of 1929		
Hydrologic:	Not Reported		
Topographic:	Not Reported		
Site type:	Ground-water other than Spring	Date construction:	Not Reported
Date inventoried:	Not Reported	Mean greenwich time offset:	EST
Local standard time flag:	N		
Type of ground water site:	Single well, other than collector or Ranney type		
Aquifer Type:	Not Reported		
Aquifer:	Not Reported		
Well depth:	132	Hole depth:	Not Reported
Source of depth data:	other reported		
Project number:	Not Reported		
Real time data flag:	Not Reported	Daily flow data begin date:	Not Reported
Daily flow data end date:	Not Reported	Daily flow data count:	Not Reported
Peak flow data begin date:	Not Reported	Peak flow data end date:	Not Reported

GEOCHECK® - PHYSICAL SETTING SOURCE MAP FINDINGS

Peak flow data count: Not Reported
 Water quality data end date: Not Reported
 Ground water data begin date: Not Reported
 Ground water data count: Not Reported

Water quality data begin date: Not Reported
 Water quality data count: Not Reported
 Ground water data end date: Not Reported

Ground-water levels, Number of Measurements: 0

14
SSW
1/2 - 1 Mile
Lower

FED USGS USGS2137212

Agency cd:	USGS	Site no:	404425074002801
Site name:	NY 96		
Latitude:	404425		
Longitude:	0740028	Dec lat:	40.74037962
Dec lon:	-74.00736188	Coor meth:	M
Coor accr:	R	Latlong datum:	NAD27
Dec latlong datum:	NAD83	District:	36
State:	36	County:	061
Country:	US	Land net:	Not Reported
Location map:	JERSEY CITY S-24-2	Map scale:	Not Reported
Altitude:	10		
Altitude method:	Interpolated from topographic map		
Altitude accuracy:	5		
Altitude datum:	National Geodetic Vertical Datum of 1929		
Hydrologic:	Not Reported		
Topographic:	Not Reported		
Site type:	Ground-water other than Spring	Date construction:	Not Reported
Date inventoried:	Not Reported	Mean greenwich time offset:	EST
Local standard time flag:	N		
Type of ground water site:	Single well, other than collector or Ranney type		
Aquifer Type:	Not Reported		
Aquifer:	SAND		
Well depth:	33	Hole depth:	Not Reported
Source of depth data:	other reported		
Project number:	Not Reported		
Real time data flag:	Not Reported	Daily flow data begin date:	Not Reported
Daily flow data end date:	Not Reported	Daily flow data count:	Not Reported
Peak flow data begin date:	Not Reported	Peak flow data end date:	Not Reported
Peak flow data count:	Not Reported	Water quality data begin date:	Not Reported
Water quality data end date:	Not Reported	Water quality data count:	Not Reported
Ground water data begin date:	Not Reported	Ground water data end date:	Not Reported
Ground water data count:	Not Reported		

Ground-water levels, Number of Measurements: 0

15
South
1/2 - 1 Mile
Higher

FED USGS USGS2137211

GEOCHECK® - PHYSICAL SETTING SOURCE MAP FINDINGS

Agency cd:	USGS	Site no:	404421074000901
Site name:	NY 117		
Latitude:	404421		
Longitude:	0740009	Dec lat:	40.73926855
Dec lon:	-74.00208395	Coor meth:	M
Coor accr:	R	Latlong datum:	NAD27
Dec latlong datum:	NAD83	District:	36
State:	36	County:	061
Country:	US	Land net:	Not Reported
Location map:	JERSEY CITY S-24-2	Map scale:	Not Reported
Altitude:	25		
Altitude method:	Interpolated from topographic map		
Altitude accuracy:	10		
Altitude datum:	National Geodetic Vertical Datum of 1929		
Hydrologic:	Not Reported		
Topographic:	Not Reported		
Site type:	Ground-water other than Spring	Date construction:	Not Reported
Date inventoried:	Not Reported	Mean greenwich time offset:	EST
Local standard time flag:	N		
Type of ground water site:	Single well, other than collector or Ranney type		
Aquifer Type:	Not Reported		
Aquifer:	SAND		
Well depth:	39	Hole depth:	40
Source of depth data:	driller		
Project number:	Not Reported		
Real time data flag:	Not Reported		
Daily flow data end date:	Not Reported	Daily flow data begin date:	Not Reported
Peak flow data begin date:	Not Reported	Daily flow data count:	Not Reported
Peak flow data count:	Not Reported	Peak flow data end date:	Not Reported
Water quality data end date:	Not Reported	Water quality data begin date:	Not Reported
Ground water data begin date:	Not Reported	Water quality data count:	Not Reported
Ground water data count:	Not Reported	Ground water data end date:	Not Reported

Ground-water levels, Number of Measurements: 0

GEOCHECK® - PHYSICAL SETTING SOURCE MAP FINDINGS

Direction _____ Database _____ EDR ID Number _____
 Distance _____

ESE **OIL_GAS** **NYO1000085**
1/4 - 1/2 Mile

Api wellno:	31061210540000		
Cnty:	New York		
Hole:	21054	Sidetrck:	0
Completion:	0		
Well nm:	W. 30 St. - A		
Coname:	New York City Dept. of Environmental Protection		
Opno:	2127		
Dt approv:	Not Reported	Dt spud:	Not Reported
Dt comp:	Not Reported		
Well typ:	Stratigraphic		
Dtd:	600		
WI status:	TA		
Town:	Manhattan	Field:	Not Applicable
Prodform:	Not Applicable		
Xloc:	-73.99592		
Yloc:	40.74985		
Confid:	Released		
Wellst:	Other Well		
Quad:	Brooklyn	Quadsec:	A
Deepestfor:	Manhattan Schist	Elevation:	35
Dt mod:	Not Reported	Site id:	NYO1000085

ESE **OIL_GAS** **NYO1000084**
1/2 - 1 Mile

Api wellno:	31061210550000		
Cnty:	New York		
Hole:	21055	Sidetrck:	0
Completion:	0		
Well nm:	W. 30 St. - C		
Coname:	New York City Dept. of Environmental Protection		
Opno:	2127		
Dt approv:	Not Reported	Dt spud:	Not Reported
Dt comp:	Not Reported		
Well typ:	Stratigraphic		
Dtd:	600		
WI status:	PA		
Town:	Manhattan	Field:	Not Applicable
Prodform:	Not Applicable		
Xloc:	-73.99151		
Yloc:	40.74801		
Confid:	Released		
Wellst:	Other Well Plugged		
Quad:	Brooklyn	Quadsec:	A
Deepestfor:	Manhattan Schist	Elevation:	39
Dt mod:	Not Reported	Site id:	NYO1000084

GEOCHECK® - PHYSICAL SETTING SOURCE MAP FINDINGS

Direction _____ Database _____ EDR ID Number _____
 Distance _____

South
1/2 - 1 Mile

OIL_GAS NYO1000075

Api wellno:	31061236890000		
Cnty:	New York		
Hole:	23689	Sidetrck:	0
Completion:	0		
Well nm:	Geothermal 1		
Coname:	Chelsea Ventura LLC		
Opno:	2304		
Dt approv:	Not Reported	Dt spud:	Not Reported
Dt comp:	Not Reported		
Well typ:	Confidential		
Dtd:	0		
WI status:	Confidential		
Town:	Manhattan	Field:	Confidential
Prodform:	Confidential		
Xloc:	-74.00329		
Yloc:	40.7419		
Confid:	We have confidential information for 6 months.		
Wellst:	CON		
Quad:	Jersey City	Quadsec:	C
Deepestfor:	Confidential	Elevation:	15
Dt mod:	Not Reported	Site id:	NYO1000075

SSW
1/2 - 1 Mile

OIL_GAS NYO1000074

Api wellno:	31061236770000		
Cnty:	New York		
Hole:	23677	Sidetrck:	0
Completion:	0		
Well nm:	GW-3		
Coname:	Diane Von Furstenberg Studio, L.P.		
Opno:	2293		
Dt approv:	Not Reported	Dt spud:	Not Reported
Dt comp:	Not Reported		
Well typ:	Confidential		
Dtd:	0		
WI status:	Confidential		
Town:	Manhattan	Field:	Confidential
Prodform:	Confidential		
Xloc:	-74.00731		
Yloc:	40.74164		
Confid:	We have confidential information for 6 months.		
Wellst:	CON		
Quad:	Jersey City	Quadsec:	C
Deepestfor:	Confidential	Elevation:	12
Dt mod:	Not Reported	Site id:	NYO1000074

GEOCHECK® - PHYSICAL SETTING SOURCE MAP FINDINGS

Direction _____ Database _____ EDR ID Number _____
 Distance _____

SSW **OIL_GAS** **NYO1000073**
1/2 - 1 Mile

Api wellno:	31061236760000		
Cnty:	New York		
Hole:	23676	Sidetrck:	0
Completion:	0		
Well nm:	GW-2		
Coname:	Diane Von Furstenberg Studio, L.P.		
Opno:	2293		
Dt approv:	Not Reported	Dt spud:	Not Reported
Dt comp:	Not Reported		
Well typ:	Confidential		
Dtd:	0		
WI status:	Confidential		
Town:	Manhattan	Field:	Confidential
Prodform:	Confidential		
Xloc:	-74.00717		
Yloc:	40.74158		
Confid:	We have confidential information for 6 months.		
Wellst:	CON		
Quad:	Jersey City	Quadsec:	C
Deepestfor:	Confidential	Elevation:	12
Dt mod:	Not Reported	Site id:	NYO1000073

SSW **OIL_GAS** **NYO1000072**
1/2 - 1 Mile

Api wellno:	31061236750000		
Cnty:	New York		
Hole:	23675	Sidetrck:	0
Completion:	0		
Well nm:	GW-1		
Coname:	Diane Von Furstenberg Studio, L.P.		
Opno:	2293		
Dt approv:	Not Reported	Dt spud:	Not Reported
Dt comp:	Not Reported		
Well typ:	Confidential		
Dtd:	0		
WI status:	Confidential		
Town:	Manhattan	Field:	Confidential
Prodform:	Confidential		
Xloc:	-74.00725		
Yloc:	40.74146		
Confid:	We have confidential information for 6 months.		
Wellst:	CON		
Quad:	Jersey City	Quadsec:	C
Deepestfor:	Confidential	Elevation:	12
Dt mod:	Not Reported	Site id:	NYO1000072

GEOCHECK® - PHYSICAL SETTING SOURCE MAP FINDINGS

Direction _____ Database _____ EDR ID Number _____
 Distance _____

**South
1/2 - 1 Mile**

OIL_GAS NYO1000071

Api wellno:	31061210820000		
Cnty:	New York		
Hole:	21082	Sidetrck:	0
Completion:	0		
Well nm:	Gans St - B		
Coname:	New York City Dept. of Environmental Protection		
Opno:	2127		
Dt approv:	Not Reported	Dt spud:	Not Reported
Dt comp:	Not Reported		
Well typ:	Stratigraphic		
Dtd:	590		
WI status:	PA		
Town:	Manhattan	Field:	Not Applicable
Prodform:	Not Applicable		
Xloc:	-74.00489		
Yloc:	40.73938		
Confid:	Released		
Wellst:	Other Well Plugged		
Quad:	Jersey City	Quadsec:	C
Deepestfor:	Not Applicable	Elevation:	20
Dt mod:	Not Reported	Site id:	NYO1000071

**South
1/2 - 1 Mile**

OIL_GAS NYO1000070

Api wellno:	31061210810000		
Cnty:	New York		
Hole:	21081	Sidetrck:	0
Completion:	0		
Well nm:	Gans St - A		
Coname:	New York City Dept. of Environmental Protection		
Opno:	2127		
Dt approv:	Not Reported	Dt spud:	Not Reported
Dt comp:	Not Reported		
Well typ:	Stratigraphic		
Dtd:	590		
WI status:	PA		
Town:	Manhattan	Field:	Not Applicable
Prodform:	Not Applicable		
Xloc:	-74.0051		
Yloc:	40.73937		
Confid:	Released		
Wellst:	Other Well Plugged		
Quad:	Jersey City	Quadsec:	C
Deepestfor:	Manhattan Schist	Elevation:	-20
Dt mod:	Not Reported	Site id:	NYO1000070

GEOCHECK® - PHYSICAL SETTING SOURCE MAP FINDINGS RADON

AREA RADON INFORMATION

State Database: NY Radon

Radon Test Results

Zip	Num Sites	< 4 Pci/L	>= 4 Pci/L	>= 20 Pci/L	Avg > 4 Pci/L	Max Pci/L
10001	1	1 (100%)	0 (0%)	0 (0%)	0.50	0.5

Federal EPA Radon Zone for NEW YORK County: 3

Note: Zone 1 indoor average level > 4 pCi/L.

: Zone 2 indoor average level >= 2 pCi/L and <= 4 pCi/L.

: Zone 3 indoor average level < 2 pCi/L.

Not Reported

PHYSICAL SETTING SOURCE RECORDS SEARCHED

TOPOGRAPHIC INFORMATION

USGS 7.5' Digital Elevation Model (DEM)

Source: United States Geologic Survey

EDR acquired the USGS 7.5' Digital Elevation Model in 2002 and updated it in 2006. The 7.5 minute DEM corresponds to the USGS 1:24,000- and 1:25,000-scale topographic quadrangle maps. The DEM provides elevation data with consistent elevation units and projection.

HYDROLOGIC INFORMATION

Flood Zone Data: This data, available in select counties across the country, was obtained by EDR in 1999 from the Federal Emergency Management Agency (FEMA). Data depicts 100-year and 500-year flood zones as defined by FEMA.

NWI: National Wetlands Inventory. This data, available in select counties across the country, was obtained by EDR in 2002 and 2005 from the U.S. Fish and Wildlife Service.

State Wetlands Data: Freshwater Wetlands

Source: Department of Environmental Conservation

Telephone: 518-402-8961

HYDROGEOLOGIC INFORMATION

AQUIFLOW^R Information System

Source: EDR proprietary database of groundwater flow information

EDR has developed the AQUIFLOW Information System (AIS) to provide data on the general direction of groundwater flow at specific points. EDR has reviewed reports submitted to regulatory authorities at select sites and has extracted the date of the report, hydrogeologically determined groundwater flow direction and depth to water table information.

GEOLOGIC INFORMATION

Geologic Age and Rock Stratigraphic Unit

Source: P.G. Schruben, R.E. Arndt and W.J. Bawiec, Geology of the Conterminous U.S. at 1:2,500,000 Scale - A digital representation of the 1974 P.B. King and H.M. Beikman Map, USGS Digital Data Series DDS - 11 (1994).

STATSGO: State Soil Geographic Database

Source: Department of Agriculture, Natural Resources Conservation Services

The U.S. Department of Agriculture's (USDA) Natural Resources Conservation Service (NRCS) leads the national Conservation Soil Survey (NCSS) and is responsible for collecting, storing, maintaining and distributing soil survey information for privately owned lands in the United States. A soil map in a soil survey is a representation of soil patterns in a landscape. Soil maps for STATSGO are compiled by generalizing more detailed (SSURGO) soil survey maps.

SSURGO: Soil Survey Geographic Database

Source: Department of Agriculture, Natural Resources Conservation Services (NRCS)

Telephone: 800-672-5559

SSURGO is the most detailed level of mapping done by the Natural Resources Conservation Services, mapping scales generally range from 1:12,000 to 1:63,360. Field mapping methods using national standards are used to construct the soil maps in the Soil Survey Geographic (SSURGO) database. SSURGO digitizing duplicates the original soil survey maps. This level of mapping is designed for use by landowners, townships and county natural resource planning and management.

PHYSICAL SETTING SOURCE RECORDS SEARCHED

LOCAL / REGIONAL WATER AGENCY RECORDS

FEDERAL WATER WELLS

PWS: Public Water Systems

Source: EPA/Office of Drinking Water

Telephone: 202-564-3750

Public Water System data from the Federal Reporting Data System. A PWS is any water system which provides water to at least 25 people for at least 60 days annually. PWSs provide water from wells, rivers and other sources.

PWS ENF: Public Water Systems Violation and Enforcement Data

Source: EPA/Office of Drinking Water

Telephone: 202-564-3750

Violation and Enforcement data for Public Water Systems from the Safe Drinking Water Information System (SDWIS) after August 1995. Prior to August 1995, the data came from the Federal Reporting Data System (FRDS).

USGS Water Wells: USGS National Water Inventory System (NWIS)

This database contains descriptive information on sites where the USGS collects or has collected data on surface water and/or groundwater. The groundwater data includes information on wells, springs, and other sources of groundwater.

STATE RECORDS

New York Public Water Wells

Source: New York Department of Health

Telephone: 518-458-6731

OTHER STATE DATABASE INFORMATION

Oil and Gas Well Database

Department of Environmental Conservation

Telephone: 518-402-8056

These files contain records, in the database, of wells that have been drilled.

RADON

State Database: NY Radon

Source: Department of Health

Telephone: 518-402-7556

Radon Test Results

Area Radon Information

Source: USGS

Telephone: 703-356-4020

The National Radon Database has been developed by the U.S. Environmental Protection Agency (USEPA) and is a compilation of the EPA/State Residential Radon Survey and the National Residential Radon Survey. The study covers the years 1986 - 1992. Where necessary data has been supplemented by information collected at private sources such as universities and research institutions.

EPA Radon Zones

Source: EPA

Telephone: 703-356-4020

Sections 307 & 309 of IRAA directed EPA to list and identify areas of U.S. with the potential for elevated indoor radon levels.

OTHER

Airport Landing Facilities: Private and public use landing facilities

Source: Federal Aviation Administration, 800-457-6656

Epicenters: World earthquake epicenters, Richter 5 or greater

Source: Department of Commerce, National Oceanic and Atmospheric Administration

PHYSICAL SETTING SOURCE RECORDS SEARCHED

STREET AND ADDRESS INFORMATION

© 2008 Tele Atlas North America, Inc. All rights reserved. This material is proprietary and the subject of copyright protection and other intellectual property rights owned by or licensed to Tele Atlas North America, Inc. The use of this material is subject to the terms of a license agreement. You will be held liable for any unauthorized copying or disclosure of this material.

APPENDIX C
CORRESPONDENCE



THE LOUIS BERGER GROUP, INC.

412 Mount Kemble Avenue, PO Box 1946, Morristown, New Jersey 07962-1946
Tel (973) 407-1000 Fax (973) 267-6468 www.louisberger.com

September 8, 2008

Ms. Louise Munster
New York State Department of Environmental Conservation
FOIL Office
47-40 21st Street
Long Island City, NY 11101

**RE: Freedom of Information Act (FOIA) Request –
319 11th Avenue, Block 676, Lot 3, NY, NY 10019**

Dear Ms. Munster,

The Louis Berger Group, Inc is preparing an environmental site assessment of the following properties located in New York, New York:

**Caemmerer West Side Yard (Western Rail Yard)
319 11th Avenue (Block 676, Lot 3)
New York, NY 10019**

The site is also known as 319-323 11th Avenue, NY and 601-603 West 30th Street, NY.

This letter is a request under the FOIA for any information your agency may have regarding this property. This would include any information on permits issued, underground storage tanks, hazardous materials incidents, environmental investigation and/or remediation activities at the sites.

If you have any questions or require any additional information, please do not hesitate to contact me at 973-407-1360 (office), 201-407-7978 (cell) or email at fali@louisberger.com. Thank you in advance for your assistance.

Sincerely,
THE LOUIS BERGER GROUP, INC.

Fameeda Ali, CHMM
Principal Engineer

New York State Department of Environmental Conservation
Regional Enforcement Coordinator, Region 2
47-40 21ST Street, Long Island City, NY 11101-5407
Phone: (718) 482-4507 • FAX: (718) 482-6729
Website: www.dec.state.ny.us



Alexander B. Grannis
Commissioner

September 12, 2008

FOIL # R2-08-1443

Fameeda Ali
973-407-1360
Fax 973-267-6468
Email: fali@louisberger.com

RE: Caemmerer West Side Yard (Western Rail Yard) 319 11th Avenue, Manhattan
also know as, 319-323 11th Avenue and 601-603 West 30 Street, Manhattan

Dear Ms. Ali:

We are in receipt of your Foil request for the above referenced site. The Foil identification number assigned is R2-08-1443.

If for any reason you need to contact us again please use that number. When the programs are done gathering the files/information this office will contact you.

Please expect our response within 20 days from the date of this letter.

If you have any questions, please call my secretary Cynthia Whiting at 718-482-4507.

Sincerely yours,

Fawzy I. Abdelsadek, Ph.D., P.E.
Regional Enforcement Coordinator



THE LOUIS BERGER GROUP, INC.

412 Mount Kemble Avenue, PO Box 1946, Morristown, New Jersey 07962-1946
Tel (973) 407-1000 Fax (973) 267-6468 www.louisberger.com

R2-08-1443

September 8, 2008

Ms. Louise Munster
New York State Department of Environmental Conservation
FOIL Office
47-40 21st Street
Long Island City, NY 11101

**RE: Freedom of Information Act (FOIA) Request –
319 11th Avenue, Block 676, Lot 3, NY, NY 10019**

Dear Ms. Munster,

The Louis Berger Group, Inc is preparing an environmental site assessment of the following properties located in New York, New York:

**Caemmerer West Side Yard (Western Rail Yard)
319 11th Avenue (Block 676, Lot 3)
New York, NY 10019**

The site is also known as 319-323 11th Avenue, NY and 601-603 West 30th Street, NY.

This letter is a request under the FOIA for any information your agency may have regarding this property. This would include any information on permits issued, underground storage tanks, hazardous materials incidents, environmental investigation and/or remediation activities at the sites.

If you have any questions or require any additional information, please do not hesitate to contact me at 973-407-1360 (office), 201-407-7978 (cell) or email at fali@louisberger.com. Thank you in advance for your assistance.

Sincerely,
THE LOUIS BERGER GROUP, INC.

Fameeda Ali, CHMM
Principal Engineer

RECEIVED

SEP 11 2008

OFFICE OF GENERAL COUNSEL
REGION 2

RECEIVED

SEP 11 2008

*The enclosed is probably not the file you really wanted but I can not find any other spill # unless it is listed under another address.
Robert Long NYSD
718 482-4030*



NYSDEC SPILL REPORT FORM



DEC REGION: 2 SPILL NUMBER: 0510118
 SPILL NAME: WEST SIDE YARD DEC LEAD: SFRAHMAN
 SPILL DATE: 11/26/2005 SPILL TIME: 12:30 pm
 CALL RECEIVED DATE: 11/26/2005 RECEIVED TIME: 1:19 am

SPILL LOCATION

PLACE: WEST SIDE YARD COUNTY: New York
 STREET: 34TH ST / 11TH AV TOWN/CITY: New York City
 COMMUNITY: MANHATTAN
 CONTACT: JOE CRUZ CONTACT PHONE: (718) 558-8204

CONT. FACTOR: Unknown SPILL REPORTED BY: Responsible Party
 FACILITY TYPE: Commercial/Industrial WATERBODY: _____

CALLER REMARKS:
 Caller states a 55 gallon drum was knocked over.

MATERIAL	CLASS	SPILLED	RECOVERED	RESOURCES AFFECTED
MOTOR OIL	Petroleum	55 G	55 G	Soil,

POTENTIAL SPILLERS

COMPANY	ADDRESS	CONTACT
WEST SIDE YARD	34 ST / 11 AV MANHATTAN NY	JOE CRUZ (718) 558-8204

Tank No.	Tank Size	Material	Cause	Source	Test Method	Leak Rate	Gross Failure
----------	-----------	----------	-------	--------	-------------	-----------	---------------

DEC REMARKS:
 11.28.05 Sharif// I spoke with Mr.Mcgillacuddy,(718)558-7642, with LIRR Mechanical Department. He will get back to me with correct clean up information.
 12/01/05-Sharif// Paul Manski,(718)558-3097 from LIRR told me he would fax me the fact sheet about the clean up.
 01/23/06 Sharif// Rec'd Non Hazardous waste disposal manifest from LIRR, System Safety Department. NFA required.

PIN T & A COST CENTER

CLASS: C4 CLOSE DATE: 01/23/2006 MEETS STANDARDS: False

LIRR SPILL INCIDENT FACT SHEET
SPILL # 0510118

Initial Report
Update Report

Spill Date: 11/26/05

Current Date: 12/7/05

Spill Location: West Side Storage Yard

Product Spilled: Lube oil
(Gasoline, diesel, antifreeze, etc.)

Street On: N/A

Cause: vehicle accident

Street At: N/A

(Vehicle accident, equipment failure, tank test failure, etc.)

Spill Description: A garbage truck backed into a drum of diesel engine lube oil. Drum contents spilled to asphalt pavement (roadway) in yard.

Spill To: Asphalt
(Asphalt, concrete, surface land, subsurface land, surface water, groundwater, sewer, vault, etc.)

Other Agencies Involved/Notifications: _____

Spill Weather Conditions: not known
(Raining, snowing, dry, etc.)

Vehicle #, if applicable: _____

Train Line, if applicable: _____

Tank #, if applicable: _____

PBS #, if applicable: _____

(PD, FD, NYCDEP, USCG, etc.)

Corrective Actions (For All Spills):
(Please check off all that are applicable and attach supporting documentation)

Corrective Actions (For Bulk Storage Systems Only):
(Please check off all that are applicable and attach supporting documentation)

Source of spill/leak identified - Explain: see above

Date tank system taken out of service (Lock out/Tag out): _____

Source of spill/leak was stopped - Explain: see above

Secondary lines and/or outer wall of tank tested and Passed/Failed (Circle one)

Spill cleaned - Explain: spill was cleaned by AB oil. - speedi-dri and solvent pads used to contain + sop up oil. Waste manifests attached. - Asphalt powerwashed.

Sumps tested and Passed/Failed (Circle one)

Primary lines and/or primary tank tested and Passed/Failed (Circle one)

Samples taken: not applicable

Repairs Made - Explain: _____

(Product ID, post-ex, disposal, etc.)

Disposal of contaminated waste - Explain: 6 drums + 1 Tanker Truck see attached manifests w/ water/oil.

Primary system retested and Passed/Failed (Circle one)

Secondary system retested and Passed/Failed (Circle one)

Investigation required/Refer to CPM - Explain: _____

Sumps tested, if applicable, and Passed/Failed (Sumps cut, dismantled, etc.) (Circle one)

(Contamination encountered, product loss unaccounted for, secondaries, outer wall or sumps failed initial test, etc.)

Close Spill

Dated system returned to service: _____

**AB ENVIRONMENTAL
SPILL / PROJECT WORKSHEET**

DATE: SAT. 11-26-05

SITE LOCATION: LIRR - West Side Yard.

LABOR / EQUIPMENT

Name	Truck	Time in @ shop	Start @ site	End @ site	Time out @ shop
STEPHEN N.	B6	6:20	8:30	12:00	
CHRIS S.	V2				
JOYE M.	V2				

EQUIPMENT / MATERIALS / SUPPLIES

Item	QTY	UOM	Item	QTY	UOM
SPEEDY DRY	8	GAL'S			
55 GALLON DRUMS	5	EA.			
RUBBER BOOTS	3	PR.			
TYVEK SUIT	1	EA.			
ANCILLARY TOOLS					

MATERIALS PUMPED / REMOVED

Code	Material	Truck	Quantity	UOM
N018	N018/WATER CONTAMINATED w/oil	V-2	15	G
N011	SPEEDY DRY SEALED w/oil	B-6	6	DM'S

Note: Use one separate worksheet for each day on job.

Work Order 16195

Date Created: 11/26/2005

Date Printed: 11/26/2005

Date/Time Pickup: 11/26/2005

Generator ID 12478
 Generator LIRR - WESTSIDE YARD
 EPA ID
 Address 1 10TH AVE & 31ST STREET
 Address 2
 City, St Zip NEW YORK, NY 10001
 Site Contact
 Site Phone 7185583252
 Hours

Truck ABLE ENVIRONMENTAL SERVICE
 Facility A B OIL SERVICE LTD.
 State ID NYD987D23371
 Address 1 1599 Ocean Avenue
 Address 2
 City, St Zip Bohemia, NY 11716
 Driver MICHELLE SOSINSKI
 SubContractor

Bill Method Bill
 PO Num
 Customer Num 10951
 Bill To LIRR
 Address 1 DISBURSMENT CENTER
 Address 2 P.O. BOX 187
 City, St Zip JAMAICA, NY 11435

Directions

Work Description

MERGENCY SPILL RESPONSE

Spill # 0510118

UTILITY /RESPONSE TRUCK /OPERATOR + HAZMAT TECH

REMEDATION OF 55 GALLON ENGINE OIL SPILL ON PAVED /CEMENT SURFACE

PAUL MANSKE: 516-924-8083

*plv 6 am's NO11
SEE PROJECT Spill SHEET FOR DETAILS!*

[Signature] 11/26/2005 *[Signature]* 11/26/05
 Customer Signature Date Driver Signature Date

Print Name

B-6
Truck Number

MOB 8:30
Time In

12:00
Time Out DE MOB

Work Order 18194

Date Created: 11/26/2005
Date Printed: 11/26/2005

Date/Time Pickup: 11/26/2005

Generator ID 12478
Generator LIRR - WESTSIDE YARD
EPA ID
Address 1 10TH AVE & 31ST STREET
Address 2
City, St Zip NEW YORK, NY 10001
Site Contact
Site Phone 7185563252
Hours

Truck A B OIL SERVICE LTD.
Facility A B OIL SERVICE LTD.
State ID NYD987023371
Address 1 1599 Ocean Avenue
Address 2
City, St Zip Bohemia, NY 11716
Driver MICHELLE SOSINSKI
SubContractor

Bill Method Bill
PO Num
Customer Num: 10051
Bill To LIRR
Address 1 DISBURSMENT CENTER
Address 2 P.O. BOX 187
City, St Zip JAMAICA, NY 11435

Directions

Work Description EMERGENCY SPILL RESPONSE
VAC TRUCK /OPERATOR
REMEDATION OF 55 GALLON ENGINE OIL SPILL ON PAVED /CEMENT SURFACE
PAUL MANSKE: 516-924-8083
15^g pump out waste oil NO18

X *Paul Manske* 11-26-05
Customer Signature Date

[Signature] 11-26-05
Driver Signature Date

X PAUL MANSKE
Print Name

V-2
Truck Number

MOB 8:30
Time In

12:00
Time Out DE MOB

Non-Hazardous Manifest

Manifest Doc. No. 16194

Generator

Generator ID: 12478
LIRR - WESTSIDE YARD
10TH AVE & 31ST STREET
NEW YORK, NY 10001
7185683252

Transporter

A B OIL SERVICE LTD.
8315676546
NYD987023371
1A-002

Facility

A B OIL SERVICE LTD.
1589 Ocean Avenue
Bohemia, NY 11716
8315676545
NYD987023371

Shipping Name and Description	NumCont	ContType	Quantity	Units	Profile ID
WATER CONTAMINATED W/ GASOLINE OR OIL	1	TT	25	3	N018

Additional Descriptions for Materials Listed Above

Handling Codes Listed Above

Special Handling Instructions and Additional Information:

24 Hour Emergency # (631) 537-8545
ERG# 120

Generator's Certification: I certify the materials described above are not subject to federal regulations for reporting proper disposal of hazardous waste.

Printed / Typed Name V. Paul ICHIMSKI Signature [Signature] Date 11/21

Transporter 1 Acknowledgement of Receipt of Materials
Printed / Typed Name R. [Signature] Signature [Signature] Date 11/21

Transporter 2 Acknowledgement of Receipt of Materials
Printed / Typed Name _____ Signature _____ Date _____

Discrepancy Indication Space

Facility Owner or Operator. Certification of receipt of waste materials covered by this manifest except as noted above.

Printed / Typed Name

Michelle S. S. S.

Signature

[Signature]

Date

1/16/01

White = Original

Yellow = Transporter

Pink = TSDP

Gold = Generator Copy

Non-Hazardous Manifest

Manifest Doc No. 16195

Generator

Generator ID: 12476
LIRR - WESTSIDE YARD
10TH AVE & 31ST STREET
NEW YORK, NY 10001
7186583252

Transporter

ABLE ENVIRONMENTAL SERVICE
6315878545
NYR000003582
1A-392

Facility

A B OIL SERVICE CO.
1598 Ocean Avenue
Bohemia, NY 11716
6315878545
NYD987023371

Shipping Name and Description
OIL SOAKED DEBRIS

NumCont	ContType	Quantity	Units	Profile ID
6	DM	1200	P	N011

Spec Oil Soaked w/ oil *SIL*

Additional Descriptions for Materials Listed Above Handling Codes Listed Above

Special Handling Instructions and Additional Information

24 Hour Emergency # (831) 587 - 6545
ERG# 128

Generator's Certification: I certify the materials described above are not subject to federal regulations for reporting proper disposal of hazardous waste.

Printed / Typed Name Michael S. Smith Signature [Signature] Date 11/20/06

Transporter 1 Acknowledgement of Receipt of Materials

Printed / Typed Name Stephen Neri Signature [Signature] Date 11/20/06

Transporter 2 Acknowledgement of Receipt of Materials

Printed / Typed Name _____ Signature _____ Date _____

Discrepancy Indication Space

Facility Owner or Operator: Certification of receipt of waste materials covered by this manifest except as noted above.

Printed / Typed Name PAUL MANSKI Signature [Signature] Date 11/20/06

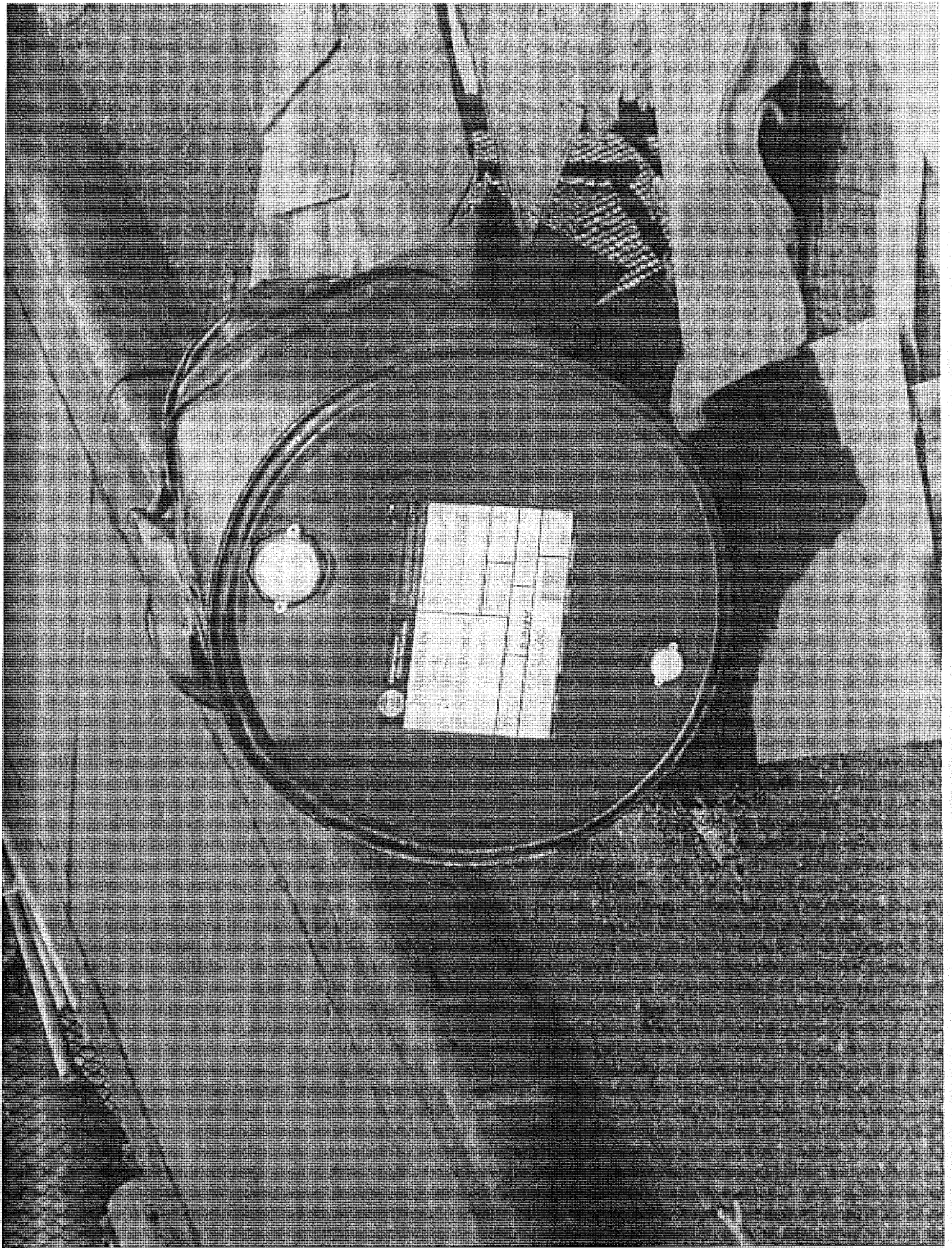

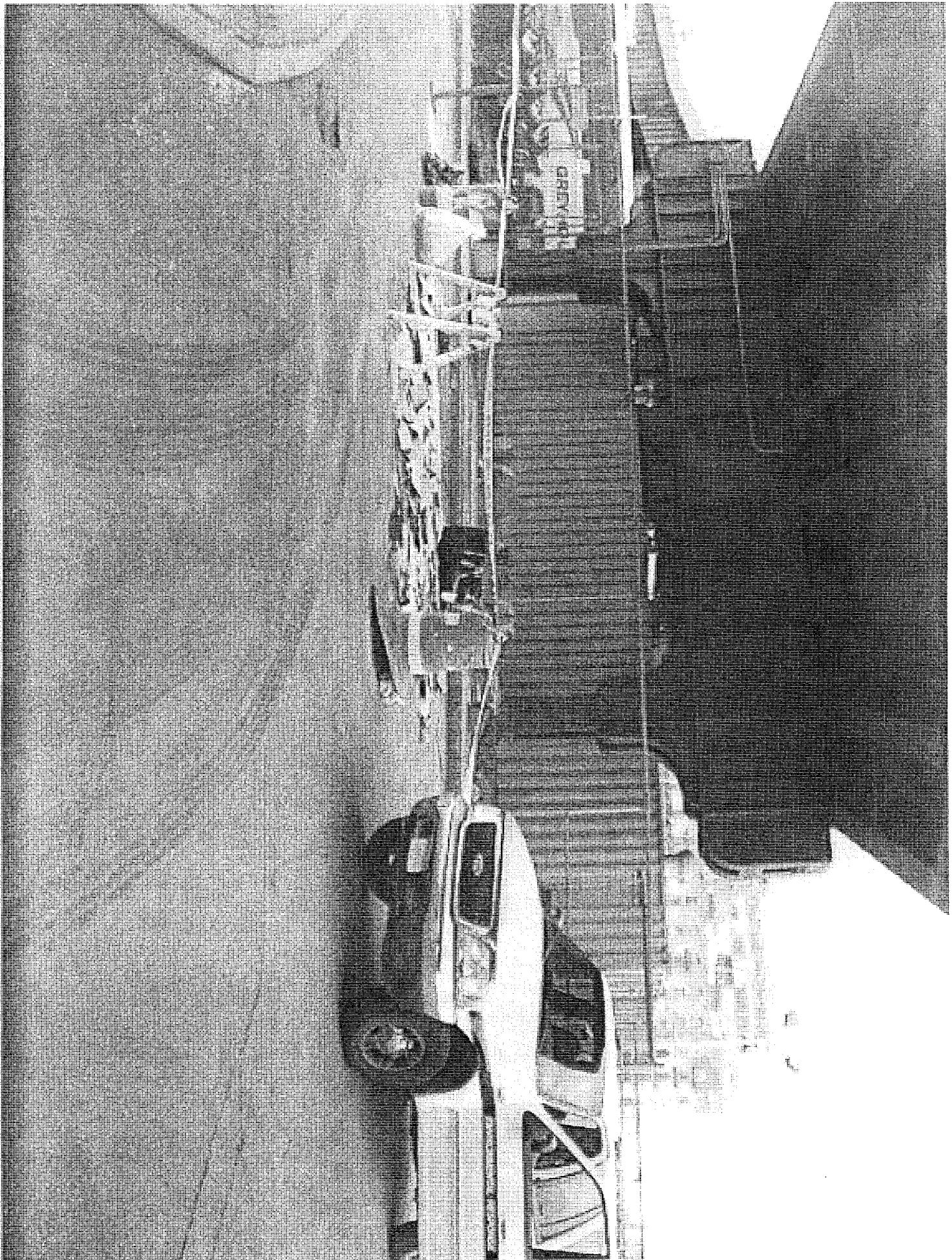

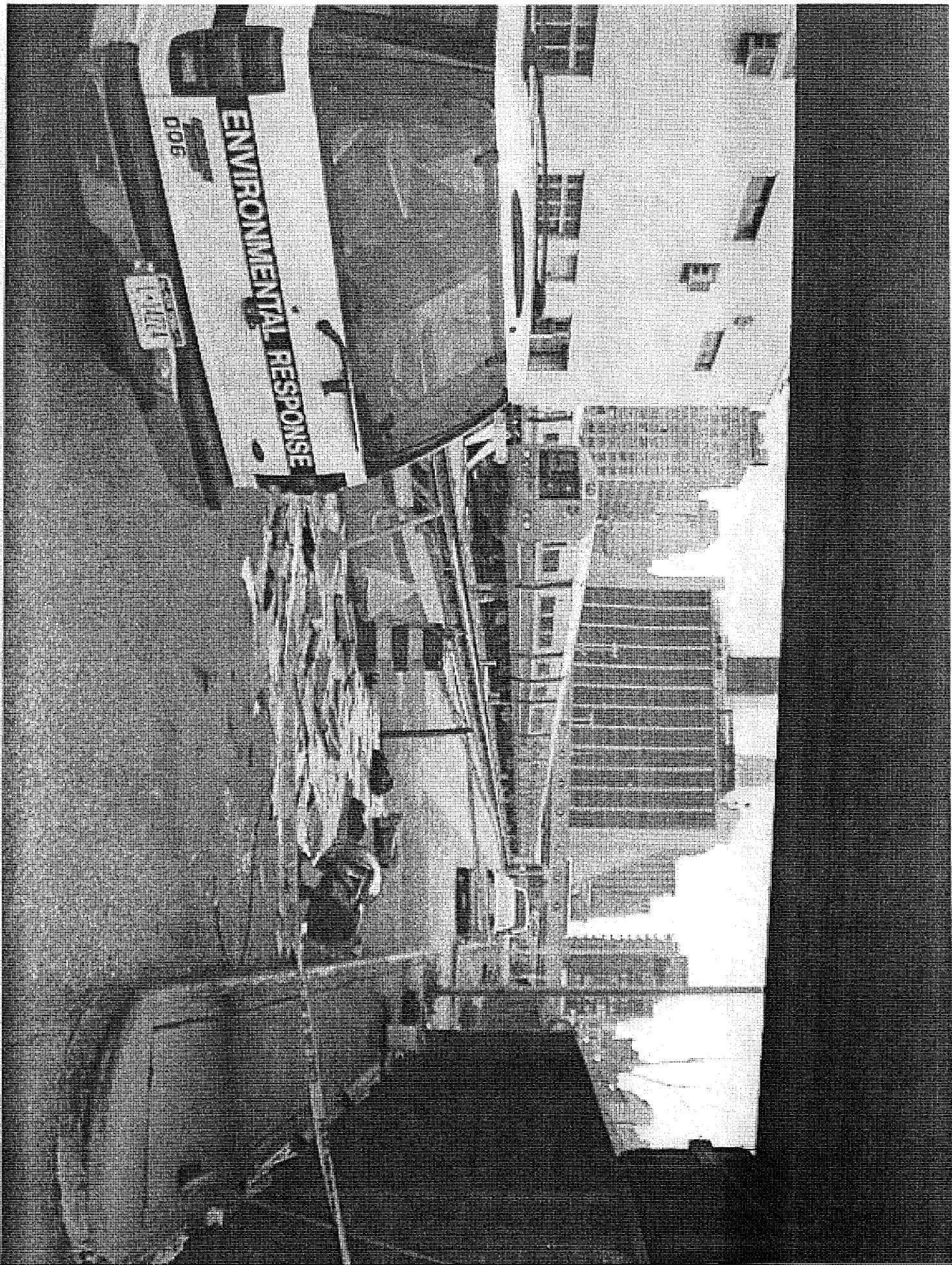

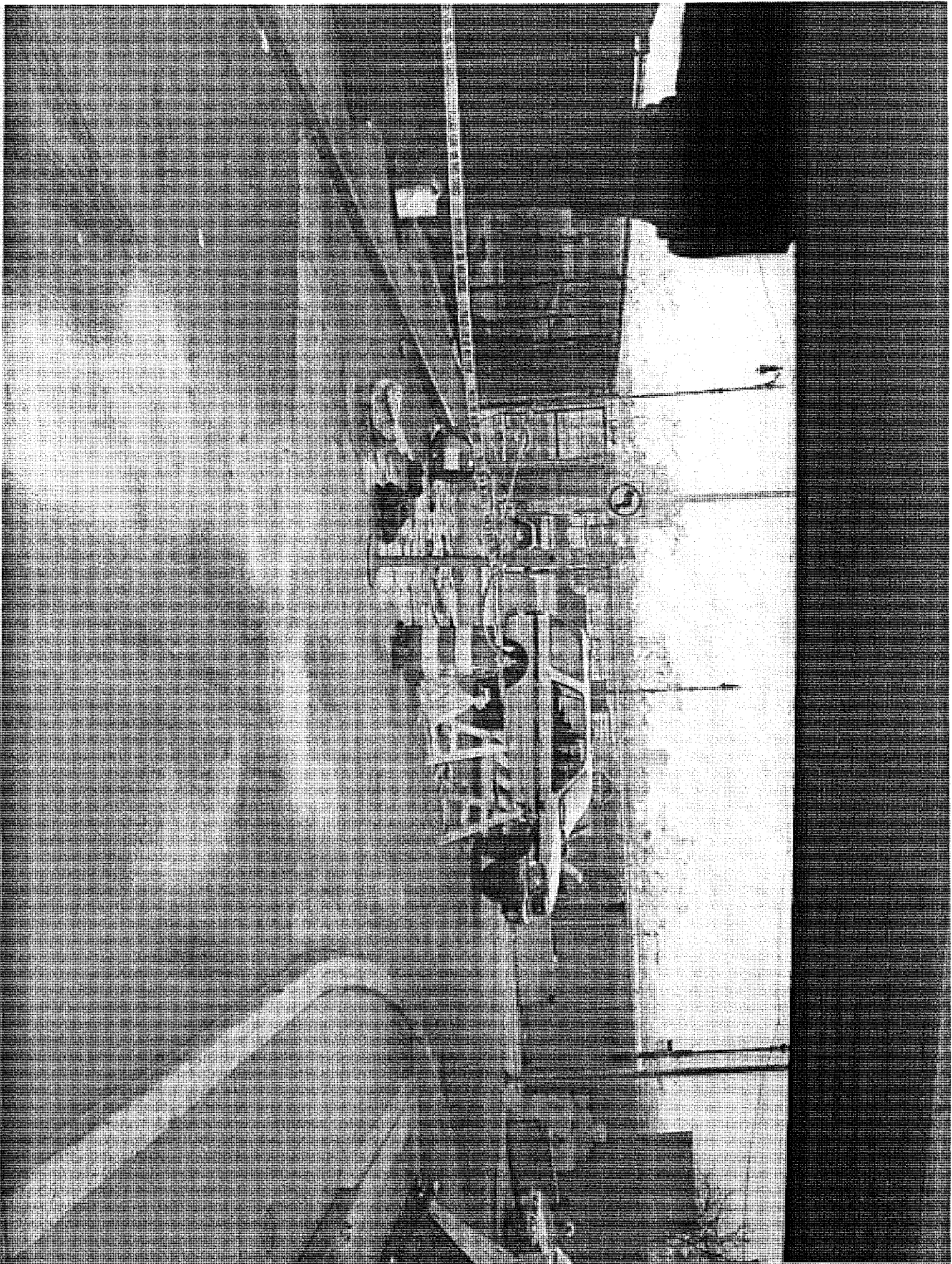



A Motor Fuel from
A Shell Company

DIESELMOTIVE 494

SAL 40

(13.78N)

ZINC-FREE FOR ENGINE OIL

335615

6102346

55 U.S. GALLONS

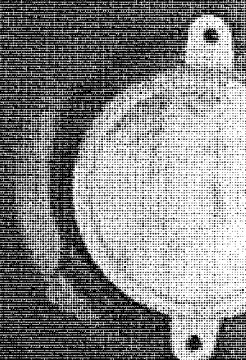

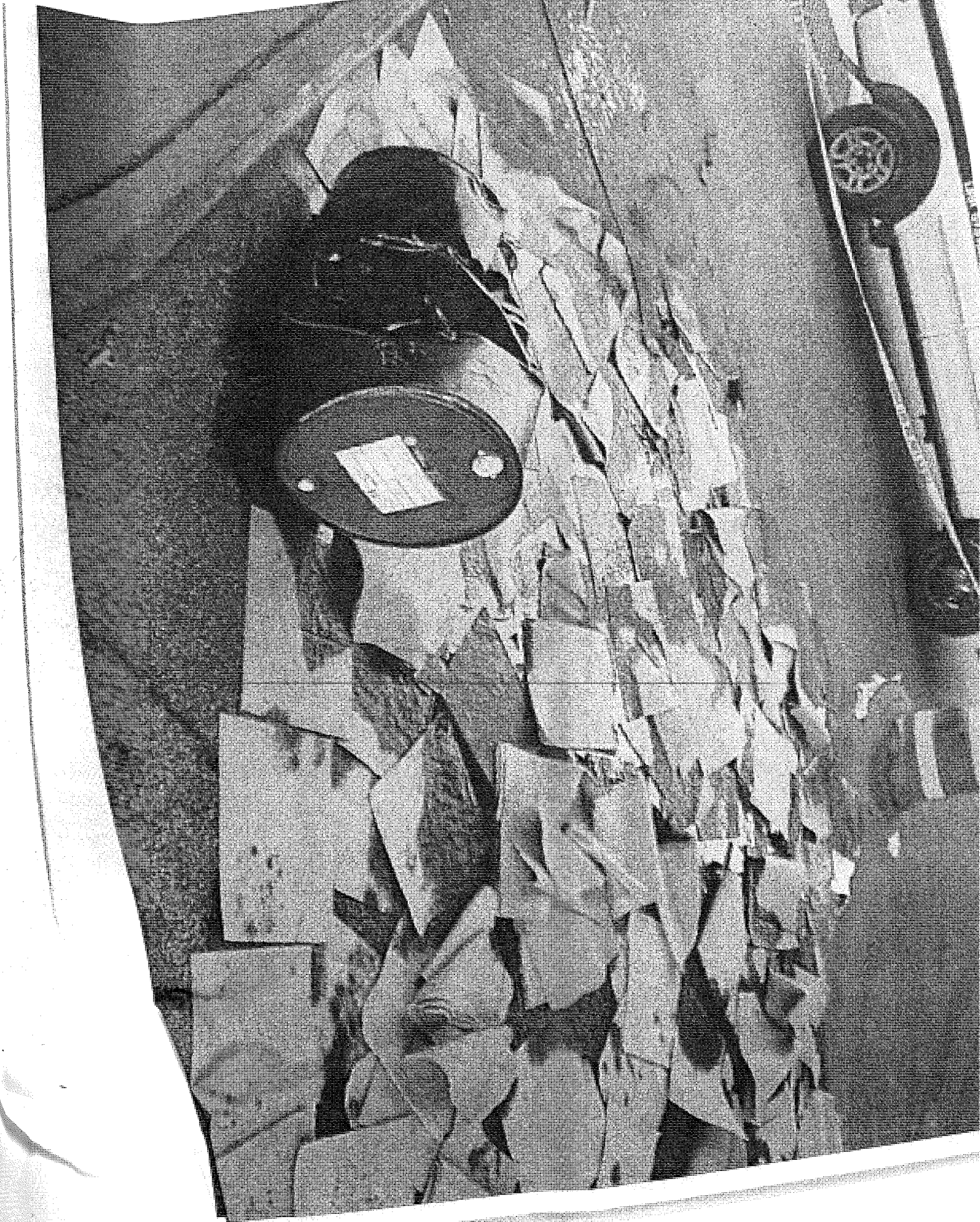



THE LOUIS BERGER GROUP, INC.

412 Mount Kemble Avenue, PO Box 1946, Morristown, New Jersey 07962-1946
Tel (973) 407-1000 Fax (973) 267-6468 www.louisberger.com

September 8, 2008

Ms. Marie A. Dooley
New York City Department of Environmental Protection
FOIL Office
59-17 Junction Boulevard, 19th Floor
Corona, NY 11368-5107

**RE: Freedom of Information Act (FOIA) Request –
319 11th Avenue, Block 676, Lot 3, NY, NY 10019**

Dear Ms. Dooley,

The Louis Berger Group, Inc is preparing an environmental site assessment of the following properties located in New York, New York:

**Caemmerer West Side Yard (Western Rail Yard)
319 11th Avenue (Block 676, Lot 3)
New York, NY 10019**

The site is also known as 319-323 11th Avenue, NY and 601-603 West 30th Street, NY.

This letter is a request under the FOIA for any information your agency may have regarding this property. This would include any information on permits issued, underground storage tanks, hazardous materials incidents, environmental investigation and/or remediation activities at the sites.

If you have any questions or require any additional information, please do not hesitate to contact me at 973-407-1360 (office), 201-407-7978 (cell) or email at fali@louisberger.com. Thank you in advance for your assistance.

Sincerely,
THE LOUIS BERGER GROUP, INC.

Fameeda Ali, CHMM
Principal Engineer



**DEPARTMENT OF
ENVIRONMENTAL
PROTECTION**

59-17 Junction Boulevard
Flushing, New York 11373

**Emily Lloyd
Commissioner**

Correspondence Unit
Records Access Officer
(718)595-3448

September 15, 2008

Farmeeda Ali
The Louis Berger Group, Inc
412 Mount Kemble Avenue
P.O Box 1946
Morristown, NJ 07962

Re: 319-323 11 Ave & 601-603 W 30 St

Dear Farmeeda Ali:

We hereby acknowledge receipt of your **Freedom of Information Law** request dated September 8, 2008.

Your request is important to us and will be handled as expeditiously as possible. You are advised, however, that because of the large increase in the volume of such requests, your response may be delayed.

If you have any questions, please call (718)595-3448, Records Access Officer. Please refer to **FOIL log** listed below well as any other pertinent information when you call.

Very truly yours,

Records Access Officer

FOIL Log # 41073, 41076, 41074, 41075.



www.nyc.gov/dep

DIAL 311 Government Information
and Services for NYC

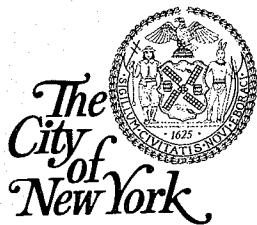

**DEPARTMENT OF
ENVIRONMENTAL
PROTECTION**

59-17 Junction Boulevard
Flushing, New York 11373

**Steven W. Lawitts
Acting Commissioner**

**Tel: (718) 595-6576
Fax: (718) 595-3557**

**Robert C. Avaltroni
Deputy Commissioner**

**Bureau of
Environmental
Compliance**

**Tel (718) 595-4418
Fax (718) 595-4422**

January 7, 2009

Ms. Fameeda Ali
The Louis Berger Group, Inc.
412 Mount Kemble Avenue
Morristown, New Jersey 07962

RE: 319 11th Avenue, New York

Dear Ms. Ali:

The Division of Emergency Response and Technical Assessment have received your Freedom of Information Law request regarding the above-mentioned location. We have searched our files and have not discovered any information relevant to your request.

If we can be of further assistance, please do not hesitate to contact our office at (718) 595-4784.

Very truly yours,

MOUSTAFA FAWZY

Moustafa Fawzy
Director
Division of Emergency Response
And Technical Assessment

Log # 41074



www.nyc.gov/dep

DIAL 311 Government Information
and Services for NYC



THE LOUIS BERGER GROUP, INC.

412 Mount Kemble Avenue, PO Box 1946, Morristown, New Jersey 07962-1946
Tel (973) 407-1000 Fax (973) 267-6468 www.louisberger.com

September 8, 2008

Ms. Patricia Caruso
New York City Department of Health
FOIL Office
125 Worth Street
Room 604, Box #31
New York, NY 10013

**RE: Freedom of Information Act (FOIA) Request –
319 11th Avenue, Block 676, Lot 3, NY, NY 10019**

Dear Ms. Caruso,

The Louis Berger Group, Inc is preparing an environmental site assessment of the following properties located in New York, New York:

**Caemmerer West Side Yard (Western Rail Yard)
319 11th Avenue (Block 676, Lot 3)
New York, NY 10019**

The site is also known as 319-323 11th Avenue, NY and 601-603 West 30th Street, NY.

This letter is a request under the FOIA for any information your agency may have regarding this property. This would include any information on permits issued, underground storage tanks, hazardous materials incidents, environmental investigation and/or remediation activities at the sites.

If you have any questions or require any additional information, please do not hesitate to contact me at 973-407-1360 (office), 201-407-7978 (cell) or email at fali@louisberger.com. Thank you in advance for your assistance.

Sincerely,
THE LOUIS BERGER GROUP, INC.

Fameeda Ali, CHMM
Principal Engineer

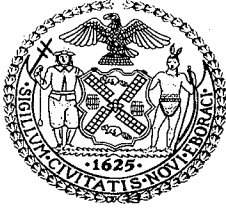

The City of New York

DEPARTMENT OF HEALTH AND MENTAL HYGIENE

Michael R. Bloomberg
Mayor

Thomas R. Frieden, M.D. M.P.H.
Commissioner

9/12/2008

The Louis Berger Group, Inc.
412 Mount Kemble Avenue, PO Box 1946
Morristown, NJ 07962

Attention: Fameeda Ali

Re: 319 11th Avenue, NYC/601-603 West 30th Street, NYC/SEE REQUEST
Control #: 2008FR02077

This is to acknowledge receipt of your Freedom of Information Law request. Your request has been assigned the above control number and has been forwarded to the bureau or office identified below for processing.

There is a fee of 25¢ per page for copies of Department records. You will be advised by the bureau indicated below, of the fee involved and upon receipt of the fee, the copies will be forwarded to you. All agencies of government are exempt from the fee.

You should receive a response from the indicated bureau within twenty business days.

Bureau / Office

- | | |
|---|--|
| <input type="checkbox"/> Lead Poisoning Prevention
Ben DelPercio
(212) 676-6123 | <input type="checkbox"/> Bureau of Complaints
Diandra Lee
(917) 438-9791 |
| <input type="checkbox"/> Administrative Tribunal
Joanne Yarde
(212) 361-1015 | <input checked="" type="checkbox"/> Environmental Health Services
Natisha Smith or Shirley Wiley
(212) 788-4705/4706 |
| <input type="checkbox"/> Contract Services
Christine Scott
(212) 219-5869 | <input type="checkbox"/> Other: |

All inquiries regarding the status of your request should be referred to the above bureau or office.

Sincerely,

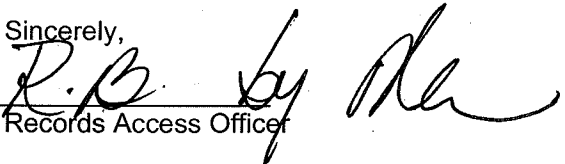
Records Access Officer

Office of the Secretary- 125 Worth Street, CN 31, New York, NY 10013
Telephone# : (212) 788-5242 Fax # : (212) 788-4315 or (212) 442-8965



THE LOUIS BERGER GROUP, INC.

412 Mount Kemble Avenue, PO Box 1946, Morristown, New Jersey 07962-1946
Tel (973) 407-1000 Fax (973) 267-6468 www.louisberger.com

September 8, 2008

Mr. Gerald Pearce
Building Records
Fire Department, New York City
9 Metro Tech Center
Brooklyn, NY 11201

**RE: Freedom of Information Act (FOIA) Request –
319 11th Avenue, Block 676, Lot 3, NY, NY 10019**

Dear Mr. Pearce,

The Louis Berger Group, Inc is preparing an environmental site assessment of the following properties located in New York, New York:

**Caemmerer West Side Yard (Western Rail Yard)
319 11th Avenue (Block 676, Lot 3)
New York, NY 10019**

The site is also known as 319-323 11th Avenue, NY and 601-603 West 30th Street, NY.

This letter is a request under the FOIA for any information your agency may have regarding this property. This would include any information on permits issued, underground storage tanks, hazardous materials incidents, environmental investigation and/or remediation activities at the sites.

If you have any questions or require any additional information, please do not hesitate to contact me at 973-407-1360 (office), 201-407-7978 (cell) or email at fali@louisberger.com. Thank you in advance for your assistance.

Sincerely,
THE LOUIS BERGER GROUP, INC.

Fameeda Ali, CHMM
Principal Engineer

Ali, Fameeda

From: Ali, Fameeda
Sent: Monday, September 08, 2008 3:04 PM
To: Calderon, Wanda [Calderon.Wanda@epa.gov]
Cc: Ali, Fameeda
Subject: FOIA Request - 319 11th Ave, NY, NY

Ms. Calderon,

The Louis Berger Group, Inc. is requesting information regarding the known or potential environmental hazards present at the following site:

Caemmerer West Side Yard (Western Rail Yard)
319 11th Avenue (Block 676, Lot 3)
New York, NY 10019

The site is also known as 319-323 11th Avenue, NY and 601-603 West 30th Street, NY.

This would include information regarding spills from petroleum and chemical storage tanks, detailed site reports, monitoring data, chemical storage, wastewater discharge, and documents or studies regarding cleanup of the sites.

If you have any questions or require any additional information, please do not hesitate to contact me. Thank you in advance for your assistance.

Fameeda Ali, CHMM
Principal Engineer
The Louis Berger Group, Inc.
412 Mount Kemble Avenue
P.O. Box 1946
Morristown, NJ 07962-1946
Phone: (973) 407-1360 (O) (201) 407-7978 (C)
Fax: (973) 267-6468
fali@louisberger.com

This message, including any attachments hereto, may contain privileged and/or confidential information and is intended solely for the attention and use of the intended addressee(s). If you are not the intended addressee, you may neither use, copy, nor deliver to anyone this message or any of its attachments. In such case, you should immediately destroy this message and its attachments and kindly notify the sender by reply mail. Unless made by a person with actual authority conferred by The Louis Berger Group, Inc., (LBG) the information and statements herein do not constitute a binding commitment or warranty by LBG. LBG assumes no responsibility for any misperceptions, errors or misunderstandings. You are urged to verify any information that is confusing and report any errors/concerns to us in writing.



UNITED STATES ENVIRONMENTAL PROTECTION AGENCY
Region 2, 290 Broadway
New York, NY 10007

Ms. Fameeda Ali
The Louis Berger Group, Inc.
412 Mt. Kemble Avenue
Morristown, New Jersey 07960

Re: Freedom of Information Request No. **02-RIN-02161-08**
Dated: September 08, 2008

Dear Ms. Ali:

Your request for information has been referred to this branch for response. We have searched the Resource Conservation and Recovery Act (RCRA) files and/or computer database as appropriate to respond to your request. In addition, you may also receive more information from other program areas within this Regional Office.

We were unable to find RCRA hazardous waste information concerning the properties at 319-323 11th Avenue & 601-603 West 30th Street all in New York, New York.

If you consider this response to be a denial, you may submit a written appeal to HQ FOIA OPERATIONS STAFF, U.S. Environmental Protection Agency (2822T), 1200 Pennsylvania Avenue, N.W., Washington, D.C. 20460. The appeal must be made in writing, and must be received within 30 calendar days of the date of this response to receive consideration. The Agency will not consider appeals received after the 30-day limit. The appeal should be marked "Freedom of Information Act Appeal", and should reference the Freedom of Information Request Number of this response.

Also, RCRA information is now available on the World Wide Web as described on the enclosed sheet.

Please include the above referenced request number in any subsequent communication relating to this response.

Sincerely yours,

A handwritten signature in black ink, appearing to read "Adolph S. Everett".

Adolph S. Everett, P.E.
Chief, RCRA Programs Branch

Enclosure

Environmental Protection Agency Internet Information

EPA Region 2

While Freedom of Information Act (FOIA) requests will be honored by directly writing to Region 2, EPA provides an increasing amount of environmental media information, and other Regional activities via Internet at <http://www.epa.gov>.

Region 2 has provided a FOIA Web site <http://www.epa.gov/region02/foia/> with several online databases from which the environmental information can be retrieved.

- **“RCRA Reports Index”** Web site <http://www.epa.gov/region2/foia/rcra/reports> provides general information and preformatted FOIA reports/extracts for the Region 2 RCRA Program and its National Databases, Resource Conservation and Recovery Act Information (RCRAInfo) and Biennial Reporting System (BRS).
- **“Frequently FOIAed Files”** Web site <http://www.epa.gov/region2/foia/fff.htm> covers RCRA and many other media Programs. Through this Web site, you can learn about each media Program, associated databases, and special points of interest. In particular, the ability to “directly download” all of the most commonly requested Region 2 Export Files (.xls) and Reports (.pdf) - all compressed for quicker downloading.

EPA Region 2 has established a **list of contaminated facilities** that are a high priority for cleanup in New York, New Jersey, Puerto Rico and the U.S. Virgin Islands. You can view each facility fact sheet at <http://www.epa.gov/region2/waste/cleanup.htm>

EPA- Headquarters

- **Envirofacts Data Warehouse** Web site http://www.epa.gov/enviro/index_java.html is a one-stop source to the environmental information. This Web site provides access to several EPA databases with information about environmental activities that may affect air, water and land anywhere in the United States.
- **“Window to My Environment”** Web site <http://www.epa.gov/enviro/wme> is a powerful tool that provides a wide range of federal, state and local information about environmental conditions and futures in an area of your choice.
- **The Enforcement and Compliance History Online (ECHO)** Web site <http://www.epa.gov/echo/> provides a list of all inspections and enforcement under most of the environmental statutes.
- **Right-To-Know Network (RTK Net)**, a non-EPA Web site <http://www.rtk.net/> on-line query engine provides free access to numerous databases and resources on environment.
- **National Biennial RCRA Hazardous Waste Report** Web site <http://www.epa.gov/epaoswer/hazwaste/data/biennialreport/index.htm> provides documents and data on hazardous waste reports.

APPENDIX D
QUALIFICATIONS OF ENVIRONMENTAL
PROFESSIONALS

