

TREE PRUNING SITE PLAN

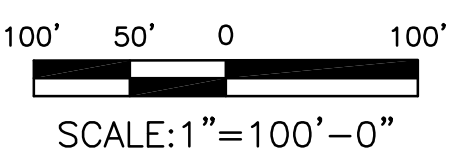

PROPOSED LIMITS OF TREE TRIMMING. SEE DETAIL ON SHEET C-0232 FOR MORE INFORMATION.

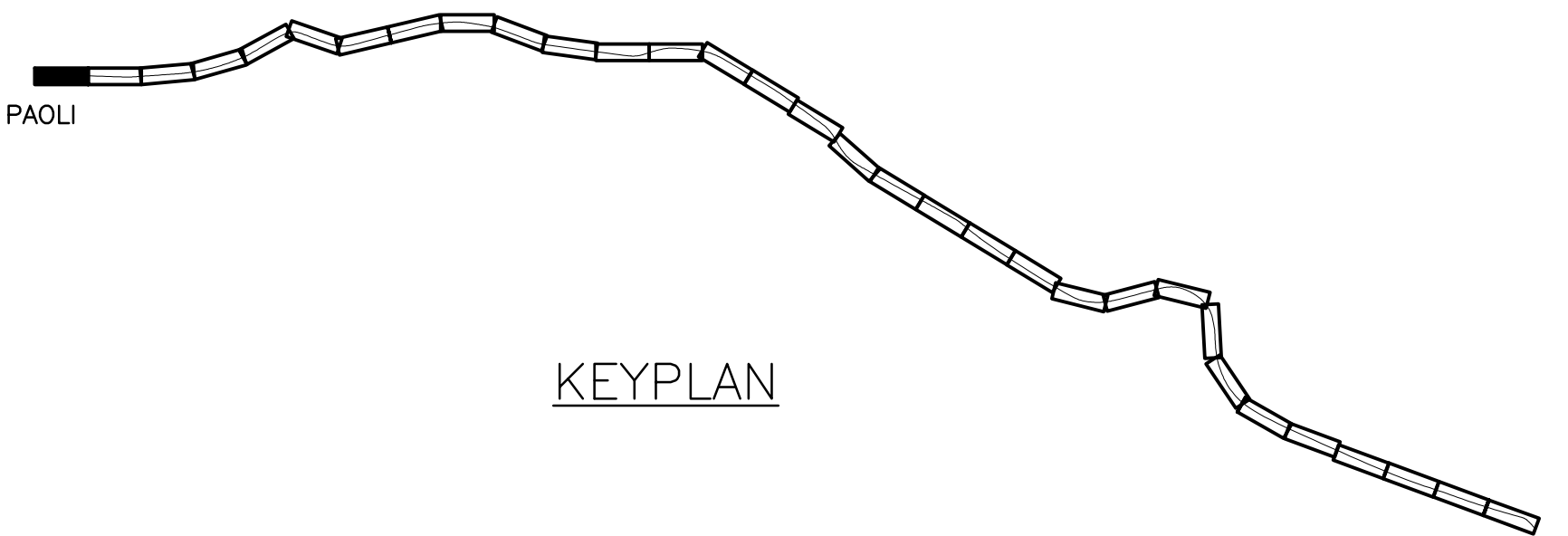

- NOTES:**
1. THE PURPOSE OF THESE PLANS IS TO SHOW THE LOCATION AND LIMITS OF TREE PRUNING AND TREE FELLING TO PROVIDE SAFE ELECTRICAL CLEARANCES TO NEW AERIAL TRANSMISSION LINES.
 2. TWO WEEKS PRIOR TO ANY TREE PRUNING OR TREE FELLING WORK, CONTACT OWNERS OF PROPERTY ADJACENT TO AMTRAK RIGHT-OF-WAY WHERE WORK WILL BE PERFORMED.
 3. PERFORM TREE PRUNING AND TREE FELLING IN ACCORDANCE WITH ANSI-A300, STANDARDS FOR TREE MAINTENANCE. PRUNE TREES FOR ELECTRICAL LINE CLEARANCE BY DIRECTIONAL PRUNING; DO NOT "TOP" OR "ROUND" TREES. PERFORM TREE PRUNING AND TREE FELLING BY MECHANICAL MEANS ONLY, IE. SAWING OR CLIPPING. DO NOT USE DEFOLIANTS OR HERBICIDES.
 4. ALL WORK IS TO BE PERFORMED UNDER THE DIRECT SUPERVISION OF A FULL-TIME, INTERNATIONAL SOCIETY OF ARBORCULTURE (ISA) CERTIFIED ARBORIST.
 5. ALL DEBRIS GENERATED BY TREE PRUNING AND TREE FELLING OPERATIONS IS TO BE REMOVED FROM AMTRAK'S RIGHT-OF-WAY AND DISPOSED OF LEGALLY OFF AMTRAK PROPERTY.
 6. ALL WORK IS TO BE PERFORMED FROM AMTRAK RIGHT-OF-WAY.
 7. LIMITS SHOWN ON PLAN ARE FOR CLEARANCE TO 138KV TRANSMISSION LINE. TREE PRUNING OR TREE FELLING FOR INSTALLATION OF NEW CATENARY STRUCTURES IS NOT SHOWN.

100% DESIGN SUBMISSION

This material is owned by and is the sole and exclusive property of the National Railroad Passenger Corporation, (Amtrak), Office Of Engineering, and is supplied on a confidential basis solely for use in connection with the design and construction of Amtrak Electric Traction facilities and equipment. The reproduction, display, sale or other disposition of this document without the express written consent of the National Railroad Passenger Corporation, Office of Chief Engineer, is prohibited.

No	Revisions	Date	By



OFFICE OF
Chief Engineer
Engineering

National Railroad Passenger Corporation
30TH Street Station-Philadelphia, Pennsylvania 19104

Approved	Date



PAOLI TO BRYN MAWR TRANSMISSION
ELECTRIFICATION
TREE PRUNING
STA. 1075+00 TO 1046+00

Recommended: DP Drawn: WJC Checked: MJM Date: 03/17/16

File No.:	C-0200/ING
Ref. No.:	2011-059
Sheet No.:	547 OF 565
C-0200	

2:41:51 PM 3/17/2016 J:\2011\2011-059\Drawings\working drawings paoli to bryn mawr\civil-c-0200.dwg

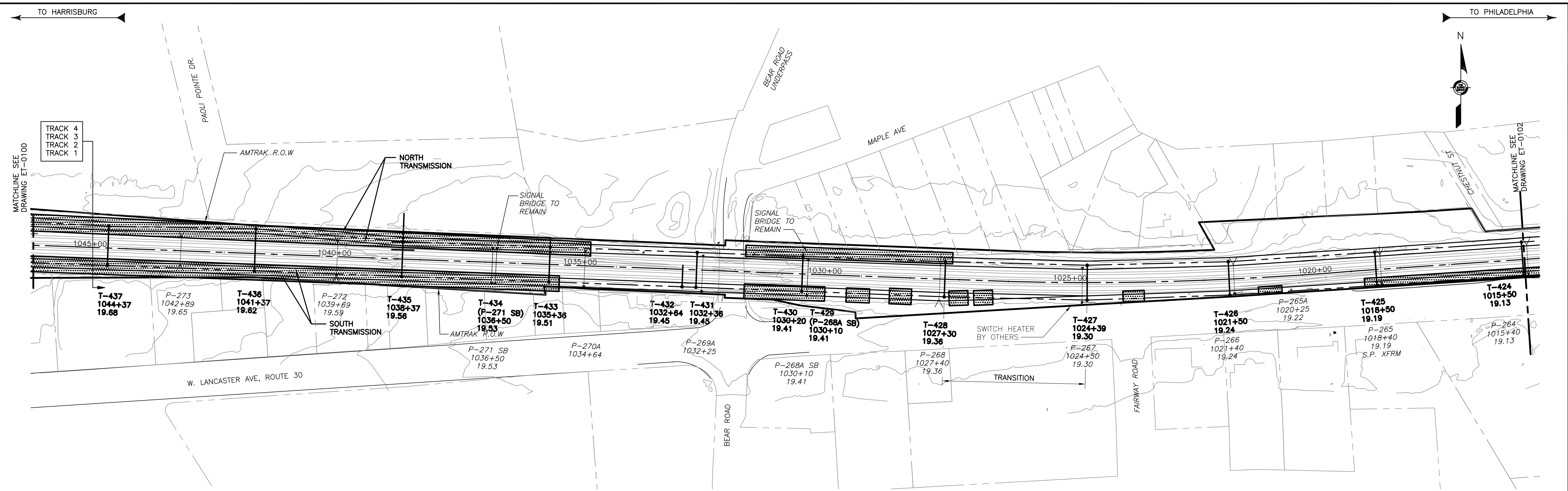

TREE PRUNING SITE PLAN

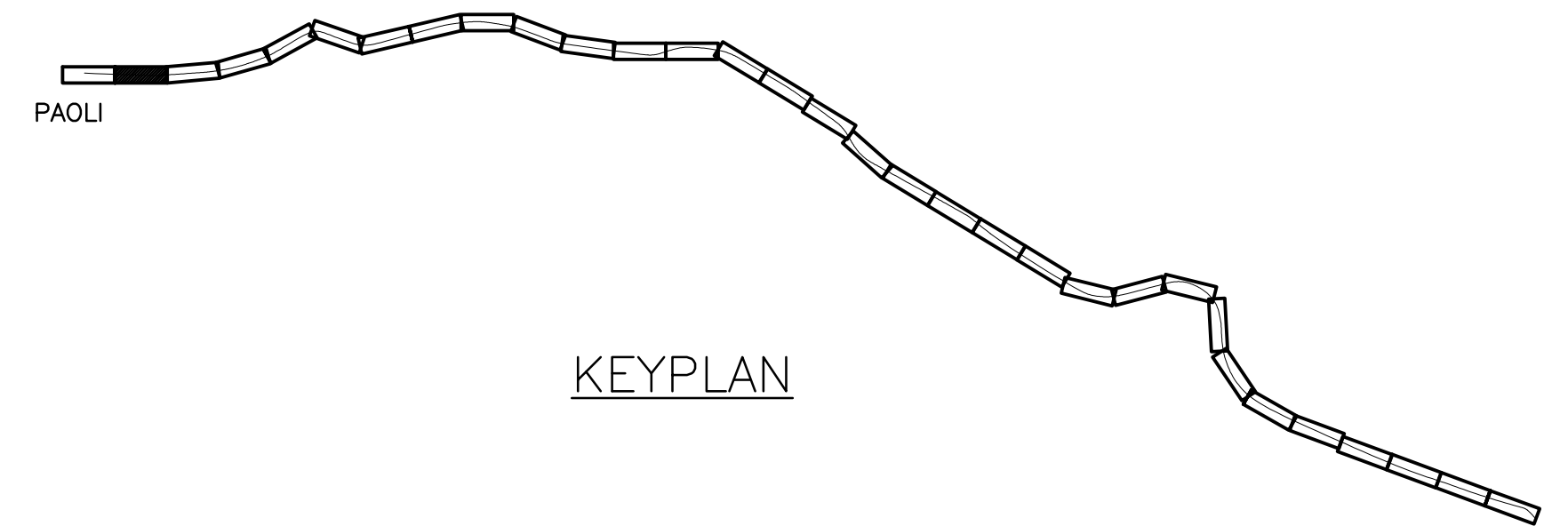
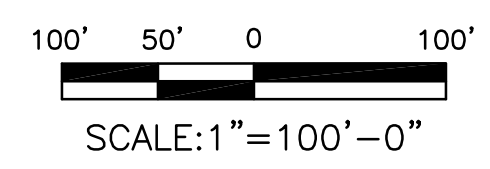

KEYPLAN

2:42:03 PM 3/17/2016 J:\2011\2011-059\Drawings\working drawings\paoli to bryn mawr\civil\c-0201.dwg

No	Revisions	Date	By



**OFFICE OF
Chief Engineer
Engineering**

National Railroad Passenger Corporation
30TH Street Station-Philadelphia, Pennsylvania 19104

Approved	Date



100% DESIGN SUBMISSION

**PAOLI TO BRYN MAWR TRANSMISSION
ELECTRIFICATION
TREE PRUNING
STA. 1046+00 TO 1015+45**

Recommended: DP Drawn: WJC Checked: MJM Date: 03/17/16

File No.:	C-0201.DWG
Ref. No.:	2011-059
Sheet No.:	548 OF 565
C-0201	

This material is owned by and is the sole and exclusive property of the National Railroad Passenger Corporation, (Amtrak), Office Of Engineering, and is supplied on a confidential basis solely for use in connection with the design and construction of Amtrak Electric Traction facilities and equipment. The reproduction, display, sale or other disposition of this document without the express written consent of the National Railroad Passenger Corporation, Office of Chief Engineer, is prohibited.

TO HARRISBURG

TO PHILADELPHIA

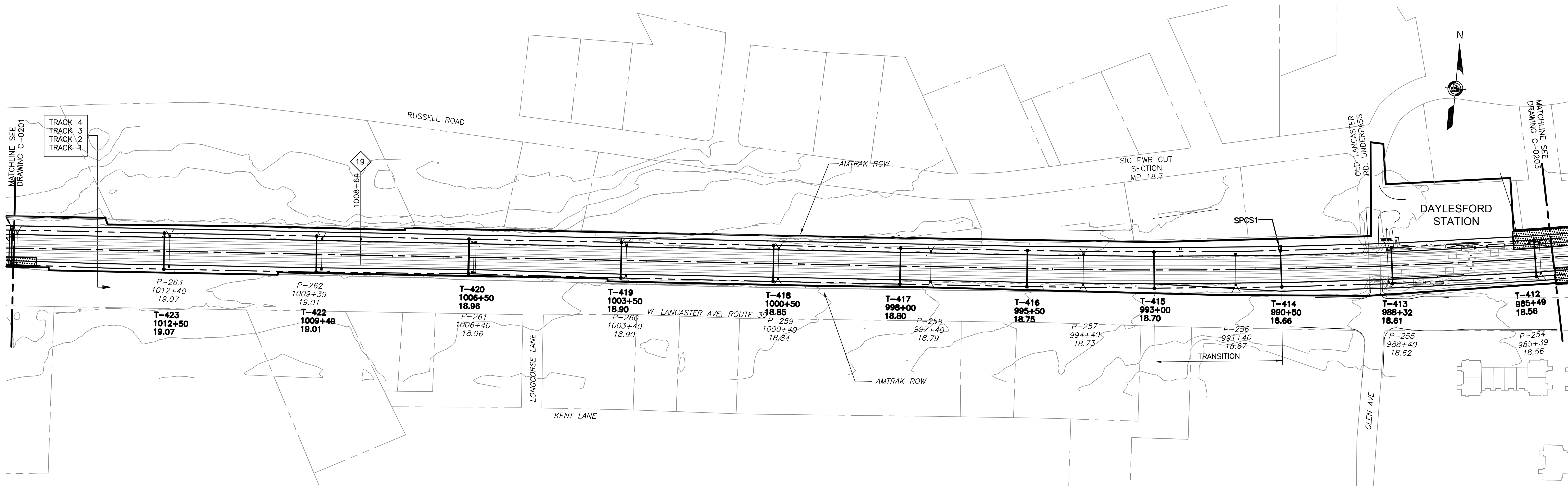

TREE PRUNING SITE PLAN

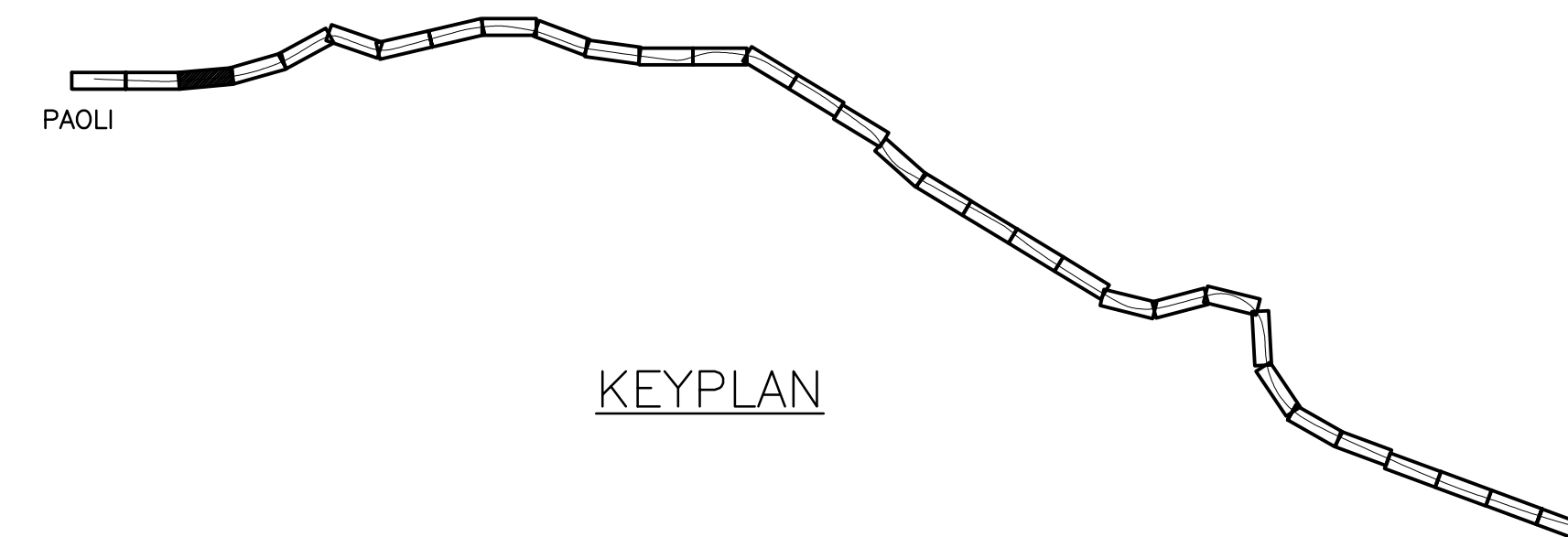
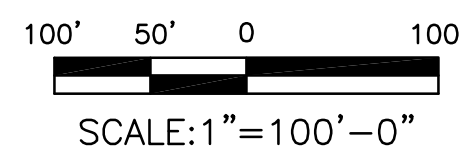

J:\2011\2011-059\Drawings\working drawings\paoli to bryn mawr\civil\c-0202.dwg 3/17/2016 2:42:15 PM

100% DESIGN SUBMISSION

This material is owned by and is the sole and exclusive property of the National Railroad Passenger Corporation, (Amtrak), Office Of Engineering, and is supplied on a confidential basis solely for use in connection with the design and construction of Amtrak Electric Traction facilities and equipment. The reproduction, display, sale or other disposition of this document without the express written consent of the National Railroad Passenger Corporation, Office of Chief Engineer, is prohibited.

No	Revisions	Date	By



**OFFICE OF
Chief Engineer
Engineering**

National Railroad Passenger Corporation
30TH Street Station-Philadelphia, Pennsylvania 19104

Approved	Date



IN ASSOCIATION WITH



**PAOLI TO BRYN MAWR TRANSMISSION
ELECTRIFICATION
TREE PRUNING
STA. 1015+45 TO 985+00**

Recommended: DP Drawn: WJC Checked: MJM Date: 03/17/16

File No.:	C-0202.DWG
Ref. No.:	2011-059
Sheet No.:	549 OF 565
C-0202	

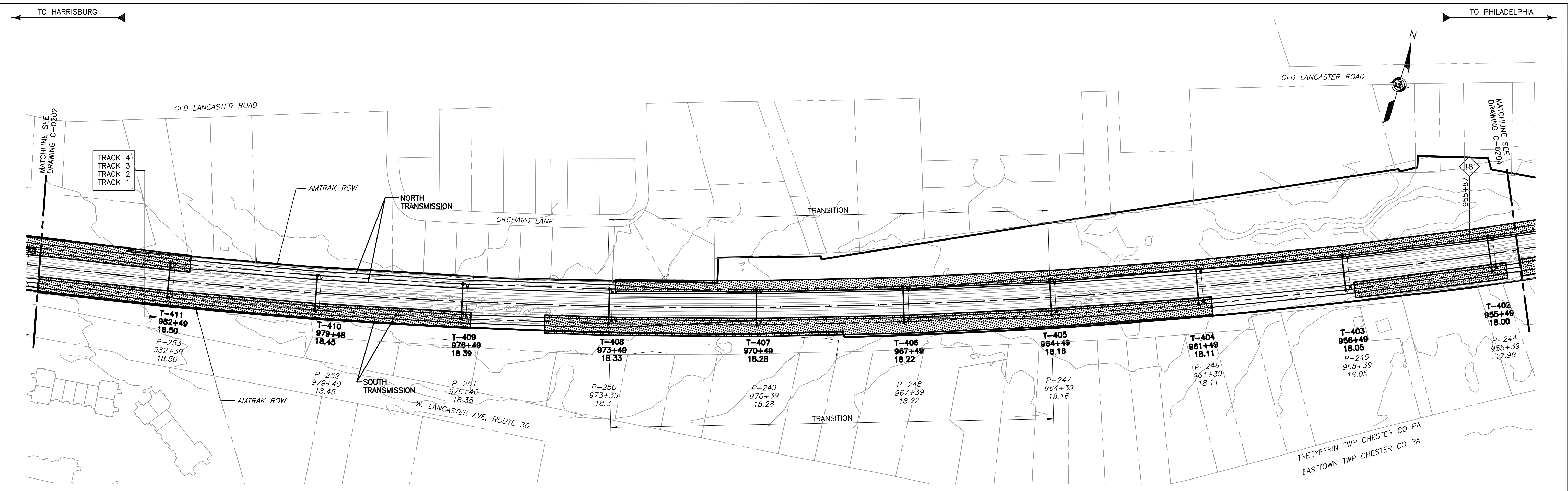

TREE PRUNING SITE PLAN

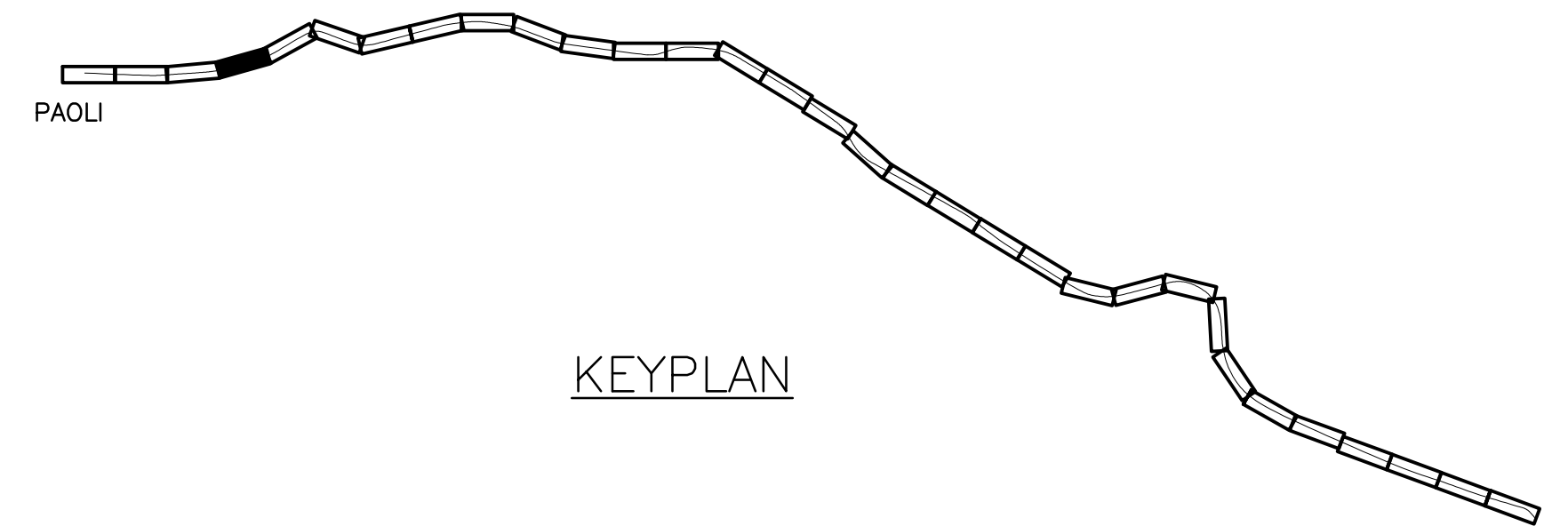
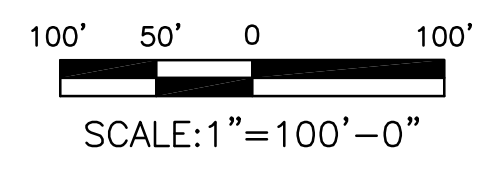

2:42:26 PM 3/17/2016 J:\2011\2011-059\Drawings\working drawings\paoli to bryn mawr\civil-c-0203.dwg

No	Revisions	Date	By



**OFFICE OF
Chief Engineer
Engineering**
National Railroad Passenger Corporation
30TH Street Station—Philadelphia, Pennsylvania 19104

Approved	Date



**PAOLI TO BRYN MAWR TRANSMISSION
ELECTRIFICATION
TREE PRUNING
STA. 985+00 TO 955+00**

File No.:	C-0203.DWG
Ref. No.:	2011-059
Sheet No.:	550 OF 565
C-0203	

Recommended: DP Drawn: WJC Checked: MJM Date: 03/17/16

100% DESIGN SUBMISSION This material is owned by and is the sole and exclusive property of the National Railroad Passenger Corporation, (Amtrak), Office Of Engineering, and is supplied on a confidential basis solely for use in connection with the design and construction of Amtrak Electric Traction facilities and equipment. The reproduction, display, sale or other disposition of this document without the express written consent of the National Railroad Passenger Corporation, Office of Chief Engineer, is prohibited.

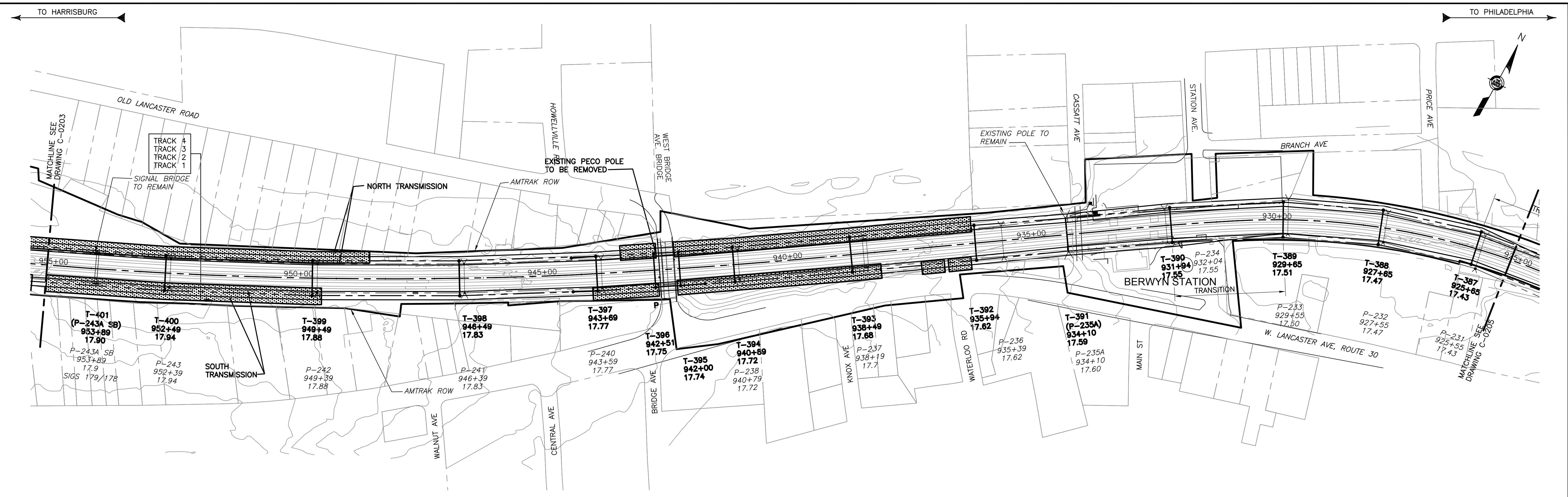

TREE PRUNING SITE PLAN

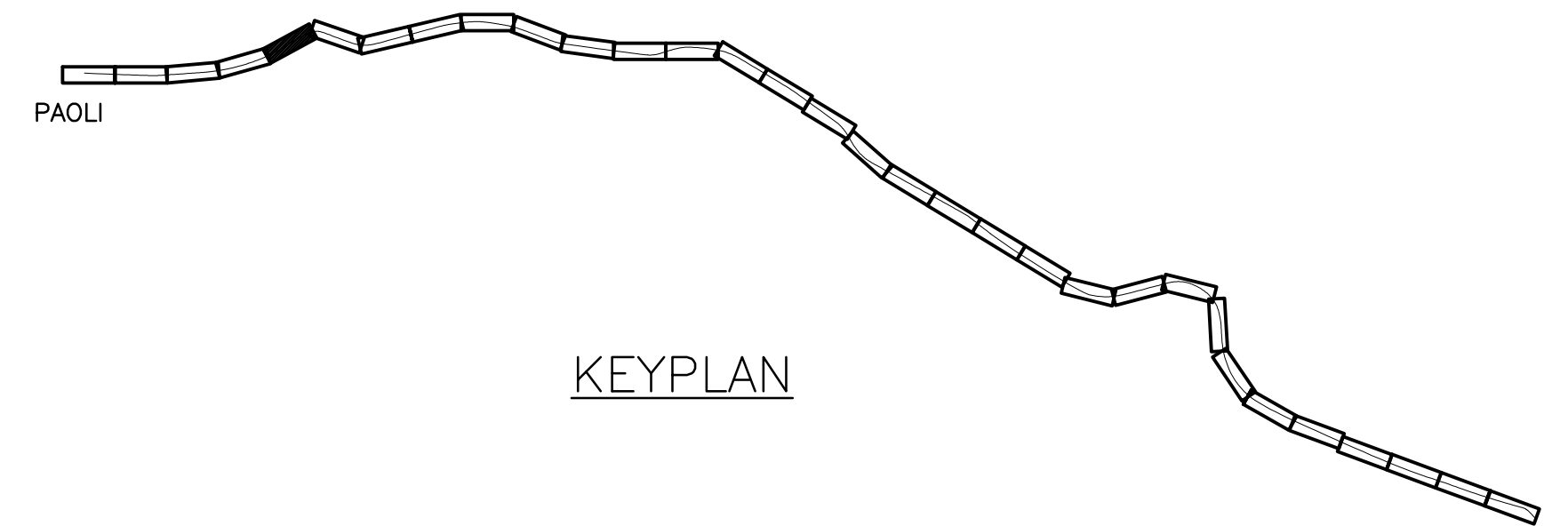
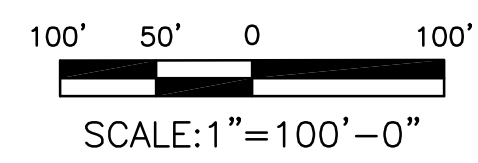

2:42:36 PM 3/14/2016 J:\2011\2011-059\Drawings\working drawings\paoli to bryn mawr\civil\c-0204.dwg

No	Revisions	Date	By



**OFFICE OF
Chief Engineer
Engineering**
National Railroad Passenger Corporation
30TH Street Station-Philadelphia, Pennsylvania 19104

Approved	Date



100% DESIGN SUBMISSION
This material is owned by and is the sole and exclusive property of the National Railroad Passenger Corporation, (Amtrak), Office Of Engineering, and is supplied on a confidential basis solely for use in connection with the design and construction of Amtrak Electric Traction facilities and equipment. The reproduction, display, sale or other disposition of this document without the express written consent of the National Railroad Passenger Corporation, Office of Chief Engineer, is prohibited.

**PAOLI TO BRYN MAWR TRANSMISSION
ELECTRIFICATION
TREE PRUNING
STA. 955+00 TO 925+00**

Recommended: DP Drawn: WJC Checked: MJM Date: 03/17/16

File No.:	C-0204/ING
Ref. No.:	2011-059
Sheet No.:	551 OF 565
C-0204	

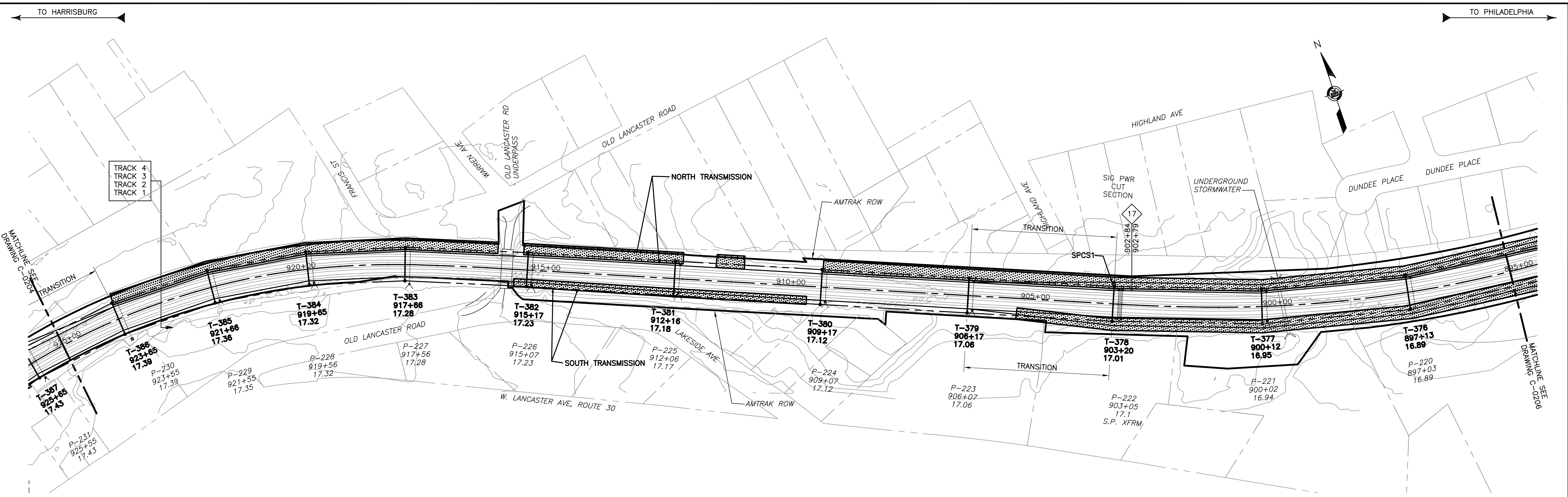

TREE PRUNING SITE PLAN

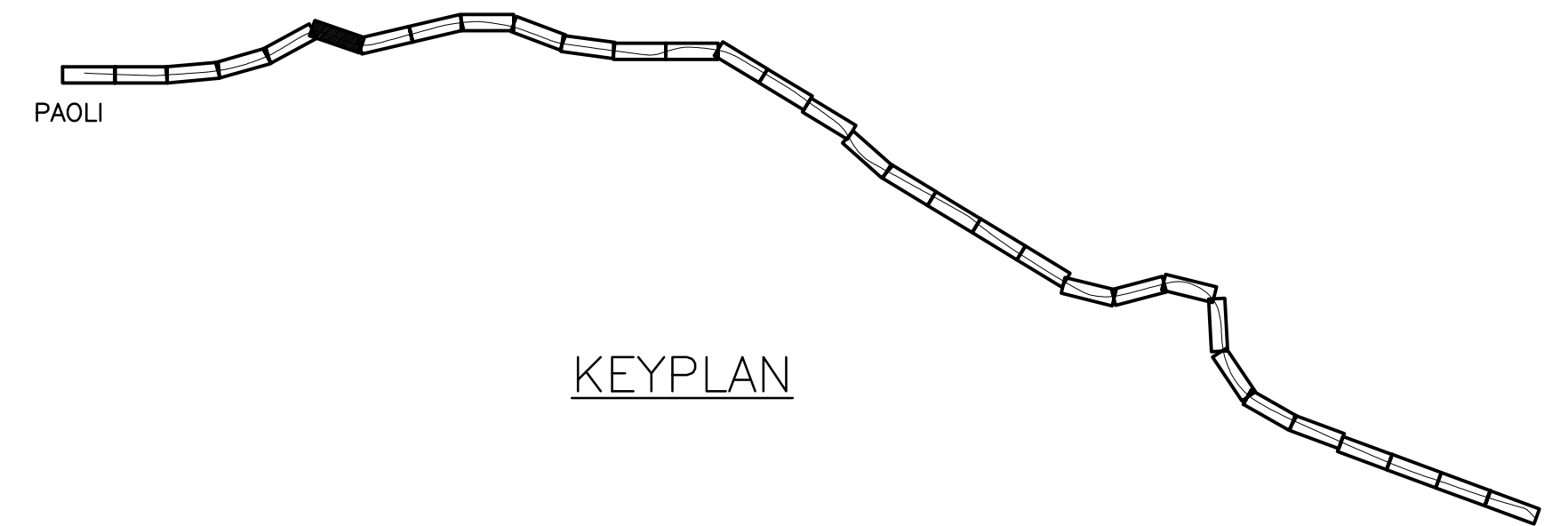
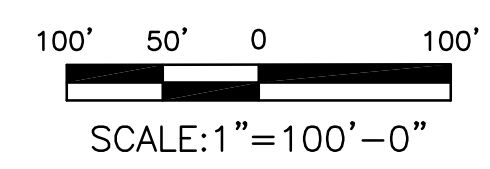

2:42:47 PM 3/17/2016 J:\2011\2011-059\Drawings\working drawings\paoli to bryn mawr\civil-c-0205.dwg

No	Revisions	Date	By



**OFFICE OF
Chief Engineer
Engineering**
National Railroad Passenger Corporation
30TH Street Station—Philadelphia, Pennsylvania 19104

Approved	Date



100% DESIGN SUBMISSION		This material is owned by and is the sole and exclusive property of the National Railroad Passenger Corporation, (Amtrak), Office Of Engineering, and is supplied on a confidential basis solely for use in connection with the design and construction of Amtrak Electric Traction facilities and equipment. The reproduction, display, sale or other disposition of this document without the express written consent of the National Railroad Passenger Corporation, Office of Chief Engineer, is prohibited.	
PAOLI TO BRYN MAWR TRANSMISSION ELECTRIFICATION TREE PRUNING STA. 925+00 TO 895+00		File No.:	C-0205.DWG
		Ref. No.:	2011-059
Recommended: DP		Drawn: WJC	Checked: MJM
Date: 03/17/16		Sheet No.:	552 OF 565
C-0205			

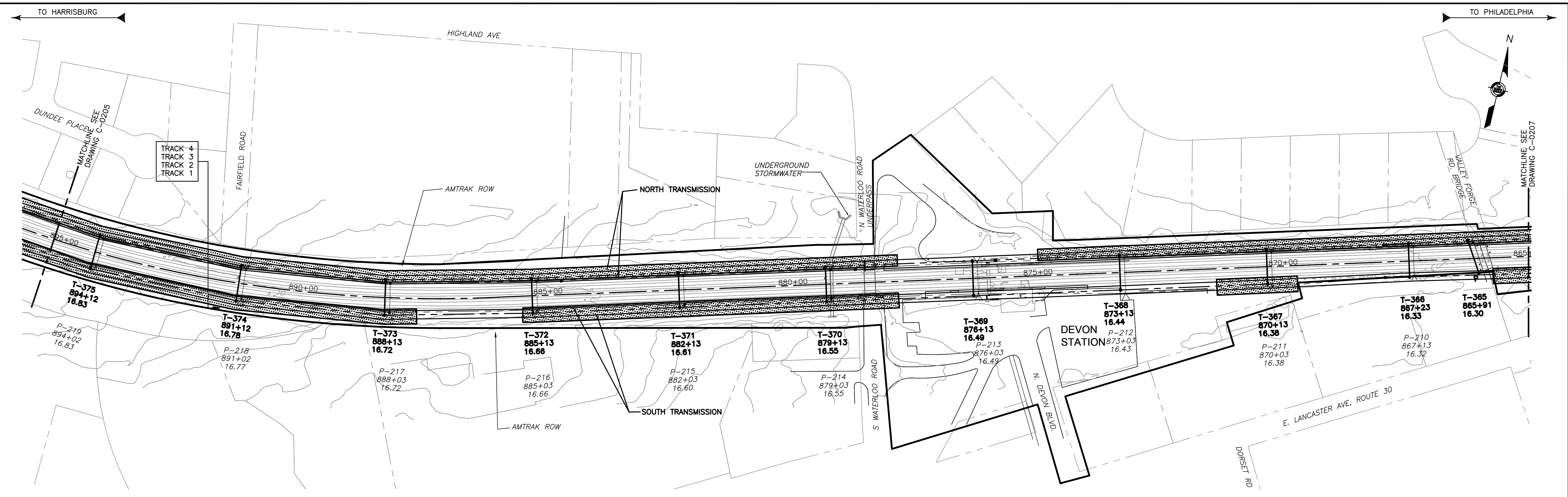

TREE PRUNING SITE PLAN

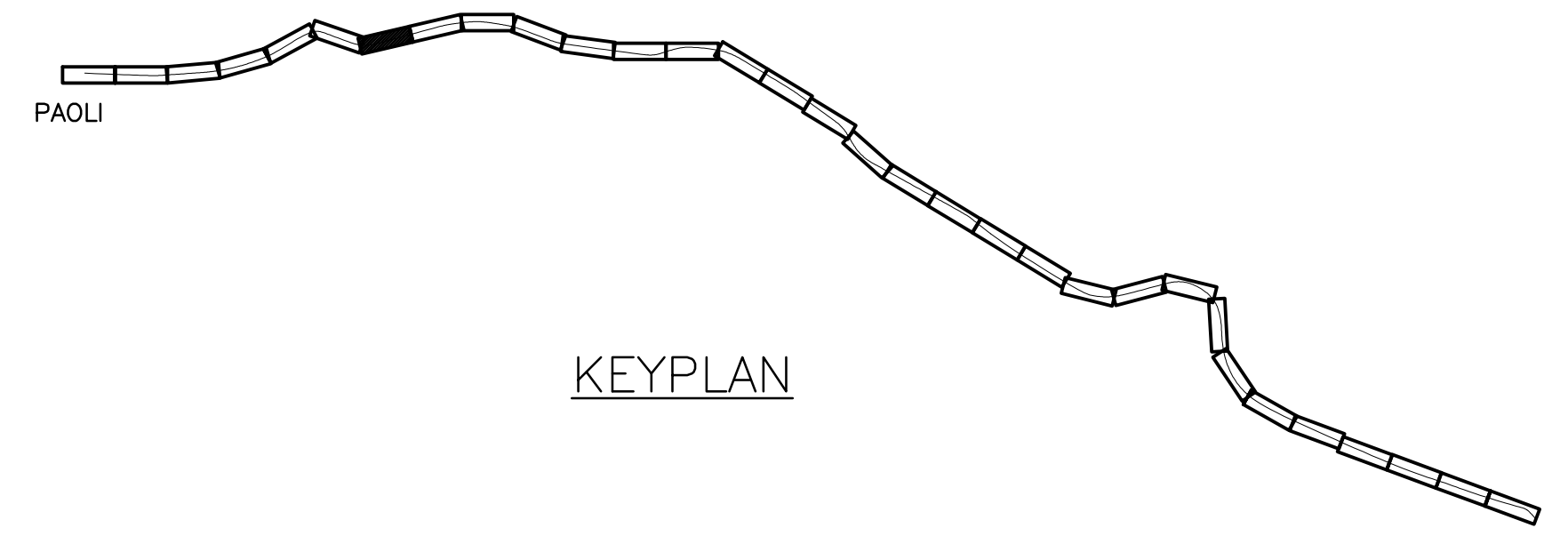
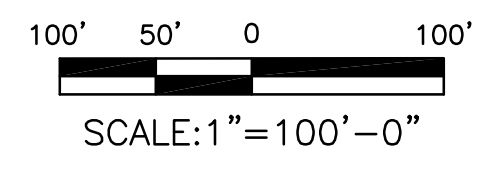

2:42:59 PM 3/17/2016 J:\2011\2011-059\Drawings\working drawings\paoli to bryn mawr\civil-c-0206.dwg

No	Revisions	Date	By



**OFFICE OF
Chief Engineer
Engineering**
National Railroad Passenger Corporation
30TH Street Station—Philadelphia, Pennsylvania 19104

Approved	Date

100% DESIGN SUBMISSION

Burns IN ASSOCIATION WITH **Baker**
BURNS ENGINEERING, INC. | 215 979-7700
TWO COMMERCE SQUARE, 2001 MARKET ST, SUITE 600
PHILADELPHIA, PA 19103

AECOM

**PAOLI TO BRYN MAWR TRANSMISSION
ELECTRIFICATION
TREE PRUNING
STA. 895+00 TO 865+00**

Recommended: DP Drawn: WJC Checked: MJM Date: 03/17/16

File No.:	C-0206.DWG
Ref. No.:	2011-059
Sheet No.:	553 OF 565
C-0206	

This material is owned by and is the sole and exclusive property of the National Railroad Passenger Corporation, (Amtrak), Office Of Engineering, and is supplied on a confidential basis solely for use in connection with the design and construction of Amtrak Electric Traction facilities and equipment. The reproduction, display, sale or other disposition of this document without the express written consent of the National Railroad Passenger Corporation, Office of Chief Engineer, is prohibited.

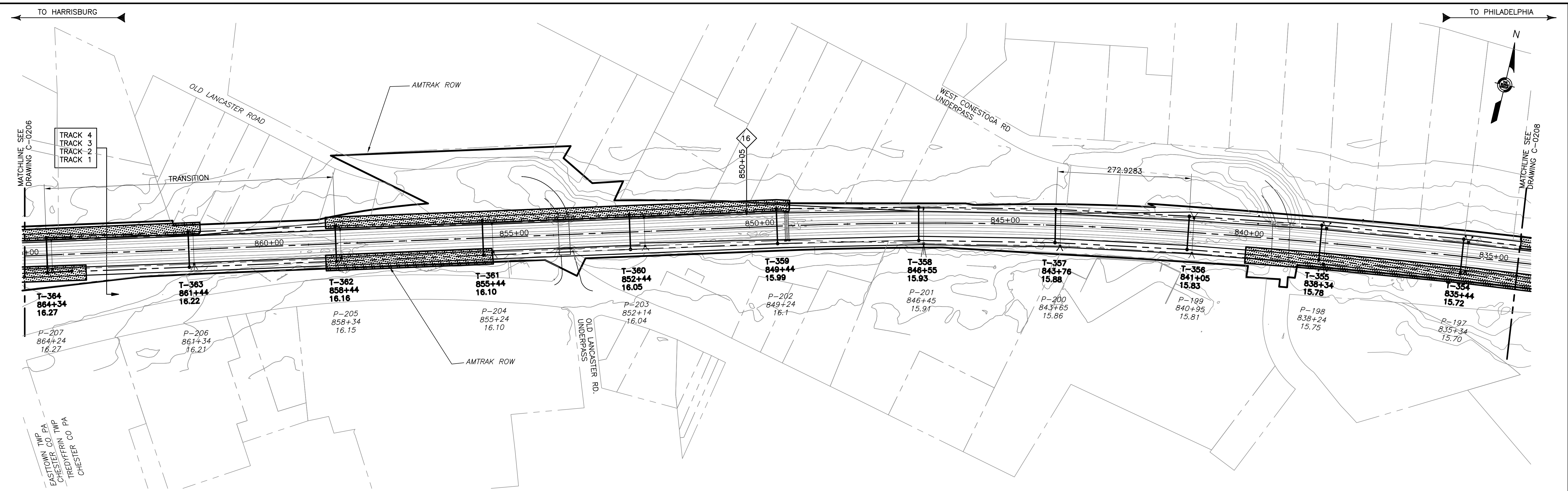

TREE PRUNING SITE PLAN

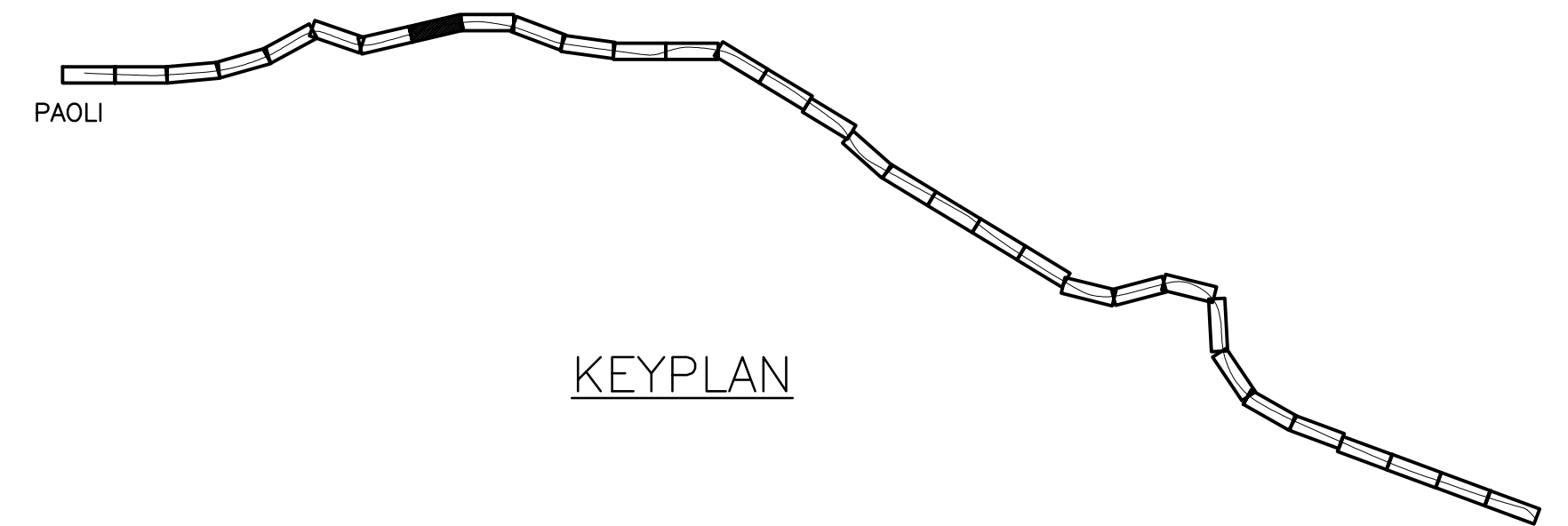
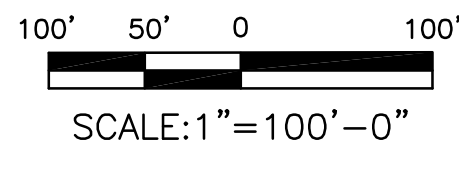

KEYPLAN

2:43:09 PM 3/14/2016 J:\2011\2011-059\Drawings\working drawings\paoli to bryn mawr\civil\c-0207.dwg

No	Revisions	Date	By



**OFFICE OF
Chief Engineer
Engineering**
National Railroad Passenger Corporation
30TH Street Station—Philadelphia, Pennsylvania 19104

Approved	Date



100% DESIGN SUBMISSION

This material is owned by and is the sole and exclusive property of the National Railroad Passenger Corporation, (Amtrak), Office Of Engineering, and is supplied on a confidential basis solely for use in connection with the design and construction of Amtrak Electric Traction facilities and equipment. The reproduction, display, sale or other disposition of this document without the express written consent of the National Railroad Passenger Corporation, Office of Chief Engineer, is prohibited.

**ZOO TO PAOLI TRANSMISSION
ELECTRIFICATION
TREE PRUNING
STA. 865+00 TO 835+00**
Recommended: DP Drawn: WJC Checked: MJM Date: 12/19/14

File No.:	C-0207.DWG
Ref. No.:	2011-059
Sheet No.:	554 OF 936
C-0207	

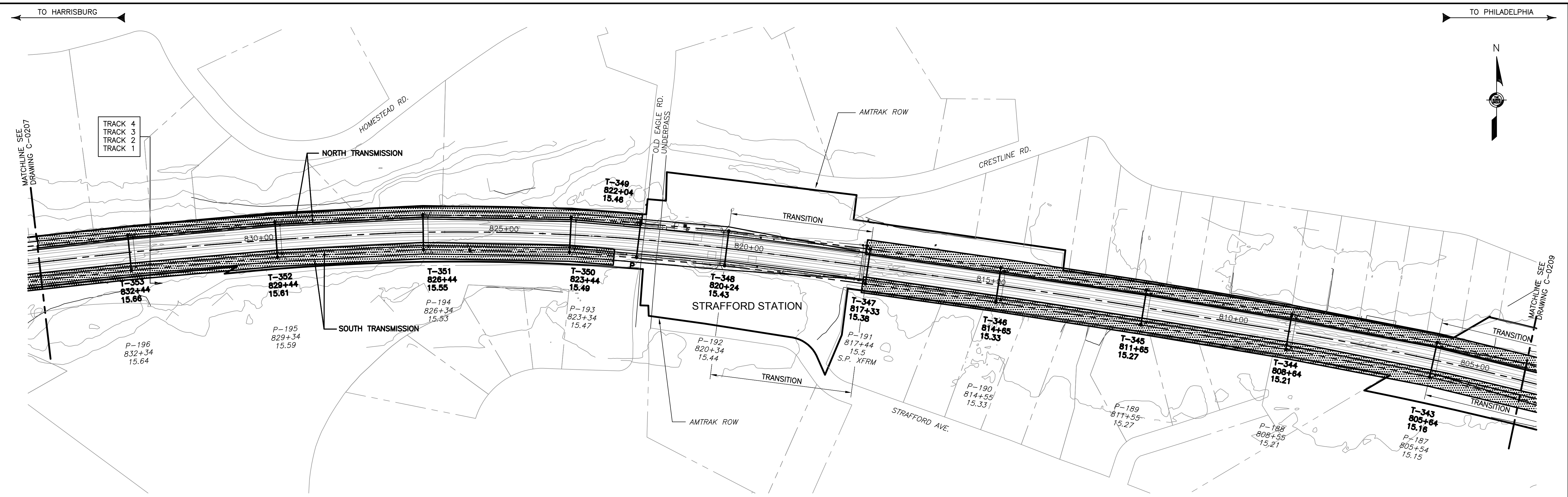

TREE PRUNING SITE PLAN

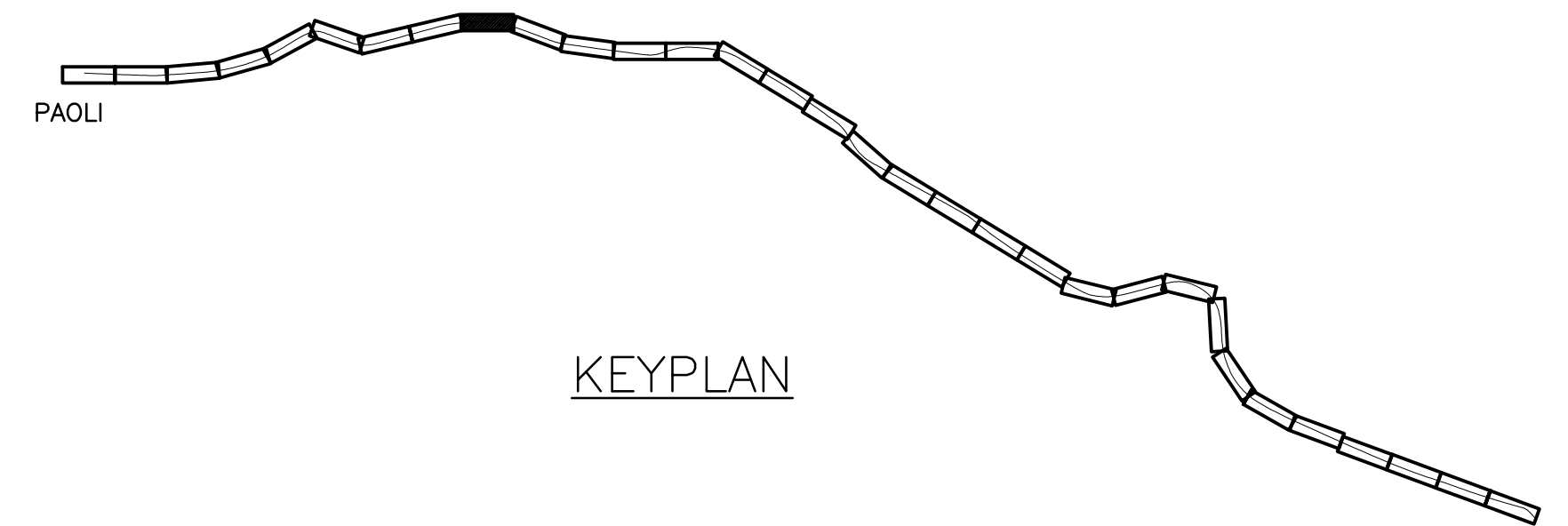
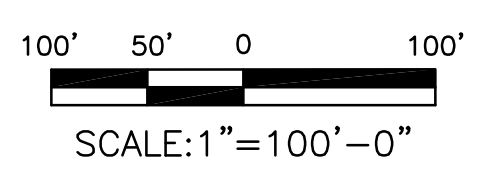

KEYPLAN

2:43:20 PM 3/14/2016 J:\2011\2011-059\Drawings\working drawings\paoli to bryn mawr\civil-c-0208.dwg

No	Revisions	Date	By



**OFFICE OF
Chief Engineer
Engineering**
National Railroad Passenger Corporation
30TH Street Station-Philadelphia, Pennsylvania 19104

Approved	Date



100% DESIGN SUBMISSION

This material is owned by and is the sole and exclusive property of the National Railroad Passenger Corporation, (Amtrak), Office Of Engineering, and is supplied on a confidential basis solely for use in connection with the design and construction of Amtrak Electric Traction facilities and equipment. The reproduction, display, sale or other disposition of this document without the express written consent of the National Railroad Passenger Corporation, Office of Chief Engineer, is prohibited.

**ZOO TO PAOLI TRANSMISSION
ELECTRIFICATION
TREE PRUNING
STA. 835+00 TO 804+00**
Recommended: DP Drawn: WJC Checked: MJM Date: 12/19/14

File No.:	C-0208.DWG
Ref. No.:	2011-059
Sheet No.:	555 OF 936
C-0208	

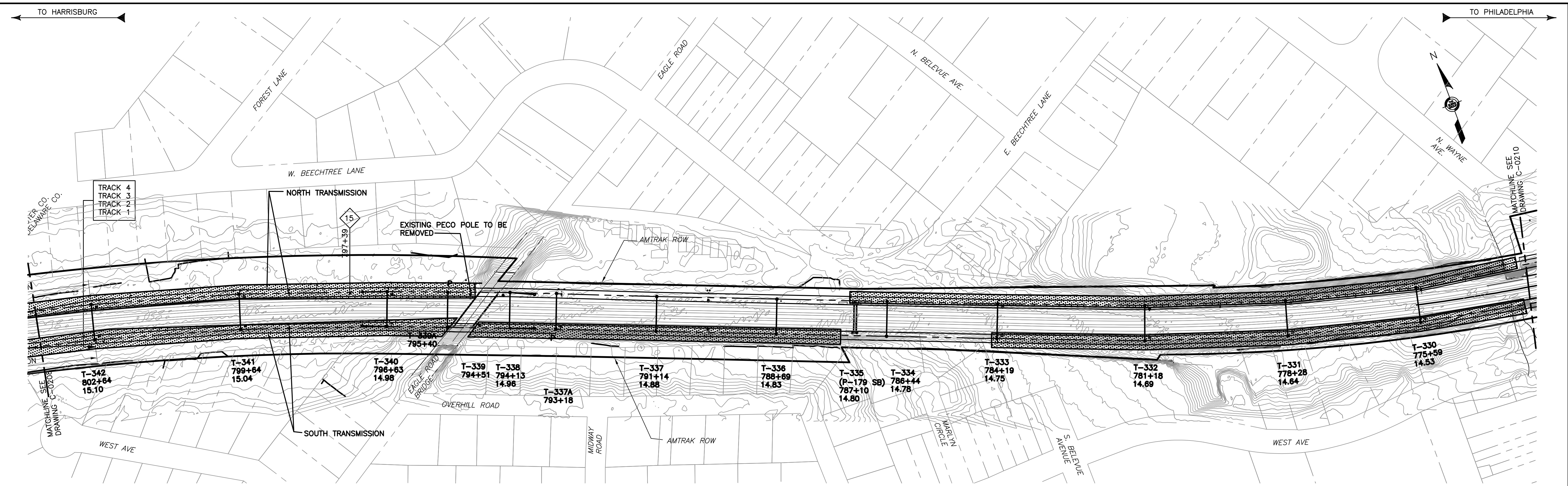

TREE PRUNING SITE PLAN

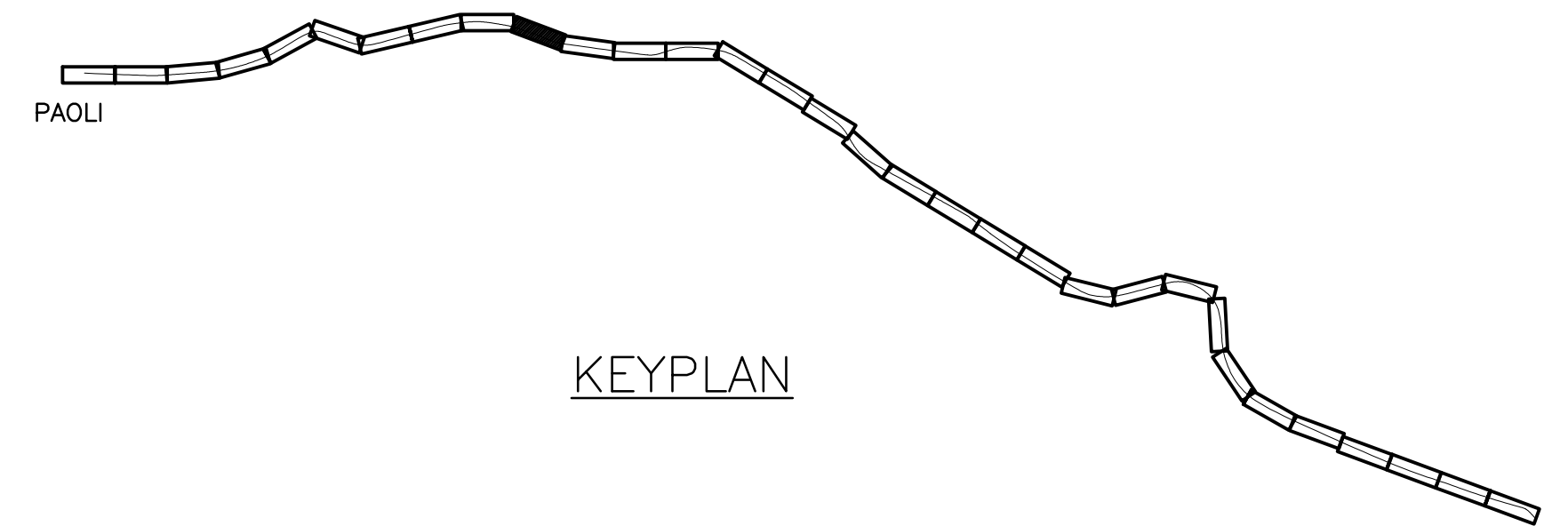
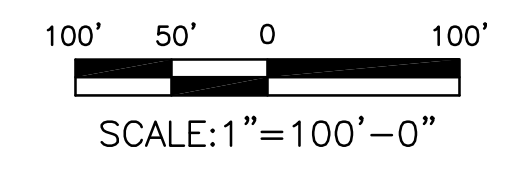

PHILADELPHIA

100% DESIGN SUBMISSION

This material is owned by and is the sole and exclusive property of the National Railroad Passenger Corporation, (Amtrak), Office Of Engineering, and is supplied on a confidential basis solely for use in connection with the design and construction of Amtrak Electric Traction facilities and equipment. The reproduction, display, sale or other disposition of this document without the express written consent of the National Railroad Passenger Corporation, Office of Chief Engineer, is prohibited.

No	Revisions	Date	By



OFFICE OF
Chief Engineer
Engineering
 National Railroad Passenger Corporation
 30TH Street Station—Philadelphia, Pennsylvania 19104

Approved	Date



ZOO TO PAOLI TRANSMISSION
ELECTRIFICATION
TREE PRUNING
STA. 804+00 TO 774+00
 Recommended: DP Drawn: WJC Checked: MJM Date: 12/19/14

File No.:	C-0209.DWG
Ref. No.:	2011-059
Sheet No.:	556 OF 936
C-0209	

2:43:31 PM 3/14/2016 J:\2011\2011-059\Drawings\working drawings\paoli to bryn mawr\civil-c-0209.dwg

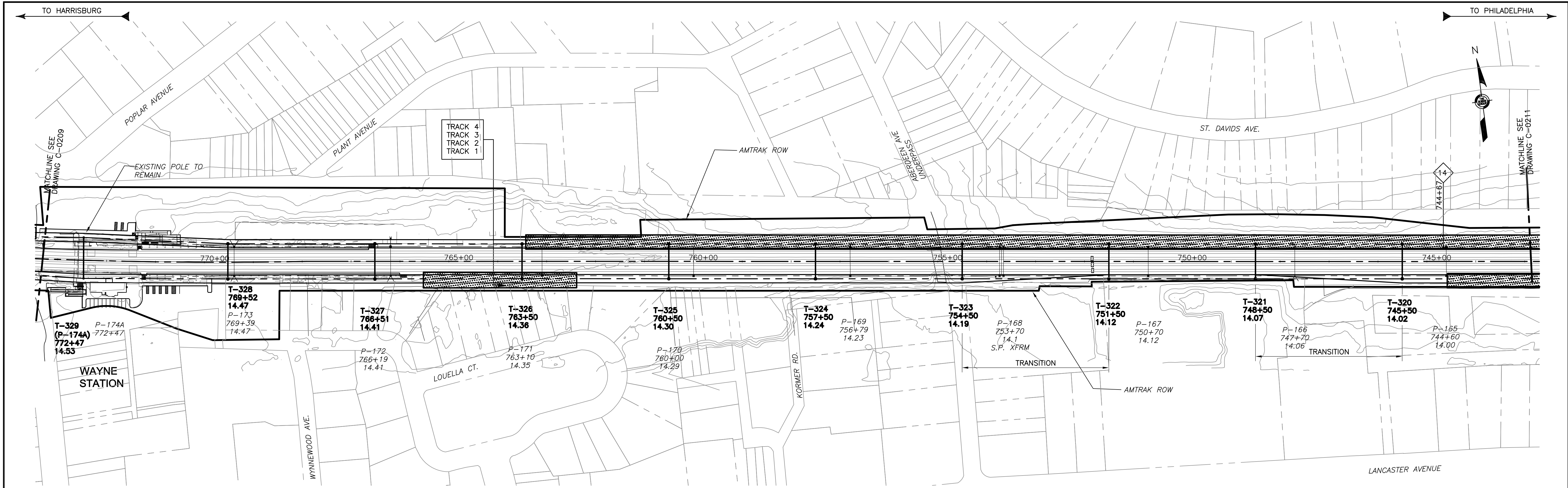

TREE PRUNING SITE PLAN

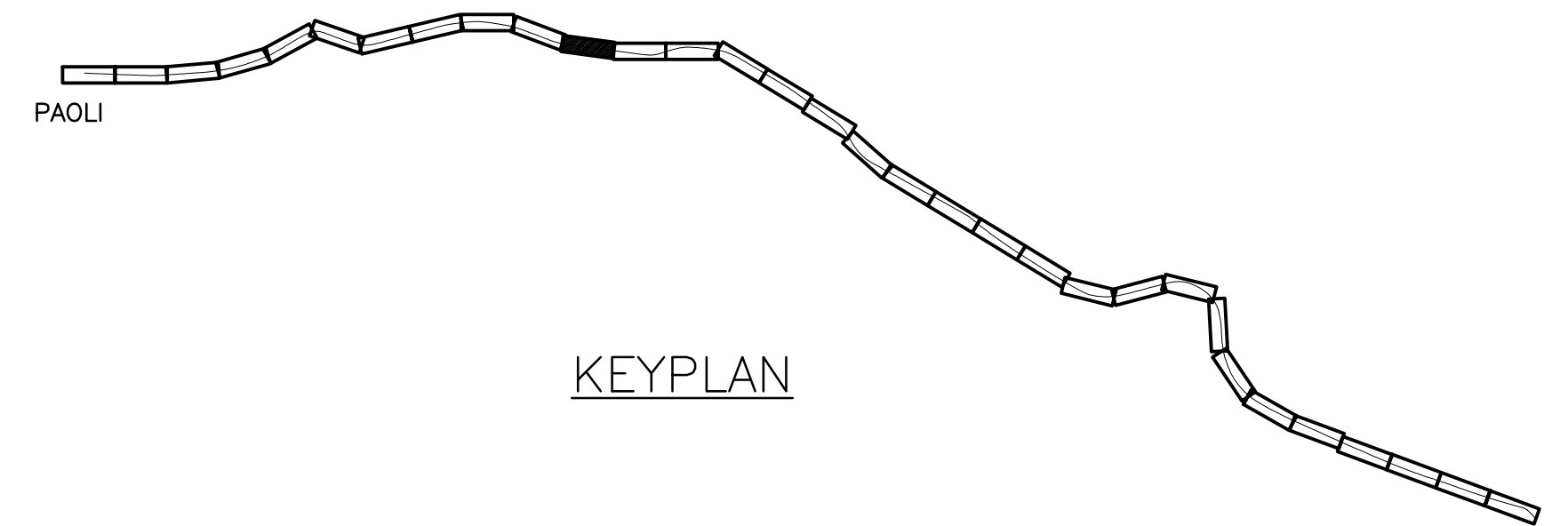
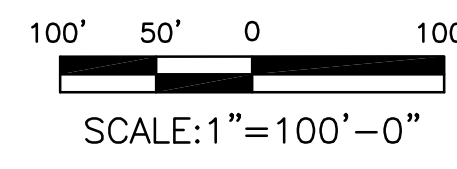

KEYPLAN

2:43:42 PM 3/14/2016 J:\2011\2011-059\Drawings\working drawings\paoli to bryn mawr\civil-c-0210.dwg

No	Revisions	Date	By



**OFFICE OF
Chief Engineer
Engineering**
National Railroad Passenger Corporation
30TH Street Station—Philadelphia, Pennsylvania 19104

Approved	Date



100% DESIGN SUBMISSION

This material is owned by and is the sole and exclusive property of the National Railroad Passenger Corporation, (Amtrak), Office Of Engineering, and is supplied on a confidential basis solely for use in connection with the design and construction of Amtrak Electric Traction facilities and equipment. The reproduction, display, sale or other disposition of this document without the express written consent of the National Railroad Passenger Corporation, Office of Chief Engineer, is prohibited.

**ZOO TO PAOLI TRANSMISSION
ELECTRIFICATION
TREE PRUNING
STA. 774+00 TO 744+00**
Recommended: DP Drawn: WJC Checked: MJM Date: 12/19/14

File No.:	C-0210.DWG
Ref. No.:	2011-059
Sheet No.:	557 OF 936
C-0210	

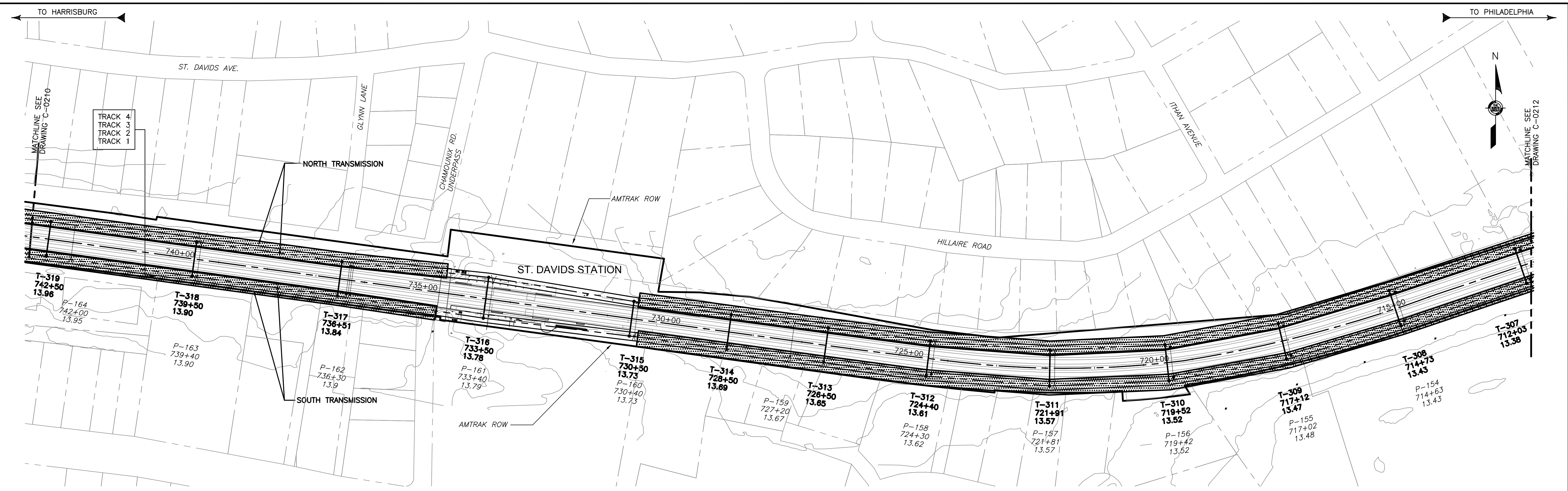

TREE PRUNING SITE PLAN

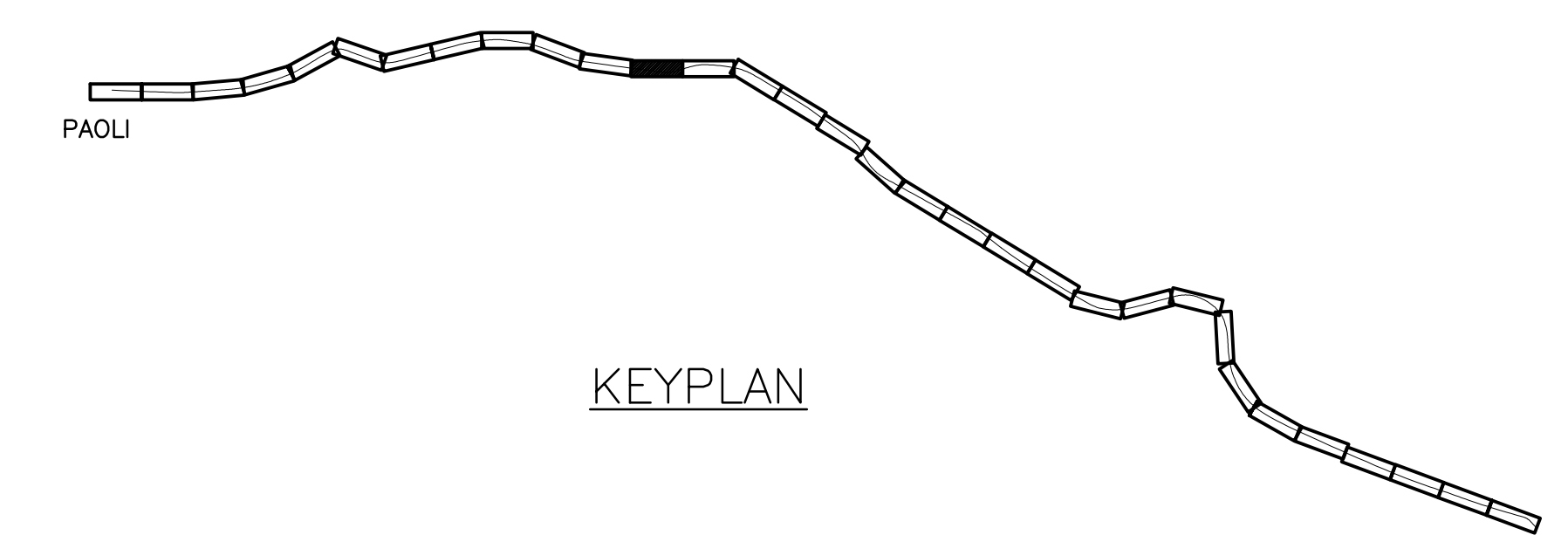
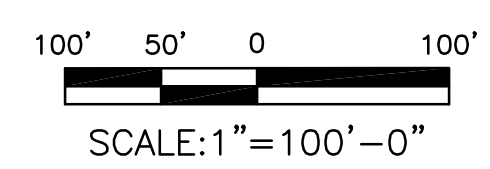

KEYPLAN

2:43:54 PM 3/14/2016 J:\2011\2011-059\Drawings\working drawings\paoli to bryn mawr\civil-c-0211.dwg

No	Revisions	Date	By



**OFFICE OF
Chief Engineer
Engineering**
National Railroad Passenger Corporation
30TH Street Station—Philadelphia, Pennsylvania 19104

Approved	Date



100% DESIGN SUBMISSION

This material is owned by and is the sole and exclusive property of the National Railroad Passenger Corporation, (Amtrak), Office Of Engineering, and is supplied on a confidential basis solely for use in connection with the design and construction of Amtrak Electric Traction facilities and equipment. The reproduction, display, sale or other disposition of this document without the express written consent of the National Railroad Passenger Corporation, Office of Chief Engineer, is prohibited.

**ZOO TO PAOLI TRANSMISSION
ELECTRIFICATION
TREE PRUNING
STA. 744+00 TO 712+00**
Recommended: DP Drawn: WJC Checked: MJM Date: 12/19/14

File No.:	C-0211.DWG
Ref. No.:	2011-059
Sheet No.:	558 OF 936
C-0211	

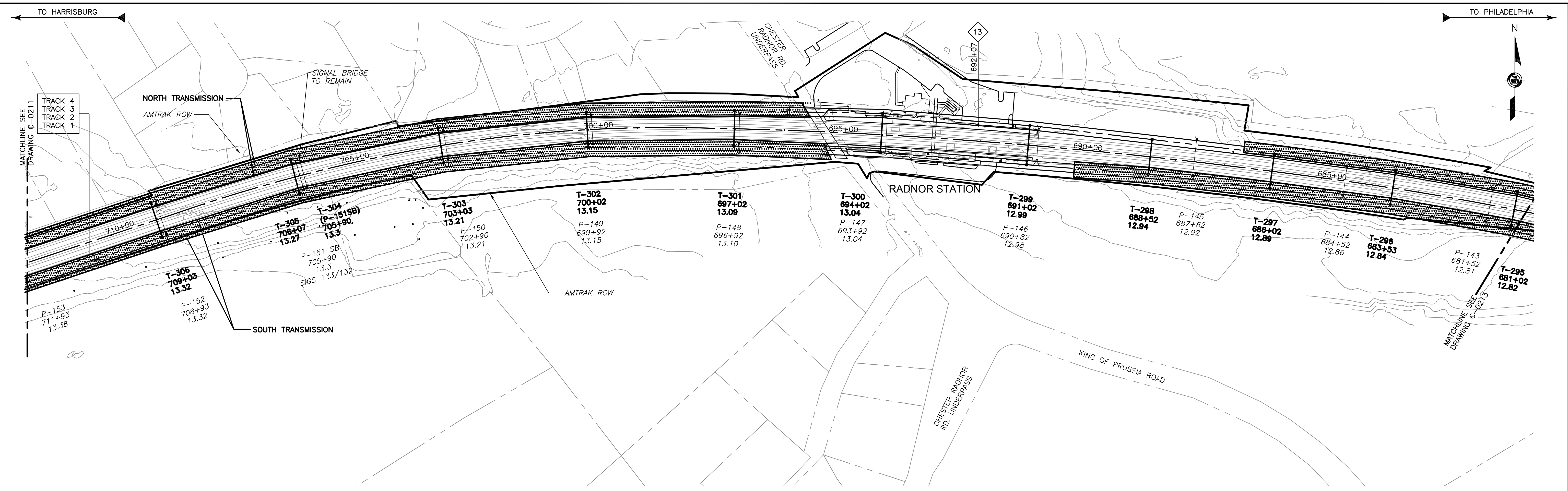

TREE PRUNING SITE PLAN

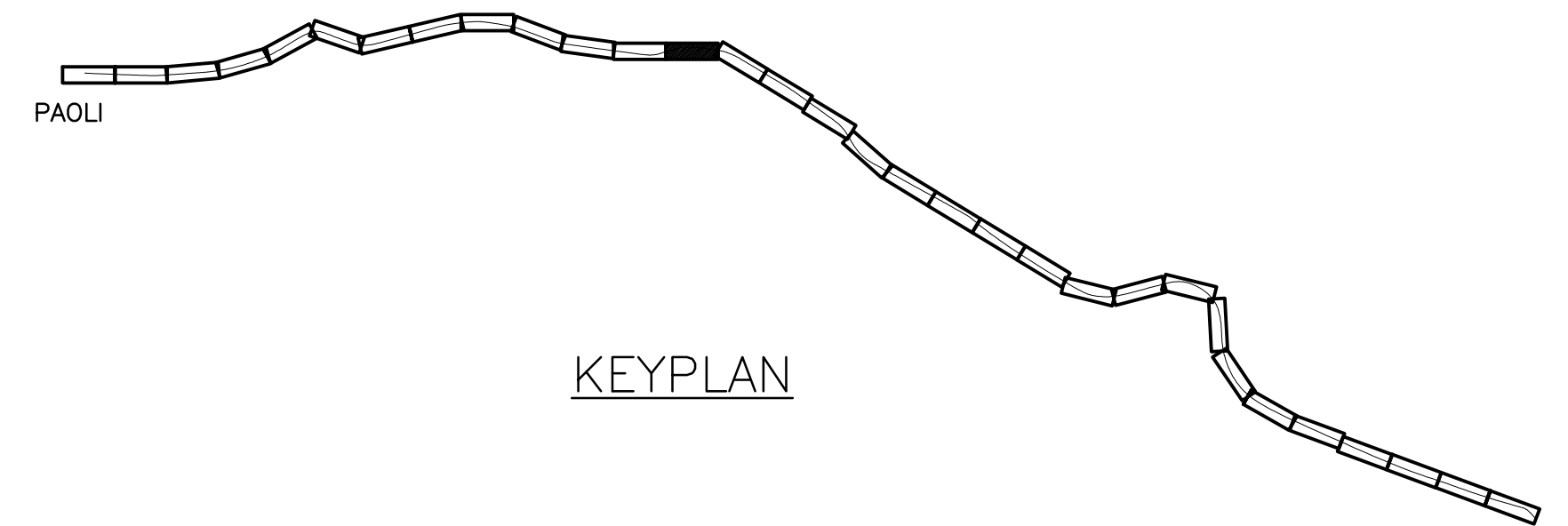
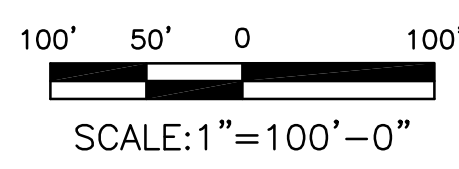

2:44:05 PM 3/14/2016 J:\2011\2011-059\Drawings\working drawings paoli to bryn mawr\civil-c-0212.dwg

No	Revisions	Date	By



**OFFICE OF
Chief Engineer
Engineering**

National Railroad Passenger Corporation
30TH Street Station-Philadelphia, Pennsylvania 19104

Approved	Date



100% DESIGN SUBMISSION

This material is owned by and is the sole and exclusive property of the National Railroad Passenger Corporation, (Amtrak), Office Of Engineering, and is supplied on a confidential basis solely for use in connection with the design and construction of Amtrak Electric Traction facilities and equipment. The reproduction, display, sale or other disposition of this document without the express written consent of the National Railroad Passenger Corporation, Office of Chief Engineer, is prohibited.

**ZOO TO PAOLI TRANSMISSION
ELECTRIFICATION
TREE PRUNING
STA. 712+00 TO 681+00**

Recommended: DP Drawn: WJC Checked: MJM Date: 12/19/14

File No.:	C-0212.DWG
Ref. No.:	2011-059
Sheet No.:	559 OF 936
C-0212	

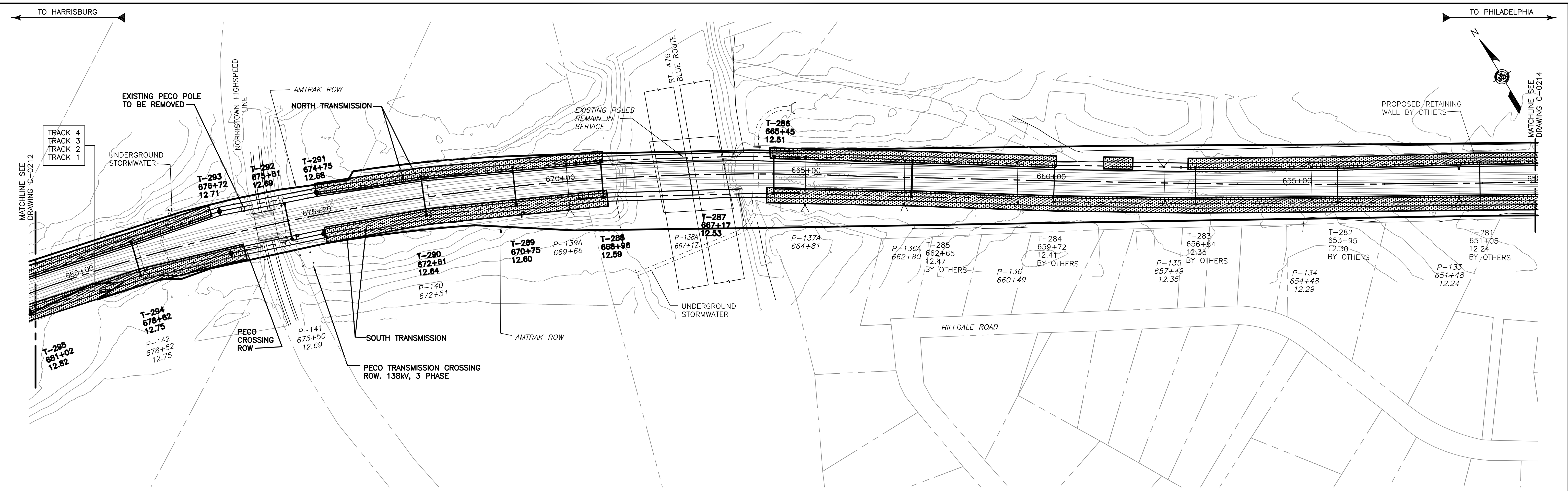

TREE PRUNING SITE PLAN

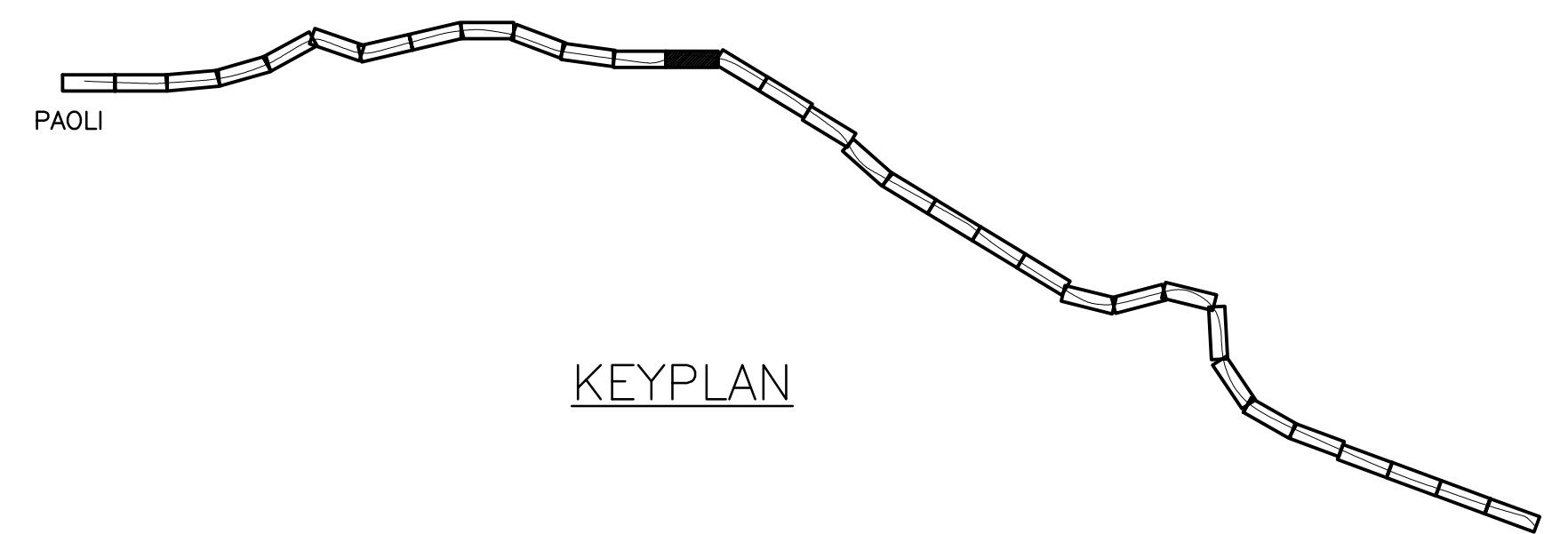
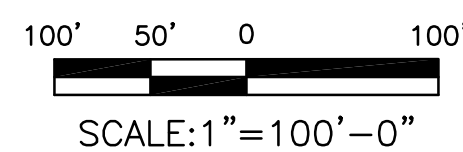

2:44:17 PM 3/14/2016 J:\2011\2011-059\Drawings\working drawings\paoli to bryn mawr\civil-c-0213.dwg

No	Revisions	Date	By



**OFFICE OF
Chief Engineer
Engineering**
National Railroad Passenger Corporation
30TH Street Station—Philadelphia, Pennsylvania 19104

Approved	Date



100% DESIGN SUBMISSION		This material is owned by and is the sole and exclusive property of the National Railroad Passenger Corporation, (Amtrak), Office of Engineering, and is supplied on a confidential basis solely for use in connection with the design and construction of Amtrak Electric Traction facilities and equipment. The reproduction, display, sale or other disposition of this document without the express written consent of the National Railroad Passenger Corporation, Office of Chief Engineer, is prohibited.	
ZOO TO PAOLI TRANSMISSION ELECTRIFICATION TREE PRUNING STA. 681+00 TO 650+00		File No.:	C-0213.DWG
		Ref. No.:	2011-059
Recommended: DP		Drawn: WJC	Checked: MJM
		Date:	12/19/14
		C-0213	

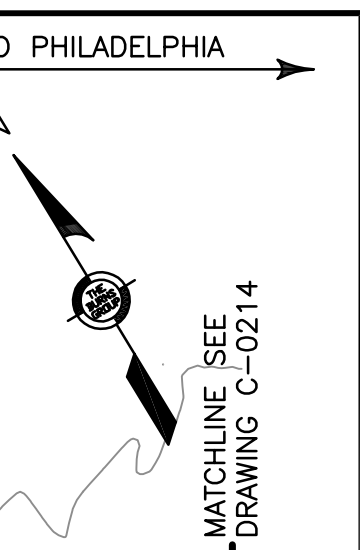

TO HARRISBURG

TO PHILADELPHIA

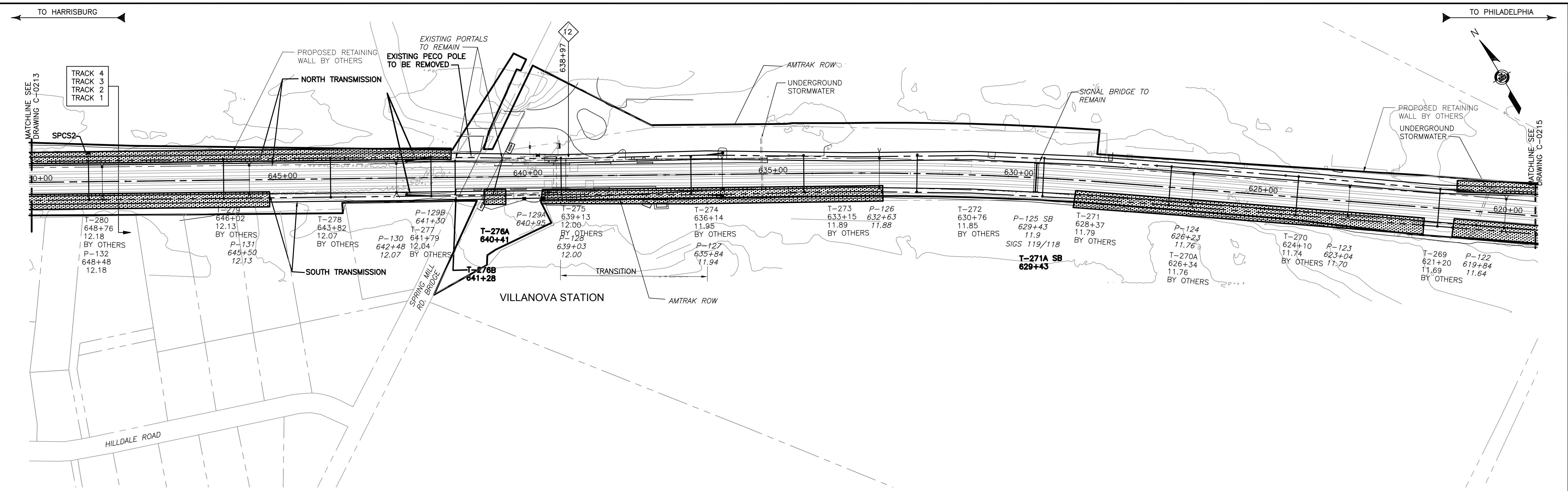

TREE PRUNING SITE PLAN

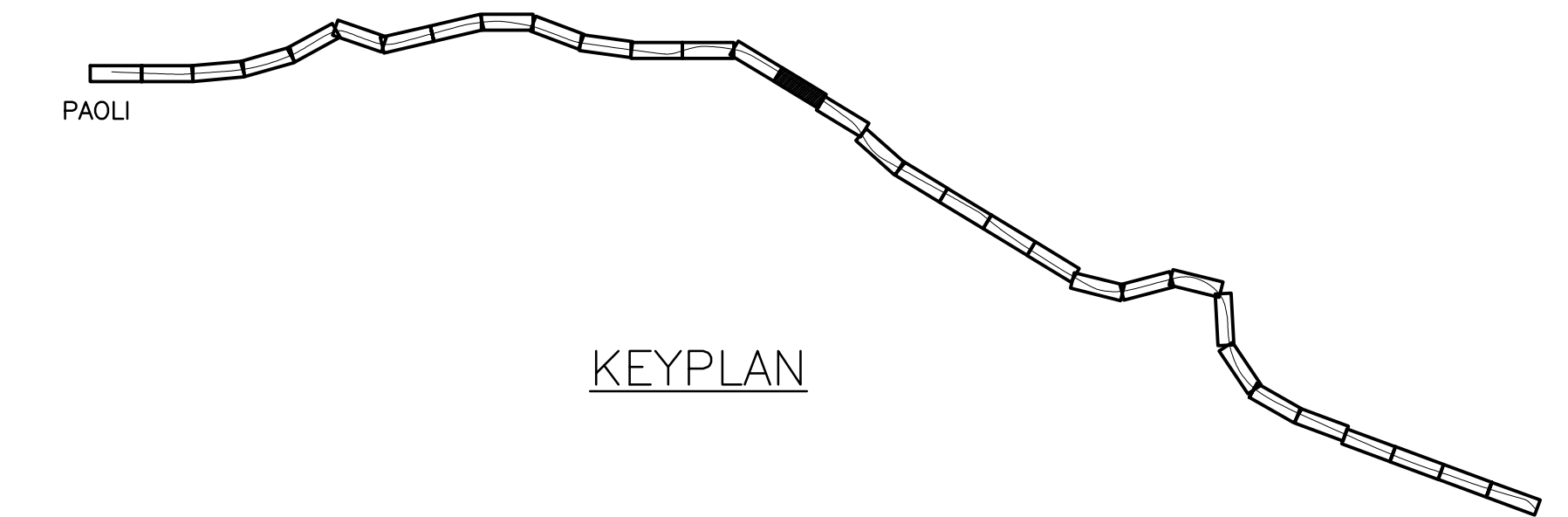
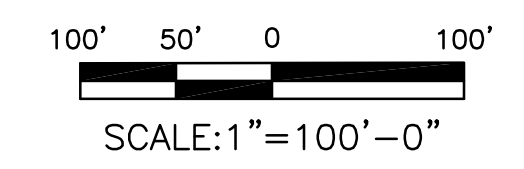

KEYPLAN

2:44:28 PM 3/14/2016 J:\2011\2011-059\Drawings\working drawings\paoli to bryn mawr\civil-c-0214.dwg

No	Revisions	Date	By



**OFFICE OF
Chief Engineer
Engineering**
National Railroad Passenger Corporation
30TH Street Station—Philadelphia, Pennsylvania 19104

Approved	Date



100% DESIGN SUBMISSION

This material is owned by and is the sole and exclusive property of the National Railroad Passenger Corporation, (Amtrak), Office Of Engineering, and is supplied on a confidential basis solely for use in connection with the design and construction of Amtrak Electric Traction facilities and equipment. The reproduction, display, sale or other disposition of this document without the express written consent of the National Railroad Passenger Corporation, Office of Chief Engineer, is prohibited.

**ZOO TO PAOLI TRANSMISSION
ELECTRIFICATION
TREE PRUNING
STA. 650+00 TO 619+00**

Recommended: DP Drawn: WJC Checked: MJM Date: 12/19/14

File No.:	C-0214/103
Ref. No.:	2011-059
Sheet No.:	561 OF 936
C-0214	

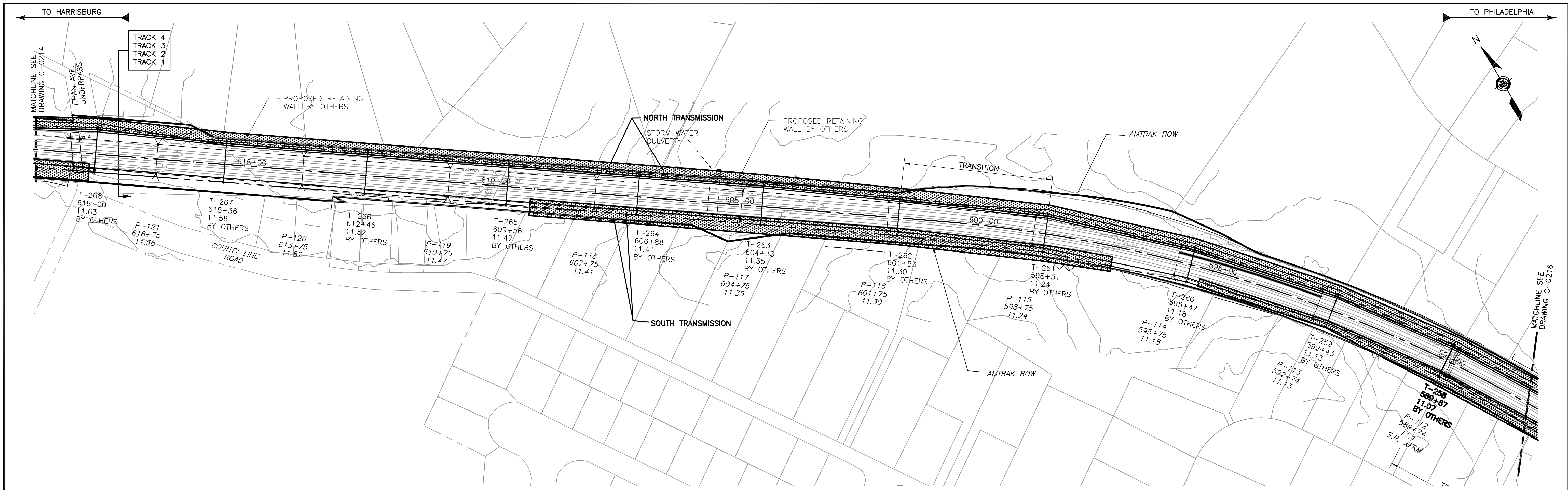

TREE PRUNING SITE PLAN

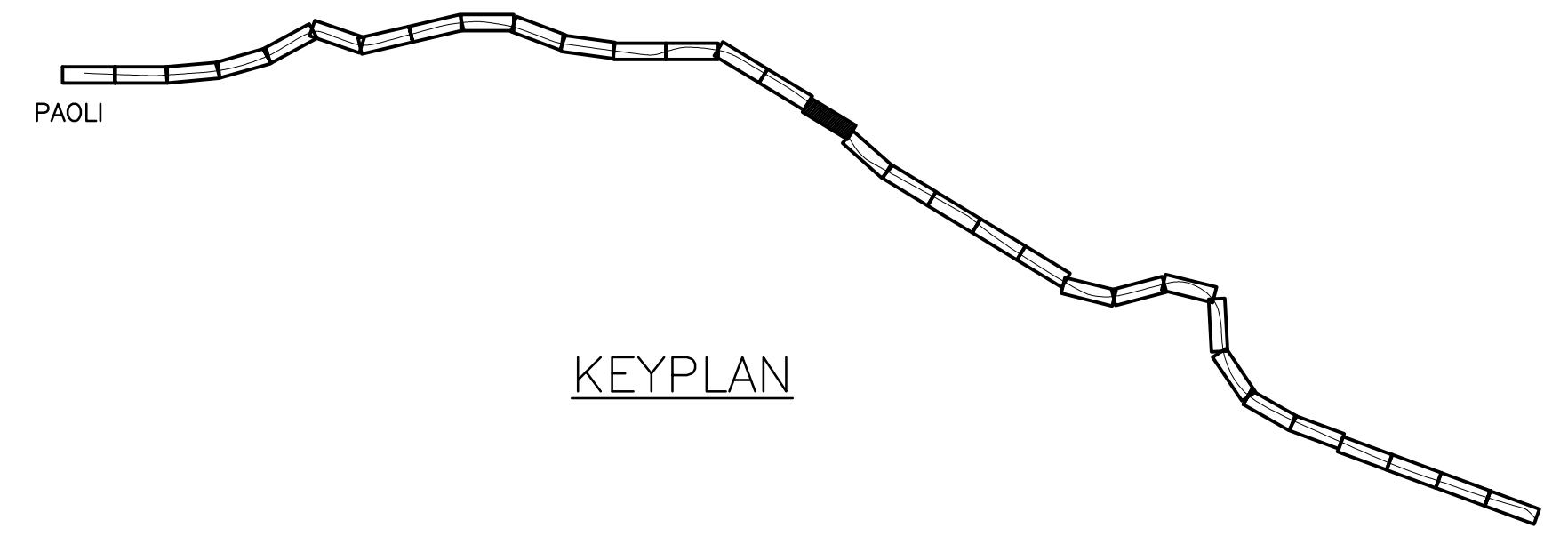
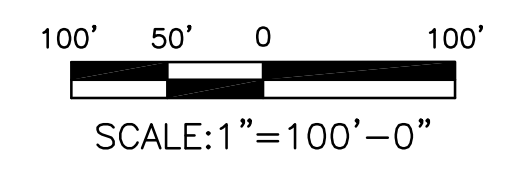

KEYPLAN

2:44:38 PM 3/14/2016 J:\2011\2011-059\Drawings\working drawings\paoli to bryn mawr\civil-c-0215.dwg

No	Revisions	Date	By



**OFFICE OF
Chief Engineer
Engineering**

National Railroad Passenger Corporation
30TH Street Station—Philadelphia, Pennsylvania 19104

Approved	Date



100% DESIGN SUBMISSION

This material is owned by and is the sole and exclusive property of the National Railroad Passenger Corporation, (Amtrak), Office Of Engineering, and is supplied on a confidential basis solely for use in connection with the design and construction of Amtrak Electric Traction facilities and equipment. The reproduction, display, sale or other disposition of this document without the express written consent of the National Railroad Passenger Corporation, Office of Chief Engineer, is prohibited.

**ZOO TO PAOLI TRANSMISSION
ELECTRIFICATION
TREE PRUNING
STA. 619+00 TO 588+00**

Recommended: DP Drawn: WJC Checked: MJM Date: 12/19/14

File No.:	C-0215.DWG
Ref. No.:	2011-059
Sheet No.:	562 OF 936
C-0215	

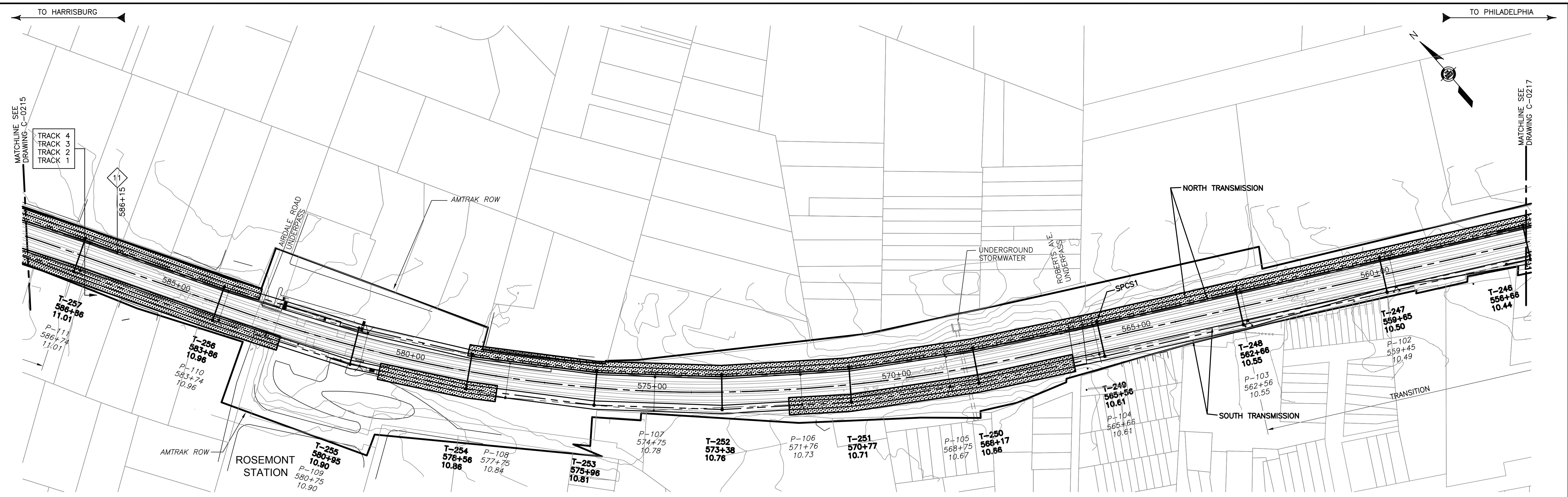

TREE PRUNING SITE PLAN

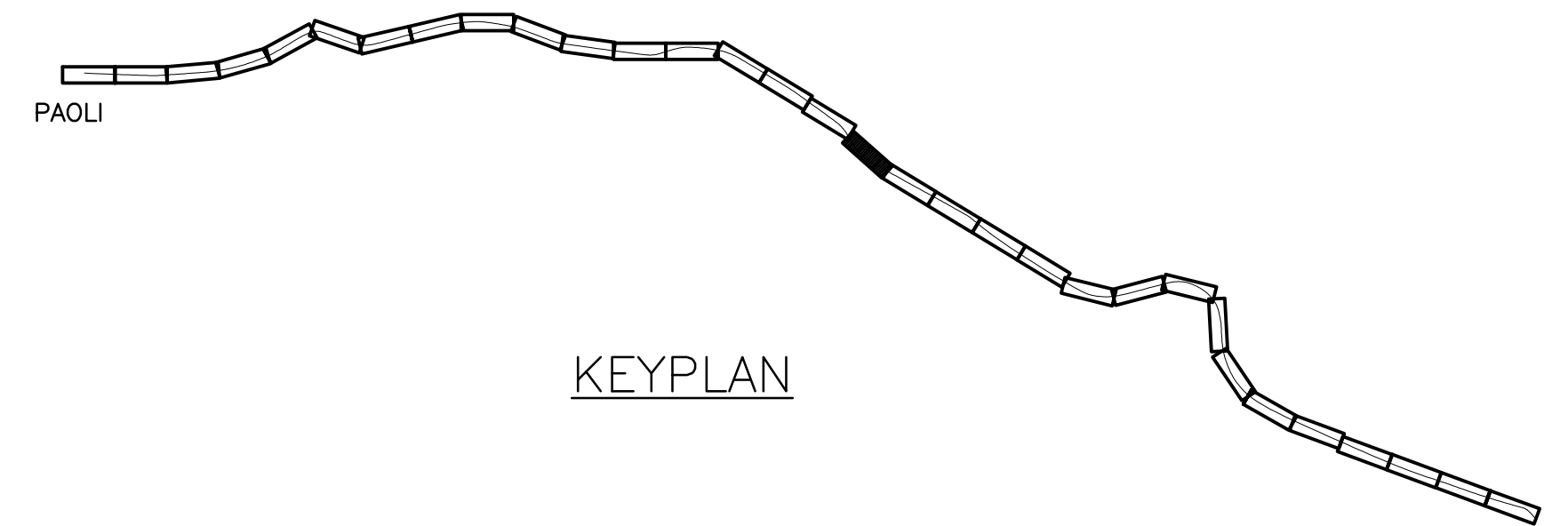
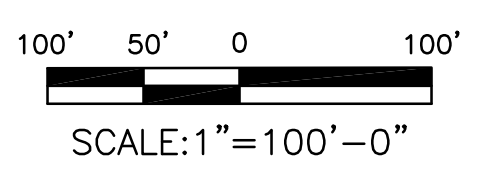

2:44:49 PM 3/14/2016 J:\2011\2011-059\Drawings\working drawings\paoli to bryn mawr\civil\c-0216.dwg

100% DESIGN SUBMISSION This material is owned by and is the sole and exclusive property of the National Railroad Passenger Corporation, (Amtrak), Office Of Engineering, and is supplied on a confidential basis solely for use in connection with the design and construction of Amtrak Electric Traction facilities and equipment. The reproduction, display, sale or other disposition of this document without the express written consent of the National Railroad Passenger Corporation, Office of Chief Engineer, is prohibited.

No	Revisions	Date	By



**OFFICE OF
Chief Engineer
Engineering**

National Railroad Passenger Corporation
30TH Street Station-Philadelphia, Pennsylvania 19104

Approved	Date



**ZOO TO PAOLI TRANSMISSION
ELECTRIFICATION
TREE PRUNING
STA. 588+00 TO 556+65**

Recommended: DP Drawn: WJC Checked: MJM Date: 12/19/14

File No.:	C-0216.DWG
Ref. No.:	2011-059
Sheet No.:	563 OF 936
C-0216	

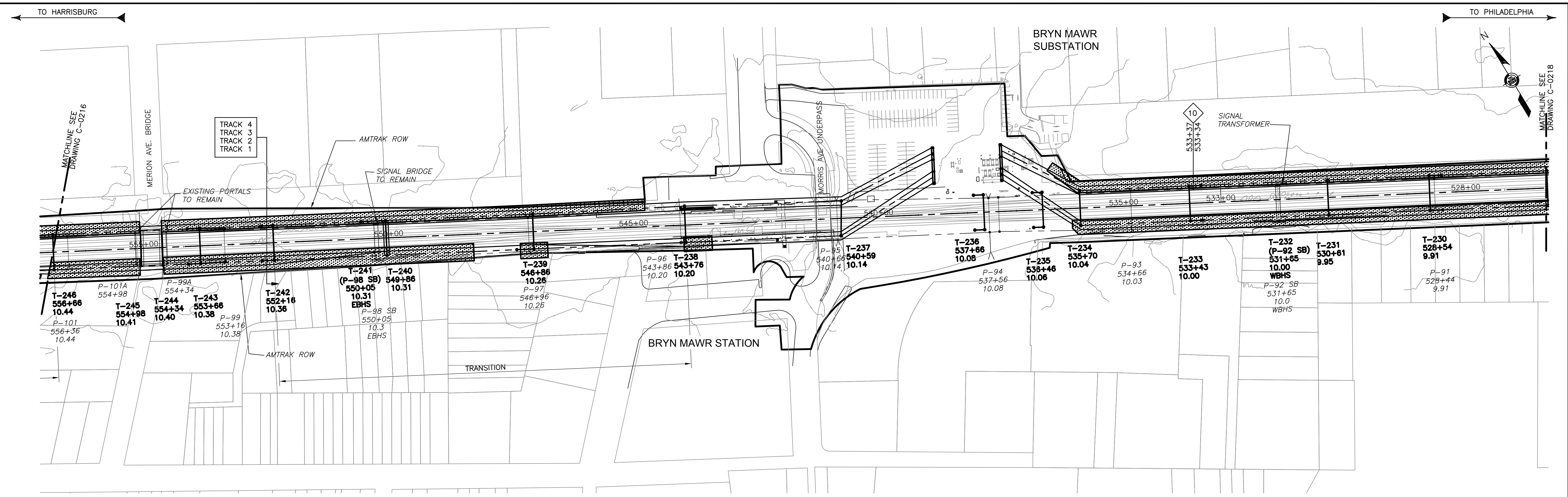

TREE PRUNING SITE PLAN

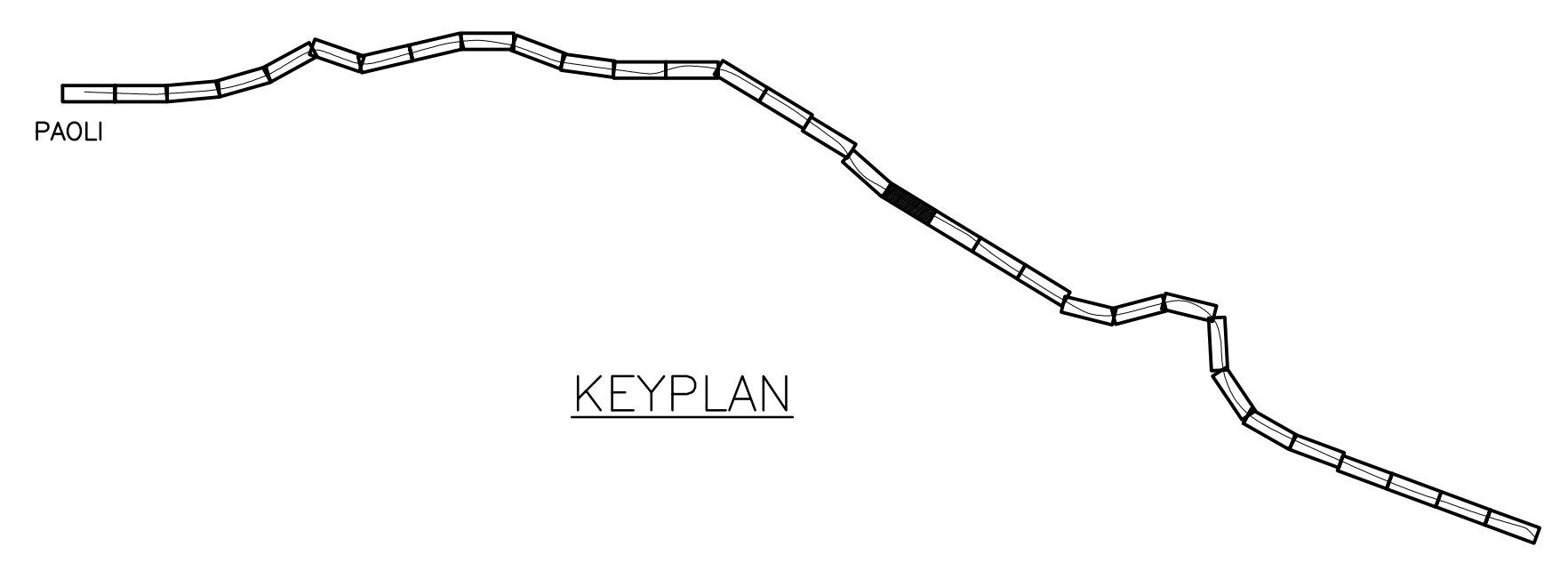
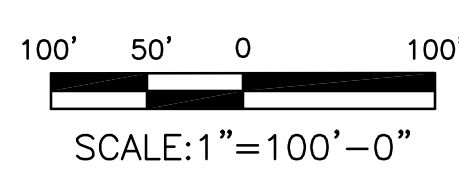

KEYPLAN

2:45:01 PM 3/14/2016 J:\2011\2011-059\Drawings\working drawings\paoli to bryn mawr\civil-c-0217.dwg

No	Revisions	Date	By



**OFFICE OF
Chief Engineer
Engineering**

National Railroad Passenger Corporation
30TH Street Station—Philadelphia, Pennsylvania 19104

Approved	Date

100% DESIGN SUBMISSION

Burns IN ASSOCIATION WITH **Baker**
AECOM

BURNS ENGINEERING, INC. | 215 979-7700
TWO COMMERCE SQUARE, 2001 MARKET ST, SUITE 600
PHILADELPHIA, PA 19103

**ZOO TO PAOLI TRANSMISSION
ELECTRIFICATION
TREE PRUNING
STA. 556+65 TO 526+00**

Recommended: DP Drawn: WJC Checked: MJM Date: 12/19/14

File No.:	C-0217.DWG
Ref. No.:	2011-059
Sheet No.:	564 OF 936

C-0217

This information is owned by and is the sole and exclusive property of the National Railroad Passenger Corporation, (Amtrak), Office Of Engineering, and is supplied on a confidential basis solely for use in connection with the design and construction of Amtrak Electric Traction facilities and equipment. The reproduction, display, sale or other disposition of this document without the express written consent of the National Railroad Passenger Corporation, Office of Chief Engineer, is prohibited.

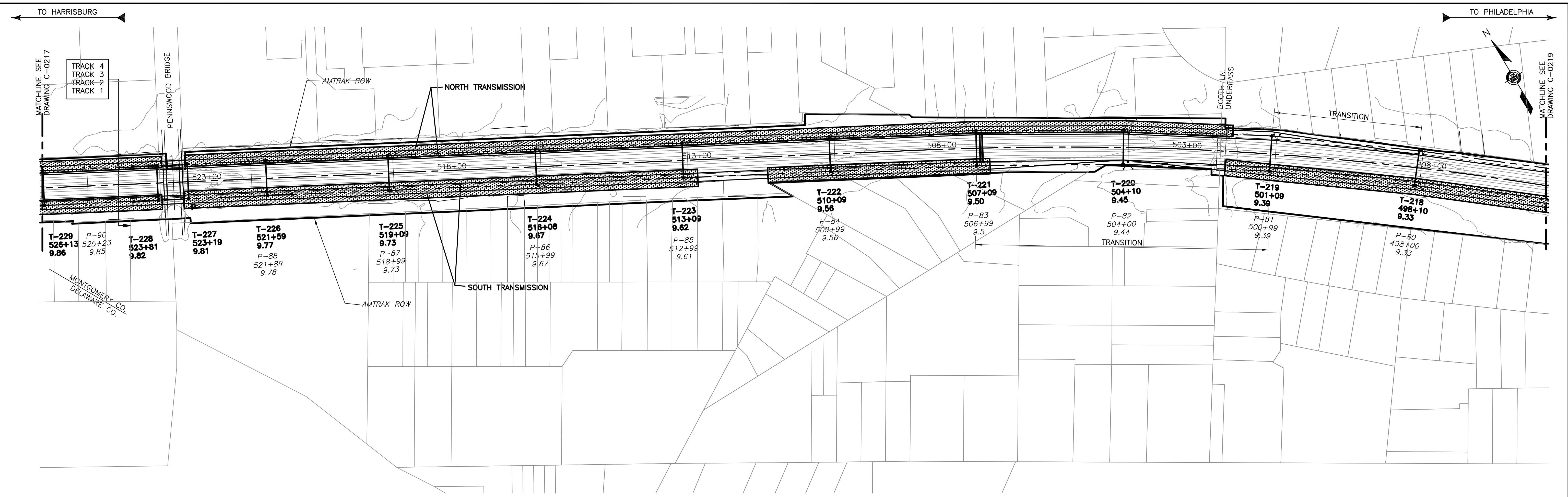

TREE PRUNING SITE PLAN

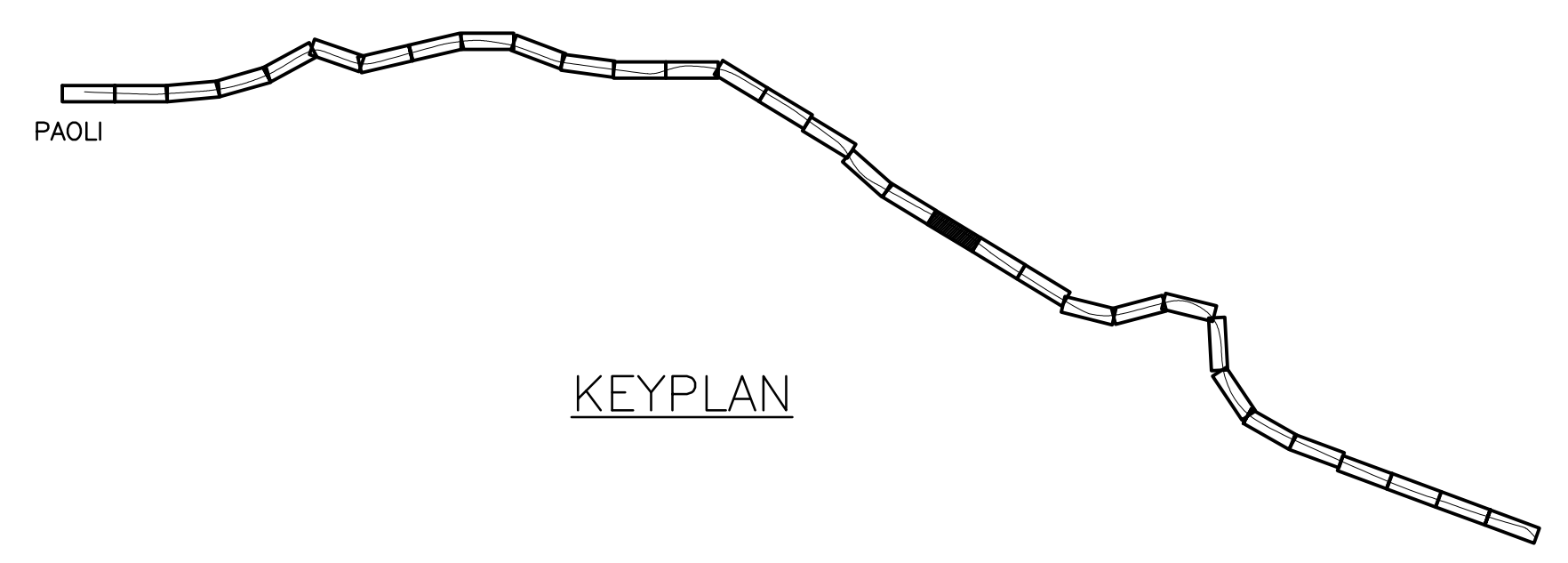
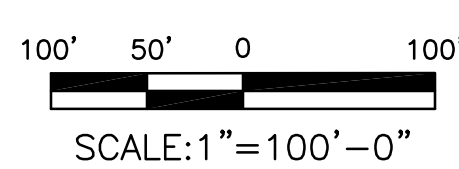

4:29:35 PM 3/14/2016 J:\2011\2011-059\Drawings\working drawings zoo to bryn mawr\civil-c-0218.dwg

No	Revisions	Date	By



**OFFICE OF
Chief Engineer
Engineering**
National Railroad Passenger Corporation
30TH Street Station—Philadelphia, Pennsylvania 19104

Approved	Date

100% DESIGN SUBMISSION

Burns IN ASSOCIATION WITH **Baker**
BURNS ENGINEERING, INC. | 215 979-7700
TWO COMMERCE SQUARE, 2001 MARKET ST, SUITE 600
PHILADELPHIA, PA 19103

AECOM

**BRYN MAWR TO ZOO TRANSMISSION
ELECTRIFICATION
TREE PRUNING
STA. 526+00 TO 495+50**

Recommended: DP Drawn: WJC Checked: RSW Date: 03/17/16

File No.:	C-0218.DWG
Ref. No.:	2011-059
Sheet No.:	336 OF 347
C-0218	

This material is owned by and is the sole and exclusive property of the National Railroad Passenger Corporation, (Amtrak), Office Of Engineering, and is supplied on a confidential basis solely for use in connection with the design and construction of Amtrak Electric Traction facilities and equipment. The reproduction, display, sale or other disposition of this document without the express written consent of the National Railroad Passenger Corporation, Office of Chief Engineer, is prohibited.

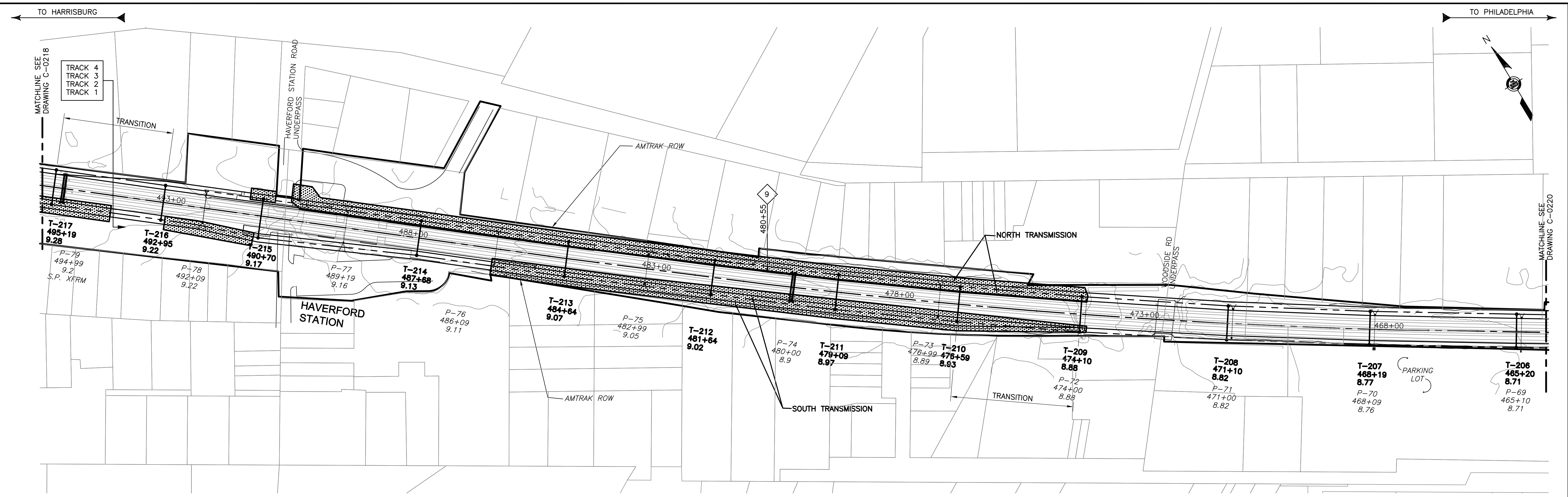

TREE PRUNING SITE PLAN

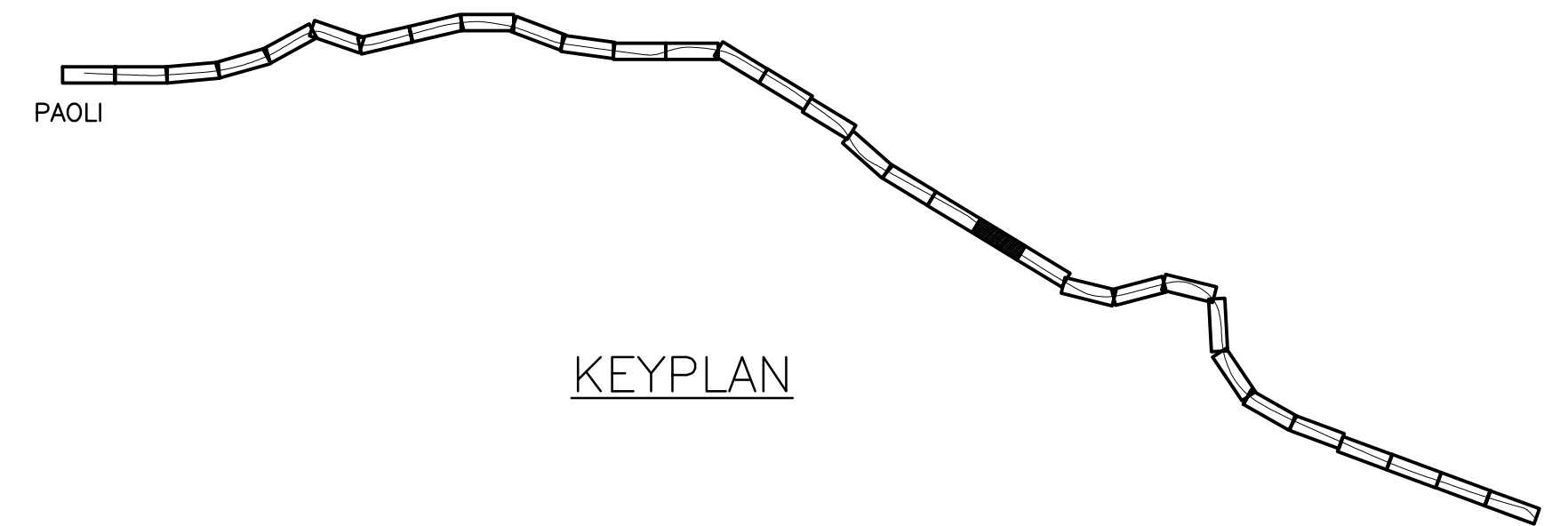
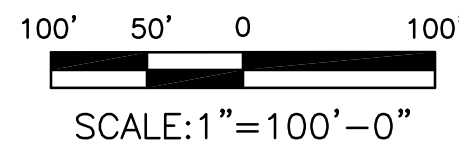

4:29:49 PM 3/14/2016 J:\2011\2011-059\Drawings\working drawings zoo to bryn mawr\civil-c-0219.dwg

No	Revisions	Date	By



**OFFICE OF
Chief Engineer
Engineering**

National Railroad Passenger Corporation
30TH Street Station—Philadelphia, Pennsylvania 19104

Approved	Date



100% DESIGN SUBMISSION

This material is owned by and is the sole and exclusive property of the National Railroad Passenger Corporation, (Amtrak), Office Of Engineering, and is supplied on a confidential basis solely for use in connection with the design and construction of Amtrak Electric Traction facilities and equipment. The reproduction, display, sale or other disposition of this document without the express written consent of the National Railroad Passenger Corporation, Office of Chief Engineer, is prohibited.

**BRYN MAWR TO ZOO TRANSMISSION
ELECTRIFICATION
TREE PRUNING
STA. 495+50 TO 465+00**

Recommended: DP Drawn: WJC Checked: RSW Date: 03/17/16

File No.:	C-0219.DWG
Ref. No.:	2011-059
Sheet No.:	337 OF 347

C-0219

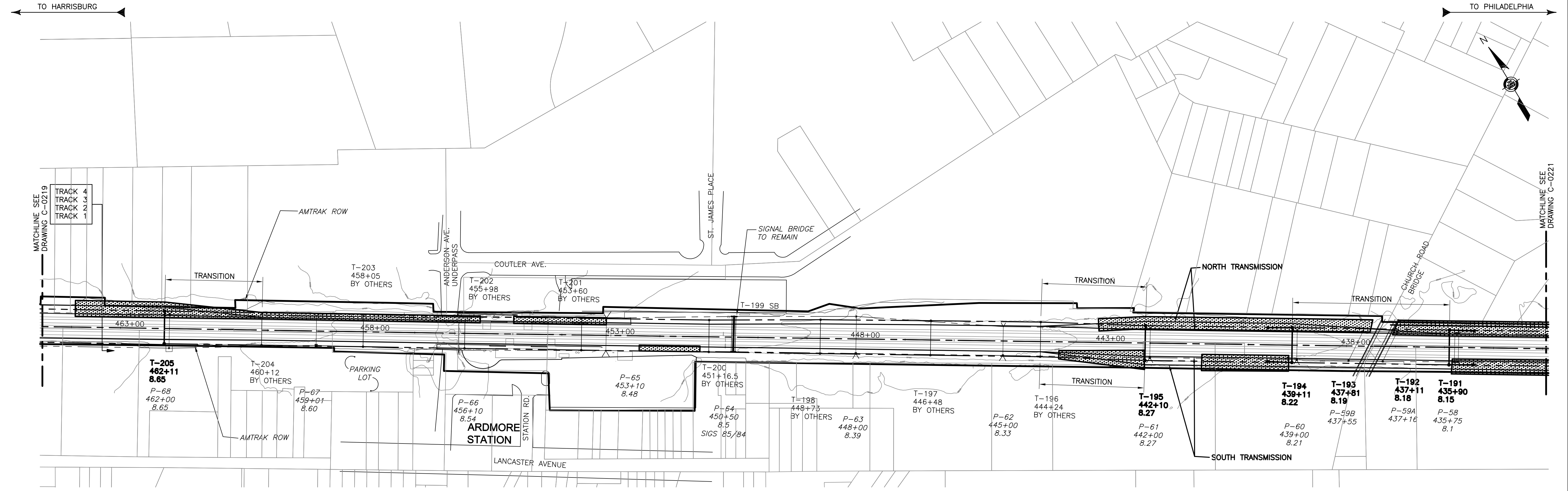

TREE PRUNING SITE PLAN

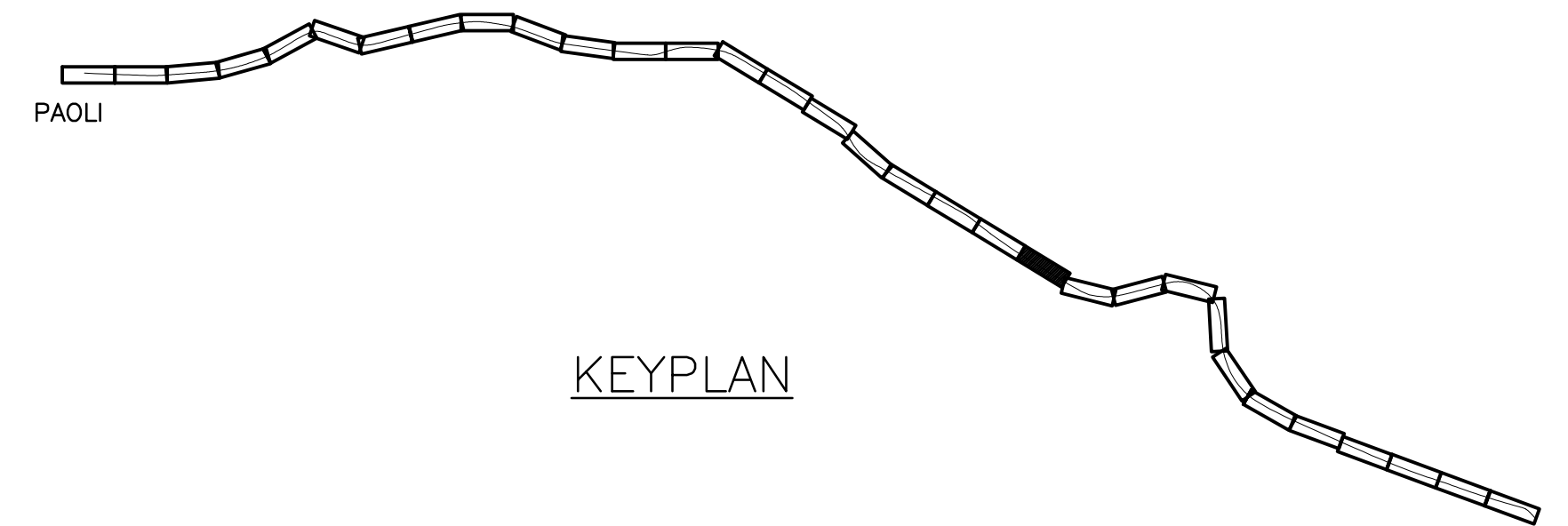
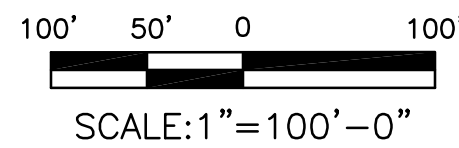

4:30:02 PM 3/14/2016 J:\2011\2011-059\Drawings\working drawings zoo to bryn mawr\civil-c-0220.dwg

100% DESIGN SUBMISSION

This material is owned by and is the sole and exclusive property of the National Railroad Passenger Corporation, (Amtrak), Office Of Engineering, and is supplied on a confidential basis solely for use in connection with the design and construction of Amtrak Electric Traction facilities and equipment. The reproduction, display, sale or other disposition of this document without the express written consent of the National Railroad Passenger Corporation, Office of Chief Engineer, is prohibited.

No	Revisions	Date	By



**OFFICE OF
Chief Engineer
Engineering**
National Railroad Passenger Corporation
30TH Street Station—Philadelphia, Pennsylvania 19104

Approved	Date



**BRYN MAWR TO ZOO TRANSMISSION
ELECTRIFICATION
TREE PRUNING
STA. 465+00 TO 434+00**
Recommended: DP Drawn: WJC Checked: RSW Date: 03/17/16

File No.:	C-0220.DWG
Ref. No.:	2011-059
Sheet No.:	338 OF 347
C-0220	

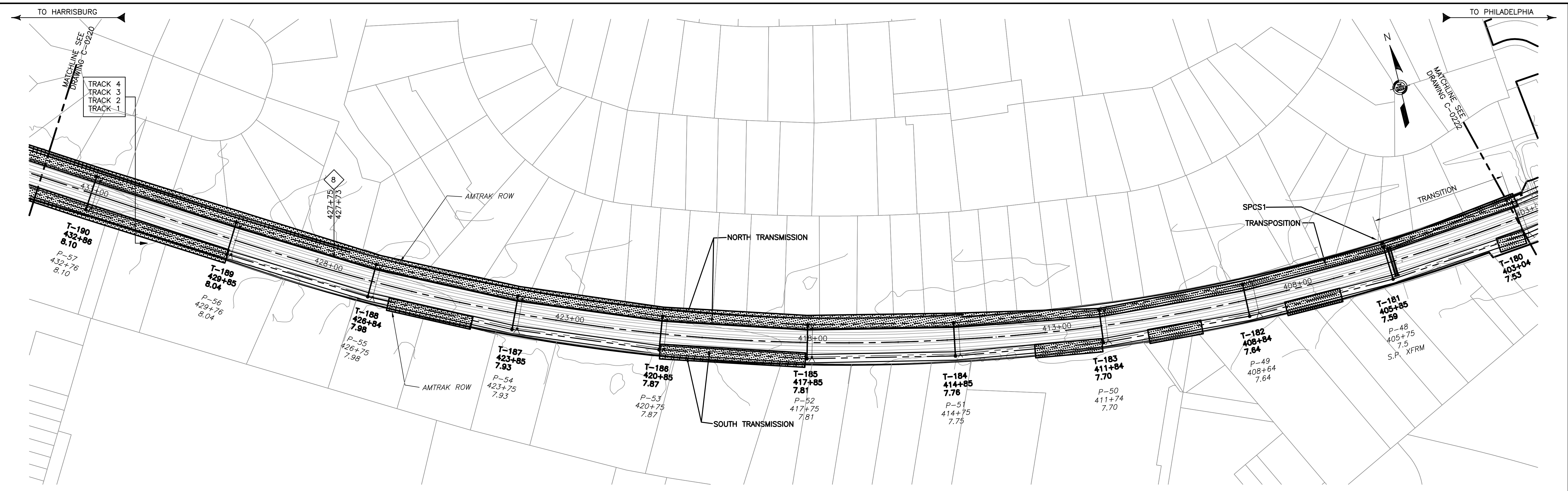

TREE PRUNING SITE PLAN

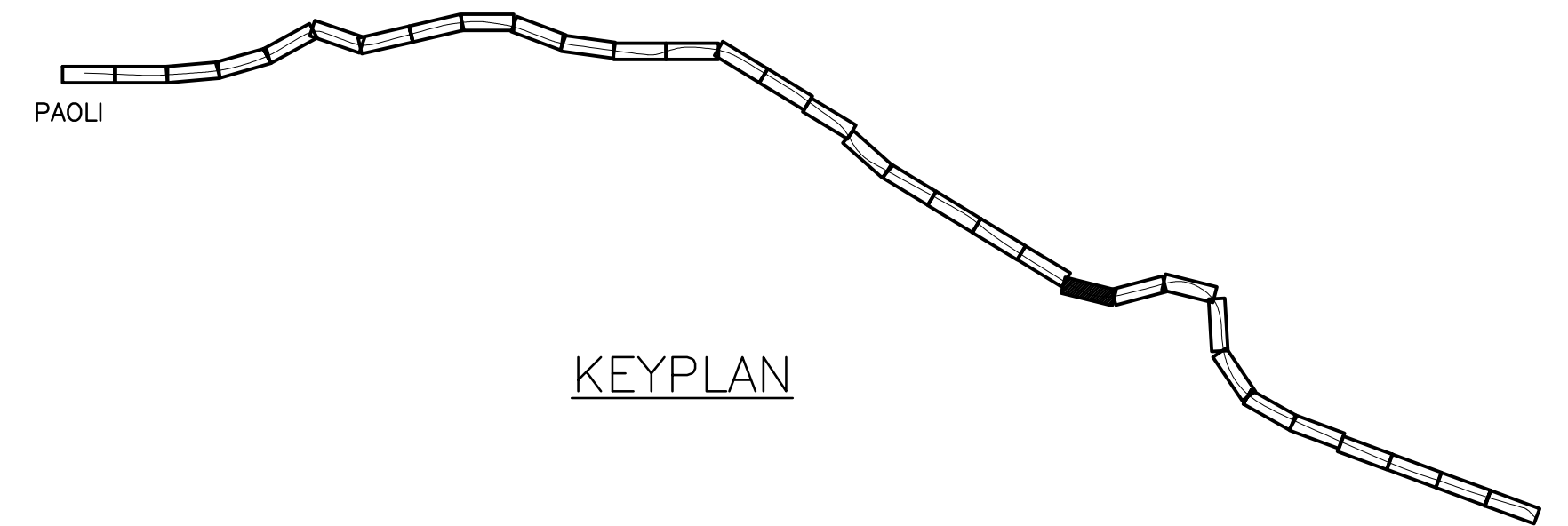
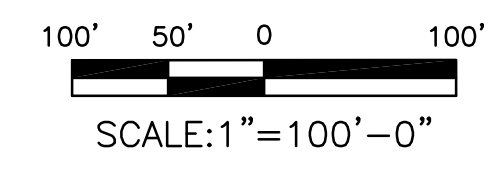

KEYPLAN

4:30:16 PM 3/14/2016 J:\2011\2011-059\Drawings\working drawings zoo to bryn mawr\civil-c-0221.dwg

No	Revisions	Date	By



**OFFICE OF
Chief Engineer
Engineering**

National Railroad Passenger Corporation
30TH Street Station—Philadelphia, Pennsylvania 19104

Approved	Date



100% DESIGN SUBMISSION

**BRYN MAWR TO ZOO TRANSMISSION
ELECTRIFICATION
TREE PRUNING
STA. 434+00 TO 403+00**

Recommended: DP Drawn: WJC Checked: RSW Date: 03/17/16

File No.:	C-0221.DWG
Ref. No.:	2011-059
Sheet No.:	339 OF 347
C-0221	

This material is owned by and is the sole and exclusive property of the National Railroad Passenger Corporation, (Amtrak), Office Of Engineering, and is supplied on a confidential basis solely for use in connection with the design and construction of Amtrak Electric Traction facilities and equipment. The reproduction, display, sale or other disposition of this document without the express written consent of the National Railroad Passenger Corporation, Office of Chief Engineer, is prohibited.

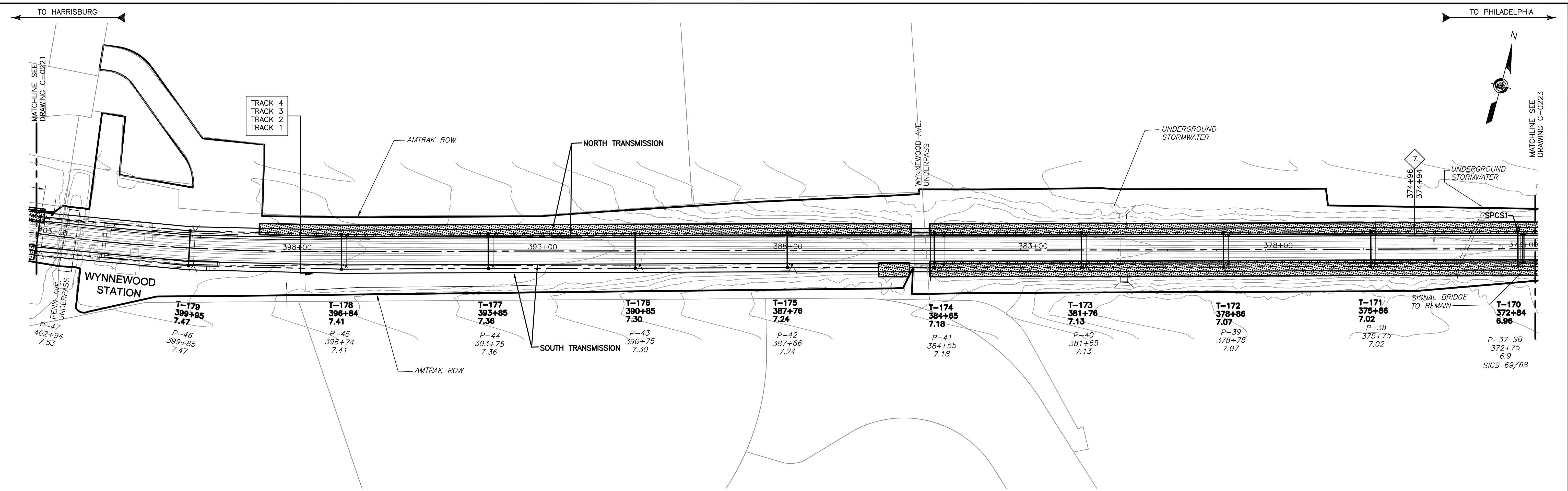

TREE PRUNING SITE PLAN

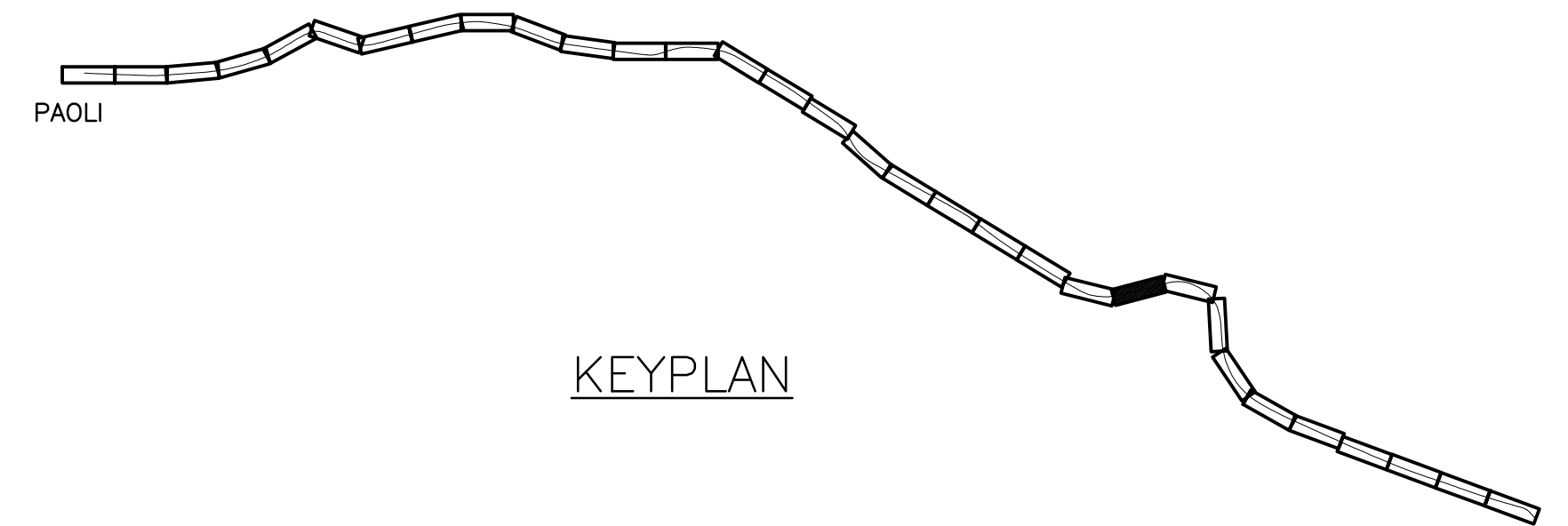
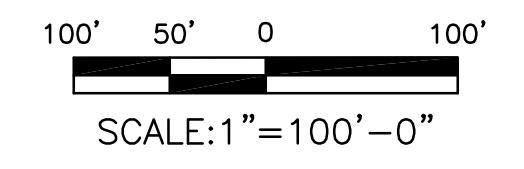

KEYPLAN

4:30:33 PM 3/14/2016 J:\2011\2011-059\Drawings\working drawings zoo to bryn mawr\civil\c-0222.dwg

No	Revisions	Date	By



OFFICE OF
Chief Engineer
Engineering

National Railroad Passenger Corporation
30TH Street Station—Philadelphia, Pennsylvania 19104

Approved	Date



100% DESIGN SUBMISSION

This material is owned by and is the sole and exclusive property of the National Railroad Passenger Corporation, (Amtrak), Office Of Engineering, and is supplied on a confidential basis solely for use in connection with the design and construction of Amtrak Electric Traction facilities and equipment. The reproduction, display, sale or other disposition of this document without the express written consent of the National Railroad Passenger Corporation, Office of Chief Engineer, is prohibited.

**BRYN MAWR TO ZOO TRANSMISSION
ELECTRIFICATION
TREE PRUNING
STA. 403+00 TO 372+50**

Recommended: DP Drawn: WJC Checked: RSW Date: 03/17/16

File No.:	C-0222
Ref. No.:	2011-059
Sheet No.:	340 OF 347

C-0222

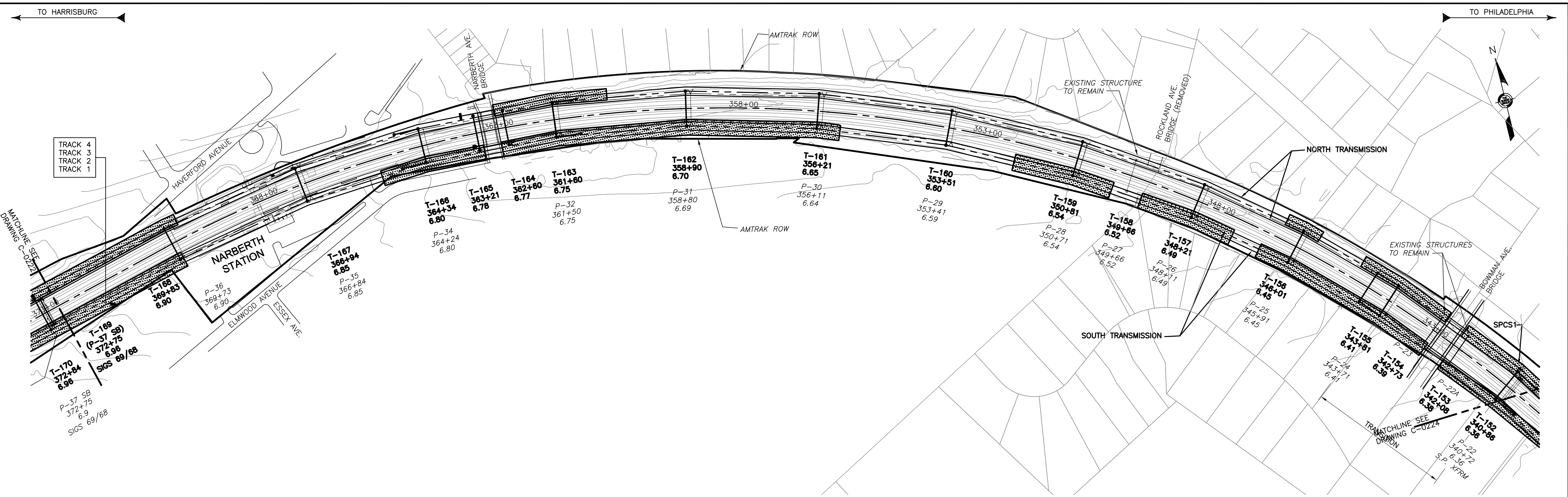

TREE PRUNING SITE PLAN

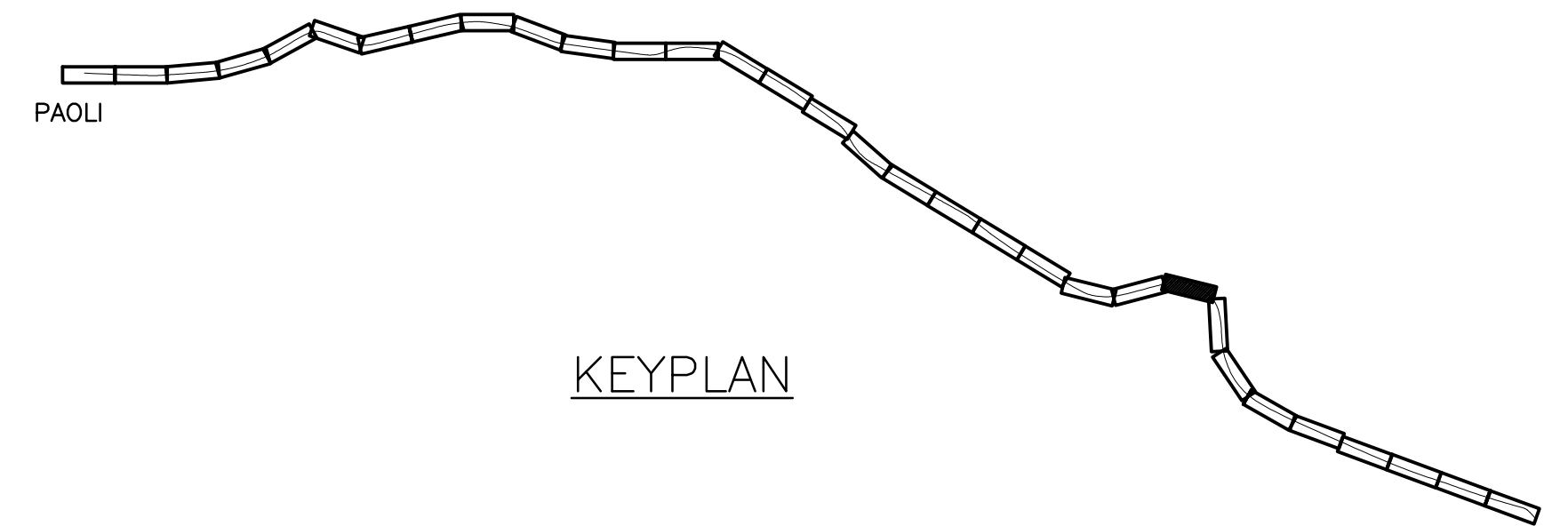
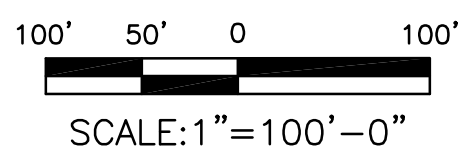

KEYPLAN

4:30:48 PM 3/14/2016 J:\2011\2011-059\Drawings\working drawings zoo to bryn mawr\civil-c-0223.dwg

No	Revisions	Date	By



**OFFICE OF
Chief Engineer
Engineering**
National Railroad Passenger Corporation
30TH Street Station—Philadelphia, Pennsylvania 19104

Approved	Date



100% DESIGN SUBMISSION

This material is owned by and is the sole and exclusive property of the National Railroad Passenger Corporation, (Amtrak), Office Of Engineering, and is supplied on a confidential basis solely for use in connection with the design and construction of Amtrak Electric Traction facilities and equipment. The reproduction, display, sale or other disposition of this document without the express written consent of the National Railroad Passenger Corporation, Office of Chief Engineer, is prohibited.

**BRYN MAWR TO ZOO TRANSMISSION
ELECTRIFICATION
TREE PRUNING
STA. 372+50 TO 340+70**

Recommended: DP Drawn: WJC Checked: RSW Date: 03/17/16

File No.:	C-0223.DWG
Ref. No.:	2011-059
Sheet No.:	341 OF 347

C-0223

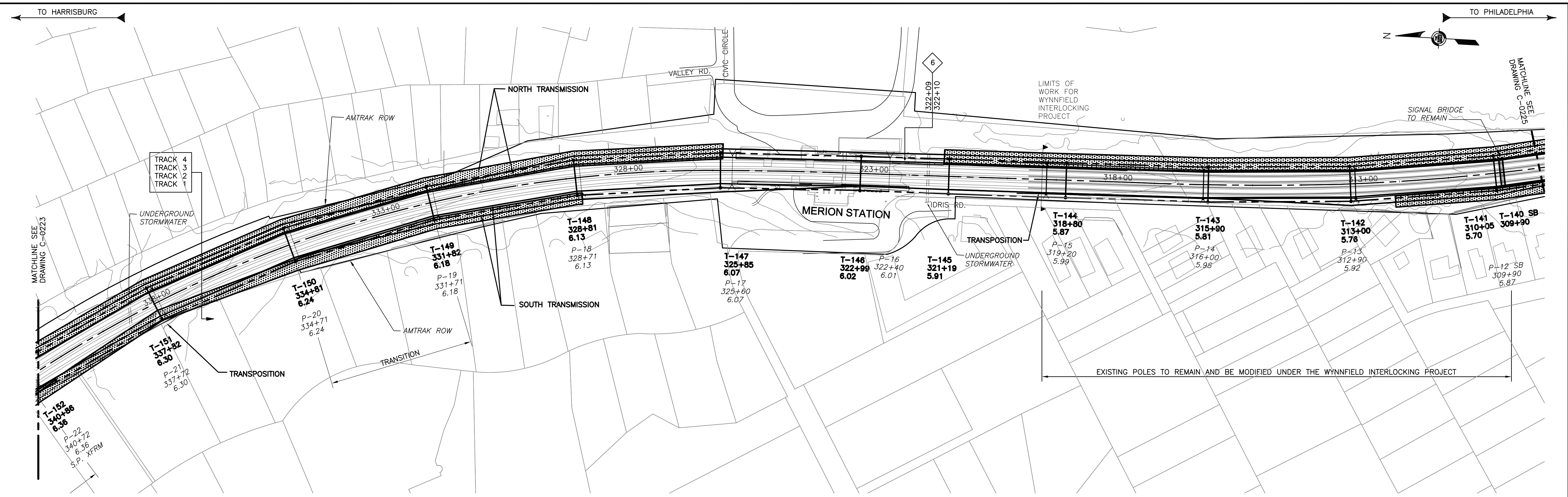

TREE PRUNING SITE PLAN

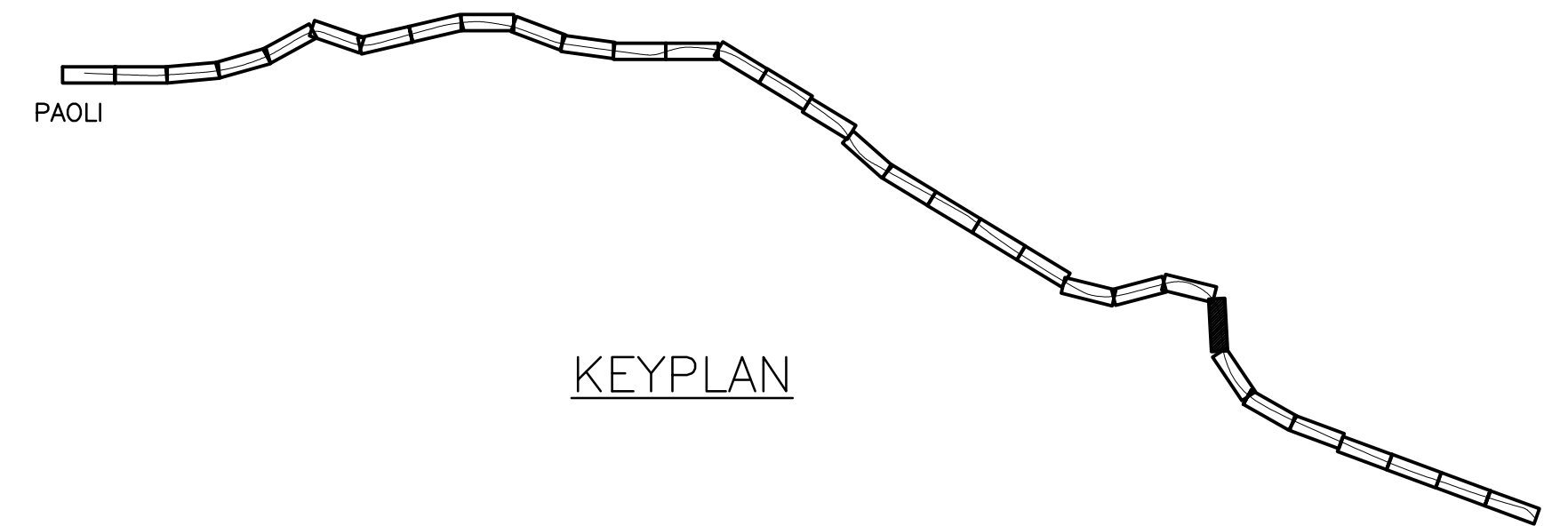
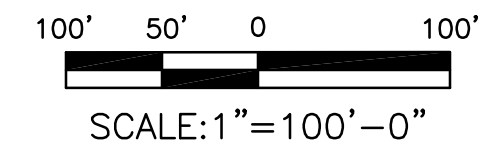

KEYPLAN

4:31:13 PM 3/14/2016 J:\2011\2011-059\Drawings\working drawings zoo to bryn mawr\civil-c-0224.dwg

No	Revisions	Date	By



**OFFICE OF
Chief Engineer
Engineering**
National Railroad Passenger Corporation
30TH Street Station-Philadelphia, Pennsylvania 19104

Approved	Date



100% DESIGN SUBMISSION

This material is owned by and is the sole and exclusive property of the National Railroad Passenger Corporation, (Amtrak), Office Of Engineering, and is supplied on a confidential basis solely for use in connection with the design and construction of Amtrak Electric Traction facilities and equipment. The reproduction, display, sale or other disposition of this document without the express written consent of the National Railroad Passenger Corporation, Office of Chief Engineer, is prohibited.

**BRYN MAWR TO ZOO TRANSMISSION
ELECTRIFICATION
TREE PRUNING
STA. 340+70 TO 309+00**
Recommended: DP Drawn: WJC Checked: RSW Date: 03/17/16

File No.:	C-0224/DWG
Ref. No.:	2011-059
Sheet No.:	342 OF 347
C-0224	

TO HARRISBURG

TO PHILADELPHIA

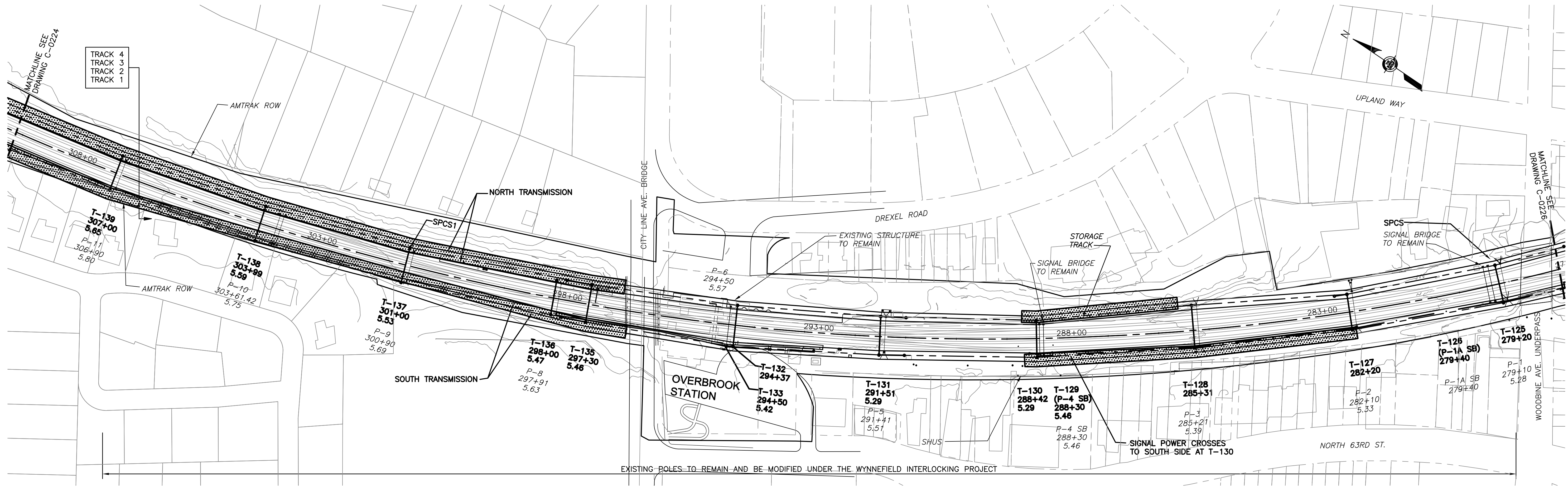

TREE PRUNING SITE PLAN

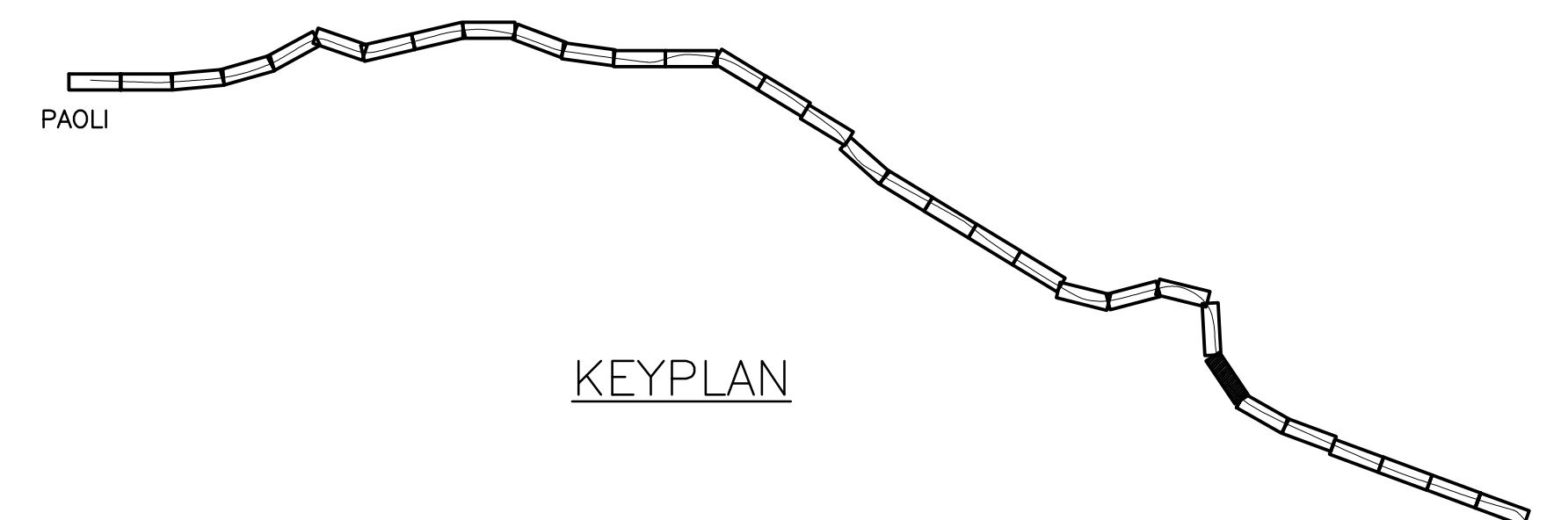
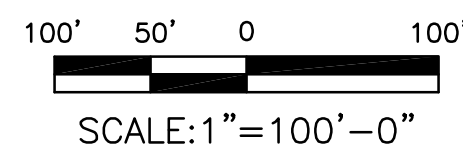

PHILADELPHIA

100% DESIGN SUBMISSION

This material is owned by and is the sole and exclusive property of the National Railroad Passenger Corporation, (Amtrak), Office Of Engineering, and is supplied on a confidential basis solely for use in connection with the design and construction of Amtrak Electric Traction facilities and equipment. The reproduction, display, sale or other disposition of this document without the express written consent of the National Railroad Passenger Corporation, Office of Chief Engineer, is prohibited.

No	Revisions	Date	By



**OFFICE OF
Chief Engineer
Engineering**

National Railroad Passenger Corporation
30TH Street Station-Philadelphia, Pennsylvania 19104

Approved	Date

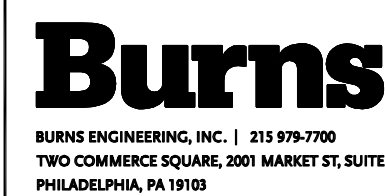

**BRYN MAWR TO ZOO TRANSMISSION
ELECTRIFICATION
TREE PRUNING
STA. 309+00 TO 278+00**

File No.:	C-0225.DWG
Ref. No.:	2011-059
Sheet No.:	343 OF 347

C-0225

Recommended: DP Drawn: WJC Checked: RSW Date: 03/17/16

4:31:35 PM 3/14/2016 J:\2011\2011-059\Drawings\working drawings zoo to bryn mawr\civil\c-0225.dwg

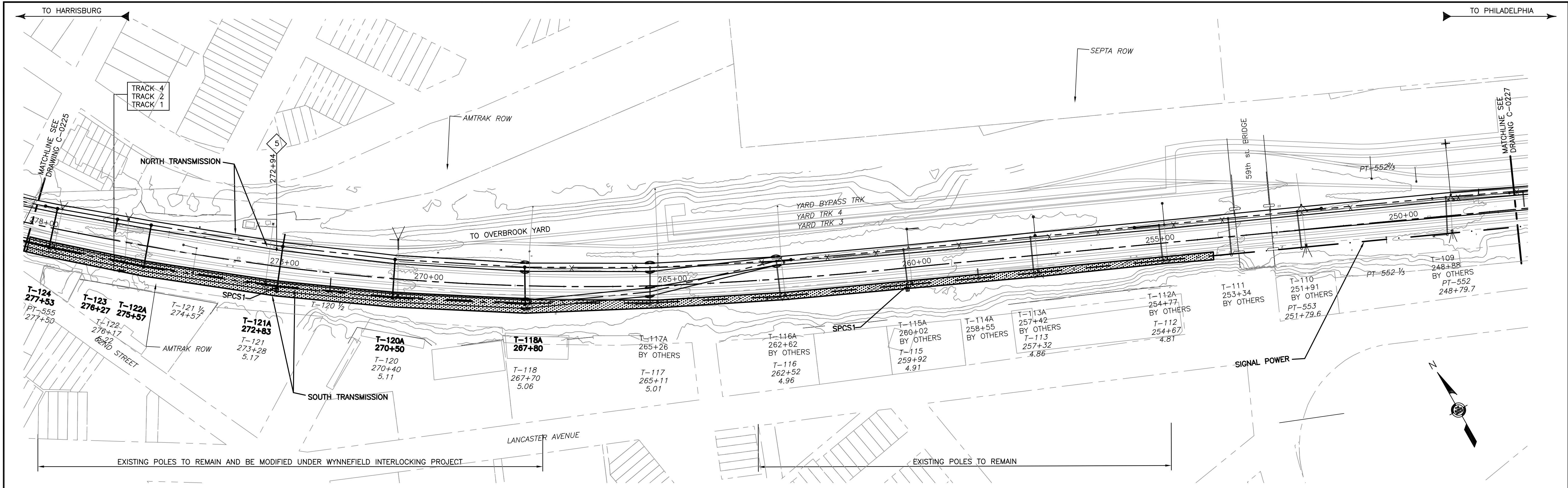

TREE PRUNING SITE PLAN

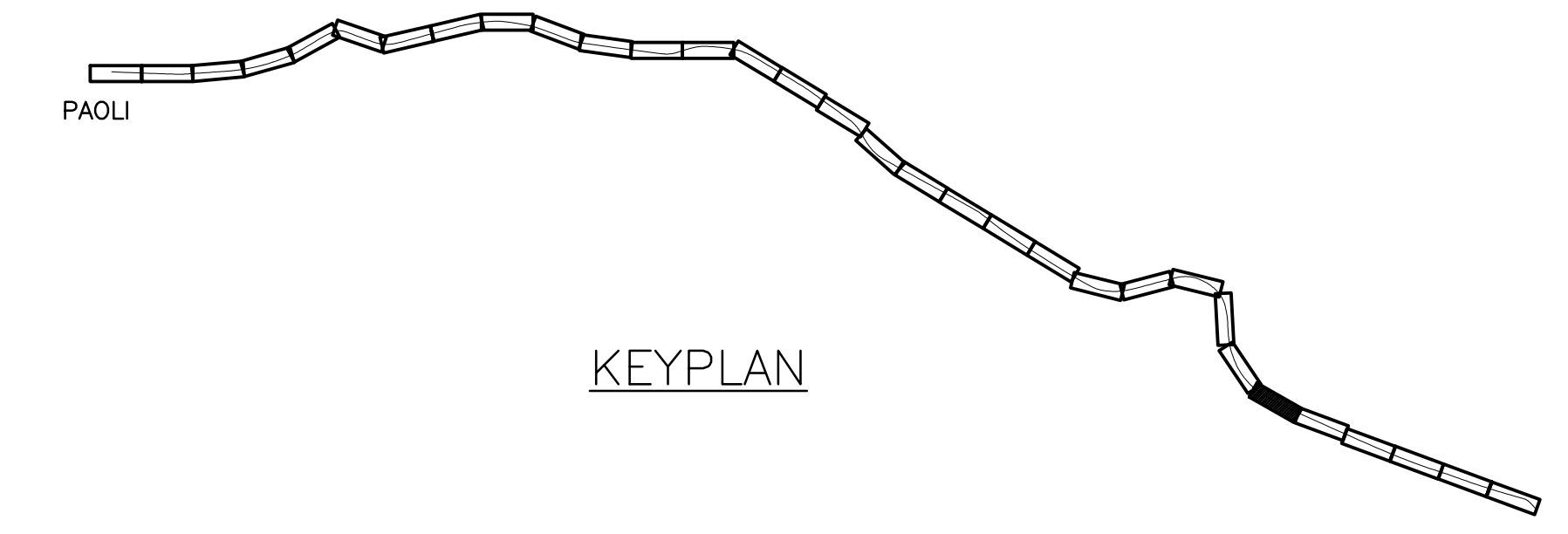
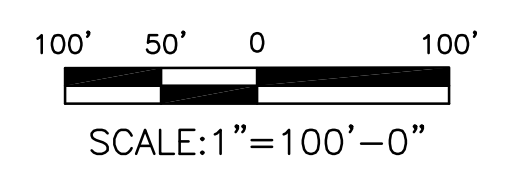

PHILADELPHIA

100% DESIGN SUBMISSION

This material is owned by and is the sole and exclusive property of the National Railroad Passenger Corporation, (Amtrak), Office Of Engineering, and is supplied on a confidential basis solely for use in connection with the design and construction of Amtrak Electric Traction facilities and equipment. The reproduction, display, sale or other disposition of this document without the express written consent of the National Railroad Passenger Corporation, Office of Chief Engineer, is prohibited.

No	Revisions	Date	By



**OFFICE OF
Chief Engineer
Engineering**

National Railroad Passenger Corporation
30TH Street Station—Philadelphia, Pennsylvania 19104

Approved	Date



**BRYN MAWR TO ZOO TRANSMISSION
ELECTRIFICATION
TREE PRUNING
STA. 278+00 TO 247+50**

Recommended: DP Drawn: WJC Checked: RSW Date: 03/17/16

File No.:	C-0226.DWG
Ref. No.:	2011-059
Sheet No.:	344 OF 347
C-0226	

4:31:55 PM 3/14/2016 J:\2011\2011-059\Drawings\working drawings zoo to bryn mawr\civ\c-0226.dwg

TO HARRISBURG

TO PHILADELPHIA

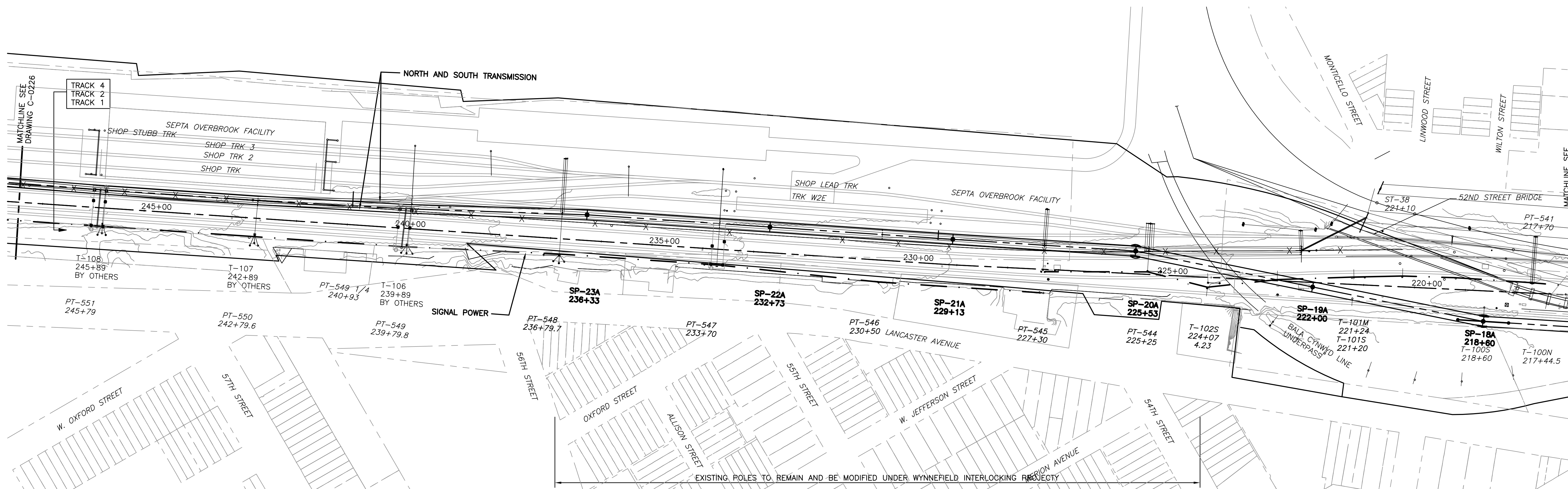

TREE PRUNING SITE PLAN

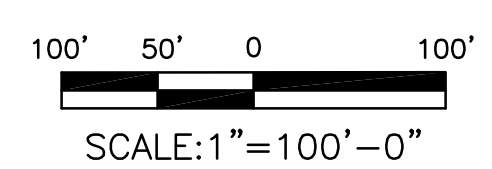

EXISTING POLES TO REMAIN AND BE MODIFIED UNDER WYNNEFIELD INTERLOCKING PROJECT

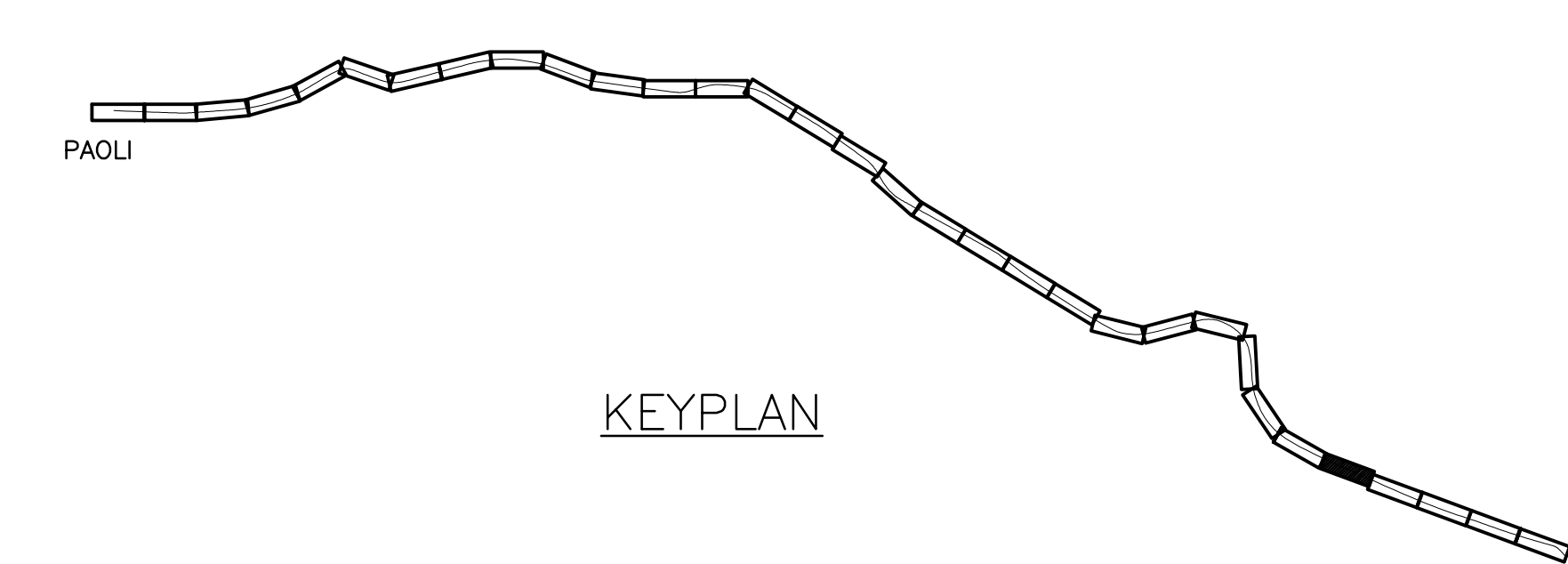

KEYPLAN

PHILADELPHIA

100% DESIGN SUBMISSION

This material is owned by and is the sole and exclusive property of the National Railroad Passenger Corporation, (Amtrak), Office of Engineering, and is supplied on a confidential basis solely for use in connection with the design and construction of Amtrak Electric Traction facilities and equipment. The reproduction, display, sale or other disposition of this document without the express written consent of the National Railroad Passenger Corporation, Office of Chief Engineer, is prohibited.

No	Revisions	Date	By



**OFFICE OF
Chief Engineer
Engineering**

National Railroad Passenger Corporation
30TH Street Station-Philadelphia, Pennsylvania 19104

Approved	Date



**BRYN MAWR TO ZOO TRANSMISSION
ELECTRIFICATION
TREE PRUNING
STA. 247+50 TO 217+00**

Recommended: DP Drawn: WJC Checked: RSW Date: 03/17/16

File No.:	C-0227/16
Ref. No.:	2011-059
Sheet No.:	345 OF 347
C-0227	

4:32:16 PM 3/14/2016 J:\2011\2011-059\Drawings\working drawings zoo to bryn mawr\civil\c-0227.dwg

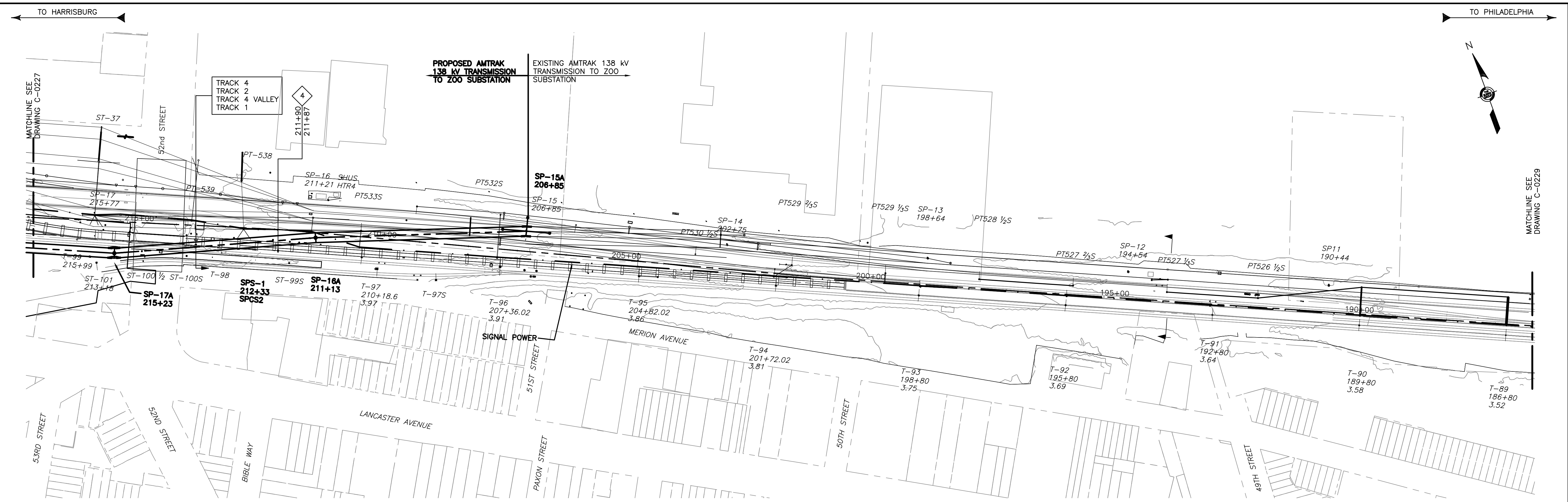

TREE PRUNING SITE PLAN

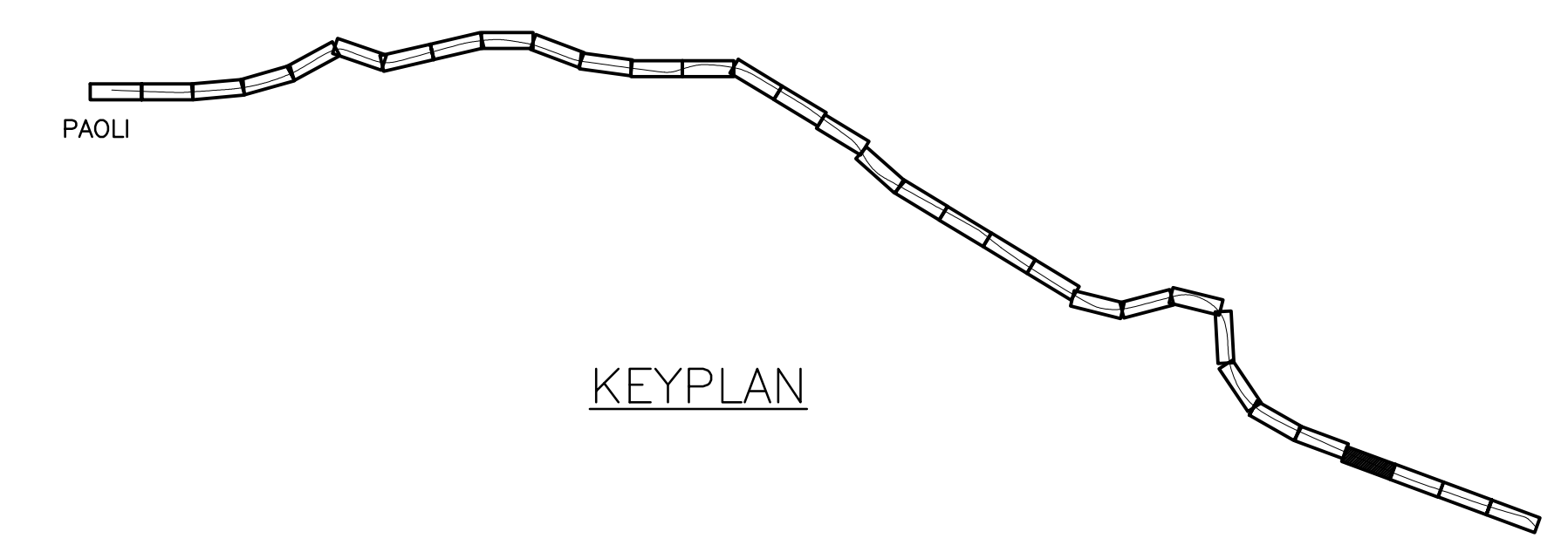
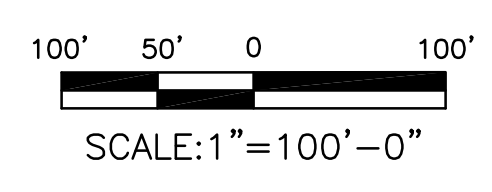

PHILADELPHIA

100% DESIGN SUBMISSION

This material is owned by and is the sole and exclusive property of the National Railroad Passenger Corporation, (Amtrak), Office Of Engineering, and is supplied on a confidential basis solely for use in connection with the design and construction of Amtrak Electric Traction facilities and equipment. The reproduction, display, sale or other disposition of this document without the express written consent of the National Railroad Passenger Corporation, Office of Chief Engineer, is prohibited.

No	Revisions	Date	By



**OFFICE OF
Chief Engineer
Engineering**
National Railroad Passenger Corporation
30TH Street Station—Philadelphia, Pennsylvania 19104

Approved	Date



**BRYN MAWR TO ZOO TRANSMISSION
ELECTRIFICATION
TREE PRUNING
STA. 217+00 TO 186+00**
Recommended: DP Drawn: WJC Checked: RSW Date: 03/17/16

File No.:	C-0228.DWG
Ref. No.:	2011-059
Sheet No.:	346 OF 347
C-0228	

4:32:40 PM 3/14/2016 J:\2011\2011-059\Drawings\working drawings zoo to bryn mawr\civil-c-0228.dwg

4:32:47 PM 3/14/2016 J:\2011\2011-059\Drawings\working drawings zoo to bryn mawr\civil\c-0232.dwg

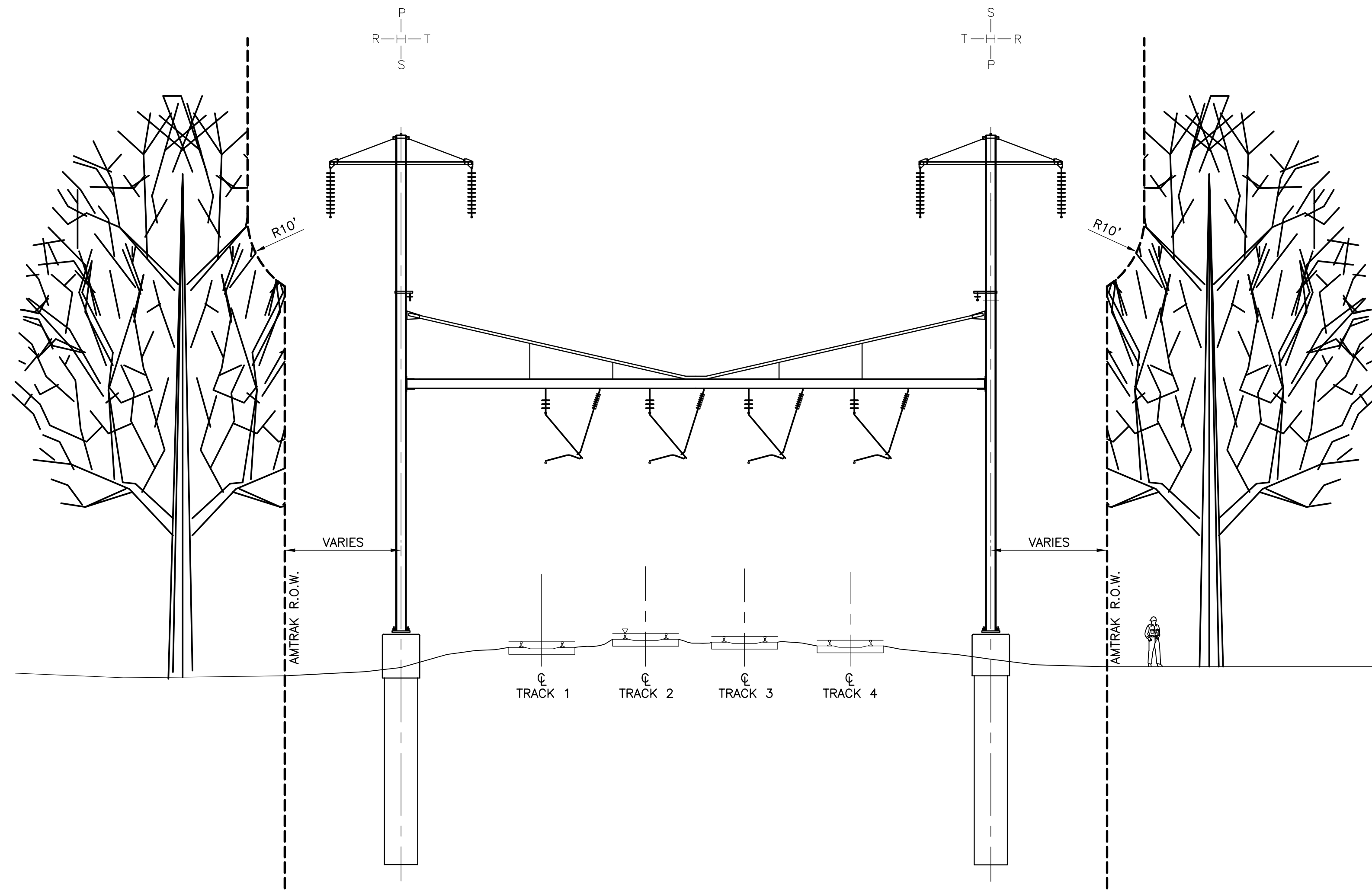

TYPICAL TREE PRUNING DETAIL
LOOKING TOWARDS HARRISBURG

0 10 20
SCALE: 1"=10'-0"

100% DESIGN SUBMISSION

This material is owned by and is the sole and exclusive property of the National Railroad Passenger Corporation, (Amtrak), Office of Engineering, and is supplied on a confidential basis solely for use in connection with the design and construction of Amtrak Electric Traction facilities and equipment. The reproduction, display, sale or other disposition of this document without the express written consent of the National Railroad Passenger Corporation, Office of Chief Engineer, is prohibited.

No	Revisions	Date	By



**OFFICE OF
Chief Engineer
Engineering**
National Railroad Passenger Corporation
30TH Street Station—Philadelphia, Pennsylvania 19104

Approved	Date



**BRYN MAWR TO ZOO TRANSMISSION
ELECTRIFICATION
TREE PRUNING
TYPICAL TREE PRUNING DETAIL**
Recommended: DP Drawn: WJC Checked: MJM Date: 03/17/16

File No.:	C-0232.DWG
Ref. No.:	2011-059
Sheet No.:	347 OF 347
C-0232	