



# E BUILD ALTERNATIVES AREA 3—FREDERICKSBURG



D . C . TO R I C H M O N D S O U T H E A S T H I G H S P E E D R A I L

# **E** BUILD ALTERNATIVES: AREA 3—FREDERICKSBURG

FIGURE E-1: BUILD ALTERNATIVE 3A.....	E-2
MAPBOOK E-1: BUILD ALTERNATIVE 3A – INDEX SHEET .....	E-3
MAPBOOK E-1: BUILD ALTERNATIVE 3A.....	E-4
FIGURE E-2: BUILD ALTERNATIVE 3B ( <b>PREFERRED ALTERNATIVE</b> ) .....	E-32
MAPBOOK E-2: BUILD ALTERNATIVE 3B – INDEX SHEET .....	E-33
MAPBOOK E-2: BUILD ALTERNATIVE 3B .....	E-34
FIGURE E-3: BUILD ALTERNATIVE 3C.....	E-62
MAPBOOK E-3: BUILD ALTERNATIVE 3C – INDEX SHEET .....	E-63
MAPBOOK E-3: BUILD ALTERNATIVE 3C.....	E-64



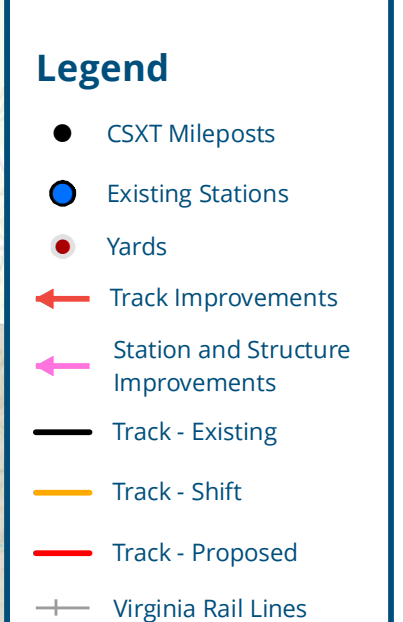
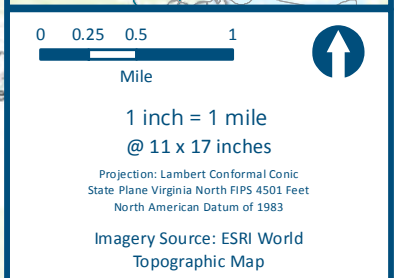
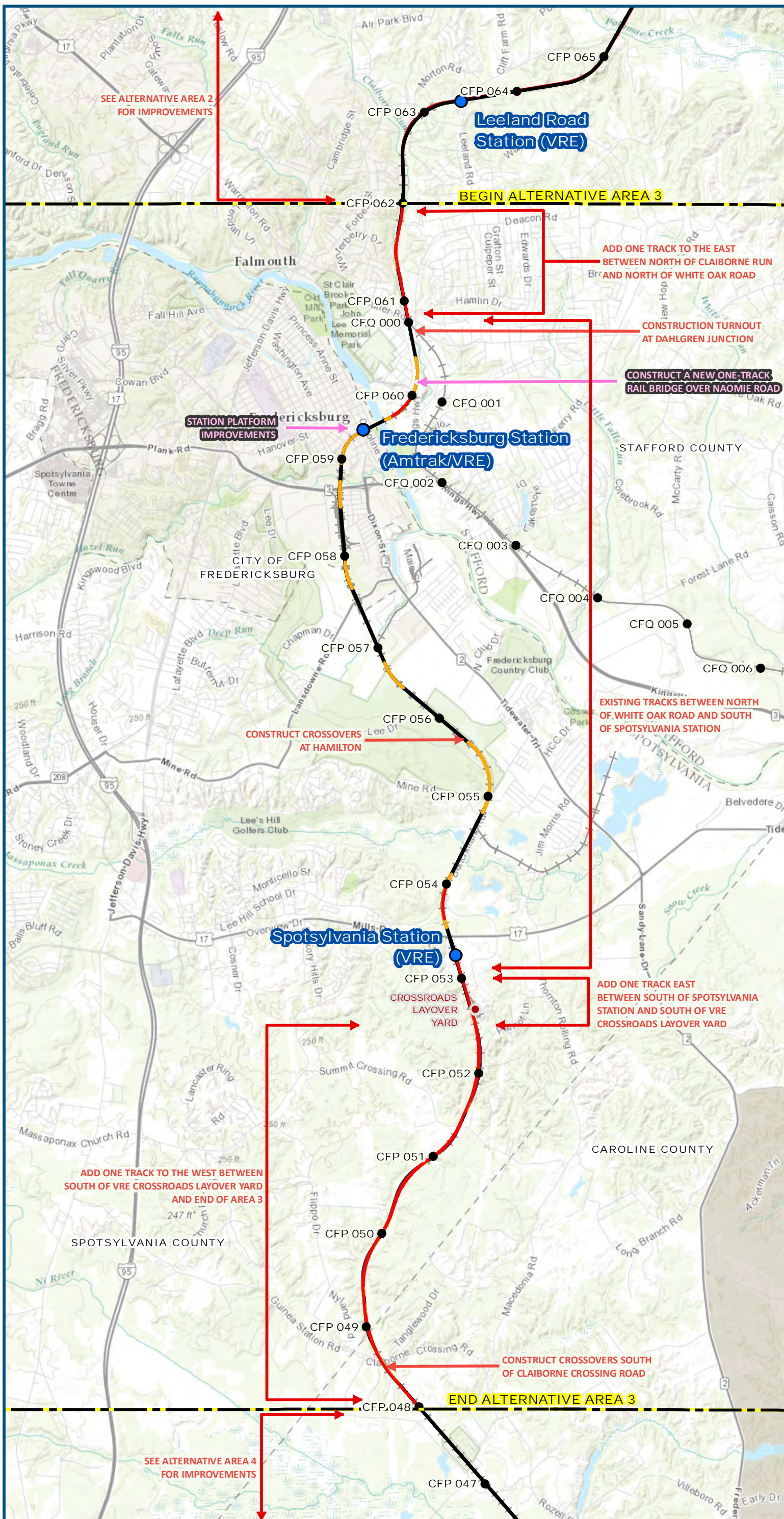

**Figure E-1**  
**Build Alternative 3A**  
**Maintain Two Tracks Through Town**

\\dismain\GIS\_DATA\GIS\Projects\11545\_VA Dept of Rail\PublicTransportation\0239056\_RAPS-4\MapDev-Concept\Eng\map\_docs\mxd\DEIS\Ch\_2\_Appendices\Appendix E\DC2RVA\_E-1\_3A\_11x17\_DEIS.mxd | Last Updated: 02.15.2017



# Mapbook E-1 Build Alternative 3A

## Maintain Two Tracks Through Town, Index Sheet 1 of 1

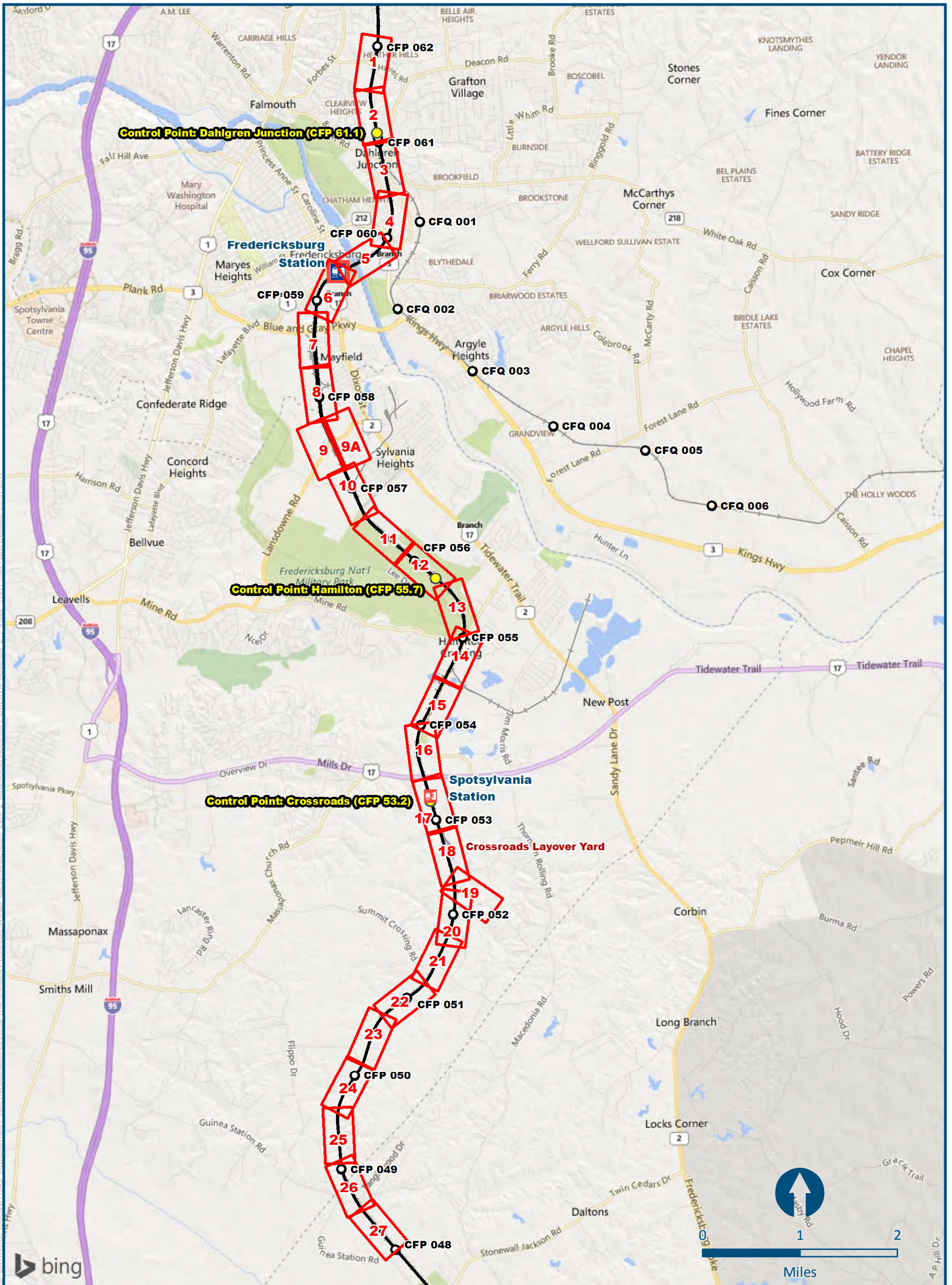

\\slsmin\GIS\_DATA\GIS\Projects\011645\_VA\DeptofRails-PublicTransportation\0230056\_RAPS-AltDev-Concept\Eng\map\_docs\mxd\DEIS\Ch\_2\Ch\_2\_Appendices\Appendix E-1\_Index\_11x17.mxd | Last Updated: 05.31.2017

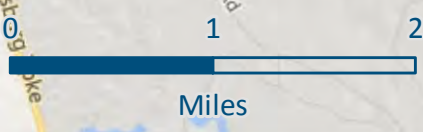
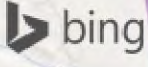



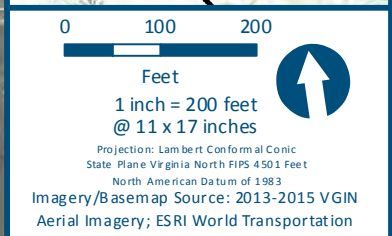
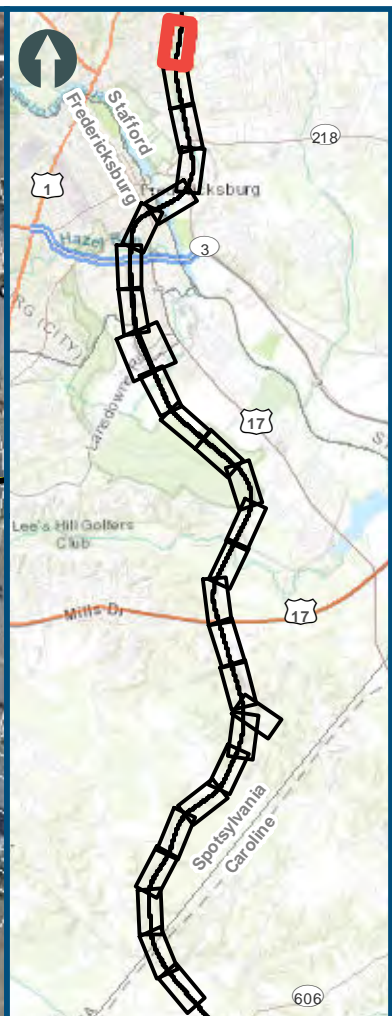
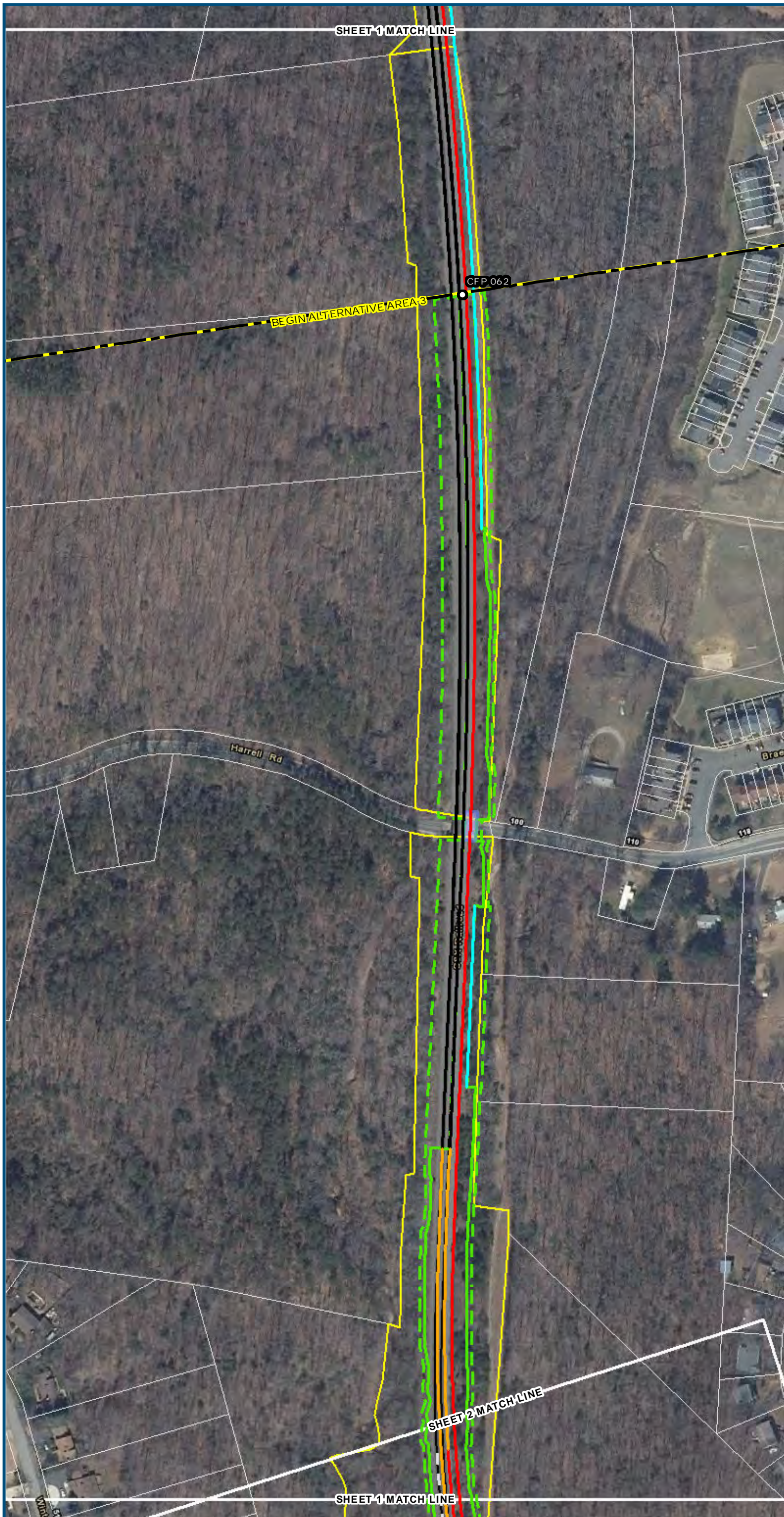

- Legend**
- ▭ Permanent Limits of Disturbance
  - - - Temporary Limits of Disturbance
  - - - ROW - Proposed
  - - - ROW - Proposed by others
  - CSXT Mileposts
  - Track - Existing
  - Track - Shift
  - Track - Proposed
  - - - Track - Proposed by others
  - Track - Remove
  - · - · Temporary Track (Shoo-Fly)
  - Crossover/Turnout - Proposed
  - - - Crossover/Turnout - Proposed by others
  - · - · Crossover/Turnout - Remove
  - Walls
  - - - Walls - Proposed by others
  - Fence
  - ▭ Bridge
  - - - Bridge - Proposed by others
  - ▭ Roadway
  - - - Roadway - Proposed by others
  - Edge of Pavement
  - - - Roadway Centerline
  - Median Separators
  - - - Detour
  - Quad Gate
  - - - Locking Gate
  - ▭ SWM Facilities
  - Drainage Culvert Crossings
  - Drainage Directional Arrows
  - Stations
  - Proposed Stations
  - ▭ Station Platform - Existing
  - - - Station Platform - Proposed
  - - - Station Platform - Proposed by others
  - · - · Station Platform - Remove
  - ▭ Building/Structure
  - ▭ CSXT ROW (County Parcel Data)
  - ▭ Cty/County Parcels
  - ▭ Cty/County Boundary

**Mapbook E-1  
Build Alternative 3A  
Maintain Two Tracks  
Through Town**

\\vlis-main\gis\_data\GIS\Projects\0115-46\_VA Dept of Rail-Public Transportation\0239056\_RAPS-4AltDev-Concept\Eng\map\_docs\mxd\01EIS\Ch\_2\Ch\_2\_Appendices\Appendix E\DC2RVA\_Appendix\_E-1\_Mapbook\_11x17\_WEB.mxd | Last Updated: 08.09.2017



[www.DC2RVArail.com](http://www.DC2RVArail.com)









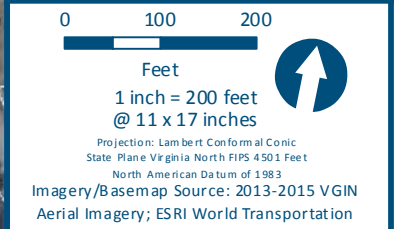
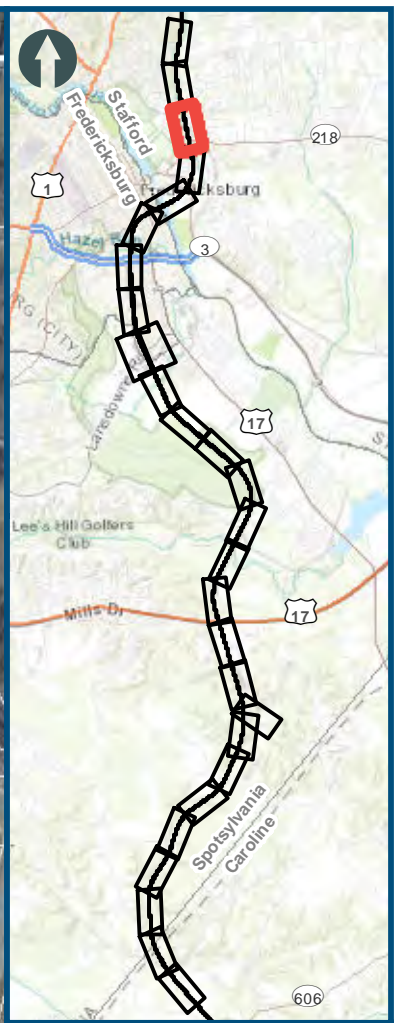
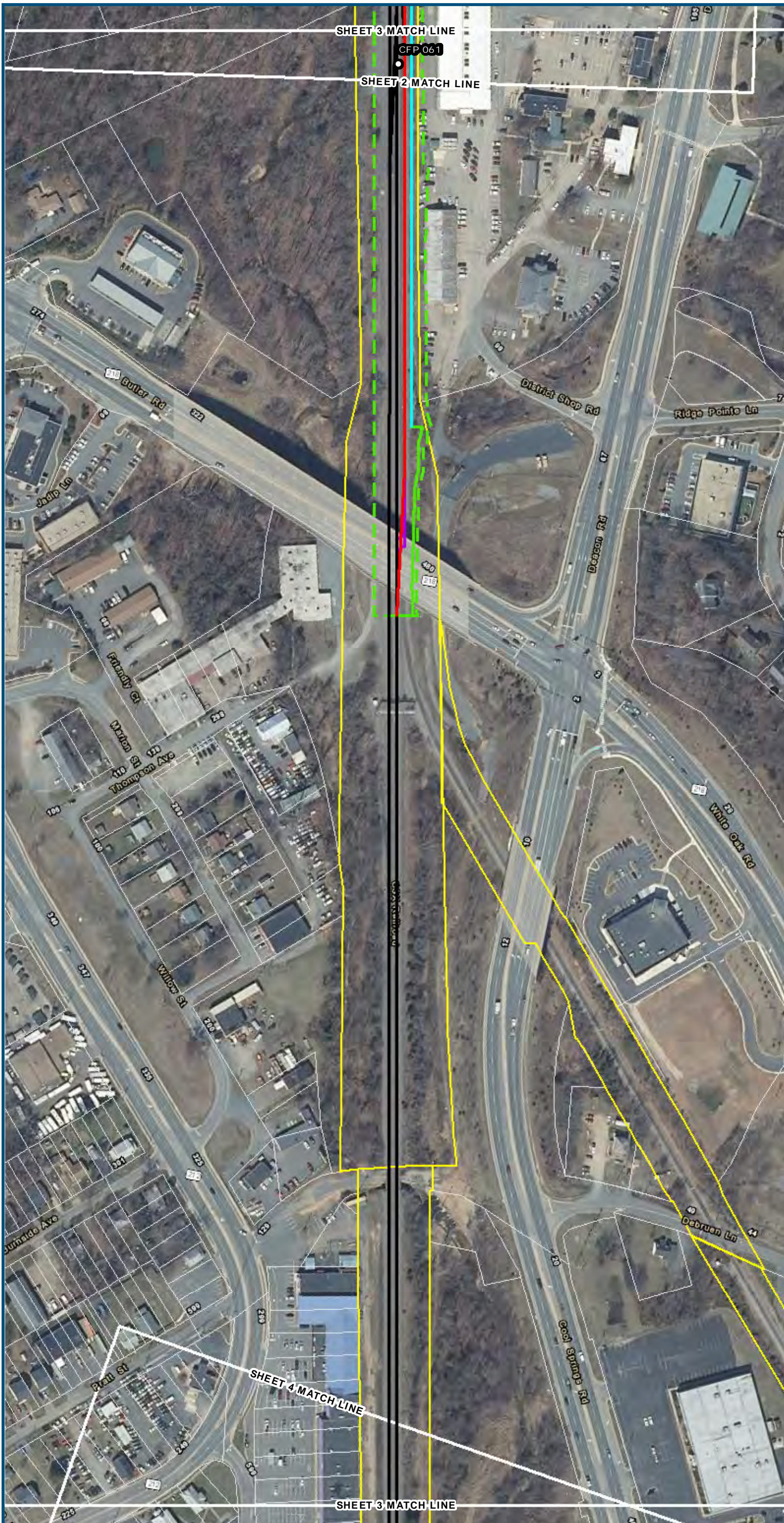

- Legend**
- ▭ Permanent Limits of Disturbance
  - ▭ Temporary Limits of Disturbance
  - ▭ ROW - Proposed
  - ▭ ROW - Proposed by others
  - CSXT Mileposts
  - Track - Existing
  - Track - Shift
  - Track - Proposed
  - - - Track - Proposed by others
  - Track - Remove
  - · - Temporary Track (Shoo-Fly)
  - Crossover/Turnout - Proposed
  - - - Crossover/Turnout - Proposed by others
  - · - Crossover/Turnout - Remove
  - Walls
  - · - Walls - Proposed by others
  - Fence
  - ▭ Bridge
  - ▭ Bridge - Proposed by others
  - ▭ Roadway
  - - - Roadway - Proposed by others
  - Edge of Pavement
  - - - Roadway Centerline
  - Median Separators
  - · - Detour
  - Quad Gate
  - · - Locking Gate
  - ▭ SWM Facilities
  - ▭ Drainage Culvert Crossings
  - Drainage Directional Arrows
  - Stations
  - Proposed Stations
  - ▭ Station Platform - Existing
  - ▭ Station Platform - Proposed
  - - - Station Platform - Proposed by others
  - · - Station Platform - Remove
  - ▭ Building/Structure
  - ▭ CSXT ROW (County Parcel Data)
  - ▭ City/County Parcels
  - ▭ City/County Boundary

**Mapbook E-1  
Build Alternative 3A  
Maintain Two Tracks  
Through Town**

V:\GIS\main\gis\_data\GIS\Projects\0115-46\_VA\_Depot\Railis-Public\Transportation\0239056\_RAPS-4\ITDev-Concept\Eng\map\_docs\mxd\01EIS\Ch\_2\Ch\_2\_Appendices\Appendix E\DC2RVA\_Appendix\_E-1\_Mapbook\_11x17\_WEB.mxd | Last Updated: 08.09.2017











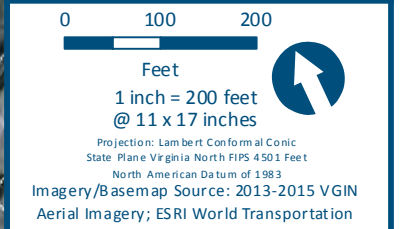
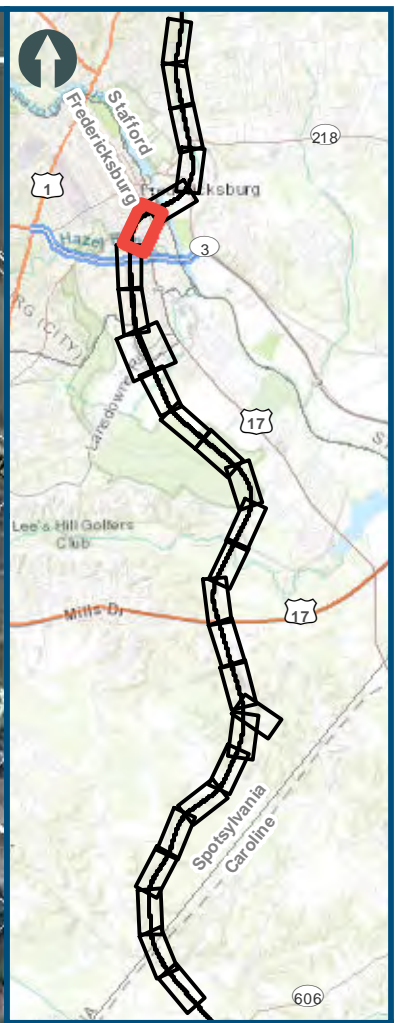

- Legend**
- Permanent Limits of Disturbance
  - Temporary Limits of Disturbance
  - ROW - Proposed
  - ROW - Proposed by others
  - CSXT Mileposts
  - Track - Existing
  - Track - Shift
  - Track - Proposed
  - Track - Proposed by others
  - Track - Remove
  - Temporary Track (Shoo-Fly)
  - Crossover/Turnout - Proposed
  - Crossover/Turnout - Proposed by others
  - Crossover/Turnout - Remove
  - Walls
  - Walls - Proposed by others
  - Fence
  - Bridge
  - Bridge - Proposed by others
  - Roadway
  - Roadway - Proposed by others
  - Edge of Pavement
  - Roadway Centerline
  - Median Separators
  - Detour
  - Quad Gate
  - Locking Gate
  - SWM Facilities
  - Drainage Culvert Crossings
  - Drainage Directional Arrows
  - Stations
  - Proposed Stations
  - Station Platform - Existing
  - Station Platform - Proposed
  - Station Platform - Proposed by others
  - Station Platform - Remove
  - Building/Structure
  - CSXT ROW (County Parcel Data)
  - City/County Parcels
  - City/County Boundary

**Mapbook E-1  
Build Alternative 3A  
Maintain Two Tracks  
Through Town**

\\dcis-main\gis\_data\GIS\Projects\0115-46\_VA\_Depot\Rail-Public\Transportation\0239056\_RAPS-4AltDev-Concept\Eng\map\_docs\mxd\01EIS\Ch\_2\Ch\_2\_Appendices\Appendix E\DC2RVA\_Appendix E-1\_Mapbook\_11x17\_WEB.mxd | Last Updated: 08.09.2017



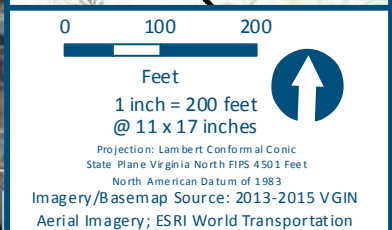
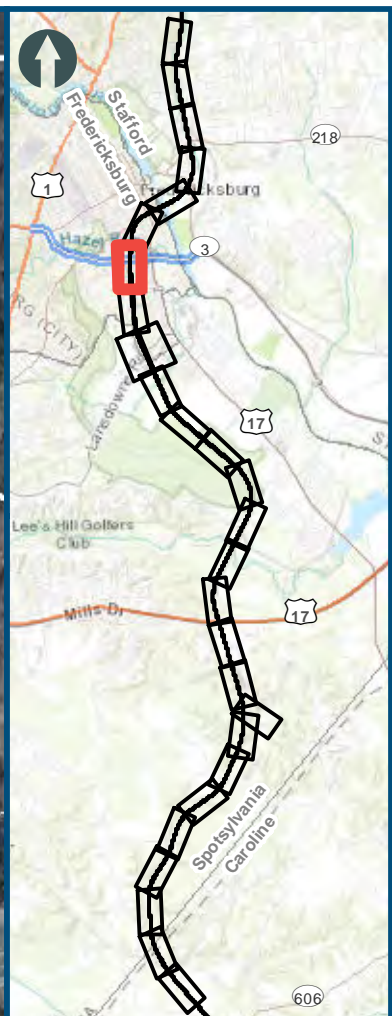
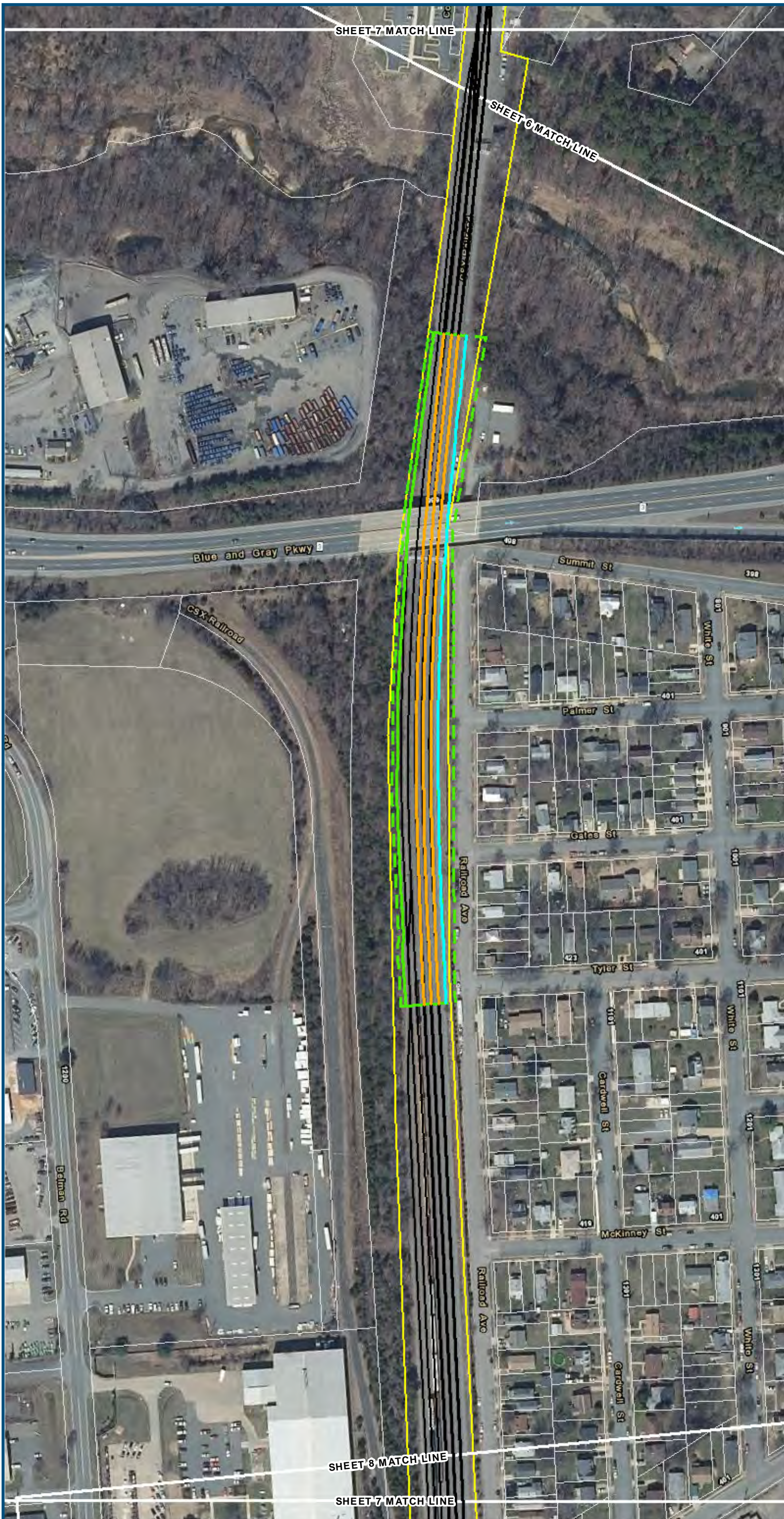

- Legend**
- ▭ Permanent Limits of Disturbance
  - - - Temporary Limits of Disturbance
  - ▭ ROW - Proposed
  - - - ROW - Proposed by others
  - CSXT Mileposts
  - Track - Existing
  - Track - Shift
  - Track - Proposed
  - - - Track - Proposed by others
  - Track - Remove
  - · - Temporary Track (Shoo-Fly)
  - Crossover/Turnout - Proposed
  - - - Crossover/Turnout - Proposed by others
  - · - Crossover/Turnout - Remove
  - Walls
  - - - Walls - Proposed by others
  - Fence
  - ▭ Bridge
  - - - Bridge - Proposed by others
  - ▭ Roadway
  - - - Roadway - Proposed by others
  - Edge of Pavement
  - - - Roadway Centerline
  - Median Separators
  - - - Detour
  - Quad Gate
  - - - Locking Gate
  - ▭ SWM Facilities
  - Drainage Culvert Crossings
  - Drainage Directional Arrows
  - Stations
  - Proposed Stations
  - ▭ Station Platform - Existing
  - - - Station Platform - Proposed
  - · - Station Platform - Proposed by others
  - · - Station Platform - Remove
  - ▭ Building/Structure
  - ▭ CSXT ROW (County Parcel Data)
  - ▭ Cty/County Parcels
  - ▭ Cty/County Boundary

**Mapbook E-1  
Build Alternative 3A  
Maintain Two Tracks  
Through Town**

\\dc1s-main\gis\_data\GIS\Projects\0115-46\_VA\_Depot\Railis-Pub\fcT\_transportation\0239056\_RAPS-4\ITDev-Concept\Eng\map\_docs\mxd\DC2RVA\_Appendix\_E-1\_Mapbook\_11x17\_WEB.mxd | Last Updated: 08.09.2017



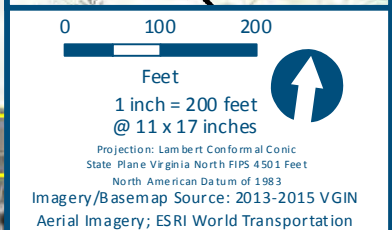
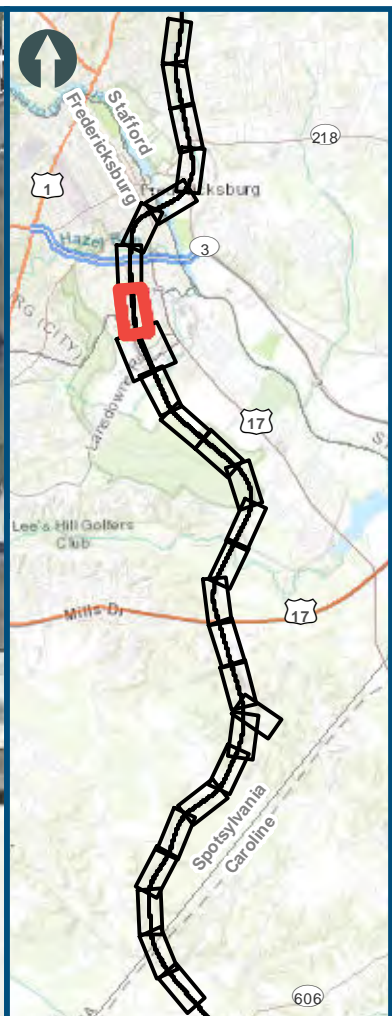

- Legend**
- Permanent Limits of Disturbance
  - Temporary Limits of Disturbance
  - ROW - Proposed
  - ROW - Proposed by others
  - CSXT Mileposts
  - Track - Existing
  - Track - Shift
  - Track - Proposed
  - Track - Proposed by others
  - Track - Remove
  - Temporary Track (Shoo-Fly)
  - Crossover/Turnout - Proposed
  - Crossover/Turnout - Proposed by others
  - Crossover/Turnout - Remove
  - Walls
  - Walls - Proposed by others
  - Fence
  - Bridge
  - Bridge - Proposed by others
  - Roadway
  - Roadway - Proposed by others
  - Edge of Pavement
  - Roadway Centerline
  - Median Separators
  - Detour
  - Quad Gate
  - Locking Gate
  - SWM Facilities
  - Drainage Culvert Crossings
  - Drainage Directional Arrows
  - Stations
  - Proposed Stations
  - Station Platform - Existing
  - Station Platform - Proposed
  - Station Platform - Proposed by others
  - Station Platform - Remove
  - Building/Structure
  - CSXT ROW (County Parcel Data)
  - Cty/County Parcels
  - Cty/County Boundary

**Mapbook E-1  
Build Alternative 3A  
Maintain Two Tracks  
Through Town**

\\dc1s-main\gis\_data\GIS\Projects\0115-46\_VA Dept of Rail-Public Transportation\0239056\_RAPS-4AltDev-Concep\Eng\map\_docs\mxd\DC2RVA\_Appendix\_E-1\_Mapbook\_11x17\_WEB.mxd | Last Updated: 08.09.2017



[www.DC2RVArail.com](http://www.DC2RVArail.com)









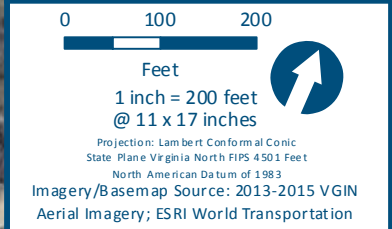
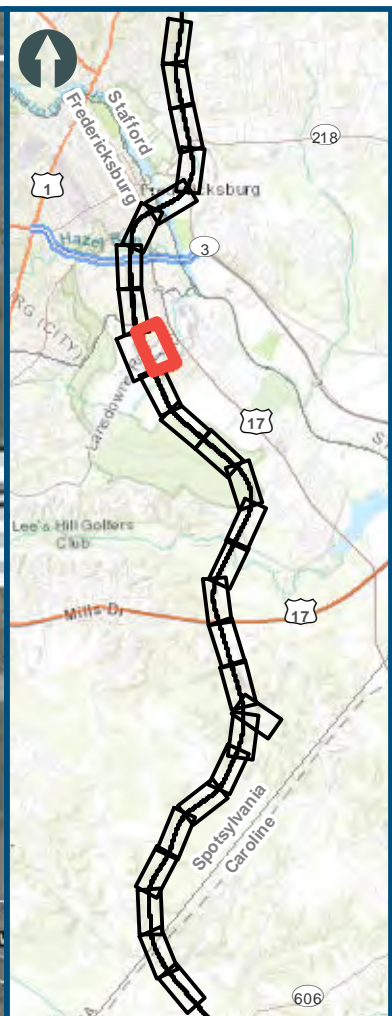
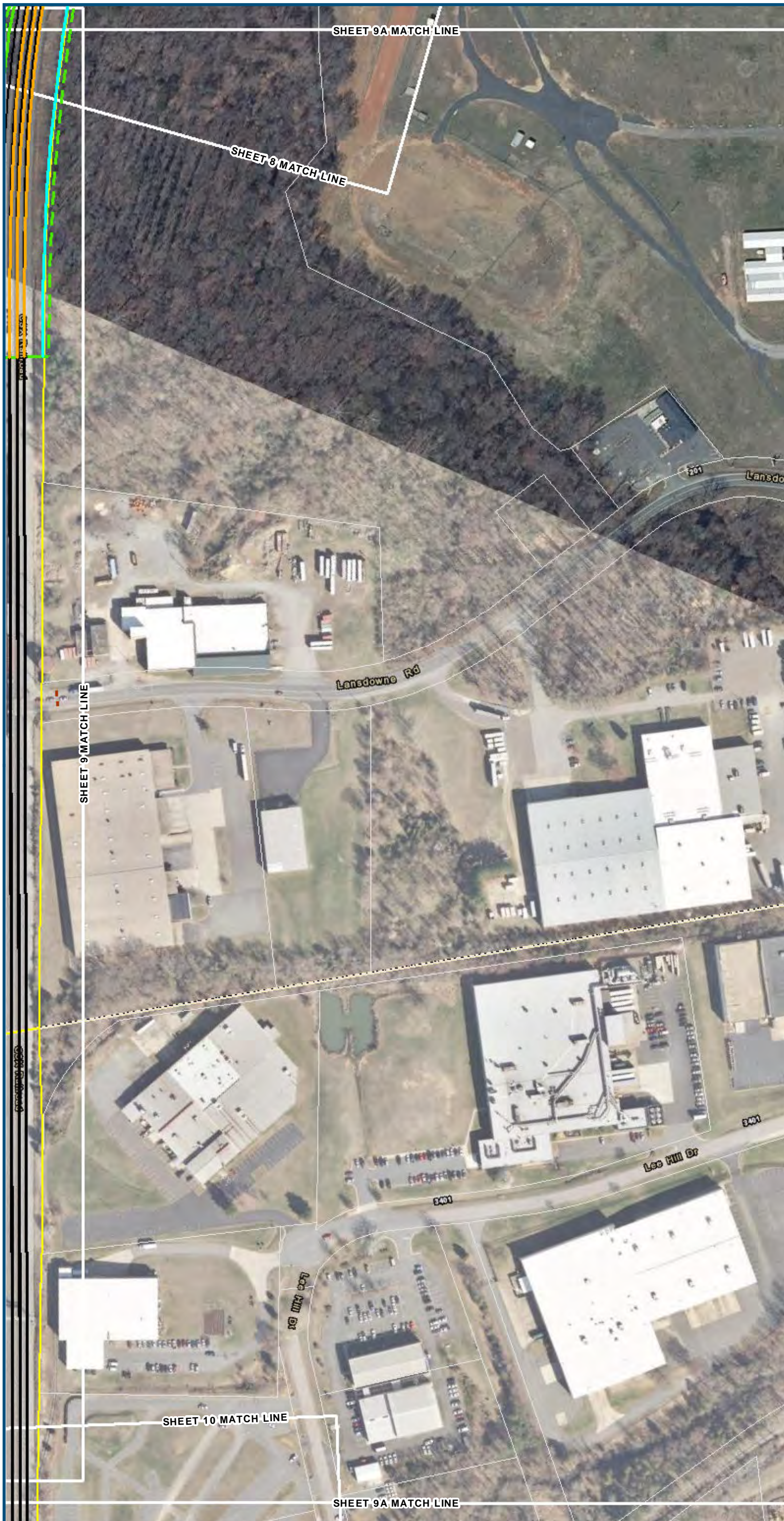

- Legend**
- Permanent Limits of Disturbance
  - Temporary Limits of Disturbance
  - ROW - Proposed
  - ROW - Proposed by others
  - CSXT Mileposts
  - Track - Existing
  - Track - Shift
  - Track - Proposed
  - Track - Proposed by others
  - Track - Remove
  - Temporary Track (Shoo-Fly)
  - Crossover/Turnout - Proposed
  - Crossover/Turnout - Proposed by others
  - Crossover/Turnout - Remove
  - Walls
  - Walls - Proposed by others
  - Fence
  - Bridge
  - Bridge - Proposed by others
  - Roadway
  - Roadway - Proposed by others
  - Edge of Pavement
  - Roadway Centerline
  - Median Separators
  - Detour
  - Quad Gate
  - Locking Gate
  - SWM Facilities
  - Drainage Culvert Crossings
  - Drainage Directional Arrows
  - Stations
  - Proposed Stations
  - Station Platform - Existing
  - Station Platform - Proposed
  - Station Platform - Proposed by others
  - Station Platform - Remove
  - Building/Structure
  - CSXT ROW (County Parcel Data)
  - City/County Parcels
  - City/County Boundary

**Mapbook E-1  
Build Alternative 3A  
Maintain Two Tracks  
Through Town**

\\dcis-main\gis\_data\GIS\Projects\0115-46\_VA\_Dep\Rail-Pub\GIS\Transportation\0239056\_RAPS-4AltDev-Concept\Eng\map\_docs\mxd\01EIS\Ch\_2\Ch\_2\_Appendices\Appendix E\DC2RVA\_Appendix\_E-1\_Mapbook\_11x17\_WE.B.mxd | Last Updated: 08.09.2017



[www.DC2RVArail.com](http://www.DC2RVArail.com)





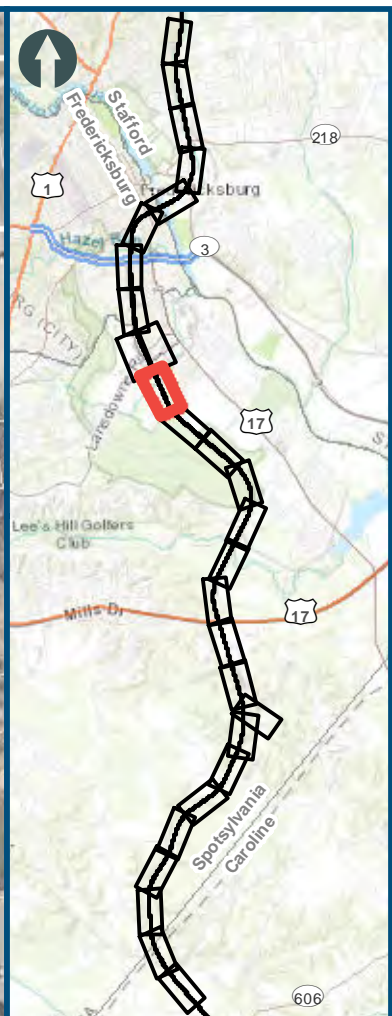

0 100 200  
 Feet  
 1 inch = 200 feet  
 @ 11 x 17 inches  
 Projection: Lambert Conformal Conic  
 State Plane Virginia North FIPS 4501 Feet  
 North American Datum of 1983  
 Imagery/Basemap Source: 2013-2015 VGIN  
 Aerial Imagery; ESRI World Transportation

- Legend**
- Permanent Limits of Disturbance
  - Temporary Limits of Disturbance
  - ROW - Proposed
  - ROW - Proposed by others
  - CSXT Mileposts
  - Track - Existing
  - Track - Shift
  - Track - Proposed
  - Track - Proposed by others
  - Track - Remove
  - Temporary Track (Shoo-Fly)
  - Crossover/Turnout - Proposed
  - Crossover/Turnout - Proposed by others
  - Crossover/Turnout - Remove
  - Walls
  - Walls - Proposed by others
  - Fence
  - Bridge
  - Bridge - Proposed by others
  - Roadway
  - Roadway - Proposed by others
  - Edge of Pavement
  - Roadway Centerline
  - Median Separators
  - Detour
  - Quad Gate
  - Locking Gate
  - SWM Facilities
  - Drainage Culvert Crossings
  - Drainage Directional Arrows
  - Stations
  - Proposed Stations
  - Station Platform - Existing
  - Station Platform - Proposed
  - Station Platform - Proposed by others
  - Station Platform - Remove
  - Building/Structure
  - CSXT ROW (County Parcel Data)
  - City/County Parcels
  - City/County Boundary

**Mapbook E-1  
 Build Alternative 3A  
 Maintain Two Tracks  
 Through Town**

\\dcis-main\gis\_data\GIS\Projects\0115-46\_VA Dept of Rail-Public Transportation\0239056\_RAPS-4AltDev-Concept\Eng\map\_docs\mxd\DC2RVA\_Appendix\_E-1\_Mapbook\_11x17\_WE.B.mxd | Last Updated: 08.09.2017

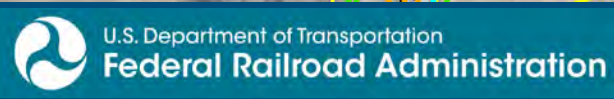

[www.DC2RVArail.com](http://www.DC2RVArail.com)





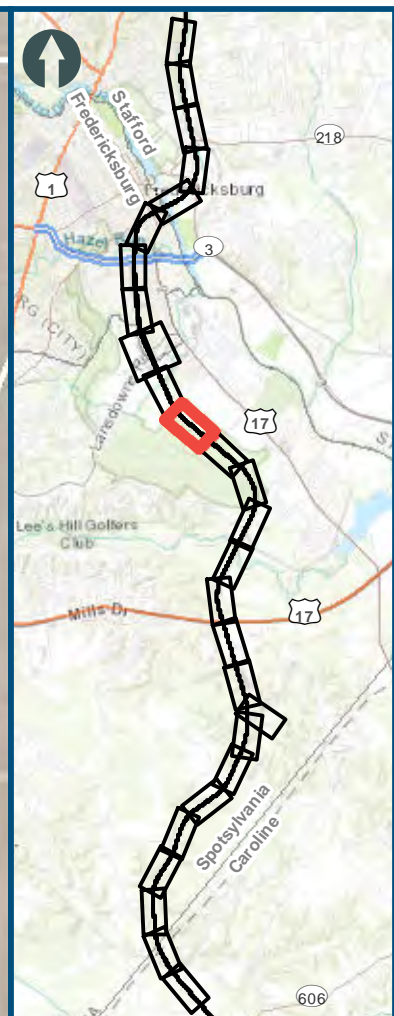
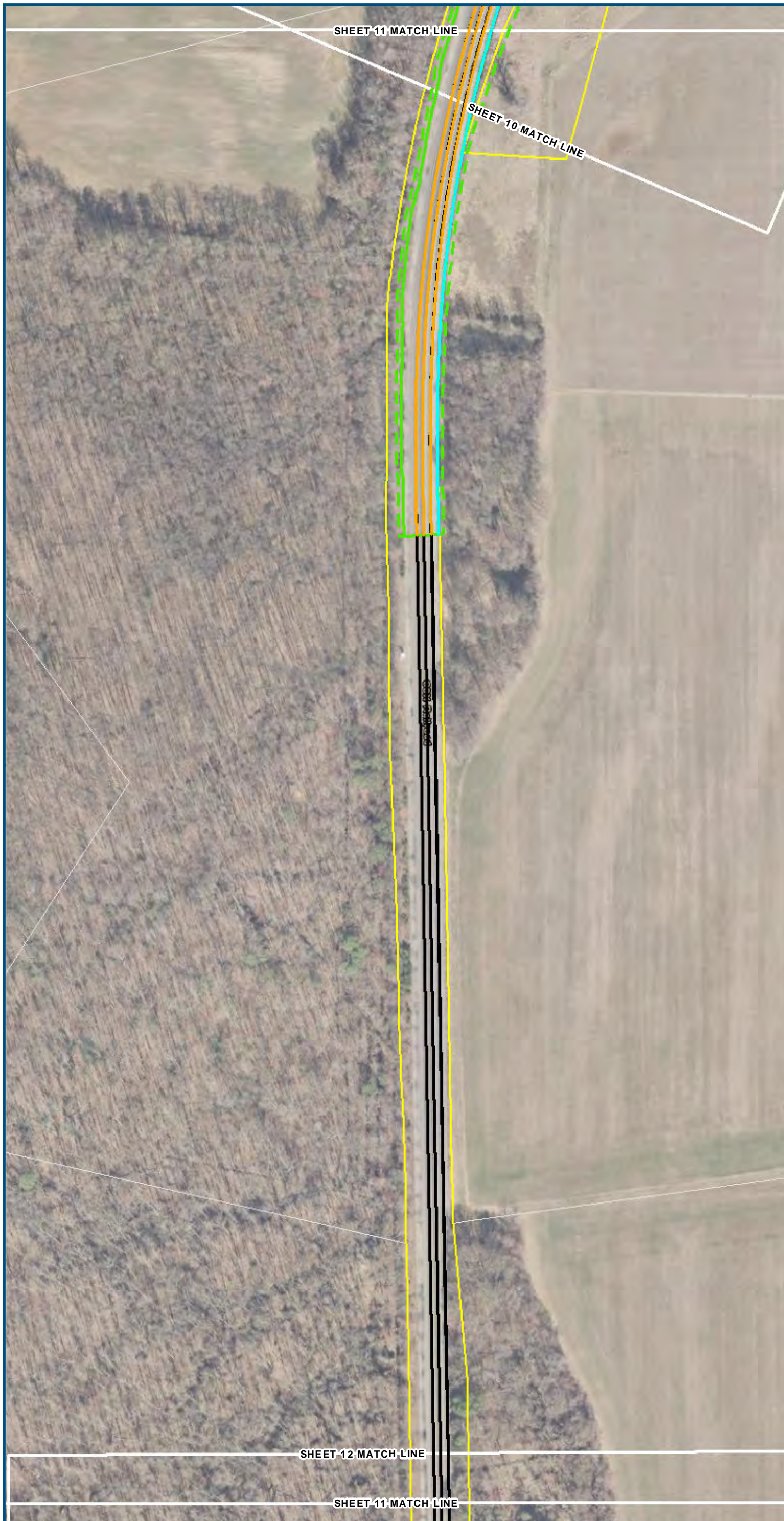

1 inch = 200 feet  
@ 11 x 17 inches

Projection: Lambert Conformal Conic  
State Plane Virginia North FIPS 4501 Feet  
North American Datum of 1983  
Imagery/Basemap Source: 2013-2015 VGIN  
Aerial Imagery; ESRI World Transportation

- Legend**
- Permanent Limits of Disturbance
  - Temporary Limits of Disturbance
  - ROW - Proposed
  - ROW - Proposed by others
  - CSXT Mileposts
  - Track - Existing
  - Track - Shift
  - Track - Proposed
  - Track - Proposed by others
  - Track - Remove
  - Temporary Track (Shoo-Fly)
  - Crossover/Turnout - Proposed
  - Crossover/Turnout - Proposed by others
  - Crossover/Turnout - Remove
  - Walls
  - Walls - Proposed by others
  - Fence
  - Bridge
  - Bridge - Proposed by others
  - Roadway
  - Roadway - Proposed by others
  - Edge of Pavement
  - Roadway Centerline
  - Median Separators
  - Detour
  - Quad Gate
  - Locking Gate
  - SWM Facilities
  - Drainage Culvert Crossings
  - Drainage Directional Arrows
  - Stations
  - Proposed Stations
  - Station Platform - Existing
  - Station Platform - Proposed
  - Station Platform - Proposed by others
  - Station Platform - Remove
  - Building/Structure
  - CSXT ROW (County Parcel Data)
  - City/County Parcels
  - City/County Boundary

**Mapbook E-1  
Build Alternative 3A  
Maintain Two Tracks  
Through Town**

\\dcis-main\gis\_data\GIS\Projects\0115\_46\_VA\DeptofRail-PublicTransportation\0239056\_RAPS-4AltDev-Concept\Eng\map\_docs\mxd\01EIS\Ch\_2\Ch\_2\_Appendices\Appendix E\DC2RVA\_Appendix E-1\_Mapbook\_11x17\_WE.B.mxd | Last Updated: 08.09.2017

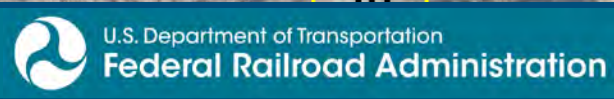

[www.DC2RVArail.com](http://www.DC2RVArail.com)





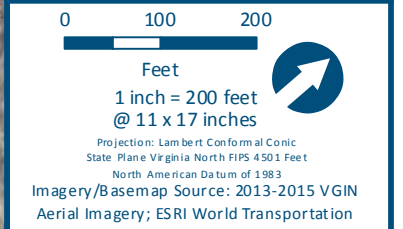
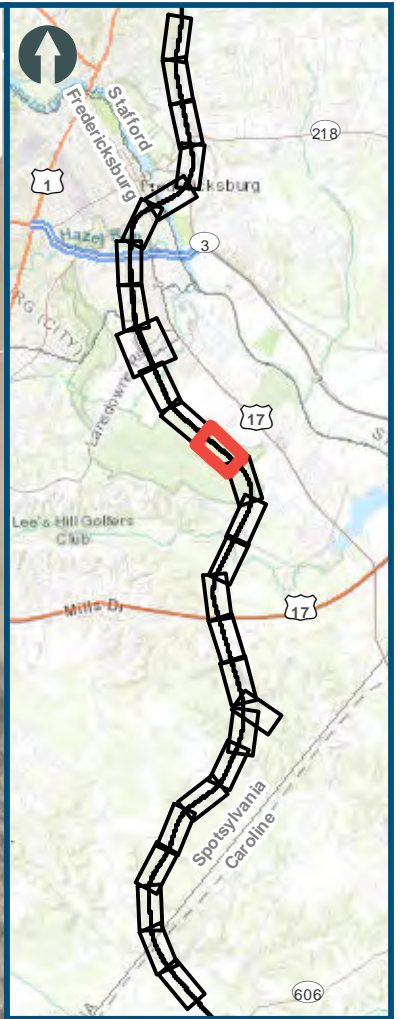
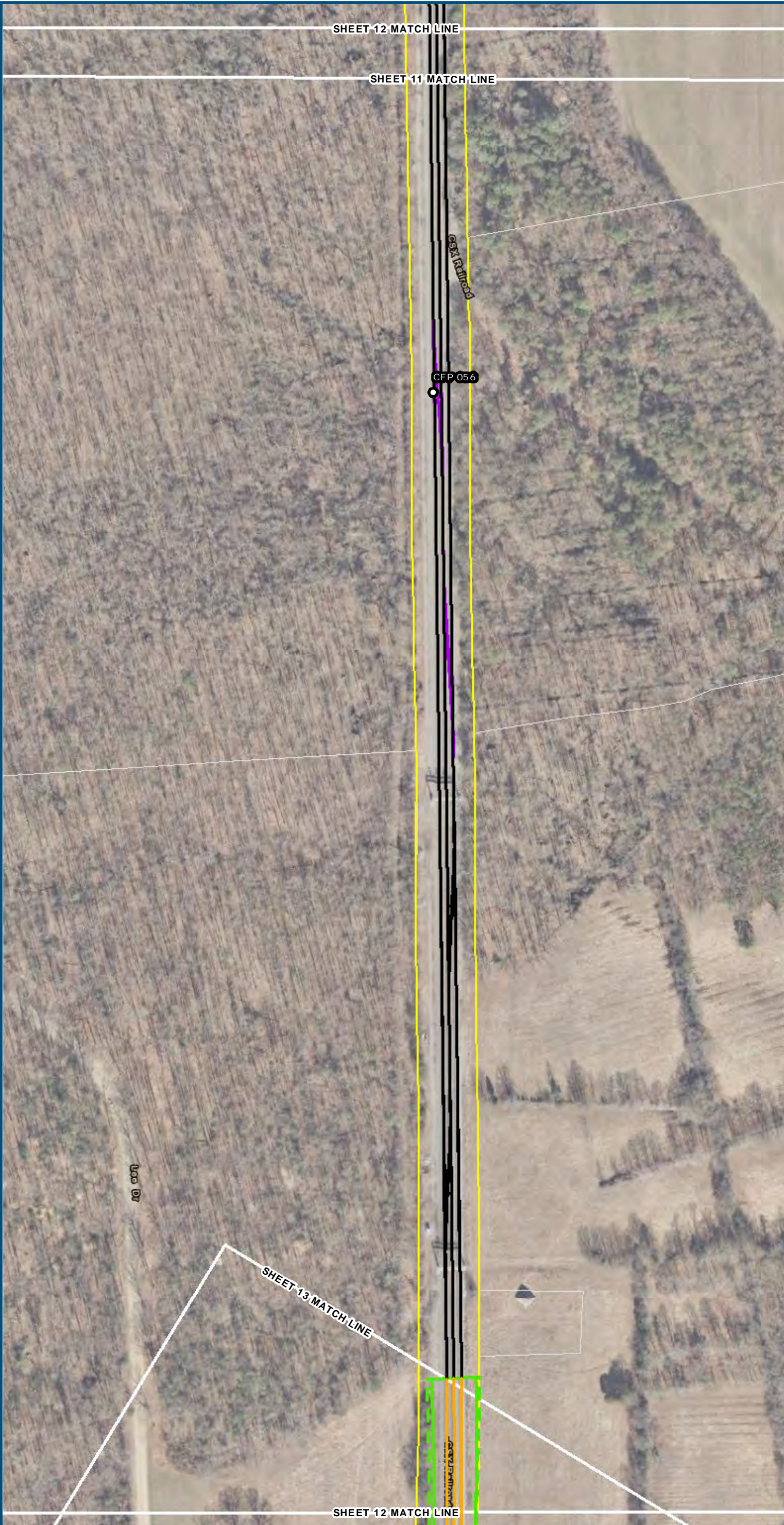

- Legend**
- Permanent Limits of Disturbance
  - Temporary Limits of Disturbance
  - ROW - Proposed
  - ROW - Proposed by others
  - CSXT Mileposts
  - Track - Existing
  - Track - Shift
  - Track - Proposed
  - Track - Proposed by others
  - Track - Remove
  - Temporary Track (Shoo-Fly)
  - Crossover/Turnout - Proposed
  - Crossover/Turnout - Proposed by others
  - Crossover/Turnout - Remove
  - Walls
  - Walls - Proposed by others
  - Fence
  - Bridge
  - Bridge - Proposed by others
  - Roadway
  - Roadway - Proposed by others
  - Edge of Pavement
  - Roadway Centerline
  - Median Separators
  - Detour
  - Quad Gate
  - Locking Gate
  - SWM Facilities
  - Drainage Culvert Crossings
  - Drainage Directional Arrows
  - Stations
  - Proposed Stations
  - Station Platform - Existing
  - Station Platform - Proposed
  - Station Platform - Proposed by others
  - Station Platform - Remove
  - Building/Structure
  - CSXT ROW (County Parcel Data)
  - Cty/County Parcels
  - Cty/County Boundary

**Mapbook E-1  
Build Alternative 3A  
Maintain Two Tracks  
Through Town**

\\vlis-main\gis\_data\GIS\Projects\0115-46\_VA Dept of Rail-Public Transportation\0239056\_RAPS-4AltDev-Concept\Eng\map\_docs\mxd\01EIS\Ch\_2\Ch\_2\_Appendices\Appendix E\DC2RVA\_Appendix E-1\_Mapbook\_11x17\_WE.B.mxd | Last Updated: 08.09.2017

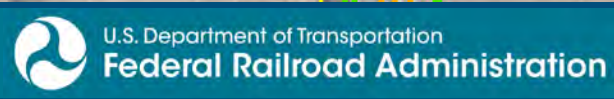

[www.DC2RVArail.com](http://www.DC2RVArail.com)





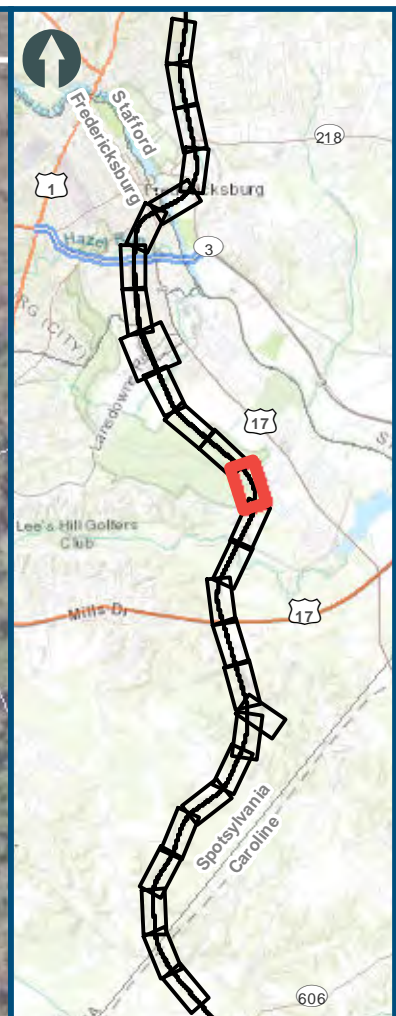
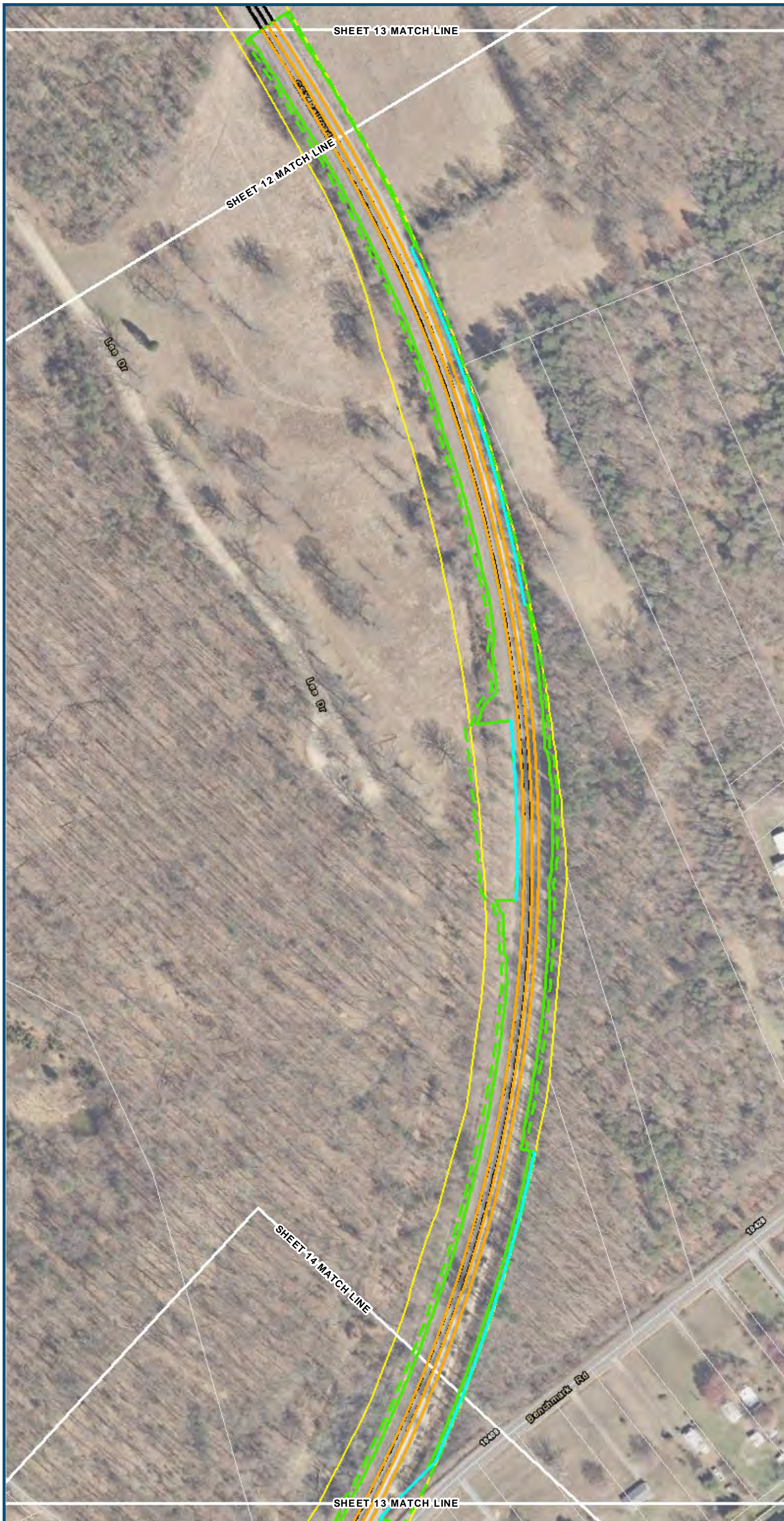

1 inch = 200 feet  
@ 11 x 17 inches  
Projection: Lambert Conformal Conic  
State Plane Virginia North FIPS 4501 Feet  
North American Datum of 1983  
Imagery/Basemap Source: 2013-2015 VGIN  
Aerial Imagery; ESRI World Transportation

- Legend**
- ▭ Permanent Limits of Disturbance
  - - - Temporary Limits of Disturbance
  - - - ROW - Proposed
  - - - ROW - Proposed by others
  - CSXT Mileposts
  - Track - Existing
  - Track - Shift
  - Track - Proposed
  - - - Track - Proposed by others
  - Track - Remove
  - · - Temporary Track (Shoo-Fly)
  - Crossover/Turnout - Proposed
  - - - Crossover/Turnout - Proposed by others
  - · - Crossover/Turnout - Remove
  - Walls
  - - - Walls - Proposed by others
  - Fence
  - ▭ Bridge
  - - - Bridge - Proposed by others
  - ▭ Roadway
  - - - Roadway - Proposed by others
  - Edge of Pavement
  - - - Roadway Centerline
  - Median Separators
  - - - Detour
  - Quad Gate
  - - - Locking Gate
  - ▭ SWM Facilities
  - ▭ Drainage Culvert Crossings
  - Drainage Directional Arrows
  - Stations
  - Proposed Stations
  - ▭ Station Platform - Existing
  - - - Station Platform - Proposed
  - · - Station Platform - Proposed by others
  - ▭ Station Platform - Remove
  - ▭ Building/Structure
  - ▭ CSXT ROW (County Parcel Data)
  - ▭ Cty/County Parcels
  - ▭ Cty/County Boundary

**Mapbook E-1  
Build Alternative 3A  
Maintain Two Tracks  
Through Town**

\\dcis-main\gis\_data\GIS\Projects\0115-46\_VA\_DepotRail-PublicTransportation\0239056\_RAPS-4AltDev-ConceptEng\map\_docs\mxd\DC2RVA\_Appendix\_E-1\_Mapbook\_11x17\_WE.B.mxd | Last Updated: 08.09.2017

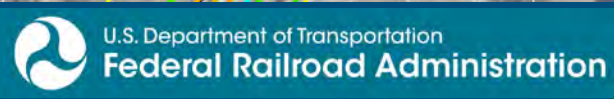

[www.DC2RVArail.com](http://www.DC2RVArail.com)













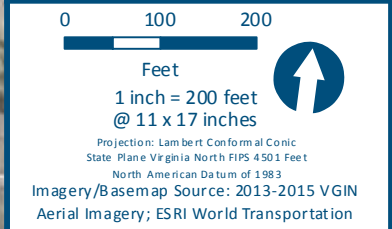
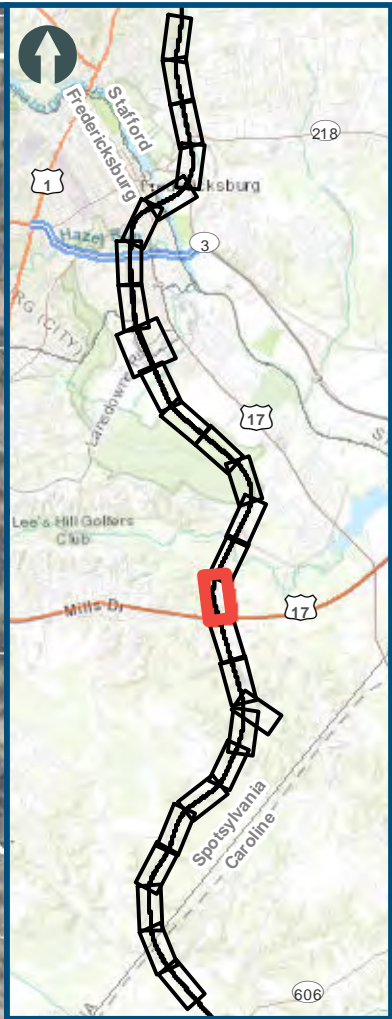
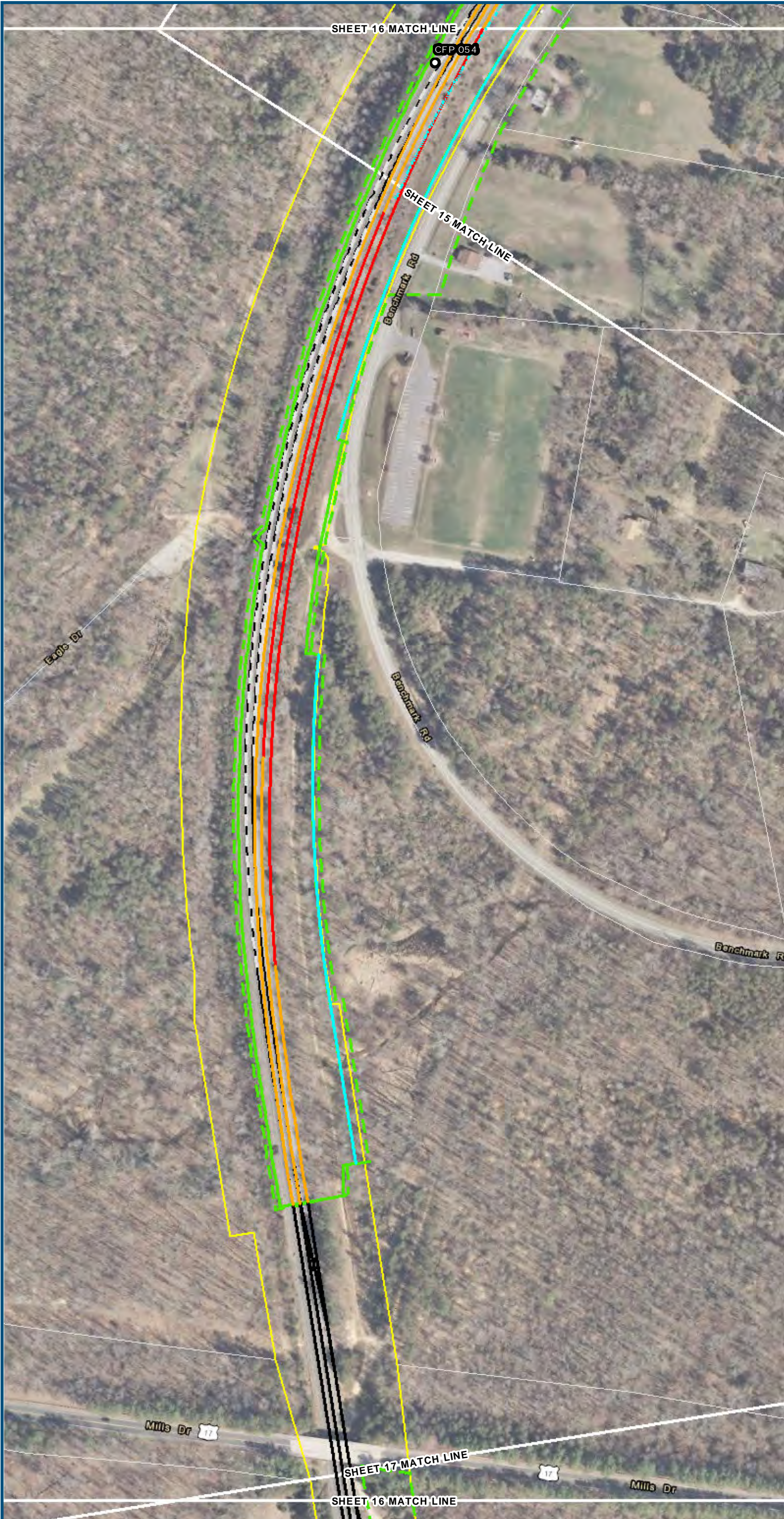

- Legend**
- ▬ Permanent Limits of Disturbance
  - ▬ Temporary Limits of Disturbance
  - ▬ ROW - Proposed
  - ▬ ROW - Proposed by others
  - CSXT Mileposts
  - ▬ Track - Existing
  - ▬ Track - Shift
  - ▬ Track - Proposed
  - ▬ Track - Proposed by others
  - ▬ Track - Remove
  - ▬ Temporary Track (Shoo-Fly)
  - ▬ Crossover/Turnout - Proposed
  - ▬ Crossover/Turnout - Proposed by others
  - ▬ Crossover/Turnout - Remove
  - ▬ Walls
  - ▬ Walls - Proposed by others
  - ▬ Fence
  - ▬ Bridge
  - ▬ Bridge - Proposed by others
  - ▬ Roadway
  - ▬ Roadway - Proposed by others
  - ▬ Edge of Pavement
  - ▬ Roadway Centerline
  - ▬ Median Separators
  - ▬ Detour
  - ▬ Quad Gate
  - ▬ Locking Gate
  - ▬ SWM Facilities
  - ▬ Drainage Culvert Crossings
  - ▬ Drainage Directional Arrows
  - Stations
  - Proposed Stations
  - ▬ Station Platform - Existing
  - ▬ Station Platform - Proposed
  - ▬ Station Platform - Proposed by others
  - ▬ Station Platform - Remove
  - ▬ Building/Structure
  - ▬ CSXT ROW (County Parcel Data)
  - ▬ Cty/County Parcels
  - ▬ Cty/County Boundary

**Mapbook E-1  
Build Alternative 3A  
Maintain Two Tracks  
Through Town**

\\dcis-main\gis\_data\GIS\Projects\0115-46\_VA Dept of Rail\Public Transportation\0239056\_RAPS-4AltDev-Concept\Eng\map\_docs\mxd\DC2RVA\_Appendix\_E-1\_Mapbook\_11x17\_WE.B.mxd | Last Updated: 08.09.2017







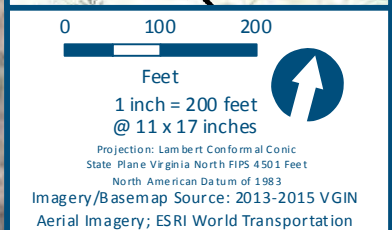
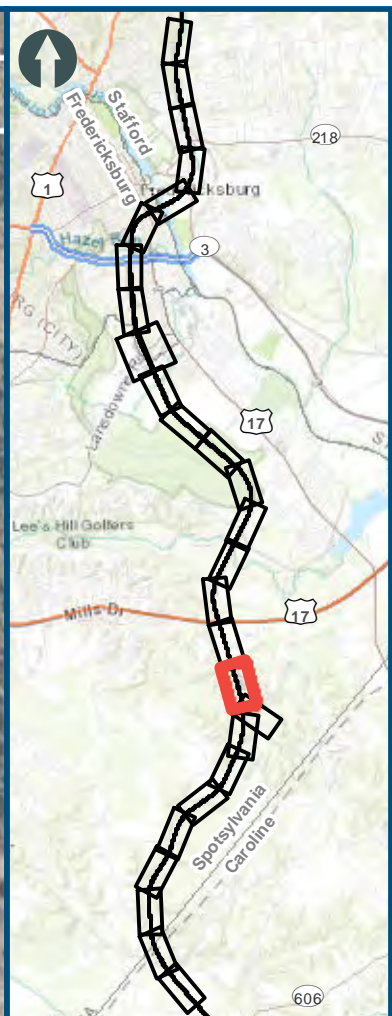
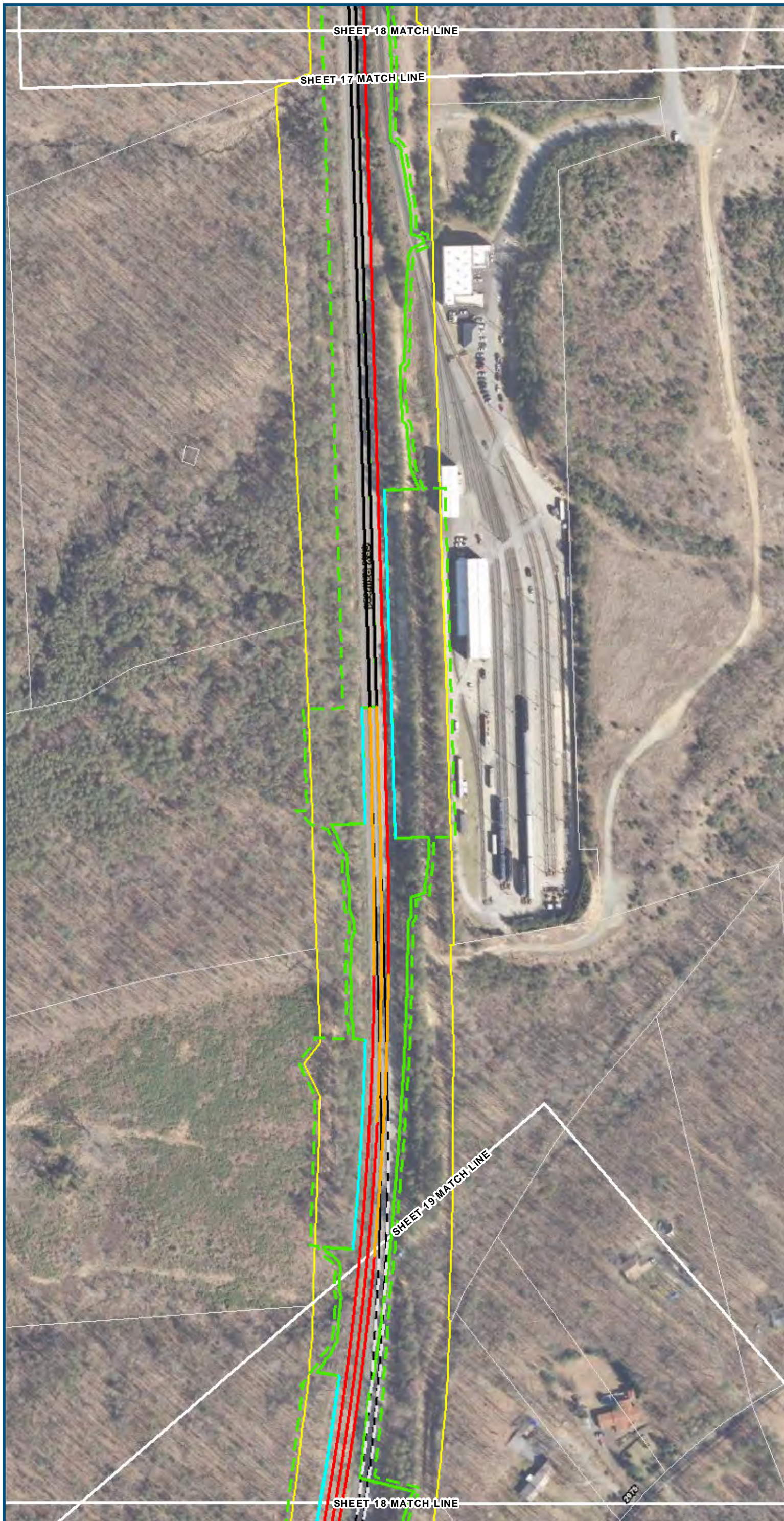

- Legend**
- Permanent Limits of Disturbance
  - Temporary Limits of Disturbance
  - ROW - Proposed
  - ROW - Proposed by others
  - CSXT Mileposts
  - Track - Existing
  - Track - Shift
  - Track - Proposed
  - Track - Proposed by others
  - Track - Remove
  - Temporary Track (Shoo-Fly)
  - Crossover/Turnout - Proposed
  - Crossover/Turnout - Proposed by others
  - Crossover/Turnout - Remove
  - Walls
  - Walls - Proposed by others
  - Fence
  - Bridge
  - Bridge - Proposed by others
  - Roadway
  - Roadway - Proposed by others
  - Edge of Pavement
  - Roadway Centerline
  - Median Separators
  - Detour
  - Quad Gate
  - Locking Gate
  - SWM Facilities
  - Drainage Culvert Crossings
  - Drainage Directional Arrows
  - Stations
  - Proposed Stations
  - Station Platform - Existing
  - Station Platform - Proposed
  - Station Platform - Proposed by others
  - Station Platform - Remove
  - Building/Structure
  - CSXT ROW (County Parcel Data)
  - Cty/County Parcels
  - Cty/County Boundary

**Mapbook E-1  
Build Alternative 3A  
Maintain Two Tracks  
Through Town**

\\dcis-main\gis\_data\GIS\Projects\0115-46\_VA\DeptofRails-Pub\fcT\transportation\0239056\_RAPS-4AltDev-Concept\Eng\map\_docs\mxd\01EIS\Ch\_2\Ch\_2\_Appendices\Appendix E\DC2RVA\_Appendix E-1\_Mapbook\_11x17\_WE.B.mxd | Last Updated: 08.09.2017

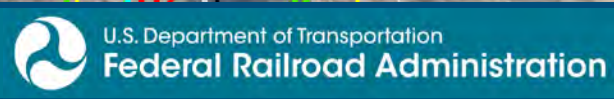

[www.DC2RVArail.com](http://www.DC2RVArail.com)





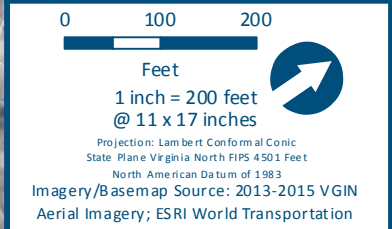
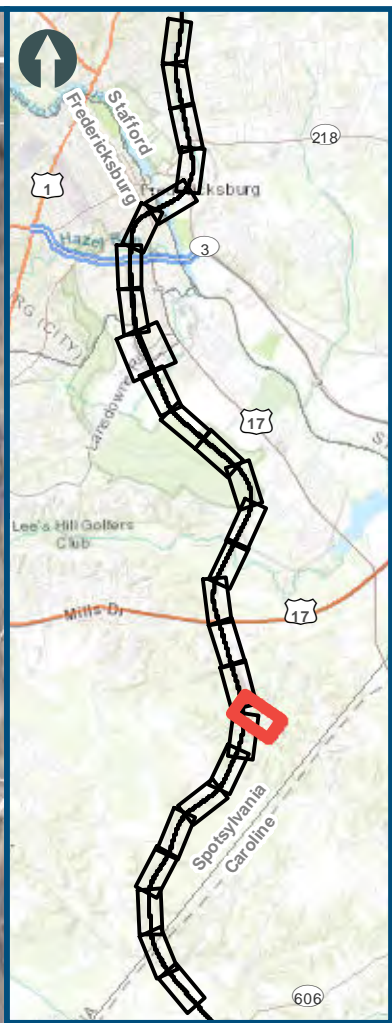

- Legend**
- ▭ Permanent Limits of Disturbance
  - ▭ Temporary Limits of Disturbance
  - ▭ ROW - Proposed
  - ▭ ROW - Proposed by others
  - CSXT Mileposts
  - Track - Existing
  - Track - Shift
  - Track - Proposed
  - - - Track - Proposed by others
  - Track - Remove
  - · - · Temporary Track (Shoo-Fly)
  - Crossover/Turnout - Proposed
  - - - Crossover/Turnout - Proposed by others
  - · - · Crossover/Turnout - Remove
  - Walls
  - · - · Walls - Proposed by others
  - Fence
  - ▭ Bridge
  - ▭ Bridge - Proposed by others
  - ▭ Roadway
  - ▭ Roadway - Proposed by others
  - Edge of Pavement
  - - - Roadway Centerline
  - Median Separators
  - · - · Detour
  - Quad Gate
  - - - Locking Gate
  - ▭ SWM Facilities
  - Drainage Culvert Crossings
  - Drainage Directional Arrows
  - Stations
  - Proposed Stations
  - ▭ Station Platform - Existing
  - ▭ Station Platform - Proposed
  - - - Station Platform - Proposed by others
  - ▭ Station Platform - Remove
  - ▭ Building/Structure
  - ▭ CSXT ROW (County Parcel Data)
  - ▭ Cty/County Parcels
  - ▭ Cty/County Boundary

**Mapbook E-1  
Build Alternative 3A  
Maintain Two Tracks  
Through Town**

\\dcis-main\gis\_data\GIS\Projects\0115-46\_VA\Dev\Railis-Pub\fcT\transportation\0239056\_RAPS-4AltDev-Concept\Eng\map\_docs\mxd\0115-46\_VA\Mapbook\_E-1\_Mapbook\_11x17\_WE.B.mxd | Last Updated: 08.09.2017



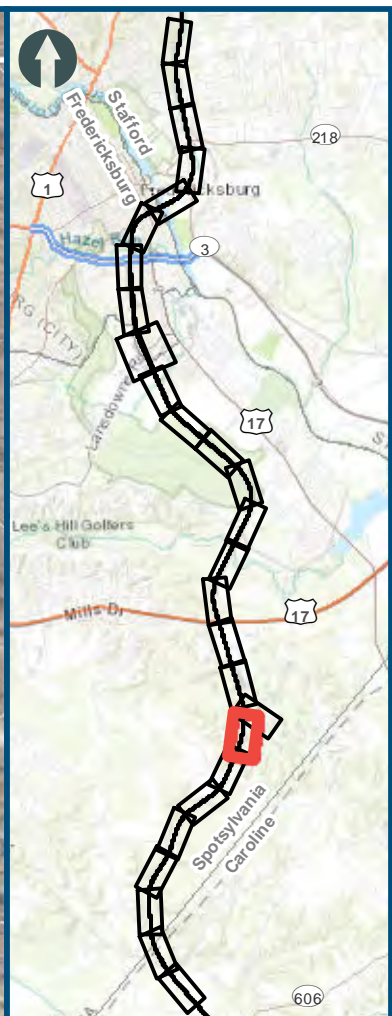
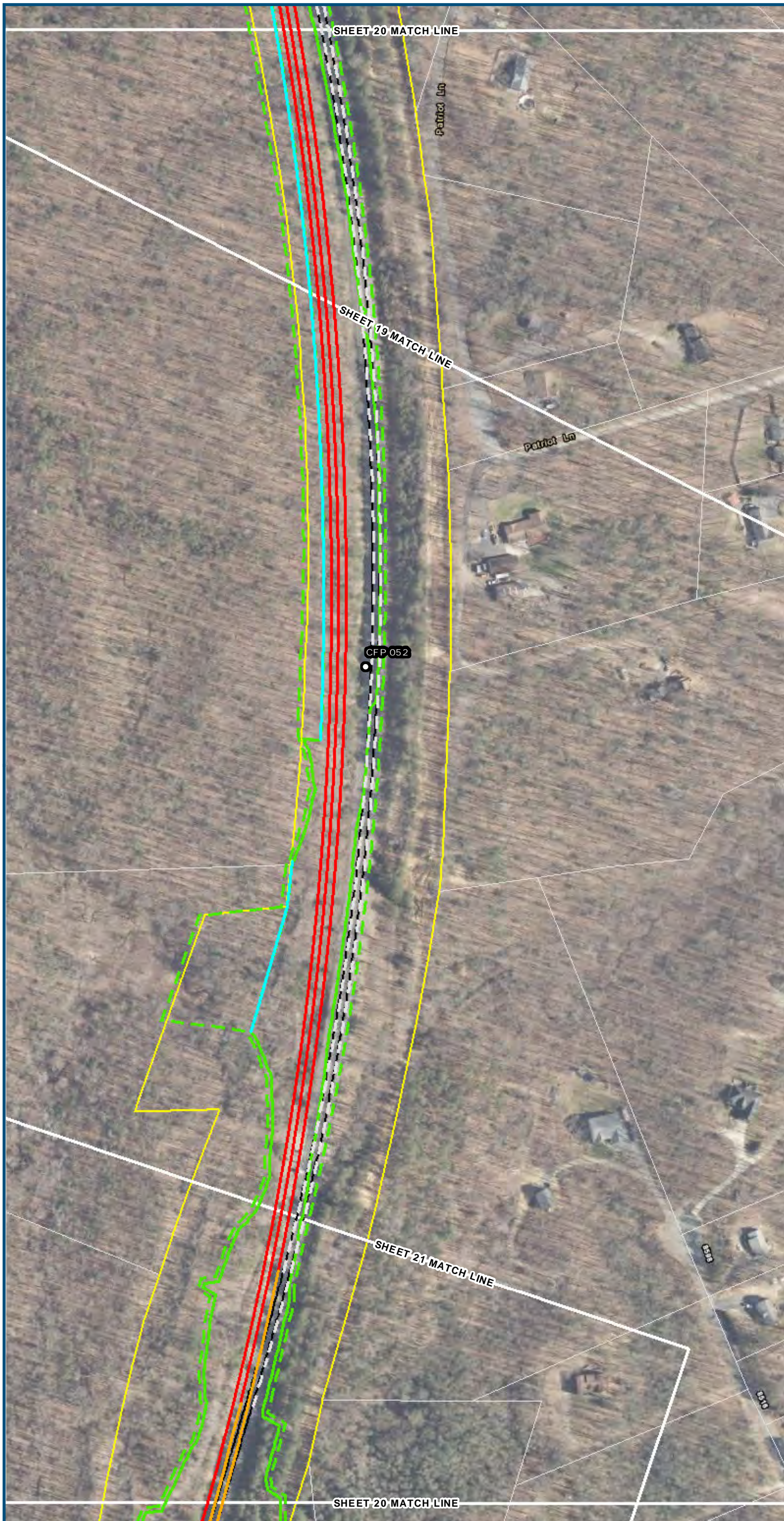

0 100 200  
 Feet  
 1 inch = 200 feet  
 @ 11 x 17 inches  
 Projection: Lambert Conformal Conic  
 State Plane Virginia North FIPS 4501 Feet  
 North American Datum of 1983  
 Imagery/Basemap Source: 2013-2015 VGIN  
 Aerial Imagery; ESRI World Transportation

- Legend**
- ▭ Permanent Limits of Disturbance
  - - - Temporary Limits of Disturbance
  - - - ROW - Proposed
  - - - ROW - Proposed by others
  - CSXT Mileposts
  - Track - Existing
  - Track - Shift
  - Track - Proposed
  - - - Track - Proposed by others
  - Track - Remove
  - · - Temporary Track (Shoo-Fly)
  - Crossover/Turnout - Proposed
  - - - Crossover/Turnout - Proposed by others
  - · - Crossover/Turnout - Remove
  - Walls
  - · - Walls - Proposed by others
  - Fence
  - ▭ Bridge
  - - - Bridge - Proposed by others
  - ▭ Roadway
  - - - Roadway - Proposed by others
  - Edge of Pavement
  - - - Roadway Centerline
  - Median Separators
  - · - Detour
  - Quad Gate
  - · - Locking Gate
  - ▭ SWM Facilities
  - Drainage Culvert Crossings
  - Drainage Directional Arrows
  - Stations
  - Proposed Stations
  - ▭ Station Platform - Existing
  - ▭ Station Platform - Proposed
  - - - Station Platform - Proposed by others
  - · - Station Platform - Remove
  - ▭ Building/Structure
  - ▭ CSXT ROW (County Parcel Data)
  - ▭ City/County Parcels
  - ▭ City/County Boundary

**Mapbook E-1  
 Build Alternative 3A  
 Maintain Two Tracks  
 Through Town**

\\dcis-main\gis\_data\GIS\Projects\0115-46\_VA\_Dep\toRail-Pub\toT transportation\0239056\_RAPS-4AltDev-Concept\Eng\map\_docs\mxd\01EIS\Ch\_2\Ch\_2\_Appendices\Appendix E\DC2RVA\_Appendix\_E-1\_Mapbook\_11x17\_WE.B.mxd | Last Updated: 08.09.2017



[www.DC2RVArail.com](http://www.DC2RVArail.com)





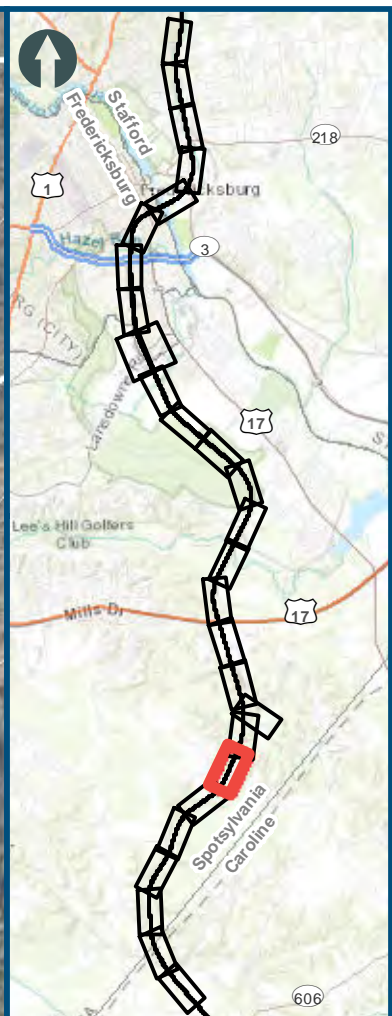
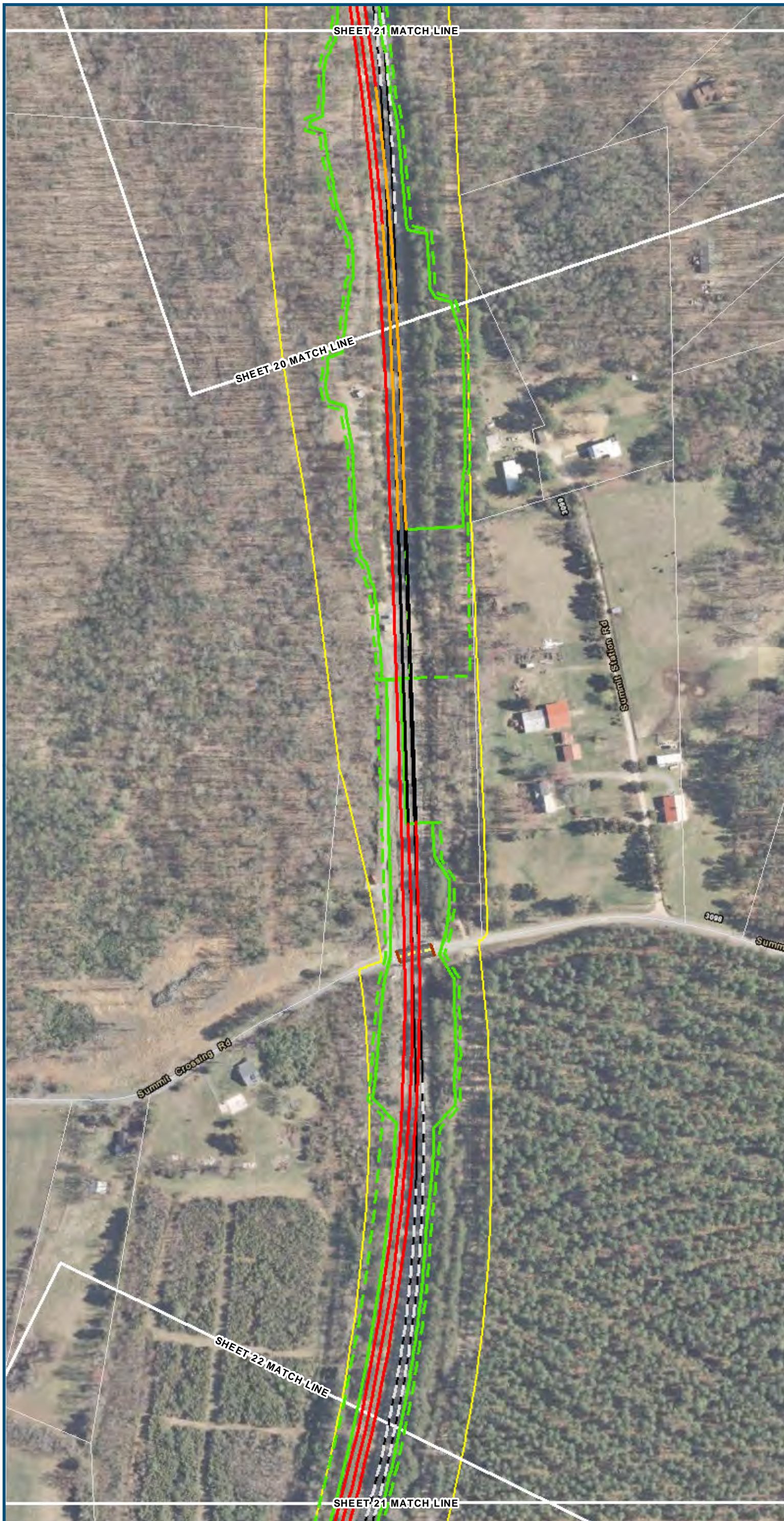

0 100 200  
 Feet  
 1 inch = 200 feet  
 @ 11 x 17 inches  
 Projection: Lambert Conformal Conic  
 State Plane Virginia North FIPS 4501 Feet  
 North American Datum of 1983  
 Imagery/Basemap Source: 2013-2015 VGIN  
 Aerial Imagery; ESRI World Transportation

- Legend**
- ▭ Permanent Limits of Disturbance
  - - - Temporary Limits of Disturbance
  - ▭ ROW - Proposed
  - - - ROW - Proposed by others
  - CSXT Mileposts
  - Track - Existing
  - Track - Shift
  - Track - Proposed
  - - - Track - Proposed by others
  - Track - Remove
  - · - Temporary Track (Shoo-Fly)
  - Crossover/Turnout - Proposed
  - - - Crossover/Turnout - Proposed by others
  - · - Crossover/Turnout - Remove
  - Walls
  - - - Walls - Proposed by others
  - Fence
  - ▭ Bridge
  - - - Bridge - Proposed by others
  - ▭ Roadway
  - - - Roadway - Proposed by others
  - Edge of Pavement
  - - - Roadway Centerline
  - Median Separators
  - - - Detour
  - Quad Gate
  - - - Locking Gate
  - ▭ SWM Facilities
  - Drainage Culvert Crossings
  - Drainage Directional Arrows
  - Stations
  - Proposed Stations
  - ▭ Station Platform - Existing
  - - - Station Platform - Proposed
  - · - Station Platform - Proposed by others
  - ▭ Station Platform - Remove
  - ▭ Building/Structure
  - ▭ CSXT ROW (County Parcel Data)
  - ▭ Cty/County Parcels
  - ▭ Cty/County Boundary

**Mapbook E-1  
 Build Alternative 3A  
 Maintain Two Tracks  
 Through Town**

\\dcis-main\gis\_data\GIS\Projects\0115-46\_VA Dept of Rail-Public Transportation\0239056\_RAPS-4AltDev-Concept\Eng\map\_docs\mxd\DC2RVA\_Appendix\_E-1\_Mapbook\_11x17\_WE.B.mxd | Last Updated: 08.09.2017



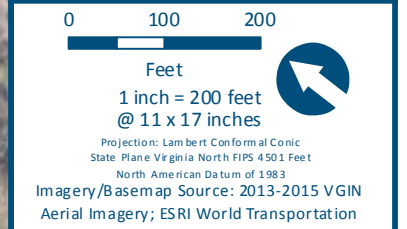
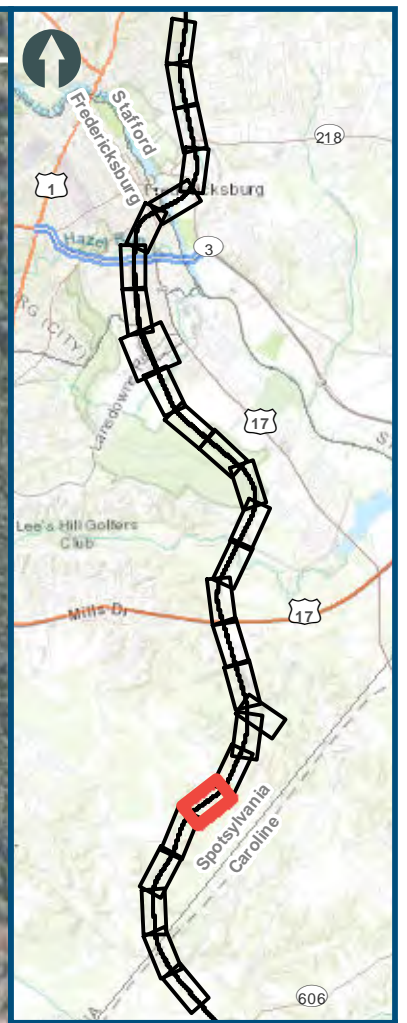
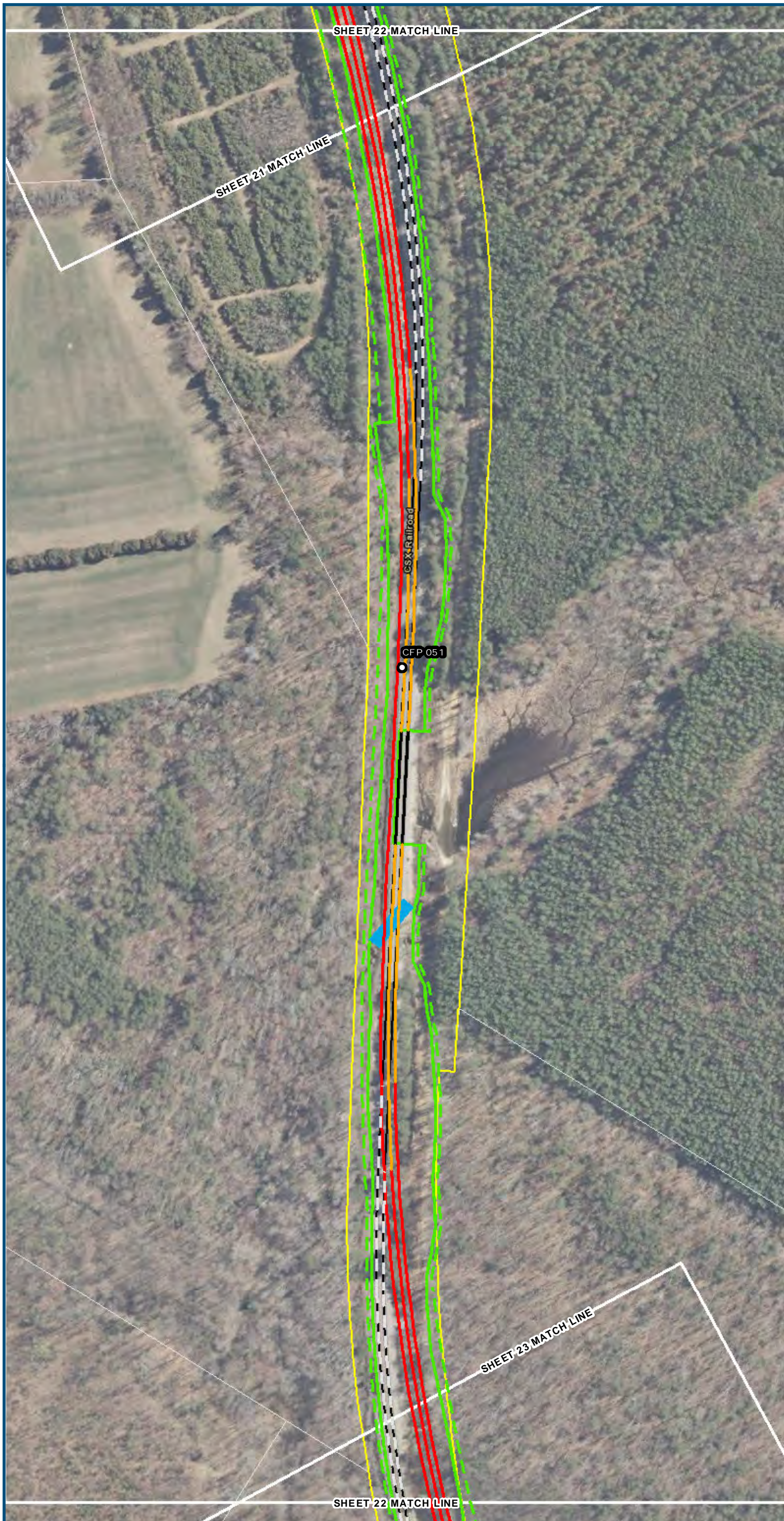

- Legend**
- ▭ Permanent Limits of Disturbance
  - - - Temporary Limits of Disturbance
  - - - ROW - Proposed
  - - - ROW - Proposed by others
  - CSXT Mileposts
  - Track - Existing
  - Track - Shift
  - Track - Proposed
  - - - Track - Proposed by others
  - Track - Remove
  - · - Temporary Track (Shoo-Fly)
  - Crossover/Turnout - Proposed
  - - - Crossover/Turnout - Proposed by others
  - · - Crossover/Turnout - Remove
  - Walls
  - · - Walls - Proposed by others
  - Fence
  - ▭ Bridge
  - - - Bridge - Proposed by others
  - ▭ Roadway
  - - - Roadway - Proposed by others
  - Edge of Pavement
  - - - Roadway Centerline
  - Median Separators
  - · - Detour
  - Quad Gate
  - · - Locking Gate
  - ▭ SWM Facilities
  - Drainage Culvert Crossings
  - Drainage Directional Arrows
  - Stations
  - Proposed Stations
  - ▭ Station Platform - Existing
  - - - Station Platform - Proposed
  - · - Station Platform - Proposed by others
  - · - Station Platform - Remove
  - ▭ Building/Structure
  - ▭ CSXT ROW (County Parcel Data)
  - ▭ Cty/County Parcels
  - ▭ Cty/County Boundary

**Mapbook E-1  
Build Alternative 3A  
Maintain Two Tracks  
Through Town**

\\dcis-main\gis\_data\GIS\Projects\0115-46\_VA Dept of Rail-Public Transportation\0239056\_RAPS-4AltDev-Concept\Eng\map\_docs\mxd\DC2RVA\_Appendix\_E-1\_Mapbook\_11x17\_WE.B.mxd | Last Updated: 08.09.2017



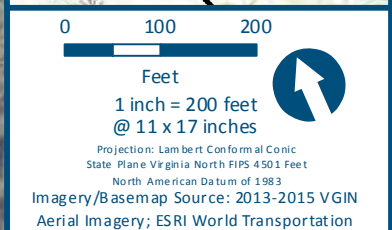
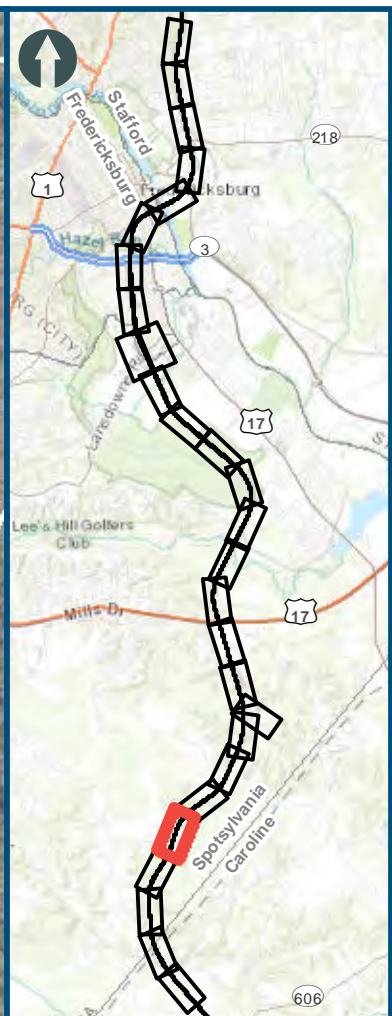
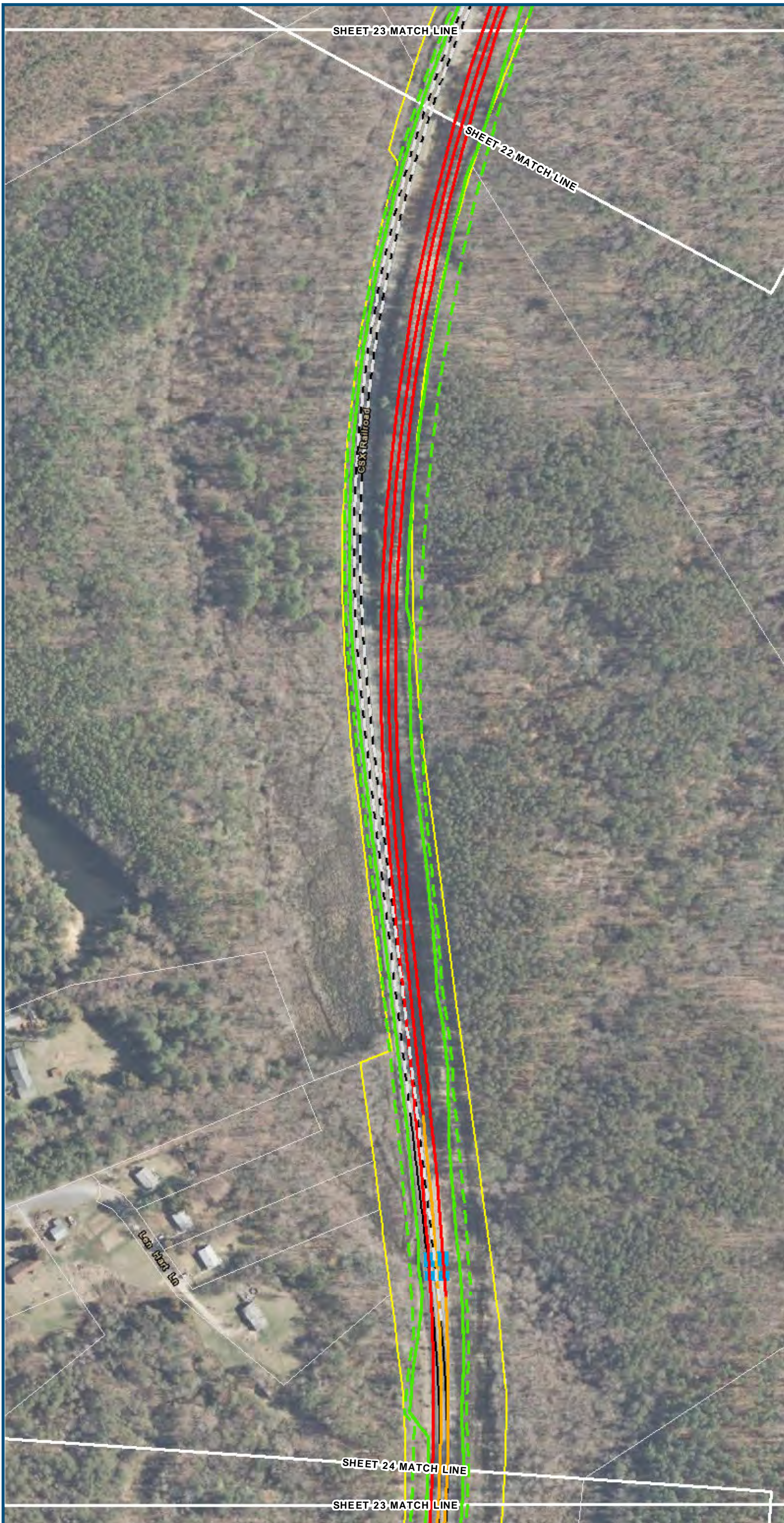

- Legend**
- Permanent Limits of Disturbance
  - Temporary Limits of Disturbance
  - ROW - Proposed
  - ROW - Proposed by others
  - CSXT Mileposts
  - Track - Existing
  - Track - Shift
  - Track - Proposed
  - Track - Proposed by others
  - Track - Remove
  - Temporary Track (Shoo-Fly)
  - Crossover/Turnout - Proposed
  - Crossover/Turnout - Proposed by others
  - Crossover/Turnout - Remove
  - Walls
  - Walls - Proposed by others
  - Fence
  - Bridge
  - Bridge - Proposed by others
  - Roadway
  - Roadway - Proposed by others
  - Edge of Pavement
  - Roadway Centerline
  - Median Separators
  - Detour
  - Quad Gate
  - Locking Gate
  - SWM Facilities
  - Drainage Culvert Crossings
  - Drainage Directional Arrows
  - Stations
  - Proposed Stations
  - Station Platform - Existing
  - Station Platform - Proposed
  - Station Platform - Proposed by others
  - Station Platform - Remove
  - Building/Structure
  - CSXT ROW (County Parcel Data)
  - City/County Parcels
  - City/County Boundary

**Mapbook E-1  
Build Alternative 3A  
Maintain Two Tracks  
Through Town**

\\dcis-main\gis\_data\GIS\Projects\0115-46\_VA\_Dep\_of\_Rails-Pub\GIS\Transportation\0239056\_RAPS-4AltDev-Concept\Eng\map\_docs\mxd\DC2RVA\_Appendix\_E-1\_Mapbook\_11x17\_WEB.mxd | Last Updated: 08.09.2017



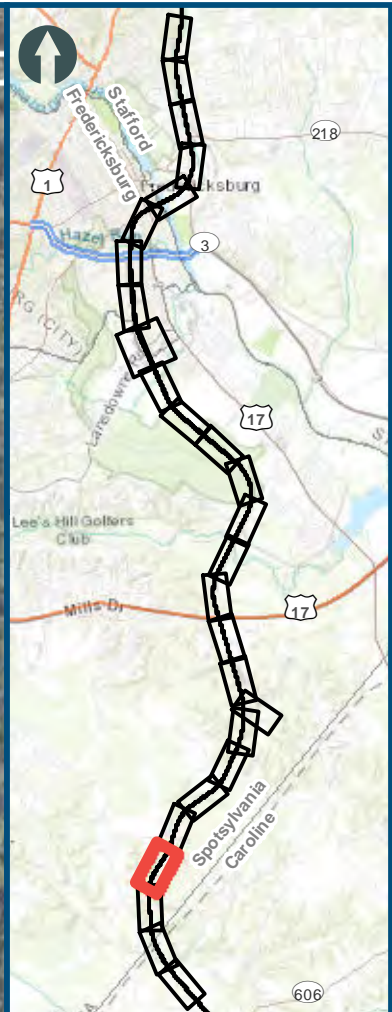
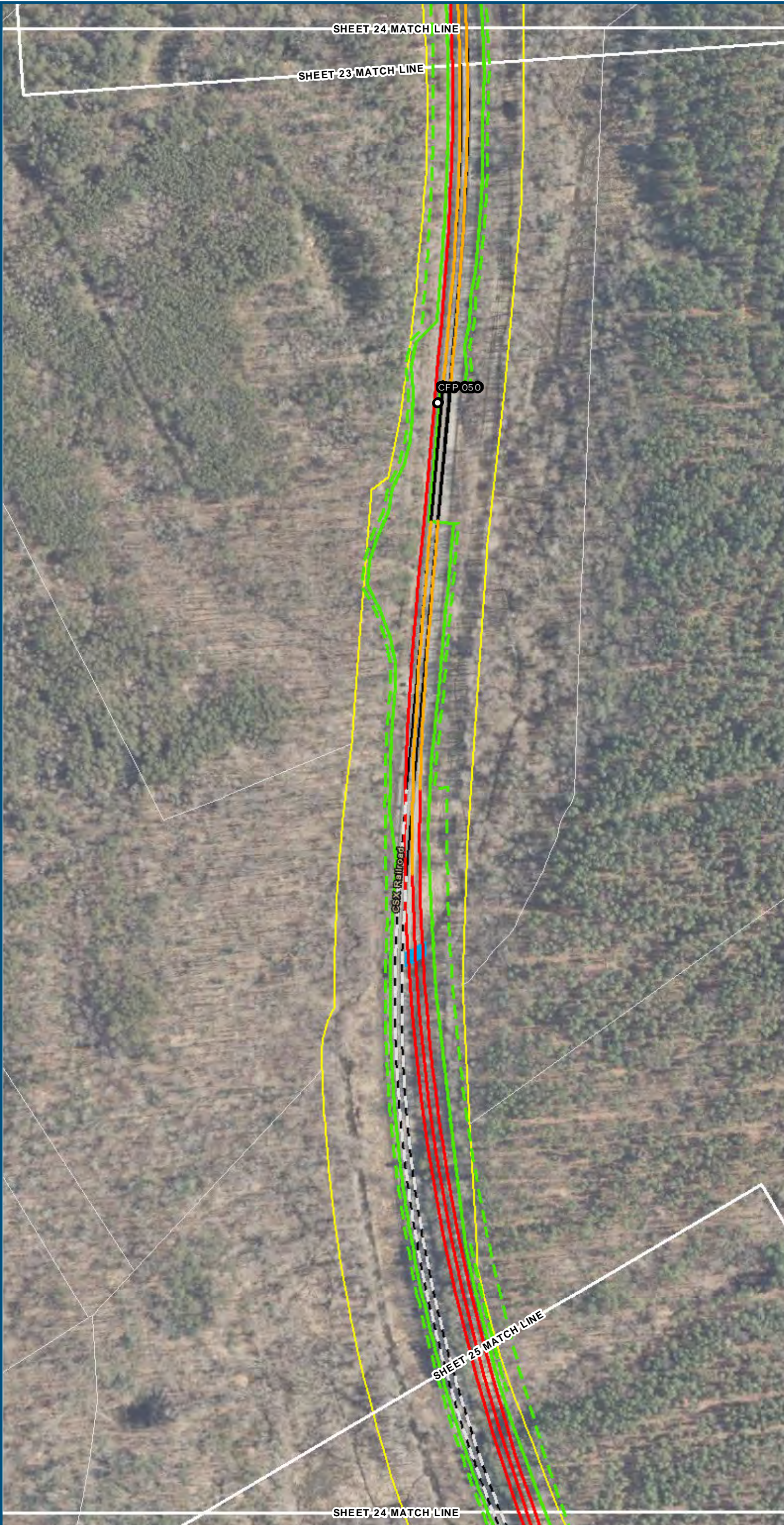

0 100 200  
 Feet  
 1 inch = 200 feet  
 @ 11 x 17 inches  
 Projection: Lambert Conformal Conic  
 State Plane Virginia North FIPS 4501 Feet  
 North American Datum of 1983  
 Imagery/Basemap Source: 2013-2015 VGIN  
 Aerial Imagery; ESRI World Transportation

- Legend**
- ▭ Permanent Limits of Disturbance
  - ▭ Temporary Limits of Disturbance
  - ▭ ROW - Proposed
  - ▭ ROW - Proposed by others
  - CSXT Mileposts
  - ▬ Track - Existing
  - ▬ Track - Shift
  - ▬ Track - Proposed
  - ▬ Track - Proposed by others
  - ▬ Track - Remove
  - ▬ Temporary Track (Shoo-Fly)
  - ▬ Crossover/Turnout - Proposed
  - ▬ Crossover/Turnout - Proposed by others
  - ▬ Crossover/Turnout - Remove
  - ▬ Walls
  - ▬ Walls - Proposed by others
  - ▬ Fence
  - ▭ Bridge
  - ▭ Bridge - Proposed by others
  - ▭ Roadway
  - ▭ Roadway - Proposed by others
  - ▬ Edge of Pavement
  - ▬ Roadway Centerline
  - ▬ Median Separators
  - ▬ Detour
  - ▬ Quad Gate
  - ▬ Locking Gate
  - ▭ SWM Facilities
  - ▬ Drainage Culvert Crossings
  - ▬ Drainage Directional Arrows
  - Stations
  - Proposed Stations
  - ▭ Station Platform - Existing
  - ▭ Station Platform - Proposed
  - ▭ Station Platform - Proposed by others
  - ▭ Station Platform - Remove
  - ▭ Building/Structure
  - ▭ CSXT ROW (County Parcel Data)
  - ▭ Cty/County Parcels
  - ▭ Cty/County Boundary

**Mapbook E-1  
 Build Alternative 3A  
 Maintain Two Tracks  
 Through Town**

\\dcis-main\gis\_data\GIS\Projects\0115-46\_VA\_DepotRail-PublicTransportation\0239056\_RAPS-4AltDev-ConceptEng\map\_docs\mxd\DC2RVA\_Appendix\_E-1\_Mapbook\_11x17\_WE.B.mxd | Last Updated: 08.09.2017



www.DC2RVArail.com





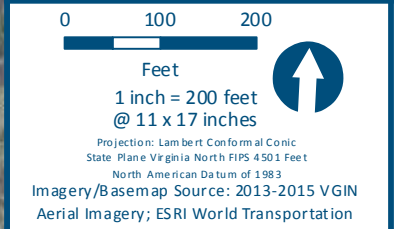
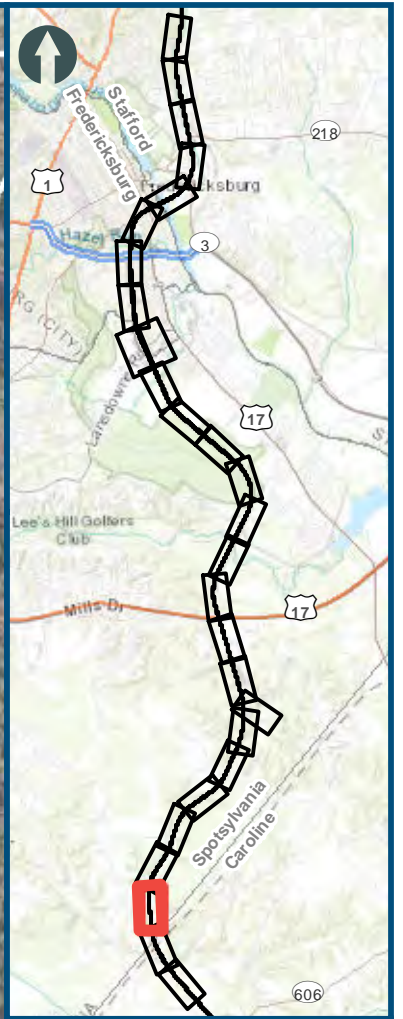
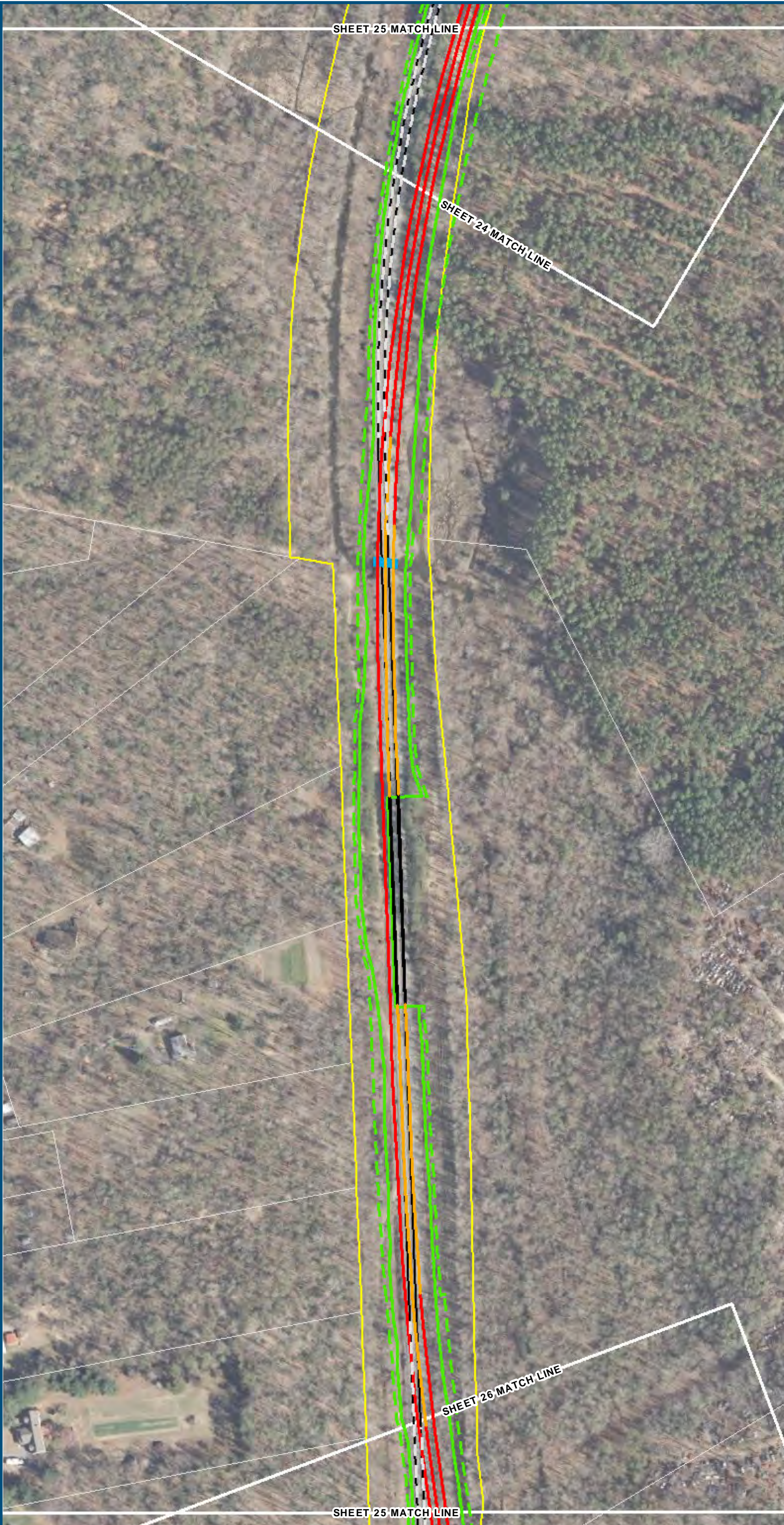

- Legend**
- ▭ Permanent Limits of Disturbance
  - - - Temporary Limits of Disturbance
  - - - ROW - Proposed
  - - - ROW - Proposed by others
  - CSXT Mileposts
  - Track - Existing
  - Track - Shift
  - Track - Proposed
  - - - Track - Proposed by others
  - - - Track - Remove
  - · - Temporary Track (Shoo-Fly)
  - Crossover/Turnout - Proposed
  - - - Crossover/Turnout - Proposed by others
  - · - Crossover/Turnout - Remove
  - Walls
  - - - Walls - Proposed by others
  - Fence
  - ▭ Bridge
  - - - Bridge - Proposed by others
  - ▭ Roadway
  - - - Roadway - Proposed by others
  - Edge of Pavement
  - - - Roadway Centerline
  - Median Separators
  - - - Detour
  - Quad Gate
  - - - Locking Gate
  - ▭ SWM Facilities
  - Drainage Culvert Crossings
  - Drainage Directional Arrows
  - Stations
  - Proposed Stations
  - ▭ Station Platform - Existing
  - ▭ Station Platform - Proposed
  - - - Station Platform - Proposed by others
  - · - Station Platform - Remove
  - ▭ Building/Structure
  - ▭ CSXT ROW (County Parcel Data)
  - ▭ Cty/County Parcels
  - ▭ Cty/County Boundary

**Mapbook E-1  
Build Alternative 3A  
Maintain Two Tracks  
Through Town**

\\dcis-main\gis\_data\GIS\Projects\0115-46\_VA\DeptofRalls-Pub\fcTransportation\0239056\_RAPS-4AltDev-Concept\Eng\map\_docs\mxd\DC2RVA\_Appendix\_E-1\_Mapbook\_11x17\_WE.B.mxd | Last Updated: 08.09.2017

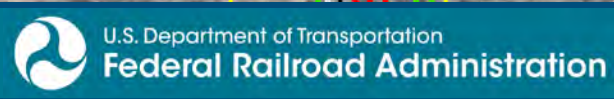

[www.DC2RVArail.com](http://www.DC2RVArail.com)





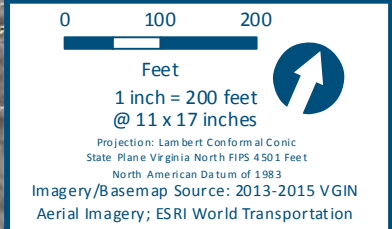
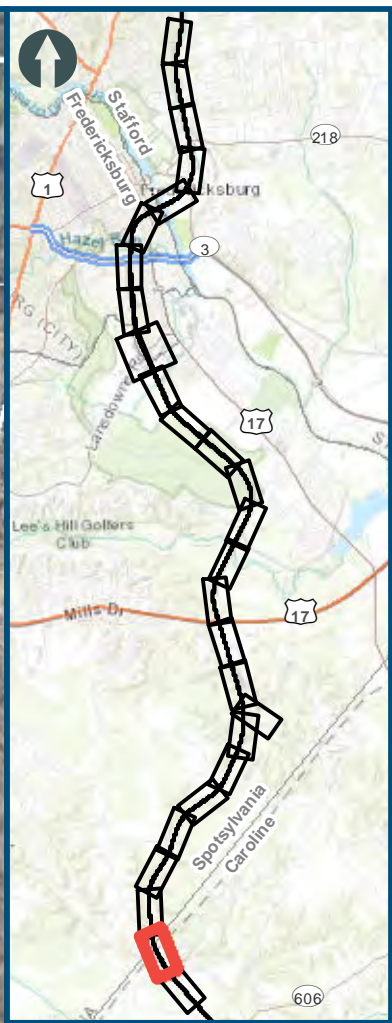
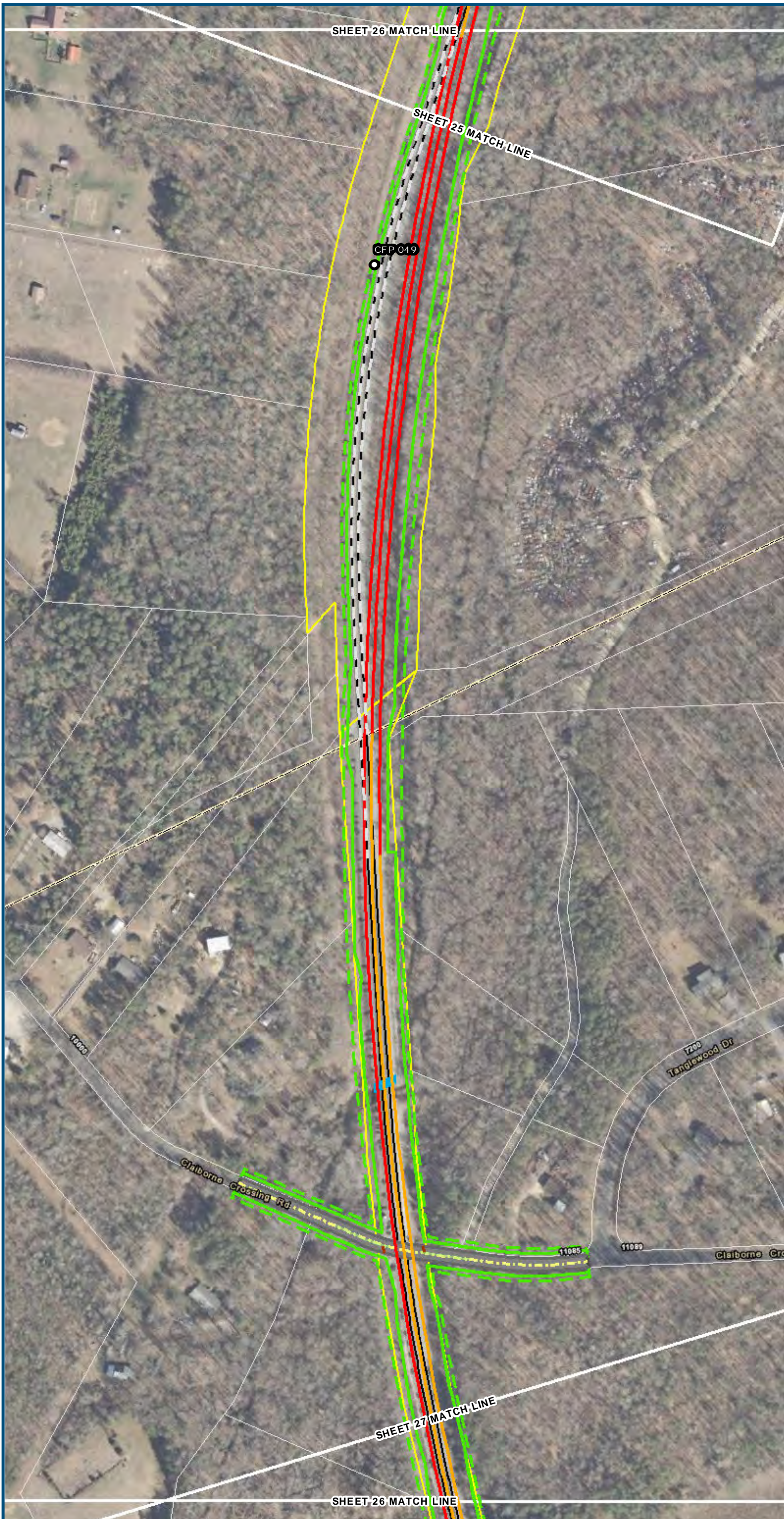

- Legend**
- ▭ Permanent Limits of Disturbance
  - - - Temporary Limits of Disturbance
  - - - ROW - Proposed
  - - - ROW - Proposed by others
  - CSXT Mileposts
  - Track - Existing
  - Track - Shift
  - Track - Proposed
  - - - Track - Proposed by others
  - - - Track - Remove
  - · - Temporary Track (Shoo-Fly)
  - Crossover/Turnout - Proposed
  - - - Crossover/Turnout - Proposed by others
  - · - Crossover/Turnout - Remove
  - Walls
  - · - Walls - Proposed by others
  - Fence
  - ▭ Bridge
  - - - Bridge - Proposed by others
  - ▭ Roadway
  - - - Roadway - Proposed by others
  - Edge of Pavement
  - - - Roadway Centerline
  - Median Separators
  - · - Detour
  - Quad Gate
  - - - Locking Gate
  - ▭ SWM Facilities
  - Drainage Culvert Crossings
  - Drainage Directional Arrows
  - Stations
  - Proposed Stations
  - ▭ Station Platform - Existing
  - - - Station Platform - Proposed
  - · - Station Platform - Proposed by others
  - - - Station Platform - Remove
  - ▭ Building/Structure
  - ▭ CSXT ROW (County Parcel Data)
  - ▭ Cty/County Parcels
  - ▭ Cty/County Boundary

**Mapbook E-1  
Build Alternative 3A  
Maintain Two Tracks  
Through Town**

\\dcis-main\gis\_data\GIS\Projects\0115-46\_VA Dept of Rail\Public Transportation\0239056\_RAPS-4AltDev-Concept\Eng\map\_docs\mxd\01EIS\Ch\_2\Ch\_2\_Appendices\Appendix E\DC2RVA\_Appendix E-1\_Mapbook\_11x17\_WE.B.mxd | Last Updated: 08.09.2017



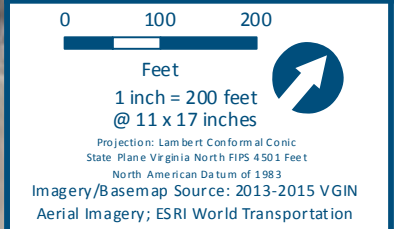
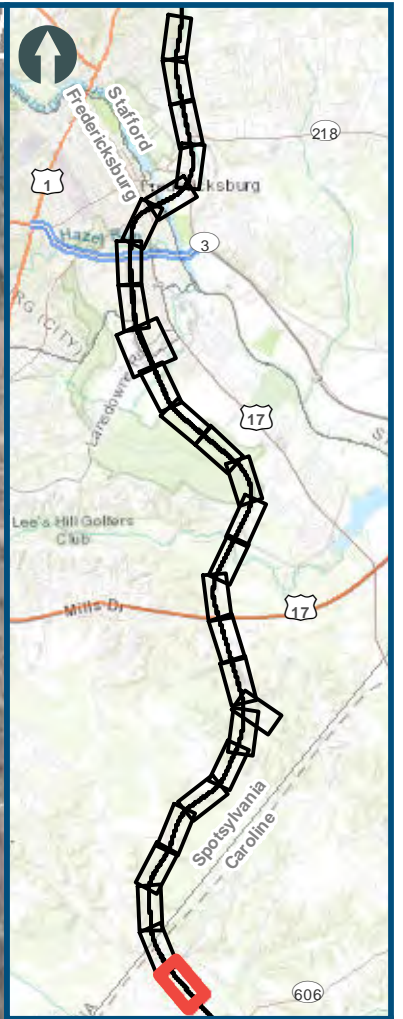
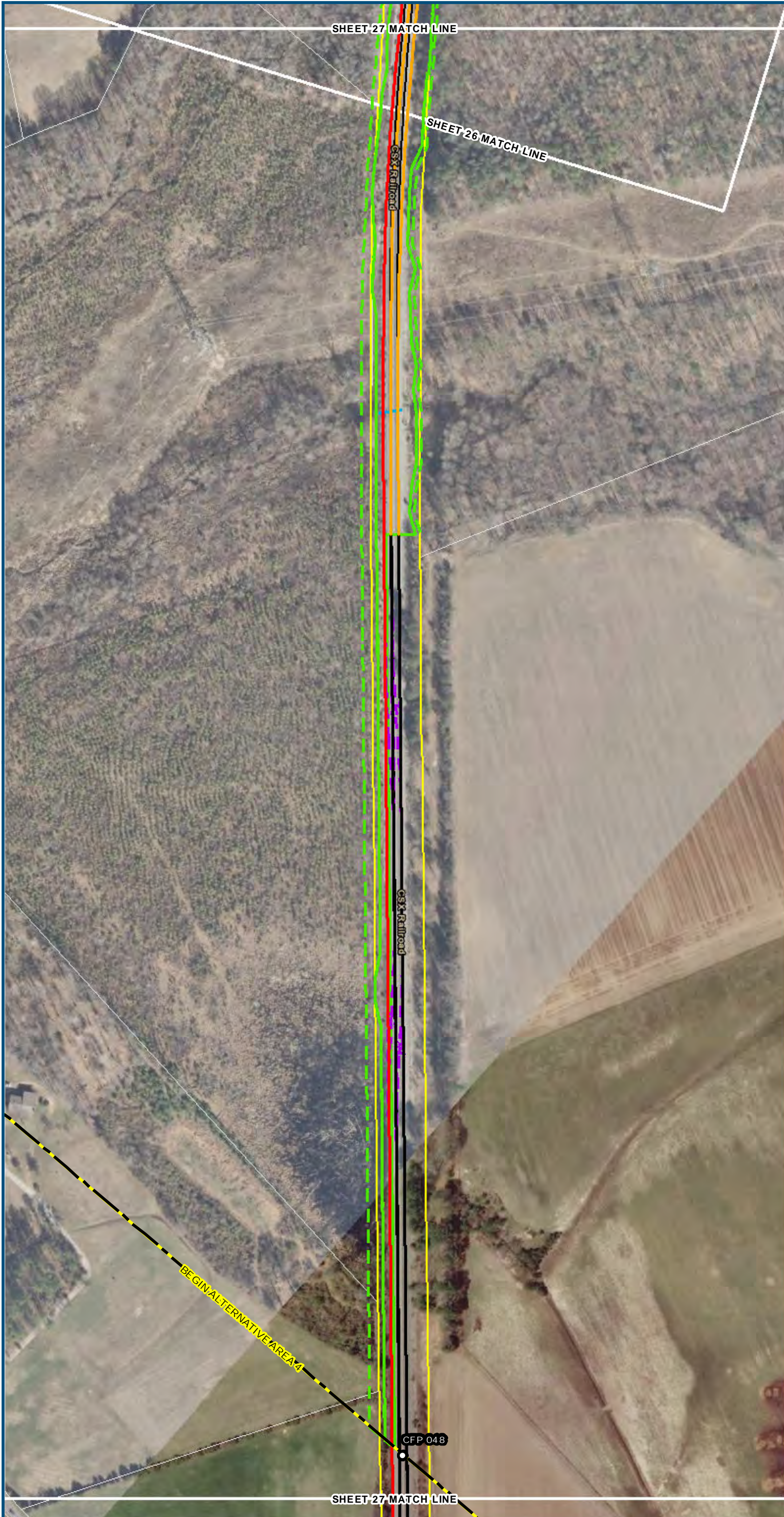

- Legend**
- Permanent Limits of Disturbance
  - Temporary Limits of Disturbance
  - ROW - Proposed
  - ROW - Proposed by others
  - CSXT Mileposts
  - Track - Existing
  - Track - Shift
  - Track - Proposed
  - Track - Proposed by others
  - Track - Remove
  - Temporary Track (Shoo-Fly)
  - Crossover/Turnout - Proposed
  - Crossover/Turnout - Proposed by others
  - Crossover/Turnout - Remove
  - Walls
  - Walls - Proposed by others
  - Fence
  - Bridge
  - Bridge - Proposed by others
  - Roadway
  - Roadway - Proposed by others
  - Edge of Pavement
  - Roadway Centerline
  - Median Separators
  - Detour
  - Quad Gate
  - Locking Gate
  - SWM Facilities
  - Drainage Culvert Crossings
  - Drainage Directional Arrows
  - Stations
  - Proposed Stations
  - Station Platform - Existing
  - Station Platform - Proposed
  - Station Platform - Proposed by others
  - Station Platform - Remove
  - Building/Structure
  - CSXT ROW (County Parcel Data)
  - Cty/County Parcels
  - Cty/County Boundary

**Mapbook E-1  
Build Alternative 3A  
Maintain Two Tracks  
Through Town**

\\vlis-main\gis\_data\GIS\Projects\0115-46\_VA Dept of Rail-Public Transportation\0239056\_RAPS-4AltDev-Concept\Eng\map\_docs\mxd\01EIS\Ch\_2\Ch\_2\_Appendices\Appendix E\DC2RVA\_Appendix E-1\_Mapbook\_11x17\_WE.B.mxd | Last Updated: 08.09.2017



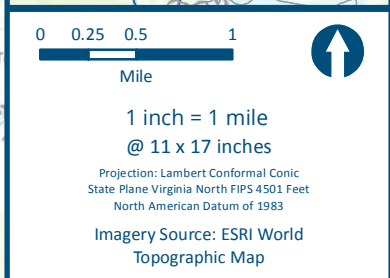
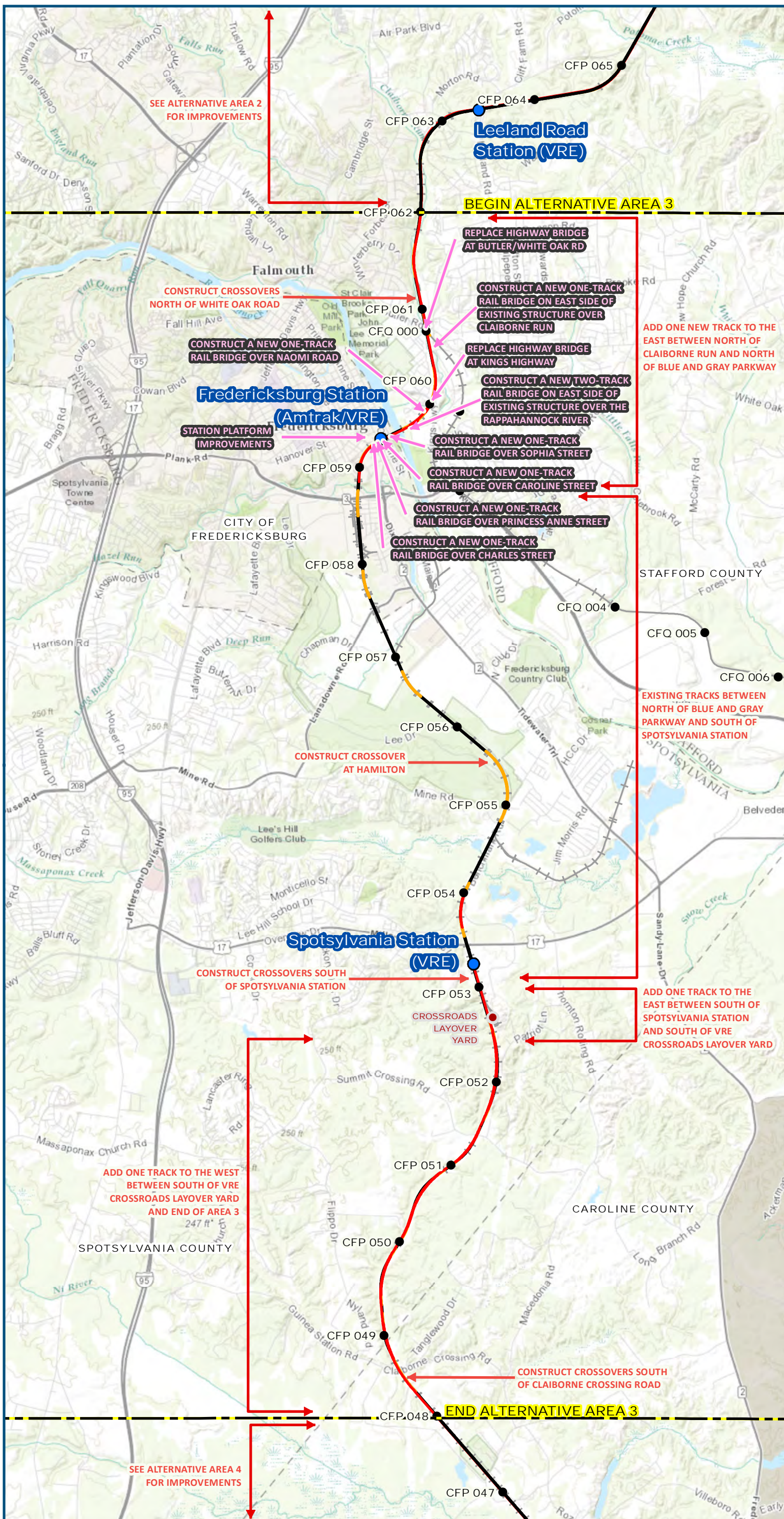

**Figure E-2**  
**Build Alternative 3B**  
**Add One Track East of Existing**

\clicsmain\gis\_data\GIS\Projects\011545\_VADepotofRails-PublicTransportation\0239056\_RAPS-4AllDev-ConceptEng\map\_docs\mxd\DEIS\Ch\_2\Ch\_2\_Appendices\Appendix E\DC2RVA\_E-2\_3B\_11x17\_DEIS.mxd | Last Updated: 04.14.2017



# Mapbook E-2 Build Alternative 3B

## Add One Track East of Existing, Index Sheet 1 of 1

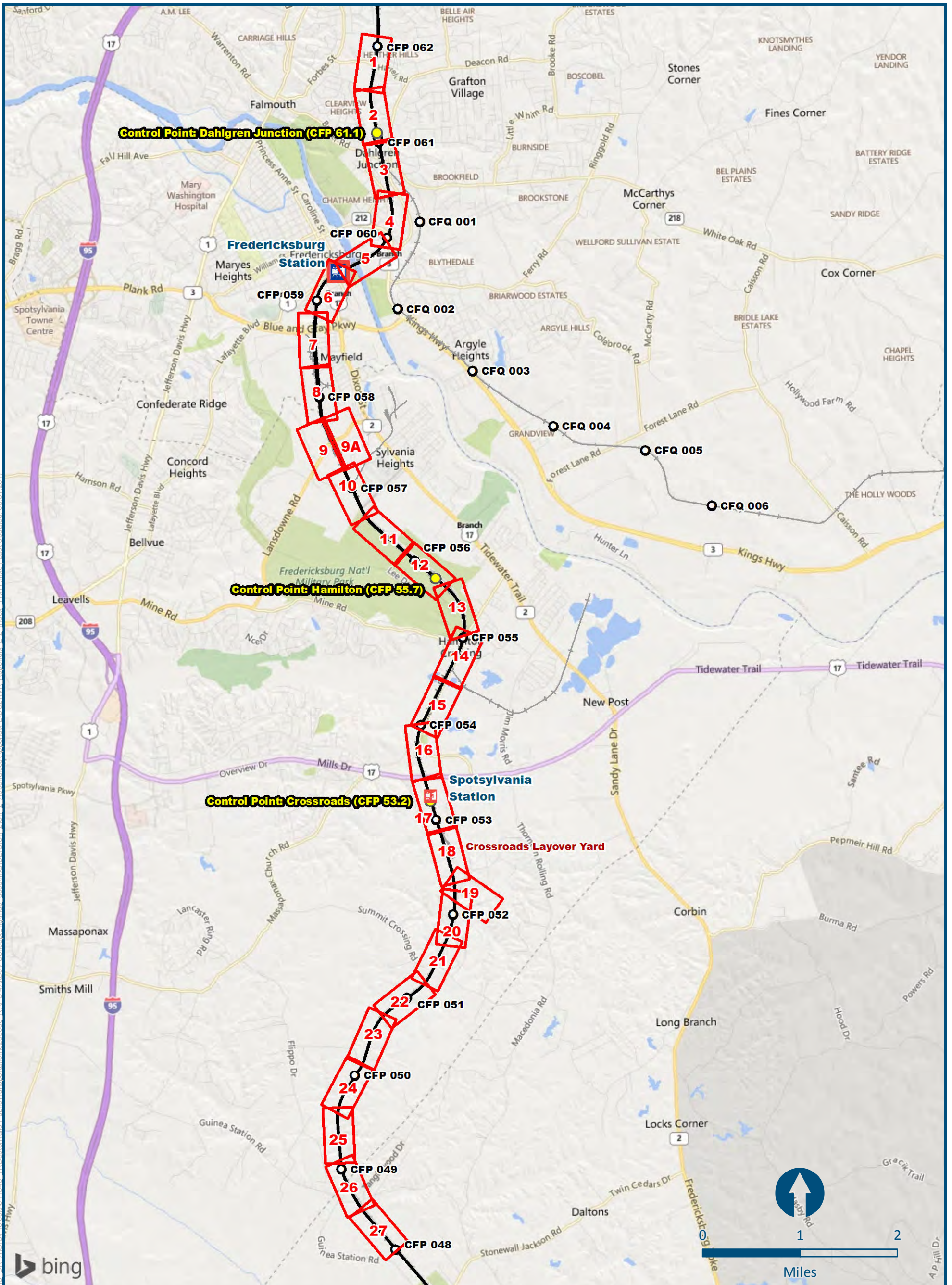

\\slsmin\GIS\_DATA\GIS\Projects\011645\_VA\DeptofRails-PublicTransportation\0230056\_RAPS-AltDev-Concept\Eng\map\_docs\mxd\DEIS\Ch\_2\Ch\_2\_Appendices\Appendix EIDC2RVA\_Appendix E-2\_Index\_11x17.mxd | Last Updated: 05.31.2017

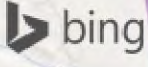



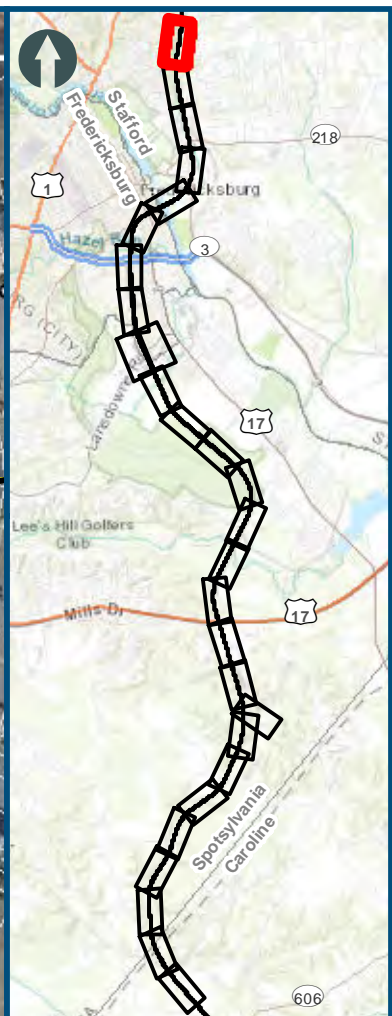
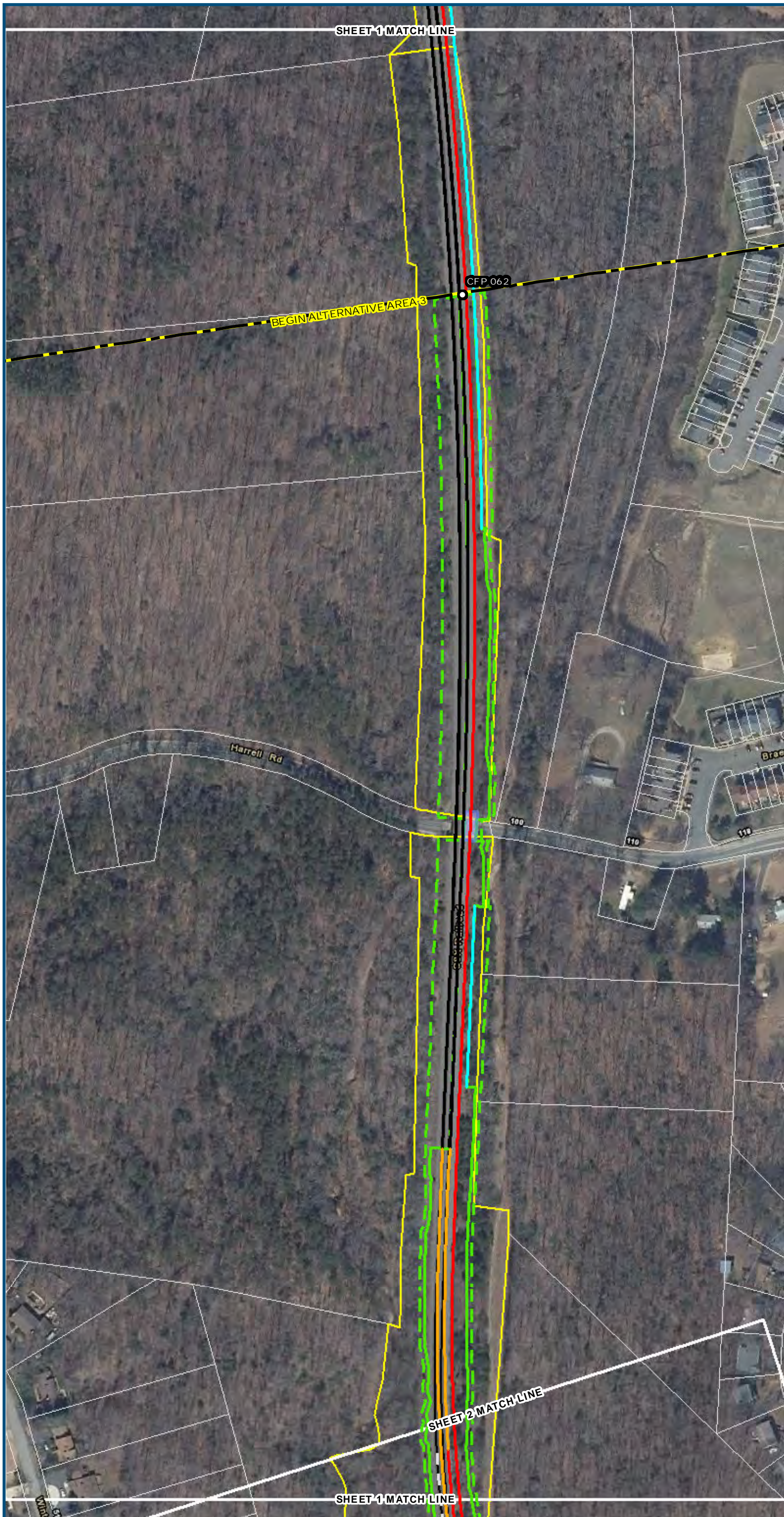

0 100 200  
 Feet  
 1 inch = 200 feet  
 @ 11 x 17 inches  
 Projection: Lambert Conformal Conic  
 State Plane Virginia North FIPS 4501 Feet  
 North American Datum of 1983  
 Imagery/Basemap Source: 2013-2015 VGIN  
 Aerial Imagery; ESRI World Transportation

**Legend**

- Permanent Limits of Disturbance
- Temporary Limits of Disturbance
- ROW - Proposed
- ROW - Proposed by others
- CSXT Mileposts
- Track - Existing
- Track - Shift
- Track - Proposed
- Track - Proposed by others
- Track - Remove
- Temporary Track (Shoo-Fly)
- Crossover/Turnout - Proposed
- Crossover/Turnout - Proposed by others
- Crossover/Turnout - Remove
- Walls
- Walls - Proposed by others
- Fence
- Bridge
- Bridge - Proposed by others
- Roadway
- Roadway - Proposed by others
- Edge of Pavement
- Roadway Centerline
- Median Separators
- Detour
- Quad Gate
- Locking Gate
- SWM Facilities
- Drainage Culvert Crossings
- Drainage Directional Arrows
- Stations
- Proposed Stations
- Station Platform - Existing
- Station Platform - Proposed
- Station Platform - Proposed by others
- Station Platform - Remove
- Building/Structure
- CSXT ROW (County Parcel Data)
- City/County Parcels
- City/County Boundary

**Mapbook E-2  
 Build Alternative 3B  
 Add One Track  
 East of Existing**

\\vlis-main\gis\_data\GIS\Projects\0115-46\_VA\_Dep\toRail-Pub\toTransportation\0239056\_RAPS-4AltDev-Concept\Eng\map\_docs\mxd\01EIS\Ch\_2\Ch\_2\_Appendices\Appendix E\DC2RVA\_Appendix E-2\_Mapbook\_11x17\_WEB.mxd | Last Updated: 08.09.2017



[www.DC2RVArail.com](http://www.DC2RVArail.com)









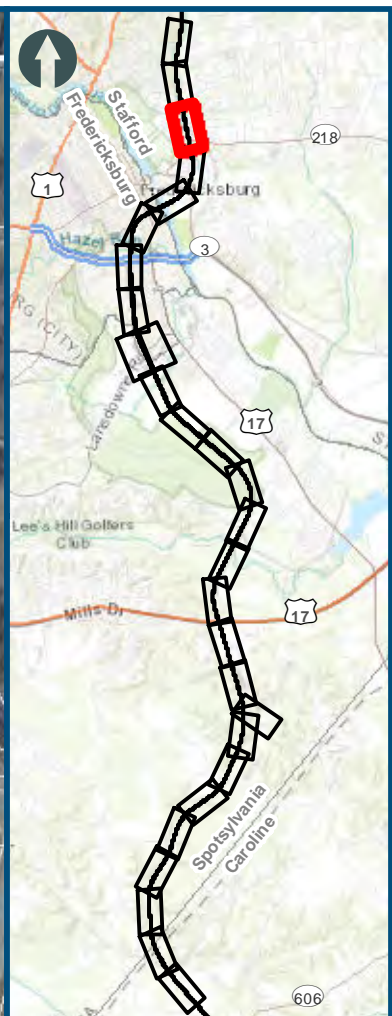
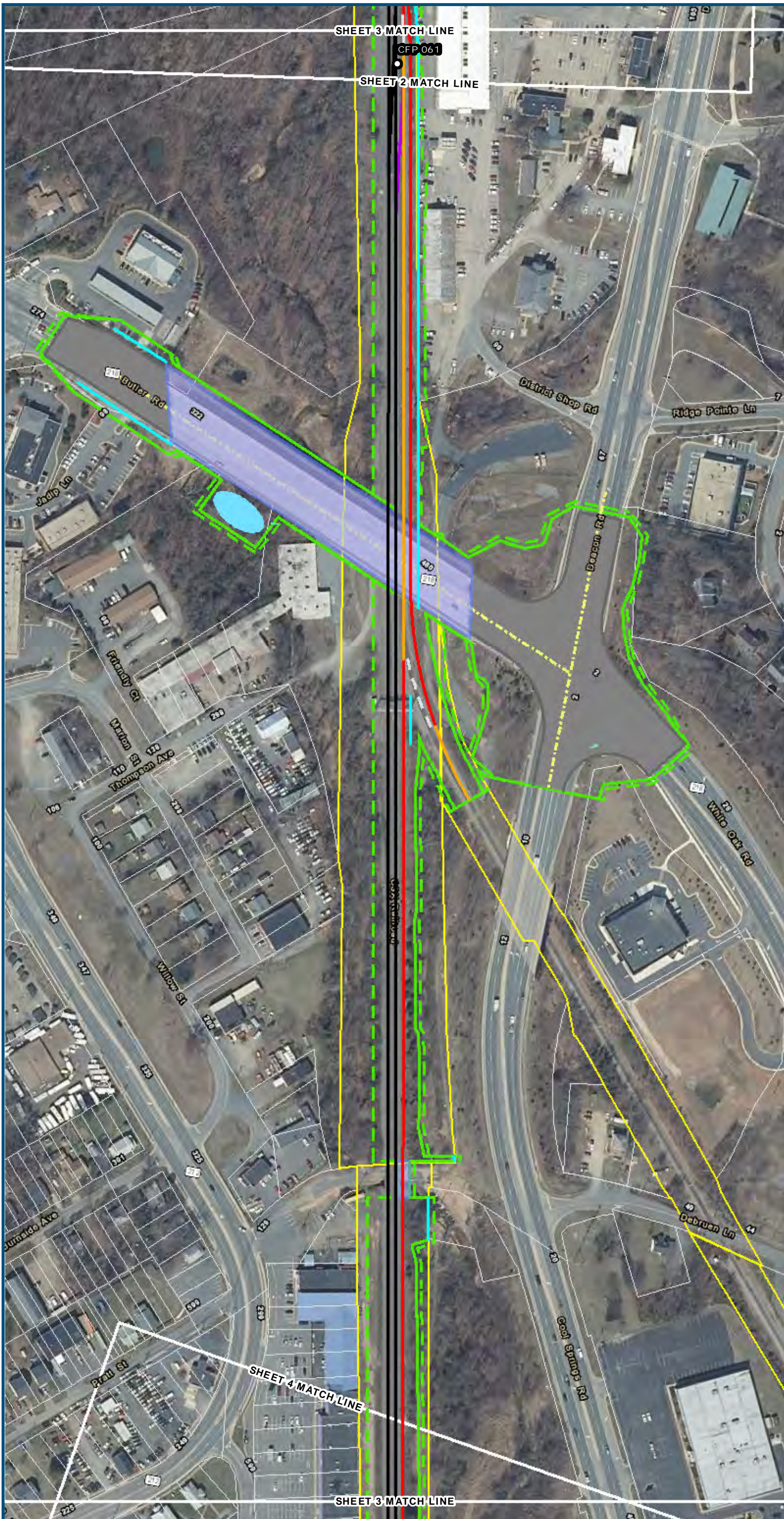

0 100 200  
 Feet  
 1 inch = 200 feet  
 @ 11 x 17 inches  
 Projection: Lambert Conformal Conic  
 State Plane Virginia North FIPS 4501 Feet  
 North American Datum of 1983  
 Imagery/Basemap Source: 2013-2015 VGIN  
 Aerial Imagery; ESRI World Transportation

**Legend**

- Permanent Limits of Disturbance
- Temporary Limits of Disturbance
- ROW - Proposed
- ROW - Proposed by others
- CSXT Mileposts
- Track - Existing
- Track - Shift
- Track - Proposed
- Track - Proposed by others
- Track - Remove
- Temporary Track (Shoo-Fly)
- Crossover/Turnout - Proposed
- Crossover/Turnout - Proposed by others
- Crossover/Turnout - Remove
- Walls
- Walls - Proposed by others
- Fence
- Bridge
- Bridge - Proposed by others
- Roadway
- Roadway - Proposed by others
- Edge of Pavement
- Roadway Centerline
- Median Separators
- Detour
- Quad Gate
- Locking Gate
- SWM Facilities
- Drainage Culvert Crossings
- Drainage Directional Arrows
- Stations
- Proposed Stations
- Station Platform - Existing
- Station Platform - Proposed
- Station Platform - Proposed by others
- Station Platform - Remove
- Building/Structure
- CSXT ROW (County Parcel Data)
- City/County Parcels
- City/County Boundary

**Mapbook E-2**  
**Build Alternative 3B**  
**Add One Track**  
**East of Existing**

\\dcis-main\gis\_data\GIS\Projects\0115-46\_VA\_Dep\toRalls-Pub\toT transportation\0239056\_RAPS-4\ITDev-Concept\Eng\map\_docs\mxd\01EIS\Ch\_2\Ch\_2\_Appendices\Appendix E\DC2RVA\_Appendix E-2\_Mapbook\_11x17\_WEB.mxd | Last Updated: 08.09.2017

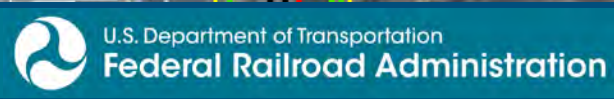

[www.DC2RVArail.com](http://www.DC2RVArail.com)





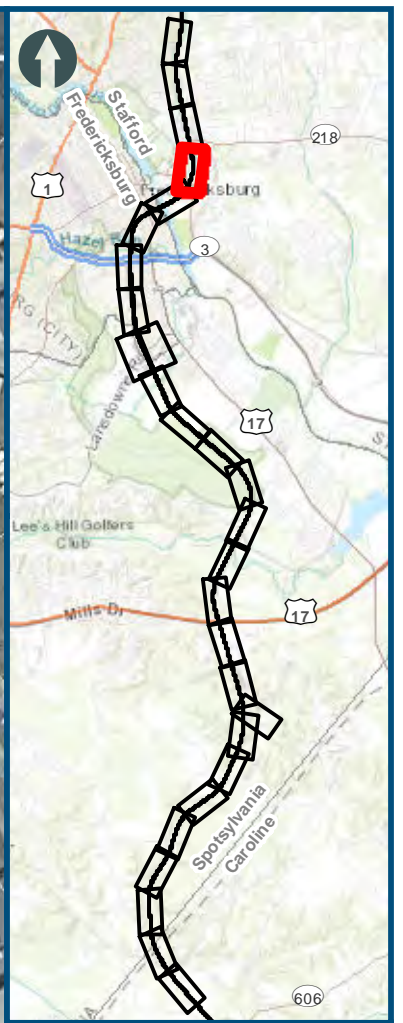

0 100 200  
 Feet  
 1 inch = 200 feet  
 @ 11 x 17 inches  
 Projection: Lambert Conformal Conic  
 State: Plane Virginia North FIPS 4501 Feet  
 North American Datum of 1983  
 Imagery/Basemap Source: 2013-2015 VGIN  
 Aerial Imagery; ESRI World Transportation

- Legend**
- Permanent Limits of Disturbance
  - Temporary Limits of Disturbance
  - ROW - Proposed
  - ROW - Proposed by others
  - CSXT Mileposts
  - Track - Existing
  - Track - Shift
  - Track - Proposed
  - Track - Proposed by others
  - Track - Remove
  - Temporary Track (Shoo-Fly)
  - Crossover/Turnout - Proposed
  - Crossover/Turnout - Proposed by others
  - Crossover/Turnout - Remove
  - Walls
  - Walls - Proposed by others
  - Fence
  - Bridge
  - Bridge - Proposed by others
  - Roadway
  - Roadway - Proposed by others
  - Edge of Pavement
  - Roadway Centerline
  - Median Separators
  - Detour
  - Quad Gate
  - Locking Gate
  - SWM Facilities
  - Drainage Culvert Crossings
  - Drainage Directional Arrows
  - Stations
  - Proposed Stations
  - Station Platform - Existing
  - Station Platform - Proposed
  - Station Platform - Proposed by others
  - Station Platform - Remove
  - Building/Structure
  - CSXT ROW (County Parcel Data)
  - City/County Parcels
  - City/County Boundary

**Mapbook E-2  
 Build Alternative 3B  
 Add One Track  
 East of Existing**

\\dc2rv\gis\_data\GIS\Projects\0115-46\_VA\_Depot\Rail-Concept\Eng\map\_docs\mxd\DC2RVA\_Appendix\_E-2\_Mapbook\_11x17\_WEB.mxd | Last Updated: 08.09.2017



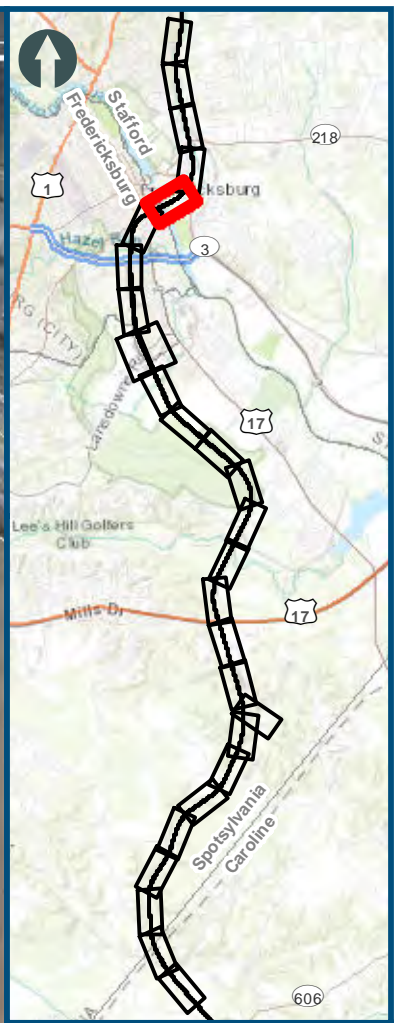
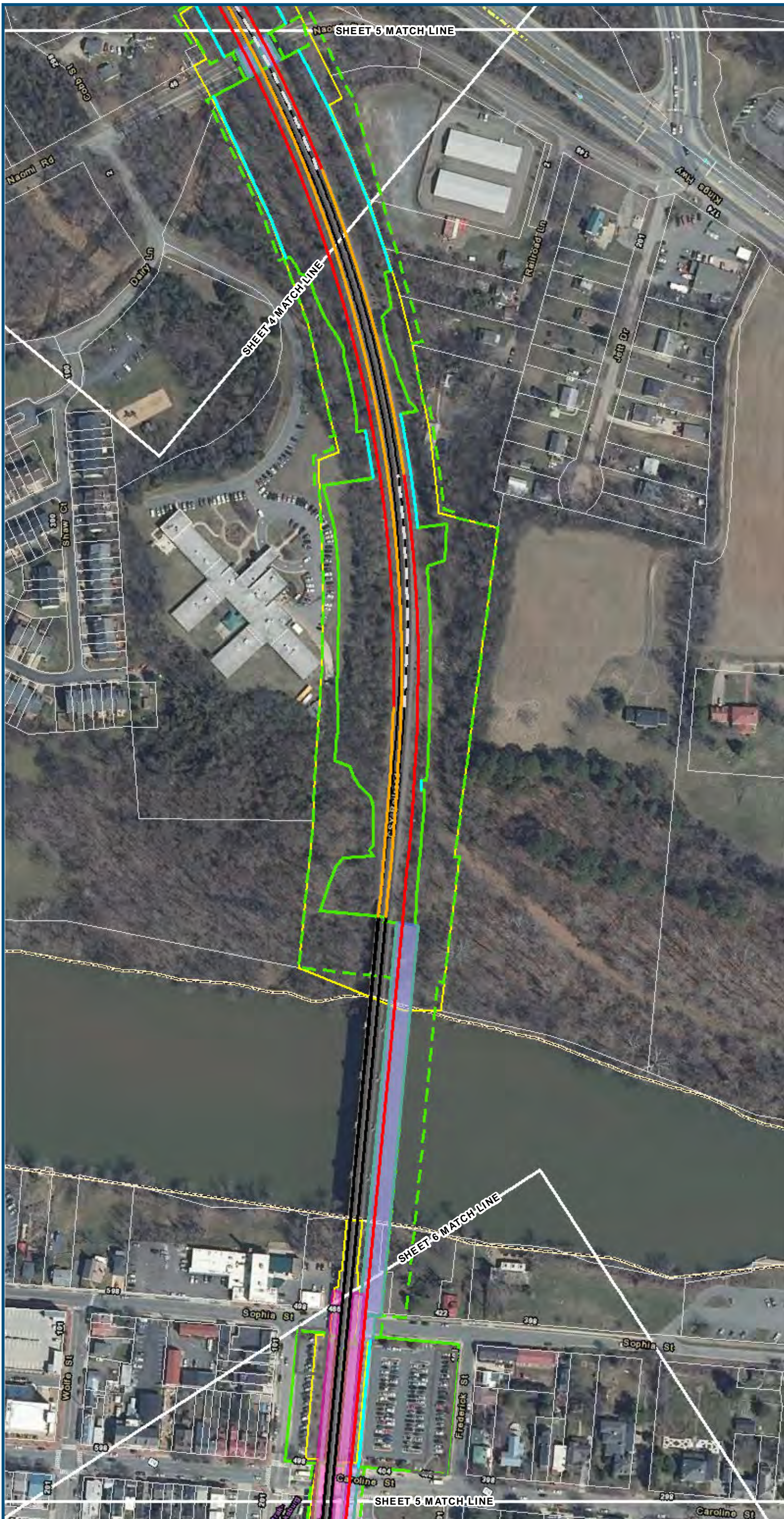

0 100 200  
 Feet  
 1 inch = 200 feet  
 @ 11 x 17 inches  
 Projection: Lambert Conformal Conic  
 State Plane Virginia North FIPS 4501 Feet  
 North American Datum of 1983  
 Imagery/Basemap Source: 2013-2015 VGIN  
 Aerial Imagery; ESRI World Transportation

- Legend**
- ▭ Permanent Limits of Disturbance
  - ▭ Temporary Limits of Disturbance
  - ▭ ROW - Proposed
  - ▭ ROW - Proposed by others
  - CSXT Mileposts
  - ▬ Track - Existing
  - ▬ Track - Shift
  - ▬ Track - Proposed
  - ▬ Track - Proposed by others
  - ▬ Track - Remove
  - ▬ Temporary Track (Shoo-Fly)
  - ▬ Crossover/Turnout - Proposed
  - ▬ Crossover/Turnout - Proposed by others
  - ▬ Crossover/Turnout - Remove
  - ▬ Walls
  - ▬ Walls - Proposed by others
  - ▬ Fence
  - ▭ Bridge
  - ▭ Bridge - Proposed by others
  - ▭ Roadway
  - ▭ Roadway - Proposed by others
  - ▬ Edge of Pavement
  - ▬ Roadway Centerline
  - ▬ Median Separators
  - ▬ Detour
  - ▬ Quad Gate
  - ▬ Locking Gate
  - ▭ SWM Facilities
  - ▭ Drainage Culvert Crossings
  - ▬ Drainage Directional Arrows
  - Stations
  - Proposed Stations
  - ▭ Station Platform - Existing
  - ▭ Station Platform - Proposed
  - ▭ Station Platform - Proposed by others
  - ▭ Station Platform - Remove
  - ▭ Building/Structure
  - ▭ CSXT ROW (County Parcel Data)
  - ▭ City/County Parcels
  - ▭ City/County Boundary

**Mapbook E-2  
 Build Alternative 3B  
 Add One Track  
 East of Existing**

\\dcis-main\gis\_data\GIS\Projects\0115-45\_VA\_Dep\Rail\Public\Transportation\0239056\_RAPS-4AltDev-Concept\Eng\map\_docs\mxd\DC2RVA\_Appendix\_E-2\_Mapbook\_11x17\_WEB.mxd | Last Updated: 08.09.2017



[www.DC2RVArail.com](http://www.DC2RVArail.com)





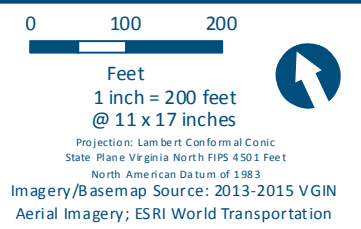
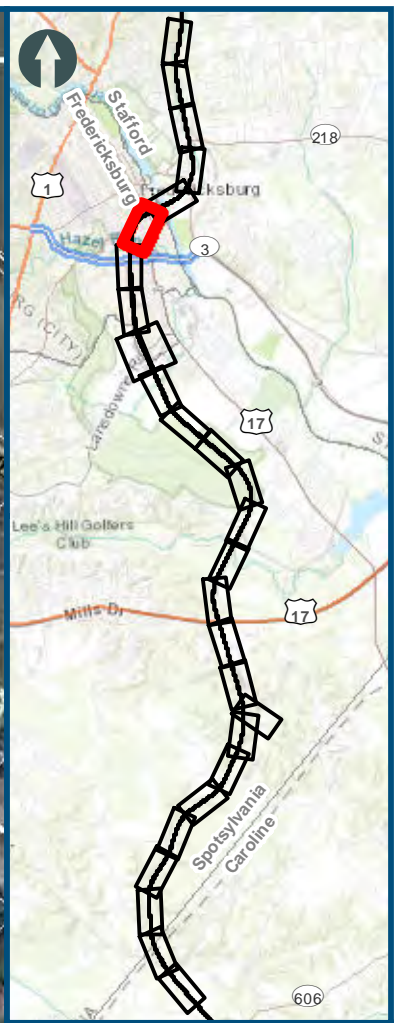

- Legend**
- Permanent Limits of Disturbance
  - Temporary Limits of Disturbance
  - ROW - Proposed
  - ROW - Proposed by others
  - CSXT Mileposts
  - Track - Existing
  - Track - Shift
  - Track - Proposed
  - Track - Proposed by others
  - Track - Remove
  - Temporary Track (Shoo-Fly)
  - Crossover/Turnout - Proposed
  - Crossover/Turnout - Proposed by others
  - Crossover/Turnout - Remove
  - Walls
  - Walls - Proposed by others
  - Fence
  - Bridge
  - Bridge - Proposed by others
  - Roadway
  - Roadway - Proposed by others
  - Edge of Pavement
  - Roadway Centerline
  - Median Separators
  - Detour
  - Quad Gate
  - Locking Gate
  - SWM Facilities
  - Drainage Culvert Crossings
  - Drainage Directional Arrows
  - Stations
  - Proposed Stations
  - Station Platform - Existing
  - Station Platform - Proposed
  - Station Platform - Proposed by others
  - Station Platform - Remove
  - Building/Structure
  - CSXT ROW (County Parcel Data)
  - City/County Parcels
  - City/County Boundary

**Mapbook E-2  
Build Alternative 3B  
Add One Track  
East of Existing**

\\dcis-main\gis\_data\GIS\Projects\0115-46\_VA\_Depot\Rail-Public\Transportation\0239056\_RAPS-4AltDev-Concept\Eng\map\_docs\mxd\01EIS\Ch\_2\Ch\_2\_Appendices\Appendix E\DC2RVA\_Appendix E-2\_Mapbook\_11x17\_WEB.mxd | Last Updated: 08.09.2017

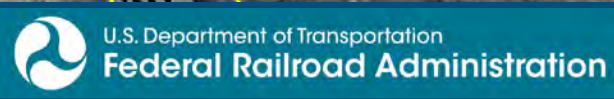

[www.DC2RVArail.com](http://www.DC2RVArail.com)





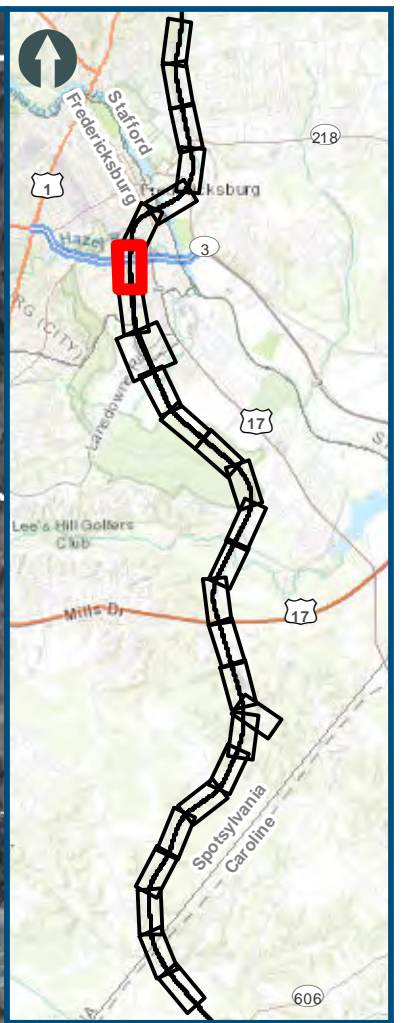
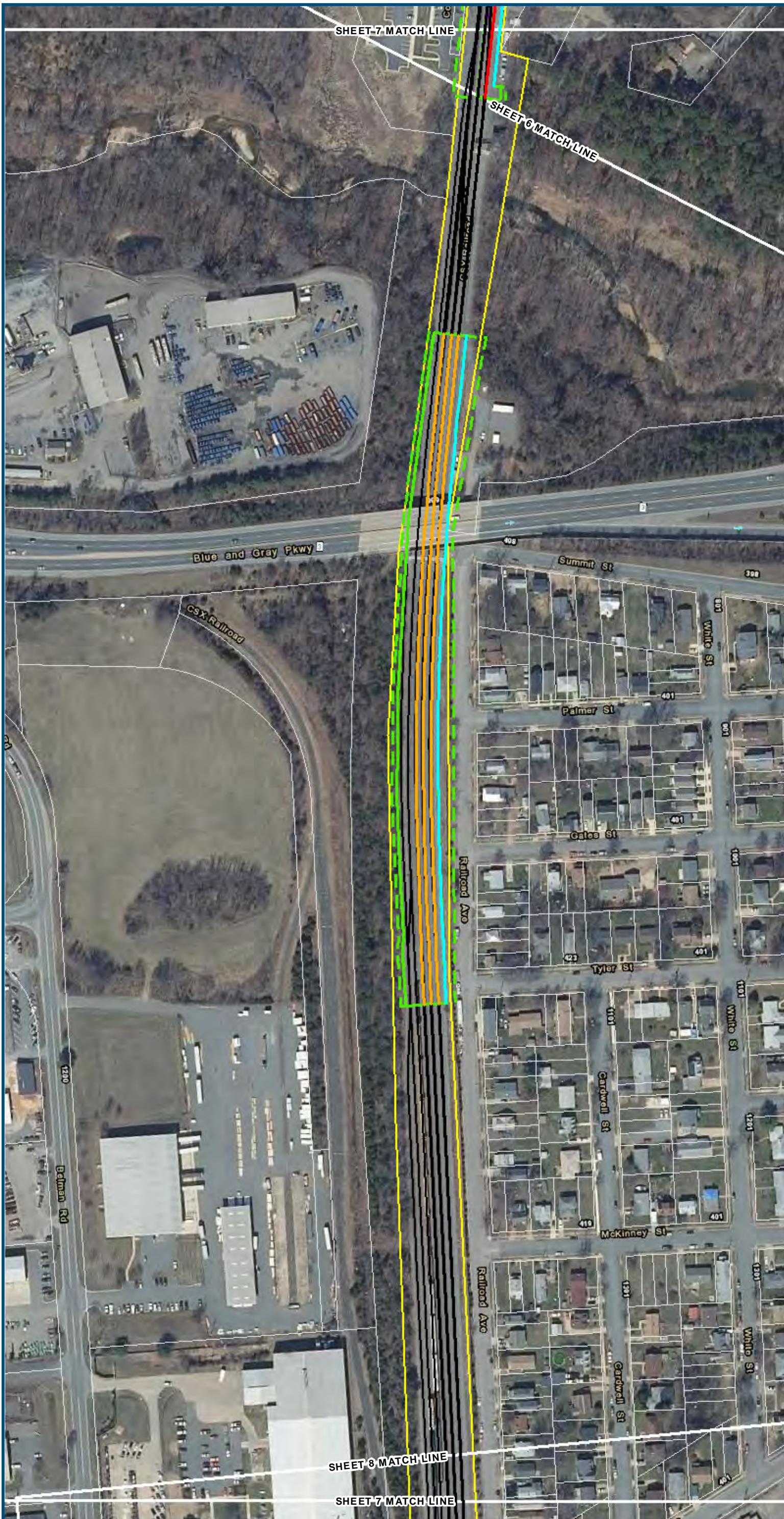

0 100 200  
 Feet  
 1 inch = 200 feet  
 @ 11 x 17 inches  
 Projection: Lambert Conformal Conic  
 State Plane Virginia North FIPS 4501 Feet  
 North American Datum of 1983  
 Imagery/Basemap Source: 2013-2015 VGIN  
 Aerial Imagery; ESRI World Transportation

- Legend**
- ▭ Permanent Limits of Disturbance
  - - - Temporary Limits of Disturbance
  - - - ROW - Proposed
  - - - ROW - Proposed by others
  - CSXT Mileposts
  - Track - Existing
  - Track - Shift
  - Track - Proposed
  - - - Track - Proposed by others
  - - - Track - Remove
  - · - · Temporary Track (Shoo-Fly)
  - Crossover/Turnout - Proposed
  - - - Crossover/Turnout - Proposed by others
  - - - Crossover/Turnout - Remove
  - Walls
  - - - Walls - Proposed by others
  - Fence
  - ▭ Bridge
  - ▭ Bridge - Proposed by others
  - ▭ Roadway
  - - - Roadway - Proposed by others
  - Edge of Pavement
  - - - Roadway Centerline
  - Median Separators
  - - - Detour
  - Quad Gate
  - - - Locking Gate
  - ▭ SWM Facilities
  - ▭ Drainage Culvert Crossings
  - Drainage Directional Arrows
  - Stations
  - Proposed Stations
  - ▭ Station Platform - Existing
  - ▭ Station Platform - Proposed
  - ▭ Station Platform - Proposed by others
  - ▭ Station Platform - Remove
  - ▭ Building/Structure
  - ▭ CSXT ROW (County Parcel Data)
  - ▭ City/County Parcels
  - ▭ City/County Boundary

**Mapbook E-2  
 Build Alternative 3B  
 Add One Track  
 East of Existing**

\\dcis-main\gis\_data\GIS\Projects\0115-46\_VA\_Depot\RailtoRich-Pub\fcT\_transportation\0239056\_RAPS-4\ITDev-Concept\Eng\map\_docs\mxd\DC2RVA\_Appendix\_E-2\_Mapbook\_11x17\_WEB.mxd | Last Updated: 08.09.2017



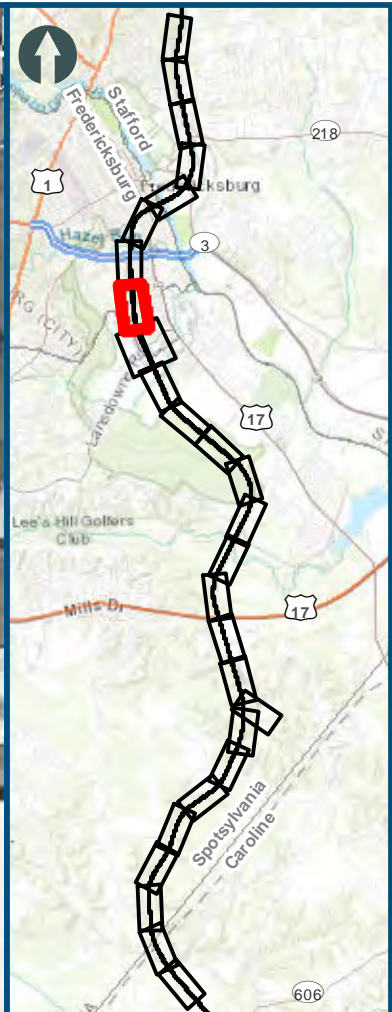

0 100 200  
 Feet  
 1 inch = 200 feet  
 @ 11 x 17 inches  
 Projection: Lambert Conformal Conic  
 State Plane Virginia North FIPS 4501 Feet  
 North American Datum of 1983  
 Imagery/Basemap Source: 2013-2015 VGIN  
 Aerial Imagery; ESRI World Transportation

- Legend**
- Permanent Limits of Disturbance
  - Temporary Limits of Disturbance
  - ROW - Proposed
  - ROW - Proposed by others
  - CSXT Mileposts
  - Track - Existing
  - Track - Shift
  - Track - Proposed
  - Track - Proposed by others
  - Track - Remove
  - Temporary Track (Shoo-Fly)
  - Crossover/Turnout - Proposed
  - Crossover/Turnout - Proposed by others
  - Crossover/Turnout - Remove
  - Walls
  - Walls - Proposed by others
  - Fence
  - Bridge
  - Bridge - Proposed by others
  - Roadway
  - Roadway - Proposed by others
  - Edge of Pavement
  - Roadway Centerline
  - Median Separators
  - Detour
  - Quad Gate
  - Locking Gate
  - SWM Facilities
  - Drainage Culvert Crossings
  - Drainage Directional Arrows
  - Stations
  - Proposed Stations
  - Station Platform - Existing
  - Station Platform - Proposed
  - Station Platform - Proposed by others
  - Station Platform - Remove
  - Building/Structure
  - CSXT ROW (County Parcel Data)
  - City/County Parcels
  - City/County Boundary

**Mapbook E-2  
 Build Alternative 3B  
 Add One Track  
 East of Existing**

\\dcis-main\gis\_data\GIS\Projects\0115-46\_VA Dept of Rail-Public Transportation\0239056\_RAPS-4AltDev-Concept\Eng\map\_docs\mxd\DC2RVA\_Appendix\_E-2\_Mapbook\_11x17\_WEB.mxd | Last Updated: 08.09.2017

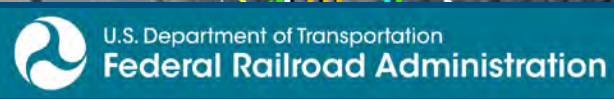

[www.DC2RVArail.com](http://www.DC2RVArail.com)





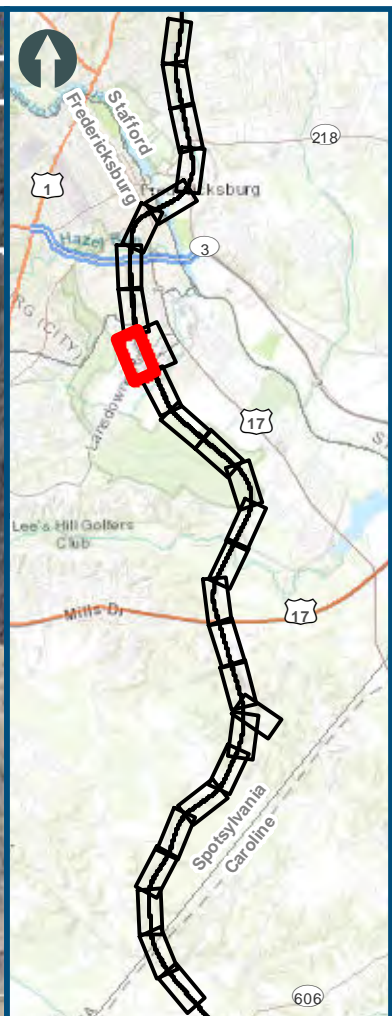
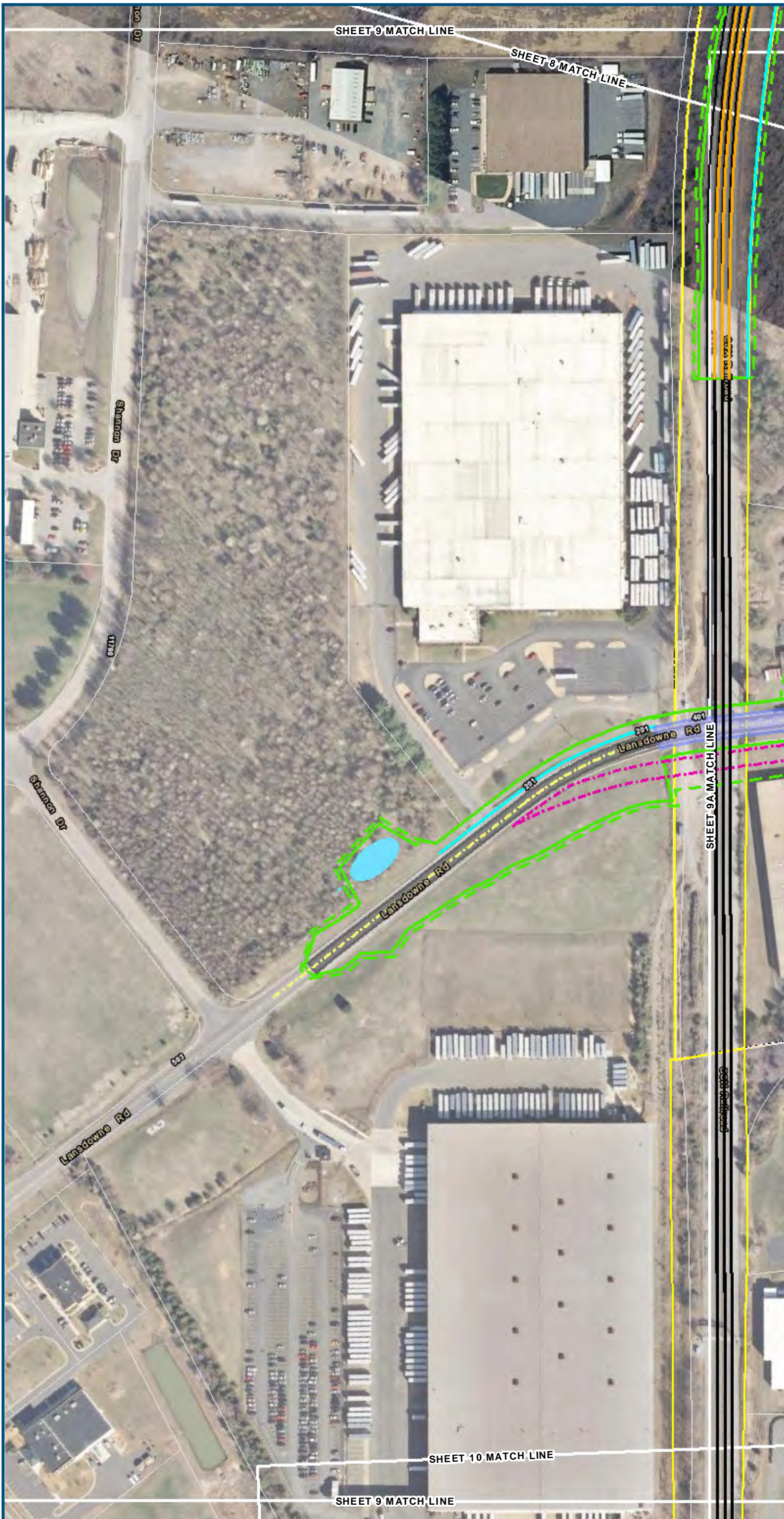

0 100 200  
 Feet  
 1 inch = 200 feet  
 @ 11 x 17 inches  
 Projection: Lambert Conformal Conic  
 State Plane Virginia North FIPS 4501 Feet  
 North American Datum of 1983  
 Imagery/Basemap Source: 2013-2015 VGIN  
 Aerial Imagery; ESRI World Transportation

**Legend**

- Permanent Limits of Disturbance
- Temporary Limits of Disturbance
- ROW - Proposed
- ROW - Proposed by others
- CSXT Mileposts
- Track - Existing
- Track - Shift
- Track - Proposed
- Track - Proposed by others
- Track - Remove
- Temporary Track (Shoo-Fly)
- Crossover/Turnout - Proposed
- Crossover/Turnout - Proposed by others
- Crossover/Turnout - Remove
- Walls
- Walls - Proposed by others
- Fence
- Bridge
- Bridge - Proposed by others
- Roadway
- Roadway - Proposed by others
- Edge of Pavement
- Roadway Centerline
- Median Separators
- Detour
- Quad Gate
- Locking Gate
- SWM Facilities
- Drainage Culvert Crossings
- Drainage Directional Arrows
- Stations
- Proposed Stations
- Station Platform - Existing
- Station Platform - Proposed
- Station Platform - Proposed by others
- Station Platform - Remove
- Building/Structure
- CSXT ROW (County Parcel Data)
- City/County Parcels
- City/County Boundary

**Mapbook E-2  
 Build Alternative 3B  
 Add One Track  
 East of Existing**

\\dcis-main\gis\_data\GIS\Projects\0115-46\_VA Dept of Rail\GIS\Public\Transportation\0239056\_RAPS-4\AltDev-Concept\Eng\map\_docs\mxd\01EIS\Ch\_2\Ch\_2\_Appendices\Appendix E\DC2RVA\_Appendix E-2\_Mapbook\_11x17\_WE.B.mxd | Last Updated: 08.09.2017



[www.DC2RVArail.com](http://www.DC2RVArail.com)





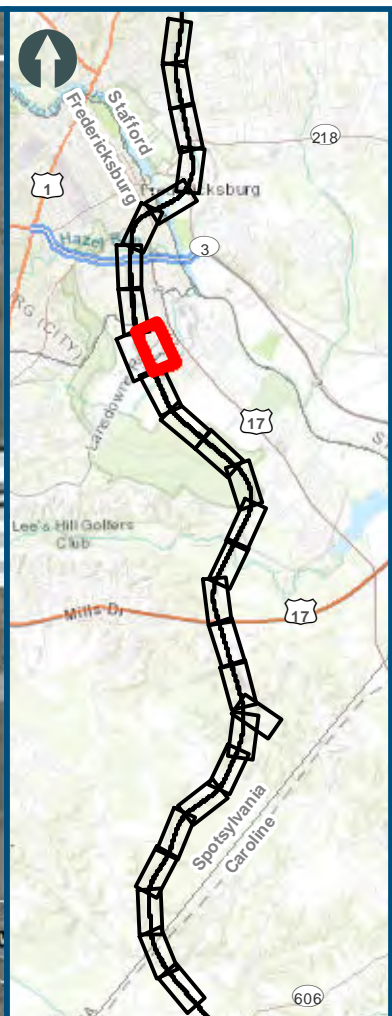
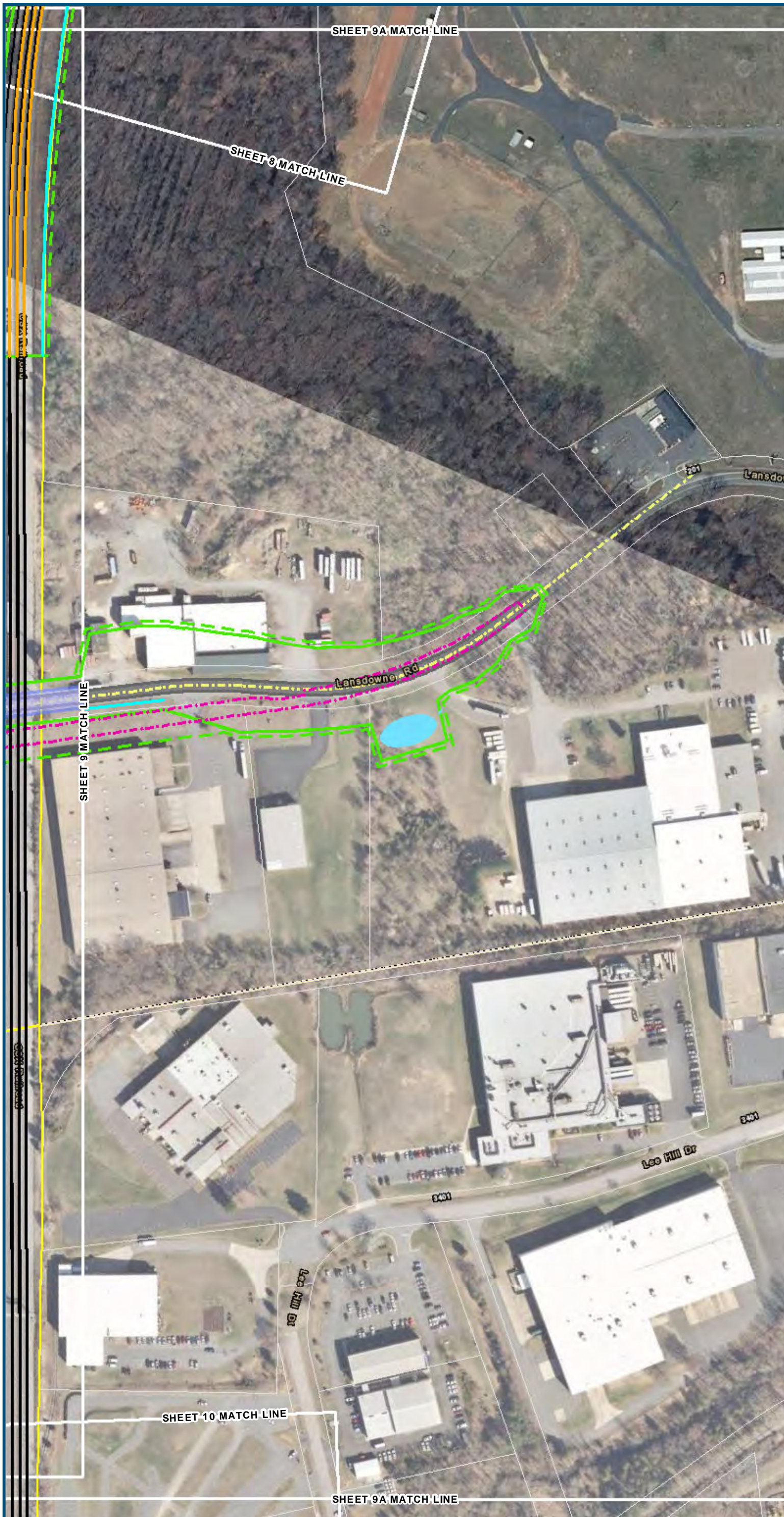

0 100 200  
 Feet  
 1 inch = 200 feet  
 @ 11 x 17 inches  
 Projection: Lambert Conformal Conic  
 State Plane Virginia North FIPS 4501 Feet  
 North American Datum of 1983  
 Imagery/Basemap Source: 2013-2015 VGIN  
 Aerial Imagery; ESRI World Transportation

**Legend**

- Permanent Limits of Disturbance
- Temporary Limits of Disturbance
- ROW - Proposed
- ROW - Proposed by others
- CSXT Mileposts
- Track - Existing
- Track - Shift
- Track - Proposed
- Track - Proposed by others
- Track - Remove
- Temporary Track (Shoo-Fly)
- Crossover/Turnout - Proposed
- Crossover/Turnout - Proposed by others
- Crossover/Turnout - Remove
- Walls
- Walls - Proposed by others
- Fence
- Bridge
- Bridge - Proposed by others
- Roadway
- Roadway - Proposed by others
- Edge of Pavement
- Roadway Centerline
- Median Separators
- Detour
- Quad Gate
- Locking Gate
- SWM Facilities
- Drainage Culvert Crossings
- Drainage Directional Arrows
- Stations
- Proposed Stations
- Station Platform - Existing
- Station Platform - Proposed
- Station Platform - Proposed by others
- Station Platform - Remove
- Building/Structure
- CSXT ROW (County Parcel Data)
- City/County Parcels
- City/County Boundary

**Mapbook E-2  
 Build Alternative 3B  
 Add One Track  
 East of Existing**

\\dcis-main\gis\_data\GIS\Projects\0115-45\_VA Dept of Rail\Public Transportation\0239056\_RAPS-4AltDev-Concept\Eng\map\_docs\mxd\DC2RVA\_Appendix\_E-2\_Mapbook\_11x17\_WEB.mxd | Last Updated: 08.09.2017



[www.DC2RVArail.com](http://www.DC2RVArail.com)





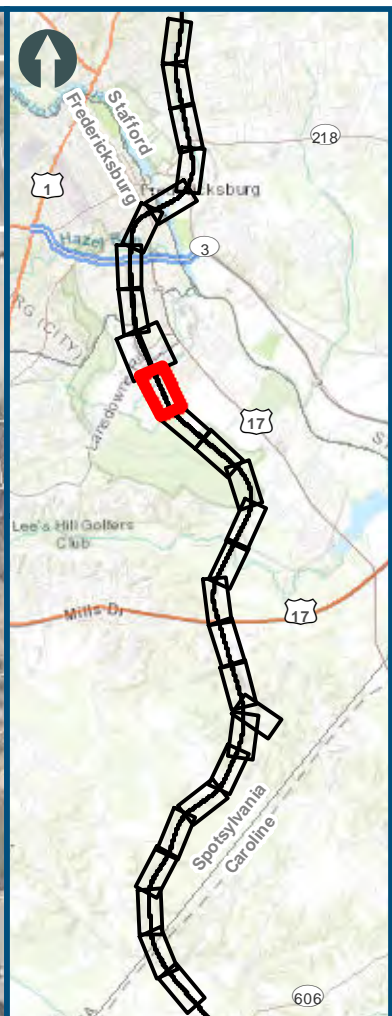

0 100 200  
 Feet  
 1 inch = 200 feet  
 @ 11 x 17 inches  
 Projection: Lambert Conformal Conic  
 State Plane Virginia North FIPS 4501 Feet  
 North American Datum of 1983  
 Imagery/Basemap Source: 2013-2015 VGIN  
 Aerial Imagery; ESRI World Transportation

**Legend**

- Permanent Limits of Disturbance
- Temporary Limits of Disturbance
- ROW - Proposed
- ROW - Proposed by others
- CSXT Mileposts
- Track - Existing
- Track - Shift
- Track - Proposed
- Track - Proposed by others
- Track - Remove
- Temporary Track (Shoo-Fly)
- Crossover/Turnout - Proposed
- Crossover/Turnout - Proposed by others
- Crossover/Turnout - Remove
- Walls
- Walls - Proposed by others
- Fence
- Bridge
- Bridge - Proposed by others
- Roadway
- Roadway - Proposed by others
- Edge of Pavement
- Roadway Centerline
- Median Separators
- Detour
- Quad Gate
- Locking Gate
- SWM Facilities
- Drainage Culvert Crossings
- Drainage Directional Arrows
- Stations
- Proposed Stations
- Station Platform - Existing
- Station Platform - Proposed
- Station Platform - Proposed by others
- Station Platform - Remove
- Building/Structure
- CSXT ROW (County Parcel Data)
- City/County Parcels
- City/County Boundary

**Mapbook E-2  
 Build Alternative 3B  
 Add One Track  
 East of Existing**

\\dcis-main\gis\_data\GIS\Projects\0115-46\_VA Dept of Rail-Public Transportation\0239056\_RAPS-4AltDev-Concept\Eng\map\_docs\mxd\DC2RVA\_Appendix\_E-2\_Mapbook\_11x17\_WE.B.mxd | Last Updated: 08.09.2017

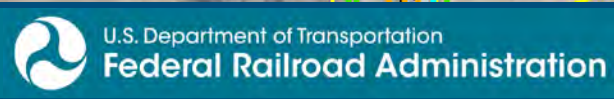

[www.DC2RVArail.com](http://www.DC2RVArail.com)





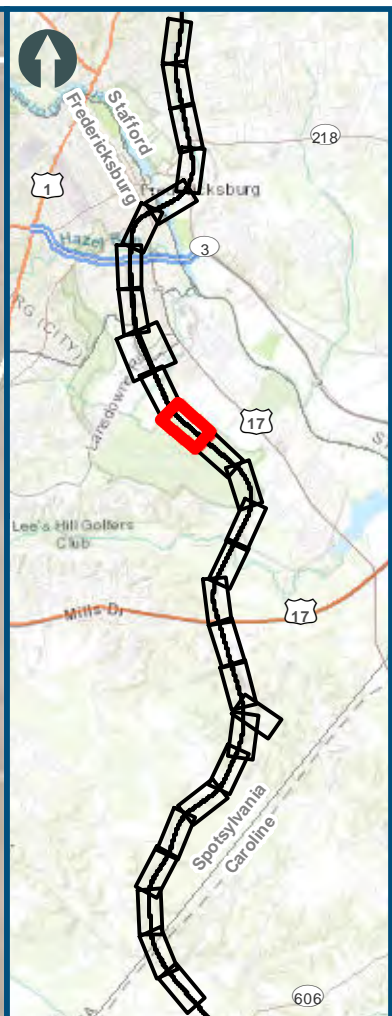
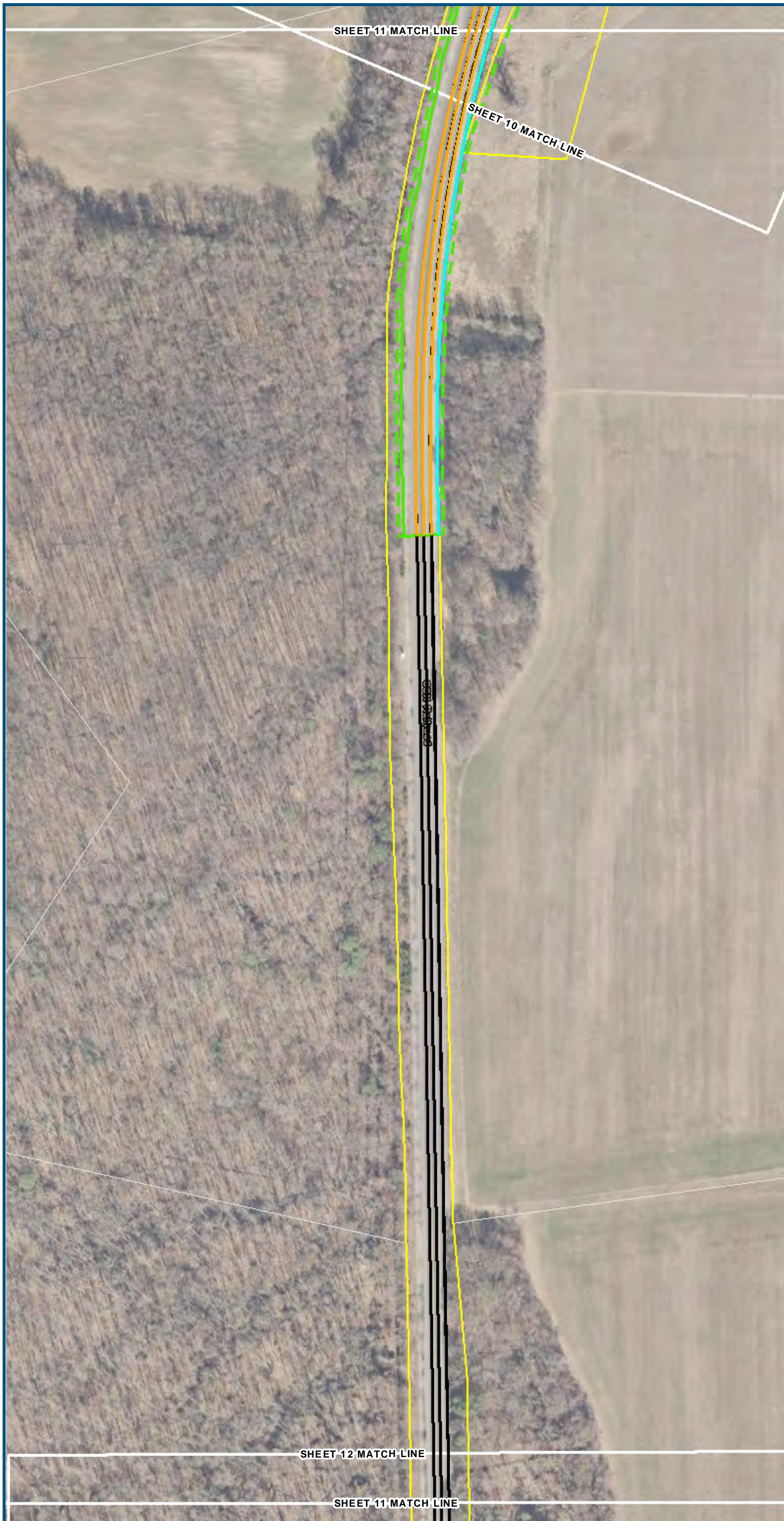

0 100 200  
Feet  
1 inch = 200 feet  
@ 11 x 17 inches  
Projection: Lambert Conformal Conic  
State Plane Virginia North FIPS 4501 Feet  
North American Datum of 1983  
Imagery/Basemap Source: 2013-2015 VGIN  
Aerial Imagery; ESRI World Transportation

**Legend**

- Permanent Limits of Disturbance
- Temporary Limits of Disturbance
- ROW - Proposed
- ROW - Proposed by others
- CSXT Mileposts
- Track - Existing
- Track - Shift
- Track - Proposed
- Track - Proposed by others
- Track - Remove
- Temporary Track (Shoo-Fly)
- Crossover/Turnout - Proposed
- Crossover/Turnout - Proposed by others
- Crossover/Turnout - Remove
- Walls
- Walls - Proposed by others
- Fence
- Bridge
- Bridge - Proposed by others
- Roadway
- Roadway - Proposed by others
- Edge of Pavement
- Roadway Centerline
- Median Separators
- Detour
- Quad Gate
- Locking Gate
- SWM Facilities
- Drainage Culvert Crossings
- Drainage Directional Arrows
- Stations
- Proposed Stations
- Station Platform - Existing
- Station Platform - Proposed
- Station Platform - Proposed by others
- Station Platform - Remove
- Building/Structure
- CSXT ROW (County Parcel Data)
- City/County Parcels
- City/County Boundary

**Mapbook E-2  
Build Alternative 3B  
Add One Track  
East of Existing**

\\dcis-main\gis\_data\GIS\Projects\0115\_46\_VA\DeptofRail-Public\Transportation\0239056\_RAPS-4AltDev-Concept\Eng\map\_docs\mxd\01EIS\Ch\_2\Ch\_2\_Appendices\Appendix E\DC2RVA\_Appendix E-2\_Mapbook\_11x17\_WE.B.mxd | Last Updated: 08.09.2017

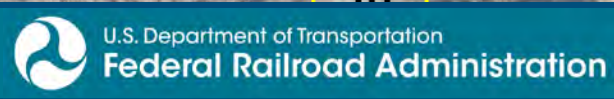

[www.DC2RVArail.com](http://www.DC2RVArail.com)





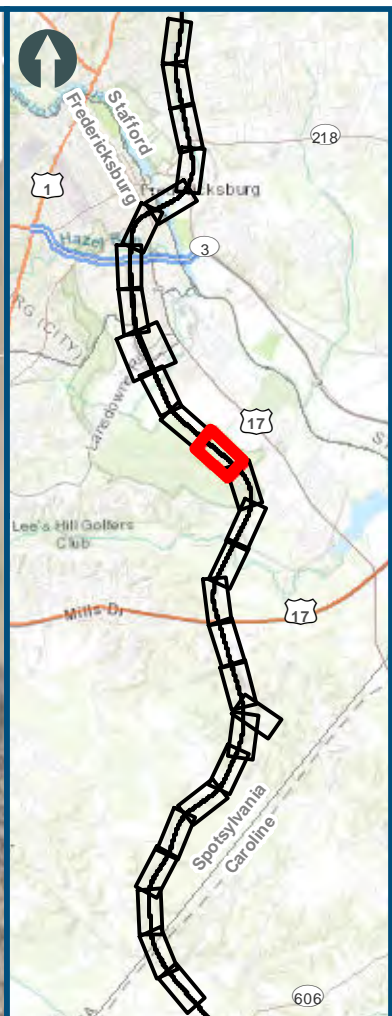
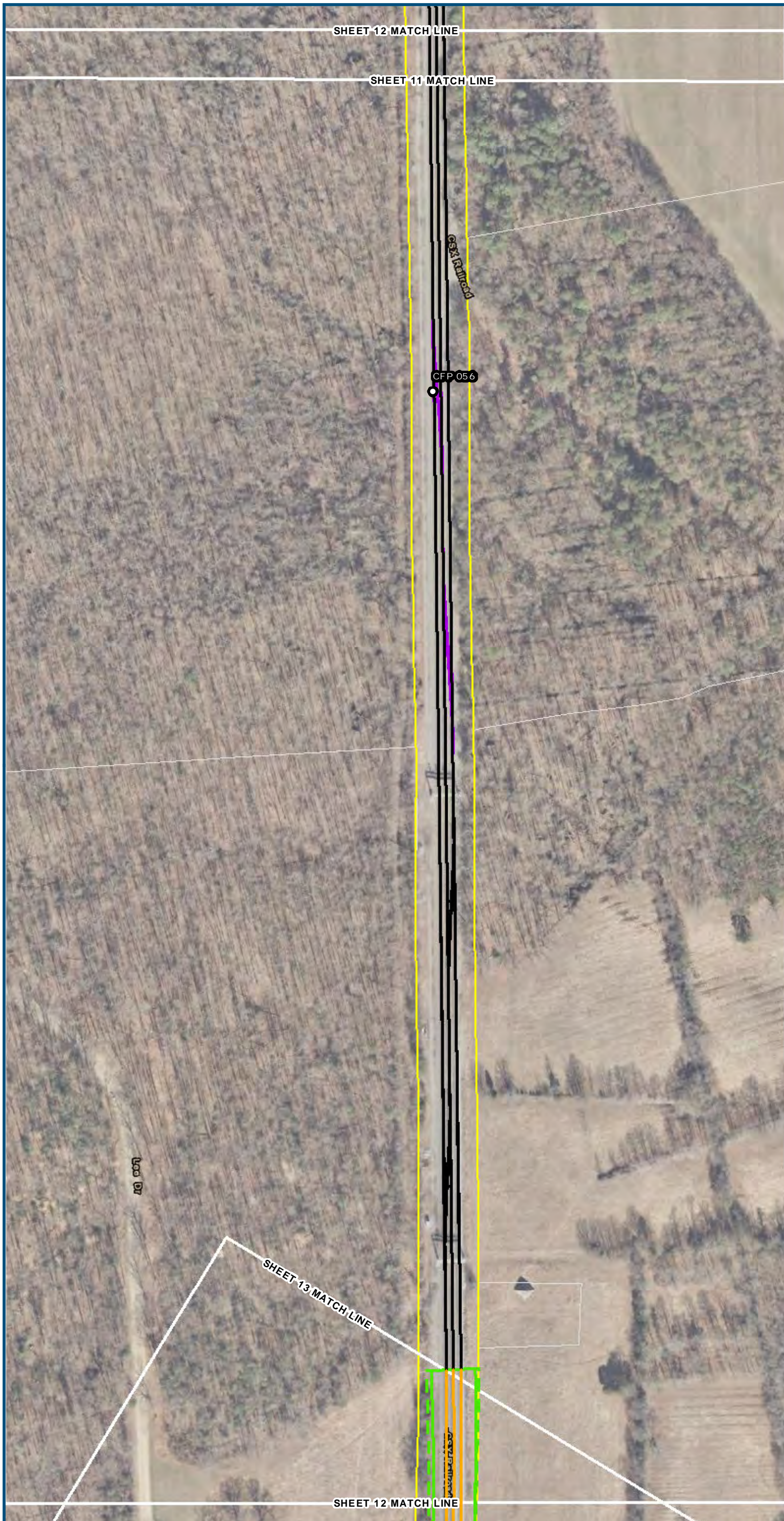

0 100 200  
 Feet  
 1 inch = 200 feet  
 @ 11 x 17 inches  
 Projection: Lambert Conformal Conic  
 State Plane Virginia North FIPS 4501 Feet  
 North American Datum of 1983  
 Imagery/Basemap Source: 2013-2015 VGIN  
 Aerial Imagery; ESRI World Transportation

**Legend**

- Permanent Limits of Disturbance
- Temporary Limits of Disturbance
- ROW - Proposed
- ROW - Proposed by others
- CSXT Mileposts
- Track - Existing
- Track - Shift
- Track - Proposed
- Track - Proposed by others
- Track - Remove
- Temporary Track (Shoo-Fly)
- Crossover/Turnout - Proposed
- Crossover/Turnout - Proposed by others
- Crossover/Turnout - Remove
- Walls
- Walls - Proposed by others
- Fence
- Bridge
- Bridge - Proposed by others
- Roadway
- Roadway - Proposed by others
- Edge of Pavement
- Roadway Centerline
- Median Separators
- Detour
- Quad Gate
- Locking Gate
- SWM Facilities
- Drainage Culvert Crossings
- Drainage Directional Arrows
- Stations
- Proposed Stations
- Station Platform - Existing
- Station Platform - Proposed
- Station Platform - Proposed by others
- Station Platform - Remove
- Building/Structure
- CSXT ROW (County Parcel Data)
- City/County Parcels
- City/County Boundary

**Mapbook E-2**  
**Build Alternative 3B**  
**Add One Track**  
**East of Existing**

\\dcis-main\gis\_data\GIS\Projects\0115-46\_VA Dept of Rail-Public Transportation\0239056\_RAPS-4AltDev-Concept\Eng\map\_docs\mxd\DC2RVA\_Appendix\_E-2\_Mapbook\_11x17\_WE.B.mxd | Last Updated: 08.09.2017



www.DC2RVArail.com





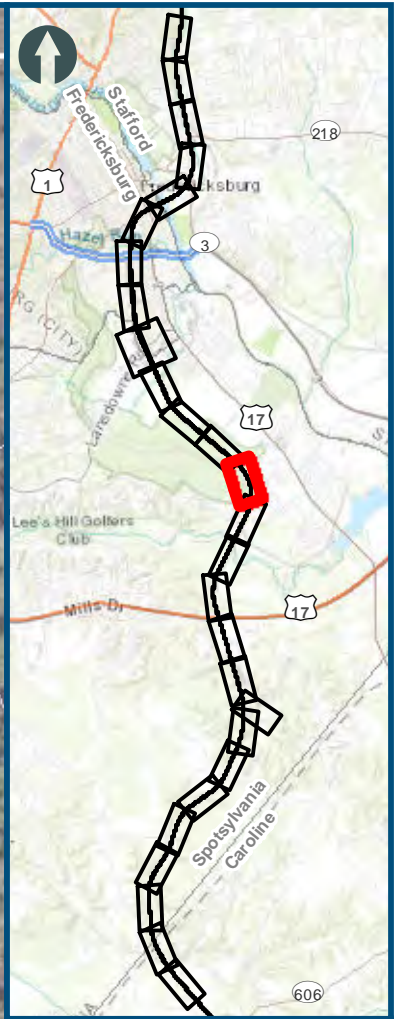

0 100 200  
 Feet  
 1 inch = 200 feet  
 @ 11 x 17 inches  
 Projection: Lambert Conformal Conic  
 State Plane Virginia North FIPS 4501 Feet  
 North American Datum of 1983  
 Imagery/Basemap Source: 2013-2015 VGIN  
 Aerial Imagery; ESRI World Transportation

**Legend**

- Permanent Limits of Disturbance
- Temporary Limits of Disturbance
- ROW - Proposed
- ROW - Proposed by others
- CSXT Mileposts
- Track - Existing
- Track - Shift
- Track - Proposed
- Track - Proposed by others
- Track - Remove
- Temporary Track (Shoo-Fly)
- Crossover/Turnout - Proposed
- Crossover/Turnout - Proposed by others
- Crossover/Turnout - Remove
- Walls
- Walls - Proposed by others
- Fence
- Bridge
- Bridge - Proposed by others
- Roadway
- Roadway - Proposed by others
- Edge of Pavement
- Roadway Centerline
- Median Separators
- Detour
- Quad Gate
- Locking Gate
- SWM Facilities
- Drainage Culvert Crossings
- Drainage Directional Arrows
- Stations
- Proposed Stations
- Station Platform - Existing
- Station Platform - Proposed
- Station Platform - Proposed by others
- Station Platform - Remove
- Building/Structure
- CSXT ROW (County Parcel Data)
- City/County Parcels
- City/County Boundary

**Mapbook E-2**  
**Build Alternative 3B**  
**Add One Track**  
**East of Existing**

\\dcis-main\gis\_data\GIS\Projects\0115-46\_VA\DeptofRail-PublicTransportation\0239056\_RAPS-4AltDev-ConceptEng\map\_docs\mxd\01EIS\Ch\_2\Ch\_2\_Appendices\Appendix E\DC2RVA\_Appendix E-2\_Mapbook\_11x17\_WE.B.mxd | Last Updated: 08.09.2017

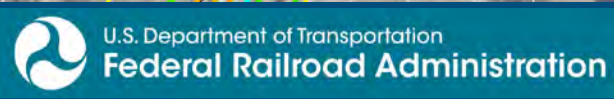

[www.DC2RVArail.com](http://www.DC2RVArail.com)









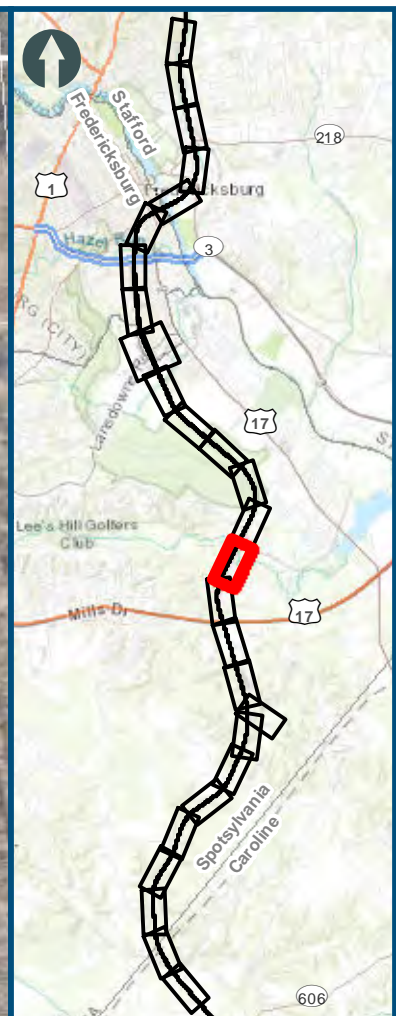
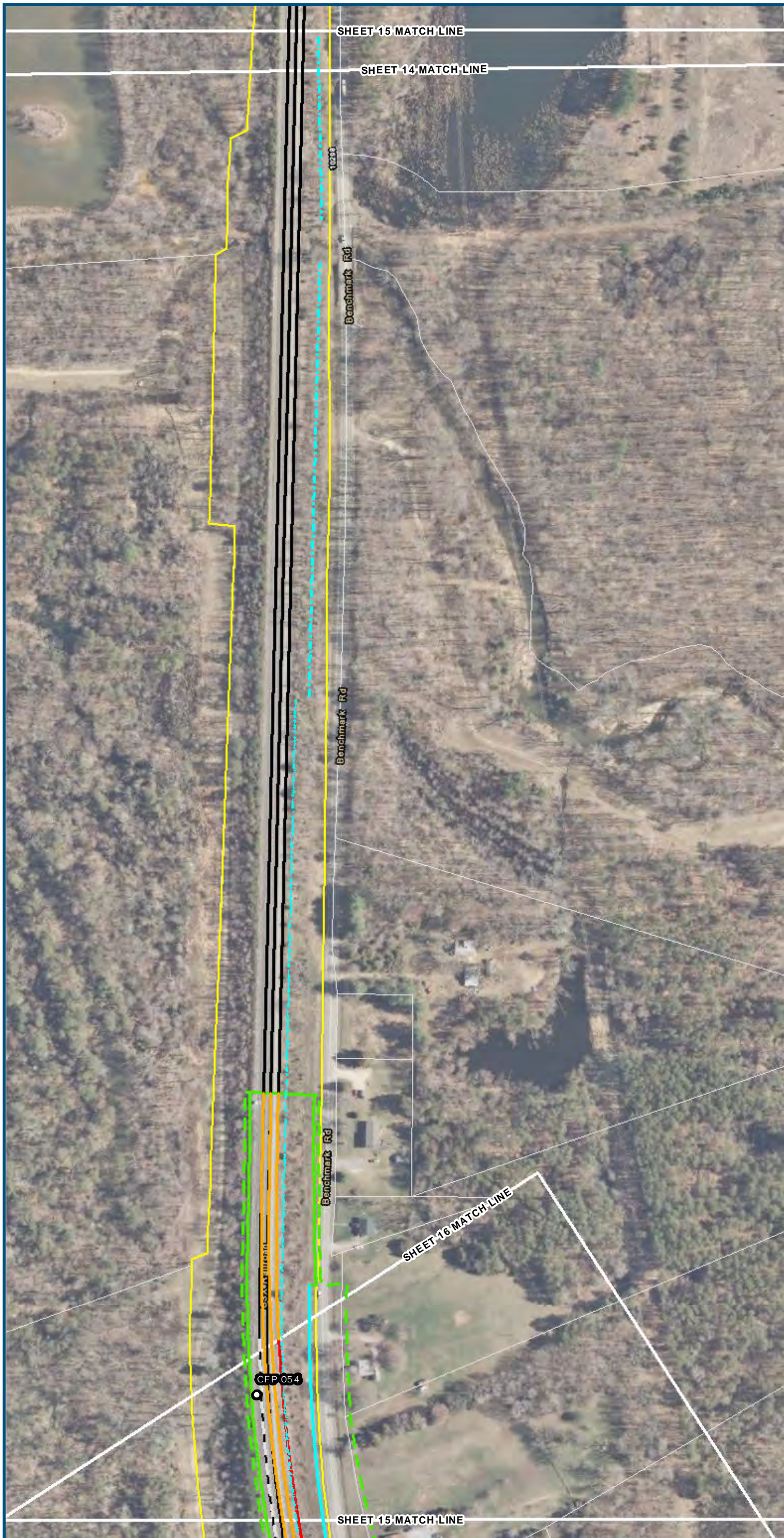

0 100 200  
 Feet  
 1 inch = 200 feet  
 @ 11 x 17 inches  
 Projection: Lambert Conformal Conic  
 State Plane Virginia North FIPS 4501 Feet  
 North American Datum of 1983  
 Imagery/Basemap Source: 2013-2015 VGIN  
 Aerial Imagery; ESRI World Transportation

**Legend**

- Permanent Limits of Disturbance
- Temporary Limits of Disturbance
- ROW - Proposed
- ROW - Proposed by others
- CSXT Mileposts
- Track - Existing
- Track - Shift
- Track - Proposed
- Track - Proposed by others
- Track - Remove
- Temporary Track (Shoo-Fly)
- Crossover/Turnout - Proposed
- Crossover/Turnout - Proposed by others
- Crossover/Turnout - Remove
- Walls
- Walls - Proposed by others
- Fence
- Bridge
- Bridge - Proposed by others
- Roadway
- Roadway - Proposed by others
- Edge of Pavement
- Roadway Centerline
- Median Separators
- Detour
- Quad Gate
- Locking Gate
- SWM Facilities
- Drainage Culvert Crossings
- Drainage Directional Arrows
- Stations
- Proposed Stations
- Station Platform - Existing
- Station Platform - Proposed
- Station Platform - Proposed by others
- Station Platform - Remove
- Building/Structure
- CSXT ROW (County Parcel Data)
- City/County Parcels
- City/County Boundary

**Mapbook E-2  
 Build Alternative 3B  
 Add One Track  
 East of Existing**

\\dcis-main\gis\_data\GIS\Projects\0115-46\_VA Dept of Rail\Public\T transportation\0239056\_RAPS-4AltDev-Concept\Eng\map\_docs\mxd\01EIS\Ch\_2\Ch\_2\_Appendices\Appendix E\DC2RVA\_Appendix E-2\_Mapbook\_11x17\_WE.B.mxd | Last Updated: 08.09.2017



[www.DC2RVArail.com](http://www.DC2RVArail.com)





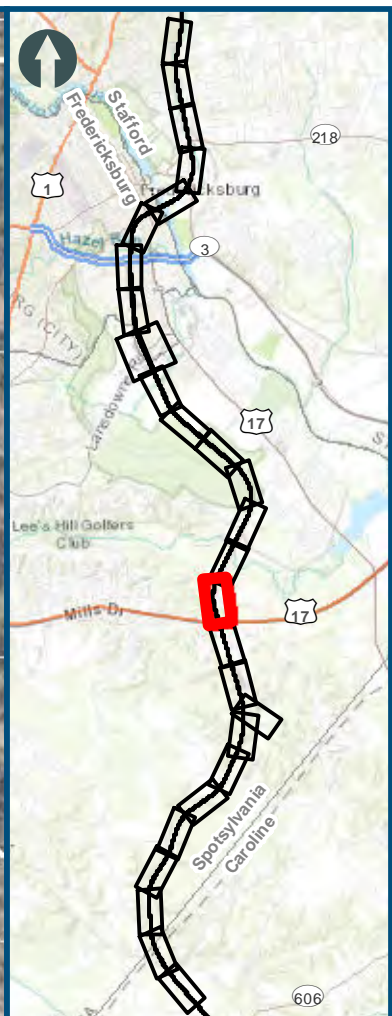
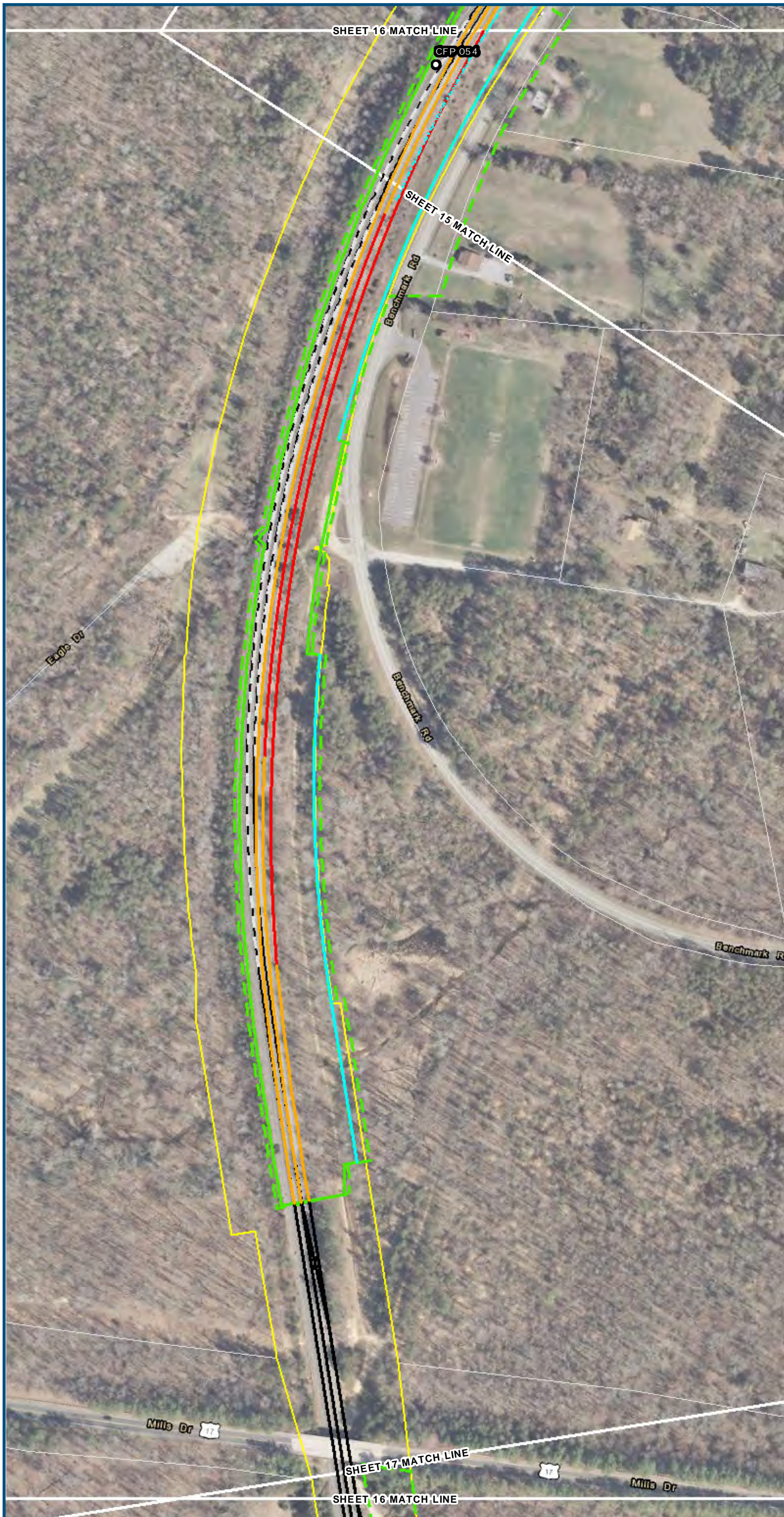

0 100 200  
 Feet  
 1 inch = 200 feet  
 @ 11 x 17 inches  
 Projection: Lambert Conformal Conic  
 State Plane Virginia North FIPS 4501 Feet  
 North American Datum of 1983  
 Imagery/Basemap Source: 2013-2015 VGIN  
 Aerial Imagery; ESRI World Transportation

**Legend**

- Permanent Limits of Disturbance
- Temporary Limits of Disturbance
- ROW - Proposed
- ROW - Proposed by others
- CSXT Mileposts
- Track - Existing
- Track - Shift
- Track - Proposed
- Track - Proposed by others
- Track - Remove
- Temporary Track (Shoo-Fly)
- Crossover/Turnout - Proposed
- Crossover/Turnout - Proposed by others
- Crossover/Turnout - Remove
- Walls
- Walls - Proposed by others
- Fence
- Bridge
- Bridge - Proposed by others
- Roadway
- Roadway - Proposed by others
- Edge of Pavement
- Roadway Centerline
- Median Separators
- Detour
- Quad Gate
- Locking Gate
- SWM Facilities
- Drainage Culvert Crossings
- Drainage Directional Arrows
- Stations
- Proposed Stations
- Station Platform - Existing
- Station Platform - Proposed
- Station Platform - Proposed by others
- Station Platform - Remove
- Building/Structure
- CSXT ROW (County Parcel Data)
- City/County Parcels
- City/County Boundary

**Mapbook E-2  
 Build Alternative 3B  
 Add One Track  
 East of Existing**

\\dcis-main\gis\_data\GIS\Projects\0115-46\_VA Dept of Rail\Public Transportation\0239056\_RAPS-4AltDev-Concept\Eng\map\_docs\mxd\DC2RVA\_Appendix\_E-2\_Mapbook\_11x17\_WE.B.mxd | Last Updated: 08.09.2017

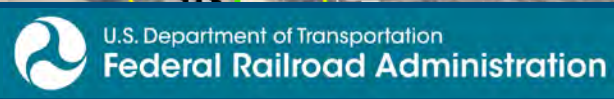

[www.DC2RVArail.com](http://www.DC2RVArail.com)





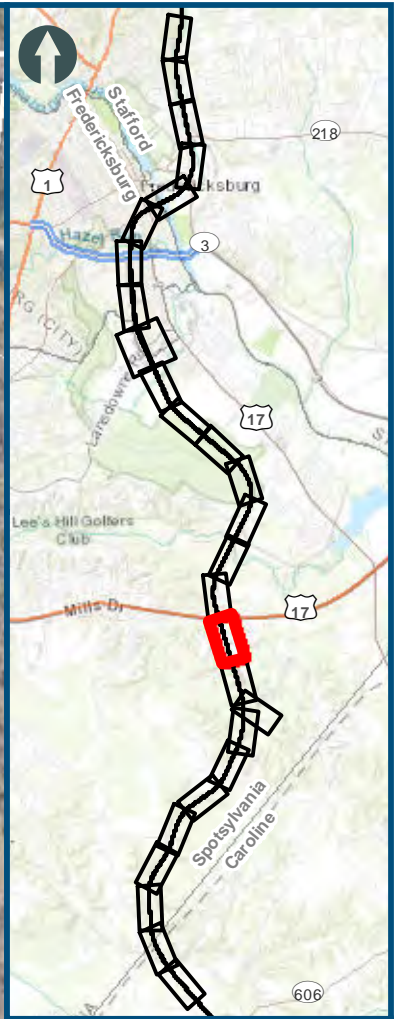
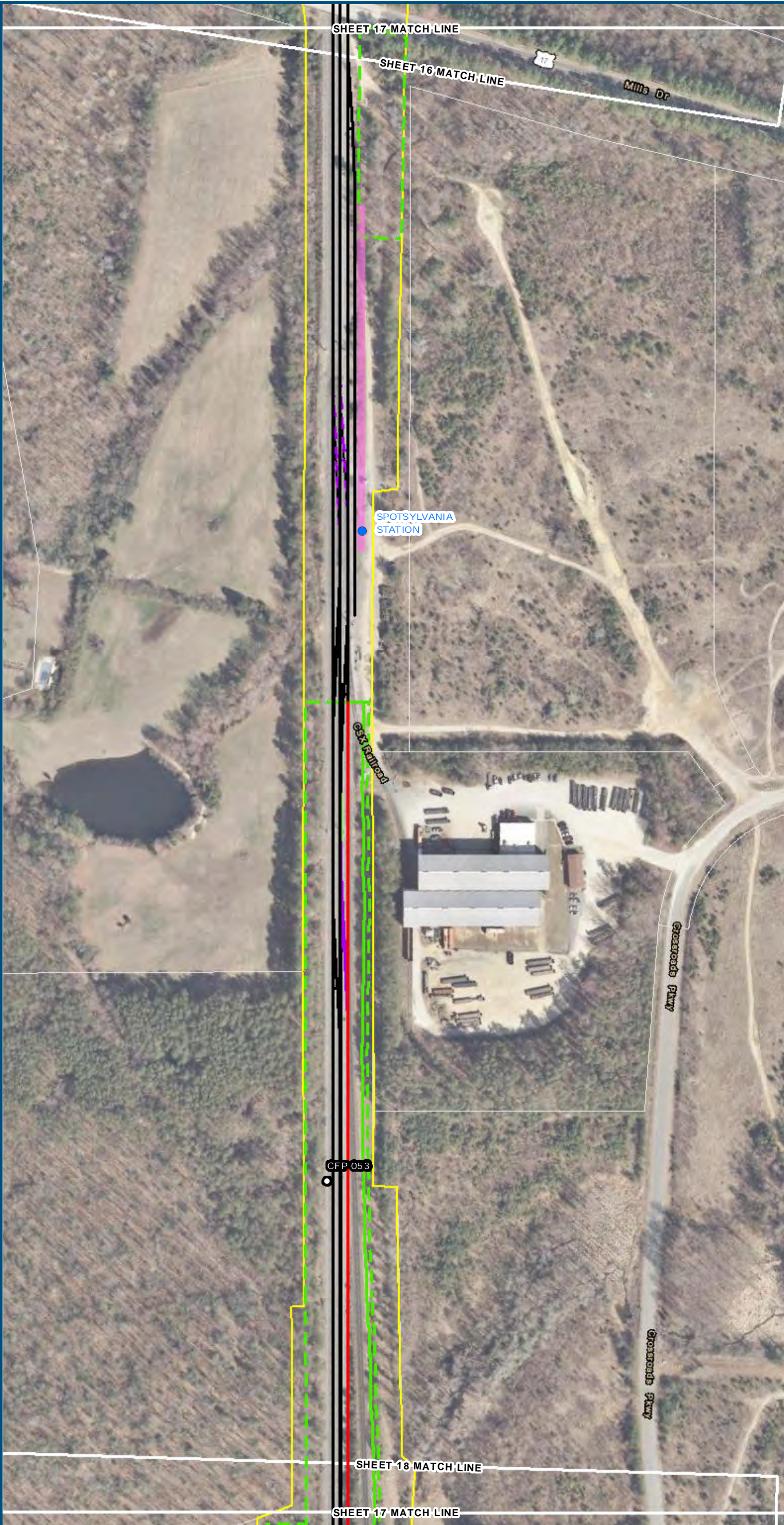

0 100 200  
 Feet  
 1 inch = 200 feet  
 @ 11 x 17 inches  
 Projection: Lambert Conformal Conic  
 State Plane Virginia North FIPS 4501 Feet  
 North American Datum of 1983  
 Imagery/Basemap Source: 2013-2015 VGIN  
 Aerial Imagery; ESRI World Transportation

**Legend**

- ▭ Permanent Limits of Disturbance
- ▭ Temporary Limits of Disturbance
- ▭ ROW - Proposed
- ▭ ROW - Proposed by others
- CSXT Mileposts
- ▬ Track - Existing
- ▬ Track - Shift
- ▬ Track - Proposed
- ▬ Track - Proposed by others
- ▬ Track - Remove
- ▬ Temporary Track (Shoo-Fly)
- ▬ Crossover/Turnout - Proposed
- ▬ Crossover/Turnout - Proposed by others
- ▬ Crossover/Turnout - Remove
- ▬ Walls
- ▬ Walls - Proposed by others
- ▬ Fence
- ▭ Bridge
- ▭ Bridge - Proposed by others
- ▭ Roadway
- ▭ Roadway - Proposed by others
- ▬ Edge of Pavement
- ▬ Roadway Centerline
- ▬ Median Separators
- ▬ Detour
- ▬ Quad Gate
- ▬ Locking Gate
- ▭ SWM Facilities
- ▭ Drainage Culvert Crossings
- ▬ Drainage Directional Arrows
- Stations
- Proposed Stations
- ▭ Station Platform - Existing
- ▭ Station Platform - Proposed
- ▭ Station Platform - Proposed by others
- ▭ Station Platform - Remove
- ▭ Building/Structure
- ▭ CSXT ROW (County Parcel Data)
- ▭ City/County Parcels
- ▭ City/County Boundary

**Mapbook E-2  
 Build Alternative 3B  
 Add One Track  
 East of Existing**

\\dcis-main\gis\_data\GIS\Projects\0115-46\_VA Dept of Rail\Public\T transportation\0239056\_RAPS-4AltDev-Concept\Eng\map\_docs\mxd\01EIS\Ch\_2\Ch\_2\_Appendices\Appendix E\DC2RVA\_Appendix E-2\_Mapbook\_11x17\_WE.B.mxd | Last Updated: 08.09.2017



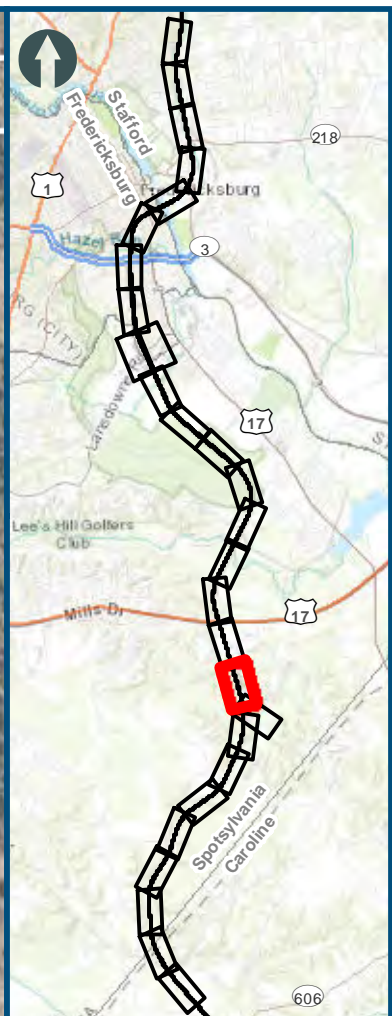
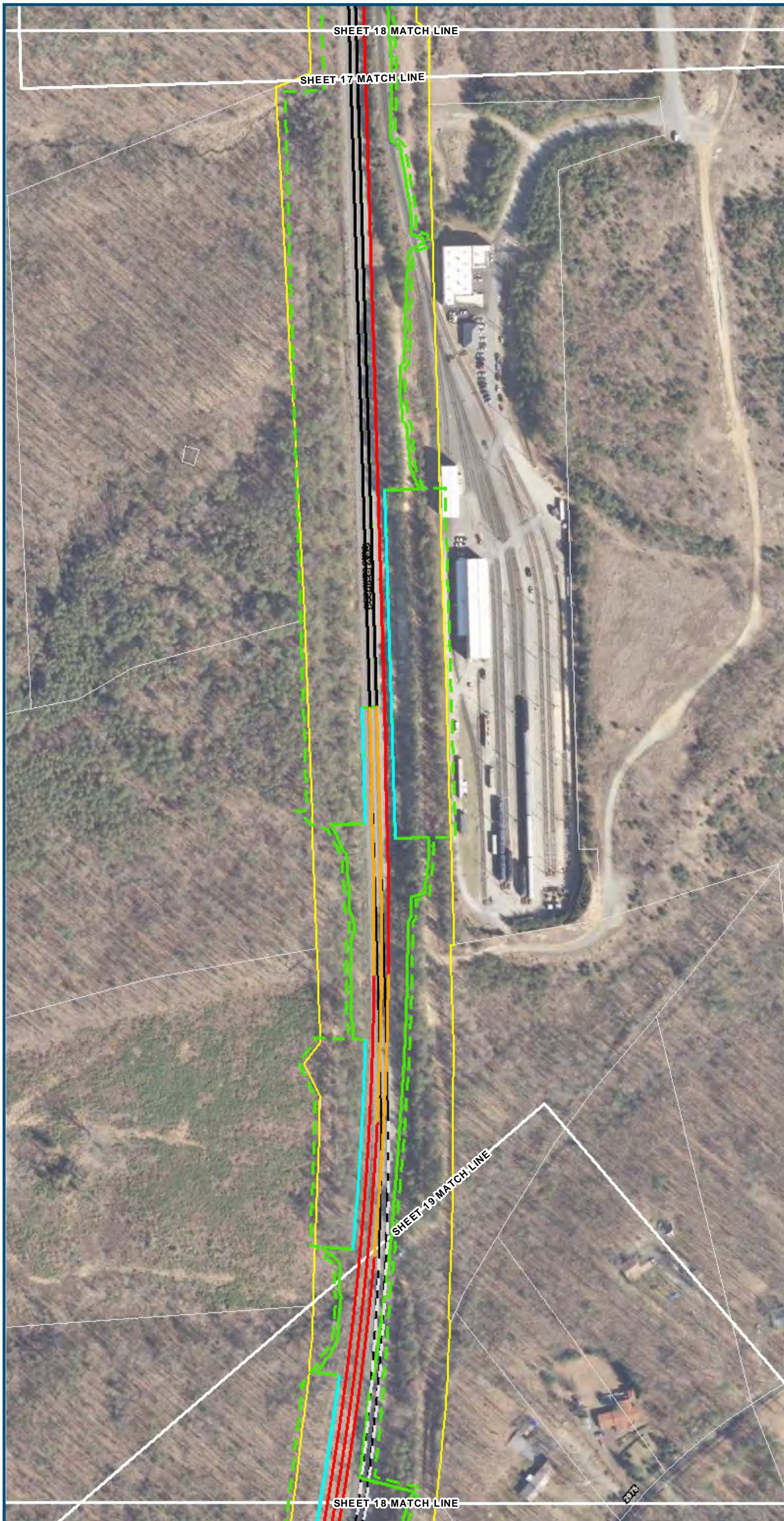

0 100 200  
 Feet  
 1 inch = 200 feet  
 @ 11 x 17 inches  
 Projection: Lambert Conformal Conic  
 State Plane Virginia North FIPS 4501 Feet  
 North American Datum of 1983  
 Imagery/Basemap Source: 2013-2015 VGIN  
 Aerial Imagery; ESRI World Transportation

**Legend**

- Permanent Limits of Disturbance
- Temporary Limits of Disturbance
- ROW - Proposed
- ROW - Proposed by others
- CSXT Mileposts
- Track - Existing
- Track - Shift
- Track - Proposed
- Track - Proposed by others
- Track - Remove
- Temporary Track (Shoo-Fly)
- Crossover/Turnout - Proposed
- Crossover/Turnout - Proposed by others
- Crossover/Turnout - Remove
- Walls
- Walls - Proposed by others
- Fence
- Bridge
- Bridge - Proposed by others
- Roadway
- Roadway - Proposed by others
- Edge of Pavement
- Roadway Centerline
- Median Separators
- Detour
- Quad Gate
- Locking Gate
- SWM Facilities
- Drainage Culvert Crossings
- Drainage Directional Arrows
- Stations
- Proposed Stations
- Station Platform - Existing
- Station Platform - Proposed
- Station Platform - Proposed by others
- Station Platform - Remove
- Building/Structure
- CSXT ROW (County Parcel Data)
- City/County Parcels
- City/County Boundary

**Mapbook E-2  
 Build Alternative 3B  
 Add One Track  
 East of Existing**

\\dcis-main\gis\_data\GIS\Projects\0115-46\_VA\DeptofRail-Public\T transportation\0239056\_RAPS-4AltDev-Concept\Eng\map\_docs\mxd\01EIS\Ch\_2\Ch\_2\_Appendices\Appendix E\DC2RVA\_Appendix E-2\_Mapbook\_11x17\_WE.B.mxd | Last Updated: 08.09.2017

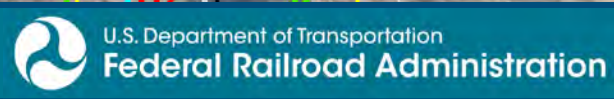

[www.DC2RVArail.com](http://www.DC2RVArail.com)





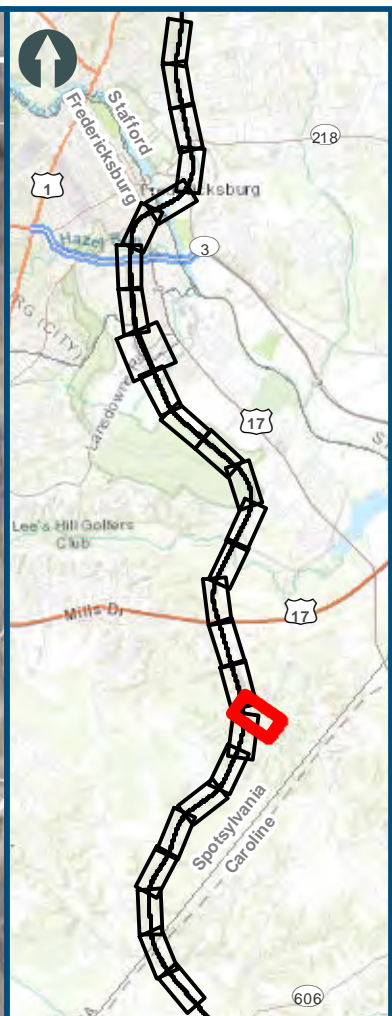

0 100 200  
 Feet  
 1 inch = 200 feet  
 @ 11 x 17 inches  
 Projection: Lambert Conformal Conic  
 State Plane Virginia North FIPS 4501 Feet  
 North American Datum of 1983  
 Imagery/Basemap Source: 2013-2015 VGIN  
 Aerial Imagery; ESRI World Transportation

**Legend**

- Permanent Limits of Disturbance
- Temporary Limits of Disturbance
- ROW - Proposed
- ROW - Proposed by others
- CSXT Mileposts
- Track - Existing
- Track - Shift
- Track - Proposed
- Track - Proposed by others
- Track - Remove
- Temporary Track (Shoo-Fly)
- Crossover/Turnout - Proposed
- Crossover/Turnout - Proposed by others
- Crossover/Turnout - Remove
- Walls
- Walls - Proposed by others
- Fence
- Bridge
- Bridge - Proposed by others
- Roadway
- Roadway - Proposed by others
- Edge of Pavement
- Roadway Centerline
- Median Separators
- Detour
- Quad Gate
- Locking Gate
- SWM Facilities
- Drainage Culvert Crossings
- Drainage Directional Arrows
- Stations
- Proposed Stations
- Station Platform - Existing
- Station Platform - Proposed
- Station Platform - Proposed by others
- Station Platform - Remove
- Building/Structure
- CSXT ROW (County Parcel Data)
- City/County Parcels
- City/County Boundary

**Mapbook E-2  
 Build Alternative 3B  
 Add One Track  
 East of Existing**

\\dcis-main\gis\_data\GIS\Projects\0115-46\_VA\Depot\Railis-Pub\fcT\transportation\0239056\_RAPS-4AltDev-Concept\Eng\map\_docs\mxd\01EIS\Ch\_2\Ch\_2\_Appendices\Appendix E\DC2RVA\_Appendix E-2\_Mapbook\_11x17\_WE.B.mxd | Last Updated: 08.09.2017



[www.DC2RVArail.com](http://www.DC2RVArail.com)





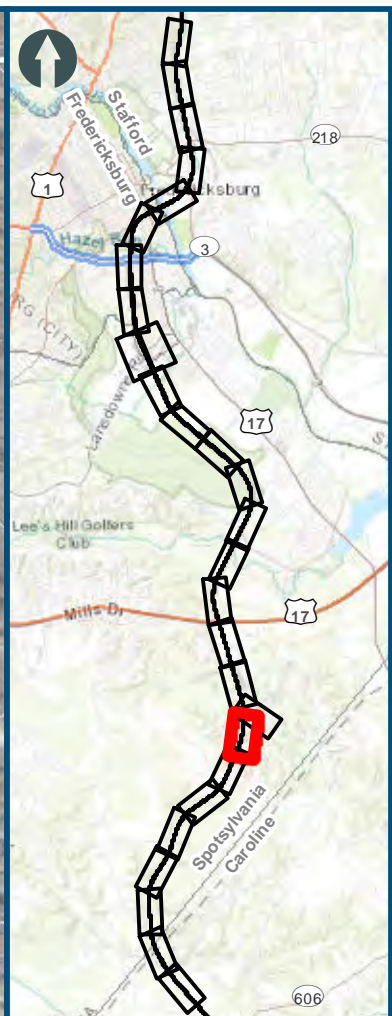
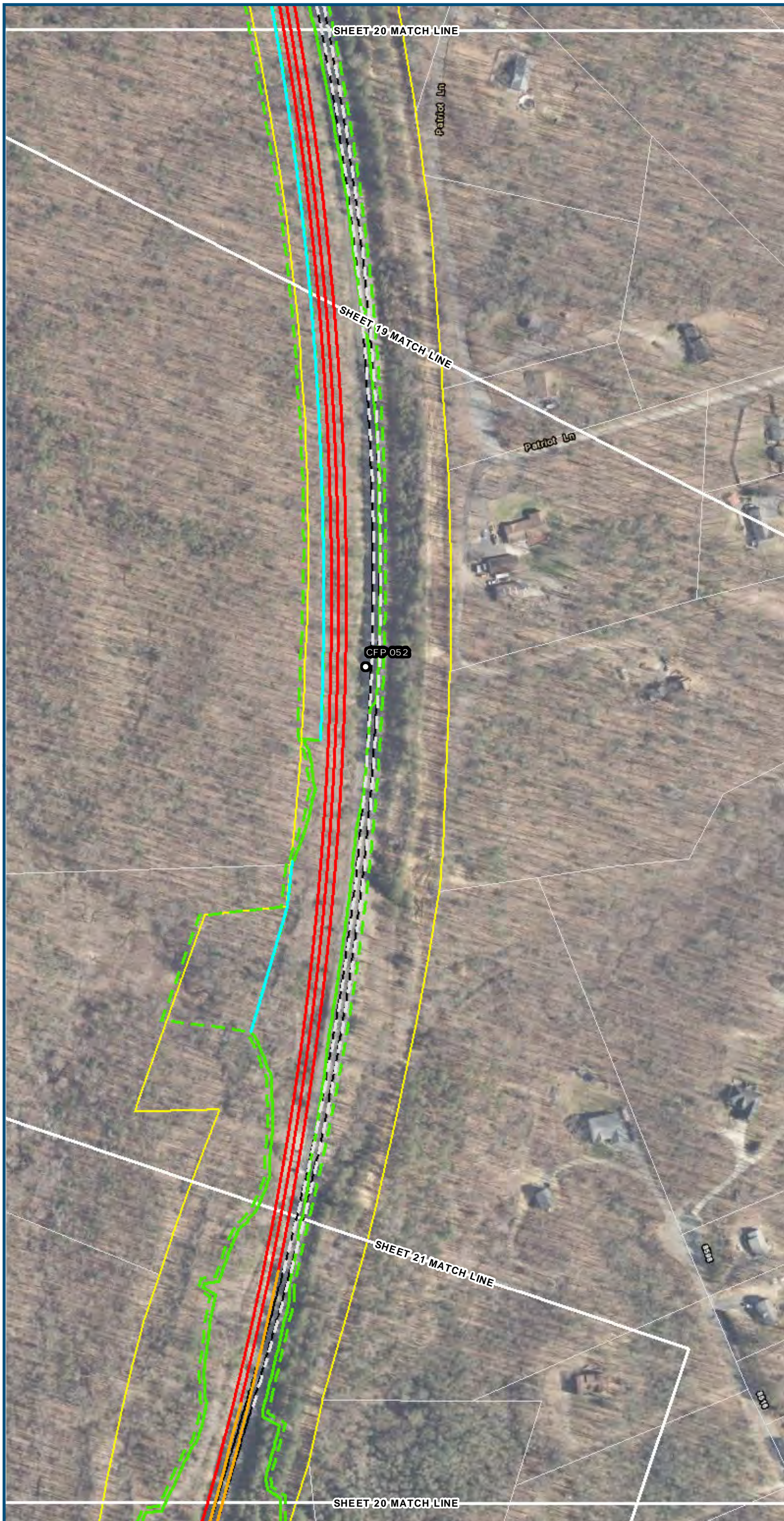

0 100 200  
 Feet  
 1 inch = 200 feet  
 @ 11 x 17 inches  
 Projection: Lambert Conformal Conic  
 State Plane Virginia North FIPS 4501 Feet  
 North American Datum of 1983  
 Imagery/Basemap Source: 2013-2015 VGIN  
 Aerial Imagery; ESRI World Transportation

**Legend**

- Permanent Limits of Disturbance
- Temporary Limits of Disturbance
- ROW - Proposed
- ROW - Proposed by others
- CSXT Mileposts
- Track - Existing
- Track - Shift
- Track - Proposed
- Track - Proposed by others
- Track - Remove
- Temporary Track (Shoo-Fly)
- Crossover/Turnout - Proposed
- Crossover/Turnout - Proposed by others
- Crossover/Turnout - Remove
- Walls
- Walls - Proposed by others
- Fence
- Bridge
- Bridge - Proposed by others
- Roadway
- Roadway - Proposed by others
- Edge of Pavement
- Roadway Centerline
- Median Separators
- Detour
- Quad Gate
- Locking Gate
- SWM Facilities
- Drainage Culvert Crossings
- Drainage Directional Arrows
- Stations
- Proposed Stations
- Station Platform - Existing
- Station Platform - Proposed
- Station Platform - Proposed by others
- Station Platform - Remove
- Building/Structure
- CSXT ROW (County Parcel Data)
- City/County Parcels
- City/County Boundary

**Mapbook E-2  
 Build Alternative 3B  
 Add One Track  
 East of Existing**

\\dcis-main\gis\_data\GIS\Projects\0115-46\_VA\_DepotRail-PublicTransportation\0239056\_RAPS-4AltDev-ConceptEng\map\_docs\mxd\01EIS\Ch\_2\Ch\_2\_Appendices\Appendix E\DC2RVA\_Appendix\_E-2\_Mapbook\_11x17\_WE.B.mxd | Last Updated: 08.09.2017



[www.DC2RVArail.com](http://www.DC2RVArail.com)





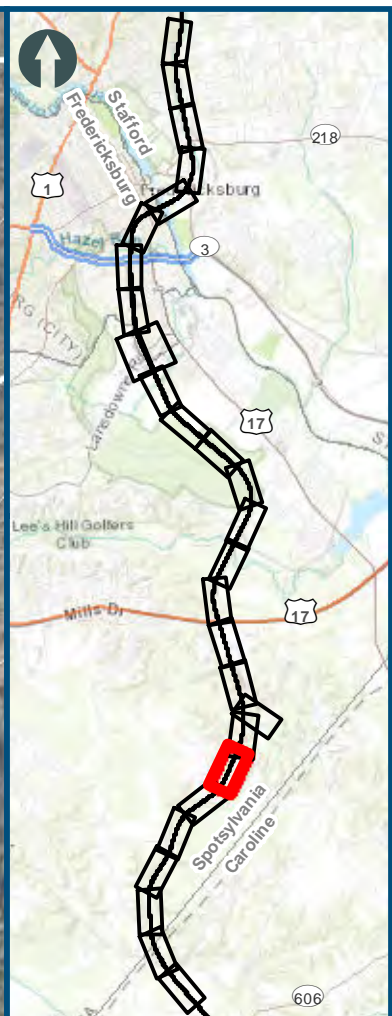
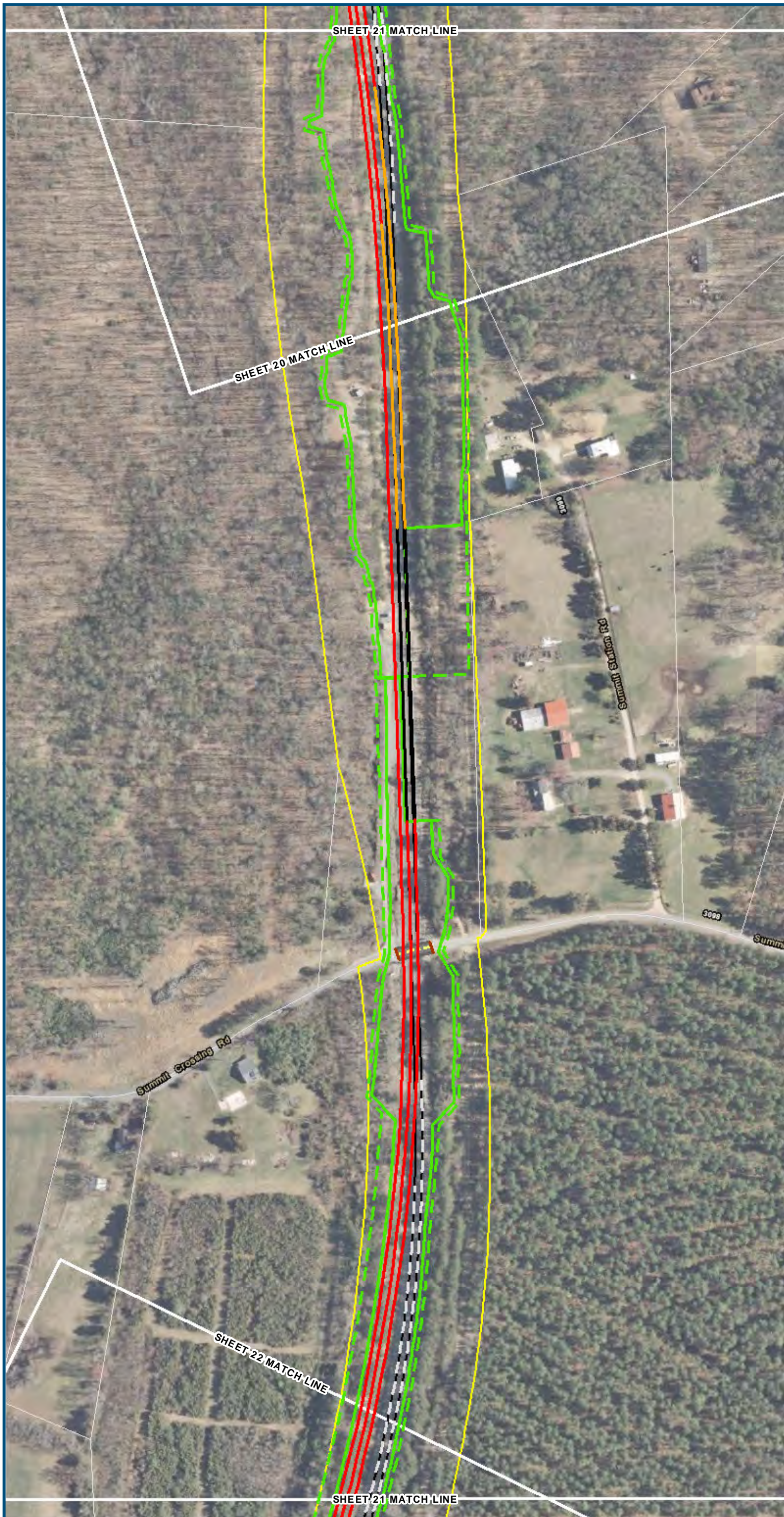

0 100 200  
 Feet  
 1 inch = 200 feet  
 @ 11 x 17 inches  
 Projection: Lambert Conformal Conic  
 State Plane Virginia North FIPS 4501 Feet  
 North American Datum of 1983  
 Imagery/Basemap Source: 2013-2015 VGIN  
 Aerial Imagery; ESRI World Transportation

**Legend**

- ▭ Permanent Limits of Disturbance
- ▭ Temporary Limits of Disturbance
- ▭ ROW - Proposed
- ▭ ROW - Proposed by others
- CSXT Mileposts
- ▬ Track - Existing
- ▬ Track - Shift
- ▬ Track - Proposed
- ▬ Track - Proposed by others
- ▬ Track - Remove
- ▬ Temporary Track (Shoo-Fly)
- ▬ Crossover/Turnout - Proposed
- ▬ Crossover/Turnout - Proposed by others
- ▬ Crossover/Turnout - Remove
- ▬ Walls
- ▬ Walls - Proposed by others
- ▬ Fence
- ▭ Bridge
- ▭ Bridge - Proposed by others
- ▭ Roadway
- ▭ Roadway - Proposed by others
- ▬ Edge of Pavement
- ▬ Roadway Centerline
- ▬ Median Separators
- ▬ Detour
- ▭ Quad Gate
- ▭ Locking Gate
- ▭ SWM Facilities
- ▭ Drainage Culvert Crossings
- ▬ Drainage Directional Arrows
- Stations
- Proposed Stations
- ▭ Station Platform - Existing
- ▭ Station Platform - Proposed
- ▭ Station Platform - Proposed by others
- ▭ Station Platform - Remove
- ▭ Building/Structure
- ▭ CSXT ROW (County Parcel Data)
- ▭ City/County Parcels
- ▭ City/County Boundary

**Mapbook E-2  
 Build Alternative 3B  
 Add One Track  
 East of Existing**

\\dcis-main\gis\_data\GIS\Projects\0115-46\_VA\_DepotRail-PublicTransportation\0239056\_RAPS-4AltDev-ConceptEng\map\_docs\mxd\DC2RVA\_Appendix\_E-2\_Mapbook\_11x17\_WE.B.mxd | Last Updated: 08.09.2017



[www.DC2RVArail.com](http://www.DC2RVArail.com)





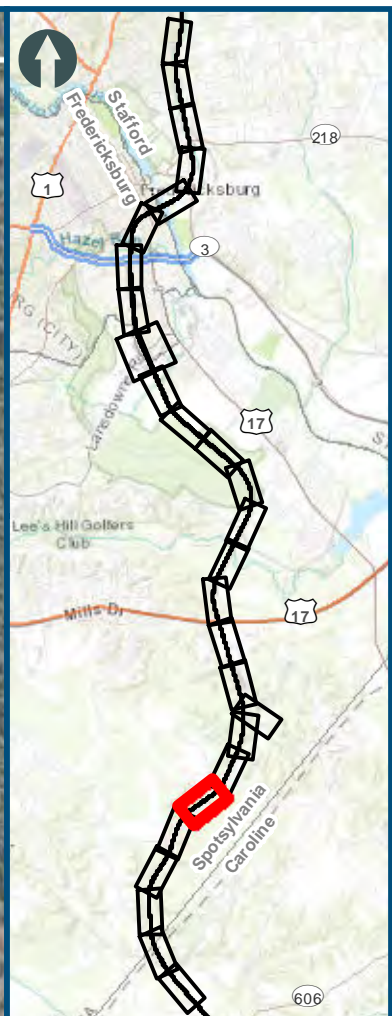
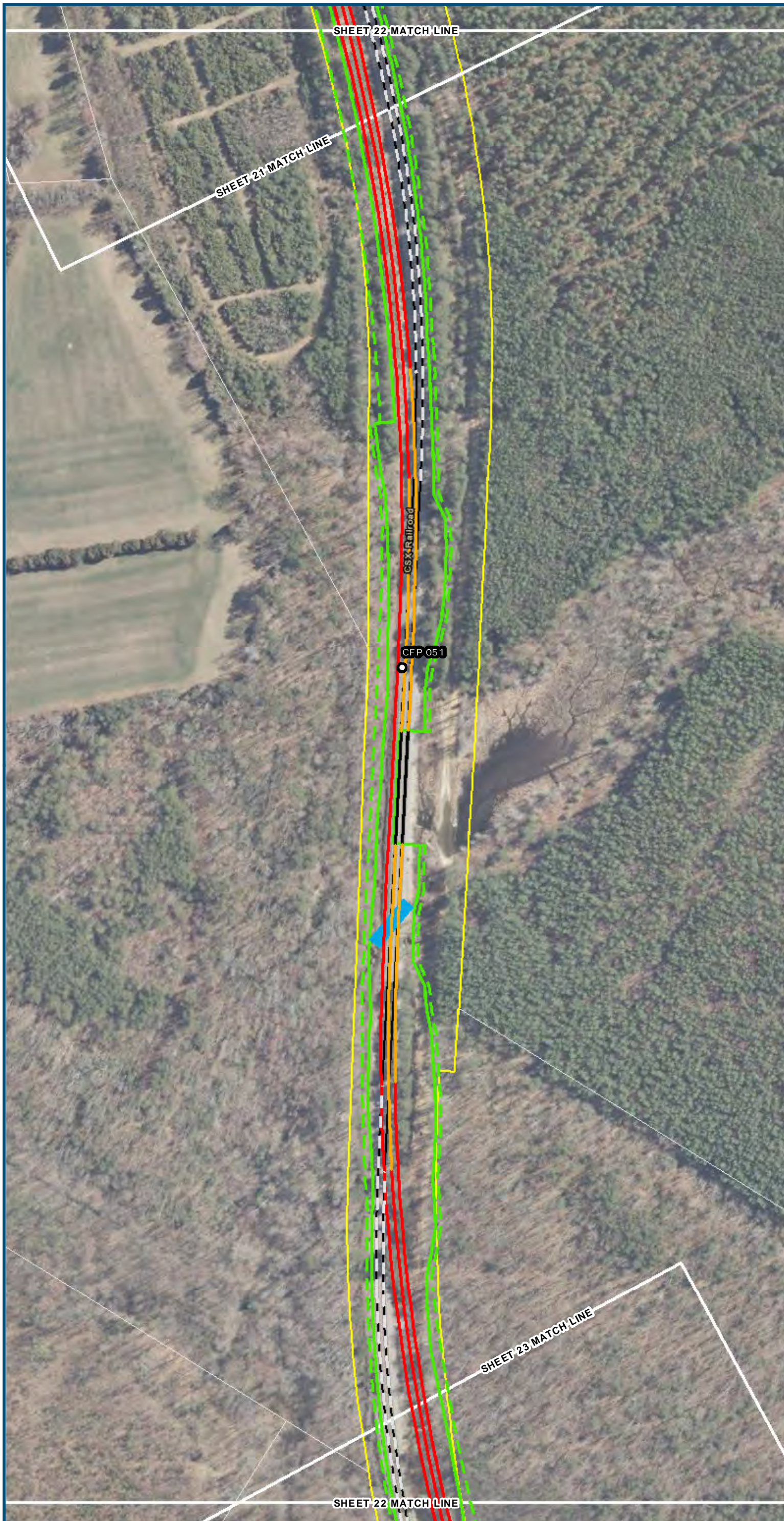

0 100 200  
 Feet  
 1 inch = 200 feet  
 @ 11 x 17 inches  
 Projection: Lambert Conformal Conic  
 State Plane Virginia North FIPS 4501 Feet  
 North American Datum of 1983  
 Imagery/Basemap Source: 2013-2015 VGIN  
 Aerial Imagery; ESRI World Transportation

**Legend**

- Permanent Limits of Disturbance
- Temporary Limits of Disturbance
- ROW - Proposed
- ROW - Proposed by others
- CSXT Mileposts
- Track - Existing
- Track - Shift
- Track - Proposed
- Track - Proposed by others
- Track - Remove
- Temporary Track (Shoo-Fly)
- Crossover/Turnout - Proposed
- Crossover/Turnout - Proposed by others
- Crossover/Turnout - Remove
- Walls
- Walls - Proposed by others
- Fence
- Bridge
- Bridge - Proposed by others
- Roadway
- Roadway - Proposed by others
- Edge of Pavement
- Roadway Centerline
- Median Separators
- Detour
- Quad Gate
- Locking Gate
- SWM Facilities
- Drainage Culvert Crossings
- Drainage Directional Arrows
- Stations
- Proposed Stations
- Station Platform - Existing
- Station Platform - Proposed
- Station Platform - Proposed by others
- Station Platform - Remove
- Building/Structure
- CSXT ROW (County Parcel Data)
- City/County Parcels
- City/County Boundary

**Mapbook E-2**  
**Build Alternative 3B**  
**Add One Track**  
**East of Existing**

\\dcis-main\gis\_data\GIS\Projects\0115-46\_VA\_DepotRail-PublicTransportation\0239056\_RAPS-4AltDev-ConceptEng\map\_docs\mxd\01EIS\Ch\_2\Ch\_2\_Appendices\Appendix E\DC2RVA\_Appendix E-2\_Mapbook\_11x17\_WE.B.mxd | Last Updated: 08.09.2017

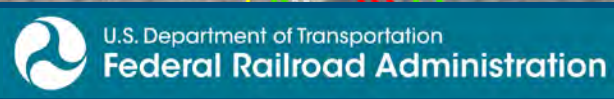

www.DC2RVArail.com





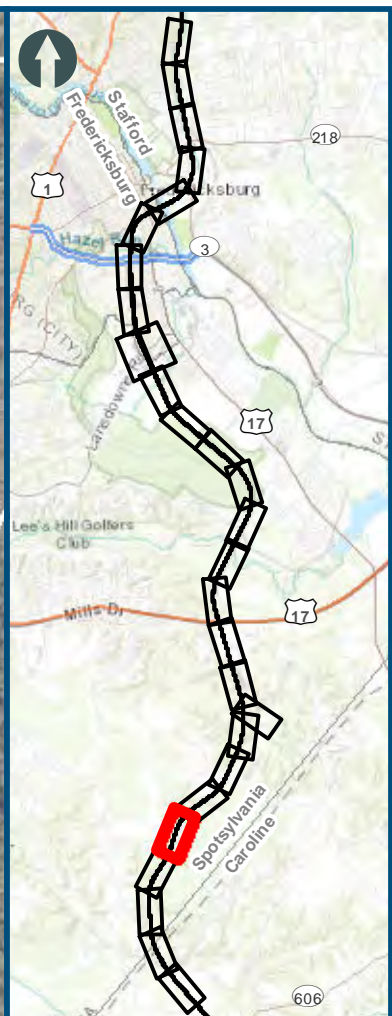
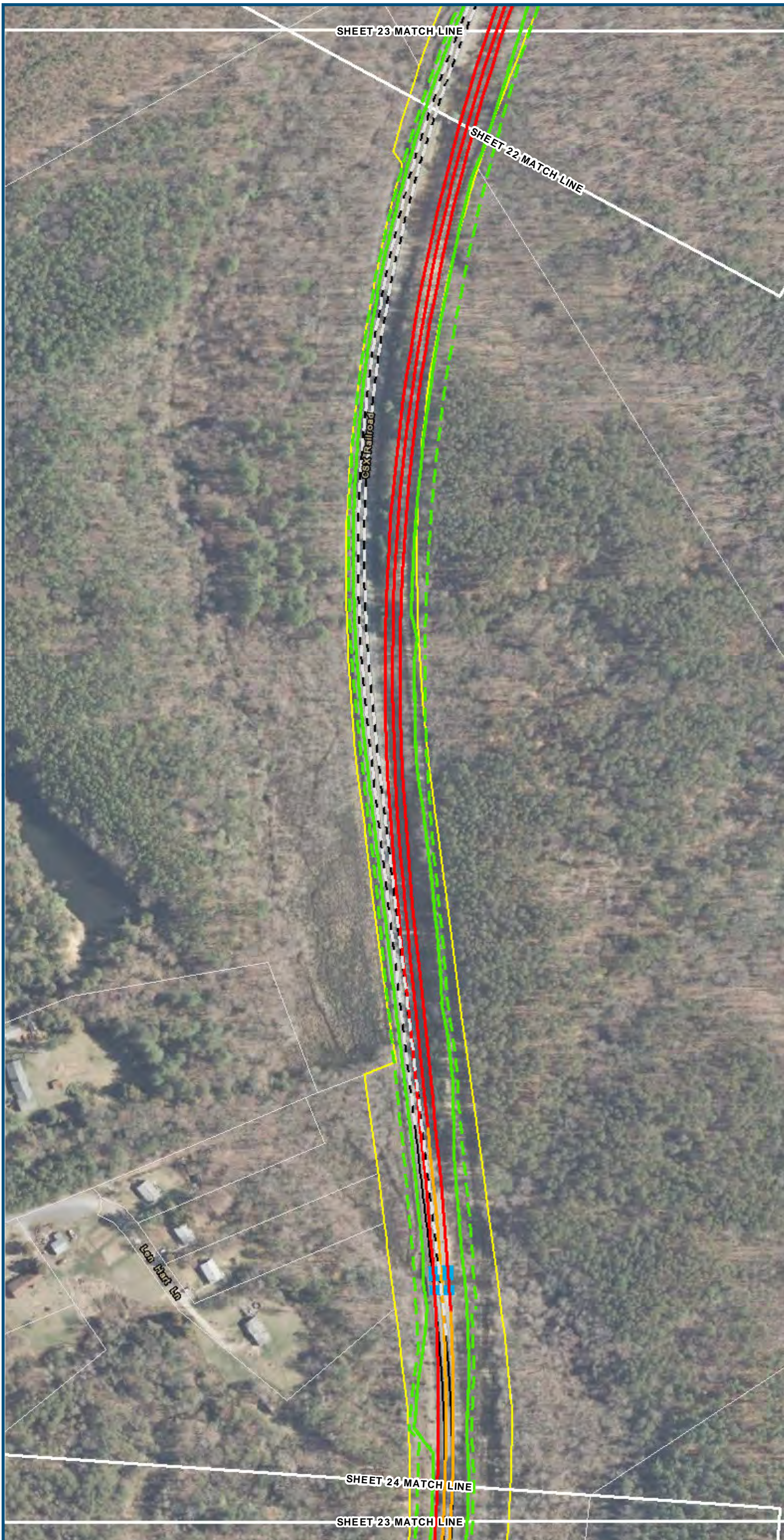

0 100 200  
 Feet  
 1 inch = 200 feet  
 @ 11 x 17 inches  
 Projection: Lambert Conformal Conic  
 State Plane Virginia North FIPS 4501 Feet  
 North American Datum of 1983  
 Imagery/Basemap Source: 2013-2015 VGIN  
 Aerial Imagery; ESRI World Transportation

**Legend**

- Permanent Limits of Disturbance
- Temporary Limits of Disturbance
- ROW - Proposed
- ROW - Proposed by others
- CSXT Mileposts
- Track - Existing
- Track - Shift
- Track - Proposed
- Track - Proposed by others
- Track - Remove
- Temporary Track (Shoo-Fly)
- Crossover/Turnout - Proposed
- Crossover/Turnout - Proposed by others
- Crossover/Turnout - Remove
- Walls
- Walls - Proposed by others
- Fence
- Bridge
- Bridge - Proposed by others
- Roadway
- Roadway - Proposed by others
- Edge of Pavement
- Roadway Centerline
- Median Separators
- Detour
- Quad Gate
- Locking Gate
- SWM Facilities
- Drainage Culvert Crossings
- Drainage Directional Arrows
- Stations
- Proposed Stations
- Station Platform - Existing
- Station Platform - Proposed
- Station Platform - Proposed by others
- Station Platform - Remove
- Building/Structure
- CSXT ROW (County Parcel Data)
- City/County Parcels
- City/County Boundary

**Mapbook E-2  
 Build Alternative 3B  
 Add One Track  
 East of Existing**

\\dcis-main\gis\_data\GIS\Projects\011546\_VA Dept of Rail\Public Transportation\0239056\_RAPS-4AltDev-Concept\Eng\map\_docs\mxd\DC2RVA\_Appendix\_E-2\_Mapbook\_11x17\_WE.B.mxd | Last Updated: 08.09.2017

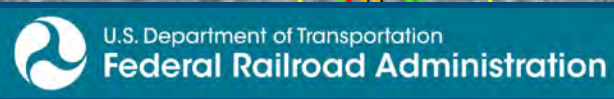

[www.DC2RVArail.com](http://www.DC2RVArail.com)









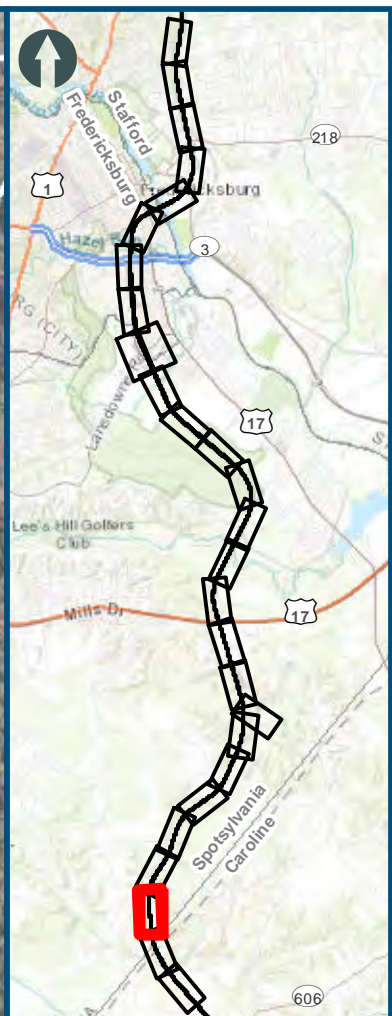
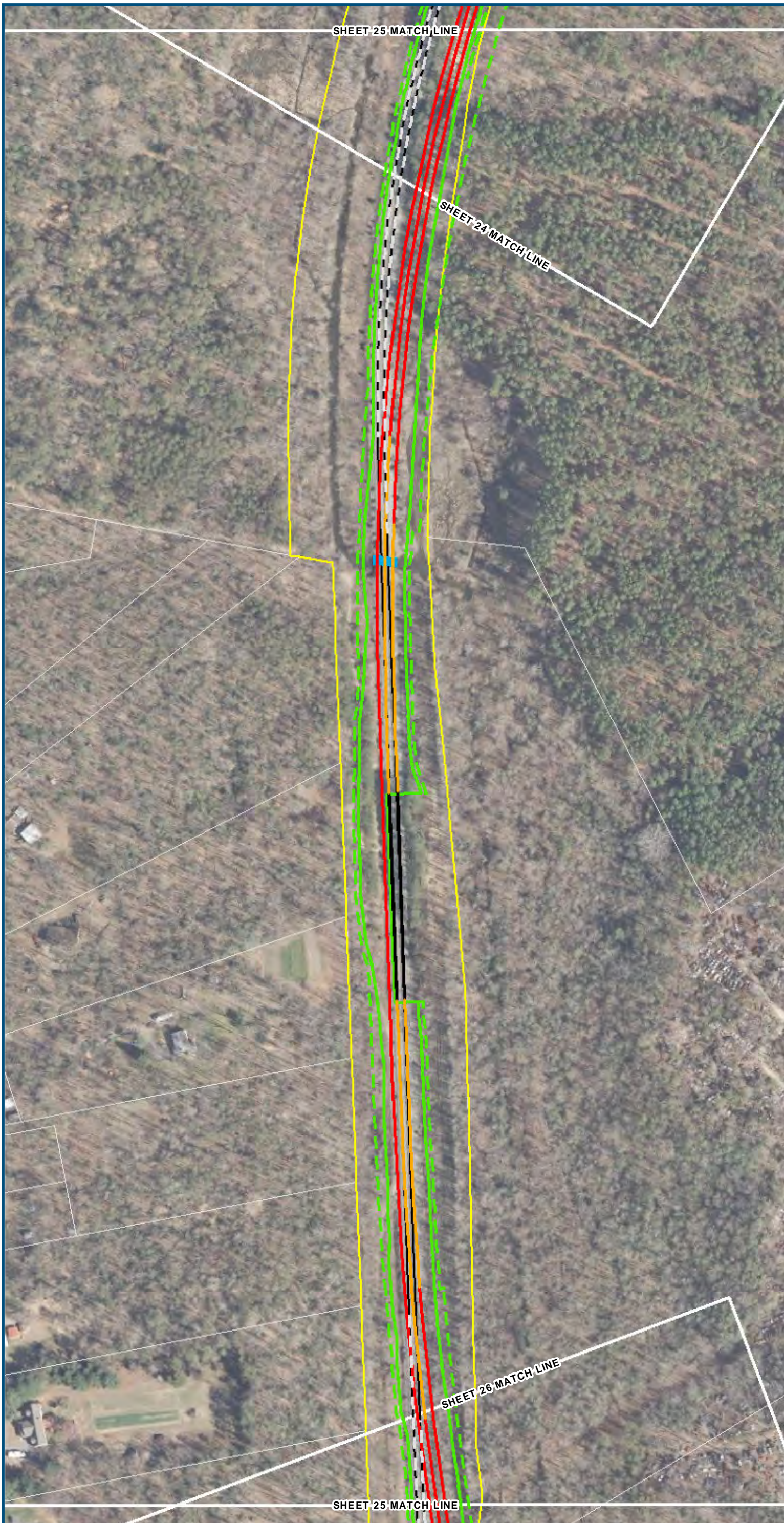

0 100 200  
 Feet  
 1 inch = 200 feet  
 @ 11 x 17 inches  
 Projection: Lambert Conformal Conic  
 State Plane Virginia North FIPS 4501 Feet  
 North American Datum of 1983  
 Imagery/Basemap Source: 2013-2015 VGIN  
 Aerial Imagery; ESRI World Transportation

**Legend**

- Permanent Limits of Disturbance
- Temporary Limits of Disturbance
- ROW - Proposed
- ROW - Proposed by others
- CSXT Mileposts
- Track - Existing
- Track - Shift
- Track - Proposed
- Track - Proposed by others
- Track - Remove
- Temporary Track (Shoo-Fly)
- Crossover/Turnout - Proposed
- Crossover/Turnout - Proposed by others
- Crossover/Turnout - Remove
- Walls
- Walls - Proposed by others
- Fence
- Bridge
- Bridge - Proposed by others
- Roadway
- Roadway - Proposed by others
- Edge of Pavement
- Roadway Centerline
- Median Separators
- Detour
- Quad Gate
- Locking Gate
- SWM Facilities
- Drainage Culvert Crossings
- Drainage Directional Arrows
- Stations
- Proposed Stations
- Station Platform - Existing
- Station Platform - Proposed
- Station Platform - Proposed by others
- Station Platform - Remove
- Building/Structure
- CSXT ROW (County Parcel Data)
- City/County Parcels
- City/County Boundary

**Mapbook E-2  
 Build Alternative 3B  
 Add One Track  
 East of Existing**

\\dcis-main\gis\_data\GIS\Projects\0115-46\_VA\_DepotRail-PublicTransportation\0239056\_RAPS-4AltDev-ConceptEng\map\_docs\mxd\DC2RVA\_Appendix\_E-2\_Mapbook\_11x17\_WEB.mxd | Last Updated: 08.09.2017



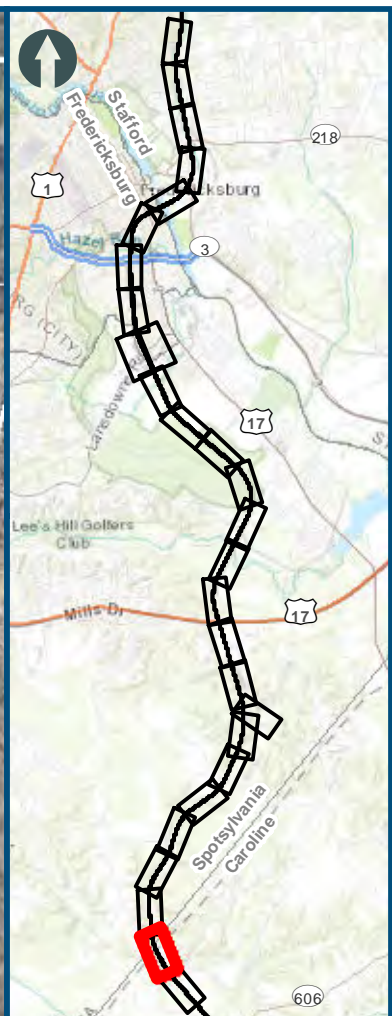
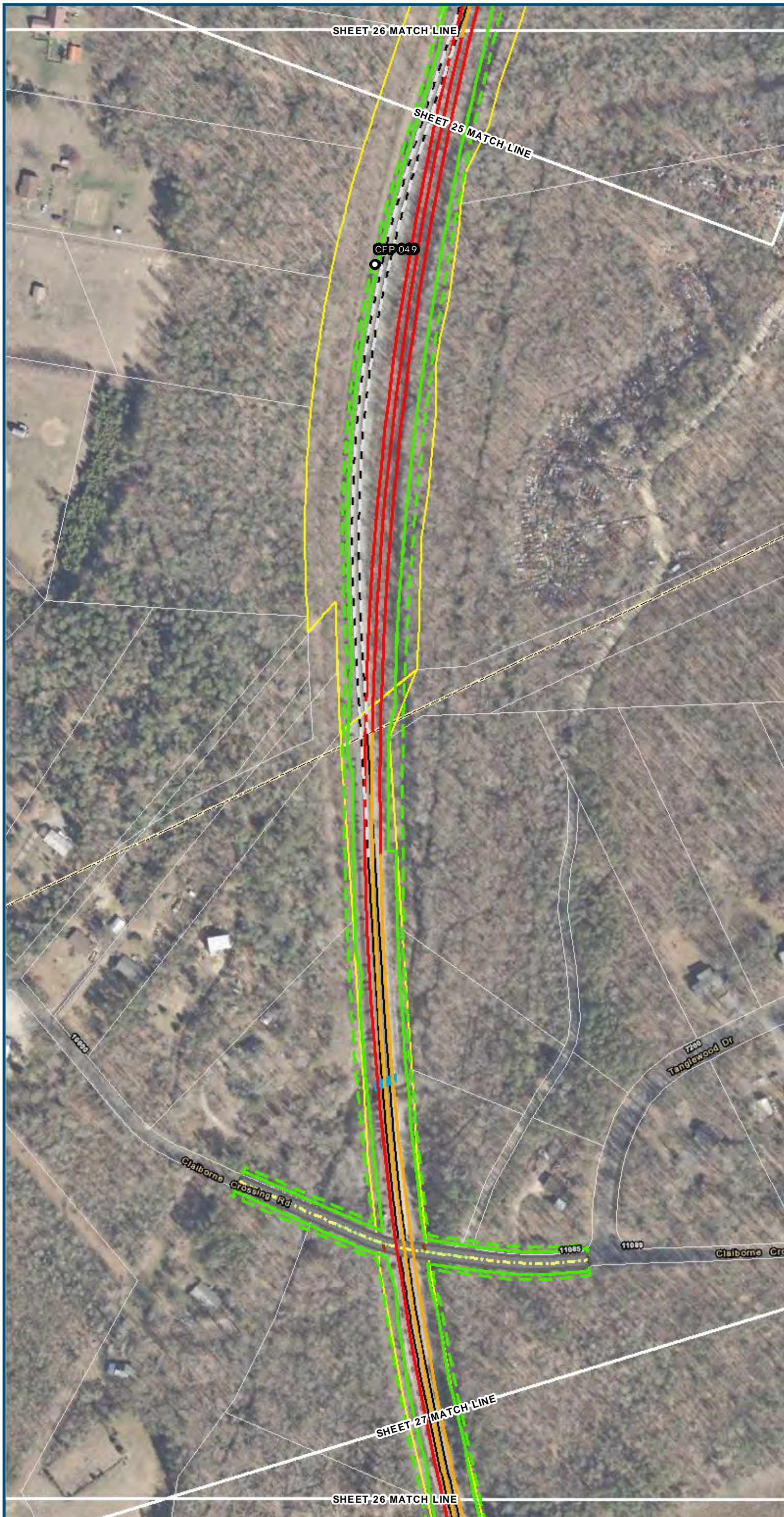

0 100 200  
 Feet  
 1 inch = 200 feet  
 @ 11 x 17 inches  
 Projection: Lambert Conformal Conic  
 State Plane Virginia North FIPS 4501 Feet  
 North American Datum of 1983  
 Imagery/Basemap Source: 2013-2015 VGIN  
 Aerial Imagery; ESRI World Transportation

**Legend**

- Permanent Limits of Disturbance
- Temporary Limits of Disturbance
- ROW - Proposed
- ROW - Proposed by others
- CSXT Mileposts
- Track - Existing
- Track - Shift
- Track - Proposed
- Track - Proposed by others
- Track - Remove
- Temporary Track (Shoo-Fly)
- Crossover/Turnout - Proposed
- Crossover/Turnout - Proposed by others
- Crossover/Turnout - Remove
- Walls
- Walls - Proposed by others
- Fence
- Bridge
- Bridge - Proposed by others
- Roadway
- Roadway - Proposed by others
- Edge of Pavement
- Roadway Centerline
- Median Separators
- Detour
- Quad Gate
- Locking Gate
- SWM Facilities
- Drainage Culvert Crossings
- Drainage Directional Arrows
- Stations
- Proposed Stations
- Station Platform - Existing
- Station Platform - Proposed
- Station Platform - Proposed by others
- Station Platform - Remove
- Building/Structure
- CSXT ROW (County Parcel Data)
- City/County Parcels
- City/County Boundary

**Mapbook E-2  
 Build Alternative 3B  
 Add One Track  
 East of Existing**

\\dcis-main\gis\_data\GIS\Projects\0115-46\_VA\DeptofRail-PublicTransportation\0239056\_VA\DeptofRail-PublicTransportation\0239056\_VA\Mapbook\_E-2\_Mapbook\_11x17\_WEB.mxd | Last Updated: 08.09.2017

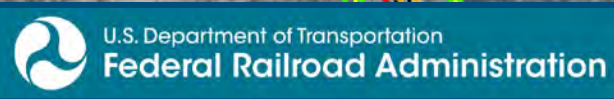

[www.DC2RVArail.com](http://www.DC2RVArail.com)





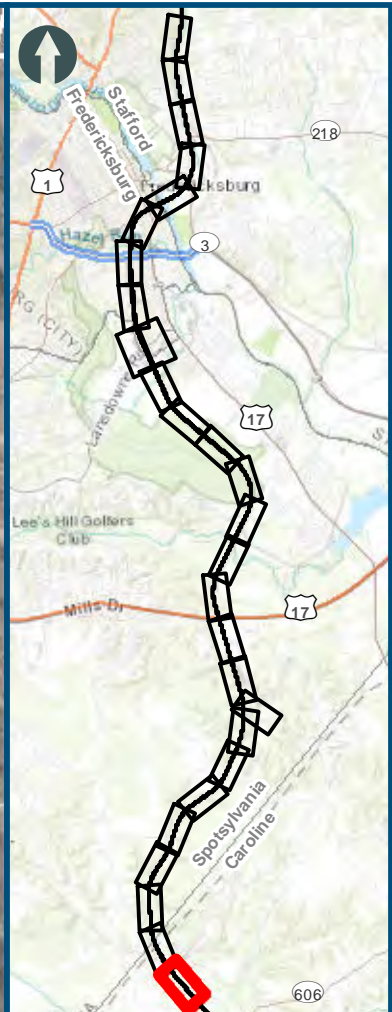
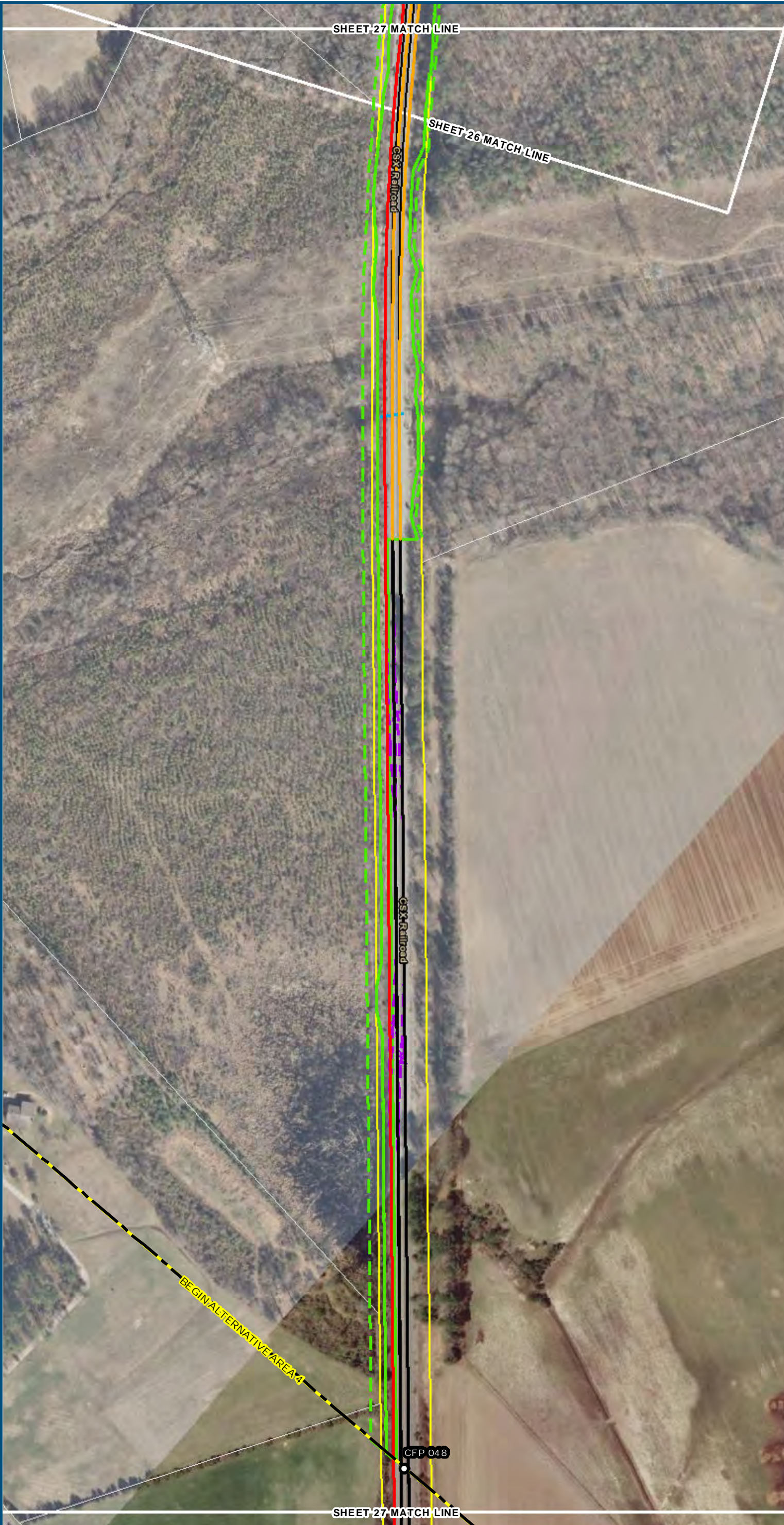

0 100 200  
 Feet  
 1 inch = 200 feet  
 @ 11 x 17 inches  
 Projection: Lambert Conformal Conic  
 State Plane Virginia North FIPS 4501 Feet  
 North American Datum of 1983  
 Imagery/Basemap Source: 2013-2015 VGIN  
 Aerial Imagery; ESRI World Transportation

**Legend**

- Permanent Limits of Disturbance
- Temporary Limits of Disturbance
- ROW - Proposed
- ROW - Proposed by others
- CSXT Mileposts
- Track - Existing
- Track - Shift
- Track - Proposed
- Track - Proposed by others
- Track - Remove
- Temporary Track (Shoo-Fly)
- Crossover/Turnout - Proposed
- Crossover/Turnout - Proposed by others
- Crossover/Turnout - Remove
- Walls
- Walls - Proposed by others
- Fence
- Bridge
- Bridge - Proposed by others
- Roadway
- Roadway - Proposed by others
- Edge of Pavement
- Roadway Centerline
- Median Separators
- Detour
- Quad Gate
- Locking Gate
- SWM Facilities
- Drainage Culvert Crossings
- Drainage Directional Arrows
- Stations
- Proposed Stations
- Station Platform - Existing
- Station Platform - Proposed
- Station Platform - Proposed by others
- Station Platform - Remove
- Building/Structure
- CSXT ROW (County Parcel Data)
- City/County Parcels
- City/County Boundary

**Mapbook E-2**  
**Build Alternative 3B**  
**Add One Track**  
**East of Existing**

\\cis-main\gis\_data\GIS\Projects\0115-46\_VA Dept of Rail\Public Transportation\0239056\_RAPS-4AltDev-Concept\Eng\map\_docs\mxd\DC2RVA\_Appendix\_E-2\_Mapbook\_11x17\_WE.B.mxd | Last Updated: 08.09.2017

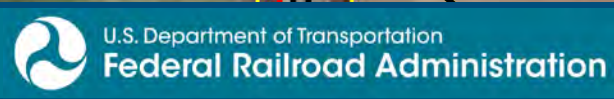

[www.DC2RVArail.com](http://www.DC2RVArail.com)





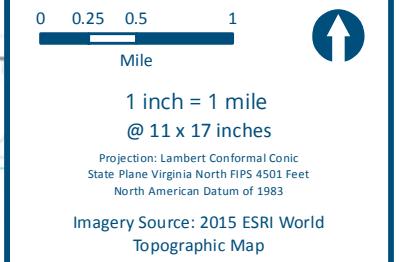
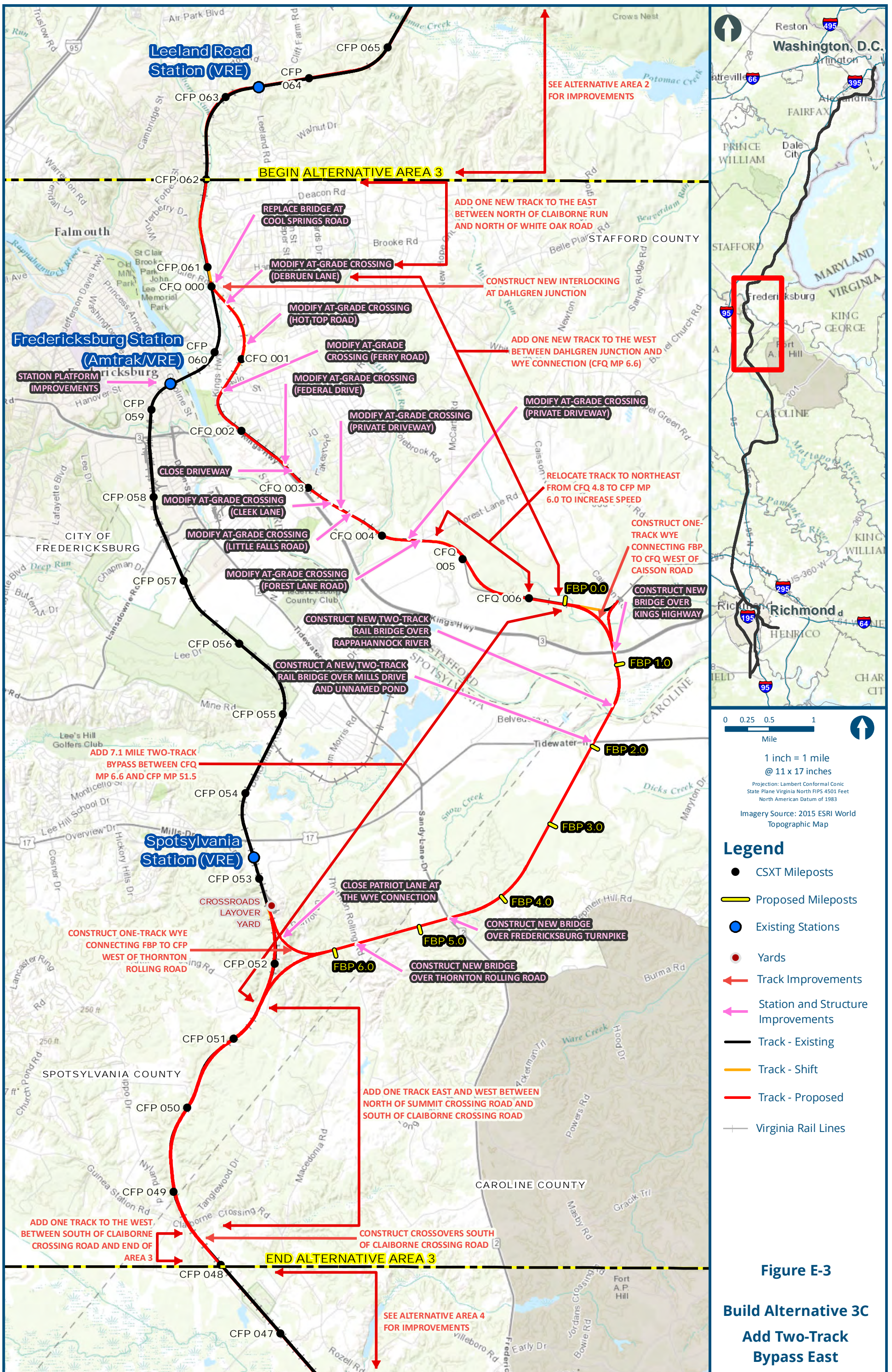

- ### Legend
- CSXT Mileposts
  - Proposed Mileposts
  - Existing Stations
  - Yards
  - ← Track Improvements
  - ← Station and Structure Improvements
  - Track - Existing
  - Track - Shift
  - Track - Proposed
  - Virginia Rail Lines

**Figure E-3**  
**Build Alternative 3C**  
**Add Two-Track Bypass East**

\\dlmain\GIS\_DATA\GIS\Projects\011545\_VA\DeptofRails-Public\Transportation\0239056\_RAPS-4\AIIDev-Concept\Eng\map\_docs\mxd\DEIS\Ch\_2\Ch\_2\_Appendices\Appendix E\DC2RVA\_E-3\_3C\_11x17\_DEIS.mxd | Last Updated: 02.15.2017



# Mapbook E-3 Build Alternative 3C Add Two-Track Bypass East, Index Sheet 1 of 1

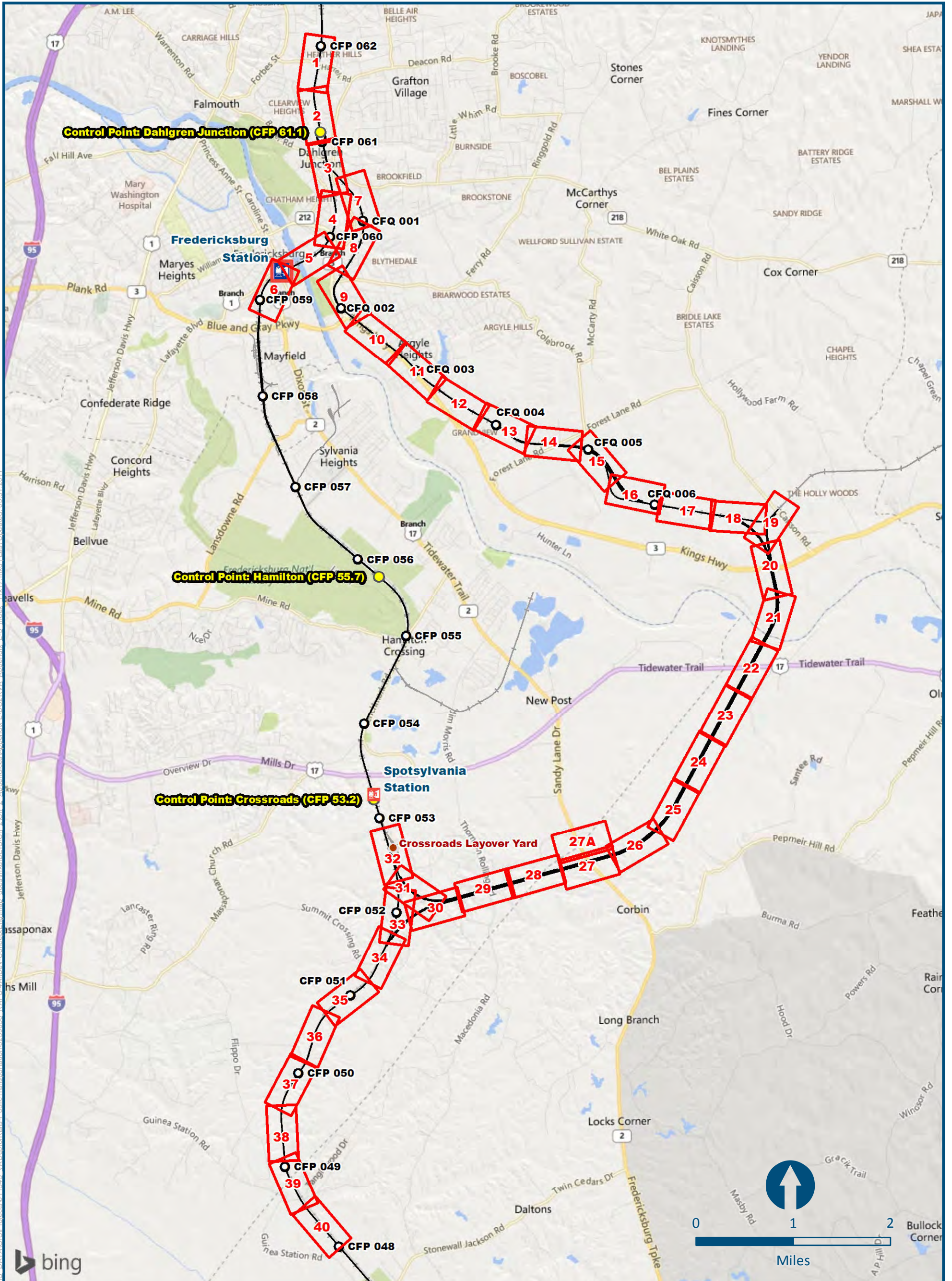

I:\delmain\GIS - DATA\GIS\Projects\011545 - VA Dept of Rail - Public Transportation\0230056 - RAPS - 4\Map - Concept\Eng\map\_docs\mxd\DEIS\Ch 2\Ch 2 Appendices\Appendix E-3 Index - 11x17.mxd (Last Updated: 05.31.2017)



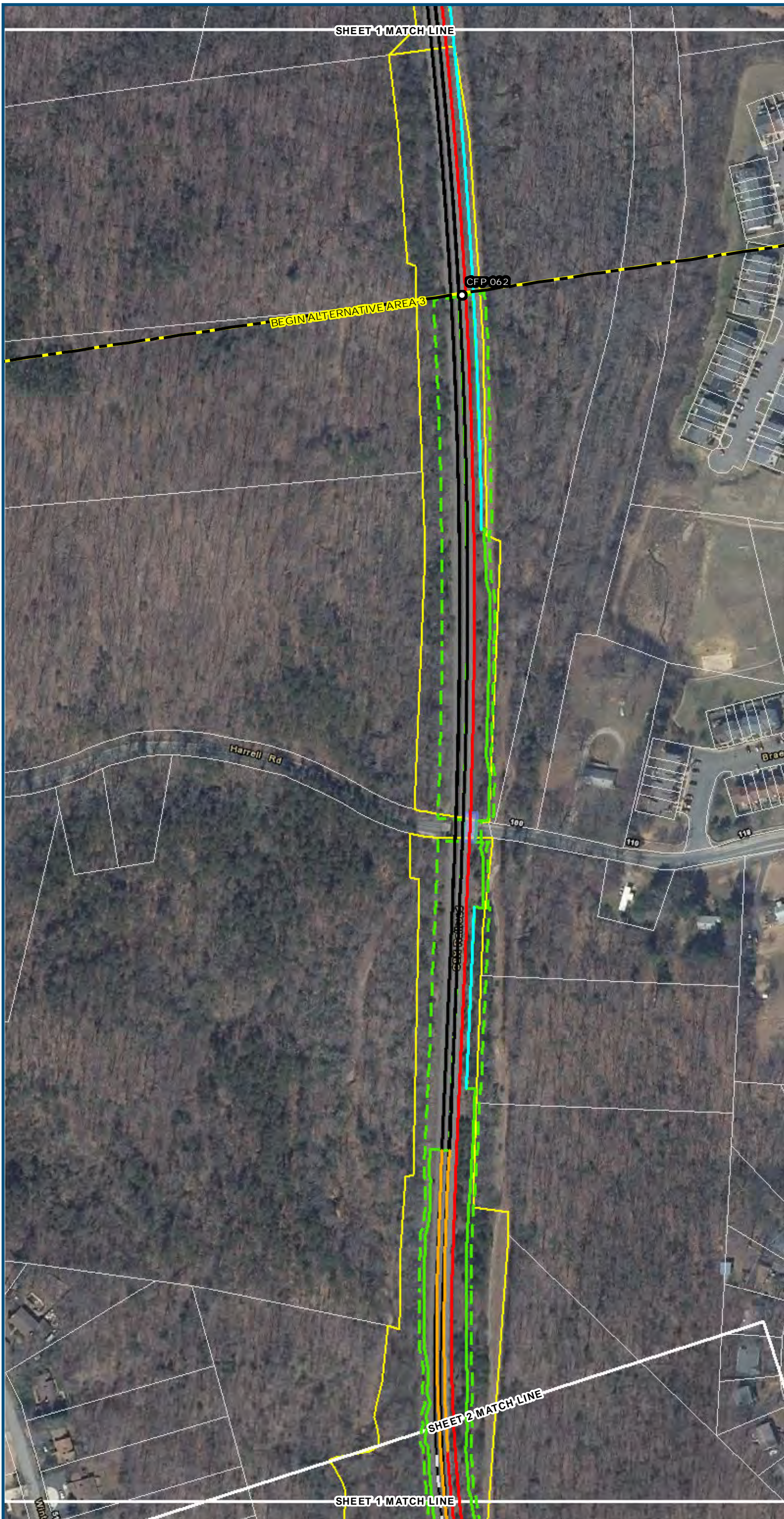

0 100 200  
 Feet  
 1 inch = 200 feet  
 @ 11 x 17 inches  
 Projection: Lambert Conformal Conic  
 State Plane Virginia North FIPS 4501 Feet  
 North American Datum of 1983  
 Imagery/Basemap Source: 2013-2015 VGIN  
 Aerial Imagery; ESRI World Transportation

- Legend**
- ▭ Permanent Limits of Disturbance
  - - - Temporary Limits of Disturbance
  - - - ROW - Proposed
  - - - ROW - Proposed by others
  - CSXT Mileposts
  - Mileposts - Proposed
  - Track - Existing
  - Track - Shift
  - Track - Proposed
  - - - Track - Proposed by others
  - Track - Remove
  - · - Temporary Track (Shoo-Fly)
  - Crossover/Turnout - Proposed
  - - - Crossover/Turnout - Proposed by others
  - · - Crossover/Turnout - Remove
  - Walls
  - - - Walls - Proposed by others
  - Fence
  - ▭ Bridge
  - - - Bridge - Proposed by others
  - ▭ Roadway
  - - - Roadway - Proposed by others
  - Edge of Pavement
  - - - Roadway Centerline
  - Median Separators
  - - - Detour
  - Quad Gate
  - - - Locking Gate
  - ▭ SWM Facilities
  - Drainage Culvert Crossings
  - Drainage Directional Arrows
  - Stations
  - Proposed Stations
  - ▭ Station Platform - Existing
  - - - Station Platform - Proposed
  - - - Station Platform - Proposed by others
  - · - Station Platform - Remove
  - ▭ Building/Structure
  - ▭ CSXT ROW (County Parcel Data)
  - ▭ City/County Parcels
  - ▭ City/County Boundary

**Mapbook E-3  
 Build Alternative 3C  
 Add Two-Track  
 Bypass East**

\\vlis-main\gis\_data\GIS\Projects\0115-46\_VA Dept of Rail-Public Transportation\0239056\_RAPS-4AltDev-Concept\Eng\map\_docs\mxd\DC2RVA\_Appendix\_E-3\_Mapbook\_11x17\_WEB.mxd | Last Updated: 08.09.2017







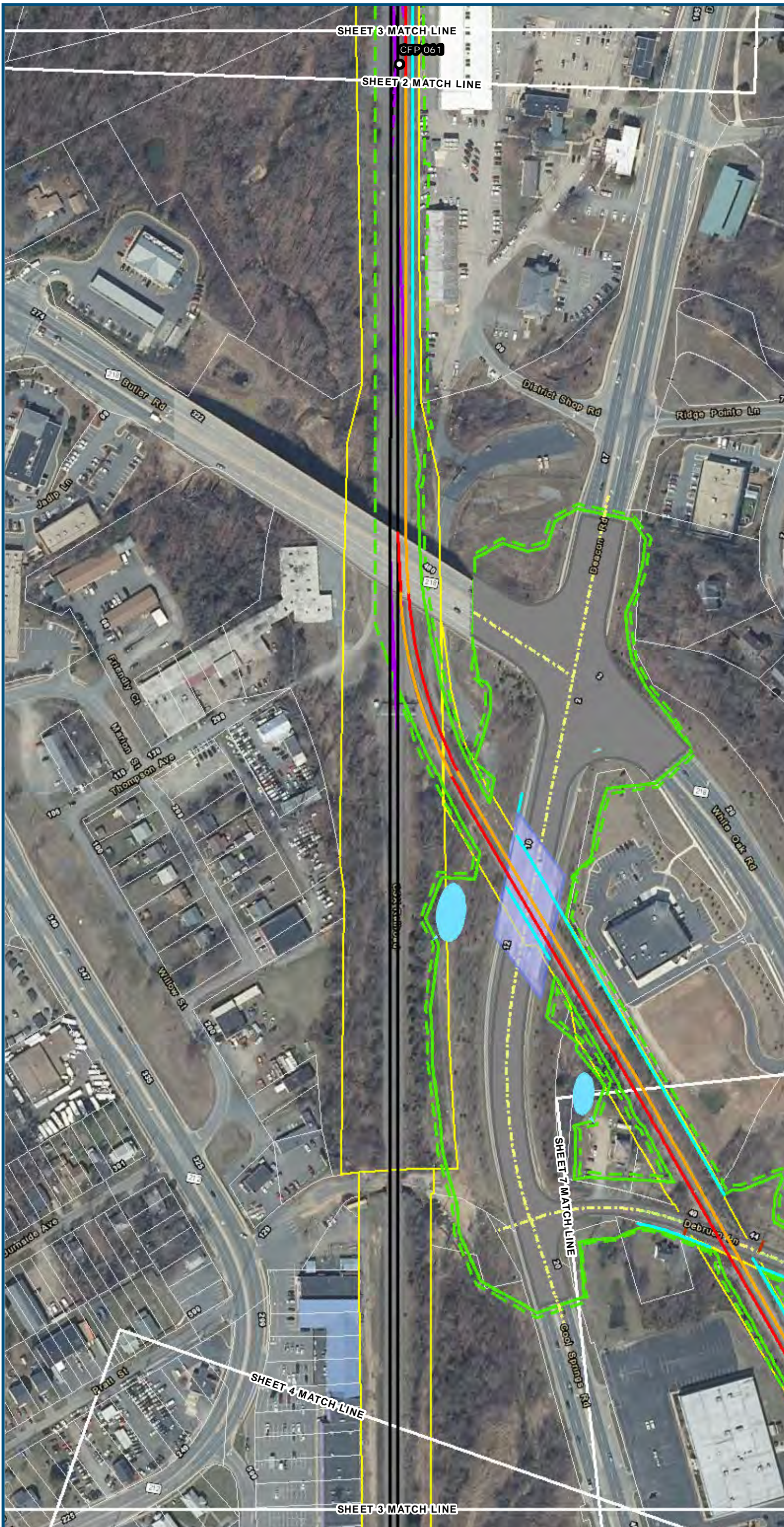

0 100 200  
 Feet  
 1 inch = 200 feet  
 @ 11 x 17 inches  
 Projection: Lambert Conformal Conic  
 State Plane Virginia North FIPS 4501 Feet  
 North American Datum of 1983  
 Imagery/Basemap Source: 2013-2015 VGIN  
 Aerial Imagery; ESRI World Transportation

- Legend**
- Permanent Limits of Disturbance
  - Temporary Limits of Disturbance
  - ROW - Proposed
  - ROW - Proposed by others
  - CSXT Mileposts
  - Mileposts - Proposed
  - Track - Existing
  - Track - Shift
  - Track - Proposed
  - Track - Proposed by others
  - Track - Remove
  - Temporary Track (Shoo-Fly)
  - Crossover/Turnout - Proposed
  - Crossover/Turnout - Proposed by others
  - Crossover/Turnout - Remove
  - Walls
  - Walls - Proposed by others
  - Fence
  - Bridge
  - Bridge - Proposed by others
  - Roadway
  - Roadway - Proposed by others
  - Edge of Pavement
  - Roadway Centerline
  - Median Separators
  - Detour
  - Quad Gate
  - Locking Gate
  - SWM Facilities
  - Drainage Culvert Crossings
  - Drainage Directional Arrows
  - Stations
  - Proposed Stations
  - Station Platform - Existing
  - Station Platform - Proposed
  - Station Platform - Proposed by others
  - Station Platform - Remove
  - Building/Structure
  - CSXT ROW (County Parcel Data)
  - City/County Parcels
  - City/County Boundary

**Mapbook E-3  
 Build Alternative 3C  
 Add Two-Track  
 Bypass East**

\\dcis-main\gis\_data\GIS\Projects\0115-46\_VA\_Depot\Railis-Pub\fcT\_transportation\0239056\_RAPS-4AltDev-Concept\Eng\map\_docs\mxd\0239056\_Appendix\_E-3\_Mapbook\_11x17\_WEB.mxd | Last Updated: 08.09.2017



www.DC2RVArail.com











0 100 200  
 Feet  
 1 inch = 200 feet  
 @ 11 x 17 inches  
 Projection: Lambert Conformal Conic  
 State Plane Virginia North FIPS 4501 Feet  
 North American Datum of 1983  
 Imagery/Basemap Source: 2013-2015 VGIN  
 Aerial Imagery; ESRI World Transportation

- Legend**
- Permanent Limits of Disturbance
  - Temporary Limits of Disturbance
  - ROW - Proposed
  - ROW - Proposed by others
  - CSXT Mileposts
  - Mileposts - Proposed
  - Track - Existing
  - Track - Shift
  - Track - Proposed
  - Track - Proposed by others
  - Track - Remove
  - Temporary Track (Shoo-Fly)
  - Crossover/Turnout - Proposed
  - Crossover/Turnout - Proposed by others
  - Crossover/Turnout - Remove
  - Walls
  - Walls - Proposed by others
  - Fence
  - Bridge
  - Bridge - Proposed by others
  - Roadway
  - Roadway - Proposed by others
  - Edge of Pavement
  - Roadway Centerline
  - Median Separators
  - Detour
  - Quad Gate
  - Locking Gate
  - SWM Facilities
  - Drainage Culvert Crossings
  - Drainage Directional Arrows
  - Stations
  - Proposed Stations
  - Station Platform - Existing
  - Station Platform - Proposed
  - Station Platform - Proposed by others
  - Station Platform - Remove
  - Building/Structure
  - CSXT ROW (County Parcel Data)
  - City/County Parcels
  - City/County Boundary

**Mapbook E-3  
 Build Alternative 3C  
 Add Two-Track  
 Bypass East**

\\dcis-main\gis\_data\GIS\Projects\0115-46\_VA\_Depot\Rail-Pub\GIS\Transportation\0239056\_RAPS-4AltDev-Concept\Eng\map\_docs\mxd\DC2RVA\_Appendix\_E-3\_Mapbook\_11x17\_WEB.mxd | Last Updated: 08.09.2017





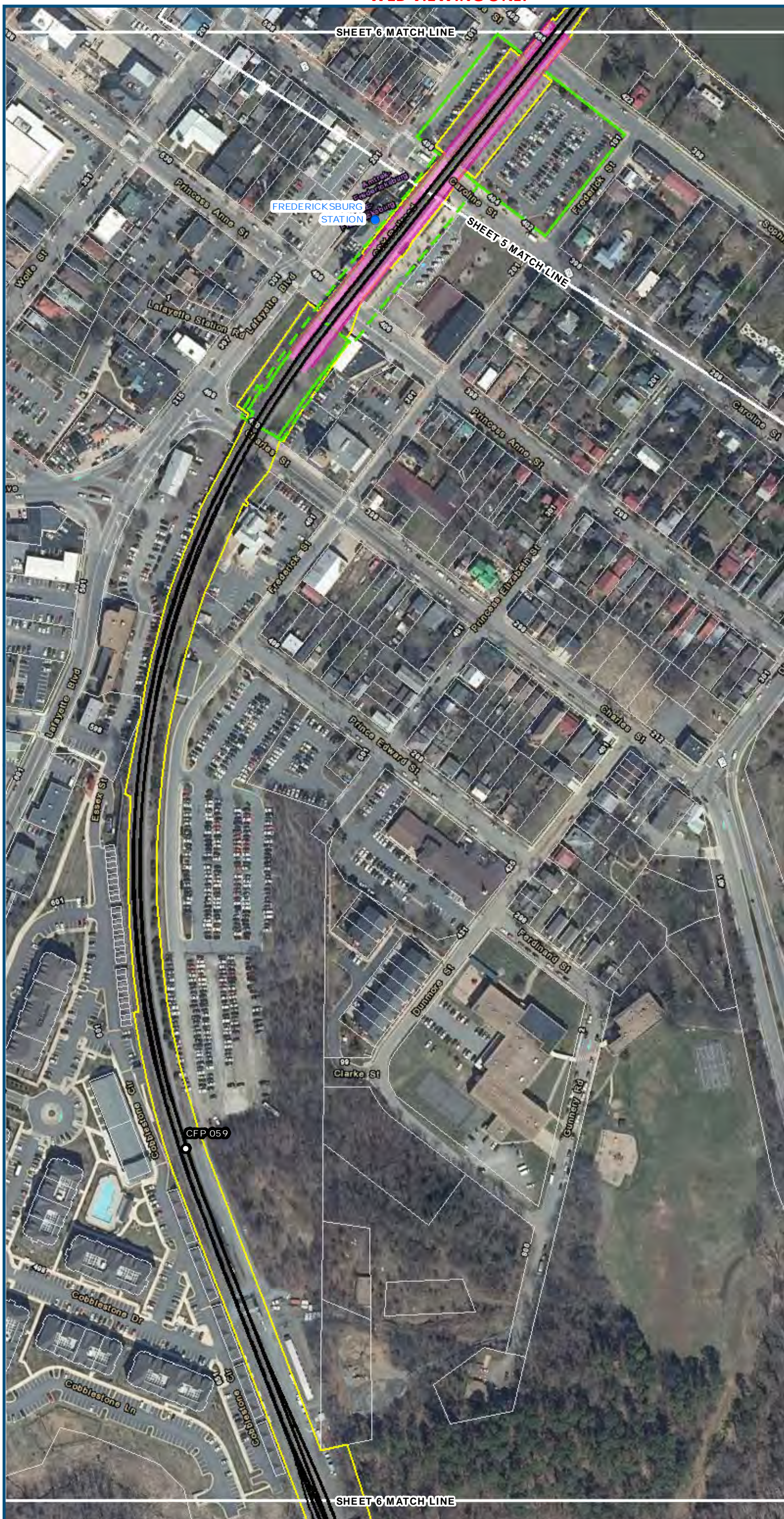

0 100 200  
 Feet  
 1 inch = 200 feet  
 @ 11 x 17 inches  
 Projection: Lambert Conformal Conic  
 State Plane Virginia North FIPS 4501 Feet  
 North American Datum of 1983  
 Imagery/Basemap Source: 2013-2015 VGIN  
 Aerial Imagery; ESRI World Transportation

- Legend**
- Permanent Limits of Disturbance
  - Temporary Limits of Disturbance
  - ROW - Proposed
  - ROW - Proposed by others
  - CSXT Mileposts
  - Mileposts - Proposed
  - Track - Existing
  - Track - Shift
  - Track - Proposed
  - Track - Proposed by others
  - Track - Remove
  - Temporary Track (Shoo-Fly)
  - Crossover/Turnout - Proposed
  - Crossover/Turnout - Proposed by others
  - Crossover/Turnout - Remove
  - Walls
  - Walls - Proposed by others
  - Fence
  - Bridge
  - Bridge - Proposed by others
  - Roadway
  - Roadway - Proposed by others
  - Edge of Pavement
  - Roadway Centerline
  - Median Separators
  - Detour
  - Quad Gate
  - Locking Gate
  - SWM Facilities
  - Drainage Culvert Crossings
  - Drainage Directional Arrows
  - Stations
  - Proposed Stations
  - Station Platform - Existing
  - Station Platform - Proposed
  - Station Platform - Proposed by others
  - Station Platform - Remove
  - Building/Structure
  - CSXT ROW (County Parcel Data)
  - City/County Parcels
  - City/County Boundary

**Mapbook E-3  
 Build Alternative 3C  
 Add Two-Track  
 Bypass East**

\\dcis-main\gis\_data\GIS\Projects\0115-46\_VA\_Depot\Rail-Public\Transportation\0239056\_RAPS-4AltDev-Concept\Eng\map\_docs\mxd\01EIS\Ch\_2\Ch\_2\_Appendices\Appendix E\DC2RVA\_Appendix E-3\_Mapbook\_11x17\_WEB.mxd | Last Updated: 08.09.2017

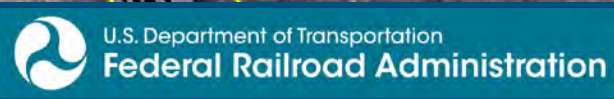

www.DC2RArail.com









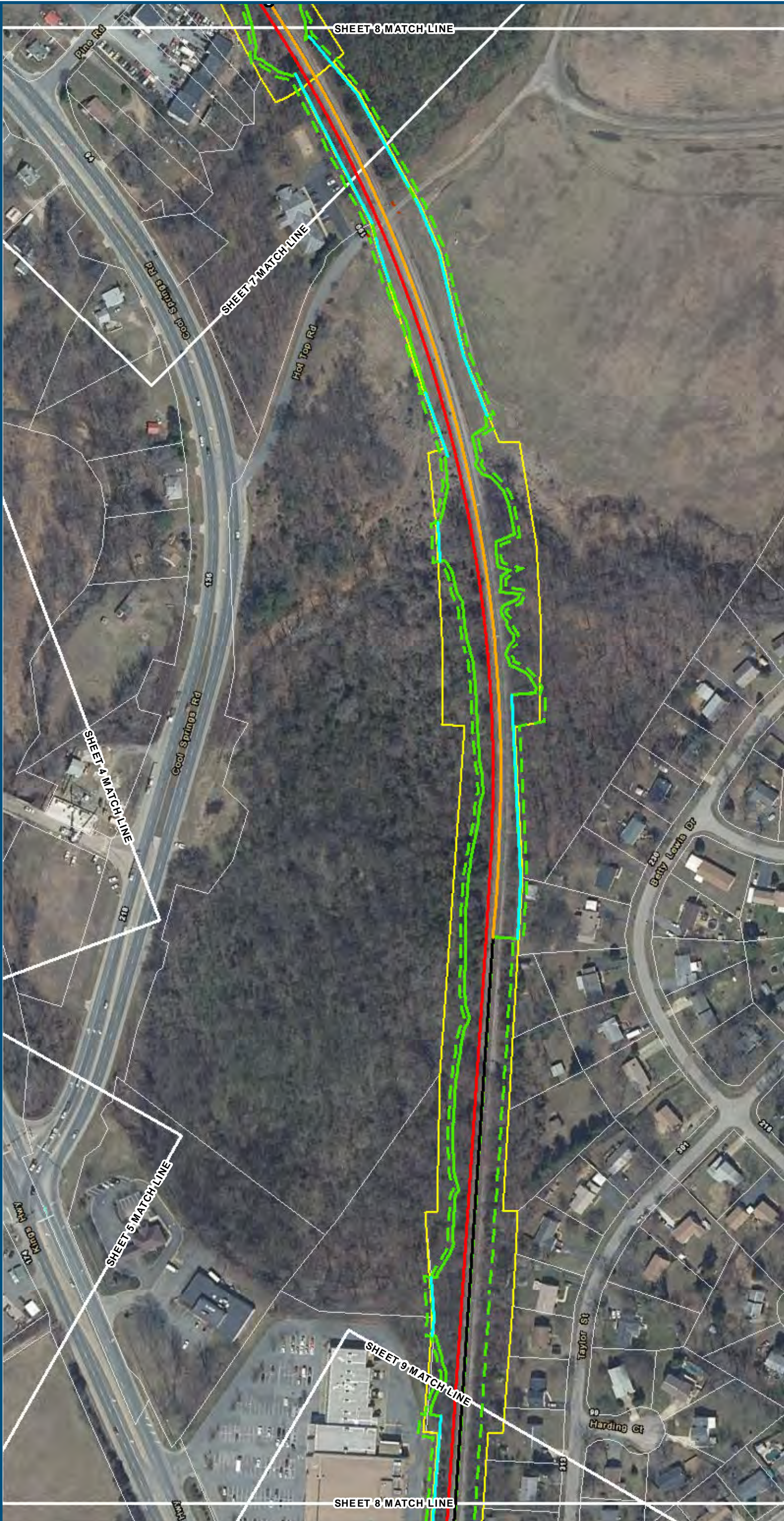

0 100 200  
 Feet  
 1 inch = 200 feet  
 @ 11 x 17 inches  
 Projection: Lambert Conformal Conic  
 State: Plane Virginia North FIPS 4501 Feet  
 North American Datum of 1983  
 Imagery/Basemap Source: 2013-2015 VGIN  
 Aerial Imagery; ESRI World Transportation

- Legend**
- Permanent Limits of Disturbance
  - Temporary Limits of Disturbance
  - ROW - Proposed
  - ROW - Proposed by others
  - CSXT Mileposts
  - Mileposts - Proposed
  - Track - Existing
  - Track - Shift
  - Track - Proposed
  - Track - Proposed by others
  - Track - Remove
  - Temporary Track (Shoo-Fly)
  - Crossover/Turnout - Proposed
  - Crossover/Turnout - Proposed by others
  - Crossover/Turnout - Remove
  - Walls
  - Walls - Proposed by others
  - Fence
  - Bridge
  - Bridge - Proposed by others
  - Roadway
  - Roadway - Proposed by others
  - Edge of Pavement
  - Roadway Centerline
  - Median Separators
  - Detour
  - Quad Gate
  - Locking Gate
  - SWM Facilities
  - Drainage Culvert Crossings
  - Drainage Directional Arrows
  - Stations
  - Proposed Stations
  - Station Platform - Existing
  - Station Platform - Proposed
  - Station Platform - Proposed by others
  - Station Platform - Remove
  - Building/Structure
  - CSXT ROW (County Parcel Data)
  - City/County Parcels
  - City/County Boundary

**Mapbook E-3  
 Build Alternative 3C  
 Add Two-Track  
 Bypass East**

\\dcis-main\gis\_data\GIS\Projects\0115-46\_VA\_Dep\ofRail-Public\Transportation\02390566\_VA\_Dep\ofRail-Public\Eng\map\_docs\mxd\DC2RVA\_Appendix\_E-3\_Mapbook\_11x17\_WEB.mxd | Last Updated: 08.09.2017



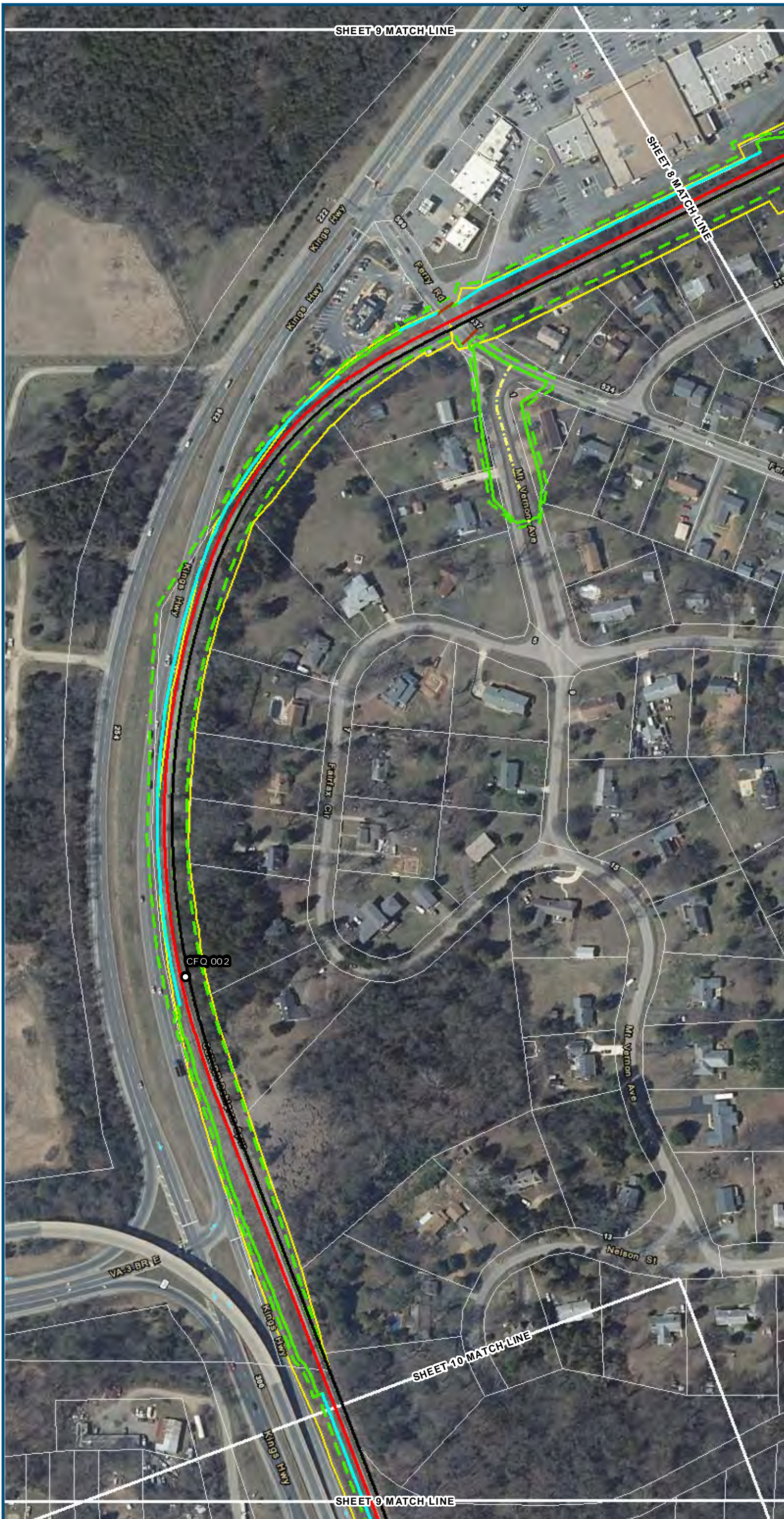

0 100 200  
 Feet  
 1 inch = 200 feet  
 @ 11 x 17 inches  
 Projection: Lambert Conformal Conic  
 State Plane Virginia North FIPS 4501 Feet  
 North American Datum of 1983  
 Imagery/Basemap Source: 2013-2015 VGIN  
 Aerial Imagery; ESRI World Transportation

**Legend**

- Permanent Limits of Disturbance
- Temporary Limits of Disturbance
- ROW - Proposed
- ROW - Proposed by others
- CSXT Mileposts
- Mileposts - Proposed
- Track - Existing
- Track - Shift
- Track - Proposed
- Track - Proposed by others
- Track - Remove
- Temporary Track (Shoo-Fly)
- Crossover/Turnout - Proposed
- Crossover/Turnout - Proposed by others
- Crossover/Turnout - Remove
- Walls
- Walls - Proposed by others
- Fence
- Bridge
- Bridge - Proposed by others
- Roadway
- Roadway - Proposed by others
- Edge of Pavement
- Roadway Centerline
- Median Separators
- Detour
- Quad Gate
- Locking Gate
- SWM Facilities
- Drainage Culvert Crossings
- Drainage Directional Arrows
- Stations
- Proposed Stations
- Station Platform - Existing
- Station Platform - Proposed
- Station Platform - Proposed by others
- Station Platform - Remove
- Building/Structure
- CSXT ROW (County Parcel Data)
- City/County Parcels
- City/County Boundary

**Mapbook E-3  
 Build Alternative 3C  
 Add Two-Track  
 Bypass East**

\\dcis-main\gis\_data\GIS\Projects\0115-46\_VA.Dep.of.Rails-PublicTransportation\0239056\_RAPS-4AltDev-ConceptEng\map\_docs\mxd\DC2RVA\_Appendix\_E-3\_Mapbook\_11x17\_WEB.mxd | Last Updated: 08.09.2017



[www.DC2RVArail.com](http://www.DC2RVArail.com)





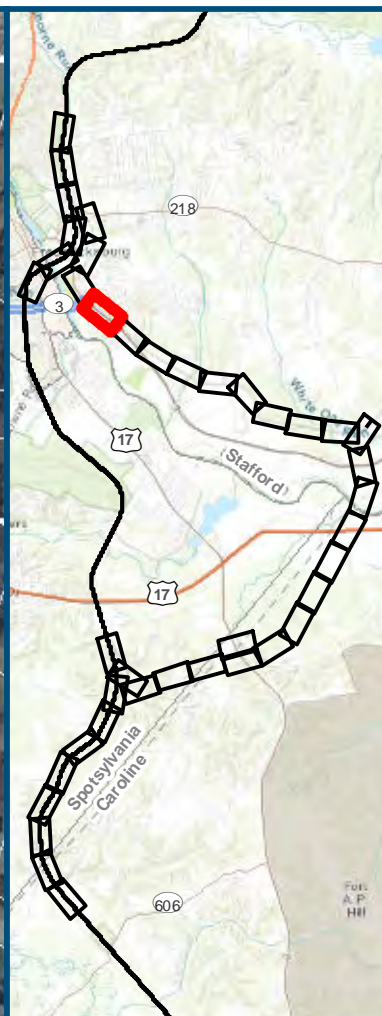
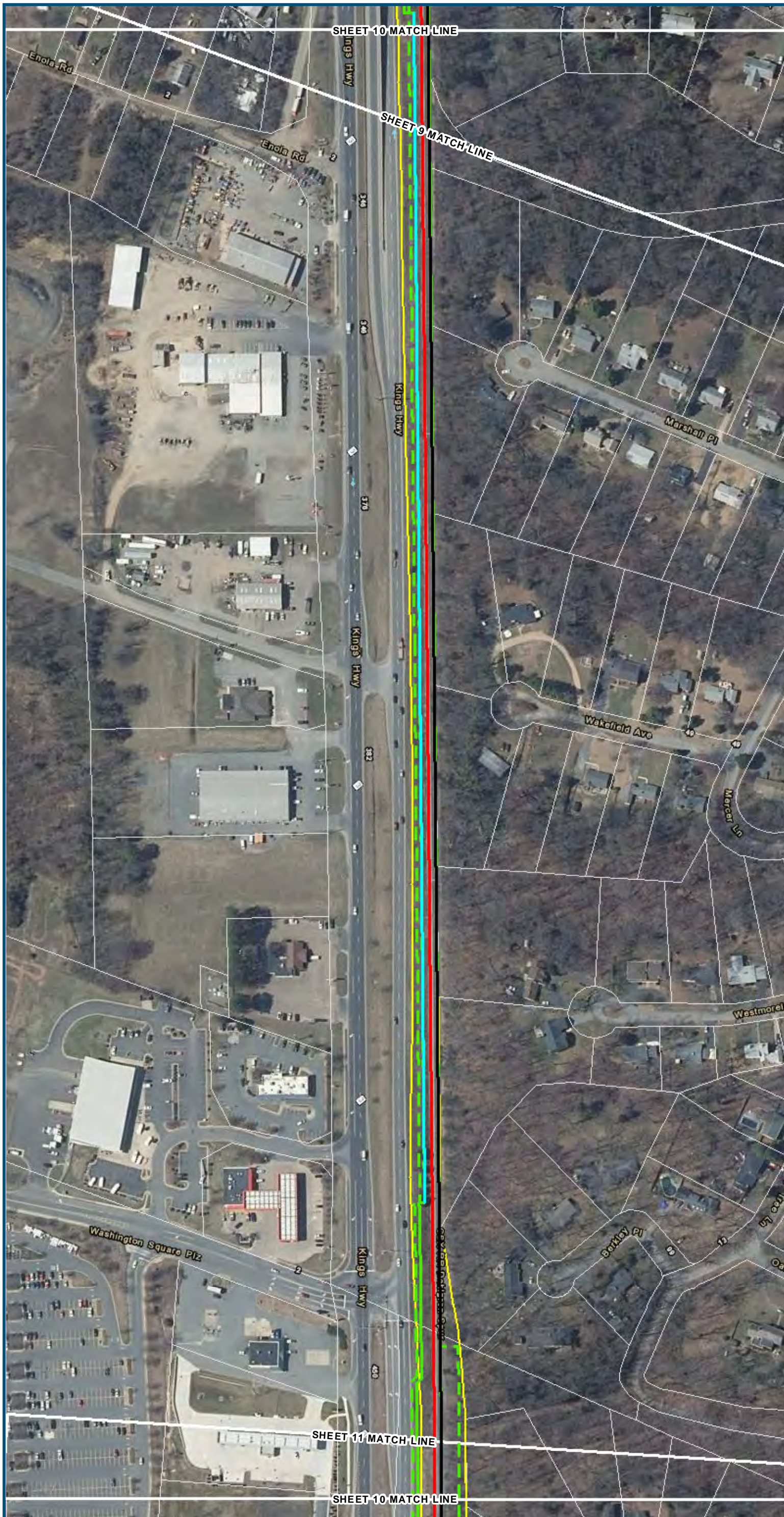

0 100 200  
 Feet  
 1 inch = 200 feet  
 @ 11 x 17 inches  
 Projection: Lambert Conformal Conic  
 State Plane Virginia North FIPS 4501 Feet  
 North American Datum of 1983  
 Imagery/Basemap Source: 2013-2015 VGIN  
 Aerial Imagery; ESRI World Transportation

- Legend**
- ▭ Permanent Limits of Disturbance
  - ▭ Temporary Limits of Disturbance
  - ▭ ROW - Proposed
  - ▭ ROW - Proposed by others
  - CSXT Mileposts
  - ▭ Mileposts - Proposed
  - ▬ Track - Existing
  - ▬ Track - Shift
  - ▬ Track - Proposed
  - ▬ Track - Proposed by others
  - ▬ Track - Remove
  - ▬ Temporary Track (Shoo-Fly)
  - ▬ Crossover/Turnout - Proposed
  - ▬ Crossover/Turnout - Proposed by others
  - ▬ Crossover/Turnout - Remove
  - ▬ Walls
  - ▬ Walls - Proposed by others
  - ▬ Fence
  - ▭ Bridge
  - ▭ Bridge - Proposed by others
  - ▭ Roadway
  - ▭ Roadway - Proposed by others
  - ▬ Edge of Pavement
  - ▬ Roadway Centerline
  - ▬ Median Separators
  - ▬ Detour
  - ▬ Quad Gate
  - ▬ Locking Gate
  - ▭ SWM Facilities
  - ▭ Drainage Culvert Crossings
  - ▬ Drainage Directional Arrows
  - Stations
  - Proposed Stations
  - ▭ Station Platform - Existing
  - ▭ Station Platform - Proposed
  - ▭ Station Platform - Proposed by others
  - ▭ Station Platform - Remove
  - ▭ Building/Structure
  - ▭ CSXT ROW (County Parcel Data)
  - ▭ City/County Parcels
  - ▭ City/County Boundary

**Mapbook E-3  
 Build Alternative 3C  
 Add Two-Track  
 Bypass East**

\\dcis-main\gis\_data\GIS\Projects\0115-46\_VA\_Dep\toRail-Public\Transportation\02393056\_RAPS-4\ITDev-Concept\Eng\map\_docs\mxd\01EIS\Ch\_2\Ch\_2\_Appendices\Appendix E\DC2RVA\_Appendix E-3\_Mapbook\_11x17\_WE\_B.mxd | Last Updated: 08.09.2017



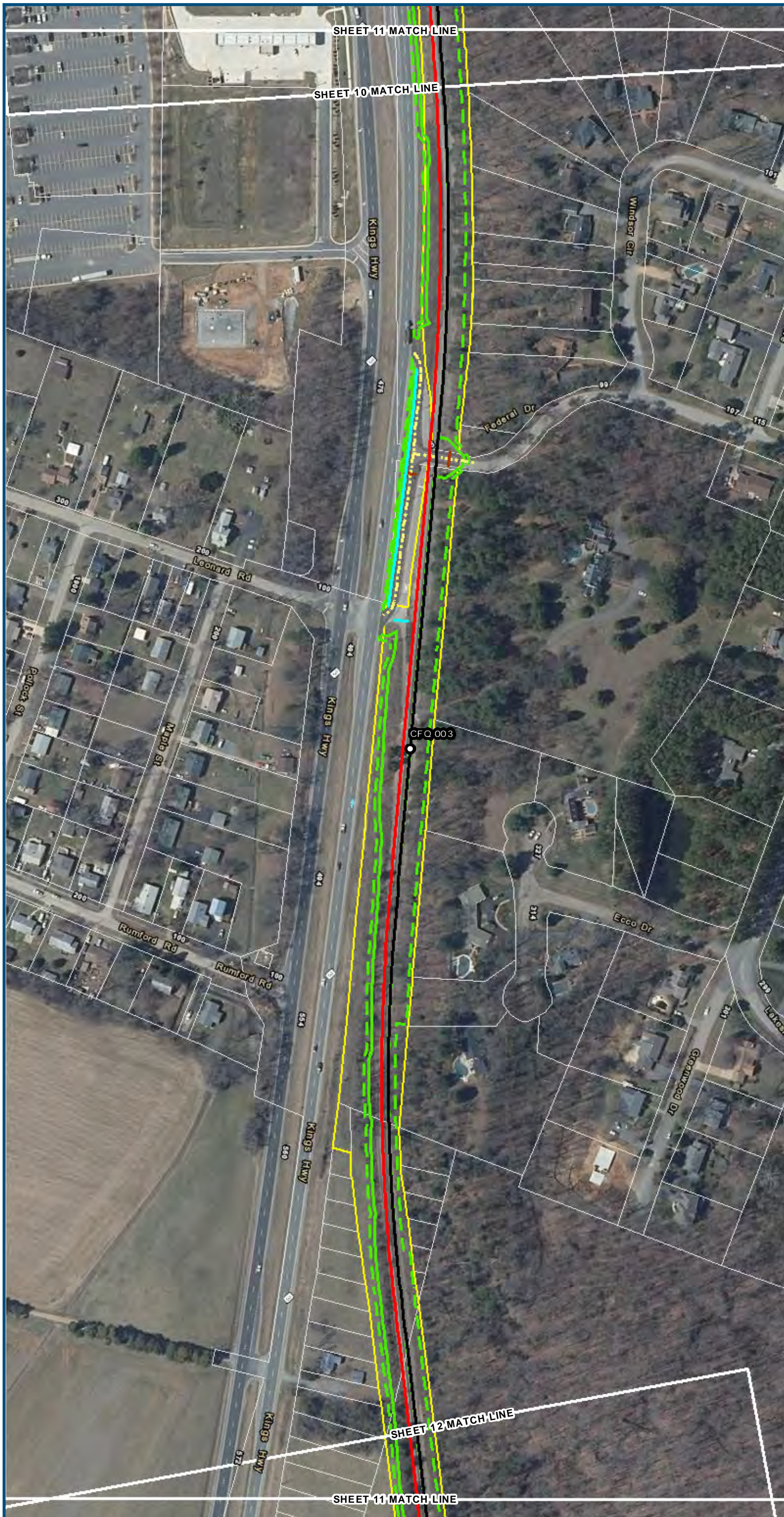

0 100 200  
 Feet  
 1 inch = 200 feet  
 @ 11 x 17 inches  
 Projection: Lambert Conformal Conic  
 State Plane Virginia North FIPS 4501 Feet  
 North American Datum of 1983  
 Imagery/Basemap Source: 2013-2015 VGIN  
 Aerial Imagery; ESRI World Transportation

- Legend**
- Permanent Limits of Disturbance
  - Temporary Limits of Disturbance
  - ROW - Proposed
  - ROW - Proposed by others
  - CSXT Mileposts
  - Mileposts - Proposed
  - Track - Existing
  - Track - Shift
  - Track - Proposed
  - Track - Proposed by others
  - Track - Remove
  - Temporary Track (Shoo-Fly)
  - Crossover/Turnout - Proposed
  - Crossover/Turnout - Proposed by others
  - Crossover/Turnout - Remove
  - Walls
  - Walls - Proposed by others
  - Fence
  - Bridge
  - Bridge - Proposed by others
  - Roadway
  - Roadway - Proposed by others
  - Edge of Pavement
  - Roadway Centerline
  - Median Separators
  - Detour
  - Quad Gate
  - Locking Gate
  - SWM Facilities
  - Drainage Culvert Crossings
  - Drainage Directional Arrows
  - Stations
  - Proposed Stations
  - Station Platform - Existing
  - Station Platform - Proposed
  - Station Platform - Proposed by others
  - Station Platform - Remove
  - Building/Structure
  - CSXT ROW (County Parcel Data)
  - City/County Parcels
  - City/County Boundary

**Mapbook E-3  
 Build Alternative 3C  
 Add Two-Track  
 Bypass East**

\\dcis-main\gis\_data\GIS\Projects\0115-46\_VA\DeptofRail-PublicTransportation\0239056\_RAPS-4AltDev-ConceptEng\map\_docs\mxd\01EIS\Ch\_2\Ch\_2\_Appendices\Appendix E\DC2RVA\_Appendix E-3\_Mapbook\_11x17\_WEB.mxd | Last Updated: 08.09.2017







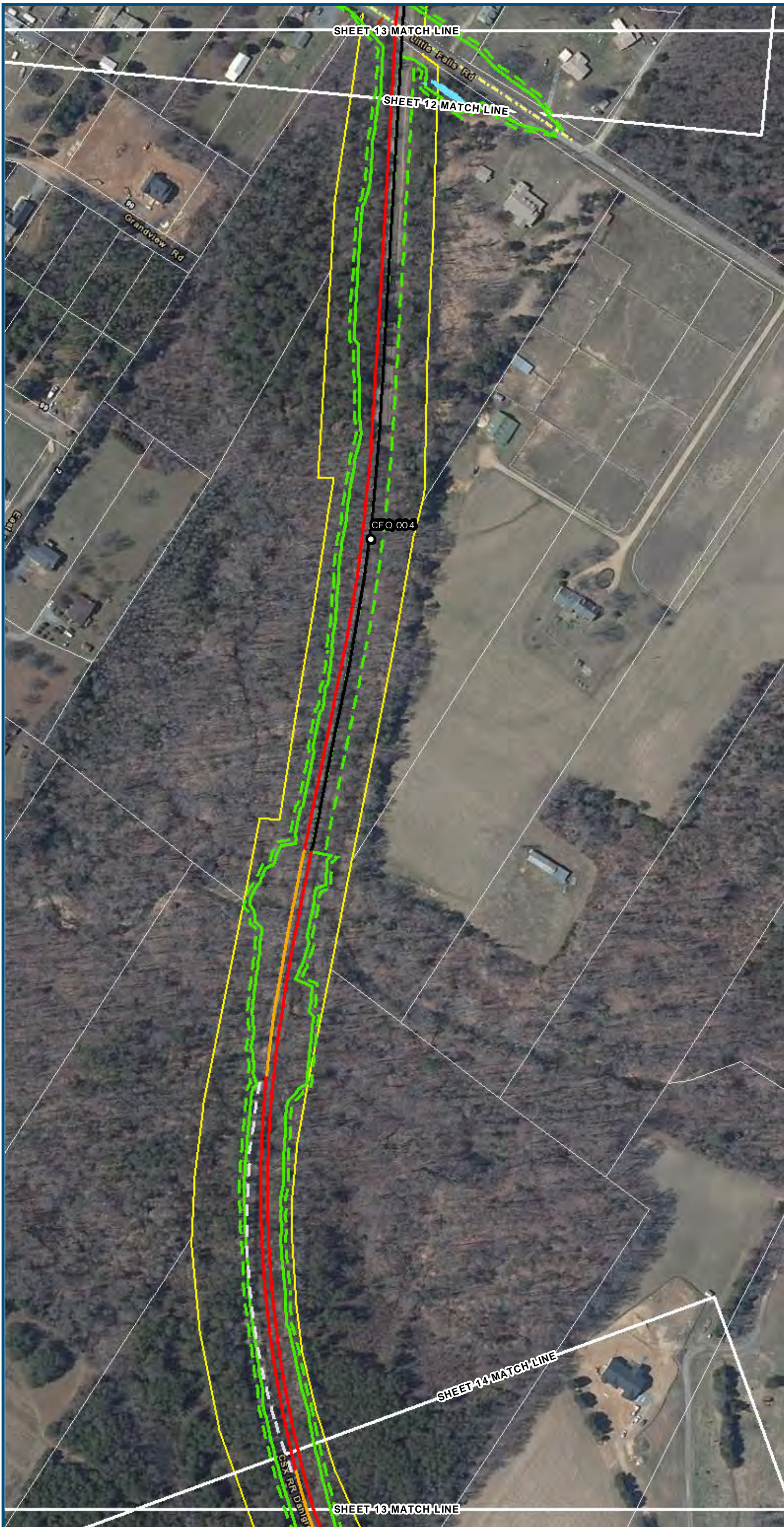

0 100 200  
 Feet  
 1 inch = 200 feet  
 @ 11 x 17 inches  
 Projection: Lambert Conformal Conic  
 State: Plane Virginia North FIPS 4501 Feet  
 North American Datum of 1983  
 Imagery/Basemap Source: 2013-2015 VGIN  
 Aerial Imagery; ESRI World Transportation

- Legend**
- Permanent Limits of Disturbance
  - Temporary Limits of Disturbance
  - ROW - Proposed
  - ROW - Proposed by others
  - CSXT Mileposts
  - Mileposts - Proposed
  - Track - Existing
  - Track - Shift
  - Track - Proposed
  - Track - Proposed by others
  - Track - Remove
  - Temporary Track (Shoo-Fly)
  - Crossover/Turnout - Proposed
  - Crossover/Turnout - Proposed by others
  - Crossover/Turnout - Remove
  - Walls
  - Walls - Proposed by others
  - Fence
  - Bridge
  - Bridge - Proposed by others
  - Roadway
  - Roadway - Proposed by others
  - Edge of Pavement
  - Roadway Centerline
  - Median Separators
  - Detour
  - Quad Gate
  - Locking Gate
  - SWM Facilities
  - Drainage Culvert Crossings
  - Drainage Directional Arrows
  - Stations
  - Proposed Stations
  - Station Platform - Existing
  - Station Platform - Proposed
  - Station Platform - Proposed by others
  - Station Platform - Remove
  - Building/Structure
  - CSXT ROW (County Parcel Data)
  - City/County Parcels
  - City/County Boundary

**Mapbook E-3  
 Build Alternative 3C  
 Add Two-Track  
 Bypass East**

\\dcis-main\gis\_data\GIS\Projects\0115-46\_VA Dept of Rail\Public Transportation\0239056\_RAPS-4AltDev-Concept\Eng\map\_docs\mxd\DC2RVA\_Appendix\_E-3\_Mapbook\_11x17\_WEB.mxd | Last Updated: 08.09.2017



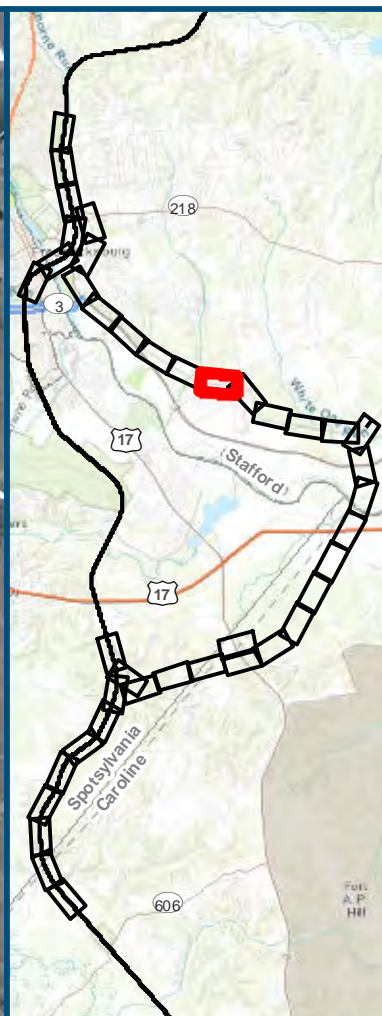
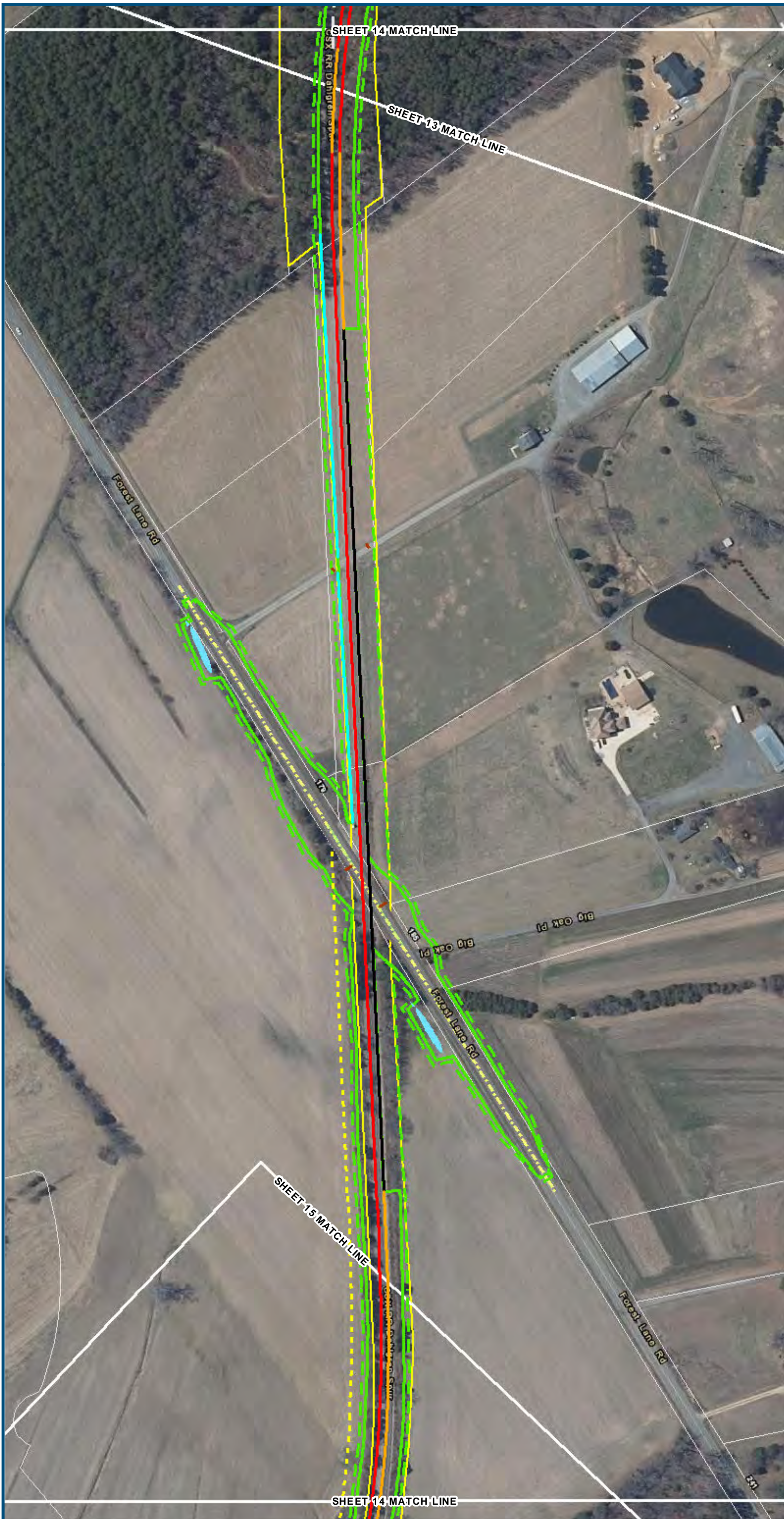

0 100 200  
 Feet  
 1 inch = 200 feet  
 @ 11 x 17 inches  
 Projection: Lambert Conformal Conic  
 State Plane Virginia North FIPS 4501 Feet  
 North American Datum of 1983  
 Imagery/Basemap Source: 2013-2015 VGIN  
 Aerial Imagery; ESRI World Transportation

- Legend**
- ▭ Permanent Limits of Disturbance
  - ▭ Temporary Limits of Disturbance
  - - - ROW - Proposed
  - - - ROW - Proposed by others
  - CSXT Mileposts
  - Mileposts - Proposed
  - Track - Existing
  - Track - Shift
  - Track - Proposed
  - - - Track - Proposed by others
  - Track - Remove
  - · - Temporary Track (Shoo-Fly)
  - Crossover/Turnout - Proposed
  - - - Crossover/Turnout - Proposed by others
  - · - Crossover/Turnout - Remove
  - Walls
  - - - Walls - Proposed by others
  - Fence
  - ▭ Bridge
  - ▭ Bridge - Proposed by others
  - ▭ Roadway
  - ▭ Roadway - Proposed by others
  - Edge of Pavement
  - - - Roadway Centerline
  - Median Separators
  - - - Detour
  - Quad Gate
  - - - Locking Gate
  - ▭ SWM Facilities
  - ▭ Drainage Culvert Crossings
  - ▭ Drainage Directional Arrows
  - Stations
  - Proposed Stations
  - ▭ Station Platform - Existing
  - ▭ Station Platform - Proposed
  - ▭ Station Platform - Proposed by others
  - ▭ Station Platform - Remove
  - ▭ Building/Structure
  - ▭ CSXT ROW (County Parcel Data)
  - ▭ City/County Parcels
  - ▭ City/County Boundary

**Mapbook E-3  
 Build Alternative 3C  
 Add Two-Track  
 Bypass East**

\\dcis-main\gis\_data\GIS\Projects\0115-46\_VA Dept of Rail\Public\Transportation\0239056\_RAPS-4AltDev-Concept\Eng\map\_docs\mxd\DC2RVA\_Appendix\_E-3\_Mapbook\_11x17\_WEB.mxd | Last Updated: 08.09.2017



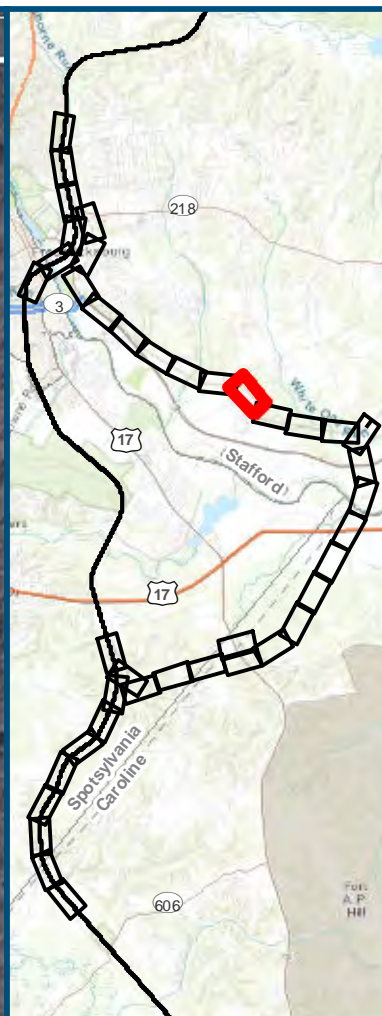
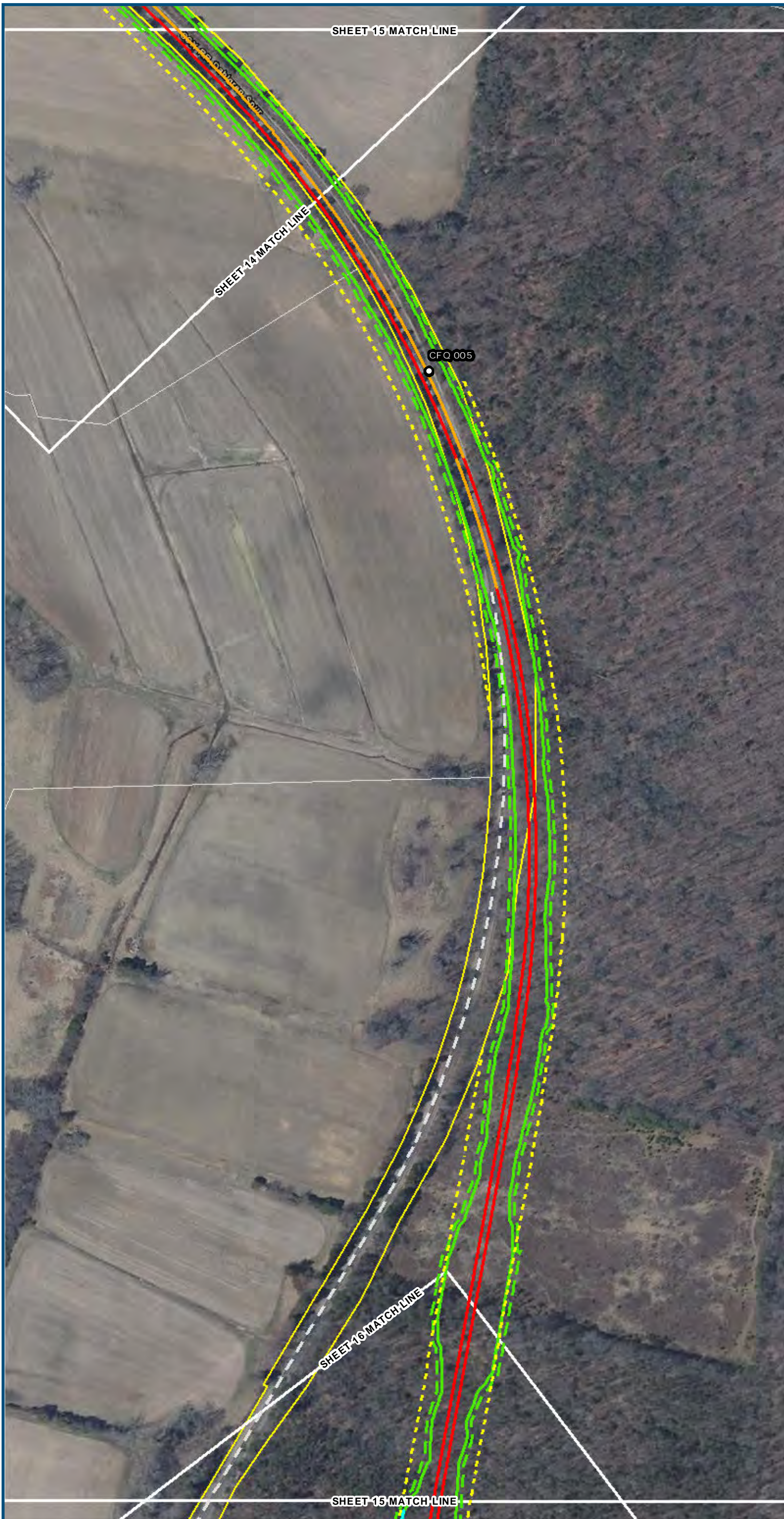

0 100 200  
 Feet  
 1 inch = 200 feet  
 @ 11 x 17 inches  
 Projection: Lambert Conformal Conic  
 State Plane Virginia North FIPS 4501 Feet  
 North American Datum of 1983  
 Imagery/Basemap Source: 2013-2015 VGIN  
 Aerial Imagery; ESRI World Transportation

Legend

- Permanent Limits of Disturbance
- Temporary Limits of Disturbance
- ROW - Proposed
- ROW - Proposed by others
- CSXT Mileposts
- Mileposts - Proposed
- Track - Existing
- Track - Shift
- Track - Proposed
- Track - Proposed by others
- Track - Remove
- Temporary Track (Shoo-Fly)
- Crossover/Turnout - Proposed
- Crossover/Turnout - Proposed by others
- Crossover/Turnout - Remove
- Walls
- Walls - Proposed by others
- Fence
- Bridge
- Bridge - Proposed by others
- Roadway
- Roadway - Proposed by others
- Edge of Pavement
- Roadway Centerline
- Median Separators
- Detour
- Quad Gate
- Locking Gate
- SWM Facilities
- Drainage Culvert Crossings
- Drainage Directional Arrows
- Stations
- Proposed Stations
- Station Platform - Existing
- Station Platform - Proposed
- Station Platform - Proposed by others
- Station Platform - Remove
- Building/Structure
- CSXT ROW (County Parcel Data)
- City/County Parcels
- City/County Boundary

**Mapbook E-3**  
**Build Alternative 3C**  
**Add Two-Track**  
**Bypass East**

\\dcis-main\gis\_data\GIS\Projects\0115-46\_VA\_Depot\Rail-Plan\Map\Mapbook\_E-3\_Mapbook\_11x17\_WEB.mxd | Last Updated: 08.09.2017

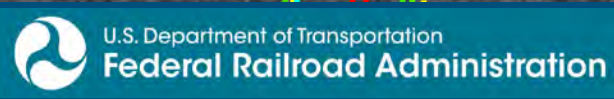

www.DC2RVArail.com





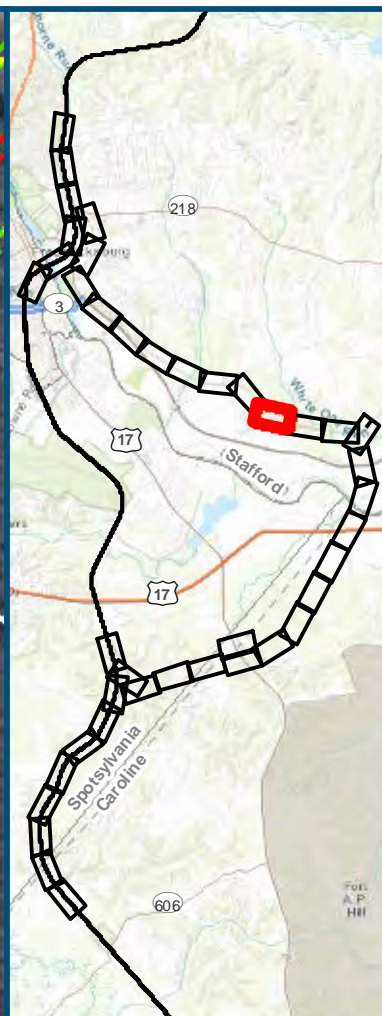
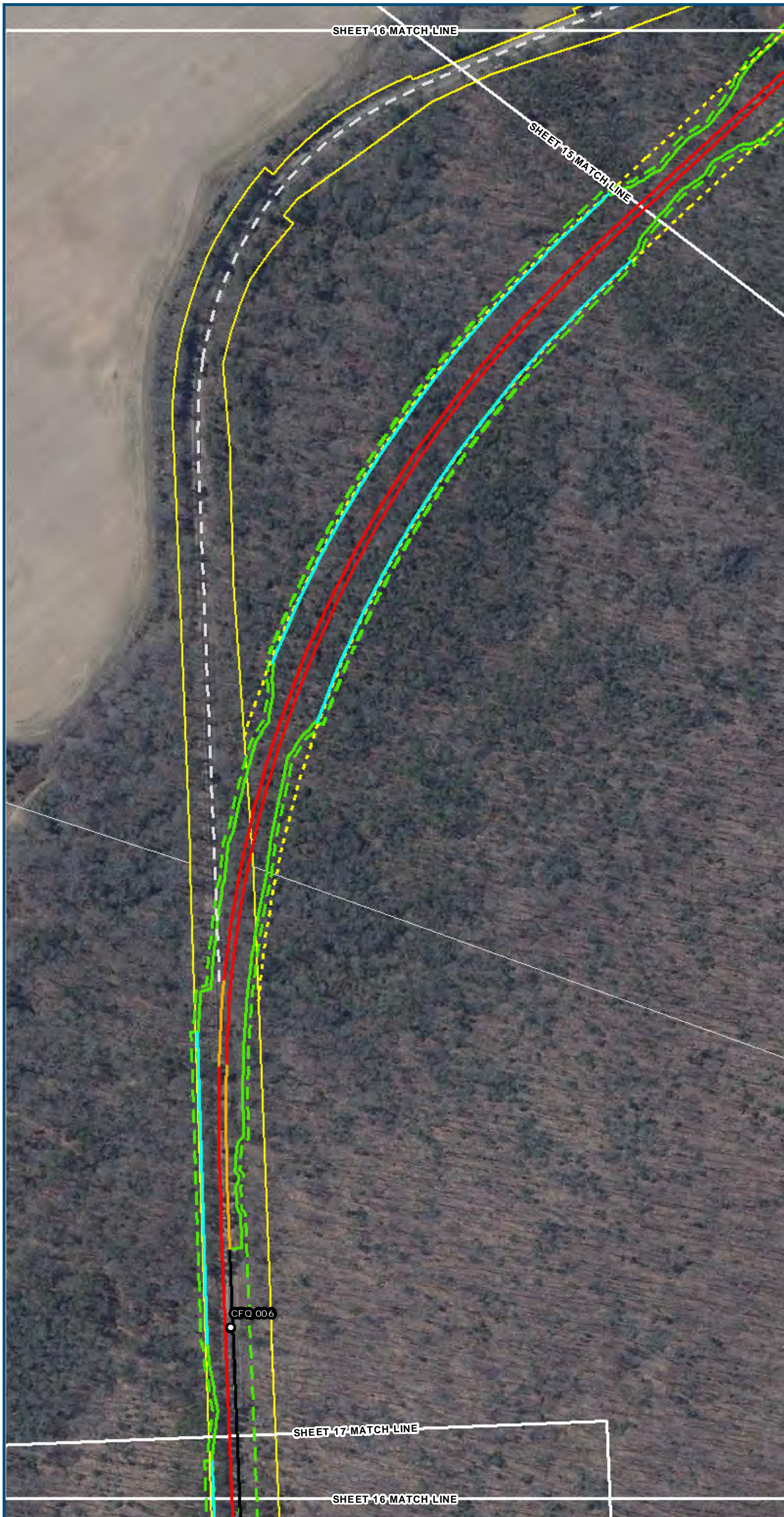

0 100 200  
 Feet  
 1 inch = 200 feet  
 @ 11 x 17 inches  
 Projection: Lambert Conformal Conic  
 State Plane Virginia North FIPS 4501 Feet  
 North American Datum of 1983  
 Imagery/Basemap Source: 2013-2015 VGIN  
 Aerial Imagery; ESRI World Transportation

**Legend**

- Permanent Limits of Disturbance
- Temporary Limits of Disturbance
- ROW - Proposed
- ROW - Proposed by others
- CSXT Mileposts
- Mileposts - Proposed
- Track - Existing
- Track - Shift
- Track - Proposed
- Track - Proposed by others
- Track - Remove
- Temporary Track (Shoo-Fly)
- Crossover/Turnout - Proposed
- Crossover/Turnout - Proposed by others
- Crossover/Turnout - Remove
- Walls
- Walls - Proposed by others
- Fence
- Bridge
- Bridge - Proposed by others
- Roadway
- Roadway - Proposed by others
- Edge of Pavement
- Roadway Centerline
- Median Separators
- Detour
- Quad Gate
- Locking Gate
- SWM Facilities
- Drainage Culvert Crossings
- Drainage Directional Arrows
- Stations
- Proposed Stations
- Station Platform - Existing
- Station Platform - Proposed
- Station Platform - Proposed by others
- Station Platform - Remove
- Building/Structure
- CSXT ROW (County Parcel Data)
- City/County Parcels
- City/County Boundary

**Mapbook E-3  
 Build Alternative 3C  
 Add Two-Track  
 Bypass East**

\\dcis-main\gis\_data\GIS\Projects\0115-46\_VA\_Dep\toRail\PublicTransportation\0239056\_RAPS-4AltDev-Concept\Eng\map\_docs\mxd\01EIS\Ch\_2\Ch\_2\_Appendices\Appendix E\DC2RVA\_Appendix\_E-3\_Mapbook\_11x17\_WEB.mxd | Last Updated: 08.09.2017



[www.DC2RVArail.com](http://www.DC2RVArail.com)









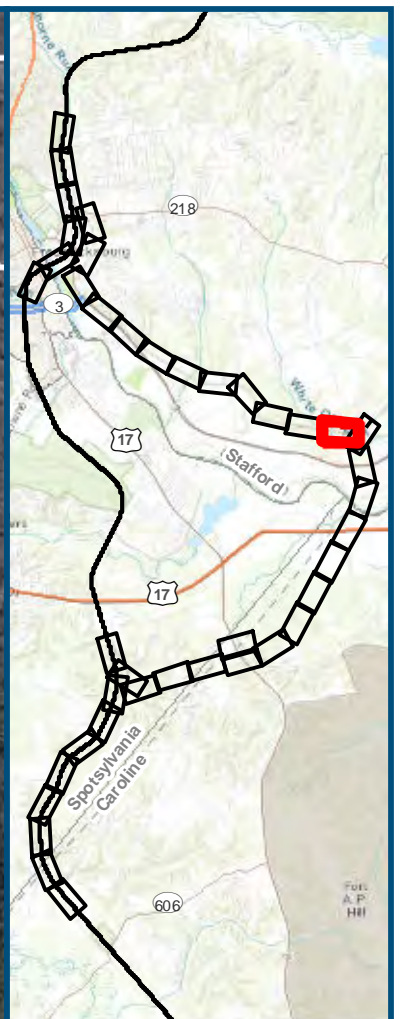
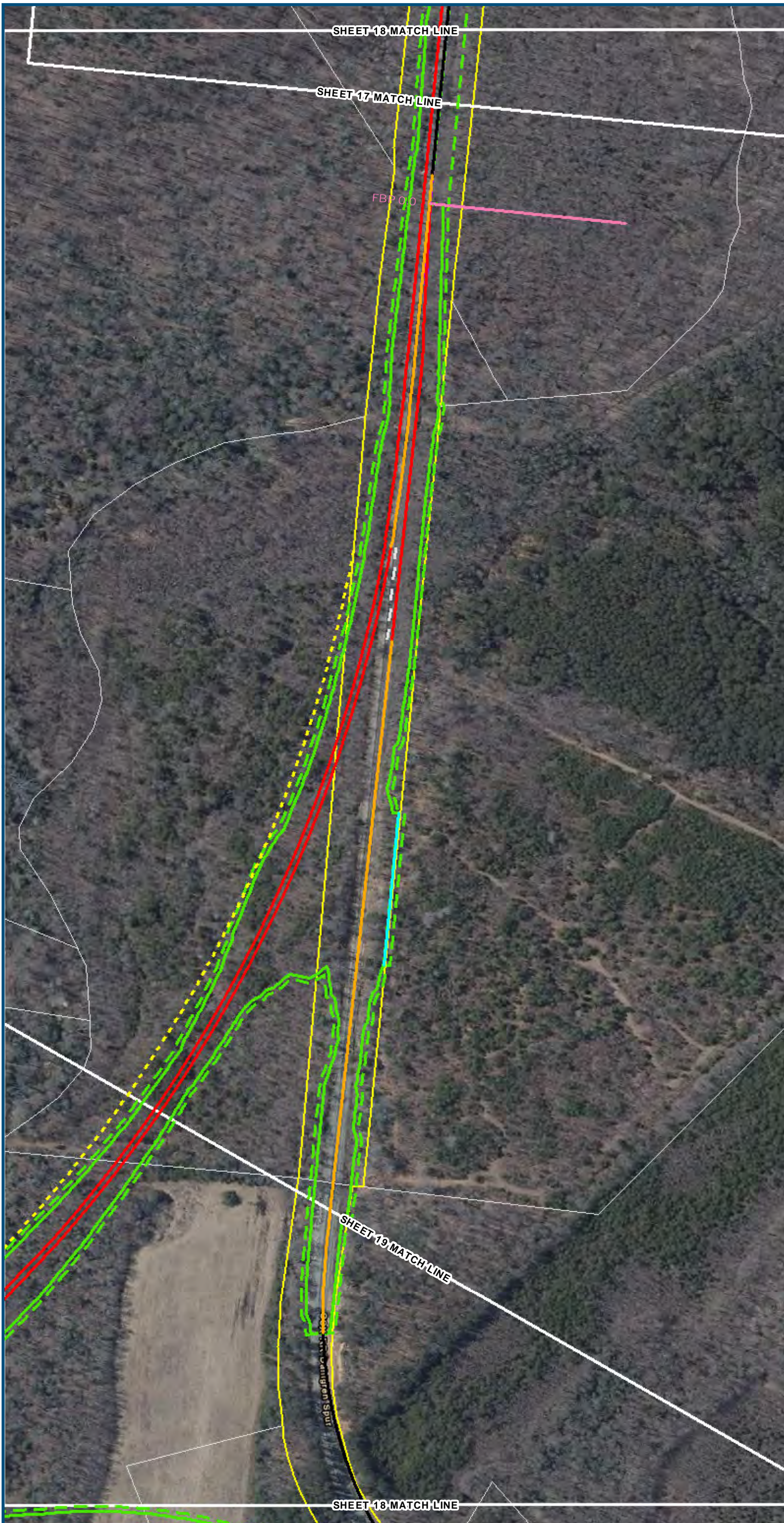

0 100 200  
 Feet  
 1 inch = 200 feet  
 @ 11 x 17 inches  
 Projection: Lambert Conformal Conic  
 State Plane Virginia North FIPS 4501 Feet  
 North American Datum of 1983  
 Imagery/Basemap Source: 2013-2015 VGIN  
 Aerial Imagery; ESRI World Transportation

**Legend**

- Permanent Limits of Disturbance
- Temporary Limits of Disturbance
- ROW - Proposed
- ROW - Proposed by others
- CSXT Mileposts
- Mileposts - Proposed
- Track - Existing
- Track - Shift
- Track - Proposed
- Track - Proposed by others
- Track - Remove
- Temporary Track (Shoo-Fly)
- Crossover/Turnout - Proposed
- Crossover/Turnout - Proposed by others
- Crossover/Turnout - Remove
- Walls
- Walls - Proposed by others
- Fence
- Bridge
- Bridge - Proposed by others
- Roadway
- Roadway - Proposed by others
- Edge of Pavement
- Roadway Centerline
- Median Separators
- Detour
- Quad Gate
- Locking Gate
- SWM Facilities
- Drainage Culvert Crossings
- Drainage Directional Arrows
- Stations
- Proposed Stations
- Station Platform - Existing
- Station Platform - Proposed
- Station Platform - Proposed by others
- Station Platform - Remove
- Building/Structure
- CSXT ROW (County Parcel Data)
- City/County Parcels
- City/County Boundary

**Mapbook E-3  
 Build Alternative 3C  
 Add Two-Track  
 Bypass East**

\\dcis-main\gis\_data\GIS\Projects\0115-46\_VA Dept of Rail-Public Transportation\0239056\_RAPS-4AltDev-ConceptEng\map\_docs\mxd\DC2RVA\_Appendix\_E-3\_Mapbook\_11x17\_WEB.mxd | Last Updated: 08.09.2017



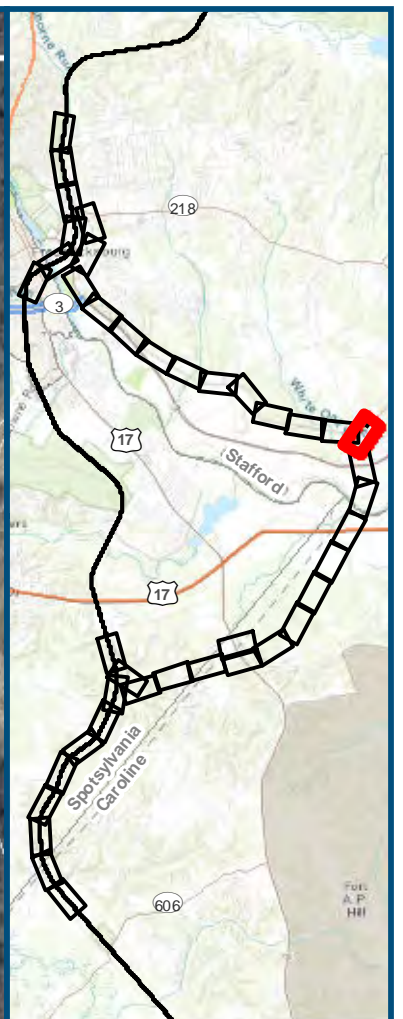
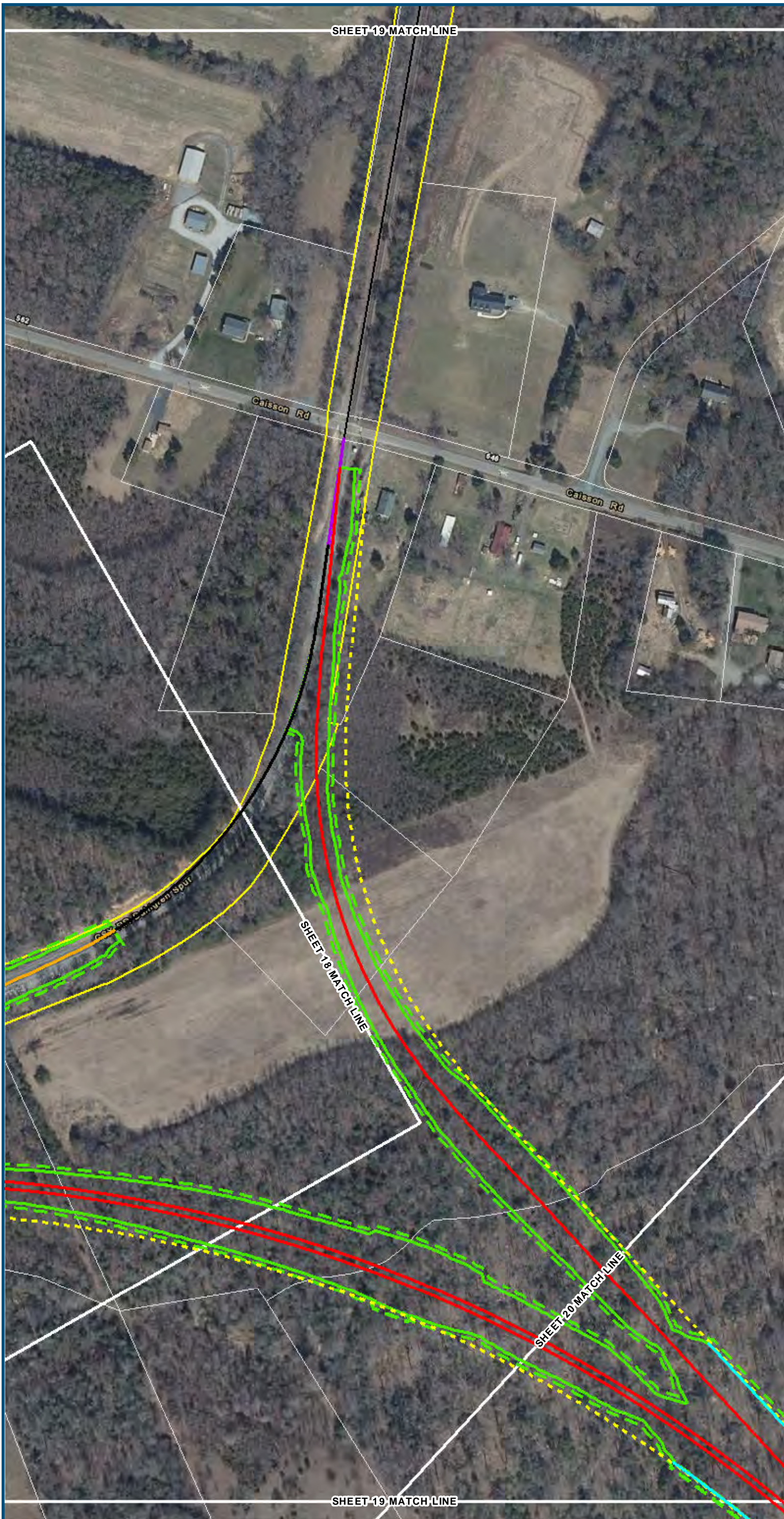

0 100 200  
 Feet  
 1 inch = 200 feet  
 @ 11 x 17 inches  
 Projection: Lambert Conformal Conic  
 State Plane Virginia North FIPS 4501 Feet  
 North American Datum of 1983  
 Imagery/Basemap Source: 2013-2015 VGIN  
 Aerial Imagery; ESRI World Transportation

**Legend**

- Permanent Limits of Disturbance
- Temporary Limits of Disturbance
- ROW - Proposed
- ROW - Proposed by others
- CSXT Mileposts
- Mileposts - Proposed
- Track - Existing
- Track - Shift
- Track - Proposed
- Track - Proposed by others
- Track - Remove
- Temporary Track (Shoo-Fly)
- Crossover/Turnout - Proposed
- Crossover/Turnout - Proposed by others
- Crossover/Turnout - Remove
- Walls
- Walls - Proposed by others
- Fence
- Bridge
- Bridge - Proposed by others
- Roadway
- Roadway - Proposed by others
- Edge of Pavement
- Roadway Centerline
- Median Separators
- Detour
- Quad Gate
- Locking Gate
- SWM Facilities
- Drainage Culvert Crossings
- Drainage Directional Arrows
- Stations
- Proposed Stations
- Station Platform - Existing
- Station Platform - Proposed
- Station Platform - Proposed by others
- Station Platform - Remove
- Building/Structure
- CSXT ROW (County Parcel Data)
- City/County Parcels
- City/County Boundary

**Mapbook E-3  
 Build Alternative 3C  
 Add Two-Track  
 Bypass East**

\\dcis-main\gis\_data\GIS\Projects\0115-46\_VA\_Dep\toRail-Pub\toT transportation\0239056\_RAPS-4\ITDev-Concept\Eng\map\_docs\mxd\01EIS\Ch\_2\Ch\_2\_Appendices\Appendix E\DC2RVA\_Appendix\_E-3\_Mapbook\_11x17\_WEB.mxd | Last Updated: 08.09.2017



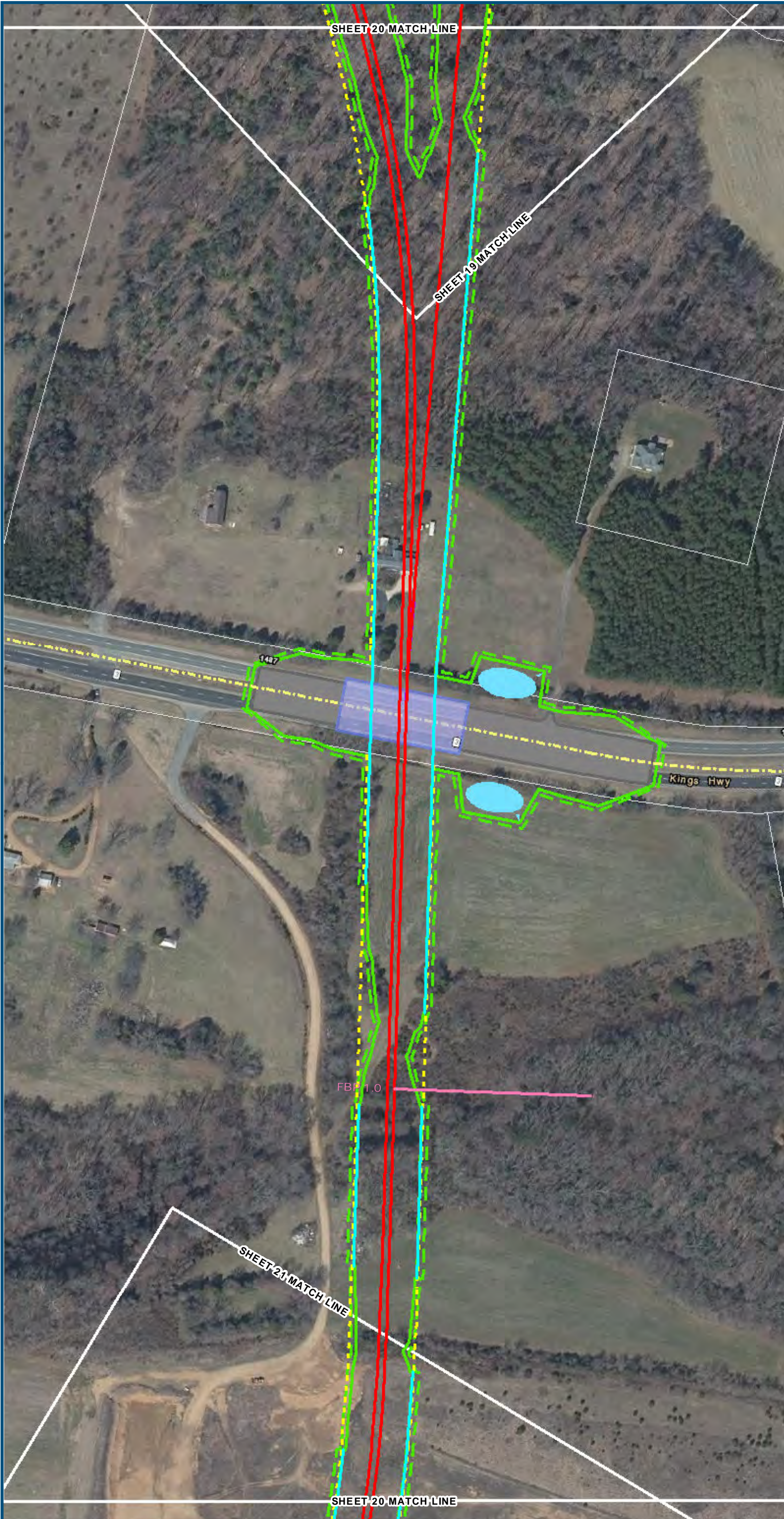

0 100 200  
 Feet  
 1 inch = 200 feet  
 @ 11 x 17 inches  
 Projection: Lambert Conformal Conic  
 State Plane Virginia North FIPS 4501 Feet  
 North American Datum of 1983  
 Imagery/Basemap Source: 2013-2015 VGIN  
 Aerial Imagery; ESRI World Transportation

- Legend**
- Permanent Limits of Disturbance
  - Temporary Limits of Disturbance
  - ROW - Proposed
  - ROW - Proposed by others
  - CSXT Mileposts
  - Mileposts - Proposed
  - Track - Existing
  - Track - Shift
  - Track - Proposed
  - Track - Proposed by others
  - Track - Remove
  - Temporary Track (Shoo-Fly)
  - Crossover/Turnout - Proposed
  - Crossover/Turnout - Proposed by others
  - Crossover/Turnout - Remove
  - Walls
  - Walls - Proposed by others
  - Fence
  - Bridge
  - Bridge - Proposed by others
  - Roadway
  - Roadway - Proposed by others
  - Edge of Pavement
  - Roadway Centerline
  - Median Separators
  - Detour
  - Quad Gate
  - Locking Gate
  - SWM Facilities
  - Drainage Culvert Crossings
  - Drainage Directional Arrows
  - Stations
  - Proposed Stations
  - Station Platform - Existing
  - Station Platform - Proposed
  - Station Platform - Proposed by others
  - Station Platform - Remove
  - Building/Structure
  - CSXT ROW (County Parcel Data)
  - City/County Parcels
  - City/County Boundary

**Mapbook E-3  
 Build Alternative 3C  
 Add Two-Track  
 Bypass East**

\\dcis-main\gis\_data\GIS\Projects\011546\_VA Dept of Rail\Public Transportation\0239056\_RAPS-4AltDev-Concept\Eng\map\_docs\mxd\011546\_VA Dept of Rail\Public Transportation\0239056\_RAPS-4AltDev-Concept\Appendix E\DC2RVA\_Appendix E-3\_Mapbook\_11x17\_WEB.mxd | Last Updated: 08.09.2017





0 100 200  
 Feet  
 1 inch = 200 feet  
 @ 11 x 17 inches  
 Projection: Lambert Conformal Conic  
 State Plane Virginia North FIPS 4501 Feet  
 North American Datum of 1983  
 Imagery/Basemap Source: 2013-2015 VGIN  
 Aerial Imagery; ESRI World Transportation

- Legend**
- Permanent Limits of Disturbance
  - Temporary Limits of Disturbance
  - ROW - Proposed
  - ROW - Proposed by others
  - CSXT Mileposts
  - Mileposts - Proposed
  - Track - Existing
  - Track - Shift
  - Track - Proposed
  - Track - Proposed by others
  - Track - Remove
  - Temporary Track (Shoo-Fly)
  - Crossover/Turnout - Proposed
  - Crossover/Turnout - Proposed by others
  - Crossover/Turnout - Remove
  - Walls
  - Walls - Proposed by others
  - Fence
  - Bridge
  - Bridge - Proposed by others
  - Roadway
  - Roadway - Proposed by others
  - Edge of Pavement
  - Roadway Centerline
  - Median Separators
  - Detour
  - Quad Gate
  - Locking Gate
  - SWM Facilities
  - Drainage Culvert Crossings
  - Drainage Directional Arrows
  - Stations
  - Proposed Stations
  - Station Platform - Existing
  - Station Platform - Proposed
  - Station Platform - Proposed by others
  - Station Platform - Remove
  - Building/Structure
  - CSXT ROW (County Parcel Data)
  - City/County Parcels
  - City/County Boundary

**Mapbook E-3  
 Build Alternative 3C  
 Add Two-Track  
 Bypass East**

\\dcis-main\gis\_data\GIS\Projects\0115-46\_VA\_DepotRail-PublicTransportation\0239056\_RAPS-4AltDev-ConceptEng\map\_docs\mxd\DC2RVA\_Appendix\_E-3\_Mapbook\_11x17\_WE.B.mxd | Last Updated: 08.09.2017







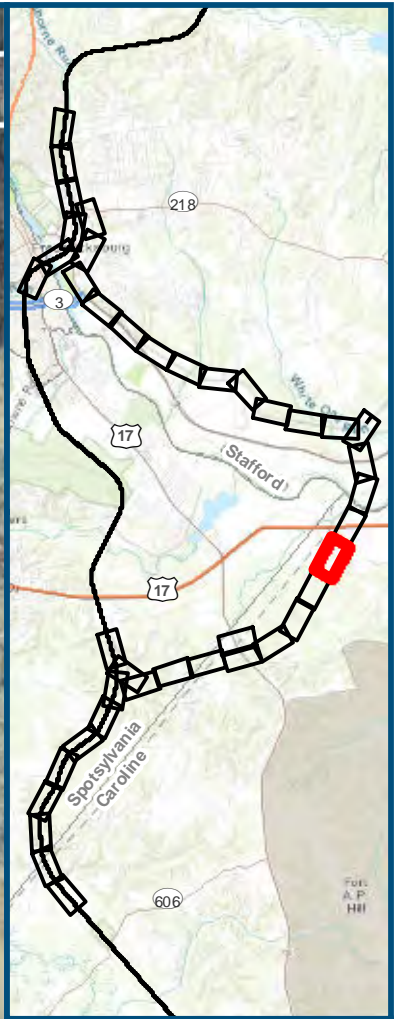

0 100 200  
 Feet  
 1 inch = 200 feet  
 @ 11 x 17 inches  
 Projection: Lambert Conformal Conic  
 State Plane Virginia North FIPS 4501 Feet  
 North American Datum of 1983  
 Imagery/Basemap Source: 2013-2015 VGIN  
 Aerial Imagery; ESRI World Transportation

**Legend**

- Permanent Limits of Disturbance
- Temporary Limits of Disturbance
- ROW - Proposed
- ROW - Proposed by others
- CSXT Mileposts
- Mileposts - Proposed
- Track - Existing
- Track - Shift
- Track - Proposed
- Track - Proposed by others
- Track - Remove
- Temporary Track (Shoo-Fly)
- Crossover/Turnout - Proposed
- Crossover/Turnout - Proposed by others
- Crossover/Turnout - Remove
- Walls
- Walls - Proposed by others
- Fence
- Bridge
- Bridge - Proposed by others
- Roadway
- Roadway - Proposed by others
- Edge of Pavement
- Roadway Centerline
- Median Separators
- Detour
- Quad Gate
- Locking Gate
- SWM Facilities
- Drainage Culvert Crossings
- Drainage Directional Arrows
- Stations
- Proposed Stations
- Station Platform - Existing
- Station Platform - Proposed
- Station Platform - Proposed by others
- Station Platform - Remove
- Building/Structure
- CSXT ROW (County Parcel Data)
- City/County Parcels
- City/County Boundary

**Mapbook E-3  
 Build Alternative 3C  
 Add Two-Track  
 Bypass East**

\\dcis-main\gis\_data\GIS\Projects\0115\_46\_VA\DeptofRail-PublicTransportation\0239056\_RAPS-4AltDev-ConceptEng\map\_docs\mxd\0115\_46\_VA\Mapbook\_11x17\_WE.B.mxd | Last Updated: 08.09.2017





0 100 200  
 Feet  
 1 inch = 200 feet  
 @ 11 x 17 inches  
 Projection: Lambert Conformal Conic  
 State Plane Virginia North FIPS 4501 Feet  
 North American Datum of 1983  
 Imagery/Basemap Source: 2013-2015 VGIN  
 Aerial Imagery; ESRI World Transportation

- Legend**
- Permanent Limits of Disturbance
  - Temporary Limits of Disturbance
  - ROW - Proposed
  - ROW - Proposed by others
  - CSXT Mileposts
  - Mileposts - Proposed
  - Track - Existing
  - Track - Shift
  - Track - Proposed
  - Track - Proposed by others
  - Track - Remove
  - Temporary Track (Shoo-Fly)
  - Crossover/Turnout - Proposed
  - Crossover/Turnout - Proposed by others
  - Crossover/Turnout - Remove
  - Walls
  - Walls - Proposed by others
  - Fence
  - Bridge
  - Bridge - Proposed by others
  - Roadway
  - Roadway - Proposed by others
  - Edge of Pavement
  - Roadway Centerline
  - Median Separators
  - Detour
  - Quad Gate
  - Locking Gate
  - SWM Facilities
  - Drainage Culvert Crossings
  - Drainage Directional Arrows
  - Stations
  - Proposed Stations
  - Station Platform - Existing
  - Station Platform - Proposed
  - Station Platform - Proposed by others
  - Station Platform - Remove
  - Building/Structure
  - CSXT ROW (County Parcel Data)
  - City/County Parcels
  - City/County Boundary

**Mapbook E-3  
 Build Alternative 3C  
 Add Two-Track  
 Bypass East**

\\dcis-main\gis\_data\GIS\Projects\0115-46\_VA\DeptofRalls-Pub\fcT transportation\0239056\_RAPS-4AltDev-Concept\Eng\map\_docs\mxd\0EIS\Ch\_2\Ch\_2\_Appendices\Appendix E\DC2RVA\_Appendix E-3\_Mapbook\_11x17\_WE.B.mxd | Last Updated: 08.09.2017

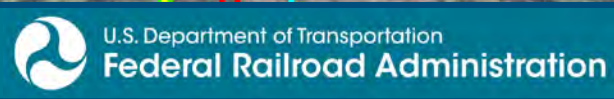

www.DC2RVArail.com













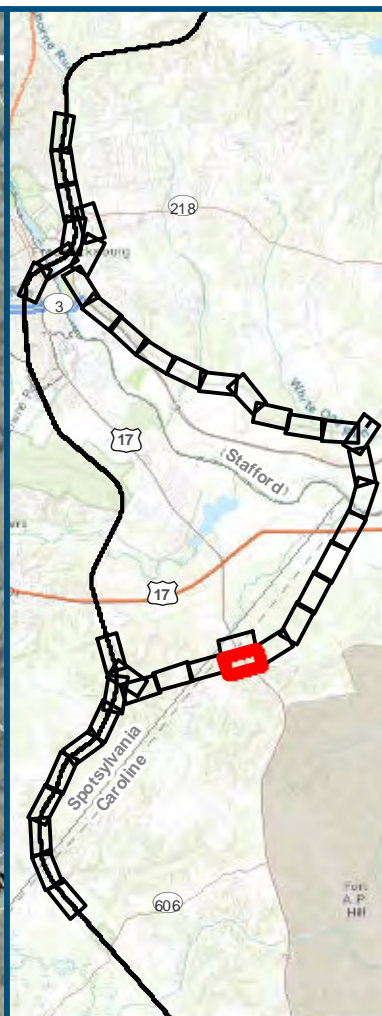
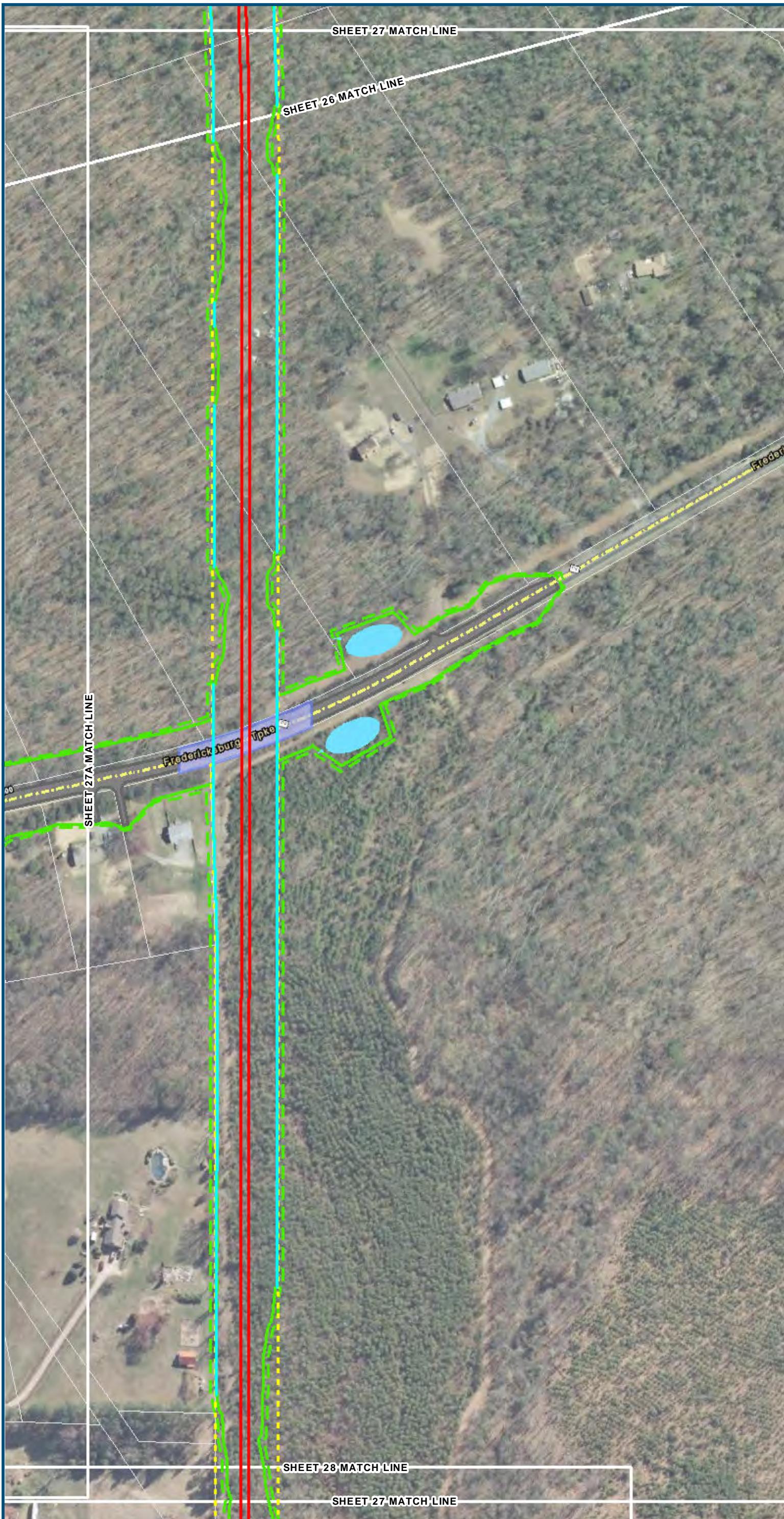

0 100 200  
 Feet  
 1 inch = 200 feet  
 @ 11 x 17 inches  
 Projection: Lambert Conformal Conic  
 State Plane Virginia North FIPS 4501 Feet  
 North American Datum of 1983  
 Imagery/Basemap Source: 2013-2015 VGIN  
 Aerial Imagery; ESRI World Transportation

**Legend**

- Permanent Limits of Disturbance
- Temporary Limits of Disturbance
- ROW - Proposed
- ROW - Proposed by others
- CSXT Mileposts
- Mileposts - Proposed
- Track - Existing
- Track - Shift
- Track - Proposed
- Track - Proposed by others
- Track - Remove
- Temporary Track (Shoo-Fly)
- Crossover/Turnout - Proposed
- Crossover/Turnout - Proposed by others
- Crossover/Turnout - Remove
- Walls
- Walls - Proposed by others
- Fence
- Bridge
- Bridge - Proposed by others
- Roadway
- Roadway - Proposed by others
- Edge of Pavement
- Roadway Centerline
- Median Separators
- Detour
- Quad Gate
- Locking Gate
- SWM Facilities
- Drainage Culvert Crossings
- Drainage Directional Arrows
- Stations
- Proposed Stations
- Station Platform - Existing
- Station Platform - Proposed
- Station Platform - Proposed by others
- Station Platform - Remove
- Building/Structure
- CSXT ROW (County Parcel Data)
- City/County Parcels
- City/County Boundary

**Mapbook E-3**  
**Build Alternative 3C**  
**Add Two-Track**  
**Bypass East**

\\dcis-main\gis\_data\GIS\Projects\0115-46\_VA\DeptofRalls-Pub\TTransportation\0239056\_RAPS-4AltDev-ConceptEng\map\_docs\mxd\01EIS\Ch\_2\Ch\_2\_Appendices\Appendix E\DC2RVA\_Appendix E-3\_Mapbook\_11x17\_WEB.mxd | Last Updated: 08.09.2017



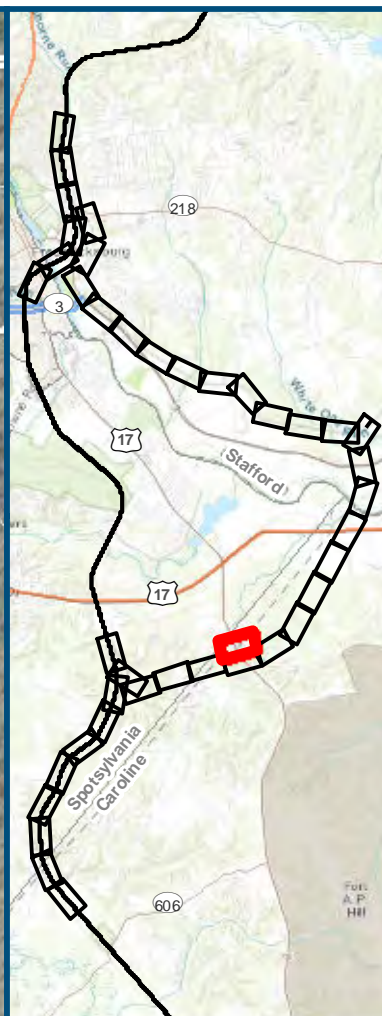

0 100 200  
 Feet  
 1 inch = 200 feet  
 @ 11 x 17 inches  
 Projection: Lambert Conformal Conic  
 State Plane Virginia North FIPS 4501 Feet  
 North American Datum of 1983  
 Imagery/Basemap Source: 2013-2015 VGIN  
 Aerial Imagery; ESRI World Transportation

**Legend**

- Permanent Limits of Disturbance
- Temporary Limits of Disturbance
- ROW - Proposed
- ROW - Proposed by others
- CSXT Mileposts
- Mileposts - Proposed
- Track - Existing
- Track - Shift
- Track - Proposed
- Track - Proposed by others
- Track - Remove
- Temporary Track (Shoo-Fly)
- Crossover/Turnout - Proposed
- Crossover/Turnout - Proposed by others
- Crossover/Turnout - Remove
- Walls
- Walls - Proposed by others
- Fence
- Bridge
- Bridge - Proposed by others
- Roadway
- Roadway - Proposed by others
- Edge of Pavement
- Roadway Centerline
- Median Separators
- Detour
- Quad Gate
- Locking Gate
- SWM Facilities
- Drainage Culvert Crossings
- Drainage Directional Arrows
- Stations
- Proposed Stations
- Station Platform - Existing
- Station Platform - Proposed
- Station Platform - Proposed by others
- Station Platform - Remove
- Building/Structure
- CSXT ROW (County Parcel Data)
- City/County Parcels
- City/County Boundary

**Mapbook E-3  
 Build Alternative 3C  
 Add Two-Track  
 Bypass East**

\\dcis-main\gis\_data\GIS\Projects\011546\_VA Dept of Rail\Public Transportation\0239056\_RAPS-4AltDev-Concept\Eng\map\_docs\mxd\01EIS\Ch\_2\Ch\_2\_Appendices\Appendix E\DC2RVA\_Appendix E-3\_Mapbook\_11x17\_WE.B.mxd | Last Updated: 08.09.2017



[www.DC2RVArail.com](http://www.DC2RVArail.com)





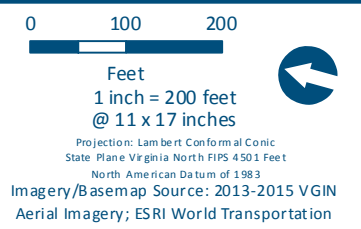

- Legend**
- Permanent Limits of Disturbance
  - Temporary Limits of Disturbance
  - ROW - Proposed
  - ROW - Proposed by others
  - CSXT Mileposts
  - Mileposts - Proposed
  - Track - Existing
  - Track - Shift
  - Track - Proposed
  - Track - Proposed by others
  - Track - Remove
  - Temporary Track (Shoo-Fly)
  - Crossover/Turnout - Proposed
  - Crossover/Turnout - Proposed by others
  - Crossover/Turnout - Remove
  - Walls
  - Walls - Proposed by others
  - Fence
  - Bridge
  - Bridge - Proposed by others
  - Roadway
  - Roadway - Proposed by others
  - Edge of Pavement
  - Roadway Centerline
  - Median Separators
  - Detour
  - Quad Gate
  - Locking Gate
  - SWM Facilities
  - Drainage Culvert Crossings
  - Drainage Directional Arrows
  - Stations
  - Proposed Stations
  - Station Platform - Existing
  - Station Platform - Proposed
  - Station Platform - Proposed by others
  - Station Platform - Remove
  - Building/Structure
  - CSXT ROW (County Parcel Data)
  - City/County Parcels
  - City/County Boundary

**Mapbook E-3  
Build Alternative 3C  
Add Two-Track  
Bypass East**

\\dcis-main\gis\_data\GIS\Projects\0115-46\_VA\DeptofRails-Pub\fcT\transportation\0239056\_RAPS-4AltDev-Concept\Eng\map\_docs\mxd\01EIS\Ch\_2\Ch\_2\_Appendices\Appendix E\DC2RVA\_Appendix E-3\_Mapbook\_11x17\_WEB.mxd | Last Updated: 08.09.2017



www.DC2RVArail.com





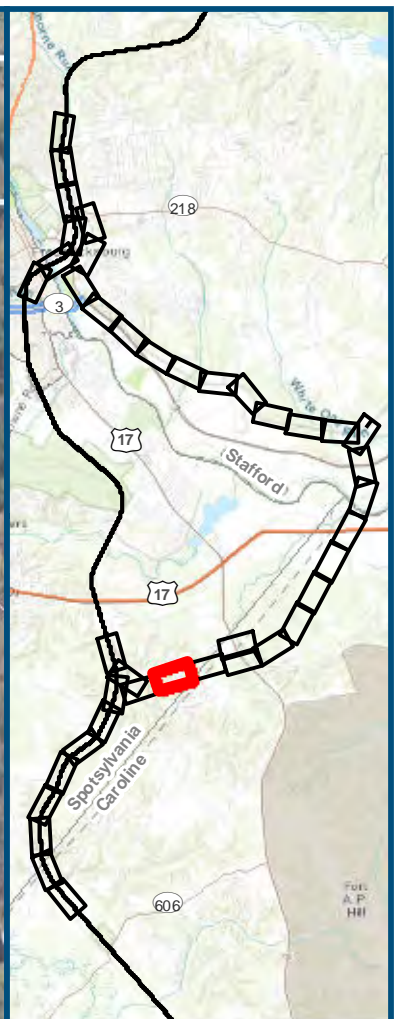
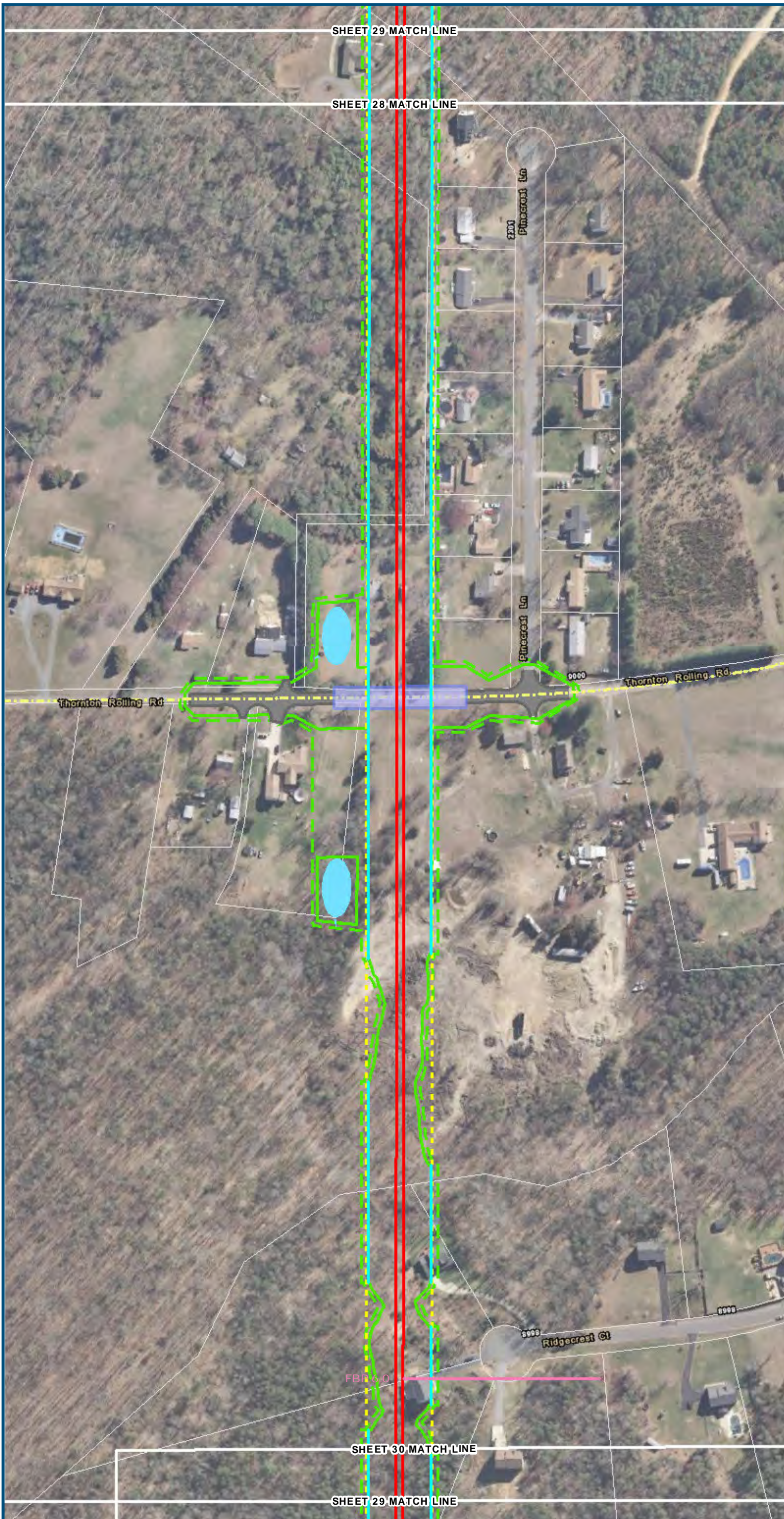

0 100 200  
 Feet  
 1 inch = 200 feet  
 @ 11 x 17 inches  
 Projection: Lambert Conformal Conic  
 State Plane Virginia North FIPS 4501 Feet  
 North American Datum of 1983  
 Imagery/Basemap Source: 2013-2015 VGIN  
 Aerial Imagery; ESRI World Transportation

- Legend**
- Permanent Limits of Disturbance
  - Temporary Limits of Disturbance
  - ROW - Proposed
  - ROW - Proposed by others
  - CSXT Mileposts
  - Mileposts - Proposed
  - Track - Existing
  - Track - Shift
  - Track - Proposed
  - Track - Proposed by others
  - Track - Remove
  - Temporary Track (Shoo-Fly)
  - Crossover/Turnout - Proposed
  - Crossover/Turnout - Proposed by others
  - Crossover/Turnout - Remove
  - Walls
  - Walls - Proposed by others
  - Fence
  - Bridge
  - Bridge - Proposed by others
  - Roadway
  - Roadway - Proposed by others
  - Edge of Pavement
  - Roadway Centerline
  - Median Separators
  - Detour
  - Quad Gate
  - Locking Gate
  - SWM Facilities
  - Drainage Culvert Crossings
  - Drainage Directional Arrows
  - Stations
  - Proposed Stations
  - Station Platform - Existing
  - Station Platform - Proposed
  - Station Platform - Proposed by others
  - Station Platform - Remove
  - Building/Structure
  - CSXT ROW (County Parcel Data)
  - City/County Parcels
  - City/County Boundary

**Mapbook E-3  
 Build Alternative 3C  
 Add Two-Track  
 Bypass East**

\\dcis-main\gis\_data\GIS\Projects\0115-46\_VA Dept of Rail-Public Transportation\0239056\_RAPS-4AltDev-Concept\Eng\map\_docs\mxd\DC2RVA\_Appendix\_E-3\_Mapbook\_11x17\_WE.B.mxd | Last Updated: 08.09.2017



www.DC2RVArail.com









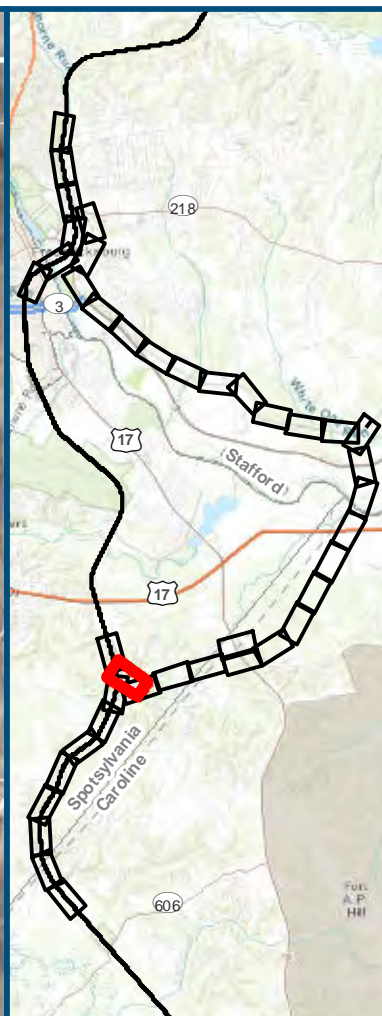
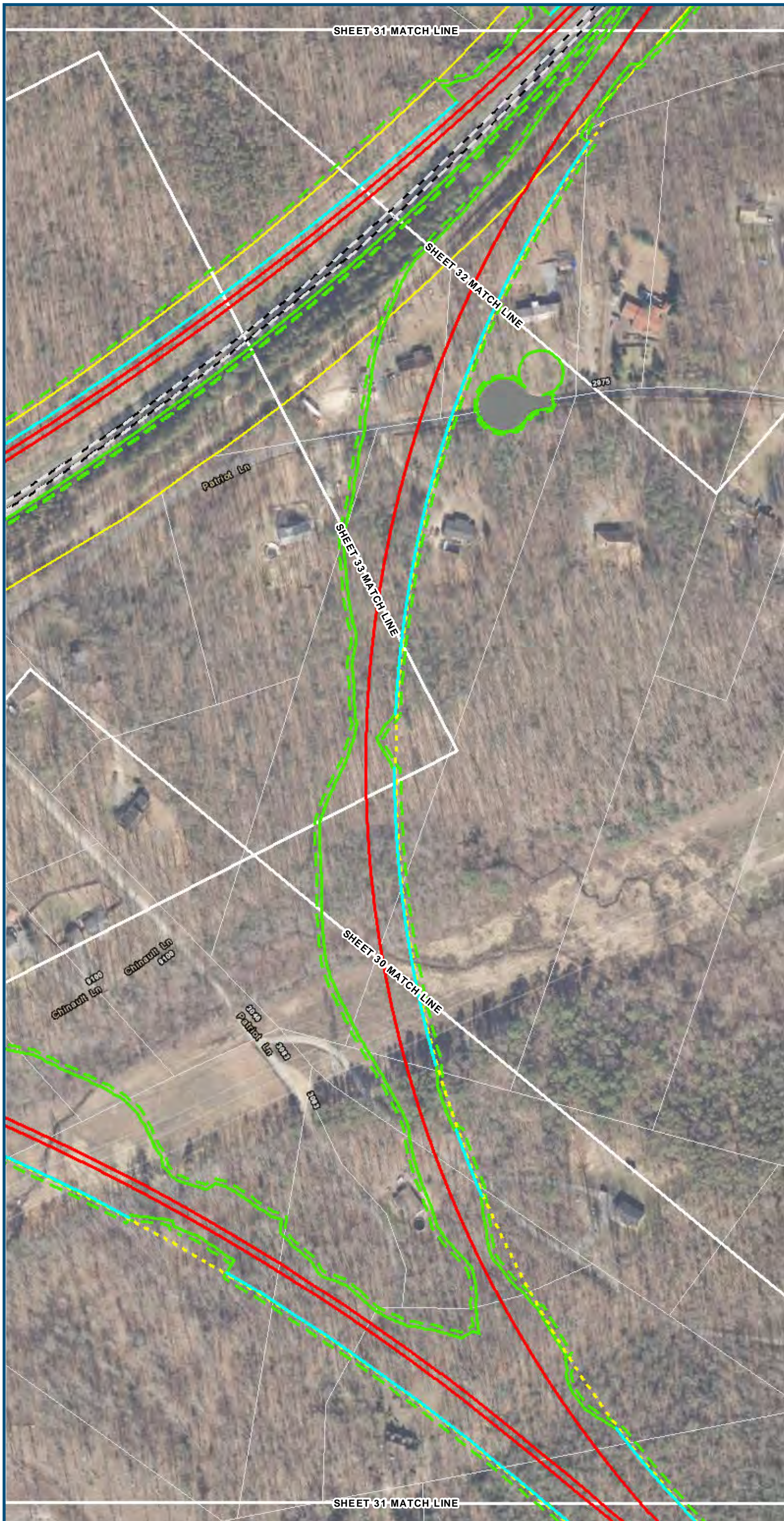

0 100 200  
 Feet  
 1 inch = 200 feet  
 @ 11 x 17 inches  
 Projection: Lambert Conformal Conic  
 State Plane Virginia North FIPS 4501 Feet  
 North American Datum of 1983  
 Imagery/Basemap Source: 2013-2015 VGIN  
 Aerial Imagery; ESRI World Transportation

- Legend**
- Permanent Limits of Disturbance
  - Temporary Limits of Disturbance
  - ROW - Proposed
  - ROW - Proposed by others
  - CSXT Mileposts
  - Mileposts - Proposed
  - Track - Existing
  - Track - Shift
  - Track - Proposed
  - Track - Proposed by others
  - Track - Remove
  - Temporary Track (Shoo-Fly)
  - Crossover/Turnout - Proposed
  - Crossover/Turnout - Proposed by others
  - Crossover/Turnout - Remove
  - Walls
  - Walls - Proposed by others
  - Fence
  - Bridge
  - Bridge - Proposed by others
  - Roadway
  - Roadway - Proposed by others
  - Edge of Pavement
  - Roadway Centerline
  - Median Separators
  - Detour
  - Quad Gate
  - Locking Gate
  - SWM Facilities
  - Drainage Culvert Crossings
  - Drainage Directional Arrows
  - Stations
  - Proposed Stations
  - Station Platform - Existing
  - Station Platform - Proposed
  - Station Platform - Proposed by others
  - Station Platform - Remove
  - Building/Structure
  - CSXT ROW (County Parcel Data)
  - City/County Parcels
  - City/County Boundary

**Mapbook E-3  
 Build Alternative 3C  
 Add Two-Track  
 Bypass East**

\\dcis-main\gis\_data\GIS\Projects\0115-46\_VA Dept of Rail\Public Transportation\0239056\_RAPS-4\ITDev-Concept\Eng\map\_docs\mxd\DC2RVA\_Appendix\_E-3\_Mapbook\_11x17\_WEB.mxd | Last Updated: 08.09.2017



www.DC2RVArail.com





\\dcis-main\gis\_data\GIS\Projects\0115-46\_VA\DeptofRalls-Pub\fcT transportation\0239056\_RAPS-4AltDev-Concept\Eng\map\_docs\mxd\01EIS\Ch\_2\Ch\_2\_Appendices\Appendix E\DC2RVA\_Appendix E-3\_Mapbook\_11x17\_WE.B.mxd | Last Updated: 08.09.2017

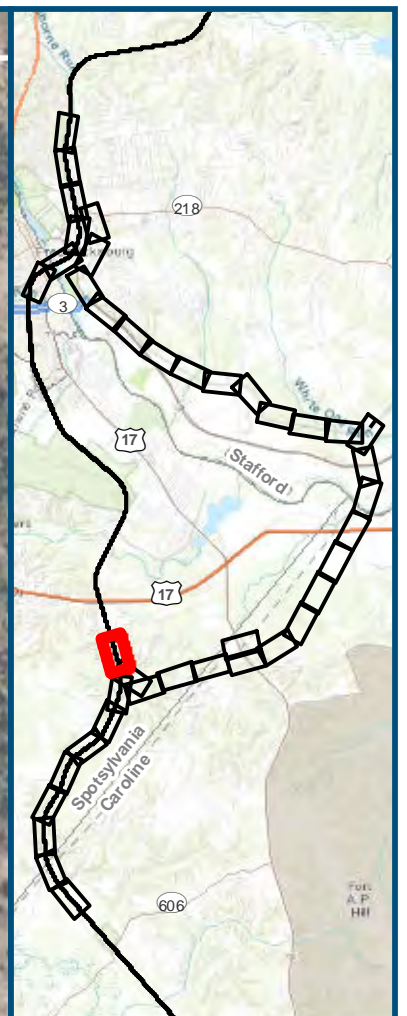
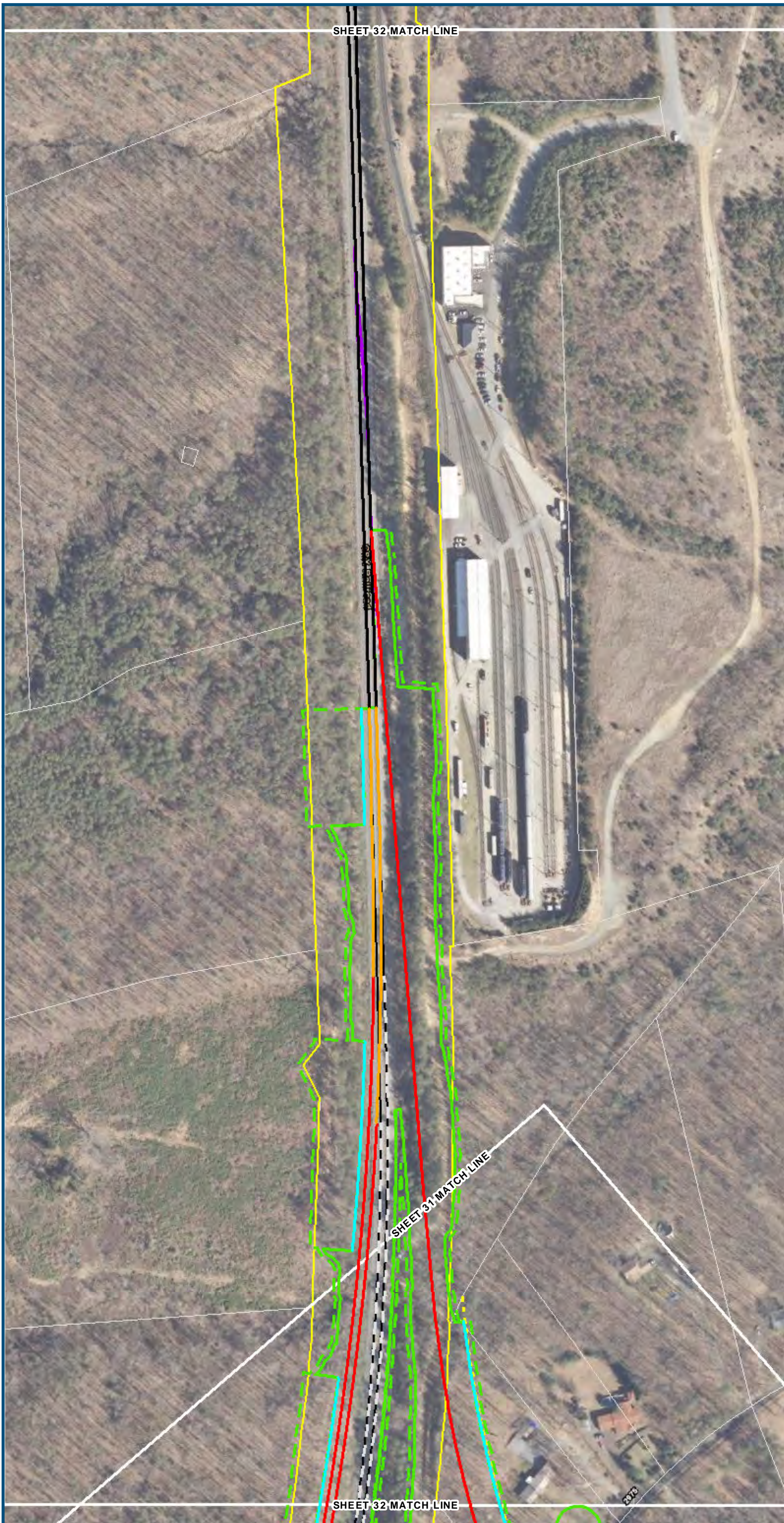

0 100 200  
Feet  
1 inch = 200 feet  
@ 11 x 17 inches  
Projection: Lambert Conformal Conic  
State Plane Virginia North FIPS 4501 Feet  
North American Datum of 1983  
Imagery/Basemap Source: 2013-2015 VGIN  
Aerial Imagery; ESRI World Transportation

Legend

- Permanent Limits of Disturbance
- Temporary Limits of Disturbance
- ROW - Proposed
- ROW - Proposed by others
- CSXT Mileposts
- Mileposts - Proposed
- Track - Existing
- Track - Shift
- Track - Proposed
- Track - Proposed by others
- Track - Remove
- Temporary Track (Shoo-Fly)
- Crossover/Turnout - Proposed
- Crossover/Turnout - Proposed by others
- Crossover/Turnout - Remove
- Walls
- Walls - Proposed by others
- Fence
- Bridge
- Bridge - Proposed by others
- Roadway
- Roadway - Proposed by others
- Edge of Pavement
- Roadway Centerline
- Median Separators
- Detour
- Quad Gate
- Locking Gate
- SWM Facilities
- Drainage Culvert Crossings
- Drainage Directional Arrows
- Stations
- Proposed Stations
- Station Platform - Existing
- Station Platform - Proposed
- Station Platform - Proposed by others
- Station Platform - Remove
- Building/Structure
- CSXT ROW (County Parcel Data)
- City/County Parcels
- City/County Boundary

Mapbook E-3  
Build Alternative 3C  
Add Two-Track  
Bypass East



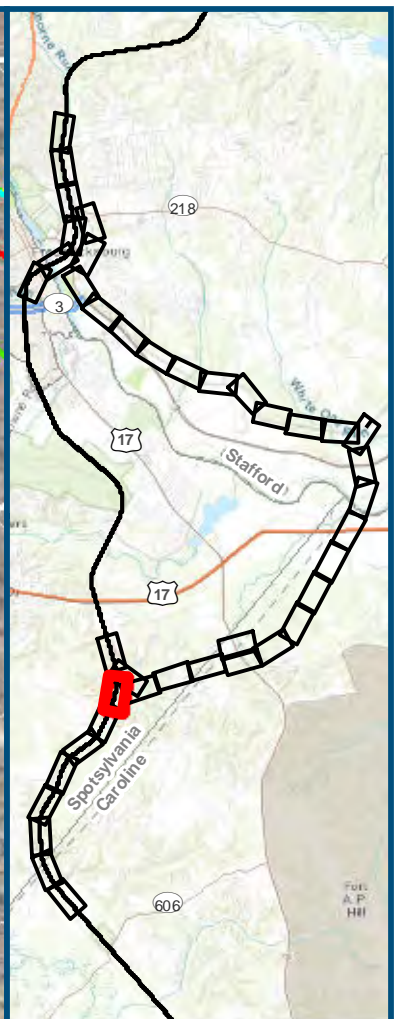
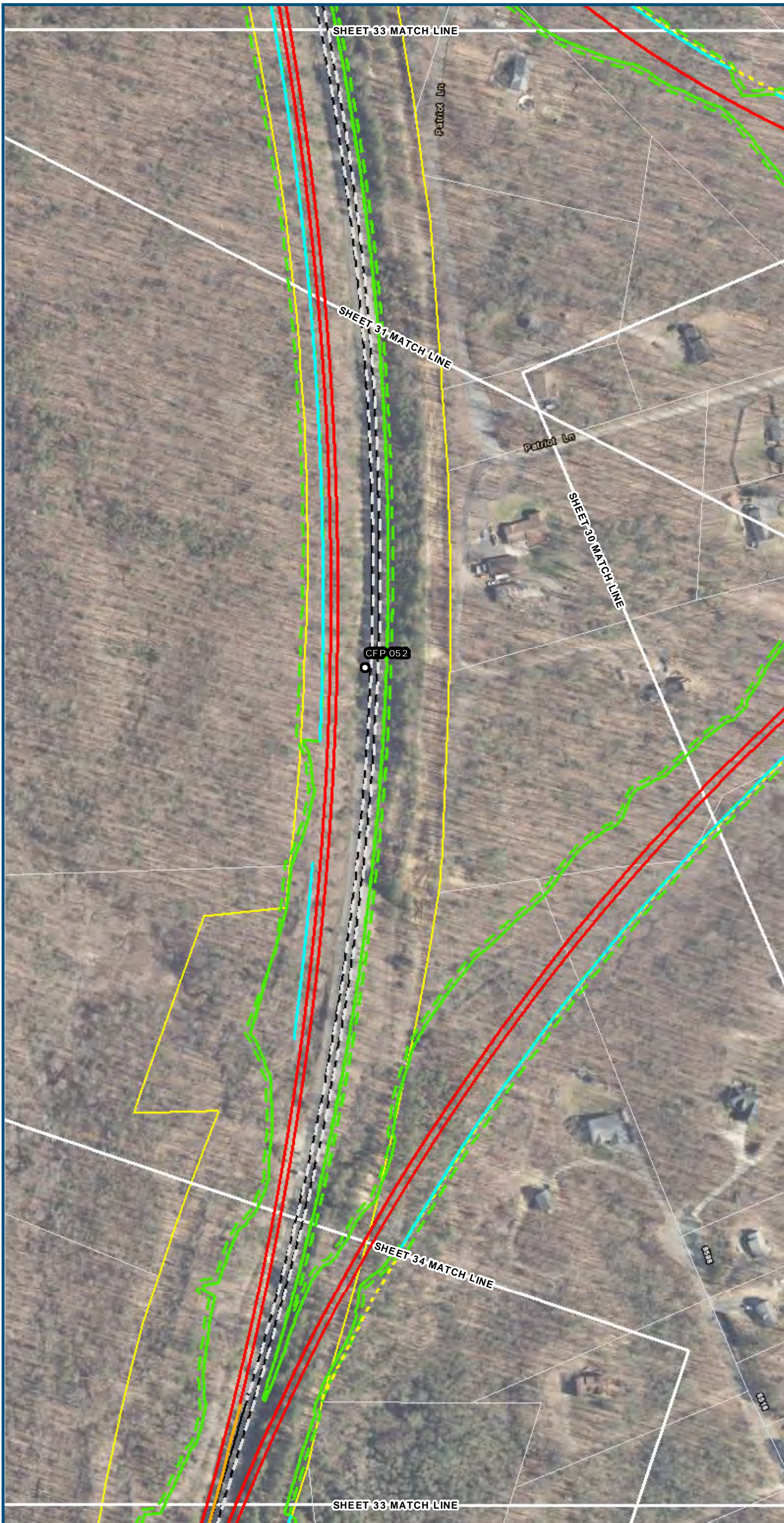

0 100 200  
 Feet  
 1 inch = 200 feet  
 @ 11 x 17 inches  
 Projection: Lambert Conformal Conic  
 State Plane Virginia North FIPS 4501 Feet  
 North American Datum of 1983  
 Imagery/Basemap Source: 2013-2015 VGIN  
 Aerial Imagery; ESRI World Transportation

**Legend**

- Permanent Limits of Disturbance
- Temporary Limits of Disturbance
- ROW - Proposed
- ROW - Proposed by others
- CSXT Mileposts
- Mileposts - Proposed
- Track - Existing
- Track - Shift
- Track - Proposed
- Track - Proposed by others
- Track - Remove
- Temporary Track (Shoo-Fly)
- Crossover/Turnout - Proposed
- Crossover/Turnout - Proposed by others
- Crossover/Turnout - Remove
- Walls
- Walls - Proposed by others
- Fence
- Bridge
- Bridge - Proposed by others
- Roadway
- Roadway - Proposed by others
- Edge of Pavement
- Roadway Centerline
- Median Separators
- Detour
- Quad Gate
- Locking Gate
- SWM Facilities
- Drainage Culvert Crossings
- Drainage Directional Arrows
- Stations
- Proposed Stations
- Station Platform - Existing
- Station Platform - Proposed
- Station Platform - Proposed by others
- Station Platform - Remove
- Building/Structure
- CSXT ROW (County Parcel Data)
- City/County Parcels
- City/County Boundary

**Mapbook E-3  
 Build Alternative 3C  
 Add Two-Track  
 Bypass East**



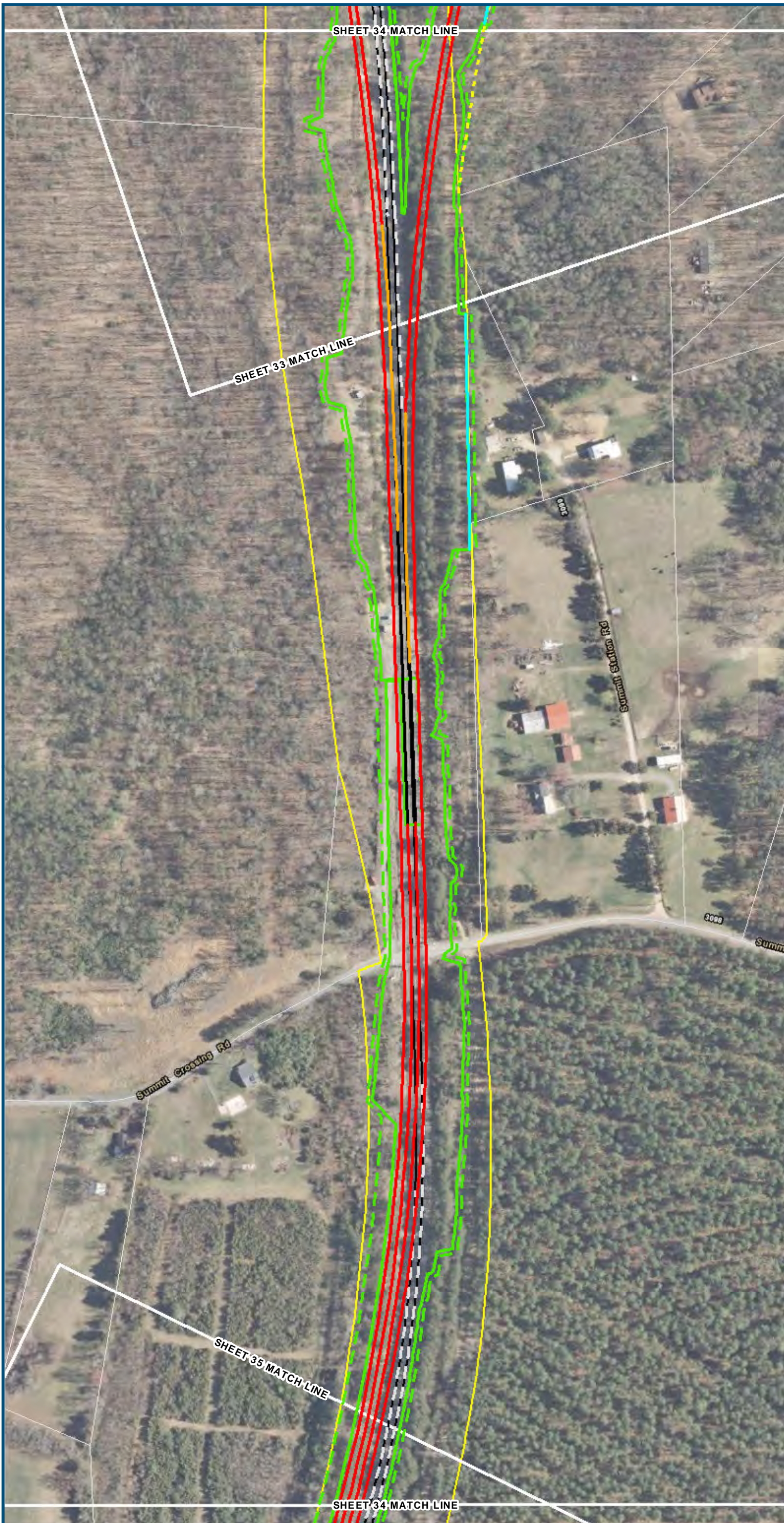

0 100 200  
 Feet  
 1 inch = 200 feet  
 @ 11 x 17 inches  
 Projection: Lambert Conformal Conic  
 State Plane Virginia North FIPS 4501 Feet  
 North American Datum of 1983  
 Imagery/Basemap Source: 2013-2015 VGIN  
 Aerial Imagery; ESRI World Transportation

**Legend**

- Permanent Limits of Disturbance
- Temporary Limits of Disturbance
- ROW - Proposed
- ROW - Proposed by others
- CSXT Mileposts
- Mileposts - Proposed
- Track - Existing
- Track - Shift
- Track - Proposed
- Track - Proposed by others
- Track - Remove
- Temporary Track (Shoo-Fly)
- Crossover/Turnout - Proposed
- Crossover/Turnout - Proposed by others
- Crossover/Turnout - Remove
- Walls
- Walls - Proposed by others
- Fence
- Bridge
- Bridge - Proposed by others
- Roadway
- Roadway - Proposed by others
- Edge of Pavement
- Roadway Centerline
- Median Separators
- Detour
- Quad Gate
- Locking Gate
- SWM Facilities
- Drainage Culvert Crossings
- Drainage Directional Arrows
- Stations
- Proposed Stations
- Station Platform - Existing
- Station Platform - Proposed
- Station Platform - Proposed by others
- Station Platform - Remove
- Building/Structure
- CSXT ROW (County Parcel Data)
- City/County Parcels
- City/County Boundary

**Mapbook E-3**  
**Build Alternative 3C**  
**Add Two-Track**  
**Bypass East**

\\dcis-main\gis\_data\GIS\Projects\0115-46\_VA\DeptofRalls-Pub\fcT\transportation\0239056\_RAPS-4AltDev-Concept\Eng\map\_docs\mxd\0115-46\_VA\Mapbook\_11x17\_WE.B.mxd | Last Updated: 08.09.2017



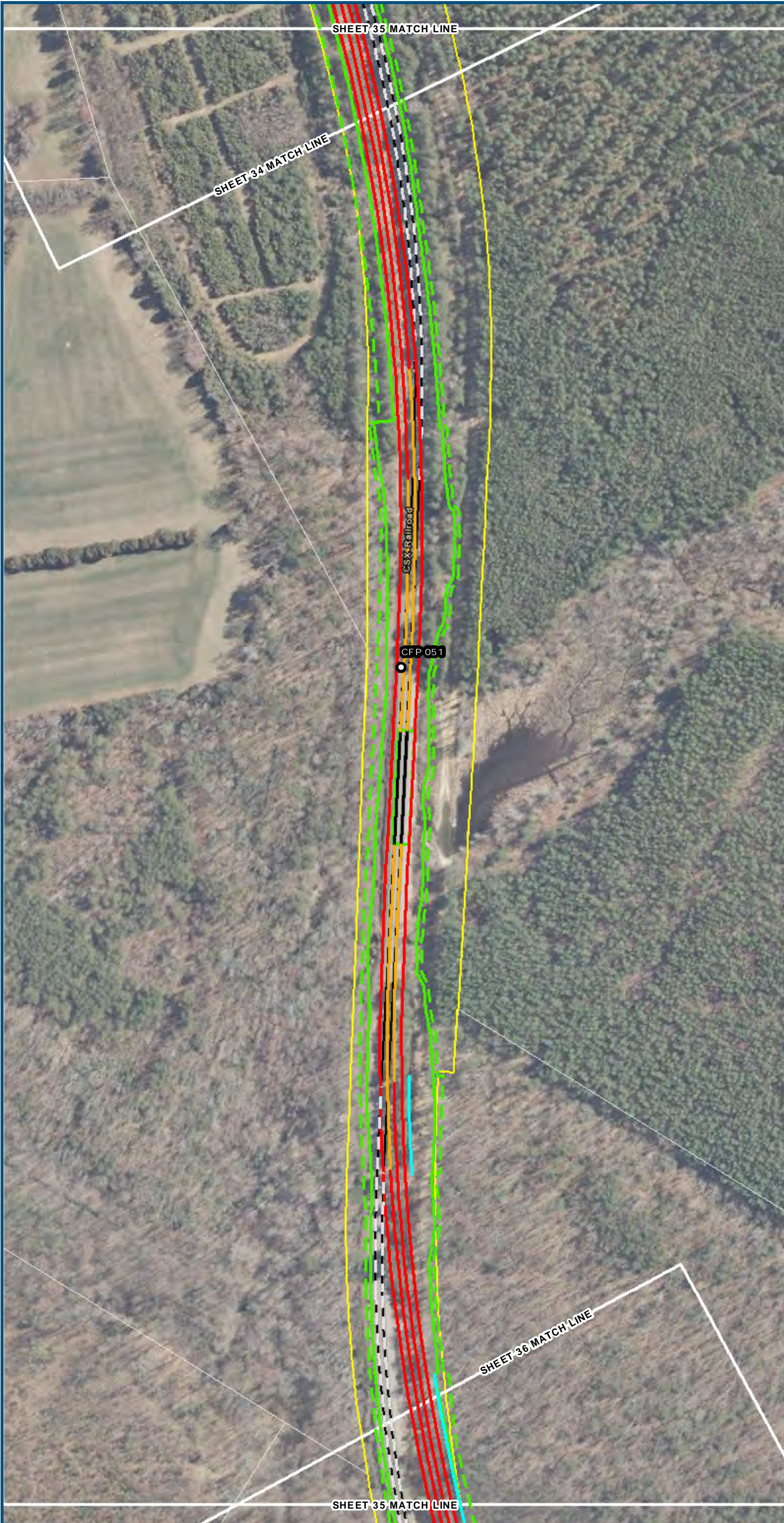

0 100 200  
 Feet  
 1 inch = 200 feet  
 @ 11 x 17 inches  
 Projection: Lambert Conformal Conic  
 State Plane Virginia North FIPS 4501 Feet  
 North American Datum of 1983  
 Imagery/Basemap Source: 2013-2015 VGIN  
 Aerial Imagery; ESRI World Transportation

- Legend**
- Permanent Limits of Disturbance
  - Temporary Limits of Disturbance
  - ROW - Proposed
  - ROW - Proposed by others
  - CSXT Mileposts
  - Mileposts - Proposed
  - Track - Existing
  - Track - Shift
  - Track - Proposed
  - Track - Proposed by others
  - Track - Remove
  - Temporary Track (Shoo-Fly)
  - Crossover/Turnout - Proposed
  - Crossover/Turnout - Proposed by others
  - Crossover/Turnout - Remove
  - Walls
  - Walls - Proposed by others
  - Fence
  - Bridge
  - Bridge - Proposed by others
  - Roadway
  - Roadway - Proposed by others
  - Edge of Pavement
  - Roadway Centerline
  - Median Separators
  - Detour
  - Quad Gate
  - Locking Gate
  - SWM Facilities
  - Drainage Culvert Crossings
  - Drainage Directional Arrows
  - Stations
  - Proposed Stations
  - Station Platform - Existing
  - Station Platform - Proposed
  - Station Platform - Proposed by others
  - Station Platform - Remove
  - Building/Structure
  - CSXT ROW (County Parcel Data)
  - City/County Parcels
  - City/County Boundary

**Mapbook E-3  
 Build Alternative 3C  
 Add Two-Track  
 Bypass East**

\\dcis-main\gis\_data\GIS\Projects\0115-46\_VA Dept of Rail-Public Transportation\0239056\_RAPS-4AltDev-ConceptEng\map\_docs\mxd\01EIS\Ch\_2\Ch\_2\_Appendices\Appendix E\DC2RVA\_Appendix\_E-3\_Mapbook\_11x17\_WE.B.mxd | Last Updated: 08.09.2017

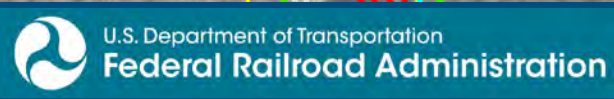

www.DC2RVArail.com





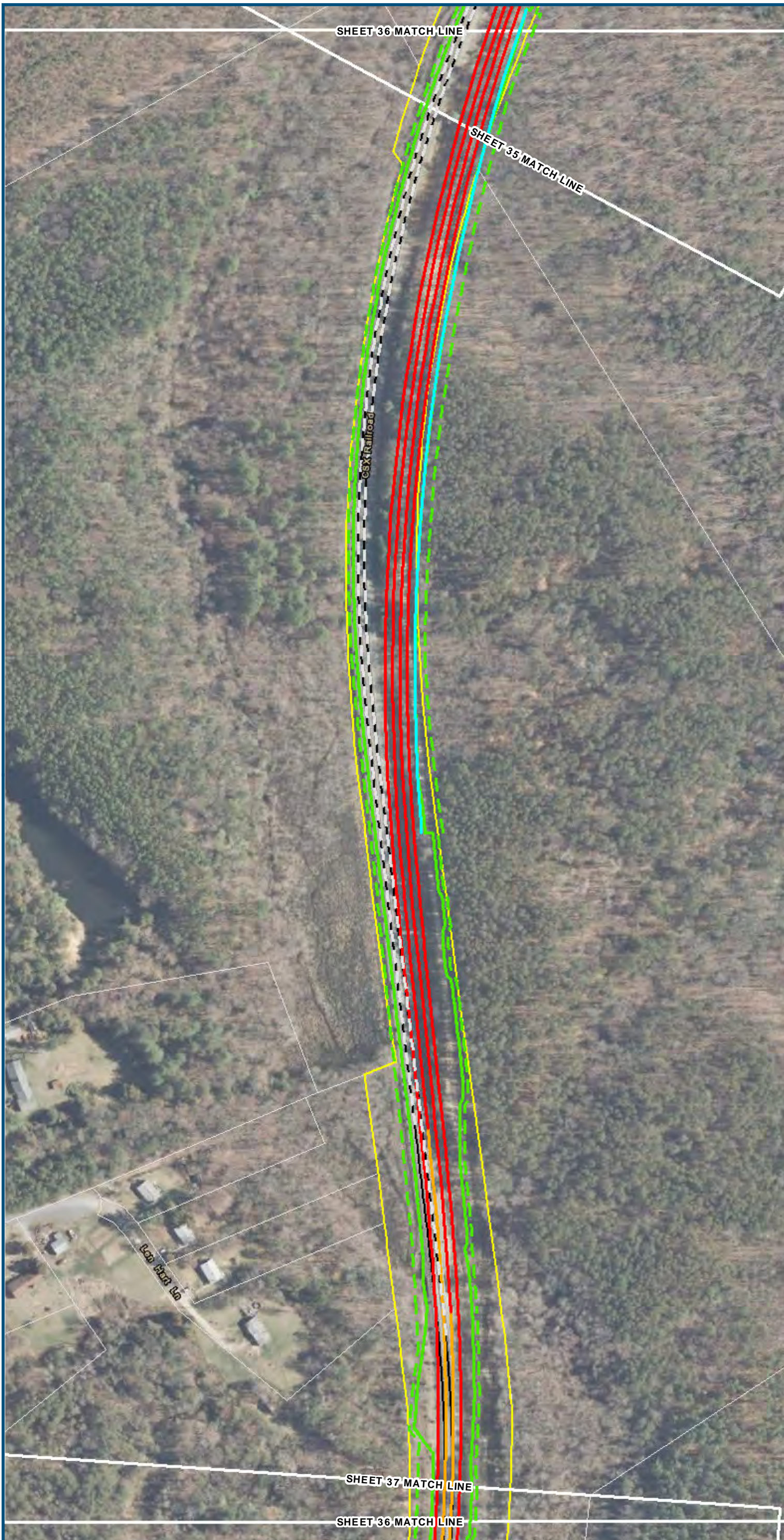

0 100 200  
 Feet  
 1 inch = 200 feet  
 @ 11 x 17 inches  
 Projection: Lambert Conformal Conic  
 State Plane Virginia North FIPS 4501 Feet  
 North American Datum of 1983  
 Imagery/Basemap Source: 2013-2015 VGIN  
 Aerial Imagery; ESRI World Transportation

**Legend**

- Permanent Limits of Disturbance
- Temporary Limits of Disturbance
- ROW - Proposed
- ROW - Proposed by others
- CSXT Mileposts
- Mileposts - Proposed
- Track - Existing
- Track - Shift
- Track - Proposed
- Track - Proposed by others
- Track - Remove
- Temporary Track (Shoo-Fly)
- Crossover/Turnout - Proposed
- Crossover/Turnout - Proposed by others
- Crossover/Turnout - Remove
- Walls
- Walls - Proposed by others
- Fence
- Bridge
- Bridge - Proposed by others
- Roadway
- Roadway - Proposed by others
- Edge of Pavement
- Roadway Centerline
- Median Separators
- Detour
- Quad Gate
- Locking Gate
- SWM Facilities
- Drainage Culvert Crossings
- Drainage Directional Arrows
- Stations
- Proposed Stations
- Station Platform - Existing
- Station Platform - Proposed
- Station Platform - Proposed by others
- Station Platform - Remove
- Building/Structure
- CSXT ROW (County Parcel Data)
- City/County Parcels
- City/County Boundary

**Mapbook E-3  
 Build Alternative 3C  
 Add Two-Track  
 Bypass East**



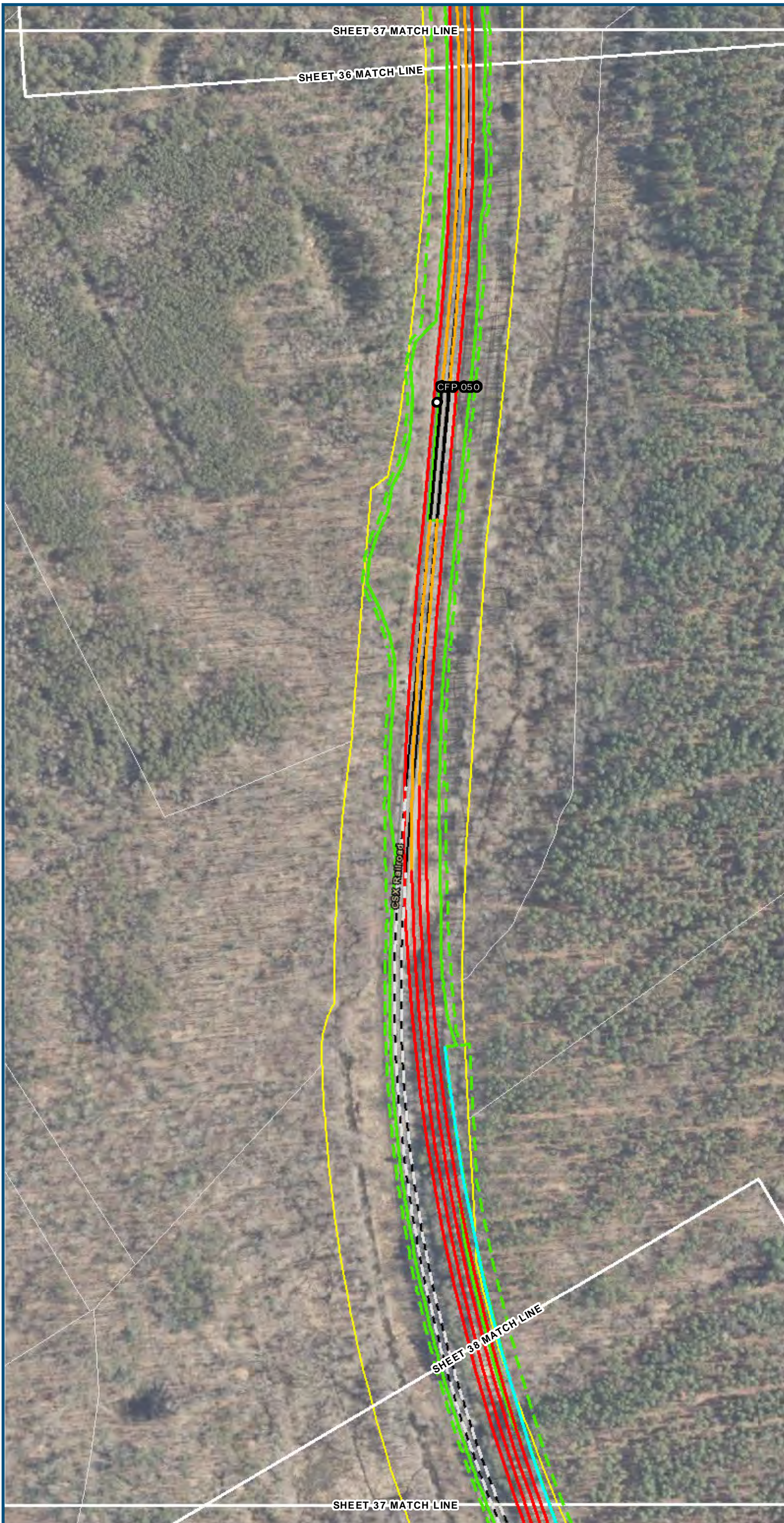

0 100 200  
 Feet  
 1 inch = 200 feet  
 @ 11 x 17 inches  
 Projection: Lambert Conformal Conic  
 State Plane Virginia North FIPS 4501 Feet  
 North American Datum of 1983  
 Imagery/Basemap Source: 2013-2015 VGIN  
 Aerial Imagery; ESRI World Transportation

**Legend**

- Permanent Limits of Disturbance
- Temporary Limits of Disturbance
- ROW - Proposed
- ROW - Proposed by others
- CSXT Mileposts
- Mileposts - Proposed
- Track - Existing
- Track - Shift
- Track - Proposed
- Track - Proposed by others
- Track - Remove
- Temporary Track (Shoo-Fly)
- Crossover/Turnout - Proposed
- Crossover/Turnout - Proposed by others
- Crossover/Turnout - Remove
- Walls
- Walls - Proposed by others
- Fence
- Bridge
- Bridge - Proposed by others
- Roadway
- Roadway - Proposed by others
- Edge of Pavement
- Roadway Centerline
- Median Separators
- Detour
- Quad Gate
- Locking Gate
- SWM Facilities
- Drainage Culvert Crossings
- Drainage Directional Arrows
- Stations
- Proposed Stations
- Station Platform - Existing
- Station Platform - Proposed
- Station Platform - Proposed by others
- Station Platform - Remove
- Building/Structure
- CSXT ROW (County Parcel Data)
- City/County Parcels
- City/County Boundary

**Mapbook E-3  
 Build Alternative 3C  
 Add Two-Track  
 Bypass East**

\\dc1smain\gis\_data\GIS\Projects\011546\_VA\DeptofRalls-Pub\fcT transportation\0239056\_RAPS-4AltDev-ConceptEng\map\_docs\mxd\DC2RVA\_Appendix\_E-3\_Mapbook\_11x17\_WEB.mxd | Last Updated: 08.09.2017



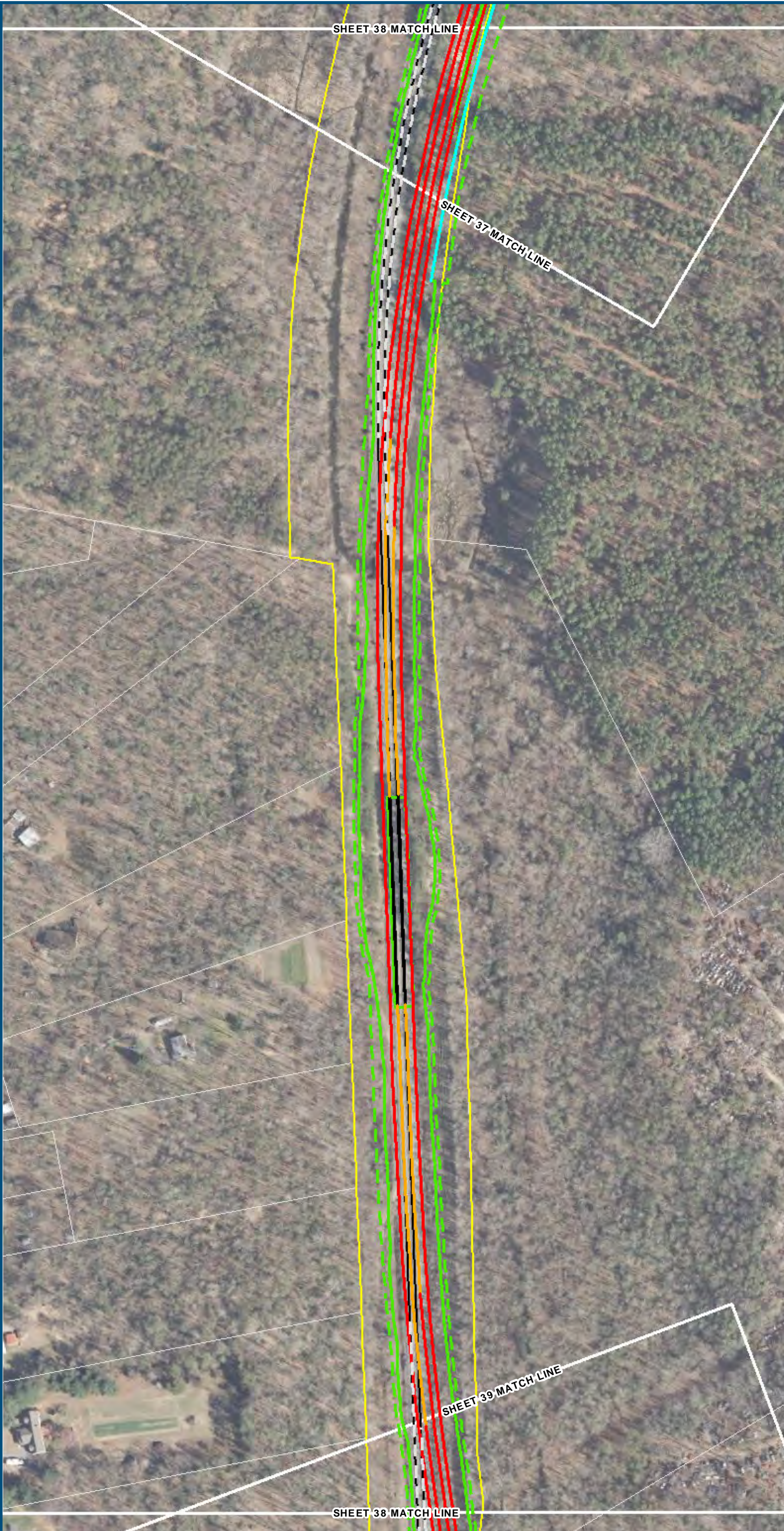

0 100 200  
 Feet  
 1 inch = 200 feet  
 @ 11 x 17 inches  
 Projection: Lambert Conformal Conic  
 State Plane Virginia North FIPS 4501 Feet  
 North American Datum of 1983  
 Imagery/Basemap Source: 2013-2015 VGIN  
 Aerial Imagery; ESRI World Transportation

- Legend**
- Permanent Limits of Disturbance
  - Temporary Limits of Disturbance
  - ROW - Proposed
  - ROW - Proposed by others
  - CSXT Mileposts
  - Mileposts - Proposed
  - Track - Existing
  - Track - Shift
  - Track - Proposed
  - Track - Proposed by others
  - Track - Remove
  - Temporary Track (Shoo-Fly)
  - Crossover/Turnout - Proposed
  - Crossover/Turnout - Proposed by others
  - Crossover/Turnout - Remove
  - Walls
  - Walls - Proposed by others
  - Fence
  - Bridge
  - Bridge - Proposed by others
  - Roadway
  - Roadway - Proposed by others
  - Edge of Pavement
  - Roadway Centerline
  - Median Separators
  - Detour
  - Quad Gate
  - Locking Gate
  - SWM Facilities
  - Drainage Culvert Crossings
  - Drainage Directional Arrows
  - Stations
  - Proposed Stations
  - Station Platform - Existing
  - Station Platform - Proposed
  - Station Platform - Proposed by others
  - Station Platform - Remove
  - Building/Structure
  - CSXT ROW (County Parcel Data)
  - City/County Parcels
  - City/County Boundary

**Mapbook E-3  
 Build Alternative 3C  
 Add Two-Track  
 Bypass East**

\\cis-main\gis\_data\GIS\Projects\0115-46\_VA\_DepotRail-PublicTransportation\0239056\_RAPS-4AltDev-ConceptEng\map\_docs\mxd\DC2RVA\_Appendix\_E-3\_Mapbook\_11x17\_WEB.mxd | Last Updated: 08.09.2017

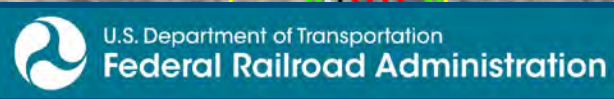

www.DC2RVArail.com





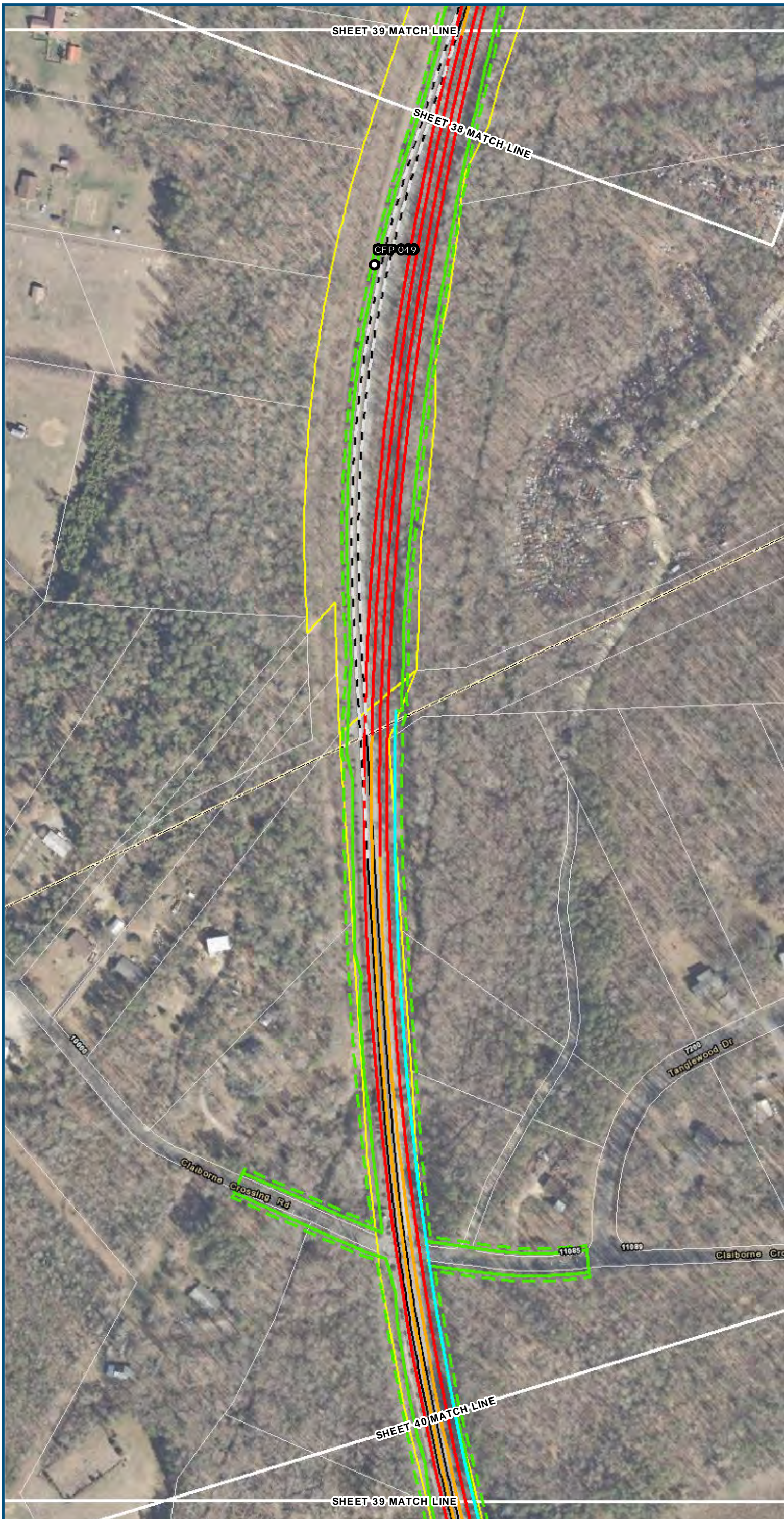

0 100 200  
 Feet  
 1 inch = 200 feet  
 @ 11 x 17 inches  
 Projection: Lambert Conformal Conic  
 State Plane Virginia North FIPS 4501 Feet  
 North American Datum of 1983  
 Imagery/Basemap Source: 2013-2015 VGIN  
 Aerial Imagery; ESRI World Transportation

**Legend**

- Permanent Limits of Disturbance
- Temporary Limits of Disturbance
- ROW - Proposed
- ROW - Proposed by others
- CSXT Mileposts
- Mileposts - Proposed
- Track - Existing
- Track - Shift
- Track - Proposed
- Track - Proposed by others
- Track - Remove
- Temporary Track (Shoo-Fly)
- Crossover/Turnout - Proposed
- Crossover/Turnout - Proposed by others
- Crossover/Turnout - Remove
- Walls
- Walls - Proposed by others
- Fence
- Bridge
- Bridge - Proposed by others
- Roadway
- Roadway - Proposed by others
- Edge of Pavement
- Roadway Centerline
- Median Separators
- Detour
- Quad Gate
- Locking Gate
- SWM Facilities
- Drainage Culvert Crossings
- Drainage Directional Arrows
- Stations
- Proposed Stations
- Station Platform - Existing
- Station Platform - Proposed
- Station Platform - Proposed by others
- Station Platform - Remove
- Building/Structure
- CSXT ROW (County Parcel Data)
- City/County Parcels
- City/County Boundary

**Mapbook E-3  
 Build Alternative 3C  
 Add Two-Track  
 Bypass East**



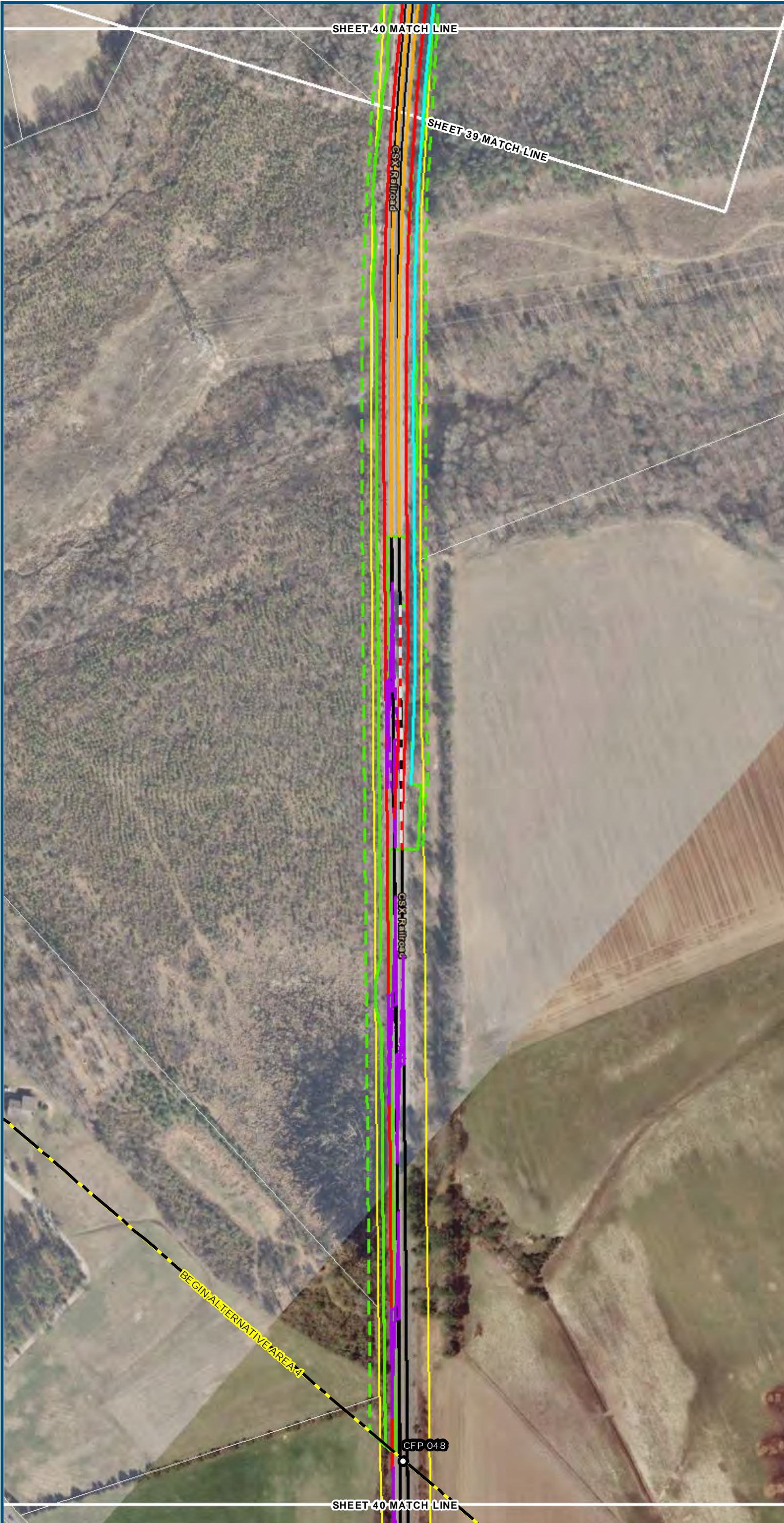

0 100 200  
 Feet  
 1 inch = 200 feet  
 @ 11 x 17 inches  
 Projection: Lambert Conformal Conic  
 State Plane Virginia North FIPS 4501 Feet  
 North American Datum of 1983  
 Imagery/Basemap Source: 2013-2015 VGIN  
 Aerial Imagery; ESRI World Transportation

- Legend**
- Permanent Limits of Disturbance
  - Temporary Limits of Disturbance
  - ROW - Proposed
  - ROW - Proposed by others
  - CSXT Mileposts
  - Mileposts - Proposed
  - Track - Existing
  - Track - Shift
  - Track - Proposed
  - Track - Proposed by others
  - Track - Remove
  - Temporary Track (Shoo-Fly)
  - Crossover/Turnout - Proposed
  - Crossover/Turnout - Proposed by others
  - Crossover/Turnout - Remove
  - Walls
  - Walls - Proposed by others
  - Fence
  - Bridge
  - Bridge - Proposed by others
  - Roadway
  - Roadway - Proposed by others
  - Edge of Pavement
  - Roadway Centerline
  - Median Separators
  - Detour
  - Quad Gate
  - Locking Gate
  - SWM Facilities
  - Drainage Culvert Crossings
  - Drainage Directional Arrows
  - Stations
  - Proposed Stations
  - Station Platform - Existing
  - Station Platform - Proposed
  - Station Platform - Proposed by others
  - Station Platform - Remove
  - Building/Structure
  - CSXT ROW (County Parcel Data)
  - City/County Parcels
  - City/County Boundary

**Mapbook E-3  
 Build Alternative 3C  
 Add Two-Track  
 Bypass East**

\\dcis-main\gis\_data\GIS\Projects\0115-46\_VA Dept of Rail\Public Transportation\0239056\_RAPS-4AltDev-Concept\Eng\map\_docs\mxd\01EIS\Ch\_2\Ch\_2\_Appendices\Appendix E\DC2RVA\_Appendix E-3\_Mapbook\_11x17\_WE.B.mxd | Last Updated: 08.09.2017

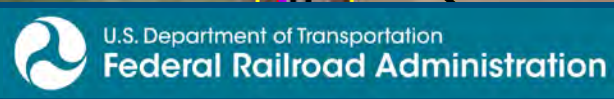

www.DC2RVArail.com

