

0 0.75 1.5  
 Miles  
 1 inch = 1.5 miles  
 @ 11 x 17 inches  
 Projection: Lambert Conformal Conic  
 State Plane Virginia North FIPS 4501 Feet  
 North American Datum of 1983  
 Basemap Source: ESRI World  
 Topographic Map

**Legend**

- CSXT Mileposts
- Existing Stations
- Proposed Stations
- ← Track Improvements
- ← Station and Structure Improvements
- ← Improvements by Others
- ▬ Passenger Train Routes
- ▬ Track - Existing
- ▬ Track - Proposed
- ▬ Track - Shift
- ▬ Alternative Area Limits
- ▬ Virginia Rail Lines

**Figure H-4**  
**Build Alternative 6C**  
**Broad Street Station Only**







# Mapbook H-4 Build Alternative 6C Broad Street Station Only, Index Sheet 2 of 2

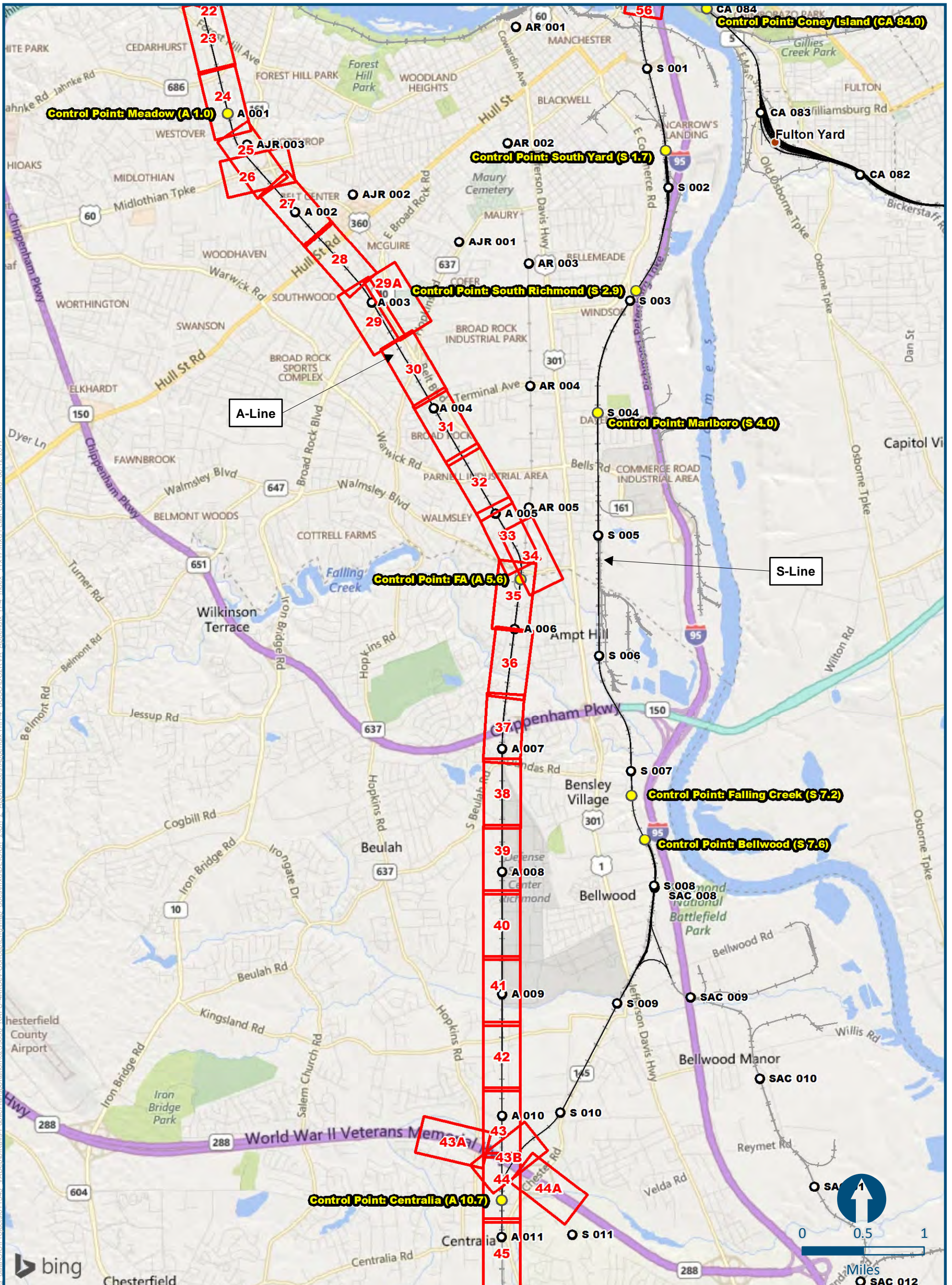

\\delmain\h1s\_data\GIS\Projects\011545\_VA\Depot\Rail\Transportation\0230056\_RAPPS-4A\Dev-Concept\Eng\map\_docs\mxd\DEIS\Ch\_2\Ch\_2\_Appendices\Appendix\_HH-4\_BSSO\DC2RVA\_Appendix\_H-4\_Index\_11x17.mxd (Last Updated: 06.12.2017)



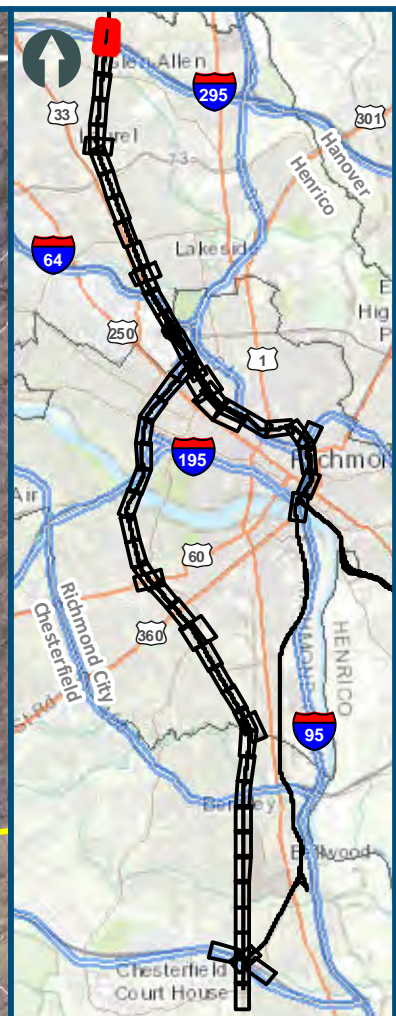
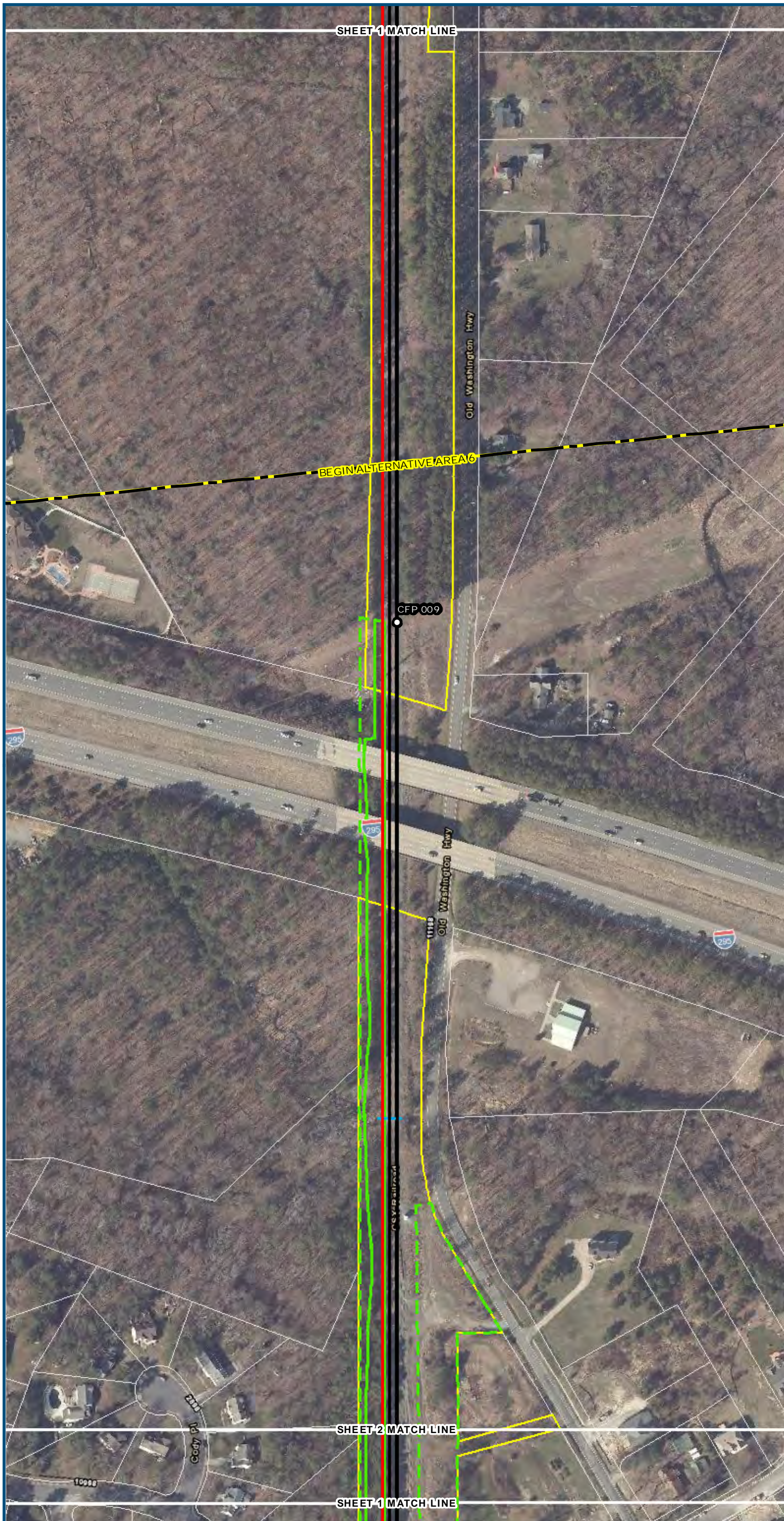

0 100 200  
 Feet  
 1 inch = 200 feet  
 @ 11 x 17 inches  
 Projection: Lambert Conformal Conic  
 State Plane Virginia North FIPS 4501 Feet  
 North American Datum of 1983  
 Imagery/Basemap Source: 2013-2015 VGIN  
 Aerial Imagery; ESRI World Transportation

**Legend**

- ▭ Permanent Limits of Disturbance
- ▭ Temporary Limits of Disturbance
- - - ROW - Proposed
- - - ROW - Proposed by others
- CSXT Mileposts
- Track - Existing
- Track - Shift
- Track - Proposed
- - - Track - Proposed by others
- Track - Remove
- · - Temporary Track (Shoo-Fly)
- Crossover/Turnout - Proposed
- - - Crossover/Turnout - Proposed by others
- · - Crossover/Turnout - Remove
- Walls
- - - Walls - Proposed by others
- Fence
- ▭ Bridge
- - - Bridge - Proposed by others
- ▭ Roadway
- - - Roadway - Proposed by others
- Edge of Pavement
- - - Roadway Centerline
- Median Separators
- - - Detour
- Quad Gate
- - - Locking Gate
- ▭ SWM Facilities
- ▭ Drainage Culvert Crossings
- Drainage Directional Arrows
- Stations
- Proposed Stations
- ▭ Station Platform - Existing
- ▭ Station Platform - Proposed
- - - Station Platform - Proposed by others
- ▭ Station Platform - Remove
- ▭ Building/Structure
- ▭ CSXT ROW (County Parcel Data)
- ▭ City/County Parcels
- ▭ City/County Boundary

**Mapbook H-4  
 Build Alternative 6C  
 Broad Street Station Only**

\\dcis-main\gis\_data\GIS\Projects\0115-46\_VA\_Depot\Rail-Pub\fcT\transportation\0239056\_RAPS-4AltDev-Concept\Eng\map\_docs\mxd\01EIS\Ch\_2\Ch\_2\_Appendices\Appendix H\Web Versions\DC2RVA\_Appendix\_H-4\_Mapbook\_11x17\_WEB.mxd | Last Updated: 08/10/2017

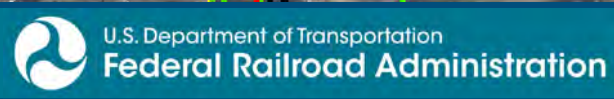

[www.DC2RVArail.com](http://www.DC2RVArail.com)





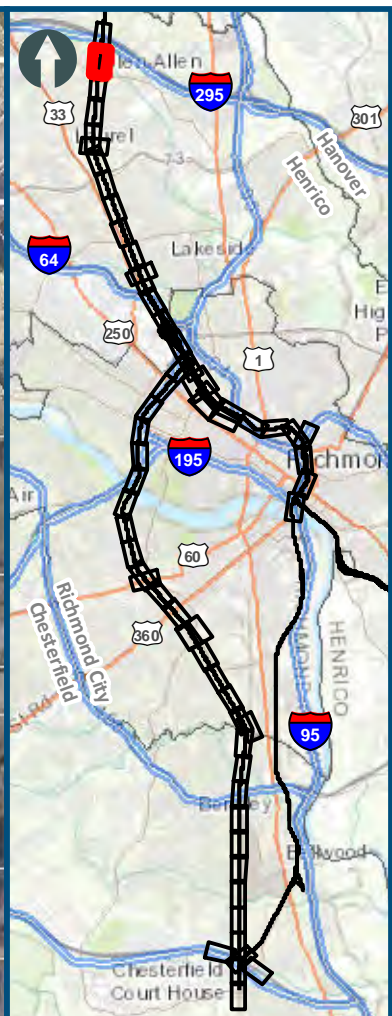
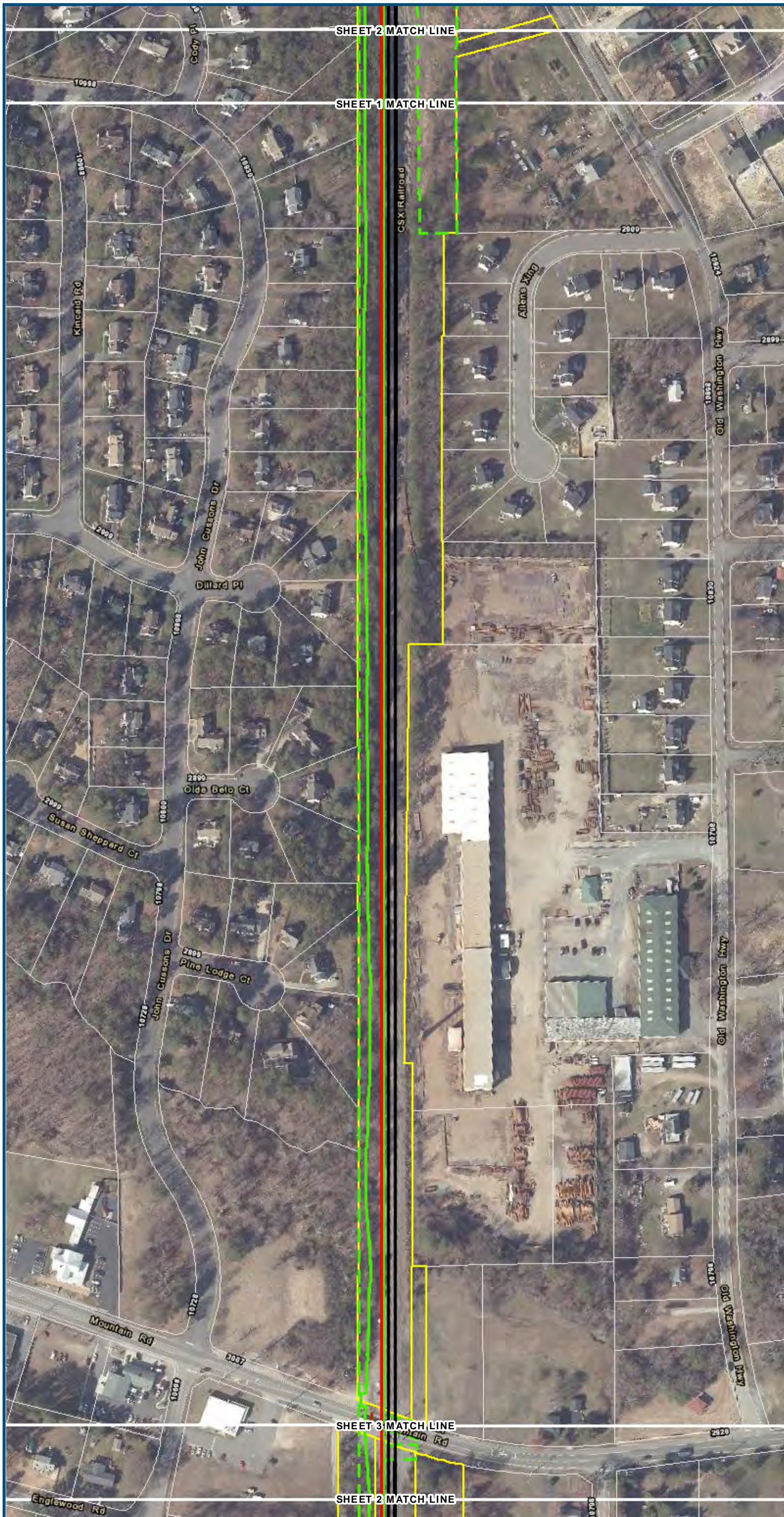

0 100 200  
 Feet  
 1 inch = 200 feet  
 @ 11 x 17 inches  
 Projection: Lambert Conformal Conic  
 State Plane Virginia North FIPS 4501 Feet  
 North American Datum of 1983  
 Imagery/Basemap Source: 2013-2015 VGIN  
 Aerial Imagery; ESRI World Transportation

**Legend**

- Permanent Limits of Disturbance
- Temporary Limits of Disturbance
- ROW - Proposed
- ROW - Proposed by others
- CSXT Mileposts
- Track - Existing
- Track - Shift
- Track - Proposed
- Track - Proposed by others
- Track - Remove
- Temporary Track (Shoo-Fly)
- Crossover/Turnout - Proposed
- Crossover/Turnout - Proposed by others
- Crossover/Turnout - Remove
- Walls
- Walls - Proposed by others
- Fence
- Bridge
- Bridge - Proposed by others
- Roadway
- Roadway - Proposed by others
- Edge of Pavement
- Roadway Centerline
- Median Separators
- Detour
- Quad Gate
- Locking Gate
- SWM Facilities
- Drainage Culvert Crossings
- Drainage Directional Arrows
- Stations
- Proposed Stations
- Station Platform - Existing
- Station Platform - Proposed
- Station Platform - Proposed by others
- Station Platform - Remove
- Building/Structure
- CSXT ROW (County Parcel Data)
- City/County Parcels
- City/County Boundary

**Mapbook H-4**  
**Build Alternative 6C**  
**Broad Street Station Only**

\\dcis-main\gis\_data\GIS\Projects\0115-46\_VA\_Depot\Rail-Public\Transportation\0239056\_RAPS-4AltDev-Concept\Eng\map\_docs\mxd\01EIS\Ch\_2\Ch\_2\_Appendices\Appendix H\Mapbook\_H-4\_Mapbook\_11x17\_WEB.mxd | Last Updated: 08.10.2017







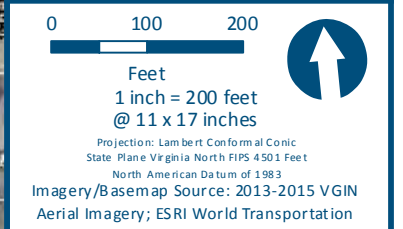
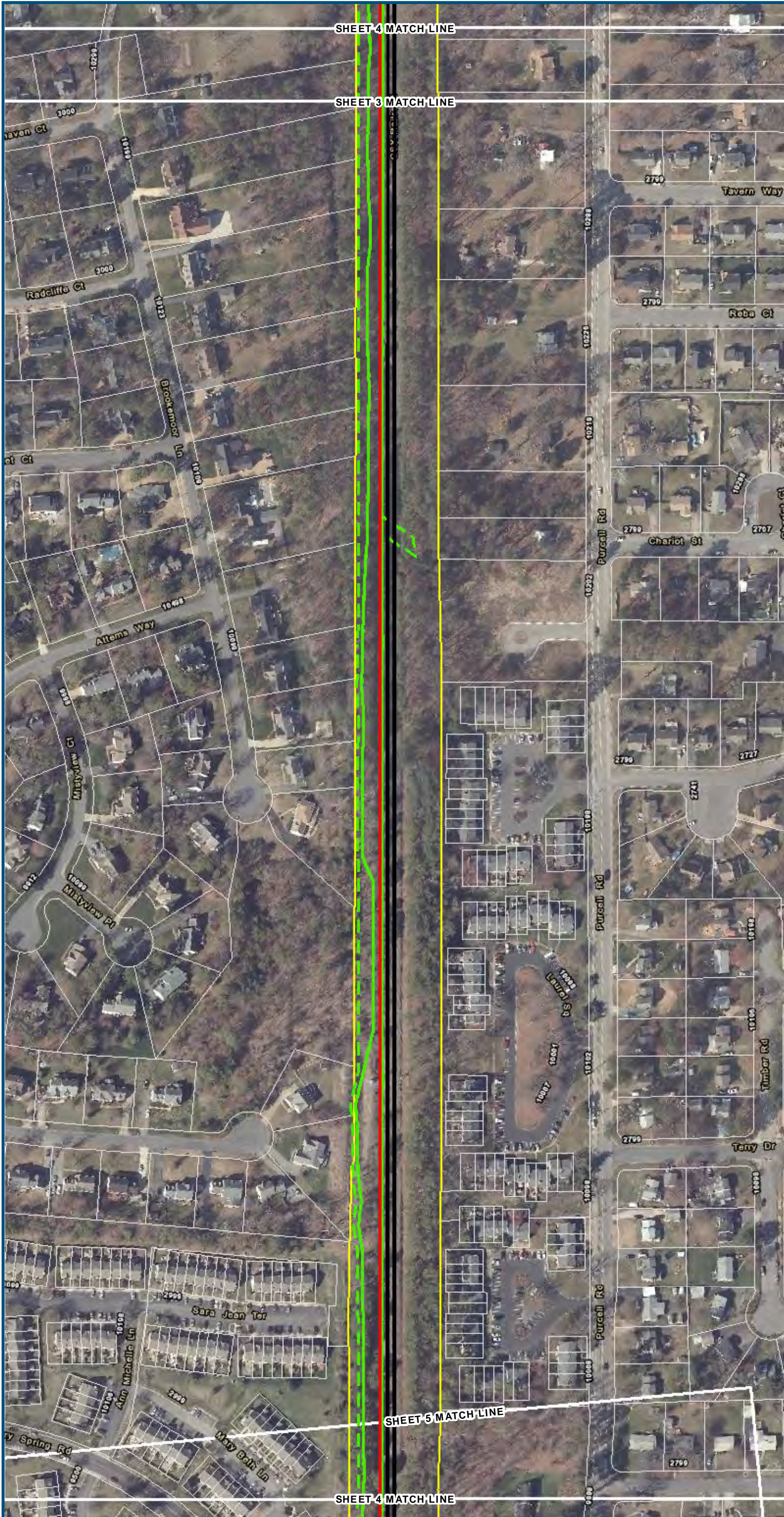

- Legend**
- Permanent Limits of Disturbance
  - Temporary Limits of Disturbance
  - ROW - Proposed
  - ROW - Proposed by others
  - CSXT Mileposts
  - Track - Existing
  - Track - Shift
  - Track - Proposed
  - Track - Proposed by others
  - Track - Remove
  - Temporary Track (Shoo-Fly)
  - Crossover/Turnout - Proposed
  - Crossover/Turnout - Proposed by others
  - Crossover/Turnout - Remove
  - Walls
  - Walls - Proposed by others
  - Fence
  - Bridge
  - Bridge - Proposed by others
  - Roadway
  - Roadway - Proposed by others
  - Edge of Pavement
  - Roadway Centerline
  - Median Separators
  - Detour
  - Quad Gate
  - Locking Gate
  - SWM Facilities
  - Drainage Culvert Crossings
  - Drainage Directional Arrows
  - Stations
  - Proposed Stations
  - Station Platform - Existing
  - Station Platform - Proposed
  - Station Platform - Proposed by others
  - Station Platform - Remove
  - Building/Structure
  - CSXT ROW (County Parcel Data)
  - City/County Parcels
  - City/County Boundary

**Mapbook H-4  
Build Alternative 6C  
Broad Street Station Only**

\\dc2rv-arail\GIS\Projects\0115-46\_VA\_Depot\RailtoPub\GIS\Map\Mapbook\_H-4\_Mapbook\_11x17\_WEB.mxd | Last Updated: 08.10.2017



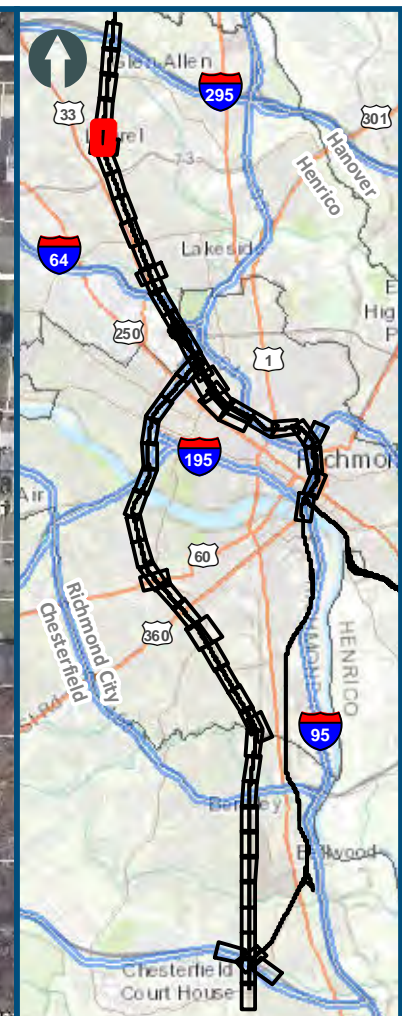
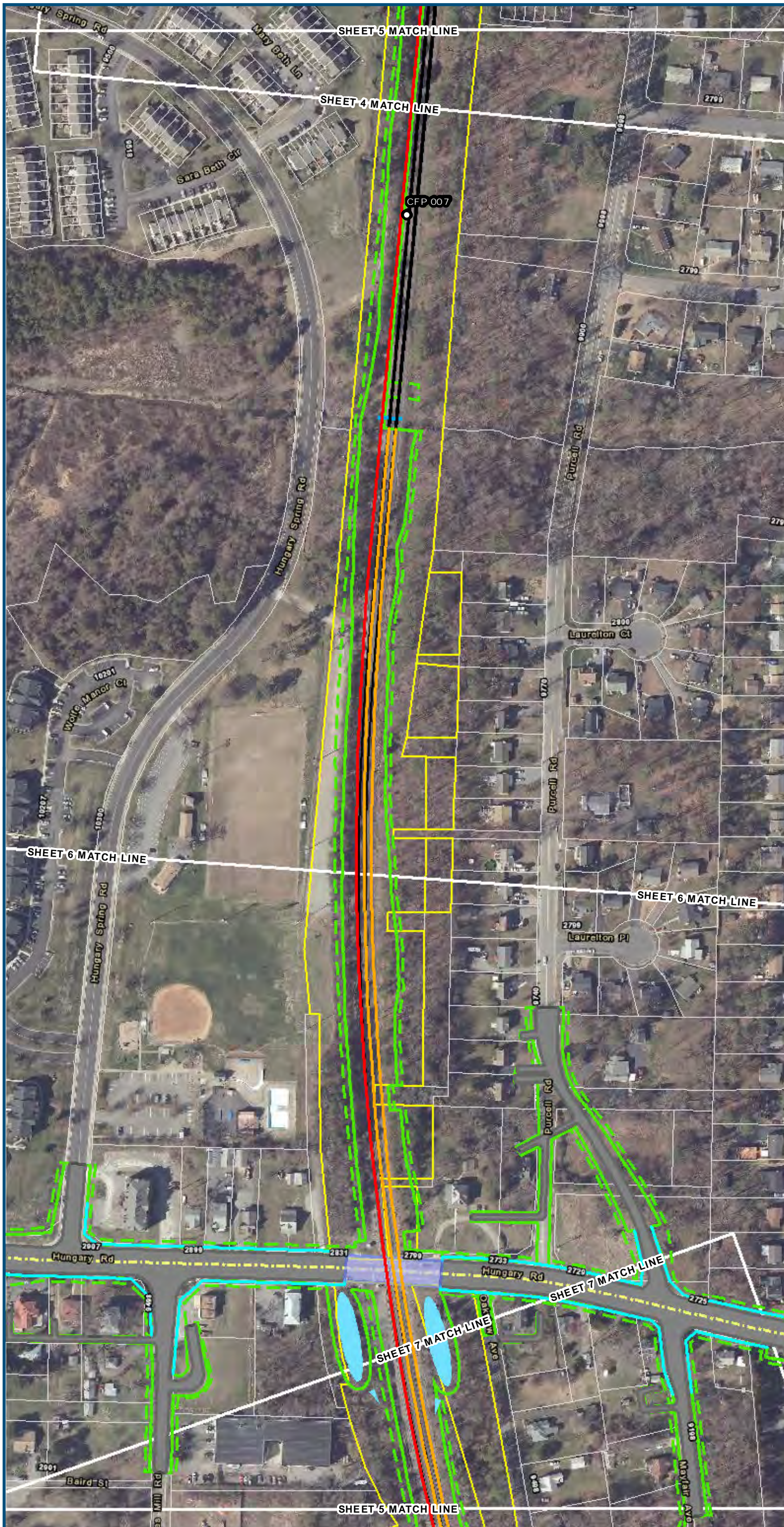

0 100 200  
 Feet  
 1 inch = 200 feet  
 @ 11 x 17 inches  
 Projection: Lambert Conformal Conic  
 State Plane Virginia North FIPS 4501 Feet  
 North American Datum of 1983  
 Imagery/Basemap Source: 2013-2015 VGIN  
 Aerial Imagery; ESRI World Transportation

**Legend**

- Permanent Limits of Disturbance
- Temporary Limits of Disturbance
- ROW - Proposed
- ROW - Proposed by others
- CSXT Mileposts
- Track - Existing
- Track - Shift
- Track - Proposed
- Track - Proposed by others
- Track - Remove
- Temporary Track (Shoo-Fly)
- Crossover/Turnout - Proposed
- Crossover/Turnout - Proposed by others
- Crossover/Turnout - Remove
- Walls
- Walls - Proposed by others
- Fence
- Bridge
- Bridge - Proposed by others
- Roadway
- Roadway - Proposed by others
- Edge of Pavement
- Roadway Centerline
- Median Separators
- Detour
- Quad Gate
- Locking Gate
- SWM Facilities
- Drainage Culvert Crossings
- Drainage Directional Arrows
- Stations
- Proposed Stations
- Station Platform - Existing
- Station Platform - Proposed
- Station Platform - Proposed by others
- Station Platform - Remove
- Building/Structure
- CSXT ROW (County Parcel Data)
- City/County Parcels
- City/County Boundary

**Mapbook H-4  
 Build Alternative 6C  
 Broad Street Station Only**

\\dcis-main\gis\_data\GIS\Projects\0115-46\_VA\_Dep\toRail\Rail-Pub\toT transportation\0239056\_RAPS-4\HDev-Con\cap\Eng\map\_docs\mxd\0115-46\_Mapbook\_H-4\_Mapbook\_11x17\_WEB.mxd | Last Updated: 08/10/2017

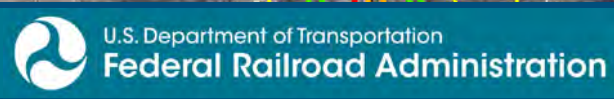

[www.DC2RVArail.com](http://www.DC2RVArail.com)





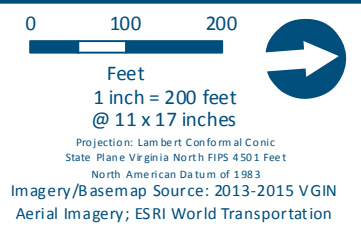
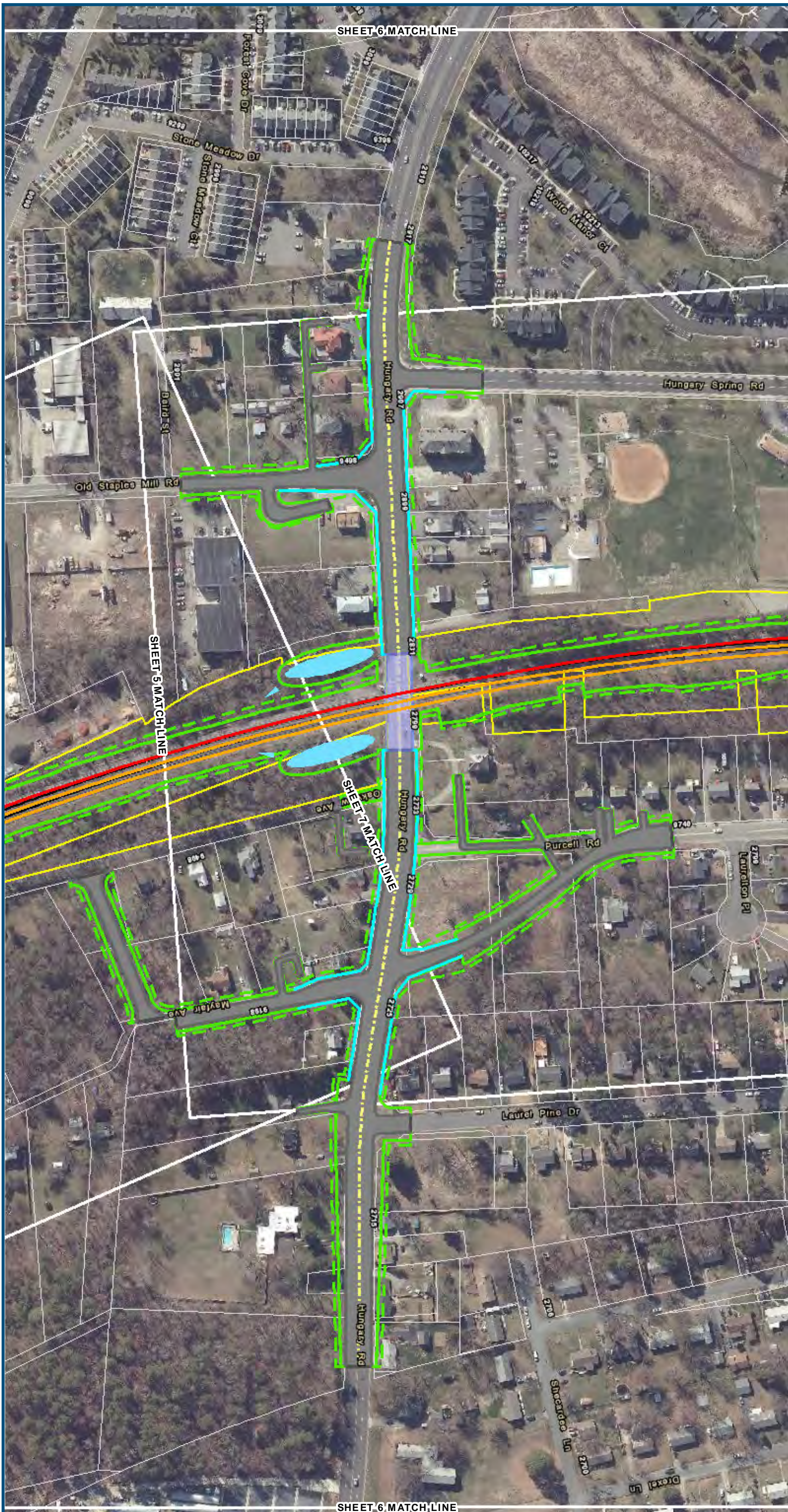

- Legend**
- Permanent Limits of Disturbance
  - Temporary Limits of Disturbance
  - ROW - Proposed
  - ROW - Proposed by others
  - CSXT Mileposts
  - Track - Existing
  - Track - Shift
  - Track - Proposed
  - Track - Proposed by others
  - Track - Remove
  - Temporary Track (Shoo-Fly)
  - Crossover/Turnout - Proposed
  - Crossover/Turnout - Proposed by others
  - Crossover/Turnout - Remove
  - Walls
  - Walls - Proposed by others
  - Fence
  - Bridge
  - Bridge - Proposed by others
  - Roadway
  - Roadway - Proposed by others
  - Edge of Pavement
  - Roadway Centerline
  - Median Separators
  - Detour
  - Quad Gate
  - Locking Gate
  - SWM Facilities
  - Drainage Culvert Crossings
  - Drainage Directional Arrows
  - Stations
  - Proposed Stations
  - Station Platform - Existing
  - Station Platform - Proposed
  - Station Platform - Proposed by others
  - Station Platform - Remove
  - Building/Structure
  - CSXT ROW (County Parcel Data)
  - City/County Parcels
  - City/County Boundary

**Mapbook H-4  
Build Alternative 6C  
Broad Street Station Only**

\\dc2rv\gis\_data\GIS\Projects\0115-46\_VA\_Dep\to\Rail\Public\Transportation\02390566\_RAPS-4\HDev-Concept\Eng\map\_docs\mxd\DC2RVA\_Appendix\_H-4\_Mapbook\_11x17\_WEB.mxd | Last Updated: 08.10.2017



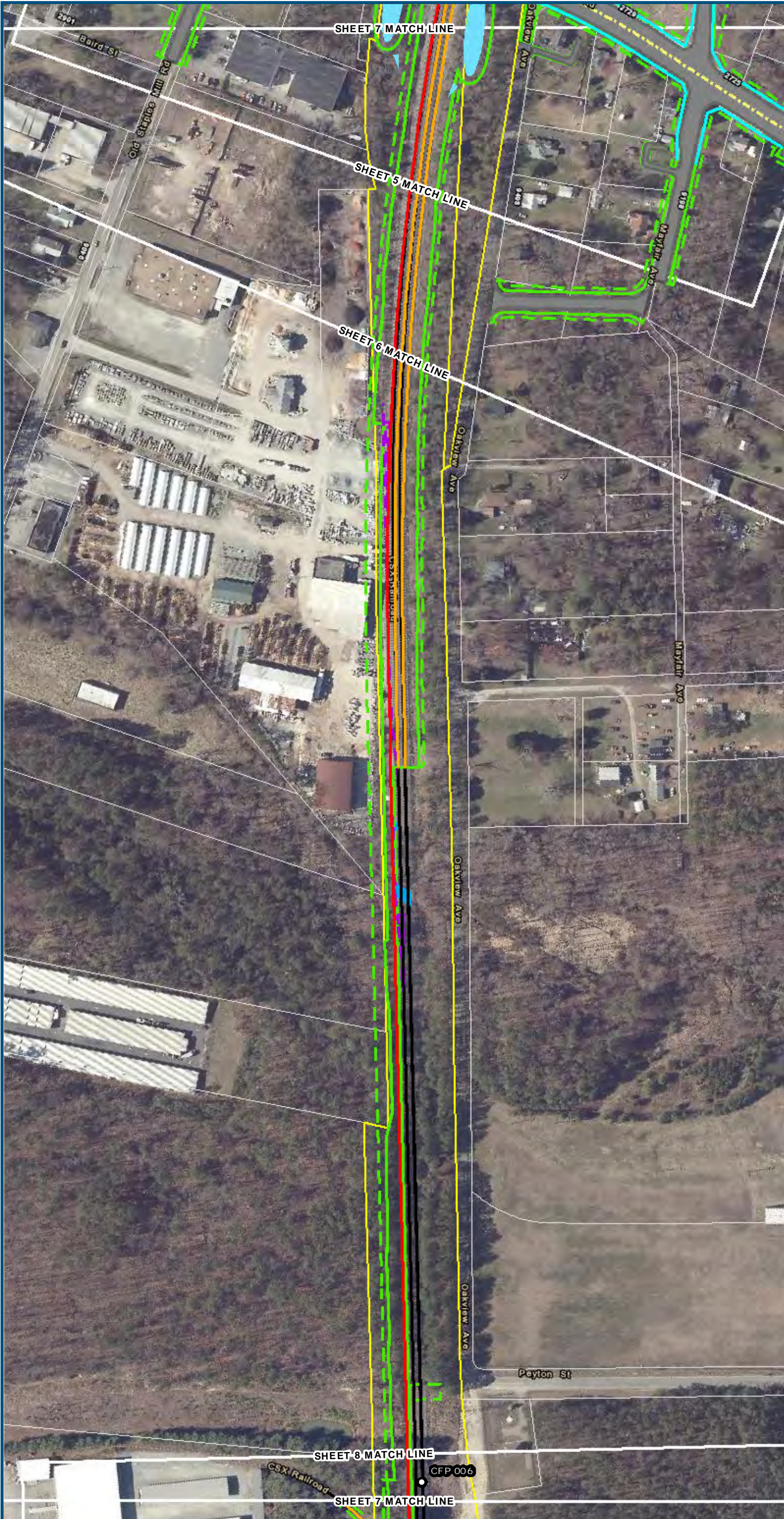

0 100 200  
 Feet  
 1 inch = 200 feet  
 @ 11 x 17 inches  
 Projection: Lambert Conformal Conic  
 State Plane Virginia North FIPS 4501 Feet  
 North American Datum of 1983  
 Imagery/Basemap Source: 2013-2015 VGIN  
 Aerial Imagery; ESRI World Transportation

- Legend**
- ▭ Permanent Limits of Disturbance
  - ▭ Temporary Limits of Disturbance
  - ▭ ROW - Proposed
  - ▭ ROW - Proposed by others
  - CSXT Mileposts
  - Track - Existing
  - Track - Shift
  - Track - Proposed
  - - - Track - Proposed by others
  - Track - Remove
  - · - · Temporary Track (Shoo-Fly)
  - Crossover/Turnout - Proposed
  - - - Crossover/Turnout - Proposed by others
  - · - · Crossover/Turnout - Remove
  - Walls
  - - - Walls - Proposed by others
  - Fence
  - ▭ Bridge
  - ▭ Bridge - Proposed by others
  - ▭ Roadway
  - ▭ Roadway - Proposed by others
  - Edge of Pavement
  - - - Roadway Centerline
  - Median Separators
  - - - Detour
  - Quad Gate
  - - - Locking Gate
  - ▭ SWM Facilities
  - ▭ Drainage Culvert Crossings
  - Drainage Directional Arrows
  - Stations
  - Proposed Stations
  - ▭ Station Platform - Existing
  - ▭ Station Platform - Proposed
  - ▭ Station Platform - Proposed by others
  - ▭ Station Platform - Remove
  - ▭ Building/Structure
  - ▭ CSXT ROW (County Parcel Data)
  - ▭ City/County Parcels
  - ▭ City/County Boundary

**Mapbook H-4**  
**Build Alternative 6C**  
**Broad Street Station Only**

\\dcis-main\gis\_data\GIS\Projects\0115-46\_VA\_Depot\Rail-PublicTransportation\0239056\_RAPS-4AltDev-Concept\Eng\map\_docs\mxd\01EIS\Ch\_2\Ch\_2\_Appendices\Appendix H\Web Versions\DC2RVA\_Appendix\_H-4\_Mapbook\_11x17\_WEB.mxd | Last Updated: 08.10.2017



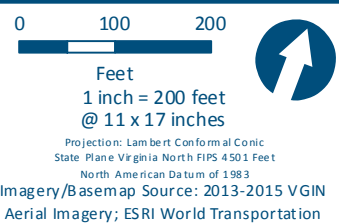
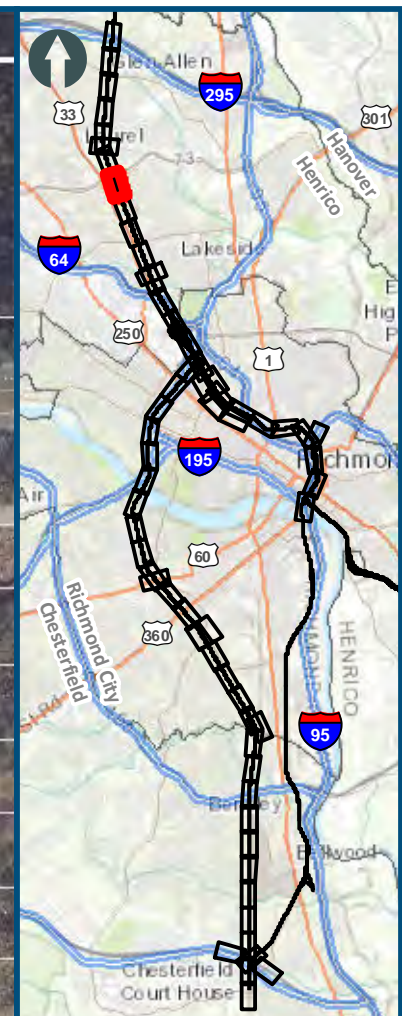

**Legend**

- Permanent Limits of Disturbance
- Temporary Limits of Disturbance
- ROW - Proposed
- ROW - Proposed by others
- CSXT Mileposts
- Track - Existing
- Track - Shift
- Track - Proposed
- Track - Proposed by others
- Track - Remove
- Temporary Track (Shoo-Fly)
- Crossover/Turnout - Proposed
- Crossover/Turnout - Proposed by others
- Crossover/Turnout - Remove
- Walls
- Walls - Proposed by others
- Fence
- Bridge
- Bridge - Proposed by others
- Roadway
- Roadway - Proposed by others
- Edge of Pavement
- Roadway Centerline
- Median Separators
- Detour
- Quad Gate
- Locking Gate
- SWM Facilities
- Drainage Culvert Crossings
- Drainage Directional Arrows
- Stations
- Proposed Stations
- Station Platform - Existing
- Station Platform - Proposed
- Station Platform - Proposed by others
- Station Platform - Remove
- Building/Structure
- CSXT ROW (County Parcel Data)
- City/County Parcels
- City/County Boundary

**Mapbook H-4  
Build Alternative 6C  
Broad Street Station Only**

\\dc1s-main\gis\_data\GIS\Projects\0115-46\_VA\_Depot\Rail-Public\Transportation\0239056\_RAPS-4\Dev-Concept\Eng\map\_docs\mxd\DC2RVA\_Appendix\_H-4\_Mapbook\_11x17\_WEB.mxd | Last Updated: 08.10.2017



[www.DC2RVArail.com](http://www.DC2RVArail.com)





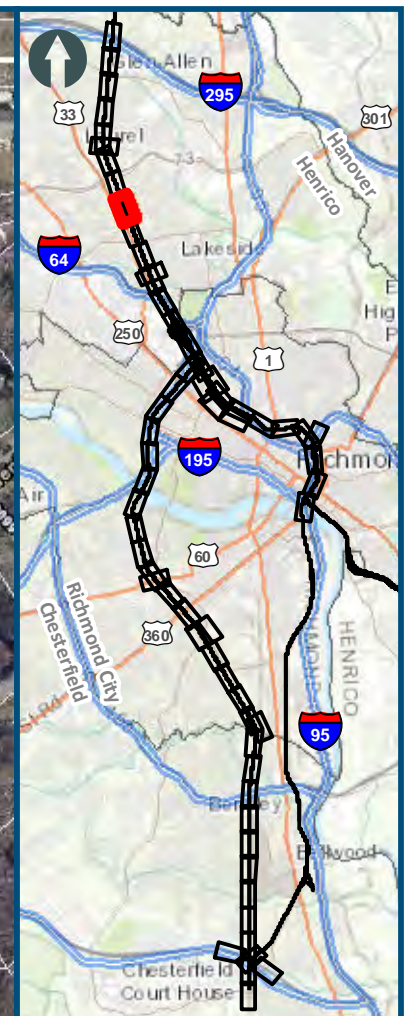
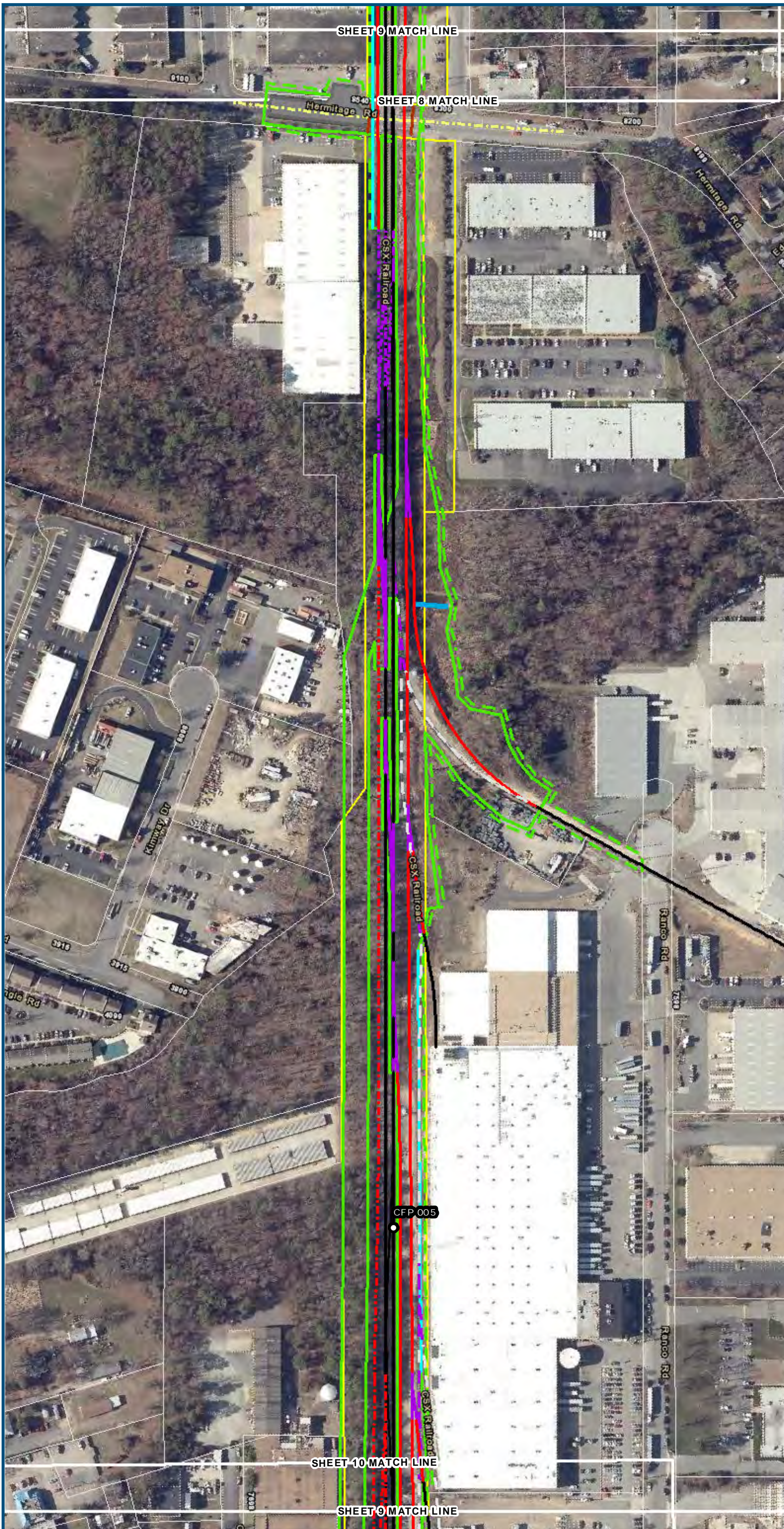

0 100 200  
 Feet  
 1 inch = 200 feet  
 @ 11 x 17 inches  
 Projection: Lambert Conformal Conic  
 State Plane Virginia North FIPS 4501 Feet  
 North American Datum of 1983  
 Imagery/Basemap Source: 2013-2015 VGIN  
 Aerial Imagery; ESRI World Transportation

**Legend**

- Permanent Limits of Disturbance
- Temporary Limits of Disturbance
- ROW - Proposed
- ROW - Proposed by others
- CSXT Mileposts
- Track - Existing
- Track - Shift
- Track - Proposed
- Track - Proposed by others
- Track - Remove
- Temporary Track (Shoo-Fly)
- Crossover/Turnout - Proposed
- Crossover/Turnout - Proposed by others
- Crossover/Turnout - Remove
- Walls
- Walls - Proposed by others
- Fence
- Bridge
- Bridge - Proposed by others
- Roadway
- Roadway - Proposed by others
- Edge of Pavement
- Roadway Centerline
- Median Separators
- Detour
- Quad Gate
- Locking Gate
- SWM Facilities
- Drainage Culvert Crossings
- Drainage Directional Arrows
- Stations
- Proposed Stations
- Station Platform - Existing
- Station Platform - Proposed
- Station Platform - Proposed by others
- Station Platform - Remove
- Building/Structure
- CSXT ROW (County Parcel Data)
- City/County Parcels
- City/County Boundary

**Mapbook H-4**  
**Build Alternative 6C**  
**Broad Street Station Only**

\\dc1s-main\gis\_data\GIS\Projects\0115-45\_VA\_Depot\Rail-Public\Transportation\0239056\_RAPS-4\ITDev-Concept\Eng\map\_docs\mxd\DC2RVA\_Appendix\_H-4\_Mapbook\_11x17\_WEB.mxd | Last Updated: 08/10/2017











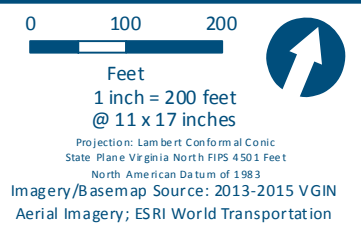
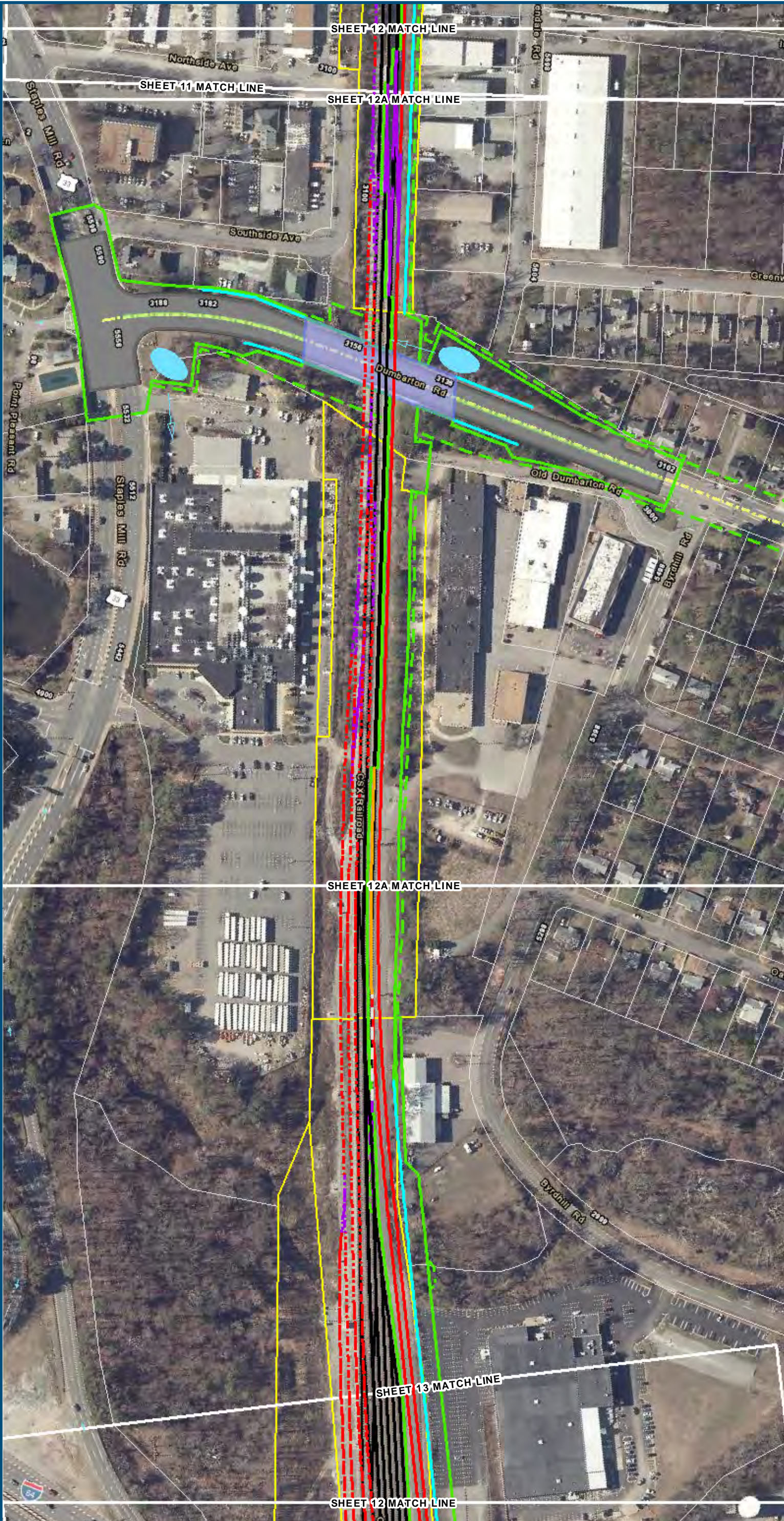

- Legend**
- Permanent Limits of Disturbance
  - Temporary Limits of Disturbance
  - ROW - Proposed
  - ROW - Proposed by others
  - CSXT Mileposts
  - Track - Existing
  - Track - Shift
  - Track - Proposed
  - Track - Proposed by others
  - Track - Remove
  - Temporary Track (Shoo-Fly)
  - Crossover/Turnout - Proposed
  - Crossover/Turnout - Proposed by others
  - Crossover/Turnout - Remove
  - Walls
  - Walls - Proposed by others
  - Fence
  - Bridge
  - Bridge - Proposed by others
  - Roadway
  - Roadway - Proposed by others
  - Edge of Pavement
  - Roadway Centerline
  - Median Separators
  - Detour
  - Quad Gate
  - Locking Gate
  - SWM Facilities
  - Drainage Culvert Crossings
  - Drainage Directional Arrows
  - Stations
  - Proposed Stations
  - Station Platform - Existing
  - Station Platform - Proposed
  - Station Platform - Proposed by others
  - Station Platform - Remove
  - Building/Structure
  - CSXT ROW (County Parcel Data)
  - City/County Parcels
  - City/County Boundary

**Mapbook H-4  
Build Alternative 6C  
Broad Street Station Only**

\\dc2rv\gis\_data\GIS\Projects\0115-46\_VA\DeptofRail-PublicTransportation\02390566\_RAPS-4AltDev-ConceptEng\map\_docs\mxd\0115-46\_VA\Mapbook\_H-4\_Mapbook\_11x17\_WEB.mxd | Last Updated: 08.10.2017



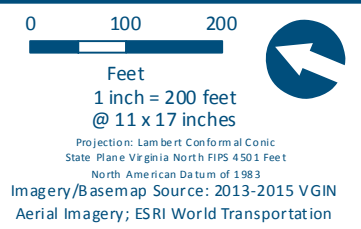
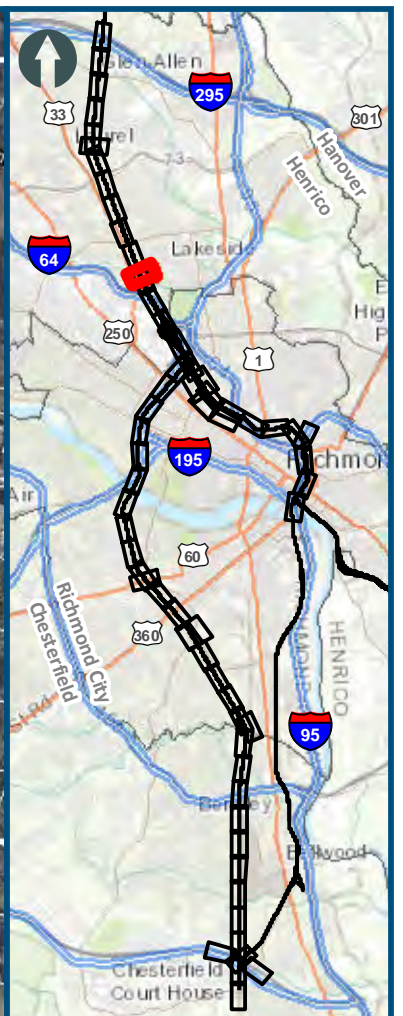
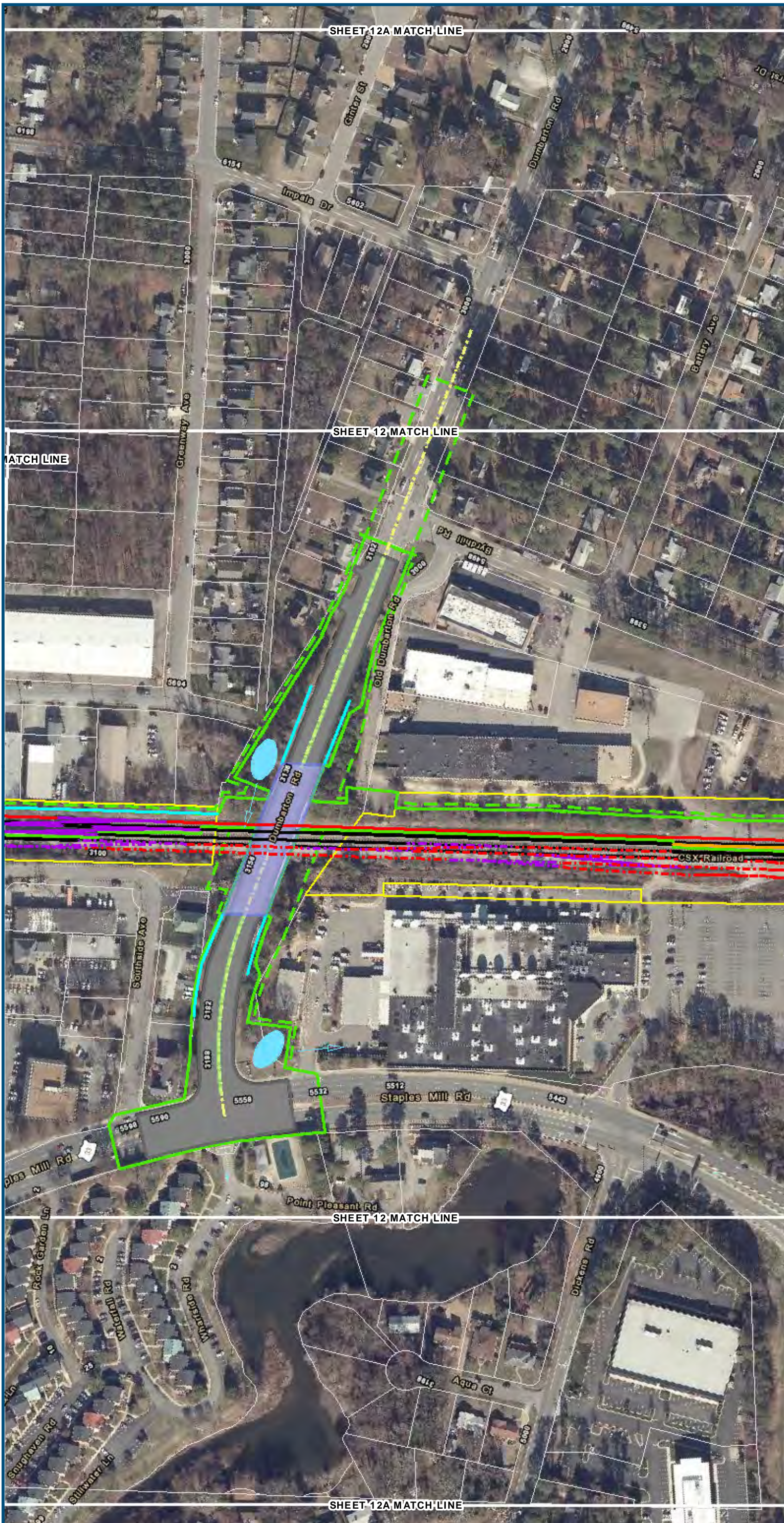

Projection: Lambert Conformal Conic  
 State Plane Virginia North FIPS 4501 Feet  
 North American Datum of 1983  
 Imagery/Basemap Source: 2013-2015 VGIN  
 Aerial Imagery; ESRI World Transportation

**Legend**

- Permanent Limits of Disturbance
- Temporary Limits of Disturbance
- ROW - Proposed
- ROW - Proposed by others
- CSXT Mileposts
- Track - Existing
- Track - Shift
- Track - Proposed
- Track - Proposed by others
- Track - Remove
- Temporary Track (Shoo-Fly)
- Crossover/Turnout - Proposed
- Crossover/Turnout - Proposed by others
- Crossover/Turnout - Remove
- Walls
- Walls - Proposed by others
- Fence
- Bridge
- Bridge - Proposed by others
- Roadway
- Roadway - Proposed by others
- Edge of Pavement
- Roadway Centerline
- Median Separators
- Detour
- Quad Gate
- Locking Gate
- SWM Facilities
- Drainage Culvert Crossings
- Drainage Directional Arrows
- Stations
- Proposed Stations
- Station Platform - Existing
- Station Platform - Proposed
- Station Platform - Proposed by others
- Station Platform - Remove
- Building/Structure
- CSXT ROW (County Parcel Data)
- City/County Parcels
- City/County Boundary

**Mapbook H-4  
 Build Alternative 6C  
 Broad Street Station Only**

\\dc2rv-ar\GIS\Projects\0115-46\_VA\_Depot\Rail-Public\Transportation\0239056\_RAPS-4\ITDev-Concept\Eng\map\_docs\mxd\0115-46\_Mapbook\_H-4\_Mapbook\_11x17\_WEB.mxd | Last Updated: 08.10.2017



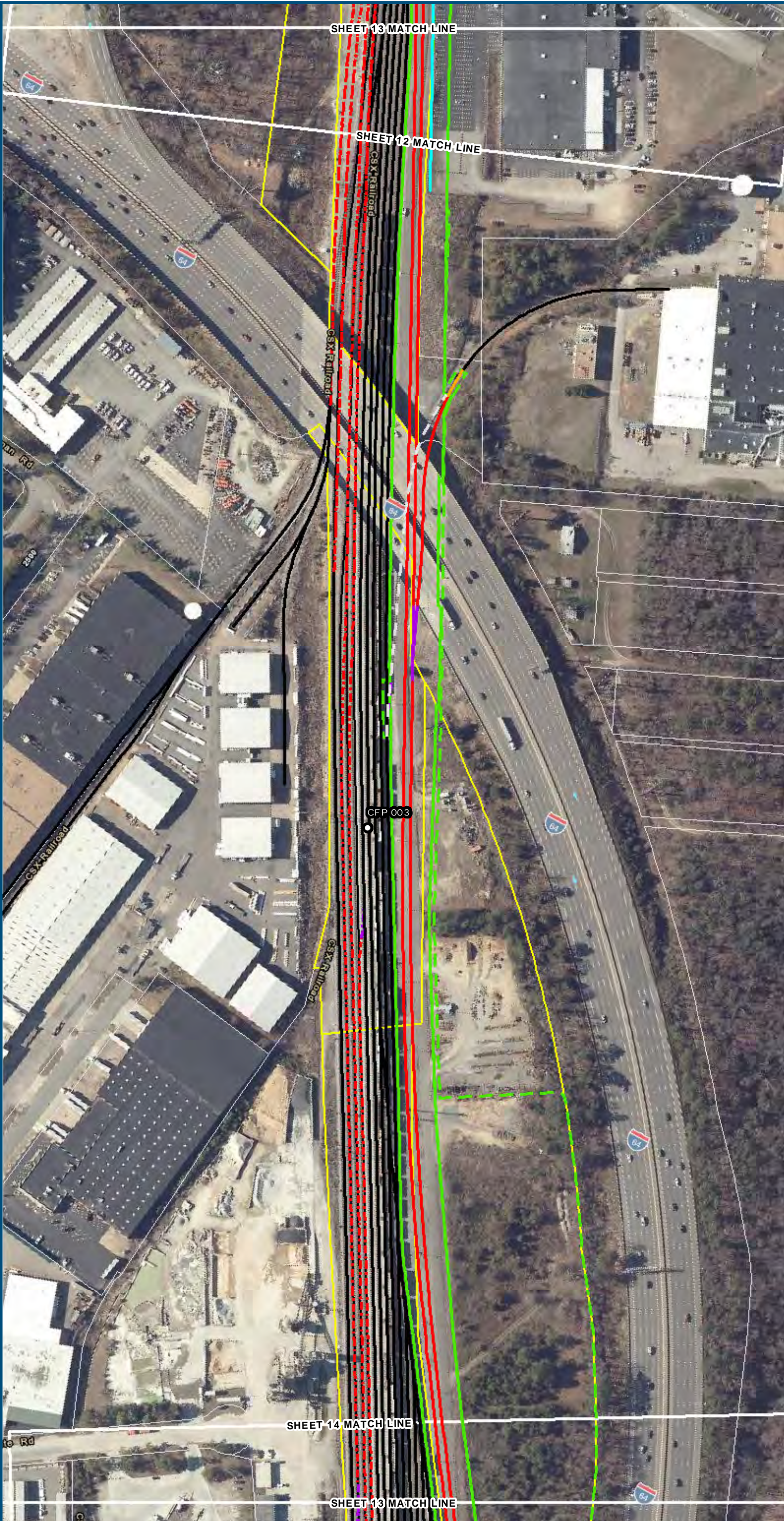

0 100 200  
 Feet  
 1 inch = 200 feet  
 @ 11 x 17 inches  
 Projection: Lambert Conformal Conic  
 State Plane Virginia North FIPS 4501 Feet  
 North American Datum of 1983  
 Imagery/Basemap Source: 2013-2015 VGIN  
 Aerial Imagery; ESRI World Transportation

**Legend**

- Permanent Limits of Disturbance
- Temporary Limits of Disturbance
- ROW - Proposed
- ROW - Proposed by others
- CSXT Mileposts
- Track - Existing
- Track - Shift
- Track - Proposed
- Track - Proposed by others
- Track - Remove
- Temporary Track (Shoo-Fly)
- Crossover/Turnout - Proposed
- Crossover/Turnout - Proposed by others
- Crossover/Turnout - Remove
- Walls
- Walls - Proposed by others
- Fence
- Bridge
- Bridge - Proposed by others
- Roadway
- Roadway - Proposed by others
- Edge of Pavement
- Roadway Centerline
- Median Separators
- Detour
- Quad Gate
- Locking Gate
- SWM Facilities
- Drainage Culvert Crossings
- Drainage Directional Arrows
- Stations
- Proposed Stations
- Station Platform - Existing
- Station Platform - Proposed
- Station Platform - Proposed by others
- Station Platform - Remove
- Building/Structure
- CSXT ROW (County Parcel Data)
- City/County Parcels
- City/County Boundary

**Mapbook H-4**  
**Build Alternative 6C**  
**Broad Street Station Only**

\\dc1s-main\gis\_data\GIS\Projects\0115-46\_VA\_Depot\Rail-Public\Transportation\0239056\_RAPS-4\ITDev-Concept\Eng\map\_docs\mxd\01EIS\Ch\_2\Ch\_2\_Appendices\Appendix H\Web Versions\DC2RVA\_Appendix\_H-4\_Mapbook\_11x17\_WEB.mxd | Last Updated: 08.10.2017



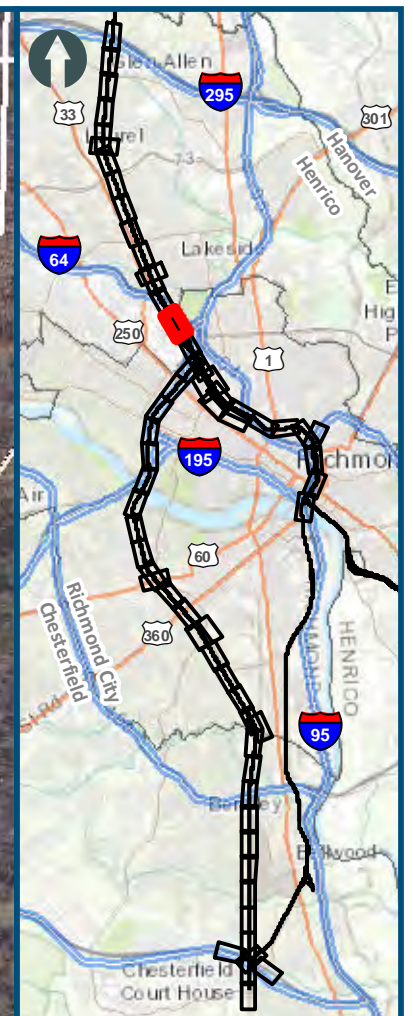
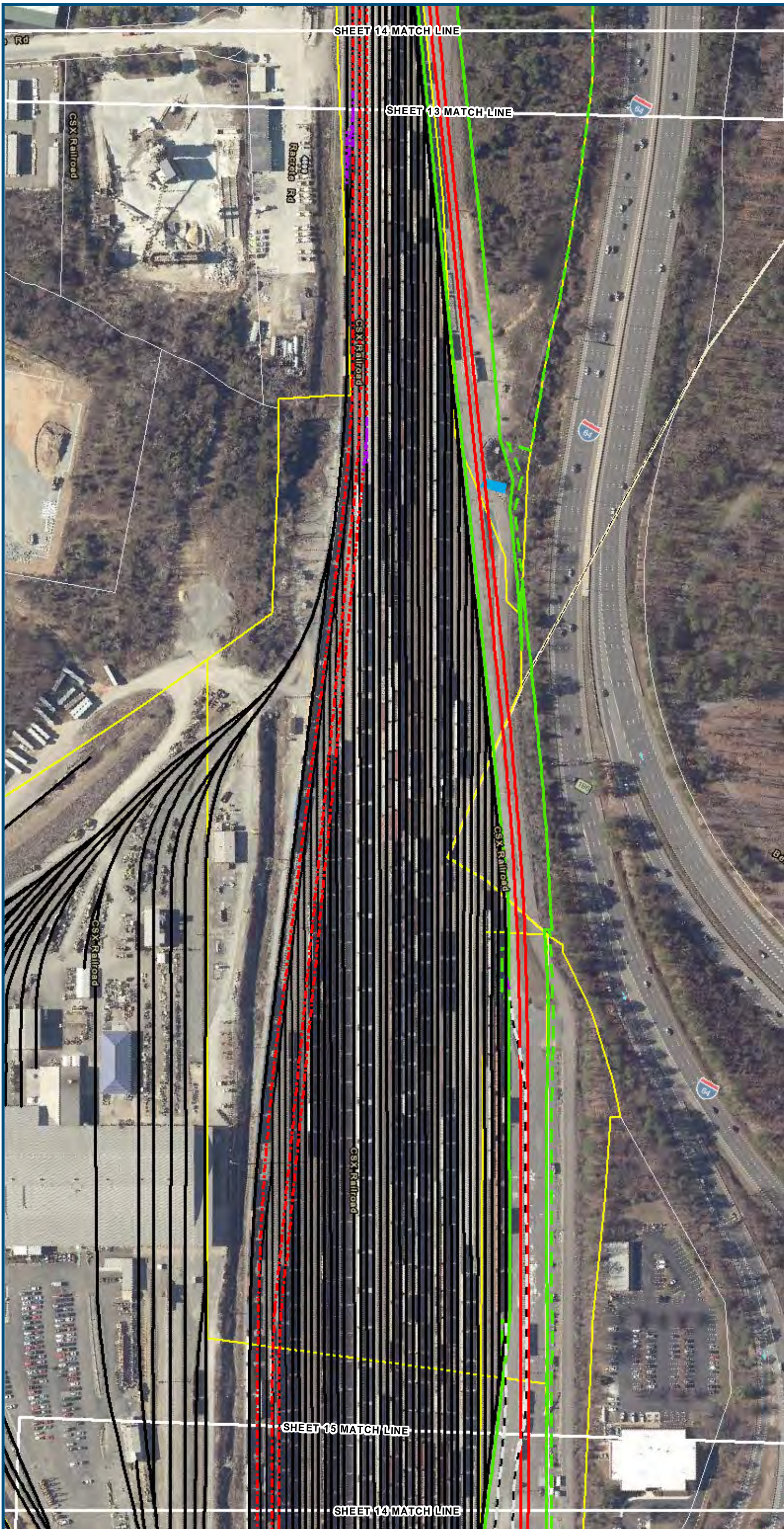

0 100 200  
 Feet  
 1 inch = 200 feet  
 @ 11 x 17 inches  
 Projection: Lambert Conformal Conic  
 State Plane Virginia North FIPS 4501 Feet  
 North American Datum of 1983  
 Imagery/Basemap Source: 2013-2015 VGIN  
 Aerial Imagery; ESRI World Transportation

**Legend**

- Permanent Limits of Disturbance
- Temporary Limits of Disturbance
- ROW - Proposed
- ROW - Proposed by others
- CSXT Mileposts
- Track - Existing
- Track - Shift
- Track - Proposed
- Track - Proposed by others
- Track - Remove
- Temporary Track (Shoo-Fly)
- Crossover/Turnout - Proposed
- Crossover/Turnout - Proposed by others
- Crossover/Turnout - Remove
- Walls
- Walls - Proposed by others
- Fence
- Bridge
- Bridge - Proposed by others
- Roadway
- Roadway - Proposed by others
- Edge of Pavement
- Roadway Centerline
- Median Separators
- Detour
- Quad Gate
- Locking Gate
- SWM Facilities
- Drainage Culvert Crossings
- Drainage Directional Arrows
- Stations
- Proposed Stations
- Station Platform - Existing
- Station Platform - Proposed
- Station Platform - Proposed by others
- Station Platform - Remove
- Building/Structure
- CSXT ROW (County Parcel Data)
- City/County Parcels
- City/County Boundary

**Mapbook H-4**  
**Build Alternative 6C**  
**Broad Street Station Only**

\\dc2rv-arail\GIS\Projects\0115-46\_VA\_Depot\RailtoPublicTransportation\0239056\_RAPS-4AltDev-Concept\Eng\map\_docs\mxd\01EIS\Ch\_2\Ch\_2\_Appendices\Appendix H\Web Versions\DC2RVA\_Appendix\_H-4\_Mapbook\_11x17\_WEB.mxd | Last Updated: 08.10.2017



















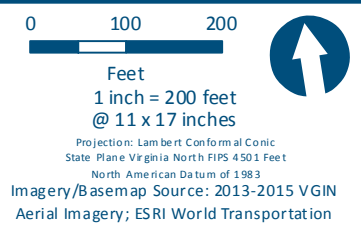

- Legend**
- Permanent Limits of Disturbance
  - Temporary Limits of Disturbance
  - ROW - Proposed
  - ROW - Proposed by others
  - CSXT Mileposts
  - Track - Existing
  - Track - Shift
  - Track - Proposed
  - Track - Proposed by others
  - Track - Remove
  - Temporary Track (Shoo-Fly)
  - Crossover/Turnout - Proposed
  - Crossover/Turnout - Proposed by others
  - Crossover/Turnout - Remove
  - Walls
  - Walls - Proposed by others
  - Fence
  - Bridge
  - Bridge - Proposed by others
  - Roadway
  - Roadway - Proposed by others
  - Edge of Pavement
  - Roadway Centerline
  - Median Separators
  - Detour
  - Quad Gate
  - Locking Gate
  - SWM Facilities
  - Drainage Culvert Crossings
  - Drainage Directional Arrows
  - Stations
  - Proposed Stations
  - Station Platform - Existing
  - Station Platform - Proposed
  - Station Platform - Proposed by others
  - Station Platform - Remove
  - Building/Structure
  - CSXT ROW (County Parcel Data)
  - City/County Parcels
  - City/County Boundary

**Mapbook H-4  
Build Alternative 6C  
Broad Street Station Only**

\\dcis-main\gis\_data\GIS\Projects\0115-46\_VA\_Depot\Rail-Public\Transportation\0239056\_RAPS-4\ITDev-Concept\Eng\map\_docs\mxd\DC2RVA\_Appendix\_H-4\_Mapbook\_11x17\_WEB.mxd | Last Updated: 08.10.2017



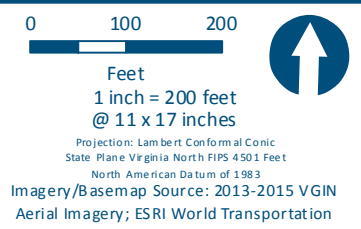
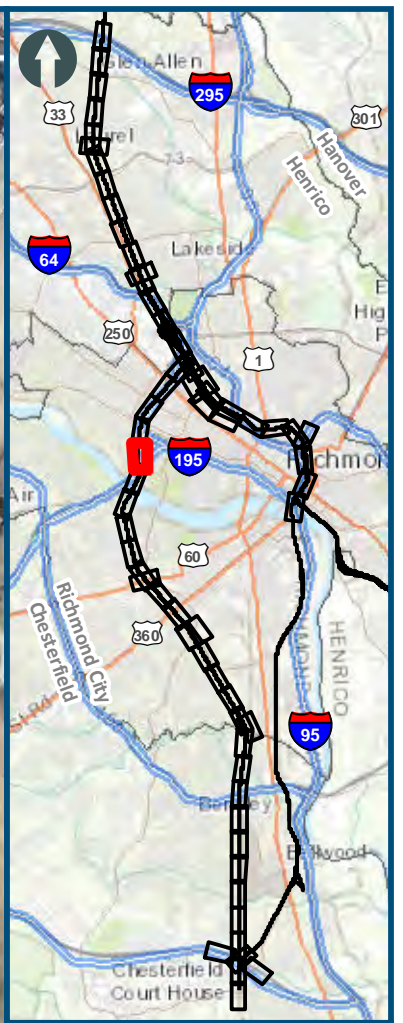

- Legend**
- Permanent Limits of Disturbance
  - Temporary Limits of Disturbance
  - ROW - Proposed
  - ROW - Proposed by others
  - CSXT Mileposts
  - Track - Existing
  - Track - Shift
  - Track - Proposed
  - Track - Proposed by others
  - Track - Remove
  - Temporary Track (Shoo-Fly)
  - Crossover/Turnout - Proposed
  - Crossover/Turnout - Proposed by others
  - Crossover/Turnout - Remove
  - Walls
  - Walls - Proposed by others
  - Fence
  - Bridge
  - Bridge - Proposed by others
  - Roadway
  - Roadway - Proposed by others
  - Edge of Pavement
  - Roadway Centerline
  - Median Separators
  - Detour
  - Quad Gate
  - Locking Gate
  - SWM Facilities
  - Drainage Culvert Crossings
  - Drainage Directional Arrows
  - Stations
  - Proposed Stations
  - Station Platform - Existing
  - Station Platform - Proposed
  - Station Platform - Proposed by others
  - Station Platform - Remove
  - Building/Structure
  - CSXT ROW (County Parcel Data)
  - City/County Parcels
  - City/County Boundary

**Mapbook H-4  
Build Alternative 6C  
Broad Street Station Only**

\\dc1s-main\gis\_data\GIS\Projects\0115-46\_VA\_Depot\Rail-Public\Transportation\0239056\_RAPS-4AltDev-Concept\Eng\map\_docs\mxd\0115-46\_Mapbook\_H-4\_Mapbook\_11x17\_WEB.mxd | Last Updated: 08.10.2017



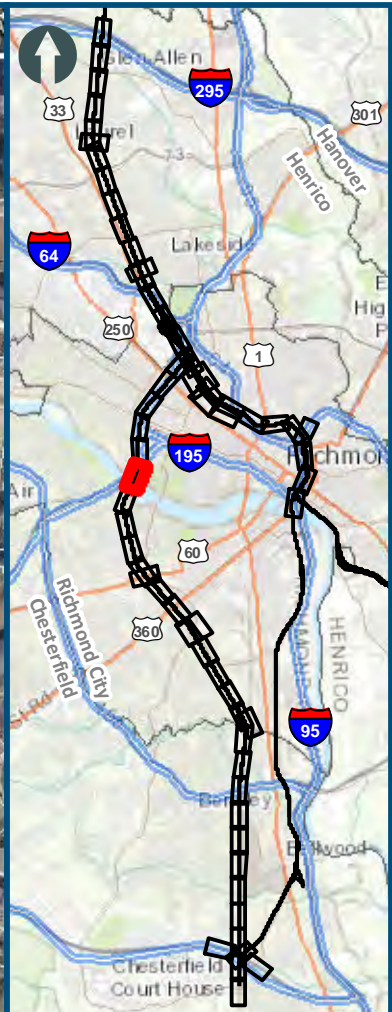

0 100 200  
 Feet  
 1 inch = 200 feet  
 @ 11 x 17 inches  
 Projection: Lambert Conformal Conic  
 State Plane Virginia North FIPS 4501 Feet  
 North American Datum of 1983  
 Imagery/Basemap Source: 2013-2015 VGIN  
 Aerial Imagery; ESRI World Transportation

- Legend**
- Permanent Limits of Disturbance
  - Temporary Limits of Disturbance
  - ROW - Proposed
  - ROW - Proposed by others
  - CSXT Mileposts
  - Track - Existing
  - Track - Shift
  - Track - Proposed
  - Track - Proposed by others
  - Track - Remove
  - Temporary Track (Shoo-Fly)
  - Crossover/Turnout - Proposed
  - Crossover/Turnout - Proposed by others
  - Crossover/Turnout - Remove
  - Walls
  - Walls - Proposed by others
  - Fence
  - Bridge
  - Bridge - Proposed by others
  - Roadway
  - Roadway - Proposed by others
  - Edge of Pavement
  - Roadway Centerline
  - Median Separators
  - Detour
  - Quad Gate
  - Locking Gate
  - SWM Facilities
  - Drainage Culvert Crossings
  - Drainage Directional Arrows
  - Stations
  - Proposed Stations
  - Station Platform - Existing
  - Station Platform - Proposed
  - Station Platform - Proposed by others
  - Station Platform - Remove
  - Building/Structure
  - CSXT ROW (County Parcel Data)
  - City/County Parcels
  - City/County Boundary

**Mapbook H-4  
 Build Alternative 6C  
 Broad Street Station Only**

\\dc2rv-ar\gis\Projects\0115-46\_VA\_Depot\Rail-Public\Transportation\0239056\_RAPS-4\ITDev-Concept\Eng\map\_docs\mxd\DC2RVA\_Appendix\_H-4\_Mapbook\_11x17\_WEB.mxd | Last Updated: 08.10.2017



[www.DC2RVArail.com](http://www.DC2RVArail.com)





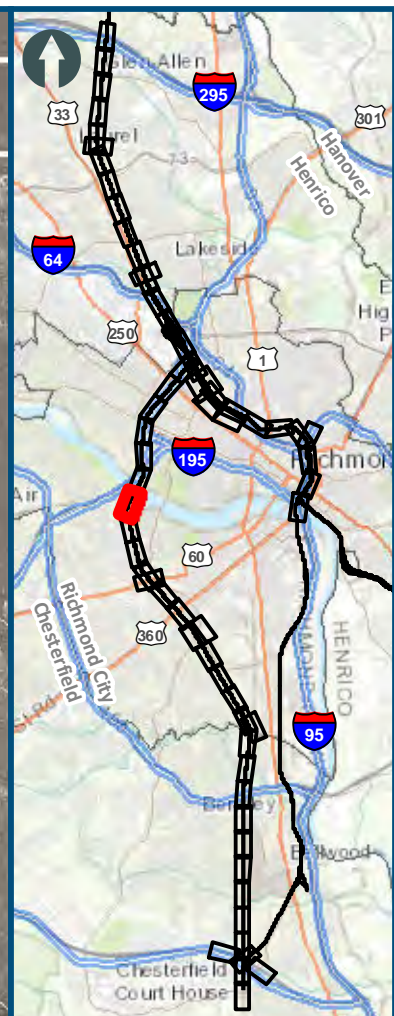

0 100 200  
 Feet  
 1 inch = 200 feet  
 @ 11 x 17 inches  
 Projection: Lambert Conformal Conic  
 State Plane Virginia North FIPS 4501 Feet  
 North American Datum of 1983  
 Imagery/Basemap Source: 2013-2015 VGIN  
 Aerial Imagery; ESRI World Transportation

**Legend**

- Permanent Limits of Disturbance
- Temporary Limits of Disturbance
- ROW - Proposed
- ROW - Proposed by others
- CSXT Mileposts
- Track - Existing
- Track - Shift
- Track - Proposed
- Track - Proposed by others
- Track - Remove
- Temporary Track (Shoo-Fly)
- Crossover/Turnout - Proposed
- Crossover/Turnout - Proposed by others
- Crossover/Turnout - Remove
- Walls
- Walls - Proposed by others
- Fence
- Bridge
- Bridge - Proposed by others
- Roadway
- Roadway - Proposed by others
- Edge of Pavement
- Roadway Centerline
- Median Separators
- Detour
- Quad Gate
- Locking Gate
- SWM Facilities
- Drainage Culvert Crossings
- Drainage Directional Arrows
- Stations
- Proposed Stations
- Station Platform - Existing
- Station Platform - Proposed
- Station Platform - Proposed by others
- Station Platform - Remove
- Building/Structure
- CSXT ROW (County Parcel Data)
- City/County Parcels
- City/County Boundary

**Mapbook H-4**  
**Build Alternative 6C**  
**Broad Street Station Only**

\\dc1smain\gis\_data\GIS\Projects\0115-46\_VA\_Depot\Rail-Public\Transportation\0239056\_RAPS-4AltDev-Concept\Eng\map\_docs\mxd\01EIS\Ch\_2\Ch\_2\_Appendices\Appendix H\Mapbook\_H-4\_Mapbook\_11x17\_WEB.mxd | Last Updated: 08.10.2017



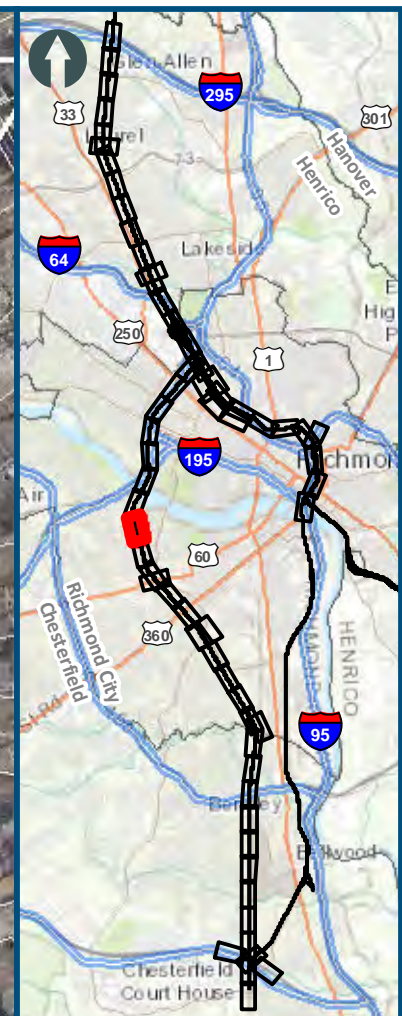

0 100 200  
 Feet  
 1 inch = 200 feet  
 @ 11 x 17 inches  
 Projection: Lambert Conformal Conic  
 State Plane Virginia North FIPS 4501 Feet  
 North American Datum of 1983  
 Imagery/Basemap Source: 2013-2015 VGIN  
 Aerial Imagery; ESRI World Transportation

**Legend**

- Permanent Limits of Disturbance
- Temporary Limits of Disturbance
- ROW - Proposed
- ROW - Proposed by others
- CSXT Mileposts
- Track - Existing
- Track - Shift
- Track - Proposed
- Track - Proposed by others
- Track - Remove
- Temporary Track (Shoo-Fly)
- Crossover/Turnout - Proposed
- Crossover/Turnout - Proposed by others
- Crossover/Turnout - Remove
- Walls
- Walls - Proposed by others
- Fence
- Bridge
- Bridge - Proposed by others
- Roadway
- Roadway - Proposed by others
- Edge of Pavement
- Roadway Centerline
- Median Separators
- Detour
- Quad Gate
- Locking Gate
- SWM Facilities
- Drainage Culvert Crossings
- Drainage Directional Arrows
- Stations
- Proposed Stations
- Station Platform - Existing
- Station Platform - Proposed
- Station Platform - Proposed by others
- Station Platform - Remove
- Building/Structure
- CSXT ROW (County Parcel Data)
- City/County Parcels
- City/County Boundary

**Mapbook H-4**  
**Build Alternative 6C**  
**Broad Street Station Only**

\\dcis-main\gis\_data\GIS\Projects\0115-46\_VA\_Depot\Rail-Public\Transportation\0239056\_RAPS-4\ITDev-Concept\Eng\map\_docs\mxd\0239056\_RAPS-4\ITDev-Concept\Eng\Mapbook\_H-4\_Mapbook\_11x17\_WEB.mxd | Last Updated: 08/10/2017

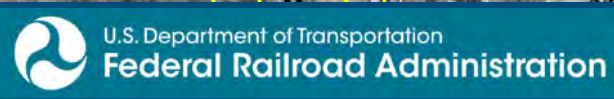

[www.DC2RVArail.com](http://www.DC2RVArail.com)









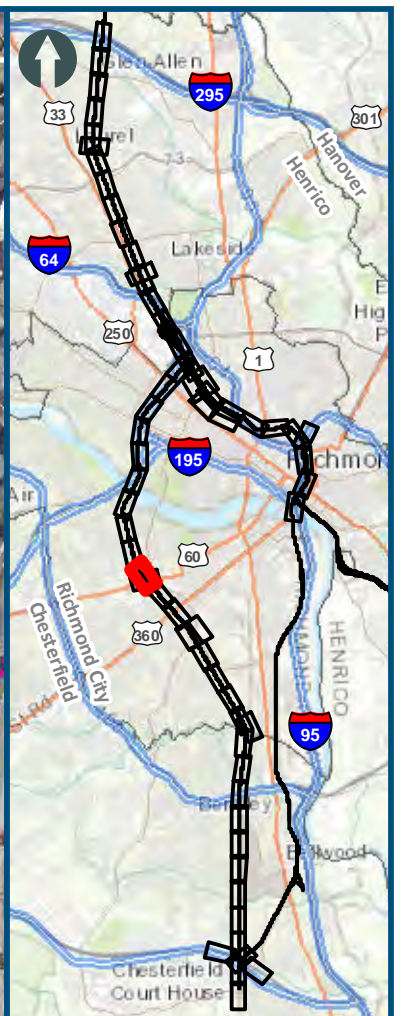
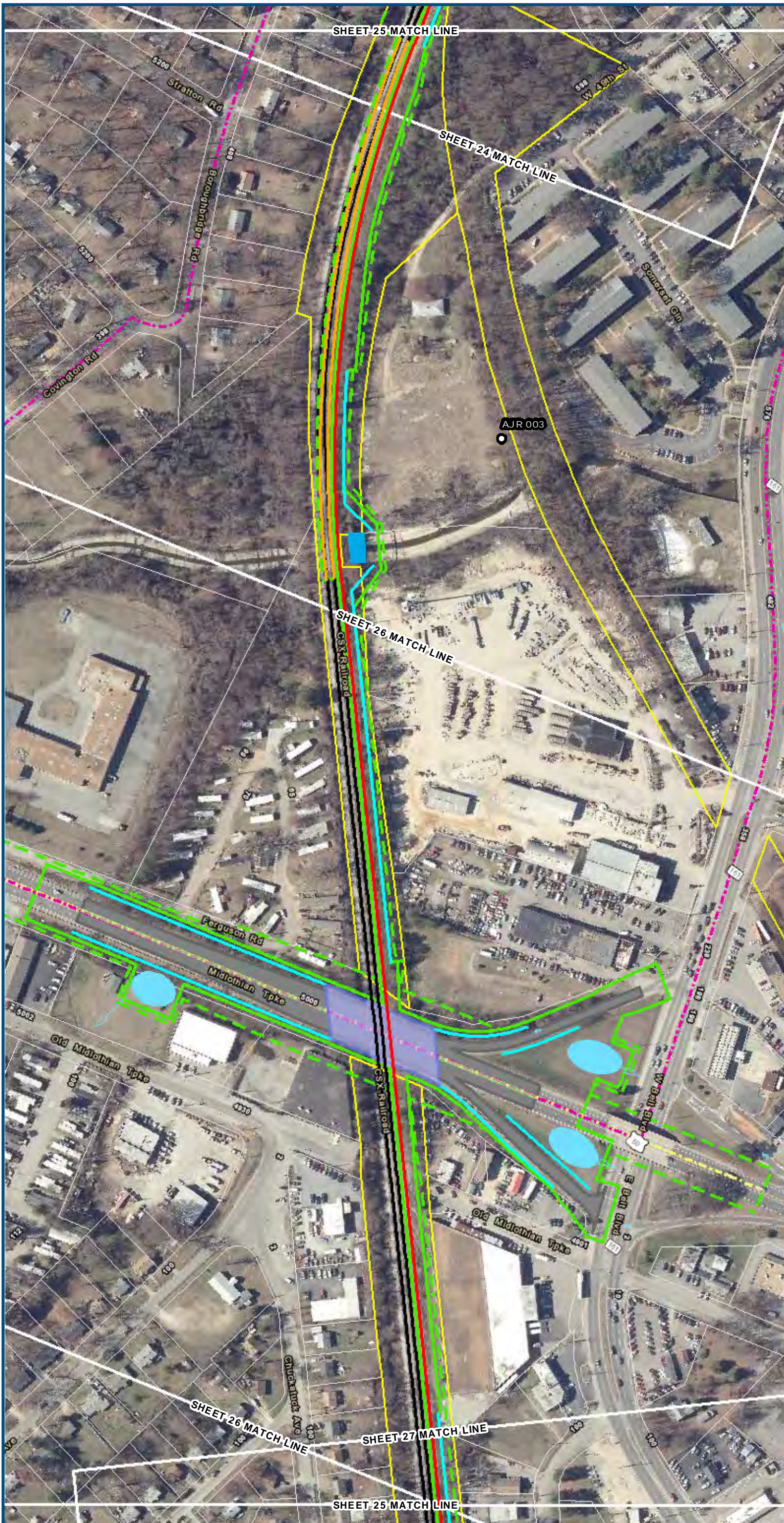

0 100 200  
 Feet  
 1 inch = 200 feet  
 @ 11 x 17 inches  
 Projection: Lambert Conformal Conic  
 State Plane Virginia North FIPS 4501 Feet  
 North American Datum of 1983  
 Imagery/Basemap Source: 2013-2015 VGIN  
 Aerial Imagery; ESRI World Transportation

**Legend**

- Permanent Limits of Disturbance
- Temporary Limits of Disturbance
- ROW - Proposed
- ROW - Proposed by others
- CSXT Mileposts
- Track - Existing
- Track - Shift
- Track - Proposed
- Track - Proposed by others
- Track - Remove
- Temporary Track (Shoo-Fly)
- Crossover/Turnout - Proposed
- Crossover/Turnout - Proposed by others
- Crossover/Turnout - Remove
- Walls
- Walls - Proposed by others
- Fence
- Bridge
- Bridge - Proposed by others
- Roadway
- Roadway - Proposed by others
- Edge of Pavement
- Roadway Centerline
- Median Separators
- Detour
- Quad Gate
- Locking Gate
- SWM Facilities
- Drainage Culvert Crossings
- Drainage Directional Arrows
- Stations
- Proposed Stations
- Station Platform - Existing
- Station Platform - Proposed
- Station Platform - Proposed by others
- Station Platform - Remove
- Building/Structure
- CSXT ROW (County Parcel Data)
- City/County Parcels
- City/County Boundary

**Mapbook H-4**  
**Build Alternative 6C**  
**Broad Street Station Only**

\\dc2rv-ar11\gis\Projects\0115-46\_VA\_Depot\Railis-Pub\GIS\Map\Mapbook\_H-4\_Appendices\Appendix\_H\Mapbook\_11x17\_WEB.mxd | Last Updated: 08.10.2017







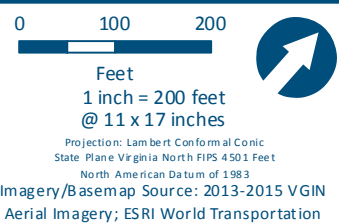
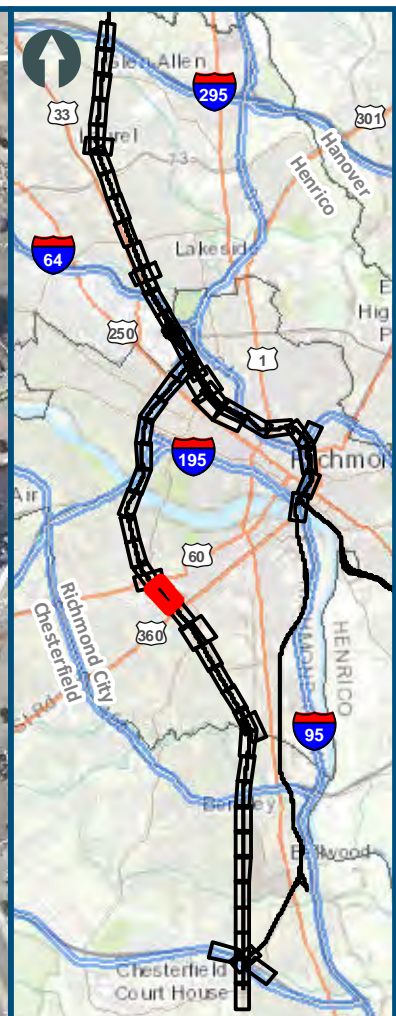
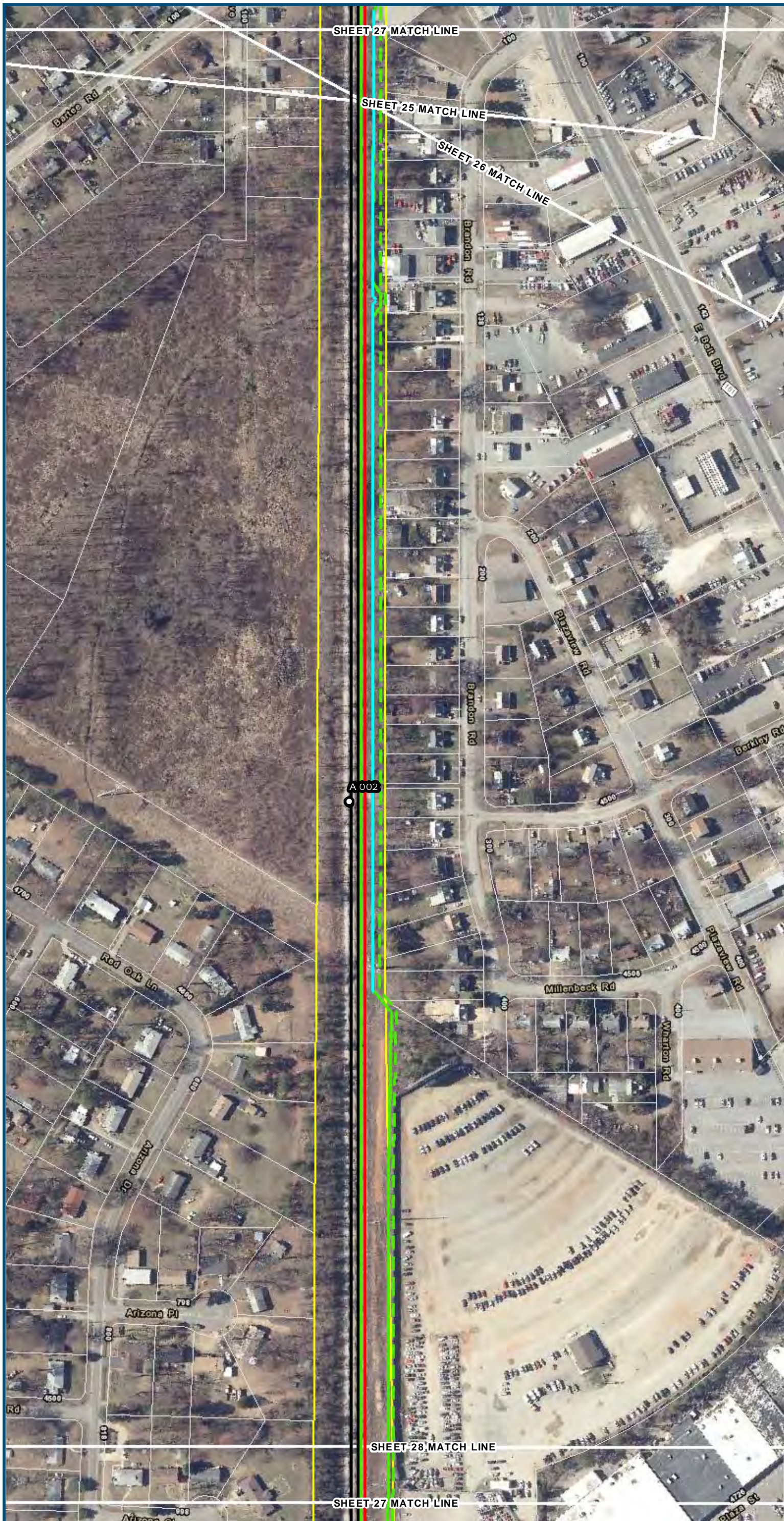

**Legend**

- Permanent Limits of Disturbance
- Temporary Limits of Disturbance
- ROW - Proposed
- ROW - Proposed by others
- CSXT Mileposts
- Track - Existing
- Track - Shift
- Track - Proposed
- Track - Proposed by others
- Track - Remove
- Temporary Track (Shoo-Fly)
- Crossover/Turnout - Proposed
- Crossover/Turnout - Proposed by others
- Crossover/Turnout - Remove
- Walls
- Walls - Proposed by others
- Fence
- Bridge
- Bridge - Proposed by others
- Roadway
- Roadway - Proposed by others
- Edge of Pavement
- Roadway Centerline
- Median Separators
- Detour
- Quad Gate
- Locking Gate
- SWM Facilities
- Drainage Culvert Crossings
- Drainage Directional Arrows
- Stations
- Proposed Stations
- Station Platform - Existing
- Station Platform - Proposed
- Station Platform - Proposed by others
- Station Platform - Remove
- Building/Structure
- CSXT ROW (County Parcel Data)
- City/County Parcels
- City/County Boundary

**Mapbook H-4  
Build Alternative 6C  
Broad Street Station Only**

\\dc1s-main\gis\_data\GIS\Projects\0115-46\_VA\_Depot\Rail-Public\Transportation\02390566\_RAPS-4\Mapbook\Appendix H\Mapbook\_11x17\_WEB.mxd | Last Updated: 08/10/2017

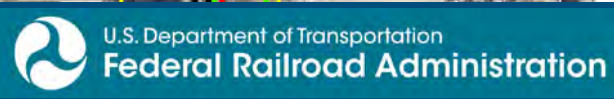

[www.DC2RVArail.com](http://www.DC2RVArail.com)









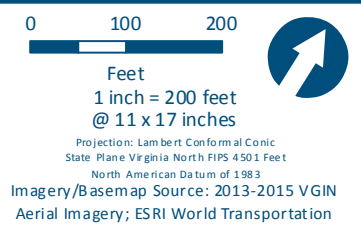
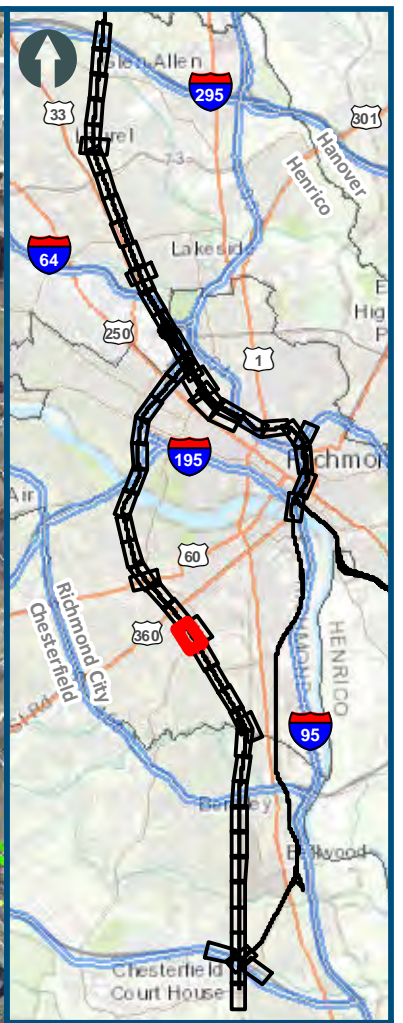
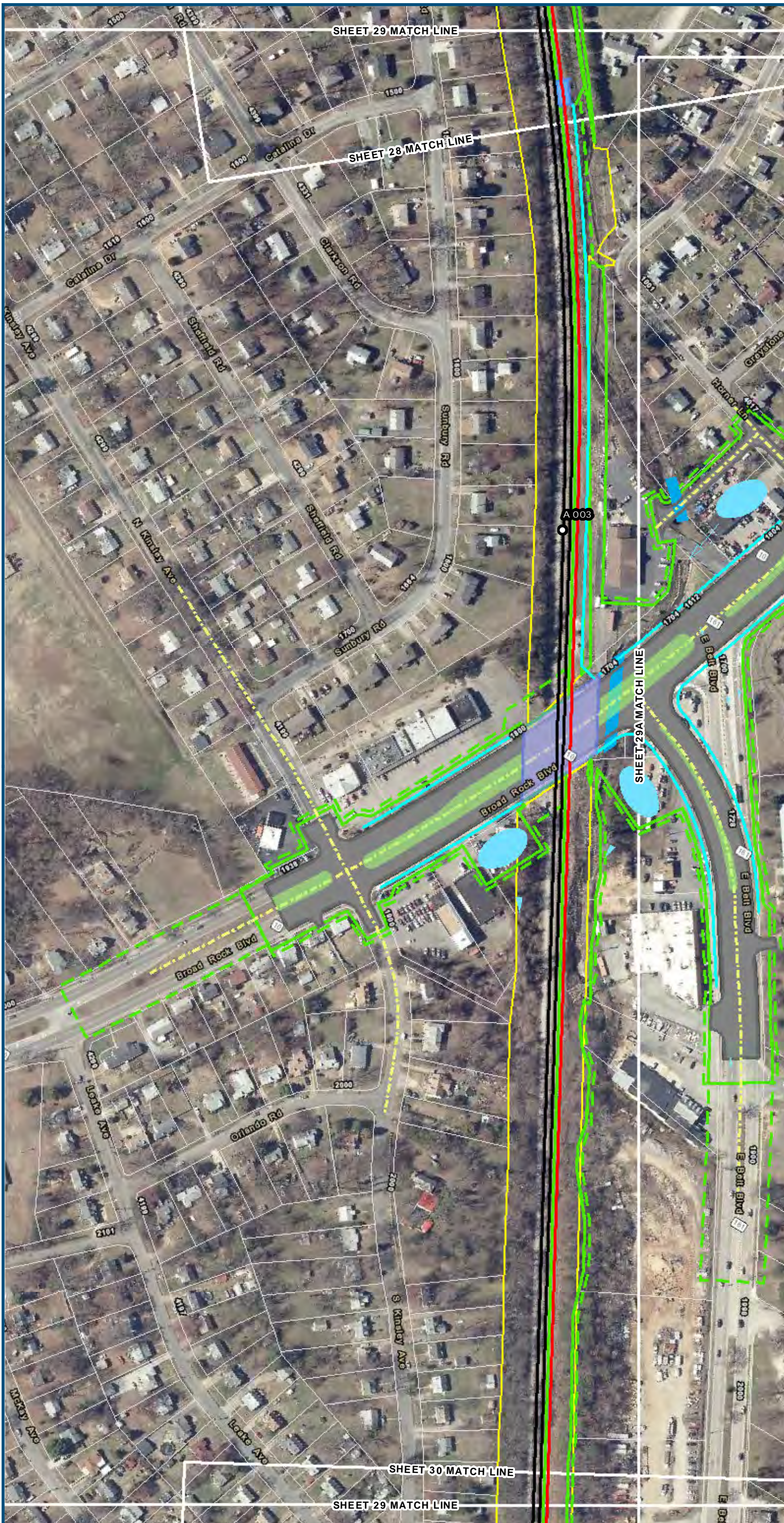

- Legend**
- Permanent Limits of Disturbance
  - Temporary Limits of Disturbance
  - ROW - Proposed
  - ROW - Proposed by others
  - CSXT Mileposts
  - Track - Existing
  - Track - Shift
  - Track - Proposed
  - Track - Proposed by others
  - Track - Remove
  - Temporary Track (Shoo-Fly)
  - Crossover/Turnout - Proposed
  - Crossover/Turnout - Proposed by others
  - Crossover/Turnout - Remove
  - Walls
  - Walls - Proposed by others
  - Fence
  - Bridge
  - Bridge - Proposed by others
  - Roadway
  - Roadway - Proposed by others
  - Edge of Pavement
  - Roadway Centerline
  - Median Separators
  - Detour
  - Quad Gate
  - Locking Gate
  - SWM Facilities
  - Drainage Culvert Crossings
  - Drainage Directional Arrows
  - Stations
  - Proposed Stations
  - Station Platform - Existing
  - Station Platform - Proposed
  - Station Platform - Proposed by others
  - Station Platform - Remove
  - Building/Structure
  - CSXT ROW (County Parcel Data)
  - City/County Parcels
  - City/County Boundary

**Mapbook H-4  
Build Alternative 6C  
Broad Street Station Only**

\\dc2rv-ar\gis\_data\GIS\Projects\0115-46\_VA\_Depot\Rail-Pub\GIS\Transportation\0239056\_RAPS-4\Mapbook\Appendix H\Mapbook\_11x17\_WEB.mxd | Last Updated: 08.10.2017



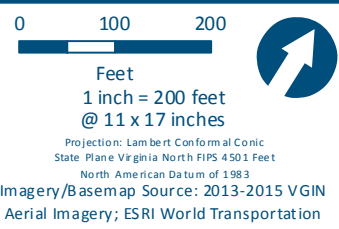
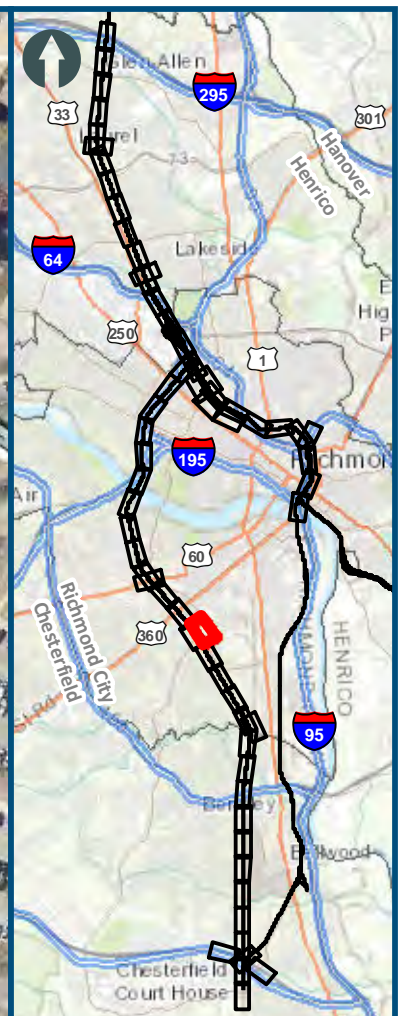

**Legend**

- Permanent Limits of Disturbance
- Temporary Limits of Disturbance
- ROW - Proposed
- ROW - Proposed by others
- CSXT Mileposts
- Track - Existing
- Track - Shift
- Track - Proposed
- Track - Proposed by others
- Track - Remove
- Temporary Track (Shoo-Fly)
- Crossover/Turnout - Proposed
- Crossover/Turnout - Proposed by others
- Crossover/Turnout - Remove
- Walls
- Walls - Proposed by others
- Fence
- Bridge
- Bridge - Proposed by others
- Roadway
- Roadway - Proposed by others
- Edge of Pavement
- Roadway Centerline
- Median Separators
- Detour
- Quad Gate
- Locking Gate
- SWM Facilities
- Drainage Culvert Crossings
- Drainage Directional Arrows
- Stations
- Proposed Stations
- Station Platform - Existing
- Station Platform - Proposed
- Station Platform - Proposed by others
- Station Platform - Remove
- Building/Structure
- CSXT ROW (County Parcel Data)
- City/County Parcels
- City/County Boundary

**Mapbook H-4  
Build Alternative 6C  
Broad Street Station Only**

\\dc1s-main\gis\_data\GIS\Projects\0115-46\_VA\_Depot\Rail-Public\Transportation\02393056\_RAPS-4\Dev-Concept\Eng\map\_docs\mxd\01EIS\Ch\_2\Ch\_2\_Appendices\Appendix H\Mapbook\_H-4\_Mapbook\_11x17\_WEB.mxd | Last Updated: 08.10.2017







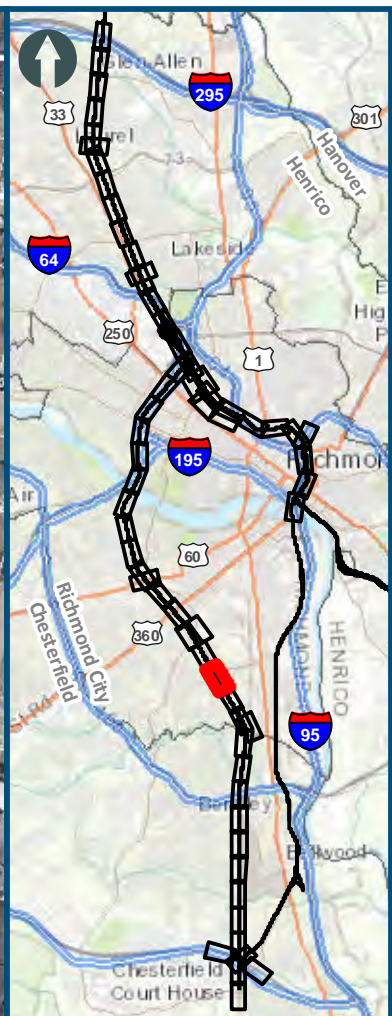

0 100 200  
 Feet  
 1 inch = 200 feet  
 @ 11 x 17 inches  
 Projection: Lambert Conformal Conic  
 State Plane Virginia North FIPS 4501 Feet  
 North American Datum of 1983  
 Imagery/Basemap Source: 2013-2015 VGIN  
 Aerial Imagery; ESRI World Transportation

**Legend**

- Permanent Limits of Disturbance
- Temporary Limits of Disturbance
- ROW - Proposed
- ROW - Proposed by others
- CSXT Mileposts
- Track - Existing
- Track - Shift
- Track - Proposed
- Track - Proposed by others
- Track - Remove
- Temporary Track (Shoo-Fly)
- Crossover/Turnout - Proposed
- Crossover/Turnout - Proposed by others
- Crossover/Turnout - Remove
- Walls
- Walls - Proposed by others
- Fence
- Bridge
- Bridge - Proposed by others
- Roadway
- Roadway - Proposed by others
- Edge of Pavement
- Roadway Centerline
- Median Separators
- Detour
- Quad Gate
- Locking Gate
- SWM Facilities
- Drainage Culvert Crossings
- Drainage Directional Arrows
- Stations
- Proposed Stations
- Station Platform - Existing
- Station Platform - Proposed
- Station Platform - Proposed by others
- Station Platform - Remove
- Building/Structure
- CSXT ROW (County Parcel Data)
- City/County Parcels
- City/County Boundary

**Mapbook H-4**  
**Build Alternative 6C**  
**Broad Street Station Only**

\\dcis-main\gis\_data\GIS\Projects\0115-46\_VA\_Depot\Rail-Public\TNS\Transportation\0239056\_RAPS-4AltDev-Concept\Eng\map\_docs\mxd\DC2RVA\_Appendix\_H-4\_Mapbook\_11x17\_WEB.mxd | Last Updated: 08.10.2017



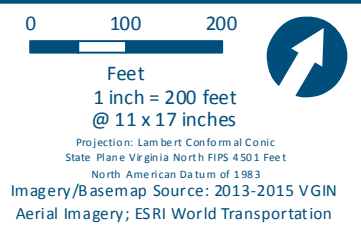
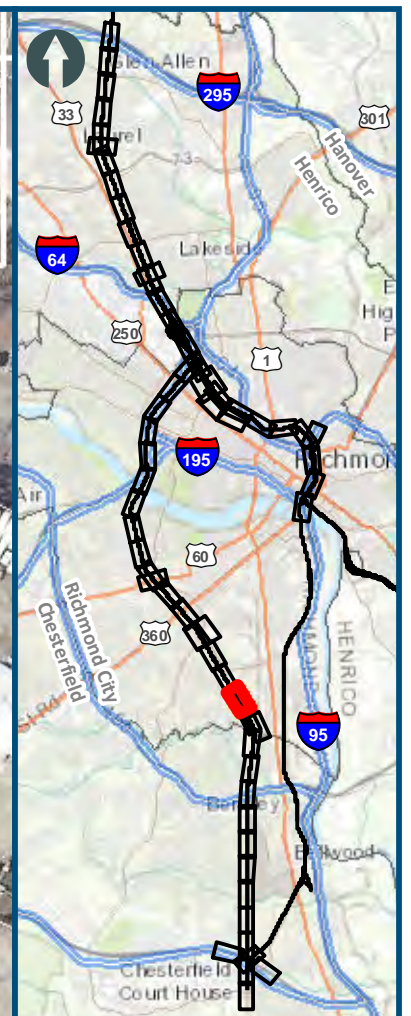
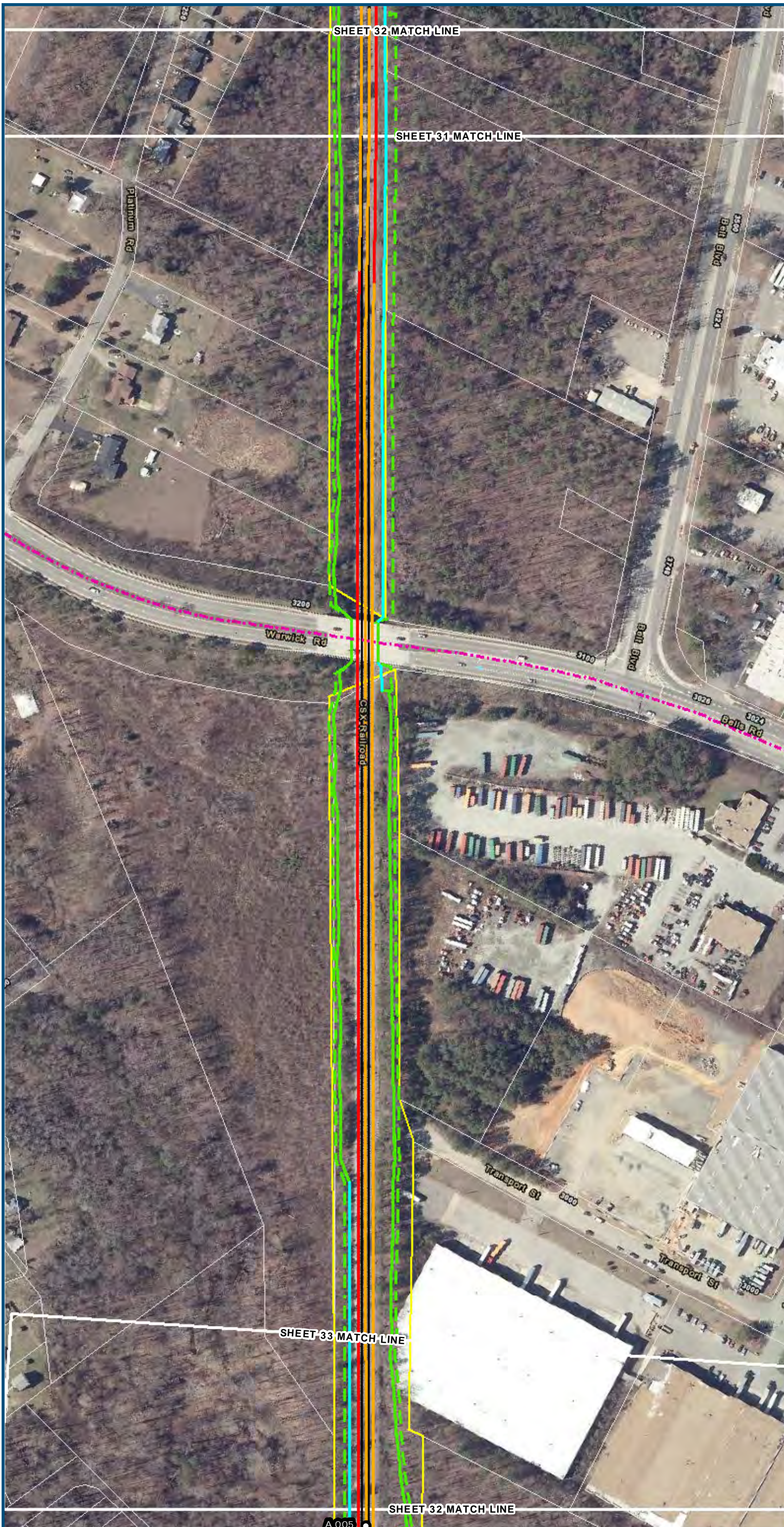

- Legend**
- Permanent Limits of Disturbance
  - Temporary Limits of Disturbance
  - ROW - Proposed
  - ROW - Proposed by others
  - CSXT Mileposts
  - Track - Existing
  - Track - Shift
  - Track - Proposed
  - Track - Proposed by others
  - Track - Remove
  - Temporary Track (Shoo-Fly)
  - Crossover/Turnout - Proposed
  - Crossover/Turnout - Proposed by others
  - Crossover/Turnout - Remove
  - Walls
  - Walls - Proposed by others
  - Fence
  - Bridge
  - Bridge - Proposed by others
  - Roadway
  - Roadway - Proposed by others
  - Edge of Pavement
  - Roadway Centerline
  - Median Separators
  - Detour
  - Quad Gate
  - Locking Gate
  - SWM Facilities
  - Drainage Culvert Crossings
  - Drainage Directional Arrows
  - Stations
  - Proposed Stations
  - Station Platform - Existing
  - Station Platform - Proposed
  - Station Platform - Proposed by others
  - Station Platform - Remove
  - Building/Structure
  - CSXT ROW (County Parcel Data)
  - City/County Parcels
  - City/County Boundary

**Mapbook H-4**  
**Build Alternative 6C**  
**Broad Street Station Only**

\\dc1s-main\gis\_data\GIS\Projects\0115-46\_VA\_Depot\Rail-Pub\GIS\Map\Mapbook\_H-4\_Appendices\Appendix H\Map\_Versions\DC2RVA\_Appendix\_H-4\_Mapbook\_11x17\_WEB.mxd | Last Updated: 08/10/2017

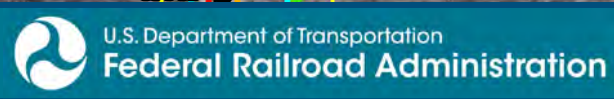

www.DC2RVArail.com

















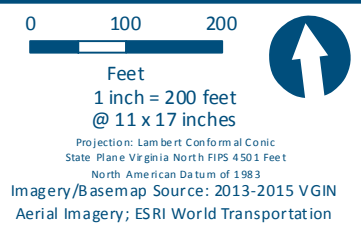
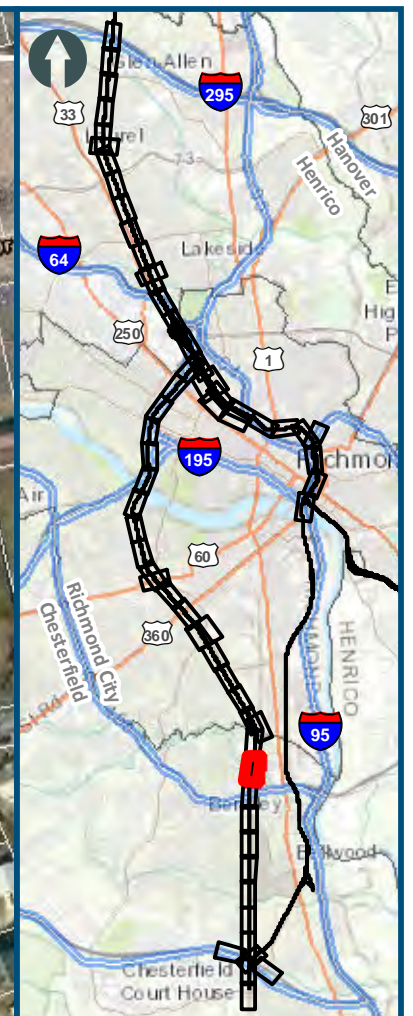
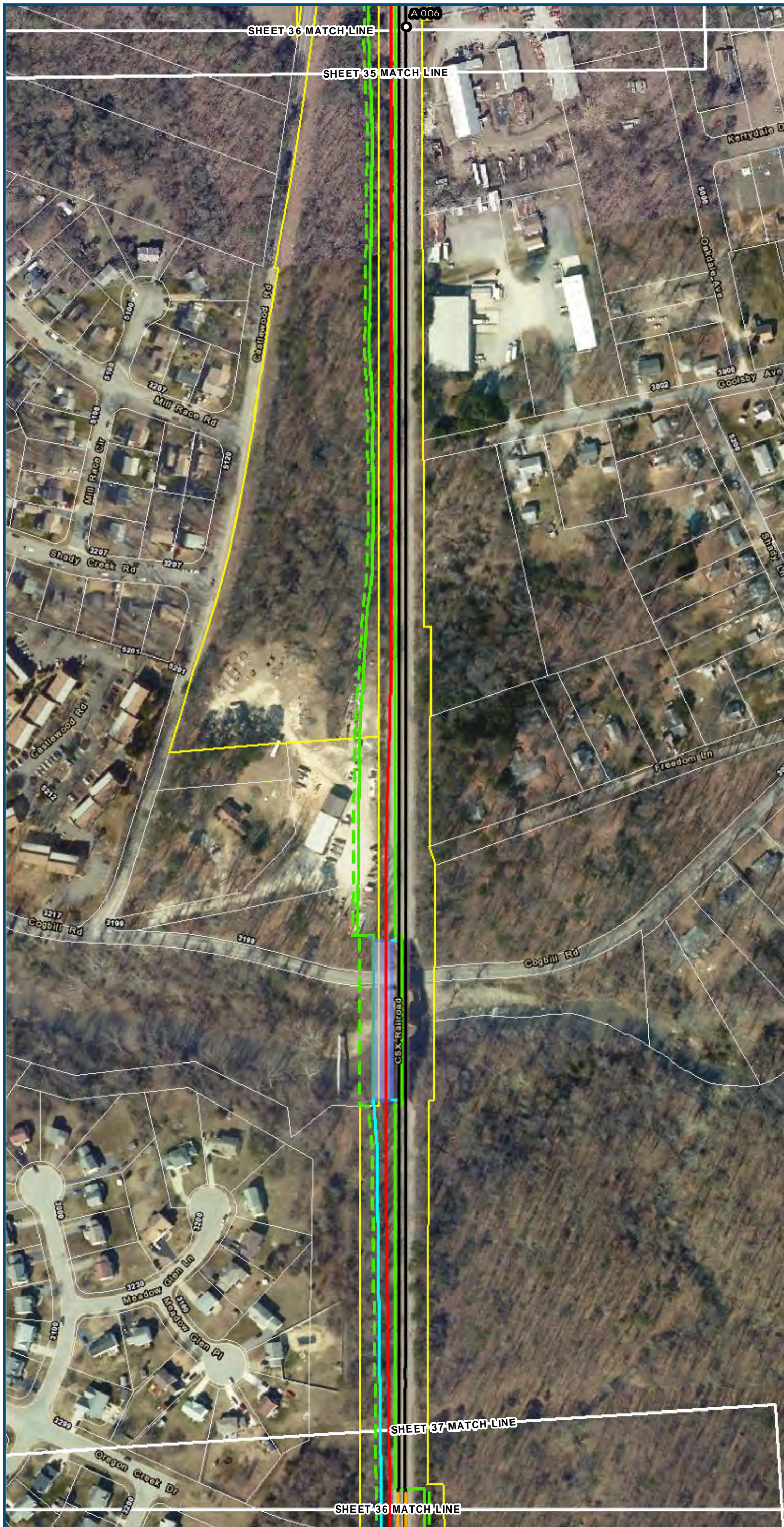

**Legend**

- Permanent Limits of Disturbance
- Temporary Limits of Disturbance
- ROW - Proposed
- ROW - Proposed by others
- CSXT Mileposts
- Track - Existing
- Track - Shift
- Track - Proposed
- Track - Proposed by others
- Track - Remove
- Temporary Track (Shoo-Fly)
- Crossover/Turnout - Proposed
- Crossover/Turnout - Proposed by others
- Crossover/Turnout - Remove
- Walls
- Walls - Proposed by others
- Fence
- Bridge
- Bridge - Proposed by others
- Roadway
- Roadway - Proposed by others
- Edge of Pavement
- Roadway Centerline
- Median Separators
- Detour
- Quad Gate
- Locking Gate
- SWM Facilities
- Drainage Culvert Crossings
- Drainage Directional Arrows
- Stations
- Proposed Stations
- Station Platform - Existing
- Station Platform - Proposed
- Station Platform - Proposed by others
- Station Platform - Remove
- Building/Structure
- CSXT ROW (County Parcel Data)
- City/County Parcels
- City/County Boundary

**Mapbook H-4**  
**Build Alternative 6C**  
**Broad Street Station Only**

\\dc1smain\gis\_data\GIS\Projects\0115-46\_VA\_Depot\Rail-Public\Transportation\0239056\_RAPS-4\ITDev-Concept\Eng\map\_docs\mxd\DC2RVA\_Appendix\_H-4\_Mapbook\_11x17\_WEB.mxd | Last Updated: 08.10.2017



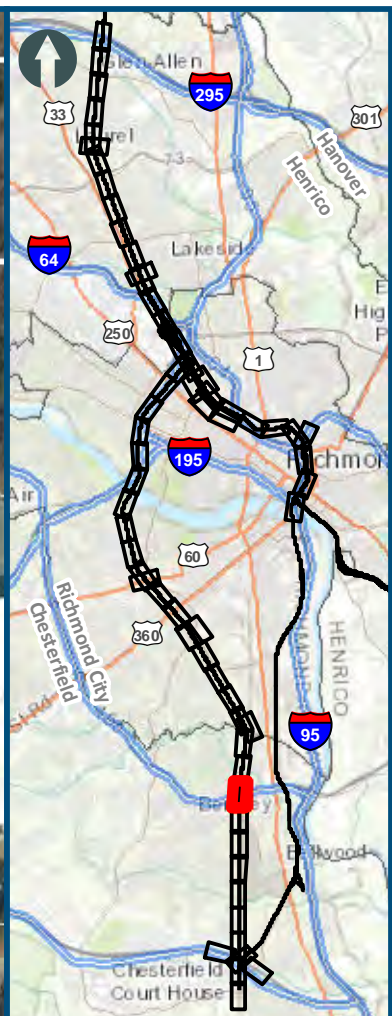
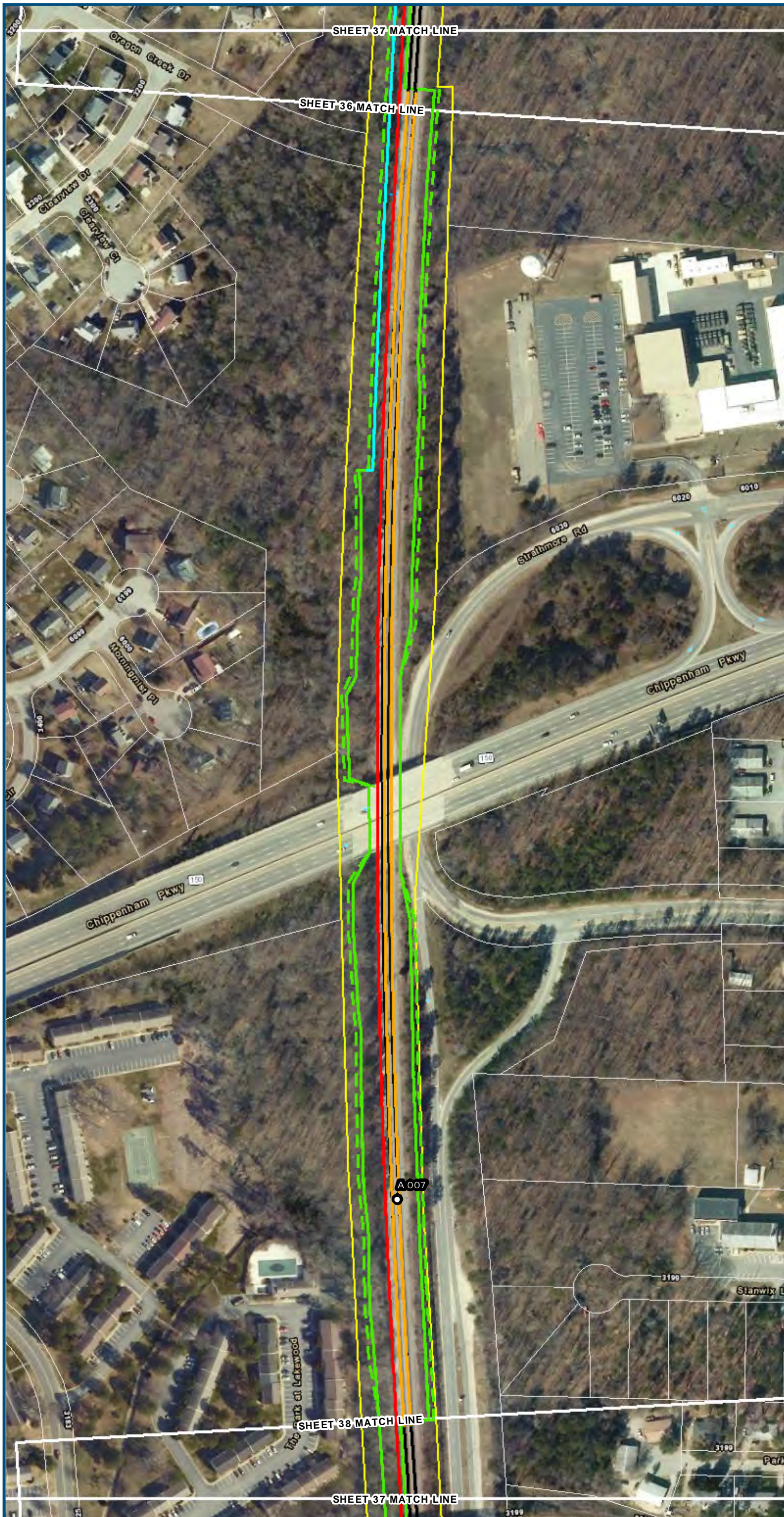

0 100 200  
 Feet  
 1 inch = 200 feet  
 @ 11 x 17 inches  
 Projection: Lambert Conformal Conic  
 State Plane Virginia North FIPS 4501 Feet  
 North American Datum of 1983  
 Imagery/Basemap Source: 2013-2015 VGIN  
 Aerial Imagery; ESRI World Transportation

**Legend**

- ▭ Permanent Limits of Disturbance
- ▭ Temporary Limits of Disturbance
- ▭ ROW - Proposed
- ▭ ROW - Proposed by others
- CSXT Mileposts
- Track - Existing
- Track - Shift
- Track - Proposed
- - - Track - Proposed by others
- Track - Remove
- ▬ Temporary Track (Shoo-Fly)
- Crossover/Turnout - Proposed
- - - Crossover/Turnout - Proposed by others
- Crossover/Turnout - Remove
- Walls
- - - Walls - Proposed by others
- Fence
- ▭ Bridge
- ▭ Bridge - Proposed by others
- ▭ Roadway
- ▭ Roadway - Proposed by others
- Edge of Pavement
- Roadway Centerline
- Median Separators
- - - Detour
- ▭ Quad Gate
- ▭ Locking Gate
- ▭ SWM Facilities
- ▭ Drainage Culvert Crossings
- ▭ Drainage Directional Arrows
- Stations
- Proposed Stations
- ▭ Station Platform - Existing
- ▭ Station Platform - Proposed
- ▭ Station Platform - Proposed by others
- ▭ Station Platform - Remove
- ▭ Building/Structure
- ▭ CSXT ROW (County Parcel Data)
- ▭ City/County Parcels
- ▭ City/County Boundary

**Mapbook H-4  
 Build Alternative 6C  
 Broad Street Station Only**

\\dc2rv-ar11\gis\_data\GIS\Projects\0115-46\_VA\_Depot\Rail-Pub\GIS\Mapbook\Mapbook\_H-4\_Mapbook\_11x17\_WEB.mxd | Last Updated: 08/10/2017

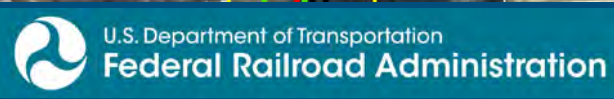

[www.DC2RVArail.com](http://www.DC2RVArail.com)





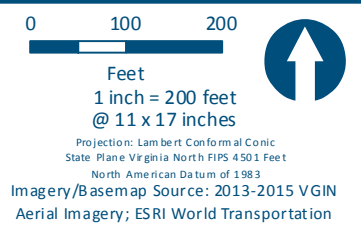
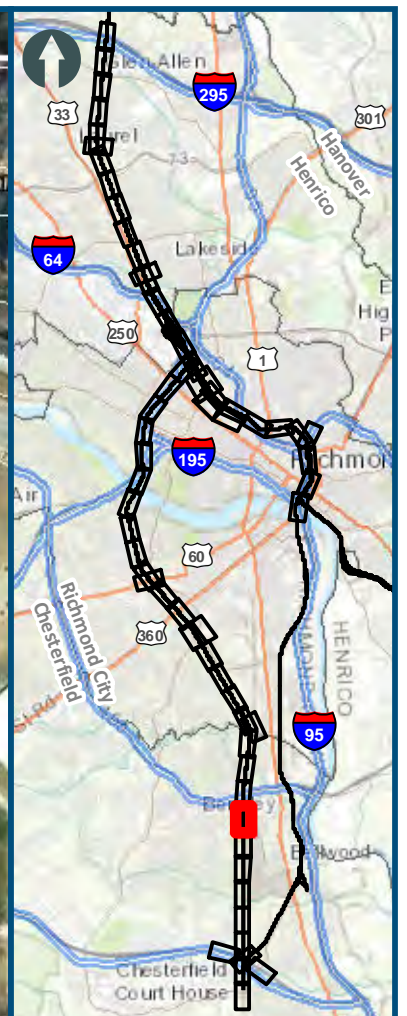

**Legend**

- Permanent Limits of Disturbance
- Temporary Limits of Disturbance
- ROW - Proposed
- ROW - Proposed by others
- CSXT Mileposts
- Track - Existing
- Track - Shift
- Track - Proposed
- Track - Proposed by others
- Track - Remove
- Temporary Track (Shoo-Fly)
- Crossover/Turnout - Proposed
- Crossover/Turnout - Proposed by others
- Crossover/Turnout - Remove
- Walls
- Walls - Proposed by others
- Fence
- Bridge
- Bridge - Proposed by others
- Roadway
- Roadway - Proposed by others
- Edge of Pavement
- Roadway Centerline
- Median Separators
- Detour
- Quad Gate
- Locking Gate
- SWM Facilities
- Drainage Culvert Crossings
- Drainage Directional Arrows
- Stations
- Proposed Stations
- Station Platform - Existing
- Station Platform - Proposed
- Station Platform - Proposed by others
- Station Platform - Remove
- Building/Structure
- CSXT ROW (County Parcel Data)
- City/County Parcels
- City/County Boundary

**Mapbook H-4**  
**Build Alternative 6C**  
**Broad Street Station Only**

\\dc1smain\gis\_data\GIS\Projects\0115-46\_VA\_Depot\Rail-Public\Transportation\0239056\_RAPS-4\ITDev-Concept\Eng\map\_docs\mxd\DC2RVA\_Appendix\_H-4\_Mapbook\_11x17\_WEB.mxd | Last Updated: 08.10.2017



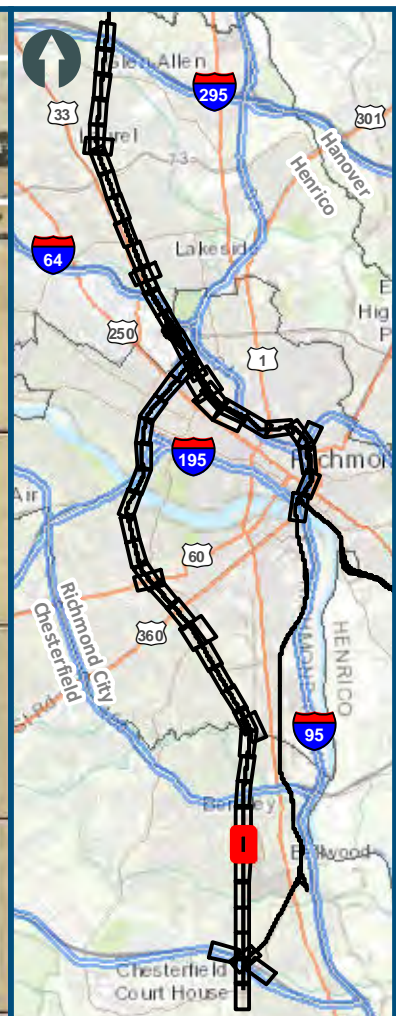

0 100 200  
 Feet  
 1 inch = 200 feet  
 @ 11 x 17 inches  
 Projection: Lambert Conformal Conic  
 State Plane Virginia North FIPS 4501 Feet  
 North American Datum of 1983  
 Imagery/Basemap Source: 2013-2015 VGIN  
 Aerial Imagery; ESRI World Transportation

**Legend**

- Permanent Limits of Disturbance
- Temporary Limits of Disturbance
- ROW - Proposed
- ROW - Proposed by others
- CSXT Mileposts
- Track - Existing
- Track - Shift
- Track - Proposed
- Track - Proposed by others
- Track - Remove
- Temporary Track (Shoo-Fly)
- Crossover/Turnout - Proposed
- Crossover/Turnout - Proposed by others
- Crossover/Turnout - Remove
- Walls
- Walls - Proposed by others
- Fence
- Bridge
- Bridge - Proposed by others
- Roadway
- Roadway - Proposed by others
- Edge of Pavement
- Roadway Centerline
- Median Separators
- Detour
- Quad Gate
- Locking Gate
- SWM Facilities
- Drainage Culvert Crossings
- Drainage Directional Arrows
- Stations
- Proposed Stations
- Station Platform - Existing
- Station Platform - Proposed
- Station Platform - Proposed by others
- Station Platform - Remove
- Building/Structure
- CSXT ROW (County Parcel Data)
- City/County Parcels
- City/County Boundary

**Mapbook H-4**  
**Build Alternative 6C**  
**Broad Street Station Only**

\\dcis-main\gis\_data\GIS\Projects\0115-46\_VA\_Depot\Rail-Public\Transportation\0239056\_RAPS-4AltDev-Concept\Eng\map\_docs\mxd\DC2RVA\_Appendix\_H-4\_Mapbook\_11x17\_WEB.mxd | Last Updated: 08-10-2017

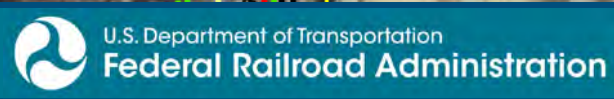

[www.DC2RVArail.com](http://www.DC2RVArail.com)





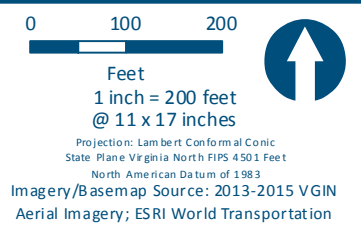
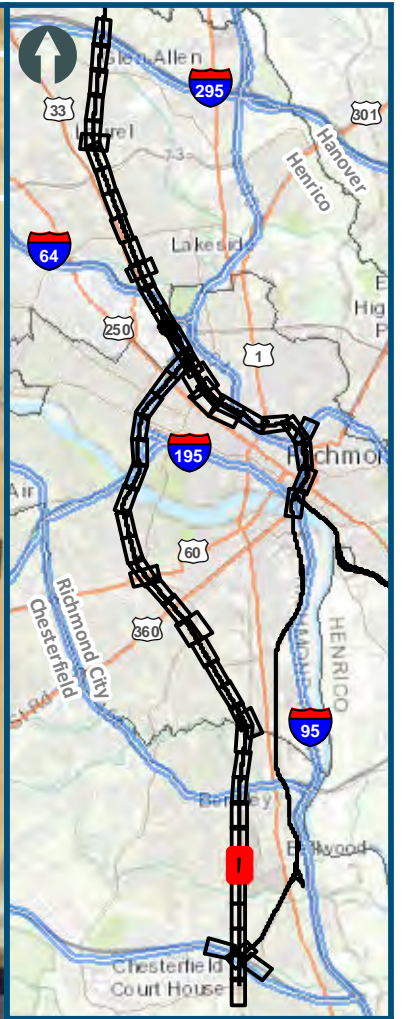
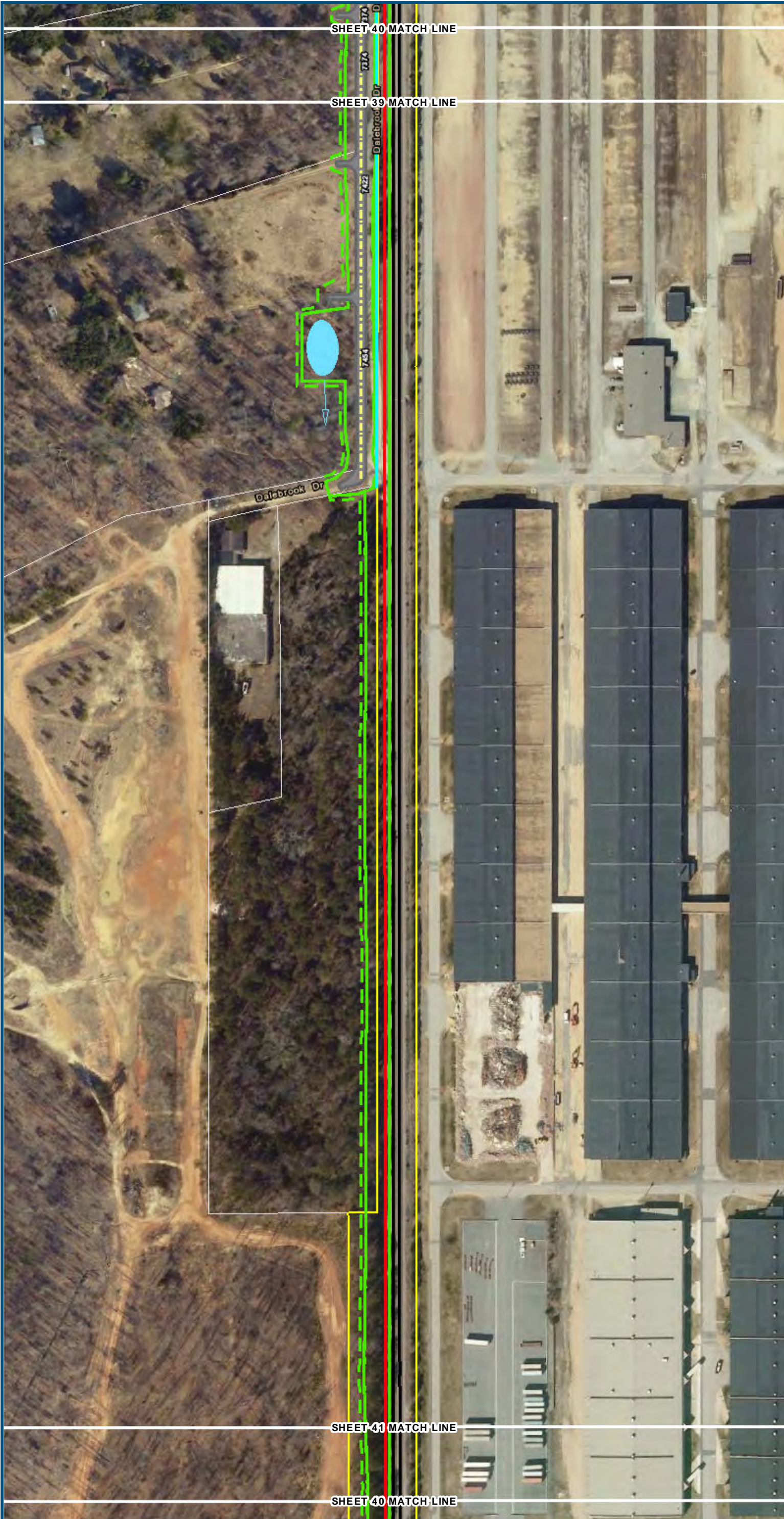

- Legend**
- ▭ Permanent Limits of Disturbance
  - ▭ Temporary Limits of Disturbance
  - ▭ ROW - Proposed
  - ▭ ROW - Proposed by others
  - CSXT Mileposts
  - Track - Existing
  - Track - Shift
  - Track - Proposed
  - - - Track - Proposed by others
  - Track - Remove
  - · - · Temporary Track (Shoo-Fly)
  - Crossover/Turnout - Proposed
  - - - Crossover/Turnout - Proposed by others
  - · - · Crossover/Turnout - Remove
  - Walls
  - - - Walls - Proposed by others
  - Fence
  - ▭ Bridge
  - ▭ Bridge - Proposed by others
  - ▭ Roadway
  - ▭ Roadway - Proposed by others
  - Edge of Pavement
  - - - Roadway Centerline
  - Median Separators
  - - - Detour
  - ▭ Quad Gate
  - ▭ Locking Gate
  - ▭ SWM Facilities
  - ▭ Drainage Culvert Crossings
  - ▭ Drainage Directional Arrows
  - Stations
  - Proposed Stations
  - ▭ Station Platform - Existing
  - ▭ Station Platform - Proposed
  - ▭ Station Platform - Proposed by others
  - ▭ Station Platform - Remove
  - ▭ Building/Structure
  - ▭ CSXT ROW (County Parcel Data)
  - ▭ City/County Parcels
  - ▭ City/County Boundary

**Mapbook H-4  
Build Alternative 6C  
Broad Street Station Only**

\\c:\main\gis\_data\GIS\Projects\0115-45\_VA\_Depot\Rail-Pub\fcT\_transportation\0239056\_RAPS-4\ITDev-Concept\Eng\map\_docs\mxd\DC2RVA\_Appendix\_H-4\_Mapbook\_11x17\_WEB.mxd | Last Updated: 08.10.2017



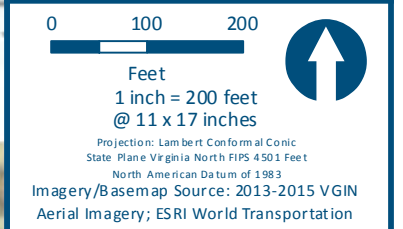

**Legend**

- Permanent Limits of Disturbance
- Temporary Limits of Disturbance
- ROW - Proposed
- ROW - Proposed by others
- CSXT Mileposts
- Track - Existing
- Track - Shift
- Track - Proposed
- Track - Proposed by others
- Track - Remove
- Temporary Track (Shoo-Fly)
- Crossover/Turnout - Proposed
- Crossover/Turnout - Proposed by others
- Crossover/Turnout - Remove
- Walls
- Walls - Proposed by others
- Fence
- Bridge
- Bridge - Proposed by others
- Roadway
- Roadway - Proposed by others
- Edge of Pavement
- Roadway Centerline
- Median Separators
- Detour
- Quad Gate
- Locking Gate
- SWM Facilities
- Drainage Culvert Crossings
- Drainage Directional Arrows
- Stations
- Proposed Stations
- Station Platform - Existing
- Station Platform - Proposed
- Station Platform - Proposed by others
- Station Platform - Remove
- Building/Structure
- CSXT ROW (County Parcel Data)
- City/County Parcels
- City/County Boundary

Mapbook H-4  
Build Alternative 6C  
Broad Street Station Only

\\cis-main\gis\_data\GIS\Projects\0115-66\_VA\Depot\Rail-Pub\T\Transportation\02309056\_RAPS-4\AIT\Dev-Concept\Eng\map\_docs\mxd\02\GIS\Ch\_2\Ch\_2\_Appendices\Appendix H\Mapbook\_H-4\_Mapbook\_11x17\_WEB.mxd | Last Updated: 08/10/2017



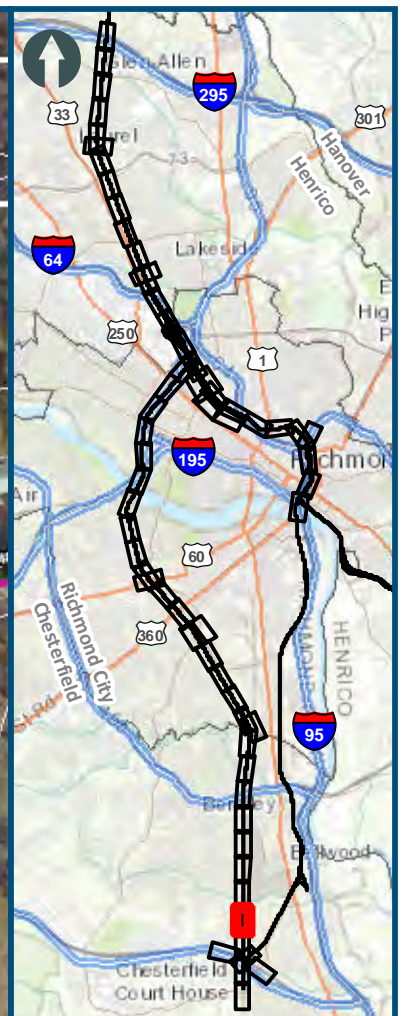
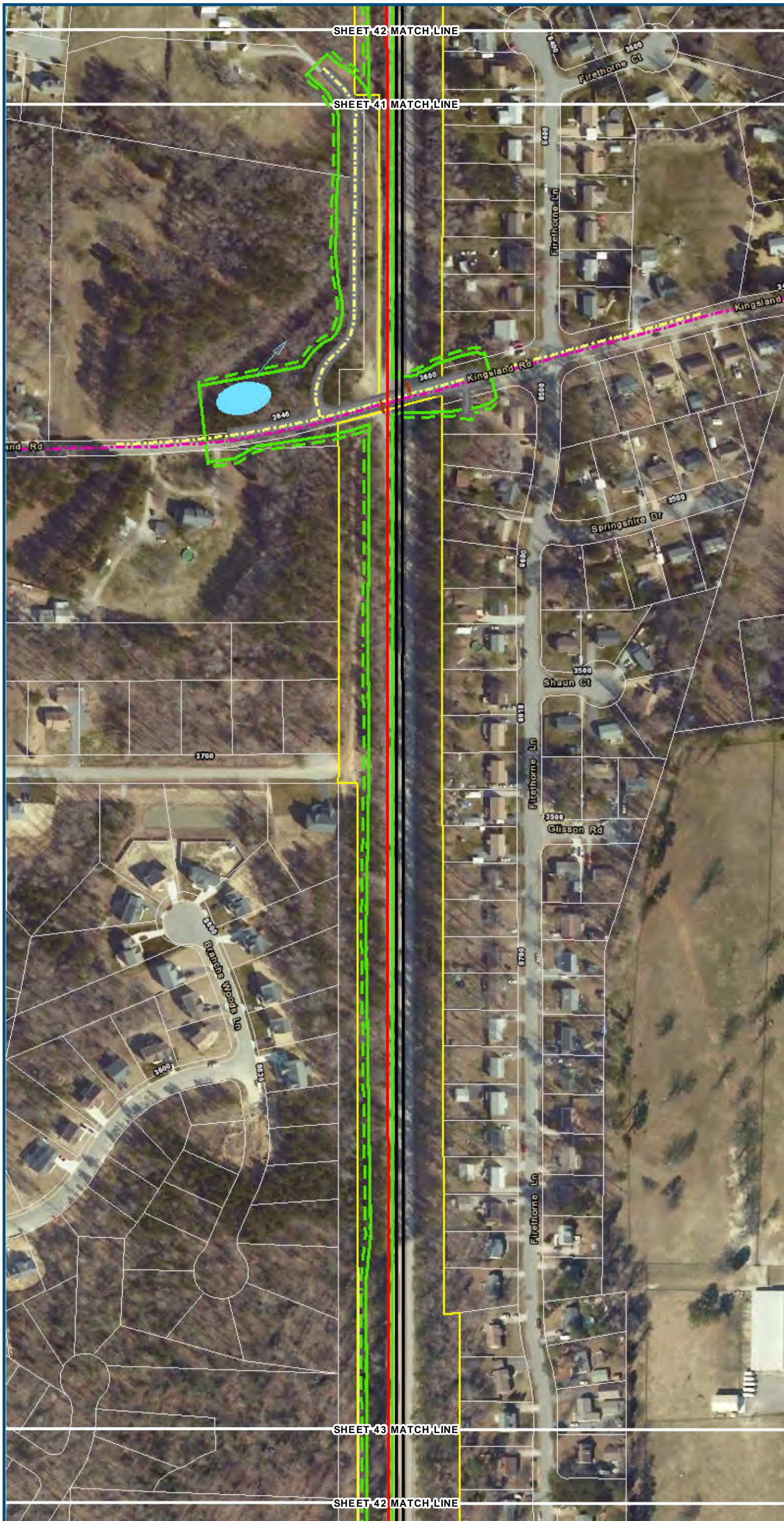

0 100 200  
 Feet  
 1 inch = 200 feet  
 @ 11 x 17 inches  
 Projection: Lambert Conformal Conic  
 State Plane Virginia North FIPS 4501 Feet  
 North American Datum of 1983  
 Imagery/Basemap Source: 2013-2015 VGIN  
 Aerial Imagery; ESRI World Transportation

**Legend**

- Permanent Limits of Disturbance
- Temporary Limits of Disturbance
- ROW - Proposed
- ROW - Proposed by others
- CSXT Mileposts
- Track - Existing
- Track - Shift
- Track - Proposed
- Track - Proposed by others
- Track - Remove
- Temporary Track (Shoo-Fly)
- Crossover/Turnout - Proposed
- Crossover/Turnout - Proposed by others
- Crossover/Turnout - Remove
- Walls
- Walls - Proposed by others
- Fence
- Bridge
- Bridge - Proposed by others
- Roadway
- Roadway - Proposed by others
- Edge of Pavement
- Roadway Centerline
- Median Separators
- Detour
- Quad Gate
- Locking Gate
- SWM Facilities
- Drainage Culvert Crossings
- Drainage Directional Arrows
- Stations
- Proposed Stations
- Station Platform - Existing
- Station Platform - Proposed
- Station Platform - Proposed by others
- Station Platform - Remove
- Building/Structure
- CSXT ROW (County Parcel Data)
- City/County Parcels
- City/County Boundary

**Mapbook H-4**  
**Build Alternative 6C**  
**Broad Street Station Only**

\\dcis-main\gis\_data\GIS\Projects\0115-46\_VA\_Depot\Rail-Public\Transportation\0239056\_RAPS-4\Dev-Concept\Eng\map\_docs\mxd\DC2RVA\_Appendix\_H-4\_Mapbook\_11x17\_WEB.mxd | Last Updated: 08.10.2017



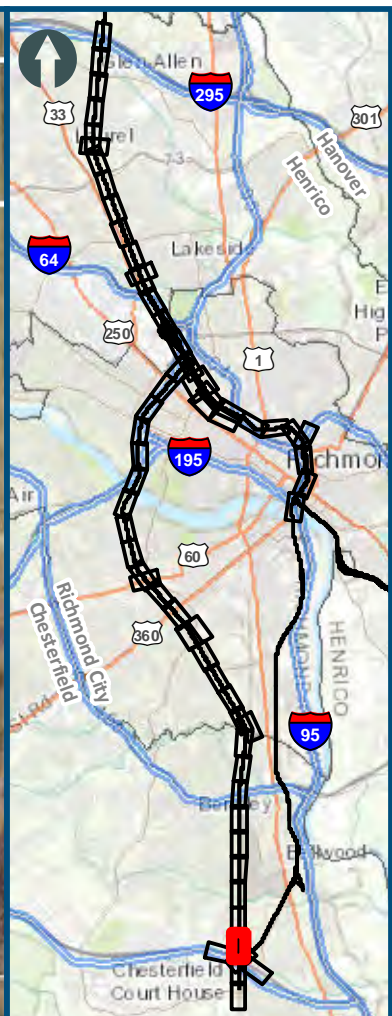

0 100 200  
 Feet  
 1 inch = 200 feet  
 @ 11 x 17 inches  
 Projection: Lambert Conformal Conic  
 State Plane Virginia North FIPS 4501 Feet  
 North American Datum of 1983  
 Imagery/Basemap Source: 2013-2015 VGIN  
 Aerial Imagery; ESRI World Transportation

**Legend**

- Permanent Limits of Disturbance
- Temporary Limits of Disturbance
- ROW - Proposed
- ROW - Proposed by others
- CSXT Mileposts
- Track - Existing
- Track - Shift
- Track - Proposed
- Track - Proposed by others
- Track - Remove
- Temporary Track (Shoo-Fly)
- Crossover/Turnout - Proposed
- Crossover/Turnout - Proposed by others
- Crossover/Turnout - Remove
- Walls
- Walls - Proposed by others
- Fence
- Bridge
- Bridge - Proposed by others
- Roadway
- Roadway - Proposed by others
- Edge of Pavement
- Roadway Centerline
- Median Separators
- Detour
- Quad Gate
- Locking Gate
- SWM Facilities
- Drainage Culvert Crossings
- Drainage Directional Arrows
- Stations
- Proposed Stations
- Station Platform - Existing
- Station Platform - Proposed
- Station Platform - Proposed by others
- Station Platform - Remove
- Building/Structure
- CSXT ROW (County Parcel Data)
- City/County Parcels
- City/County Boundary

**Mapbook H-4**  
**Build Alternative 6C**  
**Broad Street Station Only**

\\vlis-main\gis\_data\GIS\Projects\0115-46\_VA\_Depot\Railis-Pub\fcT\_transportation\0239056\_RAPS-4\ITDev-Concept\Eng\map\_docs\mxd\01EIS\Ch\_2\Ch\_2\_Appendices\Appendix H\Web Versions\DC2RVA\_Appendix\_H-4\_Mapbook\_11x17\_WEB.mxd | Last Updated: 08.10.2017



[www.DC2RVArail.com](http://www.DC2RVArail.com)





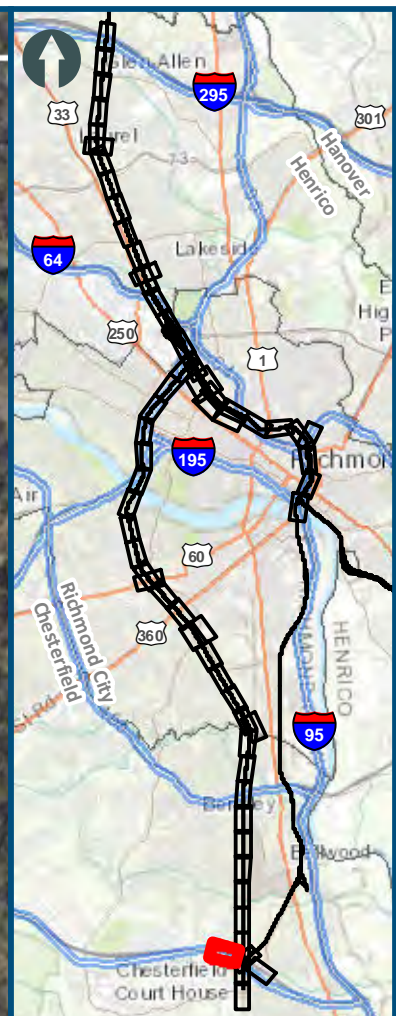

0 100 200  
 Feet  
 1 inch = 200 feet  
 @ 11 x 17 inches  
 Projection: Lambert Conformal Conic  
 State Plane Virginia North FIPS 4501 Feet  
 North American Datum of 1983  
 Imagery/Basemap Source: 2013-2015 VGIN  
 Aerial Imagery; ESRI World Transportation

**Legend**

- Permanent Limits of Disturbance
- Temporary Limits of Disturbance
- ROW - Proposed
- ROW - Proposed by others
- CSXT Mileposts
- Track - Existing
- Track - Shift
- Track - Proposed
- Track - Proposed by others
- Track - Remove
- Temporary Track (Shoo-Fly)
- Crossover/Turnout - Proposed
- Crossover/Turnout - Proposed by others
- Crossover/Turnout - Remove
- Walls
- Walls - Proposed by others
- Fence
- Bridge
- Bridge - Proposed by others
- Roadway
- Roadway - Proposed by others
- Edge of Pavement
- Roadway Centerline
- Median Separators
- Detour
- Quad Gate
- Locking Gate
- SWM Facilities
- Drainage Culvert Crossings
- Drainage Directional Arrows
- Stations
- Proposed Stations
- Station Platform - Existing
- Station Platform - Proposed
- Station Platform - Proposed by others
- Station Platform - Remove
- Building/Structure
- CSXT ROW (County Parcel Data)
- City/County Parcels
- City/County Boundary

**Mapbook H-4  
 Build Alternative 6C  
 Broad Street Station Only**

\\dc1s-main\gis\_data\GIS\Projects\0115-46\_VA\_Depot\Rail-Pub\DC2RVA\_Appendix\_H-4\_Mapbook\_11x17\_WEB.mxd | Last Updated: 08/10/2017

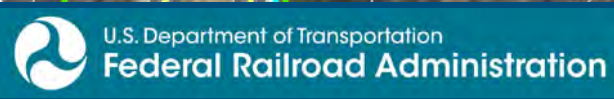

[www.DC2RVArail.com](http://www.DC2RVArail.com)







0 100 200  
 Feet  
 1 inch = 200 feet  
 @ 11 x 17 inches  
 Projection: Lambert Conformal Conic  
 State Plane Virginia North FIPS 4501 Feet  
 North American Datum of 1983  
 Imagery/Basemap Source: 2013-2015 VGIN  
 Aerial Imagery; ESRI World Transportation

- Legend**
- Permanent Limits of Disturbance
  - - - Temporary Limits of Disturbance
  - ROW - Proposed
  - - - ROW - Proposed by others
  - CSXT Mileposts
  - Track - Existing
  - Track - Shift
  - Track - Proposed
  - - - Track - Proposed by others
  - Track - Remove
  - · - · - Temporary Track (Shoo-Fly)
  - Crossover/Turnout - Proposed
  - - - Crossover/Turnout - Proposed by others
  - · - · - Crossover/Turnout - Remove
  - Walls
  - - - Walls - Proposed by others
  - Fence
  - Bridge
  - - - Bridge - Proposed by others
  - Roadway
  - - - Roadway - Proposed by others
  - Edge of Pavement
  - - - Roadway Centerline
  - Median Separators
  - - - Detour
  - Quad Gate
  - - - Locking Gate
  - SWM Facilities
  - Drainage Culvert Crossings
  - Drainage Directional Arrows
  - Stations
  - Proposed Stations
  - Station Platform - Existing
  - - - Station Platform - Proposed
  - · - · - Station Platform - Proposed by others
  - Station Platform - Remove
  - Building/Structure
  - CSXT ROW (County Parcel Data)
  - City/County Parcels
  - City/County Boundary

**Mapbook H-4**  
**Build Alternative 6C**  
**Broad Street Station Only**

\\vlis-main\gis\_data\GIS\Projects\0115-46\_VA\_Depot\Rail-Pub\fcT transportation\02390566\_RAPS-4\HDev-Concept\Eng\map\_docs\mxd\DC2RVA\_Appendix\_H-4\_Mapbook\_11x17\_WEB.mxd | Last Updated: 08.10.2017





0 100 200  
 Feet  
 1 inch = 200 feet  
 @ 11 x 17 inches  
 Projection: Lambert Conformal Conic  
 State Plane Virginia North FIPS 4501 Feet  
 North American Datum of 1983  
 Imagery/Basemap Source: 2013-2015 VGIN  
 Aerial Imagery; ESRI World Transportation

- Legend**
- Permanent Limits of Disturbance
  - Temporary Limits of Disturbance
  - ROW - Proposed
  - ROW - Proposed by others
  - CSXT Mileposts
  - Track - Existing
  - Track - Shift
  - Track - Proposed
  - Track - Proposed by others
  - Track - Remove
  - Temporary Track (Shoo-Fly)
  - Crossover/Turnout - Proposed
  - Crossover/Turnout - Proposed by others
  - Crossover/Turnout - Remove
  - Walls
  - Walls - Proposed by others
  - Fence
  - Bridge
  - Bridge - Proposed by others
  - Roadway
  - Roadway - Proposed by others
  - Edge of Pavement
  - Roadway Centerline
  - Median Separators
  - Detour
  - Quad Gate
  - Locking Gate
  - SWM Facilities
  - Drainage Culvert Crossings
  - Drainage Directional Arrows
  - Stations
  - Proposed Stations
  - Station Platform - Existing
  - Station Platform - Proposed
  - Station Platform - Proposed by others
  - Station Platform - Remove
  - Building/Structure
  - CSXT ROW (County Parcel Data)
  - City/County Parcels
  - City/County Boundary

**Mapbook H-4**  
**Build Alternative 6C**  
**Broad Street Station Only**

\\dc1s-main\gis\_data\GIS\Projects\0115-46\_VA\_Depot\Rail-Pub\fcT\transportation\02390566\_RAPS-4AltDev-Concept\Eng\map\_docs\mxd\01EIS\Ch\_2\Ch\_2\_Appendices\Appendix H\Mapbook\_H-4\_Mapbook\_11x17\_WEB.mxd | Last Updated: 08/10/2017

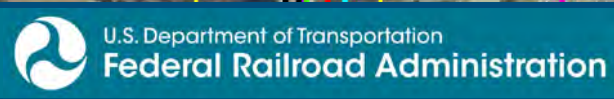

www.DC2RVArail.com





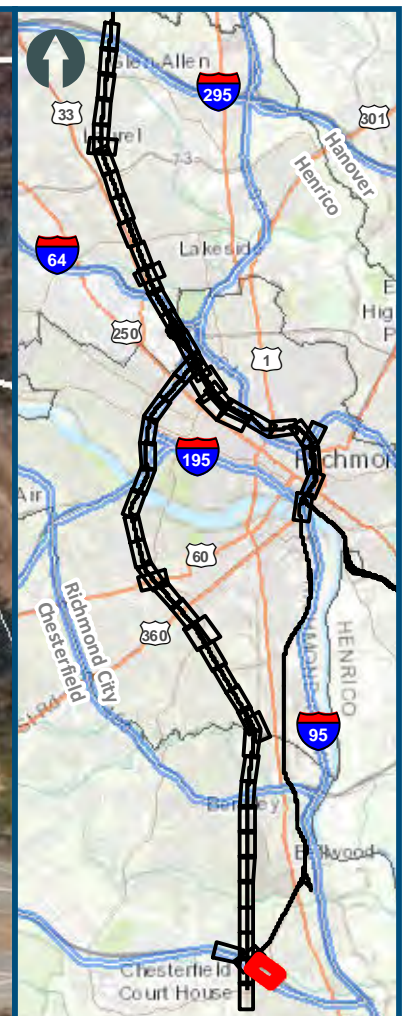

0 100 200  
 Feet  
 1 inch = 200 feet  
 @ 11 x 17 inches  
 Projection: Lambert Conformal Conic  
 State Plane Virginia North FIPS 4501 Feet  
 North American Datum of 1983  
 Imagery/Basemap Source: 2013-2015 VGIN  
 Aerial Imagery; ESRI World Transportation

- Legend**
- ▭ Permanent Limits of Disturbance
  - ▭ Temporary Limits of Disturbance
  - ▭ ROW - Proposed
  - ▭ ROW - Proposed by others
  - CSXT Mileposts
  - Track - Existing
  - Track - Shift
  - Track - Proposed
  - - - Track - Proposed by others
  - Track - Remove
  - · - · Temporary Track (Shoo-Fly)
  - Crossover/Turnout - Proposed
  - - - Crossover/Turnout - Proposed by others
  - · - · Crossover/Turnout - Remove
  - Walls
  - - - Walls - Proposed by others
  - Fence
  - ▭ Bridge
  - ▭ Bridge - Proposed by others
  - ▭ Roadway
  - - - Roadway - Proposed by others
  - Edge of Pavement
  - - - Roadway Centerline
  - Median Separators
  - - - Detour
  - ▭ Quad Gate
  - ▭ Locking Gate
  - ▭ SWM Facilities
  - ▭ Drainage Culvert Crossings
  - Drainage Directional Arrows
  - Stations
  - Proposed Stations
  - ▭ Station Platform - Existing
  - ▭ Station Platform - Proposed
  - - - Station Platform - Proposed by others
  - ▭ Station Platform - Remove
  - ▭ Building/Structure
  - ▭ CSXT ROW (County Parcel Data)
  - ▭ City/County Parcels
  - ▭ City/County Boundary

**Mapbook H-4  
 Build Alternative 6C  
 Broad Street Station Only**

\\dcis-main\gis\_data\GIS\Projects\0115-46\_VA\_Depot\Rail-PublicTransportation\0239056\_RAPS-4AltDev-Concept\Eng\map\_docs\mxd\DC2RVA\_Appendix\_H-4\_Mapbook\_11x17\_WEB.mxd | Last Updated: 08/10/2017





0 100 200  
 Feet  
 1 inch = 200 feet  
 @ 11 x 17 inches  
 Projection: Lambert Conformal Conic  
 State Plane Virginia North FIPS 4501 Feet  
 North American Datum of 1983  
 Imagery/Basemap Source: 2013-2015 VGIN  
 Aerial Imagery; ESRI World Transportation

**Legend**

- Permanent Limits of Disturbance
- Temporary Limits of Disturbance
- ROW - Proposed
- ROW - Proposed by others
- CSXT Mileposts
- Track - Existing
- Track - Shift
- Track - Proposed
- Track - Proposed by others
- Track - Remove
- Temporary Track (Shoo-Fly)
- Crossover/Turnout - Proposed
- Crossover/Turnout - Proposed by others
- Crossover/Turnout - Remove
- Walls
- Walls - Proposed by others
- Fence
- Bridge
- Bridge - Proposed by others
- Roadway
- Roadway - Proposed by others
- Edge of Pavement
- Roadway Centerline
- Median Separators
- Detour
- Quad Gate
- Locking Gate
- SWM Facilities
- Drainage Culvert Crossings
- Drainage Directional Arrows
- Stations
- Proposed Stations
- Station Platform - Existing
- Station Platform - Proposed
- Station Platform - Proposed by others
- Station Platform - Remove
- Building/Structure
- CSXT ROW (County Parcel Data)
- City/County Parcels
- City/County Boundary

**Mapbook H-4**  
**Build Alternative 6C**  
**Broad Street Station Only**







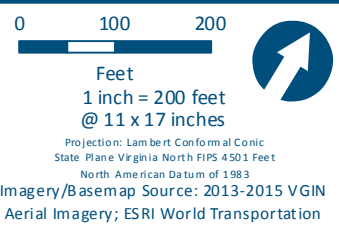
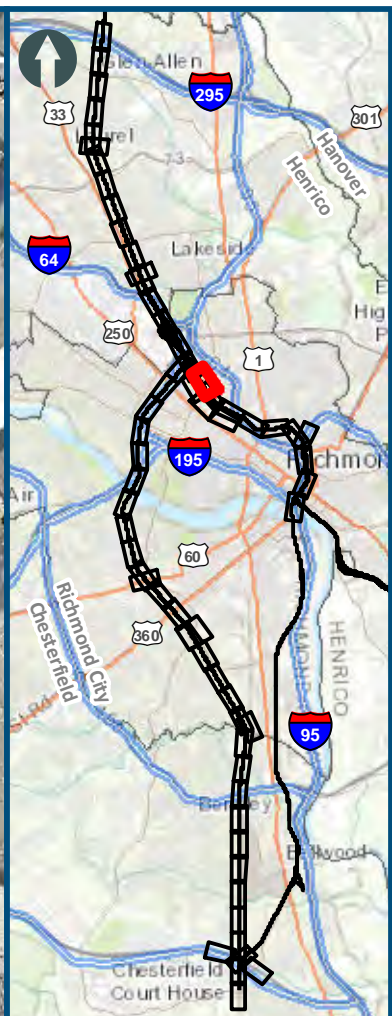
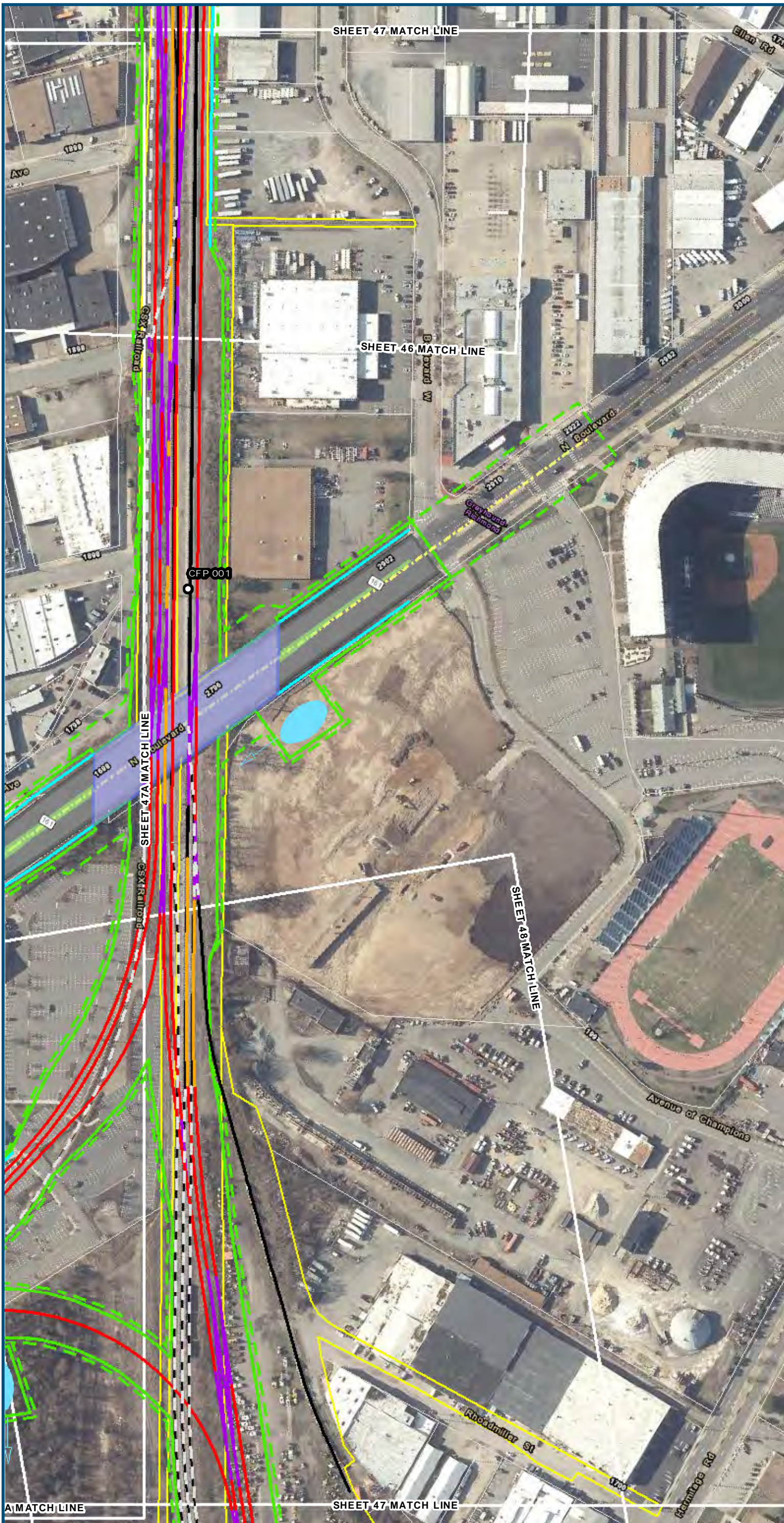

**Legend**

- ▭ Permanent Limits of Disturbance
- ▭ Temporary Limits of Disturbance
- ▭ ROW - Proposed
- ▭ ROW - Proposed by others
- CSXT Mileposts
- Track - Existing
- Track - Shift
- Track - Proposed
- - - Track - Proposed by others
- Track - Remove
- · - · Temporary Track (Shoo-Fly)
- Crossover/Turnout - Proposed
- - - Crossover/Turnout - Proposed by others
- · - · Crossover/Turnout - Remove
- Walls
- - - Walls - Proposed by others
- Fence
- ▭ Bridge
- ▭ Bridge - Proposed by others
- ▭ Roadway
- - - Roadway - Proposed by others
- Edge of Pavement
- Roadway Centerline
- Median Separators
- - - Detour
- Quad Gate
- - - Locking Gate
- ▭ SWM Facilities
- ▭ Drainage Culvert Crossings
- Drainage Directional Arrows
- Stations
- Proposed Stations
- ▭ Station Platform - Existing
- ▭ Station Platform - Proposed
- - - Station Platform - Proposed by others
- · - · Station Platform - Remove
- ▭ Building/Structure
- ▭ CSXT ROW (County Parcel Data)
- ▭ City/County Parcels
- ▭ City/County Boundary

**Mapbook H-4  
Build Alternative 6C  
Broad Street Station Only**

\\dc2rv\gis\projects\0115-46\_VA\Depot\Railis-Pub\T transportation\0239056\_RAPS-4\ITDev-Concept\Eng\map\_docs\mxd\DC2RVA\_Appendix\_H-4\_Mapbook\_11x17\_WEB.mxd | Last Updated: 08.10.2017



[www.DC2RVARail.com](http://www.DC2RVARail.com)





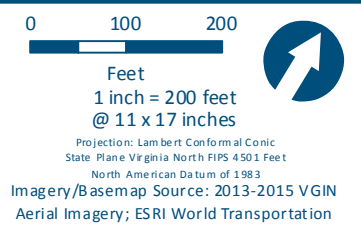
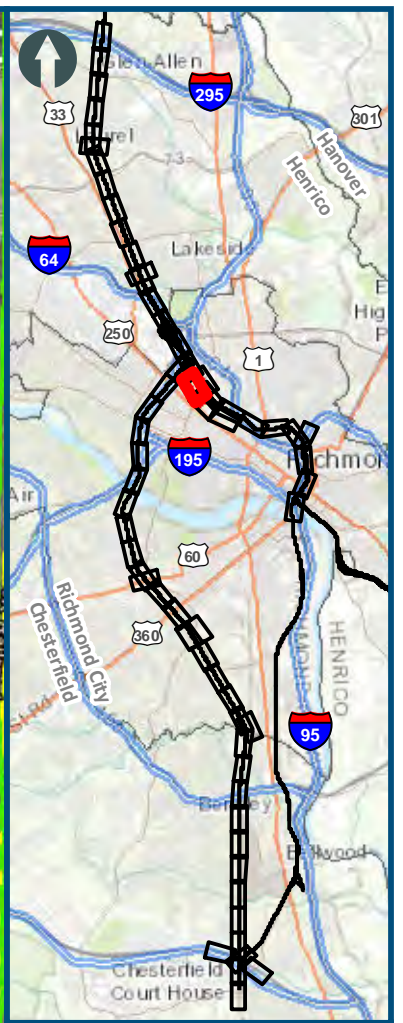

- Legend**
- Permanent Limits of Disturbance
  - Temporary Limits of Disturbance
  - ROW - Proposed
  - ROW - Proposed by others
  - CSXT Mileposts
  - Track - Existing
  - Track - Shift
  - Track - Proposed
  - Track - Proposed by others
  - Track - Remove
  - Temporary Track (Shoo-Fly)
  - Crossover/Turnout - Proposed
  - Crossover/Turnout - Proposed by others
  - Crossover/Turnout - Remove
  - Walls
  - Walls - Proposed by others
  - Fence
  - Bridge
  - Bridge - Proposed by others
  - Roadway
  - Roadway - Proposed by others
  - Edge of Pavement
  - Roadway Centerline
  - Median Separators
  - Detour
  - Quad Gate
  - Locking Gate
  - SWM Facilities
  - Drainage Culvert Crossings
  - Drainage Directional Arrows
  - Stations
  - Proposed Stations
  - Station Platform - Existing
  - Station Platform - Proposed
  - Station Platform - Proposed by others
  - Station Platform - Remove
  - Building/Structure
  - CSXT ROW (County Parcel Data)
  - City/County Parcels
  - City/County Boundary

**Mapbook H-4  
Build Alternative 6C  
Broad Street Station Only**

\\dc2rv-ar11\gis\_data\GIS\Projects\0115-46\_VA\_Depot\Railis-Pub\GIS\Transportation\0239056\_RAPS-4\Mapbook\Appendix H\Mapbook\_11x17\_WEB.mxd | Last Updated: 08.10.2017



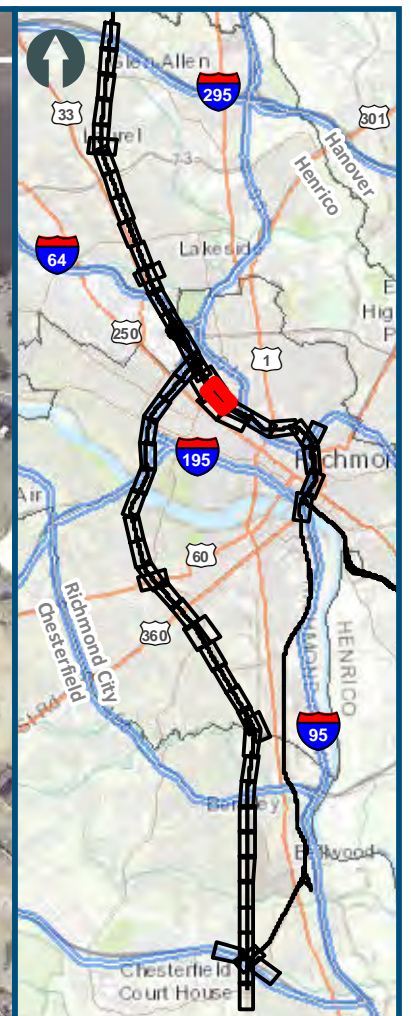
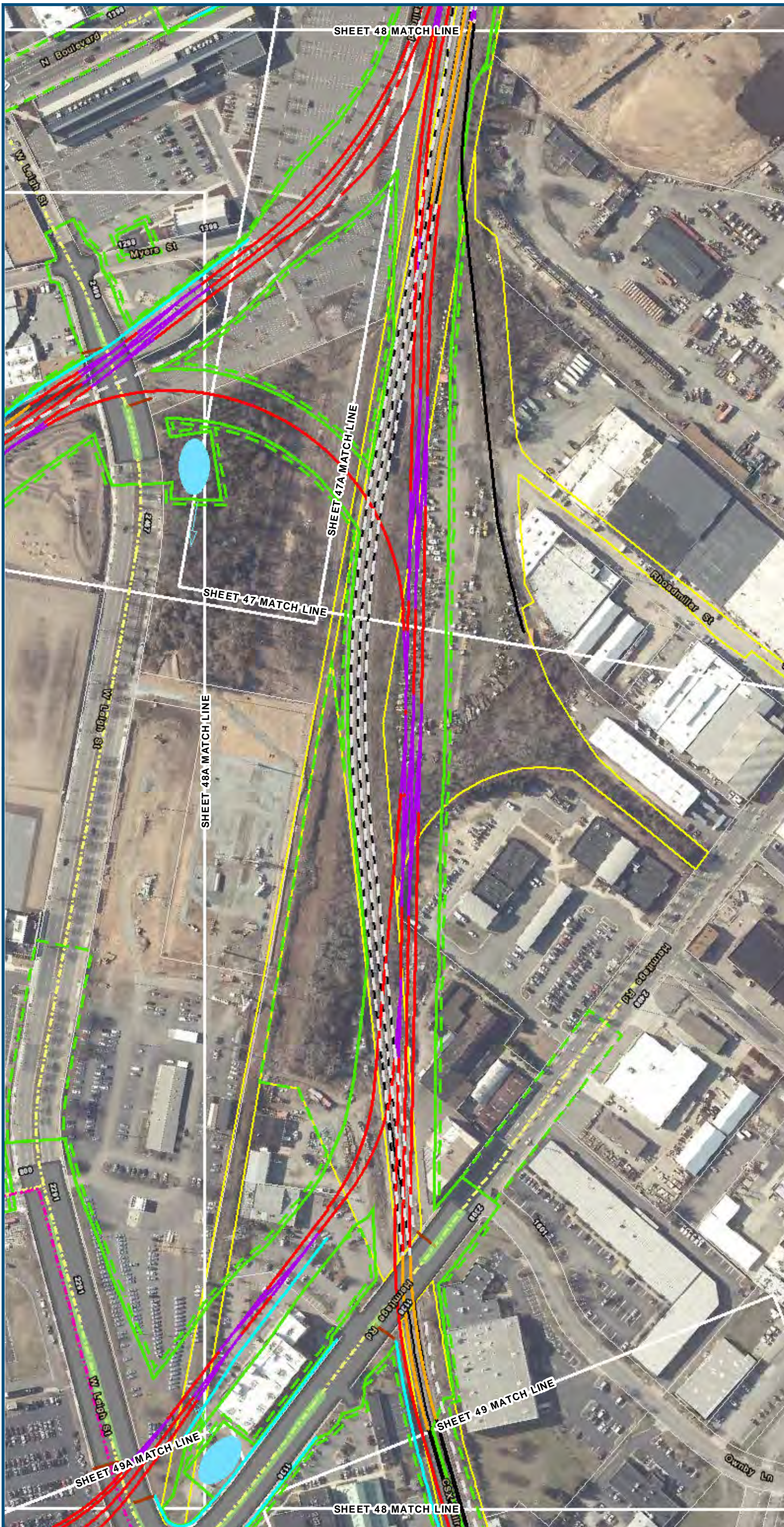

0 100 200  
 Feet  
 1 inch = 200 feet  
 @ 11 x 17 inches  
 Projection: Lambert Conformal Conic  
 State Plane Virginia North FIPS 4501 Feet  
 North American Datum of 1983  
 Imagery/Basemap Source: 2013-2015 VGIN  
 Aerial Imagery; ESRI World Transportation

Legend

- Permanent Limits of Disturbance
- Temporary Limits of Disturbance
- ROW - Proposed
- ROW - Proposed by others
- CSXT Mileposts
- Track - Existing
- Track - Shift
- Track - Proposed
- Track - Proposed by others
- Track - Remove
- Temporary Track (Shoo-Fly)
- Crossover/Turnout - Proposed
- Crossover/Turnout - Proposed by others
- Crossover/Turnout - Remove
- Walls
- Walls - Proposed by others
- Fence
- Bridge
- Bridge - Proposed by others
- Roadway
- Roadway - Proposed by others
- Edge of Pavement
- Roadway Centerline
- Median Separators
- Detour
- Quad Gate
- Locking Gate
- SWM Facilities
- Drainage Culvert Crossings
- Drainage Directional Arrows
- Stations
- Proposed Stations
- Station Platform - Existing
- Station Platform - Proposed
- Station Platform - Proposed by others
- Station Platform - Remove
- Building/Structure
- CSXT ROW (County Parcel Data)
- City/County Parcels
- City/County Boundary

**Mapbook H-4**  
**Build Alternative 6C**  
**Broad Street Station Only**

\\dcis-main\gis\_data\GIS\Projects\0115-46\_VA\Dep\toR\Rail-Pub\toT\Transportation\02390566\_RAPS-4\ITDev\Concept\Eng\map\_docs\mxd\02390566\_EIS\Ch\_2\_Appendices\Appendix H\Mapbook\_H-4\_Mapbook\_11x17\_WEB.mxd | Last Updated: 08.10.2017



www.DC2RVArail.com









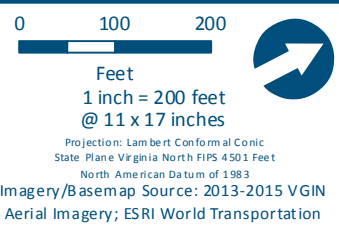
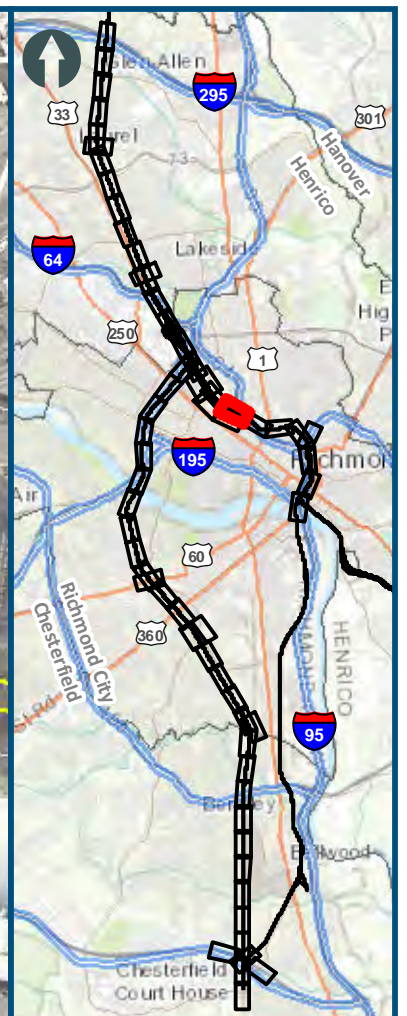

Projection: Lambert Conformal Conic  
 State Plane Virginia North FIPS 4501 Feet  
 North American Datum of 1983  
 Imagery/Basemap Source: 2013-2015 VGIN  
 Aerial Imagery; ESRI World Transportation

**Legend**

- Permanent Limits of Disturbance
- Temporary Limits of Disturbance
- ROW - Proposed
- ROW - Proposed by others
- CSXT Mileposts
- Track - Existing
- Track - Shift
- Track - Proposed
- Track - Proposed by others
- Track - Remove
- Temporary Track (Shoo-Fly)
- Crossover/Turnout - Proposed
- Crossover/Turnout - Proposed by others
- Crossover/Turnout - Remove
- Walls
- Walls - Proposed by others
- Fence
- Bridge
- Bridge - Proposed by others
- Roadway
- Roadway - Proposed by others
- Edge of Pavement
- Roadway Centerline
- Median Separators
- Detour
- Quad Gate
- Locking Gate
- SWM Facilities
- Drainage Culvert Crossings
- Drainage Directional Arrows
- Stations
- Proposed Stations
- Station Platform - Existing
- Station Platform - Proposed
- Station Platform - Proposed by others
- Station Platform - Remove
- Building/Structure
- CSXT ROW (County Parcel Data)
- City/County Parcels
- City/County Boundary

**Mapbook H-4  
 Build Alternative 6C  
 Broad Street Station Only**

\\dcis-main\gis\_data\GIS\Projects\0115-45\_VA\_Dep\Rail\PublicTransportation\0239056\_RAPS-4AltDev-ConceptEng\map\_docs\mxd\DC2RVA\_Appendix\_H-4\_Mapbook\_11x17\_WEB.mxd | Last Updated: 08.10.2017



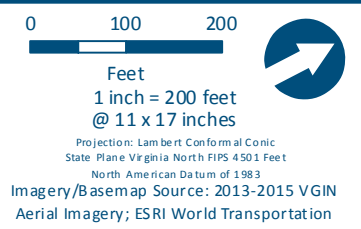

- Legend**
- ▭ Permanent Limits of Disturbance
  - ▭ Temporary Limits of Disturbance
  - ▭ ROW - Proposed
  - ▭ ROW - Proposed by others
  - CSXT Mileposts
  - Track - Existing
  - Track - Shift
  - Track - Proposed
  - - - Track - Proposed by others
  - Track - Remove
  - · - · Temporary Track (Shoo-Fly)
  - Crossover/Turnout - Proposed
  - - - Crossover/Turnout - Proposed by others
  - · - · Crossover/Turnout - Remove
  - Walls
  - - - Walls - Proposed by others
  - Fence
  - ▭ Bridge
  - ▭ Bridge - Proposed by others
  - ▭ Roadway
  - ▭ Roadway - Proposed by others
  - Edge of Pavement
  - Roadway Centerline
  - Median Separators
  - · - · Detour
  - ▭ Quad Gate
  - ▭ Locking Gate
  - ▭ SWM Facilities
  - ▭ Drainage Culvert Crossings
  - ▭ Drainage Directional Arrows
  - Stations
  - Proposed Stations
  - ▭ Station Platform - Existing
  - ▭ Station Platform - Proposed
  - ▭ Station Platform - Proposed by others
  - ▭ Station Platform - Remove
  - ▭ Building/Structure
  - ▭ CSXT ROW (County Parcel Data)
  - ▭ City/County Parcels
  - ▭ City/County Boundary

**Mapbook H-4  
Build Alternative 6C  
Broad Street Station Only**

\\dc1smain\gis\_data\GIS\Projects\0115-45\_VA\_Depot\Rail-Public\Transportation\02309056\_RAPS-4\Dev-Concept\Eng\map\_docs\mxd\DC2RVA\_Appendix\_H-4\_Mapbook\_11x17\_WEB.mxd | Last Updated: 08.10.2017

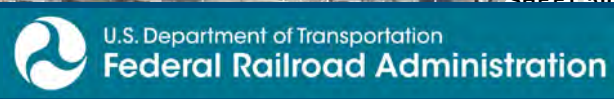

[www.DC2RVArail.com](http://www.DC2RVArail.com)









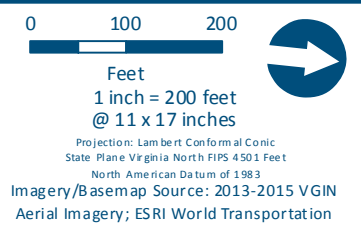
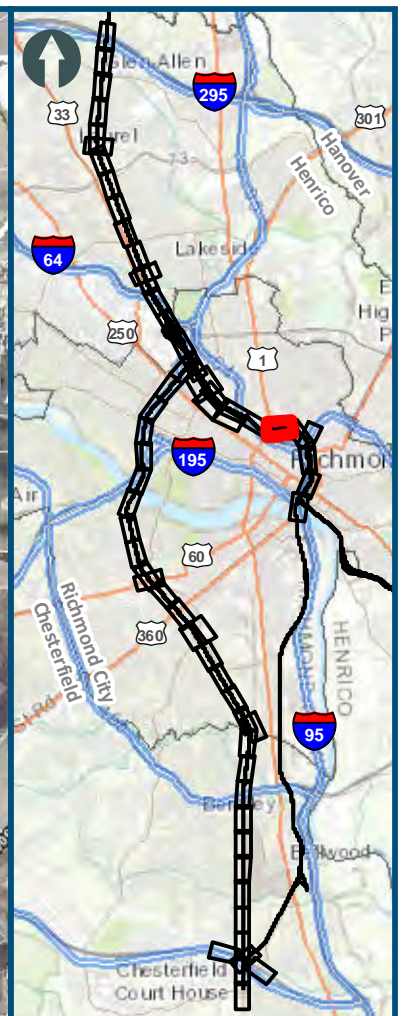
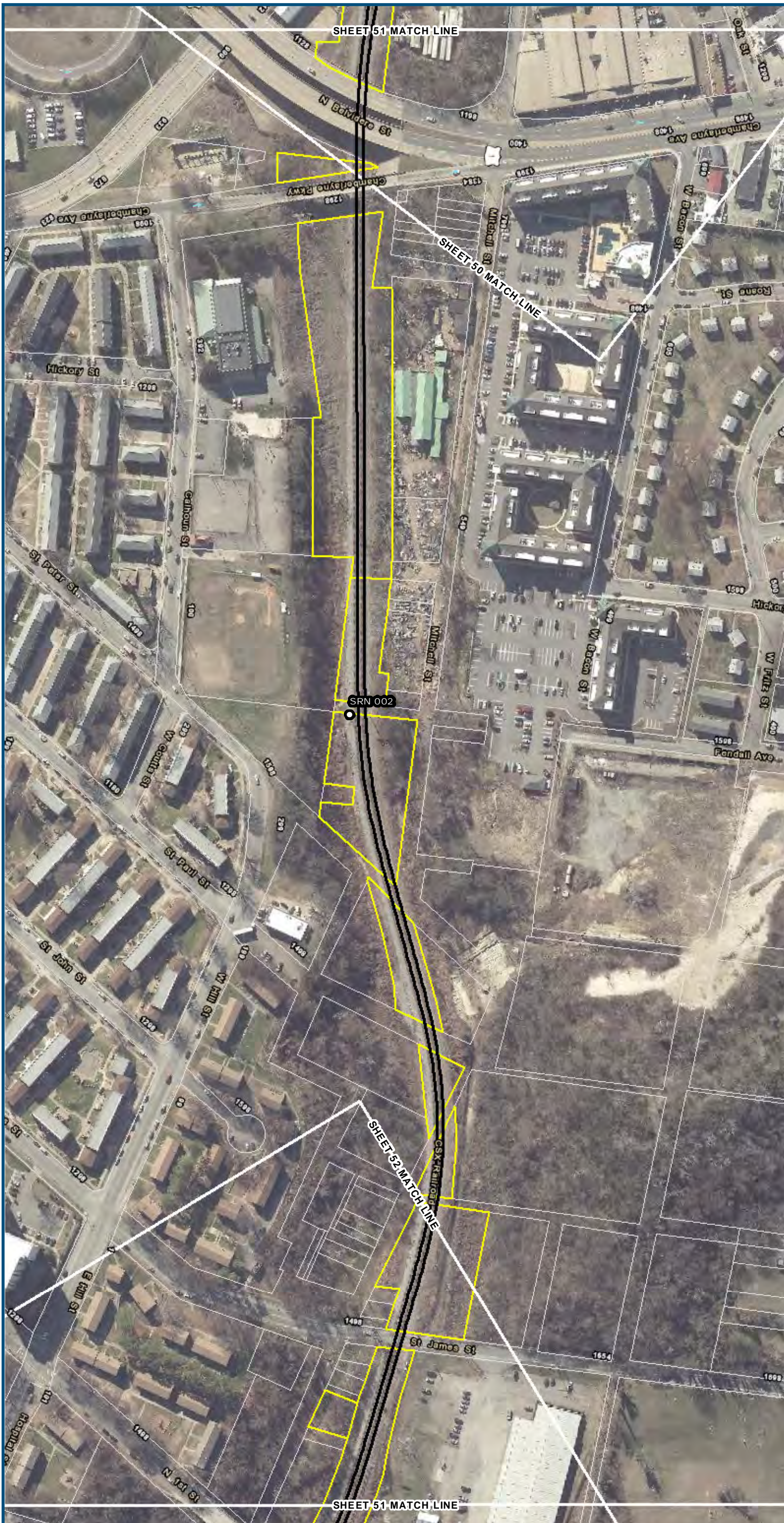

Projection: Lambert Conformal Conic  
 State Plane Virginia North FIPS 4501 Feet  
 North American Datum of 1983

Imagery/Basemap Source: 2013-2015 VGIN  
 Aerial Imagery; ESRI World Transportation

- Legend**
- Permanent Limits of Disturbance
  - Temporary Limits of Disturbance
  - ROW - Proposed
  - ROW - Proposed by others
  - CSXT Mileposts
  - Track - Existing
  - Track - Shift
  - Track - Proposed
  - Track - Proposed by others
  - Track - Remove
  - Temporary Track (Shoo-Fly)
  - Crossover/Turnout - Proposed
  - Crossover/Turnout - Proposed by others
  - Crossover/Turnout - Remove
  - Walls
  - Walls - Proposed by others
  - Fence
  - Bridge
  - Bridge - Proposed by others
  - Roadway
  - Roadway - Proposed by others
  - Edge of Pavement
  - Roadway Centerline
  - Median Separators
  - Detour
  - Quad Gate
  - Locking Gate
  - SWM Facilities
  - Drainage Culvert Crossings
  - Drainage Directional Arrows
  - Stations
  - Proposed Stations
  - Station Platform - Existing
  - Station Platform - Proposed
  - Station Platform - Proposed by others
  - Station Platform - Remove
  - Building/Structure
  - CSXT ROW (County Parcel Data)
  - City/County Parcels
  - City/County Boundary

**Mapbook H-4  
 Build Alternative 6C  
 Broad Street Station Only**

\\dcis-main\gis\_data\GIS\Projects\0115-46\_VA\_Depot\Rail-Pub\GIS\Transportation\0239056\_RAPS-4\Mapbook\Appendix H\Mapbook\_11x17\_WEB.mxd | Last Updated: 08.10.2017







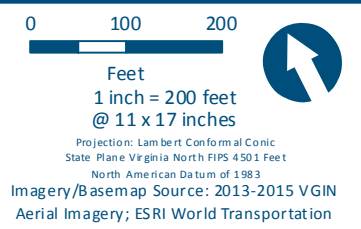
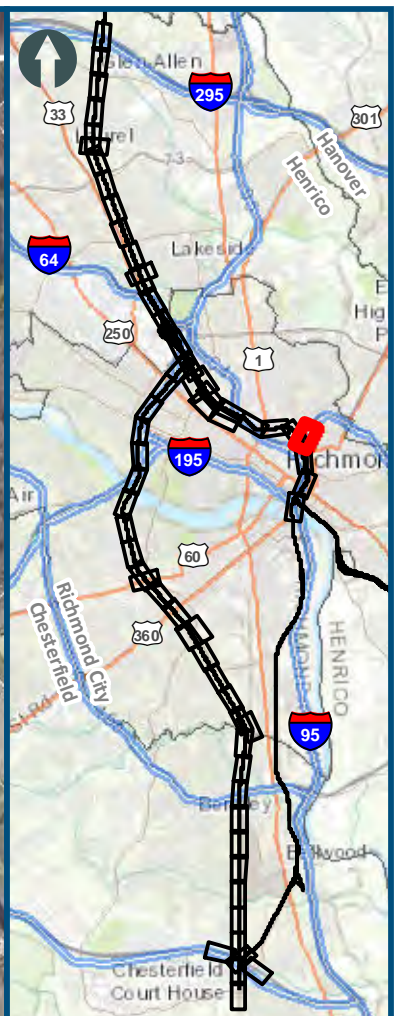
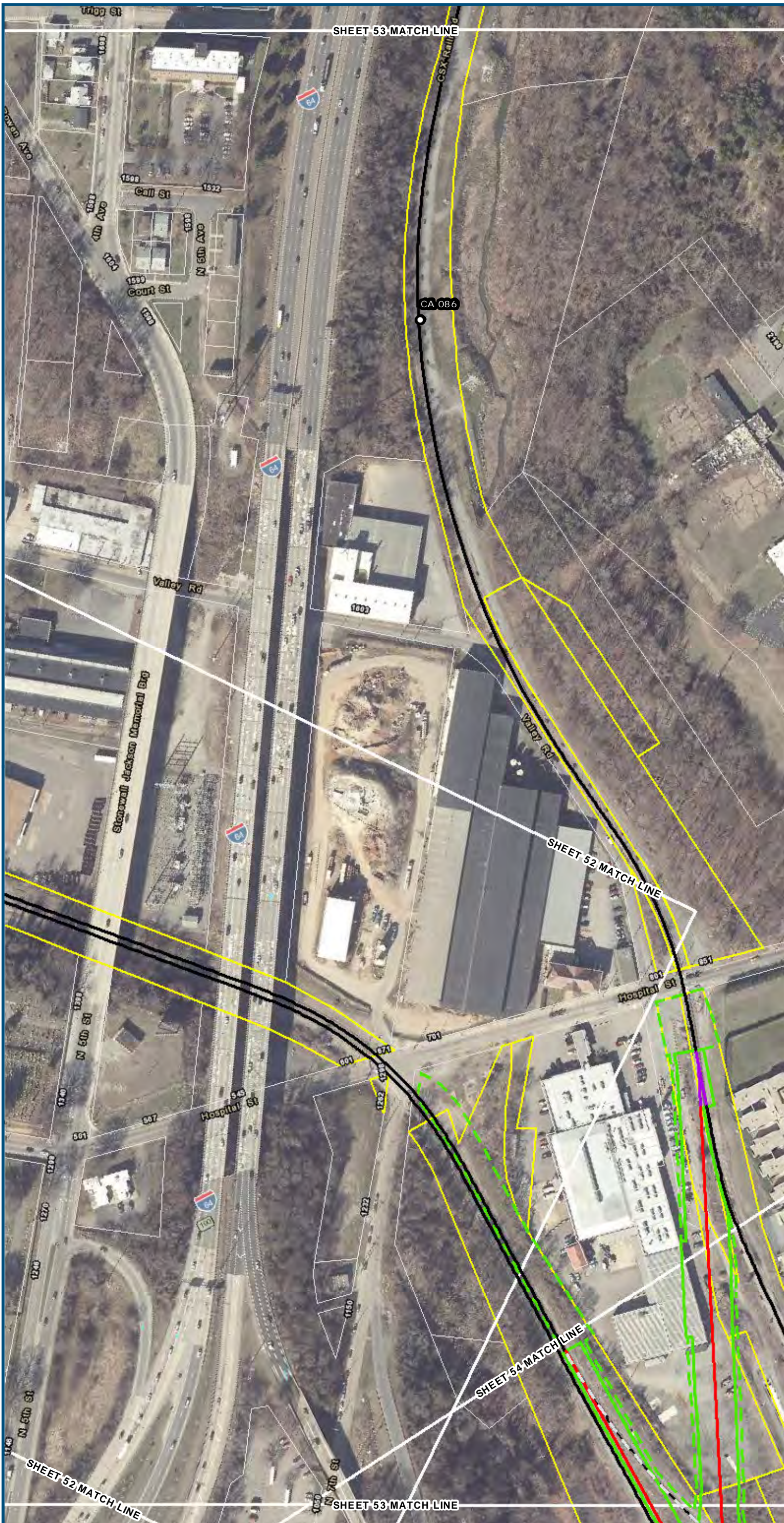

- Legend**
- Permanent Limits of Disturbance
  - Temporary Limits of Disturbance
  - ROW - Proposed
  - ROW - Proposed by others
  - CSXT Mileposts
  - Track - Existing
  - Track - Shift
  - Track - Proposed
  - Track - Proposed by others
  - Track - Remove
  - Temporary Track (Shoo-Fly)
  - Crossover/Turnout - Proposed
  - Crossover/Turnout - Proposed by others
  - Crossover/Turnout - Remove
  - Walls
  - Walls - Proposed by others
  - Fence
  - Bridge
  - Bridge - Proposed by others
  - Roadway
  - Roadway - Proposed by others
  - Edge of Pavement
  - Roadway Centerline
  - Median Separators
  - Detour
  - Quad Gate
  - Locking Gate
  - SWM Facilities
  - Drainage Culvert Crossings
  - Drainage Directional Arrows
  - Stations
  - Proposed Stations
  - Station Platform - Existing
  - Station Platform - Proposed
  - Station Platform - Proposed by others
  - Station Platform - Remove
  - Building/Structure
  - CSXT ROW (County Parcel Data)
  - City/County Parcels
  - City/County Boundary

**Mapbook H-4  
Build Alternative 6C  
Broad Street Station Only**

\\dcis-main\gis\_data\GIS\Projects\0115-45\_VA\Depot\Rail-Pub\fcT transportation\0239056\_RAPS-4\HDev-Concept\Eng\map\_docs\mxd\0115-45\_VA\Mapbook\_H-4\_Mapbook\_11x17\_WEB.mxd | Last Updated: 08.10.2017

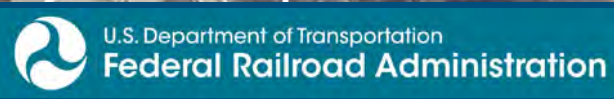

www.DC2RVArail.com





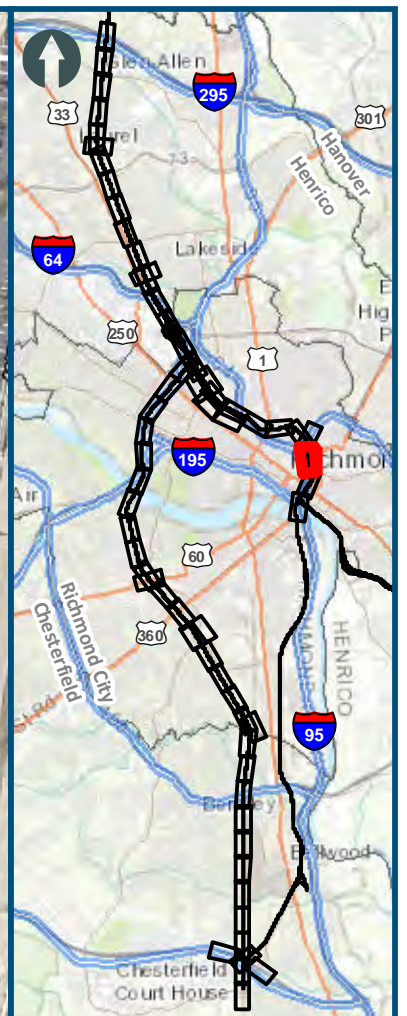
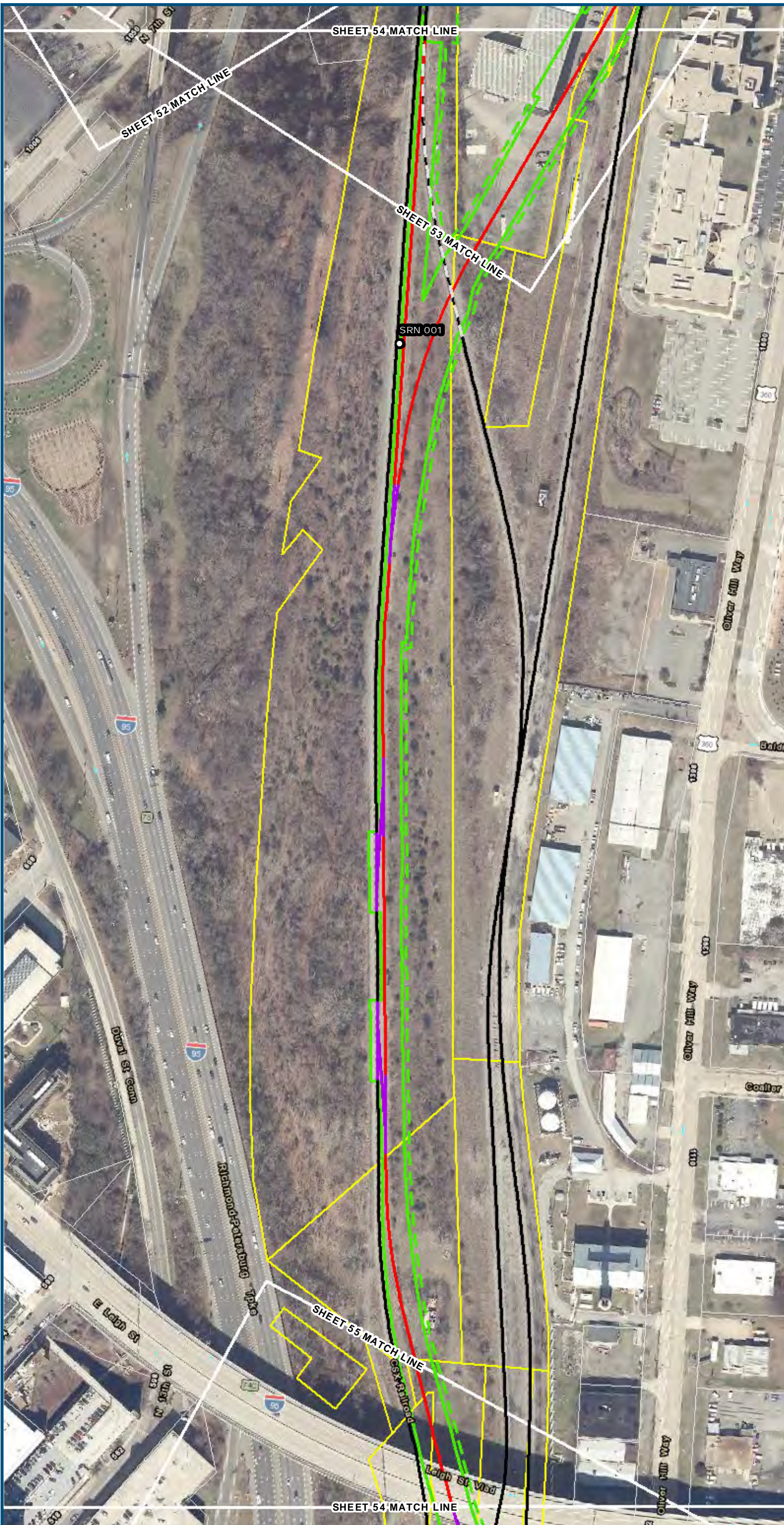

0 100 200  
 Feet  
 1 inch = 200 feet  
 @ 11 x 17 inches  
 Projection: Lambert Conformal Conic  
 State Plane Virginia North FIPS 4501 Feet  
 North American Datum of 1983  
 Imagery/Basemap Source: 2013-2015 VGIN  
 Aerial Imagery; ESRI World Transportation

**Legend**

- ▭ Permanent Limits of Disturbance
- ▭ Temporary Limits of Disturbance
- ▭ ROW - Proposed
- ▭ ROW - Proposed by others
- CSXT Mileposts
- Track - Existing
- Track - Shift
- Track - Proposed
- - - Track - Proposed by others
- Track - Remove
- · - · Temporary Track (Shoo-Fly)
- Crossover/Turnout - Proposed
- - - Crossover/Turnout - Proposed by others
- · - · Crossover/Turnout - Remove
- Walls
- - - Walls - Proposed by others
- Fence
- ▭ Bridge
- ▭ Bridge - Proposed by others
- ▭ Roadway
- ▭ Roadway - Proposed by others
- Edge of Pavement
- Roadway Centerline
- Median Separators
- - - Detour
- Quad Gate
- - - Locking Gate
- ▭ SWM Facilities
- ▭ Drainage Culvert Crossings
- Drainage Directional Arrows
- Stations
- Proposed Stations
- ▭ Station Platform - Existing
- ▭ Station Platform - Proposed
- ▭ Station Platform - Proposed by others
- ▭ Station Platform - Remove
- ▭ Building/Structure
- ▭ CSXT ROW (County Parcel Data)
- ▭ City/County Parcels
- ▭ City/County Boundary

**Mapbook H-4**  
**Build Alternative 6C**  
**Broad Street Station Only**

\\dc1s-main\gis\_data\GIS\Projects\0115-45\_VA\_Depot\Rail-PublicTransportation\0239056\_RAPS-4\HDev-Concept\Eng\map\_docs\mxd\DC2RVA\_Appendix\_H-4\_Mapbook\_11x17\_WEB.mxd | Last Updated: 08.10.2017







