

Appendix C-1: Build Alternative 3A Maintain Two Tracks Through Town, Index Sheet 1 of 1

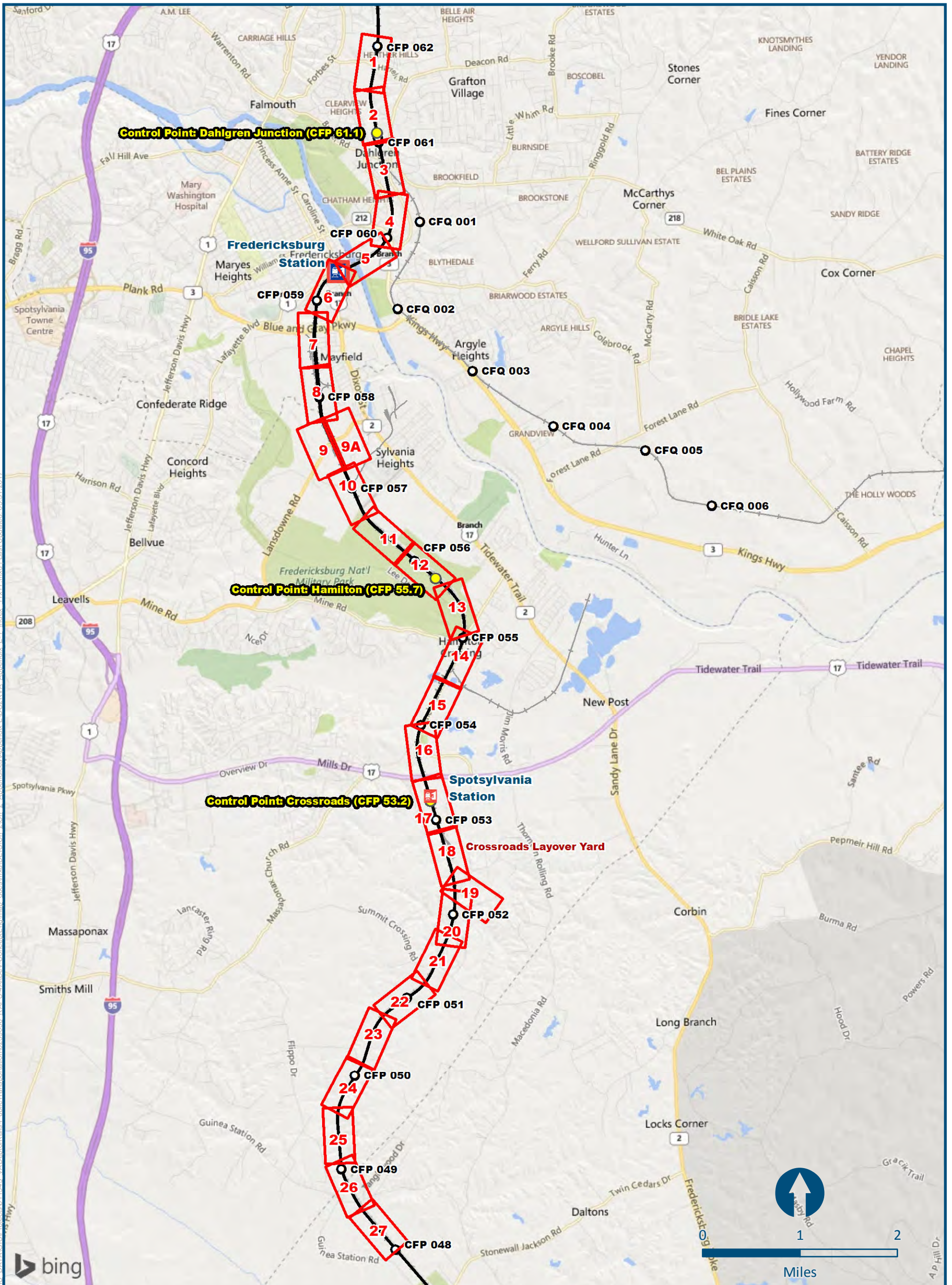

I:\GIS\Projects\011645_VA\DeptofRRA\PublicTransportation\0230056_RAPS\AID\Dev-Concept\Eng\map_docs\mxd\DEIS\Ch_2\Ch_2_Appendices\Appendix E\DC2RVA_Appendix E-1_Index_11x17.mxd (Last Updated: 05.31.2017)

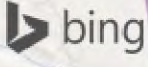

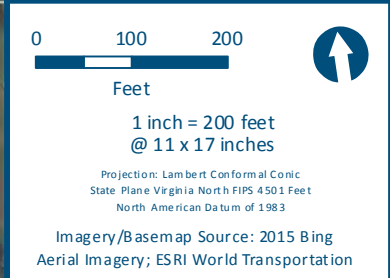
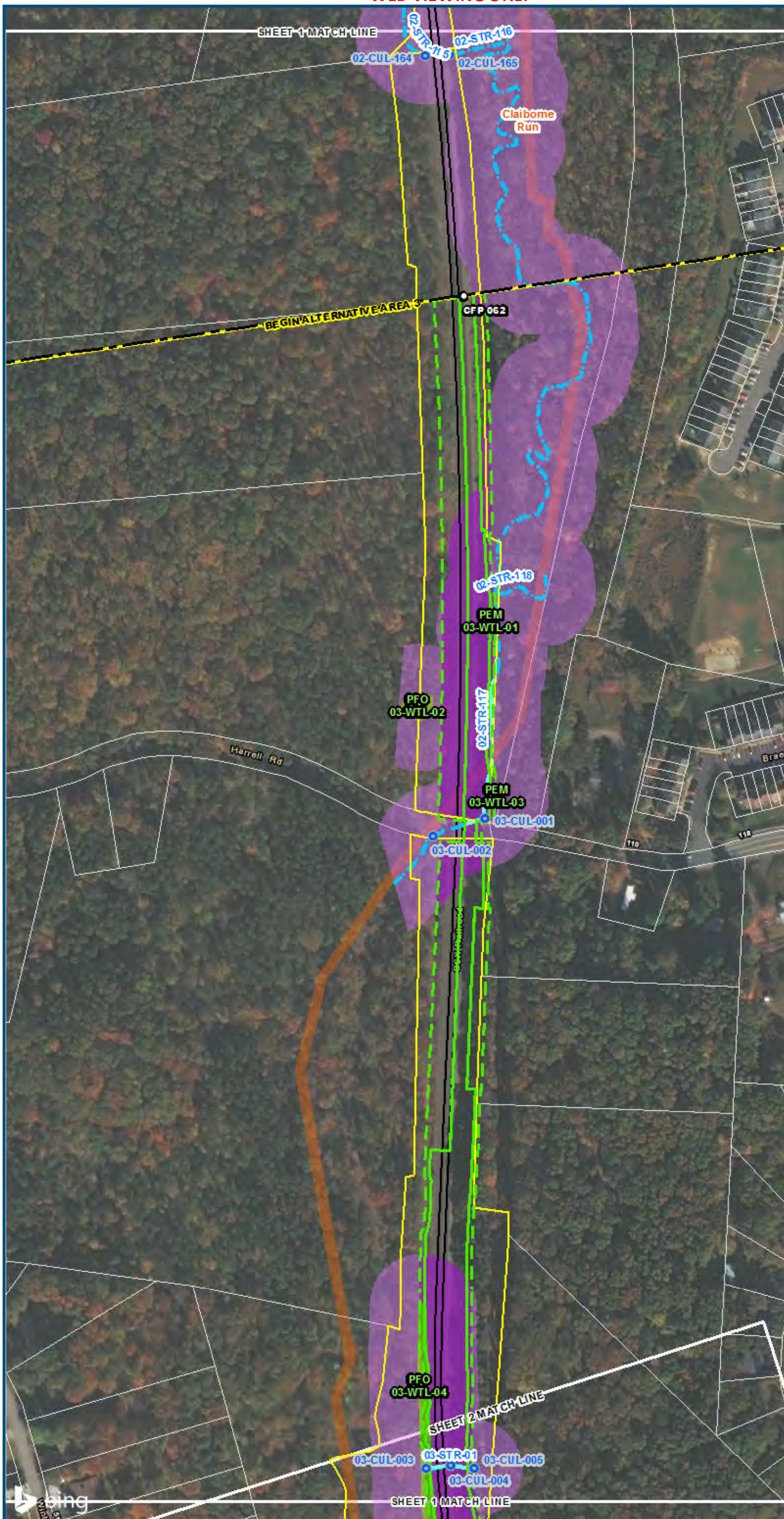

- Legend**
- Permanent Limits of Disturbance
 - Temporary Limits of Disturbance
 - CSXT Mileposts
 - Track - Existing
 - Stations
 - Culverts
 - Delineated Stream Impacts
 - Delineated Streams
 - Major River Impacts
 - Waterbodies
 - Delineated Wetlands
 - Delineated Wetland Impacts
 - Resource Protection Areas
 - Resource Protection Area Impacts
 - Impaired Waters
 - CSXT ROW (County Parcel Data)
 - City/County Parcels
 - City/County Boundary

**Mapbook C-1
Potential Impacts to
Wetlands and Streams
Build Alternative 3A
Maintain Two Tracks
Through Town**

\\cis-main\gis_data\GIS\Projects\0115-46_VA\DeptofRails-PublicTransportation\0239056_RAPS-4AltDev-ConceptEng\map_docs\mxd\01EIS\Tech_Reports\Natural_Resources\Appendices\Appendix_C_FBurgWeb_Versions\Wetlands_AppC-1_Mapbook_11x17_WEB.mxd | Last Updated: 08.22.2017

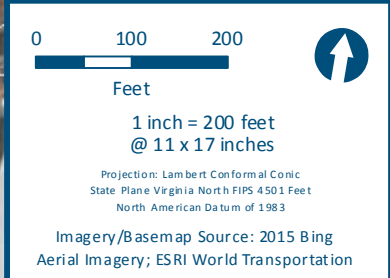
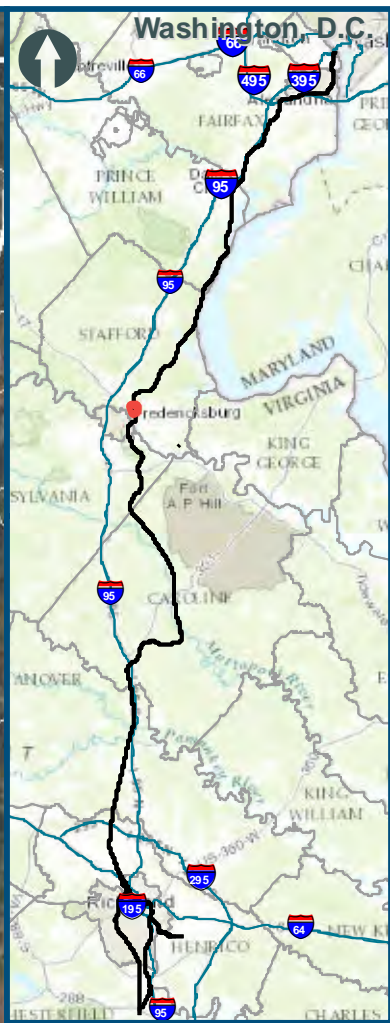
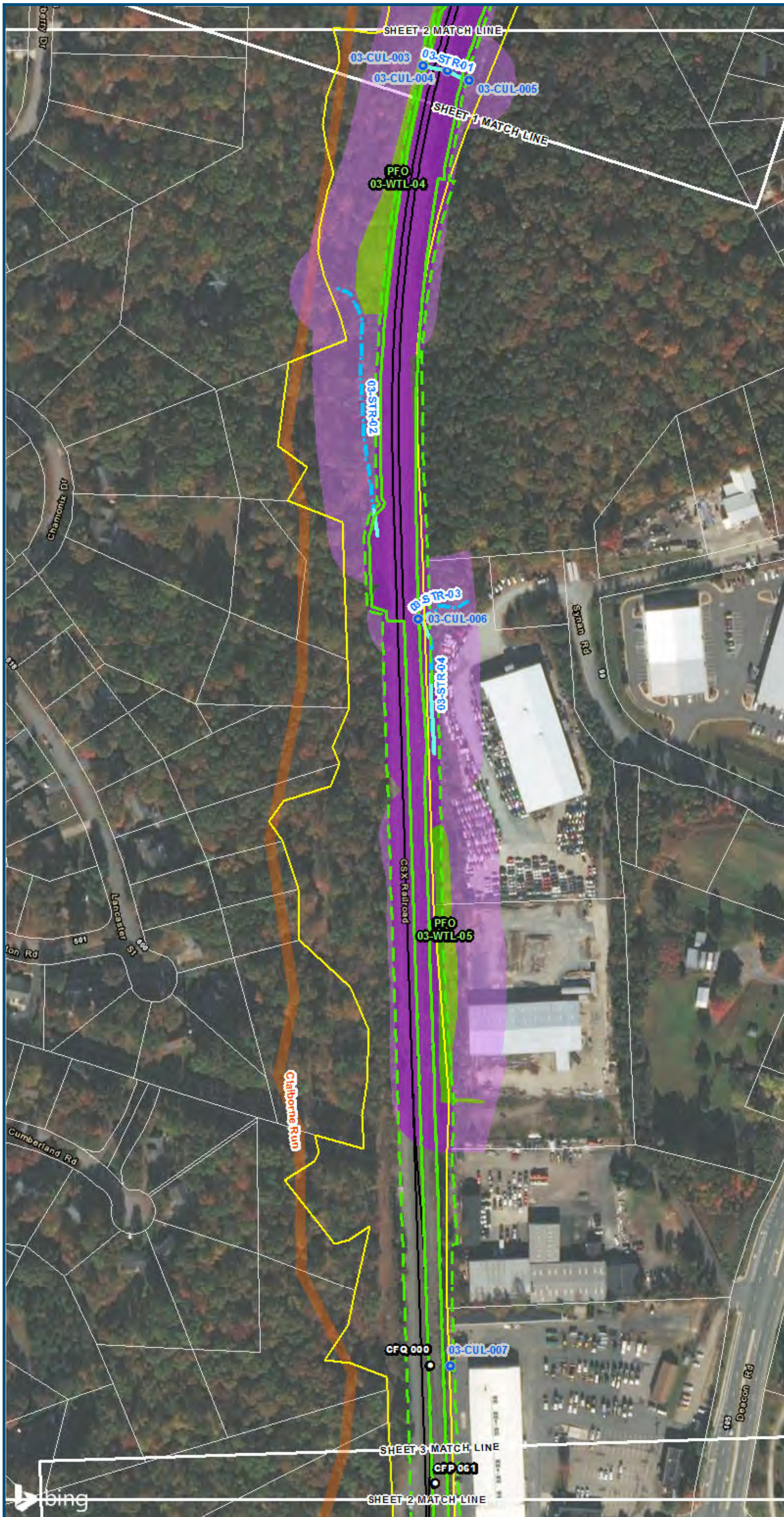

- Legend**
- Permanent Limits of Disturbance
 - Temporary Limits of Disturbance
 - CSXT Mileposts
 - Track - Existing
 - Stations
 - Culverts
 - Delineated Stream Impacts
 - Delineated Streams
 - Major River Impacts
 - Waterbodies
 - Delineated Wetlands
 - Delineated Wetland Impacts
 - Resource Protection Areas
 - Resource Protection Area Impacts
 - Impaired Waters (Virginia Department of Environmental Quality)
 - CSXT ROW (County Parcel Data)
 - City/County Parcels
 - City/County Boundary

**Mapbook C-1
Potential Impacts to
Wetlands and Streams
Build Alternative 3A
Maintain Two Tracks
Through Town**

\\dcis-main\gis_data\GIS\Projects\0115-46_VA\Depot\Rail-Public\Transportation\0239056_RAPS-4\IT\Dev-Concept\Eng\map_docs\mxd\01EIS\Tech_Reports\Natural_Resources\Appendices\Appendix_C_FBurgWeb_Versions\Wetlands_AppC-1_Mapbook_11x17_WEB.mxd | Last Updated: 08.22.2017

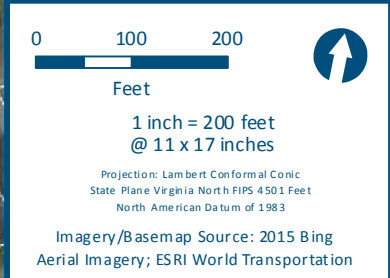
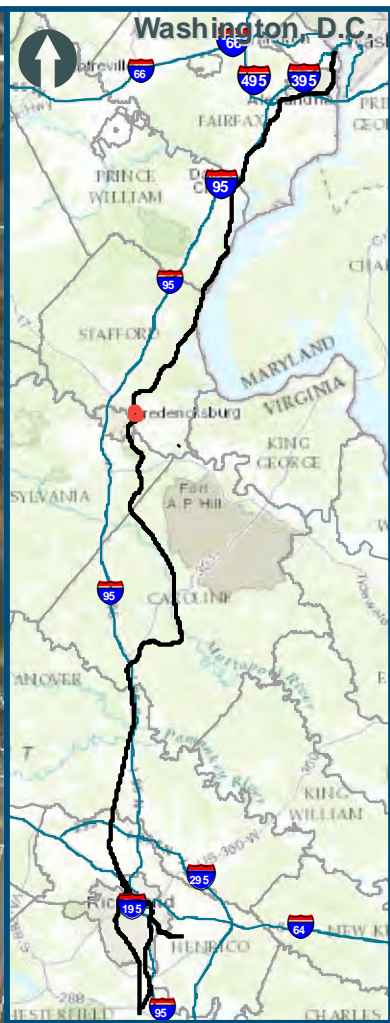
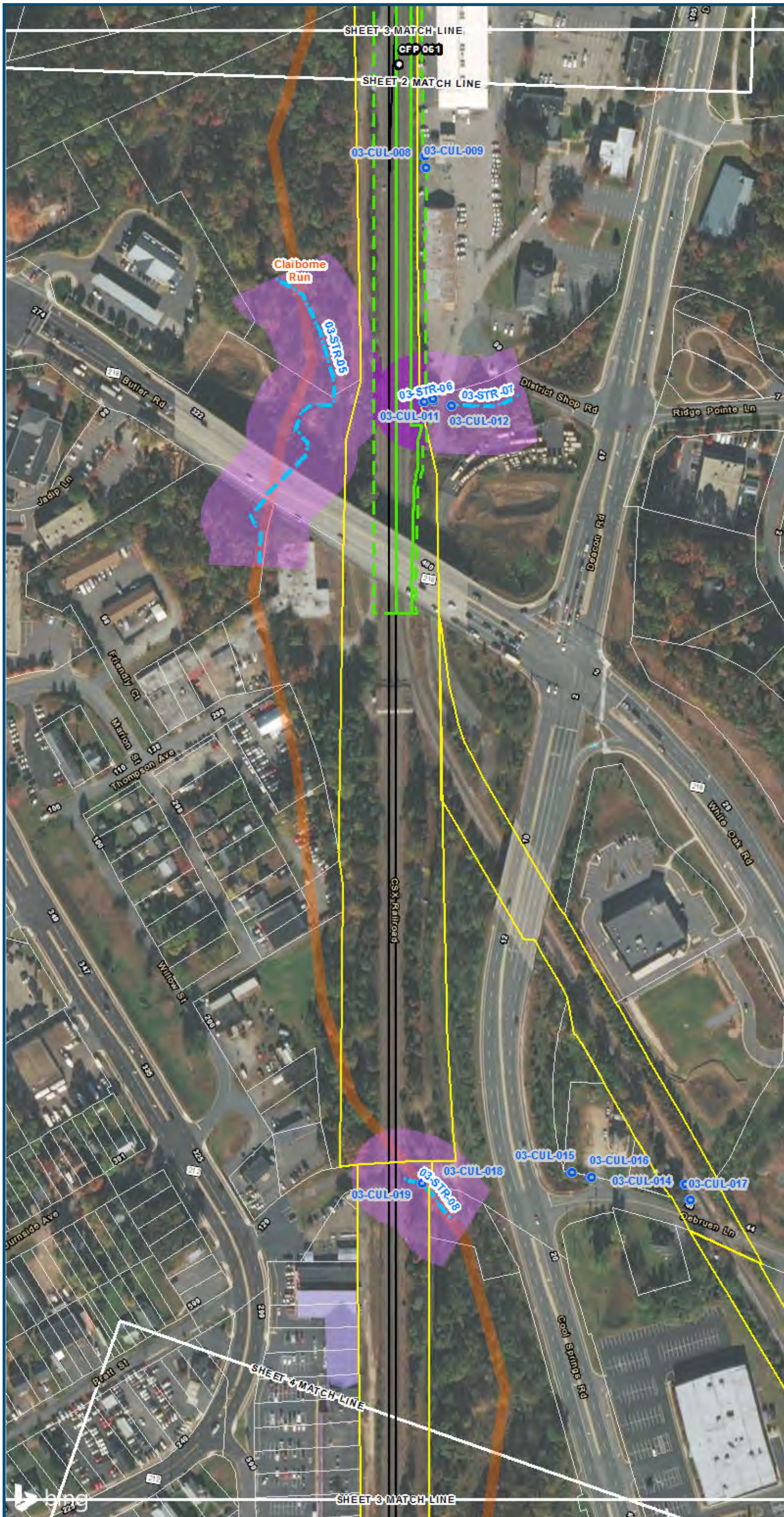

- Legend**
- Permanent Limits of Disturbance
 - Temporary Limits of Disturbance
 - CSXT Mileposts
 - Track - Existing
 - Stations
 - Culverts
 - Delineated Stream Impacts
 - Delineated Streams
 - Major River Impacts
 - Waterbodies
 - Delineated Wetlands
 - Delineated Wetland Impacts
 - Resource Protection Areas
 - Resource Protection Area Impacts
 - Impaired Waters (Virginia Department of Environmental Quality)
 - CSXT ROW (County Parcel Data)
 - City/County Parcels
 - City/County Boundary

**Mapbook C-1
Potential Impacts to
Wetlands and Streams
Build Alternative 3A
Maintain Two Tracks
Through Town**

\\vlis-main\gis_data\GIS\Projects\0115-46_VA\Depot\Rail-Public\GIS\Tech_Reports\Natural_Resources\Appendices\Appendix_C_F\Mapbook_C-1_Mapbook_11x17_WEB.mxd | Last Updated: 08.22.2017

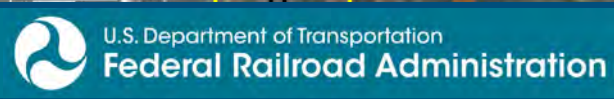

www.DC2RVArail.com



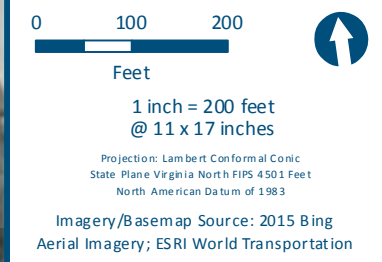
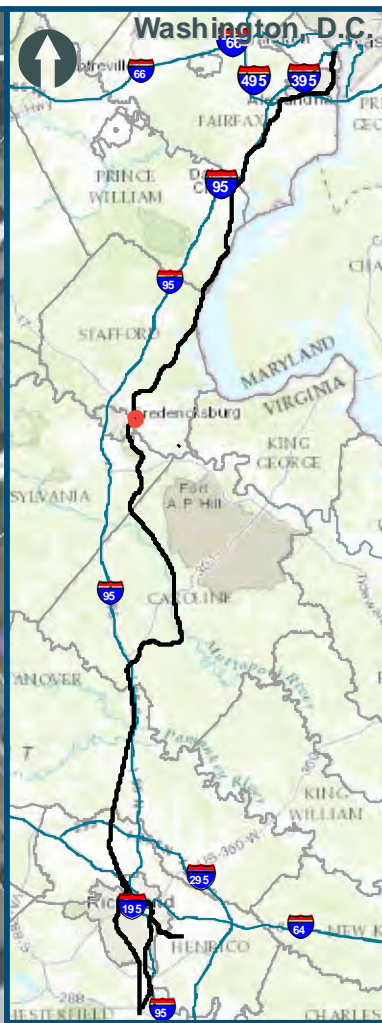

- Legend**
- Permanent Limits of Disturbance
 - Temporary Limits of Disturbance
 - CSXT Mileposts
 - Track - Existing
 - Stations
 - Culverts
 - Delineated Stream Impacts
 - Delineated Streams
 - Major River Impacts
 - Waterbodies
 - Delineated Wetlands
 - Delineated Wetland Impacts
 - Resource Protection Areas
 - Resource Protection Area Impacts
 - Impaired Waters
 - CSXT ROW (County Parcel Data)
 - City/County Parcels
 - City/County Boundary

**Mapbook C-1
Potential Impacts to
Wetlands and Streams
Build Alternative 3A
Maintain Two Tracks
Through Town**

Sheet 4 of 27

\\dcis-main\gis_data\GIS\Projects\0115-46_VA\Depot\Railis-Pub\GIS\Transportation\0239056_RAPS-4\ITDev-Concept\Eng\map_docs\mxd\01EIS\Tech_Reports\Natural_Resources\Appendices\Appendix_C_FBurgWeb_Versions\Wetlands_AppC-1_Mapbook_11x17_WEB.mxd | Last Updated: 08.22.2017

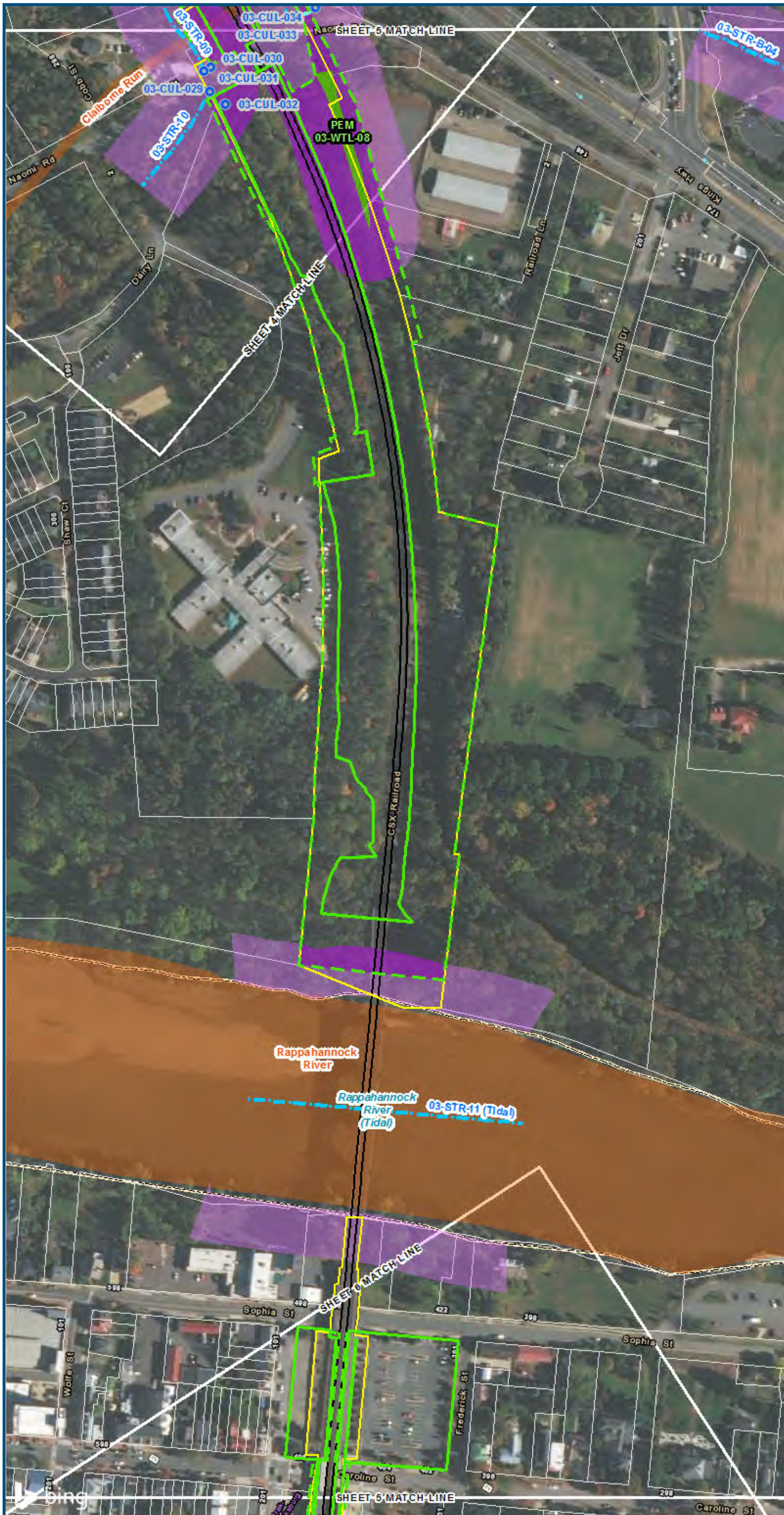

0 100 200
Feet
1 inch = 200 feet
@ 11 x 17 inches
Projection: Lambert Conformal Conic
State Plane Virginia North FIPS 4501 Feet
North American Datum of 1983
Imagery/Basemap Source: 2015 Bing
Aerial Imagery; ESRI World Transportation

- ### Legend
- Permanent Limits of Disturbance
 - Temporary Limits of Disturbance
 - CSXT Mileposts
 - Track - Existing
 - Stations
 - Culverts
 - Delineated Stream Impacts
 - Delineated Streams
 - Major River Impacts
 - Waterbodies
 - Delineated Wetlands
 - Delineated Wetland Impacts
 - Resource Protection Areas
 - Resource Protection Area Impacts
 - Impaired Waters
(Virginia Department of Environmental Quality)
 - CSXT ROW (County Parcel Data)
 - City/County Parcels
 - City/County Boundary

Mapbook C-1
Potential Impacts to
Wetlands and Streams
Build Alternative 3A
Maintain Two Tracks
Through Town

\\dlsmain\gis_data\GIS\Projects\0115-05_VA Dept of Rail\GIS\Map\Mapbook_C1\Mapbook_C1_Web.mxd | Last Updated: 08.22.2017

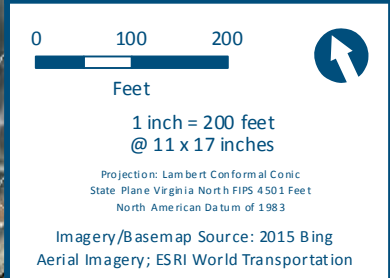
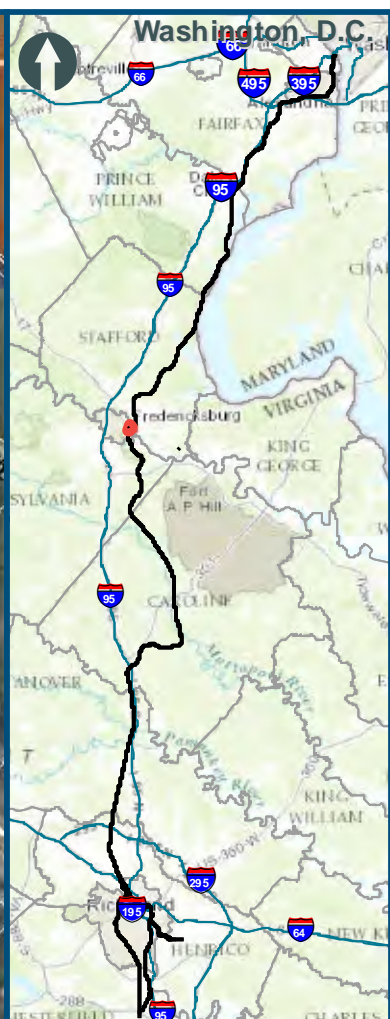

- Legend**
- Permanent Limits of Disturbance
 - Temporary Limits of Disturbance
 - CSXT Mileposts
 - Track - Existing
 - Stations
 - Culverts
 - Delineated Stream Impacts
 - Delineated Streams
 - Major River Impacts
 - Waterbodies
 - Delineated Wetlands
 - Delineated Wetland Impacts
 - Resource Protection Areas
 - Resource Protection Area Impacts
 - Impaired Waters
 - CSXT ROW (County Parcel Data)
 - City/County Parcels
 - City/County Boundary
- (Virginia Department of Environmental Quality)*

**Mapbook C-1
Potential Impacts to
Wetlands and Streams
Build Alternative 3A
Maintain Two Tracks
Through Town**

\\dcis-main\gis_data\GIS\Projects\0115-46_VA\Depot\Rail-Public\T\Transportation\0239056_RAPS-4\IT\Dev-Concept\Eng\map_docs\mxd\01\Tech_Reports\Natural Resources\Appendices\Appendix_C_FBurgWeb_11x17_WEB.mxd | Last Updated: 08.22.2017

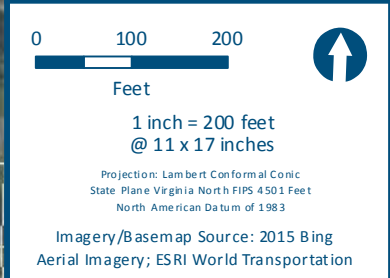
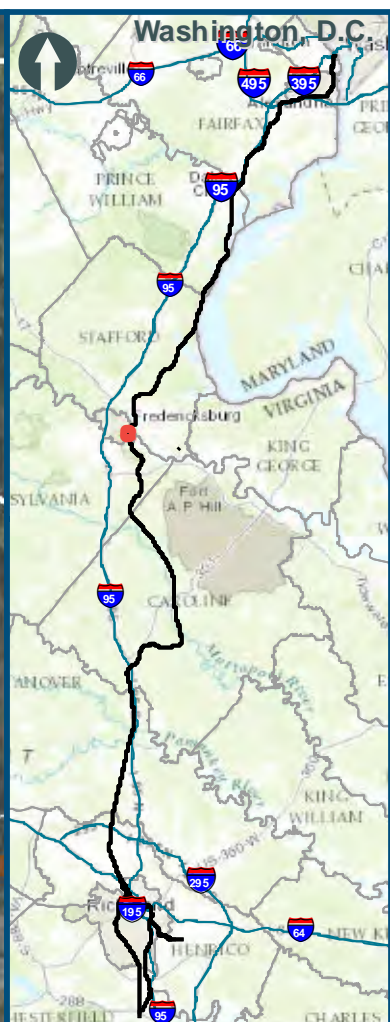
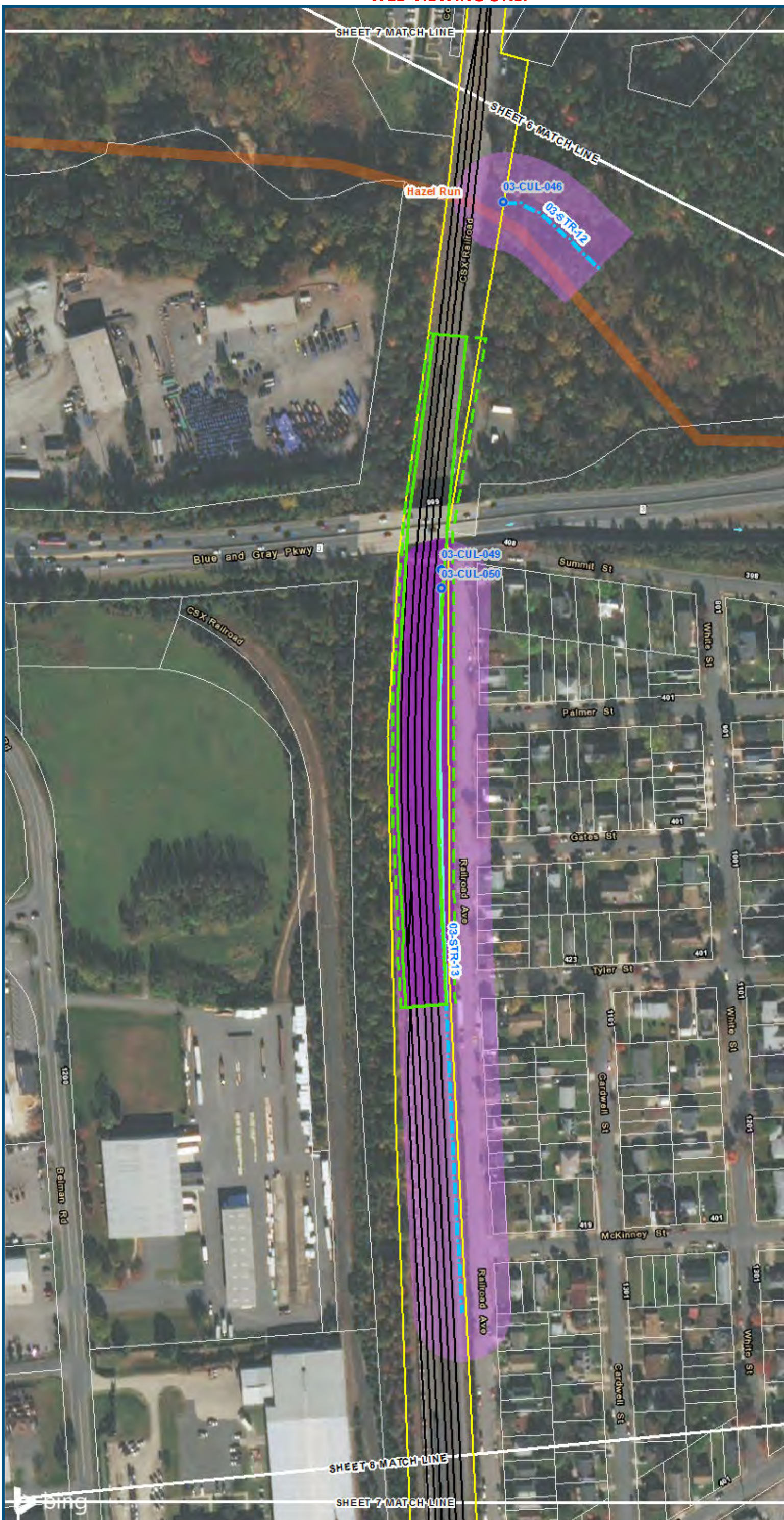

- Legend**
- Permanent Limits of Disturbance
 - Temporary Limits of Disturbance
 - CSXT Mileposts
 - Track - Existing
 - Stations
 - Culverts
 - Delineated Stream Impacts
 - Delineated Streams
 - Major River Impacts
 - Waterbodies
 - Delineated Wetlands
 - Delineated Wetland Impacts
 - Resource Protection Areas
 - Resource Protection Area Impacts
 - Impaired Waters
 - CSXT ROW (County Parcel Data)
 - City/County Parcels
 - City/County Boundary
- (Virginia Department of Environmental Quality)*

**Mapbook C-1
Potential Impacts to
Wetlands and Streams
Build Alternative 3A
Maintain Two Tracks
Through Town**

\\dcis-main\gis_data\GIS\Projects\0115-46_VA\Depot\Railis-Pub\T\Transportation\0239056_RAPS-4\IT\Dev-Concept\Eng\map_docs\mxd\0115-46_VA\Mapbook_C-1_Mapbook_11x17_WEB.mxd | Last Updated: 08.22.2017

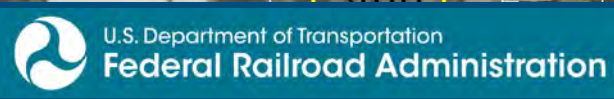

www.DC2RVArail.com



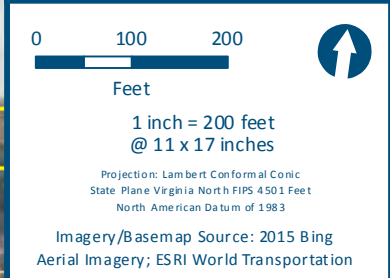
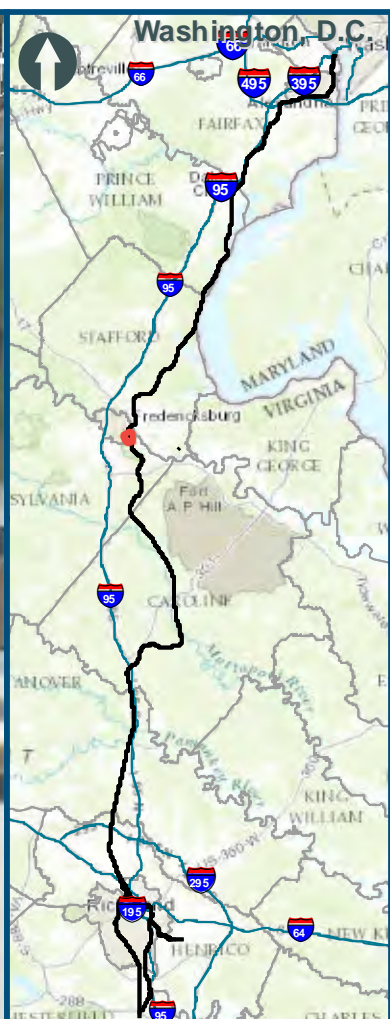
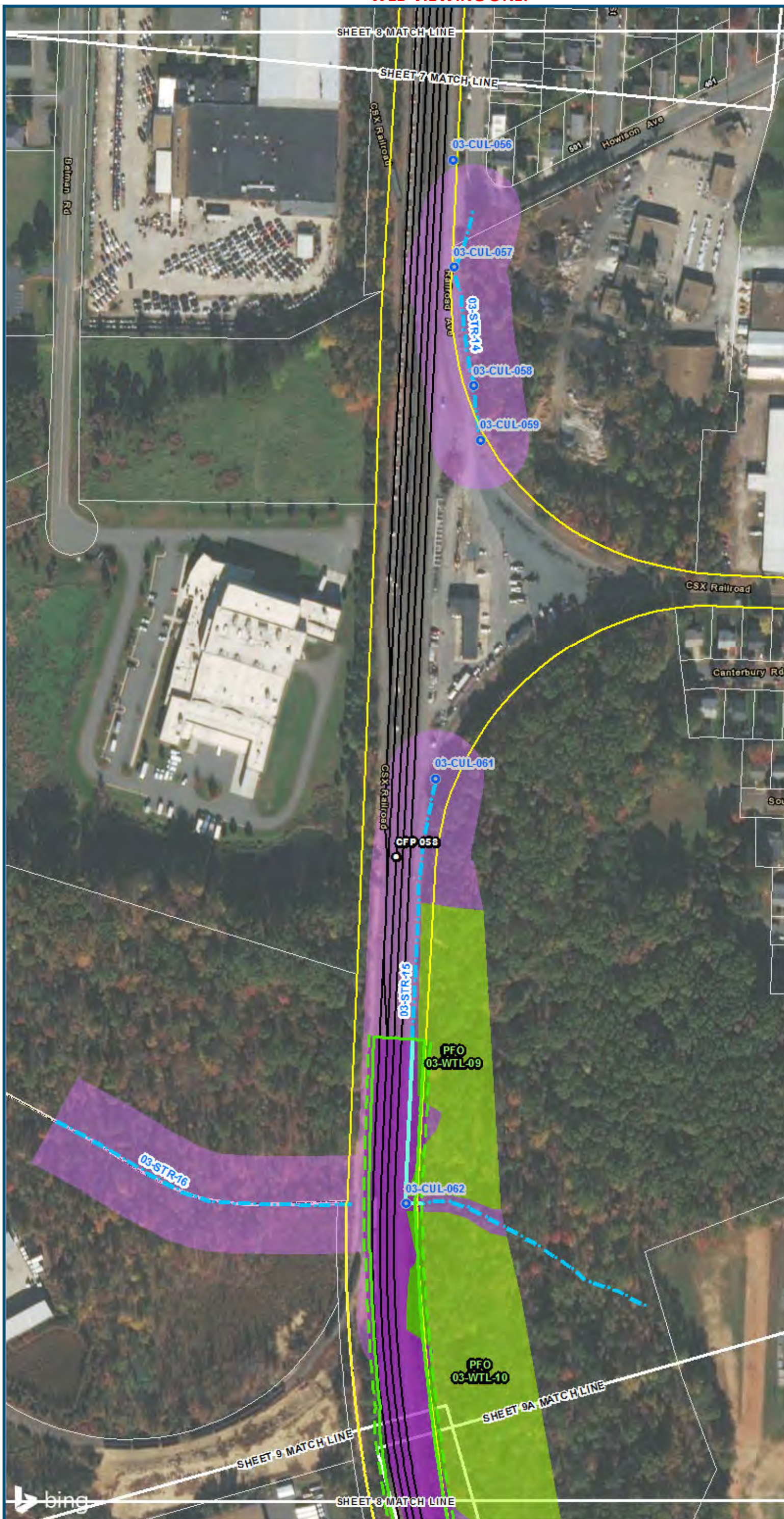

- Legend**
- Permanent Limits of Disturbance
 - Temporary Limits of Disturbance
 - CSXT Mileposts
 - Track - Existing
 - Stations
 - Culverts
 - Delineated Stream Impacts
 - Delineated Streams
 - Major River Impacts
 - Waterbodies
 - Delineated Wetlands
 - Delineated Wetland Impacts
 - Resource Protection Areas
 - Resource Protection Area Impacts
 - Impaired Waters
 - CSXT ROW (County Parcel Data)
 - City/County Parcels
 - City/County Boundary

**Mapbook C-1
Potential Impacts to
Wetlands and Streams
Build Alternative 3A
Maintain Two Tracks
Through Town**

\\dcis-main\gis_data\GIS\Projects\0115-46_VA_Dep\to\Rail\to\Pub\to\T\transportation\02390566_RAPS-4\to\Rail\to\Pub\to\T\transportation\02390566_VA_Dep\to\Rail\to\Pub\to\T\transportation\02390566_WEB.mxd | Last Updated: 08/22/2017

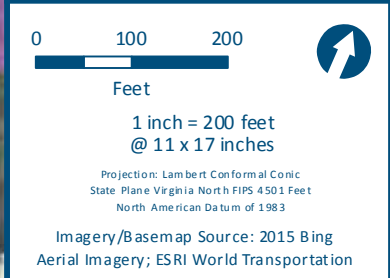
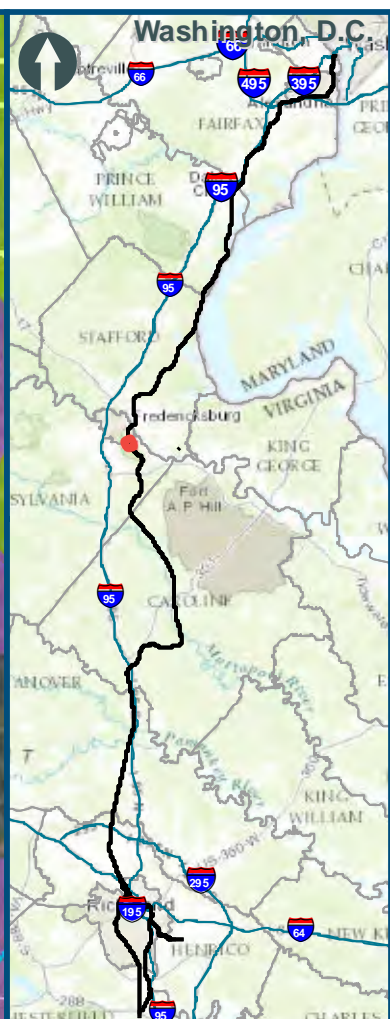

- Legend**
- Permanent Limits of Disturbance
 - Temporary Limits of Disturbance
 - CSXT Mileposts
 - Track - Existing
 - Stations
 - Culverts
 - Delineated Stream Impacts
 - Delineated Streams
 - Major River Impacts
 - Waterbodies
 - Delineated Wetlands
 - Delineated Wetland Impacts
 - Resource Protection Areas
 - Resource Protection Area Impacts
 - Impaired Waters
 - CSXT ROW (County Parcel Data)
 - City/County Parcels
 - City/County Boundary

**Mapbook C-1
Potential Impacts to
Wetlands and Streams
Build Alternative 3A
Maintain Two Tracks
Through Town**

\\vlis-main\gis_data\GIS\Projects\0115-46_VA\Depot\Railis-Public\GIS\Tech_Reports\Natural_Resources\Appendices\Appendix_C_FBurgWeb_Versions\Wetlands_AppC-1_Mapbook_11x17_WEB.mxd | Last Updated: 08.22.2017

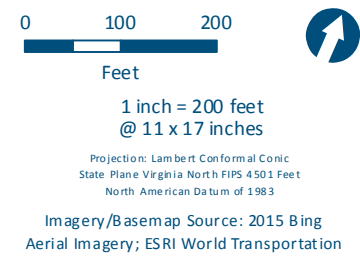
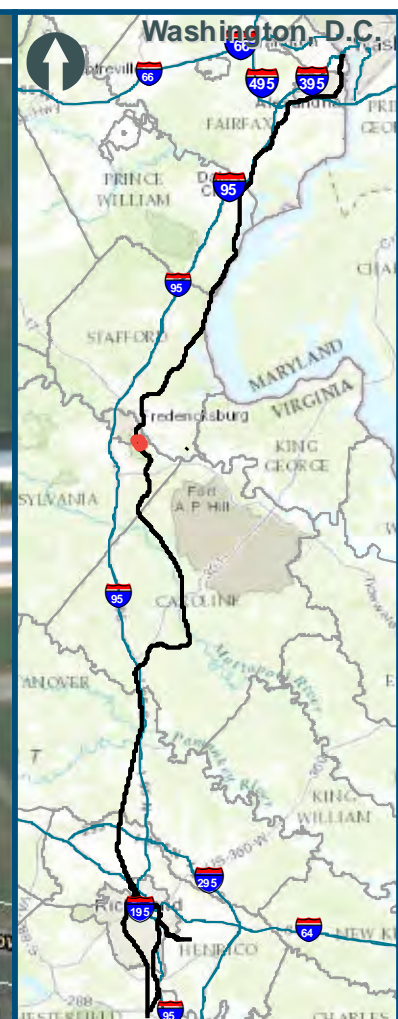
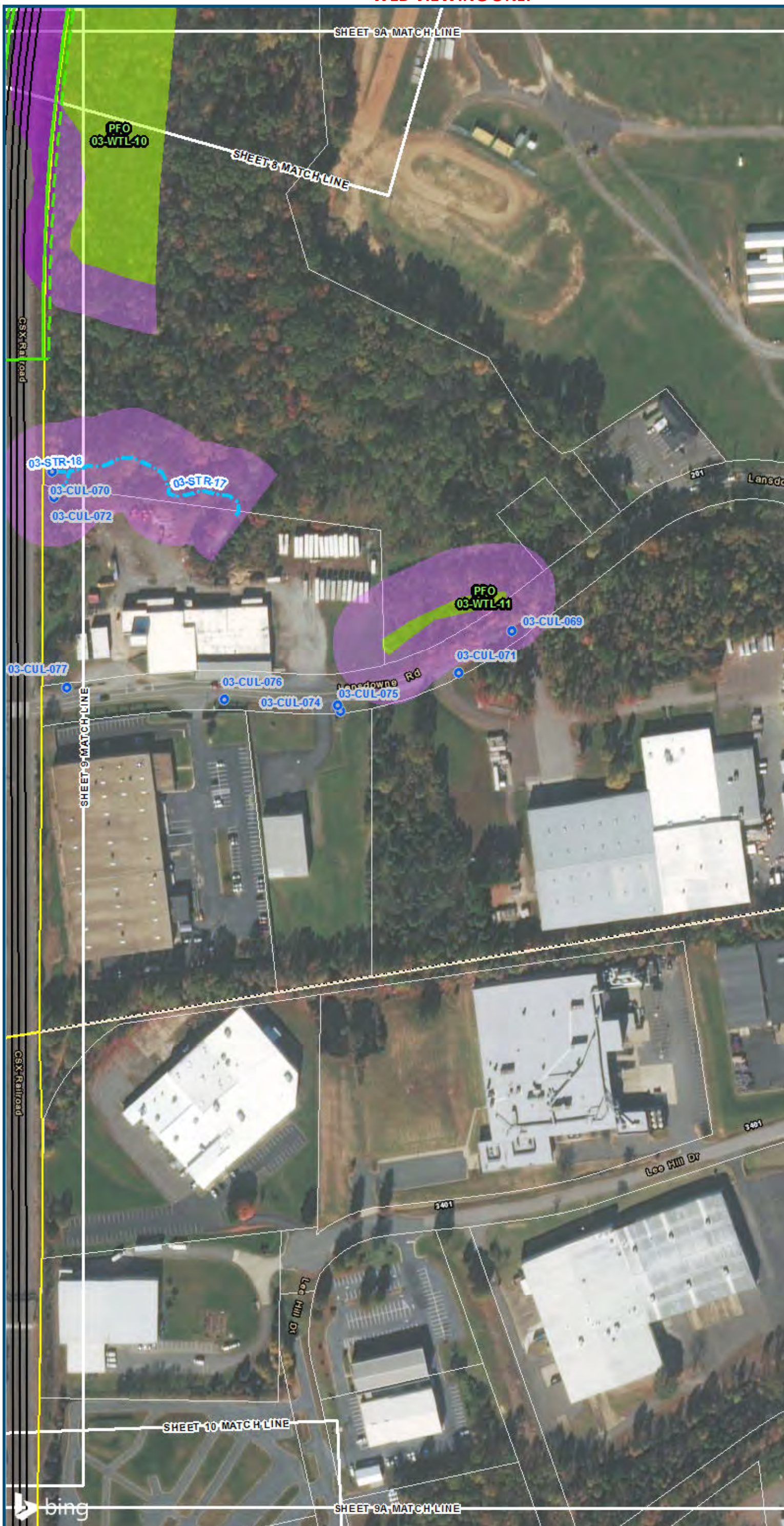

- Legend**
- Permanent Limits of Disturbance
 - Temporary Limits of Disturbance
 - CSXT Mileposts
 - Track - Existing
 - Stations
 - Culverts
 - Delineated Stream Impacts
 - Delineated Streams
 - Major River Impacts
 - Waterbodies
 - Delineated Wetlands
 - Delineated Wetland Impacts
 - Resource Protection Areas
 - Resource Protection Area Impacts
 - Impaired Waters
 - CSXT ROW (County Parcel Data)
 - City/County Parcels
 - City/County Boundary

**Mapbook C-1
Potential Impacts to
Wetlands and Streams
Build Alternative 3A
Maintain Two Tracks
Through Town**

\\dcis-main\gis_data\GIS\Projects\0115-45_VA Dept of Rail-Public Transportation\0239056_RAPS-4\IT Dev-Concept\Eng\map_docs\mxd\01EIS\Tech_Reports\Natural Resources\Appendices\Appendix_C_Fburg\Mapbook_C-1_Mapbook_11x17_WEB.mxd | Last Updated: 08.22.2017



www.DC2RVArail.com



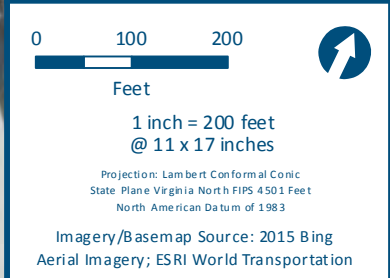
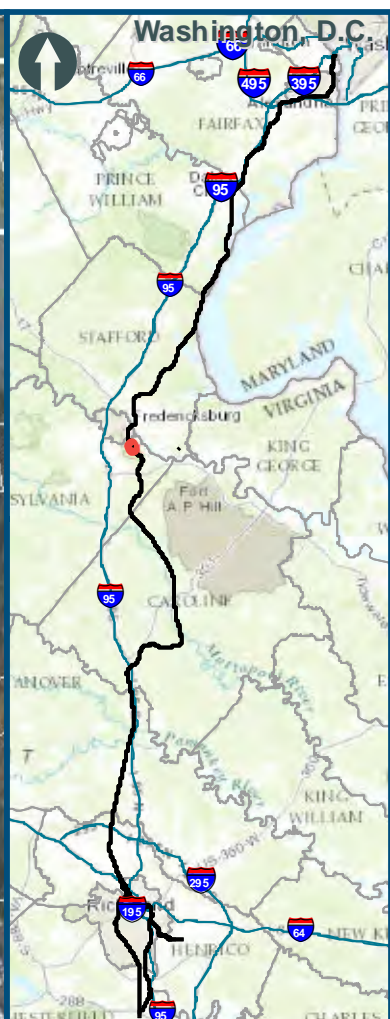
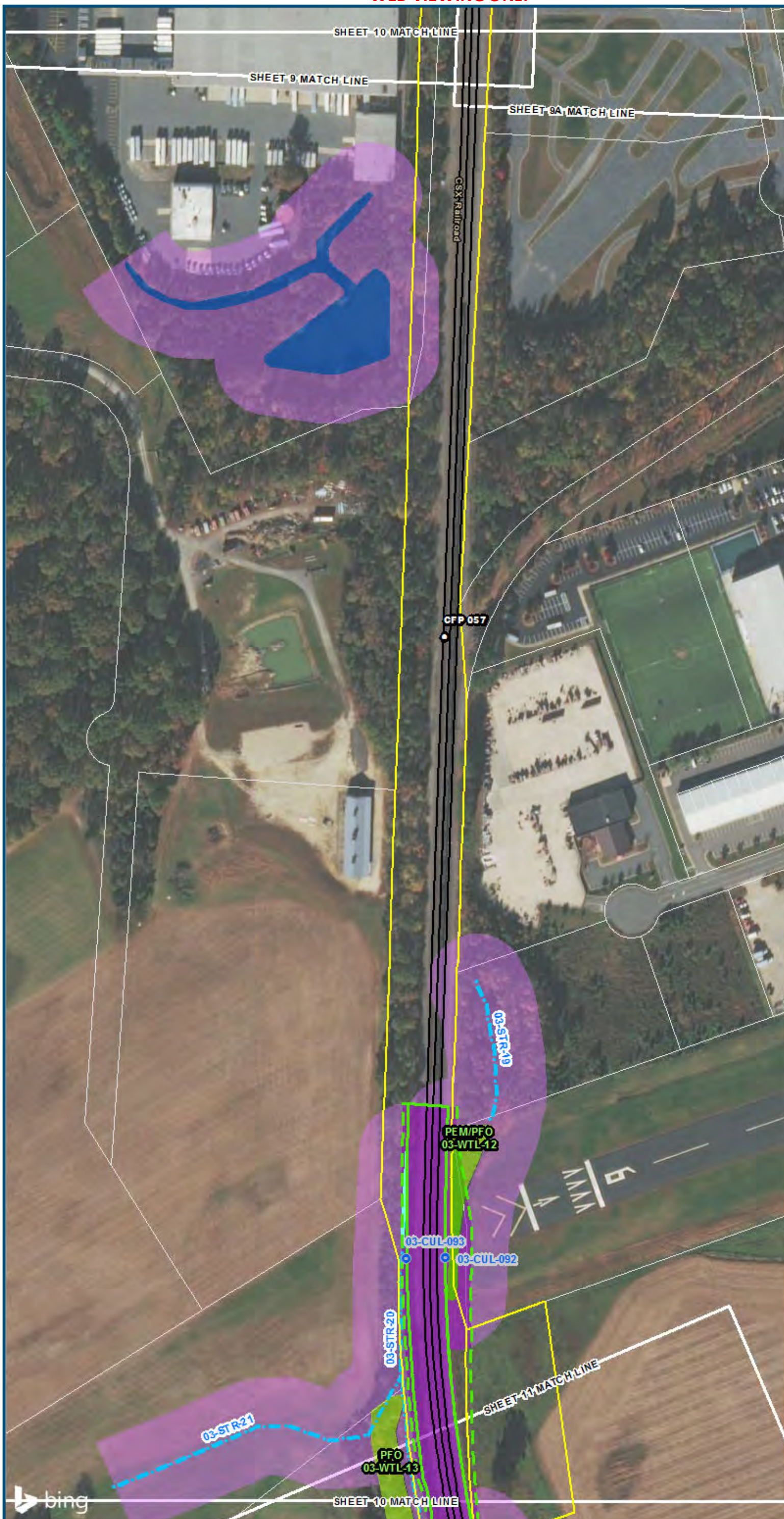

- Legend**
- Permanent Limits of Disturbance
 - Temporary Limits of Disturbance
 - CSXT Mileposts
 - Track - Existing
 - Stations
 - Culverts
 - Delineated Stream Impacts
 - Delineated Streams
 - Major River Impacts
 - Waterbodies
 - Delineated Wetlands
 - Delineated Wetland Impacts
 - Resource Protection Areas
 - Resource Protection Area Impacts
 - Impaired Waters
 - CSXT ROW (County Parcel Data)
 - City/County Parcels
 - City/County Boundary

**Mapbook C-1
Potential Impacts to
Wetlands and Streams
Build Alternative 3A
Maintain Two Tracks
Through Town**

\\dcis-main\gis_data\GIS\Projects\0115-46_VA Dept of Rail - Public Transportation\0239056_RAPS-4\IT\Dev-Concept\Eng\map_docs\mxd\03-Mapbook_C-1_Mapbook_11x17_WEB.mxd | Last Updated: 08.22.2017

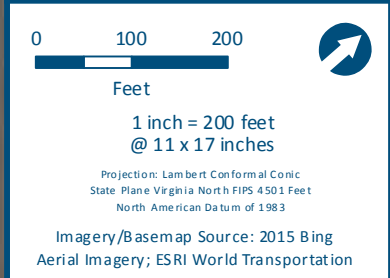
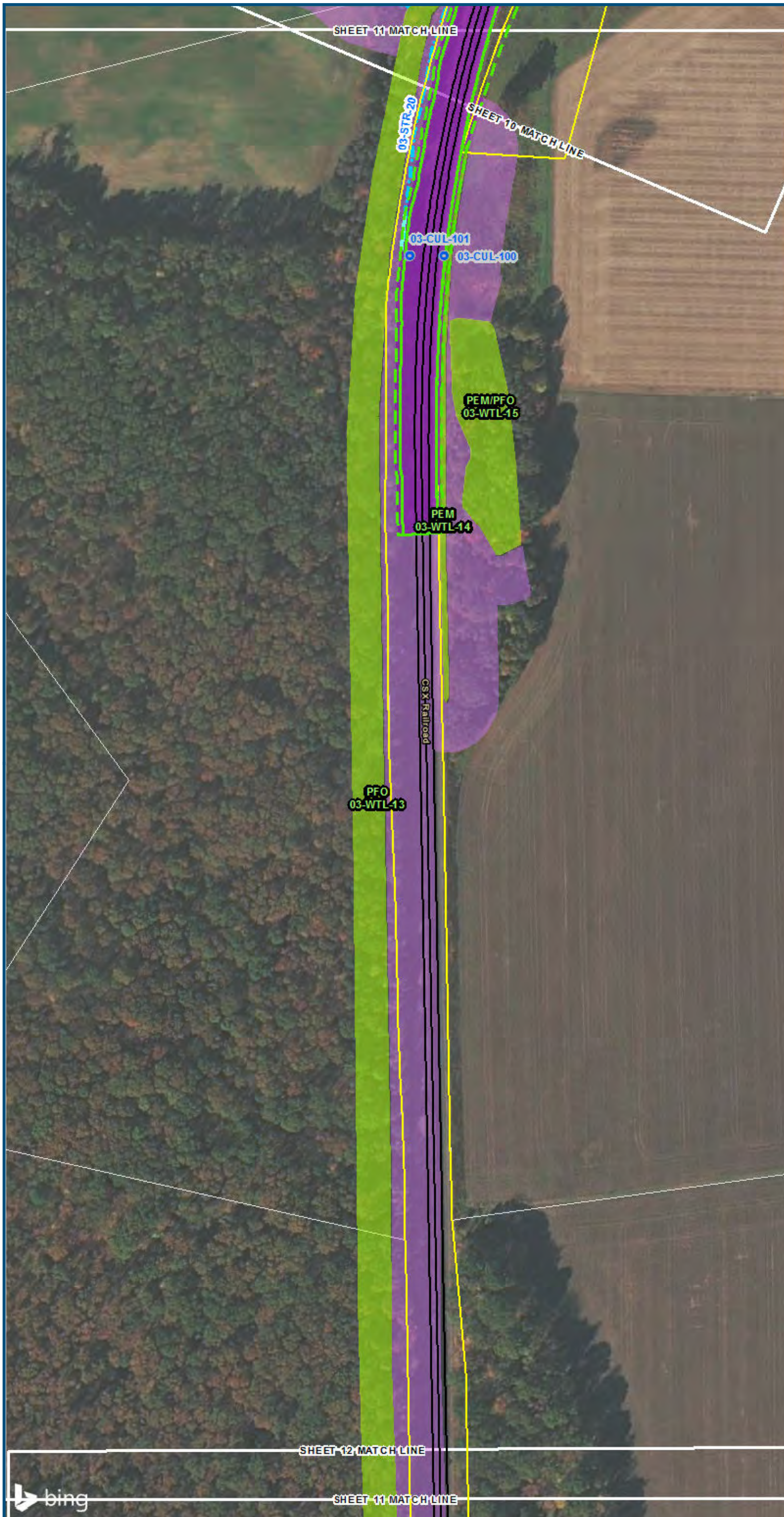

- Legend**
- Permanent Limits of Disturbance
 - Temporary Limits of Disturbance
 - CSXT Mileposts
 - Track - Existing
 - Stations
 - Culverts
 - Delineated Stream Impacts
 - Delineated Streams
 - Major River Impacts
 - Waterbodies
 - Delineated Wetlands
 - Delineated Wetland Impacts
 - Resource Protection Areas
 - Resource Protection Area Impacts
 - Impaired Waters
 - CSXT ROW (County Parcel Data)
 - City/County Parcels
 - City/County Boundary

**Mapbook C-1
Potential Impacts to
Wetlands and Streams
Build Alternative 3A
Maintain Two Tracks
Through Town**

\\vlis-main\gis_data\GIS\Projects\0115-46_VA Dept of Rail\Public Transportation\02390566_RAPS-4AltDev-Concep\Eng\map_docs\mxd\01EIS\Tech_Reports\Natural Resources\Appendices\Appendix_C_FBurgWeb_Versions\Wetlands_AppC-1_Mapbook_11x17_WEB.mxd | Last Updated: 08.22.2017

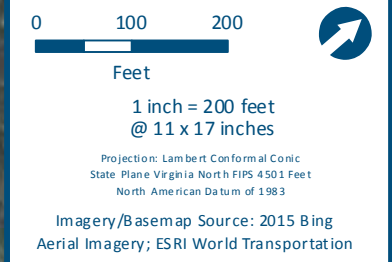
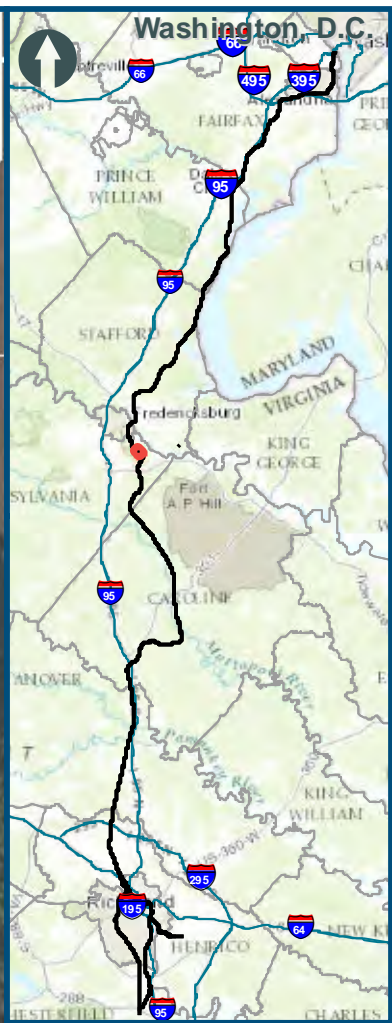

- Legend**
- Permanent Limits of Disturbance
 - Temporary Limits of Disturbance
 - CSXT Mileposts
 - Track - Existing
 - Stations
 - Culverts
 - Delineated Stream Impacts
 - Delineated Streams
 - Major River Impacts
 - Waterbodies
 - Delineated Wetlands
 - Delineated Wetland Impacts
 - Resource Protection Areas
 - Resource Protection Area Impacts
 - Impaired Waters (Virginia Department of Environmental Quality)
 - CSXT ROW (County Parcel Data)
 - City/County Parcels
 - City/County Boundary

**Mapbook C-1
Potential Impacts to
Wetlands and Streams
Build Alternative 3A
Maintain Two Tracks
Through Town**

\\vlis-main\gis_data\GIS\Projects\0115-46_VA Dept of Rail-Public Transportation\0239056_RAPS-4AltDev-Concept\Eng\map_docs\mxd\01EIS\Tech_Reports\Natural Resources\Appendices\Appendix_C_FburgWeb_Versions\Wetlands_AppC-1_Mapbook_11x17_WEB.mxd | Last Updated: 08.22.2017

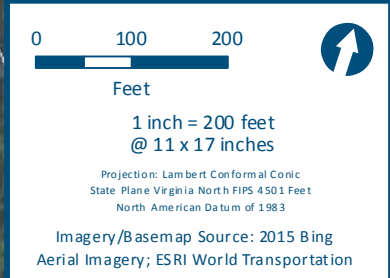
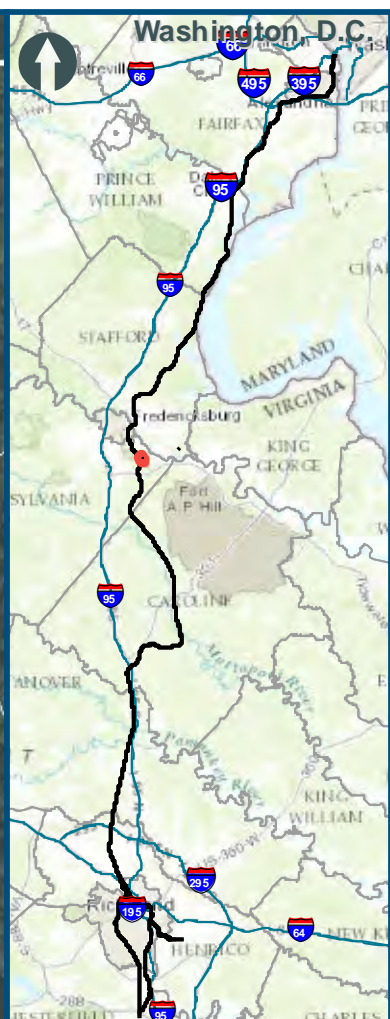

- Legend**
- Permanent Limits of Disturbance
 - Temporary Limits of Disturbance
 - CSXT Mileposts
 - Track - Existing
 - Stations
 - ⊙ Culverts
 - Delineated Stream Impacts
 - Delineated Streams
 - Major River Impacts
 - Waterbodies
 - Delineated Wetlands
 - Delineated Wetland Impacts
 - Resource Protection Areas
 - Resource Protection Area Impacts
 - Impaired Waters (Virginia Department of Environmental Quality)
 - CSXT ROW (County Parcel Data)
 - City/County Parcels
 - City/County Boundary

**Mapbook C-1
Potential Impacts to
Wetlands and Streams
Build Alternative 3A
Maintain Two Tracks
Through Town**

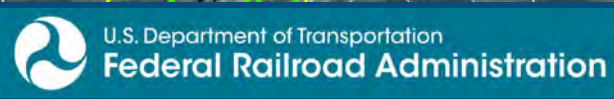

www.DC2RVArail.com



\\vlis-main\gis_data\GIS\Projects\0115-46_VA Dept of Rail\Public Transportation\0239056_RAPS-4\IT Dev-Concept\Eng\map_docs\mxd\01EIS\Tech Reports\Natural Resources\Appendices\Appendix_C_Fburg\Mapbook_C-1_Mapbook_11x17_WEB.mxd | Last Updated: 08.22.2017

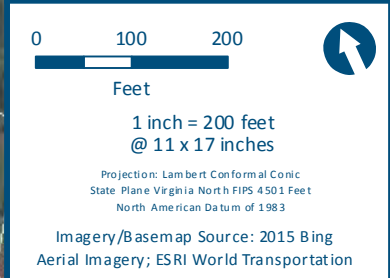
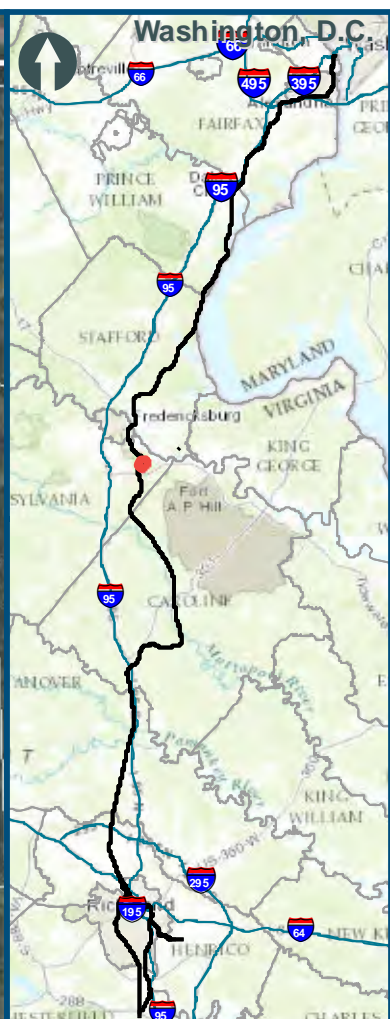

- Legend**
- Permanent Limits of Disturbance
 - Temporary Limits of Disturbance
 - CSXT Mileposts
 - Track - Existing
 - Stations
 - Culverts
 - Delineated Stream Impacts
 - Delineated Streams
 - Major River Impacts
 - Waterbodies
 - Delineated Wetlands
 - Delineated Wetland Impacts
 - Resource Protection Areas
 - Resource Protection Area Impacts
 - Impaired Waters (Virginia Department of Environmental Quality)
 - CSXT ROW (County Parcel Data)
 - City/County Parcels
 - City/County Boundary

**Mapbook C-1
Potential Impacts to
Wetlands and Streams
Build Alternative 3A
Maintain Two Tracks
Through Town**



www.DC2RVArail.com



\\dcis-main\gis_data\GIS\Projects\0115-46_VA Dept of Rail-Public Transportation\0239056_RAPS-4AltDev-Concept\Eng\map_docs\mxd\01EIS\Tech_Reports\Natural Resources\Appendices\Appendix_C_FBurgWeb_Versions\Wetlands_AppC-1_Mapbook_11x17_WEB.mxd | Last Updated: 08.22.2017

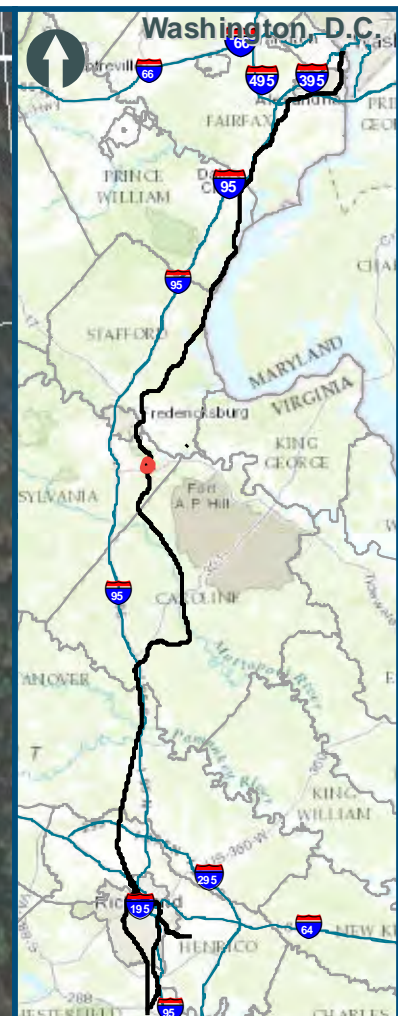

0 100 200
Feet
1 inch = 200 feet
@ 11 x 17 inches
Projection: Lambert Conformal Conic
State Plane Virginia North FIPS 4501 Feet
North American Datum of 1983
Imagery/Basemap Source: 2015 Bing
Aerial Imagery; ESRI World Transportation

Legend

- Permanent Limits of Disturbance
- Temporary Limits of Disturbance
- CSXT Mileposts
- Track - Existing
- Stations
- Culverts
- Delineated Stream Impacts
- Delineated Streams
- Major River Impacts
- Waterbodies
- Delineated Wetlands
- Delineated Wetland Impacts
- Resource Protection Areas
- Resource Protection Area Impacts
- Impaired Waters
(Virginia Department of Environmental Quality)
- CSXT ROW (County Parcel Data)
- City/County Parcels
- City/County Boundary

**Mapbook C-1
Potential Impacts to
Wetlands and Streams
Build Alternative 3A
Maintain Two Tracks
Through Town**

\\cis-main\gis_data\GIS\Projects\0115-46_VA\DeptofRalls-Pub\fcT transportation\0239056_RAPS-4AltDev-ConcepTEng\map_docs\mxd\01EIS\Tech_Reports\Natural Resources\Appendices\Appendix_C_FBurgWeb_Versions\Wetlands_AppC-1_Mapbook_11x17_WEB.mxd | Last Updated: 08.22.2017



www.DC2RVArail.com



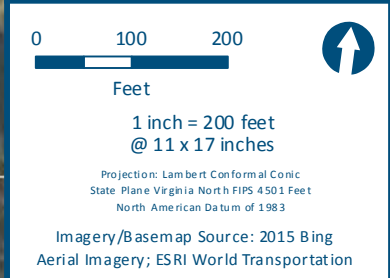
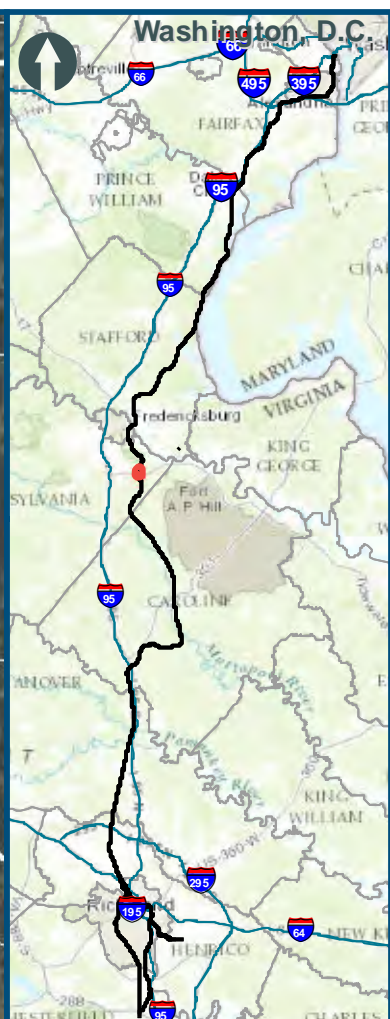

- Legend**
- Permanent Limits of Disturbance
 - Temporary Limits of Disturbance
 - CSXT Mileposts
 - Track - Existing
 - Stations
 - ⊙ Culverts
 - Delineated Stream Impacts
 - Delineated Streams
 - Major River Impacts
 - Waterbodies
 - Delineated Wetlands
 - Delineated Wetland Impacts
 - Resource Protection Areas
 - Resource Protection Area Impacts
 - Impaired Waters
 - CSXT ROW (County Parcel Data)
 - City/County Parcels
 - City/County Boundary

**Mapbook C-1
Potential Impacts to
Wetlands and Streams
Build Alternative 3A
Maintain Two Tracks
Through Town**

\\cis-main\gis_data\GIS\Projects\0115-46_VA\DeptofRails-Public\T\transportation\0239056_RAPS-4AltDev-Concept\Eng\map_docs\mxd\01EIS\Tech_Reports\Natural_Resources\Appendices\Appendix_C_FBurgWeb_Versions\Wetlands_AppC-1_Mapbook_11x17_WEB.mxd | Last Updated: 08.22.2017

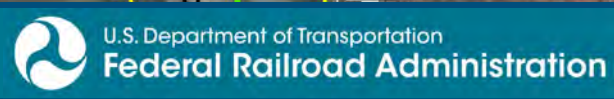

www.DC2RVArail.com



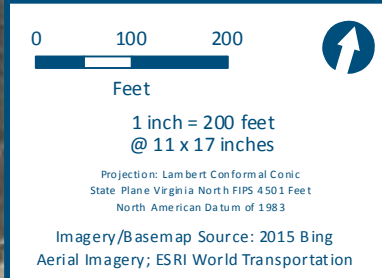
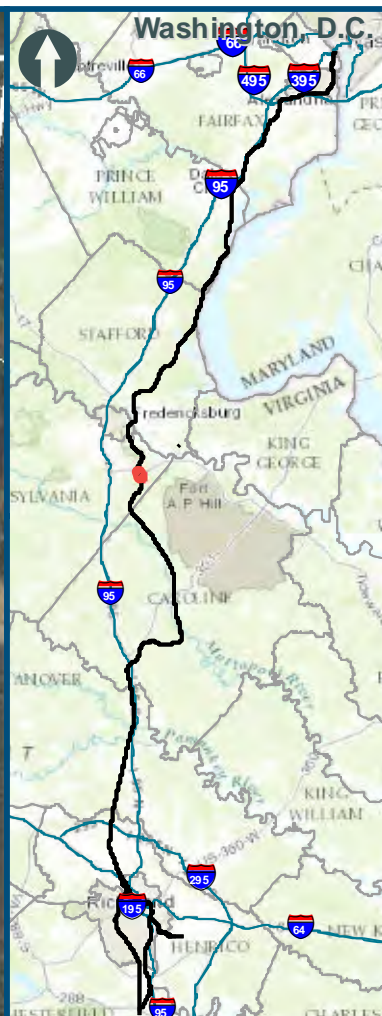

- Legend**
- Permanent Limits of Disturbance
 - Temporary Limits of Disturbance
 - CSXT Mileposts
 - Track - Existing
 - Stations
 - Culverts
 - Delineated Stream Impacts
 - Delineated Streams
 - Major River Impacts
 - Waterbodies
 - Delineated Wetlands
 - Delineated Wetland Impacts
 - Resource Protection Areas
 - Resource Protection Area Impacts
 - Impaired Waters
 - CSXT ROW (County Parcel Data)
 - City/County Parcels
 - City/County Boundary

**Mapbook C-1
Potential Impacts to
Wetlands and Streams
Build Alternative 3A
Maintain Two Tracks
Through Town**

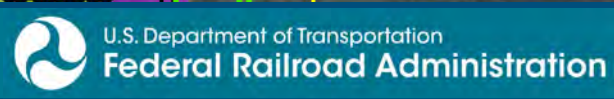

www.DC2RVArail.com



\\dcis-main\gis_data\GIS\Projects\0115-46_VA Dept of Rail-Public Transportation\0239056_RAPS-4AltDev-Concept\Eng\map_docs\mxd\01EIS\Tech_Reports\Natural Resources\Appendices\Appendix_C_FburgWeb_Versions\Wetlands_AppC-1_Mapbook_11x17_WEB.mxd | Last Updated: 08.22.2017

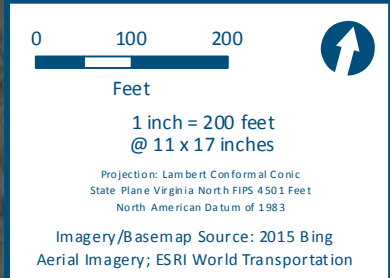
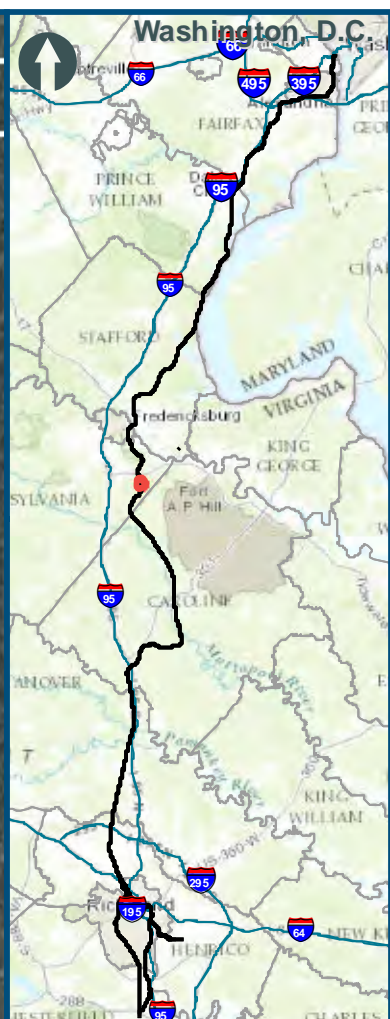
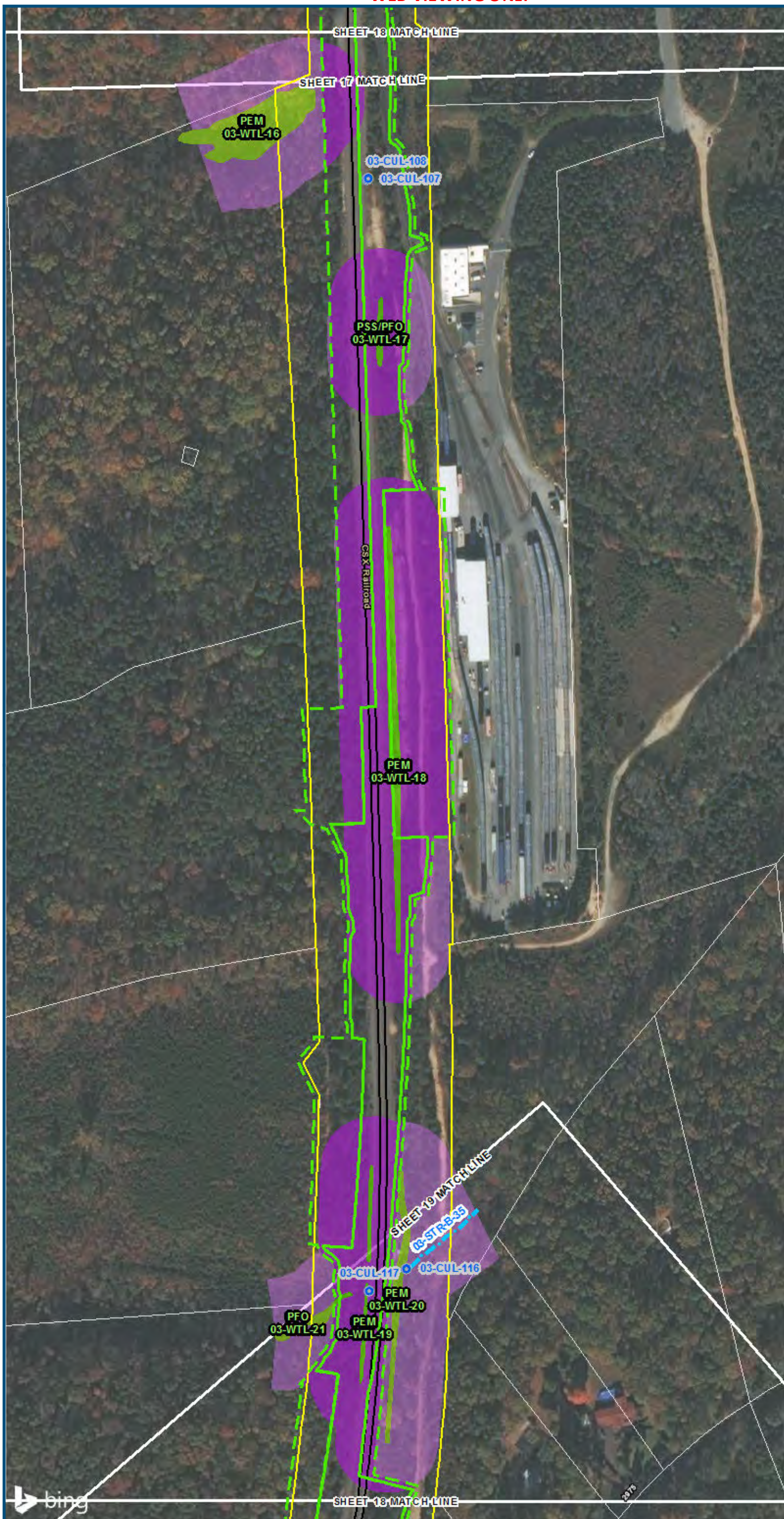

- Legend**
- Permanent Limits of Disturbance
 - Temporary Limits of Disturbance
 - CSXT Mileposts
 - Track - Existing
 - Stations
 - Culverts
 - Delineated Stream Impacts
 - Delineated Streams
 - Major River Impacts
 - Waterbodies
 - Delineated Wetlands
 - Delineated Wetland Impacts
 - Resource Protection Areas
 - Resource Protection Area Impacts
 - Impaired Waters
 - CSXT ROW (County Parcel Data)
 - City/County Parcels
 - City/County Boundary

**Mapbook C-1
Potential Impacts to
Wetlands and Streams
Build Alternative 3A
Maintain Two Tracks
Through Town**

\\vlis-main\gis_data\GIS\Projects\0115-46_VA Dept of Rail and Public Transportation\02390566_RAPS-4AltDev-Conn\cap\Eng\map_docs\mxd\01EIS\Tech_Reports\Natural_Resources\Appendices\Appendix_C_FBurgWeb_Versions\Wetlands_AppC-1_Mapbook_11x17_WEB.mxd | Last Updated: 08.22.2017

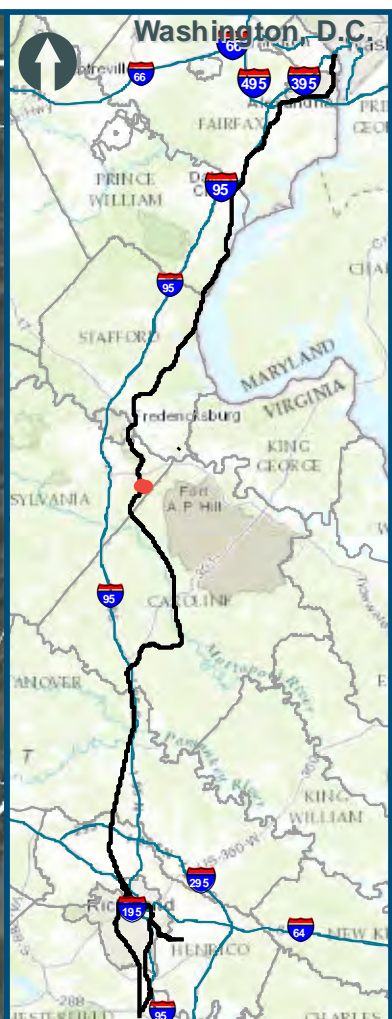
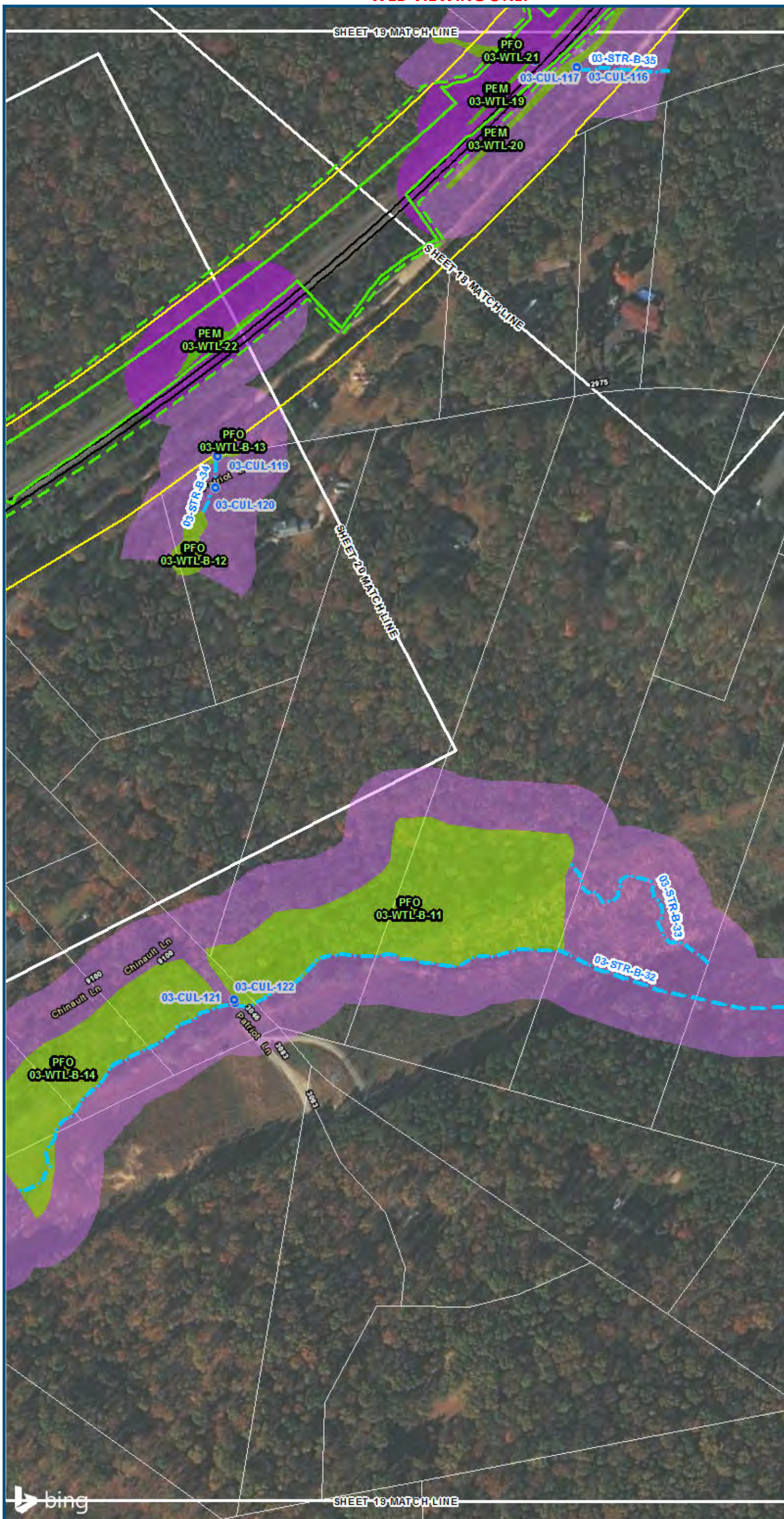

0 100 200
Feet
1 inch = 200 feet @ 11 x 17 inches
Projection: Lambert Conformal Conic
State Plane Virginia North FIPS 4501 Feet
North American Datum of 1983
Imagery/Basemap Source: 2015 Bing Aerial Imagery; ESRI World Transportation

Legend

- Permanent Limits of Disturbance
- Temporary Limits of Disturbance
- CSXT Mileposts
- Track - Existing
- Stations
- Culverts
- Delineated Stream Impacts
- Delineated Streams
- Major River Impacts
- Waterbodies
- Delineated Wetlands
- Delineated Wetland Impacts
- Resource Protection Areas
- Resource Protection Area Impacts
- Impaired Waters (Virginia Department of Environmental Quality)
- CSXT ROW (County Parcel Data)
- City/County Parcels
- City/County Boundary

**Mapbook C-1
Potential Impacts to
Wetlands and Streams
Build Alternative 3A
Maintain Two Tracks
Through Town**

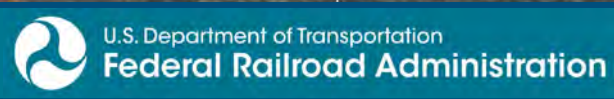

\\dcis-main\gis_data\GIS\Projects\0115-46_VA\DeptofRails-Public\Transportation\0239056_RAPS-4AltDev-Concep\Eng\map_docs\mxd\01EIS\Tech_Reports\Natural Resources\Appendices\Appendix_C_FburgWeb_Versions\Wetlands_AppC-1_Mapbook_11x17_WEB.mxd | Last Updated: 08.22.2017

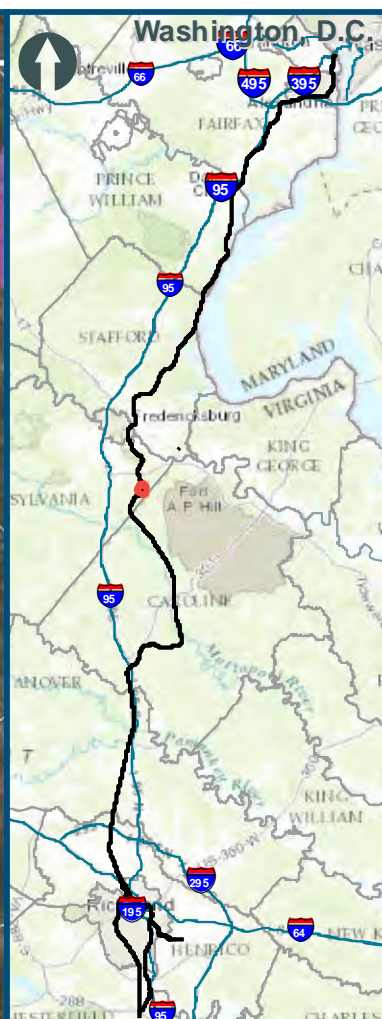
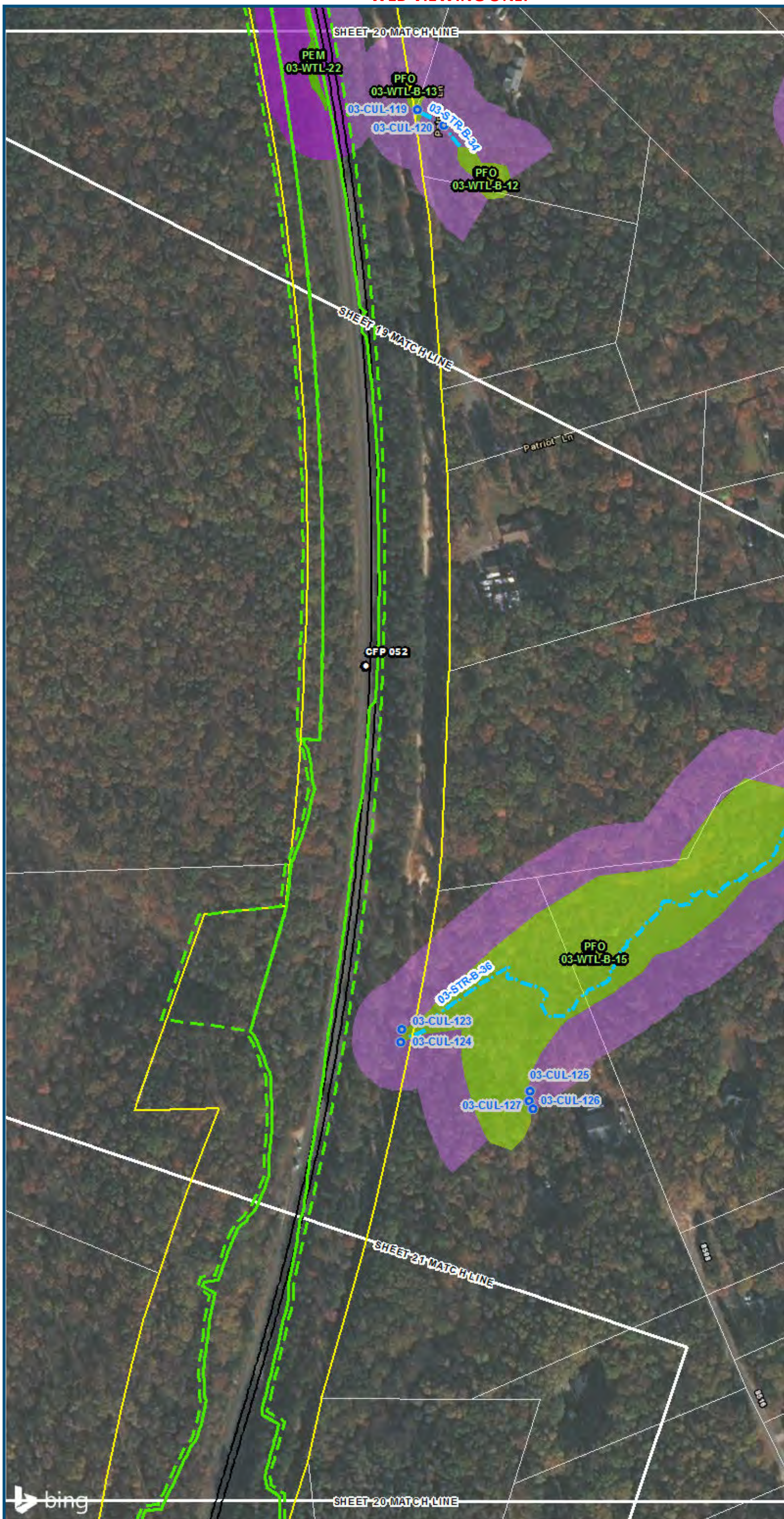

0 100 200
Feet
1 inch = 200 feet
@ 11 x 17 inches
Projection: Lambert Conformal Conic
State Plane Virginia North FIPS 4501 Feet
North American Datum of 1983
Imagery/Basemap Source: 2015 Bing
Aerial Imagery; ESRI World Transportation

- Legend**
- Permanent Limits of Disturbance
 - Temporary Limits of Disturbance
 - CSXT Mileposts
 - Track - Existing
 - Stations
 - Culverts
 - Delineated Stream Impacts
 - Delineated Streams
 - Major River Impacts
 - Waterbodies
 - Delineated Wetlands
 - Delineated Wetland Impacts
 - Resource Protection Areas
 - Resource Protection Area Impacts
 - Impaired Waters
 - CSXT ROW (County Parcel Data)
 - City/County Parcels
 - City/County Boundary

**Mapbook C-1
Potential Impacts to
Wetlands and Streams
Build Alternative 3A
Maintain Two Tracks
Through Town**



www.DC2RVArail.com



\\cis-main\gis_data\GIS\Projects\0115-46_VA\DeptofRail-PublicTransportation\0239056_RAPS-4AltDev-ConcepTEng\map_docs\mxd\01EIS\Tech_Reports\Natural_Resources\Appendices\Appendix_C_FBurgWeb_Versions\Wetlands_AppC-1_Mapbook_11x17_WEB.mxd | Last Updated: 08.22.2017

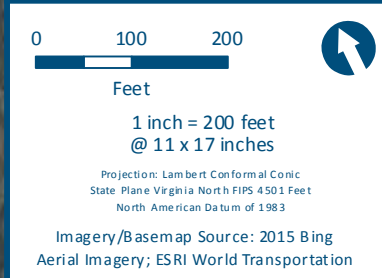
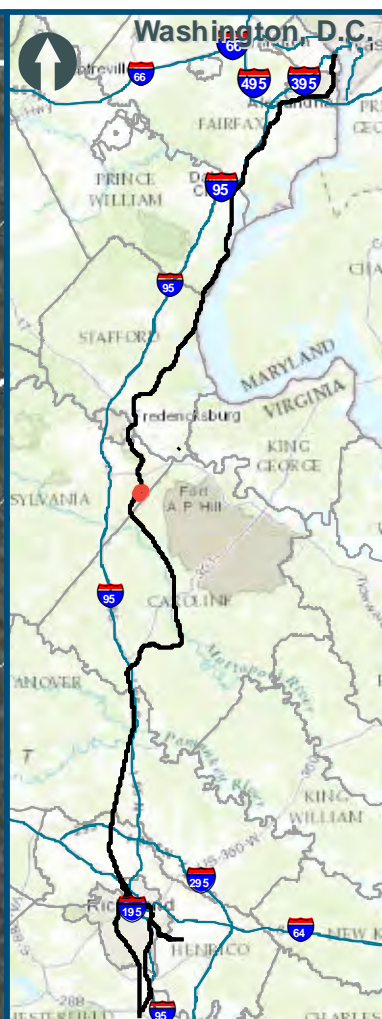
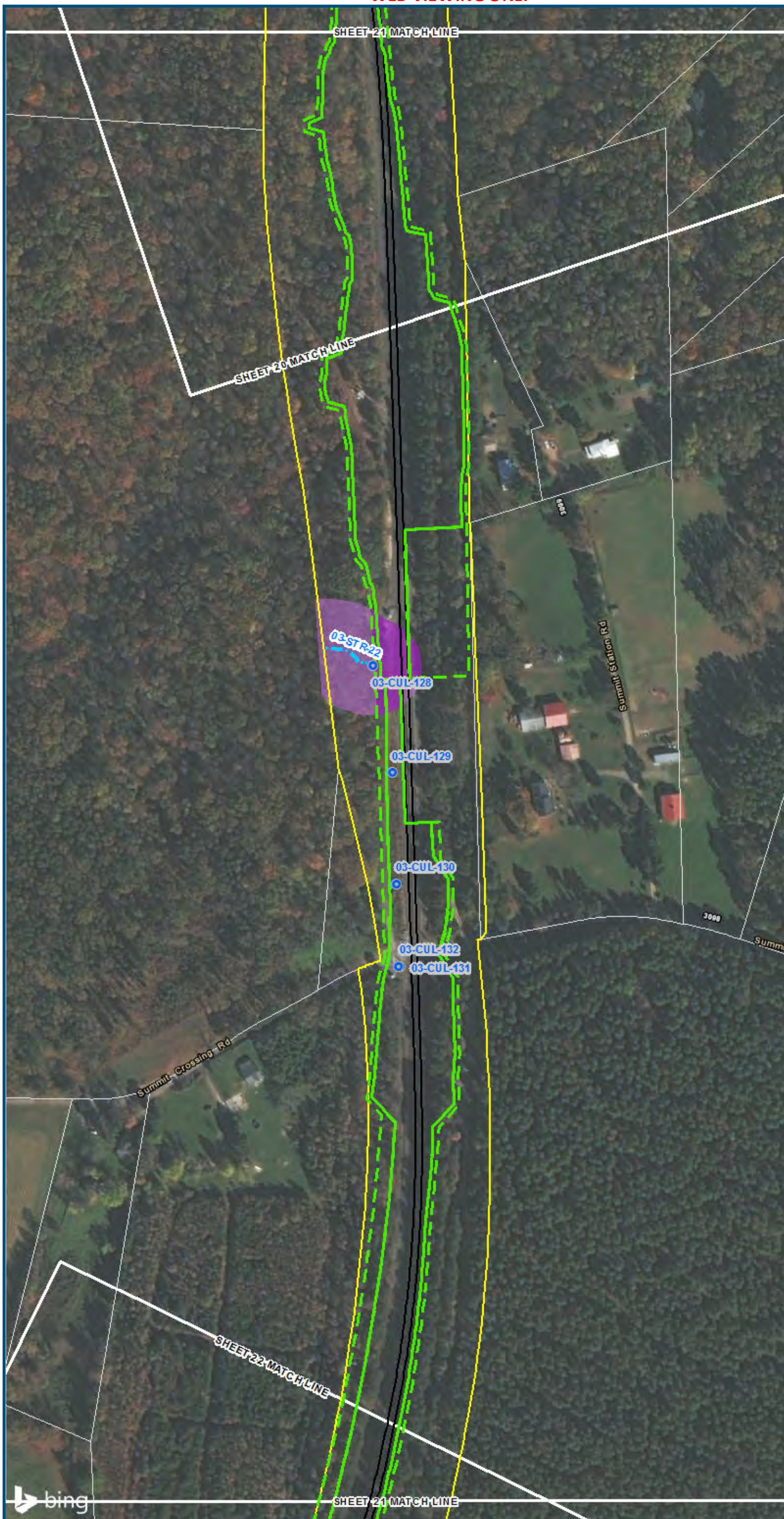

- Legend**
- Permanent Limits of Disturbance
 - Temporary Limits of Disturbance
 - CSXT Mileposts
 - Track - Existing
 - Stations
 - Culverts
 - Delineated Stream Impacts
 - Delineated Streams
 - Major River Impacts
 - Waterbodies
 - Delineated Wetlands
 - Delineated Wetland Impacts
 - Resource Protection Areas
 - Resource Protection Area Impacts
 - Impaired Waters
 - CSXT ROW (County Parcel Data)
 - City/County Parcels
 - City/County Boundary
- (Virginia Department of Environmental Quality)

**Mapbook C-1
Potential Impacts to
Wetlands and Streams
Build Alternative 3A
Maintain Two Tracks
Through Town**

\\vlis-main\gis_data\GIS\Projects\0115-46_VA\Depot\Railis-Pub\GIS\Transportation\0239056_RAPS-4\IT\Dev-Concept\Eng\map_docs\mxd\01EIS\Tech_Reports\Natural_Resources\Appendices\Appendix_C_FBurgWeb_Versions\Wellands_AppC-1_Mapbook_11x17_WEB.mxd | Last Updated: 08.22.2017



www.DC2RVArail.com



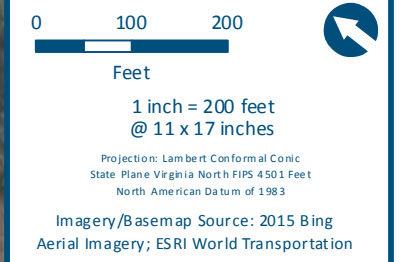
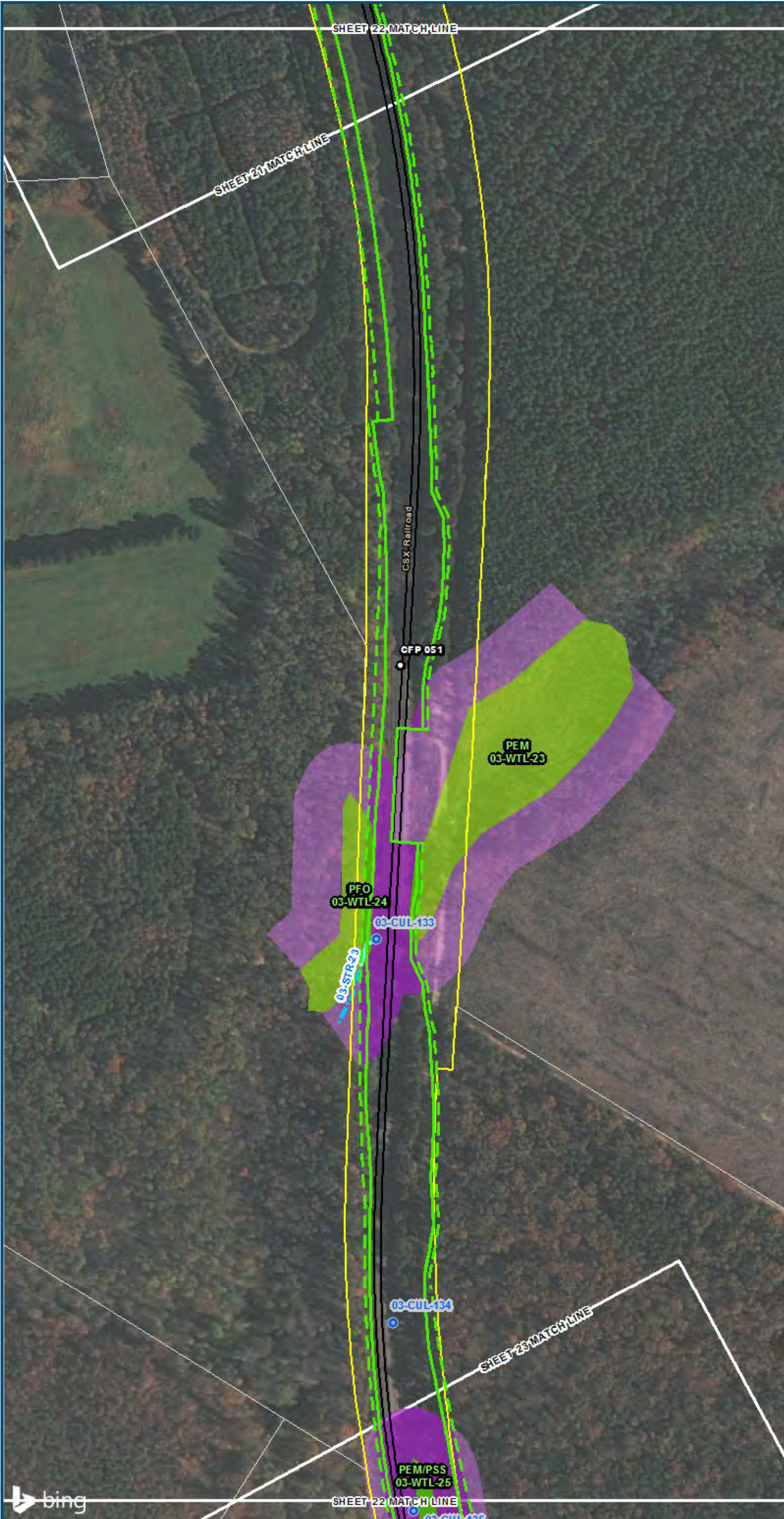

- Legend**
- Permanent Limits of Disturbance
 - Temporary Limits of Disturbance
 - CSXT Mileposts
 - Track - Existing
 - Stations
 - Culverts
 - Delineated Stream Impacts
 - Delineated Streams
 - Major River Impacts
 - Waterbodies
 - Delineated Wetlands
 - Delineated Wetland Impacts
 - Resource Protection Areas
 - Resource Protection Area Impacts
 - Impaired Waters (Virginia Department of Environmental Quality)
 - CSXT ROW (County Parcel Data)
 - City/County Parcels
 - City/County Boundary

**Mapbook C-1
Potential Impacts to
Wetlands and Streams
Build Alternative 3A
Maintain Two Tracks
Through Town**

\\vlis-main\gis_data\GIS\Projects\0115-46_VA Dept of Rail\Public Transportation\0239056_RAPS-4AltDev-Concept\Eng\map_docs\mxd\01EIS\Tech_Reports\Natural Resources\Appendices\Appendix_C_FBurgWeb_Versions\Wetlands_AppC-1_Mapbook_11x17_WEB.mxd | Last Updated: 08.22.2017

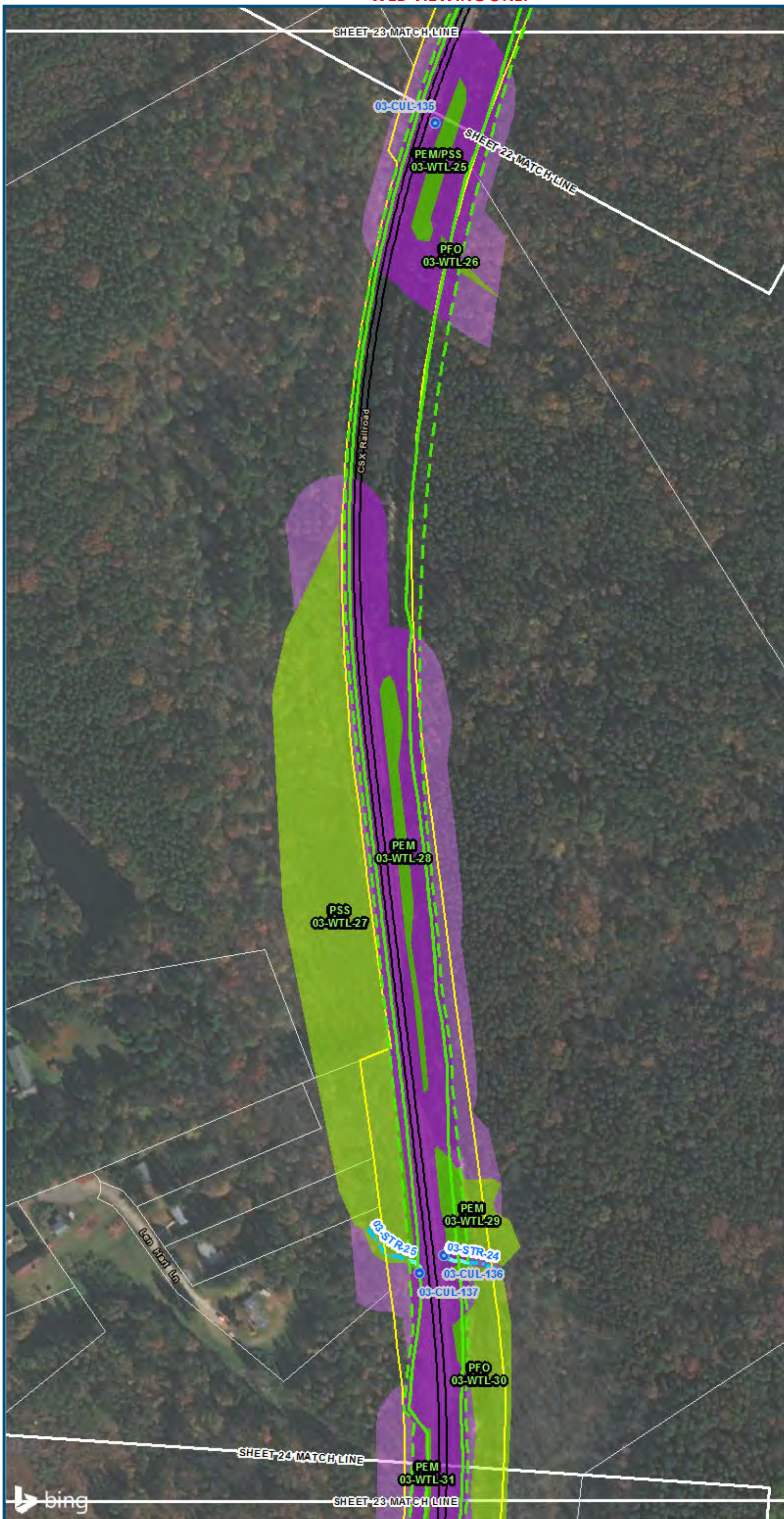

0 100 200
Feet
1 inch = 200 feet
@ 11 x 17 inches
Projection: Lambert Conformal Conic
State Plane Virginia North FIPS 4501 Feet
North American Datum of 1983
Imagery/Basemap Source: 2015 Bing
Aerial Imagery; ESRI World Transportation

- Legend**
- Permanent Limits of Disturbance
 - Temporary Limits of Disturbance
 - CSXT Mileposts
 - Track - Existing
 - Stations
 - Culverts
 - Delineated Stream Impacts
 - Delineated Streams
 - Major River Impacts
 - Waterbodies
 - Delineated Wetlands
 - Delineated Wetland Impacts
 - Resource Protection Areas
 - Resource Protection Area Impacts
 - Impaired Waters
 - CSXT ROW (County Parcel Data)
 - City/County Parcels
 - City/County Boundary
- (Virginia Department of Environmental Quality)*

**Mapbook C-1
Potential Impacts to
Wetlands and Streams
Build Alternative 3A
Maintain Two Tracks
Through Town**



www.DC2RVArail.com



\\cis-main\gis_data\GIS\Projects\0115-46_VA Dept of Rail and Public Transportation\0239056_RAPS-4AltDev-Concep\Eng\map_docs\mxd\01EIS\Tech_Reports\Natural Resources\Appendices\Appendix_C_FburgWeb_Versions\Wetlands_AppC-1_Mapbook_11x17_WEB.mxd | Last Updated: 08.22.2017

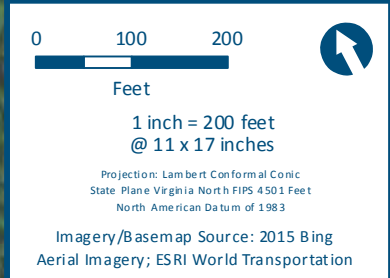

- Legend**
- Permanent Limits of Disturbance
 - Temporary Limits of Disturbance
 - CSXT Mileposts
 - Track - Existing
 - Stations
 - Culverts
 - Delineated Stream Impacts
 - Delineated Streams
 - Major River Impacts
 - Waterbodies
 - Delineated Wetlands
 - Delineated Wetland Impacts
 - Resource Protection Areas
 - Resource Protection Area Impacts
 - Impaired Waters
 - CSXT ROW (County Parcel Data)
 - City/County Parcels
 - City/County Boundary

**Mapbook C-1
Potential Impacts to
Wetlands and Streams
Build Alternative 3A
Maintain Two Tracks
Through Town**

\\vlis-main\gis_data\GIS\Projects\0115-46_VA Dept of Rail and Public Transportation\02390566_RAPS-4AltDev-Concpt\Eng\map_docs\mxd\01EIS\Tech_Reports\Natural Resources\Appendices\Appendix_C_FBurgWeb_Versions\Wetlands_AppC-1_Mapbook_11x17_WEB.mxd | Last Updated: 08.22.2017

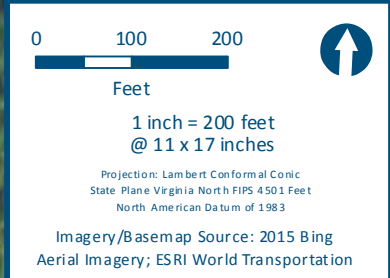
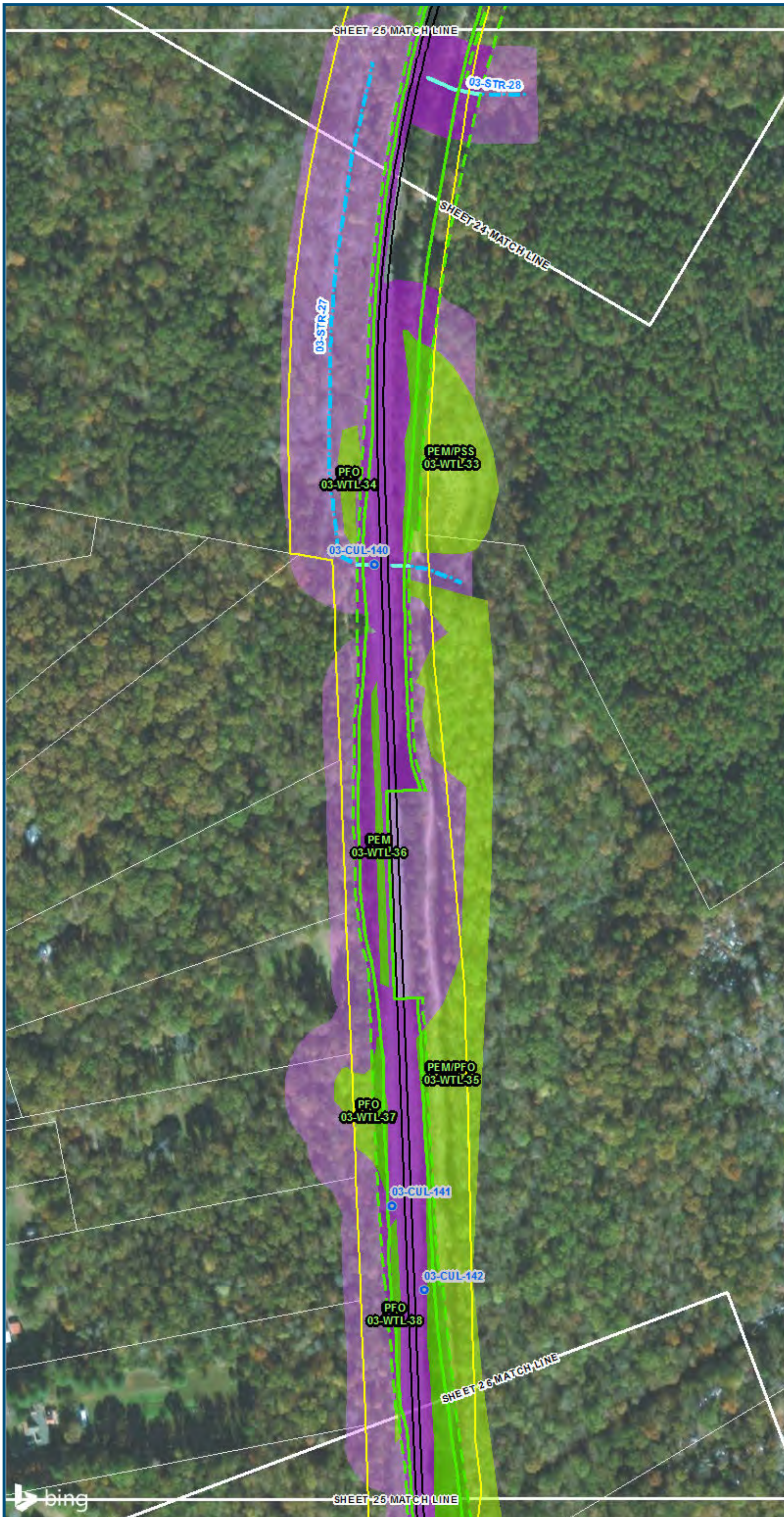

- Legend**
- Permanent Limits of Disturbance
 - Temporary Limits of Disturbance
 - CSXT Mileposts
 - Track - Existing
 - Stations
 - Culverts
 - Delineated Stream Impacts
 - Delineated Streams
 - Major River Impacts
 - Waterbodies
 - Delineated Wetlands
 - Delineated Wetland Impacts
 - Resource Protection Areas
 - Resource Protection Area Impacts
 - Impaired Waters
 - CSXT ROW (County Parcel Data)
 - City/County Parcels
 - City/County Boundary
- (Virginia Department of Environmental Quality)*

**Mapbook C-1
Potential Impacts to
Wetlands and Streams
Build Alternative 3A
Maintain Two Tracks
Through Town**

\\vlis-main\gis_data\GIS\Projects\0115-46_VA_Dep\toRail-Public\Transportation\0239056_RAPS-4\IT\Dev-Concept\Eng\map_docs\mxd\01\Tech_Reports\Natural Resources\Appendices\Appendix_C_FburgWeb_Versions\Wetlands_AppC-1_Mapbook_11x17_WEB.mxd | Last Updated: 08.22.2017

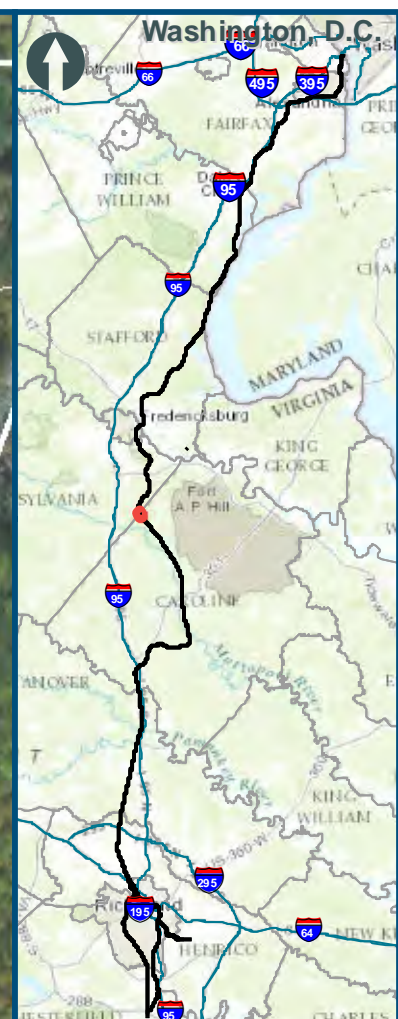
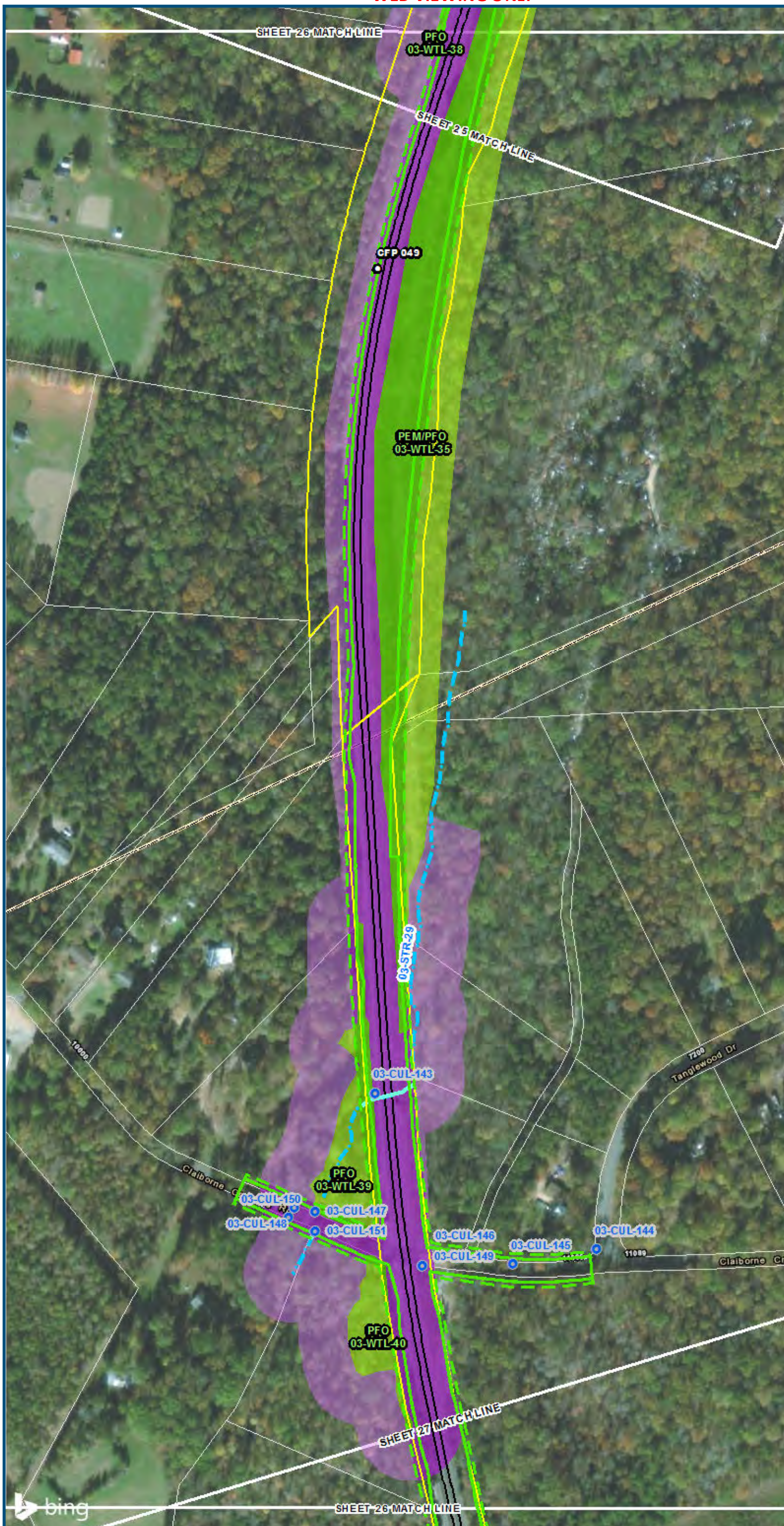

0 100 200
Feet
1 inch = 200 feet
@ 11 x 17 inches
Projection: Lambert Conformal Conic
State Plane Virginia North FIPS 4501 Feet
North American Datum of 1983
Imagery/Basemap Source: 2015 Bing
Aerial Imagery; ESRI World Transportation

- Legend**
- ▭ Permanent Limits of Disturbance
 - ▭ Temporary Limits of Disturbance
 - CSXT Mileposts
 - Track - Existing
 - Stations
 - Culverts
 - Delineated Stream Impacts
 - Delineated Streams
 - Major River Impacts
 - Waterbodies
 - ▭ Delineated Wetlands
 - ▭ Delineated Wetland Impacts
 - ▭ Resource Protection Areas
 - ▭ Resource Protection Area Impacts
 - ▭ Impaired Waters
 - ▭ CSXT ROW (County Parcel Data)
 - ▭ City/County Parcels
 - ▭ City/County Boundary
- (Virginia Department of Environmental Quality)*

**Mapbook C-1
Potential Impacts to
Wetlands and Streams
Build Alternative 3A
Maintain Two Tracks
Through Town**

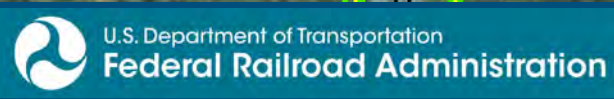

www.DC2RVArail.com



\\dcis-main\gis_data\GIS\Projects\0115-46_VA_Depot\Rail-Public\T\Transportation\02390566_RAPS-4\IT\Dev-Concept\Eng\map_docs\mxd\01EIS\Tech_Reports\Natural_Resources\Appendices\Appendix_C_FBurgWeb_Versions\Wetlands_AppC-1_Mapbook_11x17_WEB.mxd | Last Updated: 08.22.2017

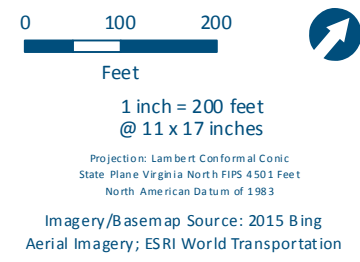
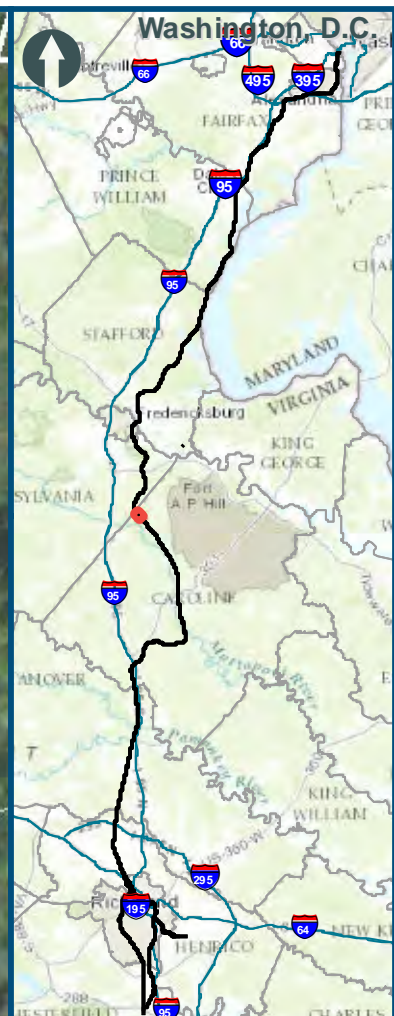

- Legend**
- Permanent Limits of Disturbance
 - Temporary Limits of Disturbance
 - CSXT Mileposts
 - Track - Existing
 - Stations
 - Culverts
 - Delineated Stream Impacts
 - Delineated Streams
 - Major River Impacts
 - Waterbodies
 - Delineated Wetlands
 - Delineated Wetland Impacts
 - Resource Protection Areas
 - Resource Protection Area Impacts
 - Impaired Waters
 - CSXT ROW (County Parcel Data)
 - City/County Parcels
 - City/County Boundary

**Mapbook C-1
Potential Impacts to
Wetlands and Streams
Build Alternative 3A
Maintain Two Tracks
Through Town**

\\vlis-main\gis_data\GIS\Projects\0115-46_VA Dept of Rail\Public\T\Transportation\02390566_RAPS-4\IT\Dev-Conn\cap\Eng\map_docs\mxd\01\Tech_Reports\Natural Resources\Appendices\Appendix_C_FburgWeb_Versions\Wetlands_AppC-1_Mapbook_11x17_WEB.mxd | Last Updated: 08.22.2017

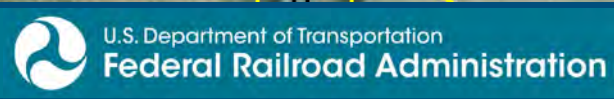

www.DC2RVArail.com



Appendix C-2: Build Alternative 3B Add One Track East of Existing, Index Sheet 1 of 1

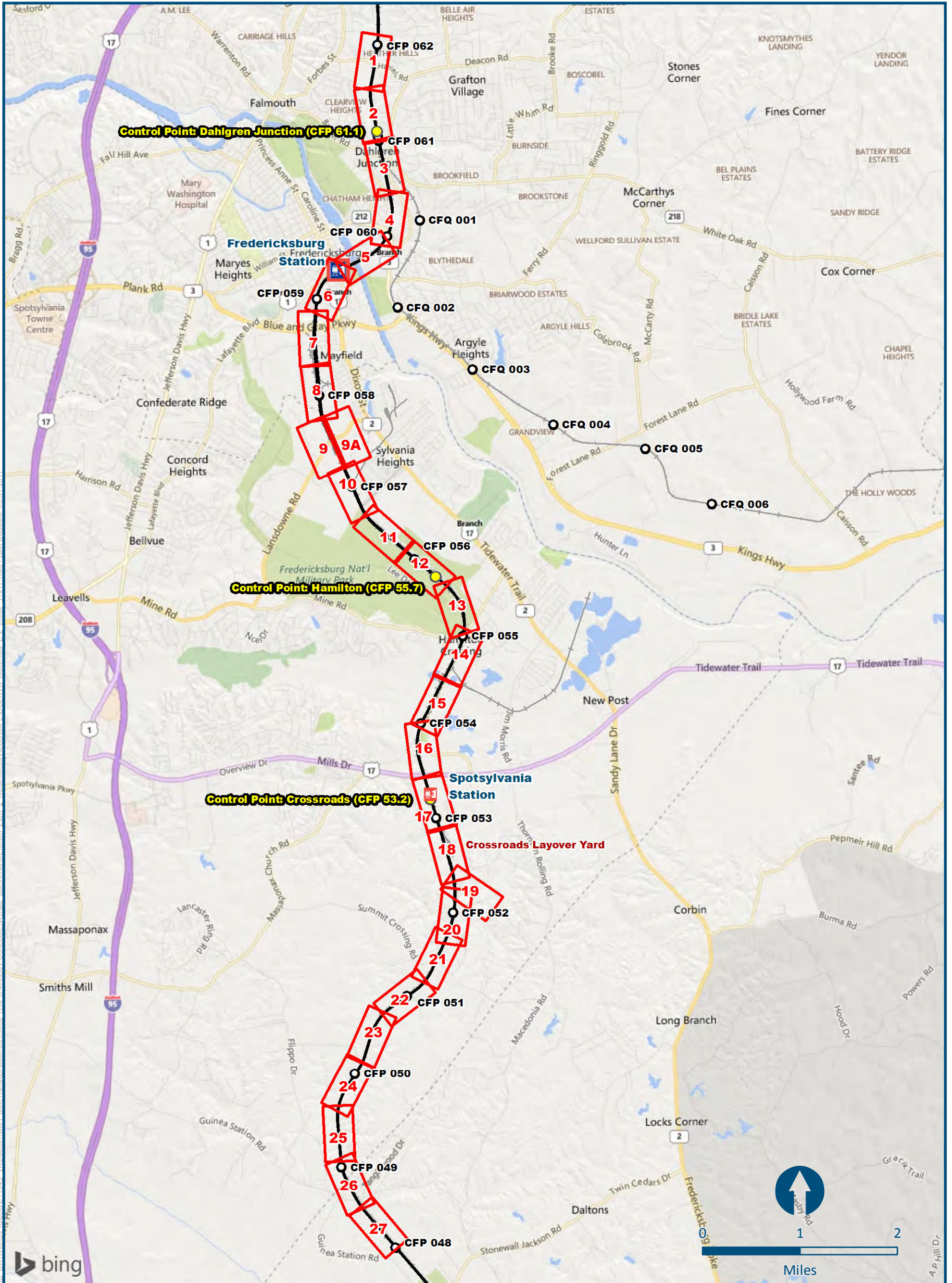

I:\GIS\Projects\011645_VA\DeptofRails-PublicTransportation\0230056_RAPS-AltDev-ConceptEngine\map_docs\mxd\DEIS\Ch_2\Appendices\Appendix E\DC2RVA_Appendix E-2_Index_11x17.mxd | Last Updated: 05.31.2017

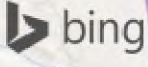

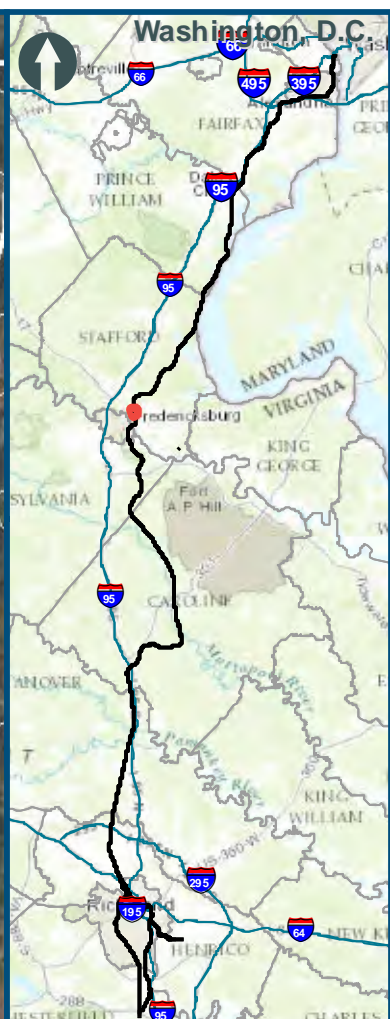
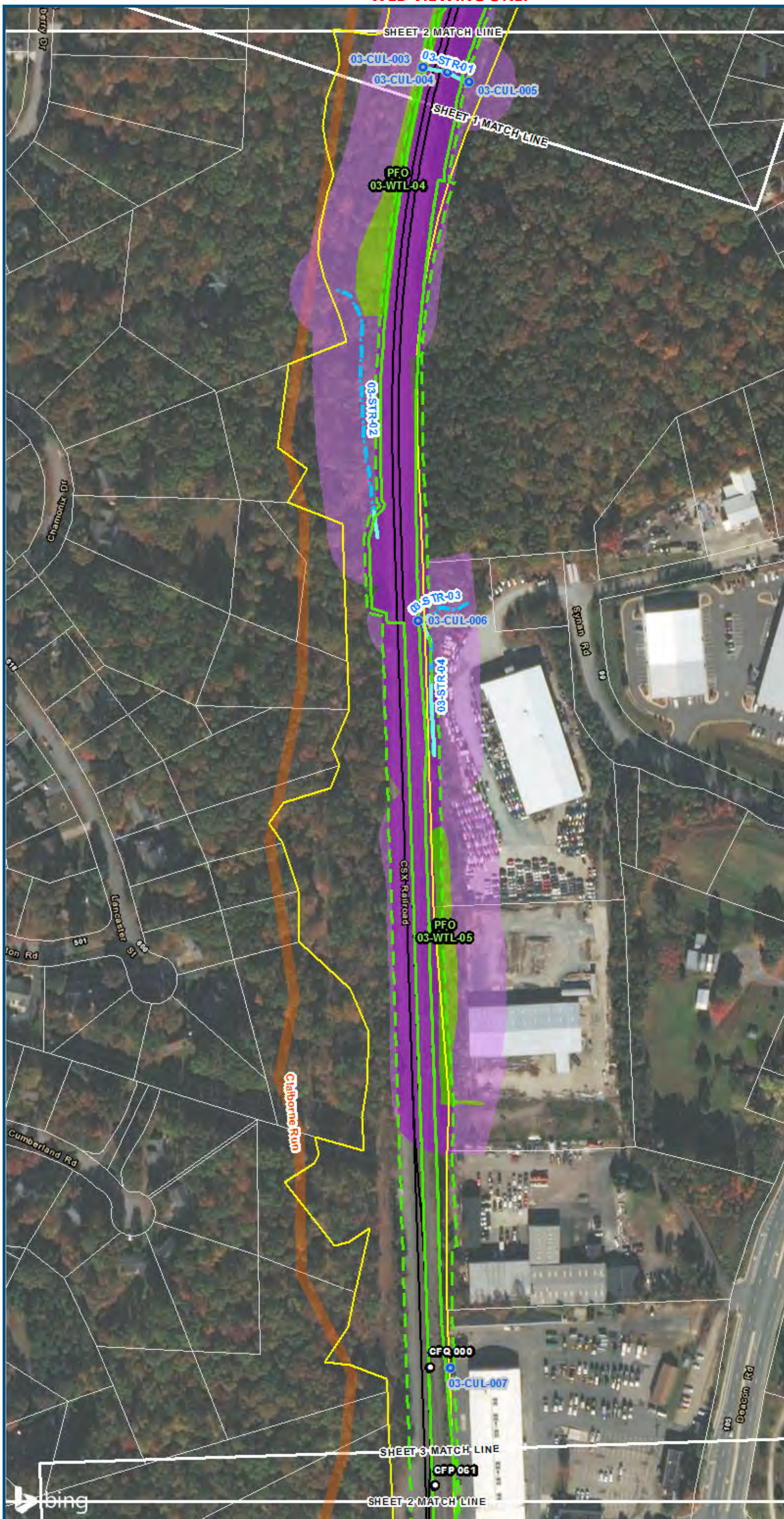

0 100 200
 Feet
 1 inch = 200 feet
 @ 11 x 17 inches
 Projection: Lambert Conformal Conic
 State Plane Virginia North FIPS 4501 Feet
 North American Datum of 1983
 Imagery/Basemap Source: 2015 Bing
 Aerial Imagery; ESRI World Transportation

Legend

- Permanent Limits of Disturbance
- Temporary Limits of Disturbance
- CSXT Mileposts
- Track - Existing
- Stations
- Culverts
- Delineated Stream Impacts
- Delineated Streams
- Major River Impacts
- Waterbodies
- Delineated Wetlands
- Delineated Wetland Impacts
- Resource Protection Areas
- Resource Protection Area Impacts
- Impaired Waters
(Virginia Department of Environmental Quality)
- CSXT ROW (County Parcel Data)
- City/County Parcels
- City/County Boundary

**Mapbook C-2
 Potential Impacts to
 Wetlands and Streams
 Build Alternative 3B
 Add One Track
 East of Existing**

\\vlis-main\gis_data\GIS\Projects\0115-46_VA\Depot\Rail-Public\Transportation\0239056_RAPS-4AltDev-Concept\Eng\map_docs\mxd\01EIS\Tech_Reports\Natural_Resources\Appendices\Appendix_C_FBurgWeb_Versions\Wetlands_AppC-2_Mapbook_11x17_WEB.mxd | Last Updated: 08.22.2017

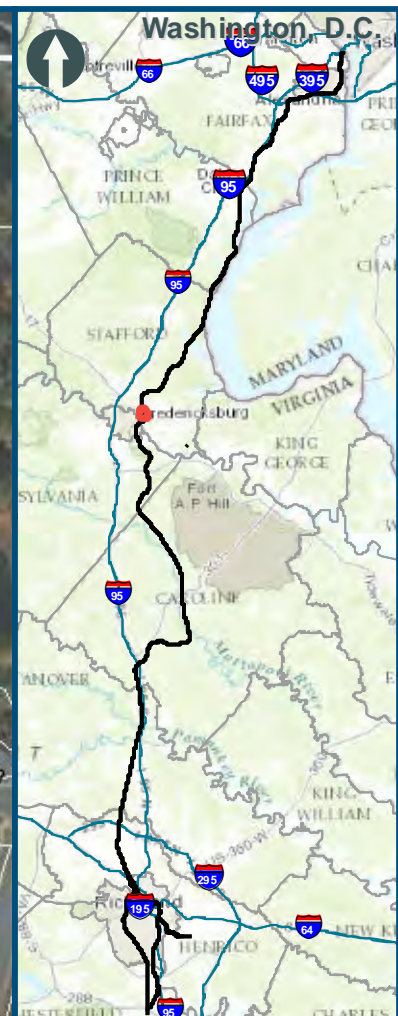
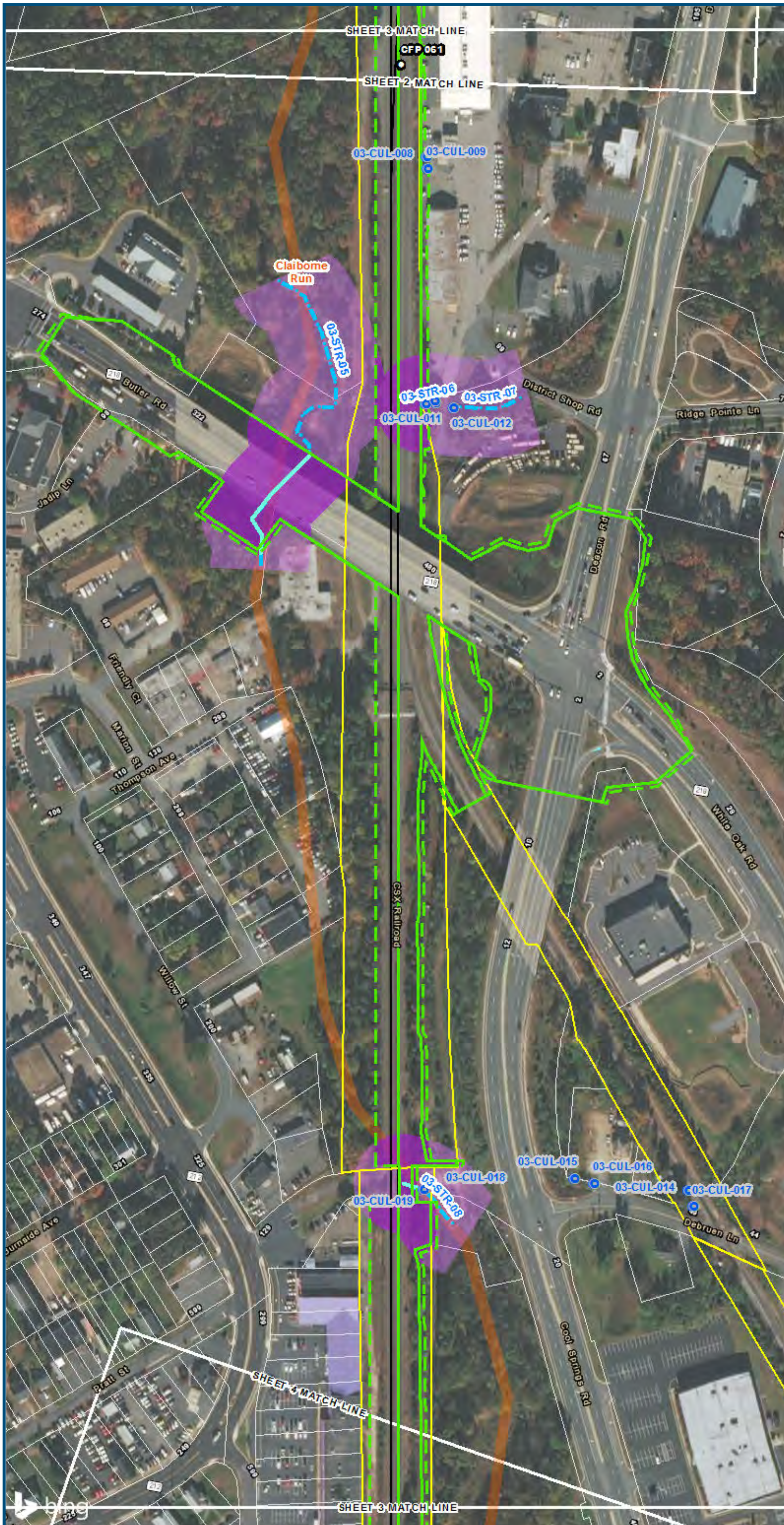

0 100 200
 Feet
 1 inch = 200 feet
 @ 11 x 17 inches
 Projection: Lambert Conformal Conic
 State Plane Virginia North FIPS 4501 Feet
 North American Datum of 1983
 Imagery/Basemap Source: 2015 Bing
 Aerial Imagery; ESRI World Transportation

- Legend**
- Permanent Limits of Disturbance
 - Temporary Limits of Disturbance
 - CSXT Mileposts
 - Track - Existing
 - Stations
 - Culverts
 - Delineated Stream Impacts
 - Delineated Streams
 - Major River Impacts
 - Waterbodies
 - Delineated Wetlands
 - Delineated Wetland Impacts
 - Resource Protection Areas
 - Resource Protection Area Impacts
 - Impaired Waters
(Virginia Department of Environmental Quality)
 - CSXT ROW (County Parcel Data)
 - City/County Parcels
 - City/County Boundary

**Mapbook C-2
 Potential Impacts to
 Wetlands and Streams
 Build Alternative 3B
 Add One Track
 East of Existing**

\\vlis-main\gis_data\GIS\Projects\0115-46_VA\Depot\Rail-Public\T\Transportation\0239056_RAPS-4\IT\Dev-Concept\Eng\map_docs\mxd\01\IS\Tech_Reports\Natural_Resources\Appendices\Appendix_C_F\BugWeb_Versions\Wetlands_AppC-2_Mapbook_11x17_WEB.mxd | Last Updated: 08.22.2017

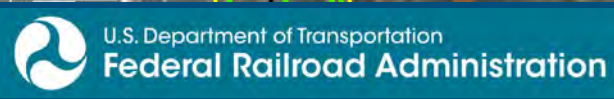

www.DC2RVArail.com



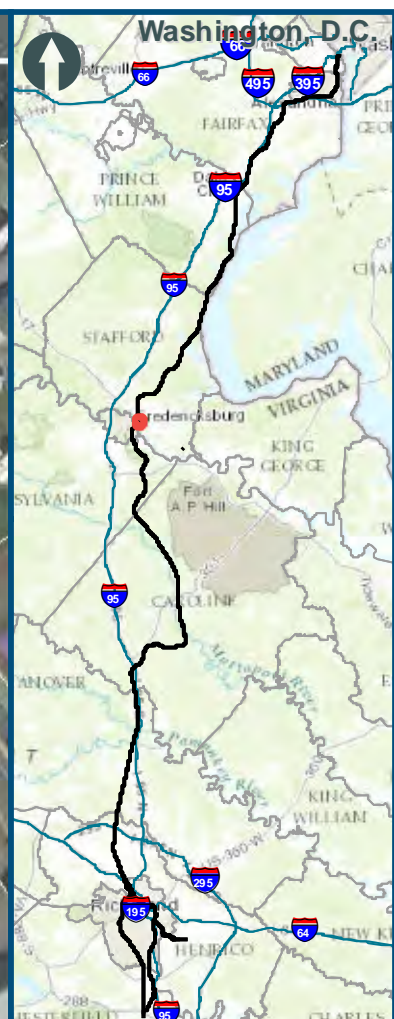

0 100 200
 Feet
 1 inch = 200 feet
 @ 11 x 17 inches
 Projection: Lambert Conformal Conic
 State Plane Virginia North FIPS 4501 Feet
 North American Datum of 1983
 Imagery/Basemap Source: 2015 Bing
 Aerial Imagery; ESRI World Transportation

Legend

- Permanent Limits of Disturbance
- Temporary Limits of Disturbance
- CSXT Mileposts
- Track - Existing
- Stations
- Culverts
- Delineated Stream Impacts
- Delineated Streams
- Major River Impacts
- Waterbodies
- Delineated Wetlands
- Delineated Wetland Impacts
- Resource Protection Areas
- Resource Protection Area Impacts
- Impaired Waters
(Virginia Department of Environmental Quality)
- CSXT ROW (County Parcel Data)
- City/County Parcels
- City/County Boundary

**Mapbook C-2
 Potential Impacts to
 Wetlands and Streams
 Build Alternative 3B
 Add One Track
 East of Existing**



www.DC2RVArail.com



\\dcis-main\gis_data\GIS\Projects\0115-46_VA_Dep\Rail-Public\Transportation\02390566_RAPS-4\ITDev-Concept\Eng\map_docs\mxd\01EIS\Tech_Reports\Natural_Resources\Appendices\Appendix_C_FBurgWeb_Versions\Wetlands_AppC-2_Mapbook_11x17_WEB.mxd | Last Updated: 08.22.2017

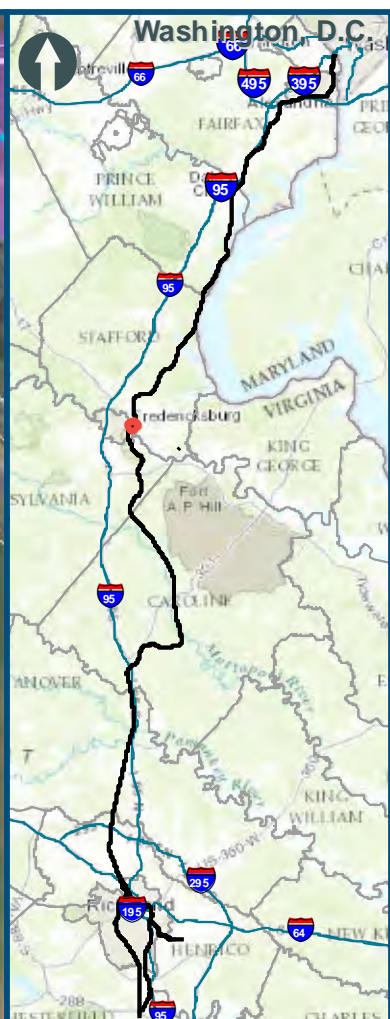

0 100 200
 Feet
 1 inch = 200 feet
 @ 11 x 17 inches
 Projection: Lambert Conformal Conic
 State Plane Virginia North FIPS 4501 Feet
 North American Datum of 1983
 Imagery/Basemap Source: 2015 Bing
 Aerial Imagery; ESRI World Transportation

- Legend**
- Permanent Limits of Disturbance
 - Temporary Limits of Disturbance
 - CSXT Mileposts
 - Track - Existing
 - Stations
 - Culverts
 - Delineated Stream Impacts
 - Delineated Streams
 - Major River Impacts
 - Waterbodies
 - Delineated Wetlands
 - Delineated Wetland Impacts
 - Resource Protection Areas
 - Resource Protection Area Impacts
 - Impaired Waters
 - CSXT ROW (County Parcel Data)
 - City/County Parcels
 - City/County Boundary
- (Virginia Department of Environmental Quality)*

Mapbook C-2
Potential Impacts to
Wetlands and Streams
Build Alternative 3B
Add One Track
East of Existing



www.DC2RVArail.com



\\dcis-main\gis_data\GIS\Projects\0115-46_VA_Dep\toRail-Public\Transportation\0239056_RAPS-4\AltDev-Concept\Eng\map_docs\mxd\01EIS\Tech_Reports\Natural_Resources\Appendices\Appendix_C_FBurgWeb_Versions\Wetlands_AppC-2_Mapbook_11x17_WEB.mxd | Last Updated: 08/22/2017

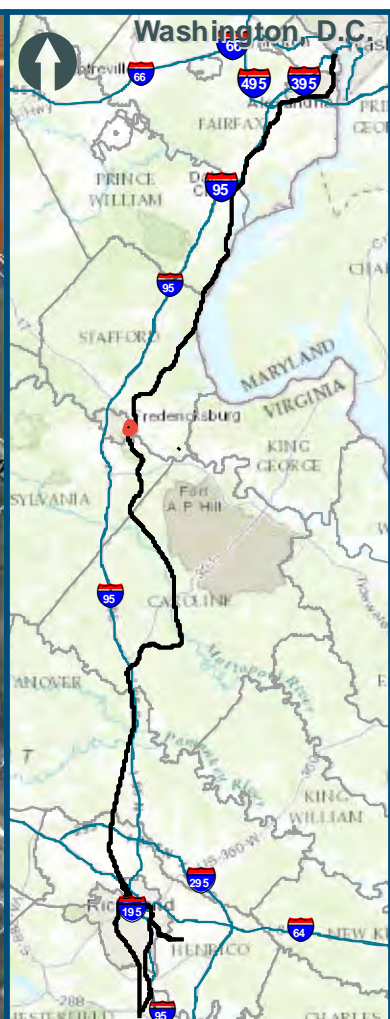

0 100 200
 Feet
 1 inch = 200 feet
 @ 11 x 17 inches
 Projection: Lambert Conformal Conic
 State Plane Virginia North FIPS 4501 Feet
 North American Datum of 1983
 Imagery/Basemap Source: 2015 Bing
 Aerial Imagery; ESRI World Transportation

Legend

- Permanent Limits of Disturbance
 - Temporary Limits of Disturbance
 - CSXT Mileposts
 - Track - Existing
 - Stations
 - Culverts
 - Delineated Stream Impacts
 - Delineated Streams
 - Major River Impacts
 - Waterbodies
 - Delineated Wetlands
 - Delineated Wetland Impacts
 - Resource Protection Areas
 - Resource Protection Area Impacts
 - Impaired Waters
 - CSXT ROW (County Parcel Data)
 - City/County Parcels
 - City/County Boundary
- (Virginia Department of Environmental Quality)*

Mapbook C-2
Potential Impacts to
Wetlands and Streams
Build Alternative 3B
Add One Track
East of Existing

\\dcis-main\gis_data\GIS\Projects\0115-46_VA_Dep\Rail\Public\GIS\Map\Mapbook_C-2_Mapbook_11x17_WEB.mxd | Last Updated: 08.22.2017

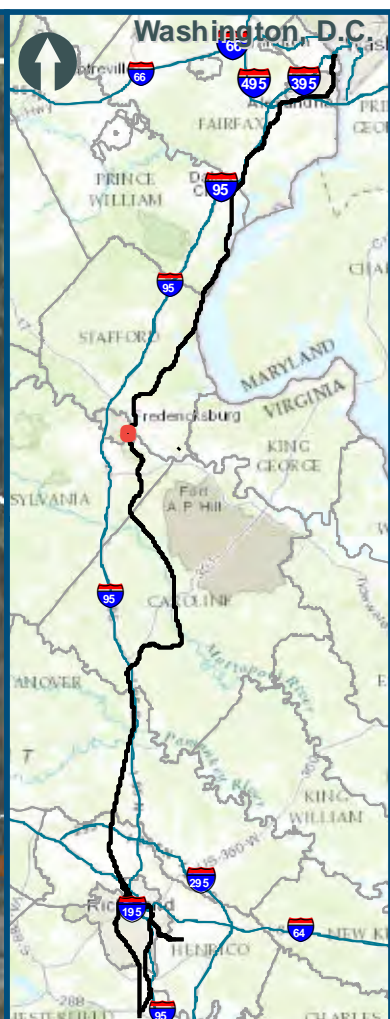
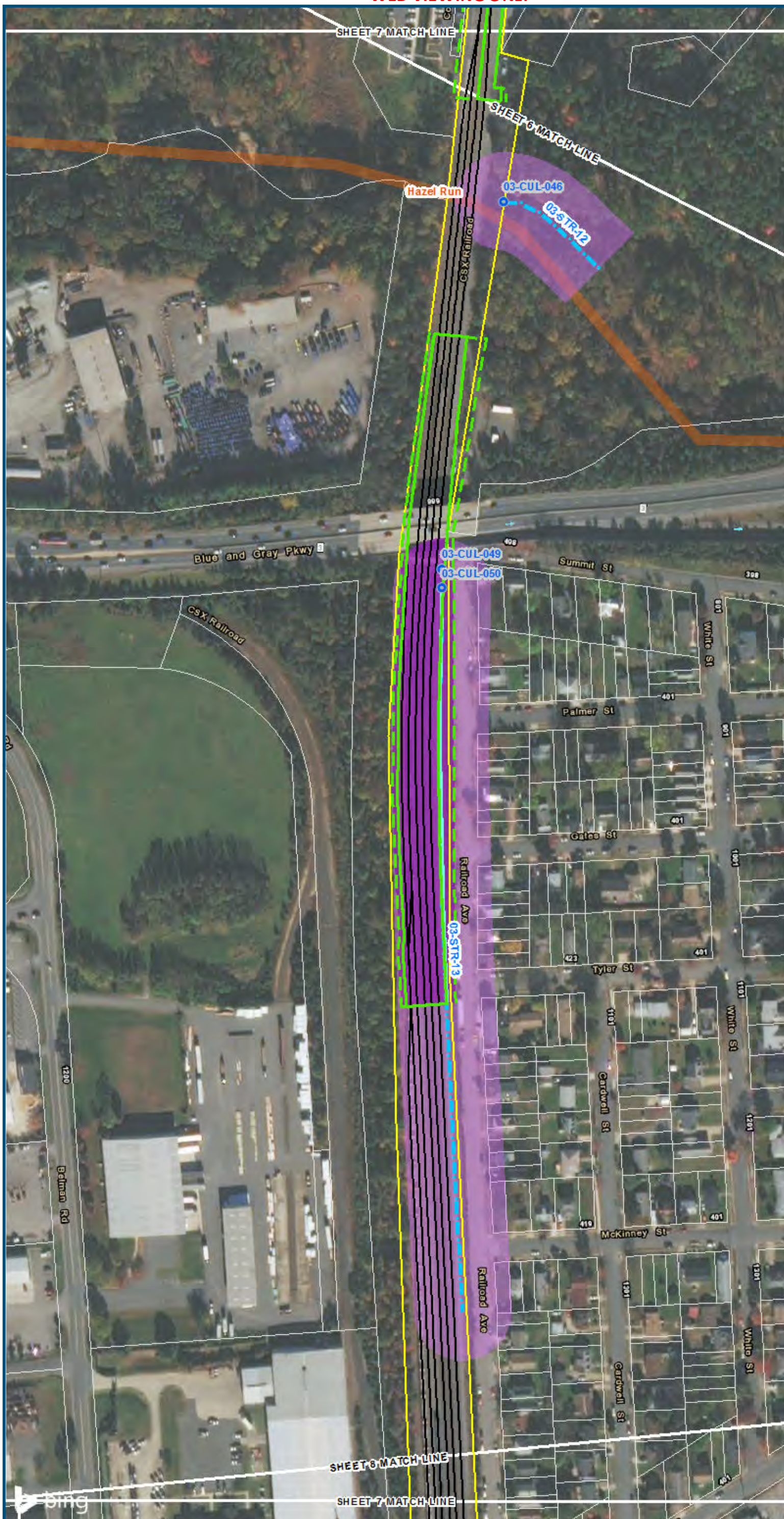

0 100 200
 Feet
 1 inch = 200 feet
 @ 11 x 17 inches
 Projection: Lambert Conformal Conic
 State Plane Virginia North FIPS 4501 Feet
 North American Datum of 1983

Imagery/Basemap Source: 2015 Bing
 Aerial Imagery; ESRI World Transportation

- Legend**
- Permanent Limits of Disturbance
 - Temporary Limits of Disturbance
 - CSXT Mileposts
 - Track - Existing
 - Stations
 - Culverts
 - Delineated Stream Impacts
 - Delineated Streams
 - Major River Impacts
 - Waterbodies
 - Delineated Wetlands
 - Delineated Wetland Impacts
 - Resource Protection Areas
 - Resource Protection Area Impacts
 - Impaired Waters
 - CSXT ROW (County Parcel Data)
 - City/County Parcels
 - City/County Boundary

**Mapbook C-2
 Potential Impacts to
 Wetlands and Streams
 Build Alternative 3B
 Add One Track
 East of Existing**

\\dcis-main\gis_data\GIS\Projects\0115-46_VA\Deplo\Rail\Public\Transportation\0239056_RAPS-4\IT\Dev-Concept\Eng\map_docs\mxd\01EIS\Tech_Reports\Natural_Resources\Appendices\Appendix_C_FBurgWeb_11x17_WEB.mxd | Last Updated: 08.22.2017

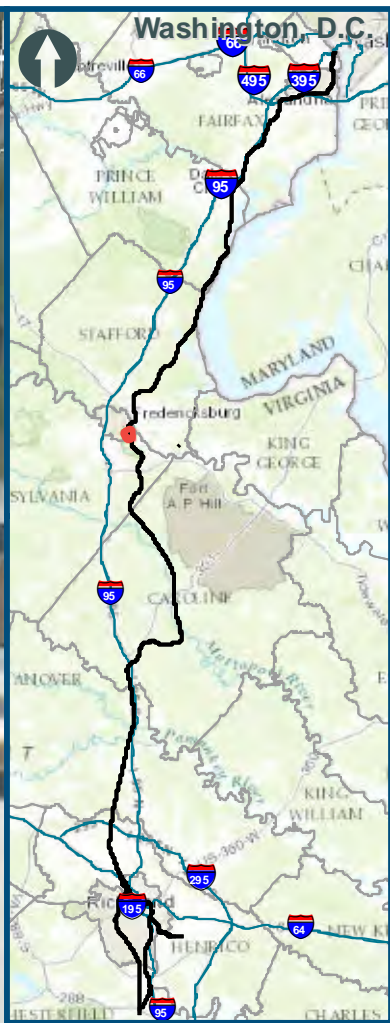
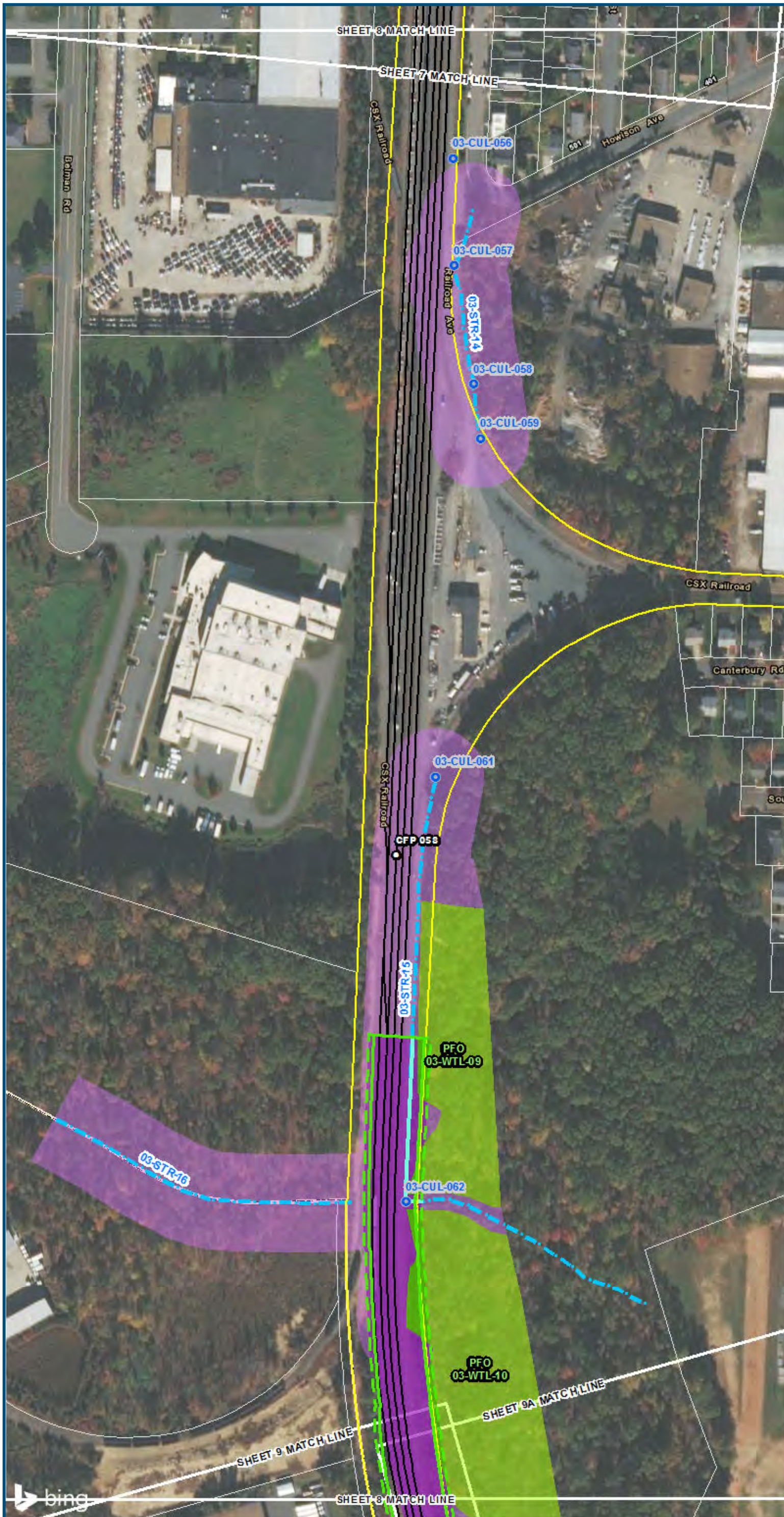

0 100 200
 Feet
 1 inch = 200 feet
 @ 11 x 17 inches
 Projection: Lambert Conformal Conic
 State Plane Virginia North FIPS 4501 Feet
 North American Datum of 1983
 Imagery/Basemap Source: 2015 Bing
 Aerial Imagery; ESRI World Transportation

Legend

- Permanent Limits of Disturbance
- Temporary Limits of Disturbance
- CSXT Mileposts
- Track - Existing
- Stations
- Culverts
- Delineated Stream Impacts
- Delineated Streams
- Major River Impacts
- Waterbodies
- Delineated Wetlands
- Delineated Wetland Impacts
- Resource Protection Areas
- Resource Protection Area Impacts
(Virginia Department of Environmental Quality)
- Impaired Waters
- CSXT ROW (County Parcel Data)
- City/County Parcels
- City/County Boundary

**Mapbook C-2
 Potential Impacts to
 Wetlands and Streams
 Build Alternative 3B
 Add One Track
 East of Existing**

\\dcis-main\gis_data\GIS\Projects\0115-46_VA_DepotRail\Public\T\transportation\0239056_RAPS-4AltDev-Concep\Eng\map_docs\mxd\01EIS\Tech_Reports\Natural_Resources\Appendices\Appendix_C_FBurgWeb_Versions\Wetlands_AppC-2_Mapbook_11x17_WEB.mxd | Last Updated: 08.22.2017

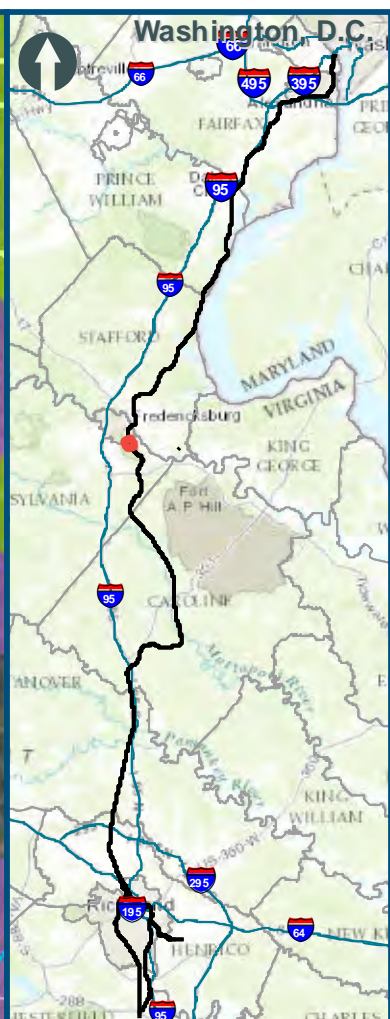

0 100 200
 Feet
 1 inch = 200 feet
 @ 11 x 17 inches
 Projection: Lambert Conformal Conic
 State Plane Virginia North FIPS 4501 Feet
 North American Datum of 1983

Imagery/Basemap Source: 2015 Bing
 Aerial Imagery; ESRI World Transportation

Legend

- Permanent Limits of Disturbance
 - Temporary Limits of Disturbance
 - CSXT Mileposts
 - Track - Existing
 - Stations
 - Culverts
 - Delineated Stream Impacts
 - Delineated Streams
 - Major River Impacts
 - Waterbodies
 - Delineated Wetlands
 - Delineated Wetland Impacts
 - Resource Protection Areas
 - Resource Protection Area Impacts
 - Impaired Waters
 - CSXT ROW (County Parcel Data)
 - City/County Parcels
 - City/County Boundary
- (Virginia Department of Environmental Quality)*

Mapbook C-2
Potential Impacts to
Wetlands and Streams
Build Alternative 3B
Add One Track
East of Existing

\\dcis-main\gis_data\GIS\Projects\0115-46_VA\Depot\Rail-Public\Transportation\0239056_RAPS-4\AltDev-Concept\Eng\map_docs\mxd\01EIS\Tech_Reports\Natural_Resources\Appendices\Appendix_C_FBurgWeb_Versions\Wetlands_AppC-2_Mapbook_11x17_WEB.mxd | Last Updated: 08.22.2017

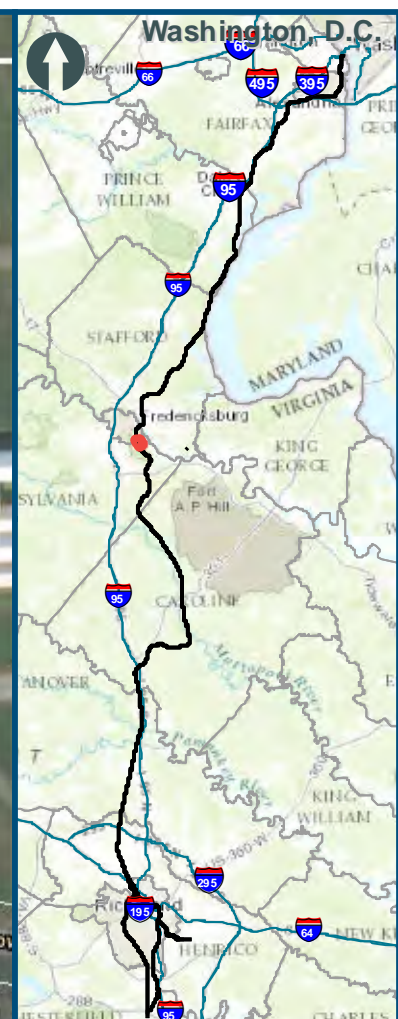
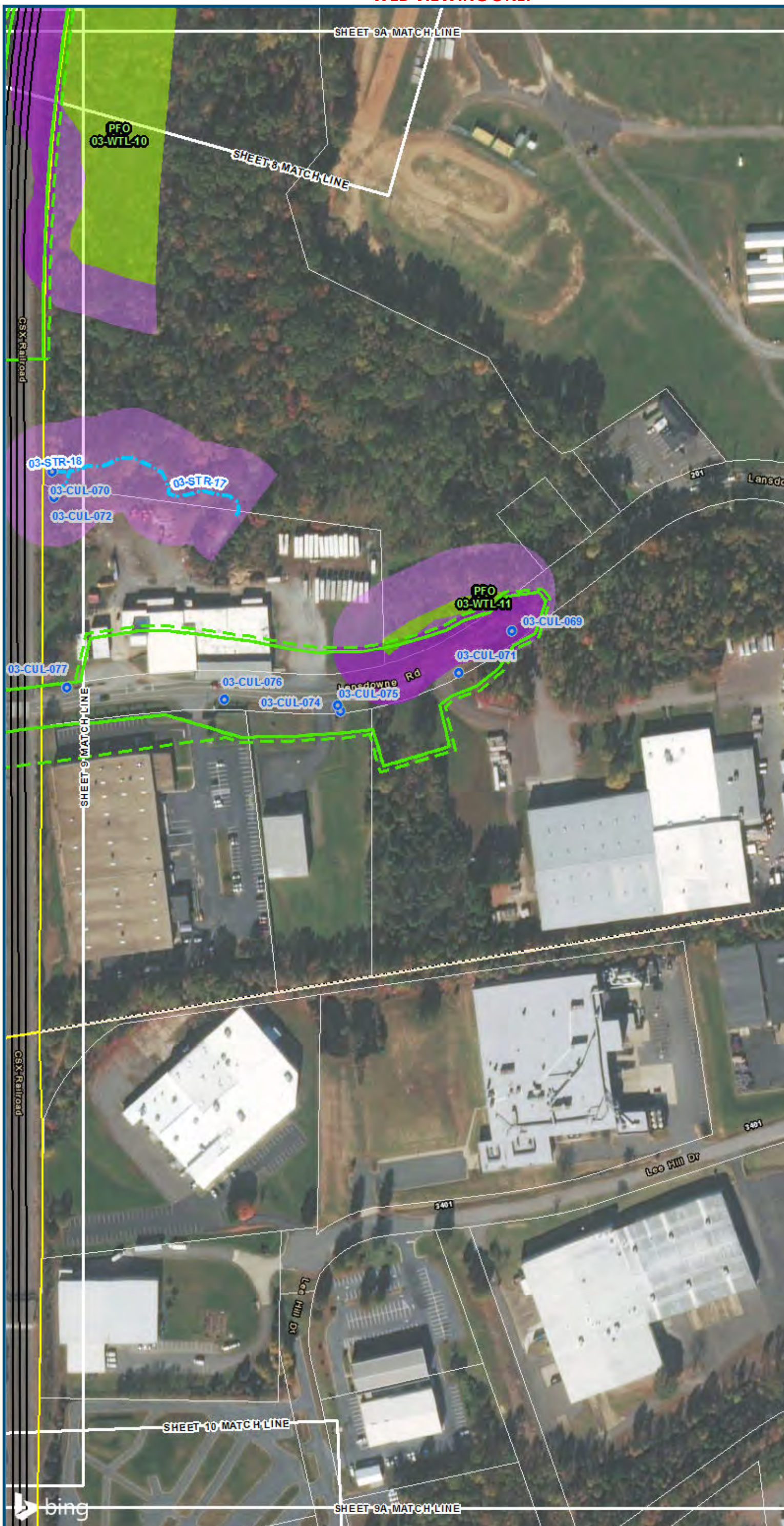

0 100 200
 Feet
 1 inch = 200 feet
 @ 11 x 17 inches
 Projection: Lambert Conformal Conic
 State Plane Virginia North FIPS 4501 Feet
 North American Datum of 1983
 Imagery/Basemap Source: 2015 Bing
 Aerial Imagery; ESRI World Transportation

Legend

- Permanent Limits of Disturbance
- Temporary Limits of Disturbance
- CSXT Mileposts
- Track - Existing
- Stations
- Culverts
- Delineated Stream Impacts
- Delineated Streams
- Major River Impacts
- Waterbodies
- Delineated Wetlands
- Delineated Wetland Impacts
- Resource Protection Areas
- Resource Protection Area Impacts
- Impaired Waters
(Virginia Department of Environmental Quality)
- CSXT ROW (County Parcel Data)
- City/County Parcels
- City/County Boundary

**Mapbook C-2
 Potential Impacts to
 Wetlands and Streams
 Build Alternative 3B
 Add One Track
 East of Existing**

\\dcis-main\gis_data\GIS\Projects\0115-45_VA Dept of Rail\Public Transportation\02309056_RAPS-4\IT Dev-Concept\Eng\map_docs\mxd\01EIS\Tech Reports\Natural Resources\Appendices\Appendix_C_Fburg\Mapbook_11x17_WEB.mxd | Last Updated: 08.22.2017

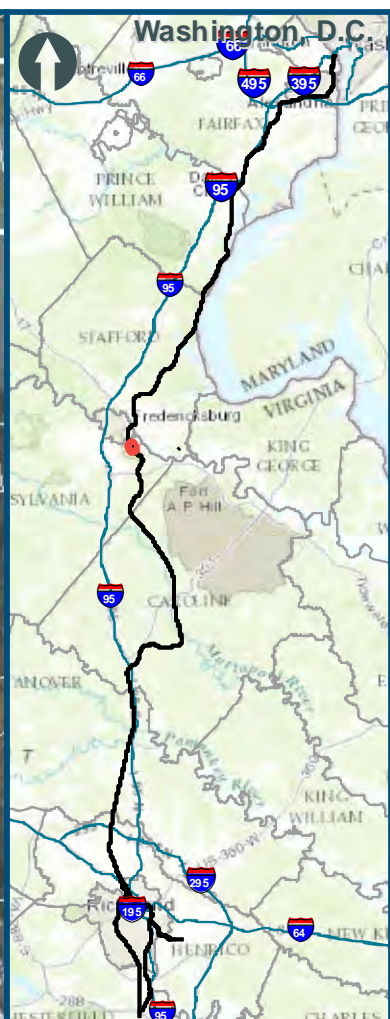
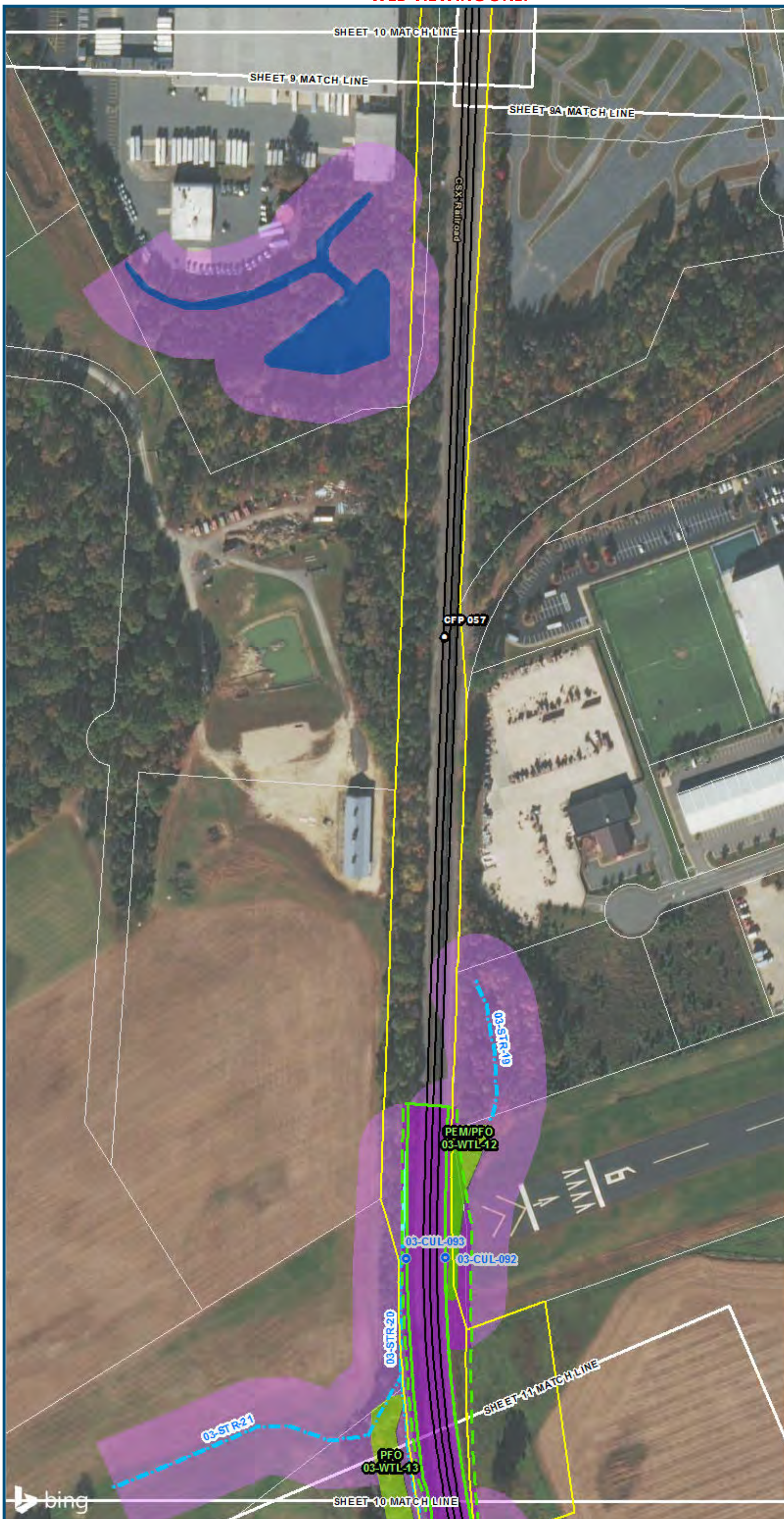

0 100 200
 Feet
 1 inch = 200 feet
 @ 11 x 17 inches
 Projection: Lambert Conformal Conic
 State Plane Virginia North FIPS 4501 Feet
 North American Datum of 1983
 Imagery/Basemap Source: 2015 Bing
 Aerial Imagery; ESRI World Transportation

- Legend**
- Permanent Limits of Disturbance
 - Temporary Limits of Disturbance
 - CSXT Mileposts
 - Track - Existing
 - Stations
 - Culverts
 - Delineated Stream Impacts
 - Delineated Streams
 - Major River Impacts
 - Waterbodies
 - Delineated Wetlands
 - Delineated Wetland Impacts
 - Resource Protection Areas
 - Resource Protection Area Impacts
 - Impaired Waters
 - CSXT ROW (County Parcel Data)
 - City/County Parcels
 - City/County Boundary
- (Virginia Department of Environmental Quality)*

Mapbook C-2
Potential Impacts to
Wetlands and Streams
Build Alternative 3B
Add One Track
East of Existing

\\dcis-main\gis_data\GIS\Projects\0115-46_VA\DeptofRalls-PublicTransportation\0239056_RAPS-4AltDev-Concept\Eng\map_docs\mxd\01EIS\Tech_Reports\Natural_Resources\Appendices\Appendix_C_FBurgWeb_Versions\Wetlands_AppC-2_Mapbook_11x17_WEB.mxd | Last Updated: 08.22.2017



0 100 200
 Feet
 1 inch = 200 feet
 @ 11 x 17 inches
 Projection: Lambert Conformal Conic
 State Plane Virginia North FIPS 4501 Feet
 North American Datum of 1983
 Imagery/Basemap Source: 2015 Bing
 Aerial Imagery; ESRI World Transportation

Legend

- Permanent Limits of Disturbance
- Temporary Limits of Disturbance
- CSXT Mileposts
- Track - Existing
- Stations
- Culverts
- Delineated Stream Impacts
- Delineated Streams
- Major River Impacts
- Waterbodies
- Delineated Wetlands
- Delineated Wetland Impacts
- Resource Protection Areas
- Resource Protection Area Impacts
- Impaired Waters
(Virginia Department of Environmental Quality)
- CSXT ROW (County Parcel Data)
- City/County Parcels
- City/County Boundary

Mapbook C-2
Potential Impacts to
Wetlands and Streams
Build Alternative 3B
Add One Track
East of Existing



www.DC2RVArail.com



\\vlis-main\gis_data\GIS\Projects\0115-46_VA Dept of Rail\Public\T transportation\0239056_RAPS-4AltDev-Concep\Eng\map_docs\mxd\01EIS\Tech_Reports\Natural Resources\Appendices\Appendix_C_FBurgWeb_Versions\Wetlands_AppC-2_Mapbook_11x17_WEB.mxd | Last Updated: 08.22.2017

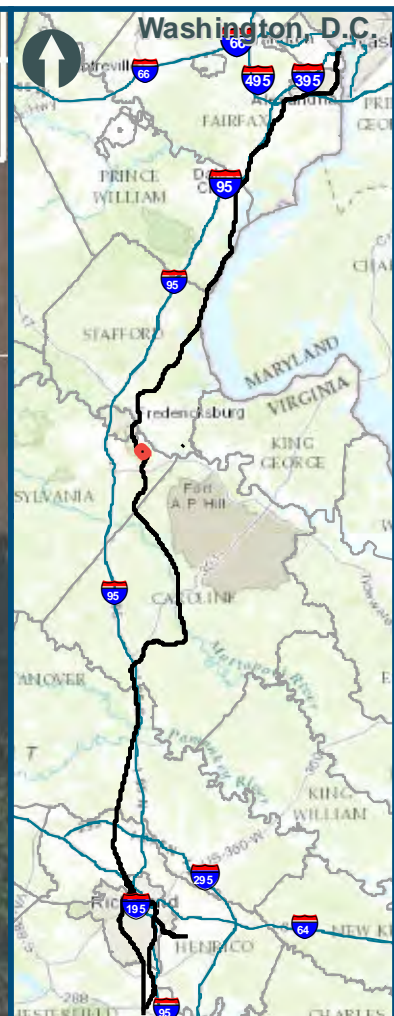

0 100 200
 Feet
 1 inch = 200 feet
 @ 11 x 17 inches
 Projection: Lambert Conformal Conic
 State Plane Virginia North FIPS 4501 Feet
 North American Datum of 1983
 Imagery/Basemap Source: 2015 Bing
 Aerial Imagery; ESRI World Transportation

Legend

- Permanent Limits of Disturbance
- Temporary Limits of Disturbance
- CSXT Mileposts
- Track - Existing
- Stations
- Culverts
- Delineated Stream Impacts
- Delineated Streams
- Major River Impacts
- Waterbodies
- Delineated Wetlands
- Delineated Wetland Impacts
- Resource Protection Areas
- Resource Protection Area Impacts
- Impaired Waters
(Virginia Department of Environmental Quality)
- CSXT ROW (County Parcel Data)
- City/County Parcels
- City/County Boundary

Mapbook C-2
Potential Impacts to
Wetlands and Streams
Build Alternative 3B
Add One Track
East of Existing

\\vlis-main\gis_data\GIS\Projects\0115-46_VA Dept of Rail-Public Transportation\0239056_RAPS-4Alt Dev-Concept\Eng\map_docs\mxd\01EIS\Tech_Reports\Natural Resources\Appendices\Appendix_C_FburgWeb_Versions\Wetlands_AppC-2_Mapbook_11x17_WEB.mxd | Last Updated: 08.22.2017

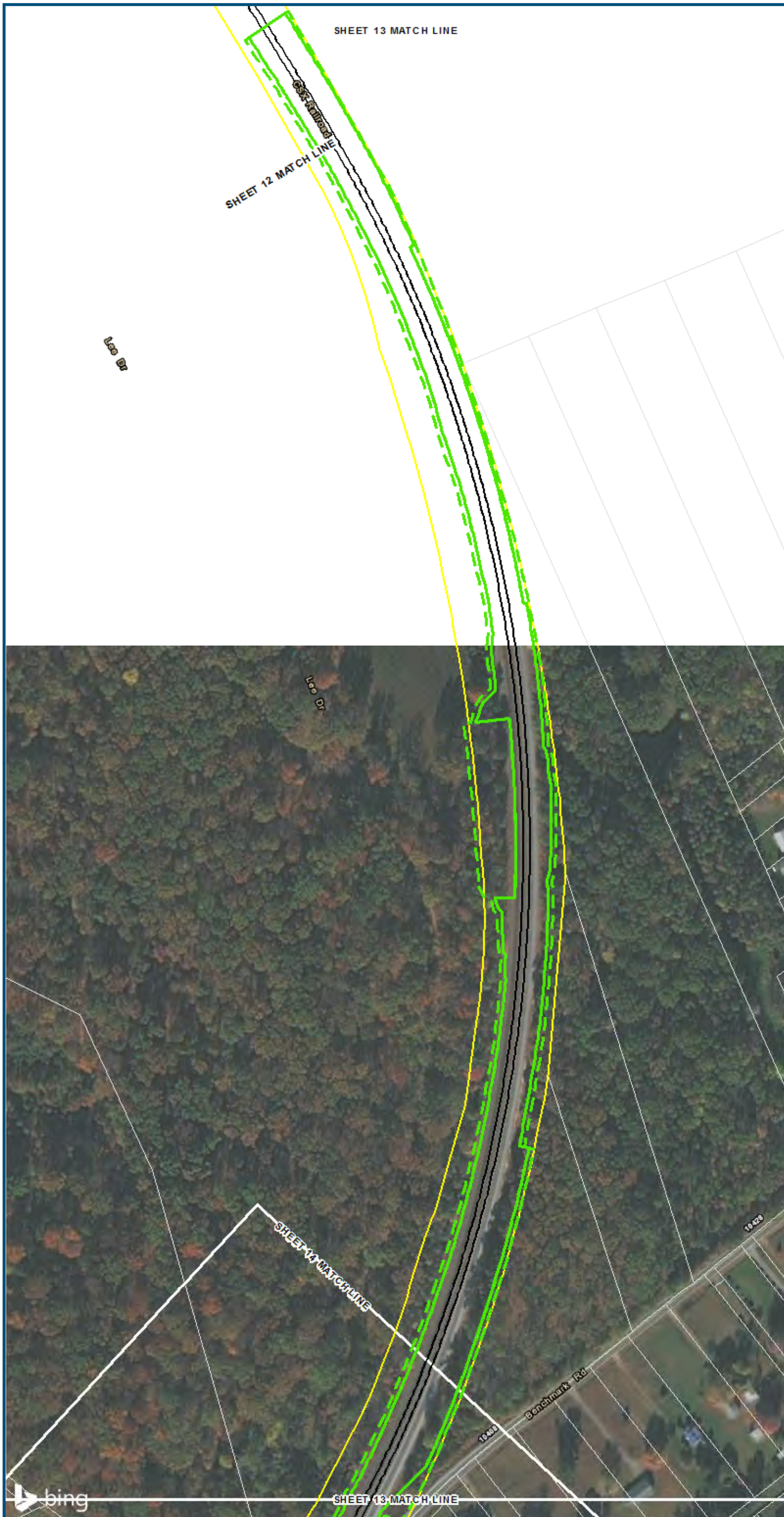

0 100 200
 Feet
 1 inch = 200 feet
 @ 11 x 17 inches
 Projection: Lambert Conformal Conic
 State Plane Virginia North FIPS 4501 Feet
 North American Datum of 1983
 Imagery/Basemap Source: 2015 Bing
 Aerial Imagery; ESRI World Transportation

Legend

- Permanent Limits of Disturbance
- Temporary Limits of Disturbance
- CSXT Mileposts
- Track - Existing
- Stations
- Culverts
- Delineated Stream Impacts
- Delineated Streams
- Major River Impacts
- Waterbodies
- Delineated Wetlands
- Delineated Wetland Impacts
- Resource Protection Areas
- Resource Protection Area Impacts
- (Virginia Department of Environmental Quality)*
- Impaired Waters
- CSXT ROW (County Parcel Data)
- City/County Parcels
- City/County Boundary

Mapbook C-2
Potential Impacts to
Wetlands and Streams
Build Alternative 3B
Add One Track
East of Existing

\\vlis\main\gis_data\GIS\Projects\0115-46_VA Dept of Rail\Public\Transportation\0239056_RAPS-4\IT\Dev-Concept\Eng\map_docs\mxd\01EIS\Tech_Reports\Natural Resources\Appendices\Appendix_C_FburgWeb_Versions\Wetlands_AppC-2_Mapbook_11x17_WEB.mxd | Last Updated: 08.22.2017

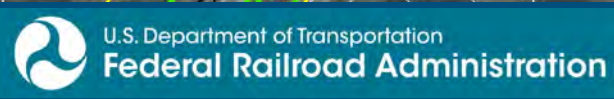

www.DC2RVArail.com



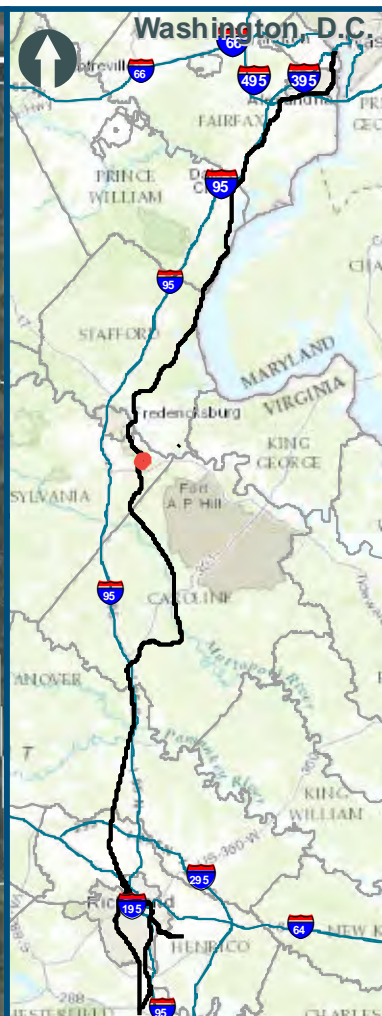

0 100 200
 Feet
 1 inch = 200 feet
 @ 11 x 17 inches
 Projection: Lambert Conformal Conic
 State Plane Virginia North FIPS 4501 Feet
 North American Datum of 1983
 Imagery/Basemap Source: 2015 Bing
 Aerial Imagery; ESRI World Transportation

Legend

- Permanent Limits of Disturbance
- Temporary Limits of Disturbance
- CSXT Mileposts
- Track - Existing
- Stations
- Culverts
- Delineated Stream Impacts
- Delineated Streams
- Major River Impacts
- Waterbodies
- Delineated Wetlands
- Delineated Wetland Impacts
- Resource Protection Areas
- Resource Protection Area Impacts
- Impaired Waters
(Virginia Department of Environmental Quality)
- CSXT ROW (County Parcel Data)
- City/County Parcels
- City/County Boundary

Mapbook C-2
Potential Impacts to
Wetlands and Streams
Build Alternative 3B
Add One Track
East of Existing



www.DC2RVArail.com



\\vlis-main\gis_data\GIS\Projects\0115-46_VA Dept of Rail-Public Transportation\0239056_RAPS-4AltDev-Concept\Eng\map_docs\mxd\01EIS\Tech_Reports\Natural Resources\Appendices\Appendix_C_FBurgWeb_Versions\Wetlands_AppC-2_Mapbook_11x17_WEB.mxd | Last Updated: 08.22.2017

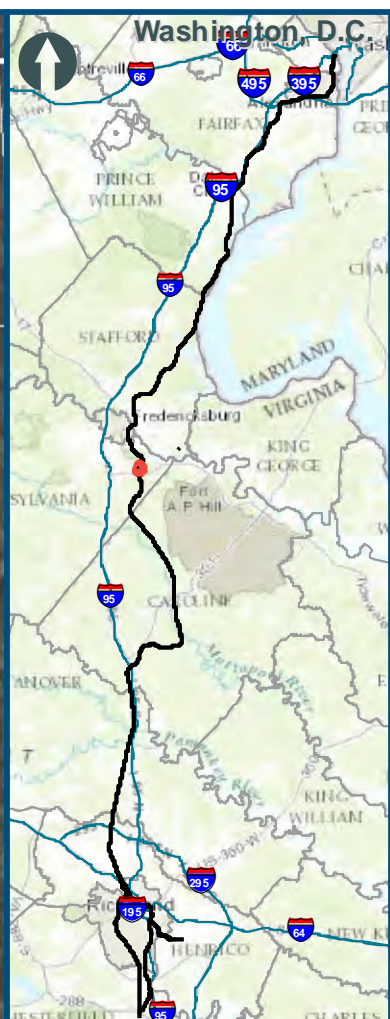

0 100 200
 Feet
 1 inch = 200 feet
 @ 11 x 17 inches
 Projection: Lambert Conformal Conic
 State Plane Virginia North FIPS 4501 Feet
 North American Datum of 1983
 Imagery/Basemap Source: 2015 Bing
 Aerial Imagery; ESRI World Transportation

Legend

- Permanent Limits of Disturbance
- Temporary Limits of Disturbance
- CSXT Mileposts
- Track - Existing
- Stations
- Culverts
- Delineated Stream Impacts
- Delineated Streams
- Major River Impacts
- Waterbodies
- Delineated Wetlands
- Delineated Wetland Impacts
- Resource Protection Areas
- Resource Protection Area Impacts
- Impaired Waters
(Virginia Department of Environmental Quality)
- CSXT ROW (County Parcel Data)
- City/County Parcels
- City/County Boundary

Mapbook C-2
Potential Impacts to
Wetlands and Streams
Build Alternative 3B
Add One Track
East of Existing



\\vlis-main\gis_data\GIS\Projects\0115-46_VA Dept of Rail-Public Transportation\0239056_RAPS-4AltDev-Concept\Eng\map_docs\mxd\01EIS\Tech_Reports\Natural Resources\Appendices\Appendix_C_FBurgWeb_Versions\Wetlands_AppC-2_Mapbook_11x17_WEB.mxd | Last Updated: 08.22.2017

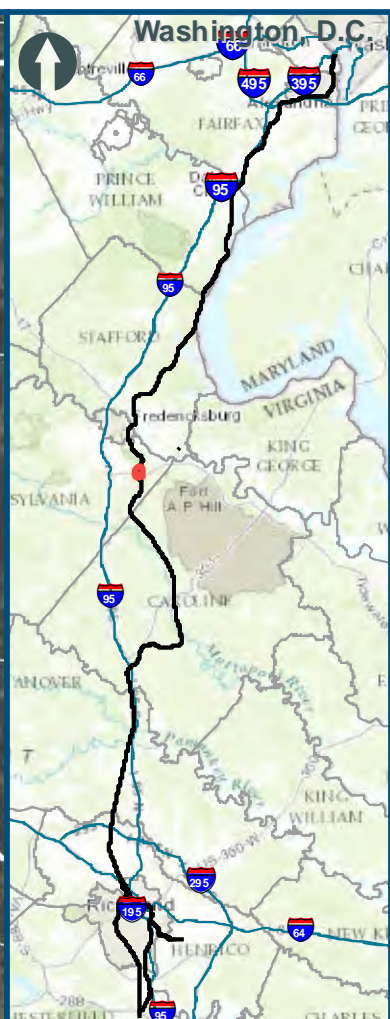

0 100 200
 Feet
 1 inch = 200 feet
 @ 11 x 17 inches
 Projection: Lambert Conformal Conic
 State Plane Virginia North FIPS 4501 Feet
 North American Datum of 1983
 Imagery/Basemap Source: 2015 Bing
 Aerial Imagery; ESRI World Transportation

Legend

- Permanent Limits of Disturbance
- Temporary Limits of Disturbance
- CSXT Mileposts
- Track - Existing
- Stations
- Culverts
- Delineated Stream Impacts
- Delineated Streams
- Major River Impacts
- Waterbodies
- Delineated Wetlands
- Delineated Wetland Impacts
- Resource Protection Areas
- Resource Protection Area Impacts
- Impaired Waters
(Virginia Department of Environmental Quality)
- CSXT ROW (County Parcel Data)
- City/County Parcels
- City/County Boundary

Mapbook C-2
Potential Impacts to
Wetlands and Streams
Build Alternative 3B
Add One Track
East of Existing

\\vlis-main\gis_data\GIS\Projects\0115-46_VA_Dep\toRail-Public\T-transportation\0239056_RAPS-4AltDev-Concept\Eng\map_docs\mxd\01EIS\Tech_Reports\Natural_Resources\Appendices\Appendix_C_FBurgWeb_Versions\Wetlands_AppC-2_Mapbook_11x17_WEB.mxd | Last Updated: 08.22.2017



www.DC2RVArail.com



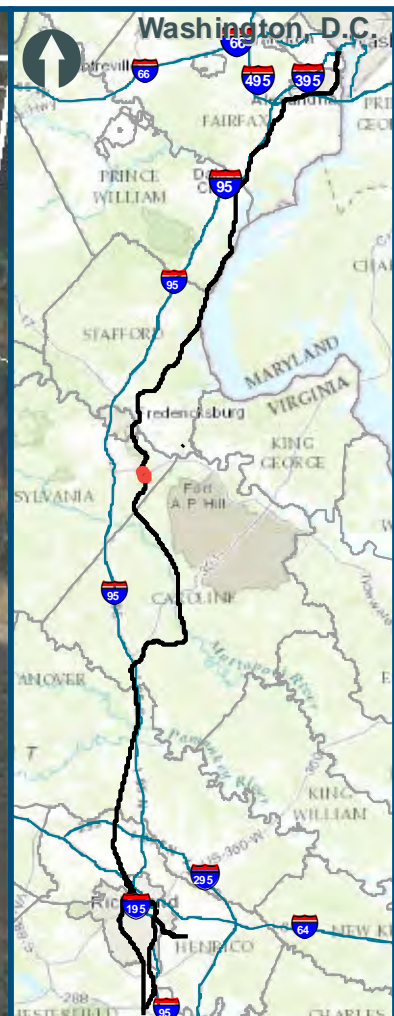

0 100 200
 Feet
 1 inch = 200 feet
 @ 11 x 17 inches
 Projection: Lambert Conformal Conic
 State Plane Virginia North FIPS 4501 Feet
 North American Datum of 1983
 Imagery/Basemap Source: 2015 Bing
 Aerial Imagery; ESRI World Transportation

Legend

- Permanent Limits of Disturbance
 - Temporary Limits of Disturbance
 - CSXT Mileposts
 - Track - Existing
 - Stations
 - Culverts
 - Delineated Stream Impacts
 - Delineated Streams
 - Major River Impacts
 - Waterbodies
 - Delineated Wetlands
 - Delineated Wetland Impacts
 - Resource Protection Areas
 - Resource Protection Area Impacts
 - Impaired Waters
 - CSXT ROW (County Parcel Data)
 - City/County Parcels
 - City/County Boundary
- (Virginia Department of Environmental Quality)*

Mapbook C-2
Potential Impacts to
Wetlands and Streams
Build Alternative 3B
Add One Track
East of Existing

\\dcis-main\gis_data\GIS\Projects\0115-46_VA Dept of Rail\Public Transportation\0239056_RAPS-4AltDev-Concept\Eng\map_docs\mxd\01EIS\Tech_Reports\Natural Resources\Appendices\Appendix_C_FburgWeb_Versions\Wetlands_AppC-2_Mapbook_11x17_WEB.mxd | Last Updated: 08.22.2017

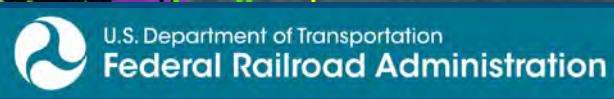

www.DC2RVArail.com



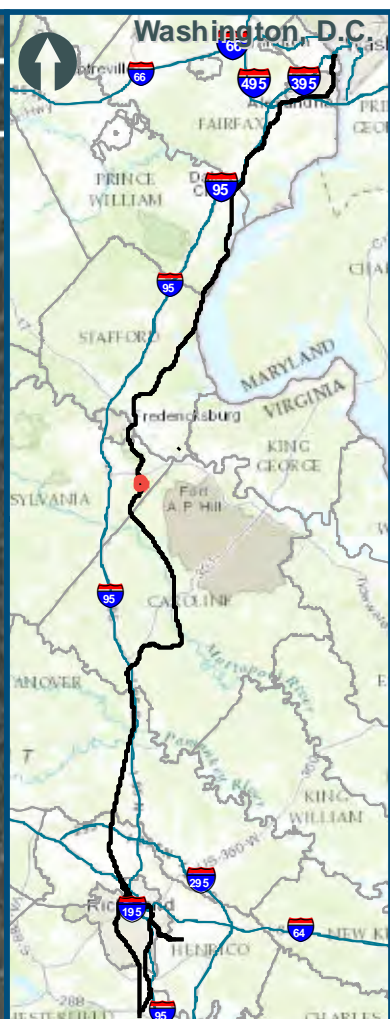
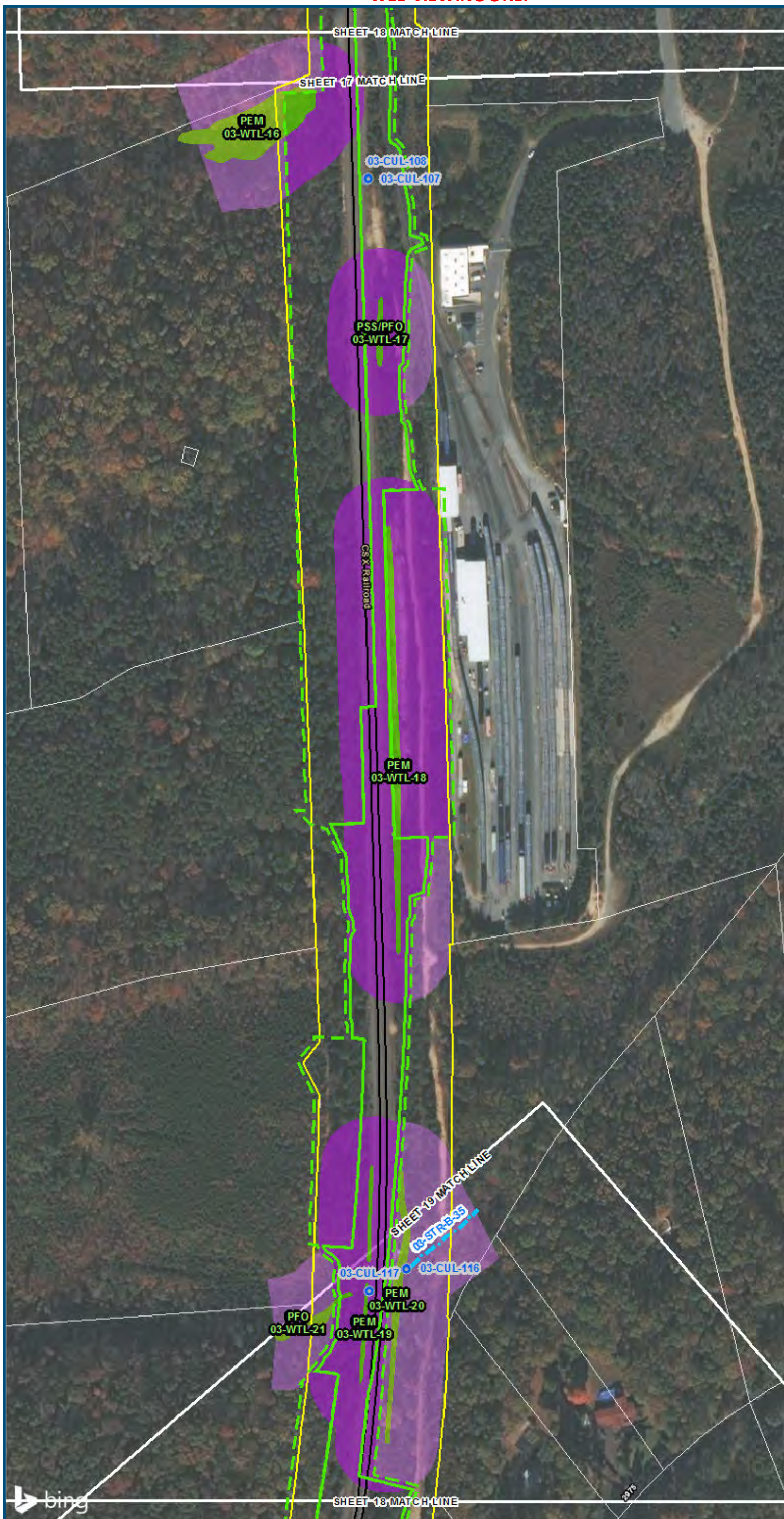

0 100 200
 Feet
 1 inch = 200 feet
 @ 11 x 17 inches
 Projection: Lambert Conformal Conic
 State Plane Virginia North FIPS 4501 Feet
 North American Datum of 1983
 Imagery/Basemap Source: 2015 Bing
 Aerial Imagery; ESRI World Transportation

Legend

- Permanent Limits of Disturbance
- Temporary Limits of Disturbance
- CSXT Mileposts
- Track - Existing
- Stations
- Culverts
- Delineated Stream Impacts
- Delineated Streams
- Major River Impacts
- Waterbodies
- Delineated Wetlands
- Delineated Wetland Impacts
- Resource Protection Areas
- Resource Protection Area Impacts
(Virginia Department of Environmental Quality)
- Impaired Waters
(Virginia Department of Environmental Quality)
- CSXT ROW (County Parcel Data)
- City/County Parcels
- City/County Boundary

Mapbook C-2
Potential Impacts to
Wetlands and Streams
Build Alternative 3B
Add One Track
East of Existing

\\vlis-main\gis_data\GIS\Projects\0115-46_VA Dept of Rail-Public Transportation\0239056_RAPS-4AltDev-Concept\Eng\map_docs\mxd\01EIS\Tech_Reports\Natural Resources\Appendices\Appendix_C_FBurgWeb_Versions\Wetlands_AppC-2_Mapbook_11x17_WEB.mxd | Last Updated: 08.22.2017

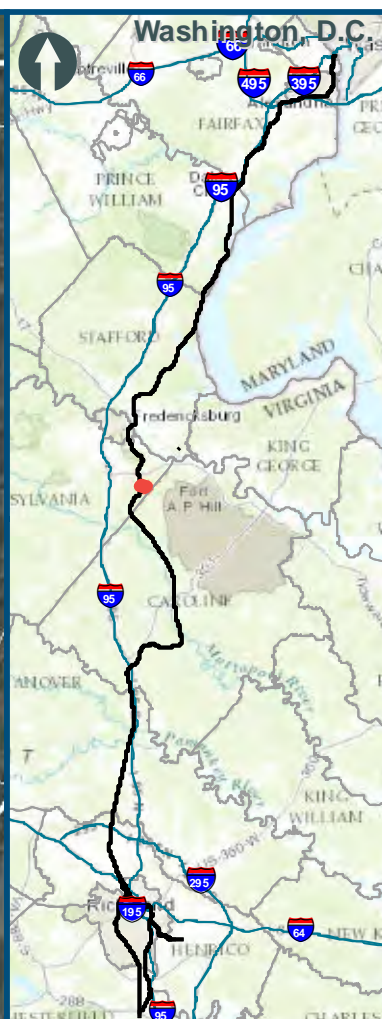
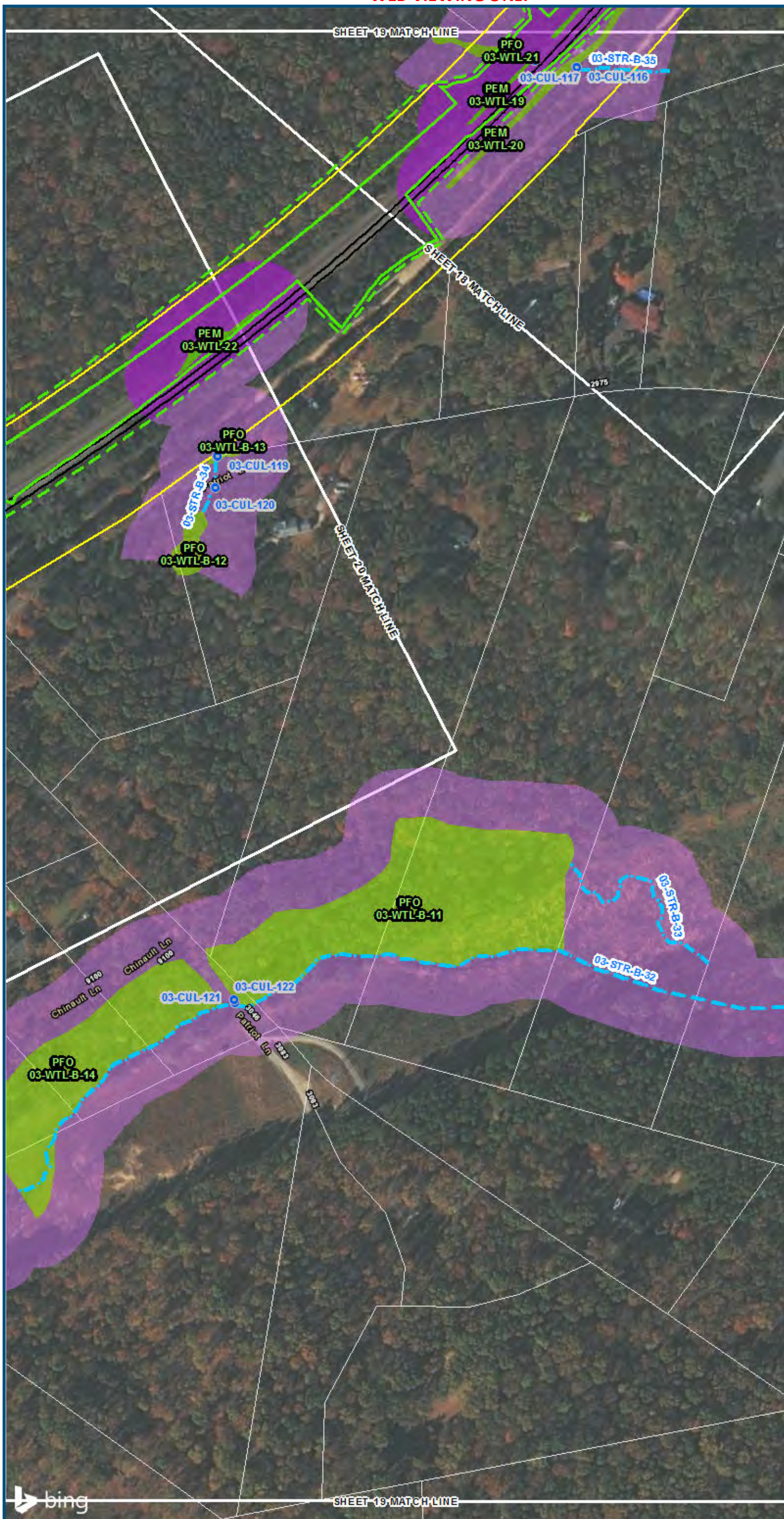

0 100 200
 Feet
 1 inch = 200 feet
 @ 11 x 17 inches
 Projection: Lambert Conformal Conic
 State Plane Virginia North FIPS 4501 Feet
 North American Datum of 1983
 Imagery/Basemap Source: 2015 Bing
 Aerial Imagery; ESRI World Transportation

- Legend**
- Permanent Limits of Disturbance
 - Temporary Limits of Disturbance
 - CSXT Mileposts
 - Track - Existing
 - Stations
 - Culverts
 - Delineated Stream Impacts
 - Delineated Streams
 - Major River Impacts
 - Waterbodies
 - Delineated Wetlands
 - Delineated Wetland Impacts
 - Resource Protection Areas
 - Resource Protection Area Impacts
 - Impaired Waters (Virginia Department of Environmental Quality)
 - CSXT ROW (County Parcel Data)
 - City/County Parcels
 - City/County Boundary

**Mapbook C-2
 Potential Impacts to
 Wetlands and Streams
 Build Alternative 3B
 Add One Track
 East of Existing**

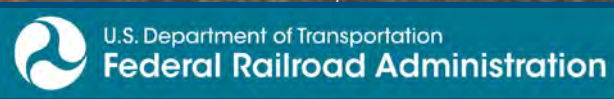

www.DC2RVArail.com



\\dcis-main\gis_data\GIS\Projects\0115-46_VA\DeptofRail-Public\TTransportation\0239056_RAPS-4AltDev-Concept\Eng\map_docs\mxd\01EIS\Tech_Reports\Natural Resources\Appendices\Appendix_C_FBurgWeb_Versions\Wetlands_AppC-2_Mapbook_11x17_WEB.mxd | Last Updated: 08.22.2017

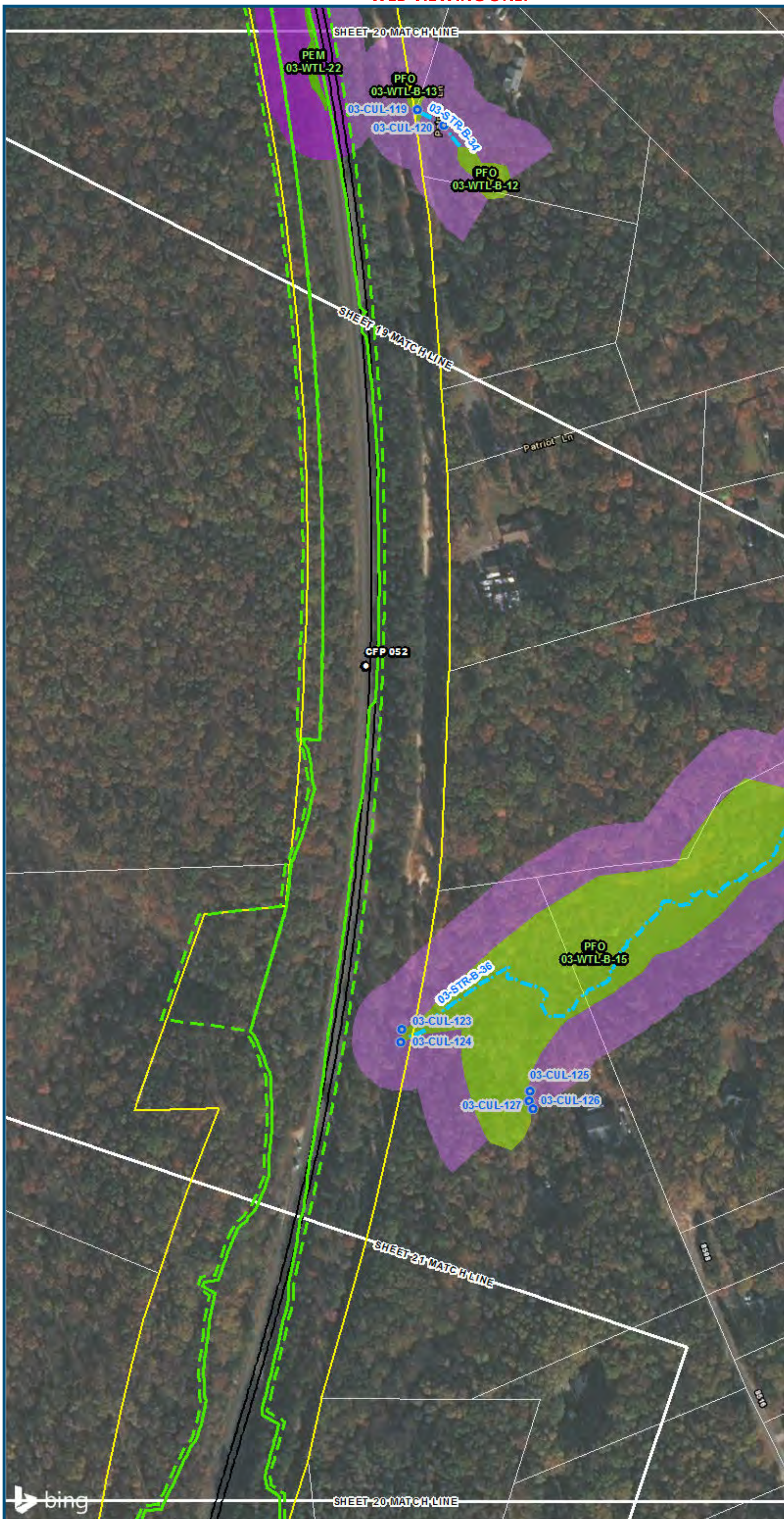

0 100 200
 Feet
 1 inch = 200 feet
 @ 11 x 17 inches
 Projection: Lambert Conformal Conic
 State Plane Virginia North FIPS 4501 Feet
 North American Datum of 1983
 Imagery/Basemap Source: 2015 Bing
 Aerial Imagery; ESRI World Transportation

Legend

- Permanent Limits of Disturbance
- Temporary Limits of Disturbance
- CSXT Mileposts
- Track - Existing
- Stations
- Culverts
- Delineated Stream Impacts
- Delineated Streams
- Major River Impacts
- Waterbodies
- Delineated Wetlands
- Delineated Wetland Impacts
- Resource Protection Areas
- Resource Protection Area Impacts
(Virginia Department of Environmental Quality)
- Impaired Waters
- CSXT ROW (County Parcel Data)
- City/County Parcels
- City/County Boundary

Mapbook C-2
Potential Impacts to
Wetlands and Streams
Build Alternative 3B
Add One Track
East of Existing

\\dcis-main\gis_data\GIS\Projects\0115-46_VA_Dep_of_Rails-Pub\GIS\Tech_Reports\Natural_Resources\Appendices\Appendix_C_FBurgWeb_Versions\Wetlands_AppC-2_Mapbook_11x17_WEB.mxd | Last Updated: 08.22.2017

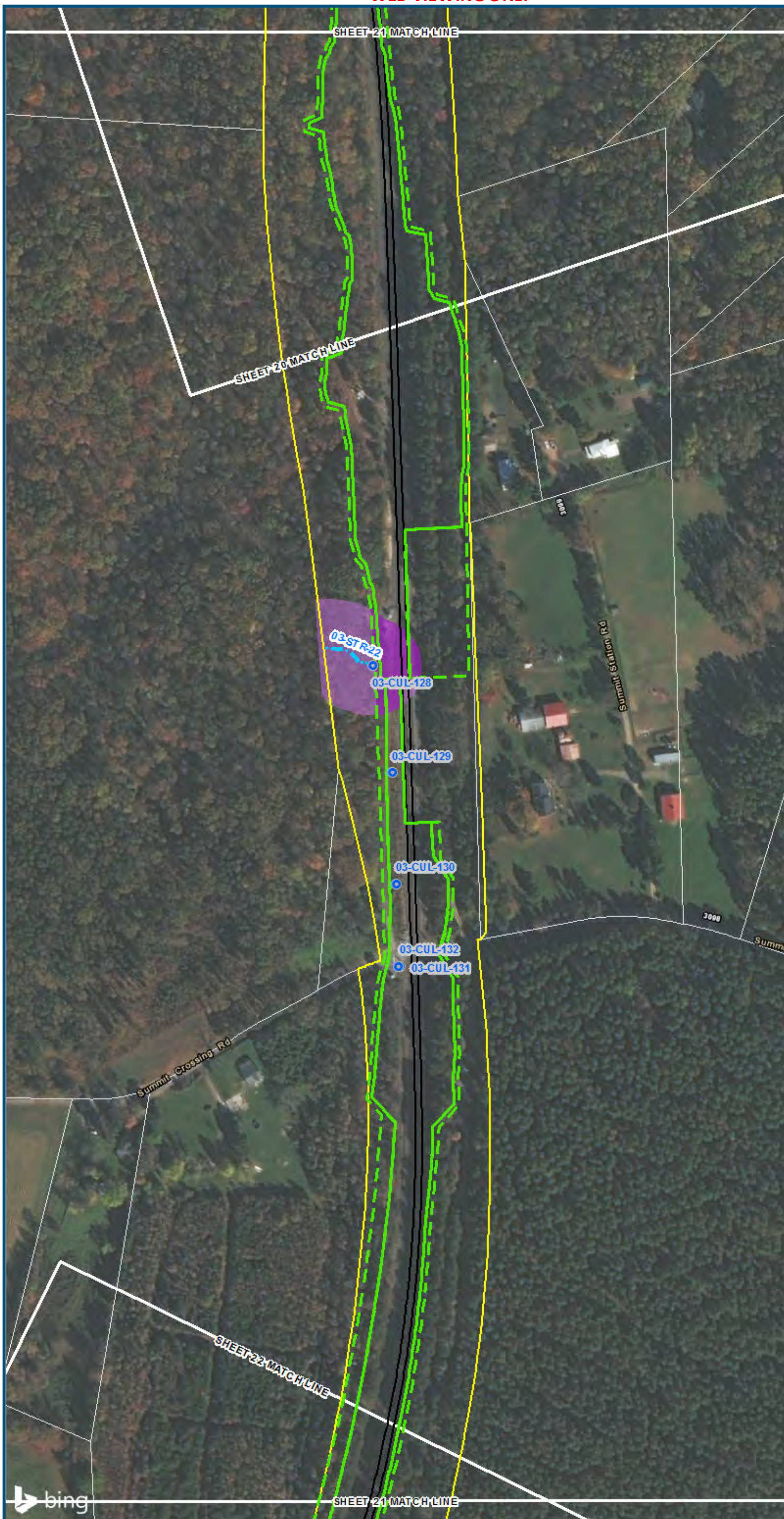

0 100 200
 Feet
 1 inch = 200 feet
 @ 11 x 17 inches
 Projection: Lambert Conformal Conic
 State Plane Virginia North FIPS 4501 Feet
 North American Datum of 1983
 Imagery/Basemap Source: 2015 Bing
 Aerial Imagery; ESRI World Transportation

Legend

- Permanent Limits of Disturbance
- Temporary Limits of Disturbance
- CSXT Mileposts
- Track - Existing
- Stations
- Culverts
- Delineated Stream Impacts
- Delineated Streams
- Major River Impacts
- Waterbodies
- Delineated Wetlands
- Delineated Wetland Impacts
- Resource Protection Areas
- Resource Protection Area Impacts
(Virginia Department of Environmental Quality)
- Impaired Waters
- CSXT ROW (County Parcel Data)
- City/County Parcels
- City/County Boundary

Mapbook C-2
Potential Impacts to
Wetlands and Streams
Build Alternative 3B
Add One Track
East of Existing

\\vlis-main\gis_data\GIS\Projects\0115-46_VA_Dep_of_Rails-Public\Transportation\0239056_RAPS-4AltDev-Concept\Eng\map_docs\mxd\01EIS\Tech_Reports\Natural_Resources\Appendices\Appendix_C_FBurgWeb_Versions\Wetlands_AppC-2_Mapbook_11x17_WEB.mxd | Last Updated: 08.22.2017



0 100 200
 Feet
 1 inch = 200 feet
 @ 11 x 17 inches
 Projection: Lambert Conformal Conic
 State Plane Virginia North FIPS 4501 Feet
 North American Datum of 1983
 Imagery/Basemap Source: 2015 Bing
 Aerial Imagery; ESRI World Transportation

Legend

- Permanent Limits of Disturbance
- Temporary Limits of Disturbance
- CSXT Mileposts
- Track - Existing
- Stations
- Culverts
- Delineated Stream Impacts
- Delineated Streams
- Major River Impacts
- Waterbodies
- Delineated Wetlands
- Delineated Wetland Impacts
- Resource Protection Areas
- Resource Protection Area Impacts
(Virginia Department of Environmental Quality)
- Impaired Waters
- CSXT ROW (County Parcel Data)
- City/County Parcels
- City/County Boundary

Mapbook C-2
Potential Impacts to
Wetlands and Streams
Build Alternative 3B
Add One Track
East of Existing



\\dcis-main\gis_data\GIS\Projects\0115-46_VA\DeplofRalls-Pub\fcTransportation\0239056_RAPS-4AltDev-Concept\Eng\map_docs\mxd\01EIS\Tech_Reports\Natural_Resources\Appendices\Appendix_C_FBurgWeb_Versions\Wetlands_AppC-2_Mapbook_11x17_WEB.mxd | Last Updated: 08.22.2017

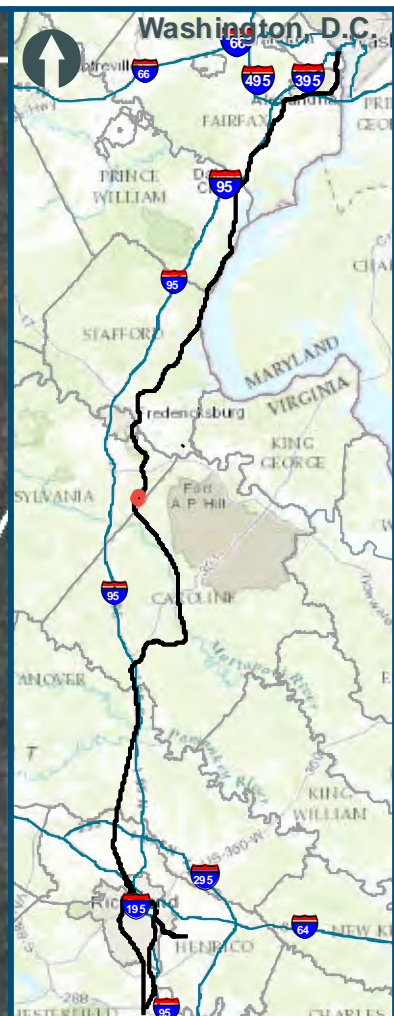
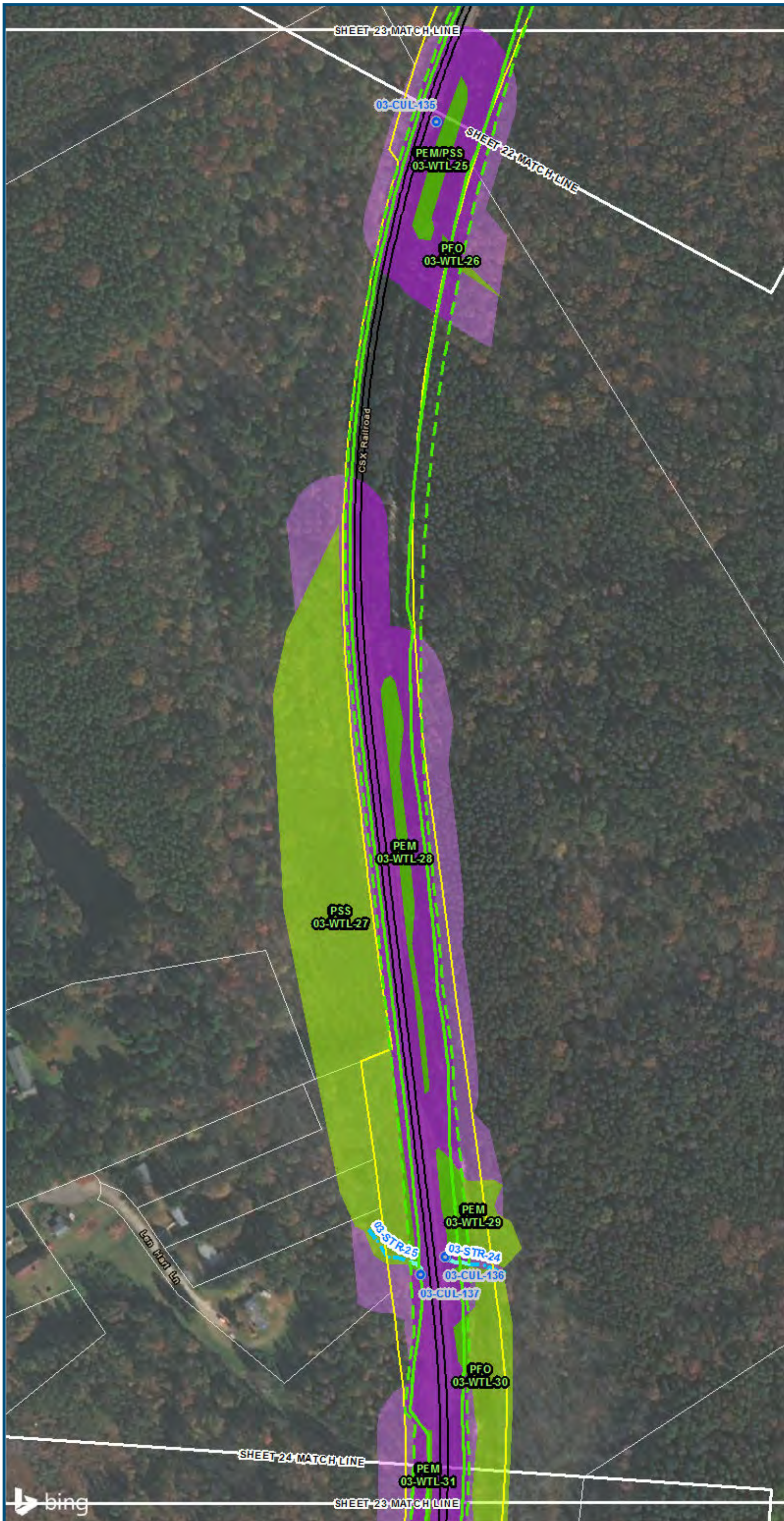

0 100 200
 Feet
 1 inch = 200 feet
 @ 11 x 17 inches
 Projection: Lambert Conformal Conic
 State Plane Virginia North FIPS 4501 Feet
 North American Datum of 1983
 Imagery/Basemap Source: 2015 Bing
 Aerial Imagery; ESRI World Transportation

Legend

- Permanent Limits of Disturbance
- Temporary Limits of Disturbance
- CSXT Mileposts
- Track - Existing
- Stations
- Culverts
- Delineated Stream Impacts
- Delineated Streams
- Major River Impacts
- Waterbodies
- Delineated Wetlands
- Delineated Wetland Impacts
- Resource Protection Areas
- Resource Protection Area Impacts
- Impaired Waters
(Virginia Department of Environmental Quality)
- CSXT ROW (County Parcel Data)
- City/County Parcels
- City/County Boundary

Mapbook C-2
Potential Impacts to
Wetlands and Streams
Build Alternative 3B
Add One Track
East of Existing

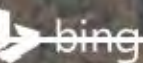

\\vlis-main\gis_data\GIS\Projects\0115-46_VA Dept of Rail-Public Transportation\0239056_RAPS-4Alt Dev-Concept\Eng\map_docs\mxd\01EIS\Tech Reports\Natural Resources\Appendices\Appendix C_FburgWeb_Versions\Wetlands_AppC-2_Mapbook_11x17_WEB.mxd | Last Updated: 08.22.2017

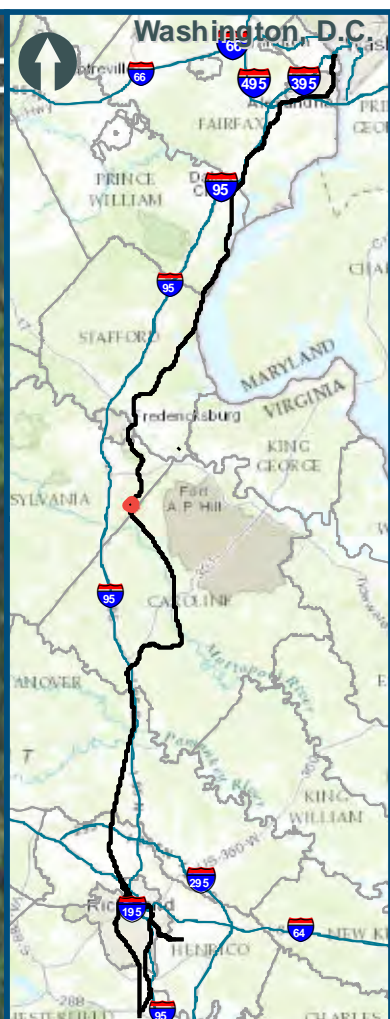

0 100 200
 Feet
 1 inch = 200 feet
 @ 11 x 17 inches
 Projection: Lambert Conformal Conic
 State Plane Virginia North FIPS 4501 Feet
 North American Datum of 1983
 Imagery/Basemap Source: 2015 Bing
 Aerial Imagery; ESRI World Transportation

Legend

- Permanent Limits of Disturbance
- Temporary Limits of Disturbance
- CSXT Mileposts
- Track - Existing
- Stations
- Culverts
- Delineated Stream Impacts
- Delineated Streams
- Major River Impacts
- Waterbodies
- Delineated Wetlands
- Delineated Wetland Impacts
- Resource Protection Areas
- Resource Protection Area Impacts
- Impaired Waters
(Virginia Department of Environmental Quality)
- CSXT ROW (County Parcel Data)
- City/County Parcels
- City/County Boundary

Mapbook C-2
Potential Impacts to
Wetlands and Streams
Build Alternative 3B
Add One Track
East of Existing



\\vlis-main\gis_data\GIS\Projects\0115-46_VA_DepotRail-PublicTransportation\0239056_RAPS-4AltDev-Concept\Eng\map_docs\mxd\01EIS\Tech_Reports\Natural_Resources\Appendices\Appendix_C_FburgWeb_Versions\Wetlands_AppC-2_Mapbook_11x17_WEB.mxd | Last Updated: 08.22.2017

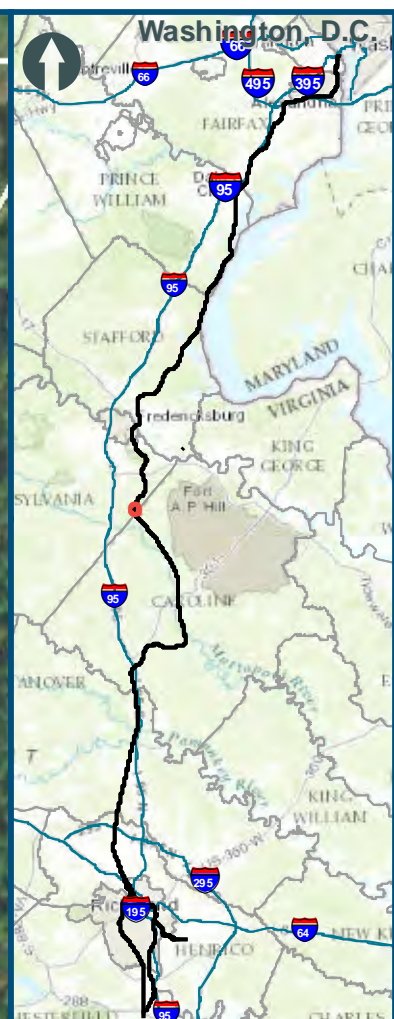

0 100 200
 Feet
 1 inch = 200 feet
 @ 11 x 17 inches
 Projection: Lambert Conformal Conic
 State Plane Virginia North FIPS 4501 Feet
 North American Datum of 1983
 Imagery/Basemap Source: 2015 Bing
 Aerial Imagery; ESRI World Transportation

Legend

- Permanent Limits of Disturbance
- Temporary Limits of Disturbance
- CSXT Mileposts
- Track - Existing
- Stations
- Culverts
- Delineated Stream Impacts
- Delineated Streams
- Major River Impacts
- Waterbodies
- Delineated Wetlands
- Delineated Wetland Impacts
- Resource Protection Areas
- Resource Protection Area Impacts
(Virginia Department of Environmental Quality)
- Impaired Waters
- CSXT ROW (County Parcel Data)
- City/County Parcels
- City/County Boundary

Mapbook C-2
Potential Impacts to
Wetlands and Streams
Build Alternative 3B
Add One Track
East of Existing

\\vlis-main\gis_data\GIS\Projects\0115-46_VA Dept of Rail and Public Transportation\0239056_RAPS-4\IT Dev-Concept\Eng\map_docs\mxd\01\Tech Reports\Natural Resources\Appendices\Appendix_C_FburgWeb_Versions\Wetlands_AppC-2_Mapbook_11x17_WEB.mxd | Last Updated: 08.22.2017

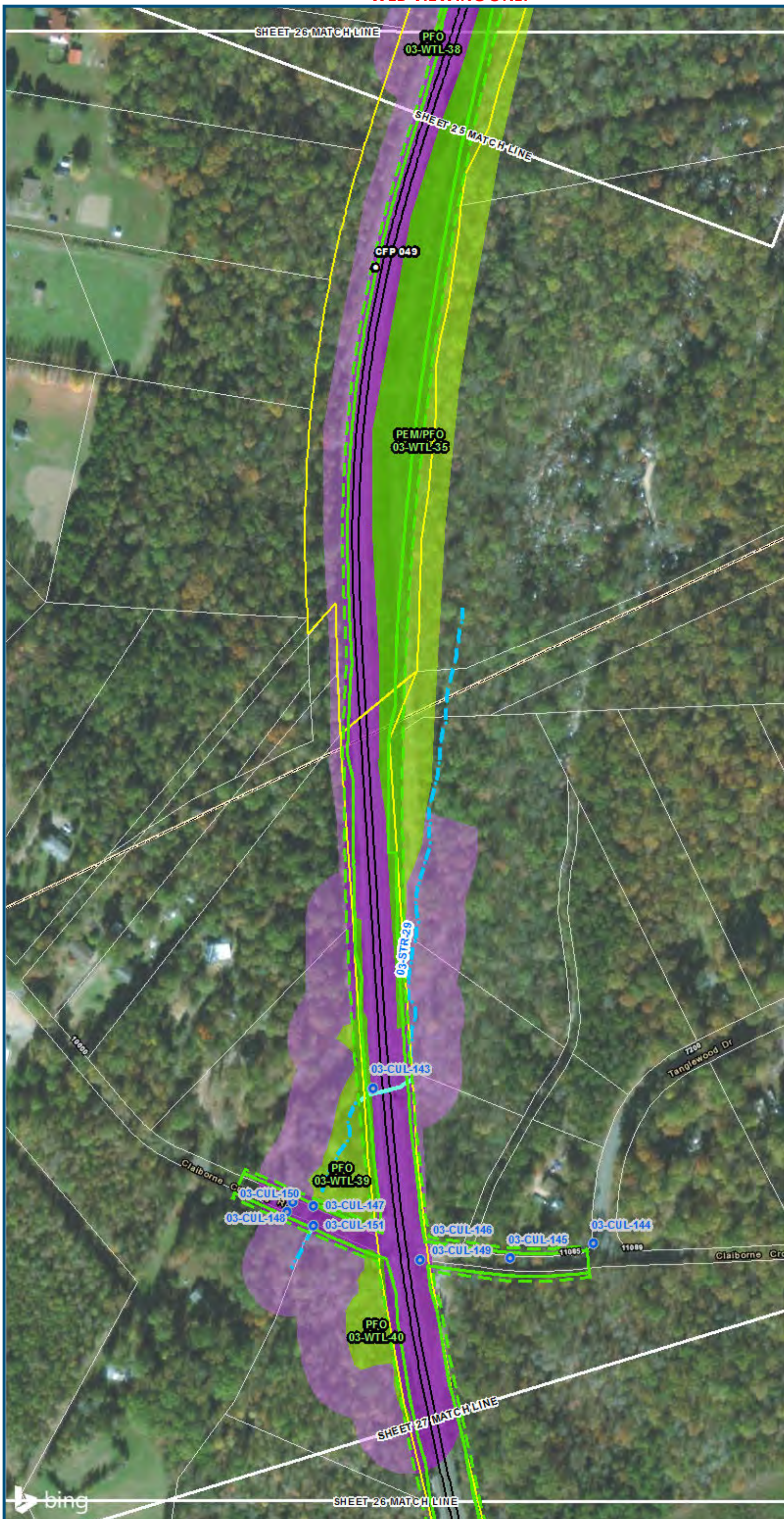

0 100 200
 Feet
 1 inch = 200 feet
 @ 11 x 17 inches
 Projection: Lambert Conformal Conic
 State Plane Virginia North FIPS 4501 Feet
 North American Datum of 1983
 Imagery/Basemap Source: 2015 Bing
 Aerial Imagery; ESRI World Transportation

- Legend**
- Permanent Limits of Disturbance
 - Temporary Limits of Disturbance
 - CSXT Mileposts
 - Track - Existing
 - Stations
 - Culverts
 - Delineated Stream Impacts
 - Delineated Streams
 - Major River Impacts
 - Waterbodies
 - Delineated Wetlands
 - Delineated Wetland Impacts
 - Resource Protection Areas
 - Resource Protection Area Impacts
(Virginia Department of Environmental Quality)
 - Impaired Waters
 - CSXT ROW (County Parcel Data)
 - City/County Parcels
 - City/County Boundary

Mapbook C-2
Potential Impacts to
Wetlands and Streams
Build Alternative 3B
Add One Track
East of Existing

\\dcis-main\gis_data\GIS\Projects\0115-46_VA_Dep\ofRail-Public\T-transportation\0239056_RAPS-4AltDev-Concept\Eng\map_docs\mxd\01EIS\Tech_Reports\Natural_Resources\Appendices\Appendix_C_FBurgWeb_Versions\Wetlands_AppC-2_Mapbook_11x17_WEB.mxd | Last Updated: 08.22.2017



0 100 200
 Feet
 1 inch = 200 feet
 @ 11 x 17 inches
 Projection: Lambert Conformal Conic
 State Plane Virginia North FIPS 4501 Feet
 North American Datum of 1983
 Imagery/Basemap Source: 2015 Bing
 Aerial Imagery; ESRI World Transportation

Legend

- Permanent Limits of Disturbance
- Temporary Limits of Disturbance
- CSXT Mileposts
- Track - Existing
- Stations
- Culverts
- Delineated Stream Impacts
- Delineated Streams
- Major River Impacts
- Waterbodies
- Delineated Wetlands
- Delineated Wetland Impacts
- Resource Protection Areas
- Resource Protection Area Impacts
- Impaired Waters
(Virginia Department of Environmental Quality)
- CSXT ROW (County Parcel Data)
- City/County Parcels
- City/County Boundary

Mapbook C-2
Potential Impacts to
Wetlands and Streams
Build Alternative 3B
Add One Track
East of Existing

\\vlis-main\gis_data\GIS\Projects\0115-46_VA Dept of Rail\Public Transportation\02390566_RAPS-4\IT Dev-Concept\Eng\map_docs\mxd\01EIS\Tech_Reports\Natural Resources\Appendices\Appendix_C_FburgWeb_Versions\Wetlands_AppC-2_Mapbook_11x17_WEB.mxd | Last Updated: 08.22.2017

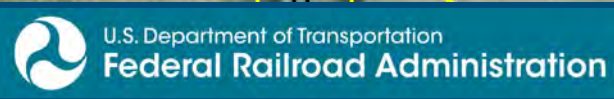

www.DC2RVArail.com



Appendix C-3: Build Alternative 3C Add Two-Track Bypass East, Index Sheet 1 of 1

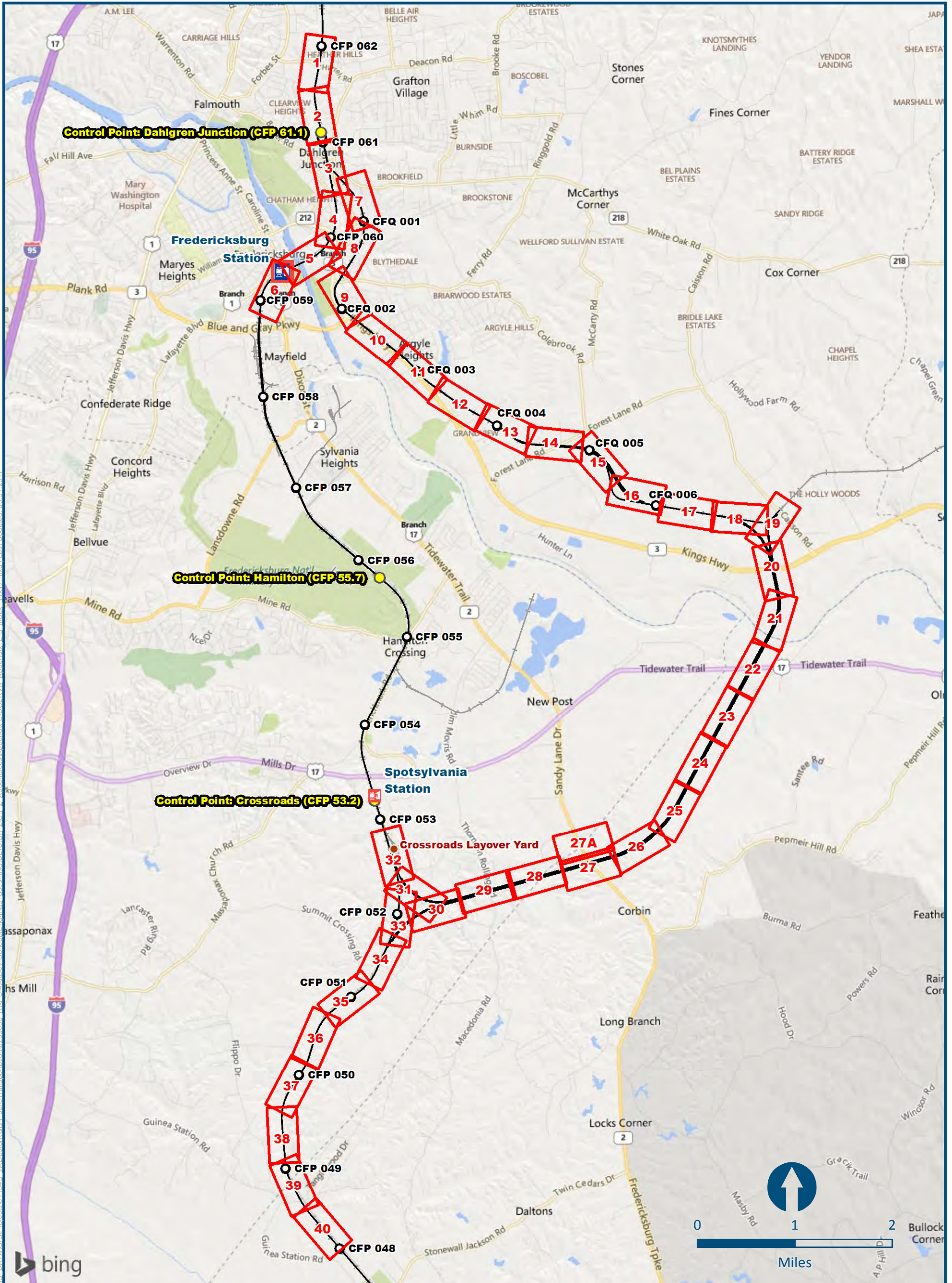

I:\delmain\GIS_DATA\GIS\Projects\011545_VA\Delmain\Rail\PublicTransportation\0230056_RAPS_4\AI\Dev_Concept\Eng\map_docs\mxd\DEIS\Ch_2\Ch_2_Appendices\Appendix E-3_Index_11x17.mxd (Last Updated: 05.31.2017)

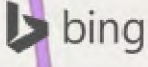

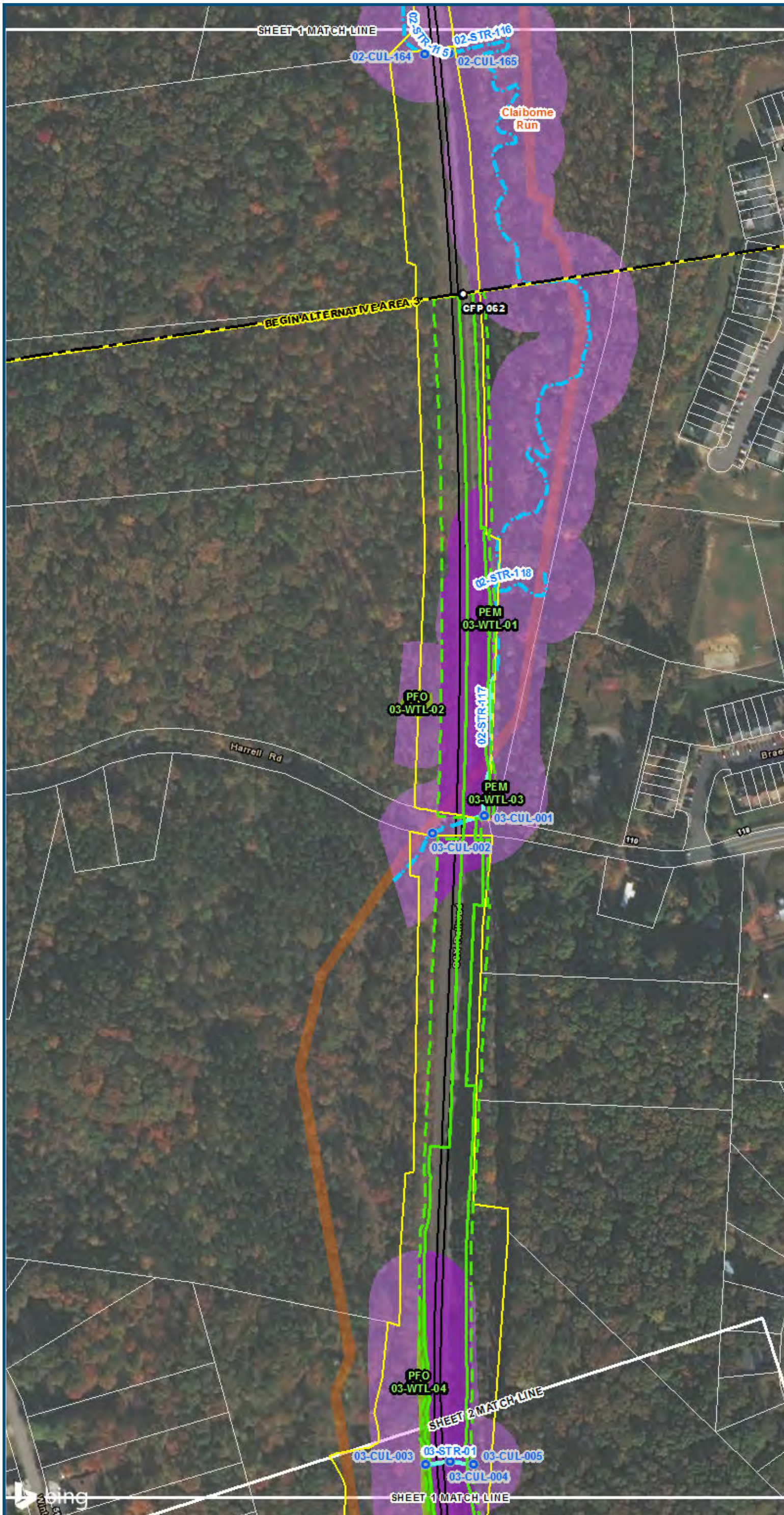

0 100 200
 Feet
 1 inch = 200 feet
 @ 11 x 17 inches
 Projection: Lambert Conformal Conic
 State Plane Virginia North FIPS 4501 Feet
 North American Datum of 1983
 Imagery/Basemap Source: 2015 Bing
 Aerial Imagery; ESRI World Transportation

Legend

- Permanent Limits of Disturbance
- Temporary Limits of Disturbance
- CSXT Mileposts
- Track - Existing
- Stations
- Culverts
- Delineated Stream Impacts
- Delineated Streams
- Major River Impacts
- Waterbodies
- Delineated Wetlands
- Delineated Wetland Impacts
- Resource Protection Areas
- Resource Protection Area Impacts
- Impaired Waters
(Virginia Department of Environmental Quality)
- CSXT ROW (County Parcel Data)
- City/County Parcels
- City/County Boundary

**Mapbook C-3
 Potential Impacts to
 Wetlands and Streams
 Build Alternative 3C
 Add Two-Track
 Bypass East**

\\vlis-main\gis_data\GIS\Projects\0115-46_VA Dept of Rail-Public Transportation\02390566_RAPS-4AltDev-Concept\Eng\map_docs\mxd\01EIS\Tech_Reports\Natural Resources\Appendices\Appendix_C_FBurgWeb_Versions\Wetlands_AppC-3_Mapbook_11x17_WEB.mxd | Last Updated: 08.22.2017

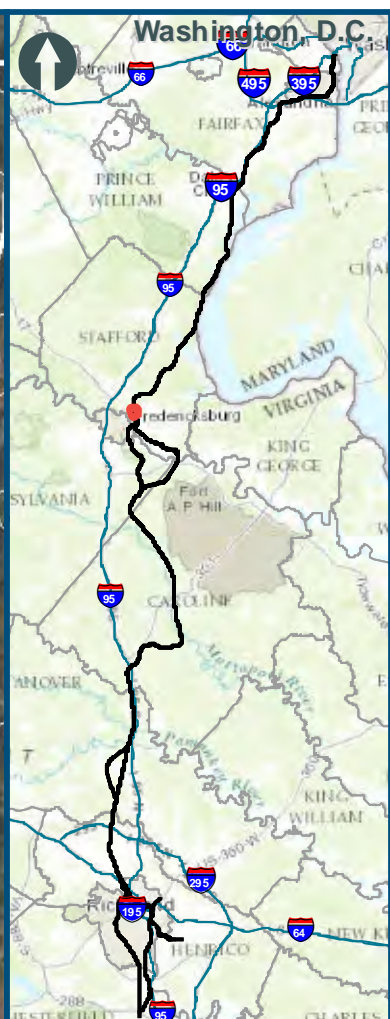
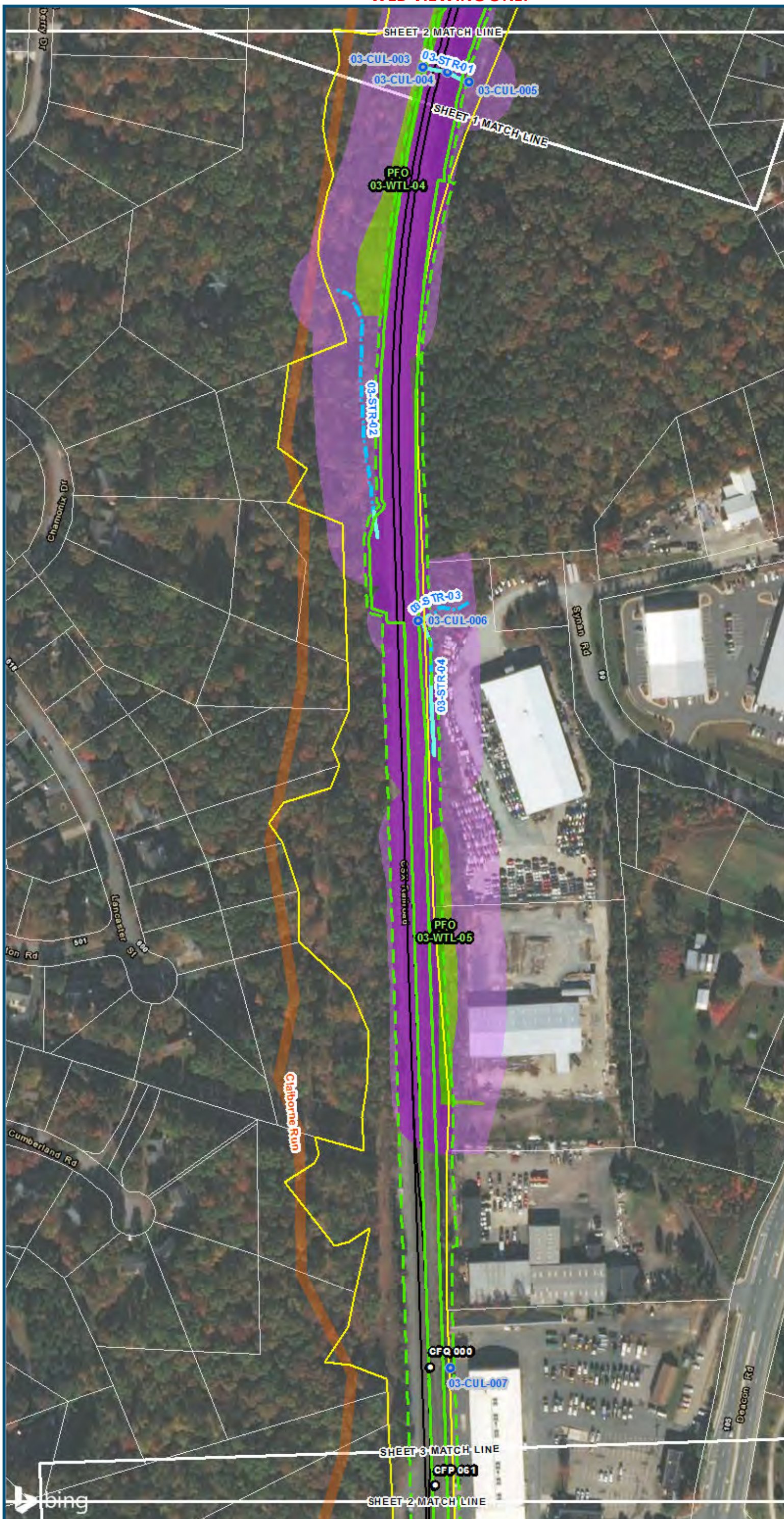

0 100 200
 Feet
 1 inch = 200 feet
 @ 11 x 17 inches
 Projection: Lambert Conformal Conic
 State Plane Virginia North FIPS 4501 Feet
 North American Datum of 1983
 Imagery/Basemap Source: 2015 Bing
 Aerial Imagery; ESRI World Transportation

Legend

- Permanent Limits of Disturbance
 - Temporary Limits of Disturbance
 - CSXT Mileposts
 - Track - Existing
 - Stations
 - Culverts
 - Delineated Stream Impacts
 - Delineated Streams
 - Major River Impacts
 - Waterbodies
 - Delineated Wetlands
 - Delineated Wetland Impacts
 - Resource Protection Areas
 - Resource Protection Area Impacts
 - Impaired Waters
 - CSXT ROW (County Parcel Data)
 - City/County Parcels
 - City/County Boundary
- (Virginia Department of Environmental Quality)*

**Mapbook C-3
 Potential Impacts to
 Wetlands and Streams
 Build Alternative 3C
 Add Two-Track
 Bypass East**

\\dcis-main\gis_data\GIS\Projects\0115-46_VA\Depot\RailtoPub\fcT\transportation\0239056_RAPS-4AltDev-Concept\Eng\map_docs\mxd\01EIS\Tech_Reports\Natural_Resources\Appendices\Appendix_C_FBurgWeb_Versions\Wetlands_AppC-3_Mapbook_11x17_WEB.mxd | Last Updated: 08.22.2017

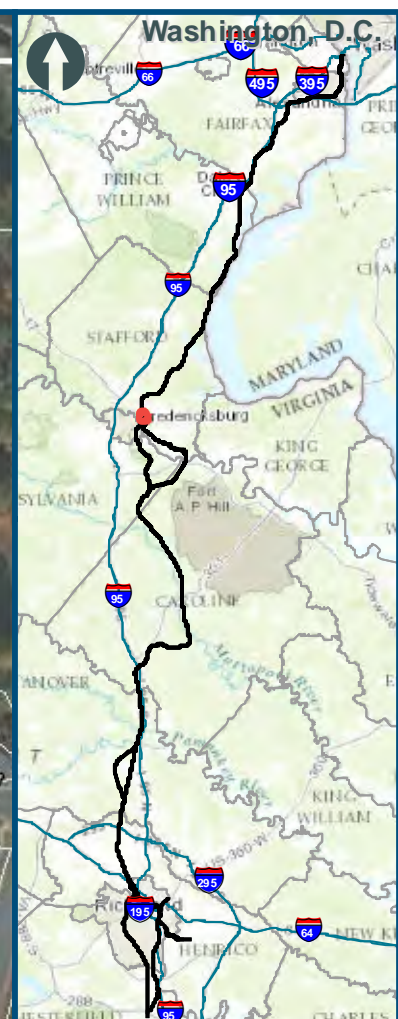
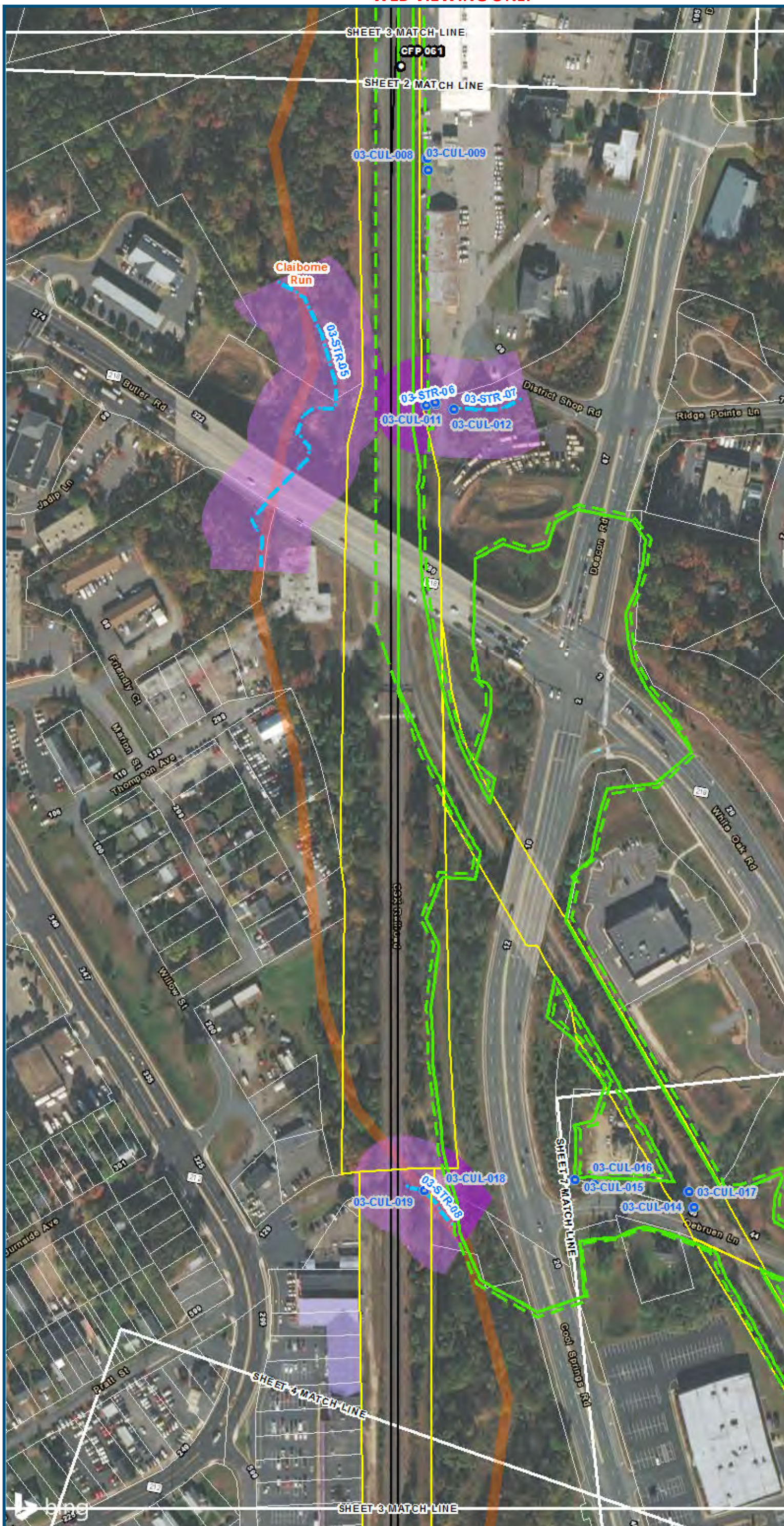

0 100 200
 Feet
 1 inch = 200 feet
 @ 11 x 17 inches
 Projection: Lambert Conformal Conic
 State Plane Virginia North FIPS 4501 Feet
 North American Datum of 1983
 Imagery/Basemap Source: 2015 Bing
 Aerial Imagery; ESRI World Transportation

Legend

- Permanent Limits of Disturbance
- Temporary Limits of Disturbance
- CSXT Mileposts
- Track - Existing
- Stations
- Culverts
- Delineated Stream Impacts
- Delineated Streams
- Major River Impacts
- Waterbodies
- Delineated Wetlands
- Delineated Wetland Impacts
- Resource Protection Areas
- Resource Protection Area Impacts
- Impaired Waters
(Virginia Department of Environmental Quality)
- CSXT ROW (County Parcel Data)
- City/County Parcels
- City/County Boundary

**Mapbook C-3
 Potential Impacts to
 Wetlands and Streams
 Build Alternative 3C
 Add Two-Track
 Bypass East**

\\vlis-main\gis_data\GIS\Projects\0115-46_VA\Depot\Railis-Public\GIS\Tech_Reports\Natural_Resources\Appendices\Appendix_C_Fburg\Mapbook_C-3_Mapbook_11x17_WEB.mxd | Last Updated: 08.22.2017

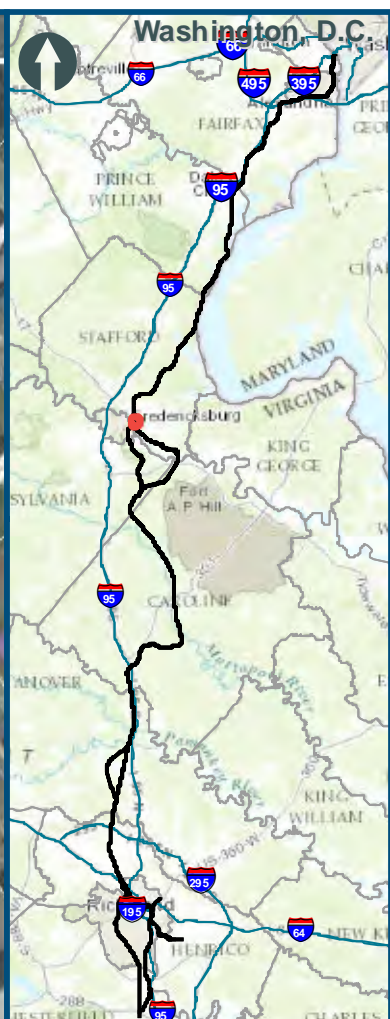

0 100 200
 Feet
 1 inch = 200 feet
 @ 11 x 17 inches
 Projection: Lambert Conformal Conic
 State Plane Virginia North FIPS 4501 Feet
 North American Datum of 1983
 Imagery/Basemap Source: 2015 Bing
 Aerial Imagery; ESRI World Transportation

Legend

- Permanent Limits of Disturbance
 - Temporary Limits of Disturbance
 - CSXT Mileposts
 - Track - Existing
 - Stations
 - Culverts
 - Delineated Stream Impacts
 - Delineated Streams
 - Major River Impacts
 - Waterbodies
 - Delineated Wetlands
 - Delineated Wetland Impacts
 - Resource Protection Areas
 - Resource Protection Area Impacts
 - Impaired Waters
 - CSXT ROW (County Parcel Data)
 - City/County Parcels
 - City/County Boundary
- (Virginia Department of Environmental Quality)*

**Mapbook C-3
 Potential Impacts to
 Wetlands and Streams
 Build Alternative 3C
 Add Two-Track
 Bypass East**

\\dcis-main\gis_data\GIS\Projects\0115-46_VA_Dep\toR\Rail-Pub\forTransportation\02390566_RAPS-4\AI\Dev-Concept\Eng\map_docs\mxd\01EIS\Tech_Reports\Natural_Resources\Appendices\Appendix_C_FBurgWeb_Versions\Wetlands_AppC-3_Mapbook_11x17_WEB.mxd | Last Updated: 08.22.2017

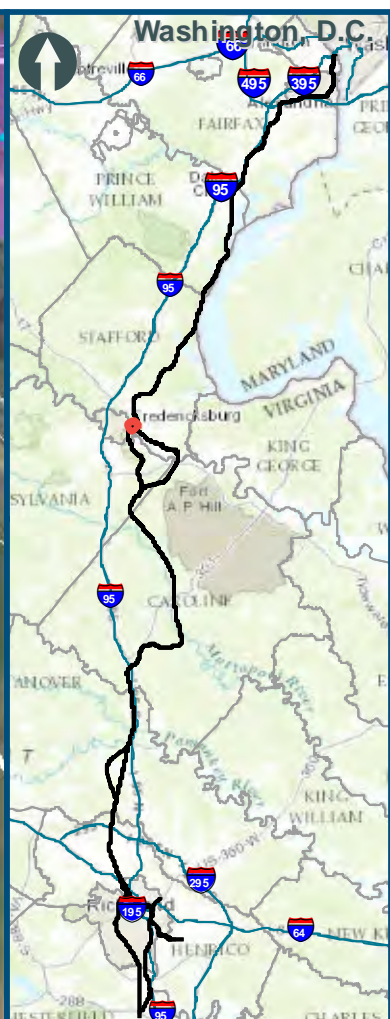

0 100 200
 Feet
 1 inch = 200 feet
 @ 11 x 17 inches
 Projection: Lambert Conformal Conic
 State Plane Virginia North FIPS 4501 Feet
 North American Datum of 1983
 Imagery/Basemap Source: 2015 Bing
 Aerial Imagery; ESRI World Transportation

Legend

- Permanent Limits of Disturbance
- Temporary Limits of Disturbance
- CSXT Mileposts
- Track - Existing
- Stations
- Culverts
- Delineated Stream Impacts
- Delineated Streams
- Major River Impacts
- Waterbodies
- Delineated Wetlands
- Delineated Wetland Impacts
- Resource Protection Areas
- Resource Protection Area Impacts
- Impaired Waters
(Virginia Department of Environmental Quality)
- CSXT ROW (County Parcel Data)
- City/County Parcels
- City/County Boundary

**Mapbook C-3
 Potential Impacts to
 Wetlands and Streams
 Build Alternative 3C
 Add Two-Track
 Bypass East**

\\dcis-main\gis_data\GIS\Projects\0115-05_VA_Dep\toRail-Public\Transportation\0239056_RAPS-4\AltDev-Concept\Eng\map_docs\mxd\01EIS\Tech_Reports\Natural_Resources\Appendices\Appendix_C_Fburg\Mapbook_C-3_Mapbook_11x17_WEB.mxd | Last Updated: 08/22/2017

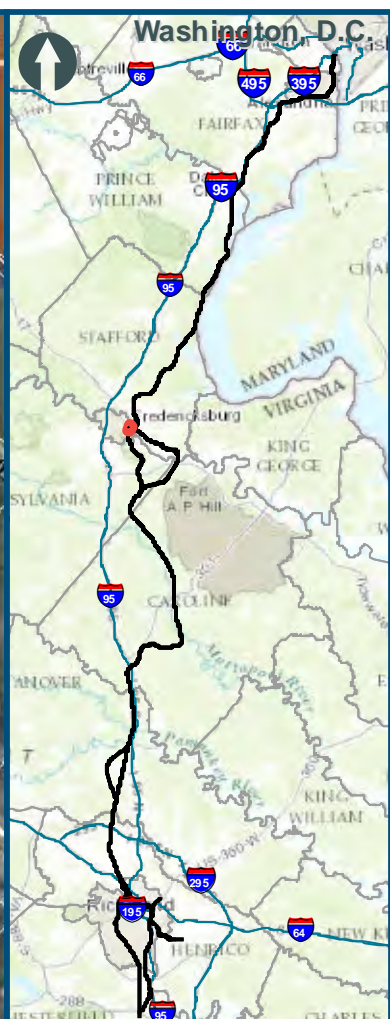

0 100 200
 Feet
 1 inch = 200 feet
 @ 11 x 17 inches
 Projection: Lambert Conformal Conic
 State Plane Virginia North FIPS 4501 Feet
 North American Datum of 1983
 Imagery/Basemap Source: 2015 Bing
 Aerial Imagery; ESRI World Transportation

Legend

- Permanent Limits of Disturbance
- Temporary Limits of Disturbance
- CSXT Mileposts
- Track - Existing
- Stations
- Culverts
- Delineated Stream Impacts
- Delineated Streams
- Major River Impacts
- Waterbodies
- Delineated Wetlands
- Delineated Wetland Impacts
- Resource Protection Areas
- Resource Protection Area Impacts
- Impaired Waters
- CSXT ROW (County Parcel Data)
- City/County Parcels
- City/County Boundary

**Mapbook C-3
 Potential Impacts to
 Wetlands and Streams
 Build Alternative 3C
 Add Two-Track
 Bypass East**

\\dcis-main\gis_data\GIS\Projects\0115-46_VA_Depot\Rail-Public\T\Transportation\0239056_RAPS-4\IT\Dev-Concept\Eng\map_docs\mxd\01\Tech_Reports\Natural Resources\Appendices\Appendix_C_FburgWeb_11x17_WEB.mxd | Last Updated: 08.22.2017



www.DC2RVArail.com



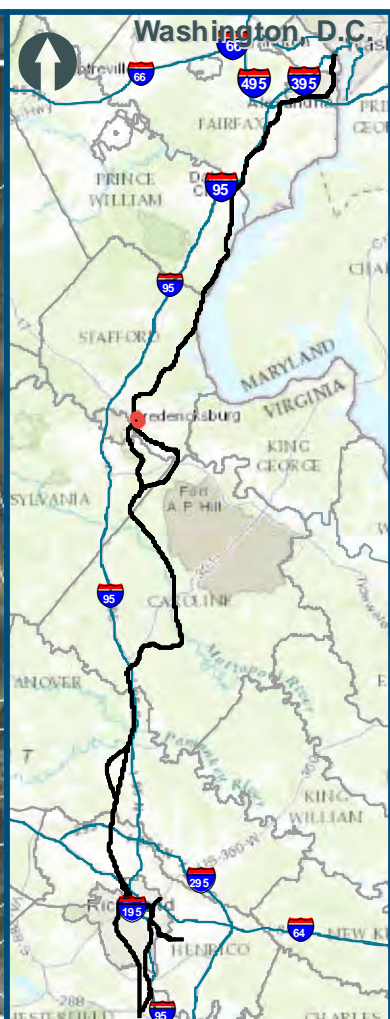
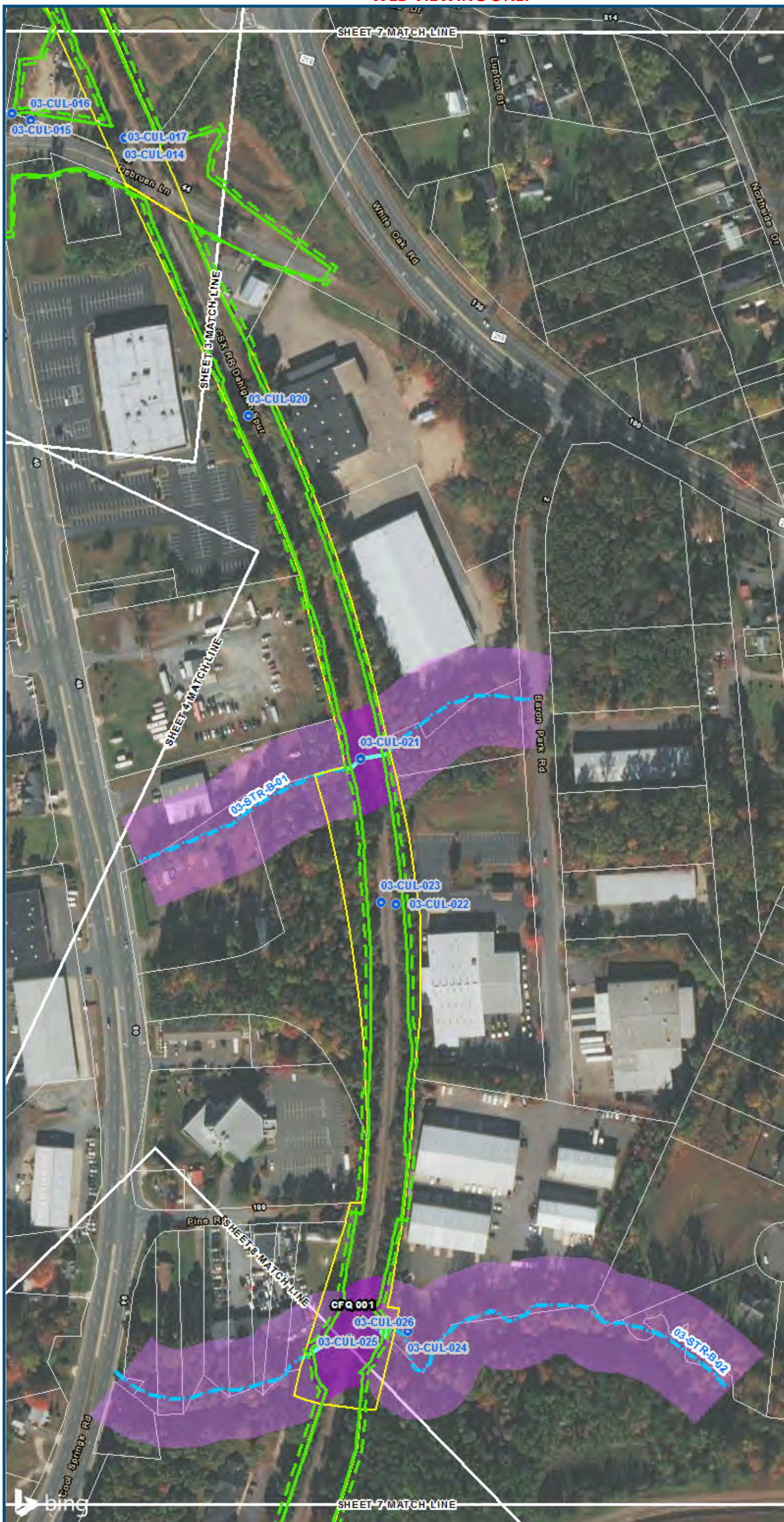

0 100 200
 Feet
 1 inch = 200 feet
 @ 11 x 17 inches
 Projection: Lambert Conformal Conic
 State Plane Virginia North FIPS 4501 Feet
 North American Datum of 1983
 Imagery/Basemap Source: 2015 Bing
 Aerial Imagery; ESRI World Transportation

Legend

- Permanent Limits of Disturbance
 - Temporary Limits of Disturbance
 - CSXT Mileposts
 - Track - Existing
 - Stations
 - Culverts
 - Delineated Stream Impacts
 - Delineated Streams
 - Major River Impacts
 - Waterbodies
 - Delineated Wetlands
 - Delineated Wetland Impacts
 - Resource Protection Areas
 - Resource Protection Area Impacts
 - Impaired Waters
 - CSXT ROW (County Parcel Data)
 - City/County Parcels
 - City/County Boundary
- (Virginia Department of Environmental Quality)*

**Mapbook C-3
 Potential Impacts to
 Wetlands and Streams
 Build Alternative 3C
 Add Two-Track
 Bypass East**

\\cis-main\gis_data\GIS\Projects\0115-46_VA\Depot\Rail-Public\Transportation\0239056_RAPS-4\IT\Dev-Concept\Eng\map_docs\mxd\01EIS\Tech_Reports\Natural_Resources\Appendices\Appendix_C_FBurgWeb_Versions\Wetlands_AppC-3_Mapbook_11x17_WEB.mxd | Last Updated: 08.22.2017

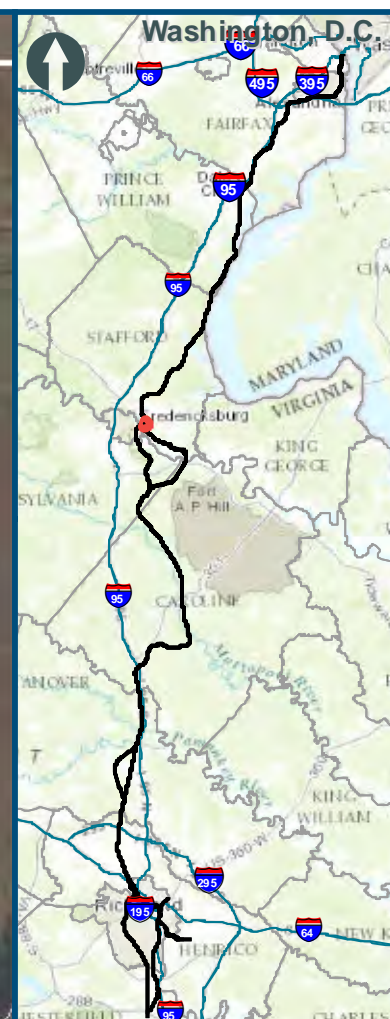
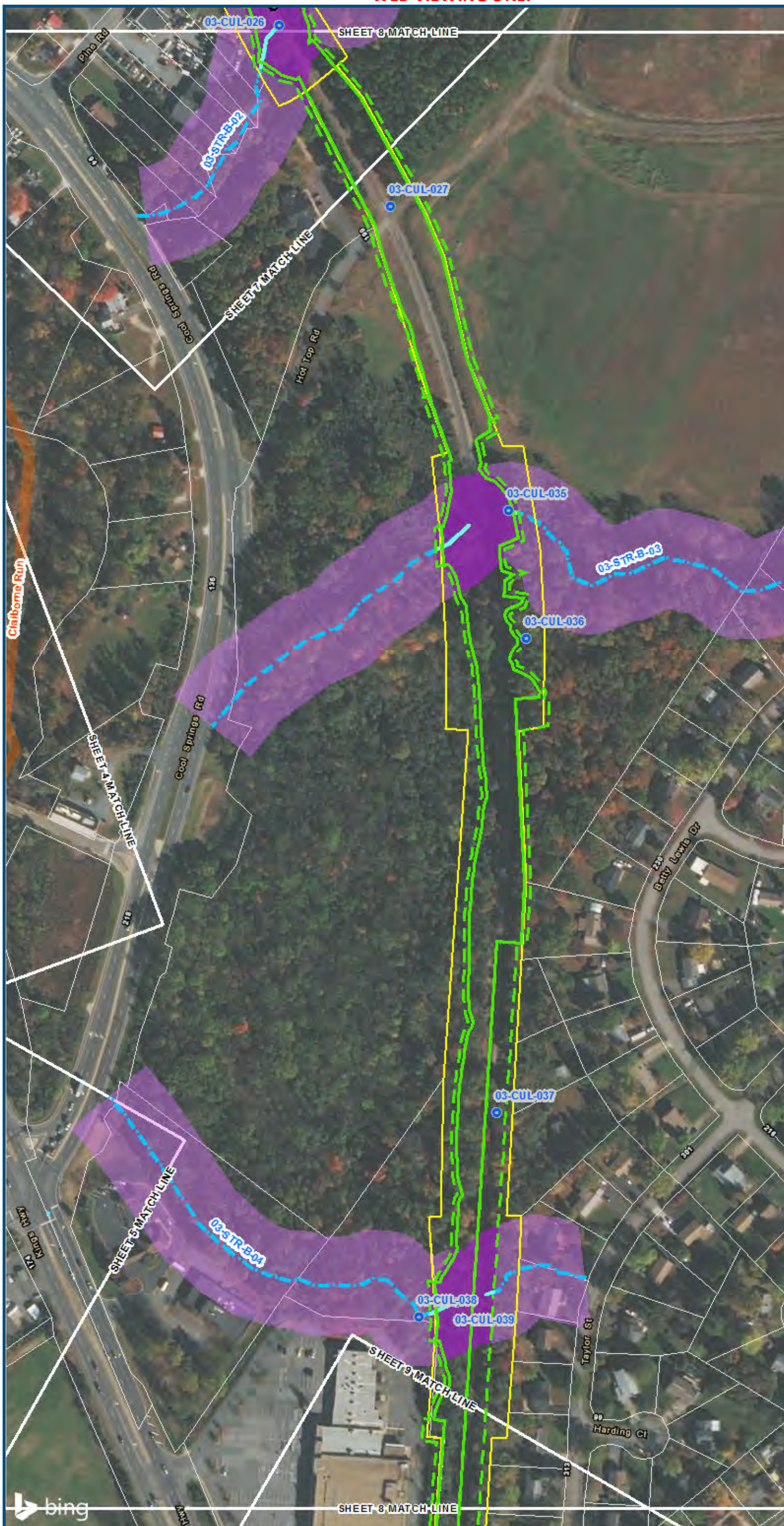

0 100 200
 Feet
 1 inch = 200 feet
 @ 11 x 17 inches
 Projection: Lambert Conformal Conic
 State Plane Virginia North FIPS 4501 Feet
 North American Datum of 1983
 Imagery/Basemap Source: 2015 Bing
 Aerial Imagery; ESRI World Transportation

- Legend**
- Permanent Limits of Disturbance
 - Temporary Limits of Disturbance
 - CSXT Mileposts
 - Track - Existing
 - Stations
 - Culverts
 - Delineated Stream Impacts
 - Delineated Streams
 - Major River Impacts
 - Waterbodies
 - Delineated Wetlands
 - Delineated Wetland Impacts
 - Resource Protection Areas
 - Resource Protection Area Impacts
 - Impaired Waters
 - CSXT ROW (County Parcel Data)
 - City/County Parcels
 - City/County Boundary
- (Virginia Department of Environmental Quality)*

**Mapbook C-3
 Potential Impacts to
 Wetlands and Streams
 Build Alternative 3C
 Add Two-Track
 Bypass East**

\\dcis-main\gis_data\GIS\Projects\0115-46_VA_DepotRail-PublicTransportation\0239056_RAPS-4\ITDev-Concept\Eng\map_docs\mxd\02\GIS\Tech_Reports\NaturalResources\Appendices\Appendix_C_FBurgWeb_Versions\Wetlands_AppC-3_Mapbook_11x17_WEB.mxd | Last Updated: 08.22.2017



www.DC2RVArail.com



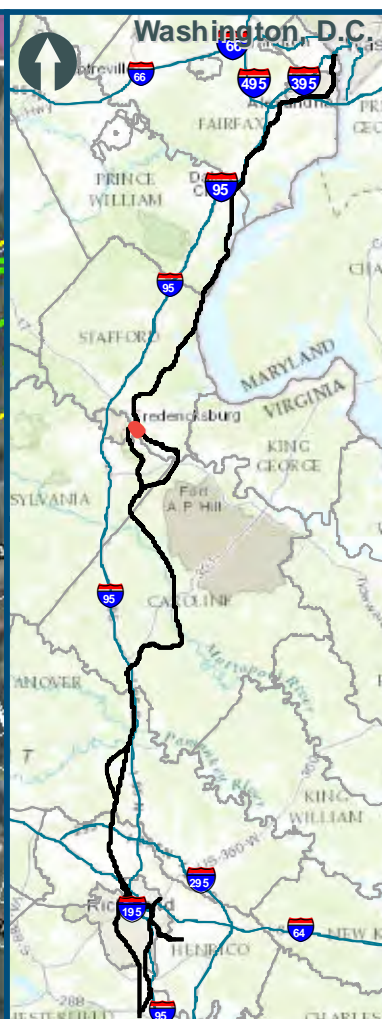

0 100 200
 Feet
 1 inch = 200 feet
 @ 11 x 17 inches
 Projection: Lambert Conformal Conic
 State Plane Virginia North FIPS 4501 Feet
 North American Datum of 1983
 Imagery/Basemap Source: 2015 Bing
 Aerial Imagery; ESRI World Transportation

Legend

- Permanent Limits of Disturbance
 - Temporary Limits of Disturbance
 - CSXT Mileposts
 - Track - Existing
 - Stations
 - Culverts
 - Delineated Stream Impacts
 - Delineated Streams
 - Major River Impacts
 - Waterbodies
 - Delineated Wetlands
 - Delineated Wetland Impacts
 - Resource Protection Areas
 - Resource Protection Area Impacts
 - Impaired Waters
 - CSXT ROW (County Parcel Data)
 - City/County Parcels
 - City/County Boundary
- (Virginia Department of Environmental Quality)*

Mapbook C-3
Potential Impacts to
Wetlands and Streams
Build Alternative 3C
Add Two-Track
Bypass East

\\dcis-main\gis_data\GIS\Projects\0115-46_VA.Dep.of.Rails-Pub\GIS\Transportation\0239056_RAPS-4\ITDev-Concept\Eng\map_docs\mxd\01EIS\Tech_Reports\Natural_Resources\Appendices\Appendix_C_FBurgWeb_Versions\Wellands_AppC-3_Mapbook_11x17_WEB.mxd | Last Updated: 08.22.2017



0 100 200
 Feet
 1 inch = 200 feet
 @ 11 x 17 inches
 Projection: Lambert Conformal Conic
 State Plane Virginia North FIPS 4501 Feet
 North American Datum of 1983
 Imagery/Basemap Source: 2015 Bing
 Aerial Imagery; ESRI World Transportation

Legend

- Permanent Limits of Disturbance
 - Temporary Limits of Disturbance
 - CSXT Mileposts
 - Track - Existing
 - Stations
 - Culverts
 - Delineated Stream Impacts
 - Delineated Streams
 - Major River Impacts
 - Waterbodies
 - Delineated Wetlands
 - Delineated Wetland Impacts
 - Resource Protection Areas
 - Resource Protection Area Impacts
 - Impaired Waters
 - CSXT ROW (County Parcel Data)
 - City/County Parcels
 - City/County Boundary
- (Virginia Department of Environmental Quality)*

**Mapbook C-3
 Potential Impacts to
 Wetlands and Streams
 Build Alternative 3C
 Add Two-Track
 Bypass East**

\\dcis-main\gis_data\GIS\Projects\0115-46_VA\DeptofRails-Public\Transportation\0239056_RAPS-4\Mapbook-3\Mapbook_11x17_WEB.mxd | Last Updated: 08/22/2017



www.DC2RVArail.com



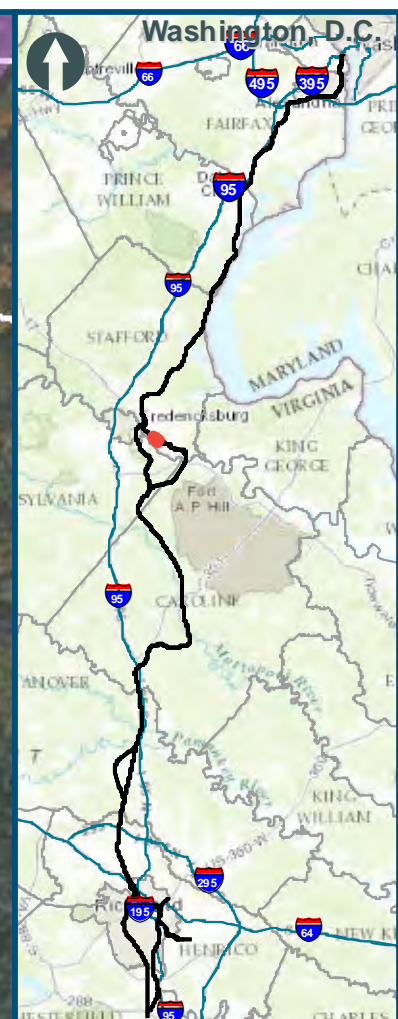

0 100 200
 Feet
 1 inch = 200 feet
 @ 11 x 17 inches
 Projection: Lambert Conformal Conic
 State Plane Virginia North FIPS 4501 Feet
 North American Datum of 1983
 Imagery/Basemap Source: 2015 Bing
 Aerial Imagery; ESRI World Transportation

Legend

- Permanent Limits of Disturbance
 - Temporary Limits of Disturbance
 - CSXT Mileposts
 - Track - Existing
 - Stations
 - Culverts
 - Delineated Stream Impacts
 - Delineated Streams
 - Major River Impacts
 - Waterbodies
 - Delineated Wetlands
 - Delineated Wetland Impacts
 - Resource Protection Areas
 - Resource Protection Area Impacts
 - Impaired Waters
 - CSXT ROW (County Parcel Data)
 - City/County Parcels
 - City/County Boundary
- (Virginia Department of Environmental Quality)*

**Mapbook C-3
 Potential Impacts to
 Wetlands and Streams
 Build Alternative 3C
 Add Two-Track
 Bypass East**

\\dc\main\gis_data\GIS\Projects\0115-46_VA_Dep\toRail-Public\Transportation\0239056_RAPS-4AltDev-Concept\Eng\map_docs\mxd\01EIS\Tech_Reports\Natural_Resources\Appendices\Appendix_C_FBurgWeb_Versions\Wetlands_AppC-3_Mapbook_11x17_WEB.mxd | Last Updated: 08.22.2017

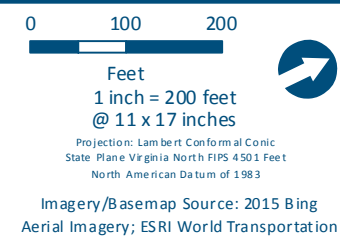
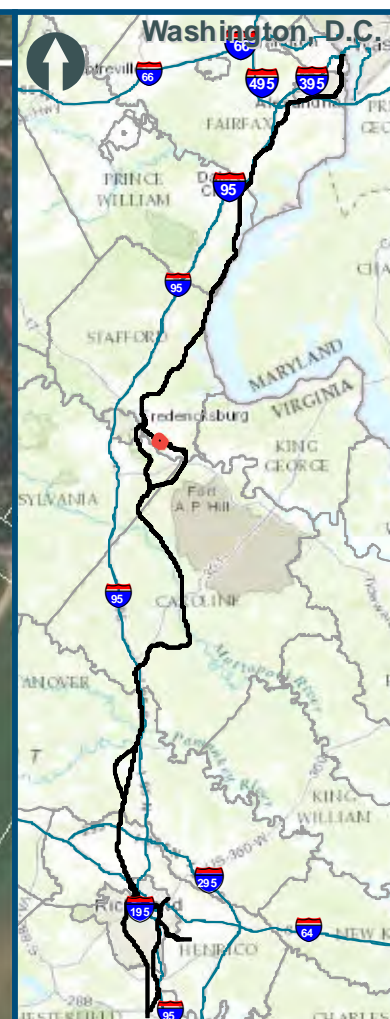
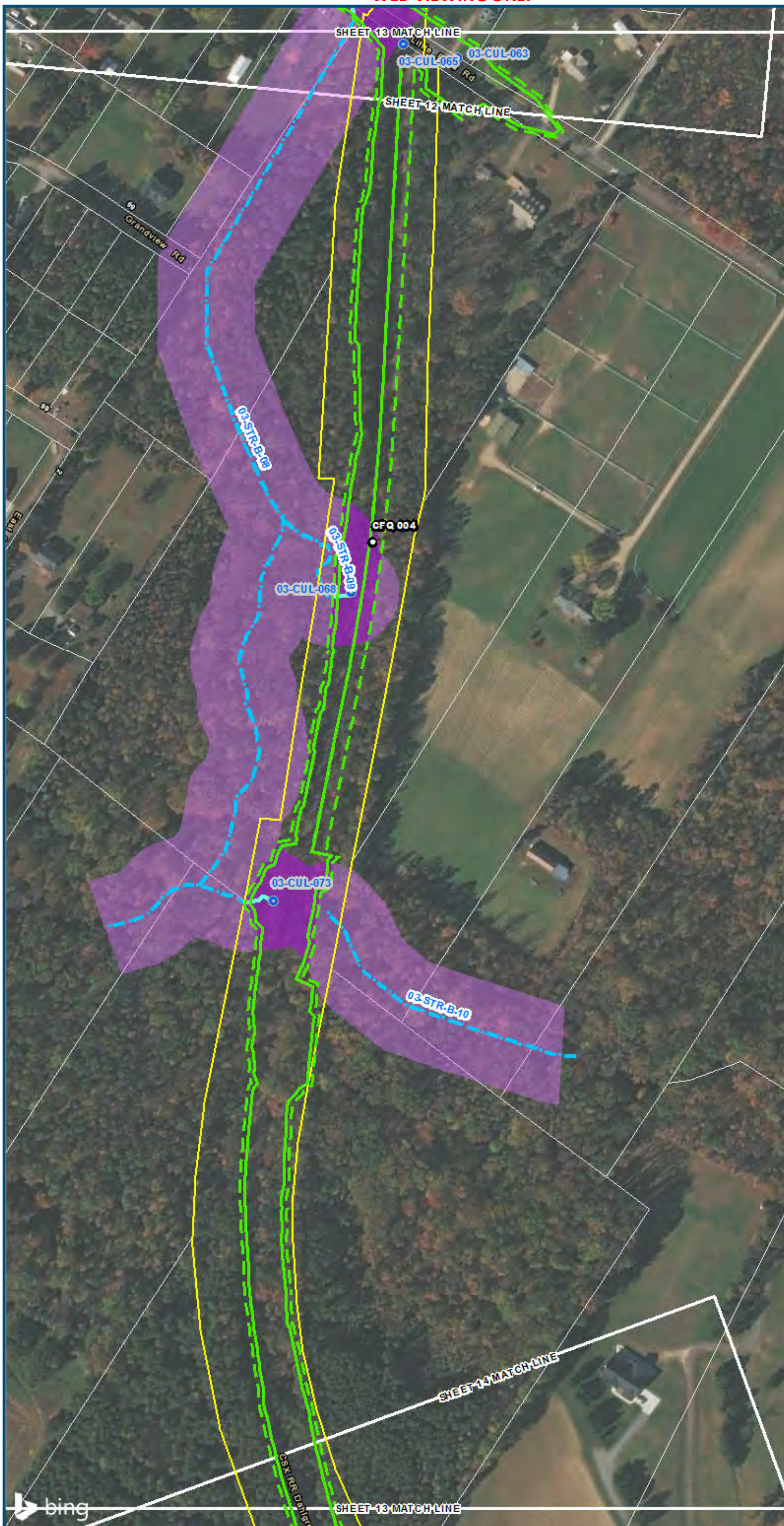

- Legend**
- Permanent Limits of Disturbance
 - Temporary Limits of Disturbance
 - CSXT Mileposts
 - Track - Existing
 - Stations
 - Culverts
 - Delineated Stream Impacts
 - Delineated Streams
 - Major River Impacts
 - Waterbodies
 - Delineated Wetlands
 - Delineated Wetland Impacts
 - Resource Protection Areas
 - Resource Protection Area Impacts
 - Impaired Waters
 - CSXT ROW (County Parcel Data)
 - City/County Parcels
 - City/County Boundary
- (Virginia Department of Environmental Quality)*

**Mapbook C-3
Potential Impacts to
Wetlands and Streams
Build Alternative 3C
Add Two-Track
Bypass East**

\\vlis-main\gis_data\GIS\Projects\0115-46_VA_Dep\Rail-Public\Transportation\02305056_RAPS-4\ITDev-Concept\Eng\map_docs\mxd\01EIS\Tech_Reports\Natural_Resources\Appendices\Appendix_C_FB\rg\Web_Versions\Wetlands_AppC-3_Mapbook_11x17_WEB.mxd | Last Updated: 08.22.2017



www.DC2RVArail.com



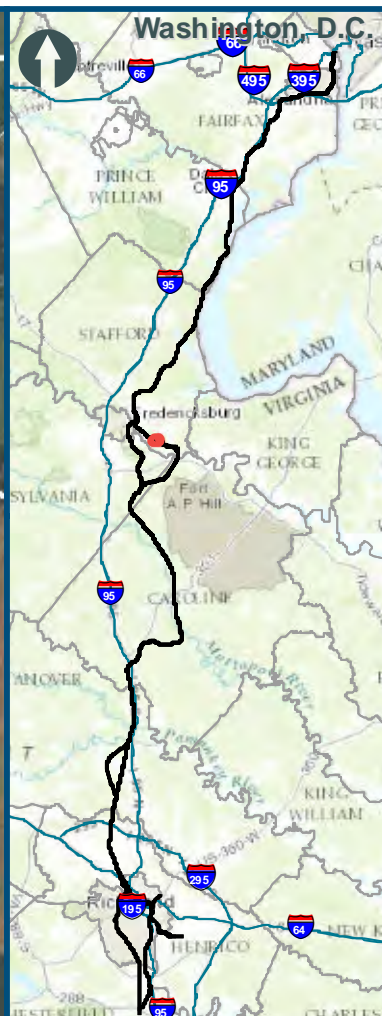

0 100 200
 Feet
 1 inch = 200 feet
 @ 11 x 17 inches
 Projection: Lambert Conformal Conic
 State Plane Virginia North FIPS 4501 Feet
 North American Datum of 1983
 Imagery/Basemap Source: 2015 Bing
 Aerial Imagery; ESRI World Transportation

Legend

- Permanent Limits of Disturbance
- Temporary Limits of Disturbance
- CSXT Mileposts
- Track - Existing
- Stations
- Culverts
- Delineated Stream Impacts
- Delineated Streams
- Major River Impacts
- Waterbodies
- Delineated Wetlands
- Delineated Wetland Impacts
- Resource Protection Areas
- Resource Protection Area Impacts
- Impaired Waters
- CSXT ROW (County Parcel Data)
- City/County Parcels
- City/County Boundary

**Mapbook C-3
 Potential Impacts to
 Wetlands and Streams
 Build Alternative 3C
 Add Two-Track
 Bypass East**

\\dcis-main\gis_data\GIS\Projects\0115-46_VA\Depot\Railis-Pub\fcT\transportation\02309056_RAPS-4AltDev-Concept\Eng\map_docs\mxd\01EIS\Tech_Reports\Natural Resources\Appendices\Appendix_C_FBurgWeb_Versions\Wetlands_AppC-3_Mapbook_11x17_WEB.mxd | Last Updated: 08.22.2017

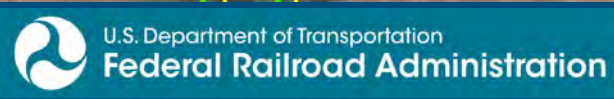

www.DC2RVArail.com



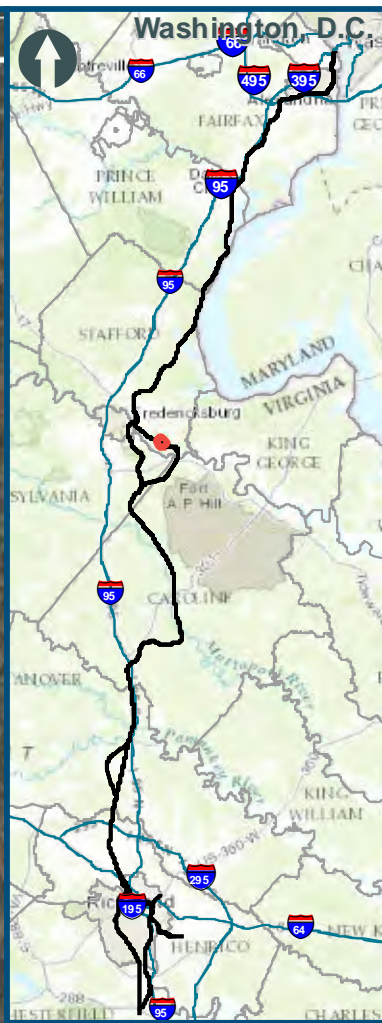

0 100 200
 Feet
 1 inch = 200 feet
 @ 11 x 17 inches
 Projection: Lambert Conformal Conic
 State Plane Virginia North FIPS 4501 Feet
 North American Datum of 1983
 Imagery/Basemap Source: 2015 Bing
 Aerial Imagery; ESRI World Transportation

Legend

- Permanent Limits of Disturbance
 - Temporary Limits of Disturbance
 - CSXT Mileposts
 - Track - Existing
 - Stations
 - Culverts
 - Delineated Stream Impacts
 - Delineated Streams
 - Major River Impacts
 - Waterbodies
 - Delineated Wetlands
 - Delineated Wetland Impacts
 - Resource Protection Areas
 - Resource Protection Area Impacts
 - Impaired Waters
 - CSXT ROW (County Parcel Data)
 - City/County Parcels
 - City/County Boundary
- (Virginia Department of Environmental Quality)*

**Mapbook C-3
 Potential Impacts to
 Wetlands and Streams
 Build Alternative 3C
 Add Two-Track
 Bypass East**

\\vlis-main\gis_data\GIS\Projects\0115-46_VA_DepotRail\Public\T transportation\0239056_RAPS-4AltDev-Concept\Eng\map_docs\mxd\01EIS\Tech_Reports\Natural Resources\Appendices\Appendix_C_FBurgWeb_Versions\Wetlands_AppC-3_Mapbook_11x17_WEB.mxd | Last Updated: 08.22.2017

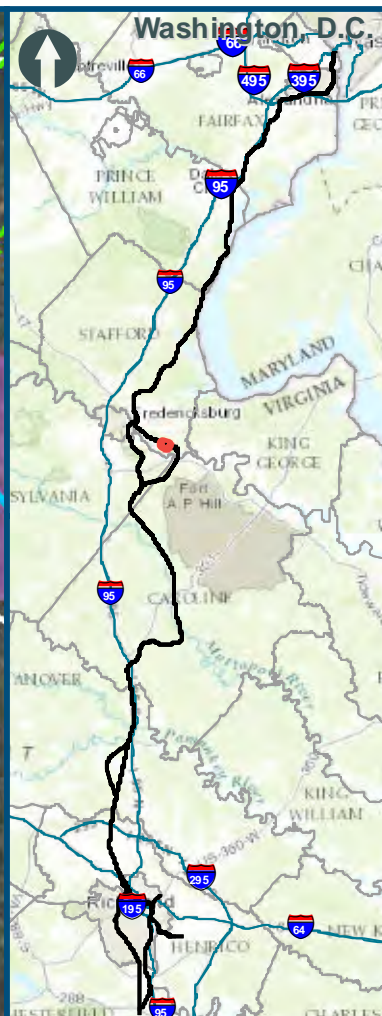
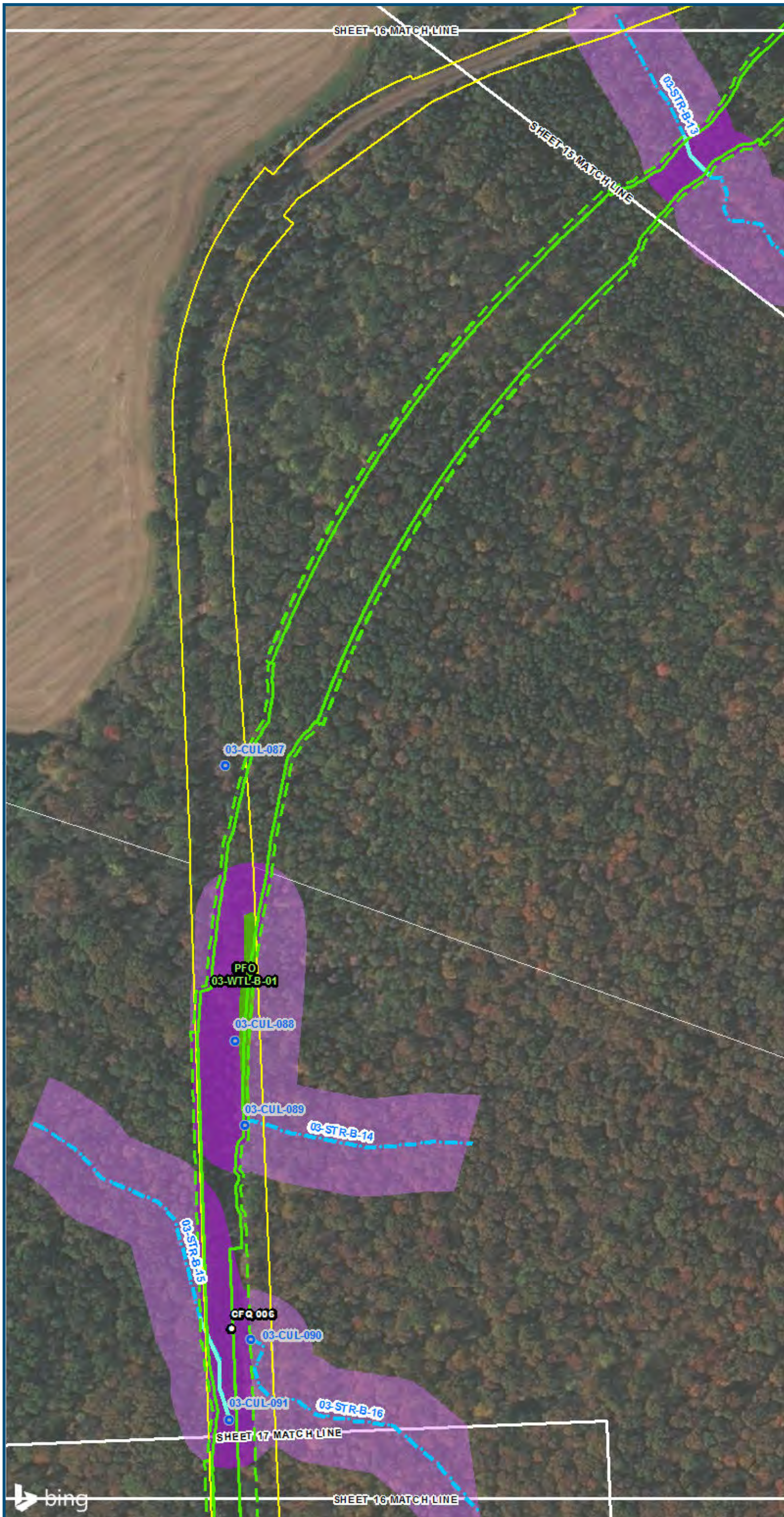

0 100 200
 Feet
 1 inch = 200 feet
 @ 11 x 17 inches
 Projection: Lambert Conformal Conic
 State Plane Virginia North FIPS 4501 Feet
 North American Datum of 1983
 Imagery/Basemap Source: 2015 Bing
 Aerial Imagery; ESRI World Transportation

Legend

- Permanent Limits of Disturbance
 - Temporary Limits of Disturbance
 - CSXT Mileposts
 - Track - Existing
 - Stations
 - Culverts
 - Delineated Stream Impacts
 - Delineated Streams
 - Major River Impacts
 - Waterbodies
 - Delineated Wetlands
 - Delineated Wetland Impacts
 - Resource Protection Areas
 - Resource Protection Area Impacts
 - Impaired Waters
 - CSXT ROW (County Parcel Data)
 - City/County Parcels
 - City/County Boundary
- (Virginia Department of Environmental Quality)*

**Mapbook C-3
 Potential Impacts to
 Wetlands and Streams
 Build Alternative 3C
 Add Two-Track
 Bypass East**



www.DC2RVArail.com



\\cis-main\gis_data\GIS\Projects\0115-46_VA_Dep\to\Rail-Pub\to\T\transportation\0239056_RAPS-4\AI\Dev-Concept\Eng\map_docs\mxd\01EIS\Tech_Reports\Natural_Resources\Appendices\Appendix_C_FBurgWeb_Versions\Wetlands_AppC-3_Mapbook_11x17_WEB.mxd | Last Updated: 08.22.2017

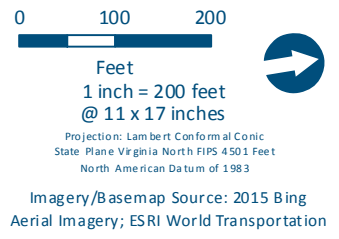

Legend

- Permanent Limits of Disturbance
- Temporary Limits of Disturbance
- CSXT Mileposts
- Track - Existing
- Stations
- Culverts
- Delineated Stream Impacts
- Delineated Streams
- Major River Impacts
- Waterbodies
- Delineated Wetlands
- Delineated Wetland Impacts
- Resource Protection Areas
- Resource Protection Area Impacts
- Impaired Waters
- CSXT ROW (County Parcel Data)
- City/County Parcels
- City/County Boundary

(Virginia Department of Environmental Quality)

**Mapbook C-3
Potential Impacts to
Wetlands and Streams
Build Alternative 3C
Add Two-Track
Bypass East**

\\vlis-main\gis_data\GIS\Projects\0115-46_VA Dept of Rail-Public Transportation\0239056_RAPS-4AltDev-Concept\Eng\map_docs\mxd\01EIS\Tech_Reports\Natural_Resources\Appendices\Appendix_C_FBurgWeb_Versions\Wetlands_AppC-3_Mapbook_11x17_WEB.mxd | Last Updated: 08.22.2017

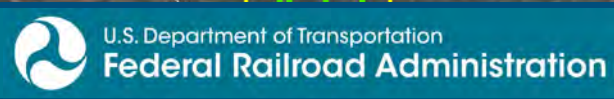

www.DC2RVArail.com



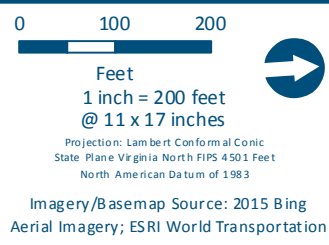
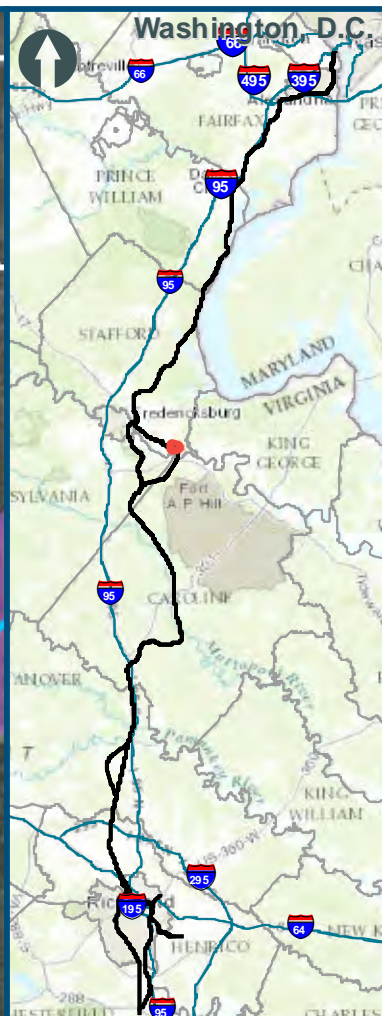
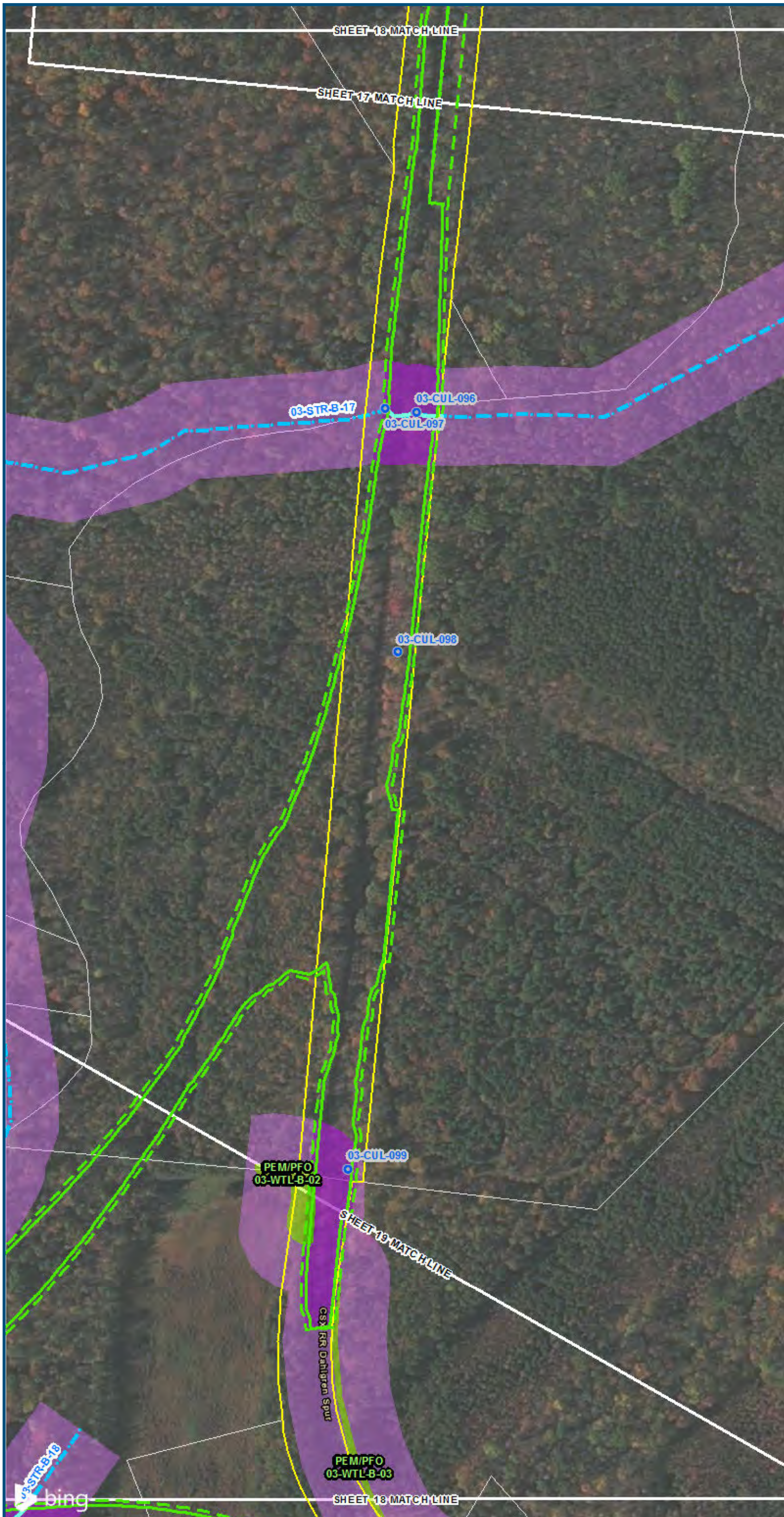

Legend

- Permanent Limits of Disturbance
- Temporary Limits of Disturbance
- CSXT Mileposts
- Track - Existing
- Stations
- Culverts
- Delineated Stream Impacts
- Delineated Streams
- Major River Impacts
- Waterbodies
- Delineated Wetlands
- Delineated Wetland Impacts
- Resource Protection Areas
- Resource Protection Area Impacts
- Impaired Waters
- CSXT ROW (County Parcel Data)
- City/County Parcels
- City/County Boundary

**Mapbook C-3
Potential Impacts to
Wetlands and Streams
Build Alternative 3C
Add Two-Track
Bypass East**

\\dcis-main\gis_data\GIS\Projects\0115-46_VA Dept of Rail-Public Transportation\02390566_RAPS-4AltDev-Concept\Eng\map_docs\mxd\01EIS\Tech_Reports\Natural Resources\Appendices\Appendix_C_FBurgWeb_Versions\Wetlands_AppC-3_Mapbook_11x17_WEB.mxd | Last Updated: 08.22.2017



0 100 200
Feet
1 inch = 200 feet
@ 11 x 17 inches
Projection: Lambert Conformal Conic
State Plane Virginia North FIPS 4501 Feet
North American Datum of 1983
Imagery/Basemap Source: 2015 Bing
Aerial Imagery; ESRI World Transportation

Legend

- Permanent Limits of Disturbance
 - Temporary Limits of Disturbance
 - CSXT Mileposts
 - Track - Existing
 - Stations
 - Culverts
 - Delineated Stream Impacts
 - Delineated Streams
 - Major River Impacts
 - Waterbodies
 - Delineated Wetlands
 - Delineated Wetland Impacts
 - Resource Protection Areas
 - Resource Protection Area Impacts
 - Impaired Waters
 - CSXT ROW (County Parcel Data)
 - City/County Parcels
 - City/County Boundary
- (Virginia Department of Environmental Quality)*

**Mapbook C-3
Potential Impacts to
Wetlands and Streams
Build Alternative 3C
Add Two-Track
Bypass East**

\\vlis-main\gis_data\GIS\Projects\0115-46_VA_Dep_of_Rails-Public\GIS\Tech_Reports\Natural_Resources\Appendices\Appendix_C_FBurgWeb_Versions\Wetlands_AppC-3_Mapbook_11x17_WEB.mxd | Last Updated: 08.22.2017

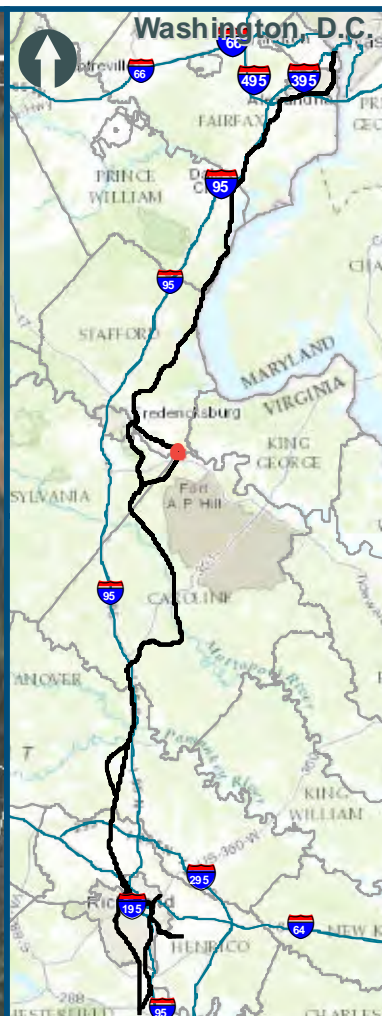
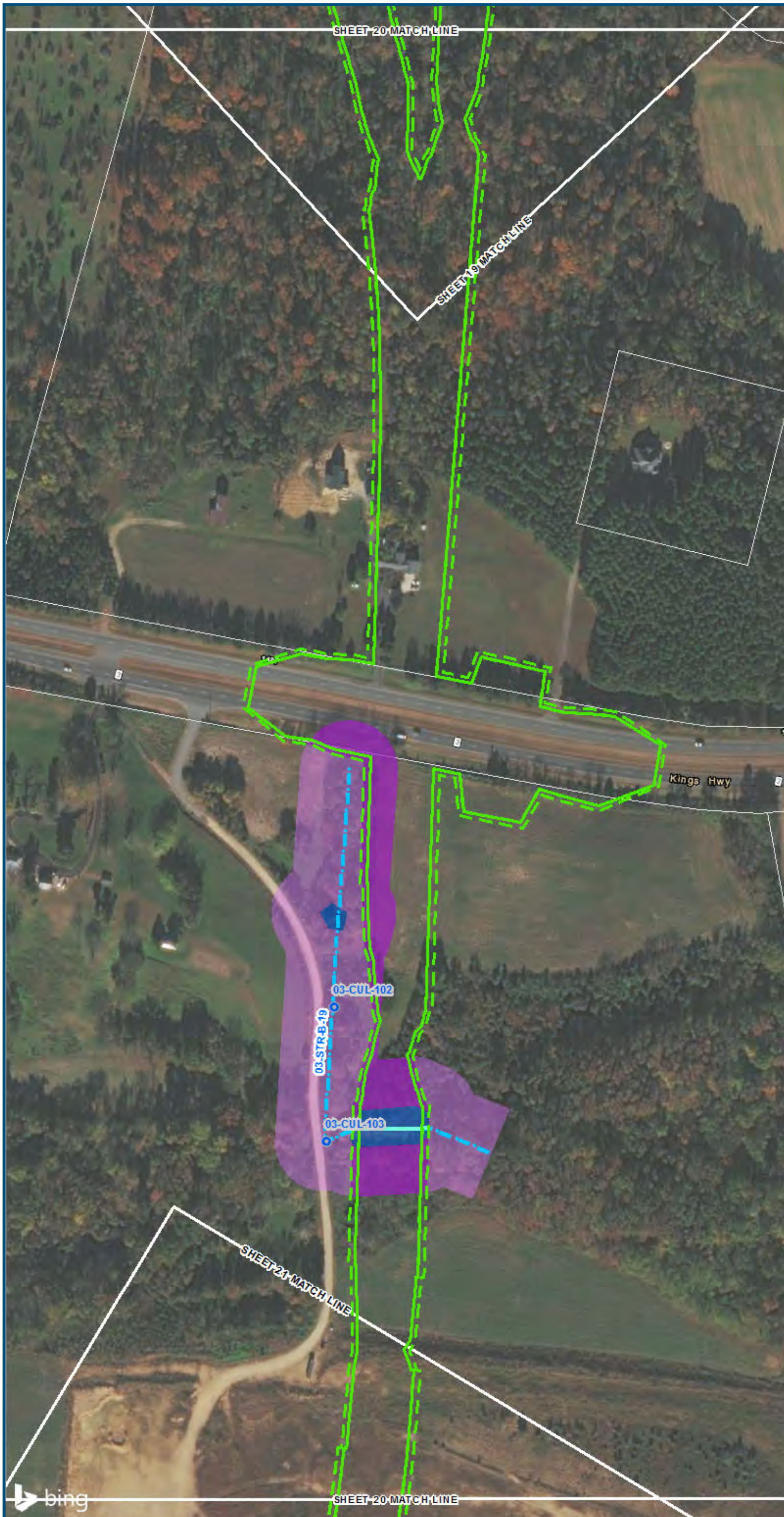

0 100 200
 Feet
 1 inch = 200 feet
 @ 11 x 17 inches
 Projection: Lambert Conformal Conic
 State Plane Virginia North FIPS 4501 Feet
 North American Datum of 1983
 Imagery/Basemap Source: 2015 Bing
 Aerial Imagery; ESRI World Transportation

Legend

- Permanent Limits of Disturbance
 - Temporary Limits of Disturbance
 - CSXT Mileposts
 - Track - Existing
 - Stations
 - Culverts
 - Delineated Stream Impacts
 - Delineated Streams
 - Major River Impacts
 - Waterbodies
 - Delineated Wetlands
 - Delineated Wetland Impacts
 - Resource Protection Areas
 - Resource Protection Area Impacts
 - Impaired Waters
 - CSXT ROW (County Parcel Data)
 - City/County Parcels
 - City/County Boundary
- (Virginia Department of Environmental Quality)*

**Mapbook C-3
 Potential Impacts to
 Wetlands and Streams
 Build Alternative 3C
 Add Two-Track
 Bypass East**

\\vlis-main\gis_data\GIS\Projects\0115-46_VA Dept of Rail\Public\Transportation\0239056_RAPS-4\IT\Dev-Concept\Eng\map_docs\mxd\01\GIS\Tech_Reports\Natural Resources\Appendices\Appendix_C_FBurgWeb_Versions\Wetlands_AppC-3_Mapbook_11x17_WEB.mxd | Last Updated: 08.22.2017

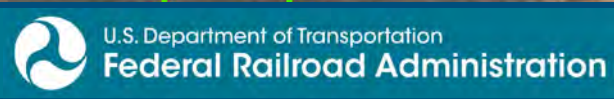

www.DC2RVArail.com



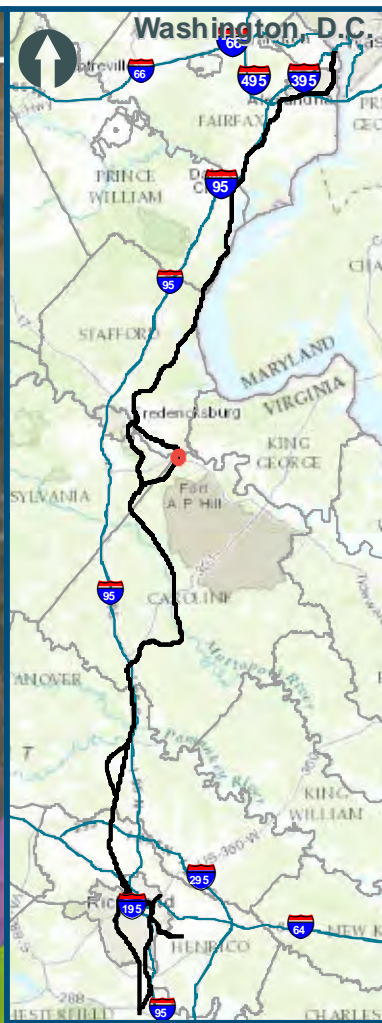

0 100 200
 Feet
 1 inch = 200 feet
 @ 11 x 17 inches
 Projection: Lambert Conformal Conic
 State Plane Virginia North FIPS 4501 Feet
 North American Datum of 1983
 Imagery/Basemap Source: 2015 Bing
 Aerial Imagery; ESRI World Transportation

Legend

- Permanent Limits of Disturbance
 - Temporary Limits of Disturbance
 - CSXT Mileposts
 - Track - Existing
 - Stations
 - Culverts
 - Delineated Stream Impacts
 - Delineated Streams
 - Major River Impacts
 - Waterbodies
 - Delineated Wetlands
 - Delineated Wetland Impacts
 - Resource Protection Areas
 - Resource Protection Area Impacts
 - Impaired Waters
 - CSXT ROW (County Parcel Data)
 - City/County Parcels
 - City/County Boundary
- (Virginia Department of Environmental Quality)*

**Mapbook C-3
 Potential Impacts to
 Wetlands and Streams
 Build Alternative 3C
 Add Two-Track
 Bypass East**

\\dcis-main\gis_data\GIS\Projects\0115-46_VA_Dep_of_Rails-Public\Transportation\0239056_RAPS-4\ITDev-Concept\Eng\map_docs\mxd\01EIS\Tech_Reports\Natural_Resources\Appendices\Appendix_C_FburgWeb_Versions\Wetlands_AppC-3_Mapbook_11x17_WEB.mxd | Last Updated: 08.22.2017



www.DC2RVArail.com



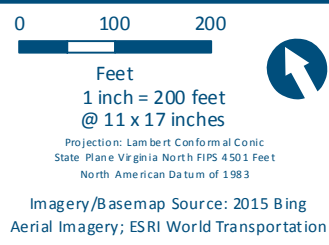
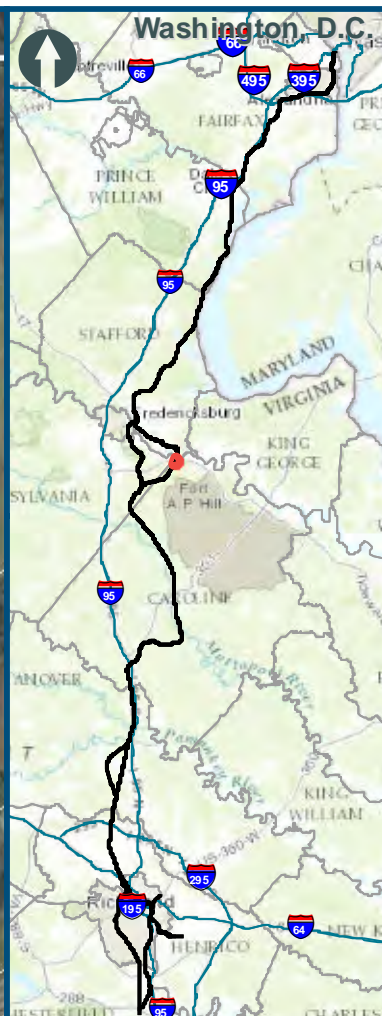
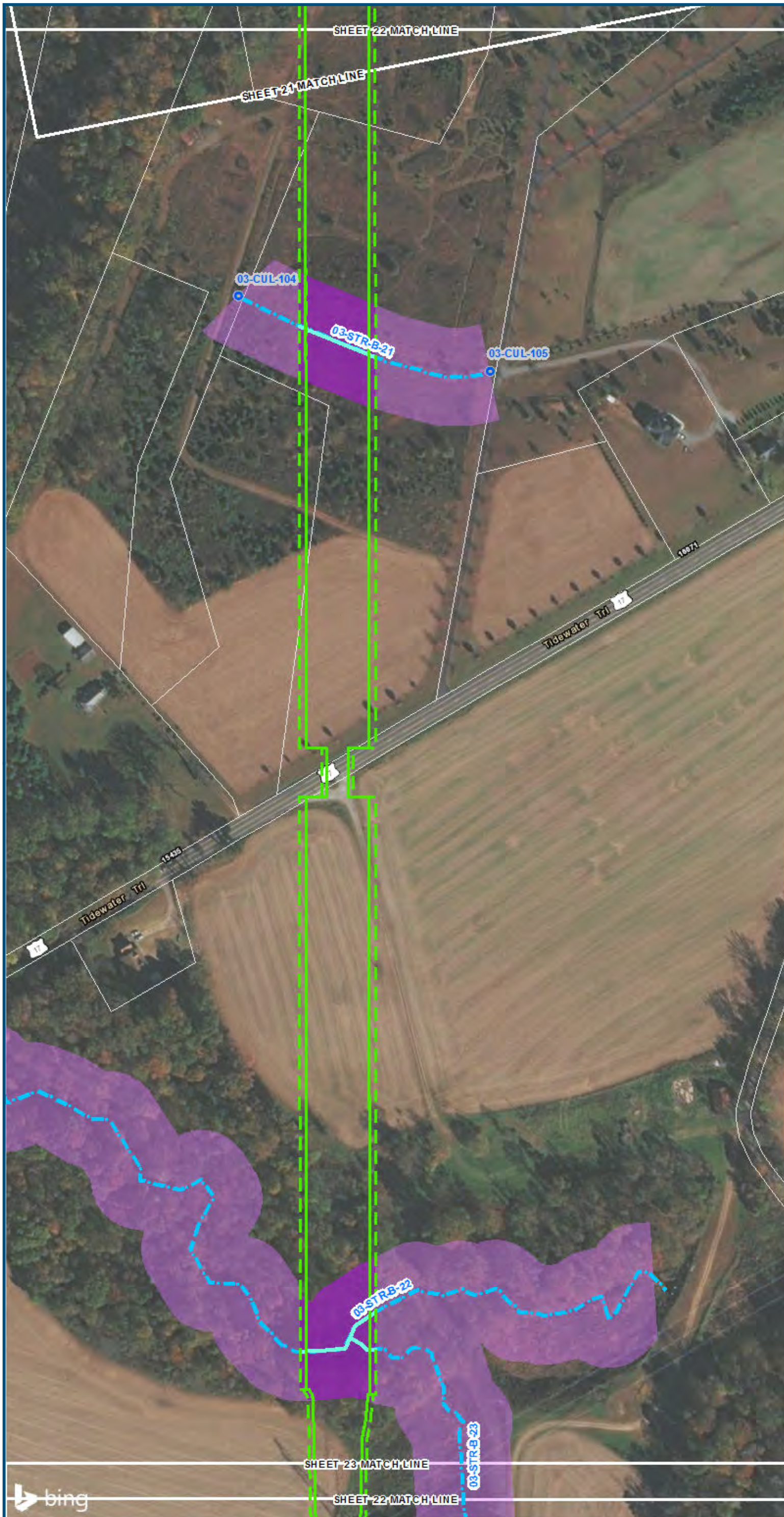

Legend

- Permanent Limits of Disturbance
- Temporary Limits of Disturbance
- CSXT Mileposts
- Track - Existing
- Stations
- Culverts
- Delineated Stream Impacts
- Delineated Streams
- Major River Impacts
- Waterbodies
- Delineated Wetlands
- Delineated Wetland Impacts
- Resource Protection Areas
- Resource Protection Area Impacts
- Impaired Waters
- CSXT ROW (County Parcel Data)
- City/County Parcels
- City/County Boundary

**Mapbook C-3
Potential Impacts to
Wetlands and Streams
Build Alternative 3C
Add Two-Track
Bypass East**



\\vlis-main\gis_data\GIS\Projects\0115-46_VA Dept of Rail-Public Transportation\02390566_RAPS-4AltDev-Concept\Eng\map_docs\mxd\02390566_RAPS-4AltDev-Concept\Appendix_C_FburgWeb_Versions\Wetlands_AppC-3_Mapbook_11x17_WEB.mxd | Last Updated: 08.22.2017

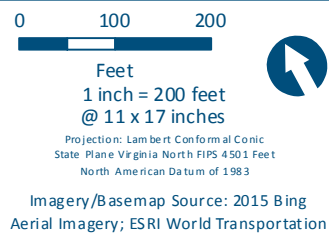
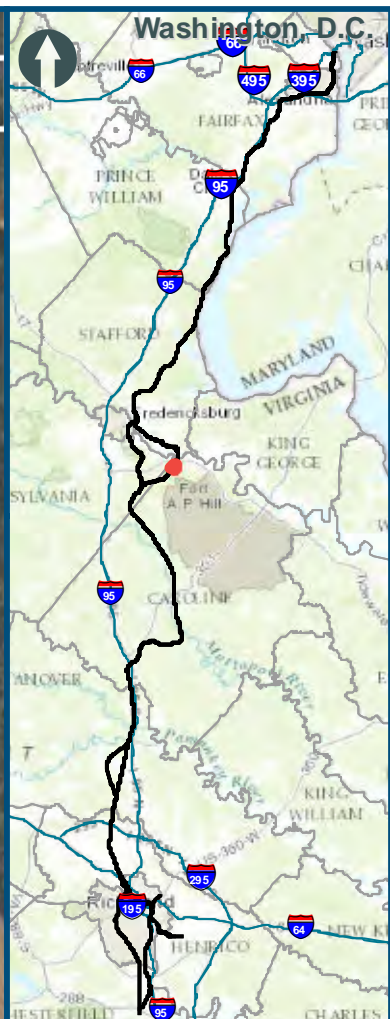

Legend

- Permanent Limits of Disturbance
- Temporary Limits of Disturbance
- CSXT Mileposts
- Track - Existing
- Stations
- Culverts
- Delineated Stream Impacts
- Delineated Streams
- Major River Impacts
- Waterbodies
- Delineated Wetlands
- Delineated Wetland Impacts
- Resource Protection Areas
- Resource Protection Area Impacts
- Impaired Waters (Virginia Department of Environmental Quality)
- CSXT ROW (County Parcel Data)
- City/County Parcels
- City/County Boundary

**Mapbook C-3
Potential Impacts to
Wetlands and Streams
Build Alternative 3C
Add Two-Track
Bypass East**

\\c:\main\gis_data\GIS\Projects\0115_46_VA\DeptofRalls-PublicTransportation\0239056_RAPS-4AltDev-ConceptEng\map_docs\mxd\01EIS\Tech_Reports\Natural Resources\Appendices\Appendix_C_FBurgWeb_Versions\Wetlands_AppC-3_Mapbook_11x17_WEB.mxd | Last Updated: 08.22.2017

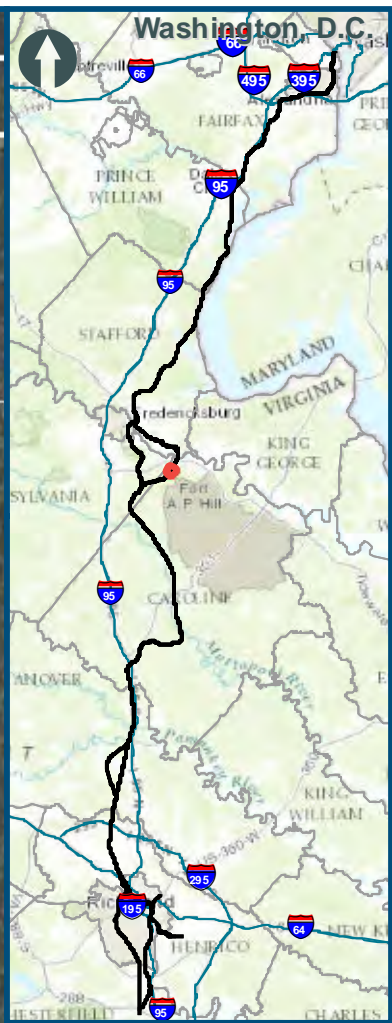

0 100 200
 Feet
 1 inch = 200 feet
 @ 11 x 17 inches
 Projection: Lambert Conformal Conic
 State Plane Virginia North FIPS 4501 Feet
 North American Datum of 1983
 Imagery/Basemap Source: 2015 Bing
 Aerial Imagery; ESRI World Transportation

Legend

- Permanent Limits of Disturbance
- Temporary Limits of Disturbance
- CSXT Mileposts
- Track - Existing
- Stations
- Culverts
- Delineated Stream Impacts
- Delineated Streams
- Major River Impacts
- Waterbodies
- Delineated Wetlands
- Delineated Wetland Impacts
- Resource Protection Areas
- Resource Protection Area Impacts
- Impaired Waters
- CSXT ROW (County Parcel Data)
- City/County Parcels
- City/County Boundary

(Virginia Department of Environmental Quality)

**Mapbook C-3
 Potential Impacts to
 Wetlands and Streams
 Build Alternative 3C
 Add Two-Track
 Bypass East**



www.DC2RVArail.com



\\dcis-main\gis_data\GIS\Projects\0115-46_VA.DepotRailtoRich-PublicTransportation\0239056_RAPS-4AltDev-ConceptEng\map_docs\mxd\02\GIS\Tech_Reports\Natural_Resources\Appendices\Appendix_C_FBurgWeb_Versions\Wellands_AppC-3_Mapbook_11x17_WEB.mxd | Last Updated: 08.22.2017

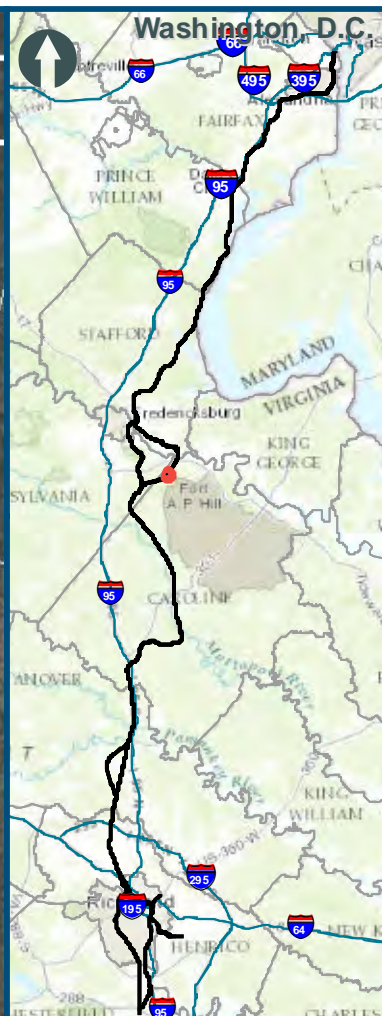
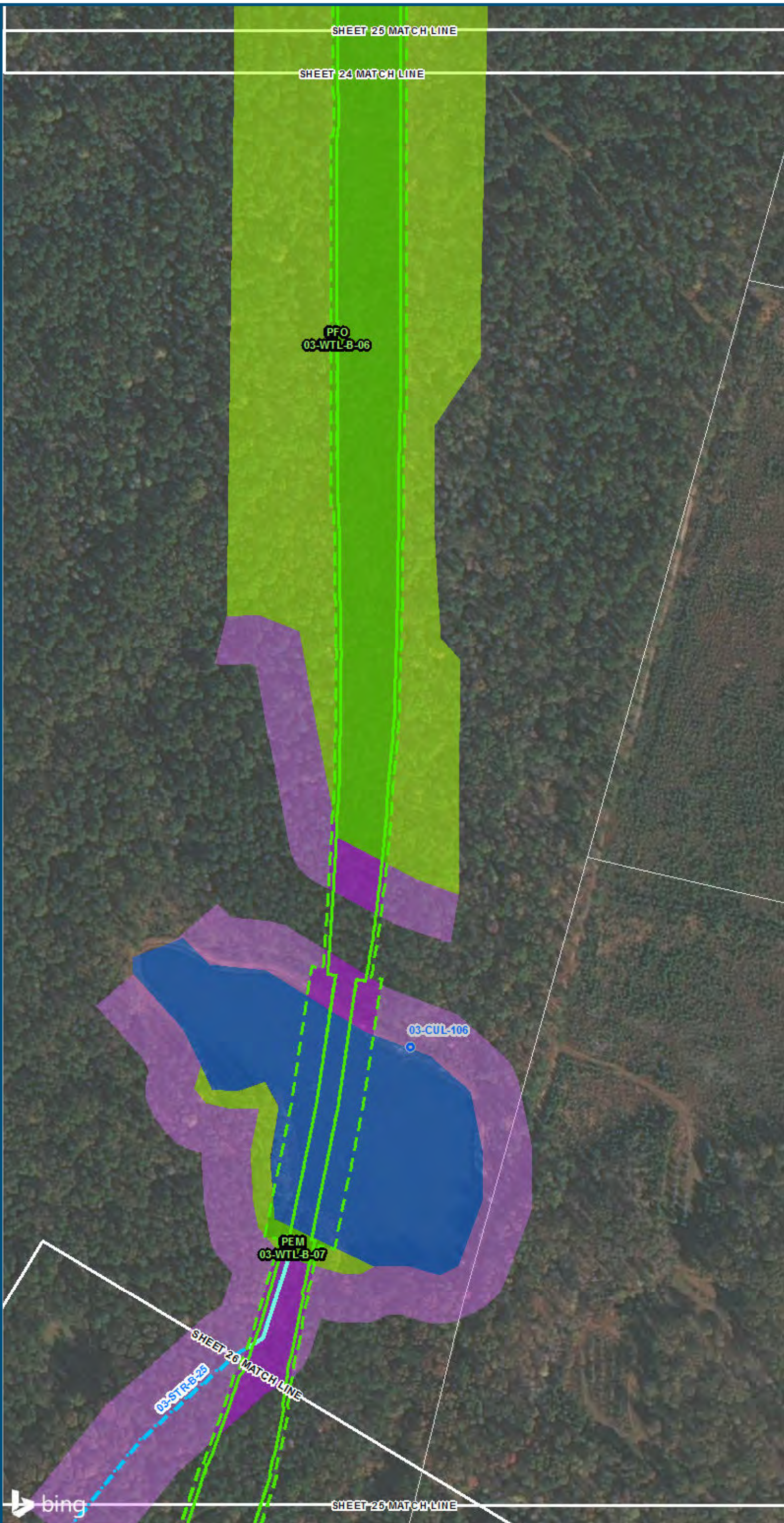

0 100 200
Feet
1 inch = 200 feet @ 11 x 17 inches
Projection: Lambert Conformal Conic
State: Plane Virginia North FIPS 4501 Feet
North American Datum of 1983
Imagery/Basemap Source: 2015 Bing Aerial Imagery; ESRI World Transportation

Legend

- Permanent Limits of Disturbance
 - Temporary Limits of Disturbance
 - CSXT Mileposts
 - Track - Existing
 - Stations
 - Culverts
 - Delineated Stream Impacts
 - Delineated Streams
 - Major River Impacts
 - Waterbodies
 - Delineated Wetlands
 - Delineated Wetland Impacts
 - Resource Protection Areas
 - Resource Protection Area Impacts
 - Impaired Waters
 - CSXT ROW (County Parcel Data)
 - City/County Parcels
 - City/County Boundary
- (Virginia Department of Environmental Quality)

Mapbook C-3
Potential Impacts to
Wetlands and Streams
Build Alternative 3C
Add Two-Track
Bypass East

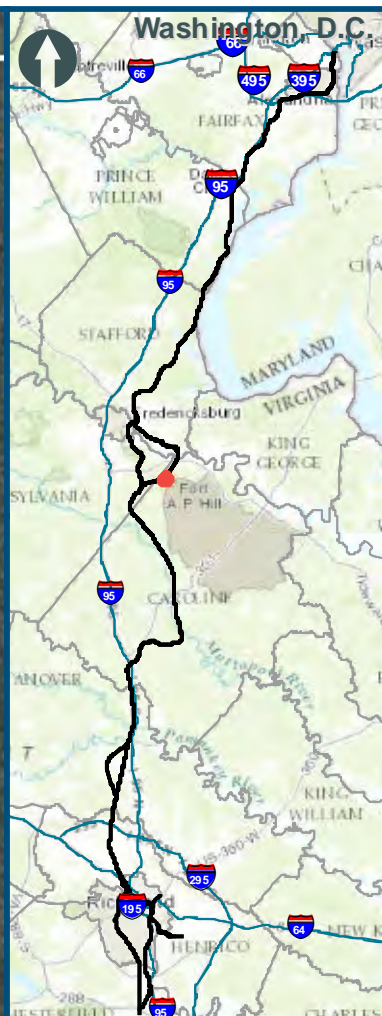

0 100 200
 Feet
 1 inch = 200 feet
 @ 11 x 17 inches
 Projection: Lambert Conformal Conic
 State Plane Virginia North FIPS 4501 Feet
 North American Datum of 1983
 Imagery/Basemap Source: 2015 Bing
 Aerial Imagery; ESRI World Transportation

Legend

- Permanent Limits of Disturbance
- Temporary Limits of Disturbance
- CSXT Mileposts
- Track - Existing
- Stations
- Culverts
- Delineated Stream Impacts
- Delineated Streams
- Major River Impacts
- Waterbodies
- Delineated Wetlands
- Delineated Wetland Impacts
- Resource Protection Areas
- Resource Protection Area Impacts
- Impaired Waters
- CSXT ROW (County Parcel Data)
- City/County Parcels
- City/County Boundary

Mapbook C-3
Potential Impacts to
Wetlands and Streams
Build Alternative 3C
Add Two-Track
Bypass East

\\vlis-main\gis_data\GIS\Projects\0115-46_VA_Depot\Rail-Public\Transportation\0239056_RAPS-4AltDev-Concept\Eng\map_docs\mxd\01EIS\Tech_Reports\Natural_Resources\Appendices\Appendix_C_FBurgWeb_Versions\Wetlands_AppC-3_Mapbook_11x17_WEB.mxd | Last Updated: 08.22.2017



www.DC2RVArail.com



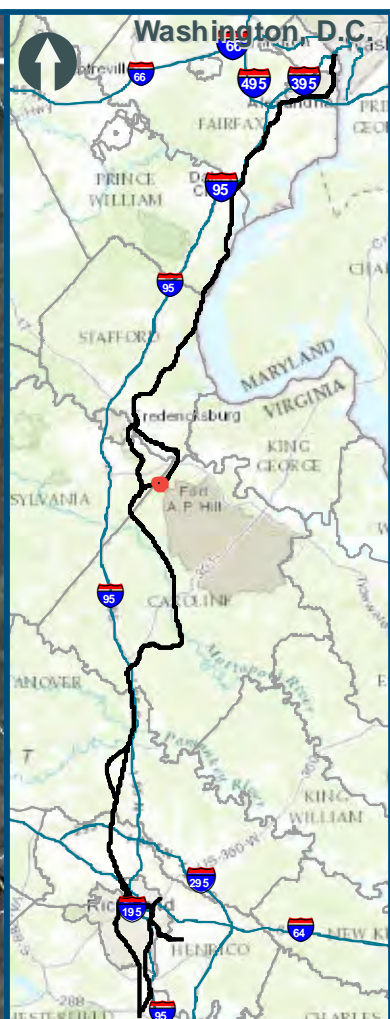

0 100 200
 Feet
 1 inch = 200 feet
 @ 11 x 17 inches
 Projection: Lambert Conformal Conic
 State Plane Virginia North FIPS 4501 Feet
 North American Datum of 1983
 Imagery/Basemap Source: 2015 Bing
 Aerial Imagery; ESRI World Transportation

Legend

- Permanent Limits of Disturbance
 - Temporary Limits of Disturbance
 - CSXT Mileposts
 - Track - Existing
 - Stations
 - Culverts
 - Delineated Stream Impacts
 - Delineated Streams
 - Major River Impacts
 - Waterbodies
 - Delineated Wetlands
 - Delineated Wetland Impacts
 - Resource Protection Areas
 - Resource Protection Area Impacts
 - Impaired Waters
 - CSXT ROW (County Parcel Data)
 - City/County Parcels
 - City/County Boundary
- (Virginia Department of Environmental Quality)*

**Mapbook C-3
 Potential Impacts to
 Wetlands and Streams
 Build Alternative 3C
 Add Two-Track
 Bypass East**

Sheet 27 of 40

\\vlis-main\gis_data\GIS\Projects\0115-46_VA_Dep\Rail-Public\Transportation\0239056_RAPS-4\ITDev-Concept\Eng\map_docs\mxd\01EIS\Tech_Reports\Natural_Resources\Appendices\Appendix_C_FBurgWeb_Versions\Wetlands_AppC-3_Mapbook_11x17_WEB.mxd | Last Updated: 08.22.2017

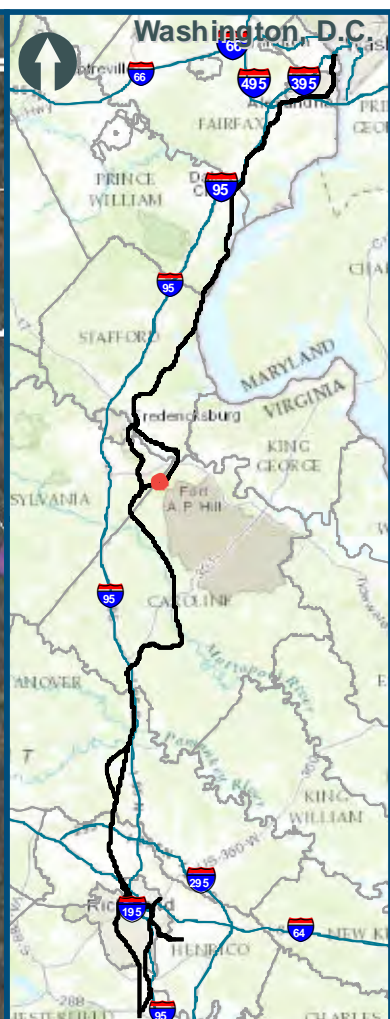
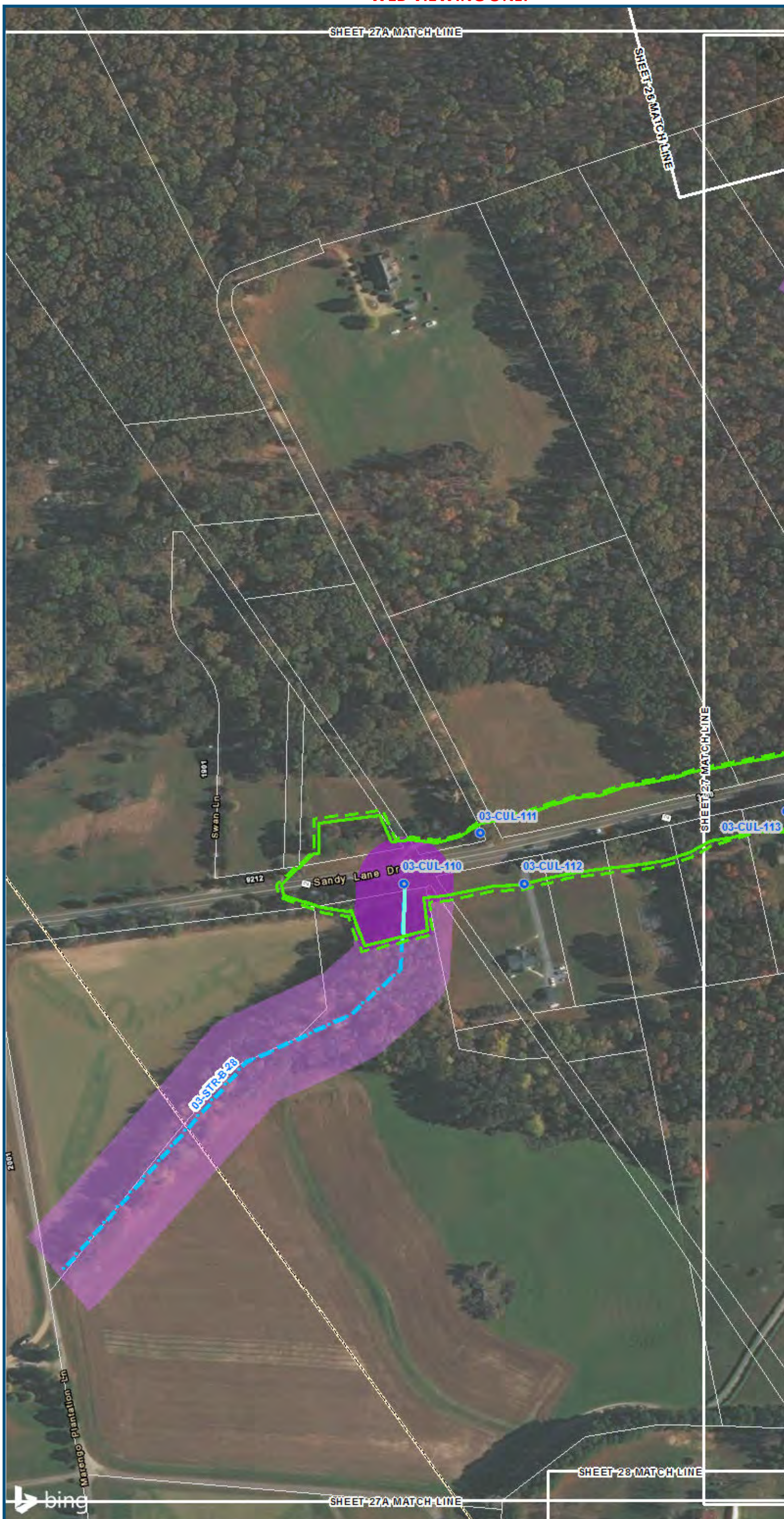

0 100 200
 Feet
 1 inch = 200 feet
 @ 11 x 17 inches
 Projection: Lambert Conformal Conic
 State Plane Virginia North FIPS 4501 Feet
 North American Datum of 1983
 Imagery/Basemap Source: 2015 Bing
 Aerial Imagery; ESRI World Transportation

Legend

- Permanent Limits of Disturbance
 - Temporary Limits of Disturbance
 - CSXT Mileposts
 - Track - Existing
 - Stations
 - Culverts
 - Delineated Stream Impacts
 - Delineated Streams
 - Major River Impacts
 - Waterbodies
 - Delineated Wetlands
 - Delineated Wetland Impacts
 - Resource Protection Areas
 - Resource Protection Area Impacts
 - Impaired Waters
 - CSXT ROW (County Parcel Data)
 - City/County Parcels
 - City/County Boundary
- (Virginia Department of Environmental Quality)*

**Mapbook C-3
 Potential Impacts to
 Wetlands and Streams
 Build Alternative 3C
 Add Two-Track
 Bypass East**

\\vlis-main\gis_data\GIS\Projects\0115-46_VA_Dep\Rail-PublicTransportation\0239056_RAPS-4AltDev-Concept\Eng\map_docs\mxd\01EIS\Tech_Reports\Natural Resources\Appendix_C_FBurgWeb_Versions\Wetlands_AppC-3_Mapbook_11x17_WEB.mxd | Last Updated: 08.22.2017

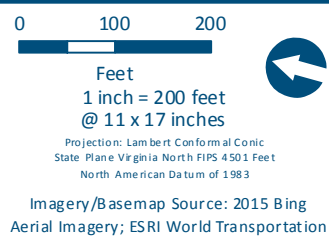
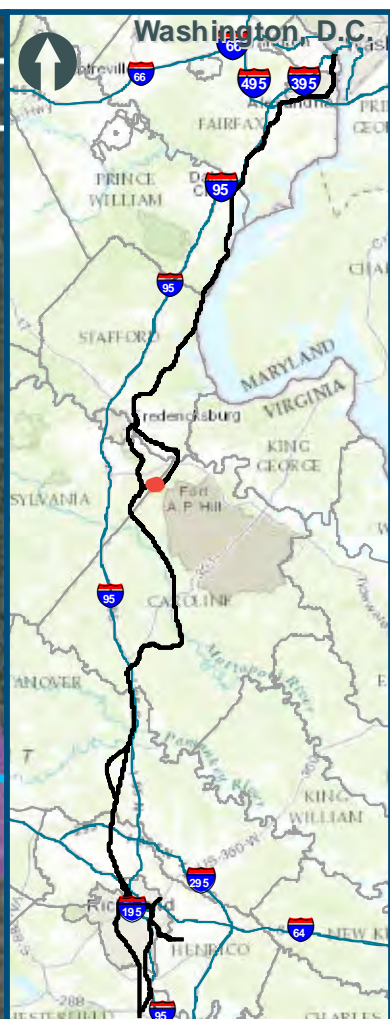
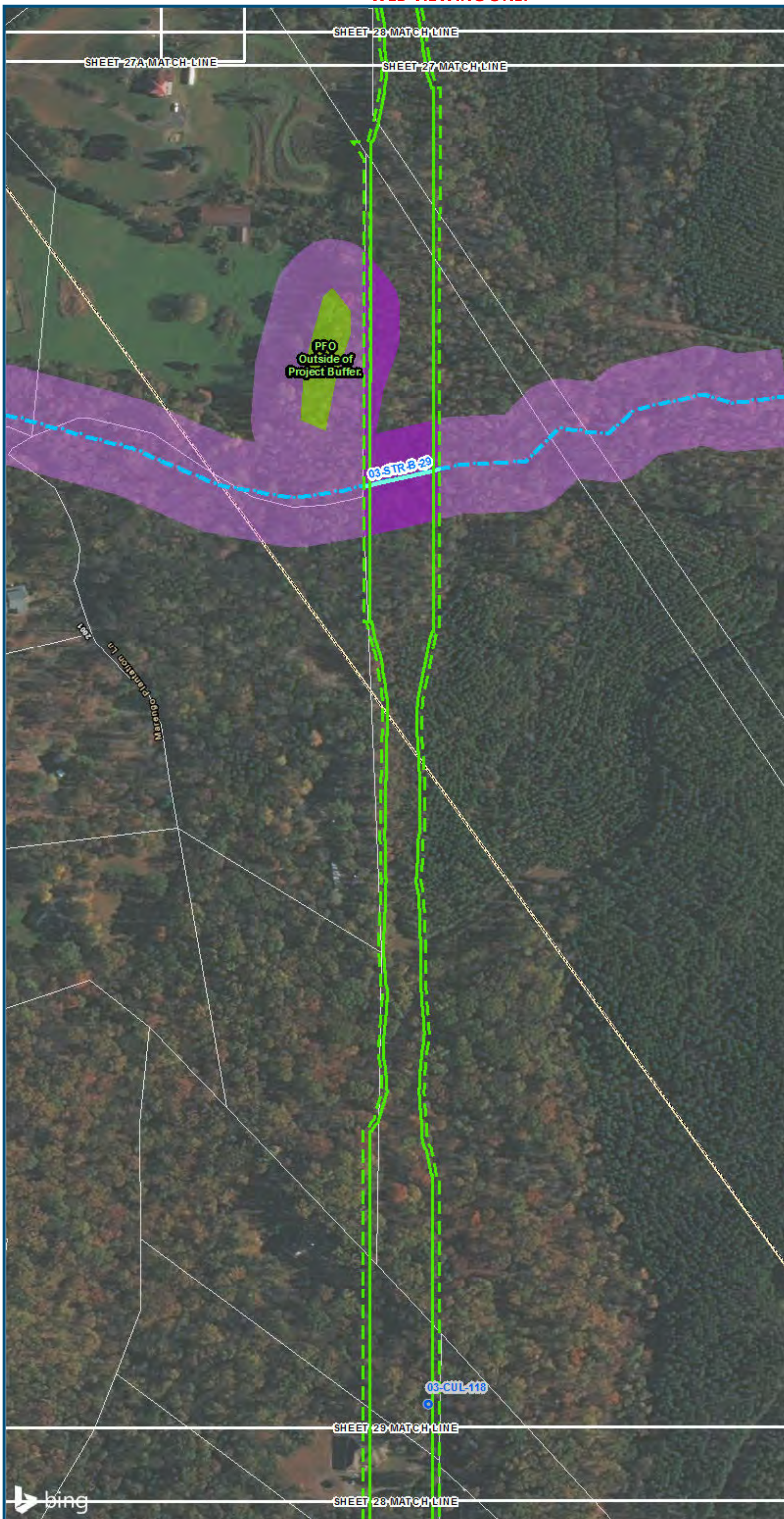

Legend

- Permanent Limits of Disturbance
 - Temporary Limits of Disturbance
 - CSXT Mileposts
 - Track - Existing
 - Stations
 - Culverts
 - Delineated Stream Impacts
 - Delineated Streams
 - Major River Impacts
 - Waterbodies
 - Delineated Wetlands
 - Delineated Wetland Impacts
 - Resource Protection Areas
 - Resource Protection Area Impacts
 - Impaired Waters
 - CSXT ROW (County Parcel Data)
 - City/County Parcels
 - City/County Boundary
- (Virginia Department of Environmental Quality)*

**Mapbook C-3
Potential Impacts to
Wetlands and Streams
Build Alternative 3C
Add Two-Track
Bypass East**

\\vlis-main\gis_data\GIS\Projects\0115-46_VA_DepotRail\Public\Transportation\0239056_RAPS-4\ITDev-Concept\Eng\map_docs\mxd\01EIS\Tech_Reports\Natural Resources\Appendices\Appendix_C_FburgWeb_Versions\Wetlands_AppC-3_Mapbook_11x17_WEB.mxd | Last Updated: 08.22.2017



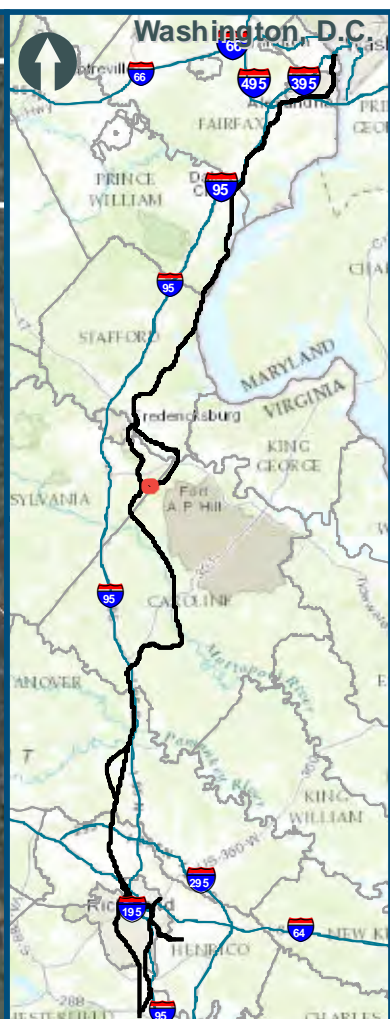
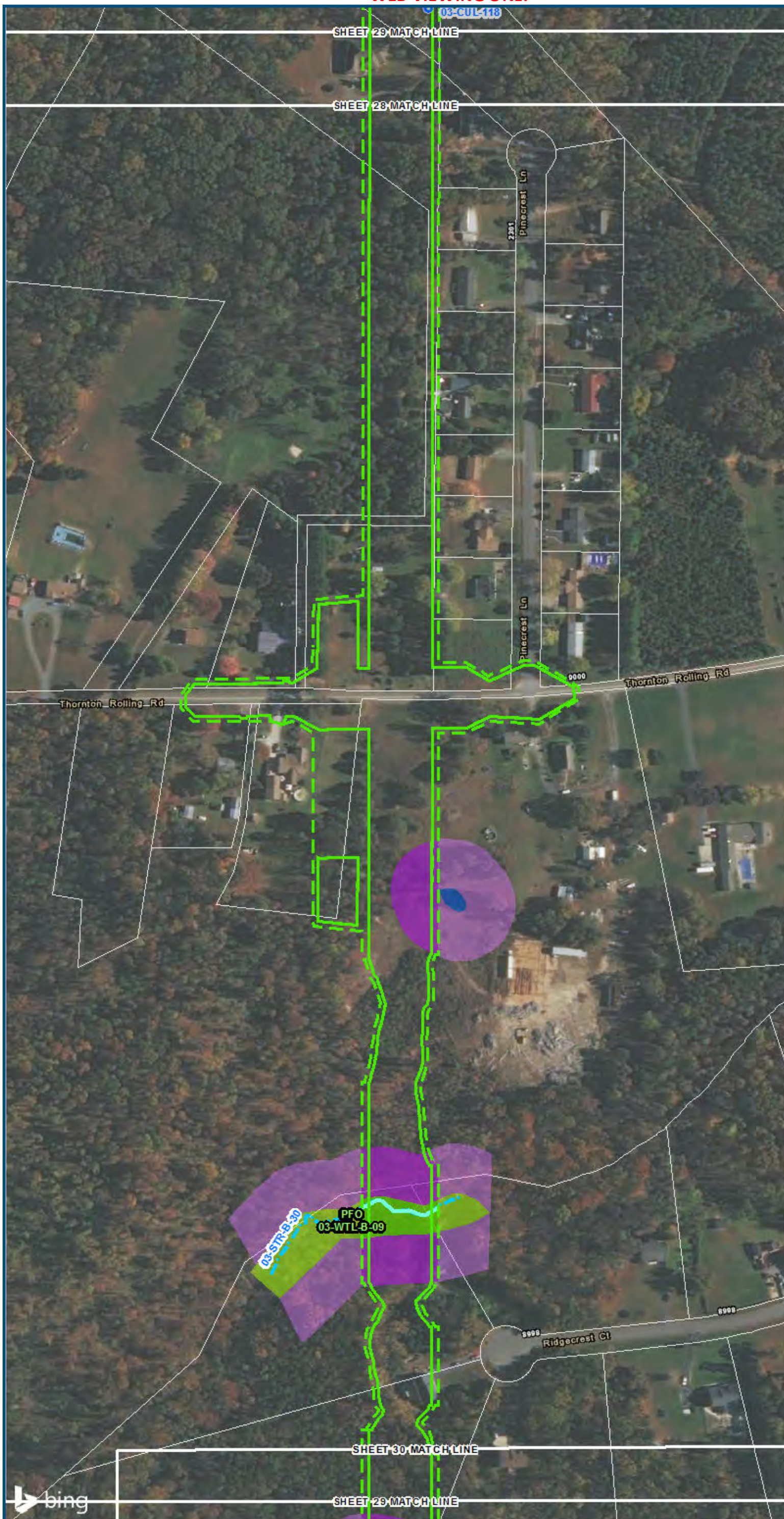

0 100 200
 Feet
 1 inch = 200 feet
 @ 11 x 17 inches
 Projection: Lambert Conformal Conic
 State Plane Virginia North FIPS 4501 Feet
 North American Datum of 1983
 Imagery/Basemap Source: 2015 Bing
 Aerial Imagery; ESRI World Transportation

Legend

- Permanent Limits of Disturbance
 - Temporary Limits of Disturbance
 - CSXT Mileposts
 - Track - Existing
 - Stations
 - Culverts
 - Delineated Stream Impacts
 - Delineated Streams
 - Major River Impacts
 - Waterbodies
 - Delineated Wetlands
 - Delineated Wetland Impacts
 - Resource Protection Areas
 - Resource Protection Area Impacts
 - Impaired Waters
 - CSXT ROW (County Parcel Data)
 - City/County Parcels
 - City/County Boundary
- (Virginia Department of Environmental Quality)*

**Mapbook C-3
 Potential Impacts to
 Wetlands and Streams
 Build Alternative 3C
 Add Two-Track
 Bypass East**

\\cis-main\gis_data\GIS\Projects\0115-46_VA Dept of Rail\Public Transportation\0239056_RAPS-4\IT Dev-Concept\Eng\map_docs\mxd\01EIS\Tech Reports\Natural Resources\Appendices\Appendix_C_FBurgWeb_Versions\Wetlands_AppC-3_Mapbook_11x17_WEB.mxd | Last Updated: 08.22.2017

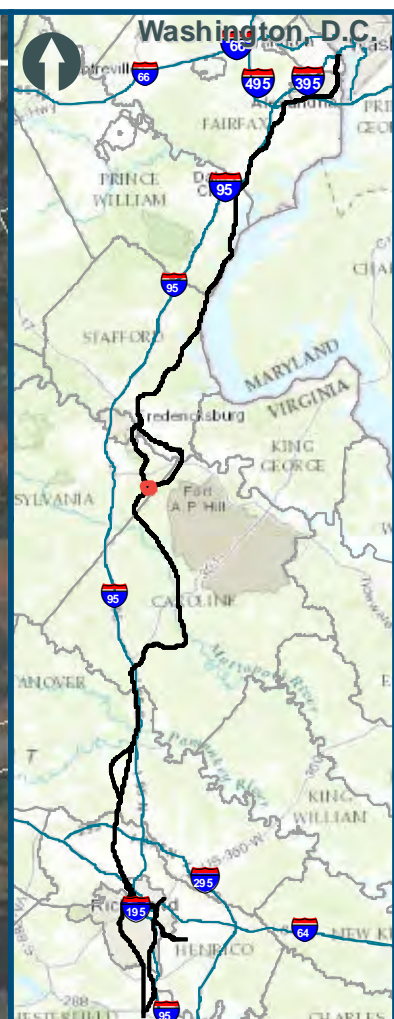
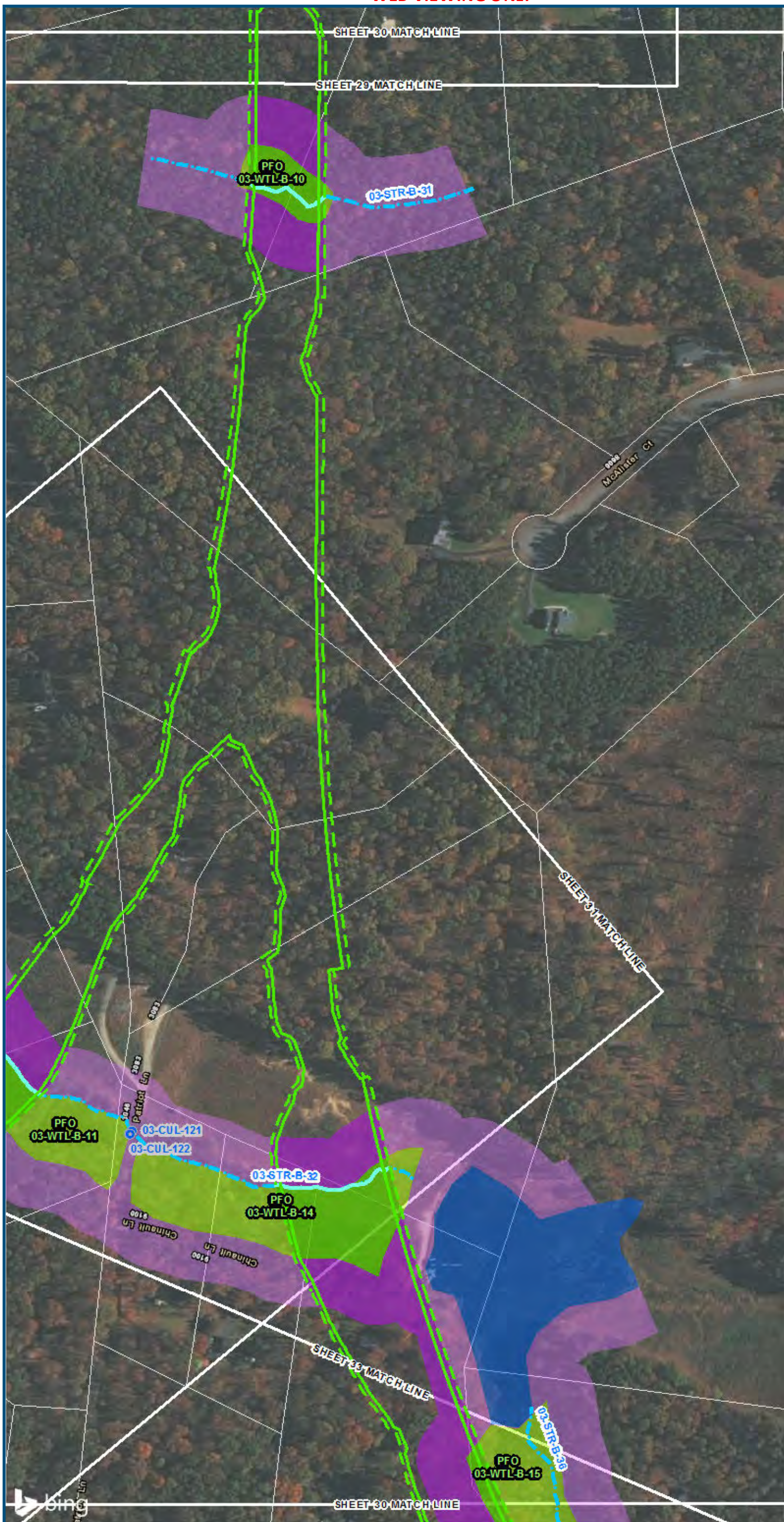

0 100 200
 Feet
 1 inch = 200 feet
 @ 11 x 17 inches
 Projection: Lambert Conformal Conic
 State Plane Virginia North FIPS 4501 Feet
 North American Datum of 1983
 Imagery/Basemap Source: 2015 Bing
 Aerial Imagery; ESRI World Transportation

Legend

- Permanent Limits of Disturbance
 - Temporary Limits of Disturbance
 - CSXT Mileposts
 - Track - Existing
 - Stations
 - Culverts
 - Delineated Stream Impacts
 - Delineated Streams
 - Major River Impacts
 - Waterbodies
 - Delineated Wetlands
 - Delineated Wetland Impacts
 - Resource Protection Areas
 - Resource Protection Area Impacts
 - Impaired Waters
 - CSXT ROW (County Parcel Data)
 - City/County Parcels
 - City/County Boundary
- (Virginia Department of Environmental Quality)*

**Mapbook C-3
 Potential Impacts to
 Wetlands and Streams
 Build Alternative 3C
 Add Two-Track
 Bypass East**

Sheet 30 of 40

\\vlis-main\gis_data\GIS\Projects\0115-46_VA_Dep_of_Rails-Pub\fc\Transportation\0239056_RAPS-4\ITDev-Concept\Eng\map_docs\mxd\01EIS\Tech_Reports\Natural_Resources\Appendices\Appendix_C_FBurgWeb_Versions\Wetlands_AppC-3_Mapbook_11x17_WEB.mxd | Last Updated: 08.22.2017

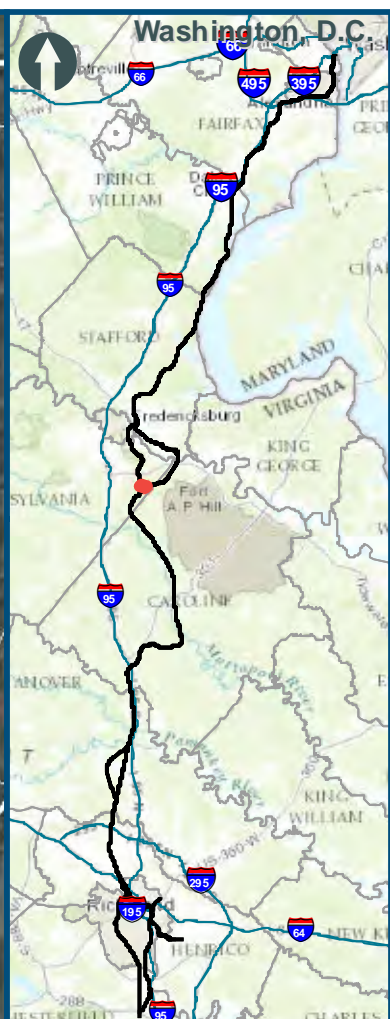
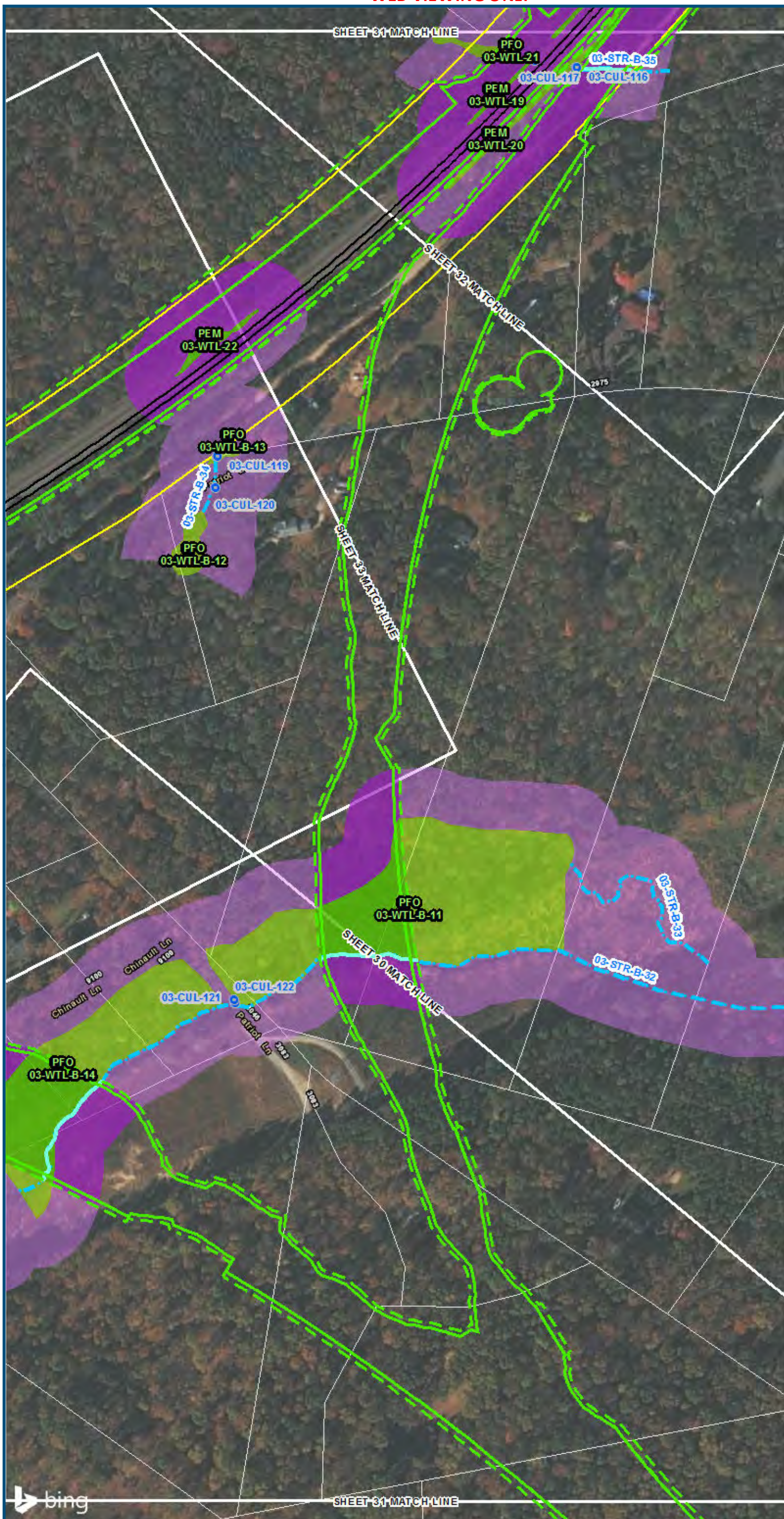

0 100 200
 Feet
 1 inch = 200 feet
 @ 11 x 17 inches
 Projection: Lambert Conformal Conic
 State Plane Virginia North FIPS 4501 Feet
 North American Datum of 1983
 Imagery/Basemap Source: 2015 Bing
 Aerial Imagery; ESRI World Transportation

Legend

- Permanent Limits of Disturbance
 - Temporary Limits of Disturbance
 - CSXT Mileposts
 - Track - Existing
 - Stations
 - Culverts
 - Delineated Stream Impacts
 - Delineated Streams
 - Major River Impacts
 - Waterbodies
 - Delineated Wetlands
 - Delineated Wetland Impacts
 - Resource Protection Areas
 - Resource Protection Area Impacts
 - Impaired Waters
 - CSXT ROW (County Parcel Data)
 - City/County Parcels
 - City/County Boundary
- (Virginia Department of Environmental Quality)*

**Mapbook C-3
 Potential Impacts to
 Wetlands and Streams
 Build Alternative 3C
 Add Two-Track
 Bypass East**



www.DC2RVArail.com



\\dcis-main\gis_data\GIS\Projects\0115-46_VA_Dep_of_Rails-Public\T_ransportation\0239056_RAPS-4\ITDev-Concept\Eng\map_docs\mxd\0115-46_VA_Dep_of_Rails-Public\Natural Resources\Wetlands_AppC-3_Mapbook_11x17_WEB.mxd | Last Updated: 08.22.2017

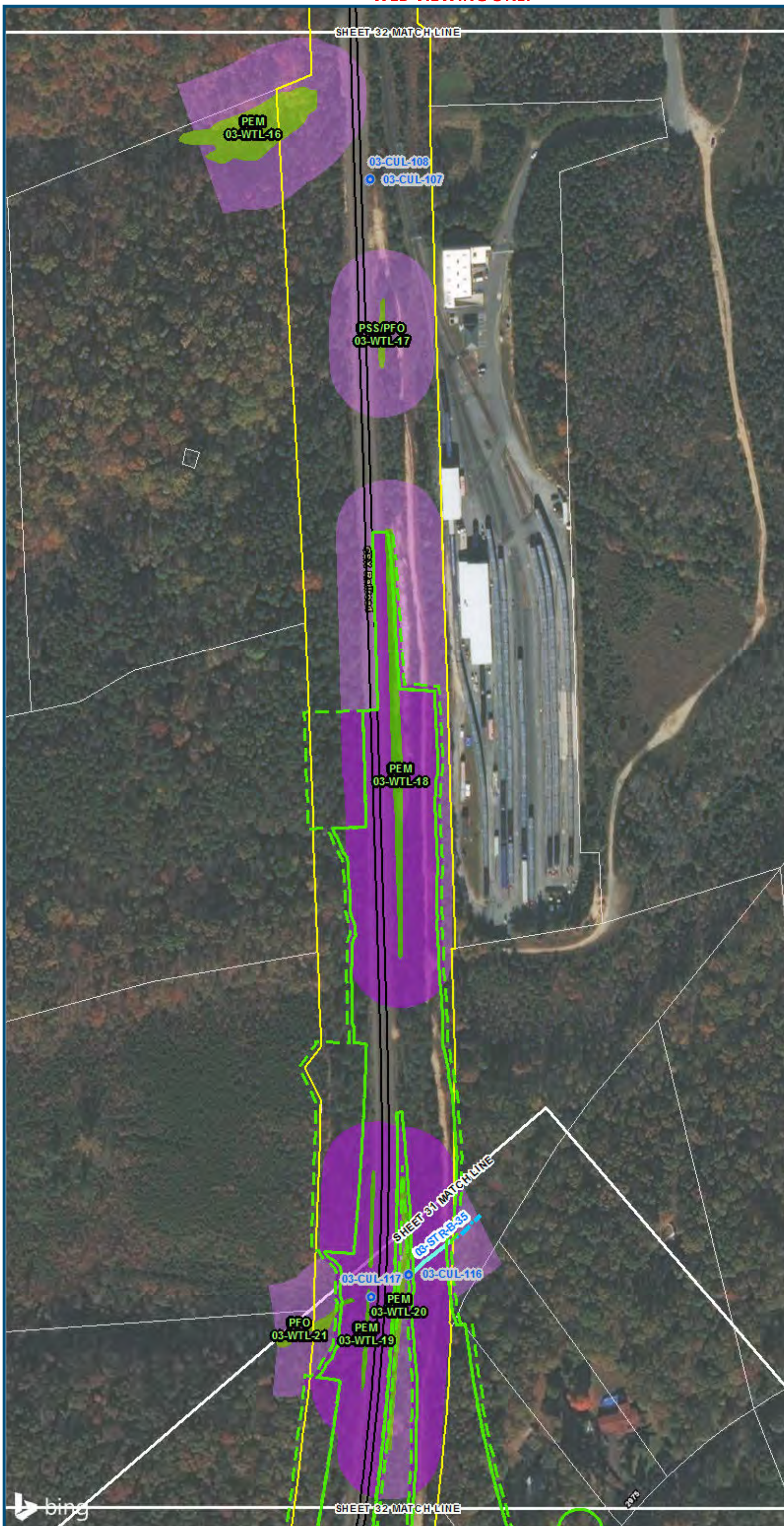

0 100 200
 Feet
 1 inch = 200 feet
 @ 11 x 17 inches
 Projection: Lambert Conformal Conic
 State Plane Virginia North FIPS 4501 Feet
 North American Datum of 1983
 Imagery/Basemap Source: 2015 Bing
 Aerial Imagery; ESRI World Transportation

- Legend**
- Permanent Limits of Disturbance
 - Temporary Limits of Disturbance
 - CSXT Mileposts
 - Track - Existing
 - Stations
 - Culverts
 - Delineated Stream Impacts
 - Delineated Streams
 - Major River Impacts
 - Waterbodies
 - Delineated Wetlands
 - Delineated Wetland Impacts
 - Resource Protection Areas
 - Resource Protection Area Impacts
 - Impaired Waters
 - CSXT ROW (County Parcel Data)
 - City/County Parcels
 - City/County Boundary
- (Virginia Department of Environmental Quality)*

**Mapbook C-3
 Potential Impacts to
 Wetlands and Streams
 Build Alternative 3C
 Add Two-Track
 Bypass East**

\\vlis-main\gis_data\GIS\Projects\0115-46_VA Dept of Rail-Public Transportation\0239056_RAPS-4\IT Dev-Concept\Engineering\map_docs\mxd\01EIS\Tech Reports\Natural Resources\Appendices\Appendix C_FBurgWeb_Versions\Wetlands_AppC-3_Mapbook_11x17_WEB.mxd | Last Updated: 08.22.2017

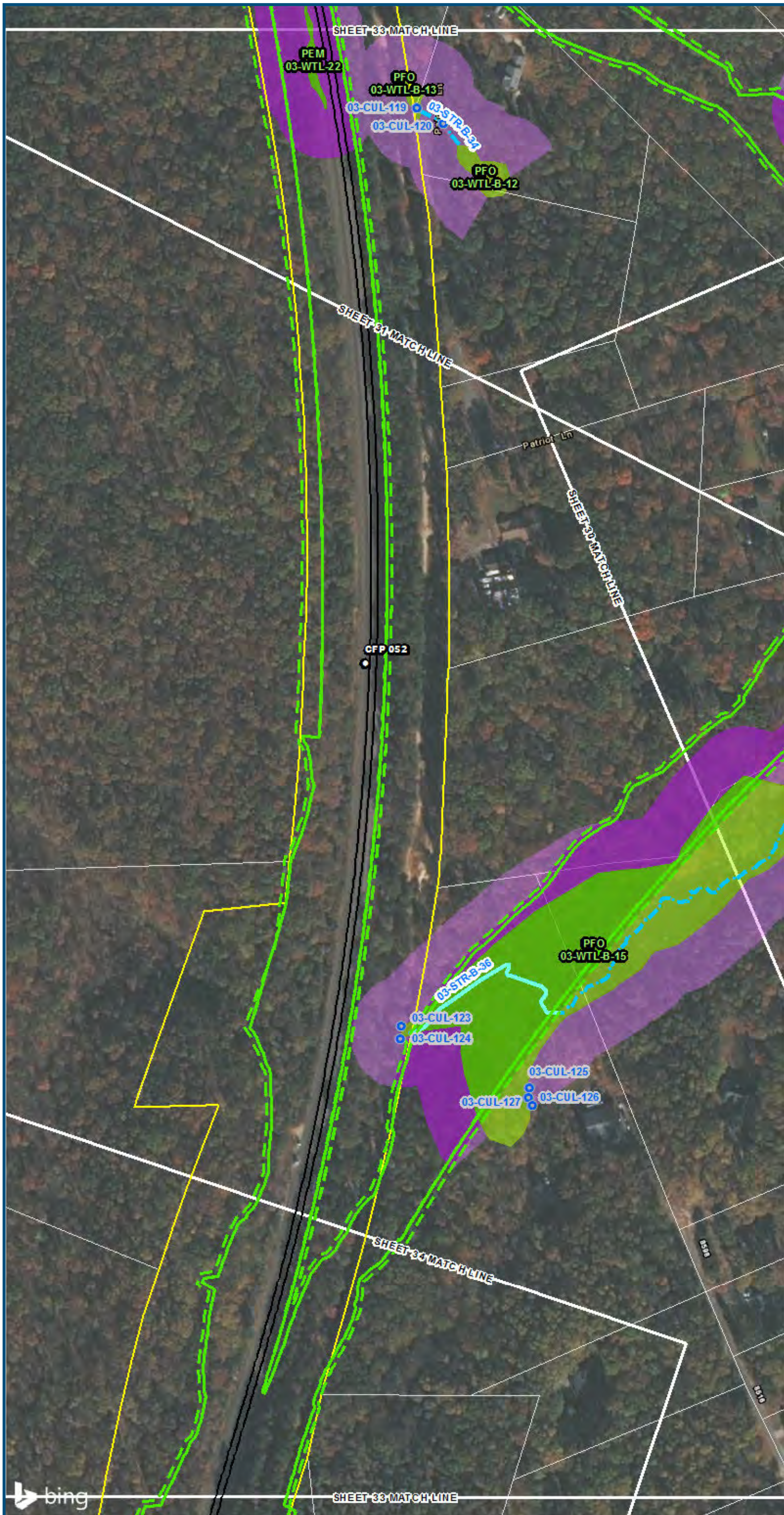

0 100 200
 Feet
 1 inch = 200 feet
 @ 11 x 17 inches
 Projection: Lambert Conformal Conic
 State Plane Virginia North FIPS 4501 Feet
 North American Datum of 1983
 Imagery/Basemap Source: 2015 Bing
 Aerial Imagery; ESRI World Transportation

Legend

- Permanent Limits of Disturbance
 - Temporary Limits of Disturbance
 - CSXT Mileposts
 - Track - Existing
 - Stations
 - Culverts
 - Delineated Stream Impacts
 - Delineated Streams
 - Major River Impacts
 - Waterbodies
 - Delineated Wetlands
 - Delineated Wetland Impacts
 - Resource Protection Areas
 - Resource Protection Area Impacts
 - Impaired Waters
 - CSXT ROW (County Parcel Data)
 - City/County Parcels
 - City/County Boundary
- (Virginia Department of Environmental Quality)*

**Mapbook C-3
 Potential Impacts to
 Wetlands and Streams
 Build Alternative 3C
 Add Two-Track
 Bypass East**



\\cis-main\gis_data\GIS\Projects\0115-46_VA_Dep_of_Rails-Pub\GIS\Tech_Reports\Natural_Resources\Appendices\Appendix_C_FburgWeb_Versions\Wellands_AppC-3_Mapbook_11x17_WEB.mxd | Last Updated: 08.22.2017

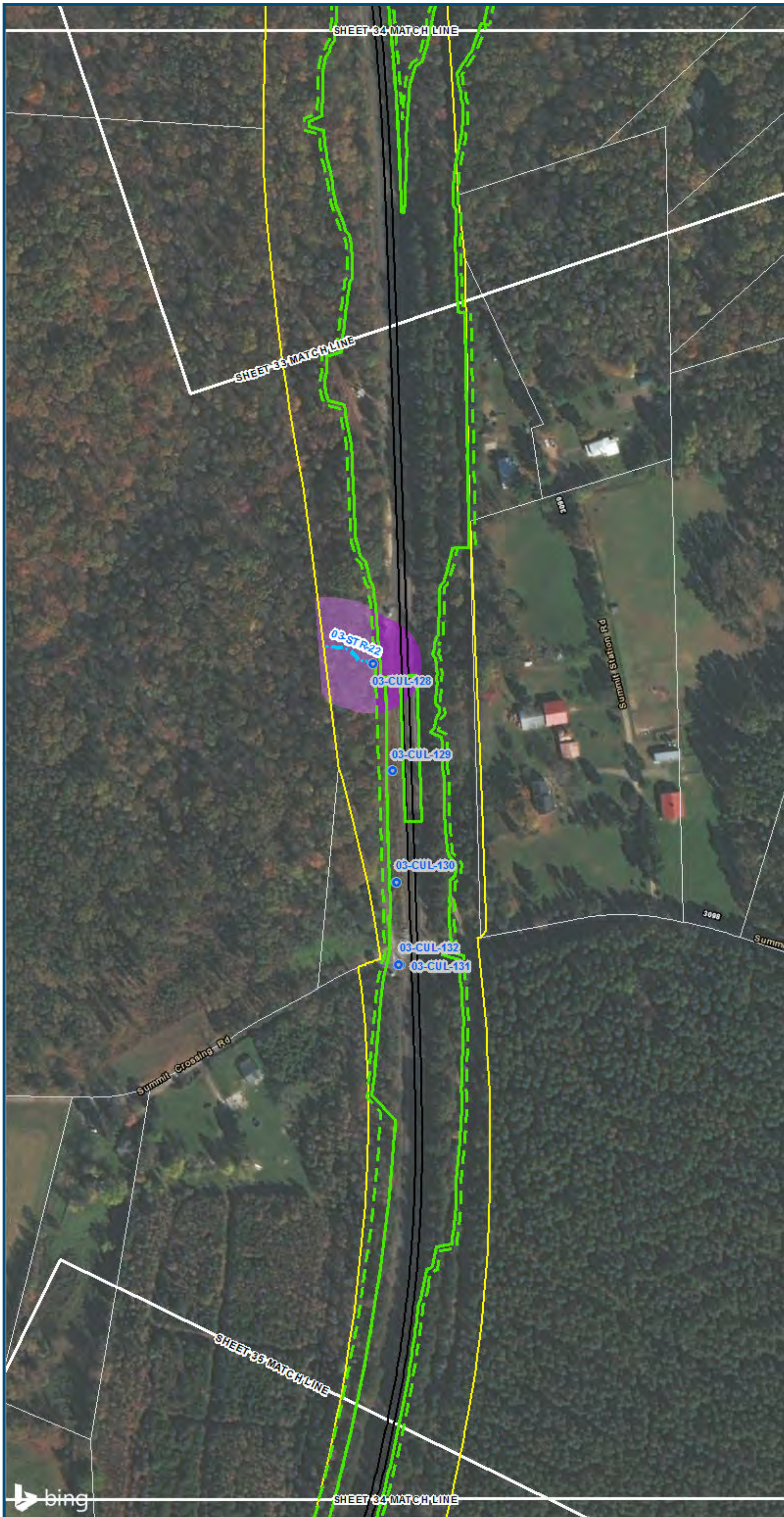

0 100 200
 Feet
 1 inch = 200 feet
 @ 11 x 17 inches
 Projection: Lambert Conformal Conic
 State Plane Virginia North FIPS 4501 Feet
 North American Datum of 1983
 Imagery/Basemap Source: 2015 Bing
 Aerial Imagery; ESRI World Transportation

Legend

- Permanent Limits of Disturbance
 - Temporary Limits of Disturbance
 - CSXT Mileposts
 - Track - Existing
 - Stations
 - Culverts
 - Delineated Stream Impacts
 - Delineated Streams
 - Major River Impacts
 - Waterbodies
 - Delineated Wetlands
 - Delineated Wetland Impacts
 - Resource Protection Areas
 - Resource Protection Area Impacts
 - Impaired Waters
 - CSXT ROW (County Parcel Data)
 - City/County Parcels
 - City/County Boundary
- (Virginia Department of Environmental Quality)*

**Mapbook C-3
 Potential Impacts to
 Wetlands and Streams
 Build Alternative 3C
 Add Two-Track
 Bypass East**

\\vlis-main\gis_data\GIS\Projects\0115-46_VA_Dep\toRail-Pub\toT transportation\0239056_RAPS-4AltDev-Concept\Eng\map_docs\mxd\01EIS\Tech_Reports\Natural Resources\Appendices\Appendix_C_FBurgWeb_Versions\Wellands_AppC-3_Mapbook_11x17_WEB.mxd | Last Updated: 08.22.2017

\\vlis-main\gis_data\GIS\Projects\0115-46_VA_DepotRail\Public\Transportation\0239056_RAPS-4AltDev-Concept\Eng\map_docs\mxd\03\Mapbook_C-3_FutureWeb_Versions\Wetlands_AppC-3_Mapbook_11x17_WEB.mxd | Last Updated: 08.22.2017

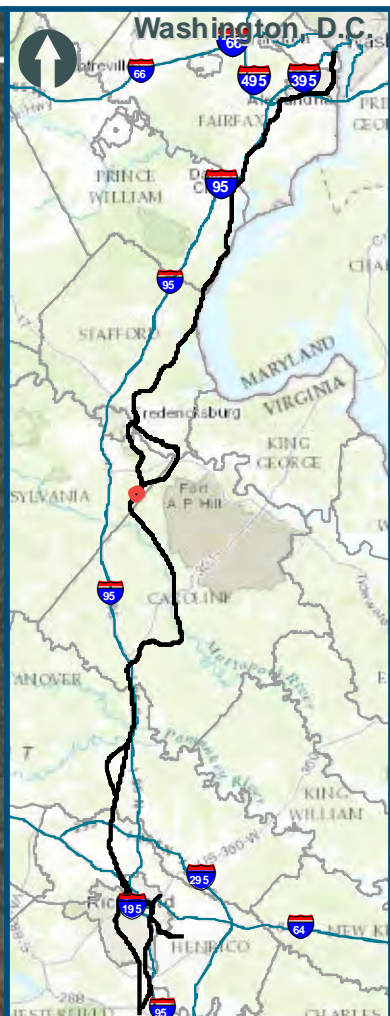
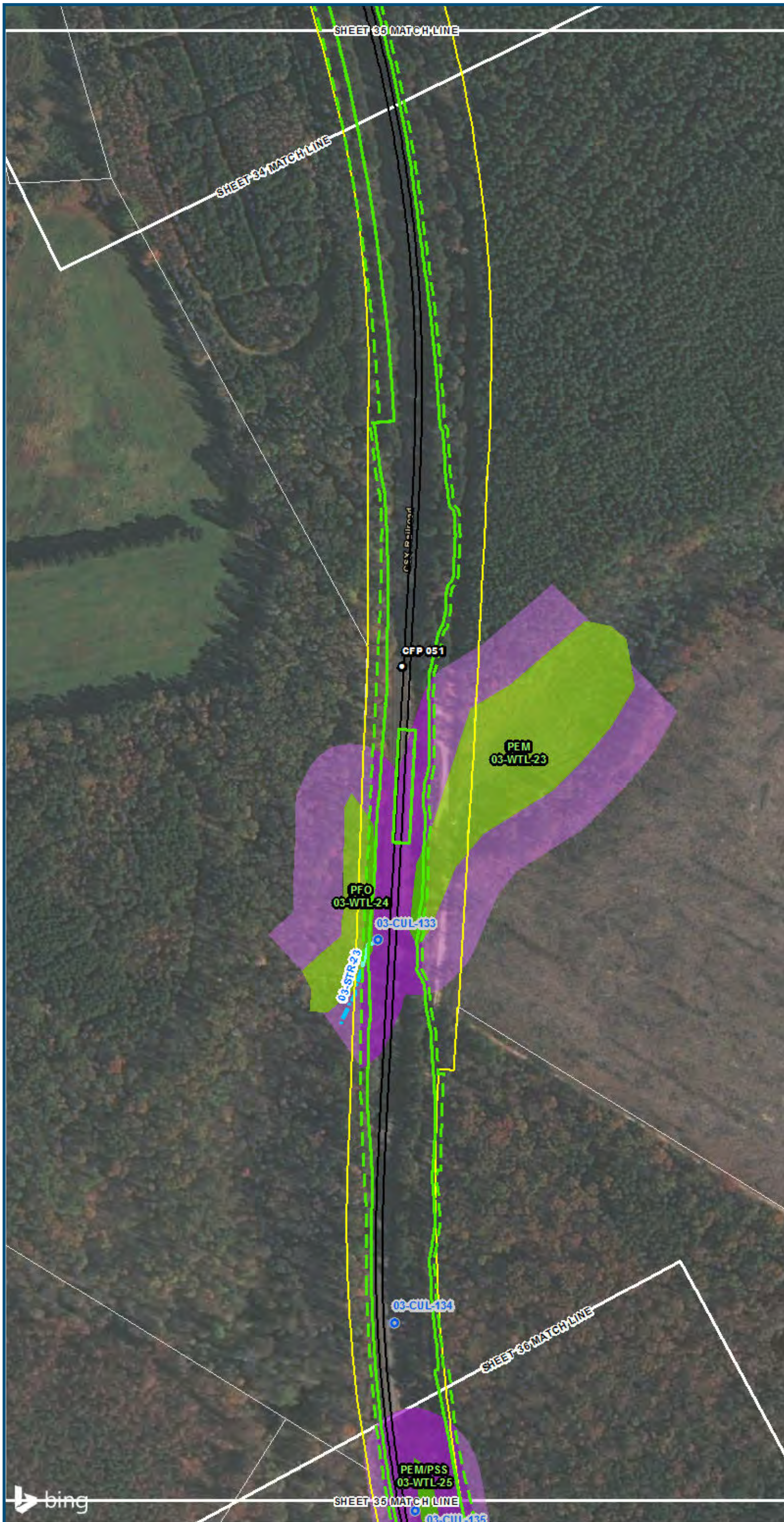

0 100 200
 Feet
 1 inch = 200 feet
 @ 11 x 17 inches
 Projection: Lambert Conformal Conic
 State Plane Virginia North FIPS 4501 Feet
 North American Datum of 1983
 Imagery/Basemap Source: 2015 Bing
 Aerial Imagery; ESRI World Transportation

Legend

- Permanent Limits of Disturbance
- Temporary Limits of Disturbance
- CSXT Mileposts
- Track - Existing
- Stations
- Culverts
- Delineated Stream Impacts
- Delineated Streams
- Major River Impacts
- Waterbodies
- Delineated Wetlands
- Delineated Wetland Impacts
- Resource Protection Areas
- Resource Protection Area Impacts
- Impaired Waters
- CSXT ROW (County Parcel Data)
- City/County Parcels
- City/County Boundary

**Mapbook C-3
 Potential Impacts to
 Wetlands and Streams
 Build Alternative 3C
 Add Two-Track
 Bypass East**



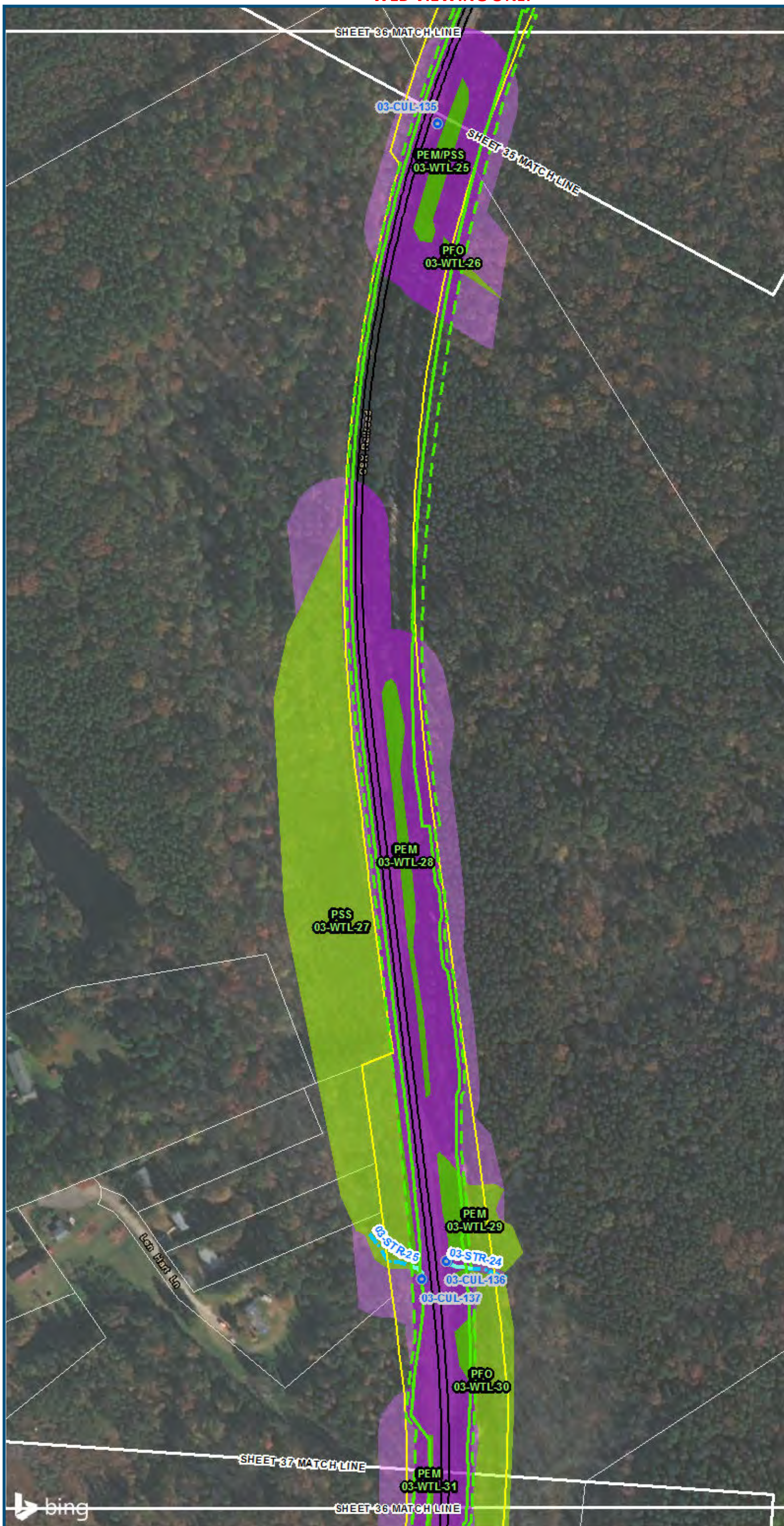

0 100 200
 Feet
 1 inch = 200 feet
 @ 11 x 17 inches
 Projection: Lambert Conformal Conic
 State Plane Virginia North FIPS 4501 Feet
 North American Datum of 1983
 Imagery/Basemap Source: 2015 Bing
 Aerial Imagery; ESRI World Transportation

- Legend**
- Permanent Limits of Disturbance
 - Temporary Limits of Disturbance
 - CSXT Mileposts
 - Track - Existing
 - Stations
 - Culverts
 - Delineated Stream Impacts
 - Delineated Streams
 - Major River Impacts
 - Waterbodies
 - Delineated Wetlands
 - Delineated Wetland Impacts
 - Resource Protection Areas
 - Resource Protection Area Impacts
 - Impaired Waters
 - CSXT ROW (County Parcel Data)
 - City/County Parcels
 - City/County Boundary
- (Virginia Department of Environmental Quality)*

**Mapbook C-3
 Potential Impacts to
 Wetlands and Streams
 Build Alternative 3C
 Add Two-Track
 Bypass East**



www.DC2RVArail.com



\\vlis-main\gis_data\GIS\Projects\0115-46_VA_Dep\toRail-Pub\toT transportation\0239056_RAPS-4AltDev-Concept\Eng\map_docs\mxd\03-EIS\Tech_Reports\Natural_Resources\Appendices\Appendix_C_FBurgWeb_Versions\Wetlands_AppC-3_Mapbook_11x17_WEB.mxd | Last Updated: 08.22.2017

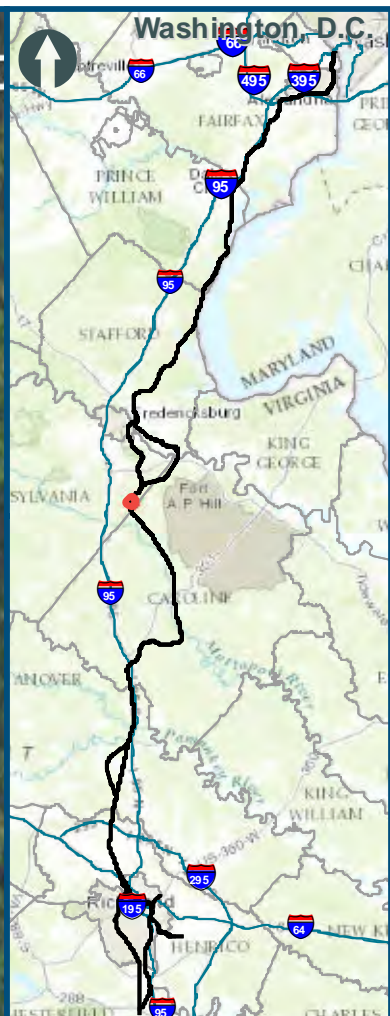

0 100 200
 Feet
 1 inch = 200 feet
 @ 11 x 17 inches
 Projection: Lambert Conformal Conic
 State Plane Virginia North FIPS 4501 Feet
 North American Datum of 1983
 Imagery/Basemap Source: 2015 Bing
 Aerial Imagery; ESRI World Transportation

Legend

- Permanent Limits of Disturbance
- Temporary Limits of Disturbance
- CSXT Mileposts
- Track - Existing
- Stations
- Culverts
- Delineated Stream Impacts
- Delineated Streams
- Major River Impacts
- Waterbodies
- Delineated Wetlands
- Delineated Wetland Impacts
- Resource Protection Areas
- Resource Protection Area Impacts
- Impaired Waters
- CSXT ROW (County Parcel Data)
- City/County Parcels
- City/County Boundary

Mapbook C-3
Potential Impacts to
Wetlands and Streams
Build Alternative 3C
Add Two-Track
Bypass East



SHEET 37 MATCHLINE



www.DC2RVArail.com



\\vlis-main\gis_data\GIS\Projects\0115-46_VA Dept of Rail-Public Transportation\02390566_RAPS-4AltDev-Concept\Eng\map_docs\mxd\03-WTL-32\Mapbook_C-3_Mapbook_11x17_WEB.mxd | Last Updated: 08.22.2017



0 100 200
 Feet
 1 inch = 200 feet
 @ 11 x 17 inches
 Projection: Lambert Conformal Conic
 State Plane Virginia North FIPS 4501 Feet
 North American Datum of 1983
 Imagery/Basemap Source: 2015 Bing
 Aerial Imagery; ESRI World Transportation

Legend

- Permanent Limits of Disturbance
 - Temporary Limits of Disturbance
 - CSXT Mileposts
 - Track - Existing
 - Stations
 - Culverts
 - Delineated Stream Impacts
 - Delineated Streams
 - Major River Impacts
 - Waterbodies
 - Delineated Wetlands
 - Delineated Wetland Impacts
 - Resource Protection Areas
 - Resource Protection Area Impacts
 - Impaired Waters
 - CSXT ROW (County Parcel Data)
 - City/County Parcels
 - City/County Boundary
- (Virginia Department of Environmental Quality)*

**Mapbook C-3
 Potential Impacts to
 Wetlands and Streams
 Build Alternative 3C
 Add Two-Track
 Bypass East**

\\vlis-main\gis_data\GIS\Projects\0115-46_VA\DeptofRalls-Pub\IC\Transportation\0239056_RAPS-4\ITDev-Concept\Eng\map_docs\mxd\01EIS\Tech_Reports\Natural_Resources\Appendices\Appendix_C_FburgWeb_Versions\Wetlands_AppC-3_Mapbook_11x17_WEB.mxd | Last Updated: 08.22.2017

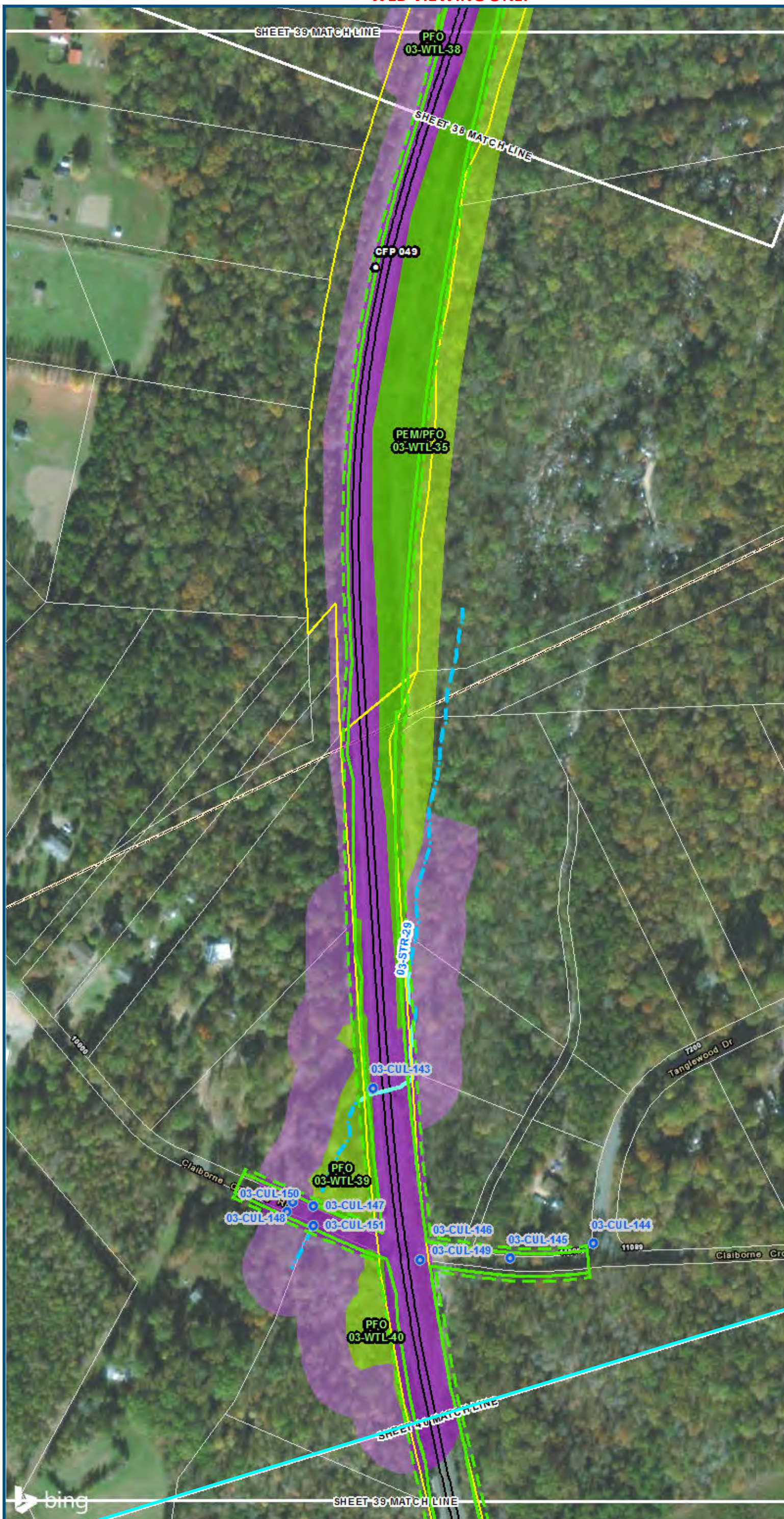

0 100 200
 Feet
 1 inch = 200 feet
 @ 11 x 17 inches
 Projection: Lambert Conformal Conic
 State Plane Virginia North FIPS 4501 Feet
 North American Datum of 1983
 Imagery/Basemap Source: 2015 Bing
 Aerial Imagery; ESRI World Transportation

Legend

- Permanent Limits of Disturbance
 - Temporary Limits of Disturbance
 - CSXT Mileposts
 - Track - Existing
 - Stations
 - Culverts
 - Delineated Stream Impacts
 - Delineated Streams
 - Major River Impacts
 - Waterbodies
 - Delineated Wetlands
 - Delineated Wetland Impacts
 - Resource Protection Areas
 - Resource Protection Area Impacts
 - Impaired Waters
 - CSXT ROW (County Parcel Data)
 - City/County Parcels
 - City/County Boundary
- (Virginia Department of Environmental Quality)*

**Mapbook C-3
 Potential Impacts to
 Wetlands and Streams
 Build Alternative 3C
 Add Two-Track
 Bypass East**

\\vlis-main\gis_data\GIS\Projects\0115-46_VA_Dep\Rail-Public\TNS\Transportation\0239056_RAPS-4\IT\Dev-Concept\Eng\map_docs\mxd\01EIS\Tech_Reports\Natural_Resources\Appendices\Appendix_C_FB\rg\Web_Versions\Wetlands_AppC-3_Mapbook_11x17_WEB.mxd | Last Updated: 08.22.2017

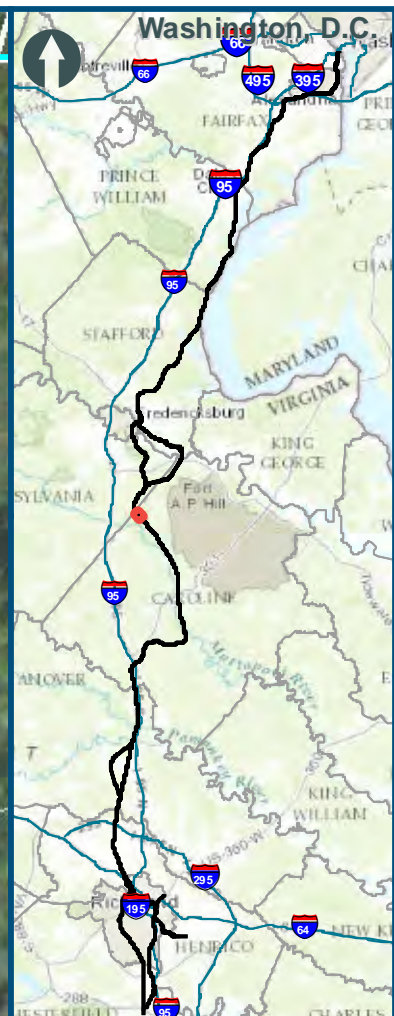

0 100 200
 Feet
 1 inch = 200 feet
 @ 11 x 17 inches
 Projection: Lambert Conformal Conic
 State Plane Virginia North FIPS 4501 Feet
 North American Datum of 1983
 Imagery/Basemap Source: 2015 Bing
 Aerial Imagery; ESRI World Transportation

Legend

- Permanent Limits of Disturbance
- Temporary Limits of Disturbance
- CSXT Mileposts
- Track - Existing
- Stations
- Culverts
- Delineated Stream Impacts
- Delineated Streams
- Major River Impacts
- Waterbodies
- Delineated Wetlands
- Delineated Wetland Impacts
- Resource Protection Areas
- Resource Protection Area Impacts
- Impaired Waters
- CSXT ROW (County Parcel Data)
- City/County Parcels
- City/County Boundary

**Mapbook C-3
 Potential Impacts to
 Wetlands and Streams
 Build Alternative 3C
 Add Two-Track
 Bypass East**

\\vlis-main\gis_data\GIS\Projects\0115-46_VA Dept of Rail-Public Transportation\02390566_RAPS-4AltDev-ConcepTEng\map_docs\mxd\01EIS\Tech_Reports\Natural Resources\Appendices\Appendix_C_FburgWeb_Versions\Wetlands_AppC-3_Mapbook_11x17_WEB.mxd | Last Updated: 08.22.2017