

Appendix E-1: Build Alternatives 5A, 5A–Ashcake Maintain Two Tracks Through Town, Index Sheet 1 of 1

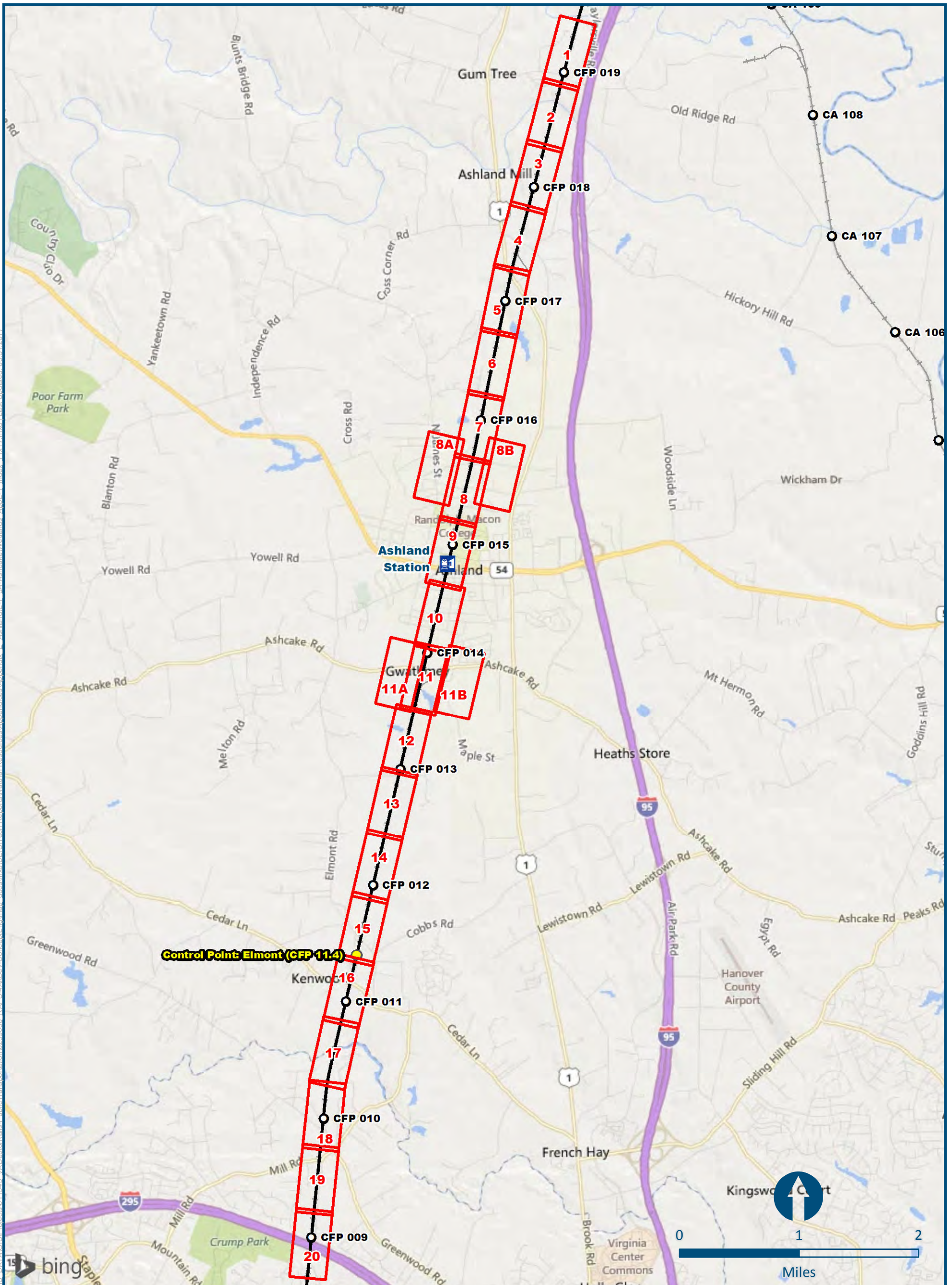

I:\delmain\GIS_DATA\GIS\Projects\011645_VA\Delmain\Rail\PublicTransportation\0230056_RAPS-AltDev-Concept\Eng\map_docs\mxd\DEIS\Tech_Reports\Natural_Resources\Appendices\Appendix E - Ashland\E-1_5A-Ashcake\Wetlands_AppE-1_Index_1x17.mxd, Last Updated: 05.31.2017

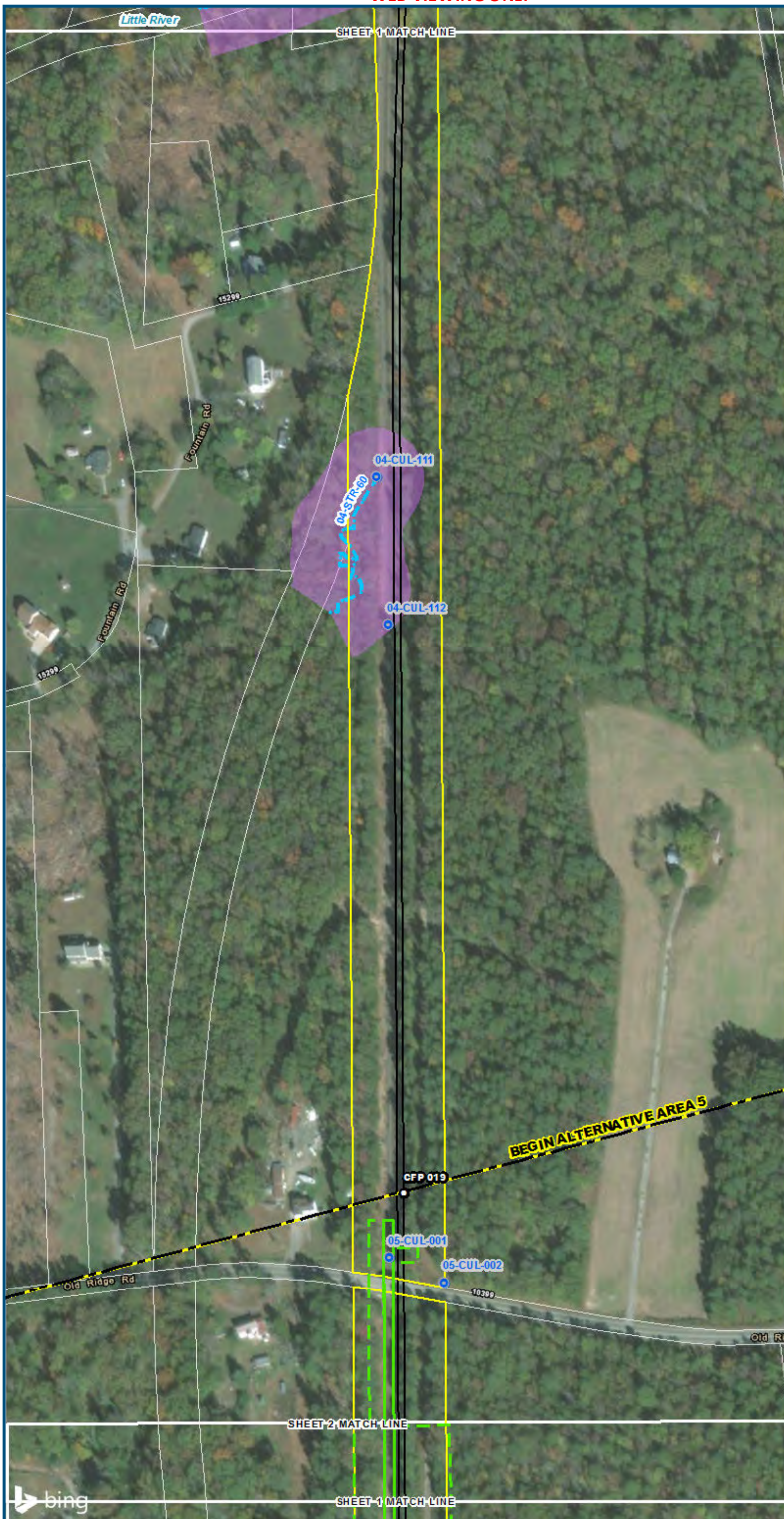

0 100 200
 Feet
 1 inch = 200 feet
 @ 11 x 17 inches
 Projection: Lambert Conformal Conic
 State Plane Virginia North FIPS 4501 Feet
 North American Datum of 1983
 Imagery/Basemap Source: 2015 Bing
 Aerial Imagery; ESRI World Transportation

Legend

- Permanent Limits of Disturbance
- Temporary Limits of Disturbance
- CSXT Mileposts
- Track - Existing
- Stations
- Proposed Stations
- Culverts
- Delineated Stream Impacts
- Delineated Streams
- Major River Impacts
- Waterbodies
- Delineated Wetlands
- Delineated Wetland Impacts
- Resource Protection Areas
- Resource Protection Area Impacts
- Impaired Waters
- CSXT ROW (County Parcel Data)
- City/County Parcels
- City/County Boundary

Mapbook E-1
Potential Impacts to
Wetlands and Streams
Build Alternative 5A
Ashland
Maintain Two Tracks
Through Town
(850-ft Platforms)

\\c:\main\gis_data\GIS\Projects\0115-46_VA_Dep\Rail\Public\Transportation\02309056_RAPS-4\ITDev-Concept\Eng\map_docs\mxd\01EIS\Tech_Reports\Natural_Resources\Appendices\Appendix_E_Ashland\Mapbook_E-1_Mapbook_11x17_WEB.mxd | Last Updated: 08/23/2017

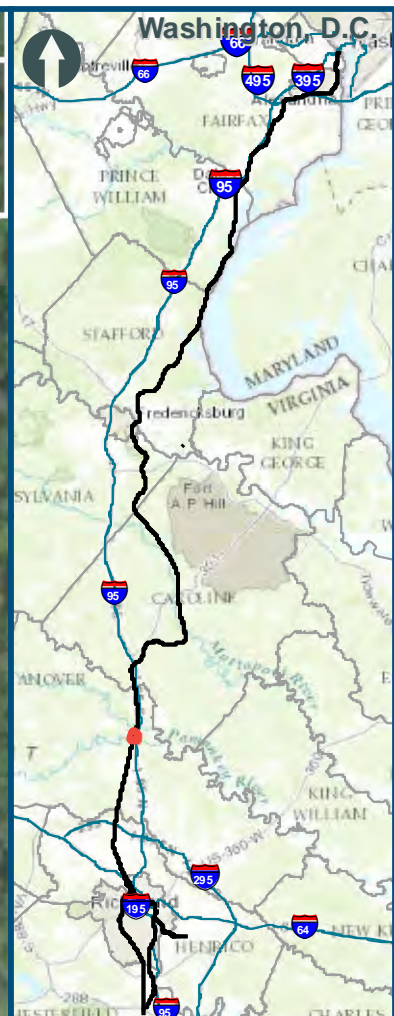
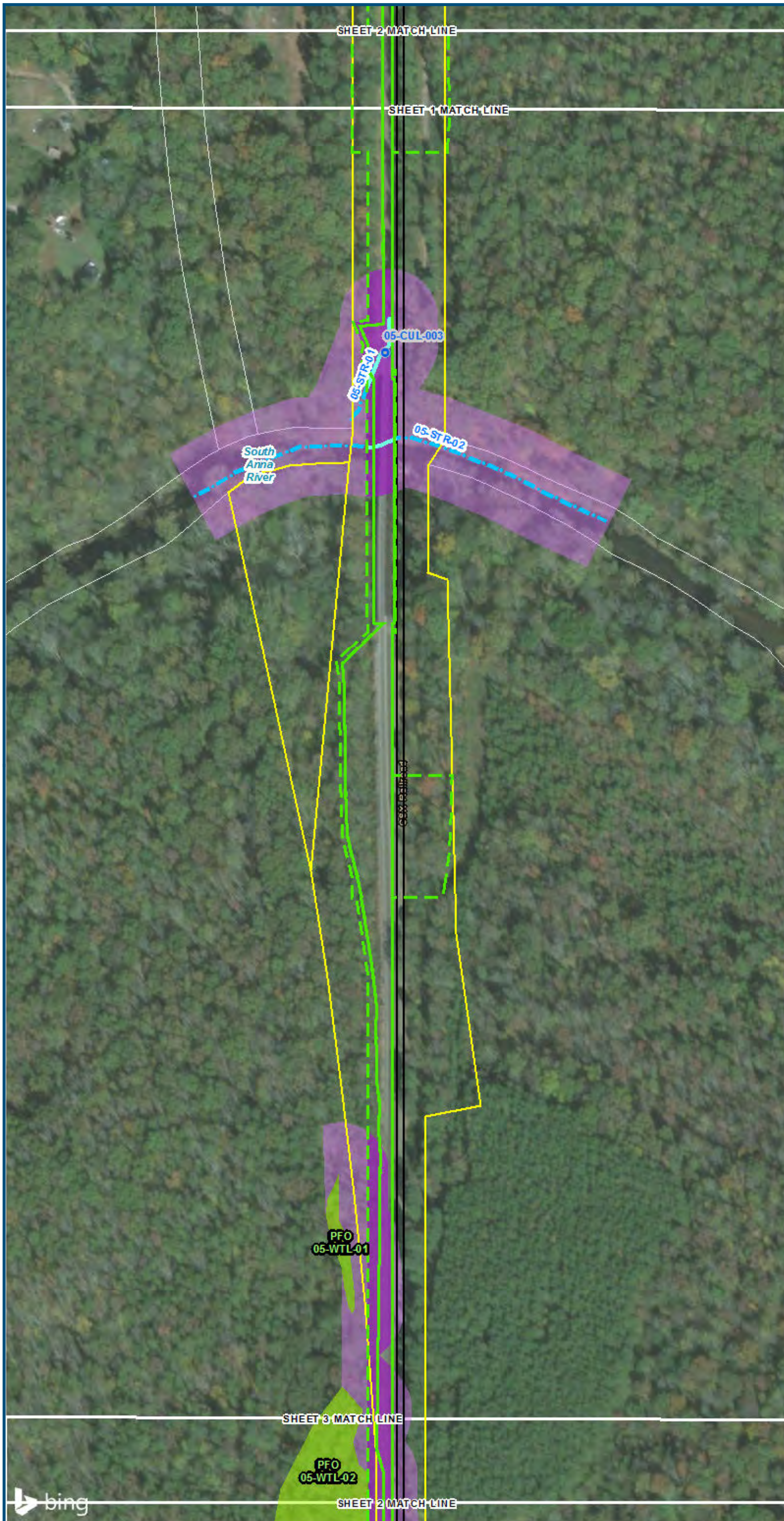

0 100 200
 Feet
 1 inch = 200 feet
 @ 11 x 17 inches
 Projection: Lambert Conformal Conic
 State Plane Virginia North FIPS 4501 Feet
 North American Datum of 1983
 Imagery/Basemap Source: 2015 Bing
 Aerial Imagery; ESRI World Transportation

- Legend**
- Permanent Limits of Disturbance
 - Temporary Limits of Disturbance
 - CSXT Mileposts
 - Track - Existing
 - Stations
 - Proposed Stations
 - Culverts
 - Delineated Stream Impacts
 - Delineated Streams
 - Major River Impacts
 - Waterbodies
 - Delineated Wetlands
 - Delineated Wetland Impacts
 - Resource Protection Areas
 - Resource Protection Area Impacts
 - Impaired Waters
 - CSXT ROW (County Parcel Data)
 - City/County Parcels
 - City/County Boundary

Mapbook E-1
Potential Impacts to
Wetlands and Streams
Build Alternative 5A
Ashland
Maintain Two Tracks
Through Town
(850-ft Platforms)

\\c:\main\gis_data\GIS\Projects\0115_46_VA\Dep\of\Rail\Public\T\transportation\0239056_RAPS-4\IT\Dev-Concept\Eng\map_docs\mxd\05\Tech_Reports\Natural_Resources\Appendices\Appendix_E_As_Hand\Web_Versions\Wetlands_AppE-1_Mapbook_11x17_WEB.mxd | Last Updated: 08.23.2017

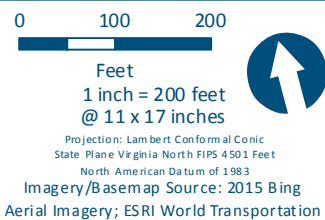
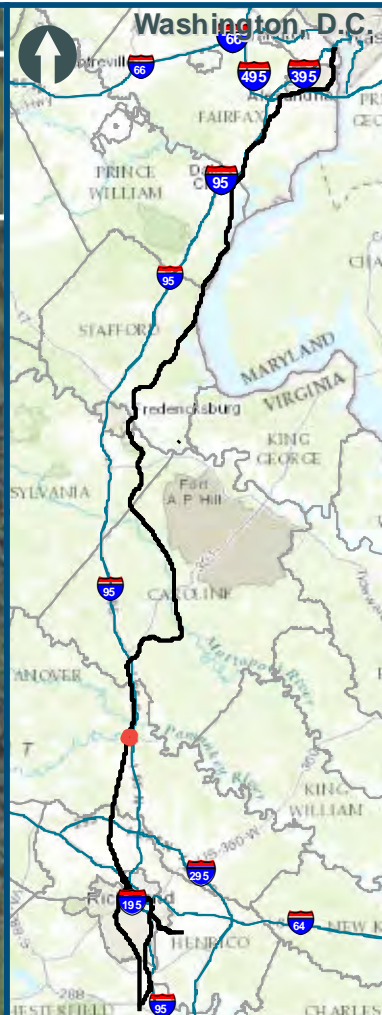

Legend

- Permanent Limits of Disturbance
- Temporary Limits of Disturbance
- CSXT Mileposts
- Track - Existing
- Stations
- Proposed Stations
- Culverts
- Delineated Stream Impacts
- Delineated Streams
- Major River Impacts
- Waterbodies
- Delineated Wetlands
- Delineated Wetland Impacts
- Resource Protection Areas
- Resource Protection Area Impacts
- Impaired Waters
- CSXT ROW (County Parcel Data)
- City/County Parcels
- City/County Boundary

**Mapbook E-1
Potential Impacts to
Wetlands and Streams
Build Alternative 5A
Ashland
Maintain Two Tracks
Through Town
(850-ft Platforms)**

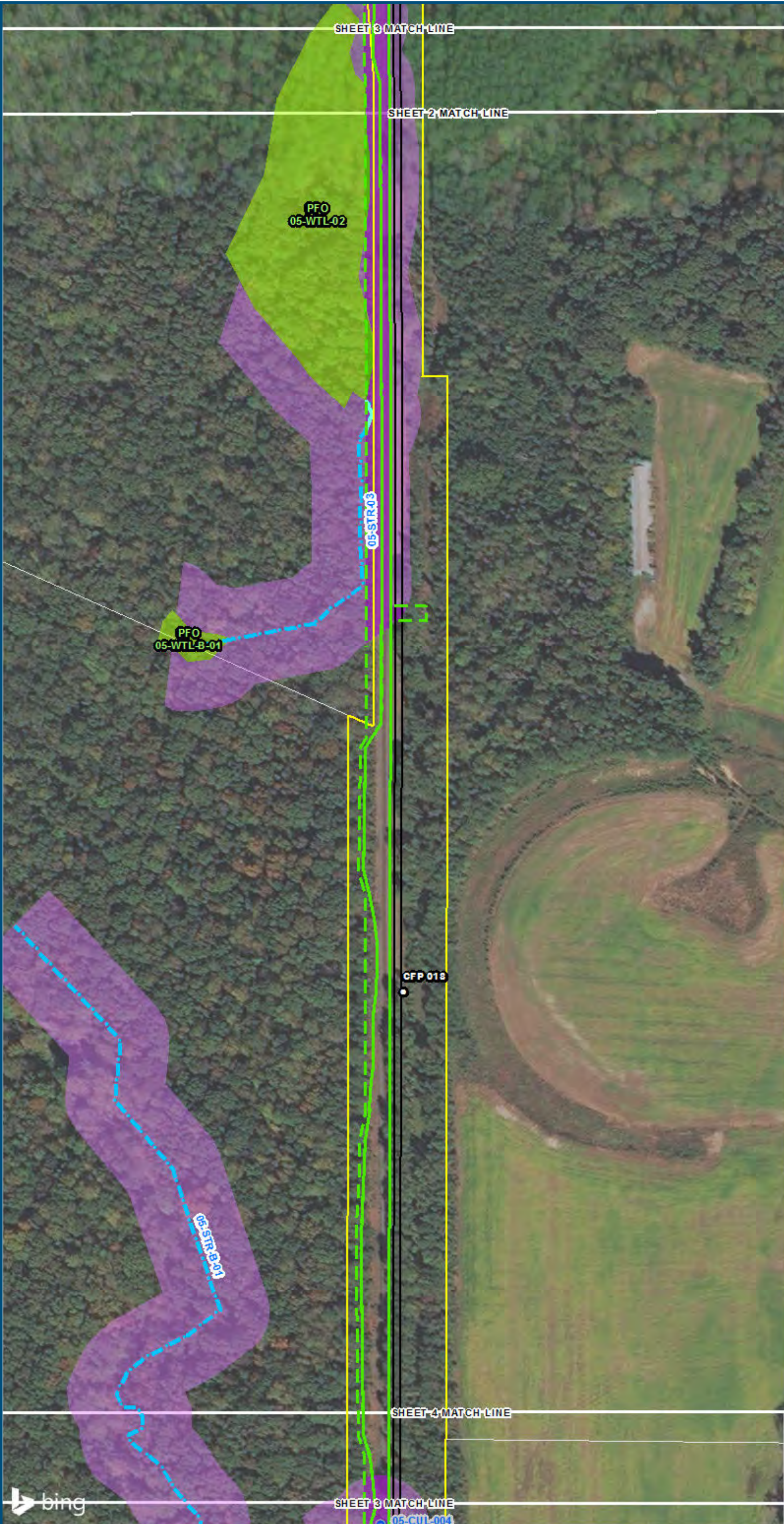

\\cis-main\gis_data\GIS\Projects\0115-46_VA\DeptofRalls-Public\Transportation\0239056_RAPS-4\ITDev-Concept\Eng\map_docs\mxd\05-WTL-02-Mapbook-11x17-WEB.mxd | Last Updated: 08/23/2017

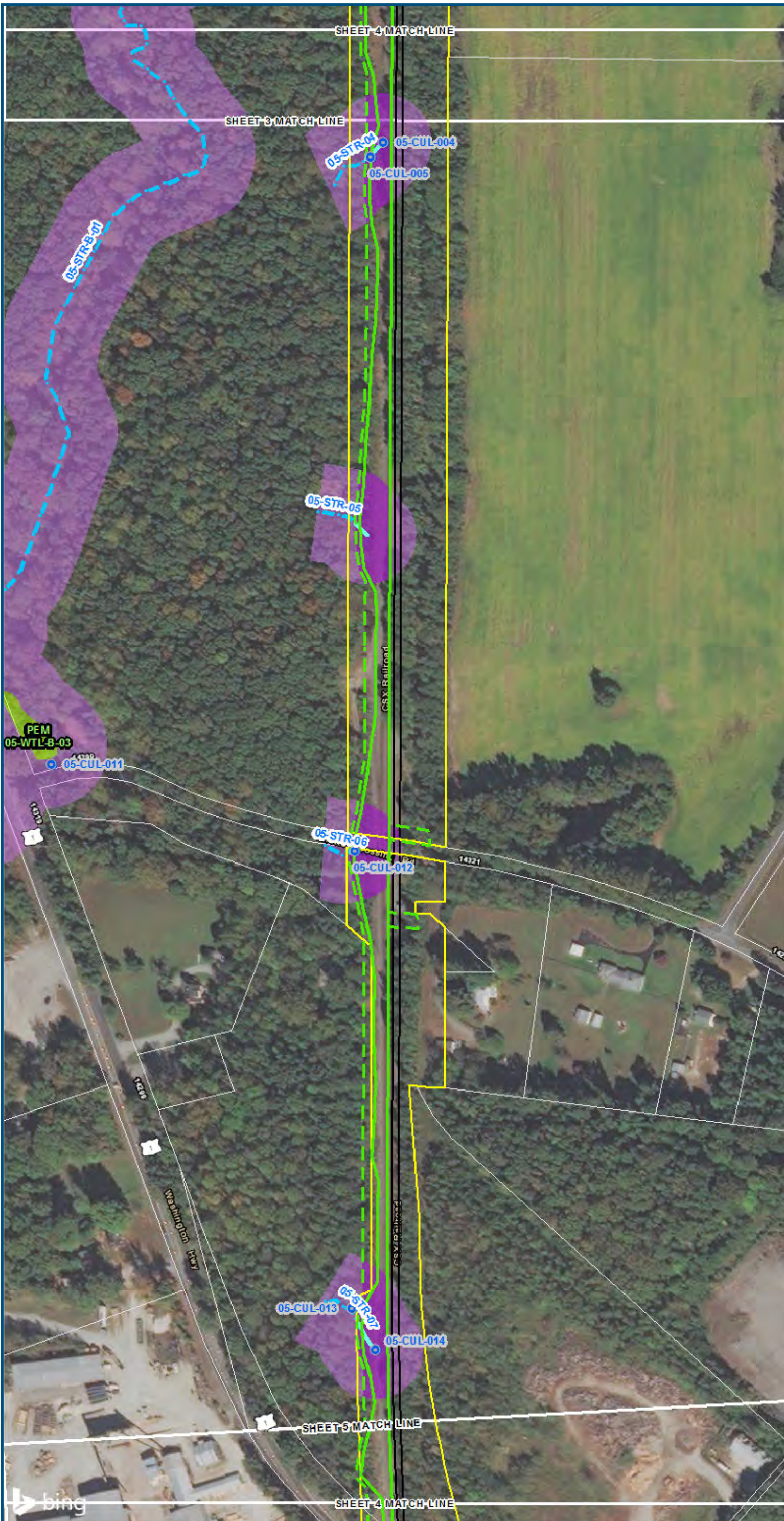

0 100 200
 Feet
 1 inch = 200 feet
 @ 11 x 17 inches
 Projection: Lambert Conformal Conic
 State Plane Virginia North FIPS 4501 Feet
 North American Datum of 1983
 Imagery/Basemap Source: 2015 Bing
 Aerial Imagery; ESRI World Transportation

Legend

- Permanent Limits of Disturbance
- Temporary Limits of Disturbance
- CSXT Mileposts
- Track - Existing
- Stations
- Proposed Stations
- Culverts
- Delineated Stream Impacts
- Delineated Streams
- Major River Impacts
- Waterbodies
- Delineated Wetlands
- Delineated Wetland Impacts
- Resource Protection Areas
- Resource Protection Area Impacts
- Impaired Waters
- CSXT ROW (County Parcel Data)
- City/County Parcels
- City/County Boundary

Mapbook E-1
Potential Impacts to
Wetlands and Streams
Build Alternative 5A
Ashland
Maintain Two Tracks
Through Town
(850-ft Platforms)

\\dcis-main\gis_data\GIS\Projects\0115-46_VA_Dep\toRail\Public\Tech_Reports\Natural_Resources\Appendices\Appendix_E_Ashland\Mapbook_11x17_WEB.mxd | Last Updated: 08.23.2017

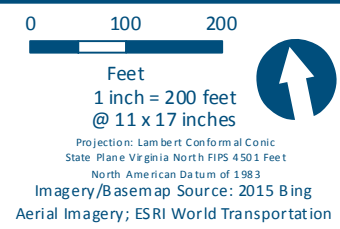
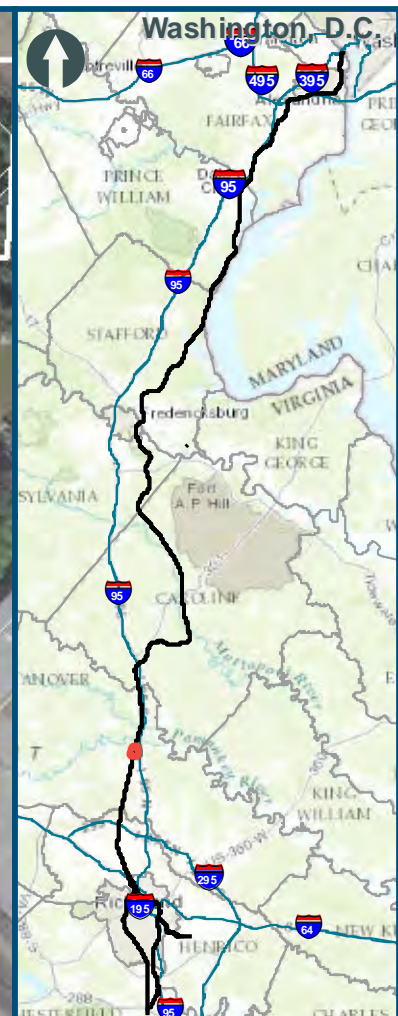
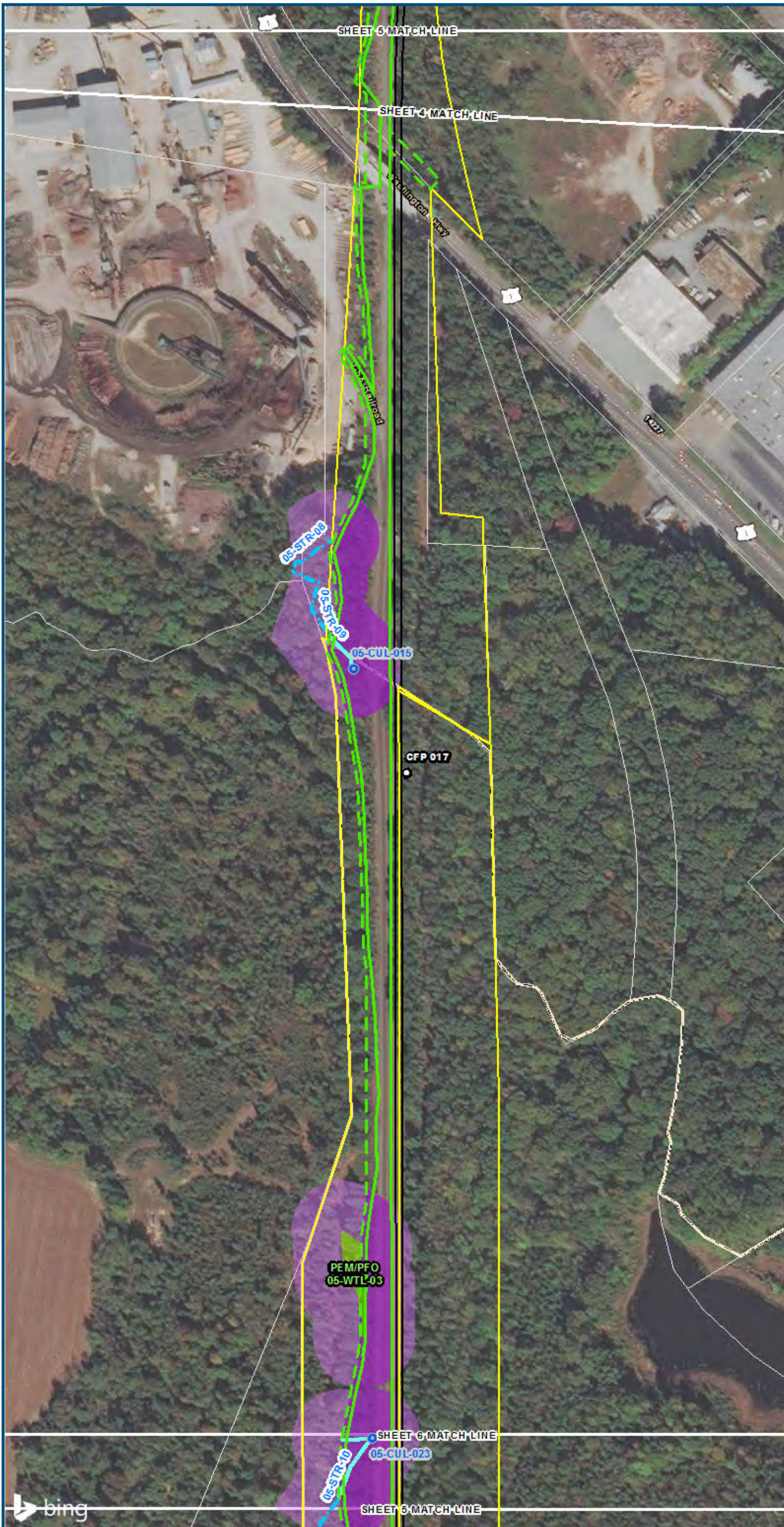

- Legend**
- Permanent Limits of Disturbance
 - Temporary Limits of Disturbance
 - CSXT Mileposts
 - Track - Existing
 - Stations
 - Proposed Stations
 - Culverts
 - Delineated Stream Impacts
 - Delineated Streams
 - Major River Impacts
 - Waterbodies
 - Delineated Wetlands
 - Delineated Wetland Impacts
 - Resource Protection Areas
 - Resource Protection Area Impacts
 - Impaired Waters
 - CSXT ROW (County Parcel Data)
 - City/County Parcels
 - City/County Boundary

**Mapbook E-1
Potential Impacts to
Wetlands and Streams
Build Alternative 5A
Ashland
Maintain Two Tracks
Through Town
(850-ft Platforms)**

V:\GIS\main\gis_data\GIS\Projects\0115-46_VA Dept of Rail-Public Transportation\0239056_RAPS-4AltDev-Concept\Eng\map_docs\mxd\05-Wetlands\Appendix_E_Ashland\Mapbook_11x17_WEB.mxd | Last Updated: 08.23.2017

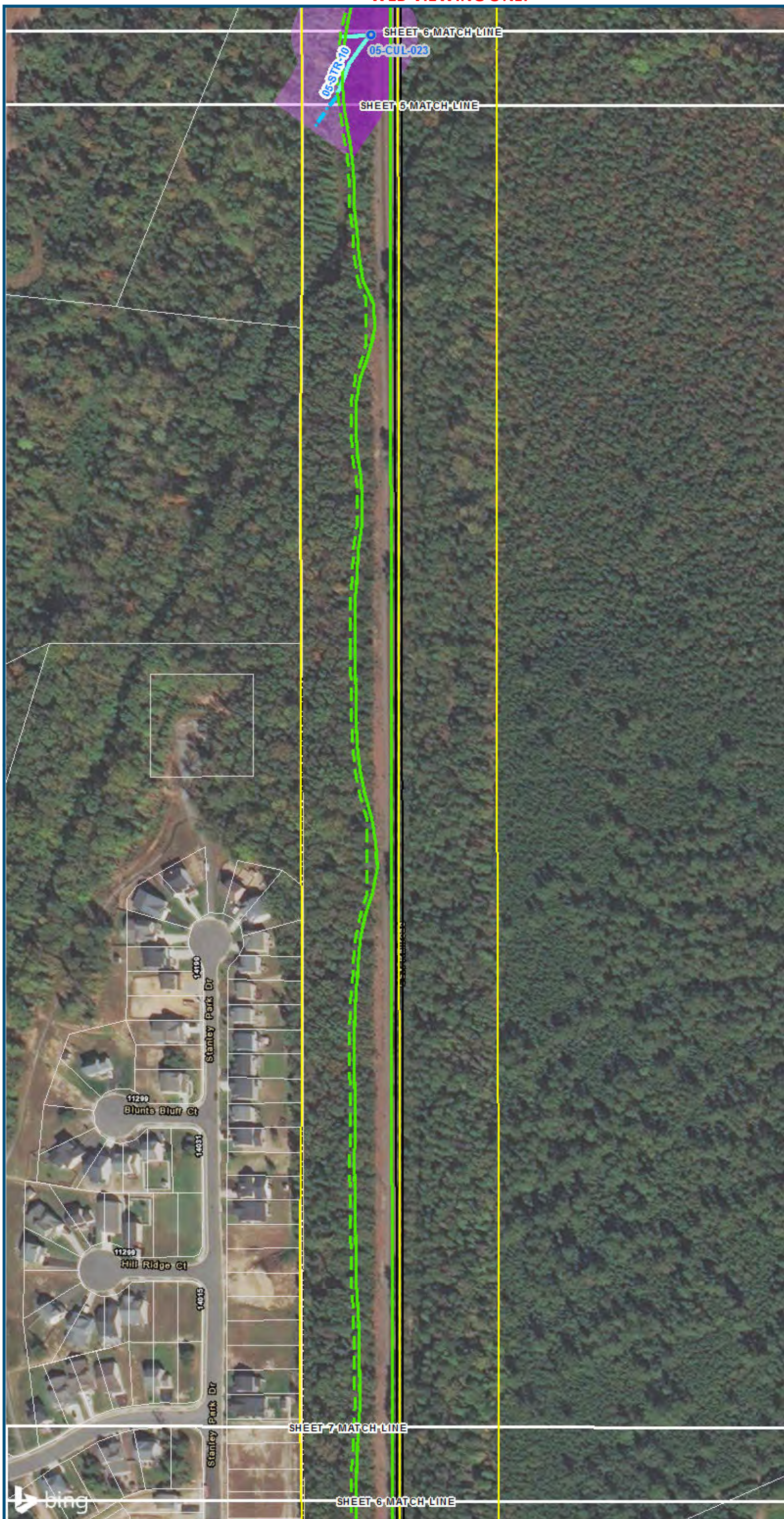

0 100 200
 Feet
 1 inch = 200 feet
 @ 11 x 17 inches
 Projection: Lambert Conformal Conic
 State Plane Virginia North FIPS 4501 Feet
 North American Datum of 1983
 Imagery/Basemap Source: 2015 Bing
 Aerial Imagery; ESRI World Transportation

Legend

- Permanent Limits of Disturbance
- Temporary Limits of Disturbance
- CSXT Mileposts
- Track - Existing
- Stations
- Proposed Stations
- Culverts
- Delineated Stream Impacts
- Delineated Streams
- Major River Impacts
- Waterbodies
- Delineated Wetlands
- Delineated Wetland Impacts
- Resource Protection Areas
- Resource Protection Area Impacts
(Virginia Department of Environmental Quality)
- Impaired Waters
- CSXT ROW (County Parcel Data)
- City/County Parcels
- City/County Boundary

Mapbook E-1
Potential Impacts to
Wetlands and Streams
Build Alternative 5A
Ashland
Maintain Two Tracks
Through Town
(850-ft Platforms)

\\vlis-main\gis_data\GIS\Projects\0115-46_VA\DeptofRalls-Pub\fcT\transportation\0239056_RAPS-4\ITDev-Concept\Eng\map_docs\mxd\0115-46_VA\HandWeb_Versions\Wetlands_AppE-1_Mapbook_11x17_WEB.mxd | Last Updated: 08/23/2017

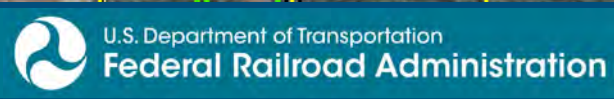

www.DC2RVArail.com



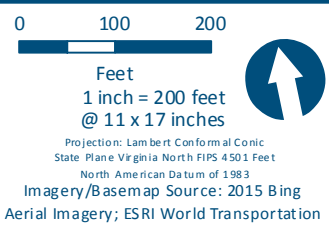
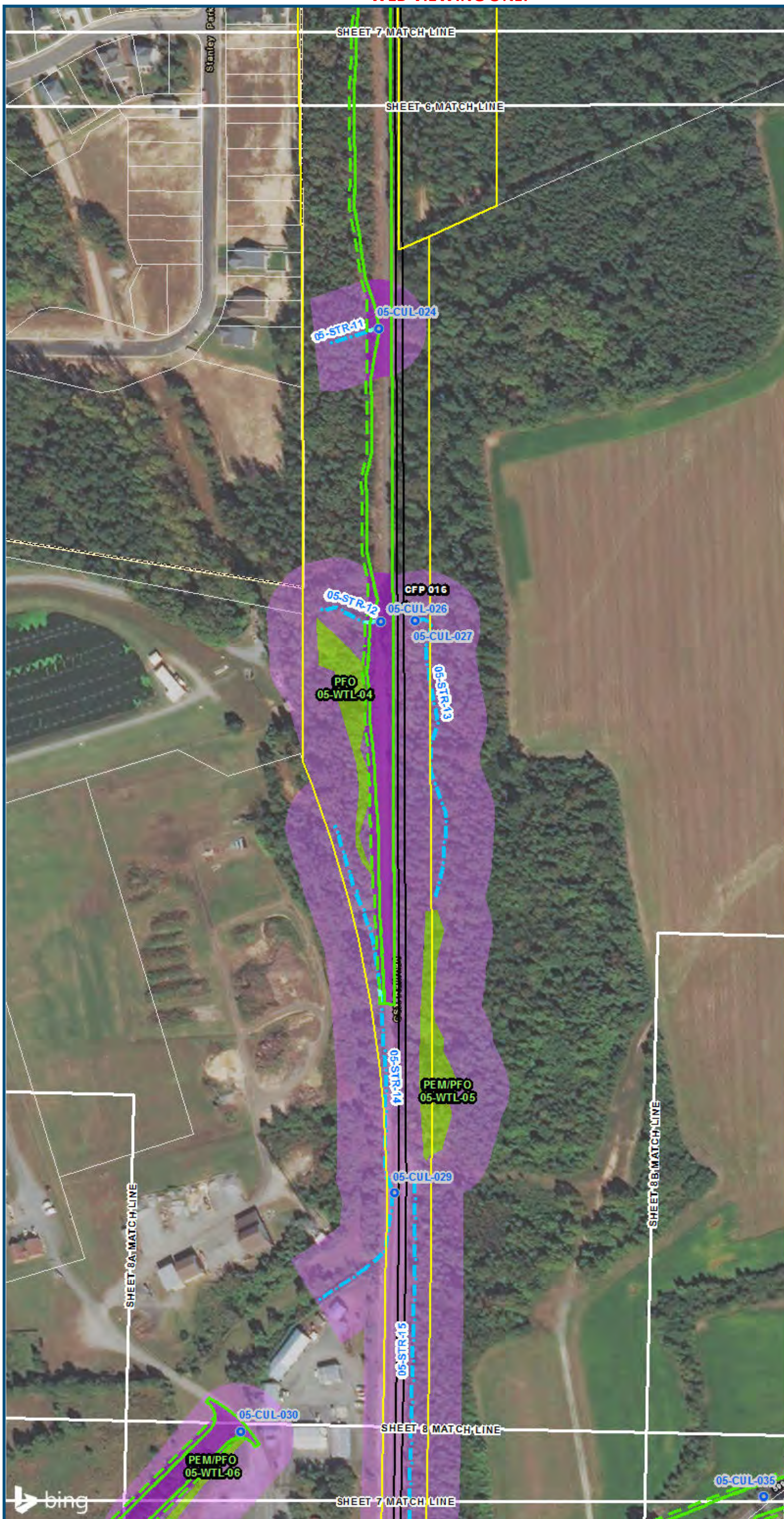

- Legend**
- ▭ Permanent Limits of Disturbance
 - ▭ Temporary Limits of Disturbance
 - CSXT Mileposts
 - Track - Existing
 - Stations
 - Proposed Stations
 - Culverts
 - Delineated Stream Impacts
 - Delineated Streams
 - Major River Impacts
 - Waterbodies
 - Delineated Wetlands
 - Delineated Wetland Impacts
 - Resource Protection Areas
 - Resource Protection Area Impacts
 - Impaired Waters
 - ▭ CSXT ROW (County Parcel Data)
 - ▭ City/County Parcels
 - ▭ City/County Boundary
- (Virginia Department of Environmental Quality)

**Mapbook E-1
Potential Impacts to
Wetlands and Streams
Build Alternative 5A
Ashland
Maintain Two Tracks
Through Town
(850-ft Platforms)**

V:\GIS\Projects\0115-46_VA Dept of Rail\Public\Transportation\023056_RAPS-4\ITDev-Concept\Eng\map_docs\mxd\0115-46_VA Hand\Mapbook_E-1_Mapbook_11x17_WEB.mxd | Last Updated: 08.23.2017

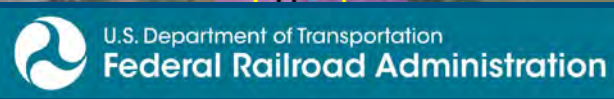

www.DC2RVArail.com



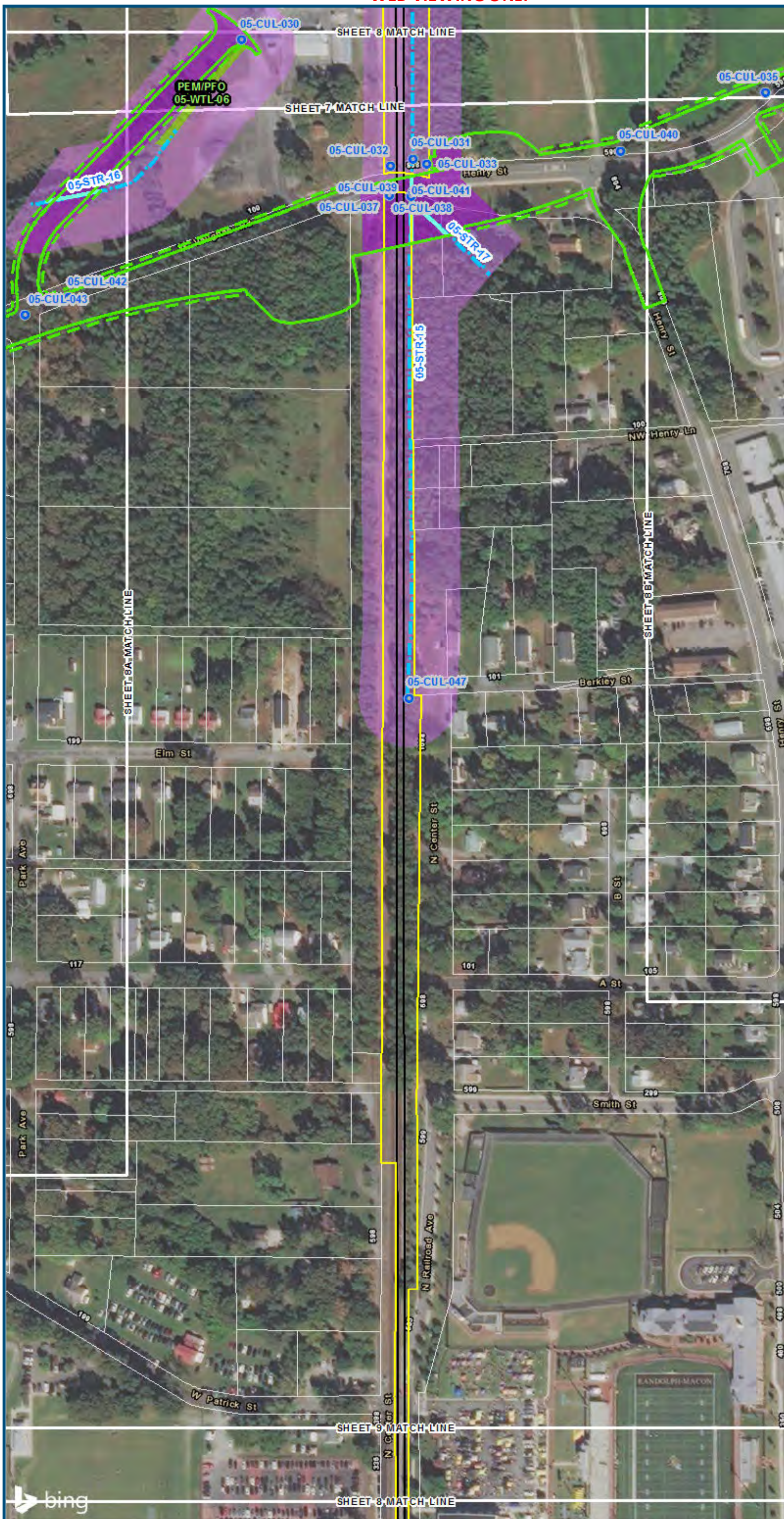

0 100 200
 Feet
 1 inch = 200 feet
 @ 11 x 17 inches
 Projection: Lambert Conformal Conic
 State Plane Virginia North FIPS 4501 Feet
 North American Datum of 1983
 Imagery/Basemap Source: 2015 Bing
 Aerial Imagery; ESRI World Transportation

- Legend**
- Permanent Limits of Disturbance
 - Temporary Limits of Disturbance
 - CSXT Mileposts
 - Track - Existing
 - Stations
 - Proposed Stations
 - Culverts
 - Delineated Stream Impacts
 - Delineated Streams
 - Major River Impacts
 - Waterbodies
 - Delineated Wetlands
 - Delineated Wetland Impacts
 - Resource Protection Areas
 - Resource Protection Area Impacts
 - Impaired Waters
 - CSXT ROW (County Parcel Data)
 - City/County Parcels
 - City/County Boundary
- (Virginia Department of Environmental Quality)*

**Mapbook E-1
 Potential Impacts to
 Wetlands and Streams
 Build Alternative 5A
 Ashland
 Maintain Two Tracks
 Through Town
 (850-ft Platforms)**

\\dcis-main\gis_data\GIS\Projects\0115-46_VA\Depot\Rail-Public\Transportation\02305056_RAPS-4\IT\Dev-Concept\Eng\map_docs\mxd\0115-46_VA\Hand\Mapbook_11x17_WEB.mxd | Last Updated: 08/23/2017

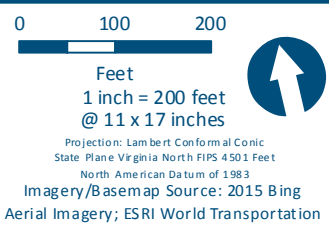
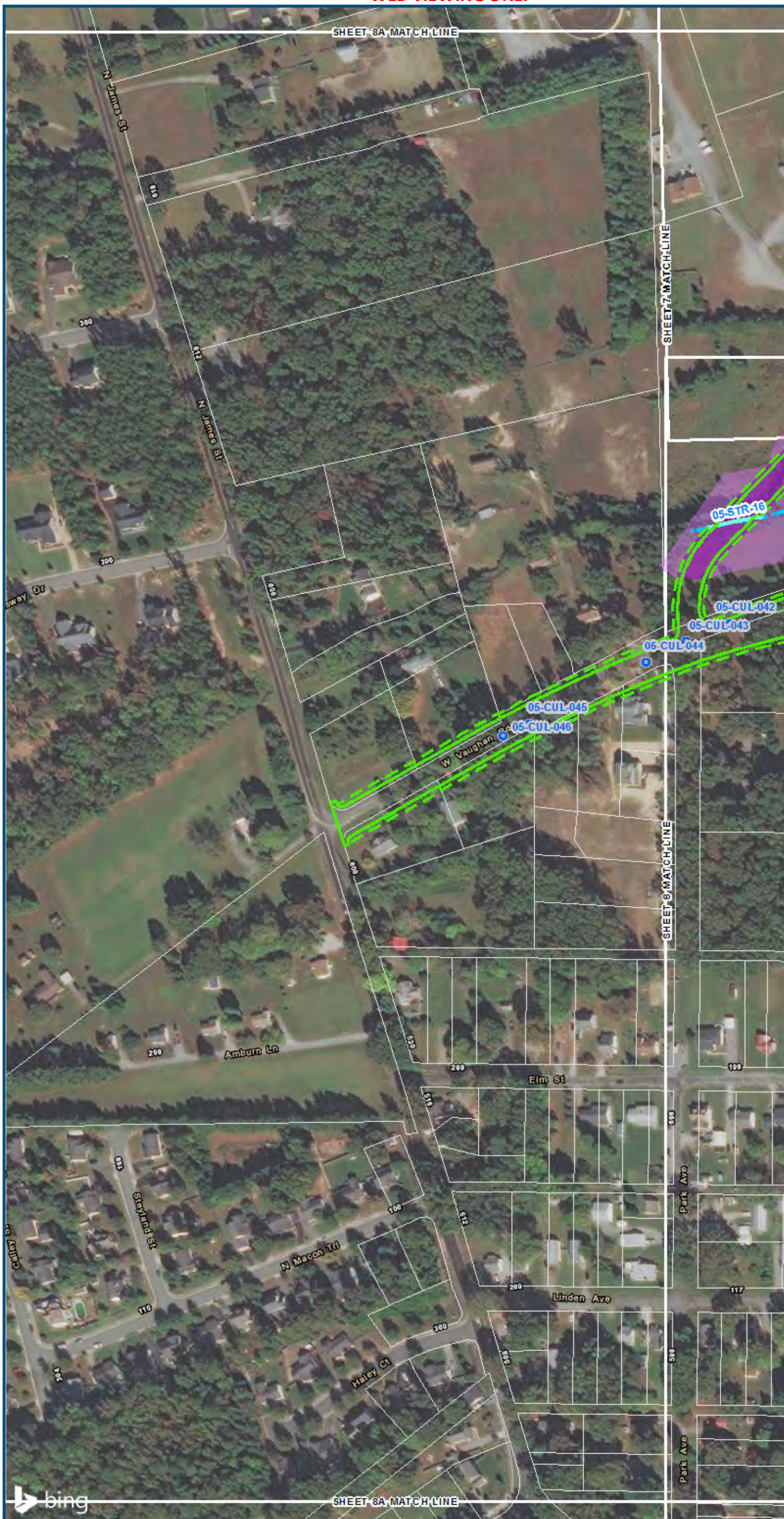

- Legend**
- Permanent Limits of Disturbance
 - Temporary Limits of Disturbance
 - CSXT Mileposts
 - Track - Existing
 - Stations
 - Proposed Stations
 - Culverts
 - Delineated Stream Impacts
 - Delineated Streams
 - Major River Impacts
 - Waterbodies
 - Delineated Wetlands
 - Delineated Wetland Impacts
 - Resource Protection Areas
 - Resource Protection Area Impacts
 - Impaired Waters
 - CSXT ROW (County Parcel Data)
 - City/County Parcels
 - City/County Boundary
- (Virginia Department of Environmental Quality)*

**Mapbook E-1
Potential Impacts to
Wetlands and Streams
Build Alternative 5A
Ashland
Maintain Two Tracks
Through Town
(850-ft Platforms)**



www.DC2RVArail.com



\\dcis-main\gis_data\GIS\Projects\0115-46_VA\Depot\Rail-Public\Transportation\02309056_RAPS-4\IT\Dev-Concept\Eng\map_docs\mxd\05\Tech_Reports\Natural_Resources\Appendices\Appendix_E_Ashland\Mapbook_11x17_WEB.mxd | Last Updated: 08.23.2017

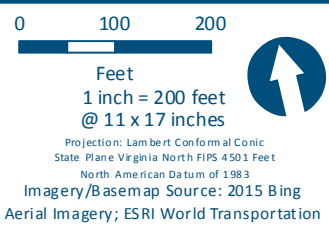
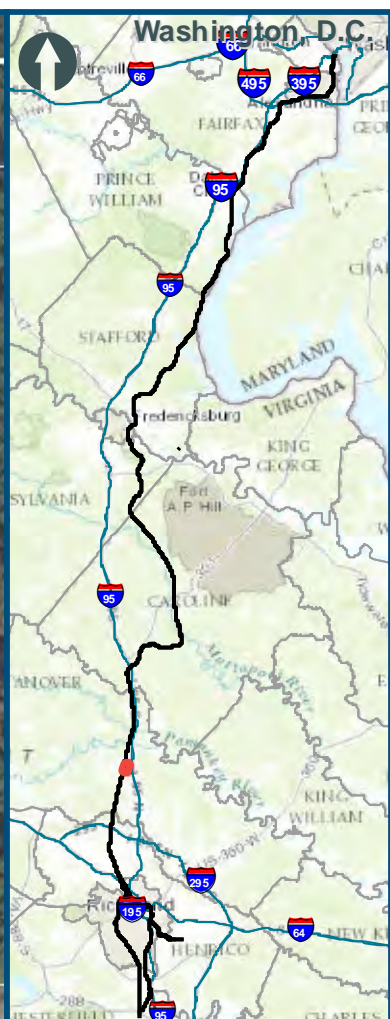
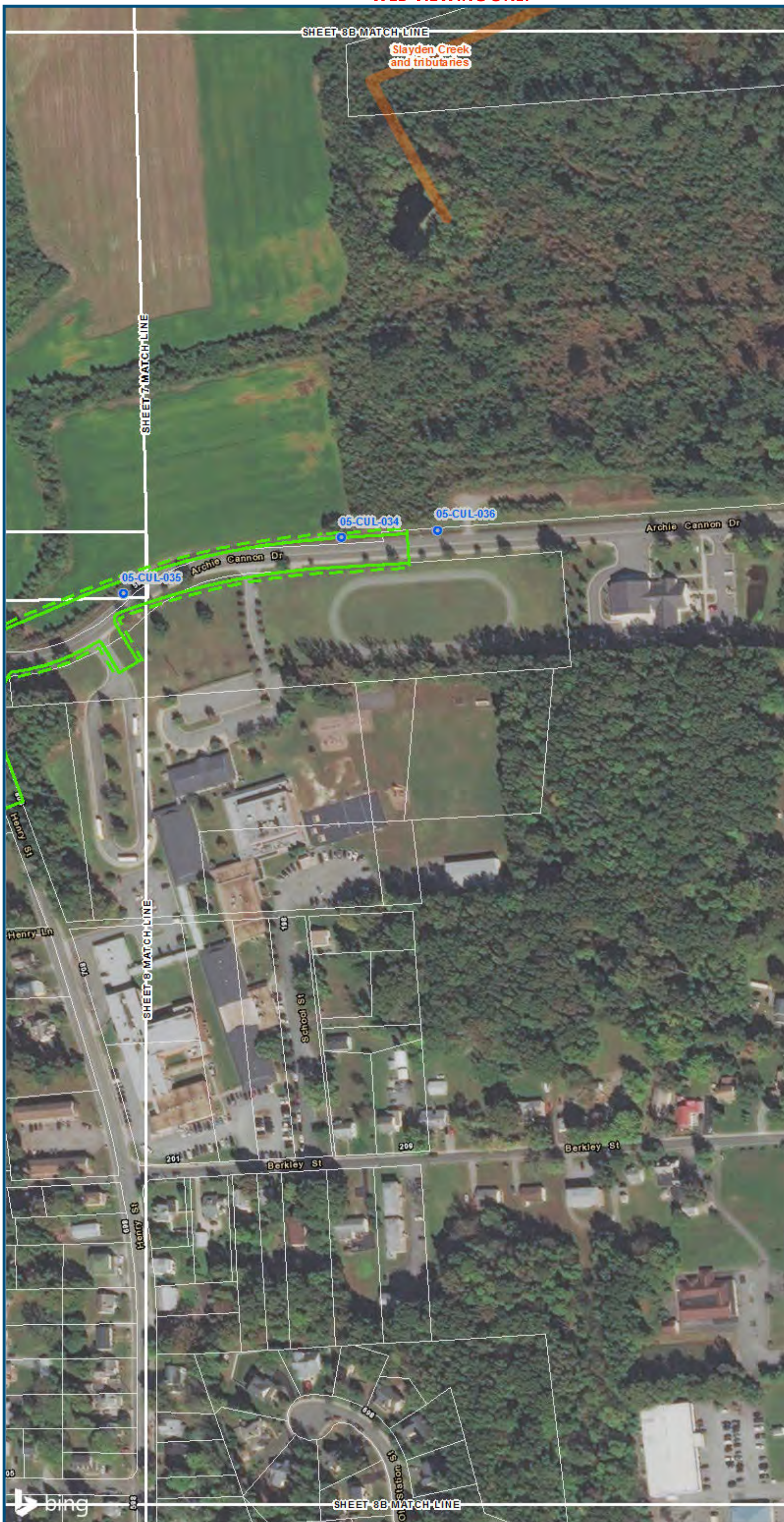

- Legend**
- Permanent Limits of Disturbance
 - Temporary Limits of Disturbance
 - CSXT Mileposts
 - Track - Existing
 - Stations
 - Proposed Stations
 - Culverts
 - Delineated Stream Impacts
 - Delineated Streams
 - Major River Impacts
 - Waterbodies
 - Delineated Wetlands
 - Delineated Wetland Impacts
 - Resource Protection Areas
 - Resource Protection Area Impacts
 - Impaired Waters
 - CSXT ROW (County Parcel Data)
 - City/County Parcels
 - City/County Boundary

Mapbook E-1
Potential Impacts to
Wetlands and Streams
Build Alternative 5A
Ashland
Maintain Two Tracks
Through Town
(850-ft Platforms)

\\dcis-main\gis_data\GIS\Projects\0115-46_VA\DeploRail-Public\Transportation\0230056_RAPS-4\ITDev-Concept\Eng\map_docs\mxd\0115-46_VA\Mapbook_11x17_WEB.mxd | Last Updated: 08/23/2017

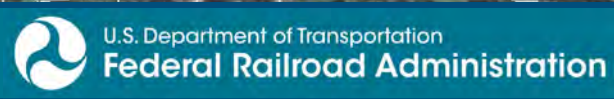

www.DC2RVArail.com



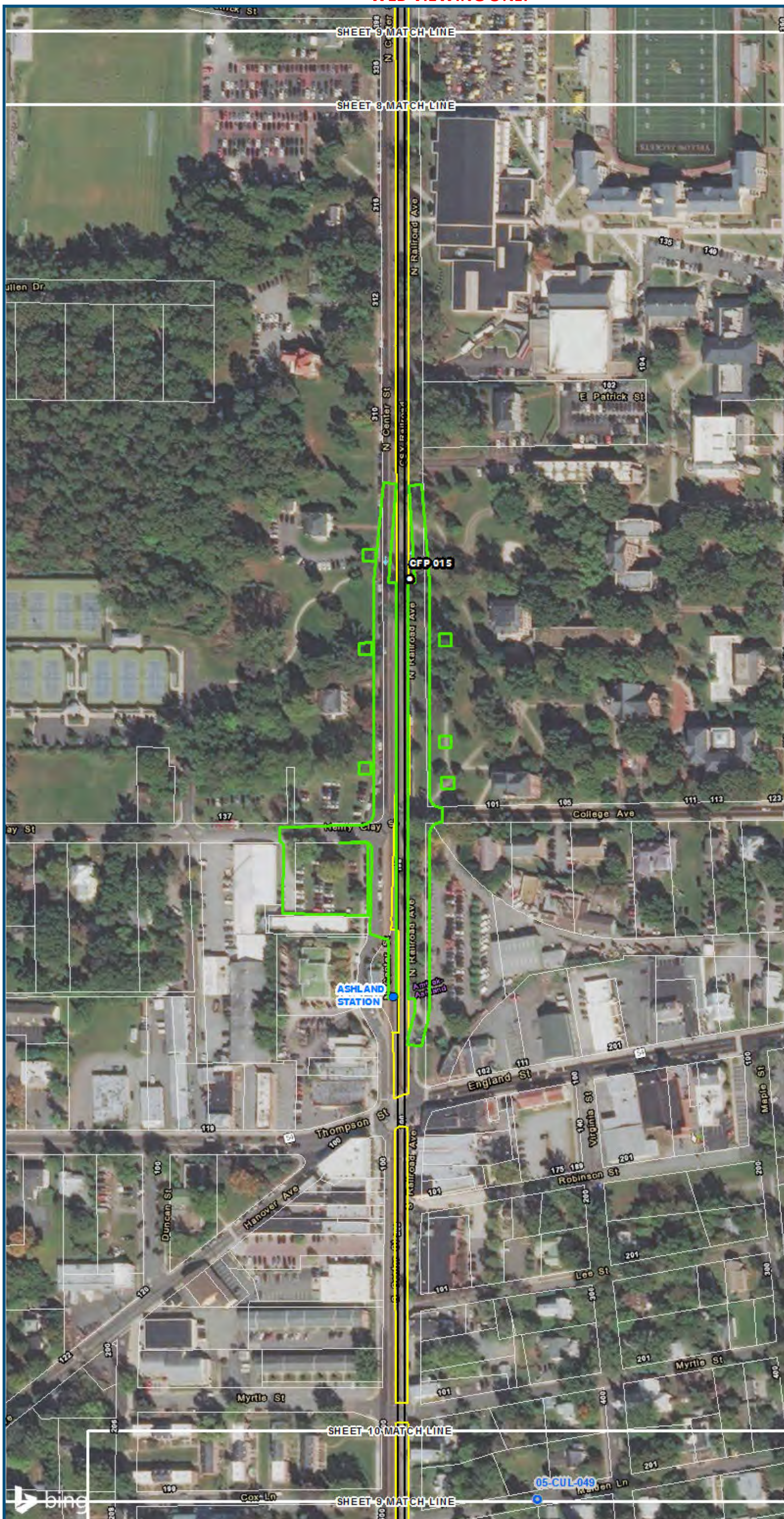

0 100 200
 Feet
 1 inch = 200 feet
 @ 11 x 17 inches
 Projection: Lambert Conformal Conic
 State Plane Virginia North FIPS 4501 Feet
 North American Datum of 1983
 Imagery/Basemap Source: 2015 Bing
 Aerial Imagery; ESRI World Transportation

Legend

- Permanent Limits of Disturbance
 - Temporary Limits of Disturbance
 - CSXT Mileposts
 - Track - Existing
 - Stations
 - Proposed Stations
 - Culverts
 - Delineated Stream Impacts
 - Delineated Streams
 - Major River Impacts
 - Waterbodies
 - Delineated Wetlands
 - Delineated Wetland Impacts
 - Resource Protection Areas
 - Resource Protection Area Impacts
 - Impaired Waters
 - CSXT ROW (County Parcel Data)
 - City/County Parcels
 - City/County Boundary
- (Virginia Department of Environmental Quality)*

Mapbook E-1
Potential Impacts to
Wetlands and Streams
Build Alternative 5A
Ashland
Maintain Two Tracks
Through Town
(850-ft Platforms)

\\dcis-main\gis_data\GIS\Projects\0115-46_VA\Depot\Rail-Public\Transportation\02309056_RAPS-4\IT\Dev-Concept\Eng\map_docs\mxd\0115-46_VA\Mapbook_11x17_WEB.mxd | Last Updated: 08/23/2017

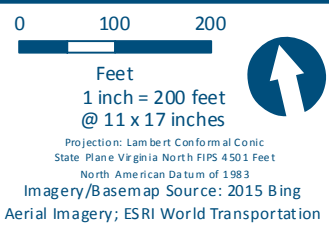
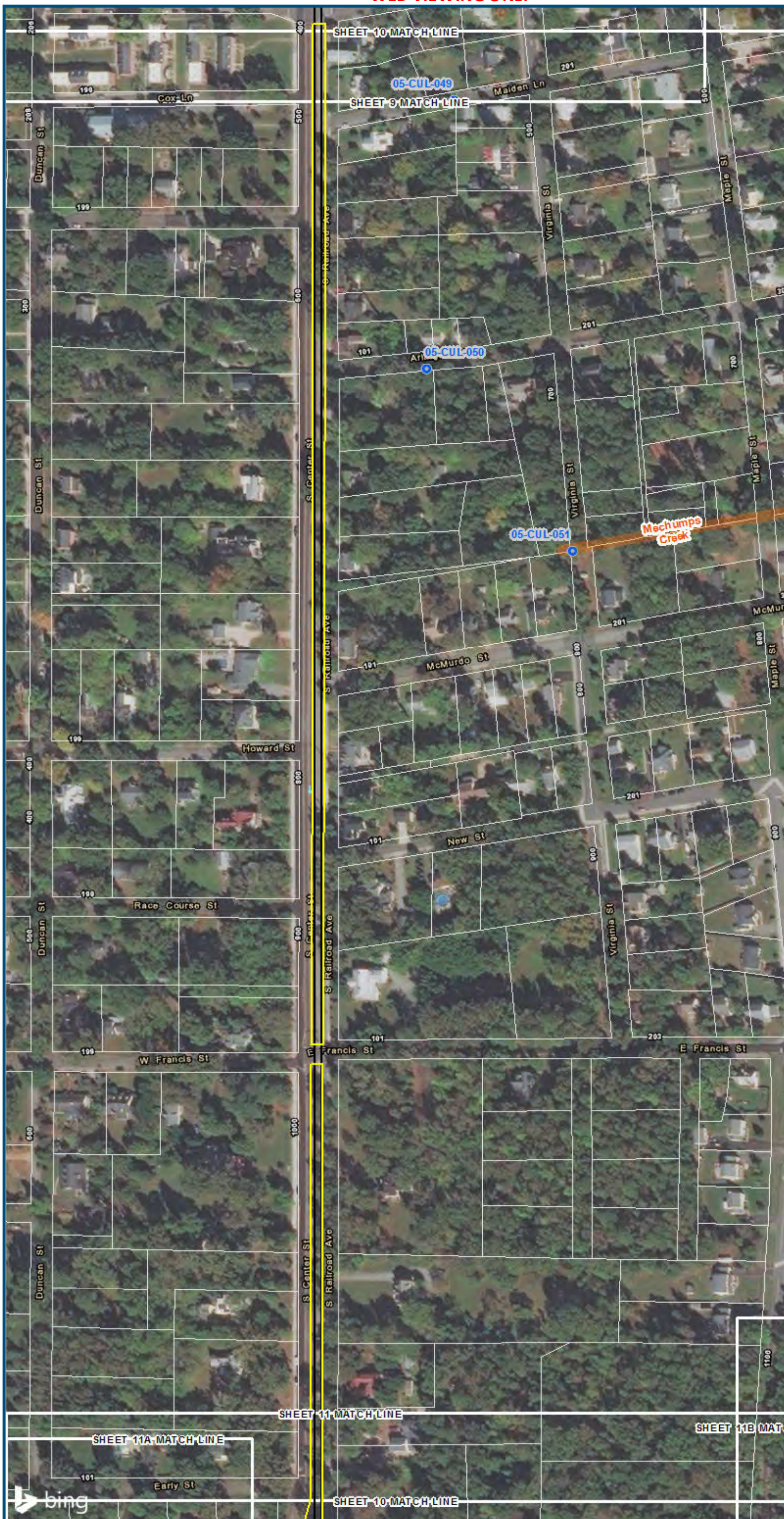

- Legend**
- Permanent Limits of Disturbance
 - Temporary Limits of Disturbance
 - CSXT Mileposts
 - Track - Existing
 - Stations
 - Proposed Stations
 - Culverts
 - Delineated Stream Impacts
 - Delineated Streams
 - Major River Impacts
 - Waterbodies
 - Delineated Wetlands
 - Delineated Wetland Impacts
 - Resource Protection Areas
 - Resource Protection Area Impacts
 - Impaired Waters (Virginia Department of Environmental Quality)
 - CSXT ROW (County Parcel Data)
 - City/County Parcels
 - City/County Boundary

**Mapbook E-1
Potential Impacts to
Wetlands and Streams
Build Alternative 5A
Ashland
Maintain Two Tracks
Through Town
(850-ft Platforms)**

\\dcis-main\gis_data\GIS\Projects\0115-45_VA\Depot\Rail-Public\Transportation\02309056_RAPS-4\IT\Dev-Concept\Eng\map_docs\mxd\0115-45_VA\Mapbook_11x17_WEB.mxd | Last Updated: 08/23/2017

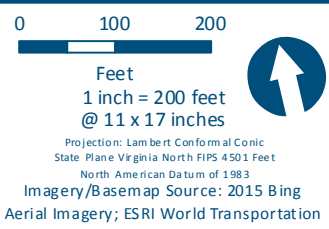

- Legend**
- ▭ Permanent Limits of Disturbance
 - ▭ Temporary Limits of Disturbance
 - CSXT Mileposts
 - Track - Existing
 - Stations
 - Proposed Stations
 - Culverts
 - Delineated Stream Impacts
 - Delineated Streams
 - Major River Impacts
 - Waterbodies
 - ▭ Delineated Wetlands
 - ▭ Delineated Wetland Impacts
 - ▭ Resource Protection Areas
 - ▭ Resource Protection Area Impacts
 - ▭ Impaired Waters
 - ▭ CSXT ROW (County Parcel Data)
 - ▭ City/County Parcels
 - ▭ City/County Boundary

Mapbook E-1
Potential Impacts to
Wetlands and Streams
Build Alternative 5A
Ashland
Maintain Two Tracks
Through Town
(850-ft Platforms)

\\cis-main\gis_data\GIS\Projects\0115-46_VA\Dev\Rail-Public\Transportation\0239056_RAPS-4AltDev-Concept\Eng\map_docs\mxd\0115-46_VA\HandWeb_Versions\Wetlands_AppE-1_Mapbook_11x17_WEB.mxd | Last Updated: 08/23/2017

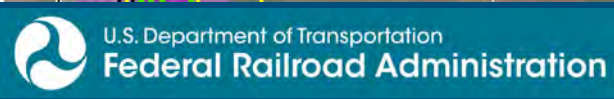

www.DC2RVArail.com





0 100 200
 Feet
 1 inch = 200 feet
 @ 11 x 17 inches
 Projection: Lambert Conformal Conic
 State Plane Virginia North FIPS 4501 Feet
 North American Datum of 1983
 Imagery/Basemap Source: 2015 Bing
 Aerial Imagery; ESRI World Transportation

- Legend**
- Permanent Limits of Disturbance
 - Temporary Limits of Disturbance
 - CSXT Mileposts
 - Track - Existing
 - Stations
 - Proposed Stations
 - Culverts
 - Delineated Stream Impacts
 - Delineated Streams
 - Major River Impacts
 - Waterbodies
 - Delineated Wetlands
 - Delineated Wetland Impacts
 - Resource Protection Areas
 - Resource Protection Area Impacts
 - Impaired Waters
 - CSXT ROW (County Parcel Data)
 - City/County Parcels
 - City/County Boundary
- (Virginia Department of Environmental Quality)*

**Mapbook E-1
 Potential Impacts to
 Wetlands and Streams
 Build Alternative
 5A-Ashcake
 Maintain Two Tracks
 Through Town
 (Relocation Station to
 Ashcake)**

\\dcis-main\gis_data\GIS\Projects\0115-46_VA_Dep\Rail-Public\Transportation\0239056_RAPS-4AltDev-Concept\Eng\map_docs\mxd\01EIS\Tech_Reports\Natural_Resources\Appendices\Appendix_E_Ash_Mapbook_11x17_WEB.mxd | Last Updated: 08.23.2017

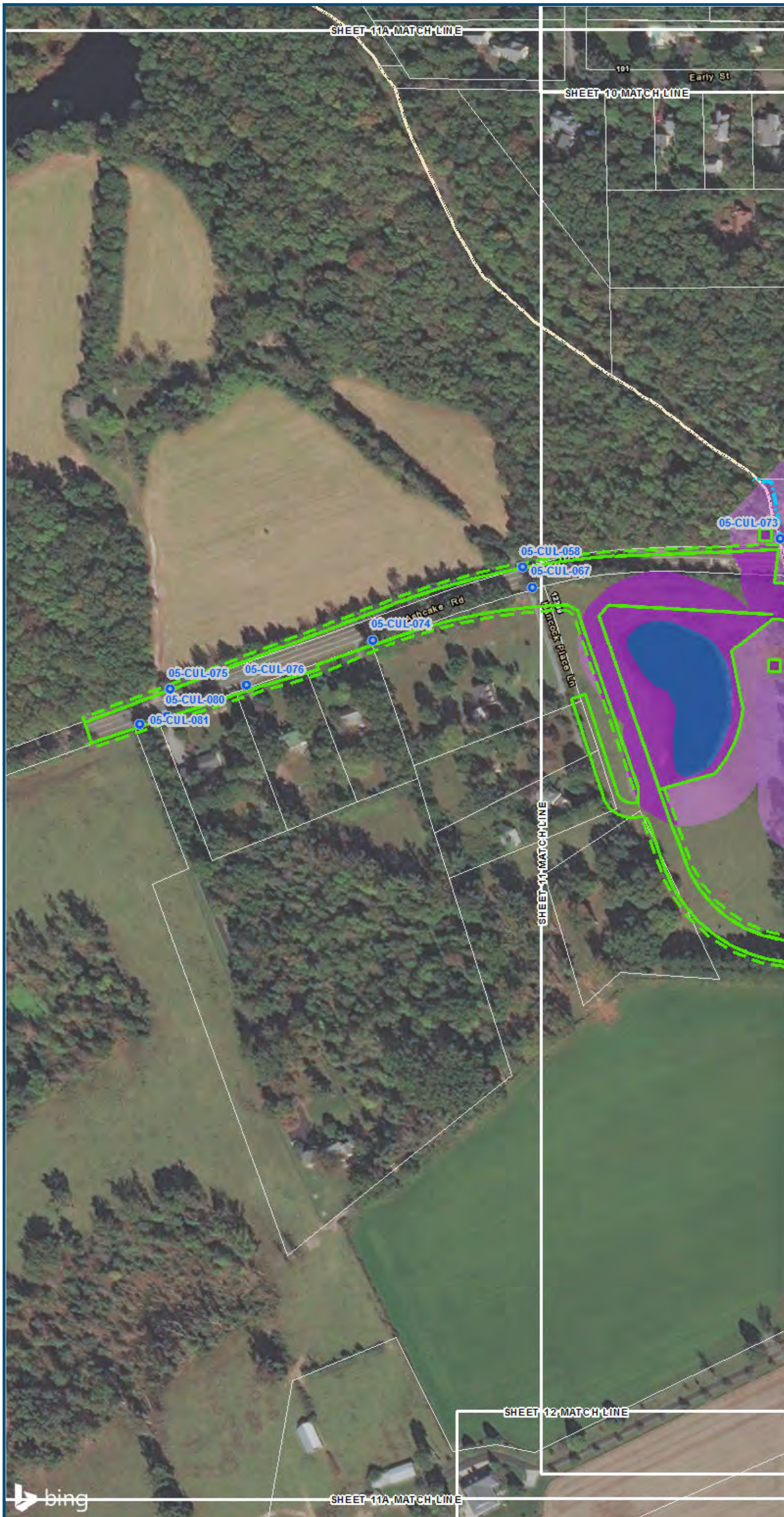

0 100 200
 Feet
 1 inch = 200 feet
 @ 11 x 17 inches
 Projection: Lambert Conformal Conic
 State Plane Virginia North FIPS 4501 Feet
 North American Datum of 1983
 Imagery/Basemap Source: 2015 Bing
 Aerial Imagery; ESRI World Transportation

- Legend**
- Permanent Limits of Disturbance
 - Temporary Limits of Disturbance
 - CSXT Mileposts
 - Track - Existing
 - Stations
 - Proposed Stations
 - Culverts
 - Delineated Stream Impacts
 - Delineated Streams
 - Major River Impacts
 - Waterbodies
 - Delineated Wetlands
 - Delineated Wetland Impacts
 - Resource Protection Areas
 - Resource Protection Area Impacts
 - CSXT ROW (County Parcel Data)
 - City/County Parcels
 - City/County Boundary
- (Virginia Department of Environmental Quality)*

Mapbook E-1
Potential Impacts to
Wetlands and Streams
Build Alternative 5A
Ashland
Maintain Two Tracks
Through Town
(850-ft Platforms)



www.DC2RVArail.com



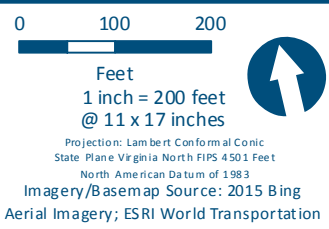
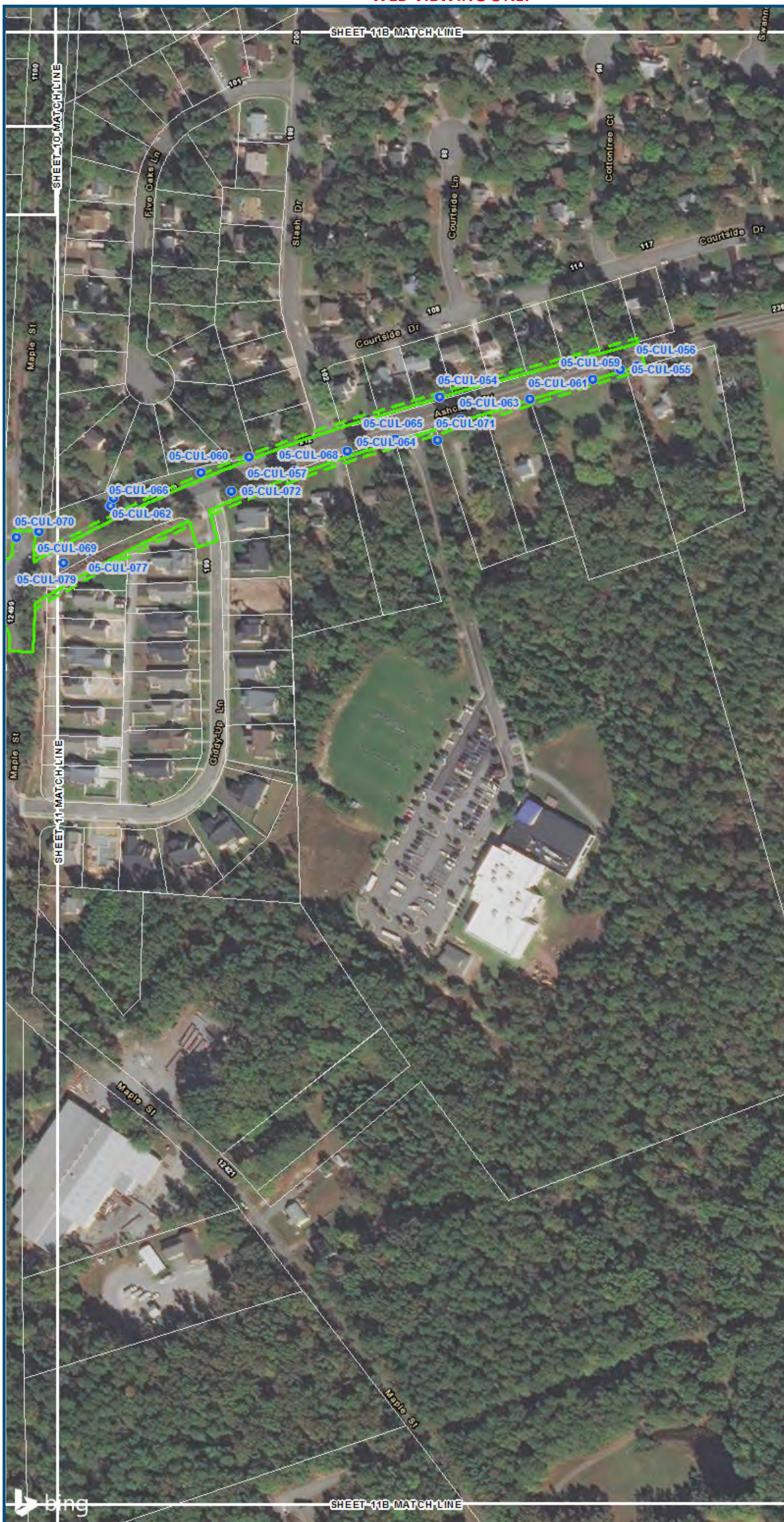

- Legend**
- Permanent Limits of Disturbance
 - Temporary Limits of Disturbance
 - CSXT Mileposts
 - Track - Existing
 - Stations
 - Proposed Stations
 - Culverts
 - Delineated Stream Impacts
 - Delineated Streams
 - Major River Impacts
 - Waterbodies
 - Delineated Wetlands
 - Delineated Wetland Impacts
 - Resource Protection Areas
 - Resource Protection Area Impacts
 - Impaired Waters
 - CSXT ROW (County Parcel Data)
 - City/County Parcels
 - City/County Boundary

**Mapbook E-1
Potential Impacts to
Wetlands and Streams
Build Alternative 5A
Ashland
Maintain Two Tracks
Through Town
(850-ft Platforms)**

\\dc\main\gis_data\GIS\Projects\0115-46_VA_Depot\Rail-Public\Transportation\0239056_RAPS-4\IT\Dev-Concept\Eng\map_docs\mxd\01EIS\Tech_Reports\Natural_Resources\Appendices\Appendix_E_Ashland\Mapbook_11x17_WEB.mxd | Last Updated: 08.23.2017

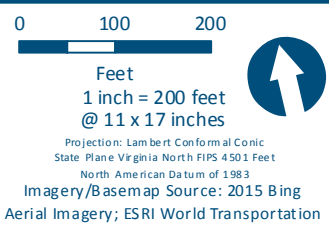
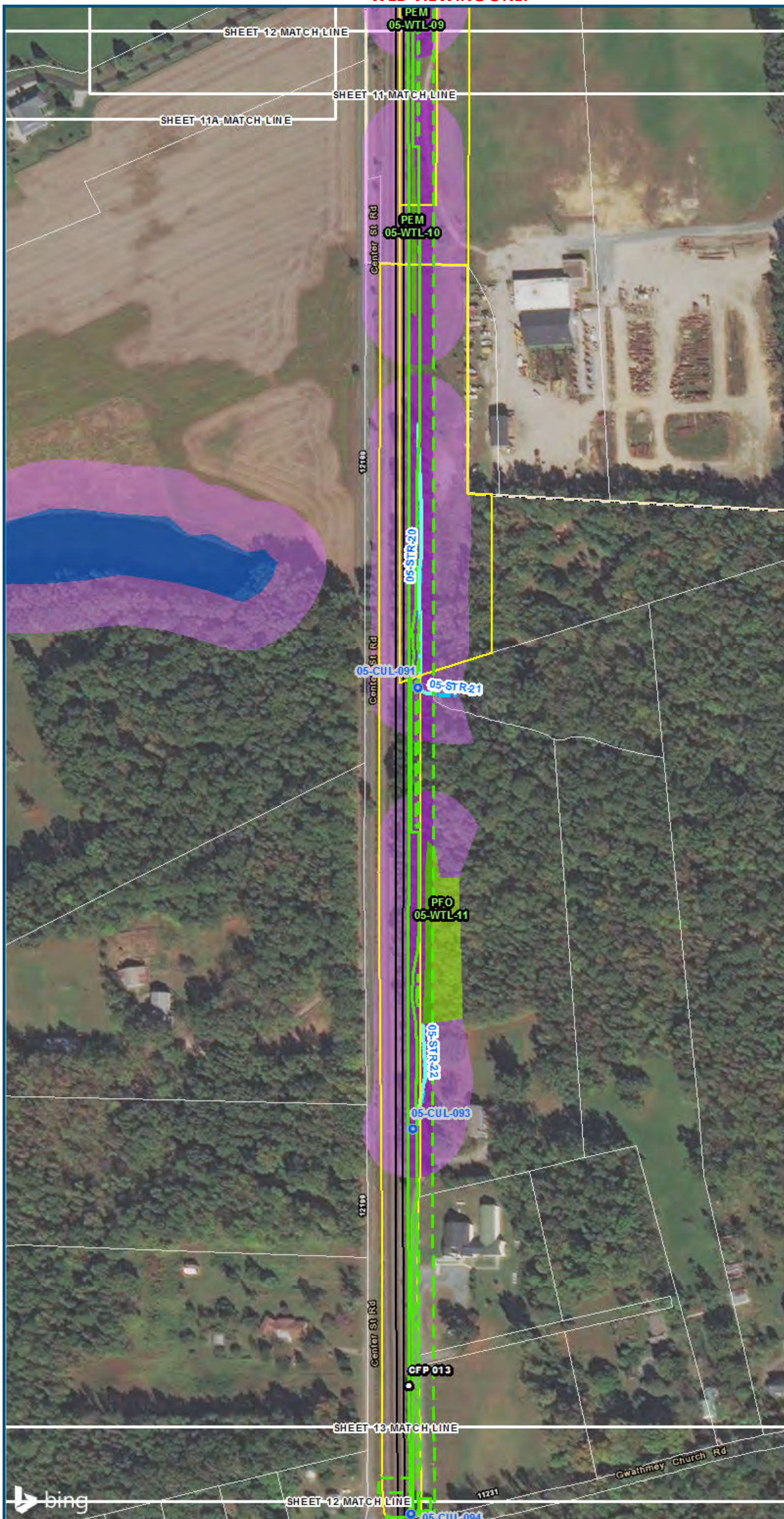

- Legend**
- Permanent Limits of Disturbance
 - Temporary Limits of Disturbance
 - CSXT Mileposts
 - Track - Existing
 - Stations
 - Proposed Stations
 - Culverts
 - Delineated Stream Impacts
 - Delineated Streams
 - Major River Impacts
 - Waterbodies
 - Delineated Wetlands
 - Delineated Wetland Impacts
 - Resource Protection Areas
 - Resource Protection Area Impacts
 - Impaired Waters
 - CSXT ROW (County Parcel Data)
 - City/County Parcels
 - City/County Boundary

**Mapbook E-1
Potential Impacts to
Wetlands and Streams
Build Alternative 5A
Ashland
Maintain Two Tracks
Through Town
(850-ft Platforms)**

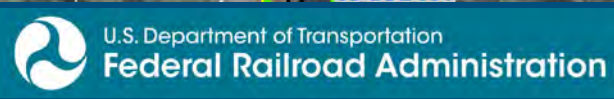

\\dcis-main\gis_data\GIS\Projects\0115-46_VA\DeploRail-Public\Transportation\02309056_RAPS-4AltDev-ConcepTEng\map_docs\mxd\0115-46_VA\HandWeb_Versions\Natural Resources\Appendices\Appendix E_Ashland\Mapbook_11x17_WEB.mxd | Last Updated: 08/23/2017

WEB VIEWING ONLY

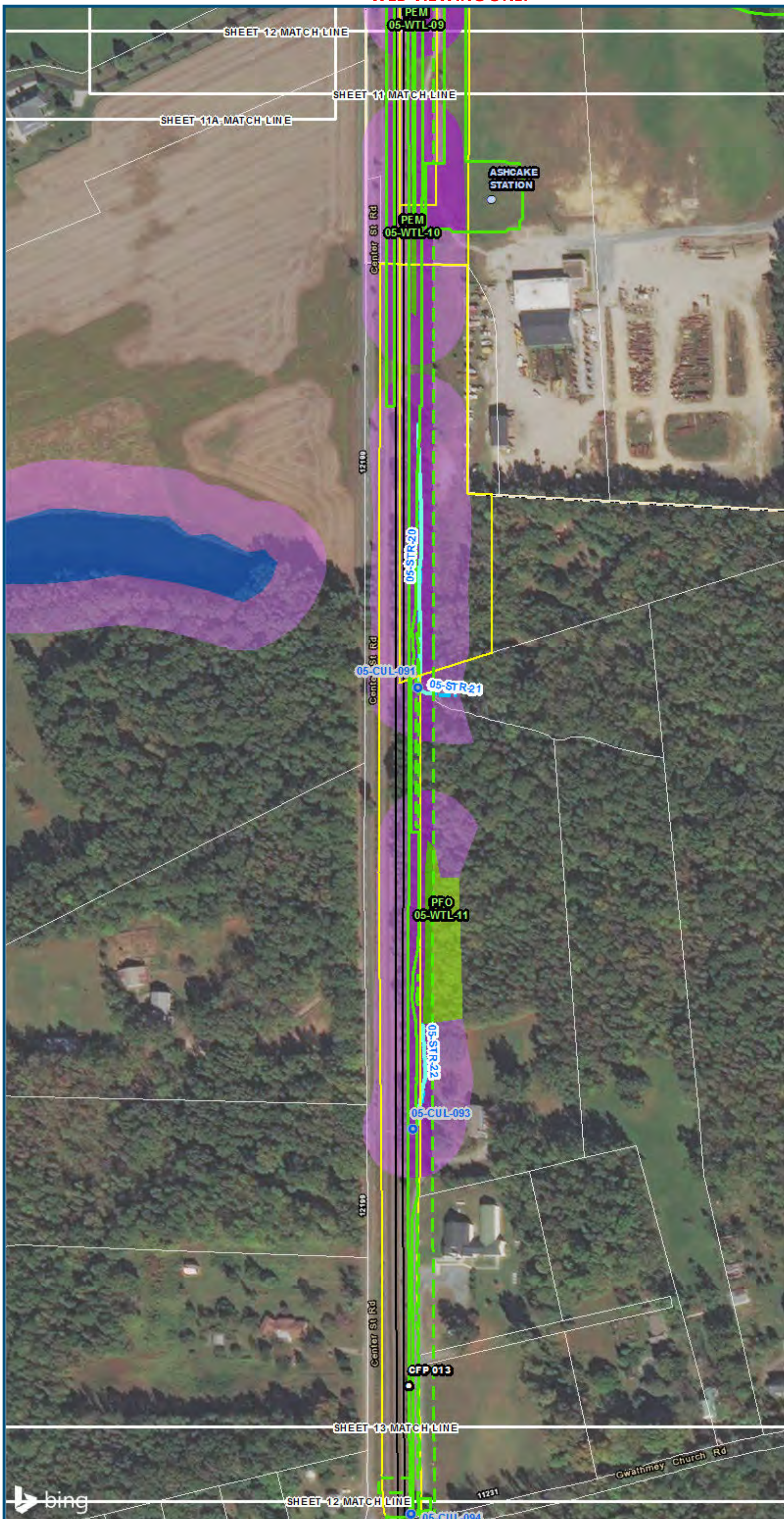

0 100 200
 Feet
 1 inch = 200 feet
 @ 11 x 17 inches
 Projection: Lambert Conformal Conic
 State Plane Virginia North FIPS 4501 Feet
 North American Datum of 1983
 Imagery/Basemap Source: 2015 Bing
 Aerial Imagery; ESRI World Transportation

Legend

- ▭ Permanent Limits of Disturbance
- ▭ Temporary Limits of Disturbance
- CSXT Mileposts
- Track - Existing
- Stations
- Proposed Stations
- Culverts
- Delineated Stream Impacts
- Delineated Streams
- Major River Impacts
- Waterbodies
- Delineated Wetlands
- Delineated Wetland Impacts
- Resource Protection Areas
- Resource Protection Area Impacts
(Virginia Department of Environmental Quality)
- Impaired Waters
- ▭ CSXT ROW (County Parcel Data)
- ▭ City/County Parcels
- ▭ City/County Boundary

**Mapbook E-1
 Potential Impacts to
 Wetlands and Streams
 Build Alternative
 5A-Ashcake
 Maintain Two Tracks
 Through Town
 (Relocation Station to
 Ashcake)**

Sheet 12 of 20



www.DC2RVArail.com



WEB VIEWING ONLY

V:\GIS\main\gis_data\GIS\Projects\0115-46_VA\DeptoRail-PublicTransportation\02309056_RAPS-4AltDev-ConcepTEng\map_docs\mxd\01EIS\Tech_Reports\NaturalResources\Appendices\Appendix_E_Ash_Mapbook_11x17_WEB.mxd | Last Updated: 08.23.2017

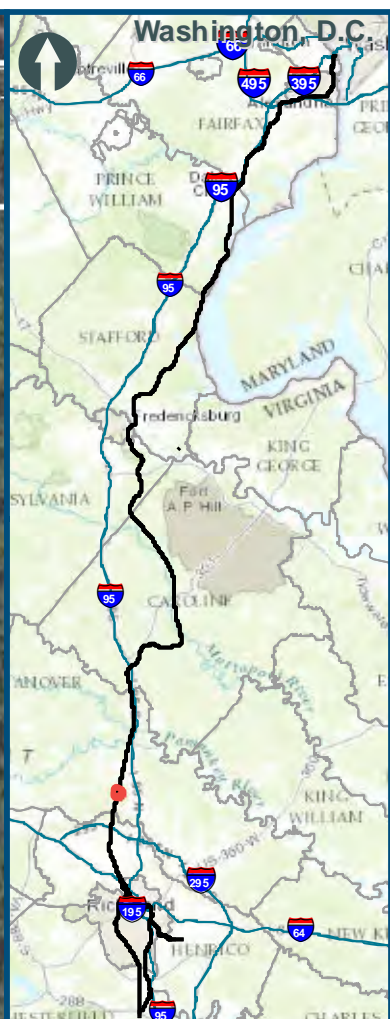
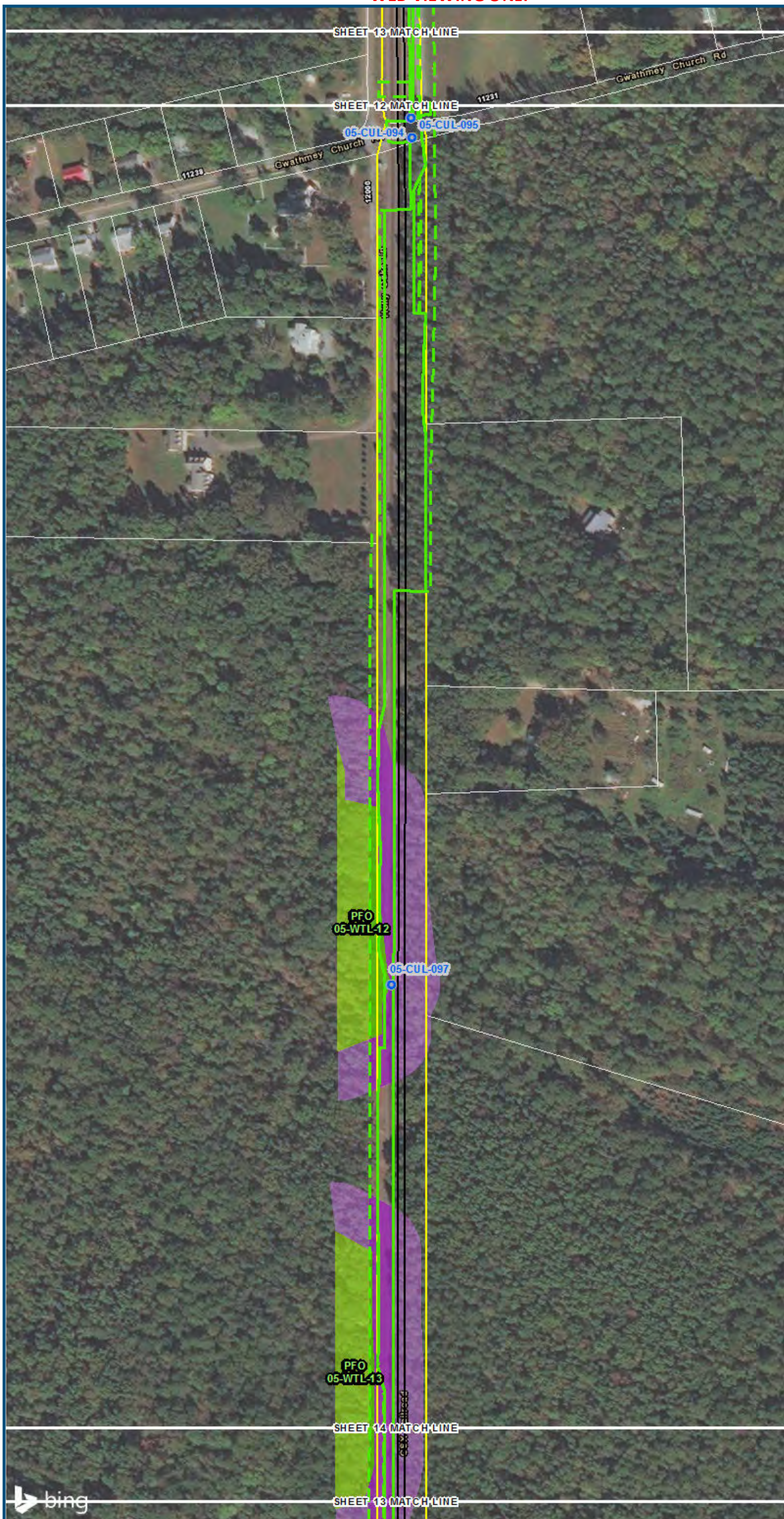

0 100 200
 Feet
 1 inch = 200 feet
 @ 11 x 17 inches
 Projection: Lambert Conformal Conic
 State Plane Virginia North FIPS 4501 Feet
 North American Datum of 1983
 Imagery/Basemap Source: 2015 Bing
 Aerial Imagery; ESRI World Transportation

- Legend**
- Permanent Limits of Disturbance
 - Temporary Limits of Disturbance
 - CSXT Mileposts
 - Track - Existing
 - Stations
 - Proposed Stations
 - Culverts
 - Delineated Stream Impacts
 - Delineated Streams
 - Major River Impacts
 - Waterbodies
 - Delineated Wetlands
 - Delineated Wetland Impacts
 - Resource Protection Areas
 - Resource Protection Area Impacts
 - Impaired Waters
 - CSXT ROW (County Parcel Data)
 - City/County Parcels
 - City/County Boundary

Mapbook E-1
Potential Impacts to
Wetlands and Streams
Build Alternative 5A
Ashland
Maintain Two Tracks
Through Town
(850-ft Platforms)

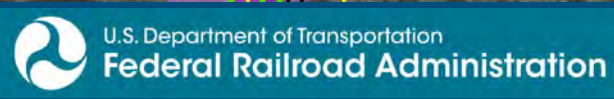

www.DC2RVArail.com



\\vlis-main\gis_data\GIS\Projects\0115-46_VA\Dev\Rail-Public\Transportation\0239056_RAPS-4\IT\Dev-Concept\Eng\map_docs\mxd\0115-46_VA\Hand\Map\Versions\Wetlands_AppE-1_Mapbook_11x17_WEB.mxd | Last Updated: 08/23/2017

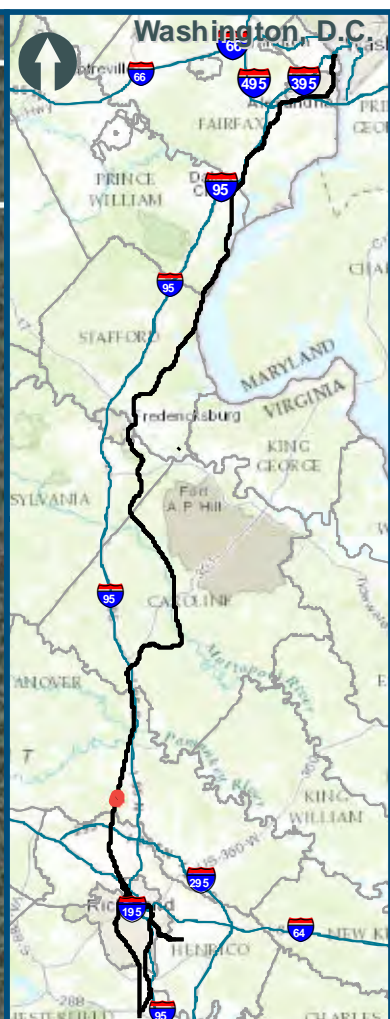

0 100 200
 Feet
 1 inch = 200 feet
 @ 11 x 17 inches
 Projection: Lambert Conformal Conic
 State Plane Virginia North FIPS 4501 Feet
 North American Datum of 1983
 Imagery/Basemap Source: 2015 Bing
 Aerial Imagery; ESRI World Transportation

- Legend**
- Permanent Limits of Disturbance
 - Temporary Limits of Disturbance
 - CSXT Mileposts
 - Track - Existing
 - Stations
 - Proposed Stations
 - Culverts
 - Delineated Stream Impacts
 - Delineated Streams
 - Major River Impacts
 - Waterbodies
 - Delineated Wetlands
 - Delineated Wetland Impacts
 - Resource Protection Areas
 - Resource Protection Area Impacts
 - Impaired Waters
 - CSXT ROW (County Parcel Data)
 - City/County Parcels
 - City/County Boundary

Mapbook E-1
Potential Impacts to
Wetlands and Streams
Build Alternative 5A
Ashland
Maintain Two Tracks
Through Town
(850-ft Platforms)

\\vlis-main\gis_data\GIS\Projects\0115-46_VA_Dep\Rail-Public\Transportation\0239056_RAPS-4AltDev-Concept\Eng\map_docs\mxd\05-WEB.mxd | Last Updated: 08/23/2017

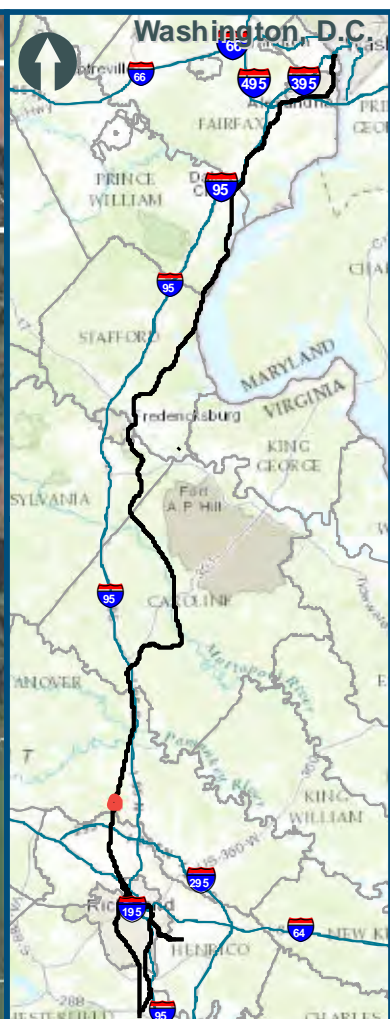
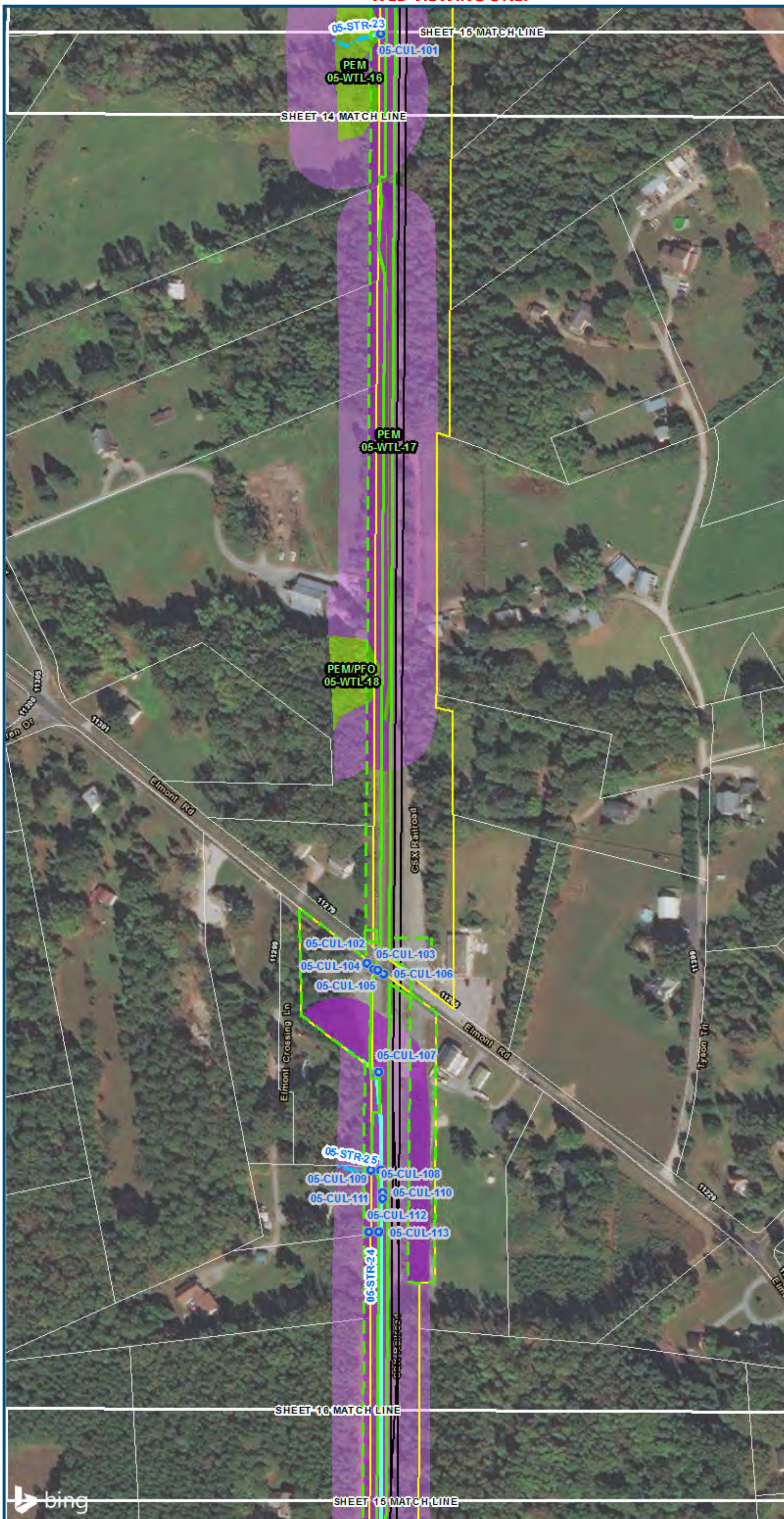

0 100 200
 Feet
 1 inch = 200 feet
 @ 11 x 17 inches
 Projection: Lambert Conformal Conic
 State Plane Virginia North FIPS 4501 Feet
 North American Datum of 1983
 Imagery/Basemap Source: 2015 Bing
 Aerial Imagery; ESRI World Transportation

Legend

- Permanent Limits of Disturbance
- Temporary Limits of Disturbance
- CSXT Mileposts
- Track - Existing
- Stations
- Proposed Stations
- Culverts
- Delineated Stream Impacts
- Delineated Streams
- Major River Impacts
- Waterbodies
- Delineated Wetlands
- Delineated Wetland Impacts
- Resource Protection Areas
- Resource Protection Area Impacts
- Impaired Waters
- CSXT ROW (County Parcel Data)
- City/County Parcels
- City/County Boundary

Mapbook E-1
Potential Impacts to
Wetlands and Streams
Build Alternative 5A
Ashland
Maintain Two Tracks
Through Town
(850-ft Platforms)

\\dcis-main\gis_data\GIS\Projects\0115-46_VA_Dep\Rail-Public\Transportation\0239056_RAPS-4\ITDev-Concept\Eng\map_docs\mxd\05\Tech_Reports\Natural_Resources\Appendices\Appendix_E_Ashland\Mapbook_11x17_WEB.mxd | Last Updated: 08/23/2017

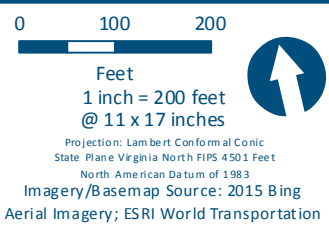
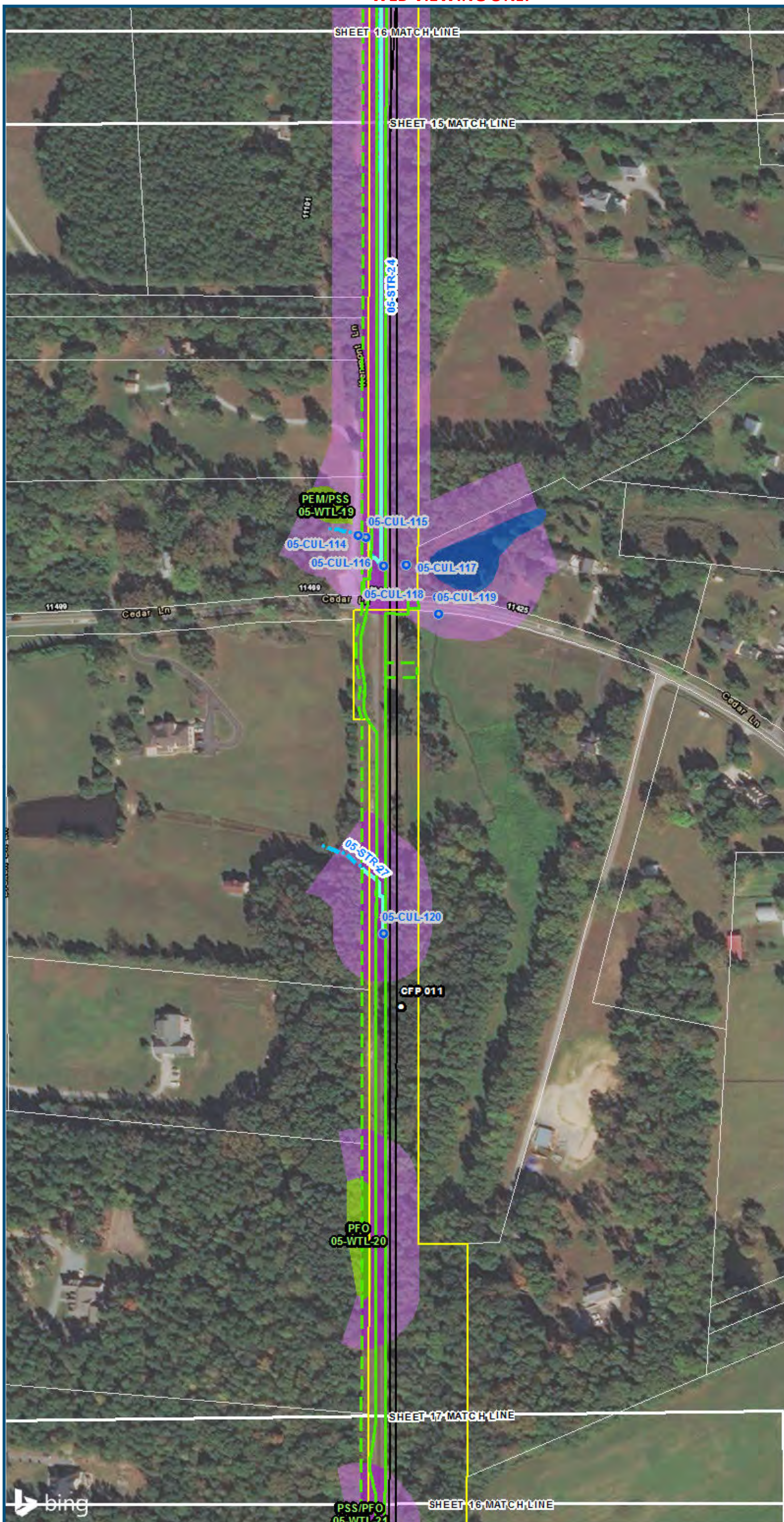

- Legend**
- Permanent Limits of Disturbance
 - Temporary Limits of Disturbance
 - CSXT Mileposts
 - Track - Existing
 - Stations
 - Proposed Stations
 - Culverts
 - Delineated Stream Impacts
 - Delineated Streams
 - Major River Impacts
 - Waterbodies
 - Delineated Wetlands
 - Delineated Wetland Impacts
 - Resource Protection Areas
 - Resource Protection Area Impacts
 - Impaired Waters
 - CSXT ROW (County Parcel Data)
 - City/County Parcels
 - City/County Boundary

Mapbook E-1
Potential Impacts to Wetlands and Streams
Build Alternative 5A
Ashland
Maintain Two Tracks Through Town
(850-ft Platforms)

\\cis-main\gis_data\GIS\Projects\0115-46_VA_Depot\Rail-Public\Transportation\0239056_RAPS-4\ITDev-Concept\Eng\map_docs\mxd\05\Mapbook_11x17_WEB.mxd | Last Updated: 08/23/2017

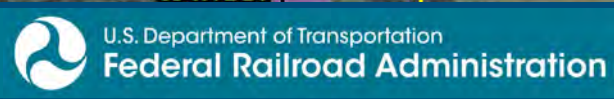

www.DC2RVArail.com



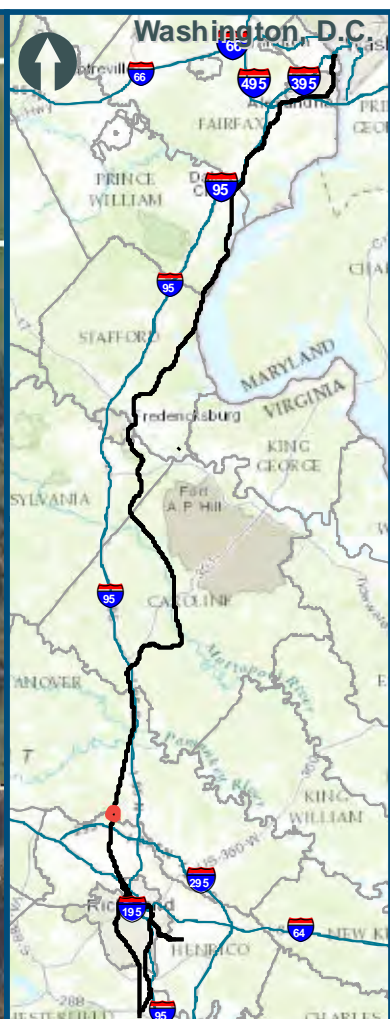
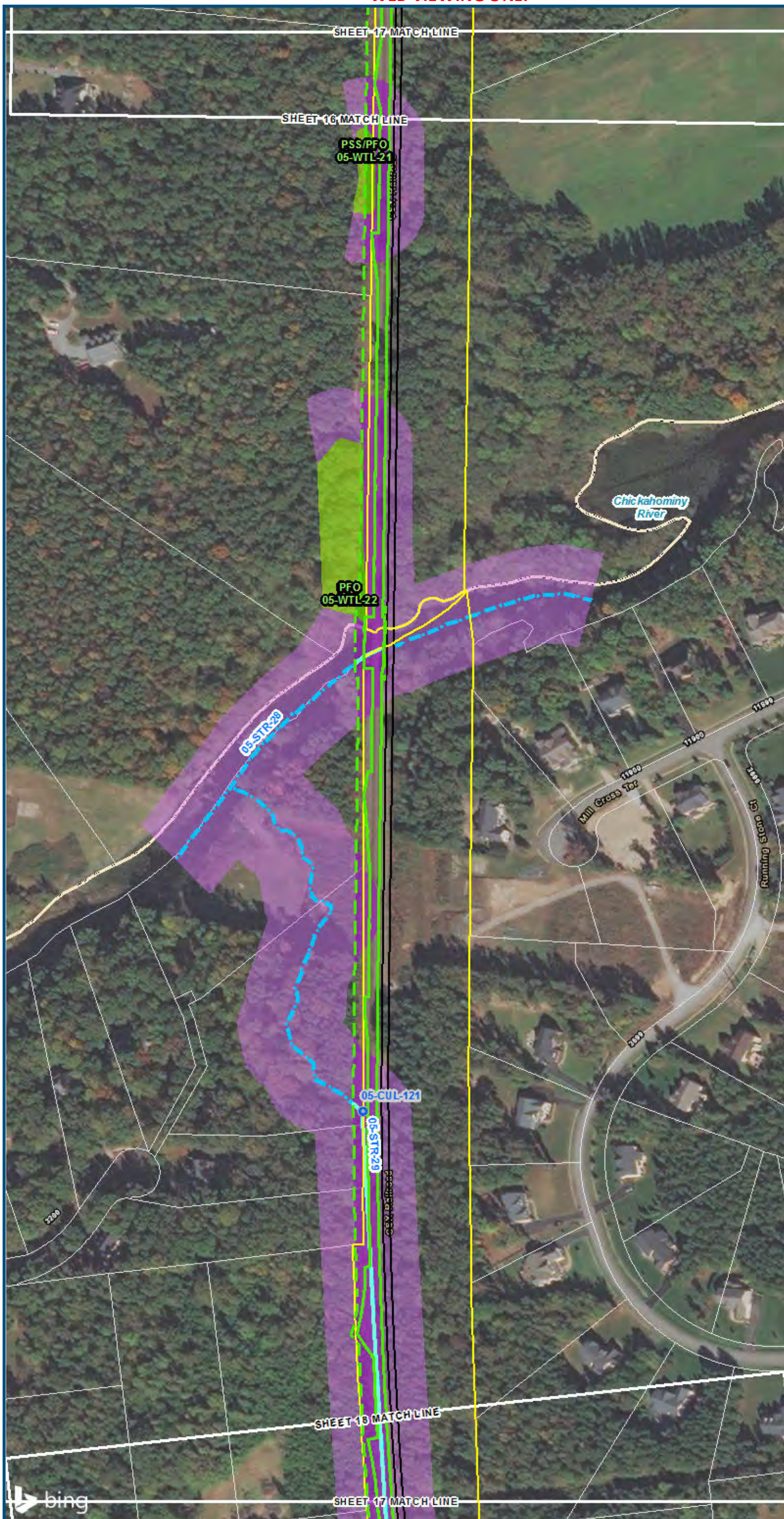

0 100 200
 Feet
 1 inch = 200 feet
 @ 11 x 17 inches
 Projection: Lambert Conformal Conic
 State: Plane Virginia North FIPS 4501 Feet
 North American Datum of 1983
 Imagery/Basemap Source: 2015 Bing
 Aerial Imagery; ESRI World Transportation

- Legend**
- Permanent Limits of Disturbance
 - Temporary Limits of Disturbance
 - CSXT Mileposts
 - Track - Existing
 - Stations
 - Proposed Stations
 - Culverts
 - Delineated Stream Impacts
 - Delineated Streams
 - Major River Impacts
 - Waterbodies
 - Delineated Wetlands
 - Delineated Wetland Impacts
 - Resource Protection Areas
 - Resource Protection Area Impacts
 - Impaired Waters
 - CSXT ROW (County Parcel Data)
 - City/County Parcels
 - City/County Boundary

Mapbook E-1
Potential Impacts to
Wetlands and Streams
Build Alternative 5A
Ashland
Maintain Two Tracks
Through Town
(850-ft Platforms)

\\vlis-main\gis_data\GIS\Projects\0115-46_VA\Depot\Rail-Public\Transportation\0239056_RAPS-4\IT\Dev-Concept\Eng\map_docs\mxd\0115-46_VA\Mapbook_11x17_WEB.mxd | Last Updated: 08/23/2017



www.DC2RVArail.com



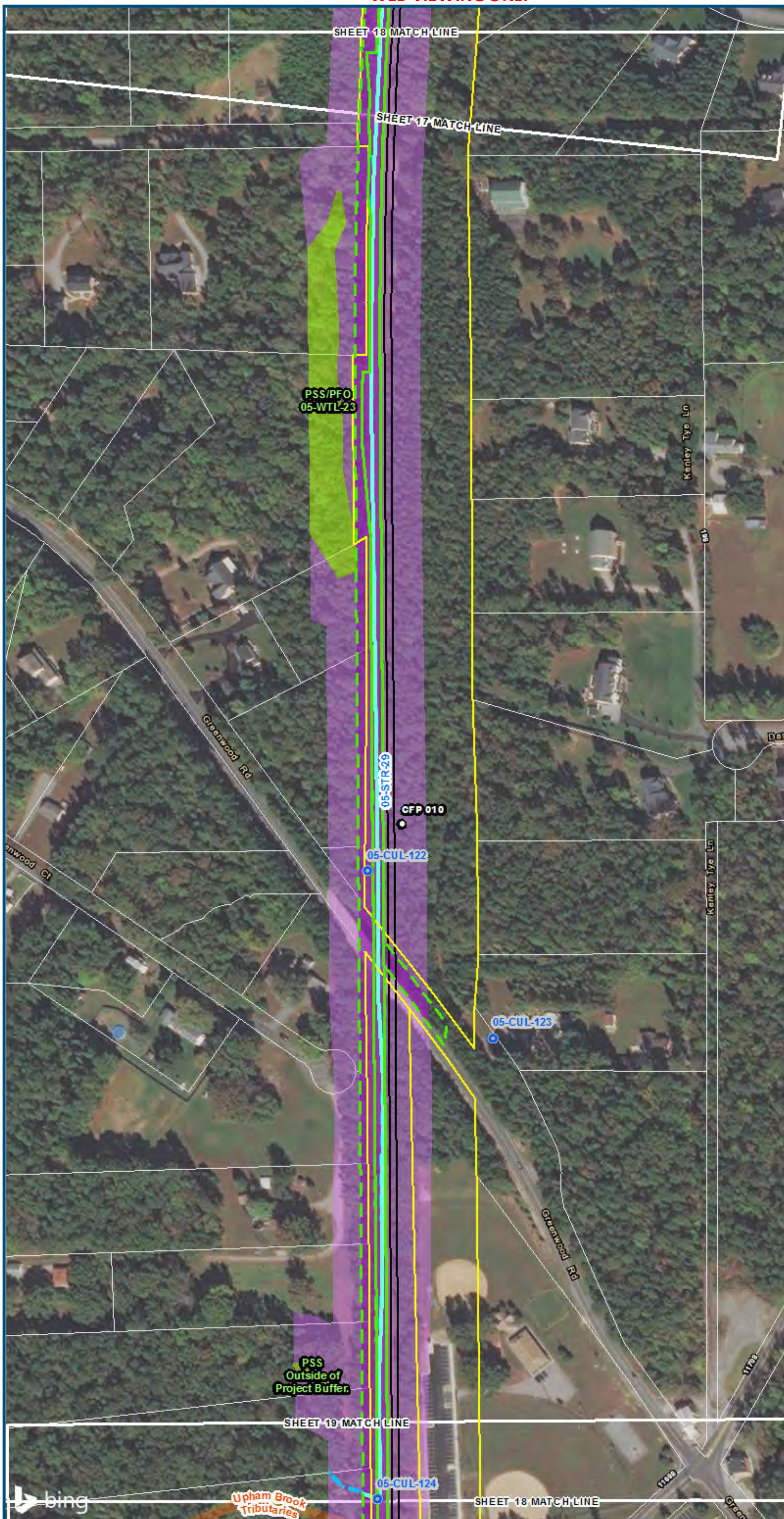

0 100 200
 Feet
 1 inch = 200 feet
 @ 11 x 17 inches
 Projection: Lambert Conformal Conic
 State Plane Virginia North FIPS 4501 Feet
 North American Datum of 1983
 Imagery/Basemap Source: 2015 Bing
 Aerial Imagery; ESRI World Transportation

- Legend**
- Permanent Limits of Disturbance
 - Temporary Limits of Disturbance
 - CSXT Mileposts
 - Track - Existing
 - Stations
 - Proposed Stations
 - Culverts
 - Delineated Stream Impacts
 - Delineated Streams
 - Major River Impacts
 - Waterbodies
 - Delineated Wetlands
 - Delineated Wetland Impacts
 - Resource Protection Areas
 - Resource Protection Area Impacts
 - Impaired Waters
 - CSXT ROW (County Parcel Data)
 - City/County Parcels
 - City/County Boundary

**Mapbook E-1
 Potential Impacts to
 Wetlands and Streams
 Build Alternative 5A
 Ashland
 Maintain Two Tracks
 Through Town
 (850-ft Platforms)**

V:\GIS\Projects\0115-46_VA Dept of Rail-Public Transportation\0239056_RAPS-4\IT-Dev-Concept\Eng\map_docs\mxd\01EIS\Tech_Reports\Natural Resources\Appendices\Appendix E_Ashland\Mapbook_11x17_WEB.mxd | Last Updated: 08.23.2017

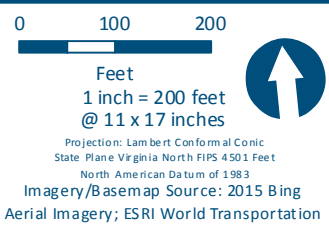
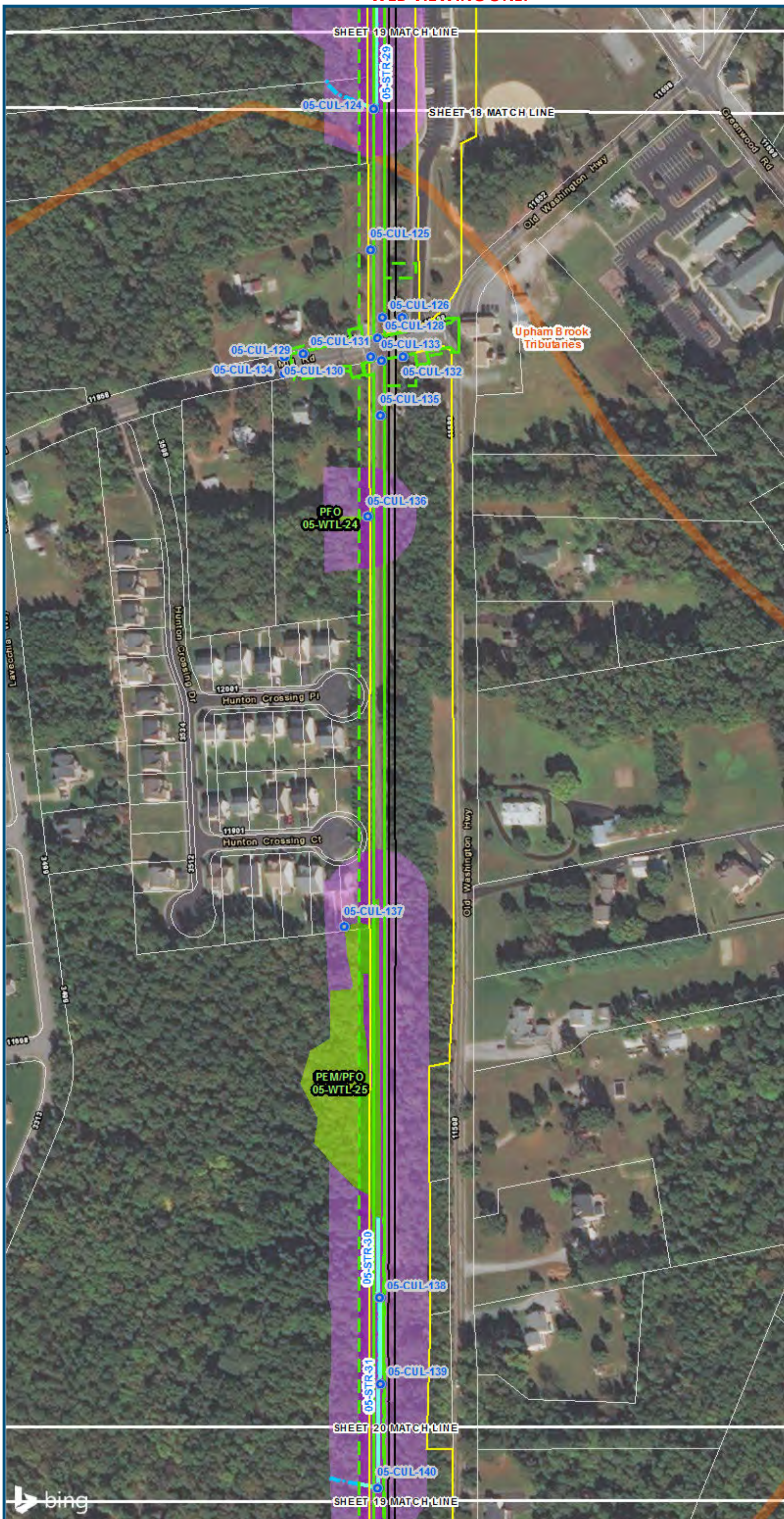

- Legend**
- Permanent Limits of Disturbance
 - Temporary Limits of Disturbance
 - CSXT Mileposts
 - Track - Existing
 - Stations
 - Proposed Stations
 - Culverts
 - Delineated Stream Impacts
 - Delineated Streams
 - Major River Impacts
 - Waterbodies
 - Delineated Wetlands
 - Delineated Wetland Impacts
 - Resource Protection Areas
 - Resource Protection Area Impacts
 - Impaired Waters
 - CSXT ROW (County Parcel Data)
 - City/County Parcels
 - City/County Boundary

**Mapbook E-1
Potential Impacts to
Wetlands and Streams
Build Alternative 5A
Ashland
Maintain Two Tracks
Through Town
(850-ft Platforms)**

\\dcis-main\gis_data\GIS\Projects\0115-46_VA\Depot\Rail-Public\T-transportation\0239056_RAPS-4\IT-Dev-Concept\Eng\map_docs\mxd\05-EIS\Tech_Reports\Natural_Resources\Appendices\Appendix_E_Ashland\Mapbook_11x17_WEB.mxd | Last Updated: 08/23/2017



www.DC2RVArail.com



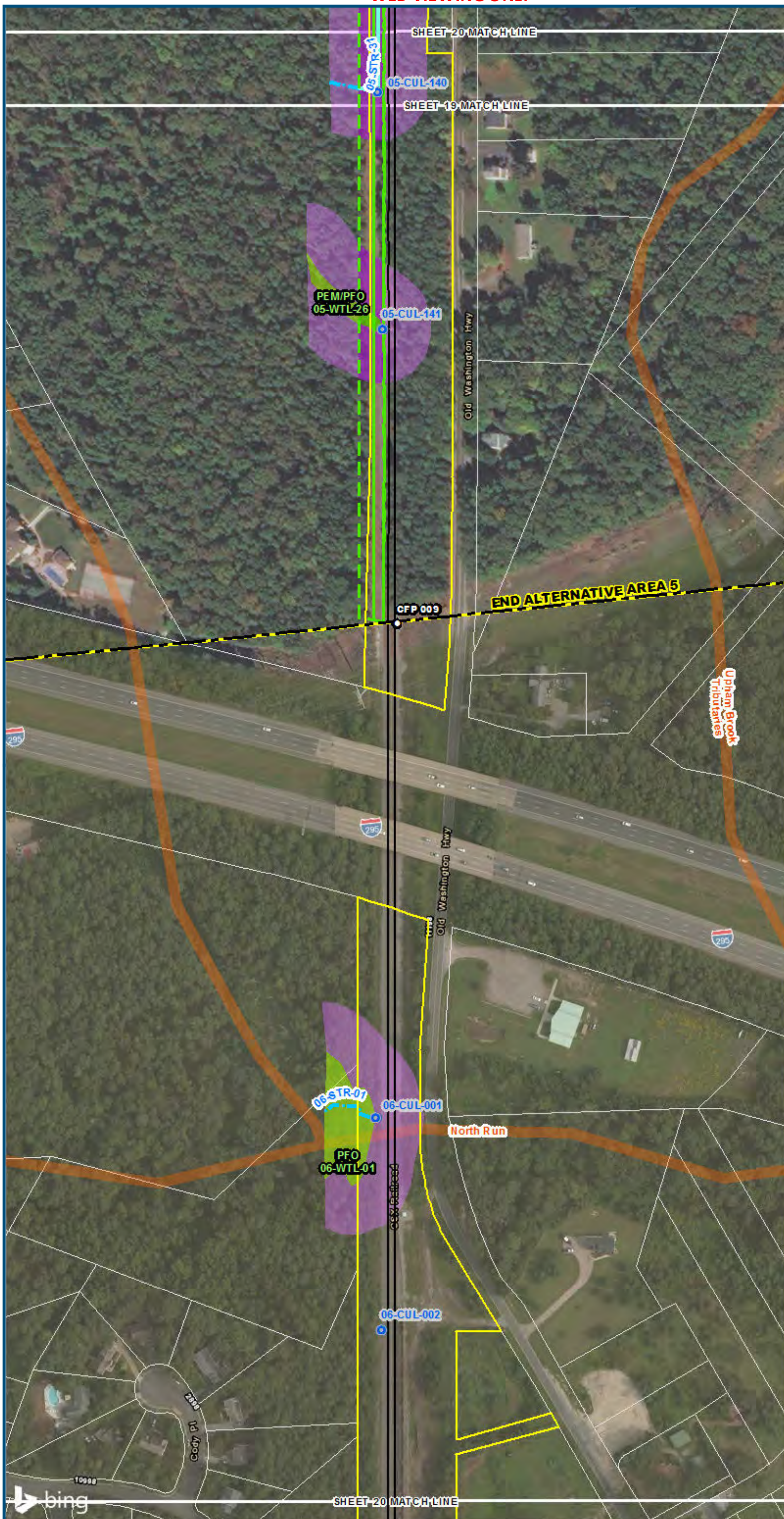

0 100 200
 Feet
 1 inch = 200 feet
 @ 11 x 17 inches
 Projection: Lambert Conformal Conic
 State Plane Virginia North FIPS 4501 Feet
 North American Datum of 1983
 Imagery/Basemap Source: 2015 Bing
 Aerial Imagery; ESRI World Transportation

- Legend**
- ▭ Permanent Limits of Disturbance
 - ▭ Temporary Limits of Disturbance
 - CSXT Mileposts
 - Track - Existing
 - Stations
 - Proposed Stations
 - Culverts
 - Delineated Stream Impacts
 - Delineated Streams
 - Major River Impacts
 - Waterbodies
 - Delineated Wetlands
 - Delineated Wetland Impacts
 - Resource Protection Areas
 - Resource Protection Area Impacts
 - Impaired Waters
 - ▭ CSXT ROW (County Parcel Data)
 - ▭ City/County Parcels
 - ▭ City/County Boundary

Mapbook E-1
Potential Impacts to
Wetlands and Streams
Build Alternative 5A
Ashland
Maintain Two Tracks
Through Town
(850-ft Platforms)

\\dcis-main\gis_data\GIS\Projects\0115-46_VA\Depot\Rail-Pub\fc\Transportation\0239056_RAPS-4AltDev-Concept\Eng\map_docs\mxd\01EIS\Tech_Reports\Natural_Resources\Appendices\Appendix_E_Ashland\Mapbook_11x17_WEB.mxd | Last Updated: 08/23/2017

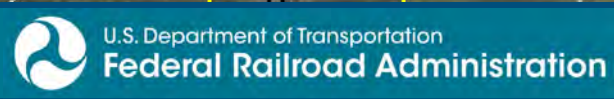

www.DC2RVArail.com



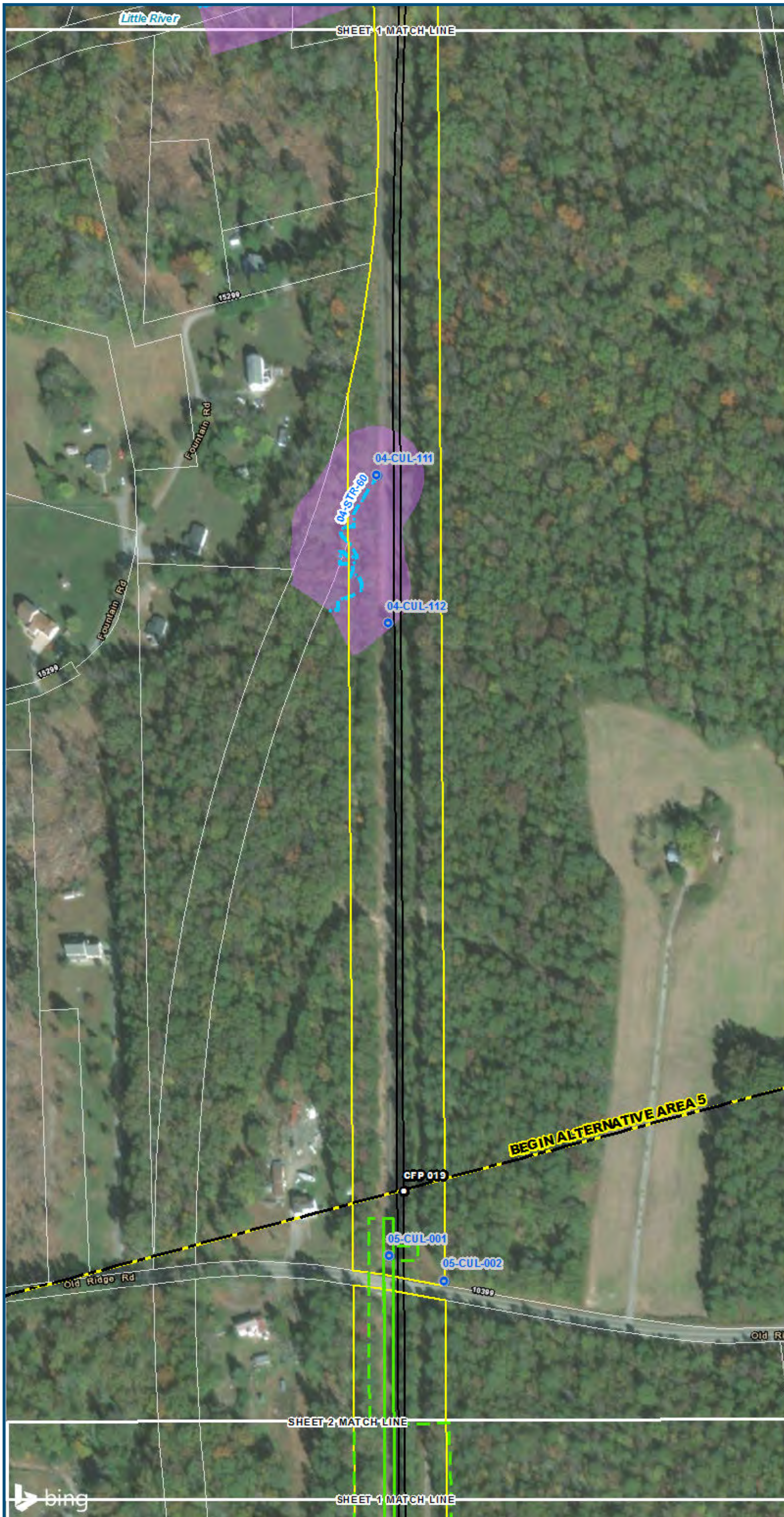

0 100 200
 Feet
 1 inch = 200 feet
 @ 11 x 17 inches
 Projection: Lambert Conformal Conic
 State Plane Virginia North FIPS 4501 Feet
 North American Datum of 1983
 Imagery/Basemap Source: 2015 Bing
 Aerial Imagery; ESRI World Transportation

Legend

- Permanent Limits of Disturbance
- Temporary Limits of Disturbance
- CSXT Mileposts
- Track - Existing
- Stations
- Proposed Stations
- Culverts
- Delineated Stream Impacts
- Delineated Streams
- Major River Impacts
- Waterbodies
- Delineated Wetlands
- Delineated Wetland Impacts
- Resource Protection Areas
- Resource Protection Area Impacts
- Impaired Waters
- CSXT ROW (County Parcel Data)
- City/County Parcels
- City/County Boundary

**Mapbook E-2
 Potential Impacts to
 Wetlands and Streams
 Build Alternative 5B
 Ashland
 Add One Track
 East of Existing
 (850-ft Platforms)**

\\vlis-main\gis_data\GIS\Projects\0115-46_VA_Dep\Rail\Public\Transportation\02309056_RAPS-4\ITDev-Concept\Eng\map_docs\mxd\01EIS\Tech_Reports\Natural_Resources\Appendices\Appendix_E_Ashland\Mapbook_E-2_Mapbook_11x17_WEB.mxd | Last Updated: 08/23/2017

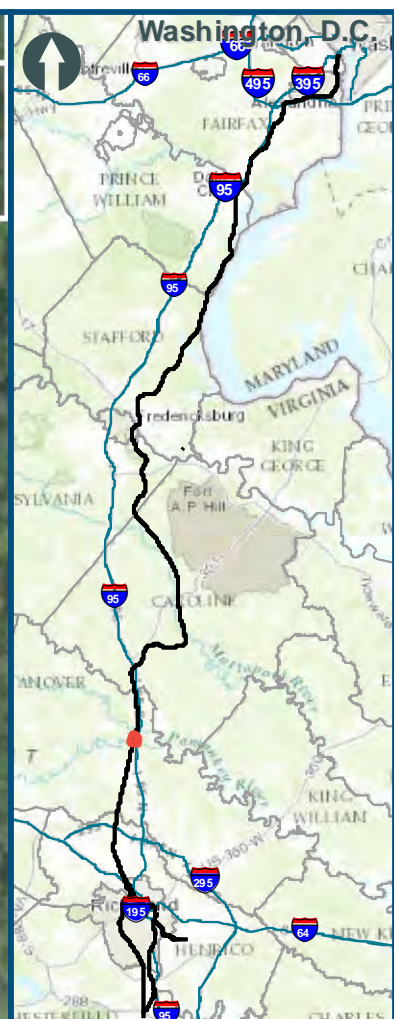
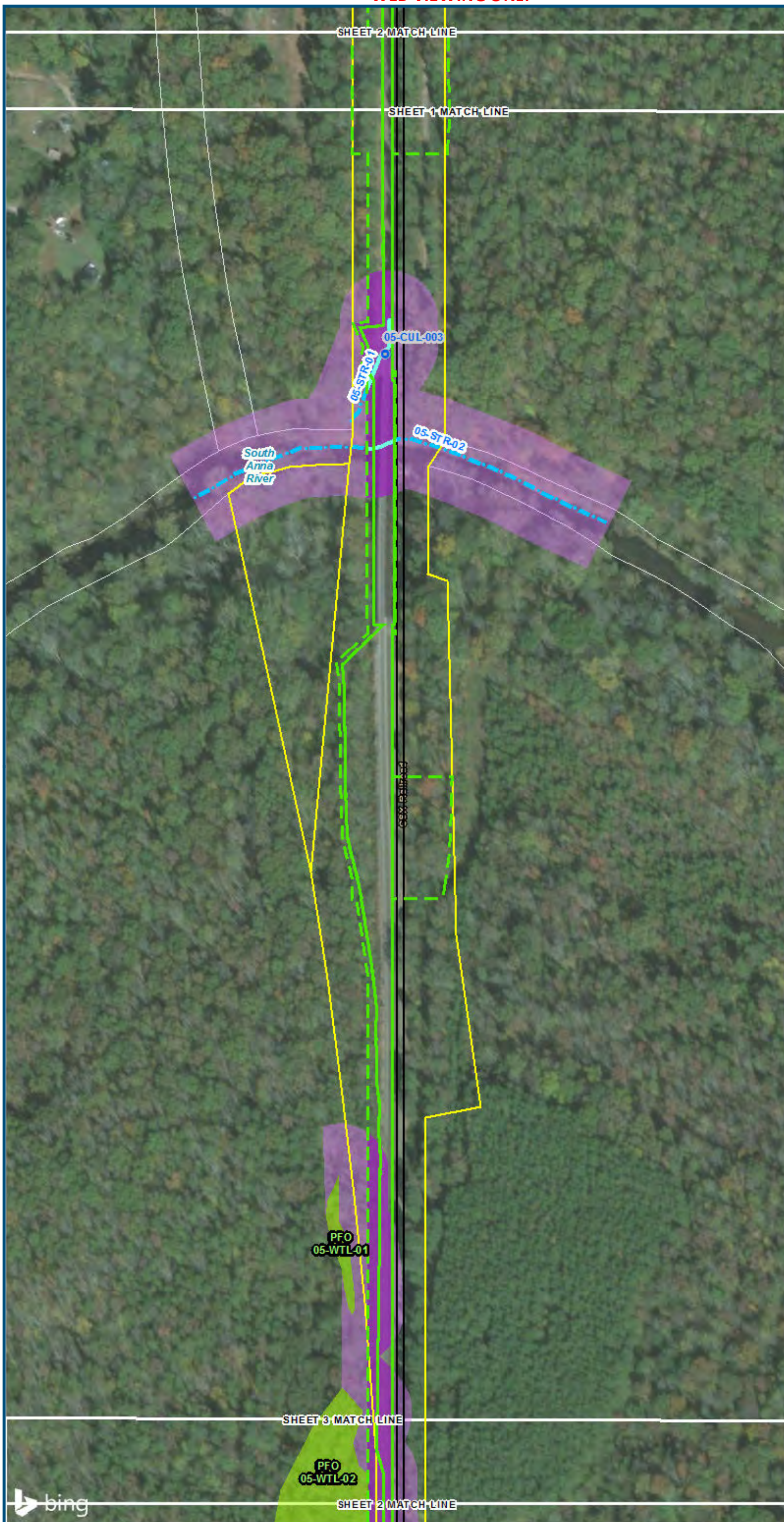

0 100 200
 Feet
 1 inch = 200 feet
 @ 11 x 17 inches
 Projection: Lambert Conformal Conic
 State Plane Virginia North FIPS 4501 Feet
 North American Datum of 1983
 Imagery/Basemap Source: 2015 Bing
 Aerial Imagery; ESRI World Transportation

Legend

- Permanent Limits of Disturbance
- Temporary Limits of Disturbance
- CSXT Mileposts
- Track - Existing
- Stations
- Proposed Stations
- Culverts
- Delineated Stream Impacts
- Delineated Streams
- Major River Impacts
- Waterbodies
- Delineated Wetlands
- Delineated Wetland Impacts
- Resource Protection Areas
- Resource Protection Area Impacts
- Impaired Waters
- CSXT ROW (County Parcel Data)
- City/County Parcels
- City/County Boundary

**Mapbook E-2
 Potential Impacts to
 Wetlands and Streams
 Build Alternative 5B
 Ashland
 Add One Track
 East of Existing
 (850-ft Platforms)**



www.DC2RVArail.com



\\vlis-main\gis_data\GIS\Projects\0115-46_VA_Dep\Rail-Public\Transportation\0239056_RAPS-4AltDev-Concept\Eng\map_docs\mxd\01EIS\Tech_Reports\Natural_Resources\Appendices\Appendix_E_As_Hand\Web_Versions\Wetlands_AppE-2_Mapbook_11x17_WEB.mxd | Last Updated: 08.23.2017

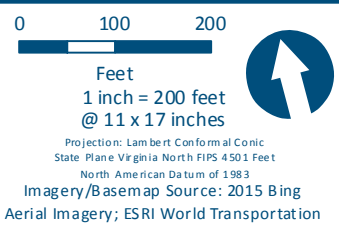
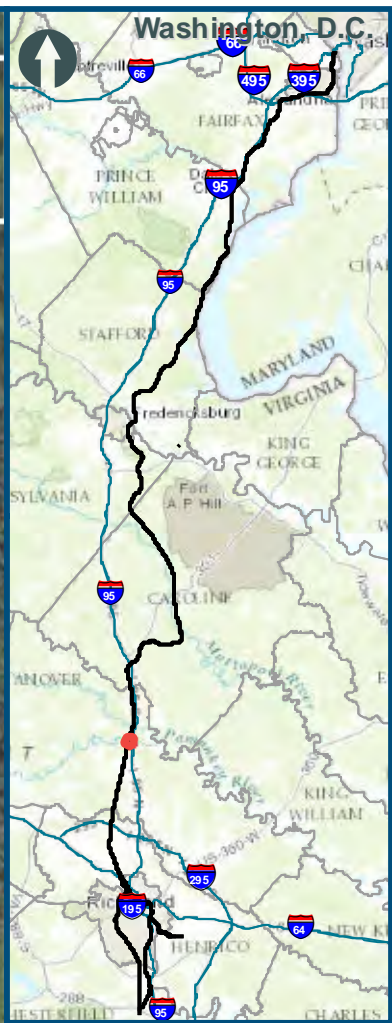
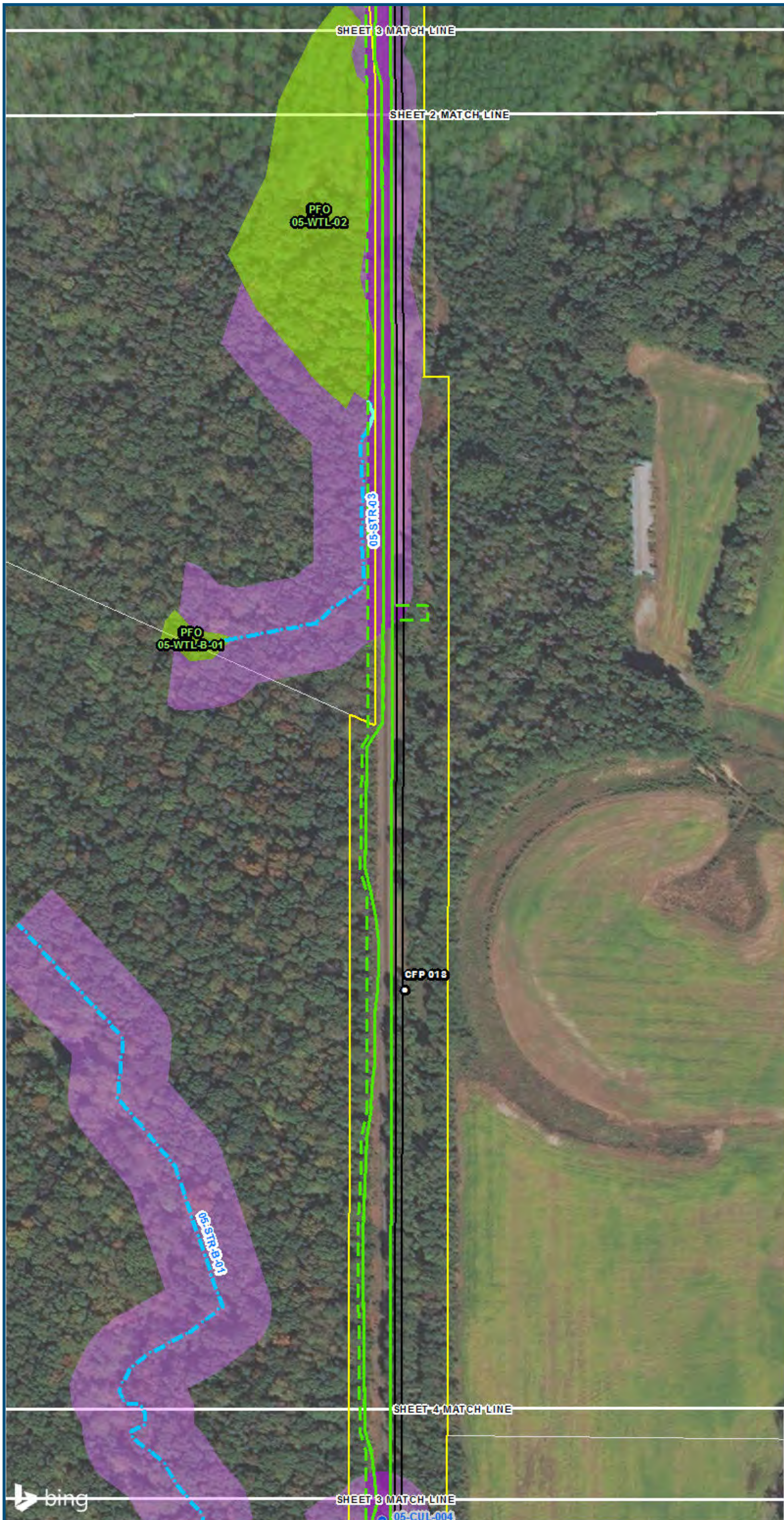

- Legend**
- Permanent Limits of Disturbance
 - Temporary Limits of Disturbance
 - CSXT Mileposts
 - Track - Existing
 - Stations
 - Proposed Stations
 - Culverts
 - Delineated Stream Impacts
 - Delineated Streams
 - Major River Impacts
 - Waterbodies
 - Delineated Wetlands
 - Delineated Wetland Impacts
 - Resource Protection Areas
 - Resource Protection Area Impacts
 - Impaired Waters
 - CSXT ROW (County Parcel Data)
 - City/County Parcels
 - City/County Boundary

**Mapbook E-2
Potential Impacts to
Wetlands and Streams
Build Alternative 5B
Ashland
Add One Track
East of Existing
(850-ft Platforms)**

\\cis-main\gis_data\GIS\Projects\0115-46_VA_Dep\toRail\Public\T\transportation\02305056_RAPS-4\ITDev-Con\cap\Eng\map_docs\mxd\01\EIS\Tech_Reports\Natural_Resources\Appendices\Appendix_E_Ashland\Mapbook_E-2_Mapbook_11x17_WEB.mxd | Last Updated: 08/23/2017

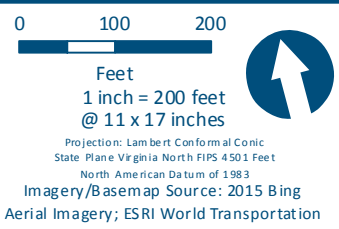
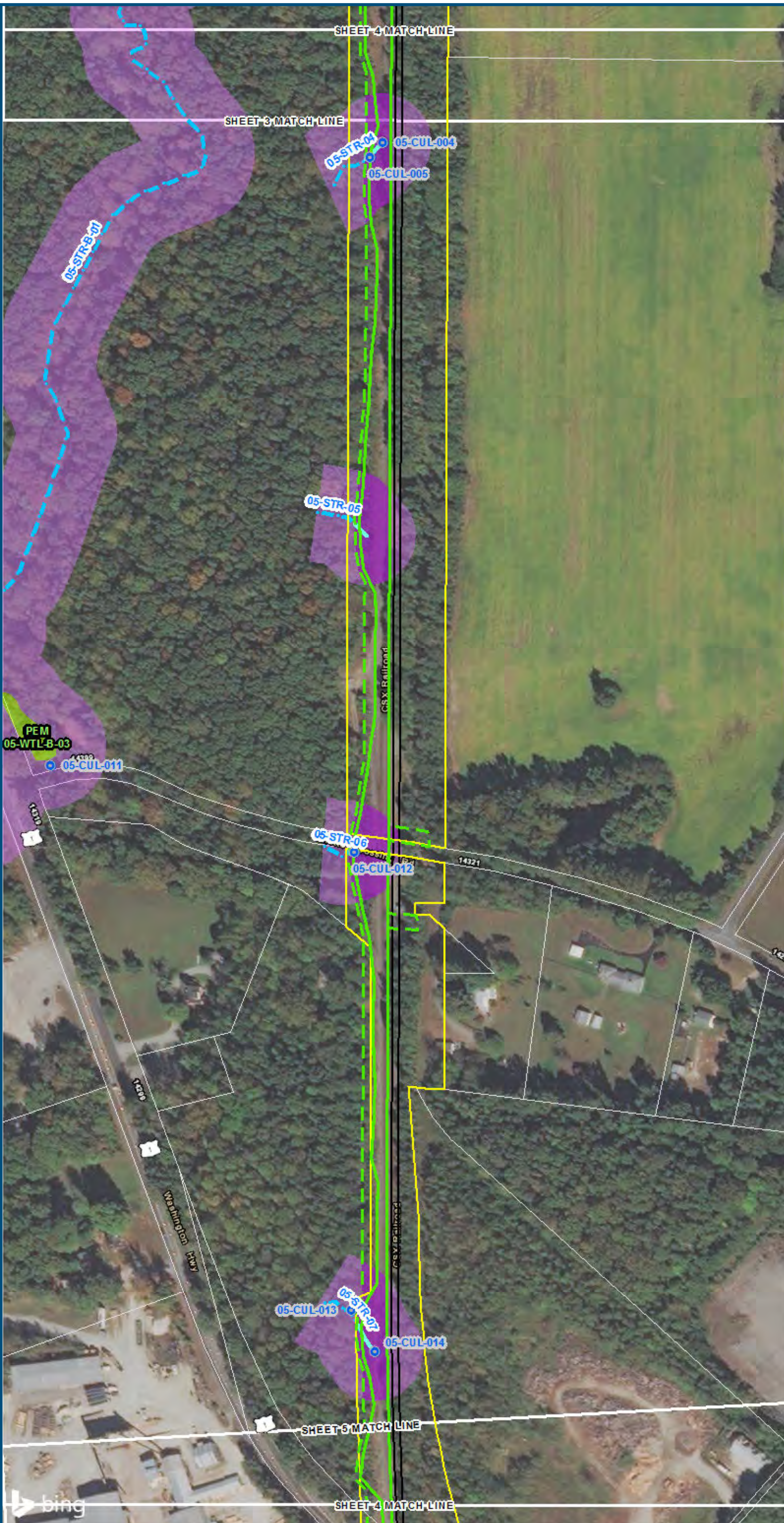

- Legend**
- Permanent Limits of Disturbance
 - Temporary Limits of Disturbance
 - CSXT Mileposts
 - Track - Existing
 - Stations
 - Proposed Stations
 - Culverts
 - Delineated Stream Impacts
 - Delineated Streams
 - Major River Impacts
 - Waterbodies
 - Delineated Wetlands
 - Delineated Wetland Impacts
 - Resource Protection Areas
 - Resource Protection Area Impacts
 - Impaired Waters
 - CSXT ROW (County Parcel Data)
 - City/County Parcels
 - City/County Boundary

**Mapbook E-2
Potential Impacts to
Wetlands and Streams
Build Alternative 5B
Ashland
Add One Track
East of Existing
(850-ft Platforms)**

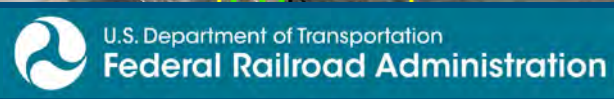

www.DC2RVArail.com



\\vlis-main\gis_data\GIS\Projects\0115-46_VA\DeptofRails-PublicTransportation\0230756_RAPS-4AltDev-ConceptEng\map_docs\mxd\01EIS\Tech_Reports\Natural_Resources\Appendices\Appendix_E_Aerial\Mapbook_11x17_WEB.mxd | Last Updated: 08.23.2017

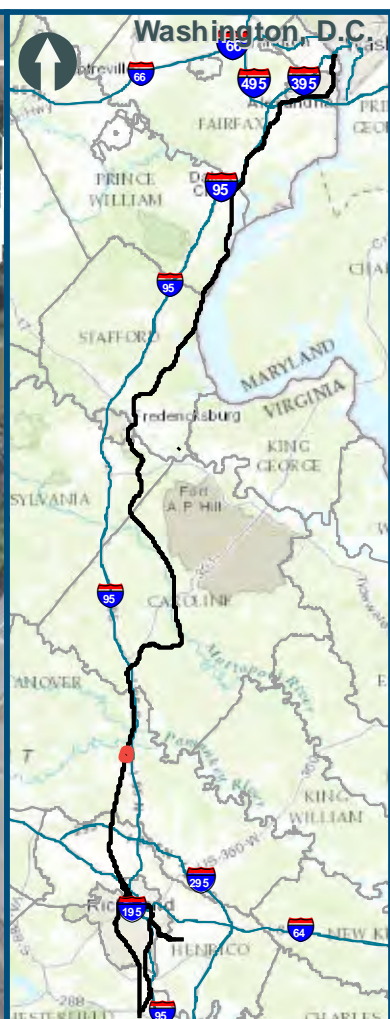
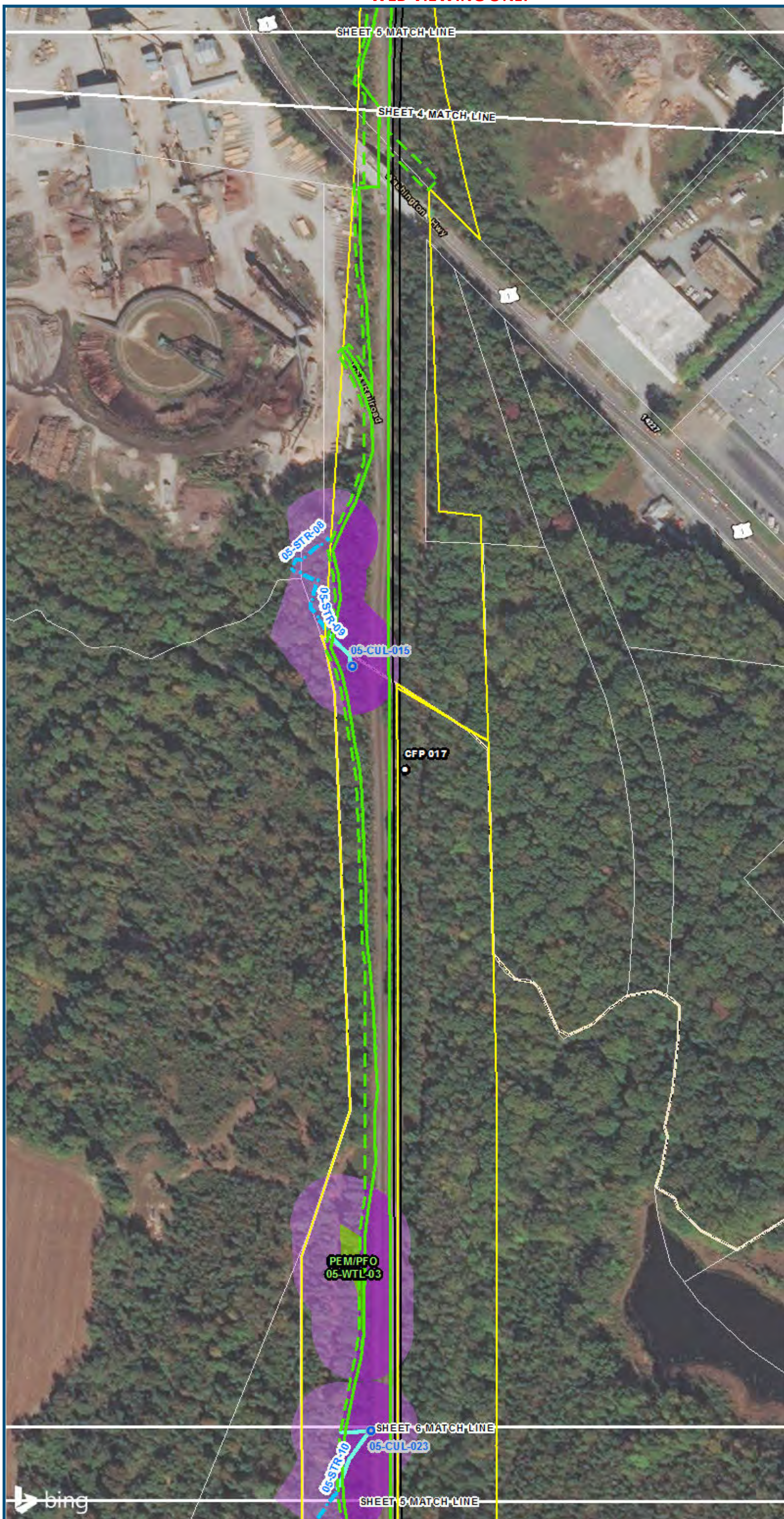

0 100 200
 Feet
 1 inch = 200 feet
 @ 11 x 17 inches
 Projection: Lambert Conformal Conic
 State Plane Virginia North FIPS 4501 Feet
 North American Datum of 1983
 Imagery/Basemap Source: 2015 Bing
 Aerial Imagery; ESRI World Transportation

Legend

- Permanent Limits of Disturbance
- Temporary Limits of Disturbance
- CSXT Mileposts
- Track - Existing
- Stations
- Proposed Stations
- Culverts
- Delineated Stream Impacts
- Delineated Streams
- Major River Impacts
- Waterbodies
- Delineated Wetlands
- Delineated Wetland Impacts
- Resource Protection Areas
- Resource Protection Area Impacts
- Impaired Waters
- CSXT ROW (County Parcel Data)
- City/County Parcels
- City/County Boundary

Mapbook E-2
Potential Impacts to
Wetlands and Streams
Build Alternative 5B
Ashland
Add One Track
East of Existing
(850-ft Platforms)

\\dcis-main\gis_data\GIS\Projects\0115-46_VA_Dep\Rail-Public\Transportation\02309056_RAPS-4AltDev-Concept\Eng\map_docs\mxd\01EIS\Tech_Reports\Natural_Resources\Appendices\Appendix_E_Ashland\Mapbook_11x17_WEB.mxd | Last Updated: 08/23/2017

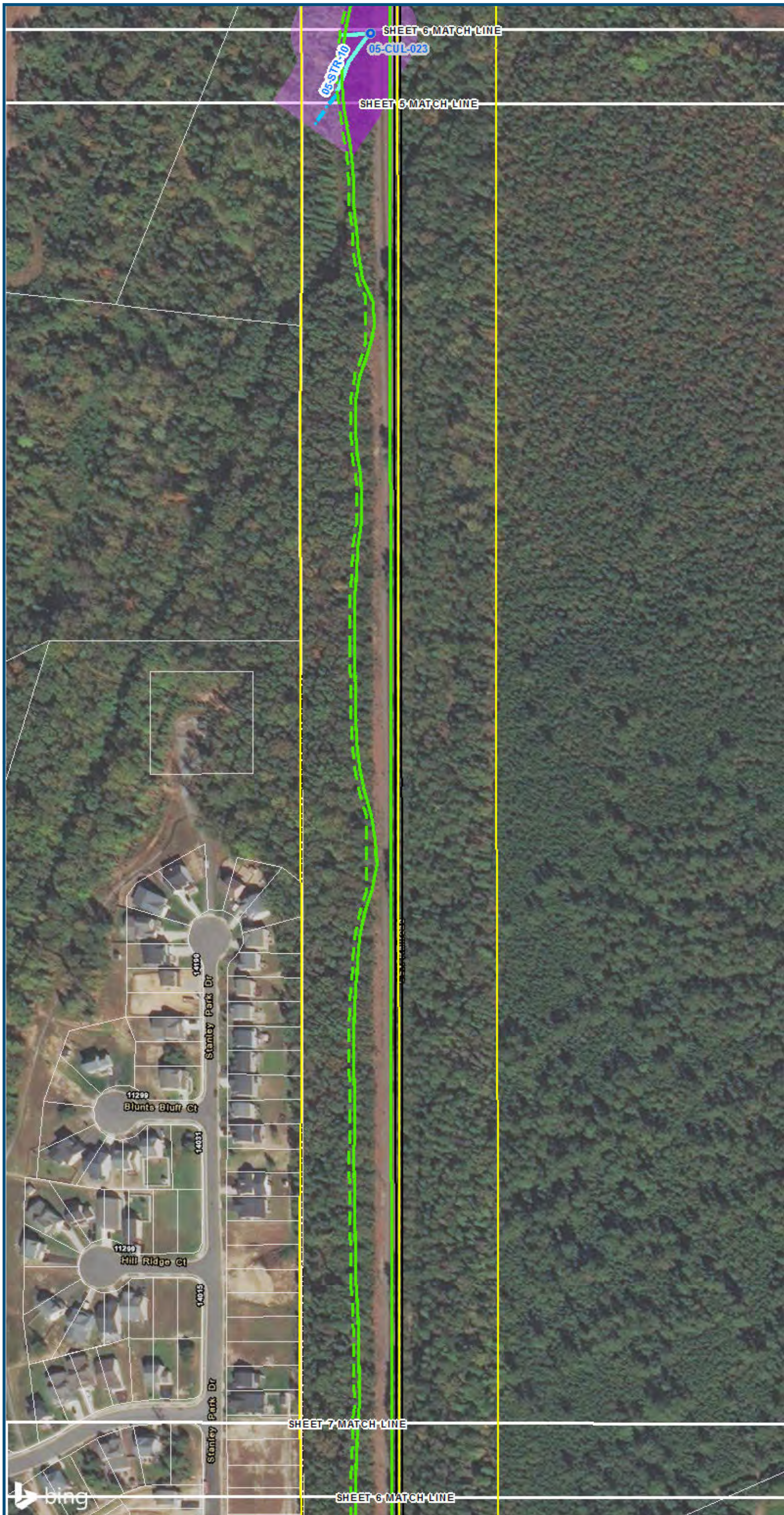

0 100 200
Feet
1 inch = 200 feet
@ 11 x 17 inches
Projection: Lambert Conformal Conic
State Plane Virginia North FIPS 4501 Feet
North American Datum of 1983
Imagery/Basemap Source: 2015 Bing
Aerial Imagery; ESRI World Transportation

- Legend**
- Permanent Limits of Disturbance
 - Temporary Limits of Disturbance
 - CSXT Mileposts
 - Track - Existing
 - Stations
 - Proposed Stations
 - Culverts
 - Delineated Stream Impacts
 - Delineated Streams
 - Major River Impacts
 - Waterbodies
 - Delineated Wetlands
 - Delineated Wetland Impacts
 - Resource Protection Areas
 - Resource Protection Area Impacts
(Virginia Department of Environmental Quality)
 - Impaired Waters
 - CSXT ROW (County Parcel Data)
 - City/County Parcels
 - City/County Boundary

**Mapbook E-2
Potential Impacts to
Wetlands and Streams
Build Alternative 5B
Ashland
Add One Track
East of Existing
(850-ft Platforms)**

\\cis-main\gis_data\GIS\Projects\0115-46_VA Dept of Rail-Public Transportation\0230056_RAPS-4\IT Dev-Concept\Eng\map_docs\mxd\01EIS\Tech Reports\Natural Resources\Appendices\Appendix E_As Hand\Web_Versions\Wetlands_AppE-2_Mapbook_11x17_WEB.mxd | Last Updated: 08.23.2017

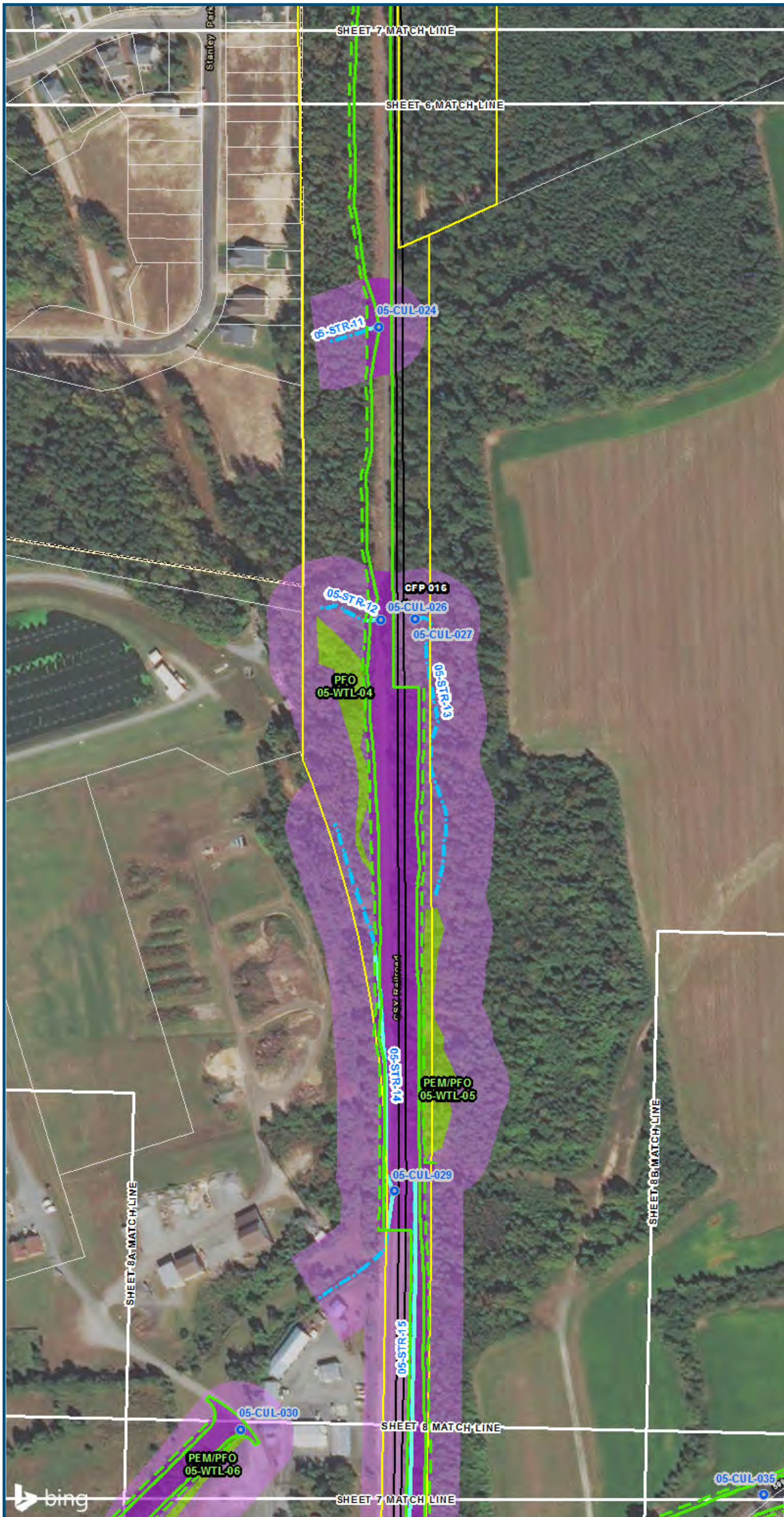

0 100 200
 Feet
 1 inch = 200 feet
 @ 11 x 17 inches
 Projection: Lambert Conformal Conic
 State Plane Virginia North FIPS 4501 Feet
 North American Datum of 1983
 Imagery/Basemap Source: 2015 Bing
 Aerial Imagery; ESRI World Transportation

Legend

- ▭ Permanent Limits of Disturbance
 - ▭ Temporary Limits of Disturbance
 - CSXT Mileposts
 - Track - Existing
 - Stations
 - Proposed Stations
 - Culverts
 - Delineated Stream Impacts
 - Delineated Streams
 - ▭ Major River Impacts
 - ▭ Waterbodies
 - ▭ Delineated Wetlands
 - ▭ Delineated Wetland Impacts
 - ▭ Resource Protection Areas
 - ▭ Resource Protection Area Impacts
 - ▭ Impaired Waters
 - ▭ CSXT ROW (County Parcel Data)
 - ▭ City/County Parcels
 - ▭ City/County Boundary
- (Virginia Department of Environmental Quality)*

**Mapbook E-2
 Potential Impacts to
 Wetlands and Streams
 Build Alternative 5B
 Ashland
 Add One Track
 East of Existing
 (850-ft Platforms)**

V:\GIS\main\gis_data\GIS\Projects\0115-46_VA Dept of Rail - Public Transportation\0239056_RAPS-4\IT Dev-Concept\Eng\map_docs\mxd\0115-46_VA Hand\WEB_Versions\Wetlands_AppE-2_Mapbook_11x17_WEB.mxd | Last Updated: 08.23.2017

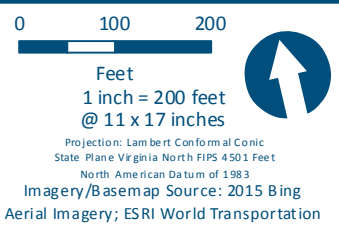
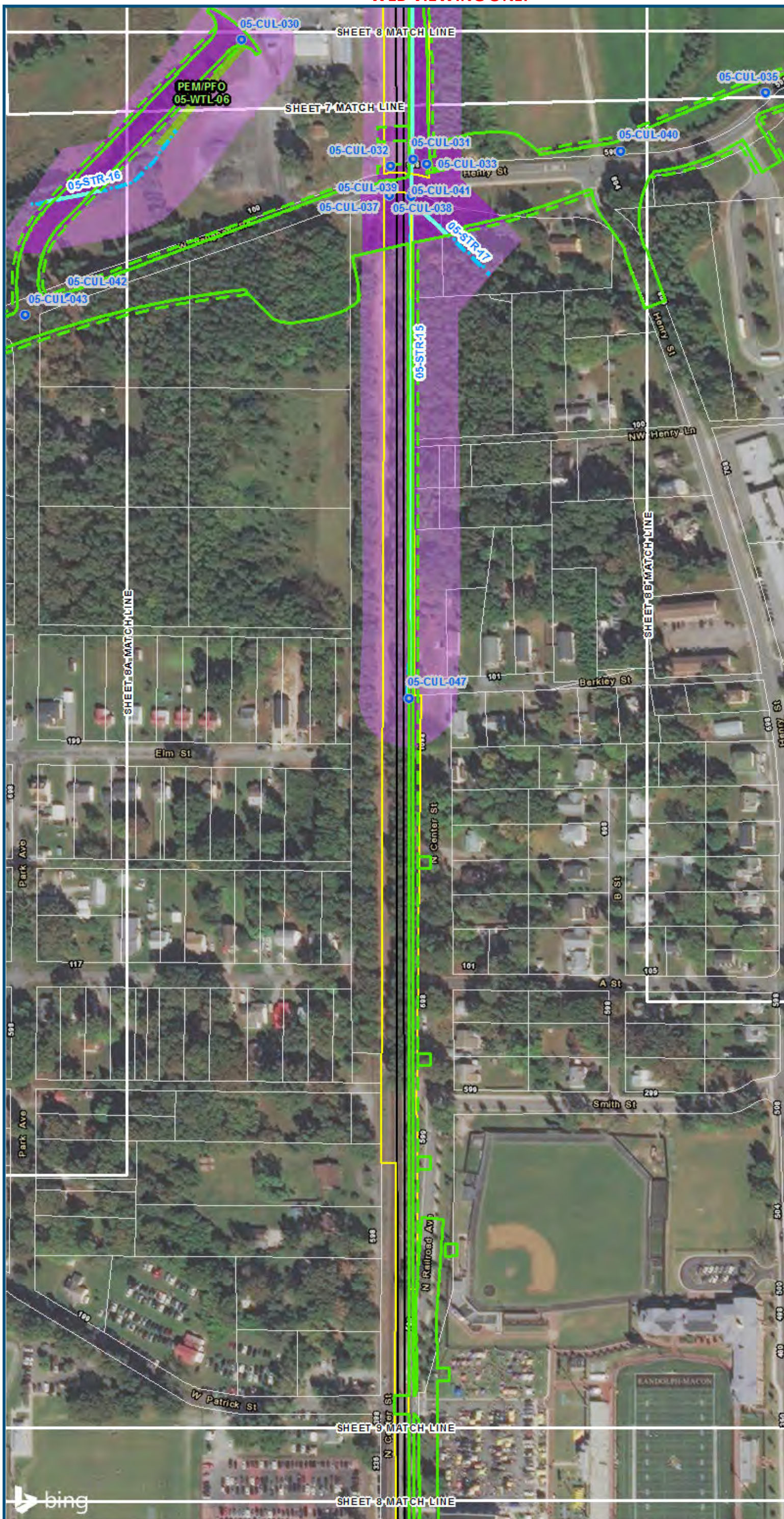

- Legend**
- Permanent Limits of Disturbance
 - Temporary Limits of Disturbance
 - CSXT Mileposts
 - Track - Existing
 - Stations
 - Proposed Stations
 - Culverts
 - Delineated Stream Impacts
 - Delineated Streams
 - Major River Impacts
 - Waterbodies
 - Delineated Wetlands
 - Delineated Wetland Impacts
 - Resource Protection Areas
 - Resource Protection Area Impacts
 - Impaired Waters
 - CSXT ROW (County Parcel Data)
 - City/County Parcels
 - City/County Boundary
- (Virginia Department of Environmental Quality)*

**Mapbook E-2
Potential Impacts to
Wetlands and Streams
Build Alternative 5B
Ashland
Add One Track
East of Existing
(850-ft Platforms)**

\\dcis-main\gis_data\GIS\Projects\0115-46_VA\Depot\Rail-Public\Transportation\02309056_RAPS-4\AltDev-Concept\Eng\map_docs\mxd\0115-46_VA\Hand\Mapbook_11x17_WEB.mxd | Last Updated: 08/23/2017

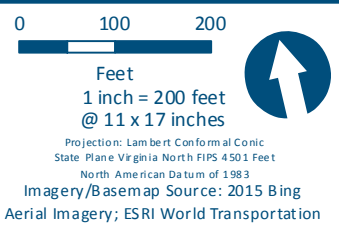
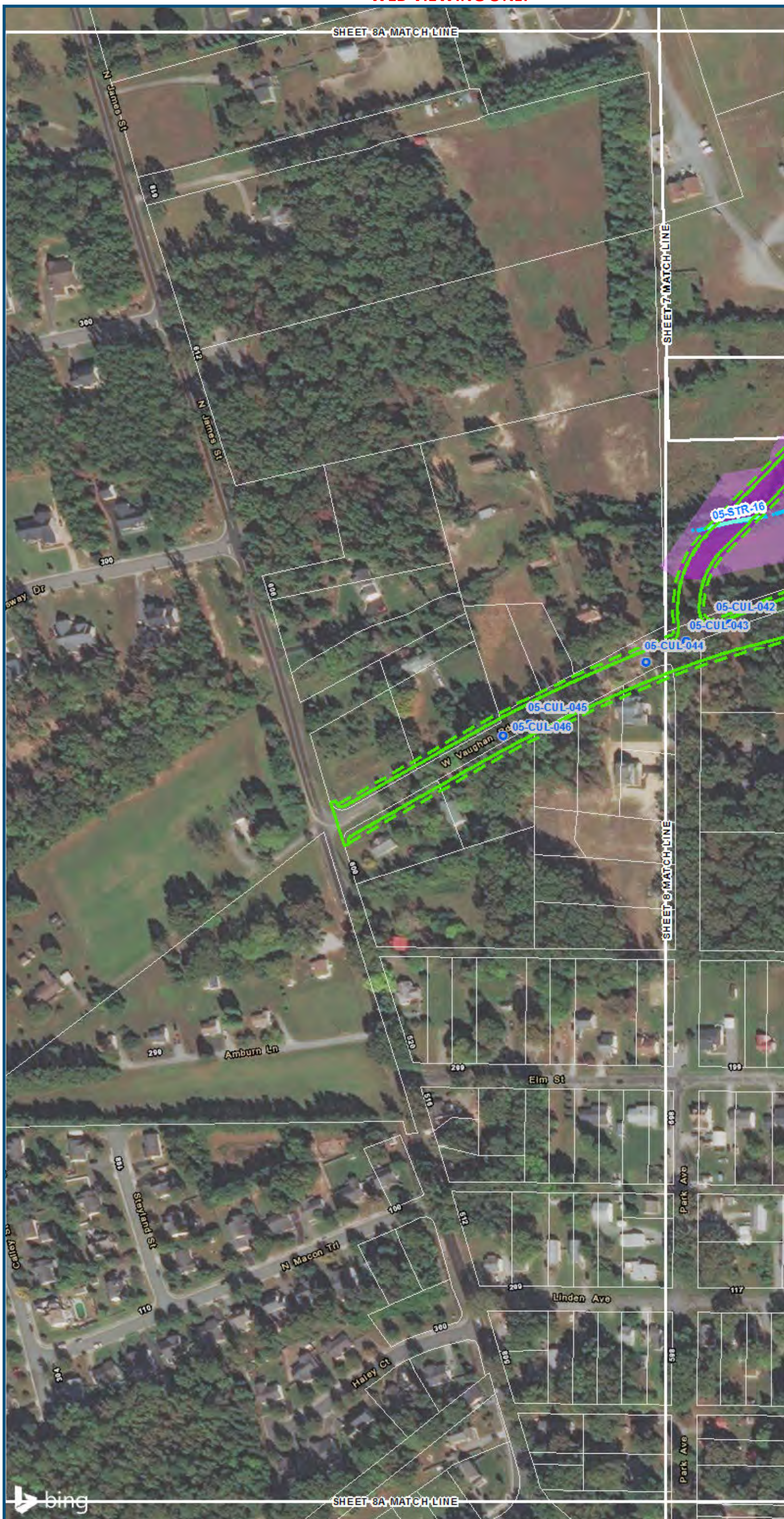

- Legend**
- Permanent Limits of Disturbance
 - Temporary Limits of Disturbance
 - CSXT Mileposts
 - Track - Existing
 - Stations
 - Proposed Stations
 - Culverts
 - Delineated Stream Impacts
 - Delineated Streams
 - Major River Impacts
 - Waterbodies
 - Delineated Wetlands
 - Delineated Wetland Impacts
 - Resource Protection Areas
 - Resource Protection Area Impacts
 - Impaired Waters
 - CSXT ROW (County Parcel Data)
 - City/County Parcels
 - City/County Boundary

**Mapbook E-2
Potential Impacts to
Wetlands and Streams
Build Alternative 5B
Ashland
Add One Track
East of Existing
(850-ft Platforms)**

\\dcis-main\gis_data\GIS\Projects\0115-46_VA Dept of Rail - Public Transportation\0239056_RAPS-4\IT\Dev-Concept\Eng\map_docs\mxd\05\IS\Tech_Reports\Natural Resources\Appendices\Appendix_E_Aerial\Mapbook_11x17_WEB.mxd | Last Updated: 08.23.2017

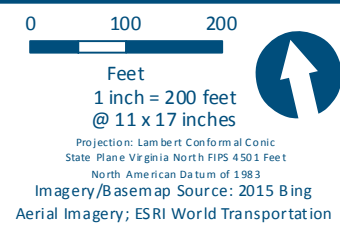
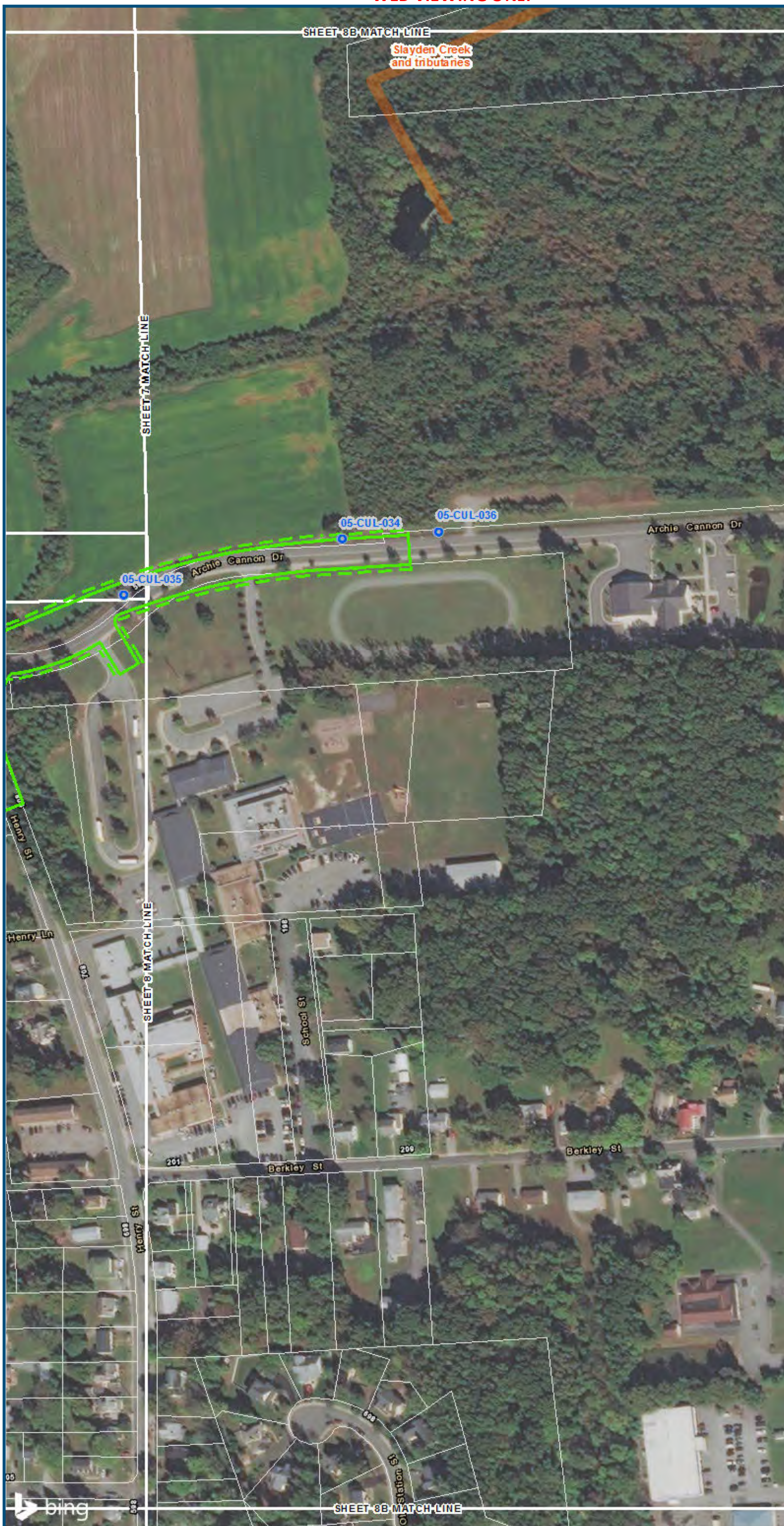

Legend

- Permanent Limits of Disturbance
- Temporary Limits of Disturbance
- CSXT Mileposts
- Track - Existing
- Stations
- Proposed Stations
- Culverts
- Delineated Stream Impacts
- Delineated Streams
- Major River Impacts
- Waterbodies
- Delineated Wetlands
- Delineated Wetland Impacts
- Resource Protection Areas
- Resource Protection Area Impacts
- Impaired Waters
- CSXT ROW (County Parcel Data)
- City/County Parcels
- City/County Boundary

**Mapbook E-2
Potential Impacts to
Wetlands and Streams
Build Alternative 5B
Ashland
Add One Track
East of Existing
(850-ft Platforms)**

\\dcis-main\gis_data\GIS\Projects\0115-46_VA\Deplo\Rail-Pub\fc\Transportation\0230\056_RAPS-4\ITDev-Concept\Eng\map_docs\mxd\0115-46_VA\Hand\Mapbook_11x17_WEB.mxd | Last Updated: 08/23/2017

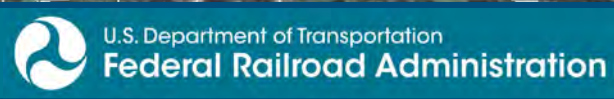

www.DC2RVArail.com



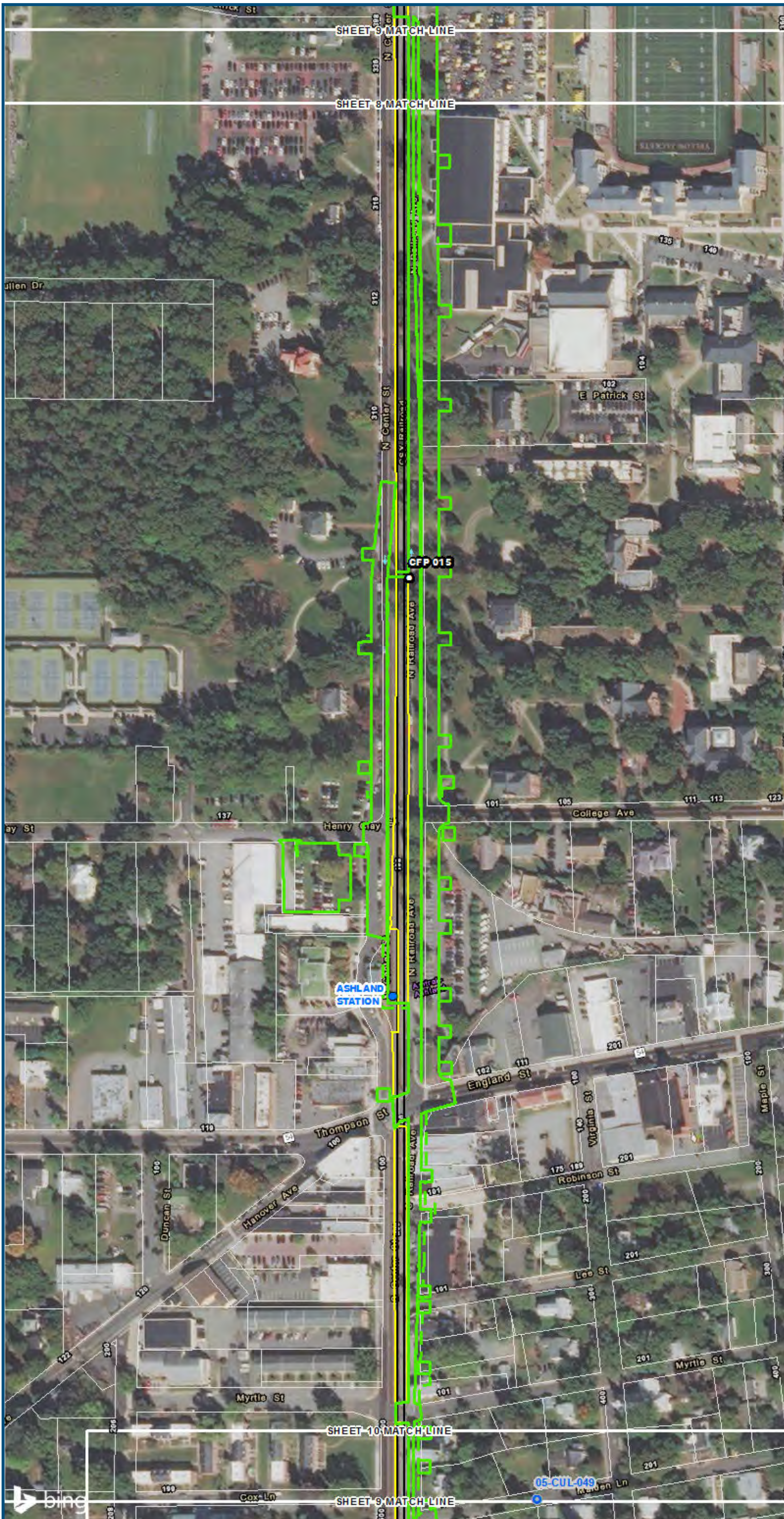

0 100 200
 Feet
 1 inch = 200 feet
 @ 11 x 17 inches
 Projection: Lambert Conformal Conic
 State Plane Virginia North FIPS 4501 Feet
 North American Datum of 1983
 Imagery/Basemap Source: 2015 Bing
 Aerial Imagery; ESRI World Transportation

Legend

- Permanent Limits of Disturbance
 - Temporary Limits of Disturbance
 - CSXT Mileposts
 - Track - Existing
 - Stations
 - Proposed Stations
 - Culverts
 - Delineated Stream Impacts
 - Delineated Streams
 - Major River Impacts
 - Waterbodies
 - Delineated Wetlands
 - Delineated Wetland Impacts
 - Resource Protection Areas
 - Resource Protection Area Impacts
 - Impaired Waters
 - CSXT ROW (County Parcel Data)
 - City/County Parcels
 - City/County Boundary
- (Virginia Department of Environmental Quality)*

**Mapbook E-2
 Potential Impacts to
 Wetlands and Streams
 Build Alternative 5B
 Ashland
 Add One Track
 East of Existing
 (850-ft Platforms)**

\\dcis-main\gis_data\GIS\Projects\0115-46_VA\Depot\Rail-Public\Transportation\0239056_RAPS-4\IT\Dev-Concept\Eng\map_docs\mxd\0115-46_VA\Mapbook_11x17_WEB.mxd | Last Updated: 08/23/2017

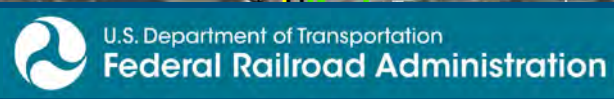

www.DC2RVArail.com



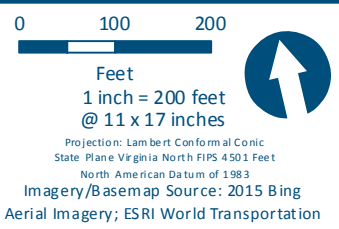
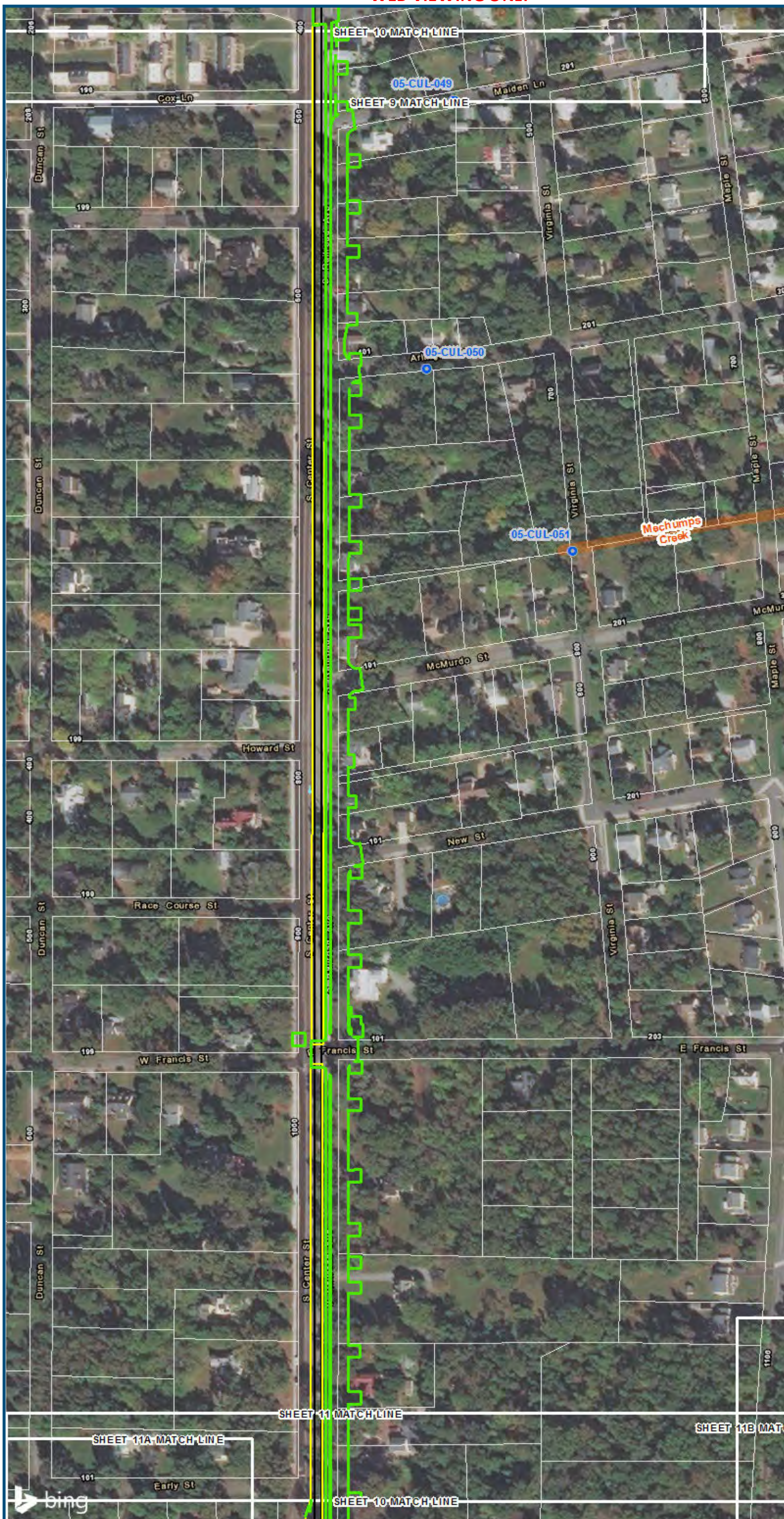

- Legend**
- Permanent Limits of Disturbance
 - Temporary Limits of Disturbance
 - CSXT Mileposts
 - Track - Existing
 - Stations
 - Proposed Stations
 - Culverts
 - Delineated Stream Impacts
 - Delineated Streams
 - Major River Impacts
 - Waterbodies
 - Delineated Wetlands
 - Delineated Wetland Impacts
 - Resource Protection Areas
 - Resource Protection Area Impacts
 - Impaired Waters
 - CSXT ROW (County Parcel Data)
 - City/County Parcels
 - City/County Boundary
- (Virginia Department of Environmental Quality)*

**Mapbook E-2
Potential Impacts to
Wetlands and Streams
Build Alternative 5B
Ashland
Add One Track
East of Existing
(850-ft Platforms)**

\\dcis-main\gis_data\GIS\Projects\0115-45_VA\Depot\Rail-Public\Transportation\0239056_RAPS-4\IT\Dev-Concept\Eng\map_docs\mxd\0115-45_VA\Mapbook_11x17_WEB.mxd | Last Updated: 08/23/2017



0 100 200
 Feet
 1 inch = 200 feet
 @ 11 x 17 inches
 Projection: Lambert Conformal Conic
 State Plane Virginia North FIPS 4501 Feet
 North American Datum of 1983
 Imagery/Basemap Source: 2015 Bing
 Aerial Imagery; ESRI World Transportation

Legend

- Permanent Limits of Disturbance
- Temporary Limits of Disturbance
- CSXT Mileposts
- Track - Existing
- Stations
- Proposed Stations
- Culverts
- Delineated Stream Impacts
- Delineated Streams
- Major River Impacts
- Waterbodies
- Delineated Wetlands
- Delineated Wetland Impacts
- Resource Protection Areas
- Resource Protection Area Impacts
- Impaired Waters
- CSXT ROW (County Parcel Data)
- City/County Parcels
- City/County Boundary

**Mapbook E-2
 Potential Impacts to
 Wetlands and Streams
 Build Alternative 5B
 Ashland
 Add One Track
 East of Existing
 (850-ft Platforms)**

\\dcis-main\gis_data\GIS\Projects\0115-46_VA\Depot\Rail-Public\Transportation\0239056_RAPS-4\IT\Dev-Concept\Eng\map_docs\mxd\0115-46_VA\HandWeb_Versions\Wetlands_AppE-2_Mapbook_11x17_WEB.mxd | Last Updated: 08/23/2017



0 100 200
 Feet
 1 inch = 200 feet
 @ 11 x 17 inches
 Projection: Lambert Conformal Conic
 State Plane Virginia North FIPS 4501 Feet
 North American Datum of 1983
 Imagery/Basemap Source: 2015 Bing
 Aerial Imagery; ESRI World Transportation

Legend

- ▭ Permanent Limits of Disturbance
- ▭ Temporary Limits of Disturbance
- CSXT Mileposts
- Track - Existing
- Stations
- Proposed Stations
- Culverts
- Delineated Stream Impacts
- Delineated Streams
- ▭ Major River Impacts
- ▭ Waterbodies
- ▭ Delineated Wetlands
- ▭ Delineated Wetland Impacts
- ▭ Resource Protection Areas
- ▭ Resource Protection Area Impacts
(Virginia Department of Environmental Quality)
- ▭ Impaired Waters
(Virginia Department of Environmental Quality)
- ▭ CSXT ROW (County Parcel Data)
- ▭ City/County Parcels
- ▭ City/County Boundary

**Mapbook E-2
 Potential Impacts to
 Wetlands and Streams
 Build Alternative
 5B—Ashcake
 Add One Track
 East of Existing
 (Relocate Station to
 Ashcake)**



www.DC2RVArail.com



\\dcis-main\gis_data\GIS\Projects\0115-46_VA Dept of Rail-Public Transportation\0239056_RAPS-4AltDev-Concept\Eng\map_docs\mxd\01EIS\Tech_Reports\Natural Resources\Appendices\Appendix_E_Ash_Mapbook_11x17_WEB.mxd | Last Updated: 08.23.2017

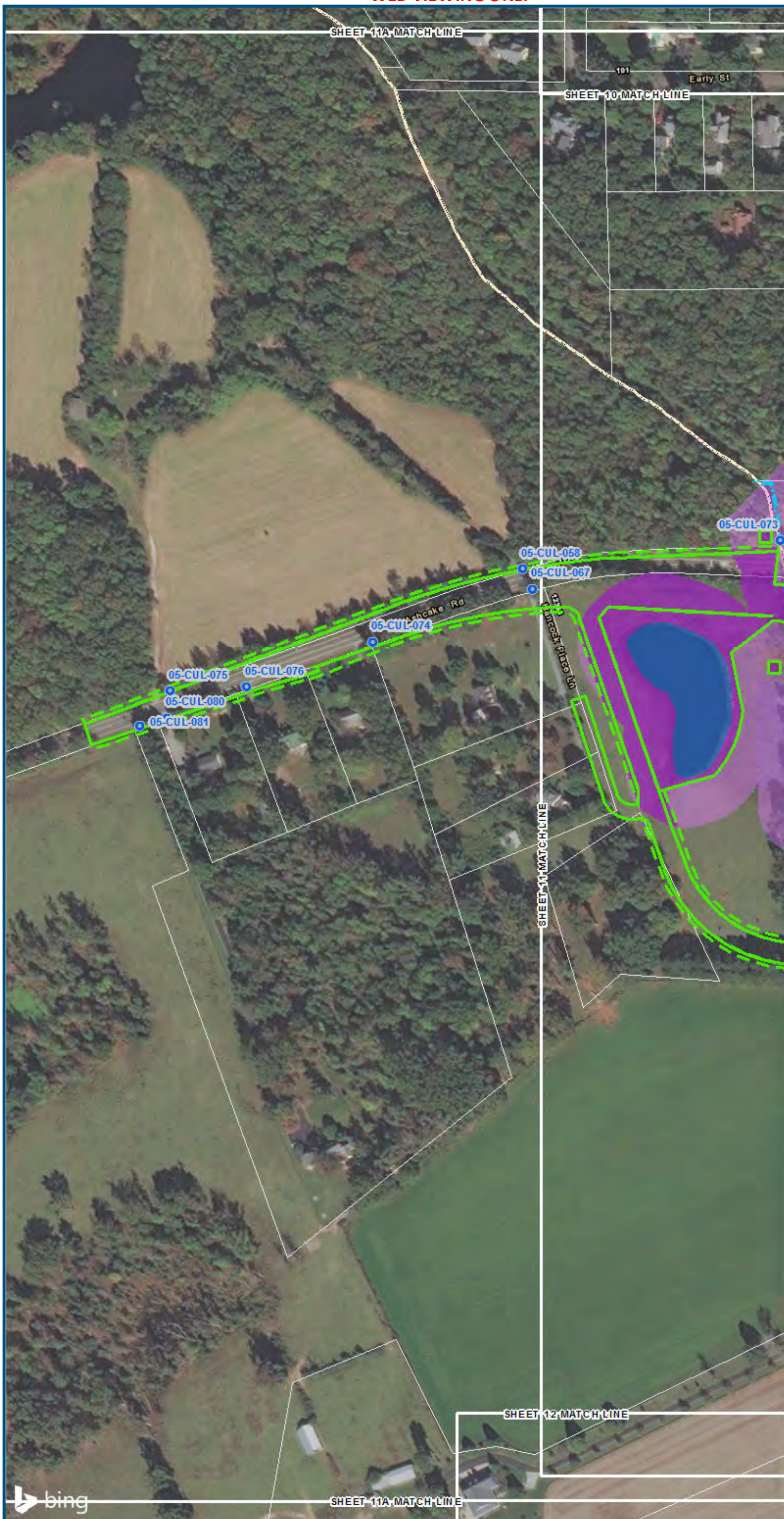

0 100 200
 Feet
 1 inch = 200 feet
 @ 11 x 17 inches
 Projection: Lambert Conformal Conic
 State Plane Virginia North FIPS 4501 Feet
 North American Datum of 1983
 Imagery/Basemap Source: 2015 Bing
 Aerial Imagery; ESRI World Transportation

- Legend**
- Permanent Limits of Disturbance
 - Temporary Limits of Disturbance
 - CSXT Mileposts
 - Track - Existing
 - Stations
 - Proposed Stations
 - Culverts
 - Delineated Stream Impacts
 - Delineated Streams
 - Major River Impacts
 - Waterbodies
 - Delineated Wetlands
 - Delineated Wetland Impacts
 - Resource Protection Areas
 - Resource Protection Area Impacts
 - Impaired Waters
 - CSXT ROW (County Parcel Data)
 - City/County Parcels
 - City/County Boundary

**Mapbook E-2
 Potential Impacts to
 Wetlands and Streams
 Build Alternative 5B
 Ashland
 Add One Track
 East of Existing
 (850-ft Platforms)**



www.DC2RVArail.com



\\dcis-main\gis_data\GIS\Projects\0115-46_VA Dept of Rail\Public Transportation\0239056_RAPS-4\IT Dev-Concept\Eng\map_docs\mxd\01EIS\Tech Reports\Natural Resources\Appendices\Appendix E_Ashland\Mapbook_11x17_WEB.mxd | Last Updated: 08.23.2017

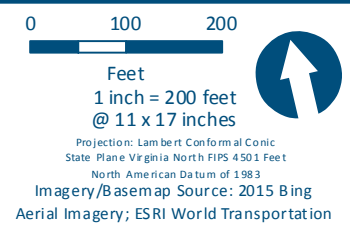
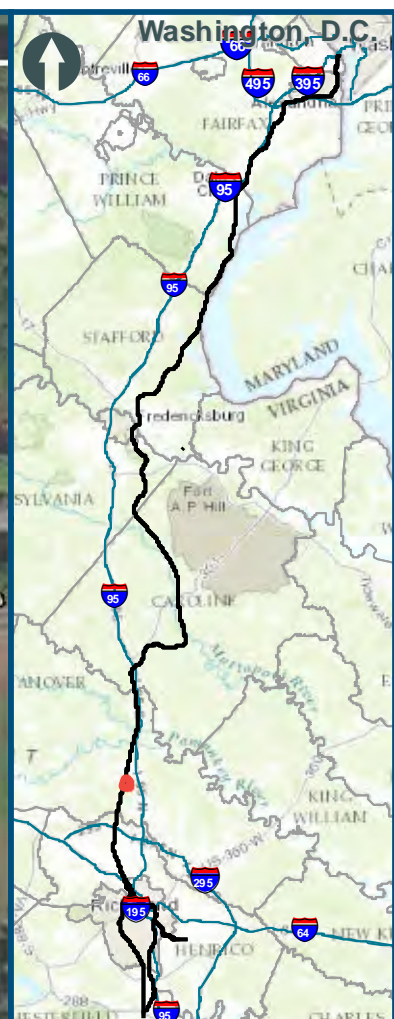

- Legend**
- ▭ Permanent Limits of Disturbance
 - ▭ Temporary Limits of Disturbance
 - CSXT Mileposts
 - Track - Existing
 - Stations
 - Proposed Stations
 - Culverts
 - Delineated Stream Impacts
 - Delineated Streams
 - ▭ Major River Impacts
 - ▭ Waterbodies
 - ▭ Delineated Wetlands
 - ▭ Delineated Wetland Impacts
 - ▭ Resource Protection Areas
 - ▭ Resource Protection Area Impacts
 - ▭ Impaired Waters
 - ▭ CSXT ROW (County Parcel Data)
 - ▭ City/County Parcels
 - ▭ City/County Boundary
- (Virginia Department of Environmental Quality)*

**Mapbook E-2
Potential Impacts to
Wetlands and Streams
Build Alternative 5B
Ashland
Add One Track
East of Existing
(850-ft Platforms)**

\\dcis-main\gis_data\GIS\Projects\0115-46_VA_Depot\Rail-Public\Transportation\0239056_RAPS-4\IT\Dev-Concept\Eng\map_docs\mxd\01EIS\Tech_Reports\Natural_Resources\Appendices\Appendix_E_Ashland\Mapbook_11x17_WEB.mxd | Last Updated: 08.23.2017

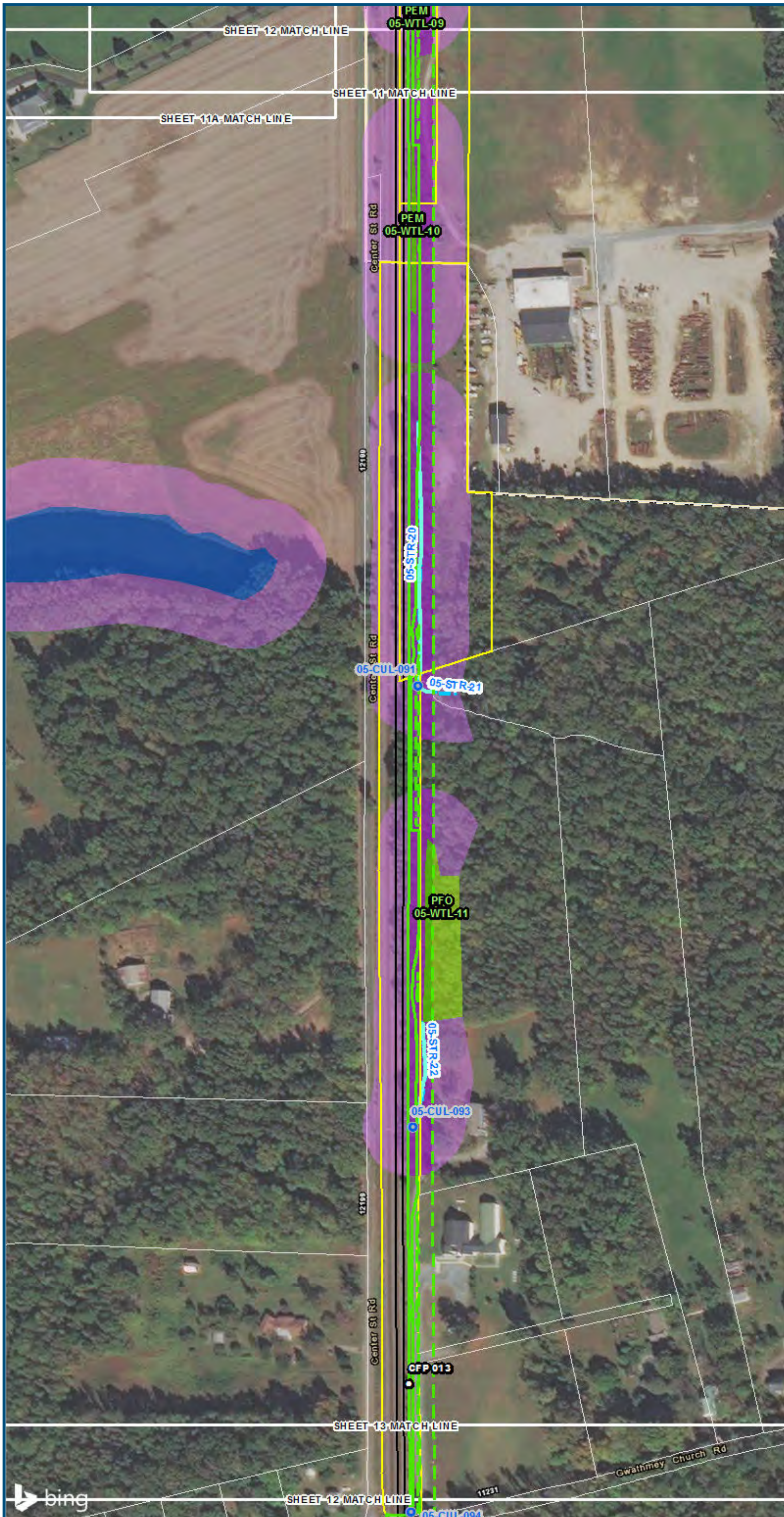

0 100 200
 Feet
 1 inch = 200 feet
 @ 11 x 17 inches
 Projection: Lambert Conformal Conic
 State Plane Virginia North FIPS 4501 Feet
 North American Datum of 1983
 Imagery/Basemap Source: 2015 Bing
 Aerial Imagery; ESRI World Transportation

Legend

- Permanent Limits of Disturbance
- Temporary Limits of Disturbance
- CSXT Mileposts
- Track - Existing
- Stations
- Proposed Stations
- Culverts
- Delineated Stream Impacts
- Delineated Streams
- Major River Impacts
- Waterbodies
- Delineated Wetlands
- Delineated Wetland Impacts
- Resource Protection Areas
- Resource Protection Area Impacts
- Impaired Waters
- CSXT ROW (County Parcel Data)
- City/County Parcels
- City/County Boundary

**Mapbook E-2
 Potential Impacts to
 Wetlands and Streams
 Build Alternative 5B
 Ashland
 Add One Track
 East of Existing
 (850-ft Platforms)**

\\vlis-main\gis_data\GIS\Projects\0115-46_VA\DeploRail-Public\Transportation\02309056_RAPS-4\IT\Dev-Concept\Eng\map_docs\mxd\05-WEB.mxd | Last Updated: 08/23/2017

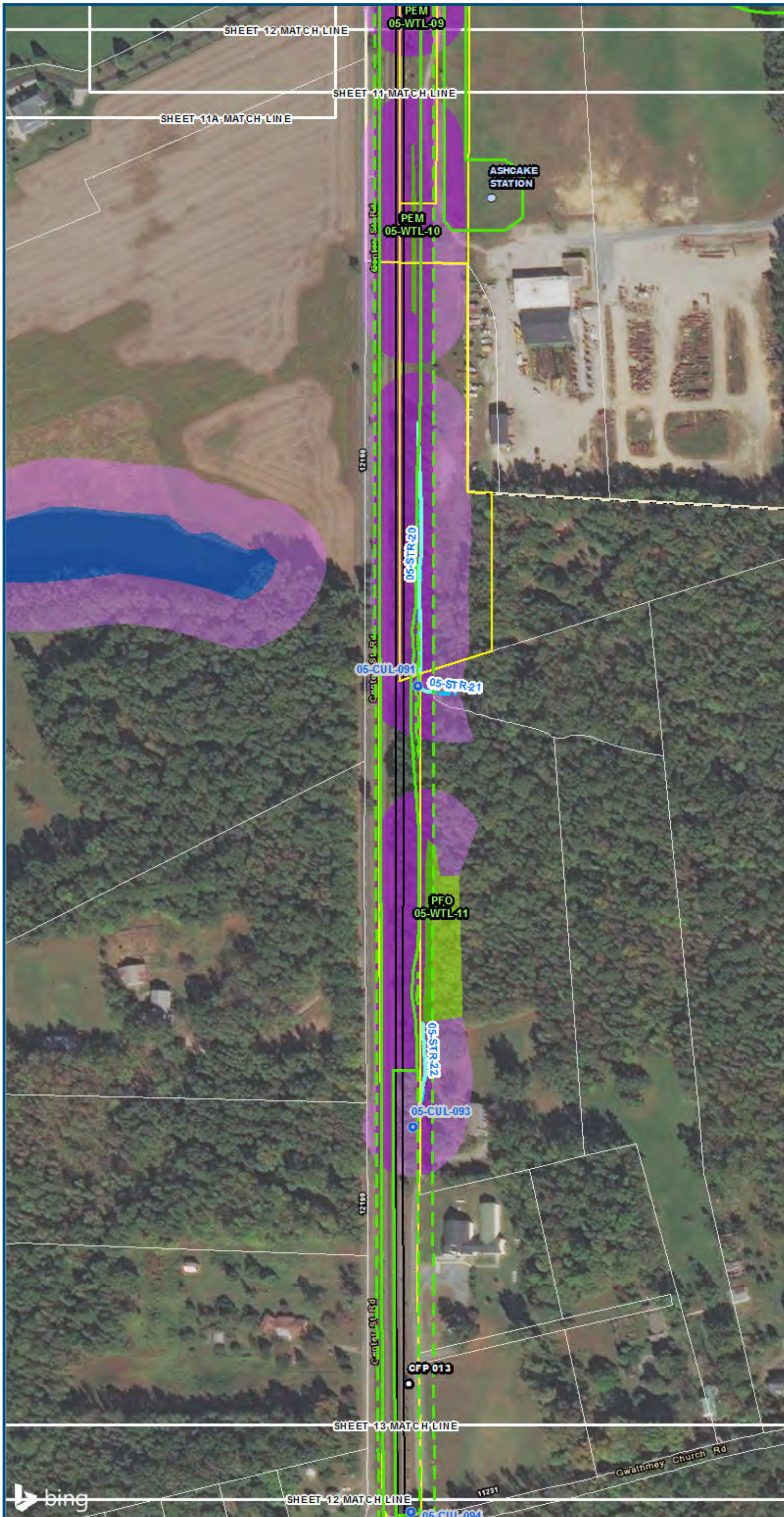

0 100 200
 Feet
 1 inch = 200 feet
 @ 11 x 17 inches
 Projection: Lambert Conformal Conic
 State Plane Virginia North FIPS 4501 Feet
 North American Datum of 1983
 Imagery/Basemap Source: 2015 Bing
 Aerial Imagery; ESRI World Transportation

Legend

- Permanent Limits of Disturbance
- Temporary Limits of Disturbance
- CSXT Mileposts
- Track - Existing
- Stations
- Proposed Stations
- Culverts
- Delineated Stream Impacts
- Delineated Streams
- Major River Impacts
- Waterbodies
- Delineated Wetlands
- Delineated Wetland Impacts
- Resource Protection Areas
- Resource Protection Area Impacts
- Impaired Waters
- CSXT ROW (County Parcel Data)
- City/County Parcels
- City/County Boundary

**Mapbook E-2
 Potential Impacts to
 Wetlands and Streams
 Build Alternative
 5B-Ashcake
 Add One Track
 East of Existing
 (Relocate Station to
 Ashcake)**

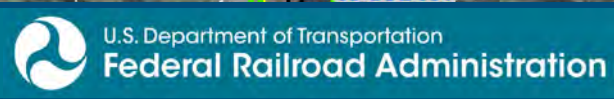

www.DC2RVArail.com



\\dcis-main\gis_data\GIS\Projects\0115-46_VA Dept of Rail-Public Transportation\0239056_RAPS-4\IT\Dev-Concept\Eng\map_docs\mxd\0239056_VA Hand\Mapbook_11x17_WEB.mxd | Last Updated: 08.23.2017

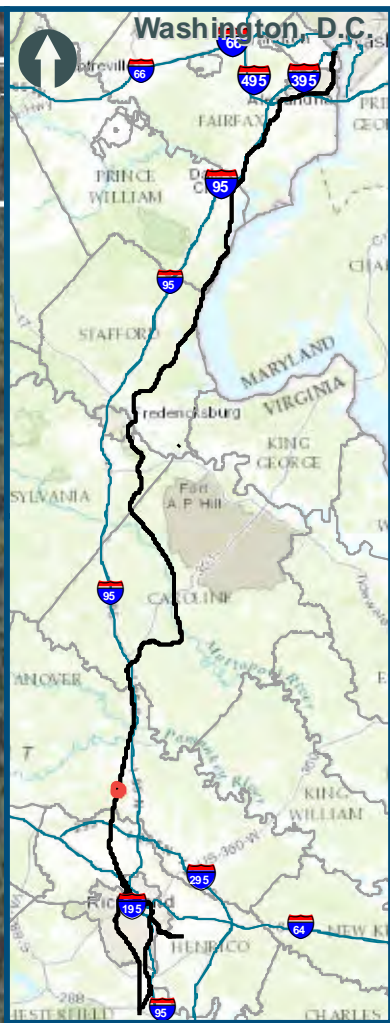
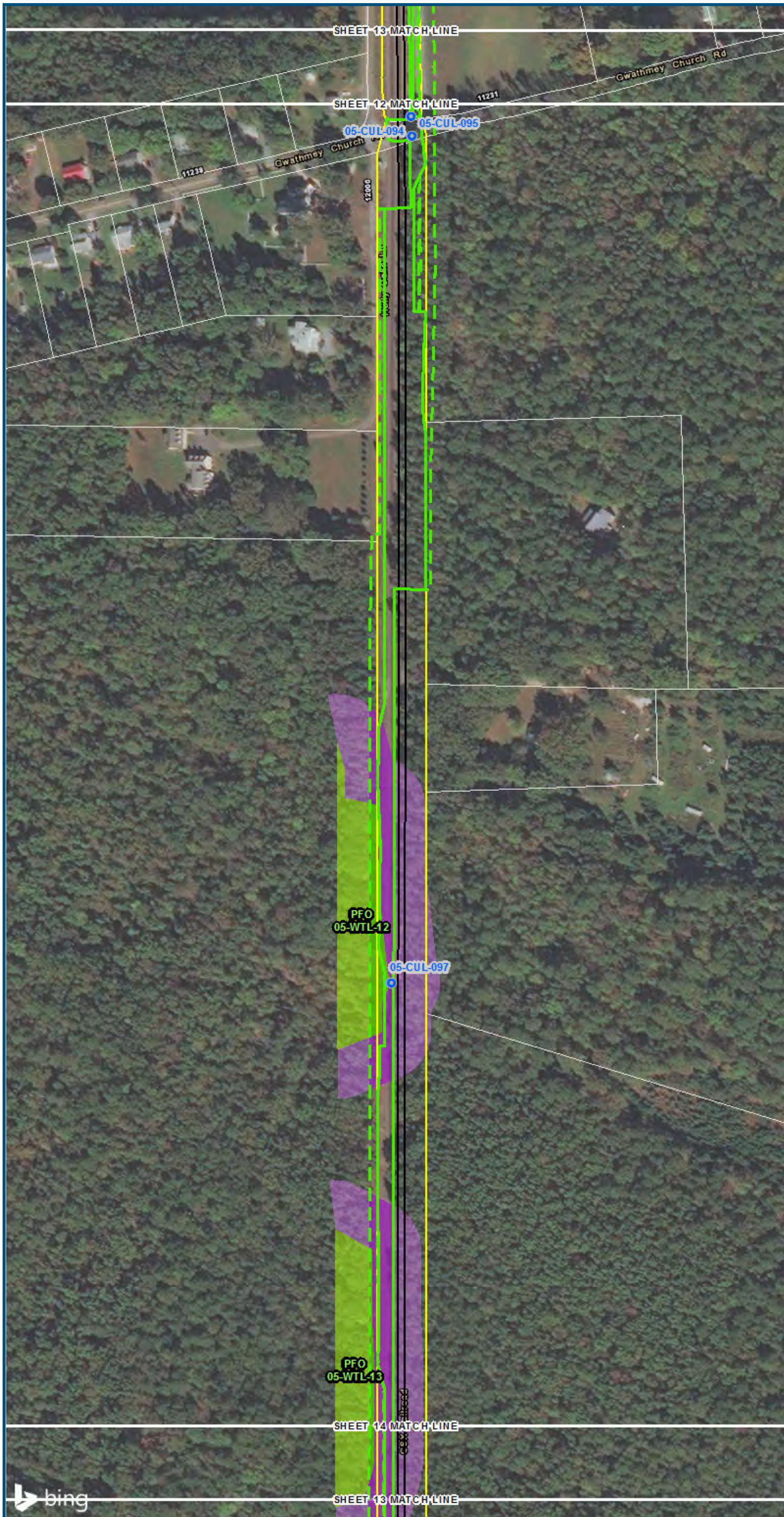

0 100 200
 Feet
 1 inch = 200 feet
 @ 11 x 17 inches
 Projection: Lambert Conformal Conic
 State Plane Virginia North FIPS 4501 Feet
 North American Datum of 1983
 Imagery/Basemap Source: 2015 Bing
 Aerial Imagery; ESRI World Transportation

- Legend**
- Permanent Limits of Disturbance
 - Temporary Limits of Disturbance
 - CSXT Mileposts
 - Track - Existing
 - Stations
 - Proposed Stations
 - Culverts
 - Delineated Stream Impacts
 - Delineated Streams
 - Major River Impacts
 - Waterbodies
 - Delineated Wetlands
 - Delineated Wetland Impacts
 - Resource Protection Areas
 - Resource Protection Area Impacts
 - Impaired Waters
 - CSXT ROW (County Parcel Data)
 - City/County Parcels
 - City/County Boundary
- (Virginia Department of Environmental Quality)

Mapbook E-2
Potential Impacts to
Wetlands and Streams
Build Alternative 5B
Ashland
Add One Track
East of Existing
(850-ft Platforms)

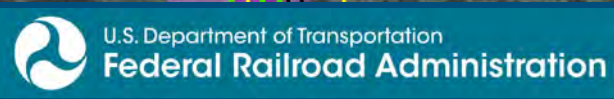

www.DC2RVArail.com



\\vlis-main\gis_data\GIS\Projects\0115-46_VA\DeptofRail-Public\Transportation\0239056_RAPS-4AltDev-Concept\Eng\map_docs\mxd\01EIS\Tech_Reports\Natural_Resources\Appendices\Appendix_E_Ashland\Mapbook_11x17_WEB.mxd | Last Updated: 08/23/2017



0 100 200
Feet
1 inch = 200 feet
@ 11 x 17 inches

Projection: Lambert Conformal Conic
State Plane Virginia North FIPS 4501 Feet
North American Datum of 1983
Imagery/Basemap Source: 2015 Bing
Aerial Imagery; ESRI World Transportation

Legend

- Permanent Limits of Disturbance
 - Temporary Limits of Disturbance
 - CSXT Mileposts
 - Track - Existing
 - Stations
 - Proposed Stations
 - Culverts
 - Delineated Stream Impacts
 - Delineated Streams
 - Major River Impacts
 - Waterbodies
 - Delineated Wetlands
 - Delineated Wetland Impacts
 - Resource Protection Areas
 - Resource Protection Area Impacts
 - Impaired Waters
 - CSXT ROW (County Parcel Data)
 - City/County Parcels
 - City/County Boundary
- (Virginia Department of Environmental Quality)*

Mapbook E-2
Potential Impacts to
Wetlands and Streams
Build Alternative 5B
Ashland
Add One Track
East of Existing
(850-ft Platforms)



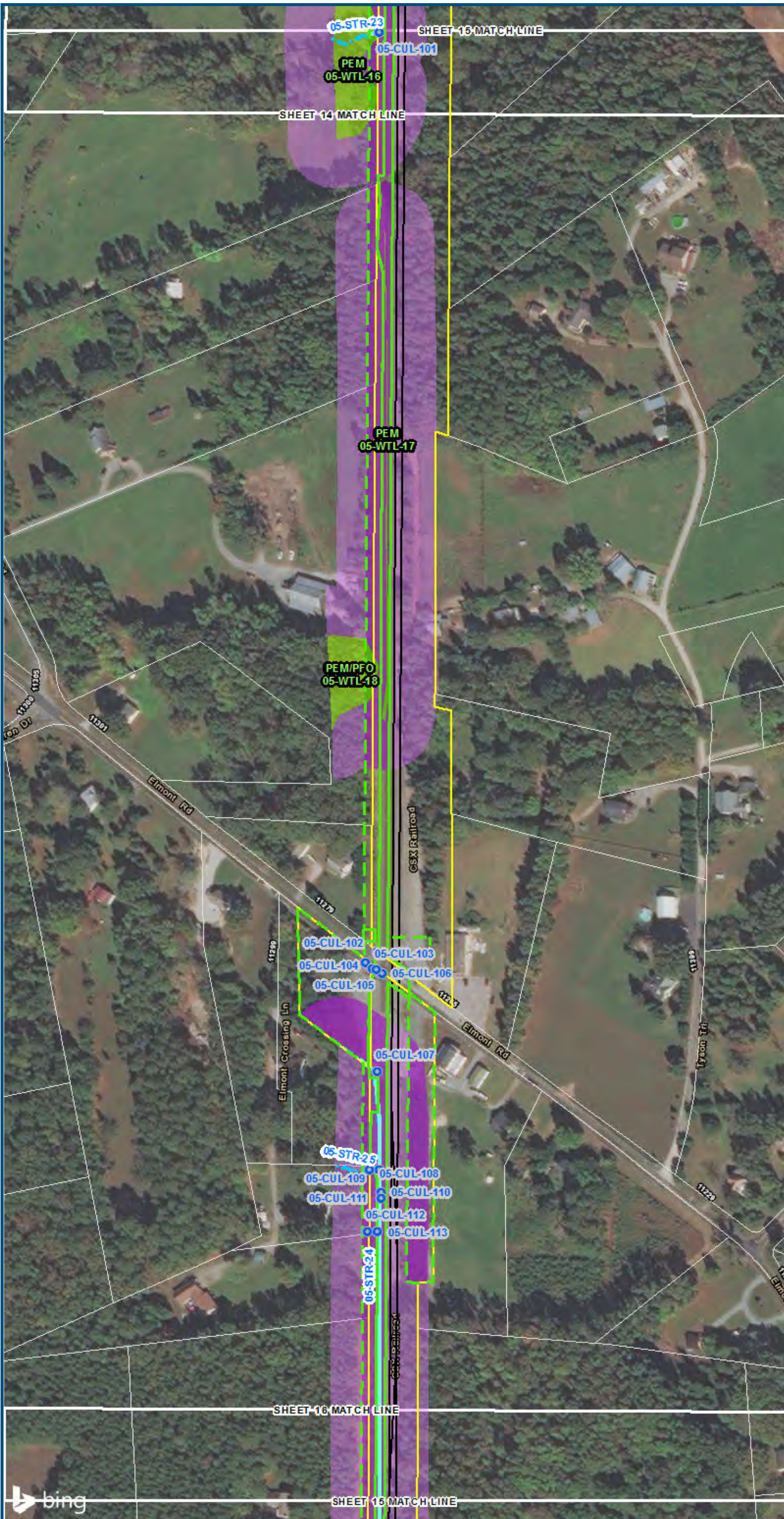

0 100 200
 Feet
 1 inch = 200 feet
 @ 11 x 17 inches
 Projection: Lambert Conformal Conic
 State Plane Virginia North FIPS 4501 Feet
 North American Datum of 1983
 Imagery/Basemap Source: 2015 Bing
 Aerial Imagery; ESRI World Transportation

Legend

- Permanent Limits of Disturbance
 - Temporary Limits of Disturbance
 - CSXT Mileposts
 - Track - Existing
 - Stations
 - Proposed Stations
 - Culverts
 - Delineated Stream Impacts
 - Delineated Streams
 - Major River Impacts
 - Waterbodies
 - Delineated Wetlands
 - Delineated Wetland Impacts
 - Resource Protection Areas
 - Resource Protection Area Impacts
 - Impaired Waters
 - CSXT ROW (County Parcel Data)
 - City/County Parcels
 - City/County Boundary
- (Virginia Department of Environmental Quality)*

Mapbook E-2
Potential Impacts to
Wetlands and Streams
Build Alternative 5B
Ashland
Add One Track
East of Existing
(850-ft Platforms)

\\cis-main\gis_data\GIS\Projects\0115-46_VA\Depot\Rail-Public\Transportation\0239056_RAPS-4\IT\Dev-Concept\Eng\map_docs\mxd\0115-46_VA\Hard\Map\Versions\Wetlands_AppE-2_Mapbook_11x17_WEB.mxd | Last Updated: 08/23/2017

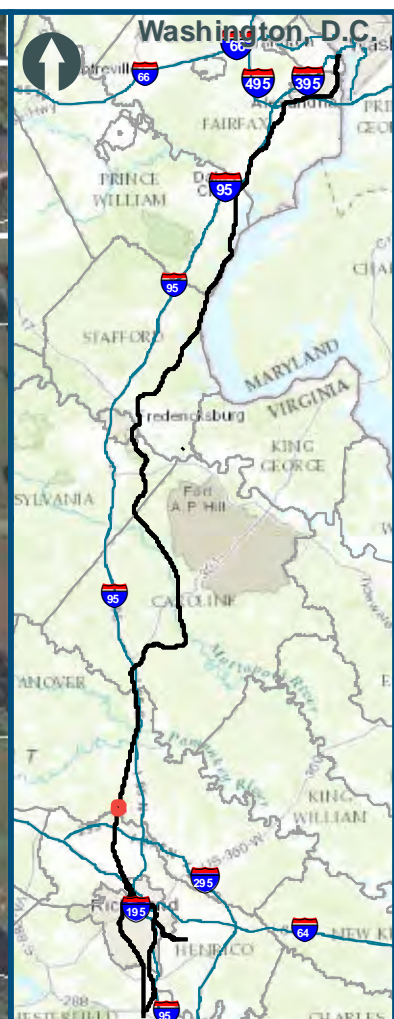
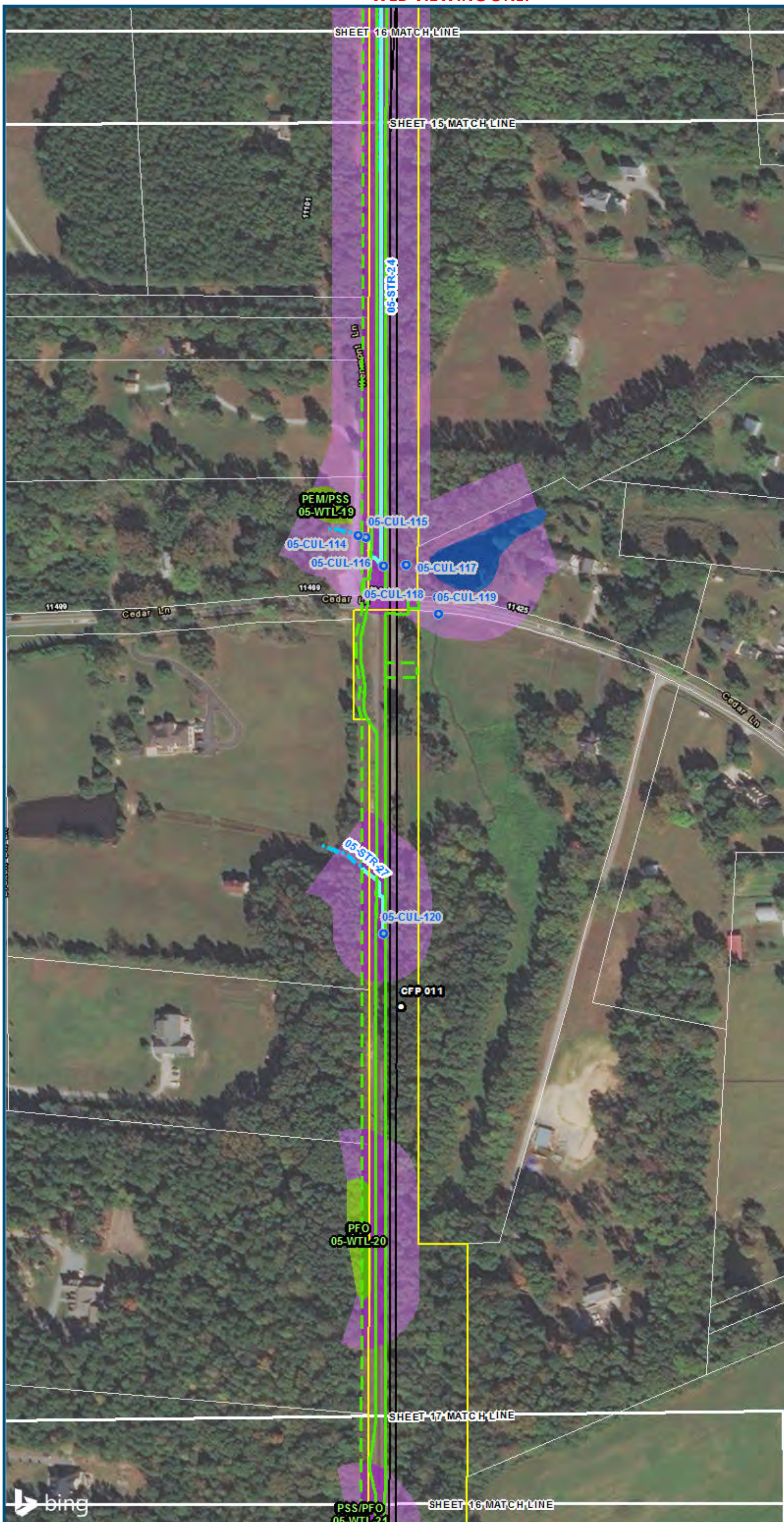

0 100 200
 Feet
 1 inch = 200 feet
 @ 11 x 17 inches
 Projection: Lambert Conformal Conic
 State Plane Virginia North FIPS 4501 Feet
 North American Datum of 1983
 Imagery/Basemap Source: 2015 Bing
 Aerial Imagery; ESRI World Transportation

- Legend**
- Permanent Limits of Disturbance
 - Temporary Limits of Disturbance
 - CSXT Mileposts
 - Track - Existing
 - Stations
 - Proposed Stations
 - Culverts
 - Delineated Stream Impacts
 - Delineated Streams
 - Major River Impacts
 - Waterbodies
 - Delineated Wetlands
 - Delineated Wetland Impacts
 - Resource Protection Areas
 - Resource Protection Area Impacts
 - Impaired Waters
 - CSXT ROW (County Parcel Data)
 - City/County Parcels
 - City/County Boundary

**Mapbook E-2
 Potential Impacts to
 Wetlands and Streams
 Build Alternative 5B
 Ashland
 Add One Track
 East of Existing
 (850-ft Platforms)**

\\cis-main\gis_data\GIS\Projects\0115-46_VA_Depot\Rail-Public\T-transportation\0239056_RAPS-4\IT-Dev-Concept\Eng\map_docs\mxd\05\Tech_Reports\Natural_Resources\Appendices\Appendix_E_Ashland\Mapbook_11x17_WEB.mxd | Last Updated: 08/23/2017

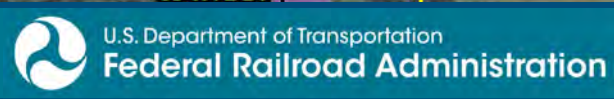

www.DC2RVArail.com



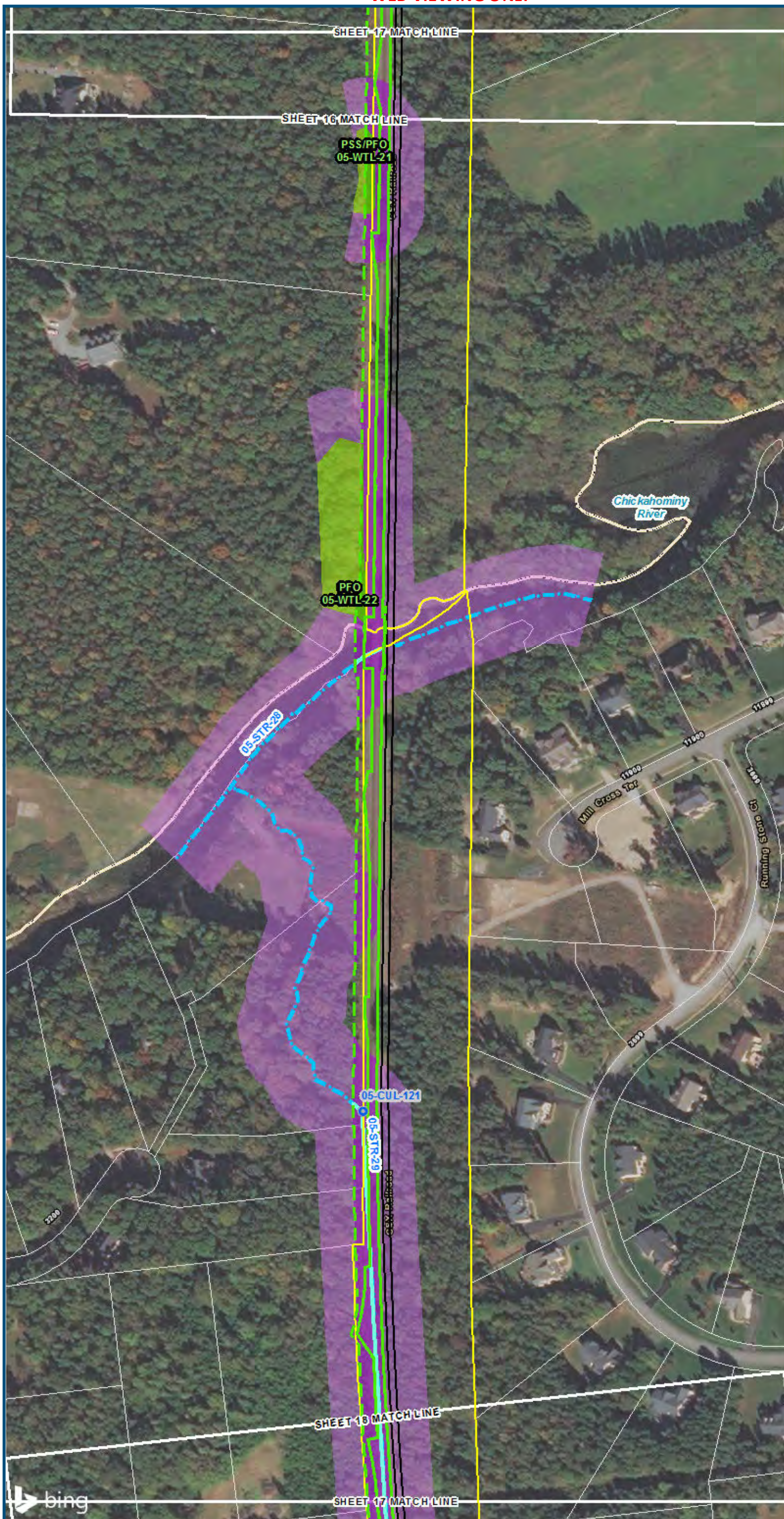

0 100 200
 Feet
 1 inch = 200 feet
 @ 11 x 17 inches
 Projection: Lambert Conformal Conic
 State: Plane Virginia North FIPS 4501 Feet
 North American Datum of 1983
 Imagery/Basemap Source: 2015 Bing
 Aerial Imagery; ESRI World Transportation

Legend

- Permanent Limits of Disturbance
- Temporary Limits of Disturbance
- CSXT Mileposts
- Track - Existing
- Stations
- Proposed Stations
- Culverts
- Delineated Stream Impacts
- Delineated Streams
- Major River Impacts
- Waterbodies
- Delineated Wetlands
- Delineated Wetland Impacts
- Resource Protection Areas
- Resource Protection Area Impacts
- Impaired Waters
- CSXT ROW (County Parcel Data)
- City/County Parcels
- City/County Boundary

Mapbook E-2
Potential Impacts to
Wetlands and Streams
Build Alternative 5B
Ashland
Add One Track
East of Existing
(850-ft Platforms)

\\vlis-main\gis_data\GIS\Projects\0115-46_VA\Depot\Rail-Public\Transportation\0239056_RAPS-4\IT\Dev-Concept\Eng\map_docs\mxd\0115-46_VA\Mapbook_11x17_WEB.mxd | Last Updated: 08/23/2017

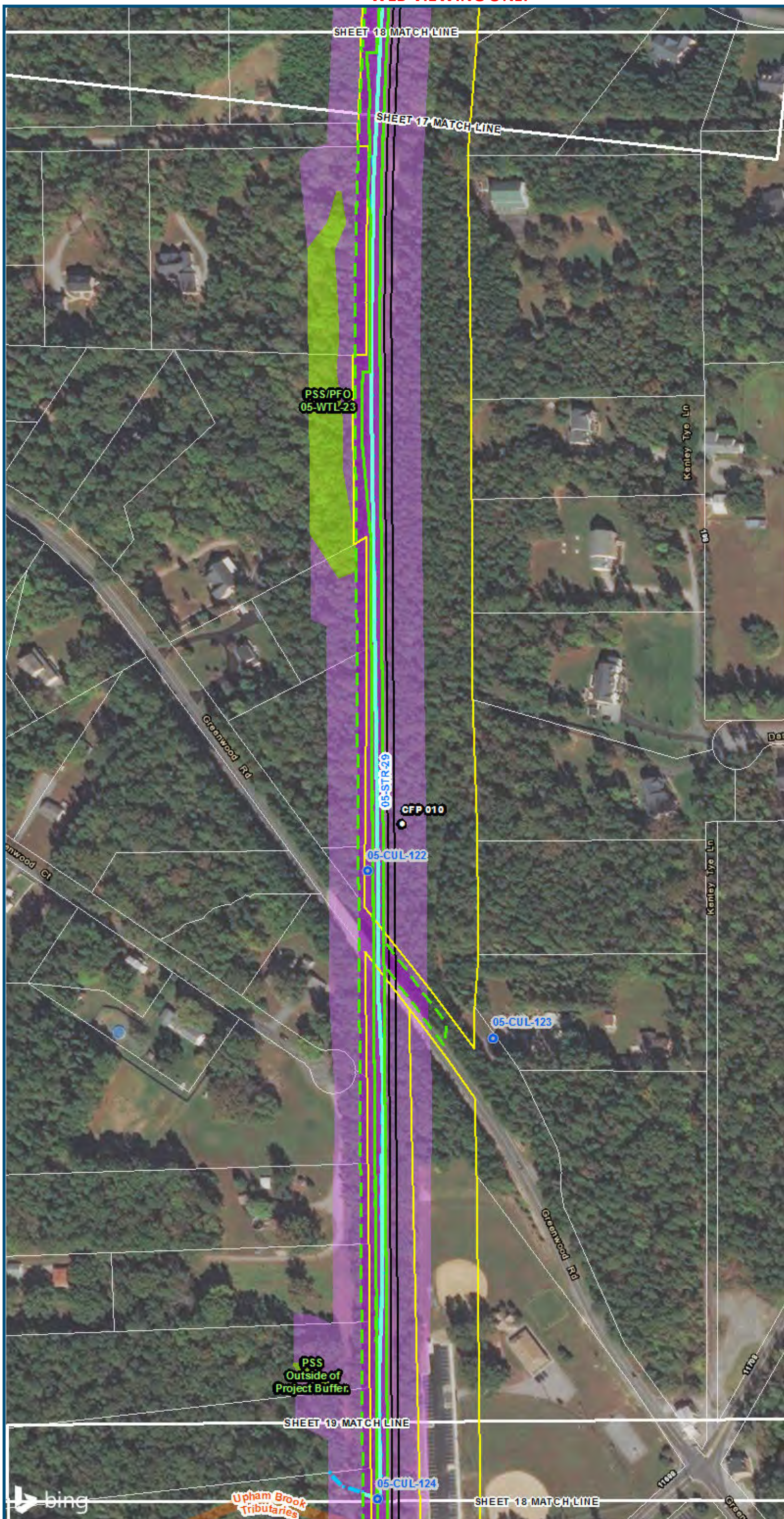

0 100 200
 Feet
 1 inch = 200 feet
 @ 11 x 17 inches
 Projection: Lambert Conformal Conic
 State Plane Virginia North FIPS 4501 Feet
 North American Datum of 1983
 Imagery/Basemap Source: 2015 Bing
 Aerial Imagery; ESRI World Transportation

Legend

- Permanent Limits of Disturbance
- Temporary Limits of Disturbance
- CSXT Mileposts
- Track - Existing
- Stations
- Proposed Stations
- Culverts
- Delineated Stream Impacts
- Delineated Streams
- Major River Impacts
- Waterbodies
- Delineated Wetlands
- Delineated Wetland Impacts
- Resource Protection Areas
- Resource Protection Area Impacts
- Impaired Waters
- CSXT ROW (County Parcel Data)
- City/County Parcels
- City/County Boundary

**Mapbook E-2
 Potential Impacts to
 Wetlands and Streams
 Build Alternative 5B
 Ashland
 Add One Track
 East of Existing
 (850-ft Platforms)**

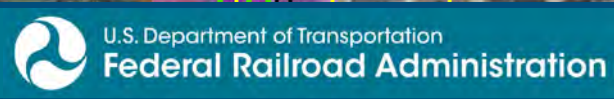

www.DC2RVArail.com



V:\GIS\Projects\0115-46_VA Dept of Rail-Public Transportation\0239056_RAPS-4\ITDev-Concept\Eng\map_docs\mxd\05\Tech_Reports\Natural Resources\Appendices\Appendix_E_AerialWeb_Versions\Wetlands_AppE-2_Mapbook_11x17_WEB.mxd | Last Updated: 08.23.2017

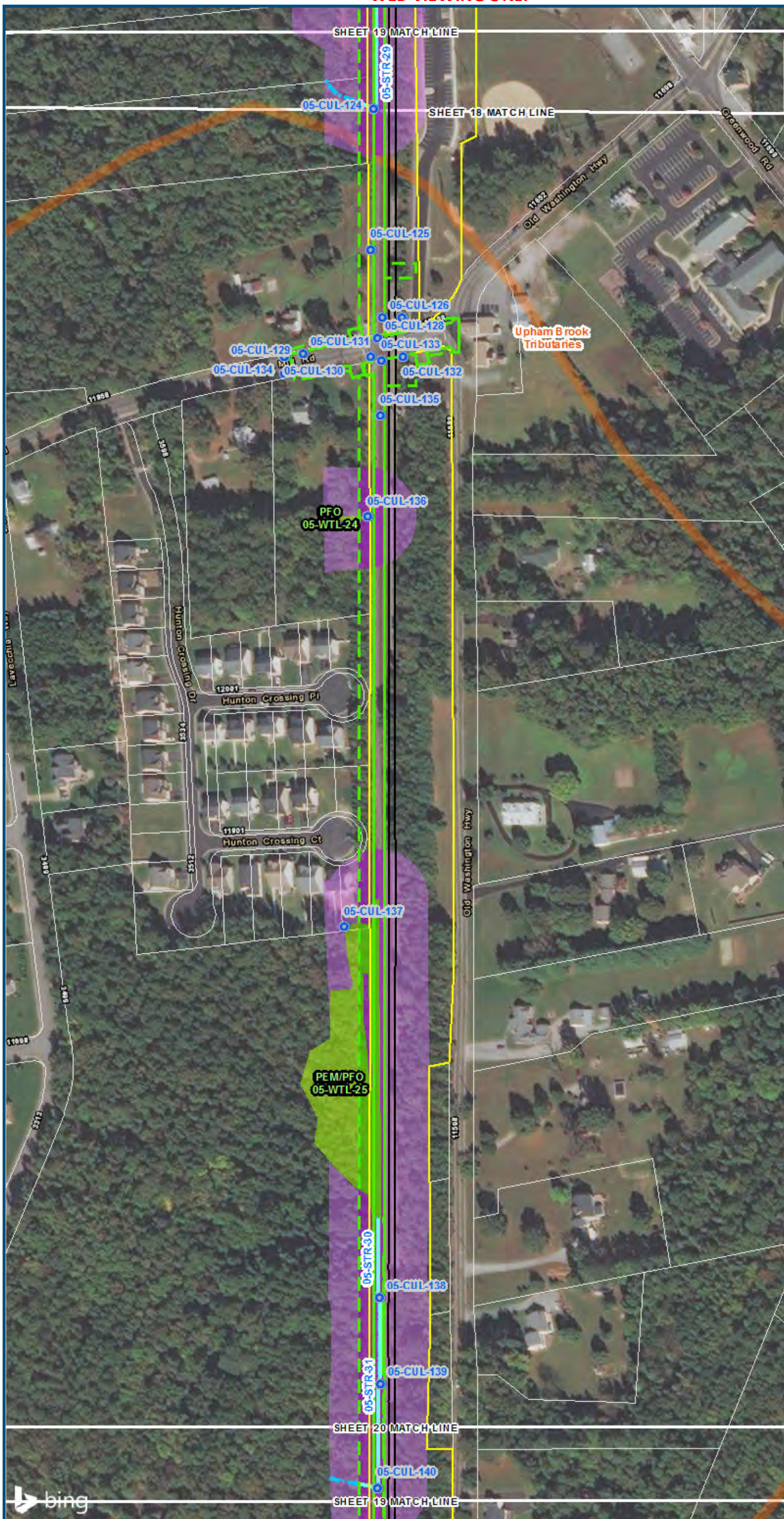

0 100 200
 Feet
 1 inch = 200 feet
 @ 11 x 17 inches
 Projection: Lambert Conformal Conic
 State Plane Virginia North FIPS 4501 Feet
 North American Datum of 1983
 Imagery/Basemap Source: 2015 Bing
 Aerial Imagery; ESRI World Transportation

- Legend**
- Permanent Limits of Disturbance
 - Temporary Limits of Disturbance
 - CSXT Mileposts
 - Track - Existing
 - Stations
 - Proposed Stations
 - Culverts
 - Delineated Stream Impacts
 - Delineated Streams
 - Major River Impacts
 - Waterbodies
 - Delineated Wetlands
 - Delineated Wetland Impacts
 - Resource Protection Areas
 - Resource Protection Area Impacts
 - Impaired Waters
 - CSXT ROW (County Parcel Data)
 - City/County Parcels
 - City/County Boundary
- (Virginia Department of Environmental Quality)*

**Mapbook E-2
 Potential Impacts to
 Wetlands and Streams
 Build Alternative 5B
 Ashland
 Add One Track
 East of Existing
 (850-ft Platforms)**

\\dcis-main\gis_data\GIS\Projects\0115-46_VA Dept of Rail-Public Transportation\0239056_RAPS-4AltDev-Concept\Eng\map_docs\mxd\01EIS\Tech_Reports\Natural_Resources\Appendices\Appendix_E_Asc\Hard\Web_Versions\Wetlands_AppE-2_Mapbook_11x17_WEB.mxd | Last Updated: 08/23/2017

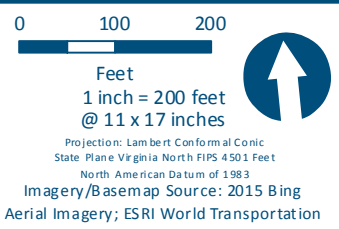
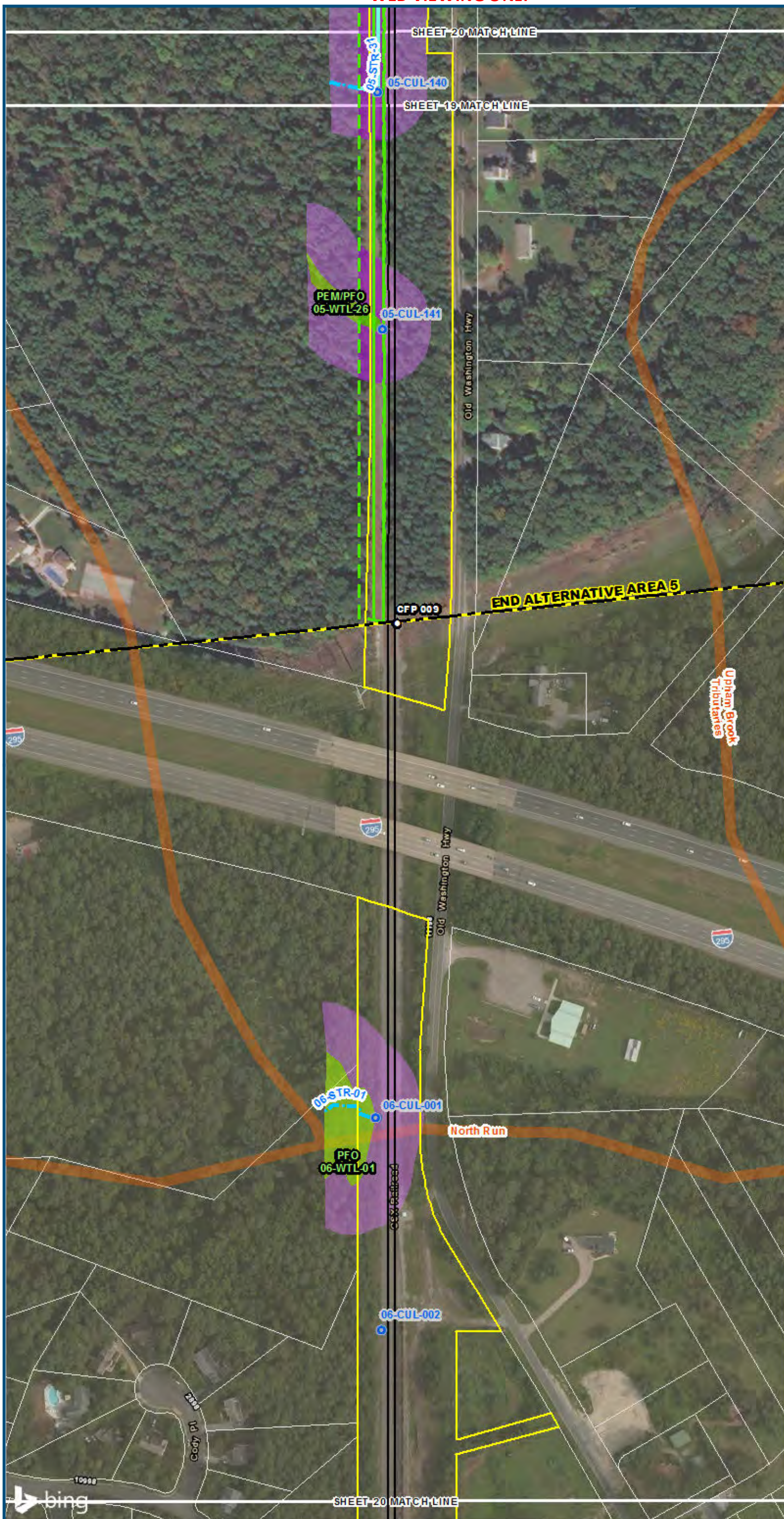

- Legend**
- ▭ Permanent Limits of Disturbance
 - ▭ Temporary Limits of Disturbance
 - CSXT Mileposts
 - Track - Existing
 - Stations
 - Proposed Stations
 - Culverts
 - Delineated Stream Impacts
 - Delineated Streams
 - ▭ Major River Impacts
 - ▭ Waterbodies
 - ▭ Delineated Wetlands
 - ▭ Delineated Wetland Impacts
 - ▭ Resource Protection Areas
 - ▭ Resource Protection Area Impacts
 - ▭ Impaired Waters
 - ▭ CSXT ROW (County Parcel Data)
 - ▭ City/County Parcels
 - ▭ City/County Boundary
- (Virginia Department of Environmental Quality)*

**Mapbook E-2
Potential Impacts to
Wetlands and Streams
Build Alternative 5B
Ashland
Add One Track
East of Existing
(850-ft Platforms)**

\\dcis-main\gis_data\GIS\Projects\0115-46_VA\Depot\Rail-Public\Transportation\0239056_RAPS-4\IT\Dev-Concept\Eng\map_docs\mxd\01\GIS\Tech_Reports\Natural_Resources\Appendices\Appendix_E_Ashland\Map_Book_11x17_WEB.mxd | Last Updated: 08/23/2017

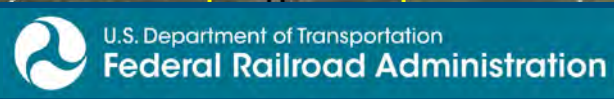

www.DC2RVArail.com



Appendix E-3: Build Alternatives 5C, 5C–Ashcake Add Two-Track West Bypass, Index Sheet 1 of 1

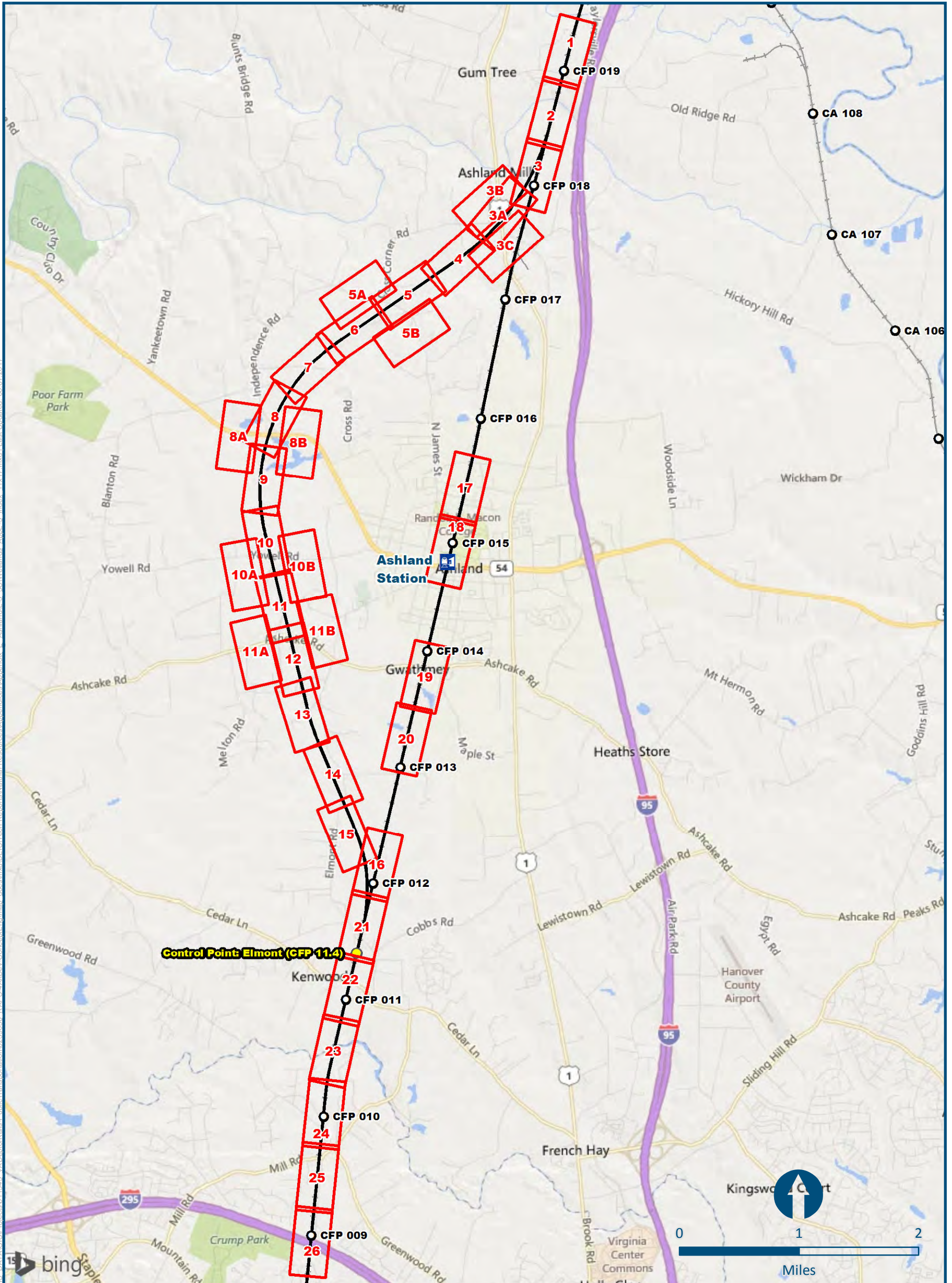

\\delmar\GIS_DATA\GIS\Projects\011645_VA\DeptofRails-PublicTransportation\0230056_RAPS-4\Map-Concept\Eng\map_docs\mxd\DEIS\Tech_Reports\Natural_Resources\Appendices\Appendix E - Ashland\E-3_5C\Wetlands_AppE-3_Index_11x17.mxd, Last Updated: 05.01.2017

\\dlismain\gis_data\GIS\Projects\011545_VA\Dev\Rail\PublicTransportation\0239056_RAPS-4\Dev\Concep\Eng\map_docs\mxd\DEIS\Tech_Reports\Natural Resources\Appendices\Appendix_E_Ashland\E-3_5CWetlands_AppE-3_Mapbook_11x17.mxd | Last Updated: 08/23/2017

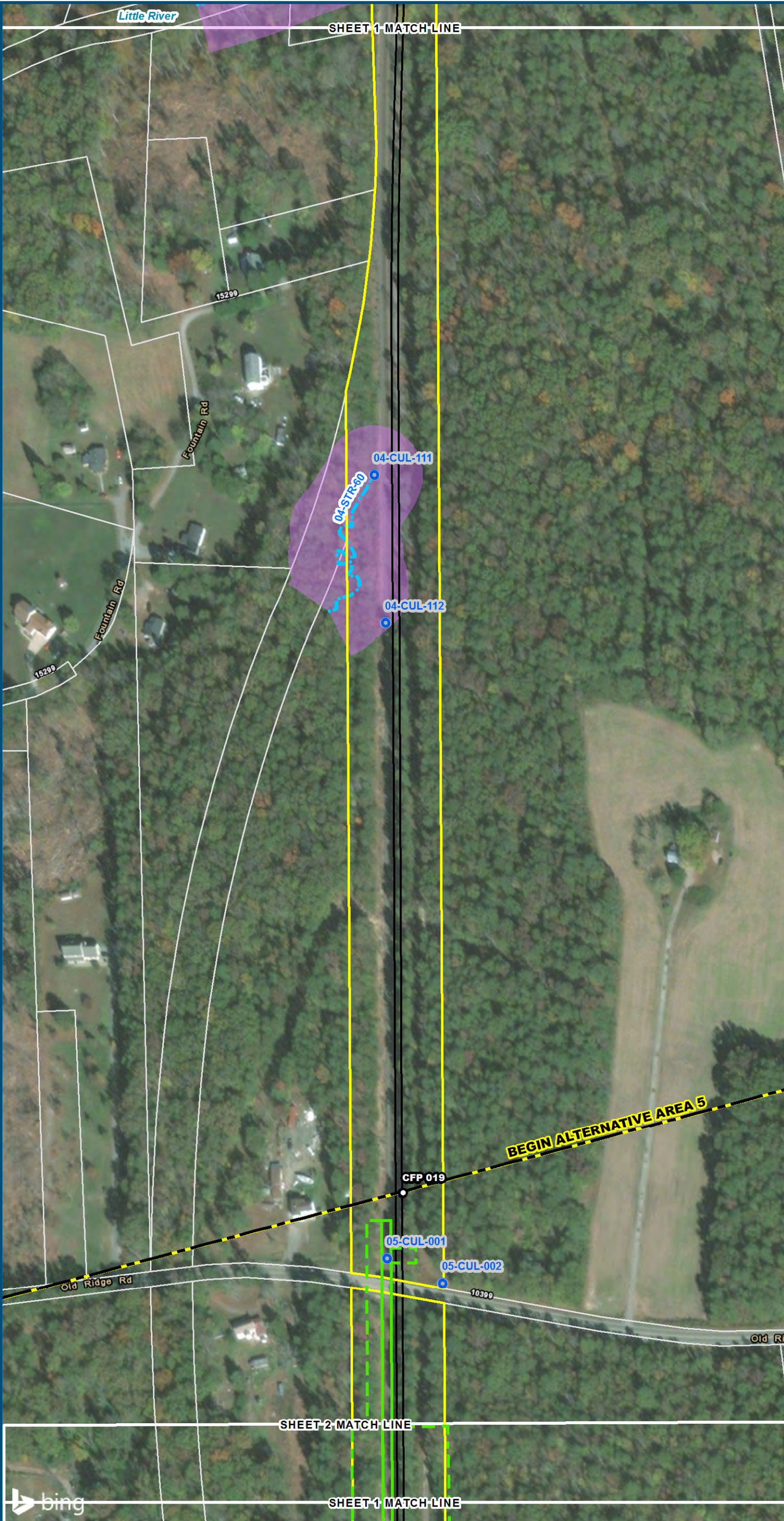

0 100 200
 Feet
 1 inch = 200 feet
 @ 11 x 17 inches
 Projection: Lambert Conformal Conic
 State Plane Virginia North FIPS 4501 Feet
 North American Datum of 1983
 Imagery/Basemap Source: 2015 Bing
 Aerial Imagery; ESRI World Transportation

Legend

- Permanent Limits of Disturbance
- Temporary Limits of Disturbance
- CSXT Mileposts
- Track - Existing
- Stations
- Culverts
- Delineated Stream Impacts
- Delineated Streams
- Major River Impacts
- Waterbodies
- Delineated Wetlands
- Delineated Wetland Impacts
- Resource Protection Areas
- Resource Protection Area Impacts
(Virginia Department of Environmental Quality)
- Impaired Waters
- CSXT ROW (County Parcel Data)
- City/County Parcels
- City/County Boundary

Mapbook E-3
Potential Impacts to
Wetlands and Streams
Build Alternative 5C
Ashland
Add Two-Track West
Bypass
(850-ft Platforms)

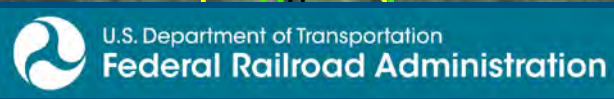

www.DC2RVArail.com



\\dlismain\gis_data\GIS\Projects\011545_VA\Dev\Rail\PublicTransportation\0239056_RAPS-4\Dev-Concept\Eng\map_docs\mxd\DEIS\Tech_Reports\Natural Resources\Appendices\Appendix_E_Ashland\E-3_5CWetlands_AppE-3_Mapbook_11x17.mxd | Last Updated: 08/23/2017

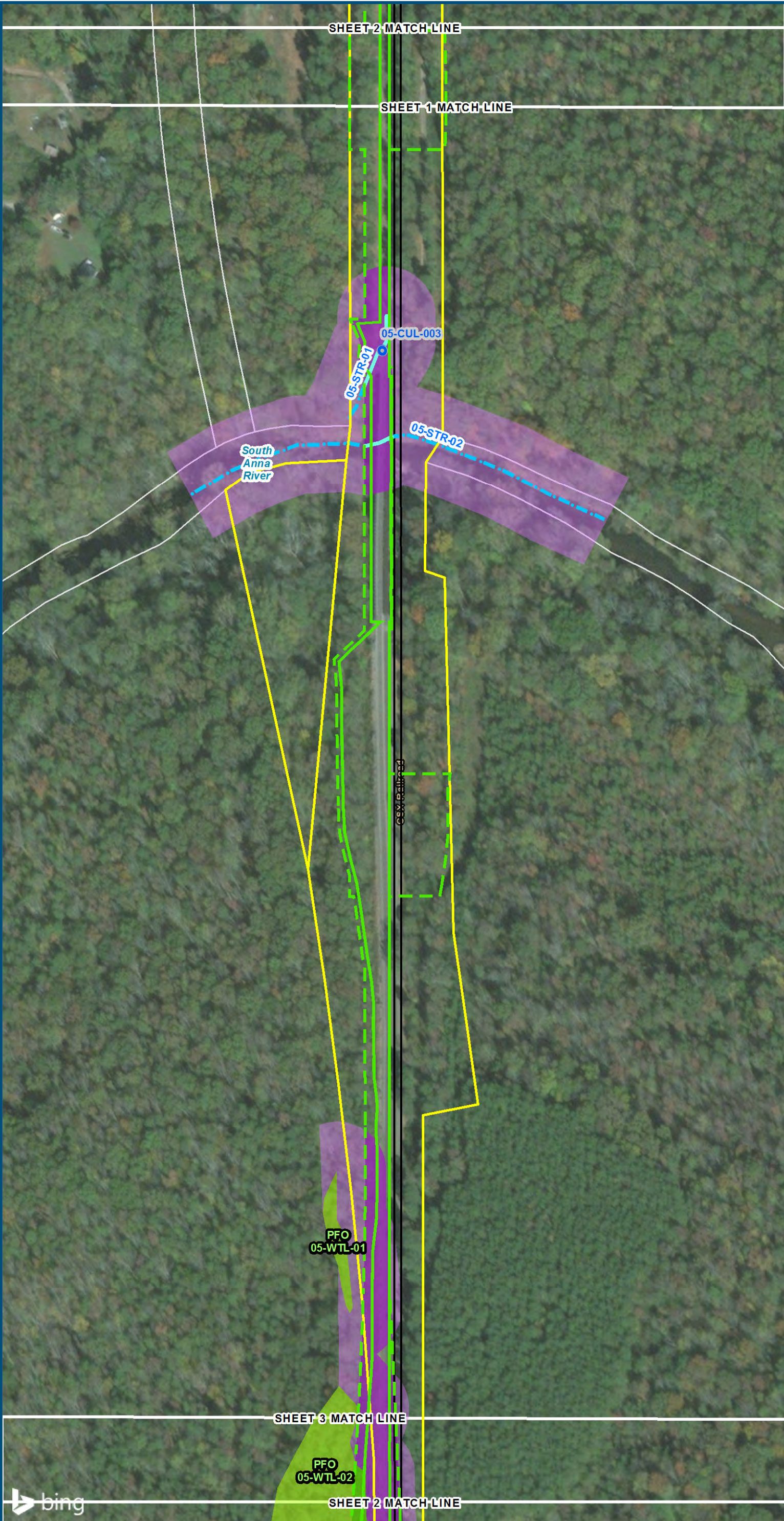

0 100 200
Feet
1 inch = 200 feet
@ 11 x 17 inches
Projection: Lambert Conformal Conic
State Plane Virginia North FIPS 4501 Feet
North American Datum of 1983
Imagery/Basemap Source: 2015 Bing
Aerial Imagery; ESRI World Transportation

Legend

- Permanent Limits of Disturbance
- Temporary Limits of Disturbance
- CSXT Mileposts
- Track - Existing
- Stations
- Culverts
- Delineated Stream Impacts
- Delineated Streams
- Major River Impacts
- Waterbodies
- Delineated Wetlands
- Delineated Wetland Impacts
- Resource Protection Areas
- Resource Protection Area Impacts
(Virginia Department of Environmental Quality)
- Impaired Waters
- CSXT ROW (County Parcel Data)
- City/County Parcels
- City/County Boundary

**Mapbook E-3
Potential Impacts to
Wetlands and Streams
Build Alternative 5C
Ashland
Add Two-Track West
Bypass
(850-ft Platforms)**

\\dlismain\gis_data\GIS\Projects\011545_VA\Dev\Rail\PublicTransportation\0239056_RAPS-4\Dev-Concept\Eng\map_docs\mxd\DEIS\Tech_Reports\Natural Resources\Appendices\Appendix_E_Ashland\E-3_5CWetlands_AppE-3_Mapbook_11x17.mxd | Last Updated: 08/23/2017

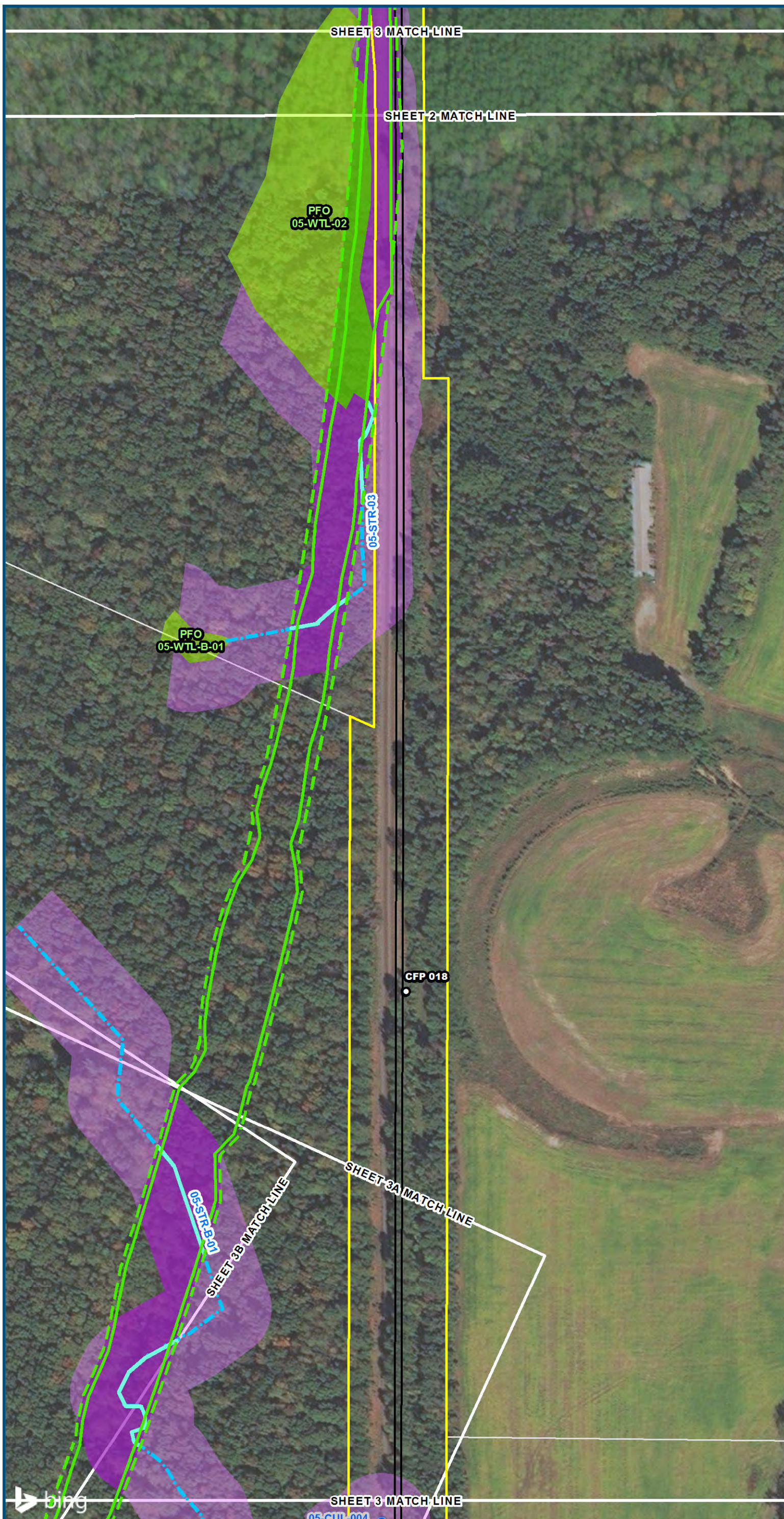

0 100 200
Feet
1 inch = 200 feet
@ 11 x 17 inches
Projection: Lambert Conformal Conic
State Plane Virginia North FIPS 4501 Feet
North American Datum of 1983
Imagery/Basemap Source: 2015 Bing
Aerial Imagery; ESRI World Transportation

Legend

- Permanent Limits of Disturbance
 - Temporary Limits of Disturbance
 - CSXT Mileposts
 - Track - Existing
 - Stations
 - Culverts
 - Delineated Stream Impacts
 - Delineated Streams
 - Major River Impacts
 - Waterbodies
 - Delineated Wetlands
 - Delineated Wetland Impacts
 - Resource Protection Areas
 - Resource Protection Area Impacts
 - Impaired Waters
 - CSXT ROW (County Parcel Data)
 - City/County Parcels
 - City/County Boundary
- (Virginia Department of Environmental Quality)*

**Mapbook E-3
Potential Impacts to
Wetlands and Streams
Build Alternative 5C
Ashland
Add Two-Track West
Bypass
(850-ft Platforms)**

\\dlismain\gis_data\GIS\Projects\011545_VA\Dev\Rail\PublicTransportation\0239056_RAPS-4\Dev\Concept\Eng\map_docs\mxd\DEIS\Tech_Reports\Natural Resources\Appendices\Appendix_E_Ashland\E-3_5CWetlands_AppE-3_Mapbook_11x17.mxd | Last Updated: 08/23/2017

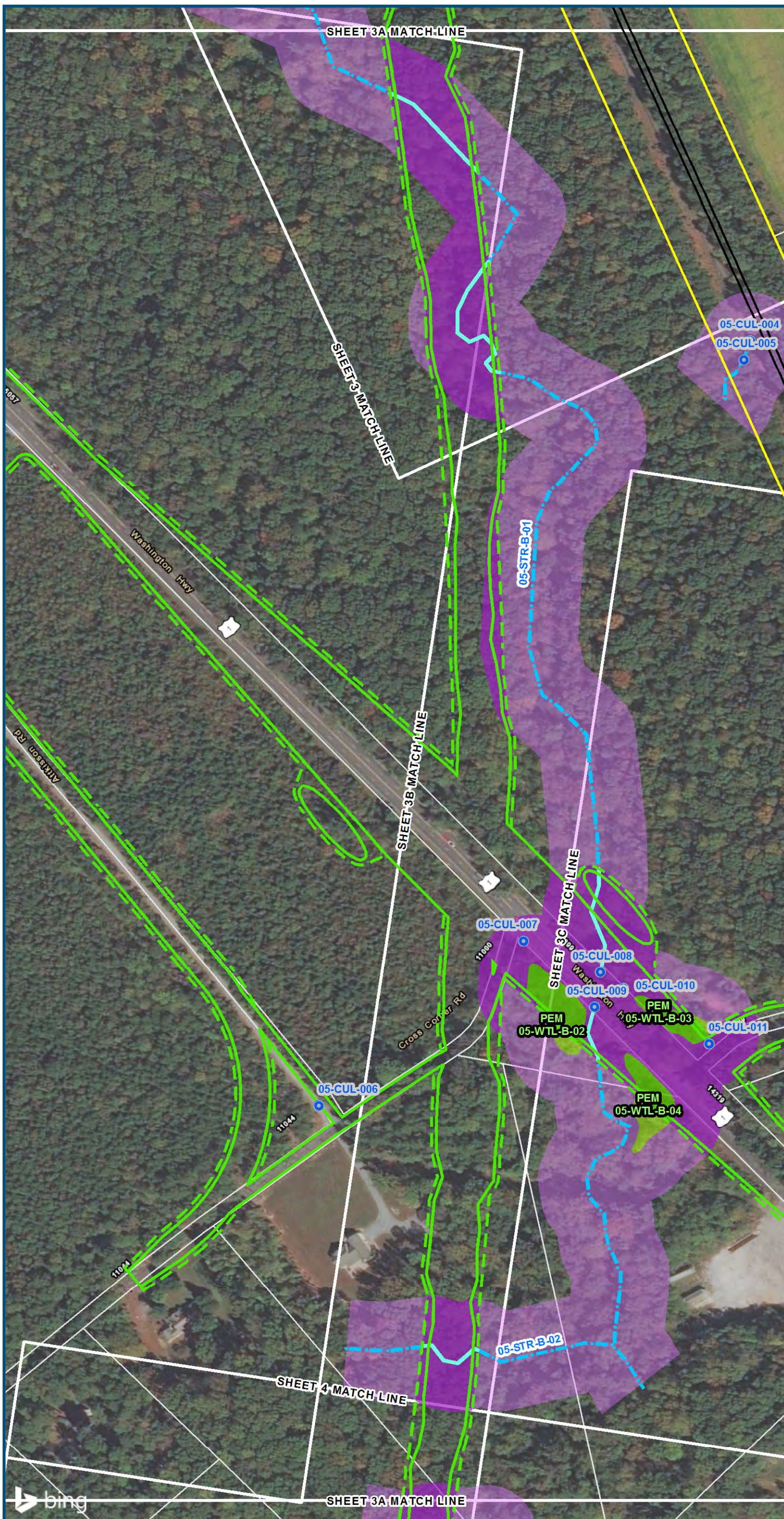

0 100 200
Feet
1 inch = 200 feet
@ 11 x 17 inches
Projection: Lambert Conformal Conic
State Plane Virginia North FIPS 4501 Feet
North American Datum of 1983
Imagery/Basemap Source: 2015 Bing
Aerial Imagery; ESRI World Transportation

Legend

- Permanent Limits of Disturbance
- Temporary Limits of Disturbance
- CSXT Mileposts
- Track - Existing
- Stations
- Culverts
- Delineated Stream Impacts
- Delineated Streams
- Major River Impacts
- Waterbodies
- Delineated Wetlands
- Delineated Wetland Impacts
- Resource Protection Areas
- Resource Protection Area Impacts
- Impaired Waters
- CSXT ROW (County Parcel Data)
- City/County Parcels
- City/County Boundary

**Mapbook E-3
Potential Impacts to
Wetlands and Streams
Build Alternative 5C
Ashland
Add Two-Track West
Bypass
(850-ft Platforms)**

Sheet 3A of 26



U.S. Department of Transportation
Federal Railroad Administration

www.DC2RVArail.com



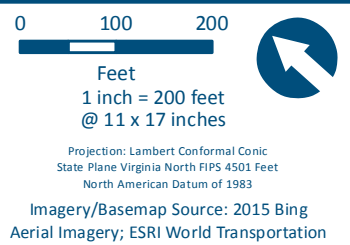
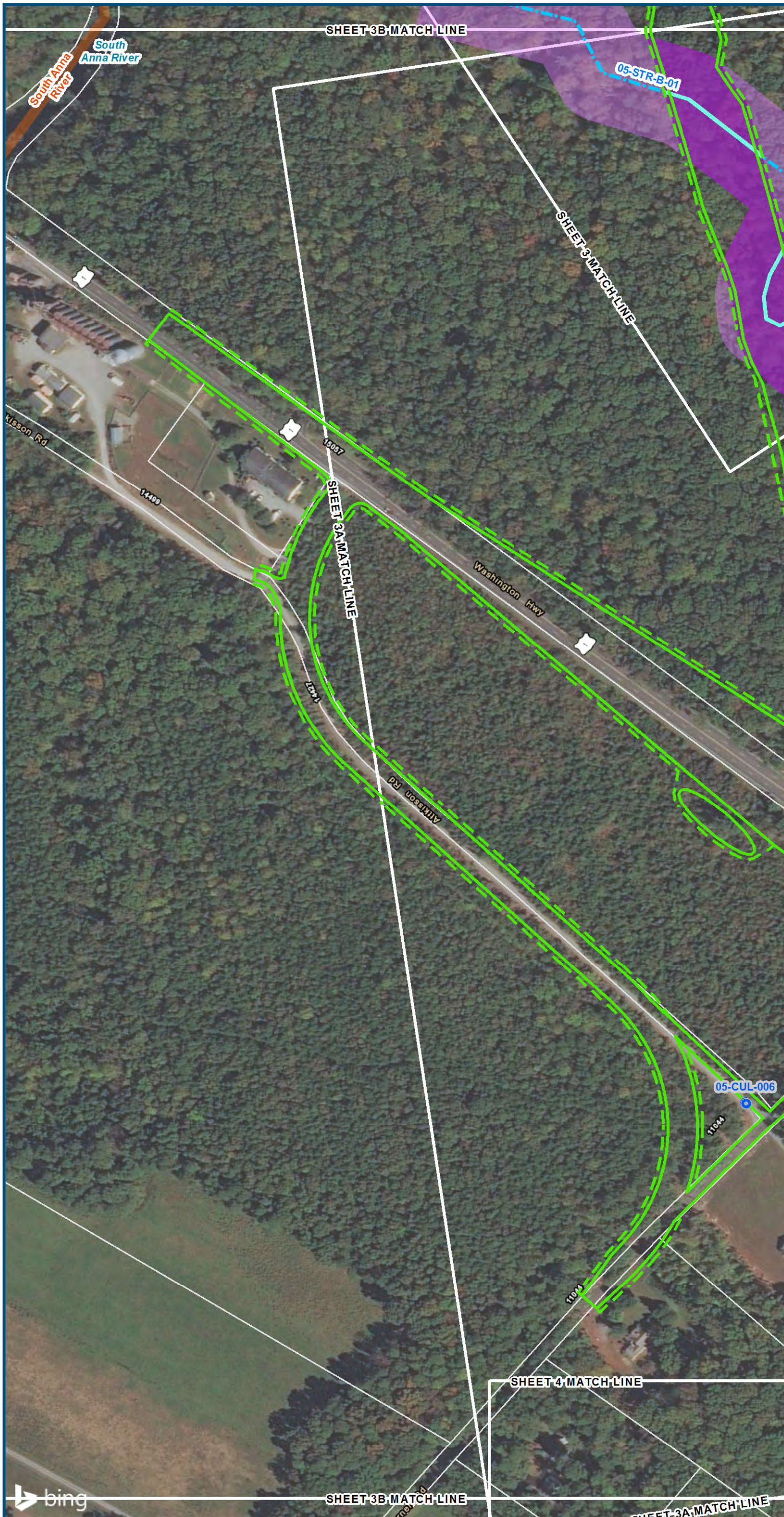

Legend

- Permanent Limits of Disturbance
- Temporary Limits of Disturbance
- CSXT Mileposts
- Track - Existing
- Stations
- Culverts
- Delineated Stream Impacts
- Delineated Streams
- Major River Impacts
- Waterbodies
- Delineated Wetlands
- Delineated Wetland Impacts
- Resource Protection Areas
- Resource Protection Area Impacts
- Impaired Waters
- CSXT ROW (County Parcel Data)
- City/County Parcels
- City/County Boundary

**Mapbook E-3
Potential Impacts to
Wetlands and Streams
Build Alternative 5C
Ashland
Add Two-Track West
Bypass
(850-ft Platforms)**

\\dlismain\gis_data\GIS\Projects\011545_VA\Dev\Rail-Public\Transportation\0239056_RAPS-4\Dev-Concept\Eng\map_docs\mxd\DEIS\Tech_Reports\Natural Resources\Appendices\Appendix_E_Ashland\E-3_5CWetlands_AppE-3_Mapbook_11x17.mxd | Last Updated: 08/23/2017

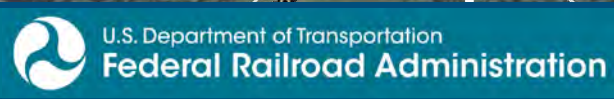

www.DC2RVArail.com



\\dlismain\gis_data\GIS\Projects\011545_VA\Dev\Rail\Public\Transportation\0239056_RAPS-4\Dev\Con\cept\Eng\map_docs\mxd\DEIS\Tech_Reports\Natural Resources\Appendices\Appendix_E_Ashland\E-3_5CWetlands_AppE-3_Mapbook_11x17.mxd | Last Updated: 08/23/2017

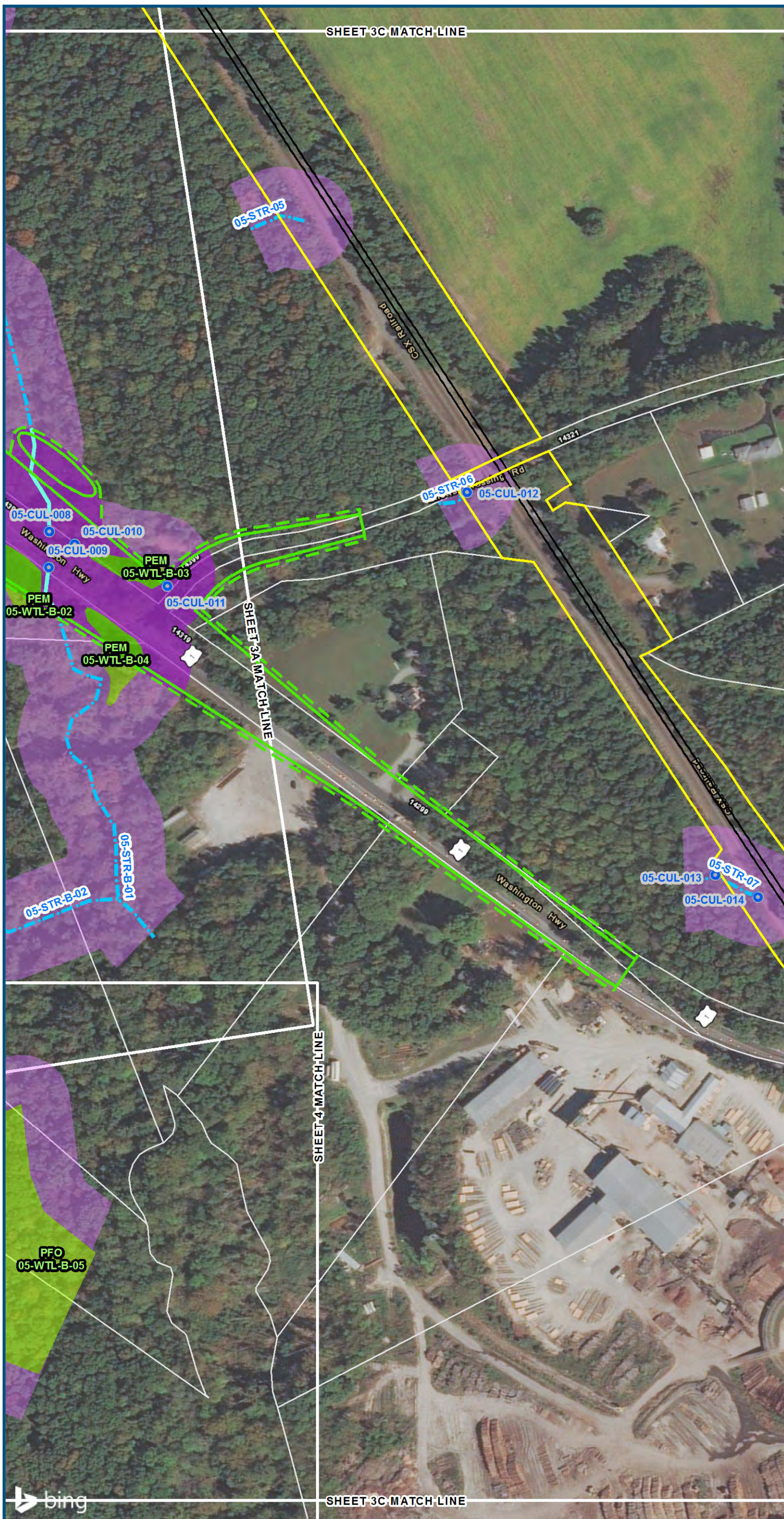

0 100 200
Feet
1 inch = 200 feet
@ 11 x 17 inches
Projection: Lambert Conformal Conic
State Plane Virginia North FIPS 4501 Feet
North American Datum of 1983
Imagery/Basemap Source: 2015 Bing
Aerial Imagery; ESRI World Transportation

Legend

- Permanent Limits of Disturbance
- Temporary Limits of Disturbance
- CSXT Mileposts
- Track - Existing
- Stations
- Culverts
- Delineated Stream Impacts
- Delineated Streams
- Major River Impacts
- Waterbodies
- Delineated Wetlands
- Delineated Wetland Impacts
- Resource Protection Areas
- Resource Protection Area Impacts
(Virginia Department of Environmental Quality)
- Impaired Waters
- CSXT ROW (County Parcel Data)
- City/County Parcels
- City/County Boundary

**Mapbook E-3
Potential Impacts to
Wetlands and Streams
Build Alternative 5C
Ashland
Add Two-Track West
Bypass
(850-ft Platforms)**

\\dlisman\gis_data\GIS\Projects\0115-05_VA\Dev\Rail\PublicTransportation\0239056_RAPS-4\Dev-Concept\Eng\map_docs\mxd\DEIS\Tech_Reports\Natural Resources\Appendices\Appendix_E_Ashland\E-3_5CWetlands_AppE-3_Mapbook_11x17.mxd | Last Updated: 08/23/2017

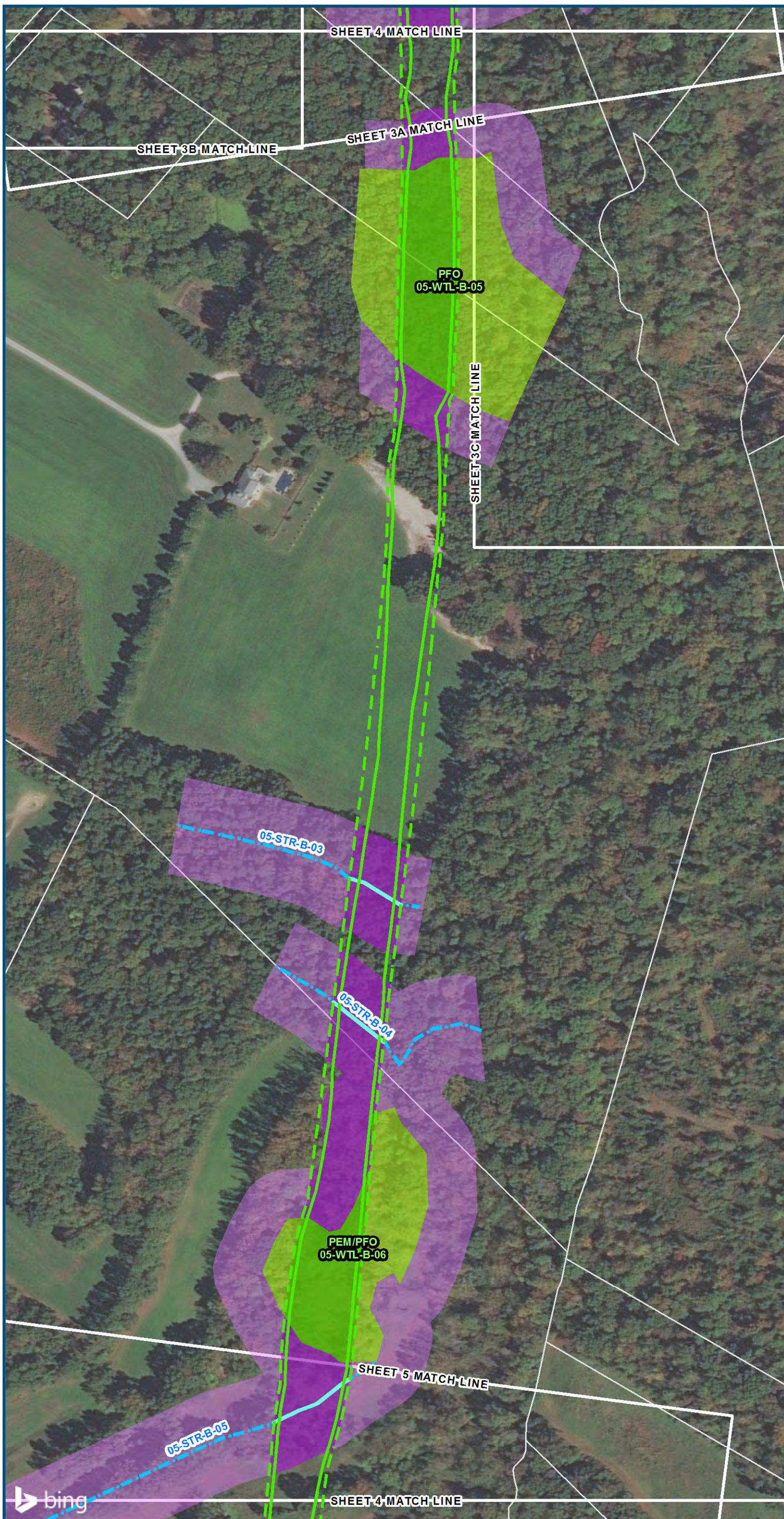

0 100 200
Feet
1 inch = 200 feet
@ 11 x 17 inches
Projection: Lambert Conformal Conic
State Plane Virginia North FIPS 4501 Feet
North American Datum of 1983
Imagery/Basemap Source: 2015 Bing
Aerial Imagery; ESRI World Transportation

Legend

- Permanent Limits of Disturbance
 - Temporary Limits of Disturbance
 - CSXT Mileposts
 - Track - Existing
 - Stations
 - Culverts
 - Delineated Stream Impacts
 - Delineated Streams
 - Major River Impacts
 - Waterbodies
 - Delineated Wetlands
 - Delineated Wetland Impacts
 - Resource Protection Areas
 - Resource Protection Area Impacts
 - Impaired Waters
 - CSXT ROW (County Parcel Data)
 - City/County Parcels
 - City/County Boundary
- (Virginia Department of Environmental Quality)*

**Mapbook E-3
Potential Impacts to
Wetlands and Streams
Build Alternative 5C
Ashland
Add Two-Track West
Bypass
(850-ft Platforms)**

\\dlismain\gis_data\GIS\Projects\011545_VA\Deploy\Rail-Public\Transportation\0239056_RAPS-4\Dev-Concept\Eng\map_docs\mxd\DEIS\Tech_Reports\Natural Resources\Appendices\Appendix_E_Ashland\E-3_5CWetlands_AppE-3_Mapbook_11x17.mxd | Last Updated: 08/23/2017

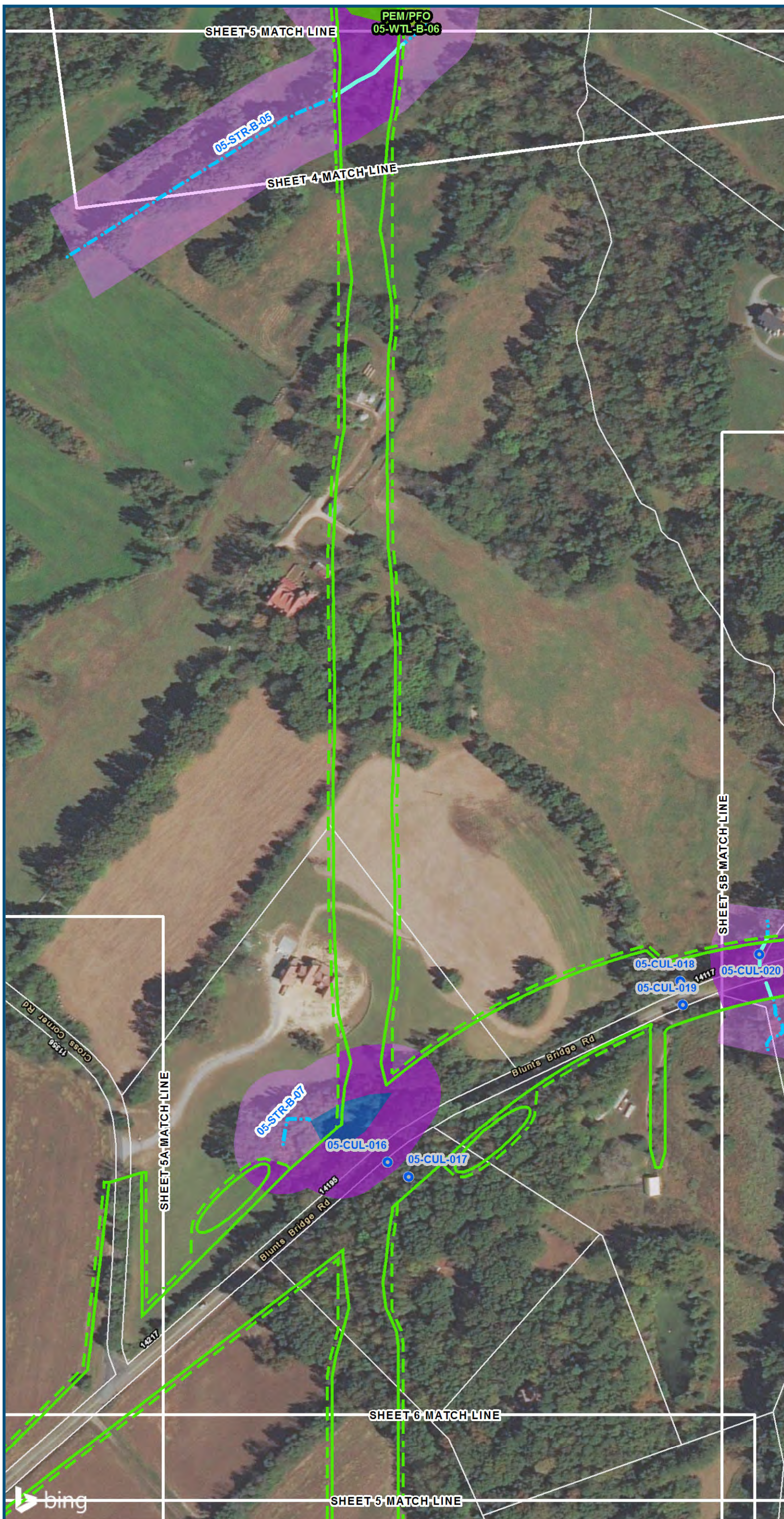

0 100 200
Feet
1 inch = 200 feet
@ 11 x 17 inches
Projection: Lambert Conformal Conic
State Plane Virginia North FIPS 4501 Feet
North American Datum of 1983
Imagery/Basemap Source: 2015 Bing
Aerial Imagery; ESRI World Transportation

Legend

- Permanent Limits of Disturbance
- Temporary Limits of Disturbance
- CSXT Mileposts
- Track - Existing
- Stations
- Culverts
- Delineated Stream Impacts
- Delineated Streams
- Major River Impacts
- Waterbodies
- Delineated Wetlands
- Delineated Wetland Impacts
- Resource Protection Areas
- Resource Protection Area Impacts
(Virginia Department of Environmental Quality)
- Impaired Waters
- CSXT ROW (County Parcel Data)
- City/County Parcels
- City/County Boundary

Mapbook E-3
Potential Impacts to
Wetlands and Streams
Build Alternative 5C
Ashland
Add Two-Track West
Bypass
(850-ft Platforms)

\\dlismain\gis_data\GIS\Projects\011545_VA\Dev\Rail-Public\Transportation\0239056_RAPS-4\Dev\Concept\Eng\map_docs\mxd\DEIS\Tech_Reports\Natural_Resources\Appendices\Appendix_E_Ashland\E-3_5CWetlands_AppE-3_Mapbook_11x17.mxd | Last Updated: 08/23/2017



0 100 200
 Feet
 1 inch = 200 feet
 @ 11 x 17 inches
 Projection: Lambert Conformal Conic
 State Plane Virginia North FIPS 4501 Feet
 North American Datum of 1983
 Imagery/Basemap Source: 2015 Bing
 Aerial Imagery; ESRI World Transportation

- Legend**
- Permanent Limits of Disturbance
 - Temporary Limits of Disturbance
 - CSXT Mileposts
 - Track - Existing
 - Stations
 - Culverts
 - Delineated Stream Impacts
 - Delineated Streams
 - Major River Impacts
 - Waterbodies
 - Delineated Wetlands
 - Delineated Wetland Impacts
 - Resource Protection Areas
 - Resource Protection Area Impacts
(Virginia Department of Environmental Quality)
 - Impaired Waters
 - CSXT ROW (County Parcel Data)
 - City/County Parcels
 - City/County Boundary

**Mapbook E-3
 Potential Impacts to
 Wetlands and Streams
 Build Alternative 5C
 Ashland
 Add Two-Track West
 Bypass
 (850-ft Platforms)**



www.DC2RVArail.com



\\dlismain\gis_data\GIS\Projects\011545_VA\Dev\Rail-Public\Transportation\0239056_RAPS-4\11Dev-Concept\Eng\map_docs\mxd\DEIS\Tech_Reports\Natural_Resources\Appendices\Appendix_E_Ashland\E-3_5CWetlands_AppE-3_Mapbook_11x17.mxd | Last Updated: 08/23/2017

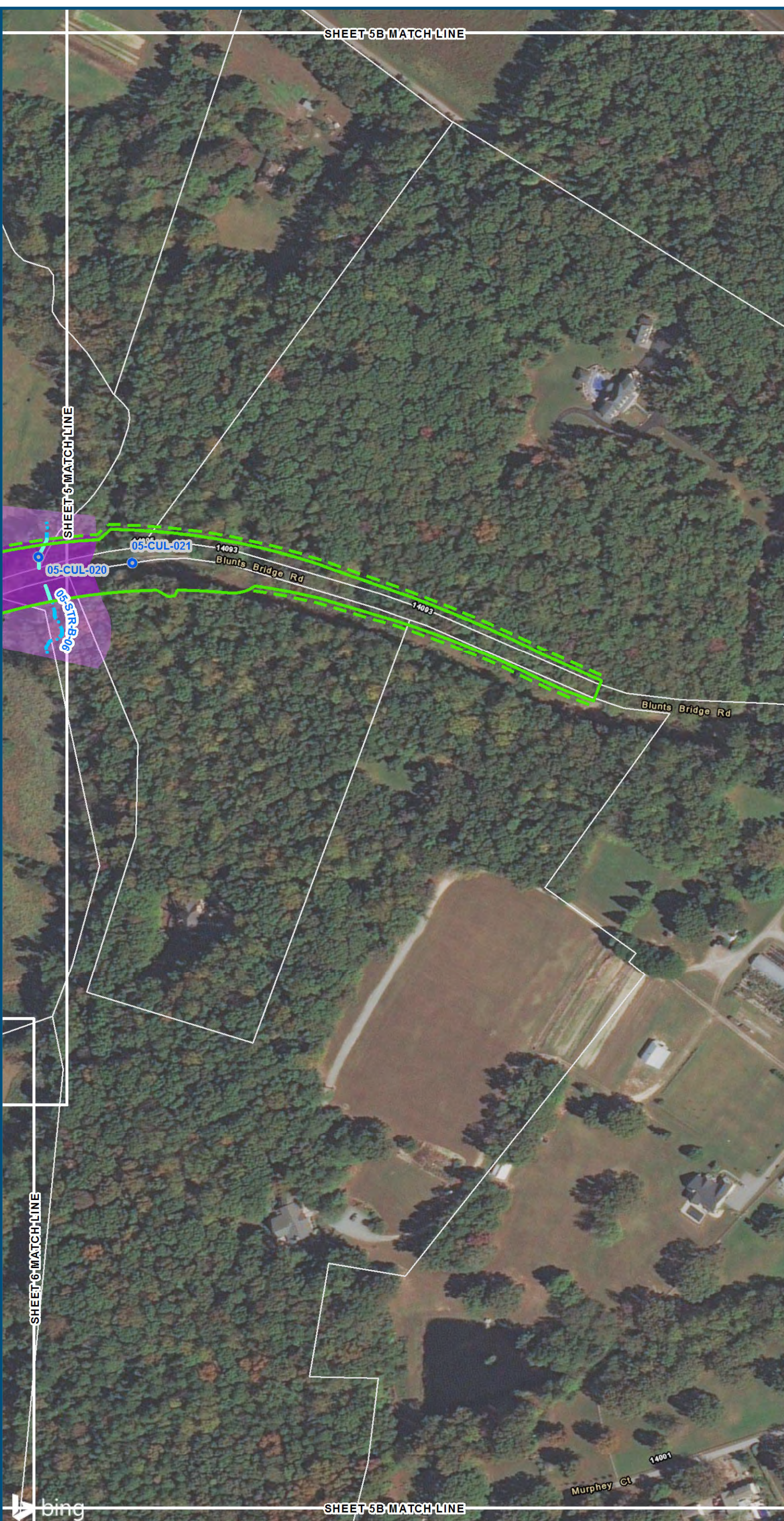

0 100 200
Feet
1 inch = 200 feet
@ 11 x 17 inches
Projection: Lambert Conformal Conic
State Plane Virginia North FIPS 4501 Feet
North American Datum of 1983
Imagery/Basemap Source: 2015 Bing
Aerial Imagery; ESRI World Transportation

- Legend**
- Permanent Limits of Disturbance
 - Temporary Limits of Disturbance
 - CSXT Mileposts
 - Track - Existing
 - Stations
 - Culverts
 - Delineated Stream Impacts
 - Delineated Streams
 - Major River Impacts
 - Waterbodies
 - Delineated Wetlands
 - Delineated Wetland Impacts
 - Resource Protection Areas
 - Resource Protection Area Impacts
 - Impaired Waters
 - CSXT ROW (County Parcel Data)
 - City/County Parcels
 - City/County Boundary
- (Virginia Department of Environmental Quality)*

**Mapbook E-3
Potential Impacts to
Wetlands and Streams
Build Alternative 5C
Ashland
Add Two-Track West
Bypass
(850-ft Platforms)**

\\dlismain\gis_data\GIS\Projects\011545_VADep\Rail\PublicTransportation\0239056_RAPS-4A\Dev-Concept\Eng\map_docs\mxd\DEIS\Tech_Reports\NaturalResources\Appendices\Appendix_E_Ashland\E-3_5CWetlands_AppE-3_Mapbook_11x17.mxd | Last Updated: 08/23/2017

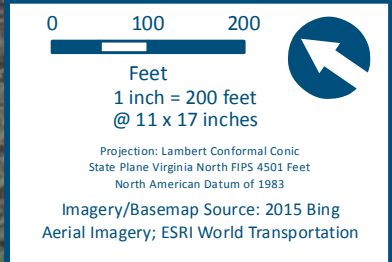
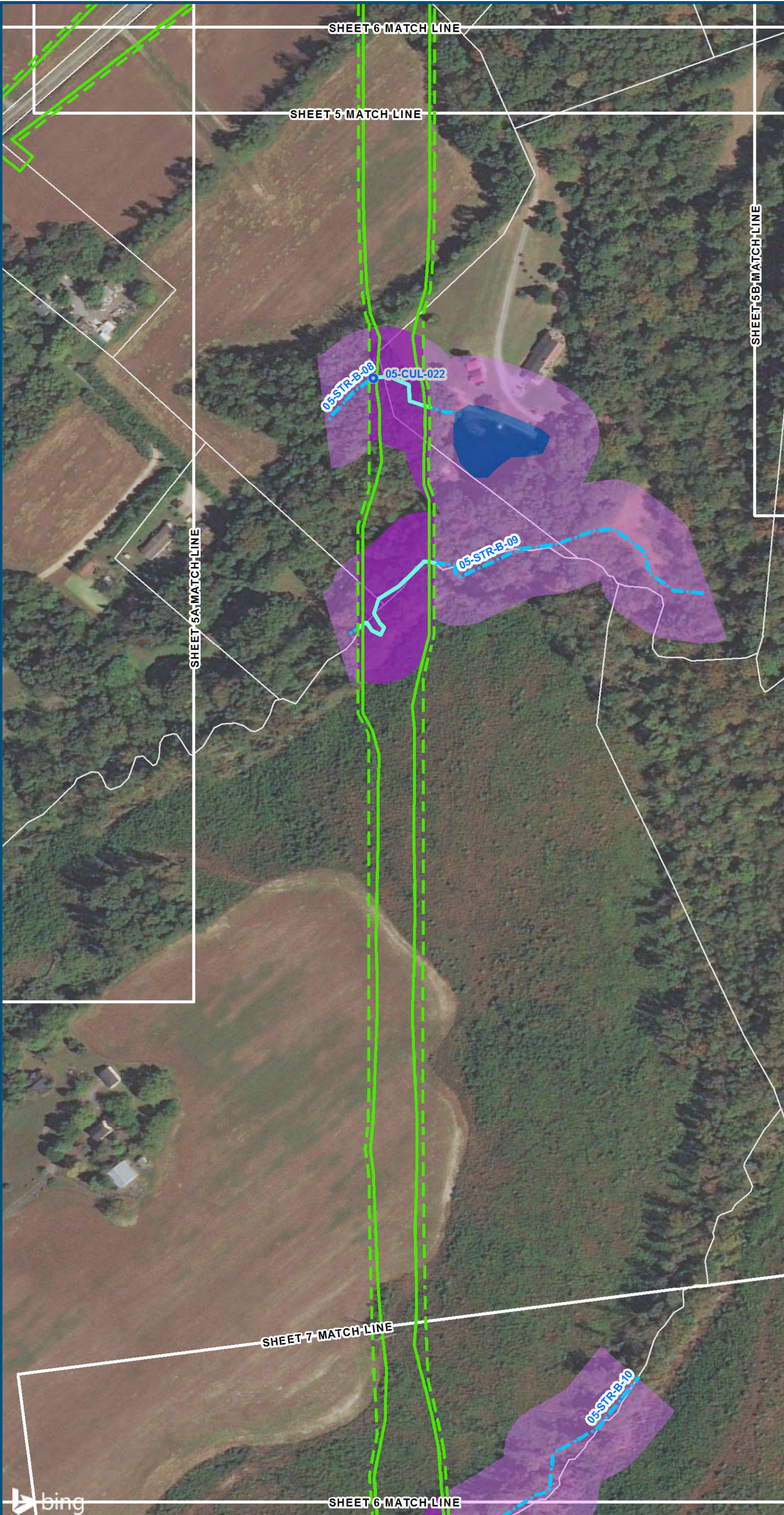

- Legend**
- Permanent Limits of Disturbance
 - Temporary Limits of Disturbance
 - CSXT Mileposts
 - Track - Existing
 - Stations
 - Culverts
 - Delineated Stream Impacts
 - Delineated Streams
 - Major River Impacts
 - Waterbodies
 - Delineated Wetlands
 - Delineated Wetland Impacts
 - Resource Protection Areas
 - Resource Protection Area Impacts
 - Impaired Waters
 - CSXT ROW (County Parcel Data)
 - City/County Parcels
 - City/County Boundary
- (Virginia Department of Environmental Quality)*

**Mapbook E-3
Potential Impacts to
Wetlands and Streams
Build Alternative 5C
Ashland
Add Two-Track West
Bypass
(850-ft Platforms)**

\\dlismain\gis_data\GIS\Projects\011545_VADeplofRails-PublicTransportation\0239056_RAPS-4A\Dev-Concept\Eng\map_docs\mxd\DEIS\Tech_Reports\Natural Resources\Appendices\Appendix_E_Ashland\E-3_5CWetlands_AppE-3_Mapbook_11x17.mxd | Last Updated: 08/23/2017

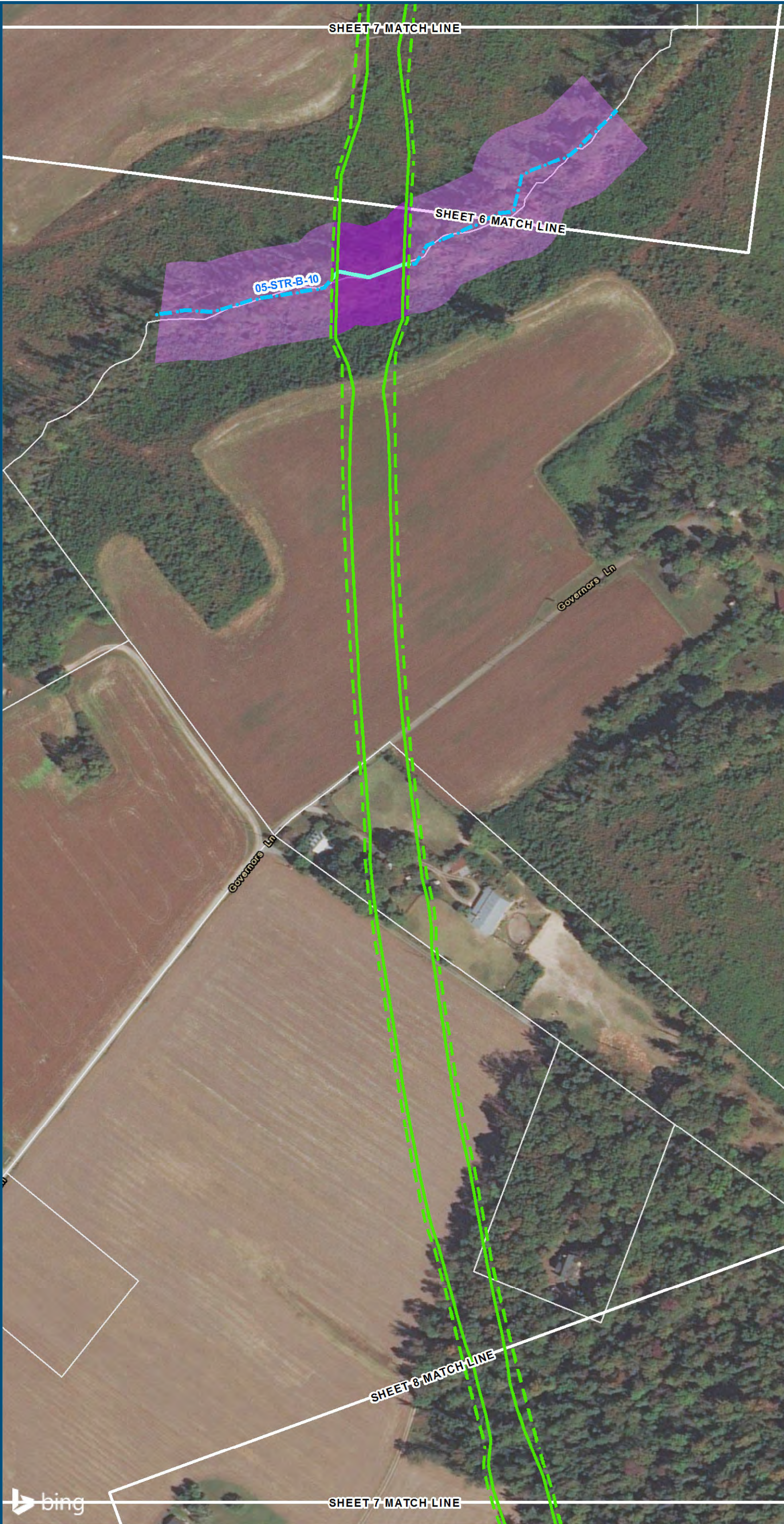

0 100 200
Feet
1 inch = 200 feet
@ 11 x 17 inches
Projection: Lambert Conformal Conic
State Plane Virginia North FIPS 4501 Feet
North American Datum of 1983
Imagery/Basemap Source: 2015 Bing
Aerial Imagery; ESRI World Transportation

- Legend**
- Permanent Limits of Disturbance
 - Temporary Limits of Disturbance
 - CSXT Mileposts
 - Track - Existing
 - Stations
 - Culverts
 - Delineated Stream Impacts
 - Delineated Streams
 - Major River Impacts
 - Waterbodies
 - Delineated Wetlands
 - Delineated Wetland Impacts
 - Resource Protection Areas
 - Resource Protection Area Impacts
 - Impaired Waters (Virginia Department of Environmental Quality)
 - CSXT ROW (County Parcel Data)
 - City/County Parcels
 - City/County Boundary

**Mapbook E-3
Potential Impacts to
Wetlands and Streams
Build Alternative 5C
Ashland
Add Two-Track West
Bypass
(850-ft Platforms)**

\\dlismain\gis_data\GIS\Projects\011545_VA\Deploy\Rail-Public\Transportation\0239056_RAPS-4\Dev-Concept\Eng\map_docs\mxd\DEIS\Tech_Reports\Natural_Resources\Appendices\Appendix_E_Ashland\E-3_5CWetlands_AppE-3_Mapbook_11x17.mxd | Last Updated: 08/23/2017

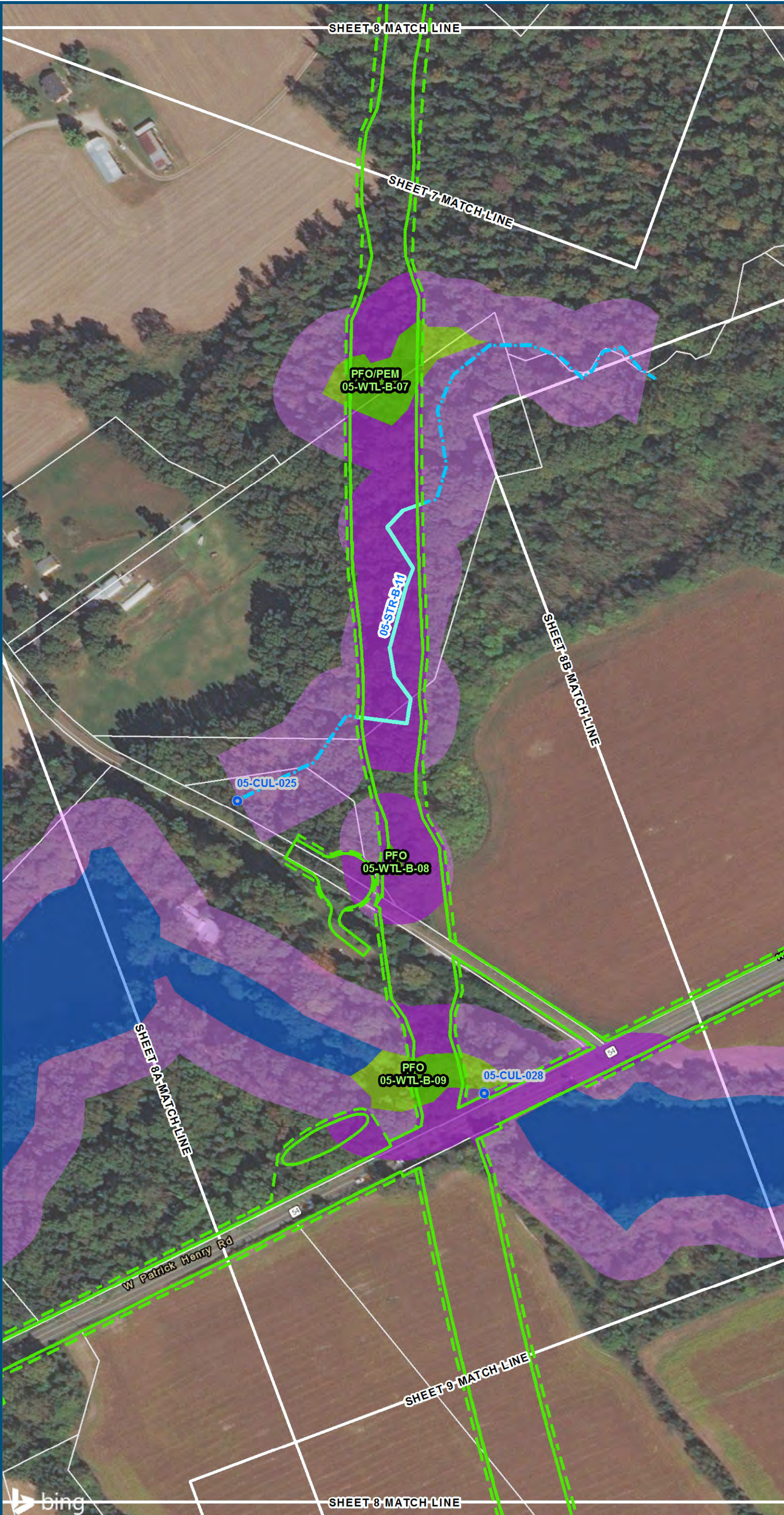

0 100 200
 Feet
 1 inch = 200 feet
 @ 11 x 17 inches
 Projection: Lambert Conformal Conic
 State Plane Virginia North FIPS 4501 Feet
 North American Datum of 1983
 Imagery/Basemap Source: 2015 Bing
 Aerial Imagery; ESRI World Transportation

- Legend**
- Permanent Limits of Disturbance
 - Temporary Limits of Disturbance
 - CSXT Mileposts
 - Track - Existing
 - Stations
 - Culverts
 - Delineated Stream Impacts
 - Delineated Streams
 - Major River Impacts
 - Waterbodies
 - Delineated Wetlands
 - Delineated Wetland Impacts
 - Resource Protection Areas
 - Resource Protection Area Impacts
 - Impaired Waters
 - CSXT ROW (County Parcel Data)
 - City/County Parcels
 - City/County Boundary
- (Virginia Department of Environmental Quality)*

**Mapbook E-3
 Potential Impacts to
 Wetlands and Streams
 Build Alternative 5C
 Ashland
 Add Two-Track West
 Bypass
 (850-ft Platforms)**

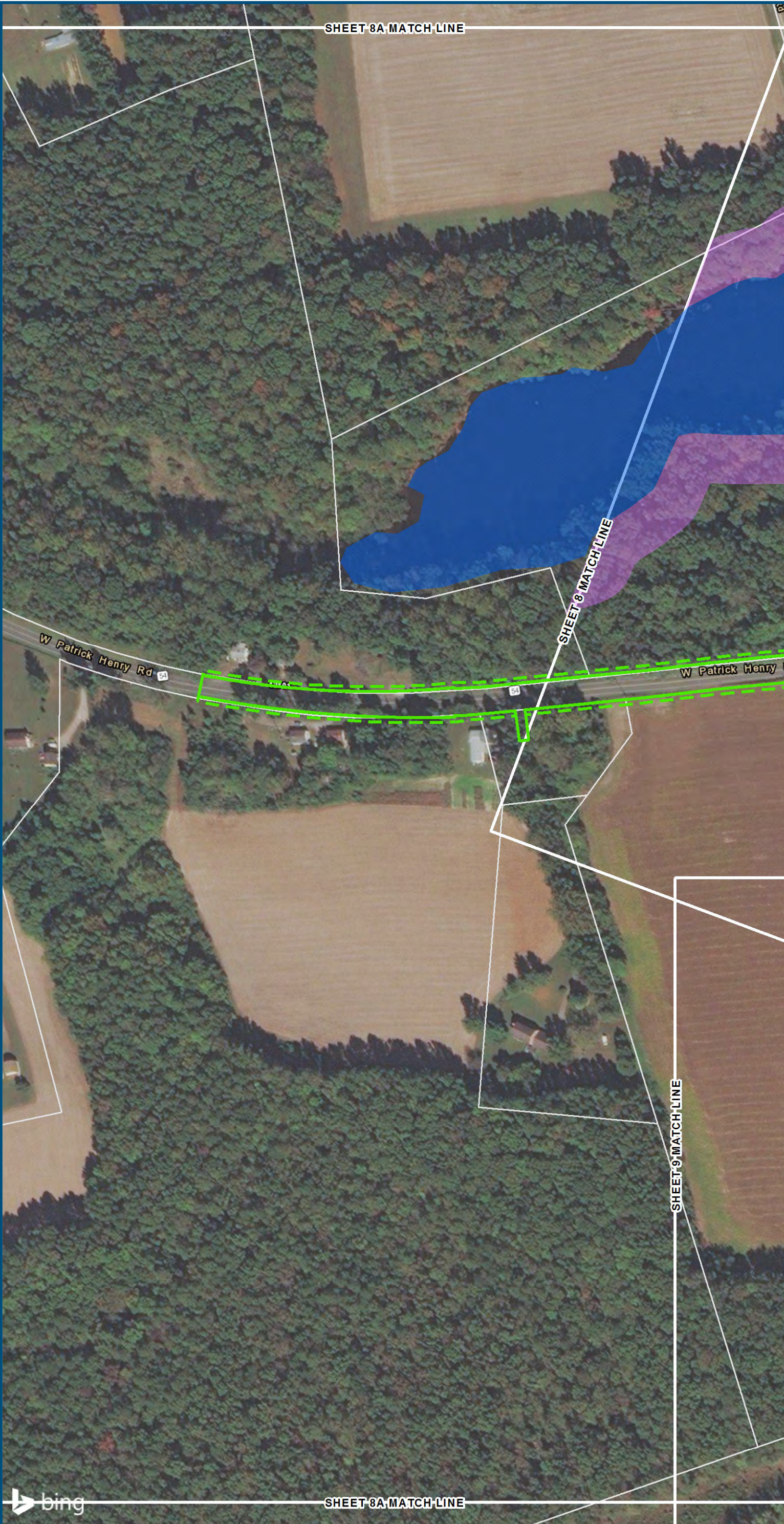

0 100 200
 Feet
 1 inch = 200 feet
 @ 11 x 17 inches

Projection: Lambert Conformal Conic
 State Plane Virginia North FIPS 4501 Feet
 North American Datum of 1983

Imagery/Basemap Source: 2015 Bing
 Aerial Imagery; ESRI World Transportation

- ### Legend
- Permanent Limits of Disturbance
 - Temporary Limits of Disturbance
 - CSXT Mileposts
 - Track - Existing
 - Stations
 - Culverts
 - Delineated Stream Impacts
 - Delineated Streams
 - Major River Impacts
 - Waterbodies
 - Delineated Wetlands
 - Delineated Wetland Impacts
 - Resource Protection Areas
 - Resoure Protection Area Impacts
 - Impaired Waters
 - CSXT ROW (County Parcel Data)
 - City/County Parcels
 - City/County Boundary
- (Virginia Department of Environmental Quality)

Mapbook E-3
Potential Impacts to
Wetlands and Streams
Build Alternative 5C
Ashland
Add Two-Track West
Bypass
(850-ft Platforms)

\\dlmain\gis_data\GIS\Projects\011545_VADep\Rail-Public\Transportation\0239056_RAPS-4\Dev-Concept\Eng\map_docs\mxd\DEIS\Tech_Reports\Natural Resources\Appendices\Appendix_E_Ashland\E-3_5CWetlands_AppE-3_Mapbook_11x17.mxd | Last Updated: 08/23/2017



0 100 200
Feet
1 inch = 200 feet
@ 11 x 17 inches
Projection: Lambert Conformal Conic
State Plane Virginia North FIPS 4501 Feet
North American Datum of 1983
Imagery/Basemap Source: 2015 Bing
Aerial Imagery; ESRI World Transportation

- Legend**
- Permanent Limits of Disturbance
 - Temporary Limits of Disturbance
 - CSXT Mileposts
 - Track - Existing
 - Stations
 - Culverts
 - Delineated Stream Impacts
 - Delineated Streams
 - Major River Impacts
 - Waterbodies
 - Delineated Wetlands
 - Delineated Wetland Impacts
 - Resource Protection Areas
 - Resource Protection Area Impacts
(Virginia Department of Environmental Quality)
 - Impaired Waters
 - CSXT ROW (County Parcel Data)
 - City/County Parcels
 - City/County Boundary

**Mapbook E-3
Potential Impacts to
Wetlands and Streams
Build Alternative 5C
Ashland
Add Two-Track West
Bypass
(850-ft Platforms)**



SHEET 8B MATCH LINE



www.DC2RVArail.com



\\dlismain\gis_data\GIS\Projects\011545_VA\Dev\Rail-Public\Transportation\0239056_RAPS-4\Dev-Concept\Eng\map_docs\mxd\DEIS\Tech_Reports\Natural_Resources\Appendices\Appendix_E_Ashland\E-3_5CWetlands_AppE-3_Mapbook_11x17.mxd | Last Updated: 08/23/2017

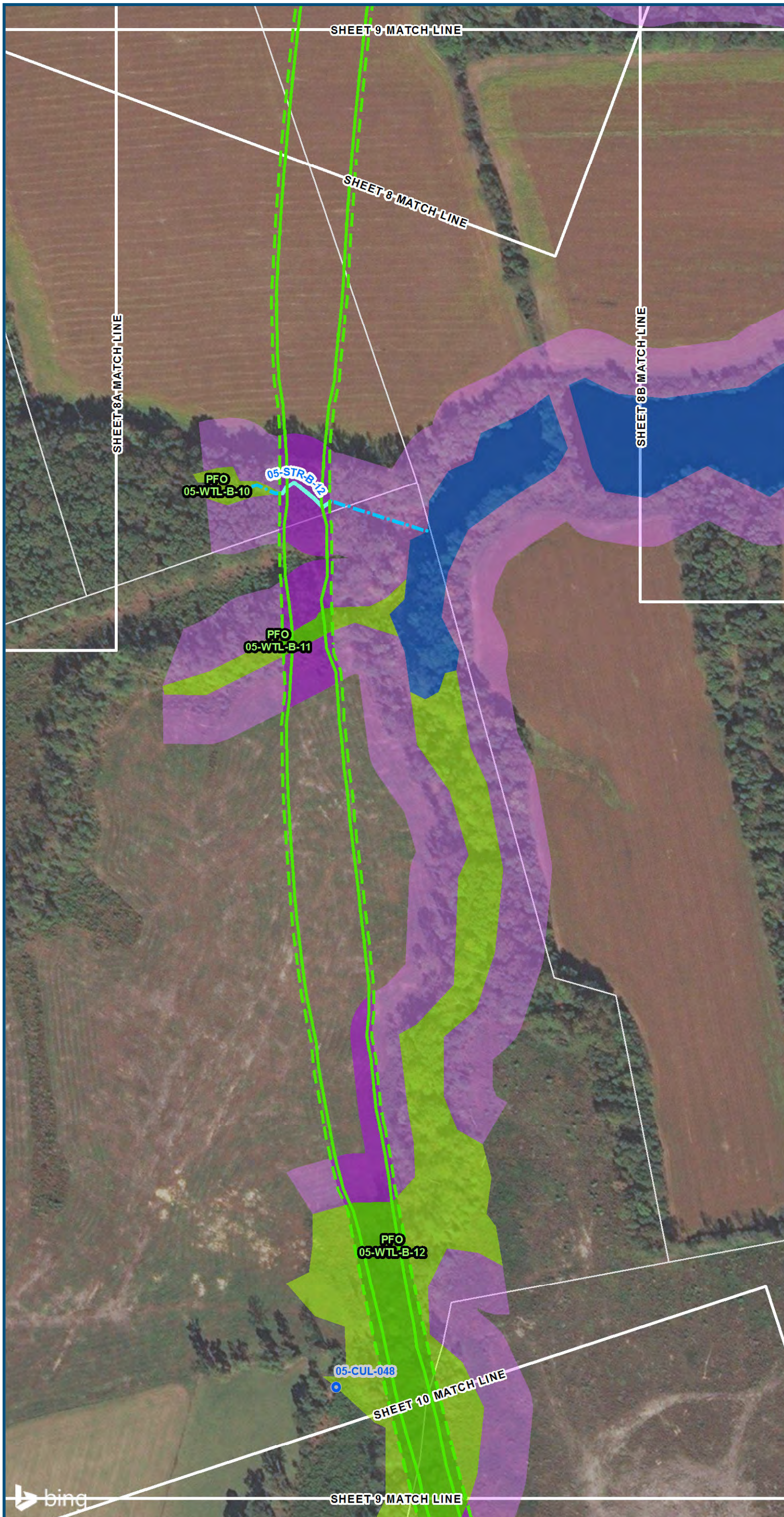

0 100 200
Feet
1 inch = 200 feet @ 11 x 17 inches
Projection: Lambert Conformal Conic
State Plane Virginia North FIPS 4501 Feet
North American Datum of 1983
Imagery/Basemap Source: 2015 Bing Aerial Imagery; ESRI World Transportation

Legend

- Permanent Limits of Disturbance
- Temporary Limits of Disturbance
- CSXT Mileposts
- Track - Existing
- Stations
- Culverts
- Delineated Stream Impacts
- Delineated Streams
- Major River Impacts
- Waterbodies
- Delineated Wetlands
- Delineated Wetland Impacts
- Resource Protection Areas
- Resource Protection Area Impacts
- Impaired Waters (Virginia Department of Environmental Quality)
- CSXT ROW (County Parcel Data)
- City/County Parcels
- City/County Boundary

**Mapbook E-3
Potential Impacts to
Wetlands and Streams
Build Alternative 5C
Ashland
Add Two-Track West
Bypass
(850-ft Platforms)**

\\dlismain\gis_data\GIS\Projects\011545_VADep\Rail\PublicTransportation\0239056_RAPS-4A\Dev-Concept\Eng\map_docs\mxd\DEIS\Tech_Reports\Natural Resources\Appendices\Appendix_E_Ashland\E-3_5CWetlands_AppE-3_Mapbook_11x17.mxd | Last Updated: 08/23/2017

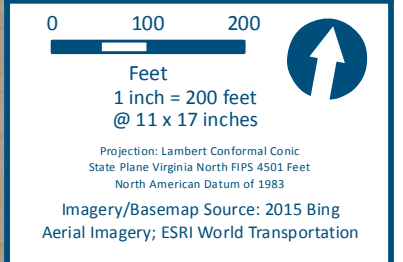

- Legend**
- Permanent Limits of Disturbance
 - Temporary Limits of Disturbance
 - CSXT Mileposts
 - Track - Existing
 - Stations
 - Culverts
 - Delineated Stream Impacts
 - Delineated Streams
 - Major River Impacts
 - Waterbodies
 - Delineated Wetlands
 - Delineated Wetland Impacts
 - Resource Protection Areas
 - Resource Protection Area Impacts
 - Impaired Waters
 - CSXT ROW (County Parcel Data)
 - City/County Parcels
 - City/County Boundary

**Mapbook E-3
Potential Impacts to
Wetlands and Streams
Build Alternative 5C
Ashland
Add Two-Track West
Bypass
(850-ft Platforms)**

\\dlismain\gis_data\GIS\Projects\011545_VADep\of\Rail\PublicTransportation\0239056_RAPS-4A\Dev-Concept\Eng\map_docs\mxd\DEIS\Tech_Reports\Natural Resources\Appendices\Appendix_E_Ashland\E-3_5CWetlands_AppE-3_Mapbook_11x17.mxd | Last Updated: 08/23/2017



0 100 200
Feet
1 inch = 200 feet
@ 11 x 17 inches
Projection: Lambert Conformal Conic
State Plane Virginia North FIPS 4501 Feet
North American Datum of 1983
Imagery/Basemap Source: 2015 Bing
Aerial Imagery; ESRI World Transportation

Legend

- Permanent Limits of Disturbance
- Temporary Limits of Disturbance
- CSXT Mileposts
- Track - Existing
- Stations
- Culverts
- Delineated Stream Impacts
- Delineated Streams
- Major River Impacts
- Waterbodies
- Delineated Wetlands
- Delineated Wetland Impacts
- Resource Protection Areas
- Resource Protection Area Impacts
(Virginia Department of Environmental Quality)
- Impaired Waters
- CSXT ROW (County Parcel Data)
- City/County Parcels
- City/County Boundary

**Mapbook E-3
Potential Impacts to
Wetlands and Streams
Build Alternative 5C
Ashland
Add Two-Track West
Bypass
(850-ft Platforms)**

Sheet 10A of 26



SHEET 10A MATCH-LINE



U.S. Department of Transportation
Federal Railroad Administration

www.DC2RVArail.com



\\vlismain\gis_data\GIS\Projects\011545_VADep\to\Rail\Public\Transportation\0239056_RAPS-4\Dev-Concept\Eng\map_docs\mxd\DEIS\Tech_Reports\Natural_Resources\Appendices\Appendix_E_Ashland\E-3_5CWetlands_AppE-3_Mapbook_11x17.mxd | Last Updated: 08/23/2017

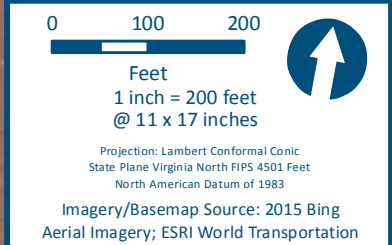
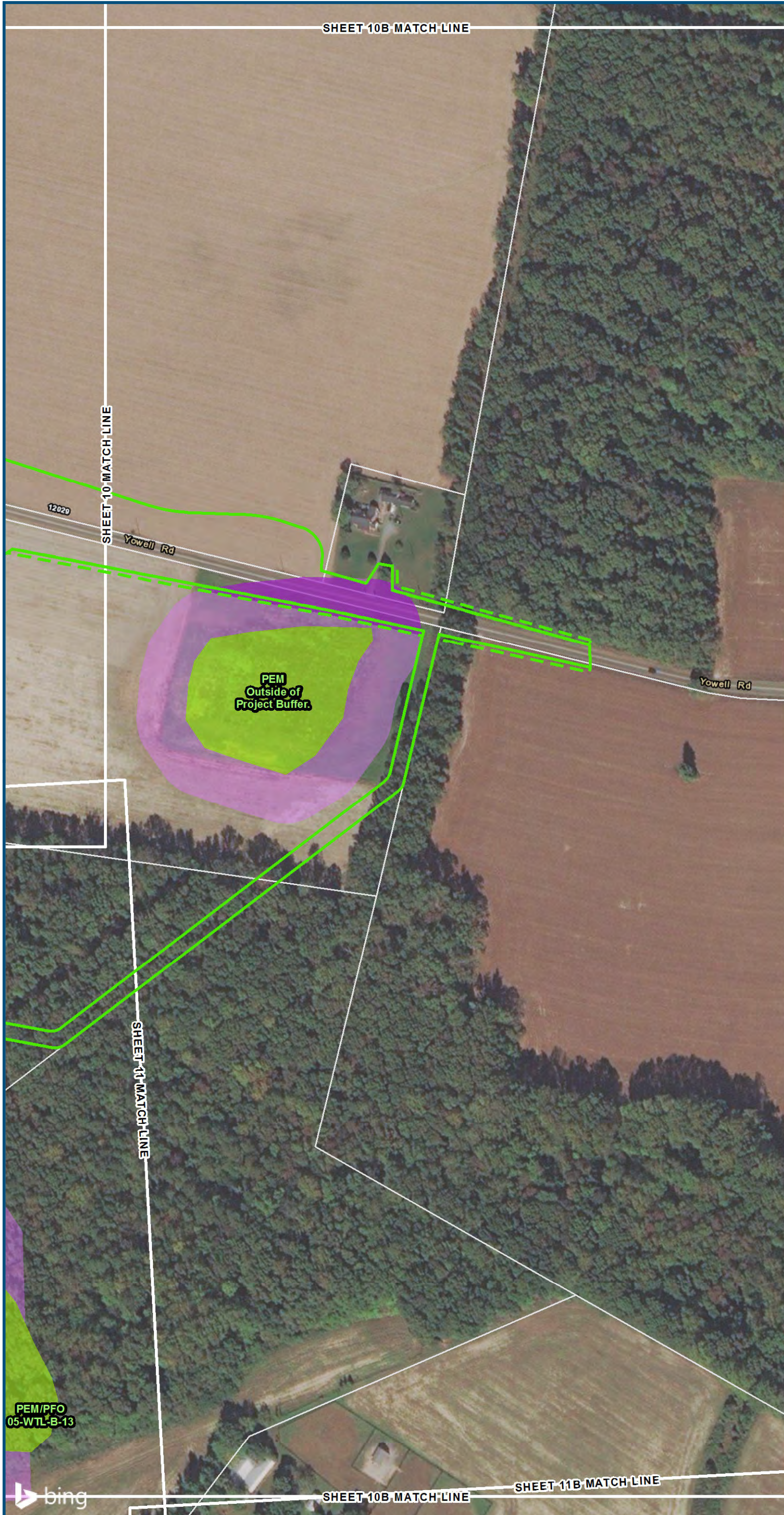

- Legend**
- Permanent Limits of Disturbance
 - Temporary Limits of Disturbance
 - CSXT Mileposts
 - Track - Existing
 - Stations
 - Culverts
 - Delineated Stream Impacts
 - Delineated Streams
 - Major River Impacts
 - Waterbodies
 - Delineated Wetlands
 - Delineated Wetland Impacts
 - Resource Protection Areas
 - Resource Protection Area Impacts
 - Impaired Waters
 - CSXT ROW (County Parcel Data)
 - City/County Parcels
 - City/County Boundary
- (Virginia Department of Environmental Quality)*

**Mapbook E-3
Potential Impacts to
Wetlands and Streams
Build Alternative 5C
Ashland
Add Two-Track West
Bypass
(850-ft Platforms)**

\\dlismain\gis_data\GIS\Projects\011545_VA\Dev\Concep\Eng\map_docs\mxd\DEIS\Tech_Reports\Natural Resources\Appendices\Appendix_E_Ashland\E-3_5CWetlands_AppE-3_Mapbook_11x17.mxd | Last Updated: 08/23/2017

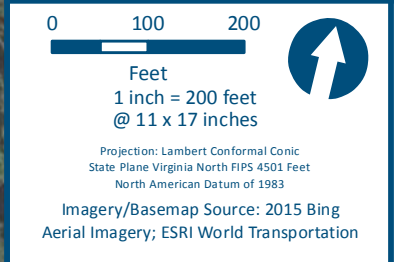
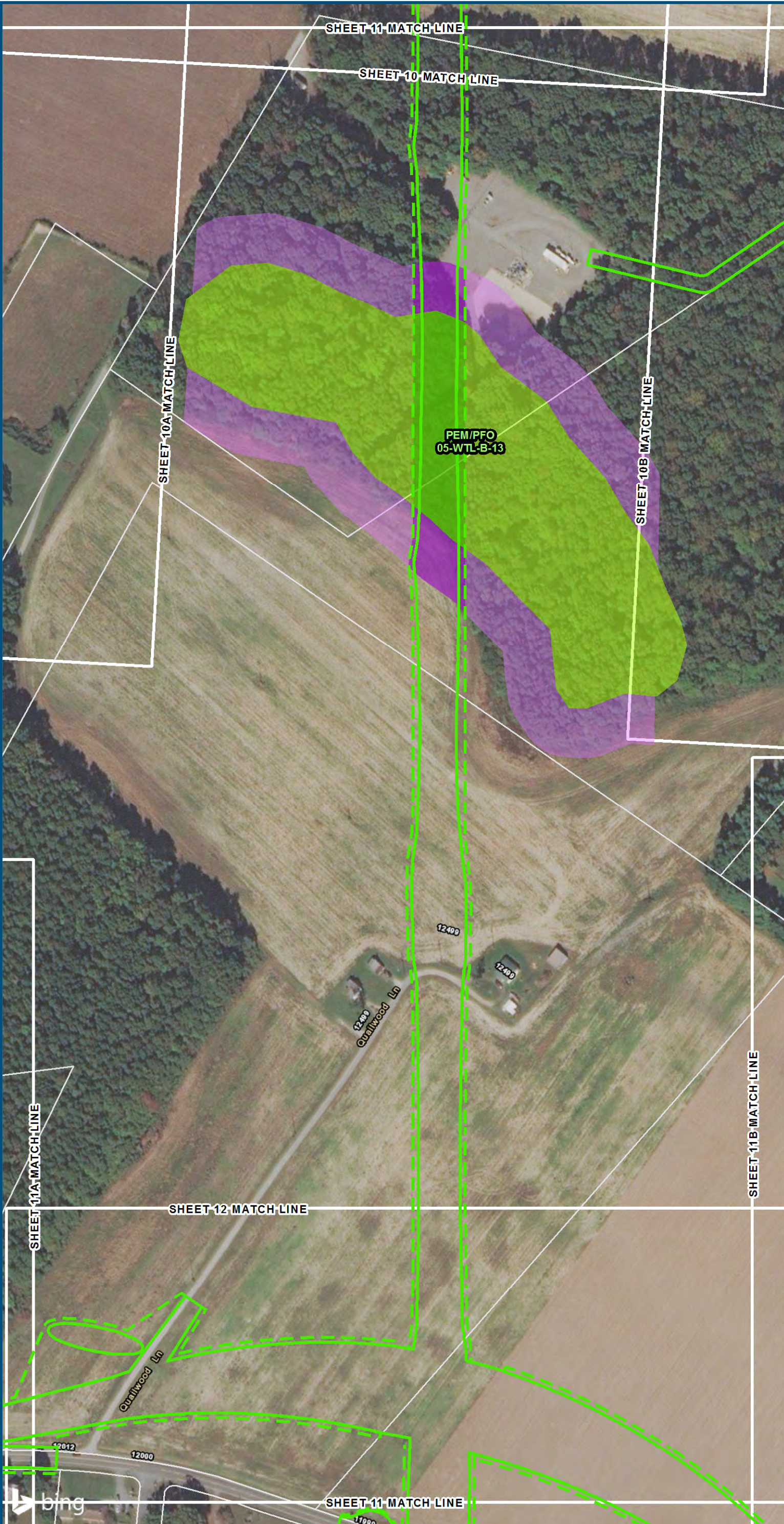

- Legend**
- Permanent Limits of Disturbance
 - Temporary Limits of Disturbance
 - CSXT Mileposts
 - Track - Existing
 - Stations
 - Culverts
 - Delineated Stream Impacts
 - Delineated Streams
 - Major River Impacts
 - Waterbodies
 - Delineated Wetlands
 - Delineated Wetland Impacts
 - Resource Protection Areas
 - Resource Protection Area Impacts
 - Impaired Waters
 - CSXT ROW (County Parcel Data)
 - City/County Parcels
 - City/County Boundary
- (Virginia Department of Environmental Quality)*

**Mapbook E-3
Potential Impacts to
Wetlands and Streams
Build Alternative 5C
Ashland
Add Two-Track West
Bypass
(850-ft Platforms)**

SHEET 11A MATCH-LINE

SHEET 11 MATCH-LINE

SHEET 12 MATCH-LINE

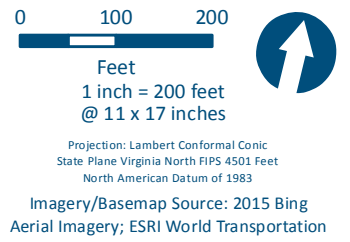

Legend

- Permanent Limits of Disturbance
- Temporary Limits of Disturbance
- CSXT Mileposts
- Track - Existing
- Stations
- Culverts
- Delineated Stream Impacts
- Delineated Streams
- Major River Impacts
- Waterbodies
- Delineated Wetlands
- Delineated Wetland Impacts
- Resource Protection Areas
- Resource Protection Area Impacts
(Virginia Department of Environmental Quality)
- Impaired Waters
- CSXT ROW (County Parcel Data)
- City/County Parcels
- City/County Boundary

**Mapbook E-3
Potential Impacts to
Wetlands and Streams
Build Alternative 5C
Ashland
Add Two-Track West
Bypass
(850-ft Platforms)**

Sheet 11A of 26



SHEET 11A MATCH-LINE



U.S. Department of Transportation
Federal Railroad Administration

www.DC2RVArail.com



\\dlismain\gis_data\GIS\Projects\011545_VA\Dev\Rail-Public\Transportation\0239056_RAPS-4\11Dev-Concept\Eng\map_docs\mxd\DEIS\Tech_Reports\Natural Resources\Appendices\Appendix_E_Ashland\E-3_5CWetlands_AppE-3_Mapbook_11x17.mxd | Last Updated: 08/23/2017

\\vlismana\gis_data\GIS\Projects\011545_VA\Dev\Rail-PublicTransportation\0239056_RAPS-4\Dev-Concept\Eng\map_docs\mxd\DEIS\Tech_Reports\NaturalResources\Appendices\Appendix_E_Ashland\E-3_5CWetlands_AppE-3_Mapbook_11x17.mxd | Last Updated: 08/23/2017

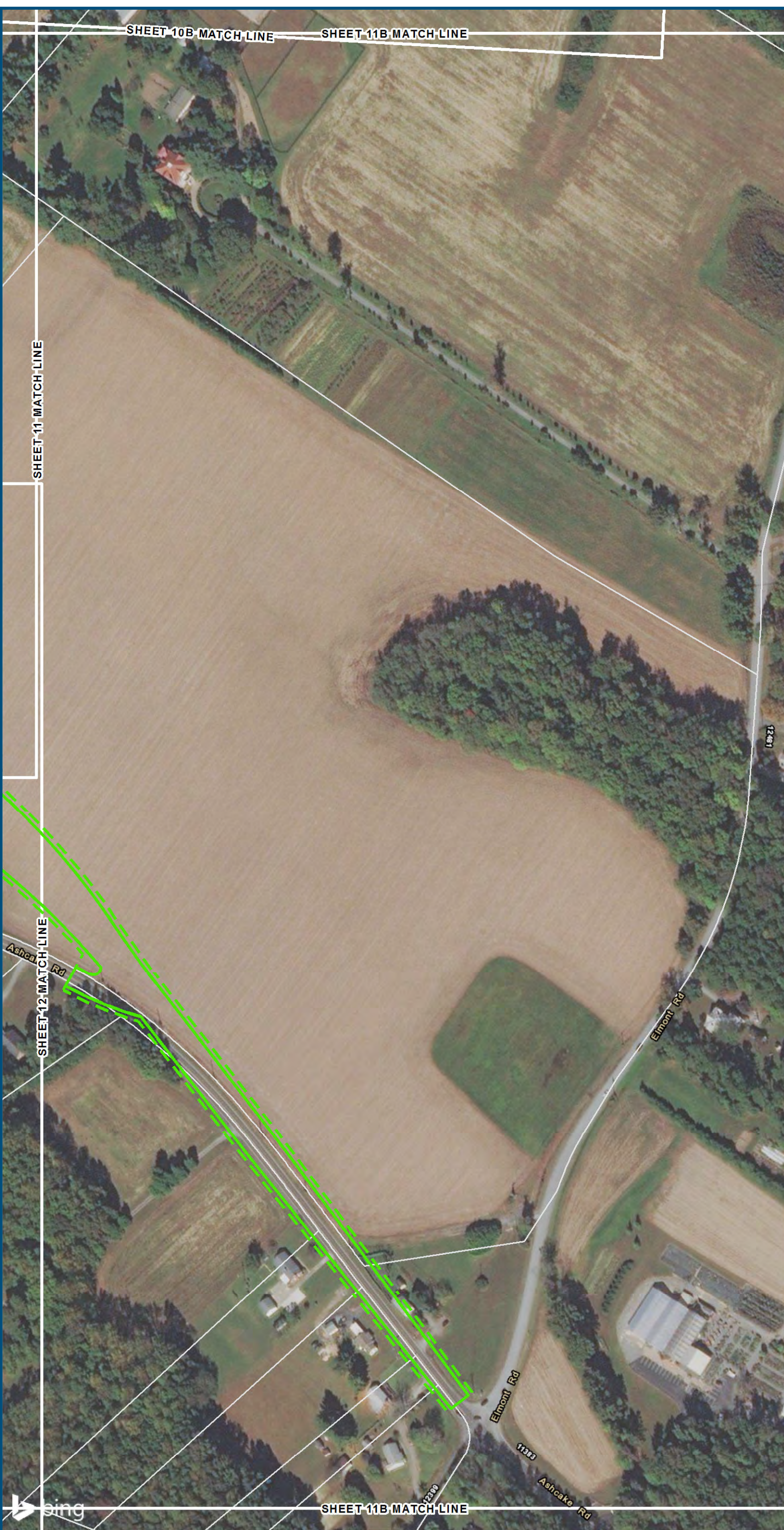

0 100 200
Feet
1 inch = 200 feet
@ 11 x 17 inches
Projection: Lambert Conformal Conic
State Plane Virginia North FIPS 4501 Feet
North American Datum of 1983
Imagery/Basemap Source: 2015 Bing
Aerial Imagery; ESRI World Transportation

- Legend**
- Permanent Limits of Disturbance
 - Temporary Limits of Disturbance
 - CSXT Mileposts
 - Track - Existing
 - Stations
 - Culverts
 - Delineated Stream Impacts
 - Delineated Streams
 - Major River Impacts
 - Waterbodies
 - Delineated Wetlands
 - Delineated Wetland Impacts
 - Resource Protection Areas
 - Resource Protection Area Impacts
 - Impaired Waters
 - CSXT ROW (County Parcel Data)
 - City/County Parcels
 - City/County Boundary

**Mapbook E-3
Potential Impacts to
Wetlands and Streams
Build Alternative 5C
Ashland
Add Two-Track West
Bypass
(850-ft Platforms)**

\\vlismain\gis_data\GIS\Projects\011545_VA\Dev\Rail-PublicTransportation\0239056_RAPS-4\Dev-Concept\Eng\map_docs\mxd\DEIS\Tech_Reports\NaturalResources\Appendices\Appendix_E_Ashland\E-3_5CWetlands_AppE-3_Mapbook_11x17.mxd | Last Updated: 08/23/2017

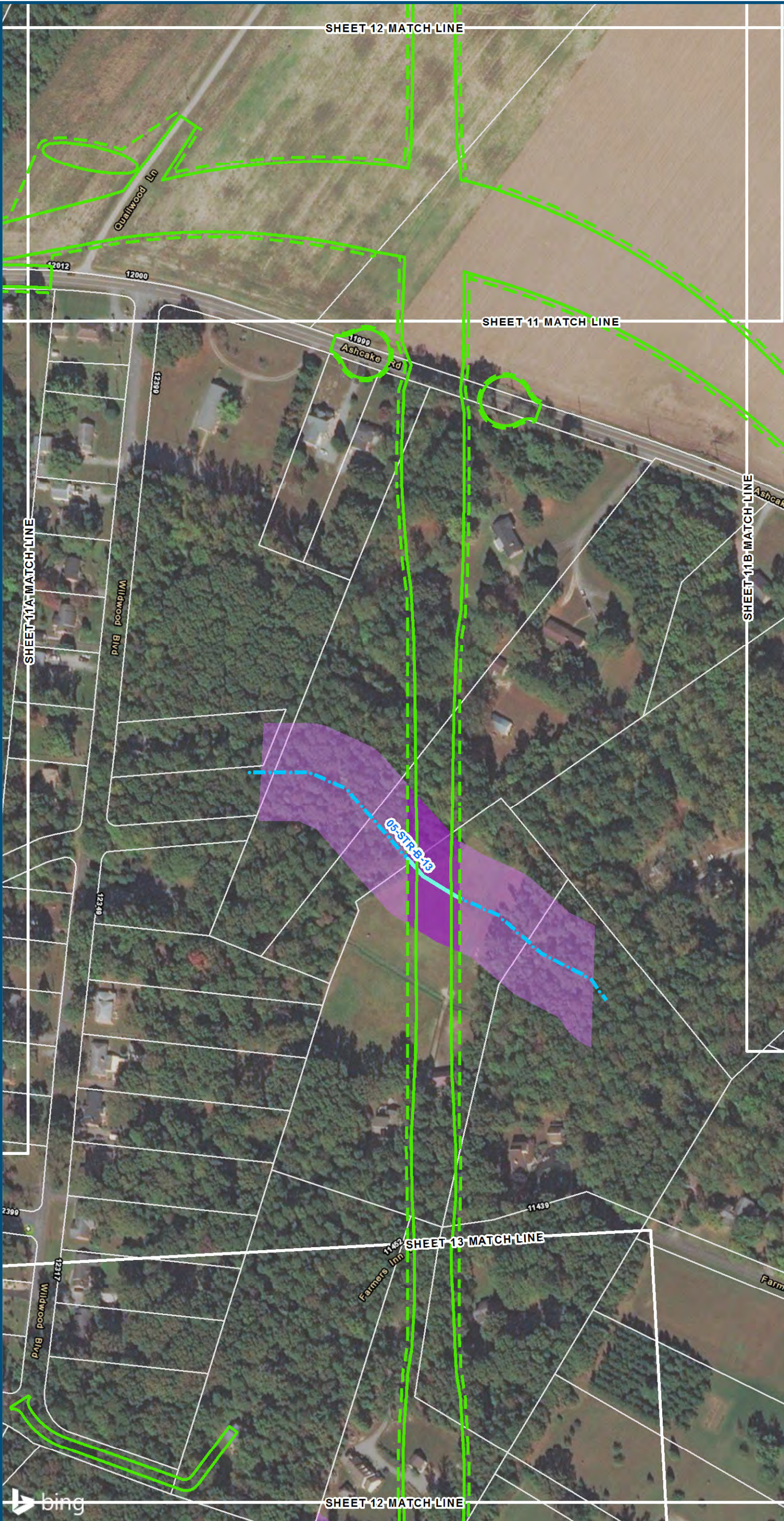

0 100 200
Feet
1 inch = 200 feet
@ 11 x 17 inches
Projection: Lambert Conformal Conic
State Plane Virginia North FIPS 4501 Feet
North American Datum of 1983
Imagery/Basemap Source: 2015 Bing
Aerial Imagery; ESRI World Transportation

- Legend**
- Permanent Limits of Disturbance
 - Temporary Limits of Disturbance
 - CSXT Mileposts
 - Track - Existing
 - Stations
 - Culverts
 - Delineated Stream Impacts
 - Delineated Streams
 - Major River Impacts
 - Waterbodies
 - Delineated Wetlands
 - Delineated Wetland Impacts
 - Resource Protection Areas
 - Resource Protection Area Impacts
 - Impaired Waters
 - CSXT ROW (County Parcel Data)
 - City/County Parcels
 - City/County Boundary

**Mapbook E-3
Potential Impacts to
Wetlands and Streams
Build Alternative 5C
Ashland
Add Two-Track West
Bypass
(850-ft Platforms)**

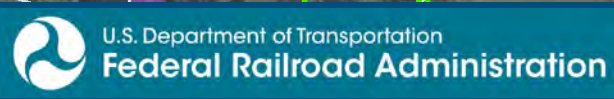

www.DC2RVArail.com



\\dlismain\gis_data\GIS\Projects\011545_VA\Dev\Rail\PublicTransportation\0239056_RAPS-4\Dev\Concept\Eng\map_docs\mxd\DEIS\Tech_Reports\Natural Resources\Appendices\Appendix_E_Ashland\E-3_5CWetlands_AppE-3_Mapbook_11x17.mxd | Last Updated: 08/23/2017

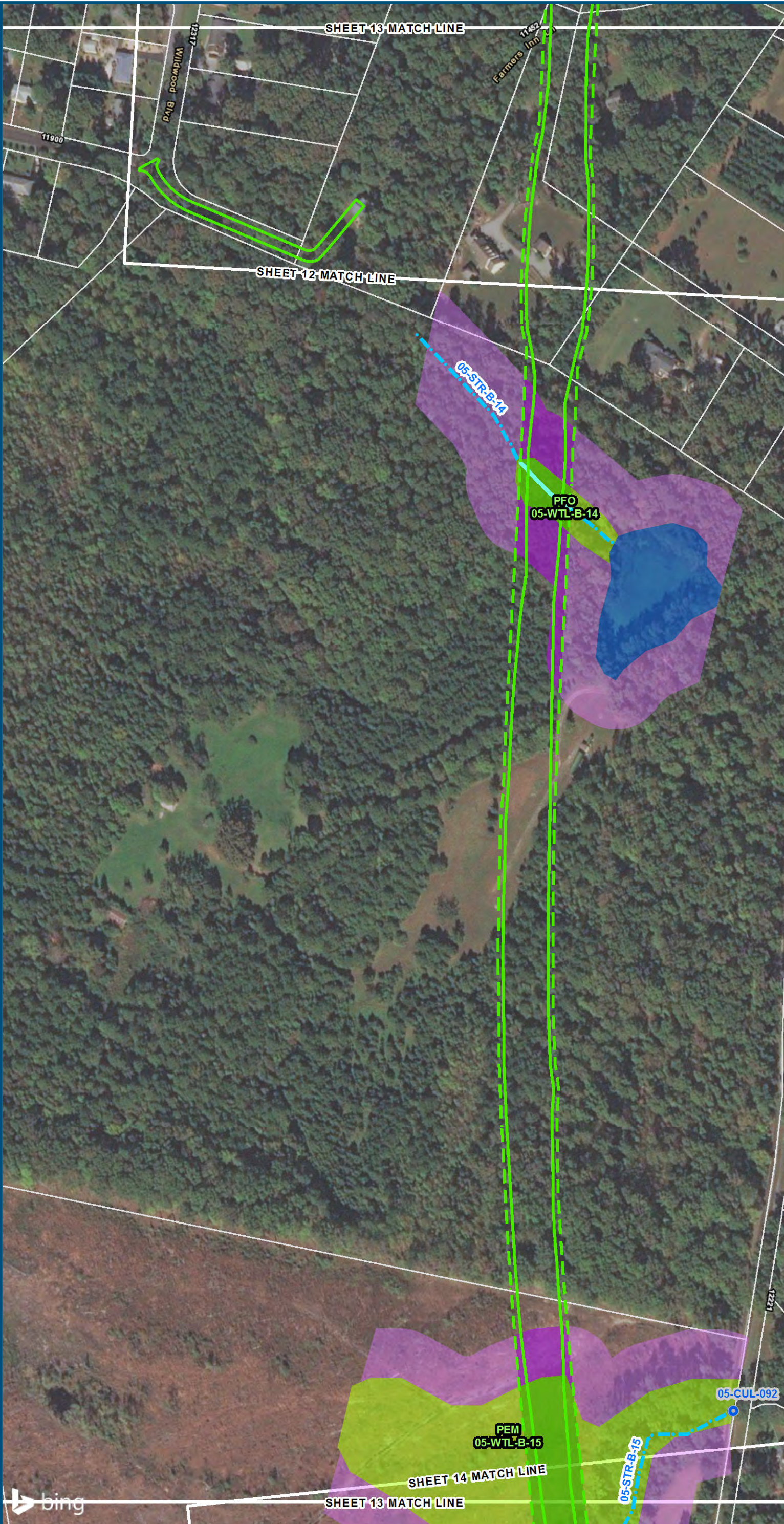

0 100 200
Feet
1 inch = 200 feet
@ 11 x 17 inches
Projection: Lambert Conformal Conic
State Plane Virginia North FIPS 4501 Feet
North American Datum of 1983
Imagery/Basemap Source: 2015 Bing
Aerial Imagery; ESRI World Transportation

- Legend**
- Permanent Limits of Disturbance
 - Temporary Limits of Disturbance
 - CSXT Mileposts
 - Track - Existing
 - Stations
 - Culverts
 - Delineated Stream Impacts
 - Delineated Streams
 - Major River Impacts
 - Waterbodies
 - Delineated Wetlands
 - Delineated Wetland Impacts
 - Resource Protection Areas
 - Resource Protection Area Impacts
 - (Virginia Department of Environmental Quality)
 - Impaired Waters
 - CSXT ROW (County Parcel Data)
 - City/County Parcels
 - City/County Boundary

**Mapbook E-3
Potential Impacts to
Wetlands and Streams
Build Alternative 5C
Ashland
Add Two-Track West
Bypass
(850-ft Platforms)**



www.DC2RVArail.com



\\dlisman\gis_data\GIS\Projects\011545_VA\Dev\Rail\PublicTransportation\0239056_RAPS-4\Dev\Concep\Eng\map_docs\mxd\DEIS\Tech_Reports\Natural Resources\Appendices\Appendix_E_Ashland\E-3_5CWetlands_AppE-3_Mapbook_11x17.mxd | Last Updated: 08/23/2017

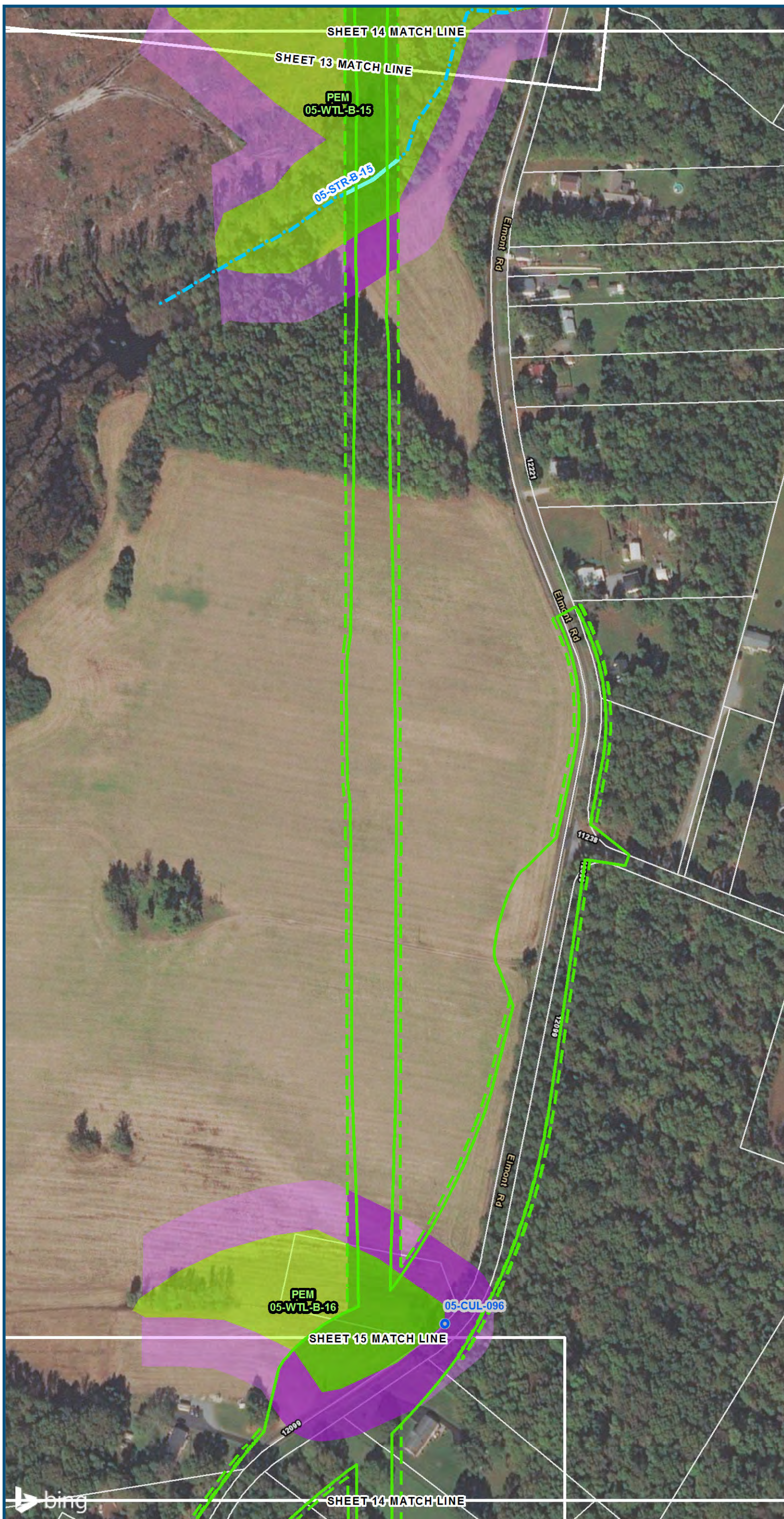

0 100 200
Feet
1 inch = 200 feet
@ 11 x 17 inches
Projection: Lambert Conformal Conic
State Plane Virginia North FIPS 4501 Feet
North American Datum of 1983
Imagery/Basemap Source: 2015 Bing
Aerial Imagery; ESRI World Transportation

Legend

- Permanent Limits of Disturbance
- Temporary Limits of Disturbance
- CSXT Mileposts
- Track - Existing
- Stations
- Culverts
- Delineated Stream Impacts
- Delineated Streams
- Major River Impacts
- Waterbodies
- Delineated Wetlands
- Delineated Wetland Impacts
- Resource Protection Areas
- Resource Protection Area Impacts
(Virginia Department of Environmental Quality)
- Impaired Waters
- CSXT ROW (County Parcel Data)
- City/County Parcels
- City/County Boundary

**Mapbook E-3
Potential Impacts to
Wetlands and Streams
Build Alternative 5C
Ashland
Add Two-Track West
Bypass
(850-ft Platforms)**

\\dlismain\gis_data\GIS\Projects\011545_VA\Dev\Rail\Public\Transportation\0239056_RAPS-4\Dev\Concept\Eng\map_docs\mxd\DEIS\Tech_Reports\Natural Resources\Appendices\Appendix_E_Ashland\E-3_5CWetlands_AppE-3_Mapbook_11x17.mxd | Last Updated: 08/23/2017

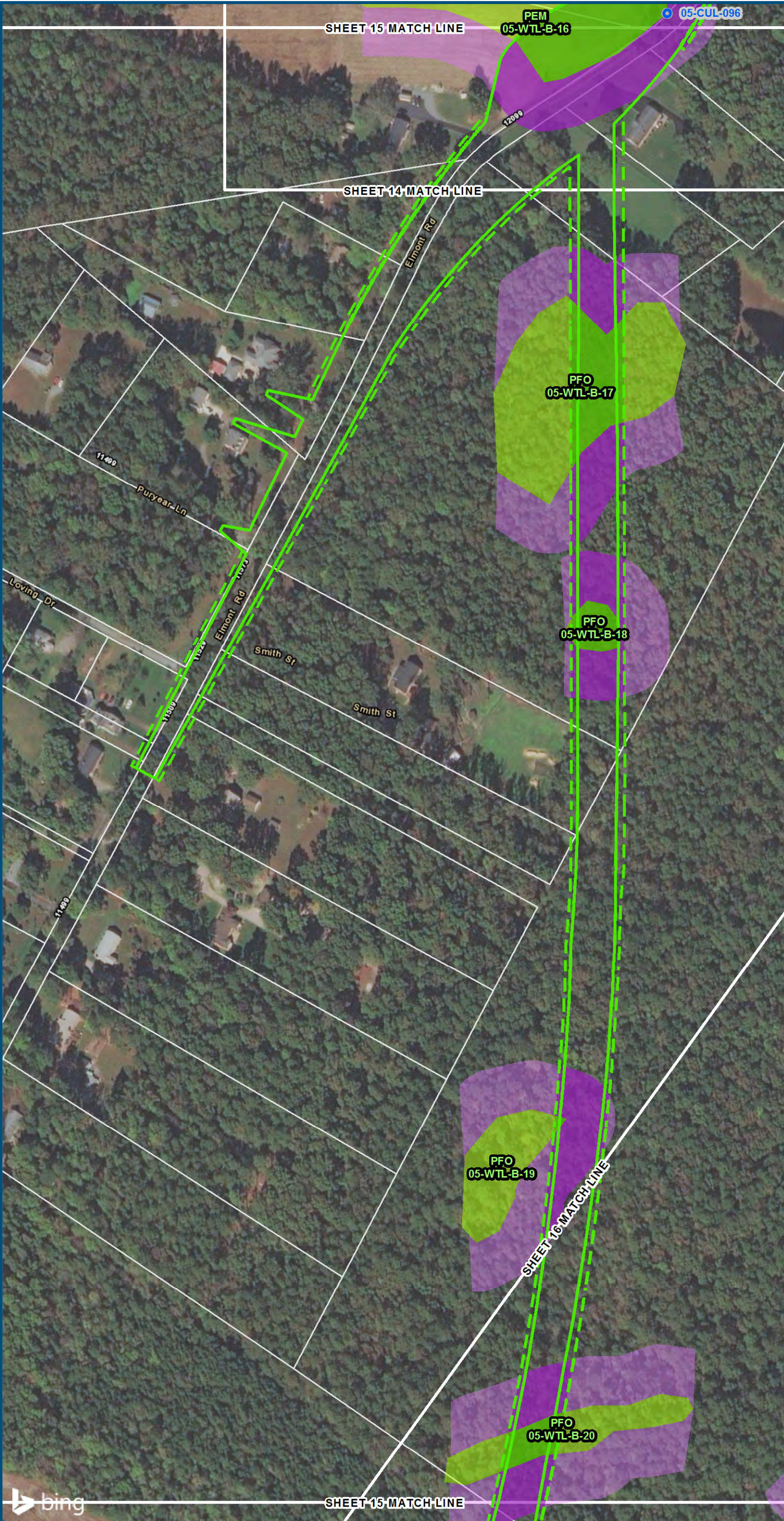

0 100 200
 Feet
 1 inch = 200 feet
 @ 11 x 17 inches
 Projection: Lambert Conformal Conic
 State Plane Virginia North FIPS 4501 Feet
 North American Datum of 1983
 Imagery/Basemap Source: 2015 Bing
 Aerial Imagery; ESRI World Transportation

- Legend**
- Permanent Limits of Disturbance
 - Temporary Limits of Disturbance
 - CSXT Mileposts
 - Track - Existing
 - Stations
 - Culverts
 - Delineated Stream Impacts
 - Delineated Streams
 - Major River Impacts
 - Waterbodies
 - Delineated Wetlands
 - Delineated Wetland Impacts
 - Resource Protection Areas
 - Resource Protection Area Impacts
 - Impaired Waters
 - CSXT ROW (County Parcel Data)
 - City/County Parcels
 - City/County Boundary
- (Virginia Department of Environmental Quality)*

**Mapbook E-3
 Potential Impacts to
 Wetlands and Streams
 Build Alternative 5C
 Ashland
 Add Two-Track West
 Bypass
 (850-ft Platforms)**

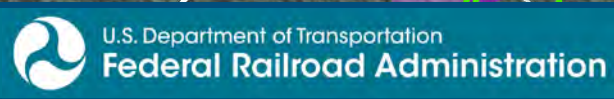

www.DC2RVArail.com



\\vlismain\gis_data\GIS\Projects\011545_VA\Dev\Rail\PublicTransportation\0239056_RAPS-4\Dev-Concept\Eng\map_docs\mxd\DEIS\Tech_Reports\Natural Resources\Appendices\Appendix_E_Ashland\E-3_5CWetlands_AppE-3_Mapbook_11x17.mxd | Last Updated: 08/23/2017

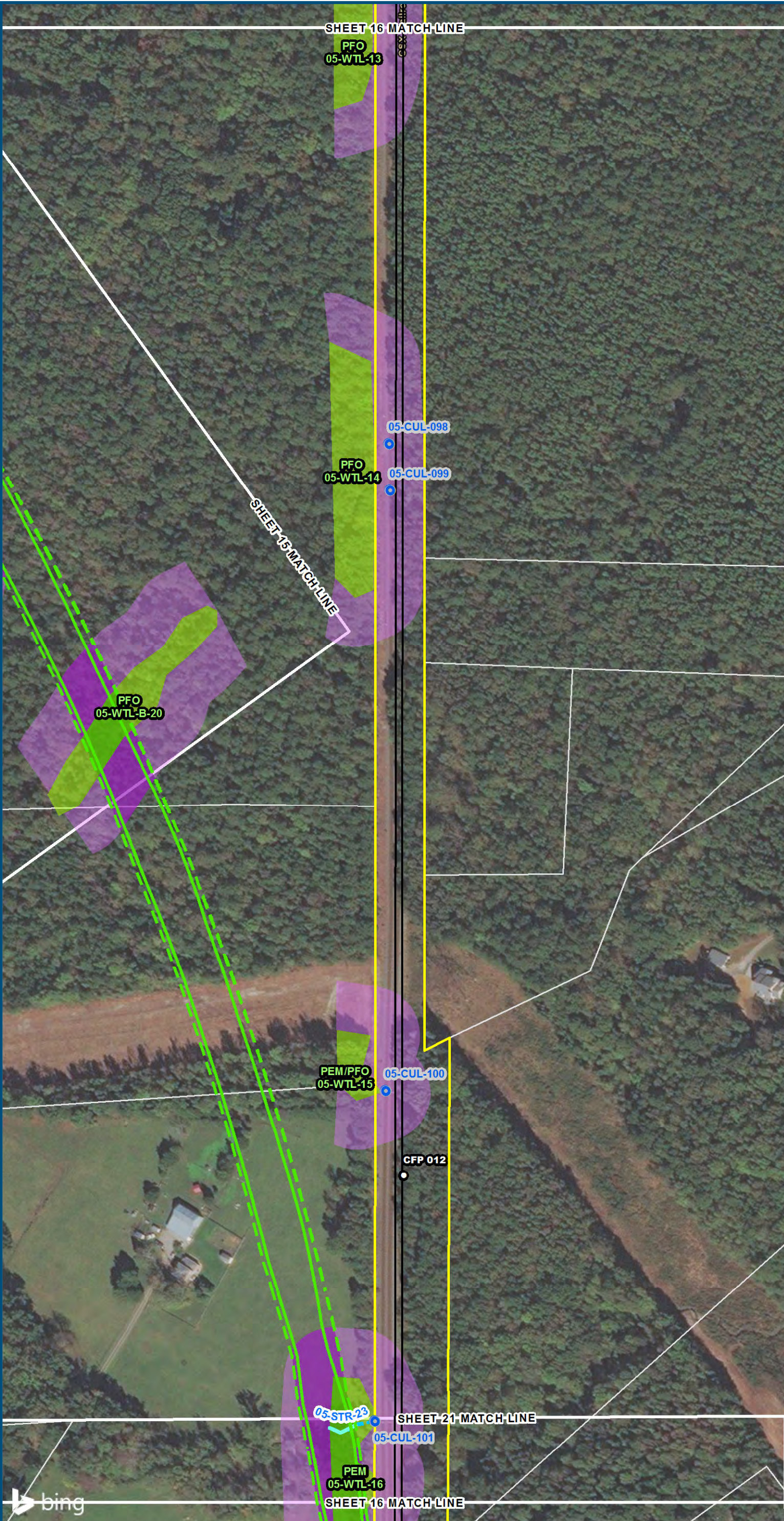

0 100 200
 Feet
 1 inch = 200 feet
 @ 11 x 17 inches
 Projection: Lambert Conformal Conic
 State Plane Virginia North FIPS 4501 Feet
 North American Datum of 1983
 Imagery/Basemap Source: 2015 Bing
 Aerial Imagery; ESRI World Transportation

- Legend**
- Permanent Limits of Disturbance
 - Temporary Limits of Disturbance
 - CSXT Mileposts
 - Track - Existing
 - Stations
 - Culverts
 - Delineated Stream Impacts
 - Delineated Streams
 - Major River Impacts
 - Waterbodies
 - Delineated Wetlands
 - Delineated Wetland Impacts
 - Resource Protection Areas
 - Resource Protection Area Impacts
 - Impaired Waters
 - CSXT ROW (County Parcel Data)
 - City/County Parcels
 - City/County Boundary
- (Virginia Department of Environmental Quality)*

**Mapbook E-3
 Potential Impacts to
 Wetlands and Streams
 Build Alternative 5C
 Ashland
 Add Two-Track West
 Bypass
 (850-ft Platforms)**

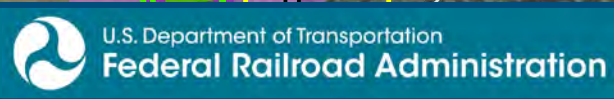

www.DC2RVArail.com



\\dlsmain\gis_data\GIS\Projects\011545_VADep\Rail-PublicTransportation\0239056_RAPS-4\Dev-Concept\Eng\map_docs\mxd\DEIS\Tech_Reports\Natural Resources\Appendices\Appendix_E_Ashland\E-3_5CWetlands_AppE-3_Mapbook_11x17.mxd | Last Updated: 08/23/2017

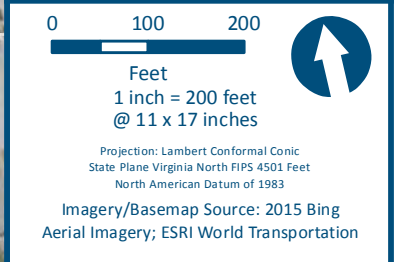
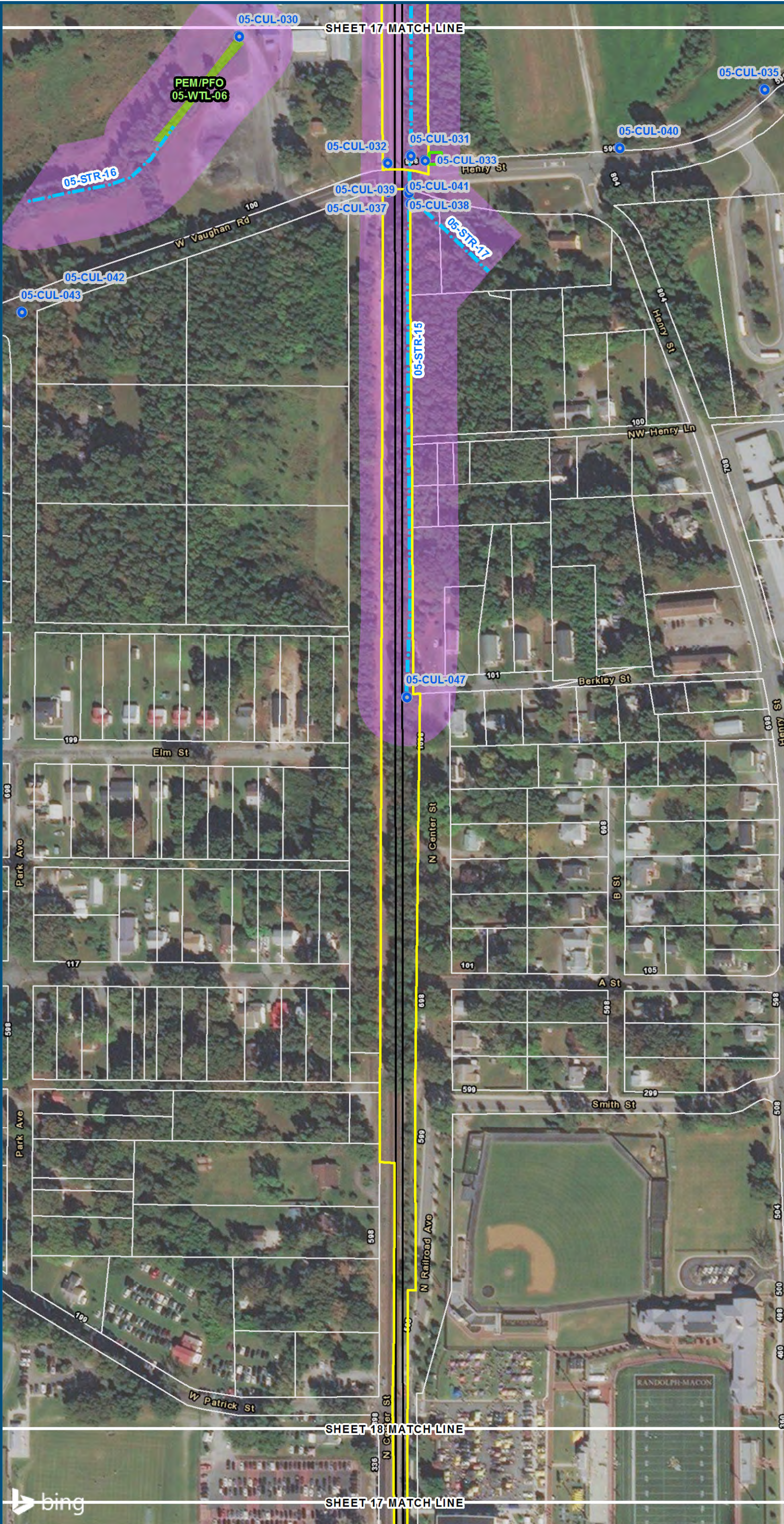

- Legend**
- Permanent Limits of Disturbance
 - Temporary Limits of Disturbance
 - CSXT Mileposts
 - Track - Existing
 - Stations
 - Culverts
 - Delineated Stream Impacts
 - Delineated Streams
 - Major River Impacts
 - Waterbodies
 - Delineated Wetlands
 - Delineated Wetland Impacts
 - Resource Protection Areas
 - Resource Protection Area Impacts
 - Impaired Waters
 - CSXT ROW (County Parcel Data)
 - City/County Parcels
 - City/County Boundary
- (Virginia Department of Environmental Quality)

Mapbook E-3
Potential Impacts to
Wetlands and Streams
Build Alternative 5C
Ashland
Add Two-Track West
Bypass
(850-ft Platforms)

\\dlismain\gis_data\GIS\Projects\011545_VADep\Rail-Public\Transportation\0239056_RAPS-4\11Dev-Concept\Eng\map_docs\mxd\DEIS\Tech_Reports\Natural Resources\Appendices\Appendix_E_Ashland\E-3_5CWetlands_AppE-3_Mapbook_11x17.mxd | Last Updated: 08/23/2017

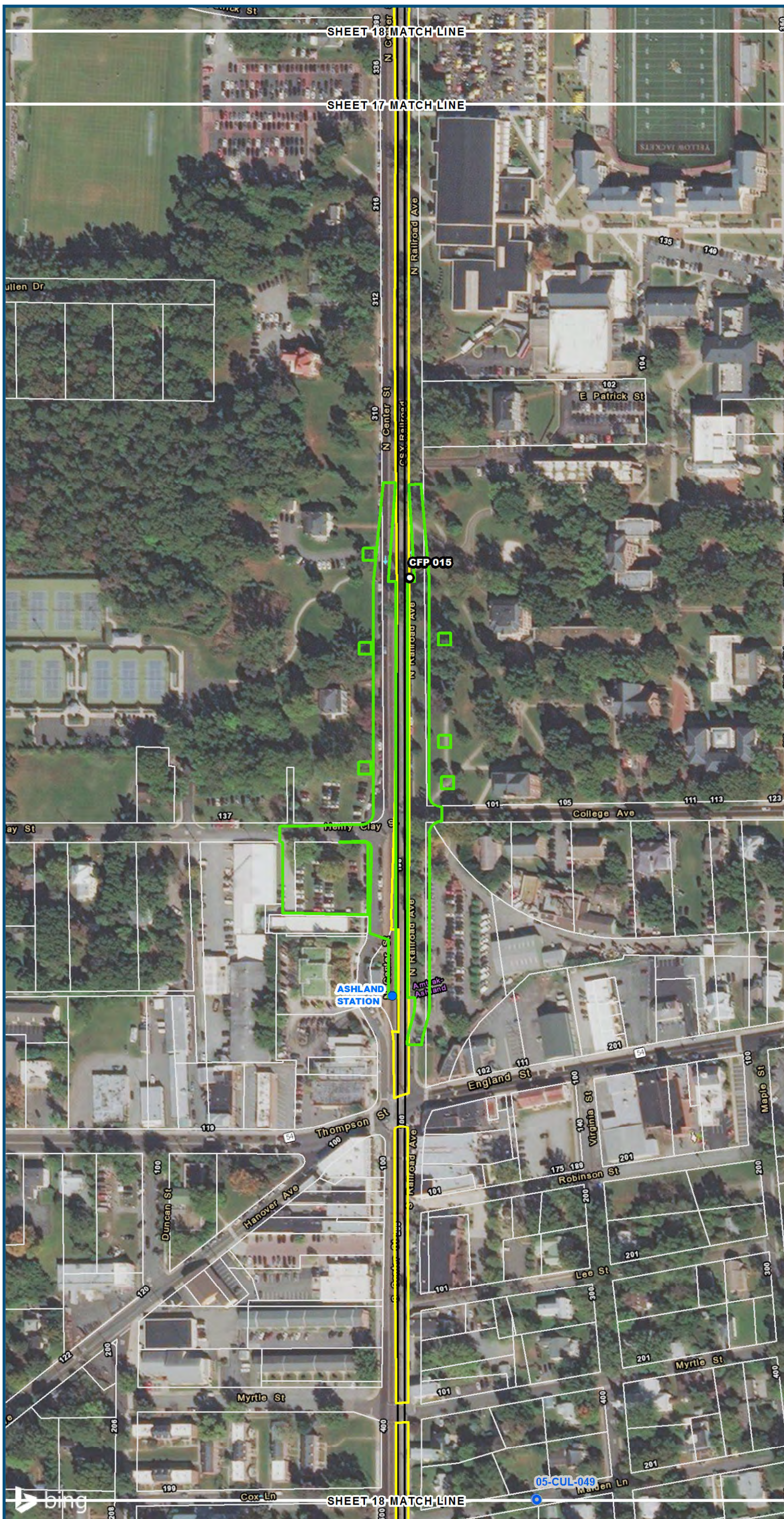

0 100 200
 Feet
 1 inch = 200 feet
 @ 11 x 17 inches
 Projection: Lambert Conformal Conic
 State Plane Virginia North FIPS 4501 Feet
 North American Datum of 1983
 Imagery/Basemap Source: 2015 Bing
 Aerial Imagery; ESRI World Transportation

Legend

- Permanent Limits of Disturbance
 - Temporary Limits of Disturbance
 - CSXT Mileposts
 - Track - Existing
 - Stations
 - Culverts
 - Delineated Stream Impacts
 - Delineated Streams
 - Major River Impacts
 - Waterbodies
 - Delineated Wetlands
 - Delineated Wetland Impacts
 - Resource Protection Areas
 - Resource Protection Area Impacts
 - Impaired Waters
 - CSXT ROW (County Parcel Data)
 - City/County Parcels
 - City/County Boundary
- (Virginia Department of Environmental Quality)*

**Mapbook E-3
 Potential Impacts to
 Wetlands and Streams
 Build Alternative 5C
 Ashland
 Add Two-Track West
 Bypass
 (850-ft Platforms)**

\\dlismain\gis_data\GIS\Projects\011545_VA\Dev\Rail\Public\Transportation\0239056_RAPS-4\Dev\Concept\Eng\map_docs\mxd\DEIS\Tech_Reports\Natural Resources\Appendices\Appendix_E_Ashland\E-3_5CWetlands_AppE-3_Mapbook_11x17.mxd | Last Updated: 08/23/2017

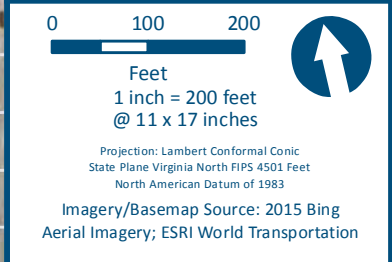
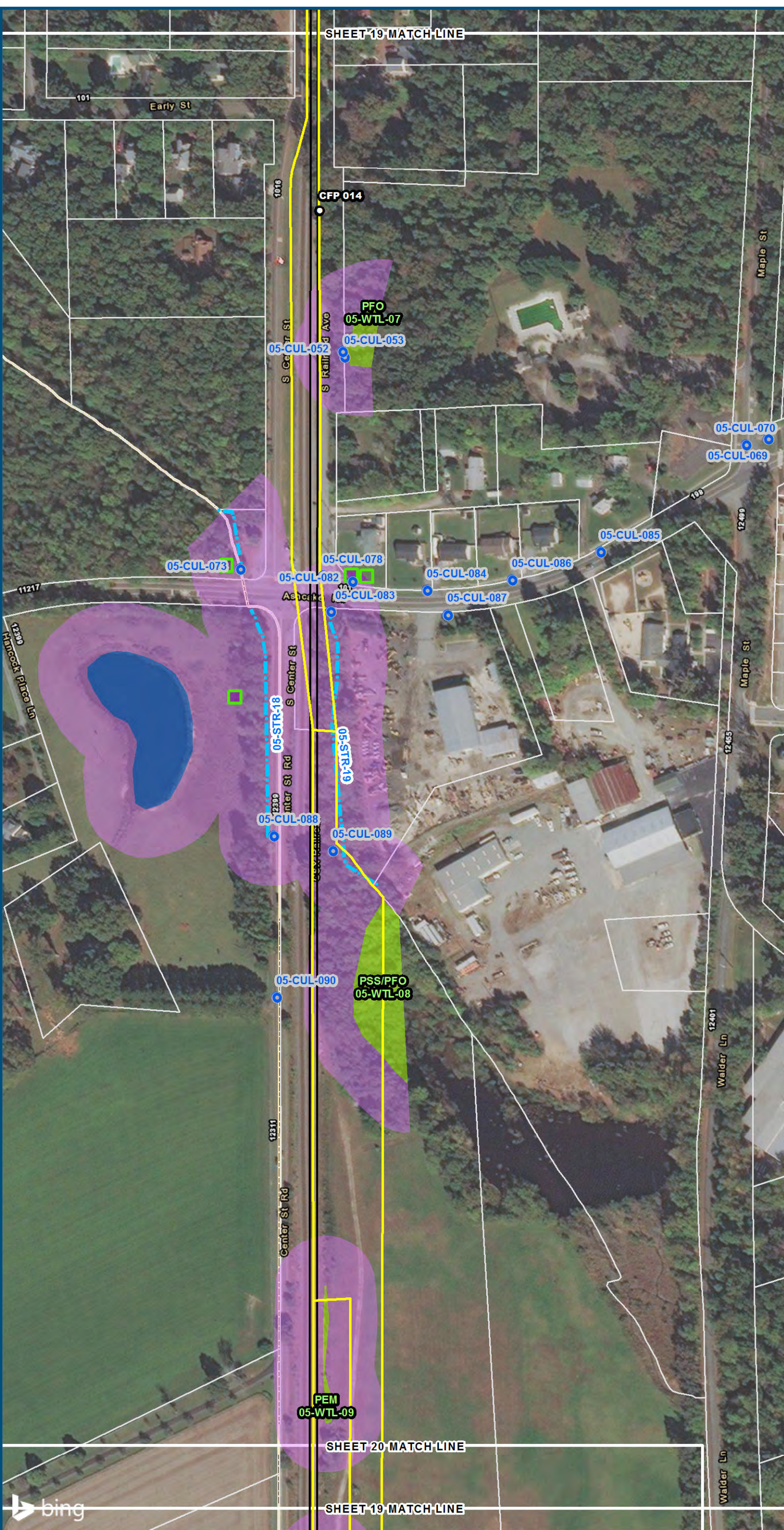

- Legend**
- Permanent Limits of Disturbance
 - Temporary Limits of Disturbance
 - CSXT Mileposts
 - Track - Existing
 - Stations
 - Culverts
 - Delineated Stream Impacts
 - Delineated Streams
 - Major River Impacts
 - Waterbodies
 - Delineated Wetlands
 - Delineated Wetland Impacts
 - Resource Protection Areas
 - Resource Protection Area Impacts
 - Impaired Waters
 - CSXT ROW (County Parcel Data)
 - City/County Parcels
 - City/County Boundary
- (Virginia Department of Environmental Quality)*

Mapbook E-3
Potential Impacts to
Wetlands and Streams
Build Alternative 5C
Ashland
Add Two-Track West
Bypass
(850-ft Platforms)

\\dlismain\gis_data\GIS\Projects\011545_VA\Dev\Rail\PublicTransportation\0239056_RAPS-4\Dev\Concept\Eng\map_docs\mxd\DEIS\Tech_Reports\Natural Resources\Appendices\Appendix_E_Ashlake\E-3_5CWetlands_AppE-3_Ash_Mapbook_11x17.mxd | Last Updated: 08/23/2017

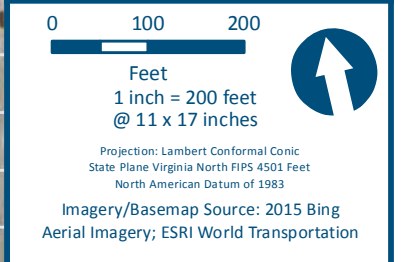

- Legend**
- Permanent Limits of Disturbance
 - Temporary Limits of Disturbance
 - CSXT Mileposts
 - Track - Existing
 - Stations
 - Culverts
 - Delineated Stream Impacts
 - Delineated Streams
 - Major River Impacts
 - Waterbodies
 - Delineated Wetlands
 - Delineated Wetland Impacts
 - Resource Protection Areas
 - Resource Protection Area Impacts
 - Impaired Waters
 - CSXT ROW (County Parcel Data)
 - City/County Parcels
 - City/County Boundary
- (Virginia Department of Environmental Quality)*

**Mapbook E-3
Potential Impacts to
Wetlands and Streams
Build Alternative
5C-Ashcake
Add Two-Track West
Bypass
(Relocate Station to
Ashcake)**

Sheet 19 of 26

\\dlismain\gis_data\GIS\Projects\011545_VA\Dev\Rail\PublicTransportation\0239056_RAPS-4\Dev\Concep\Eng\map_docs\mxd\DEIS\Tech_Reports\Natural Resources\Appendices\Appendix_E_Ashland\E-3_5CWetlands_AppE-3_Mapbook_11x17.mxd | Last Updated: 08/23/2017

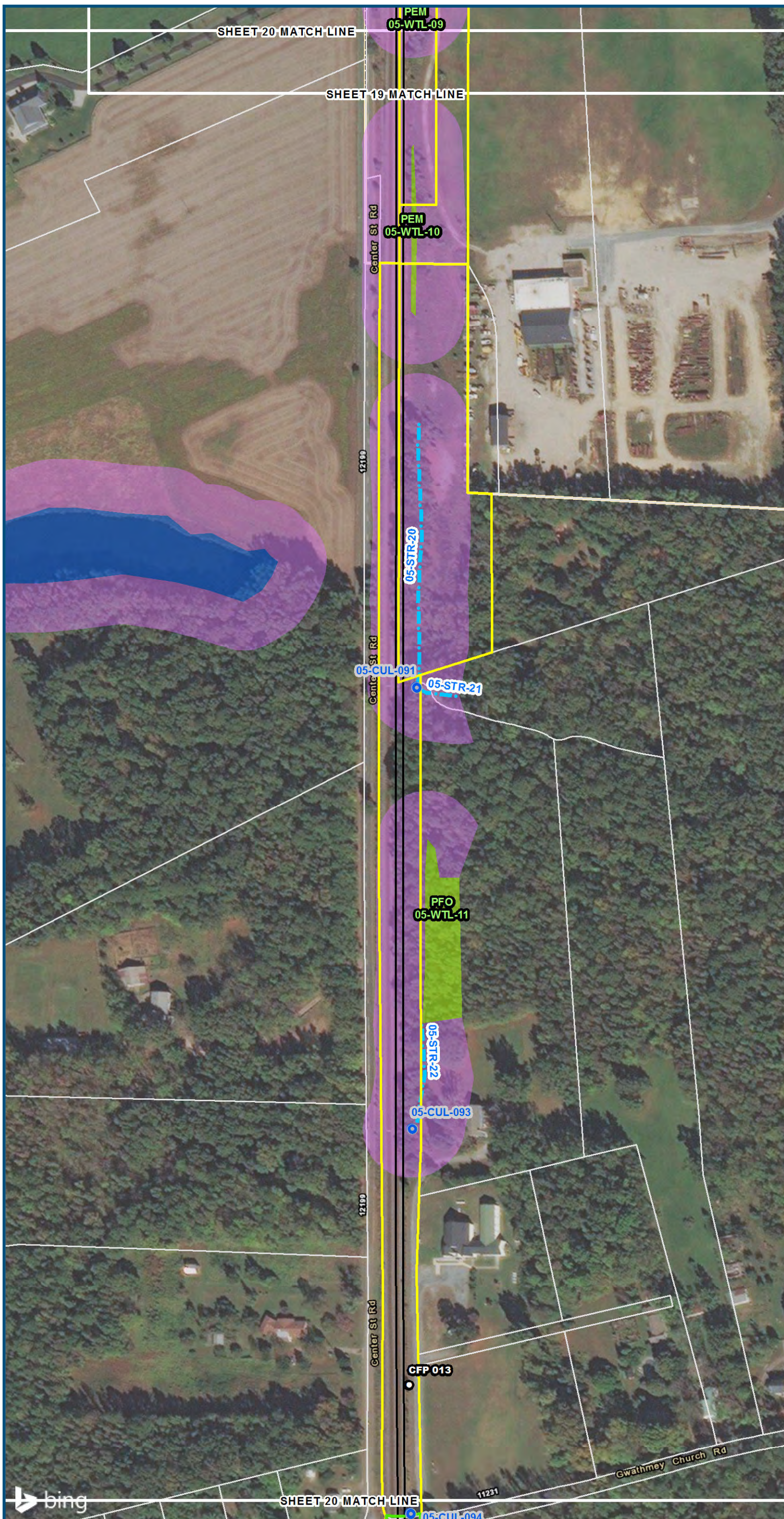

0 100 200
Feet
1 inch = 200 feet
@ 11 x 17 inches
Projection: Lambert Conformal Conic
State Plane Virginia North FIPS 4501 Feet
North American Datum of 1983
Imagery/Basemap Source: 2015 Bing
Aerial Imagery; ESRI World Transportation

- Legend**
- Permanent Limits of Disturbance
 - Temporary Limits of Disturbance
 - CSXT Mileposts
 - Track - Existing
 - Stations
 - Culverts
 - Delineated Stream Impacts
 - Delineated Streams
 - Major River Impacts
 - Waterbodies
 - Delineated Wetlands
 - Delineated Wetland Impacts
 - Resource Protection Areas
 - Resource Protection Area Impacts
 - Impaired Waters
 - CSXT ROW (County Parcel Data)
 - City/County Parcels
 - City/County Boundary
- (Virginia Department of Environmental Quality)*

**Mapbook E-3
Potential Impacts to
Wetlands and Streams
Build Alternative 5C
Ashland
Add Two-Track West
Bypass
(850-ft Platforms)**

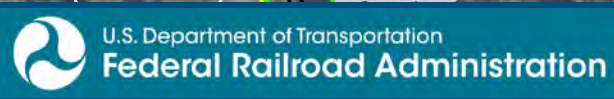

www.DC2RVArail.com



\\dlismain\gis_data\GIS\Projects\011545_VA\Dev\Rail\PublicTransportation\0239056_RAPS-4\Dev\Concep\Eng\map_docs\mxd\DEIS\Tech_Reports\Natural Resources\Appendices\Appendix_E_Ashland\E-3_5CWetlands_AppE-3_Ash_Mapbook_11x17.mxd | Last Updated: 08/23/2017

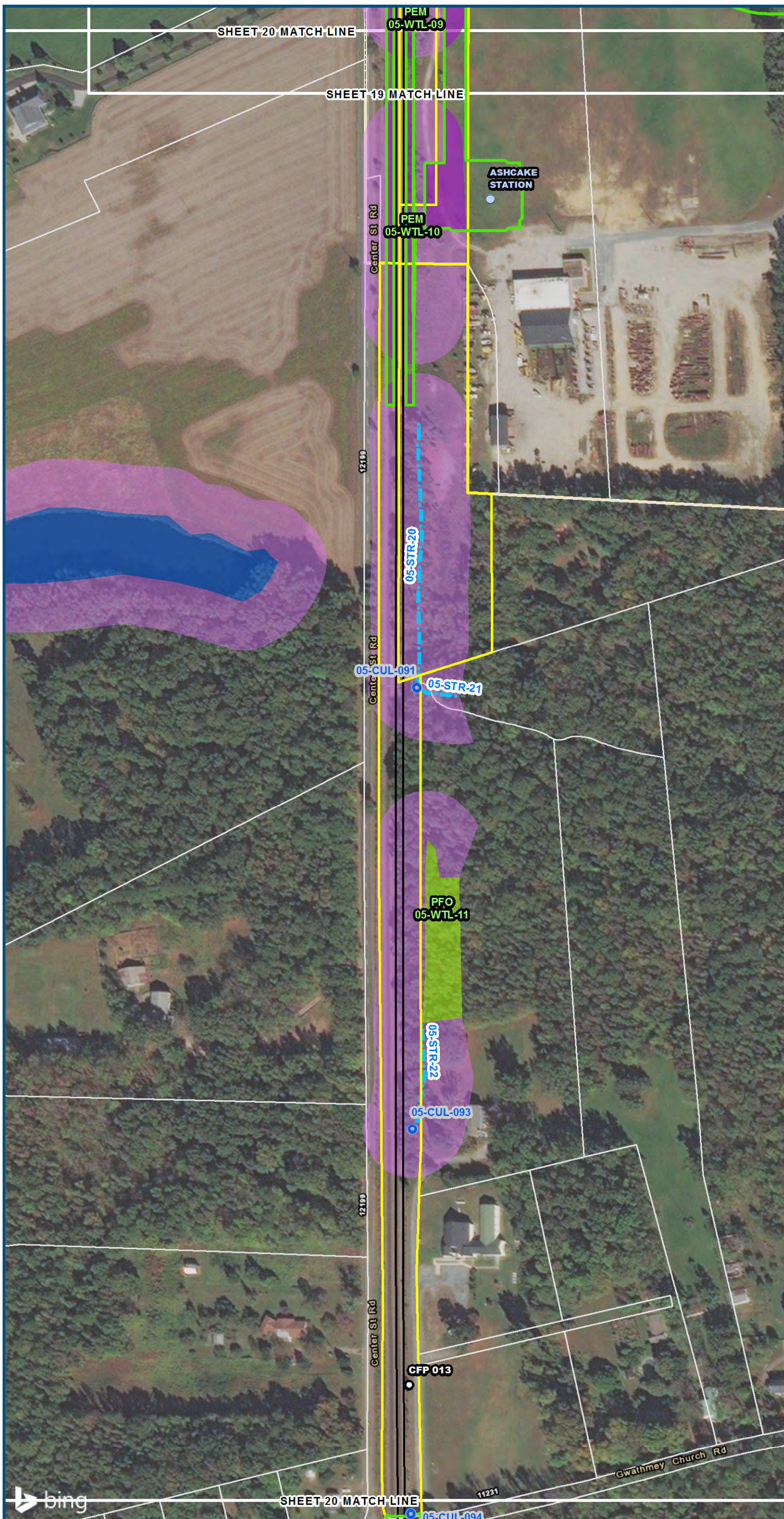

0 100 200
Feet
1 inch = 200 feet
@ 11 x 17 inches
Projection: Lambert Conformal Conic
State Plane Virginia North FIPS 4501 Feet
North American Datum of 1983
Imagery/Basemap Source: 2015 Bing
Aerial Imagery; ESRI World Transportation

- Legend**
- Permanent Limits of Disturbance
 - Temporary Limits of Disturbance
 - CSXT Mileposts
 - Track - Existing
 - Stations
 - Culverts
 - Delimited Stream Impacts
 - Delimited Streams
 - Major River Impacts
 - Waterbodies
 - Delimited Wetlands
 - Delimited Wetland Impacts
 - Resource Protection Areas
 - Resource Protection Area Impacts
(Virginia Department of Environmental Quality)
 - Impaired Waters
 - CSXT ROW (County Parcel Data)
 - City/County Parcels
 - City/County Boundary

**Mapbook E-3
Potential Impacts to
Wetlands and Streams
Build Alternative
5C-Ashcake
Add Two-Track West
Bypass
(Relocate Station to
Ashcake)**

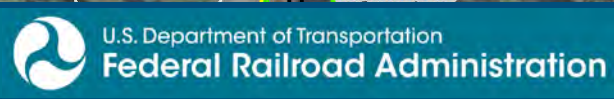

www.DC2RVArail.com



\\dlismain\gis_data\GIS\Projects\011545_VA\Dev\Rail\PublicTransportation\0239056_RAPS-4\Dev-Concept\Eng\map_docs\mxd\DEIS\Tech_Reports\Natural Resources\Appendices\Appendix_E_Ashland\E-3_5CWetlands_AppE-3_Mapbook_11x17.mxd | Last Updated: 08/23/2017

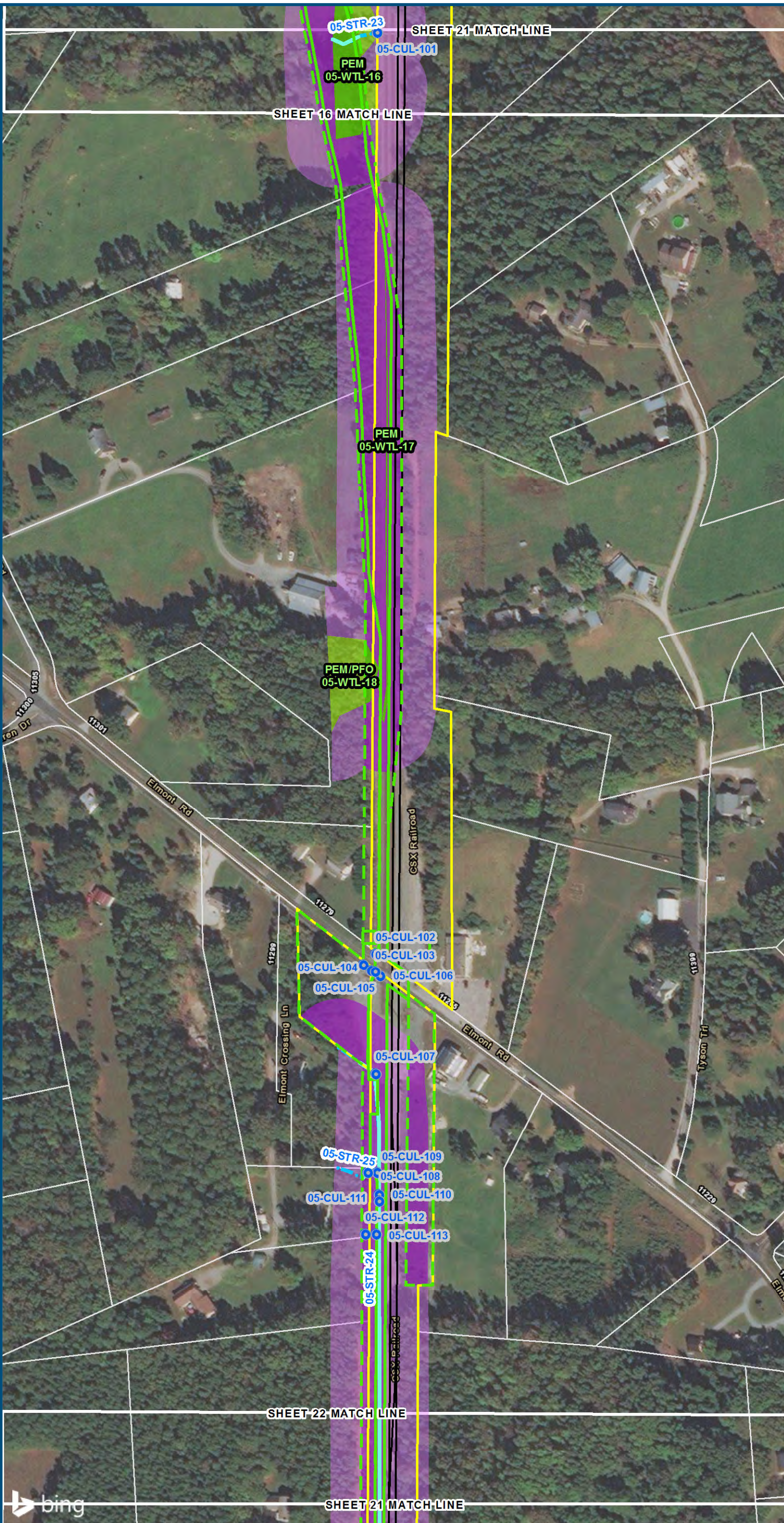

0 100 200
Feet
1 inch = 200 feet
@ 11 x 17 inches
Projection: Lambert Conformal Conic
State Plane Virginia North FIPS 4501 Feet
North American Datum of 1983
Imagery/Basemap Source: 2015 Bing
Aerial Imagery; ESRI World Transportation

- Legend**
- Permanent Limits of Disturbance
 - Temporary Limits of Disturbance
 - CSXT Mileposts
 - Track - Existing
 - Stations
 - Culverts
 - Delineated Stream Impacts
 - Delineated Streams
 - Major River Impacts
 - Waterbodies
 - Delineated Wetlands
 - Delineated Wetland Impacts
 - Resource Protection Areas
 - Resource Protection Area Impacts
 - Impaired Waters
 - CSXT ROW (County Parcel Data)
 - City/County Parcels
 - City/County Boundary

Mapbook E-3
Potential Impacts to
Wetlands and Streams
Build Alternative 5C
Ashland
Add Two-Track West
Bypass
(850-ft Platforms)

\\vlismain\gis_data\GIS\Projects\011545_VA\Dev\Rail-Public\Transportation\0239056_RAPS-4\Dev-Con\cept\Eng\map_docs\mxd\DEIS\Tech_Reports\Natural_Resources\Appendices\Appendix_E_Ashland\E-3_5CWetlands_AppE-3_Mapbook_11x17.mxd | Last Updated: 08/23/2017

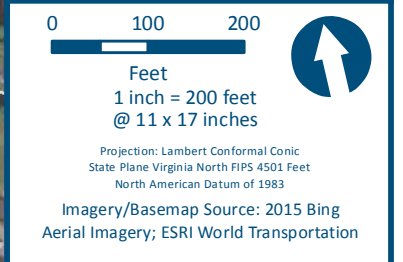
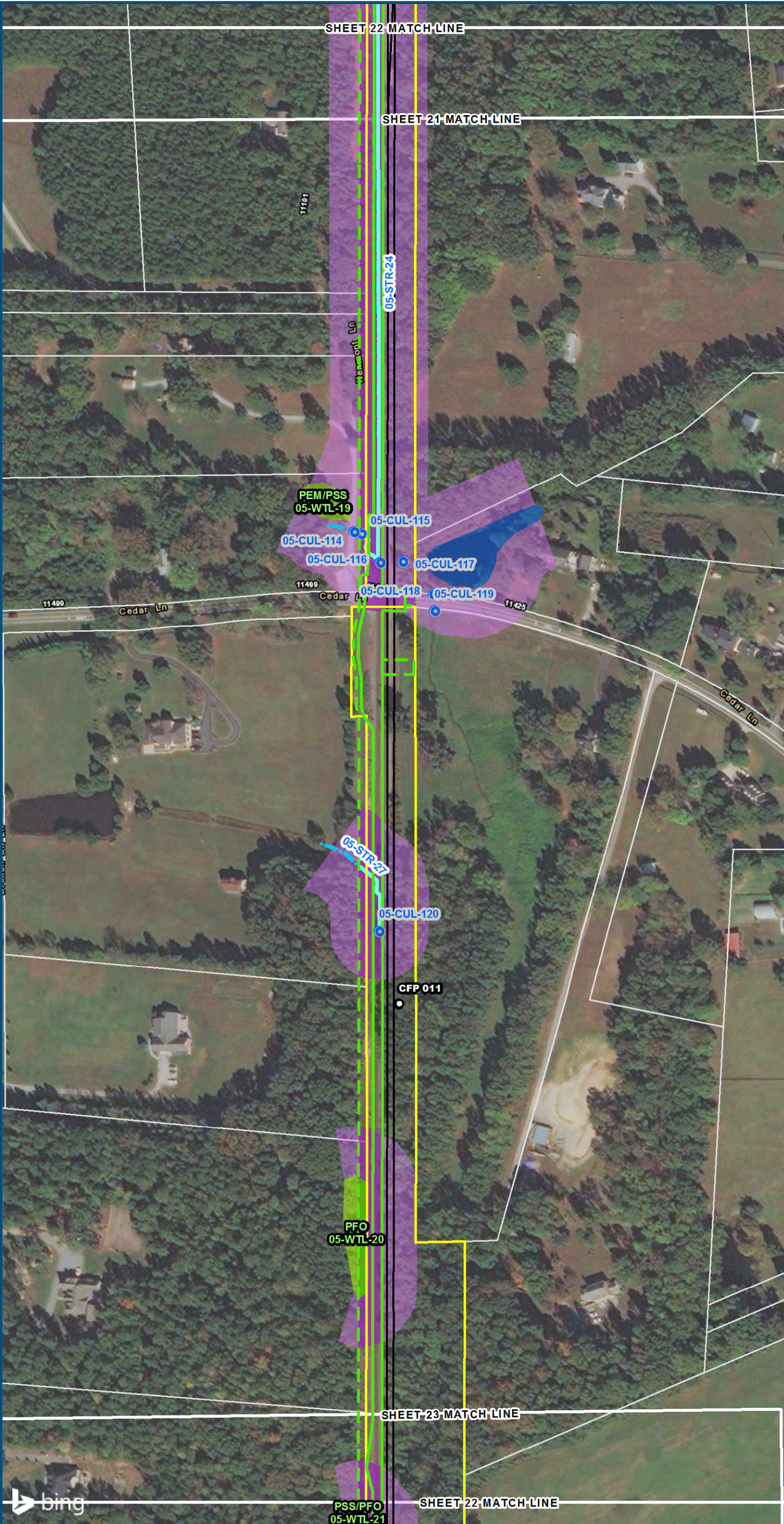

- Legend**
- Permanent Limits of Disturbance
 - Temporary Limits of Disturbance
 - CSXT Mileposts
 - Track - Existing
 - Stations
 - Culverts
 - Delineated Stream Impacts
 - Delineated Streams
 - Major River Impacts
 - Waterbodies
 - Delineated Wetlands
 - Delineated Wetland Impacts
 - Resource Protection Areas
 - Resource Protection Area Impacts
 - Impaired Waters
 - CSXT ROW (County Parcel Data)
 - City/County Parcels
 - City/County Boundary
- (Virginia Department of Environmental Quality)

**Mapbook E-3
Potential Impacts to
Wetlands and Streams
Build Alternative 5C
Ashland
Add Two-Track West
Bypass
(850-ft Platforms)**

\\dlismain\gis_data\GIS\Projects\011545_VA\Dev\Rail-Public\Transportation\0239056_RAPS-4\Dev-Concept\Eng\map_docs\mxd\DEIS\Tech_Reports\Natural Resources\Appendices\Appendix_E_Ashland\E-3_5CWetlands_AppE-3_Mapbook_11x17.mxd | Last Updated: 08/23/2017

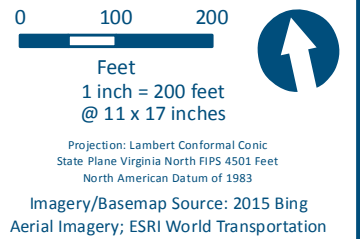
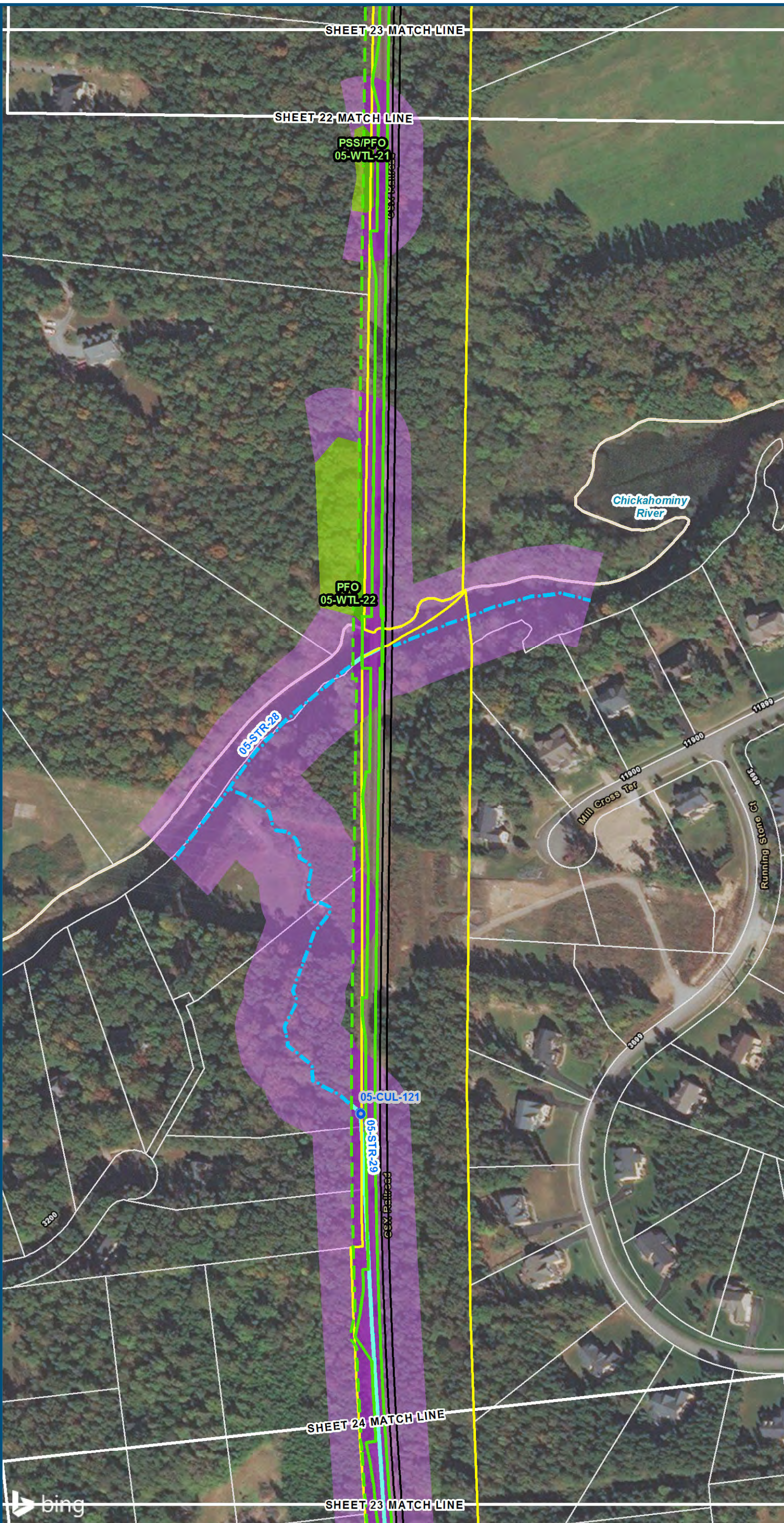

Legend

- Permanent Limits of Disturbance
 - Temporary Limits of Disturbance
 - CSXT Mileposts
 - Track - Existing
 - Stations
 - Culverts
 - Delineated Stream Impacts
 - Delineated Streams
 - Major River Impacts
 - Waterbodies
 - Delineated Wetlands
 - Delineated Wetland Impacts
 - Resource Protection Areas
 - Resource Protection Area Impacts
 - Impaired Waters
 - CSXT ROW (County Parcel Data)
 - City/County Parcels
 - City/County Boundary
- (Virginia Department of Environmental Quality)*

**Mapbook E-3
Potential Impacts to
Wetlands and Streams
Build Alternative 5C
Ashland
Add Two-Track West
Bypass
(850-ft Platforms)**

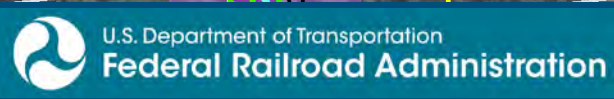

\\dlismain\gis_data\GIS\Projects\011545_VA\Dev\Rail\PublicTransportation\0239056_RAPS-4\Dev-Concept\Eng\map_docs\mxd\DEIS\Tech_Reports\NaturalResources\Appendices\Appendix_E_Ashland\E-3_5CWetlands_AppE-3_Mapbook_11x17.mxd | Last Updated: 08/23/2017

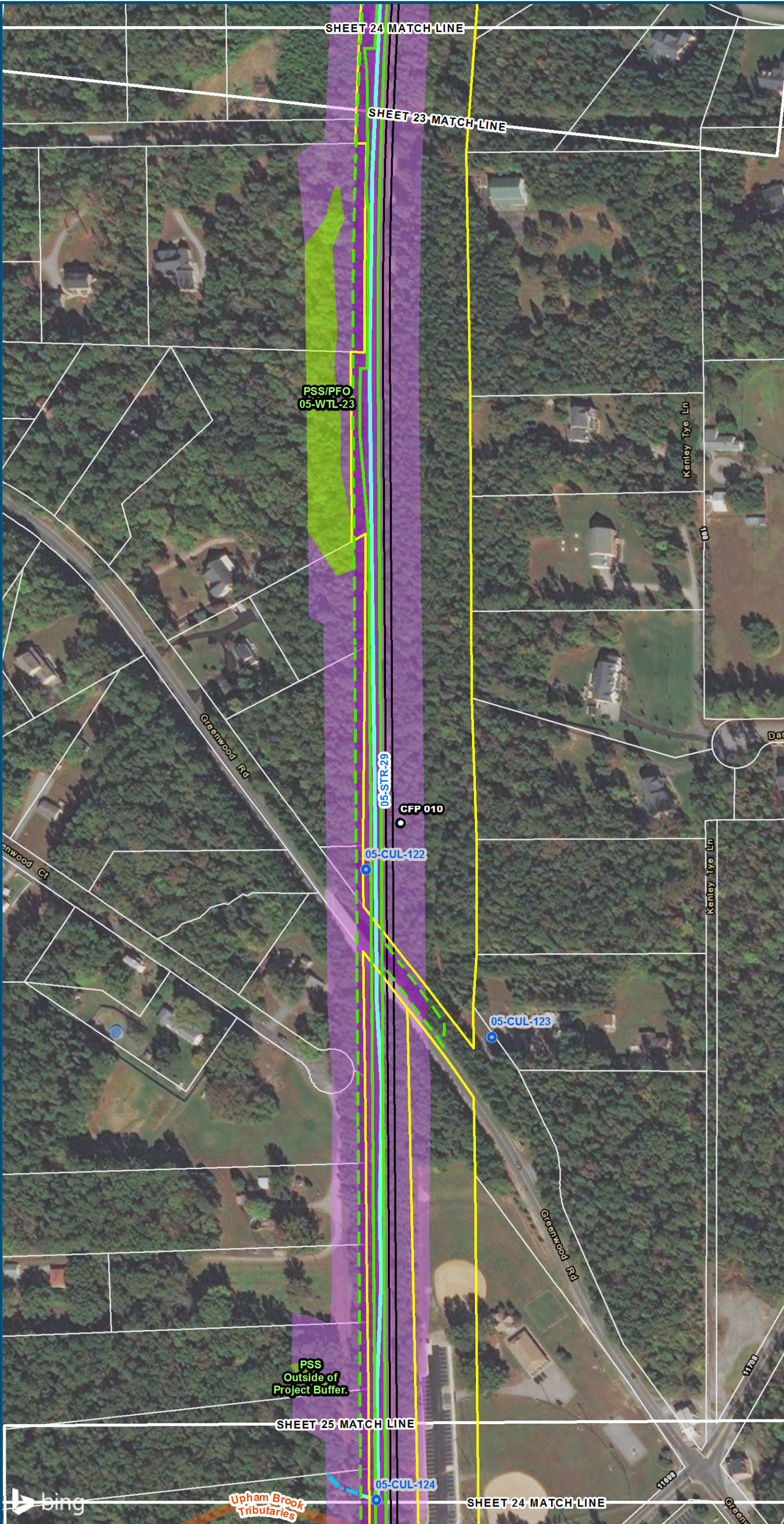

0 100 200
Feet
1 inch = 200 feet
@ 11 x 17 inches
Projection: Lambert Conformal Conic
State Plane Virginia North FIPS 4501 Feet
North American Datum of 1983
Imagery/Basemap Source: 2015 Bing
Aerial Imagery; ESRI World Transportation

- Legend**
- Permanent Limits of Disturbance
 - Temporary Limits of Disturbance
 - CSXT Mileposts
 - Track - Existing
 - Stations
 - Culverts
 - Delineated Stream Impacts
 - Delineated Streams
 - Major River Impacts
 - Waterbodies
 - Delineated Wetlands
 - Delineated Wetland Impacts
 - Resource Protection Areas
 - Resource Protection Area Impacts
 - Impaired Waters
 - CSXT ROW (County Parcel Data)
 - City/County Parcels
 - City/County Boundary

**Mapbook E-3
Potential Impacts to
Wetlands and Streams
Build Alternative 5C
Ashland
Add Two-Track West
Bypass
(850-ft Platforms)**

\\dlsmain\gis_data\GIS\Projects\011545_VADeploRailtoPublicTransportation\0239056_RAPS-4\Dev\Concep\Eng\map_docs\mxd\DEIS\Tech_Reports\Natural_Resources\Appendices\Appendix_E_Ashland\E-3_5CWetlands_AppE-3_Mapbook_11x17.mxd | Last Updated: 08/23/2017

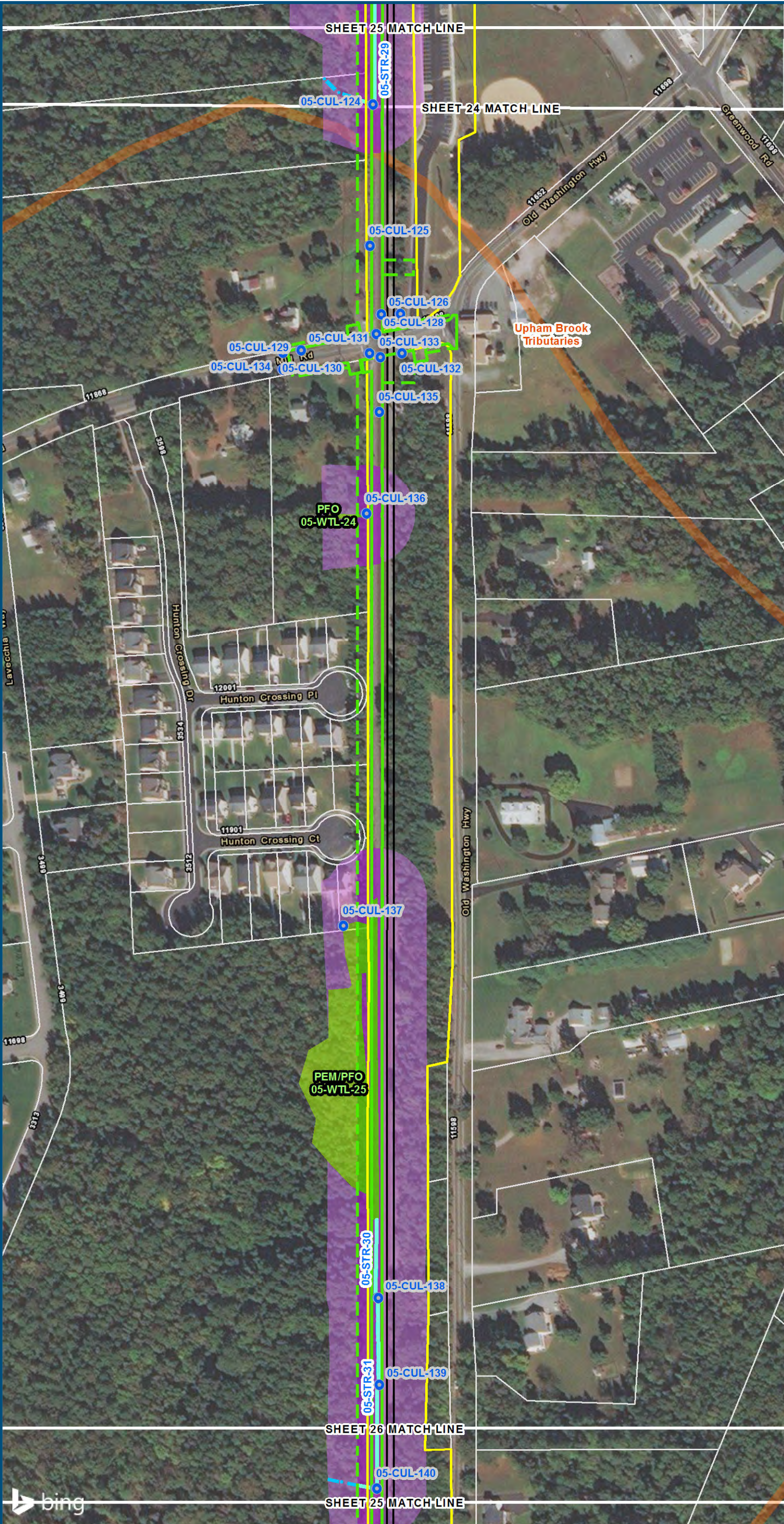

0 100 200
 Feet
 1 inch = 200 feet
 @ 11 x 17 inches
 Projection: Lambert Conformal Conic
 State Plane Virginia North FIPS 4501 Feet
 North American Datum of 1983
 Imagery/Basemap Source: 2015 Bing
 Aerial Imagery; ESRI World Transportation

- Legend**
- Permanent Limits of Disturbance
 - Temporary Limits of Disturbance
 - CSXT Mileposts
 - Track - Existing
 - Stations
 - Culverts
 - Delineated Stream Impacts
 - Delineated Streams
 - Major River Impacts
 - Waterbodies
 - Delineated Wetlands
 - Delineated Wetland Impacts
 - Resource Protection Areas
 - Resource Protection Area Impacts
 - Impaired Waters
 - CSXT ROW (County Parcel Data)
 - City/County Parcels
 - City/County Boundary
- (Virginia Department of Environmental Quality)*

**Mapbook E-3
 Potential Impacts to
 Wetlands and Streams
 Build Alternative 5C
 Ashland
 Add Two-Track West
 Bypass
 (850-ft Platforms)**

\\dlismain\gis_data\GIS\Projects\011545_VA\Dev\Rail\PublicTransportation\0239056_RAPS-4\Dev\Concept\Eng\map_docs\mxd\DEIS\Tech_Reports\Natural Resources\Appendices\Appendix_E_Ashland\E-3_5CWetlands_AppE-3_Mapbook_11x17.mxd | Last Updated: 08/23/2017

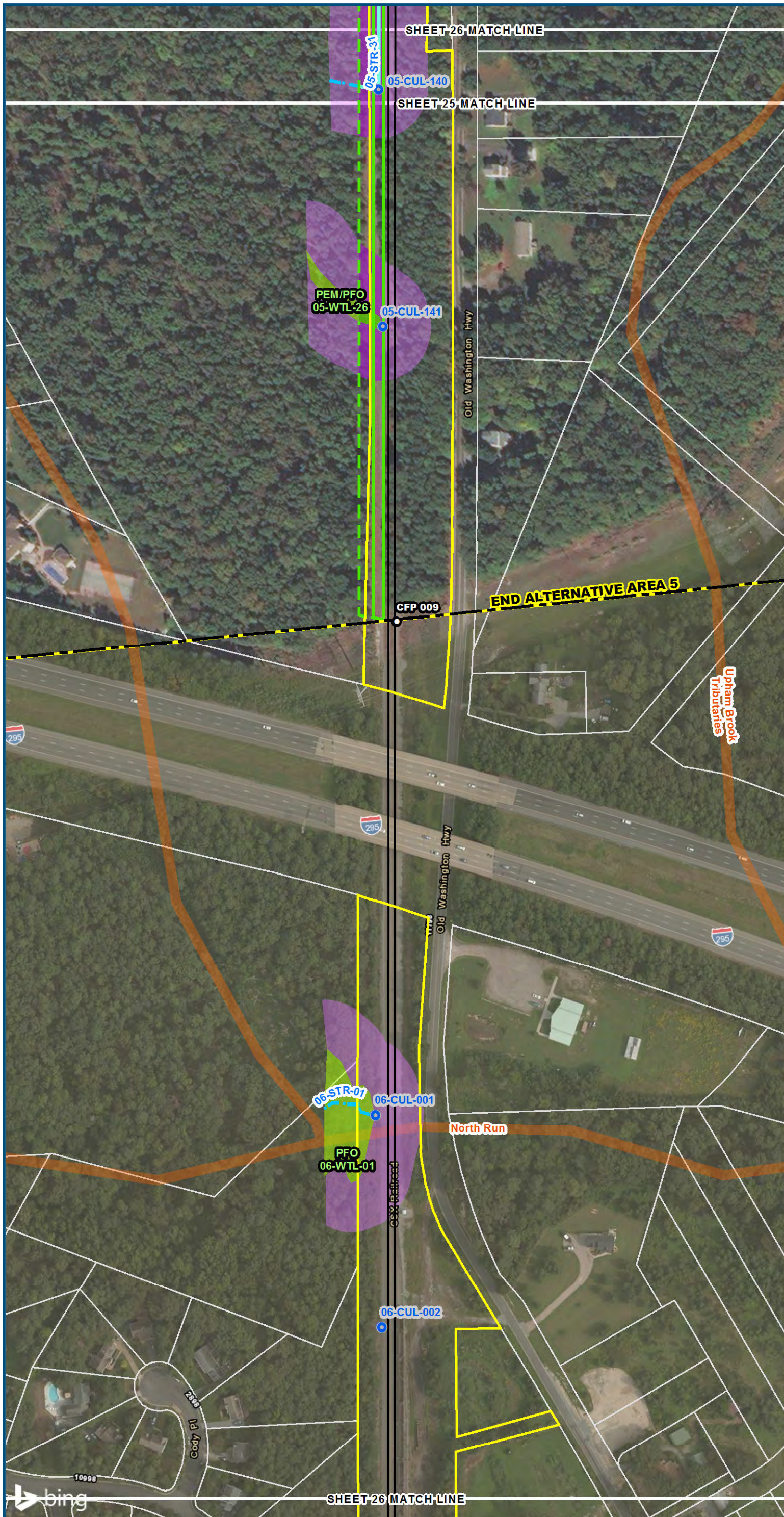

0 100 200
Feet
1 inch = 200 feet
@ 11 x 17 inches
Projection: Lambert Conformal Conic
State Plane Virginia North FIPS 4501 Feet
North American Datum of 1983
Imagery/Basemap Source: 2015 Bing
Aerial Imagery; ESRI World Transportation

Legend

- Permanent Limits of Disturbance
- Temporary Limits of Disturbance
- CSXT Mileposts
- Track - Existing
- Stations
- Culverts
- Delineated Stream Impacts
- Delineated Streams
- Major River Impacts
- Waterbodies
- Delineated Wetlands
- Delineated Wetland Impacts
- Resource Protection Areas
- Resource Protection Area Impacts
(Virginia Department of Environmental Quality)
- Impaired Waters
- CSXT ROW (County Parcel Data)
- City/County Parcels
- City/County Boundary

Mapbook E-3
Potential Impacts to
Wetlands and Streams
Build Alternative 5C
Ashland
Add Two-Track West
Bypass
(850-ft Platforms)

Appendix E-4: Build Alternative 5D–Ashcake Three Tracks Centered Through Town, Index Sheet 1 of 1

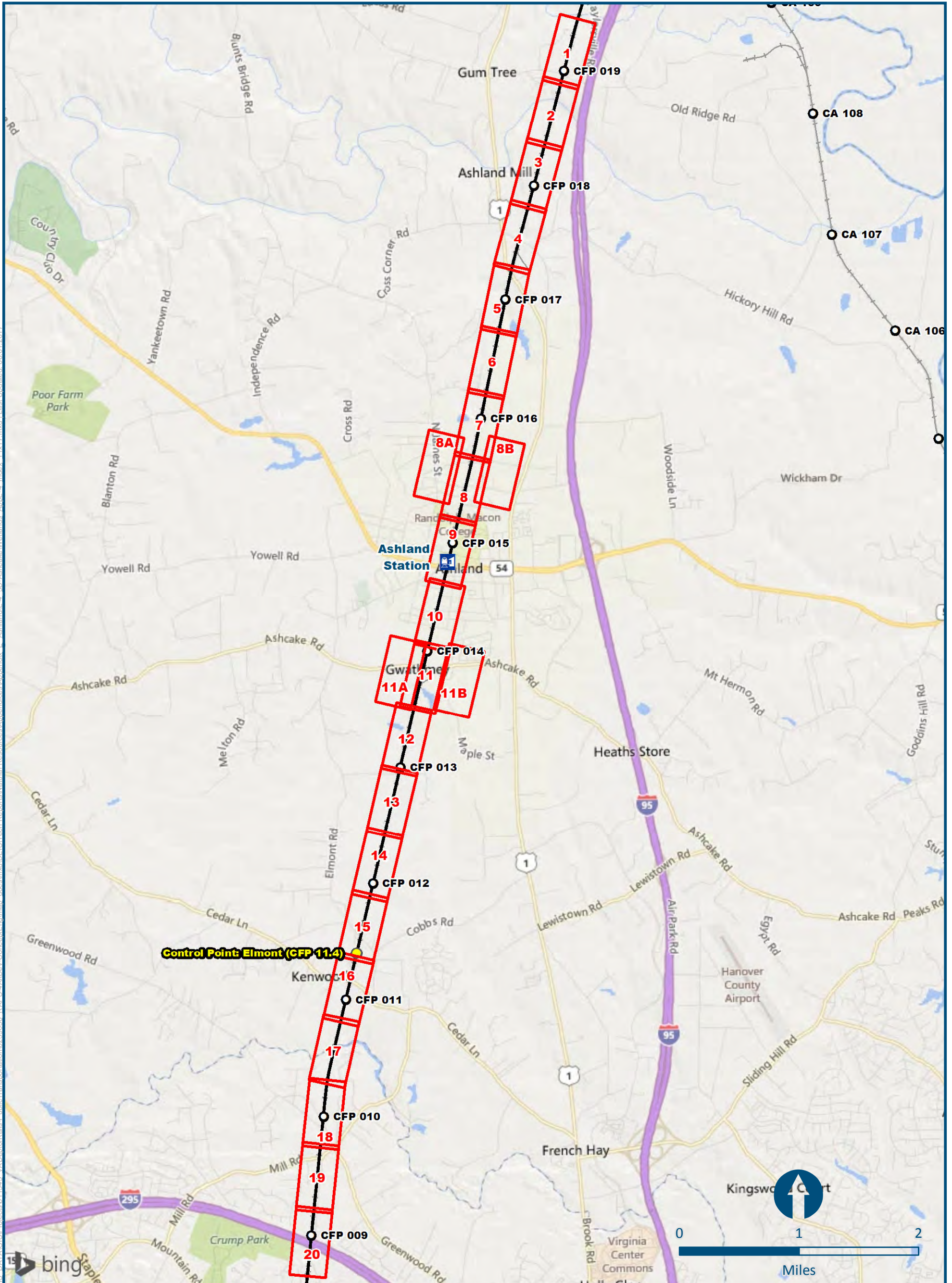

I:\delmain\GIS_DATA\GIS\Projects\011645_VA\Delmain\Rail\PublicTransportation\0230056_RAPS-AI\Dev-Concept\Eng\map_docs\mxd\DEIS\Tech_Reports\Natural_Resources\Appendices\Appendix E_AshlandE-4_5D-Ashcake\Wetlands_AppE-4_Index_1x17.mxd, Last Updated: 05.01.2017

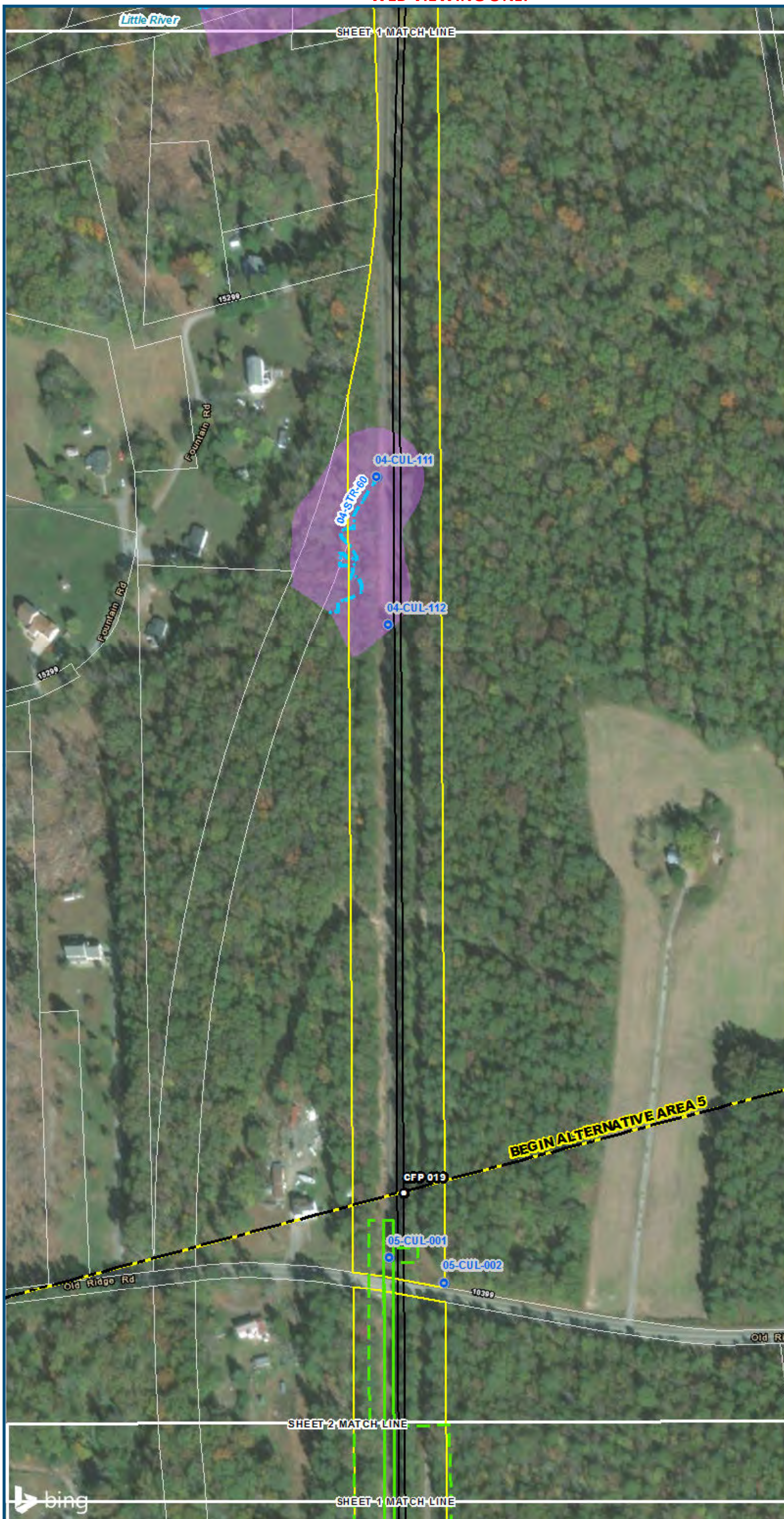

0 100 200
 Feet
 1 inch = 200 feet
 @ 11 x 17 inches
 Projection: Lambert Conformal Conic
 State Plane Virginia North FIPS 4501 Feet
 North American Datum of 1983
 Imagery/Basemap Source: 2015 Bing
 Aerial Imagery; ESRI World Transportation

Legend

- Permanent Limits of Disturbance
- Temporary Limits of Disturbance
- CSXT Mileposts
- Track - Existing
- Stations
- Proposed Stations
- Culverts
- Delineated Stream Impacts
- Delineated Streams
- Major River Impacts
- Waterbodies
- Delineated Wetlands
- Delineated Wetland Impacts
- Resource Protection Areas
- Resource Protection Area Impacts
- Impaired Waters
- CSXT ROW (County Parcel Data)
- City/County Parcels
- City/County Boundary

**Mapbook E-4
 Potential Impacts to
 Wetlands and Streams
 Build Alternative
 5D-Ashcake
 Three Tracks Centered
 Through Town
 (Add 1 Track; Relocate
 Station to Ashcake)**

\\c:\main\gis_data\GIS\Projects\0115-46_VA_DepotofRalls-PublicTransportation\0239056_RAPS-4AltDev-ConceptEng\map_docs\mxd\01EIS\Tech_Reports\Natural_Resources\Appendices\Appendix_E_Ashcake\Mapbook_E-4_Mapbook_11x17_WEB.mxd | Last Updated: 08/23/2017

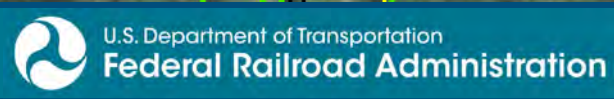

www.DC2RVArail.com



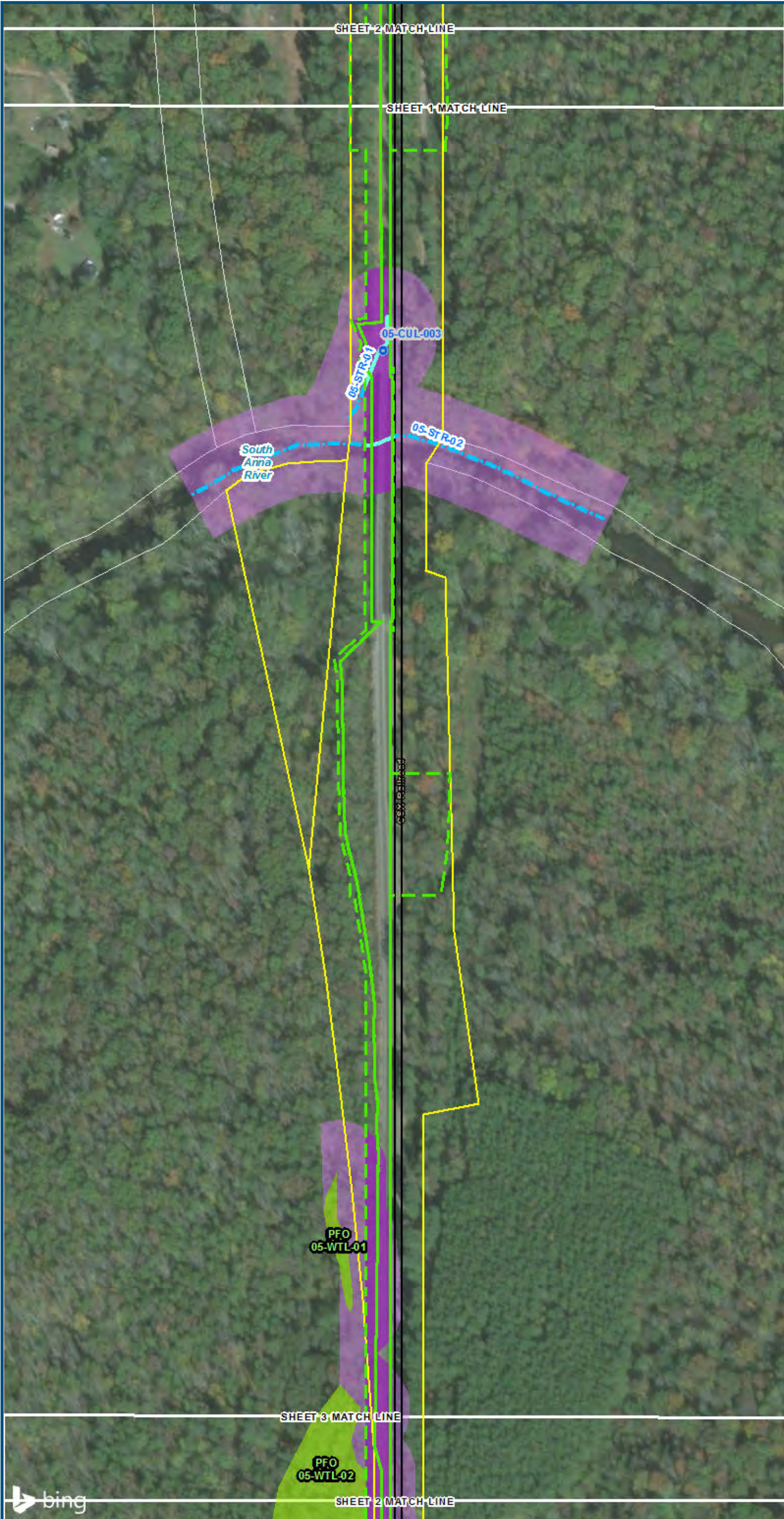

0 100 200
 Feet
 1 inch = 200 feet
 @ 11 x 17 inches
 Projection: Lambert Conformal Conic
 State Plane Virginia North FIPS 4501 Feet
 North American Datum of 1983
 Imagery/Basemap Source: 2015 Bing
 Aerial Imagery; ESRI World Transportation

- Legend**
- Permanent Limits of Disturbance
 - Temporary Limits of Disturbance
 - CSXT Mileposts
 - Track - Existing
 - Stations
 - Proposed Stations
 - Culverts
 - Delineated Stream Impacts
 - Delineated Streams
 - Major River Impacts
 - Waterbodies
 - Delineated Wetlands
 - Delineated Wetland Impacts
 - Resource Protection Areas
 - Resource Protection Area Impacts
 - Impaired Waters
 - CSXT ROW (County Parcel Data)
 - City/County Parcels
 - City/County Boundary
- (Virginia Department of Environmental Quality)*

**Mapbook E-4
 Potential Impacts to
 Wetlands and Streams
 Build Alternative
 5D-Ashcake
 Three Tracks Centered
 Through Town
 (Add 1 Track; Relocate
 Station to Ashcake)**



www.DC2RVArail.com



\\vlis-main\gis_data\GIS\Projects\0115-46_VA_Dep_of_Rails-Public\Transportation\0239056_RAPS-4AltDev-Concept\Eng\map_docs\mxd\0115-46_VA_Dep_of_Rails-Public\Natural Resources\Appendices\Appendix_E_AshHand\Mapbook_11x17_WEB.mxd | Last Updated: 08.23.2017

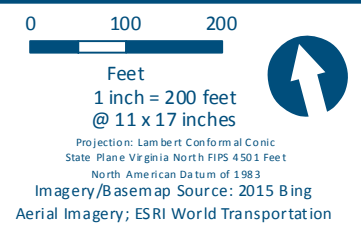
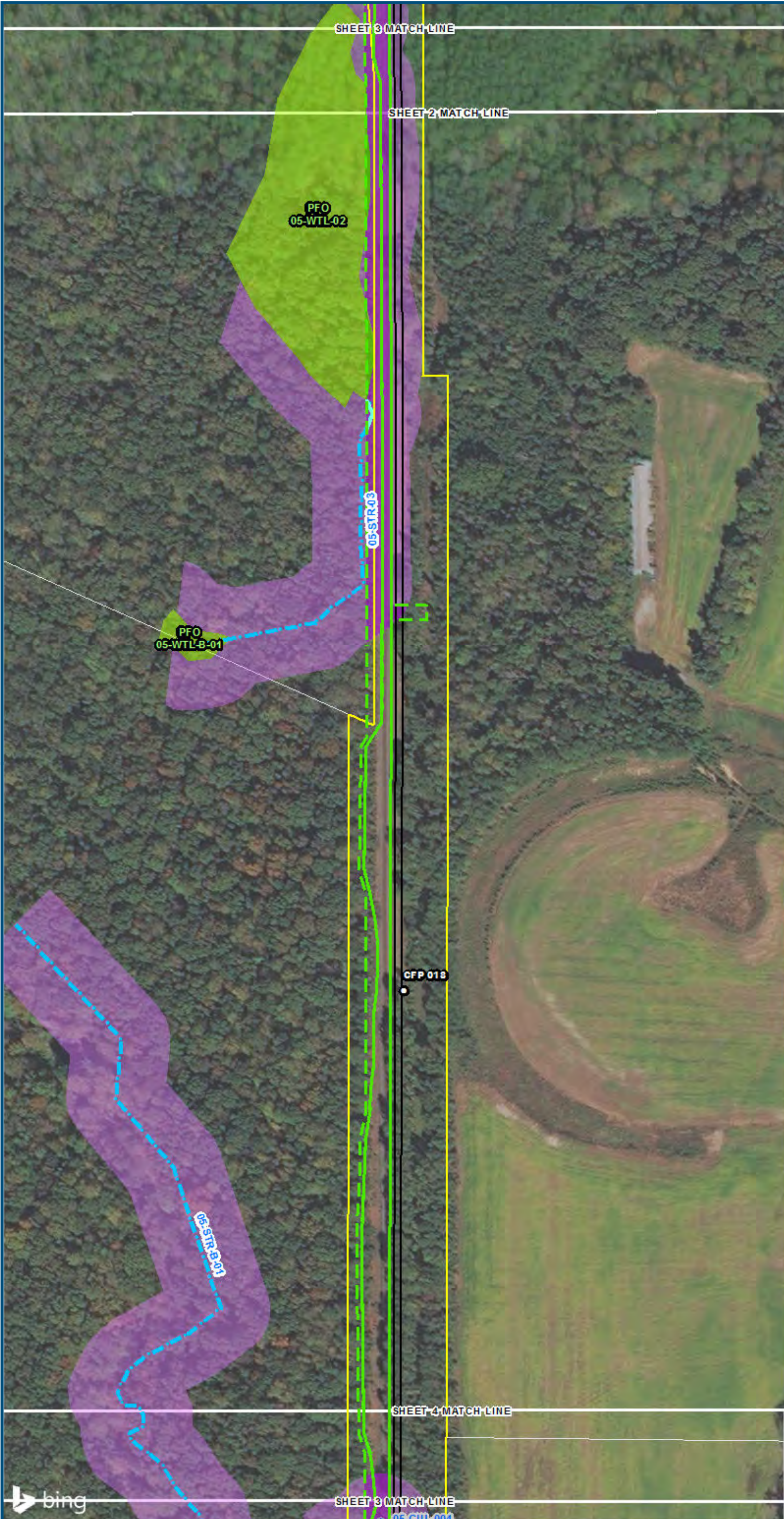

- Legend**
- Permanent Limits of Disturbance
 - Temporary Limits of Disturbance
 - CSXT Mileposts
 - Track - Existing
 - Stations
 - Proposed Stations
 - Culverts
 - Delineated Stream Impacts
 - Delineated Streams
 - Major River Impacts
 - Waterbodies
 - Delineated Wetlands
 - Delineated Wetland Impacts
 - Resource Protection Areas
 - Resource Protection Area Impacts
 - Impaired Waters (Virginia Department of Environmental Quality)
 - CSXT ROW (County Parcel Data)
 - City/County Parcels
 - City/County Boundary

Mapbook E-4
Potential Impacts to
Wetlands and Streams
Build Alternative
5D-Ashcake
Three Tracks Centered
Through Town
(Add 1 Track; Relocate
Station to Ashcake)

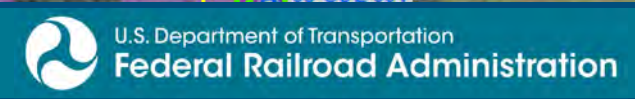

\\cis-main\gis_data\GIS\Projects\0115-46_VA_Dep\toRail-Public\Transportation\0239056_RAPS-4\ITDev-Concept\Eng\map_docs\mxd\0115-46_VA_Dep\toRail-Public\Natural Resources\Appendices\Appendix_E_Ash\Mapbook_E-4_Mapbook_11x17_WEB.mxd | Last Updated: 08/23/2017

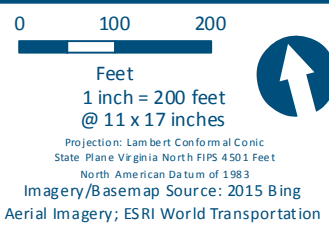
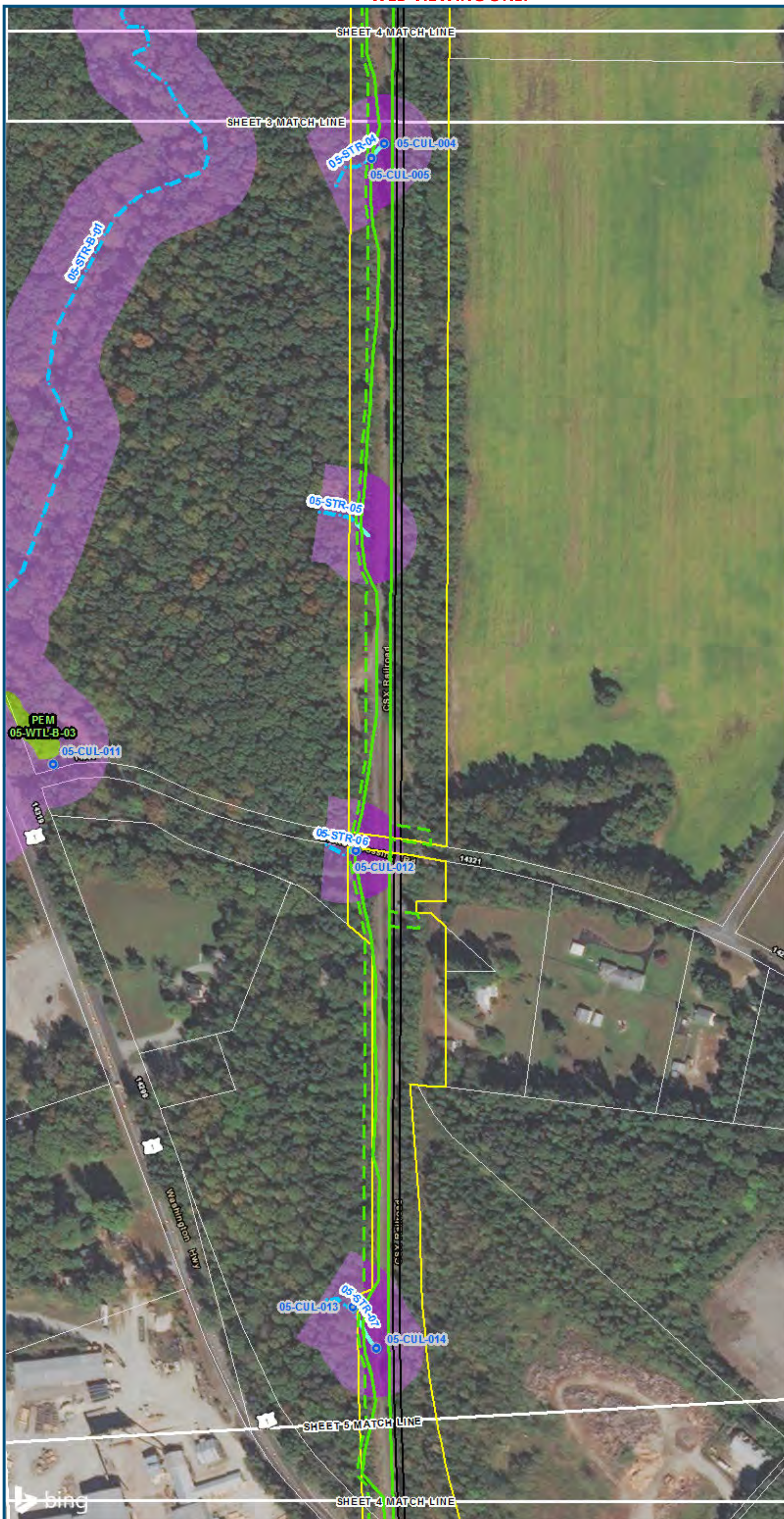

- Legend**
- Permanent Limits of Disturbance
 - Temporary Limits of Disturbance
 - CSXT Mileposts
 - Track - Existing
 - Stations
 - Proposed Stations
 - Culverts
 - Delineated Stream Impacts
 - Delineated Streams
 - Major River Impacts
 - Waterbodies
 - Delineated Wetlands
 - Delineated Wetland Impacts
 - Resource Protection Areas
 - Resource Protection Area Impacts
 - Impaired Waters
 - CSXT ROW (County Parcel Data)
 - City/County Parcels
 - City/County Boundary

**Mapbook E-4
Potential Impacts to
Wetlands and Streams
Build Alternative
5D-Ashcake
Three Tracks Centered
Through Town
(Add 1 Track; Relocate
Station to Ashcake)**

\\dcis-main\gis_data\GIS\Projects\0115-46_VA Dept of Rail-Public Transportation\0239056_RAPS-4AltDev-Concept\Eng\map_docs\mxd\01EIS\Tech_Reports\Natural_Resources\Appendices\Appendix_E_Ashcake\Mapbook_11x17_WEB.mxd | Last Updated: 08/23/2017

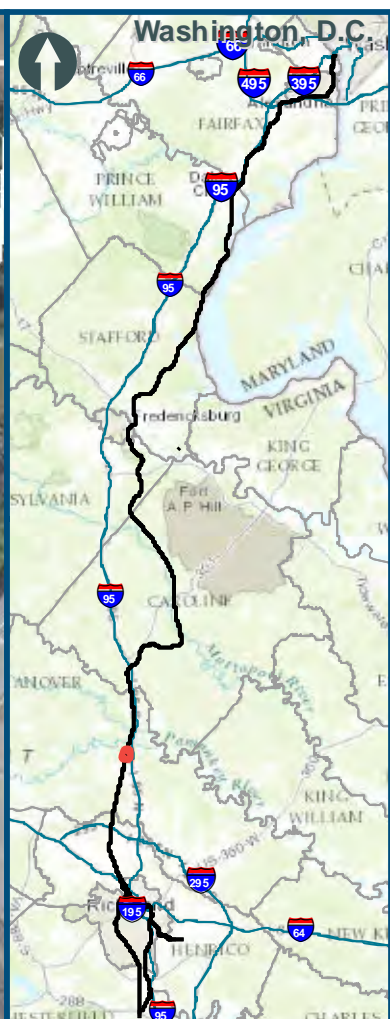
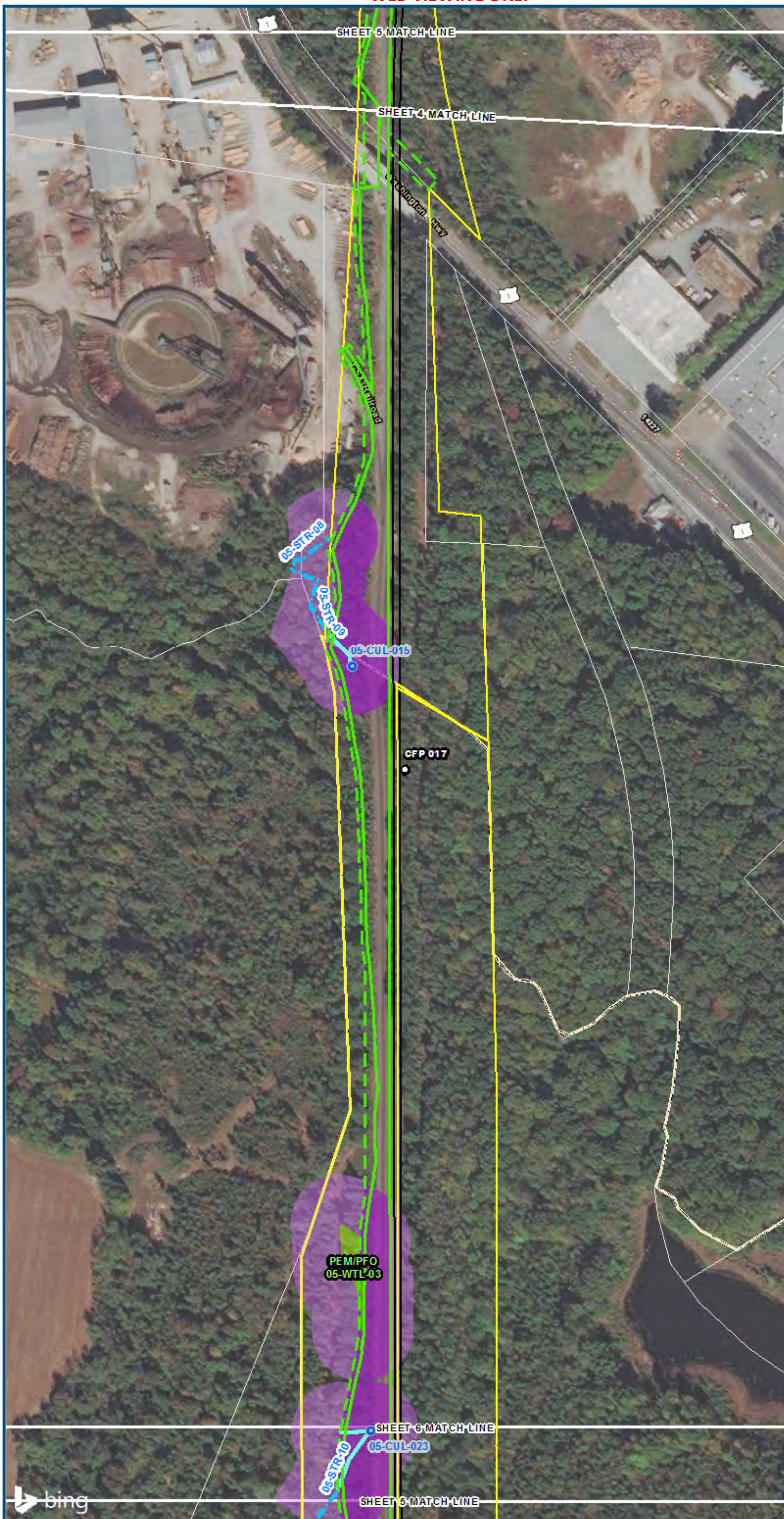

0 100 200
 Feet
 1 inch = 200 feet
 @ 11 x 17 inches
 Projection: Lambert Conformal Conic
 State Plane Virginia North FIPS 4501 Feet
 North American Datum of 1983
 Imagery/Basemap Source: 2015 Bing
 Aerial Imagery; ESRI World Transportation

Legend

- Permanent Limits of Disturbance
- Temporary Limits of Disturbance
- CSXT Mileposts
- Track - Existing
- Stations
- Proposed Stations
- Culverts
- Delineated Stream Impacts
- Delineated Streams
- Major River Impacts
- Waterbodies
- Delineated Wetlands
- Delineated Wetland Impacts
- Resource Protection Areas
- Resource Protection Area Impacts
- Impaired Waters (Virginia Department of Environmental Quality)
- CSXT ROW (County Parcel Data)
- City/County Parcels
- City/County Boundary

**Mapbook E-4
 Potential Impacts to
 Wetlands and Streams
 Build Alternative
 5D-Ashcake
 Three Tracks Centered
 Through Town
 (Add 1 Track; Relocate
 Station to Ashcake)**

\\dcis-main\gis_data\GIS\Projects\0115-46_VA_Dep_of_Rails-Public\Transportation\0239056_RAPS-4AltDev-Concept\Eng\map_docs\mxd\0115-46_VA_Dep_of_Rails-Public\Natural Resources\Appendices\Appendix E_AshHand\Mapbook_11x17_WEB.mxd | Last Updated: 08/23/2017

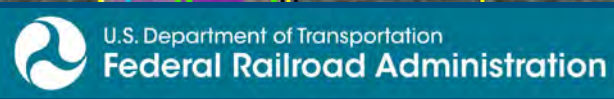

www.DC2RVArail.com



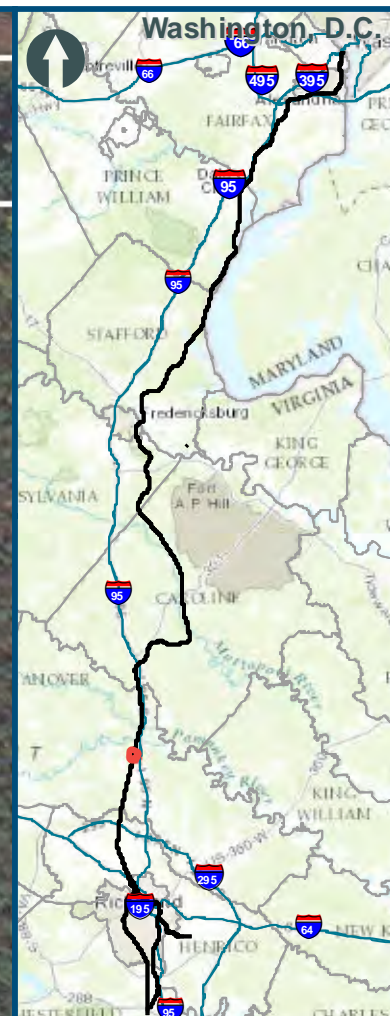
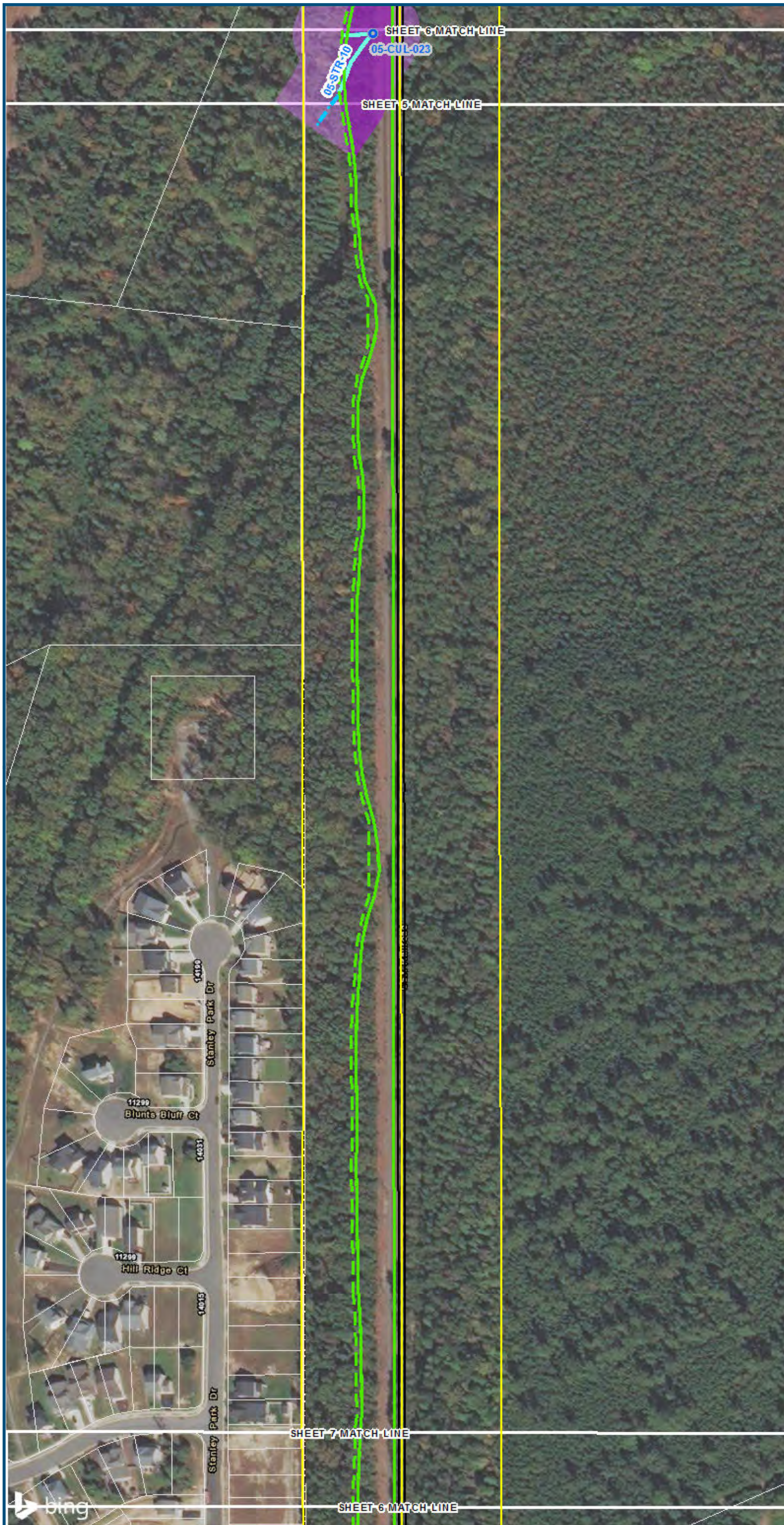

0 100 200
Feet
1 inch = 200 feet
@ 11 x 17 inches
Projection: Lambert Conformal Conic
State Plane Virginia North FIPS 4501 Feet
North American Datum of 1983
Imagery/Basemap Source: 2015 Bing
Aerial Imagery; ESRI World Transportation

- ### Legend
- Permanent Limits of Disturbance
 - Temporary Limits of Disturbance
 - CSXT Mileposts
 - Track - Existing
 - Stations
 - Proposed Stations
 - Culverts
 - Delineated Stream Impacts
 - Delineated Streams
 - Major River Impacts
 - Waterbodies
 - Delineated Wetlands
 - Delineated Wetland Impacts
 - Resource Protection Areas
 - Resource Protection Area Impacts
 - Impaired Waters (Virginia Department of Environmental Quality)
 - CSXT ROW (County Parcel Data)
 - City/County Parcels
 - City/County Boundary

**Mapbook E-4
Potential Impacts to
Wetlands and Streams
Build Alternative
5D-Ashcake
Three Tracks Centered
Through Town
(Add 1 Track; Relocate
Station to Ashcake)**

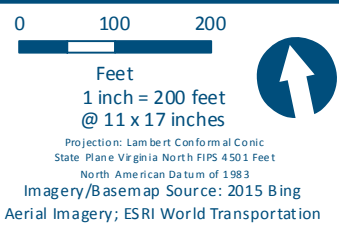
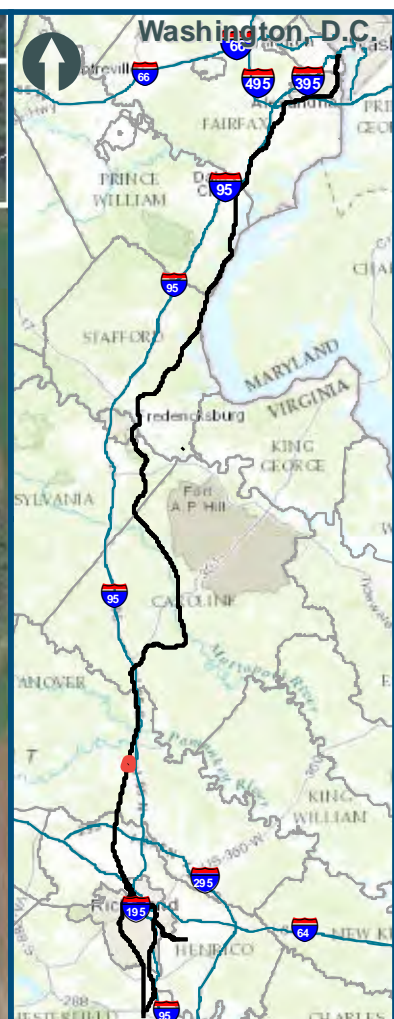
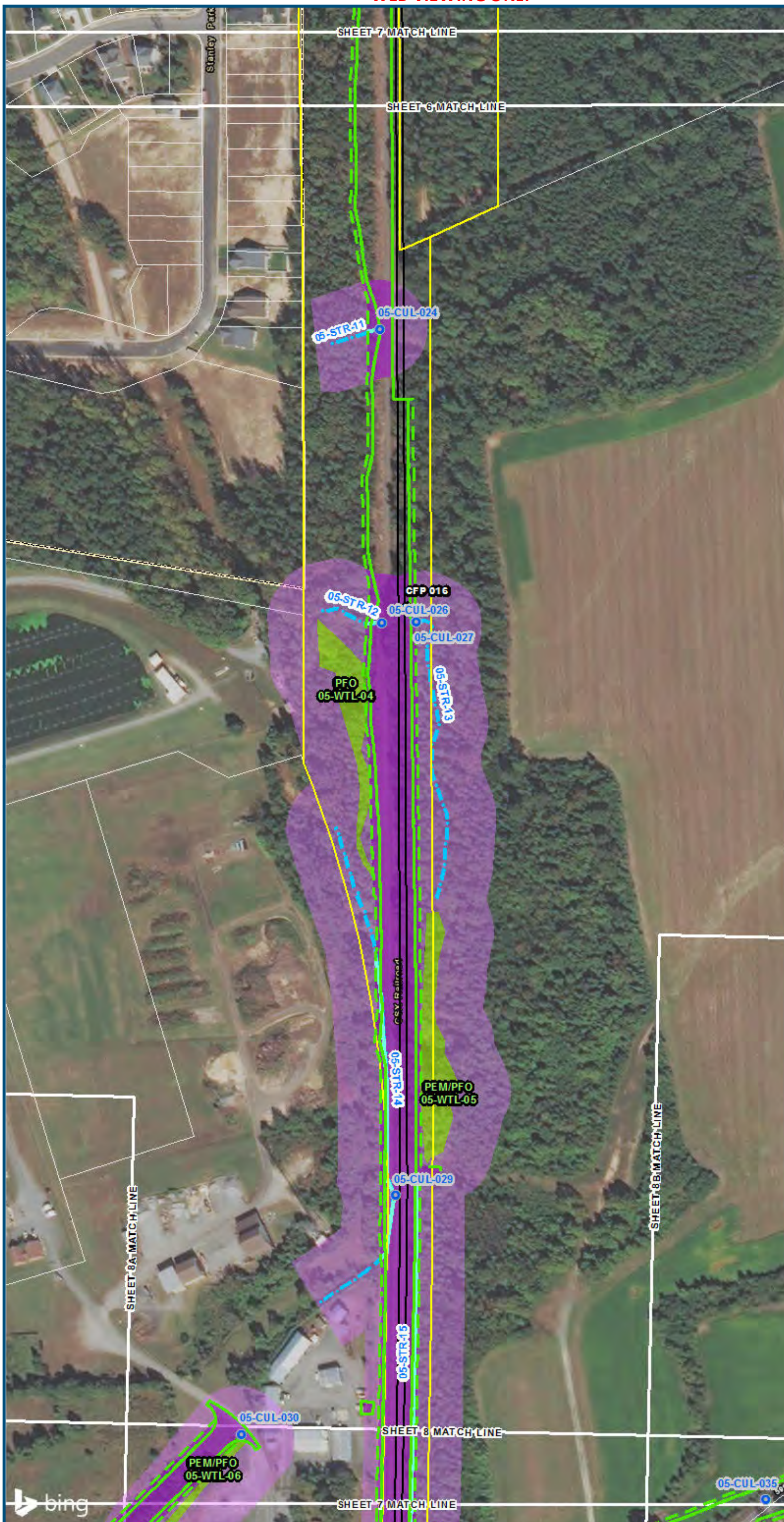

- Legend**
- ▭ Permanent Limits of Disturbance
 - ▭ Temporary Limits of Disturbance
 - CSXT Mileposts
 - Track - Existing
 - Stations
 - Proposed Stations
 - Culverts
 - Delineated Stream Impacts
 - Delineated Streams
 - Major River Impacts
 - Waterbodies
 - Delineated Wetlands
 - Delineated Wetland Impacts
 - Resource Protection Areas
 - Resource Protection Area Impacts
 - Impaired Waters
 - ▭ CSXT ROW (County Parcel Data)
 - ▭ City/County Parcels
 - ▭ City/County Boundary
- (Virginia Department of Environmental Quality)*

**Mapbook E-4
Potential Impacts to
Wetlands and Streams
Build Alternative
5D-Ashcake
Three Tracks Centered
Through Town
(Add 1 Track; Relocate
Station to Ashcake)**

V:\GIS\Projects\0115-46_VA Dept of Rail-Public Transportation\0239056_RAPS-4\IT Dev-Concept\Eng\map_docs\mxd\0115-46_VA Hand\Mapbook_11x17_WEB.mxd | Last Updated: 08.23.2017

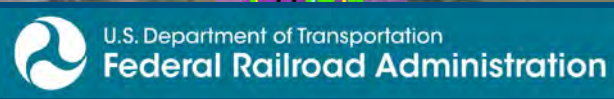

www.DC2RVArail.com



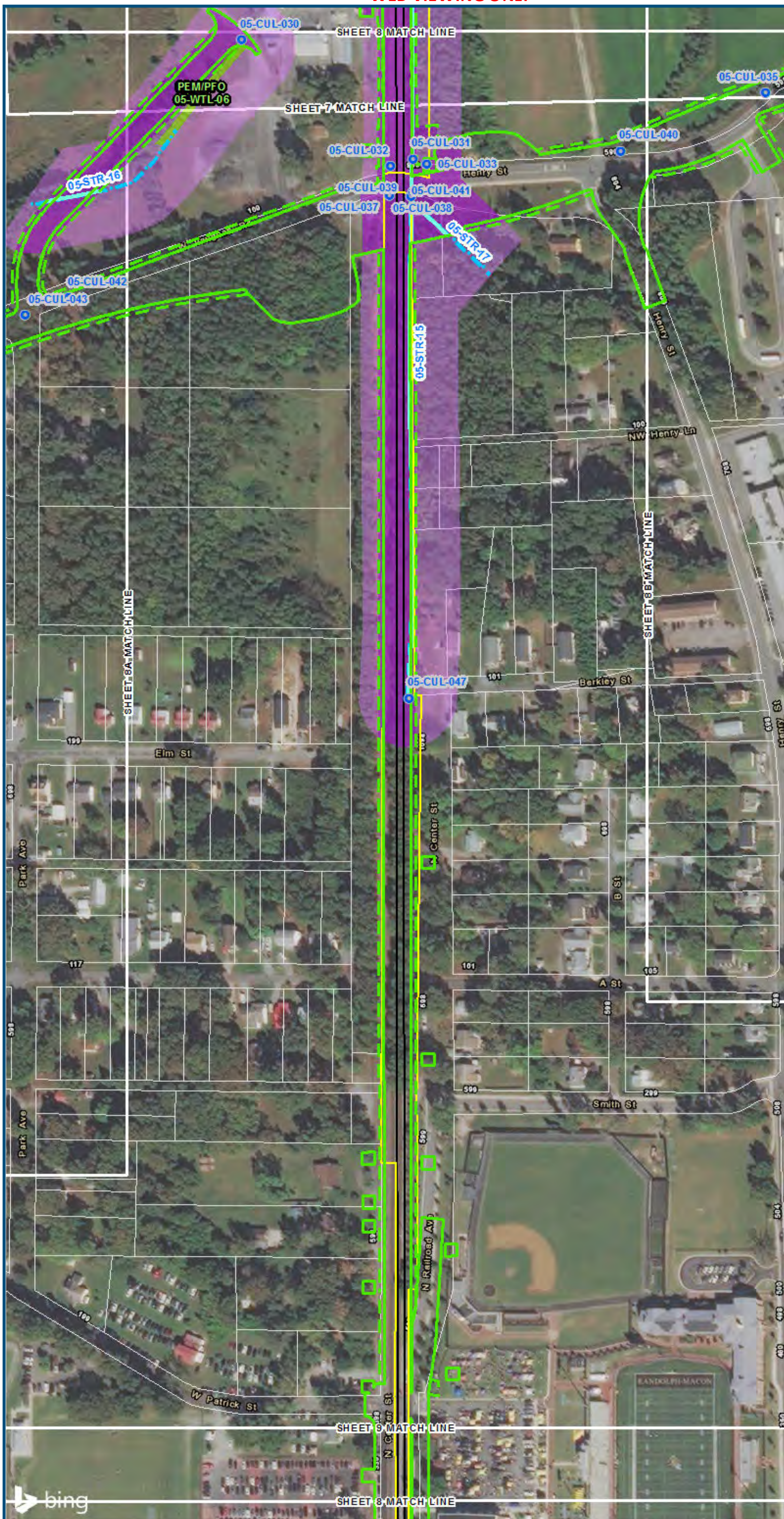

0 100 200
 Feet
 1 inch = 200 feet
 @ 11 x 17 inches
 Projection: Lambert Conformal Conic
 State Plane Virginia North FIPS 4501 Feet
 North American Datum of 1983
 Imagery/Basemap Source: 2015 Bing
 Aerial Imagery; ESRI World Transportation

- Legend**
- Permanent Limits of Disturbance
 - Temporary Limits of Disturbance
 - CSXT Mileposts
 - Track - Existing
 - Stations
 - Proposed Stations
 - Culverts
 - Delineated Stream Impacts
 - Delineated Streams
 - Major River Impacts
 - Waterbodies
 - Delineated Wetlands
 - Delineated Wetland Impacts
 - Resource Protection Areas
 - Resource Protection Area Impacts
 - Impaired Waters (Virginia Department of Environmental Quality)
 - CSXT ROW (County Parcel Data)
 - City/County Parcels
 - City/County Boundary

**Mapbook E-4
 Potential Impacts to
 Wetlands and Streams
 Build Alternative
 5D-Ashcake
 Three Tracks Centered
 Through Town
 (Add 1 Track; Relocate
 Station to Ashcake)**

V:\GIS\main\gis_data\GIS\Projects\0115-46_VA\DeptofRalls-Pub\GIS\Transportation\02309056_RAPS-4\ITDev-Concept\Eng\map_docs\mxd\0115-46_VA\HandWeb_Versions\Wetlands_AppE-4_Mapbook_11x17_WEB.mxd | Last Updated: 08/23/2017

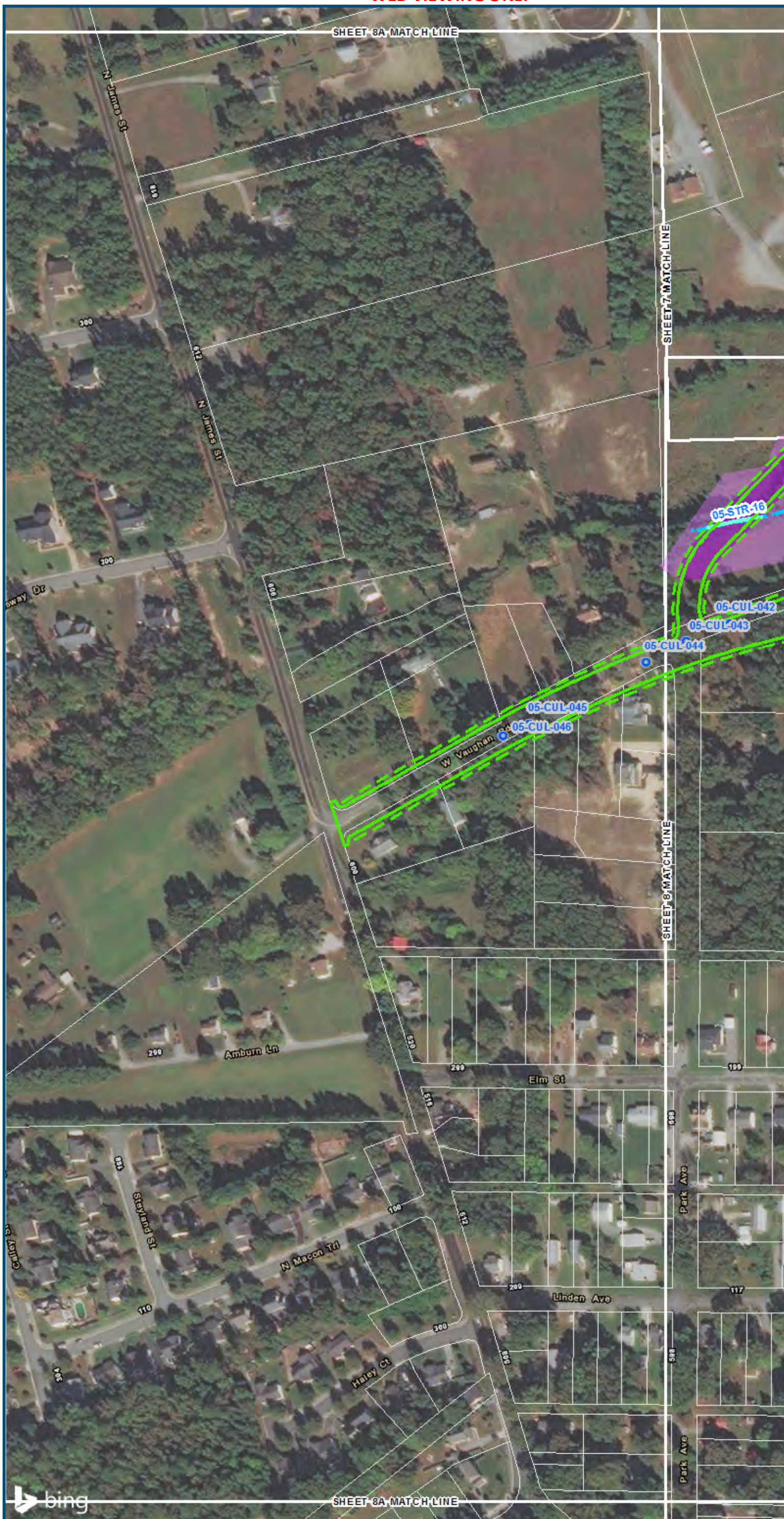

0 100 200
 Feet
 1 inch = 200 feet
 @ 11 x 17 inches
 Projection: Lambert Conformal Conic
 State: Plane Virginia North FIPS 4501 Feet
 North American Datum of 1983
 Imagery/Basemap Source: 2015 Bing
 Aerial Imagery; ESRI World Transportation

Legend

- Permanent Limits of Disturbance
- Temporary Limits of Disturbance
- CSXT Mileposts
- Track - Existing
- Stations
- Proposed Stations
- Culverts
- Delineated Stream Impacts
- Delineated Streams
- Major River Impacts
- Waterbodies
- Delineated Wetlands
- Delineated Wetland Impacts
- Resource Protection Areas
- Resource Protection Area Impacts
- Impaired Waters
- CSXT ROW (County Parcel Data)
- City/County Parcels
- City/County Boundary

**Mapbook E-4
 Potential Impacts to
 Wetlands and Streams
 Build Alternative
 5D-Ashcake
 Three Tracks Centered
 Through Town
 (Add 1 Track; Relocate
 Station to Ashcake)**

\\dcis-main\gis_data\GIS\Projects\0115-46_VA_Dep_of_Rails-Public_Transportation\02309056_RAPS-4\ITDev-Concept\Eng\map_docs\mxd\05\IS\Tech_Reports\Natural_Resources\Appendices\Appendix_E_Ash\Hand\Web_Versions\Wetlands_AppE-4_Mapbook_11x17_WEB.mxd | Last Updated: 08.23.2017

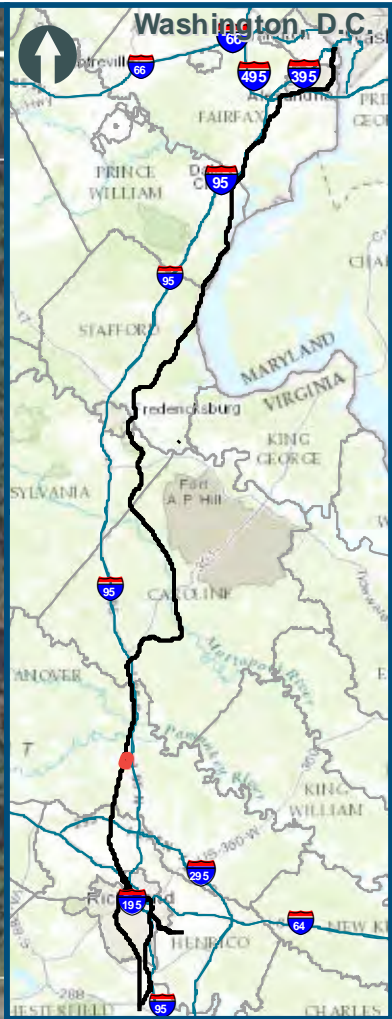
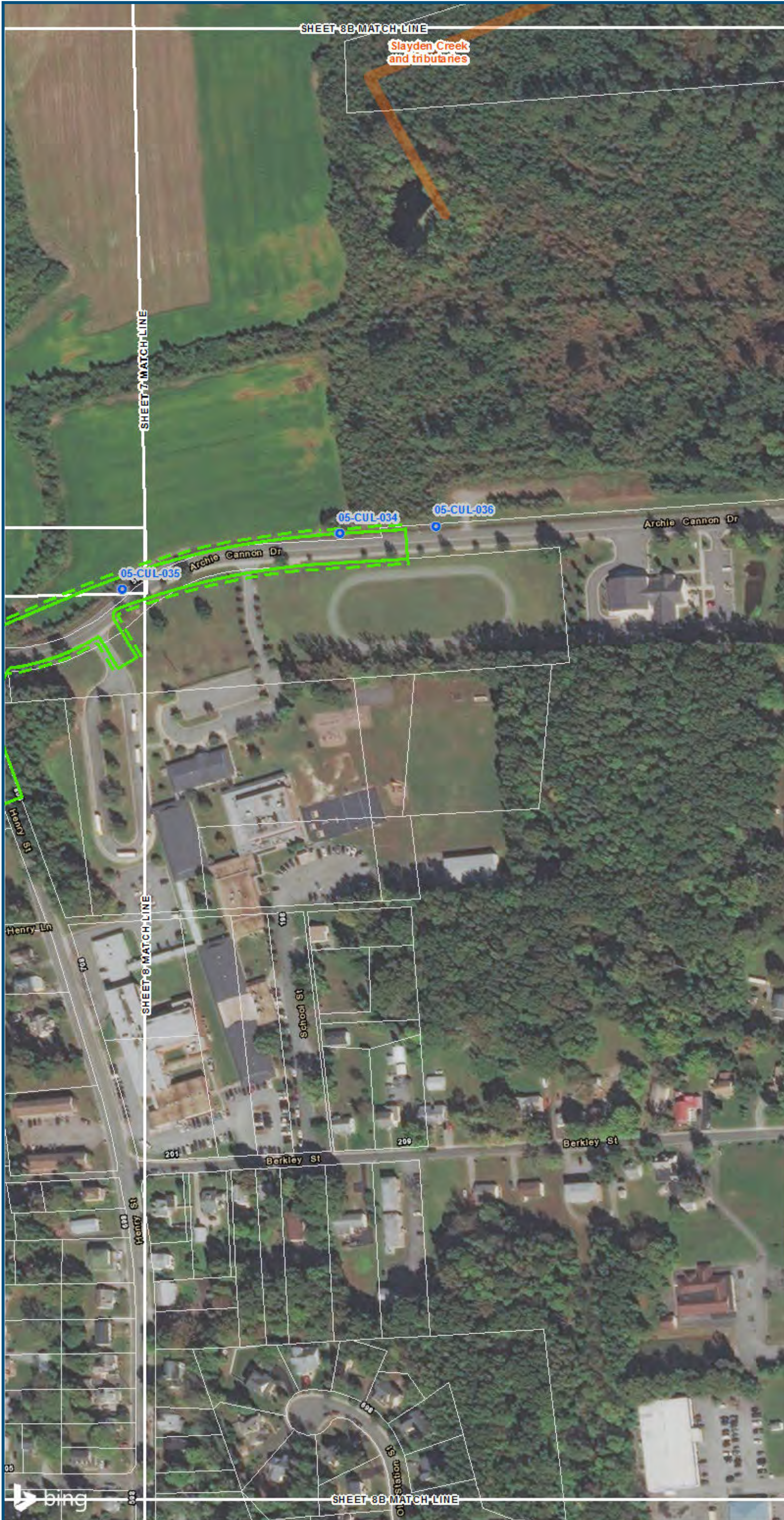

0 100 200

Feet
1 inch = 200 feet
@ 11 x 17 inches

Projection: Lambert Conformal Conic
State Plane Virginia North FIPS 4501 Feet
North American Datum of 1983
Imagery/Basemap Source: 2015 Bing
Aerial Imagery; ESRI World Transportation

- ### Legend
- Permanent Limits of Disturbance
 - Temporary Limits of Disturbance
 - CSXT Mileposts
 - Track - Existing
 - Stations
 - Proposed Stations
 - Culverts
 - Delineated Stream Impacts
 - Delineated Streams
 - Major River Impacts
 - Waterbodies
 - Delineated Wetlands
 - Delineated Wetland Impacts
 - Resource Protection Areas
 - Resource Protection Area Impacts
 - Impaired Waters
(Virginia Department of Environmental Quality)
 - CSXT ROW (County Parcel Data)
 - City/County Parcels
 - City/County Boundary

Mapbook E-4
Potential Impacts to Wetlands and Streams
Build Alternative 5D-Ashcake
Three Tracks Centered Through Town
(Add 1 Track; Relocate Station to Ashcake)

\\dc\is-main\gis_data\GIS\Projects\0115-05_VA_Dep\of\Rail-Public\Transportation\02309056_RAPS-4\IT\Dev-Concept\Eng\map_docs\mxd\01\02\GIS\Tech\Reports\Natural\Resources\Appendices\Appendix_E_Aerial\Mapbook_11x17_WEB.mxd | Last Updated: 08.23.2017

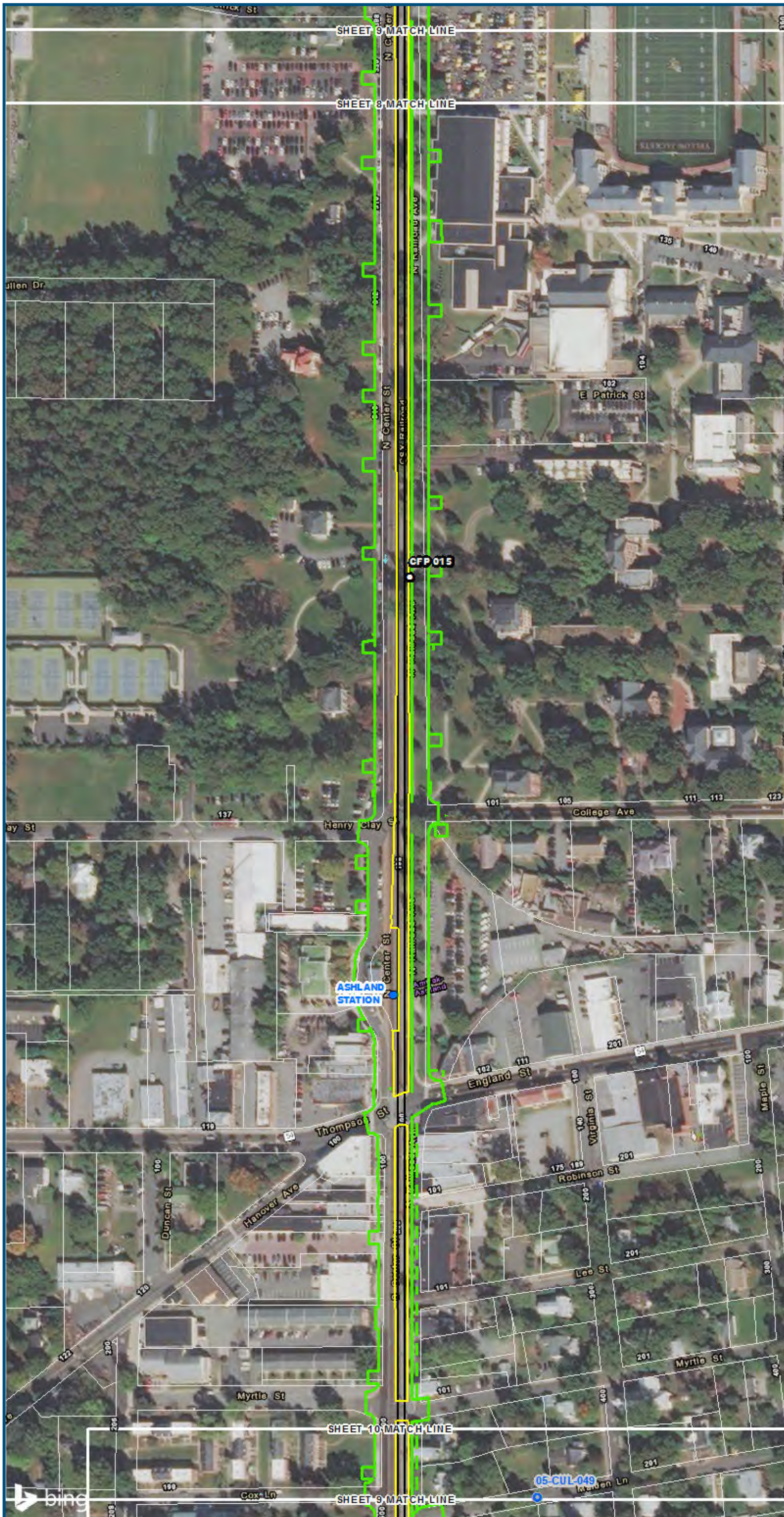

0 100 200
 Feet
 1 inch = 200 feet
 @ 11 x 17 inches
 Projection: Lambert Conformal Conic
 State Plane Virginia North FIPS 4501 Feet
 North American Datum of 1983
 Imagery/Basemap Source: 2015 Bing
 Aerial Imagery; ESRI World Transportation

Legend

- Permanent Limits of Disturbance
 - Temporary Limits of Disturbance
 - CSXT Mileposts
 - Track - Existing
 - Stations
 - Proposed Stations
 - Culverts
 - Delineated Stream Impacts
 - Delineated Streams
 - Major River Impacts
 - Waterbodies
 - Delineated Wetlands
 - Delineated Wetland Impacts
 - Resource Protection Areas
 - Resource Protection Area Impacts
 - Impaired Waters
 - CSXT ROW (County Parcel Data)
 - City/County Parcels
 - City/County Boundary
- (Virginia Department of Environmental Quality)*

**Mapbook E-4
 Potential Impacts to
 Wetlands and Streams
 Build Alternative
 5D-Ashcake
 Three Tracks Centered
 Through Town
 (Add 1 Track; Relocate
 Station to Ashcake)**

\\dcis-main\gis_data\GIS\Projects\0115-46_VA\Dep\toRails-Public\Transportation\0239056_RAPS-4\IT\Dev-Concept\Eng\map_docs\mxd\0115-46_VA\Mapbook_11x17_WEB.mxd | Last Updated: 08.23.2017

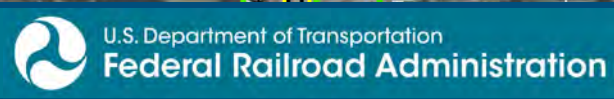

www.DC2RVArail.com



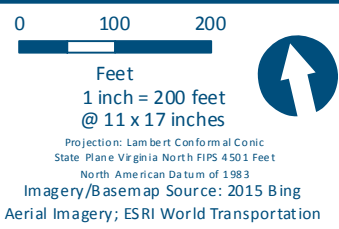
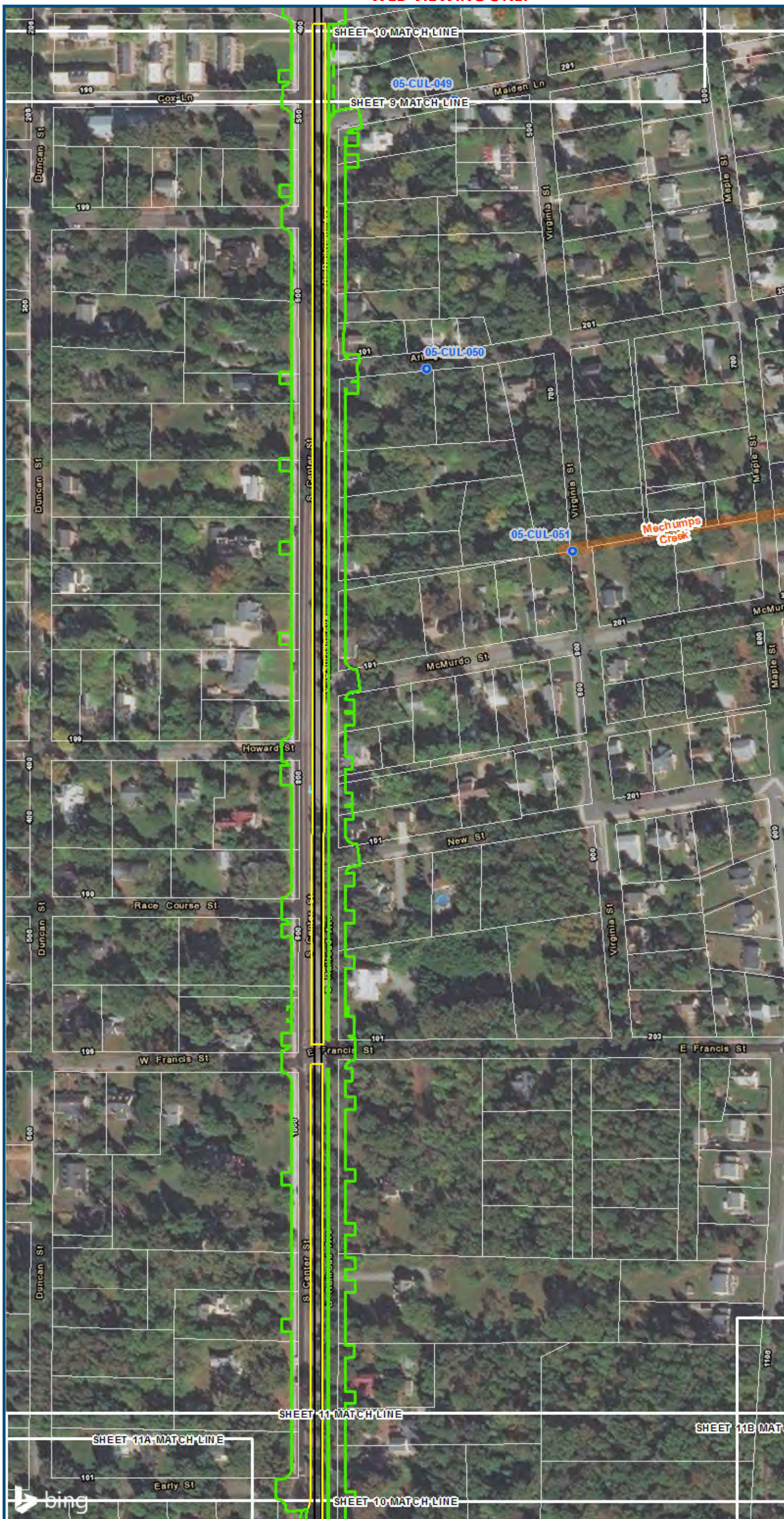

- Legend**
- Permanent Limits of Disturbance
 - Temporary Limits of Disturbance
 - CSXT Mileposts
 - Track - Existing
 - Stations
 - Proposed Stations
 - Culverts
 - Delineated Stream Impacts
 - Delineated Streams
 - Major River Impacts
 - Waterbodies
 - Delineated Wetlands
 - Delineated Wetland Impacts
 - Resource Protection Areas
 - Resource Protection Area Impacts
 - Impaired Waters (Virginia Department of Environmental Quality)
 - CSXT ROW (County Parcel Data)
 - City/County Parcels
 - City/County Boundary

**Mapbook E-4
Potential Impacts to
Wetlands and Streams
Build Alternative
5D-Ashcake
Three Tracks Centered
Through Town
(Add 1 Track; Relocate
Station to Ashcake)**

\\dcis-main\gis_data\GIS\Projects\0115-45_VA_Depot\Rail-Public\Transportation\0239056_RAPS-4\IT\Dev-Concept\Eng\map_docs\mxd\0115-45_VA_Depot\Rail-Public\Natural Resources\Appendices\Appendix_E_Aerial\Mapbook_11x17_WEB.mxd | Last Updated: 08/23/2017



0 100 200
 Feet
 1 inch = 200 feet
 @ 11 x 17 inches
 Projection: Lambert Conformal Conic
 State Plane Virginia North FIPS 4501 Feet
 North American Datum of 1983
 Imagery/Basemap Source: 2015 Bing
 Aerial Imagery; ESRI World Transportation

- Legend**
- Permanent Limits of Disturbance
 - Temporary Limits of Disturbance
 - CSXT Mileposts
 - Track - Existing
 - Stations
 - Proposed Stations
 - Culverts
 - Delineated Stream Impacts
 - Delineated Streams
 - Major River Impacts
 - Waterbodies
 - Delineated Wetlands
 - Delineated Wetland Impacts
 - Resource Protection Areas
 - Resource Protection Area Impacts
 - Impaired Waters
 - CSXT ROW (County Parcel Data)
 - City/County Parcels
 - City/County Boundary

**Mapbook E-4
 Potential Impacts to
 Wetlands and Streams
 Build Alternative
 5D-Ashcake
 Three Tracks Centered
 Through Town
 (Add 1 Track; Relocate
 Station to Ashcake)**

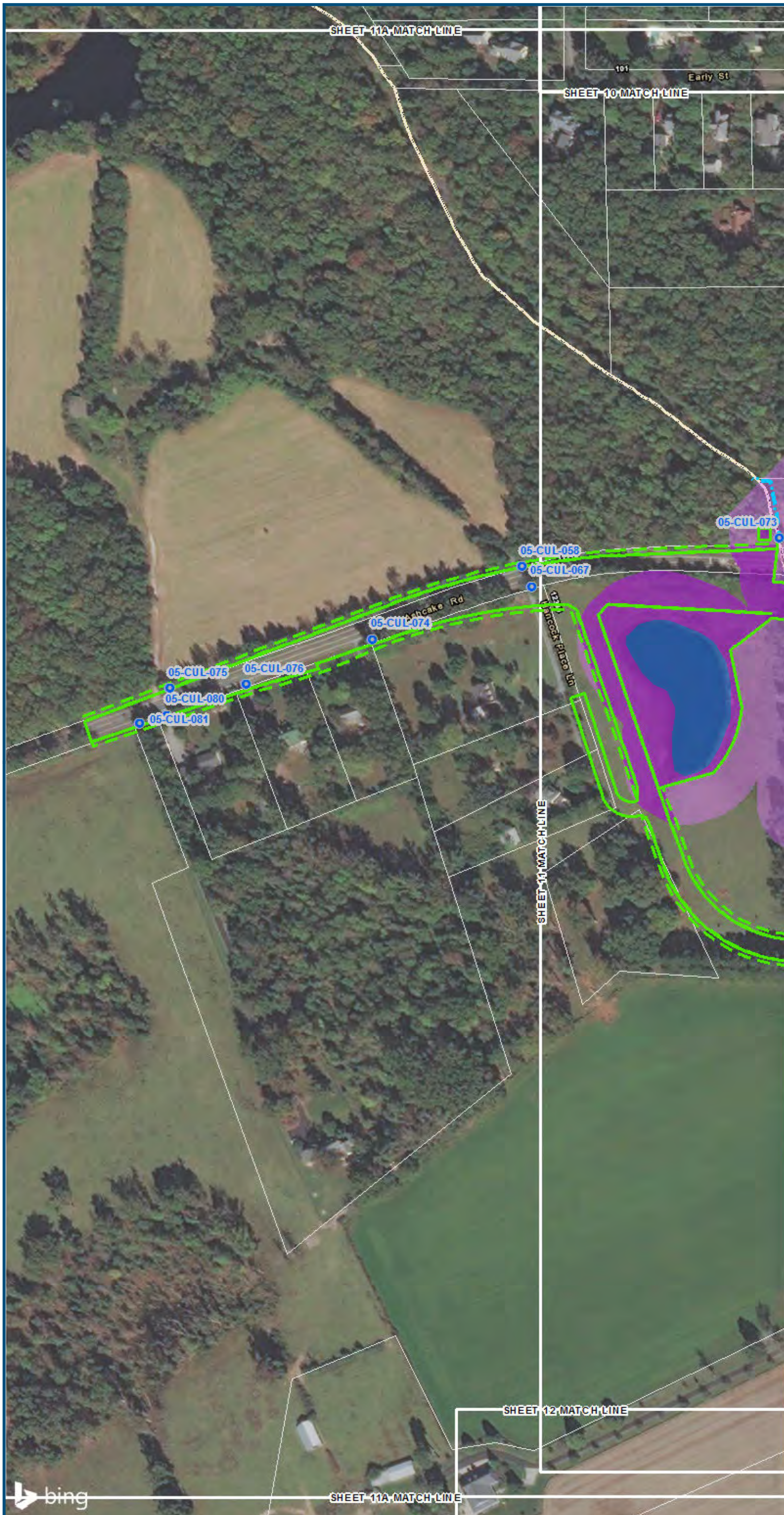

0 100 200
 Feet
 1 inch = 200 feet
 @ 11 x 17 inches
 Projection: Lambert Conformal Conic
 State Plane Virginia North FIPS 4501 Feet
 North American Datum of 1983
 Imagery/Basemap Source: 2015 Bing
 Aerial Imagery; ESRI World Transportation

- Legend**
- Permanent Limits of Disturbance
 - Temporary Limits of Disturbance
 - CSXT Mileposts
 - Track - Existing
 - Stations
 - Proposed Stations
 - Culverts
 - Delineated Stream Impacts
 - Delineated Streams
 - Major River Impacts
 - Waterbodies
 - Delineated Wetlands
 - Delineated Wetland Impacts
 - Resource Protection Areas
 - Resource Protection Area Impacts
 - Impaired Waters
 - CSXT ROW (County Parcel Data)
 - City/County Parcels
 - City/County Boundary

Mapbook E-4
 Potential Impacts to
 Wetlands and Streams
 Build Alternative
 5D-Ashcake
 Three Tracks Centered
 Through Town
 (Add 1 Track; Relocate
 Station to Ashcake)

\\dc1s-main\gis_data\GIS\Projects\0115-46_VA Dept of Rail-Public Transportation\0239056_RAPS-4AltDev-Concept\Eng\map_docs\mxd\01EIS\Tech_Reports\Natural_Resources\Appendices\Appendix_E_AshHand\WEB_Versions\Wetlands_AppE-4_Mapbook_11x17_WEB.mxd | Last Updated: 08.23.2017

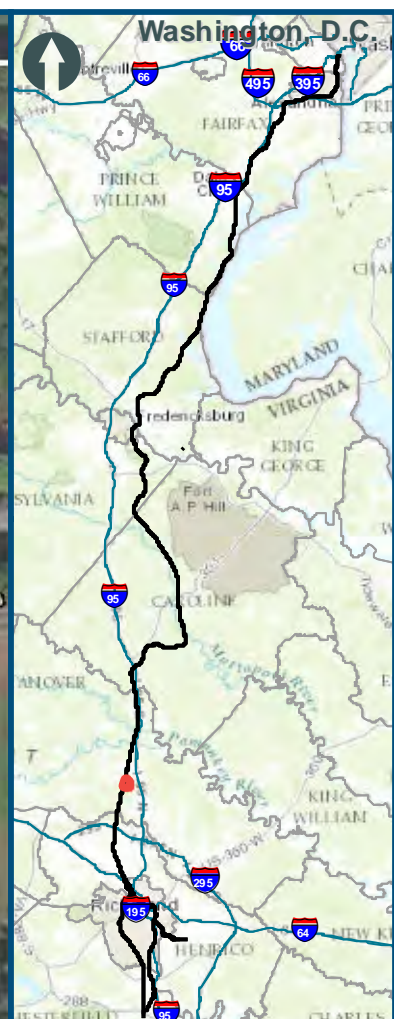

0 100 200
 Feet
 1 inch = 200 feet
 @ 11 x 17 inches
 Projection: Lambert Conformal Conic
 State Plane Virginia North FIPS 4501 Feet
 North American Datum of 1983
 Imagery/Basemap Source: 2015 Bing
 Aerial Imagery; ESRI World Transportation

- Legend**
- Permanent Limits of Disturbance
 - Temporary Limits of Disturbance
 - CSXT Mileposts
 - Track - Existing
 - Stations
 - Proposed Stations
 - Culverts
 - Delineated Stream Impacts
 - Delineated Streams
 - Major River Impacts
 - Waterbodies
 - Delineated Wetlands
 - Delineated Wetland Impacts
 - Resource Protection Areas
 - Resource Protection Area Impacts
 - Impaired Waters
 - CSXT ROW (County Parcel Data)
 - City/County Parcels
 - City/County Boundary

Mapbook E-4
Potential Impacts to
Wetlands and Streams
Build Alternative
5D-Ashcake
Three Tracks Centered
Through Town
(Add 1 Track; Relocate
Station to Ashcake)

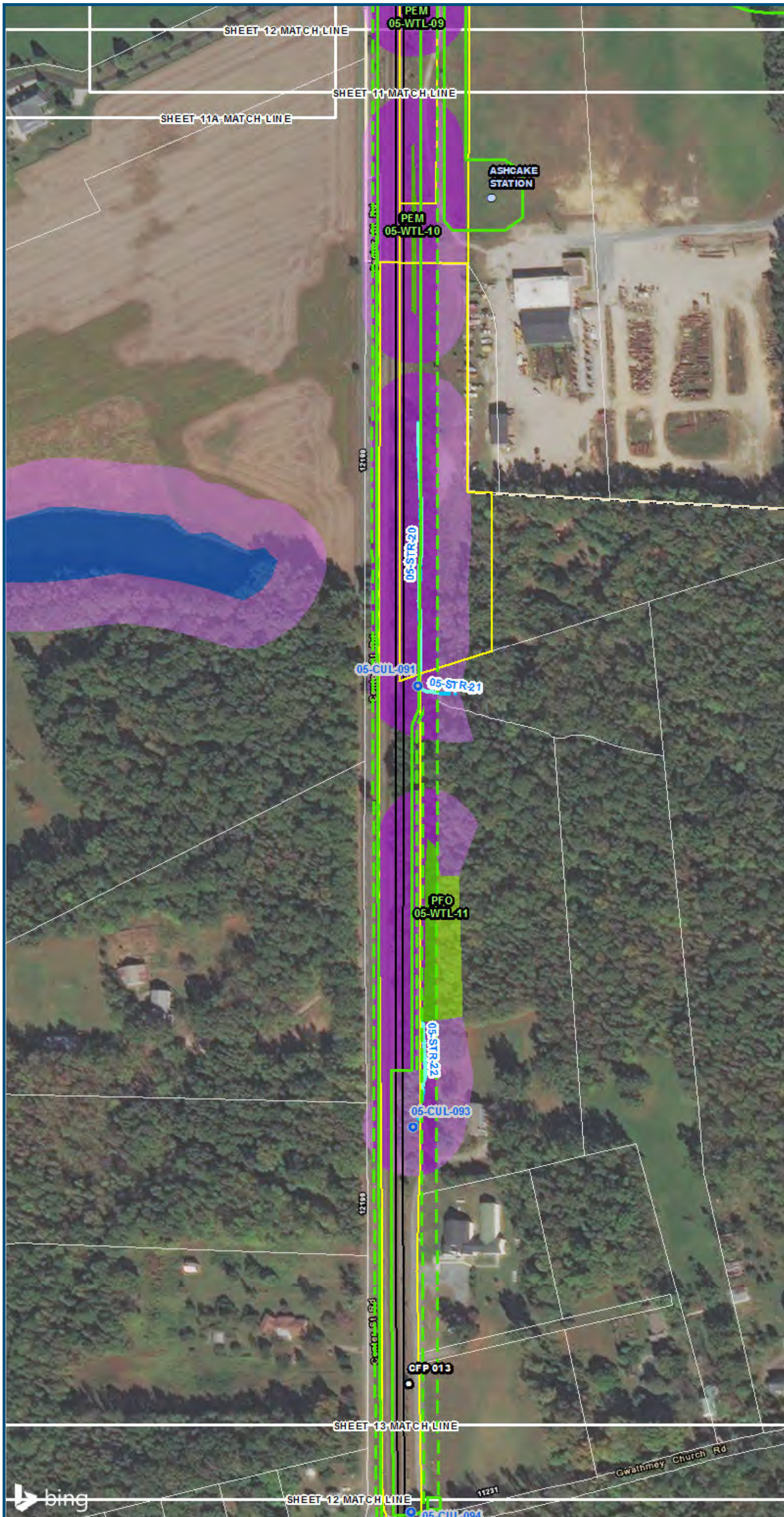

0 100 200
 Feet
 1 inch = 200 feet
 @ 11 x 17 inches
 Projection: Lambert Conformal Conic
 State Plane Virginia North FIPS 4501 Feet
 North American Datum of 1983
 Imagery/Basemap Source: 2015 Bing
 Aerial Imagery; ESRI World Transportation

- Legend**
- Permanent Limits of Disturbance
 - Temporary Limits of Disturbance
 - CSXT Mileposts
 - Track - Existing
 - Stations
 - Proposed Stations
 - Culverts
 - Delineated Stream Impacts
 - Delineated Streams
 - Major River Impacts
 - Waterbodies
 - Delineated Wetlands
 - Delineated Wetland Impacts
 - Resource Protection Areas
 - Resource Protection Area Impacts
 - Impaired Waters
 - CSXT ROW (County Parcel Data)
 - City/County Parcels
 - City/County Boundary

**Mapbook E-4
 Potential Impacts to
 Wetlands and Streams
 Build Alternative
 5D-Ashcake
 Three Tracks Centered
 Through Town
 (Add 1 Track; Relocate
 Station to Ashcake)**

\\dcis-main\gis_data\GIS\Projects\0115-46_VA Dept of Rail\Public Transportation\02309056_RAPS-4\IT\Dev-Concept\Eng\map_docs\mxd\0115-46_VA Hand\Mapbook_11x17_WEB.mxd | Last Updated: 08/23/2017

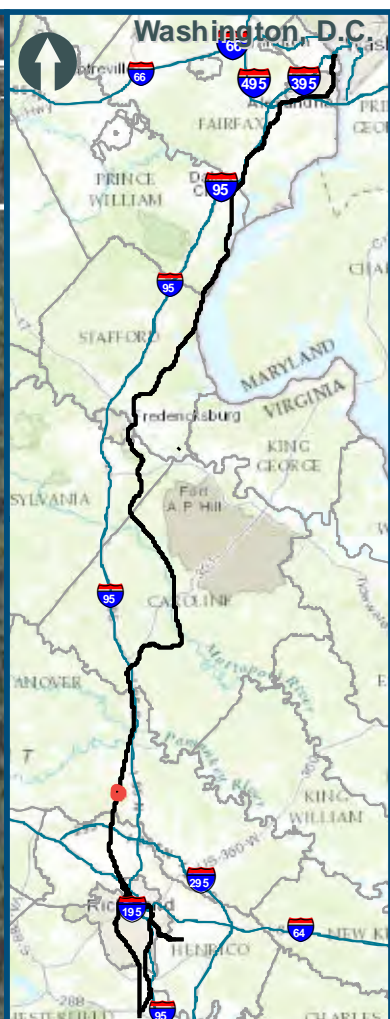
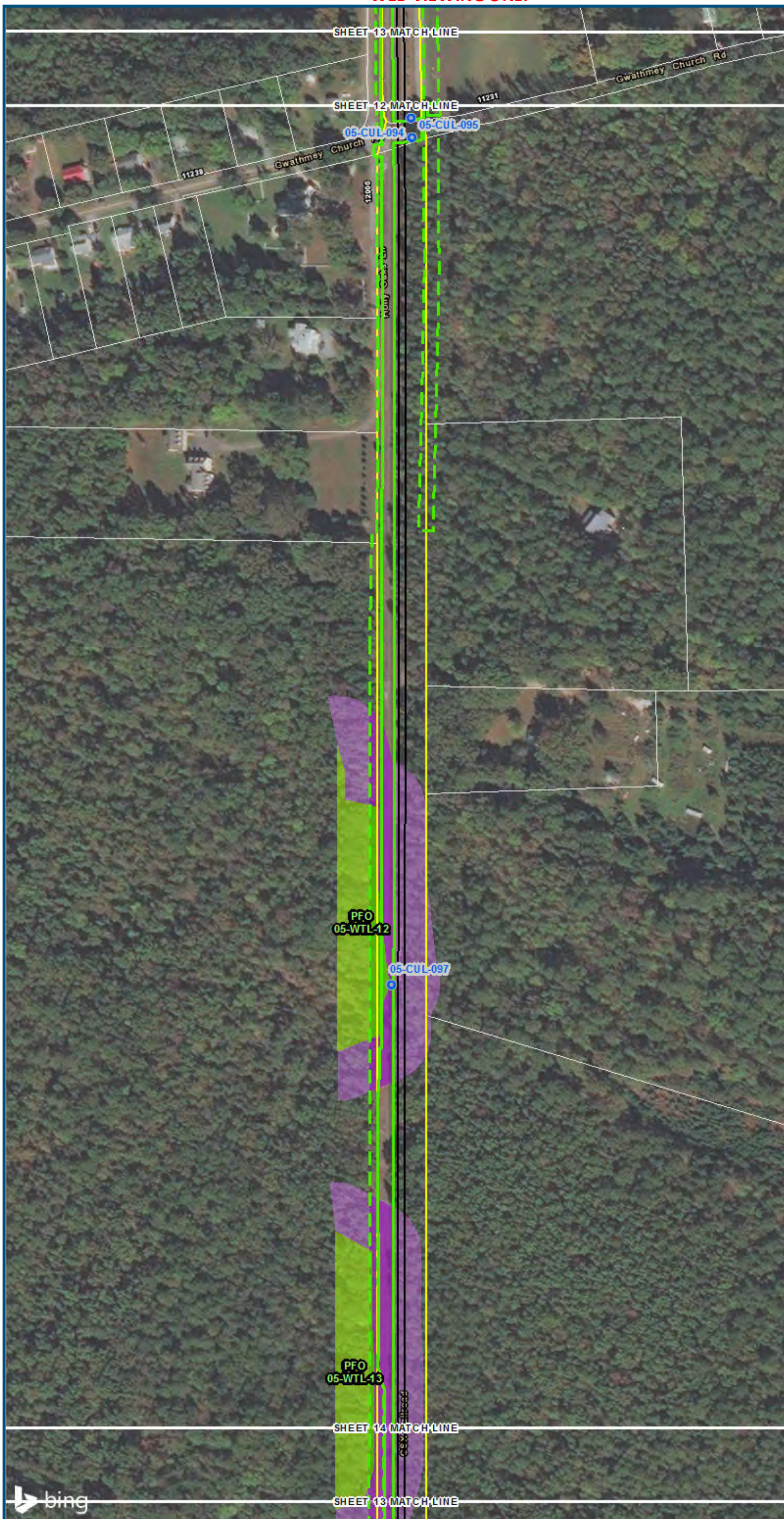

0 100 200
 Feet
 1 inch = 200 feet
 @ 11 x 17 inches
 Projection: Lambert Conformal Conic
 State Plane Virginia North FIPS 4501 Feet
 North American Datum of 1983
 Imagery/Basemap Source: 2015 Bing
 Aerial Imagery; ESRI World Transportation

- Legend**
- Permanent Limits of Disturbance
 - Temporary Limits of Disturbance
 - CSXT Mileposts
 - Track - Existing
 - Stations
 - Proposed Stations
 - Culverts
 - Delineated Stream Impacts
 - Delineated Streams
 - Major River Impacts
 - Waterbodies
 - Delineated Wetlands
 - Delineated Wetland Impacts
 - Resource Protection Areas
 - Resource Protection Area Impacts
 - Impaired Waters
 - CSXT ROW (County Parcel Data)
 - City/County Parcels
 - City/County Boundary

Mapbook E-4
Potential Impacts to
Wetlands and Streams
Build Alternative
5D-Ashcake
Three Tracks Centered
Through Town
(Add 1 Track; Relocate
Station to Ashcake)

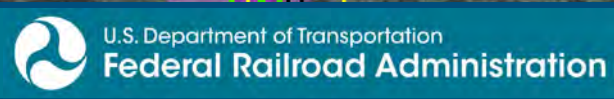

www.DC2RVArail.com



\\vlis-main\gis_data\GIS\Projects\0115-45_VA_Dep\toRail-Public\Transportation\0239056_RAPS-4AltDev-Concept\Eng\map_docs\mxd\01EIS\Tech_Reports\Natural_Resources\Appendices\Appendix_E_Ash\HandWeb_Versions\Wetlands_AppE-4_Mapbook_11x17_WEB.mxd | Last Updated: 08/23/2017

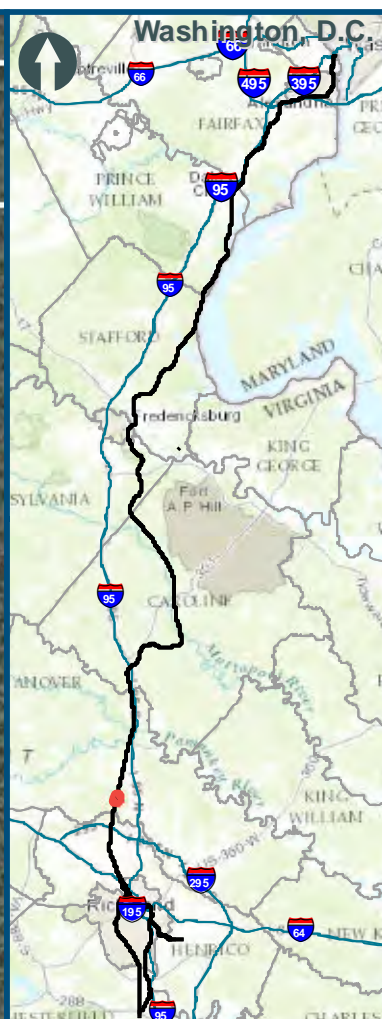
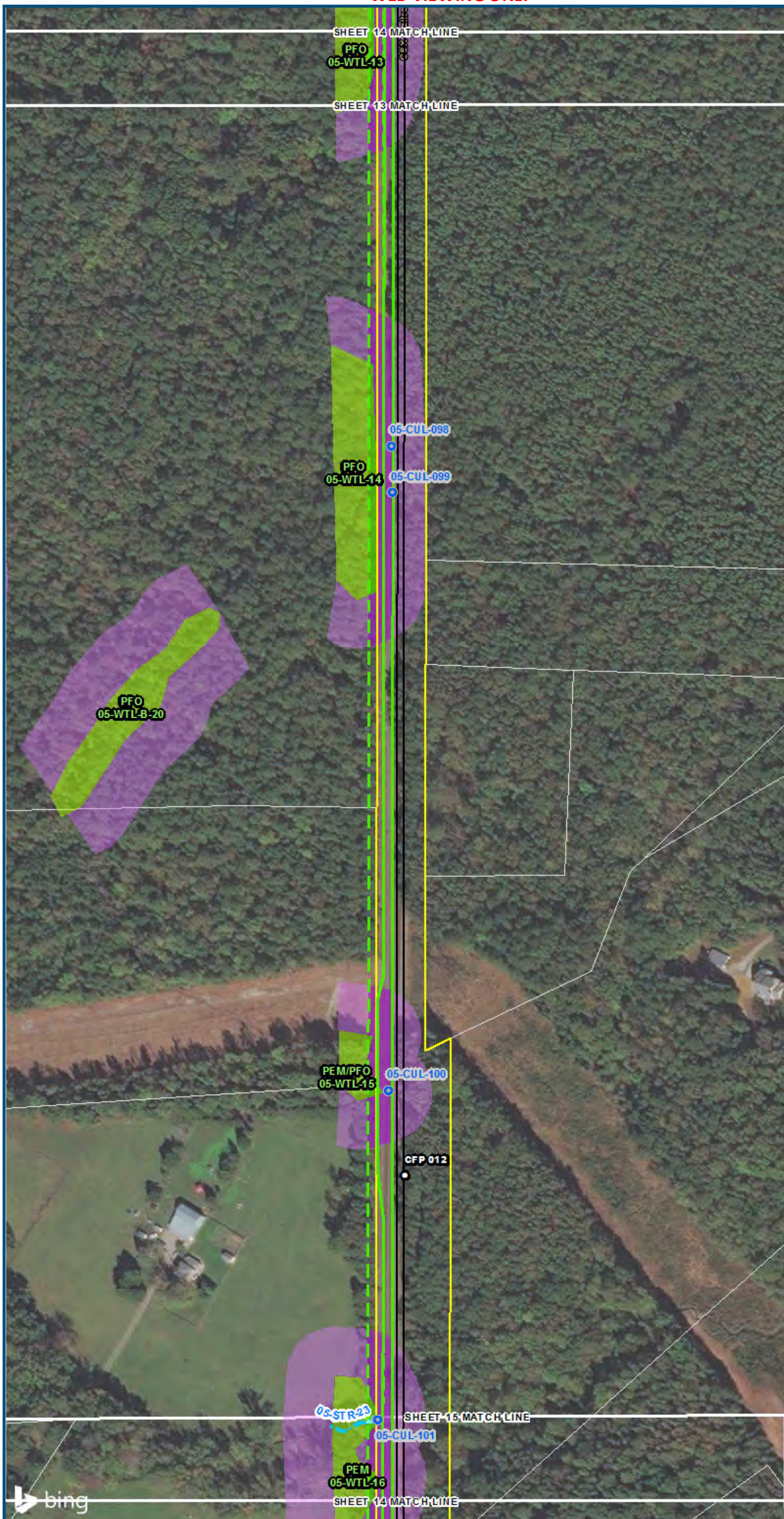

0 100 200
 Feet
 1 inch = 200 feet
 @ 11 x 17 inches
 Projection: Lambert Conformal Conic
 State Plane Virginia North FIPS 4501 Feet
 North American Datum of 1983
 Imagery/Basemap Source: 2015 Bing
 Aerial Imagery; ESRI World Transportation

Legend

- Permanent Limits of Disturbance
- Temporary Limits of Disturbance
- CSXT Mileposts
- Track - Existing
- Stations
- Proposed Stations
- Culverts
- Delineated Stream Impacts
- Delineated Streams
- Major River Impacts
- Waterbodies
- Delineated Wetlands
- Delineated Wetland Impacts
- Resource Protection Areas
- Resource Protection Area Impacts
- Impaired Waters
- CSXT ROW (County Parcel Data)
- City/County Parcels
- City/County Boundary

Mapbook E-4
Potential Impacts to
Wetlands and Streams
Build Alternative
5D-Ashcake
Three Tracks Centered
Through Town
(Add 1 Track; Relocate
Station to Ashcake)

\\c:\main\gis_data\GIS\Projects\0115-46_VA_Depot\Rail-Public\Transportation\0239056_RAPS-4AltDev-Concept\Eng\map_docs\mxd\05-WEB.mxd | Last Updated: 08/23/2017

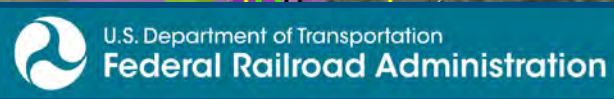

www.DC2RVArail.com



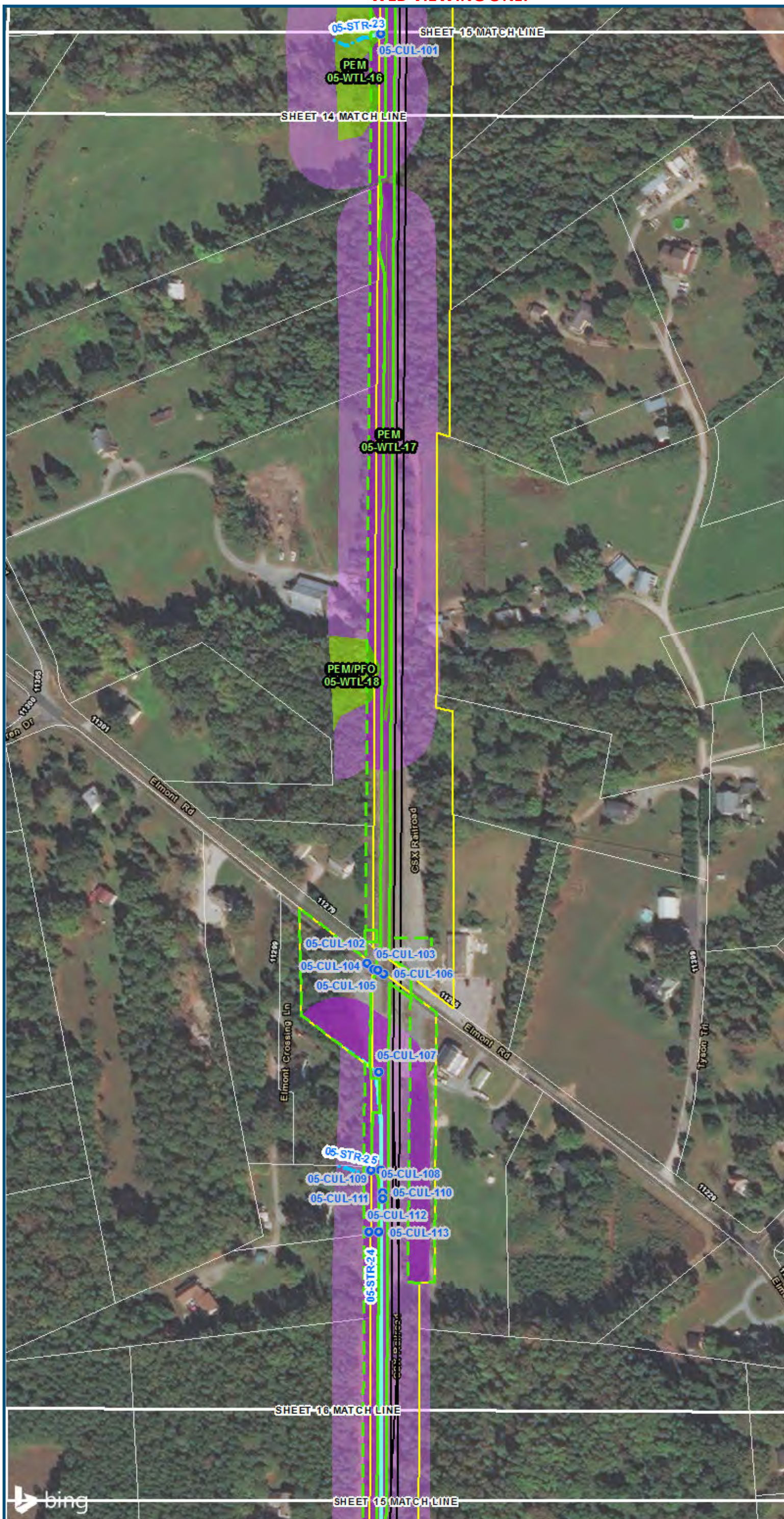

0 100 200
 Feet
 1 inch = 200 feet
 @ 11 x 17 inches
 Projection: Lambert Conformal Conic
 State Plane Virginia North FIPS 4501 Feet
 North American Datum of 1983
 Imagery/Basemap Source: 2015 Bing
 Aerial Imagery; ESRI World Transportation

Legend

- Permanent Limits of Disturbance
- Temporary Limits of Disturbance
- CSXT Mileposts
- Track - Existing
- Stations
- Proposed Stations
- Culverts
- Delineated Stream Impacts
- Delineated Streams
- Major River Impacts
- Waterbodies
- Delineated Wetlands
- Delineated Wetland Impacts
- Resource Protection Areas
- Resource Protection Area Impacts
- Impaired Waters
- CSXT ROW (County Parcel Data)
- City/County Parcels
- City/County Boundary

**Mapbook E-4
 Potential Impacts to
 Wetlands and Streams
 Build Alternative
 5D-Ashcake
 Three Tracks Centered
 Through Town
 (Add 1 Track; Relocate
 Station to Ashcake)**

\\dcis-main\gis_data\GIS\Projects\0115-46_VA_Dep\Rail-Public\Transportation\0239056_RAPS-4\ITDev-Concept\Eng\map_docs\mxd\05-Mapbook_11x17_WEB.mxd | Last Updated: 08/23/2017

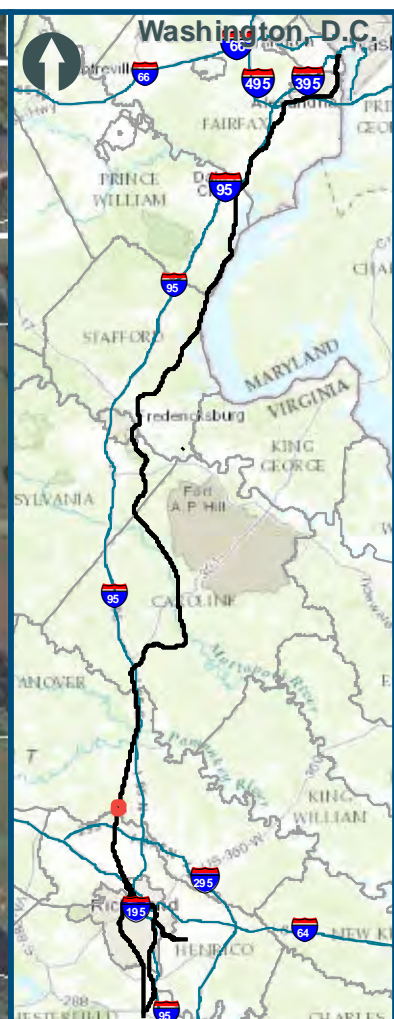
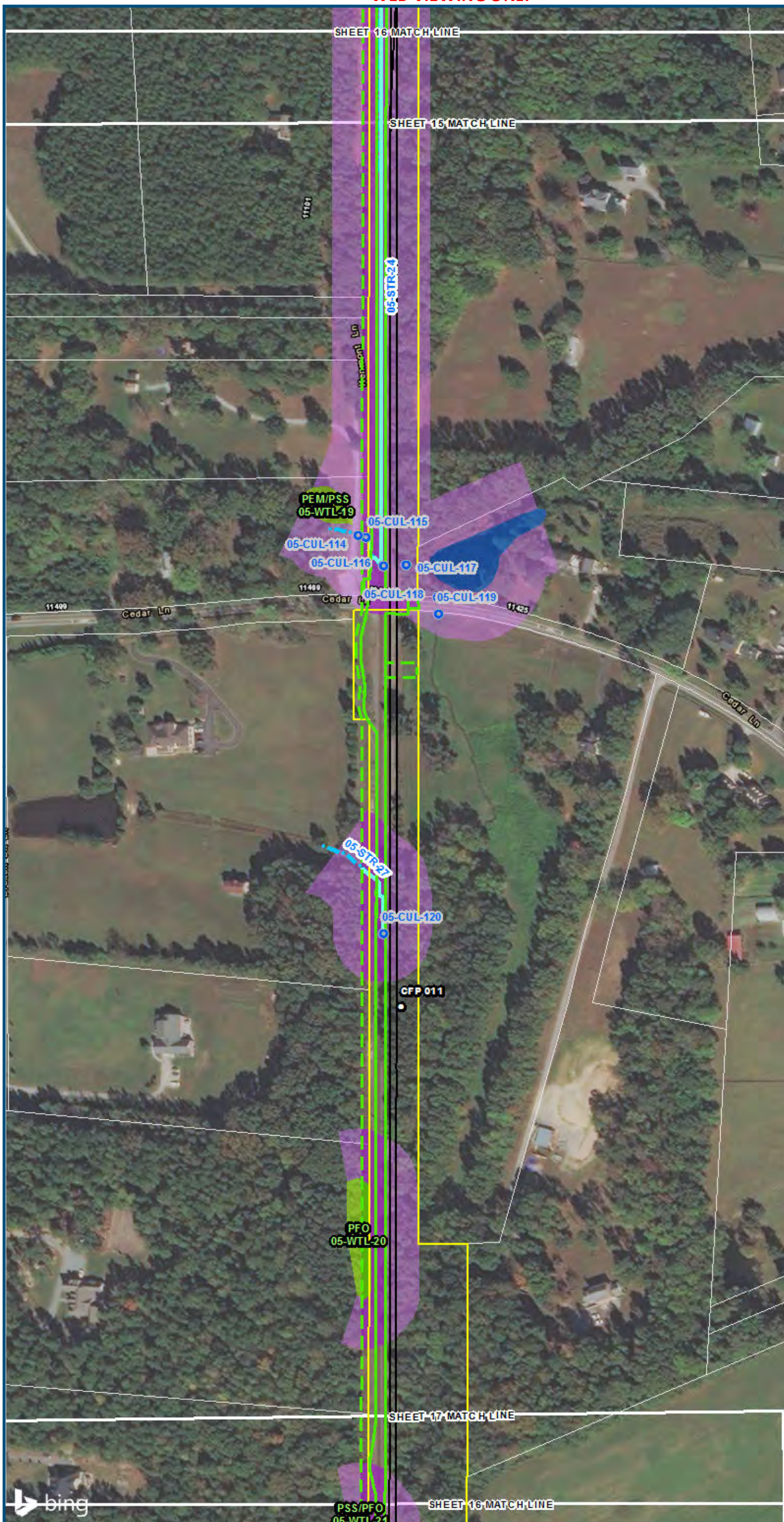

0 100 200
 Feet
 1 inch = 200 feet
 @ 11 x 17 inches
 Projection: Lambert Conformal Conic
 State Plane Virginia North FIPS 4501 Feet
 North American Datum of 1983
 Imagery/Basemap Source: 2015 Bing
 Aerial Imagery; ESRI World Transportation

Legend

- Permanent Limits of Disturbance
- Temporary Limits of Disturbance
- CSXT Mileposts
- Track - Existing
- Stations
- Proposed Stations
- Culverts
- Delineated Stream Impacts
- Delineated Streams
- Major River Impacts
- Waterbodies
- Delineated Wetlands
- Delineated Wetland Impacts
- Resource Protection Areas
- Resource Protection Area Impacts
- Impaired Waters (Virginia Department of Environmental Quality)
- CSXT ROW (County Parcel Data)
- City/County Parcels
- City/County Boundary

**Mapbook E-4
 Potential Impacts to
 Wetlands and Streams
 Build Alternative
 5D-Ashcake
 Three Tracks Centered
 Through Town
 (Add 1 Track; Relocate
 Station to Ashcake)**

\\vlis-main\gis_data\GIS\Projects\0115-46_VA_Dep_of_Rails-Public\Transportation\02309056_RAPS-4\ITDev-Concept\Eng\map_docs\mxd\05\Tech_Reports\Natural_Resources\Appendix_E_Ashcake\Mapbook_11x17_WEB.mxd | Last Updated: 08/23/2017

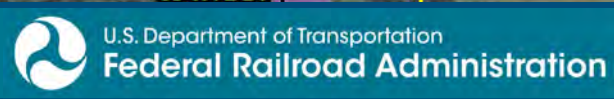

www.DC2RVArail.com



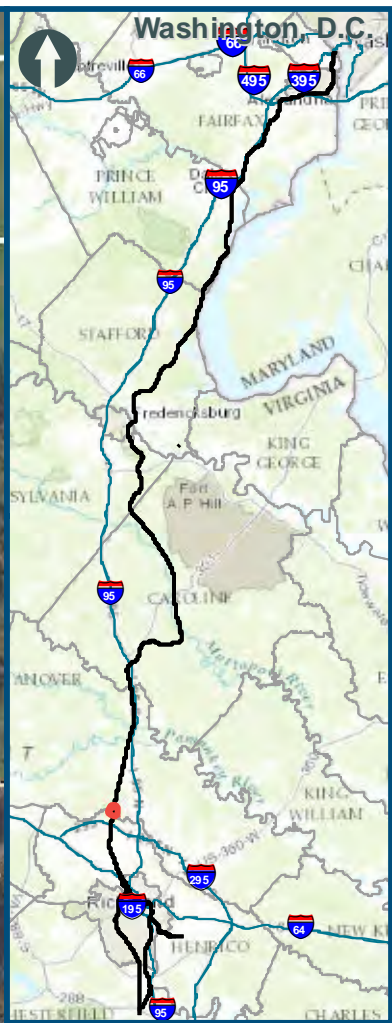
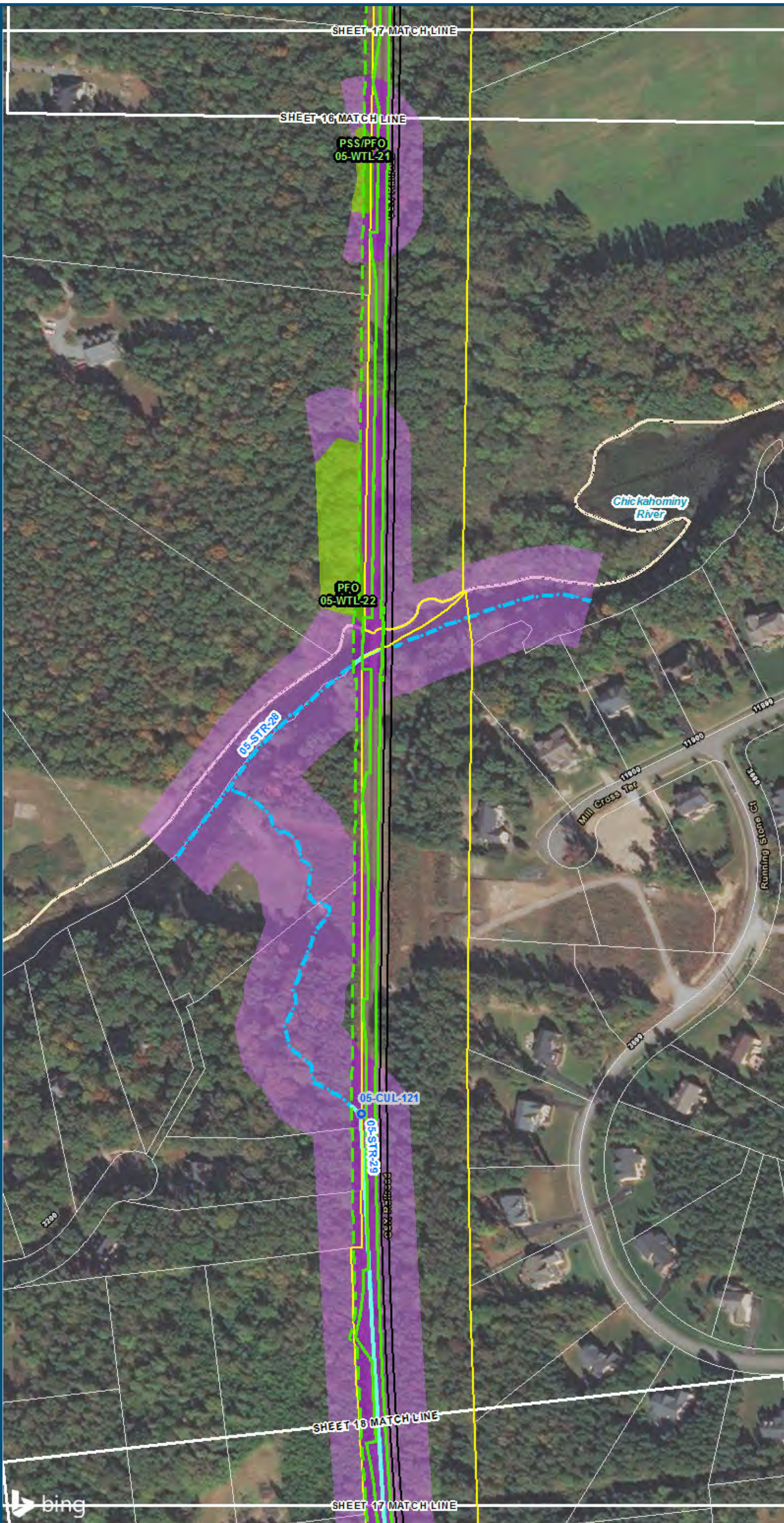

0 100 200
 Feet
 1 inch = 200 feet
 @ 11 x 17 inches
 Projection: Lambert Conformal Conic
 State: Plane Virginia North FIPS 4501 Feet
 North American Datum of 1983
 Imagery/Basemap Source: 2015 Bing
 Aerial Imagery; ESRI World Transportation

Legend

- Permanent Limits of Disturbance
- Temporary Limits of Disturbance
- CSXT Mileposts
- Track - Existing
- Stations
- Proposed Stations
- Culverts
- Delineated Stream Impacts
- Delineated Streams
- Major River Impacts
- Waterbodies
- Delineated Wetlands
- Delineated Wetland Impacts
- Resource Protection Areas
- Resource Protection Area Impacts
- Impaired Waters
- CSXT ROW (County Parcel Data)
- City/County Parcels
- City/County Boundary

**Mapbook E-4
 Potential Impacts to
 Wetlands and Streams
 Build Alternative
 5D-Ashcake
 Three Tracks Centered
 Through Town
 (Add 1 Track; Relocate
 Station to Ashcake)**

\\vlis-main\gis_data\GIS\Projects\0115-46_VA_Dep_of_Rails-Public\Transportation\0239056_RAPS-4\IT\Dev-Concept\Eng\map_docs\mxd\05-WTL-21-WEB.mxd | Last Updated: 08/23/2017



www.DC2RVArail.com



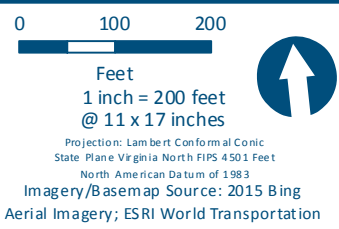
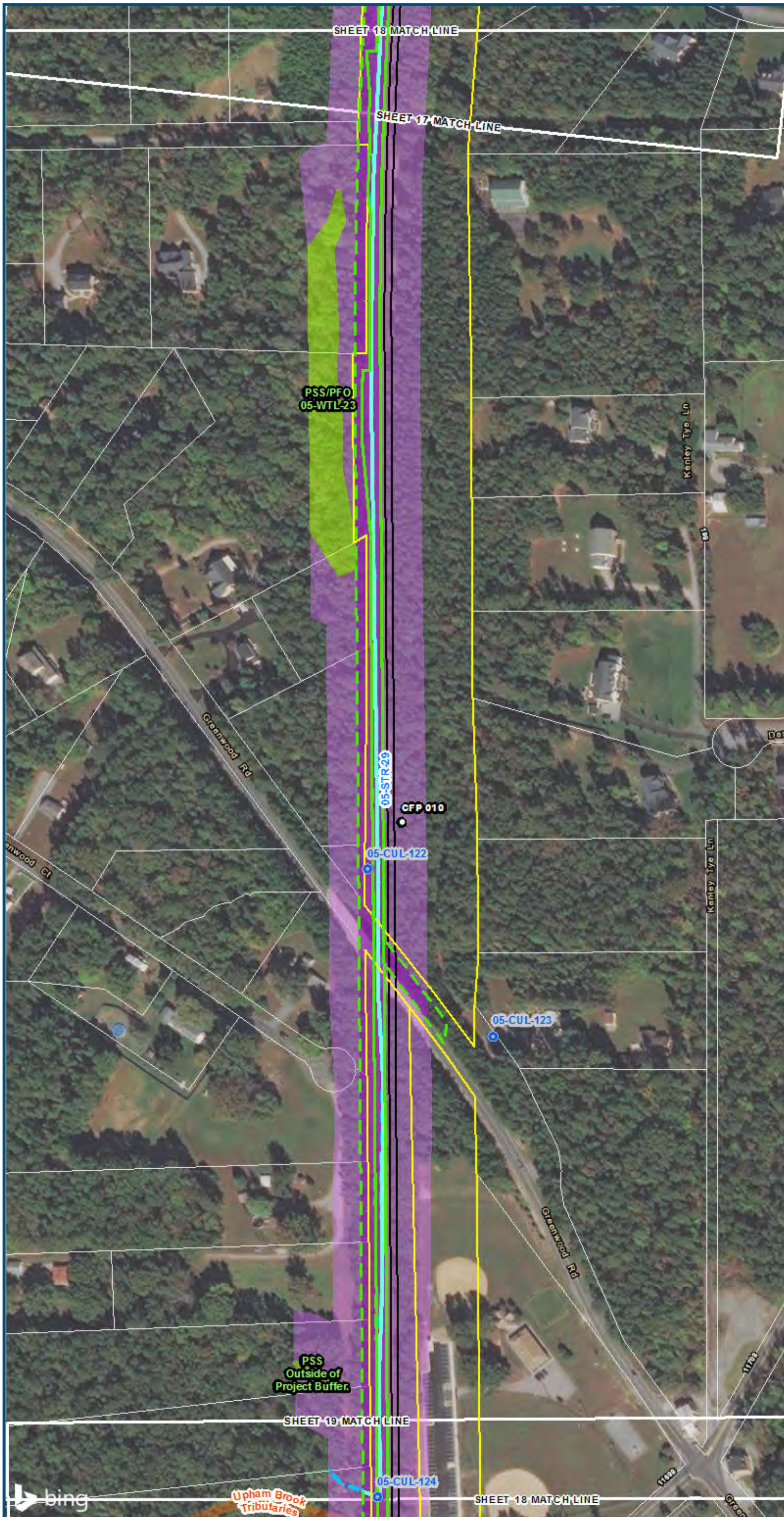

- Legend**
- Permanent Limits of Disturbance
 - Temporary Limits of Disturbance
 - CSXT Mileposts
 - Track - Existing
 - Stations
 - Proposed Stations
 - Culverts
 - Delineated Stream Impacts
 - Delineated Streams
 - Major River Impacts
 - Waterbodies
 - Delineated Wetlands
 - Delineated Wetland Impacts
 - Resource Protection Areas
 - Resource Protection Area Impacts
 - Impaired Waters
 - CSXT ROW (County Parcel Data)
 - City/County Parcels
 - City/County Boundary

**Mapbook E-4
Potential Impacts to
Wetlands and Streams
Build Alternative
5D-Ashcake
Three Tracks Centered
Through Town
(Add 1 Track; Relocate
Station to Ashcake)**

\\dcis-main\gis_data\GIS\Projects\0115-46_VA_Depot\Rail-Public\Transportation\0239056_RAPS-4\IT\Dev-Concept\Eng\map_docs\mxd\05\IS\Tech_Reports\Natural_Resources\Appendices\Appendix_E_Ash\Mapbook_11x17_WEB.mxd | Last Updated: 08.23.2017



www.DC2RVArail.com



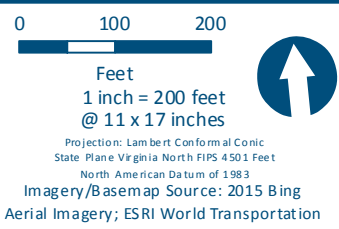
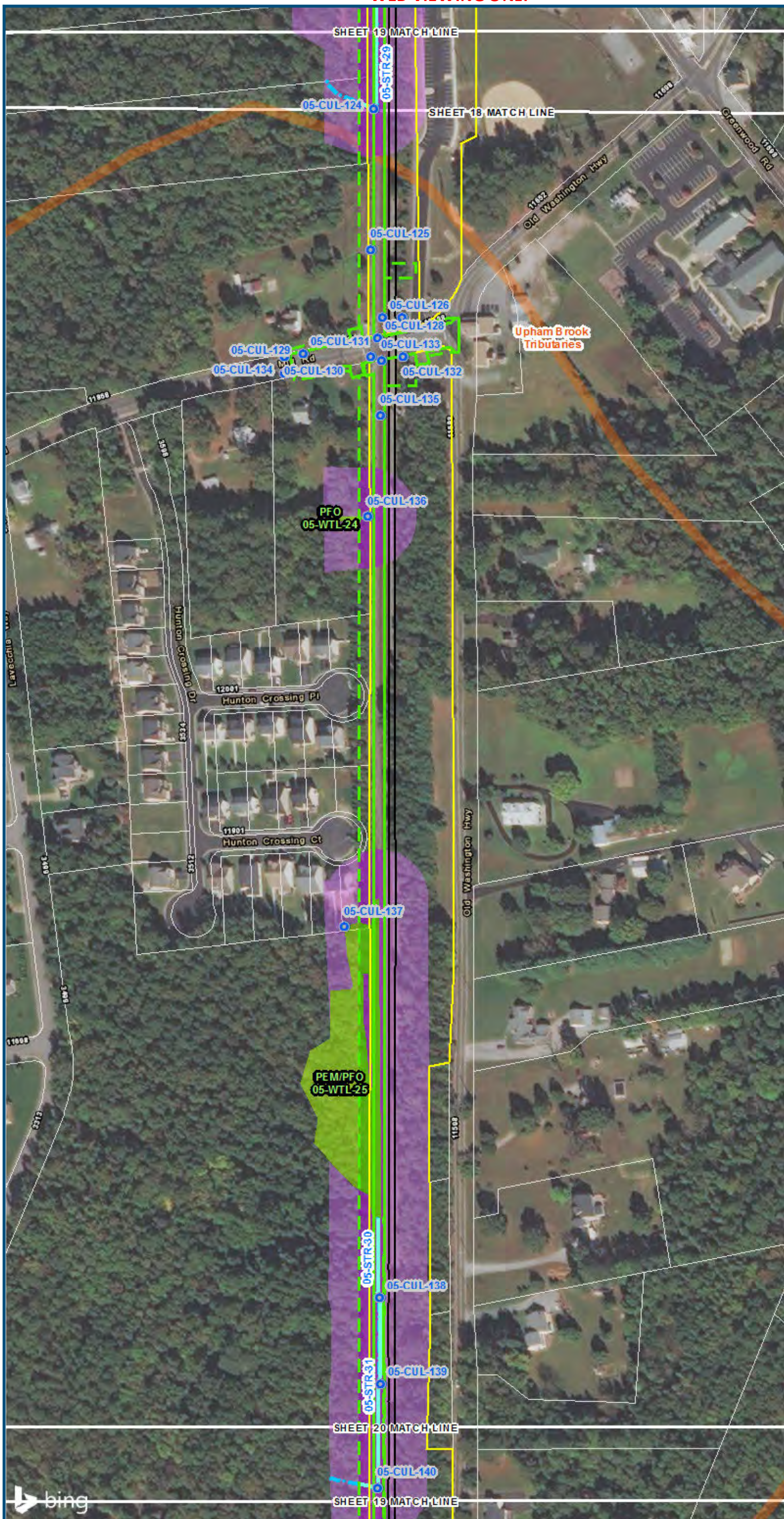

- Legend**
- Permanent Limits of Disturbance
 - Temporary Limits of Disturbance
 - CSXT Mileposts
 - Track - Existing
 - Stations
 - Proposed Stations
 - Culverts
 - Delineated Stream Impacts
 - Delineated Streams
 - Major River Impacts
 - Waterbodies
 - Delineated Wetlands
 - Delineated Wetland Impacts
 - Resource Protection Areas
 - Resource Protection Area Impacts
 - Impaired Waters
 - CSXT ROW (County Parcel Data)
 - City/County Parcels
 - City/County Boundary

**Mapbook E-4
Potential Impacts to
Wetlands and Streams
Build Alternative
5D-Ashcake
Three Tracks Centered
Through Town
(Add 1 Track; Relocate
Station to Ashcake)**

\\dcis-main\gis_data\GIS\Projects\0115-46_VA Dept of Rail-Public Transportation\0239056_RAPS-4\IT Dev-Concept\Eng\map_docs\mxd\05\IS\Tech_Reports\Natural_Resources\Appendices\Appendix_E_Aerial\Mapbook_11x17_WEB.mxd | Last Updated: 08/23/2017

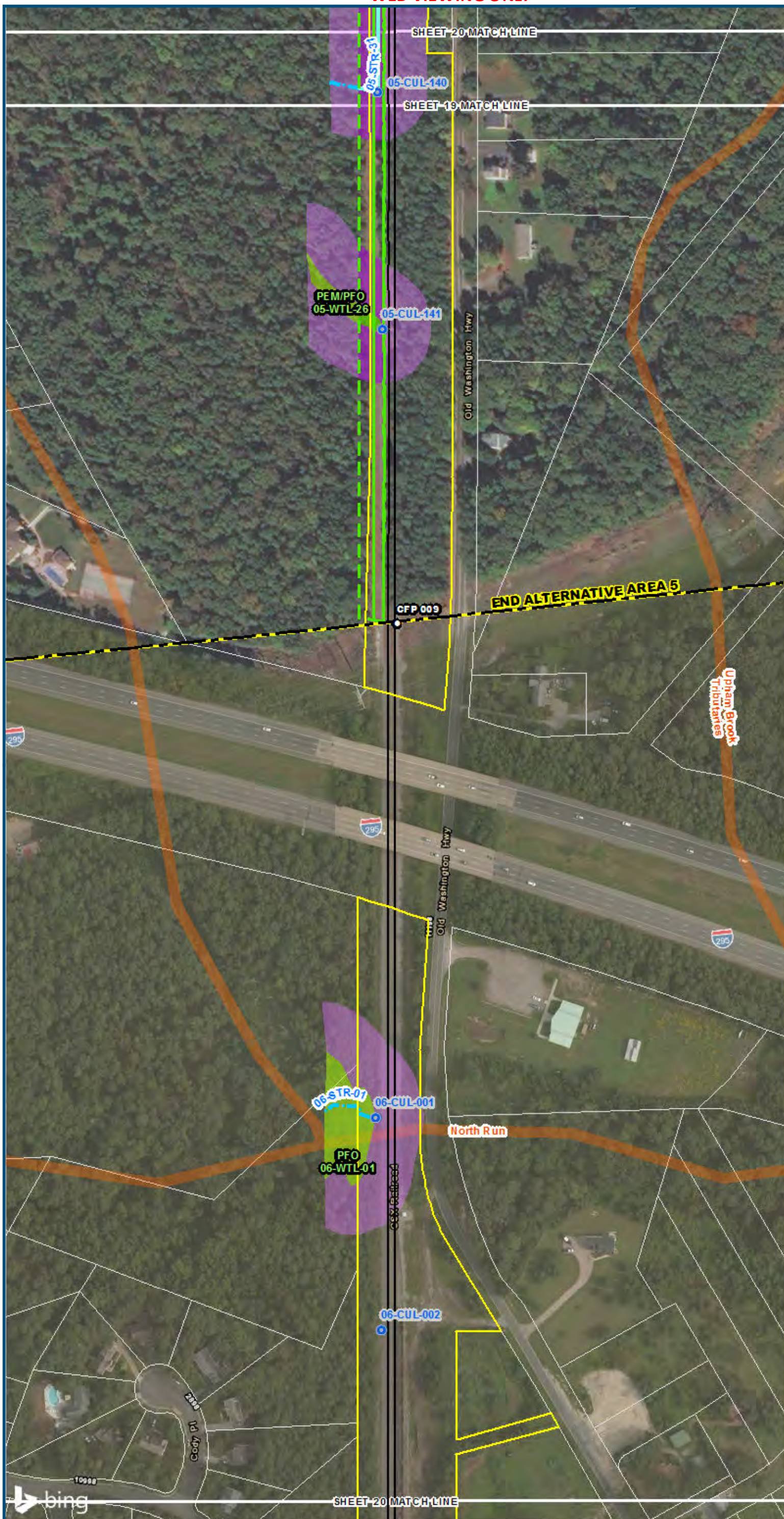

0 100 200
 Feet
 1 inch = 200 feet
 @ 11 x 17 inches
 Projection: Lambert Conformal Conic
 State Plane Virginia North FIPS 4501 Feet
 North American Datum of 1983
 Imagery/Basemap Source: 2015 Bing
 Aerial Imagery; ESRI World Transportation

Legend

- Permanent Limits of Disturbance
- Temporary Limits of Disturbance
- CSXT Mileposts
- Track - Existing
- Stations
- Proposed Stations
- Culverts
- Delineated Stream Impacts
- Delineated Streams
- Major River Impacts
- Waterbodies
- Delineated Wetlands
- Delineated Wetland Impacts
- Resource Protection Areas
- Resource Protection Area Impacts
- Impaired Waters
- CSXT ROW (County Parcel Data)
- City/County Parcels
- City/County Boundary

Mapbook E-4
Potential Impacts to
Wetlands and Streams
Build Alternative
5D-Ashcake
Three Tracks Centered
Through Town
(Add 1 Track; Relocate
Station to Ashcake)

\\cis-main\gis_data\GIS\Projects\0115-46_VA\Depot\Rail-Public\Transportation\0239056_RAPS-4\IT\Dev-Concept\Eng\map_docs\mxd\01\Tech_Reports\Natural_Resources\Appendices\Appendix_E_Ash\Mapbook_11x17_WEB.mxd | Last Updated: 08/23/2017

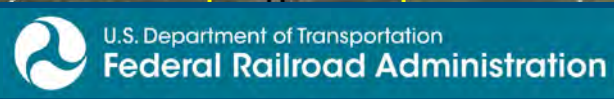

www.DC2RVArail.com

