

Appendix F-5: Build Alternative 6D Main Street Station Only, Index Sheet 2 of 2

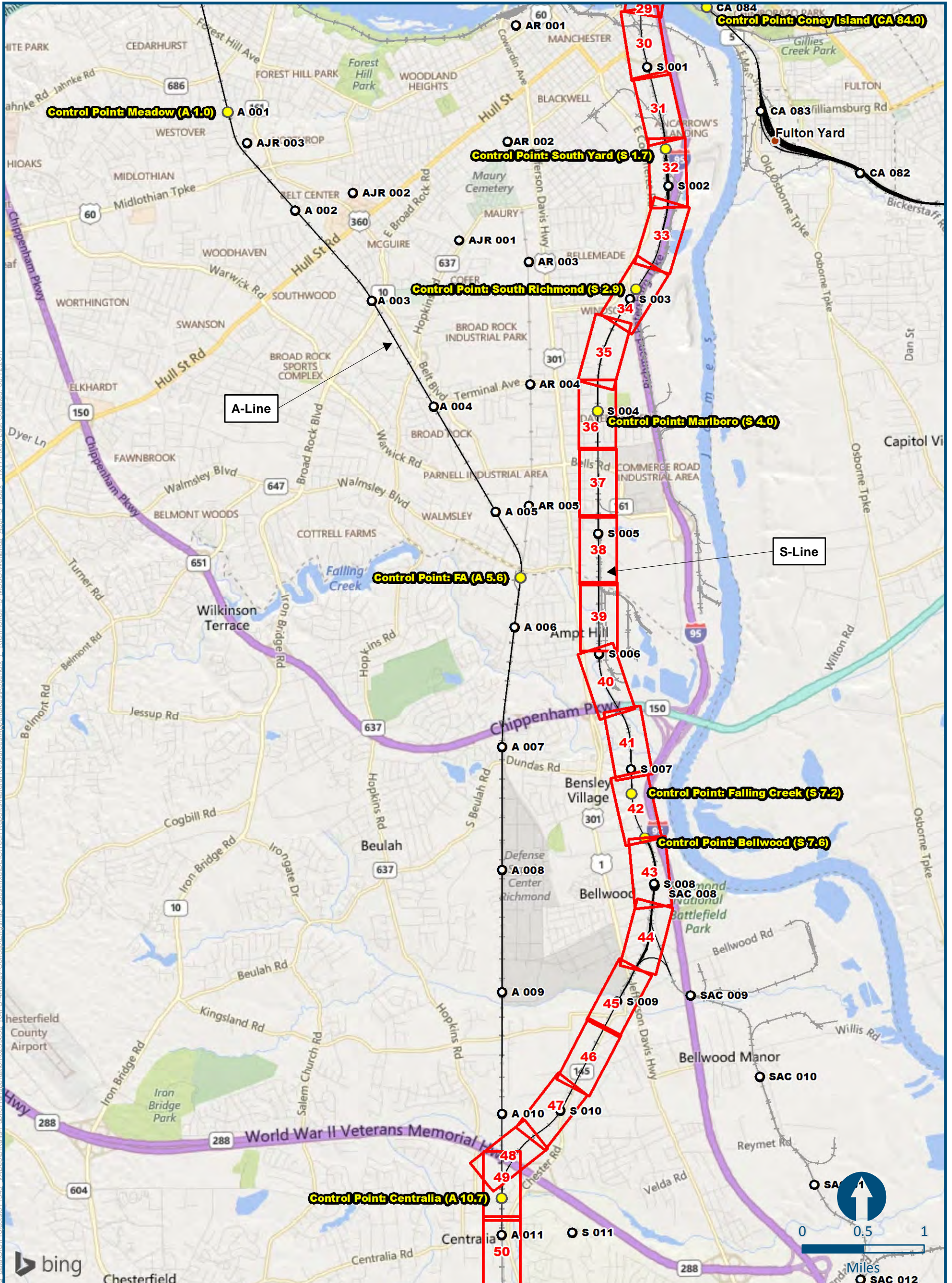

\\delmain\hpc_data\GIS\Projects\011545_VA\Depot\RA\Public\Transportation\0230056_RAPPS-4A\Dev-Concept\Eng\map_docs\mxd\DEIS\Tech_Reports\Natural Resources\Appendices\Appendix F - Richmond\E-5_Index_11x17.mxd, Last Updated: 06.12.2017

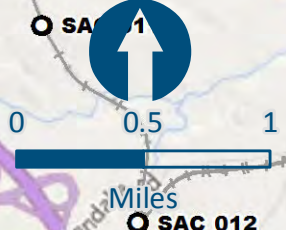

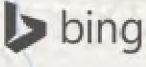
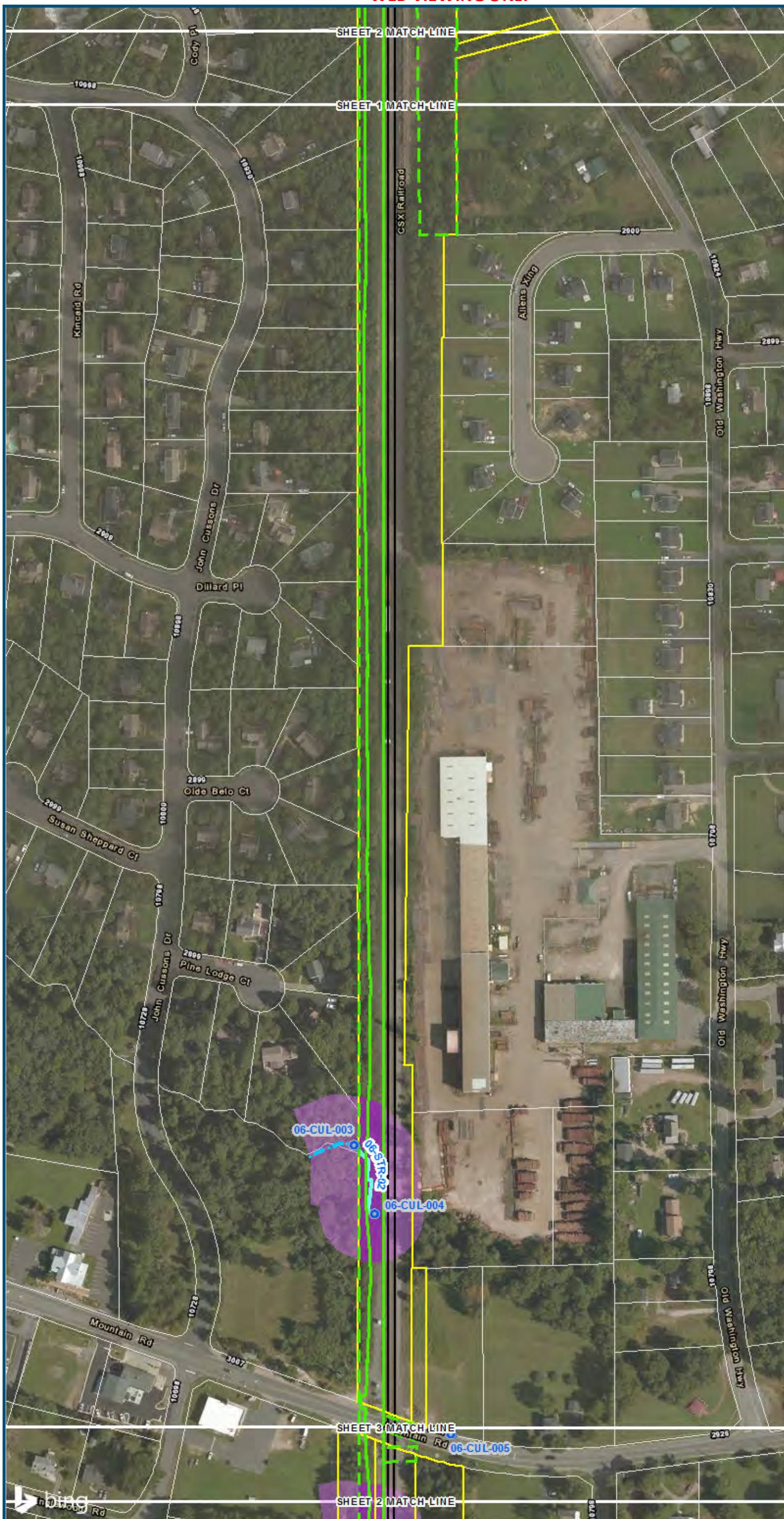

0 100 200
 Feet
 1 inch = 200 feet
 @ 11 x 17 inches
 Projection: Lambert Conformal Conic
 State Plane Virginia North FIPS 4501 Feet
 North American Datum of 1983
 Imagery/Basemap Source: 2015 Bing
 Aerial Imagery; ESRI World Transportation

Legend

- Permanent Limits of Disturbance
- Temporary Limits of Disturbance
- CSXT Mileposts
- Track - Existing
- Stations
- Culverts
- Delineated Stream Impacts
- Delineated Streams
- Major River Impacts
- Waterbodies
- Delineated Wetlands
- Delineated Wetland Impacts
- Resource Protection Areas
- Resource Protection Area Impacts
- Impaired Waters
- CSXT ROW (County Parcel Data)
- City/County Parcels
- City/County Boundary

**Mapbook F-5
 Potential Impacts to
 Wetlands and Streams
 Build Alternative 6D
 Main Street Station Only**

\\dcis-main\gis_data\GIS\Projects\0115-46_VA_Depot\Rail-Public\Transportation\0239056_RAPS-4\ITDev-Concept\Eng\map_docs\mxd\01EIS\Tech_Reports\Natural_Resources\Appendices\Appendix_F_Richmond\Web_Versions\Wetlands_AppF-5_Mapbook_11x17_WEB.mxd | Last Updated: 08.14.2017



www.DC2RVArail.com



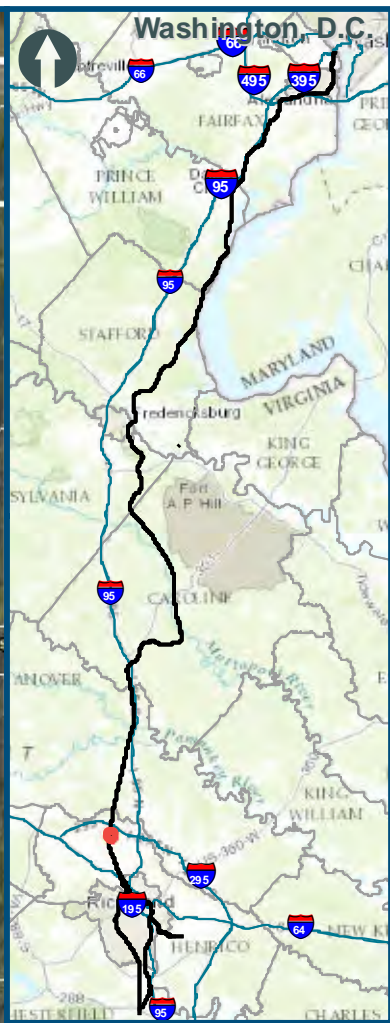
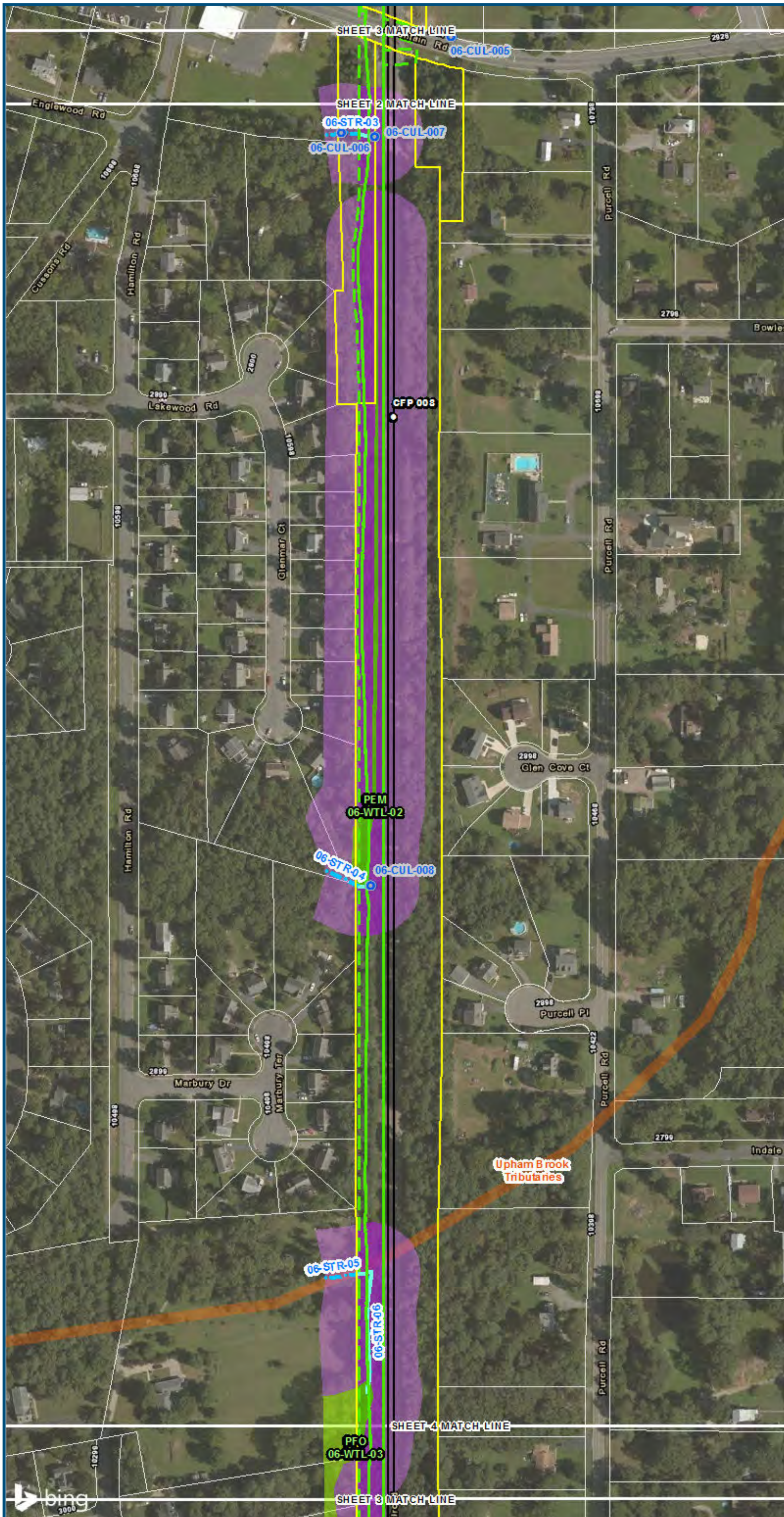

0 100 200
 Feet
 1 inch = 200 feet
 @ 11 x 17 inches
 Projection: Lambert Conformal Conic
 State Plane Virginia North FIPS 4501 Feet
 North American Datum of 1983
 Imagery/Basemap Source: 2015 Bing
 Aerial Imagery; ESRI World Transportation

Legend

- Permanent Limits of Disturbance
- Temporary Limits of Disturbance
- CSXT Mileposts
- Track - Existing
- Stations
- Culverts
- Delineated Stream Impacts
- Delineated Streams
- Major River Impacts
- Waterbodies
- Delineated Wetlands
- Delineated Wetland Impacts
- Resource Protection Areas
- Resource Protection Area Impacts
- Impaired Waters
(Virginia Department of Environmental Quality)
- CSXT ROW (County Parcel Data)
- City/County Parcels
- City/County Boundary

Mapbook F-5
Potential Impacts to
Wetlands and Streams
Build Alternative 6D
Main Street Station Only

\\dcis-main\gis_data\GIS\Projects\0115-46_VA\DeptofRail-PublicTransportation\0239056_RAPS-4\ITDev-ConceptEng\map_docs\mxd\0115-46_VA\Mapbook_F-5_Mapbook_11x17_WEB.mxd | Last Updated: 08.14.2017



www.DC2RVArail.com



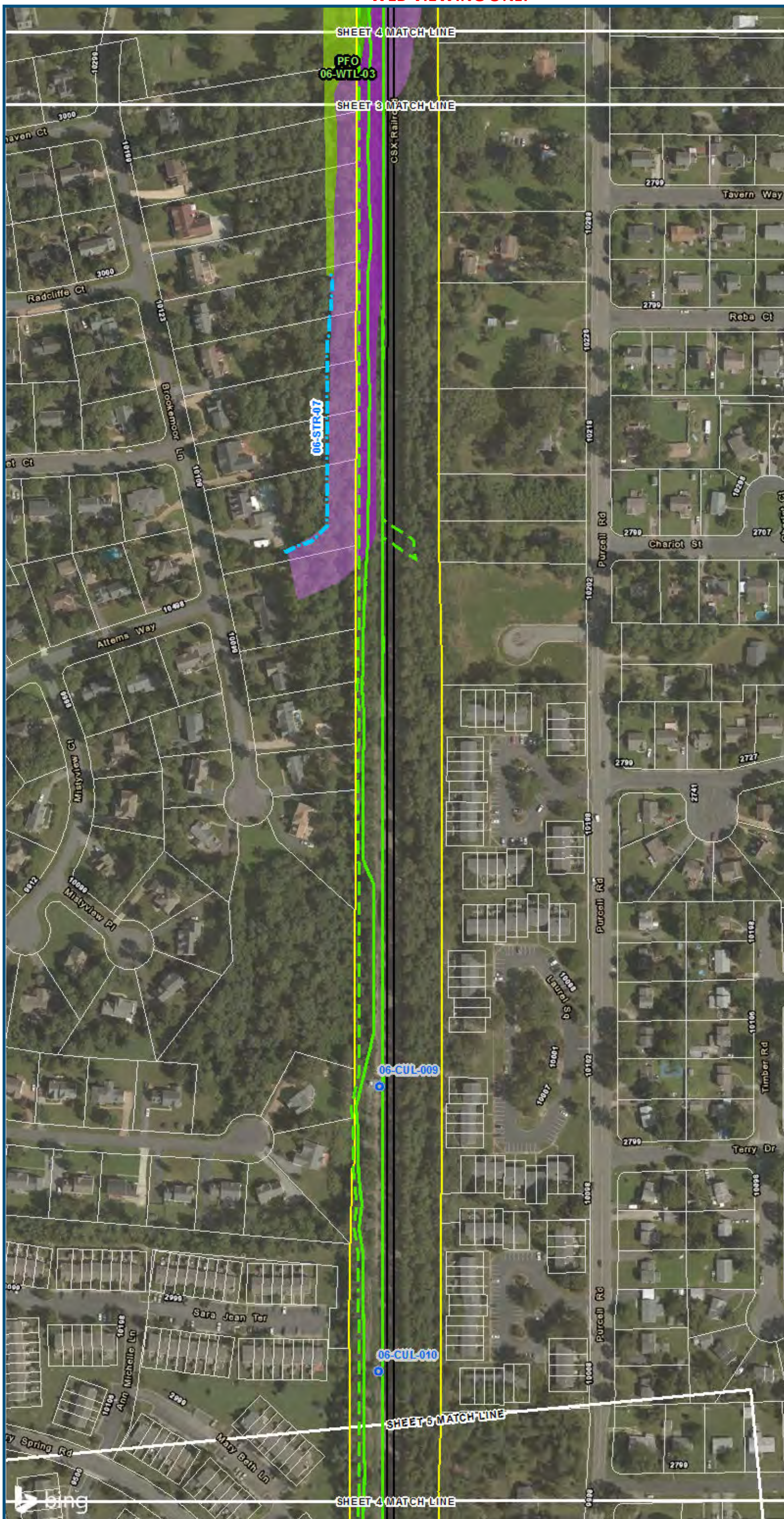

0 100 200 Feet
 1 inch = 200 feet @ 11 x 17 inches
 Projection: Lambert Conformal Conic
 State Plane Virginia North FIPS 4501 Feet
 North American Datum of 1983
 Imagery/Basemap Source: 2015 Bing Aerial Imagery; ESRI World Transportation

- Legend**
- Permanent Limits of Disturbance
 - Temporary Limits of Disturbance
 - CSXT Mileposts
 - Track - Existing
 - Stations
 - Culverts
 - Delineated Stream Impacts
 - Delineated Streams
 - Major River Impacts
 - Waterbodies
 - Delineated Wetlands
 - Delineated Wetland Impacts
 - Resource Protection Areas
 - Resource Protection Area Impacts
 - Impaired Waters
 - CSXT ROW (County Parcel Data)
 - City/County Parcels
 - City/County Boundary

Mapbook F-5
 Potential Impacts to Wetlands and Streams
 Build Alternative 6D
 Main Street Station Only

\\dc2rv-arail\gis\projects\0115-46_VA_DepotofRalls-PublicTransportation\0239056_RAPS-4AltDev-ConceptEng\map_docs\mxd\01EIS\Tech_Reports\Natural_Resources\Appendix_F_Richmond\Appendix_F-5_Mapbook_11x17_WEB.mxd | Last Updated: 08.14.2017



www.DC2RVArail.com





0 100 200
 Feet
 1 inch = 200 feet
 @ 11 x 17 inches
 Projection: Lambert Conformal Conic
 State Plane Virginia North FIPS 4501 Feet
 North American Datum of 1983
 Imagery/Basemap Source: 2015 Bing
 Aerial Imagery; ESRI World Transportation

- Legend**
- Permanent Limits of Disturbance
 - Temporary Limits of Disturbance
 - CSXT Mileposts
 - Track - Existing
 - Stations
 - Culverts
 - Delineated Stream Impacts
 - Delineated Streams
 - Major River Impacts
 - Waterbodies
 - Delineated Wetlands
 - Delineated Wetland Impacts
 - Resource Protection Areas
 - Resource Protection Area Impacts
 - Impaired Waters
 - CSXT ROW (County Parcel Data)
 - City/County Parcels
 - City/County Boundary

Mapbook F-5
Potential Impacts to
Wetlands and Streams
Build Alternative 6D
Main Street Station Only

\\dc\main\gis_data\GIS\Projects\0115-45_VA\Dep\Rail\PublicTransportation\0239056_RAPS-4\ITDev-Concept\Eng\map_docs\mxd\0115-45_VA\Mapbook_11x17_WEB.mxd | Last Updated: 08.14.2017

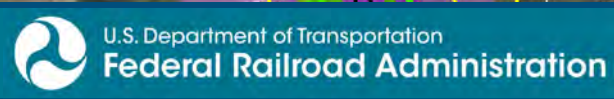

www.DC2RVArail.com



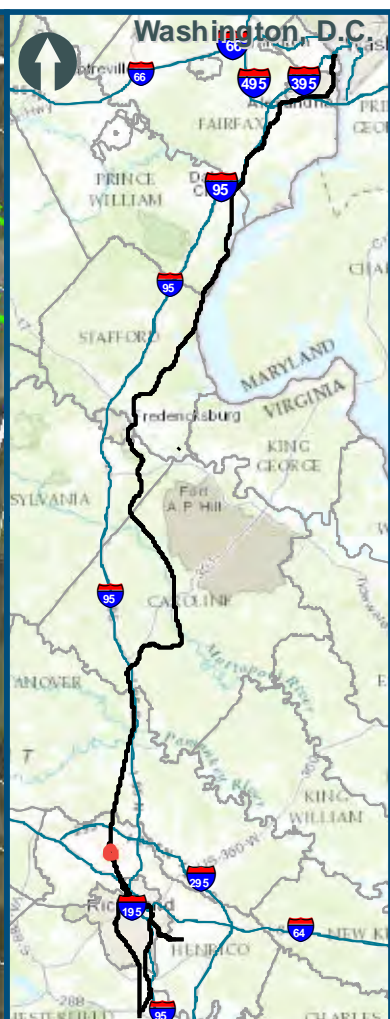
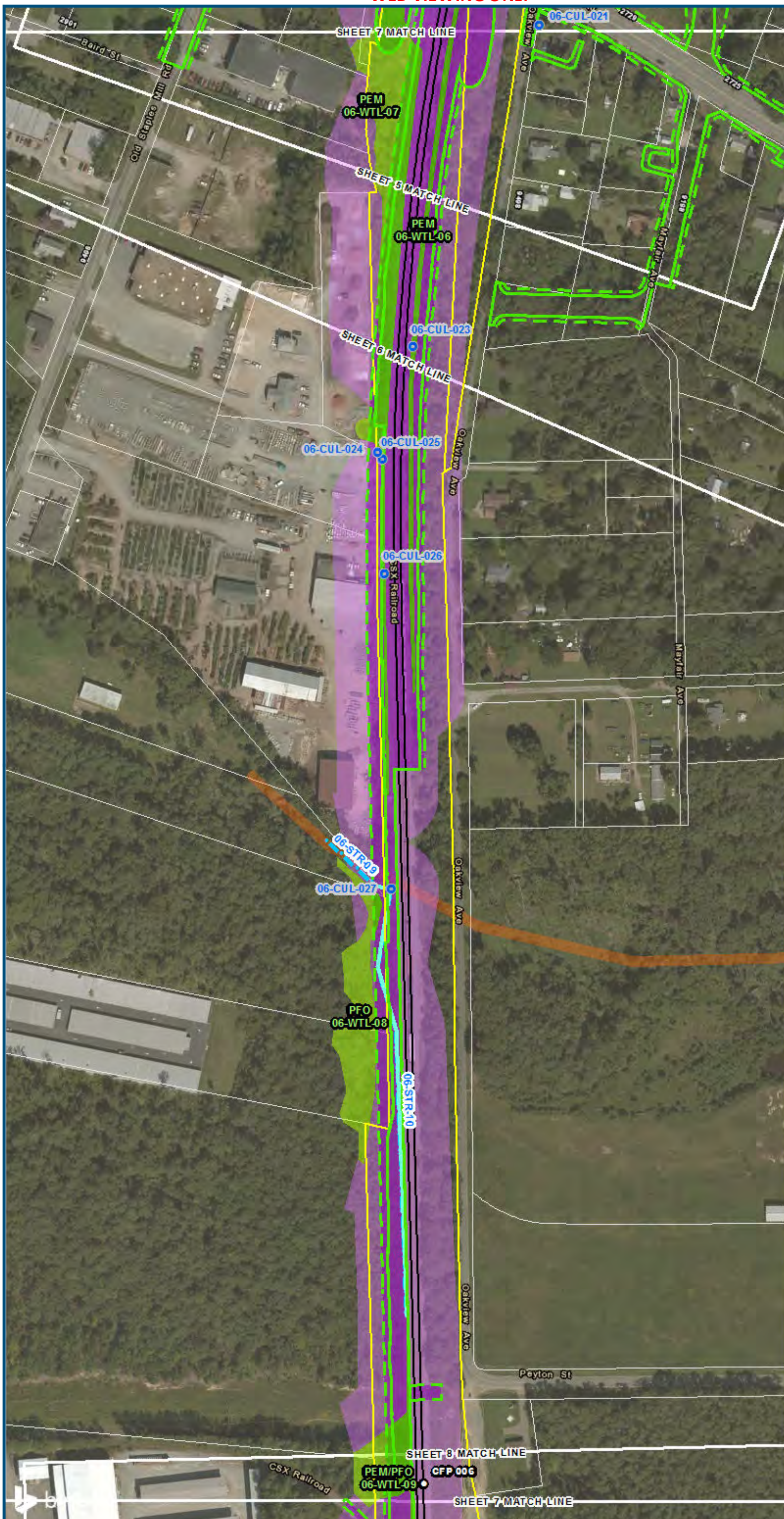

0 100 200
 Feet
 1 inch = 200 feet
 @ 11 x 17 inches
 Projection: Lambert Conformal Conic
 State: Plane Virginia North FIPS 4501 Feet
 North American Datum of 1983
 Imagery/Basemap Source: 2015 Bing
 Aerial Imagery; ESRI World Transportation

Legend

- Permanent Limits of Disturbance
- Temporary Limits of Disturbance
- CSXT Mileposts
- Track - Existing
- Stations
- Culverts
- Delineated Stream Impacts
- Delineated Streams
- Major River Impacts
- Waterbodies
- Delineated Wetlands
- Delineated Wetland Impacts
- Resource Protection Areas
- Resource Protection Area Impacts
- Impaired Waters
- CSXT ROW (County Parcel Data)
- City/County Parcels
- City/County Boundary

**Mapbook F-5
 Potential Impacts to
 Wetlands and Streams
 Build Alternative 6D
 Main Street Station Only**

\\dcis-main\gis_data\GIS\Projects\0115-46_VA Dept of Rail\Public\GIS\Tech_Reports\Natural Resources\Appendices\Appendix_F_Richmond\Map_Book_F-5_Mapbook_11x17_WEB.mxd | Last Updated: 08.14.2017

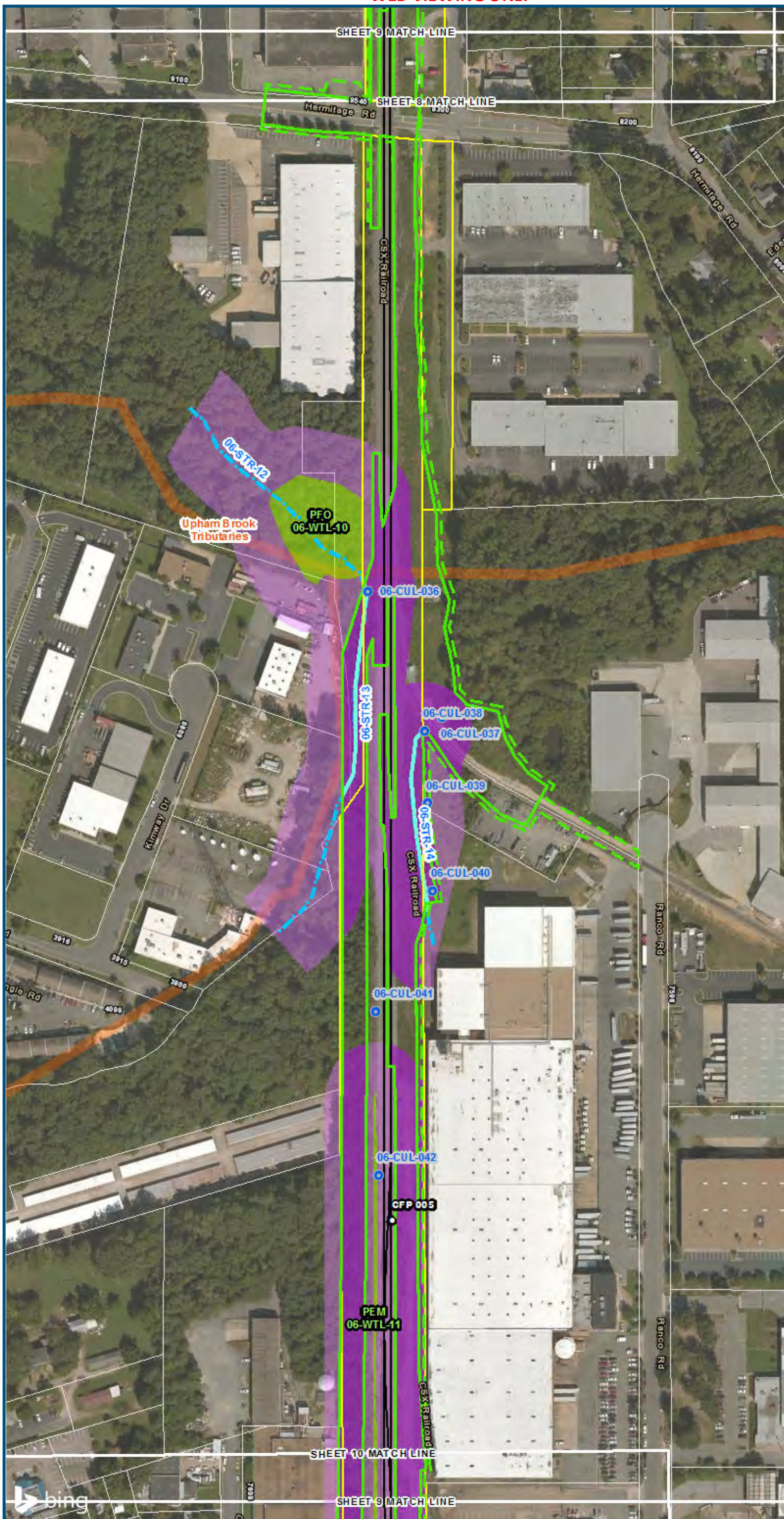

0 100 200
 Feet
 1 inch = 200 feet
 @ 11 x 17 inches
 Projection: Lambert Conformal Conic
 State Plane Virginia North FIPS 4501 Feet
 North American Datum of 1983
 Imagery/Basemap Source: 2015 Bing
 Aerial Imagery; ESRI World Transportation

Legend

- Permanent Limits of Disturbance
- Temporary Limits of Disturbance
- CSXT Mileposts
- Track - Existing
- Stations
- Culverts
- Delineated Stream Impacts
- Delineated Streams
- Major River Impacts
- Waterbodies
- Delineated Wetlands
- Delineated Wetland Impacts
- Resource Protection Areas
- Resource Protection Area Impacts
- Impaired Waters (Virginia Department of Environmental Quality)
- CSXT ROW (County Parcel Data)
- City/County Parcels
- City/County Boundary

**Mapbook F-5
 Potential Impacts to
 Wetlands and Streams
 Build Alternative 6D
 Main Street Station Only**

\\dcis-main\gis_data\GIS\Projects\0115-45_VA\Dep\toRails-Pub\fc\Transportation\02390566_RAPS-4AltDev-Concept\Eng\map_docs\mxd\01EIS\Tech_Reports\Natural_Resources\Appendices\Appendix_F_Richmond\Web_Versions\Wetlands_AppF-5_Mapbook_11x17_WEB.mxd | Last Updated: 08.14.2017

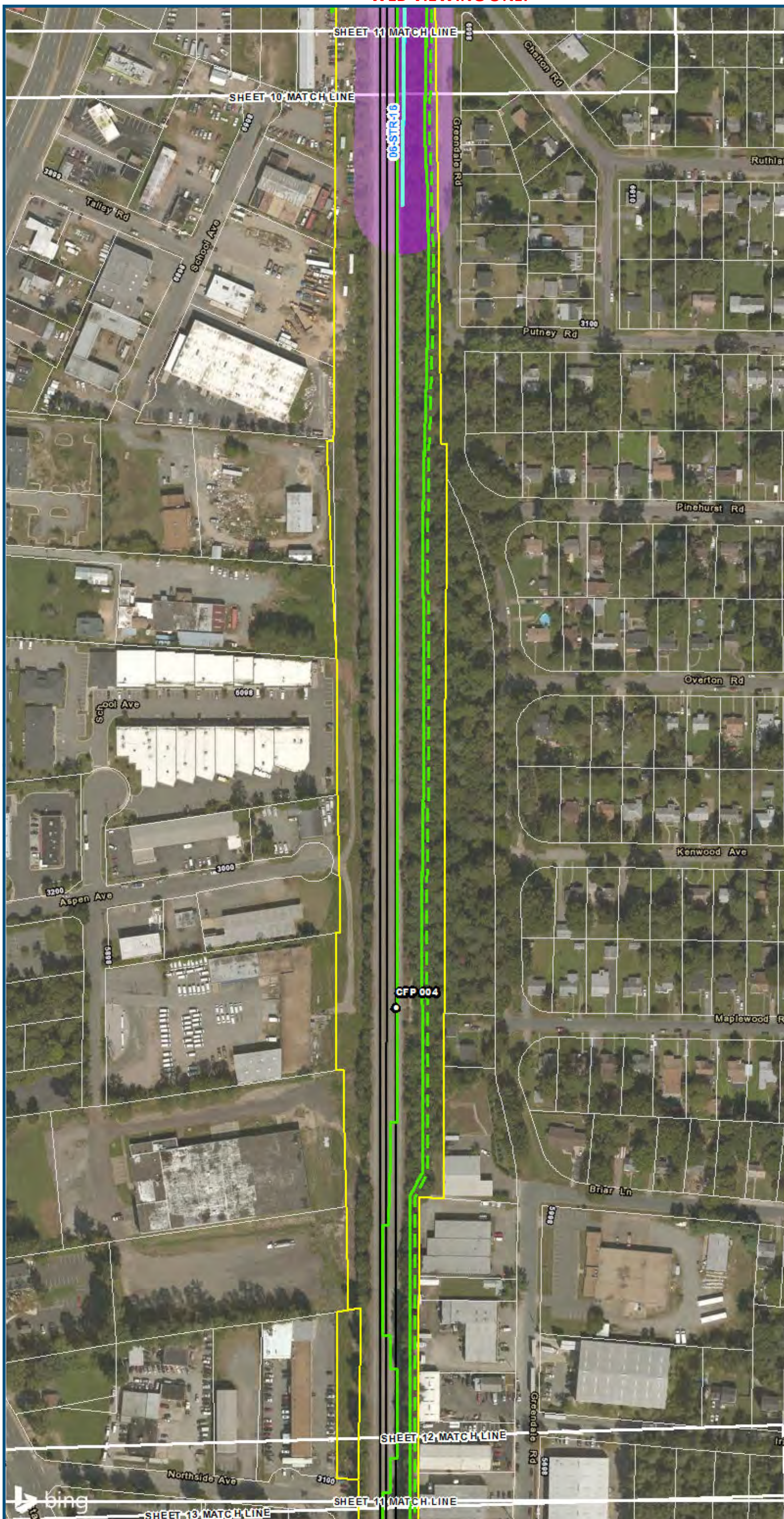

0 100 200
 Feet
 1 inch = 200 feet
 @ 11 x 17 inches
 Projection: Lambert Conformal Conic
 State Plane Virginia North FIPS 4501 Feet
 North American Datum of 1983
 Imagery/Basemap Source: 2015 Bing
 Aerial Imagery; ESRI World Transportation

- Legend**
- Permanent Limits of Disturbance
 - Temporary Limits of Disturbance
 - CSXT Mileposts
 - Track - Existing
 - Stations
 - Culverts
 - Delineated Stream Impacts
 - Delineated Streams
 - Major River Impacts
 - Waterbodies
 - Delineated Wetlands
 - Delineated Wetland Impacts
 - Resource Protection Areas
 - Resource Protection Area Impacts
 - Impaired Waters
 - CSXT ROW (County Parcel Data)
 - City/County Parcels
 - City/County Boundary

**Mapbook F-5
 Potential Impacts to
 Wetlands and Streams
 Build Alternative 6D
 Main Street Station Only**

\\dcis-main\gis_data\GIS\Projects\0115-46_VA\DeptofRails-Public\Tech_Reports\Natural_Resources\Appendices\Appendix_F_Richmond\Mapbook_F-5_Mapbook_11x17_WEB.mxd | Last Updated: 08.14.2017

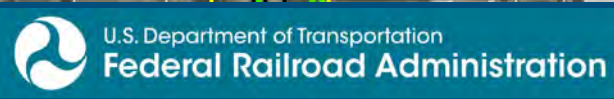

www.DC2RVArail.com



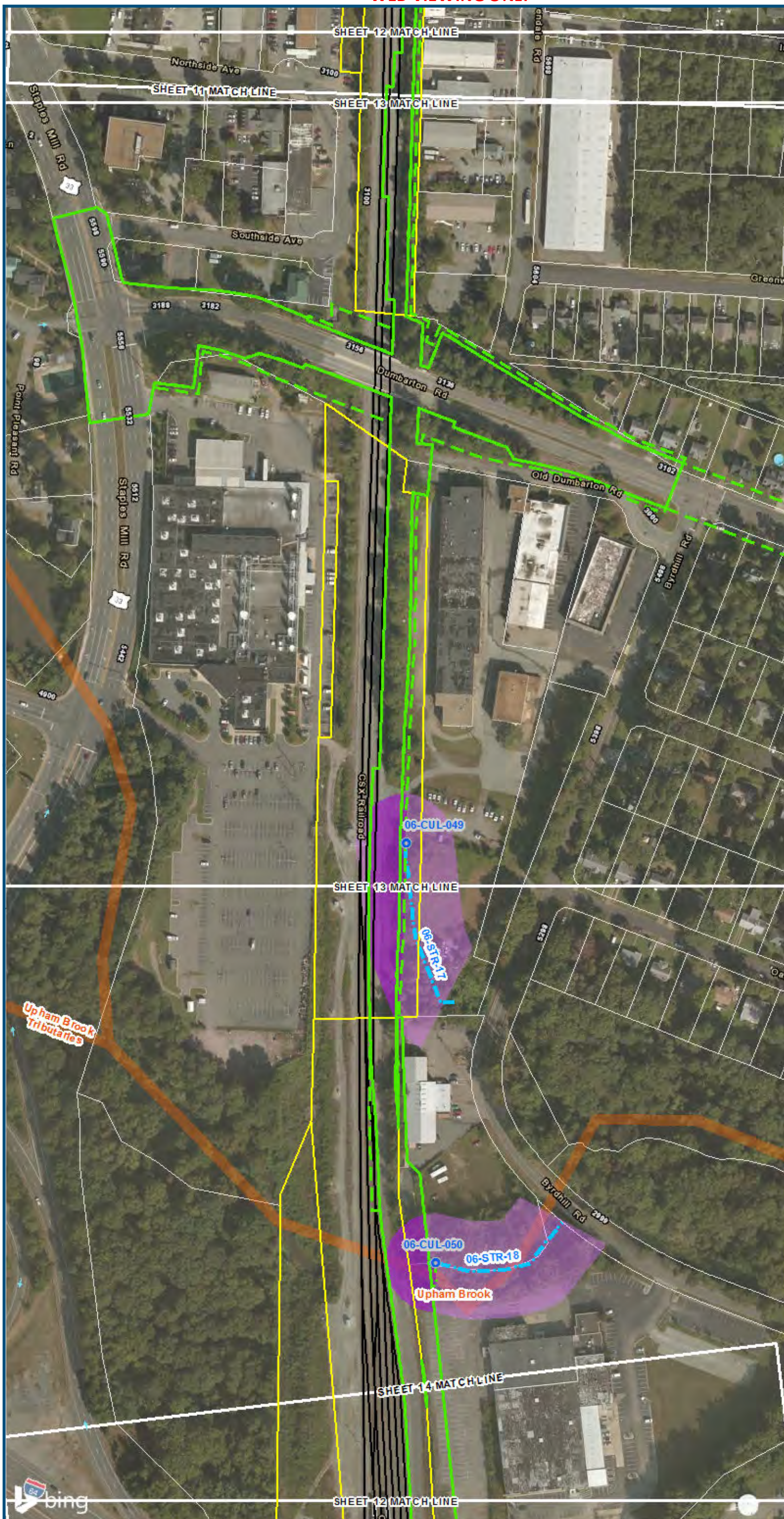

0 100 200
 Feet
 1 inch = 200 feet
 @ 11 x 17 inches
 Projection: Lambert Conformal Conic
 State Plane Virginia North FIPS 4501 Feet
 North American Datum of 1983
 Imagery/Basemap Source: 2015 Bing
 Aerial Imagery; ESRI World Transportation

Legend

- Permanent Limits of Disturbance
- Temporary Limits of Disturbance
- CSXT Mileposts
- Track - Existing
- Stations
- Culverts
- Delineated Stream Impacts
- Delineated Streams
- Major River Impacts
- Waterbodies
- Delineated Wetlands
- Delineated Wetland Impacts
- Resource Protection Areas
- Resource Protection Area Impacts
- Impaired Waters
- CSXT ROW (County Parcel Data)
- City/County Parcels
- City/County Boundary

**Mapbook F-5
 Potential Impacts to
 Wetlands and Streams
 Build Alternative 6D
 Main Street Station Only**

\\dcis-main\gis_data\GIS\Projects\0115-46_VA\DeptofRail-PublicTransportation\0239056_RAPS-4AltDev-ConceptEng\map_docs\mxd\01EIS\Tech_Reports\Natural_Resources\Appendices\Appendix_F_Richmond\Map_Resources\Mapbook_F-5_Mapbook_11x17_WEB.mxd | Last Updated: 08.14.2017

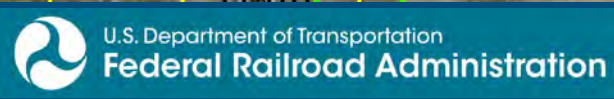

www.DC2RVArail.com



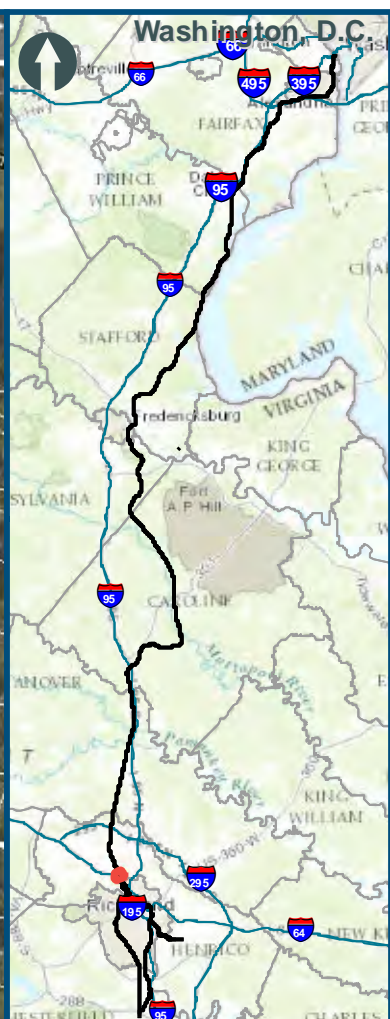
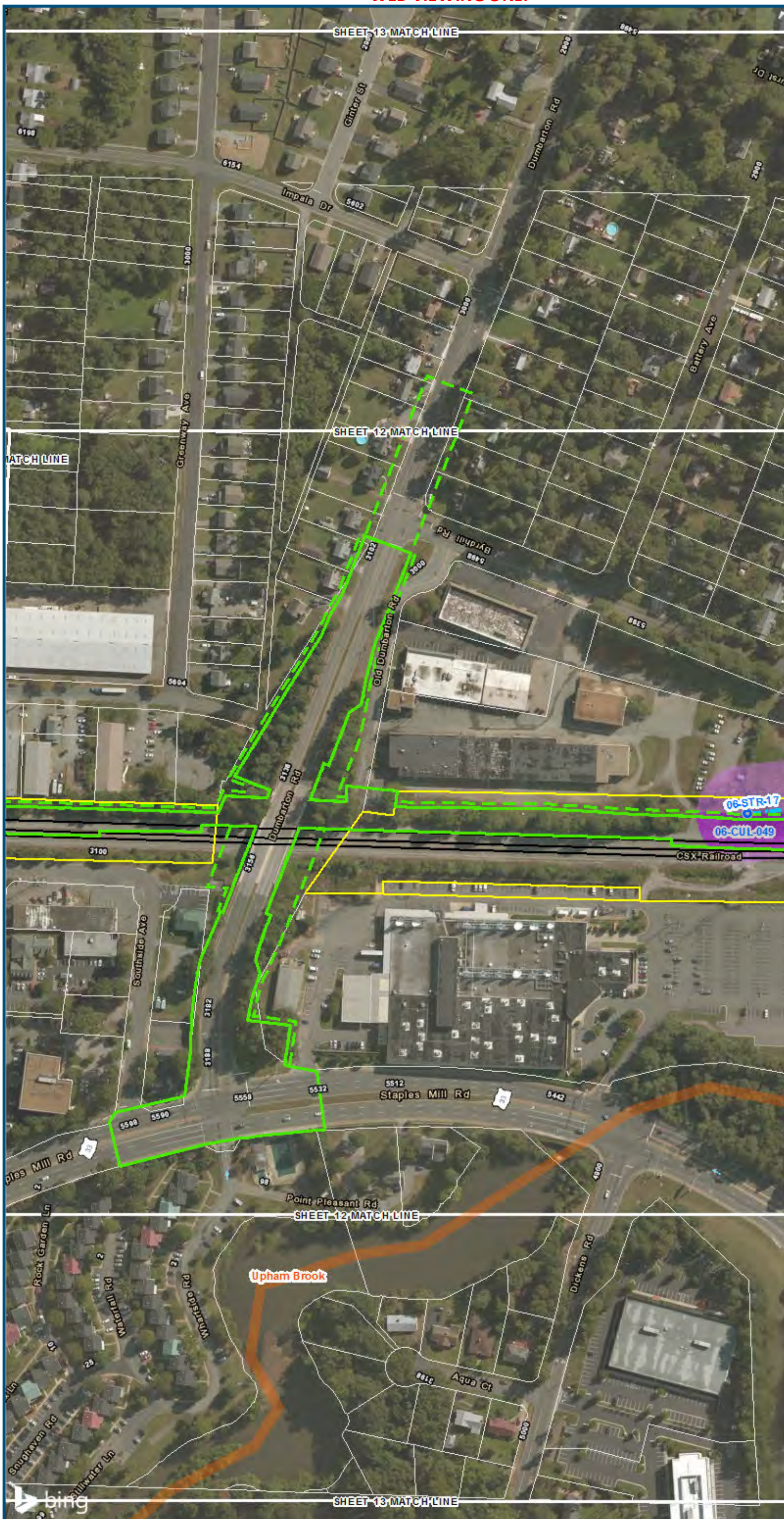

0 100 200
 Feet
 1 inch = 200 feet
 @ 11 x 17 inches
 Projection: Lambert Conformal Conic
 State Plane Virginia North FIPS 4501 Feet
 North American Datum of 1983
 Imagery/Basemap Source: 2015 Bing
 Aerial Imagery; ESRI World Transportation

- Legend**
- Permanent Limits of Disturbance
 - Temporary Limits of Disturbance
 - CSXT Mileposts
 - Track - Existing
 - Stations
 - Culverts
 - Delineated Stream Impacts
 - Delineated Streams
 - Major River Impacts
 - Waterbodies
 - Delineated Wetlands
 - Delineated Wetland Impacts
 - Resource Protection Areas
 - Resource Protection Area Impacts
 - Impaired Waters
 - CSXT ROW (County Parcel Data)
 - City/County Parcels
 - City/County Boundary

**Mapbook F-5
 Potential Impacts to
 Wetlands and Streams
 Build Alternative 6D
 Main Street Station Only**

\\dcis-main\gis_data\GIS\Projects\0115-46_VA\Depot\RailtoPublicTransportation\0239056_RAPS-4\IT\Dev-Concept\Eng\map_docs\mxd\01\Tech_Reports\Natural_Resources\Appendices\Appendix_F_Richmond\Web_Versions\Wetlands_AppF-5_Mapbook_11x17_WEB.mxd | Last Updated: 08.14.2017

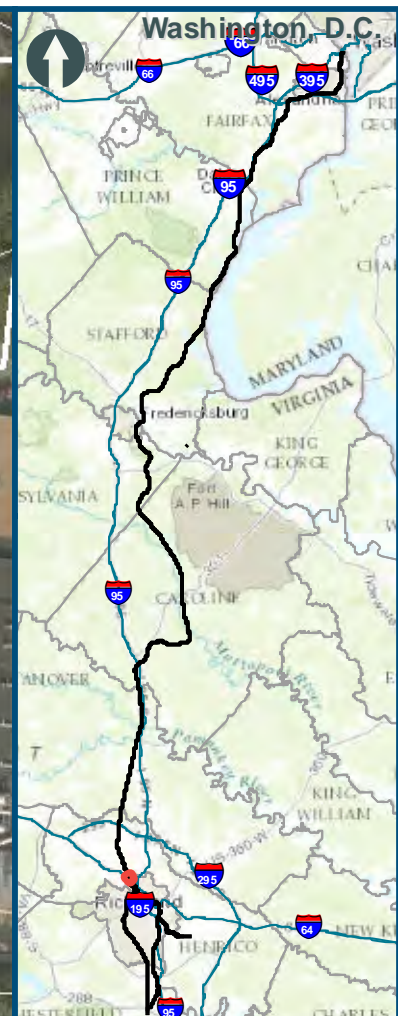
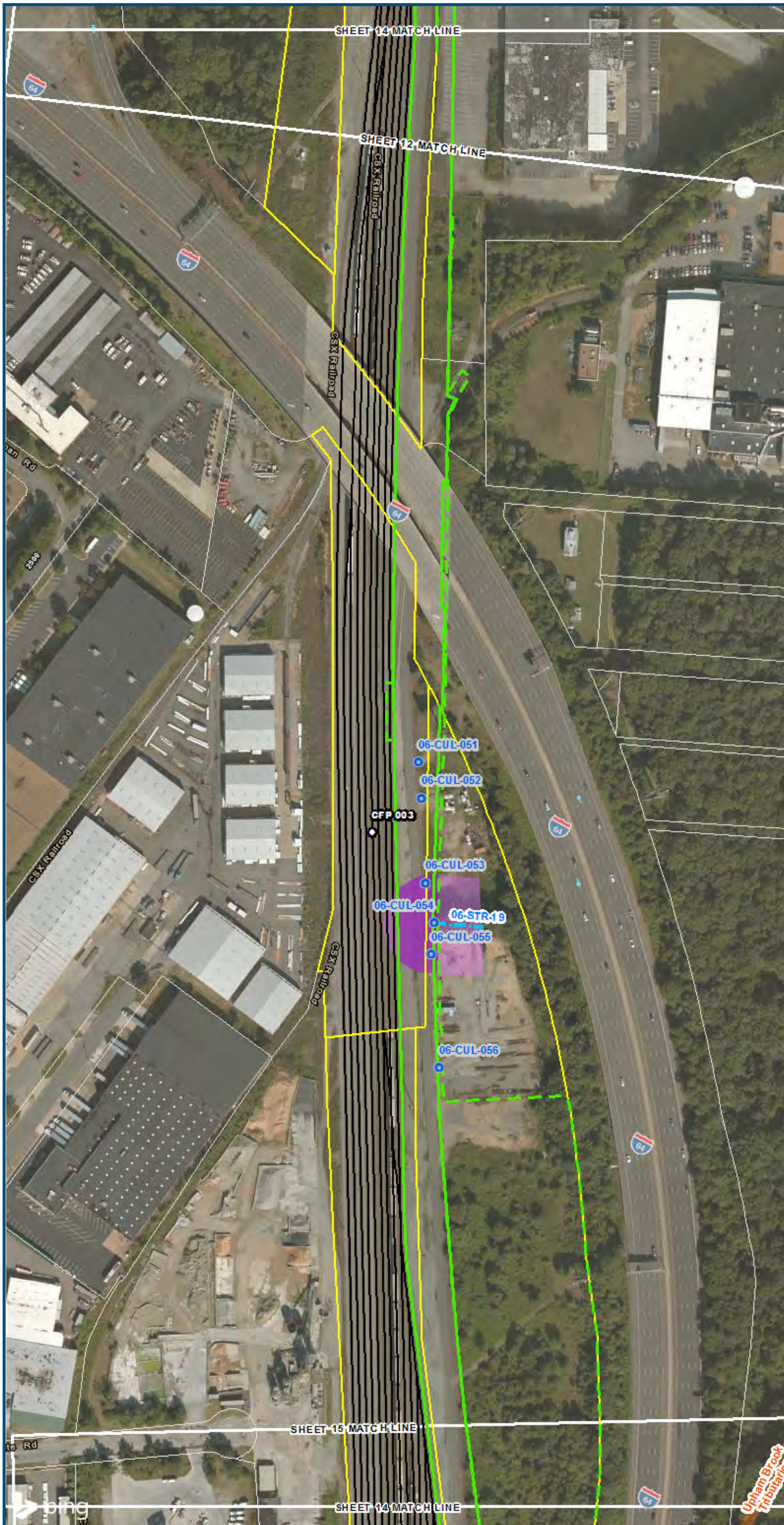

0 100 200
 Feet
 1 inch = 200 feet
 @ 11 x 17 inches
 Projection: Lambert Conformal Conic
 State Plane Virginia North FIPS 4501 Feet
 North American Datum of 1983
 Imagery/Basemap Source: 2015 Bing
 Aerial Imagery; ESRI World Transportation

- Legend**
- Permanent Limits of Disturbance
 - Temporary Limits of Disturbance
 - CSXT Mileposts
 - Track - Existing
 - Stations
 - Culverts
 - Delineated Stream Impacts
 - Delineated Streams
 - Major River Impacts
 - Waterbodies
 - Delineated Wetlands
 - Delineated Wetland Impacts
 - Resource Protection Areas
 - Resource Protection Area Impacts
 - Impaired Waters
 - (Virginia Department of Environmental Quality)*
 - CSXT ROW (County Parcel Data)
 - City/County Parcels
 - City/County Boundary

**Mapbook F-5
 Potential Impacts to
 Wetlands and Streams
 Build Alternative 6D
 Main Street Station Only**

\\dcis-main\gis_data\GIS\Projects\0115-46_VA_Dep\toRails-Public\Transportation\0239056_RAPS-4AltDev-Concept\Eng\map_docs\mxd\01EIS\Tech_Reports\Natural_Resources\Appendices\Appendix_F_Richmond\Mapbook_11x17_WEB.mxd | Last Updated: 08.14.2017



www.DC2RVArail.com



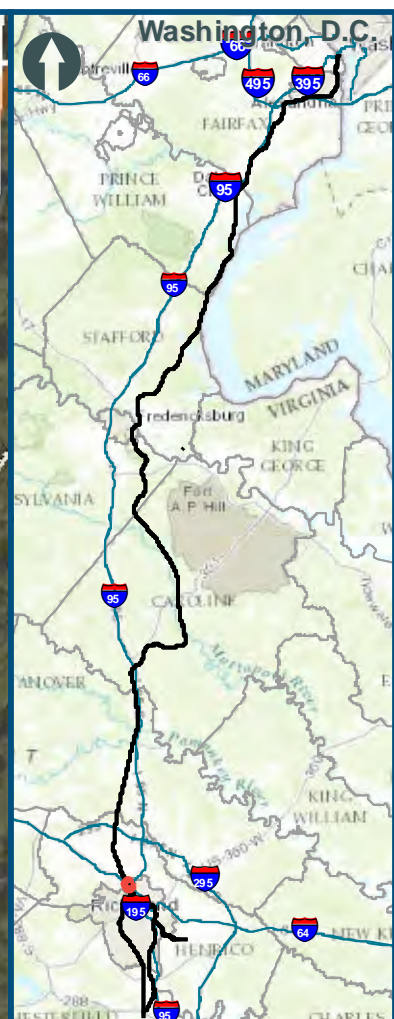
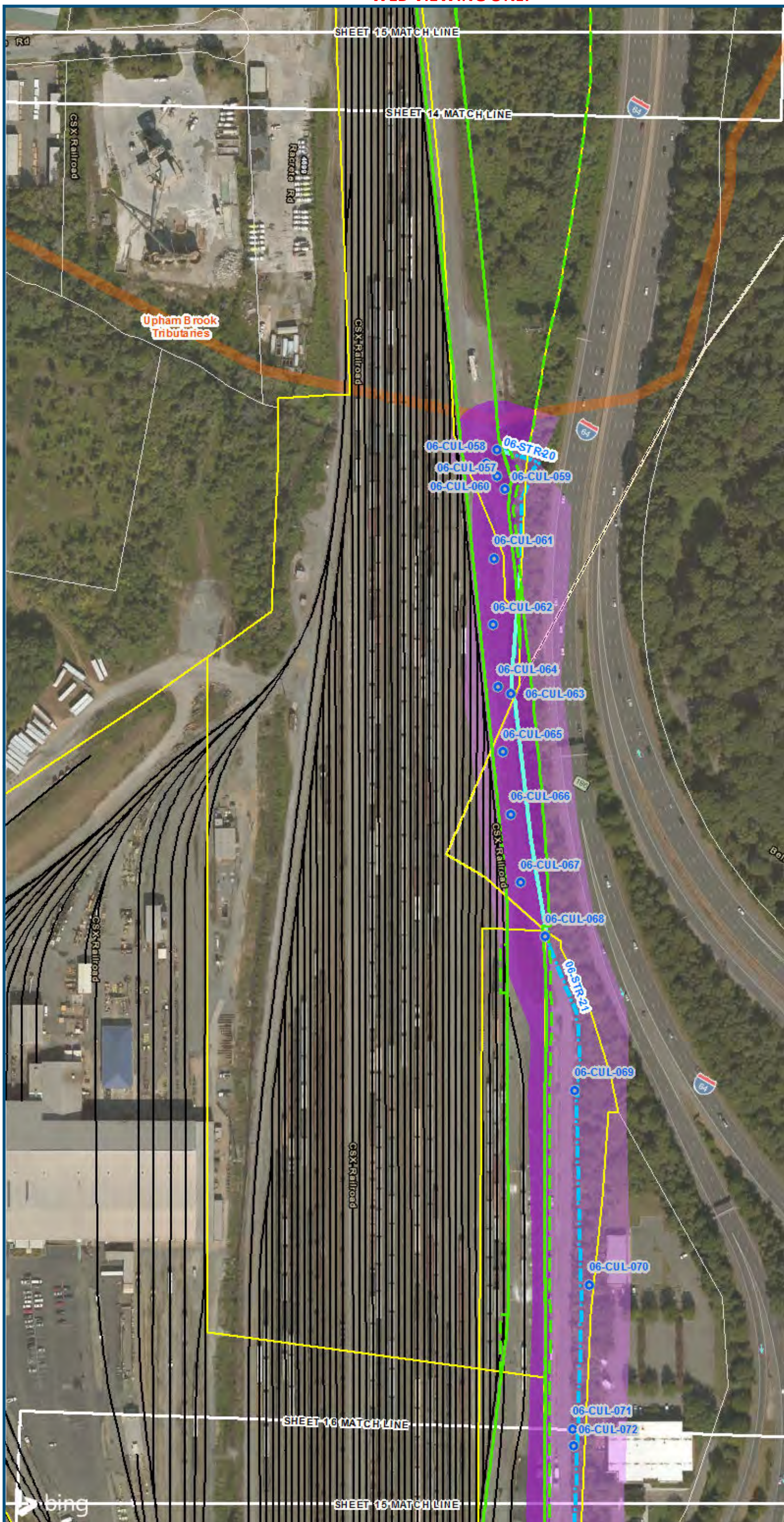

0 100 200
 Feet
 1 inch = 200 feet
 @ 11 x 17 inches
 Projection: Lambert Conformal Conic
 State Plane Virginia North FIPS 4501 Feet
 North American Datum of 1983
 Imagery/Basemap Source: 2015 Bing
 Aerial Imagery; ESRI World Transportation

- Legend**
- Permanent Limits of Disturbance
 - Temporary Limits of Disturbance
 - CSXT Mileposts
 - Track - Existing
 - Stations
 - Culverts
 - Delineated Stream Impacts
 - Delineated Streams
 - Major River Impacts
 - Waterbodies
 - Delineated Wetlands
 - Delineated Wetland Impacts
 - Resource Protection Areas
 - Resource Protection Area Impacts
 - Impaired Waters
 - CSXT ROW (County Parcel Data)
 - City/County Parcels
 - City/County Boundary

Mapbook F-5
Potential Impacts to
Wetlands and Streams
Build Alternative 6D
Main Street Station Only

\\cis-main\gis_data\GIS\Projects\0115-46_VA\DeptofRails-Public\T\transportation\0239056_RAPS-4\ITDev-ConcepTEng\map_docs\mxd\01EIS\Tech_Reports\Natural_Resources\Appendices\Appendix_F_Richmond\Web_Versions\Wetlands_AppF-5_Mapbook_11x17_WEB.mxd | Last Updated: 08.14.2017



www.DC2RVArail.com



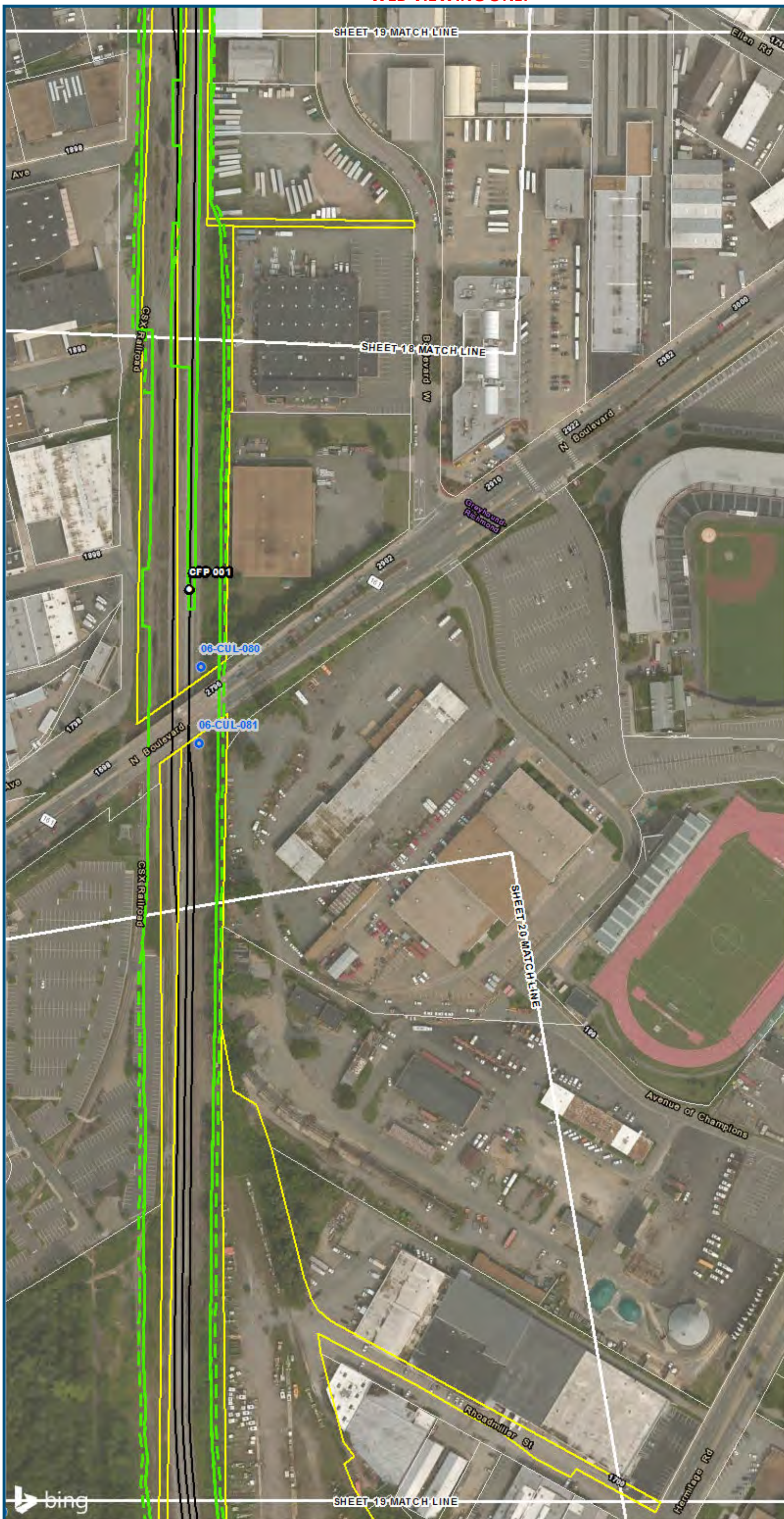

0 100 200
 Feet
 1 inch = 200 feet
 @ 11 x 17 inches
 Projection: Lambert Conformal Conic
 State Plane Virginia North FIPS 4501 Feet
 North American Datum of 1983
 Imagery/Basemap Source: 2015 Bing
 Aerial Imagery; ESRI World Transportation

- Legend**
- Permanent Limits of Disturbance
 - Temporary Limits of Disturbance
 - CSXT Mileposts
 - Track - Existing
 - Stations
 - Culverts
 - Delineated Stream Impacts
 - Delineated Streams
 - Major River Impacts
 - Waterbodies
 - Delineated Wetlands
 - Delineated Wetland Impacts
 - Resource Protection Areas
 - Resource Protection Area Impacts
 - Impaired Waters
 - CSXT ROW (County Parcel Data)
 - City/County Parcels
 - City/County Boundary

**Mapbook F-5
 Potential Impacts to
 Wetlands and Streams
 Build Alternative 6D
 Main Street Station Only**

\\dcis-main\gis_data\GIS\Projects\0115-46_VA\DeptofRails-PublicTransportation\0239056_RAPS-4AltDev-ConceptEng\map_docs\mxd\01EIS\Tech_Reports\NaturalResources\Appendices\Appendix_F_Richmond\Mapbook_F-5_Mapbook_11x17_WEB.mxd | Last Updated: 08.14.2017

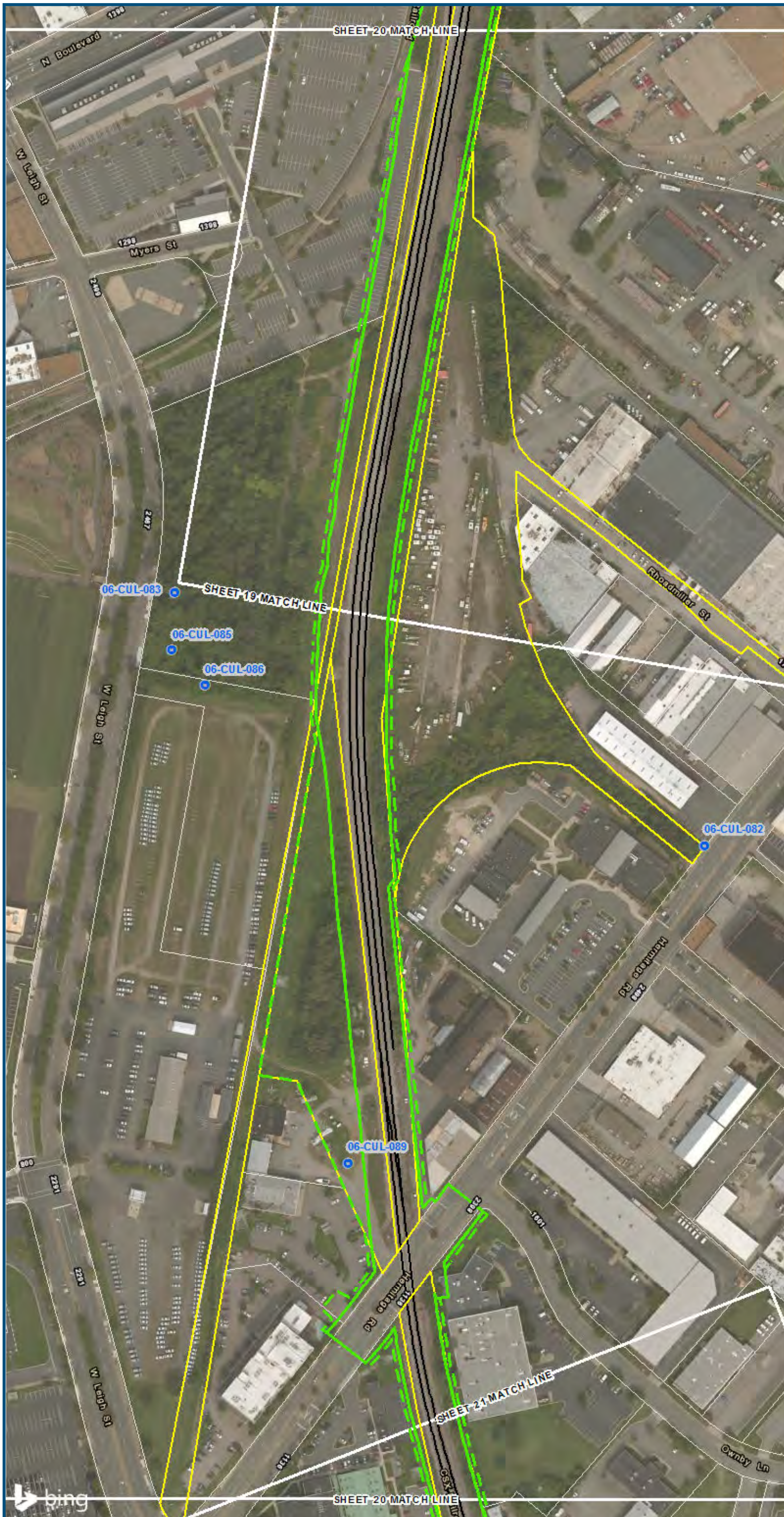

0 100 200
 Feet
 1 inch = 200 feet
 @ 11 x 17 inches
 Projection: Lambert Conformal Conic
 State Plane Virginia North FIPS 4501 Feet
 North American Datum of 1983
 Imagery/Basemap Source: 2015 Bing
 Aerial Imagery; ESRI World Transportation

- Legend**
- ▭ Permanent Limits of Disturbance
 - ▭ Temporary Limits of Disturbance
 - CSXT Mileposts
 - Track - Existing
 - Stations
 - Culverts
 - Delineated Stream Impacts
 - Delineated Streams
 - Major River Impacts
 - Waterbodies
 - ▭ Delineated Wetlands
 - ▭ Delineated Wetland Impacts
 - ▭ Resource Protection Areas
 - ▭ Resource Protection Area Impacts
 - ▭ Impaired Waters
 - ▭ CSXT ROW (County Parcel Data)
 - ▭ City/County Parcels
 - ▭ City/County Boundary
- (Virginia Department of Environmental Quality)*

**Mapbook F-5
 Potential Impacts to
 Wetlands and Streams
 Build Alternative 6D
 Main Street Station Only**

\\dcis-main\gis_data\GIS\Projects\0115-46_VA_Depot\Rail-Public\Transportation\02390566_RAPS-4\IT\Dev-Concept\Eng\map_docs\mxd\01EIS\Tech_Reports\Natural_Resources\Appendices\Appendix_F_Richmond\Web_Versions\Wetlands_AppF-5_Mapbook_11x17_WEB.mxd | Last Updated: 08.14.2017



www.DC2RVArail.com





0 100 200
 Feet
 1 inch = 200 feet
 @ 11 x 17 inches
 Projection: Lambert Conformal Conic
 State Plane Virginia North FIPS 4501 Feet
 North American Datum of 1983
 Imagery/Basemap Source: 2015 Bing
 Aerial Imagery; ESRI World Transportation

- Legend**
- Permanent Limits of Disturbance
 - Temporary Limits of Disturbance
 - CSXT Mileposts
 - Track - Existing
 - Stations
 - Culverts
 - Delineated Stream Impacts
 - Delineated Streams
 - Major River Impacts
 - Waterbodies
 - Delineated Wetlands
 - Delineated Wetland Impacts
 - Resource Protection Areas
 - Resource Protection Area Impacts
 - Impaired Waters
 - CSXT ROW (County Parcel Data)
 - City/County Parcels
 - City/County Boundary
- (Virginia Department of Environmental Quality)*

**Mapbook F-5
 Potential Impacts to
 Wetlands and Streams
 Build Alternative 6D
 Main Street Station Only**

\\dcis-main\gis_data\GIS\Projects\0115-46_VA\Depot\Rail-Public\Transportation\0239056_RAPS-4\IT\Dev-Concept\Eng\map_docs\mxd\0115-46_VA\Mapbook_11x17_WEB\WEB.mxd | Last Updated: 08.14.2017

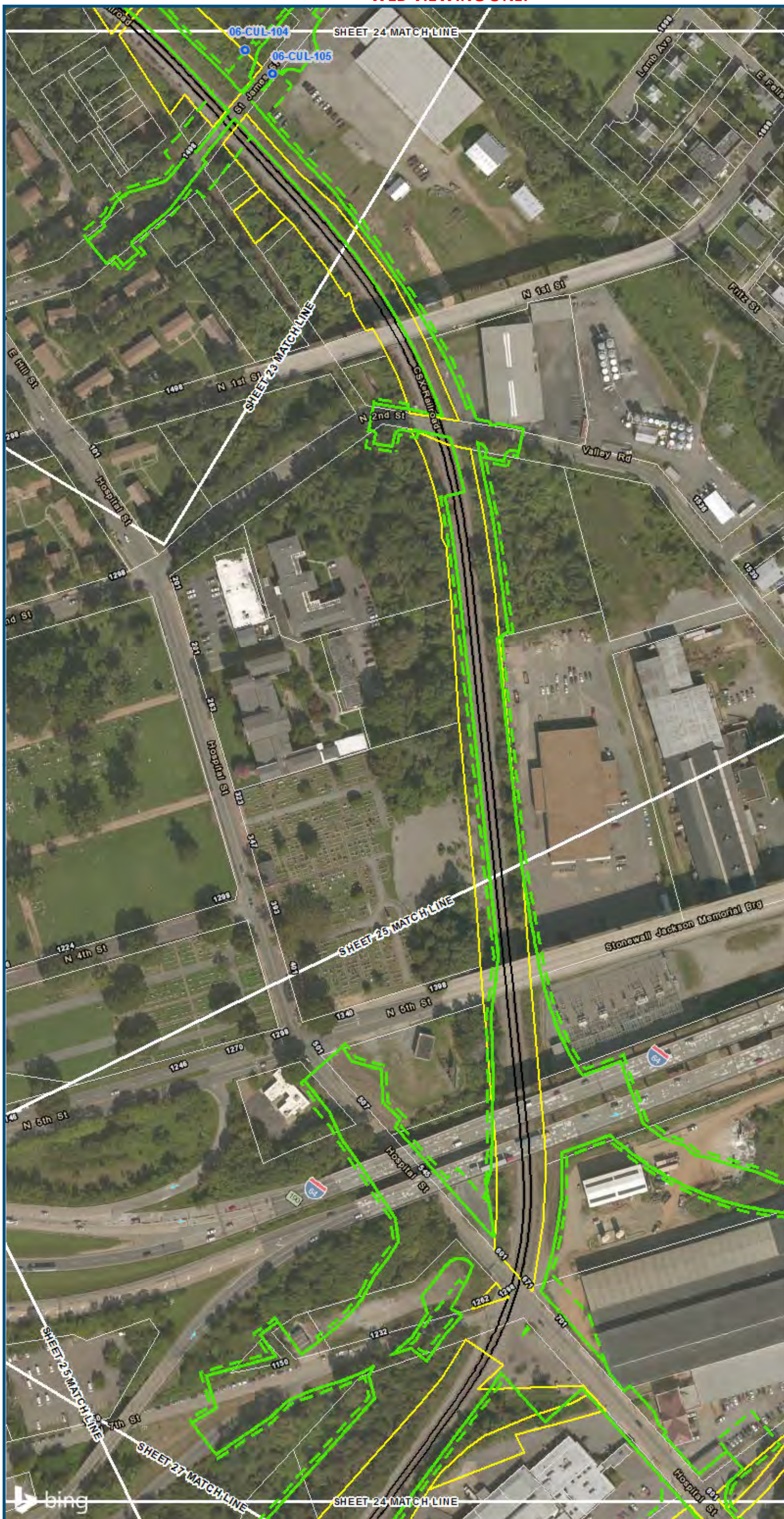

0 100 200
 Feet
 1 inch = 200 feet
 @ 11 x 17 inches
 Projection: Lambert Conformal Conic
 State Plane Virginia North FIPS 4501 Feet
 North American Datum of 1983
 Imagery/Basemap Source: 2015 Bing
 Aerial Imagery; ESRI World Transportation

Legend

- Permanent Limits of Disturbance
- Temporary Limits of Disturbance
- CSXT Mileposts
- Track - Existing
- Stations
- Culverts
- Delineated Stream Impacts
- Delineated Streams
- Major River Impacts
- Waterbodies
- Delineated Wetlands
- Delineated Wetland Impacts
- Resource Protection Areas
- Resource Protection Area Impacts
- Impaired Waters
- CSXT ROW (County Parcel Data)
- City/County Parcels
- City/County Boundary

Mapbook F-5
Potential Impacts to
Wetlands and Streams
Build Alternative 6D
Main Street Station Only

\\dcis-main\gis_data\GIS\Projects\0115-46_VA_Depot\Rail-Public\Transportation\0239056_RAPS-4\ITDev-Concept\Eng\map_docs\mxd\01EIS\Tech_Reports\Natural_Resources\Appendices\Appendix_F_Richmond\Mapbook_F-5_Mapbook_11x17_WEB.mxd | Last Updated: 08.14.2017

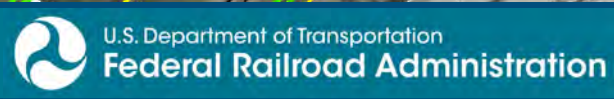

www.DC2RVArail.com



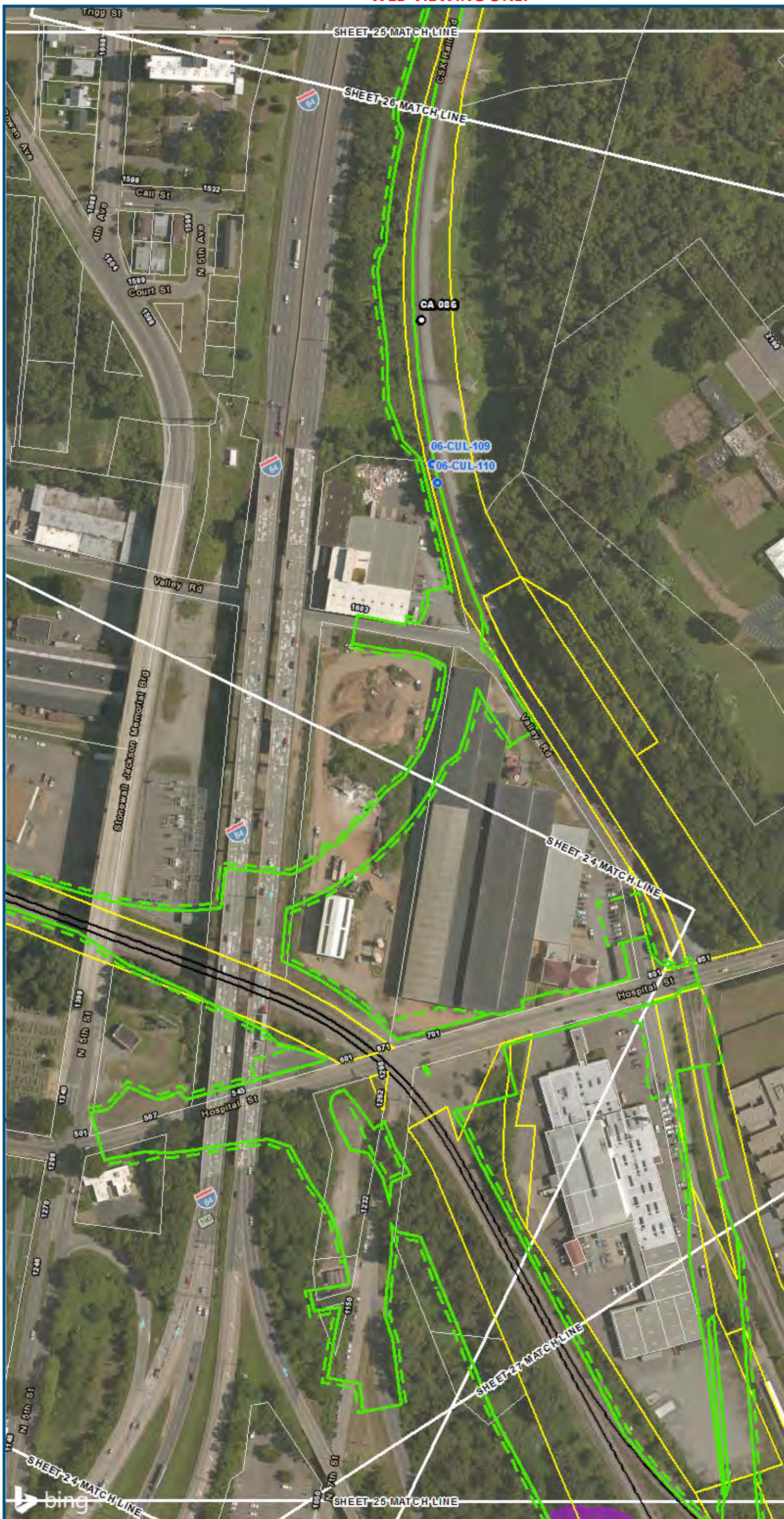

0 100 200
 Feet
 1 inch = 200 feet
 @ 11 x 17 inches
 Projection: Lambert Conformal Conic
 State Plane Virginia North FIPS 4501 Feet
 North American Datum of 1983
 Imagery/Basemap Source: 2015 Bing
 Aerial Imagery; ESRI World Transportation

- Legend**
- Permanent Limits of Disturbance
 - Temporary Limits of Disturbance
 - CSXT Mileposts
 - Track - Existing
 - Stations
 - Culverts
 - Delineated Stream Impacts
 - Delineated Streams
 - Major River Impacts
 - Waterbodies
 - Delineated Wetlands
 - Delineated Wetland Impacts
 - Resource Protection Areas
 - Resource Protection Area Impacts
 - Impaired Waters
 - CSXT ROW (County Parcel Data)
 - City/County Parcels
 - City/County Boundary

**Mapbook F-5
 Potential Impacts to
 Wetlands and Streams
 Build Alternative 6D
 Main Street Station Only**

\\dcis-main\gis_data\GIS\Projects\0115-46_VA\Depot\RailtoPub\fcT\transportation\0239056_RAPS-4\ITDev-Concept\Eng\map_docs\mxd\EIS\Tech_Reports\Natural_Resources\Appendices\Appendix_F_Richmond\Web_Versions\Wetlands_AppF-5_Mapbook_11x17_WEB.mxd | Last Updated: 08.14.2017

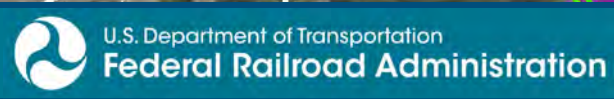

www.DC2RVArail.com





0 100 200
 Feet
 1 inch = 200 feet
 @ 11 x 17 inches
 Projection: Lambert Conformal Conic
 State Plane Virginia North FIPS 4501 Feet
 North American Datum of 1983
 Imagery/Basemap Source: 2015 Bing
 Aerial Imagery; ESRI World Transportation

Legend

- Permanent Limits of Disturbance
- Temporary Limits of Disturbance
- CSXT Mileposts
- Track - Existing
- Stations
- Culverts
- Delineated Stream Impacts
- Delineated Streams
- Major River Impacts
- Waterbodies
- Delineated Wetlands
- Delineated Wetland Impacts
- Resource Protection Areas
- Resource Protection Area Impacts
- Impaired Waters
- CSXT ROW (County Parcel Data)
- City/County Parcels
- City/County Boundary

**Mapbook F-5
 Potential Impacts to
 Wetlands and Streams
 Build Alternative 6D
 Main Street Station Only**

\\dcis-main\gis_data\GIS\Projects\0115-46_VA Dept of Rail-Public Transportation\0239056_RAPS-4AltDev-Concept\Eng\map_docs\mxd\01EIS\Tech_Reports\Natural_Resources\Appendices\Appendix_F_Richmond\Web_Versions\Wetlands_AppF-5_Mapbook_11x17_WEB.mxd | Last Updated: 08.14.2017

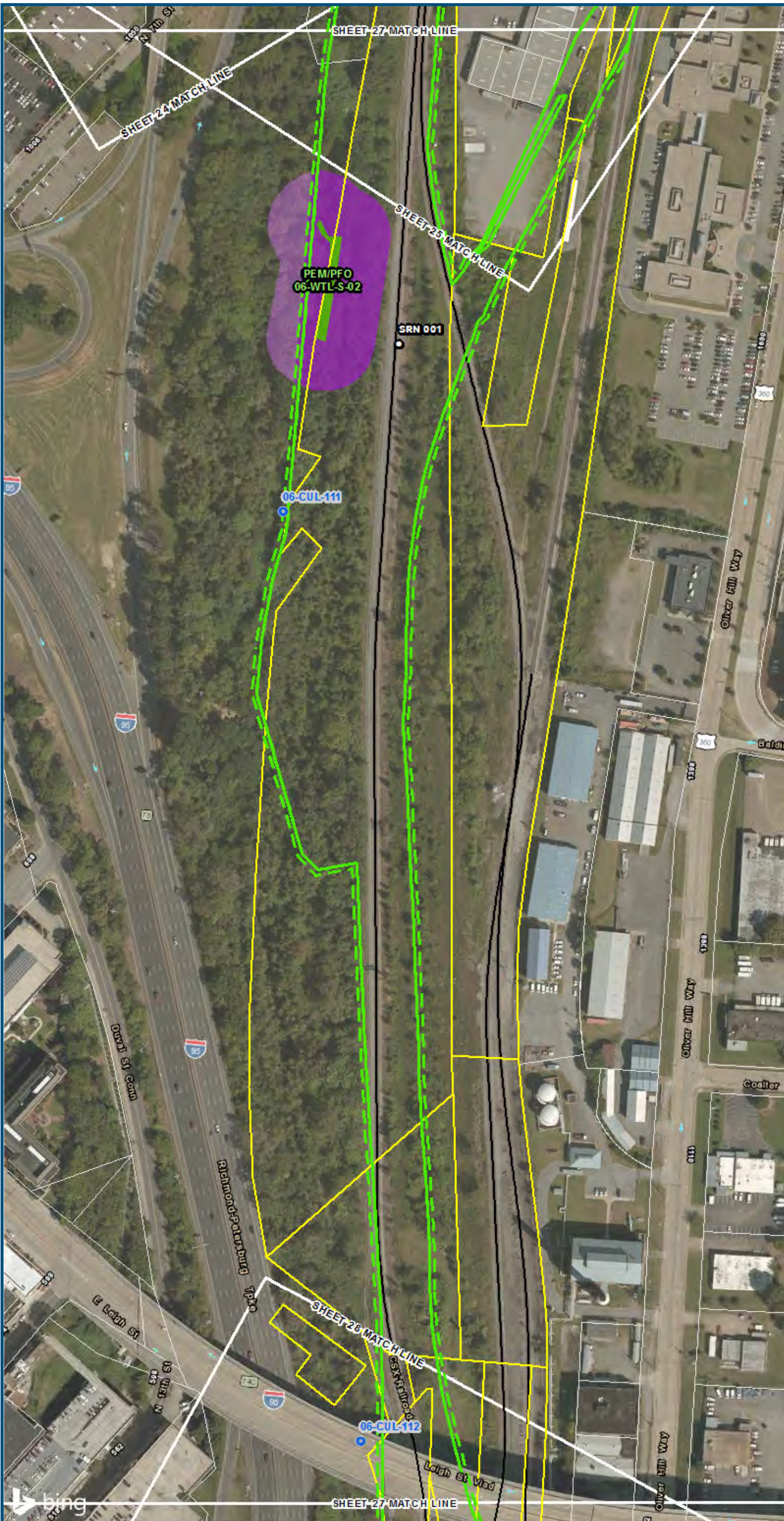

0 100 200
Feet
1 inch = 200 feet @ 11 x 17 inches
Projection: Lambert Conformal Conic
State: Plane Virginia North FIPS 4501 Feet
North American Datum of 1983
Imagery/Basemap Source: 2015 Bing Aerial Imagery; ESRI World Transportation

Legend

- [Red outline] Permanent Limits of Disturbance
- [Blue outline] Temporary Limits of Disturbance
- CSXT Mileposts
- Track - Existing
- Stations
- Culverts
- Delineated Stream Impacts
- Delineated Streams
- Major River Impacts
- Waterbodies
- Delineated Wetlands
- Delineated Wetland Impacts
- Resource Protection Areas
- Resource Protection Area Impacts
- Impaired Waters
- CSXT ROW (County Parcel Data)
- City/County Parcels
- City/County Boundary

Mapbook F-5
Potential Impacts to Wetlands and Streams
Build Alternative 6D
Main Street Station Only

Sheet 27 of 50

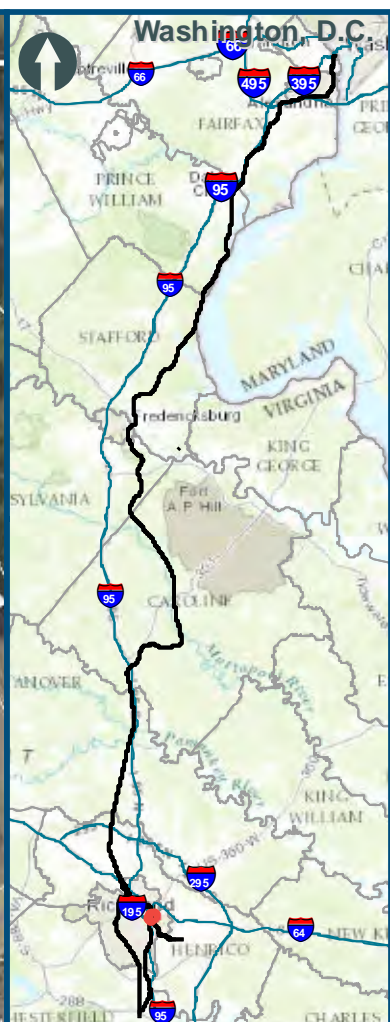
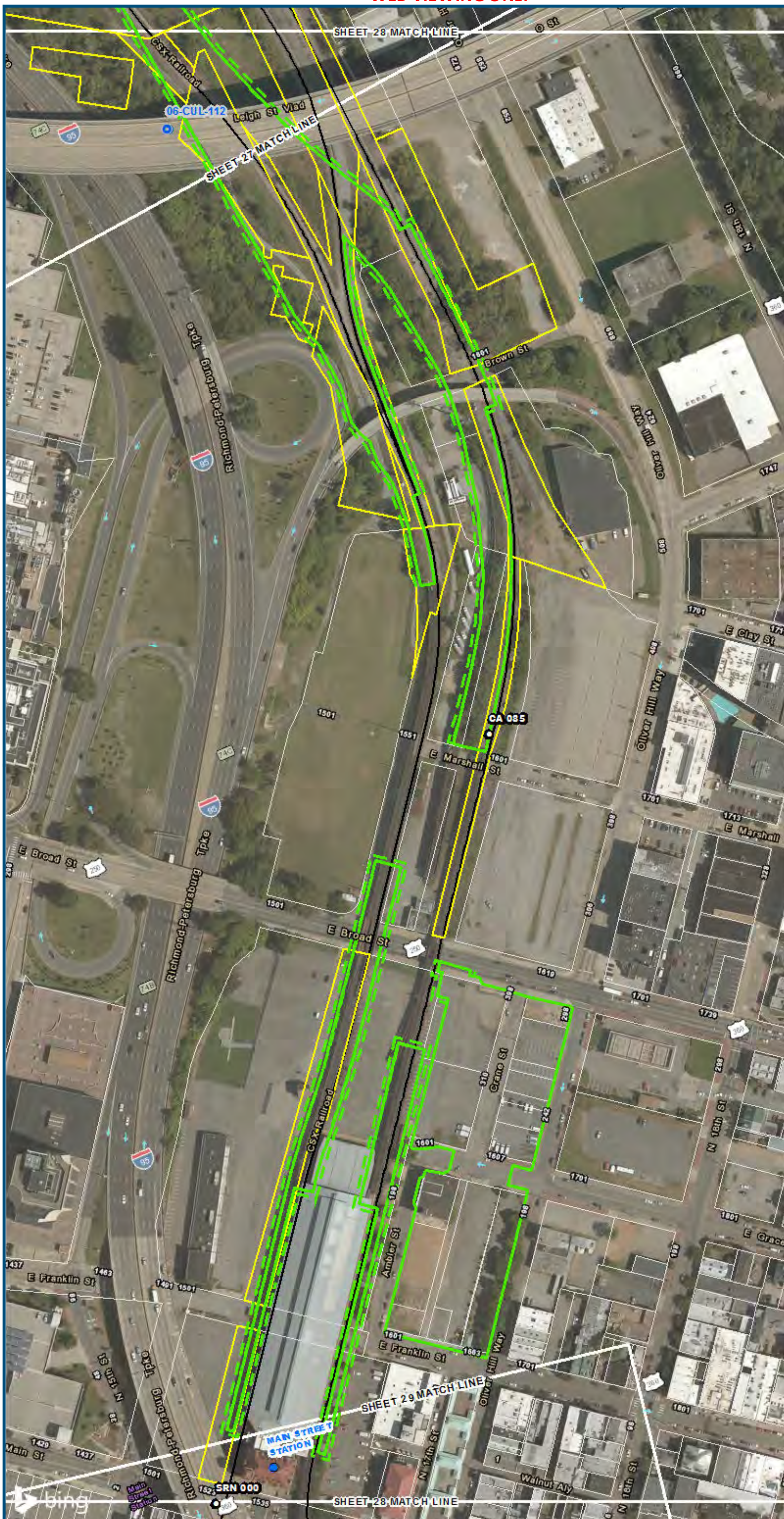

0 100 200
 Feet
 1 inch = 200 feet
 @ 11 x 17 inches
 Projection: Lambert Conformal Conic
 State Plane Virginia North FIPS 4501 Feet
 North American Datum of 1983
 Imagery/Basemap Source: 2015 Bing
 Aerial Imagery; ESRI World Transportation

Legend

- Permanent Limits of Disturbance
- Temporary Limits of Disturbance
- CSXT Mileposts
- Track - Existing
- Stations
- Culverts
- Delineated Stream Impacts
- Delineated Streams
- Major River Impacts
- Waterbodies
- Delineated Wetlands
- Delineated Wetland Impacts
- Resource Protection Areas
- Resource Protection Area Impacts
- Impaired Waters
- CSXT ROW (County Parcel Data)
- City/County Parcels
- City/County Boundary

Mapbook F-5
Potential Impacts to
Wetlands and Streams
Build Alternative 6D
Main Street Station Only

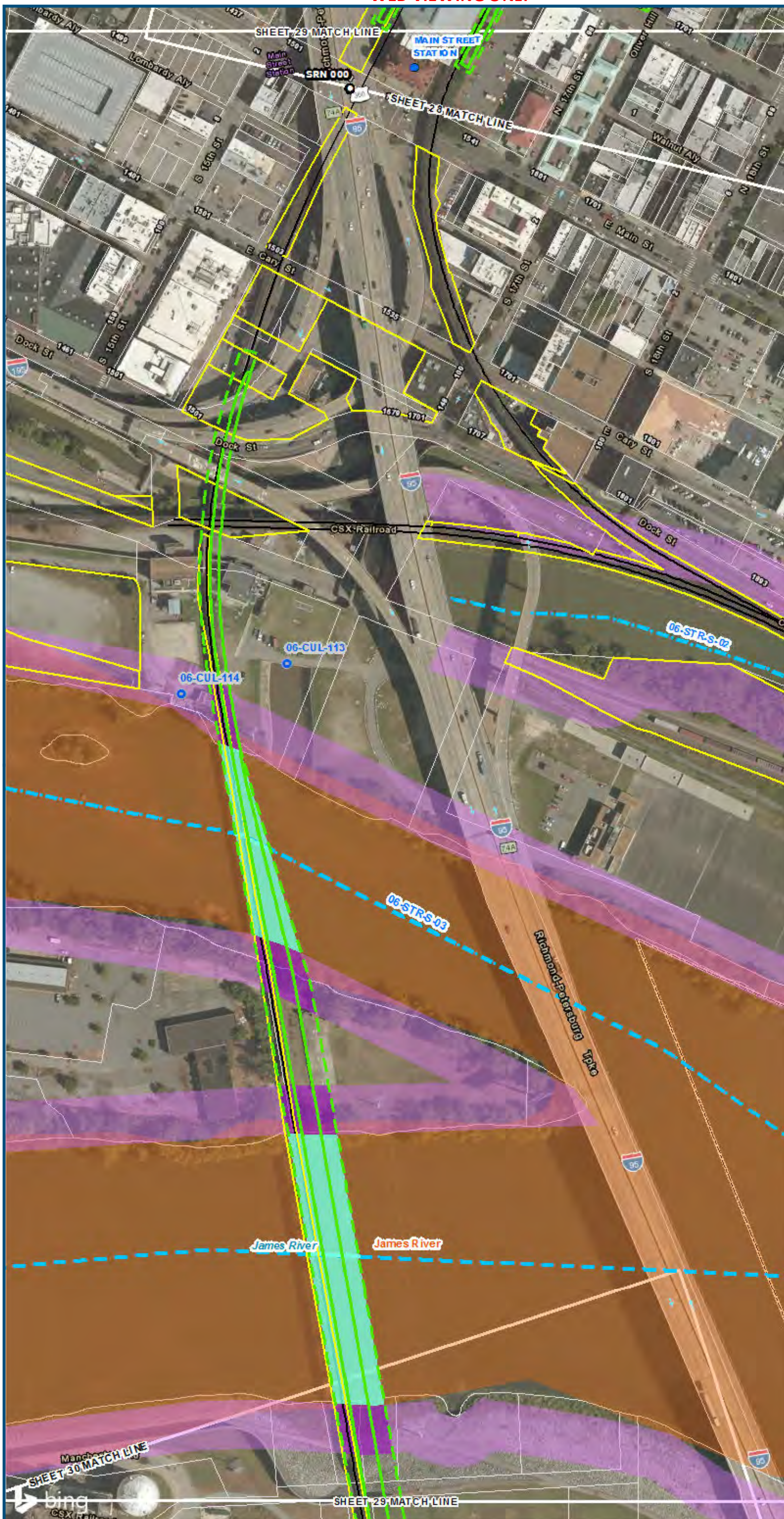

0 100 200
 Feet
 1 inch = 200 feet
 @ 11 x 17 inches
 Projection: Lambert Conformal Conic
 State Plane Virginia North FIPS 4501 Feet
 North American Datum of 1983
 Imagery/Basemap Source: 2015 Bing
 Aerial Imagery; ESRI World Transportation

Legend

- Permanent Limits of Disturbance
- Temporary Limits of Disturbance
- CSXT Mileposts
- Track - Existing
- Stations
- Culverts
- Delineated Stream Impacts
- Delineated Streams
- Major River Impacts
- Waterbodies
- Delineated Wetlands
- Delineated Wetland Impacts
- Resource Protection Areas
- Resource Protection Area Impacts
- Impaired Waters
- CSXT ROW (County Parcel Data)
- City/County Parcels
- City/County Boundary

**Mapbook F-5
 Potential Impacts to
 Wetlands and Streams
 Build Alternative 6D
 Main Street Station Only**

\\dcis-main\gis_data\GIS\Projects\0115-46_VA_DepotRail-PublicTransportation\0239056_RAPS-4AltDev-ConceptEng\map_docs\mxd\01EIS\Tech_Reports\Natural_Resources\Appendices\Appendix_F_RichmondWeb_Versions\Wetlands_AppF-5_Mapbook_11x17_WEB.mxd | Last Updated: 08.14.2017



www.DC2RVArail.com





0 100 200
 Feet
 1 inch = 200 feet
 @ 11 x 17 inches
 Projection: Lambert Conformal Conic
 State Plane Virginia North FIPS 4501 Feet
 North American Datum of 1983
 Imagery/Basemap Source: 2015 Bing
 Aerial Imagery; ESRI World Transportation

- Legend**
- Permanent Limits of Disturbance
 - Temporary Limits of Disturbance
 - CSXT Mileposts
 - Track - Existing
 - Stations
 - Culverts
 - Delineated Stream Impacts
 - Delineated Streams
 - Major River Impacts
 - Waterbodies
 - Delineated Wetlands
 - Delineated Wetland Impacts
 - Resource Protection Areas
 - Resource Protection Area Impacts
 - Impaired Waters
 - CSXT ROW (County Parcel Data)
 - City/County Parcels
 - City/County Boundary

**Mapbook F-5
 Potential Impacts to
 Wetlands and Streams
 Build Alternative 6D
 Main Street Station Only**

\\dcis-main\gis_data\GIS\Projects\0115-46_VA\Depot\RailtoPub\T\Transportation\02309056_RAPS-4\IT\Dev-Concept\Eng\map_docs\mxd\01EIS\Tech_Reports\Natural_Resources\Appendices\Appendix_F_Richmond\Web_Versions\Wetlands_AppF-5_Mapbook_11x17_WEB.mxd | Last Updated: 08.14.2017

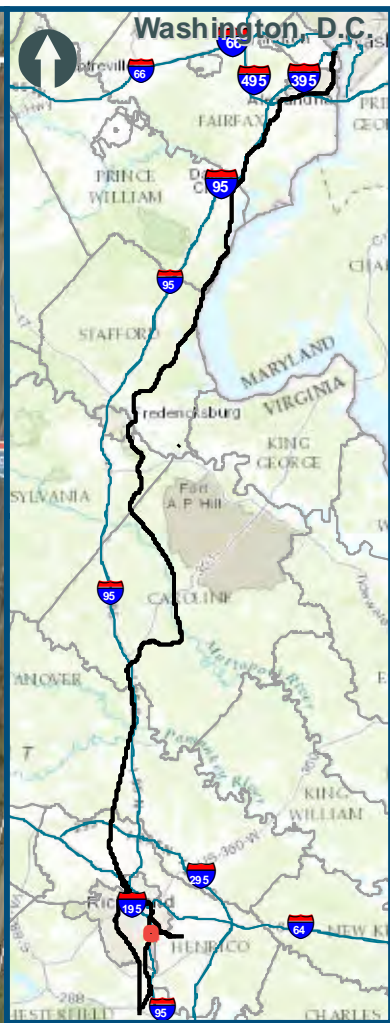
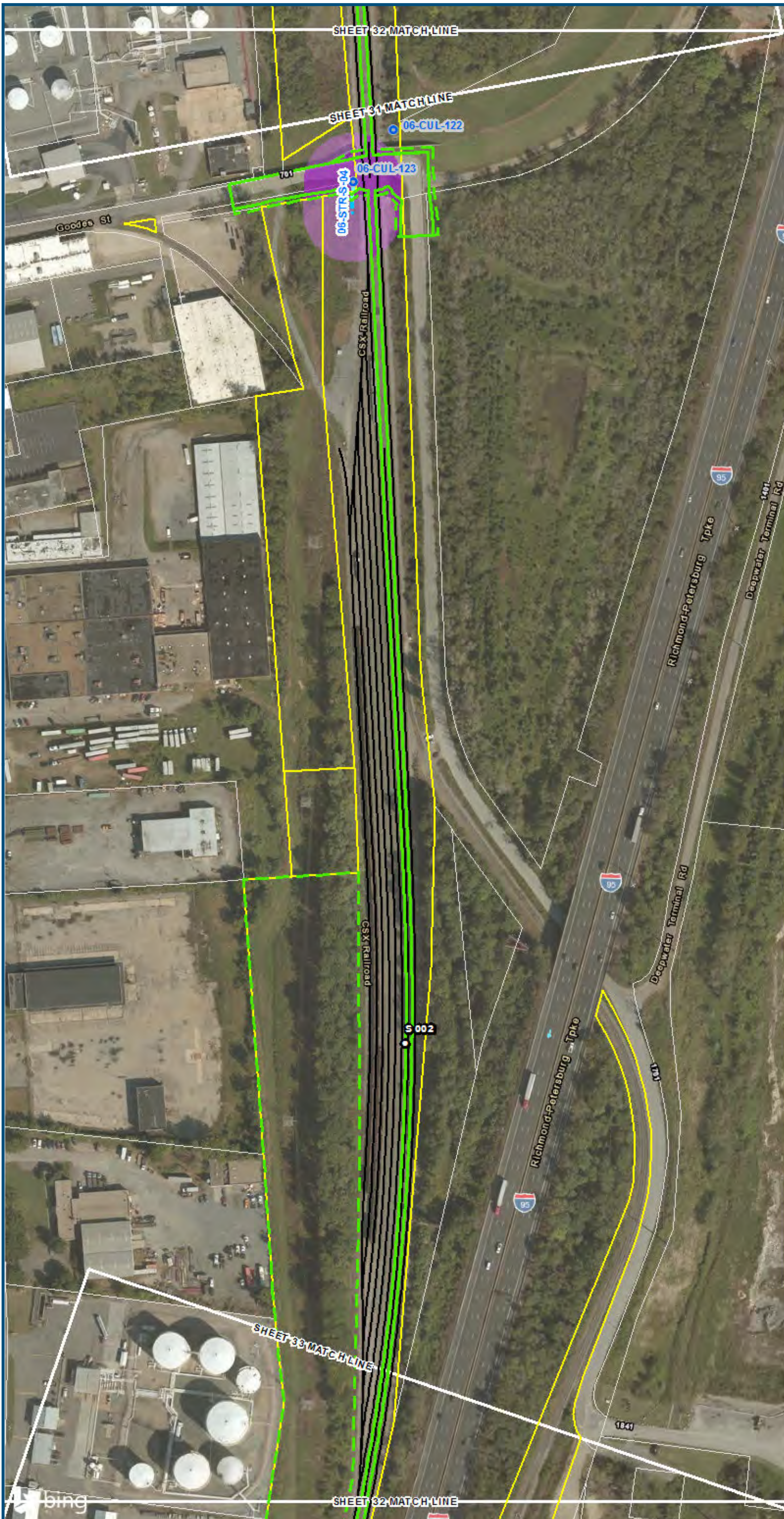

0 100 200
 Feet
 1 inch = 200 feet
 @ 11 x 17 inches
 Projection: Lambert Conformal Conic
 State Plane Virginia North FIPS 4501 Feet
 North American Datum of 1983
 Imagery/Basemap Source: 2015 Bing
 Aerial Imagery; ESRI World Transportation

Legend

- Permanent Limits of Disturbance
- Temporary Limits of Disturbance
- CSXT Mileposts
- Track - Existing
- Stations
- Culverts
- Delineated Stream Impacts
- Delineated Streams
- Major River Impacts
- Waterbodies
- Delineated Wetlands
- Delineated Wetland Impacts
- Resource Protection Areas
- Resource Protection Area Impacts
- Impaired Waters
- CSXT ROW (County Parcel Data)
- City/County Parcels
- City/County Boundary

**Mapbook F-5
 Potential Impacts to
 Wetlands and Streams
 Build Alternative 6D
 Main Street Station Only**

\\dc\main\gis_data\GIS\Projects\0115-46_VA\DeptofRails-Public\Transportation\0239056_RAPS-4\ITDev-Concept\Eng\map_docs\mxd\0115-46_VA\Richmond\Mapbook_F-5_Mapbook_11x17_WEB.mxd | Last Updated: 08.14.2017

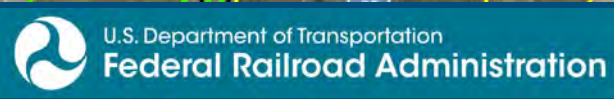

www.DC2RVArail.com



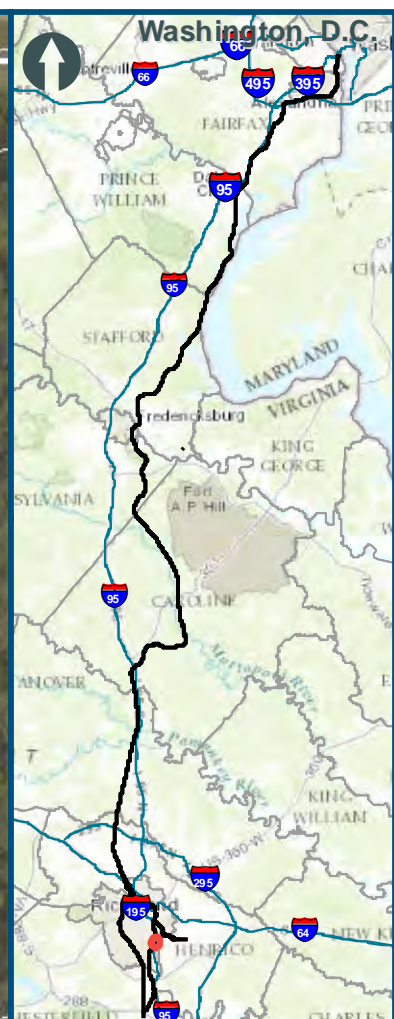
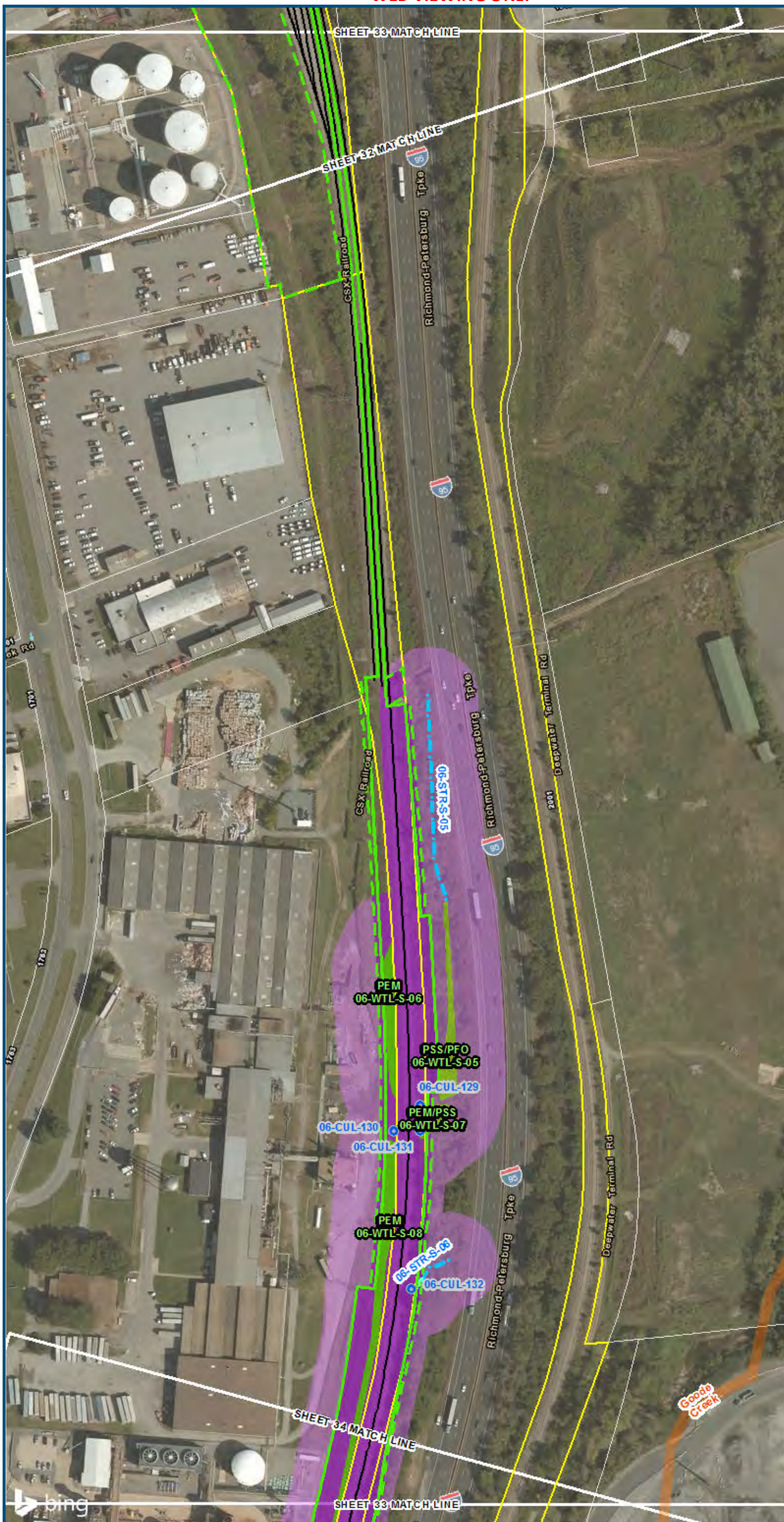

0 100 200
 Feet
 1 inch = 200 feet
 @ 11 x 17 inches
 Projection: Lambert Conformal Conic
 State Plane Virginia North FIPS 4501 Feet
 North American Datum of 1983
 Imagery/Basemap Source: 2015 Bing
 Aerial Imagery; ESRI World Transportation

Legend

- Permanent Limits of Disturbance
- Temporary Limits of Disturbance
- CSXT Mileposts
- Track - Existing
- Stations
- Culverts
- Delineated Stream Impacts
- Delineated Streams
- Major River Impacts
- Waterbodies
- Delineated Wetlands
- Delineated Wetland Impacts
- Resource Protection Areas
- Resource Protection Area Impacts
- Impaired Waters *(Virginia Department of Environmental Quality)*
- CSXT ROW (County Parcel Data)
- City/County Parcels
- City/County Boundary

**Mapbook F-5
 Potential Impacts to
 Wetlands and Streams
 Build Alternative 6D
 Main Street Station Only**

\\dcis-main\gis_data\GIS\Projects\0115-46_VA_Dep\to\Rail\Public\Transportation\0239056_RAPS-4\IT\Dev-Concept\Eng\map_docs\mxd\01EIS\Tech_Reports\Natural_Resources\Appendices\Appendix_F_Richmond\Mapbook_F-5_Mapbook_11x17_WEB.mxd | Last Updated: 08.14.2017

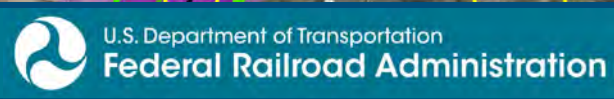

www.DC2RVArail.com



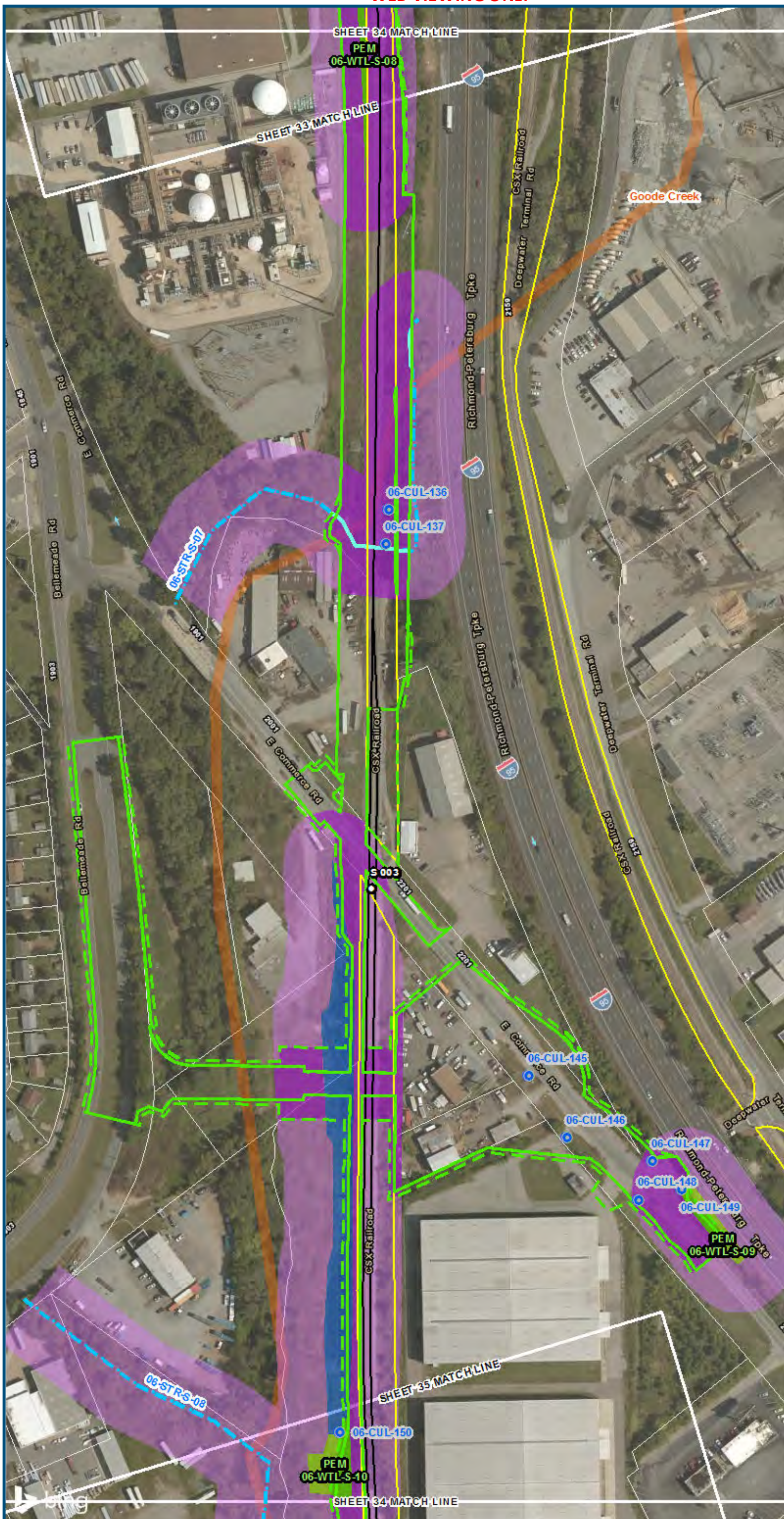

0 100 200
 Feet
 1 inch = 200 feet
 @ 11 x 17 inches
 Projection: Lambert Conformal Conic
 State Plane Virginia North FIPS 4501 Feet
 North American Datum of 1983
 Imagery/Basemap Source: 2015 Bing
 Aerial Imagery; ESRI World Transportation

Legend

- Permanent Limits of Disturbance
- Temporary Limits of Disturbance
- CSXT Mileposts
- Track - Existing
- Stations
- Culverts
- Delineated Stream Impacts
- Delineated Streams
- Major River Impacts
- Waterbodies
- Delineated Wetlands
- Delineated Wetland Impacts
- Resource Protection Areas
- Resource Protection Area Impacts
- Impaired Waters
(Virginia Department of Environmental Quality)
- CSXT ROW (County Parcel Data)
- City/County Parcels
- City/County Boundary

Mapbook F-5
Potential Impacts to
Wetlands and Streams
Build Alternative 6D
Main Street Station Only

\\dcis-main\gis_data\GIS\Projects\0115-46_VA\Depot\Railis-Public\Transportation\0239056_RAPS-4\ITDev-Concept\Eng\map_docs\mxd\01EIS\Tech_Reports\Natural_Resources\Appendix_F_Richmond\Map_Book_F-5_Mapbook_11x17_WEB.mxd | Last Updated: 08.14.2017

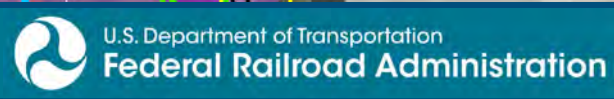

www.DC2RVArail.com



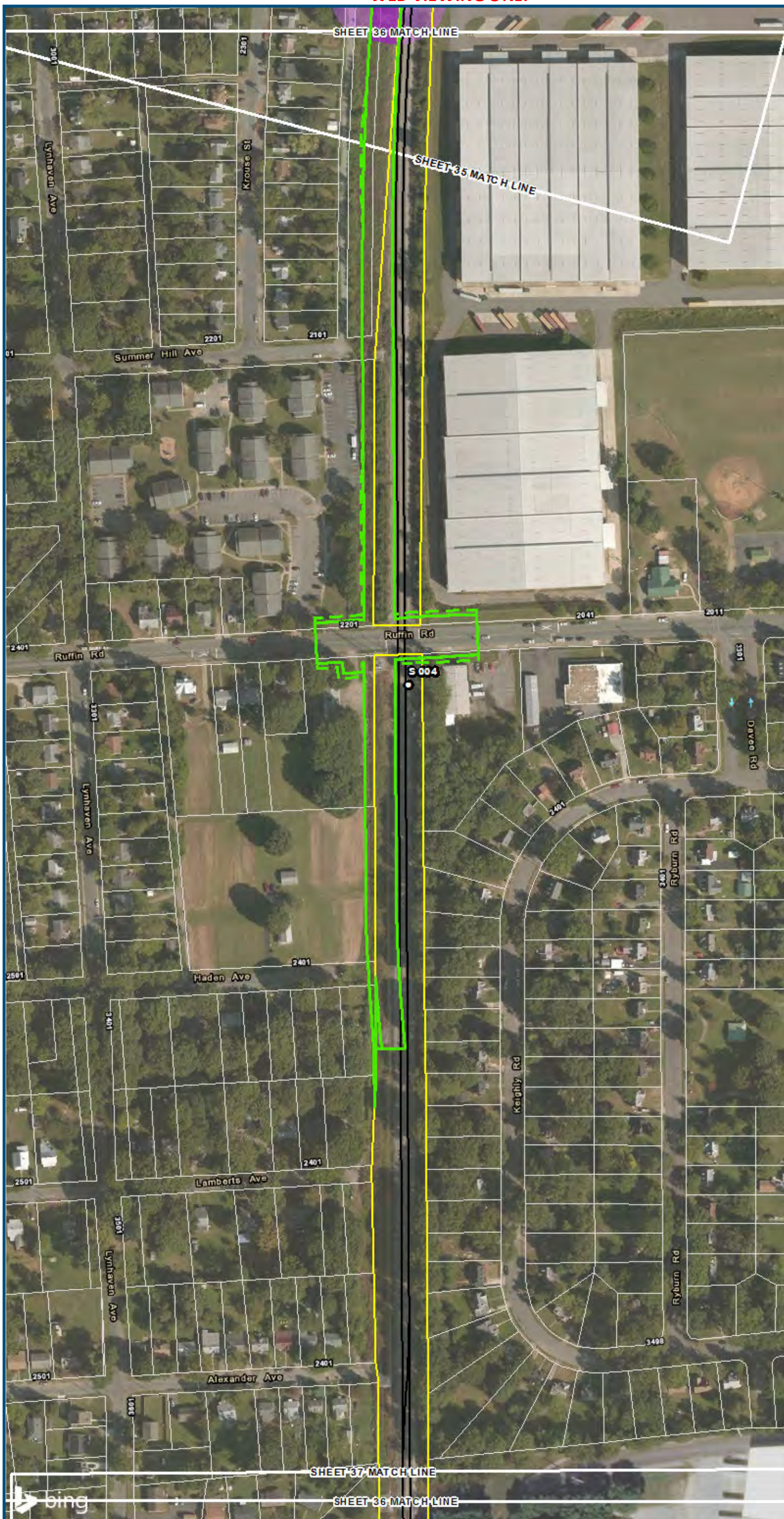

0 100 200
 Feet
 1 inch = 200 feet
 @ 11 x 17 inches
 Projection: Lambert Conformal Conic
 State Plane Virginia North FIPS 4501 Feet
 North American Datum of 1983
 Imagery/Basemap Source: 2015 Bing
 Aerial Imagery; ESRI World Transportation

- Legend**
- Permanent Limits of Disturbance
 - Temporary Limits of Disturbance
 - CSXT Mileposts
 - Track - Existing
 - Stations
 - Culverts
 - Delineated Stream Impacts
 - Delineated Streams
 - Major River Impacts
 - Waterbodies
 - Delineated Wetlands
 - Delineated Wetland Impacts
 - Resource Protection Areas
 - Resource Protection Area Impacts
 - Impaired Waters
 - CSXT ROW (County Parcel Data)
 - City/County Parcels
 - City/County Boundary

**Mapbook F-5
 Potential Impacts to
 Wetlands and Streams
 Build Alternative 6D
 Main Street Station Only**

\\dcis-main\gis_data\GIS\Projects\0115-46_VA Dept of Rail-Public Transportation\0239056_RAPS-4\ITDev-Concept\Eng\map_docs\mxd\0239056_RAPS-4\ITDev-Concept\Appendix_F_Richmond\Mapbook_F-5_Mapbook_11x17_WEB.mxd | Last Updated: 08.14.2017

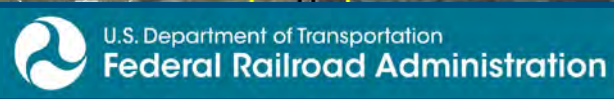

www.DC2RVArail.com



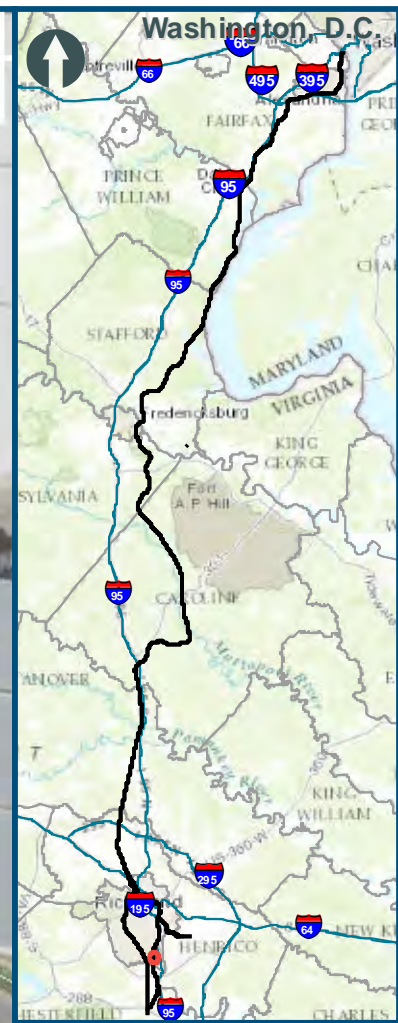

0 100 200
 Feet
 1 inch = 200 feet
 @ 11 x 17 inches
 Projection: Lambert Conformal Conic
 State Plane Virginia North FIPS 4501 Feet
 North American Datum of 1983
 Imagery/Basemap Source: 2015 Bing
 Aerial Imagery; ESRI World Transportation

- Legend**
- Permanent Limits of Disturbance
 - Temporary Limits of Disturbance
 - CSXT Mileposts
 - Track - Existing
 - Stations
 - Culverts
 - Delineated Stream Impacts
 - Delineated Streams
 - Major River Impacts
 - Waterbodies
 - Delineated Wetlands
 - Delineated Wetland Impacts
 - Resource Protection Areas
 - Resource Protection Area Impacts
 - Impaired Waters
 - CSXT ROW (County Parcel Data)
 - City/County Parcels
 - City/County Boundary

**Mapbook F-5
 Potential Impacts to
 Wetlands and Streams
 Build Alternative 6D
 Main Street Station Only**

\\dcis-main\gis_data\GIS\Projects\0115-46_VA Dept of Rail-Public Transportation\0239056_RAPS-4AltDev-Concept\Eng\map_docs\mxd\01EIS\Tech_Reports\Natural Resources\Appendices\Appendix_F_Richmond\Mapbook_F-5_Mapbook_11x17_WEB.mxd | Last Updated: 08.14.2017

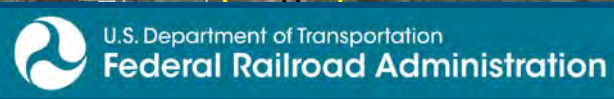

www.DC2RVArail.com



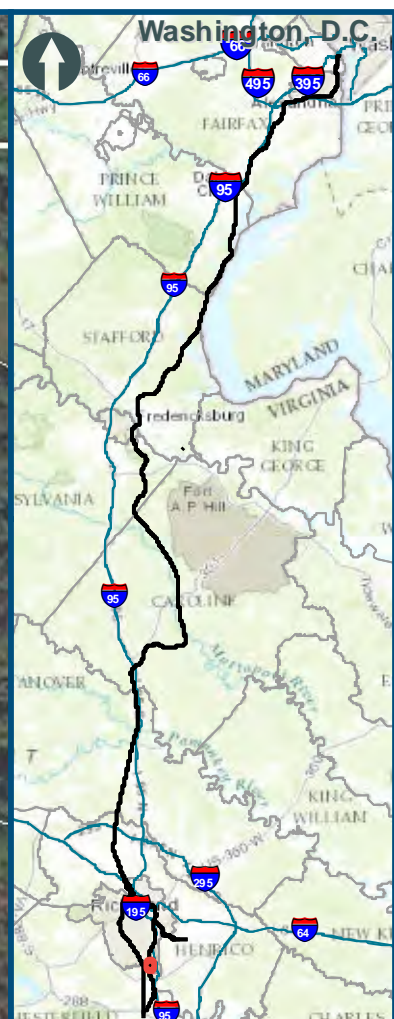
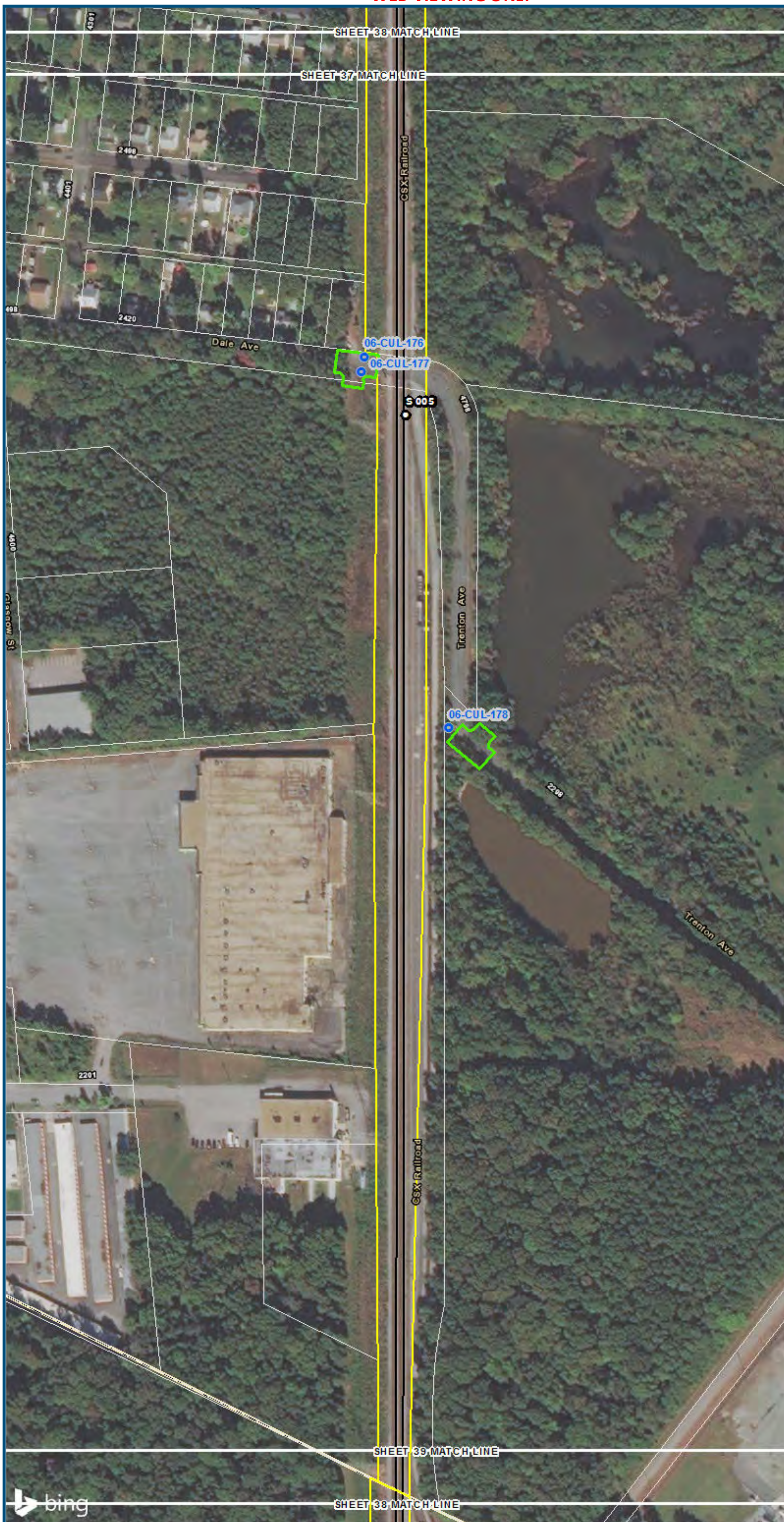

0 100 200
 Feet
 1 inch = 200 feet
 @ 11 x 17 inches
 Projection: Lambert Conformal Conic
 State Plane Virginia North FIPS 4501 Feet
 North American Datum of 1983
 Imagery/Basemap Source: 2015 Bing
 Aerial Imagery; ESRI World Transportation

- Legend**
- Permanent Limits of Disturbance
 - Temporary Limits of Disturbance
 - CSXT Mileposts
 - Track - Existing
 - Stations
 - Culverts
 - Delineated Stream Impacts
 - Delineated Streams
 - Major River Impacts
 - Waterbodies
 - Delineated Wetlands
 - Delineated Wetland Impacts
 - Resource Protection Areas
 - Resource Protection Area Impacts
 - Impaired Waters
 - CSXT ROW (County Parcel Data)
 - City/County Parcels
 - City/County Boundary

**Mapbook F-5
 Potential Impacts to
 Wetlands and Streams
 Build Alternative 6D
 Main Street Station Only**

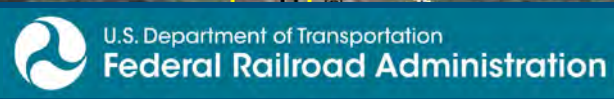

www.DC2RVArail.com



\\dcis-main\gis_data\GIS\Projects\0115-46_VA Dept of Rail-Public Transportation\02390566_RAPS-4AltDev-Concept\Eng\map_docs\mxd\01EIS\Tech_Reports\Natural_Resources\Appendices\Appendix_F_Richmond\Mapbook_F-5_Mapbook_11x17_WEB.mxd | Last Updated: 08.14.2017



0 100 200
 Feet
 1 inch = 200 feet
 @ 11 x 17 inches
 Projection: Lambert Conformal Conic
 State Plane Virginia North FIPS 4501 Feet
 North American Datum of 1983
 Imagery/Basemap Source: 2015 Bing
 Aerial Imagery; ESRI World Transportation

- Legend**
- Permanent Limits of Disturbance
 - Temporary Limits of Disturbance
 - CSXT Mileposts
 - Track - Existing
 - Stations
 - Culverts
 - Delineated Stream Impacts
 - Delineated Streams
 - Major River Impacts
 - Waterbodies
 - Delineated Wetlands
 - Delineated Wetland Impacts
 - Resource Protection Areas
 - Resource Protection Area Impacts
 - Impaired Waters
 - City/County Parcels
 - City/County Boundary

**Mapbook F-5
 Potential Impacts to
 Wetlands and Streams
 Build Alternative 6D
 Main Street Station Only**

\\dcis-main\gis_data\GIS\Projects\0115-46_VA Dept of Rail\Public Transportation\0239056_RAPS-4AltDev-Concept\Eng\map_docs\mxd\01EIS\Tech Reports\Natural Resources\Appendices\Appendix_F_Richmond\Mapbook_F-5_Mapbook_11x17_WEB.mxd | Last Updated: 08.14.2017

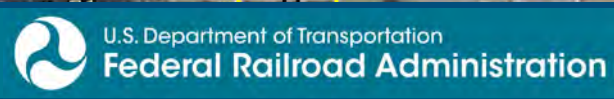

www.DC2RVArail.com





0 100 200
 Feet
 1 inch = 200 feet
 @ 11 x 17 inches
 Projection: Lambert Conformal Conic
 State Plane Virginia North FIPS 4501 Feet
 North American Datum of 1983
 Imagery/Basemap Source: 2015 Bing
 Aerial Imagery; ESRI World Transportation

- Legend**
- Permanent Limits of Disturbance
 - Temporary Limits of Disturbance
 - CSXT Mileposts
 - Track - Existing
 - Stations
 - ⦿ Culverts
 - Delineated Stream Impacts
 - ⋯ Delineated Streams
 - Major River Impacts
 - Waterbodies
 - Delineated Wetlands
 - Delineated Wetland Impacts
 - Resource Protection Areas
 - Resource Protection Area Impacts
 - Impaired Waters
 - CSXT ROW (County Parcel Data)
 - City/County Parcels
 - City/County Boundary

**Mapbook F-5
 Potential Impacts to
 Wetlands and Streams
 Build Alternative 6D
 Main Street Station Only**

\\dcis-main\gis_data\GIS\Projects\0115-46_VA Dept of Rail\Public Transportation\02309056_RAPS-4AltDev-Concep\Eng\map_docs\mxd\01EIS\Tech_Reports\Natural Resources\Appendices\Appendix_F_Richmond\Web_Versions\Wetlands_AppF-5_Mapbook_11x17_WEB.mxd | Last Updated: 08.14.2017



0 100 200
 Feet
 1 inch = 200 feet
 @ 11 x 17 inches
 Projection: Lambert Conformal Conic
 State Plane Virginia North FIPS 4501 Feet
 North American Datum of 1983
 Imagery/Basemap Source: 2015 Bing
 Aerial Imagery; ESRI World Transportation

Legend

- Permanent Limits of Disturbance
- Temporary Limits of Disturbance
- CSXT Mileposts
- Track - Existing
- Stations
- Culverts
- Delineated Stream Impacts
- Delineated Streams
- Major River Impacts
- Waterbodies
- Delineated Wetlands
- Delineated Wetland Impacts
- Resource Protection Areas
- Resource Protection Area Impacts
- Impaired Waters (Virginia Department of Environmental Quality)
- CSXT ROW (County Parcel Data)
- City/County Parcels
- City/County Boundary

**Mapbook F-5
 Potential Impacts to
 Wetlands and Streams
 Build Alternative 6D
 Main Street Station Only**

\\dcis-main\gis_data\GIS\Projects\0115-46_VA_Dep\Rail-Public\Transportation\0239056_RAPS-4\ITDev-Concept\Eng\map_docs\mxd\01EIS\Tech_Reports\Natural_Resources\Appendices\Appendix_F_Richmond\Mapbook_F-5_Mapbook_11x17_WEB.mxd | Last Updated: 08.14.2017



www.DC2RVArail.com



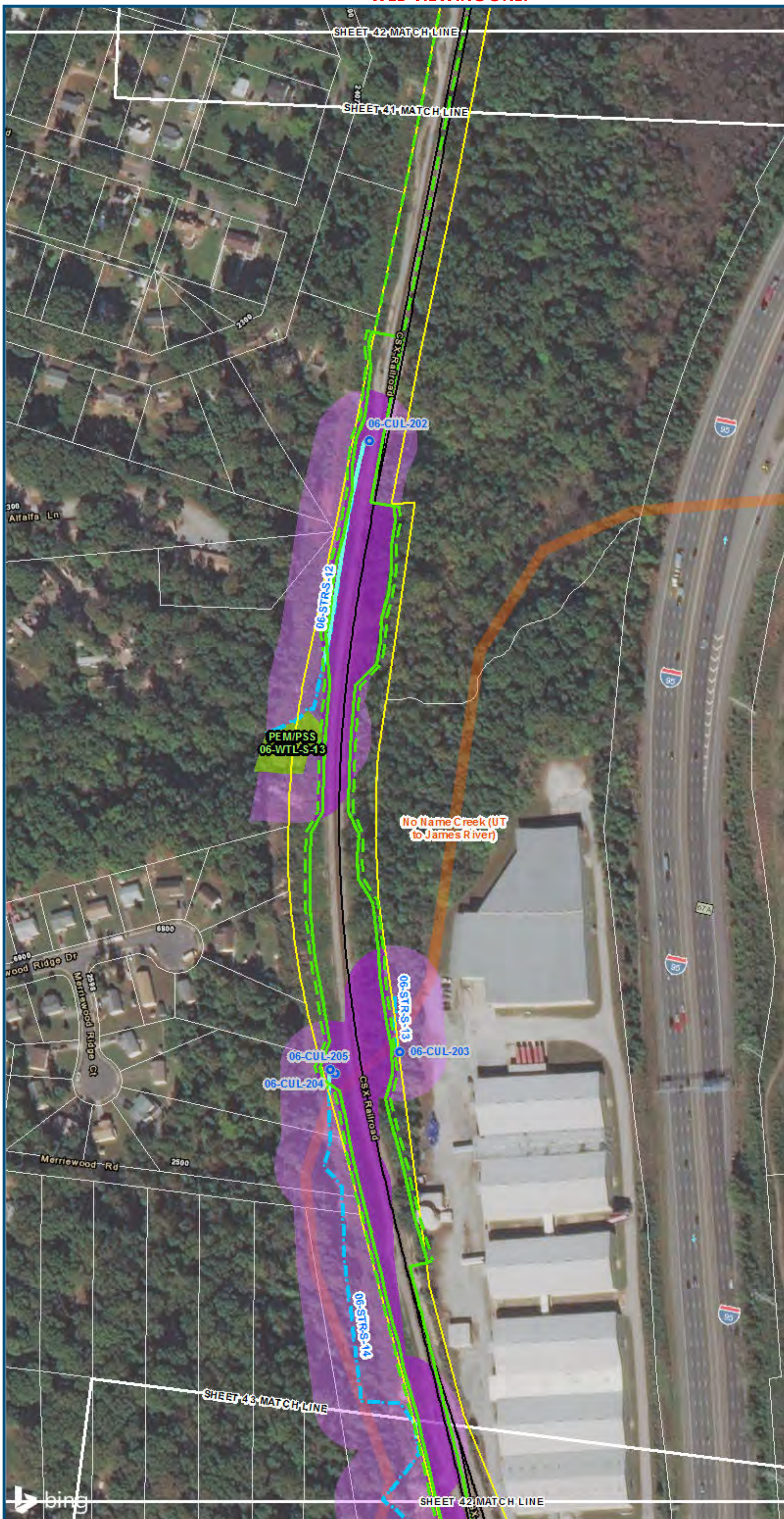

0 100 200
 Feet
 1 inch = 200 feet
 @ 11 x 17 inches
 Projection: Lambert Conformal Conic
 State Plane Virginia North FIPS 4501 Feet
 North American Datum of 1983
 Imagery/Basemap Source: 2015 Bing
 Aerial Imagery; ESRI World Transportation

Legend

- Permanent Limits of Disturbance
- Temporary Limits of Disturbance
- CSXT Mileposts
- Track - Existing
- Stations
- Culverts
- Delineated Stream Impacts
- Delineated Streams
- Major River Impacts
- Waterbodies
- Delineated Wetlands
- Delineated Wetland Impacts
- Resource Protection Areas
- Resource Protection Area Impacts
- Impaired Waters
- CSXT ROW (County Parcel Data)
- City/County Parcels
- City/County Boundary

**Mapbook F-5
 Potential Impacts to
 Wetlands and Streams
 Build Alternative 6D
 Main Street Station Only**

\\dcis-main\gis_data\GIS\Projects\0115-46_VA Dept of Rail\Public Transportation\0239056_RAPS-4AltDev-Concept\Eng\map_docs\mxd\01EIS\Tech_Reports\Natural_Resources\Appendices\Appendix_F_Richmond\Mapbook_F-5_Mapbook_11x17_WEB.mxd | Last Updated: 08.14.2017

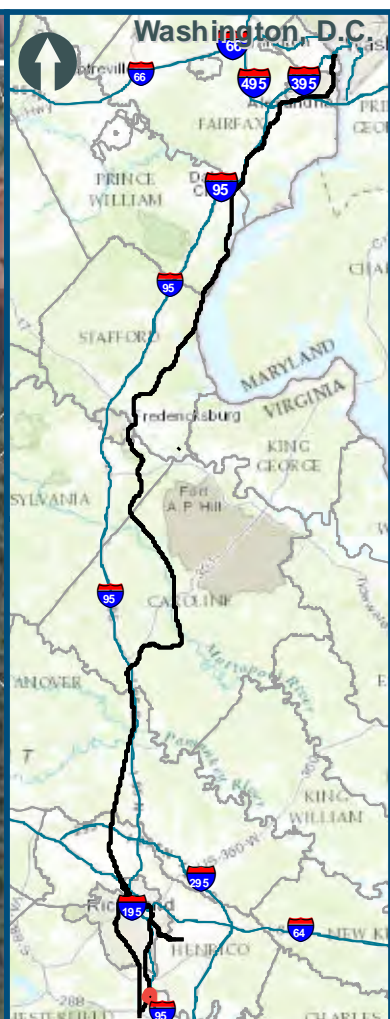

0 100 200
 Feet
 1 inch = 200 feet
 @ 11 x 17 inches
 Projection: Lambert Conformal Conic
 State Plane Virginia North FIPS 4501 Feet
 North American Datum of 1983
 Imagery/Basemap Source: 2015 Bing
 Aerial Imagery; ESRI World Transportation

Legend

- Permanent Limits of Disturbance
- Temporary Limits of Disturbance
- CSXT Mileposts
- Track - Existing
- Stations
- Culverts
- Delineated Stream Impacts
- Delineated Streams
- Major River Impacts
- Waterbodies
- Delineated Wetlands
- Delineated Wetland Impacts
- Resource Protection Areas
- Resource Protection Area Impacts
- Impaired Waters
- CSXT ROW (County Parcel Data)
- City/County Parcels
- City/County Boundary

**Mapbook F-5
 Potential Impacts to
 Wetlands and Streams
 Build Alternative 6D
 Main Street Station Only**

\\dcis-main\gis_data\GIS\Projects\0115-46_VA\Depot\Rail-Public\Transportation\0239056_RAPS-4\ITDev-Concept\Eng\map_docs\mxd\01\Tech_Reports\Natural_Resources\Appendices\Appendix_F_Richmond\Map_Book_11x17_WEB.mxd | Last Updated: 08.14.2017



www.DC2RVArail.com



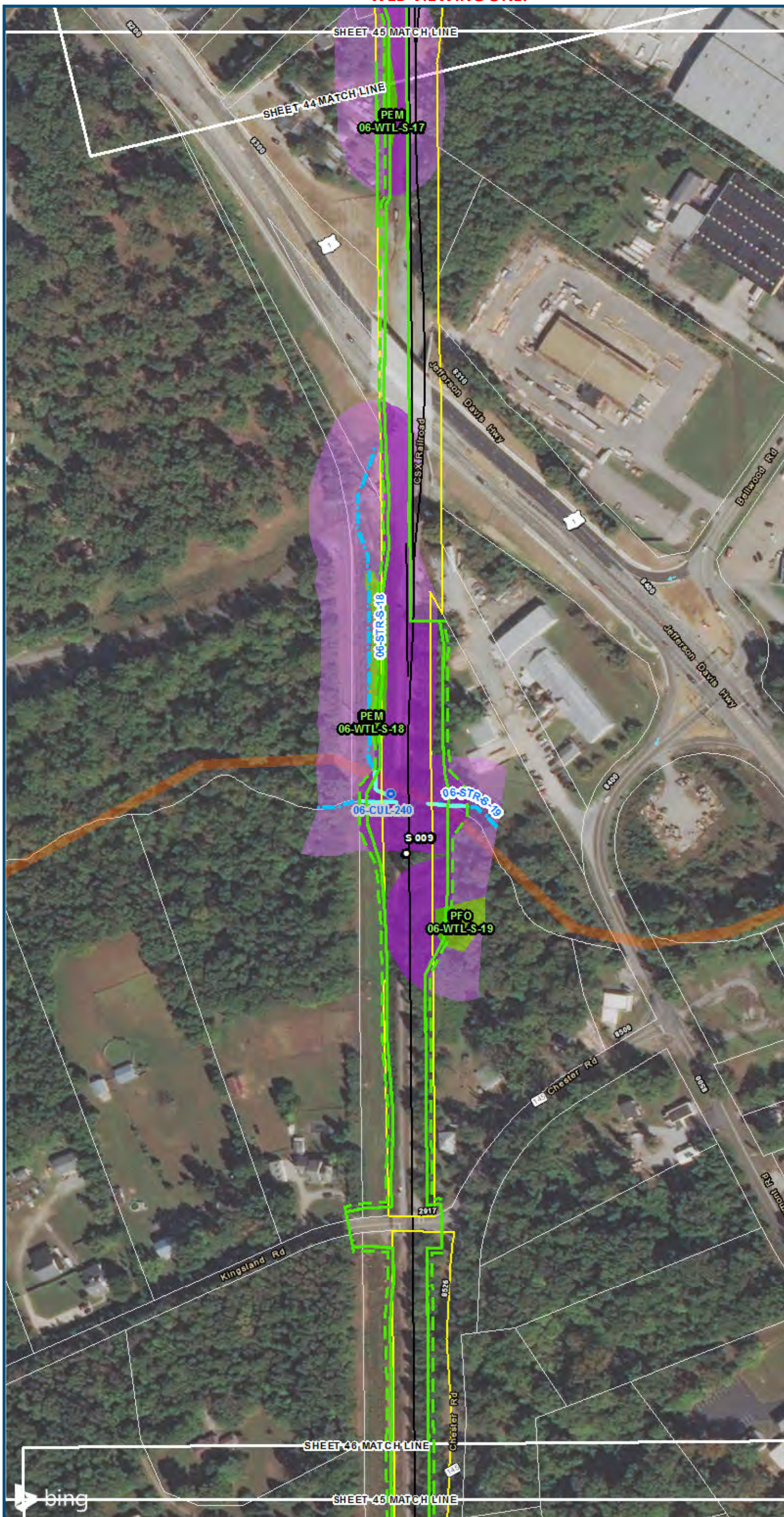

0 100 200
 Feet
 1 inch = 200 feet
 @ 11 x 17 inches
 Projection: Lambert Conformal Conic
 State Plane Virginia North FIPS 4501 Feet
 North American Datum of 1983
 Imagery/Basemap Source: 2015 Bing
 Aerial Imagery; ESRI World Transportation

Legend

- Permanent Limits of Disturbance
- Temporary Limits of Disturbance
- CSXT Mileposts
- Track - Existing
- Stations
- Culverts
- Delineated Stream Impacts
- Delineated Streams
- Major River Impacts
- Waterbodies
- Delineated Wetlands
- Delineated Wetland Impacts
- Resource Protection Areas
- Resource Protection Area Impacts
- Impaired Waters
- CSXT ROW (County Parcel Data)
- City/County Parcels
- City/County Boundary

(Virginia Department of Environmental Quality)

**Mapbook F-5
 Potential Impacts to
 Wetlands and Streams
 Build Alternative 6D
 Main Street Station Only**

\\cis-main\gis_data\GIS\Projects\0115-46_VA_Dep_of_Rails-Public\Transportation\0239056_RAPS-4AltDev-Concept\Eng\map_docs\mxd\01EIS\Tech_Reports\Natural_Resources\Appendix_F_Richmond\Mapbook_F-5_Mapbook_11x17_WEB.mxd | Last Updated: 08.14.2017

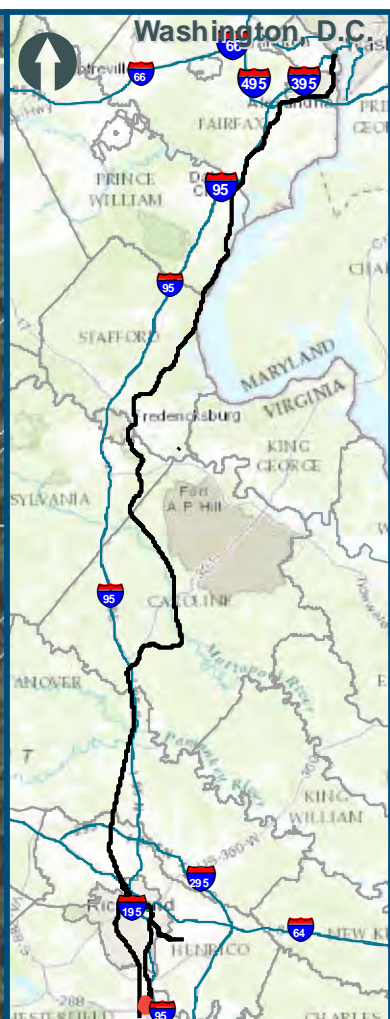
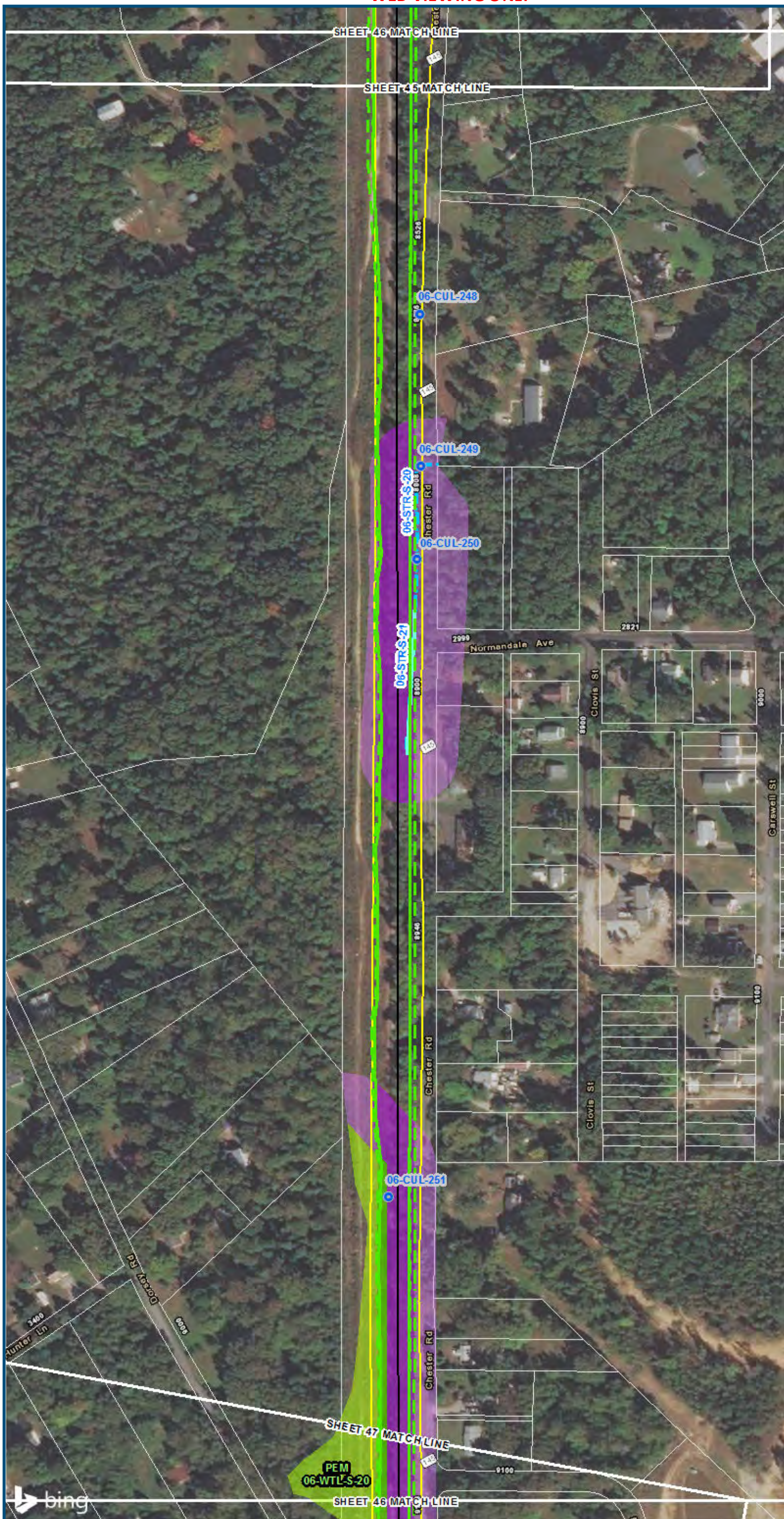

0 100 200
 Feet
 1 inch = 200 feet
 @ 11 x 17 inches
 Projection: Lambert Conformal Conic
 State: Plane Virginia North FIPS 4501 Feet
 North American Datum of 1983
 Imagery/Basemap Source: 2015 Bing Aerial Imagery; ESRI World Transportation

- Legend**
- Permanent Limits of Disturbance
 - Temporary Limits of Disturbance
 - CSXT Mileposts
 - Track - Existing
 - Stations
 - Culverts
 - Delineated Stream Impacts
 - Delineated Streams
 - Major River Impacts
 - Waterbodies
 - Delineated Wetlands
 - Delineated Wetland Impacts
 - Resource Protection Areas
 - Resource Protection Area Impacts
 - Impaired Waters
 - CSXT ROW (County Parcel Data)
 - City/County Parcels
 - City/County Boundary

**Mapbook F-5
 Potential Impacts to
 Wetlands and Streams
 Build Alternative 6D
 Main Street Station Only**

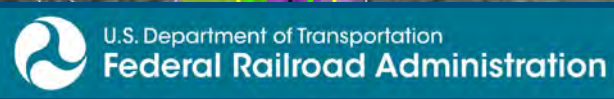

www.DC2RVArail.com



\\dcis-main\gis_data\GIS\Projects\0115-46_VA\DeptofRail-PublicTransportation\02309056_RAPS-4AltDev-ConcepEng\map_docs\mxd\01EIS\Tech_Reports\Natural_Resources\Appendices\Appendix_F_Richmond\Web_Versions\Wetlands_AppF-5_Mapbook_11x17_WEB.mxd | Last Updated: 08.14.2017

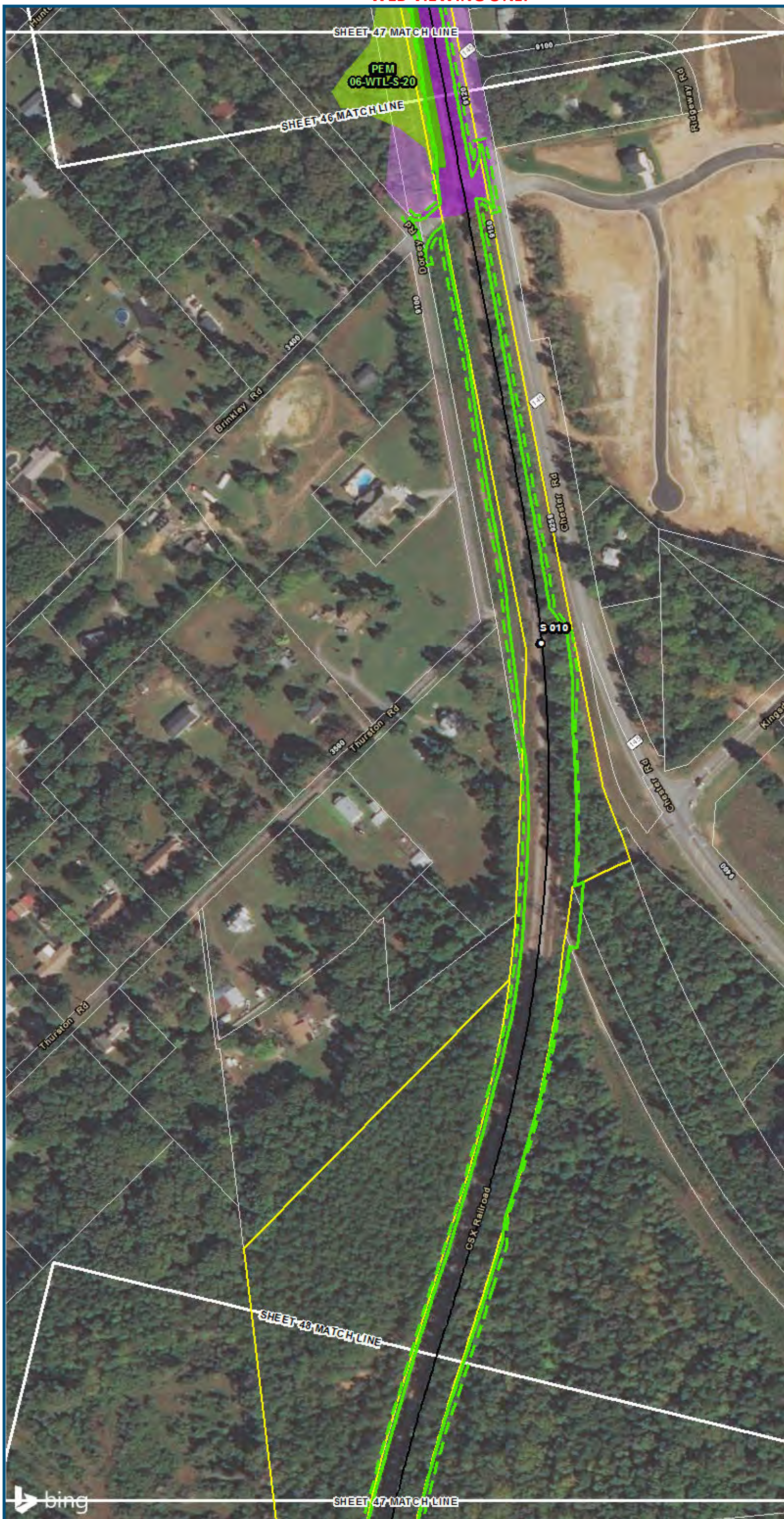

0 100 200
 Feet
 1 inch = 200 feet
 @ 11 x 17 inches
 Projection: Lambert Conformal Conic
 State Plane Virginia North FIPS 4501 Feet
 North American Datum of 1983
 Imagery/Basemap Source: 2015 Bing
 Aerial Imagery; ESRI World Transportation

Legend

- Permanent Limits of Disturbance
- Temporary Limits of Disturbance
- CSXT Mileposts
- Track - Existing
- Stations
- Culverts
- Delineated Stream Impacts
- Delineated Streams
- Major River Impacts
- Waterbodies
- Delineated Wetlands
- Delineated Wetland Impacts
- Resource Protection Areas
- Resource Protection Area Impacts
- Impaired Waters *(Virginia Department of Environmental Quality)*
- CSXT ROW (County Parcel Data)
- City/County Parcels
- City/County Boundary

**Mapbook F-5
 Potential Impacts to
 Wetlands and Streams
 Build Alternative 6D
 Main Street Station Only**

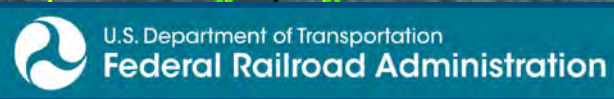

www.DC2RVArail.com



\\dcis-main\gis_data\GIS\Projects\0115-46_VA Dept of Rail and Public Transportation\02390566_RAPS-4\IT Dev-Concept\Eng\map_docs\mxd\01EIS\Tech_Reports\Natural Resources\Appendices\Appendix_F_Richmond\Mapbook_F-5_Mapbook_11x17_WEB.mxd | Last Updated: 08.14.2017

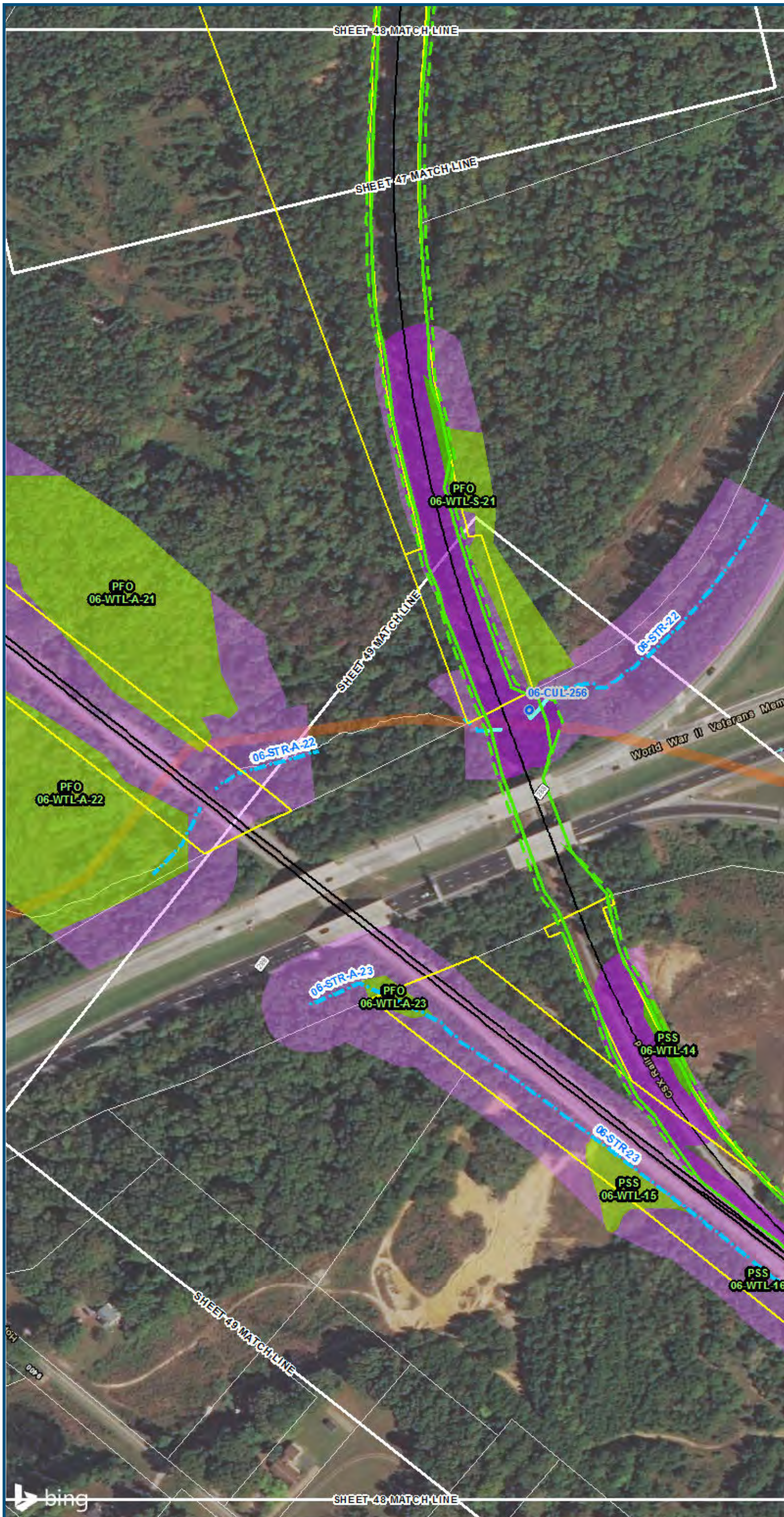

0 100 200
 Feet
 1 inch = 200 feet
 @ 11 x 17 inches
 Projection: Lambert Conformal Conic
 State Plane Virginia North FIPS 4501 Feet
 North American Datum of 1983
 Imagery/Basemap Source: 2015 Bing
 Aerial Imagery; ESRI World Transportation

Legend

- Permanent Limits of Disturbance
- Temporary Limits of Disturbance
- CSXT Mileposts
- Track - Existing
- Stations
- Culverts
- Delineated Stream Impacts
- Delineated Streams
- Major River Impacts
- Waterbodies
- Delineated Wetlands
- Delineated Wetland Impacts
- Resource Protection Areas
- Resource Protection Area Impacts
- Impaired Waters
- CSXT ROW (County Parcel Data)
- City/County Parcels
- City/County Boundary

**Mapbook F-5
 Potential Impacts to
 Wetlands and Streams
 Build Alternative 6D
 Main Street Station Only**

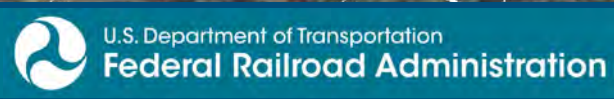

www.DC2RVArail.com



\\dcis-main\gis_data\GIS\Projects\0115-46_VA_Dep\toRail-Public\Transportation\02309056_RAPS-4\ITDev-Concept\Eng\map_docs\mxd\01EIS\Tech_Reports\Natural_Resources\Appendices\Appendix_F_Richmond\Mapbook_F-5_Mapbook_11x17_WEB.mxd | Last Updated: 08.14.2017

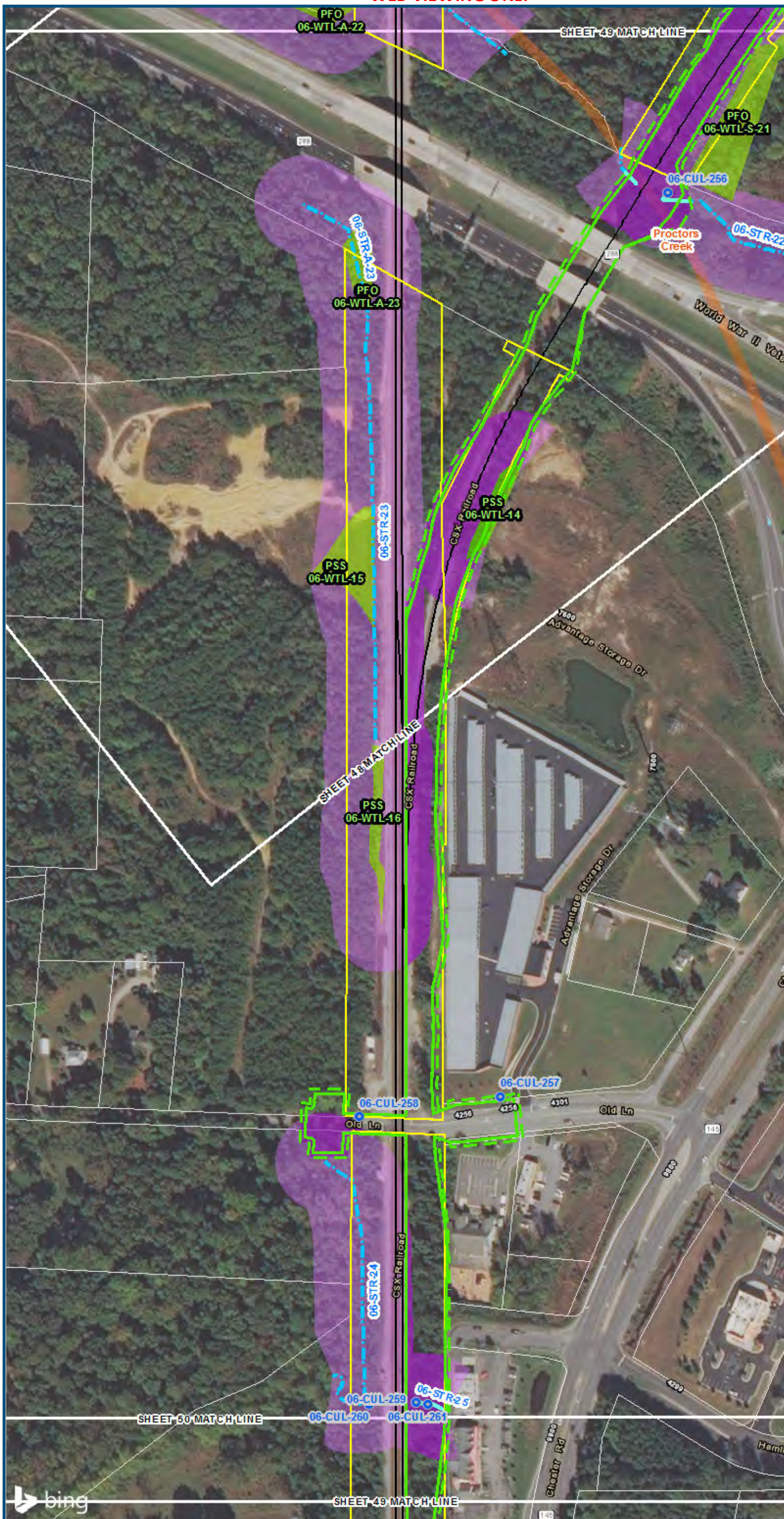

0 100 200
 Feet
 1 inch = 200 feet
 @ 11 x 17 inches
 Projection: Lambert Conformal Conic
 State Plane Virginia North FIPS 4501 Feet
 North American Datum of 1983
 Imagery/Basemap Source: 2015 Bing
 Aerial Imagery; ESRI World Transportation

Legend

- Permanent Limits of Disturbance
- Temporary Limits of Disturbance
- CSXT Mileposts
- Track - Existing
- Stations
- Culverts
- Delineated Stream Impacts
- Delineated Streams
- Major River Impacts
- Waterbodies
- Delineated Wetlands
- Delineated Wetland Impacts
- Resource Protection Areas
- Resource Protection Area Impacts
- Impaired Waters
- CSXT ROW (County Parcel Data)
- City/County Parcels
- City/County Boundary

**Mapbook F-5
 Potential Impacts to
 Wetlands and Streams
 Build Alternative 6D
 Main Street Station Only**

\\dcis-main\gis_data\GIS\Projects\0115-46_VA_Dep\toRalls-Pub\toT transportation\0239056_RAPS-4\toRalls-Pub\toT\Natural Resources\Wetlands_AppF-5_Mapbook_11x17_WEB.mxd | Last Updated: 08.14.2017



0 100 200
 Feet
 1 inch = 200 feet
 @ 11 x 17 inches
 Projection: Lambert Conformal Conic
 State: Plane Virginia North FIPS 4501 Feet
 North American Datum of 1983
 Imagery/Basemap Source: 2015 Bing
 Aerial Imagery; ESRI World Transportation

- Legend**
- Permanent Limits of Disturbance
 - Temporary Limits of Disturbance
 - CSXT Mileposts
 - Track - Existing
 - Stations
 - Culverts
 - Delineated Stream Impacts
 - Delineated Streams
 - Major River Impacts
 - Waterbodies
 - Delineated Wetlands
 - Delineated Wetland Impacts
 - Resource Protection Areas
 - Resource Protection Area Impacts
 - Impaired Waters
 - CSXT ROW (County Parcel Data)
 - City/County Parcels
 - City/County Boundary

**Mapbook F-5
 Potential Impacts to
 Wetlands and Streams
 Build Alternative 6D
 Main Street Station Only**

\\cis-main\gis_data\GIS\Projects\0115-46_VA\DeptofRail-PublicTransportation\0239056_RAPS-4AltDev-Concept\Eng\map_docs\mxd\01EIS\Tech_Reports\Natural_Resources\Appendices\Appendix_F_Richmond\Web_Versions\Wetlands_AppF-5_Mapbook_11x17_WEB.mxd | Last Updated: 08.14.2017