

# Appendix F-6: Build Alternative 6E Split Service, Staples Mill Road/Main Street Stations, Index Sheet 1 of 2

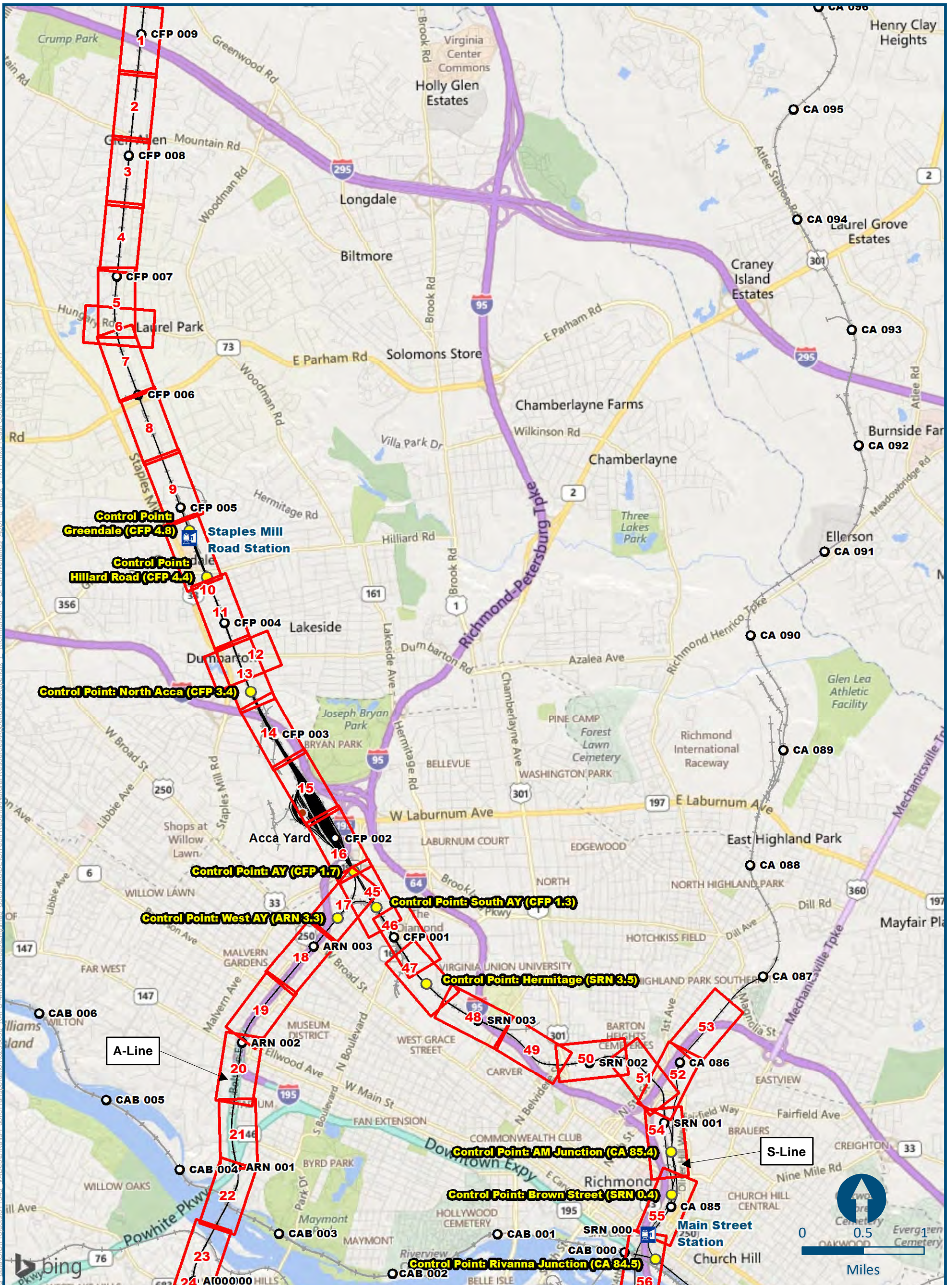

\\gis\main\gis\_data\GIS\Projects\011545\_VADep\B-Rails-Public\Transportation\0209056\_RAPPS-4\MapDev-Concept\Eng\map\_docs\mxd\DEIS\Tech\_Reports\NaturalResources\Appendices\Appendix\_F\_Richmond\F-6\_Split\Wetlands\_App\F-6\_Index\_1x17.mxd | Last Updated: 06.12.2017



# Appendix F-6: Build Alternative 6E Split Service, Staples Mill Road/Main Street Stations, Index Sheet 2 of 2

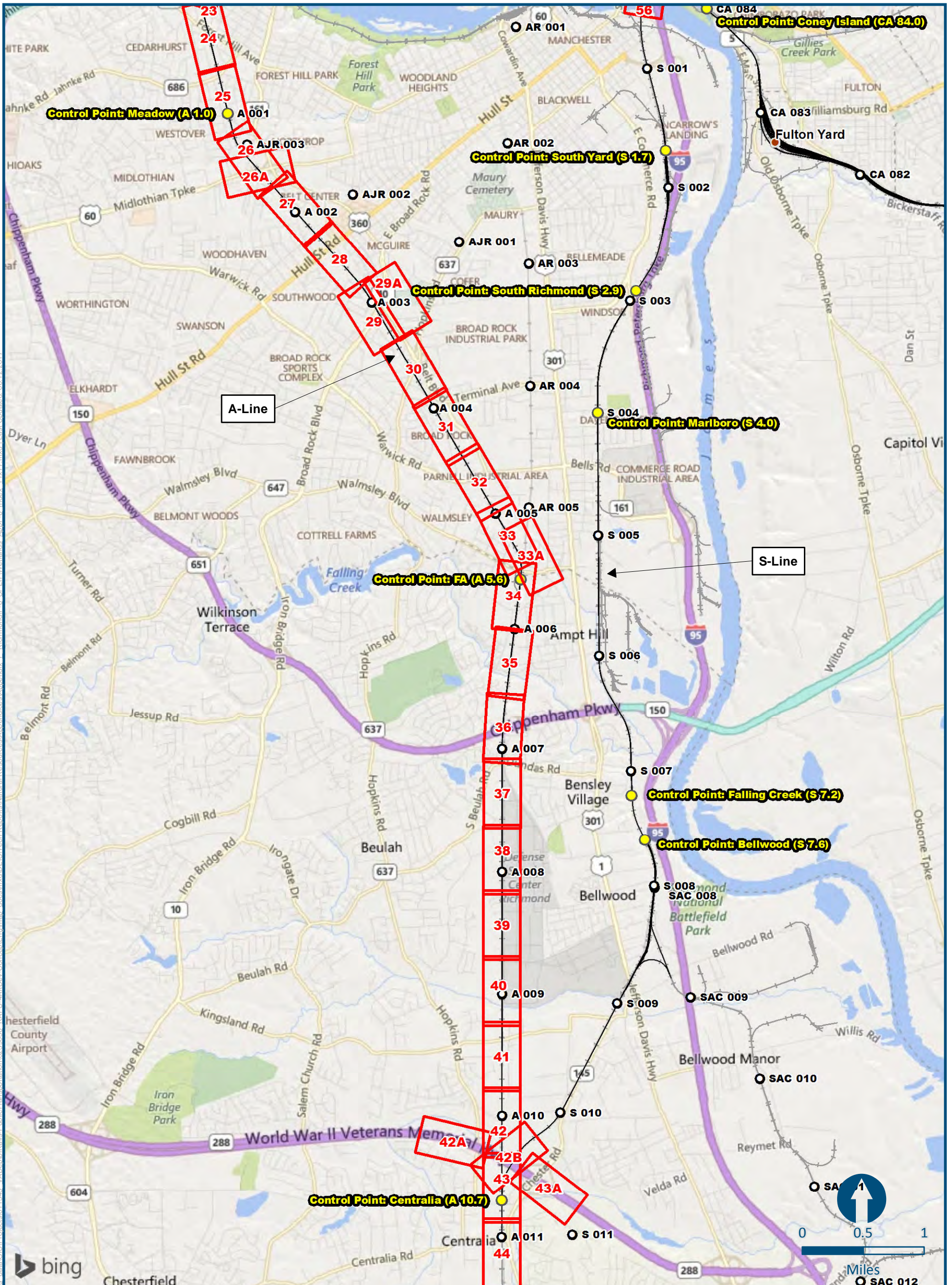

\\delmain\hobbs\_data\GIS\Projects\011545\_VA\Depot\Rail\Public\Transportation\0230056\_RAPPS-4A\Dev-Concept\Eng\map\_docs\mxd\DEIS\Tech\_Reports\Natural Resources\Appendices\Appendix F - Richmond\E-6\_Index\_1x17.mxd, Last Updated: 06.12.2017





0 100 200  
 Feet  
 1 inch = 200 feet  
 @ 11 x 17 inches  
 Projection: Lambert Conformal Conic  
 State Plane Virginia North FIPS 4501 Feet  
 North American Datum of 1983  
 Imagery/Basemap Source: 2015 Bing  
 Aerial Imagery; ESRI World Transportation

- Legend**
- ▭ Permanent Limits of Disturbance
  - ▭ Temporary Limits of Disturbance
  - CSXT Mileposts
  - Track - Existing
  - Stations
  - Culverts
  - Delineated Stream Impacts
  - Delineated Streams
  - Major River Impacts
  - Waterbodies
  - Delineated Wetlands
  - Delineated Wetland Impacts
  - Resource Protection Areas
  - Resource Protection Area Impacts
  - Impaired Waters (Virginia Department of Environmental Quality)
  - ▭ CSXT ROW (County Parcel Data)
  - ▭ City/County Parcels
  - ▭ City/County Boundary

**Mapbook F-6**  
**Potential Impacts to Wetlands and Streams**  
**Build Alternative 6E**  
**Split Service, Staples Mill Road/ Main Street Stations**

\\dcis-main\gis\_data\GIS\Projects\0115-46\_VA\DeplofRalls-Pub\fcT transportation\0239056\_RAPS-4AltDev-Concept\Eng\map\_docs\mxd\01EIS\Tech\_Reports\Natural Resources\Appendices\Appendix\_F\_Richmond\Web\_Versions\Wetlands\_AppF-6\_Mapbook\_11x17\_WEB.mxd | Last Updated: 08.14.2017



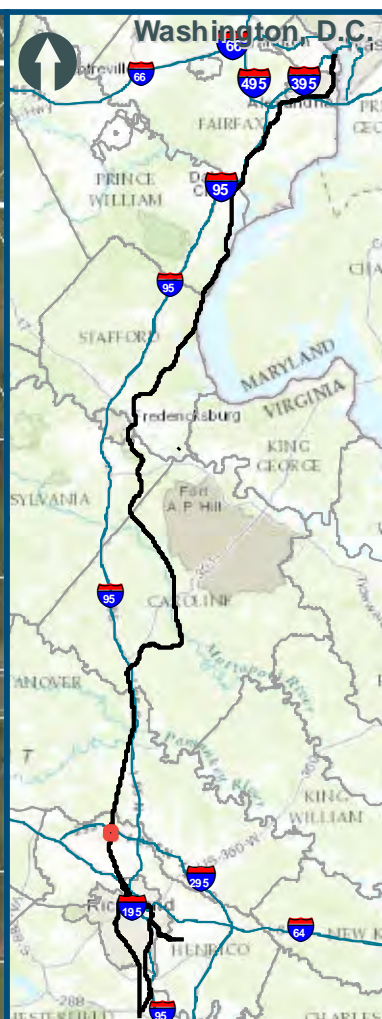
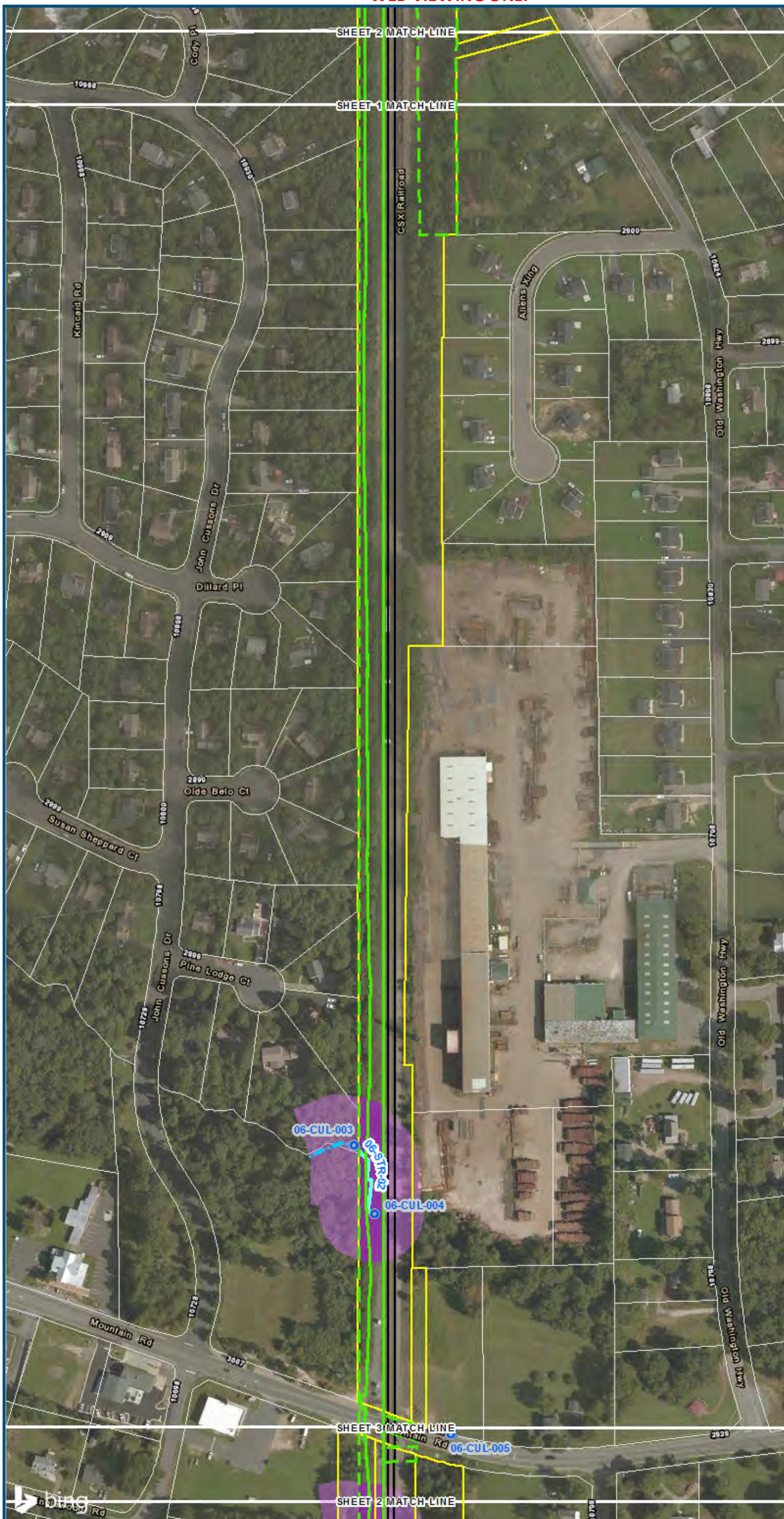

0 100 200  
 Feet  
 1 inch = 200 feet  
 @ 11 x 17 inches  
 Projection: Lambert Conformal Conic  
 State Plane Virginia North FIPS 4501 Feet  
 North American Datum of 1983  
 Imagery/Basemap Source: 2015 Bing  
 Aerial Imagery; ESRI World Transportation

- Legend**
- Permanent Limits of Disturbance
  - Temporary Limits of Disturbance
  - CSXT Mileposts
  - Track - Existing
  - Stations
  - Culverts
  - Delineated Stream Impacts
  - Delineated Streams
  - Major River Impacts
  - Waterbodies
  - Delineated Wetlands
  - Delineated Wetland Impacts
  - Resource Protection Areas
  - Resource Protection Area Impacts
  - Impaired Waters
  - CSXT ROW (County Parcel Data)
  - City/County Parcels
  - City/County Boundary

*(Virginia Department of Environmental Quality)*

**Mapbook F-6  
 Potential Impacts to  
 Wetlands and Streams  
 Build Alternative 6E  
 Split Service,  
 Staples Mill Road/  
 Main Street Stations**

\\dcis-main\gis\_data\GIS\Projects\0115-46\_VA\Dep\o\Rail-Pub\fc\Transportation\0239056\_RAPS-4\IT\Dev-Concept\Eng\map\_docs\mxd\0115-46\_VA\Mapbook\_F-6\_Mapbook\_11x17\_WEB.mxd | Last Updated: 08.14.2017

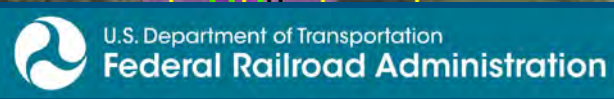

[www.DC2RVArail.com](http://www.DC2RVArail.com)





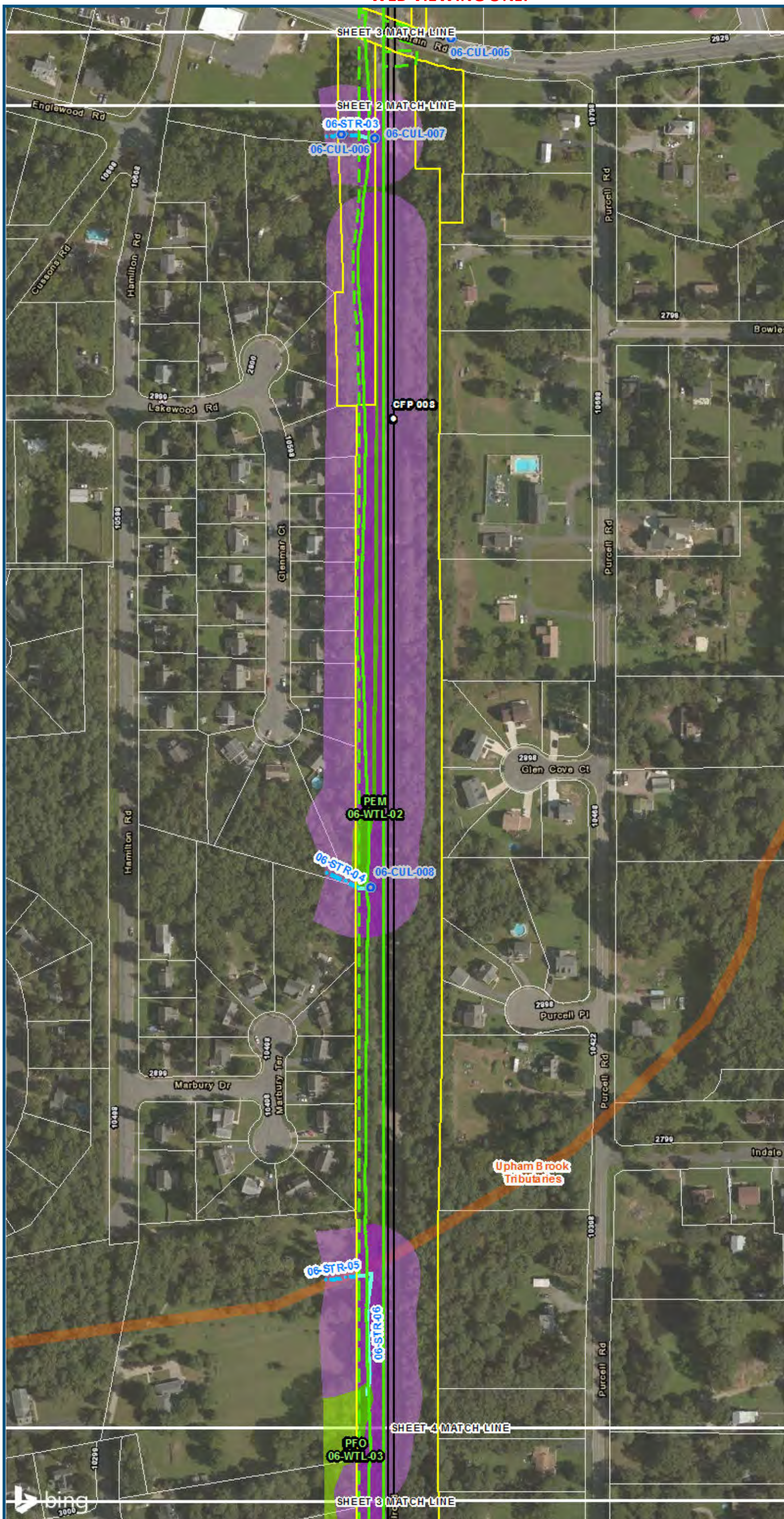

0 100 200  
 Feet  
 1 inch = 200 feet  
 @ 11 x 17 inches  
 Projection: Lambert Conformal Conic  
 State Plane Virginia North FIPS 4501 Feet  
 North American Datum of 1983  
 Imagery/Basemap Source: 2015 Bing  
 Aerial Imagery; ESRI World Transportation

- Legend**
- Permanent Limits of Disturbance
  - Temporary Limits of Disturbance
  - CSXT Mileposts
  - Track - Existing
  - Stations
  - Culverts
  - Delineated Stream Impacts
  - Delineated Streams
  - Major River Impacts
  - Waterbodies
  - Delineated Wetlands
  - Delineated Wetland Impacts
  - Resource Protection Areas
  - Resource Protection Area Impacts
  - Impaired Waters
  - CSXT ROW (County Parcel Data)
  - City/County Parcels
  - City/County Boundary
- (Virginia Department of Environmental Quality)*

**Mapbook F-6**  
**Potential Impacts to Wetlands and Streams**  
**Build Alternative 6E**  
**Split Service,**  
**Staples Mill Road/**  
**Main Street Stations**

\\dcis-main\gis\_data\GIS\Projects\0115-46\_VA Dept of Rail - Public Transportation\02390566\_RAPS-4\IT Dev - Concep Eng\map\_docs\mxd\01\Tech\_Reports\Natural Resources\Appendices\Appendix\_F\_Richmond\Web\_Versions\Wetlands\_AppF-6\_Mapbook\_11x17\_WEB.mxd | Last Updated: 08.14.2017



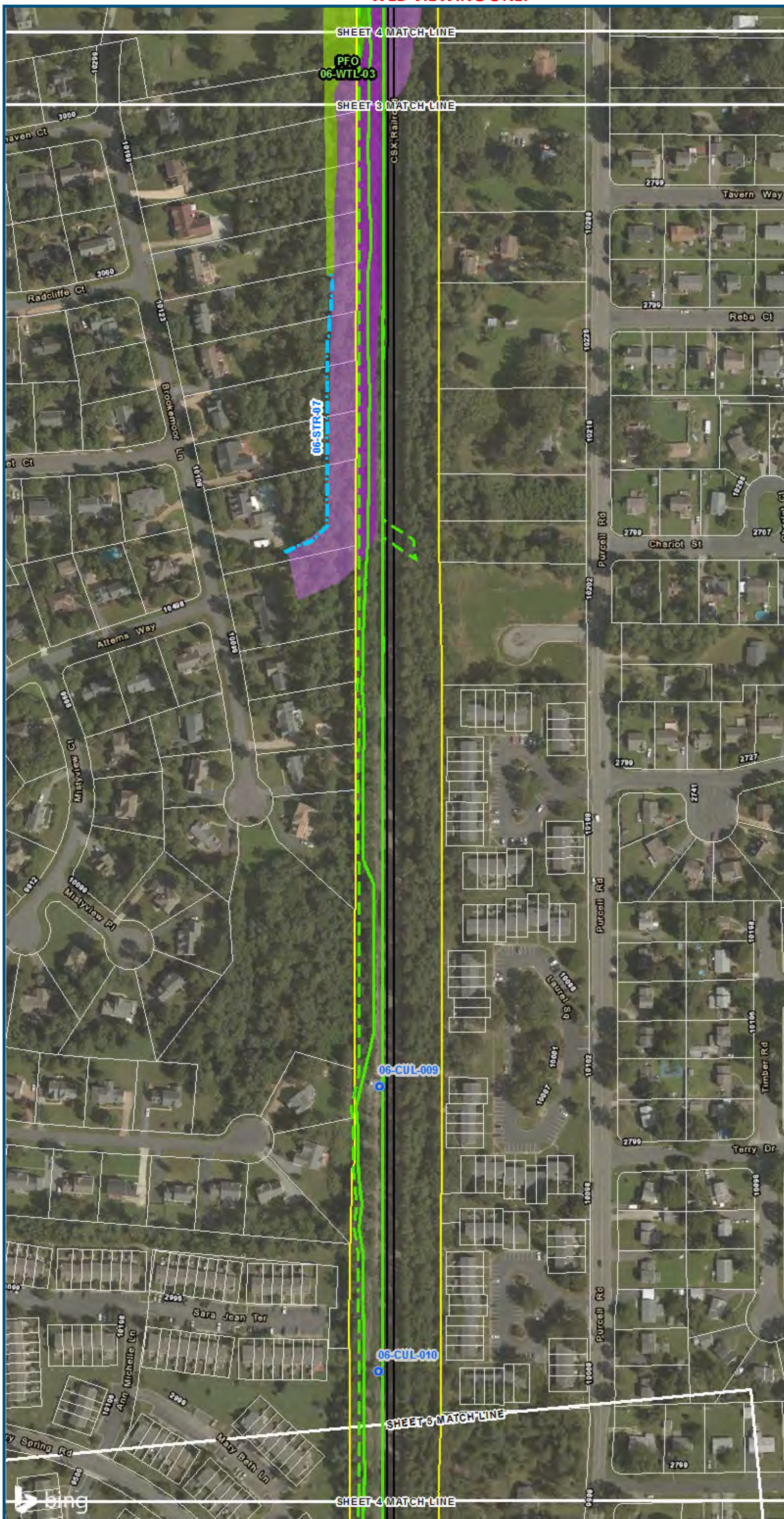

0 100 200  
 Feet  
 1 inch = 200 feet  
 @ 11 x 17 inches  
 Projection: Lambert Conformal Conic  
 State Plane Virginia North FIPS 4501 Feet  
 North American Datum of 1983  
 Imagery/Basemap Source: 2015 Bing  
 Aerial Imagery; ESRI World Transportation

- Legend**
- Permanent Limits of Disturbance
  - Temporary Limits of Disturbance
  - CSXT Mileposts
  - Track - Existing
  - Stations
  - Culverts
  - Delineated Stream Impacts
  - Delineated Streams
  - Major River Impacts
  - Waterbodies
  - Delineated Wetlands
  - Delineated Wetland Impacts
  - Resource Protection Areas
  - Resource Protection Area Impacts
  - Impaired Waters
  - CSXT ROW (County Parcel Data)
  - City/County Parcels
  - City/County Boundary
- (Virginia Department of Environmental Quality)*

**Mapbook F-6  
 Potential Impacts to  
 Wetlands and Streams  
 Build Alternative 6E  
 Split Service,  
 Staples Mill Road/  
 Main Street Stations**

\\dc2rv-arail\gis\projects\0115-46\_VA\Dep\toRails-Pub\GIS\Tech\_Reports\Natural\_Resources\Appendix\_F\_Richmond\Map\_Resources\Appendix\_F\_6\_Mapbook\_11x17\_WEB.mxd | Last Updated: 08.14.2017

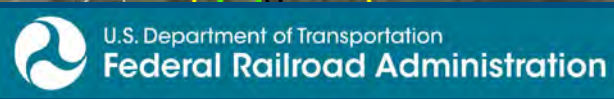

[www.DC2RVArail.com](http://www.DC2RVArail.com)









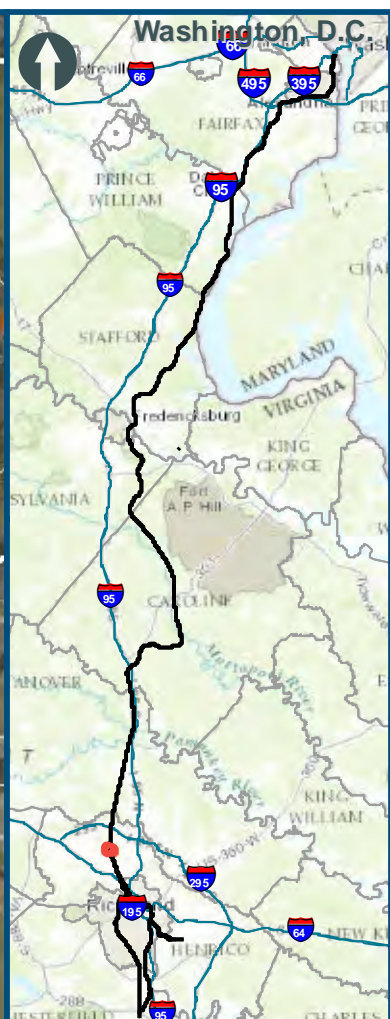
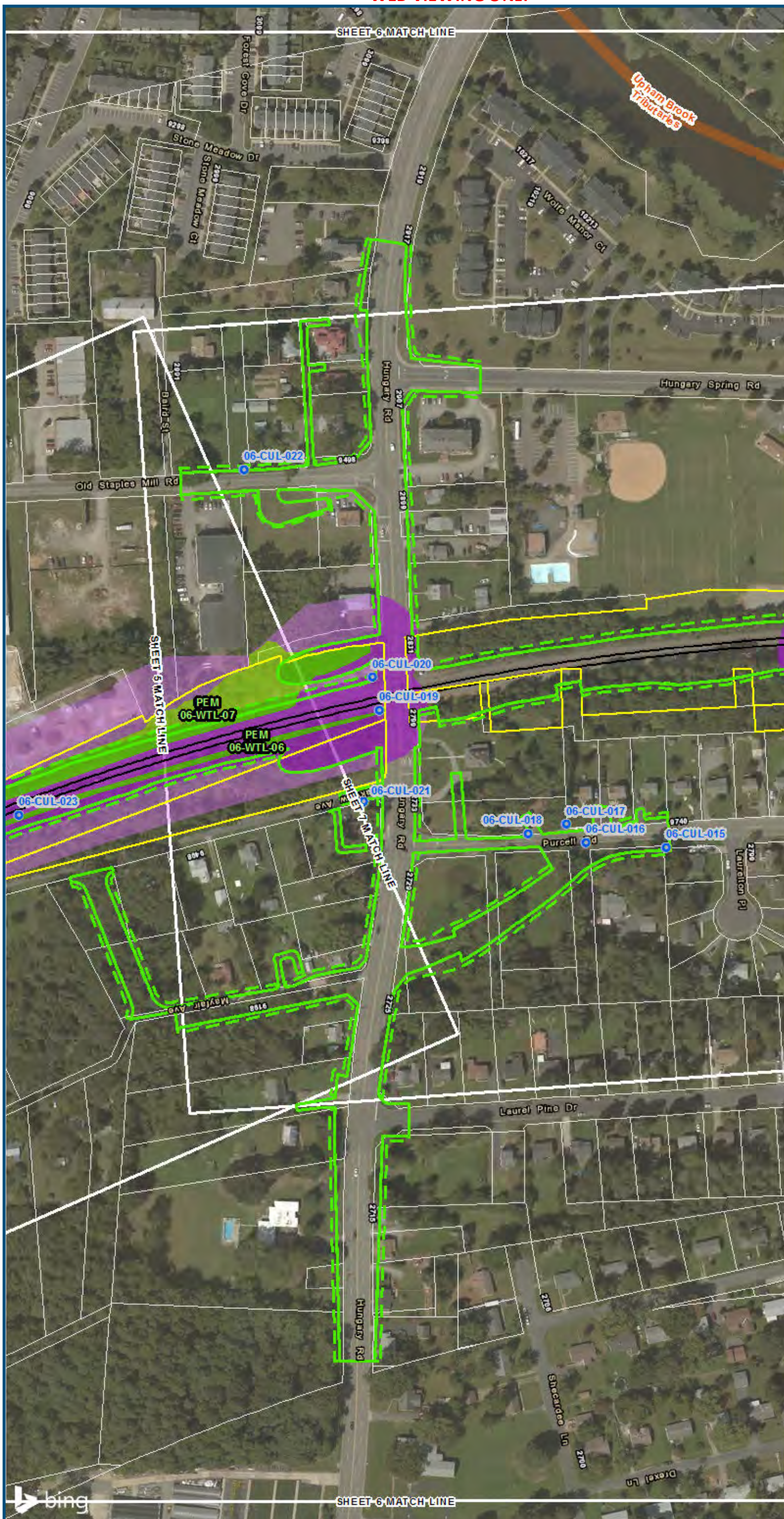

0 100 200  
 Feet  
 1 inch = 200 feet  
 @ 11 x 17 inches  
 Projection: Lambert Conformal Conic  
 State Plane Virginia North FIPS 4501 Feet  
 North American Datum of 1983  
 Imagery/Basemap Source: 2015 Bing  
 Aerial Imagery; ESRI World Transportation

- Legend**
- Permanent Limits of Disturbance
  - Temporary Limits of Disturbance
  - CSXT Mileposts
  - Track - Existing
  - Stations
  - Culverts
  - Delineated Stream Impacts
  - Delineated Streams
  - Major River Impacts
  - Waterbodies
  - Delineated Wetlands
  - Delineated Wetland Impacts
  - Resource Protection Areas
  - Resource Protection Area Impacts
  - Impaired Waters  
*(Virginia Department of Environmental Quality)*
  - CSXT ROW (County Parcel Data)
  - City/County Parcels
  - City/County Boundary

**Mapbook F-6  
 Potential Impacts to  
 Wetlands and Streams  
 Build Alternative 6E  
 Split Service,  
 Staples Mill Road/  
 Main Street Stations**

\\dcis-main\gis\_data\GIS\Projects\0115-46\_VA Dept of Rail\Public\Tech Reports\Natural Resources\Appendix\_F\_Richmond\Mapbook\_F-6\_Mapbook\_11x17\_WEB.mxd | Last Updated: 08.14.2017



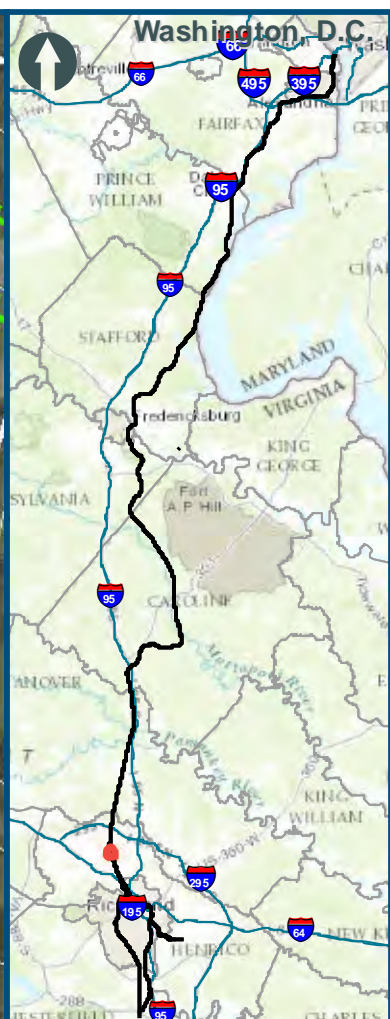
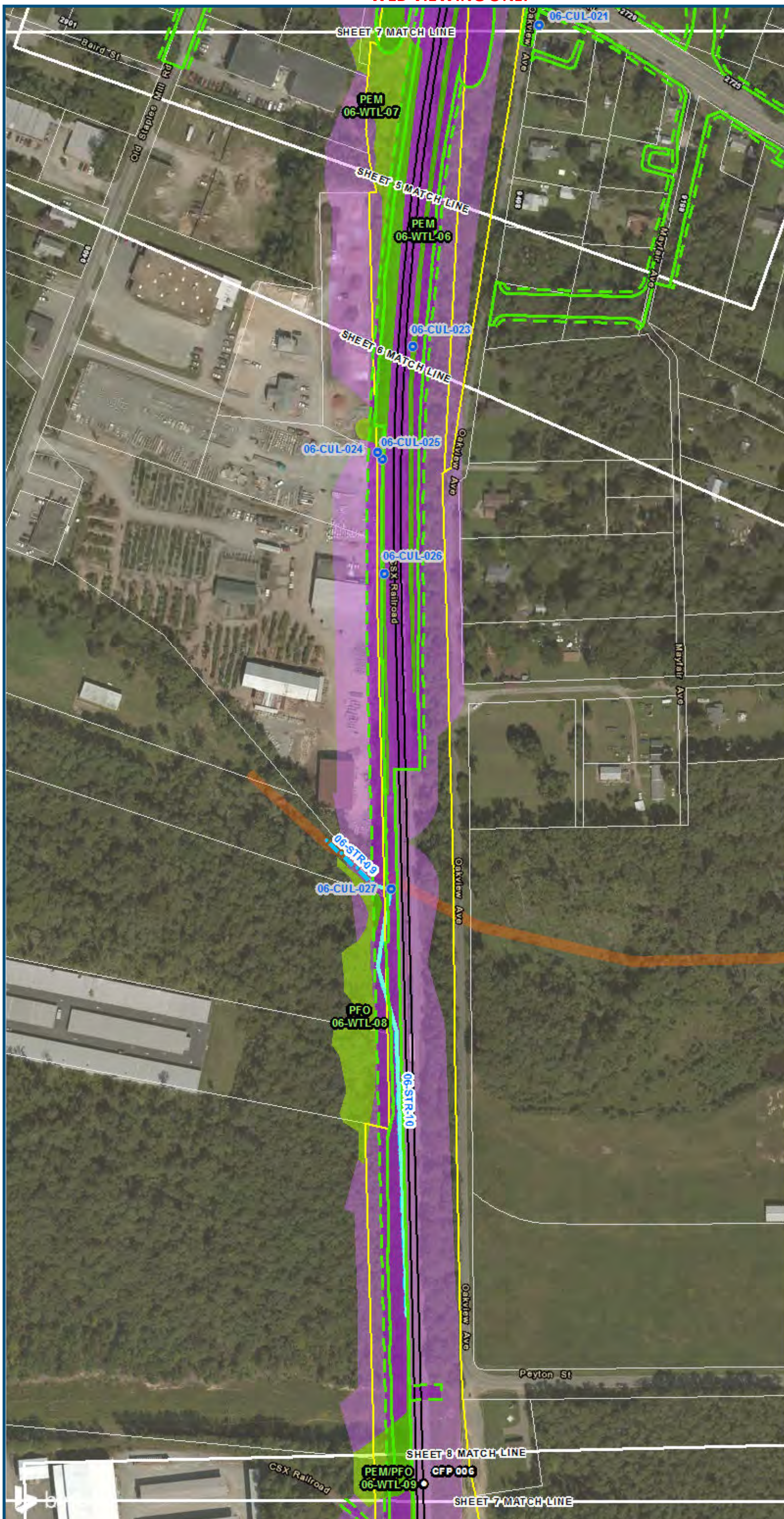

0 100 200  
 Feet  
 1 inch = 200 feet  
 @ 11 x 17 inches  
 Projection: Lambert Conformal Conic  
 State Plane Virginia North FIPS 4501 Feet  
 North American Datum of 1983  
 Imagery/Basemap Source: 2015 Bing  
 Aerial Imagery; ESRI World Transportation

**Legend**

- Permanent Limits of Disturbance
  - Temporary Limits of Disturbance
  - CSXT Mileposts
  - Track - Existing
  - Stations
  - Culverts
  - Delineated Stream Impacts
  - Delineated Streams
  - Major River Impacts
  - Waterbodies
  - Delineated Wetlands
  - Delineated Wetland Impacts
  - Resource Protection Areas
  - Resource Protection Area Impacts
  - Impaired Waters
  - CSXT ROW (County Parcel Data)
  - City/County Parcels
  - City/County Boundary
- (Virginia Department of Environmental Quality)*

**Mapbook F-6  
 Potential Impacts to  
 Wetlands and Streams  
 Build Alternative 6E  
 Split Service,  
 Staples Mill Road/  
 Main Street Stations**

\\dcis-main\gis\_data\GIS\Projects\0115-46\_VA.Dep.of.Rails-Public\Transportation\02390566\_RAPS-4AltDev-Concept\Eng\map\_docs\mxd\01EIS\Tech\_Reports\Natural\_Resources\Appendices\Appendix\_F\_Richmond\Web\_Versions\Wetlands\_AppF-6\_Mapbook\_11x17\_WEB.mxd | Last Updated: 08.14.2017



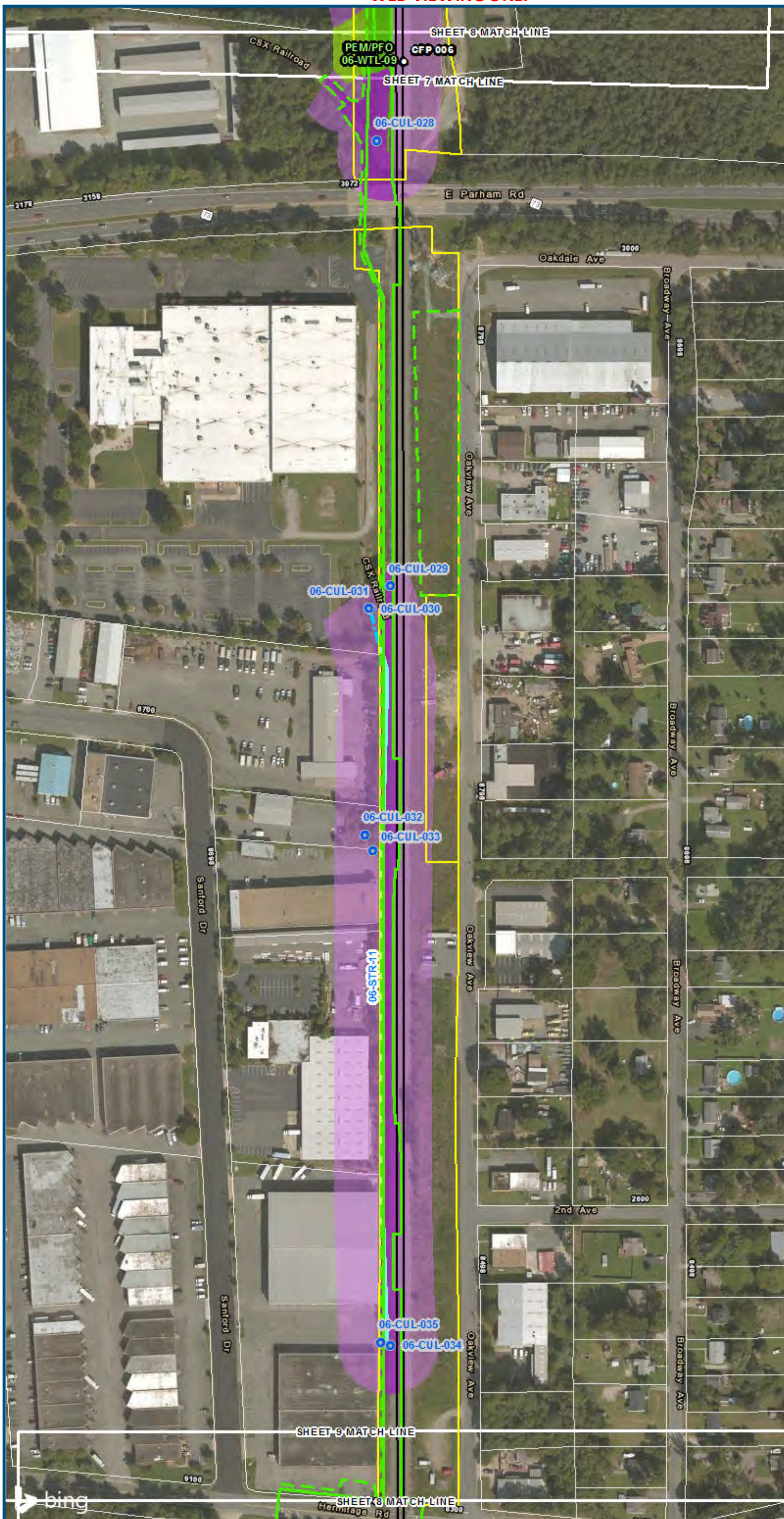

0 100 200  
 Feet  
 1 inch = 200 feet  
 @ 11 x 17 inches  
 Projection: Lambert Conformal Conic  
 State: Plane Virginia North FIPS 4501 Feet  
 North American Datum of 1983  
 Imagery/Basemap Source: 2015 Bing  
 Aerial Imagery; ESRI World Transportation

- Legend**
- Permanent Limits of Disturbance
  - Temporary Limits of Disturbance
  - CSXT Mileposts
  - Track - Existing
  - Stations
  - Culverts
  - Delineated Stream Impacts
  - Delineated Streams
  - Major River Impacts
  - Waterbodies
  - Delineated Wetlands
  - Delineated Wetland Impacts
  - Resource Protection Areas
  - Resource Protection Area Impacts
  - Impaired Waters
  - CSXT ROW (County Parcel Data)
  - City/County Parcels
  - City/County Boundary

**Mapbook F-6  
 Potential Impacts to  
 Wetlands and Streams  
 Build Alternative 6E  
 Split Service,  
 Staples Mill Road/  
 Main Street Stations**

\\dc\is\main\gis\_data\GIS\Projects\0115-46\_VA Dept of Rail\Public\Transportation\0239056\_RAPS-4\IT Dev\Concep\Eng\map\_docs\mxd\01EIS\Tech\_Reports\Natural Resources\Appendices\Appendix\_F\_Richmond\Mapbook\_F-6\_Mapbook\_11x17\_WEB.mxd | Last Updated: 08.14.2017

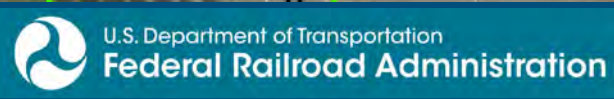

[www.DC2RVArail.com](http://www.DC2RVArail.com)





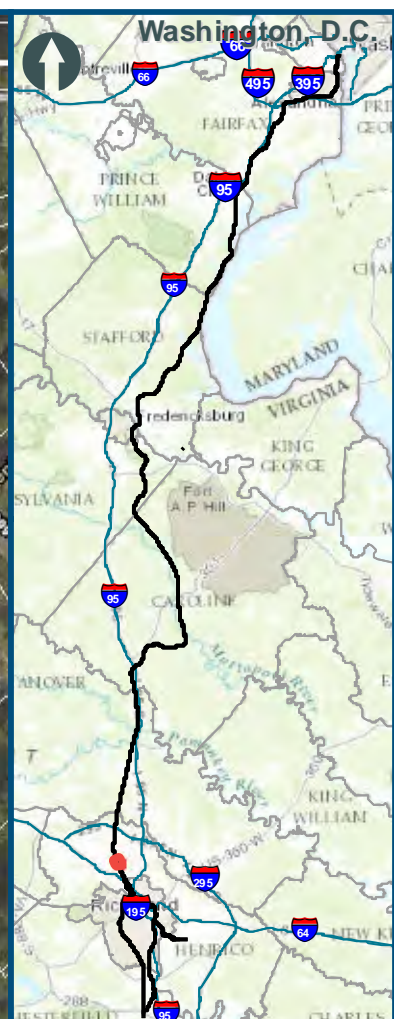
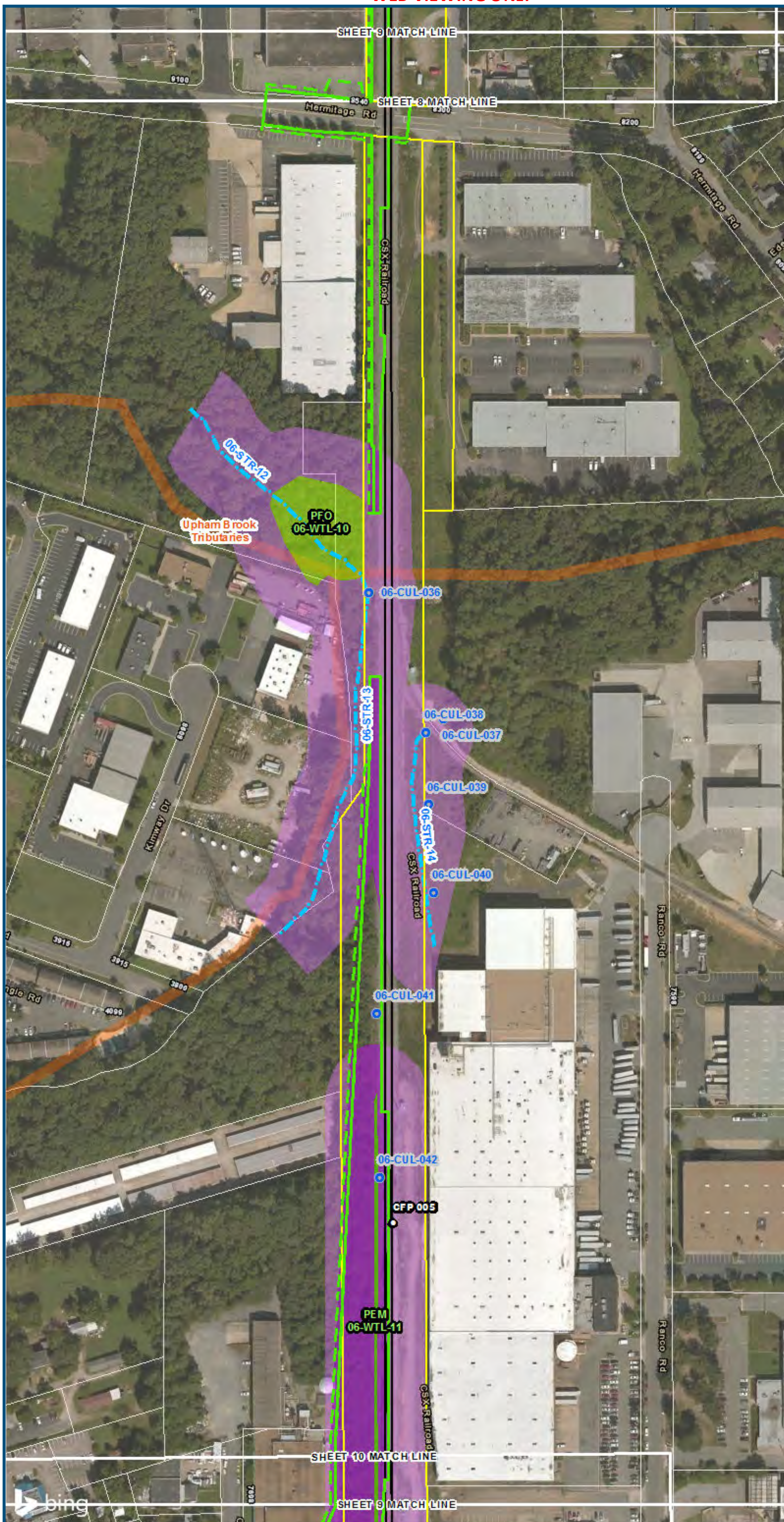

0 100 200  
 Feet  
 1 inch = 200 feet  
 @ 11 x 17 inches  
 Projection: Lambert Conformal Conic  
 State Plane Virginia North FIPS 4501 Feet  
 North American Datum of 1983  
 Imagery/Basemap Source: 2015 Bing  
 Aerial Imagery; ESRI World Transportation

**Legend**

- Permanent Limits of Disturbance
- Temporary Limits of Disturbance
- CSXT Mileposts
- Track - Existing
- Stations
- Culverts
- Delineated Stream Impacts
- Delineated Streams
- Major River Impacts
- Waterbodies
- Delineated Wetlands
- Delineated Wetland Impacts
- Resource Protection Areas
- Resource Protection Area Impacts
- Impaired Waters (Virginia Department of Environmental Quality)
- CSXT ROW (County Parcel Data)
- City/County Parcels
- City/County Boundary

**Mapbook F-6  
 Potential Impacts to  
 Wetlands and Streams  
 Build Alternative 6E  
 Split Service,  
 Staples Mill Road/  
 Main Street Stations**

\\dcis-main\gis\_data\GIS\Projects\0115-45\_VA\DeptofRails-PublicTransportation\02390566\_RAPS-4AltDev-Concept\Eng\map\_docs\mxd\01EIS\Tech\_Reports\Natural\_Resources\Appendices\Appendix\_F\_Richmond\Web\_Versions\Wetlands\_AppF-6\_Mapbook\_11x17\_WEB.mxd | Last Updated: 08.14.2017

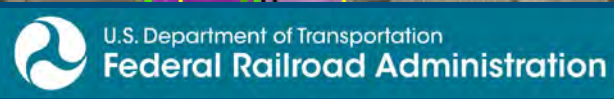

[www.DC2RVArail.com](http://www.DC2RVArail.com)









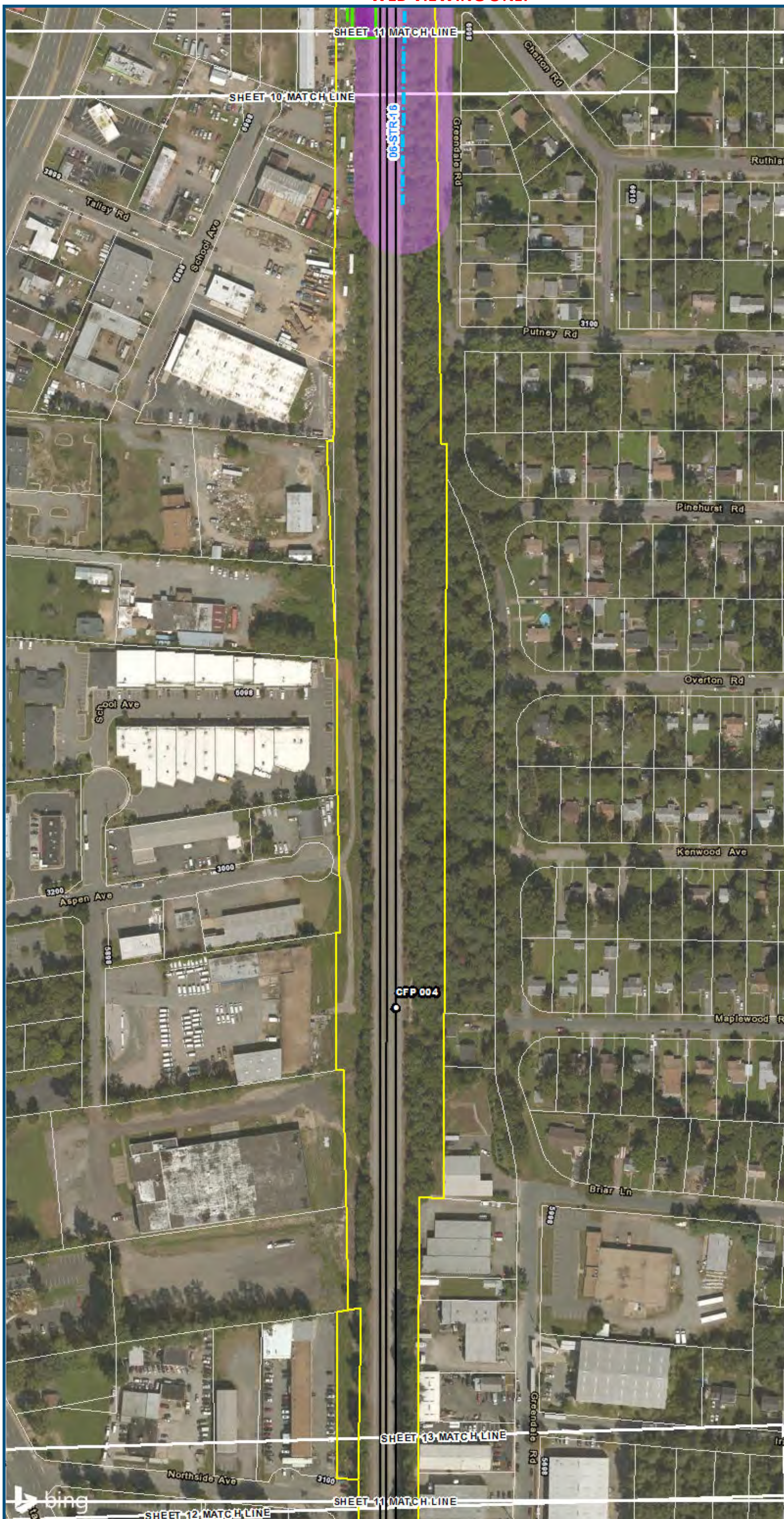

0 100 200  
 Feet  
 1 inch = 200 feet  
 @ 11 x 17 inches  
 Projection: Lambert Conformal Conic  
 State Plane Virginia North FIPS 4501 Feet  
 North American Datum of 1983  
 Imagery/Basemap Source: 2015 Bing  
 Aerial Imagery; ESRI World Transportation

- Legend**
- Permanent Limits of Disturbance
  - Temporary Limits of Disturbance
  - CSXT Mileposts
  - Track - Existing
  - Stations
  - Culverts
  - Delineated Stream Impacts
  - Delineated Streams
  - Major River Impacts
  - Waterbodies
  - Delineated Wetlands
  - Delineated Wetland Impacts
  - Resource Protection Areas
  - Resource Protection Area Impacts
  - Impaired Waters
  - CSXT ROW (County Parcel Data)
  - City/County Parcels
  - City/County Boundary
- (Virginia Department of Environmental Quality)*

**Mapbook F-6**  
**Potential Impacts to Wetlands and Streams**  
**Build Alternative 6E**  
**Split Service, Staples Mill Road/ Main Street Stations**

\\dcis-main\gis\_data\GIS\Projects\0115-46\_VA\Depto\Rail-Public\Transportation\0239056\_RAPS-4\IT\Dev-Concept\Eng\map\_docs\mxd\01EIS\Tech\_Reports\Natural\_Resources\Appendices\Appendix\_F\_Richmond\Web\_Versions\Wetlands\_AppF-6\_Mapbook\_11x17\_WEB.mxd | Last Updated: 08.14.2017



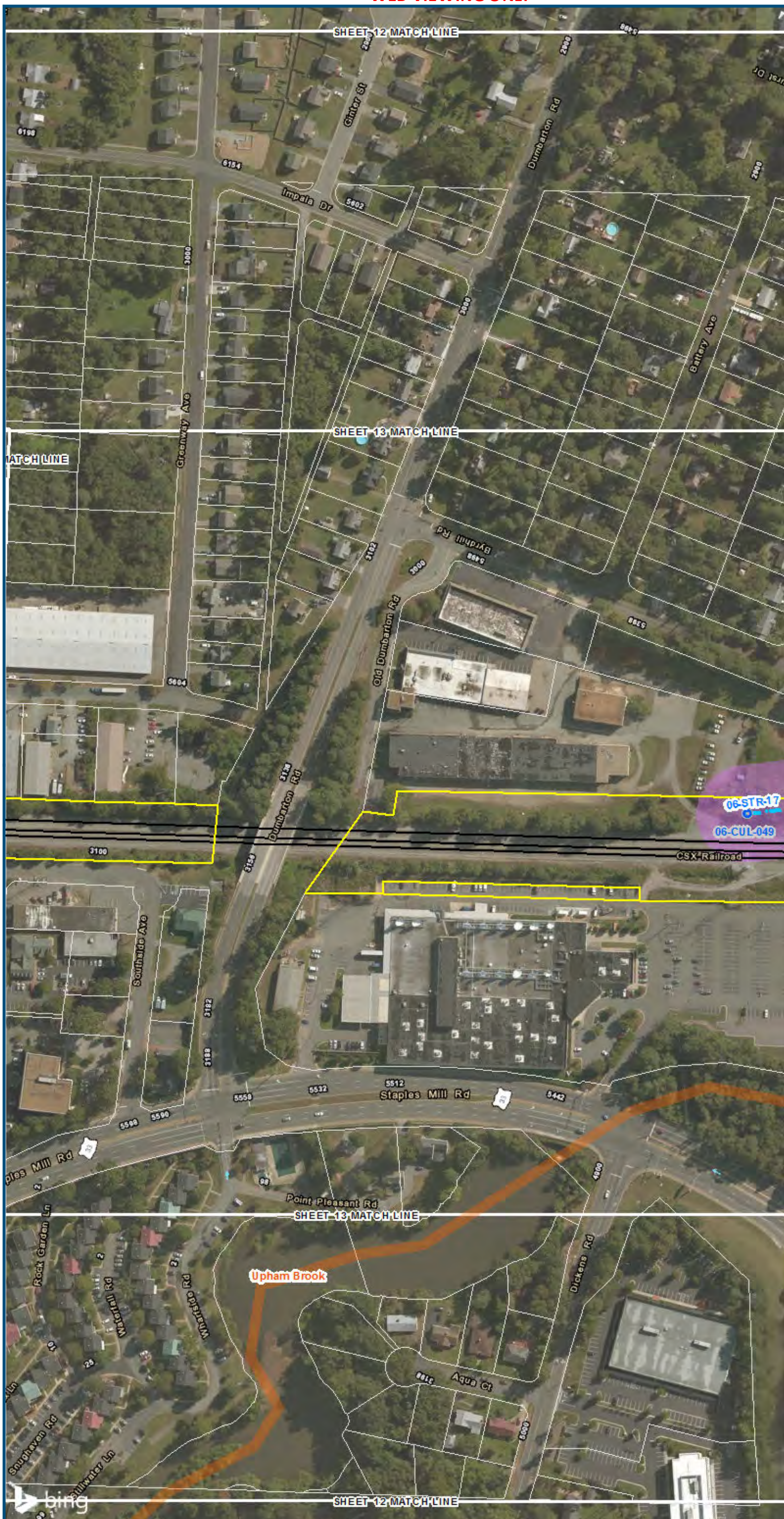

0 100 200  
 Feet  
 1 inch = 200 feet  
 @ 11 x 17 inches  
 Projection: Lambert Conformal Conic  
 State Plane Virginia North FIPS 4501 Feet  
 North American Datum of 1983  
 Imagery/Basemap Source: 2015 Bing  
 Aerial Imagery; ESRI World Transportation

- Legend**
- Permanent Limits of Disturbance
  - Temporary Limits of Disturbance
  - CSXT Mileposts
  - Track - Existing
  - Stations
  - Culverts
  - Delineated Stream Impacts
  - Delineated Streams
  - Major River Impacts
  - Waterbodies
  - Delineated Wetlands
  - Delineated Wetland Impacts
  - Resource Protection Areas
  - Resource Protection Area Impacts
  - Impaired Waters
  - CSXT ROW (County Parcel Data)
  - City/County Parcels
  - City/County Boundary

**Mapbook F-6  
 Potential Impacts to  
 Wetlands and Streams  
 Build Alternative 6E  
 Split Service,  
 Staples Mill Road/  
 Main Street Stations**

\\dcis-main\gis\_data\GIS\Projects\0115-46\_VA\_Dep\Rail\PublicTransportation\0239056\_RAPS-4\IT\Dev-Concept\Eng\map\_docs\mxd\01EIS\Tech\_Reports\Natural\_Resources\Appendices\Appendix\_F\_Richmond\Web\_Versions\Wetlands\_AppF-6\_Mapbook\_11x17\_WEB.mxd | Last Updated: 08.14.2017



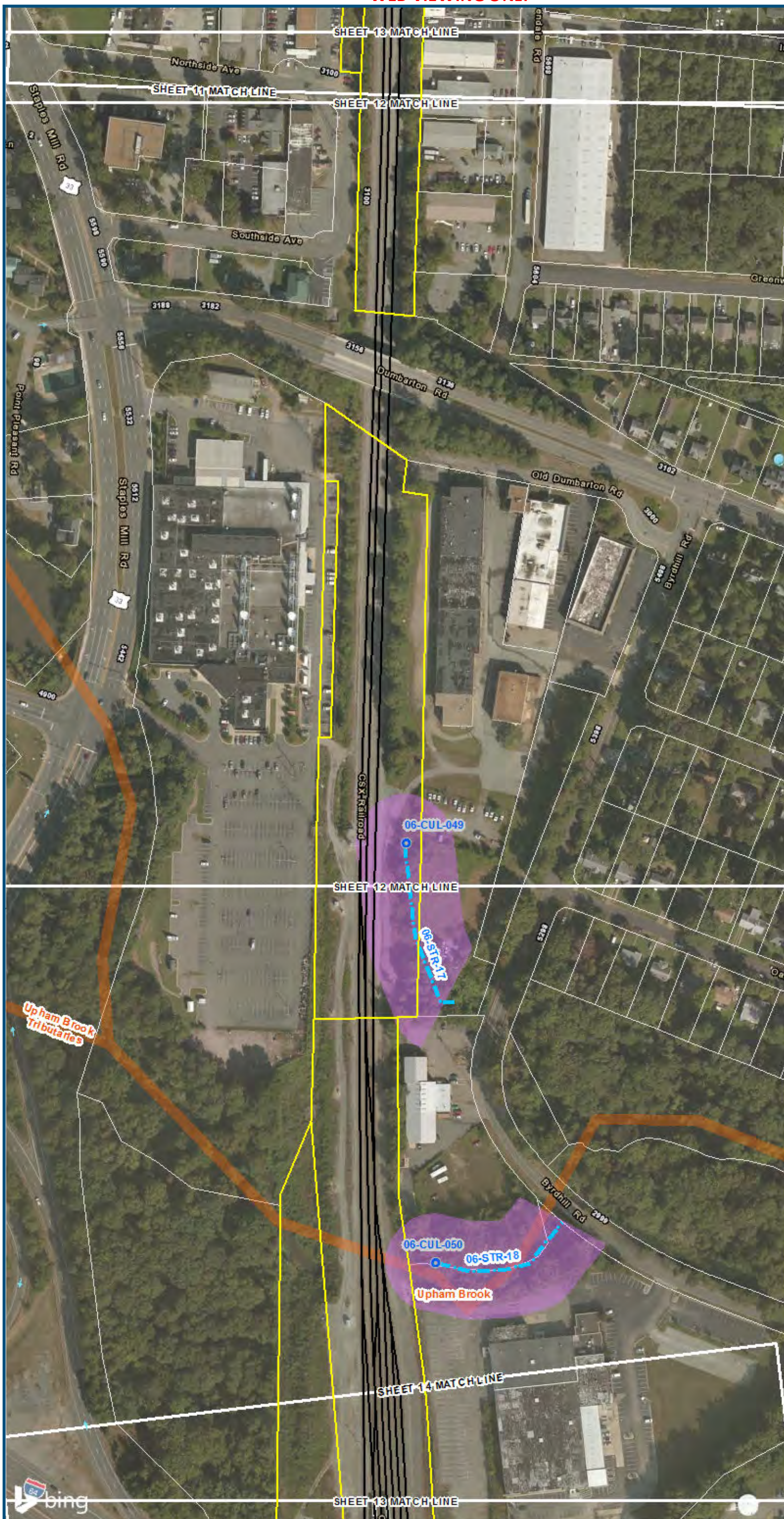

0 100 200  
 Feet  
 1 inch = 200 feet  
 @ 11 x 17 inches  
 Projection: Lambert Conformal Conic  
 State Plane Virginia North FIPS 4501 Feet  
 North American Datum of 1983  
 Imagery/Basemap Source: 2015 Bing  
 Aerial Imagery; ESRI World Transportation

- Legend**
- ▭ Permanent Limits of Disturbance
  - ▭ Temporary Limits of Disturbance
  - CSXT Mileposts
  - Track - Existing
  - Stations
  - Culverts
  - Delineated Stream Impacts
  - Delineated Streams
  - Major River Impacts
  - ▭ Waterbodies
  - ▭ Delineated Wetlands
  - ▭ Delineated Wetland Impacts
  - ▭ Resource Protection Areas
  - ▭ Resource Protection Area Impacts
  - ▭ Impaired Waters (Virginia Department of Environmental Quality)
  - ▭ CSXT ROW (County Parcel Data)
  - ▭ City/County Parcels
  - ▭ City/County Boundary

**Mapbook F-6  
 Potential Impacts to  
 Wetlands and Streams  
 Build Alternative 6E  
 Split Service,  
 Staples Mill Road/  
 Main Street Stations**

\\dcis-main\gis\_data\GIS\Projects\0115-46\_VA\_Dep\toRail\PublicTransportation\0239056\_RAPS-4AltDev-Concept\Eng\map\_docs\mxd\01EIS\Tech\_Reports\Natural\_Resources\Appendix\_F\_Richmond\Web\_Versions\Wetlands\_AppF-6\_Mapbook\_11x17\_WEB.mxd | Last Updated: 08.14.2017



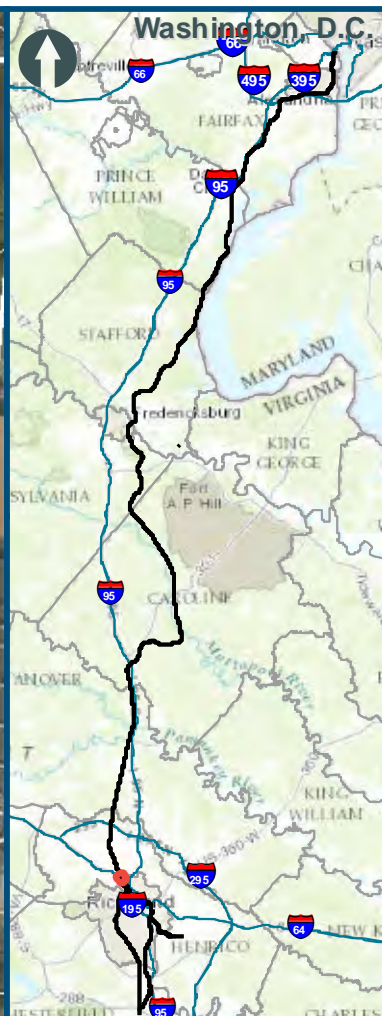

0 100 200  
 Feet  
 1 inch = 200 feet  
 @ 11 x 17 inches  
 Projection: Lambert Conformal Conic  
 State Plane Virginia North FIPS 4501 Feet  
 North American Datum of 1983  
 Imagery/Basemap Source: 2015 Bing  
 Aerial Imagery; ESRI World Transportation

- Legend**
- Permanent Limits of Disturbance
  - Temporary Limits of Disturbance
  - CSXT Mileposts
  - Track - Existing
  - Stations
  - Culverts
  - Delineated Stream Impacts
  - Delineated Streams
  - Major River Impacts
  - Waterbodies
  - Delineated Wetlands
  - Delineated Wetland Impacts
  - Resource Protection Areas
  - Resource Protection Area Impacts
  - Impaired Waters
  - CSXT ROW (County Parcel Data)
  - City/County Parcels
  - City/County Boundary
- (Virginia Department of Environmental Quality)*

**Mapbook F-6**  
**Potential Impacts to Wetlands and Streams**  
**Build Alternative 6E**  
**Split Service,**  
**Staples Mill Road/**  
**Main Street Stations**

\\dcis-main\gis\_data\GIS\Projects\0115-46\_VA\Dep\toRalls-Pub\toT transportation\0239056\_RAPS-4\ITDev-Concept\Eng\map\_docs\mxd\01EIS\Tech\_Reports\Natural Resources\Appendices\Appendix\_F\_Richmond\Web\_Versions\Wetlands\_AppF-6\_Mapbook\_11x17\_WEB.mxd | Last Updated: 08.14.2017

Upland Book  
 Distribution



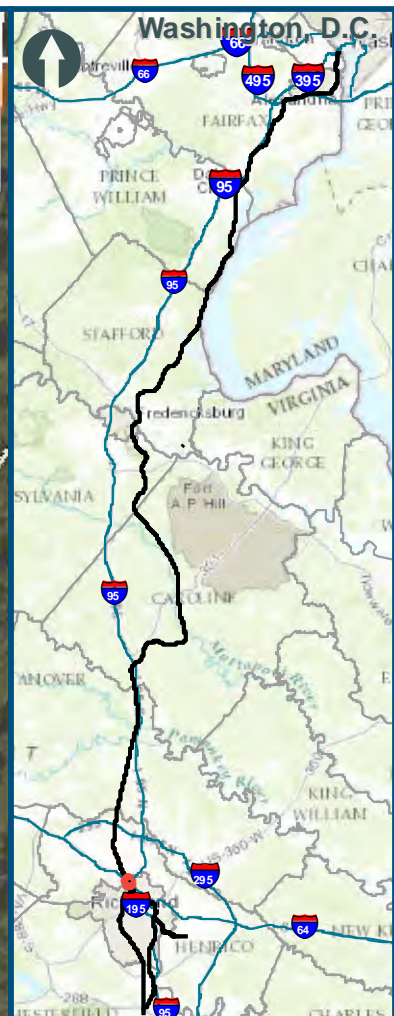
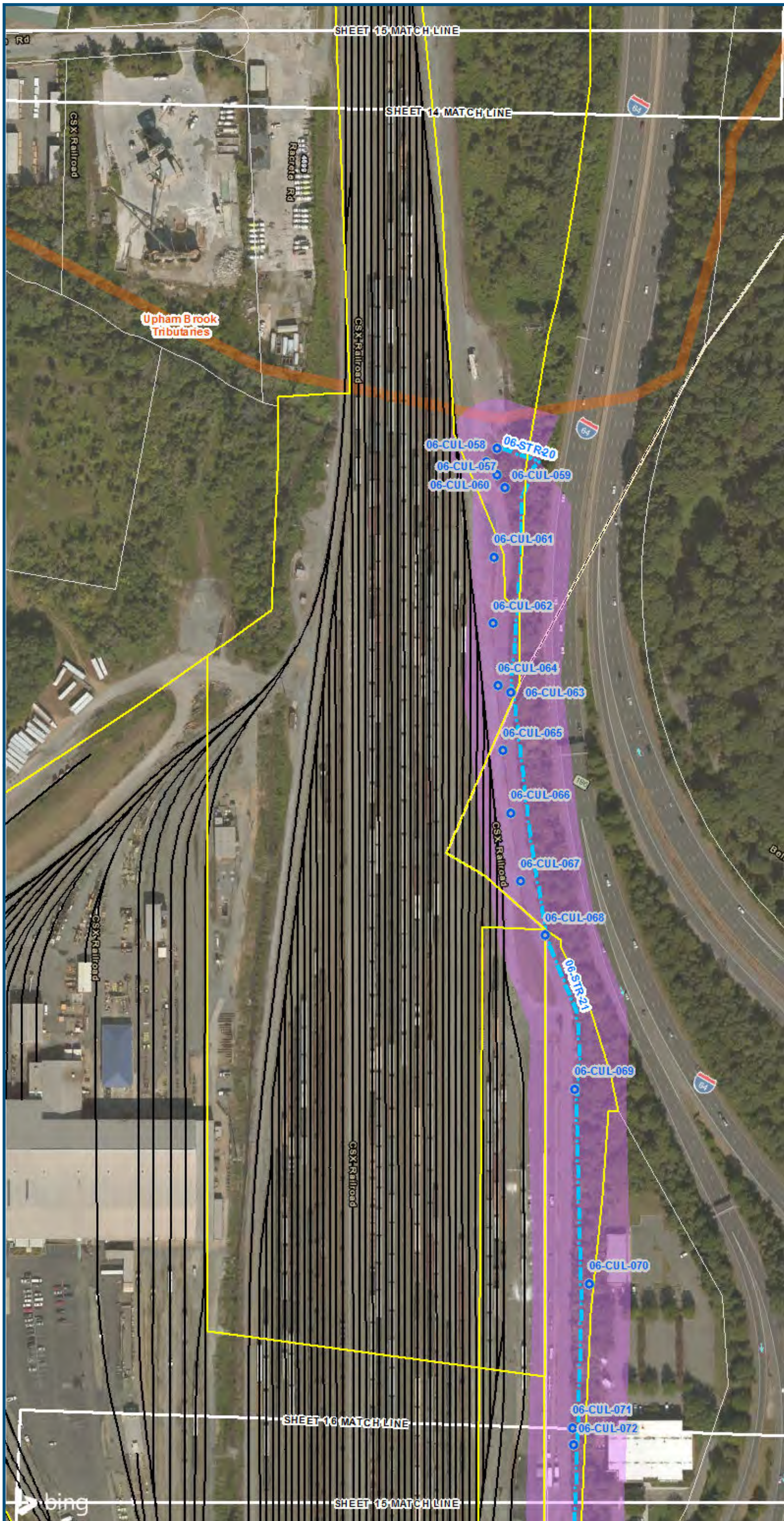

0 100 200  
 Feet  
 1 inch = 200 feet  
 @ 11 x 17 inches  
 Projection: Lambert Conformal Conic  
 State Plane Virginia North FIPS 4501 Feet  
 North American Datum of 1983  
 Imagery/Basemap Source: 2015 Bing  
 Aerial Imagery; ESRI World Transportation

- Legend**
- Permanent Limits of Disturbance
  - Temporary Limits of Disturbance
  - CSXT Mileposts
  - Track - Existing
  - Stations
  - Culverts
  - Delineated Stream Impacts
  - Delineated Streams
  - Major River Impacts
  - Waterbodies
  - Delineated Wetlands
  - Delineated Wetland Impacts
  - Resource Protection Areas
  - Resource Protection Area Impacts
  - Impaired Waters  
*(Virginia Department of Environmental Quality)*
  - CSXT ROW (County Parcel Data)
  - City/County Parcels
  - City/County Boundary

**Mapbook F-6**  
**Potential Impacts to**  
**Wetlands and Streams**  
**Build Alternative 6E**  
**Split Service,**  
**Staples Mill Road/**  
**Main Street Stations**

\\dcis-main\gis\_data\GIS\Projects\0115-46\_VA Dept of Rail\Public Transportation\0239056\_RAPS-4AltDev-Concep\Eng\map\_docs\mxd\01EIS\Tech Reports\Natural Resources\Appendices\Appendix\_F\_Richmond\Mapbook\_F-6\_Mapbook\_11x17\_WEB.mxd | Last Updated: 08.14.2017



[www.DC2RVArail.com](http://www.DC2RVArail.com)





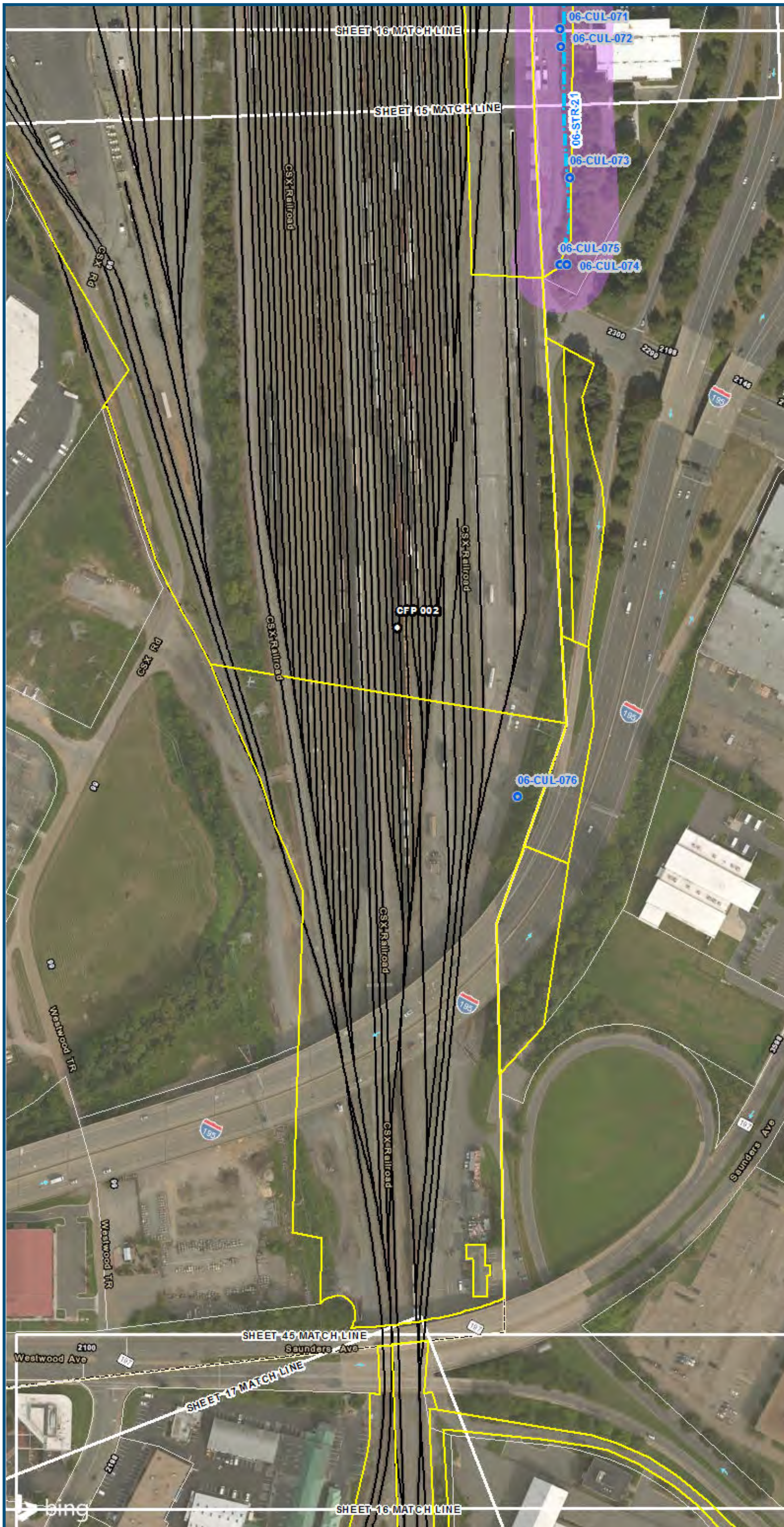

0 100 200  
 Feet  
 1 inch = 200 feet  
 @ 11 x 17 inches  
 Projection: Lambert Conformal Conic  
 State Plane Virginia North FIPS 4501 Feet  
 North American Datum of 1983  
 Imagery/Basemap Source: 2015 Bing  
 Aerial Imagery; ESRI World Transportation

- Legend**
- ▭ Permanent Limits of Disturbance
  - ▭ Temporary Limits of Disturbance
  - CSXT Mileposts
  - Track - Existing
  - Stations
  - Culverts
  - Delineated Stream Impacts
  - Delineated Streams
  - Major River Impacts
  - Waterbodies
  - Delineated Wetlands
  - Delineated Wetland Impacts
  - Resource Protection Areas
  - Resource Protection Area Impacts
  - Impaired Waters
  - CSXT ROW (County Parcel Data)
  - City/County Parcels
  - City/County Boundary
- (Virginia Department of Environmental Quality)*

**Mapbook F-6**  
**Potential Impacts to Wetlands and Streams**  
**Build Alternative 6E**  
**Split Service,**  
**Staples Mill Road/**  
**Main Street Stations**

\\dcis-main\gis\_data\GIS\Projects\0115-46\_VA\Dep\toRails-Pub\GIS\Transportation\0239056\_RAPS-4\ITDev-Concept\Eng\map\_docs\mxd\01EIS\Tech\_Reports\Natural\_Resources\Appendices\Appendix\_F\_Richmond\Web\_Versions\Wetlands\_AppF-6\_Mapbook\_11x17\_WEB.mxd | Last Updated: 08.14.2017



[www.DC2RVArail.com](http://www.DC2RVArail.com)







0 100 200  
 Feet  
 1 inch = 200 feet  
 @ 11 x 17 inches  
 Projection: Lambert Conformal Conic  
 State Plane Virginia North FIPS 4501 Feet  
 North American Datum of 1983  
 Imagery/Basemap Source: 2015 Bing  
 Aerial Imagery; ESRI World Transportation

- Legend**
- Permanent Limits of Disturbance
  - Temporary Limits of Disturbance
  - CSXT Mileposts
  - Track - Existing
  - Stations
  - Culverts
  - Delineated Stream Impacts
  - Delineated Streams
  - Major River Impacts
  - Waterbodies
  - Delineated Wetlands
  - Delineated Wetland Impacts
  - Resource Protection Areas
  - Resource Protection Area Impacts
  - Impaired Waters
  - CSXT ROW (County Parcel Data)
  - City/County Parcels
  - City/County Boundary
- (Virginia Department of Environmental Quality)*

**Mapbook F-6  
 Potential Impacts to  
 Wetlands and Streams  
 Build Alternative 6E  
 Split Service,  
 Staples Mill Road/  
 Main Street Stations**



\\citsmain\gis\_data\GIS\Projects\0115-46\_VA\_Dep\_of\_Rails-Public\Transportation\02309056\_RAPS-4\AltDev-Concept\Eng\map\_docs\mxd\0115-46\_VA\_Dep\_of\_Rails-Public\Natural Resources\Appendices\Appendix\_F\_Richmond\Web\_Versions\Wetlands\_AppF-6\_Mapbook\_11x17\_WEB.mxd | Last Updated: 08.14.2017



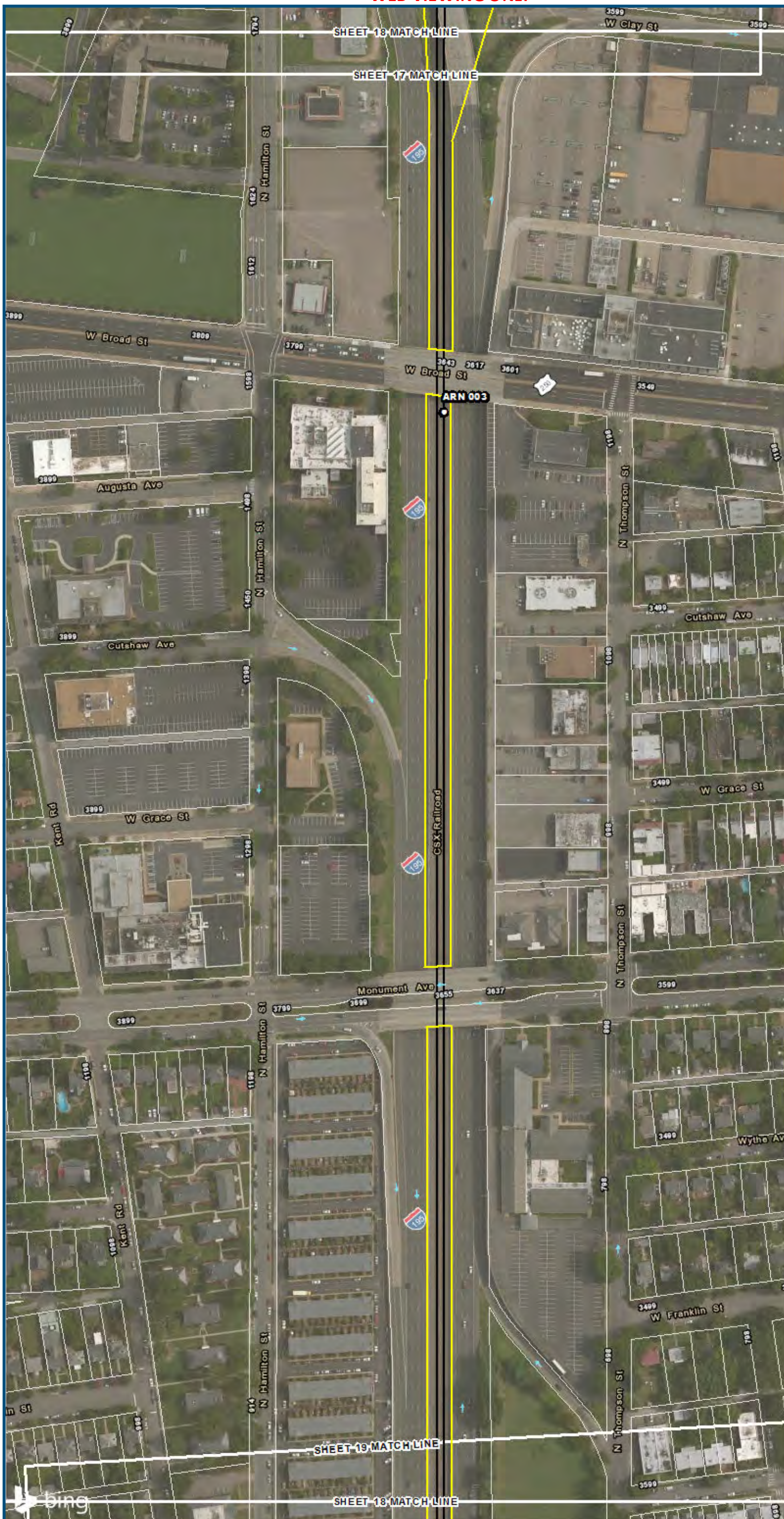

0 100 200  
 Feet  
 1 inch = 200 feet  
 @ 11 x 17 inches  
 Projection: Lambert Conformal Conic  
 State Plane Virginia North FIPS 4501 Feet  
 North American Datum of 1983  
 Imagery/Basemap Source: 2015 Bing  
 Aerial Imagery; ESRI World Transportation

**Legend**

- Permanent Limits of Disturbance
  - Temporary Limits of Disturbance
  - CSXT Mileposts
  - Track - Existing
  - Stations
  - Culverts
  - Delineated Stream Impacts
  - Delineated Streams
  - Major River Impacts
  - Waterbodies
  - Delineated Wetlands
  - Delineated Wetland Impacts
  - Resource Protection Areas
  - Resource Protection Area Impacts
  - Impaired Waters
  - CSXT ROW (County Parcel Data)
  - City/County Parcels
  - City/County Boundary
- (Virginia Department of Environmental Quality)*

**Mapbook F-6  
 Potential Impacts to  
 Wetlands and Streams  
 Build Alternative 6E  
 Split Service,  
 Staples Mill Road/  
 Main Street Stations**

\\dc1s01\gis\_data\GIS\Projects\0115-46\_VA\_DepotRails-PublicTransportation\0239056\_RAPS-4AltDev-ConceptEngMap\_docs\mxd\0115-46\_VA\_DepotRails-PublicTransportation\0239056\_RAPS-4AltDev-ConceptEngMap\_Versions\Wetlands\_AppF-6\_Mapbook\_11x17\_WEB.mxd | Last Updated: 08.14.2017

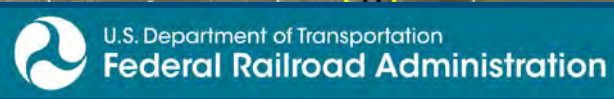

[www.DC2RVArail.com](http://www.DC2RVArail.com)





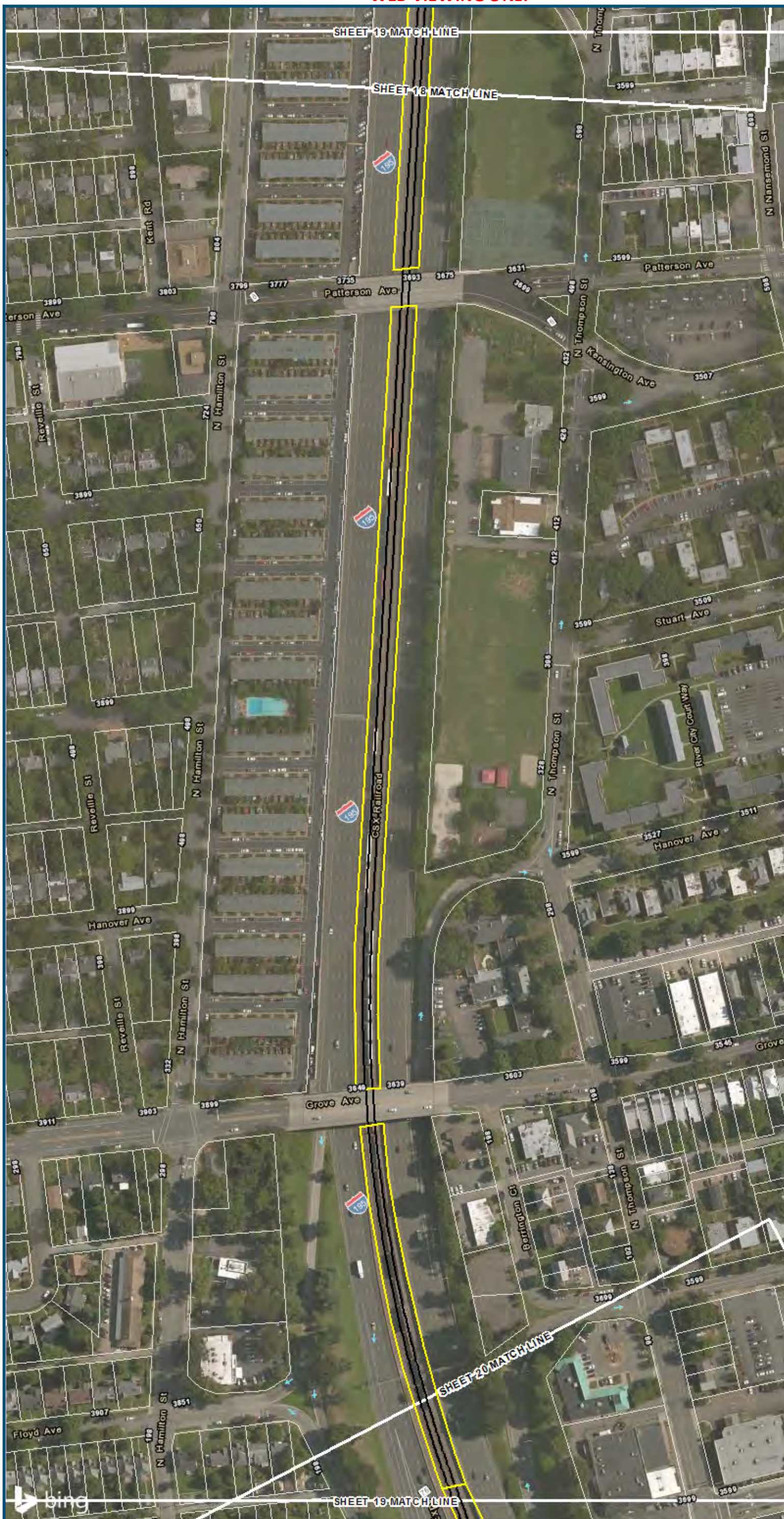

0 100 200  
 Feet  
 1 inch = 200 feet  
 @ 11 x 17 inches  
 Projection: Lambert Conformal Conic  
 State Plane Virginia North FIPS 4501 Feet  
 North American Datum of 1983  
 Imagery/Basemap Source: 2015 Bing  
 Aerial Imagery; ESRI World Transportation

- Legend**
- Permanent Limits of Disturbance
  - Temporary Limits of Disturbance
  - CSXT Mileposts
  - Track - Existing
  - Stations
  - Culverts
  - Delineated Stream Impacts
  - Delineated Streams
  - Major River Impacts
  - Waterbodies
  - Delineated Wetlands
  - Delineated Wetland Impacts
  - Resource Protection Areas
  - Resource Protection Area Impacts
  - Impaired Waters
  - CSXT ROW (County Parcel Data)
  - City/County Parcels
  - City/County Boundary
- (Virginia Department of Environmental Quality)*

**Mapbook F-6  
 Potential Impacts to  
 Wetlands and Streams  
 Build Alternative 6E  
 Split Service,  
 Staples Mill Road/  
 Main Street Stations**

\\dcis-main\gis\_data\GIS\Projects\0115-46\_VA\DeplofRalls-Pub\fcT transportation\0239056\_RAPS-4\Dev-Concept\Eng\map\_docs\mxd\011546\_VA\Richmond\Mapbook\_F-6\_Mapbook\_11x17\_WEB.mxd | Last Updated: 08.14.2017



[www.DC2RVArail.com](http://www.DC2RVArail.com)











0 100 200  
 Feet  
 1 inch = 200 feet  
 @ 11 x 17 inches  
 Projection: Lambert Conformal Conic  
 State Plane Virginia North FIPS 4501 Feet  
 North American Datum of 1983  
 Imagery/Basemap Source: 2015 Bing  
 Aerial Imagery; ESRI World Transportation

- Legend**
- Permanent Limits of Disturbance
  - Temporary Limits of Disturbance
  - CSXT Mileposts
  - Track - Existing
  - Stations
  - Culverts
  - Delineated Stream Impacts
  - Delineated Streams
  - Major River Impacts
  - Waterbodies
  - Delineated Wetlands
  - Delineated Wetland Impacts
  - Resource Protection Areas
  - Resource Protection Area Impacts
  - Impaired Waters
  - CSXT ROW (County Parcel Data)
  - City/County Parcels
  - City/County Boundary
- (Virginia Department of Environmental Quality)*

**Mapbook F-6  
 Potential Impacts to  
 Wetlands and Streams  
 Build Alternative 6E  
 Split Service,  
 Staples Mill Road/  
 Main Street Stations**

\\dc2rv-arail\gis\Projects\0115-46\_VA Dept of Rail\GIS\Public\Transportation\0239056\_RAPS-4AltDev-Concept\Eng\map\_docs\mxd\01EIS\Tech\_Reports\Natural Resources\Appendices\Appendix\_F\_Richmond\Mapbook\_F-6\_Mapbook\_11x17\_WEB.mxd | Last Updated: 08.14.2017



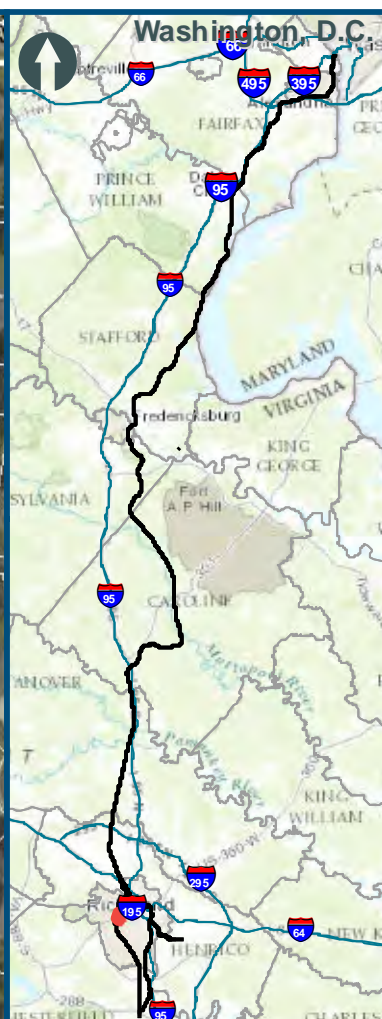

0 100 200  
 Feet  
 1 inch = 200 feet  
 @ 11 x 17 inches  
 Projection: Lambert Conformal Conic  
 State Plane Virginia North FIPS 4501 Feet  
 North American Datum of 1983  
 Imagery/Basemap Source: 2015 Bing  
 Aerial Imagery; ESRI World Transportation

**Legend**

- Permanent Limits of Disturbance
  - Temporary Limits of Disturbance
  - CSXT Mileposts
  - Track - Existing
  - Stations
  - Culverts
  - Delineated Stream Impacts
  - Delineated Streams
  - Major River Impacts
  - Waterbodies
  - Delineated Wetlands
  - Delineated Wetland Impacts
  - Resource Protection Areas
  - Resource Protection Area Impacts
  - Impaired Waters
  - CSXT ROW (County Parcel Data)
  - City/County Parcels
  - City/County Boundary
- (Virginia Department of Environmental Quality)*

**Mapbook F-6**  
**Potential Impacts to**  
**Wetlands and Streams**  
**Build Alternative 6E**  
**Split Service,**  
**Staples Mill Road/**  
**Main Street Stations**

\\dcis-main\gis\_data\GIS\Projects\0115-46\_VA\DeploRail-Pub\T\Transportation\0239056\_RAPS-4AltDev-Concept\Eng\map\_docs\mxd\01EIS\Tech\_Reports\Natural\_Resources\Appendices\Appendix\_F\_Richmond\Web\_Versions\Wetlands\_AppF-6\_Mapbook\_11x17\_WEB.mxd | Last Updated: 08.14.2017



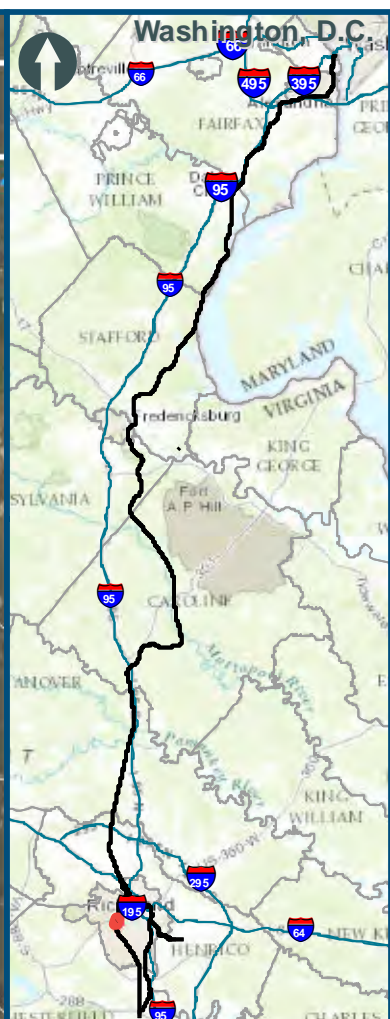

0 100 200  
 Feet  
 1 inch = 200 feet  
 @ 11 x 17 inches  
 Projection: Lambert Conformal Conic  
 State: Plane Virginia North FIPS 4501 Feet  
 North American Datum of 1983  
 Imagery/Basemap Source: 2015 Bing  
 Aerial Imagery; ESRI World Transportation

**Legend**

- Permanent Limits of Disturbance
- Temporary Limits of Disturbance
- CSXT Mileposts
- Track - Existing
- Stations
- Culverts
- Delineated Stream Impacts
- Delineated Streams
- Major River Impacts
- Waterbodies
- Delineated Wetlands
- Delineated Wetland Impacts
- Resource Protection Areas
- Resource Protection Area Impacts
- Impaired Waters  
*(Virginia Department of Environmental Quality)*
- CSXT ROW (County Parcel Data)
- City/County Parcels
- City/County Boundary

**Mapbook F-6  
 Potential Impacts to  
 Wetlands and Streams  
 Build Alternative 6E  
 Split Service,  
 Staples Mill Road/  
 Main Street Stations**

\\dcis-main\gis\_data\GIS\Projects\0115-46\_VA\_Dep\toRRA\toPublic\T\_ransportation\0239056\_RAPS-4\ITDev-Concept\Eng\map\_docs\mxd\01EIS\Tech\_Reports\Natural\_Resources\Appendices\Appendix\_F\_Richmond\Web\_Versions\Wetlands\_AppF-6\_Mapbook\_11x17\_WEB.mxd | Last Updated: 08.14.2017



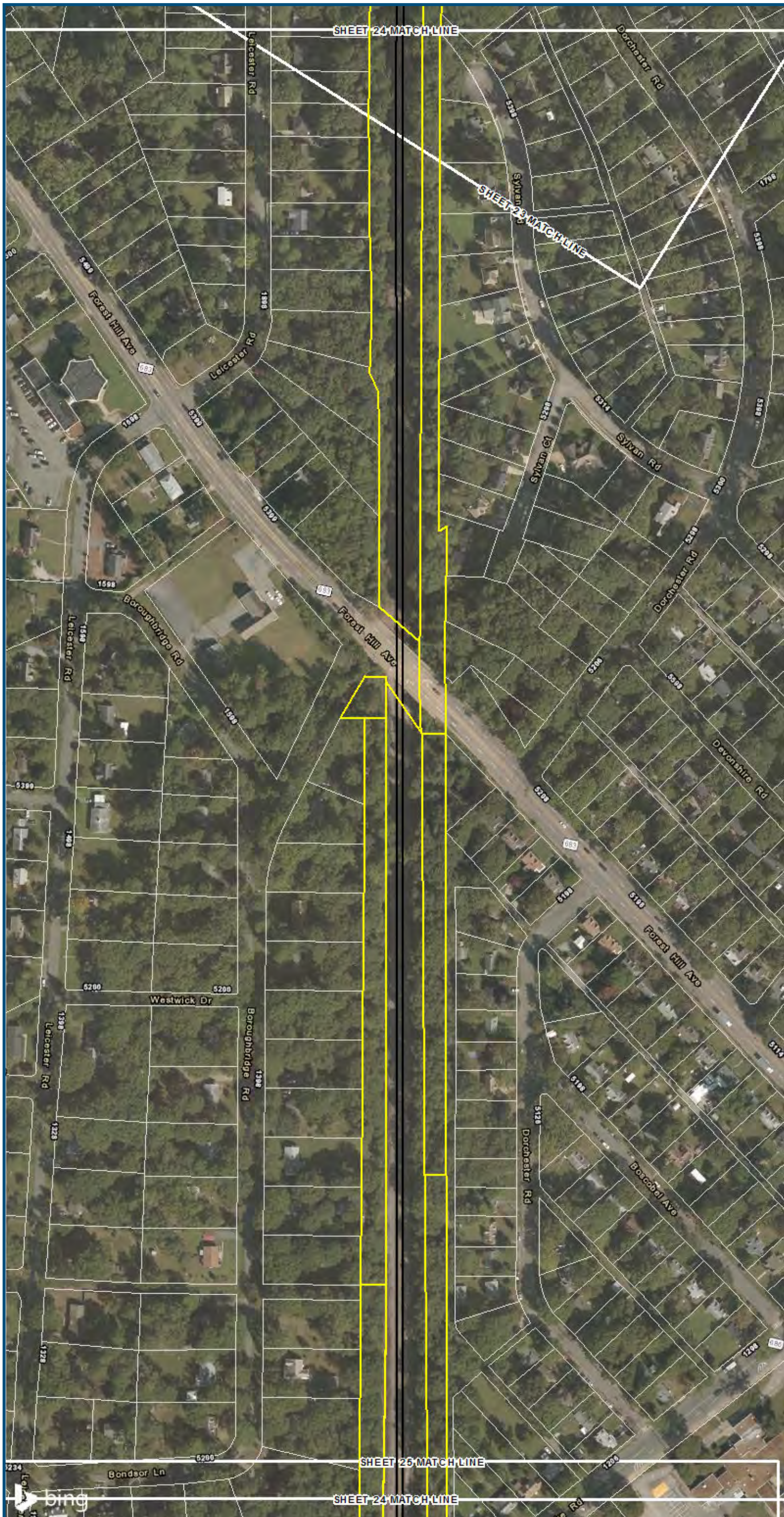

0 100 200  
 Feet  
 1 inch = 200 feet  
 @ 11 x 17 inches  
 Projection: Lambert Conformal Conic  
 State Plane Virginia North FIPS 4501 Feet  
 North American Datum of 1983  
 Imagery/Basemap Source: 2015 Bing  
 Aerial Imagery; ESRI World Transportation

**Legend**

- Permanent Limits of Disturbance
- Temporary Limits of Disturbance
- CSXT Mileposts
- Track - Existing
- Stations
- Culverts
- Delineated Stream Impacts
- Delineated Streams
- Major River Impacts
- Waterbodies
- Delineated Wetlands
- Delineated Wetland Impacts
- Resource Protection Areas
- Resource Protection Area Impacts
- Impaired Waters
- CSXT ROW (County Parcel Data)
- City/County Parcels
- City/County Boundary

**Mapbook F-6**  
**Potential Impacts to**  
**Wetlands and Streams**  
**Build Alternative 6E**  
**Split Service,**  
**Staples Mill Road/**  
**Main Street Stations**

\\dcis-main\gis\_data\GIS\Projects\0115-46\_VA\Deplo\Rail-Pub\T\transportation\02390566\_RAPS-4\IT\Dev-Concept\Eng\map\_docs\mxd\01EIS\Tech\_Reports\Natural\_Resources\Appendices\Appendix\_F\_Richmond\Web\_Versions\Wetlands\_AppF-6\_Mapbook\_11x17\_WEB.mxd | Last Updated: 08.14.2017



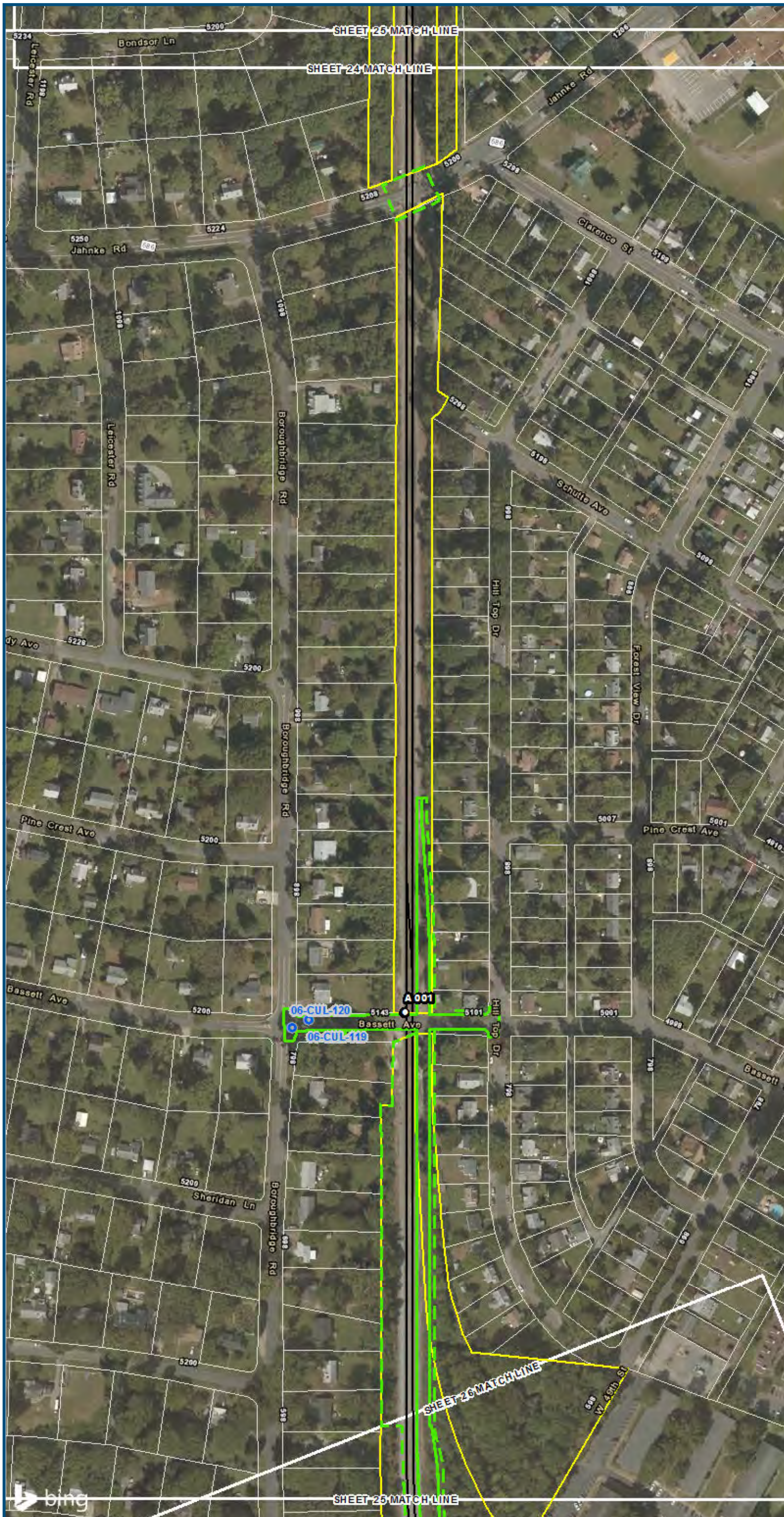

0 100 200  
 Feet  
 1 inch = 200 feet  
 @ 11 x 17 inches  
 Projection: Lambert Conformal Conic  
 State Plane Virginia North FIPS 4501 Feet  
 North American Datum of 1983  
 Imagery/Basemap Source: 2015 Bing  
 Aerial Imagery; ESRI World Transportation

**Legend**

- ▭ Permanent Limits of Disturbance
  - ▭ Temporary Limits of Disturbance
  - CSXT Mileposts
  - Track - Existing
  - Stations
  - Culverts
  - Delineated Stream Impacts
  - Delineated Streams
  - Major River Impacts
  - ▭ Waterbodies
  - ▭ Delineated Wetlands
  - ▭ Delineated Wetland Impacts
  - ▭ Resource Protection Areas
  - ▭ Resource Protection Area Impacts
  - ▭ Impaired Waters
  - ▭ CSXT ROW (County Parcel Data)
  - ▭ City/County Parcels
  - ▭ City/County Boundary
- (Virginia Department of Environmental Quality)*

**Mapbook F-6**  
**Potential Impacts to**  
**Wetlands and Streams**  
**Build Alternative 6E**  
**Split Service,**  
**Staples Mill Road/**  
**Main Street Stations**

\\dcis-main\gis\_data\GIS\Projects\0115-46\_VA Dept of Rail\Public\Transportation\02393056\_RAPS-4AltDev-Concept\Eng\map\_docs\mxd\01EIS\Tech\_Reports\Natural Resources\Appendices\Appendix\_F\_Richmond\Web\_Versions\Wetlands\_AppF-6\_Mapbook\_11x17\_WEB.mxd | Last Updated: 08.14.2017



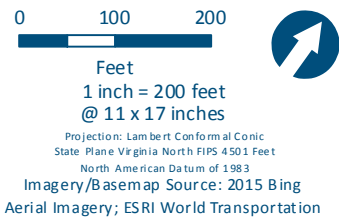
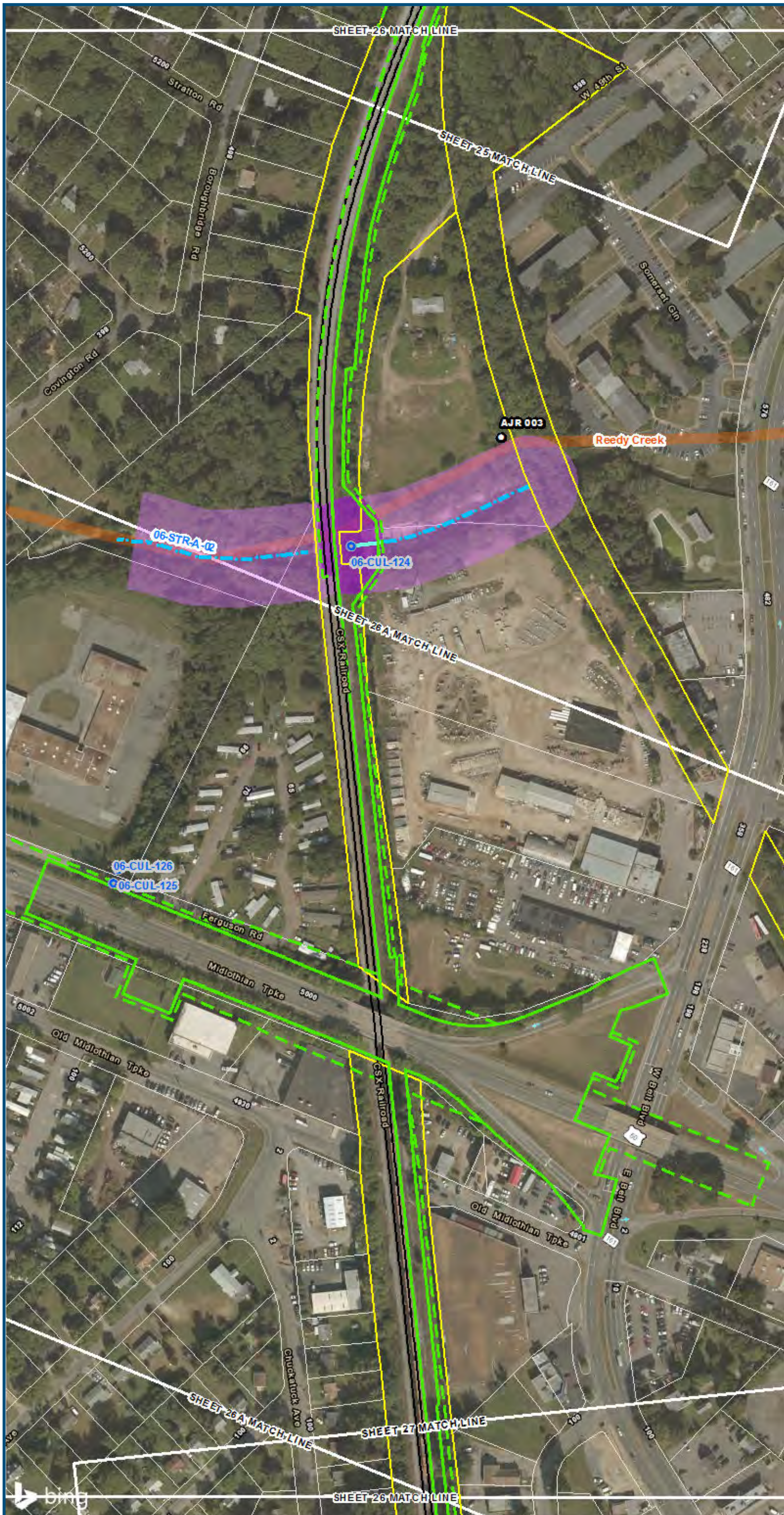

**Legend**

- Permanent Limits of Disturbance
  - Temporary Limits of Disturbance
  - CSXT Mileposts
  - Track - Existing
  - Stations
  - Culverts
  - Delineated Stream Impacts
  - Delineated Streams
  - Major River Impacts
  - Waterbodies
  - Delineated Wetlands
  - Delineated Wetland Impacts
  - Resource Protection Areas
  - Resource Protection Area Impacts
  - Impaired Waters
  - CSXT ROW (County Parcel Data)
  - City/County Parcels
  - City/County Boundary
- (Virginia Department of Environmental Quality)*

**Mapbook F-6  
Potential Impacts to  
Wetlands and Streams  
Build Alternative 6E  
Split Service,  
Staples Mill Road/  
Main Street Stations**

\\dcits-main\gis\_data\GIS\Projects\0115-46\_VA\Depot\Railis-Public\Transportation\0239056\_RAPS-4AltDev-Concept\Eng\map\_docs\mxd\0115-46\_VA\Richmond\Map\_Book\_F\_6\_Mapbook\_11x17\_WEB.mxd | Last Updated: 08.14.2017



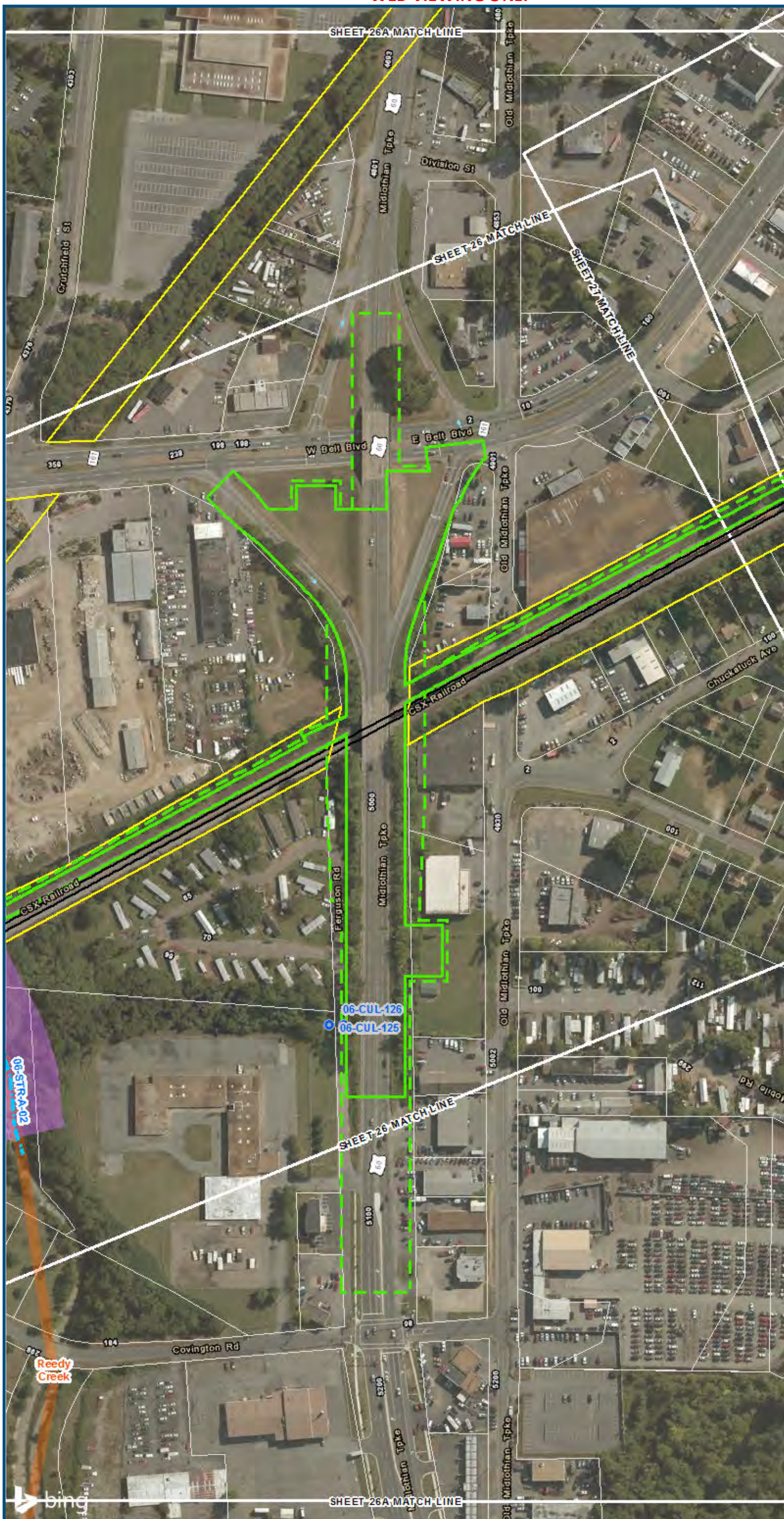

0 100 200  
 Feet  
 1 inch = 200 feet  
 @ 11 x 17 inches  
 Projection: Lambert Conformal Conic  
 State Plane Virginia North FIPS 4501 Feet  
 North American Datum of 1983  
 Imagery/Basemap Source: 2015 Bing  
 Aerial Imagery; ESRI World Transportation

- Legend**
- ▭ Permanent Limits of Disturbance
  - ▭ Temporary Limits of Disturbance
  - CSXT Mileposts
  - Track - Existing
  - Stations
  - Culverts
  - Delineated Stream Impacts
  - Delineated Streams
  - Major River Impacts
  - ▭ Waterbodies
  - ▭ Delineated Wetlands
  - ▭ Delineated Wetland Impacts
  - ▭ Resource Protection Areas
  - ▭ Resource Protection Area Impacts
  - ▭ Impaired Waters
  - ▭ CSXT ROW (County Parcel Data)
  - ▭ City/County Parcels
  - ▭ City/County Boundary
- (Virginia Department of Environmental Quality)*

**Mapbook F-6  
 Potential Impacts to  
 Wetlands and Streams  
 Build Alternative 6E  
 Split Service,  
 Staples Mill Road/  
 Main Street Stations**

\\dcis-main\gis\_data\GIS\Projects\0115-46\_VA Dept of Rail\Public Transportation\02390566\_RAPS-4\Mapbook\Map\Versions\Mapbook\_F-6\_Mapbook\_11x17\_WEB.mxd | Last Updated: 08.14.2017



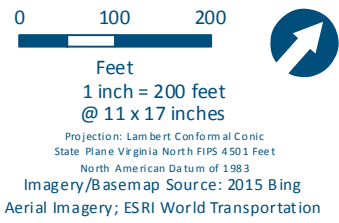
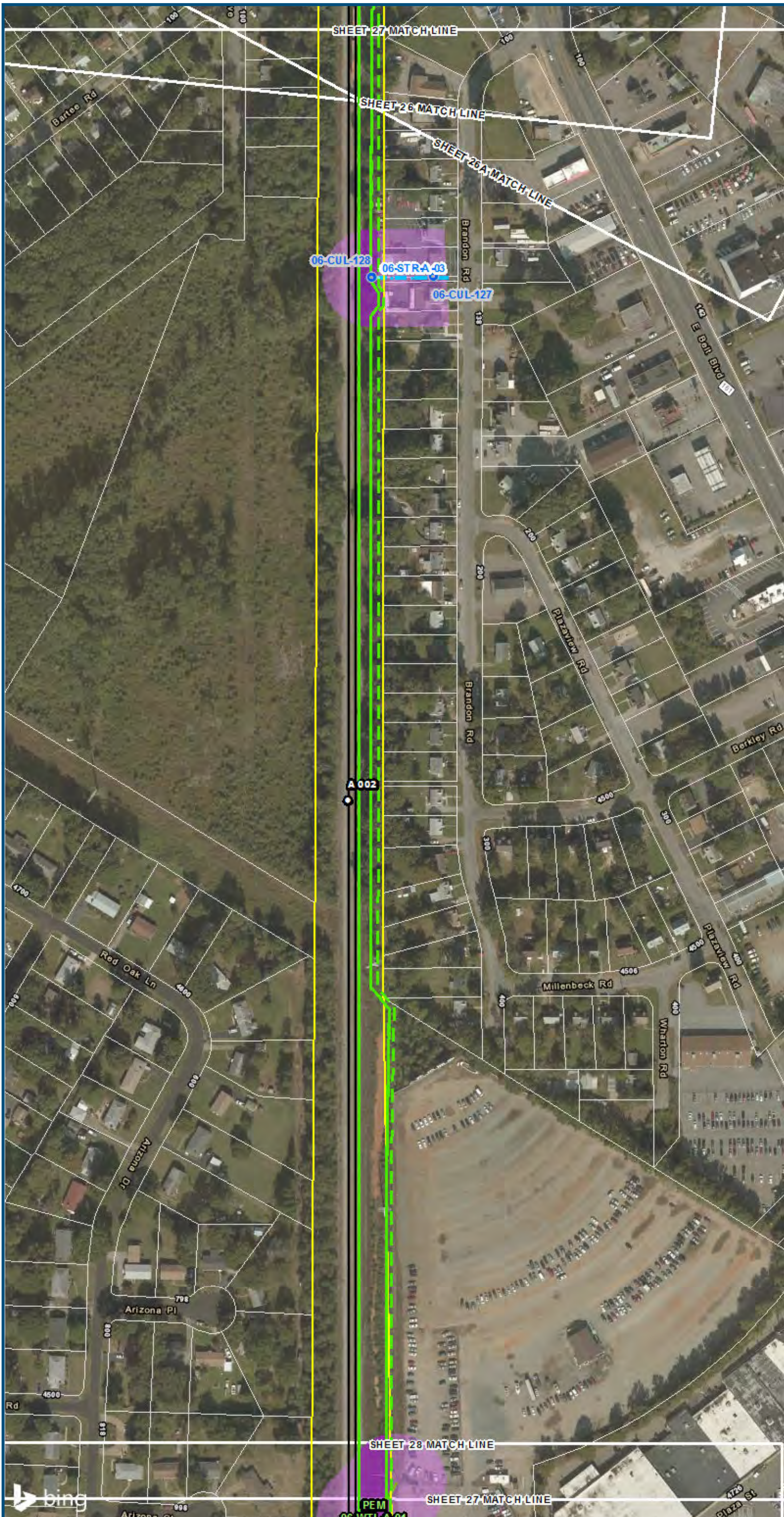

**Legend**

- Permanent Limits of Disturbance
  - Temporary Limits of Disturbance
  - CSXT Mileposts
  - Track - Existing
  - Stations
  - Culverts
  - Delineated Stream Impacts
  - Delineated Streams
  - Major River Impacts
  - Waterbodies
  - Delineated Wetlands
  - Delineated Wetland Impacts
  - Resource Protection Areas
  - Resource Protection Area Impacts
  - Impaired Waters
  - CSXT ROW (County Parcel Data)
  - City/County Parcels
  - City/County Boundary
- (Virginia Department of Environmental Quality)*

**Mapbook F-6  
Potential Impacts to  
Wetlands and Streams  
Build Alternative 6E  
Split Service,  
Staples Mill Road/  
Main Street Stations**



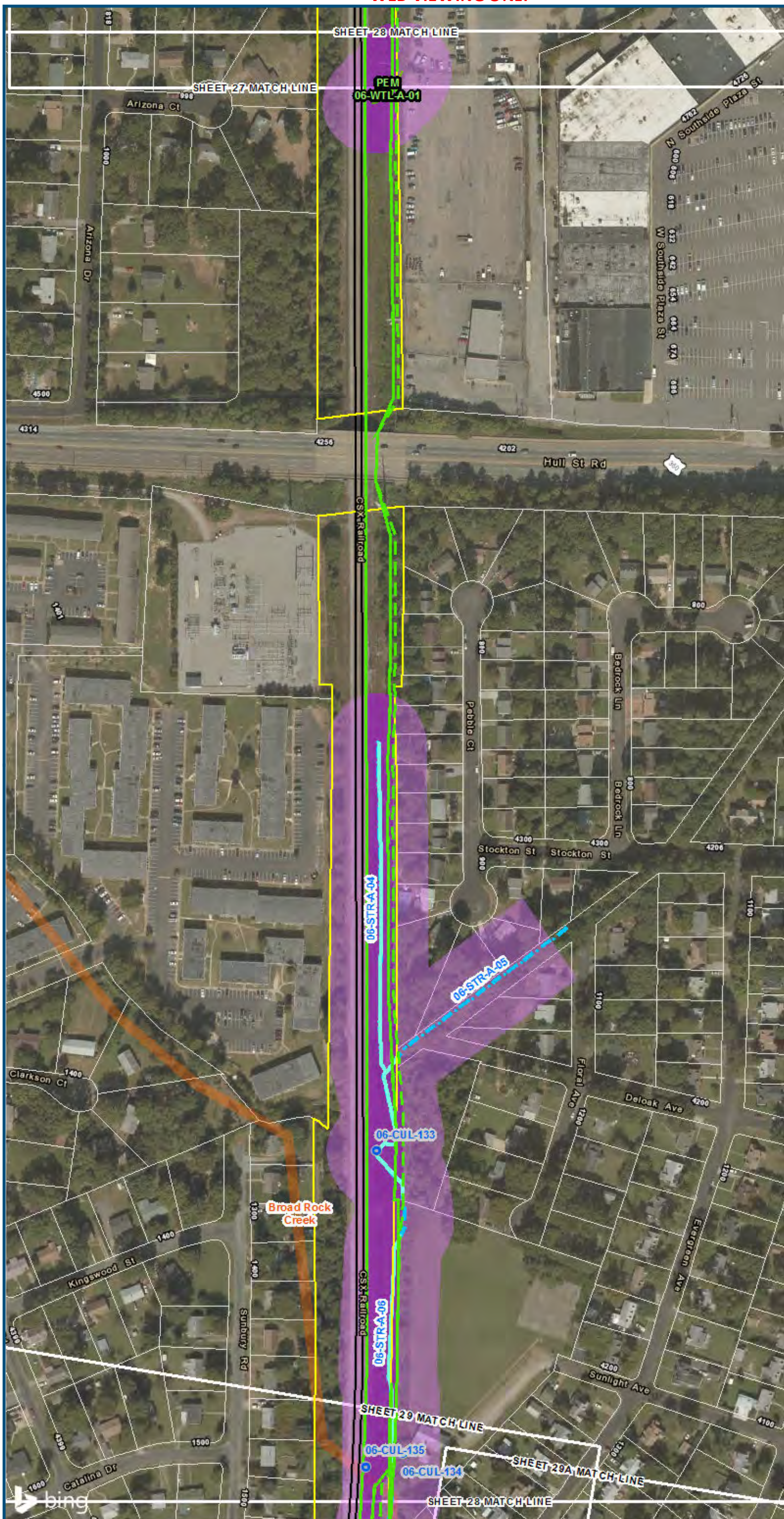

0 100 200  
 Feet  
 1 inch = 200 feet  
 @ 11 x 17 inches  
 Projection: Lambert Conformal Conic  
 State Plane Virginia North FIPS 4501 Feet  
 North American Datum of 1983  
 Imagery/Basemap Source: 2015 Bing  
 Aerial Imagery; ESRI World Transportation

- Legend**
- Permanent Limits of Disturbance
  - Temporary Limits of Disturbance
  - CSXT Mileposts
  - Track - Existing
  - Stations
  - Culverts
  - Delineated Stream Impacts
  - Delineated Streams
  - Major River Impacts
  - Waterbodies
  - Delineated Wetlands
  - Delineated Wetland Impacts
  - Resource Protection Areas
  - Resource Protection Area Impacts
  - Impaired Waters
  - CSXT ROW (County Parcel Data)
  - City/County Parcels
  - City/County Boundary
- (Virginia Department of Environmental Quality)*

**Mapbook F-6  
 Potential Impacts to  
 Wetlands and Streams  
 Build Alternative 6E  
 Split Service,  
 Staples Mill Road/  
 Main Street Stations**

\\dcis-main\gis\_data\GIS\Projects\0115-46\_VA Dept of Rail - Public Transportation\0239056\_RAPS-4\Alt Dev-Concept\Eng\map\_docs\mxd\0115-46\_VA Dept of Rail - Public Transportation\Natural Resources\Appendices\Appendix\_F\_Richmond\Web\_Versions\Wetlands\_AppF-6\_Mapbook\_11x17\_WEB.mxd | Last Updated: 08.14.2017



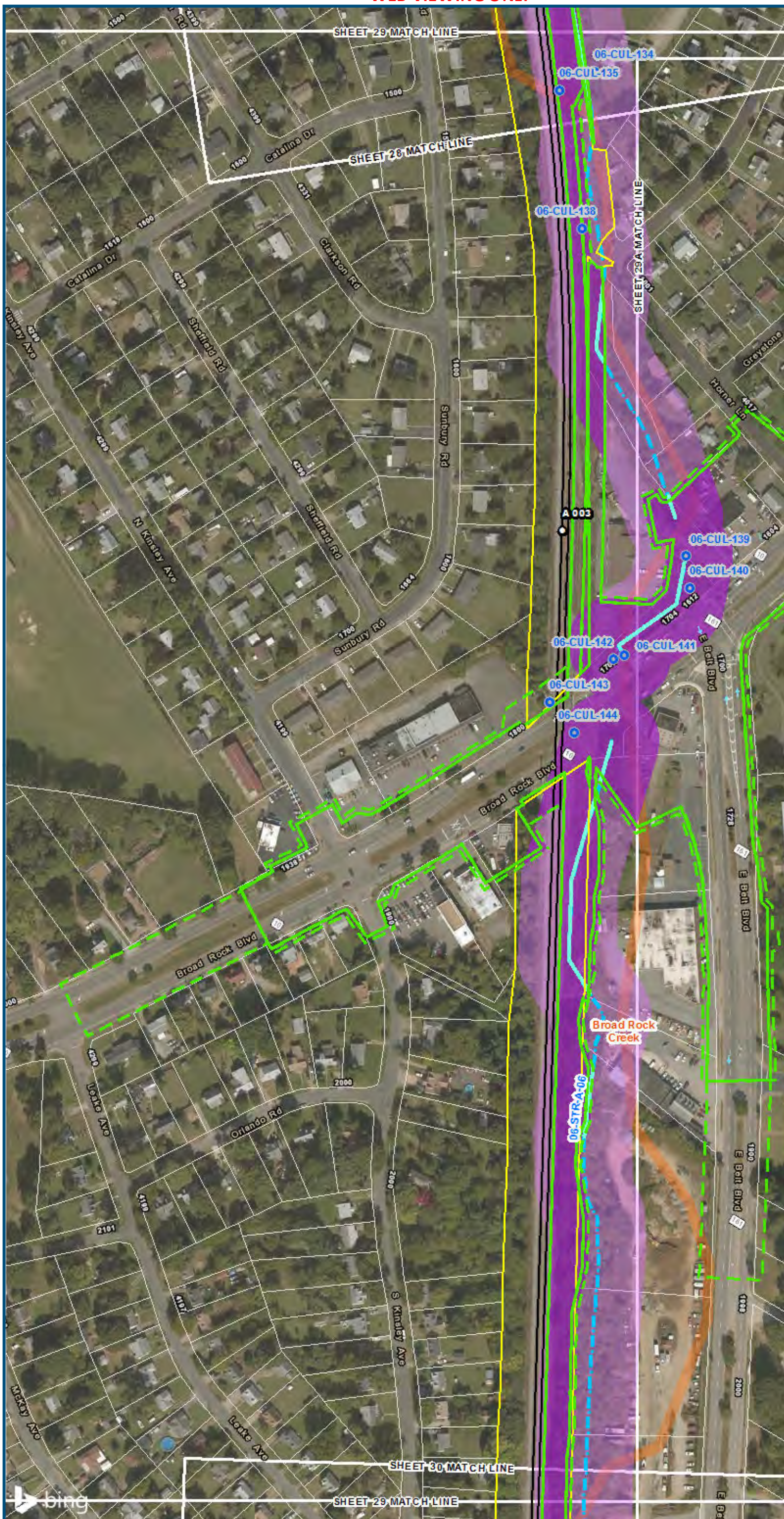

0 100 200  
 Feet  
 1 inch = 200 feet  
 @ 11 x 17 inches  
 Projection: Lambert Conformal Conic  
 State Plane Virginia North FIPS 4501 Feet  
 North American Datum of 1983  
 Imagery/Basemap Source: 2015 Bing  
 Aerial Imagery; ESRI World Transportation

- Legend**
- Permanent Limits of Disturbance
  - Temporary Limits of Disturbance
  - CSXT Mileposts
  - Track - Existing
  - Stations
  - Culverts
  - Delineated Stream Impacts
  - Delineated Streams
  - Major River Impacts
  - Waterbodies
  - Delineated Wetlands
  - Delineated Wetland Impacts
  - Resource Protection Areas
  - Resource Protection Area Impacts
  - Impaired Waters
  - CSXT ROW (County Parcel Data)
  - City/County Parcels
  - City/County Boundary
- (Virginia Department of Environmental Quality)*

**Mapbook F-6**  
**Potential Impacts to**  
**Wetlands and Streams**  
**Build Alternative 6E**  
**Split Service,**  
**Staples Mill Road/**  
**Main Street Stations**

\\dcis-main\gis\_data\GIS\Projects\0115-46\_VA\_Dep\_of\_Rails-Public\_Transportation\0239056\_RAPS-4\IT\Dev-Concept\Eng\map\_docs\mxd\01EIS\Tech\_Reports\Natural\_Resources\Appendices\Appendix\_F\_Richmond\Web\_Versions\Wetlands\_AppF-6\_Mapbook\_11x17\_WEB.mxd | Last Updated: 08.14.2017



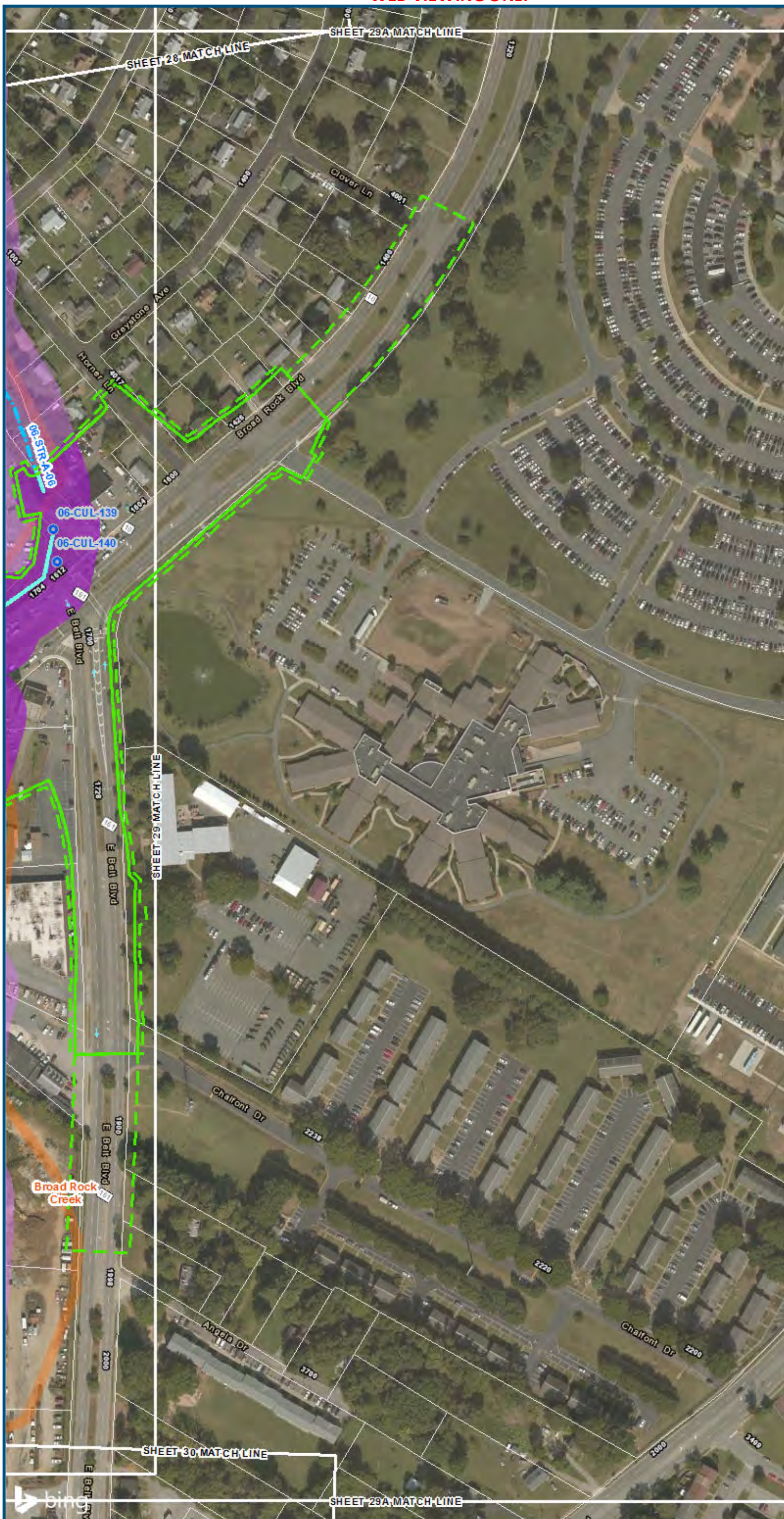

0 100 200  
 Feet  
 1 inch = 200 feet  
 @ 11 x 17 inches  
 Projection: Lambert Conformal Conic  
 State Plane Virginia North FIPS 4501 Feet  
 North American Datum of 1983  
 Imagery/Basemap Source: 2015 Bing  
 Aerial Imagery; ESRI World Transportation

- Legend**
- Permanent Limits of Disturbance
  - Temporary Limits of Disturbance
  - CSXT Mileposts
  - Track - Existing
  - Stations
  - Culverts
  - Delineated Stream Impacts
  - Delineated Streams
  - Major River Impacts
  - Waterbodies
  - Delineated Wetlands
  - Delineated Wetland Impacts
  - Resource Protection Areas
  - Resource Protection Area Impacts
  - Impaired Waters
  - CSXT ROW (County Parcel Data)
  - City/County Parcels
  - City/County Boundary
- (Virginia Department of Environmental Quality)*

**Mapbook F-6  
 Potential Impacts to  
 Wetlands and Streams  
 Build Alternative 6E  
 Split Service,  
 Staples Mill Road/  
 Main Street Stations**

\\dcis-main\gis\_data\GIS\Projects\0115-46\_VA Dept of Rail\Public Transportation\0239056\_RAPS-4AltDev-Concept\Eng\map\_docs\mxd\01EIS\Tech\_Reports\Natural Resources\Appendices\Appendix\_F\_Richmond\Web\_Versions\Wetlands\_AppF-6\_Mapbook\_11x17\_WEB.mxd | Last Updated: 08.14.2017

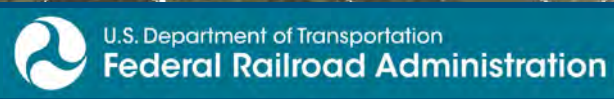

[www.DC2RVArail.com](http://www.DC2RVArail.com)





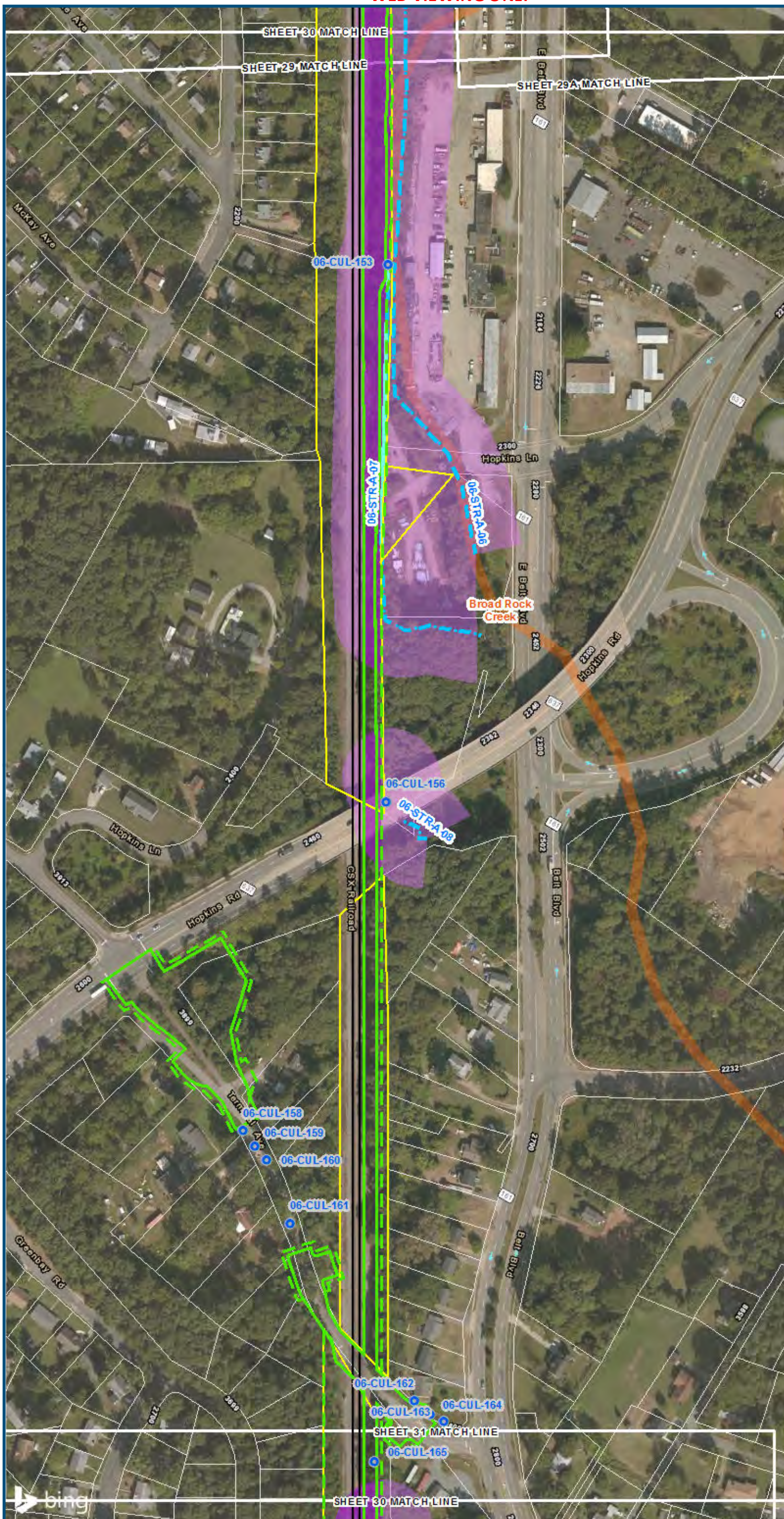

0 100 200  
 Feet  
 1 inch = 200 feet  
 @ 11 x 17 inches  
 Projection: Lambert Conformal Conic  
 State Plane Virginia North FIPS 4501 Feet  
 North American Datum of 1983  
 Imagery/Basemap Source: 2015 Bing  
 Aerial Imagery; ESRI World Transportation

- Legend**
- ▭ Permanent Limits of Disturbance
  - ▭ Temporary Limits of Disturbance
  - CSXT Mileposts
  - Track - Existing
  - Stations
  - Culverts
  - Delineated Stream Impacts
  - Delineated Streams
  - Major River Impacts
  - Waterbodies
  - Delineated Wetlands
  - Delineated Wetland Impacts
  - Resource Protection Areas
  - Resource Protection Area Impacts
  - Impaired Waters
  - ▭ CSXT ROW (County Parcel Data)
  - ▭ City/County Parcels
  - ▭ City/County Boundary
- (Virginia Department of Environmental Quality)*

**Mapbook F-6**  
**Potential Impacts to**  
**Wetlands and Streams**  
**Build Alternative 6E**  
**Split Service,**  
**Staples Mill Road/**  
**Main Street Stations**

\\dc\is-main\gis\_data\GIS\Projects\0115-46\_VA\Depo\RailtoPub\fcT\transportation\0239056\_RAPS-4\AltDev-Concept\Eng\map\_docs\mxd\01EIS\Tech\_Reports\Natural\_Resources\Appendices\Appendix\_F\_Richmond\Web\_Versions\Wetlands\_AppF-6\_Mapbook\_11x17\_WEB.mxd | Last Updated: 08.14.2017











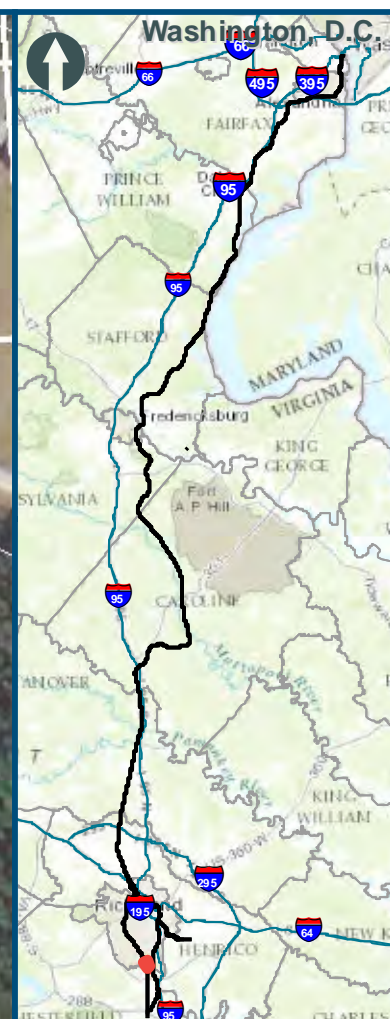
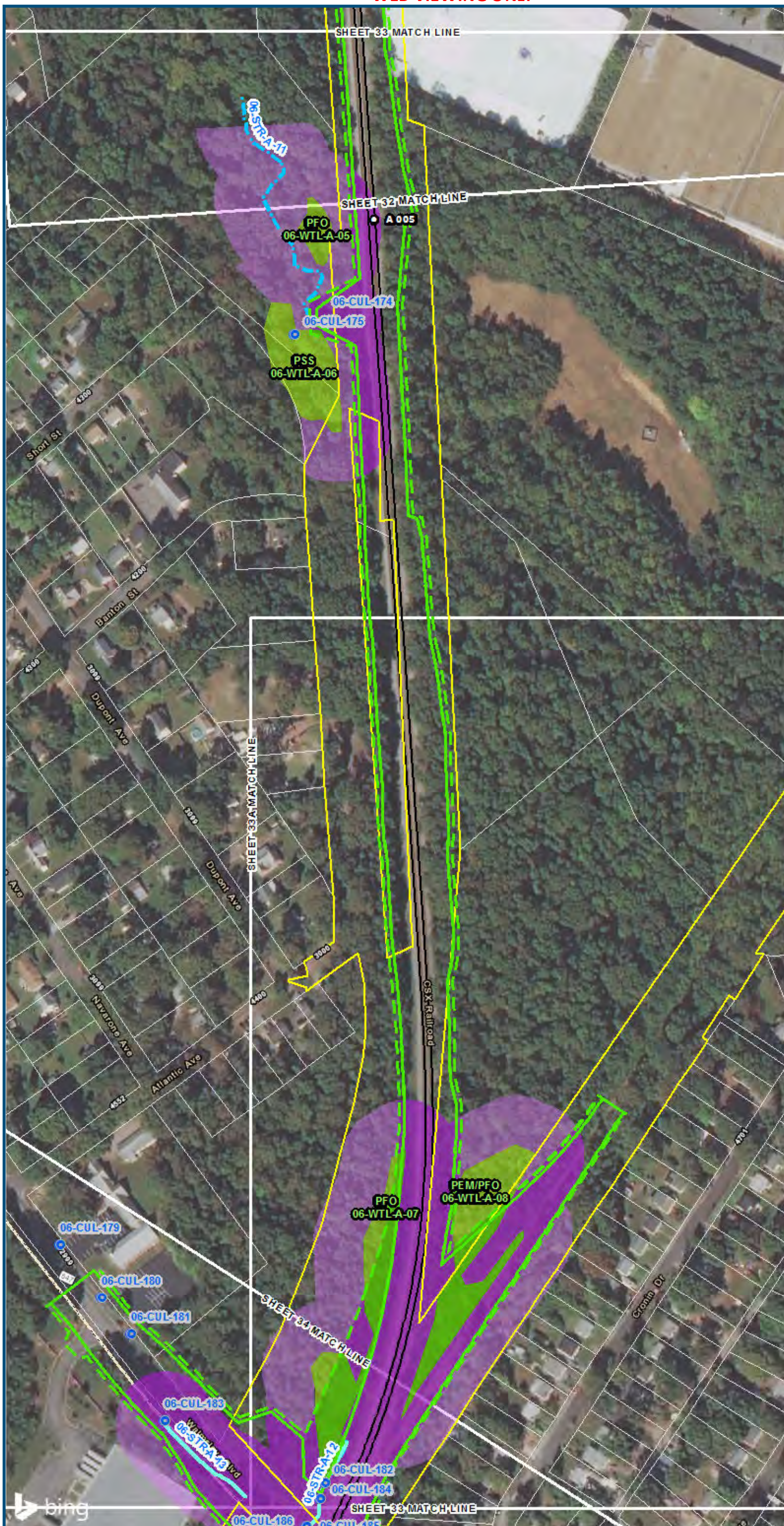

0 100 200  
 Feet  
 1 inch = 200 feet  
 @ 11 x 17 inches  
 Projection: Lambert Conformal Conic  
 State Plane Virginia North FIPS 4501 Feet  
 North American Datum of 1983  
 Imagery/Basemap Source: 2015 Bing  
 Aerial Imagery; ESRI World Transportation

**Legend**

- Permanent Limits of Disturbance
- Temporary Limits of Disturbance
- CSXT Mileposts
- Track - Existing
- Stations
- Culverts
- Delineated Stream Impacts
- Delineated Streams
- Major River Impacts
- Waterbodies
- Delineated Wetlands
- Delineated Wetland Impacts
- Resource Protection Areas
- Resource Protection Area Impacts
- Impaired Waters
- CSXT ROW (County Parcel Data)
- City/County Parcels
- City/County Boundary

*(Virginia Department of Environmental Quality)*

**Mapbook F-6  
 Potential Impacts to  
 Wetlands and Streams  
 Build Alternative 6E  
 Split Service,  
 Staples Mill Road/  
 Main Street Stations**

\\dcis-main\gis\_data\GIS\Projects\0115-46\_VA\_Dep\_of\_Rails-Public\Transportation\0239056\_RAPS-4AltDev-Concept\Eng\map\_docs\mxd\01EIS\Tech\_Reports\Natural\_Resources\Appendices\Appendix\_F\_Richmond\Mapbook\_F-6\_Mapbook\_11x17\_WEB.mxd | Last Updated: 08.14.2017











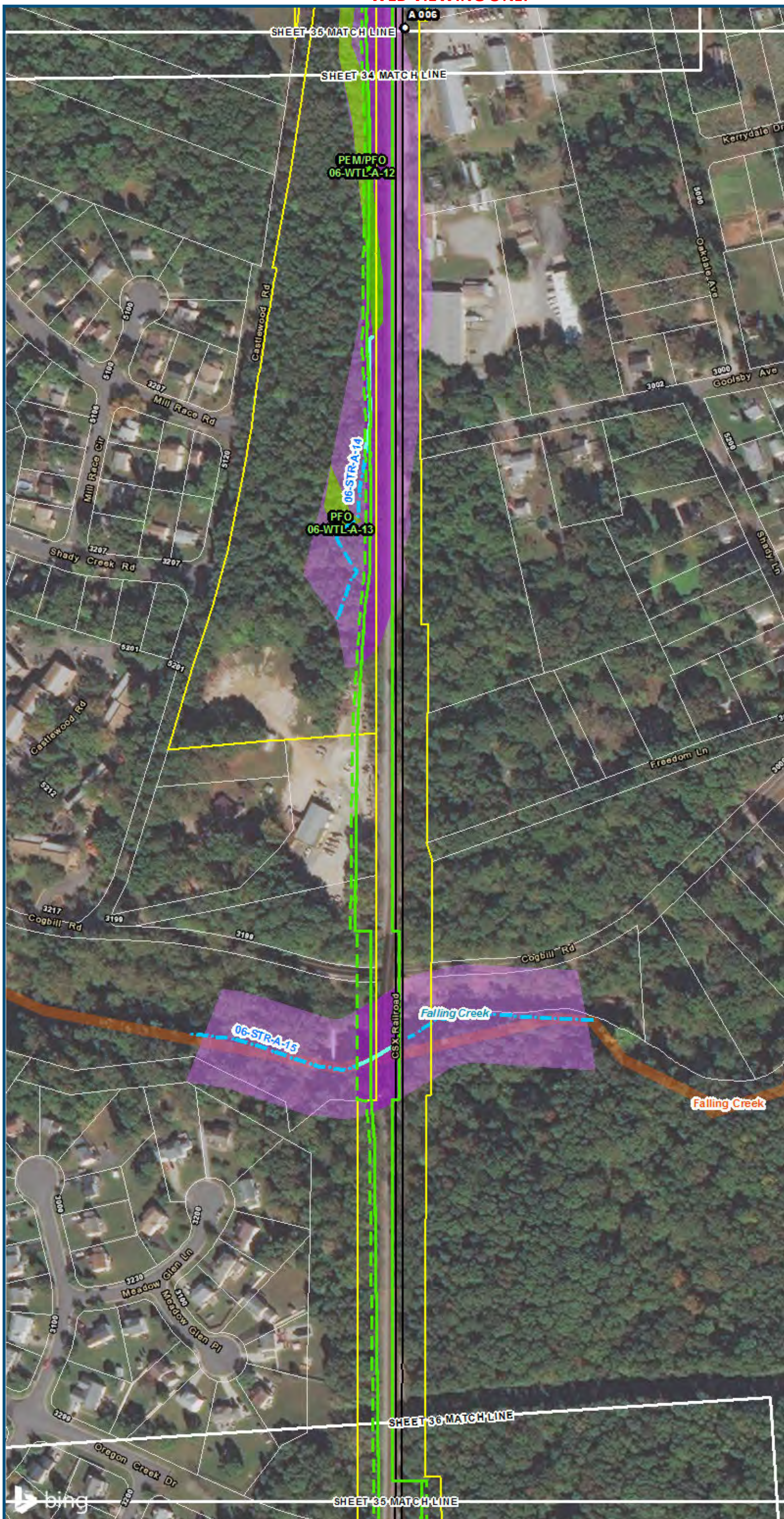

0 100 200  
 Feet  
 1 inch = 200 feet  
 @ 11 x 17 inches  
 Projection: Lambert Conformal Conic  
 State Plane Virginia North FIPS 4501 Feet  
 North American Datum of 1983  
 Imagery/Basemap Source: 2015 Bing  
 Aerial Imagery; ESRI World Transportation

- Legend**
- Permanent Limits of Disturbance
  - Temporary Limits of Disturbance
  - CSXT Mileposts
  - Track - Existing
  - Stations
  - Culverts
  - Delineated Stream Impacts
  - Delineated Streams
  - Major River Impacts
  - Waterbodies
  - Delineated Wetlands
  - Delineated Wetland Impacts
  - Resource Protection Areas
  - Resource Protection Area Impacts
  - Impaired Waters  
*(Virginia Department of Environmental Quality)*
  - CSXT ROW (County Parcel Data)
  - City/County Parcels
  - City/County Boundary

**Mapbook F-6**  
**Potential Impacts to**  
**Wetlands and Streams**  
**Build Alternative 6E**  
**Split Service,**  
**Staples Mill Road/**  
**Main Street Stations**

\\dcis-main\gis\_data\GIS\Projects\0115-46\_VA\Dep\toRalls-Pub\toT\transportation\0239056\_RAPS-4\IT\Dev-Concept\Eng\map\_docs\mxd\0115-46\_VA\Mapbook\_11x17\_WEB.mxd | Last Updated: 08.14.2017



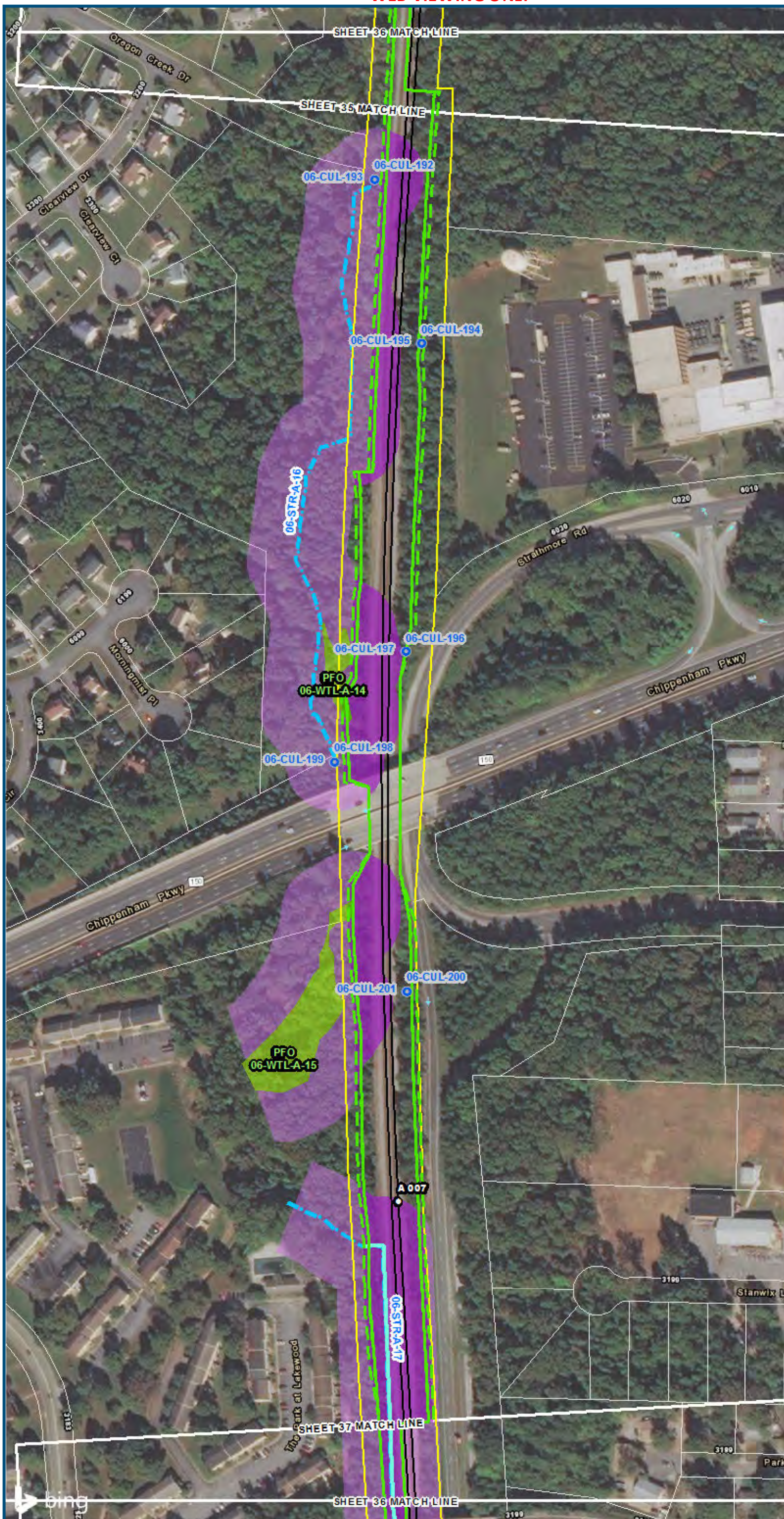

0 100 200  
 Feet  
 1 inch = 200 feet  
 @ 11 x 17 inches  
 Projection: Lambert Conformal Conic  
 State Plane Virginia North FIPS 4501 Feet  
 North American Datum of 1983  
 Imagery/Basemap Source: 2015 Bing  
 Aerial Imagery; ESRI World Transportation

- Legend**
- Permanent Limits of Disturbance
  - Temporary Limits of Disturbance
  - CSXT Mileposts
  - Track - Existing
  - Stations
  - Culverts
  - Delineated Stream Impacts
  - Delineated Streams
  - Major River Impacts
  - Waterbodies
  - Delineated Wetlands
  - Delineated Wetland Impacts
  - Resource Protection Areas
  - Resource Protection Area Impacts
  - Impaired Waters
  - CSXT ROW (County Parcel Data)
  - City/County Parcels
  - City/County Boundary
- (Virginia Department of Environmental Quality)*

**Mapbook F-6**  
**Potential Impacts to Wetlands and Streams**  
**Build Alternative 6E**  
**Split Service,**  
**Staples Mill Road/**  
**Main Street Stations**

\\dcis-main\gis\_data\GIS\Projects\0115-46\_VA\Dep\toRalls-Pub\toT transportation\0239056\_RAPS-4\ITDev-Concept\Eng\map\_docs\mxd\01EIS\Tech\_Reports\Natural\_Resources\Appendices\Appendix\_F\_Richmond\Web\_Versions\Wetlands\_AppF-6\_Mapbook\_11x17\_WEB.mxd | Last Updated: 08.14.2017

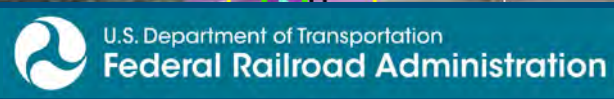

[www.DC2RVArail.com](http://www.DC2RVArail.com)





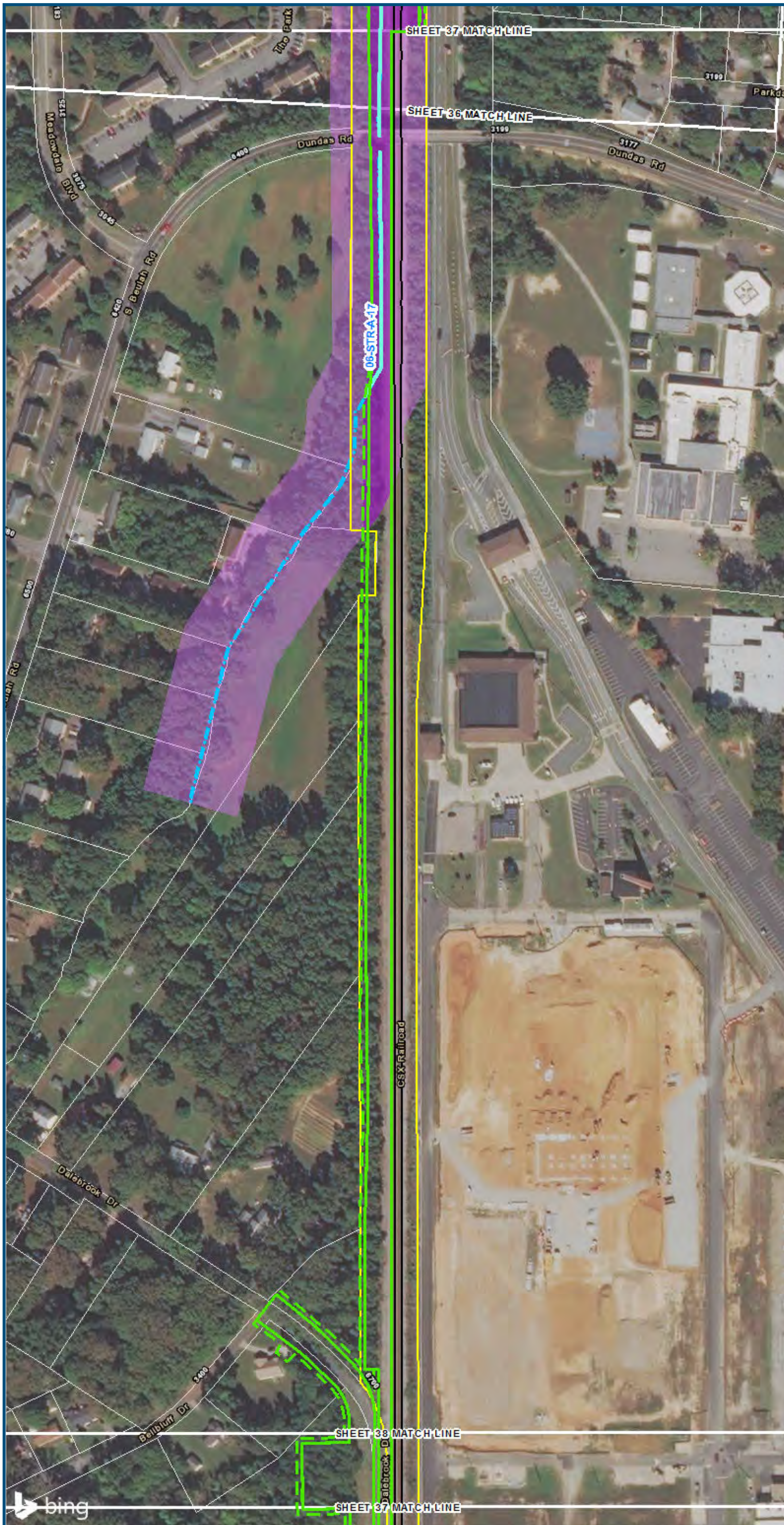

0 100 200  
 Feet  
 1 inch = 200 feet  
 @ 11 x 17 inches  
 Projection: Lambert Conformal Conic  
 State Plane Virginia North FIPS 4501 Feet  
 North American Datum of 1983  
 Imagery/Basemap Source: 2015 Bing  
 Aerial Imagery; ESRI World Transportation

- Legend**
- Permanent Limits of Disturbance
  - Temporary Limits of Disturbance
  - CSXT Mileposts
  - Track - Existing
  - Stations
  - Culverts
  - Delineated Stream Impacts
  - Delineated Streams
  - Major River Impacts
  - Waterbodies
  - Delineated Wetlands
  - Delineated Wetland Impacts
  - Resource Protection Areas
  - Resource Protection Area Impacts
  - Impaired Waters  
*(Virginia Department of Environmental Quality)*
  - CSXT ROW (County Parcel Data)
  - City/County Parcels
  - City/County Boundary

**Mapbook F-6**  
**Potential Impacts to**  
**Wetlands and Streams**  
**Build Alternative 6E**  
**Split Service,**  
**Staples Mill Road/**  
**Main Street Stations**

\\dcis-main\gis\_data\GIS\Projects\0115-46\_VA Dept of Rail\Public Transportation\02309056\_RAPS-4\ITDev-Concept\Eng\map\_docs\mxd\011517\_WEB.mxd | Last Updated: 08.14.2017



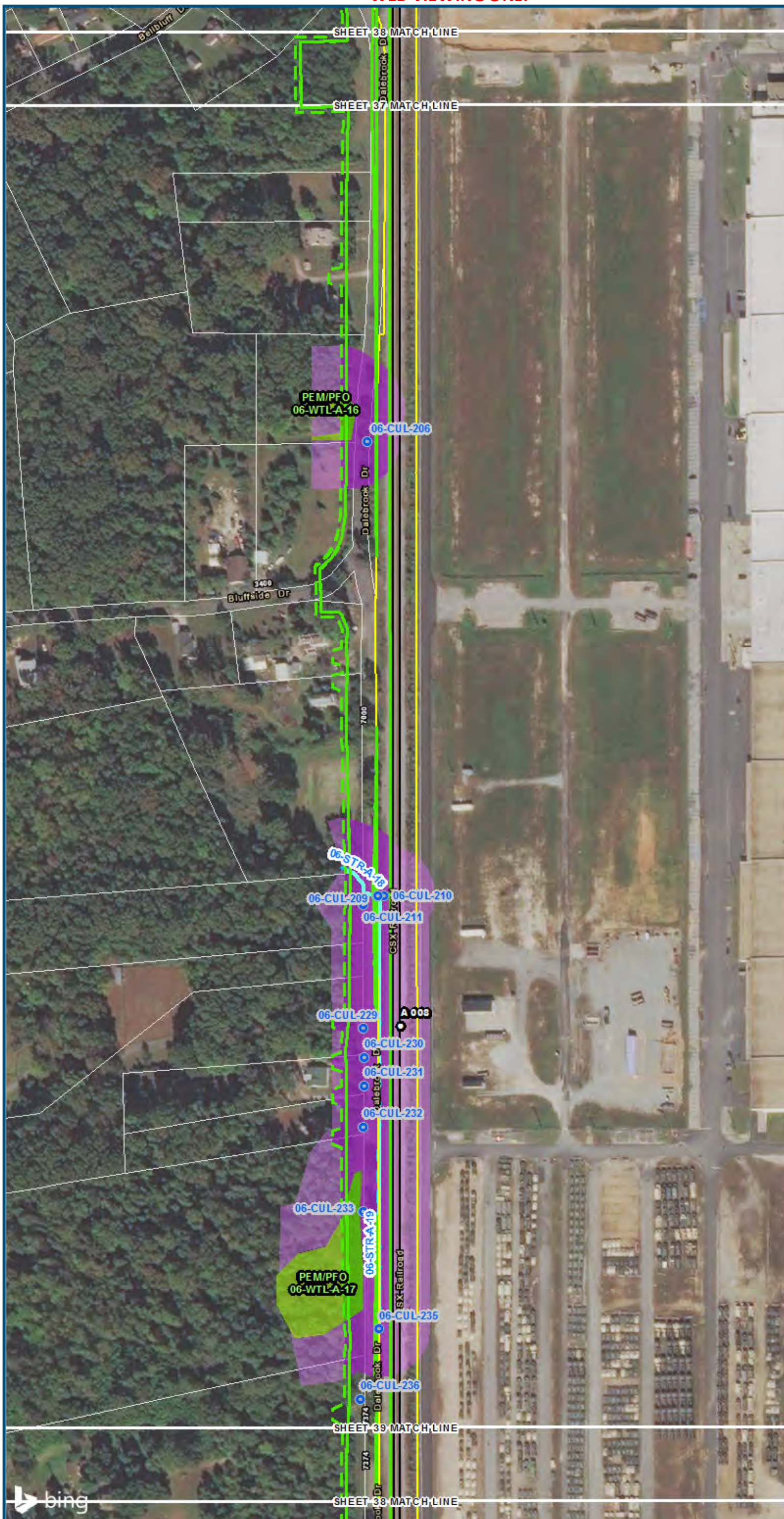

0 100 200  
 Feet  
 1 inch = 200 feet  
 @ 11 x 17 inches  
 Projection: Lambert Conformal Conic  
 State Plane Virginia North FIPS 4501 Feet  
 North American Datum of 1983  
 Imagery/Basemap Source: 2015 Bing  
 Aerial Imagery; ESRI World Transportation

- Legend**
- Permanent Limits of Disturbance
  - Temporary Limits of Disturbance
  - CSXT Mileposts
  - Track - Existing
  - Stations
  - Culverts
  - Delineated Stream Impacts
  - Delineated Streams
  - Major River Impacts
  - Waterbodies
  - Delineated Wetlands
  - Delineated Wetland Impacts
  - Resource Protection Areas
  - Resource Protection Area Impacts
  - Impaired Waters
  - CSXT ROW (County Parcel Data)
  - City/County Parcels
  - City/County Boundary
- (Virginia Department of Environmental Quality)*

**Mapbook F-6  
 Potential Impacts to  
 Wetlands and Streams  
 Build Alternative 6E  
 Split Service,  
 Staples Mill Road/  
 Main Street Stations**

\\cis-main\gis\_data\GIS\Projects\0115-46\_VA\Dep\Rail\Public\Transportation\0239056\_RAPS-4\IT\Dev-Concept\Eng\map\_docs\mxd\01\GIS\Tech\_Reports\Natural\_Resources\Appendix\_F\_Mapbook\_F-6\_Mapbook\_11x17\_WEB.mxd | Last Updated: 08.14.2017



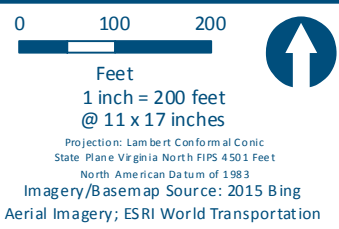

- Legend**
- Permanent Limits of Disturbance
  - Temporary Limits of Disturbance
  - CSXT Mileposts
  - Track - Existing
  - Stations
  - Culverts
  - Delineated Stream Impacts
  - Delineated Streams
  - Major River Impacts
  - Waterbodies
  - Delineated Wetlands
  - Delineated Wetland Impacts
  - Resource Protection Areas
  - Resource Protection Area Impacts
  - Impaired Waters
  - CSXT ROW (County Parcel Data)
  - City/County Parcels
  - City/County Boundary
- (Virginia Department of Environmental Quality)*

**Mapbook F-6  
Potential Impacts to  
Wetlands and Streams  
Build Alternative 6E  
Split Service,  
Staples Mill Road/  
Main Street Stations**

\\vlis-main\gis\_data\GIS\Projects\0115-45\_VA Dept of Rail-Public Transportation\02309056\_RAPS-4Alt Dev-Concept\Eng\map\_docs\mxd\06EIS\Tech Reports\Natural Resources\Appendices\Appendix\_F\_Richmond\Web\_Versions\Wetlands\_AppF-6\_Mapbook\_11x17\_WEB.mxd | Last Updated: 08.14.2017







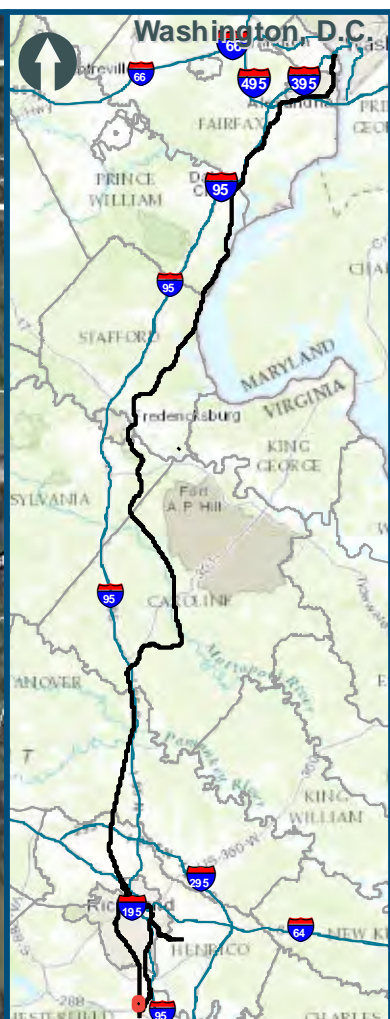
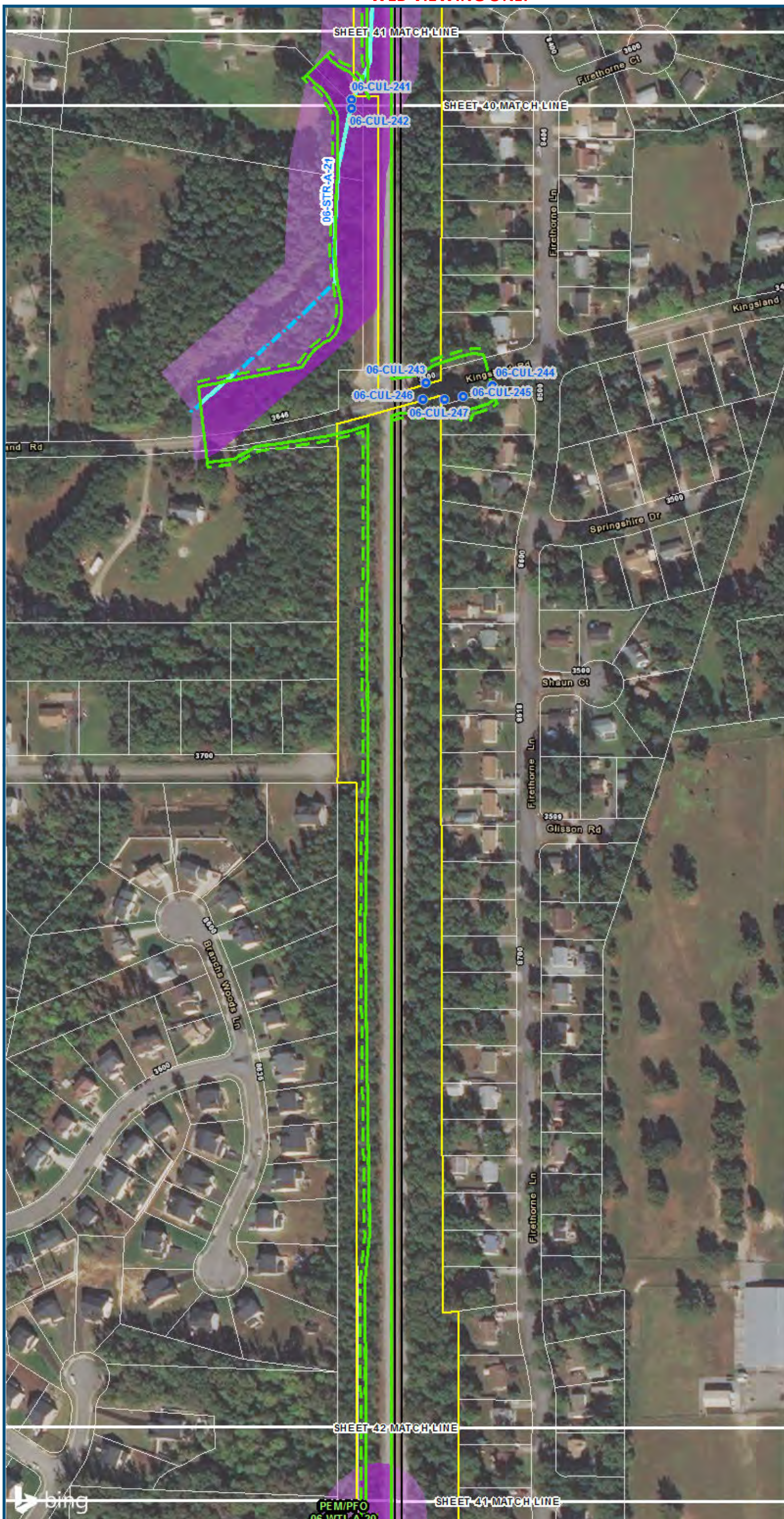

0 100 200  
 Feet  
 1 inch = 200 feet  
 @ 11 x 17 inches  
 Projection: Lambert Conformal Conic  
 State Plane Virginia North FIPS 4501 Feet  
 North American Datum of 1983  
 Imagery/Basemap Source: 2015 Bing  
 Aerial Imagery; ESRI World Transportation

- Legend**
- Permanent Limits of Disturbance
  - Temporary Limits of Disturbance
  - CSXT Mileposts
  - Track - Existing
  - Stations
  - Culverts
  - Delineated Stream Impacts
  - Delineated Streams
  - Major River Impacts
  - Waterbodies
  - Delineated Wetlands
  - Delineated Wetland Impacts
  - Resource Protection Areas
  - Resource Protection Area Impacts
  - Impaired Waters
  - CSXT ROW (County Parcel Data)
  - City/County Parcels
  - City/County Boundary

**Mapbook F-6**  
**Potential Impacts to**  
**Wetlands and Streams**  
**Build Alternative 6E**  
**Split Service,**  
**Staples Mill Road/**  
**Main Street Stations**

\\cis-main\gis\_data\GIS\Projects\0115-46\_VA\Depot\Rail-Public\Transportation\0239056\_RAPS-4\ITDev-Concept\Eng\map\_docs\mxd\0115-46\_VA\Richmond\Mapbook\_F-6\_Mapbook\_11x17\_WEB.mxd | Last Updated: 08.14.2017







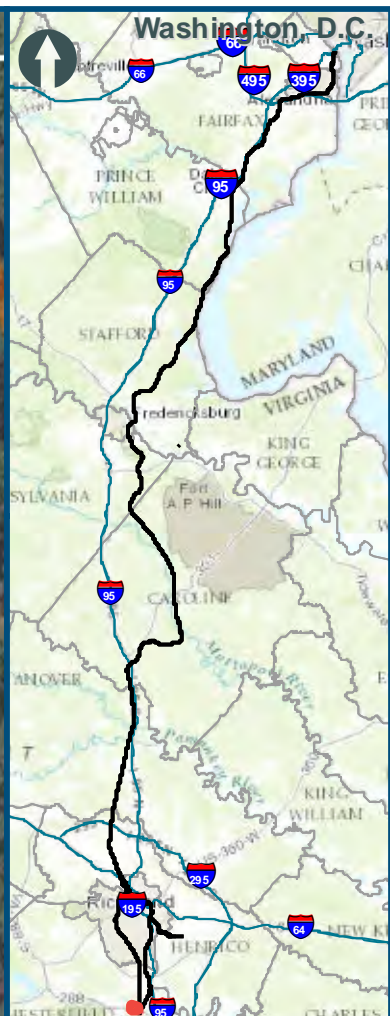

0 100 200  
 Feet  
 1 inch = 200 feet  
 @ 11 x 17 inches  
 Projection: Lambert Conformal Conic  
 State Plane Virginia North FIPS 4501 Feet  
 North American Datum of 1983  
 Imagery/Basemap Source: 2015 Bing  
 Aerial Imagery; ESRI World Transportation

- Legend**
- Permanent Limits of Disturbance
  - Temporary Limits of Disturbance
  - CSXT Mileposts
  - Track - Existing
  - Stations
  - Culverts
  - Delineated Stream Impacts
  - Delineated Streams
  - Major River Impacts
  - Waterbodies
  - Delineated Wetlands
  - Delineated Wetland Impacts
  - Resource Protection Areas
  - Resource Protection Area Impacts
  - Impaired Waters  
*(Virginia Department of Environmental Quality)*
  - CSXT ROW (County Parcel Data)
  - City/County Parcels
  - City/County Boundary

**Mapbook F-6**  
**Potential Impacts to**  
**Wetlands and Streams**  
**Build Alternative 6E**  
**Split Service,**  
**Staples Mill Road/**  
**Main Street Stations**

\\dcis-main\gis\_data\GIS\Projects\0115-46\_VA Dept of Rail-Public Transportation\0239056\_RAPS-4AltDev-Concept\Eng\map\_docs\mxd\01EIS\Tech\_Reports\Natural Resources\Appendices\Appendix\_F\_Richmond\Web\_Versions\Wetlands\_AppF-6\_Mapbook\_11x17\_WEB.mxd | Last Updated: 08.14.2017



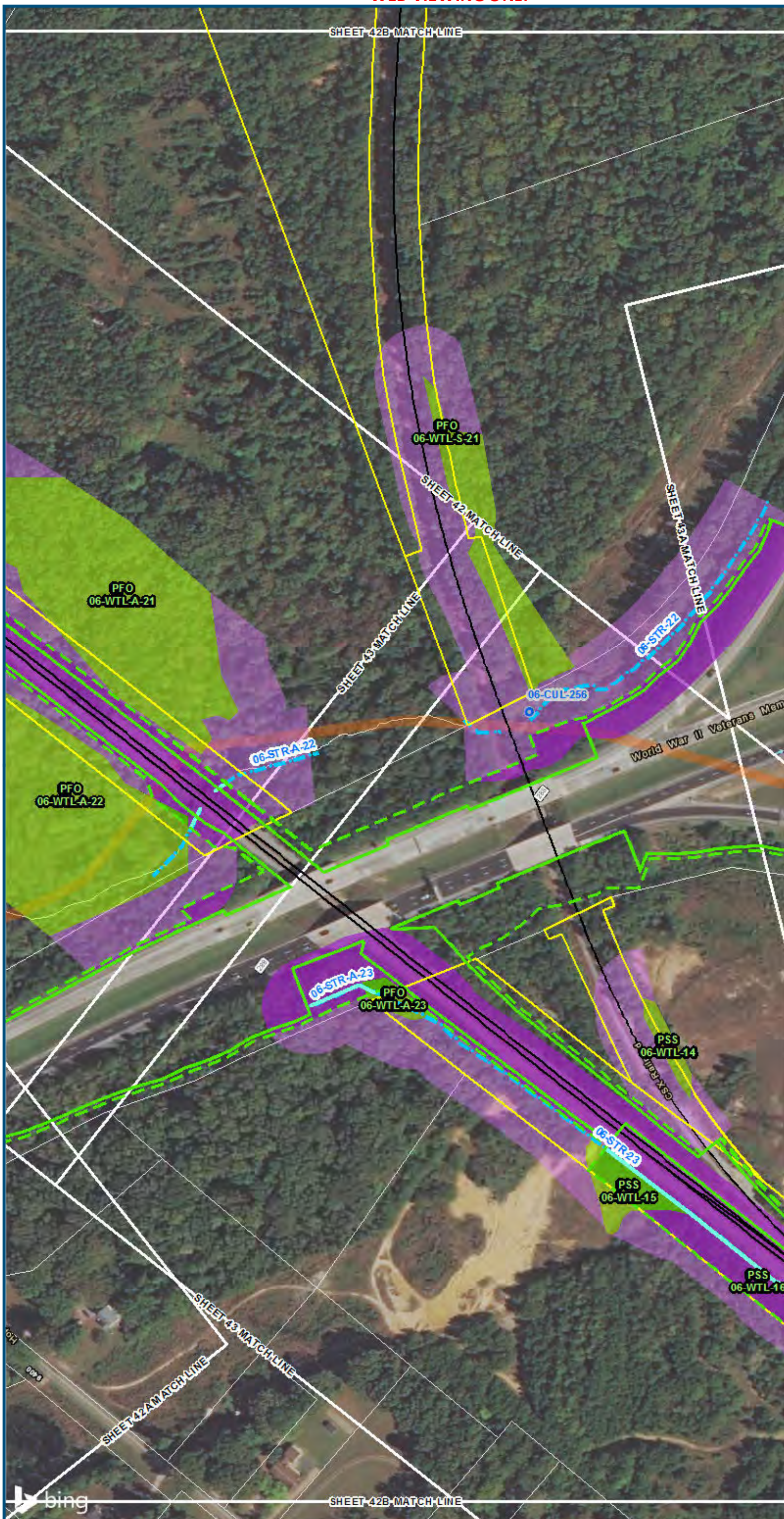

0 100 200  
 Feet  
 1 inch = 200 feet  
 @ 11 x 17 inches  
 Projection: Lambert Conformal Conic  
 State Plane Virginia North FIPS 4501 Feet  
 North American Datum of 1983  
 Imagery/Basemap Source: 2015 Bing  
 Aerial Imagery; ESRI World Transportation

- Legend**
- ▭ Permanent Limits of Disturbance
  - ▭ Temporary Limits of Disturbance
  - CSXT Mileposts
  - Track - Existing
  - Stations
  - Culverts
  - Delineated Stream Impacts
  - Delineated Streams
  - Major River Impacts
  - ▭ Waterbodies
  - ▭ Delineated Wetlands
  - ▭ Delineated Wetland Impacts
  - ▭ Resource Protection Areas
  - ▭ Resource Protection Area Impacts
  - ▭ Impaired Waters
  - ▭ CSXT ROW (County Parcel Data)
  - ▭ City/County Parcels
  - ▭ City/County Boundary
- (Virginia Department of Environmental Quality)*

**Mapbook F-6  
 Potential Impacts to  
 Wetlands and Streams  
 Build Alternative 6E  
 Split Service,  
 Staples Mill Road/  
 Main Street Stations**

\\dcis-main\gis\_data\GIS\Projects\0115-46\_VA.Dep.of.Rails-PublicTransportation\0239056\_RAPS-4AltDev-Concept\Eng\map\_docs\mxd\01EIS\Tech\_Reports\Natural\_Resources\Appendices\Appendix\_F\_Richmond\Mapbook\_F-6\_Mapbook\_11x17\_WEB.mxd | Last Updated: 08.14.2017







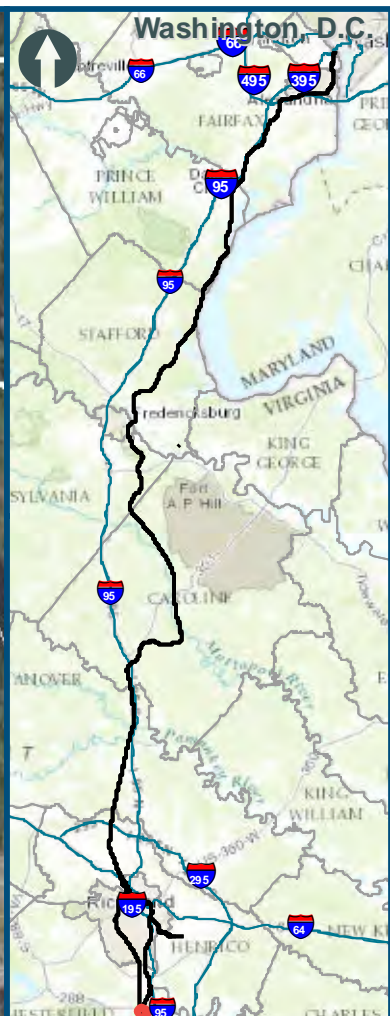

0 100 200  
 Feet  
 1 inch = 200 feet  
 @ 11 x 17 inches  
 Projection: Lambert Conformal Conic  
 State Plane Virginia North FIPS 4501 Feet  
 North American Datum of 1983  
 Imagery/Basemap Source: 2015 Bing  
 Aerial Imagery; ESRI World Transportation

**Legend**

- Permanent Limits of Disturbance
- Temporary Limits of Disturbance
- CSXT Mileposts
- Track - Existing
- Stations
- Culverts
- Delineated Stream Impacts
- Delineated Streams
- Major River Impacts
- Waterbodies
- Delineated Wetlands
- Delineated Wetland Impacts
- Resource Protection Areas
- Resource Protection Area Impacts
- Impaired Waters  
*(Virginia Department of Environmental Quality)*
- CSXT ROW (County Parcel Data)
- City/County Parcels
- City/County Boundary

**Mapbook F-6**  
**Potential Impacts to**  
**Wetlands and Streams**  
**Build Alternative 6E**  
**Split Service,**  
**Staples Mill Road/**  
**Main Street Stations**





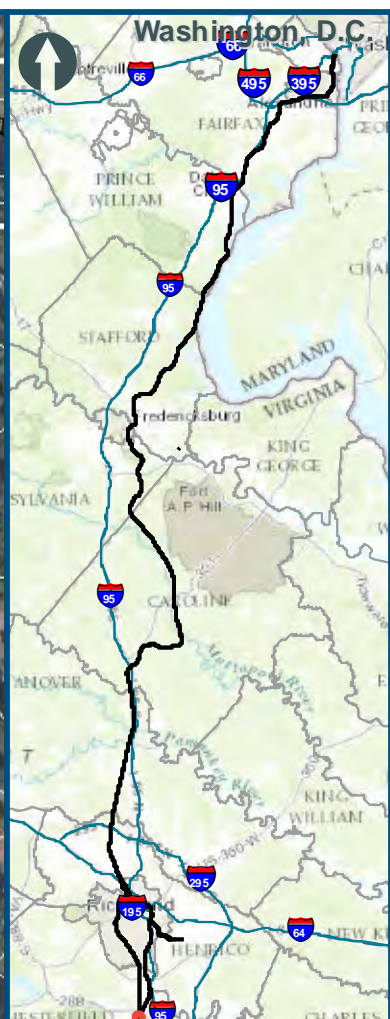
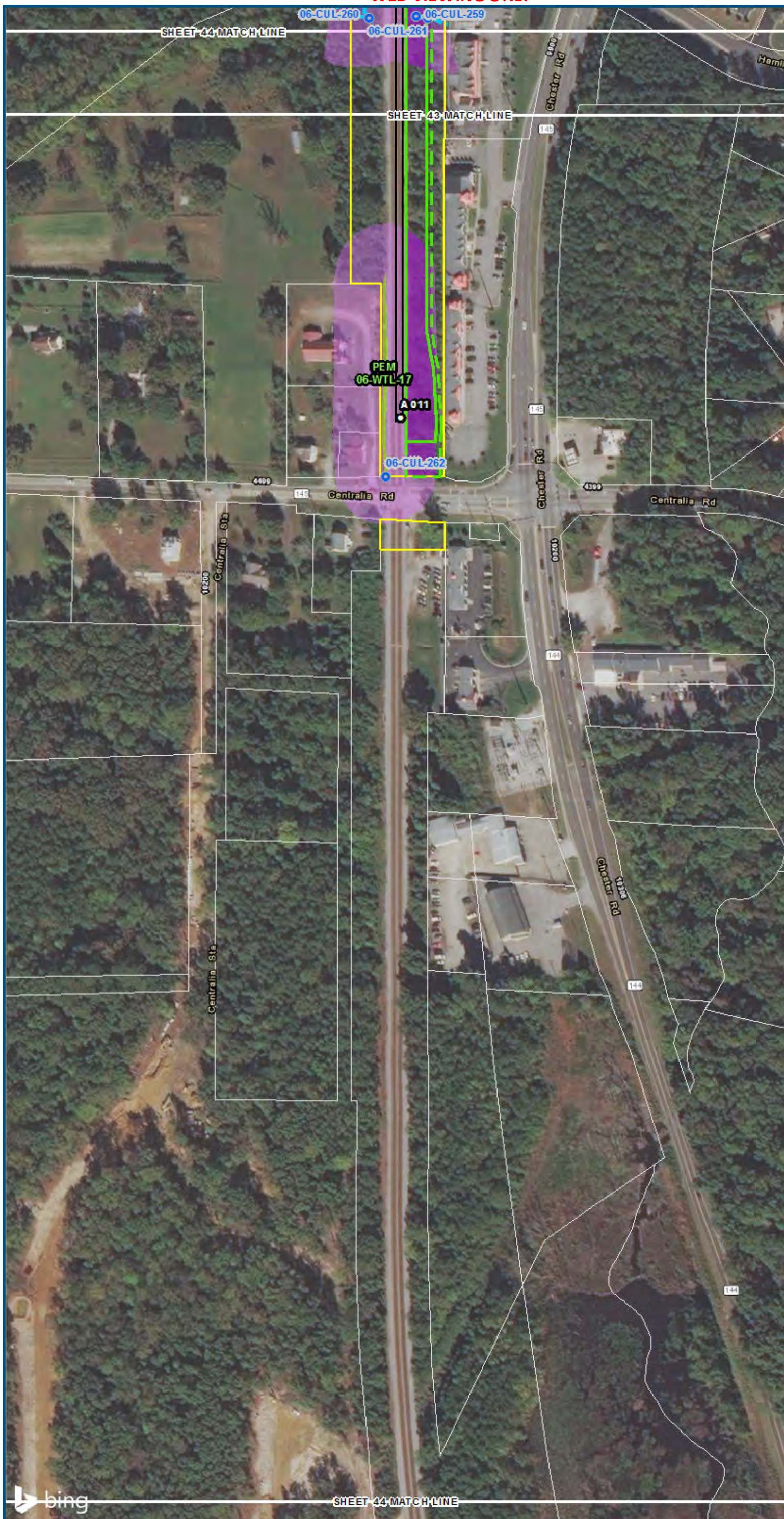

0 100 200  
 Feet  
 1 inch = 200 feet  
 @ 11 x 17 inches  
 Projection: Lambert Conformal Conic  
 State: Plane Virginia North FIPS 4501 Feet  
 North American Datum of 1983  
 Imagery/Basemap Source: 2015 Bing  
 Aerial Imagery; ESRI World Transportation

- Legend**
- Permanent Limits of Disturbance
  - Temporary Limits of Disturbance
  - CSXT Mileposts
  - Track - Existing
  - Stations
  - Culverts
  - Delineated Stream Impacts
  - Delineated Streams
  - Major River Impacts
  - Waterbodies
  - Delineated Wetlands
  - Delineated Wetland Impacts
  - Resource Protection Areas
  - Resource Protection Area Impacts
  - Impaired Waters
  - CSXT ROW (County Parcel Data)
  - City/County Parcels
  - City/County Boundary

**Mapbook F-6  
 Potential Impacts to  
 Wetlands and Streams  
 Build Alternative 6E  
 Split Service,  
 Staples Mill Road/  
 Main Street Stations**

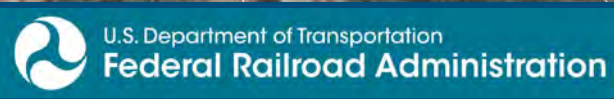
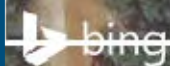

[www.DC2RVArail.com](http://www.DC2RVArail.com)



\\cis-main\gis\_data\GIS\Projects\0115-46\_VA Dept of Rail\Public Transportation\02390566\_RAPS-4AltDev-Concept\Eng\map\_docs\mxd\01EIS\Tech\_Reports\Natural Resources\Appendices\Appendix\_F\_Richmond\Web\_Versions\Wetlands\_AppF-6\_Mapbook\_11x17\_WEB.mxd | Last Updated: 08.14.2017







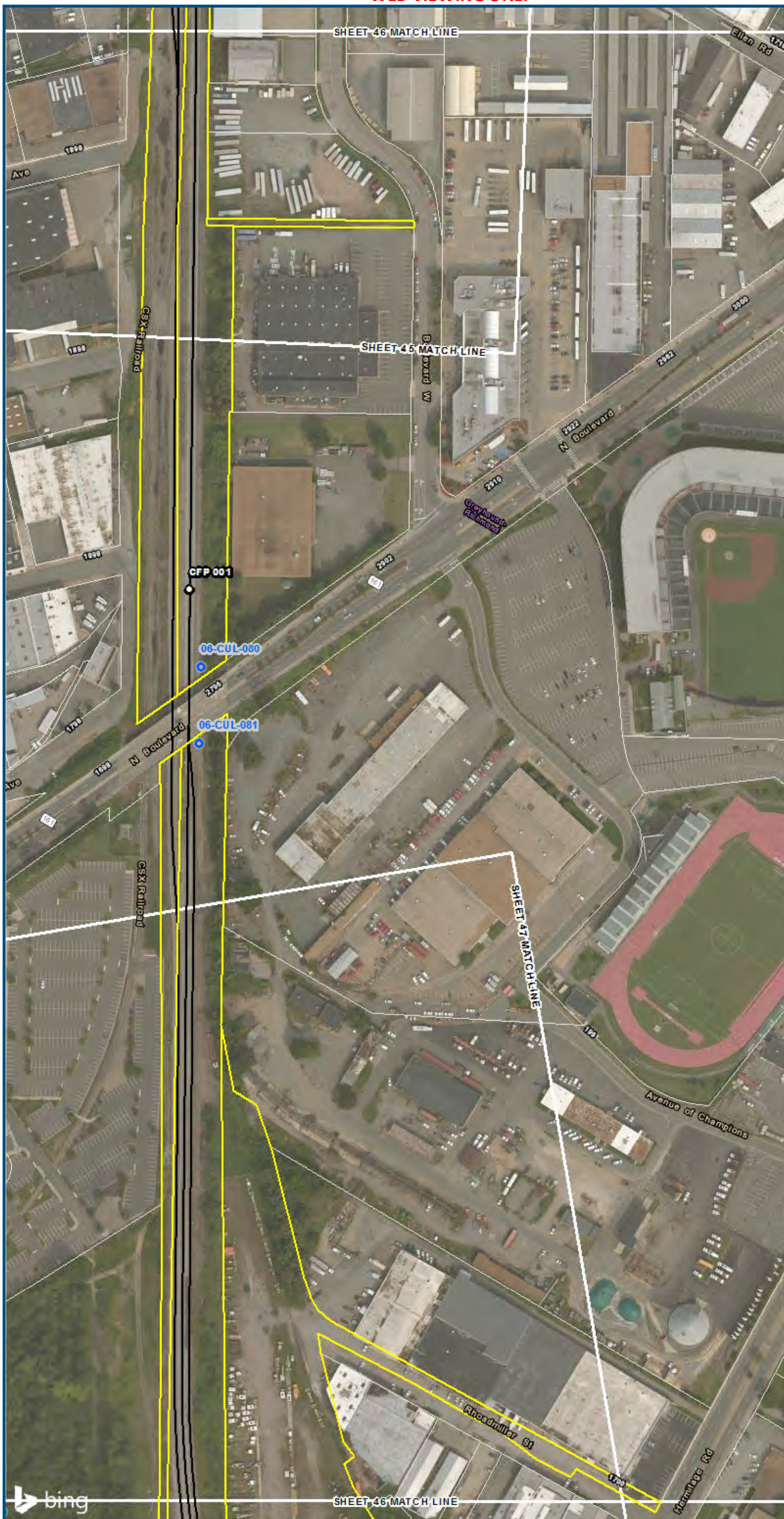

0 100 200  
 Feet  
 1 inch = 200 feet  
 @ 11 x 17 inches  
 Projection: Lambert Conformal Conic  
 State Plane Virginia North FIPS 4501 Feet  
 North American Datum of 1983  
 Imagery/Basemap Source: 2015 Bing  
 Aerial Imagery; ESRI World Transportation

- Legend**
- ▭ Permanent Limits of Disturbance
  - ▭ Temporary Limits of Disturbance
  - CSXT Mileposts
  - Track - Existing
  - Stations
  - Culverts
  - Delineated Stream Impacts
  - Delineated Streams
  - Major River Impacts
  - Waterbodies
  - Delineated Wetlands
  - Delineated Wetland Impacts
  - Resource Protection Areas
  - Resource Protection Area Impacts
  - Impaired Waters
  - ▭ CSXT ROW (County Parcel Data)
  - ▭ City/County Parcels
  - ▭ City/County Boundary
- (Virginia Department of Environmental Quality)*

**Mapbook F-6  
 Potential Impacts to  
 Wetlands and Streams  
 Build Alternative 6E  
 Split Service,  
 Staples Mill Road/  
 Main Street Stations**

\\dcis-main\gis\_data\GIS\Projects\0115-46\_VA Dept of Rail - Public Transportation\02390566\_RAPS-4AltDev-Concept\Eng\map\_docs\mxd\01EIS\Tech\_Reports\Natural\_Resources\Appendix\_F\_Richmond\Web\_Versions\Wetlands\_AppF-6\_Mapbook\_11x17\_WEB.mxd | Last Updated: 08.14.2017





0 100 200  
 Feet  
 1 inch = 200 feet  
 @ 11 x 17 inches  
 Projection: Lambert Conformal Conic  
 State Plane Virginia North FIPS 4501 Feet  
 North American Datum of 1983  
 Imagery/Basemap Source: 2015 Bing  
 Aerial Imagery; ESRI World Transportation

**Legend**

- Permanent Limits of Disturbance
  - Temporary Limits of Disturbance
  - CSXT Mileposts
  - Track - Existing
  - Stations
  - Culverts
  - Delineated Stream Impacts
  - Delineated Streams
  - Major River Impacts
  - Waterbodies
  - Delineated Wetlands
  - Delineated Wetland Impacts
  - Resource Protection Areas
  - Resource Protection Area Impacts
  - Impaired Waters
  - CSXT ROW (County Parcel Data)
  - City/County Parcels
  - City/County Boundary
- (Virginia Department of Environmental Quality)*

**Mapbook F-6  
 Potential Impacts to  
 Wetlands and Streams  
 Build Alternative 6E  
 Split Service,  
 Staples Mill Road/  
 Main Street Stations**

\\dcis-main\gis\_data\GIS\Projects\0115-46\_VA\_Dep\Rail-Public\T-Transportation\02390566\_RAPS-4AltDev-Concept\Eng\map\_docs\mxd\01EIS\Tech\_Reports\Natural\_Resources\Appendices\Appendix\_F\_Richmond\Web\_Versions\Wetlands\_AppF-6\_Mapbook\_11x17\_WEB.mxd | Last Updated: 08.14.2017



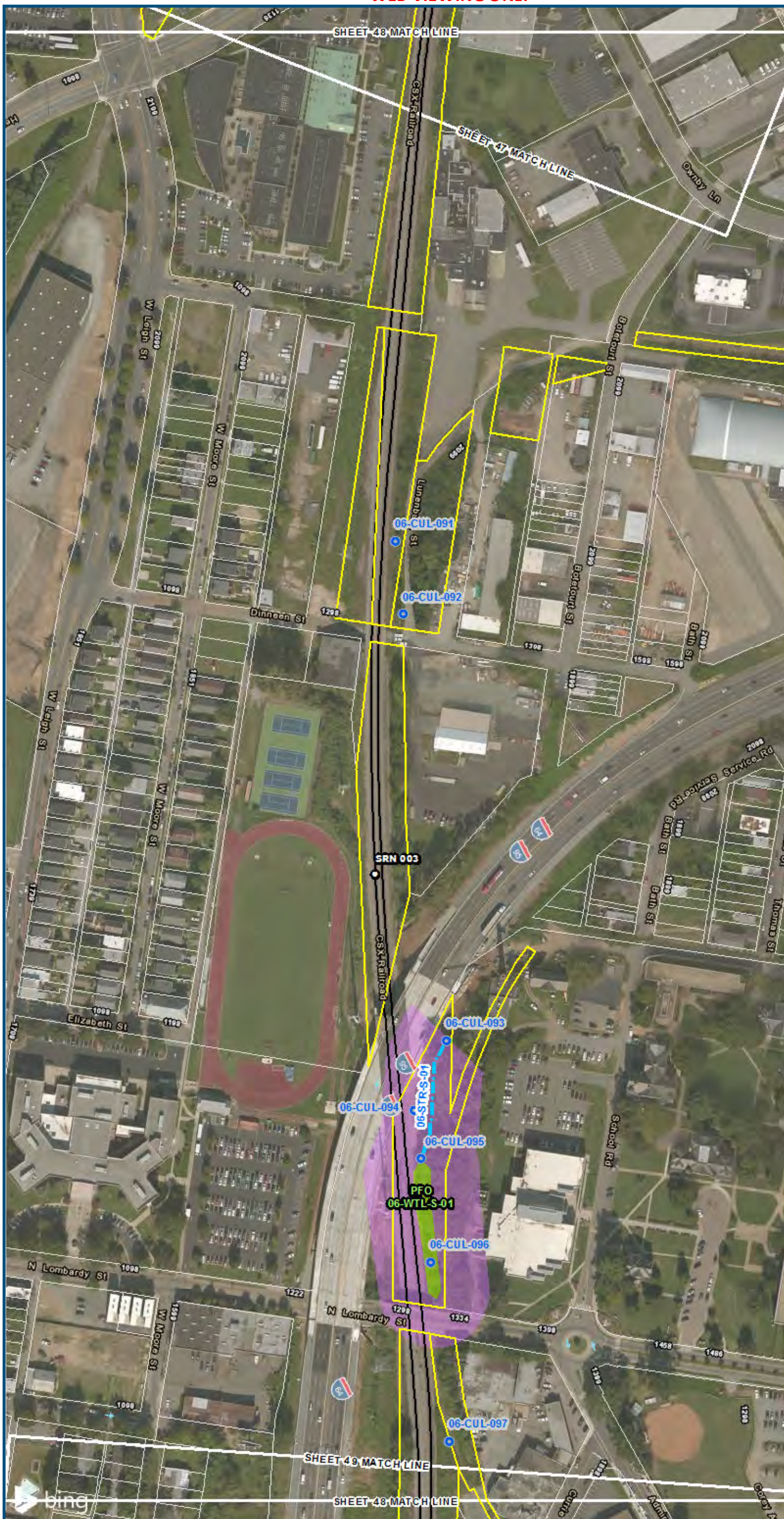

0 100 200  
 Feet  
 1 inch = 200 feet  
 @ 11 x 17 inches  
 Projection: Lambert Conformal Conic  
 State Plane Virginia North FIPS 4501 Feet  
 North American Datum of 1983  
 Imagery/Basemap Source: 2015 Bing  
 Aerial Imagery; ESRI World Transportation

- Legend**
- Permanent Limits of Disturbance
  - Temporary Limits of Disturbance
  - CSXT Mileposts
  - Track - Existing
  - Stations
  - Culverts
  - Delineated Stream Impacts
  - Delineated Streams
  - Major River Impacts
  - Waterbodies
  - Delineated Wetlands
  - Delineated Wetland Impacts
  - Resource Protection Areas
  - Resource Protection Area Impacts
  - Impaired Waters
  - CSXT ROW (County Parcel Data)
  - City/County Parcels
  - City/County Boundary

**Mapbook F-6  
 Potential Impacts to  
 Wetlands and Streams  
 Build Alternative 6E  
 Split Service,  
 Staples Mill Road/  
 Main Street Stations**

\\dcis-main\gis\_data\GIS\Projects\0115-46\_VA\Depot\Railis-Public\Transportation\0239056\_RAPS-4AltDev-Concept\Eng\map\_docs\mxd\0115-46\_VA\Mapbook\_11x17\_WEB.mxd | Last Updated: 08.14.2017





0 100 200  
 Feet  
 1 inch = 200 feet  
 @ 11 x 17 inches  
 Projection: Lambert Conformal Conic  
 State Plane Virginia North FIPS 4501 Feet  
 North American Datum of 1983  
 Imagery/Basemap Source: 2015 Bing  
 Aerial Imagery; ESRI World Transportation

- Legend**
- Permanent Limits of Disturbance
  - Temporary Limits of Disturbance
  - CSXT Mileposts
  - Track - Existing
  - Stations
  - Culverts
  - Delineated Stream Impacts
  - Delineated Streams
  - Major River Impacts
  - Waterbodies
  - Delineated Wetlands
  - Delineated Wetland Impacts
  - Resource Protection Areas
  - Resource Protection Area Impacts
  - Impaired Waters
  - CSXT ROW (County Parcel Data)
  - City/County Parcels
  - City/County Boundary
- (Virginia Department of Environmental Quality)*

**Mapbook F-6  
 Potential Impacts to  
 Wetlands and Streams  
 Build Alternative 6E  
 Split Service,  
 Staples Mill Road/  
 Main Street Stations**

\\dcis-main\gis\_data\GIS\Projects\0115-46\_VA Dept of Rail\Public Transportation\02305056\_RAPS-4AltDev-Concept\Eng\map\_docs\mxd\01EIS\Tech\_Reports\Natural Resources\Appendices\Appendix\_F\_Richmond\Mapbook\_11x17\_WEB.mxd | Last Updated: 08.14.2017



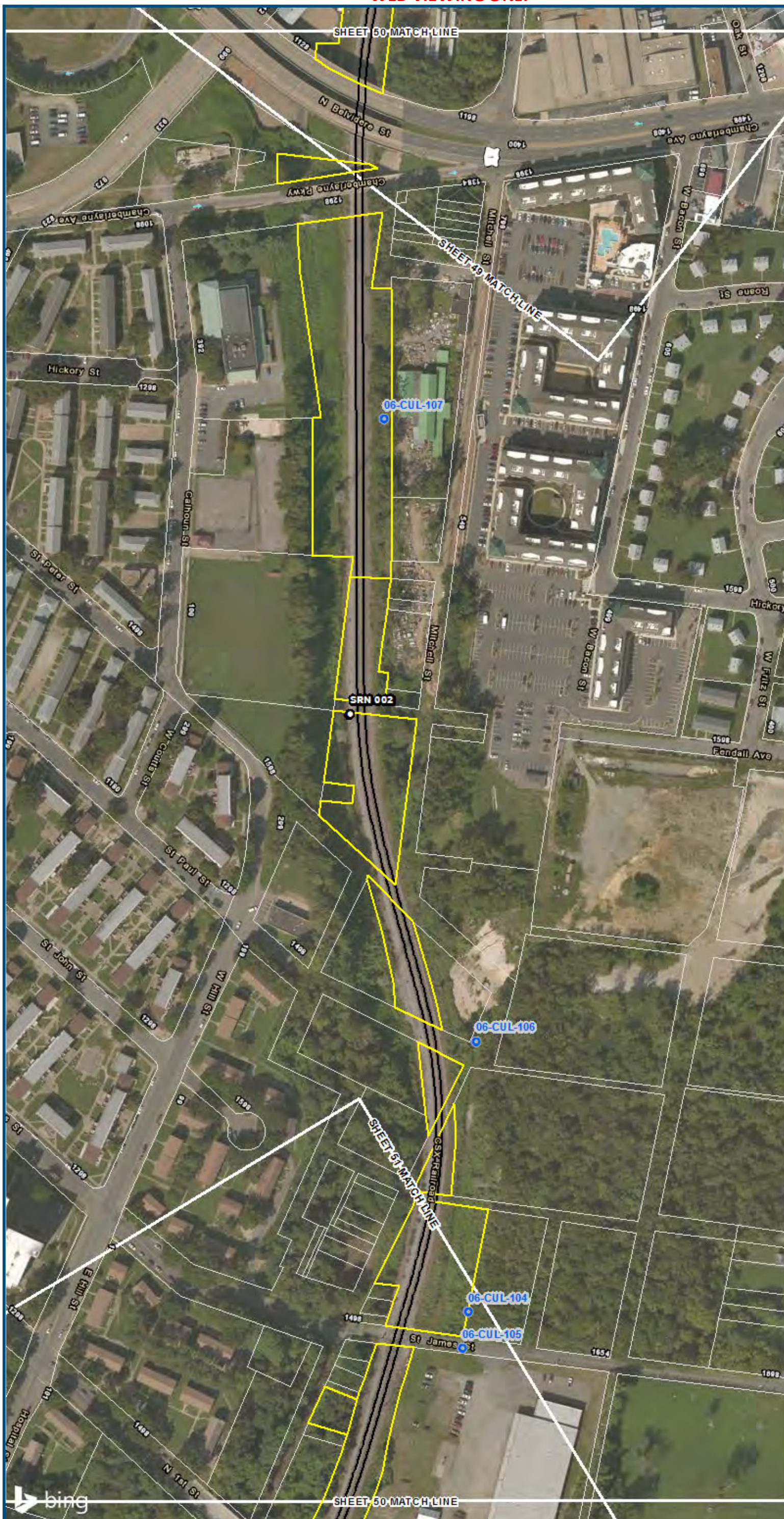

0 100 200  
 Feet  
 1 inch = 200 feet  
 @ 11 x 17 inches  
 Projection: Lambert Conformal Conic  
 State Plane Virginia North FIPS 4501 Feet  
 North American Datum of 1983  
 Imagery/Basemap Source: 2015 Bing  
 Aerial Imagery; ESRI World Transportation

**Legend**

- Permanent Limits of Disturbance
  - Temporary Limits of Disturbance
  - CSXT Mileposts
  - Track - Existing
  - Stations
  - Culverts
  - Delineated Stream Impacts
  - Delineated Streams
  - Major River Impacts
  - Waterbodies
  - Delineated Wetlands
  - Delineated Wetland Impacts
  - Resource Protection Areas
  - Resource Protection Area Impacts
  - Impaired Waters
  - CSXT ROW (County Parcel Data)
  - City/County Parcels
  - City/County Boundary
- (Virginia Department of Environmental Quality)*

**Mapbook F-6  
 Potential Impacts to  
 Wetlands and Streams  
 Build Alternative 6E  
 Split Service,  
 Staples Mill Road/  
 Main Street Stations**

\\dc\main\gis\_data\GIS\Projects\0115-46\_VA\Depot\Rail-Public\Transportation\0239056\_RAPS-4\ITDev-Concept\Eng\map\_docs\mxd\01EIS\Tech\_Reports\Natural\_Resources\Appendices\Appendix\_F\_Richmond\Web\_Versions\Wetlands\_AppF-6\_Mapbook\_11x17\_WEB.mxd | Last Updated: 08.14.2017



www.DC2RVArail.com















0 100 200  
 Feet  
 1 inch = 200 feet  
 @ 11 x 17 inches  
 Projection: Lambert Conformal Conic  
 State Plane Virginia North FIPS 4501 Feet  
 North American Datum of 1983  
 Imagery/Basemap Source: 2015 Bing  
 Aerial Imagery; ESRI World Transportation

- Legend**
- Permanent Limits of Disturbance
  - Temporary Limits of Disturbance
  - CSXT Mileposts
  - Track - Existing
  - Stations
  - Culverts
  - Delineated Stream Impacts
  - Delineated Streams
  - Major River Impacts
  - Waterbodies
  - Delineated Wetlands
  - Delineated Wetland Impacts
  - Resource Protection Areas
  - Resource Protection Area Impacts
  - Impaired Waters
  - CSXT ROW (County Parcel Data)
  - City/County Parcels
  - City/County Boundary
- (Virginia Department of Environmental Quality)*

**Mapbook F-6  
 Potential Impacts to  
 Wetlands and Streams  
 Build Alternative 6E  
 Split Service,  
 Staples Mill Road/  
 Main Street Stations**

\\cis-main\gis\_data\GIS\Projects\0115-45\_VA\Dep\of\Rail-Pub\of\Transportation\0239056\_RAPS-4\ItDev-Concept\Eng\map\_docs\mxd\01EIS\Tech\_Reports\Natural\_Resources\Appendices\Appendix\_F\_Richmond\Web\_Versions\Wetlands\_AppF-6\_Mapbook\_11x17\_WEB.mxd | Last Updated: 08.14.2017

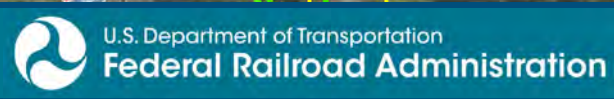

[www.DC2RVArail.com](http://www.DC2RVArail.com)









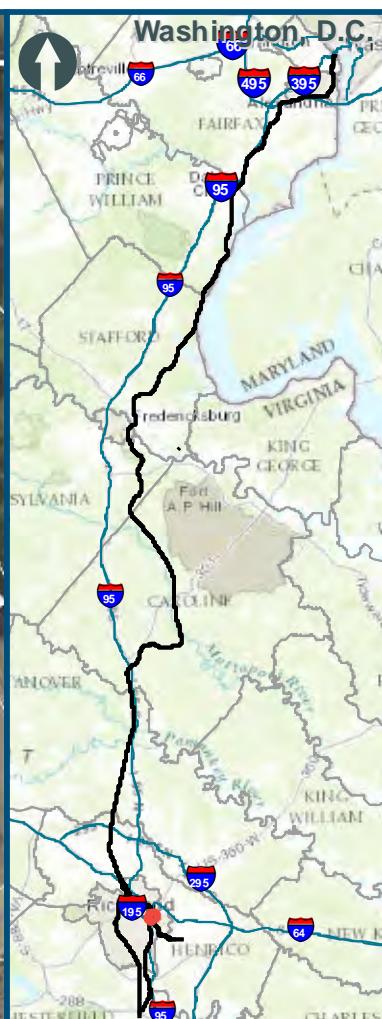
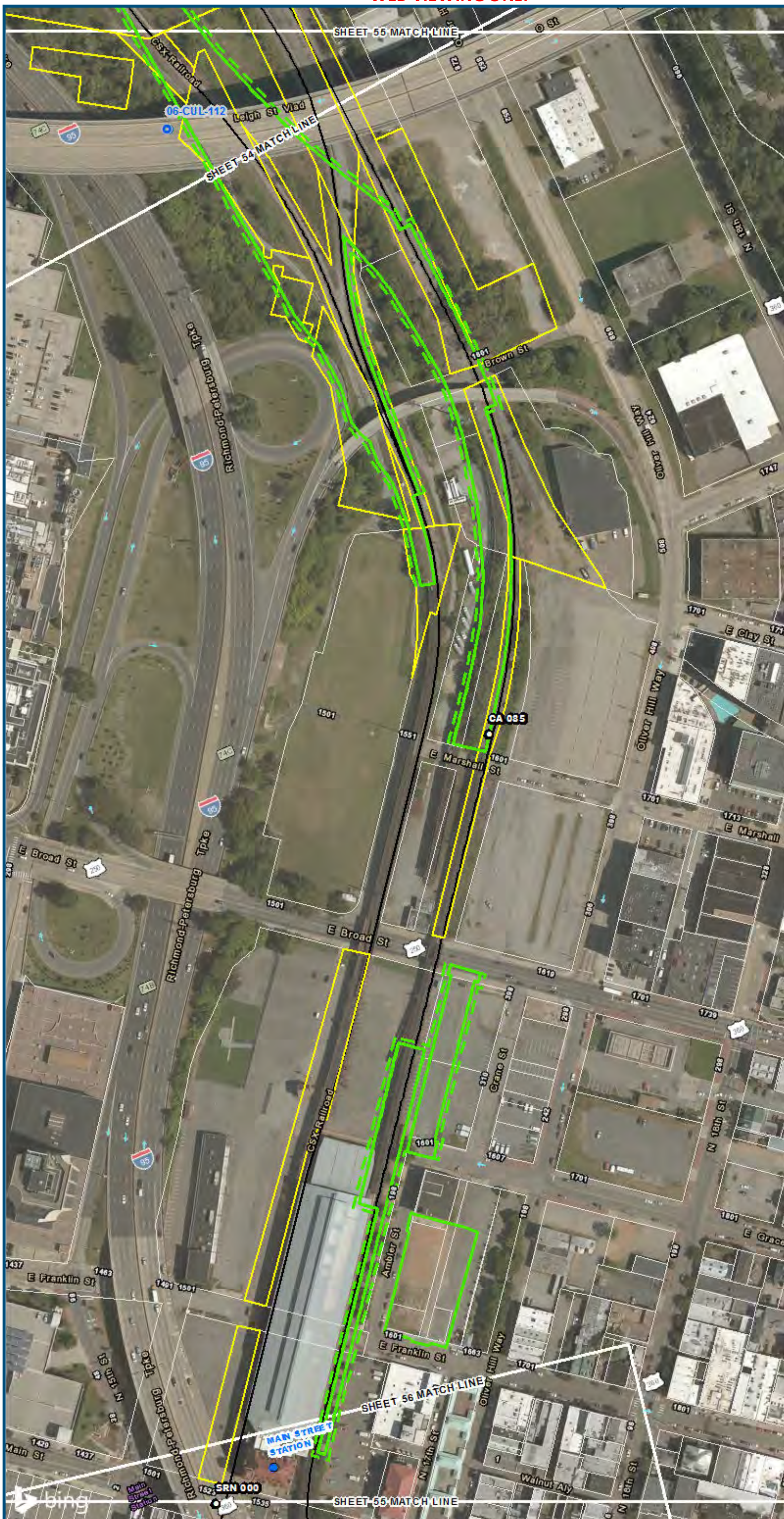

0 100 200  
 Feet  
 1 inch = 200 feet  
 @ 11 x 17 inches  
 Projection: Lambert Conformal Conic  
 State Plane Virginia North FIPS 4501 Feet  
 North American Datum of 1983  
 Imagery/Basemap Source: 2015 Bing  
 Aerial Imagery; ESRI World Transportation

- Legend**
- ▭ Permanent Limits of Disturbance
  - ▭ Temporary Limits of Disturbance
  - CSXT Mileposts
  - Track - Existing
  - Stations
  - Culverts
  - Delineated Stream Impacts
  - Delineated Streams
  - Major River Impacts
  - Waterbodies
  - ▭ Delineated Wetlands
  - ▭ Delineated Wetland Impacts
  - ▭ Resource Protection Areas
  - ▭ Resource Protection Area Impacts
  - ▭ Impaired Waters
  - ▭ CSXT ROW (County Parcel Data)
  - ▭ City/County Parcels
  - ▭ City/County Boundary
- (Virginia Department of Environmental Quality)*

**Mapbook F-6  
 Potential Impacts to  
 Wetlands and Streams  
 Build Alternative 6E  
 Split Service,  
 Staples Mill Road/  
 Main Street Stations**

\\dcis-main\gis\_data\GIS\Projects\0115-45\_VA\_Depot\Rail-Public\Transportation\0239056\_RAPS-4\IT\Dev-Concept\Eng\map\_docs\mxd\01EIS\Tech\_Reports\Natural\_Resources\Appendices\Appendix\_F\_Richmond\Mapbook\_F-6\_Mapbook\_11x17\_WEB.mxd | Last Updated: 08.14.2017



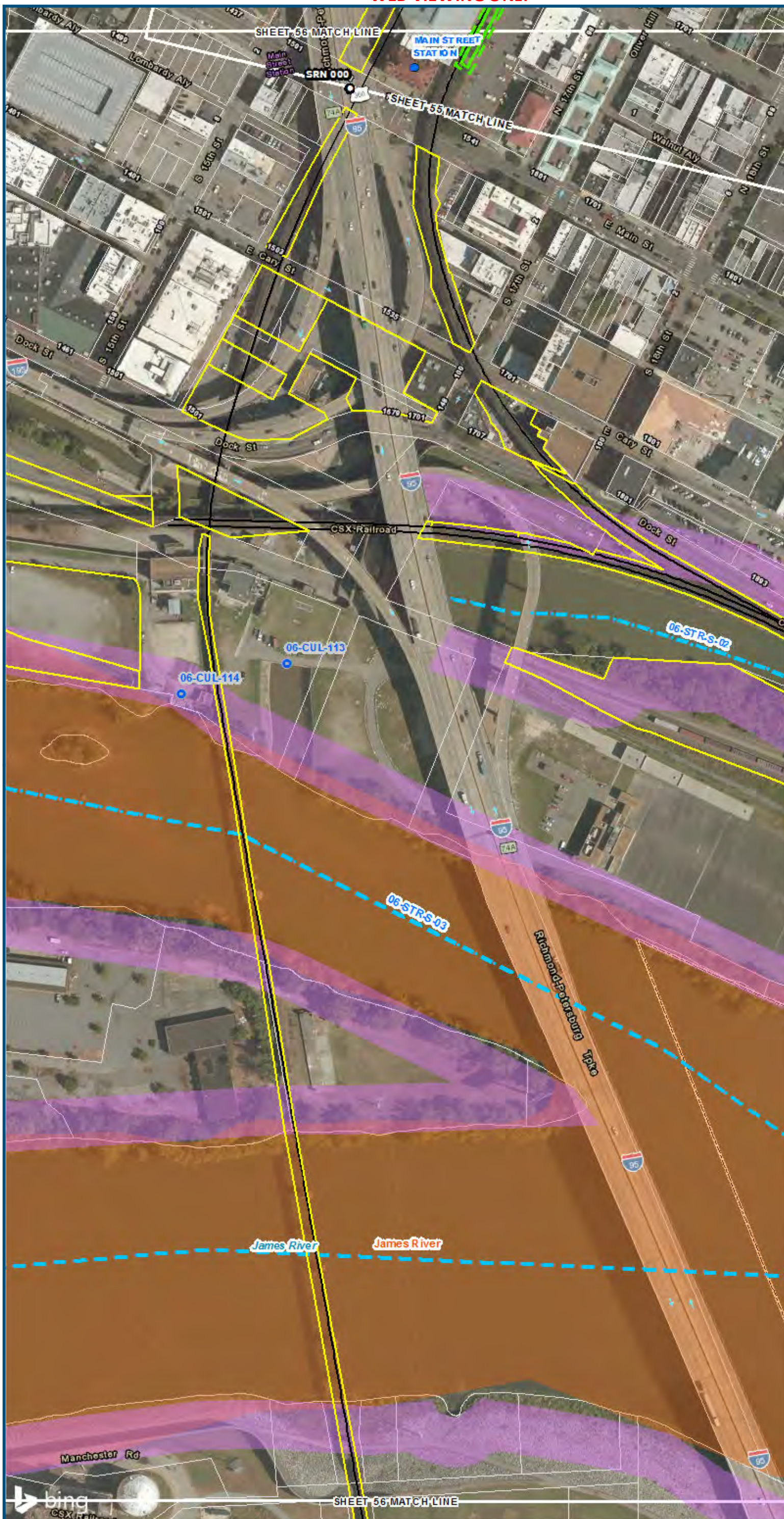

0 100 200  
 Feet  
 1 inch = 200 feet  
 @ 11 x 17 inches  
 Projection: Lambert Conformal Conic  
 State Plane Virginia North FIPS 4501 Feet  
 North American Datum of 1983  
 Imagery/Basemap Source: 2015 Bing  
 Aerial Imagery; ESRI World Transportation

- Legend**
- ▭ Permanent Limits of Disturbance
  - ▭ Temporary Limits of Disturbance
  - CSXT Mileposts
  - Track - Existing
  - Stations
  - Culverts
  - Delineated Stream Impacts
  - Delineated Streams
  - Major River Impacts
  - Waterbodies
  - Delineated Wetlands
  - Delineated Wetland Impacts
  - Resource Protection Areas
  - Resource Protection Area Impacts
  - Impaired Waters
  - ▭ CSXT ROW (County Parcel Data)
  - ▭ City/County Parcels
  - ▭ City/County Boundary
- (Virginia Department of Environmental Quality)*

**Mapbook F-6  
 Potential Impacts to  
 Wetlands and Streams  
 Build Alternative 6E  
 Split Service,  
 Staples Mill Road/  
 Main Street Stations**

\\dcis-main\gis\_data\GIS\Projects\0115-46\_VA\Dev\Rail-Public\Transportation\0239056\_RAPS-4AltDev-Concept\Eng\map\_docs\mxd\01EIS\Tech\_Reports\Natural\_Resources\Appendices\Appendix\_F\_Richmond\Web\_Versions\Wetlands\_AppF-6\_Mapbook\_11x17\_WEB.mxd | Last Updated: 08.14.2017