

# Appendix F-7: Build Alternative 6F Full Service, Staples Mill Road/Main Street Stations, Index Sheet 1 of 2

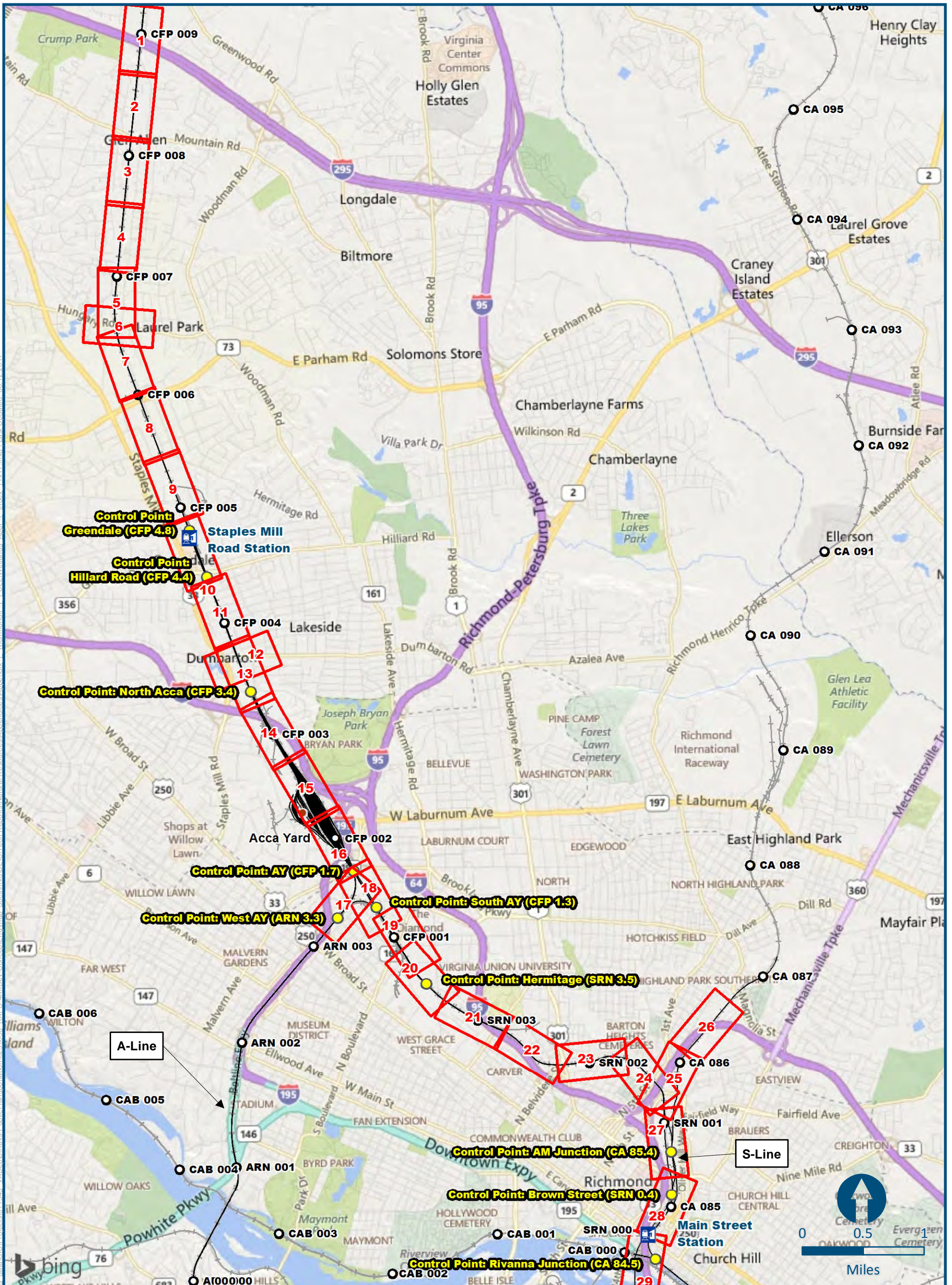

\\gis\main\info\_data\GIS\Projects\011545\_VA\Dev-Concept\Eng\map\_docs\mxd\DEIS\Tech\_Reports\NaturalResources\Appendices\Appendix\_F\_Richmond\F-7\_Full\Wetlands\_App\F-7\_Index\_11x17.mxd | Last Updated: 06-12-2017



# Appendix F-7: Build Alternative 6F Full Service, Staples Mill Road/Main Street Stations, Index Sheet 2 of 2

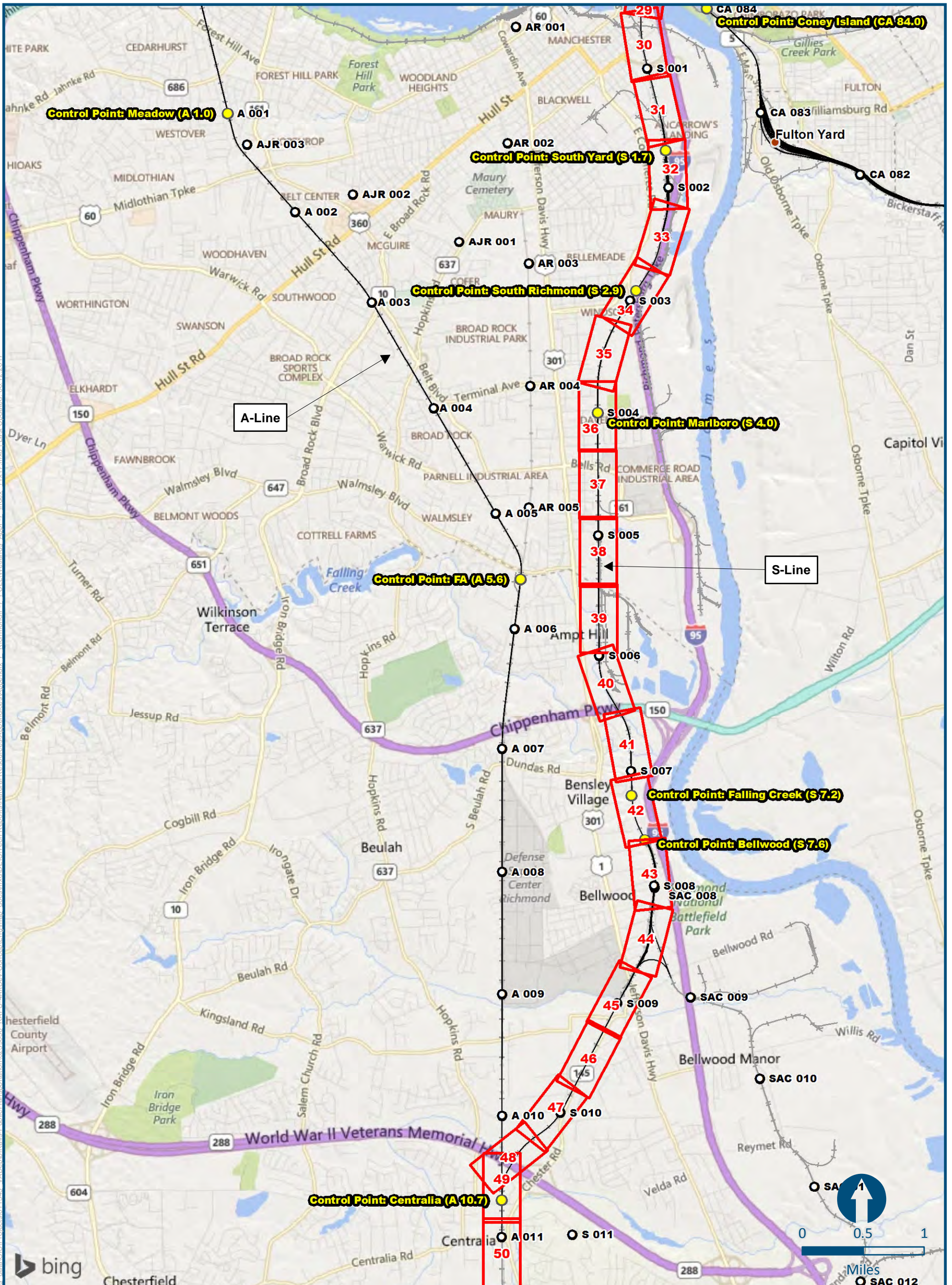

\\delmain\hobbs\_data\GIS\Projects\011545\_VA\Depot\Rail\Public\Transportation\0230056\_RAPPS-4A\Dev-Concept\Eng\map\_docs\mxd\DEIS\Tech\_Reports\Natural Resources\Appendices\Appendix F - Richmond\E-7\_Full\Wellands\_App\F-7\_Index\_11x17.mxd | Last Updated: 06-12-2017



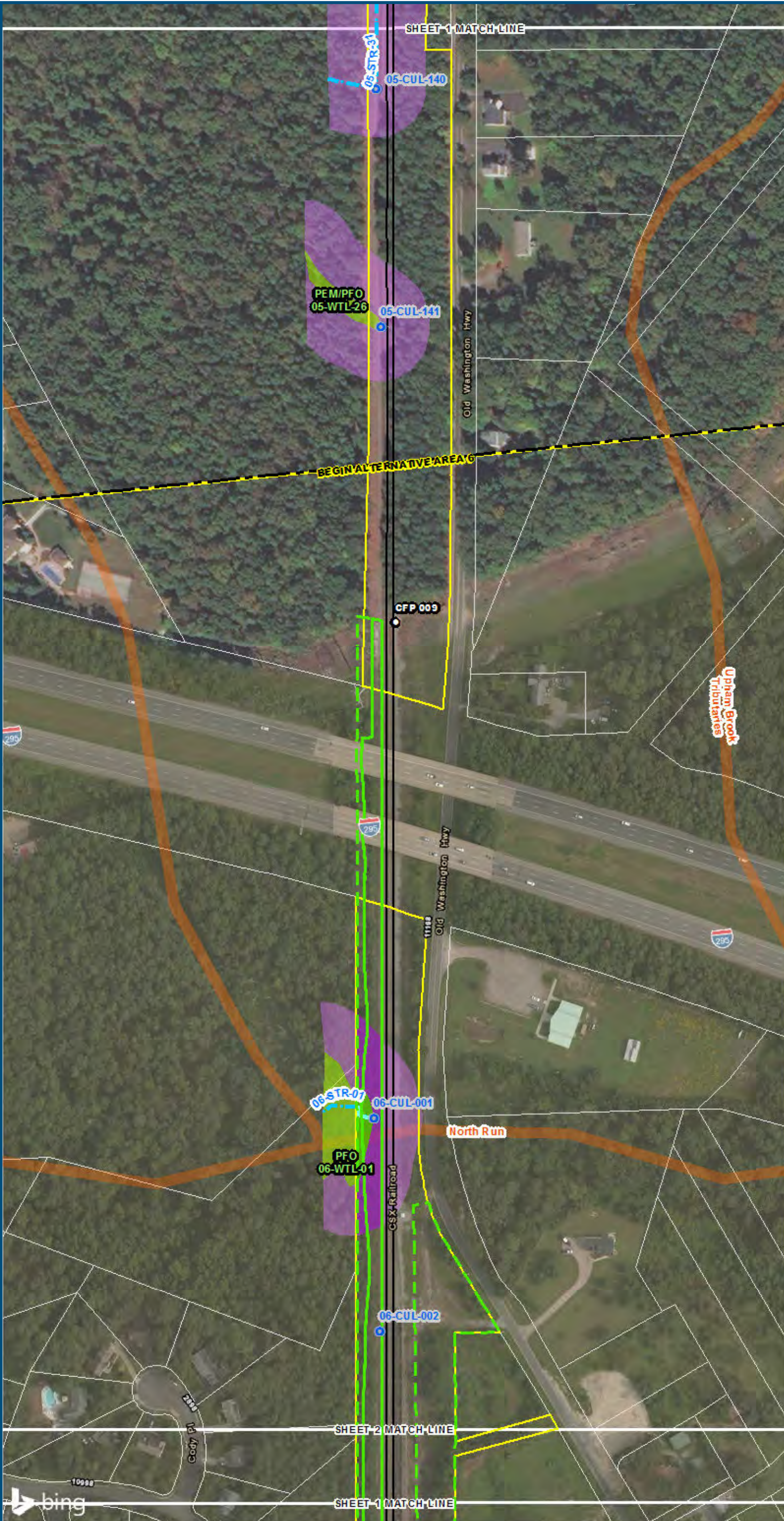

0 100 200  
 Feet  
 1 inch = 200 feet  
 @ 11 x 17 inches  
 Projection: Lambert Conformal Conic  
 State Plane Virginia North FIPS 4501 Feet  
 North American Datum of 1983  
 Imagery/Basemap Source: 2015 Bing  
 Aerial Imagery; ESRI World Transportation

- Legend**
- Permanent Limits of Disturbance
  - Temporary Limits of Disturbance
  - CSXT Mileposts
  - Track - Existing
  - Stations
  - Culverts
  - Delineated Stream Impacts
  - Delineated Streams
  - Major River Impacts
  - Waterbodies
  - Delineated Wetlands
  - Delineated Wetland Impacts
  - Resource Protection Areas
  - Resource Protection Area Impacts
  - Impaired Waters
  - CSXT ROW (County Parcel Data)
  - City/County Parcels
  - City/County Boundary

**Mapbook F-7**  
**Potential Impacts to**  
**Wetlands and Streams**  
**Build Alternative 6F**  
**Full Service,**  
**Staples Mill Road/**  
**Main Street Stations**

\\cis-main\gis\_data\GIS\Projects\0115-46\_VA\DeplofRalls-Pub\fcT transportation\0239056\_RAPS-4AltDev-Concept\Eng\map\_docs\mxd\01EIS\Tech\_Reports\Natural\_Resources\Appendices\Appendix\_F\_Richmond\Web\_Versions\Wetlands\_AppF-7\_Mapbook\_11x17\_WEB.mxd | Last Updated: 08.14.2017

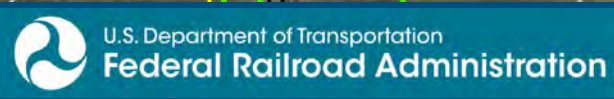

www.DC2RVArail.com





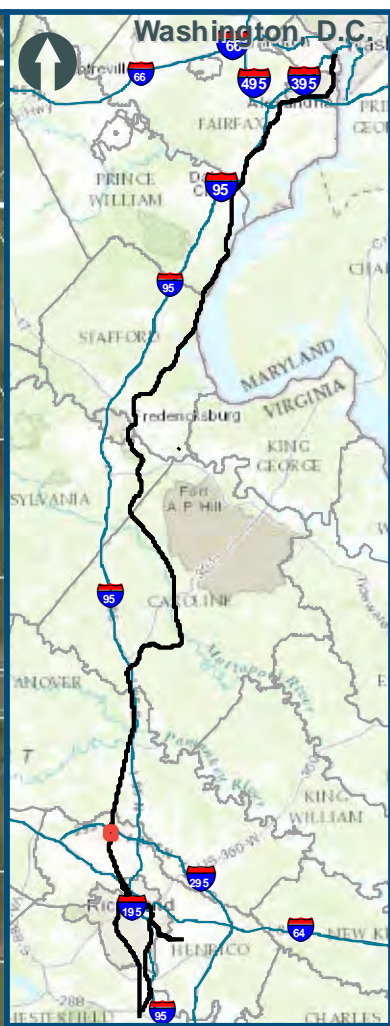
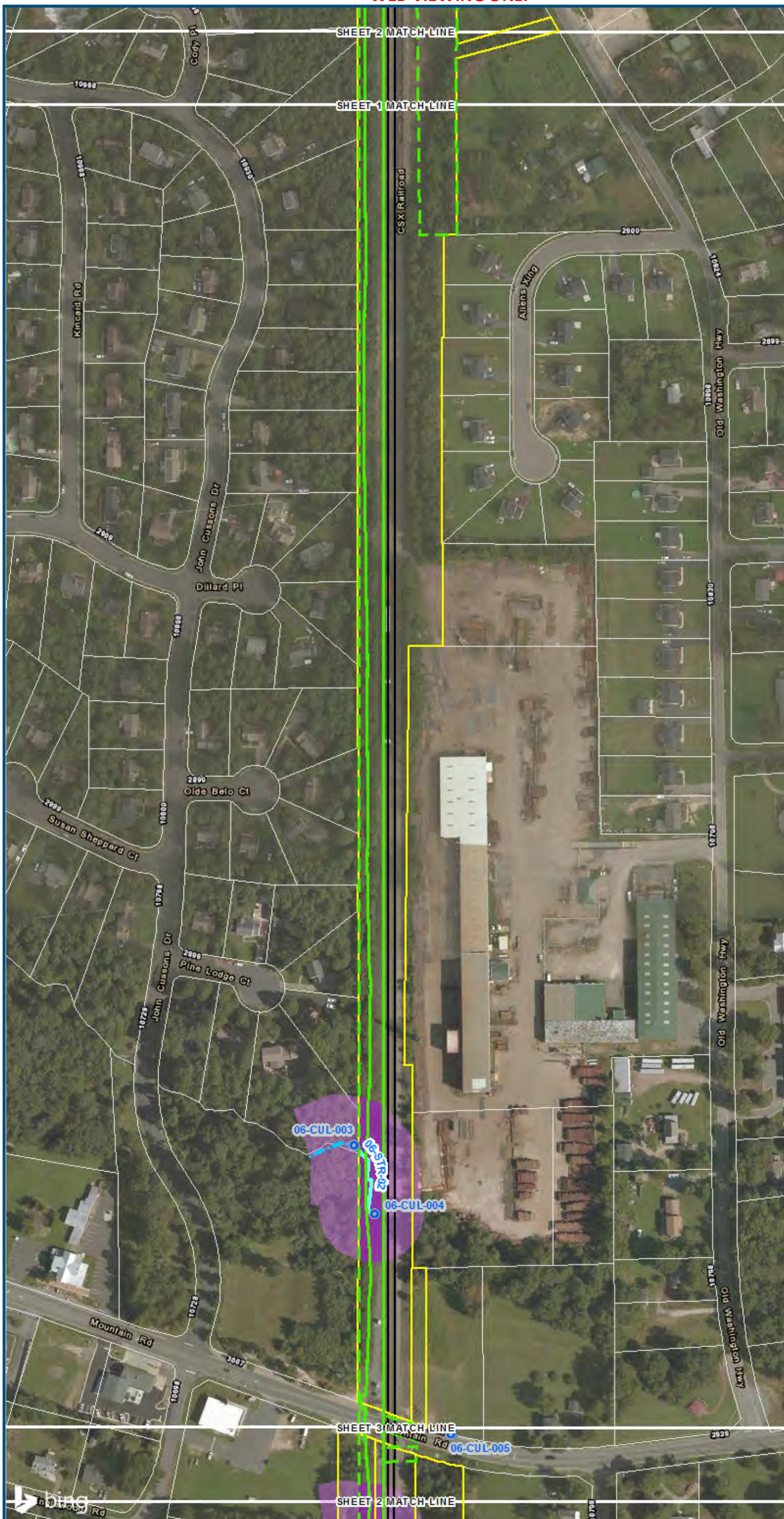

0 100 200  
 Feet  
 1 inch = 200 feet  
 @ 11 x 17 inches  
 Projection: Lambert Conformal Conic  
 State Plane Virginia North FIPS 4501 Feet  
 North American Datum of 1983  
 Imagery/Basemap Source: 2015 Bing  
 Aerial Imagery; ESRI World Transportation

**Legend**

- Permanent Limits of Disturbance
- Temporary Limits of Disturbance
- CSXT Mileposts
- Track - Existing
- Stations
- Culverts
- Delineated Stream Impacts
- Delineated Streams
- Major River Impacts
- Waterbodies
- Delineated Wetlands
- Delineated Wetland Impacts
- Resource Protection Areas
- Resource Protection Area Impacts
- Impaired Waters
- CSXT ROW (County Parcel Data)
- City/County Parcels
- City/County Boundary

**Mapbook F-7  
 Potential Impacts to  
 Wetlands and Streams  
 Build Alternative 6F  
 Full Service,  
 Staples Mill Road/  
 Main Street Stations**

\\dcis-main\gis\_data\GIS\Projects\0115-46\_VA\Dep\toR\Rail-Pub\toT\transportation\0239056\_RAPS-4\IT\Dev-Concept\Eng\map\_docs\mxd\01EIS\Tech\_Reports\Natural\_Resources\Appendices\Appendix\_F\_Richmond\Web\_Versions\Wetlands\_AppF-7\_Mapbook\_11x17\_WEB.mxd | Last Updated: 08.14.2017







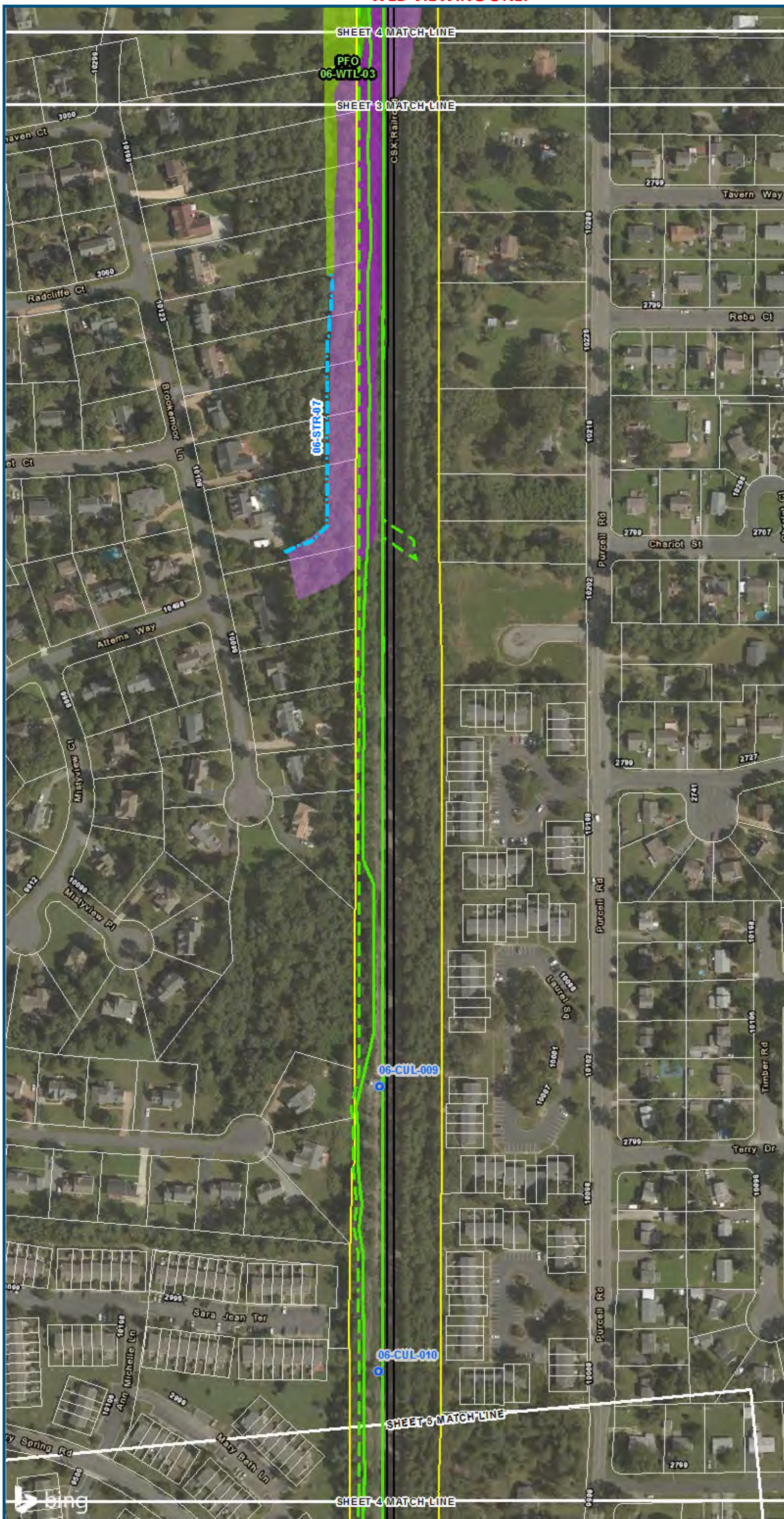

0 100 200  
 Feet  
 1 inch = 200 feet  
 @ 11 x 17 inches  
 Projection: Lambert Conformal Conic  
 State Plane Virginia North FIPS 4501 Feet  
 North American Datum of 1983  
 Imagery/Basemap Source: 2015 Bing  
 Aerial Imagery; ESRI World Transportation

- Legend**
- Permanent Limits of Disturbance
  - Temporary Limits of Disturbance
  - CSXT Mileposts
  - Track - Existing
  - Stations
  - Culverts
  - Delineated Stream Impacts
  - Delineated Streams
  - Major River Impacts
  - Waterbodies
  - Delineated Wetlands
  - Delineated Wetland Impacts
  - Resource Protection Areas
  - Resource Protection Area Impacts
  - Impaired Waters  
*(Virginia Department of Environmental Quality)*
  - CSXT ROW (County Parcel Data)
  - City/County Parcels
  - City/County Boundary

**Mapbook F-7  
 Potential Impacts to  
 Wetlands and Streams  
 Build Alternative 6F  
 Full Service,  
 Staples Mill Road/  
 Main Street Stations**

\\dc2rv-arail\gis\projects\0115-46\_VA Dept of Rail\GIS\Public\Transportation\0239056\_RAPS-4\IT\Dev-Concept\Eng\map\_docs\mxd\01EIS\Tech\_Reports\Natural\_Resources\Appendix\_F\_Richmond\Web\_Versions\Wetlands\_AppF-7\_Mapbook\_11x17\_WEB.mxd | Last Updated: 08.14.2017



www.DC2RVArail.com





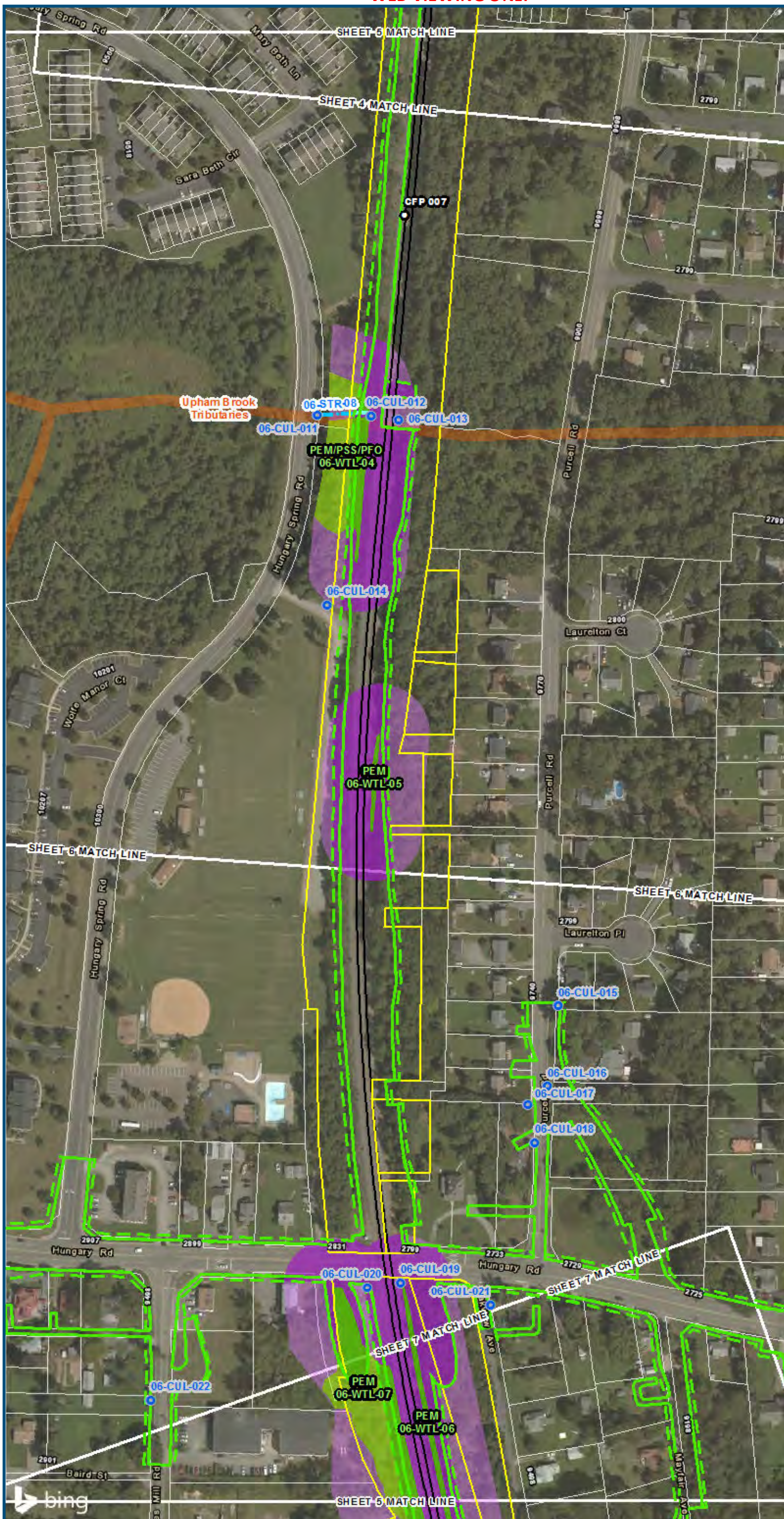

0 100 200  
 Feet  
 1 inch = 200 feet  
 @ 11 x 17 inches  
 Projection: Lambert Conformal Conic  
 State Plane Virginia North FIPS 4501 Feet  
 North American Datum of 1983  
 Imagery/Basemap Source: 2015 Bing  
 Aerial Imagery; ESRI World Transportation

- Legend**
- Permanent Limits of Disturbance
  - Temporary Limits of Disturbance
  - CSXT Mileposts
  - Track - Existing
  - Stations
  - Culverts
  - Delineated Stream Impacts
  - Delineated Streams
  - Major River Impacts
  - Waterbodies
  - Delineated Wetlands
  - Delineated Wetland Impacts
  - Resource Protection Areas
  - Resource Protection Area Impacts
  - Impaired Waters  
*(Virginia Department of Environmental Quality)*
  - CSXT ROW (County Parcel Data)
  - City/County Parcels
  - City/County Boundary

**Mapbook F-7  
 Potential Impacts to  
 Wetlands and Streams  
 Build Alternative 6F  
 Full Service,  
 Staples Mill Road/  
 Main Street Stations**

\\dcis-main\gis\_data\GIS\Projects\0115-46\_VA\Dep\of\Rail\Public\Transportation\0239056\_RAPS-4\IT\Dev-Concept\Eng\map\_docs\mxd\0115-46\_VA\Richmond\Map\Appendix\_F\_Richmond\Map\Appendix\_F\_Web\Mapbook\_11x17\_WEB.mxd | Last Updated: 08.14.2017







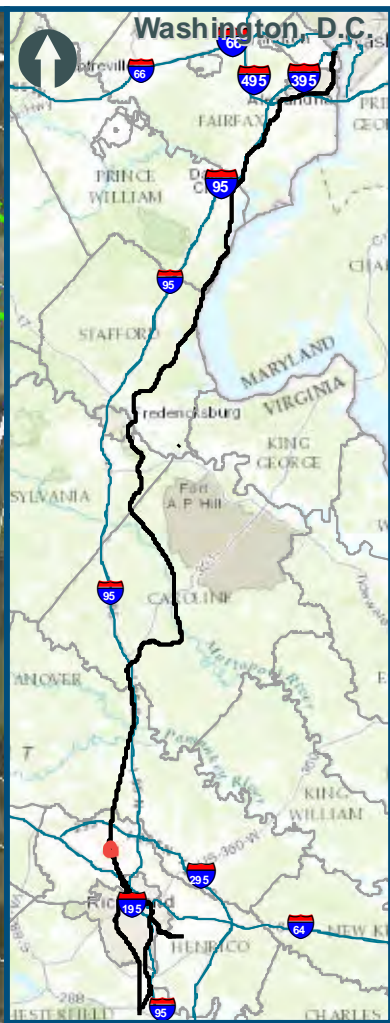
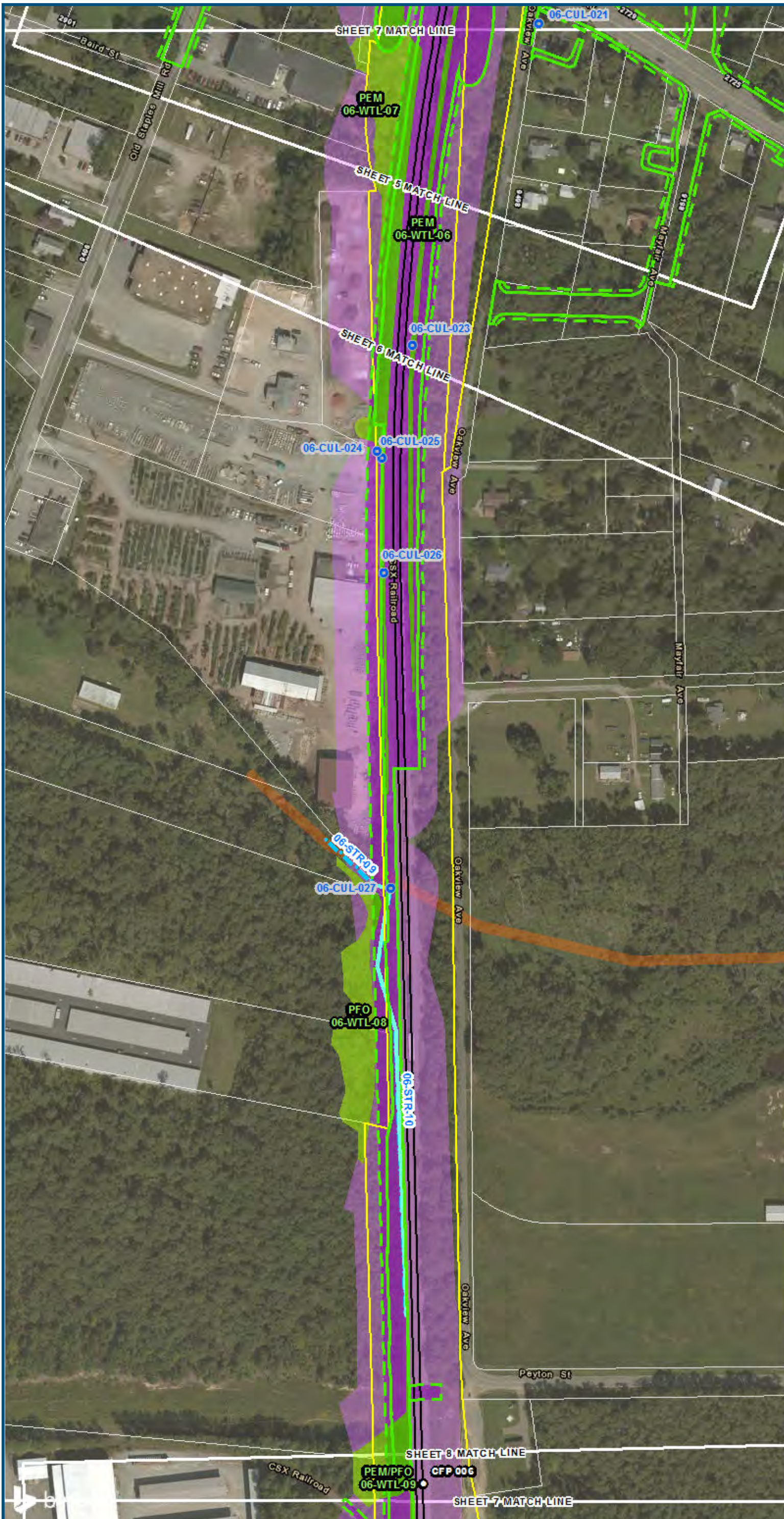

0 100 200  
 Feet  
 1 inch = 200 feet  
 @ 11 x 17 inches  
 Projection: Lambert Conformal Conic  
 State: Plane Virginia North FIPS 4501 Feet  
 North American Datum of 1983  
 Imagery/Basemap Source: 2015 Bing  
 Aerial Imagery; ESRI World Transportation

- Legend**
- ▭ Permanent Limits of Disturbance
  - ▬ Temporary Limits of Disturbance
  - CSXT Mileposts
  - ▬ Track - Existing
  - Stations
  - Culverts
  - ▬ Delineated Stream Impacts
  - ▬ Delineated Streams
  - ▬ Major River Impacts
  - ▬ Waterbodies
  - ▬ Delineated Wetlands
  - ▬ Delineated Wetland Impacts
  - ▬ Resource Protection Areas
  - ▬ Resource Protection Area Impacts
  - ▬ Impaired Waters (Virginia Department of Environmental Quality)
  - ▬ CSXT ROW (County Parcel Data)
  - ▭ City/County Parcels
  - ▬ City/County Boundary

**Mapbook F-7  
 Potential Impacts to  
 Wetlands and Streams  
 Build Alternative 6F  
 Full Service,  
 Staples Mill Road/  
 Main Street Stations**

\\dcis-main\gis\_data\GIS\Projects\0115-46\_VA\_DepotRail\Public\TNS\Transportation\02390566\_RAPS-4AltDev-Concept\Eng\map\_docs\mxd\01EIS\Tech\_Reports\Natural\_Resources\Appendices\Appendix\_F\_Richmond\Mapbook\_F-7\_Web\_Viewing\_Only.mxd | Last Updated: 08.14.2017



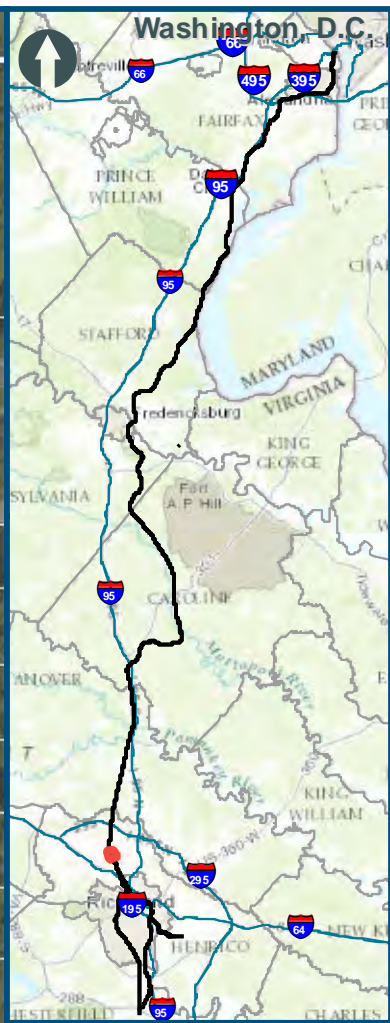
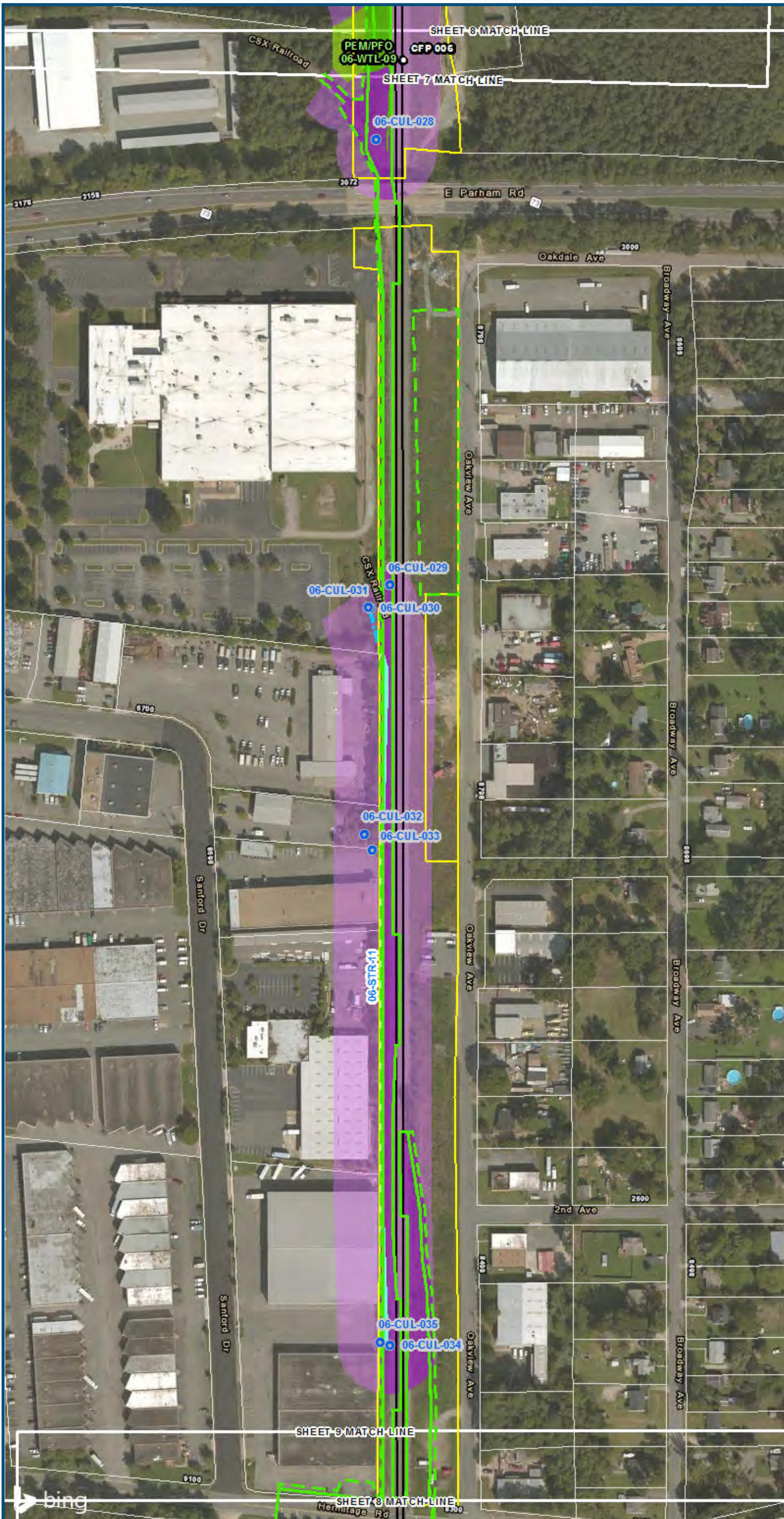

0 100 200  
 Feet  
 1 inch = 200 feet  
 @ 11 x 17 inches  
 Projection: Lambert Conformal Conic  
 State: Plane Virginia North FIPS 4501 Feet  
 North American Datum of 1983  
 Imagery/Basemap Source: 2015 Bing  
 Aerial Imagery; ESRI World Transportation

**Legend**

- Permanent Limits of Disturbance
- Temporary Limits of Disturbance
- CSXT Mileposts
- Track - Existing
- Stations
- Culverts
- Delineated Stream Impacts
- Delineated Streams
- Major River Impacts
- Waterbodies
- Delineated Wetlands
- Delineated Wetland Impacts
- Resource Protection Areas
- Resource Protection Area Impacts
- Impaired Waters  
*(Virginia Department of Environmental Quality)*
- CSXT ROW (County Parcel Data)
- City/County Parcels
- City/County Boundary

**Mapbook F-7  
 Potential Impacts to  
 Wetlands and Streams  
 Build Alternative 6F  
 Full Service,  
 Staples Mill Road/  
 Main Street Stations**

\\dcis-main\gis\_data\GIS\Projects\0115-46\_VA Dept of Rail\Public\Transportation\0239056\_RAPS-4\IT Dev\Concep\Eng\map\_docs\mxd\01EIS\Tech\_Reports\Natural Resources\Appendices\Appendix\_F\_Mapbook\_F-7\_WEB.mxd | Last Updated: 08.14.2017

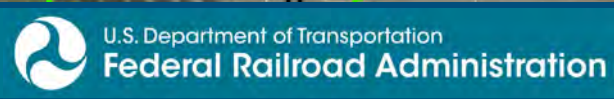

[www.DC2RVArail.com](http://www.DC2RVArail.com)





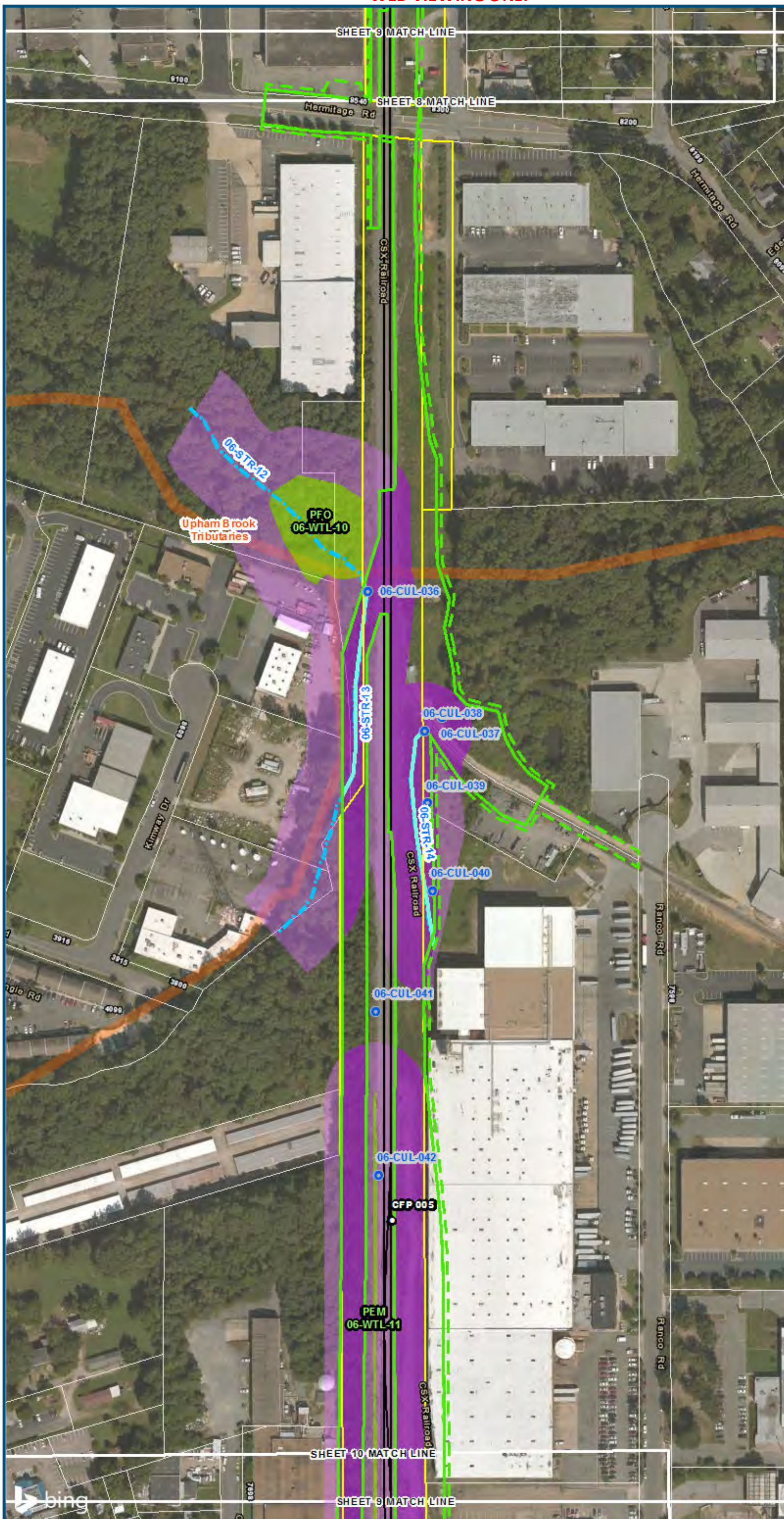

0 100 200  
 Feet  
 1 inch = 200 feet  
 @ 11 x 17 inches  
 Projection: Lambert Conformal Conic  
 State Plane Virginia North FIPS 4501 Feet  
 North American Datum of 1983  
 Imagery/Basemap Source: 2015 Bing  
 Aerial Imagery; ESRI World Transportation

- Legend**
- Permanent Limits of Disturbance
  - Temporary Limits of Disturbance
  - CSXT Mileposts
  - Track - Existing
  - Stations
  - Culverts
  - Delineated Stream Impacts
  - Delineated Streams
  - Major River Impacts
  - Waterbodies
  - Delineated Wetlands
  - Delineated Wetland Impacts
  - Resource Protection Areas
  - Resource Protection Area Impacts
  - Impaired Waters (Virginia Department of Environmental Quality)
  - CSXT ROW (County Parcel Data)
  - City/County Parcels
  - City/County Boundary

**Mapbook F-7  
 Potential Impacts to  
 Wetlands and Streams  
 Build Alternative 6F  
 Full Service,  
 Staples Mill Road/  
 Main Street Stations**

\\dcis-main\gis\_data\GIS\Projects\0115-45\_VA\_Dep\toRails-Pub\toTransportation\0239056\_RAPS-4AltDev-Concept\Eng\map\_docs\mxd\01EIS\Tech\_Reports\Natural\_Resources\Appendix\_F\_Richmond\Web\_Versions\Wetlands\_AppF-7\_Mapbook\_11x17\_WEB.mxd | Last Updated: 08.14.2017



[www.DC2RVArail.com](http://www.DC2RVArail.com)





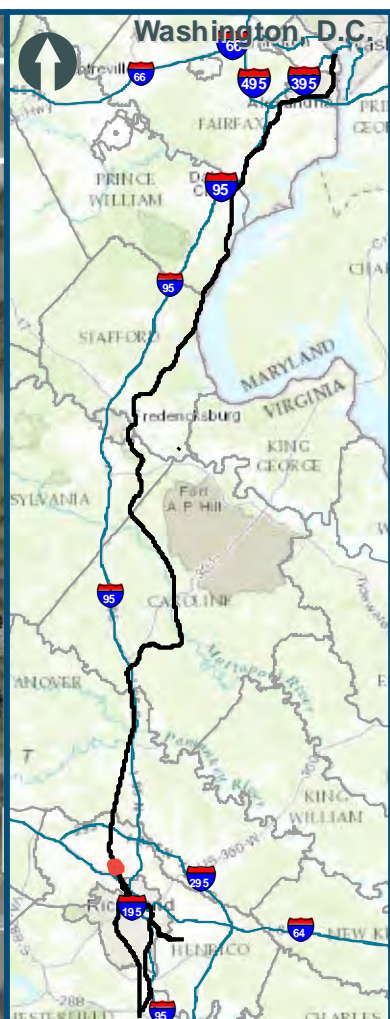
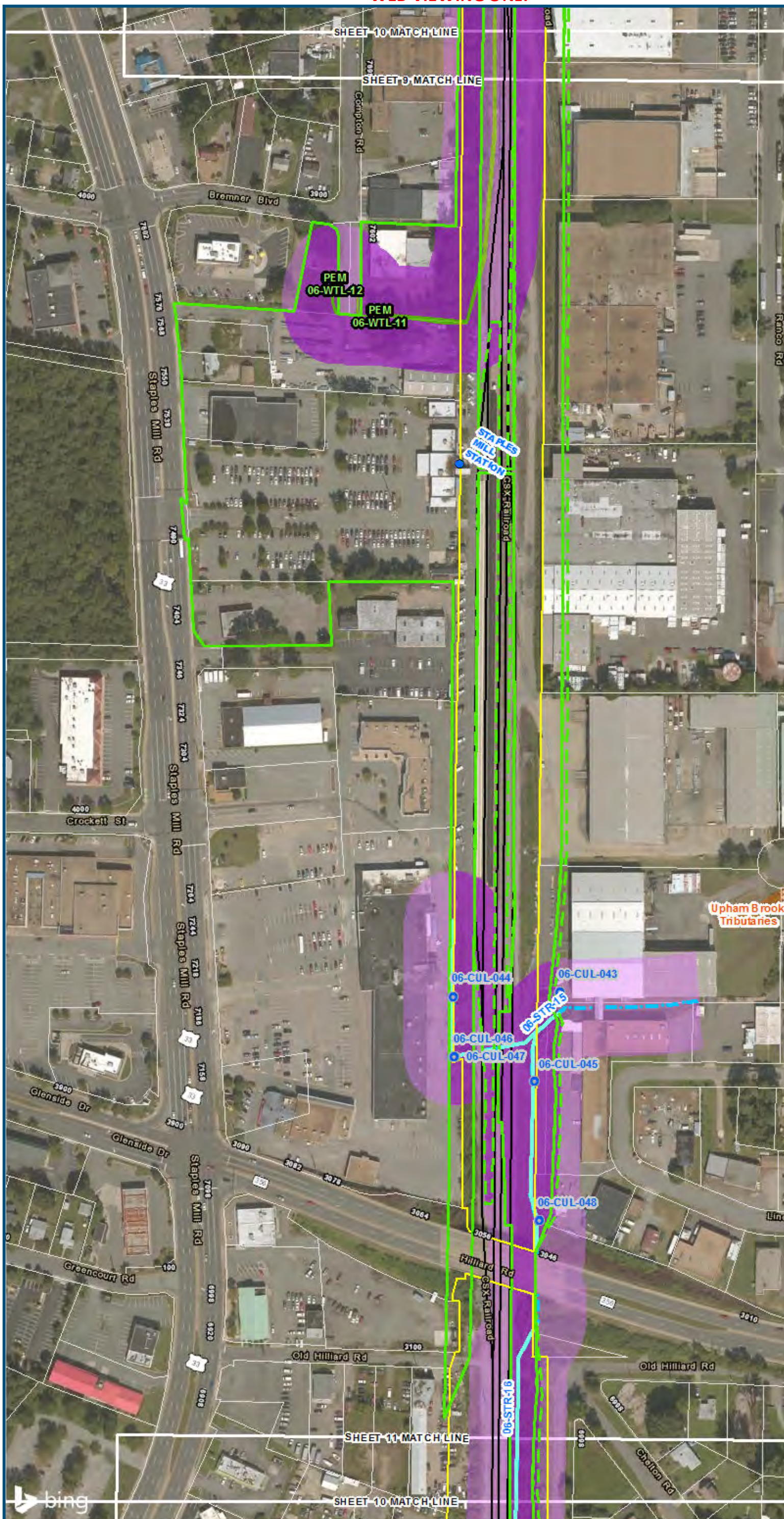

0 100 200  
 Feet  
 1 inch = 200 feet  
 @ 11 x 17 inches  
 Projection: Lambert Conformal Conic  
 State Plane Virginia North FIPS 4501 Feet  
 North American Datum of 1983  
 Imagery/Basemap Source: 2015 Bing  
 Aerial Imagery; ESRI World Transportation

Legend

- Permanent Limits of Disturbance
- Temporary Limits of Disturbance
- CSXT Mileposts
- Track - Existing
- Stations
- Culverts
- Delineated Stream Impacts
- Delineated Streams
- Major River Impacts
- Waterbodies
- Delineated Wetlands
- Delineated Wetland Impacts
- Resource Protection Areas
- Resource Protection Area Impacts
- Impaired Waters  
*(Virginia Department of Environmental Quality)*
- CSXT ROW (County Parcel Data)
- City/County Parcels
- City/County Boundary

**Mapbook F-7**  
**Potential Impacts to**  
**Wetlands and Streams**  
**Build Alternative 6F**  
**Full Service,**  
**Staples Mill Road/**  
**Main Street Stations**

\\dcis-main\gis\_data\GIS\Projects\0115-46\_VA Dept of Rail\Public Transportation\0239056\_RAPS-4AltDev-Concept\Eng\map\_docs\mxd\0239056\_RAPS-4AltDev-Concept\Appendix\_F\_Richmond\Appendix\_F\_Mapbook\_11x17\_WEB.mxd | Last Updated: 08.14.2017



www.DC2RVArail.com







0 100 200  
 Feet  
 1 inch = 200 feet  
 @ 11 x 17 inches  
 Projection: Lambert Conformal Conic  
 State Plane Virginia North FIPS 4501 Feet  
 North American Datum of 1983  
 Imagery/Basemap Source: 2015 Bing  
 Aerial Imagery; ESRI World Transportation

- Legend**
- Permanent Limits of Disturbance
  - Temporary Limits of Disturbance
  - CSXT Mileposts
  - Track - Existing
  - Stations
  - Culverts
  - Delineated Stream Impacts
  - Delineated Streams
  - Major River Impacts
  - Waterbodies
  - Delineated Wetlands
  - Delineated Wetland Impacts
  - Resource Protection Areas
  - Resource Protection Area Impacts
  - Impaired Waters
  - CSXT ROW (County Parcel Data)
  - City/County Parcels
  - City/County Boundary

**Mapbook F-7  
 Potential Impacts to  
 Wetlands and Streams  
 Build Alternative 6F  
 Full Service,  
 Staples Mill Road/  
 Main Street Stations**

\\dcis-main\gis\_data\GIS\Projects\0115-46\_VA\Deplo\RailtoPublic\Transportation\0239056\_RAPS-4\ITDev-Concept\Eng\map\_docs\mxd\01EIS\Tech\_Reports\Natural\_Resources\Appendices\Appendix\_F\_Richmond\Mapbook\_F-7\_Web\Mapbook\_11x17\_WEB.mxd | Last Updated: 08.14.2017

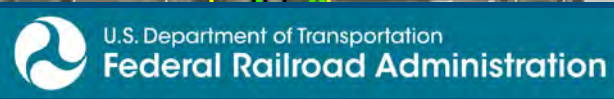

[www.DC2RVArail.com](http://www.DC2RVArail.com)





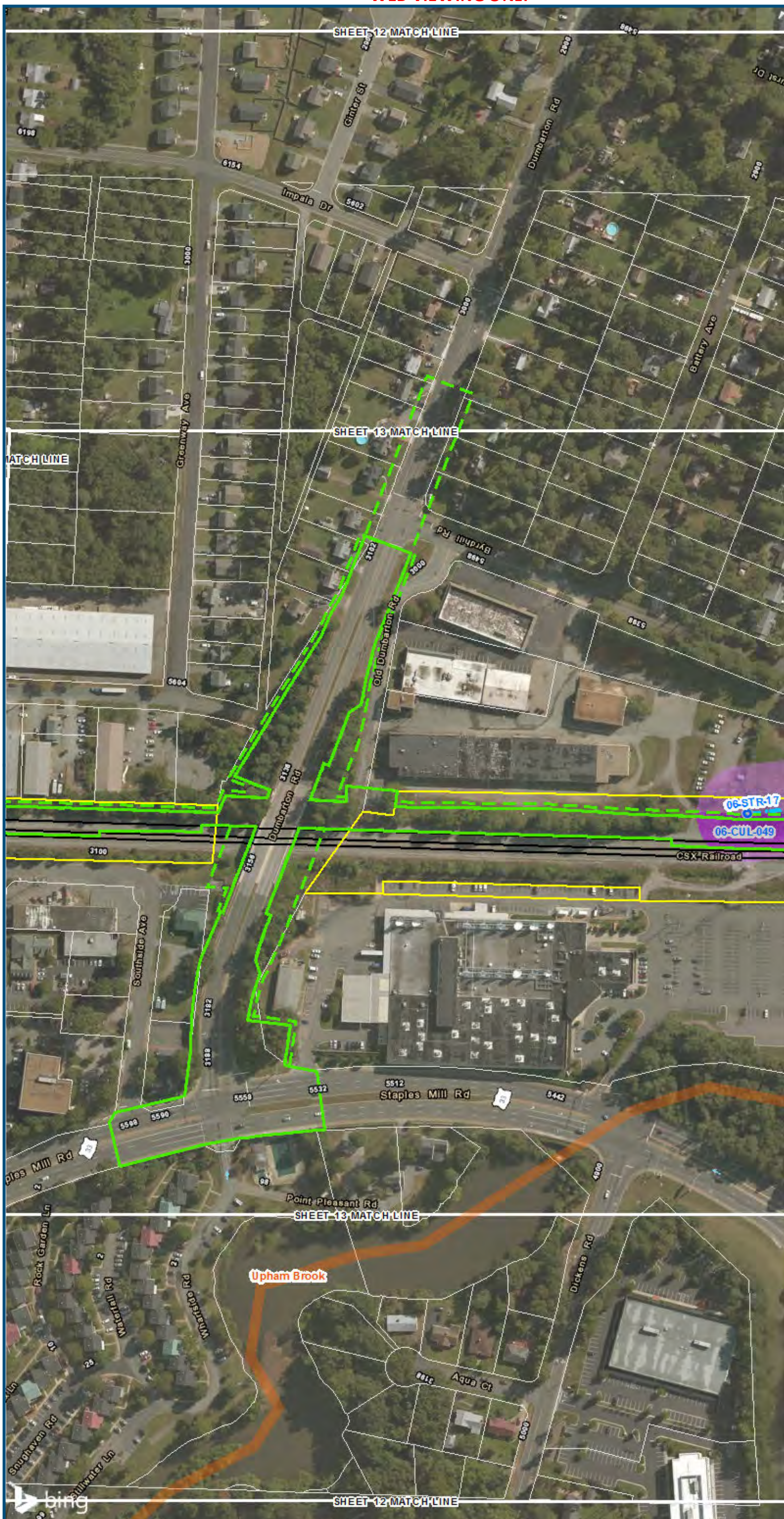

0 100 200  
 Feet  
 1 inch = 200 feet  
 @ 11 x 17 inches  
 Projection: Lambert Conformal Conic  
 State Plane Virginia North FIPS 4501 Feet  
 North American Datum of 1983  
 Imagery/Basemap Source: 2015 Bing  
 Aerial Imagery; ESRI World Transportation

- Legend**
- Permanent Limits of Disturbance
  - Temporary Limits of Disturbance
  - CSXT Mileposts
  - Track - Existing
  - Stations
  - Culverts
  - Delineated Stream Impacts
  - Delineated Streams
  - Major River Impacts
  - Waterbodies
  - Delineated Wetlands
  - Delineated Wetland Impacts
  - Resource Protection Areas
  - Resource Protection Area Impacts
  - Impaired Waters  
*(Virginia Department of Environmental Quality)*
  - CSXT ROW (County Parcel Data)
  - City/County Parcels
  - City/County Boundary

**Mapbook F-7  
 Potential Impacts to  
 Wetlands and Streams  
 Build Alternative 6F  
 Full Service,  
 Staples Mill Road/  
 Main Street Stations**

\\dcis-main\gis\_data\GIS\Projects\0115-46\_VA\_Depot\RailtoRichmond\Transportation\0239056\_RAPS-4\IT\Dev-Concept\Eng\map\_docs\mxd\0115-46\_VA\_Depot\RailtoRichmond\Natural Resources\Appendices\Appendix\_F\_Richmond\Mapbook\_F-7\_11x17\_WEB.mxd | Last Updated: 08.14.2017



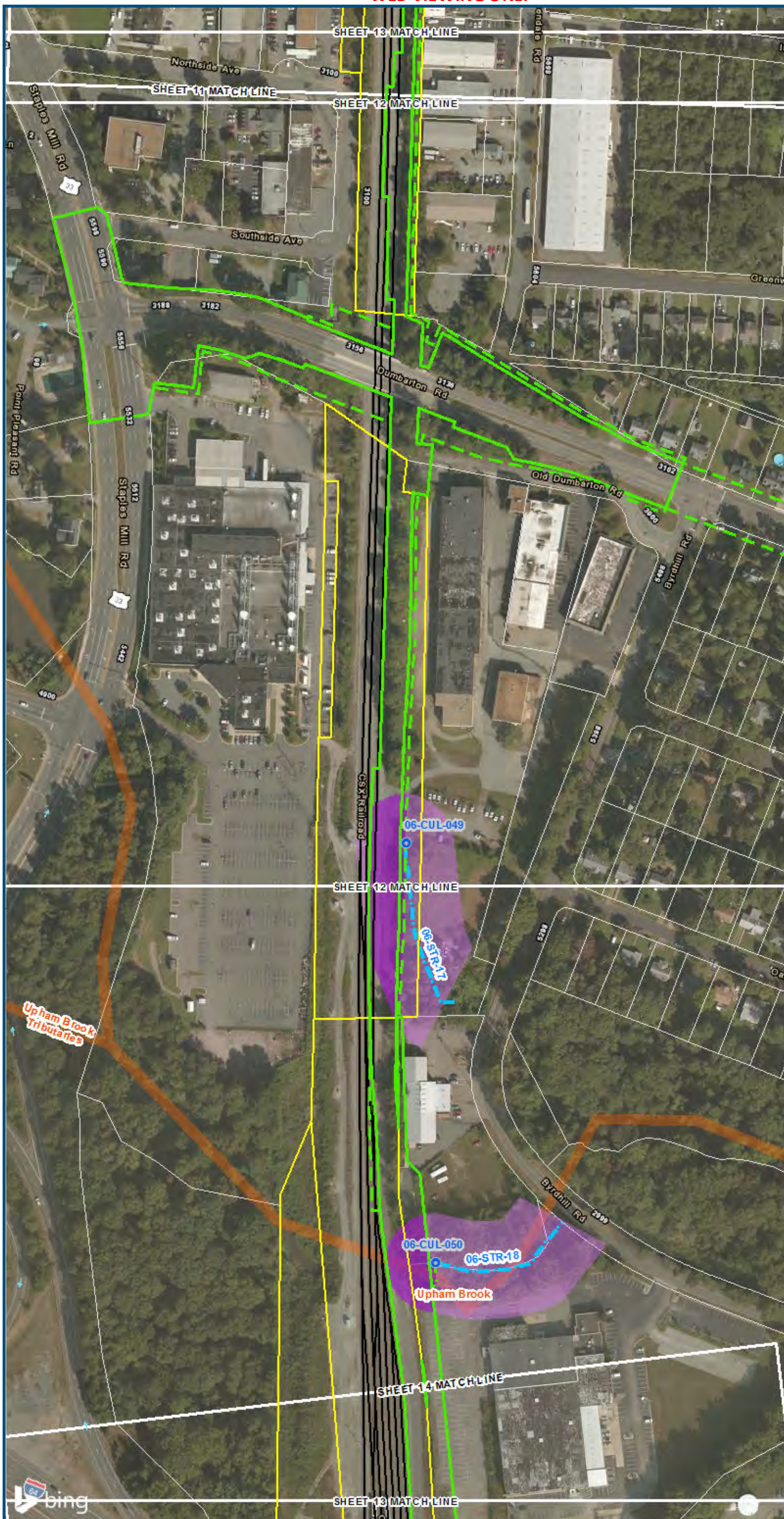

0 100 200  
 Feet  
 1 inch = 200 feet  
 @ 11 x 17 inches  
 Projection: Lambert Conformal Conic  
 State Plane Virginia North FIPS 4501 Feet  
 North American Datum of 1983  
 Imagery/Basemap Source: 2015 Bing  
 Aerial Imagery; ESRI World Transportation

**Legend**

- Permanent Limits of Disturbance
- Temporary Limits of Disturbance
- CSXT Mileposts
- Track - Existing
- Stations
- Culverts
- Delineated Stream Impacts
- Delineated Streams
- Major River Impacts
- Waterbodies
- Delineated Wetlands
- Delineated Wetland Impacts
- Resource Protection Areas
- Resource Protection Area Impacts
- Impaired Waters  
*(Virginia Department of Environmental Quality)*
- CSXT ROW (County Parcel Data)
- City/County Parcels
- City/County Boundary

**Mapbook F-7  
 Potential Impacts to  
 Wetlands and Streams  
 Build Alternative 6F  
 Full Service,  
 Staples Mill Road/  
 Main Street Stations**

\\dcis-main\gis\_data\GIS\Projects\0115-46\_VA\DeptofRail-PublicTransportation\0239056\_RAPS-4AltDev-ConceptEngng\map\_docs\mxd\01EIS\Tech\_Reports\Natural\_Resources\Appendix\_F\_Richmond\Appendix\_F\_Web\Mapbook\_F-7\_Web\Mapbook\_F-7\_Web.mxd | Last Updated: 08.14.2017



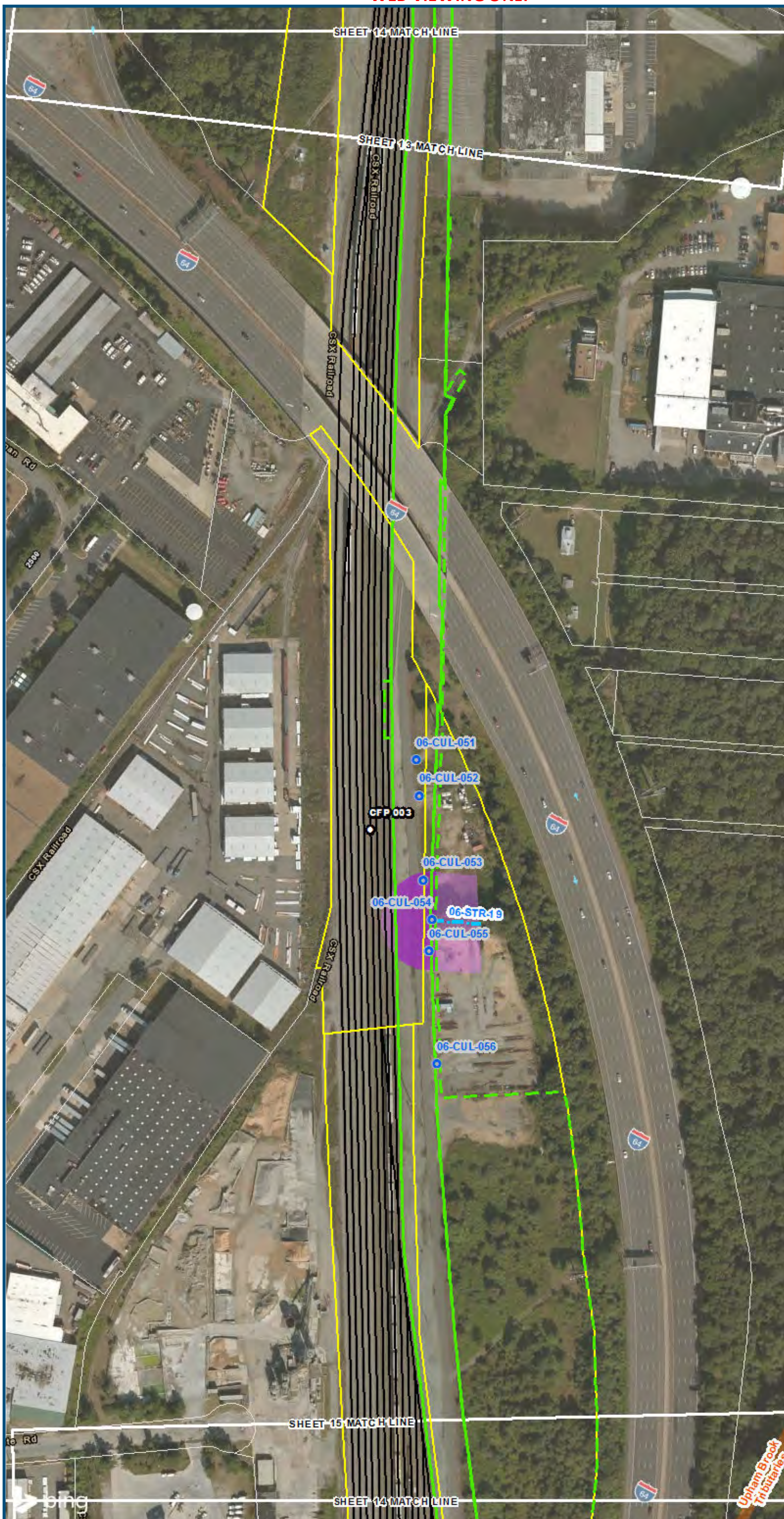

0 100 200  
 Feet  
 1 inch = 200 feet  
 @ 11 x 17 inches  
 Projection: Lambert Conformal Conic  
 State Plane Virginia North FIPS 4501 Feet  
 North American Datum of 1983  
 Imagery/Basemap Source: 2015 Bing  
 Aerial Imagery; ESRI World Transportation

- Legend**
- ▭ Permanent Limits of Disturbance
  - - - Temporary Limits of Disturbance
  - CSXT Mileposts
  - Track - Existing
  - Stations
  - Culverts
  - Delineated Stream Impacts
  - Delineated Streams
  - Major River Impacts
  - Waterbodies
  - Delineated Wetlands
  - Delineated Wetland Impacts
  - Resource Protection Areas
  - Resource Protection Area Impacts
  - Impaired Waters (Virginia Department of Environmental Quality)
  - ▭ CSXT ROW (County Parcel Data)
  - ▭ City/County Parcels
  - ▭ City/County Boundary

**Mapbook F-7  
 Potential Impacts to  
 Wetlands and Streams  
 Build Alternative 6F  
 Full Service,  
 Staples Mill Road/  
 Main Street Stations**

\\dcis-main\gis\_data\GIS\Projects\0115-46\_VA\_Depot\Rail-Public\Transportation\0239056\_RAPS-4\IT\Dev-Concept\Eng\map\_docs\mxd\01EIS\Tech\_Reports\Natural\_Resources\Appendices\Appendix\_F\_Richmond\Mapbook\_F-7\_11x17\_WEB.mxd | Last Updated: 08.14.2017



[www.DC2RVArail.com](http://www.DC2RVArail.com)





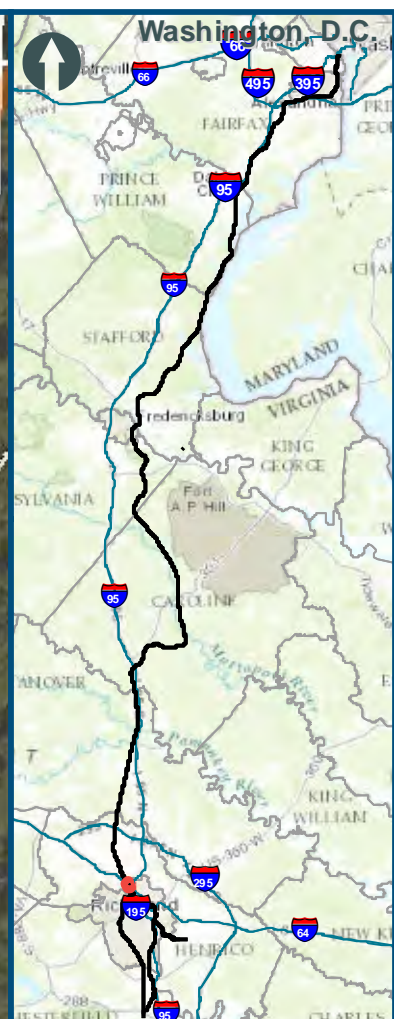
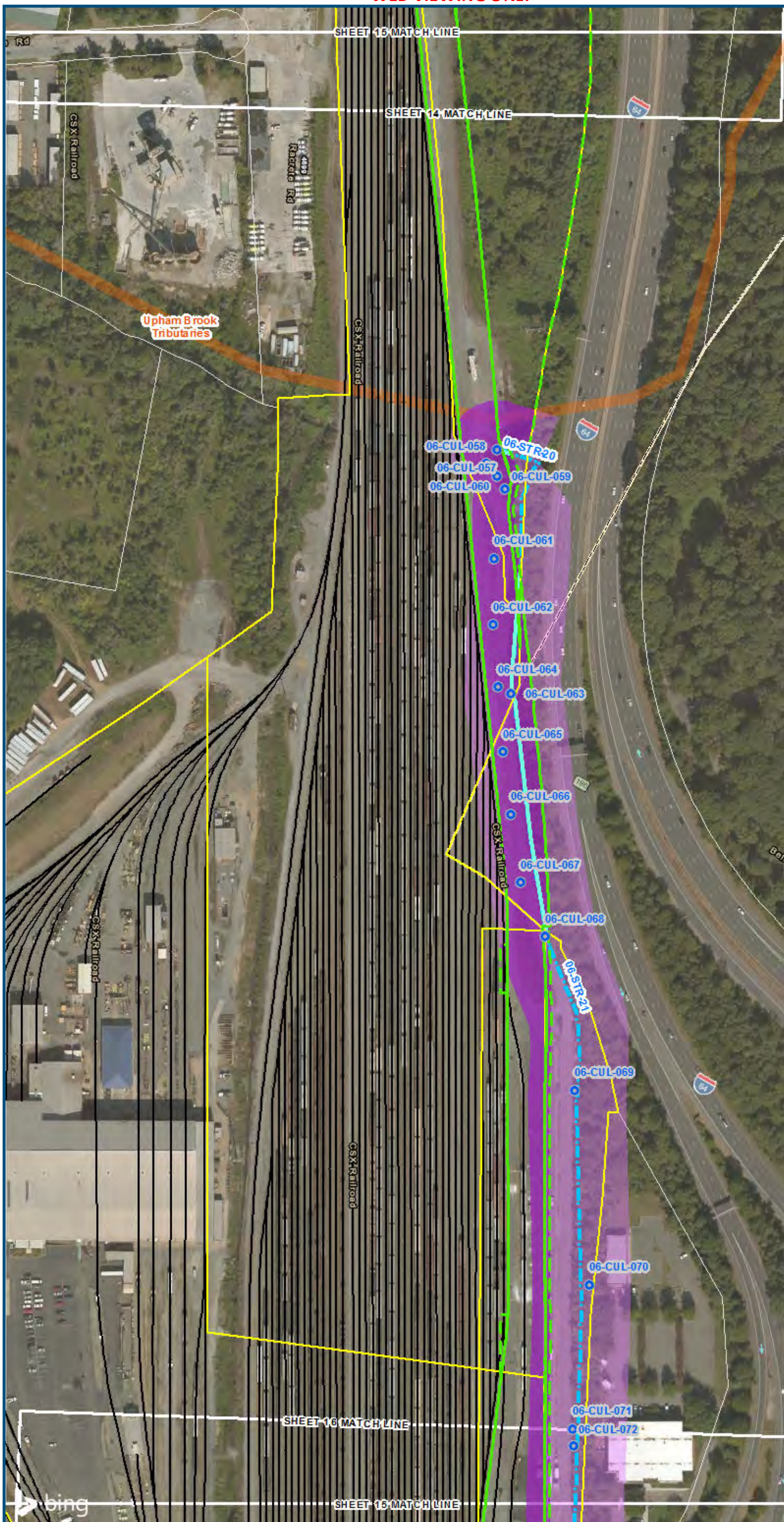

0 100 200  
 Feet  
 1 inch = 200 feet  
 @ 11 x 17 inches  
 Projection: Lambert Conformal Conic  
 State Plane Virginia North FIPS 4501 Feet  
 North American Datum of 1983  
 Imagery/Basemap Source: 2015 Bing  
 Aerial Imagery; ESRI World Transportation

- Legend**
- Permanent Limits of Disturbance
  - Temporary Limits of Disturbance
  - CSXT Mileposts
  - Track - Existing
  - Stations
  - Culverts
  - Delineated Stream Impacts
  - Delineated Streams
  - Major River Impacts
  - Waterbodies
  - Delineated Wetlands
  - Delineated Wetland Impacts
  - Resource Protection Areas
  - Resource Protection Area Impacts
  - Impaired Waters (Virginia Department of Environmental Quality)
  - CSXT ROW (County Parcel Data)
  - City/County Parcels
  - City/County Boundary

**Mapbook F-7  
 Potential Impacts to  
 Wetlands and Streams  
 Build Alternative 6F  
 Full Service,  
 Staples Mill Road/  
 Main Street Stations**

\\cis-main\gis\_data\GIS\Projects\0115-46\_VA\DeptofRails-PublicTransportation\0239056\_RAPS-4AltDev-ConcepTEng\map\_docs\mxd\01EIS\Tech\_Reports\Natural\_Resources\Appendices\Appendix\_F\_Richmond\Mapbook\_F-7\_Mapbook\_11x17\_WEB.mxd | Last Updated: 08.14.2017



www.DC2RVArail.com





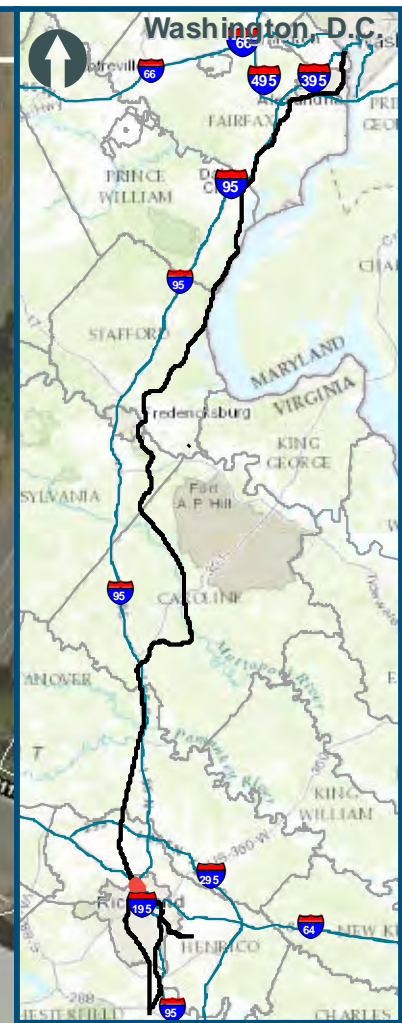
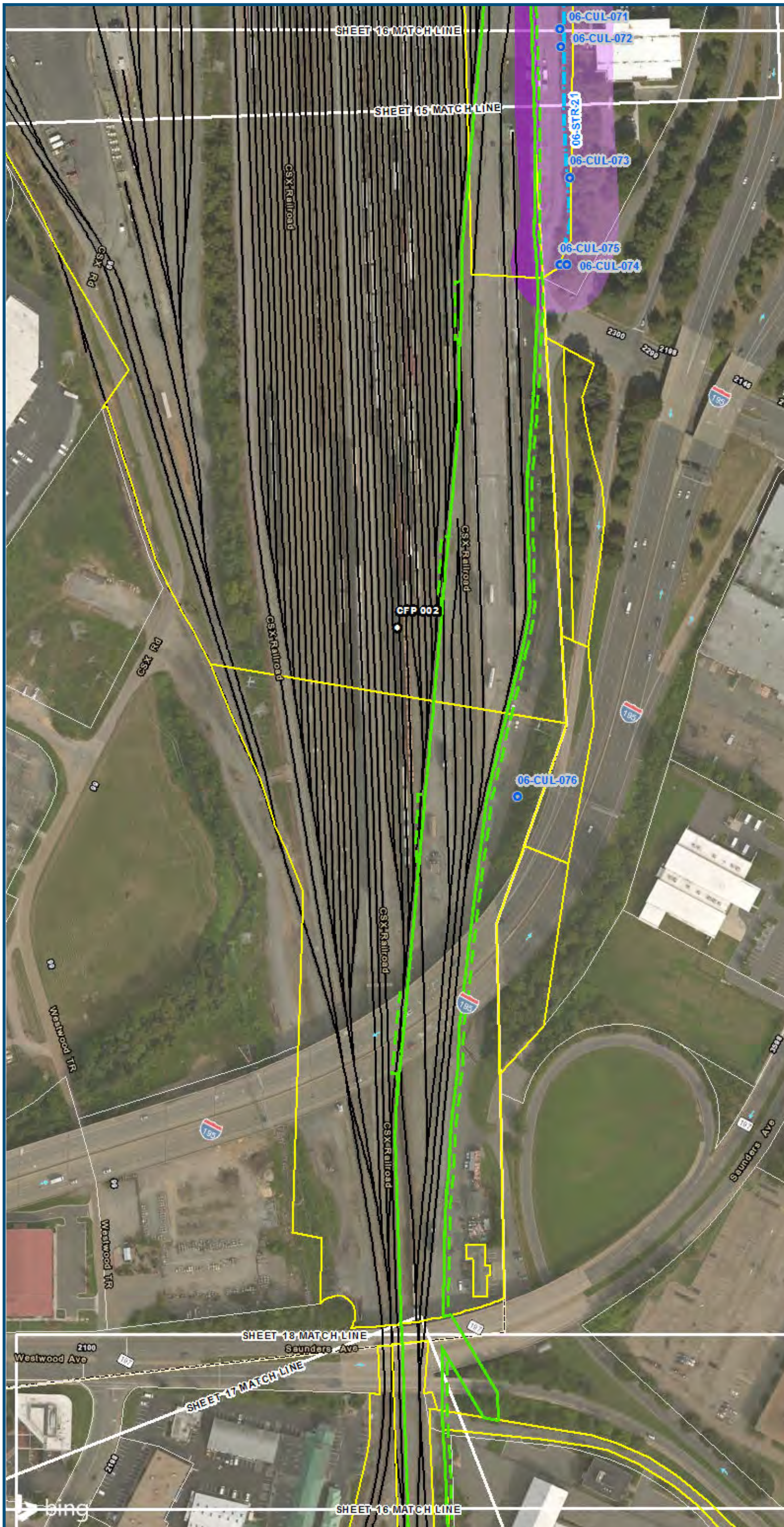

0 100 200  
 Feet  
 1 inch = 200 feet  
 @ 11 x 17 inches  
 Projection: Lambert Conformal Conic  
 State Plane Virginia North FIPS 4501 Feet  
 North American Datum of 1983  
 Imagery/Basemap Source: 2015 Bing  
 Aerial Imagery; ESRI World Transportation

- Legend**
- ▭ Permanent Limits of Disturbance
  - ▭ Temporary Limits of Disturbance
  - CSXT Mileposts
  - Track - Existing
  - Stations
  - Culverts
  - Delineated Stream Impacts
  - Delineated Streams
  - Major River Impacts
  - Waterbodies
  - ▭ Delineated Wetlands
  - ▭ Delineated Wetland Impacts
  - ▭ Resource Protection Areas
  - ▭ Resource Protection Area Impacts
  - ▭ Impaired Waters
  - ▭ CSXT ROW (County Parcel Data)
  - ▭ City/County Parcels
  - ▭ City/County Boundary
- (Virginia Department of Environmental Quality)*

**Mapbook F-7  
 Potential Impacts to  
 Wetlands and Streams  
 Build Alternative 6F  
 Full Service,  
 Staples Mill Road/  
 Main Street Stations**

\\dcis-main\gis\_data\GIS\Projects\0115-46\_VA\Dep\toRails-Pub\GIS\Transportation\0239056\_RAPS-4\ITDev-Con\cap\Eng\map\_docs\mxd\01EIS\Tech\_Reports\Natural\_Resources\Appendices\Appendix\_F\_Richmond\Web\_Versions\Wetlands\_AppF-7\_Mapbook\_11x17\_WEB.mxd | Last Updated: 08.14.2017

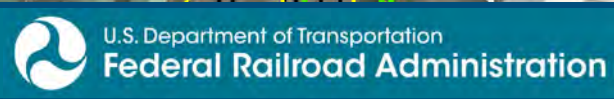

[www.DC2RVArail.com](http://www.DC2RVArail.com)







0 100 200  
 Feet  
 1 inch = 200 feet  
 @ 11 x 17 inches  
 Projection: Lambert Conformal Conic  
 State Plane Virginia North FIPS 4501 Feet  
 North American Datum of 1983  
 Imagery/Basemap Source: 2015 Bing  
 Aerial Imagery; ESRI World Transportation

- Legend**
- Permanent Limits of Disturbance
  - Temporary Limits of Disturbance
  - CSXT Mileposts
  - Track - Existing
  - Stations
  - Culverts
  - Delineated Stream Impacts
  - Delineated Streams
  - Major River Impacts
  - Waterbodies
  - Delineated Wetlands
  - Delineated Wetland Impacts
  - Resource Protection Areas
  - Resource Protection Area Impacts
  - Impaired Waters  
*(Virginia Department of Environmental Quality)*
  - CSXT ROW (County Parcel Data)
  - City/County Parcels
  - City/County Boundary

**Mapbook F-7  
 Potential Impacts to  
 Wetlands and Streams  
 Build Alternative 6F  
 Full Service,  
 Staples Mill Road/  
 Main Street Stations**



www.DC2RVArail.com



\\dcis-main\gis\_data\GIS\Projects\0115-46\_VA\Dep\toRalls-Pub\toT\transportation\0239056\_RAPS-4\AltDev-Concept\Eng\map\_docs\mxd\0115-46\_VA\Mapbook\_F-7\Web\WEB.mxd | Last Updated: 08.14.2017







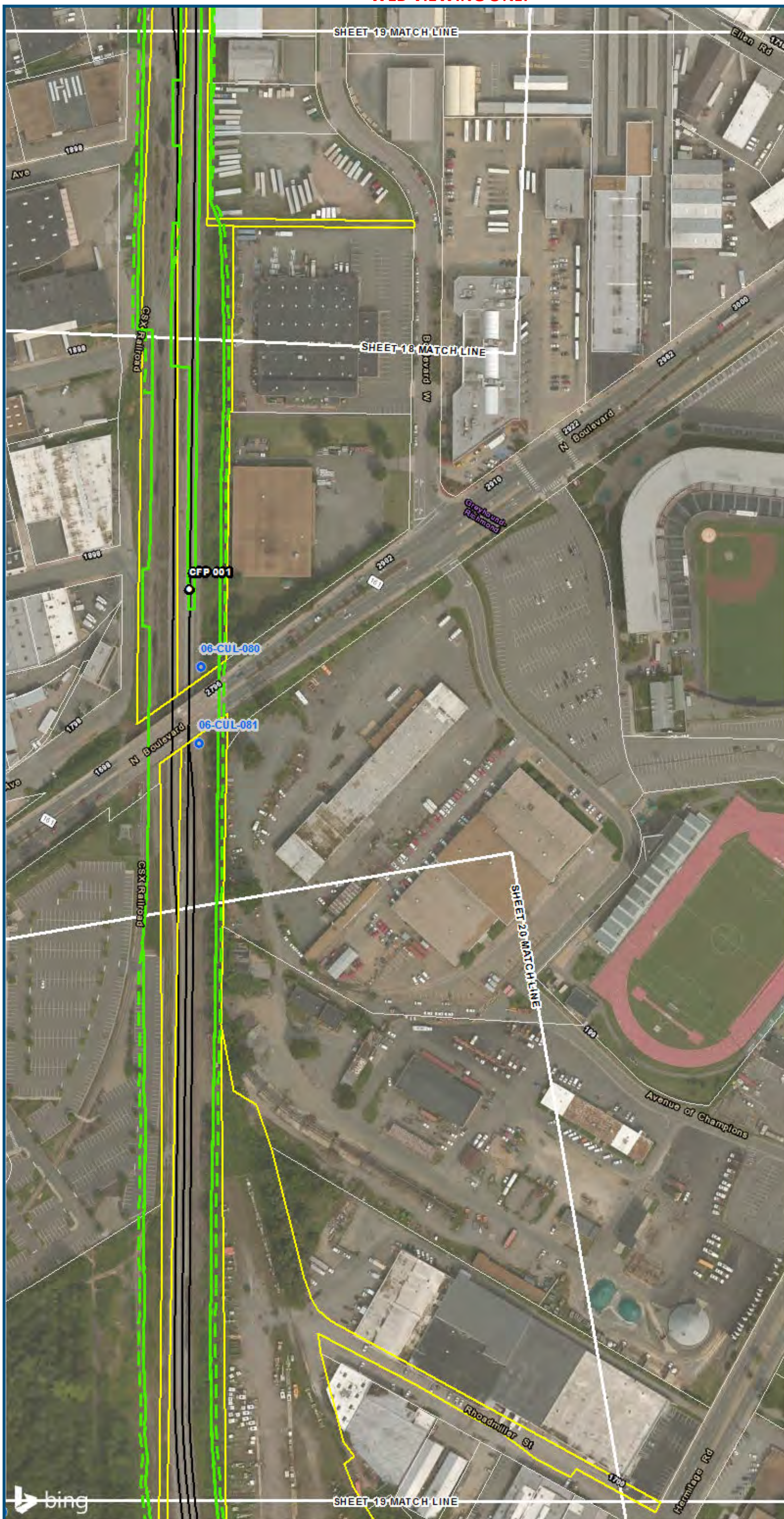

0 100 200  
 Feet  
 1 inch = 200 feet  
 @ 11 x 17 inches  
 Projection: Lambert Conformal Conic  
 State: Plane Virginia North FIPS 4501 Feet  
 North American Datum of 1983  
 Imagery/Basemap Source: 2015 Bing  
 Aerial Imagery; ESRI World Transportation

- Legend**
- Permanent Limits of Disturbance
  - Temporary Limits of Disturbance
  - CSXT Mileposts
  - Track - Existing
  - Stations
  - Culverts
  - Delineated Stream Impacts
  - Delineated Streams
  - Major River Impacts
  - Waterbodies
  - Delineated Wetlands
  - Delineated Wetland Impacts
  - Resource Protection Areas
  - Resource Protection Area Impacts
  - Impaired Waters  
*(Virginia Department of Environmental Quality)*
  - CSXT ROW (County Parcel Data)
  - City/County Parcels
  - City/County Boundary

**Mapbook F-7  
 Potential Impacts to  
 Wetlands and Streams  
 Build Alternative 6F  
 Full Service,  
 Staples Mill Road/  
 Main Street Stations**

\\dcis-main\gis\_data\GIS\Projects\0115-46\_VA Dept of Rail\Public\T Transportation\0239056\_RAPS-4AltDev-Concep\Eng\map\_docs\mxd\01EIS\Tech\_Reports\Natural Resources\Appendices\Appendix\_F\_Richmond\Mapbook\_F-7\_Mapbook\_11x17\_WEB.mxd | Last Updated: 08.14.2017



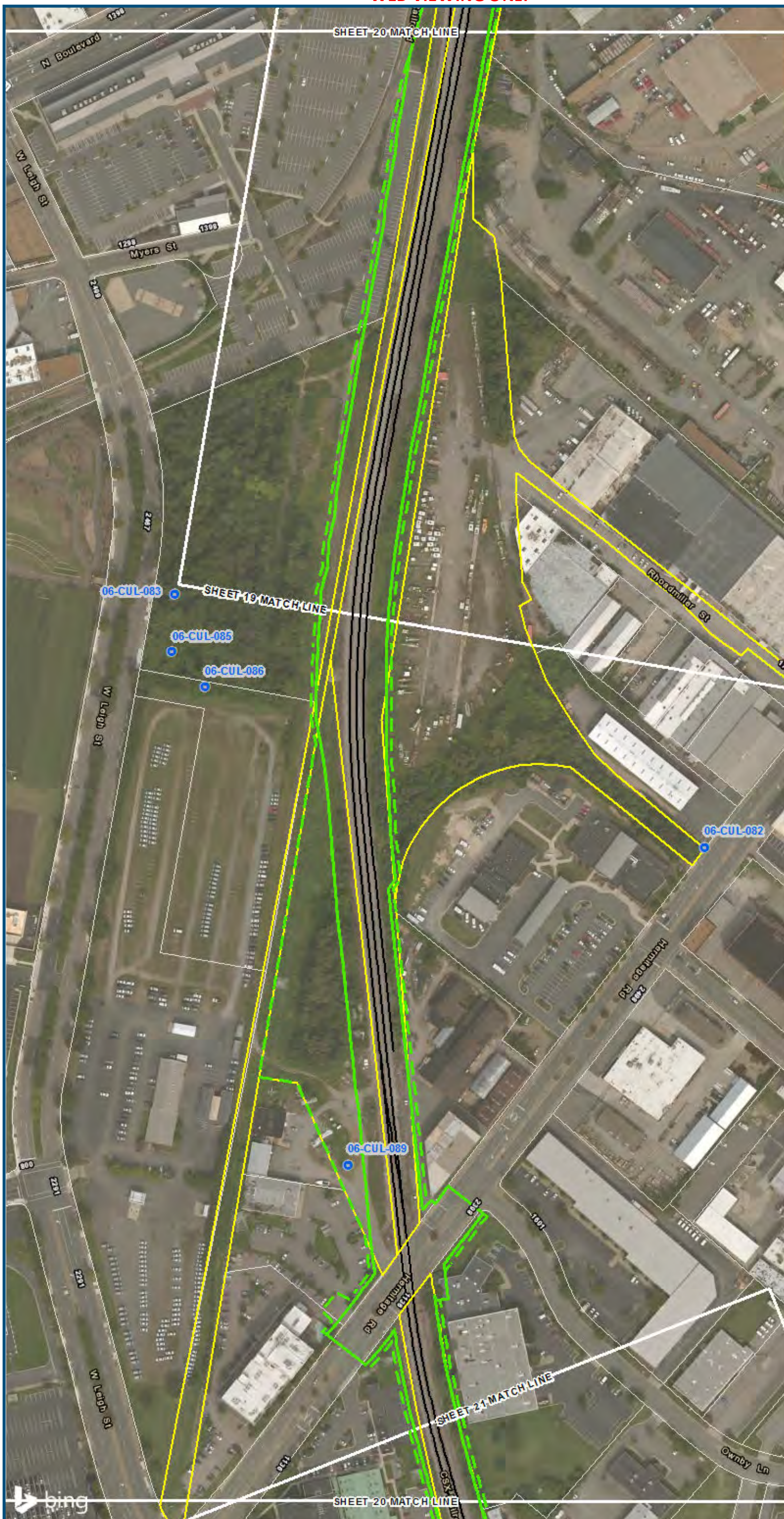

0 100 200  
 Feet  
 1 inch = 200 feet  
 @ 11 x 17 inches  
 Projection: Lambert Conformal Conic  
 State Plane Virginia North FIPS 4501 Feet  
 North American Datum of 1983  
 Imagery/Basemap Source: 2015 Bing  
 Aerial Imagery; ESRI World Transportation

- Legend**
- Permanent Limits of Disturbance
  - Temporary Limits of Disturbance
  - CSXT Mileposts
  - Track - Existing
  - Stations
  - Culverts
  - Delineated Stream Impacts
  - Delineated Streams
  - Major River Impacts
  - Waterbodies
  - Delineated Wetlands
  - Delineated Wetland Impacts
  - Resource Protection Areas
  - Resource Protection Area Impacts
  - Impaired Waters
  - CSXT ROW (County Parcel Data)
  - City/County Parcels
  - City/County Boundary

**Mapbook F-7  
 Potential Impacts to  
 Wetlands and Streams  
 Build Alternative 6F  
 Full Service,  
 Staples Mill Road/  
 Main Street Stations**

\\dcis-main\gis\_data\GIS\Projects\0115-46\_VA\_Dep\Rail-Public\Transportation\02309056\_RAPS-4AltDev-Concept\Eng\map\_docs\mxd\01EIS\Tech\_Reports\Natural\_Resources\Appendices\Appendix\_F\_Richmond\Web\_Versions\Wetlands\_AppF-7\_Mapbook\_11x17\_WEB.mxd | Last Updated: 08.14.2017











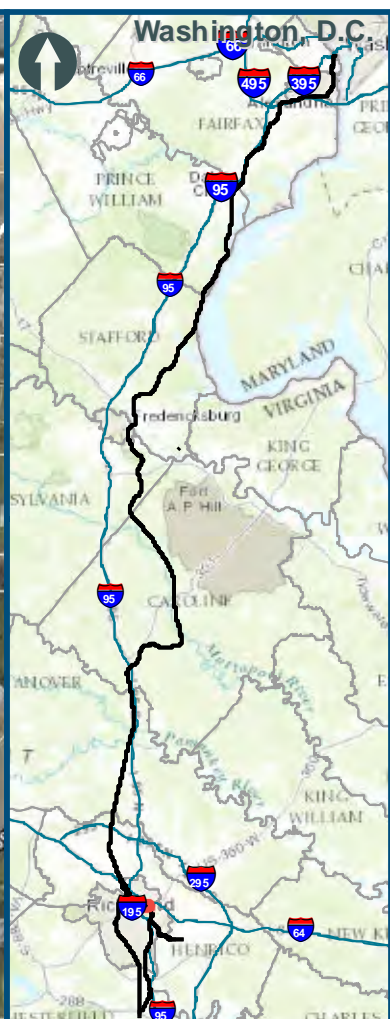
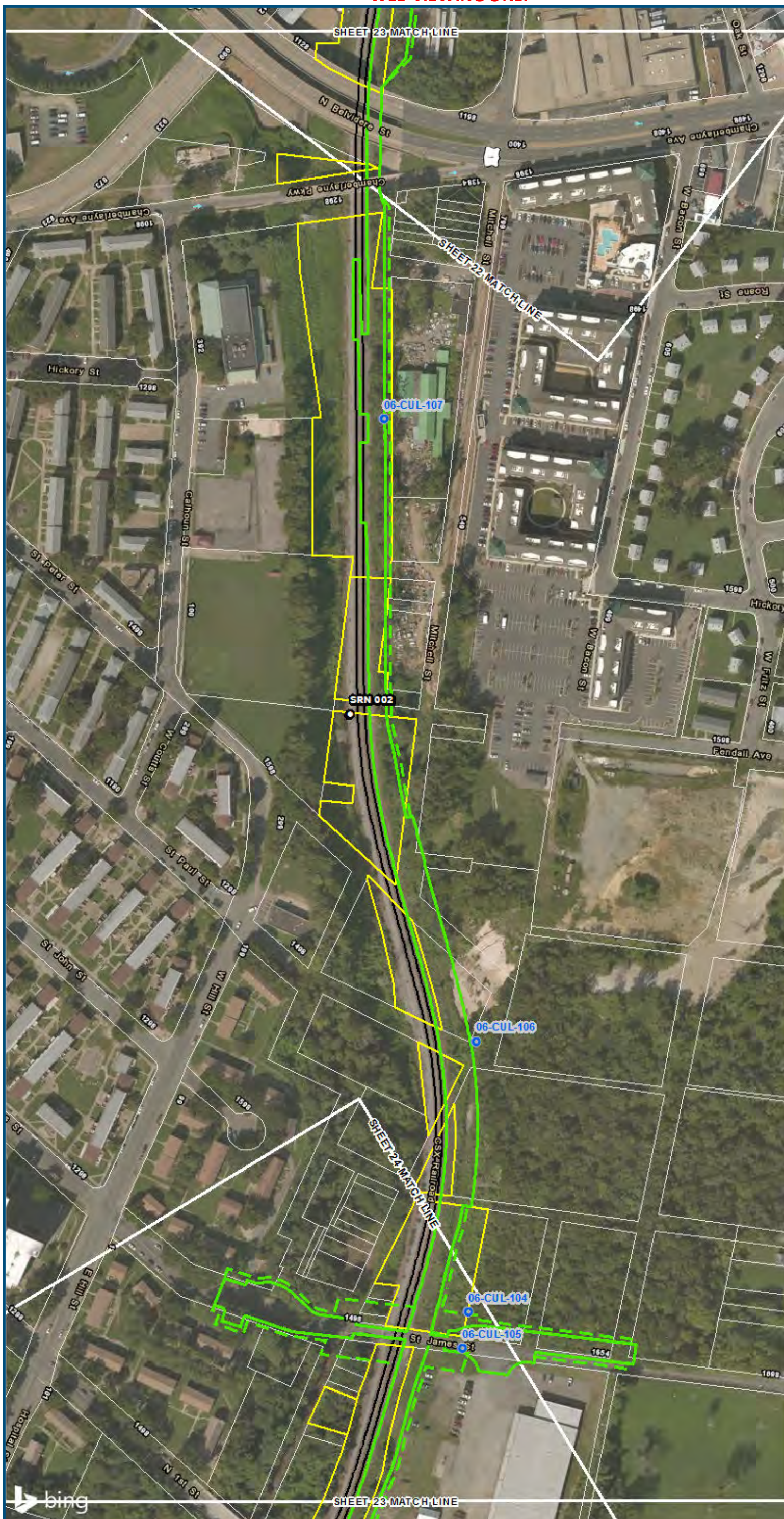

0 100 200  
 Feet  
 1 inch = 200 feet  
 @ 11 x 17 inches  
 Projection: Lambert Conformal Conic  
 State Plane Virginia North FIPS 4501 Feet  
 North American Datum of 1983  
 Imagery/Basemap Source: 2015 Bing  
 Aerial Imagery; ESRI World Transportation

- Legend**
- Permanent Limits of Disturbance
  - Temporary Limits of Disturbance
  - CSXT Mileposts
  - Track - Existing
  - Stations
  - Culverts
  - Delineated Stream Impacts
  - Delineated Streams
  - Major River Impacts
  - Waterbodies
  - Delineated Wetlands
  - Delineated Wetland Impacts
  - Resource Protection Areas
  - Resource Protection Area Impacts
  - Impaired Waters
  - CSXT ROW (County Parcel Data)
  - City/County Parcels
  - City/County Boundary

**Mapbook F-7  
 Potential Impacts to  
 Wetlands and Streams  
 Build Alternative 6F  
 Full Service,  
 Staples Mill Road/  
 Main Street Stations**

\\dc2rv-arail\gis\_data\GIS\Projects\0115-46\_VA\_Depot\RailtoPublicTransportation\0239056\_RAPS-4\ITDev\ConcepEng\map\_docs\mxd\01EIS\Tech\_Reports\Natural\_Resources\Appendices\Appendix\_F\_Richmond\Mapbook\_F-7\_Web.mxd | Last Updated: 08.14.2017



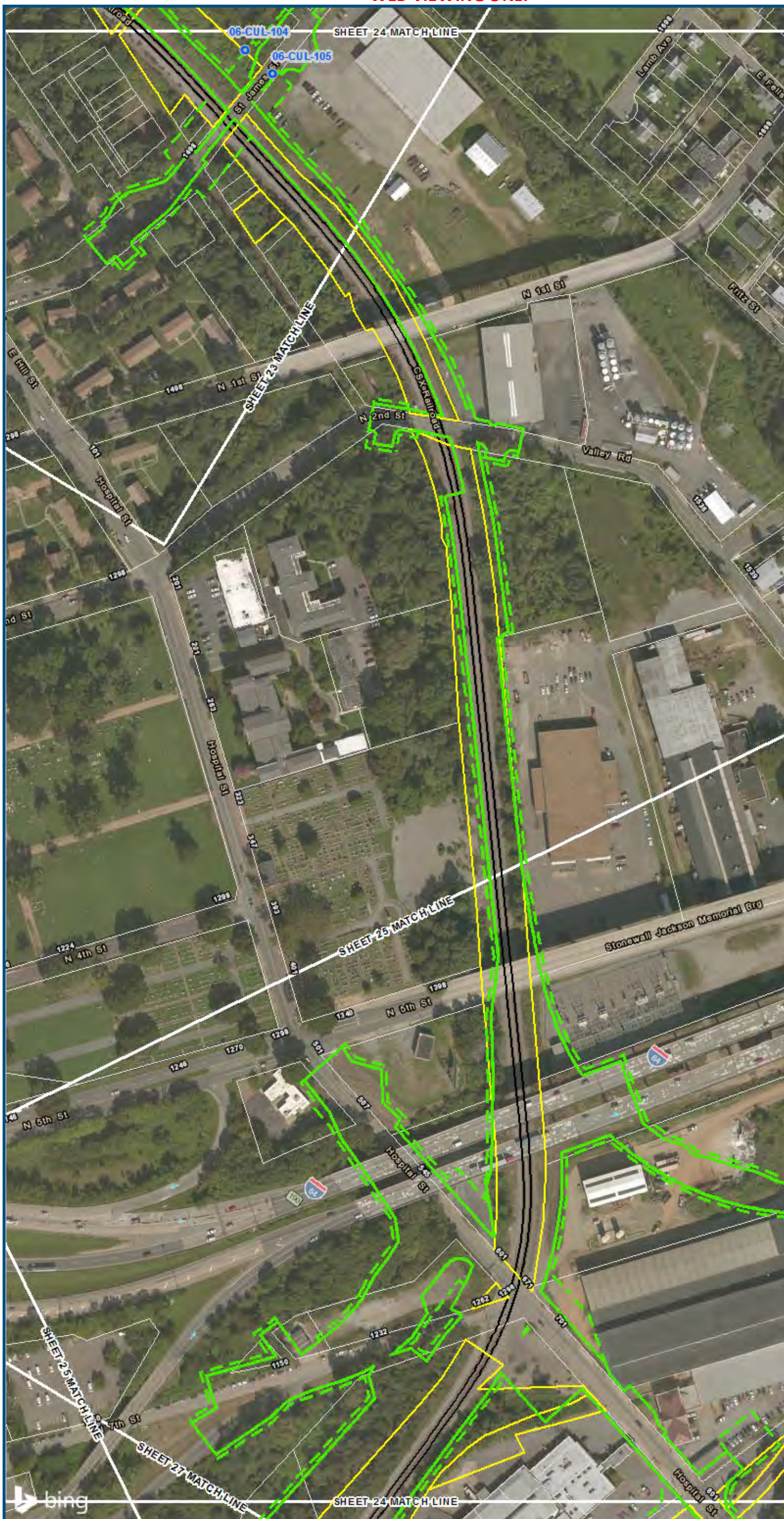

0 100 200  
 Feet  
 1 inch = 200 feet  
 @ 11 x 17 inches  
 Projection: Lambert Conformal Conic  
 State Plane Virginia North FIPS 4501 Feet  
 North American Datum of 1983  
 Imagery/Basemap Source: 2015 Bing  
 Aerial Imagery; ESRI World Transportation

**Legend**

- Permanent Limits of Disturbance
- Temporary Limits of Disturbance
- CSXT Mileposts
- Track - Existing
- Stations
- Culverts
- Delineated Stream Impacts
- Delineated Streams
- Major River Impacts
- Waterbodies
- Delineated Wetlands
- Delineated Wetland Impacts
- Resource Protection Areas
- Resource Protection Area Impacts
- Impaired Waters
- CSXT ROW (County Parcel Data)
- City/County Parcels
- City/County Boundary

**Mapbook F-7  
 Potential Impacts to  
 Wetlands and Streams  
 Build Alternative 6F  
 Full Service,  
 Staples Mill Road/  
 Main Street Stations**

Sheet 24 of 50

\\dcis-main\gis\_data\GIS\Projects\0115-05\_VA\_Depot\RailtoPublicTransportation\02309056\_RAPS-4\ITDev-Concept\Eng\map\_docs\mxd\01EIS\Tech\_Reports\Natural\_Resources\Appendices\Appendix\_F\_Richmond\Web\_Versions\Wetlands\_AppF-7\_WEBVIEWING.mxd | Last Updated: 08.14.2017



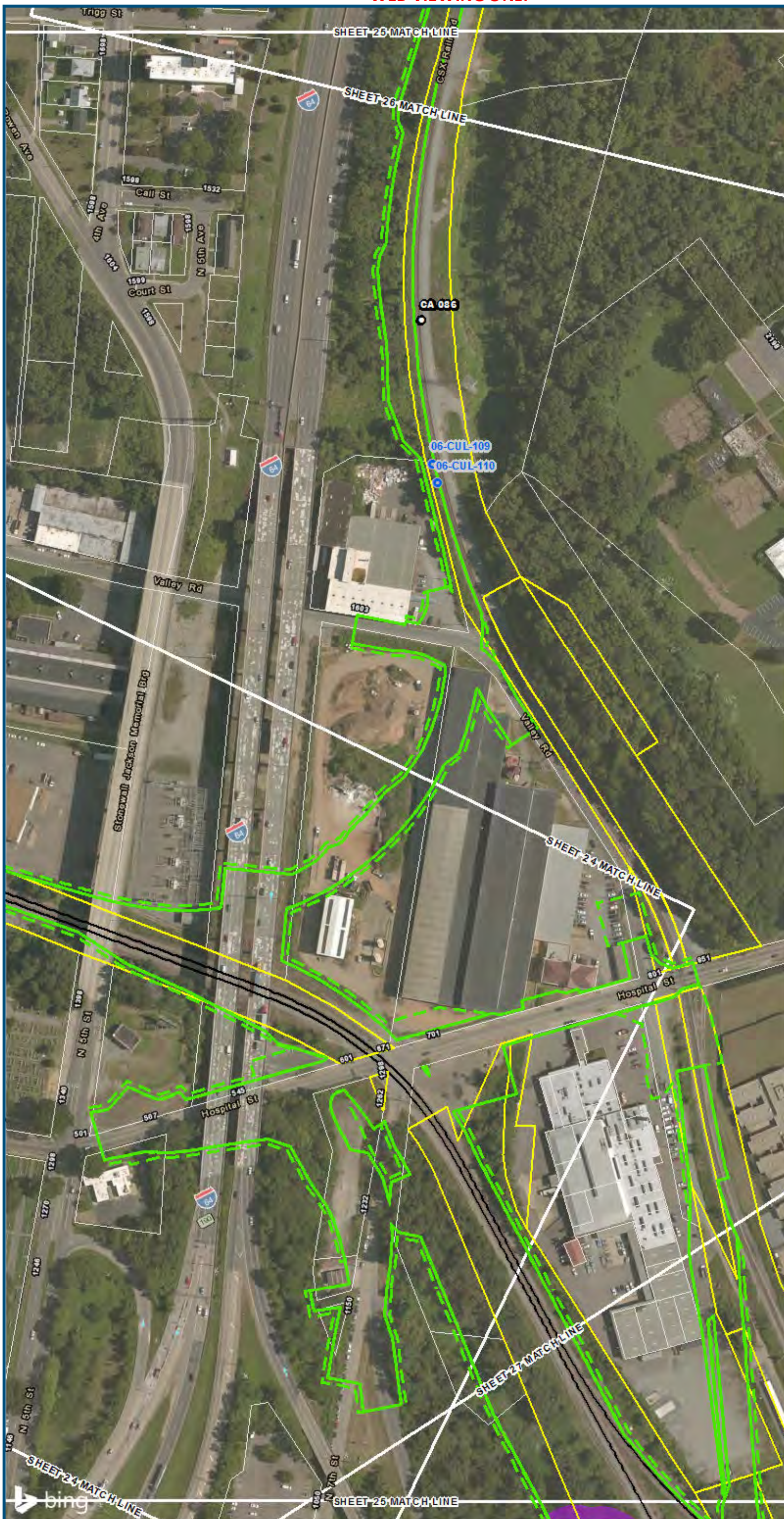

0 100 200  
 Feet  
 1 inch = 200 feet  
 @ 11 x 17 inches  
 Projection: Lambert Conformal Conic  
 State Plane Virginia North FIPS 4501 Feet  
 North American Datum of 1983  
 Imagery/Basemap Source: 2015 Bing  
 Aerial Imagery; ESRI World Transportation

**Legend**

- Permanent Limits of Disturbance
- Temporary Limits of Disturbance
- CSXT Mileposts
- Track - Existing
- Stations
- Culverts
- Delineated Stream Impacts
- Delineated Streams
- Major River Impacts
- Waterbodies
- Delineated Wetlands
- Delineated Wetland Impacts
- Resource Protection Areas
- Resource Protection Area Impacts
- Impaired Waters
- CSXT ROW (County Parcel Data)
- City/County Parcels
- City/County Boundary

**Mapbook F-7  
 Potential Impacts to  
 Wetlands and Streams  
 Build Alternative 6F  
 Full Service,  
 Staples Mill Road/  
 Main Street Stations**

\\dc2rv-arail\gis\_data\GIS\Projects\0115-46\_VA\Depot\RailtoPub\fcT\transportation\0239056\_RAPS-4\ITDev-Concept\Eng\map\_docs\mxd\01EIS\Tech\_Reports\Natural\_Resources\Appendices\Appendix\_F\_Richmond\Web\_Versions\Wetlands\_AppF-7\_Mapbook\_11x17\_WEB.mxd | Last Updated: 08.14.2017



www.DC2RVArail.com







0 100 200  
 Feet  
 1 inch = 200 feet  
 @ 11 x 17 inches  
 Projection: Lambert Conformal Conic  
 State Plane Virginia North FIPS 4501 Feet  
 North American Datum of 1983  
 Imagery/Basemap Source: 2015 Bing  
 Aerial Imagery; ESRI World Transportation

- Legend**
- Permanent Limits of Disturbance
  - Temporary Limits of Disturbance
  - CSXT Mileposts
  - Track - Existing
  - Stations
  - Culverts
  - Delineated Stream Impacts
  - Delineated Streams
  - Major River Impacts
  - Waterbodies
  - Delineated Wetlands
  - Delineated Wetland Impacts
  - Resource Protection Areas
  - Resource Protection Area Impacts
  - Impaired Waters  
*(Virginia Department of Environmental Quality)*
  - CSXT ROW (County Parcel Data)
  - City/County Parcels
  - City/County Boundary

**Mapbook F-7  
 Potential Impacts to  
 Wetlands and Streams  
 Build Alternative 6F  
 Full Service,  
 Staples Mill Road/  
 Main Street Stations**

\\dcis-main\gis\_data\GIS\Projects\0115-05\_VA\_Dep\Rail-Public\Transportation\0239056\_RAPS-4\ITDev-Concept\Eng\map\_docs\mxd\01EIS\Tech\_Reports\Natural\_Resources\Appendices\Appendix\_F\_Richmond\Web\_Versions\Wetlands\_AppF-7\_Mapbook\_11x17\_WEB.mxd | Last Updated: 08.14.2017

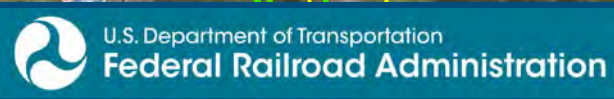

www.DC2RVArail.com





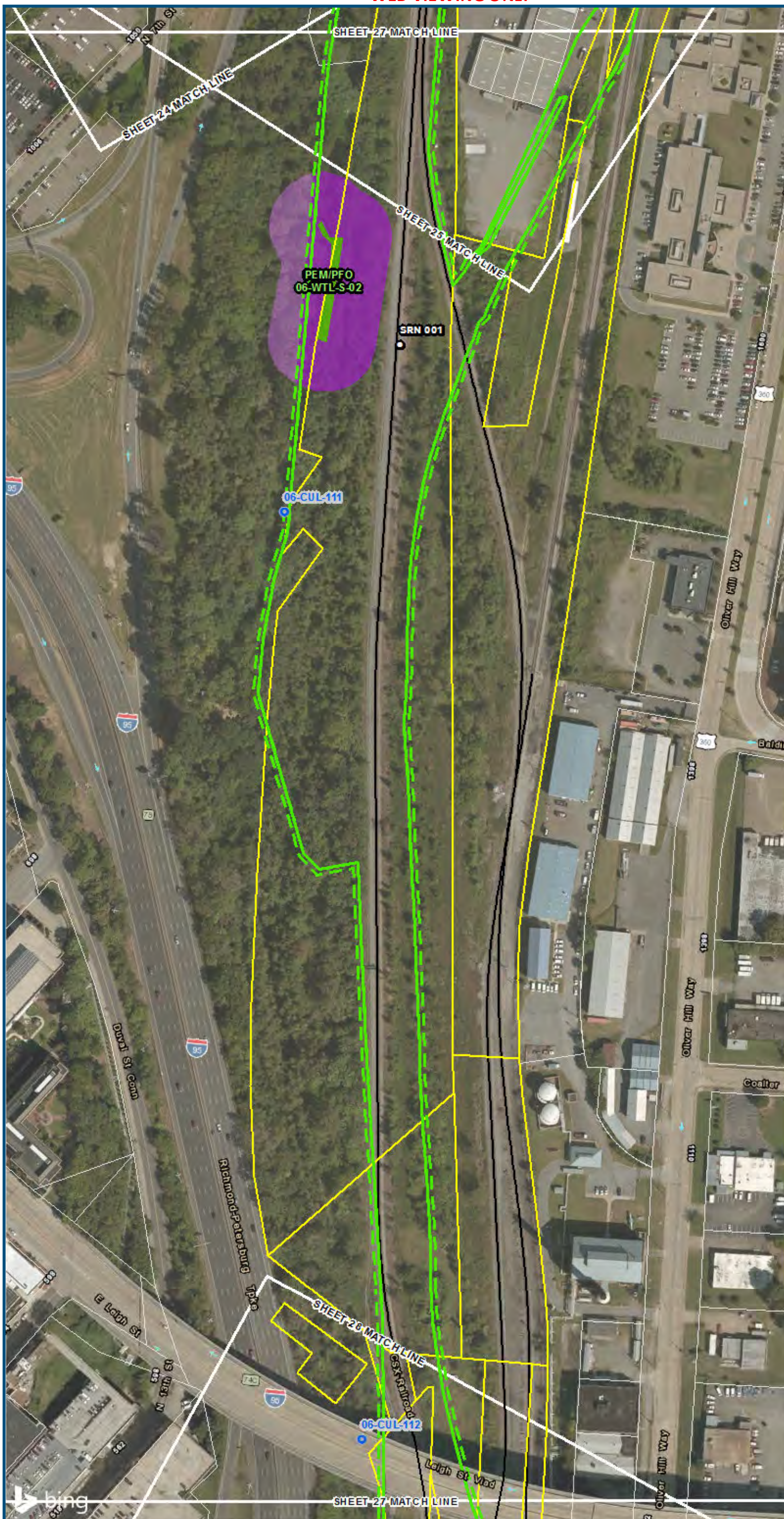

0 100 200  
 Feet  
 1 inch = 200 feet  
 @ 11 x 17 inches  
 Projection: Lambert Conformal Conic  
 State Plane Virginia North FIPS 4501 Feet  
 North American Datum of 1983  
 Imagery/Basemap Source: 2015 Bing  
 Aerial Imagery; ESRI World Transportation

**Legend**

- Permanent Limits of Disturbance
- Temporary Limits of Disturbance
- CSXT Mileposts
- Track - Existing
- Stations
- Culverts
- Delineated Stream Impacts
- Delineated Streams
- Major River Impacts
- Waterbodies
- Delineated Wetlands
- Delineated Wetland Impacts
- Resource Protection Areas
- Resource Protection Area Impacts
- Impaired Waters
- CSXT ROW (County Parcel Data)
- City/County Parcels
- City/County Boundary

**Mapbook F-7  
 Potential Impacts to  
 Wetlands and Streams  
 Build Alternative 6F  
 Full Service,  
 Staples Mill Road/  
 Main Street Stations**

\\dcis-main\gis\_data\GIS\Projects\0115-46\_VA Dept of Rail\GIS\Public\Transportation\0239056\_RAPS-4\Mapbook\Map\Mapbook\_F-7\_Web\Mapbook\_11x17\_WEB.mxd | Last Updated: 08.14.2017



[www.DC2RVArail.com](http://www.DC2RVArail.com)





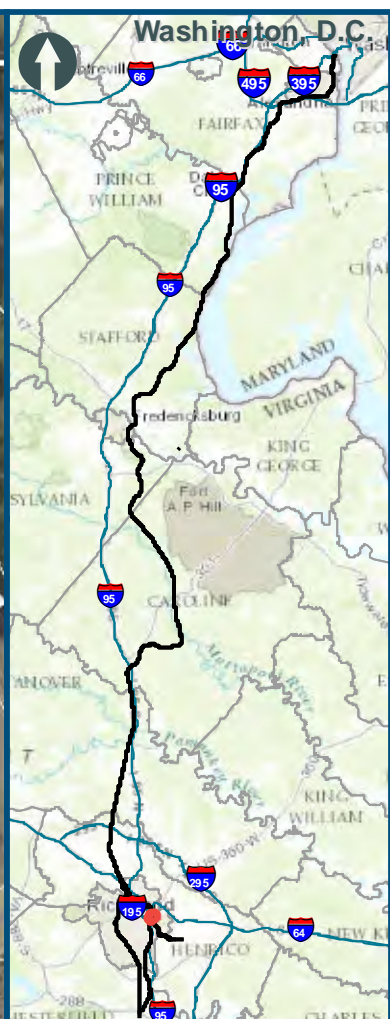
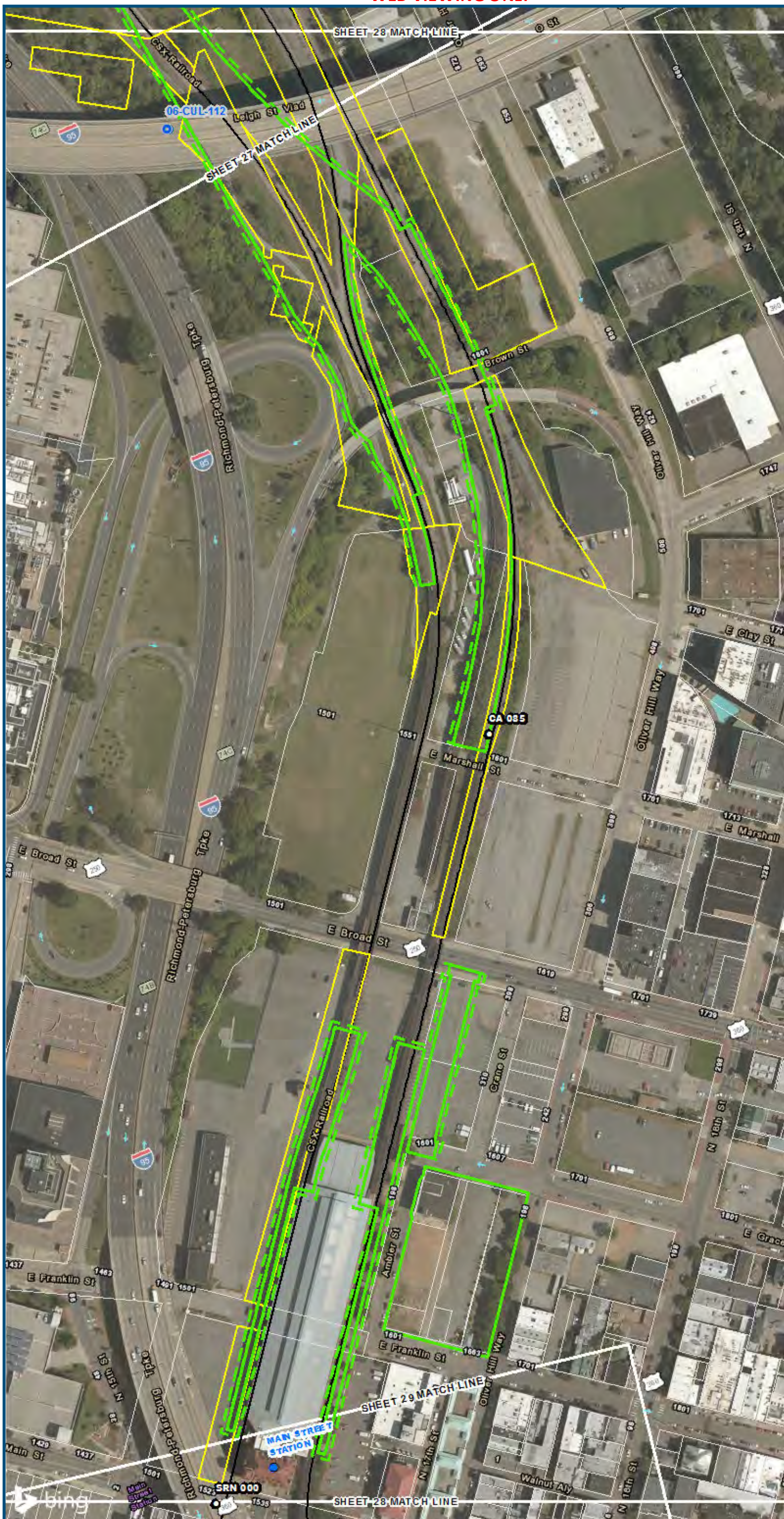

0 100 200  
 Feet  
 1 inch = 200 feet  
 @ 11 x 17 inches  
 Projection: Lambert Conformal Conic  
 State Plane Virginia North FIPS 4501 Feet  
 North American Datum of 1983  
 Imagery/Basemap Source: 2015 Bing  
 Aerial Imagery; ESRI World Transportation

- Legend**
- Permanent Limits of Disturbance
  - Temporary Limits of Disturbance
  - CSXT Mileposts
  - Track - Existing
  - Stations
  - Culverts
  - Delineated Stream Impacts
  - Delineated Streams
  - Major River Impacts
  - Waterbodies
  - Delineated Wetlands
  - Delineated Wetland Impacts
  - Resource Protection Areas
  - Resource Protection Area Impacts
  - Impaired Waters
  - CSXT ROW (County Parcel Data)
  - City/County Parcels
  - City/County Boundary

**Mapbook F-7  
 Potential Impacts to  
 Wetlands and Streams  
 Build Alternative 6F  
 Full Service,  
 Staples Mill Road/  
 Main Street Stations**

\\dcis-main\gis\_data\GIS\Projects\0115-45\_VA\_Depot\RailtoPublicTransportation\02305056\_RAPS-4\IT\Dev\Concept\Eng\map\_docs\mxd\01EIS\Tech\_Reports\Natural\_Resources\Appendices\Appendix\_F\_Richmond\Mapbook\_F-7\_Mapbook\_11x17\_WEB.mxd | Last Updated: 08.14.2017

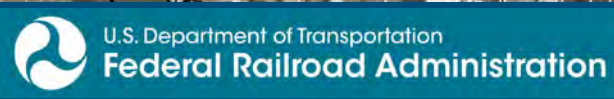

[www.DC2RVArail.com](http://www.DC2RVArail.com)





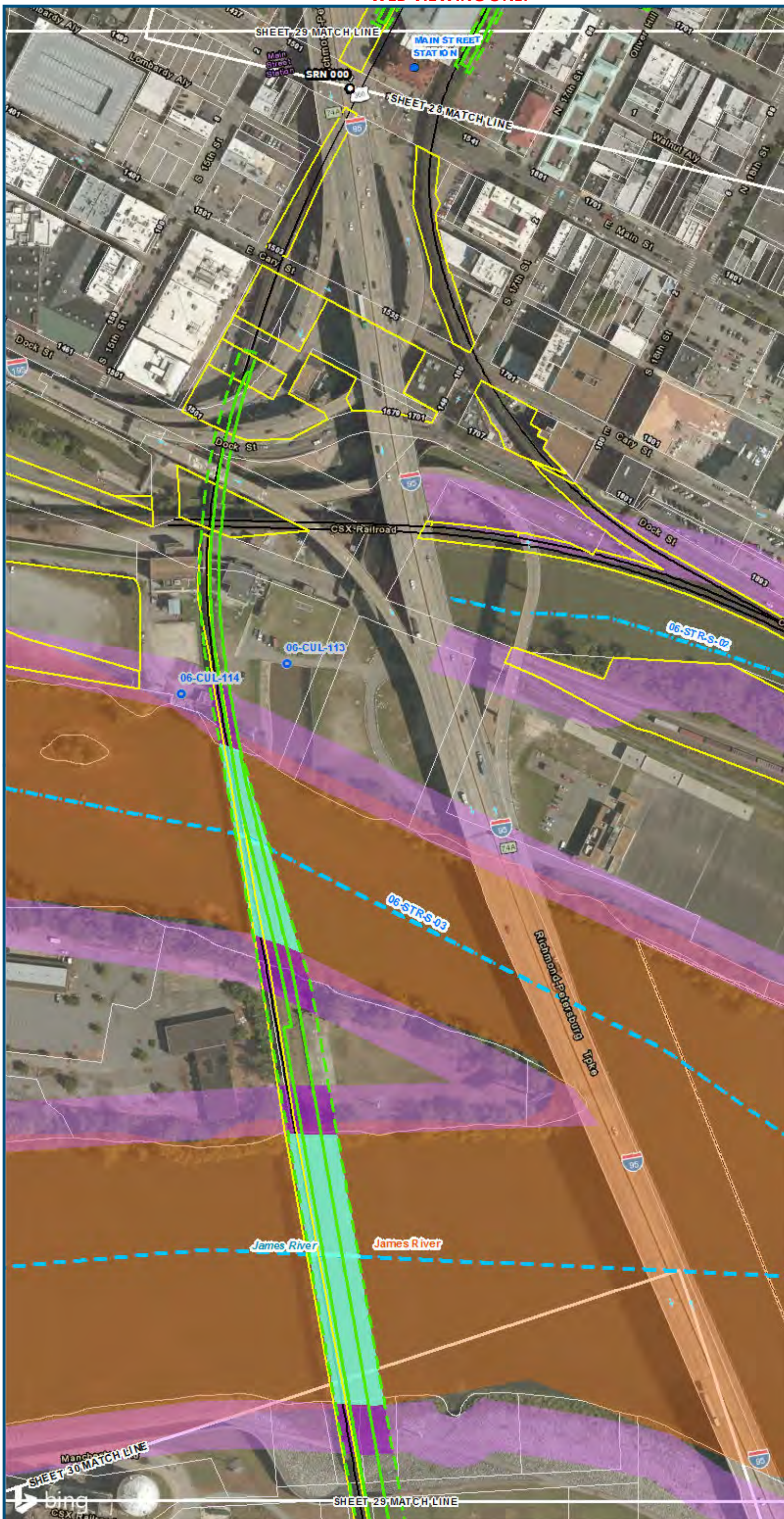

0 100 200  
 Feet  
 1 inch = 200 feet  
 @ 11 x 17 inches  
 Projection: Lambert Conformal Conic  
 State Plane Virginia North FIPS 4501 Feet  
 North American Datum of 1983  
 Imagery/Basemap Source: 2015 Bing  
 Aerial Imagery; ESRI World Transportation

**Legend**

- ▭ Permanent Limits of Disturbance
- ▭ Temporary Limits of Disturbance
- CSXT Mileposts
- Track - Existing
- Stations
- Culverts
- Delineated Stream Impacts
- Delineated Streams
- Major River Impacts
- Waterbodies
- ▭ Delineated Wetlands
- ▭ Delineated Wetland Impacts
- ▭ Resource Protection Areas
- ▭ Resource Protection Area Impacts
- ▭ Impaired Waters (Virginia Department of Environmental Quality)
- ▭ CSXT ROW (County Parcel Data)
- ▭ City/County Parcels
- ▭ City/County Boundary

**Mapbook F-7  
 Potential Impacts to  
 Wetlands and Streams  
 Build Alternative 6F  
 Full Service,  
 Staples Mill Road/  
 Main Street Stations**

\\dcis-main\gis\_data\GIS\Projects\0115-46\_VA\_Dep\Rail-Public\Transportation\0239056\_RAPS-4\ITDev-Concept\Eng\map\_docs\mxd\01EIS\Tech\_Reports\Natural\_Resources\Appendices\Appendix\_F\_Richmond\Web\_Versions\Wetlands\_AppF-7\_Mapbook\_11x17\_WEB.mxd | Last Updated: 08.14.2017





0 100 200  
 Feet  
 1 inch = 200 feet  
 @ 11 x 17 inches  
 Projection: Lambert Conformal Conic  
 State Plane Virginia North FIPS 4501 Feet  
 North American Datum of 1983  
 Imagery/Basemap Source: 2015 Bing  
 Aerial Imagery; ESRI World Transportation

- Legend**
- Permanent Limits of Disturbance
  - Temporary Limits of Disturbance
  - CSXT Mileposts
  - Track - Existing
  - Stations
  - Culverts
  - Delineated Stream Impacts
  - Delineated Streams
  - Major River Impacts
  - Waterbodies
  - Delineated Wetlands
  - Delineated Wetland Impacts
  - Resource Protection Areas
  - Resource Protection Area Impacts
  - Impaired Waters  
*(Virginia Department of Environmental Quality)*
  - CSXT ROW (County Parcel Data)
  - City/County Parcels
  - City/County Boundary

**Mapbook F-7  
 Potential Impacts to  
 Wetlands and Streams  
 Build Alternative 6F  
 Full Service,  
 Staples Mill Road/  
 Main Street Stations**

\\dcis-main\gis\_data\GIS\Projects\0115-46\_VA\Dep\toR\Rail-Public\Transportation\0239056\_RAPS-4\IT\Dev-Concept\Eng\map\_docs\mxd\01EIS\Tech\_Reports\Natural\_Resources\Appendices\Appendix\_F\_Richmond\Map\_Book\_F-7\_WEB.mxd | Last Updated: 08.14.2017







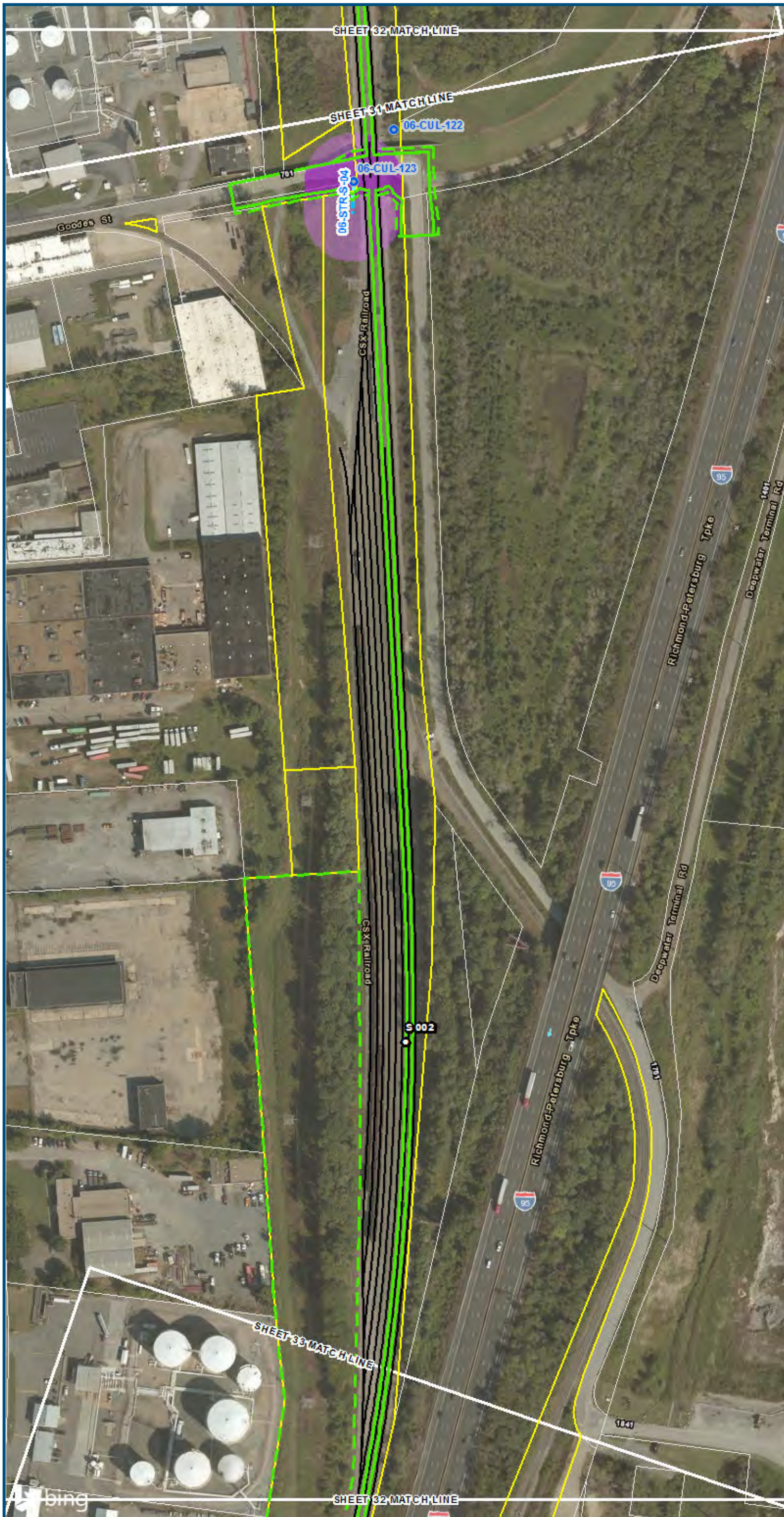

0 100 200  
 Feet  
 1 inch = 200 feet  
 @ 11 x 17 inches  
 Projection: Lambert Conformal Conic  
 State Plane Virginia North FIPS 4501 Feet  
 North American Datum of 1983  
 Imagery/Basemap Source: 2015 Bing  
 Aerial Imagery; ESRI World Transportation

- Legend**
- Permanent Limits of Disturbance
  - Temporary Limits of Disturbance
  - CSXT Mileposts
  - Track - Existing
  - Stations
  - Culverts
  - Delineated Stream Impacts
  - Delineated Streams
  - Major River Impacts
  - Waterbodies
  - Delineated Wetlands
  - Delineated Wetland Impacts
  - Resource Protection Areas
  - Resource Protection Area Impacts
  - Impaired Waters
  - CSXT ROW (County Parcel Data)
  - City/County Parcels
  - City/County Boundary

**Mapbook F-7  
 Potential Impacts to  
 Wetlands and Streams  
 Build Alternative 6F  
 Full Service,  
 Staples Mill Road/  
 Main Street Stations**

\\dcis-main\gis\_data\GIS\Projects\0115-46\_VA Dept of Rail\Public Transportation\0239056\_RAPS-4\IT Dev\Concept\Eng\map\_docs\mxd\01EIS\Tech\_Reports\Natural Resources\Appendices\Appendix\_F\_Richmond\Mapbook\_F-7\_Web.mxd | Last Updated: 08.14.2017

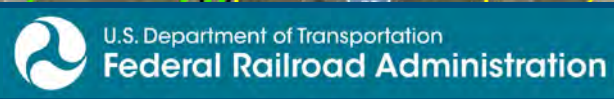

[www.DC2RVArail.com](http://www.DC2RVArail.com)





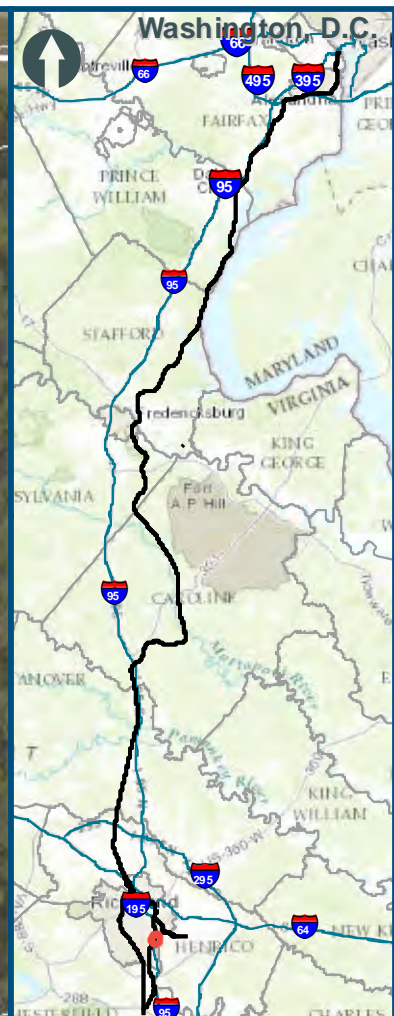
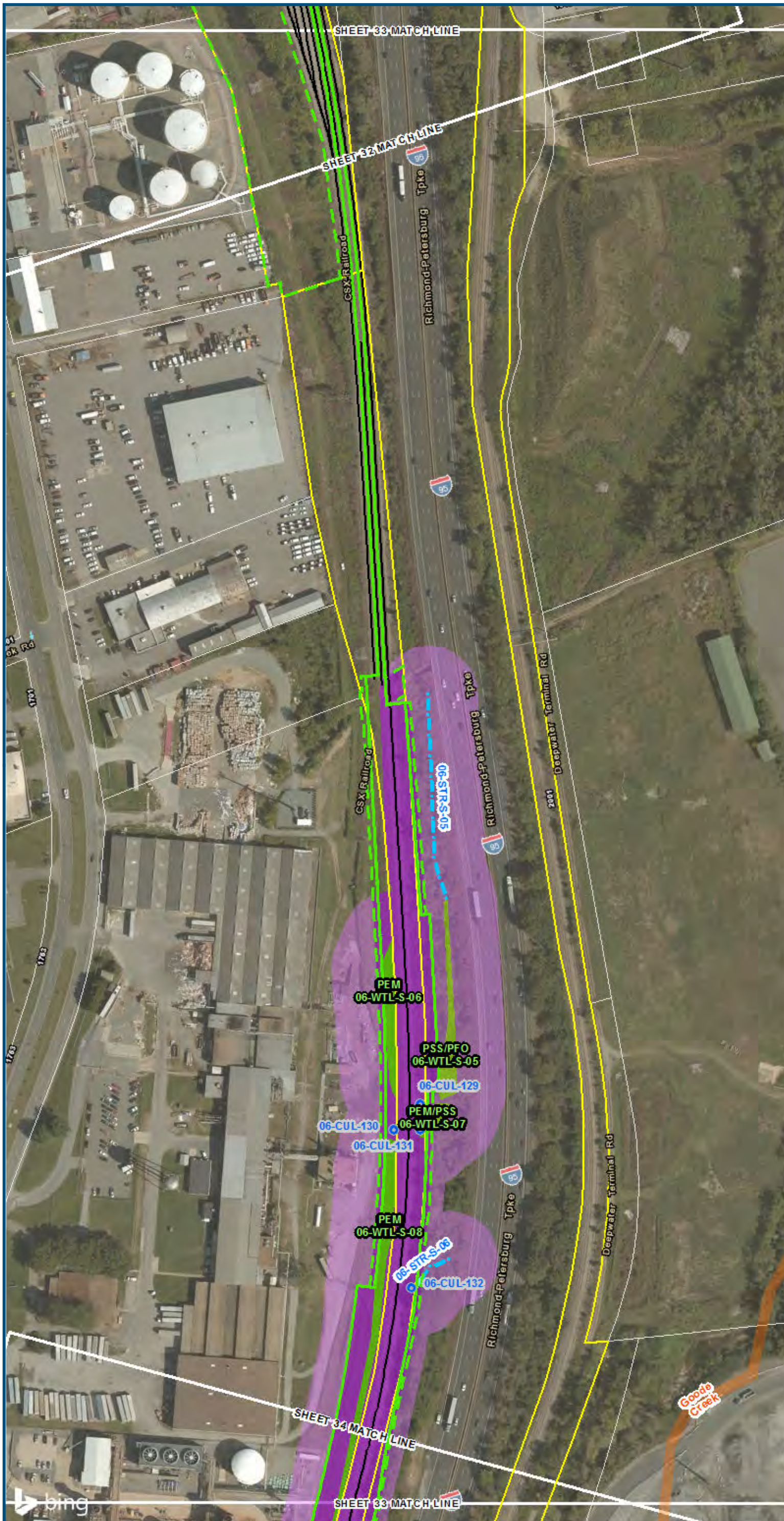

0 100 200  
 Feet  
 1 inch = 200 feet  
 @ 11 x 17 inches  
 Projection: Lambert Conformal Conic  
 State Plane Virginia North FIPS 4501 Feet  
 North American Datum of 1983  
 Imagery/Basemap Source: 2015 Bing  
 Aerial Imagery; ESRI World Transportation

**Legend**

- ▭ Permanent Limits of Disturbance
- ▭ Temporary Limits of Disturbance
- CSXT Mileposts
- Track - Existing
- Stations
- Culverts
- Delineated Stream Impacts
- Delineated Streams
- Major River Impacts
- Waterbodies
- ▭ Delineated Wetlands
- ▭ Delineated Wetland Impacts
- ▭ Resource Protection Areas
- ▭ Resource Protection Area Impacts
- ▭ Impaired Waters *(Virginia Department of Environmental Quality)*
- ▭ CSXT ROW (County Parcel Data)
- ▭ City/County Parcels
- ▭ City/County Boundary

**Mapbook F-7  
 Potential Impacts to  
 Wetlands and Streams  
 Build Alternative 6F  
 Full Service,  
 Staples Mill Road/  
 Main Street Stations**

\\dcis-main\gis\_data\GIS\Projects\0115-46\_VA\_Depot\Rail-Public\Transportation\0239056\_RAPS-4\IT\Dev-Concept\Eng\map\_docs\mxd\01EIS\Tech\_Reports\Natural\_Resources\Appendices\Appendix\_F\_Richmond\Mapbook\_F-7\_WEBVIEWING.mxd | Last Updated: 08.14.2017

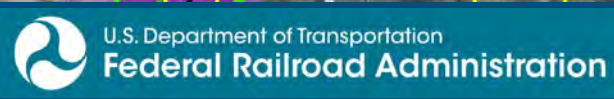

[www.DC2RVArail.com](http://www.DC2RVArail.com)





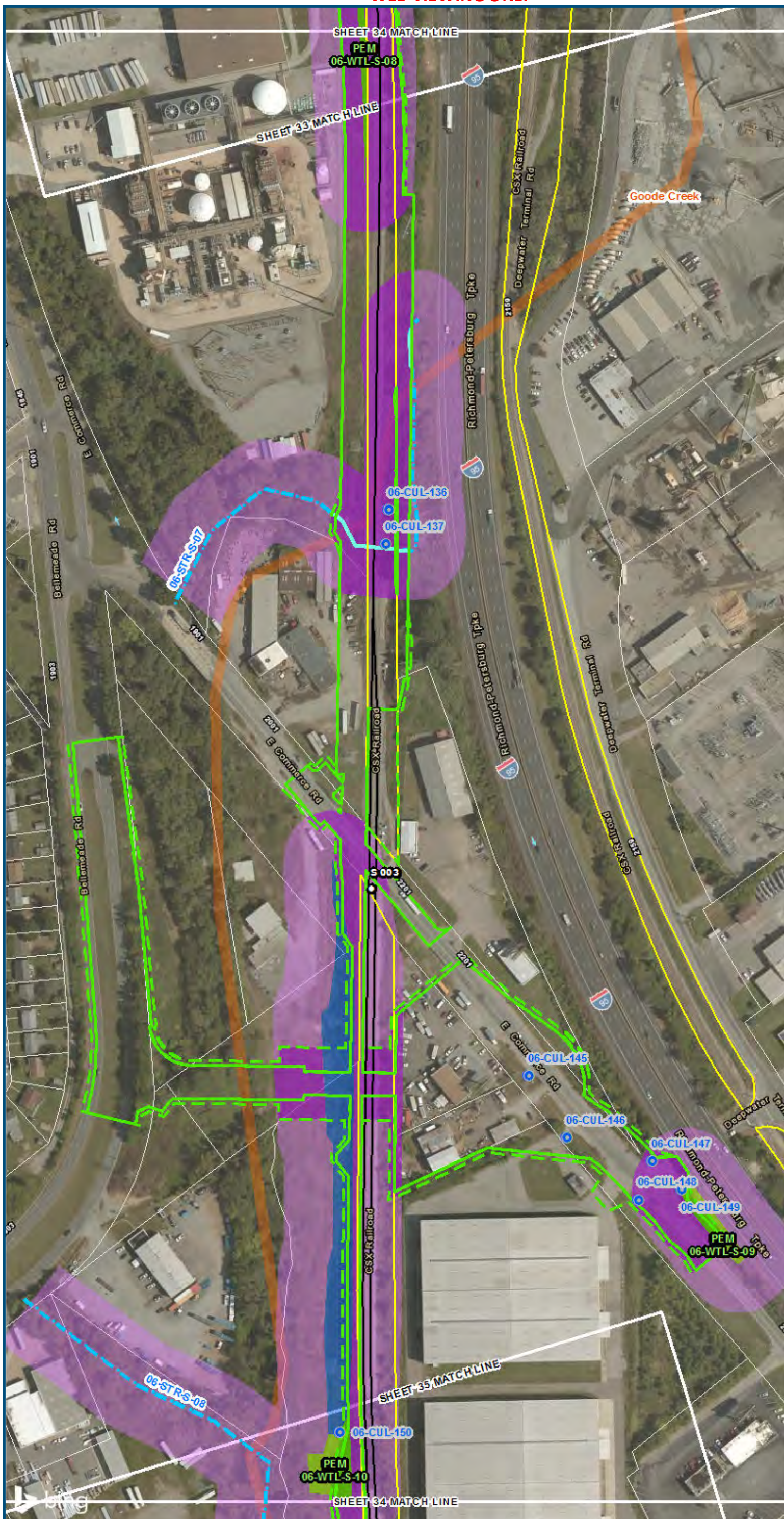

0 100 200  
 Feet  
 1 inch = 200 feet  
 @ 11 x 17 inches  
 Projection: Lambert Conformal Conic  
 State Plane Virginia North FIPS 4501 Feet  
 North American Datum of 1983  
 Imagery/Basemap Source: 2015 Bing  
 Aerial Imagery; ESRI World Transportation

- Legend**
- Permanent Limits of Disturbance
  - Temporary Limits of Disturbance
  - CSXT Mileposts
  - Track - Existing
  - Stations
  - Culverts
  - Delineated Stream Impacts
  - · — · — · Delineated Streams
  - Major River Impacts
  - Waterbodies
  - Delineated Wetlands
  - Delineated Wetland Impacts
  - Resource Protection Areas
  - Resource Protection Area Impacts
  - Impaired Waters
  - CSXT ROW (County Parcel Data)
  - City/County Parcels
  - City/County Boundary
- (Virginia Department of Environmental Quality)*

**Mapbook F-7  
 Potential Impacts to  
 Wetlands and Streams  
 Build Alternative 6F  
 Full Service,  
 Staples Mill Road/  
 Main Street Stations**

\\dcis-main\gis\_data\GIS\Projects\0115-46\_VA\DeptofRails-PublicTransportation\0239056\_RAPS-4AltDev-ConceptEng\map\_docs\mxd\01EIS\Tech\_Reports\Natural\_Resources\Appendices\Appendix\_F\_Richmond\Web\_Versions\Wetlands\_AppF-7\_Mapbook\_11x17\_WEB.mxd | Last Updated: 08.14.2017



www.DC2RVArail.com







0 100 200  
 Feet  
 1 inch = 200 feet  
 @ 11 x 17 inches  
 Projection: Lambert Conformal Conic  
 State Plane Virginia North FIPS 4501 Feet  
 North American Datum of 1983  
 Imagery/Basemap Source: 2015 Bing  
 Aerial Imagery; ESRI World Transportation

**Legend**

- ▭ Permanent Limits of Disturbance
- ▭ Temporary Limits of Disturbance
- CSXT Mileposts
- Track - Existing
- Stations
- Culverts
- Delineated Stream Impacts
- Delineated Streams
- Major River Impacts
- Waterbodies
- ▭ Delineated Wetlands
- ▭ Delineated Wetland Impacts
- ▭ Resource Protection Areas
- ▭ Resource Protection Area Impacts
- ▭ Impaired Waters *(Virginia Department of Environmental Quality)*
- ▭ CSXT ROW (County Parcel Data)
- ▭ City/County Parcels
- ▭ City/County Boundary

**Mapbook F-7  
 Potential Impacts to  
 Wetlands and Streams  
 Build Alternative 6F  
 Full Service,  
 Staples Mill Road/  
 Main Street Stations**

\\dcis-main\gis\_data\GIS\Projects\0115-46\_VA\_Dep\toRails-Public\Transportation\02309056\_RAPS-4\ITDev-Concept\Eng\map\_docs\mxd\01EIS\Tech\_Reports\Natural\_Resources\Appendices\Appendix\_F\_Richmond\Web\_Versions\Wetlands\_AppF-7\_Mapbook\_11x17\_WEB.mxd | Last Updated: 08.14.2017



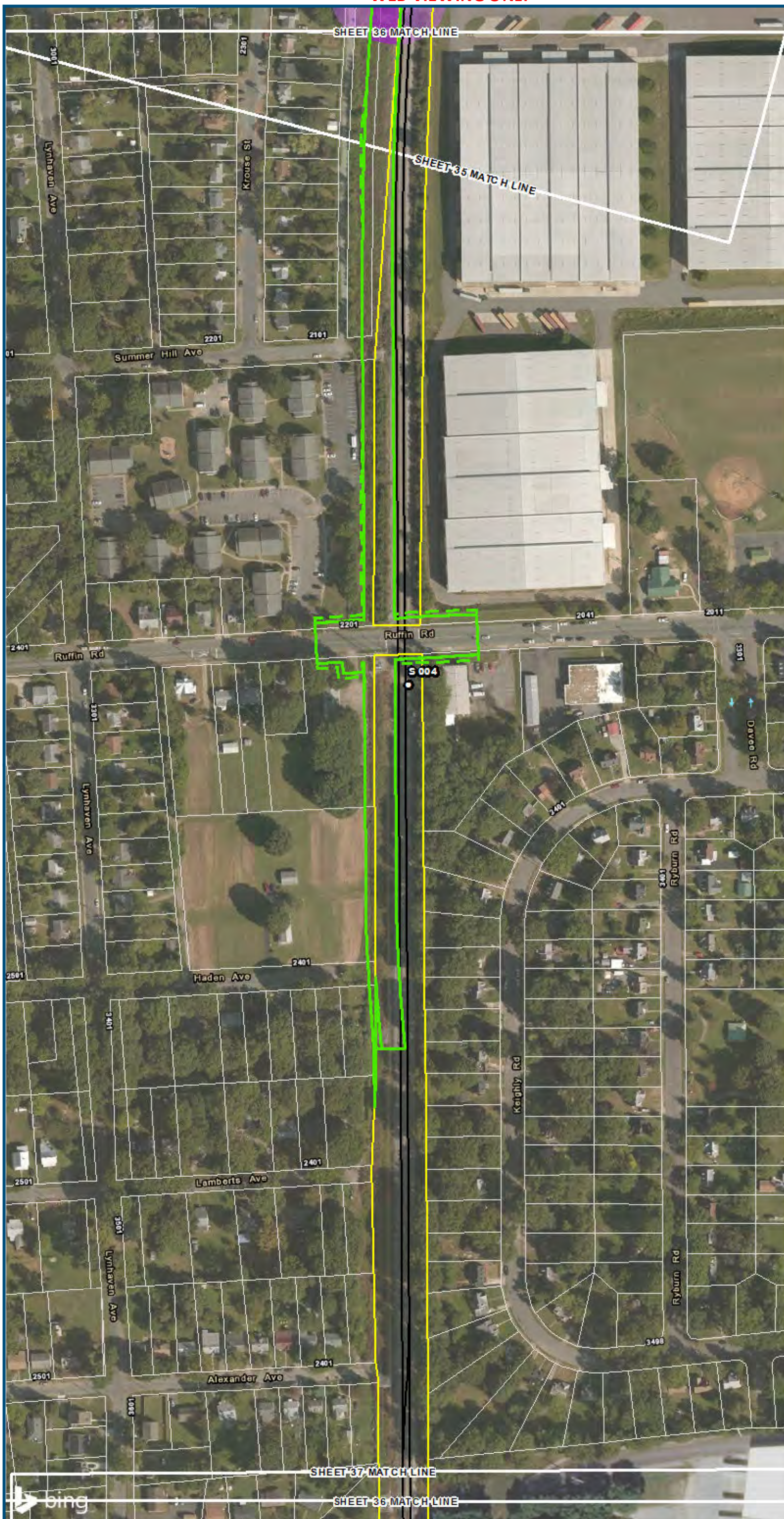

0 100 200  
 Feet  
 1 inch = 200 feet  
 @ 11 x 17 inches  
 Projection: Lambert Conformal Conic  
 State Plane Virginia North FIPS 4501 Feet  
 North American Datum of 1983  
 Imagery/Basemap Source: 2015 Bing  
 Aerial Imagery; ESRI World Transportation

- Legend**
- Permanent Limits of Disturbance
  - Temporary Limits of Disturbance
  - CSXT Mileposts
  - Track - Existing
  - Stations
  - Culverts
  - Delineated Stream Impacts
  - Delineated Streams
  - Major River Impacts
  - Waterbodies
  - Delineated Wetlands
  - Delineated Wetland Impacts
  - Resource Protection Areas
  - Resource Protection Area Impacts
  - Impaired Waters
  - CSXT ROW (County Parcel Data)
  - City/County Parcels
  - City/County Boundary

**Mapbook F-7  
 Potential Impacts to  
 Wetlands and Streams  
 Build Alternative 6F  
 Full Service,  
 Staples Mill Road/  
 Main Street Stations**

\\dcis-main\gis\_data\GIS\Projects\0115-46\_VA Dept of Rail-Public Transportation\0239056\_RAPS-4AltDev-Concept\Eng\map\_docs\mxd\0239056\_RAPS-4AltDev-Concept\Appendix\_F\_Richmond\Mapbook\_F-7\_Mapbook\_11x17\_WEB.mxd | Last Updated: 08.14.2017





0 100 200  
 Feet  
 1 inch = 200 feet  
 @ 11 x 17 inches  
 Projection: Lambert Conformal Conic  
 State Plane Virginia North FIPS 4501 Feet  
 North American Datum of 1983  
 Imagery/Basemap Source: 2015 Bing  
 Aerial Imagery; ESRI World Transportation

- Legend**
- Permanent Limits of Disturbance
  - Temporary Limits of Disturbance
  - CSXT Mileposts
  - Track - Existing
  - Stations
  - Culverts
  - Delineated Stream Impacts
  - Delineated Streams
  - Major River Impacts
  - Waterbodies
  - Delineated Wetlands
  - Delineated Wetland Impacts
  - Resource Protection Areas
  - Resource Protection Area Impacts
  - Impaired Waters
  - CSXT ROW (County Parcel Data)
  - City/County Parcels
  - City/County Boundary

**Mapbook F-7  
 Potential Impacts to  
 Wetlands and Streams  
 Build Alternative 6F  
 Full Service,  
 Staples Mill Road/  
 Main Street Stations**

\\dcis-main\gis\_data\GIS\Projects\0115-46\_VA Dept of Rail-Public Transportation\0239056\_RAPS-4AltDev-Concept\Eng\map\_docs\mxd\01EIS\Tech\_Reports\Natural Resources\Appendices\Appendix\_F\_Richmond\Mapbook\_F-7\_Web.mxd | Last Updated: 08.14.2017



[www.DC2RVArail.com](http://www.DC2RVArail.com)





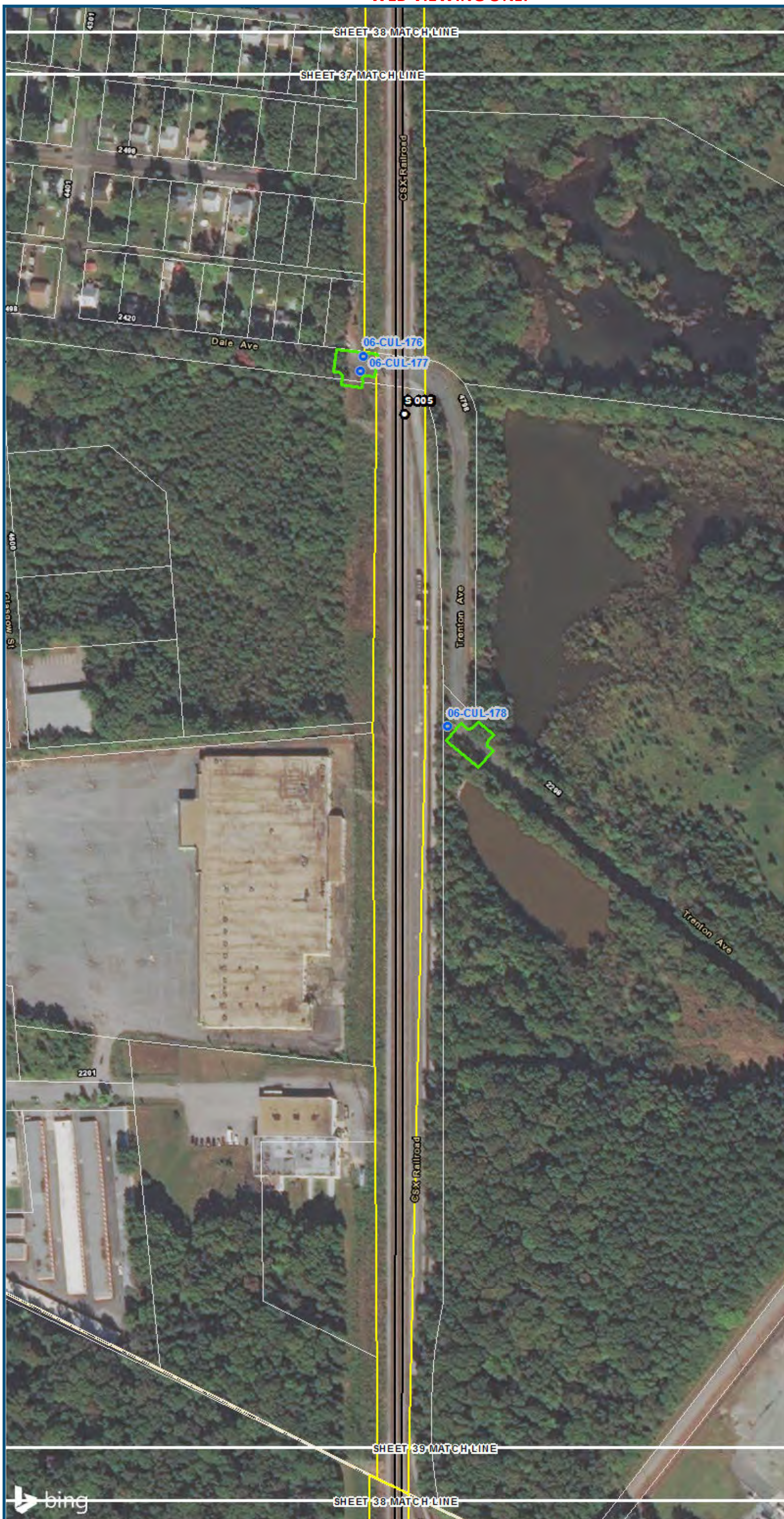

0 100 200  
 Feet  
 1 inch = 200 feet  
 @ 11 x 17 inches  
 Projection: Lambert Conformal Conic  
 State Plane Virginia North FIPS 4501 Feet  
 North American Datum of 1983  
 Imagery/Basemap Source: 2015 Bing  
 Aerial Imagery; ESRI World Transportation

- Legend**
- Permanent Limits of Disturbance
  - Temporary Limits of Disturbance
  - CSXT Mileposts
  - Track - Existing
  - Stations
  - Culverts
  - Delineated Stream Impacts
  - Delineated Streams
  - Major River Impacts
  - Waterbodies
  - Delineated Wetlands
  - Delineated Wetland Impacts
  - Resource Protection Areas
  - Resource Protection Area Impacts
  - Impaired Waters
  - CSXT ROW (County Parcel Data)
  - City/County Parcels
  - City/County Boundary

**Mapbook F-7  
 Potential Impacts to  
 Wetlands and Streams  
 Build Alternative 6F  
 Full Service,  
 Staples Mill Road/  
 Main Street Stations**



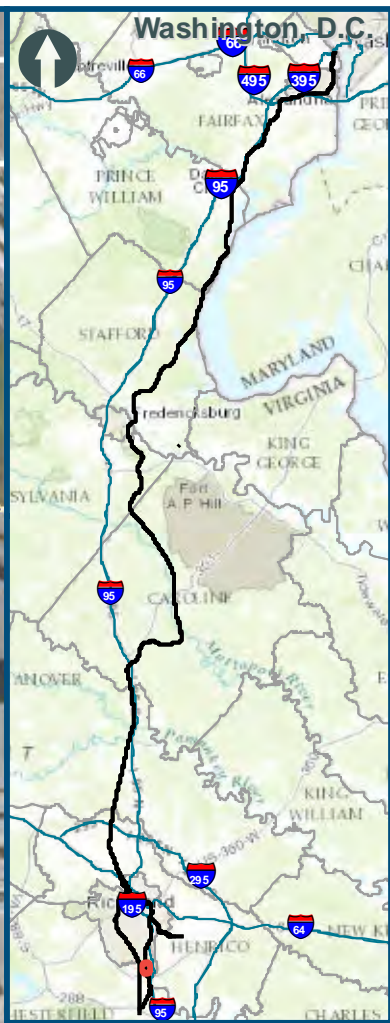

0 100 200  
 Feet  
 1 inch = 200 feet  
 @ 11 x 17 inches  
 Projection: Lambert Conformal Conic  
 State: Plane Virginia North FIPS 4501 Feet  
 North American Datum of 1983  
 Imagery/Basemap Source: 2015 Bing  
 Aerial Imagery; ESRI World Transportation

**Legend**

- Permanent Limits of Disturbance
- Temporary Limits of Disturbance
- CSXT Mileposts
- Track - Existing
- Stations
- Culverts
- Delineated Stream Impacts
- Delineated Streams
- Major River Impacts
- Waterbodies
- Delineated Wetlands
- Delineated Wetland Impacts
- Resource Protection Areas
- Resource Protection Area Impacts
- Impaired Waters
- CSXT ROW (County Parcel Data)
- City/County Parcels
- City/County Boundary

**Mapbook F-7  
 Potential Impacts to  
 Wetlands and Streams  
 Build Alternative 6F  
 Full Service,  
 Staples Mill Road/  
 Main Street Stations**

\\dcis-main\gis\_data\GIS\Projects\0115-46\_VA Dept of Rail-Public Transportation\0239056\_RAPS-4Alt Dev-Concept\Eng\map\_docs\mxd\01EIS\Tech Reports\Natural Resources\Appendices\Appendix\_F\_Richmond\Web\_Versions\Wetlands\_AppF-7\_Mapbook\_11x17\_WEB.mxd | Last Updated: 08.14.2017



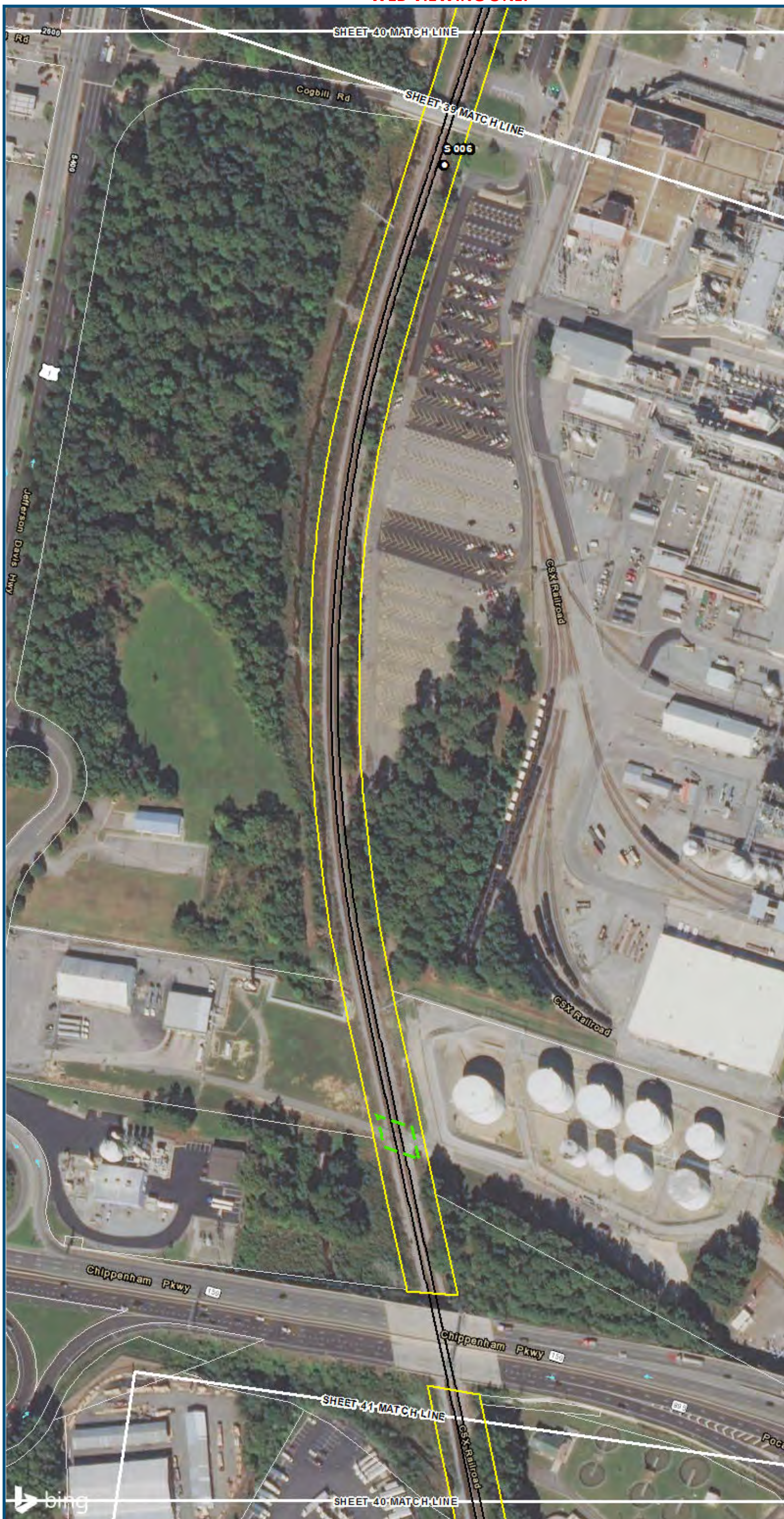

0 100 200  
 Feet  
 1 inch = 200 feet  
 @ 11 x 17 inches  
 Projection: Lambert Conformal Conic  
 State Plane Virginia North FIPS 4501 Feet  
 North American Datum of 1983  
 Imagery/Basemap Source: 2015 Bing  
 Aerial Imagery; ESRI World Transportation

- Legend**
- Permanent Limits of Disturbance
  - Temporary Limits of Disturbance
  - CSXT Mileposts
  - Track - Existing
  - Stations
  - Culverts
  - Delineated Stream Impacts
  - Delineated Streams
  - Major River Impacts
  - Waterbodies
  - Delineated Wetlands
  - Delineated Wetland Impacts
  - Resource Protection Areas
  - Resource Protection Area Impacts
  - Impaired Waters
  - CSXT ROW (County Parcel Data)
  - City/County Parcels
  - City/County Boundary

**Mapbook F-7  
 Potential Impacts to  
 Wetlands and Streams  
 Build Alternative 6F  
 Full Service,  
 Staples Mill Road/  
 Main Street Stations**

\\dcis-main\gis\_data\GIS\Projects\0115-46\_VA\DeptofRails-PublicTransportation\0239056\_RAPS-4AltDev-Concept\Eng\map\_docs\mxd\01EIS\Tech\_Reports\NaturalResources\Appendices\Appendix\_F\_Richmond\Mapbook\_F-7\_Mapbook\_11x17\_WEB.mxd | Last Updated: 08.14.2017



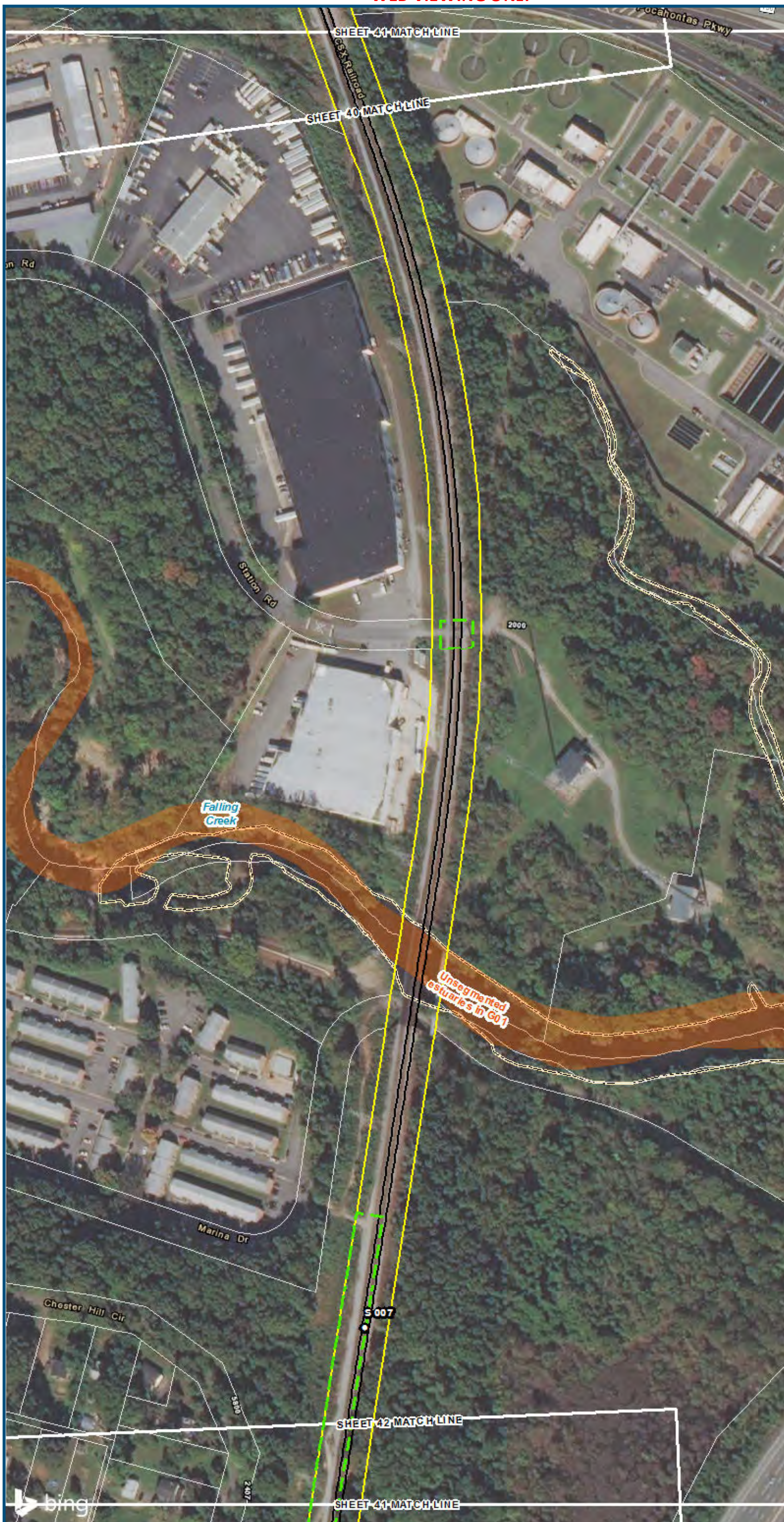

0 100 200  
 Feet  
 1 inch = 200 feet  
 @ 11 x 17 inches  
 Projection: Lambert Conformal Conic  
 State Plane Virginia North FIPS 4501 Feet  
 North American Datum of 1983  
 Imagery/Basemap Source: 2015 Bing  
 Aerial Imagery; ESRI World Transportation

- Legend**
- Permanent Limits of Disturbance
  - Temporary Limits of Disturbance
  - CSXT Mileposts
  - Track - Existing
  - Stations
  - Culverts
  - Delineated Stream Impacts
  - Delineated Streams
  - Major River Impacts
  - Waterbodies
  - Delineated Wetlands
  - Delineated Wetland Impacts
  - Resource Protection Areas
  - Resource Protection Area Impacts
  - Impaired Waters  
*(Virginia Department of Environmental Quality)*
  - CSXT ROW (County Parcel Data)
  - City/County Parcels
  - City/County Boundary

**Mapbook F-7  
 Potential Impacts to  
 Wetlands and Streams  
 Build Alternative 6F  
 Full Service,  
 Staples Mill Road/  
 Main Street Stations**

\\dcis-main\gis\_data\GIS\Projects\0115-46\_VA\_Dep\of\Rail-Public\Transportation\0239056\_RAPS-4\AltDev-Concept\Eng\map\_docs\mxd\01EIS\Tech\_Reports\Natural\_Resources\Appendices\Appendix\_F\_Mapbook\_11x17\_WEB.mxd | Last Updated: 08.14.2017



www.DC2RVArail.com





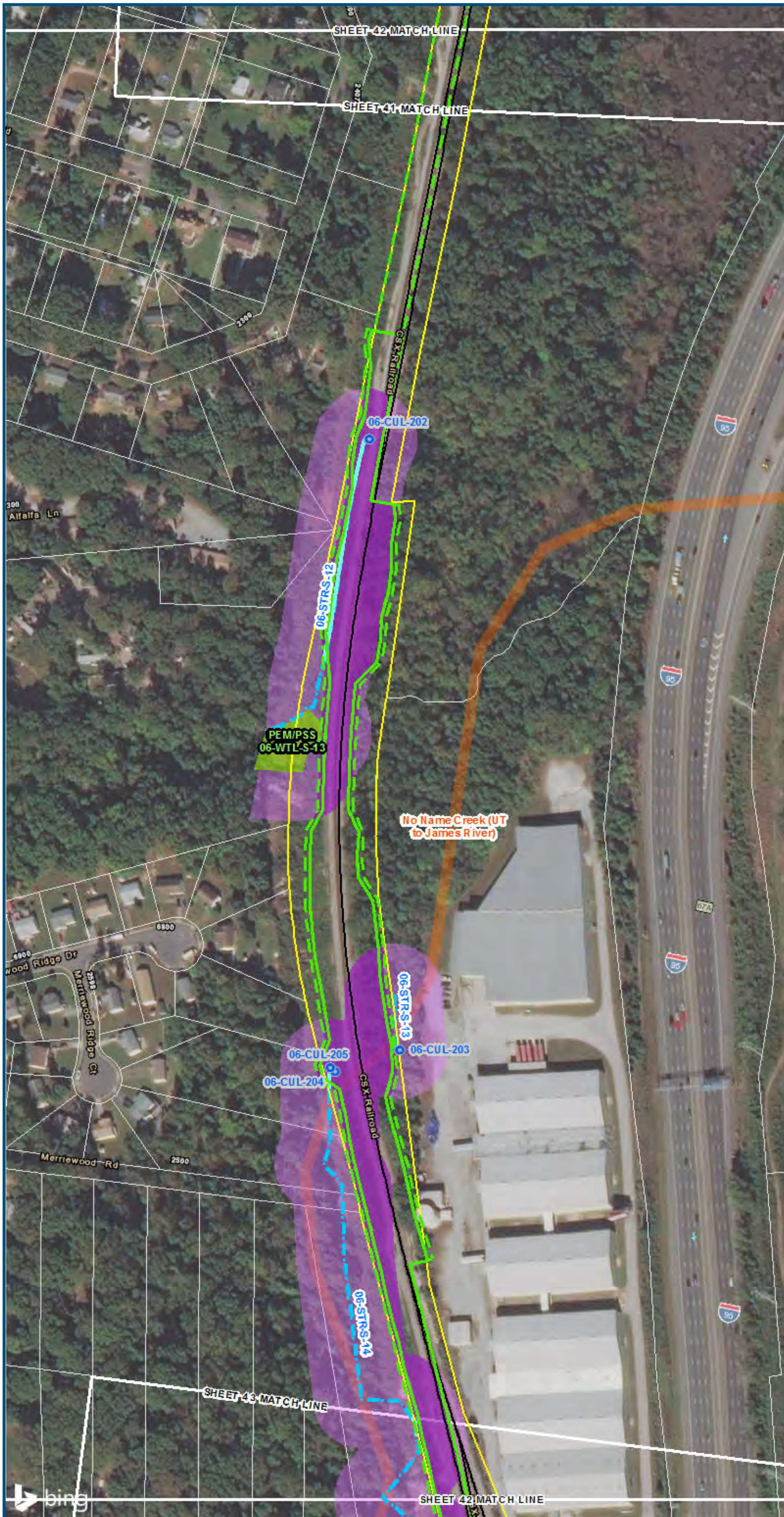

0 100 200  
 Feet  
 1 inch = 200 feet  
 @ 11 x 17 inches  
 Projection: Lambert Conformal Conic  
 State: Plane Virginia North FIPS 4501 Feet  
 North American Datum of 1983  
 Imagery/Basemap Source: 2015 Bing  
 Aerial Imagery; ESRI World Transportation

**Legend**

- ▭ Permanent Limits of Disturbance
- ▭ Temporary Limits of Disturbance
- CSXT Mileposts
- Track - Existing
- Stations
- Culverts
- Delineated Stream Impacts
- Delineated Streams
- Major River Impacts
- Waterbodies
- ▭ Delineated Wetlands
- ▭ Delineated Wetland Impacts
- ▭ Resource Protection Areas
- ▭ Resource Protection Area Impacts
- ▭ Impaired Waters (Virginia Department of Environmental Quality)
- ▭ CSXT ROW (County Parcel Data)
- ▭ City/County Parcels
- ▭ City/County Boundary

**Mapbook F-7**  
**Potential Impacts to**  
**Wetlands and Streams**  
**Build Alternative 6F**  
**Full Service,**  
**Staples Mill Road/**  
**Main Street Stations**

\\dcis-main\gis\_data\GIS\Projects\0115-46\_VA Dept of Rail\Public Transportation\0239056\_RAPS-4\IT Dev-Concept\Eng\map\_docs\mxd\01EIS\Tech Reports\Natural Resources\Appendices\Appendix\_F\_Richmond\Mapbook\_F-7\_Web\Mapbook\_11x17\_WEB.mxd | Last Updated: 08.14.2017







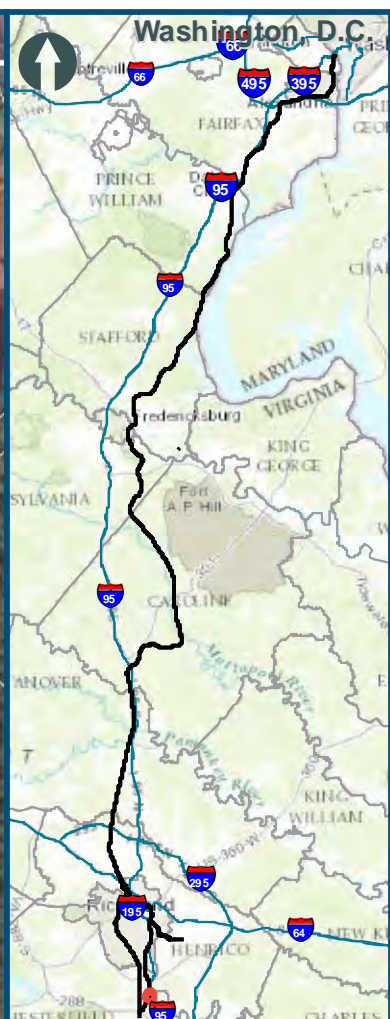

0 100 200  
 Feet  
 1 inch = 200 feet  
 @ 11 x 17 inches  
 Projection: Lambert Conformal Conic  
 State Plane Virginia North FIPS 4501 Feet  
 North American Datum of 1983  
 Imagery/Basemap Source: 2015 Bing  
 Aerial Imagery; ESRI World Transportation

- Legend**
- Permanent Limits of Disturbance
  - Temporary Limits of Disturbance
  - CSXT Mileposts
  - Track - Existing
  - Stations
  - Culverts
  - Delineated Stream Impacts
  - Delineated Streams
  - Major River Impacts
  - Waterbodies
  - Delineated Wetlands
  - Delineated Wetland Impacts
  - Resource Protection Areas
  - Resource Protection Area Impacts
  - Impaired Waters
  - CSXT ROW (County Parcel Data)
  - City/County Parcels
  - City/County Boundary

**Mapbook F-7  
 Potential Impacts to  
 Wetlands and Streams  
 Build Alternative 6F  
 Full Service,  
 Staples Mill Road/  
 Main Street Stations**

\\dcis-main\gis\_data\GIS\Projects\0115-46\_VA\Deplo\Rail-Public\Transportation\0239056\_RAPS-4\ITDev-Concept\Eng\map\_docs\mxd\0115-46\_VA\Richmond\Map\_Resources\Appendix\_F\_Mapbook\_11x17\_WEB.mxd | Last Updated: 08.14.2017



www.DC2RVArail.com





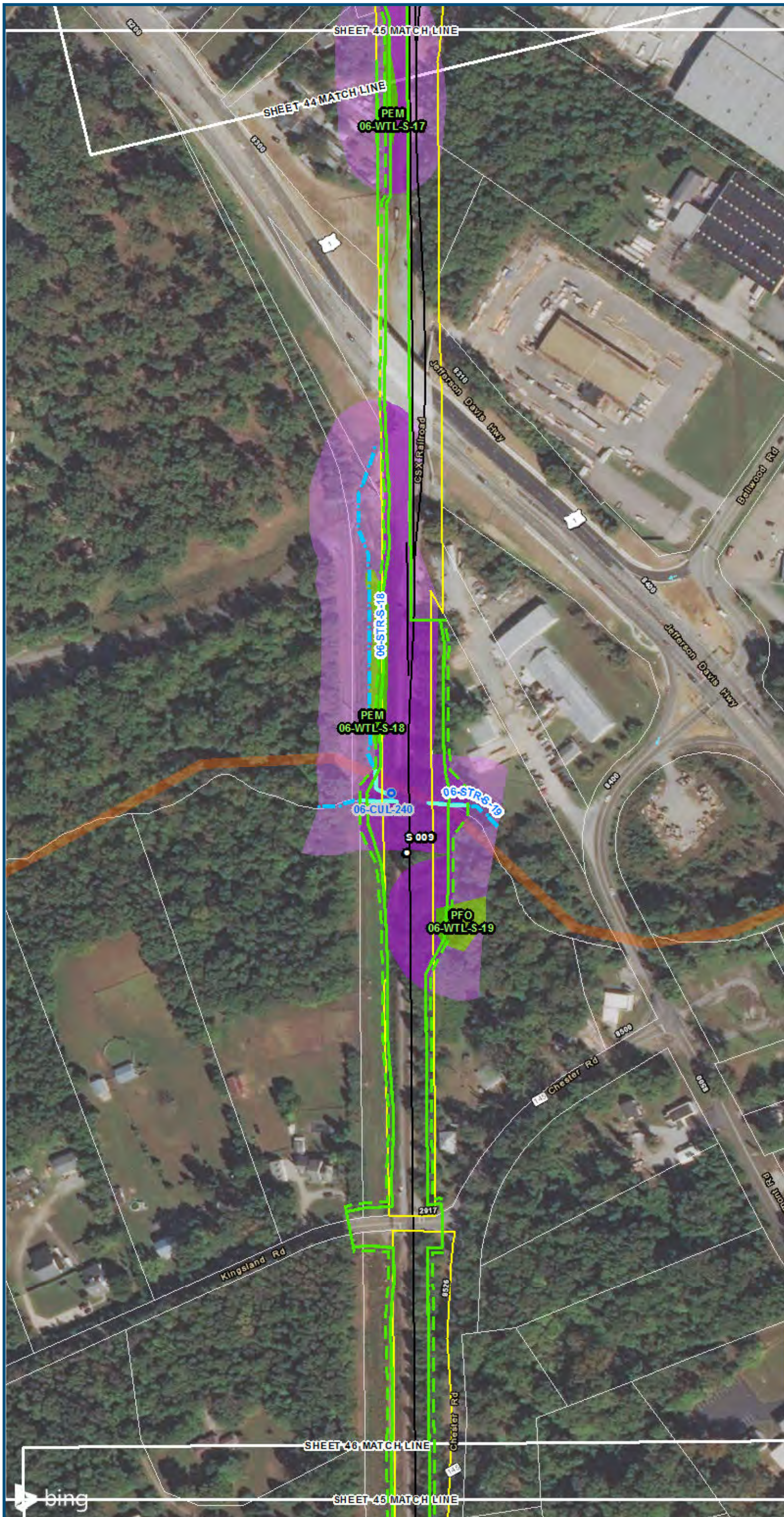

0 100 200  
 Feet  
 1 inch = 200 feet  
 @ 11 x 17 inches  
 Projection: Lambert Conformal Conic  
 State: Plane Virginia North FIPS 4501 Feet  
 North American Datum of 1983  
 Imagery/Basemap Source: 2015 Bing  
 Aerial Imagery; ESRI World Transportation

**Legend**

- Permanent Limits of Disturbance
- Temporary Limits of Disturbance
- CSXT Mileposts
- Track - Existing
- Stations
- Culverts
- Delineated Stream Impacts
- Delineated Streams
- Major River Impacts
- Waterbodies
- Delineated Wetlands
- Delineated Wetland Impacts
- Resource Protection Areas
- Resource Protection Area Impacts
- Impaired Waters
- CSXT ROW (County Parcel Data)
- City/County Parcels
- City/County Boundary

**Mapbook F-7  
 Potential Impacts to  
 Wetlands and Streams  
 Build Alternative 6F  
 Full Service,  
 Staples Mill Road/  
 Main Street Stations**

\\dcis-main\gis\_data\GIS\Projects\0115-46\_VA Dept of Rail-Public Transportation\02309056\_RAPS-4AltDev-Concept\Eng\map\_docs\mxd\01EIS\Tech\_Reports\Natural\_Resources\Appendices\Appendix\_F\_Richmond\Web\_Versions\Wetlands\_AppF-7\_Mapbook\_11x17\_WEB.mxd | Last Updated: 08.14.2017

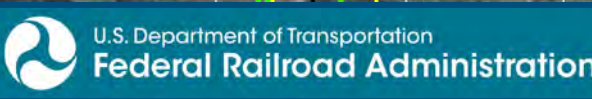

[www.DC2RVArail.com](http://www.DC2RVArail.com)





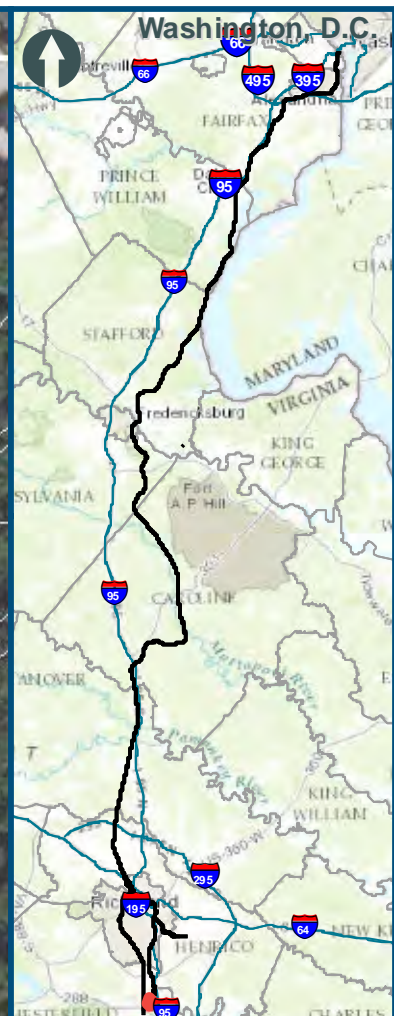
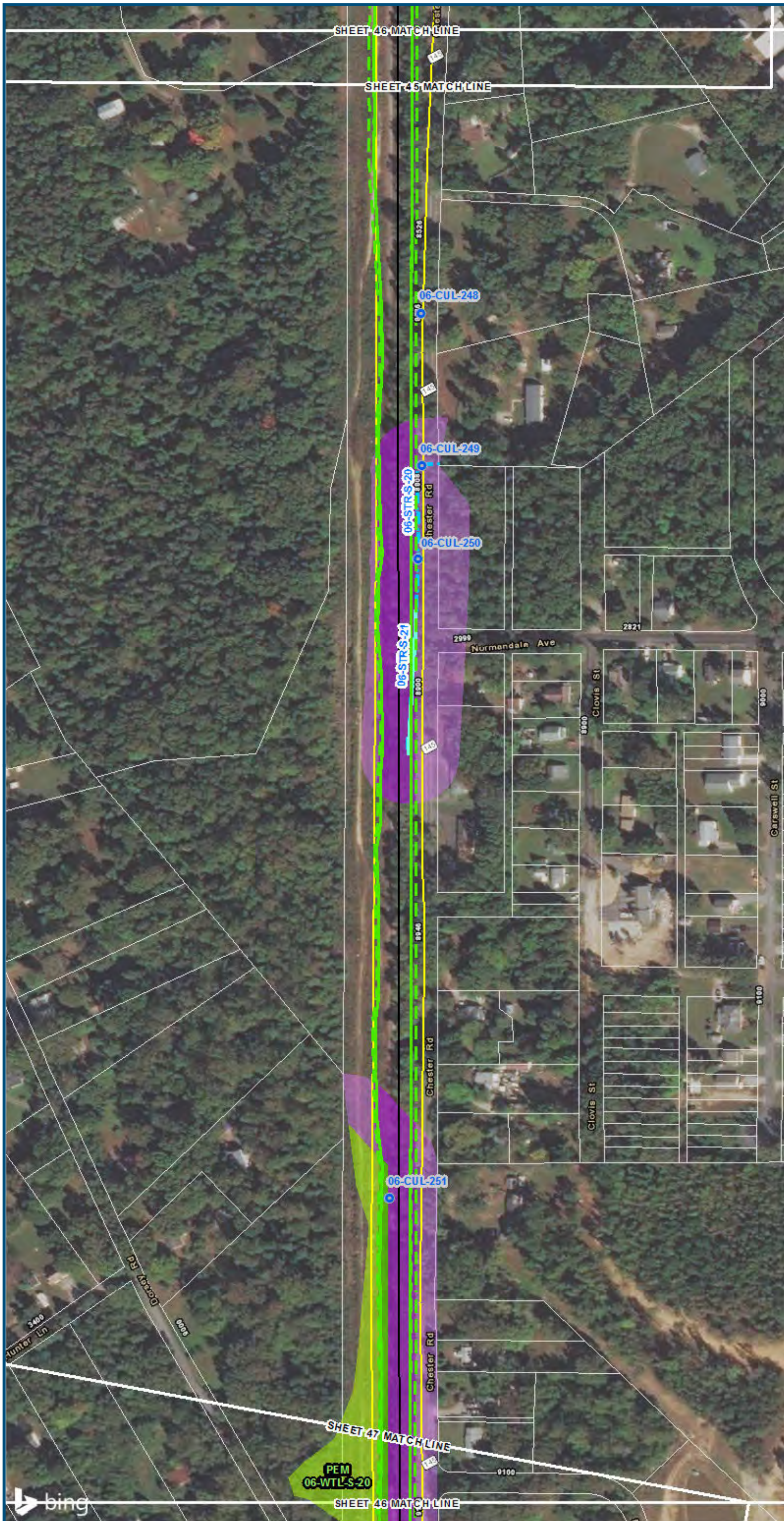

0 100 200  
 Feet  
 1 inch = 200 feet  
 @ 11 x 17 inches  
 Projection: Lambert Conformal Conic  
 State: Plane Virginia North FIPS 4501 Feet  
 North American Datum of 1983  
 Imagery/Basemap Source: 2015 Bing  
 Aerial Imagery; ESRI World Transportation

**Legend**

- Permanent Limits of Disturbance
- Temporary Limits of Disturbance
- CSXT Mileposts
- Track - Existing
- Stations
- Culverts
- Delineated Stream Impacts
- Delineated Streams
- Major River Impacts
- Waterbodies
- Delineated Wetlands
- Delineated Wetland Impacts
- Resource Protection Areas
- Resource Protection Area Impacts
- Impaired Waters
- CSXT ROW (County Parcel Data)
- City/County Parcels
- City/County Boundary

**Mapbook F-7  
 Potential Impacts to  
 Wetlands and Streams  
 Build Alternative 6F  
 Full Service,  
 Staples Mill Road/  
 Main Street Stations**

\\dcis-main\gis\_data\GIS\Projects\0115-46\_VA Dept of Rail and Public Transportation\0239056\_RAPS-4\IT Dev-Concept\Eng\map\_docs\mxd\01EIS\Tech Reports\Natural Resources\Appendices\Appendix\_F\_Richmond\Web\_Versions\Wetlands\_AppF-7\_Mapbook\_11x17\_WEB.mxd | Last Updated: 08.14.2017



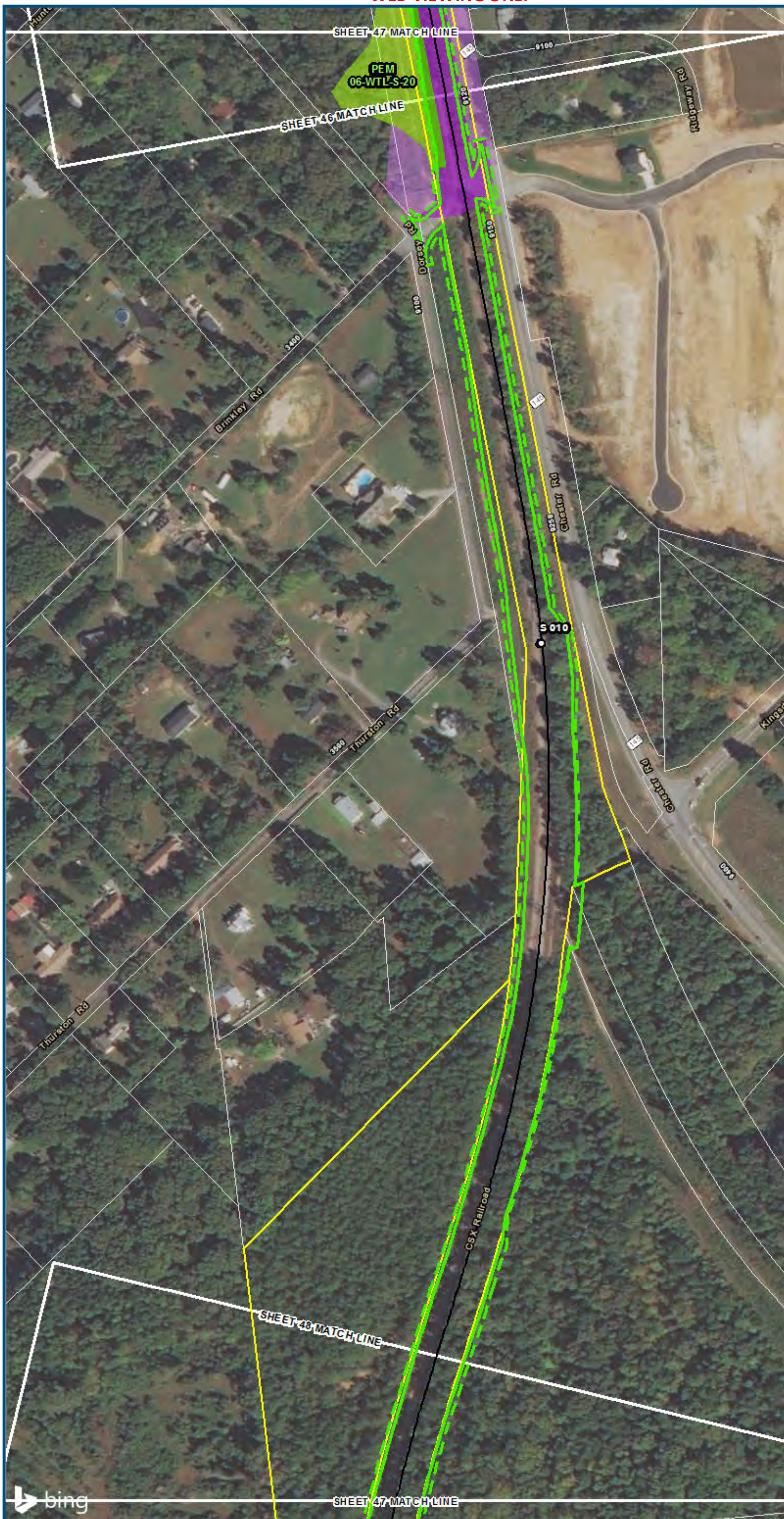

0 100 200  
 Feet  
 1 inch = 200 feet  
 @ 11 x 17 inches  
 Projection: Lambert Conformal Conic  
 State: Plane Virginia North FIPS 4501 Feet  
 North American Datum of 1983  
 Imagery/Basemap Source: 2015 Bing  
 Aerial Imagery; ESRI World Transportation

- Legend**
- Permanent Limits of Disturbance
  - Temporary Limits of Disturbance
  - CSXT Mileposts
  - Track - Existing
  - Stations
  - ⊙ Culverts
  - Delineated Stream Impacts
  - ⋯ Delineated Streams
  - Major River Impacts
  - Waterbodies
  - Delineated Wetlands
  - Delineated Wetland Impacts
  - Resource Protection Areas
  - Resource Protection Area Impacts
  - Impaired Waters  
*(Virginia Department of Environmental Quality)*
  - CSXT ROW (County Parcel Data)
  - City/County Parcels
  - City/County Boundary

**Mapbook F-7  
 Potential Impacts to  
 Wetlands and Streams  
 Build Alternative 6F  
 Full Service,  
 Staples Mill Road/  
 Main Street Stations**

\\cis-main\gis\_data\GIS\Projects\0115-46\_VA Dept of Rail\Public\Transportation\0239056\_RAPS-4AltDev-Concept\Eng\map\_docs\mxd\01EIS\Tech\_Reports\Natural\_Resources\Appendices\Appendix\_F\_Richmond\Mapbook\_F-7\_WEB.mxd | Last Updated: 08.14.2017



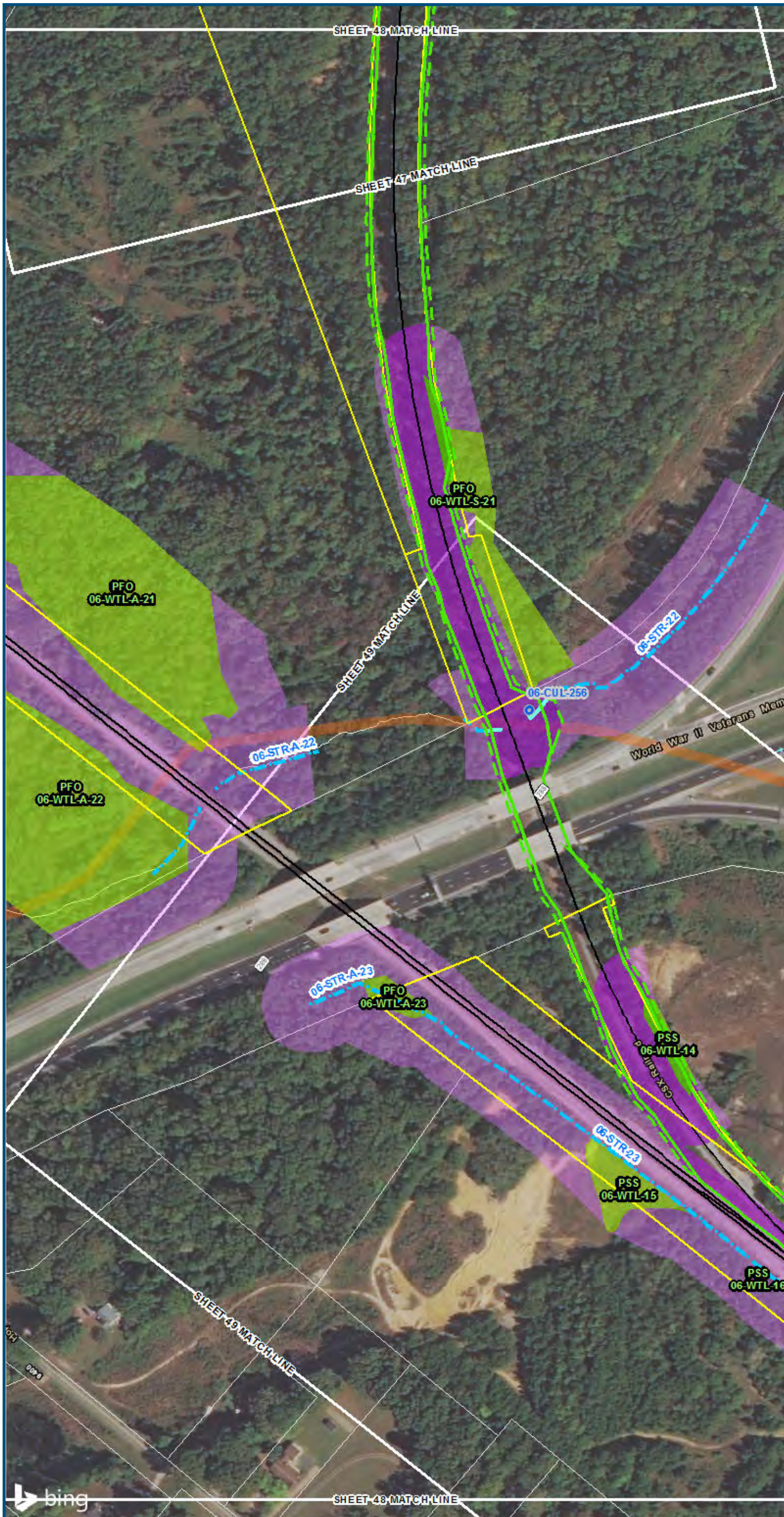

0 100 200  
 Feet  
 1 inch = 200 feet  
 @ 11 x 17 inches  
 Projection: Lambert Conformal Conic  
 State Plane Virginia North FIPS 4501 Feet  
 North American Datum of 1983  
 Imagery/Basemap Source: 2015 Bing  
 Aerial Imagery; ESRI World Transportation

**Legend**

- ▭ Permanent Limits of Disturbance
- ▭ Temporary Limits of Disturbance
- CSXT Mileposts
- Track - Existing
- Stations
- Culverts
- Delineated Stream Impacts
- Delineated Streams
- Major River Impacts
- ▭ Waterbodies
- ▭ Delineated Wetlands
- ▭ Delineated Wetland Impacts
- ▭ Resource Protection Areas
- ▭ Resource Protection Area Impacts
- ▭ Impaired Waters (Virginia Department of Environmental Quality)
- ▭ CSXT ROW (County Parcel Data)
- ▭ City/County Parcels
- ▭ City/County Boundary

**Mapbook F-7  
 Potential Impacts to  
 Wetlands and Streams  
 Build Alternative 6F  
 Full Service,  
 Staples Mill Road/  
 Main Street Stations**

\\dcis-main\gis\_data\GIS\Projects\0115-46\_VA\_Dep\toRail-Public\Transportation\0239056\_RAPS-4\ITDev-Concept\Eng\map\_docs\mxd\01EIS\Tech\_Reports\Natural\_Resources\Appendices\Appendix\_F\_Richmond\Web\_Versions\Wetlands\_AppF-7\_Mapbook\_11x17\_WEB.mxd | Last Updated: 08.14.2017



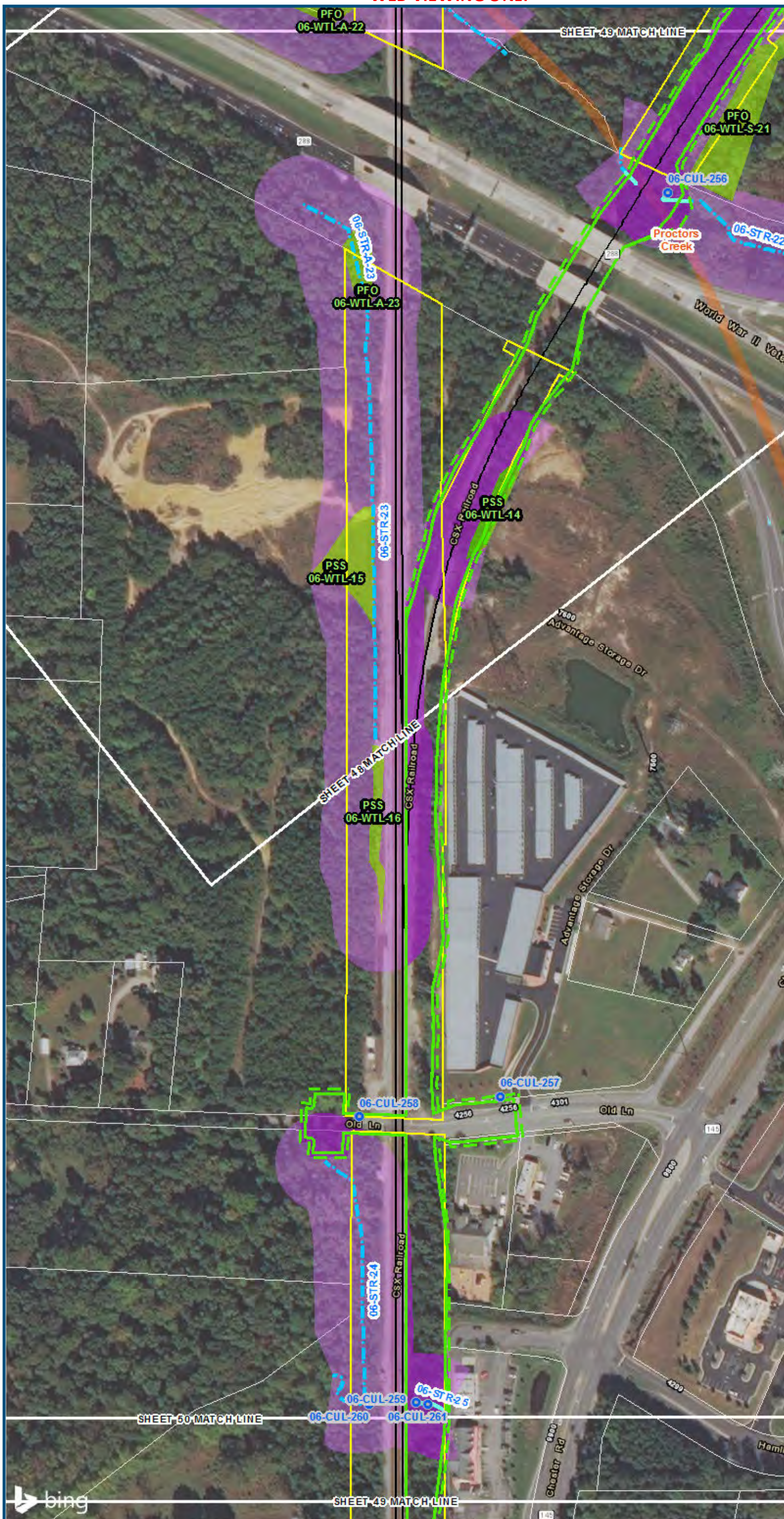

0 100 200  
 Feet  
 1 inch = 200 feet  
 @ 11 x 17 inches  
 Projection: Lambert Conformal Conic  
 State Plane Virginia North FIPS 4501 Feet  
 North American Datum of 1983  
 Imagery/Basemap Source: 2015 Bing  
 Aerial Imagery; ESRI World Transportation

- Legend**
- Permanent Limits of Disturbance
  - Temporary Limits of Disturbance
  - CSXT Mileposts
  - Track - Existing
  - Stations
  - Culverts
  - Delineated Stream Impacts
  - Delineated Streams
  - Major River Impacts
  - Waterbodies
  - Delineated Wetlands
  - Delineated Wetland Impacts
  - Resource Protection Areas
  - Resource Protection Area Impacts
  - Impaired Waters *(Virginia Department of Environmental Quality)*
  - CSXT ROW (County Parcel Data)
  - City/County Parcels
  - City/County Boundary

**Mapbook F-7  
 Potential Impacts to  
 Wetlands and Streams  
 Build Alternative 6F  
 Full Service,  
 Staples Mill Road/  
 Main Street Stations**

\\dcis-main\gis\_data\GIS\Projects\0115-46\_VA\_Dep\toRalls-Pub\toT transportation\0239056\_RAPS-4\toRalls-Pub\toT\Versions\Wetlands\_AppF-7\_Mapbook\_11x17\_WEB.mxd | Last Updated: 08.14.2017



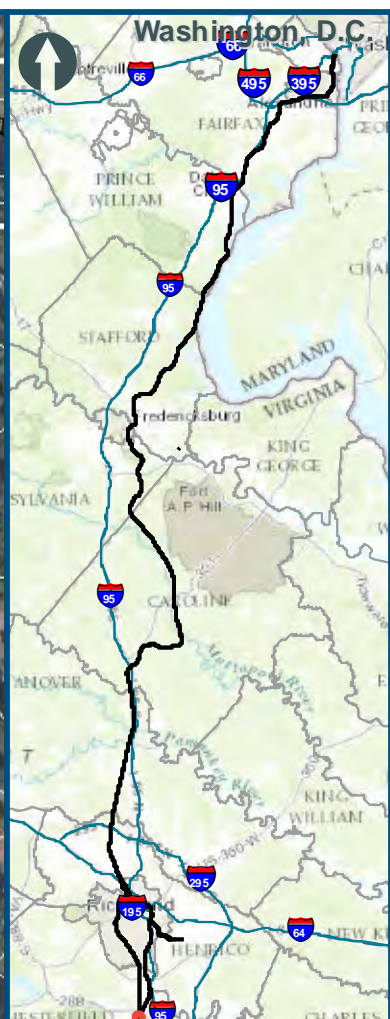

0 100 200  
 Feet  
 1 inch = 200 feet  
 @ 11 x 17 inches  
 Projection: Lambert Conformal Conic  
 State Plane Virginia North FIPS 4501 Feet  
 North American Datum of 1983  
 Imagery/Basemap Source: 2015 Bing  
 Aerial Imagery; ESRI World Transportation

- Legend**
- Permanent Limits of Disturbance
  - Temporary Limits of Disturbance
  - CSXT Mileposts
  - Track - Existing
  - Stations
  - Culverts
  - Delineated Stream Impacts
  - Delineated Streams
  - Major River Impacts
  - Waterbodies
  - Delineated Wetlands
  - Delineated Wetland Impacts
  - Resource Protection Areas
  - Resource Protection Area Impacts
  - Impaired Waters
  - CSXT ROW (County Parcel Data)
  - City/County Parcels
  - City/County Boundary

**Mapbook F-7  
 Potential Impacts to  
 Wetlands and Streams  
 Build Alternative 6F  
 Full Service,  
 Staples Mill Road/  
 Main Street Stations**

\\cis-main\gis\_data\GIS\Projects\0115-46\_VA\Dev\Rail-Public\Transportation\0239056\_RAPS-4AltDev-Concept\Eng\map\_docs\mxd\01EIS\Tech\_Reports\Natural\_Resources\Appendices\Appendix\_F\_Richmond\Web\_Versions\Wetlands\_AppF-7\_Mapbook\_11x17\_WEB.mxd | Last Updated: 08.14.2017