

**Dallas to Houston High-Speed Rail  
Draft Environmental Impact Statement**

**Appendix G:  
Dallas to Houston High-Speed Rail  
Passenger Service from Houston to Dallas  
Final Draft Conceptual Engineering  
Plans and Details  
Set 14 of 21**



**TEXAS  
CENTRAL**

## Transmittal

To	Megan Inman, AECOM	Date	November 17, 2017
Copies	FRA: K. Wright AECOM: J. Smiley TCRR: A. Greer File: HOU TCR	TRA Number	00211
From	Christopher Taylor, Arup		
Subject	FINAL DRAFT CONCEPTUAL ENGINEERING DESIGN DOCUMENTATION – FDCE v7 Transmittal Final Version for Publication with Draft Environmental Impact Statement (DEIS) FDCE for Public Release		

### We Are Sending You: ENTER DOCUMENT TYPE CODE(S) ONLY

Date of Document	DEIS Appendix	Set # of #	Title of Document or Drawing Title
11/17/17	-	-	234180-AFN-TRA-00211 FDCEv7.PDF (this transmittal)
<b>REPORTS</b>			
9/15/17	F	1 of 2	TCRR FDCE v7 REPORT.PDF ( <i>Final Draft Conceptual Engineering Report v7 – Project Definition for publication with Draft EIS</i> )
9/15/17	F	2 of 2	TCRR CONSTRUCTABILITY v4 REPORT.PDF
<b>TCRR FDCE v7 DWGS VOLUME 1 (General Sheets and Typical Sections)</b>			
9/15/17	G	1 of 21	TCRR FDCE v7 DWGS VOLUME 1.PDF ( <i>General Sheets and Typical Sections</i> )
<b>TCRR FDCE v7 DWGS VOLUME 2 (Railway Alignment Plan and Profile Sheets)</b>			
9/15/17	G	2 of 21	TCRR FDCE v7 DWGS VOLUME 2-1.PDF ( <i>Houston Segment</i> )
9/15/17	G	3 of 21	TCRR FDCE v7 DWGS VOLUME 2-2.PDF ( <i>West of Teague Segment</i> )
9/15/17	G	4 of 21	TCRR FDCE v7 DWGS VOLUME 2-3.PDF ( <i>IH-45 Segment</i> )
9/15/17	G	5 of 21	TCRR FDCE v7 DWGS VOLUME 2-4.PDF ( <i>Navarro West Segment</i> )
9/15/17	G	6 of 21	TCRR FDCE v7 DWGS VOLUME 2-5.PDF ( <i>Navarro East Segment</i> )
9/15/17	G	7 of 21	TCRR FDCE v7 DWGS VOLUME 2-6.PDF ( <i>Ellis West Segment</i> )
9/15/17	G	8 of 21	TCRR FDCE v7 DWGS VOLUME 2-7.PDF ( <i>Ellis East Segment</i> )
9/15/17	G	9 of 21	TCRR FDCE v7 DWGS VOLUME 2-8.PDF ( <i>Dallas Segment</i> )
<b>TCRR FDCE v7 DWGS VOLUME 3 (Stations, Maintenance Facilities, and Railway Systems Sheets)</b>			
9/15/17	G	10 of 21	TCRR FDCE v7 DWGS VOLUME 3-1.PDF ( <i>Stations</i> )
9/15/17	G	11 of 21	TCRR FDCE v7 DWGS VOLUME 3-2.PDF ( <i>Maintenance Facilities, Yards and Shops</i> )
9/15/17	G	12 of 21	TCRR FDCE v7 DWGS VOLUME 3-3.PDF ( <i>Rail Systems</i> )
<b>TCRR FDCE v7 DWGS VOLUME 4 (Roadway Plan Sheets)</b>			
9/15/17	G	13 of 21	TCRR FDCE v7 DWGS VOLUME 4-1.PDF ( <i>Houston Segment</i> )
9/15/17	G	14 of 21	TCRR FDCE v7 DWGS VOLUME 4-2.PDF ( <i>West of Teague Segment</i> )
9/15/17	G	15 of 21	TCRR FDCE v7 DWGS VOLUME 4-3.PDF ( <i>IH-45 Segment</i> )
9/15/17	G	16 of 21	TCRR FDCE v7 DWGS VOLUME 4-4.PDF ( <i>Navarro West Segment</i> )
9/15/17	G	17 of 21	TCRR FDCE v7 DWGS VOLUME 4-5.PDF ( <i>Navarro East Segment</i> )



Document Format	Date of Document	Number of Copies	Title of Document or Drawing Title
9/15/17	G	18 of 21	TCRR FDCE v7 DWGS VOLUME 4-6.PDF ( <i>Ellis West Segment</i> )
9/15/17	G	19 of 21	TCRR FDCE v7 DWGS VOLUME 4-7.PDF ( <i>Ellis East Segment</i> )
9/15/17	G	20 of 21	TCRR FDCE v7 DWGS VOLUME 4-8.PDF ( <i>Dallas Segment</i> )
TCRR FDCE v7 DWGS VOLUME 5 ( <i>Wildlife Crossing Sheets</i> )			
9/15/17	G	21 of 21	TCRR FDCE v7 DWGS VOLUME 5.PDF ( <i>Wildlife Crossing Sheets</i> )

These are transmitted as checked below:

- Deliverable                       For Information                       As requested                       For your use  
 For approval                       For Review and Comment                       Return                       Other: Publication with DEIS

**REMARKS:**

The files transmitted herewith represent a final submittal of the Final Draft Conceptual Engineering (FDCE) design report and drawings for the Dallas to Houston High-Speed Rail Project. This v7 submittal of the FDCE report is intended for distribution on the FRA website with the Draft EIS (DEIS) for public review.



Delivered VIA     Outlook Email     Hand Delivery     Courier     PMS Notification     USPS

**PREPARED BY:** Christopher Taylor                      **Date:** November 17, 2017

**IF ENCLOSURES ARE NOT AS NOTED, KINDLY NOTIFY US AT ONCE.**

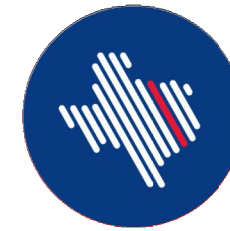

**TEXAS  
CENTRAL**



**DALLAS TO HOUSTON HIGH-SPEED RAIL**  
PASSENGER SERVICE FROM HOUSTON TO DALLAS

**FINAL DRAFT  
CONCEPTUAL ENGINEERING PLANS AND DETAILS**  
VOLUME 4 - RAILWAY PLAN SHEETS

SEPTEMBER 15, 2017



U.S. Department of Transportation  
**Federal Railroad Administration**

**ARUP**

Arup Texas, Inc.  
10370 Richmond Ave., Suite 475  
Houston, Texas 77042 USA  
www.arup.com  
Tel (713) 783 2787 Fax (713) 343 1467  
Texas Registered Engineering Firm: F-1990



2711 North Haskell Ave., Suite 3300  
Dallas, Texas 75204  
www.freese.com  
Tel (214) 217 2200 Fax (214) 217 2201  
Texas Registered Engineering Firm: F-2144

COVER SHEET

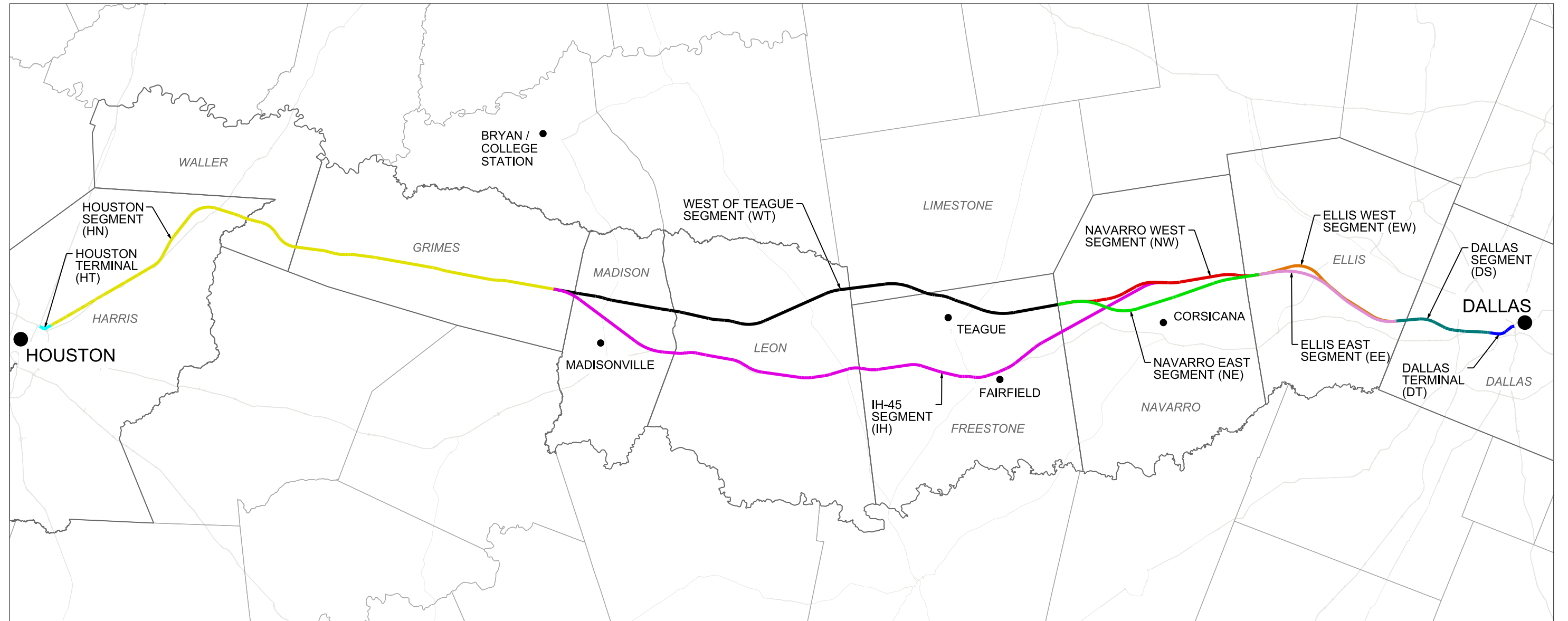
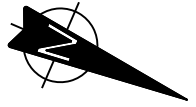

ALIGNMENT ALTERNATIVE	OE SEGMENT ID	SEGMENT NAMES	SEGMENT ABBREVIATION
A	5, 4A, 3A, 2A, 1	DALLAS SEGMENT, ELLIS WEST SEGMENT, NAVARRO WEST SEGMENT, WEST OF TEAGUE SEGMENT, HOUSTON SEGMENT	DS, EW, NW, WT, HN
B	5, 4A, 3B, 2A, 1	DALLAS SEGMENT, ELLIS WEST SEGMENT, NAVARRO EAST SEGMENT, WEST OF TEAGUE SEGMENT, HOUSTON SEGMENT	DS, EW, NE, WT, HN
C	5, 4A, 2B, 1	DALLAS SEGMENT, ELLIS WEST SEGMENT, IH-45 SEGMENT, HOUSTON SEGMENT	DS, EW, IH, HN
D	5, 4B, 3A, 2A, 1	DALLAS SEGMENT, ELLIS EAST SEGMENT, NAVARRO WEST SEGMENT, WEST OF TEAGUE SEGMENT, HOUSTON SEGMENT	DS, EE, NW, WT, HN
E	5, 4B, 3A, 2A, 1	DALLAS SEGMENT, ELLIS EAST SEGMENT, NAVARRO EAST SEGMENT, WEST OF TEAGUE SEGMENT, HOUSTON SEGMENT	DS, EE, NE, WT, HN
F	5, 4B, 2B, 1	DALLAS SEGMENT, ELLIS EAST SEGMENT, IH-45 SEGMENT, HOUSTON SEGMENT	DS, EE, IH, HN

NOTES:  
 1. REFER TO FDCE v5 FOR SEGMENT NAMES AND ALIGNMENT ALTERNATIVES.

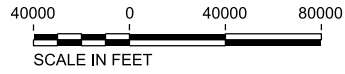

REV	DATE	BY	CHK	APP	DESCRIPTION

DESIGNED BY  
**D. THOMPSON**

DRAWN BY  
**D. THOMPSON**

CHECKED BY  
**R. BURNS**

IN CHARGE  
**C. TAYLOR**

DATE  
**09/15/2017**



Drawing Title  
**GENERAL LOCATION PLAN**

Scale AS SHOWN		
Drawing Status FINAL DRAFT		
Job No 234180	Drawing No GEN-00-00002	Rev 01



VOLUME 1 - GENERAL SHEETS & TYPICAL SECTIONS

Table with columns: DRAWING NO., DRAWING DESCRIPTIONS. Includes sections 1-1 GENERAL, 1-2 RAILWAY TYPICAL SECTIONS, 1-3 ROADWAY AND GRADE SEPARATION TYPICAL SECTIONS, 1-4 CIVIL STRUCTURES TYPICAL DETAILS, 1-5 CIVIL UTILITIES TYPICAL DETAILS, and 1-6 GENERAL - ALIGNMENT CURVE DATA TABLES.

VOLUME 2 - RAILWAY ALIGNMENT PLAN AND PROFILE SHEETS

Table with columns: DRAWING NO., DRAWING DESCRIPTIONS. Section 2-1 HOUSTON SEGMENT, listing drawings from CVL-HN-01101 to CVL-HN-01108-2.

Table with columns: DRAWING NO., DRAWING DESCRIPTIONS. Section 2-2 WEST OF TEAGUE SEGMENT, listing drawings from CVL-HN-01107-3 to CVL-HN-01180.

Table with columns: DRAWING NO., DRAWING DESCRIPTIONS. Section 2-2 WEST OF TEAGUE SEGMENT, listing drawings from CVL-WT-01250 to CVL-WT-01296.

Table with columns: REV, DATE, BY, CHK, APP, DESCRIPTION. Revision table for the drawing.

Table with columns: DESIGNED BY, DRAWN BY, CHECKED BY, IN CHARGE, DATE. Designer information table.



Table with columns: Drawing Title, Scale, Drawing Status, Job No, Drawing No, Rev. Project information table.



VOLUME 2 - RAILWAY ALIGNMENT PLAN AND PROFILE SHEETS

Table with columns: DRAWING NO., DRAWING DESCRIPTIONS. Includes sections for 2-2 WEST OF TEAGUE SEGMENT and 2-3 IH-45 SEGMENT.

Table with columns: Drawing No., Description. Lists drawings from CVL-IH-01389 to CVL-IH-01449 and CVL-NW-01500 to CVL-NW-01511.

Table with columns: Drawing No., Description. Lists drawings from CVL-NW-01512 to CVL-NW-01531 and CVL-NE-01600 to CVL-NE-01631.

Table with columns: REV, DATE, BY, CHK, APP, DESCRIPTION. Revision table for drawing changes.

Table with columns: DESIGNED BY, DRAWN BY, CHECKED BY, IN CHARGE, DATE. Designer information table.



Table with columns: Drawing Title, Scale, Drawing Status, Job No, Drawing No, Rev. Project metadata table.



HOUSTON SEGMENT - CIVIL - KEY MAP - Sheet 2 of 4 - HN1 1024+00 TO HN1 2082+00

Table with columns: DRAWING NO., DRAWING DESCRIPTIONS. Lists drawing numbers and descriptions for Ellis West Segment, Ellis East Segment, and Dallas Segment.

VOLUME 3 - STATIONS, MAINTENANCE FACILITIES AND RAILWAY SYSTEMS SHEETS

Table with columns: DRAWING NO., DRAWING DESCRIPTIONS. Lists drawing numbers and descriptions for Station, Maintenance Facilities, and Railway Systems sheets.

Table with columns: Drawing ID, Description. Lists drawing numbers and descriptions for various station options, industrial stations, and maintenance facilities.

Table with columns: REV, DATE, BY, CHK, APP, DESCRIPTION. Includes a revision table and a design information table with fields for Designer, Drawn, Checked, In Charge, and Date.

Project information block containing logos for ARUP, FREESE & NICHOLS, and TEXAS CENTRAL. Includes drawing title 'GENERAL INDEX SHEET 3 OF 5', scale 'NO SCALE', and drawing status 'FINAL DRAFT'.

PLOT BY: N-YPWICS01S PLOT TIME: 9/25/2017 5:41:24 PM



VOLUME 3 - STATIONS, MAINTENANCE FACILITIES AND RAILWAY SYSTEMS SHEETS

Table with 2 columns: DRAWING NO. and DRAWING DESCRIPTIONS. Includes sections for 3-2 MAINTENANCE FACILITIES, YARDS AND SHOPS and 3-3 RAILWAY SYSTEMS.

VOLUME 4 - ROADWAY PLAN SHEETS

Table with 2 columns: DRAWING NO. and DRAWING DESCRIPTIONS. Includes section for 4-1 HOUSTON SEGMENT with numerous drawing entries.

Table with 2 columns: Drawing No. and Description. Includes sections for WEST OF TEAGUE SEGMENT, IH-45 SEGMENT, and 4-3 IH-45 SEGMENT.

Table with 5 columns: REV, DATE, BY, CHK, APP, and DESCRIPTION. Used for revision tracking.

Table with 2 columns: Field Name and Value. Includes fields for DESIGNED BY, DRAWN BY, CHECKED BY, IN CHARGE, and DATE.

Project information block containing logos for ARUP, FREESE & NICHOLS, and TEXAS CENTRAL, along with drawing title, scale, and job details.

PLOT TIME: 9/25/2017 5:42:37 PM

PLOT BY: MYPWCS01S



VOLUME 4 - ROADWAY PLAN SHEETS

Table with columns: DRAWING NO., DRAWING DESCRIPTIONS. Includes sections for 4-3 IH-45 SEGMENT, 4-4 NAVARRO WEST SEGMENT, and 4-5 NAVARRO EAST SEGMENT.

Table with columns: DRAWING NO., DRAWING DESCRIPTIONS. Includes sections for 4-5 NAVARRO EAST SEGMENT, 4-6 ELLIS WEST SEGMENT, 4-7 ELLIS EAST SEGMENT, and 4-8 DALLAS SEGMENT.

VOLUME 5 - WILDLIFE CROSSING SHEETS

Table with columns: DRAWING NO., DRAWING DESCRIPTIONS. Includes section for 5-1 WILDLIFE CROSSING TYPICAL SECTIONS.

Table with columns: REV, DATE, BY, CHK, APP, DESCRIPTION. Revision table for the drawing.

DESIGNED BY: D. THOMPSON
DRAWN BY: D. THOMPSON
CHECKED BY: R. BURNS
IN CHARGE: C. TAYLOR
DATE: 09/15/2017



Arup Texas, Inc.
10370 Richmond Ave., Suite 475
Houston, Texas 77042 USA
Tel (713) 783 2787 Fax (713) 343 1467
www.arup.com
Texas Registered Engineering Firm: F-1990



2711 North Haskell Ave., Suite 3300
Dallas, Texas 75204
Tel (214) 217 2200 Fax (214) 217 2201
www.freese.com
Texas Registered Engineering Firm: F-2144



1409 South Lamar Street, Suite 1022, Dallas, Texas 75215

Drawing Title

GENERAL
INDEX SHEET 5 OF 5

Scale: NO SCALE

Drawing Status: FINAL DRAFT

Job No: 234180, Drawing No: GEN-00-00007, Rev: 01



**GENERAL NOTES:**

1. THESE DRAWINGS ACCOMPANY FINAL DRAFT CONCEPTUAL ENGINEERING REPORT (FDCE) V7 REPORT DATED SEPTEMBER 15, 2017.
2. DRAWING SET INCLUDES FIVE (5) VOLUMES.
3. CONCEPTUAL ENGINEERING WAS DEVELOPED TO IDENTIFY PROJECT LIMIT OF DISTURBANCE (LOD), OR "PROJECT FOOTPRINT". CONCEPTUAL ENGINEERING DRAWINGS AND FDCE REPORT ARE ISSUED TO PROVIDE PROJECT DEFINITION FOR ENVIRONMENTAL ANALYSES ONLY. FINAL DESIGN WOULD BE DEVELOPED TO MITIGATE ANY IMPACTS IDENTIFIED THROUGH ENVIRONMENTAL ANALYSES, NOT FOR CONSTRUCTION.
4. FOR STANDARD GENERAL ABBREVIATIONS, SEE DRAWING GEN-00-0009.
5. FOR STANDARD GENERAL SYMBOLS, SEE DRAWINGS GEN-00-0009.
6. "ORIGINAL GROUND" SHOWN ON PROFILES REFERS TO THE APPROXIMATE EXISTING GROUND LINE AT HSR CENTERLINE AS SHOWN ON PLAN AND PROFILE DRAWINGS.
7. ALL HORIZONTAL AND VERTICAL DISTANCES ARE IN US CUSTOMARY UNITS EXCEPT AS NOTED OTHERWISE.
8. GENERAL NOTES FOR PROJECT ELEMENTS INCLUDED ON GENERAL NOTES PAGES. REFER TO INDIVIDUAL DISCIPLINE DRAWINGS FOR ADDITIONAL NOTES.

**BASEMAPPING NOTES:**

1. DTM DATA SHOWN ON THE DRAWINGS WAS OBTAINED FROM THE TEXAS NATURAL RESOURCES INFORMATION SYSTEM (TNRIS) AND HOUSTON-GALVESTON AREA COUNCIL (HGAC).  
 DALLAS COUNTY LIDAR, 2009, SOURCED FROM TNRIS.  
 HGAC LIDAR, 2008.  
 TNRIS LIDAR, 2009-2013.  
 TNRIS STRATMAP CONTOURS, 1997.
2. LIDAR SOURCES WERE FILTERED TO SHOW ONLY BARE EARTH, AND SUPPLEMENTED BY CONTOUR DATA WHERE LIDAR SOURCES WERE NOT AVAILABLE.
3. NAD 83 HORIZONTAL CONTROL DATUM WAS USED FOR HORIZONTAL COORDINATE VALUES.
4. NAVD 88 VERTICAL DATUM WAS USED FOR ELEVATION VALUES.
5. ALL DATA HAS BEEN REPROJECTED TO TEXAS STATE PLANE, SOUTH CENTRAL, CENTRAL, AND NORTH CENTRAL ZONES, US SURVEY FEET.
6. AERIAL IMAGERY WAS OBTAINED FROM ARCGIS ONLINE SERVICES. SOURCE: ESRI, DIGITALGLOBE, GEOEYE, EARTHSTAR GEOGRAPHICS, CNES/AIRBUS DS, USDA, USGS, AEX, GETMAPPING, AEROGRIID, IGN, IGP, SWISSTOPO, AND THE GIS USER COMMUNITY.
7. THE BACKGROUND IMAGERY ON THE PLAN SHEETS MAY SHOW BUILDINGS AND OTHER INFRASTRUCTURE FEATURES THAT HAVE SUBSEQUENTLY BEEN REMOVED AND/OR DEMOLISHED, WHERE IT HAS BEEN VERIFIED THAT BUILDINGS HAVE BEEN REMOVED, THE AERIAL IMAGERY ON THE PLAN SHEET IS MARKED WITH HATCHING.

**LOD NOTES:**

1. THE PROJECT LOD WAS DEVELOPED TO DEFINE A CONSERVATIVE ESTIMATE OF THE POTENTIAL "PROJECT FOOTPRINT" FOR ENVIRONMENTAL ANALYSIS AND DOES NOT REPRESENT THE FINAL HSR RIGHT-OF-WAY (ROW), PROPERTY WITHIN THE LOD MAY BE RETURNED TO ADJACENT LANDOWNERS OR OTHER PRIVATE PARTIES FOLLOWING PROJECT CONSTRUCTION OR MAY BE TRANSFERRED TO ROADWAY OR UTILITY AUTHORITY AS APPROPRIATE. PROPOSED PROJECT WORKS WITHIN PRIVATE PROPERTIES WOULD BE SUBJECT TO NEGOTIATION WITH LANDOWNERS. ANY TEMPORARY OR PERMANENT USE OF LAND OWNED BY TXDOT, COUNTY, MUNICIPAL, OR OTHER PUBLIC ENTITIES WOULD REQUIRE APPROPRIATE APPROVALS.
2. LOD USED FOR EIS ANALYSIS FOOTPRINT.

**TRACK NOTES:**

1. THE ALIGNMENT SHOWN ON THE PLAN AND PROFILE DRAWINGS REPRESENTS THE CENTERLINE OF THE TWO-TRACK HSR MAINLINE TRACKS.
2. THE PROFILE SHOWN ON THE PLAN AND PROFILE DRAWINGS REPRESENTS THE TOP OF THE LOWER RAIL THROUGH HORIZONTAL CURVES AND SPIRALS FOR THE TWO-TRACK HSR SYSTEM.
3. THE PROPOSED HSR SYSTEM INCLUDES TWO TRACKS WITH ADDITIONAL TRACKS AT STATIONS, MAINTENANCE OF WAY, AND TRAINSET MAINTENANCE FACILITIES, AS SHOWN ON DRAWINGS.
4. MAINLINE CROSSOVERS ARE PROVIDED AT THE ENTRANCE AND EXIT OF ALL STATIONS, MAINTENANCE OF WAY (MOW) FACILITIES, AND TRAINSET MAINTENANCE FACILITIES (TMFS).

**PLAN AND PROFILE GENERAL NOTES:**

1. SECTION TYPE DETAIL SHOWN ON PROFILE SHEETS REPRESENT A SIMPLIFIED SUMMARY OF THE MAJOR STRUCTURAL TYPE OF THE PROPOSED HSR. THE ACTUAL PLAN DIMENSIONS TAKE PRECEDENCE OVER THE SECTION TYPE IDENTIFIED IN PROFILE.
2. ALL EXISTING AND PROPOSED STRUCTURAL ELEMENTS SHOWN ARE BASED ON CONCEPTUAL ENGINEERING DESIGN AND AERIAL IMAGERY AND MAY BE REVISED BASED ON MORE ADVANCED SURVEY AND DESIGNS.
3. SEE SHEET GEN-00-00010 FOR A KEY TO INFORMATION SHOWN ON PLAN AND PROFILE DRAWINGS.
4. LIMITS OF SPECIAL TRACK WORK ARE INDICATED ON THE PLAN SHEETS. ADDITIONAL DETAILS FOR MAINTENANCE OF WAY FACILITIES AND TRAINSET MAINTENANCE FACILITIES ARE SHOWN ON THE VOLUME 3 DRAWINGS.

**ROADWAY NOTES:**

1. EXISTING ROADWAY LOCATIONS ARE APPROXIMATE BASED ON AERIAL MAPS.
2. PROPOSED ROADWAY WORKS, INCLUDING NEW ROADWAYS, RECONFIGURATION AND REALIGNMENTS OF EXISTING ROADWAYS, AND ROADWAY REMOVALS ARE CONCEPTUAL IN NATURE AND WERE DEVELOPED TO IDENTIFY GENERAL CONFIGURATION AND LOCATION FOR ENVIRONMENTAL IMPACT ANALYSES. ROADWAY WORKS WOULD BE DETAILED DURING FINAL DESIGN AND WOULD COMPLY WITH APPLICABLE STATE, CITY, COUNTY, OR LOCAL REQUIREMENTS.
3. SEE SHEET GEN-00-00011 FOR A KEY TO INFORMATION SHOWN ON ROADWAY PLAN DRAWINGS.
4. ROADWAY GEOMETRY IS BASED ON TXDOT ROADWAY DESIGN MANUAL. ROAD DESIGN SPEEDS MATCH EXISTING POSTED SPEED LIMITS OR MATCH DESIGN SPEED DETERMINED FROM TXDOT ROADWAY FUNCTIONAL CLASSIFICATION SPEED GUIDELINES, WHICHEVER IS GREATER.
5. SUPERELEVATION TRANSITION LENGTHS WERE NOT DETAILED IN ROADWAY APPROACH DESIGN.
6. SEE DRAWINGS CVL-00-03030 TO CVL-00-03036 FOR TYPICAL ROADWAY CROSS SECTIONS.
7. ROADWAY REMOVALS ARE NOT SHOWN ON RAIL PLAN AND PROFILE SHEETS, REFER TO ROADWAY PLAN SHEETS IN VOLUME 3 FOR ALL ROADWAY REMOVALS.
8. NOT ALL PRIVATE ROADS AND DRIVEWAYS ARE REPRESENTED ON THE RAIL PLAN AND PROFILE SHEETS.
9. THE CLEARANCE ENVELOPES SHOWN ON THE RAIL PLAN AND PROFILE SHEETS REPRESENT THE APPROXIMATE ROADWAY CLEARANCE ENVELOPE. THE BOTTOM OF THE CLEARANCE ENVELOPE REPRESENTS THE TOP OF THE ROADWAY PAVEMENT. CLEARANCE ENVELOPE DOES NOT INCLUDE ROADWAY STRUCTURAL ELEMENTS.
10. ROADWAY ELEVATIONS FOR ROADWAY OVER RAILWAY CROSSING DO NOT REPRESENT THE PROPOSED ROADWAY ELEVATION, BUT RATHER THE MINIMUM HEIGHT REQUIRED FOR CLEARANCES, INCLUDING ALLOWANCES FOR ROADWAY STRUCTURAL ELEMENTS. SEE FDCE REPORT FOR ADDITIONAL INFORMATION.
11. ROADWAY TYPICAL SECTIONS ACCOUNT FOR THE NECESSARY SPACE TO CONSTRUCT TEMPORARY ROADWAYS DURING CONSTRUCTION. CLOSE COORDINATION WITH ROADWAY AUTHORITIES, COMMUNITIES, AND EMERGENCY RESPONSE ENTITIES WOULD BE UNDERTAKEN DURING FINAL DESIGN AND CONSTRUCTION TO ENSURE ACCESS DURING THE CONSTRUCTION PHASE.
12. USE OF TXDOT RIGHT-OF-WAY FOR PERMANENT IMPROVEMENTS WILL REQUIRED THE APPROPRIATE APPROVAL FROM TXDOT.

**TYPICAL SECTIONS NOTES:**

1. SECTIONS ILLUSTRATE TYPICAL REQUIREMENTS TO GUIDE CONCEPTUAL ENGINEERING DESIGN DEVELOPMENT. LOCATION SPECIFIC CONDITIONS WOULD ESTABLISH REQUIREMENTS AT EACH LOCATION AND OVERALL WIDTH OF LIMIT OF DISTURBANCE WOULD VARY AS IDENTIFIED ON DIMENSION LINES AND IN NOTES.
2. OFFSET BETWEEN INFRASTRUCTURE ELEMENTS SUCH AS DISTANCE BETWEEN EMBANKMENT, FENCES, DRAINAGE SWALE, ACCESS ROAD, ETC. WOULD VARY BASED ON LOCAL REQUIREMENTS AND SITE SPECIFIC CONDITIONS.
3. TYPICAL ROADWAY DRAINAGE SYSTEM PROVIDED AS SHOWN IN TYPICAL SECTIONS. LOCATION SPECIFIC CONFIGURATION AND SIZE WOULD BE ADVANCED DURING MORE DETAILED DESIGN.
4. LOCATION SPECIFIC CONDITIONS WOULD DICTATE FENCING REQUIREMENTS.
5. EMBANKMENT HEIGHTS AND CUT DEPTHS VARY WITH SURROUNDING GRADE AND RAIL PROFILE ELEVATION.
6. CRASH BARRIERS NOT SHOWN. LOCATION SPECIFIC CONDITIONS WILL DICTATE CRASH BARRIER REQUIREMENTS TO ENSURE SAFETY AND TO SATISFY APPLICABLE REGULATORY REQUIREMENTS.
7. SUBSURFACE GROUND IMPROVEMENTS ARE NOT SHOWN AND WILL BE BASED ON SITE SPECIFIC REQUIREMENTS.
8. RAIL HEIGHT VARIES WITH SURROUNDING GRADE AND RAIL PROFILE. THE BOTTOM OF SUBBALLAST SHALL BE NO LESS THAN 2FT ABOVE 100 YEAR FLOODPLAIN.

**UTILITIES NOTES:**

1. REFER TO THE FDCE REPORT FOR A LIST OF MAJOR UTILITY CROSSINGS, THEIR ASSUMED SIZE, AND ASSOCIATED LOCATIONS ALONG THE ALIGNMENT.
2. THE LOCATIONS OF EXISTING UNDERGROUND UTILITIES SHOWN ARE APPROXIMATE ONLY AND ARE BASED ON INFORMATION RECEIVED, AS DOCUMENTED IN THE FINAL DRAFT CONCEPTUAL ENGINEERING REPORT.
3. NO FIELD SURVEYS HAVE BEEN CONDUCTED TO LOCATE AND VERIFY UTILITY LOCATIONS.
4. NOT ALL EXISTING UNDERGROUND UTILITIES HAVE BEEN SHOWN. REFER TO THE FDCE REPORT FOR MAJOR UTILITIES INCLUDED IN PROJECT MAPPING.
5. LOD NOT SHOWN FOR UTILITIES THAT ARE NOT IMPACTED BY THE ALIGNMENT. ONLY MAJOR UTILITIES THAT ARE PROTECTED, RELOCATED OR ELEVATED ARE SHOWN ON THE PLAN AND PROFILE VIEW, REFER TO DRAWING NO. CUT-00-0100 FOR TYPICAL UTILITY CROSSING DETAILS. UTILITY LODS FOR FUTURE PROPOSED CONNECTIONS TO TPSS FACILITIES ARE SHOWN.
6. FOR PARALLEL TRANSMISSION LINE CROSSINGS OVER NEW ELEVATED ROADWAYS, A LOD IS SHOWN ON THE PLAN ONLY. REFER TO DRAWING NO. CUT-00-0100 FOR TYPICAL UTILITY CROSSING DETAILS.
7. MANY UTILITY CONFLICTS ALONG THE HEMPSTEAD ROAD CORRIDOR IN HOUSTON WOULD BE RESOLVED DURING FINAL DESIGN. A CONTINUOUS LOD IS SHOWN ON THE DRAWINGS TO REPRESENT THAT UTILITIES WOULD BE RELOCATED ON ONE OR BOTH SIDES OF THE ROADWAY AS REQUIRED. ALL WORK WOULD BE COORDINATED WITH UTILITY PROVIDERS TO MINIMIZE IMPACTS AND COORDINATE WITH OTHER PLANNED UTILITY PROJECTS ALONG CORRIDOR.
8. FOR UTILITY WORK REQUIRED BY UTILITY COMPANIES, EACH UTILITY OWNER WOULD DEVELOP THE DESIGN IN ACCORDANCE WITH APPLICABLE DESIGN STANDARDS AND REGULATORY AGENCY REVIEW PROCESSES.

**DRAINAGE NOTES:**

1. PROPOSED DETENTION BASIN LOCATIONS AND DIMENSIONS SHOWN ARE APPROXIMATE AND ARE INTENDED FOR PRELIMINARY PLANNING AND ENVIRONMENTAL IMPACT ANALYSIS PURPOSES ONLY. SITE SPECIFIC CONFIGURATIONS WOULD BE DEVELOPED DURING FINAL DESIGN IN ACCORDANCE WITH APPLICABLE REQUIREMENTS.
2. EXISTING CULVERTS ARE NOT SHOWN.
3. PROPOSED TRACK AND ROADWAY STORMWATER DRAINAGE WOULD BE DEVELOPED DURING FINAL DESIGN IN ACCORDANCE WITH APPLICABLE REQUIREMENTS. REFER TO TYPICAL SECTION DRAWINGS FOR PROPOSED CONFIGURATIONS.
4. EXISTING STORMWATER FACILITIES ARE NOT SHOWN.
5. TEXAS COMMISSION ON ENVIRONMENTAL QUALITY (TCEQ) WATER QUALITY CRITERIA WOULD BE MET FOR STORMWATER RUNOFF AND PROTECTION OF EXISTING WATER RESOURCES.
6. CONSTRUCTION OF THE RAIL MAY REQUIRE THE RECONFIGURATION OF PONDS OR STOCK TANKS IMMEDIATELY ADJACENT TO THE RAIL CORRIDOR. IN CASES WHERE THE CURRENT DESIGN NECESSITATES A FULL RELOCATION OF THE POND, ALLOWANCES HAVE BEEN MADE WITHIN THE LOD. IN CASES WHERE THE FULL RELOCATION OF THE POND IS NOT REQUIRED UNDER THE CURRENT DESIGN, ADDITIONAL LANDOWNER NEGOTIATIONS WILL BE REQUIRED TO DETERMINE LAND OWNER PREFERENCES.

**STRUCTURES GENERAL NOTES:**

1. TYPICAL SECTIONS WERE DEVELOPED TO IDENTIFY GENERAL ARRANGEMENTS AND ALLOWANCES FOR STRUCTURAL ELEMENTS. TYPICAL SECTIONS WERE USED AS THE BASIS FOR DEVELOPMENT OF LOD FOR ENVIRONMENTAL ANALYSIS.
2. APPROXIMATE HSR VIADUCT AND BRIDGE STRUCTURE LIMITS AND DEPTHS ARE SHOWN ON THE PROFILES TO SUPPORT ENVIRONMENTAL IMPACT ANALYSIS. LIMITS OF STRUCTURES AND EMBANKMENTS WOULD BE REFINED DURING FINAL DESIGN.
3. PLAN AND PROFILE DRAWINGS DO NOT SHOW LIMITS OF STRUCTURES IN PLAN VIEW. SITE SPECIFIC STRUCTURAL DESIGN WOULD BE DEVELOPED DURING FINAL ENGINEERING IN ACCORDANCE WITH APPLICABLE REQUIREMENTS. DESIGN OF FOUNDATIONS, ABUTMENTS, PIERS AND OTHER STRUCTURES WOULD BE DEVELOPED TO MITIGATE ANY IMPACTS IDENTIFIED THROUGH ENVIRONMENTAL ANALYSIS.
4. HSR PROFILE WAS DEVELOPED TO PROVIDE A MINIMUM 3FT VERTICAL CLEAR DISTANCE FROM ESTIMATED 100 YEAR FLOOD LEVEL TO BRIDGE SOFFIT FOR RIVER AND FLOODPLAIN CROSSINGS. FINAL DESIGN WOULD BE DEVELOPED TO MEET OR EXCEED THIS REQUIREMENT.
5. SPECIAL STRUCTURES WOULD BE REQUIRED TO MITIGATE IMPACTS OR ADDRESS UNIQUE SITE SPECIFIC ISSUES SUCH AS LONG SPANS, CROSSOVER STRUCTURES, AND STRADDLE BENTS TO AVOID OR MITIGATE IMPACTS. THE CONSTRUCTABILITY REPORT IDENTIFIES SPECIAL STRUCTURE LOCATIONS. PLAN AND PROFILE DRAWINGS IDENTIFY ADDITIONAL LOD EXPECTED FOR CONSTRUCTION STAGING AND WORKING AREAS FOR SPECIAL STRUCTURES.

**SYSTEMS GENERAL NOTES:**

1. SYSTEMS SCHEMATICS, SHOWN ON SHEETS SYS-00-02000 THROUGH SYS-00-02005, SHOW LOCATIONS OF SYSTEMS FACILITIES THAT HAVE BEEN INCLUDED FOR EACH END-TO-END ALTERNATIVE.
2. AREA FOR SYSTEMS FACILITY SITES HAVE BEEN INCLUDED WITHIN THE PROJECT LOD. THESE AREAS ARE GENERICALLY CALLED OUT AS "RAIL SYSTEMS SITES" ON THE PLAN AND PROFILE SHEETS, REFER TO FDCE REPORT TO DETERMINE THE SPECIFIC FACILITY TYPE AT EACH INDIVIDUAL LOCATION.
3. TYPICAL LAYOUT PLANS FOR EACH OF THE SYSTEMS FACILITIES ARE INCLUDED IN SHEETS SYS-00-01000 THROUGH SYS-00-01002.
4. LOD DEVELOPED FOR ENVIRONMENTAL IMPACT ANALYSIS OF SYSTEMS SITES INCLUDED SPACE FOR A DRIVEWAY AND SPACE TO PARK A LIMITED NUMBER OF MAINTENANCE VEHICLES.
5. SYSTEMS BUILDINGS WOULD BE DETAILED DURING FINAL DESIGN TO CONSIDER SITE SPECIFIC CONDITIONS, BE CONTEXT SENSITIVE, AND MINIMIZE VISUAL IMPACT. THE RADIO MAST AT COMMUNICATION FACILITIES WOULD BE APPROXIMATELY 50FT (15M) ABOVE THE TOP OF RAIL ELEVATION.
6. TPSS WOULD BE CONNECTED TO THE NEAREST 138KV TRANSMISSION LINES DESIGNED BY UTILITY PROVIDER AND SUBJECT TO ENVIRONMENTAL REVIEW.

**FACILITY NOTES:**

1. PROPOSED HSR FACILITIES WOULD INCLUDE STATIONS AND ASSOCIATED PARKING GARAGES, MAINTENANCE OF WAY (MOW) FACILITIES, TRAINSET MAINTENANCE FACILITIES (TMF), AND RAILWAY SYSTEMS SITES, INCLUDING TRACTION POWER SUPPLY FACILITIES, SIGNAL HOUSES, AND COMMUNICATIONS HOUSES. LOCATIONS, LIMITS OF DISTURBANCE, AND AREAS SHOWN FOR THE VARIOUS PROPOSED FACILITIES ARE FOR PRELIMINARY PLANNING PURPOSES ONLY.
2. ALL FACILITIES WOULD BE POWERED FROM THE LOCAL UTILITY GRID.
3. ACCESS, SECURITY, AND UTILITY PROVISION REQUIREMENTS FOR ALL FACILITIES WOULD BE DETAILED DURING FINAL DESIGN.

**CONSTRUCTION CONSIDERATION NOTES:**

1. CONSTRUCTION REQUIREMENTS WERE CONSIDERED DURING DEVELOPMENT OF THE CONCEPTUAL ENGINEERING AND ARE DOCUMENTED IN THE PROJECT CONSTRUCTABILITY REPORT.
2. TEMPORARY CONSTRUCTION AREAS REQUIRED FOR CONSTRUCTION ACCESS, CONSTRUCTION STAGING, AND PRECASTING FACILITIES WERE IDENTIFIED DURING DEVELOPMENT OF THE CONCEPTUAL ENGINEERING. CONSTRUCTION STAGING AREAS AND PRECAST FACILITIES ARE INCLUDED IN THE PROJECT LOD.
3. SPECIAL STRUCTURES REQUIRED TO MITIGATE IMPACTS OR ADDRESS UNIQUE SITE SPECIFIC ISSUES SUCH AS LONG SPANS, CROSSOVER STRUCTURES, AND STRADDLE BENTS ARE IDENTIFIED IN THE CONSTRUCTABILITY REPORT.
4. MEASURES REQUIRED TO MITIGATE NOISE, TRAFFIC, AND OTHER ENVIRONMENTAL IMPACTS WOULD BE IDENTIFIED THROUGH THE ENVIRONMENTAL ANALYSES. MORE DETAILED DESIGN INCLUDING DEVELOPMENT OF MAINTENANCE AND PROTECTION OF TRAFFIC AND OTHER CONSTRUCTION SPECIFIC PLANS AND PROCEDURES WOULD BE REQUIRED TO SECURE APPLICABLE PERMITS PRIOR TO COMMENCEMENT OF CONSTRUCTION WORKS.

REV	DATE	BY	CHK	APP	DESCRIPTION

DESIGNED BY <b>D. THOMPSON</b>
DRAWN BY <b>D. THOMPSON</b>
CHECKED BY <b>R. BURNS</b>
IN CHARGE <b>C. TAYLOR</b>
DATE <b>09/15/2017</b>



Arup Texas, Inc.  
10370 Richmond Ave., Suite 475  
Houston, Texas 77042 USA  
Tel (713) 783 2787 Fax (713) 343 1467  
www.arup.com  
Texas Registered Engineering Firm: F-1990



2711 North Haskell Ave., Suite 3300  
Dallas, Texas 75204  
Tel (214) 217 2200 Fax (214) 217 2201  
www.freese.com  
Texas Registered Engineering Firm: F-2144



1409 South Lamar Street, Suite 1022, Dallas, Texas 75215

Client  
**TEXAS CENTRAL**

Drawing Title  
**GENERAL NOTES**

Scale <b>NO SCALE</b>		
Drawing Status <b>FINAL DRAFT</b>		
Job No <b>234180</b>	Drawing No <b>GEN-00-00008</b>	Rev <b>01</b>





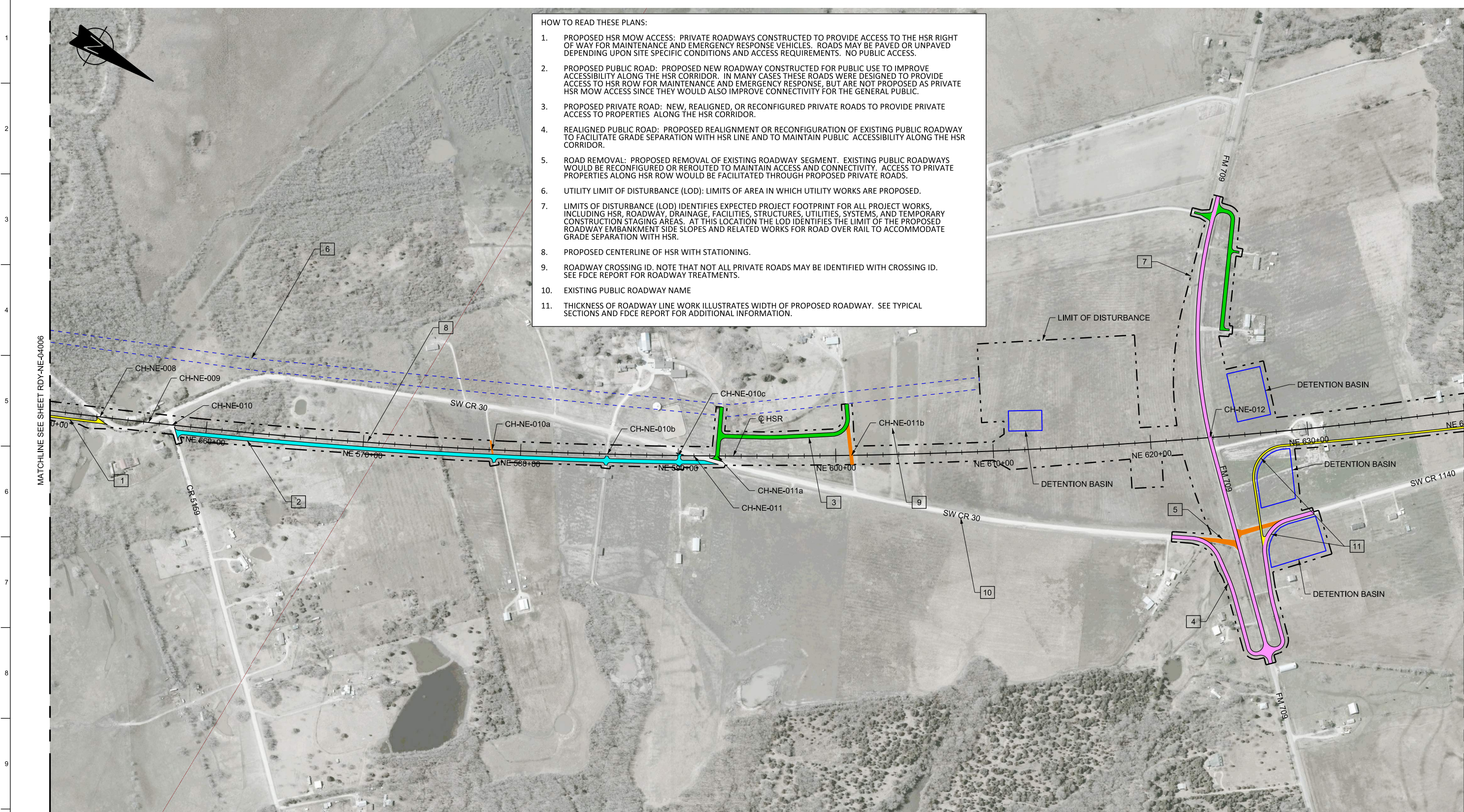

**HOW TO READ THESE PLANS:**

1. PROPOSED HSR MOW ACCESS: PRIVATE ROADWAYS CONSTRUCTED TO PROVIDE ACCESS TO THE HSR RIGHT OF WAY FOR MAINTENANCE AND EMERGENCY RESPONSE VEHICLES. ROADS MAY BE PAVED OR UNPAVED DEPENDING UPON SITE SPECIFIC CONDITIONS AND ACCESS REQUIREMENTS. NO PUBLIC ACCESS.
2. PROPOSED PUBLIC ROAD: PROPOSED NEW ROADWAY CONSTRUCTED FOR PUBLIC USE TO IMPROVE ACCESSIBILITY ALONG THE HSR CORRIDOR. IN MANY CASES THESE ROADS WERE DESIGNED TO PROVIDE ACCESS TO HSR ROW FOR MAINTENANCE AND EMERGENCY RESPONSE, BUT ARE NOT PROPOSED AS PRIVATE HSR MOW ACCESS SINCE THEY WOULD ALSO IMPROVE CONNECTIVITY FOR THE GENERAL PUBLIC.
3. PROPOSED PRIVATE ROAD: NEW, REALIGNED, OR RECONFIGURED PRIVATE ROADS TO PROVIDE PRIVATE ACCESS TO PROPERTIES ALONG THE HSR CORRIDOR.
4. REALIGNED PUBLIC ROAD: PROPOSED REALIGNMENT OR RECONFIGURATION OF EXISTING PUBLIC ROADWAY TO FACILITATE GRADE SEPARATION WITH HSR LINE AND TO MAINTAIN PUBLIC ACCESSIBILITY ALONG THE HSR CORRIDOR.
5. ROAD REMOVAL: PROPOSED REMOVAL OF EXISTING ROADWAY SEGMENT. EXISTING PUBLIC ROADWAYS WOULD BE RECONFIGURED OR REROUTED TO MAINTAIN ACCESS AND CONNECTIVITY. ACCESS TO PRIVATE PROPERTIES ALONG HSR ROW WOULD BE FACILITATED THROUGH PROPOSED PRIVATE ROADS.
6. UTILITY LIMIT OF DISTURBANCE (LOD): LIMITS OF AREA IN WHICH UTILITY WORKS ARE PROPOSED.
7. LIMITS OF DISTURBANCE (LOD) IDENTIFIES EXPECTED PROJECT FOOTPRINT FOR ALL PROJECT WORKS, INCLUDING HSR, ROADWAY, DRAINAGE, FACILITIES, STRUCTURES, UTILITIES, SYSTEMS, AND TEMPORARY CONSTRUCTION STAGING AREAS. AT THIS LOCATION THE LOD IDENTIFIES THE LIMIT OF THE PROPOSED ROADWAY EMBANKMENT SIDE SLOPES AND RELATED WORKS FOR ROAD OVER RAIL TO ACCOMMODATE GRADE SEPARATION WITH HSR.
8. PROPOSED CENTERLINE OF HSR WITH STATIONING.
9. ROADWAY CROSSING ID. NOTE THAT NOT ALL PRIVATE ROADS MAY BE IDENTIFIED WITH CROSSING ID. SEE FDCE REPORT FOR ROADWAY TREATMENTS.
10. EXISTING PUBLIC ROADWAY NAME
11. THICKNESS OF ROADWAY LINE WORK ILLUSTRATES WIDTH OF PROPOSED ROADWAY. SEE TYPICAL SECTIONS AND FDCE REPORT FOR ADDITIONAL INFORMATION.

MATCHLINE SEE SHEET RDY-NE-04006

MATCHLINE SEE SHEET RDY-NE-04008

LEGEND	
	PROPOSED HSR MOW ACCESS
	PROPOSED PUBLIC ROAD
	PROPOSED PRIVATE ROAD
	REALIGNED PUBLIC ROAD
	ROAD REMOVAL
	UTILITY LIMIT OF DISTURBANCE
	ELECTRICAL TRANS. LINE

**PLAN**

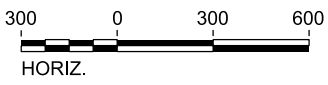

REV	DATE	BY	CHK	APP	DESCRIPTION

DESIGNED BY  
**J. ALMAGUER**

DRAWN BY  
**P. TONKIN**

CHECKED BY  
**G. VOWELS**

IN CHARGE  
**C. TAYLOR**

DATE  
**09/15/2017**

**ARUP**

Arup Texas, Inc.  
10370 Richmond Ave., Suite 475  
Houston, Texas 77042 USA  
Tel (713) 783 2787 Fax (713) 343 1467  
www.arup.com  
Texas Registered Engineering Firm: F-1990

**FRESE & NICHOLS**

2711 North Haskell Ave., Suite 3300  
Dallas, Texas 75204  
Tel (214) 217 2200 Fax (214) 217 2201  
www.freese.com  
Texas Registered Engineering Firm: F-2144

Client

**TEXAS CENTRAL**

1409 South Lamar Street, Suite 1022, Dallas, Texas 75215

Drawing Title

**GENERAL**

**ROADWAY ANNOTATION TO CLARIFY DESIGN INTENT**

Scale AS SHOWN		
Drawing Status <b>FINAL DRAFT</b>		
Job No 234180	Drawing No GEN-00-00011	Rev 01



4-2  
WEST OF TEAGUE SEGMENT



FOR CONTINUATION - SEE HOUSTON SEGMENT (HN)

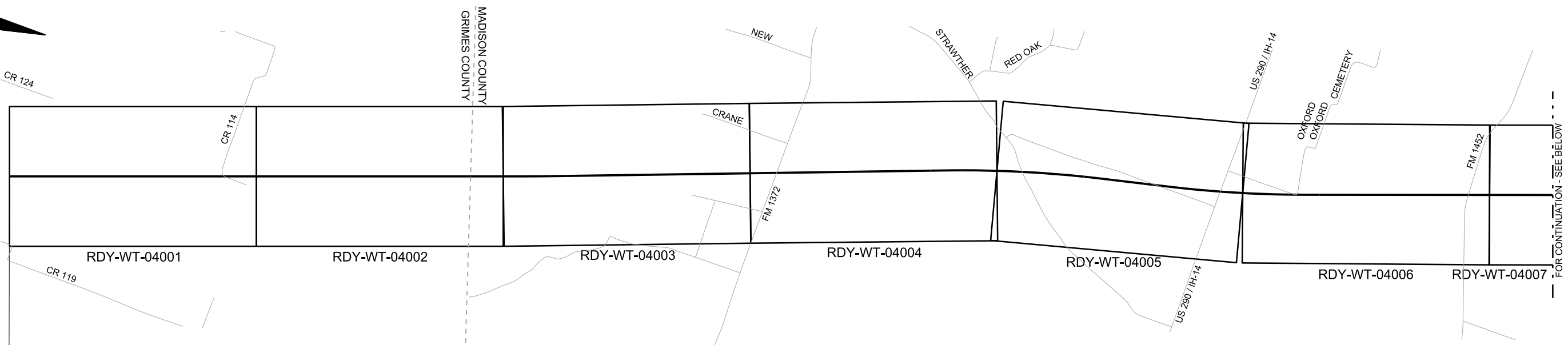

FOR CONTINUATION - SEE BELOW



FOR CONTINUATION - SEE ABOVE

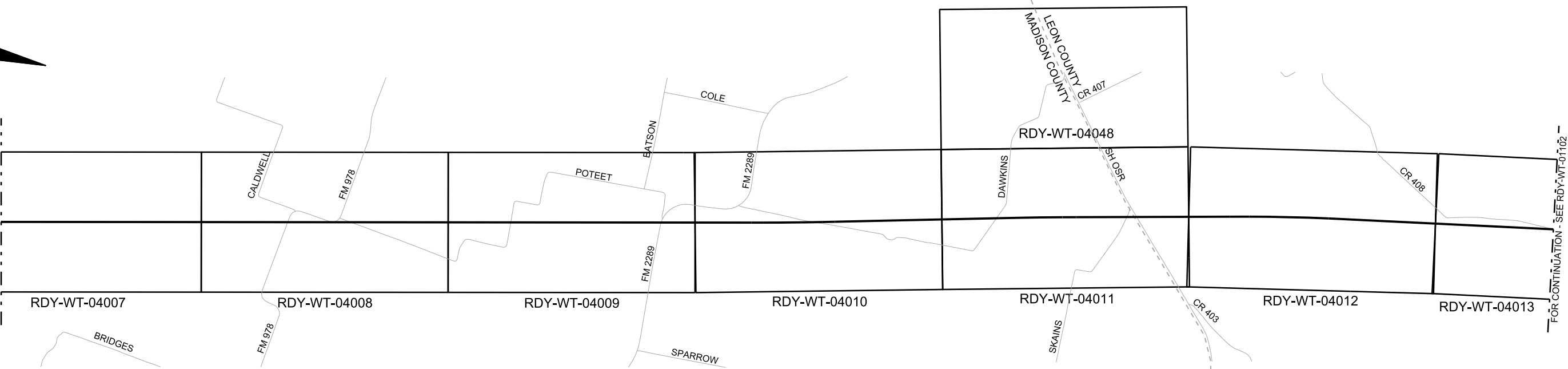

FOR CONTINUATION - SEE RDY-WT-01102

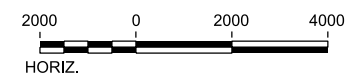

REV	DATE	BY	CHK	APP	DESCRIPTION

DESIGNED BY  
**S. CHOERA**

DRAWN BY  
**D. THOMPSON**

CHECKED BY  
**G. VOWELS**

IN CHARGE  
**C. TAYLOR**

DATE  
**09/15/2017**



Arup Texas, Inc.  
10370 Richmond Ave., Suite 475  
Houston, Texas 77042 USA  
Tel (713) 783 2787 Fax (713) 343 1467  
www.arup.com  
Texas Registered Engineering Firm: F-1990



2711 North Haskell Ave., Suite 3300  
Dallas, Texas 75204  
Tel (214) 217 2200 Fax (214) 217 2201  
www.freese.com  
Texas Registered Engineering Firm: F-2144



Drawing Title  
**WEST OF TEAGUE SEGMENT  
CIVIL HIGHWAY  
KEY MAP - SHEET 1 OF 4  
WT 10+00 TO WT 1120+00**

Scale AS SHOWN		
Drawing Status FINAL DRAFT		
Job No 234180	Drawing No RDY-WT-01101	Rev 01



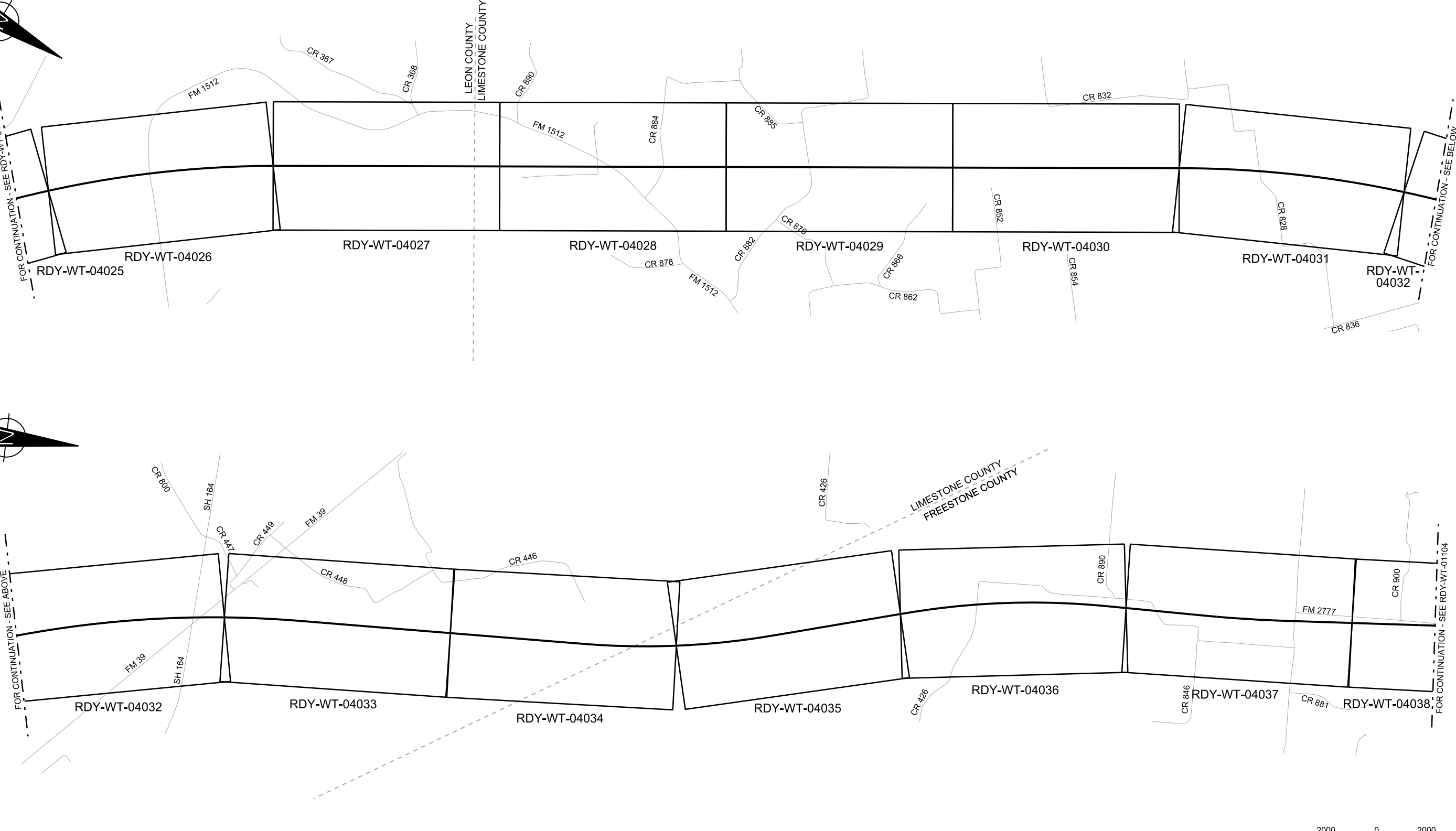
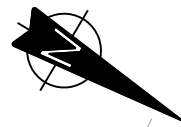

FOR CONTINUATION - SEE RDY-WT-01102

FOR CONTINUATION - SEE BELOW

FOR CONTINUATION - SEE ABOVE

FOR CONTINUATION - SEE RDY-WT-01104

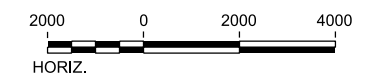

REV	DATE	BY	CHK	APP	DESCRIPTION

DESIGNED BY  
**S. CHOERA**

DRAWN BY  
**D. THOMPSON**

CHECKED BY  
**G. VOWELS**

IN CHARGE  
**C. TAYLOR**

DATE  
**09/15/2017**



Arup Texas, Inc.  
10370 Richmond Ave., Suite 475  
Houston, Texas 77042 USA  
Tel (713) 783 2787 Fax (713) 343 1467  
www.arup.com  
Texas Registered Engineering Firm: F-1990



2711 North Haskell Ave., Suite 3300  
Dallas, Texas 75204  
Tel (214) 217 2200 Fax (214) 217 2201  
www.freese.com  
Texas Registered Engineering Firm: F-2144

Client

1409 South Lamar Street, Suite 1022, Dallas, Texas 75215

Drawing Title  
**WEST OF TEAGUE SEGMENT  
CIVIL HIGHWAY  
KEY MAP - SHEET 3 OF 4  
WT 2240+00 TO WT 3360+00**

Scale AS SHOWN		
Drawing Status FINAL DRAFT		
Job No 234180	Drawing No RDY-WT-01103	Rev 01





FOR CONTINUATION - SEE HOUSTON SEGMENT (HN)

MATCHLINE SEE SHEET RDY-WT-04002



**LEGEND**

	PROPOSED HSR MOW ACCESS		ROAD REMOVAL
	PROPOSED PUBLIC ROAD		UTILITY LIMIT OF DISTURBANCE
	PROPOSED PRIVATE ROAD		ELECTRICAL TRANS. LINE
	REALIGNED PUBLIC ROAD		

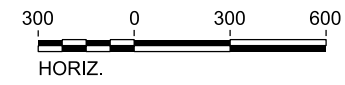

**PLAN**

REV	DATE	BY	CHK	APP	DESCRIPTION

DESIGNED BY  
**S. CHOERA**

DRAWN BY  
**J. ALMAGUER**

CHECKED BY  
**G. VOWELS**

IN CHARGE  
**C. TAYLOR**

DATE  
**09/15/2017**

**ARUP**

Arup Texas, Inc.  
10370 Richmond Ave., Suite 475  
Houston, Texas 77042 USA  
Tel (713) 783 2787 Fax (713) 343 1467  
www.arup.com  
Texas Registered Engineering Firm: F-1990

**FRESE & NICHOLS**

2711 North Haskell Ave., Suite 3300  
Dallas, Texas 75204  
Tel (214) 217 2200 Fax (214) 217 2201  
www.freese.com  
Texas Registered Engineering Firm: F-2144

Client

1409 South Lamar Street, Suite 1022, Dallas, Texas 75215

Drawing Title  
**WEST OF TEAGUE SEGMENT  
CIVIL HIGHWAY  
PLAN VIEW - STA.  
WT 10+00 TO WT 100+00**

Scale  
AS SHOWN

Drawing Status  
**FINAL DRAFT**

Job No 234180	Drawing No RDY-WT-04001	Rev 01
------------------	----------------------------	-----------



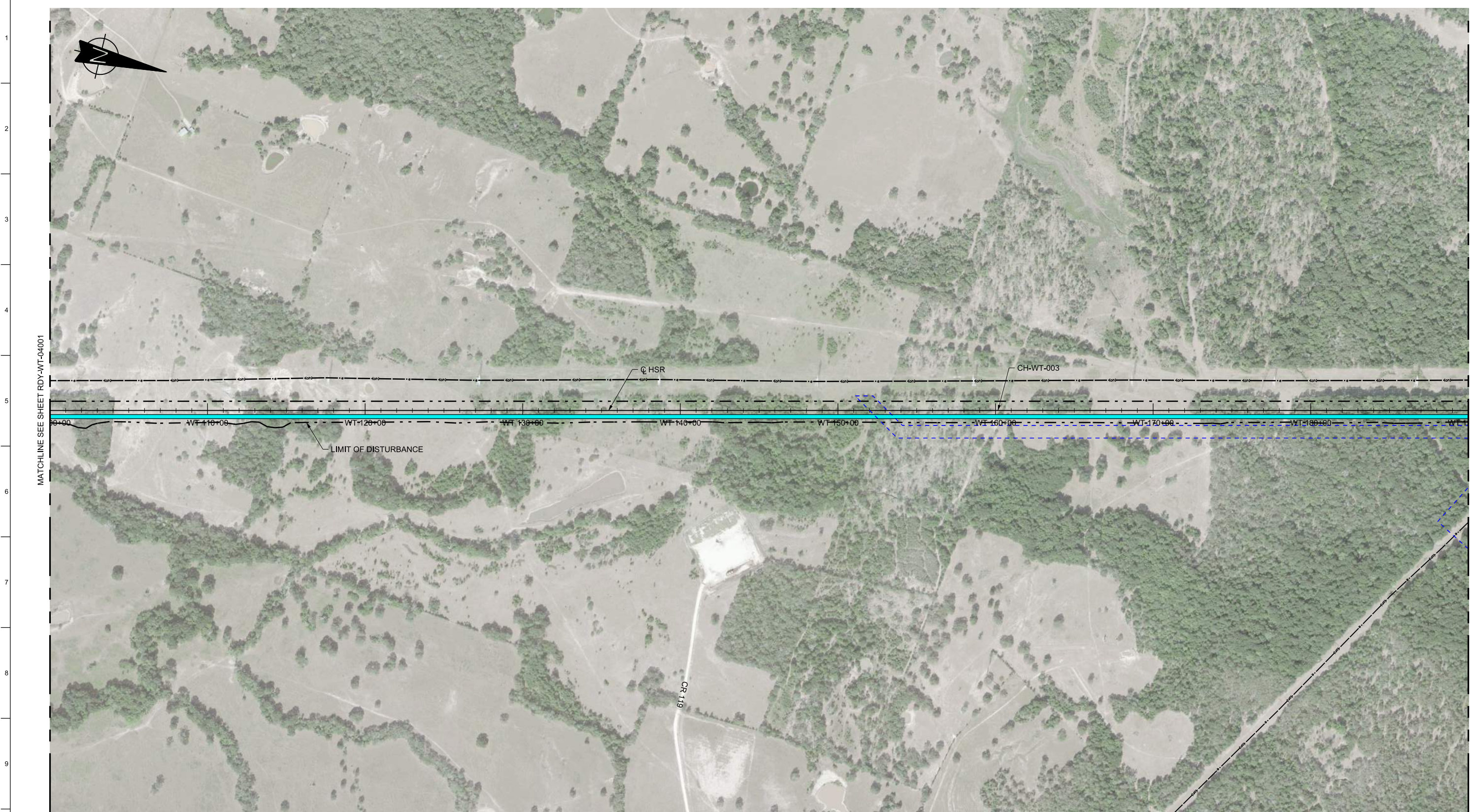

MATCHLINE SEE SHEET RDY-WT-04001

MATCHLINE SEE SHEET RDY-WT-04003

**LEGEND**

	PROPOSED HSR MOW ACCESS		ROAD REMOVAL
	PROPOSED PUBLIC ROAD		UTILITY LIMIT OF DISTURBANCE
	PROPOSED PRIVATE ROAD		ELECTRICAL TRANS. LINE
	REALIGNED PUBLIC ROAD		

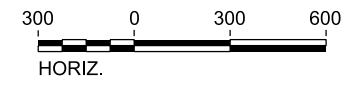

**PLAN**

REV	DATE	BY	CHK	APP	DESCRIPTION

DESIGNED BY  
**S. CHOERA**

DRAWN BY  
**J. ALMAGUER**

CHECKED BY  
**G. VOWELS**

IN CHARGE  
**C. TAYLOR**

DATE  
**09/15/2017**

**ARUP**

Arup Texas, Inc.  
10370 Richmond Ave., Suite 475  
Houston, Texas 77042 USA  
Tel (713) 783 2787 Fax (713) 343 1467  
www.arup.com  
Texas Registered Engineering Firm: F-1990

**FREESSE & NICHOLS**

2711 North Haskell Ave., Suite 3300  
Dallas, Texas 75204  
Tel (214) 217 2200 Fax (214) 217 2201  
www.freese.com  
Texas Registered Engineering Firm: F-2144

Client

1409 South Lamar Street, Suite 1022, Dallas, Texas 75215

Drawing Title  
**WEST OF TEAGUE SEGMENT  
CIVIL HIGHWAY  
PLAN VIEW - STA.  
WT 100+00 TO WT 190+00**

Scale AS SHOWN		
Drawing Status FINAL DRAFT		
Job No 234180	Drawing No RDY-WT-04002	Rev 01



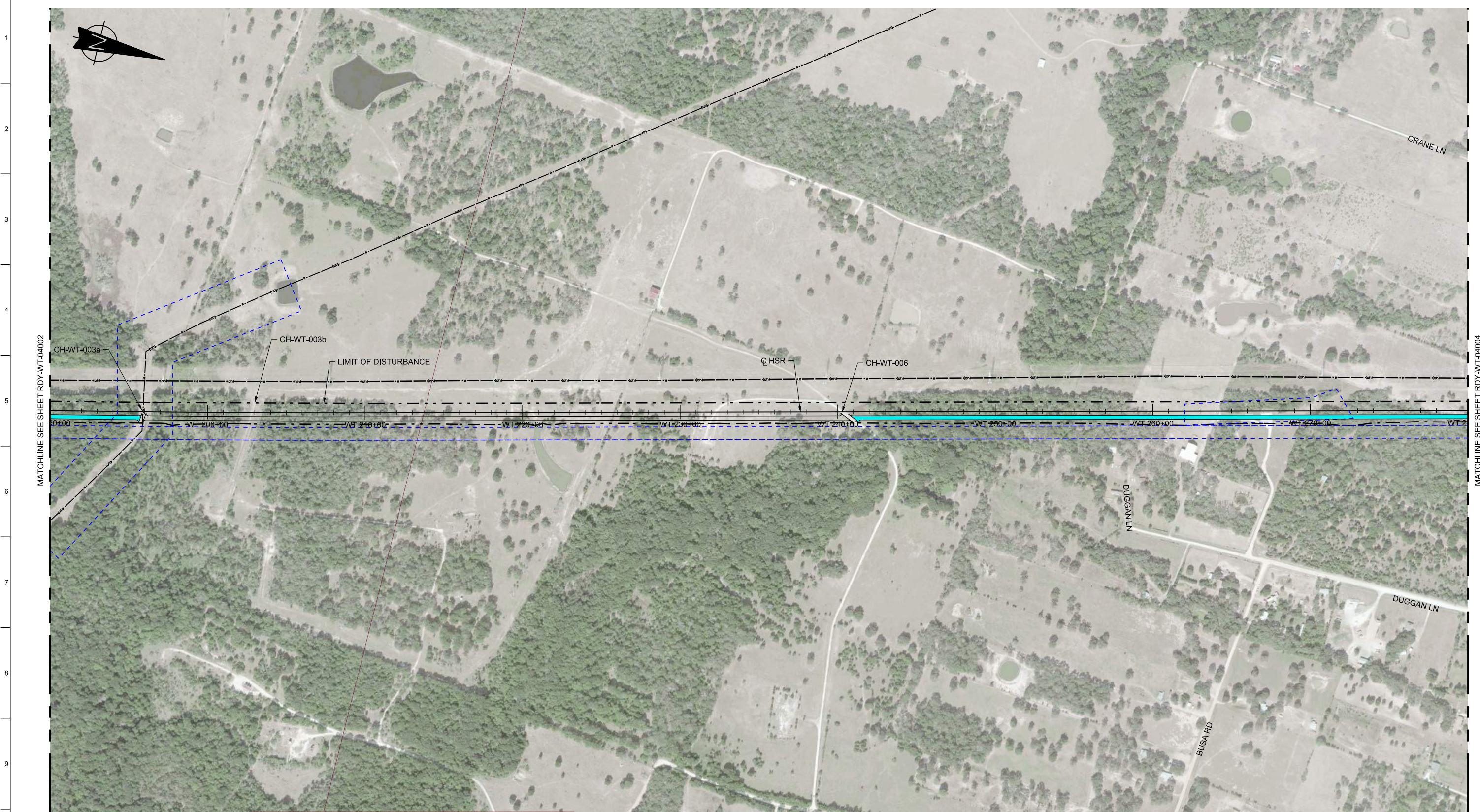

MATCHLINE SEE SHEET RDY-WT-04002

MATCHLINE SEE SHEET RDY-WT-04004

LEGEND	
<span style="display:inline-block; width:15px; height:10px; background-color:yellow; border:1px solid black;"></span> PROPOSED HSR MOW ACCESS	<span style="display:inline-block; width:15px; height:10px; background-color:orange; border:1px solid black;"></span> ROAD REMOVAL
<span style="display:inline-block; width:15px; height:10px; background-color:cyan; border:1px solid black;"></span> PROPOSED PUBLIC ROAD	<span style="display:inline-block; width:15px; height:10px; border:1px dashed blue;"></span> UTILITY LIMIT OF DISTURBANCE
<span style="display:inline-block; width:15px; height:10px; background-color:green; border:1px solid black;"></span> PROPOSED PRIVATE ROAD	<span style="display:inline-block; width:15px; height:10px; border-bottom:1px dashed black;"></span> ELECTRICAL TRANS. LINE
<span style="display:inline-block; width:15px; height:10px; background-color:purple; border:1px solid black;"></span> REALIGNED PUBLIC ROAD	

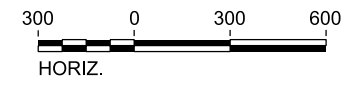

**PLAN**

REV	DATE	BY	CHK	APP	DESCRIPTION

DESIGNED BY  
**S. CHOERA**

DRAWN BY  
**J. ALMAGUER**

CHECKED BY  
**G. VOWELS**

IN CHARGE  
**C. TAYLOR**

DATE  
**09/15/2017**

**ARUP**

Arup Texas, Inc.  
10370 Richmond Ave., Suite 475  
Houston, Texas 77042 USA  
Tel (713) 783 2787 Fax (713) 343 1467  
www.arup.com  
Texas Registered Engineering Firm: F-1990

**FREESSE & NICHOLS**

2711 North Haskell Ave., Suite 3300  
Dallas, Texas 75204  
Tel (214) 217 2200 Fax (214) 217 2201  
www.freesse.com  
Texas Registered Engineering Firm: F-2144

Client

**TEXAS CENTRAL**

1409 South Lamar Street, Suite 1022, Dallas, Texas 75215

Drawing Title  
**WEST OF TEAGUE SEGMENT  
CIVIL HIGHWAY  
PLAN VIEW - STA.  
WT 190+00 TO WT 280+00**

Scale AS SHOWN		
Drawing Status FINAL DRAFT		
Job No 234180	Drawing No RDY-WT-04003	Rev 01



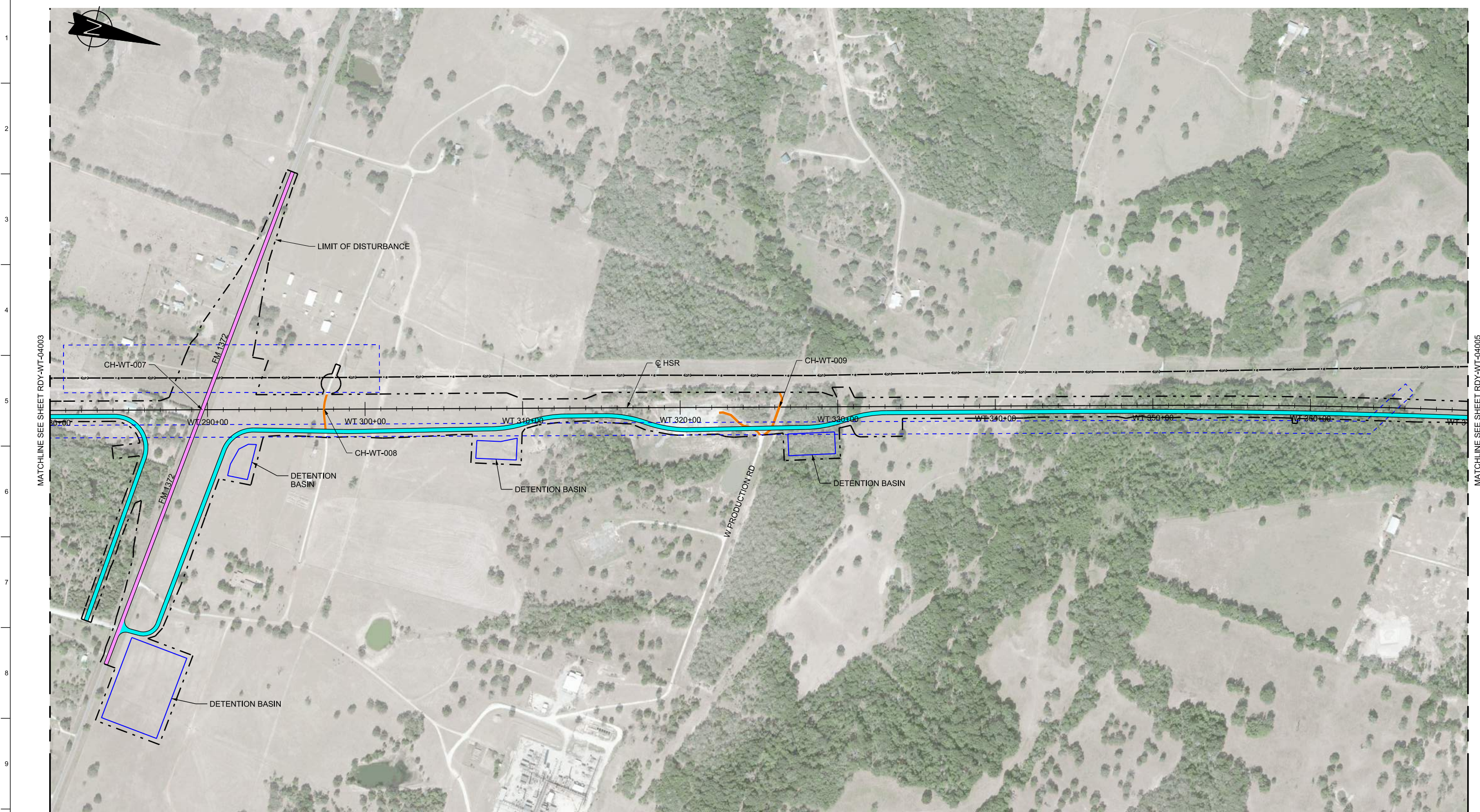

**LEGEND**

	PROPOSED HSR MOW ACCESS		ROAD REMOVAL
	PROPOSED PUBLIC ROAD		UTILITY LIMIT OF DISTURBANCE
	PROPOSED PRIVATE ROAD		ELECTRICAL TRANS. LINE
	REALIGNED PUBLIC ROAD		

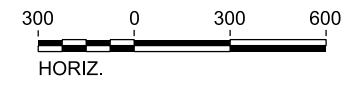

**PLAN**

REV	DATE	BY	CHK	APP	DESCRIPTION

DESIGNED BY  
**S. CHOERA**

DRAWN BY  
**J. ALMAGUER**

CHECKED BY  
**G. VOWELS**

IN CHARGE  
**C. TAYLOR**

DATE  
**09/15/2017**

**ARUP**

Arup Texas, Inc.  
10370 Richmond Ave., Suite 475  
Houston, Texas 77042 USA  
Tel (713) 783 2787 Fax (713) 343 1467  
www.arup.com  
Texas Registered Engineering Firm: F-1990

**FREESSE & NICHOLS**

2711 North Haskell Ave., Suite 3300  
Dallas, Texas 75204  
Tel (214) 217 2200 Fax (214) 217 2201  
www.freesse.com  
Texas Registered Engineering Firm: F-2144

Client

1409 South Lamar Street, Suite 1022, Dallas, Texas 75215

Drawing Title  
**WEST OF TEAGUE SEGMENT  
CIVIL HIGHWAY  
PLAN VIEW - STA.  
WT 280+00 TO WT 370+00**

Scale  
AS SHOWN

Drawing Status  
**FINAL DRAFT**

Job No 234180	Drawing No RDY-WT-04004	Rev 01
------------------	----------------------------	-----------





**LEGEND**

	PROPOSED HSR MOW ACCESS		ROAD REMOVAL
	PROPOSED PUBLIC ROAD		UTILITY LIMIT OF DISTURBANCE
	PROPOSED PRIVATE ROAD		ELECTRICAL TRANS. LINE
	REALIGNED PUBLIC ROAD		

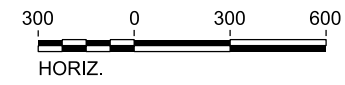

**PLAN**

REV	DATE	BY	CHK	APP	DESCRIPTION

DESIGNED BY  
**S. CHOERA**

DRAWN BY  
**J. ALMAGUER**

CHECKED BY  
**G. VOWELS**

IN CHARGE  
**C. TAYLOR**

DATE  
**09/15/2017**



Arup Texas, Inc.  
10370 Richmond Ave., Suite 475  
Houston, Texas 77042 USA  
Tel (713) 783 2787 Fax (713) 343 1467  
www.arup.com  
Texas Registered Engineering Firm: F-1990



2711 North Haskell Ave., Suite 3300  
Dallas, Texas 75204  
Tel (214) 217 2200 Fax (214) 217 2201  
www.freese.com  
Texas Registered Engineering Firm: F-2144



Client  
1409 South Lamar Street, Suite 1022, Dallas, Texas 75215

Drawing Title  
**WEST OF TEAGUE SEGMENT  
CIVIL HIGHWAY  
PLAN VIEW - STA.  
WT 370+00 TO WT 460+00**

Scale AS SHOWN		
Drawing Status FINAL DRAFT		
Job No 234180	Drawing No RDY-WT-04005	Rev 01



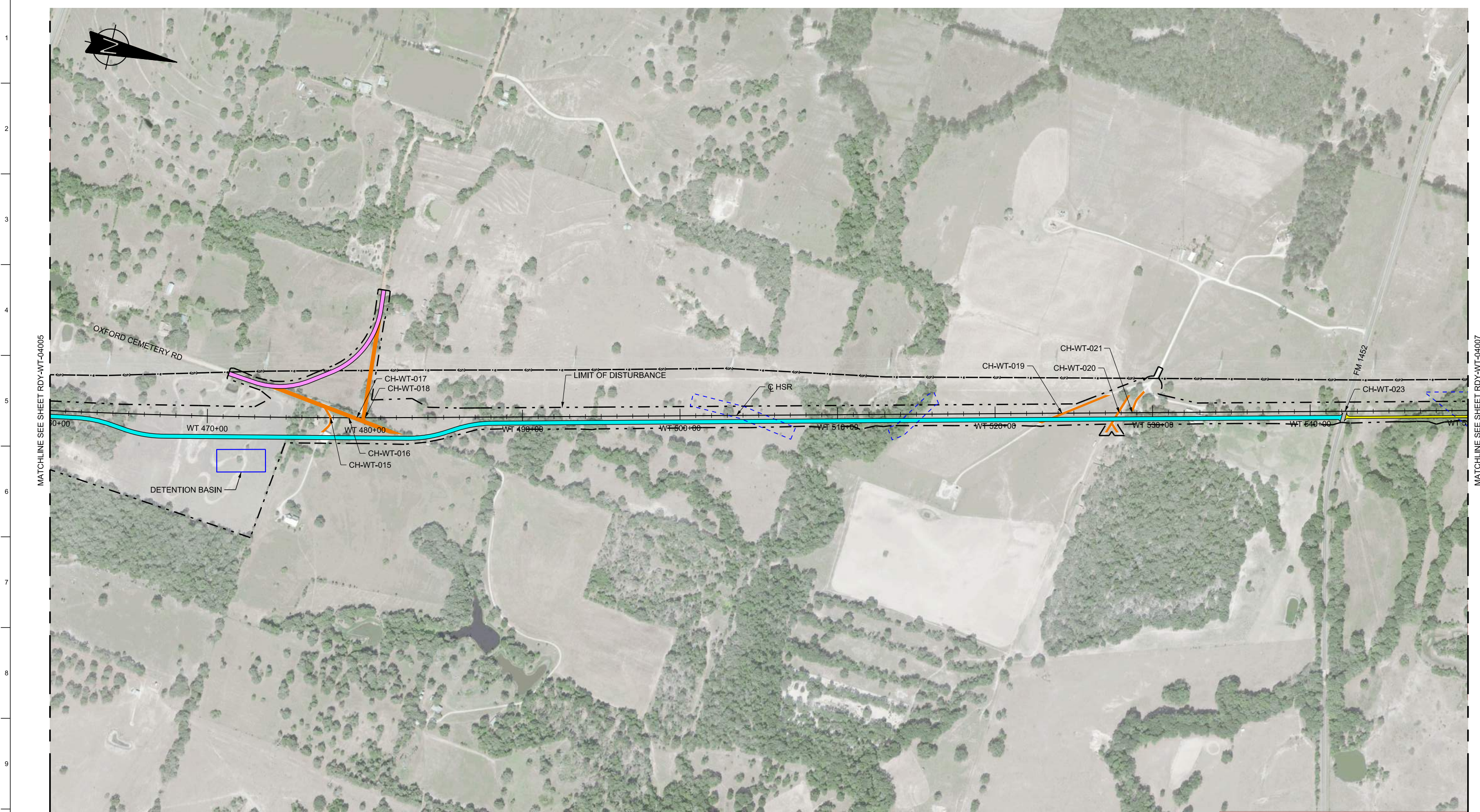

MATCHLINE SEE SHEET RDY-WT-04006

MATCHLINE SEE SHEET RDY-WT-04007

LEGEND	
<span style="color: red;">—</span>	PROPOSED HSR MOW ACCESS
<span style="color: blue;">—</span>	PROPOSED PUBLIC ROAD
<span style="color: green;">—</span>	PROPOSED PRIVATE ROAD
<span style="color: magenta;">—</span>	REALIGNED PUBLIC ROAD
<span style="color: orange;">—</span>	ROAD REMOVAL
<span style="color: blue; border-bottom: 1px dashed;">—</span>	UTILITY LIMIT OF DISTURBANCE
<span style="color: black; border-bottom: 1px dashed;">—</span>	ELECTRICAL TRANS. LINE

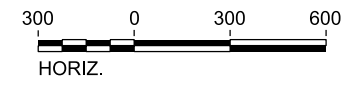

**PLAN**

REV	DATE	BY	CHK	APP	DESCRIPTION

DESIGNED BY  
**S. CHOERA**

DRAWN BY  
**J. ALMAGUER**

CHECKED BY  
**G. VOWELS**

IN CHARGE  
**C. TAYLOR**

DATE  
**09/15/2017**

**ARUP**

Arup Texas, Inc.  
10370 Richmond Ave., Suite 475  
Houston, Texas 77042 USA  
Tel (713) 783 2787 Fax (713) 343 1467  
www.arup.com  
Texas Registered Engineering Firm: F-1990

**FREESSE & NICHOLS**

2711 North Haskell Ave., Suite 3300  
Dallas, Texas 75204  
Tel (214) 217 2200 Fax (214) 217 2201  
www.freese.com  
Texas Registered Engineering Firm: F-2144

Client

**TEXAS CENTRAL**

1409 South Lamar Street, Suite 1022, Dallas, Texas 75215

Drawing Title  
**WEST OF TEAGUE SEGMENT  
CIVIL HIGHWAY  
PLAN VIEW - STA.  
WT 460+00 TO WT 550+00**

Scale AS SHOWN		
Drawing Status FINAL DRAFT		
Job No 234180	Drawing No RDY-WT-04006	Rev 01



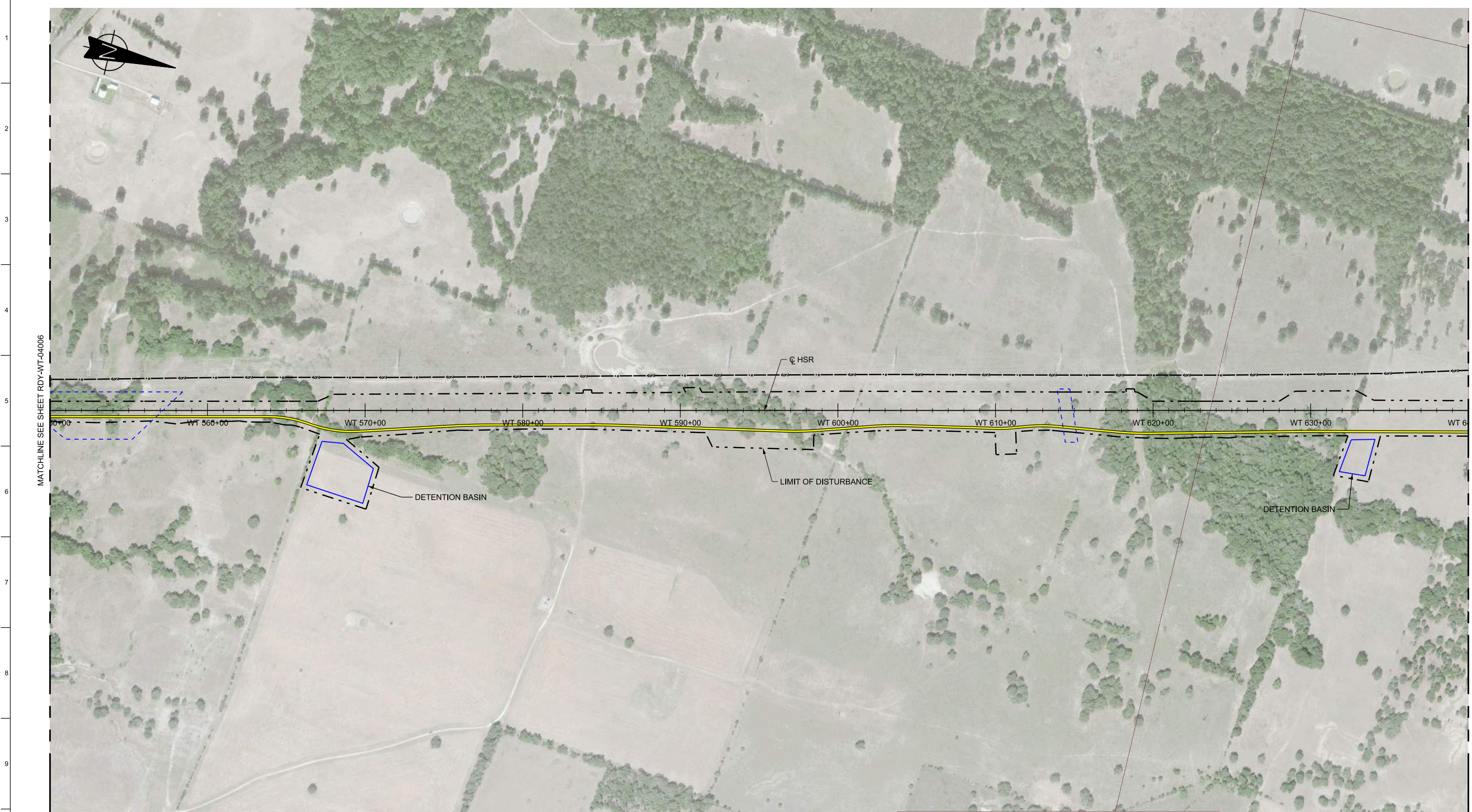

MATCHLINE SEE SHEET RDY-WT-04006

MATCHLINE SEE SHEET RDY-WT-04008

**LEGEND**

	PROPOSED HSR MOW ACCESS		ROAD REMOVAL
	PROPOSED PUBLIC ROAD		UTILITY LIMIT OF DISTURBANCE
	PROPOSED PRIVATE ROAD		ELECTRICAL TRANS. LINE
	REALIGNED PUBLIC ROAD		

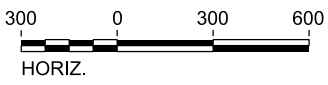

**PLAN**

REV	DATE	BY	CHK	APP	DESCRIPTION

DESIGNED BY  
**S. CHOERA**

DRAWN BY  
**J. ALMAGUER**

CHECKED BY  
**G. VOWELS**

IN CHARGE  
**C. TAYLOR**

DATE  
**09/15/2017**



Arup Texas, Inc.  
10370 Richmond Ave., Suite 475  
Houston, Texas 77042 USA  
Tel (713) 783 2787 Fax (713) 343 1467  
www.arup.com  
Texas Registered Engineering Firm: F-1990



2711 North Haskell Ave., Suite 3300  
Dallas, Texas 75204  
Tel (214) 217 2200 Fax (214) 217 2201  
www.freese.com  
Texas Registered Engineering Firm: F-2144



Client  
1409 South Lamar Street, Suite 1022, Dallas, Texas 75215

Drawing Title  
**WEST OF TEAGUE SEGMENT  
CIVIL HIGHWAY  
PLAN VIEW - STA.  
WT 550+00 TO WT 640+00**

Scale AS SHOWN		
Drawing Status FINAL DRAFT		
Job No 234180	Drawing No RDY-WT-04007	Rev 01



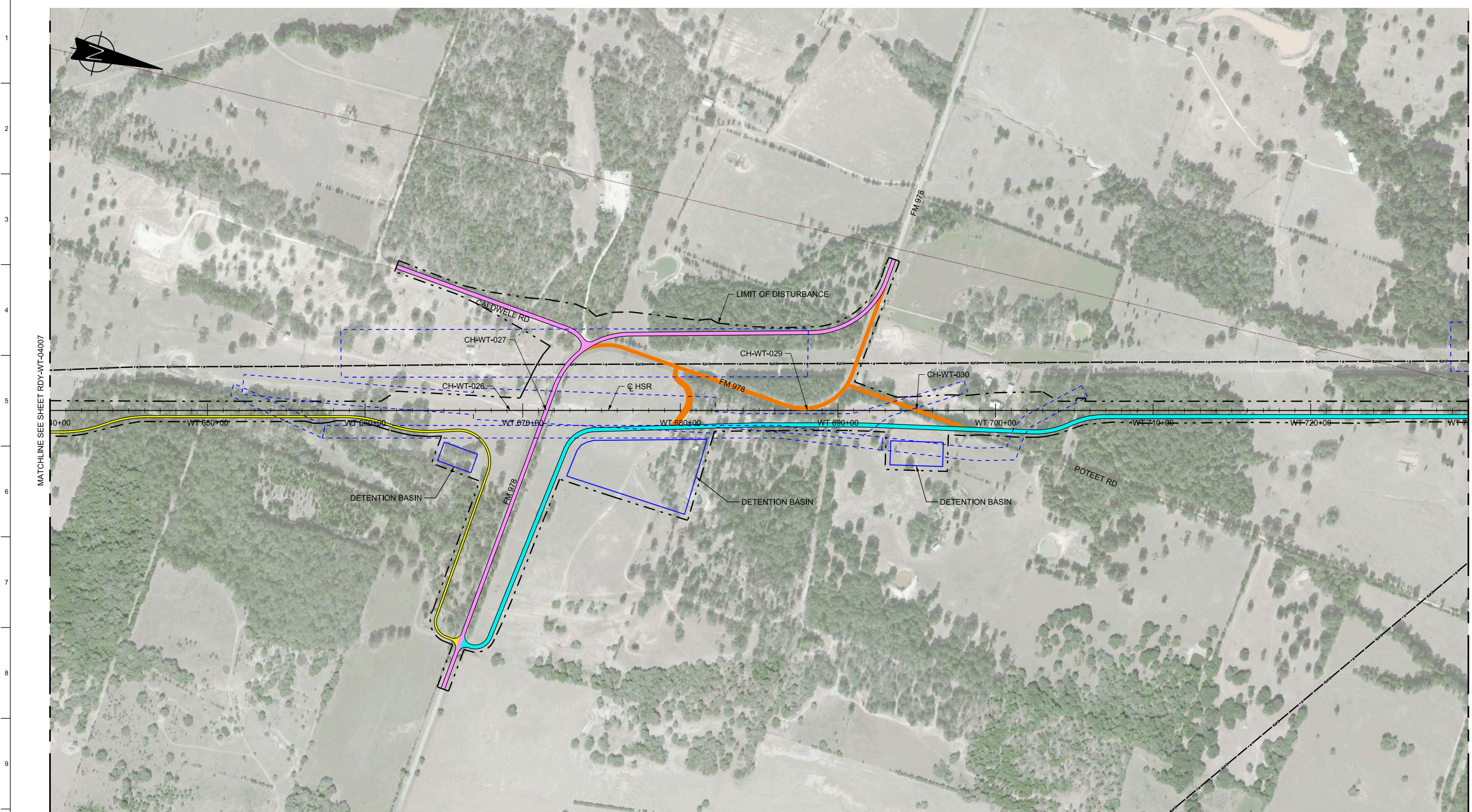

MATCHLINE SEE SHEET RDY-WT-04007

MATCHLINE SEE SHEET RDY-WT-04009

LEGEND	
<span style="color: yellow;">—</span>	PROPOSED HSR MOW ACCESS
<span style="color: cyan;">—</span>	PROPOSED PUBLIC ROAD
<span style="color: green;">—</span>	PROPOSED PRIVATE ROAD
<span style="color: magenta;">—</span>	REALIGNED PUBLIC ROAD
<span style="color: orange;">—</span>	ROAD REMOVAL
<span style="border-bottom: 1px dashed blue;">—</span>	UTILITY LIMIT OF DISTURBANCE
<span style="border-bottom: 1px dashed black;">—</span>	ELECTRICAL TRANS. LINE

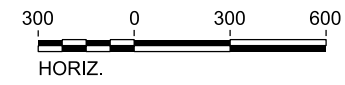

**PLAN**

REV	DATE	BY	CHK	APP	DESCRIPTION

DESIGNED BY  
**S. CHOERA**

DRAWN BY  
**J. ALMAGUER**

CHECKED BY  
**G. VOWELS**

IN CHARGE  
**C. TAYLOR**

DATE  
**09/15/2017**

**ARUP**

Arup Texas, Inc.  
10370 Richmond Ave., Suite 475  
Houston, Texas 77042 USA  
Tel (713) 783 2787 Fax (713) 343 1467  
www.arup.com  
Texas Registered Engineering Firm: F-1990

**FRESE AND NICHOLS**

2711 North Haskell Ave., Suite 3300  
Dallas, Texas 75204  
Tel (214) 217 2200 Fax (214) 217 2201  
www.freese.com  
Texas Registered Engineering Firm: F-2144

Client

**TEXAS CENTRAL**

1409 South Lamar Street, Suite 1022, Dallas, Texas 75215

Drawing Title  
**WEST OF TEAGUE SEGMENT  
CIVIL HIGHWAY  
PLAN VIEW - STA.  
WT 640+00 TO WT 730+00**

Scale AS SHOWN		
Drawing Status FINAL DRAFT		
Job No 234180	Drawing No RDY-WT-04008	Rev 01



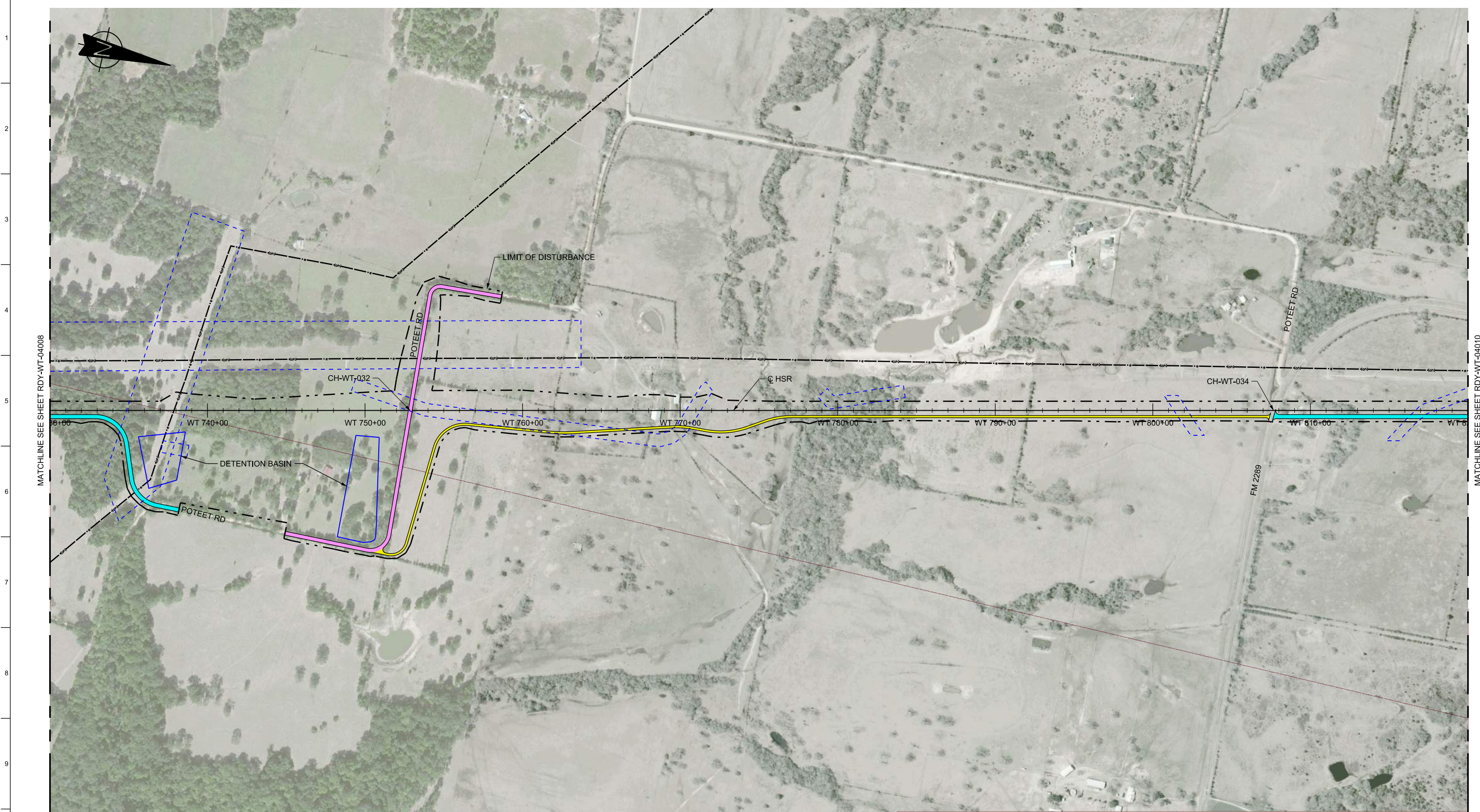

MATCHLINE SEE SHEET RDY-WT-04008

MATCHLINE SEE SHEET RDY-WT-04010

LEGEND	
	PROPOSED HSR MOW ACCESS
	PROPOSED PUBLIC ROAD
	PROPOSED PRIVATE ROAD
	REALIGNED PUBLIC ROAD
	ROAD REMOVAL
	UTILITY LIMIT OF DISTURBANCE
	ELECTRICAL TRANS. LINE

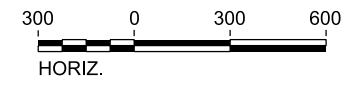

**PLAN**

REV	DATE	BY	CHK	APP	DESCRIPTION

DESIGNED BY  
**S. CHOERA**

DRAWN BY  
**J. ALMAGUER**

CHECKED BY  
**G. VOWELS**

IN CHARGE  
**C. TAYLOR**

DATE  
**09/15/2017**



Arup Texas, Inc.  
10370 Richmond Ave., Suite 475  
Houston, Texas 77042 USA  
Tel (713) 783 2787 Fax (713) 343 1467  
www.arup.com  
Texas Registered Engineering Firm: F-1990



2711 North Haskell Ave., Suite 3300  
Dallas, Texas 75204  
Tel (214) 217 2200 Fax (214) 217 2201  
www.freese.com  
Texas Registered Engineering Firm: F-2144



Client  
1409 South Lamar Street, Suite 1022, Dallas, Texas 75215

Drawing Title  
**WEST OF TEAGUE SEGMENT  
CIVIL HIGHWAY  
PLAN VIEW - STA.  
WT 730+00 TO WT 820+00**

Scale AS SHOWN		
Drawing Status FINAL DRAFT		
Job No 234180	Drawing No RDY-WT-04009	Rev 01



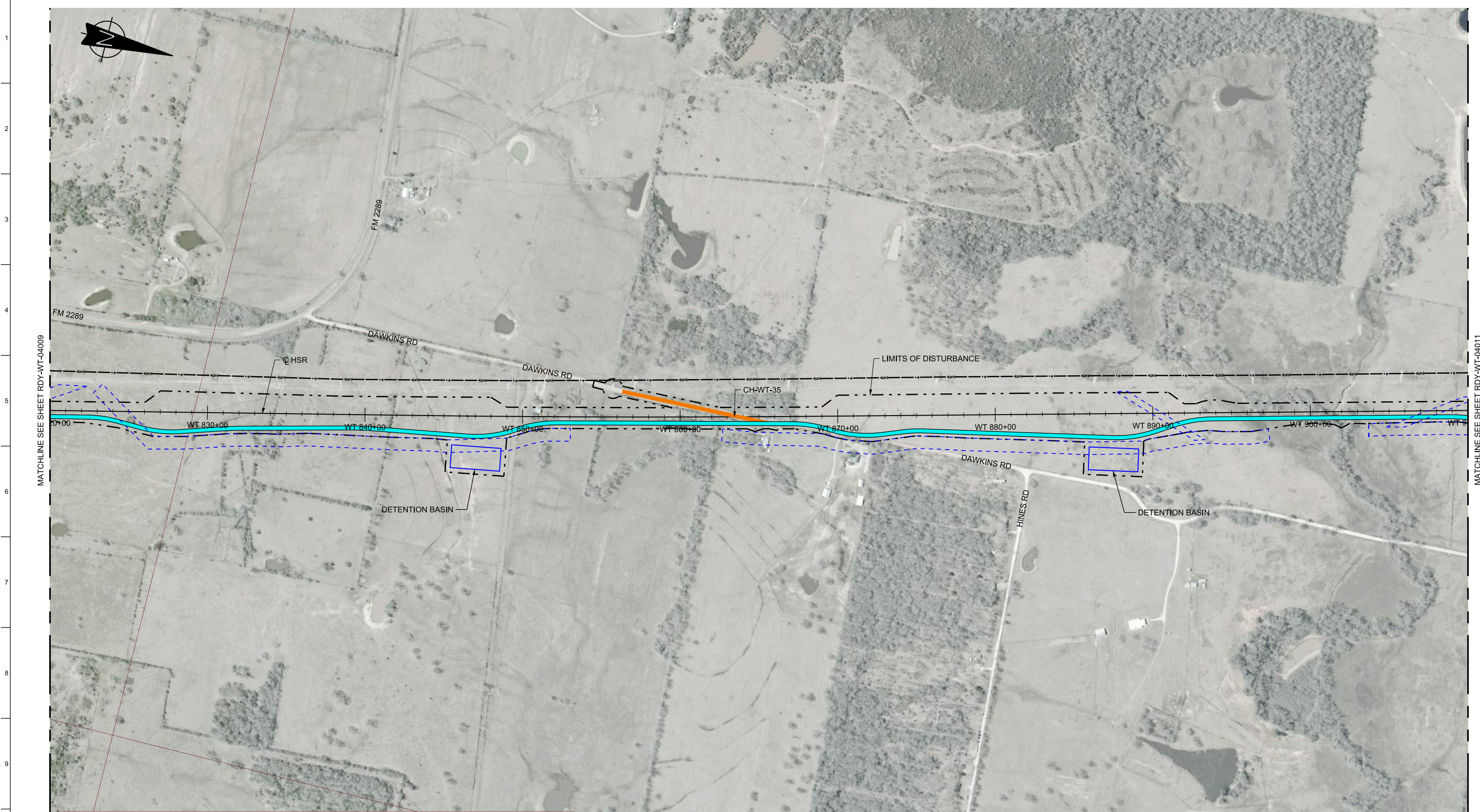

MATCHLINE SEE SHEET RDY-WT-04009

MATCHLINE SEE SHEET RDY-WT-04011

LEGEND	
<span style="background-color: yellow; border: 1px solid black; display: inline-block; width: 20px; height: 10px;"></span> PROPOSED HSR MOW ACCESS	<span style="background-color: orange; border: 1px solid black; display: inline-block; width: 20px; height: 10px;"></span> ROAD REMOVAL
<span style="background-color: cyan; border: 1px solid black; display: inline-block; width: 20px; height: 10px;"></span> PROPOSED PUBLIC ROAD	<span style="border-bottom: 1px dashed blue; display: inline-block; width: 20px; height: 10px;"></span> UTILITY LIMIT OF DISTURBANCE
<span style="background-color: green; border: 1px solid black; display: inline-block; width: 20px; height: 10px;"></span> PROPOSED PRIVATE ROAD	<span style="border-bottom: 1px dashed black; display: inline-block; width: 20px; height: 10px;"></span> ELECTRICAL TRANS. LINE
<span style="background-color: pink; border: 1px solid black; display: inline-block; width: 20px; height: 10px;"></span> REALIGNED PUBLIC ROAD	

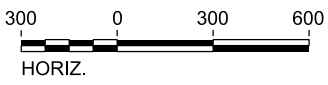

**PLAN**

REV	DATE	BY	CHK	APP	DESCRIPTION

DESIGNED BY  
**S. CHOERA**

DRAWN BY  
**J. ALMAGUER**

CHECKED BY  
**G. VOWELS**

IN CHARGE  
**C. TAYLOR**

DATE  
**09/15/2017**

**ARUP**

Arup Texas, Inc.  
10370 Richmond Ave., Suite 475  
Houston, Texas 77042 USA  
Tel (713) 783 2787 Fax (713) 343 1467  
www.arup.com  
Texas Registered Engineering Firm: F-1990

**FREESSE & NICHOLS**

2711 North Haskell Ave., Suite 3300  
Dallas, Texas 75204  
Tel (214) 217 2200 Fax (214) 217 2201  
www.freesse.com  
Texas Registered Engineering Firm: F-2144

Client

**TEXAS CENTRAL**

1409 South Lamar Street, Suite 1022, Dallas, Texas 75215

Drawing Title

**WEST OF TEAGUE SEGMENT  
CIVIL HIGHWAY  
PLAN VIEW - STA.  
WT 820+00 TO WT 910+00**

Scale AS SHOWN		
Drawing Status <b>FINAL DRAFT</b>		
Job No 234180	Drawing No RDY-WT-04010	Rev 01



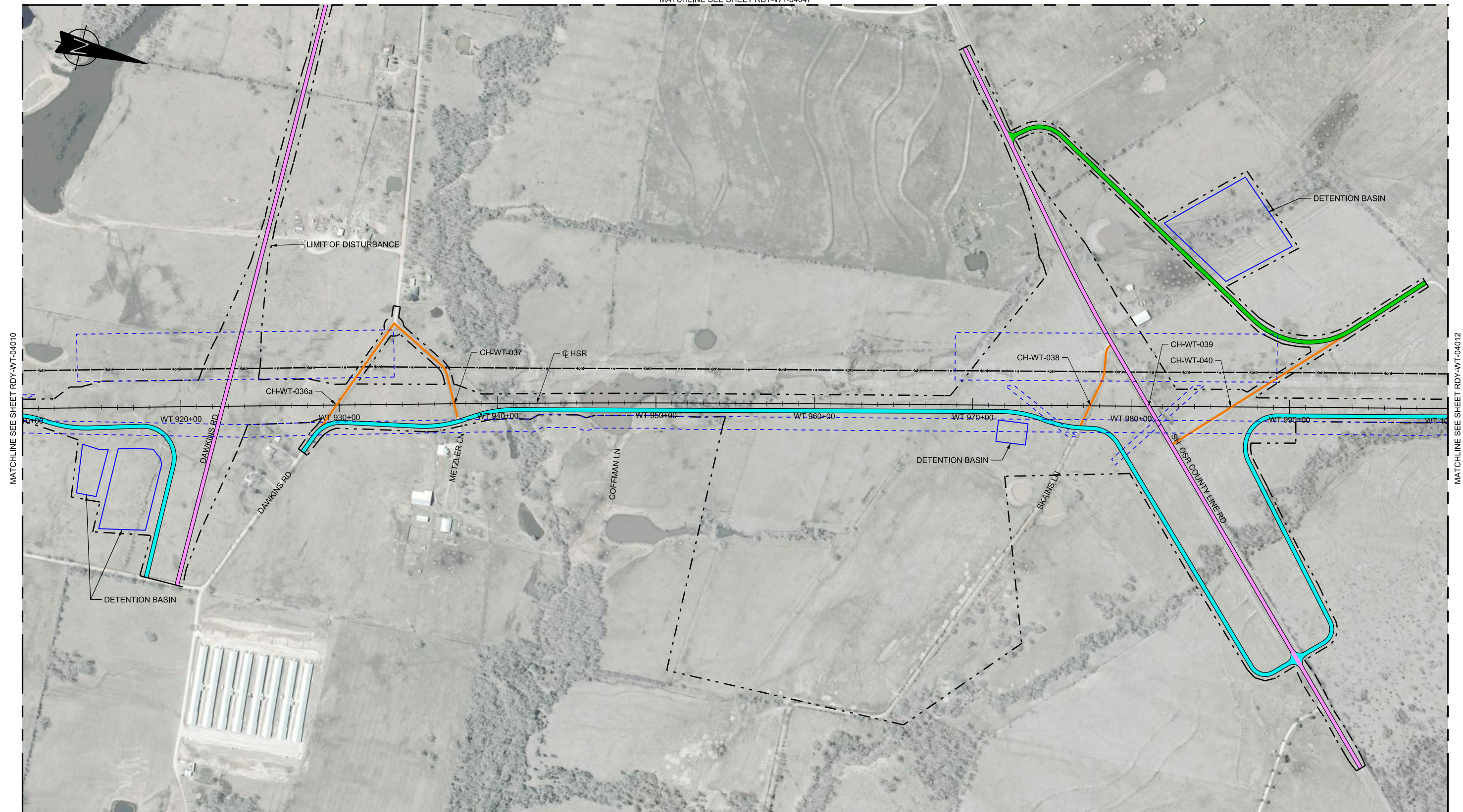

LEGEND	
	PROPOSED HSR MOW ACCESS
	PROPOSED PUBLIC ROAD
	PROPOSED PRIVATE ROAD
	REALIGNED PUBLIC ROAD
	ROAD REMOVAL
	UTILITY LIMIT OF DISTURBANCE
	ELECTRICAL TRANS. LINE

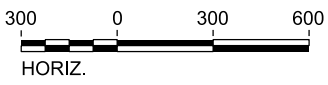

### PLAN

REV	DATE	BY	CHK	APP	DESCRIPTION

DESIGNED BY	S. CHOERA
DRAWN BY	J. ALMAGUER
CHECKED BY	G. VOWELS
IN CHARGE	C. TAYLOR
DATE	09/15/2017

**ARUP**  
 Arup Texas, Inc.  
 10370 Richmond Ave., Suite 475  
 Houston, Texas 77042 USA  
 Tel (713) 783 2787 Fax (713) 343 1467  
 www.arup.com  
 Texas Registered Engineering Firm: F-1990

**FRESE & NICHOLS**  
 2711 North Haskell Ave., Suite 3300  
 Dallas, Texas 75204  
 Tel (214) 217 2200 Fax (214) 217 2201  
 www.freese.com  
 Texas Registered Engineering Firm: F-2144

Client  
  
 1409 South Lamar Street, Suite 1022, Dallas, Texas 75215

Drawing Title  
**WEST OF TEAGUE SEGMENT  
 CIVIL HIGHWAY  
 PLAN VIEW - STA.  
 WT 910+00 TO WT 1000+00**

Scale	AS SHOWN	
Drawing Status	FINAL DRAFT	
Job No	Drawing No	Rev
234180	RDY-WT-04011	01



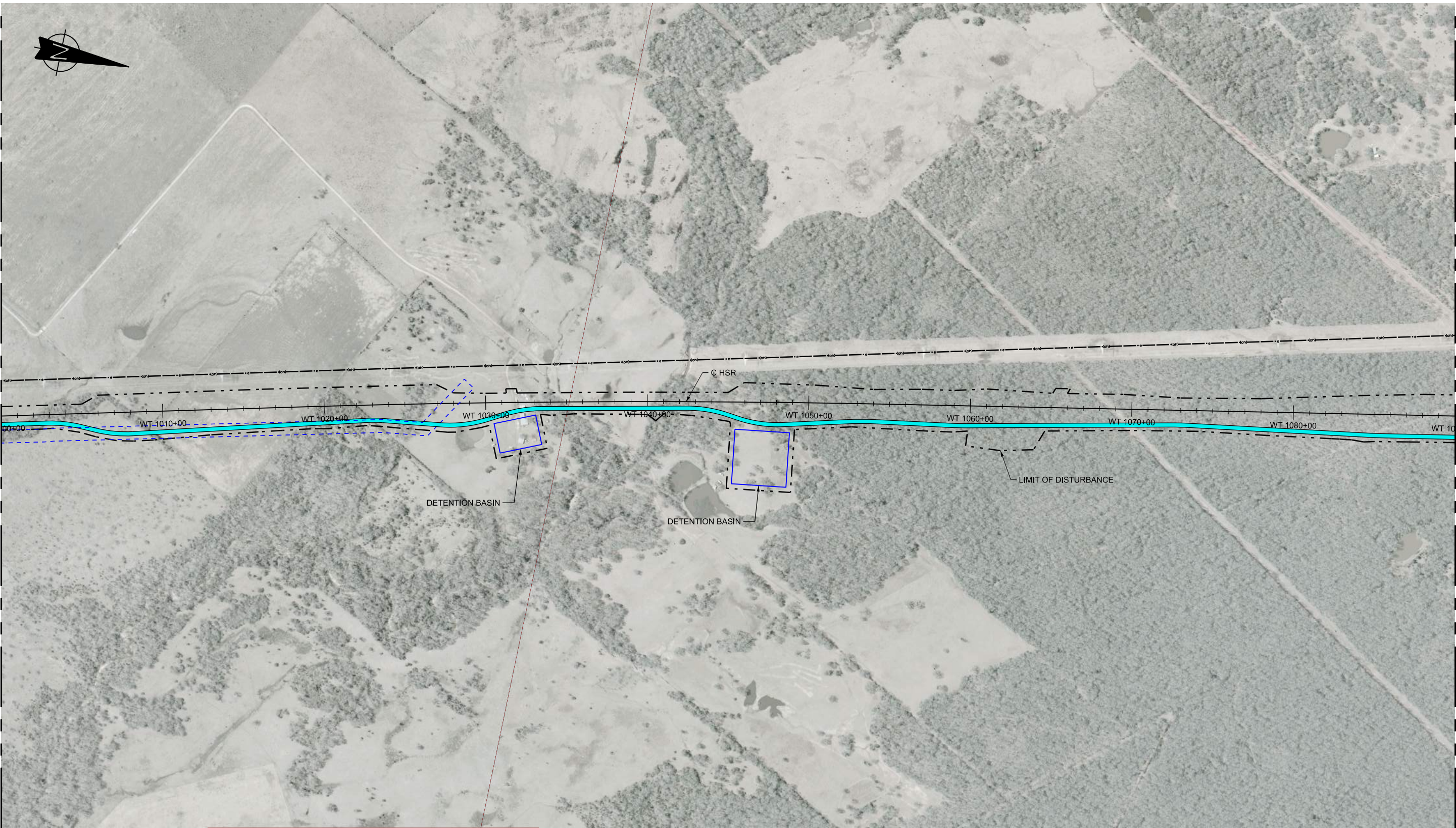

LEGEND	
	PROPOSED HSR MOW ACCESS
	PROPOSED PUBLIC ROAD
	PROPOSED PRIVATE ROAD
	REALIGNED PUBLIC ROAD
	ROAD REMOVAL
	UTILITY LIMIT OF DISTURBANCE
	ELECTRICAL TRANS. LINE

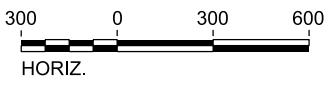

PLAN

REV	DATE	BY	CHK	APP	DESCRIPTION

DESIGNED BY  
**S. CHOERA**

DRAWN BY  
**J. ALMAGUER**

CHECKED BY  
**G. VOWELS**

IN CHARGE  
**C. TAYLOR**

DATE  
**09/15/2017**

**ARUP**

Arup Texas, Inc.  
10370 Richmond Ave., Suite 475  
Houston, Texas 77042 USA  
Tel (713) 783 2787 Fax (713) 343 1467  
www.arup.com  
Texas Registered Engineering Firm: F-1990

**FREESSE & NICHOLS**

2711 North Haskell Ave., Suite 3300  
Dallas, Texas 75204  
Tel (214) 217 2200 Fax (214) 217 2201  
www.freese.com  
Texas Registered Engineering Firm: F-2144

Client

**TEXAS CENTRAL**

1409 South Lamar Street, Suite 1022, Dallas, Texas 75215

Drawing Title  
**WEST OF TEAGUE SEGMENT  
CIVIL HIGHWAY  
PLAN VIEW - STA.  
WT 1000+00 TO WT 1090+00**

Scale AS SHOWN		
Drawing Status FINAL DRAFT		
Job No 234180	Drawing No RDY-WT-04012	Rev 01



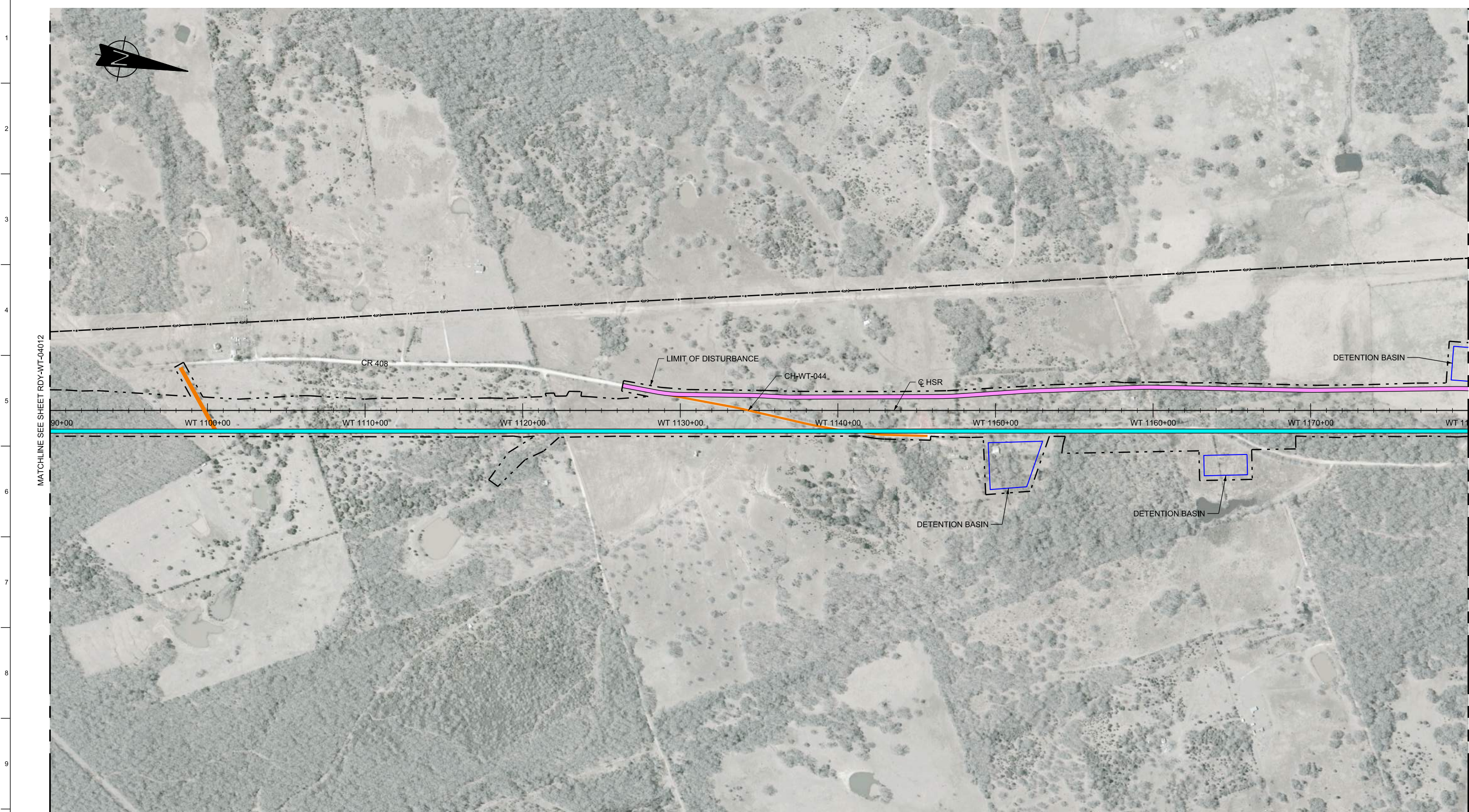

MATCHLINE SEE SHEET RDY-WT-04012

MATCHLINE SEE SHEET RDY-WT-04014



LEGEND	
<span style="background-color: yellow; border: 1px solid black; display: inline-block; width: 20px; height: 10px;"></span> PROPOSED HSR MOW ACCESS	<span style="background-color: orange; border: 1px solid black; display: inline-block; width: 20px; height: 10px;"></span> ROAD REMOVAL
<span style="background-color: cyan; border: 1px solid black; display: inline-block; width: 20px; height: 10px;"></span> PROPOSED PUBLIC ROAD	<span style="border-bottom: 1px dashed black; display: inline-block; width: 20px; height: 10px;"></span> UTILITY LIMIT OF DISTURBANCE
<span style="background-color: green; border: 1px solid black; display: inline-block; width: 20px; height: 10px;"></span> PROPOSED PRIVATE ROAD	<span style="border-bottom: 1px solid black; display: inline-block; width: 20px; height: 10px;"></span> ELECTRICAL TRANS. LINE
<span style="background-color: pink; border: 1px solid black; display: inline-block; width: 20px; height: 10px;"></span> REALIGNED PUBLIC ROAD	

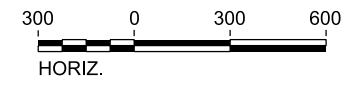

**PLAN**

REV	DATE	BY	CHK	APP	DESCRIPTION

DESIGNED BY  
**S. CHOERA**

DRAWN BY  
**J. ALMAGUER**

CHECKED BY  
**G. VOWELS**

IN CHARGE  
**C. TAYLOR**

DATE  
**09/15/2017**

**ARUP**

Arup Texas, Inc.  
10370 Richmond Ave., Suite 475  
Houston, Texas 77042 USA  
Tel (713) 783 2787 Fax (713) 343 1467  
www.arup.com  
Texas Registered Engineering Firm: F-1990

**FREESSE & NICHOLS**

2711 North Haskell Ave., Suite 3300  
Dallas, Texas 75204  
Tel (214) 217 2200 Fax (214) 217 2201  
www.freese.com  
Texas Registered Engineering Firm: F-2144

Client

**TEXAS CENTRAL**

1409 South Lamar Street, Suite 1022, Dallas, Texas 75215

Drawing Title  
**WEST OF TEAGUE SEGMENT  
CIVIL HIGHWAY  
PLAN VIEW - STA.  
WT 1090+00 TO WT 1180+00**

Scale AS SHOWN		
Drawing Status FINAL DRAFT		
Job No 234180	Drawing No RDY-WT-04013	Rev 01



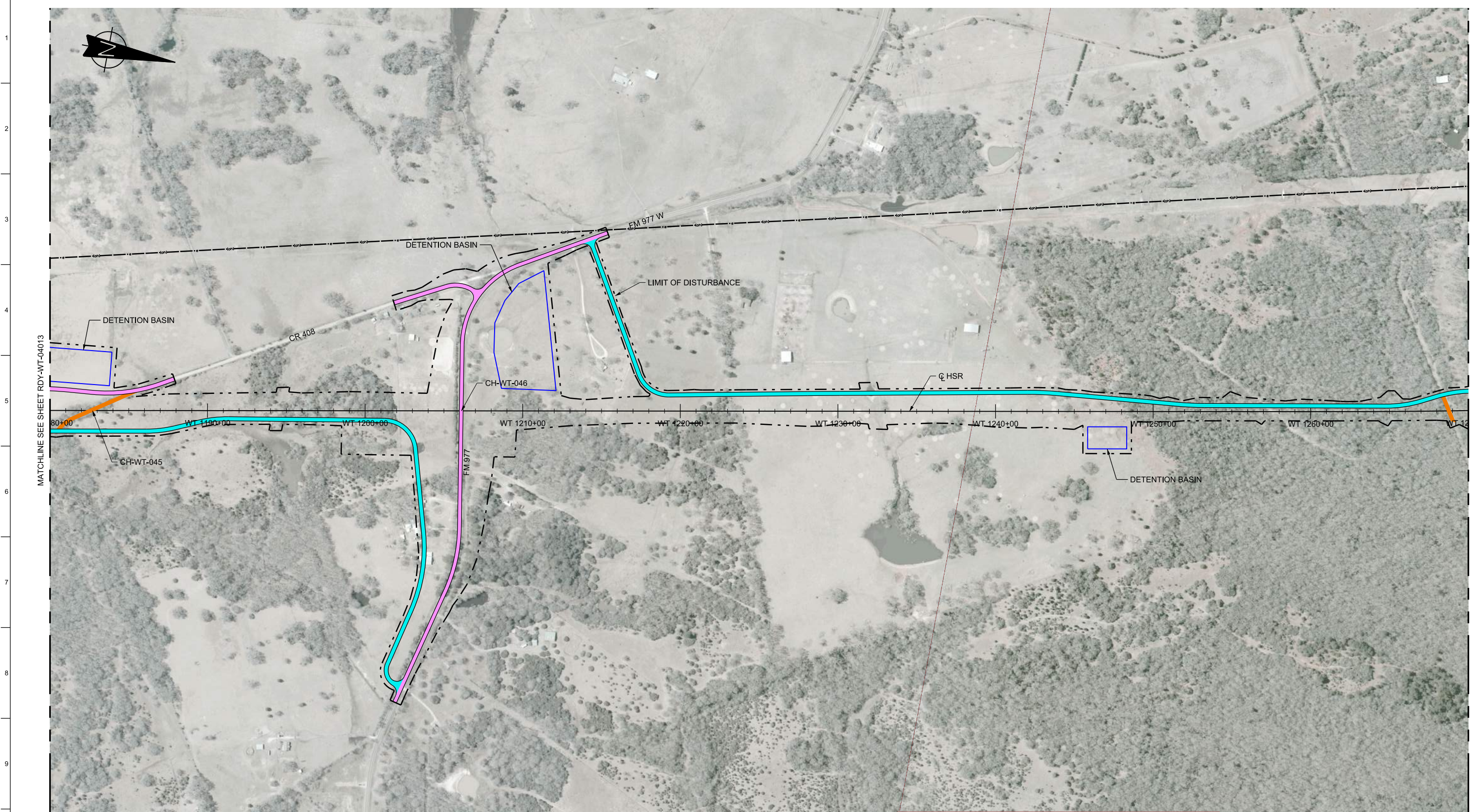

MATCHLINE SEE SHEET RDY-WT-04013

MATCHLINE SEE SHEET RDY-WT-04015

LEGEND	
<span style="background-color: yellow; border: 1px solid black; display: inline-block; width: 20px; height: 10px;"></span> PROPOSED HSR MOW ACCESS	<span style="background-color: orange; border: 1px solid black; display: inline-block; width: 20px; height: 10px;"></span> ROAD REMOVAL
<span style="background-color: cyan; border: 1px solid black; display: inline-block; width: 20px; height: 10px;"></span> PROPOSED PUBLIC ROAD	<span style="border-bottom: 1px dashed black; display: inline-block; width: 20px; height: 10px;"></span> UTILITY LIMIT OF DISTURBANCE
<span style="background-color: green; border: 1px solid black; display: inline-block; width: 20px; height: 10px;"></span> PROPOSED PRIVATE ROAD	<span style="border-bottom: 1px dashed black; display: inline-block; width: 20px; height: 10px;"></span> ELECTRICAL TRANS. LINE
<span style="background-color: pink; border: 1px solid black; display: inline-block; width: 20px; height: 10px;"></span> REALIGNED PUBLIC ROAD	

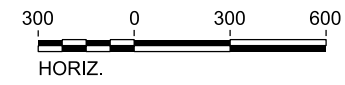

**PLAN**

REV	DATE	BY	CHK	APP	DESCRIPTION

DESIGNED BY  
**S. CHOERA**

DRAWN BY  
**J. ALMAGUER**

CHECKED BY  
**G. VOWELS**

IN CHARGE  
**C. TAYLOR**

DATE  
**09/15/2017**

**ARUP**

Arup Texas, Inc.  
10370 Richmond Ave., Suite 475  
Houston, Texas 77042 USA  
Tel (713) 783 2787 Fax (713) 343 1467  
www.arup.com  
Texas Registered Engineering Firm: F-1990

**FREESSE & NICHOLS**

2711 North Haskell Ave., Suite 3300  
Dallas, Texas 75204  
Tel (214) 217 2200 Fax (214) 217 2201  
www.freese.com  
Texas Registered Engineering Firm: F-2144

Client

**TEXAS CENTRAL**

1409 South Lamar Street, Suite 1022, Dallas, Texas 75215

Drawing Title

**WEST OF TEAGUE SEGMENT  
CIVIL HIGHWAY  
PLAN VIEW - STA.  
WT 1180+00 TO WT 1270+00**

Scale AS SHOWN		
Drawing Status FINAL DRAFT		
Job No 234180	Drawing No RDY-WT-04014	Rev 01



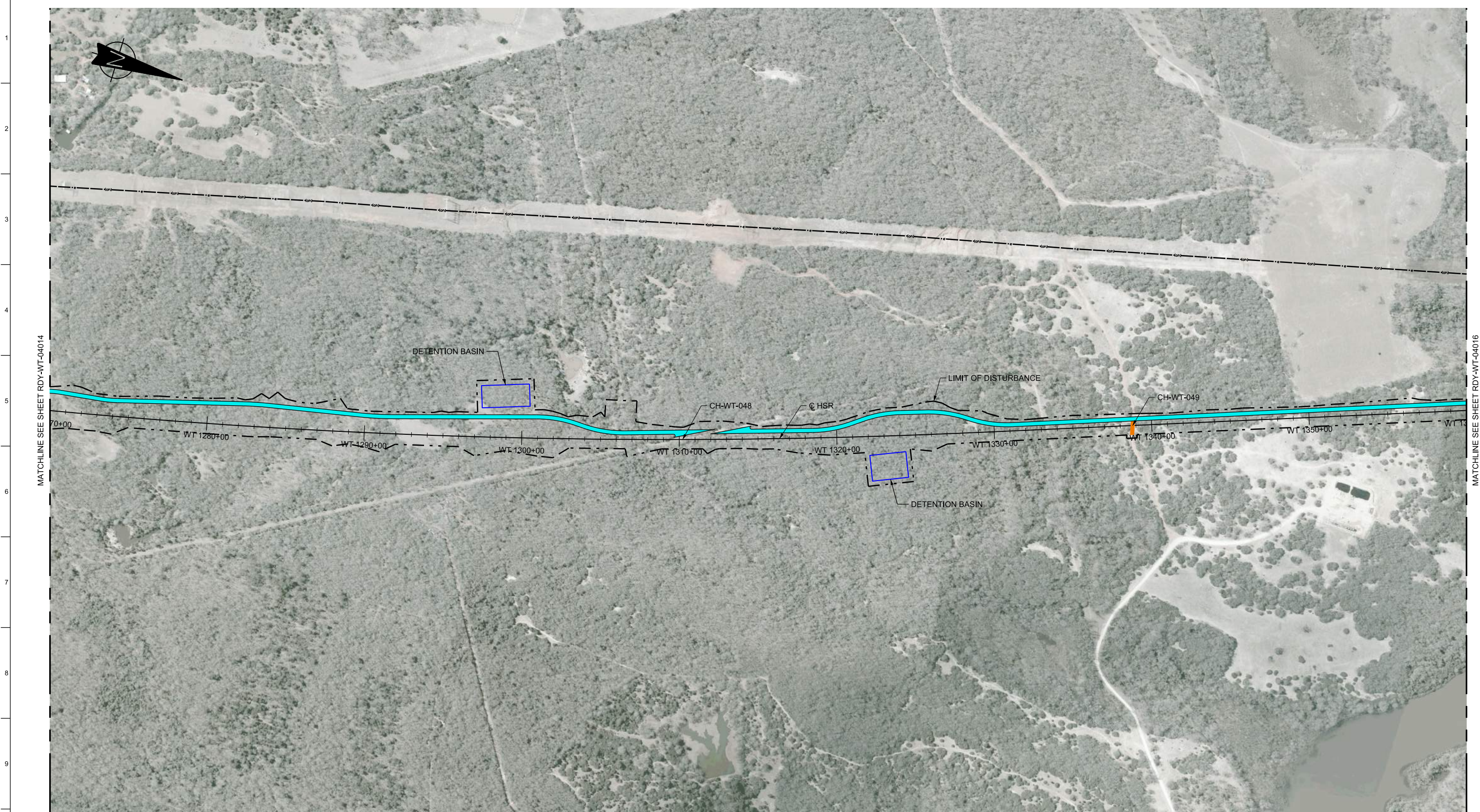

MATCHLINE SEE SHEET RDY-WT-04014

MATCHLINE SEE SHEET RDY-WT-04016

LEGEND	
	PROPOSED HSR MOW ACCESS
	PROPOSED PUBLIC ROAD
	PROPOSED PRIVATE ROAD
	REALIGNED PUBLIC ROAD
	ROAD REMOVAL
	UTILITY LIMIT OF DISTURBANCE
	ELECTRICAL TRANS. LINE

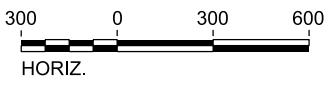

### PLAN

REV	DATE	BY	CHK	APP	DESCRIPTION

DESIGNED BY  
**S. CHOERA**

DRAWN BY  
**J. ALMAGUER**

CHECKED BY  
**G. VOWELS**

IN CHARGE  
**C. TAYLOR**

DATE  
**09/15/2017**

**ARUP**

Arup Texas, Inc.  
10370 Richmond Ave., Suite 475  
Houston, Texas 77042 USA  
Tel (713) 783 2787 Fax (713) 343 1467  
www.arup.com  
Texas Registered Engineering Firm: F-1990

**FREESSE & NICHOLS**

2711 North Haskell Ave., Suite 3300  
Dallas, Texas 75204  
Tel (214) 217 2200 Fax (214) 217 2201  
www.freese.com  
Texas Registered Engineering Firm: F-2144

Client

**TEXAS CENTRAL**

1409 South Lamar Street, Suite 1022, Dallas, Texas 75215

Drawing Title

**WEST OF TEAGUE SEGMENT  
CIVIL HIGHWAY  
PLAN VIEW - STA.  
WT 1270+00 TO WT 1360+00**

Scale AS SHOWN		
Drawing Status FINAL DRAFT		
Job No 234180	Drawing No RDY-WT-04015	Rev 01



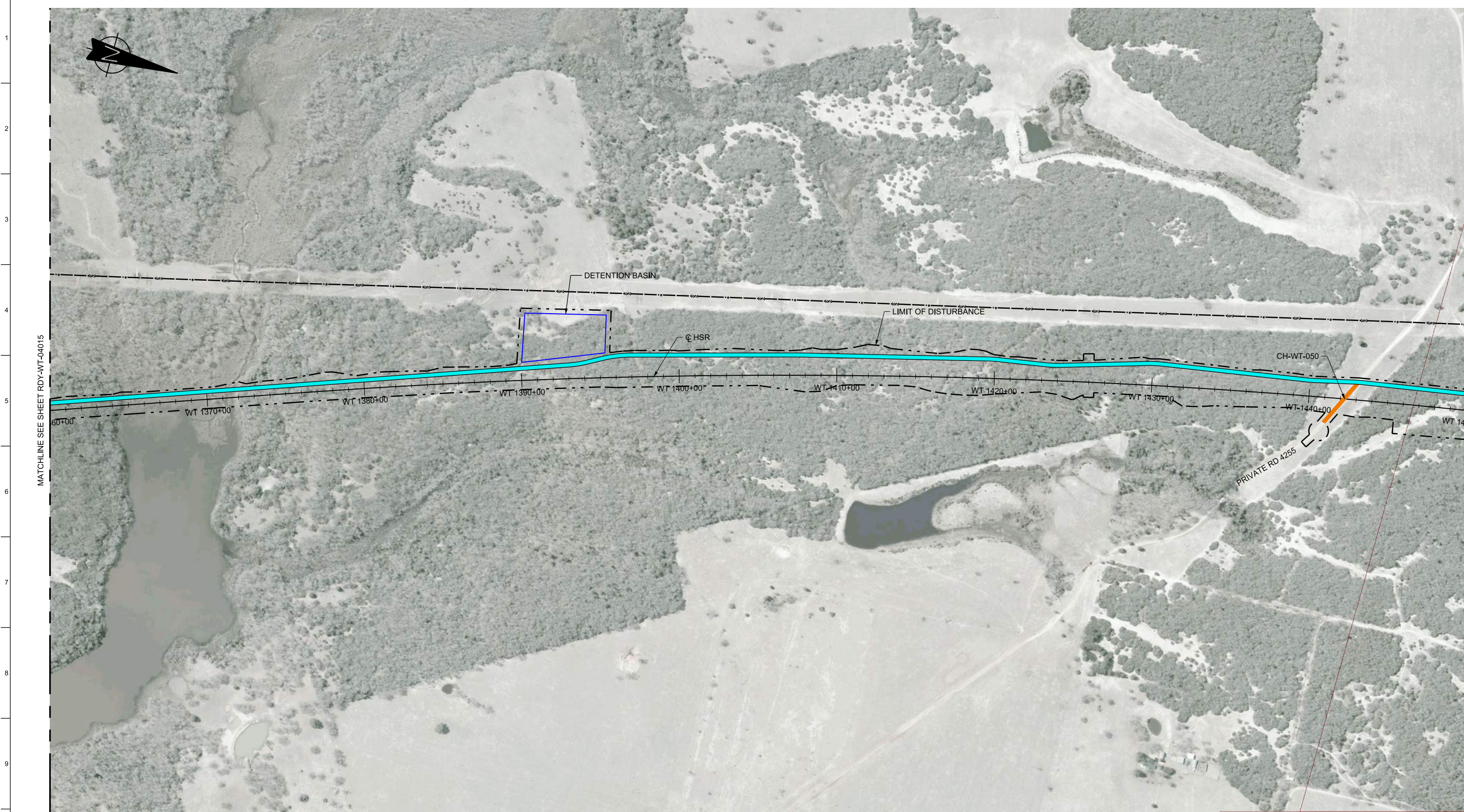

MATCHLINE SEE SHEET RDY-WT-04015

MATCHLINE SEE SHEET RDY-WT-04017

LEGEND	
	PROPOSED HSR MOW ACCESS
	PROPOSED PUBLIC ROAD
	PROPOSED PRIVATE ROAD
	REALIGNED PUBLIC ROAD
	ROAD REMOVAL
	UTILITY LIMIT OF DISTURBANCE
	ELECTRICAL TRANS. LINE

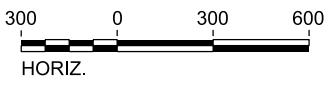

### PLAN

REV	DATE	BY	CHK	APP	DESCRIPTION

DESIGNED BY  
**S. CHOERA**

DRAWN BY  
**J. ALMAGUER**

CHECKED BY  
**G. VOWELS**

IN CHARGE  
**C. TAYLOR**

DATE  
**09/15/2017**

**ARUP**

Arup Texas, Inc.  
10370 Richmond Ave., Suite 475  
Houston, Texas 77042 USA  
Tel (713) 783 2787 Fax (713) 343 1467  
www.arup.com  
Texas Registered Engineering Firm: F-1990

**FREES & NICHOLS**

2711 North Haskell Ave., Suite 3300  
Dallas, Texas 75204  
Tel (214) 217 2200 Fax (214) 217 2201  
www.freese.com  
Texas Registered Engineering Firm: F-2144

Client

1409 South Lamar Street, Suite 1022, Dallas, Texas 75215

Drawing Title  
**WEST OF TEAGUE SEGMENT  
CIVIL HIGHWAY  
PLAN VIEW - STA.  
WT 1360+00 TO WT 1450+00**

Scale AS SHOWN		
Drawing Status FINAL DRAFT		
Job No 234180	Drawing No RDY-WT-04016	Rev 01





MATCHLINE SEE SHEET RDY-WT-04016

MATCHLINE SEE SHEET RDY-WT-04018

PLOT BY: NYPWICS01S PLOT TIME: 9/26/2017 10:30:04 AM

**LEGEND**

	PROPOSED HSR MOW ACCESS		ROAD REMOVAL
	PROPOSED PUBLIC ROAD		UTILITY LIMIT OF DISTURBANCE
	PROPOSED PRIVATE ROAD		ELECTRICAL TRANS. LINE
	REALIGNED PUBLIC ROAD		

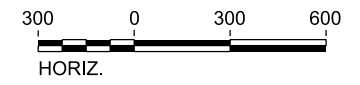

**PLAN**

REV	DATE	BY	CHK	APP	DESCRIPTION

DESIGNED BY  
**S. CHOERA**

DRAWN BY  
**J. ALMAGUER**

CHECKED BY  
**G. VOWELS**

IN CHARGE  
**C. TAYLOR**

DATE  
**09/15/2017**



Arup Texas, Inc.  
10370 Richmond Ave., Suite 475  
Houston, Texas 77042 USA  
Tel (713) 783 2787 Fax (713) 343 1467  
www.arup.com  
Texas Registered Engineering Firm: F-1990



2711 North Haskell Ave., Suite 3300  
Dallas, Texas 75204  
Tel (214) 217 2200 Fax (214) 217 2201  
www.freese.com  
Texas Registered Engineering Firm: F-2144



Client  
1409 South Lamar Street, Suite 1022, Dallas, Texas 75215

Drawing Title  
**WEST OF TEAGUE SEGMENT  
CIVIL HIGHWAY  
PLAN VIEW - STA.  
WT 1450+00 TO WT 1540+00**

Scale AS SHOWN		
Drawing Status FINAL DRAFT		
Job No 234180	Drawing No RDY-WT-04017	Rev 01



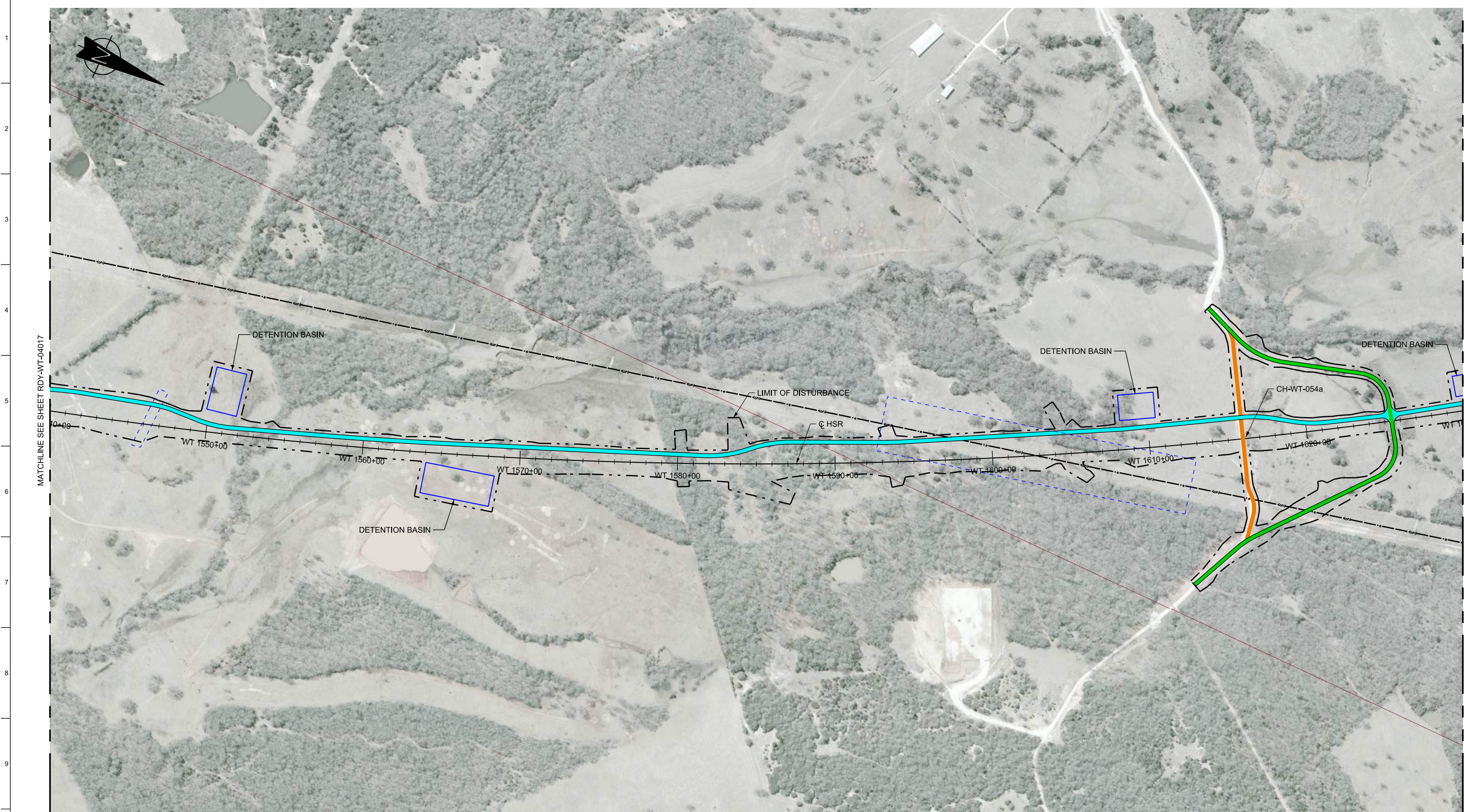

LEGEND	
	PROPOSED HSR MOW ACCESS
	PROPOSED PUBLIC ROAD
	PROPOSED PRIVATE ROAD
	REALIGNED PUBLIC ROAD
	ROAD REMOVAL
	UTILITY LIMIT OF DISTURBANCE
	ELECTRICAL TRANS. LINE

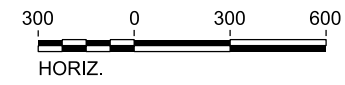

PLAN

REV	DATE	BY	CHK	APP	DESCRIPTION

DESIGNED BY  
**S. CHOERA**

DRAWN BY  
**J. ALMAGUER**

CHECKED BY  
**G. VOWELS**

IN CHARGE  
**C. TAYLOR**

DATE  
**09/15/2017**

**ARUP**

Arup Texas, Inc.  
10370 Richmond Ave., Suite 475  
Houston, Texas 77042 USA  
Tel (713) 783 2787 Fax (713) 343 1467  
www.arup.com  
Texas Registered Engineering Firm: F-1990

**FRESE & NICHOLS**

2711 North Haskell Ave., Suite 3300  
Dallas, Texas 75204  
Tel (214) 217 2200 Fax (214) 217 2201  
www.freese.com  
Texas Registered Engineering Firm: F-2144

Client

**TEXAS CENTRAL**

1409 South Lamar Street, Suite 1022, Dallas, Texas 75215

Drawing Title  
**WEST OF TEAGUE SEGMENT  
CIVIL HIGHWAY  
PLAN VIEW - STA.  
WT 1540+00 TO WT 1630+00**

Scale AS SHOWN		
Drawing Status FINAL DRAFT		
Job No 234180	Drawing No RDY-WT-04018	Rev 01





MATCHLINE SEE SHEET RDY-WT-04018

MATCHLINE SEE SHEET RDY-WT-04020

LEGEND	
	PROPOSED HSR MOW ACCESS
	PROPOSED PUBLIC ROAD
	PROPOSED PRIVATE ROAD
	REALIGNED PUBLIC ROAD
	ROAD REMOVAL
	UTILITY LIMIT OF DISTURBANCE
	ELECTRICAL TRANS. LINE

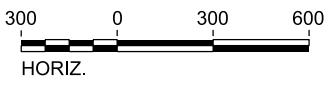

**PLAN**

REV	DATE	BY	CHK	APP	DESCRIPTION

DESIGNED BY  
**S. CHOERA**

DRAWN BY  
**J. ALMAGUER**

CHECKED BY  
**G. VOWELS**

IN CHARGE  
**C. TAYLOR**

DATE  
**09/15/2017**

**ARUP**

Arup Texas, Inc.  
10370 Richmond Ave., Suite 475  
Houston, Texas 77042 USA  
Tel (713) 783 2787 Fax (713) 343 1467  
www.arup.com  
Texas Registered Engineering Firm: F-1990

**FRESE & NICHOLS**

2711 North Haskell Ave., Suite 3300  
Dallas, Texas 75204  
Tel (214) 217 2200 Fax (214) 217 2201  
www.freese.com  
Texas Registered Engineering Firm: F-2144

Client

**TEXAS CENTRAL**

1409 South Lamar Street, Suite 1022, Dallas, Texas 75215

Drawing Title

**WEST OF TEAGUE SEGMENT  
CIVIL HIGHWAY  
PLAN VIEW - STA.  
WT 1630+00 TO WT 1720+00**

Scale AS SHOWN		
Drawing Status FINAL DRAFT		
Job No 234180	Drawing No RDY-WT-04019	Rev 01





MATCHLINE SEE SHEET RDY-WT-04019

MATCHLINE SEE SHEET RDY-WT-04021

LEGEND	
	PROPOSED HSR MOW ACCESS
	PROPOSED PUBLIC ROAD
	PROPOSED PRIVATE ROAD
	REALIGNED PUBLIC ROAD
	ROAD REMOVAL
	UTILITY LIMIT OF DISTURBANCE
	ELECTRICAL TRANS. LINE

### PLAN

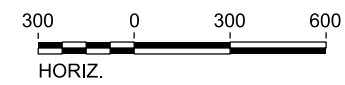

REV	DATE	BY	CHK	APP	DESCRIPTION

DESIGNED BY  
**S. CHOERA**

DRAWN BY  
**J. ALMAGUER**

CHECKED BY  
**G. VOWELS**

IN CHARGE  
**C. TAYLOR**

DATE  
**09/15/2017**



Arup Texas, Inc.  
10370 Richmond Ave., Suite 475  
Houston, Texas 77042 USA  
Tel (713) 783 2787 Fax (713) 343 1467  
www.arup.com  
Texas Registered Engineering Firm: F-1990



2711 North Haskell Ave., Suite 3300  
Dallas, Texas 75204  
Tel (214) 217 2200 Fax (214) 217 2201  
www.freese.com  
Texas Registered Engineering Firm: F-2144



Client  
1409 South Lamar Street, Suite 1022, Dallas, Texas 75215

Drawing Title  
**WEST OF TEAGUE SEGMENT  
CIVIL HIGHWAY  
PLAN VIEW - STA.  
WT 1720+00 TO WT 1810+00**

Scale AS SHOWN		
Drawing Status FINAL DRAFT		
Job No 234180	Drawing No RDY-WT-04020	Rev 01



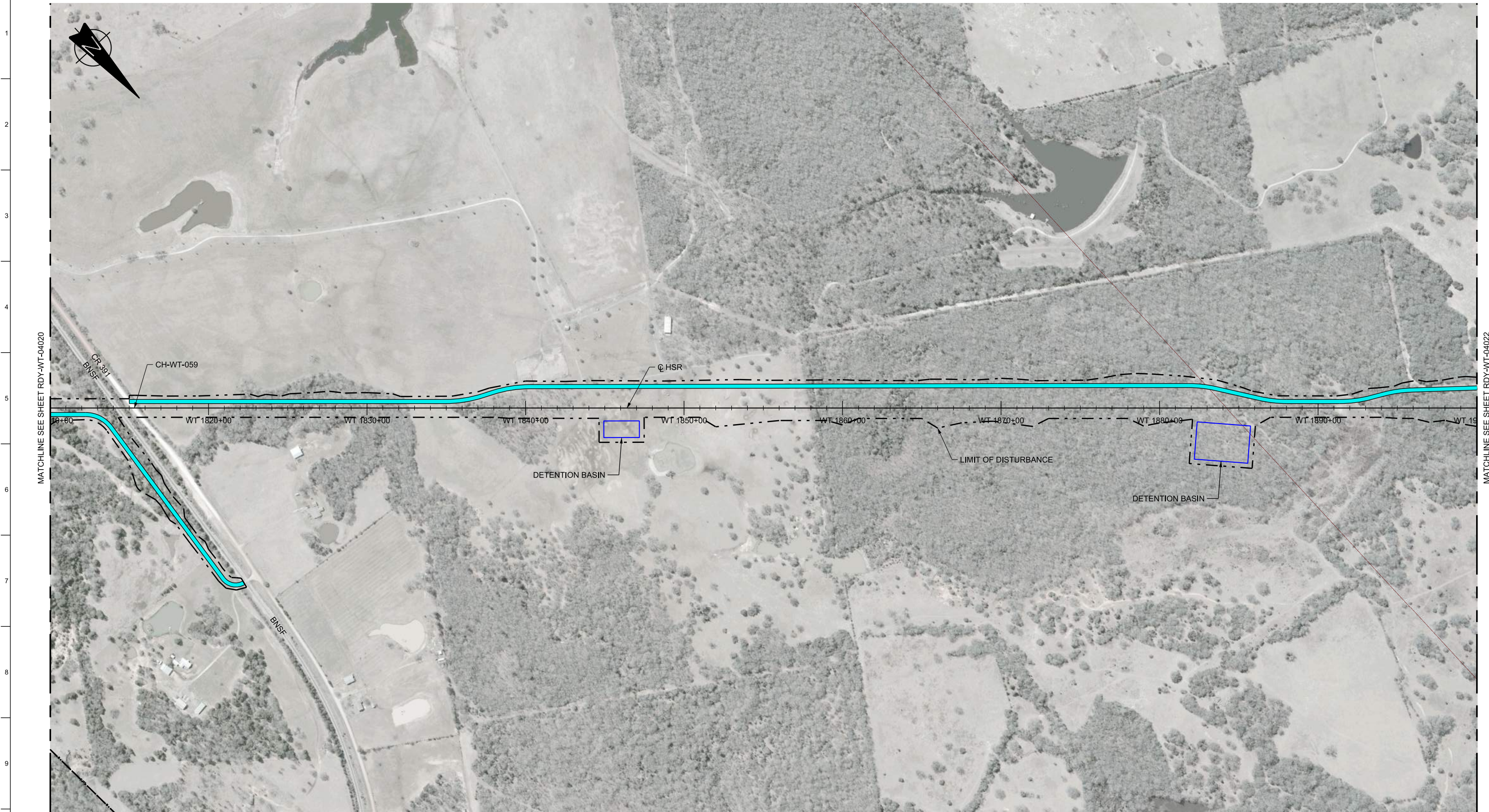

**LEGEND**

	PROPOSED HSR MOW ACCESS		ROAD REMOVAL
	PROPOSED PUBLIC ROAD		UTILITY LIMIT OF DISTURBANCE
	PROPOSED PRIVATE ROAD		ELECTRICAL TRANS. LINE
	REALIGNED PUBLIC ROAD		

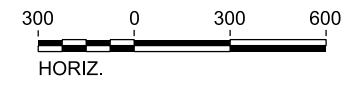

**PLAN**

REV	DATE	BY	CHK	APP	DESCRIPTION

DESIGNED BY  
**S. CHOERA**

DRAWN BY  
**J. ALMAGUER**

CHECKED BY  
**G. VOWELS**

IN CHARGE  
**C. TAYLOR**

DATE  
**09/15/2017**



Arup Texas, Inc.  
10370 Richmond Ave., Suite 475  
Houston, Texas 77042 USA  
Tel (713) 783 2787 Fax (713) 343 1467  
www.arup.com  
Texas Registered Engineering Firm: F-1990



2711 North Haskell Ave., Suite 3300  
Dallas, Texas 75204  
Tel (214) 217 2200 Fax (214) 217 2201  
www.freesse.com  
Texas Registered Engineering Firm: F-2144



Client  
1409 South Lamar Street, Suite 1022, Dallas, Texas 75215

Drawing Title  
**WEST OF TEAGUE SEGMENT  
CIVIL HIGHWAY  
PLAN VIEW - STA.  
WT 1810+00 TO WT 1900+00**

Scale AS SHOWN		
Drawing Status FINAL DRAFT		
Job No 234180	Drawing No RDY-WT-04021	Rev 01



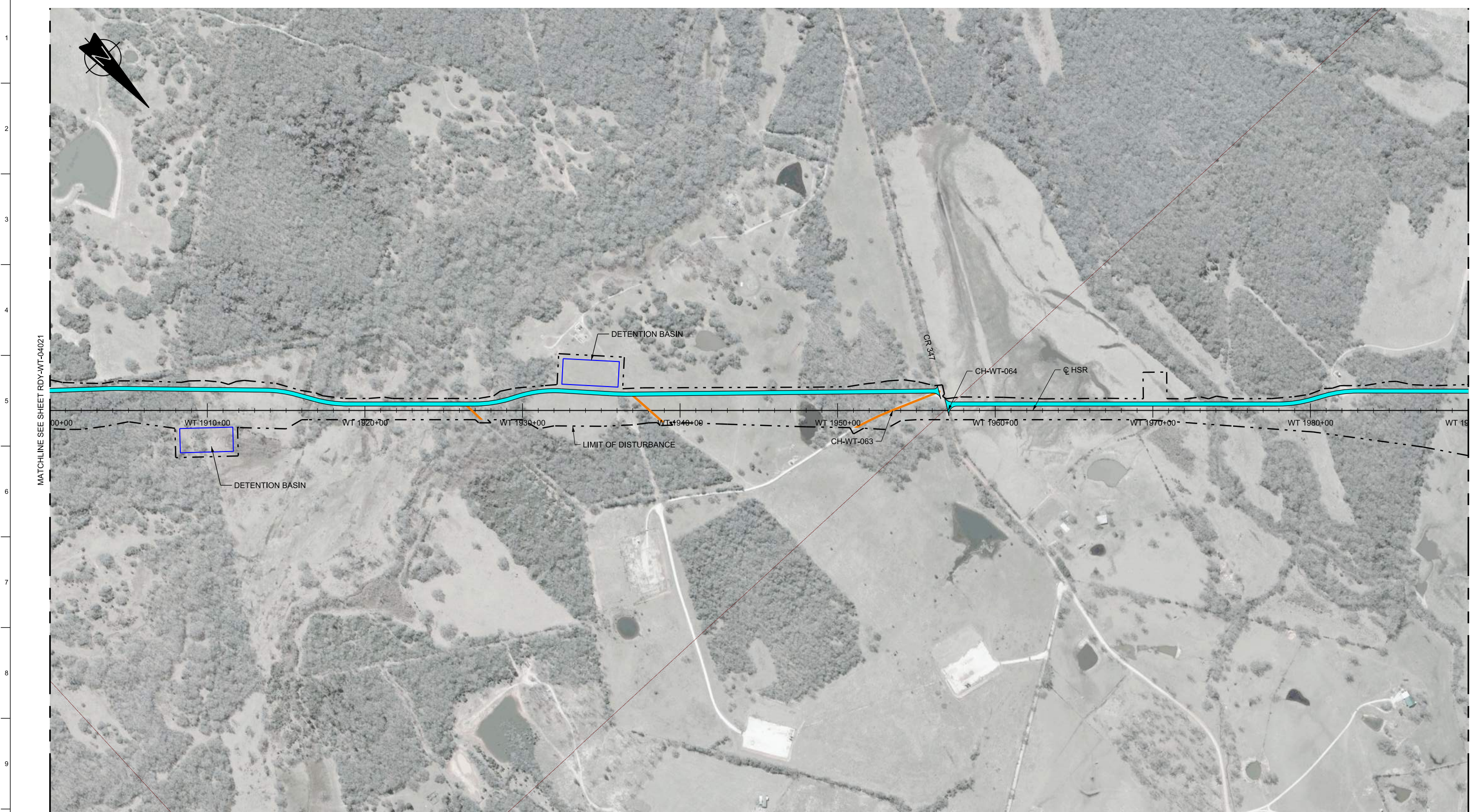

MATCHLINE SEE SHEET RDY-WT-04021

MATCHLINE SEE SHEET RDY-WT-04023

LEGEND	
<span style="background-color: yellow; border: 1px solid black; display: inline-block; width: 20px; height: 10px;"></span> PROPOSED HSR MOW ACCESS	<span style="background-color: orange; border: 1px solid black; display: inline-block; width: 20px; height: 10px;"></span> ROAD REMOVAL
<span style="background-color: cyan; border: 1px solid black; display: inline-block; width: 20px; height: 10px;"></span> PROPOSED PUBLIC ROAD	<span style="border-bottom: 1px dashed blue; display: inline-block; width: 20px; height: 10px;"></span> UTILITY LIMIT OF DISTURBANCE
<span style="background-color: green; border: 1px solid black; display: inline-block; width: 20px; height: 10px;"></span> PROPOSED PRIVATE ROAD	<span style="border-bottom: 1px dashed black; display: inline-block; width: 20px; height: 10px;"></span> ELECTRICAL TRANS. LINE
<span style="background-color: pink; border: 1px solid black; display: inline-block; width: 20px; height: 10px;"></span> REALIGNED PUBLIC ROAD	

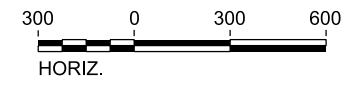

**PLAN**

REV	DATE	BY	CHK	APP	DESCRIPTION

DESIGNED BY  
**S. CHOERA**

DRAWN BY  
**J. ALMAGUER**

CHECKED BY  
**G. VOWELS**

IN CHARGE  
**C. TAYLOR**

DATE  
**09/15/2017**

**ARUP**

Arup Texas, Inc.  
10370 Richmond Ave., Suite 475  
Houston, Texas 77042 USA  
Tel (713) 783 2787 Fax (713) 343 1467  
www.arup.com  
Texas Registered Engineering Firm: F-1990

**FRESE & NICHOLS**

2711 North Haskell Ave., Suite 3300  
Dallas, Texas 75204  
Tel (214) 217 2200 Fax (214) 217 2201  
www.freese.com  
Texas Registered Engineering Firm: F-2144

Client

**TEXAS CENTRAL**

1409 South Lamar Street, Suite 1022, Dallas, Texas 75215

Drawing Title  
**WEST OF TEAGUE SEGMENT  
CIVIL HIGHWAY  
PLAN VIEW - STA.  
WT 1900+00 TO WT 1990+00**

Scale AS SHOWN		
Drawing Status FINAL DRAFT		
Job No 234180	Drawing No RDY-WT-04022	Rev 01



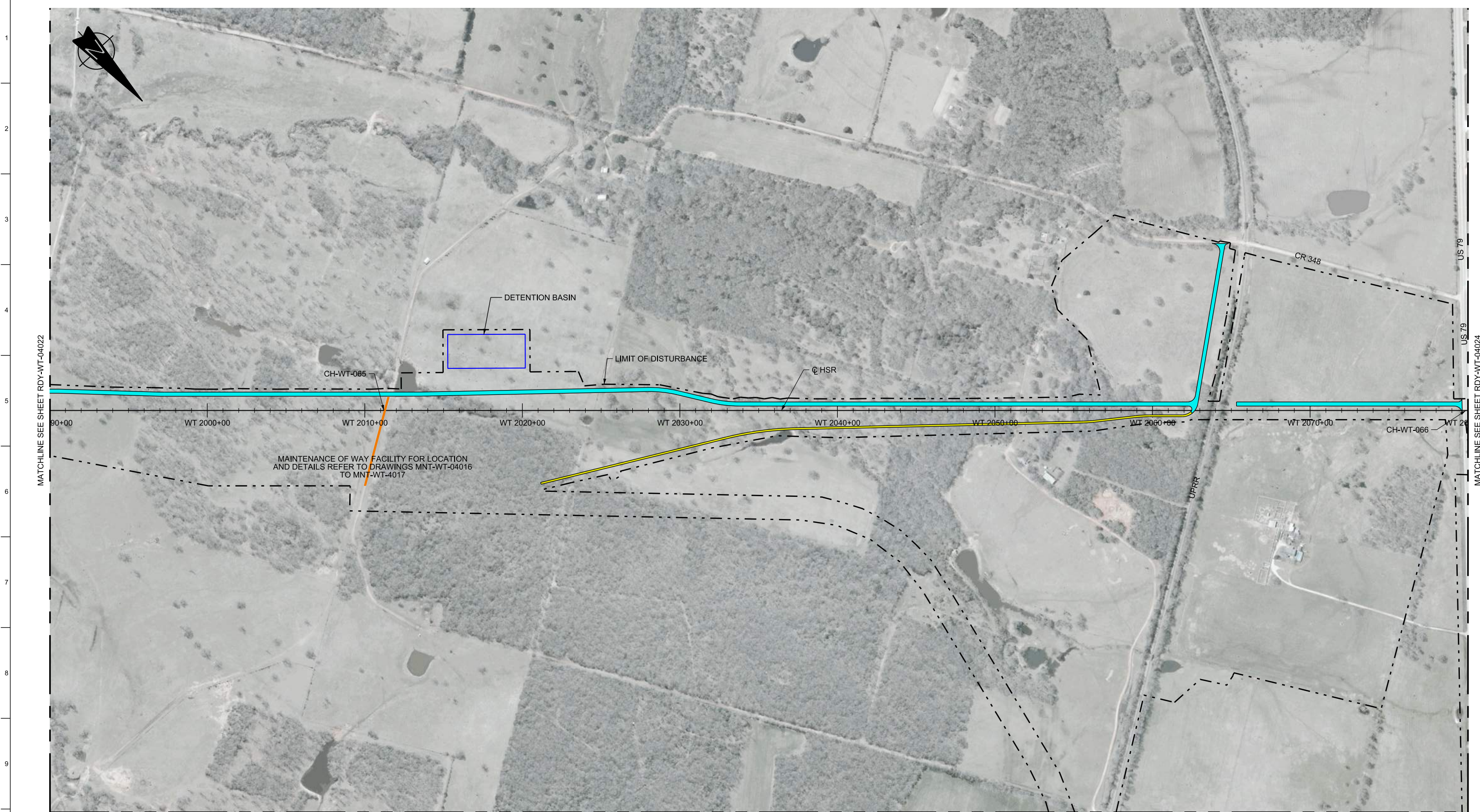

MATCHLINE SEE SHEET RDY-WT-04022

MATCHLINE SEE SHEET RDY-WT-04024

MAINTENANCE OF WAY FACILITY FOR LOCATION AND DETAILS REFER TO DRAWINGS MNT-WT-04016 TO MNT-WT-4017

MATCHLINE SEE SHEET RDY-WT-04048

LEGEND	
	PROPOSED HSR MOW ACCESS
	PROPOSED PUBLIC ROAD
	PROPOSED PRIVATE ROAD
	REALIGNED PUBLIC ROAD
	ROAD REMOVAL
	UTILITY LIMIT OF DISTURBANCE
	ELECTRICAL TRANS. LINE

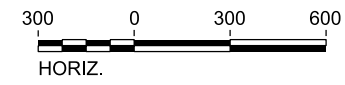

**PLAN**

REV	DATE	BY	CHK	APP	DESCRIPTION

DESIGNED BY  
**S. CHOERA**

DRAWN BY  
**J. ALMAGUER**

CHECKED BY  
**G. VOWELS**

IN CHARGE  
**C. TAYLOR**

DATE  
**09/15/2017**

**ARUP**

Arup Texas, Inc.  
10370 Richmond Ave., Suite 475  
Houston, Texas 77042 USA  
Tel (713) 783 2787 Fax (713) 343 1467  
www.arup.com  
Texas Registered Engineering Firm: F-1990

**FREESSE & NICHOLS**

2711 North Haskell Ave., Suite 3300  
Dallas, Texas 75204  
Tel (214) 217 2200 Fax (214) 217 2201  
www.freesse.com  
Texas Registered Engineering Firm: F-2144

Client

1409 South Lamar Street, Suite 1022, Dallas, Texas 75215

Drawing Title  
**WEST OF TEAGUE SEGMENT  
CIVIL HIGHWAY  
PLAN VIEW - STA.  
WT 1990+00 TO WT 2080+00**

Scale AS SHOWN		
Drawing Status FINAL DRAFT		
Job No 234180	Drawing No RDY-WT-04023	Rev 01



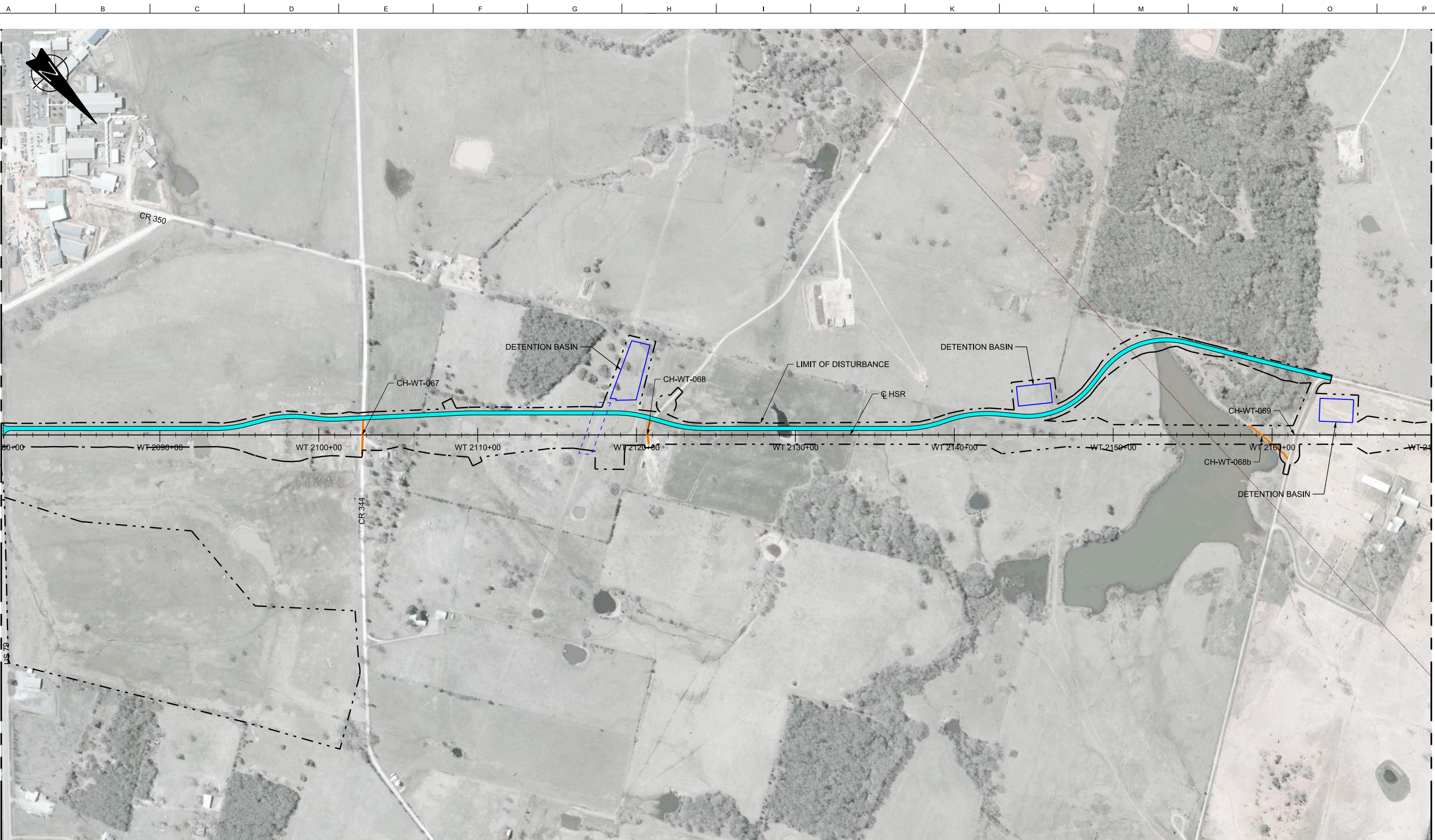

MATCHLINE SEE SHEET RDY-WT-04023

MATCHLINE SEE SHEET RDY-WT-04025

LEGEND	
	PROPOSED HSR MOW ACCESS
	PROPOSED PUBLIC ROAD
	PROPOSED PRIVATE ROAD
	REALIGNED PUBLIC ROAD
	ROAD REMOVAL
	UTILITY LIMIT OF DISTURBANCE
	ELECTRICAL TRANS. LINE

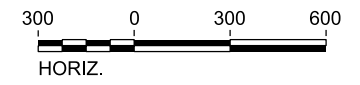

**PLAN**

REV	DATE	BY	CHK	APP	DESCRIPTION

DESIGNED BY  
**S. CHOERA**

DRAWN BY  
**J. ALMAGUER**

CHECKED BY  
**G. VOWELS**

IN CHARGE  
**C. TAYLOR**

DATE  
**09/15/2017**

**ARUP**

Arup Texas, Inc.  
10370 Richmond Ave., Suite 475  
Houston, Texas 77042 USA  
Tel (713) 783 2787 Fax (713) 343 1467  
www.arup.com  
Texas Registered Engineering Firm: F-1990

**FREESSE & NICHOLS**

2711 North Haskell Ave., Suite 3300  
Dallas, Texas 75204  
Tel (214) 217 2200 Fax (214) 217 2201  
www.freesse.com  
Texas Registered Engineering Firm: F-2144

Client

1409 South Lamar Street, Suite 1022, Dallas, Texas 75215

Drawing Title  
**WEST OF TEAGUE SEGMENT  
CIVIL HIGHWAY  
PLAN VIEW - STA.  
WT 2080+00 TO WT 2170+00**

Scale AS SHOWN		
Drawing Status FINAL DRAFT		
Job No 234180	Drawing No RDY-WT-04024	Rev 01





MATCHLINE SEE SHEET RDY-WT-04024

MATCHLINE SEE SHEET RDY-WT-04026

LEGEND	
<span style="background-color: yellow; border: 1px solid black; display: inline-block; width: 20px; height: 10px;"></span> PROPOSED HSR MOW ACCESS	<span style="background-color: orange; border: 1px solid black; display: inline-block; width: 20px; height: 10px;"></span> ROAD REMOVAL
<span style="background-color: cyan; border: 1px solid black; display: inline-block; width: 20px; height: 10px;"></span> PROPOSED PUBLIC ROAD	<span style="border: 1px dashed black; display: inline-block; width: 20px; height: 10px;"></span> UTILITY LIMIT OF DISTURBANCE
<span style="background-color: green; border: 1px solid black; display: inline-block; width: 20px; height: 10px;"></span> PROPOSED PRIVATE ROAD	<span style="border-bottom: 1px dashed black; display: inline-block; width: 20px;"></span> ELECTRICAL TRANS. LINE
<span style="background-color: magenta; border: 1px solid black; display: inline-block; width: 20px; height: 10px;"></span> REALIGNED PUBLIC ROAD	

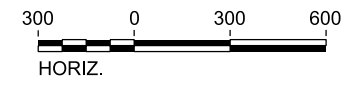

**PLAN**

REV	DATE	BY	CHK	APP	DESCRIPTION

DESIGNED BY  
**S. CHOERA**

DRAWN BY  
**J. ALMAGUER**

CHECKED BY  
**G. VOWELS**

IN CHARGE  
**C. TAYLOR**

DATE  
**09/15/2017**

**ARUP**

Arup Texas, Inc.  
10370 Richmond Ave., Suite 475  
Houston, Texas 77042 USA  
Tel (713) 783 2787 Fax (713) 343 1467  
www.arup.com  
Texas Registered Engineering Firm: F-1990

**FRESE & NICHOLS**

2711 North Haskell Ave., Suite 3300  
Dallas, Texas 75204  
Tel (214) 217 2200 Fax (214) 217 2201  
www.freese.com  
Texas Registered Engineering Firm: F-2144

Client

1409 South Lamar Street, Suite 1022, Dallas, Texas 75215

Drawing Title  
**WEST OF TEAGUE SEGMENT  
CIVIL HIGHWAY  
PLAN VIEW - STA.  
WT 2170+00 TO WT 2260+00**

Scale AS SHOWN		
Drawing Status FINAL DRAFT		
Job No 234180	Drawing No RDY-WT-04025	Rev 01



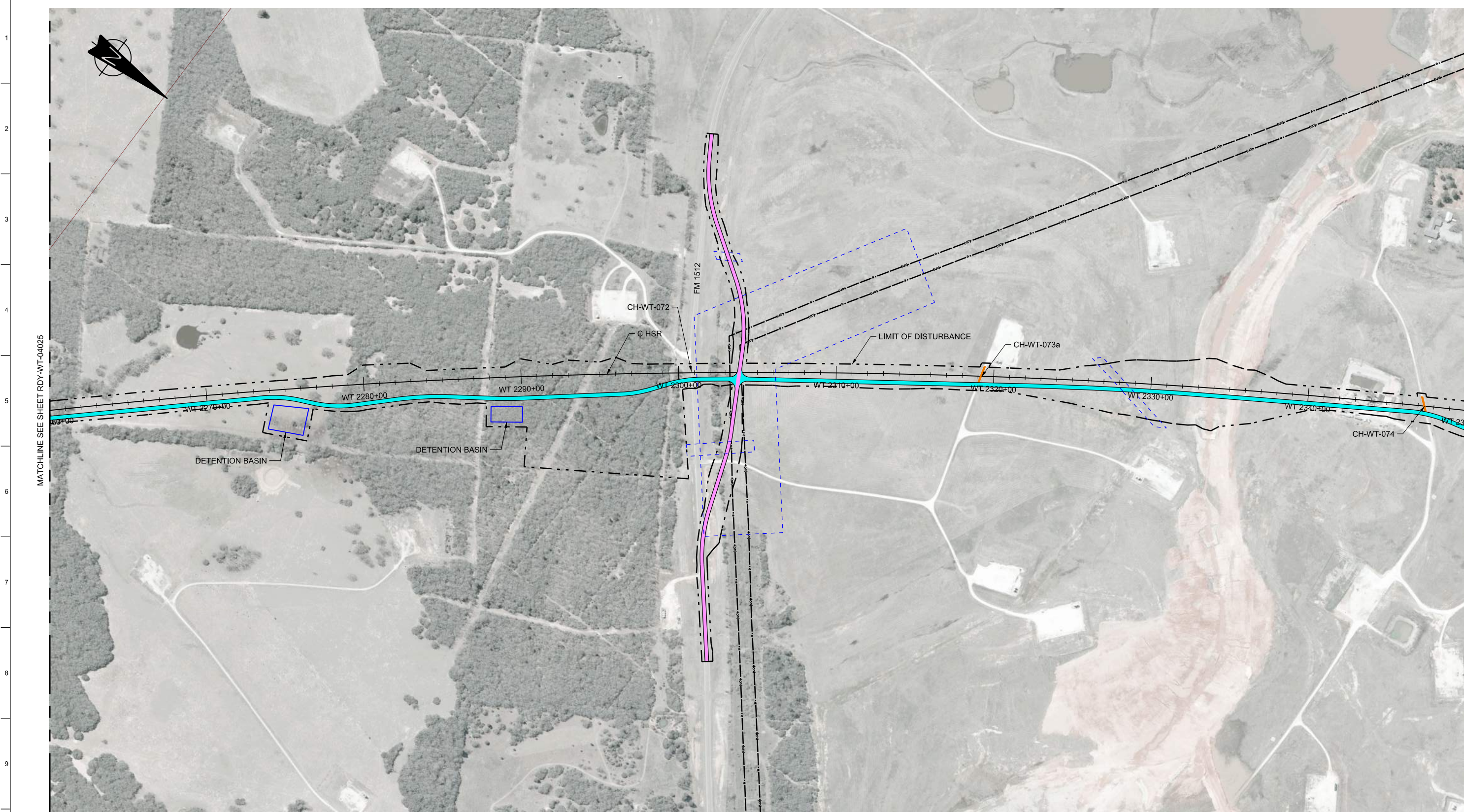

**LEGEND**

	PROPOSED HSR MOW ACCESS		ROAD REMOVAL
	PROPOSED PUBLIC ROAD		UTILITY LIMIT OF DISTURBANCE
	PROPOSED PRIVATE ROAD		ELECTRICAL TRANS. LINE
	REALIGNED PRIVATE ROAD		

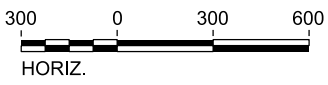

**PLAN**

REV	DATE	BY	CHK	APP	DESCRIPTION

DESIGNED BY  
**S. CHOERA**

DRAWN BY  
**J. ALMAGUER**

CHECKED BY  
**G. VOWELS**

IN CHARGE  
**C. TAYLOR**

DATE  
**09/15/2017**

**ARUP**

Arup Texas, Inc.  
10370 Richmond Ave., Suite 475  
Houston, Texas 77042 USA  
Tel (713) 783 2787 Fax (713) 343 1467  
www.arup.com  
Texas Registered Engineering Firm: F-1990

**FREESSE AND NICHOLS**

2711 North Haskell Ave., Suite 3300  
Dallas, Texas 75204  
Tel (214) 217 2200 Fax (214) 217 2201  
www.freesse.com  
Texas Registered Engineering Firm: F-2144

Client

**TEXAS CENTRAL**

1409 South Lamar Street, Suite 1022, Dallas, Texas 75215

Drawing Title  
**WEST OF TEAGUE SEGMENT  
CIVIL HIGHWAY  
PLAN VIEW - STA.  
WT 2260+00 TO WT 2350+00**

Scale  
AS SHOWN

Drawing Status  
**FINAL DRAFT**

Job No 234180	Drawing No RDY-WT-04026	Rev 01
------------------	----------------------------	-----------



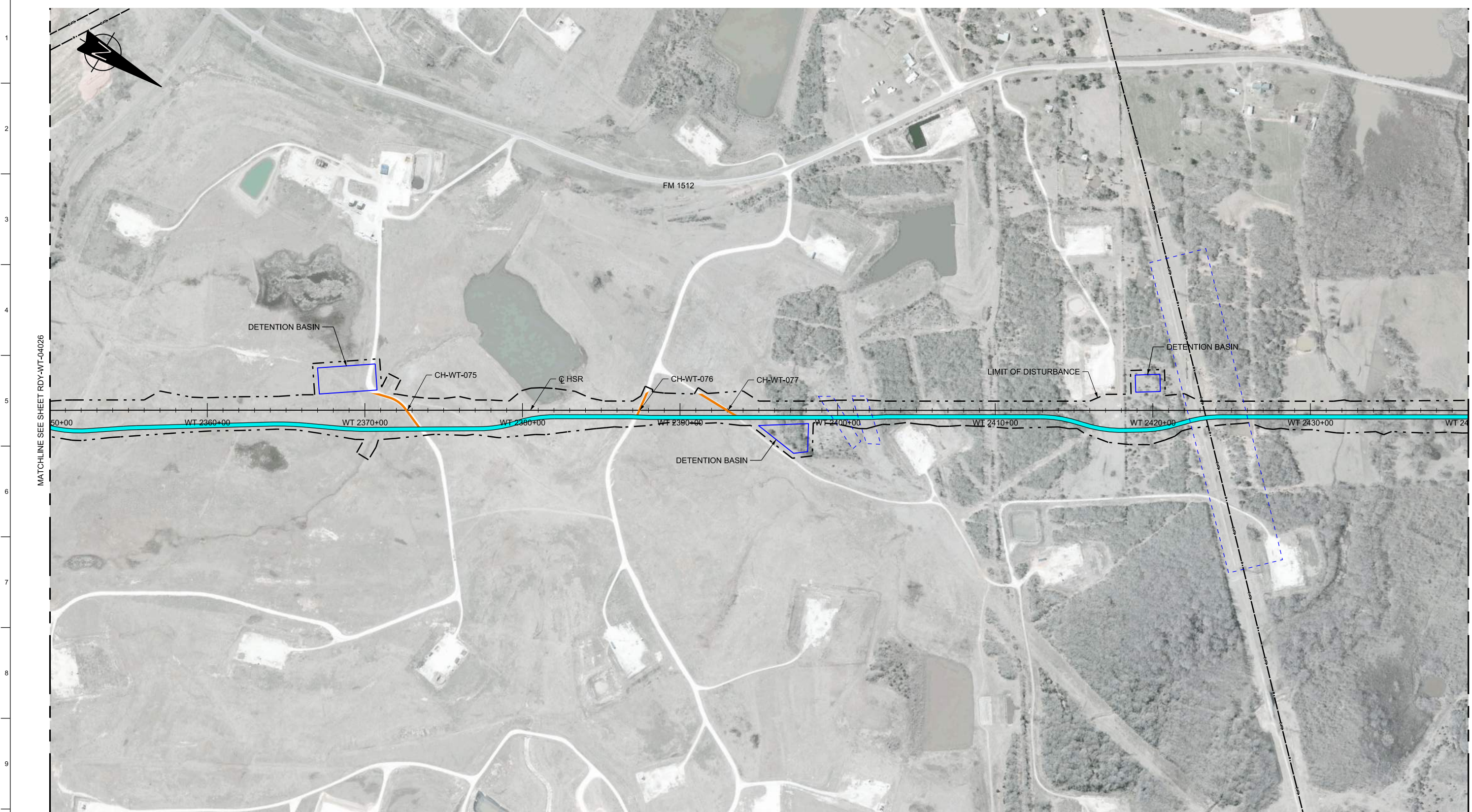

MATCHLINE SEE SHEET RDY-WT-04026

MATCHLINE SEE SHEET RDY-WT-04028

DETENTION BASIN

CH-WT-075

Q HSR

CH-WT-076

CH-WT-077

LIMIT OF DISTURBANCE

DETENTION BASIN

DETENTION BASIN

50+00 WT 2360+00 WT 2370+00 WT 2380+00 WT 2390+00 WT 2400+00 WT 2410+00 WT 2420+00 WT 2430+00 WT 2440+00

**LEGEND**

	PROPOSED HSR MOW ACCESS		ROAD REMOVAL
	PROPOSED PUBLIC ROAD		UTILITY LIMIT OF DISTURBANCE
	PROPOSED PRIVATE ROAD		ELECTRICAL TRANS. LINE
	REALIGNED PUBLIC ROAD		

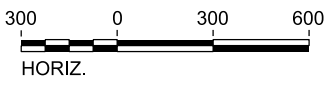

**PLAN**

REV	DATE	BY	CHK	APP	DESCRIPTION

DESIGNED BY  
**S. CHOERA**

DRAWN BY  
**J. ALMAGUER**

CHECKED BY  
**G. VOWELS**

IN CHARGE  
**C. TAYLOR**

DATE  
**09/15/2017**



Arup Texas, Inc.  
10370 Richmond Ave., Suite 475  
Houston, Texas 77042 USA  
Tel (713) 783 2787 Fax (713) 343 1467  
www.arup.com  
Texas Registered Engineering Firm: F-1990



2711 North Haskell Ave., Suite 3300  
Dallas, Texas 75204  
Tel (214) 217 2200 Fax (214) 217 2201  
www.freese.com  
Texas Registered Engineering Firm: F-2144



Client  
1409 South Lamar Street, Suite 1022, Dallas, Texas 75215

Drawing Title  
**WEST OF TEAGUE SEGMENT  
CIVIL HIGHWAY  
PLAN VIEW - STA.  
WT 2350+00 TO WT 2440+00**

Scale AS SHOWN		
Drawing Status FINAL DRAFT		
Job No 234180	Drawing No RDY-WT-04027	Rev 01



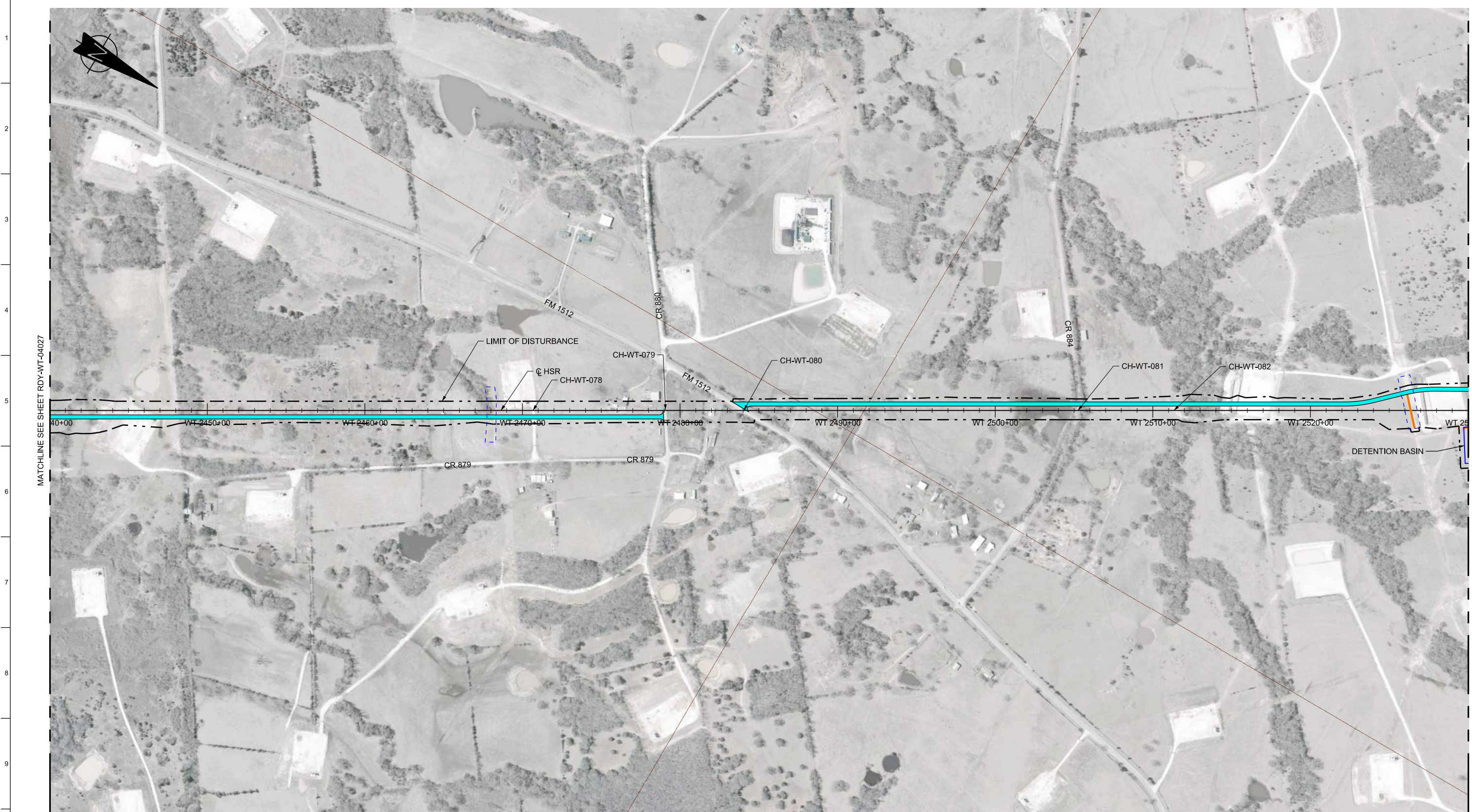

MATCHLINE SEE SHEET RDY-WT-04027

MATCHLINE SEE SHEET RDY-WT-04029



**LEGEND**

	PROPOSED HSR MOW ACCESS		ROAD REMOVAL
	PROPOSED PUBLIC ROAD		UTILITY LIMIT OF DISTURBANCE
	PROPOSED PRIVATE ROAD		ELECTRICAL TRANS. LINE
	REALIGNED PUBLIC ROAD		

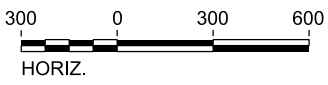

**PLAN**

REV	DATE	BY	CHK	APP	DESCRIPTION

DESIGNED BY  
**S. CHOERA**

DRAWN BY  
**J. ALMAGUER**

CHECKED BY  
**G. VOWELS**

IN CHARGE  
**C. TAYLOR**

DATE  
**09/15/2017**

**ARUP**

Arup Texas, Inc.  
10370 Richmond Ave., Suite 475  
Houston, Texas 77042 USA  
Tel (713) 783 2787 Fax (713) 343 1467  
www.arup.com  
Texas Registered Engineering Firm: F-1990

**FREESSE & NICHOLS**

2711 North Haskell Ave., Suite 3300  
Dallas, Texas 75204  
Tel (214) 217 2200 Fax (214) 217 2201  
www.freese.com  
Texas Registered Engineering Firm: F-2144

Client

1409 South Lamar Street, Suite 1022, Dallas, Texas 75215

Drawing Title

**WEST OF TEAGUE SEGMENT  
CIVIL HIGHWAY  
PLAN VIEW - STA.  
WT 2440+00 TO WT 2530+00**

Scale  
AS SHOWN

Drawing Status  
**FINAL DRAFT**

Job No 234180	Drawing No RDY-WT-04028	Rev 01
------------------	----------------------------	-----------



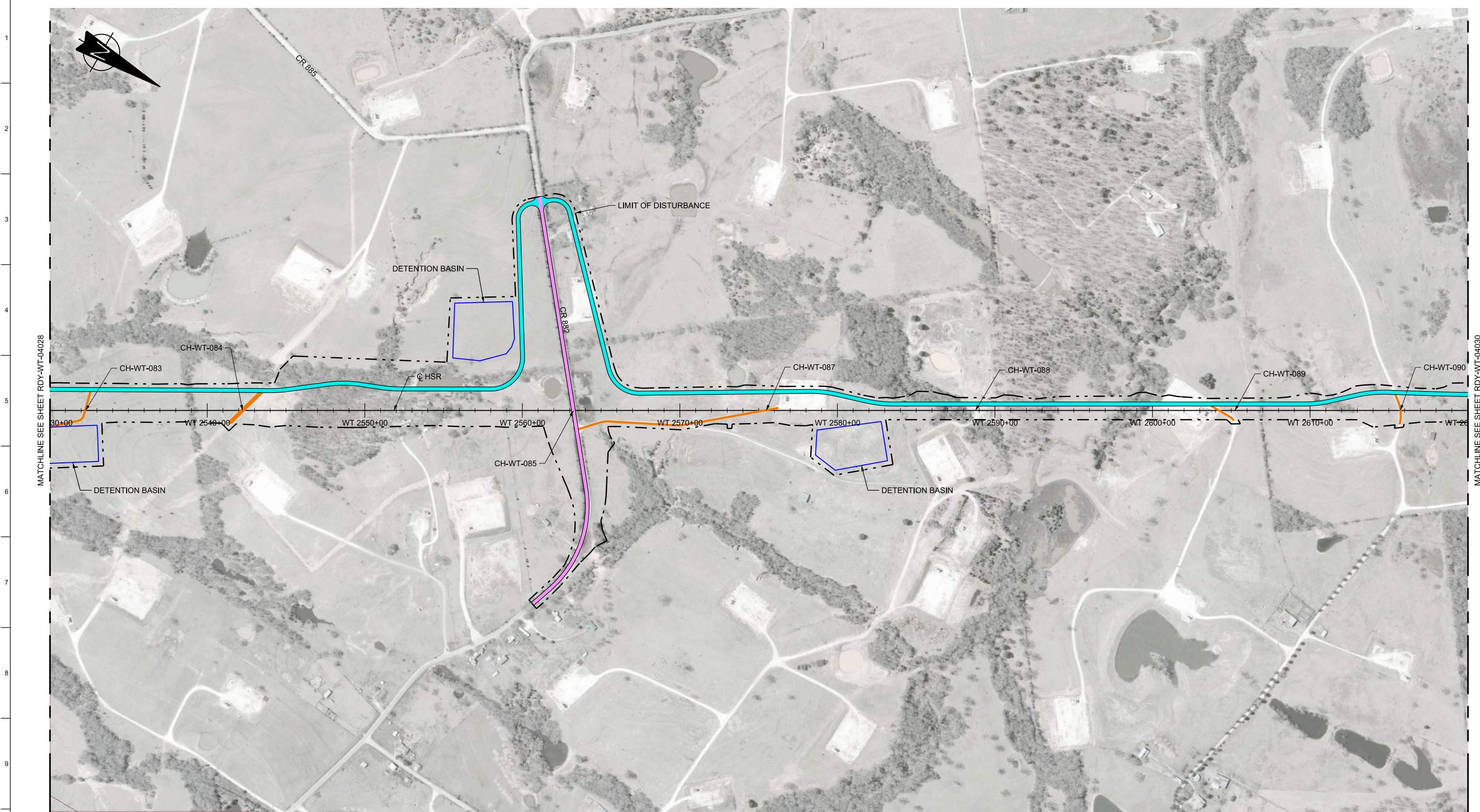

MATCHLINE SEE SHEET RDY-WT-04028

MATCHLINE SEE SHEET RDY-WT-04030

**LEGEND**

	PROPOSED HSR MOW ACCESS		ROAD REMOVAL
	PROPOSED PUBLIC ROAD		UTILITY LIMIT OF DISTURBANCE
	PROPOSED PRIVATE ROAD		ELECTRICAL TRANS. LINE
	REALIGNED PUBLIC ROAD		

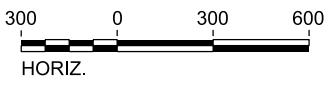

**PLAN**

REV	DATE	BY	CHK	APP	DESCRIPTION

DESIGNED BY  
**S. CHOERA**

DRAWN BY  
**J. ALMAGUER**

CHECKED BY  
**G. VOWELS**

IN CHARGE  
**C. TAYLOR**

DATE  
**09/15/2017**

**ARUP**  
 Arup Texas, Inc.  
 10370 Richmond Ave., Suite 475  
 Houston, Texas 77042 USA  
 Tel (713) 783 2787 Fax (713) 343 1467  
 www.arup.com  
 Texas Registered Engineering Firm: F-1990

**FRESE & NICHOLS**  
 2711 North Haskell Ave., Suite 3300  
 Dallas, Texas 75204  
 Tel (214) 217 2200 Fax (214) 217 2201  
 www.freese.com  
 Texas Registered Engineering Firm: F-2144

Client  
  
**TEXAS CENTRAL**  
 1409 South Lamar Street, Suite 1022, Dallas, Texas 75215

Drawing Title  
**WEST OF TEAGUE SEGMENT  
 CIVIL HIGHWAY  
 PLAN VIEW - STA.  
 WT 2530+00 TO WT 2620+00**

Scale  
AS SHOWN

Drawing Status  
**FINAL DRAFT**

Job No 234180	Drawing No RDY-WT-04029	Rev 01
------------------	----------------------------	-----------





**LEGEND**

	PROPOSED HSR MOW ACCESS		ROAD REMOVAL
	PROPOSED PUBLIC ROAD		UTILITY LIMIT OF DISTURBANCE
	PROPOSED PRIVATE ROAD		ELECTRICAL TRANS. LINE
	REALIGNED PUBLIC ROAD		

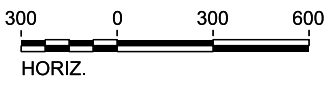

**PLAN**

REV	DATE	BY	CHK	APP	DESCRIPTION

DESIGNED BY  
**S. CHOERA**

DRAWN BY  
**J. ALMAGUER**

CHECKED BY  
**G. VOWELS**

IN CHARGE  
**C. TAYLOR**

DATE  
**09/15/2017**

**ARUP**  
 Arup Texas, Inc.  
 10370 Richmond Ave., Suite 475  
 Houston, Texas 77042 USA  
 Tel (713) 783 2787 Fax (713) 343 1467  
 www.arup.com  
 Texas Registered Engineering Firm: F-1990

**FREESSE & NICHOLS**  
 2711 North Haskell Ave., Suite 3300  
 Dallas, Texas 75204  
 Tel (214) 217 2200 Fax (214) 217 2201  
 www.freesse.com  
 Texas Registered Engineering Firm: F-2144

Client  
  
**TEXAS CENTRAL**  
 1409 South Lamar Street, Suite 1022, Dallas, Texas 75215

Drawing Title  
**WEST OF TEAGUE SEGMENT  
 CIVIL HIGHWAY  
 PLAN VIEW - STA.  
 WT 2620+00 TO WT 2710+00**

Scale  
AS SHOWN

Drawing Status  
**FINAL DRAFT**

Job No 234180	Drawing No RDY-WT-04030	Rev 01
------------------	----------------------------	-----------



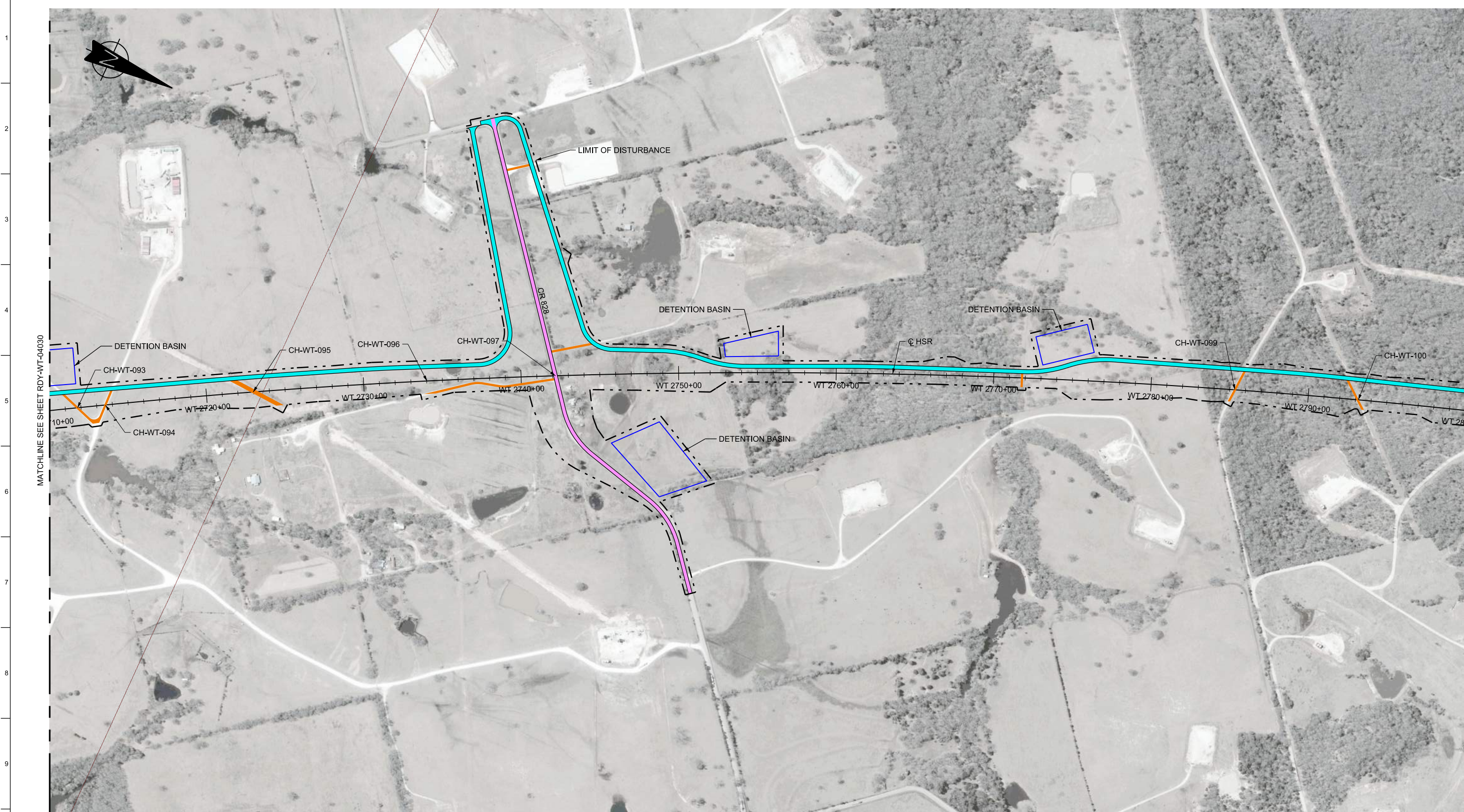

MATCHLINE SEE SHEET RDY-WT-04030

MATCHLINE SEE SHEET RDY-WT-04032

LEGEND	
	PROPOSED HSR MOW ACCESS
	PROPOSED PUBLIC ROAD
	PROPOSED PRIVATE ROAD
	REALIGNED PUBLIC ROAD
	ROAD REMOVAL
	UTILITY LIMIT OF DISTURBANCE
	ELECTRICAL TRANS. LINE

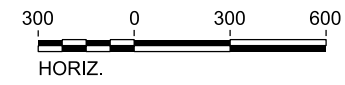

**PLAN**

REV	DATE	BY	CHK	APP	DESCRIPTION

DESIGNED BY  
**S. CHOERA**

DRAWN BY  
**J. ALMAGUER**

CHECKED BY  
**G. VOWELS**

IN CHARGE  
**C. TAYLOR**

DATE  
**09/15/2017**

**ARUP**

Arup Texas, Inc.  
10370 Richmond Ave., Suite 475  
Houston, Texas 77042 USA  
Tel (713) 783 2787 Fax (713) 343 1467  
www.arup.com  
Texas Registered Engineering Firm: F-1990

**FREESSE & NICHOLS**

2711 North Haskell Ave., Suite 3300  
Dallas, Texas 75204  
Tel (214) 217 2200 Fax (214) 217 2201  
www.freesse.com  
Texas Registered Engineering Firm: F-2144

Client

1409 South Lamar Street, Suite 1022, Dallas, Texas 75215

Drawing Title

**WEST OF TEAGUE SEGMENT  
CIVIL HIGHWAY  
PLAN VIEW - STA.  
WT 2710+00 TO WT 2800+00**

Scale AS SHOWN		
Drawing Status FINAL DRAFT		
Job No 234180	Drawing No RDY-WT-04031	Rev 01





MATCHLINE SEE SHEET RDY-WT-04031

MATCHLINE SEE SHEET RDY-WT-04033

LEGEND	
	PROPOSED HSR MOW ACCESS
	PROPOSED PUBLIC ROAD
	PROPOSED PRIVATE ROAD
	REALIGNED PUBLIC ROAD
	ROAD REMOVAL
	UTILITY LIMIT OF DISTURBANCE
	ELECTRICAL TRANS. LINE

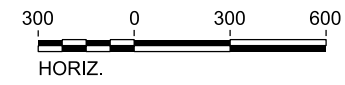

**PLAN**

REV	DATE	BY	CHK	APP	DESCRIPTION

DESIGNED BY  
**S. CHOERA**

DRAWN BY  
**J. ALMAGUER**

CHECKED BY  
**G. VOWELS**

IN CHARGE  
**C. TAYLOR**

DATE  
**09/15/2017**

**ARUP**

Arup Texas, Inc.  
10370 Richmond Ave., Suite 475  
Houston, Texas 77042 USA  
Tel (713) 783 2787 Fax (713) 343 1467  
www.arup.com  
Texas Registered Engineering Firm: F-1990

**FREESSE & NICHOLS**

2711 North Haskell Ave., Suite 3300  
Dallas, Texas 75204  
Tel (214) 217 2200 Fax (214) 217 2201  
www.freesse.com  
Texas Registered Engineering Firm: F-2144

Client

1409 South Lamar Street, Suite 1022, Dallas, Texas 75215

Drawing Title

**WEST OF TEAGUE SEGMENT  
CIVIL HIGHWAY  
PLAN VIEW - STA.  
WT 2800+00 TO WT 2890+00**

Scale AS SHOWN		
Drawing Status FINAL DRAFT		
Job No 234180	Drawing No RDY-WT-04032	Rev 01





MATCHLINE SEE SHEET RDY-WT-04032

MATCHLINE SEE SHEET RDY-WT-04034

PLOT BY: NYPWICS01S PLOT TIME: 9/26/2017 10:30:38 AM

LEGEND

	PROPOSED HSR MOW ACCESS		ROAD REMOVAL
	PROPOSED PUBLIC ROAD		UTILITY LIMIT OF DISTURBANCE
	PROPOSED PRIVATE ROAD		ELECTRICAL TRANS. LINE
	REALIGNED PUBLIC ROAD		

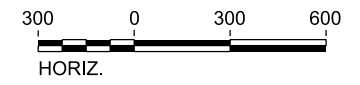

PLAN

REV	DATE	BY	CHK	APP	DESCRIPTION

DESIGNED BY  
**S. CHOERA**

DRAWN BY  
**J. ALMAGUER**

CHECKED BY  
**G. VOWELS**

IN CHARGE  
**C. TAYLOR**

DATE  
**09/15/2017**



Arup Texas, Inc.  
10370 Richmond Ave., Suite 475  
Houston, Texas 77042 USA  
Tel (713) 783 2787 Fax (713) 343 1467  
www.arup.com  
Texas Registered Engineering Firm: F-1990



2711 North Haskell Ave., Suite 3300  
Dallas, Texas 75204  
Tel (214) 217 2200 Fax (214) 217 2201  
www.freese.com  
Texas Registered Engineering Firm: F-2144

Client

1409 South Lamar Street, Suite 1022, Dallas, Texas 75215

Drawing Title  
**WEST OF TEAGUE SEGMENT  
CIVIL HIGHWAY  
PLAN VIEW - STA.  
WT 2890+00 TO WT 2980+00**

Scale AS SHOWN		
Drawing Status FINAL DRAFT		
Job No 234180	Drawing No RDY-WT-04033	Rev 01



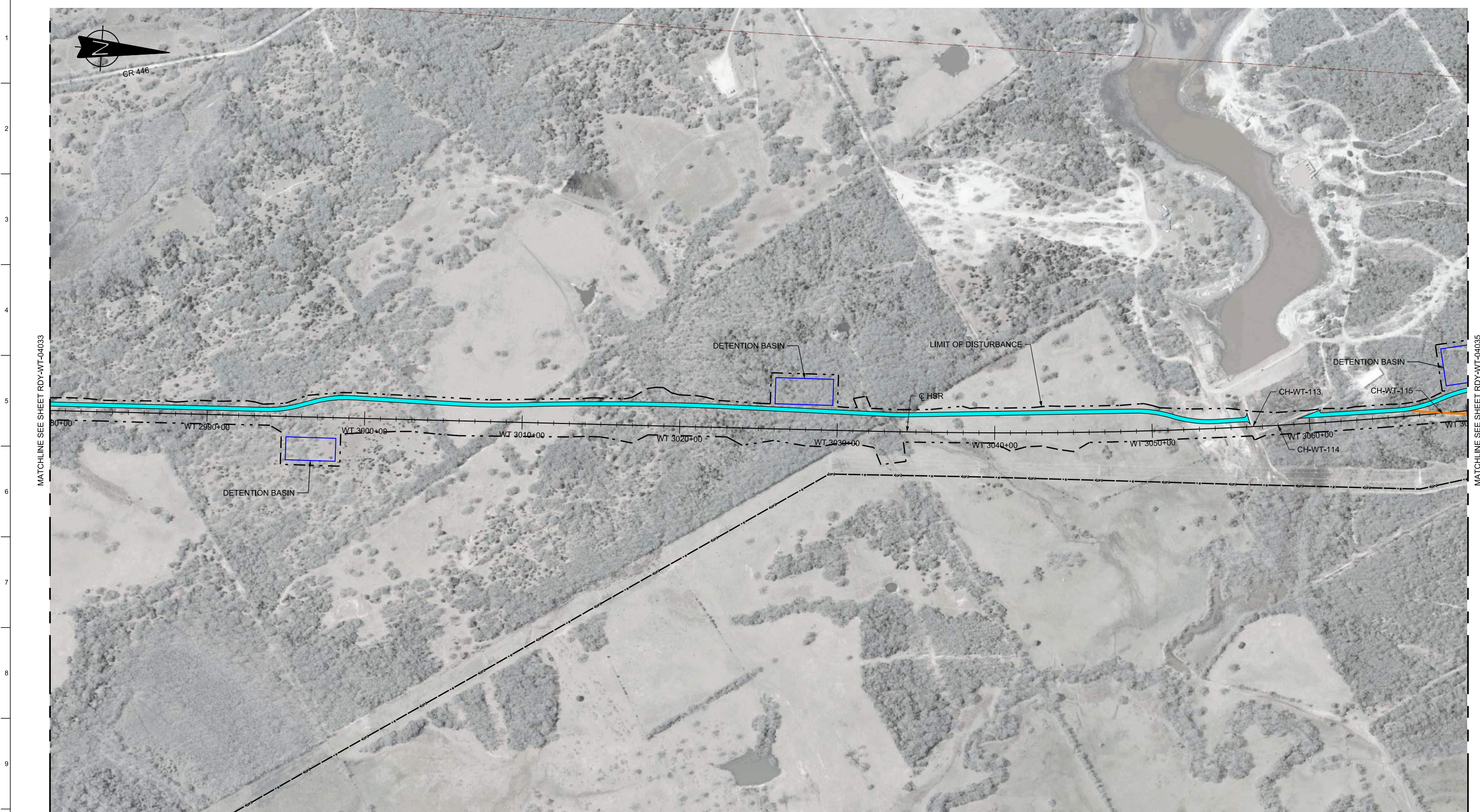

LEGEND	
	PROPOSED HSR MOW ACCESS
	PROPOSED PUBLIC ROAD
	PROPOSED PRIVATE ROAD
	REALIGNED PUBLIC ROAD
	ROAD REMOVAL
	UTILITY LIMIT OF DISTURBANCE
	ELECTRICAL TRANS. LINE

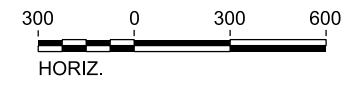

PLAN

REV	DATE	BY	CHK	APP	DESCRIPTION

DESIGNED BY  
**S. CHOERA**

DRAWN BY  
**J. ALMAGUER**

CHECKED BY  
**G. VOWELS**

IN CHARGE  
**C. TAYLOR**

DATE  
**09/15/2017**

**ARUP**

Arup Texas, Inc.  
10370 Richmond Ave., Suite 475  
Houston, Texas 77042 USA  
Tel (713) 783 2787 Fax (713) 343 1467  
www.arup.com  
Texas Registered Engineering Firm: F-1990

**FREESSE & NICHOLS**

2711 North Haskell Ave., Suite 3300  
Dallas, Texas 75204  
Tel (214) 217 2200 Fax (214) 217 2201  
www.freese.com  
Texas Registered Engineering Firm: F-2144

Client

**TEXAS CENTRAL**

1409 South Lamar Street, Suite 1022, Dallas, Texas 75215

Drawing Title

**WEST OF TEAGUE SEGMENT  
CIVIL HIGHWAY  
PLAN VIEW - STA.  
WT 2980+00 TO WT 3070+00**

Scale AS SHOWN		
Drawing Status FINAL DRAFT		
Job No 234180	Drawing No RDY-WT-04034	Rev 01





LEGEND	
	PROPOSED HSR MOW ACCESS
	PROPOSED PUBLIC ROAD
	PROPOSED PRIVATE ROAD
	REALIGNED PUBLIC ROAD
	ROAD REMOVAL
	UTILITY LIMIT OF DISTURBANCE
	ELECTRICAL TRANS. LINE

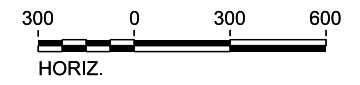

PLAN

REV	DATE	BY	CHK	APP	DESCRIPTION

DESIGNED BY  
**S. CHOERA**

DRAWN BY  
**J. ALMAGUER**

CHECKED BY  
**G. VOWELS**

IN CHARGE  
**C. TAYLOR**

DATE  
**09/15/2017**

**ARUP**  
 Arup Texas, Inc.  
 10370 Richmond Ave., Suite 475  
 Houston, Texas 77042 USA  
 Tel (713) 783 2787 Fax (713) 343 1467  
 www.arup.com  
 Texas Registered Engineering Firm: F-1990

**FREESSE & NICHOLS**  
 2711 North Haskell Ave., Suite 3300  
 Dallas, Texas 75204  
 Tel (214) 217 2200 Fax (214) 217 2201  
 www.freese.com  
 Texas Registered Engineering Firm: F-2144

Client  
  
**TEXAS CENTRAL**  
 1409 South Lamar Street, Suite 1022, Dallas, Texas 75215

Drawing Title  
**WEST OF TEAGUE SEGMENT  
 CIVIL HIGHWAY  
 PLAN VIEW - STA.  
 WT 3070+00 TO WT 3160+00**

Scale AS SHOWN		
Drawing Status FINAL DRAFT		
Job No 234180	Drawing No RDY-WT-04035	Rev 01





MATCHLINE SEE SHEET RDY-WT-04035

MATCHLINE SEE SHEET RDY-WT-04037

PLOT BY: NYPWICS015 PLOT TIME: 9/26/2017 10:31:36 AM

LEGEND	
	PROPOSED HSR MOW ACCESS
	PROPOSED PUBLIC ROAD
	PROPOSED PRIVATE ROAD
	REALIGNED PUBLIC ROAD
	ROAD REMOVAL
	UTILITY LIMIT OF DISTURBANCE
	ELECTRICAL TRANS. LINE

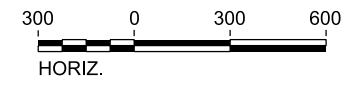

### PLAN

REV	DATE	BY	CHK	APP	DESCRIPTION

DESIGNED BY  
**S. CHOERA**

DRAWN BY  
**J. ALMAGUER**

CHECKED BY  
**G. VOWELS**

IN CHARGE  
**C. TAYLOR**

DATE  
**09/15/2017**

**ARUP**

Arup Texas, Inc.  
10370 Richmond Ave., Suite 475  
Houston, Texas 77042 USA  
Tel (713) 783 2787 Fax (713) 343 1467  
www.arup.com  
Texas Registered Engineering Firm: F-1990

**FREESSE & NICHOLS**

2711 North Haskell Ave., Suite 3300  
Dallas, Texas 75204  
Tel (214) 217 2200 Fax (214) 217 2201  
www.freesse.com  
Texas Registered Engineering Firm: F-2144

Client

**TEXAS CENTRAL**

1409 South Lamar Street, Suite 1022, Dallas, Texas 75215

Drawing Title

**WEST OF TEAGUE SEGMENT  
CIVIL HIGHWAY  
PLAN VIEW - STA.  
WT 3160+00 TO WT 3250+00**

Scale AS SHOWN		
Drawing Status FINAL DRAFT		
Job No 234180	Drawing No RDY-WT-04036	Rev 01



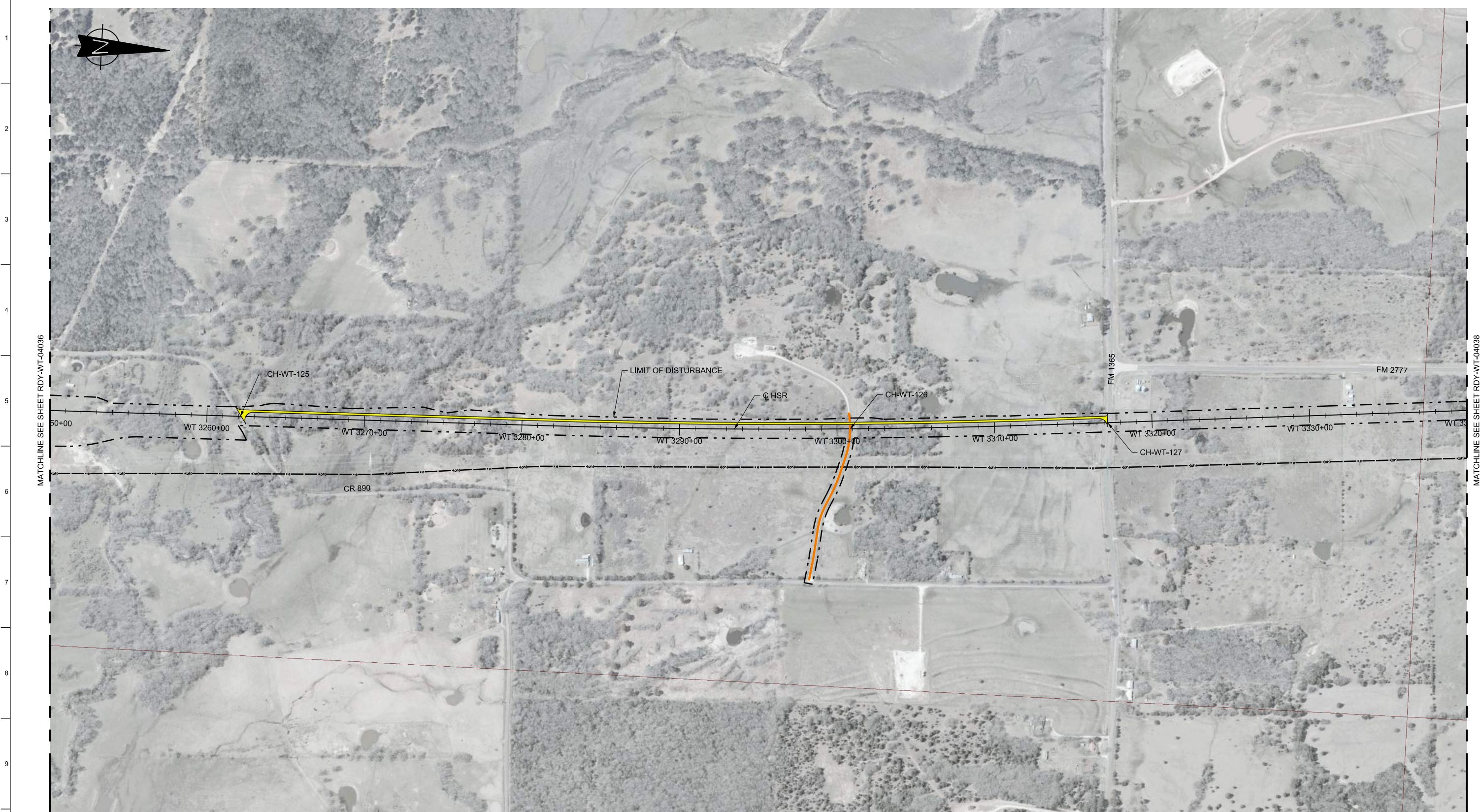

MATCHLINE SEE SHEET RDY-WT-04036

MATCHLINE SEE SHEET RDY-WT-04038



LEGEND	
<span style="background-color: yellow; border: 1px solid black; display: inline-block; width: 20px; height: 10px;"></span> PROPOSED HSR MOW ACCESS	<span style="background-color: orange; border: 1px solid black; display: inline-block; width: 20px; height: 10px;"></span> ROAD REMOVAL
<span style="background-color: cyan; border: 1px solid black; display: inline-block; width: 20px; height: 10px;"></span> PROPOSED PUBLIC ROAD	<span style="border-bottom: 1px dashed black; display: inline-block; width: 20px; height: 10px;"></span> UTILITY LIMIT OF DISTURBANCE
<span style="background-color: green; border: 1px solid black; display: inline-block; width: 20px; height: 10px;"></span> PROPOSED PRIVATE ROAD	<span style="border-bottom: 1px solid black; display: inline-block; width: 20px; height: 10px;"></span> ELECTRICAL TRANS. LINE
<span style="background-color: magenta; border: 1px solid black; display: inline-block; width: 20px; height: 10px;"></span> REALIGNED PUBLIC ROAD	

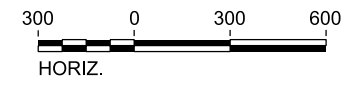

**PLAN**

REV	DATE	BY	CHK	APP	DESCRIPTION

DESIGNED BY  
**S. CHOERA**

DRAWN BY  
**J. ALMAGUER**

CHECKED BY  
**G. VOWELS**

IN CHARGE  
**C. TAYLOR**

DATE  
**09/15/2017**

**ARUP**

Arup Texas, Inc.  
10370 Richmond Ave., Suite 475  
Houston, Texas 77042 USA  
Tel (713) 783 2787 Fax (713) 343 1467  
www.arup.com  
Texas Registered Engineering Firm: F-1990

**FRESE & NICHOLS**

2711 North Haskell Ave., Suite 3300  
Dallas, Texas 75204  
Tel (214) 217 2200 Fax (214) 217 2201  
www.freese.com  
Texas Registered Engineering Firm: F-2144

Client

**TEXAS CENTRAL**

1409 South Lamar Street, Suite 1022, Dallas, Texas 75215

Drawing Title  
**WEST OF TEAGUE SEGMENT  
CIVIL HIGHWAY  
PLAN VIEW - STA.  
WT 3250+00 TO WT 3340+00**

Scale AS SHOWN		
Drawing Status FINAL DRAFT		
Job No 234180	Drawing No RDY-WT-04037	Rev 01





MATCHLINE SEE SHEET RDY-WT-04037

MATCHLINE SEE SHEET RDY-WT-04039

PLOT BY: NYPWICS01S PLOT TIME: 9/26/2017 10:31:53 AM

**LEGEND**

	PROPOSED HSR MOW ACCESS		ROAD REMOVAL
	PROPOSED PUBLIC ROAD		UTILITY LIMIT OF DISTURBANCE
	PROPOSED PRIVATE ROAD		ELECTRICAL TRANS. LINE
	REALIGNED PUBLIC ROAD		

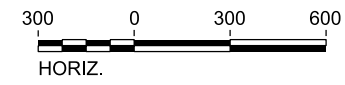

**PLAN**

REV	DATE	BY	CHK	APP	DESCRIPTION

DESIGNED BY  
**S. CHOERA**

DRAWN BY  
**J. ALMAGUER**

CHECKED BY  
**G. VOWELS**

IN CHARGE  
**C. TAYLOR**

DATE  
**09/15/2017**

**ARUP**

Arup Texas, Inc.  
10370 Richmond Ave., Suite 475  
Houston, Texas 77042 USA  
Tel (713) 783 2787 Fax (713) 343 1467  
www.arup.com  
Texas Registered Engineering Firm: F-1990

**FREESSE AND NICHOLS**

2711 North Haskell Ave., Suite 3300  
Dallas, Texas 75204  
Tel (214) 217 2200 Fax (214) 217 2201  
www.freese.com  
Texas Registered Engineering Firm: F-2144

Client

1409 South Lamar Street, Suite 1022, Dallas, Texas 75215

Drawing Title  
**WEST OF TEAGUE SEGMENT  
CIVIL HIGHWAY  
PLAN VIEW - STA.  
WT 3340+00 TO WT 3430+00**

Scale AS SHOWN		
Drawing Status FINAL DRAFT		
Job No 234180	Drawing No RDY-WT-04038	Rev 01



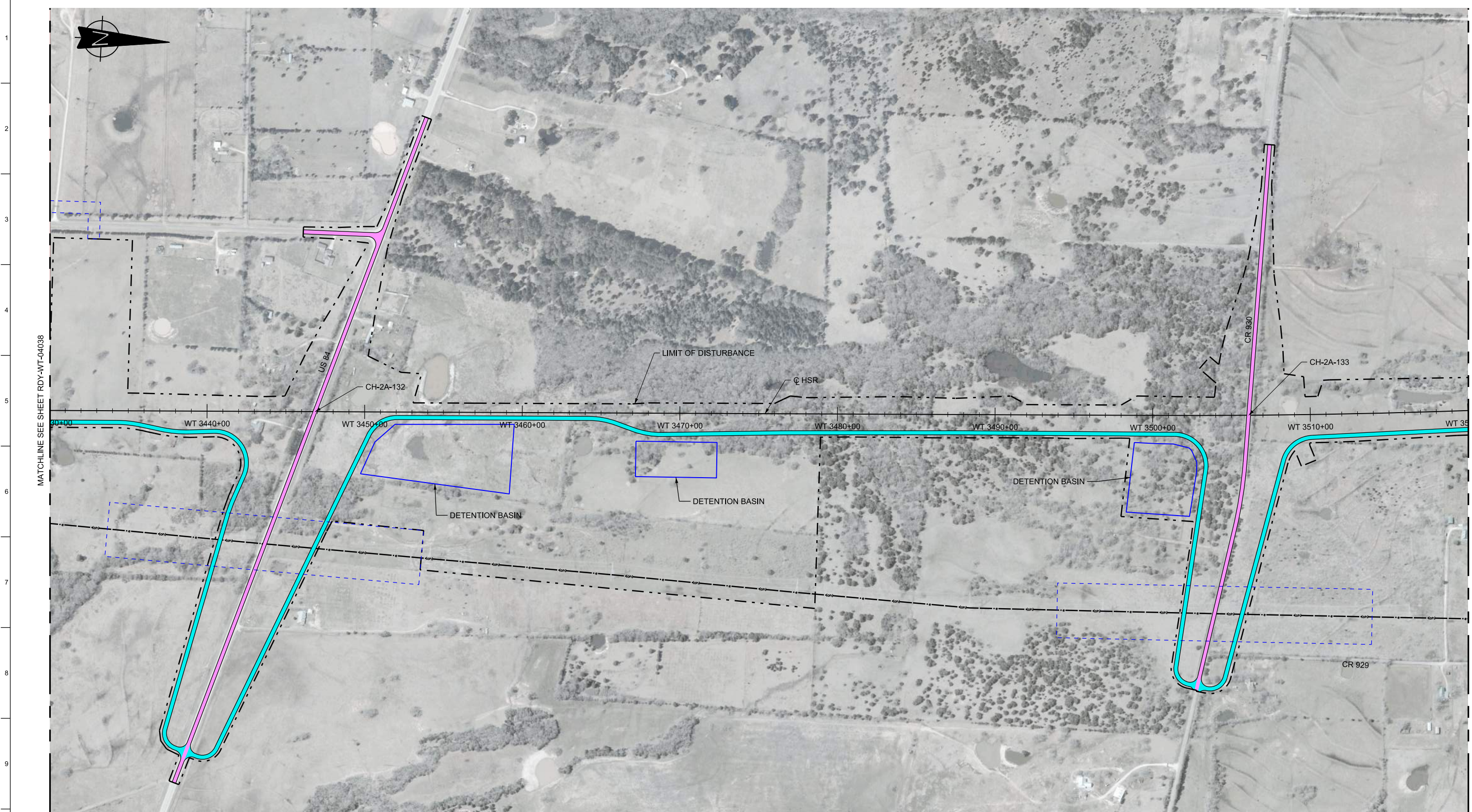

**LEGEND**

	PROPOSED HSR MOW ACCESS		ROAD REMOVAL
	PROPOSED PUBLIC ROAD		UTILITY LIMIT OF DISTURBANCE
	PROPOSED PRIVATE ROAD		ELECTRICAL TRANS. LINE
	REALIGNED PUBLIC ROAD		

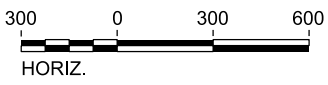

**PLAN**

REV	DATE	BY	CHK	APP	DESCRIPTION

DESIGNED BY  
**S. CHOERA**

DRAWN BY  
**J. ALMAGUER**

CHECKED BY  
**G. VOWELS**

IN CHARGE  
**C. TAYLOR**

DATE  
**09/15/2017**

**ARUP**  
 Arup Texas, Inc.  
 10370 Richmond Ave., Suite 475  
 Houston, Texas 77042 USA  
 Tel (713) 783 2787 Fax (713) 343 1467  
 www.arup.com  
 Texas Registered Engineering Firm: F-1990

**FREESSE & NICHOLS**  
 2711 North Haskell Ave., Suite 3300  
 Dallas, Texas 75204  
 Tel (214) 217 2200 Fax (214) 217 2201  
 www.freesse.com  
 Texas Registered Engineering Firm: F-2144

Client  
  
**TEXAS CENTRAL**  
 1409 South Lamar Street, Suite 1022, Dallas, Texas 75215

Drawing Title  
**WEST OF TEAGUE SEGMENT  
 CIVIL HIGHWAY  
 PLAN VIEW - STA.  
 WT 3430+00 TO WT 3520+00**

Scale  
AS SHOWN

Drawing Status  
**FINAL DRAFT**

Job No 234180	Drawing No RDY-WT-04039	Rev 01
------------------	----------------------------	-----------





**LEGEND**

	PROPOSED HSR MOW ACCESS		ROAD REMOVAL
	PROPOSED PUBLIC ROAD		UTILITY LIMIT OF DISTURBANCE
	PROPOSED PRIVATE ROAD		ELECTRICAL TRANS. LINE
	REALIGNED PUBLIC ROAD		

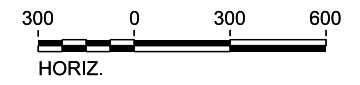

**PLAN**

REV	DATE	BY	CHK	APP	DESCRIPTION

DESIGNED BY  
**S. CHOERA**

DRAWN BY  
**J. ALMAGUER**

CHECKED BY  
**G. VOWELS**

IN CHARGE  
**C. TAYLOR**

DATE  
**09/15/2017**



Arup Texas, Inc.  
10370 Richmond Ave., Suite 475  
Houston, Texas 77042 USA  
Tel (713) 783 2787 Fax (713) 343 1467  
www.arup.com  
Texas Registered Engineering Firm: F-1990



2711 North Haskell Ave., Suite 3300  
Dallas, Texas 75204  
Tel (214) 217 2200 Fax (214) 217 2201  
www.freese.com  
Texas Registered Engineering Firm: F-2144



Client  
1409 South Lamar Street, Suite 1022, Dallas, Texas 75215

Drawing Title  
**WEST OF TEAGUE SEGMENT  
CIVIL HIGHWAY  
PLAN VIEW - STA.  
WT 3520+00 TO WT 3610+00**

Scale AS SHOWN		
Drawing Status FINAL DRAFT		
Job No 234180	Drawing No RDY-WT-04040	Rev 01



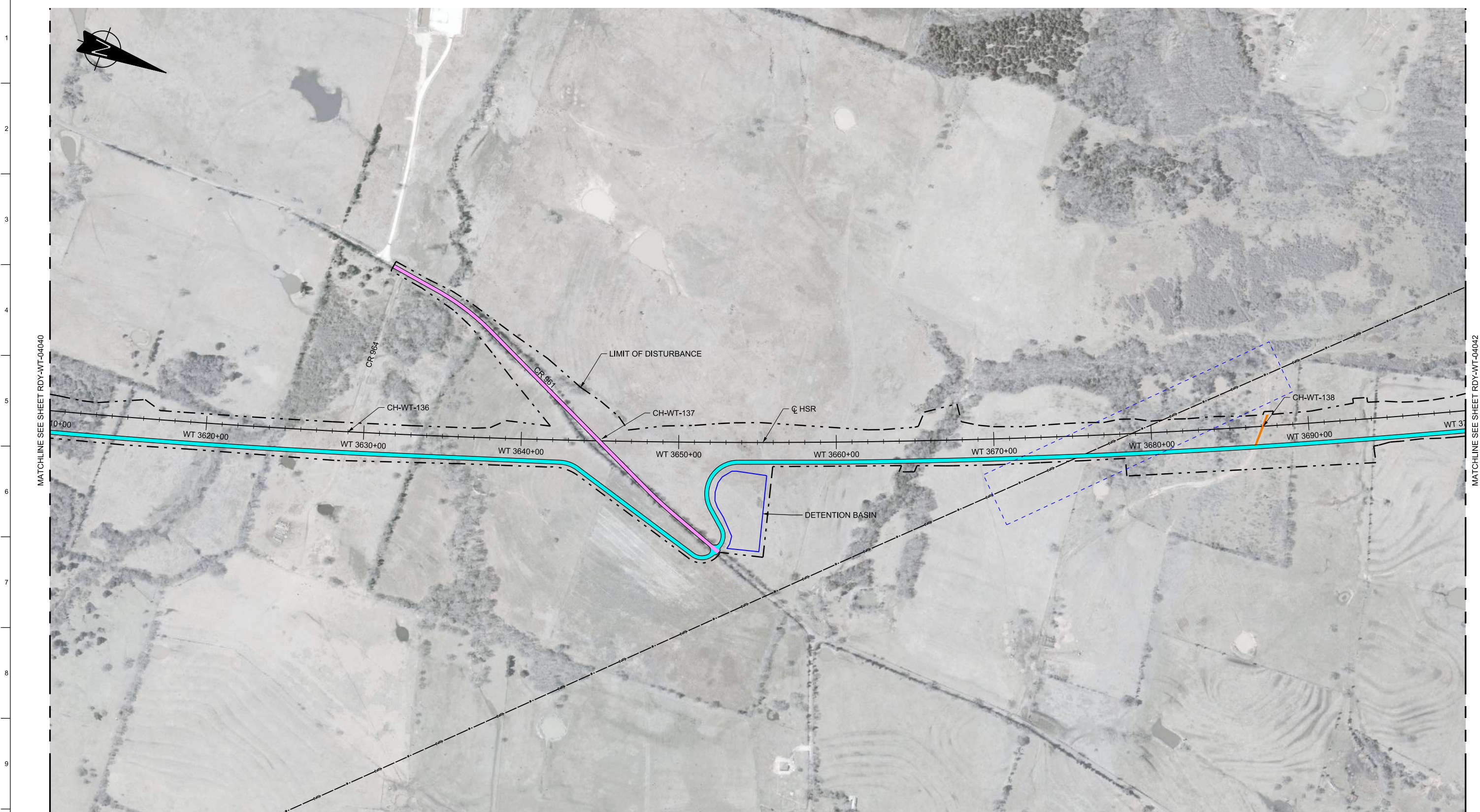

**LEGEND**

	PROPOSED HSR MOW ACCESS		ROAD REMOVAL
	PROPOSED PUBLIC ROAD		UTILITY LIMIT OF DISTURBANCE
	PROPOSED PRIVATE ROAD		ELECTRICAL TRANS. LINE
	REALIGNED PUBLIC ROAD		

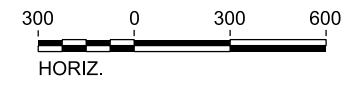

**PLAN**

REV	DATE	BY	CHK	APP	DESCRIPTION

DESIGNED BY  
**S. CHOERA**

DRAWN BY  
**J. ALMAGUER**

CHECKED BY  
**G. VOWELS**

IN CHARGE  
**C. TAYLOR**

DATE  
**09/15/2017**



Arup Texas, Inc.  
10370 Richmond Ave., Suite 475  
Houston, Texas 77042 USA  
Tel (713) 783 2787 Fax (713) 343 1467  
www.arup.com  
Texas Registered Engineering Firm: F-1990



2711 North Haskell Ave., Suite 3300  
Dallas, Texas 75204  
Tel (214) 217 2200 Fax (214) 217 2201  
www.freese.com  
Texas Registered Engineering Firm: F-2144



Client  
1409 South Lamar Street, Suite 1022, Dallas, Texas 75215

Drawing Title  
**WEST OF TEAGUE SEGMENT  
CIVIL HIGHWAY  
PLAN VIEW - STA.  
WT 3610+00 TO WT 3700+00**

Scale AS SHOWN		
Drawing Status FINAL DRAFT		
Job No 234180	Drawing No RDY-WT-04041	Rev 01



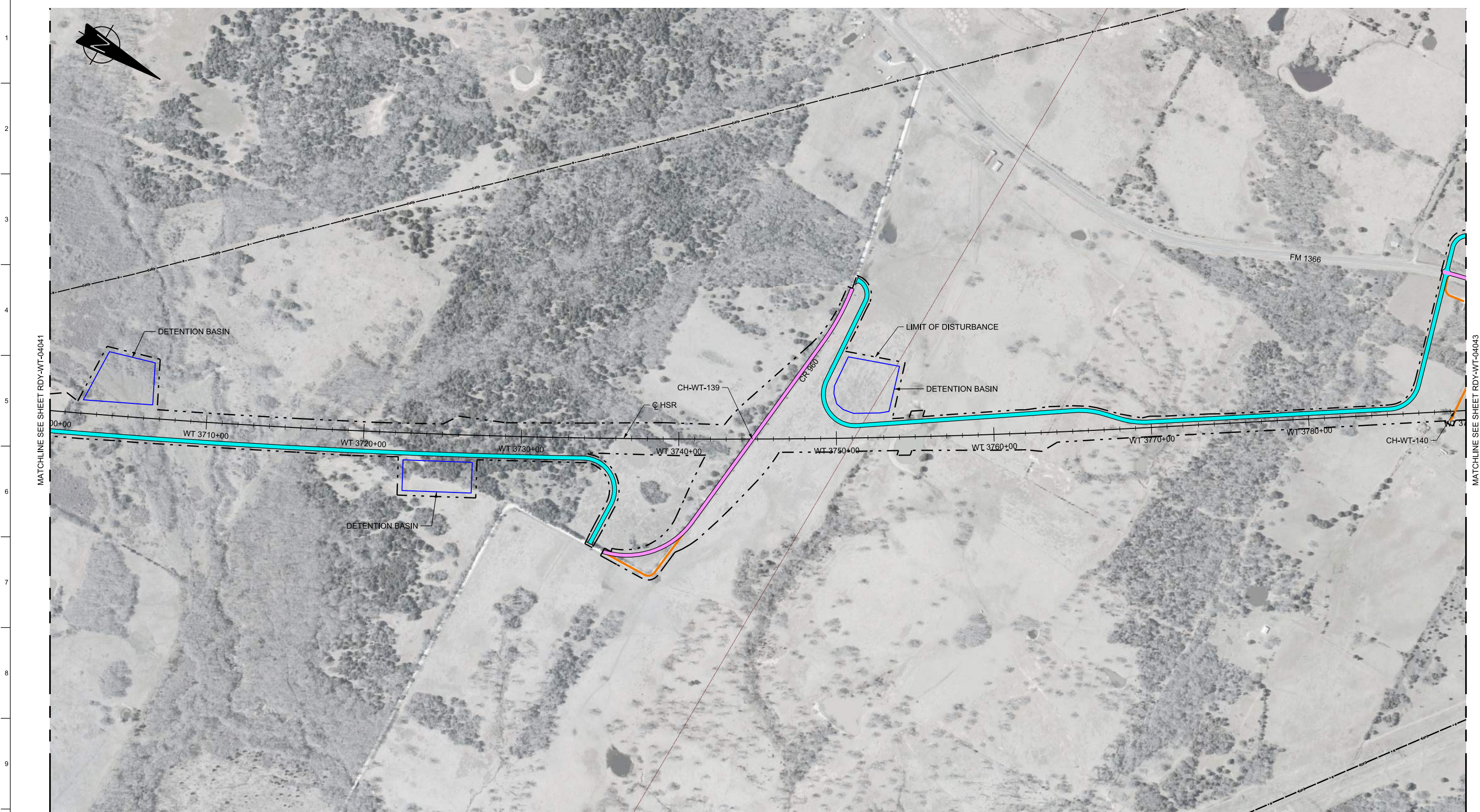

MATCHLINE SEE SHEET RDY-WT-04041

MATCHLINE SEE SHEET RDY-WT-04043

LEGEND	
<span style="background-color: yellow; border: 1px solid black; display: inline-block; width: 20px; height: 10px;"></span> PROPOSED HSR MOW ACCESS	<span style="background-color: orange; border: 1px solid black; display: inline-block; width: 20px; height: 10px;"></span> ROAD REMOVAL
<span style="background-color: cyan; border: 1px solid black; display: inline-block; width: 20px; height: 10px;"></span> PROPOSED PUBLIC ROAD	<span style="border-bottom: 1px dashed black; display: inline-block; width: 20px;"></span> UTILITY LIMIT OF DISTURBANCE
<span style="background-color: green; border: 1px solid black; display: inline-block; width: 20px; height: 10px;"></span> PROPOSED PRIVATE ROAD	<span style="border-bottom: 1px dashed black; display: inline-block; width: 20px;"></span> ELECTRICAL TRANS. LINE
<span style="background-color: pink; border: 1px solid black; display: inline-block; width: 20px; height: 10px;"></span> REALIGNED PUBLIC ROAD	

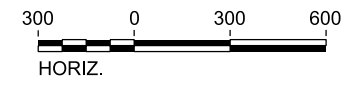

**PLAN**

REV	DATE	BY	CHK	APP	DESCRIPTION

DESIGNED BY  
**S. CHOERA**

DRAWN BY  
**J. ALMAGUER**

CHECKED BY  
**G. VOWELS**

IN CHARGE  
**C. TAYLOR**

DATE  
**09/15/2017**

**ARUP**

Arup Texas, Inc.  
10370 Richmond Ave., Suite 475  
Houston, Texas 77042 USA  
Tel (713) 783 2787 Fax (713) 343 1467  
www.arup.com  
Texas Registered Engineering Firm: F-1990

**FREESSE & NICHOLS**

2711 North Haskell Ave., Suite 3300  
Dallas, Texas 75204  
Tel (214) 217 2200 Fax (214) 217 2201  
www.freese.com  
Texas Registered Engineering Firm: F-2144

Client

**TEXAS CENTRAL**

1409 South Lamar Street, Suite 1022, Dallas, Texas 75215

Drawing Title  
**WEST OF TEAGUE SEGMENT  
CIVIL HIGHWAY  
PLAN VIEW - STA.  
WT 3700+00 TO WT 3790+00**

Scale AS SHOWN		
Drawing Status FINAL DRAFT		
Job No 234180	Drawing No RDY-WT-04042	Rev 01





MATCHLINE SEE SHEET RDY-WT-04042

MATCHLINE SEE SHEET RDY-WT-04044

LEGEND

	PROPOSED HSR MOW ACCESS		ROAD REMOVAL
	PROPOSED PUBLIC ROAD		UTILITY LIMIT OF DISTURBANCE
	PROPOSED PRIVATE ROAD		ELECTRICAL TRANS. LINE
	REALIGNED PUBLIC ROAD		

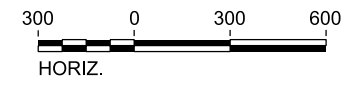

PLAN

REV	DATE	BY	CHK	APP	DESCRIPTION

DESIGNED BY  
**S. CHOERA**

DRAWN BY  
**J. ALMAGUER**

CHECKED BY  
**G. VOWELS**

IN CHARGE  
**C. TAYLOR**

DATE  
**09/15/2017**



Arup Texas, Inc.  
10370 Richmond Ave., Suite 475  
Houston, Texas 77042 USA  
Tel (713) 783 2787 Fax (713) 343 1467  
www.arup.com  
Texas Registered Engineering Firm: F-1990



2711 North Haskell Ave., Suite 3300  
Dallas, Texas 75204  
Tel (214) 217 2200 Fax (214) 217 2201  
www.freese.com  
Texas Registered Engineering Firm: F-2144



Client  
1409 South Lamar Street, Suite 1022, Dallas, Texas 75215

Drawing Title  
**WEST OF TEAGUE SEGMENT  
CIVIL HIGHWAY  
PLAN VIEW - STA.  
WT 3790+00 TO WT 3880+00**

Scale AS SHOWN		
Drawing Status FINAL DRAFT		
Job No 234180	Drawing No RDY-WT-04043	Rev 01





MATCHLINE SEE SHEET RDY-WT-04043

MATCHLINE SEE SHEET RDY-WT-04045

LEGEND					
<span style="background-color: yellow; border: 1px solid black; display: inline-block; width: 20px; height: 10px;"></span>	PROPOSED HSR MOW ACCESS	<span style="background-color: orange; border: 1px solid black; display: inline-block; width: 20px; height: 10px;"></span>	ROAD REMOVAL	<span style="border-bottom: 1px dashed blue; display: inline-block; width: 20px; height: 2px;"></span>	UTILITY LIMIT OF DISTURBANCE
<span style="background-color: cyan; border: 1px solid black; display: inline-block; width: 20px; height: 10px;"></span>	PROPOSED PUBLIC ROAD	<span style="border-bottom: 1px dashed black; display: inline-block; width: 20px; height: 2px;"></span>	ELECTRICAL TRANS. LINE		
<span style="background-color: green; border: 1px solid black; display: inline-block; width: 20px; height: 10px;"></span>	PROPOSED PRIVATE ROAD				
<span style="background-color: pink; border: 1px solid black; display: inline-block; width: 20px; height: 10px;"></span>	REALIGNED PUBLIC ROAD				

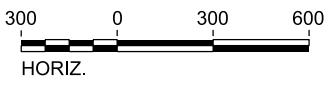

**PLAN**

REV	DATE	BY	CHK	APP	DESCRIPTION

DESIGNED BY  
**S. CHOERA**

DRAWN BY  
**J. ALMAGUER**

CHECKED BY  
**G. VOWELS**

IN CHARGE  
**C. TAYLOR**

DATE  
**09/15/2017**

**ARUP**

Arup Texas, Inc.  
10370 Richmond Ave., Suite 475  
Houston, Texas 77042 USA  
Tel (713) 783 2787 Fax (713) 343 1467  
www.arup.com  
Texas Registered Engineering Firm: F-1990

**FREESSE & NICHOLS**

2711 North Haskell Ave., Suite 3300  
Dallas, Texas 75204  
Tel (214) 217 2200 Fax (214) 217 2201  
www.freesse.com  
Texas Registered Engineering Firm: F-2144

Client

**TEXAS CENTRAL**

1409 South Lamar Street, Suite 1022, Dallas, Texas 75215

Drawing Title

**WEST OF TEAGUE SEGMENT  
CIVIL HIGHWAY  
PLAN VIEW - STA.  
WT 3880+00 TO WT 3970+00**

Scale AS SHOWN		
Drawing Status FINAL DRAFT		
Job No 234180	Drawing No RDY-WT-04044	Rev 01



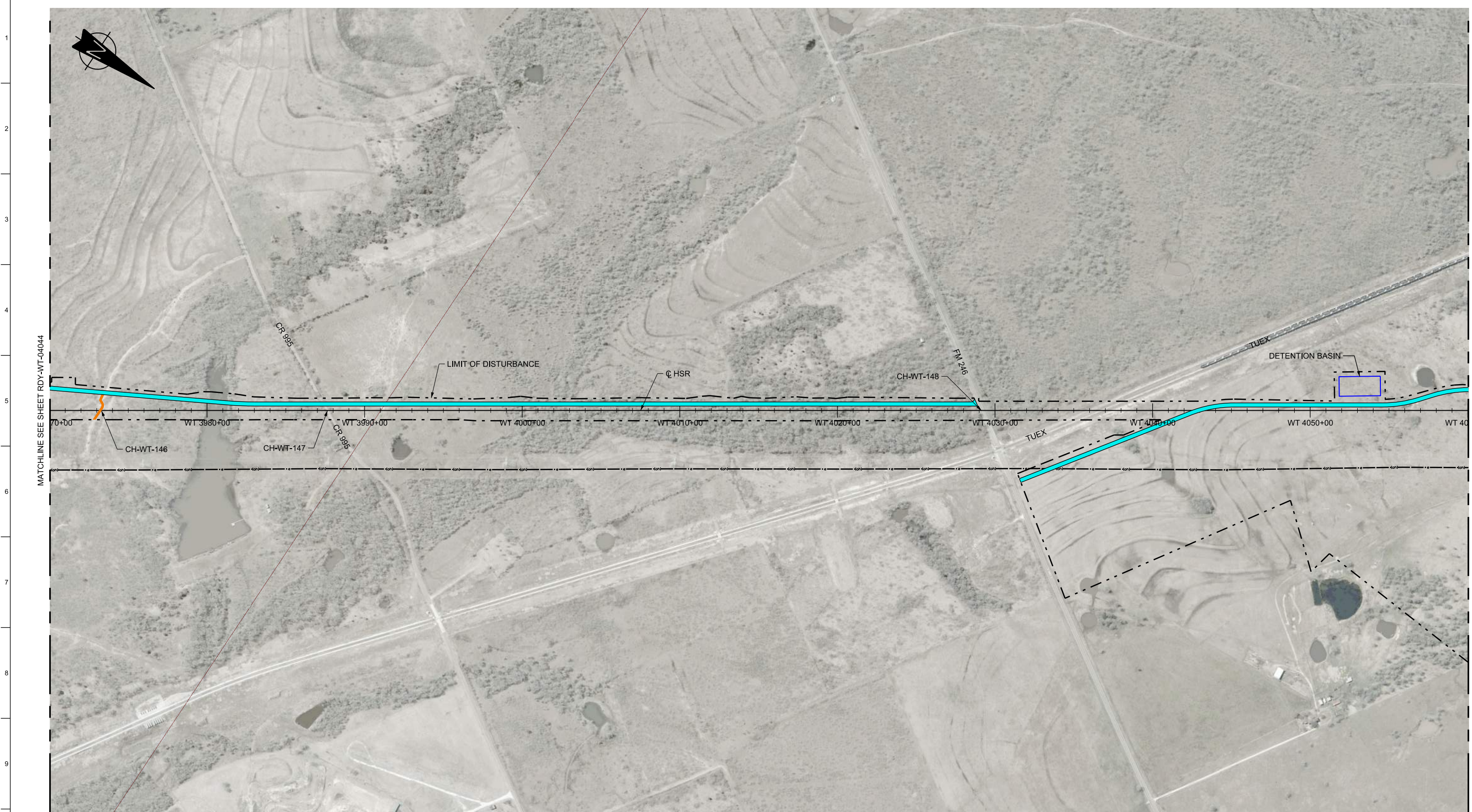

LEGEND	
	PROPOSED HSR MOW ACCESS
	PROPOSED PUBLIC ROAD
	PROPOSED PRIVATE ROAD
	REALIGNED PUBLIC ROAD
	ROAD REMOVAL
	UTILITY LIMIT OF DISTURBANCE
	ELECTRICAL TRANS. LINE

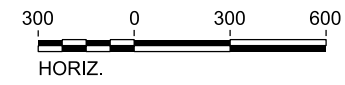

PLAN

REV	DATE	BY	CHK	APP	DESCRIPTION

DESIGNED BY  
**S. CHOERA**

DRAWN BY  
**J. ALMAGUER**

CHECKED BY  
**G. VOWELS**

IN CHARGE  
**C. TAYLOR**

DATE  
**09/15/2017**

**ARUP**

Arup Texas, Inc.  
10370 Richmond Ave., Suite 475  
Houston, Texas 77042 USA  
Tel (713) 783 2787 Fax (713) 343 1467  
www.arup.com  
Texas Registered Engineering Firm: F-1990

**FRESE & NICHOLS**

2711 North Haskell Ave., Suite 3300  
Dallas, Texas 75204  
Tel (214) 217 2200 Fax (214) 217 2201  
www.freese.com  
Texas Registered Engineering Firm: F-2144

Client

1409 South Lamar Street, Suite 1022, Dallas, Texas 75215

Drawing Title  
**WEST OF TEAGUE SEGMENT  
CIVIL HIGHWAY  
PLAN VIEW - STA.  
WT 3970+00 TO WT 4060+00**

Scale AS SHOWN		
Drawing Status FINAL DRAFT		
Job No 234180	Drawing No RDY-WT-04045	Rev 01



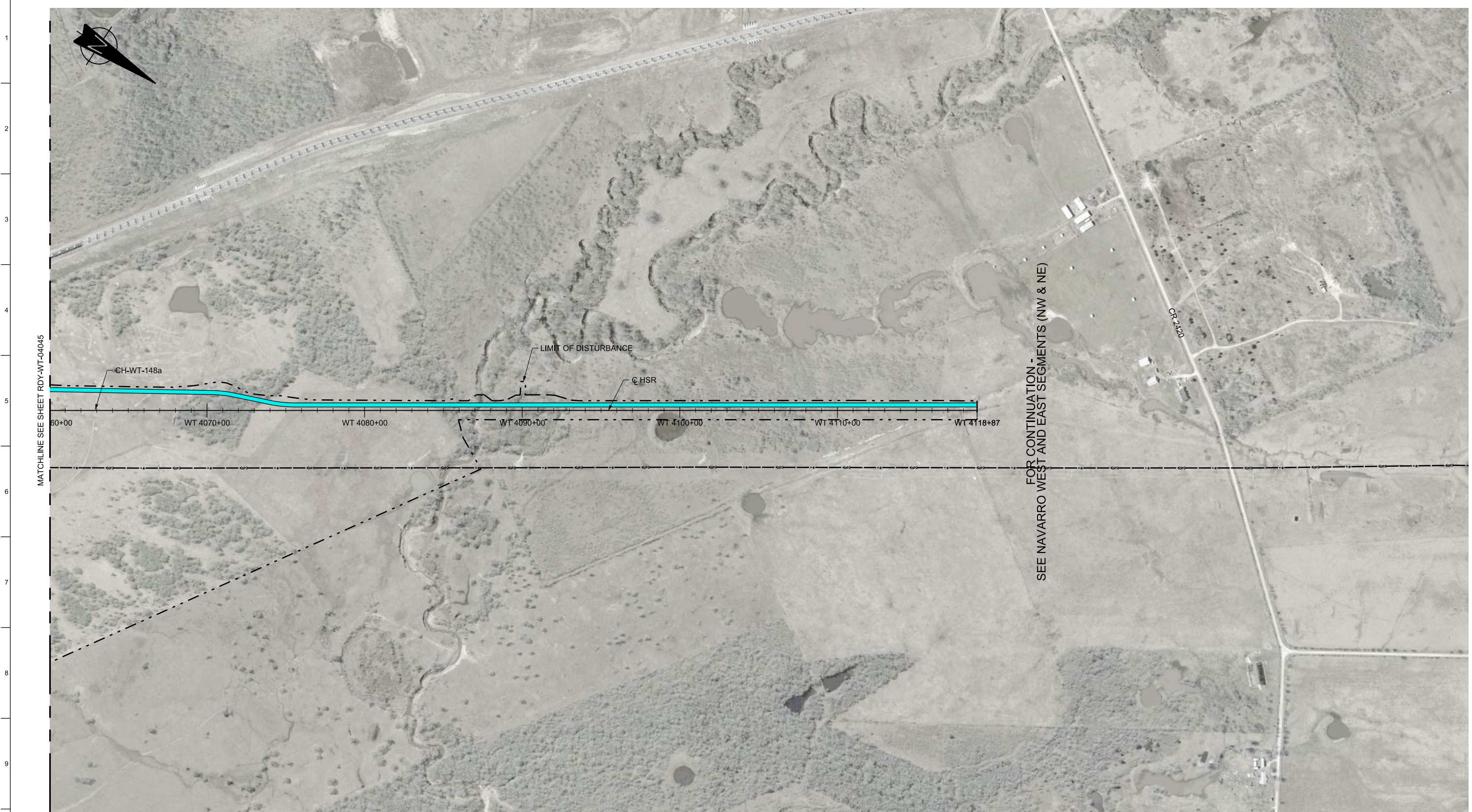

LEGEND	
	PROPOSED HSR MOW ACCESS
	PROPOSED PUBLIC ROAD
	PROPOSED PRIVATE ROAD
	REALIGNED PUBLIC ROAD
	ROAD REMOVAL
	UTILITY LIMIT OF DISTURBANCE
	ELECTRICAL TRANS. LINE

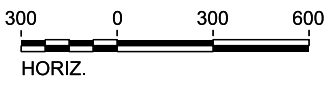

PLAN

REV	DATE	BY	CHK	APP	DESCRIPTION

DESIGNED BY  
**S. CHOERA**

DRAWN BY  
**J. ALMAGUER**

CHECKED BY  
**G. VOWELS**

IN CHARGE  
**C. TAYLOR**

DATE  
**09/15/2017**

**ARUP**  
 Arup Texas, Inc.  
 10370 Richmond Ave., Suite 475  
 Houston, Texas 77042 USA  
 Tel (713) 783 2787 Fax (713) 343 1467  
 www.arup.com  
 Texas Registered Engineering Firm: F-1990

**FRESE & NICHOLS**  
 2711 North Haskell Ave., Suite 3300  
 Dallas, Texas 75204  
 Tel (214) 217 2200 Fax (214) 217 2201  
 www.freese.com  
 Texas Registered Engineering Firm: F-2144

Client  
  
**TEXAS CENTRAL**  
 1409 South Lamar Street, Suite 1022, Dallas, Texas 75215

Drawing Title  
**WEST OF TEAGUE SEGMENT  
 CIVIL HIGHWAY  
 PLAN VIEW - STA.  
 WT 4060+00 TO WT 4118+87**

Scale AS SHOWN		
Drawing Status FINAL DRAFT		
Job No 234180	Drawing No RDY-WT-04046	Rev 01





LIMIT OF DISTURBANCE

DAWKINS RD

CR 407

MATCHLINE SEE SHEET RDY-WT-04011

**LEGEND**

	PROPOSED HSR MOW ACCESS		ROAD REMOVAL
	PROPOSED PUBLIC ROAD		UTILITY LIMIT OF DISTURBANCE
	PROPOSED PRIVATE ROAD		ELECTRICAL TRANS. LINE
	REALIGNED PUBLIC ROAD		

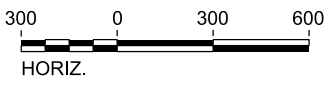

### PLAN

REV	DATE	BY	CHK	APP	DESCRIPTION

DESIGNED BY  
**S. CHOERA**

DRAWN BY  
**J. ALMAGUER**

CHECKED BY  
**G. VOWELS**

IN CHARGE  
**C. TAYLOR**

DATE  
**09/15/2017**



Arup Texas, Inc.  
10370 Richmond Ave., Suite 475  
Houston, Texas 77042 USA  
Tel (713) 783 2787 Fax (713) 343 1467  
www.arup.com  
Texas Registered Engineering Firm: F-1990



2711 North Haskell Ave., Suite 3300  
Dallas, Texas 75204  
Tel (214) 217 2200 Fax (214) 217 2201  
www.freese.com  
Texas Registered Engineering Firm: F-2144



Client  
1409 South Lamar Street, Suite 1022, Dallas, Texas 75215

Drawing Title  
**WEST OF TEAGUE SEGMENT  
CIVIL HIGHWAY  
PLAN VIEW  
MATCHLINE RDY-WT-04011**

Scale AS SHOWN		
Drawing Status FINAL DRAFT		
Job No 234180	Drawing No RDY-WT-04047	Rev 01