

**Dallas to Houston High-Speed Rail
Draft Environmental Impact Statement**

**Appendix G:
Dallas to Houston High-Speed Rail
Passenger Service from Houston to Dallas
Final Draft Conceptual Engineering
Plans and Details
Set 15 of 21**



**TEXAS
CENTRAL**

Transmittal

To	Megan Inman, AECOM	Date	November 17, 2017
Copies	FRA: K. Wright AECOM: J. Smiley TCRR: A. Greer File: HOU TCR	TRA Number	00211
From	Christopher Taylor, Arup		
Subject	FINAL DRAFT CONCEPTUAL ENGINEERING DESIGN DOCUMENTATION – FDCE v7 Transmittal Final Version for Publication with Draft Environmental Impact Statement (DEIS) FDCE for Public Release		

We Are Sending You: ENTER DOCUMENT TYPE CODE(S) ONLY

Date of Document	DEIS Appendix	Set # of #	Title of Document or Drawing Title
11/17/17	-	-	234180-AFN-TRA-00211 FDCEv7.PDF (this transmittal)
REPORTS			
9/15/17	F	1 of 2	TCRR FDCE v7 REPORT.PDF (<i>Final Draft Conceptual Engineering Report v7 – Project Definition for publication with Draft EIS</i>)
9/15/17	F	2 of 2	TCRR CONSTRUCTABILITY v4 REPORT.PDF
TCRR FDCE v7 DWGS VOLUME 1 (<i>General Sheets and Typical Sections</i>)			
9/15/17	G	1 of 21	TCRR FDCE v7 DWGS VOLUME 1.PDF (<i>General Sheets and Typical Sections</i>)
TCRR FDCE v7 DWGS VOLUME 2 (<i>Railway Alignment Plan and Profile Sheets</i>)			
9/15/17	G	2 of 21	TCRR FDCE v7 DWGS VOLUME 2-1.PDF (<i>Houston Segment</i>)
9/15/17	G	3 of 21	TCRR FDCE v7 DWGS VOLUME 2-2.PDF (<i>West of Teague Segment</i>)
9/15/17	G	4 of 21	TCRR FDCE v7 DWGS VOLUME 2-3.PDF (<i>IH-45 Segment</i>)
9/15/17	G	5 of 21	TCRR FDCE v7 DWGS VOLUME 2-4.PDF (<i>Navarro West Segment</i>)
9/15/17	G	6 of 21	TCRR FDCE v7 DWGS VOLUME 2-5.PDF (<i>Navarro East Segment</i>)
9/15/17	G	7 of 21	TCRR FDCE v7 DWGS VOLUME 2-6.PDF (<i>Ellis West Segment</i>)
9/15/17	G	8 of 21	TCRR FDCE v7 DWGS VOLUME 2-7.PDF (<i>Ellis East Segment</i>)
9/15/17	G	9 of 21	TCRR FDCE v7 DWGS VOLUME 2-8.PDF (<i>Dallas Segment</i>)
TCRR FDCE v7 DWGS VOLUME 3 (<i>Stations, Maintenance Facilities, and Railway Systems Sheets</i>)			
9/15/17	G	10 of 21	TCRR FDCE v7 DWGS VOLUME 3-1.PDF (<i>Stations</i>)
9/15/17	G	11 of 21	TCRR FDCE v7 DWGS VOLUME 3-2.PDF (<i>Maintenance Facilities, Yards and Shops</i>)
9/15/17	G	12 of 21	TCRR FDCE v7 DWGS VOLUME 3-3.PDF (<i>Rail Systems</i>)
TCRR FDCE v7 DWGS VOLUME 4 (<i>Roadway Plan Sheets</i>)			
9/15/17	G	13 of 21	TCRR FDCE v7 DWGS VOLUME 4-1.PDF (<i>Houston Segment</i>)
9/15/17	G	14 of 21	TCRR FDCE v7 DWGS VOLUME 4-2.PDF (<i>West of Teague Segment</i>)
9/15/17	G	15 of 21	TCRR FDCE v7 DWGS VOLUME 4-3.PDF (<i>IH-45 Segment</i>)
9/15/17	G	16 of 21	TCRR FDCE v7 DWGS VOLUME 4-4.PDF (<i>Navarro West Segment</i>)
9/15/17	G	17 of 21	TCRR FDCE v7 DWGS VOLUME 4-5.PDF (<i>Navarro East Segment</i>)

Document Format	Date of Document	Number of Copies	Title of Document or Drawing Title
9/15/17	G	18 of 21	TCRR FDCE v7 DWGS VOLUME 4-6.PDF (<i>Ellis West Segment</i>)
9/15/17	G	19 of 21	TCRR FDCE v7 DWGS VOLUME 4-7.PDF (<i>Ellis East Segment</i>)
9/15/17	G	20 of 21	TCRR FDCE v7 DWGS VOLUME 4-8.PDF (<i>Dallas Segment</i>)
TCRR FDCE v7 DWGS VOLUME 5 (<i>Wildlife Crossing Sheets</i>)			
9/15/17	G	21 of 21	TCRR FDCE v7 DWGS VOLUME 5.PDF (<i>Wildlife Crossing Sheets</i>)

These are transmitted as checked below:

- Deliverable For Information As requested For your use
 For approval For Review and Comment Return Other: Publication with DEIS

REMARKS:

The files transmitted herewith represent a final submittal of the Final Draft Conceptual Engineering (FDCE) design report and drawings for the Dallas to Houston High-Speed Rail Project. This v7 submittal of the FDCE report is intended for distribution on the FRA website with the Draft EIS (DEIS) for public review.



Delivered VIA Outlook Email Hand Delivery Courier PMS Notification USPS

PREPARED BY: Christopher Taylor **Date:** November 17, 2017

IF ENCLOSURES ARE NOT AS NOTED, KINDLY NOTIFY US AT ONCE.

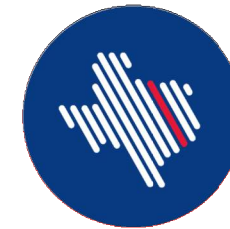

**TEXAS
CENTRAL**



DALLAS TO HOUSTON HIGH-SPEED RAIL
PASSENGER SERVICE FROM HOUSTON TO DALLAS

**FINAL DRAFT
CONCEPTUAL ENGINEERING PLANS AND DETAILS**
VOLUME 4 - RAILWAY PLAN SHEETS

SEPTEMBER 15, 2017



U.S. Department of Transportation
Federal Railroad Administration

ARUP

Arup Texas, Inc.
10370 Richmond Ave., Suite 475
Houston, Texas 77042 USA
www.arup.com
Tel (713) 783 2787 Fax (713) 343 1467
Texas Registered Engineering Firm: F-1990



2711 North Haskell Ave., Suite 3300
Dallas, Texas 75204
www.freese.com
Tel (214) 217 2200 Fax (214) 217 2201
Texas Registered Engineering Firm: F-2144

COVER SHEET

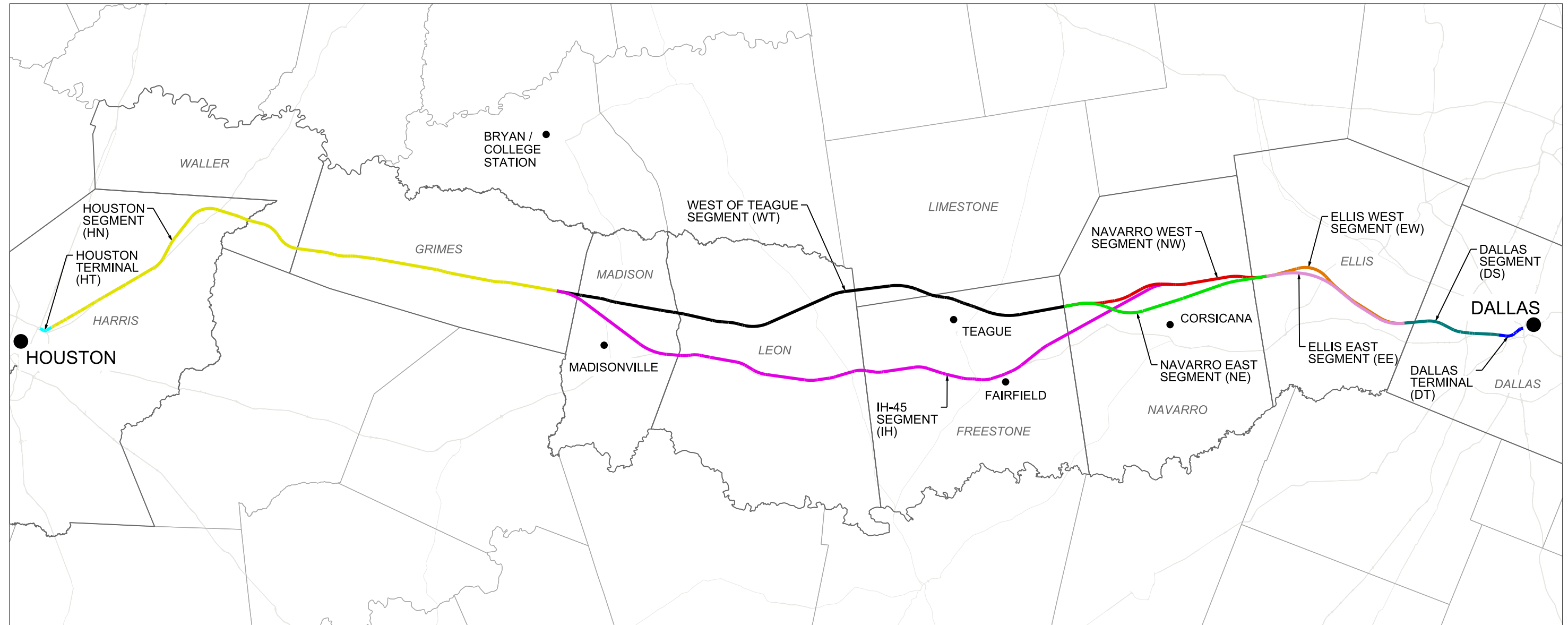

ALIGNMENT ALTERNATIVE	OE SEGMENT ID	SEGMENT NAMES	SEGMENT ABBREVIATION
A	5, 4A, 3A, 2A, 1	DALLAS SEGMENT, ELLIS WEST SEGMENT, NAVARRO WEST SEGMENT, WEST OF TEAGUE SEGMENT, HOUSTON SEGMENT	DS, EW, NW, WT, HN
B	5, 4A, 3B, 2A, 1	DALLAS SEGMENT, ELLIS WEST SEGMENT, NAVARRO EAST SEGMENT, WEST OF TEAGUE SEGMENT, HOUSTON SEGMENT	DS, EW, NE, WT, HN
C	5, 4A, 2B, 1	DALLAS SEGMENT, ELLIS WEST SEGMENT, IH-45 SEGMENT, HOUSTON SEGMENT	DS, EW, IH, HN
D	5, 4B, 3A, 2A, 1	DALLAS SEGMENT, ELLIS EAST SEGMENT, NAVARRO WEST SEGMENT, WEST OF TEAGUE SEGMENT, HOUSTON SEGMENT	DS, EE, NW, WT, HN
E	5, 4B, 3A, 2A, 1	DALLAS SEGMENT, ELLIS EAST SEGMENT, NAVARRO EAST SEGMENT, WEST OF TEAGUE SEGMENT, HOUSTON SEGMENT	DS, EE, NE, WT, HN
F	5, 4B, 2B, 1	DALLAS SEGMENT, ELLIS EAST SEGMENT, IH-45 SEGMENT, HOUSTON SEGMENT	DS, EE, IH, HN

NOTES:
 1. REFER TO FDCE v5 FOR SEGMENT NAMES AND ALIGNMENT ALTERNATIVES.

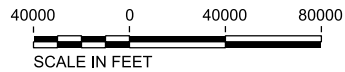

REV	DATE	BY	CHK	APP	DESCRIPTION

DESIGNED BY
D. THOMPSON

DRAWN BY
D. THOMPSON

CHECKED BY
R. BURNS

IN CHARGE
C. TAYLOR

DATE
09/15/2017

ARUP

Arup Texas, Inc.
 10370 Richmond Ave., Suite 475
 Houston, Texas 77042 USA
 Tel (713) 783 2787 Fax (713) 343 1467
 www.arup.com
 Texas Registered Engineering Firm: F-1990

FREESSE & NICHOLS

2711 North Haskell Ave., Suite 3300
 Dallas, Texas 75204
 Tel (214) 217 2200 Fax (214) 217 2201
 www.freese.com
 Texas Registered Engineering Firm: F-2144

Client

TEXAS CENTRAL

1409 South Lamar Street, Suite 1022, Dallas, Texas 75215

Drawing Title

GENERAL LOCATION PLAN

Scale
AS SHOWN

Drawing Status
FINAL DRAFT

Job No 234180	Drawing No GEN-00-00002	Rev 01
-------------------------	-----------------------------------	------------------

VOLUME 1 - GENERAL SHEETS & TYPICAL SECTIONS

Table with columns: DRAWING NO., DRAWING DESCRIPTIONS. Includes sections: 1-1 GENERAL COVER SHEET, 1-2 RAILWAY TYPICAL SECTIONS, 1-3 ROADWAY AND GRADE SEPARATION TYPICAL SECTIONS, 1-4 CIVIL STRUCTURES TYPICAL DETAILS, 1-5 CIVIL UTILITIES TYPICAL DETAILS, 1-6 GENERAL - ALIGNMENT CURVE DATA TABLES.

VOLUME 2 - RAILWAY ALIGNMENT PLAN AND PROFILE SHEETS

Table with columns: DRAWING NO., DRAWING DESCRIPTIONS. Section: 2-1 HOUSTON SEGMENT. Lists drawing numbers and descriptions for Houston Segment alignment and profile sheets.

Table with columns: DRAWING NO., DRAWING DESCRIPTIONS. Lists drawing numbers and descriptions for Houston Segment alignment and profile sheets, continuing from Volume 2.

Table with columns: DRAWING NO., DRAWING DESCRIPTIONS. Lists drawing numbers and descriptions for West of Teague Segment alignment and profile sheets.

Table with columns: REV, DATE, BY, CHK, APP, DESCRIPTION. Revision table for the drawing.

Table with columns: DESIGNED BY, DRAWN BY, CHECKED BY, IN CHARGE, DATE. Designer information table.



Table with columns: Client, Drawing Title, Scale, Drawing Status, Job No, Drawing No, Rev. Project information table.

PLOT TIME: 9/25/2017 5:39:13 PM

VOLUME 2 - RAILWAY ALIGNMENT PLAN AND PROFILE SHEETS

Table with columns: DRAWING NO., DRAWING DESCRIPTIONS. Includes sections for 2-2 WEST OF TEAGUE SEGMENT and 2-3 IH-45 SEGMENT.

Table with columns: Drawing No., Description. Lists various drawing numbers and their corresponding descriptions for segments like IH-45 SEGMENT and NAVARRO WEST SEGMENT.

Table with columns: Drawing No., Description. Lists various drawing numbers and their corresponding descriptions for segments like NAVARRO WEST SEGMENT and ELLIS WEST SEGMENT.

Table with columns: REV, DATE, BY, CHK, APP, DESCRIPTION. Revision table for the drawing.

Table with columns: DESIGNED BY, DRAWN BY, CHECKED BY, IN CHARGE, DATE. Designer information table.



Table with columns: Drawing Title, Scale, Drawing Status, Job No, Drawing No, Rev. Project information table.

HOUSTON SEGMENT - CIVIL - KEY MAP - Sheet 2 of 4 - HN1 1024+00 TO HN1 2082+00

Table with columns: DRAWING NO., DRAWING DESCRIPTIONS. Lists drawing numbers and descriptions for segments 2-6, 2-7, and 2-8.

VOLUME 3 - STATIONS, MAINTENANCE FACILITIES AND RAILWAY SYSTEMS SHEETS

Table with columns: DRAWING NO., DRAWING DESCRIPTIONS. Lists drawing numbers and descriptions for stations and maintenance facilities.

Table with columns: Drawing No., Description. Lists drawing numbers and descriptions for various station and maintenance facility sheets.

Table with columns: REV, DATE, BY, CHK, APP, DESCRIPTION. Includes a revision table and a design information table.

Project information block including logos for ARUP, FREESE & NICHOLS, and TEXAS CENTRAL, along with drawing title, scale, and job details.

PLOT TIME: 9/25/2017 5:41:24 PM

PLOT BY: N-YPWICS01S

VOLUME 3 - STATIONS, MAINTENANCE FACILITIES AND RAILWAY SYSTEMS SHEETS

Table with 2 columns: DRAWING NO. and DRAWING DESCRIPTIONS. Includes sections for 3-2 MAINTENANCE FACILITIES, YARDS AND SHOPS and 3-3 RAILWAY SYSTEMS.

VOLUME 4 - ROADWAY PLAN SHEETS

Table with 2 columns: DRAWING NO. and DRAWING DESCRIPTIONS. Includes section for 4-1 HOUSTON SEGMENT with numerous drawing entries.

Table with 2 columns: Drawing No. and Description. Includes sections for 4-2 WEST OF TEAGUE SEGMENT, 4-3 IH-45 SEGMENT, and 4-4 HOUSTON SEGMENT.

Table with 5 columns: REV, DATE, BY, CHK, APP, and DESCRIPTION. Used for revision tracking.

Table with 2 columns: Field Name and Value. Includes fields for DESIGNED BY, DRAWN BY, CHECKED BY, IN CHARGE, and DATE.



Client: TEXAS CENTRAL
Drawing Title: GENERAL INDEX SHEET 4 OF 5
Scale: NO SCALE
Drawing Status: FINAL DRAFT

Table with 3 columns: Job No, Drawing No, and Rev. Values: 234180, GEN-00-00006, 01

PLOT TIME: 9/25/2017 5:42:37 PM

PLOT BY: MYPWCS01S

VOLUME 4 - ROADWAY PLAN SHEETS

Table with columns: DRAWING NO., DRAWING DESCRIPTIONS. Includes sections for 4-3 IH-45 SEGMENT, 4-4 NAVARRO WEST SEGMENT, and 4-5 NAVARRO EAST SEGMENT.

Table with columns: DRAWING NO., DRAWING DESCRIPTIONS. Includes sections for 4-5 NAVARRO EAST SEGMENT, 4-6 ELLIS WEST SEGMENT, 4-7 ELLIS EAST SEGMENT, and 4-8 DALLAS SEGMENT.

VOLUME 5 - WILDLIFE CROSSING SHEETS

Table with columns: DRAWING NO., DRAWING DESCRIPTIONS. Includes section for 5-1 WILDLIFE CROSSING TYPICAL SECTIONS.

Table with columns: REV, DATE, BY, CHK, APP, DESCRIPTION.

DESIGNED BY D. THOMPSON
DRAWN BY D. THOMPSON
CHECKED BY R. BURNS
IN CHARGE C. TAYLOR
DATE 09/15/2017



Client, Drawing Title (GENERAL INDEX SHEET 5 OF 5), Scale (NO SCALE), Drawing Status (FINAL DRAFT), Job No (234180), Drawing No (GEN-00-00007), Rev (01)

GENERAL NOTES:

1. THESE DRAWINGS ACCOMPANY FINAL DRAFT CONCEPTUAL ENGINEERING REPORT (FDCE) V7 REPORT DATED SEPTEMBER 15, 2017.
2. DRAWING SET INCLUDES FIVE (5) VOLUMES.
3. CONCEPTUAL ENGINEERING WAS DEVELOPED TO IDENTIFY PROJECT LIMIT OF DISTURBANCE (LOD), OR "PROJECT FOOTPRINT". CONCEPTUAL ENGINEERING DRAWINGS AND FDCE REPORT ARE ISSUED TO PROVIDE PROJECT DEFINITION FOR ENVIRONMENTAL ANALYSES ONLY. FINAL DESIGN WOULD BE DEVELOPED TO MITIGATE ANY IMPACTS IDENTIFIED THROUGH ENVIRONMENTAL ANALYSES, NOT FOR CONSTRUCTION.
4. FOR STANDARD GENERAL ABBREVIATIONS, SEE DRAWING GEN-00-0009.
5. FOR STANDARD GENERAL SYMBOLS, SEE DRAWINGS GEN-00-0009.
6. "ORIGINAL GROUND" SHOWN ON PROFILES REFERS TO THE APPROXIMATE EXISTING GROUND LINE AT HSR CENTERLINE AS SHOWN ON PLAN AND PROFILE DRAWINGS.
7. ALL HORIZONTAL AND VERTICAL DISTANCES ARE IN US CUSTOMARY UNITS EXCEPT AS NOTED OTHERWISE.
8. GENERAL NOTES FOR PROJECT ELEMENTS INCLUDED ON GENERAL NOTES PAGES. REFER TO INDIVIDUAL DISCIPLINE DRAWINGS FOR ADDITIONAL NOTES.

BASEMAPPING NOTES:

1. DTM DATA SHOWN ON THE DRAWINGS WAS OBTAINED FROM THE TEXAS NATURAL RESOURCES INFORMATION SYSTEM (TNRIS) AND HOUSTON-GALVESTON AREA COUNCIL (HGAC).
DALLAS COUNTY LIDAR, 2009, SOURCED FROM TNRIS.
HGAC LIDAR, 2008.
TNRIS LIDAR, 2009-2013.
TNRIS STRATMAP CONTOURS, 1997.
2. LIDAR SOURCES WERE FILTERED TO SHOW ONLY BARE EARTH, AND SUPPLEMENTED BY CONTOUR DATA WHERE LIDAR SOURCES WERE NOT AVAILABLE.
3. NAD 83 HORIZONTAL CONTROL DATUM WAS USED FOR HORIZONTAL COORDINATE VALUES.
4. NAVD 88 VERTICAL DATUM WAS USED FOR ELEVATION VALUES.
5. ALL DATA HAS BEEN REPROJECTED TO TEXAS STATE PLANE, SOUTH CENTRAL, CENTRAL, AND NORTH CENTRAL ZONES, US SURVEY FEET.
6. AERIAL IMAGERY WAS OBTAINED FROM ARCGIS ONLINE SERVICES. SOURCE: ESRI, DIGITALGLOBE, GEOEYE, EARTHSTAR GEOGRAPHICS, CNES/AIRBUS DS, USDA, USGS, AEX, GETMAPPING, AEROGRIID, IGN, IGP, SWISSTOPO, AND THE GIS USER COMMUNITY.
7. THE BACKGROUND IMAGERY ON THE PLAN SHEETS MAY SHOW BUILDINGS AND OTHER INFRASTRUCTURE FEATURES THAT HAVE SUBSEQUENTLY BEEN REMOVED AND/OR DEMOLISHED, WHERE IT HAS BEEN VERIFIED THAT BUILDINGS HAVE BEEN REMOVED, THE AERIAL IMAGERY ON THE PLAN SHEET IS MARKED WITH HATCHING.

LOD NOTES:

1. THE PROJECT LOD WAS DEVELOPED TO DEFINE A CONSERVATIVE ESTIMATE OF THE POTENTIAL "PROJECT FOOTPRINT" FOR ENVIRONMENTAL ANALYSIS AND DOES NOT REPRESENT THE FINAL HSR RIGHT-OF-WAY (ROW), PROPERTY WITHIN THE LOD MAY BE RETURNED TO ADJACENT LANDOWNERS OR OTHER PRIVATE PARTIES FOLLOWING PROJECT CONSTRUCTION OR MAY BE TRANSFERRED TO ROADWAY OR UTILITY AUTHORITY AS APPROPRIATE. PROPOSED PROJECT WORKS WITHIN PRIVATE PROPERTIES WOULD BE SUBJECT TO NEGOTIATION WITH LANDOWNERS. ANY TEMPORARY OR PERMANENT USE OF LAND OWNED BY TXDOT, COUNTY, MUNICIPAL, OR OTHER PUBLIC ENTITIES WOULD REQUIRE APPROPRIATE APPROVALS.
2. LOD USED FOR EIS ANALYSIS FOOTPRINT.

TRACK NOTES:

1. THE ALIGNMENT SHOWN ON THE PLAN AND PROFILE DRAWINGS REPRESENTS THE CENTERLINE OF THE TWO-TRACK HSR MAINLINE TRACKS.
2. THE PROFILE SHOWN ON THE PLAN AND PROFILE DRAWINGS REPRESENTS THE TOP OF THE LOWER RAIL THROUGH HORIZONTAL CURVES AND SPIRALS FOR THE TWO-TRACK HSR SYSTEM.
3. THE PROPOSED HSR SYSTEM INCLUDES TWO TRACKS WITH ADDITIONAL TRACKS AT STATIONS, MAINTENANCE OF WAY, AND TRAINSET MAINTENANCE FACILITIES, AS SHOWN ON DRAWINGS.
4. MAINLINE CROSSOVERS ARE PROVIDED AT THE ENTRANCE AND EXIT OF ALL STATIONS, MAINTENANCE OF WAY (MOW) FACILITIES, AND TRAINSET MAINTENANCE FACILITIES (TMFS).

PLAN AND PROFILE GENERAL NOTES:

1. SECTION TYPE DETAIL SHOWN ON PROFILE SHEETS REPRESENT A SIMPLIFIED SUMMARY OF THE MAJOR STRUCTURAL TYPE OF THE PROPOSED HSR. THE ACTUAL PLAN DIMENSIONS TAKE PRECEDENCE OVER THE SECTION TYPE IDENTIFIED IN PROFILE.
2. ALL EXISTING AND PROPOSED STRUCTURAL ELEMENTS SHOWN ARE BASED ON CONCEPTUAL ENGINEERING DESIGN AND AERIAL IMAGERY AND MAY BE REVISED BASED ON MORE ADVANCED SURVEY AND DESIGNS.
3. SEE SHEET GEN-00-00010 FOR A KEY TO INFORMATION SHOWN ON PLAN AND PROFILE DRAWINGS.
4. LIMITS OF SPECIAL TRACK WORK ARE INDICATED ON THE PLAN SHEETS. ADDITIONAL DETAILS FOR MAINTENANCE OF WAY FACILITIES AND TRAINSET MAINTENANCE FACILITIES ARE SHOWN ON THE VOLUME 3 DRAWINGS.

ROADWAY NOTES:

1. EXISTING ROADWAY LOCATIONS ARE APPROXIMATE BASED ON AERIAL MAPS.
2. PROPOSED ROADWAY WORKS, INCLUDING NEW ROADWAYS, RECONFIGURATION AND REALIGNMENTS OF EXISTING ROADWAYS, AND ROADWAY REMOVALS ARE CONCEPTUAL IN NATURE AND WERE DEVELOPED TO IDENTIFY GENERAL CONFIGURATION AND LOCATION FOR ENVIRONMENTAL IMPACT ANALYSES. ROADWAY WORKS WOULD BE DETAILED DURING FINAL DESIGN AND WOULD COMPLY WITH APPLICABLE STATE, CITY, COUNTY, OR LOCAL REQUIREMENTS.
3. SEE SHEET GEN-00-00011 FOR A KEY TO INFORMATION SHOWN ON ROADWAY PLAN DRAWINGS.
4. ROADWAY GEOMETRY IS BASED ON TXDOT ROADWAY DESIGN MANUAL. ROAD DESIGN SPEEDS MATCH EXISTING POSTED SPEED LIMITS OR MATCH DESIGN SPEED DETERMINED FROM TXDOT ROADWAY FUNCTIONAL CLASSIFICATION SPEED GUIDELINES, WHICHEVER IS GREATER.
5. SUPERELEVATION TRANSITION LENGTHS WERE NOT DETAILED IN ROADWAY APPROACH DESIGN.
6. SEE DRAWINGS CVL-00-03030 TO CVL-00-03036 FOR TYPICAL ROADWAY CROSS SECTIONS.
7. ROADWAY REMOVALS ARE NOT SHOWN ON RAIL PLAN AND PROFILE SHEETS, REFER TO ROADWAY PLAN SHEETS IN VOLUME 3 FOR ALL ROADWAY REMOVALS.
8. NOT ALL PRIVATE ROADS AND DRIVEWAYS ARE REPRESENTED ON THE RAIL PLAN AND PROFILE SHEETS.
9. THE CLEARANCE ENVELOPES SHOWN ON THE RAIL PLAN AND PROFILE SHEETS REPRESENT THE APPROXIMATE ROADWAY CLEARANCE ENVELOPE. THE BOTTOM OF THE CLEARANCE ENVELOPE REPRESENTS THE TOP OF THE ROADWAY PAVEMENT. CLEARANCE ENVELOPE DOES NOT INCLUDE ROADWAY STRUCTURAL ELEMENTS.
10. ROADWAY ELEVATIONS FOR ROADWAY OVER RAILWAY CROSSING DO NOT REPRESENT THE PROPOSED ROADWAY ELEVATION, BUT RATHER THE MINIMUM HEIGHT REQUIRED FOR CLEARANCES, INCLUDING ALLOWANCES FOR ROADWAY STRUCTURAL ELEMENTS. SEE FDCE REPORT FOR ADDITIONAL INFORMATION.
11. ROADWAY TYPICAL SECTIONS ACCOUNT FOR THE NECESSARY SPACE TO CONSTRUCT TEMPORARY ROADWAYS DURING CONSTRUCTION. CLOSE COORDINATION WITH ROADWAY AUTHORITIES, COMMUNITIES, AND EMERGENCY RESPONSE ENTITIES WOULD BE UNDERTAKEN DURING FINAL DESIGN AND CONSTRUCTION TO ENSURE ACCESS DURING THE CONSTRUCTION PHASE.
12. USE OF TXDOT RIGHT-OF-WAY FOR PERMANENT IMPROVEMENTS WILL REQUIRED THE APPROPRIATE APPROVAL FROM TXDOT.

TYPICAL SECTIONS NOTES:

1. SECTIONS ILLUSTRATE TYPICAL REQUIREMENTS TO GUIDE CONCEPTUAL ENGINEERING DESIGN DEVELOPMENT. LOCATION SPECIFIC CONDITIONS WOULD ESTABLISH REQUIREMENTS AT EACH LOCATION AND OVERALL WIDTH OF LIMIT OF DISTURBANCE WOULD VARY AS IDENTIFIED ON DIMENSION LINES AND IN NOTES.
2. OFFSET BETWEEN INFRASTRUCTURE ELEMENTS SUCH AS DISTANCE BETWEEN EMBANKMENT, FENCES, DRAINAGE SWALE, ACCESS ROAD, ETC. WOULD VARY BASED ON LOCAL REQUIREMENTS AND SITE SPECIFIC CONDITIONS.
3. TYPICAL ROADWAY DRAINAGE SYSTEM PROVIDED AS SHOWN IN TYPICAL SECTIONS. LOCATION SPECIFIC CONFIGURATION AND SIZE WOULD BE ADVANCED DURING MORE DETAILED DESIGN.
4. LOCATION SPECIFIC CONDITIONS WOULD DICTATE FENCING REQUIREMENTS.
5. EMBANKMENT HEIGHTS AND CUT DEPTHS VARY WITH SURROUNDING GRADE AND RAIL PROFILE ELEVATION.
6. CRASH BARRIERS NOT SHOWN. LOCATION SPECIFIC CONDITIONS WILL DICTATE CRASH BARRIER REQUIREMENTS TO ENSURE SAFETY AND TO SATISFY APPLICABLE REGULATORY REQUIREMENTS.
7. SUBSURFACE GROUND IMPROVEMENTS ARE NOT SHOWN AND WILL BE BASED ON SITE SPECIFIC REQUIREMENTS.
8. RAIL HEIGHT VARIES WITH SURROUNDING GRADE AND RAIL PROFILE. THE BOTTOM OF SUBBALLAST SHALL BE NO LESS THAN 2FT ABOVE 100 YEAR FLOODPLAIN.

UTILITIES NOTES:

1. REFER TO THE FDCE REPORT FOR A LIST OF MAJOR UTILITY CROSSINGS, THEIR ASSUMED SIZE, AND ASSOCIATED LOCATIONS ALONG THE ALIGNMENT.
2. THE LOCATIONS OF EXISTING UNDERGROUND UTILITIES SHOWN ARE APPROXIMATE ONLY AND ARE BASED ON INFORMATION RECEIVED, AS DOCUMENTED IN THE FINAL DRAFT CONCEPTUAL ENGINEERING REPORT.
3. NO FIELD SURVEYS HAVE BEEN CONDUCTED TO LOCATE AND VERIFY UTILITY LOCATIONS.
4. NOT ALL EXISTING UNDERGROUND UTILITIES HAVE BEEN SHOWN. REFER TO THE FDCE REPORT FOR MAJOR UTILITIES INCLUDED IN PROJECT MAPPING.
5. LOD NOT SHOWN FOR UTILITIES THAT ARE NOT IMPACTED BY THE ALIGNMENT. ONLY MAJOR UTILITIES THAT ARE PROTECTED, RELOCATED OR ELEVATED ARE SHOWN ON THE PLAN AND PROFILE VIEW, REFER TO DRAWING NO. CUT-00-0100 FOR TYPICAL UTILITY CROSSING DETAILS. UTILITY LODS FOR FUTURE PROPOSED CONNECTIONS TO TPSS FACILITIES ARE SHOWN.
6. FOR PARALLEL TRANSMISSION LINE CROSSINGS OVER NEW ELEVATED ROADWAYS, A LOD IS SHOWN ON THE PLAN ONLY. REFER TO DRAWING NO. CUT-00-0100 FOR TYPICAL UTILITY CROSSING DETAILS.
7. MANY UTILITY CONFLICTS ALONG THE HEMPSTEAD ROAD CORRIDOR IN HOUSTON WOULD BE RESOLVED DURING FINAL DESIGN. A CONTINUOUS LOD IS SHOWN ON THE DRAWINGS TO REPRESENT THAT UTILITIES WOULD BE RELOCATED ON ONE OR BOTH SIDES OF THE ROADWAY AS REQUIRED. ALL WORK WOULD BE COORDINATED WITH UTILITY PROVIDERS TO MINIMIZE IMPACTS AND COORDINATE WITH OTHER PLANNED UTILITY PROJECTS ALONG CORRIDOR.
8. FOR UTILITY WORK REQUIRED BY UTILITY COMPANIES, EACH UTILITY OWNER WOULD DEVELOP THE DESIGN IN ACCORDANCE WITH APPLICABLE DESIGN STANDARDS AND REGULATORY AGENCY REVIEW PROCESSES.

DRAINAGE NOTES:

1. PROPOSED DETENTION BASIN LOCATIONS AND DIMENSIONS SHOWN ARE APPROXIMATE AND ARE INTENDED FOR PRELIMINARY PLANNING AND ENVIRONMENTAL IMPACT ANALYSIS PURPOSES ONLY. SITE SPECIFIC CONFIGURATIONS WOULD BE DEVELOPED DURING FINAL DESIGN IN ACCORDANCE WITH APPLICABLE REQUIREMENTS.
2. EXISTING CULVERTS ARE NOT SHOWN.
3. PROPOSED TRACK AND ROADWAY STORMWATER DRAINAGE WOULD BE DEVELOPED DURING FINAL DESIGN IN ACCORDANCE WITH APPLICABLE REQUIREMENTS. REFER TO TYPICAL SECTION DRAWINGS FOR PROPOSED CONFIGURATIONS.
4. EXISTING STORMWATER FACILITIES ARE NOT SHOWN.
5. TEXAS COMMISSION ON ENVIRONMENTAL QUALITY (TCEQ) WATER QUALITY CRITERIA WOULD BE MET FOR STORMWATER RUNOFF AND PROTECTION OF EXISTING WATER RESOURCES.
6. CONSTRUCTION OF THE RAIL MAY REQUIRE THE RECONFIGURATION OF PONDS OR STOCK TANKS IMMEDIATELY ADJACENT TO THE RAIL CORRIDOR. IN CASES WHERE THE CURRENT DESIGN NECESSITATES A FULL RELOCATION OF THE POND, ALLOWANCES HAVE BEEN MADE WITHIN THE LOD. IN CASES WHERE THE FULL RELOCATION OF THE POND IS NOT REQUIRED UNDER THE CURRENT DESIGN, ADDITIONAL LANDOWNER NEGOTIATIONS WILL BE REQUIRED TO DETERMINE LAND OWNER PREFERENCES.

STRUCTURES GENERAL NOTES:

1. TYPICAL SECTIONS WERE DEVELOPED TO IDENTIFY GENERAL ARRANGEMENTS AND ALLOWANCES FOR STRUCTURAL ELEMENTS. TYPICAL SECTIONS WERE USED AS THE BASIS FOR DEVELOPMENT OF LOD FOR ENVIRONMENTAL ANALYSIS.
2. APPROXIMATE HSR VIADUCT AND BRIDGE STRUCTURE LIMITS AND DEPTHS ARE SHOWN ON THE PROFILES TO SUPPORT ENVIRONMENTAL IMPACT ANALYSIS. LIMITS OF STRUCTURES AND EMBANKMENTS WOULD BE REFINED DURING FINAL DESIGN.
3. PLAN AND PROFILE DRAWINGS DO NOT SHOW LIMITS OF STRUCTURES IN PLAN VIEW. SITE SPECIFIC STRUCTURAL DESIGN WOULD BE DEVELOPED DURING FINAL ENGINEERING IN ACCORDANCE WITH APPLICABLE REQUIREMENTS. DESIGN OF FOUNDATIONS, ABUTMENTS, PIERS AND OTHER STRUCTURES WOULD BE DEVELOPED TO MITIGATE ANY IMPACTS IDENTIFIED THROUGH ENVIRONMENTAL ANALYSIS.
4. HSR PROFILE WAS DEVELOPED TO PROVIDE A MINIMUM 3FT VERTICAL CLEAR DISTANCE FROM ESTIMATED 100 YEAR FLOOD LEVEL TO BRIDGE SOFFIT FOR RIVER AND FLOODPLAIN CROSSINGS. FINAL DESIGN WOULD BE DEVELOPED TO MEET OR EXCEED THIS REQUIREMENT.
5. SPECIAL STRUCTURES WOULD BE REQUIRED TO MITIGATE IMPACTS OR ADDRESS UNIQUE SITE SPECIFIC ISSUES SUCH AS LONG SPANS, CROSSOVER STRUCTURES, AND STRADDLE BENTS TO AVOID OR MITIGATE IMPACTS. THE CONSTRUCTABILITY REPORT IDENTIFIES SPECIAL STRUCTURE LOCATIONS. PLAN AND PROFILE DRAWINGS IDENTIFY ADDITIONAL LOD EXPECTED FOR CONSTRUCTION STAGING AND WORKING AREAS FOR SPECIAL STRUCTURES.

SYSTEMS GENERAL NOTES:

1. SYSTEMS SCHEMATICS, SHOWN ON SHEETS SYS-00-02000 THROUGH SYS-00-02005, SHOW LOCATIONS OF SYSTEMS FACILITIES THAT HAVE BEEN INCLUDED FOR EACH END-TO-END ALTERNATIVE.
2. AREA FOR SYSTEMS FACILITY SITES HAVE BEEN INCLUDED WITHIN THE PROJECT LOD. THESE AREAS ARE GENERICALLY CALLED OUT AS "RAIL SYSTEMS SITES" ON THE PLAN AND PROFILE SHEETS, REFER TO FDCE REPORT TO DETERMINE THE SPECIFIC FACILITY TYPE AT EACH INDIVIDUAL LOCATION.
3. TYPICAL LAYOUT PLANS FOR EACH OF THE SYSTEMS FACILITIES ARE INCLUDED IN SHEETS SYS-00-01000 THROUGH SYS-00-01002.
4. LOD DEVELOPED FOR ENVIRONMENTAL IMPACT ANALYSIS OF SYSTEMS SITES INCLUDED SPACE FOR A DRIVEWAY AND SPACE TO PARK A LIMITED NUMBER OF MAINTENANCE VEHICLES.
5. SYSTEMS BUILDINGS WOULD BE DETAILED DURING FINAL DESIGN TO CONSIDER SITE SPECIFIC CONDITIONS, BE CONTEXT SENSITIVE, AND MINIMIZE VISUAL IMPACT. THE RADIO MAST AT COMMUNICATION FACILITIES WOULD BE APPROXIMATELY 50FT (15M) ABOVE THE TOP OF RAIL ELEVATION.
6. TPSS WOULD BE CONNECTED TO THE NEAREST 138KV TRANSMISSION LINES DESIGNED BY UTILITY PROVIDER AND SUBJECT TO ENVIRONMENTAL REVIEW.

FACILITY NOTES:

1. PROPOSED HSR FACILITIES WOULD INCLUDE STATIONS AND ASSOCIATED PARKING GARAGES, MAINTENANCE OF WAY (MOW) FACILITIES, TRAINSET MAINTENANCE FACILITIES (TMF), AND RAILWAY SYSTEMS SITES, INCLUDING TRACTION POWER SUPPLY FACILITIES, SIGNAL HOUSES, AND COMMUNICATIONS HOUSES. LOCATIONS, LIMITS OF DISTURBANCE, AND AREAS SHOWN FOR THE VARIOUS PROPOSED FACILITIES ARE FOR PRELIMINARY PLANNING PURPOSES ONLY.
2. ALL FACILITIES WOULD BE POWERED FROM THE LOCAL UTILITY GRID.
3. ACCESS, SECURITY, AND UTILITY PROVISION REQUIREMENTS FOR ALL FACILITIES WOULD BE DETAILED DURING FINAL DESIGN.

CONSTRUCTION CONSIDERATION NOTES:

1. CONSTRUCTION REQUIREMENTS WERE CONSIDERED DURING DEVELOPMENT OF THE CONCEPTUAL ENGINEERING AND ARE DOCUMENTED IN THE PROJECT CONSTRUCTABILITY REPORT.
2. TEMPORARY CONSTRUCTION AREAS REQUIRED FOR CONSTRUCTION ACCESS, CONSTRUCTION STAGING, AND PRECASTING FACILITIES WERE IDENTIFIED DURING DEVELOPMENT OF THE CONCEPTUAL ENGINEERING. CONSTRUCTION STAGING AREAS AND PRECAST FACILITIES ARE INCLUDED IN THE PROJECT LOD.
3. SPECIAL STRUCTURES REQUIRED TO MITIGATE IMPACTS OR ADDRESS UNIQUE SITE SPECIFIC ISSUES SUCH AS LONG SPANS, CROSSOVER STRUCTURES, AND STRADDLE BENTS ARE IDENTIFIED IN THE CONSTRUCTABILITY REPORT.
4. MEASURES REQUIRED TO MITIGATE NOISE, TRAFFIC, AND OTHER ENVIRONMENTAL IMPACTS WOULD BE IDENTIFIED THROUGH THE ENVIRONMENTAL ANALYSES. MORE DETAILED DESIGN INCLUDING DEVELOPMENT OF MAINTENANCE AND PROTECTION OF TRAFFIC AND OTHER CONSTRUCTION SPECIFIC PLANS AND PROCEDURES WOULD BE REQUIRED TO SECURE APPLICABLE PERMITS PRIOR TO COMMENCEMENT OF CONSTRUCTION WORKS.

REV	DATE	BY	CHK	APP	DESCRIPTION

DESIGNED BY D. THOMPSON
DRAWN BY D. THOMPSON
CHECKED BY R. BURNS
IN CHARGE C. TAYLOR
DATE 09/15/2017



Arup Texas, Inc.
10370 Richmond Ave., Suite 475
Houston, Texas 77042 USA
Tel (713) 783 2787 Fax (713) 343 1467
www.arup.com
Texas Registered Engineering Firm: F-1990



2711 North Haskell Ave., Suite 3300
Dallas, Texas 75204
Tel (214) 217 2200 Fax (214) 217 2201
www.freese.com
Texas Registered Engineering Firm: F-2144



1409 South Lamar Street, Suite 1022, Dallas, Texas 75215

Client
Drawing Title
GENERAL NOTES

Scale NO SCALE		
Drawing Status FINAL DRAFT		
Job No 234180	Drawing No GEN-00-00008	Rev 01

ABBREVIATIONS

LEGEND

ALT	ALTERNATE ALIGNMENT	TBD	TO BE DETERMINED
APPROX	APPROXIMATE	TCEQ	TEXAS COMMISSION ON ENVIRONMENTAL QUALITY
ATP	AUTOTRANSFORMER POST	TEMP	TEMPORARY
AVE	AVENUE	TMF	TRAINSET MAINTENANCE FACILITY
BLVD	BOULEVARD	TPSS	TRACTION POWER SUBSTATION
BNSF	BURLINGTON NORTH SANTE FE RAILROAD	TS	TANGENT SPIRAL
BOT	BOTTOM	TYP	TYPICAL
		TOR	TOP OF RAIL
CH	COMMUNICATION HOUSE	US	UNITED STATES, UNITED STATES HIGHWAY
CO RD	COUNTY ROAD	UPRR	UNION PACIFIC RAILROAD
CL	CENTERLINE		
C	CENTERLINE	VAR	VARIABLE
CO	COUNTY	VERT, V	VERTICAL
CR	COUNTY ROAD	WB	WESTBOUND
CS	CURVE TO SPIRAL	WT	WEST OF TEAGUE
CVL	CIVIL	XING	CROSSING
		YR	YEAR
DIA	DIAMETER		
DIST	DISTANCE, DISTRICT		
DR	DRIVE		
DRG	DRAWING		
DS	DALLAS SEGMENT		
DSN	DALLAS SEGMENT NORTH		
DSS	DALLAS SEGMENT SOUTH		
DT	DALLAS TERMINUS SEGMENT		
DWY	DRIVEWAY		
Ea	ACTUAL SUPERELEVATION		
EE	ELLIS EAST SEGMENT		
ELECT	ELECTRIC		
ELEV	ELEVATION		
EMB	EMBANKMENT		
ENGR	ENGINEER		
EPA	ENVIRONMENTAL PROTECTION AGENCY		
Eu	UNBALANCED SUPERELEVATION		
EW	ELLIS WEST SEGMENT		
EXIST, EX.	EXISTING EXTERIOR		
EXT			
FDN	FOUNDATION		
FEMA	FEDERAL EMERGENCY MANAGEMENT AGENCY		
FG	FINISHED GRADE		
FIG	FIGURE		
FL	FLOW LINE		
FM	FARM TO MARKET ROAD		
FRS	FREIGHT RAIL SIDING		
FTG	FOOTING		
FWY	FREEWAY		
G	GRADIENT		
GEN	GENERAL		
H	HEIGHT, HIGHWAY BRIDGE		
HN	HOUSTON SEGMENT		
HNN	HOUSTON SEGMENT NORTH		
HNS	HOUSTON SEGMENT SOUTH		
HORIZ, H	HORIZONTAL		
HRW	HIGHWAY RETAINING WALL		
HSR	HIGH SPEED RAIL		
HT	HOUSTON TERMINUS SEGMENT		
HWY	HIGHWAY		
IH	INTERSTATE HIGHWAY		
ISH	INTERMEDIATE SIGNAL HOUSE		
KV	KILOVOLT		
L	LENGTH		
LN	LANE		
LOD	LIMITS OF DISTURBANCE		
LVC	LENGTH OF VERTICAL CURVE		
MAINT	MAINTENANCE		
MAX	MAXIMUM		
MOW	MAINTENANCE-OF-WAY		
MIN	MINIMUM		
MISC	MISCELLANEOUS		
MPH	MILES PER HOUR		
MSH	MAIN SIGNAL HOUSE		
NB	NORTHBOUND		
NE	NAVARRO EAST SEGMENT		
NED	NATIONAL ELEVATION DATASET		
NHD	NATIONAL HYDROGRAPHY DATASET		
NLCD	NATIONAL LAND COVER DATASET		
NO	NUMBER		
NTS	NOT TO SCALE		
N/A	NOT APPLICABLE		
NW	NAVARRO WEST SEGMENT, NOISE WALL		
NWI	NATIONAL WETLANDS INVENTORY		
NWIH	PORTION OF NAVARRO WEST ASSOCIATED WITH IH-45 SEGMENT		
OCS	OVERHEAD CATENARY SYSTEM		
OD	OUTSIDE DIAMETER		
OG	ORIGINAL GRADE		
OH	OVERHEAD		
OPP	OPPOSITE		
PKWY	PARKWAY		
POB	POINT OF BEGINNING		
POE	POINT OF END		
PVMT	PAVEMENT		
PVC	POINT VERTICAL CURVATURE		
PVI	POINT VERTICAL INTERSECTION		
PVT	POINT VERTICAL TANGENT		
R	RADIUS, RAIL BRIDGE		
RD	ROAD		
RDWY	ROADWAY		
RM	RANCH TO MARKET ROAD		
ROW	RIGHT OF WAY		
RR, R/R	RAILROAD		
RTE	ROUTE		
RWY	RAILWAY		
SC	SPIRAL CURVE		
SH	STATE HIGHWAY		
SO	SIDING OFF		
SP	SECTIONING POST		
SSH	SUB-SIGNAL HOUSE		
SSP	SUB-SECTIONING POST		
ST	STREET, SPIRAL TO TANGENT		
STA	STATION		
STD	STANDARD		
SYM	SYMMETRICAL		

PLAN

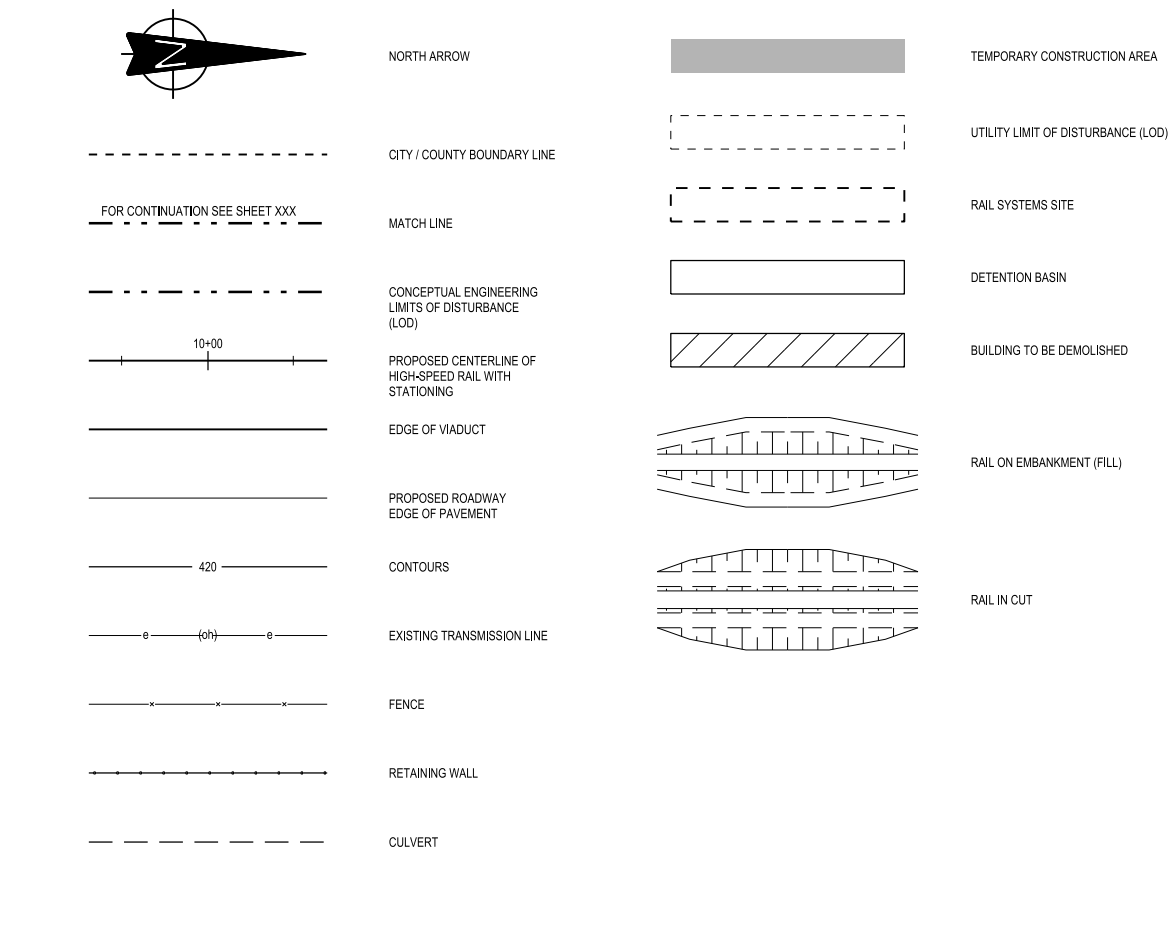

PROFILE

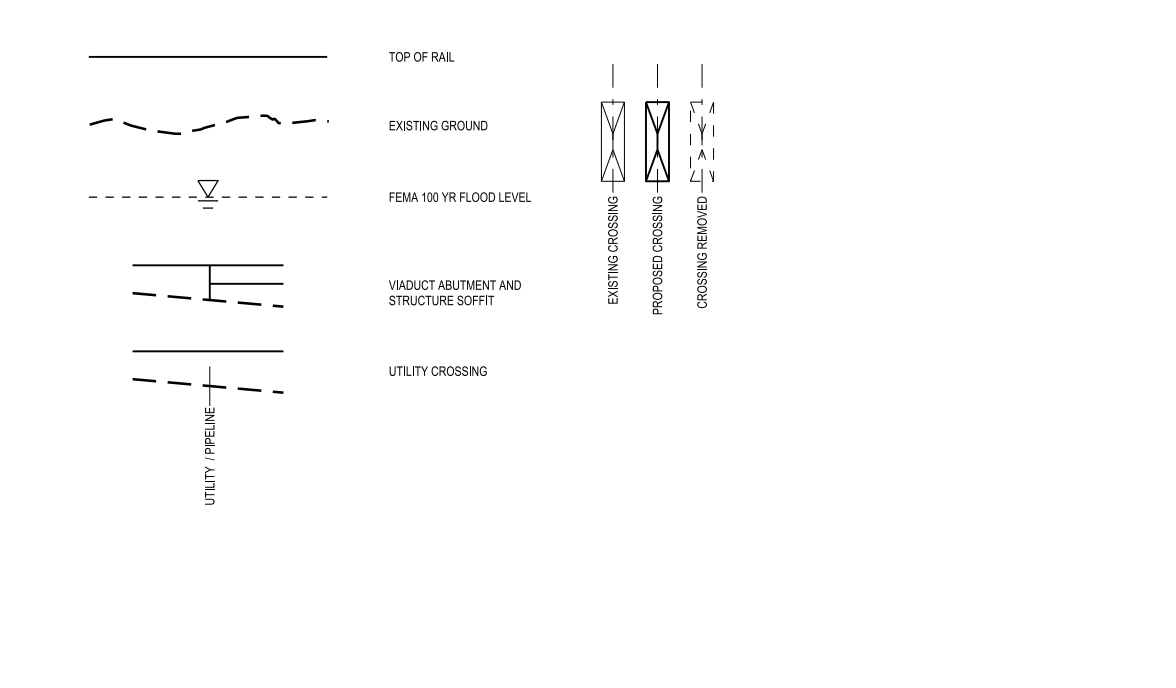

NOTE:

1. FOR ADDITIONAL DETAIL REGARDING INFORMATION SHOWN ON DRAWINGS, SEE RAIL ANNOTATION TO CLARIFY DESIGN INTENT, DRAWING GEN-00-00010. SEE ROAD ANNOTATION TO CLARIFY DESIGN INTENT, DRAWING GEN-00-00011.

REV	DATE	BY	CHK	APP	DESCRIPTION

DESIGNED BY D. THOMPSON
DRAWN BY D. THOMPSON
CHECKED BY R. BURNS
IN CHARGE C. TAYLOR
DATE 09/15/2017



Arup Texas, Inc.
10370 Richmond Ave., Suite 475
Houston, Texas 77042 USA
Tel (713) 783 2787 Fax (713) 343 1467
www.arup.com
Texas Registered Engineering Firm: F-1990



2711 North Haskell Ave., Suite 3300
Dallas, Texas 75204
Tel (214) 217 2200 Fax (214) 217 2201
www.freese.com
Texas Registered Engineering Firm: F-2144



1409 South Lamar Street, Suite 1022, Dallas, Texas 75215

Drawing Title
GENERAL ABBREVIATIONS AND LEGEND

Scale NO SCALE		
Drawing Status FINAL DRAFT		
Job No 234180	Drawing No GEN-00-00009	Rev 01

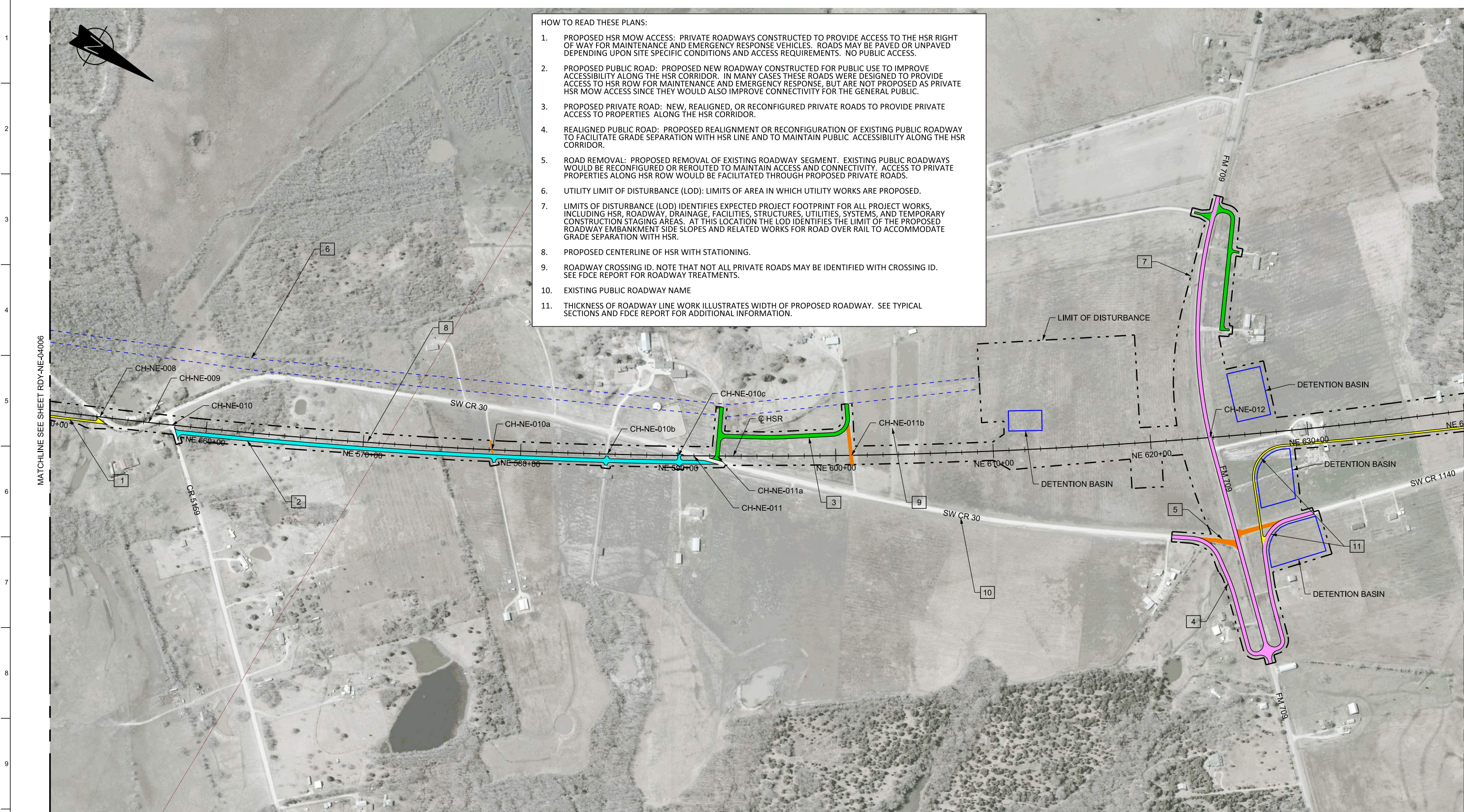

HOW TO READ THESE PLANS:

1. PROPOSED HSR MOW ACCESS: PRIVATE ROADWAYS CONSTRUCTED TO PROVIDE ACCESS TO THE HSR RIGHT OF WAY FOR MAINTENANCE AND EMERGENCY RESPONSE VEHICLES. ROADS MAY BE PAVED OR UNPAVED DEPENDING UPON SITE SPECIFIC CONDITIONS AND ACCESS REQUIREMENTS. NO PUBLIC ACCESS.
2. PROPOSED PUBLIC ROAD: PROPOSED NEW ROADWAY CONSTRUCTED FOR PUBLIC USE TO IMPROVE ACCESSIBILITY ALONG THE HSR CORRIDOR. IN MANY CASES THESE ROADS WERE DESIGNED TO PROVIDE ACCESS TO HSR ROW FOR MAINTENANCE AND EMERGENCY RESPONSE, BUT ARE NOT PROPOSED AS PRIVATE HSR MOW ACCESS SINCE THEY WOULD ALSO IMPROVE CONNECTIVITY FOR THE GENERAL PUBLIC.
3. PROPOSED PRIVATE ROAD: NEW, REALIGNED, OR RECONFIGURED PRIVATE ROADS TO PROVIDE PRIVATE ACCESS TO PROPERTIES ALONG THE HSR CORRIDOR.
4. REALIGNED PUBLIC ROAD: PROPOSED REALIGNMENT OR RECONFIGURATION OF EXISTING PUBLIC ROADWAY TO FACILITATE GRADE SEPARATION WITH HSR LINE AND TO MAINTAIN PUBLIC ACCESSIBILITY ALONG THE HSR CORRIDOR.
5. ROAD REMOVAL: PROPOSED REMOVAL OF EXISTING ROADWAY SEGMENT. EXISTING PUBLIC ROADWAYS WOULD BE RECONFIGURED OR REROUTED TO MAINTAIN ACCESS AND CONNECTIVITY. ACCESS TO PRIVATE PROPERTIES ALONG HSR ROW WOULD BE FACILITATED THROUGH PROPOSED PRIVATE ROADS.
6. UTILITY LIMIT OF DISTURBANCE (LOD): LIMITS OF AREA IN WHICH UTILITY WORKS ARE PROPOSED.
7. LIMITS OF DISTURBANCE (LOD) IDENTIFIES EXPECTED PROJECT FOOTPRINT FOR ALL PROJECT WORKS, INCLUDING HSR, ROADWAY, DRAINAGE, FACILITIES, STRUCTURES, UTILITIES, SYSTEMS, AND TEMPORARY CONSTRUCTION STAGING AREAS. AT THIS LOCATION THE LOD IDENTIFIES THE LIMIT OF THE PROPOSED ROADWAY EMBANKMENT SIDE SLOPES AND RELATED WORKS FOR ROAD OVER RAIL TO ACCOMMODATE GRADE SEPARATION WITH HSR.
8. PROPOSED CENTERLINE OF HSR WITH STATIONING.
9. ROADWAY CROSSING ID. NOTE THAT NOT ALL PRIVATE ROADS MAY BE IDENTIFIED WITH CROSSING ID. SEE FDCE REPORT FOR ROADWAY TREATMENTS.
10. EXISTING PUBLIC ROADWAY NAME
11. THICKNESS OF ROADWAY LINE WORK ILLUSTRATES WIDTH OF PROPOSED ROADWAY. SEE TYPICAL SECTIONS AND FDCE REPORT FOR ADDITIONAL INFORMATION.

MATCHLINE SEE SHEET RDY-NE-04006

MATCHLINE SEE SHEET RDY-NE-04008

LEGEND	
	PROPOSED HSR MOW ACCESS
	PROPOSED PUBLIC ROAD
	PROPOSED PRIVATE ROAD
	REALIGNED PUBLIC ROAD
	ROAD REMOVAL
	UTILITY LIMIT OF DISTURBANCE
	ELECTRICAL TRANS. LINE

PLAN

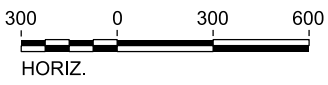

REV	DATE	BY	CHK	APP	DESCRIPTION

DESIGNED BY
J. ALMAGUER

DRAWN BY
P. TONKIN

CHECKED BY
G. VOWELS

IN CHARGE
C. TAYLOR

DATE
09/15/2017

ARUP

Arup Texas, Inc.
10370 Richmond Ave., Suite 475
Houston, Texas 77042 USA
Tel (713) 783 2787 Fax (713) 343 1467
www.arup.com
Texas Registered Engineering Firm: F-1990

FREES & NICHOLS

2711 North Haskell Ave., Suite 3300
Dallas, Texas 75204
Tel (214) 217 2200 Fax (214) 217 2201
www.freese.com
Texas Registered Engineering Firm: F-2144

Client

1409 South Lamar Street, Suite 1022, Dallas, Texas 75215

Drawing Title

GENERAL

ROADWAY ANNOTATION TO CLARIFY DESIGN INTENT

Scale AS SHOWN		
Drawing Status FINAL DRAFT		
Job No 234180	Drawing No GEN-00-00011	Rev 01

4-3
IH-45 SEGMENT



FOR CONTINUATION - SEE HOUSTON SEGMENT (HN)

FOR CONTINUATION - SEE BELOW

FOR CONTINUATION - SEE ABOVE

FOR CONTINUATION - SEE RDY-IH-0110

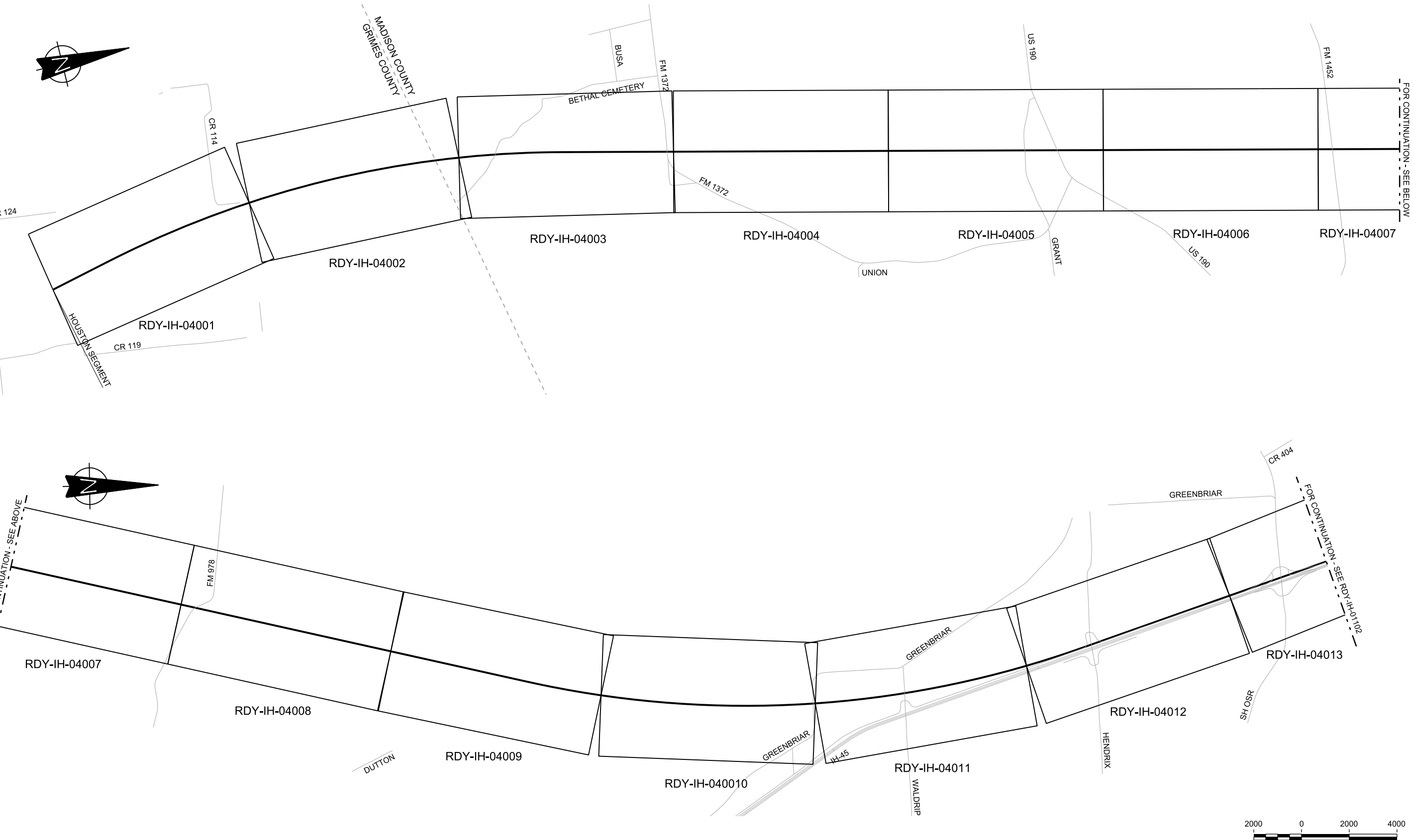

REV	DATE	BY	CHK	APP	DESCRIPTION

DESIGNED BY
J. COLQUHOUN

DRAWN BY
D. THOMPSON

CHECKED BY
G. VOWELS

IN CHARGE
C. TAYLOR

DATE
09/15/2017

ARUP

Arup Texas, Inc.
10370 Richmond Ave., Suite 475
Houston, Texas 77042 USA
Tel (713) 783 2787 Fax (713) 343 1467
www.arup.com
Texas Registered Engineering Firm: F-1990

FREESSE AND NICHOLS

2711 North Haskell Ave., Suite 3300
Dallas, Texas 75204
Tel (214) 217 2200 Fax (214) 217 2201
www.freese.com
Texas Registered Engineering Firm: F-2144

Client

TEXAS CENTRAL

1409 South Lamar Street, Suite 1022, Dallas, Texas 75215

Drawing Title

**IH (45) SEGMENT
CIVIL HIGHWAY
KEY MAP - SHEET 1 OF 5
IH1 10+00 TO IH1 1120+00**

Scale AS SHOWN		
Drawing Status FINAL DRAFT		
Job No 234180	Drawing No RDY-IH-01101	Rev 01

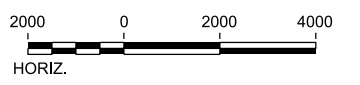
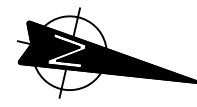
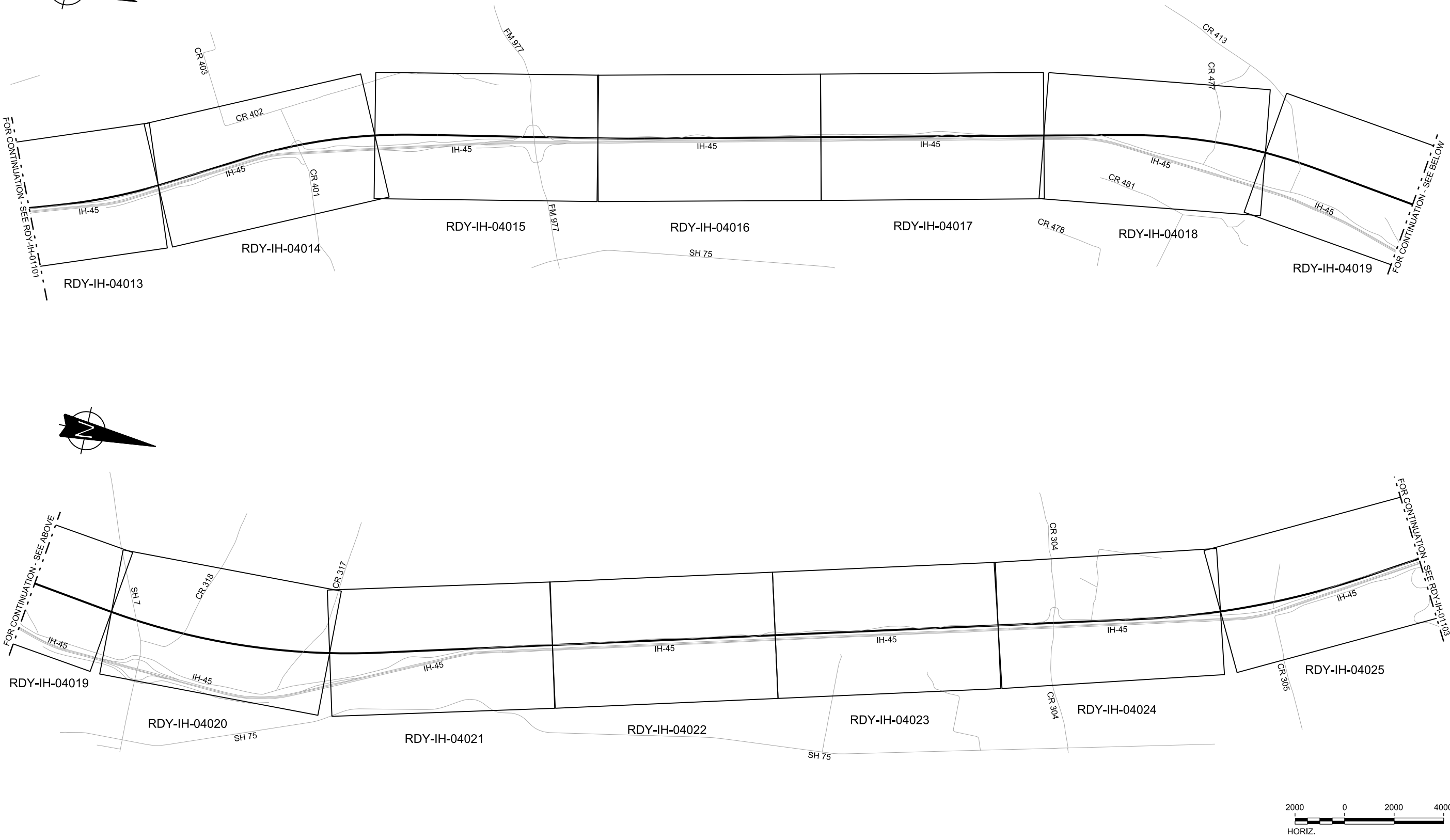
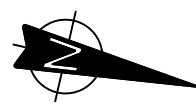

REV	DATE	BY	CHK	APP	DESCRIPTION

DESIGNED BY
J. COLQUHOUN

DRAWN BY
D. THOMPSON

CHECKED BY
G. VOWELS

IN CHARGE
C. TAYLOR

DATE
09/15/2017



Arup Texas, Inc.
10370 Richmond Ave., Suite 475
Houston, Texas 77042 USA
Tel (713) 783 2787 Fax (713) 343 1467
www.arup.com
Texas Registered Engineering Firm: F-1990



2711 North Haskell Ave., Suite 3300
Dallas, Texas 75204
Tel (214) 217 2200 Fax (214) 217 2201
www.freese.com
Texas Registered Engineering Firm: F-2144



Client
1409 South Lamar Street, Suite 1022, Dallas, Texas 75215

Drawing Title
**IH (45) SEGMENT
CIVIL HIGHWAY
KEY MAP - SHEET 2 OF 5
IH1 1120+00 TO IH1 2240+00**

Scale AS SHOWN		
Drawing Status FINAL DRAFT		
Job No 234180	Drawing No RDY-IH-01102	Rev 01

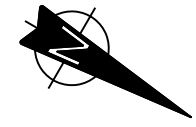
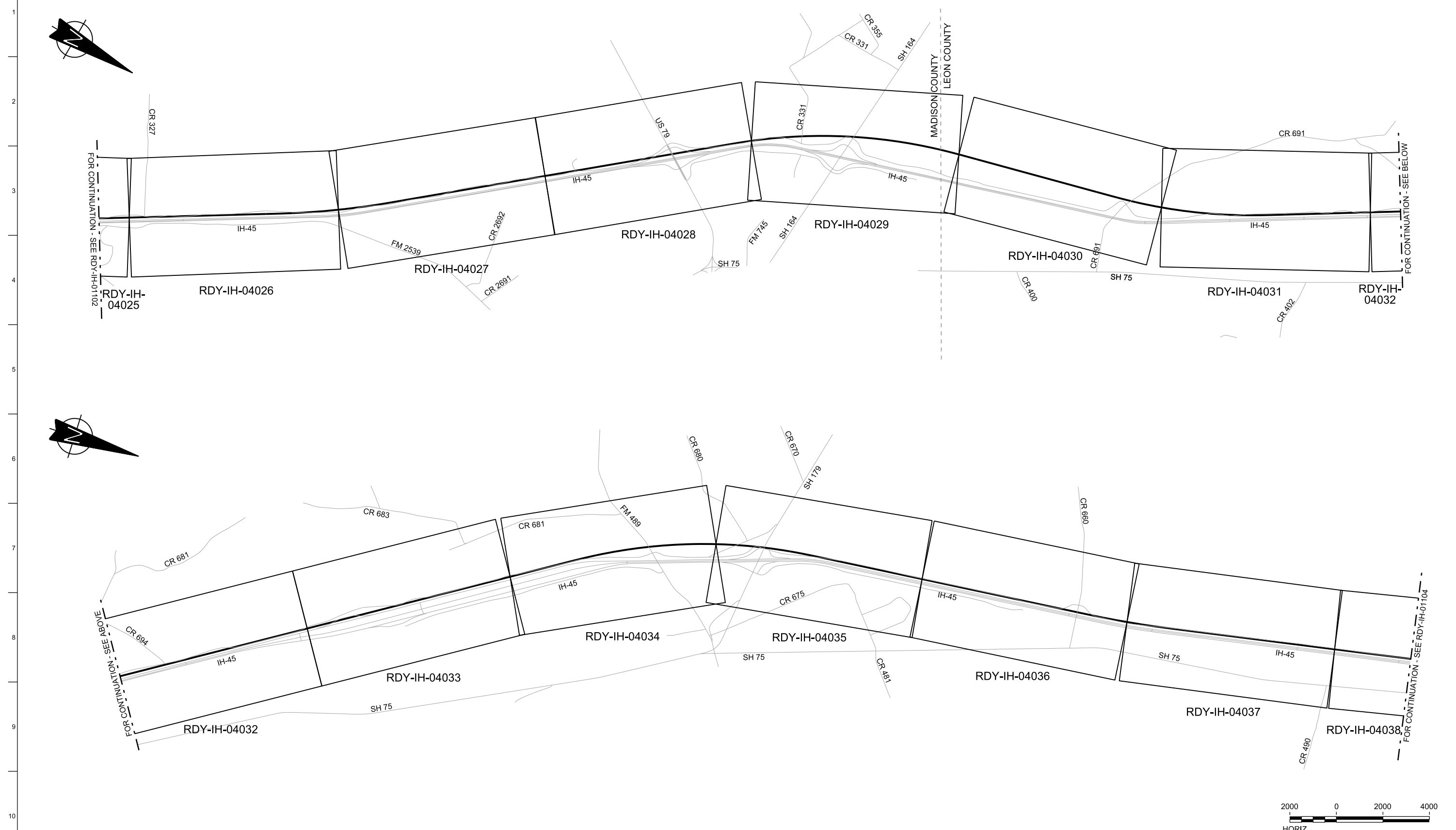

FOR CONTINUATION - SEE RDY-IH-01102

FOR CONTINUATION - SEE BELOW

FOR CONTINUATION - SEE ABOVE

FOR CONTINUATION - SEE RDY-IH-01104

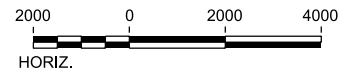

REV	DATE	BY	CHK	APP	DESCRIPTION

DESIGNED BY
J. COLQUHOUN

DRAWN BY
D. THOMPSON

CHECKED BY
G. VOWELS

IN CHARGE
C. TAYLOR

DATE
09/15/2017

ARUP

Arup Texas, Inc.
10370 Richmond Ave., Suite 475
Houston, Texas 77042 USA
Tel (713) 783 2787 Fax (713) 343 1467
www.arup.com
Texas Registered Engineering Firm: F-1990

FREESSE AND NICHOLS

2711 North Haskell Ave., Suite 3300
Dallas, Texas 75204
Tel (214) 217 2200 Fax (214) 217 2201
www.freese.com
Texas Registered Engineering Firm: F-2144

Client

TEXAS CENTRAL

1409 South Lamar Street, Suite 1022, Dallas, Texas 75215

Drawing Title

**IH (45) SEGMENT
CIVIL HIGHWAY
KEY MAP - SHEET 3 OF 5
IH1 2240+00 TO IH1 3360+00**

Scale
AS SHOWN

Drawing Status
FINAL DRAFT

Job No 234180	Drawing No RDY-IH-01103	Rev 01
------------------	----------------------------	-----------

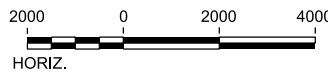
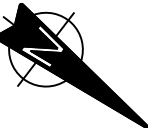
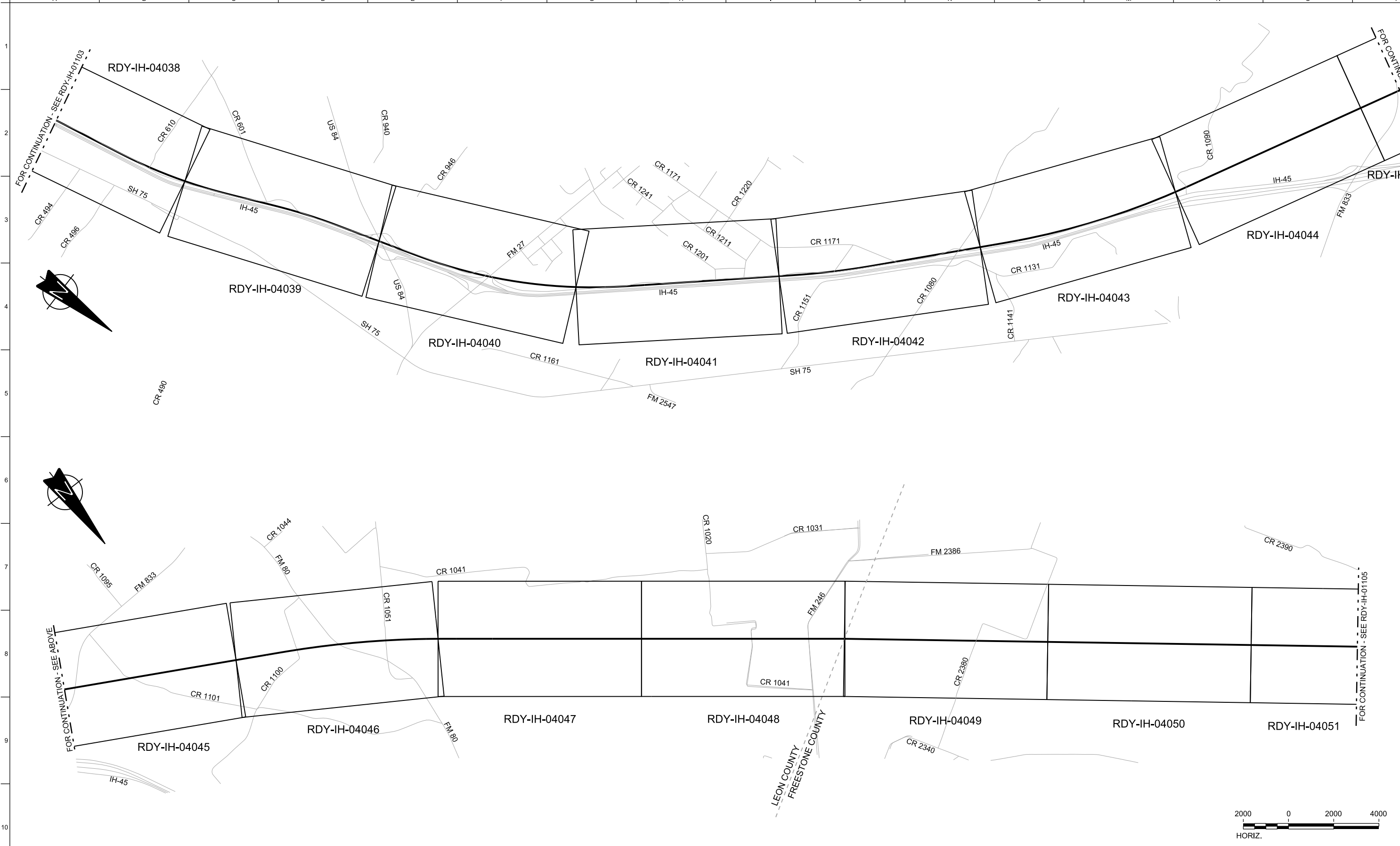

REV	DATE	BY	CHK	APP	DESCRIPTION

DESIGNED BY
J. COLQUHOUN

DRAWN BY
D. THOMPSON

CHECKED BY
G. VOWELS

IN CHARGE
C. TAYLOR

DATE
09/15/2017

ARUP

Arup Texas, Inc.
10370 Richmond Ave., Suite 475
Houston, Texas 77042 USA
Tel (713) 783 2787 Fax (713) 343 1467
www.arup.com
Texas Registered Engineering Firm: F-1990

FRESE AND NICHOLS

2711 North Haskell Ave., Suite 3300
Dallas, Texas 75204
Tel (214) 217 2200 Fax (214) 217 2201
www.freese.com
Texas Registered Engineering Firm: F-2144

Client

TEXAS CENTRAL

1409 South Lamar Street, Suite 1022, Dallas, Texas 75215

Drawing Title

**IH (45) SEGMENT
CIVIL HIGHWAY
KEY MAP - SHEET 4 OF 5
IH1 3360+00 TO IH2 224+00**

Scale AS SHOWN		
Drawing Status FINAL DRAFT		
Job No 234180	Drawing No RDY-IH-01104	Rev 01

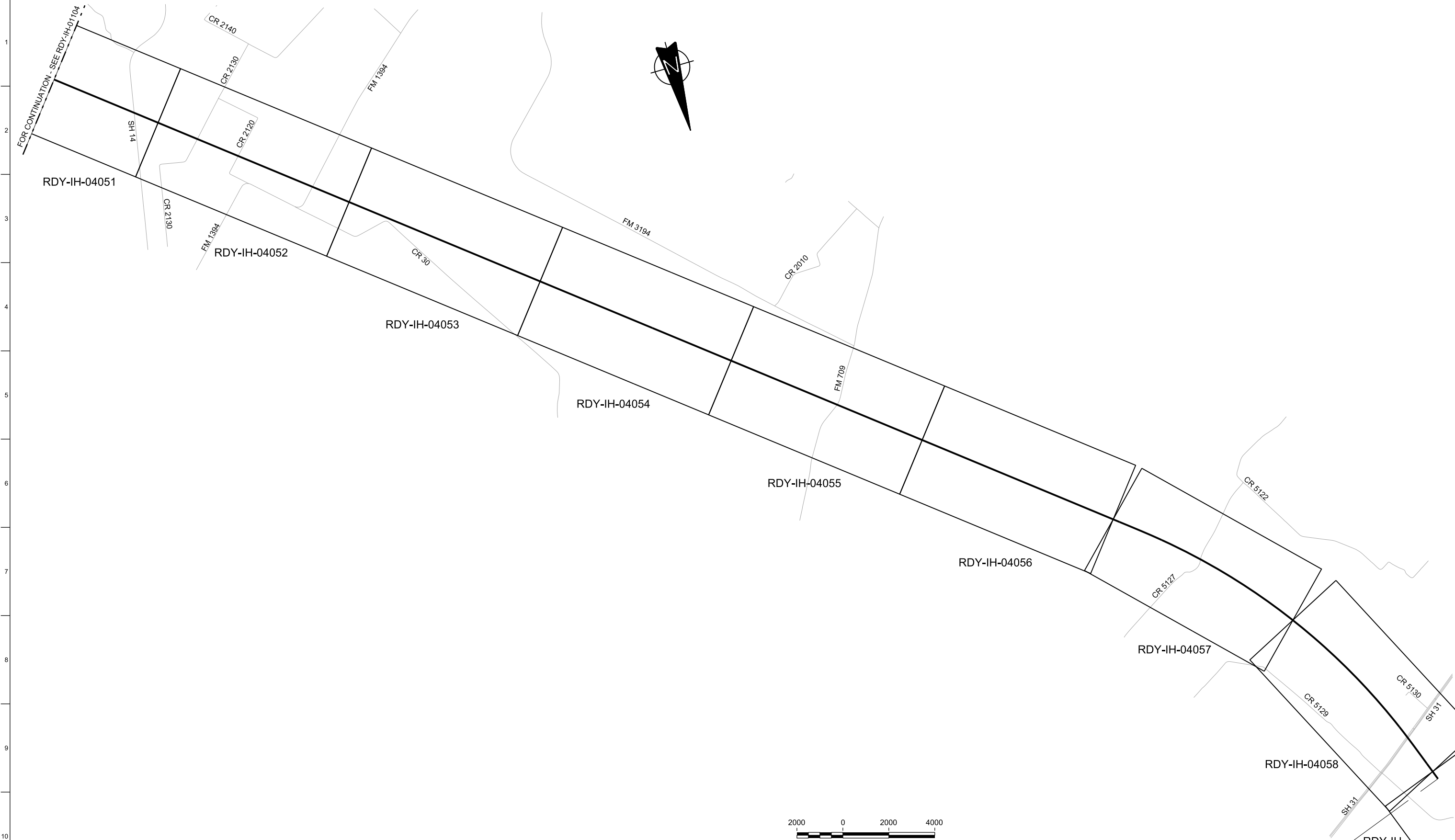

REV	DATE	BY	CHK	APP	DESCRIPTION

DESIGNED BY
J. COLQUHOUN

DRAWN BY
D. THOMPSON

CHECKED BY
G. VOWELS

IN CHARGE
C. TAYLOR

DATE
09/15/2017

ARUP

Arup Texas, Inc.
10370 Richmond Ave., Suite 475
Houston, Texas 77042 USA
Tel (713) 783 2787 Fax (713) 343 1467
www.arup.com
Texas Registered Engineering Firm: F-1990

FREESSE & NICHOLS

2711 North Haskell Ave., Suite 3300
Dallas, Texas 75204
Tel (214) 217 2200 Fax (214) 217 2201
www.freese.com
Texas Registered Engineering Firm: F-2144

Client

TEXAS CENTRAL

1409 South Lamar Street, Suite 1022, Dallas, Texas 75215

Drawing Title

**IH (45) SEGMENT
CIVIL HIGHWAY
KEY MAP - SHEET 5 OF 5
IH2 224+00 TO IH2 913+96**

Scale
AS SHOWN

Drawing Status
FINAL DRAFT

Job No 234180	Drawing No RDY-IH-01105	Rev 01
------------------	----------------------------	-----------



FOR CONTINUATION - SEE HOUSTON SEGMENT (HN)

MATCHLINE SEE SHEET RDY-IH1-04002

LEGEND	
	PROPOSED HSR MOW ACCESS
	PROPOSED PUBLIC ROAD
	PROPOSED PRIVATE ROAD
	REALIGNED PUBLIC ROAD
	ROAD REMOVAL
	UTILITY LIMIT OF DISTURBANCE
	ELECTRICAL TRANS. LINE

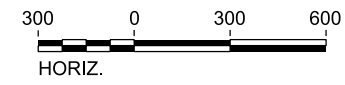

PLAN

REV	DATE	BY	CHK	APP	DESCRIPTION

DESIGNED BY
J. COLQUHOUN

DRAWN BY
J. ALMAGUER

CHECKED BY
G. VOWELS

IN CHARGE
C. TAYLOR

DATE
09/15/2017

ARUP

Arup Texas, Inc.
10370 Richmond Ave., Suite 475
Houston, Texas 77042 USA
Tel (713) 783 2787 Fax (713) 343 1467
www.arup.com
Texas Registered Engineering Firm: F-1990

FREESSE & NICHOLS

2711 North Haskell Ave., Suite 3300
Dallas, Texas 75204
Tel (214) 217 2200 Fax (214) 217 2201
www.freese.com
Texas Registered Engineering Firm: F-2144

Client

1409 South Lamar Street, Suite 1022, Dallas, Texas 75215

Drawing Title

**IH (45) SEGMENT
CIVIL HIGHWAY
PLAN VIEW - STA.
IH1 10+00 TO IH1 100+00**

Scale AS SHOWN		
Drawing Status FINAL DRAFT		
Job No 234180	Drawing No RDY-IH-04001	Rev 01



MATCHLINE SEE SHEET RDY-IH1-04001

MATCHLINE SEE SHEET RDY-IH1-04003

LEGEND	
	PROPOSED HSR MOW ACCESS
	PROPOSED PUBLIC ROAD
	PROPOSED PRIVATE ROAD
	REALIGNED PUBLIC ROAD
	ROAD REMOVAL
	UTILITY LIMIT OF DISTURBANCE
	ELECTRICAL TRANS. LINE

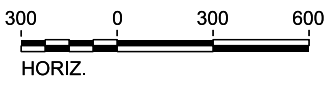

PLAN

REV	DATE	BY	CHK	APP	DESCRIPTION

DESIGNED BY
J. COLQUHOUN

DRAWN BY
J. ALMAGUER

CHECKED BY
G. VOWELS

IN CHARGE
C. TAYLOR

DATE
09/15/2017

ARUP

Arup Texas, Inc.
10370 Richmond Ave., Suite 475
Houston, Texas 77042 USA
Tel (713) 783 2787 Fax (713) 343 1467
www.arup.com
Texas Registered Engineering Firm: F-1990

FREES & NICHOLS

2711 North Haskell Ave., Suite 3300
Dallas, Texas 75204
Tel (214) 217 2200 Fax (214) 217 2201
www.freese.com
Texas Registered Engineering Firm: F-2144

Client

TEXAS CENTRAL

1409 South Lamar Street, Suite 1022, Dallas, Texas 75215

Drawing Title

**IH (45) SEGMENT
CIVIL HIGHWAY
PLAN VIEW - STA.
IH1 100+00 TO IH1 190+00**

Scale AS SHOWN		
Drawing Status FINAL DRAFT		
Job No 234180	Drawing No RDY-IH-04002	Rev 01



MATCHLINE SEE SHEET RDY-IH1-04002

MATCHLINE SEE SHEET RDY-IH1-04004

LEGEND	
	PROPOSED HSR MOW ACCESS
	PROPOSED PUBLIC ROAD
	PROPOSED PRIVATE ROAD
	REALIGNED PUBLIC ROAD
	ROAD REMOVAL
	UTILITY LIMIT OF DISTURBANCE
	ELECTRICAL TRANS. LINE

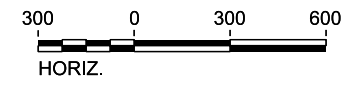

PLAN

REV	DATE	BY	CHK	APP	DESCRIPTION

DESIGNED BY
J. COLQUHOUN
DRAWN BY
J. ALMAGUER
CHECKED BY
G. VOWELS
IN CHARGE
C. TAYLOR
DATE
09/15/2017

ARUP
Arup Texas, Inc.
10370 Richmond Ave., Suite 475
Houston, Texas 77042 USA
Tel (713) 783 2787 Fax (713) 343 1467
www.arup.com
Texas Registered Engineering Firm: F-1990

FRESE & NICHOLS
2711 North Haskell Ave., Suite 3300
Dallas, Texas 75204
Tel (214) 217 2200 Fax (214) 217 2201
www.freese.com
Texas Registered Engineering Firm: F-2144

Client
TEXAS CENTRAL
1409 South Lamar Street, Suite 1022, Dallas, Texas 75215

Drawing Title
**IH (45) SEGMENT
CIVIL HIGHWAY
PLAN VIEW - STA.
IH1 190+00 TO IH1 280+00**

Scale AS SHOWN		
Drawing Status FINAL DRAFT		
Job No 234180	Drawing No RDY-IH-04003	Rev 01

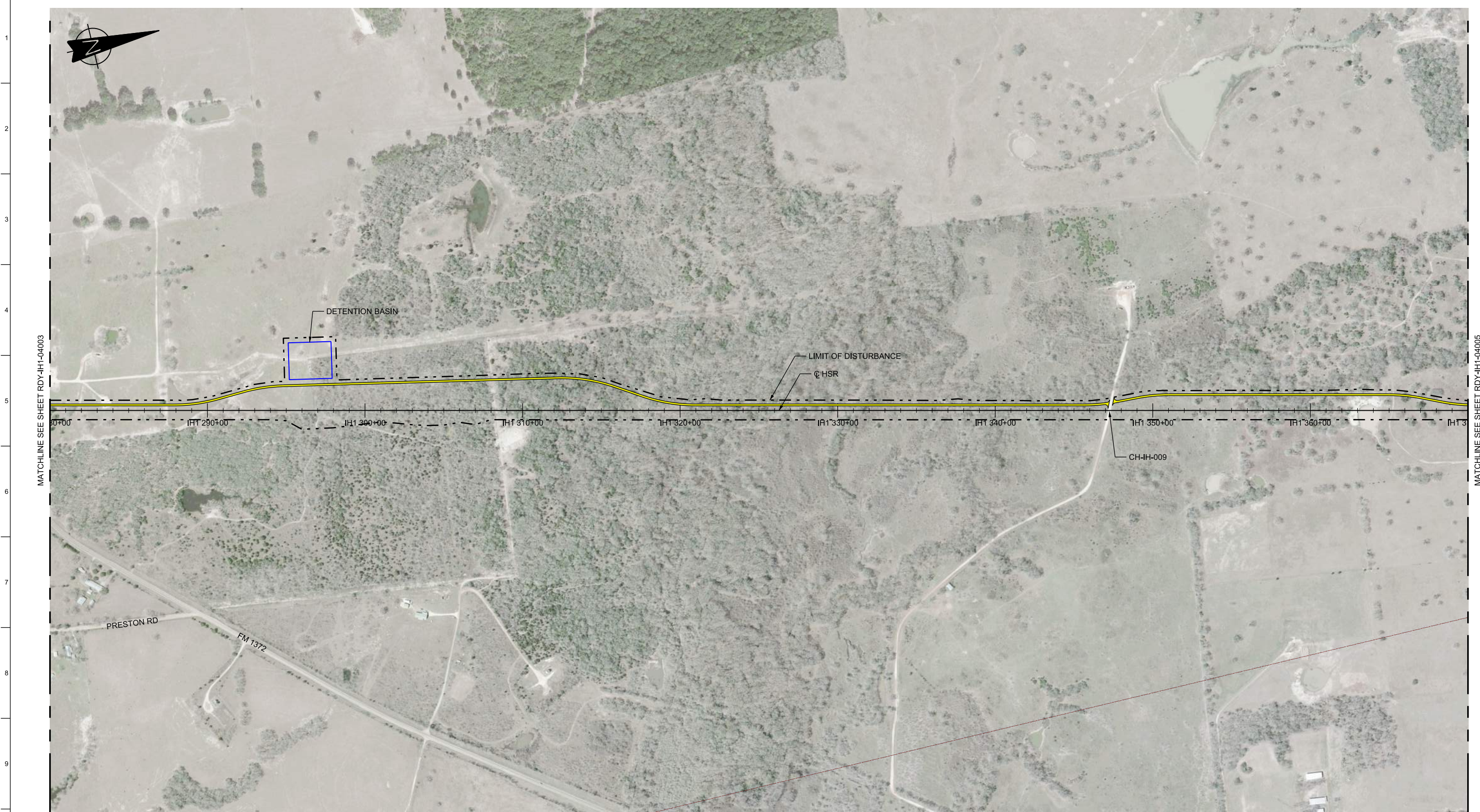

MATCHLINE SEE SHEET RDY-IH1-04003

MATCHLINE SEE SHEET RDY-IH1-04005



LEGEND	
	PROPOSED HSR MOW ACCESS
	PROPOSED PUBLIC ROAD
	PROPOSED PRIVATE ROAD
	REALIGNED PUBLIC ROAD
	ROAD REMOVAL
	UTILITY LIMIT OF DISTURBANCE
	ELECTRICAL TRANS. LINE

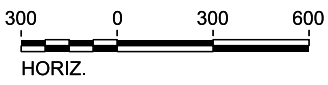

PLAN

REV	DATE	BY	CHK	APP	DESCRIPTION

DESIGNED BY
J. COLQUHOUN

DRAWN BY
J. ALMAGUER

CHECKED BY
G. VOWELS

IN CHARGE
C. TAYLOR

DATE
09/15/2017

ARUP

Arup Texas, Inc.
10370 Richmond Ave., Suite 475
Houston, Texas 77042 USA
Tel (713) 783 2787 Fax (713) 343 1467
www.arup.com
Texas Registered Engineering Firm: F-1990

FREESSE & NICHOLS

2711 North Haskell Ave., Suite 3300
Dallas, Texas 75204
Tel (214) 217 2200 Fax (214) 217 2201
www.freese.com
Texas Registered Engineering Firm: F-2144

Client

TEXAS CENTRAL

1409 South Lamar Street, Suite 1022, Dallas, Texas 75215

Drawing Title

**IH (45) SEGMENT
CIVIL HIGHWAY
PLAN VIEW - STA.
IH1 280+00 TO IH1 370+00**

Scale AS SHOWN		
Drawing Status FINAL DRAFT		
Job No 234180	Drawing No RDY-IH-04004	Rev 01



MATCHLINE SEE SHEET RDY-IH1-04004

MATCHLINE SEE SHEET RDY-IH1-04006

LEGEND

	PROPOSED HSR MOW ACCESS		ROAD REMOVAL
	PROPOSED PUBLIC ROAD		UTILITY LIMIT OF DISTURBANCE
	PROPOSED PRIVATE ROAD		ELECTRICAL TRANS. LINE
	REALIGNED PUBLIC ROAD		

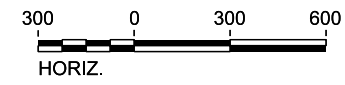

PLAN

REV	DATE	BY	CHK	APP	DESCRIPTION

DESIGNED BY
J. COLQUHOUN

DRAWN BY
J. ALMAGUER

CHECKED BY
G. VOWELS

IN CHARGE
C. TAYLOR

DATE
09/15/2017

ARUP
 Arup Texas, Inc.
 10370 Richmond Ave., Suite 475
 Houston, Texas 77042 USA
 Tel (713) 783 2787 Fax (713) 343 1467
 www.arup.com
 Texas Registered Engineering Firm: F-1990

FREESSE & NICHOLS
 2711 North Haskell Ave., Suite 3300
 Dallas, Texas 75204
 Tel (214) 217 2200 Fax (214) 217 2201
 www.freese.com
 Texas Registered Engineering Firm: F-2144

Client

TEXAS CENTRAL
 1409 South Lamar Street, Suite 1022, Dallas, Texas 75215

Drawing Title
**IH (45) SEGMENT
 CIVIL HIGHWAY
 PLAN VIEW - STA.
 IH1 370+00 TO IH1 460+00**

Scale
AS SHOWN

Drawing Status
FINAL DRAFT

Job No 234180	Drawing No RDY-IH-04005	Rev 01
------------------	----------------------------	-----------

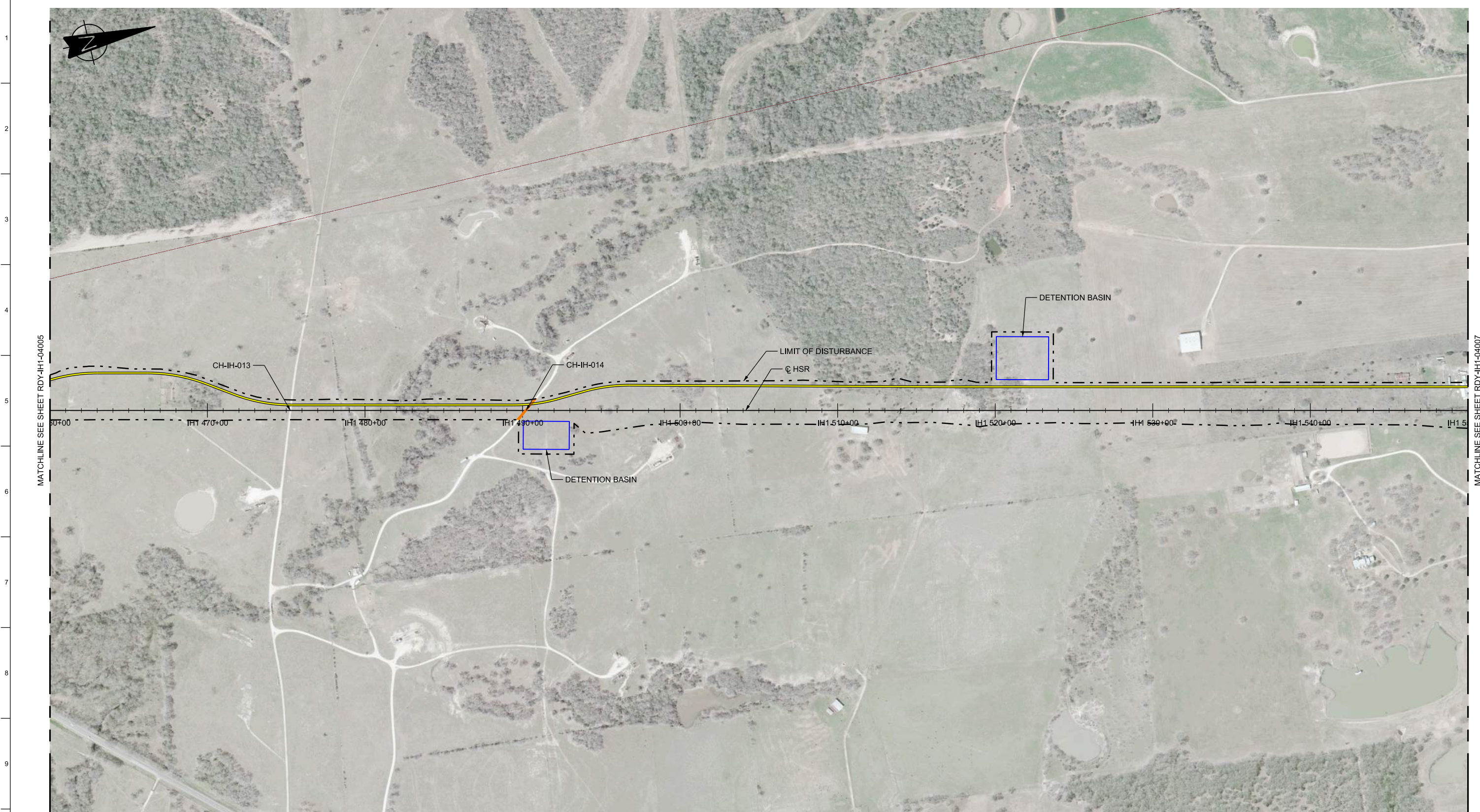

MATCHLINE SEE SHEET RDY-IH1-04005

MATCHLINE SEE SHEET RDY-IH1-04007

LEGEND	
	PROPOSED HSR MOW ACCESS
	PROPOSED PUBLIC ROAD
	PROPOSED PRIVATE ROAD
	REALIGNED PUBLIC ROAD
	ROAD REMOVAL
	UTILITY LIMIT OF DISTURBANCE
	ELECTRICAL TRANS. LINE

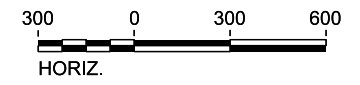

PLAN

REV	DATE	BY	CHK	APP	DESCRIPTION

DESIGNED BY
J. COLQUHOUN

DRAWN BY
J. ALMAGUER

CHECKED BY
G. VOWELSI

IN CHARGE
C. TAYLOR

DATE
09/15/2017

ARUP

Arup Texas, Inc.
10370 Richmond Ave., Suite 475
Houston, Texas 77042 USA
Tel (713) 783 2787 Fax (713) 343 1467
www.arup.com
Texas Registered Engineering Firm: F-1990

FRESE & NICHOLS

2711 North Haskell Ave., Suite 3300
Dallas, Texas 75204
Tel (214) 217 2200 Fax (214) 217 2201
www.freese.com
Texas Registered Engineering Firm: F-2144

Client

1409 South Lamar Street, Suite 1022, Dallas, Texas 75215

Drawing Title

**IH (45) SEGMENT
CIVIL HIGHWAY
PLAN VIEW - STA.
IH1 460+00 TO IH1 550+00**

Scale AS SHOWN		
Drawing Status FINAL DRAFT		
Job No 234180	Drawing No RDY-IH-04006	Rev 01

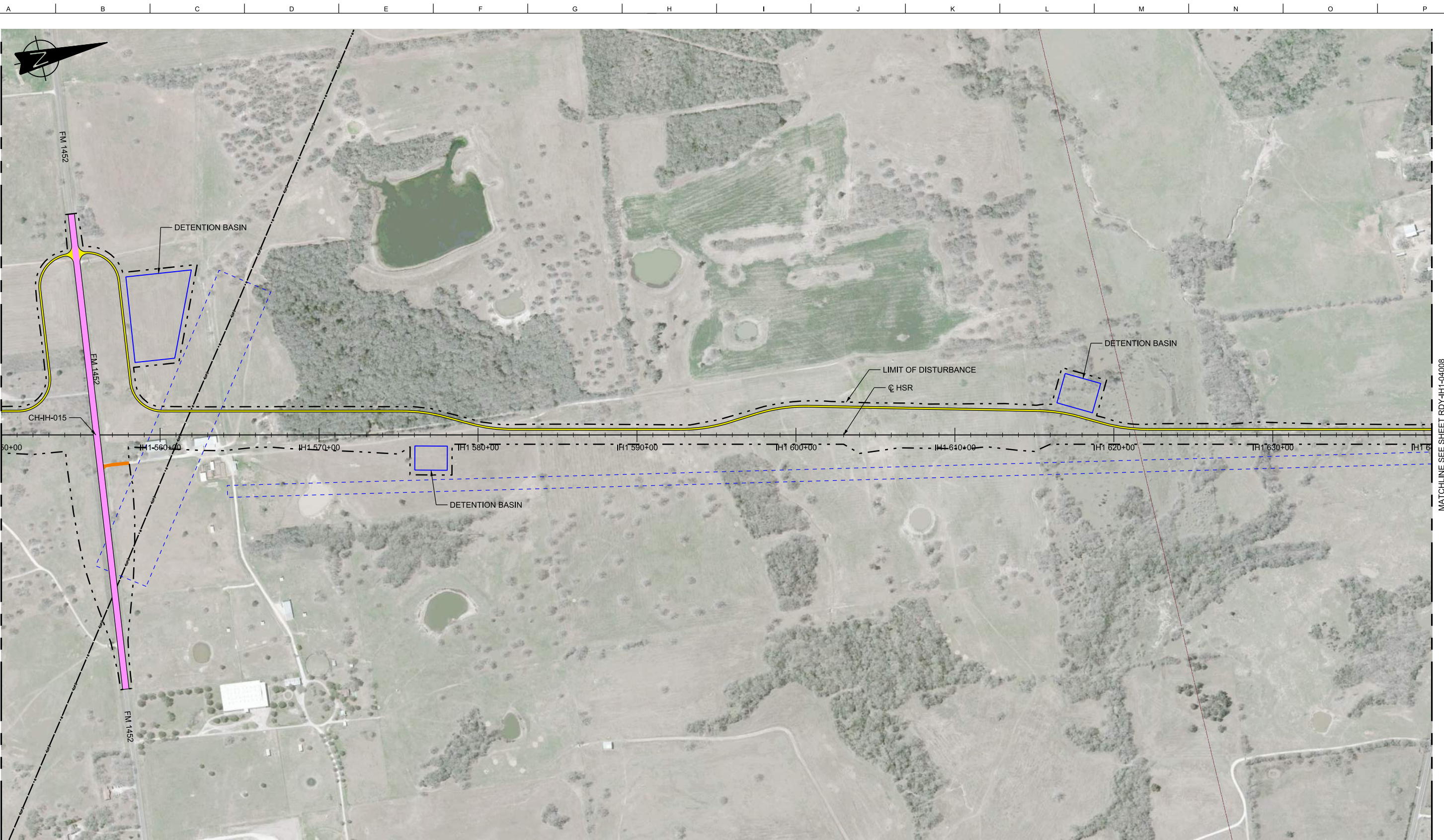

MATCHLINE SEE SHEET RDY-IH1-04006

MATCHLINE SEE SHEET RDY-IH1-04008

LEGEND	
	PROPOSED HSR MOW ACCESS
	PROPOSED PUBLIC ROAD
	PROPOSED PRIVATE ROAD
	REALIGNED PUBLIC ROAD
	ROAD REMOVAL
	UTILITY LIMIT OF DISTURBANCE
	ELECTRICAL TRANS. LINE

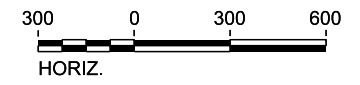

PLAN

REV	DATE	BY	CHK	APP	DESCRIPTION

DESIGNED BY
J. COLQUHOUN

DRAWN BY
J. ALMAGUER

CHECKED BY
G. VOWELS

IN CHARGE
C. TAYLOR

DATE
09/15/2017

ARUP

Arup Texas, Inc.
10370 Richmond Ave., Suite 475
Houston, Texas 77042 USA
Tel (713) 783 2787 Fax (713) 343 1467
www.arup.com
Texas Registered Engineering Firm: F-1990

FRESE & NICHOLS

2711 North Haskell Ave., Suite 3300
Dallas, Texas 75204
Tel (214) 217 2200 Fax (214) 217 2201
www.freese.com
Texas Registered Engineering Firm: F-2144

Client

TEXAS CENTRAL

1409 South Lamar Street, Suite 1022, Dallas, Texas 75215

Drawing Title

**IH (45) SEGMENT
CIVIL HIGHWAY
PLAN VIEW - STA.
IH1 550+00 TO IH1 640+00**

Scale AS SHOWN		
Drawing Status FINAL DRAFT		
Job No 234180	Drawing No RDY-IH-04007	Rev 01

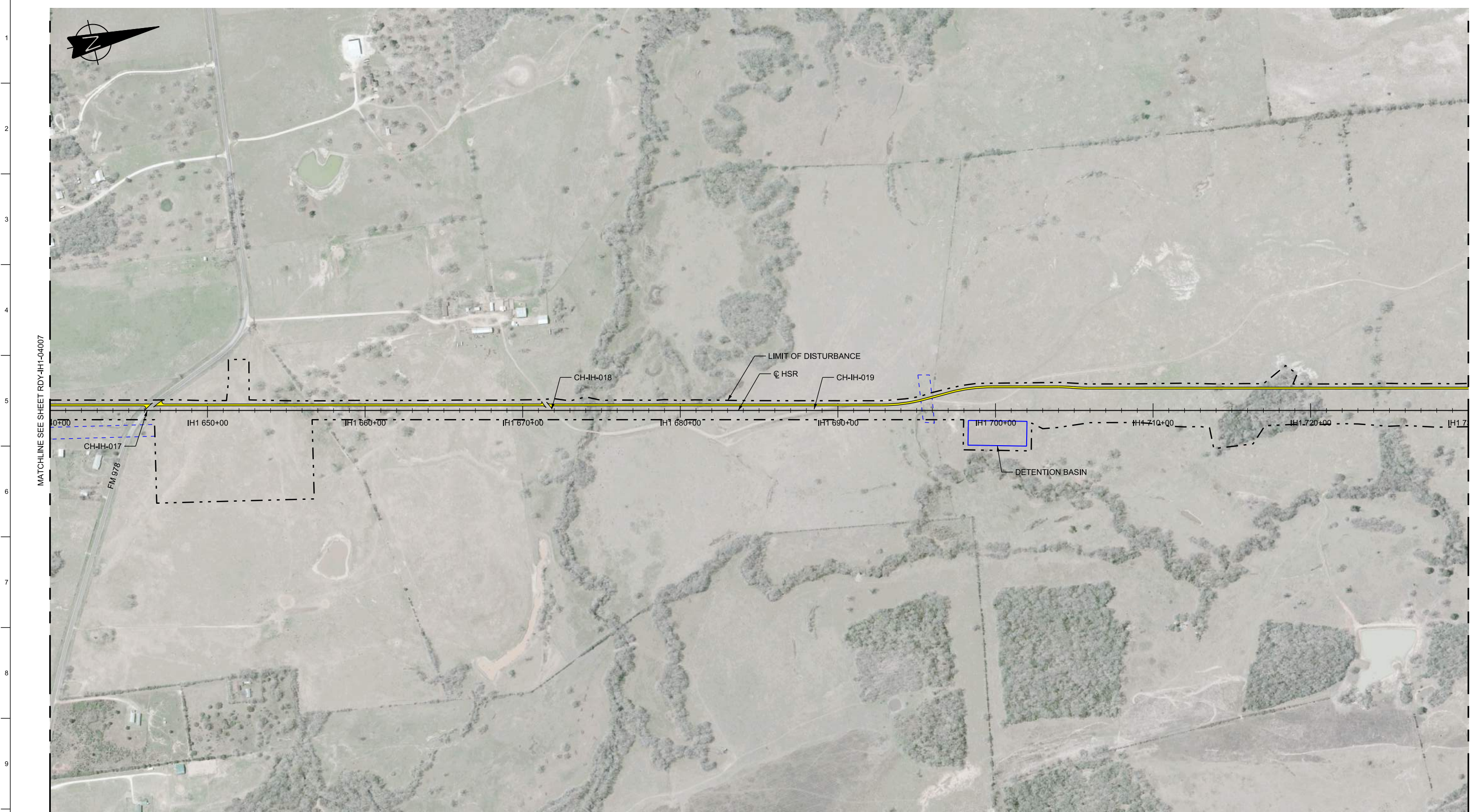

MATCHLINE SEE SHEET RDY-IH1-04007

MATCHLINE SEE SHEET RDY-IH1-04009

LEGEND	
	PROPOSED HSR MOW ACCESS
	PROPOSED PUBLIC ROAD
	PROPOSED PRIVATE ROAD
	REALIGNED PUBLIC ROAD
	ROAD REMOVAL
	UTILITY LIMIT OF DISTURBANCE
	ELECTRICAL TRANS. LINE

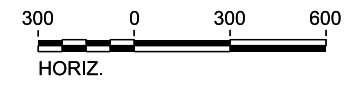

PLAN

REV	DATE	BY	CHK	APP	DESCRIPTION

DESIGNED BY
J. COLQUHOUN

DRAWN BY
J. ALMAGUER

CHECKED BY
G. VOWELS

IN CHARGE
C. TAYLOR

DATE
09/15/2017

ARUP

Arup Texas, Inc.
10370 Richmond Ave., Suite 475
Houston, Texas 77042 USA
Tel (713) 783 2787 Fax (713) 343 1467
www.arup.com
Texas Registered Engineering Firm: F-1990

FREESSE & NICHOLS

2711 North Haskell Ave., Suite 3300
Dallas, Texas 75204
Tel (214) 217 2200 Fax (214) 217 2201
www.freese.com
Texas Registered Engineering Firm: F-2144

Client

TEXAS CENTRAL

1409 South Lamar Street, Suite 1022, Dallas, Texas 75215

Drawing Title

**IH (45) SEGMENT
CIVIL HIGHWAY
PLAN VIEW - STA.
IH1 640+00 TO IH1 730+00**

Scale AS SHOWN		
Drawing Status FINAL DRAFT		
Job No 234180	Drawing No RDY-IH-04008	Rev 01

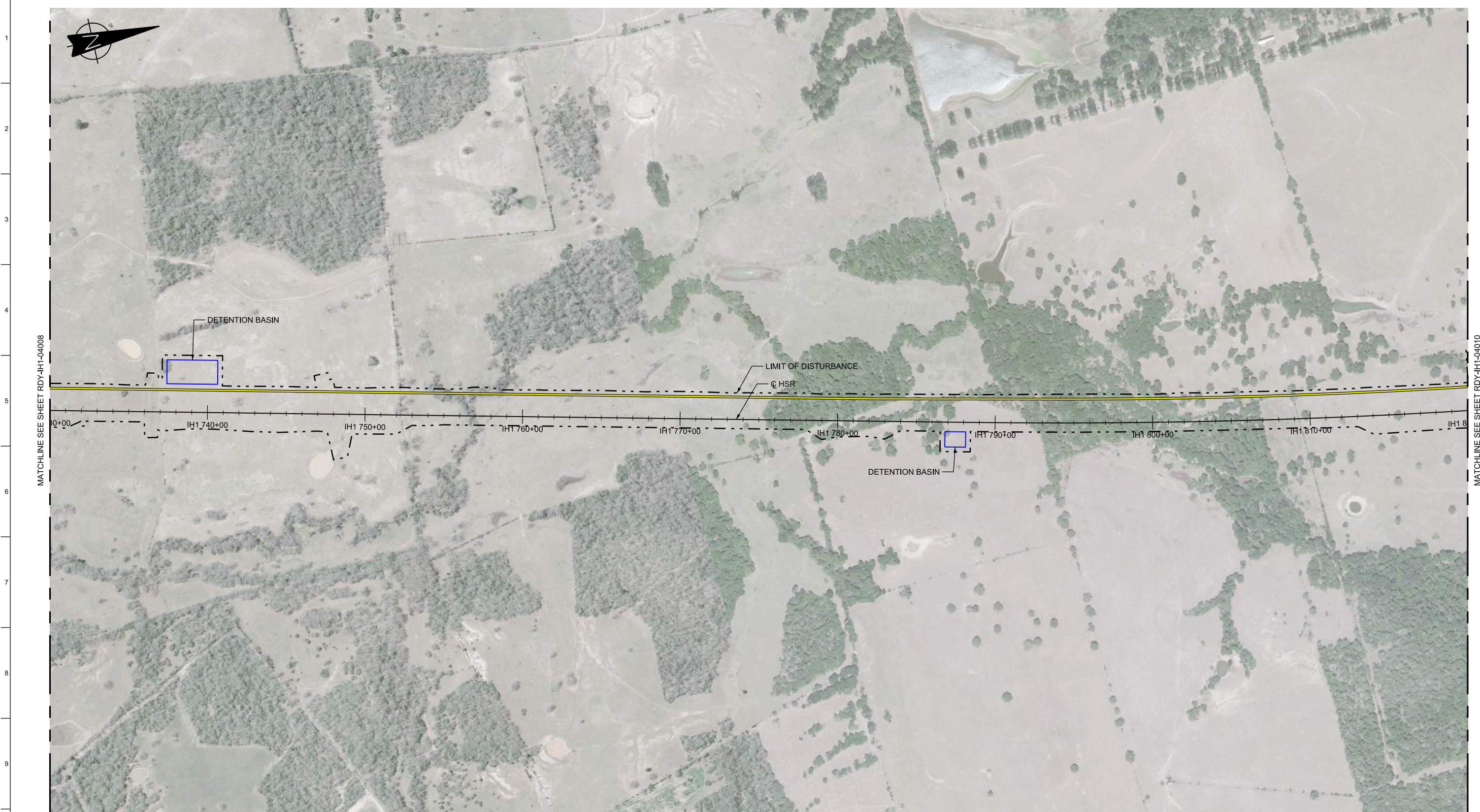

MATCHLINE SEE SHEET RDY-IH1-04008

MATCHLINE SEE SHEET RDY-IH1-04010

LEGEND

	PROPOSED HSR MOW ACCESS		ROAD REMOVAL
	PROPOSED PUBLIC ROAD		UTILITY LIMIT OF DISTURBANCE
	PROPOSED PRIVATE ROAD		ELECTRICAL TRANS. LINE
	REALIGNED PUBLIC ROAD		

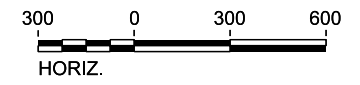

PLAN

REV	DATE	BY	CHK	APP	DESCRIPTION

DESIGNED BY
J. COLQUHOUN
DRAWN BY
J. ALMAGUER
CHECKED BY
G. VOWELS
IN CHARGE
C. TAYLOR
DATE
09/15/2017



Arup Texas, Inc.
10370 Richmond Ave., Suite 475
Houston, Texas 77042 USA
Tel (713) 783 2787 Fax (713) 343 1467
www.arup.com
Texas Registered Engineering Firm: F-1990



2711 North Haskell Ave., Suite 3300
Dallas, Texas 75204
Tel (214) 217 2200 Fax (214) 217 2201
www.freese.com
Texas Registered Engineering Firm: F-2144



Client
1409 South Lamar Street, Suite 1022, Dallas, Texas 75215

Drawing Title
**IH (45) SEGMENT
CIVIL HIGHWAY
PLAN VIEW - STA.
IH1 730+00 TO IH1 820+00**

Scale AS SHOWN		
Drawing Status FINAL DRAFT		
Job No 234180	Drawing No RDY-IH-04009	Rev 01



MATCHLINE SEE SHEET RDY-IH1-04009

MATCHLINE SEE SHEET RDY-IH1-04011

LEGEND

	PROPOSED HSR MOW ACCESS		ROAD REMOVAL
	PROPOSED PUBLIC ROAD		UTILITY LIMIT OF DISTURBANCE
	PROPOSED PRIVATE ROAD		ELECTRICAL TRANS. LINE
	REALIGNED PUBLIC ROAD		

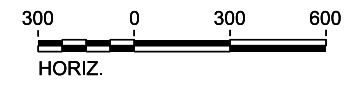

PLAN

REV	DATE	BY	CHK	APP	DESCRIPTION

DESIGNED BY
J. COLQUHOUN

DRAWN BY
J. ALMAGUER

CHECKED BY
G. VOWELS

IN CHARGE
C. TAYLOR

DATE
09/15/2017

ARUP
 Arup Texas, Inc.
 10370 Richmond Ave., Suite 475
 Houston, Texas 77042 USA
 Tel (713) 783 2787 Fax (713) 343 1467
 www.arup.com
 Texas Registered Engineering Firm: F-1990

FREESSE & NICHOLS
 2711 North Haskell Ave., Suite 3300
 Dallas, Texas 75204
 Tel (214) 217 2200 Fax (214) 217 2201
 www.freese.com
 Texas Registered Engineering Firm: F-2144

Client

TEXAS CENTRAL
 1409 South Lamar Street, Suite 1022, Dallas, Texas 75215

Drawing Title
**IH (45) SEGMENT
 CIVIL HIGHWAY
 PLAN VIEW - STA.
 IH1 820+00 TO IH1 910+00**

Scale
AS SHOWN

Drawing Status
FINAL DRAFT

Job No 234180	Drawing No RDY-IH-04010	Rev 01
------------------	----------------------------	-----------

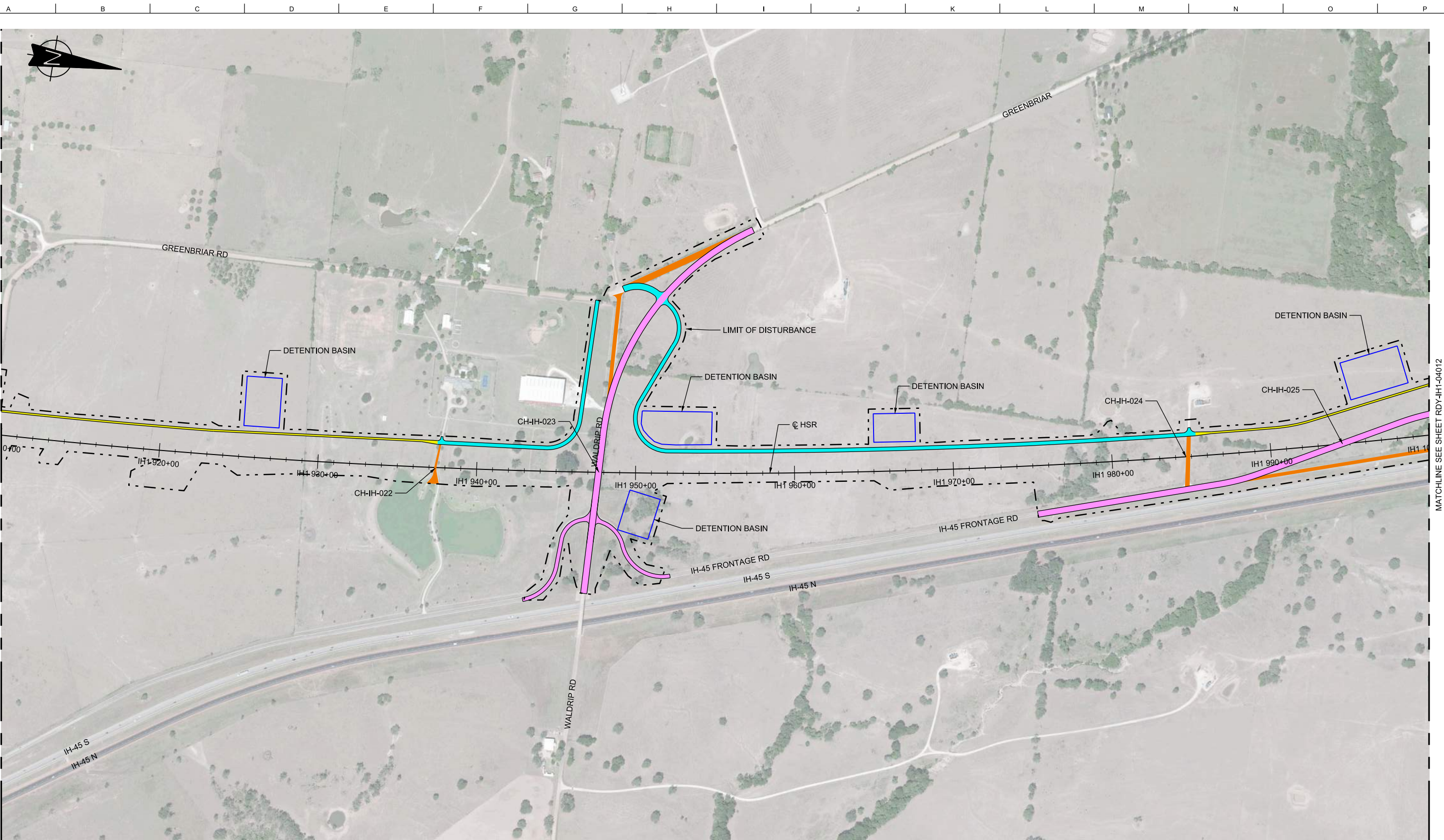

LEGEND	
	PROPOSED HSR MOW ACCESS
	PROPOSED PUBLIC ROAD
	REALIGNED PUBLIC ROAD
	ROAD REMOVAL
	UTILITY LIMIT OF DISTURBANCE
	ELECTRICAL TRANS. LINE

PLAN

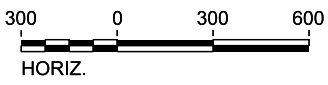

REV	DATE	BY	CHK	APP	DESCRIPTION

DESIGNED BY
J. COLQUHOUN

DRAWN BY
J. ALMAGUER

CHECKED BY
G. VOWELS

IN CHARGE
C. TAYLOR

DATE
09/15/2017



Arup Texas, Inc.
10370 Richmond Ave., Suite 475
Houston, Texas 77042 USA
Tel (713) 783 2787 Fax (713) 343 1467
www.arup.com
Texas Registered Engineering Firm: F-1990



2711 North Haskell Ave., Suite 3300
Dallas, Texas 75204
Tel (214) 217 2200 Fax (214) 217 2201
www.freese.com
Texas Registered Engineering Firm: F-2144



Client
1409 South Lamar Street, Suite 1022, Dallas, Texas 75215

Drawing Title
**IH (45) SEGMENT
CIVIL HIGHWAY
PLAN VIEW - STA.
IH1 910+00 TO IH1 1000+00**

Scale AS SHOWN		
Drawing Status FINAL DRAFT		
Job No 234180	Drawing No RDY-IH-04011	Rev 01

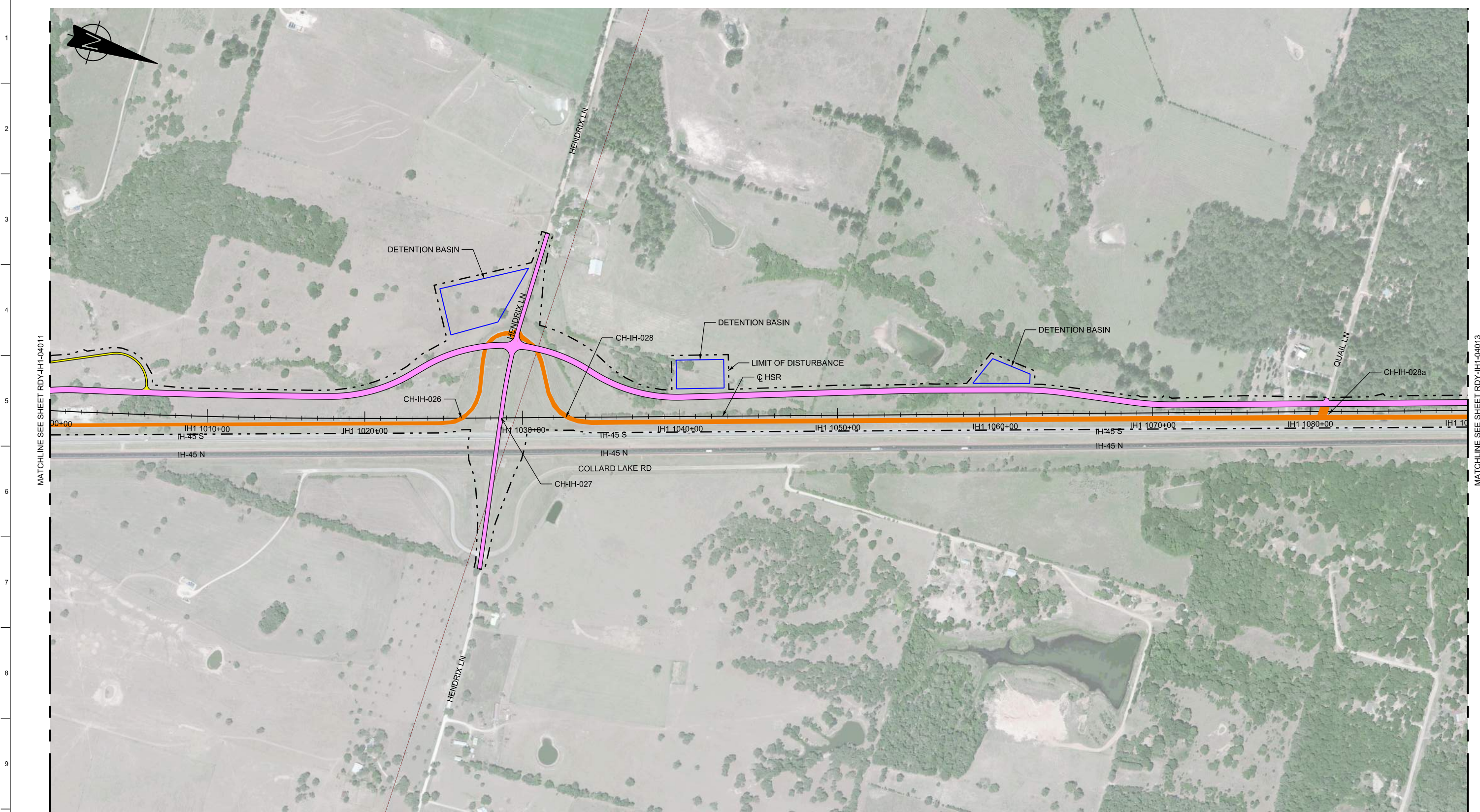

MATCHLINE SEE SHEET R01-IH1-04011

MATCHLINE SEE SHEET R01-IH1-04013



LEGEND

	PROPOSED HSR MOW ACCESS		ROAD REMOVAL
	PROPOSED PUBLIC ROAD		UTILITY LIMIT OF DISTURBANCE
	PROPOSED PRIVATE ROAD		ELECTRICAL TRANS. LINE
	REALIGNED PUBLIC ROAD		

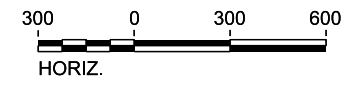

PLAN

REV	DATE	BY	CHK	APP	DESCRIPTION

DESIGNED BY
J. COLQUHOUN

DRAWN BY
J. ALMAGUER

CHECKED BY
G. VOWELS

IN CHARGE
C. TAYLOR

DATE
09/15/2017



Arup Texas, Inc.
10370 Richmond Ave., Suite 475
Houston, Texas 77042 USA
Tel (713) 783 2787 Fax (713) 343 1467
www.arup.com
Texas Registered Engineering Firm: F-1990



2711 North Haskell Ave., Suite 3300
Dallas, Texas 75204
Tel (214) 217 2200 Fax (214) 217 2201
www.freese.com
Texas Registered Engineering Firm: F-2144



Client
1409 South Lamar Street, Suite 1022, Dallas, Texas 75215

Drawing Title
**IH (45) SEGMENT
CIVIL HIGHWAY
PLAN VIEW - STA.
IH1 1000+00 TO IH1 1090+00**

Scale AS SHOWN		
Drawing Status FINAL DRAFT		
Job No 234180	Drawing No RDY-IH-04012	Rev 01

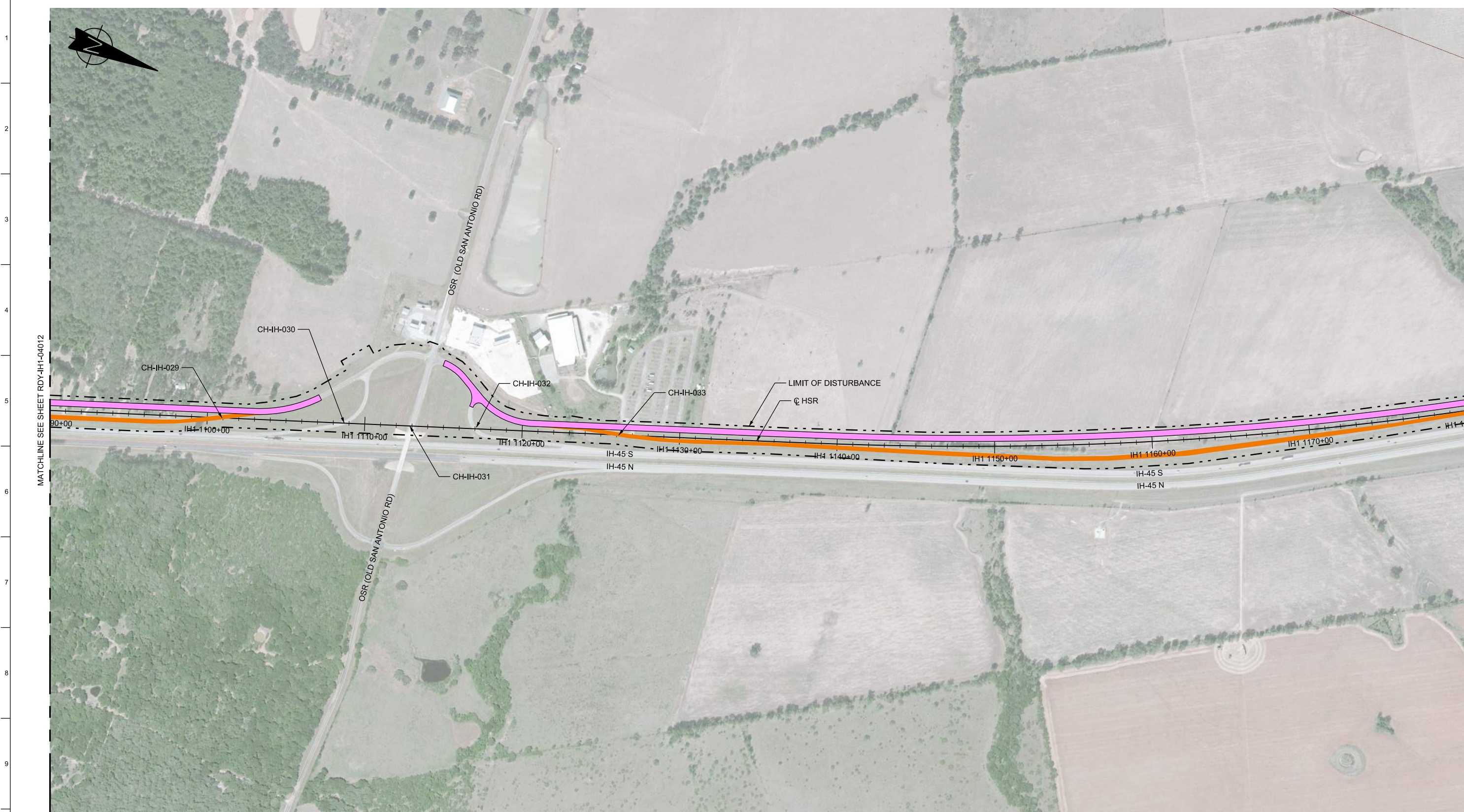

MATCHLINE SEE SHEET RDY-IH1-04012

MATCHLINE SEE SHEET RDY-IH1-04014

LEGEND	
	PROPOSED HSR MOW ACCESS
	PROPOSED PUBLIC ROAD
	PROPOSED PRIVATE ROAD
	REALIGNED PUBLIC ROAD
	ROAD REMOVAL
	UTILITY LIMIT OF DISTURBANCE
	ELECTRICAL TRANS. LINE

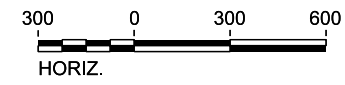

PLAN

REV	DATE	BY	CHK	APP	DESCRIPTION

DESIGNED BY
J. COLQUHOUN

DRAWN BY
J. ALMAGUER

CHECKED BY
G. VOWELS

IN CHARGE
C. TAYLOR

DATE
09/15/2017

ARUP

Arup Texas, Inc.
10370 Richmond Ave., Suite 475
Houston, Texas 77042 USA
Tel (713) 783 2787 Fax (713) 343 1467
www.arup.com
Texas Registered Engineering Firm: F-1990

FRESE & NICHOLS

2711 North Haskell Ave., Suite 3300
Dallas, Texas 75204
Tel (214) 217 2200 Fax (214) 217 2201
www.freese.com
Texas Registered Engineering Firm: F-2144

Client

TEXAS CENTRAL

1409 South Lamar Street, Suite 1022, Dallas, Texas 75215

Drawing Title

**IH (45) SEGMENT
CIVIL HIGHWAY
PLAN VIEW - STA.
IH1 1090+00 TO IH1 1180+00**

Scale AS SHOWN		
Drawing Status FINAL DRAFT		
Job No 234180	Drawing No RDY-IH-04013	Rev 01



MATCHLINE SEE SHEET RDY-IH1-04013

MATCHLINE SEE SHEET RDY-IH1-04015

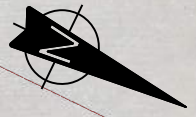

LEGEND	
	PROPOSED HSR MOW ACCESS
	PROPOSED PUBLIC ROAD
	PROPOSED PRIVATE ROAD
	REALIGNED PUBLIC ROAD
	ROAD REMOVAL
	UTILITY LIMIT OF DISTURBANCE
	ELECTRICAL TRANS. LINE

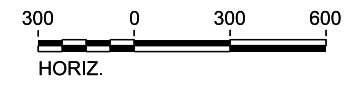

PLAN

REV	DATE	BY	CHK	APP	DESCRIPTION

DESIGNED BY
J. COLQUHOUN

DRAWN BY
J. ALMAGUER

CHECKED BY
G. VOWELS

IN CHARGE
C. TAYLOR

DATE
09/15/2017

ARUP

Arup Texas, Inc.
10370 Richmond Ave., Suite 475
Houston, Texas 77042 USA
Tel (713) 783 2787 Fax (713) 343 1467
www.arup.com
Texas Registered Engineering Firm: F-1990

FREESSE & NICHOLS

2711 North Haskell Ave., Suite 3300
Dallas, Texas 75204
Tel (214) 217 2200 Fax (214) 217 2201
www.freesse.com
Texas Registered Engineering Firm: F-2144

Client

1409 South Lamar Street, Suite 1022, Dallas, Texas 75215

Drawing Title

**IH (45) SEGMENT
CIVIL HIGHWAY
PLAN VIEW - STA.
IH1 1180+00 TO IH1 1270+00**

Scale
AS SHOWN

Drawing Status
FINAL DRAFT

Job No 234180	Drawing No RDY-IH-04014	Rev 01
------------------	----------------------------	-----------

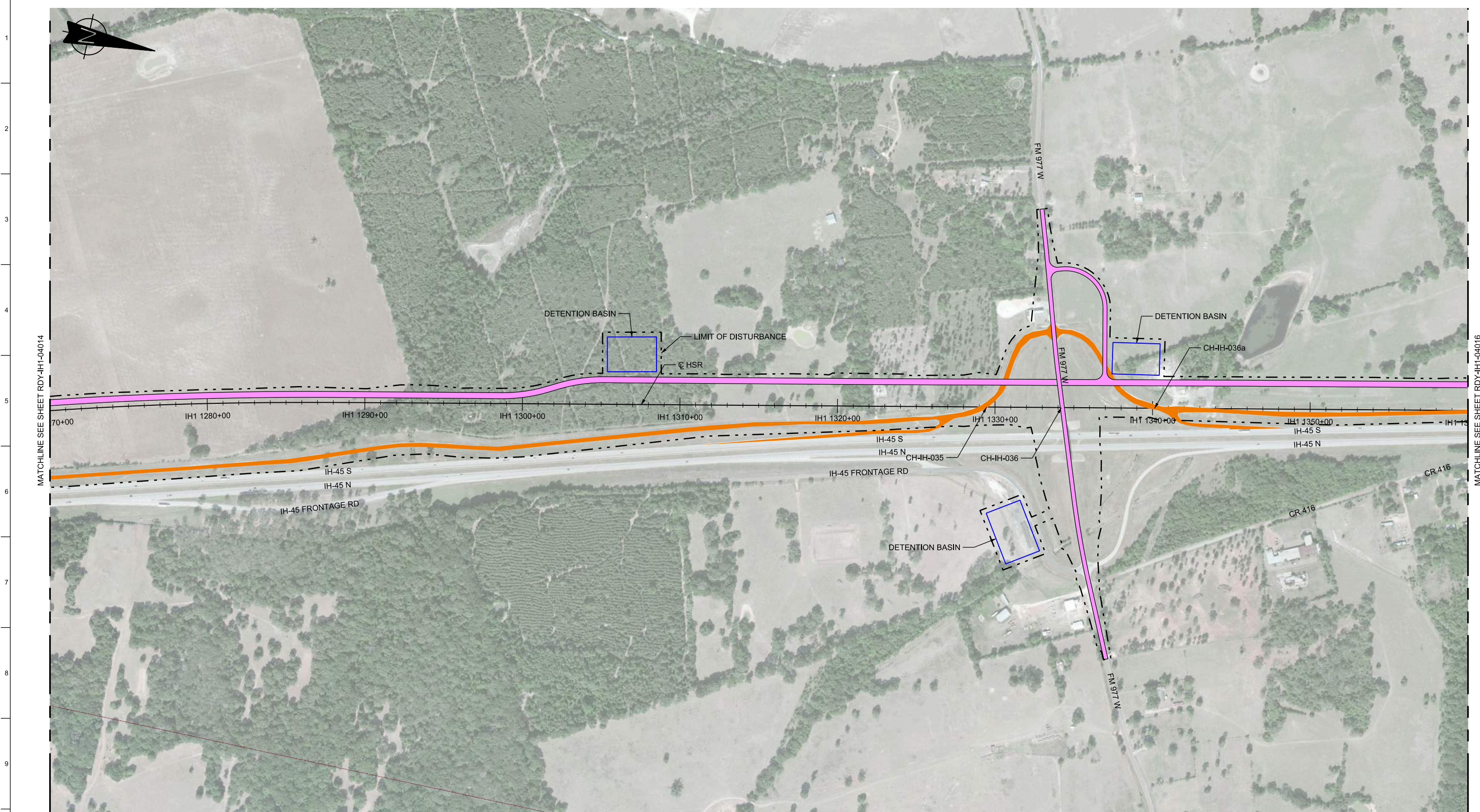

MATCHLINE SEE SHEET RDY-IH1-04014

MATCHLINE SEE SHEET RDY-IH1-04016

LEGEND	
 PROPOSED HSR MOW ACCESS	 ROAD REMOVAL
 PROPOSED PUBLIC ROAD	 UTILITY LIMIT OF DISTURBANCE
 PROPOSED PRIVATE ROAD	 ELECTRICAL TRANS. LINE
 REALIGNED PUBLIC ROAD	

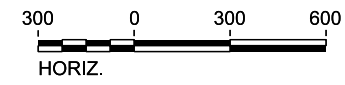

PLAN

REV	DATE	BY	CHK	APP	DESCRIPTION

DESIGNED BY
J. COLQUHOUN

DRAWN BY
J. ALMAGUER

CHECKED BY
G. VOWELS

IN CHARGE
C. TAYLOR

DATE
09/15/2017

ARUP

Arup Texas, Inc.
10370 Richmond Ave., Suite 475
Houston, Texas 77042 USA
Tel (713) 783 2787 Fax (713) 343 1467
www.arup.com
Texas Registered Engineering Firm: F-1990

FREESSE & NICHOLS

2711 North Haskell Ave., Suite 3300
Dallas, Texas 75204
Tel (214) 217 2200 Fax (214) 217 2201
www.freese.com
Texas Registered Engineering Firm: F-2144

Client

TEXAS CENTRAL

1409 South Lamar Street, Suite 1022, Dallas, Texas 75215

Drawing Title

**IH (45) SEGMENT
CIVIL HIGHWAY
PLAN VIEW - STA.
IH1 1270+00 TO IH1 1360+00**

Scale AS SHOWN		
Drawing Status FINAL DRAFT		
Job No 234180	Drawing No RDY-IH-04015	Rev 01

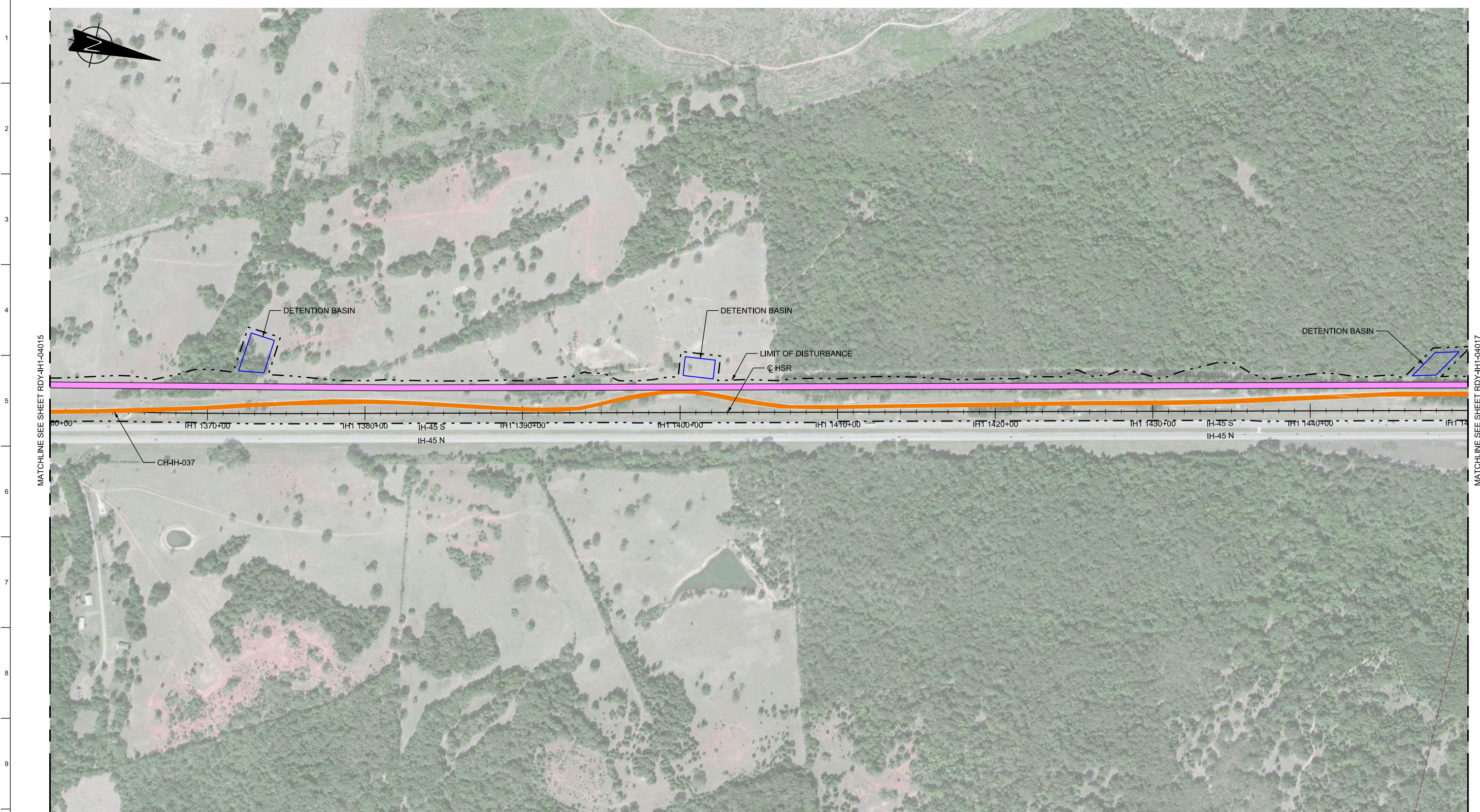

MATCHLINE SEE SHEET RDY-IH1-04015

MATCHLINE SEE SHEET RDY-IH1-04017

LEGEND	
	PROPOSED HSR MOW ACCESS
	PROPOSED PUBLIC ROAD
	PROPOSED PRIVATE ROAD
	REALIGNED PUBLIC ROAD
	ROAD REMOVAL
	UTILITY LIMIT OF DISTURBANCE
	ELECTRICAL TRANS. LINE

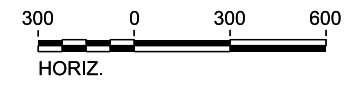

PLAN

REV	DATE	BY	CHK	APP	DESCRIPTION

DESIGNED BY
J. COLQUHOUN

DRAWN BY
J. ALMAGUER

CHECKED BY
G. VOWELS

IN CHARGE
C. TAYLOR

DATE
09/15/2017

ARUP
 Arup Texas, Inc.
 10370 Richmond Ave., Suite 475
 Houston, Texas 77042 USA
 Tel (713) 783 2787 Fax (713) 343 1467
 www.arup.com
 Texas Registered Engineering Firm: F-1990

FRESE & NICHOLS
 2711 North Haskell Ave., Suite 3300
 Dallas, Texas 75204
 Tel (214) 217 2200 Fax (214) 217 2201
 www.freese.com
 Texas Registered Engineering Firm: F-2144

Client

TEXAS CENTRAL
 1409 South Lamar Street, Suite 1022, Dallas, Texas 75215

Drawing Title
**IH (45) SEGMENT
 CIVIL HIGHWAY
 PLAN VIEW - STA.
 IH1 1360+00 TO IH1 1450+00**

Scale AS SHOWN		
Drawing Status FINAL DRAFT		
Job No 234180	Drawing No RDY-IH-04016	Rev 01

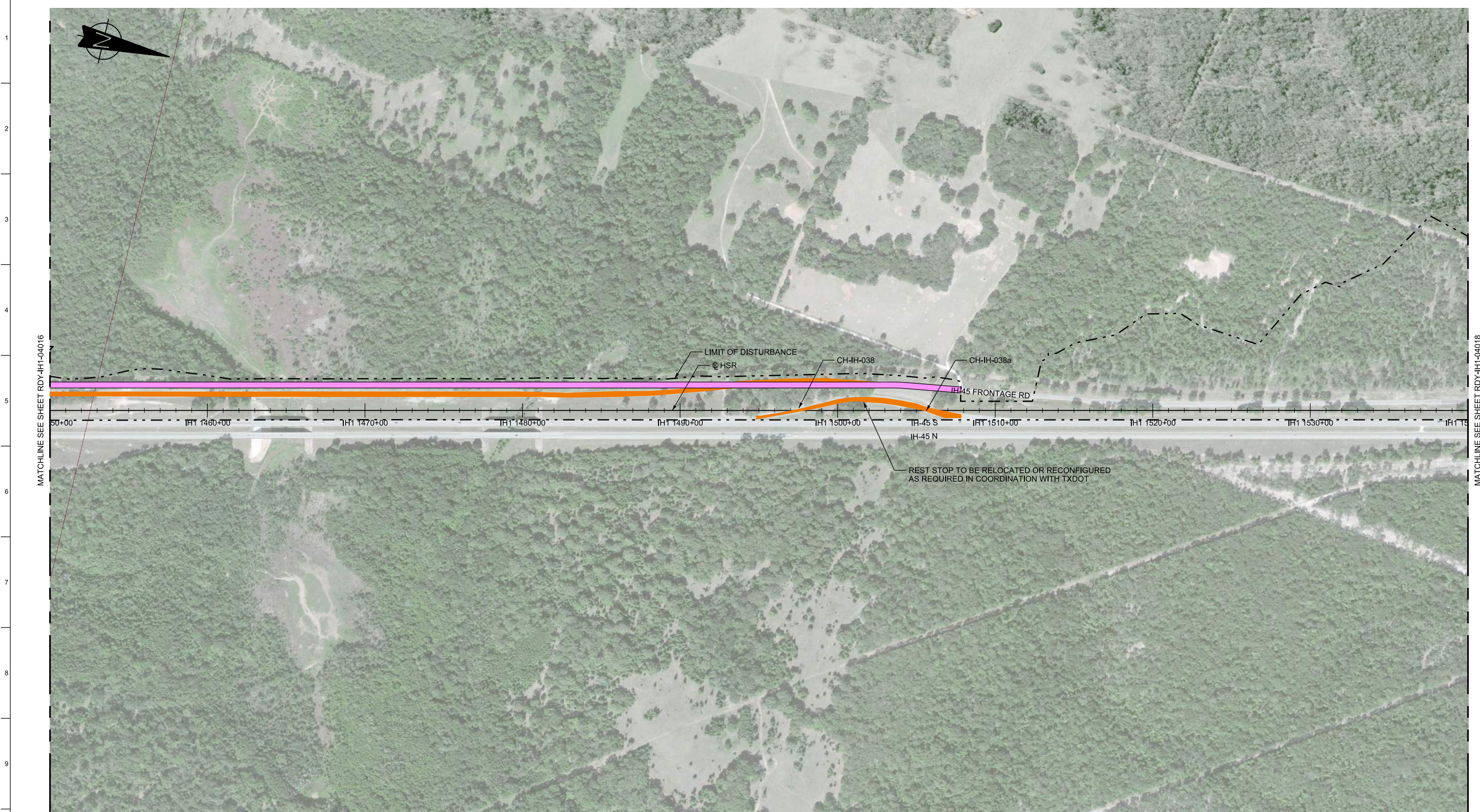

MATCHLINE SEE SHEET RDY-IH1-04016

MATCHLINE SEE SHEET RDY-IH1-04018

LEGEND	
 PROPOSED HSR MOW ACCESS	 UTILITY LIMIT OF DISTURBANCE
 PROPOSED PUBLIC ROAD	 ELECTRICAL TRANS. LINE
 PROPOSED PRIVATE ROAD	
 REALIGNED PUBLIC ROAD	
 ROAD REMOVAL	

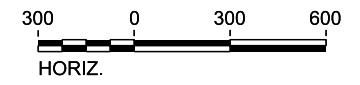

PLAN

REV	DATE	BY	CHK	APP	DESCRIPTION

DESIGNED BY
J. COLQUHOUN
DRAWN BY
J. ALMAGUER
CHECKED BY
G. VOWELS
IN CHARGE
C. TAYLOR
DATE
09/15/2017

ARUP
Arup Texas, Inc.
10370 Richmond Ave., Suite 475
Houston, Texas 77042 USA
Tel (713) 783 2787 Fax (713) 343 1467
www.arup.com
Texas Registered Engineering Firm: F-1990

FREESSE & NICHOLS
2711 North Haskell Ave., Suite 3300
Dallas, Texas 75204
Tel (214) 217 2200 Fax (214) 217 2201
www.freese.com
Texas Registered Engineering Firm: F-2144

Client
TEXAS CENTRAL
1409 South Lamar Street, Suite 1022, Dallas, Texas 75215

Drawing Title
**IH (45) SEGMENT
CIVIL HIGHWAY
PLAN VIEW - STA.
IH1 1450+00 TO IH1 1540+00**

Scale AS SHOWN		
Drawing Status FINAL DRAFT		
Job No 234180	Drawing No RDY-IH-04017	Rev 01

MATCHLINE SEE SHEET RDY-IH1-04017

MATCHLINE SEE SHEET RDY-IH1-04019

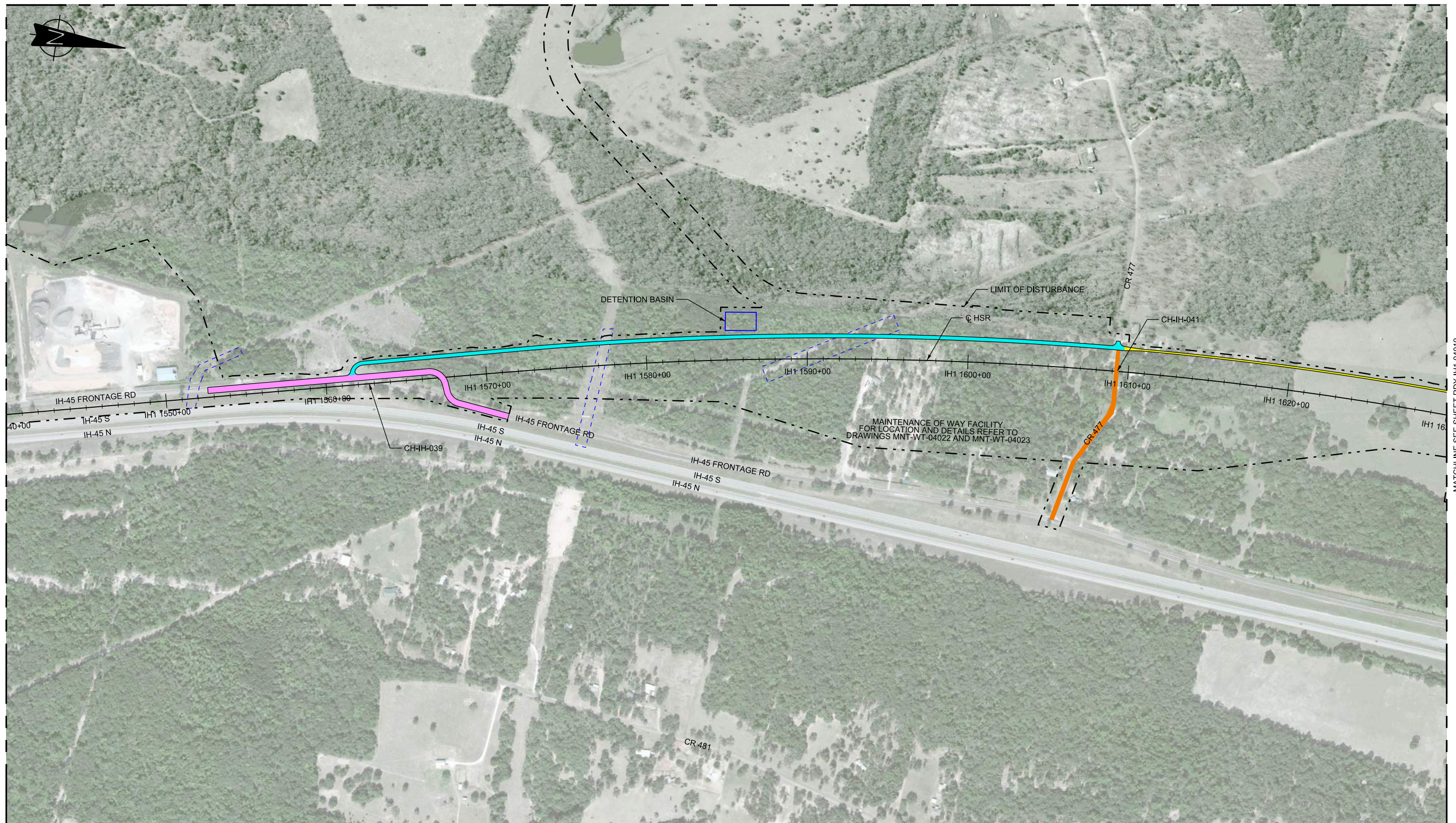

LEGEND	
	PROPOSED HSR MOW ACCESS
	PROPOSED PUBLIC ROAD
	PROPOSED PRIVATE ROAD
	REALIGNED PUBLIC ROAD
	ROAD REMOVAL
	UTILITY LIMIT OF DISTURBANCE
	ELECTRICAL TRANS. LINE

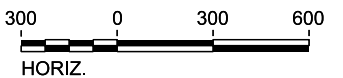

PLAN

REV	DATE	BY	CHK	APP	DESCRIPTION

DESIGNED BY J. COLQUHOUN
DRAWN BY J. ALMAGUER
CHECKED BY G. VOWELS
IN CHARGE C. TAYLOR
DATE 09/15/2017



Arup Texas, Inc.
10370 Richmond Ave., Suite 475
Houston, Texas 77042 USA
Tel (713) 783 2787 Fax (713) 343 1467
www.arup.com
Texas Registered Engineering Firm: F-1990



2711 North Haskell Ave., Suite 3300
Dallas, Texas 75204
Tel (214) 217 2200 Fax (214) 217 2201
www.freese.com
Texas Registered Engineering Firm: F-2144

Client



1409 South Lamar Street, Suite 1022, Dallas, Texas 75215

Drawing Title

**IH (45) SEGMENT
CIVIL HIGHWAY
PLAN VIEW - STA.
IH1 1540+00 TO IH1 1630+00**

Scale
AS SHOWN

Drawing Status
FINAL DRAFT

Job No	Drawing No	Rev
234180	RDY-IH-04018	01

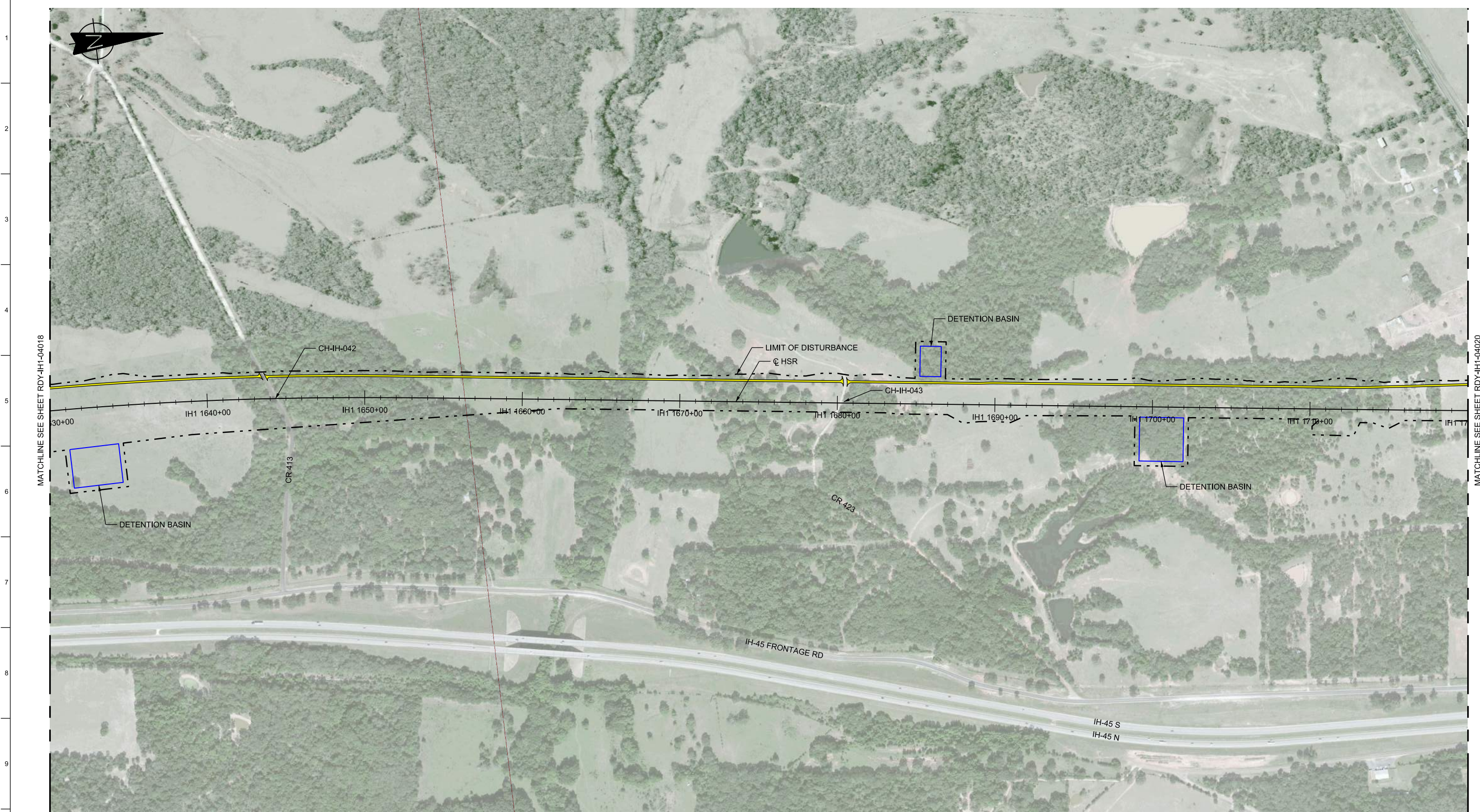

MATCHLINE SEE SHEET RDY-IH1-04018

MATCHLINE SEE SHEET RDY-IH1-04020

LEGEND	
	PROPOSED HSR MOW ACCESS
	PROPOSED PUBLIC ROAD
	PROPOSED PRIVATE ROAD
	REALIGNED PUBLIC ROAD
	ROAD REMOVAL
	UTILITY LIMIT OF DISTURBANCE
	ELECTRICAL TRANS. LINE

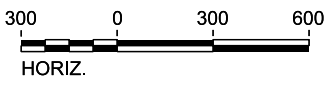

PLAN

REV	DATE	BY	CHK	APP	DESCRIPTION

DESIGNED BY
J. COLQUHOUN

DRAWN BY
J. ALMAGUER

CHECKED BY
G. VOWELS

IN CHARGE
C. TAYLOR

DATE
09/15/2017

ARUP

Arup Texas, Inc.
10370 Richmond Ave., Suite 475
Houston, Texas 77042 USA
Tel (713) 783 2787 Fax (713) 343 1467
www.arup.com
Texas Registered Engineering Firm: F-1990

FRESE & NICHOLS

2711 North Haskell Ave., Suite 3300
Dallas, Texas 75204
Tel (214) 217 2200 Fax (214) 217 2201
www.freese.com
Texas Registered Engineering Firm: F-2144

Client

TEXAS CENTRAL

1409 South Lamar Street, Suite 1022, Dallas, Texas 75215

Drawing Title

**IH (45) SEGMENT
CIVIL HIGHWAY
PLAN VIEW - STA.
IH1 1630+00 TO IH1 1720+00**

Scale AS SHOWN		
Drawing Status FINAL DRAFT		
Job No 234180	Drawing No RDY-IH-04019	Rev 01



MATCHLINE SEE SHEET RDY-IH1-04019

MATCHLINE SEE SHEET RDY-IH1-04021

LEGEND	
	PROPOSED HSR MOW ACCESS
	PROPOSED PUBLIC ROAD
	PROPOSED PRIVATE ROAD
	REALIGNED PUBLIC ROAD
	ROAD REMOVAL
	UTILITY LIMIT OF DISTURBANCE
	ELECTRICAL TRANS. LINE

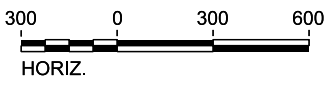

PLAN

REV	DATE	BY	CHK	APP	DESCRIPTION

DESIGNED BY
J. COLQUHOUN

DRAWN BY
J. ALMAGUER

CHECKED BY
G. VOWELS

IN CHARGE
C. TAYLOR

DATE
09/15/2017



Arup Texas, Inc.
10370 Richmond Ave., Suite 475
Houston, Texas 77042 USA
Tel (713) 783 2787 Fax (713) 343 1467
www.arup.com
Texas Registered Engineering Firm: F-1990



2711 North Haskell Ave., Suite 3300
Dallas, Texas 75204
Tel (214) 217 2200 Fax (214) 217 2201
www.freese.com
Texas Registered Engineering Firm: F-2144



Client
1409 South Lamar Street, Suite 1022, Dallas, Texas 75215

Drawing Title
**IH (45) SEGMENT
CIVIL HIGHWAY
PLAN VIEW - STA.
IH1 1720+00 TO IH1 1810+00**

Scale AS SHOWN		
Drawing Status FINAL DRAFT		
Job No 234180	Drawing No RDY-IH-04020	Rev 01

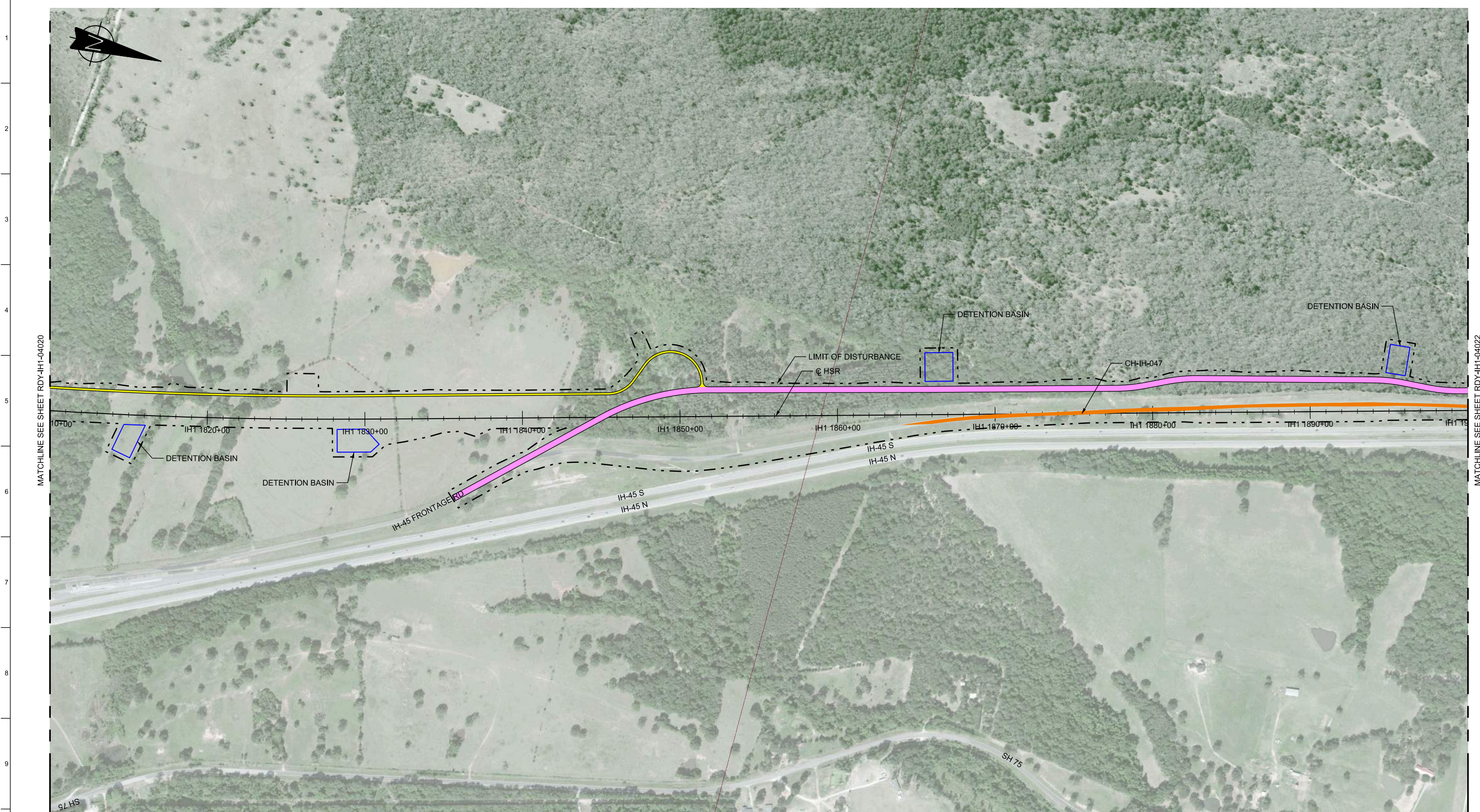

MATCHLINE SEE SHEET RDY-IH1-04020

MATCHLINE SEE SHEET RDY-IH1-04022

LEGEND	
	PROPOSED HSR MOW ACCESS
	PROPOSED PUBLIC ROAD
	PROPOSED PRIVATE ROAD
	REALIGNED PUBLIC ROAD
	ROAD REMOVAL
	UTILITY LIMIT OF DISTURBANCE
	ELECTRICAL TRANS. LINE

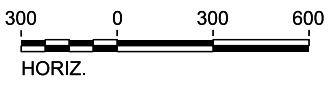

PLAN

REV	DATE	BY	CHK	APP	DESCRIPTION

DESIGNED BY
J. COLQUHOUN

DRAWN BY
J. ALMAGUER

CHECKED BY
G. VOWELS

IN CHARGE
C. TAYLOR

DATE
09/15/2017

ARUP

Arup Texas, Inc.
10370 Richmond Ave., Suite 475
Houston, Texas 77042 USA
Tel (713) 783 2787 Fax (713) 343 1467
www.arup.com
Texas Registered Engineering Firm: F-1990

FREES & NICHOLS

2711 North Haskell Ave., Suite 3300
Dallas, Texas 75204
Tel (214) 217 2200 Fax (214) 217 2201
www.freese.com
Texas Registered Engineering Firm: F-2144

Client

1409 South Lamar Street, Suite 1022, Dallas, Texas 75215

Drawing Title

**IH (45) SEGMENT
CIVIL HIGHWAY
PLAN VIEW - STA.
IH1 1810+00 TO IH1 1900+00**

Scale AS SHOWN		
Drawing Status FINAL DRAFT		
Job No 234180	Drawing No RDY-IH-04021	Rev 01

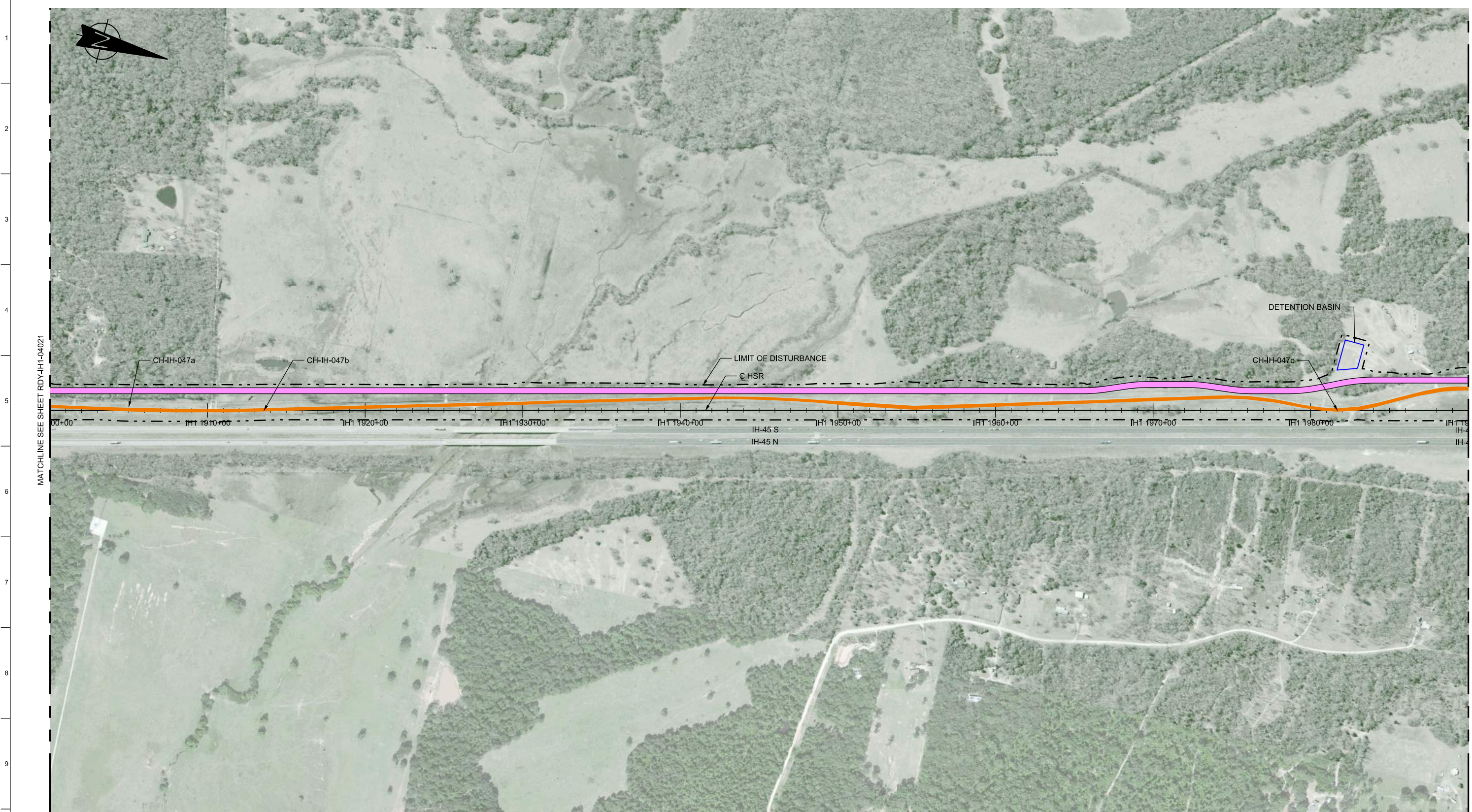

MATCHLINE SEE SHEET RDY-IH1-04021

MATCHLINE SEE SHEET RDY-IH1-04023

LEGEND	
	PROPOSED HSR MOW ACCESS
	PROPOSED PUBLIC ROAD
	PROPOSED PRIVATE ROAD
	REALIGNED PUBLIC ROAD
	ROAD REMOVAL
	UTILITY LIMIT OF DISTURBANCE
	ELECTRICAL TRANS. LINE

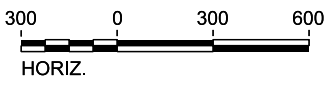

PLAN

REV	DATE	BY	CHK	APP	DESCRIPTION

DESIGNED BY
J. COLQUHOUN

DRAWN BY
J. ALMAGUER

CHECKED BY
G. VOWELS

IN CHARGE
C. TAYLOR

DATE
09/15/2017

ARUP

Arup Texas, Inc.
10370 Richmond Ave., Suite 475
Houston, Texas 77042 USA
Tel (713) 783 2787 Fax (713) 343 1467
www.arup.com
Texas Registered Engineering Firm: F-1990

FREESSE & NICHOLS

2711 North Haskell Ave., Suite 3300
Dallas, Texas 75204
Tel (214) 217 2200 Fax (214) 217 2201
www.freesse.com
Texas Registered Engineering Firm: F-2144

Client

TEXAS CENTRAL

1409 South Lamar Street, Suite 1022, Dallas, Texas 75215

Drawing Title

**IH (45) SEGMENT
CIVIL HIGHWAY
PLAN VIEW - STA.
IH1 1900+00 TO IH1 1990+00**

Scale AS SHOWN		
Drawing Status FINAL DRAFT		
Job No 234180	Drawing No RDY-IH-04022	Rev 01

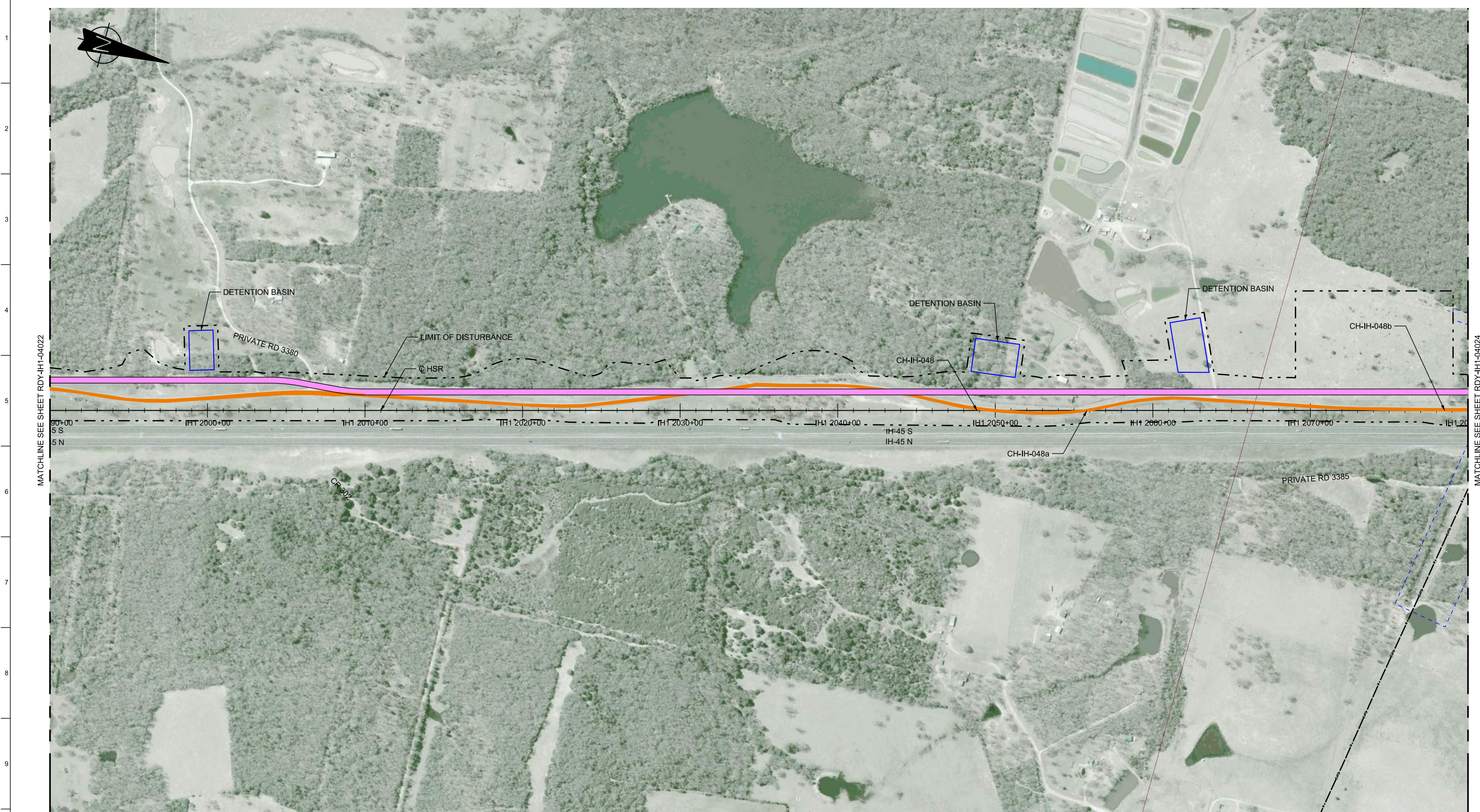

MATCHLINE SEE SHEET RDY-IH1-04022

MATCHLINE SEE SHEET RDY-IH1-04024

LEGEND	
	PROPOSED HSR MOW ACCESS
	PROPOSED PUBLIC ROAD
	PROPOSED PRIVATE ROAD
	REALIGNED PUBLIC ROAD
	ROAD REMOVAL
	UTILITY LIMIT OF DISTURBANCE
	ELECTRICAL TRANS. LINE

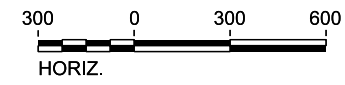

PLAN

REV	DATE	BY	CHK	APP	DESCRIPTION

DESIGNED BY
J. COLQUHOUN
DRAWN BY
J. ALMAGUER
CHECKED BY
G. VOWELS
IN CHARGE
C. TAYLOR
DATE
09/15/2017

ARUP
Arup Texas, Inc.
10370 Richmond Ave., Suite 475
Houston, Texas 77042 USA
Tel (713) 783 2787 Fax (713) 343 1467
www.arup.com
Texas Registered Engineering Firm: F-1990

FRESE & NICHOLS
2711 North Haskell Ave., Suite 3300
Dallas, Texas 75204
Tel (214) 217 2200 Fax (214) 217 2201
www.freese.com
Texas Registered Engineering Firm: F-2144

Client
TEXAS CENTRAL
1409 South Lamar Street, Suite 1022, Dallas, Texas 75215

Drawing Title
**IH (45) SEGMENT
CIVIL HIGHWAY
PLAN VIEW - STA.
IH1 1990+00 TO IH1 2080+00**

Scale AS SHOWN		
Drawing Status FINAL DRAFT		
Job No 234180	Drawing No RDY-IH-04023	Rev 01



MATCHLINE SEE SHEET RDY-IH1-04023

MATCHLINE SEE SHEET RDY-IH1-04025

LEGEND	
	PROPOSED HSR MOW ACCESS
	ROAD REMOVAL
	PROPOSED PUBLIC ROAD
	UTILITY LIMIT OF DISTURBANCE
	PROPOSED PRIVATE ROAD
	REALIGNED PUBLIC ROAD
	ELECTRICAL TRANS. LINE

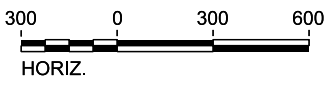

PLAN

REV	DATE	BY	CHK	APP	DESCRIPTION

DESIGNED BY
J. COLQUHOUN

DRAWN BY
J. ALMAGUER

CHECKED BY
G. VOWELS

IN CHARGE
C. TAYLOR

DATE
09/15/2017

ARUP
 Arup Texas, Inc.
 10370 Richmond Ave., Suite 475
 Houston, Texas 77042 USA
 Tel (713) 783 2787 Fax (713) 343 1467
 www.arup.com
 Texas Registered Engineering Firm: F-1990

FRESE & NICHOLS
 2711 North Haskell Ave., Suite 3300
 Dallas, Texas 75204
 Tel (214) 217 2200 Fax (214) 217 2201
 www.freese.com
 Texas Registered Engineering Firm: F-2144

Client

TEXAS CENTRAL
 1409 South Lamar Street, Suite 1022, Dallas, Texas 75215

Drawing Title
**IH (45) SEGMENT
 CIVIL HIGHWAY
 PLAN VIEW - STA.
 IH1 2080+00 TO IH1 2170+00**

Scale AS SHOWN		
Drawing Status FINAL DRAFT		
Job No 234180	Drawing No RDY-IH-04024	Rev 01

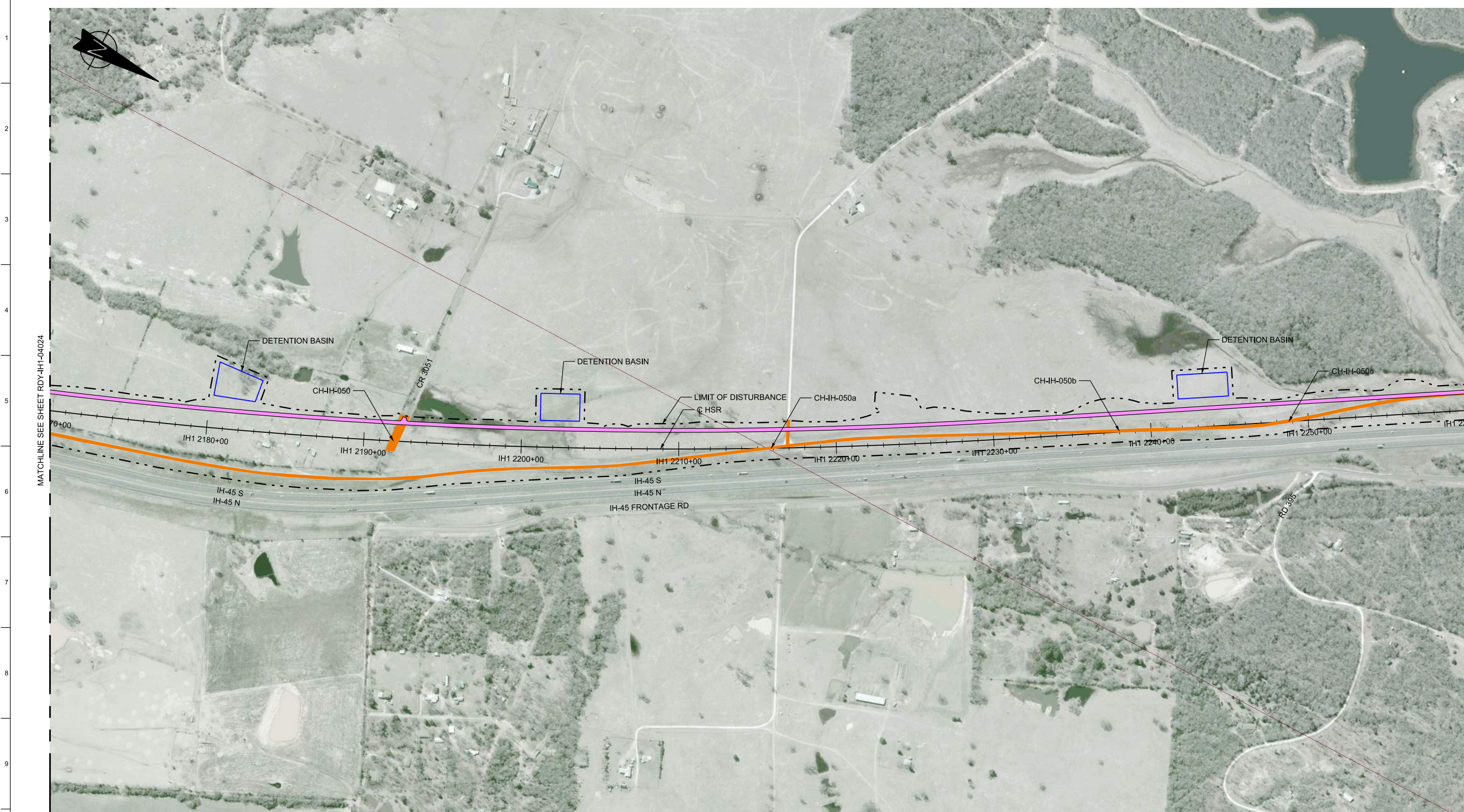

MATCHLINE SEE SHEET RDY-IH1-04024

MATCHLINE SEE SHEET RDY-IH1-04026

LEGEND	
	PROPOSED HSR MOW ACCESS
	PROPOSED PUBLIC ROAD
	PROPOSED PRIVATE ROAD
	REALIGNED PUBLIC ROAD
	ROAD REMOVAL
	UTILITY LIMIT OF DISTURBANCE
	ELECTRICAL TRANS. LINE

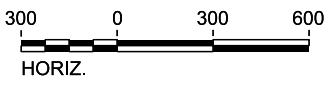

PLAN

REV	DATE	BY	CHK	APP	DESCRIPTION

DESIGNED BY
J. COLQUHOUN

DRAWN BY
J. ALMAGUER

CHECKED BY
G. VOWELS

IN CHARGE
C. TAYLOR

DATE
09/15/2017



Arup Texas, Inc.
10370 Richmond Ave., Suite 475
Houston, Texas 77042 USA
Tel (713) 783 2787 Fax (713) 343 1467
www.arup.com
Texas Registered Engineering Firm: F-1990



2711 North Haskell Ave., Suite 3300
Dallas, Texas 75204
Tel (214) 217 2200 Fax (214) 217 2201
www.freese.com
Texas Registered Engineering Firm: F-2144



Client
1409 South Lamar Street, Suite 1022, Dallas, Texas 75215

Drawing Title
**IH (45) SEGMENT
CIVIL HIGHWAY
PLAN VIEW - STA.
IH1 2170+00 TO IH1 2260+00**

Scale AS SHOWN		
Drawing Status FINAL DRAFT		
Job No 234180	Drawing No RDY-IH-04025	Rev 01

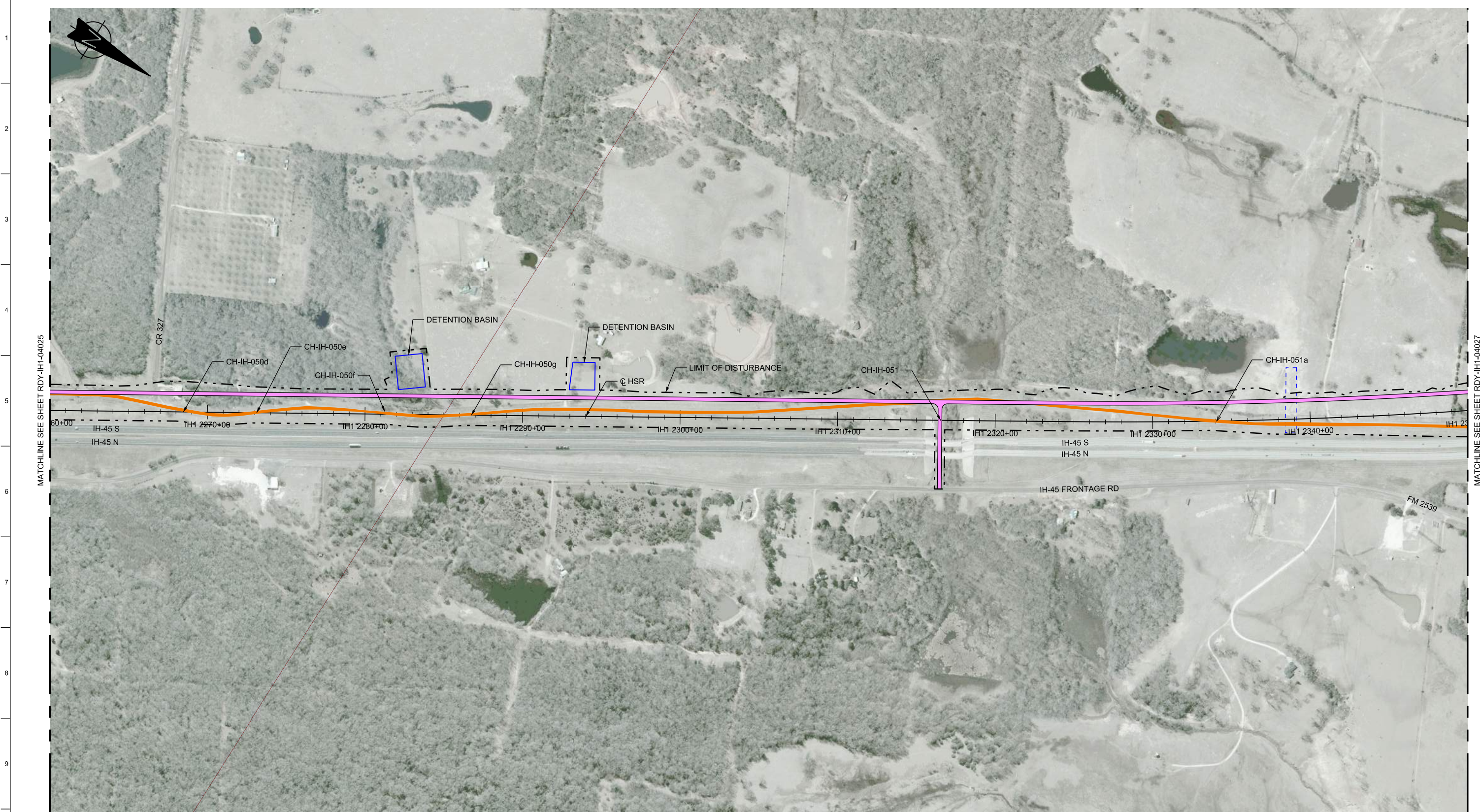

MATCHLINE SEE SHEET RDY-IH1-04025

MATCHLINE SEE SHEET RDY-IH1-04027



LEGEND	
	PROPOSED HSR MOW ACCESS
	PROPOSED PUBLIC ROAD
	PROPOSED PRIVATE ROAD
	REALIGNED PUBLIC ROAD
	ROAD REMOVAL
	UTILITY LIMIT OF DISTURBANCE
	ELECTRICAL TRANS. LINE

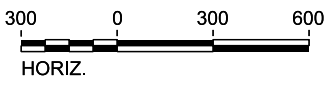

PLAN

REV	DATE	BY	CHK	APP	DESCRIPTION

DESIGNED BY
J. COLQUHOUN

DRAWN BY
J. ALMAGUER

CHECKED BY
G. VOWELS

IN CHARGE
C. TAYLOR

DATE
09/15/2017

ARUP
 Arup Texas, Inc.
 10370 Richmond Ave., Suite 475
 Houston, Texas 77042 USA
 Tel (713) 783 2787 Fax (713) 343 1467
 www.arup.com
 Texas Registered Engineering Firm: F-1990

FRESE & NICHOLS
 2711 North Haskell Ave., Suite 3300
 Dallas, Texas 75204
 Tel (214) 217 2200 Fax (214) 217 2201
 www.freese.com
 Texas Registered Engineering Firm: F-2144

Client

 1409 South Lamar Street, Suite 1022, Dallas, Texas 75215

Drawing Title
**IH (45) SEGMENT
 CIVIL HIGHWAY
 PLAN VIEW - STA.
 IH1 2260+00 TO IH1 2350+00**

Scale AS SHOWN		
Drawing Status FINAL DRAFT		
Job No 234180	Drawing No RDY-IH-04026	Rev 01

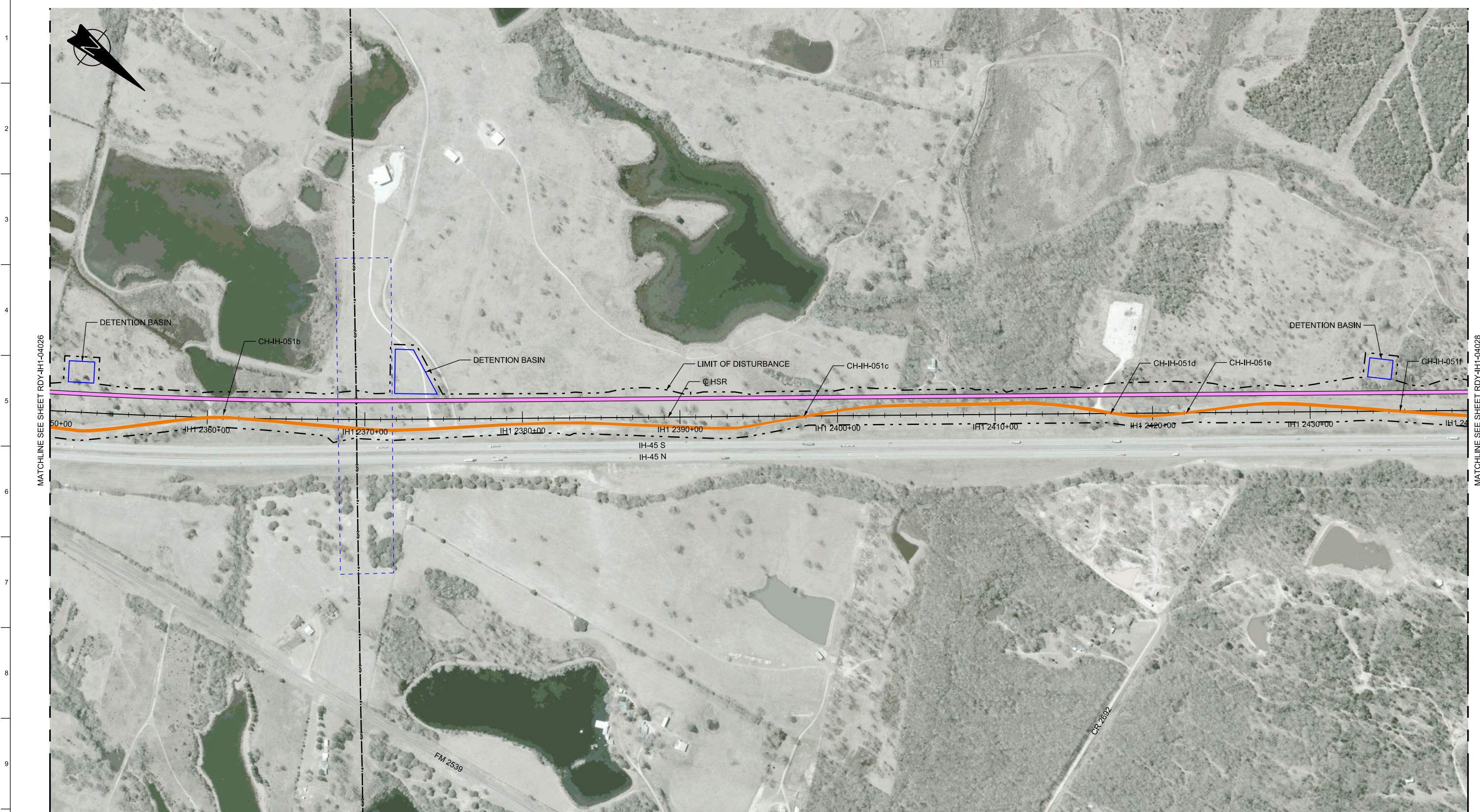

MATCHLINE SEE SHEET RDY-IH1-04026

MATCHLINE SEE SHEET RDY-IH1-04026

LEGEND

	PROPOSED HSR MOW ACCESS		ROAD REMOVAL
	PROPOSED PUBLIC ROAD		UTILITY LIMIT OF DISTURBANCE
	PROPOSED PRIVATE ROAD		ELECTRICAL TRANS. LINE
	REALIGNED PUBLIC ROAD		

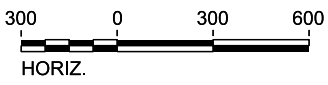

PLAN

REV	DATE	BY	CHK	APP	DESCRIPTION

DESIGNED BY
J. COLQUHOUN

DRAWN BY
J. ALMAGUER

CHECKED BY
G. VOWELS

IN CHARGE
C. TAYLOR

DATE
09/15/2017



Arup Texas, Inc.
10370 Richmond Ave., Suite 475
Houston, Texas 77042 USA
Tel (713) 783 2787 Fax (713) 343 1467
www.arup.com
Texas Registered Engineering Firm: F-1990



2711 North Haskell Ave., Suite 3300
Dallas, Texas 75204
Tel (214) 217 2200 Fax (214) 217 2201
www.freese.com
Texas Registered Engineering Firm: F-2144



Client
1409 South Lamar Street, Suite 1022, Dallas, Texas 75215

Drawing Title
**IH (45) SEGMENT
CIVIL HIGHWAY
PLAN VIEW - STA.
IH1 2350+00 TO IH1 2440+00**

Scale AS SHOWN		
Drawing Status FINAL DRAFT		
Job No 234180	Drawing No RDY-IH-04027	Rev 01

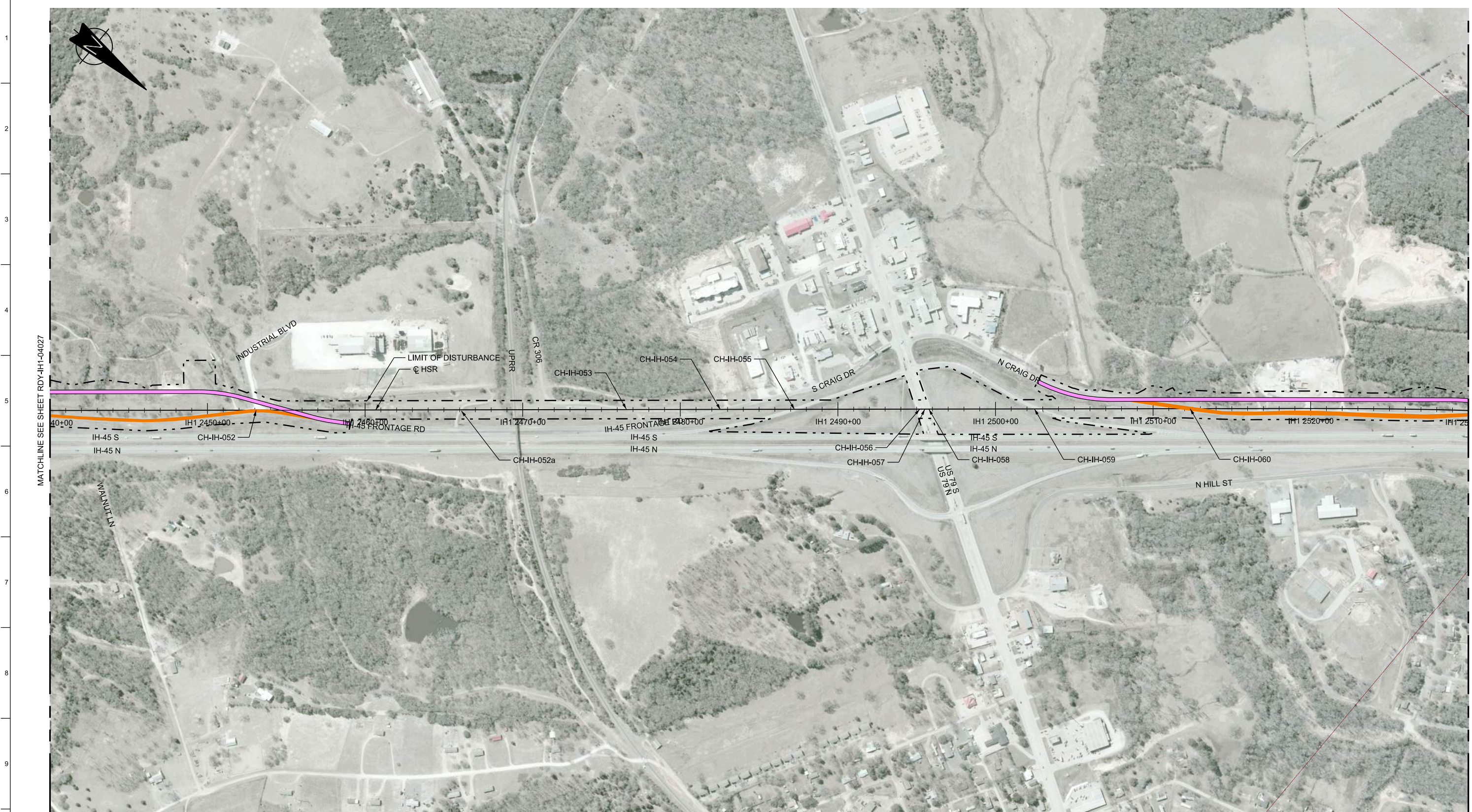

MATCHLINE SEE SHEET RDY-IH1-04027

MATCHLINE SEE SHEET RDY-IH1-04029

LEGEND

	PROPOSED HSR MOW ACCESS		ROAD REMOVAL
	PROPOSED PUBLIC ROAD		UTILITY LIMIT OF DISTURBANCE
	PROPOSED PRIVATE ROAD		ELECTRICAL TRANS. LINE
	REALIGNED PUBLIC ROAD		

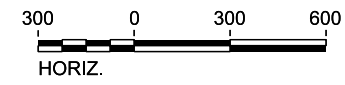

PLAN

REV	DATE	BY	CHK	APP	DESCRIPTION

DESIGNED BY
J. COLQUHOUN

DRAWN BY
J. ALMAGUER

CHECKED BY
G. VOWELS

IN CHARGE
C. TAYLOR

DATE
09/15/2017



Arup Texas, Inc.
10370 Richmond Ave., Suite 475
Houston, Texas 77042 USA
Tel (713) 783 2787 Fax (713) 343 1467
www.arup.com
Texas Registered Engineering Firm: F-1990



2711 North Haskell Ave., Suite 3300
Dallas, Texas 75204
Tel (214) 217 2200 Fax (214) 217 2201
www.freese.com
Texas Registered Engineering Firm: F-2144

Client

1409 South Lamar Street, Suite 1022, Dallas, Texas 75215

Drawing Title

**IH (45) SEGMENT
CIVIL HIGHWAY
PLAN VIEW - STA.
IH1 2440+00 TO IH1 2530+00**

Scale AS SHOWN		
Drawing Status FINAL DRAFT		
Job No 234180	Drawing No RDY-IH-04028	Rev 01

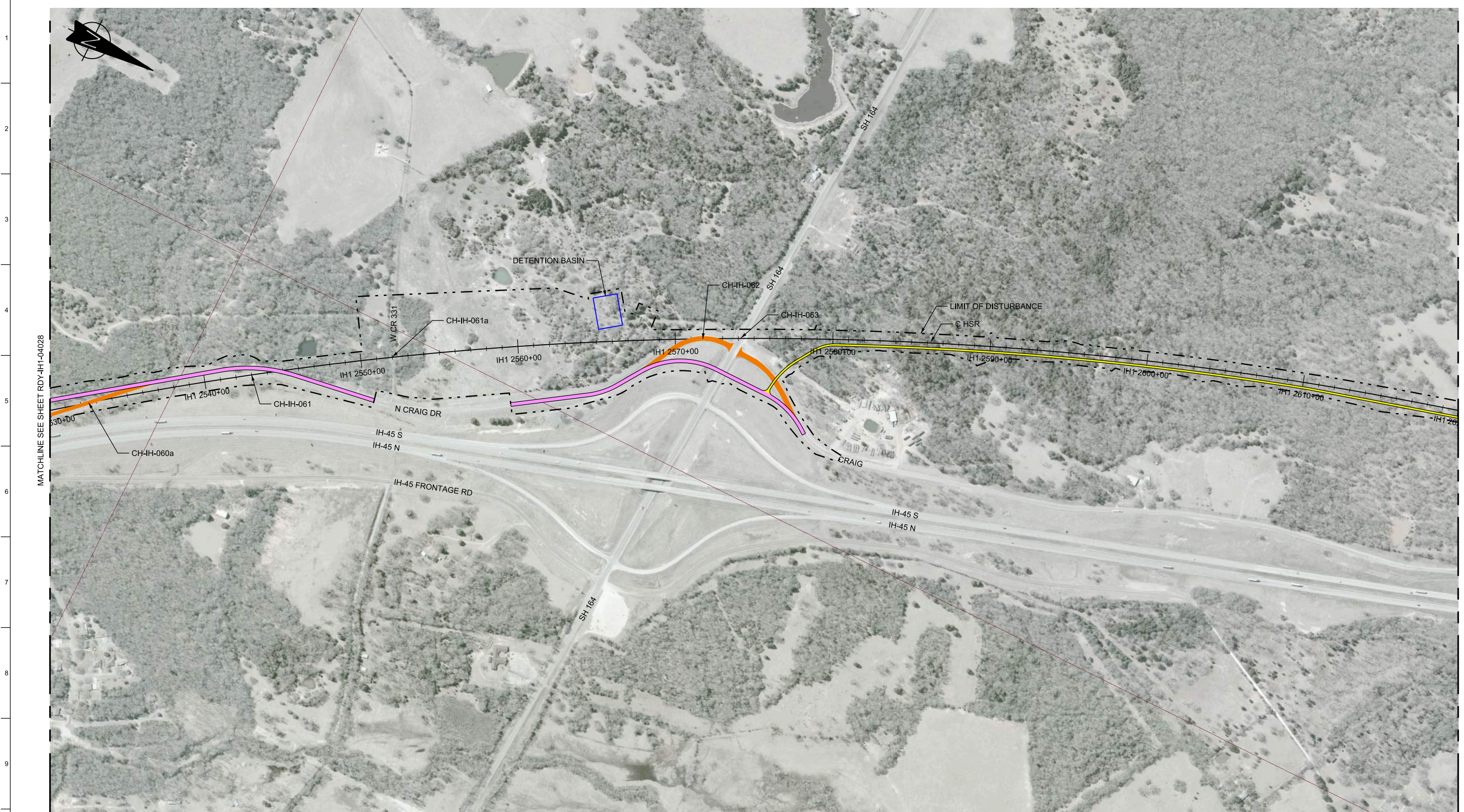

MATCHLINE SEE SHEET RDY-IH1-04028

MATCHLINE SEE SHEET RDY-IH1-04030

LEGEND

	PROPOSED HSR MOW ACCESS		ROAD REMOVAL
	PROPOSED PUBLIC ROAD		UTILITY LIMIT OF DISTURBANCE
	PROPOSED PRIVATE ROAD		ELECTRICAL TRANS. LINE
	REALIGNED PUBLIC ROAD		

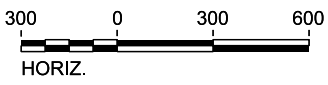

PLAN

REV	DATE	BY	CHK	APP	DESCRIPTION

DESIGNED BY
J. COLQUHOUN

DRAWN BY
J. ALMAGUER

CHECKED BY
G. VOWELS

IN CHARGE
C. TAYLOR

DATE
09/15/2017

ARUP
 Arup Texas, Inc.
 10370 Richmond Ave., Suite 475
 Houston, Texas 77042 USA
 Tel (713) 783 2787 Fax (713) 343 1467
 www.arup.com
 Texas Registered Engineering Firm: F-1990

FREESSE & NICHOLS
 2711 North Haskell Ave., Suite 3300
 Dallas, Texas 75204
 Tel (214) 217 2200 Fax (214) 217 2201
 www.freese.com
 Texas Registered Engineering Firm: F-2144

Client

TEXAS CENTRAL
 1409 South Lamar Street, Suite 1022, Dallas, Texas 75215

Drawing Title
**IH (45) SEGMENT
 CIVIL HIGHWAY
 PLAN VIEW - STA.
 IH1 2530+00 TO IH1 2620+00**

Scale AS SHOWN		
Drawing Status FINAL DRAFT		
Job No 234180	Drawing No RDY-IH-04029	Rev 01



MATCHLINE SEE SHEET RDY-IH1-04029

MATCHLINE SEE SHEET RDY-IH1-04031

LEGEND	
	PROPOSED HSR MOW ACCESS
	PROPOSED PUBLIC ROAD
	PROPOSED PRIVATE ROAD
	REALIGNED PUBLIC ROAD
	ROAD REMOVAL
	UTILITY LIMIT OF DISTURBANCE
	ELECTRICAL TRANS. LINE



PLAN

REV	DATE	BY	CHK	APP	DESCRIPTION

DESIGNED BY
J. COLQUHOUN

DRAWN BY
J. ALMAGUER

CHECKED BY
G. VOWELS

IN CHARGE
C. TAYLOR

DATE
09/15/2017

ARUP

Arup Texas, Inc.
10370 Richmond Ave., Suite 475
Houston, Texas 77042 USA
Tel (713) 783 2787 Fax (713) 343 1467
www.arup.com
Texas Registered Engineering Firm: F-1990

FREESSE & NICHOLS

2711 North Haskell Ave., Suite 3300
Dallas, Texas 75204
Tel (214) 217 2200 Fax (214) 217 2201
www.freese.com
Texas Registered Engineering Firm: F-2144

Client

TEXAS CENTRAL

1409 South Lamar Street, Suite 1022, Dallas, Texas 75215

Drawing Title

**IH (45) SEGMENT
CIVIL HIGHWAY
PLAN VIEW - STA.
IH1 2620+00 TO IH1 2710+00**

Scale AS SHOWN		
Drawing Status FINAL DRAFT		
Job No 234180	Drawing No RDY-IH-04030	Rev 01

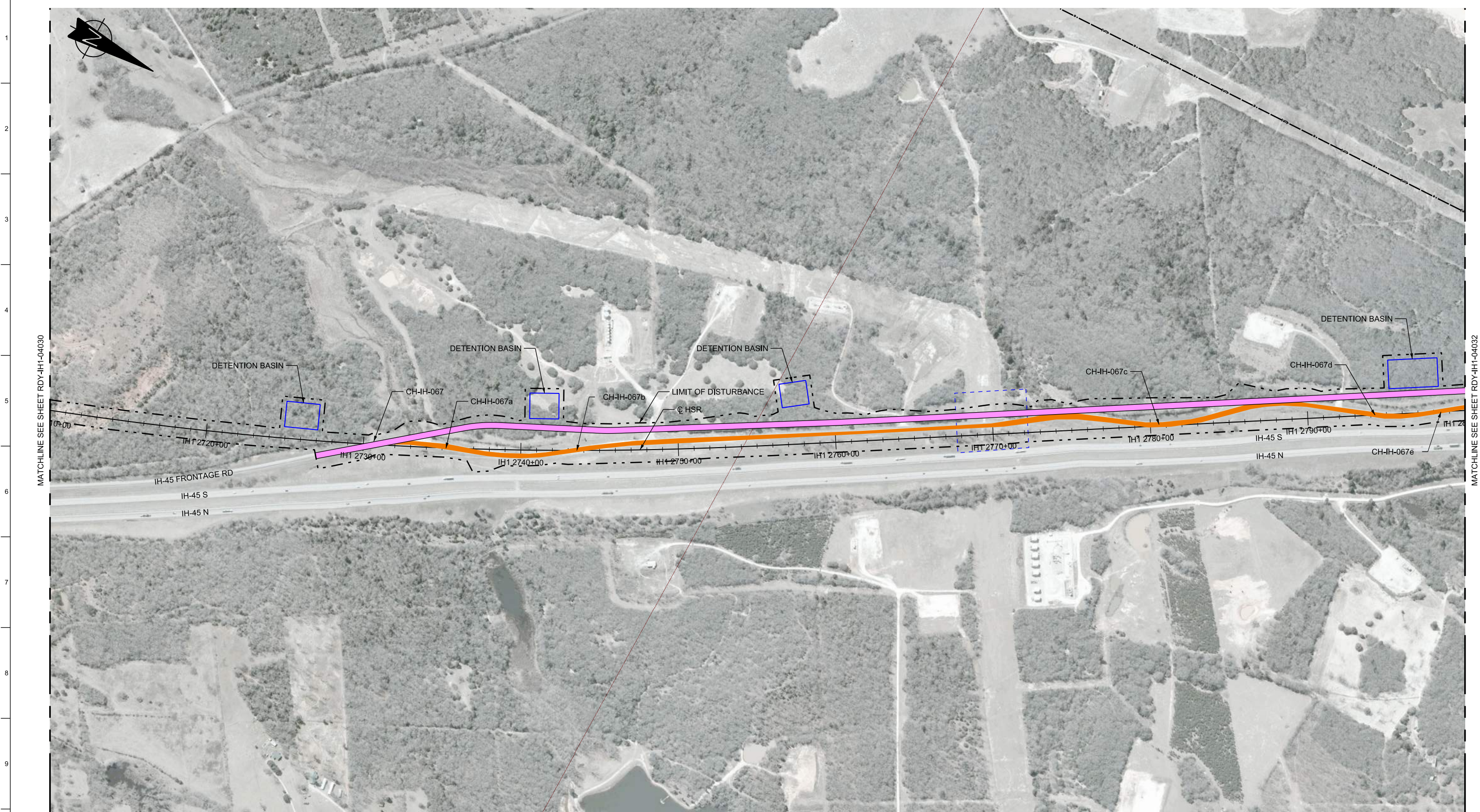

MATCHLINE SEE SHEET RDY-IH1-04030

MATCHLINE SEE SHEET RDY-IH1-04032



LEGEND	
	PROPOSED HSR MOW ACCESS
	PROPOSED PUBLIC ROAD
	PROPOSED PRIVATE ROAD
	REALIGNED PUBLIC ROAD
	ROAD REMOVAL
	UTILITY LIMIT OF DISTURBANCE
	ELECTRICAL TRANS. LINE

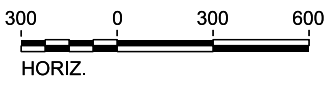

PLAN

REV	DATE	BY	CHK	APP	DESCRIPTION

DESIGNED BY
J. COLQUHOUN

DRAWN BY
J. ALMAGUER

CHECKED BY
G. VOWELS

IN CHARGE
C. TAYLOR

DATE
09/15/2017

ARUP

Arup Texas, Inc.
10370 Richmond Ave., Suite 475
Houston, Texas 77042 USA
Tel (713) 783 2787 Fax (713) 343 1467
www.arup.com
Texas Registered Engineering Firm: F-1990

FREESSE & NICHOLS

2711 North Haskell Ave., Suite 3300
Dallas, Texas 75204
Tel (214) 217 2200 Fax (214) 217 2201
www.freese.com
Texas Registered Engineering Firm: F-2144

Client

TEXAS CENTRAL

1409 South Lamar Street, Suite 1022, Dallas, Texas 75215

Drawing Title

**IH (45) SEGMENT
CIVIL HIGHWAY
PLAN VIEW - STA.
IH1 2710+00 TO IH1 2800+00**

Scale AS SHOWN		
Drawing Status FINAL DRAFT		
Job No 234180	Drawing No RDY-IH-04031	Rev 01

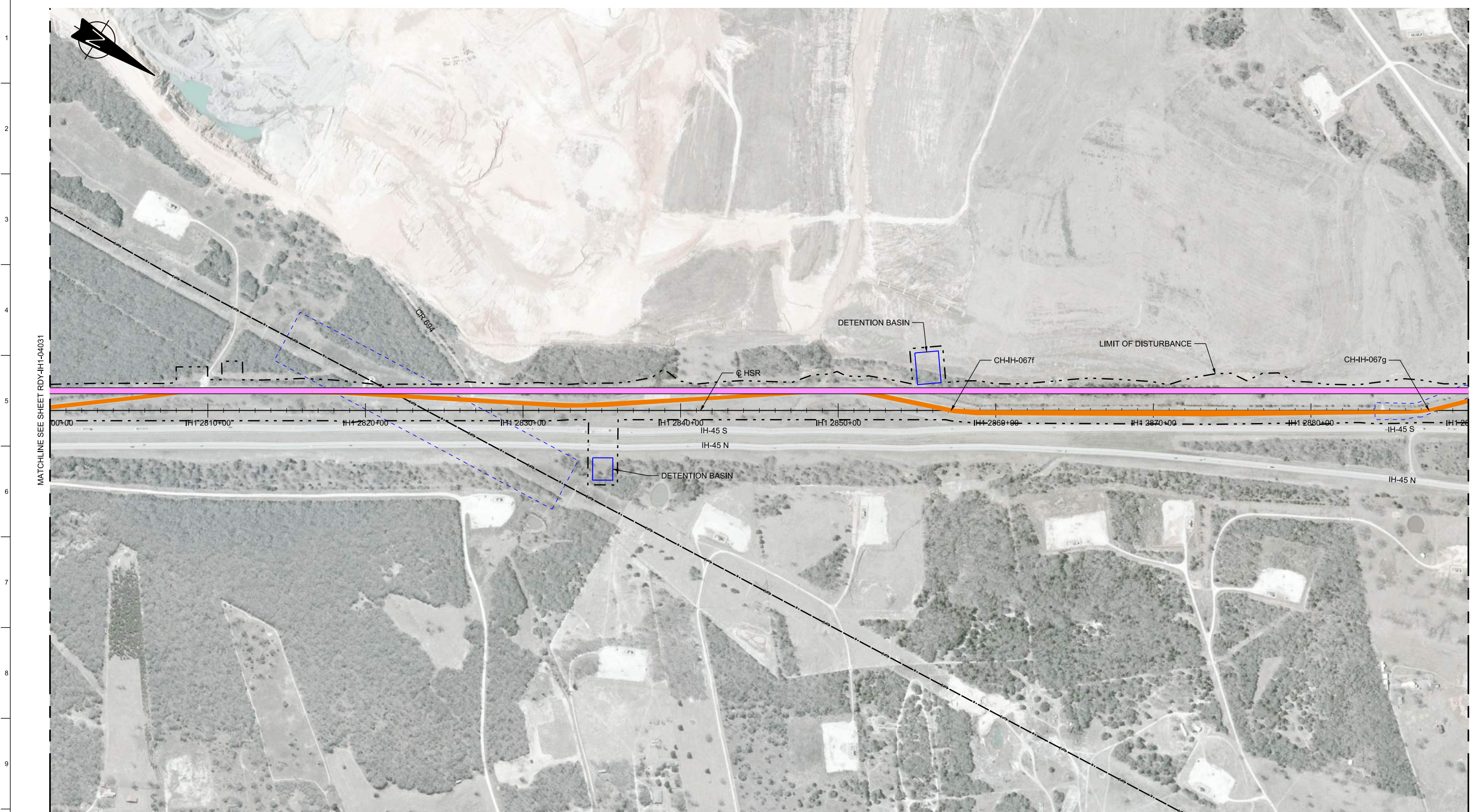

MATCHLINE SEE SHEET R0Y-IH1-04031

MATCHLINE SEE SHEET R0Y-IH1-04033



LEGEND	
 PROPOSED HSR MOW ACCESS	 ROAD REMOVAL
 PROPOSED PUBLIC ROAD	 UTILITY LIMIT OF DISTURBANCE
 PROPOSED PRIVATE ROAD	 ELECTRICAL TRANS. LINE
 REALIGNED PRIVATE ROAD	

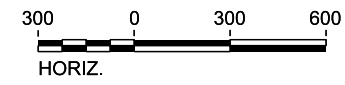

PLAN

REV	DATE	BY	CHK	APP	DESCRIPTION

DESIGNED BY
J. COLQUHOUN

DRAWN BY
J. ALMAGUER

CHECKED BY
G. VOWELS

IN CHARGE
C. TAYLOR

DATE
09/15/2017

ARUP

Arup Texas, Inc.
10370 Richmond Ave., Suite 475
Houston, Texas 77042 USA
Tel (713) 783 2787 Fax (713) 343 1467
www.arup.com
Texas Registered Engineering Firm: F-1990

FRESE & NICHOLS

2711 North Haskell Ave., Suite 3300
Dallas, Texas 75204
Tel (214) 217 2200 Fax (214) 217 2201
www.freese.com
Texas Registered Engineering Firm: F-2144

Client

TEXAS CENTRAL

1409 South Lamar Street, Suite 1022, Dallas, Texas 75215

Drawing Title

**IH (45) SEGMENT
CIVIL HIGHWAY
PLAN VIEW - STA.
IH1 2800+00 TO IH1 2890+00**

Scale AS SHOWN		
Drawing Status FINAL DRAFT		
Job No 234180	Drawing No RDY-IH-04032	Rev 01

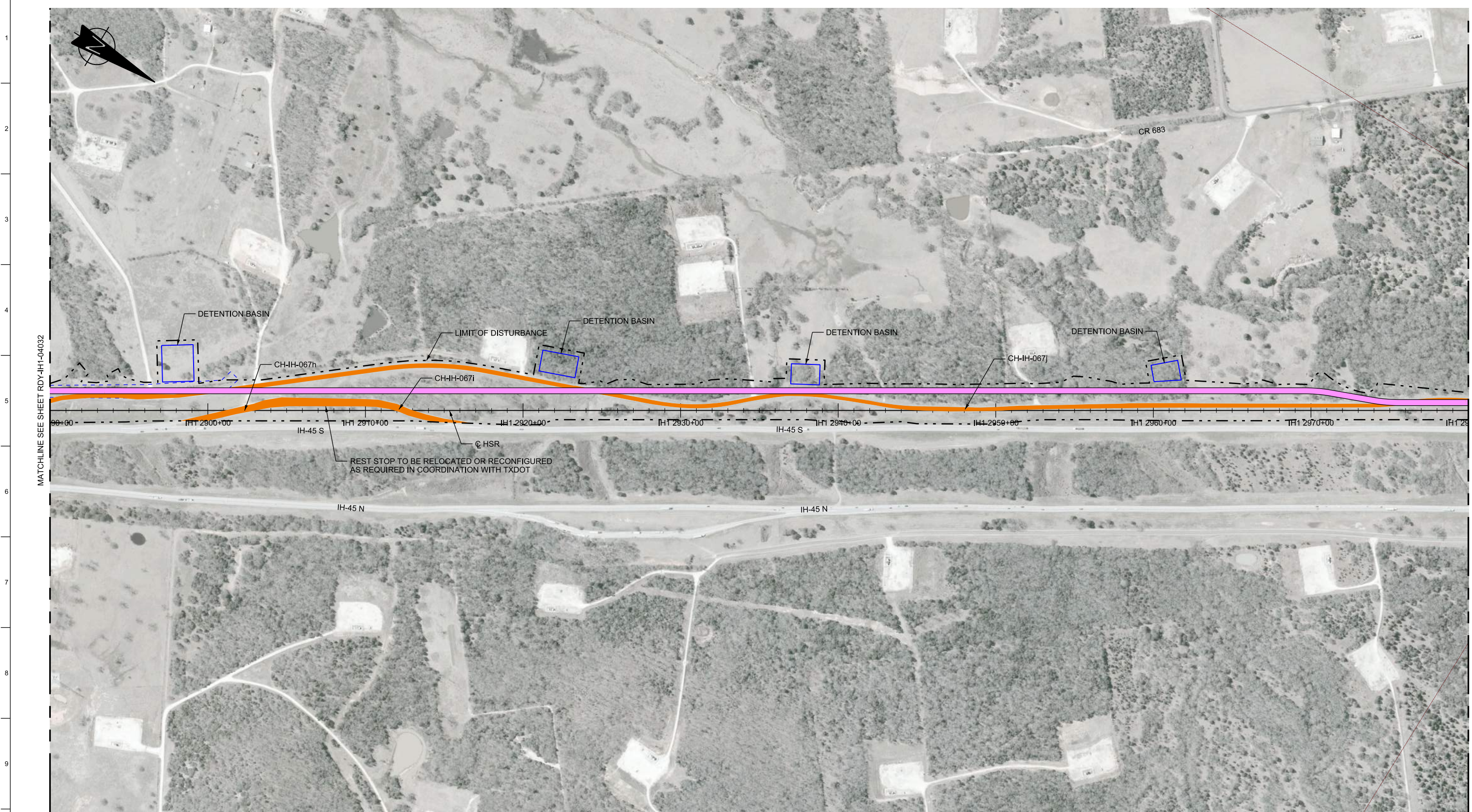

MATCHLINE SEE SHEET RDY-IH1-04032

MATCHLINE SEE SHEET RDY-IH1-04034

LEGEND

	PROPOSED HSR MOW ACCESS		ROAD REMOVAL
	PROPOSED PUBLIC ROAD		UTILITY LIMIT OF DISTURBANCE
	PROPOSED PRIVATE ROAD		ELECTRICAL TRANS. LINE
	REALIGNED PUBLIC ROAD		

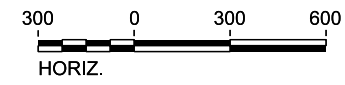

PLAN

REV	DATE	BY	CHK	APP	DESCRIPTION

DESIGNED BY
J. COLQUHOUN

DRAWN BY
J. ALMAGUER

CHECKED BY
G. VOWELS

IN CHARGE
C. TAYLOR

DATE
09/15/2017



Arup Texas, Inc.
10370 Richmond Ave., Suite 475
Houston, Texas 77042 USA
Tel (713) 783 2787 Fax (713) 343 1467
www.arup.com
Texas Registered Engineering Firm: F-1990



2711 North Haskell Ave., Suite 3300
Dallas, Texas 75204
Tel (214) 217 2200 Fax (214) 217 2201
www.freese.com
Texas Registered Engineering Firm: F-2144



Client
1409 South Lamar Street, Suite 1022, Dallas, Texas 75215

Drawing Title
**IH (45) SEGMENT
CIVIL HIGHWAY
PLAN VIEW - STA.
IH1 2890+00 TO IH1 2980+00**

Scale AS SHOWN		
Drawing Status FINAL DRAFT		
Job No 234180	Drawing No RDY-IH-04033	Rev 01

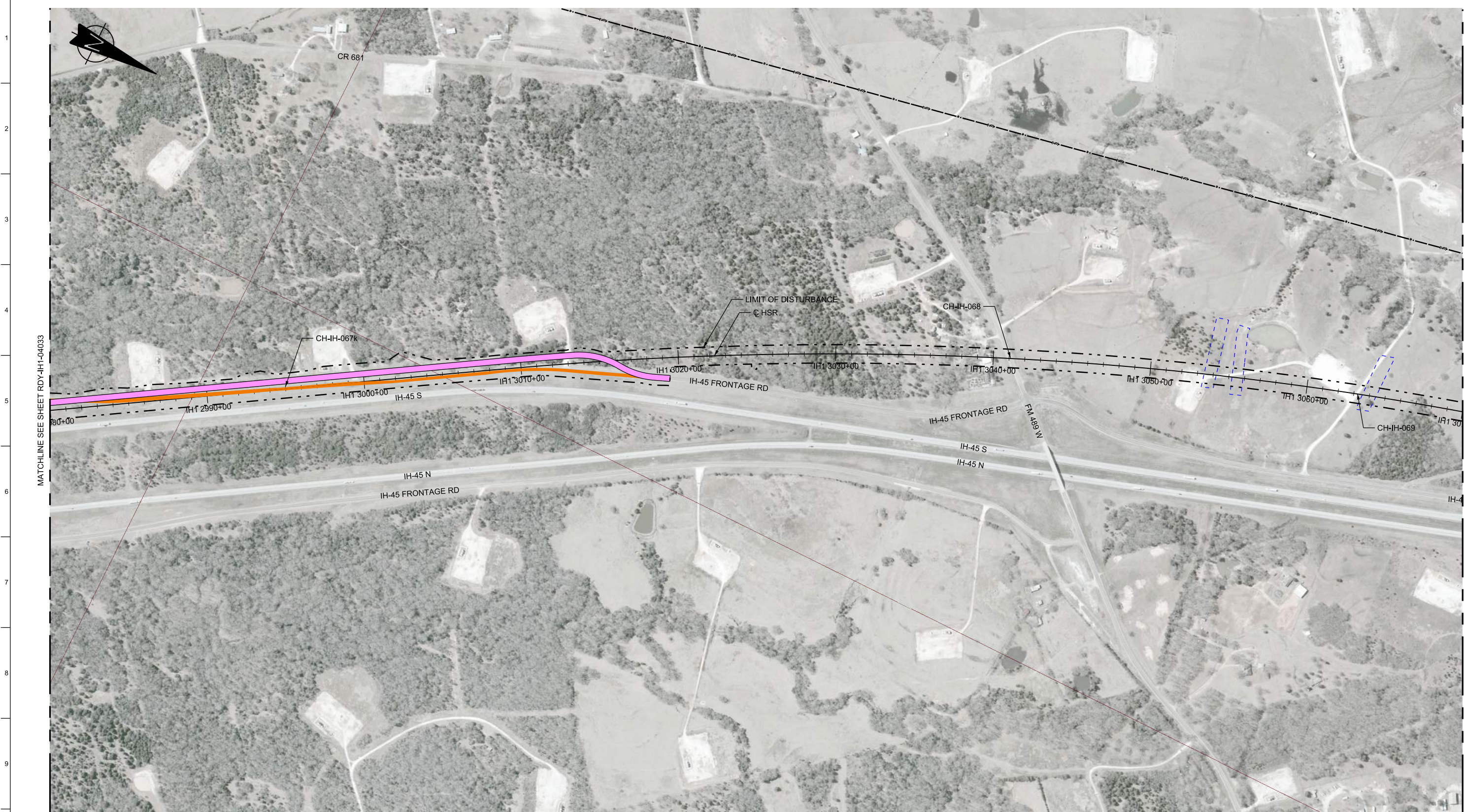

MATCHLINE SEE SHEET RDY-IH1-04033

MATCHLINE SEE SHEET RDY-IH1-04035

PLOT BY: NYPWICS01S PLOT TIME: 9/26/2017 10:35:18 AM

LEGEND	
	PROPOSED HSR MOW ACCESS
	PROPOSED PUBLIC ROAD
	PROPOSED PRIVATE ROAD
	REALIGNED PUBLIC ROAD
	ROAD REMOVAL
	UTILITY LIMIT OF DISTURBANCE
	ELECTRICAL TRANS. LINE

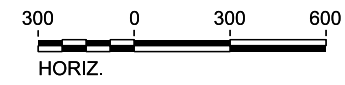

PLAN

REV	DATE	BY	CHK	APP	DESCRIPTION

DESIGNED BY
J. COLQUHOUN

DRAWN BY
J. ALMAGUER

CHECKED BY
G. VOWELS

IN CHARGE
C. TAYLOR

DATE
09/15/2017

ARUP

Arup Texas, Inc.
10370 Richmond Ave., Suite 475
Houston, Texas 77042 USA
Tel (713) 783 2787 Fax (713) 343 1467
www.arup.com
Texas Registered Engineering Firm: F-1990

FREESSE & NICHOLS

2711 North Haskell Ave., Suite 3300
Dallas, Texas 75204
Tel (214) 217 2200 Fax (214) 217 2201
www.freesse.com
Texas Registered Engineering Firm: F-2144

Client

TEXAS CENTRAL

1409 South Lamar Street, Suite 1022, Dallas, Texas 75215

Drawing Title

**IH (45) SEGMENT
CIVIL HIGHWAY
PLAN VIEW - STA.
IH1 2980+00 TO IH1 3070+00**

Scale AS SHOWN		
Drawing Status FINAL DRAFT		
Job No 234180	Drawing No RDY-IH-04034	Rev 01

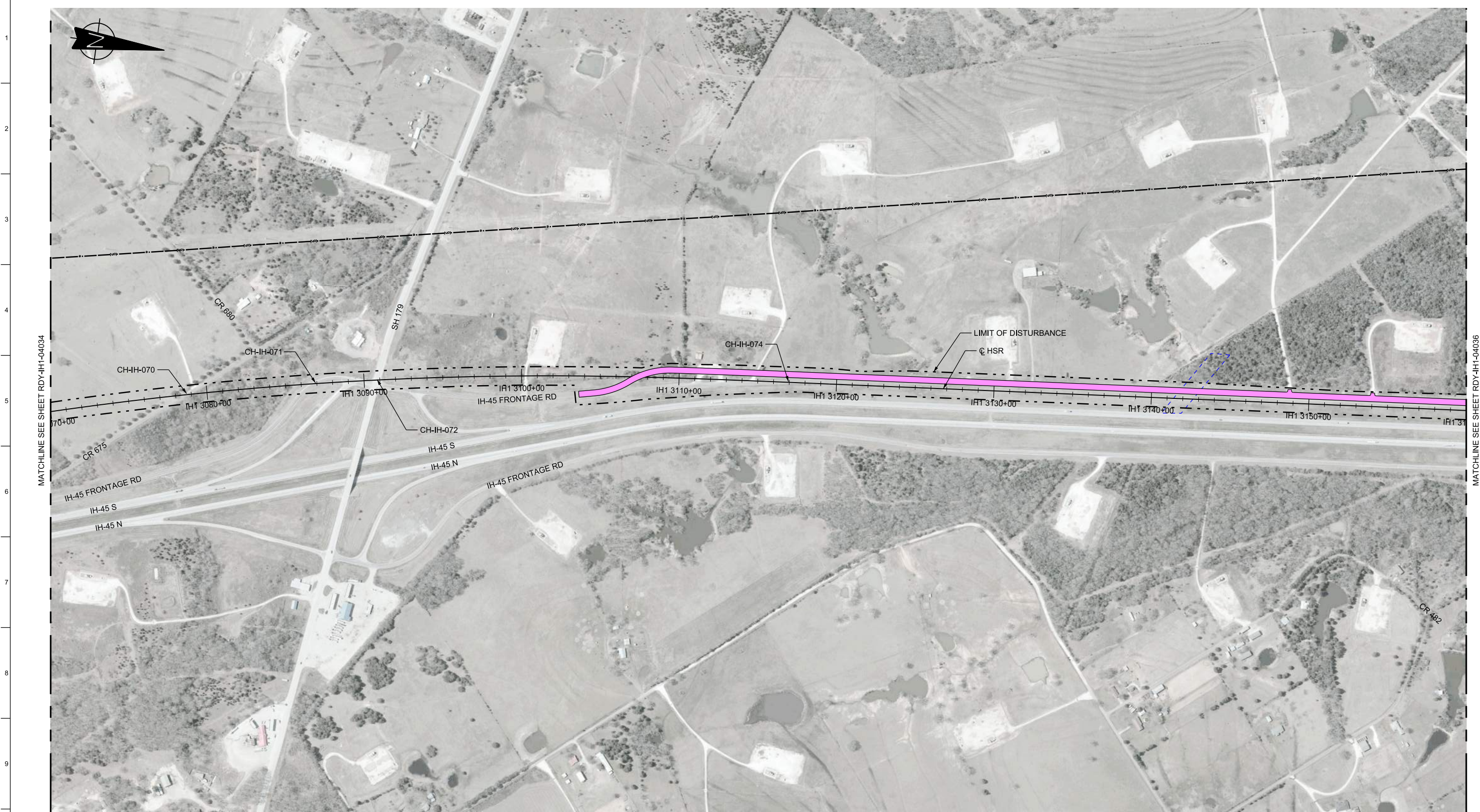

MATCHLINE SEE SHEET RDY-IH1-04034

MATCHLINE SEE SHEET RDY-IH1-04036



LEGEND	
 PROPOSED HSR MOW ACCESS	 ROAD REMOVAL
 PROPOSED PUBLIC ROAD	 UTILITY LIMIT OF DISTURBANCE
 PROPOSED PRIVATE ROAD	 ELECTRICAL TRANS. LINE
 REALIGNED PUBLIC ROAD	

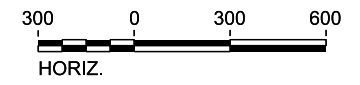

PLAN

REV	DATE	BY	CHK	APP	DESCRIPTION

DESIGNED BY
J. COLQUHOUN

DRAWN BY
J. ALMAGUER

CHECKED BY
G. VOWELS

IN CHARGE
C. TAYLOR

DATE
09/15/2017



Arup Texas, Inc.
10370 Richmond Ave., Suite 475
Houston, Texas 77042 USA
Tel (713) 783 2787 Fax (713) 343 1467
www.arup.com
Texas Registered Engineering Firm: F-1990



2711 North Haskell Ave., Suite 3300
Dallas, Texas 75204
Tel (214) 217 2200 Fax (214) 217 2201
www.freese.com
Texas Registered Engineering Firm: F-2144



Client
1409 South Lamar Street, Suite 1022, Dallas, Texas 75215

Drawing Title
**IH (45) SEGMENT
CIVIL HIGHWAY
PLAN VIEW - STA.
IH1 3070+00 TO IH1 3160+00**

Scale AS SHOWN		
Drawing Status FINAL DRAFT		
Job No 234180	Drawing No RDY-IH-04035	Rev 01

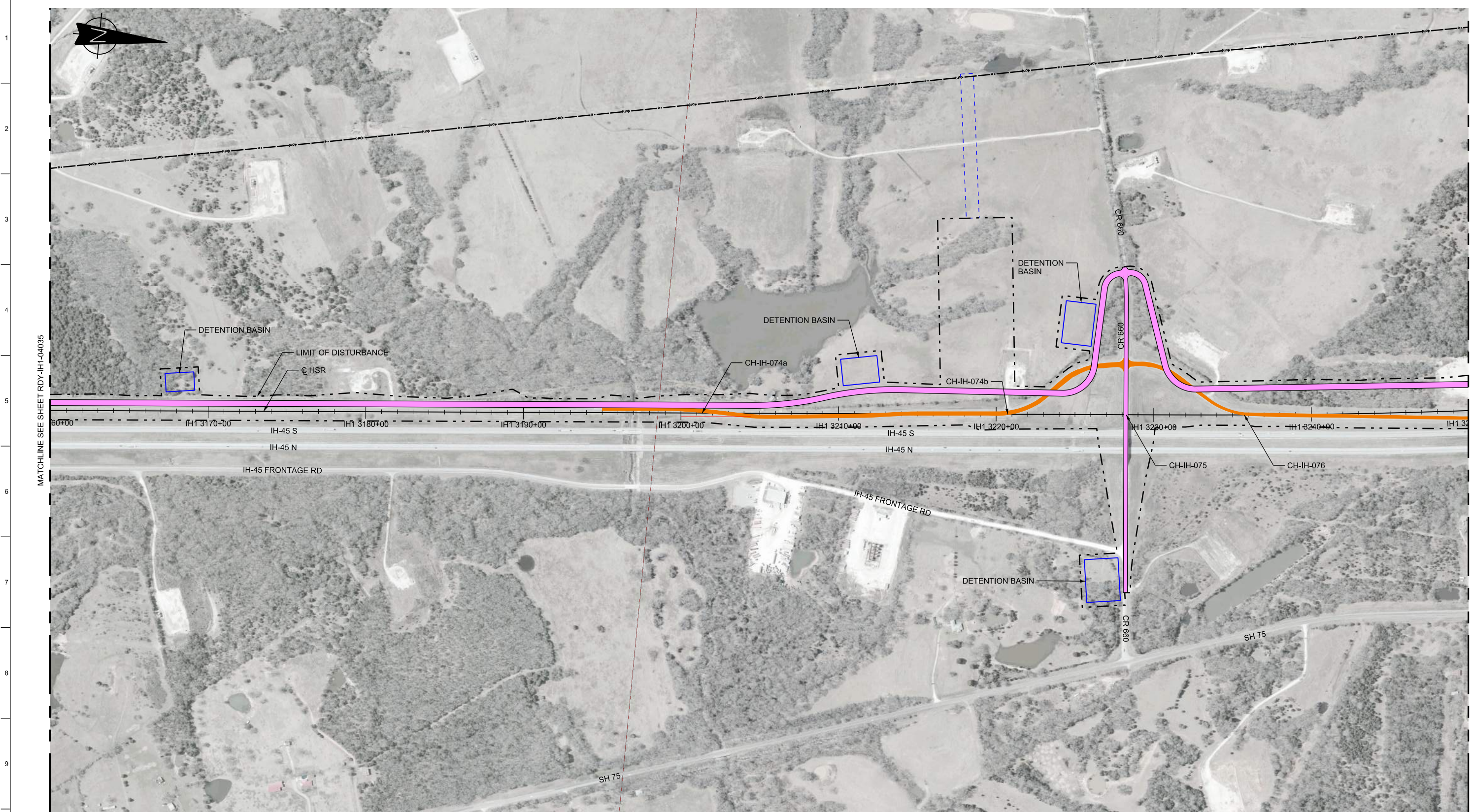

MATCHLINE SEE SHEET RDY-IH1-04035

MATCHLINE SEE SHEET RDY-IH1-04037

LEGEND	
	PROPOSED HSR MOW ACCESS
	PROPOSED PUBLIC ROAD
	PROPOSED PRIVATE ROAD
	REALIGNED PUBLIC ROAD
	ROAD REMOVAL
	UTILITY LIMIT OF DISTURBANCE
	ELECTRICAL TRANS. LINE

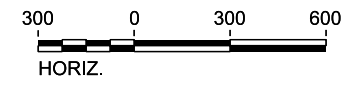

PLAN

REV	DATE	BY	CHK	APP	DESCRIPTION

DESIGNED BY
J. COLQUHOUN

DRAWN BY
J. ALMAGUER

CHECKED BY
G. VOWELS

IN CHARGE
C. TAYLOR

DATE
09/15/2017

ARUP

Arup Texas, Inc.
10370 Richmond Ave., Suite 475
Houston, Texas 77042 USA
Tel (713) 783 2787 Fax (713) 343 1467
www.arup.com
Texas Registered Engineering Firm: F-1990

FRESE & NICHOLS

2711 North Haskell Ave., Suite 3300
Dallas, Texas 75204
Tel (214) 217 2200 Fax (214) 217 2201
www.freese.com
Texas Registered Engineering Firm: F-2144

Client

TEXAS CENTRAL

1409 South Lamar Street, Suite 1022, Dallas, Texas 75215

Drawing Title

**IH (45) SEGMENT
CIVIL HIGHWAY
PLAN VIEW - STA.
IH1 3160+00 TO IH1 3250+00**

Scale AS SHOWN		
Drawing Status FINAL DRAFT		
Job No 234180	Drawing No RDY-IH-04036	Rev 01

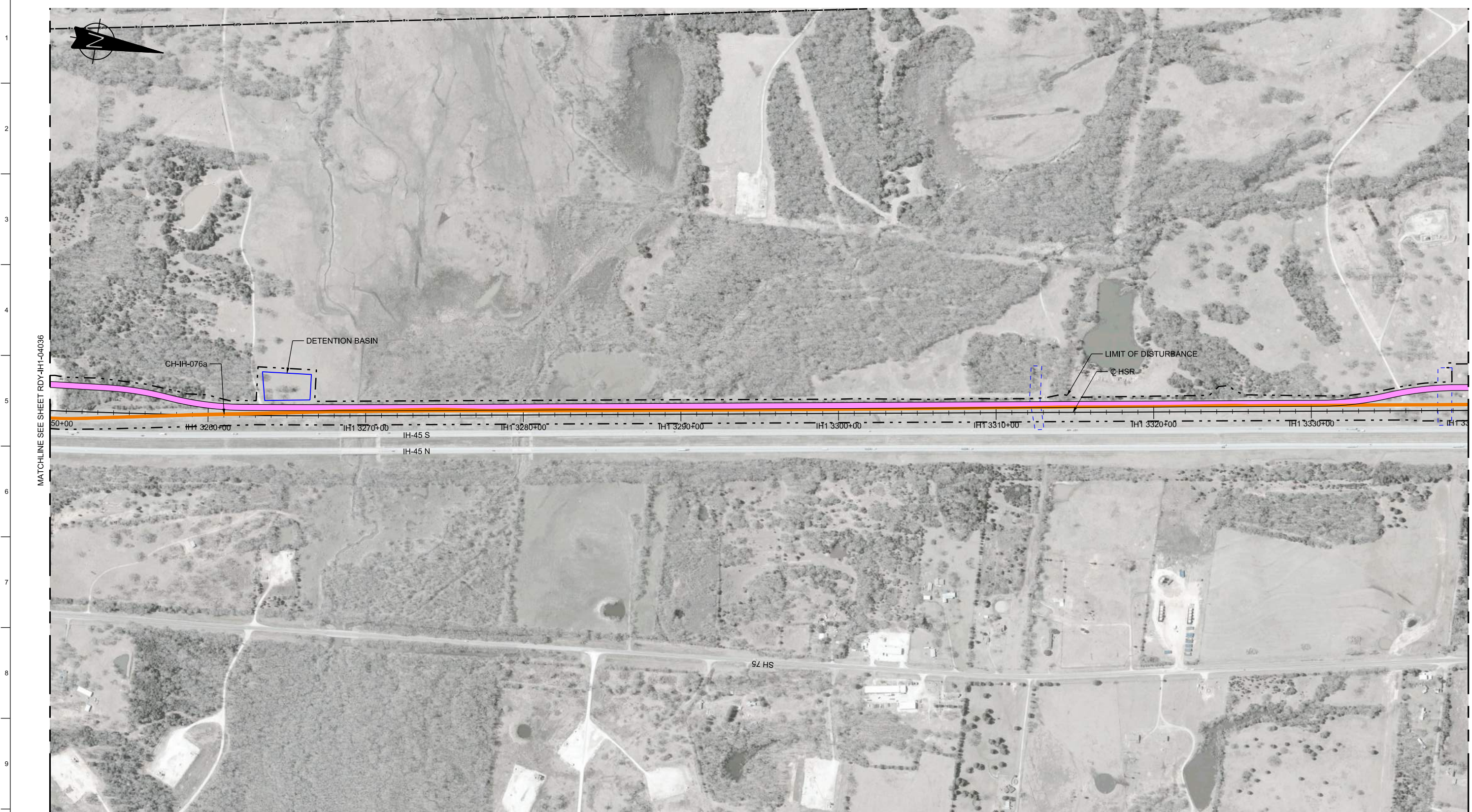

MATCHLINE SEE SHEET RDY-IH1-04036

MATCHLINE SEE SHEET RDY-IH1-04038

LEGEND	
	PROPOSED HSR MOW ACCESS
	PROPOSED PUBLIC ROAD
	PROPOSED PRIVATE ROAD
	REALIGNED PUBLIC ROAD
	ROAD REMOVAL
	UTILITY LIMIT OF DISTURBANCE
	ELECTRICAL TRANS. LINE

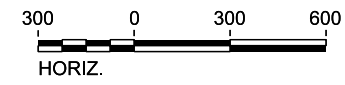

PLAN

REV	DATE	BY	CHK	APP	DESCRIPTION

DESIGNED BY
J. COLQUHOUN

DRAWN BY
J. ALMAGUER

CHECKED BY
G. VOWELS

IN CHARGE
C. TAYLOR

DATE
09/15/2017

ARUP

Arup Texas, Inc.
10370 Richmond Ave., Suite 475
Houston, Texas 77042 USA
Tel (713) 783 2787 Fax (713) 343 1467
www.arup.com
Texas Registered Engineering Firm: F-1990

FREESSE & NICHOLS

2711 North Haskell Ave., Suite 3300
Dallas, Texas 75204
Tel (214) 217 2200 Fax (214) 217 2201
www.freese.com
Texas Registered Engineering Firm: F-2144

Client

TEXAS CENTRAL

1409 South Lamar Street, Suite 1022, Dallas, Texas 75215

Drawing Title

**IH (45) SEGMENT
CIVIL HIGHWAY
PLAN VIEW - STA.
IH1 3250+00 TO IH1 3340+00**

Scale AS SHOWN		
Drawing Status FINAL DRAFT		
Job No 234180	Drawing No RDY-IH-04037	Rev 01

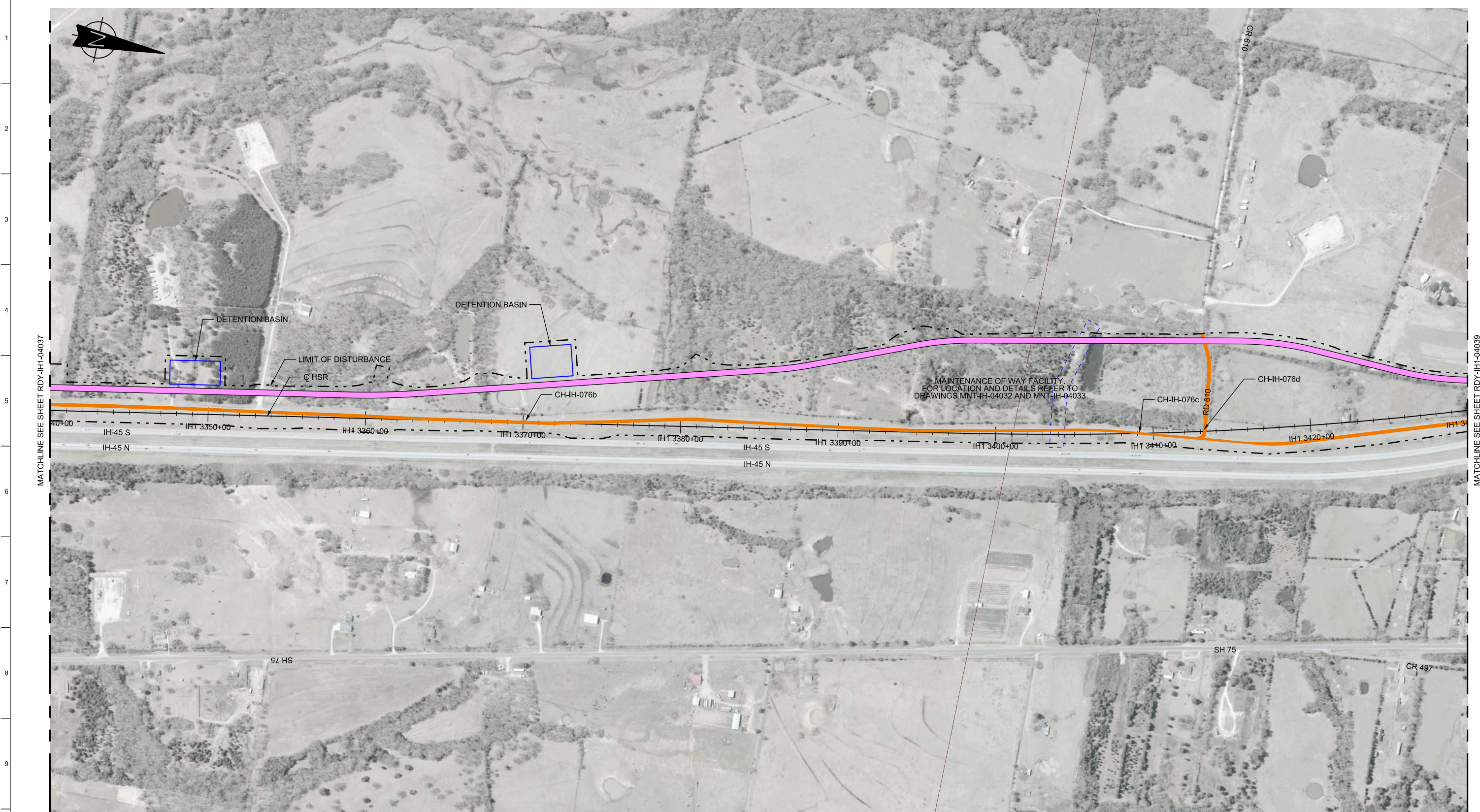

MATCHLINE SEE SHEET RDY-IH1-04037

MATCHLINE SEE SHEET RDY-IH1-04039

LEGEND	
	PROPOSED HSR MOW ACCESS
	PROPOSED PUBLIC ROAD
	PROPOSED PRIVATE ROAD
	REALIGNED PUBLIC ROAD
	ROAD REMOVAL
	UTILITY LIMIT OF DISTURBANCE
	ELECTRICAL TRANS. LINE

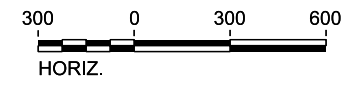

PLAN

REV	DATE	BY	CHK	APP	DESCRIPTION

DESIGNED BY
J. COLQUHOUN

DRAWN BY
J. ALMAGUER

CHECKED BY
G. VOWELS

IN CHARGE
C. TAYLOR

DATE
09/15/2017

ARUP
 Arup Texas, Inc.
 10370 Richmond Ave., Suite 475
 Houston, Texas 77042 USA
 Tel (713) 783 2787 Fax (713) 343 1467
 www.arup.com
 Texas Registered Engineering Firm: F-1990

FRESE & NICHOLS
 2711 North Haskell Ave., Suite 3300
 Dallas, Texas 75204
 Tel (214) 217 2200 Fax (214) 217 2201
 www.freese.com
 Texas Registered Engineering Firm: F-2144

Client

TEXAS CENTRAL
 1409 South Lamar Street, Suite 1022, Dallas, Texas 75215

Drawing Title
**IH (45) SEGMENT
 CIVIL HIGHWAY
 PLAN VIEW - STA.
 IH1 3340+00 TO IH1 3430+00**

Scale
 AS SHOWN

Drawing Status
FINAL DRAFT

Job No 234180	Drawing No RDY-IH-04038	Rev 01
------------------	----------------------------	-----------

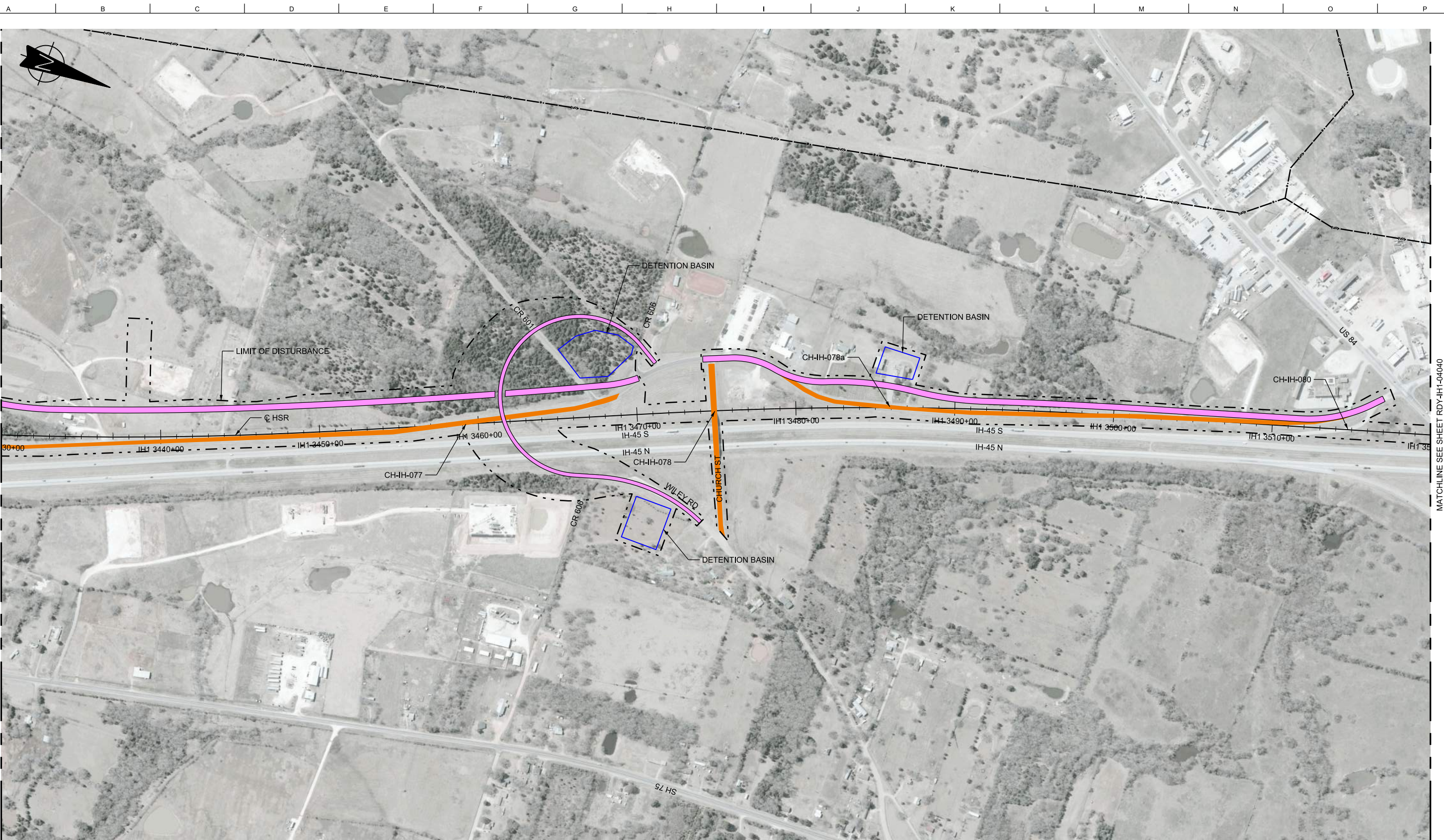

MATCHLINE SEE SHEET RDY-IH1-04038

MATCHLINE SEE SHEET RDY-IH1-04040

LEGEND

	PROPOSED HSR MOW ACCESS		ROAD REMOVAL
	PROPOSED PUBLIC ROAD		UTILITY LIMIT OF DISTURBANCE
	PROPOSED PRIVATE ROAD		ELECTRICAL TRANS. LINE
	REALIGNED PUBLIC ROAD		

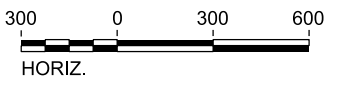

PLAN

REV	DATE	BY	CHK	APP	DESCRIPTION

DESIGNED BY
J. COLQUHOUN

DRAWN BY
J. ALMAGUER

CHECKED BY
G. VOWELS

IN CHARGE
C. TAYLOR

DATE
09/15/2017



Arup Texas, Inc.
10370 Richmond Ave., Suite 475
Houston, Texas 77042 USA
Tel (713) 783 2787 Fax (713) 343 1467
www.arup.com
Texas Registered Engineering Firm: F-1990



2711 North Haskell Ave., Suite 3300
Dallas, Texas 75204
Tel (214) 217 2200 Fax (214) 217 2201
www.freese.com
Texas Registered Engineering Firm: F-2144



Client
1409 South Lamar Street, Suite 1022, Dallas, Texas 75215

Drawing Title
**IH (45) SEGMENT
CIVIL HIGHWAY
PLAN VIEW - STA.
IH1 3430+00 TO IH1 3520+00**

Scale AS SHOWN		
Drawing Status FINAL DRAFT		
Job No 234180	Drawing No RDY-IH-04039	Rev 01

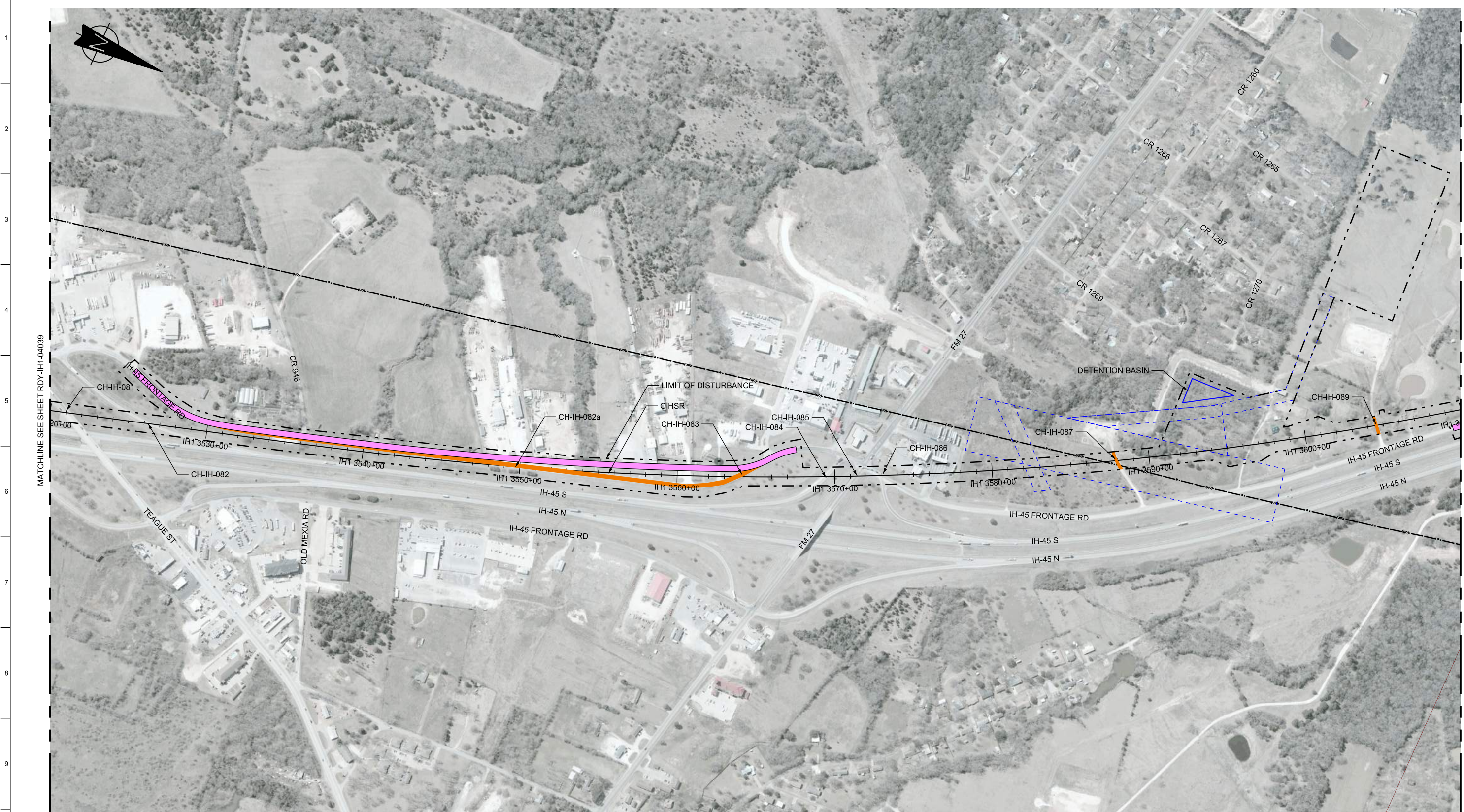

LEGEND

	PROPOSED HSR MOW ACCESS		ROAD REMOVAL
	PROPOSED PUBLIC ROAD		UTILITY LIMIT OF DISTURBANCE
	PROPOSED PRIVATE ROAD		ELECTRICAL TRANS. LINE
	REALIGNED PUBLIC ROAD		

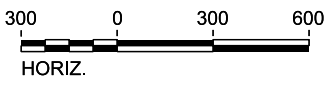

PLAN

REV	DATE	BY	CHK	APP	DESCRIPTION

DESIGNED BY
J. COLQUHOUN

DRAWN BY
J. ALMAGUER

CHECKED BY
G. VOWELS

IN CHARGE
C. TAYLOR

DATE
09/15/2017



Arup Texas, Inc.
10370 Richmond Ave., Suite 475
Houston, Texas 77042 USA
Tel (713) 783 2787 Fax (713) 343 1467
www.arup.com
Texas Registered Engineering Firm: F-1990



2711 North Haskell Ave., Suite 3300
Dallas, Texas 75204
Tel (214) 217 2200 Fax (214) 217 2201
www.freese.com
Texas Registered Engineering Firm: F-2144



Client
1409 South Lamar Street, Suite 1022, Dallas, Texas 75215

Drawing Title
**IH (45) SEGMENT
CIVIL HIGHWAY
PLAN VIEW - STA.
IH1 3520+00 TO IH1 3610+00**

Scale AS SHOWN		
Drawing Status FINAL DRAFT		
Job No 234180	Drawing No RDY-IH-04040	Rev 01

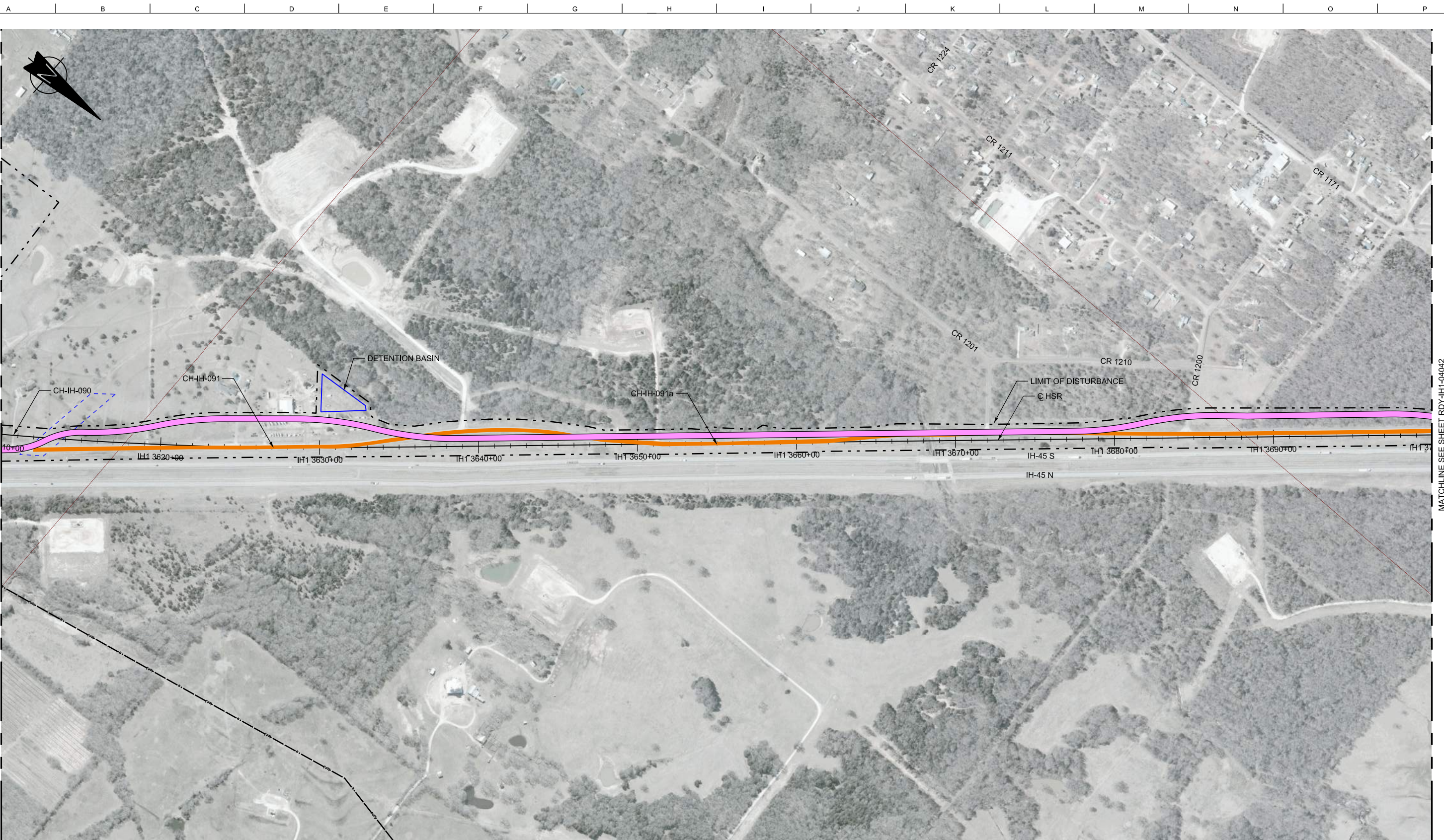

MATCHLINE SEE SHEET RDY-IH1-04040

MATCHLINE SEE SHEET RDY-IH1-04042

LEGEND	
	PROPOSED HSR MOW ACCESS
	PROPOSED PUBLIC ROAD
	PROPOSED PRIVATE ROAD
	REALIGNED PUBLIC ROAD
	ROAD REMOVAL
	UTILITY LIMIT OF DISTURBANCE
	ELECTRICAL TRANS. LINE

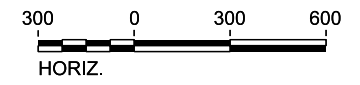

PLAN

REV	DATE	BY	CHK	APP	DESCRIPTION

DESIGNED BY
J. COLQUHOUN
DRAWN BY
J. ALMAGUER
CHECKED BY
G. VOWELS
IN CHARGE
C. TAYLOR
DATE
09/15/2017

ARUP
Arup Texas, Inc.
10370 Richmond Ave., Suite 475
Houston, Texas 77042 USA
Tel (713) 783 2787 Fax (713) 343 1467
www.arup.com
Texas Registered Engineering Firm: F-1990

FRESE & NICHOLS
2711 North Haskell Ave., Suite 3300
Dallas, Texas 75204
Tel (214) 217 2200 Fax (214) 217 2201
www.freese.com
Texas Registered Engineering Firm: F-2144

Client

TEXAS CENTRAL
1409 South Lamar Street, Suite 1022, Dallas, Texas 75215

Drawing Title
**IH (45) SEGMENT
CIVIL HIGHWAY
PLAN VIEW - STA.
IH1 3610+00 TO IH1 3700+00**

Scale AS SHOWN		
Drawing Status FINAL DRAFT		
Job No 234180	Drawing No RDY-IH-04041	Rev 01



MATCHLINE SEE SHEET RDY-IH1-04041

MATCHLINE SEE SHEET RDY-IH1-04043

LEGEND	
 PROPOSED HSR MOW ACCESS	 ROAD REMOVAL
 PROPOSED PUBLIC ROAD	 UTILITY LIMIT OF DISTURBANCE
 PROPOSED PRIVATE ROAD	 ELECTRICAL TRANS. LINE
 REALIGNED PUBLIC ROAD	

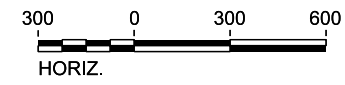

PLAN

REV	DATE	BY	CHK	APP	DESCRIPTION

DESIGNED BY
J. COLQUHOUN

DRAWN BY
J. ALMAGUER

CHECKED BY
G. VOWELS

IN CHARGE
C. TAYLOR

DATE
09/15/2017

ARUP

Arup Texas, Inc.
10370 Richmond Ave., Suite 475
Houston, Texas 77042 USA
Tel (713) 783 2787 Fax (713) 343 1467
www.arup.com
Texas Registered Engineering Firm: F-1990

FRESE & NICHOLS

2711 North Haskell Ave., Suite 3300
Dallas, Texas 75204
Tel (214) 217 2200 Fax (214) 217 2201
www.freese.com
Texas Registered Engineering Firm: F-2144

Client

TEXAS CENTRAL

1409 South Lamar Street, Suite 1022, Dallas, Texas 75215

Drawing Title

**IH (45) SEGMENT
CIVIL HIGHWAY
PLAN VIEW - STA.
IH1 3700+00 TO IH1 3790+00**

Scale AS SHOWN		
Drawing Status FINAL DRAFT		
Job No 234180	Drawing No RDY-IH-04042	Rev 01

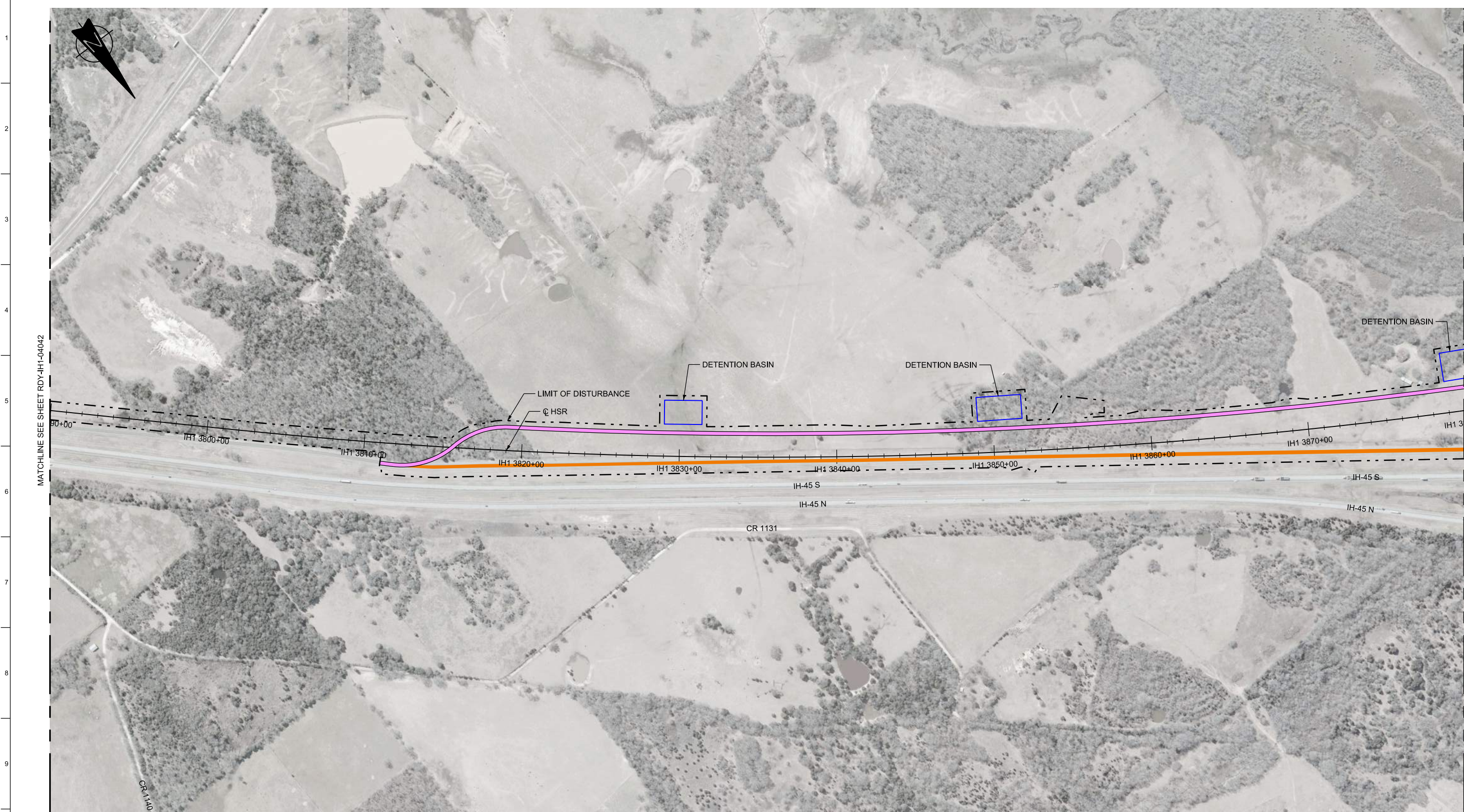

MATCHLINE SEE SHEET RDY-IH1-04042

MATCHLINE SEE SHEET RDY-IH1-04044

LEGEND	
 PROPOSED HSR MOW ACCESS	 ROAD REMOVAL
 PROPOSED PUBLIC ROAD	 UTILITY LIMIT OF DISTURBANCE
 PROPOSED PRIVATE ROAD	 ELECTRICAL TRANS. LINE
 REALIGNED PUBLIC ROAD	

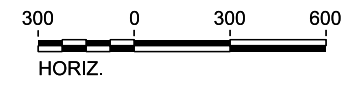

PLAN

REV	DATE	BY	CHK	APP	DESCRIPTION

DESIGNED BY
J. COLQUHOUN

DRAWN BY
J. ALMAGUER

CHECKED BY
G. VOWELS

IN CHARGE
C. TAYLOR

DATE
09/15/2017

ARUP

Arup Texas, Inc.
10370 Richmond Ave., Suite 475
Houston, Texas 77042 USA
Tel (713) 783 2787 Fax (713) 343 1467
www.arup.com
Texas Registered Engineering Firm: F-1990

FREESSE & NICHOLS

2711 North Haskell Ave., Suite 3300
Dallas, Texas 75204
Tel (214) 217 2200 Fax (214) 217 2201
www.freesse.com
Texas Registered Engineering Firm: F-2144

Client

TEXAS CENTRAL

1409 South Lamar Street, Suite 1022, Dallas, Texas 75215

Drawing Title

**IH (45) SEGMENT
CIVIL HIGHWAY
PLAN VIEW - STA.
IH1 3790+00 TO IH1 3880+00**

Scale AS SHOWN		
Drawing Status FINAL DRAFT		
Job No 234180	Drawing No RDY-IH-04043	Rev 01

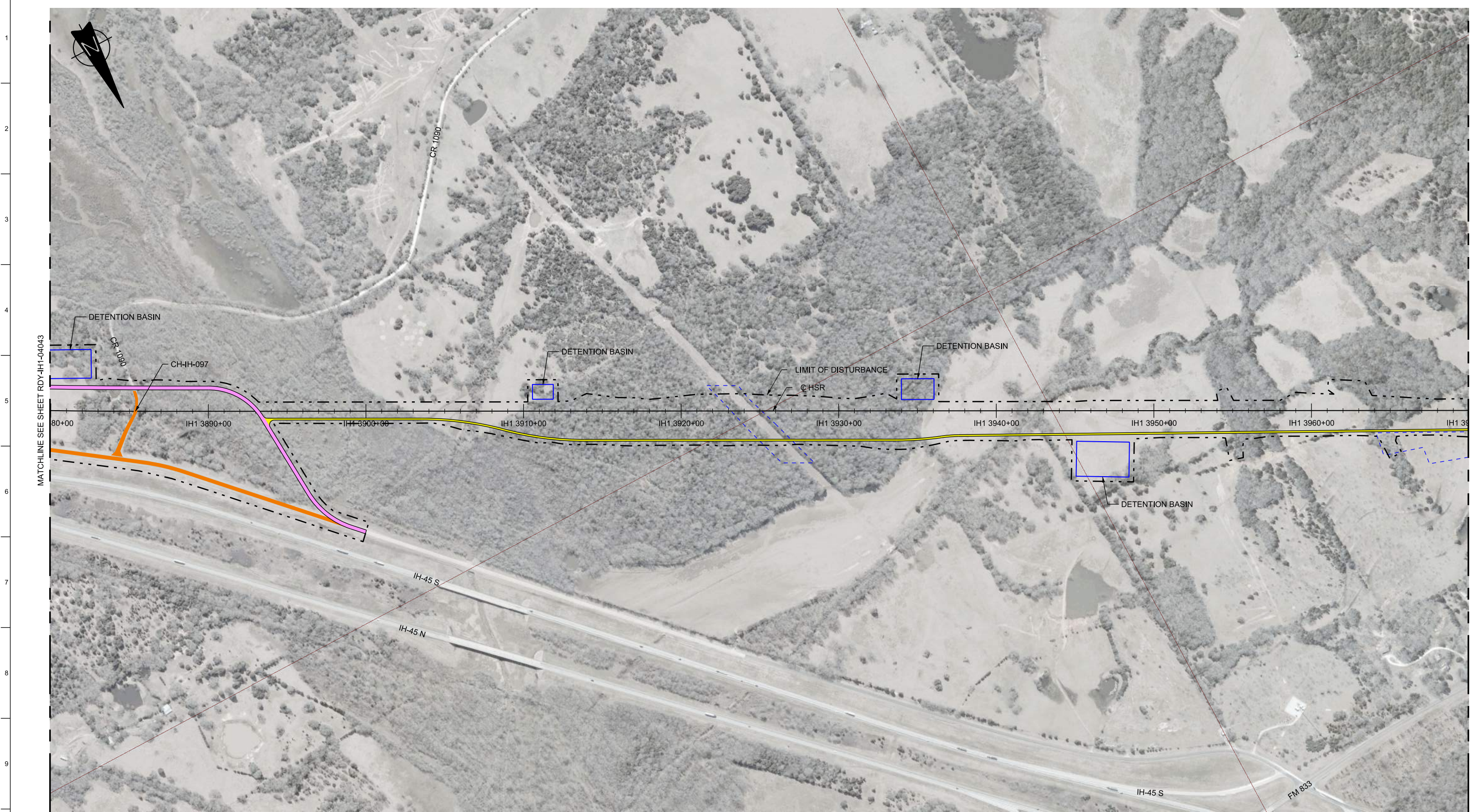

MATCHLINE SEE SHEET RDY-IH1-04043

MATCHLINE SEE SHEET RDY-IH1-04045

LEGEND	
	PROPOSED HSR MOW ACCESS
	PROPOSED PUBLIC ROAD
	PROPOSED PRIVATE ROAD
	ROAD REMOVAL
	UTILITY LIMIT OF DISTURBANCE
	ELECTRICAL TRANS. LINE

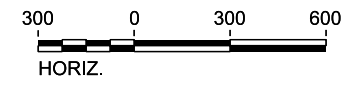

PLAN

REV	DATE	BY	CHK	APP	DESCRIPTION

DESIGNED BY
J. COLQUHOUN
DRAWN BY
J. ALMAGUER
CHECKED BY
G. VOWELS
IN CHARGE
C. TAYLOR
DATE
09/15/2017

ARUP
Arup Texas, Inc.
10370 Richmond Ave., Suite 475
Houston, Texas 77042 USA
Tel (713) 783 2787 Fax (713) 343 1467
www.arup.com
Texas Registered Engineering Firm: F-1990

FRESE & NICHOLS
2711 North Haskell Ave., Suite 3300
Dallas, Texas 75204
Tel (214) 217 2200 Fax (214) 217 2201
www.freese.com
Texas Registered Engineering Firm: F-2144

Client
TEXAS CENTRAL
1409 South Lamar Street, Suite 1022, Dallas, Texas 75215

Drawing Title
**IH (45) SEGMENT
CIVIL HIGHWAY
PLAN VIEW - STA.
IH1 3880+00 TO IH1 3970+00**

Scale AS SHOWN		
Drawing Status FINAL DRAFT		
Job No 234180	Drawing No RDY-IH-04044	Rev 01

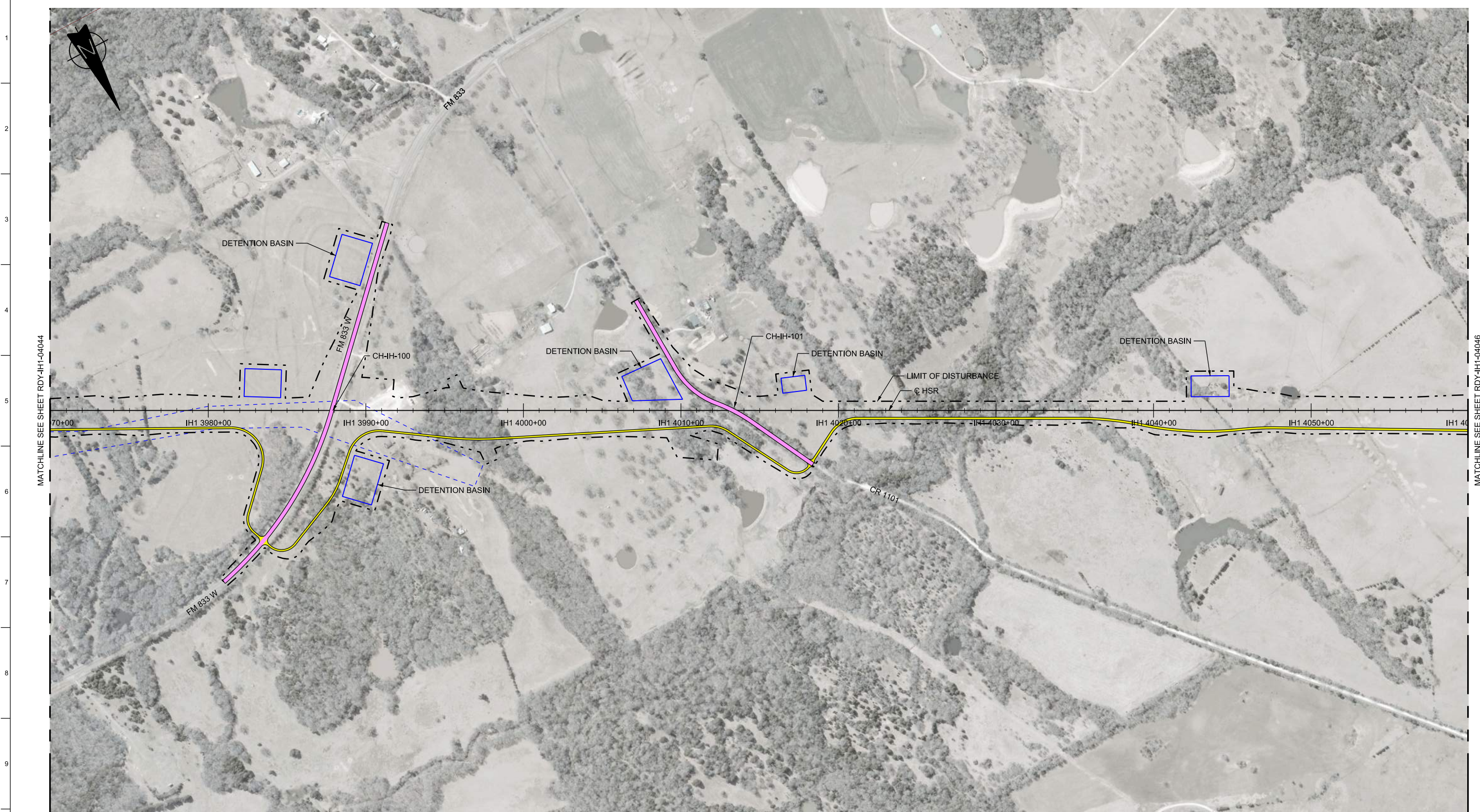

MATCHLINE SEE SHEET RDY-IH1-04044

MATCHLINE SEE SHEET RDY-IH1-04046



LEGEND	
 PROPOSED HSR MOW ACCESS	 ROAD REMOVAL
 PROPOSED PUBLIC ROAD	 UTILITY LIMIT OF DISTURBANCE
 PROPOSED PRIVATE ROAD	 ELECTRICAL TRANS. LINE
 REALIGNED PUBLIC ROAD	

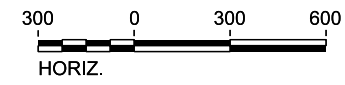

PLAN

REV	DATE	BY	CHK	APP	DESCRIPTION

DESIGNED BY
J. COLQUHOUN

DRAWN BY
J. ALMAGUER

CHECKED BY
G. VOWELS

IN CHARGE
C. TAYLOR

DATE
09/15/2017

ARUP

Arup Texas, Inc.
10370 Richmond Ave., Suite 475
Houston, Texas 77042 USA
Tel (713) 783 2787 Fax (713) 343 1467
www.arup.com
Texas Registered Engineering Firm: F-1990

FRESE & NICHOLS

2711 North Haskell Ave., Suite 3300
Dallas, Texas 75204
Tel (214) 217 2200 Fax (214) 217 2201
www.freese.com
Texas Registered Engineering Firm: F-2144

Client

TEXAS CENTRAL

1409 South Lamar Street, Suite 1022, Dallas, Texas 75215

Drawing Title

**IH (45) SEGMENT
CIVIL HIGHWAY
PLAN VIEW - STA.
IH1 3970+00 TO IH1 4060+00**

Scale AS SHOWN		
Drawing Status FINAL DRAFT		
Job No 234180	Drawing No RDY-IH-04045	Rev 01

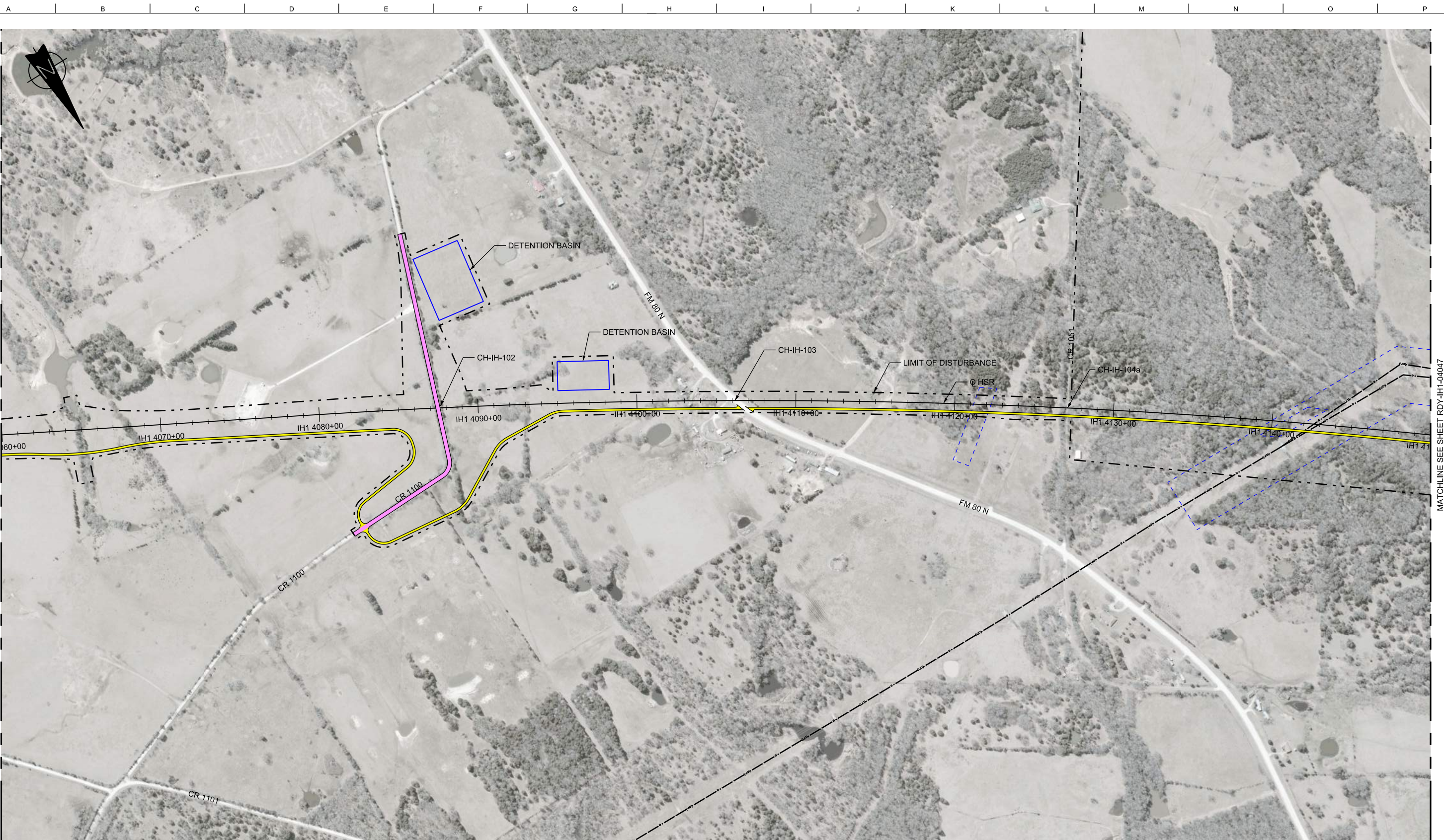

MATCHLINE SEE SHEET RDY-IH1-04045

MATCHLINE SEE SHEET RDY-IH1-04047

LEGEND	
 PROPOSED HSR MOW ACCESS	 ROAD REMOVAL
 PROPOSED PUBLIC ROAD	 UTILITY LIMIT OF DISTURBANCE
 PROPOSED PRIVATE ROAD	 ELECTRICAL TRANS. LINE
 REALIGNED PUBLIC ROAD	

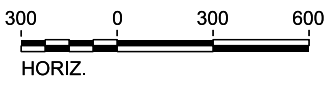

PLAN

REV	DATE	BY	CHK	APP	DESCRIPTION

DESIGNED BY
J. COLQUHOUN

DRAWN BY
J. ALMAGUER

CHECKED BY
G. VOWELS

IN CHARGE
C. TAYLOR

DATE
09/15/2017

ARUP

Arup Texas, Inc.
10370 Richmond Ave., Suite 475
Houston, Texas 77042 USA
Tel (713) 783 2787 Fax (713) 343 1467
www.arup.com
Texas Registered Engineering Firm: F-1990

FRESE & NICHOLS

2711 North Haskell Ave., Suite 3300
Dallas, Texas 75204
Tel (214) 217 2200 Fax (214) 217 2201
www.freese.com
Texas Registered Engineering Firm: F-2144

Client

TEXAS CENTRAL

1409 South Lamar Street, Suite 1022, Dallas, Texas 75215

Drawing Title

**IH (45) SEGMENT
CIVIL HIGHWAY
PLAN VIEW - STA.
IH1 4060+00 TO IH1 4150+00**

Scale AS SHOWN		
Drawing Status FINAL DRAFT		
Job No 234180	Drawing No RDY-IH-04046	Rev 01

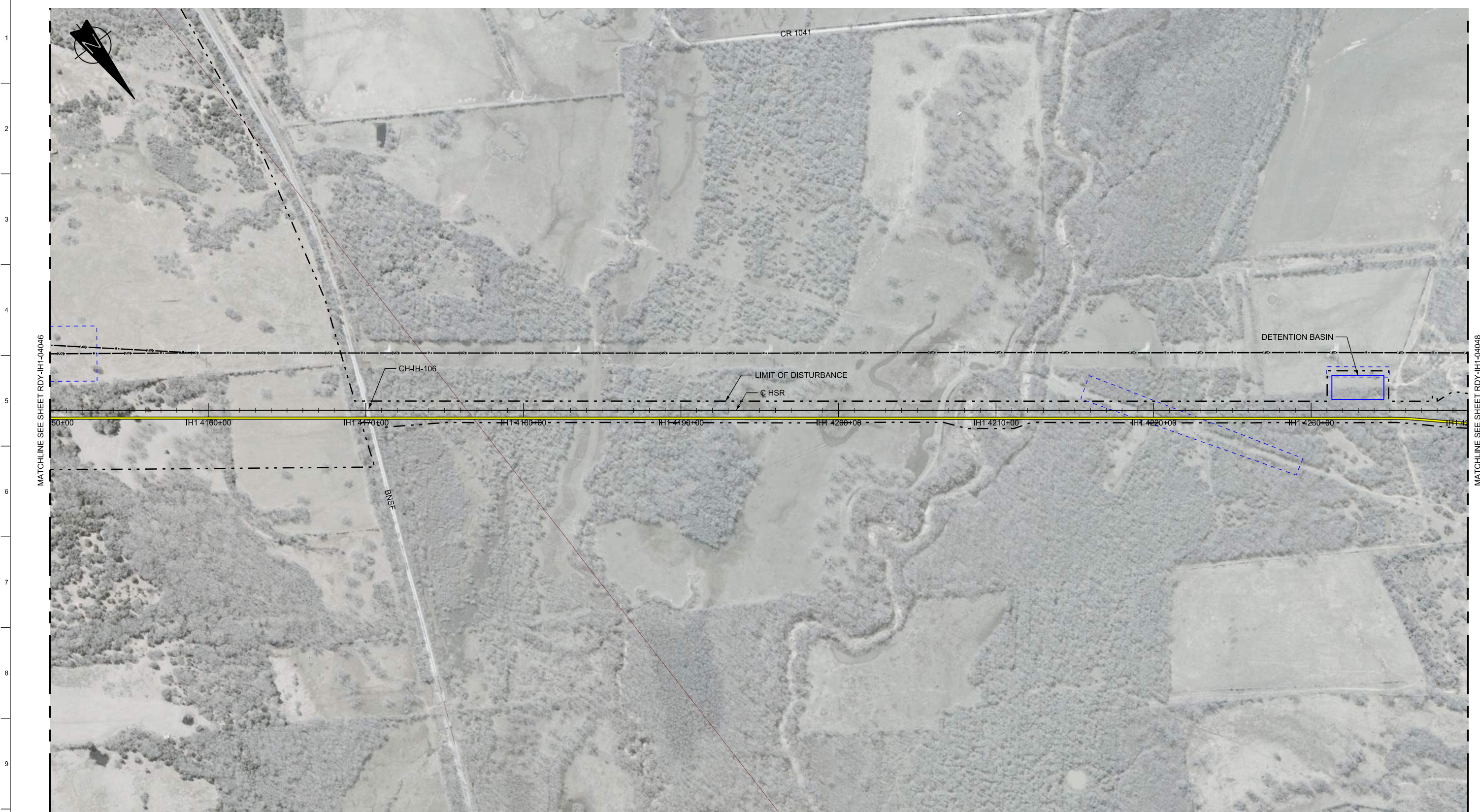

MATCHLINE SEE SHEET RDY-IH1-04046

MATCHLINE SEE SHEET RDY-IH1-04048

LEGEND	
 PROPOSED HSR MOW ACCESS	 ROAD REMOVAL
 PROPOSED PUBLIC ROAD	 UTILITY LIMIT OF DISTURBANCE
 PROPOSED PRIVATE ROAD	 ELECTRICAL TRANS. LINE
 REALIGNED PUBLIC ROAD	

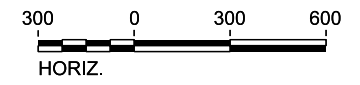

PLAN

REV	DATE	BY	CHK	APP	DESCRIPTION

DESIGNED BY
J. COLQUHOUN

DRAWN BY
J. ALMAGUER

CHECKED BY
G. VOWELS

IN CHARGE
C. TAYLOR

DATE
09/15/2017

ARUP

Arup Texas, Inc.
10370 Richmond Ave., Suite 475
Houston, Texas 77042 USA
Tel (713) 783 2787 Fax (713) 343 1467
www.arup.com
Texas Registered Engineering Firm: F-1990

FRESE & NICHOLS

2711 North Haskell Ave., Suite 3300
Dallas, Texas 75204
Tel (214) 217 2200 Fax (214) 217 2201
www.freese.com
Texas Registered Engineering Firm: F-2144

Client

TEXAS CENTRAL

1409 South Lamar Street, Suite 1022, Dallas, Texas 75215

Drawing Title

**IH (45) SEGMENT
CIVIL HIGHWAY
PLAN VIEW - STA.
IH1 4150+00 TO IH1 4240+00**

Scale AS SHOWN		
Drawing Status FINAL DRAFT		
Job No 234180	Drawing No RDY-IH-04047	Rev 01

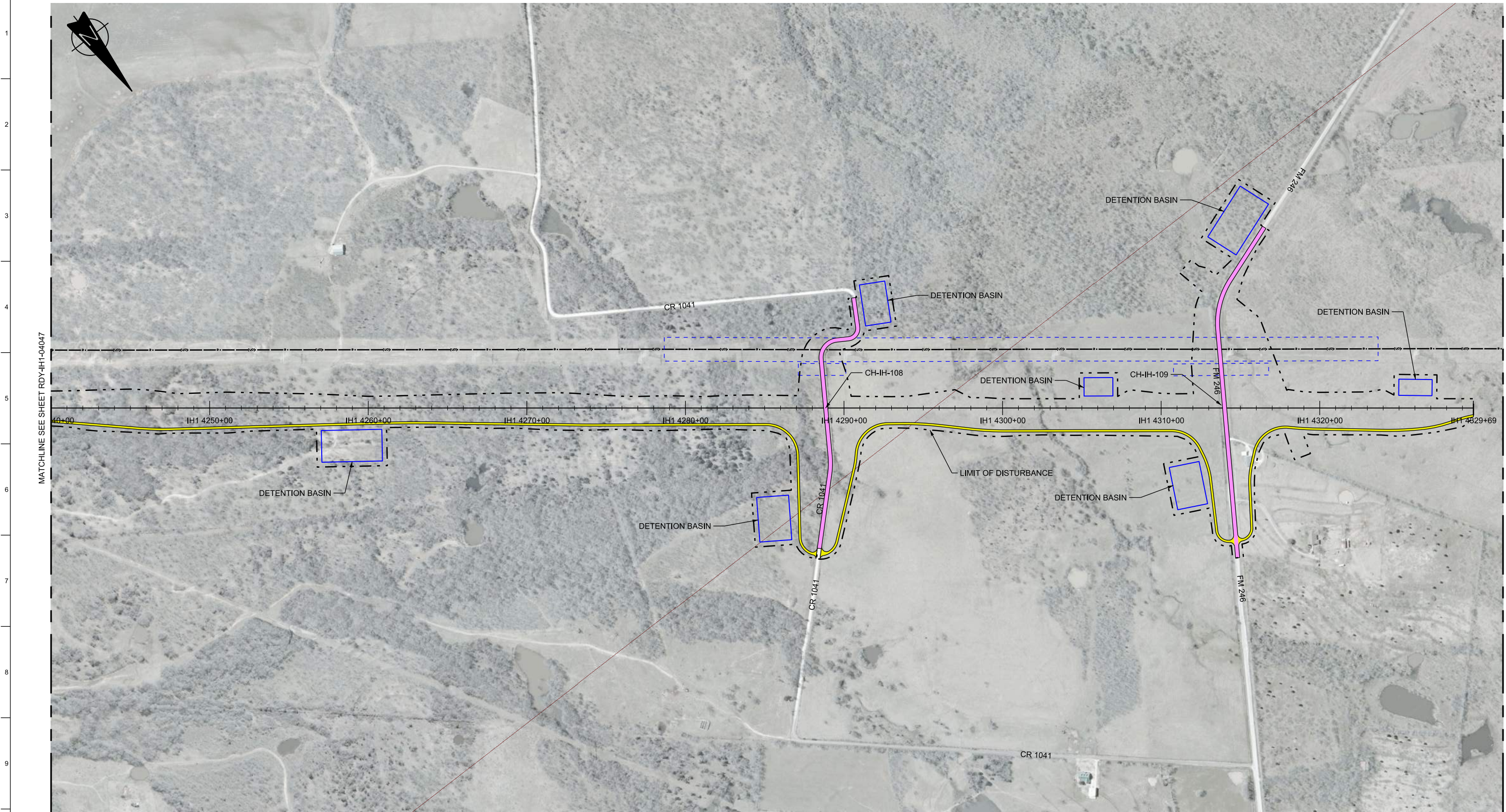

MATCHLINE SEE SHEET R0Y-IH1-04047

MATCHLINE SEE SHEET R0Y-IH2-04049

LEGEND	
	PROPOSED HSR MOW ACCESS
	PROPOSED PUBLIC ROAD
	PROPOSED PRIVATE ROAD
	REALIGNED PUBLIC ROAD
	ROAD REMOVAL
	UTILITY LIMIT OF DISTURBANCE
	ELECTRICAL TRANS. LINE

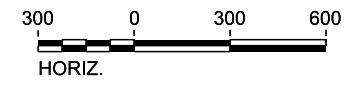

PLAN

REV	DATE	BY	CHK	APP	DESCRIPTION

DESIGNED BY
J. COLQUHOUN

DRAWN BY
J. ALMAGUER

CHECKED BY
G. VOWELS

IN CHARGE
C. TAYLOR

DATE
09/15/2017

ARUP

Arup Texas, Inc.
10370 Richmond Ave., Suite 475
Houston, Texas 77042 USA
Tel (713) 783 2787 Fax (713) 343 1467
www.arup.com
Texas Registered Engineering Firm: F-1990

FREES & NICHOLS

2711 North Haskell Ave., Suite 3300
Dallas, Texas 75204
Tel (214) 217 2200 Fax (214) 217 2201
www.freese.com
Texas Registered Engineering Firm: F-2144

Client

TEXAS CENTRAL

1409 South Lamar Street, Suite 1022, Dallas, Texas 75215

Drawing Title

**IH (45) SEGMENT
CIVIL HIGHWAY
PLAN VIEW - STA.
IH1 4240+00 TO IH1 4329+69**

Scale AS SHOWN		
Drawing Status FINAL DRAFT		
Job No 234180	Drawing No RDY-IH-04048	Rev 01

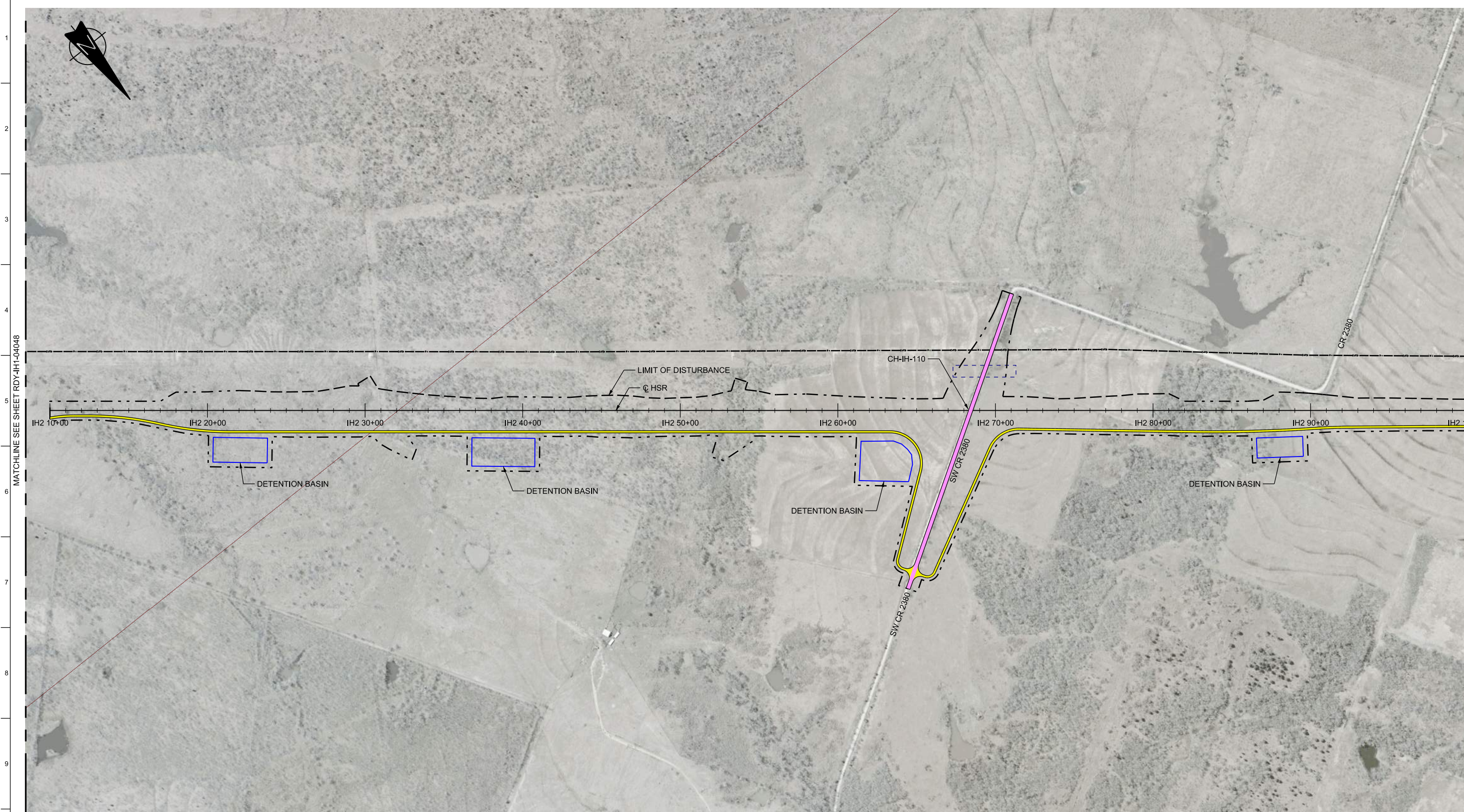

MATCHLINE SEE SHEET RDY-IH1-04048

MATCHLINE SEE SHEET RDY-IH2-04050

LEGEND	
 PROPOSED HSR MOW ACCESS	 ROAD REMOVAL
 PROPOSED PUBLIC ROAD	 UTILITY LIMIT OF DISTURBANCE
 PROPOSED PRIVATE ROAD	 ELECTRICAL TRANS. LINE
 REALIGNED PRIVATE ROAD	

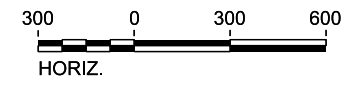

PLAN

REV	DATE	BY	CHK	APP	DESCRIPTION

DESIGNED BY
J. COLQUHOUN
DRAWN BY
J. ALMAGUER
CHECKED BY
G. VOWELS
IN CHARGE
C. TAYLOR
DATE
09/15/2017

ARUP
Arup Texas, Inc.
10370 Richmond Ave., Suite 475
Houston, Texas 77042 USA
Tel (713) 783 2787 Fax (713) 343 1467
www.arup.com
Texas Registered Engineering Firm: F-1990

FREESSE & NICHOLS
2711 North Haskell Ave., Suite 3300
Dallas, Texas 75204
Tel (214) 217 2200 Fax (214) 217 2201
www.freesse.com
Texas Registered Engineering Firm: F-2144

Client
TEXAS CENTRAL
1409 South Lamar Street, Suite 1022, Dallas, Texas 75215

Drawing Title
**IH (45) SEGMENT
CIVIL HIGHWAY
PLAN VIEW - STA.
IH2 10+00 TO IH2 100+00**

Scale AS SHOWN		
Drawing Status FINAL DRAFT		
Job No 234180	Drawing No RDY-IH-04049	Rev 01

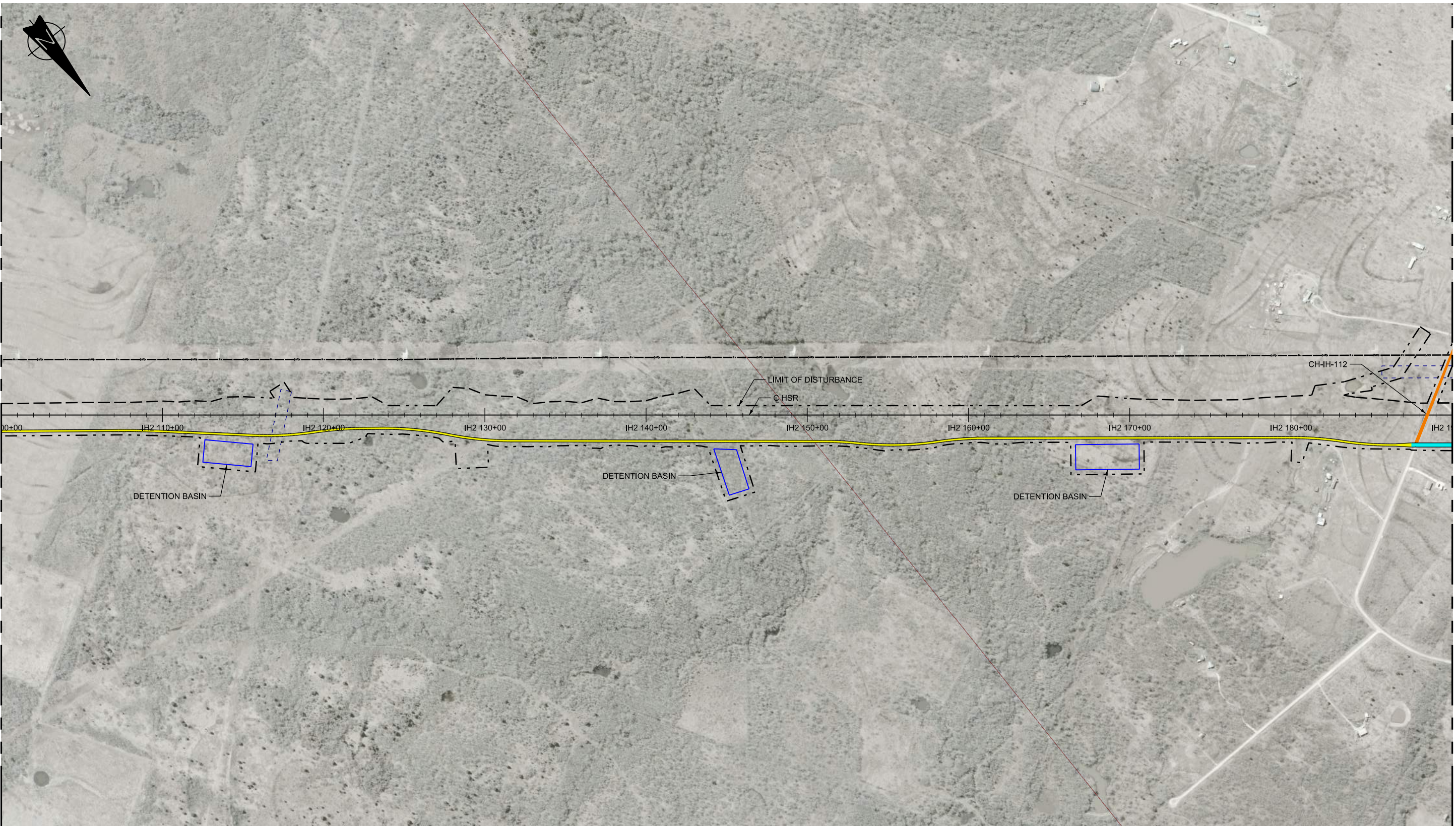

LEGEND	
	PROPOSED HSR MOW ACCESS
	PROPOSED PUBLIC ROAD
	PROPOSED PRIVATE ROAD
	REALIGNED PUBLIC ROAD
	ROAD REMOVAL
	UTILITY LIMIT OF DISTURBANCE
	ELECTRICAL TRANS. LINE

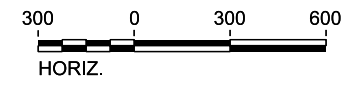

PLAN

REV	DATE	BY	CHK	APP	DESCRIPTION

DESIGNED BY
J. COLQUHOUN

DRAWN BY
J. ALMAGUER

CHECKED BY
G. VOWELS

IN CHARGE
C. TAYLOR

DATE
09/15/2017

ARUP

Arup Texas, Inc.
10370 Richmond Ave., Suite 475
Houston, Texas 77042 USA
Tel (713) 783 2787 Fax (713) 343 1467
www.arup.com
Texas Registered Engineering Firm: F-1990

FRESE & NICHOLS

2711 North Haskell Ave., Suite 3300
Dallas, Texas 75204
Tel (214) 217 2200 Fax (214) 217 2201
www.freese.com
Texas Registered Engineering Firm: F-2144

Client

TEXAS CENTRAL

1409 South Lamar Street, Suite 1022, Dallas, Texas 75215

Drawing Title

**IH (45) SEGMENT
CIVIL HIGHWAY
PLAN VIEW - STA.
IH2 100+00 TO IH2 190+00**

Scale AS SHOWN		
Drawing Status FINAL DRAFT		
Job No 234180	Drawing No RDY-IH-04050	Rev 01

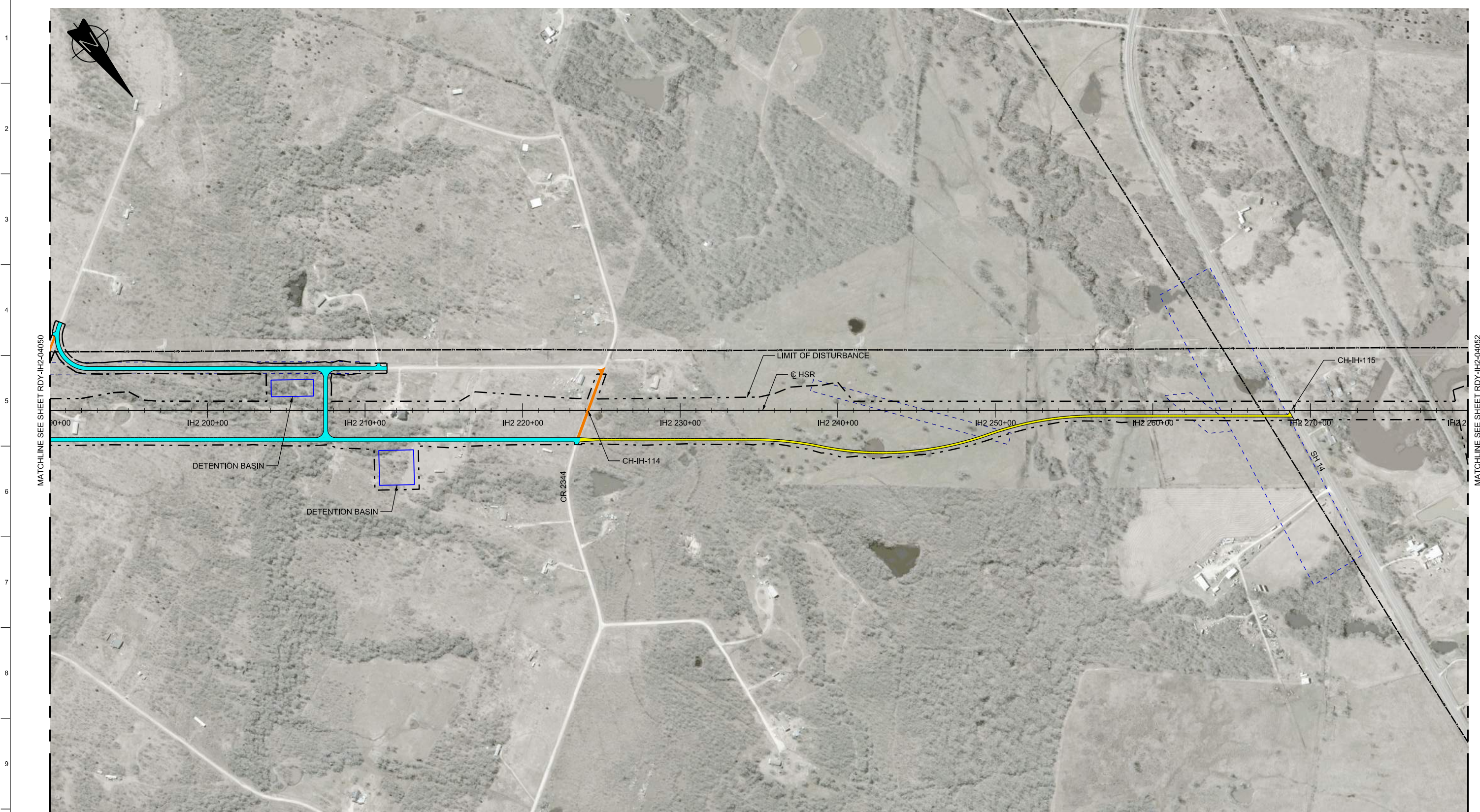

MATCHLINE SEE SHEET RDY-IH2-04050

MATCHLINE SEE SHEET RDY-IH2-04052

LEGEND	
	PROPOSED HSR MOW ACCESS
	PROPOSED PUBLIC ROAD
	PROPOSED PRIVATE ROAD
	REALIGNED PUBLIC ROAD
	ROAD REMOVAL
	UTILITY LIMIT OF DISTURBANCE
	ELECTRICAL TRANS. LINE

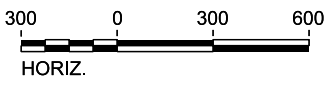

PLAN

REV	DATE	BY	CHK	APP	DESCRIPTION

DESIGNED BY
J. COLQUHOUN

DRAWN BY
J. ALMAGUER

CHECKED BY
G. VOWELS

IN CHARGE
C. TAYLOR

DATE
09/15/2017

ARUP

Arup Texas, Inc.
10370 Richmond Ave., Suite 475
Houston, Texas 77042 USA
Tel (713) 783 2787 Fax (713) 343 1467
www.arup.com
Texas Registered Engineering Firm: F-1990

FREESSE & NICHOLS

2711 North Haskell Ave., Suite 3300
Dallas, Texas 75204
Tel (214) 217 2200 Fax (214) 217 2201
www.freesse.com
Texas Registered Engineering Firm: F-2144

Client

TEXAS CENTRAL

1409 South Lamar Street, Suite 1022, Dallas, Texas 75215

Drawing Title

**IH (45) SEGMENT
CIVIL HIGHWAY
PLAN VIEW - STA.
IH2 190+00 TO IH2 280+00**

Scale AS SHOWN		
Drawing Status FINAL DRAFT		
Job No 234180	Drawing No RDY-IH-04051	Rev 01

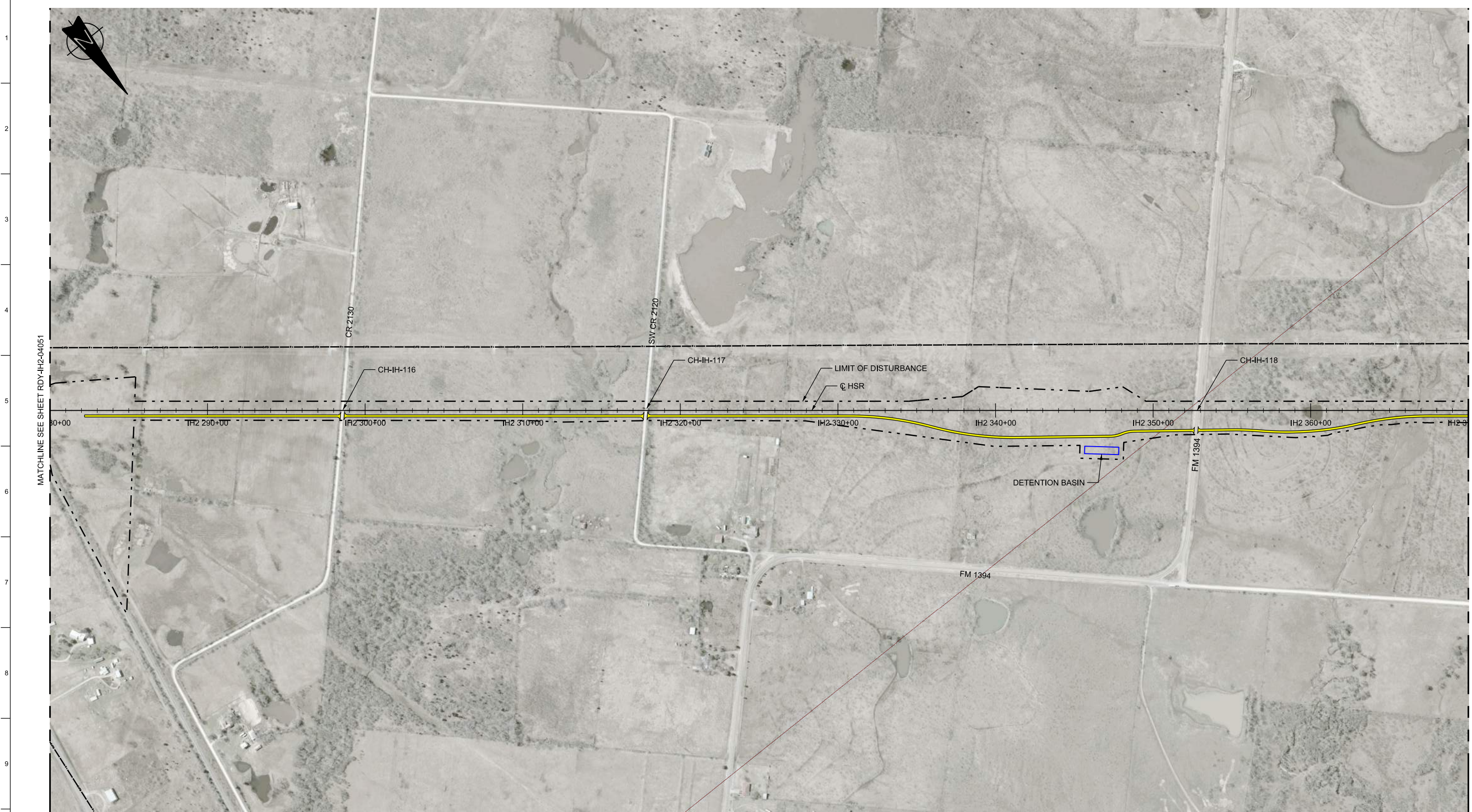

LEGEND

	PROPOSED HSR MOW ACCESS		ROAD REMOVAL
	PROPOSED PUBLIC ROAD		UTILITY LIMIT OF DISTURBANCE
	PROPOSED PRIVATE ROAD		ELECTRICAL TRANS. LINE
	REALIGNED PUBLIC ROAD		

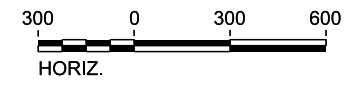

PLAN

REV	DATE	BY	CHK	APP	DESCRIPTION

DESIGNED BY
J. COLQUHOUN

DRAWN BY
J. ALMAGUER

CHECKED BY
G. VOWELS

IN CHARGE
C. TAYLOR

DATE
09/15/2017

ARUP
 Arup Texas, Inc.
 10370 Richmond Ave., Suite 475
 Houston, Texas 77042 USA
 Tel (713) 783 2787 Fax (713) 343 1467
 www.arup.com
 Texas Registered Engineering Firm: F-1990

FRESE & NICHOLS
 2711 North Haskell Ave., Suite 3300
 Dallas, Texas 75204
 Tel (214) 217 2200 Fax (214) 217 2201
 www.freese.com
 Texas Registered Engineering Firm: F-2144

Client

TEXAS CENTRAL
 1409 South Lamar Street, Suite 1022, Dallas, Texas 75215

Drawing Title
**IH (45) SEGMENT
 CIVIL HIGHWAY
 PLAN VIEW - STA.
 IH2 280+00 TO IH2 370+00**

Scale AS SHOWN		
Drawing Status FINAL DRAFT		
Job No 234180	Drawing No RDY-IH-04052	Rev 01

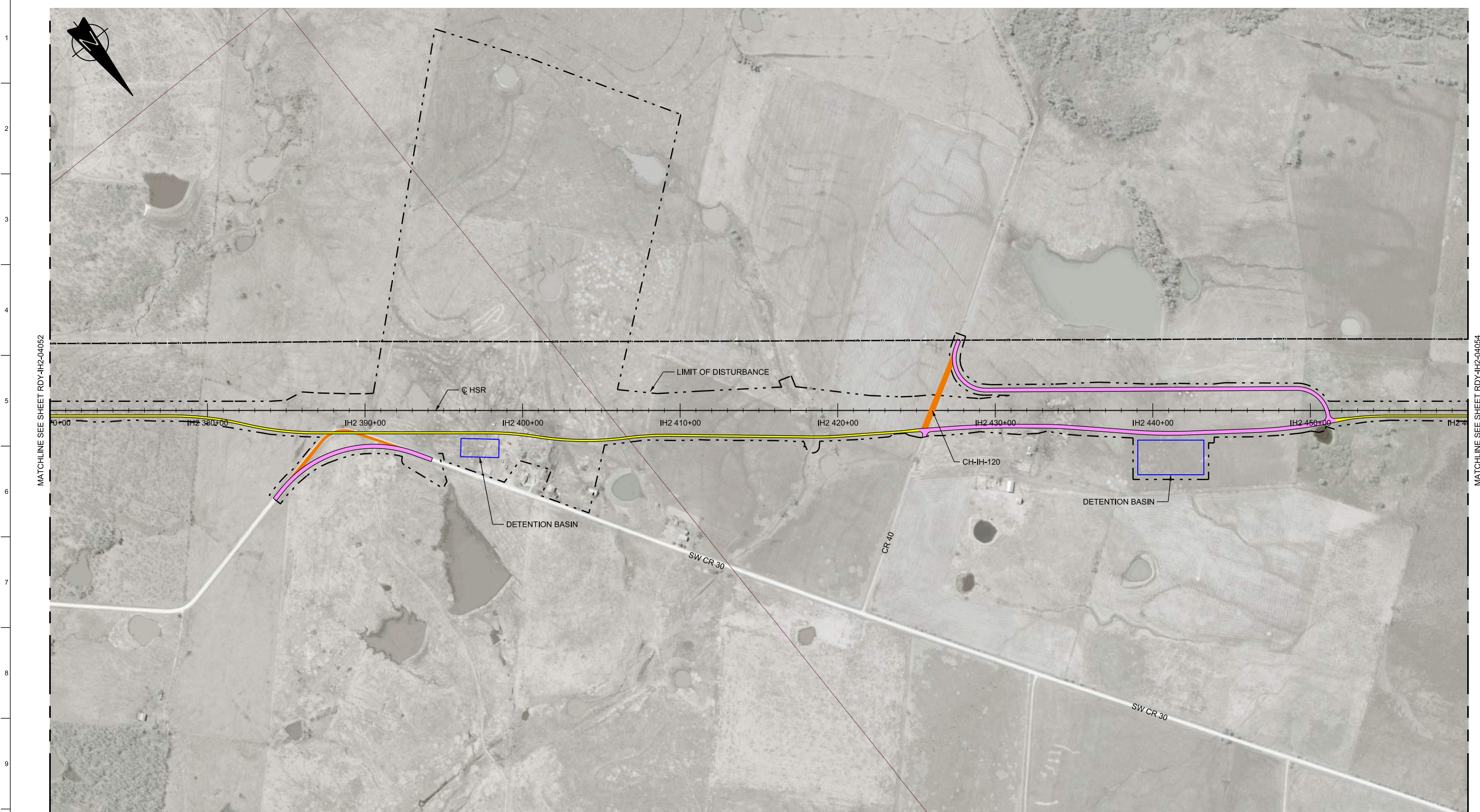

LEGEND	
	PROPOSED HSR MOW ACCESS
	PROPOSED PUBLIC ROAD
	PROPOSED PRIVATE ROAD
	REALIGNED PUBLIC ROAD
	ROAD REMOVAL
	UTILITY LIMIT OF DISTURBANCE
	ELECTRICAL TRANS. LINE

PLAN

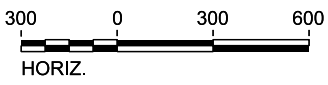

REV	DATE	BY	CHK	APP	DESCRIPTION

DESIGNED BY
J. COLQUHOUN

DRAWN BY
J. ALMAGUER

CHECKED BY
G. VOWELS

IN CHARGE
C. TAYLOR

DATE
09/15/2017

ARUP

Arup Texas, Inc.
10370 Richmond Ave., Suite 475
Houston, Texas 77042 USA
Tel (713) 783 2787 Fax (713) 343 1467
www.arup.com
Texas Registered Engineering Firm: F-1990

FREESSE & NICHOLS

2711 North Haskell Ave., Suite 3300
Dallas, Texas 75204
Tel (214) 217 2200 Fax (214) 217 2201
www.freesse.com
Texas Registered Engineering Firm: F-2144

Client

TEXAS CENTRAL

1409 South Lamar Street, Suite 1022, Dallas, Texas 75215

Drawing Title

**IH (45) SEGMENT
CIVIL HIGHWAY
PLAN VIEW - STA.
IH2 370+00 TO IH2 460+00**

Scale AS SHOWN		
Drawing Status FINAL DRAFT		
Job No 234180	Drawing No RDY-IH-04053	Rev 01

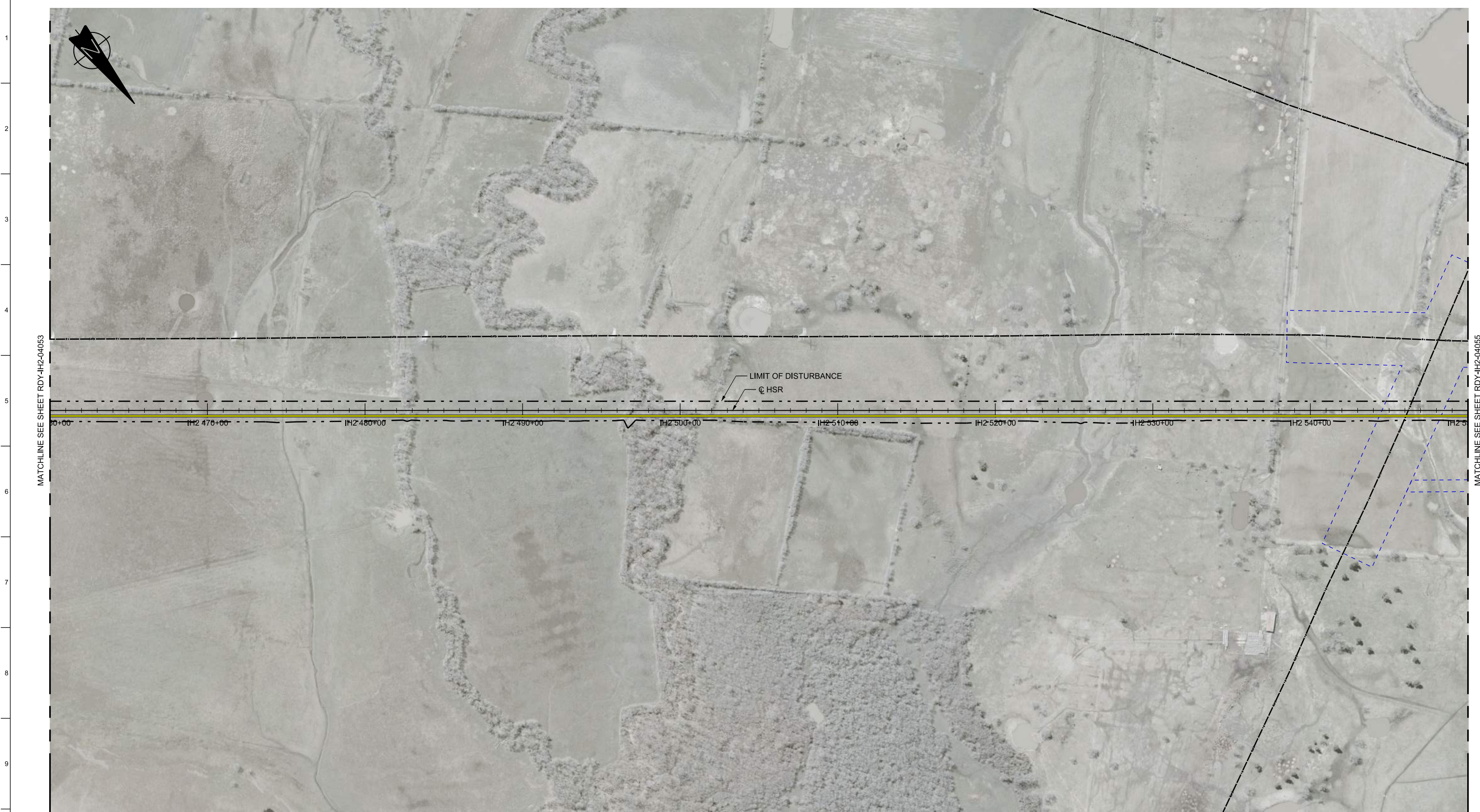

MATCHLINE SEE SHEET RDY-IH2-04053

MATCHLINE SEE SHEET RDY-IH2-04055

LIMIT OF DISTURBANCE
 C HSR

IH2 460+00 IH2 470+00 IH2 480+00 IH2 490+00 IH2 500+00 IH2 510+00 IH2 520+00 IH2 530+00 IH2 540+00 IH2 550+00

LEGEND	
	PROPOSED HSR MOW ACCESS
	PROPOSED PUBLIC ROAD
	PROPOSED PRIVATE ROAD
	REALIGNED PUBLIC ROAD
	ROAD REMOVAL
	UTILITY LIMIT OF DISTURBANCE
	ELECTRICAL TRANS. LINE

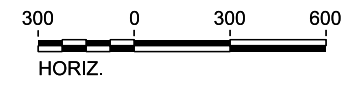

PLAN

REV	DATE	BY	CHK	APP	DESCRIPTION

DESIGNED BY
J. COLQUHOUN
 DRAWN BY
J. ALMAGUER
 CHECKED BY
G. VOWELS
 IN CHARGE
C. TAYLOR
 DATE
09/15/2017

ARUP
 Arup Texas, Inc.
 10370 Richmond Ave., Suite 475
 Houston, Texas 77042 USA
 Tel (713) 783 2787 Fax (713) 343 1467
 www.arup.com
 Texas Registered Engineering Firm: F-1990

FREESSE & NICHOLS
 2711 North Haskell Ave., Suite 3300
 Dallas, Texas 75204
 Tel (214) 217 2200 Fax (214) 217 2201
 www.freese.com
 Texas Registered Engineering Firm: F-2144

Client

TEXAS CENTRAL
 1409 South Lamar Street, Suite 1022, Dallas, Texas 75215

Drawing Title
**IH (45) SEGMENT
 CIVIL HIGHWAY
 PLAN VIEW - STA.
 IH2 460+00 TO IH2 550+00**

Scale AS SHOWN		
Drawing Status FINAL DRAFT		
Job No 234180	Drawing No RDY-IH-04054	Rev 01

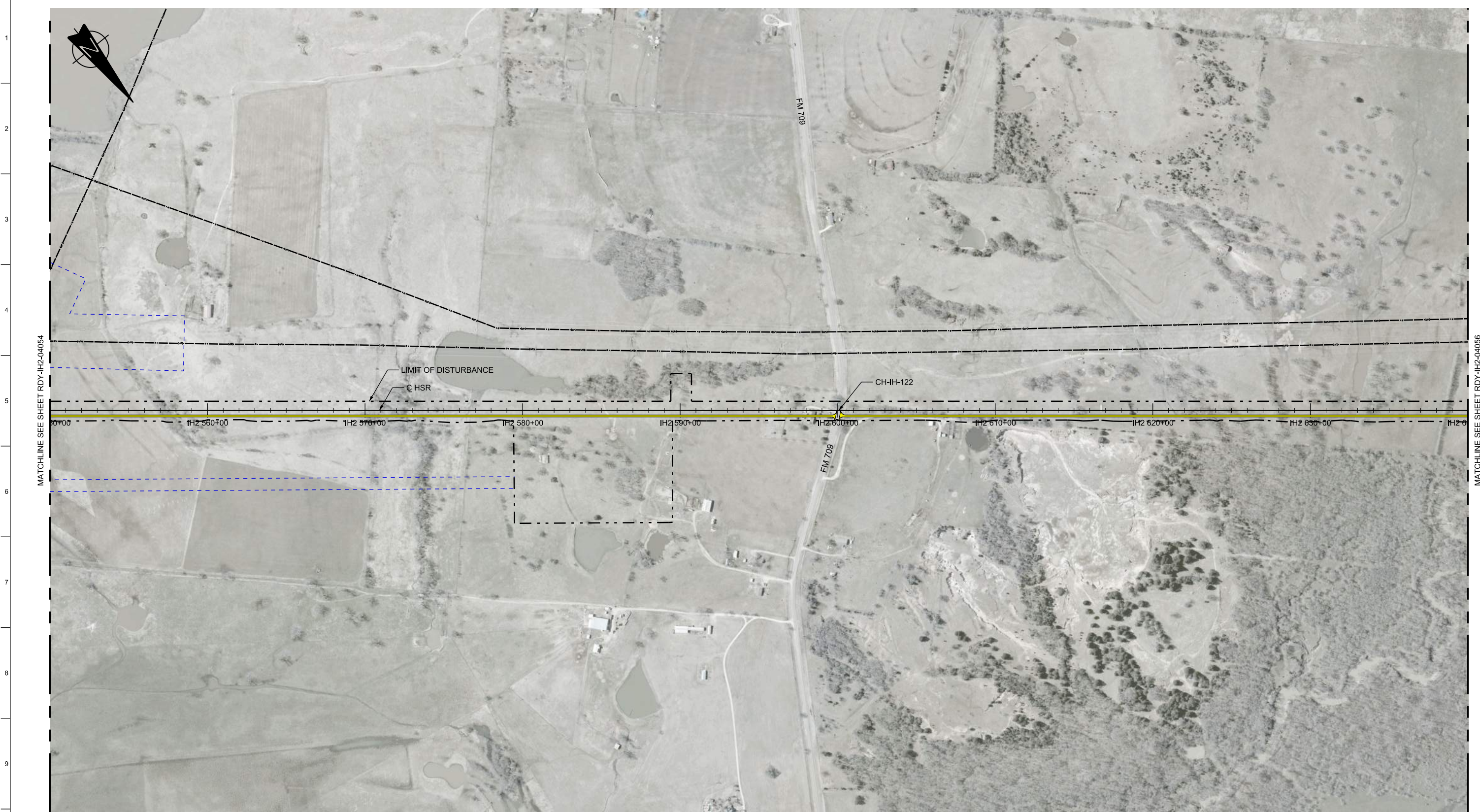

MATCHLINE SEE SHEET RDY-IH2-04054

MATCHLINE SEE SHEET RDY-IH2-04056

LEGEND	
	PROPOSED HSR MOW ACCESS
	PROPOSED PUBLIC ROAD
	PROPOSED PRIVATE ROAD
	REALIGNED PUBLIC ROAD
	ROAD REMOVAL
	UTILITY LIMIT OF DISTURBANCE
	ELECTRICAL TRANS. LINE

PLAN

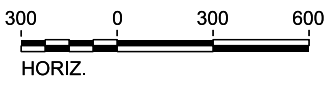

REV	DATE	BY	CHK	APP	DESCRIPTION

DESIGNED BY
J. COLQUHOUN

DRAWN BY
J. ALMAGUER

CHECKED BY
G. VOWELS

IN CHARGE
C. TAYLOR

DATE
09/15/2017

ARUP

Arup Texas, Inc.
10370 Richmond Ave., Suite 475
Houston, Texas 77042 USA
Tel (713) 783 2787 Fax (713) 343 1467
www.arup.com
Texas Registered Engineering Firm: F-1990

FRESE & NICHOLS

2711 North Haskell Ave., Suite 3300
Dallas, Texas 75204
Tel (214) 217 2200 Fax (214) 217 2201
www.freese.com
Texas Registered Engineering Firm: F-2144

Client

TEXAS CENTRAL

1409 South Lamar Street, Suite 1022, Dallas, Texas 75215

Drawing Title

**IH (45) SEGMENT
CIVIL HIGHWAY
PLAN VIEW - STA.
IH2 550+00 TO IH2 640+00**

Scale
AS SHOWN

Drawing Status
FINAL DRAFT

Job No	Drawing No	Rev
234180	RDY-IH-04055	01

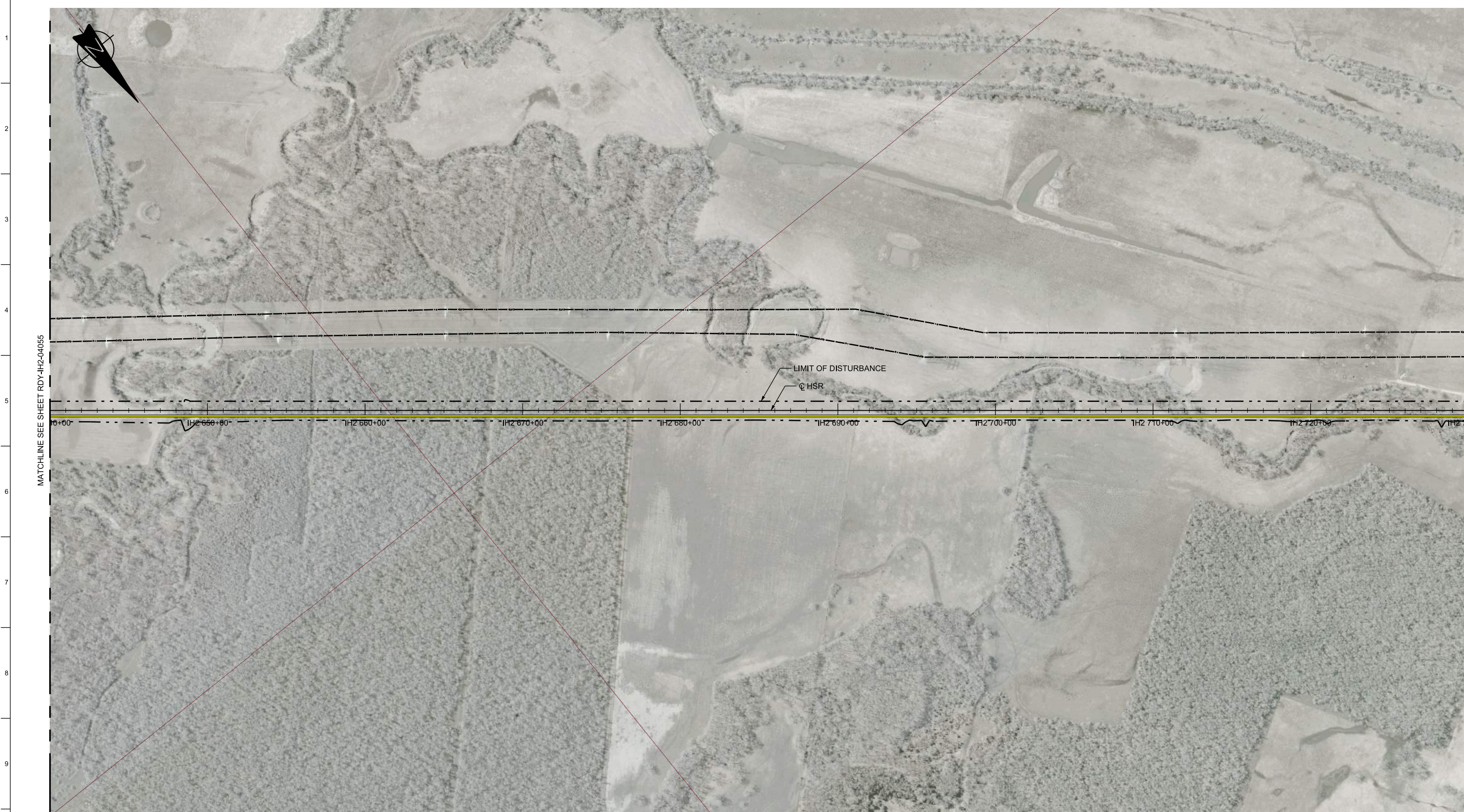

MATCHLINE SEE SHEET RDY-IH2-04055

MATCHLINE SEE SHEET RDY-IH2-04057

LEGEND	
	PROPOSED HSR MOW ACCESS
	PROPOSED PUBLIC ROAD
	PROPOSED PRIVATE ROAD
	REALIGNED PUBLIC ROAD
	ROAD REMOVAL
	UTILITY LIMIT OF DISTURBANCE
	ELECTRICAL TRANS. LINE

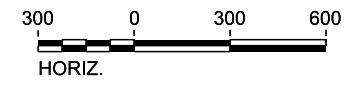

PLAN

REV	DATE	BY	CHK	APP	DESCRIPTION

DESIGNED BY
J. COLQUHOUN

DRAWN BY
J. ALMAGUER

CHECKED BY
G. VOWELS

IN CHARGE
C. TAYLOR

DATE
09/15/2017

ARUP
 Arup Texas, Inc.
 10370 Richmond Ave., Suite 475
 Houston, Texas 77042 USA
 Tel (713) 783 2787 Fax (713) 343 1467
 www.arup.com
 Texas Registered Engineering Firm: F-1990

FREESSE & NICHOLS
 2711 North Haskell Ave., Suite 3300
 Dallas, Texas 75204
 Tel (214) 217 2200 Fax (214) 217 2201
 www.freesse.com
 Texas Registered Engineering Firm: F-2144

Client

TEXAS CENTRAL
 1409 South Lamar Street, Suite 1022, Dallas, Texas 75215

Drawing Title
**IH (45) SEGMENT
 CIVIL HIGHWAY
 PLAN VIEW - STA.
 IH2 640+00 TO IH2 730+00**

Scale
 AS SHOWN

Drawing Status
FINAL DRAFT

Job No 234180	Drawing No RDY-IH-04056	Rev 01
------------------	----------------------------	-----------



MATCHLINE SEE SHEET RDY-IH2-04056

MATCHLINE SEE SHEET RDY-IH2-04056

PLOT BY: NYPWICS015 PLOT TIME: 9/26/2017 10:00:05 AM

LEGEND	
	PROPOSED HSR MOW ACCESS
	PROPOSED PUBLIC ROAD
	PROPOSED PRIVATE ROAD
	REALIGNED PUBLIC ROAD
	ROAD REMOVAL
	UTILITY LIMIT OF DISTURBANCE
	ELECTRICAL TRANS. LINE

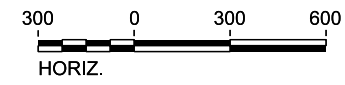

PLAN

REV	DATE	BY	CHK	APP	DESCRIPTION

DESIGNED BY
J. COLQUHOUN

DRAWN BY
J. ALMAGUER

CHECKED BY
G. VOWELS

IN CHARGE
C. TAYLOR

DATE
09/15/2017



Arup Texas, Inc.
10370 Richmond Ave., Suite 475
Houston, Texas 77042 USA
Tel (713) 783 2787 Fax (713) 343 1467
www.arup.com
Texas Registered Engineering Firm: F-1990



2711 North Haskell Ave., Suite 3300
Dallas, Texas 75204
Tel (214) 217 2200 Fax (214) 217 2201
www.freese.com
Texas Registered Engineering Firm: F-2144



Client
1409 South Lamar Street, Suite 1022, Dallas, Texas 75215

Drawing Title
**IH (45) SEGMENT
CIVIL HIGHWAY
PLAN VIEW - STA.
IH2 730+00 TO IH2 820+00**

Scale AS SHOWN		
Drawing Status FINAL DRAFT		
Job No 234180	Drawing No RDY-IH-04057	Rev 01



LEGEND

	PROPOSED HSR MOW ACCESS		ROAD REMOVAL
	PROPOSED PUBLIC ROAD		UTILITY LIMIT OF DISTURBANCE
	PROPOSED PRIVATE ROAD		ELECTRICAL TRANS. LINE
	REALIGNED PUBLIC ROAD		

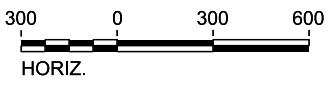

PLAN

REV	DATE	BY	CHK	APP	DESCRIPTION

DESIGNED BY
J. COLQUHOUN

DRAWN BY
J. ALMAGUER

CHECKED BY
G. VOWELS

IN CHARGE
C. TAYLOR

DATE
09/15/2017

ARUP
 Arup Texas, Inc.
 10370 Richmond Ave., Suite 475
 Houston, Texas 77042 USA
 Tel (713) 783 2787 Fax (713) 343 1467
 www.arup.com
 Texas Registered Engineering Firm: F-1990

FREESSE & NICHOLS
 2711 North Haskell Ave., Suite 3300
 Dallas, Texas 75204
 Tel (214) 217 2200 Fax (214) 217 2201
 www.freese.com
 Texas Registered Engineering Firm: F-2144

Client

TEXAS CENTRAL
 1409 South Lamar Street, Suite 1022, Dallas, Texas 75215

Drawing Title
**IH (45) SEGMENT
 CIVIL HIGHWAY
 PLAN VIEW - STA.
 IH2 820+00 TO IH2 910+00**

Scale
AS SHOWN

Drawing Status
FINAL DRAFT

Job No 234180	Drawing No RDY-IH-04058	Rev 01
------------------	----------------------------	-----------



FOR CONTINUATION -
SEE NAVARRO WEST SEGMENT (NW STA NW 880+01.52)

MATCHLINE SEE SHEET RDY-IH2-04058

MATCHLINE SEE SHEET RDY-NW-04010
STA IH2 913+96.58 = STA NW 880+01.52

LIMIT OF
DISTURBANCE

FM 1126

FM 744

LEGEND	
	PROPOSED HSR MOW ACCESS
	PROPOSED PUBLIC ROAD
	PROPOSED PRIVATE ROAD
	REALIGNED PUBLIC ROAD
	ROAD REMOVAL
	UTILITY LIMIT OF DISTURBANCE
	ELECTRICAL TRANS. LINE

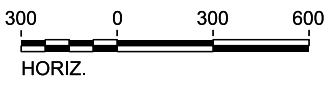

PLAN

REV	DATE	BY	CHK	APP	DESCRIPTION

DESIGNED BY
J. COLQUHOUN

DRAWN BY
J. ALMAGUER

CHECKED BY
G. VOWELS

IN CHARGE
C. TAYLOR

DATE
09/15/2017

ARUP

Arup Texas, Inc.
10370 Richmond Ave., Suite 475
Houston, Texas 77042 USA
Tel (713) 783 2787 Fax (713) 343 1467
www.arup.com
Texas Registered Engineering Firm: F-1990

FREESSE & NICHOLS

2711 North Haskell Ave., Suite 3300
Dallas, Texas 75204
Tel (214) 217 2200 Fax (214) 217 2201
www.freese.com
Texas Registered Engineering Firm: F-2144

Client

TEXAS CENTRAL

1409 South Lamar Street, Suite 1022, Dallas, Texas 75215

Drawing Title

**IH (45) SEGMENT
CIVIL HIGHWAY
PLAN VIEW - STA.
IH2 910+00 TO IH2 913+96**

Scale AS SHOWN		
Drawing Status FINAL DRAFT		
Job No 234180	Drawing No RDY-IH-04059	Rev 01