

\\dlmain\GIS_DATA\GIS\Projects\011545_VA Dept of Rail-Public Transportation\0239056_RAPS-4\AltDev-Concept\Eng\map_docs\mxd\FEIS\Map_M-1_WetlandsStreams_11x17.mxd | Last Updated: 12.06.2018

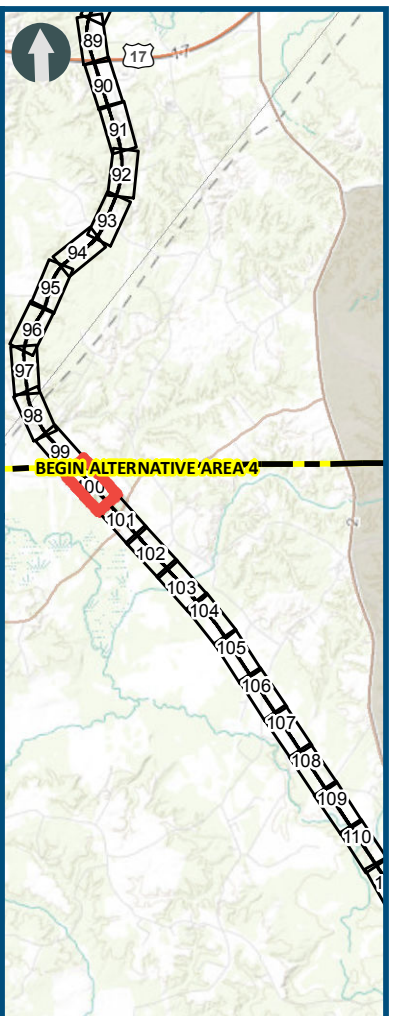
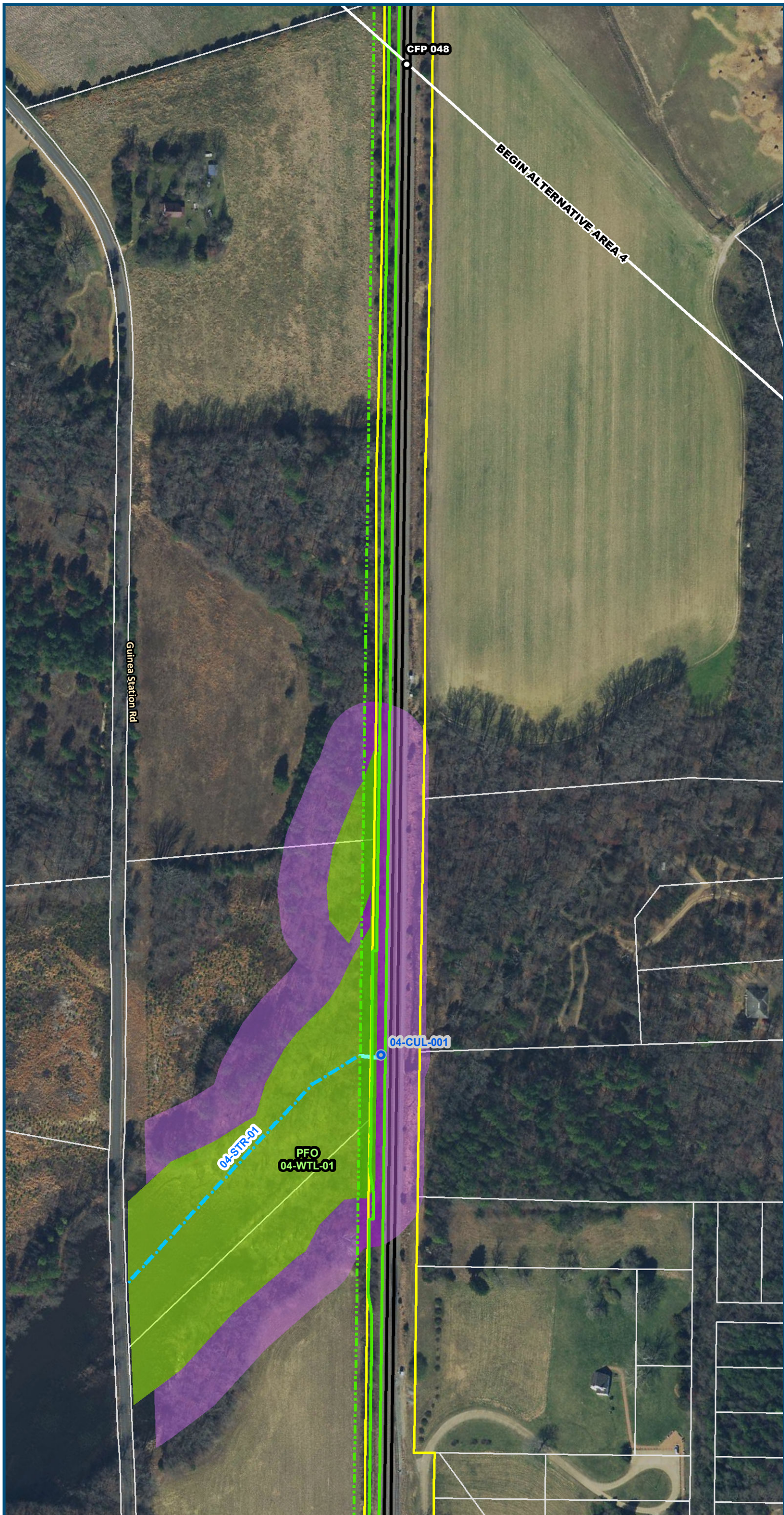

0 100 200
Feet
1 inch = 200 feet
@ 11 x 17 inches
Projection: Lambert Conformal Conic
State Plane Virginia North FIPS 4501 Feet
North American Datum of 1983
Imagery/Basemap Source: 2015-2017 VGIN
Aerial Imagery; ESRI World Transportation

- Legend**
- Permanent Limits of Disturbance
 - Temporary Limits of Disturbance
 - CSXT Mileposts
 - Track - Existing
 - Existing Stations
 - Culverts
 - Delineated Stream Impacts
 - Delineated Streams
 - Major River Impacts
 - Waterbodies
 - Delineated Wetlands
 - Delineated Wetland Impacts
 - Resource Protection Areas
 - Resource Protection Area Impacts
 - Impaired Waters
 - CSXT ROW (County Parcel Data)
 - City/County Parcels
 - City/County Boundary
- (Virginia Department of Environmental Quality)

Figure M-1
Preferred Alternative –
Potential Impacts to
Wetlands and Streams
Sheet 100 of 217

\\dlsmain\GIS_DATA\GIS\Projects\011545_VA Dept of Rail-Public Transportation\0239056_RAPS-4\AI\Dev-Concept\Eng\map_docs\mxd\FEIS\Map_M-1_WetlandsStreams_11x17.mxd | Last Updated: 12.06.2018

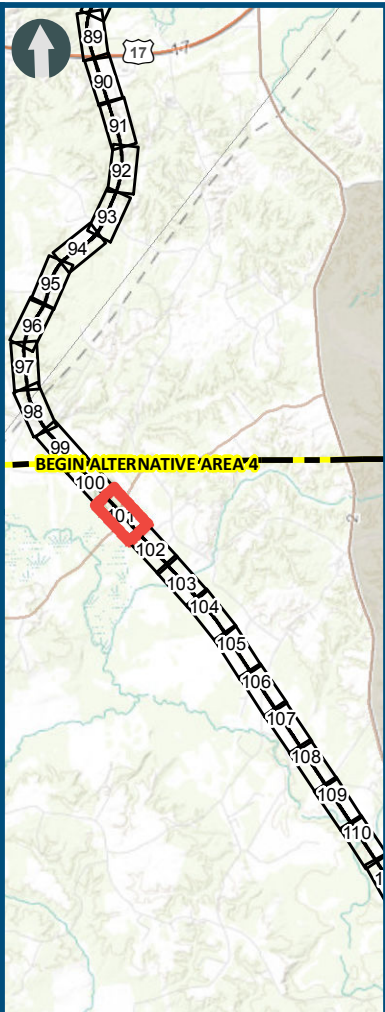
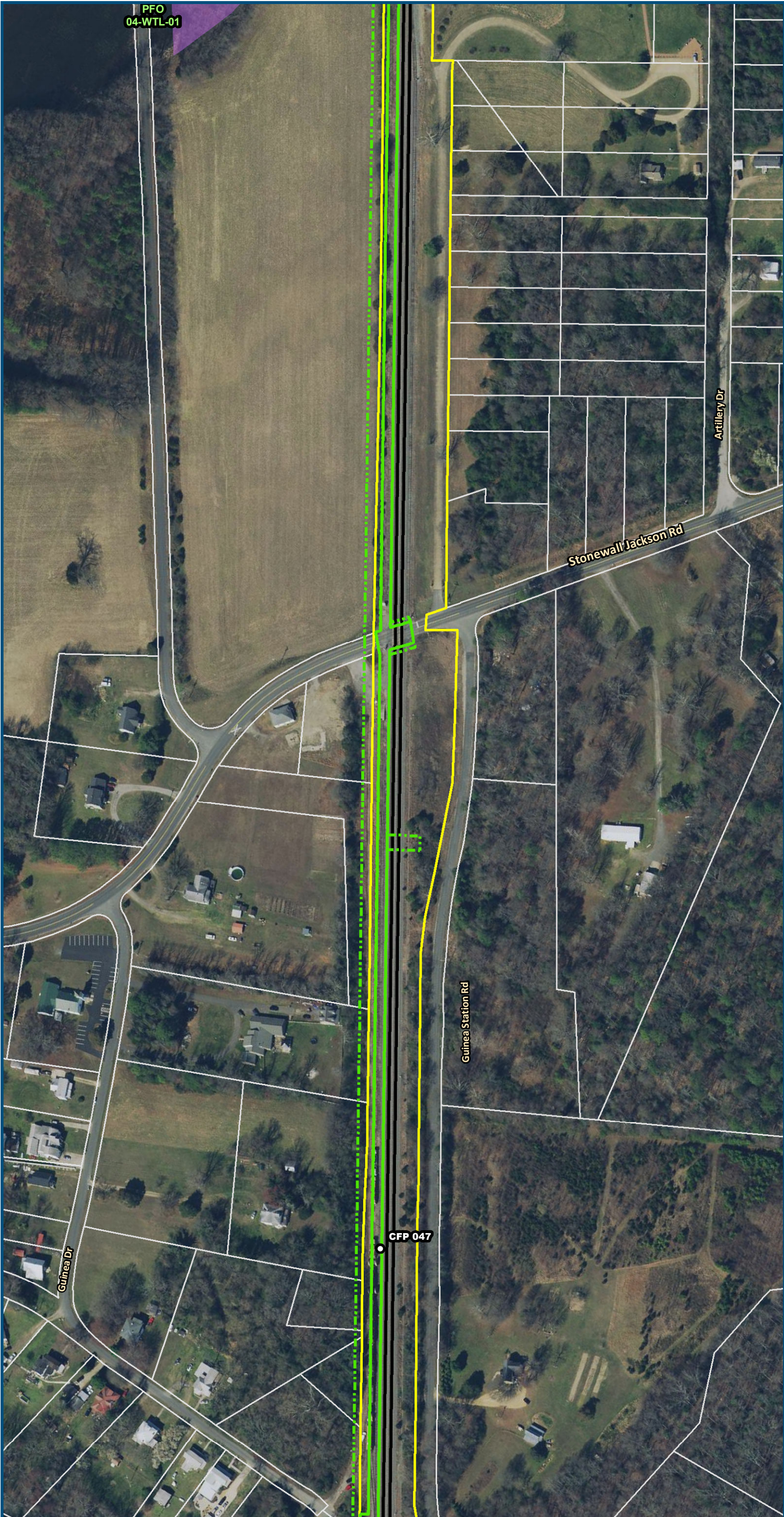

0 100 200
Feet
1 inch = 200 feet
@ 11 x 17 inches
Projection: Lambert Conformal Conic
State Plane Virginia North FIPS 4501 Feet
North American Datum of 1983
Imagery/Basemap Source: 2015-2017 VGIN
Aerial Imagery; ESRI World Transportation

- Legend**
- Permanent Limits of Disturbance
 - Temporary Limits of Disturbance
 - CSXT Mileposts
 - Track - Existing
 - Existing Stations
 - Culverts
 - Delineated Stream Impacts
 - Delineated Streams
 - Major River Impacts
 - Waterbodies
 - Delineated Wetlands
 - Delineated Wetland Impacts
 - Resource Protection Areas
 - Resource Protection Area Impacts
 - Impaired Waters (Virginia Department of Environmental Quality)
 - CSXT ROW (County Parcel Data)
 - City/County Parcels
 - City/County Boundary

Figure M-1
Preferred Alternative –
Potential Impacts to
Wetlands and Streams
Sheet 101 of 217

\\dlsmain\GIS_DATA\GIS\Projects\011545_VA Dept of Rail-Public Transportation\0239056_RAPS-4\AI\Dev-Concept\Eng\map_docs\mxd\FEIS\Map_M-1_WetlandsStreams_11x17.mxd | Last Updated: 12.06.2018

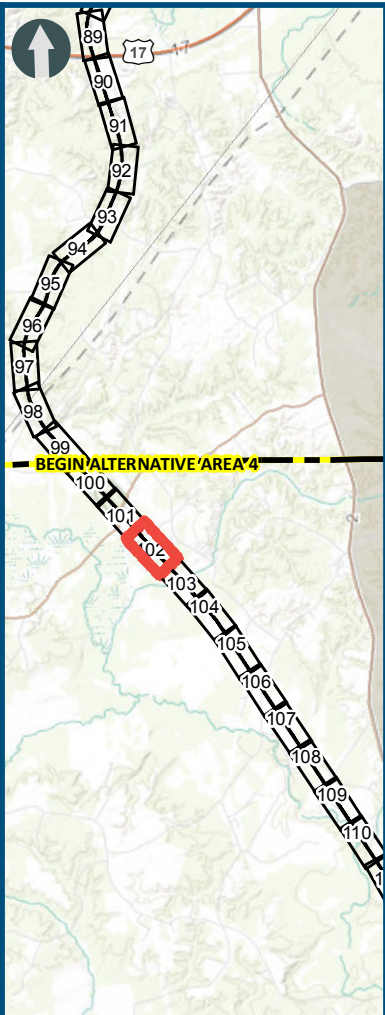
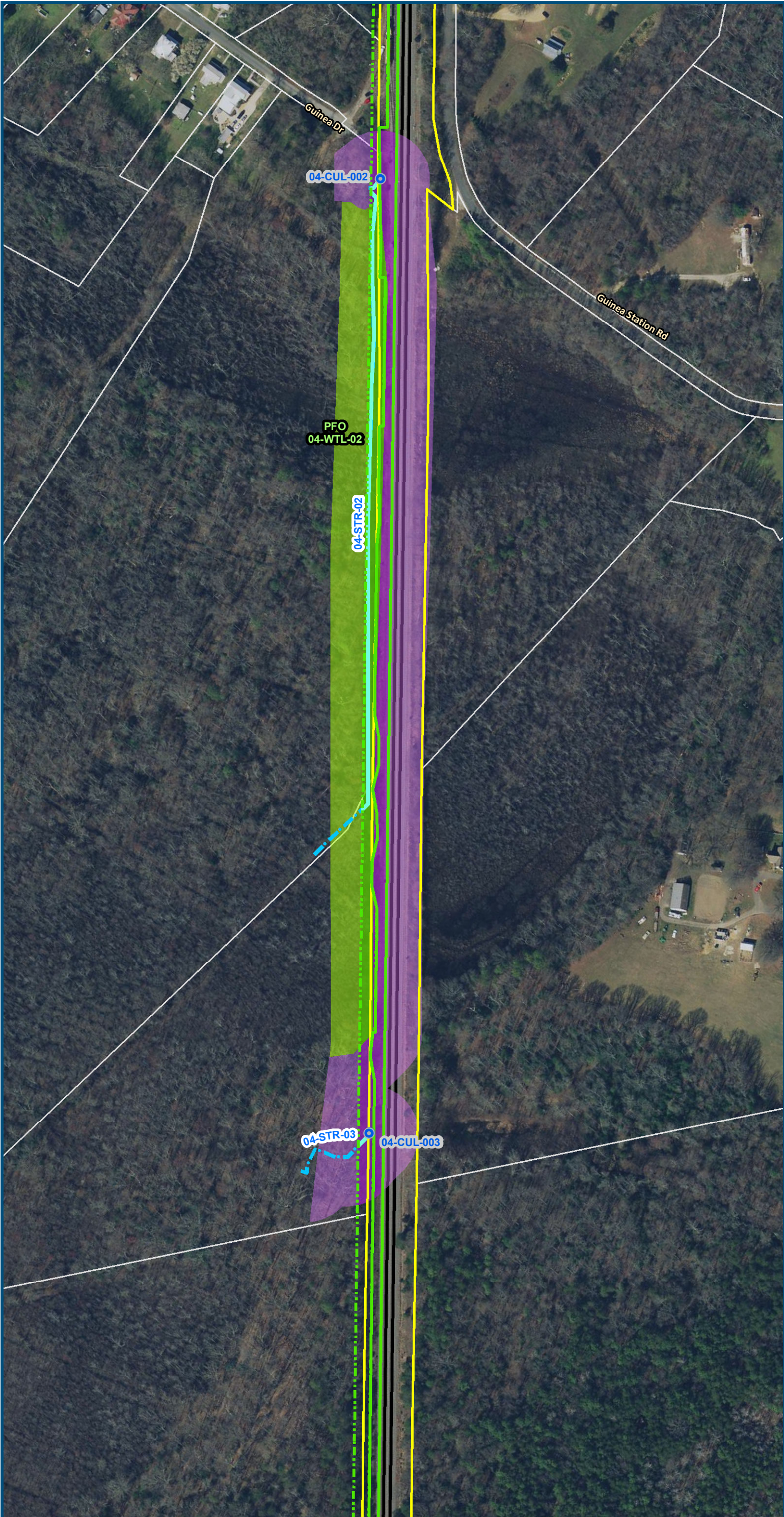

0 100 200
Feet
1 inch = 200 feet
@ 11 x 17 inches
Projection: Lambert Conformal Conic
State Plane Virginia North FIPS 4501 Feet
North American Datum of 1983
Imagery/Basemap Source: 2015-2017 VGIN
Aerial Imagery; ESRI World Transportation

Legend

- Permanent Limits of Disturbance
- Temporary Limits of Disturbance
- CSXT Mileposts
- Track - Existing
- Existing Stations
- Culverts
- Delineated Stream Impacts
- Delineated Streams
- Major River Impacts
- Waterbodies
- Delineated Wetlands
- Delineated Wetland Impacts
- Resource Protection Areas
- Resource Protection Area Impacts
- Impaired Waters (Virginia Department of Environmental Quality)
- CSXT ROW (County Parcel Data)
- City/County Parcels
- City/County Boundary

Figure M-1
Preferred Alternative –
Potential Impacts to
Wetlands and Streams
Sheet 102 of 217

\\dlsmain\GIS_DATA\GIS\Projects\0111545_VA\DeptofRails-PublicTransportation\0239056_RAPS-4\AltDev-ConceptEng\map_docs\mxd\FEIS\Map_M-1_WetlandsStreams_11x17.mxd | Last Updated: 12.06.2018

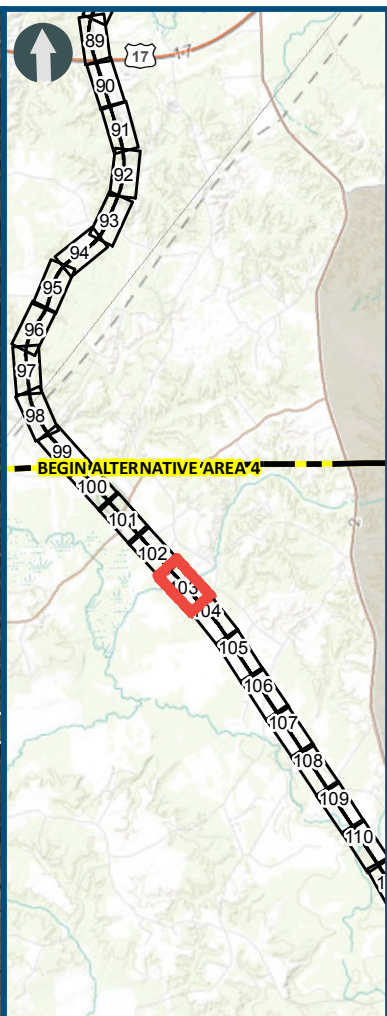
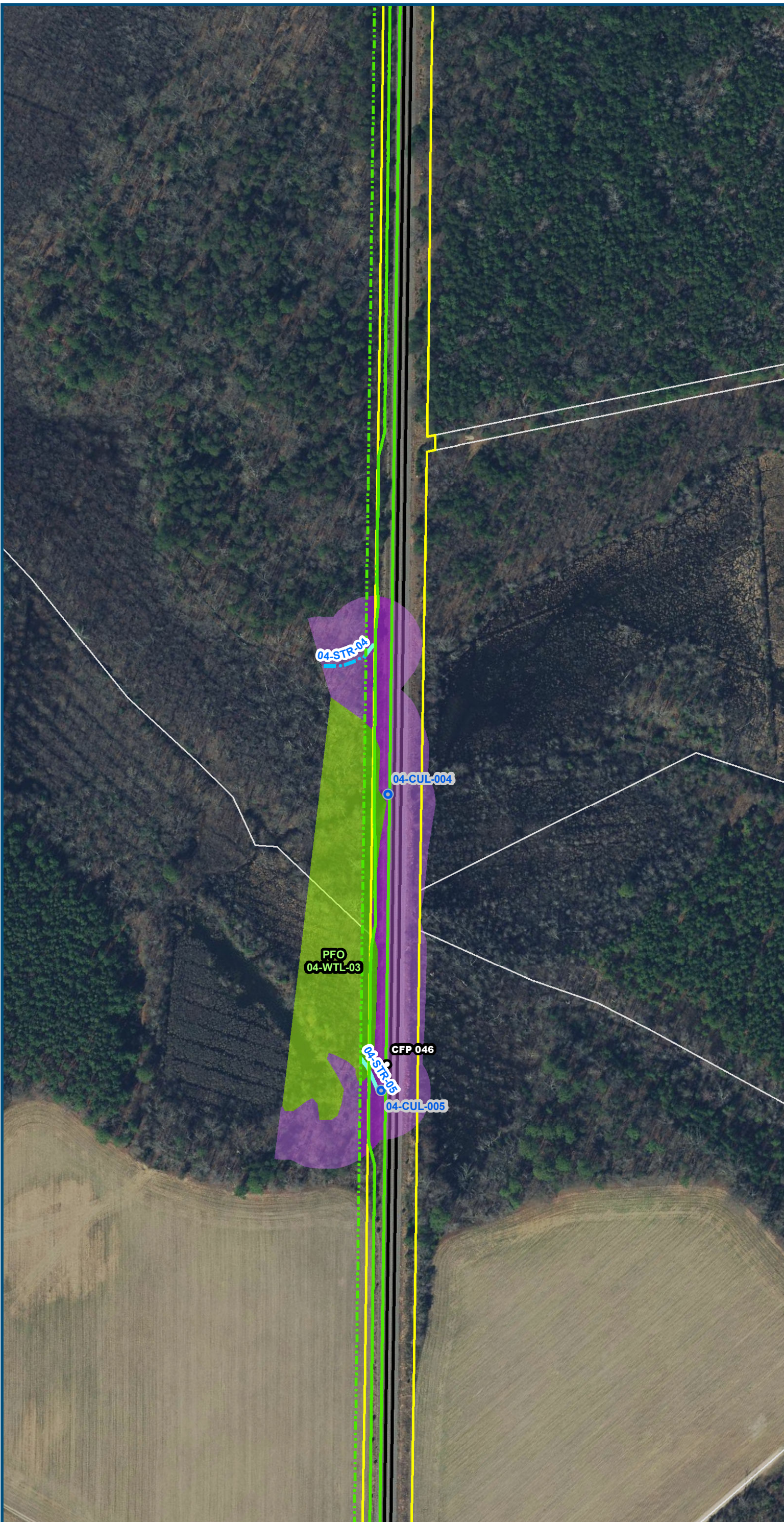

0 100 200
Feet
1 inch = 200 feet
@ 11 x 17 inches
Projection: Lambert Conformal Conic
State Plane Virginia North FIPS 4501 Feet
North American Datum of 1983
Imagery/Basemap Source: 2015-2017 VGIN
Aerial Imagery; ESRI World Transportation

Legend

- Permanent Limits of Disturbance
- Temporary Limits of Disturbance
- CSXT Mileposts
- Track - Existing
- Existing Stations
- Culverts
- Delineated Stream Impacts
- Delineated Streams
- Major River Impacts
- Waterbodies
- Delineated Wetlands
- Delineated Wetland Impacts
- Resource Protection Areas
- Resource Protection Area Impacts
- Impaired Waters (Virginia Department of Environmental Quality)
- CSXT ROW (County Parcel Data)
- City/County Parcels
- City/County Boundary

Figure M-1
Preferred Alternative –
Potential Impacts to
Wetlands and Streams
Sheet 103 of 217

\\dlmain\GIS_DATA\GIS\Projects\011545_VA Dept of Rail-Public Transportation\0239056_RAPS-4\AI Dev-Concept\Eng\map_docs\mxd\FEIS\Map_M-1_WetlandsStreams_11x17.mxd | Last Updated: 12.06.2018

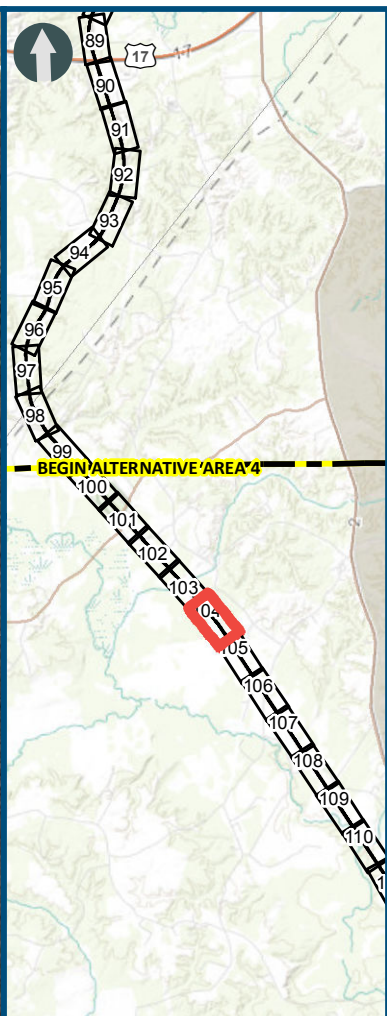
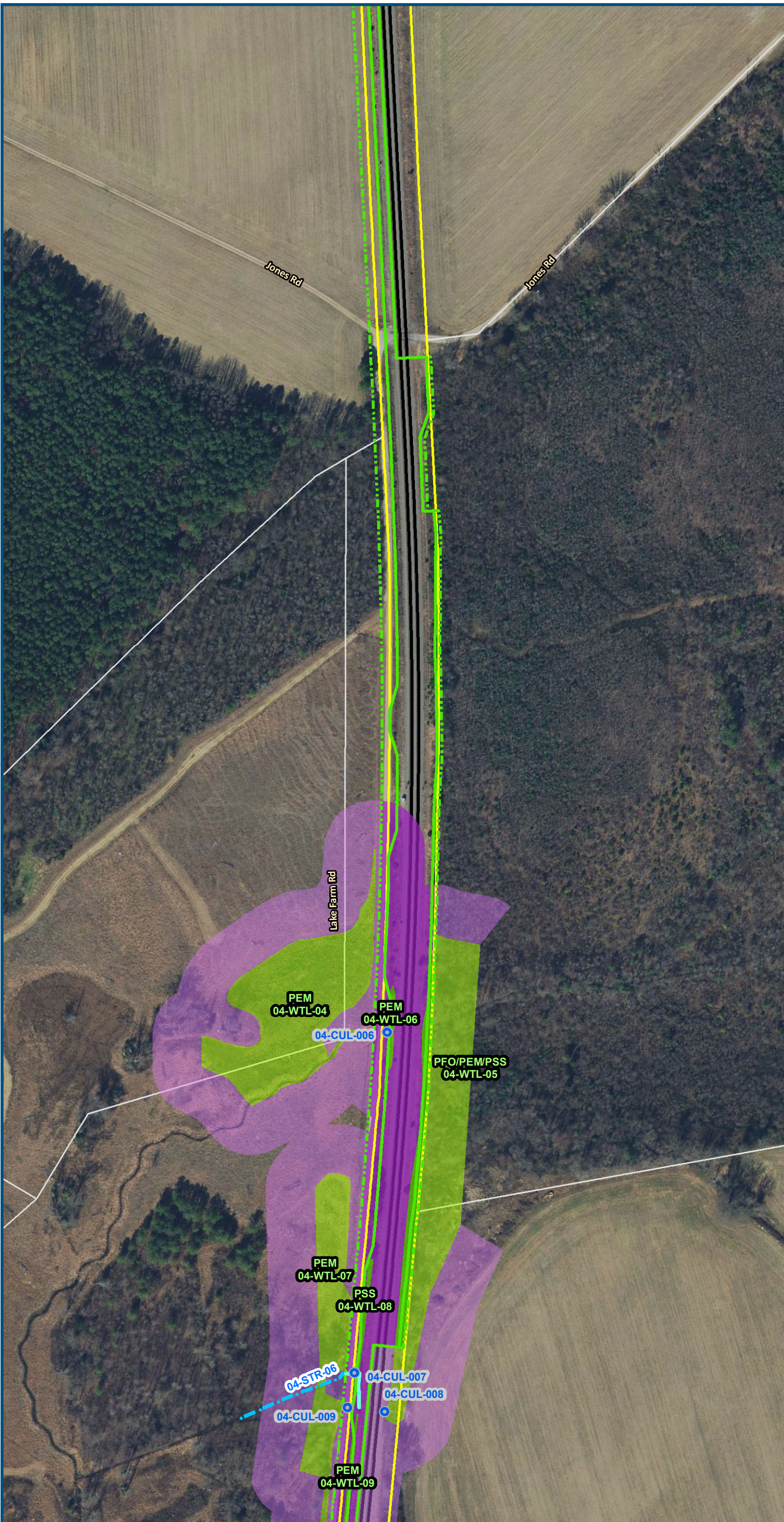

0 100 200
Feet
1 inch = 200 feet
@ 11 x 17 inches
Projection: Lambert Conformal Conic
State Plane Virginia North FIPS 4501 Feet
North American Datum of 1983
Imagery/Basemap Source: 2015-2017 VGIN
Aerial Imagery; ESRI World Transportation

Legend

- Permanent Limits of Disturbance
 - Temporary Limits of Disturbance
 - CSXT Mileposts
 - Track - Existing
 - Existing Stations
 - Culverts
 - Delineated Stream Impacts
 - Delineated Streams
 - Major River Impacts
 - Waterbodies
 - Delineated Wetlands
 - Delineated Wetland Impacts
 - Resource Protection Areas
 - Resource Protection Area Impacts
 - Impaired Waters
 - CSXT ROW (County Parcel Data)
 - City/County Parcels
 - City/County Boundary
- (Virginia Department of Environmental Quality)

Figure M-1
Preferred Alternative –
Potential Impacts to
Wetlands and Streams
Sheet 104 of 217

\\dlmain\GIS_DATA\GIS\Projects\0111545_VA Dept of Rail\Public\Transportation\0239056_RAPS-4\AltDev-Concept\Eng\map_docs\mxd\FEIS\Map_M-1_WetlandsStreams_11x17.mxd | Last Updated: 12/06/2018

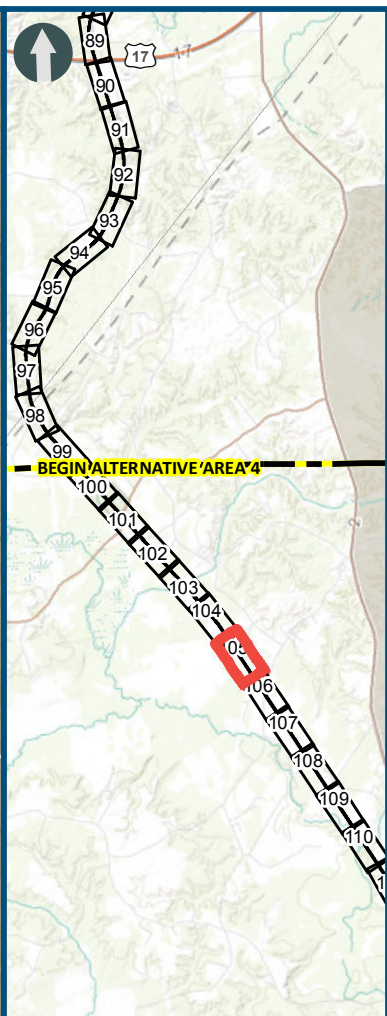

0 100 200
Feet
1 inch = 200 feet
@ 11 x 17 inches
Projection: Lambert Conformal Conic
State Plane Virginia North FIPS 4501 Feet
North American Datum of 1983
Imagery/Basemap Source: 2015-2017 VGIN
Aerial Imagery; ESRI World Transportation

- Legend**
- Permanent Limits of Disturbance
 - Temporary Limits of Disturbance
 - CSXT Mileposts
 - Track - Existing
 - Existing Stations
 - Culverts
 - Delineated Stream Impacts
 - Delineated Streams
 - Major River Impacts
 - Waterbodies
 - Delineated Wetlands
 - Delineated Wetland Impacts
 - Resource Protection Areas
 - Resource Protection Area Impacts
 - Impaired Waters (Virginia Department of Environmental Quality)
 - CSXT ROW (County Parcel Data)
 - City/County Parcels
 - City/County Boundary

Figure M-1
Preferred Alternative –
Potential Impacts to
Wetlands and Streams
Sheet 105 of 217

\\dlmain\GIS_DATA\GIS\Projects\011545_VA Dept of Rail-Public Transportation\0239056_RAPS-4\AltDev-Concept\Eng\map_docs\mxd\FEIS\Map_M-1_WetlandsStreams_11x17.mxd | Last Updated: 12.06.2018

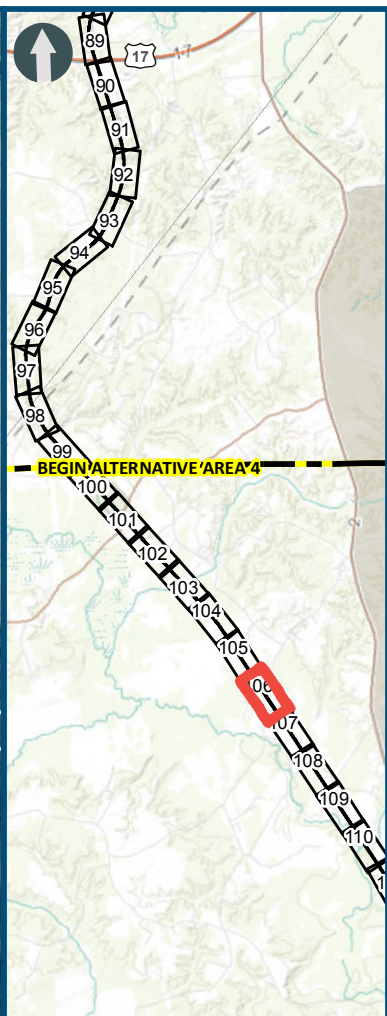
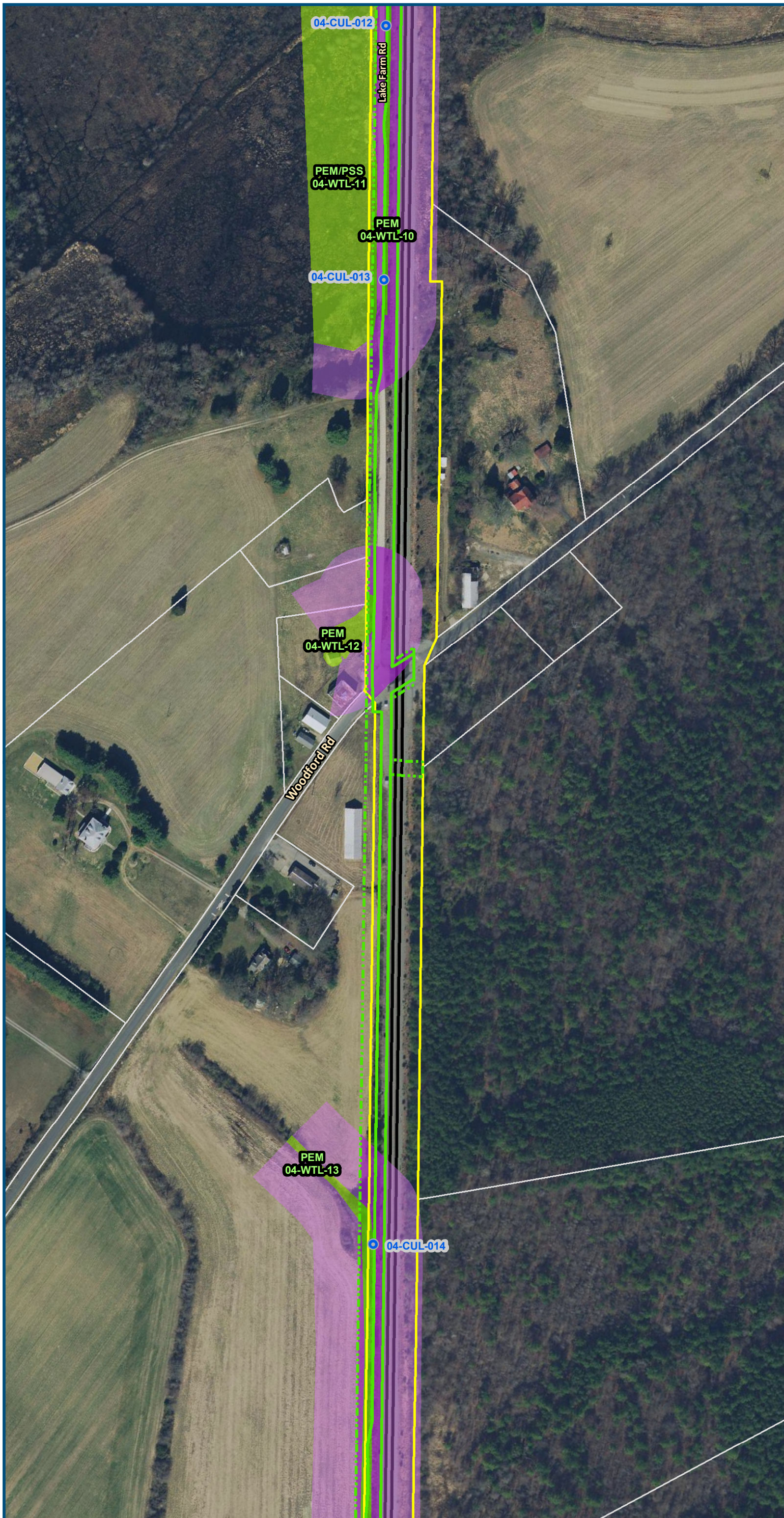

0 100 200
Feet
1 inch = 200 feet
@ 11 x 17 inches
Projection: Lambert Conformal Conic
State Plane Virginia North FIPS 4501 Feet
North American Datum of 1983
Imagery/Basemap Source: 2015-2017 VGIN
Aerial Imagery; ESRI World Transportation

Legend

- Permanent Limits of Disturbance
- Temporary Limits of Disturbance
- CSXT Mileposts
- Track - Existing
- Existing Stations
- Culverts
- Delineated Stream Impacts
- Delineated Streams
- Major River Impacts
- Waterbodies
- Delineated Wetlands
- Delineated Wetland Impacts
- Resource Protection Areas
- Resource Protection Area Impacts
- Impaired Waters (Virginia Department of Environmental Quality)
- CSXT ROW (County Parcel Data)
- City/County Parcels
- City/County Boundary

Figure M-1
Preferred Alternative –
Potential Impacts to
Wetlands and Streams
Sheet 106 of 217

\\dlsmain\GIS_DATA\GIS\Projects\0111545_VA Dept of Railis-Public\Transportation\0239056_RAPS-4\AltDev-Concept\Eng\map_docs\mxd\FEIS\Map_M-1_WetlandsStreams_11x17.mxd | Last Updated: 12.06.2018

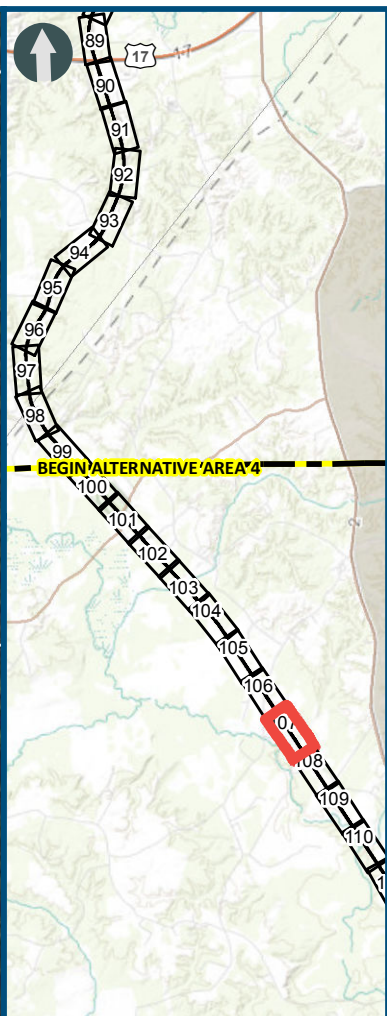
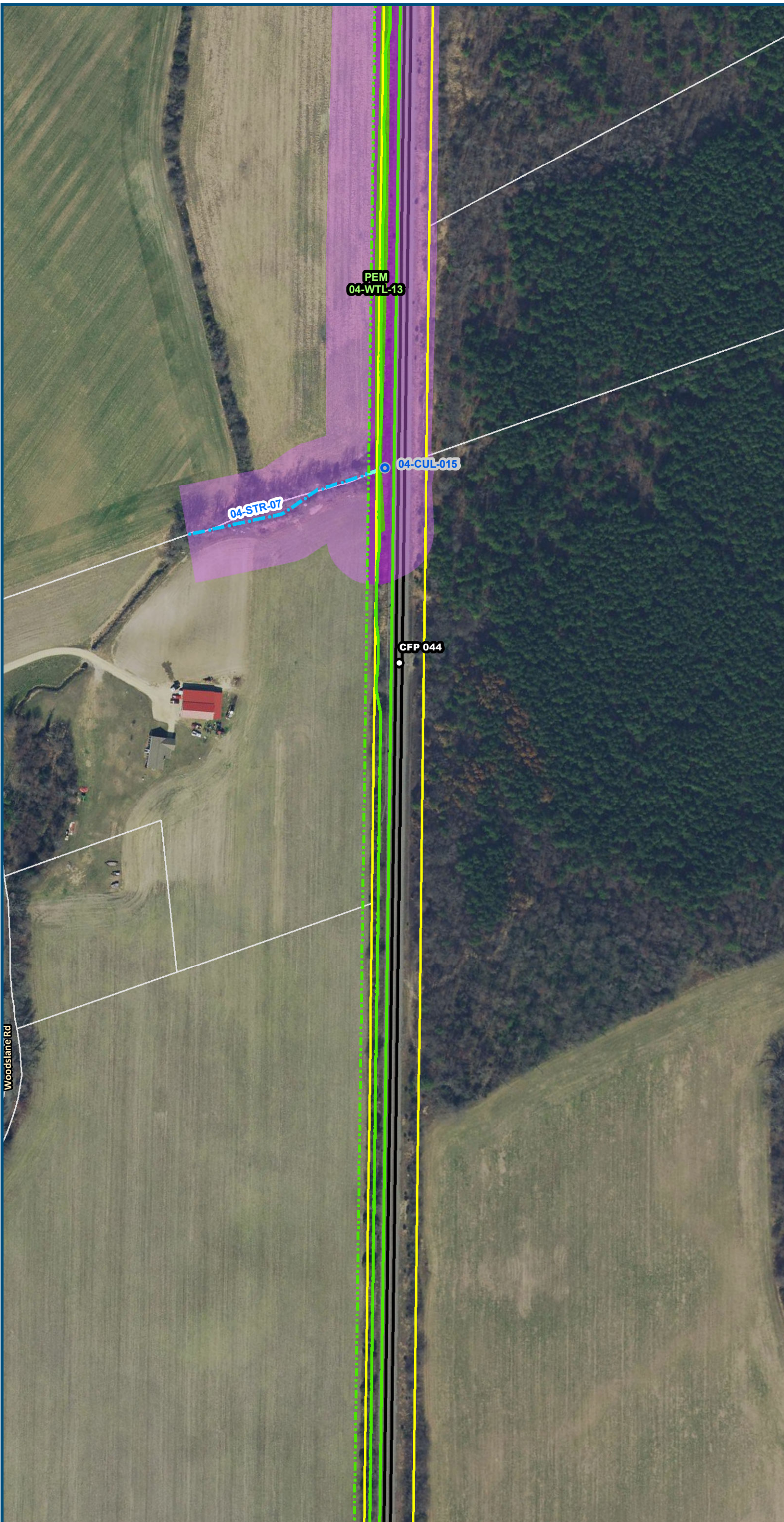

0 100 200
Feet
1 inch = 200 feet
@ 11 x 17 inches
Projection: Lambert Conformal Conic
State Plane Virginia North FIPS 4501 Feet
North American Datum of 1983
Imagery/Basemap Source: 2015-2017 VGIN
Aerial Imagery; ESRI World Transportation

Legend

- Permanent Limits of Disturbance
- Temporary Limits of Disturbance
- CSXT Mileposts
- Track - Existing
- Existing Stations
- Culverts
- Delineated Stream Impacts
- Delineated Streams
- Major River Impacts
- Waterbodies
- Delineated Wetlands
- Delineated Wetland Impacts
- Resource Protection Areas
- Resource Protection Area Impacts
- Impaired Waters (Virginia Department of Environmental Quality)
- CSXT ROW (County Parcel Data)
- City/County Parcels
- City/County Boundary

Figure M-1
Preferred Alternative –
Potential Impacts to
Wetlands and Streams
Sheet 107 of 217

\\dlsmain\GIS_DATA\GIS\Projects\011545_VA Dept of Rail-Public Transportation\0239056_RAPS-4\AltDev-Concept\Eng\map_docs\mxd\FEIS\Map_M-1_WetlandsStreams_11x17.mxd | Last Updated: 12.06.2018

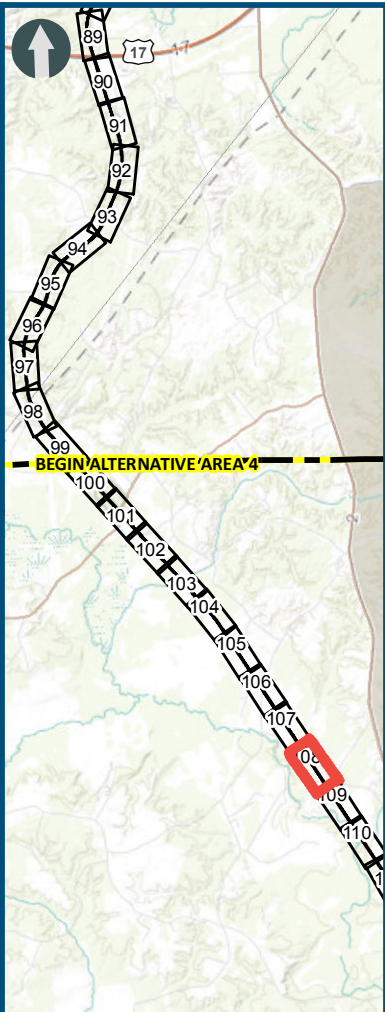
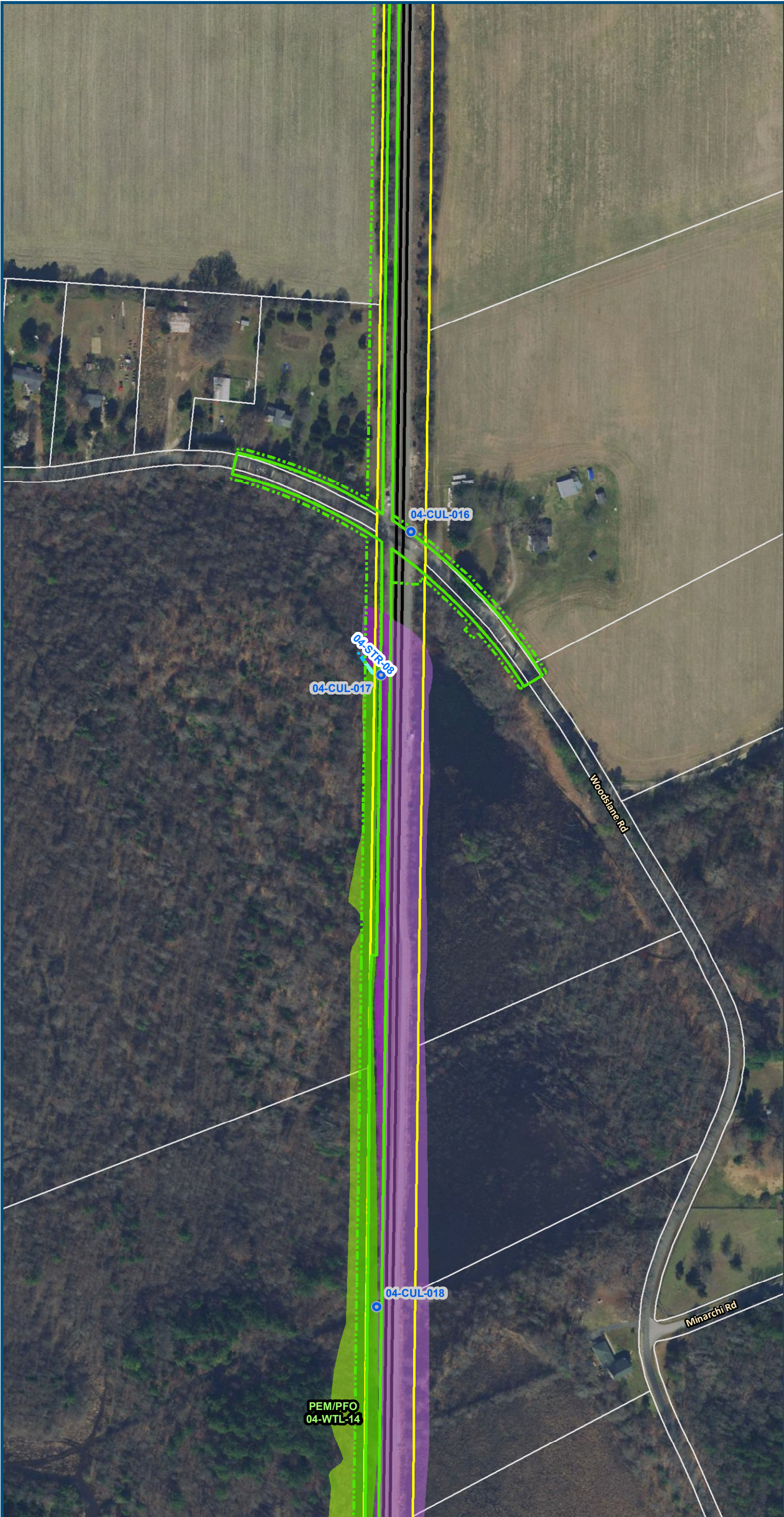

0 100 200
Feet
1 inch = 200 feet
@ 11 x 17 inches
Projection: Lambert Conformal Conic
State Plane Virginia North FIPS 4501 Feet
North American Datum of 1983
Imagery/Basemap Source: 2015-2017 VGIN
Aerial Imagery; ESRI World Transportation

- Legend**
- Permanent Limits of Disturbance
 - Temporary Limits of Disturbance
 - CSXT Mileposts
 - Track - Existing
 - Existing Stations
 - Culverts
 - Delineated Stream Impacts
 - Delineated Streams
 - Major River Impacts
 - Waterbodies
 - Delineated Wetlands
 - Delineated Wetland Impacts
 - Resource Protection Areas
 - Resource Protection Area Impacts
 - Impaired Waters (Virginia Department of Environmental Quality)
 - CSXT ROW (County Parcel Data)
 - City/County Parcels
 - City/County Boundary

Figure M-1
Preferred Alternative –
Potential Impacts to
Wetlands and Streams
Sheet 108 of 217

\\dlsmain\GIS_DATA\GIS\Projects\011545_VA\DeptofRails-Public\Transportation\0239056_RAPS-4\AltDev-Concept\Eng\map_docs\mxd\FEIS\Map_M-1_WetlandsStreams_11x17.mxd | Last Updated: 12.06.2018

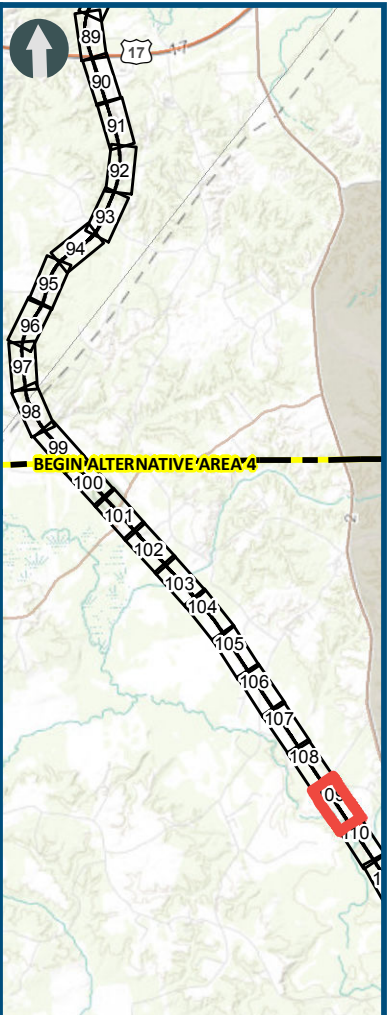

0 100 200
Feet
1 inch = 200 feet
@ 11 x 17 inches
Projection: Lambert Conformal Conic
State Plane Virginia North FIPS 4501 Feet
North American Datum of 1983
Imagery/Basemap Source: 2015-2017 VGIN
Aerial Imagery; ESRI World Transportation

Legend

- Permanent Limits of Disturbance
- Temporary Limits of Disturbance
- CSXT Mileposts
- Track - Existing
- Existing Stations
- Culverts
- Delineated Stream Impacts
- Delineated Streams
- Major River Impacts
- Waterbodies
- Delineated Wetlands
- Delineated Wetland Impacts
- Resource Protection Areas
- Resource Protection Area Impacts
- Impaired Waters (Virginia Department of Environmental Quality)
- CSXT ROW (County Parcel Data)
- City/County Parcels
- City/County Boundary

Figure M-1
Preferred Alternative –
Potential Impacts to
Wetlands and Streams
Sheet 109 of 217

\\dlsmain\GIS_DATA\GIS\Projects\011545_VA Dept of Rail-Public Transportation\0239056_RAPS-4\AltDev-Concept\Eng\map_docs\mxd\FEIS\Map_M-1_WetlandsStreams_11x17.mxd | Last Updated: 12.06.2018

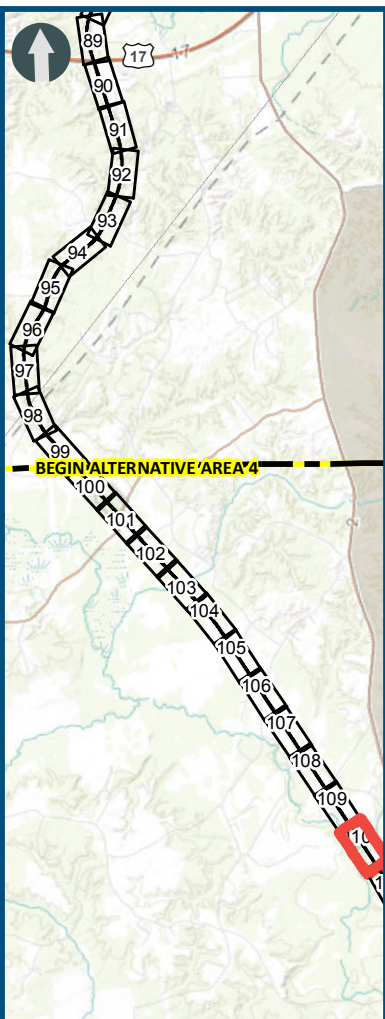

0 100 200
Feet
1 inch = 200 feet
@ 11 x 17 inches
Projection: Lambert Conformal Conic
State Plane Virginia North FIPS 4501 Feet
North American Datum of 1983
Imagery/Basemap Source: 2015-2017 VGIN
Aerial Imagery; ESRI World Transportation

- Legend**
- Permanent Limits of Disturbance
 - Temporary Limits of Disturbance
 - CSXT Mileposts
 - Track - Existing
 - Existing Stations
 - Culverts
 - Delineated Stream Impacts
 - Delineated Streams
 - Major River Impacts
 - Waterbodies
 - Delineated Wetlands
 - Delineated Wetland Impacts
 - Resource Protection Areas
 - Resource Protection Area Impacts
 - Impaired Waters (Virginia Department of Environmental Quality)
 - CSXT ROW (County Parcel Data)
 - City/County Parcels
 - City/County Boundary

Figure M-1
Preferred Alternative –
Potential Impacts to
Wetlands and Streams
Sheet 110 of 217

\\dlsmain\GIS_DATA\GIS\Projects\0111545_VA\DeptofRails-Public\Transportation\0239056_RAPS-4\AI\Dev-Concept\Eng\map_docs\mxd\FEIS\Map_M-1_WetlandsStreams_11x17.mxd | Last Updated: 12.06.2018

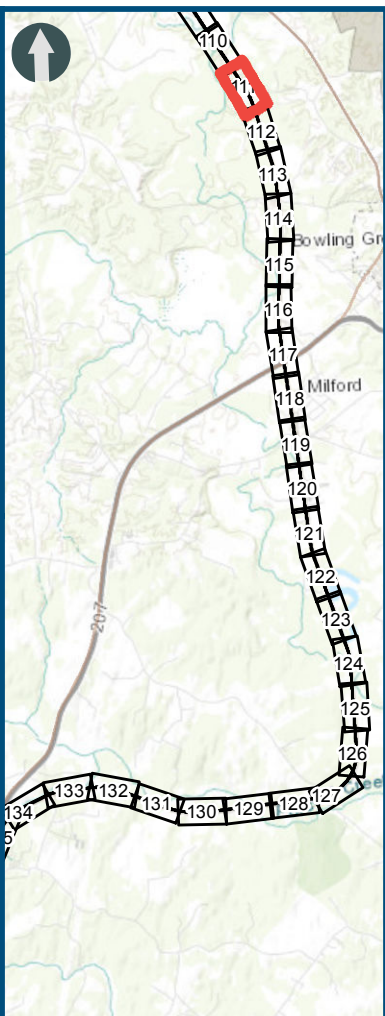
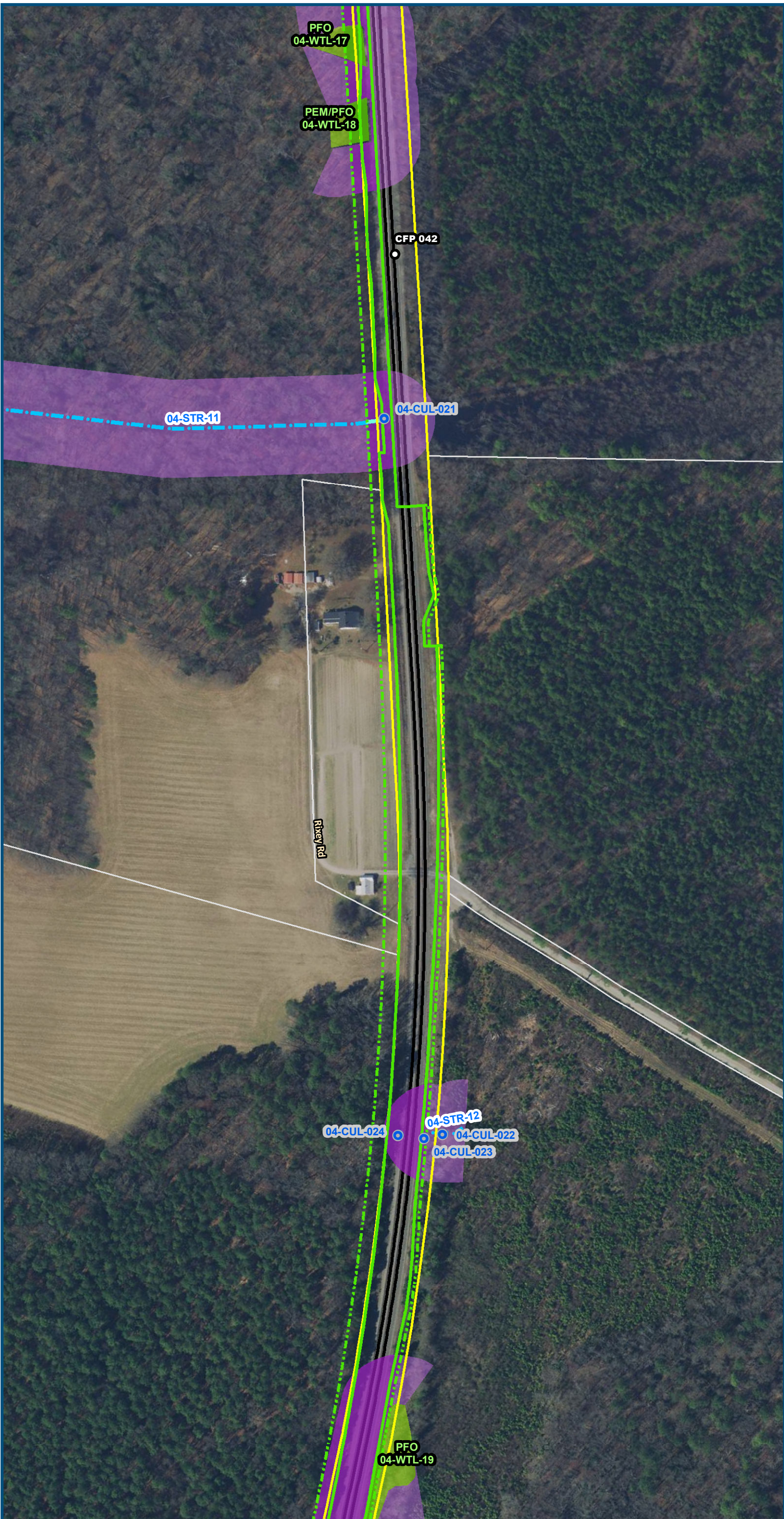

0 100 200
Feet
1 inch = 200 feet
@ 11 x 17 inches
Projection: Lambert Conformal Conic
State Plane Virginia North FIPS 4501 Feet
North American Datum of 1983
Imagery/Basemap Source: 2015-2017 VGIN
Aerial Imagery; ESRI World Transportation

Legend

- Permanent Limits of Disturbance
- Temporary Limits of Disturbance
- CSXT Mileposts
- Track - Existing
- Existing Stations
- Culverts
- Delineated Stream Impacts
- Delineated Streams
- Major River Impacts
- Waterbodies
- Delineated Wetlands
- Delineated Wetland Impacts
- Resource Protection Areas
- Resource Protection Area Impacts
- Impaired Waters (Virginia Department of Environmental Quality)
- CSXT ROW (County Parcel Data)
- City/County Parcels
- City/County Boundary

Figure M-1
Preferred Alternative –
Potential Impacts to
Wetlands and Streams
Sheet 111 of 217

\\dlsmain\GIS_DATA\GIS\Projects\011545_VA\DeptofRails-PublicTransportation\0239056_RAPS-4\AIIDev-ConceptEng\map_docs\mxd\FEIS\Map_M-1_WetlandsStreams_11x17.mxd | Last Updated: 12.06.2018

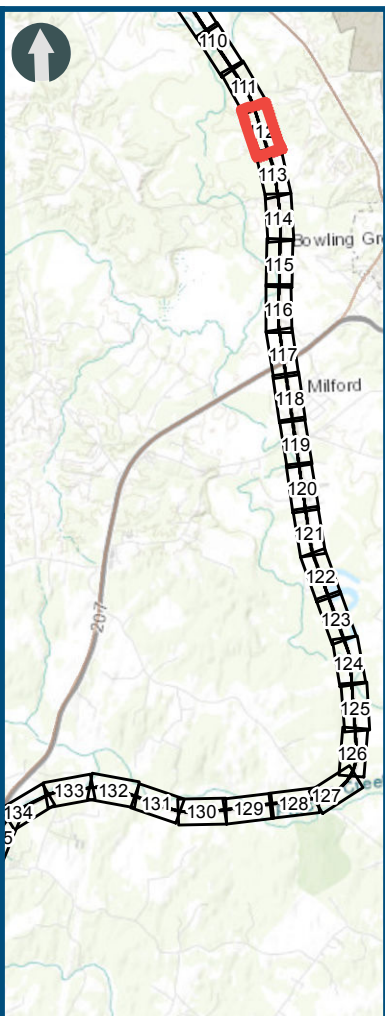

0 100 200
Feet
1 inch = 200 feet
@ 11 x 17 inches
Projection: Lambert Conformal Conic
State Plane Virginia North FIPS 4501 Feet
North American Datum of 1983
Imagery/Basemap Source: 2015-2017 VGIN
Aerial Imagery; ESRI World Transportation

Legend

- Permanent Limits of Disturbance
- Temporary Limits of Disturbance
- CSXT Mileposts
- Track - Existing
- Existing Stations
- Culverts
- Delineated Stream Impacts
- Delineated Streams
- Major River Impacts
- Waterbodies
- Delineated Wetlands
- Delineated Wetland Impacts
- Resource Protection Areas
- Resource Protection Area Impacts
- Impaired Waters (Virginia Department of Environmental Quality)
- CSXT ROW (County Parcel Data)
- City/County Parcels
- City/County Boundary

Figure M-1
Preferred Alternative –
Potential Impacts to
Wetlands and Streams
Sheet 112 of 217

\\dlsmain\GIS_DATA\GIS\Projects\011545_VA\DeptofRails-Public\Transportation\0239056_RAPS-4\AltDev-Concept\Eng\map_docs\mxd\FEIS\Map_M-1_WetlandsStreams_11x17.mxd | Last Updated: 12.06.2018

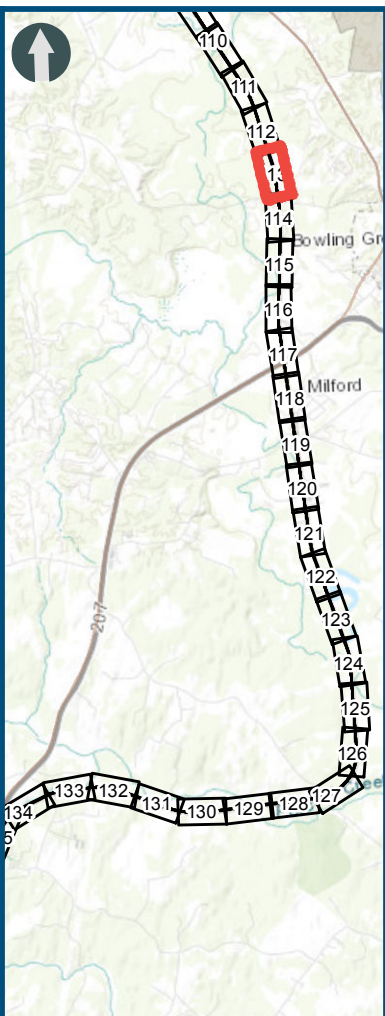
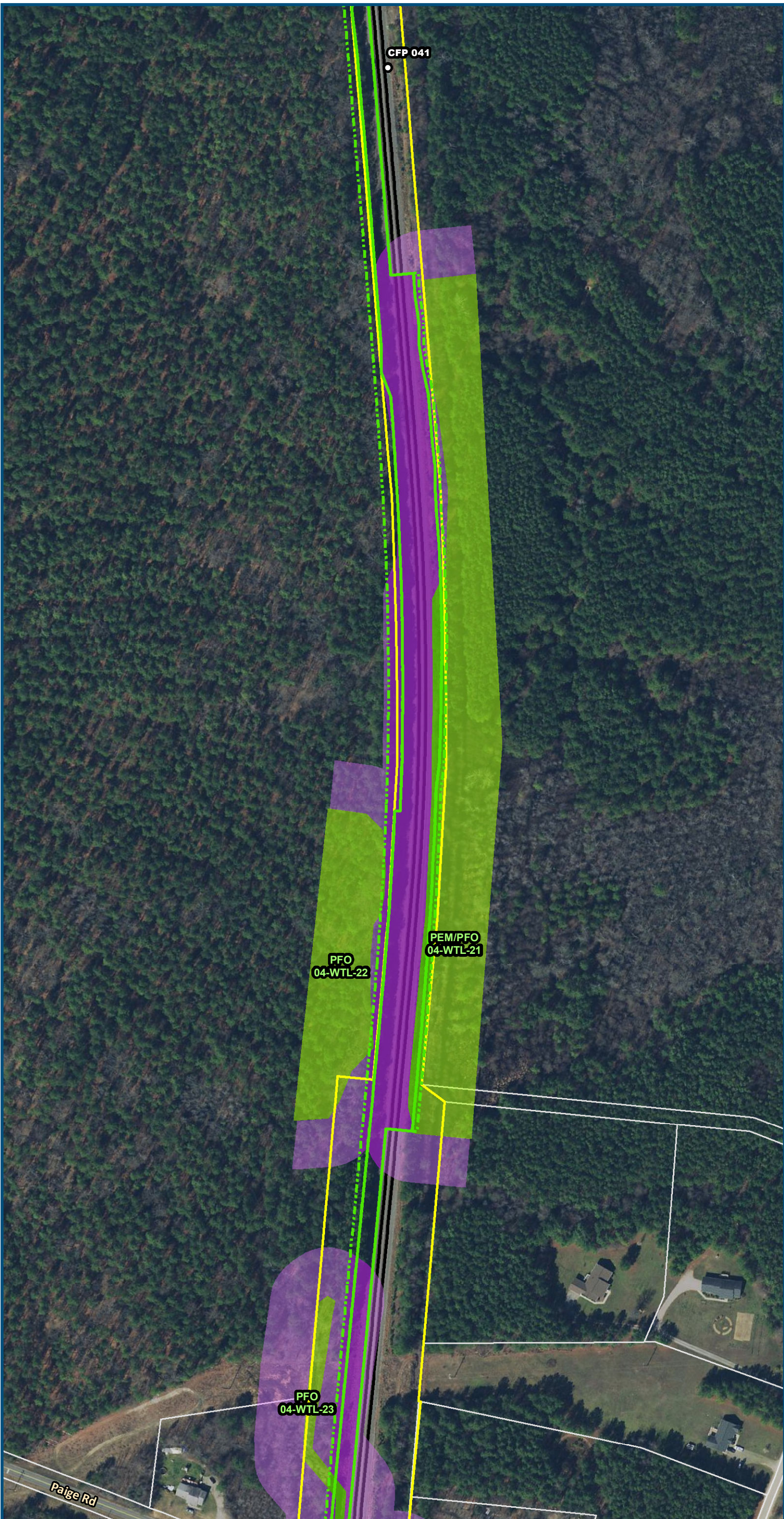

0 100 200
Feet
1 inch = 200 feet
@ 11 x 17 inches
Projection: Lambert Conformal Conic
State Plane Virginia North FIPS 4501 Feet
North American Datum of 1983
Imagery/Basemap Source: 2015-2017 VGIN
Aerial Imagery; ESRI World Transportation

Legend

- Permanent Limits of Disturbance
- Temporary Limits of Disturbance
- CSXT Mileposts
- Track - Existing
- Existing Stations
- Culverts
- Delineated Stream Impacts
- Delineated Streams
- Major River Impacts
- Waterbodies
- Delineated Wetlands
- Delineated Wetland Impacts
- Resource Protection Areas
- Resource Protection Area Impacts
- Impaired Waters (Virginia Department of Environmental Quality)
- CSXT ROW (County Parcel Data)
- City/County Parcels
- City/County Boundary

Figure M-1
Preferred Alternative –
Potential Impacts to
Wetlands and Streams
Sheet 113 of 217

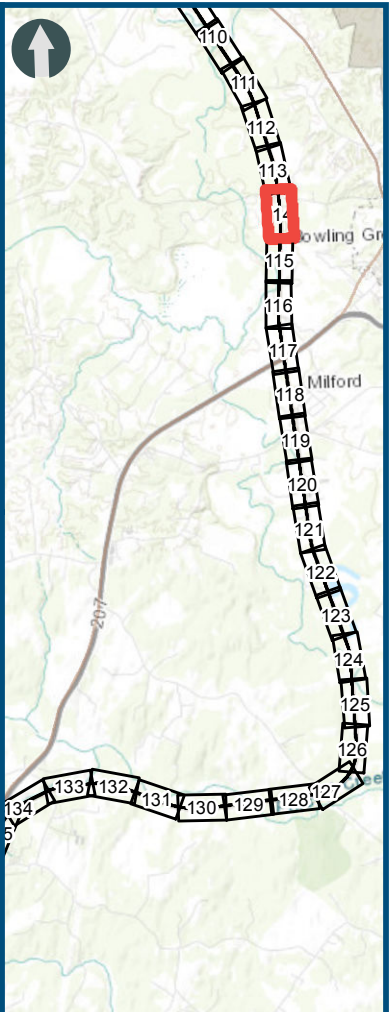
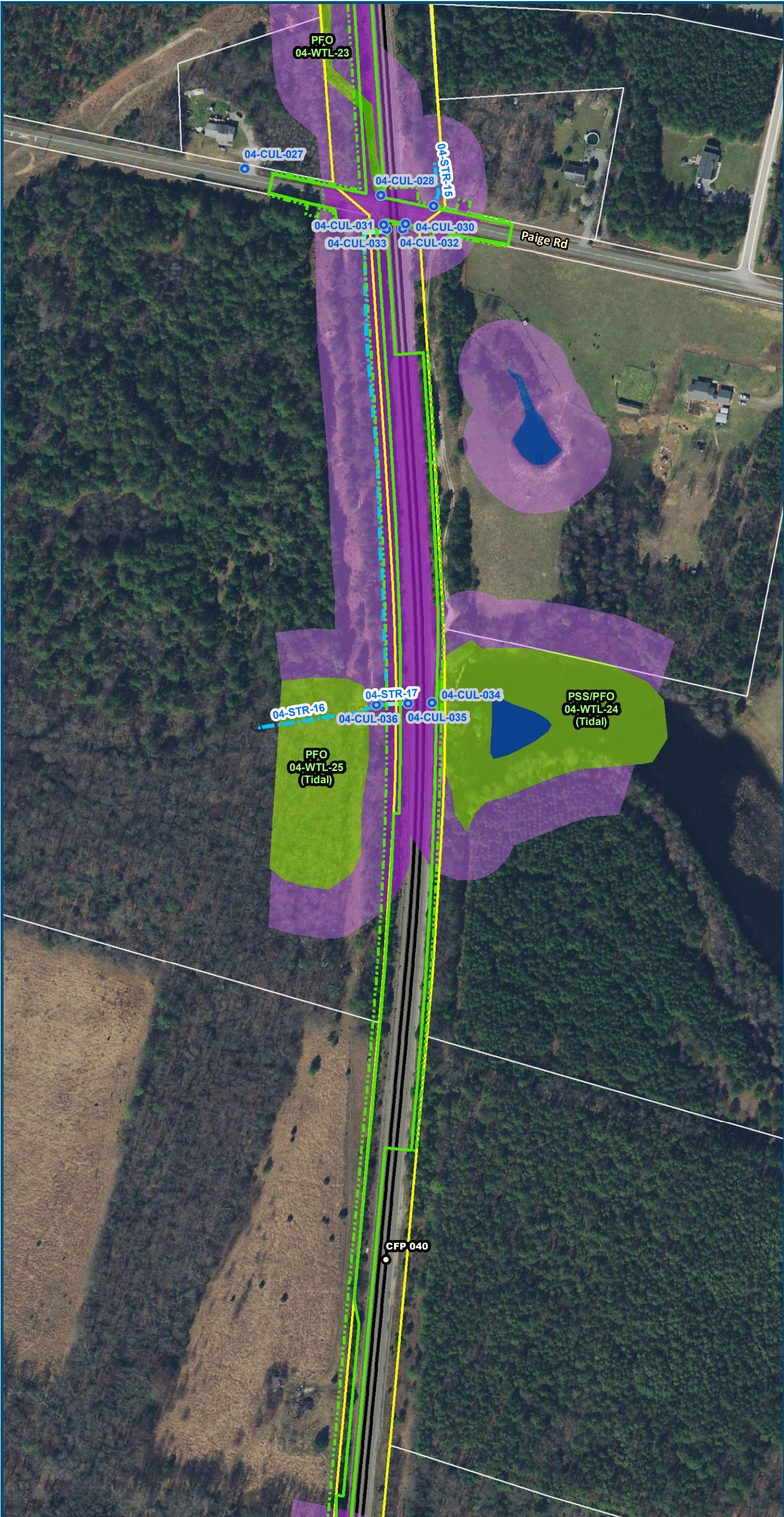

0 100 200
Feet
1 inch = 200 feet
@ 11 x 17 inches
Projection: Lambert Conformal Conic
State Plane Virginia North FIPS 4501 Feet
North American Datum of 1983
Imagery/Basemap Source: 2015-2017 VGIN
Aerial Imagery; ESRI World Transportation

- Legend**
- Permanent Limits of Disturbance
 - Temporary Limits of Disturbance
 - CSXT Mileposts
 - Track - Existing
 - Existing Stations
 - Culverts
 - Delineated Stream Impacts
 - Delineated Streams
 - Major River Impacts
 - Waterbodies
 - Delineated Wetlands
 - Delineated Wetland Impacts
 - Resource Protection Areas
 - Resource Protection Area Impacts
 - Impaired Waters (Virginia Department of Environmental Quality)
 - CSXT ROW (County Parcel Data)
 - City/County Parcels
 - City/County Boundary

Figure M-1
Preferred Alternative –
Potential Impacts to
Wetlands and Streams
Sheet 114 of 217

\\dlmain\GIS_DATA\GIS\Projects\011545_VA\DeptofRails-Public\Transportation\0239056_RAPS-4\AI\Dev-Concept\Eng\map_docs\mxd\FEIS\Map_WFEIS_M-1_WetlandsStreams_11x17.mxd | Last Updated: 12.06.2018

\\dlsmain\GIS_DATA\GIS\Projects\011545_VA\DeptofRails-PublicTransportation\0239056_RAPS-4AltDev-ConceptEng\map_docs\mxd\FEIS\Map_M-1_WetlandsStreams_11x17.mxd | Last Updated: 12.06.2018

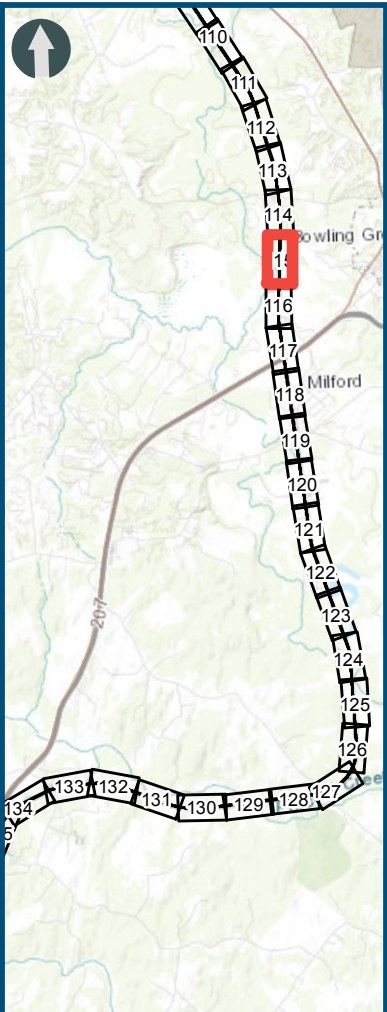
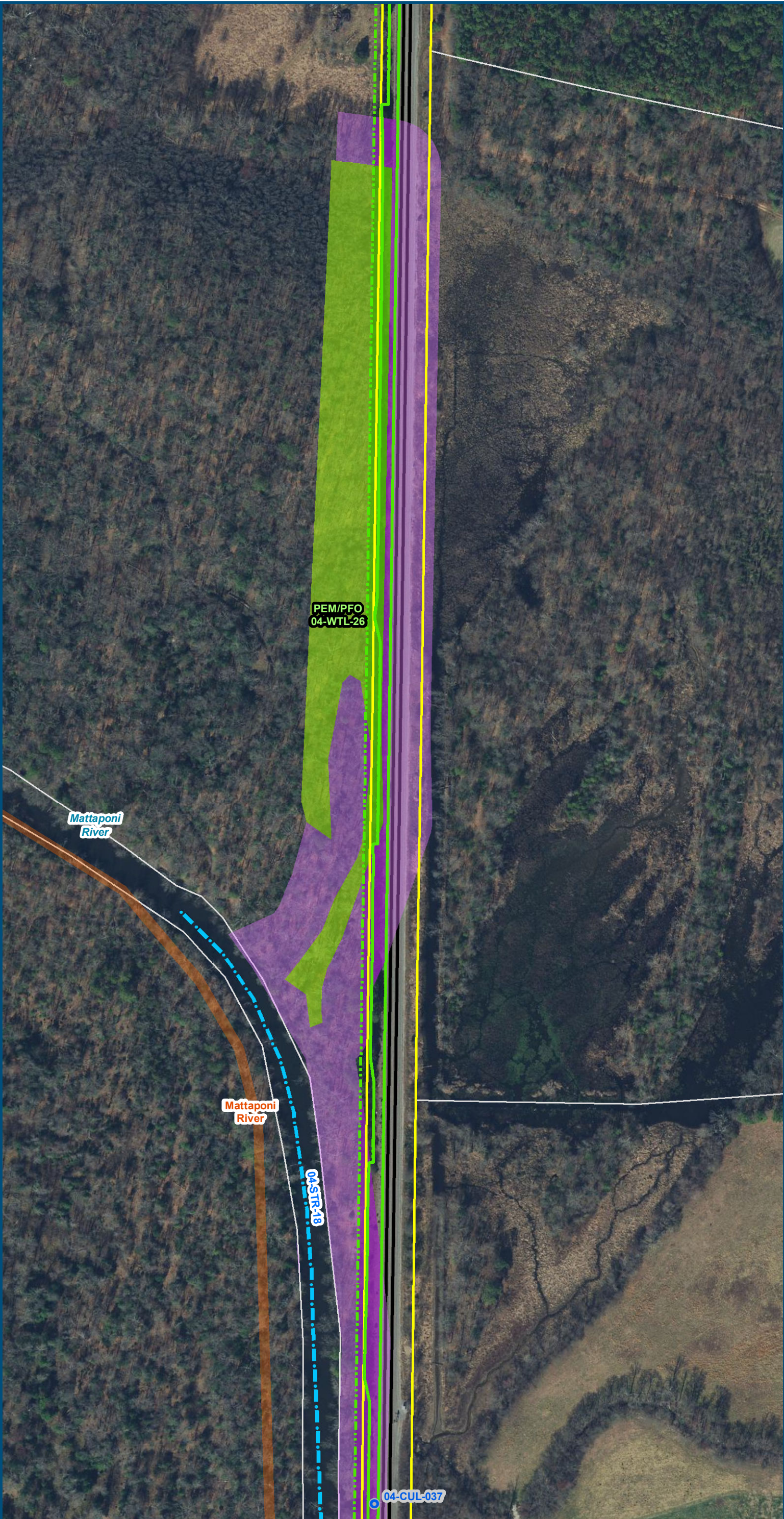

0 100 200
Feet
1 inch = 200 feet
@ 11 x 17 inches
Projection: Lambert Conformal Conic
State Plane Virginia North FIPS 4501 Feet
North American Datum of 1983
Imagery/Basemap Source: 2015-2017 VGIN
Aerial Imagery; ESRI World Transportation

Legend

- Permanent Limits of Disturbance
- Temporary Limits of Disturbance
- CSXT Mileposts
- Track - Existing
- Existing Stations
- Culverts
- Delineated Stream Impacts
- Delineated Streams
- Major River Impacts
- Waterbodies
- Delineated Wetlands
- Delineated Wetland Impacts
- Resource Protection Areas
- Resource Protection Area Impacts
- Impaired Waters (Virginia Department of Environmental Quality)
- CSXT ROW (County Parcel Data)
- City/County Parcels
- City/County Boundary

Figure M-1
Preferred Alternative –
Potential Impacts to
Wetlands and Streams
Sheet 115 of 217

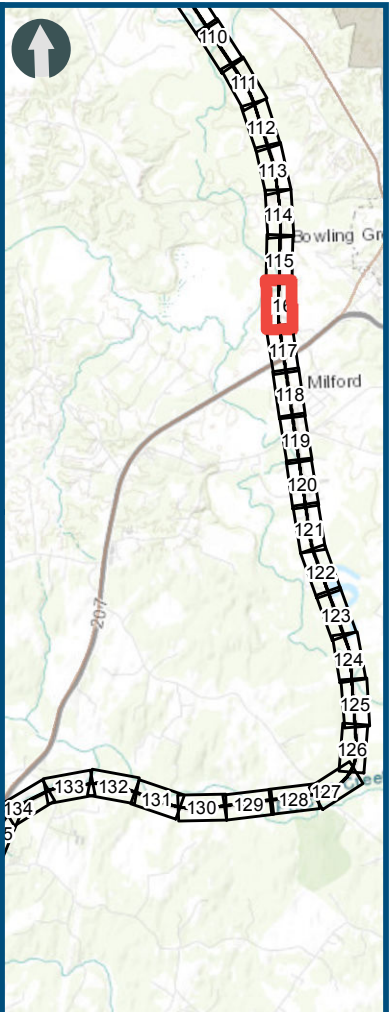
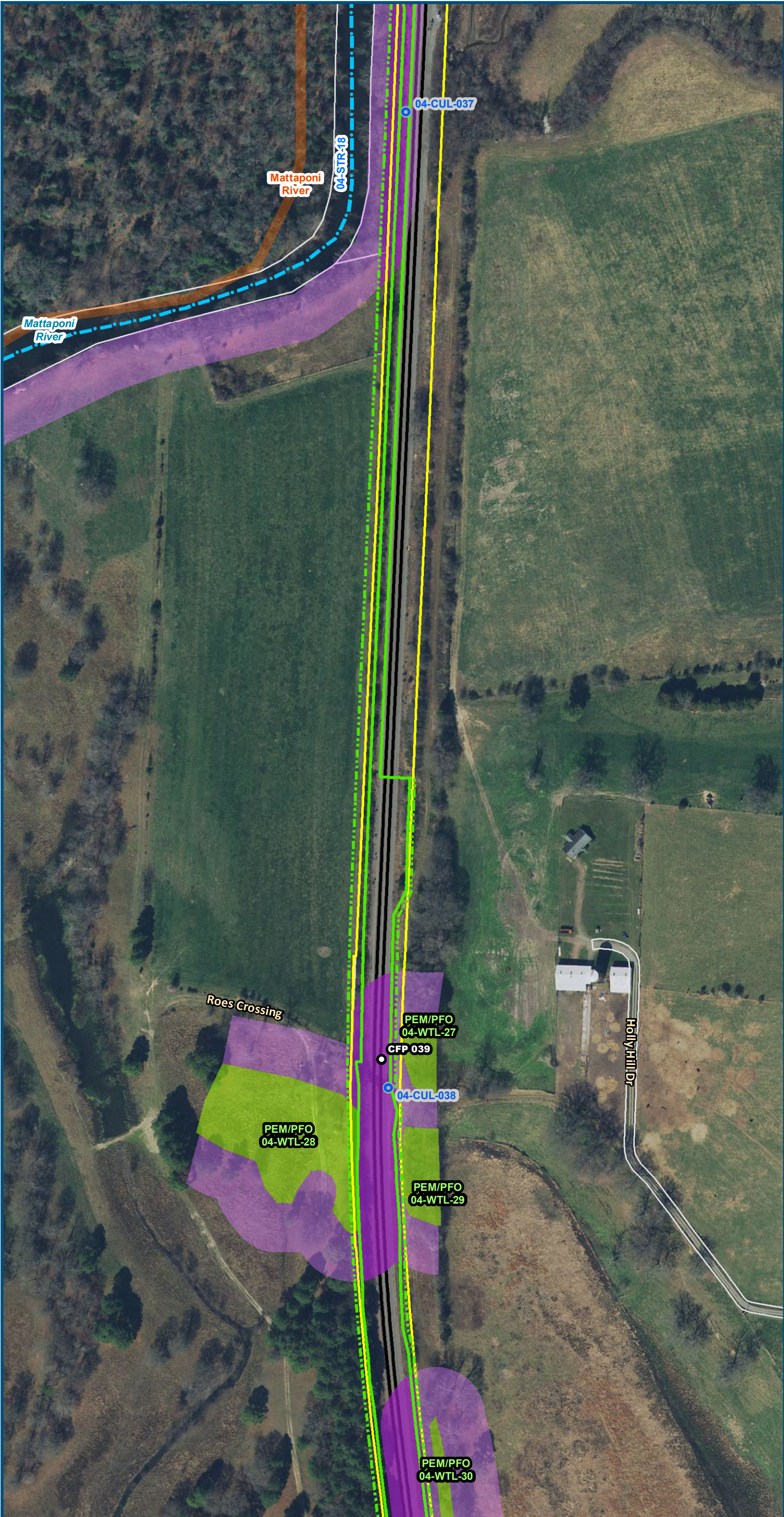

0 100 200
Feet
1 inch = 200 feet
@ 11 x 17 inches
Projection: Lambert Conformal Conic
State Plane Virginia North FIPS 4501 Feet
North American Datum of 1983
Imagery/Basemap Source: 2015-2017 VGIN
Aerial Imagery; ESRI World Transportation

- Legend**
- Permanent Limits of Disturbance
 - Temporary Limits of Disturbance
 - CSXT Mileposts
 - Track - Existing
 - Existing Stations
 - Culverts
 - Delineated Stream Impacts
 - Delineated Streams
 - Major River Impacts
 - Waterbodies
 - Delineated Wetlands
 - Delineated Wetland Impacts
 - Resource Protection Areas
 - Resource Protection Area Impacts
 - Impaired Waters
 - CSXT ROW (County Parcel Data)
 - City/County Parcels
 - City/County Boundary
- (Virginia Department of Environmental Quality)

Figure M-1
Preferred Alternative –
Potential Impacts to
Wetlands and Streams
Sheet 116 of 217

\\dlsmain\GIS_DATA\GIS\Projects\011545_VA\DeptofRails-Public\Transportation\0239056_RAPS-4\AI\Dev-Concept\Eng\map_docs\mxd\FEIS\Map_M-1_WetlandsStreams_11x17.mxd | Last Updated: 12.06.2018

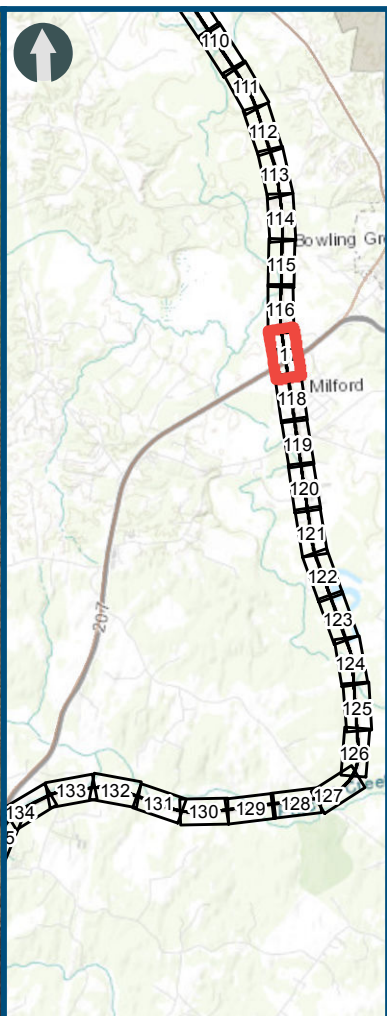
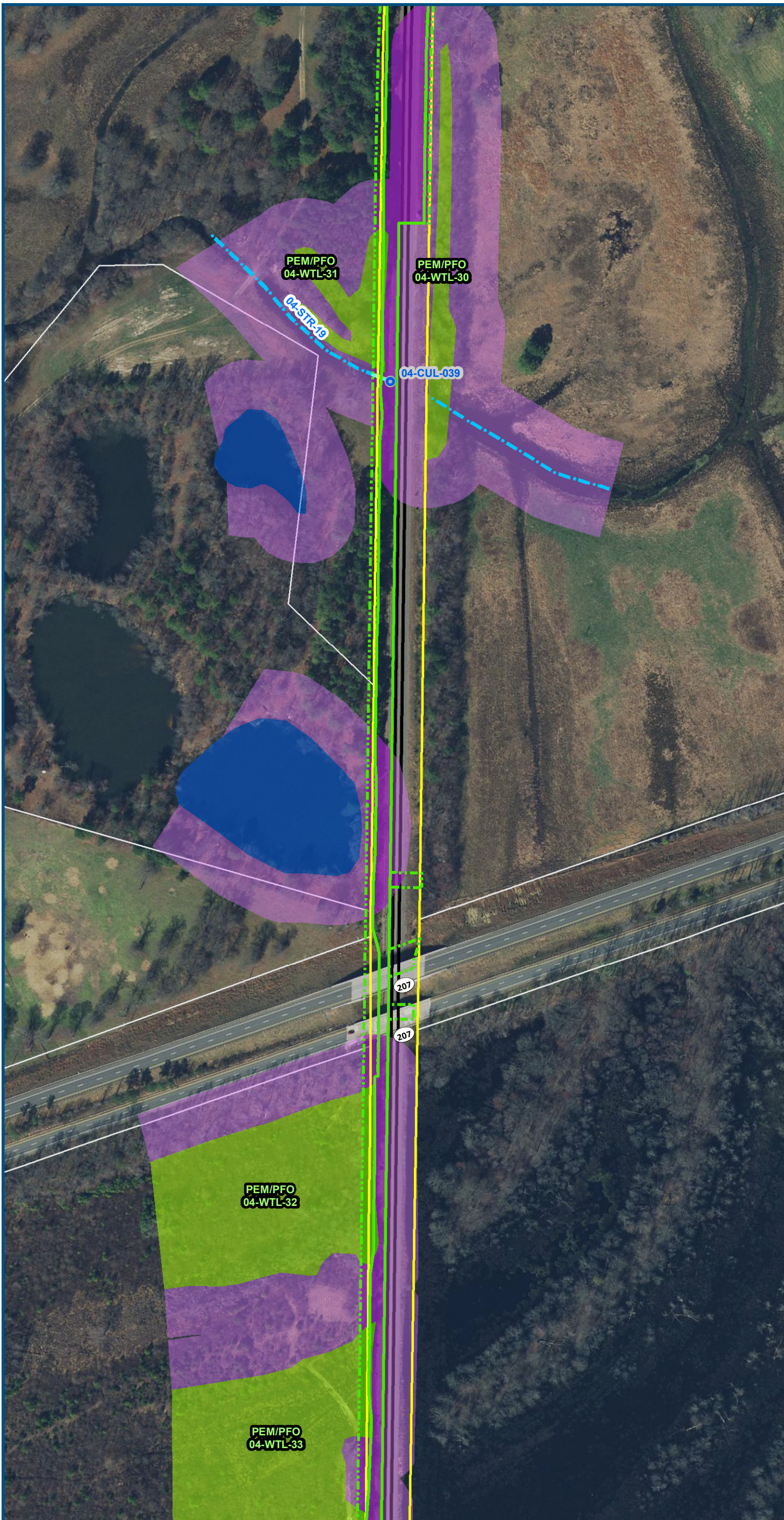

0 100 200
Feet
1 inch = 200 feet
@ 11 x 17 inches
Projection: Lambert Conformal Conic
State Plane Virginia North FIPS 4501 Feet
North American Datum of 1983
Imagery/Basemap Source: 2015-2017 VGIN
Aerial Imagery; ESRI World Transportation

Legend

- Permanent Limits of Disturbance
- Temporary Limits of Disturbance
- CSXT Mileposts
- Track - Existing
- Existing Stations
- Culverts
- Delineated Stream Impacts
- Delineated Streams
- Major River Impacts
- Waterbodies
- Delineated Wetlands
- Delineated Wetland Impacts
- Resource Protection Areas
- Resource Protection Area Impacts
- Impaired Waters (Virginia Department of Environmental Quality)
- CSXT ROW (County Parcel Data)
- City/County Parcels
- City/County Boundary

Figure M-1
Preferred Alternative –
Potential Impacts to
Wetlands and Streams
Sheet 117 of 217

\\dlmain\GIS_DATA\GIS\Projects\011545_VA Dept of Rail-Public Transportation\0239056_RAPS-4\AltDev-Concept\Eng\map_docs\mxd\FEIS\Map_M-1_WetlandsStreams_11x17.mxd | Last Updated: 12.06.2018

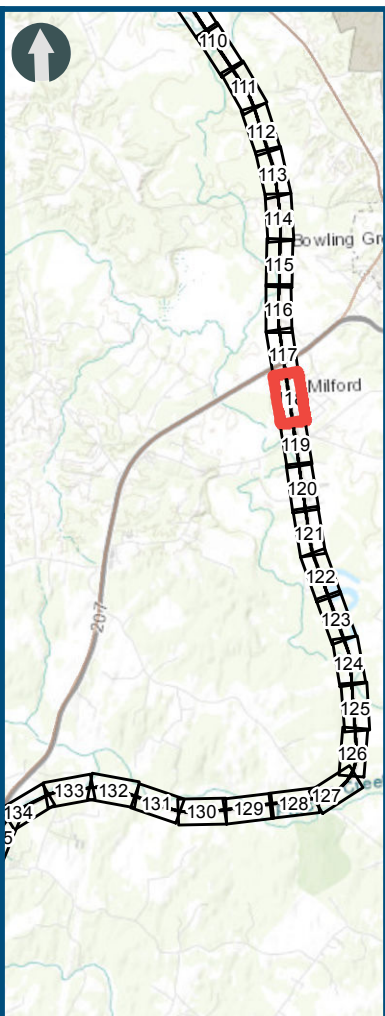
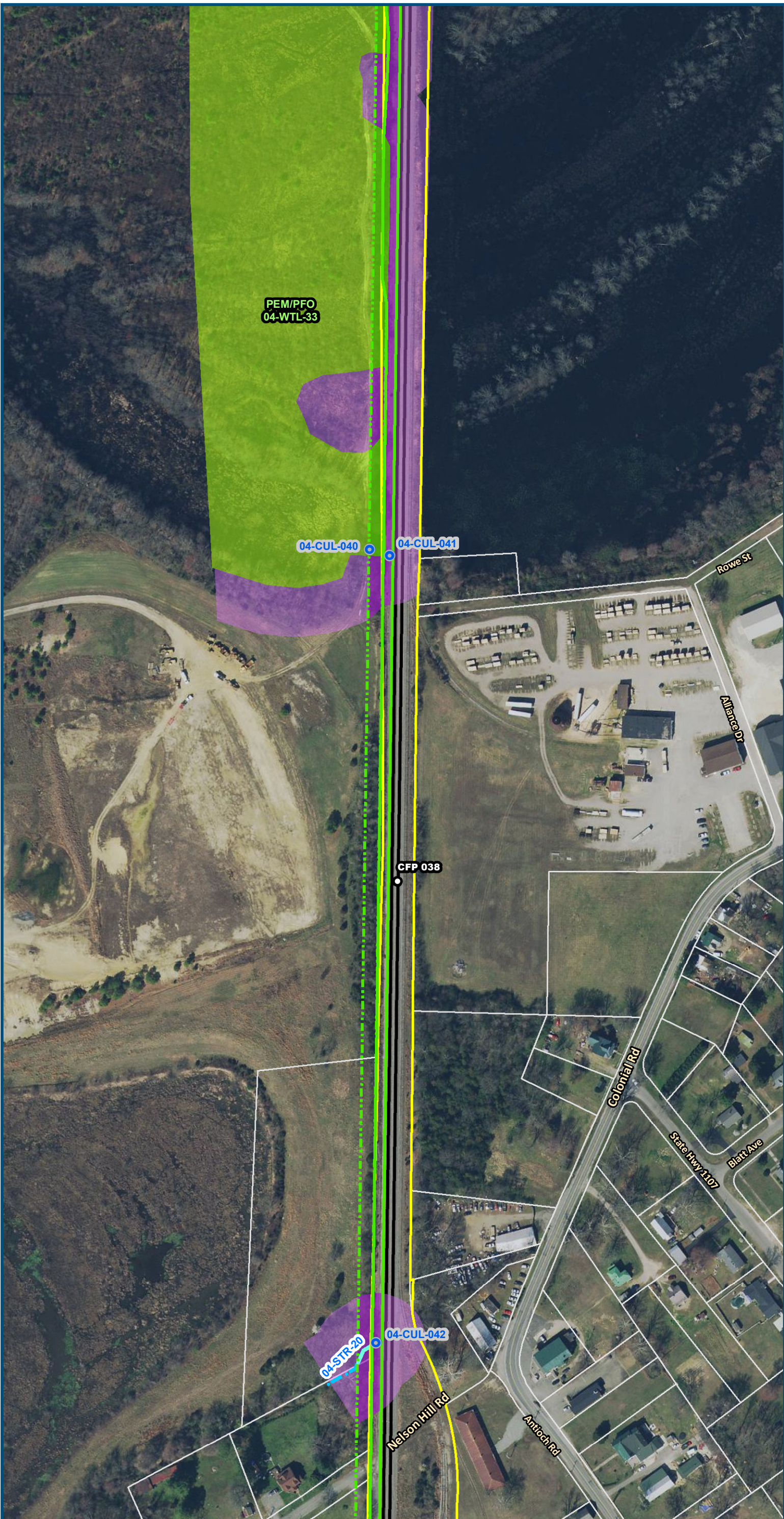

0 100 200
Feet
1 inch = 200 feet
@ 11 x 17 inches
Projection: Lambert Conformal Conic
State Plane Virginia North FIPS 4501 Feet
North American Datum of 1983
Imagery/Basemap Source: 2015-2017 VGIN
Aerial Imagery; ESRI World Transportation

Legend

- Permanent Limits of Disturbance
 - Temporary Limits of Disturbance
 - CSXT Mileposts
 - Track - Existing
 - Existing Stations
 - Culverts
 - Delineated Stream Impacts
 - Delineated Streams
 - Major River Impacts
 - Waterbodies
 - Delineated Wetlands
 - Delineated Wetland Impacts
 - Resource Protection Areas
 - Resource Protection Area Impacts
 - Impaired Waters
 - CSXT ROW (County Parcel Data)
 - City/County Parcels
 - City/County Boundary
- (Virginia Department of Environmental Quality)

Figure M-1
Preferred Alternative –
Potential Impacts to
Wetlands and Streams
Sheet 118 of 217

\\dlsmain\GIS_DATA\GIS\Projects\011545_VA Dept of Rail-Public Transportation\0239056_RAPS-4\AI\Dev-Concept\Eng\map_docs\mxd\FEIS\Map_M-1_WetlandsStreams_11x17.mxd | Last Updated: 12.06.2018

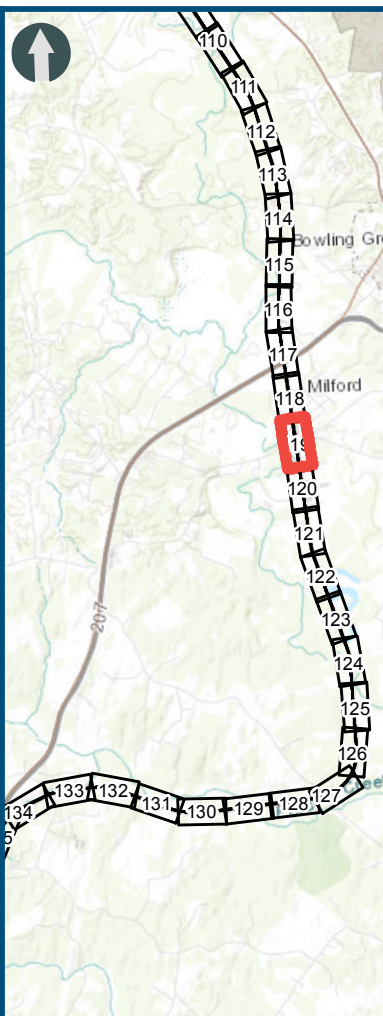
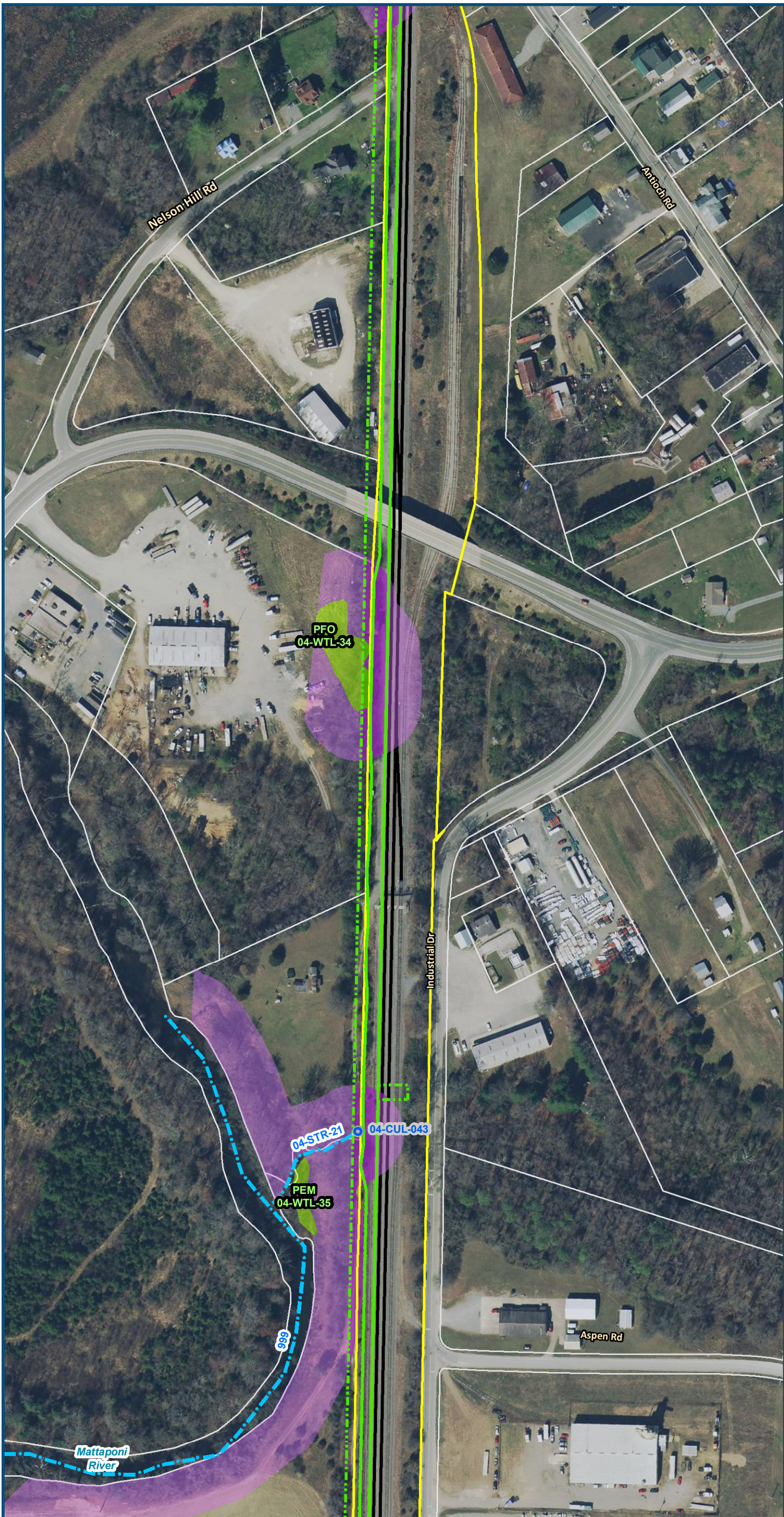

0 100 200
Feet
1 inch = 200 feet
@ 11 x 17 inches
Projection: Lambert Conformal Conic
State Plane Virginia North FIPS 4501 Feet
North American Datum of 1983
Imagery/Basemap Source: 2015-2017 VGIN
Aerial Imagery; ESRI World Transportation

Legend

- Permanent Limits of Disturbance
- Temporary Limits of Disturbance
- CSXT Mileposts
- Track - Existing
- Existing Stations
- Culverts
- Delineated Stream Impacts
- Delineated Streams
- Major River Impacts
- Waterbodies
- Delineated Wetlands
- Delineated Wetland Impacts
- Resource Protection Areas
- Resource Protection Area Impacts
- Impaired Waters (Virginia Department of Environmental Quality)
- CSXT ROW (County Parcel Data)
- City/County Parcels
- City/County Boundary

Figure M-1
Preferred Alternative –
Potential Impacts to
Wetlands and Streams
Sheet 119 of 217

\\dlmain\GIS_DATA\GIS\Projects\011545_VA Dept of Rail\Public Transportation\0239056_RAPS-4\Dev-Concept\Eng\map_docs\mxd\FEIS\Map_M-1_WetlandsStreams_11x17.mxd | Last Updated: 12.06.2018

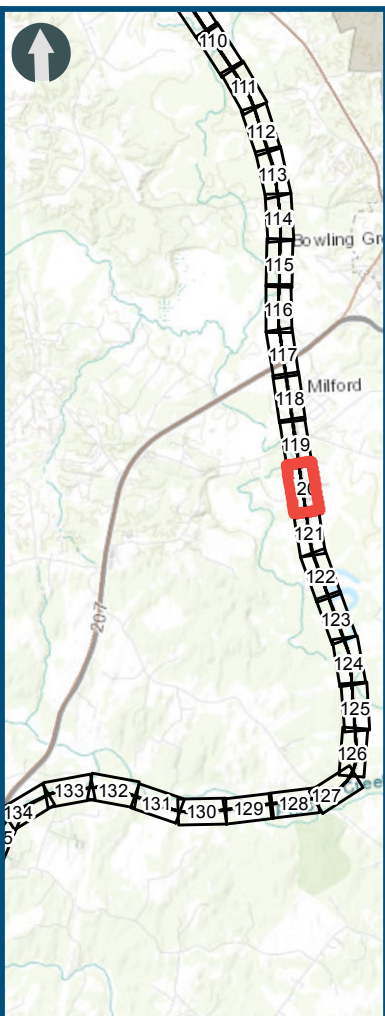
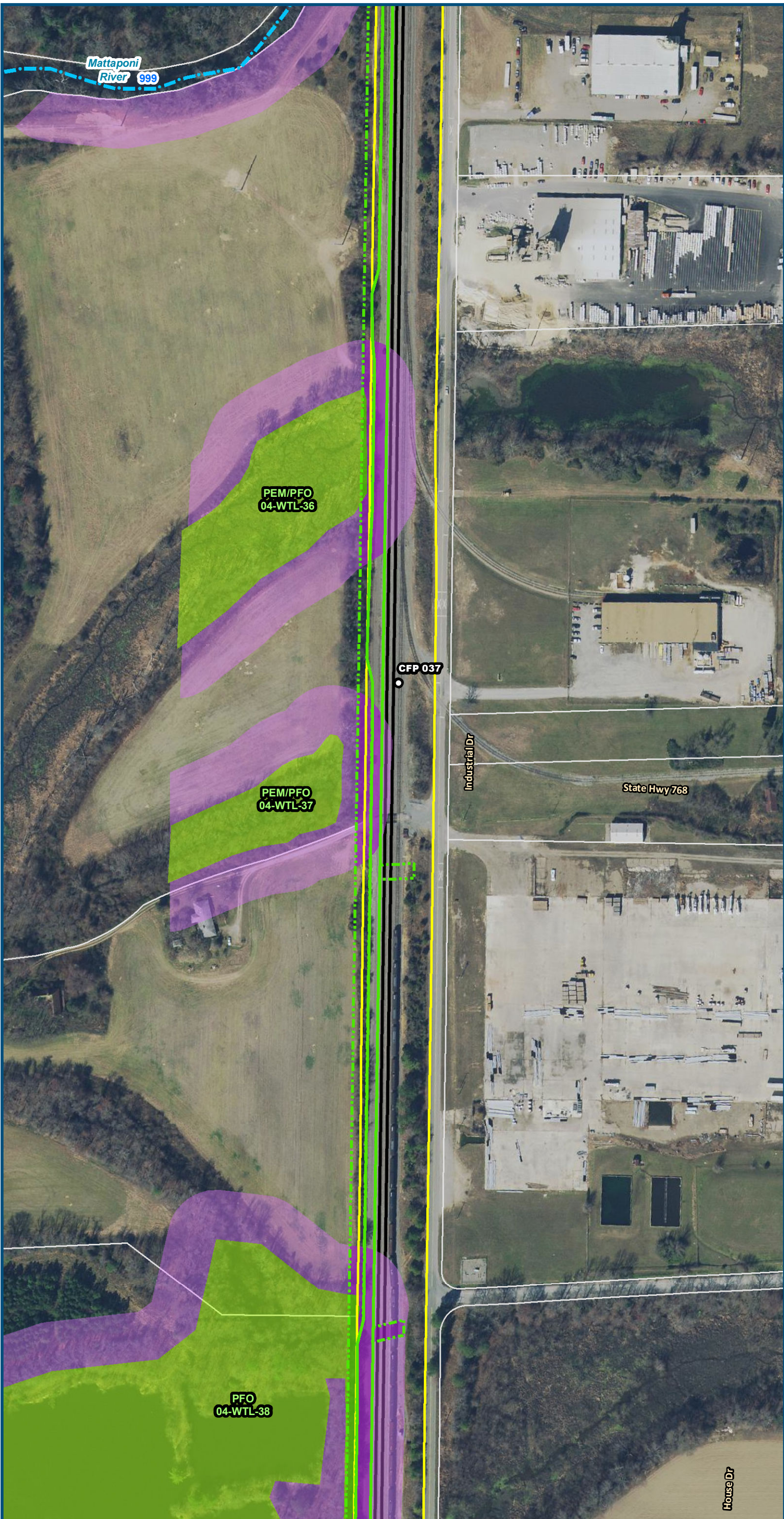

0 100 200
Feet
1 inch = 200 feet
@ 11 x 17 inches
Projection: Lambert Conformal Conic
State Plane Virginia North FIPS 4501 Feet
North American Datum of 1983
Imagery/Basemap Source: 2015-2017 VGIN
Aerial Imagery; ESRI World Transportation

Legend

- Permanent Limits of Disturbance
 - Temporary Limits of Disturbance
 - CSXT Mileposts
 - Track - Existing
 - Existing Stations
 - Culverts
 - Delineated Stream Impacts
 - Delineated Streams
 - Major River Impacts
 - Waterbodies
 - Delineated Wetlands
 - Delineated Wetland Impacts
 - Resource Protection Areas
 - Resource Protection Area Impacts
 - Impaired Waters
 - CSXT ROW (County Parcel Data)
 - City/County Parcels
 - City/County Boundary
- (Virginia Department of Environmental Quality)

Figure M-1
Preferred Alternative –
Potential Impacts to
Wetlands and Streams
Sheet 120 of 217

\\dlsmain\GIS_DATA\GIS\Projects\011545_VA Dept of Rail\Public Transportation\0239056_RAPS-4\AI Dev-Concept\Eng\map_docs\mxd\FEIS\Map_M-1_WetlandsStreams_11x17.mxd | Last Updated: 12.06.2018

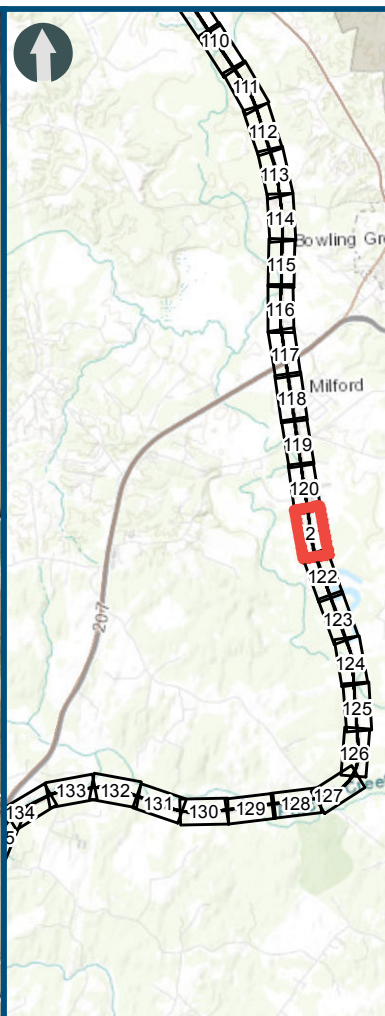
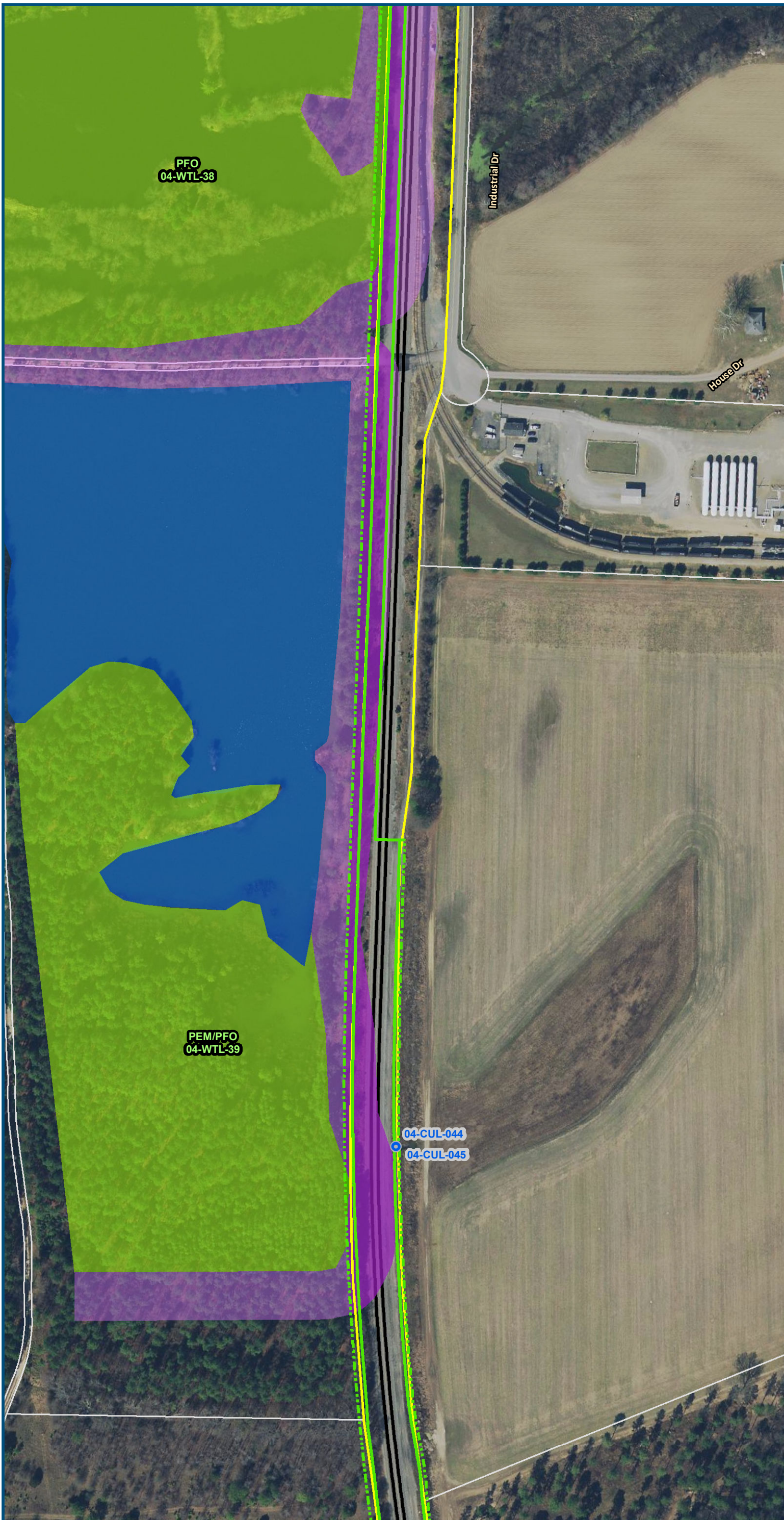

0 100 200
Feet
1 inch = 200 feet
@ 11 x 17 inches
Projection: Lambert Conformal Conic
State Plane Virginia North FIPS 4501 Feet
North American Datum of 1983
Imagery/Basemap Source: 2015-2017 VGIN
Aerial Imagery; ESRI World Transportation

Legend

- Permanent Limits of Disturbance
- Temporary Limits of Disturbance
- CSXT Mileposts
- Track - Existing
- Existing Stations
- Culverts
- Delineated Stream Impacts
- Delineated Streams
- Major River Impacts
- Waterbodies
- Delineated Wetlands
- Delineated Wetland Impacts
- Resource Protection Areas
- Resource Protection Area Impacts
- Impaired Waters (Virginia Department of Environmental Quality)
- CSXT ROW (County Parcel Data)
- City/County Parcels
- City/County Boundary

Figure M-1
Preferred Alternative –
Potential Impacts to
Wetlands and Streams
Sheet 121 of 217

\\dlsmain\GIS_DATA\GIS\Projects\011545_VA\DeptofRails-PublicTransportation\0239056_RAPS-4\AIDev-ConceptEng\map_docs\mxd\FEIS\Map_M-1_WetlandsStreams_11x17.mxd | Last Updated: 12.06.2018

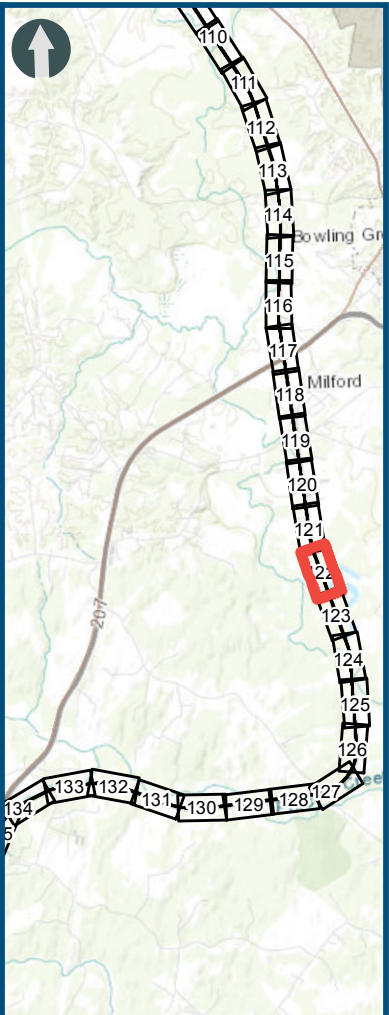
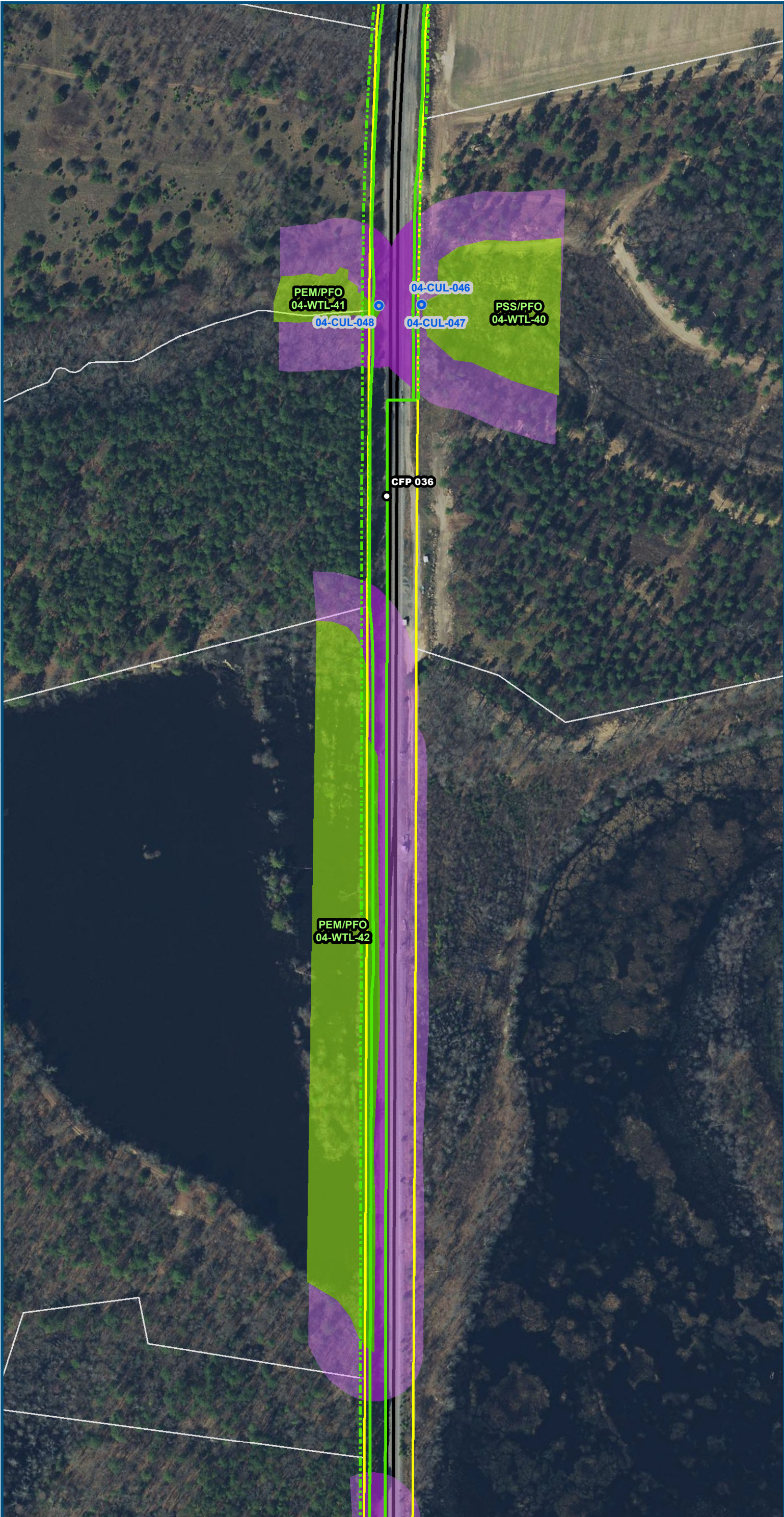

0 100 200
Feet
1 inch = 200 feet
@ 11 x 17 inches
Projection: Lambert Conformal Conic
State Plane Virginia North FIPS 4501 Feet
North American Datum of 1983
Imagery/Basemap Source: 2015-2017 VGIN
Aerial Imagery; ESRI World Transportation

Legend

- Permanent Limits of Disturbance
- Temporary Limits of Disturbance
- CSXT Mileposts
- Track - Existing
- Existing Stations
- Culverts
- Delineated Stream Impacts
- Delineated Streams
- Major River Impacts
- Waterbodies
- Delineated Wetlands
- Delineated Wetland Impacts
- Resource Protection Areas
- Resource Protection Area Impacts
- Impaired Waters (Virginia Department of Environmental Quality)
- CSXT ROW (County Parcel Data)
- City/County Parcels
- City/County Boundary

Figure M-1
Preferred Alternative –
Potential Impacts to
Wetlands and Streams
Sheet 122 of 217

\\dlsmain\GIS_DATA\GIS\Projects\011545_VA\DeptofRails-PublicTransportation\0239056_RAPS-4\AllDev-Concept\Eng\map_docs\mxd\FEIS\Map_M-1_WetlandsStreams_11x17.mxd | Last Updated: 12.06.2018

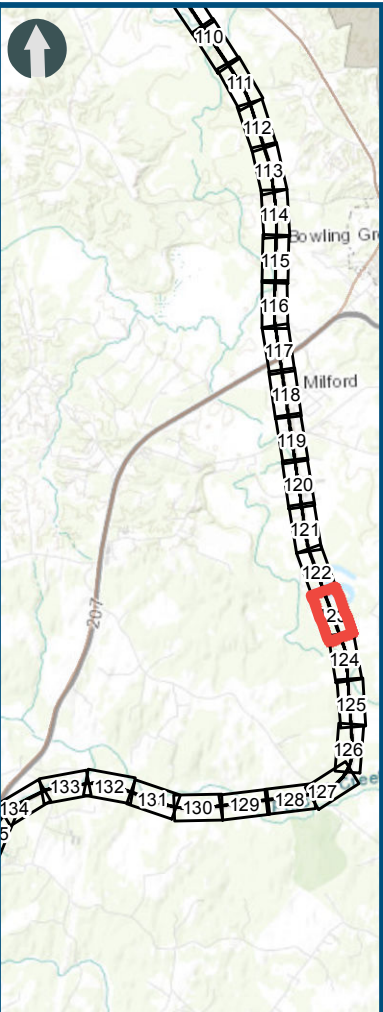
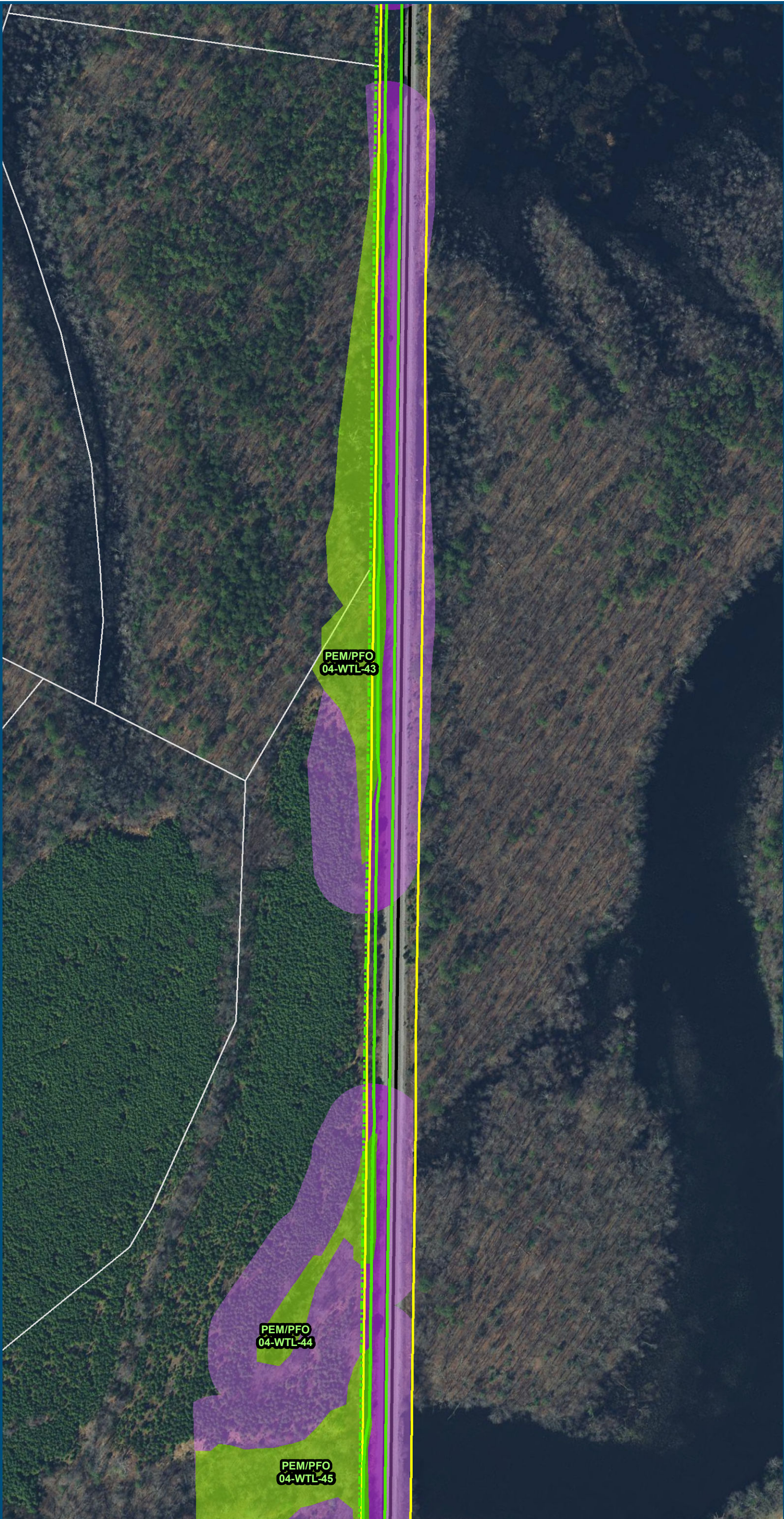

0 100 200
Feet
1 inch = 200 feet
@ 11 x 17 inches
Projection: Lambert Conformal Conic
State Plane Virginia North FIPS 4501 Feet
North American Datum of 1983
Imagery/Basemap Source: 2015-2017 VGIN
Aerial Imagery; ESRI World Transportation

- Legend**
- Permanent Limits of Disturbance
 - Temporary Limits of Disturbance
 - CSXT Mileposts
 - Track - Existing
 - Existing Stations
 - Culverts
 - Delineated Stream Impacts
 - Delineated Streams
 - Major River Impacts
 - Waterbodies
 - Delineated Wetlands
 - Delineated Wetland Impacts
 - Resource Protection Areas
 - Resource Protection Area Impacts
 - Impaired Waters
 - CSXT ROW (County Parcel Data)
 - City/County Parcels
 - City/County Boundary
- (Virginia Department of Environmental Quality)

Figure M-1
Preferred Alternative –
Potential Impacts to
Wetlands and Streams
Sheet 123 of 217

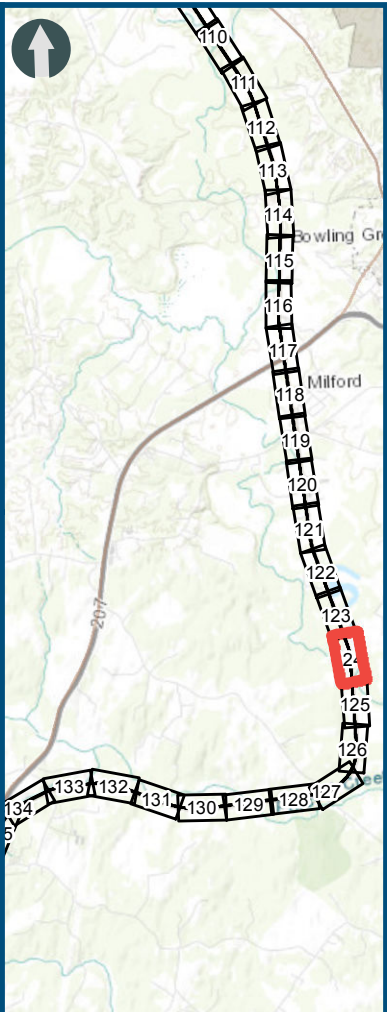

0 100 200
Feet
1 inch = 200 feet
@ 11 x 17 inches
Projection: Lambert Conformal Conic
State Plane Virginia North FIPS 4501 Feet
North American Datum of 1983
Imagery/Basemap Source: 2015-2017 VGIN
Aerial Imagery; ESRI World Transportation

- Legend**
- Permanent Limits of Disturbance
 - Temporary Limits of Disturbance
 - CSXT Mileposts
 - Track - Existing
 - Existing Stations
 - Culverts
 - Delineated Stream Impacts
 - Delineated Streams
 - Major River Impacts
 - Waterbodies
 - Delineated Wetlands
 - Delineated Wetland Impacts
 - Resource Protection Areas
 - Resource Protection Area Impacts
 - Impaired Waters (Virginia Department of Environmental Quality)
 - CSXT ROW (County Parcel Data)
 - City/County Parcels
 - City/County Boundary

Figure M-1
Preferred Alternative –
Potential Impacts to
Wetlands and Streams
Sheet 124 of 217

\\dlsmain\GIS_DATA\GIS\Projects\011545_VA Dept of Rail\Public\Transportation\0239056_RAPS-4\AI\Dev-Concept\Eng\map_docs\mxd\FEIS\Map_M-1_WetlandsStreams_11x17.mxd | Last Updated: 12.06.2018

\\dlmain\GIS_DATA\GIS\Projects\011545_VA Dept of Railis-Public\Transportation\0239056_RAPS-4\AI\Dev-Concept\Eng\map_docs\mxd\FEIS\Map_M-1_WetlandsStreams_11x17.mxd | Last Updated: 12.06.2018

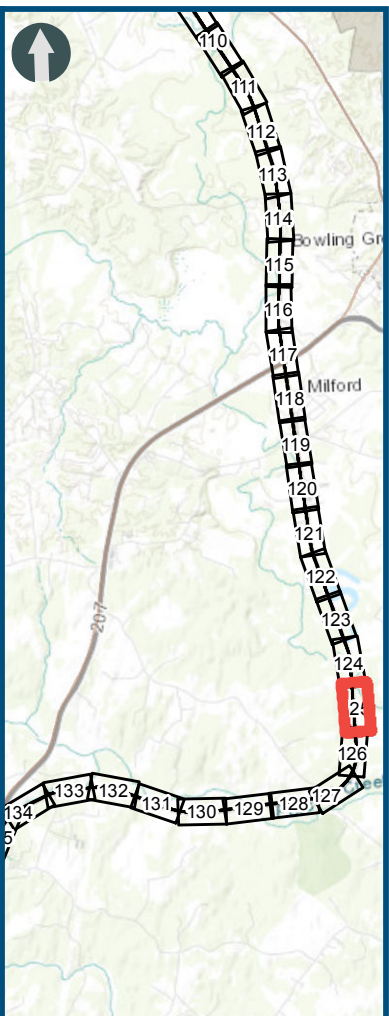
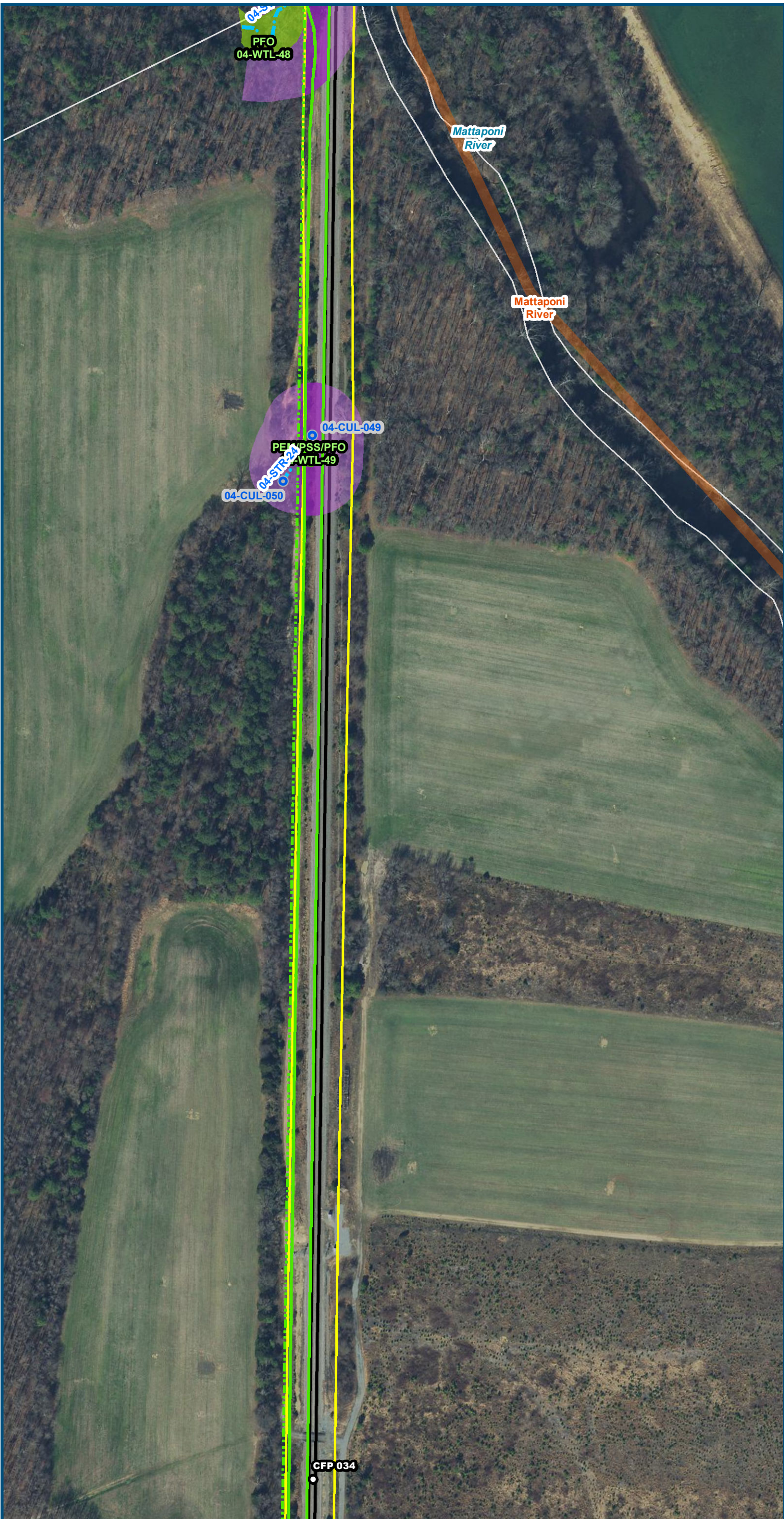

0 100 200
Feet
1 inch = 200 feet
@ 11 x 17 inches
Projection: Lambert Conformal Conic
State Plane Virginia North FIPS 4501 Feet
North American Datum of 1983
Imagery/Basemap Source: 2015-2017 VGIN
Aerial Imagery; ESRI World Transportation

Legend

- Permanent Limits of Disturbance
- Temporary Limits of Disturbance
- CSXT Mileposts
- Track - Existing
- Existing Stations
- Culverts
- Delineated Stream Impacts
- Delineated Streams
- Major River Impacts
- Waterbodies
- Delineated Wetlands
- Delineated Wetland Impacts
- Resource Protection Areas
- Resource Protection Area Impacts
- Impaired Waters (Virginia Department of Environmental Quality)
- CSXT ROW (County Parcel Data)
- City/County Parcels
- City/County Boundary

Figure M-1
Preferred Alternative –
Potential Impacts to
Wetlands and Streams
Sheet 125 of 217

\\dlsmain\GIS_DATA\GIS\Projects\011545_VA Dept of Rail-Public Transportation\0239056_RAPS-4\AI\Dev-Concept\Eng\map_docs\mxd\FEIS\Map_M-1_WetlandsStreams_11x17.mxd | Last Updated: 12.06.2018

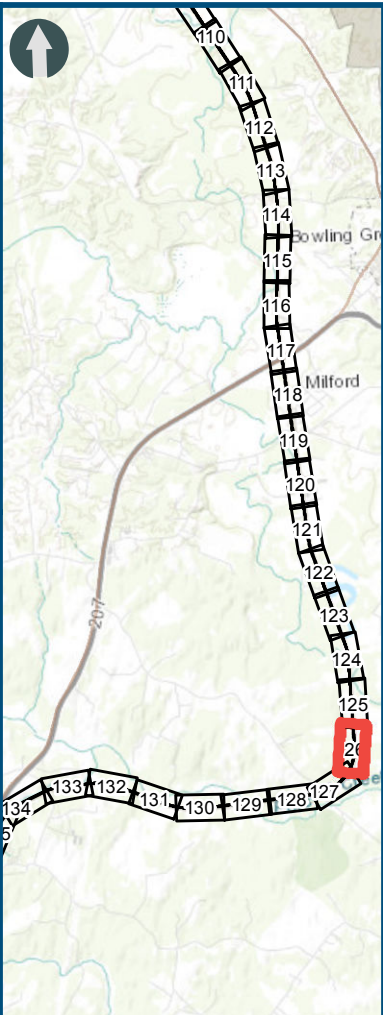

0 100 200
Feet
1 inch = 200 feet
@ 11 x 17 inches
Projection: Lambert Conformal Conic
State Plane Virginia North FIPS 4501 Feet
North American Datum of 1983
Imagery/Basemap Source: 2015-2017 VGIN
Aerial Imagery; ESRI World Transportation

Legend

- Permanent Limits of Disturbance
- Temporary Limits of Disturbance
- CSXT Mileposts
- Track - Existing
- Existing Stations
- Culverts
- Delineated Stream Impacts
- Delineated Streams
- Major River Impacts
- Waterbodies
- Delineated Wetlands
- Delineated Wetland Impacts
- Resource Protection Areas
- Resource Protection Area Impacts
- Impaired Waters (Virginia Department of Environmental Quality)
- CSXT ROW (County Parcel Data)
- City/County Parcels
- City/County Boundary

Figure M-1
Preferred Alternative –
Potential Impacts to
Wetlands and Streams
Sheet 126 of 217

\\dlsmain\GIS_DATA\GIS\Projects\011545_VA Dept of Rail-Public Transportation\0239056_RAPS-4\MapDev-Concept\Eng\map_docs\mxd\FEIS\Map_WFEIS_M-1_WetlandsStreams_11x17.mxd | Last Updated: 12.06.2018

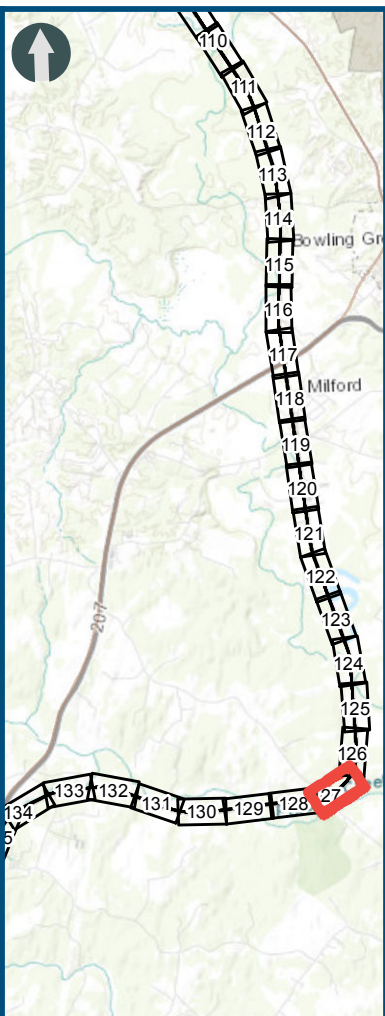
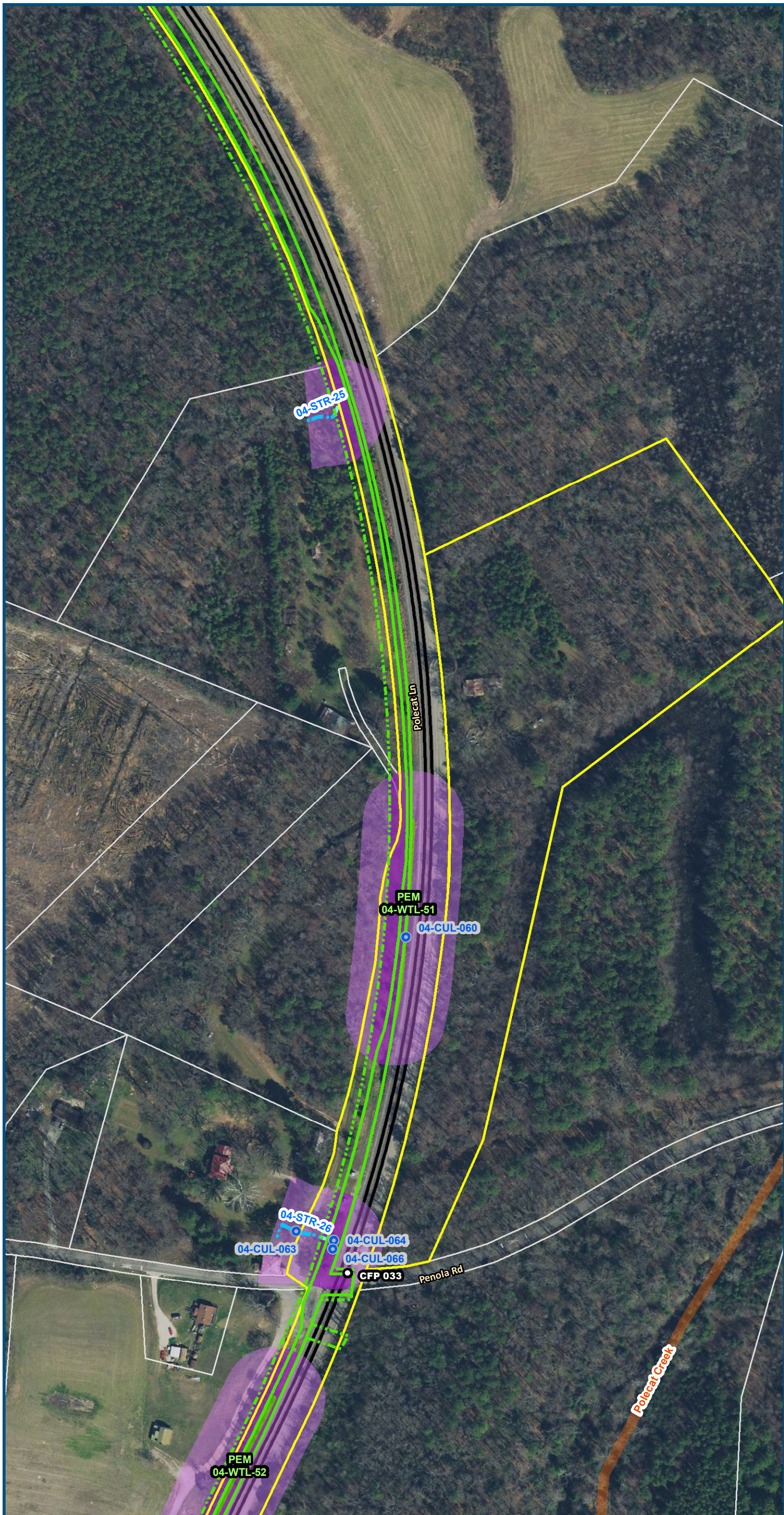

0 100 200
Feet
1 inch = 200 feet
@ 11 x 17 inches
Projection: Lambert Conformal Conic
State Plane Virginia North FIPS 4501 Feet
North American Datum of 1983
Imagery/Basemap Source: 2015-2017 VGIN
Aerial Imagery; ESRI World Transportation

Legend

- Permanent Limits of Disturbance
- Temporary Limits of Disturbance
- CSXT Mileposts
- Track - Existing
- Existing Stations
- Culverts
- Delineated Stream Impacts
- Delineated Streams
- Major River Impacts
- Waterbodies
- Delineated Wetlands
- Delineated Wetland Impacts
- Resource Protection Areas
- Resource Protection Area Impacts
- Impaired Waters (Virginia Department of Environmental Quality)
- CSXT ROW (County Parcel Data)
- City/County Parcels
- City/County Boundary

Figure M-1
Preferred Alternative –
Potential Impacts to
Wetlands and Streams
Sheet 127 of 217

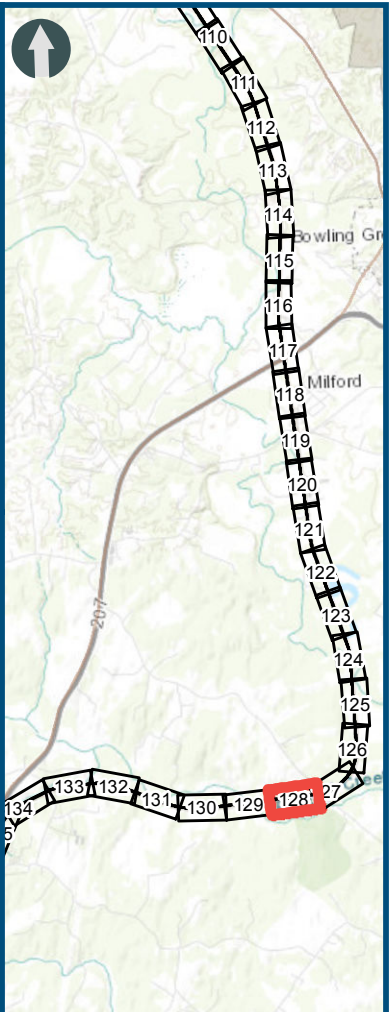
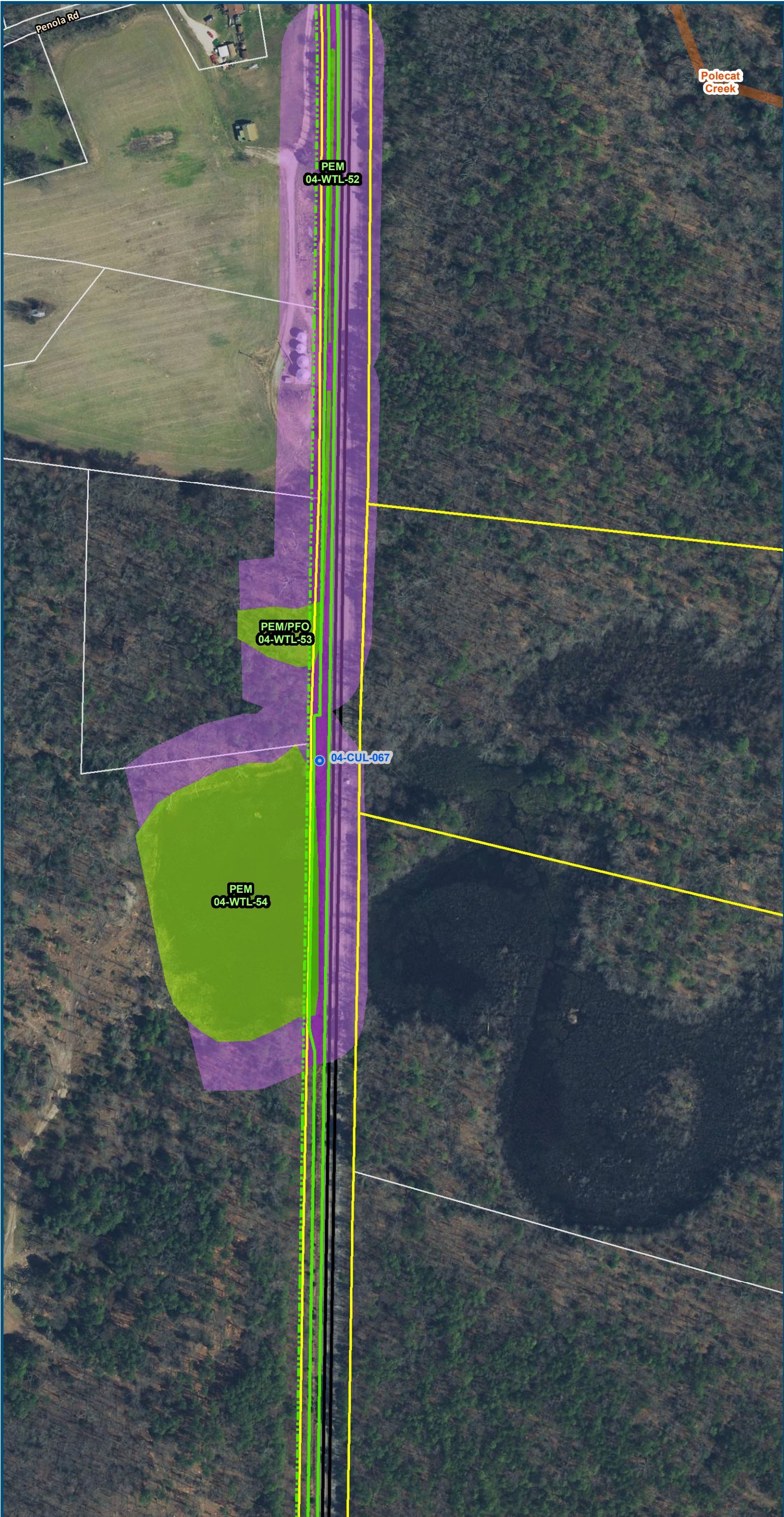

0 100 200
Feet
1 inch = 200 feet
@ 11 x 17 inches
Projection: Lambert Conformal Conic
State Plane Virginia North FIPS 4501 Feet
North American Datum of 1983
Imagery/Basemap Source: 2015-2017 VGIN
Aerial Imagery; ESRI World Transportation

- Legend**
- Permanent Limits of Disturbance
 - Temporary Limits of Disturbance
 - CSXT Mileposts
 - Track - Existing
 - Existing Stations
 - Culverts
 - Delineated Stream Impacts
 - Delineated Streams
 - Major River Impacts
 - Waterbodies
 - Delineated Wetlands
 - Delineated Wetland Impacts
 - Resource Protection Areas
 - Resource Protection Area Impacts
 - Impaired Waters (Virginia Department of Environmental Quality)
 - CSXT ROW (County Parcel Data)
 - City/County Parcels
 - City/County Boundary

Figure M-1
Preferred Alternative –
Potential Impacts to
Wetlands and Streams
Sheet 128 of 217

\\dlmain\GIS_DATA\GIS\Projects\011545_VA Dept of Rail-Public Transportation\0239056_RAPS-4\AI Dev-Concept\Eng\map_docs\mxd\FEIS\Map_WFEIS_M-1_WetlandsStreams_11x17.mxd | Last Updated: 12.06.2018

\\dlsmain\GIS_DATA\GIS\Projects\0111545_VA\DeplctfRalls-Public\Transportation\0239056_RAPS-4\AltDev-Concept\Eng\map_docs\mxd\FEIS\Map_WFEIS_M-1_WetlandsStreams_11x17.mxd | Last Updated: 12.06.2018

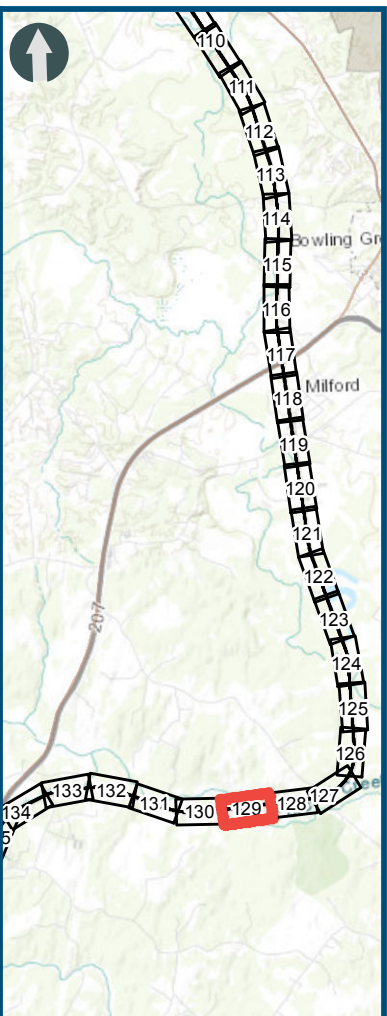
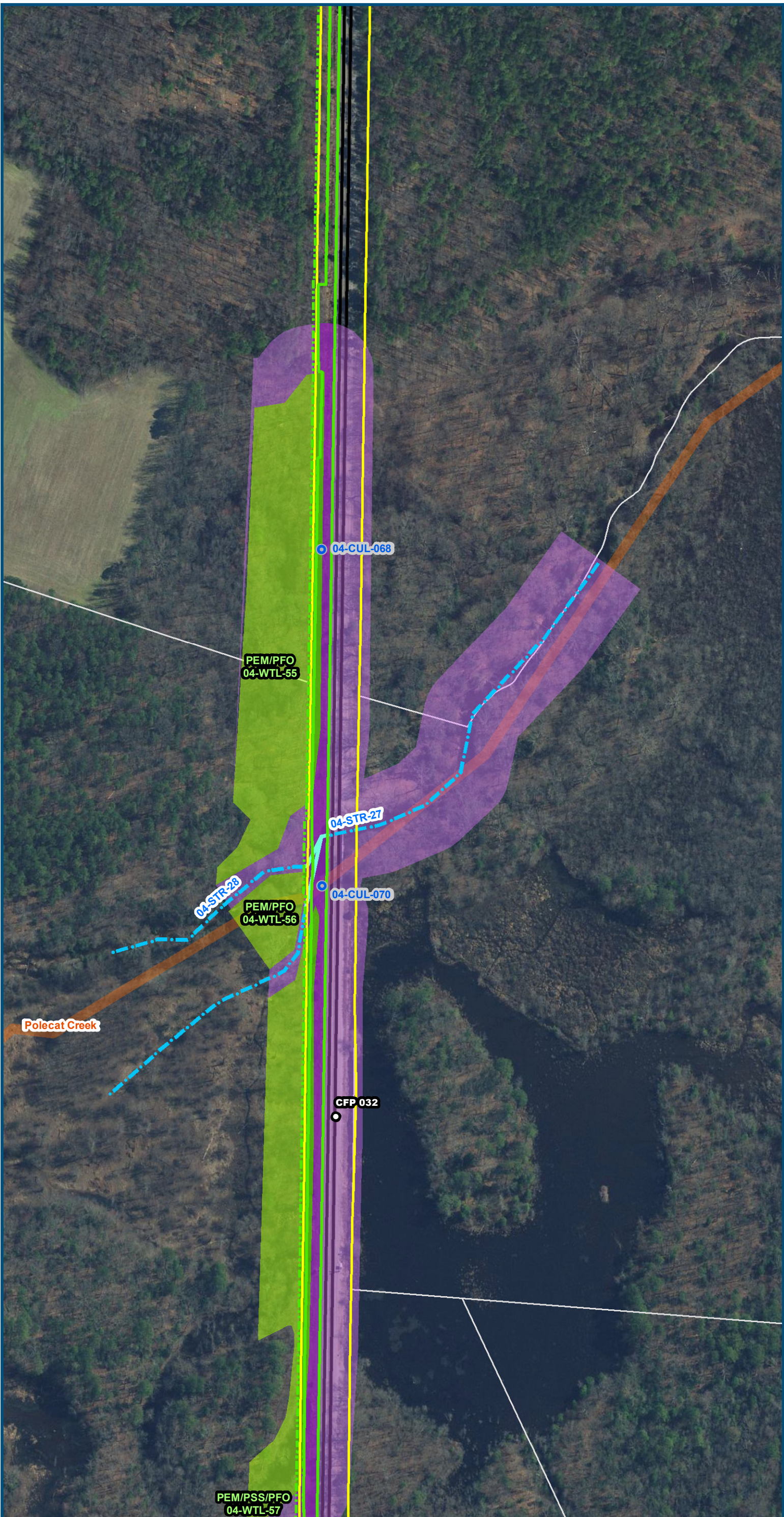

0 100 200
Feet
1 inch = 200 feet
@ 11 x 17 inches
Projection: Lambert Conformal Conic
State Plane Virginia North FIPS 4501 Feet
North American Datum of 1983
Imagery/Basemap Source: 2015-2017 VGIN
Aerial Imagery; ESRI World Transportation

Legend

- Permanent Limits of Disturbance
- Temporary Limits of Disturbance
- CSXT Mileposts
- Track - Existing
- Existing Stations
- Culverts
- Delineated Stream Impacts
- Delineated Streams
- Major River Impacts
- Waterbodies
- Delineated Wetlands
- Delineated Wetland Impacts
- Resource Protection Areas
- Resource Protection Area Impacts
- Impaired Waters (Virginia Department of Environmental Quality)
- CSXT ROW (County Parcel Data)
- City/County Parcels
- City/County Boundary

Figure M-1
Preferred Alternative –
Potential Impacts to
Wetlands and Streams
Sheet 129 of 217

\\dlsmain\GIS_DATA\GIS\Projects\011545_VA Dept of Rail\Public Transportation\0239056_RAPS-4\AI\Dev-Concept\Eng\map_docs\mxd\FEIS\Map_M-1_WetlandsStreams_11x17.mxd | Last Updated: 12.06.2018

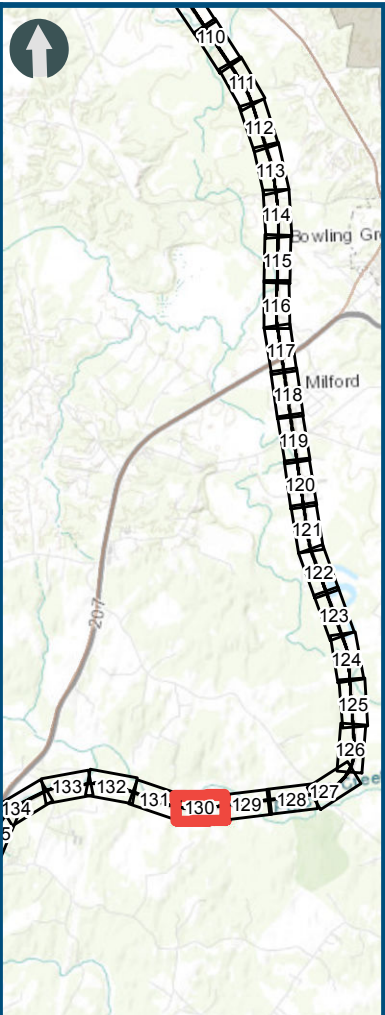

0 100 200
Feet
1 inch = 200 feet
@ 11 x 17 inches
Projection: Lambert Conformal Conic
State Plane Virginia North FIPS 4501 Feet
North American Datum of 1983
Imagery/Basemap Source: 2015-2017 VGIN
Aerial Imagery; ESRI World Transportation

Legend

- Permanent Limits of Disturbance
- Temporary Limits of Disturbance
- CSXT Mileposts
- Track - Existing
- Existing Stations
- Culverts
- Delineated Stream Impacts
- Delineated Streams
- Major River Impacts
- Waterbodies
- Delineated Wetlands
- Delineated Wetland Impacts
- Resource Protection Areas
- Resource Protection Area Impacts
- Impaired Waters (Virginia Department of Environmental Quality)
- CSXT ROW (County Parcel Data)
- City/County Parcels
- City/County Boundary

Figure M-1
Preferred Alternative –
Potential Impacts to
Wetlands and Streams
Sheet 130 of 217

\\dlsmain\GIS_DATA\GIS\Projects\011545_VA Dept of Rail-Public Transportation\0239056_RAPS-4\MapDev-Concept\Eng\map_docs\mxd\FEIS\Map_WFEIS_M-1_WetlandsStreams_11x17.mxd | Last Updated: 12.06.2018

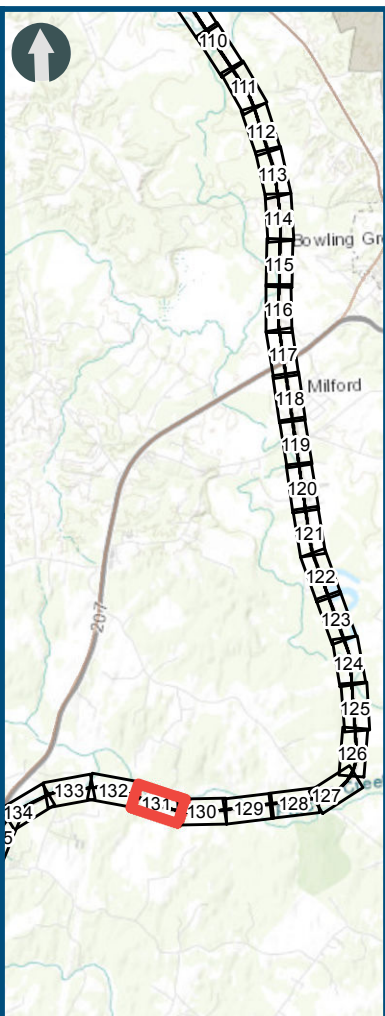

0 100 200
Feet
1 inch = 200 feet
@ 11 x 17 inches
Projection: Lambert Conformal Conic
State Plane Virginia North FIPS 4501 Feet
North American Datum of 1983
Imagery/Basemap Source: 2015-2017 VGIN
Aerial Imagery; ESRI World Transportation

Legend

- Permanent Limits of Disturbance
- Temporary Limits of Disturbance
- CSXT Mileposts
- Track - Existing
- Existing Stations
- Culverts
- Delineated Stream Impacts
- Delineated Streams
- Major River Impacts
- Waterbodies
- Delineated Wetlands
- Delineated Wetland Impacts
- Resource Protection Areas
- Resource Protection Area Impacts
- Impaired Waters (Virginia Department of Environmental Quality)
- CSXT ROW (County Parcel Data)
- City/County Parcels
- City/County Boundary

Figure M-1
Preferred Alternative –
Potential Impacts to
Wetlands and Streams
Sheet 131 of 217

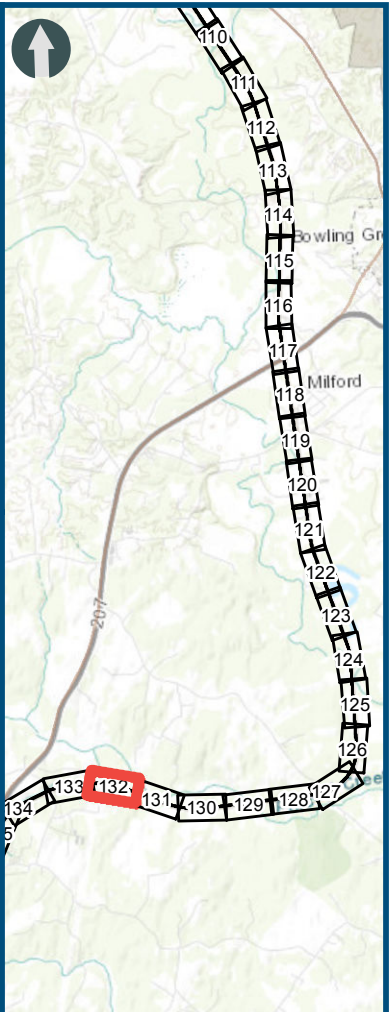
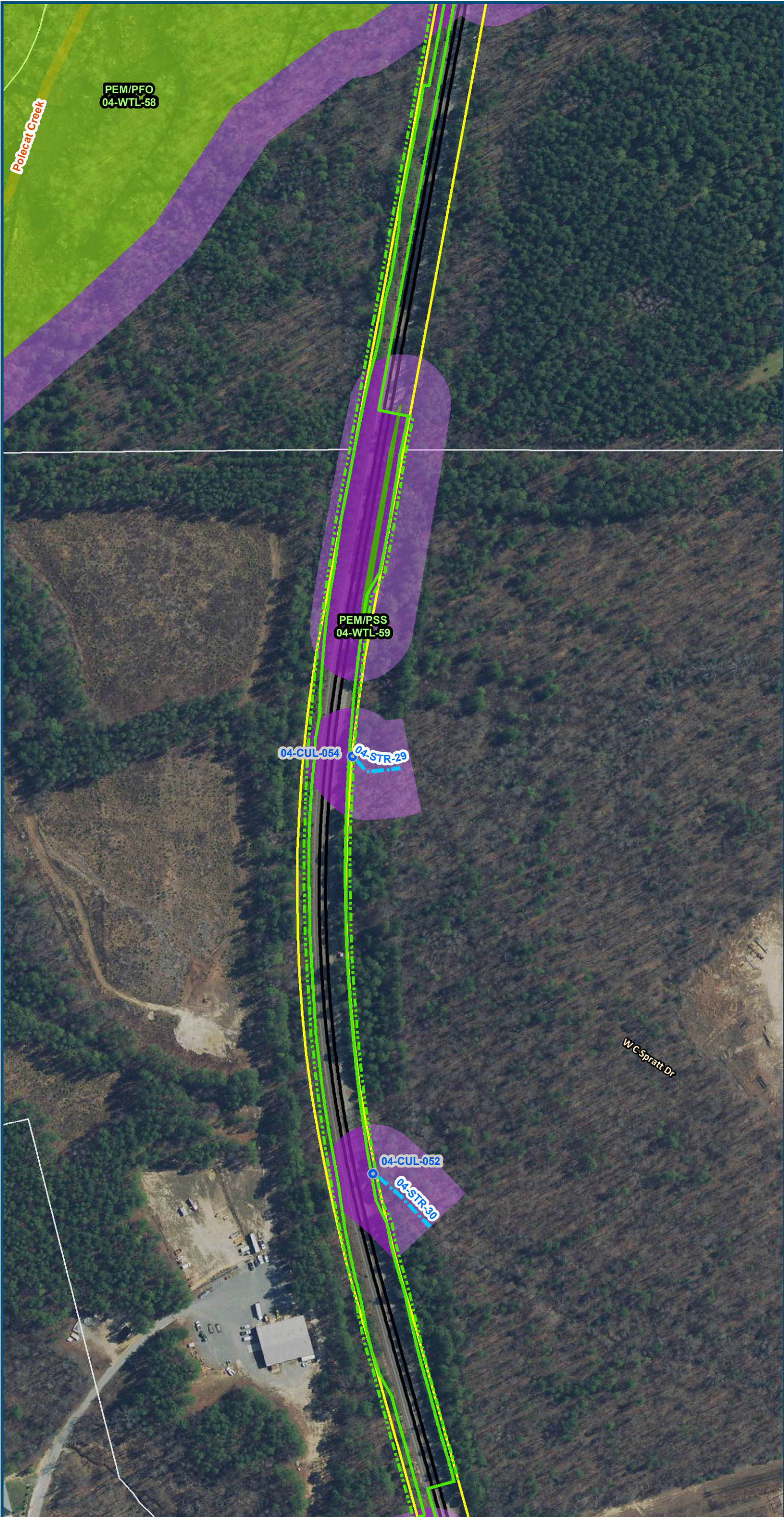

0 100 200
Feet
1 inch = 200 feet
@ 11 x 17 inches
Projection: Lambert Conformal Conic
State Plane Virginia North FIPS 4501 Feet
North American Datum of 1983
Imagery/Basemap Source: 2015-2017 VGIN
Aerial Imagery; ESRI World Transportation

Legend

- Permanent Limits of Disturbance
- Temporary Limits of Disturbance
- CSXT Mileposts
- Track - Existing
- Existing Stations
- Culverts
- Delineated Stream Impacts
- Delineated Streams
- Major River Impacts
- Waterbodies
- Delineated Wetlands
- Delineated Wetland Impacts
- Resource Protection Areas
- Resource Protection Area Impacts
- Impaired Waters (Virginia Department of Environmental Quality)
- CSXT ROW (County Parcel Data)
- City/County Parcels
- City/County Boundary

Figure M-1
Preferred Alternative –
Potential Impacts to
Wetlands and Streams
Sheet 132 of 217

\\dlsmain\GIS_DATA\GIS\Projects\011545_VA\DeptofRails-PublicTransportation\0239056_RAPS-4\AIIDev-ConceptEng\map_docs\mxd\FEIS\Map_M-1_WetlandsStreams_11x17.mxd | Last Updated: 12.06.2018

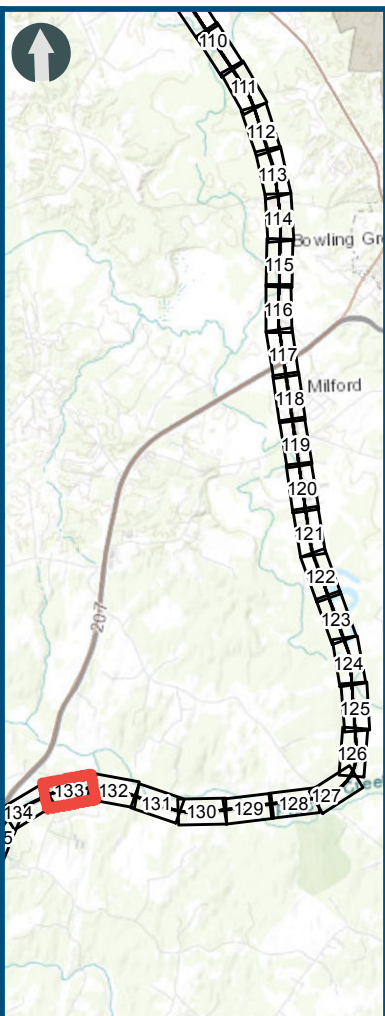
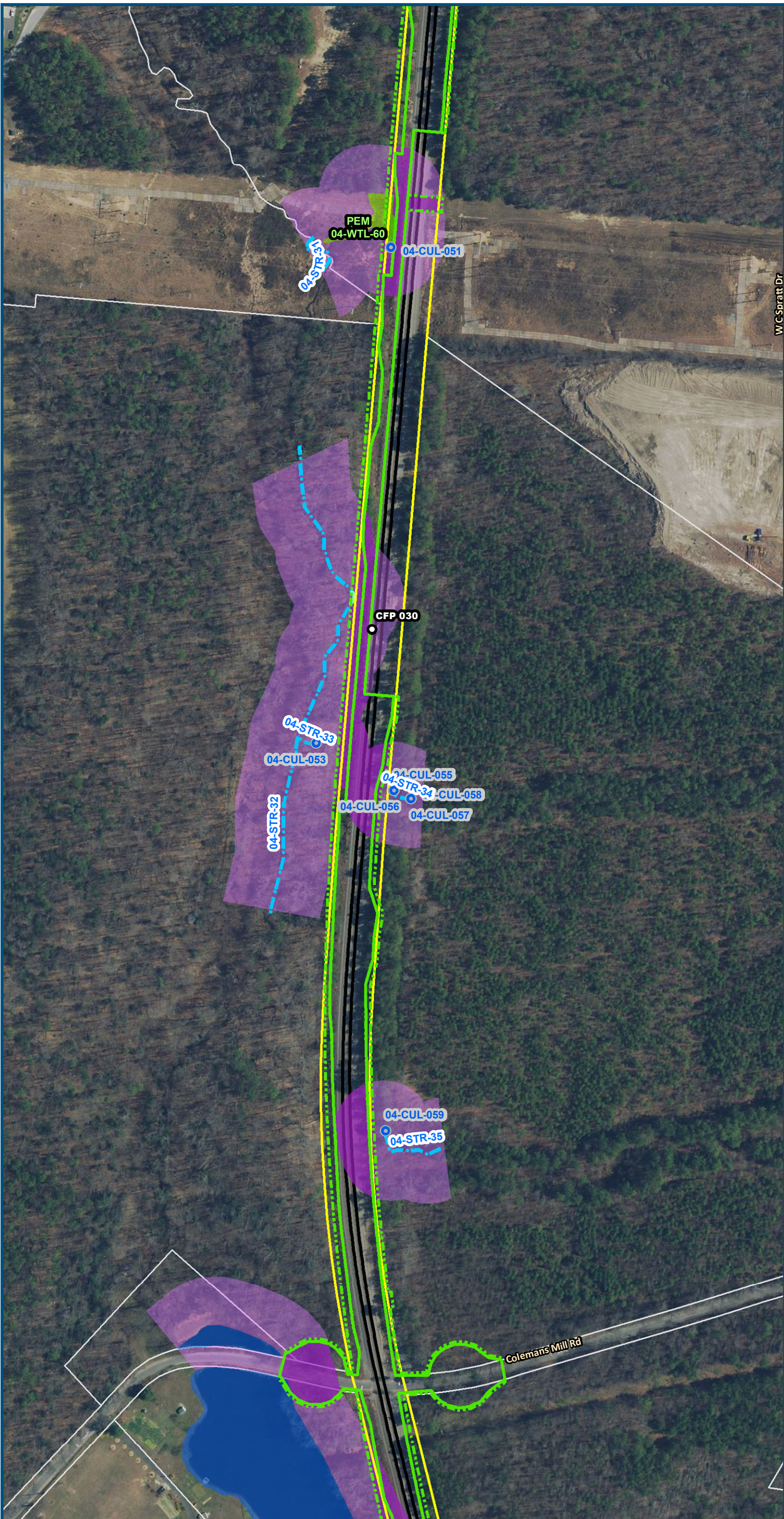

0 100 200
Feet
1 inch = 200 feet
@ 11 x 17 inches
Projection: Lambert Conformal Conic
State Plane Virginia North FIPS 4501 Feet
North American Datum of 1983
Imagery/Basemap Source: 2015-2017 VGIN
Aerial Imagery; ESRI World Transportation

Legend

- Permanent Limits of Disturbance
- Temporary Limits of Disturbance
- CSXT Mileposts
- Track - Existing
- Existing Stations
- Culverts
- Delineated Stream Impacts
- Delineated Streams
- Major River Impacts
- Waterbodies
- Delineated Wetlands
- Delineated Wetland Impacts
- Resource Protection Areas
- Resource Protection Area Impacts
- Impaired Waters (Virginia Department of Environmental Quality)
- CSXT ROW (County Parcel Data)
- City/County Parcels
- City/County Boundary

Figure M-1
Preferred Alternative –
Potential Impacts to
Wetlands and Streams
Sheet 133 of 217

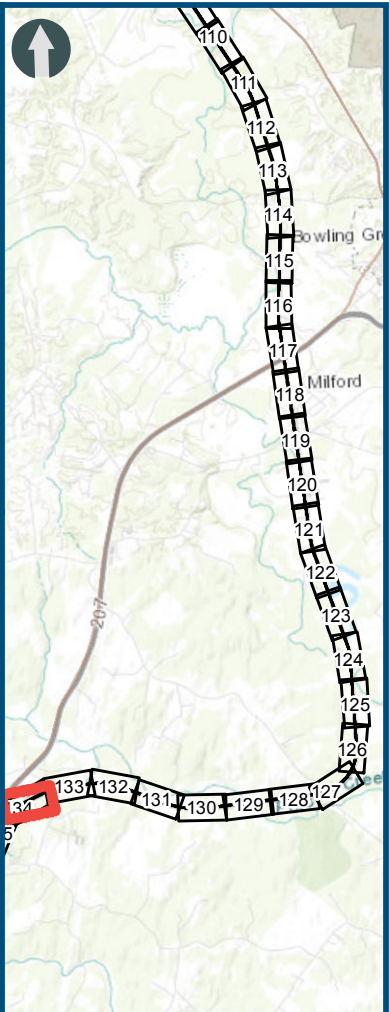
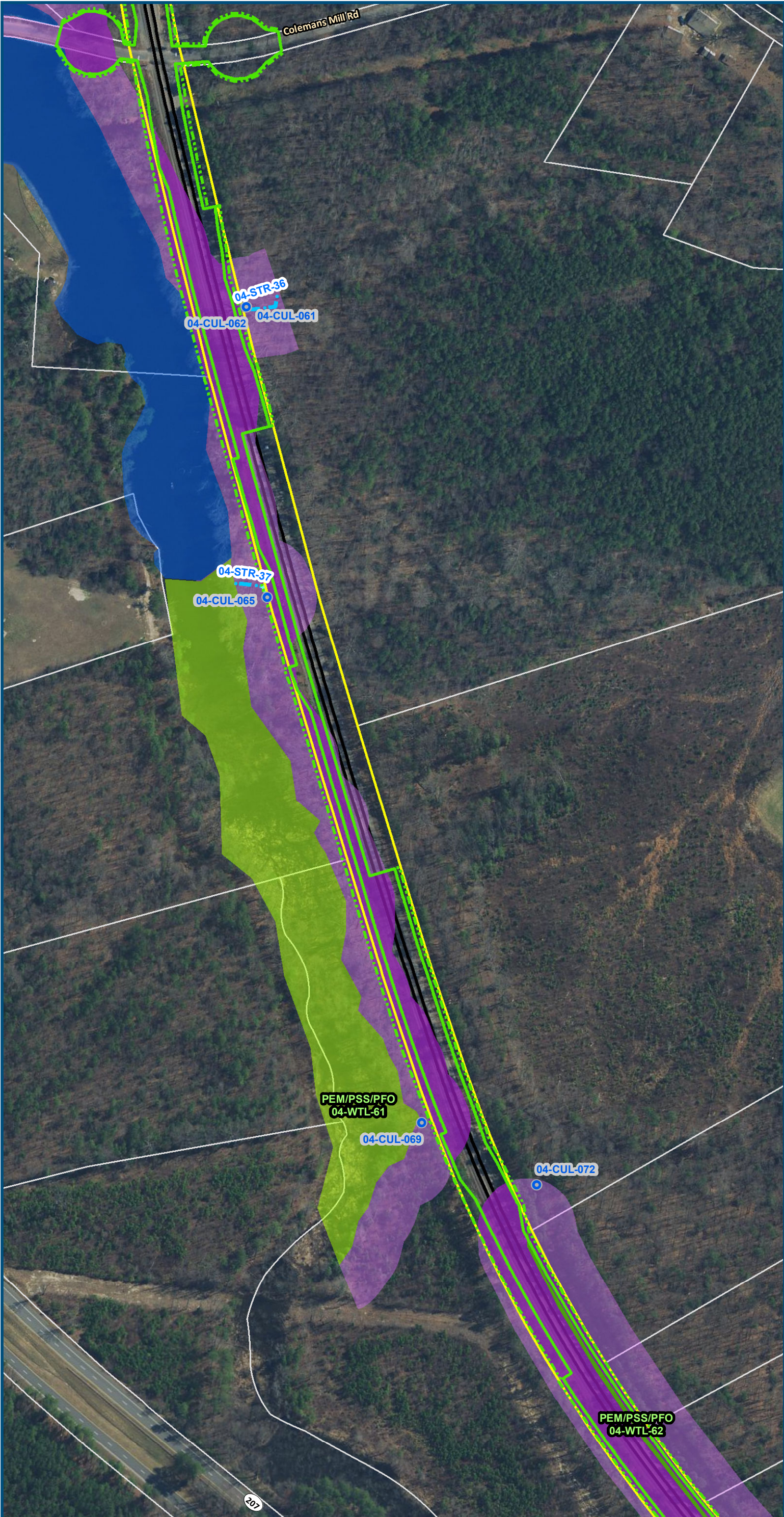

0 100 200
Feet
1 inch = 200 feet
@ 11 x 17 inches
Projection: Lambert Conformal Conic
State Plane Virginia North FIPS 4501 Feet
North American Datum of 1983
Imagery/Basemap Source: 2015-2017 VGIN
Aerial Imagery; ESRI World Transportation

- Legend**
- Permanent Limits of Disturbance
 - Temporary Limits of Disturbance
 - CSXT Mileposts
 - Track - Existing
 - Existing Stations
 - Culverts
 - Delineated Stream Impacts
 - Delineated Streams
 - Major River Impacts
 - Waterbodies
 - Delineated Wetlands
 - Delineated Wetland Impacts
 - Resource Protection Areas
 - Resource Protection Area Impacts
 - Impaired Waters (Virginia Department of Environmental Quality)
 - CSXT ROW (County Parcel Data)
 - City/County Parcels
 - City/County Boundary

Figure M-1
Preferred Alternative –
Potential Impacts to
Wetlands and Streams
Sheet 134 of 217

\\dlmain\GIS_DATA\GIS\Projects\011545_VA Dept of Rail-Public Transportation\0239056_RAPS-4\AIIDev-Concept\Eng\map_docs\mxd\FEIS\Map_WFEIS_M-1_WetlandsStreams_11x17.mxd | Last Updated: 12.06.2018