

# CALIFORNIA HIGH-SPEED TRAIN

Project Environmental Impact Report/Environmental Impact Statement

FINAL

## Merced to Fresno Section Project EIR/EIS Technical Appendix 2-B: Project Footprint

April 2012







**Appendix 2-B, Project Footprint, is bound separately**



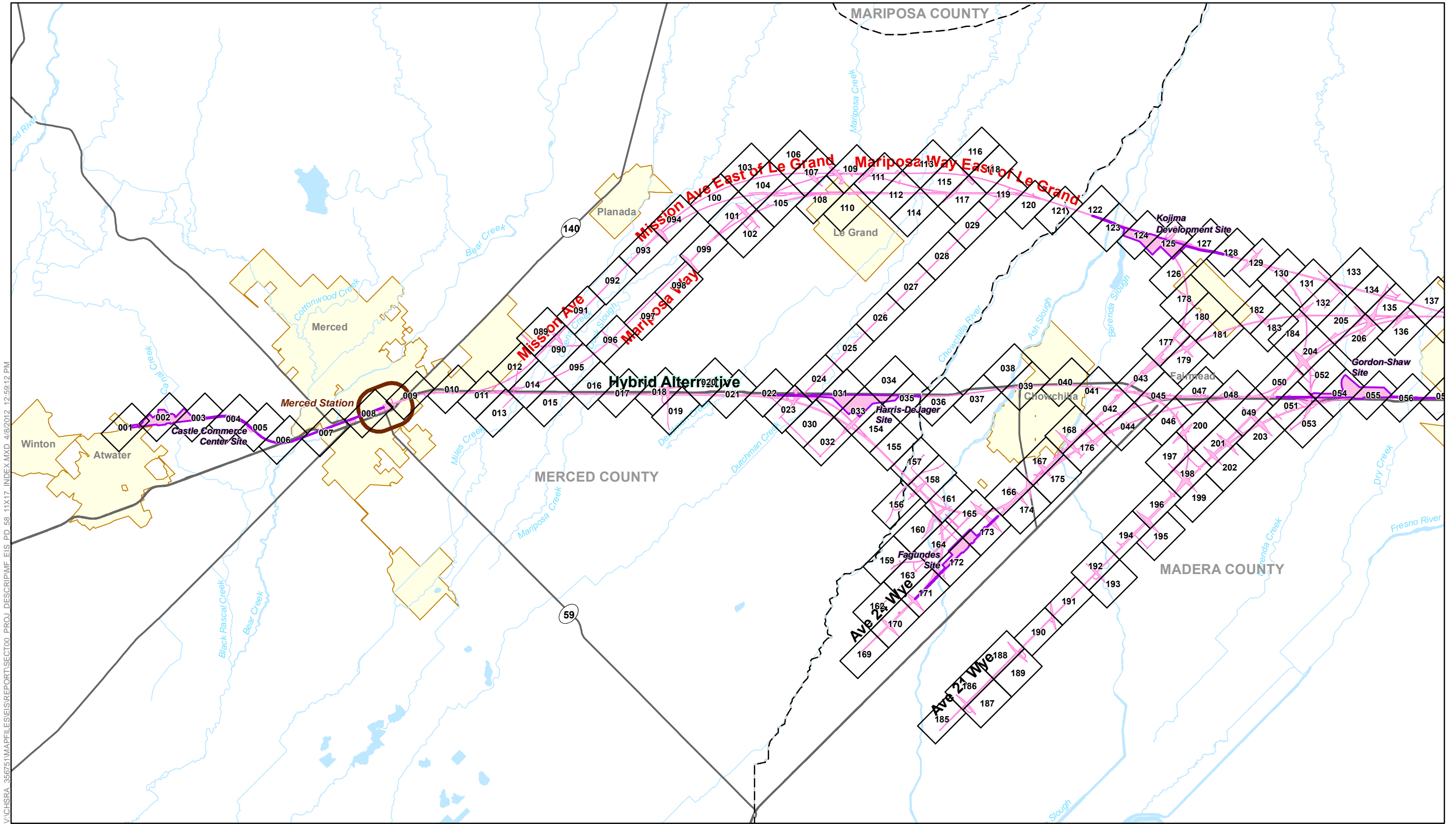

V:\CHSRA\_356751\MAPFILES\EIS\REPORT\SECT00\_PROJ\_DESCR\PMF EIS\_PD\_58\_11\117\_INDEX.MXD\_4/8/2012\_12:59:12 PM

- Project Footprint
- Potential Heavy Maintenance Facility
- County Boundary
- Index Sheet
- Station Study Area
- City Limit



PRELIMINARY DRAFT/SUBJECT TO CHANGE  
HST ALIGNMENT IS NOT DETERMINED

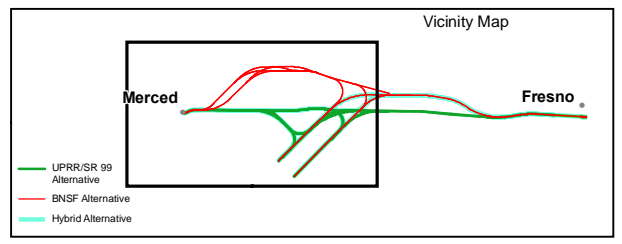
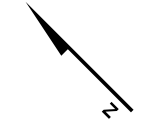
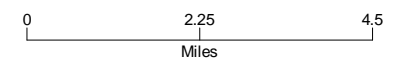

**Appendix 2-B – Index Sheet - A**  
**Project Footprint**  
Merced to Fresno Section  
California High-Speed Train Project



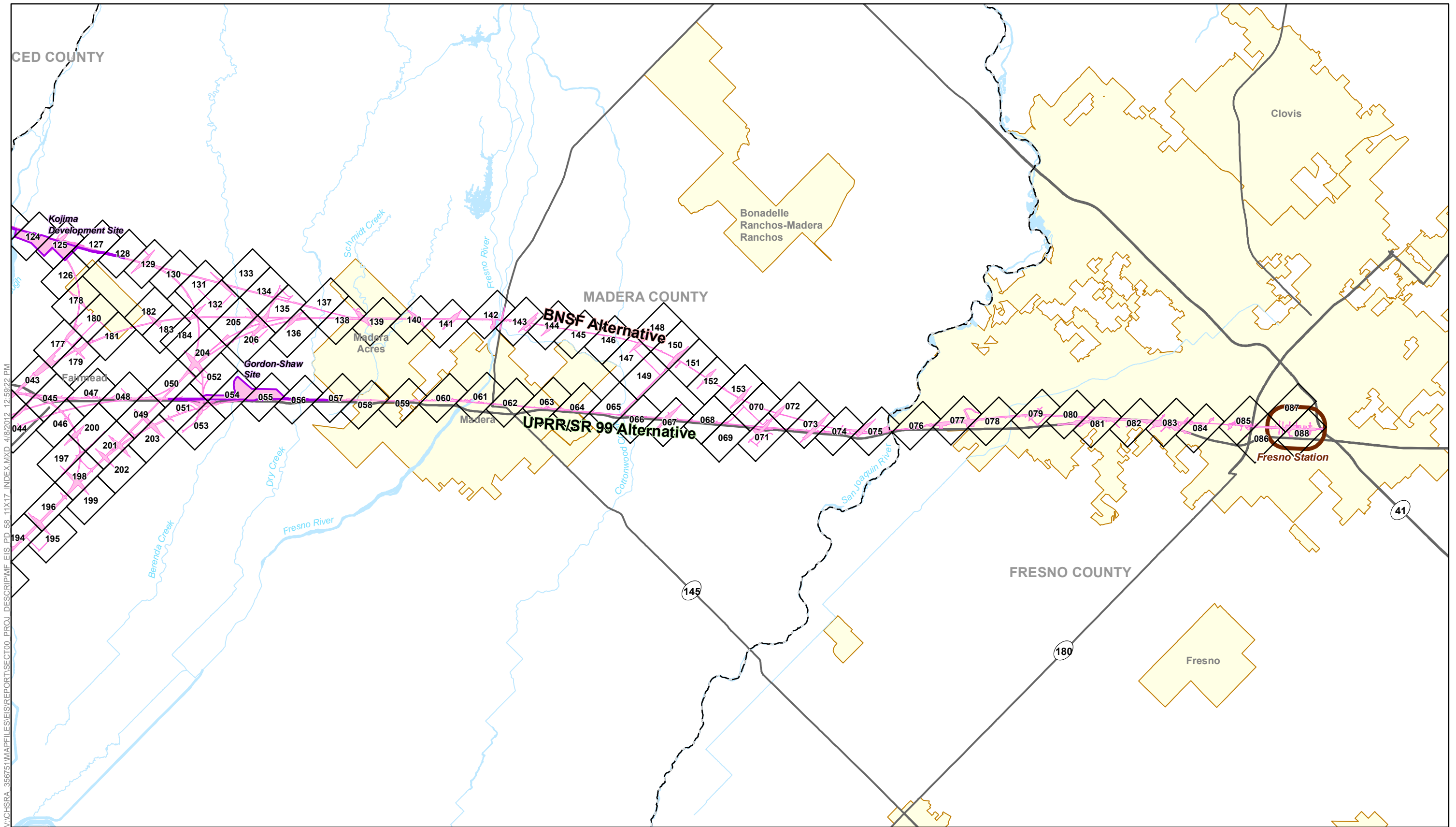

V:\CHSRA\_356751\MAPFILES\EIS\REPORT\SECT00\_PROJ\_DESCRIP\WE EIS\_PD\_58\_11X17\_INDEX.MXD 4/8/2012 12:59:22 PM

- Project Footprint
- Potential Heavy Maintenance Facility
- County Boundary
- Index Sheet
- Station Study Area
- City Limit

PRELIMINARY DRAFT/SUBJECT TO CHANGE  
HST ALIGNMENT IS NOT DETERMINED

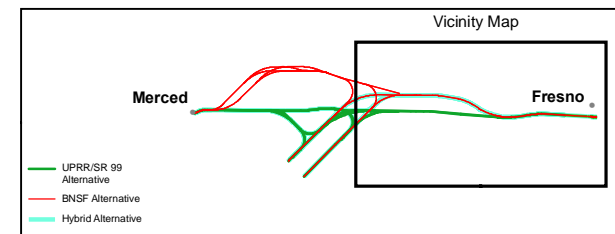
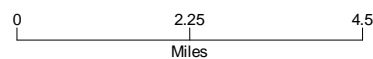

**Appendix 2-B – Index Sheet - B**  
**Project Footprint**  
Merced to Fresno Section  
California High-Speed Train Project

V:\CHSEA\_3667\1\MAPFILES\REPORT\SECTION\_PROJ\_DESCR\MF\_EIS\_PD\_58\_11x17.MXD 4/4/2012 11:12:49 AM



MF\_EIS\_PD\_58\_11x17\_001 Apr 04, 2012

- BNSF Alternative
- UPRR/SR 99 Alternative
- Hybrid Alternative
- Heavy Maintenance Facility Trackway
- Project Footprint
- County Boundary
- Parcel Boundary



PRELIMINARY DRAFT/SUBJECT TO CHANGE  
HST ALIGNMENT IS NOT DETERMINED  
IMAGERY SOURCE: Mapcon Mapping, Ltd. 2007

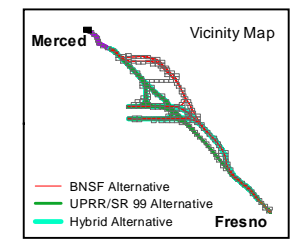
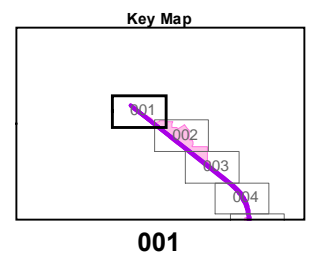
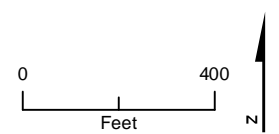

**Appendix 2-B – Page 001**  
**Project Footprint**  
Merced to Fresno Section  
California High-Speed Train Project



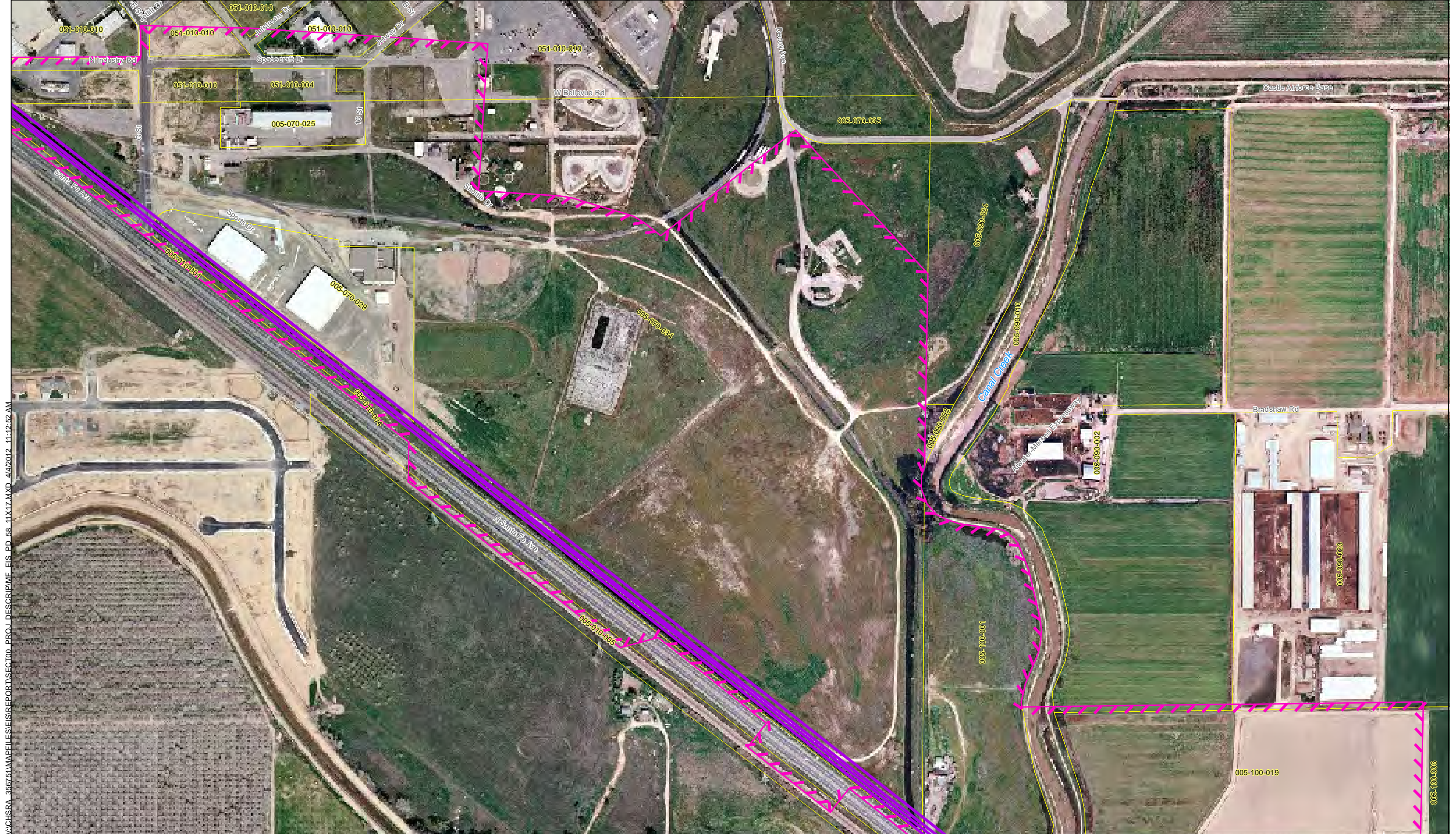

V:\CHSEA\_356751\MAPFILES\REPORTS\SECTION01\_PROJ\_DESCR\MF\_EIS\_PD\_58\_11X17.MXD 4/4/2012 11:12:52 AM

MF\_EIS\_PD\_58\_11x17\_002 Apr 04, 2012

- BNSF Alternative
- UPRR/SR 99 Alternative
- Hybrid Alternative
- Heavy Maintenance Facility Trackway
- - - Project Footprint
- County Boundary
- Parcel Boundary



PRELIMINARY DRAFT/SUBJECT TO CHANGE  
HST ALIGNMENT IS NOT DETERMINED  
IMAGERY SOURCE: Mapcon Mapping, Ltd. 2007

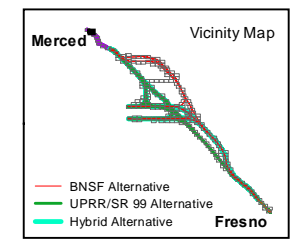
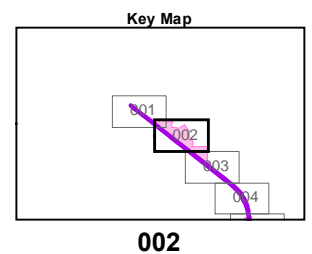
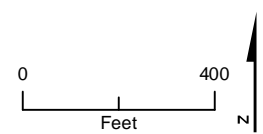

**Appendix 2-B – Page 002**  
**Project Footprint**  
Merced to Fresno Section  
California High-Speed Train Project



V:\CHSEA\_366751\MAPFILES\REPORTS\SECTION00\_PROJ\_DESCR\MF\_EIS\_PD\_58\_11X17.MXD 4/4/2012 11:12:56 AM



MF\_EIS\_PD\_58\_11x17\_003 Apr 04, 2012

- BNSF Alternative
- UPRR/SR 99 Alternative
- Hybrid Alternative
- Heavy Maintenance Facility Trackway
- ▨ Project Footprint
- - - County Boundary
- Parcel Boundary



PRELIMINARY DRAFT/SUBJECT TO CHANGE  
HST ALIGNMENT IS NOT DETERMINED  
IMAGERY SOURCE: Mapcon Mapping, Ltd. 2007

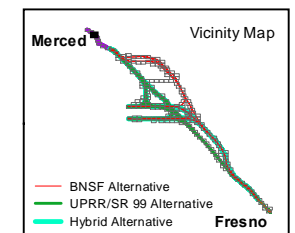
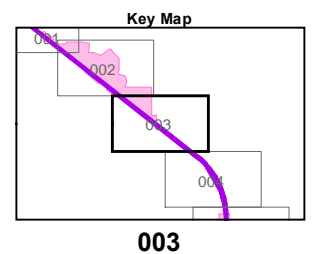
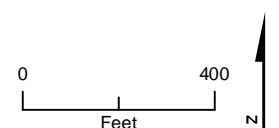

**Appendix 2-B – Page 003**  
**Project Footprint**  
Merced to Fresno Section  
California High-Speed Train Project



\\CHSRA\_366751\MAPFILES\REPORTS\SECTION\_00\_PROJ\_DESCR\EMF\_EIS\_PD\_58\_11X17.MXD 4/4/2012 11:12:59 AM

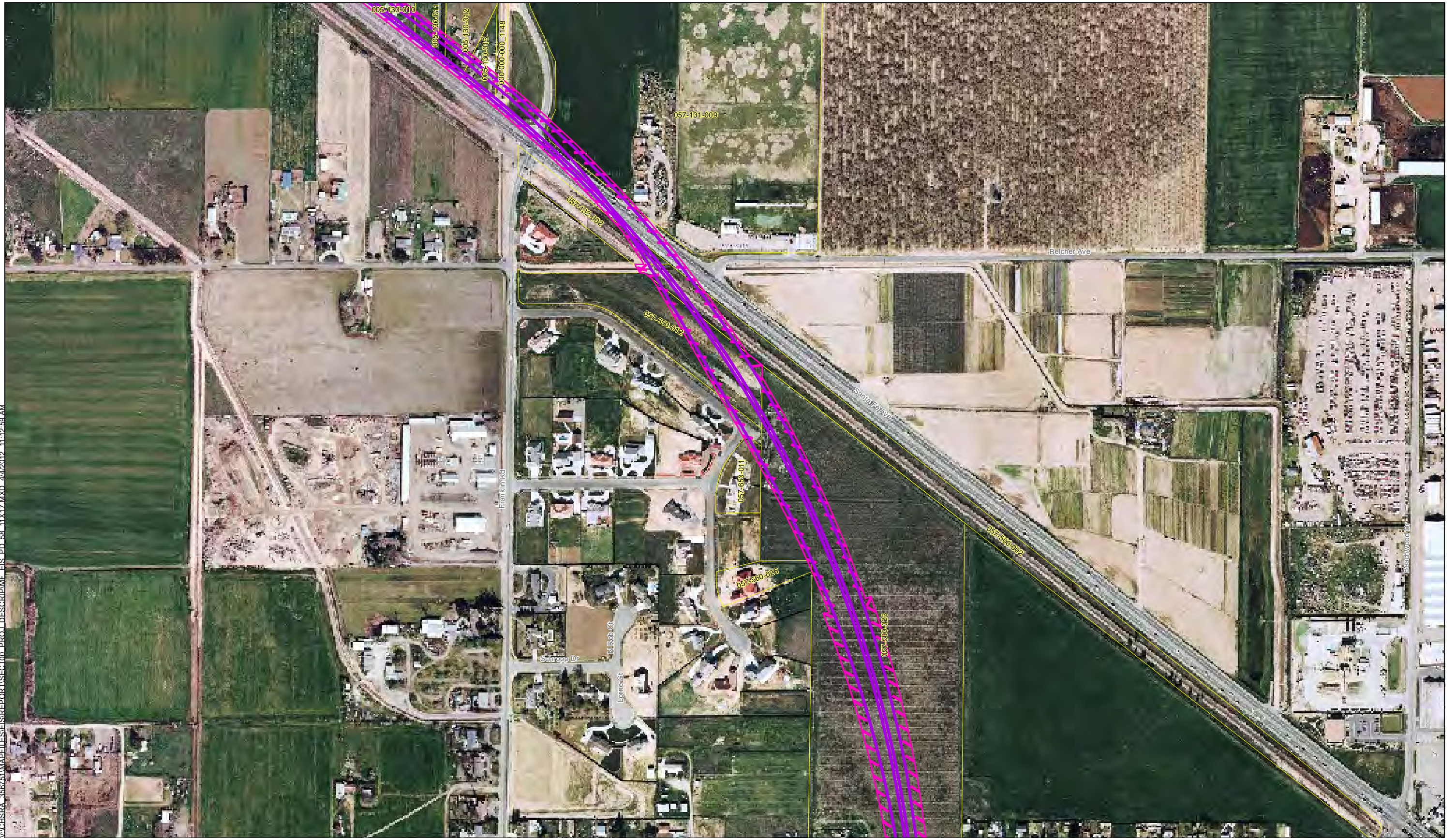

MF\_EIS\_PD\_58\_11x17\_004 Apr 04, 2012

- BNSF Alternative
- UPRR/SR 99 Alternative
- Hybrid Alternative
- Heavy Maintenance Facility Trackway
- Project Footprint
- County Boundary
- Parcel Boundary



PRELIMINARY DRAFT/SUBJECT TO CHANGE  
HST ALIGNMENT IS NOT DETERMINED  
IMAGERY SOURCE: Mapcon Mapping, Ltd. 2007

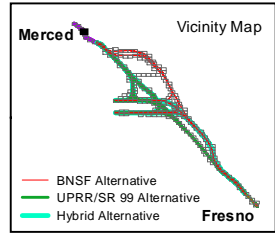
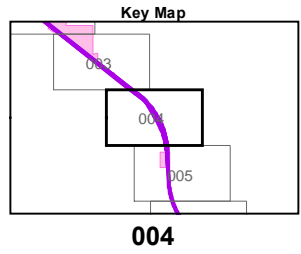
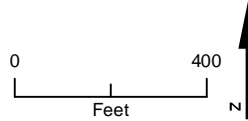

### Appendix 2-B – Page 004 Project Footprint

Merced to Fresno Section  
California High-Speed Train Project



\\CHSRA\_366751\MAPFILES\REPORTS\SECTION00\_PROJ\_DESCR\ME EIS\_PD\_58\_11X17.MXD 4/4/2012 11:13:02 AM

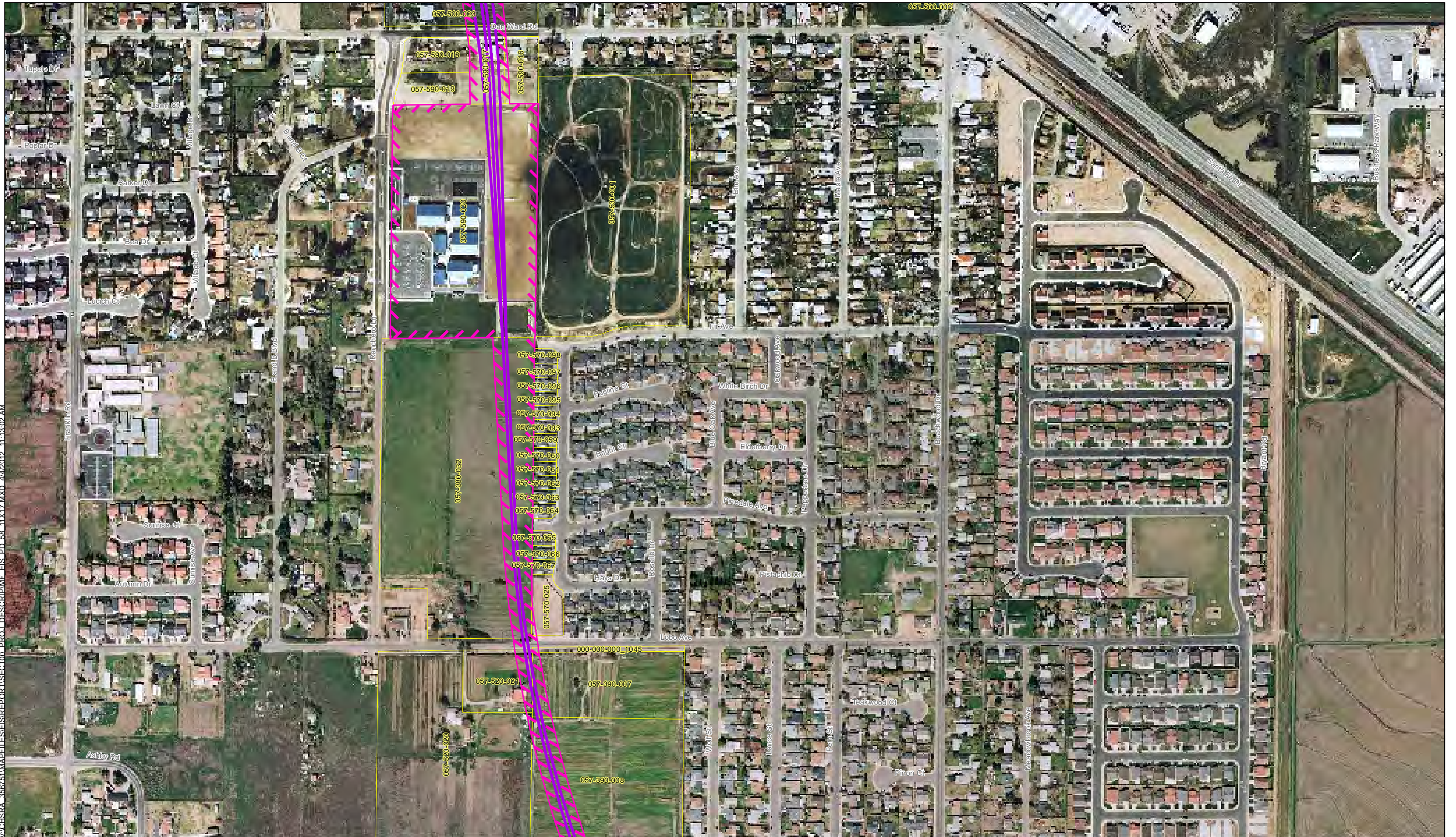

- BNSF Alternative
- UPRR/SR 99 Alternative
- Hybrid Alternative
- Heavy Maintenance Facility Trackway
- ▨ Project Footprint
- County Boundary
- Parcel Boundary



PRELIMINARY DRAFT/SUBJECT TO CHANGE  
 HST ALIGNMENT IS NOT DETERMINED  
 IMAGERY SOURCE: Mapcon Mapping, Ltd. 2007

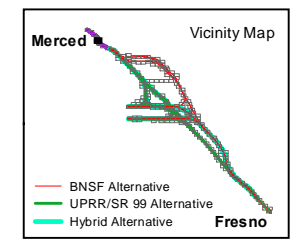
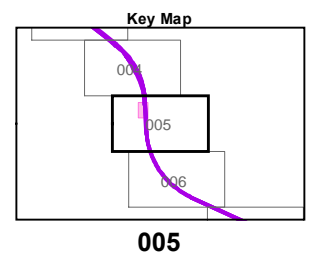
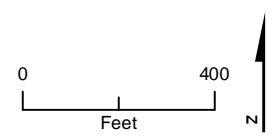

MF\_EIS\_PD\_58\_11x17\_005 Apr 04, 2012

**Appendix 2-B – Page 005**  
**Project Footprint**  
 Merced to Fresno Section  
 California High-Speed Train Project



V:\CHSRA\_366751\MAPFILES\REPORTS\SECTION00\_PROJ\_DESCR\MF\_EIS\_PD\_58\_11x17.MXD 4/4/2012 11:13:06 AM

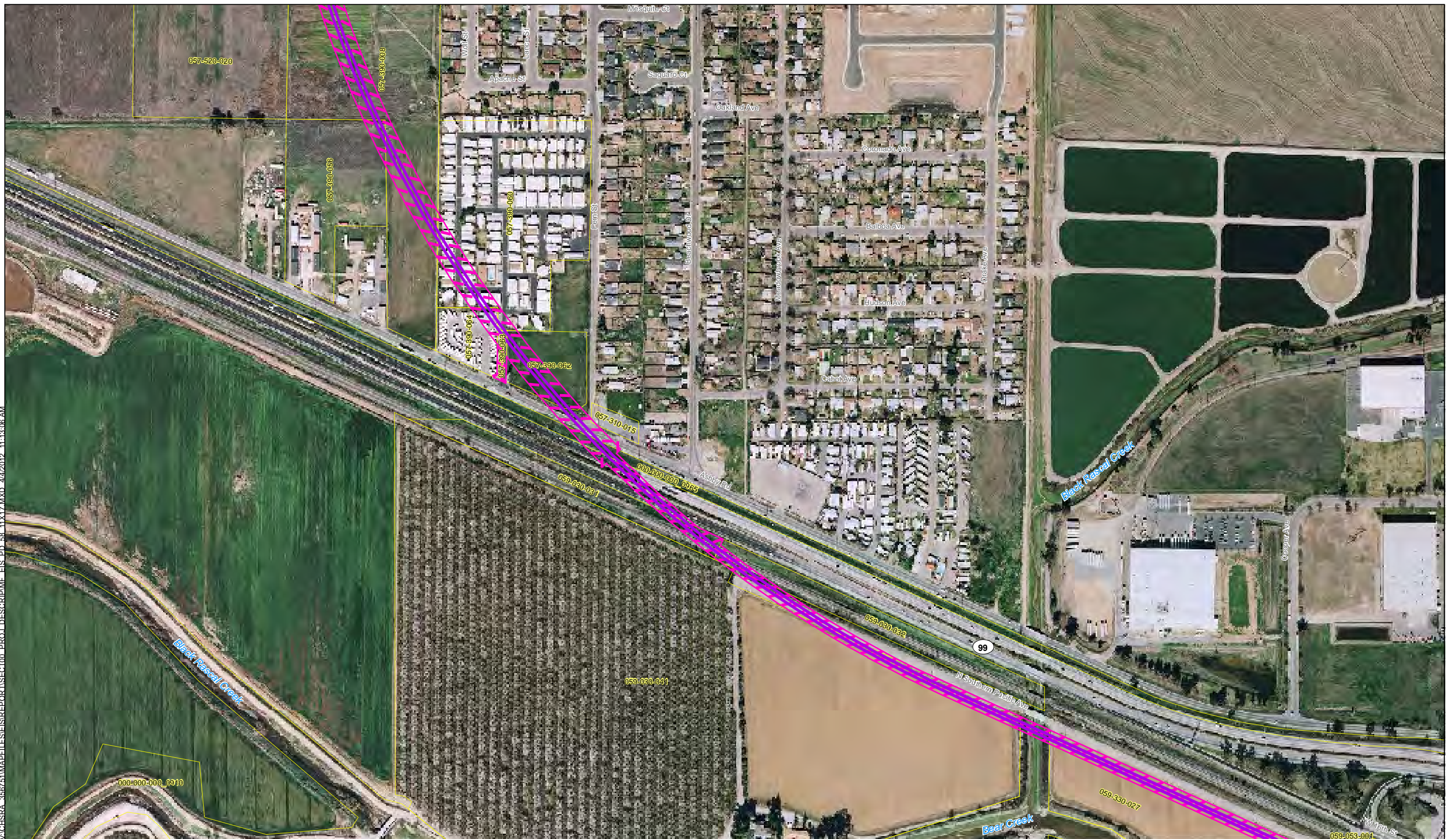

MF\_EIS\_PD\_58\_11x17\_006 Apr 04, 2012

- BNSF Alternative
- UPRR/SR 99 Alternative
- Hybrid Alternative
- - - Heavy Maintenance Facility Trackway
- Project Footprint
- County Boundary
- Parcel Boundary



PRELIMINARY DRAFT/SUBJECT TO CHANGE  
HST ALIGNMENT IS NOT DETERMINED  
IMAGERY SOURCE: Mapcon Mapping, Ltd. 2007

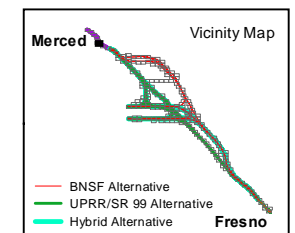
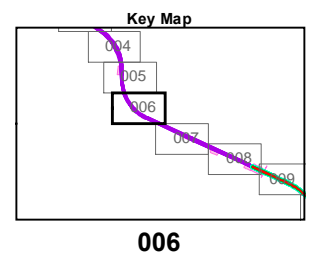
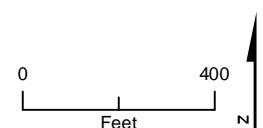

### Appendix 2-B – Page 006

#### Project Footprint

Merced to Fresno Section  
California High-Speed Train Project







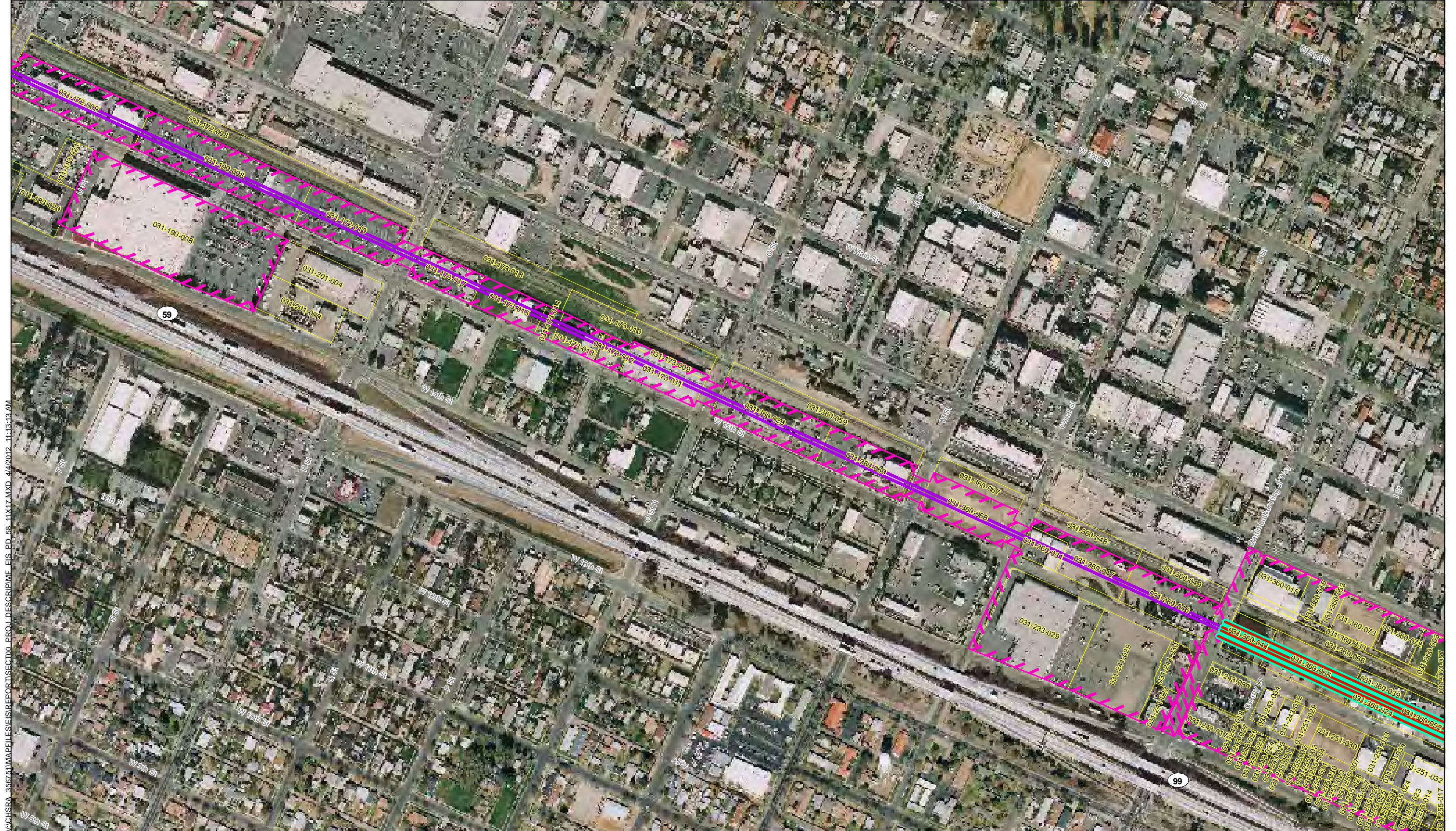

V:\CHSRA\_365741\MAPFILES\REPORTS\SECTION PROJ.DESCRIBE.EIS\_PD\_58\_11X17.MXD 4/4/2012 11:13:13 AM

MF\_EIS\_PD\_58\_11x17\_008 Apr 04, 2012

- BNSF Alternative
- UPRR/SR 99 Alternative
- Hybrid Alternative
- - - Heavy Maintenance Facility Trackway
- Project Footprint
- County Boundary
- Parcel Boundary



PRELIMINARY DRAFT/SUBJECT TO CHANGE  
HST ALIGNMENT IS NOT DETERMINED  
IMAGERY SOURCE: Mapcon Mapping, Ltd. 2007

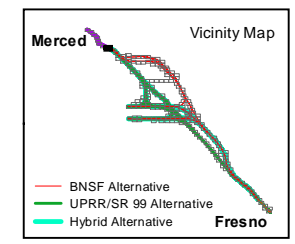
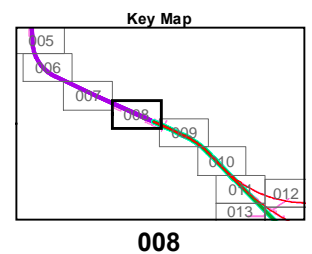
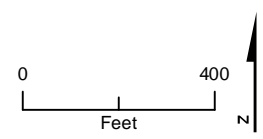

### Appendix 2-B – Page 008

#### Project Footprint





Merced to Fresno Section  
California High-Speed Train Project



V:\CHSRA\_365751\MAPFILES\REPORTS\SECTION\_PROJ\_DESCRIB\MF\_EIS\_PD\_58\_11X17.MXD 4/4/2012 11:13:18 AM

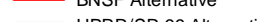

MF\_EIS\_PD\_58\_11X17\_009 Apr 04, 2012

-  BNSF Alternative
-  UPRR/SR 99 Alternative
-  Hybrid Alternative
-  Heavy Maintenance Facility Trackway
-  Project Footprint

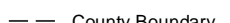
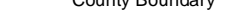
-  County Boundary
-  Parcel Boundary



PRELIMINARY DRAFT/SUBJECT TO CHANGE  
HST ALIGNMENT IS NOT DETERMINED  
IMAGERY SOURCE: Mapcon Mapping, Ltd. 2007

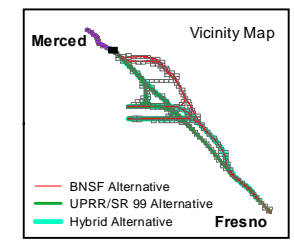
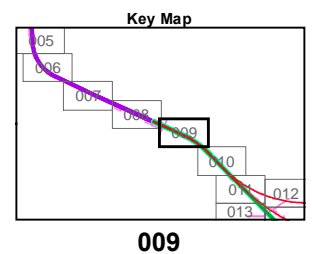
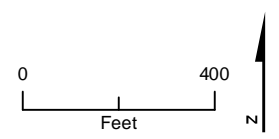

**Appendix 2-B – Page 009**  
**Project Footprint**  
Merced to Fresno Section  
California High-Speed Train Project



V:\CHSRA\_366751\MAPFILES\EIS\REPORT\SECTION00\_PROJ\_DESCR\MF\_EIS\_PD\_58\_11X17.MXD 4/4/2012 11:13:22 AM

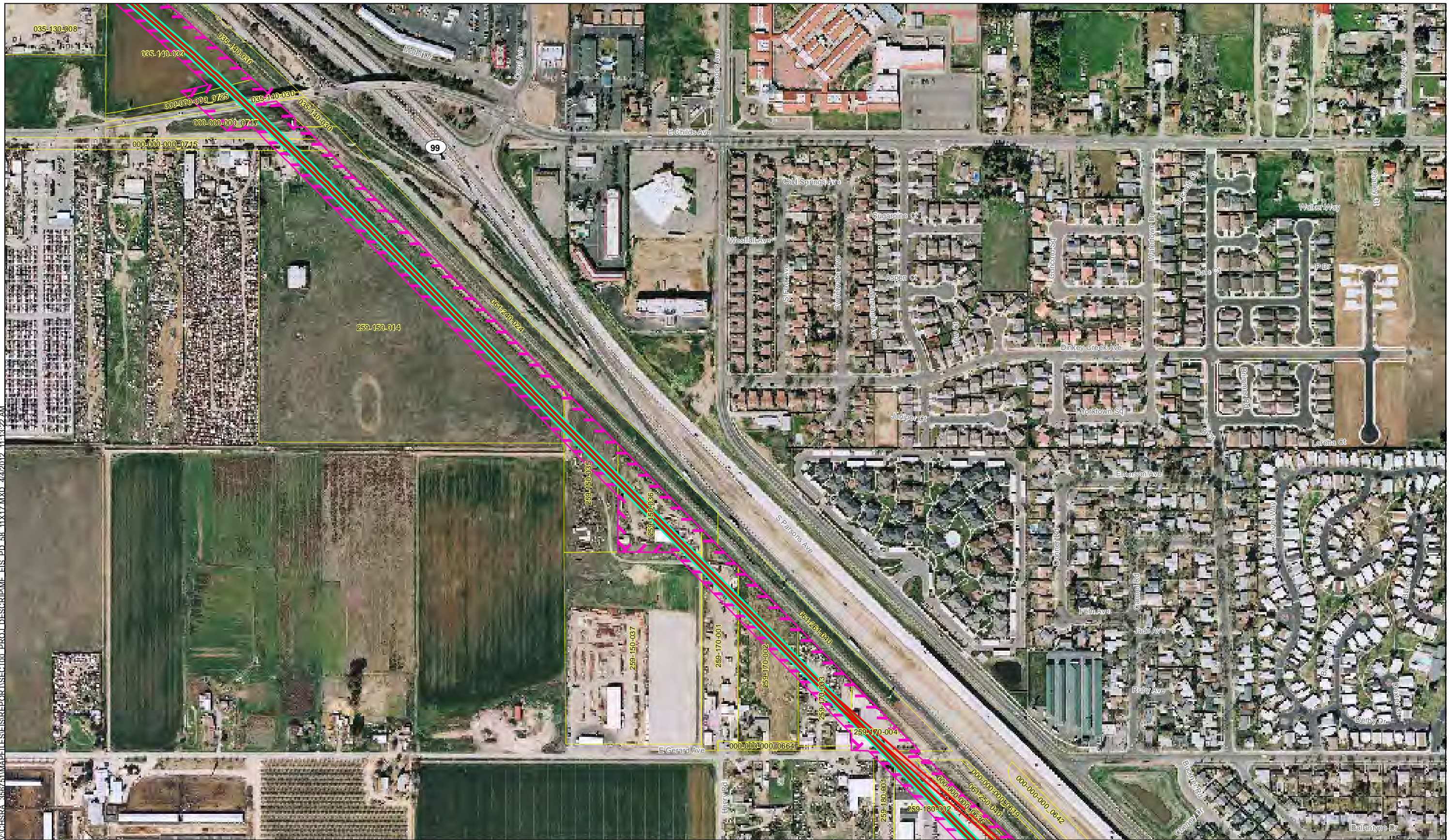

- BNSF Alternative
- UPRR/SR 99 Alternative
- Hybrid Alternative
- ⇄ Heavy Maintenance Facility Trackway
- Project Footprint
- County Boundary
- Parcel Boundary



PRELIMINARY DRAFT/SUBJECT TO CHANGE  
HST ALIGNMENT IS NOT DETERMINED  
IMAGERY SOURCE: Mapcon Mapping, Ltd. 2007

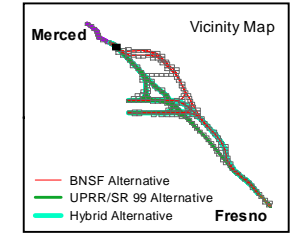
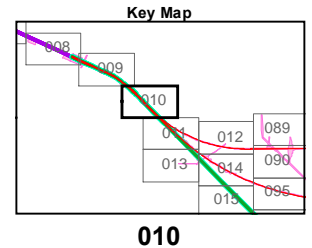
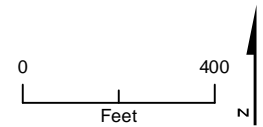



V:\CHSRA\_366751\MAPFILES\REPORTS\SECTION\_PROJ\_DESCRIB.MXD 4/4/2012 11:13:25 AM

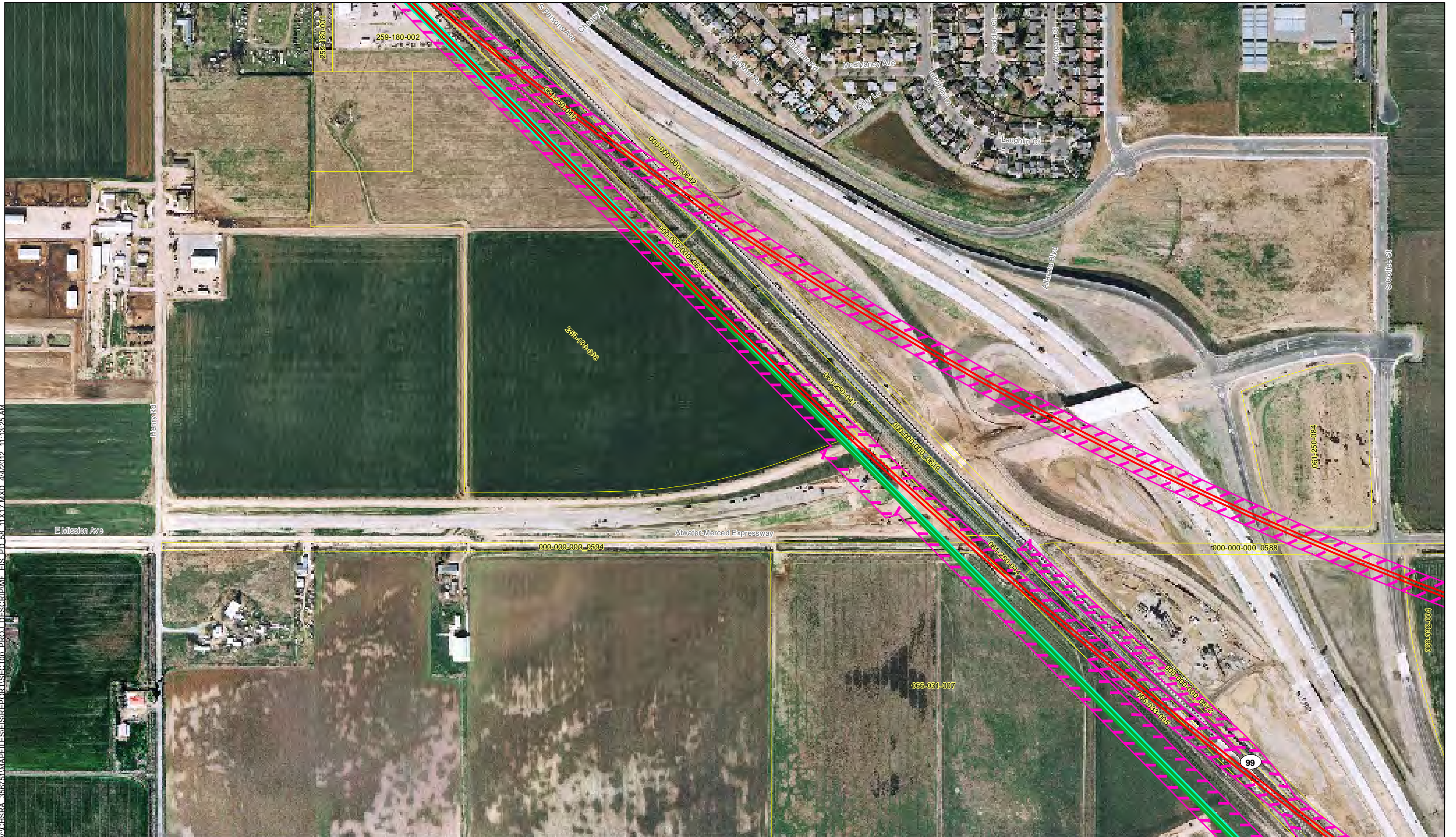

MF\_EIS\_PD\_58\_11x17\_011 Apr 04, 2012

- BNSF Alternative
- UPRR/SR 99 Alternative
- Hybrid Alternative
- Heavy Maintenance Facility Trackway
- ▨ Project Footprint
- County Boundary
- Parcel Boundary



PRELIMINARY DRAFT/SUBJECT TO CHANGE  
HST ALIGNMENT IS NOT DETERMINED  
IMAGERY SOURCE: Mapcon Mapping, Ltd. 2007

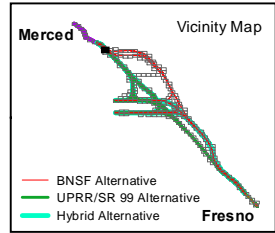
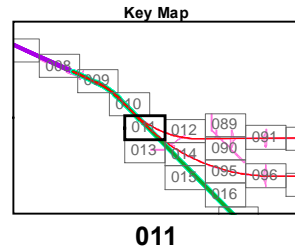
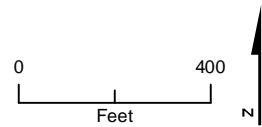

**Appendix 2-B – Page 011**  
**Project Footprint**  
Merced to Fresno Section  
California High-Speed Train Project



V:\CHSEA\_366751\MAPFILES\REPORTS\SECTION\_011\MF\_EIS\_PD\_58\_11X17.MXD 4/4/2012 11:13:29 AM



- BNSF Alternative
- UPRR/SR 99 Alternative
- Hybrid Alternative
- Heavy Maintenance Facility Trackway
- ▨ Project Footprint
- County Boundary
- Parcel Boundary



PRELIMINARY DRAFT/SUBJECT TO CHANGE  
HST ALIGNMENT IS NOT DETERMINED  
IMAGERY SOURCE: Mapcon Mapping, Ltd. 2007

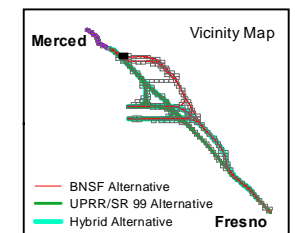
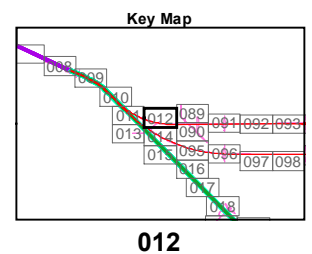
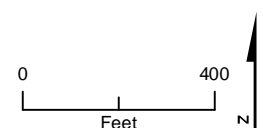

MF\_EIS\_PD\_58\_11x17\_012 Apr 04, 2012

**Appendix 2-B – Page 012**  
**Project Footprint**  
Merced to Fresno Section  
California High-Speed Train Project



\\CHSBA\_366751\MAPFILES\REPORTS\SECTION\_01\_PROJ\_DESCR\MF\_EIS\_PD\_58\_11x17.MXD 4/4/2012 11:13:32 AM

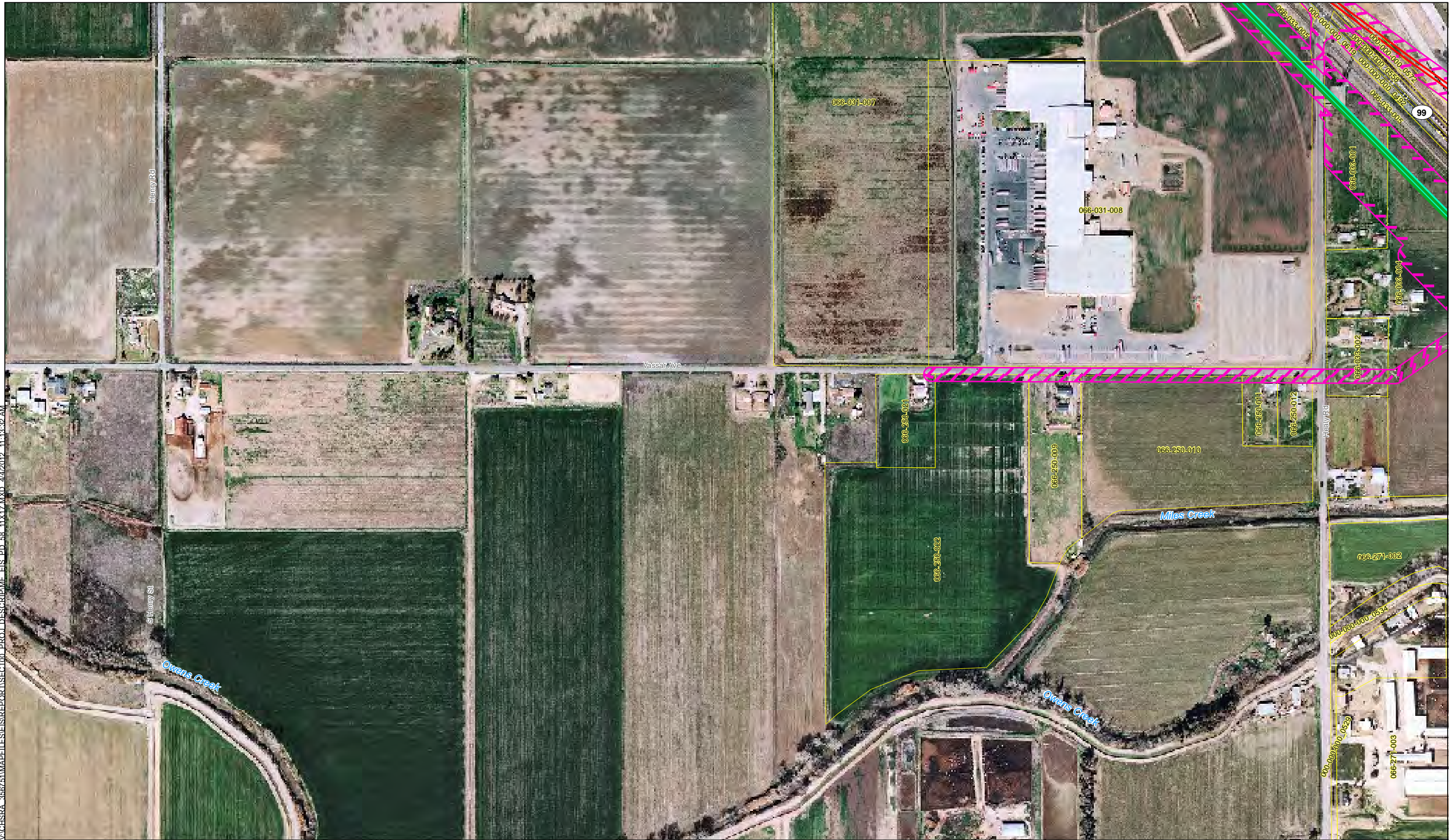

MF\_EIS\_PD\_58\_11x17\_013 Apr 04, 2012

- BNSF Alternative
- UPRR/SR 99 Alternative
- Hybrid Alternative
- Heavy Maintenance Facility Trackway
- ▨ Project Footprint
- County Boundary
- Parcel Boundary



PRELIMINARY DRAFT/SUBJECT TO CHANGE  
HST ALIGNMENT IS NOT DETERMINED  
IMAGERY SOURCE: Mapcon Mapping, Ltd. 2007

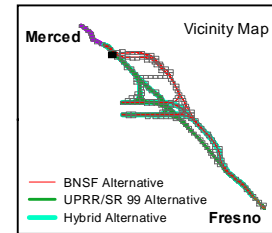
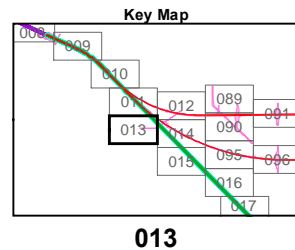
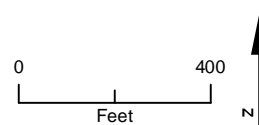

**Appendix 2-B – Page 013**  
**Project Footprint**  
Merced to Fresno Section  
California High-Speed Train Project



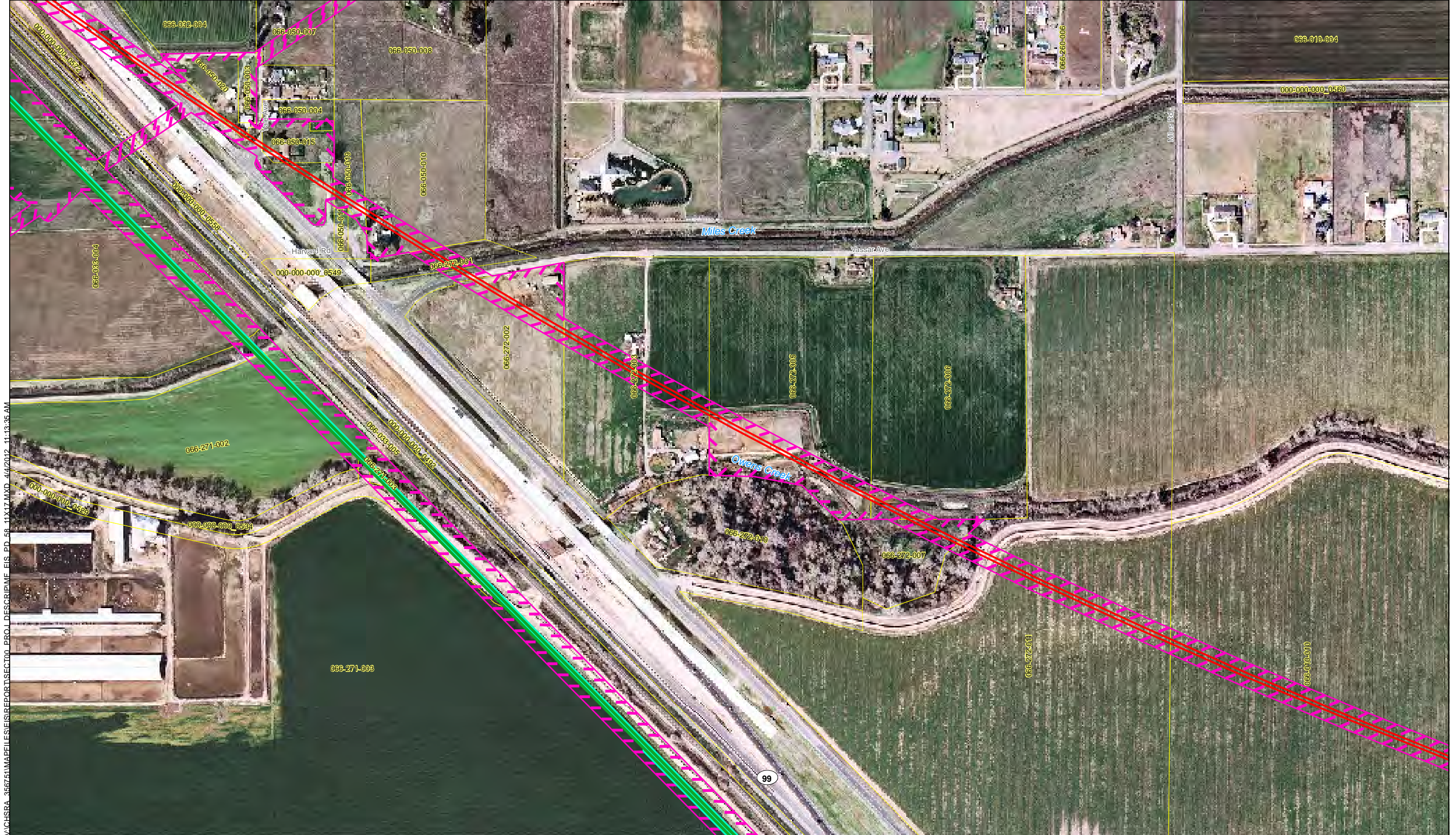

V:\CHSRA\_366751\MAPFILES\REPORT\SECTION00\_PROJ\_DESCR\IMF\_EIS\_PD\_58\_11x17\_MXD\_4/4/2012\_11:13:35 AM

MF\_EIS\_PD\_58\_11x17\_014 Apr 04, 2012

- BNSF Alternative
- UPRR/SR 99 Alternative
- Hybrid Alternative
- Heavy Maintenance Facility Trackway
- ▤ Project Footprint
- County Boundary
- Parcel Boundary



PRELIMINARY DRAFT/SUBJECT TO CHANGE  
HST ALIGNMENT IS NOT DETERMINED  
IMAGERY SOURCE: Mapcon Mapping, Ltd. 2007

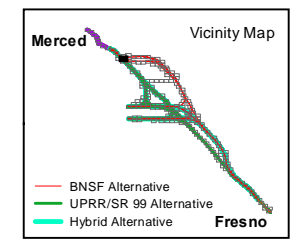
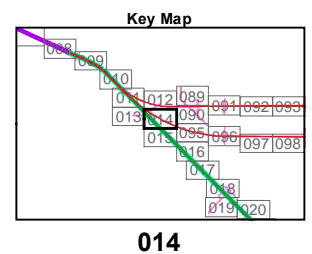
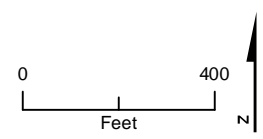

**Appendix 2-B – Page 014**  
**Project Footprint**  
Merced to Fresno Section  
California High-Speed Train Project



V:\CHSRA\_366751\MAPFILES\REPORT\SECTION00\_PROJ\_DESCRIBE\EIS\_PD\_58\_11x17.MXD\_4/4/2012\_11:13:39 AM

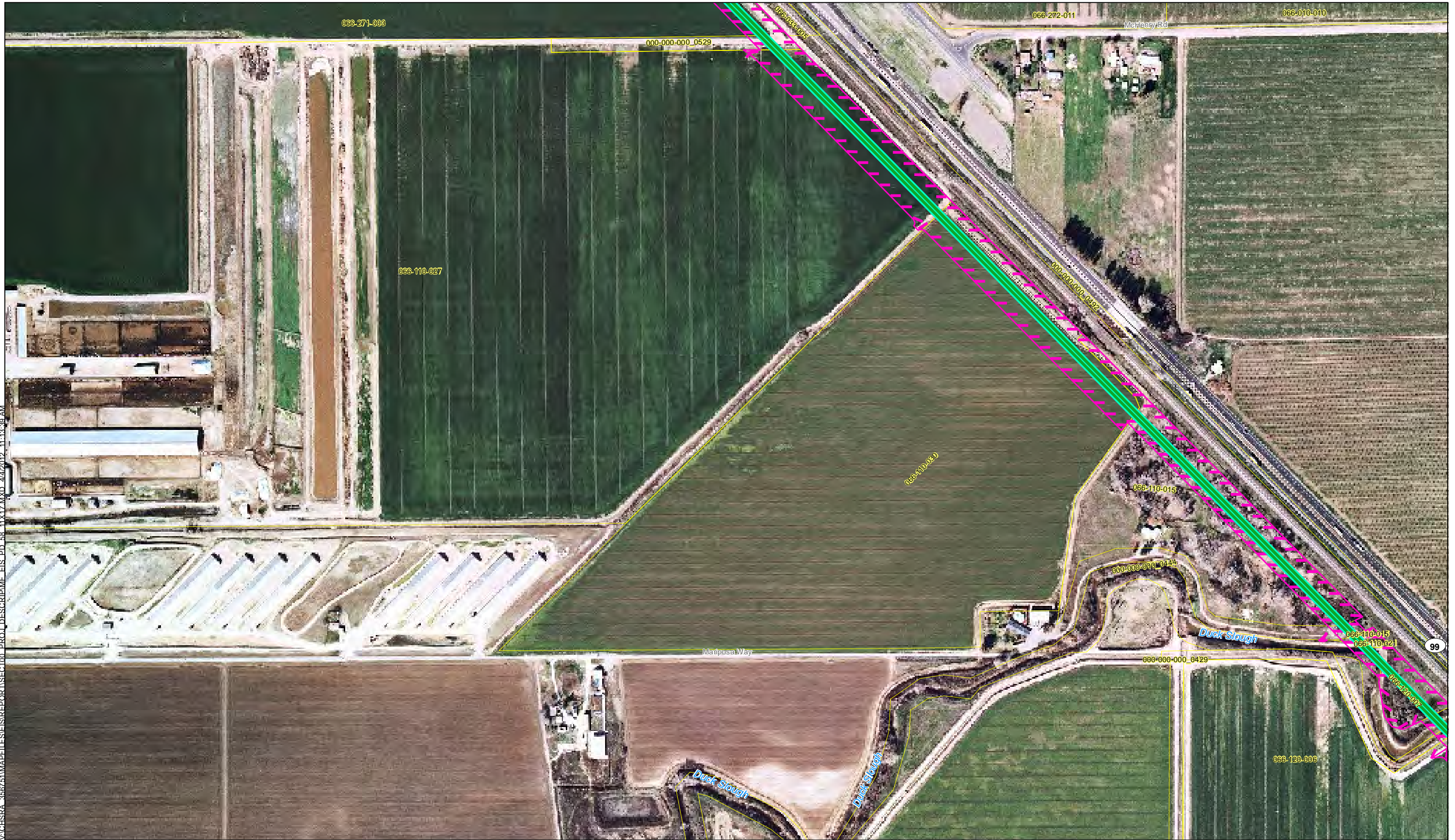

MF\_EIS\_PD\_58\_11x17\_015 Apr 04, 2012

- BNSF Alternative
- UPRR/SR 99 Alternative
- Hybrid Alternative
- Heavy Maintenance Facility Trackway
- ▭ Project Footprint

- County Boundary
- Parcel Boundary



PRELIMINARY DRAFT/SUBJECT TO CHANGE  
HST ALIGNMENT IS NOT DETERMINED  
IMAGERY SOURCE: Mapcon Mapping, Ltd. 2007

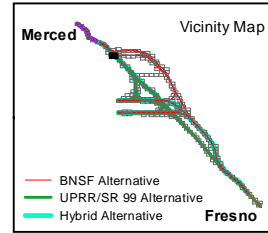
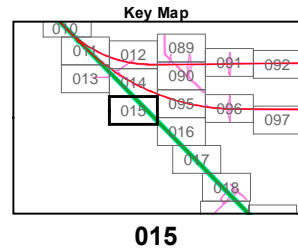
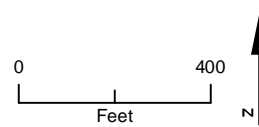

**Appendix 2-B – Page 015**  
**Project Footprint**  
Merced to Fresno Section  
California High-Speed Train Project





V:\CHSRA\_366751\MAPFILES\REPORT\SECTION\_016\MF\_EIS\_PD\_58\_11X17.MXD 4/4/2012 11:13:49 AM

MF\_EIS\_PD\_58\_11x17\_016 Apr 04, 2012

- BNSF Alternative
- UPRR/SR 99 Alternative
- Hybrid Alternative
- Heavy Maintenance Facility Trackway
- ▨ Project Footprint
- County Boundary
- Parcel Boundary



PRELIMINARY DRAFT/SUBJECT TO CHANGE  
 HST ALIGNMENT IS NOT DETERMINED  
 IMAGERY SOURCE: Mapcon Mapping, Ltd. 2007

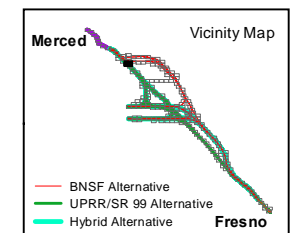
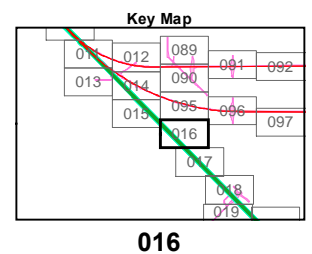
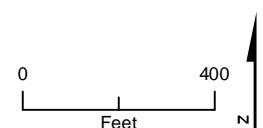

**Appendix 2-B – Page 016**  
**Project Footprint**  
 Merced to Fresno Section  
 California High-Speed Train Project



V:\CHSEA\_366751\MAPFILES\REPORTS\SECTION\_017\MF\_PD\_58\_11x17.MXD 4/4/2012 11:13:46 AM



MF\_EIS\_PD\_58\_11x17\_017 Apr 04, 2012

- BNSF Alternative
- UPRR/SR 99 Alternative
- Hybrid Alternative
- Heavy Maintenance Facility Trackway
- ▨ Project Footprint
- County Boundary
- Parcel Boundary



PRELIMINARY DRAFT/SUBJECT TO CHANGE  
HST ALIGNMENT IS NOT DETERMINED  
IMAGERY SOURCE: Mapcon Mapping, Ltd. 2007

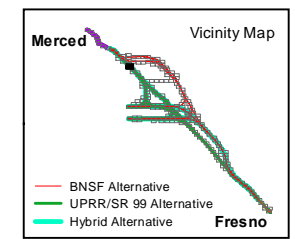
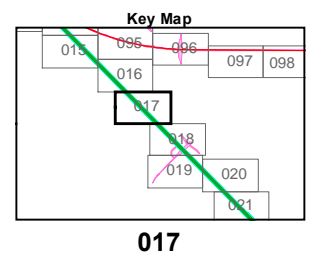
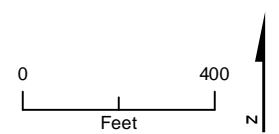

**Appendix 2-B – Page 017**  
**Project Footprint**  
Merced to Fresno Section  
California High-Speed Train Project





V:\CHSEA\_366751\MAPFILES\REPORTS\SECTION\_PROJ\_DESCR\MF\_EIS\_PD\_58\_11x17.MXD 4/4/2012 11:13:50 AM

MF\_EIS\_PD\_58\_11x17\_018 Apr 04, 2012

- BNSF Alternative
- UPRR/SR 99 Alternative
- Hybrid Alternative
- - - Heavy Maintenance Facility Trackway
- - - Project Footprint
- - - County Boundary
- - - Parcel Boundary



PRELIMINARY DRAFT/SUBJECT TO CHANGE  
 HST ALIGNMENT IS NOT DETERMINED  
 IMAGERY SOURCE: Mapcon Mapping, Ltd. 2007

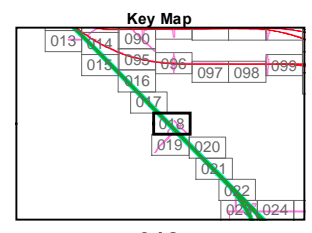
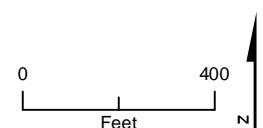

018

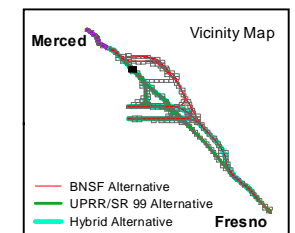







**Appendix 2-B – Page 018**  
**Project Footprint**  
 Merced to Fresno Section  
 California High-Speed Train Project



\\CHSRA\_366751\MAPFILES\EIS\REPORT\SECTION\_019\MXD\_442012\_11-13-13-53.AM



-  BNSF Alternative
-  UPRR/SR 99 Alternative
-  Hybrid Alternative
-  Heavy Maintenance Facility Trackway
-  Project Footprint
-  County Boundary
-  Parcel Boundary



PRELIMINARY DRAFT/SUBJECT TO CHANGE  
HST ALIGNMENT IS NOT DETERMINED  
IMAGERY SOURCE: Mapcon Mapping, Ltd. 2007

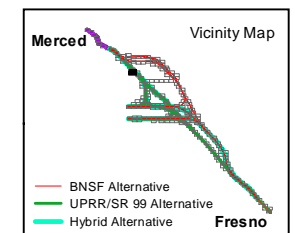
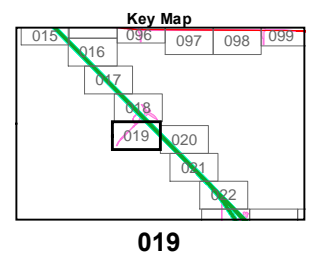
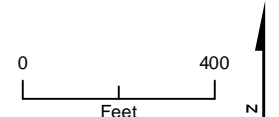

MF\_EIS\_PD\_58\_11x17\_019 Apr 04, 2012





V:\CHSEA\_356751\MAPFILES\REPORTS\SECTION PROJ DESCRIPTION EIS\_PD\_58\_11X17.MXD 4/4/2012 11:13:56 AM

S Atholene Rd

- BNSF Alternative
- UPRR/SR 99 Alternative
- Hybrid Alternative
- Heavy Maintenance Facility Trackway
- ▤ Project Footprint
- County Boundary
- Parcel Boundary



PRELIMINARY DRAFT/SUBJECT TO CHANGE  
 HST ALIGNMENT IS NOT DETERMINED  
 IMAGERY SOURCE: Mapcon Mapping, Ltd. 2007

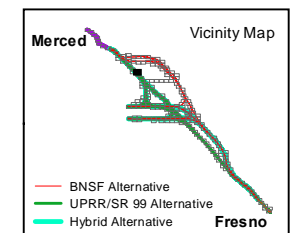
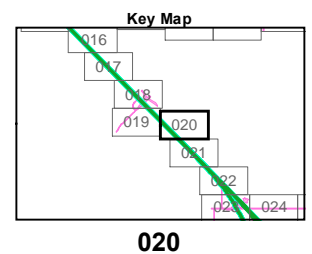
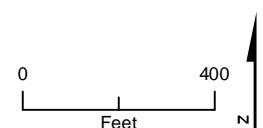

MF\_EIS\_PD\_58\_11x17\_020 Apr 04, 2012



\\CHSRA\_366751\MAPFILES\EIS\REPORT\SECTION\_01\PROJ\_DESCR\MF\_PD\_58\_11x17.MXD\_4/4/2012\_11:13:59 AM



MF\_EIS\_PD\_58\_11x17\_021 Apr 04, 2012

- BNSF Alternative
- UPRR/SR 99 Alternative
- Hybrid Alternative
- Heavy Maintenance Facility Trackway
- ▭ Project Footprint
- County Boundary
- Parcel Boundary



PRELIMINARY DRAFT/SUBJECT TO CHANGE  
HST ALIGNMENT IS NOT DETERMINED  
IMAGERY SOURCE: Mapcon Mapping, Ltd. 2007

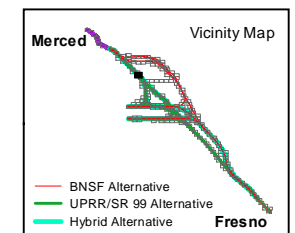
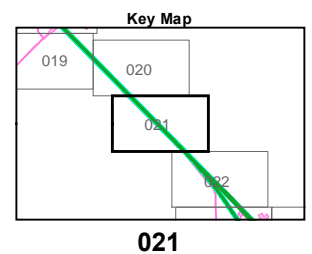
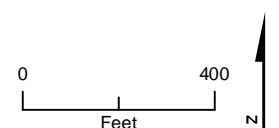

**Appendix 2-B – Page 021**  
**Project Footprint**  
Merced to Fresno Section  
California High-Speed Train Project





V:\CHSEA\_366751\MAPFILES\REPORTS\SECTION\_01\_PROJ\_DESCRIPTOR\MF\_EIS\_PD\_58\_11X17.MXD 4/4/2012 11:14:02 AM

- BNSF Alternative
- UPRR/SR 99 Alternative
- Hybrid Alternative
- - - Heavy Maintenance Facility Trackway
- ▨ Project Footprint
- - - County Boundary
- ▭ Parcel Boundary



PRELIMINARY DRAFT/SUBJECT TO CHANGE  
 HST ALIGNMENT IS NOT DETERMINED  
 IMAGERY SOURCE: Mapcon Mapping, Ltd. 2007

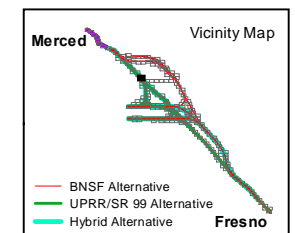
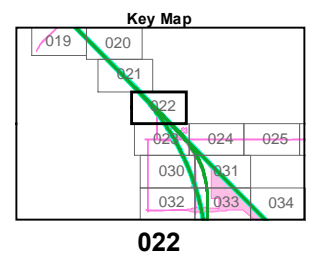
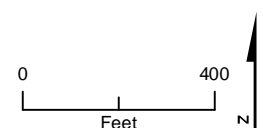

MF\_EIS\_PD\_58\_11x17\_022 Apr 04, 2012





V:\CHSEA\_366751\MAPFILES\REPORTS\SECTION00\_PROJ\_DESCRIPTOR\MF\_EIS\_PD\_58\_11X17.MXD 4/4/2012 11:14:06 AM

MF\_EIS\_PD\_58\_11x17\_023 Apr 04, 2012

- BNSF Alternative
- UPRR/SR 99 Alternative
- Hybrid Alternative
- Heavy Maintenance Facility Trackway
- Project Footprint
- County Boundary
- Parcel Boundary



PRELIMINARY DRAFT/SUBJECT TO CHANGE  
 HST ALIGNMENT IS NOT DETERMINED  
 IMAGERY SOURCE: Mapcon Mapping, Ltd. 2007

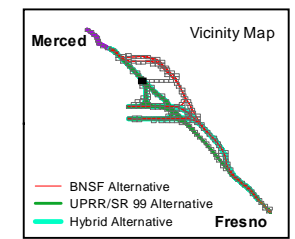
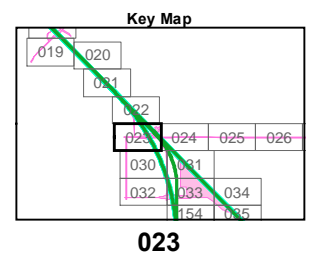
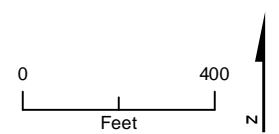

**Appendix 2-B – Page 023**  
**Project Footprint**  
 Merced to Fresno Section  
 California High-Speed Train Project





V:\CHSEA\_366751\MAPFILES\REPORTS\SECTION\_01\_PROJ\_DESCR\ME EIS\_PD\_58\_11X17.MXD 4/4/2012 11:14:09 AM

MF\_EIS\_PD\_58\_11x17\_024 Apr 04, 2012

- BNSF Alternative
- UPRR/SR 99 Alternative
- Hybrid Alternative
- Heavy Maintenance Facility Trackway
- ▤ Project Footprint
- County Boundary
- Parcel Boundary



PRELIMINARY DRAFT/SUBJECT TO CHANGE  
 HST ALIGNMENT IS NOT DETERMINED  
 IMAGERY SOURCE: Mapcon Mapping, Ltd. 2007

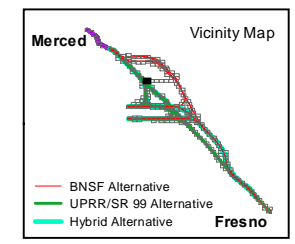
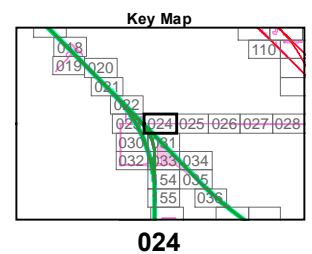
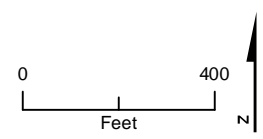

**Appendix 2-B – Page 024**  
**Project Footprint**  
 Merced to Fresno Section  
 California High-Speed Train Project





\ACHSEA\_366751\MAPFILES\REPORTS\SECTION\_01\PROJ\_DESCR\MEF\_EIS\_PD\_58\_11X17.MXD 4/4/2012 11:14:12 AM

MF\_EIS\_PD\_58\_11x17\_025 Apr 04, 2012

- BNSF Alternative
- UPRR/SR 99 Alternative
- Hybrid Alternative
- Heavy Maintenance Facility Trackway
- ▨ Project Footprint
- County Boundary
- Parcel Boundary



PRELIMINARY DRAFT/SUBJECT TO CHANGE  
 HST ALIGNMENT IS NOT DETERMINED  
 IMAGERY SOURCE: Mapcon Mapping, Ltd. 2007

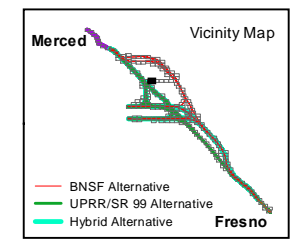
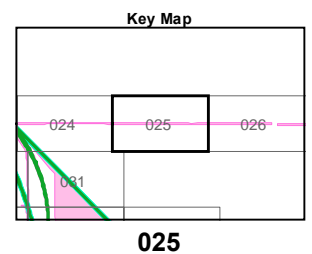
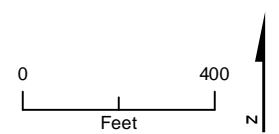

**Appendix 2-B – Page 025**  
**Project Footprint**  
 Merced to Fresno Section  
 California High-Speed Train Project



V:\CHSEA\_365751\MAPFILES\REPORTS\SECTION\_PROJ\_DESCR\MF\_EIS\_PD\_58\_11X17.MXD 4/4/2012 11:14:15 AM



MF\_EIS\_PD\_58\_11x17\_026 Apr 04, 2012

- BNSF Alternative
- UPRR/SR 99 Alternative
- Hybrid Alternative
- Heavy Maintenance Facility Trackway
- Project Footprint
- County Boundary
- Parcel Boundary



PRELIMINARY DRAFT/SUBJECT TO CHANGE  
HST ALIGNMENT IS NOT DETERMINED  
IMAGERY SOURCE: Mapcon Mapping, Ltd. 2007

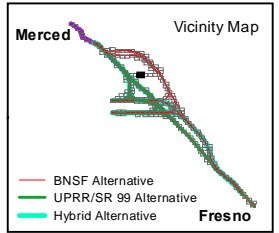
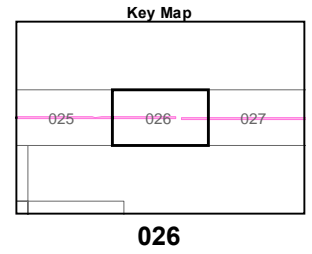
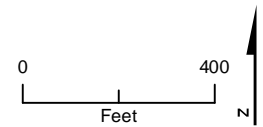

### Appendix 2-B – Page 026 Project Footprint

Merced to Fresno Section  
California High-Speed Train Project



V:\CHSRA\_366751\MAPS\EIS\REPORTS\SECTION\_00\_PROJ\_DESCRIBE\MF\_EIS\_PD\_58\_11x17.MXD 4/4/2012 11:14:18 AM



- BNSF Alternative
- UPRR/SR 99 Alternative
- Hybrid Alternative
- Heavy Maintenance Facility Trackway
- ▨ Project Footprint

- County Boundary
- Parcel Boundary



PRELIMINARY DRAFT/SUBJECT TO CHANGE  
HST ALIGNMENT IS NOT DETERMINED  
IMAGERY SOURCE: Mapcon Mapping, Ltd. 2007

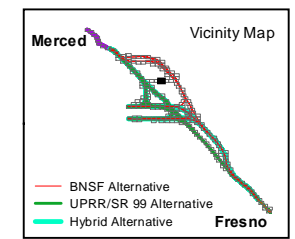
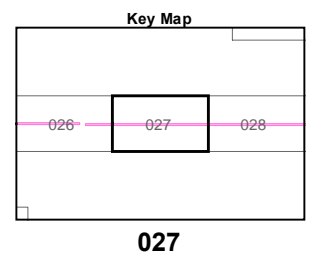
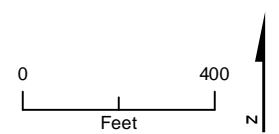

MF\_EIS\_PD\_58\_11x17\_027 Apr 04, 2012



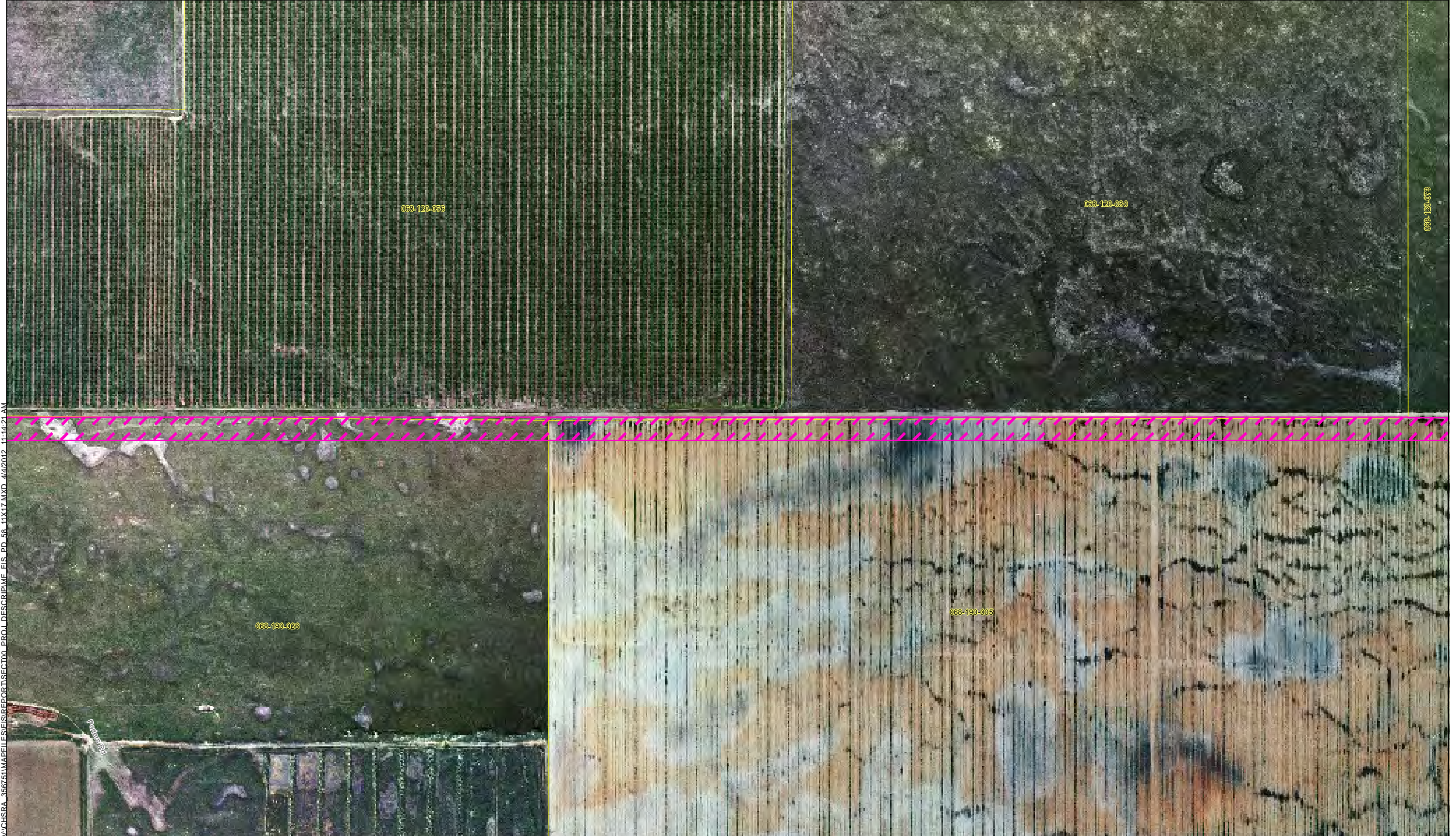

V:\CHSRA\_366751\MAPFILES\EIS\REPORT\SECTION00\_PROJ\_DESCR\MF\_EIS\_PD\_58\_11X17.MXD 4/4/2012 11:14:21 AM

- BNSF Alternative
- UPRR/SR 99 Alternative
- Hybrid Alternative
- Heavy Maintenance Facility Trackway
- ▨ Project Footprint
- County Boundary
- Parcel Boundary



PRELIMINARY DRAFT/SUBJECT TO CHANGE  
 HST ALIGNMENT IS NOT DETERMINED  
 IMAGERY SOURCE: Mapcon Mapping, Ltd. 2007

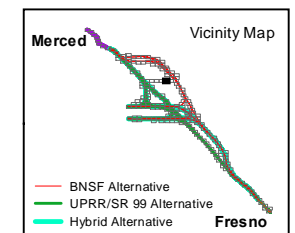
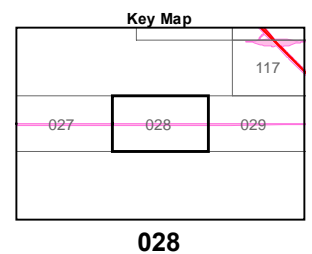
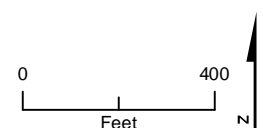

MF\_EIS\_PD\_58\_11x17\_028 Apr 04, 2012





V:\CHSRA\_366751\MAPFILES\REPORTS\SECTION00\_PROJ\_DESCRIPTOR\MF\_EIS\_PD\_58\_11X17.MXD 4/4/2012 11:14:24 AM

MF\_EIS\_PD\_58\_11x17\_029 Apr 04, 2012

- BNSF Alternative
- UPRR/SR 99 Alternative
- Hybrid Alternative
- Heavy Maintenance Facility Trackway
- ▨ Project Footprint

- County Boundary
- Parcel Boundary



PRELIMINARY DRAFT/SUBJECT TO CHANGE  
 HST ALIGNMENT IS NOT DETERMINED  
 IMAGERY SOURCE: Mapcon Mapping, Ltd. 2007

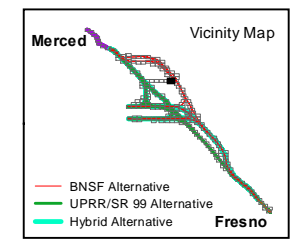
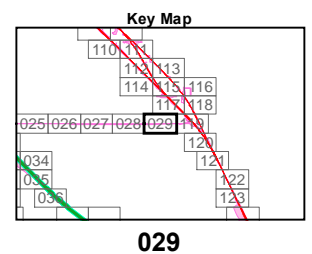
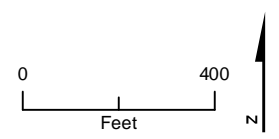

**Appendix 2-B – Page 029**  
**Project Footprint**  
 Merced to Fresno Section  
 California High-Speed Train Project



V:\CHSEA\_366751\MAPFILES\REPORTS\SECTION\_PROJ\_DESCR\MF\_EIS\_PD\_58\_11X17.MXD 4/4/2012 11:14:27 AM



- BNSF Alternative
- UPRR/SR 99 Alternative
- Hybrid Alternative
- Heavy Maintenance Facility Trackway
- ▨ Project Footprint

- - - County Boundary
- Parcel Boundary



PRELIMINARY DRAFT/SUBJECT TO CHANGE  
 HST ALIGNMENT IS NOT DETERMINED  
 IMAGERY SOURCE: Mapcon Mapping, Ltd. 2007

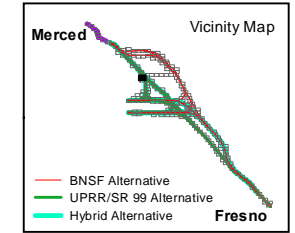
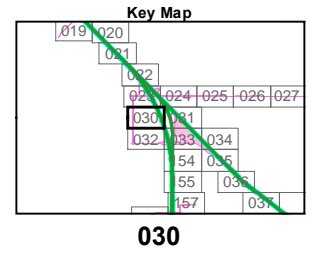
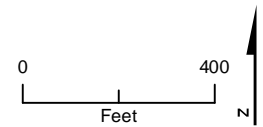

MF\_EIS\_PD\_58\_11x17\_030 Apr 04, 2012





V:\CHSBA\_356751\MAPFILES\EIS\REPORT\SECTION00\_PROJ\_DESCRIPTOR\EIS\_PD\_58\_11X17.MXD 4/4/2012 11:14:30 AM

- BNSF Alternative
- UPRR/SR 99 Alternative
- Hybrid Alternative
- Heavy Maintenance Facility Trackway
- ▨ Project Footprint
- County Boundary
- Parcel Boundary



PRELIMINARY DRAFT/SUBJECT TO CHANGE  
 HST ALIGNMENT IS NOT DETERMINED  
 IMAGERY SOURCE: Mapcon Mapping, Ltd. 2007

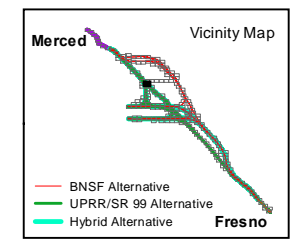
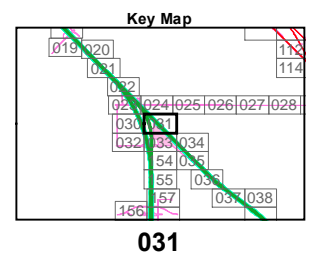
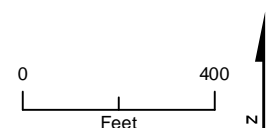



V:\CHSRA\_366751\MAPFILES\REPORTS\SECTION00\_PROJ\_DESCR\MF\_EIS\_PD\_58\_11X17.MXD 4/4/2012 11:14:33 AM



MF\_EIS\_PD\_58\_11x17\_032 Apr 04, 2012

- BNSF Alternative
- UPRR/SR 99 Alternative
- Hybrid Alternative
- Heavy Maintenance Facility Trackway
- ▨ Project Footprint

- County Boundary
- Parcel Boundary



PRELIMINARY DRAFT/SUBJECT TO CHANGE  
HST ALIGNMENT IS NOT DETERMINED  
IMAGERY SOURCE: Mapcon Mapping, Ltd. 2007

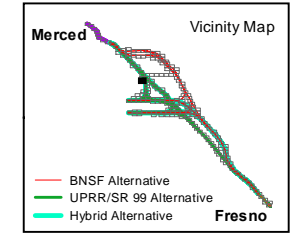
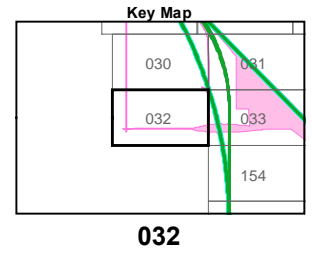
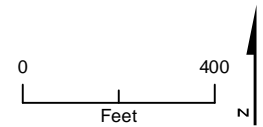

**Appendix 2-B – Page 032**  
**Project Footprint**  
Merced to Fresno Section  
California High-Speed Train Project





V:\CHSEA\_366751\MAPFILES\REPORTS\SECTION\_033\MF\_EIS\_PD\_58\_11X17.MXD 4/4/2012 11:14:36 AM

MF\_EIS\_PD\_58\_11x17\_033 Apr 04, 2012

- BNSF Alternative
- UPRR/SR 99 Alternative
- Hybrid Alternative
- Heavy Maintenance Facility Trackway
- ▨ Project Footprint
- County Boundary
- Parcel Boundary



PRELIMINARY DRAFT/SUBJECT TO CHANGE  
HST ALIGNMENT IS NOT DETERMINED  
IMAGERY SOURCE: Mapcon Mapping, Ltd. 2007

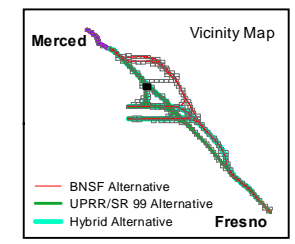
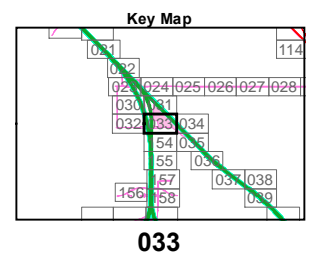
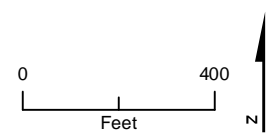

**Appendix 2-B – Page 033**  
**Project Footprint**  
Merced to Fresno Section  
California High-Speed Train Project





MF\_EIS\_PD\_58\_11x17\_034 Apr 04, 2012

- BNSF Alternative
- UPRR/SR 99 Alternative
- Hybrid Alternative
- Heavy Maintenance Facility Trackway
- - - Project Footprint
- - - County Boundary
- Parcel Boundary



PRELIMINARY DRAFT/SUBJECT TO CHANGE  
 HST ALIGNMENT IS NOT DETERMINED  
 IMAGERY SOURCE: Mapcon Mapping, Ltd. 2007

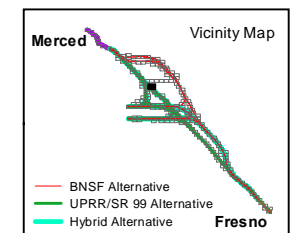
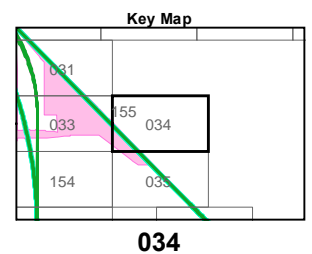
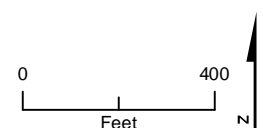



Y:\CHSRA\_366751\MAPFILES\REPORTS\SECTION\_PROJ\_DESCRIBE\MF\_EIS\_PD\_58\_11X17.MXD 4/4/2012 11:14:44 AM



- BNSF Alternative
- UPRR/SR 99 Alternative
- Hybrid Alternative
- Heavy Maintenance Facility Trackway
- - - Project Footprint
- County Boundary
- Parcel Boundary



PRELIMINARY DRAFT/SUBJECT TO CHANGE  
HST ALIGNMENT IS NOT DETERMINED  
IMAGERY SOURCE: Mapcon Mapping, Ltd. 2007

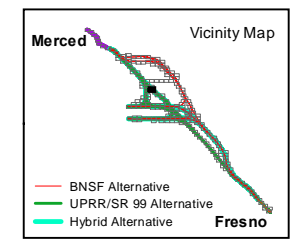
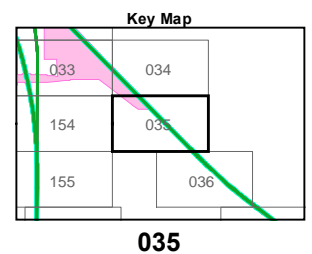
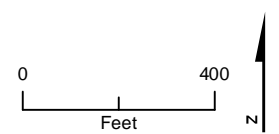

MF\_EIS\_PD\_58\_11x17\_035 Apr 04, 2012





MF\_EIS\_PD\_58\_11x17\_036 Apr 04, 2012

- BNSF Alternative
- UPRR/SR 99 Alternative
- Hybrid Alternative
- Heavy Maintenance Facility Trackway
- ▨ Project Footprint
- County Boundary
- Parcel Boundary



PRELIMINARY DRAFT/SUBJECT TO CHANGE  
 HST ALIGNMENT IS NOT DETERMINED  
 IMAGERY SOURCE: Mapcon Mapping, Ltd. 2007

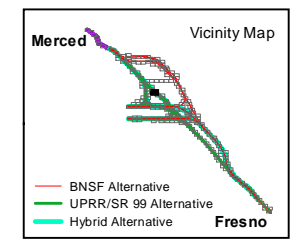
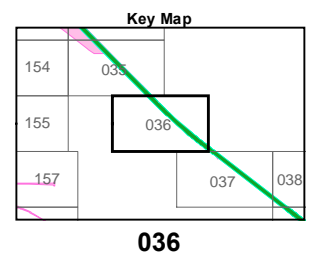
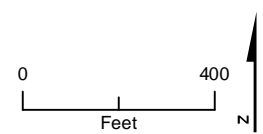

**Appendix 2-B – Page 036**  
**Project Footprint**  
 Merced to Fresno Section  
 California High-Speed Train Project



\\CHSEA\_366751\MAPFILES\EIS\REPORT\SECTION00\_PROJ\_DESCR\ME\_EIS\_PD\_58\_11X17.MXD\_4/4/2012\_11:14:52 AM

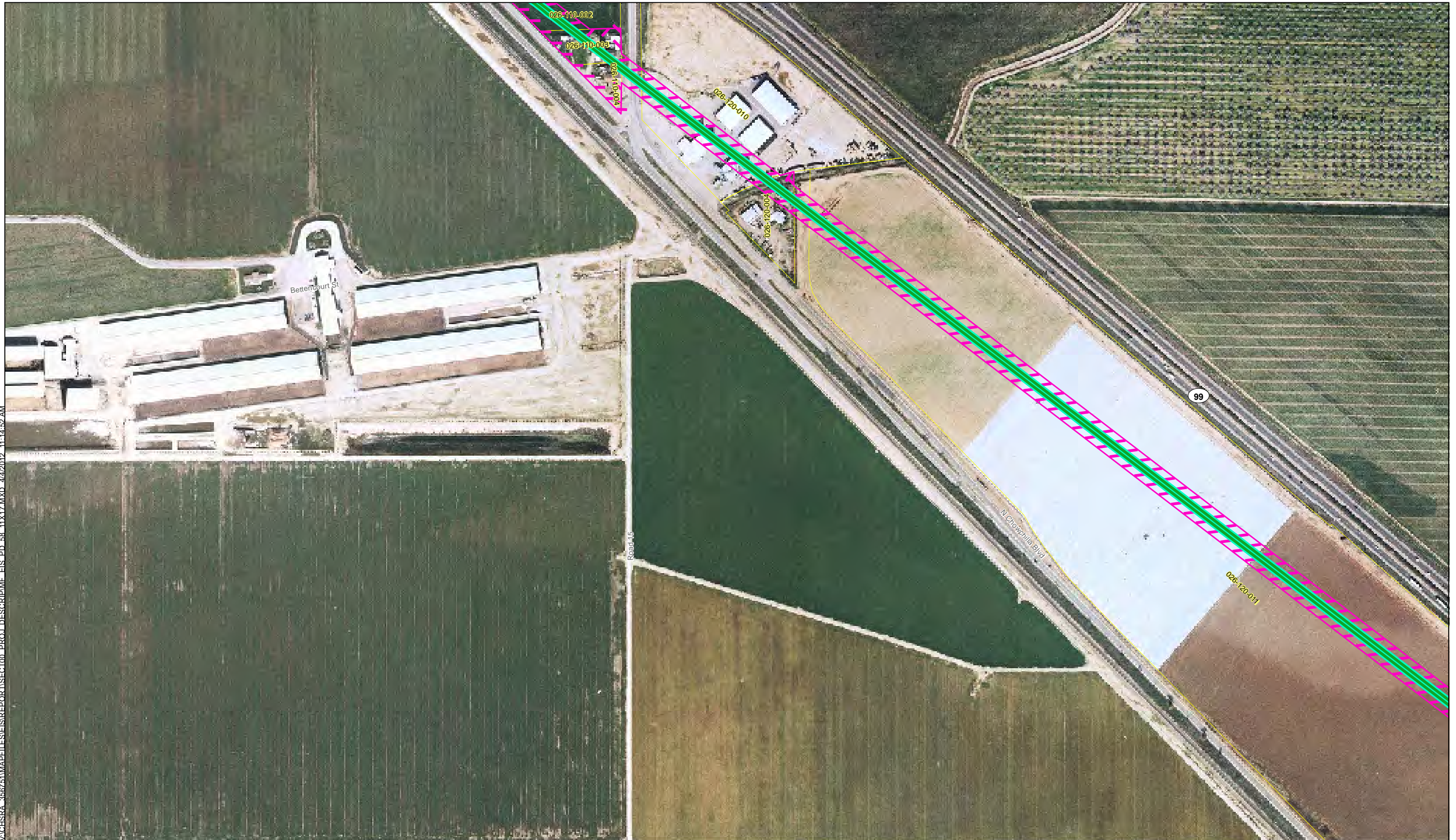

MF\_EIS\_PD\_58\_11x17\_037 Apr 04, 2012

- BNSF Alternative
- UPRR/SR 99 Alternative
- Hybrid Alternative
- Heavy Maintenance Facility Trackway
- Project Footprint

- County Boundary
- Parcel Boundary



PRELIMINARY DRAFT/SUBJECT TO CHANGE  
 HST ALIGNMENT IS NOT DETERMINED  
 IMAGERY SOURCE: Mapcon Mapping, Ltd. 2007

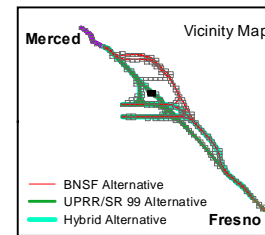
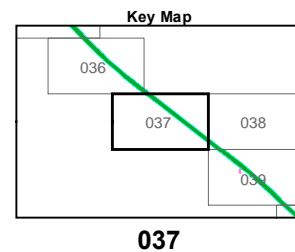
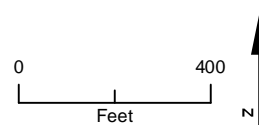



\\CHSRA\_366751\MAPFILES\GIS\REPORTS\SECTION\_038\_038\MXD\_4/4/2012\_11:14:56 AM



MF\_EIS\_PD\_58\_11x17\_038 Apr 04, 2012

- BNSF Alternative
- UPRR/SR 99 Alternative
- Hybrid Alternative
- Heavy Maintenance Facility Trackway
- Project Footprint
- County Boundary
- Parcel Boundary



PRELIMINARY DRAFT/SUBJECT TO CHANGE  
HST ALIGNMENT IS NOT DETERMINED  
IMAGERY SOURCE: Mapcon Mapping, Ltd. 2007

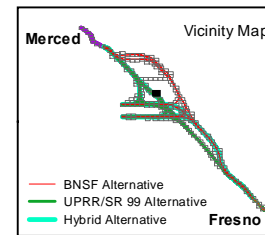
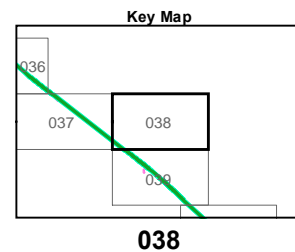
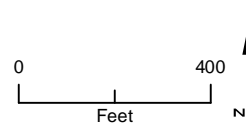



V:\CHSEA\_366751\MAPFILES\REPORTS\SECTION PROJ DESCRIPTION.EIS\_PD\_58\_11X17.MXD 4/4/2012 11:15:02 AM



MF\_EIS\_PD\_58\_11x17\_039 Apr 04, 2012

- BNSF Alternative
- UPRR/SR 99 Alternative
- Hybrid Alternative
- Heavy Maintenance Facility Trackway
- ▨ Project Footprint
- County Boundary
- Parcel Boundary



PRELIMINARY DRAFT/SUBJECT TO CHANGE  
HST ALIGNMENT IS NOT DETERMINED  
IMAGERY SOURCE: Mapcon Mapping, Ltd. 2007

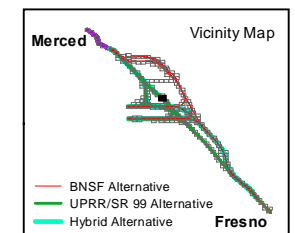
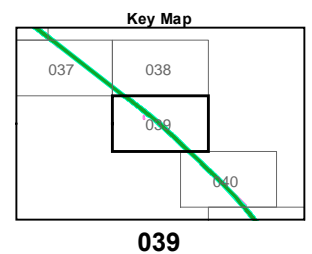
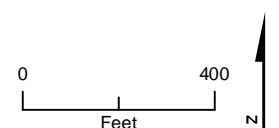

**Appendix 2-B – Page 039**  
**Project Footprint**  
Merced to Fresno Section  
California High-Speed Train Project



V:\CHSEA\_366751\MAPS\ELISE\REPORTS\SECTION\_PROJ\_DESCRIBE\EIS\_PD\_58\_11X17.MXD 4/4/2012 11:15:05 AM

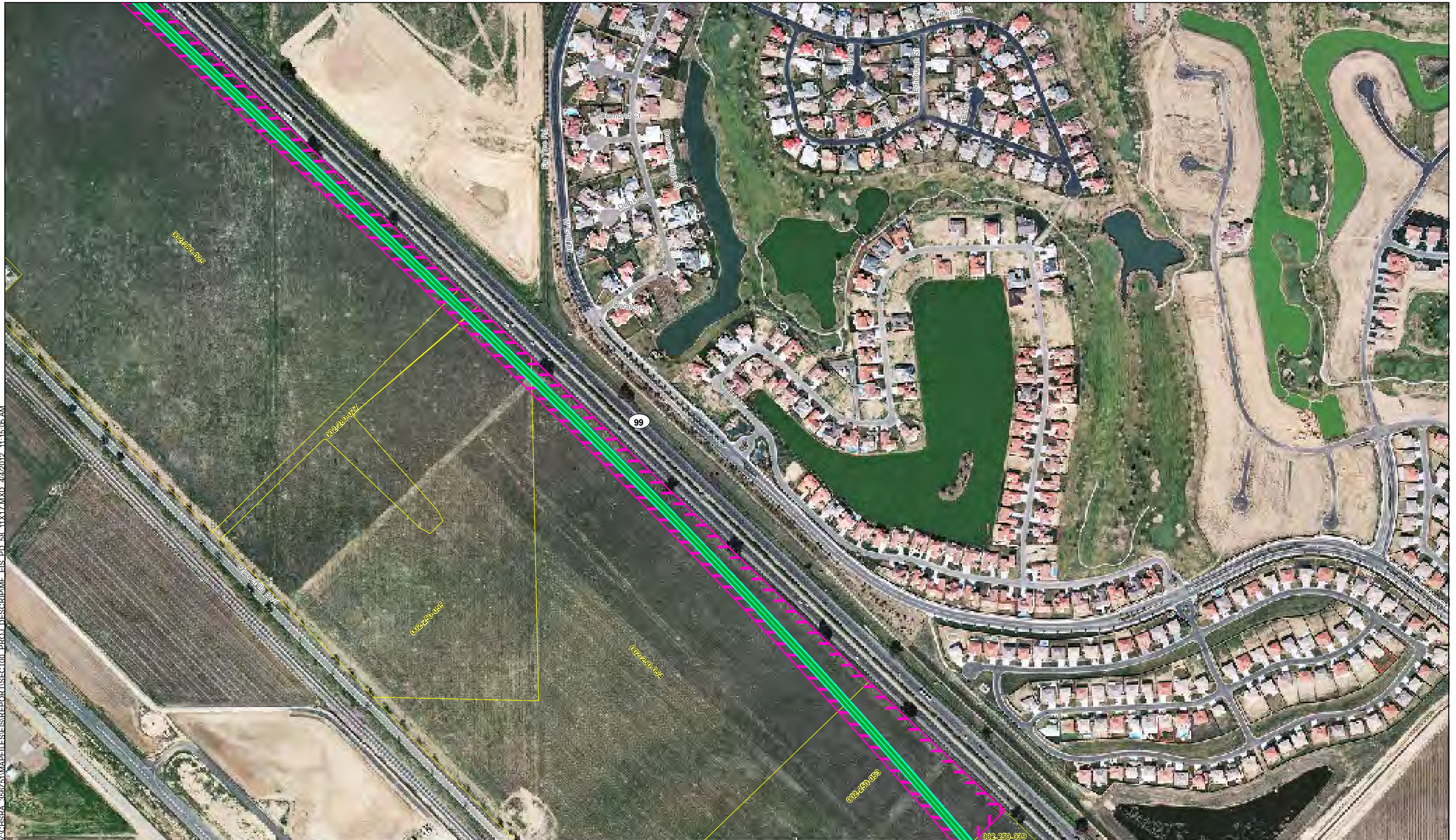

MF\_EIS\_PD\_58\_11x17\_040 Apr 04, 2012

- BNSF Alternative
- UPRR/SR 99 Alternative
- Hybrid Alternative
- Heavy Maintenance Facility Trackway
- ▨ Project Footprint
- County Boundary
- Parcel Boundary



PRELIMINARY DRAFT/SUBJECT TO CHANGE  
HST ALIGNMENT IS NOT DETERMINED  
IMAGERY SOURCE: Mapcon Mapping, Ltd. 2007

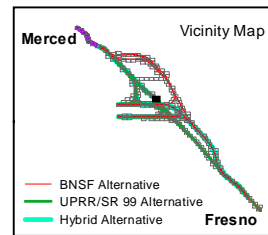
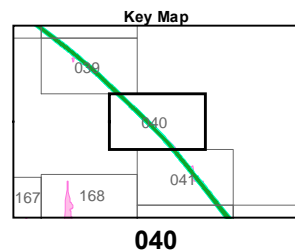
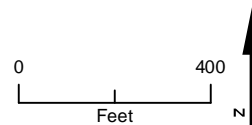

**Appendix 2-B – Page 040**  
**Project Footprint**  
Merced to Fresno Section  
California High-Speed Train Project



Y:\CHSRA\_366751\MAPFILES\REPORTS\SECTION\_01\_PROJ\_DESCRIB.MXD 4/4/2012 11:15:08 AM

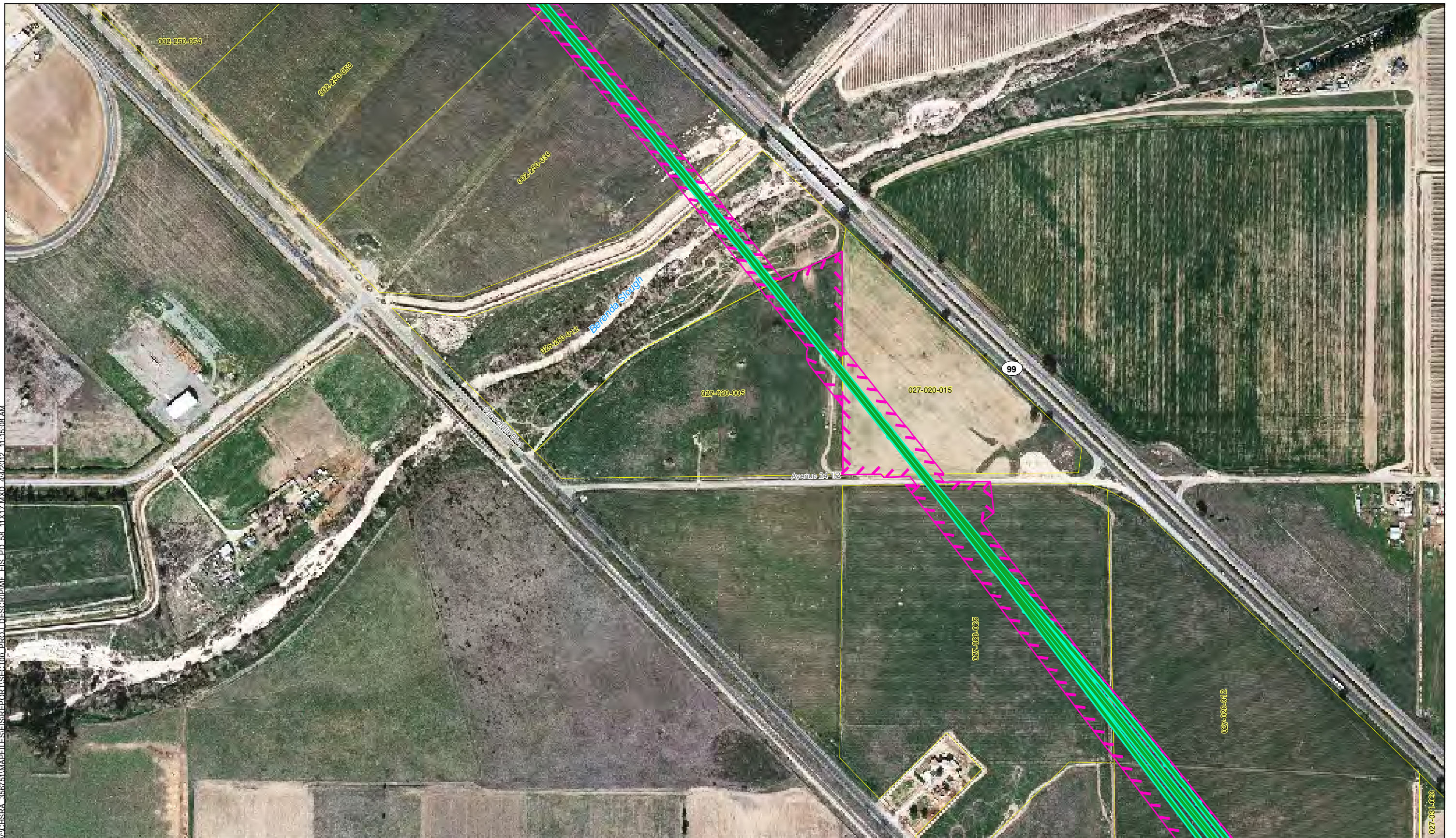

MF\_EIS\_PD\_58\_11x17\_041 Apr 04, 2012

- BNSF Alternative
- UPRR/SR 99 Alternative
- Hybrid Alternative
- Heavy Maintenance Facility Trackway
- ▨ Project Footprint
- County Boundary
- Parcel Boundary



PRELIMINARY DRAFT/SUBJECT TO CHANGE  
 HST ALIGNMENT IS NOT DETERMINED  
 IMAGERY SOURCE: Mapcon Mapping, Ltd. 2007

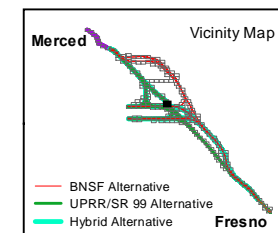
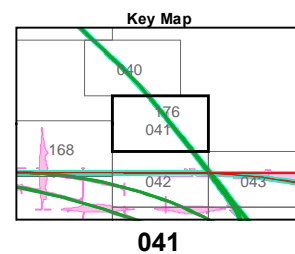
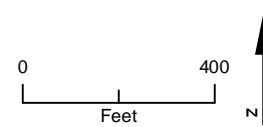

**Appendix 2-B – Page 041**  
**Project Footprint**  
 Merced to Fresno Section  
 California High-Speed Train Project



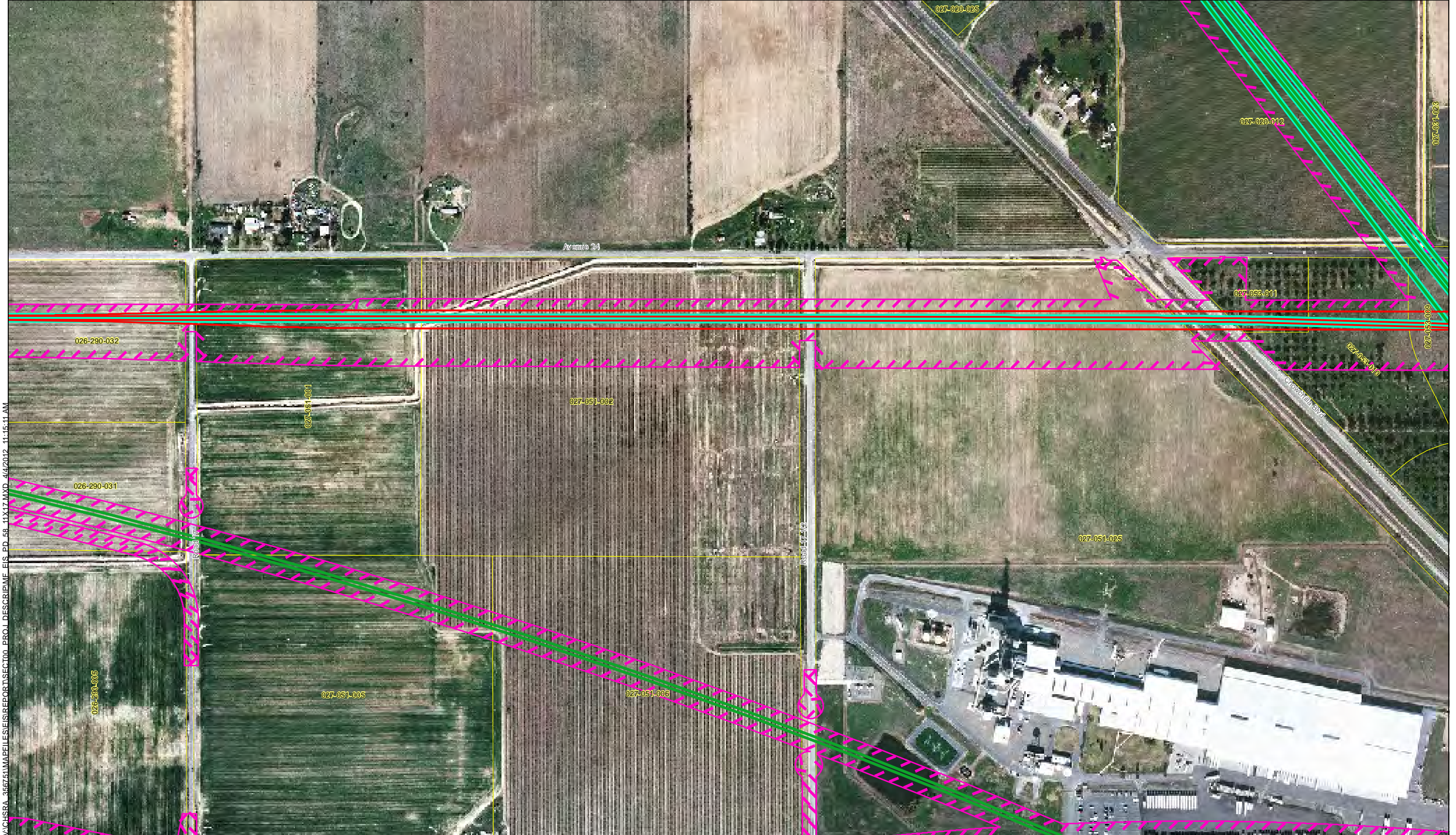

V:\CHSEA\_366751\MAPFILES\REPORTS\SECTION\_01\_PROJ\_DESCR\MF\_EIS\_PD\_58\_11X17.MXD\_4/4/2012\_11:15:11 AM

MF\_EIS\_PD\_58\_11x17\_042 Apr 04, 2012

- BNSF Alternative
- UPRR/SR 99 Alternative
- Hybrid Alternative
- Heavy Maintenance Facility Trackway
- Project Footprint
- County Boundary
- Parcel Boundary



PRELIMINARY DRAFT/SUBJECT TO CHANGE  
HST ALIGNMENT IS NOT DETERMINED  
IMAGERY SOURCE: Mapcon Mapping, Ltd. 2007

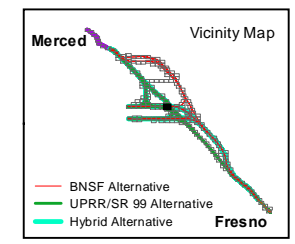
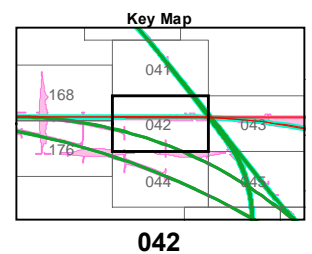
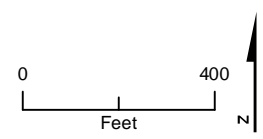

**Appendix 2-B – Page 042**  
**Project Footprint**  
Merced to Fresno Section  
California High-Speed Train Project



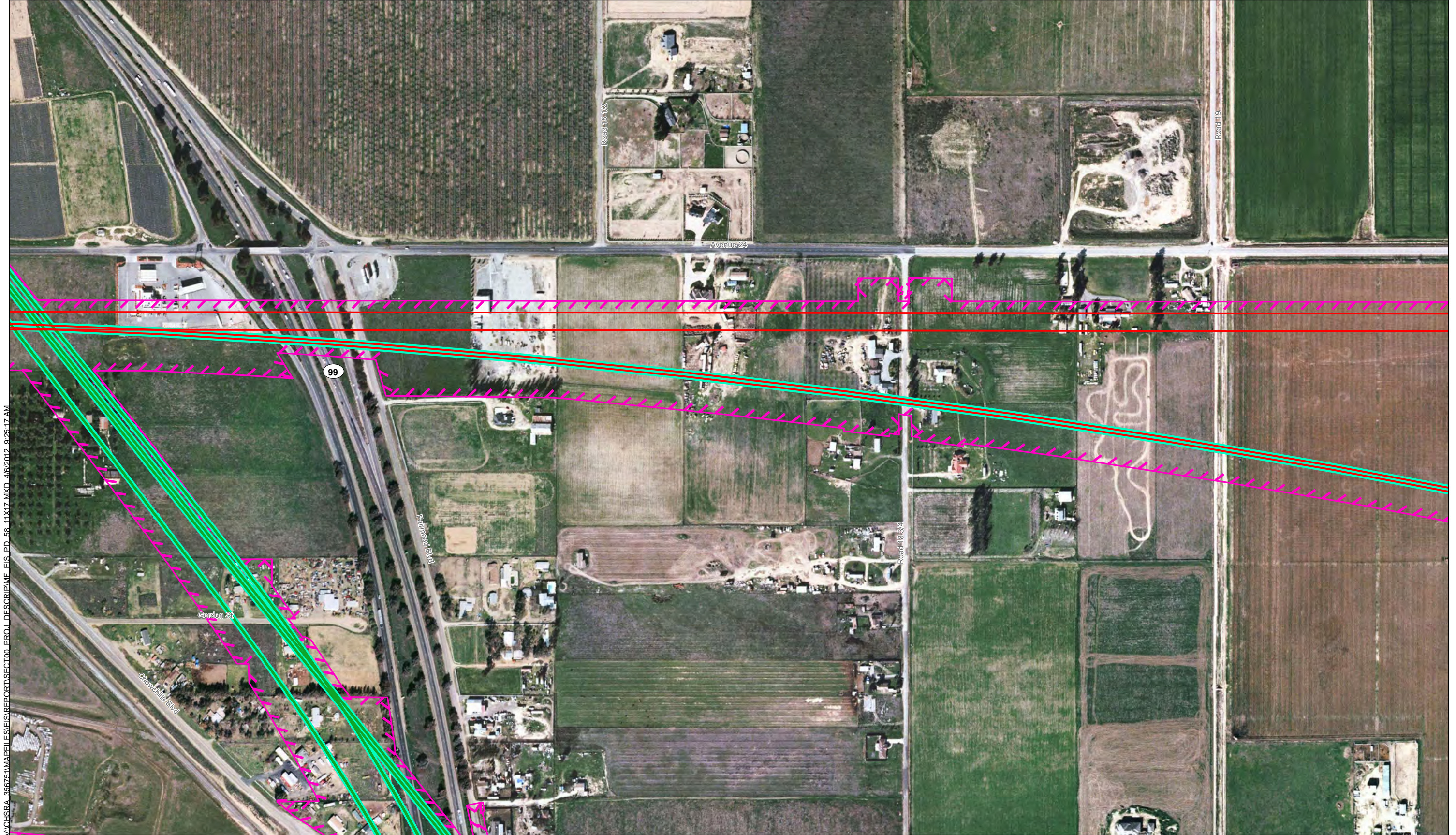

V:\CHSRA\_366751\MAPPFILES\REPORTS\SECTION00\_PROJ\_DESCRIPTOR\MF\_EIS\_PD\_58\_11x17.MXD\_4/6/2012\_9:25:17 AM

MF\_EIS\_PD\_58\_11x17\_043 Apr 06, 2012

- BNSF Alternative
- UPRR/SR 99 Alternative
- Hybrid Alternative
- Heavy Maintenance Facility Trackway
- ▨ Project Footprint
- County Boundary
- Parcel Boundary



PRELIMINARY DRAFT/SUBJECT TO CHANGE  
 HST ALIGNMENT IS NOT DETERMINED  
 IMAGERY SOURCE: Mapcon Mapping, Ltd. 2007

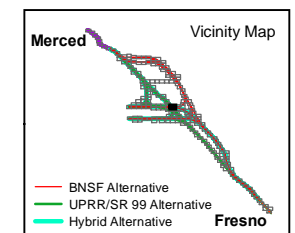
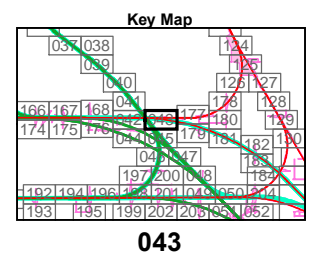
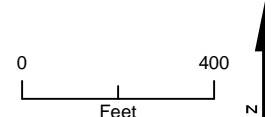

**Appendix 2-B – Page 043**  
**Project Footprint**  
 Merced to Fresno Section  
 California High-Speed Train Project



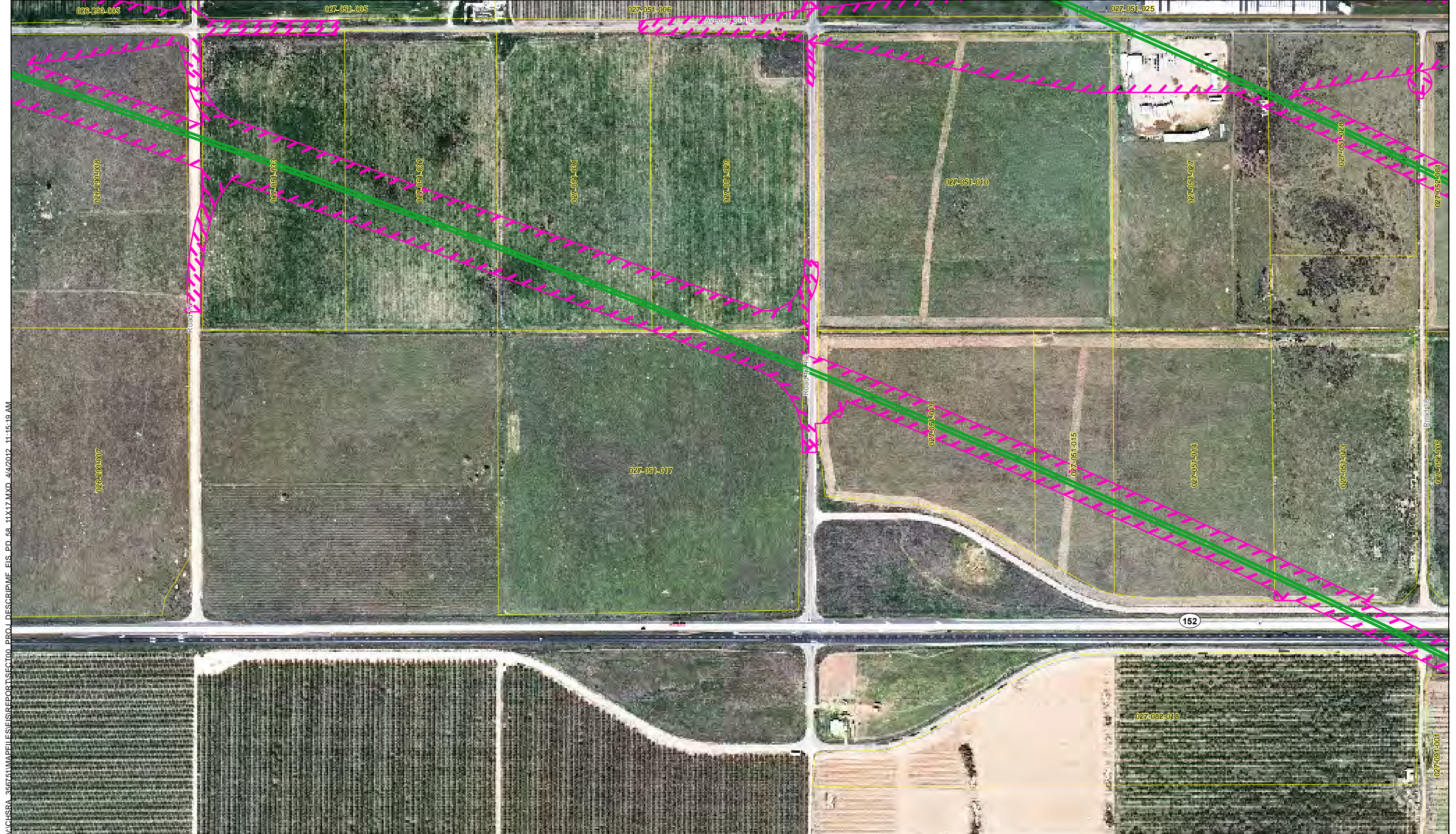

V:\CHSEA\_366751\MAPFILES\REPORTS\SECTION PROJ\_DESCR\MF\_EIS\_PD\_58\_11x17.MXD 4/4/2012 11:15:19 AM

MF\_EIS\_PD\_58\_11x17\_044 Apr 04, 2012

- BNSF Alternative
- UPRR/SR 99 Alternative
- Hybrid Alternative
- Heavy Maintenance Facility Trackway
- ▨ Project Footprint
- County Boundary
- Parcel Boundary



PRELIMINARY DRAFT/SUBJECT TO CHANGE  
 HST ALIGNMENT IS NOT DETERMINED  
 IMAGERY SOURCE: Mapcon Mapping, Ltd. 2007

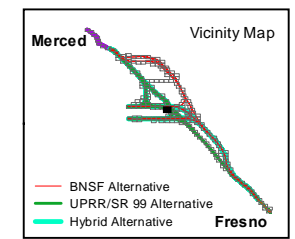
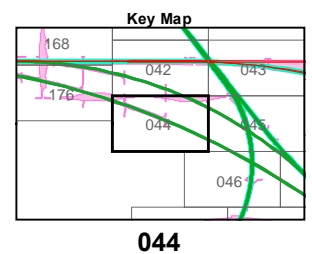
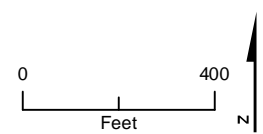

**Appendix 2-B – Page 044**  
**Project Footprint**  
 Merced to Fresno Section  
 California High-Speed Train Project



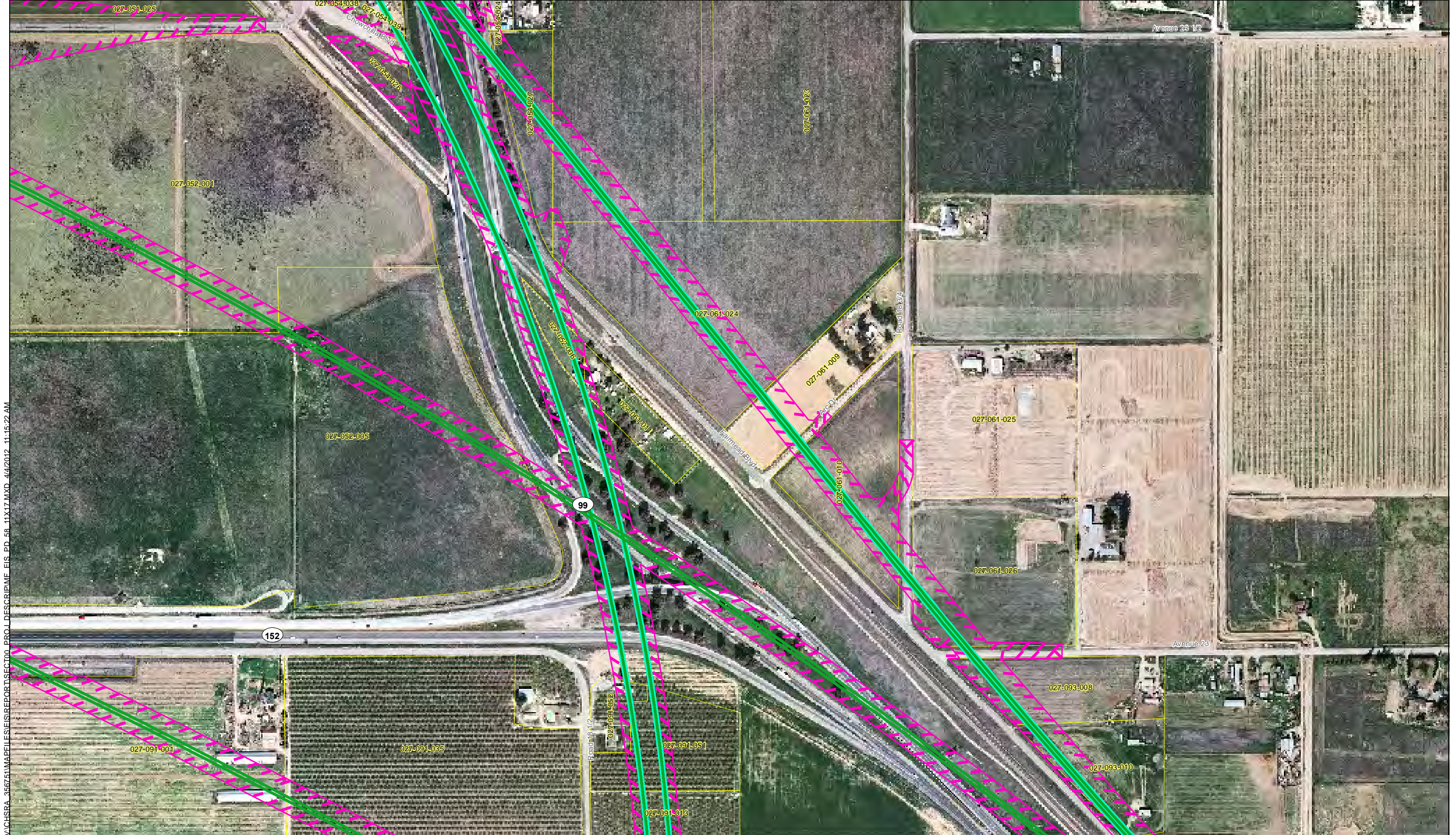

V:\CHSRA\_366751\MAPFILES\REPORTS\SECTION\_01\_PROJ\_DESCR\MF\_EIS\_PD\_58\_11X17.MXD 4/4/2012 11:15:22 AM

MF\_EIS\_PD\_58\_11x17\_045 Apr 04, 2012

- BNSF Alternative
- UPRR/SR 99 Alternative
- Hybrid Alternative
- Heavy Maintenance Facility Trackway
- ▨ Project Footprint
- County Boundary
- Parcel Boundary



PRELIMINARY DRAFT/SUBJECT TO CHANGE  
 HST ALIGNMENT IS NOT DETERMINED  
 IMAGERY SOURCE: Mapcon Mapping, Ltd. 2007

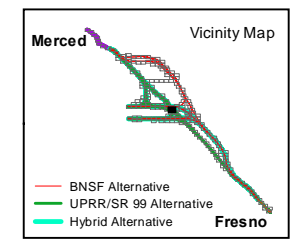
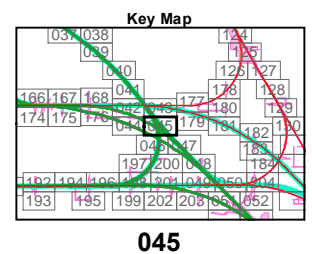
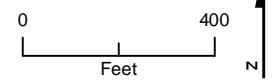

**Appendix 2-B – Page 045**  
**Project Footprint**  
 Merced to Fresno Section  
 California High-Speed Train Project



V:\CHSRA\_366751\MAPFILES\REPORTS\SECTION\_01\_PROJ\_DESCRIBE\MF\_EIS\_PD\_58\_11X17.MXD 4/4/2012 11:15:26 AM

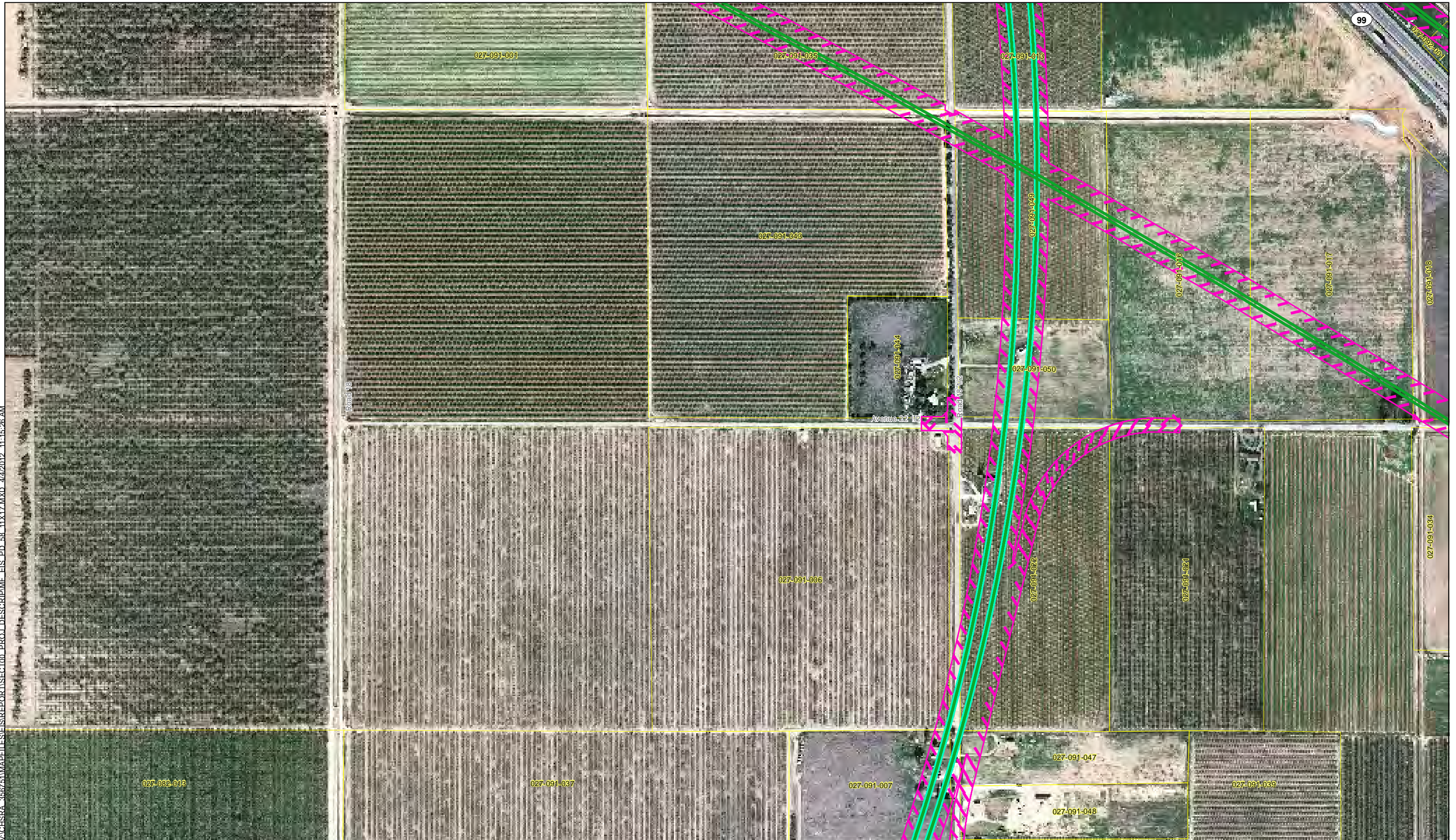

- BNSF Alternative
- UPRR/SR 99 Alternative
- Hybrid Alternative
- Heavy Maintenance Facility Trackway
- Project Footprint
- County Boundary
- Parcel Boundary



PRELIMINARY DRAFT/SUBJECT TO CHANGE  
 HST ALIGNMENT IS NOT DETERMINED  
 IMAGERY SOURCE: Mapcon Mapping, Ltd. 2007

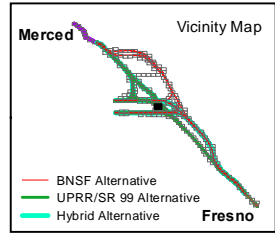
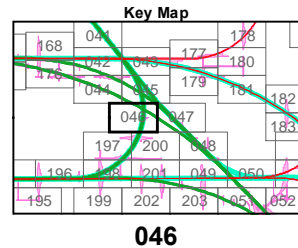
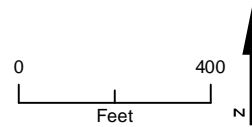

MF\_EIS\_PD\_58\_11x17\_046 Apr 04, 2012



V:\CHSRA\_366751\MAPFILES\REPORTS\SECTION\_PROJ\_DESCR\ME\_EIS\_PD\_58\_11X17.MXD 4/4/2012 11:15:30 AM



- BNSF Alternative
- UPRR/SR 99 Alternative
- Hybrid Alternative
- Heavy Maintenance Facility Trackway
- - - Project Footprint
- - - County Boundary
- Parcel Boundary



PRELIMINARY DRAFT/SUBJECT TO CHANGE  
 HST ALIGNMENT IS NOT DETERMINED  
 IMAGERY SOURCE: Mapcon Mapping, Ltd. 2007

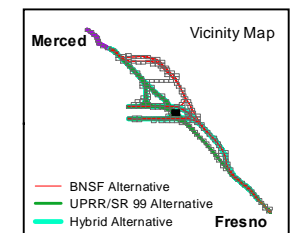
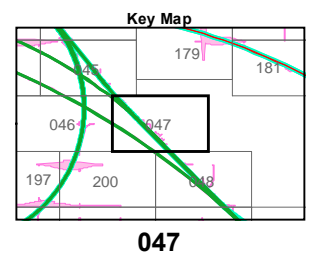
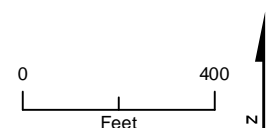

MF\_EIS\_PD\_58\_11x17\_047 Apr 04, 2012



V:\CHSEA\_366751\MAPFILES\REPORTS\SECTION00\_PROJ\_DESCRIPTOR\EIS\_PD\_58\_11x17.MXD 4/4/2012 11:15:33 AM

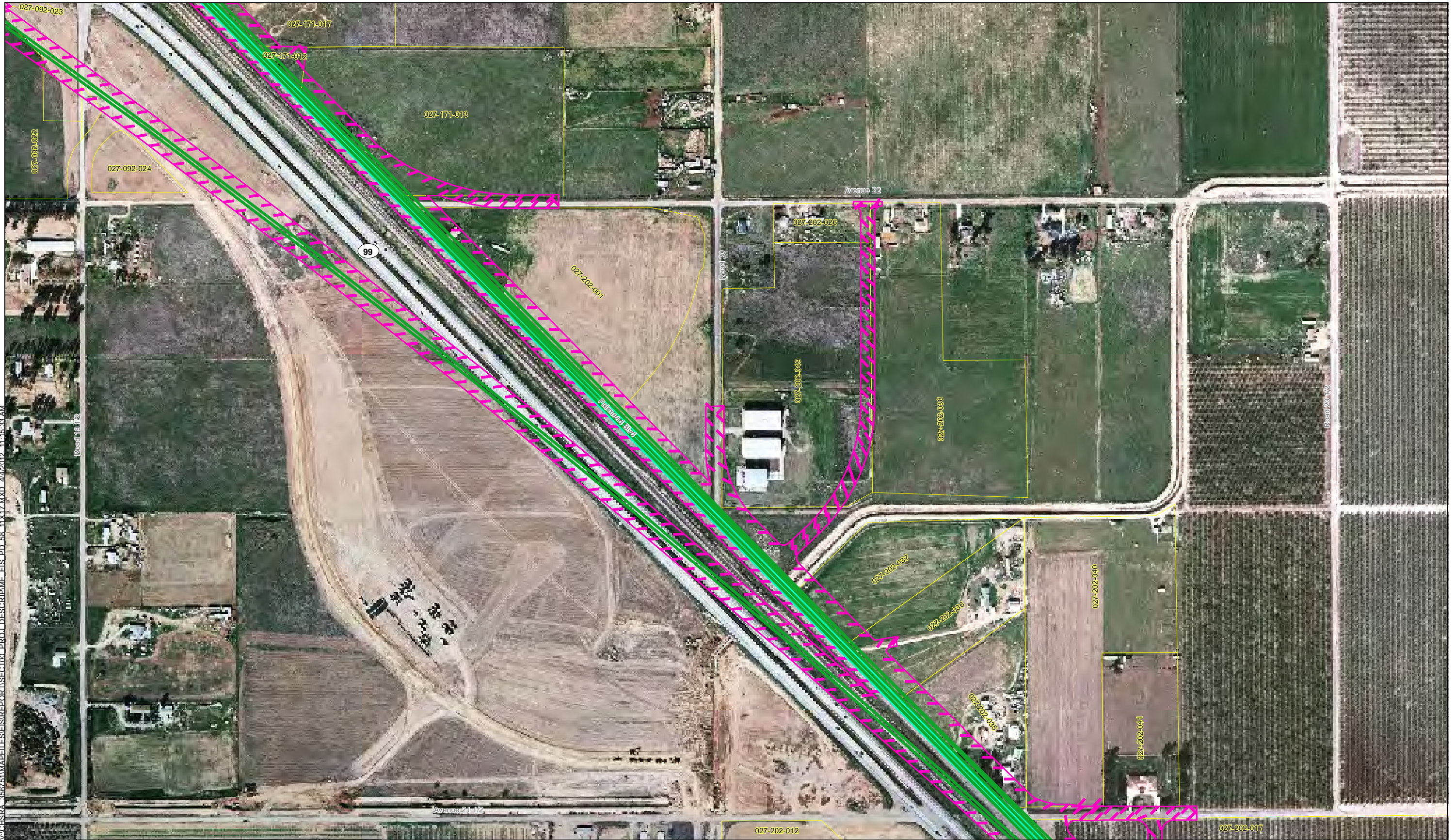

MF\_EIS\_PD\_58\_11x17\_048 Apr 04, 2012

- BNSF Alternative
- UPRR/SR 99 Alternative
- Hybrid Alternative
- Heavy Maintenance Facility Trackway
- ▤ Project Footprint
- County Boundary
- Parcel Boundary



PRELIMINARY DRAFT/SUBJECT TO CHANGE  
HST ALIGNMENT IS NOT DETERMINED  
IMAGERY SOURCE: Mapcon Mapping, Ltd. 2007

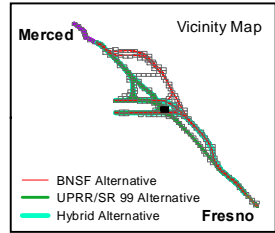
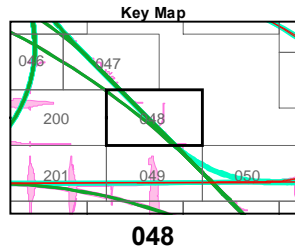
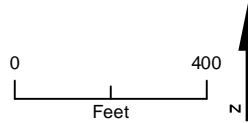

### Appendix 2-B – Page 048 Project Footprint

Merced to Fresno Section  
California High-Speed Train Project



\\CHSRA\_366751\MAPFILES\REPORTS\SECTION00\_PROJ\_DESCR\MF\_EIS\_PD\_58\_11x17.MXD 4/4/2012 11:15:36 AM

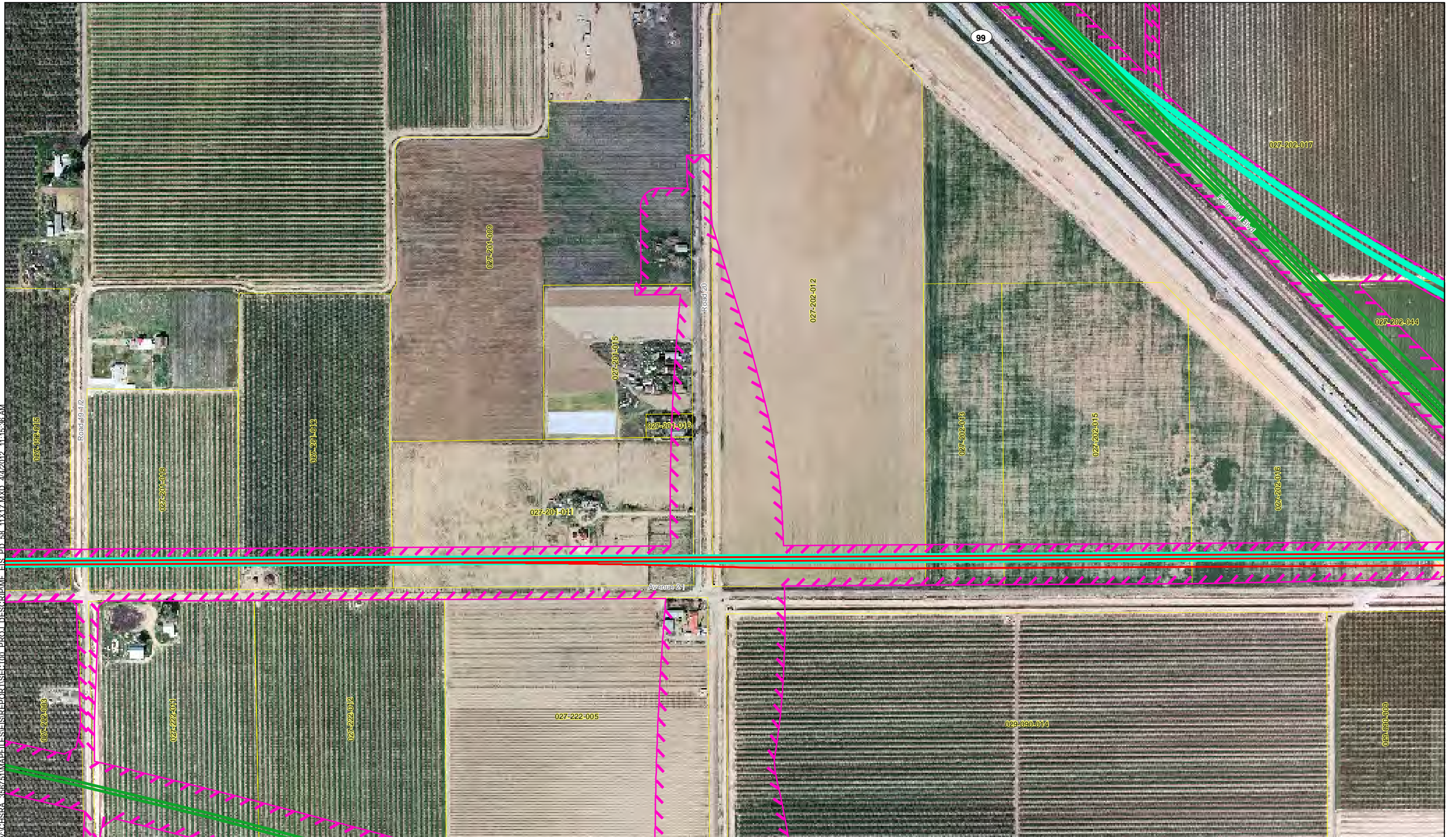

MF\_EIS\_PD\_58\_11x17\_049 Apr 04, 2012

- BNSF Alternative
- UPRR/SR 99 Alternative
- Hybrid Alternative
- Heavy Maintenance Facility Trackway
- Project Footprint
- County Boundary
- Parcel Boundary



PRELIMINARY DRAFT/SUBJECT TO CHANGE  
HST ALIGNMENT IS NOT DETERMINED  
IMAGERY SOURCE: Mapcon Mapping, Ltd. 2007

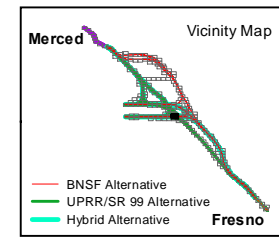
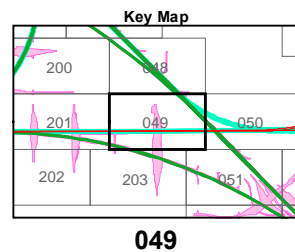
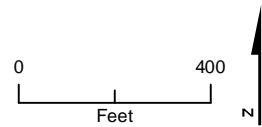

### Appendix 2-B – Page 049 Project Footprint

Merced to Fresno Section  
California High-Speed Train Project





V:\CHSEA\_366751\MAPFILES\REPORTS\SECTION00\_PROJ\_DESCRIPTOR\EIS\_PD\_58\_11X17.MXD\_4/4/2012\_11:15:40 AM

MF\_EIS\_PD\_58\_11x17\_050 Apr 04, 2012

- BNSF Alternative
- UPRR/SR 99 Alternative
- Hybrid Alternative
- Heavy Maintenance Facility Trackway
- ▤ Project Footprint
- County Boundary
- Parcel Boundary



PRELIMINARY DRAFT/SUBJECT TO CHANGE  
 HST ALIGNMENT IS NOT DETERMINED  
 IMAGERY SOURCE: Mapcon Mapping, Ltd. 2007

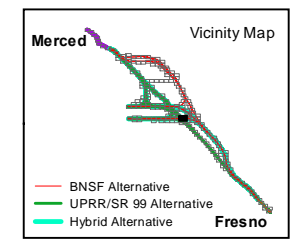
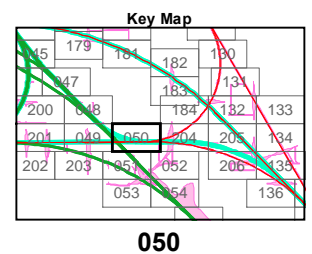
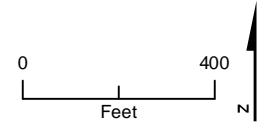

**Appendix 2-B – Page 050**  
**Project Footprint**  
 Merced to Fresno Section  
 California High-Speed Train Project



V:\CHSEA\_366751\MAPFILES\REPORTS\SECTION PROJ DESCRIPTION\ EIS\_PD\_58\_11X17.MXD 4/4/2012 11:15:43 AM

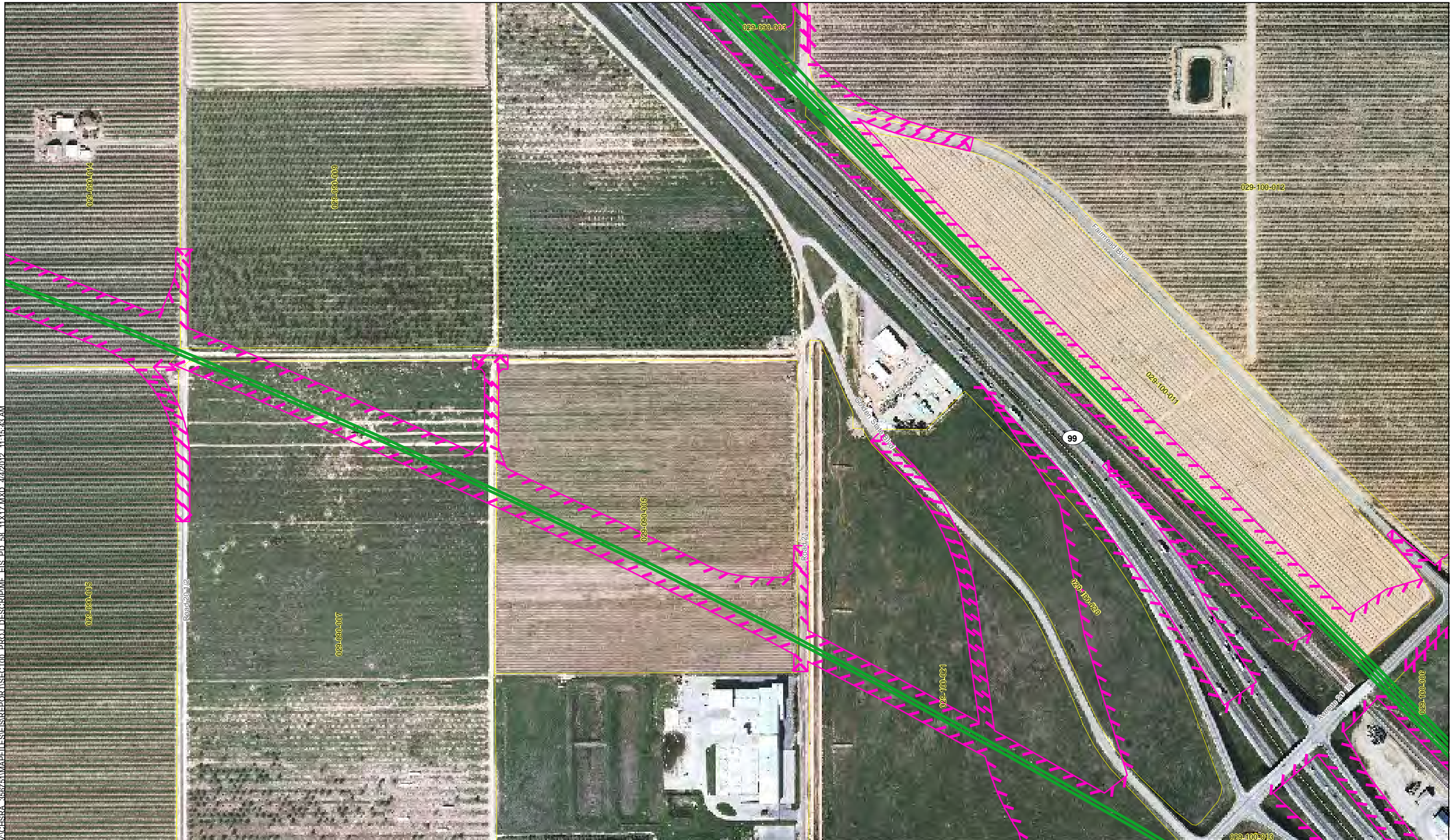

- BNSF Alternative
- UPRR/SR 99 Alternative
- Hybrid Alternative
- Heavy Maintenance Facility Trackway
- ▤ Project Footprint

- County Boundary
- Parcel Boundary



PRELIMINARY DRAFT/SUBJECT TO CHANGE  
HST ALIGNMENT IS NOT DETERMINED  
IMAGERY SOURCE: Mapcon Mapping, Ltd. 2007

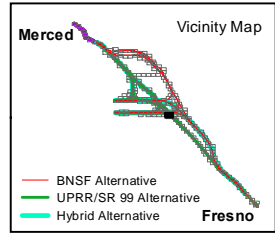
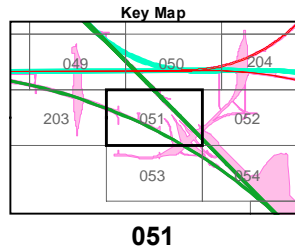
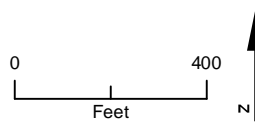

MF\_EIS\_PD\_58\_11x17\_051 Apr 04, 2012





V:\CHSEA\_366751\MAPFILES\REPORTS\SECTION00\_PROJ\_DESCRIPTOR\EIS\_PD\_58\_11X17.MXD\_4/4/2012\_11:15:46 AM

MF\_EIS\_PD\_58\_11x17\_052 Apr 04, 2012

- BNSF Alternative
- UPRR/SR 99 Alternative
- Hybrid Alternative
- Heavy Maintenance Facility Trackway
- ▨ Project Footprint
- County Boundary
- Parcel Boundary



PRELIMINARY DRAFT/SUBJECT TO CHANGE  
 HST ALIGNMENT IS NOT DETERMINED  
 IMAGERY SOURCE: Mapcon Mapping, Ltd. 2007

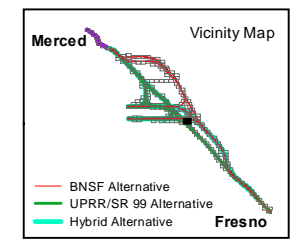
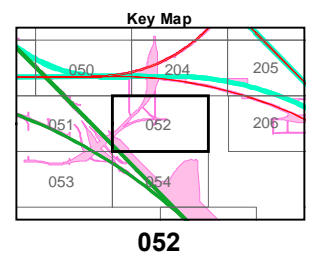
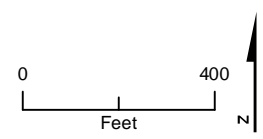

**Appendix 2-B – Page 052**  
**Project Footprint**  
 Merced to Fresno Section  
 California High-Speed Train Project



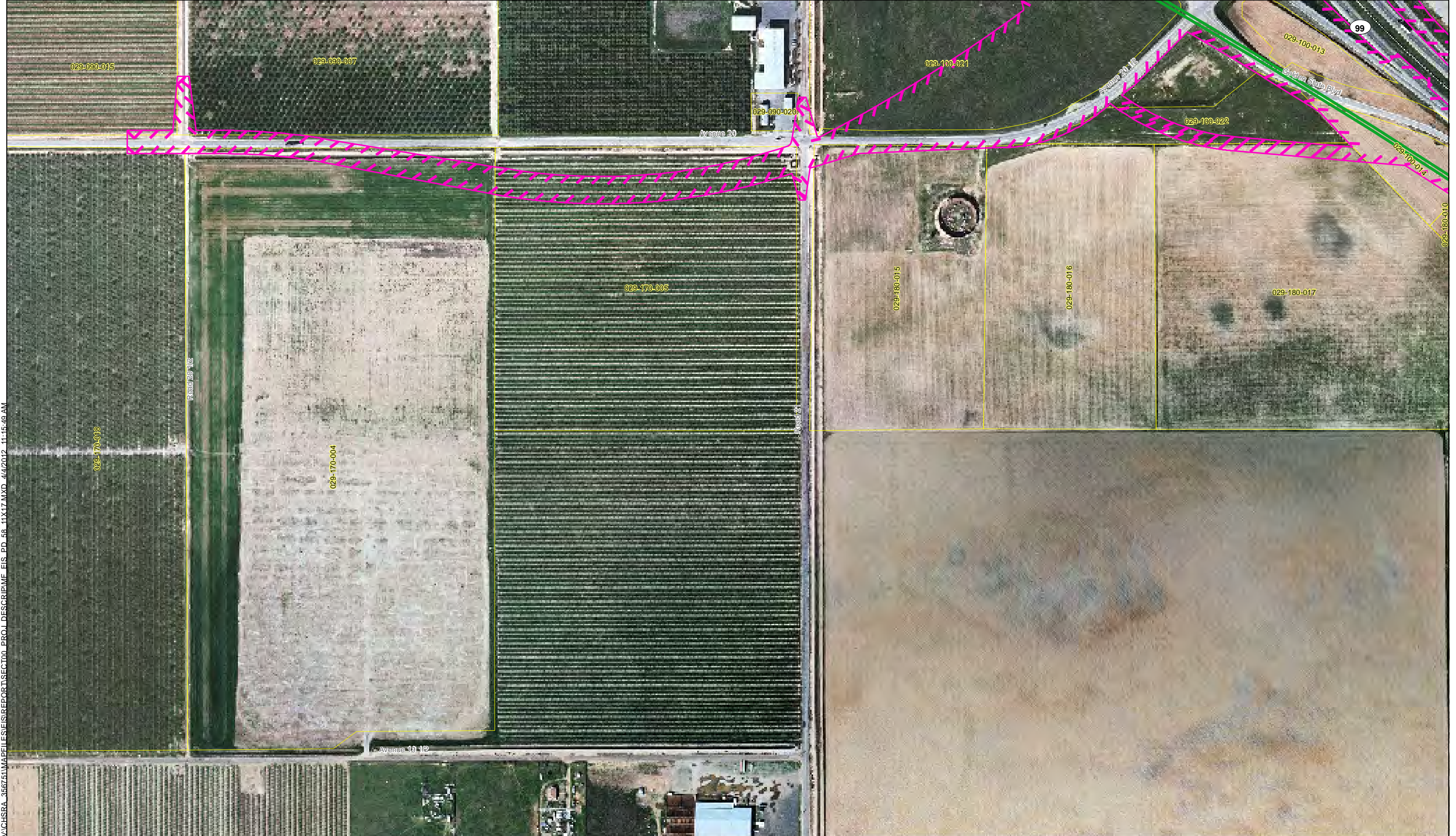

V:\CHSEA\_366751\MAPFILES\REPORTS\SECTION\_01\_PROJ\_DESCRIPTOR\MF\_EIS\_PD\_58\_11X17.MXD 4/4/2012 11:15:49 AM

MF\_EIS\_PD\_58\_11x17\_053 Apr 04, 2012

- BNSF Alternative
- UPRR/SR 99 Alternative
- Hybrid Alternative
- Heavy Maintenance Facility Trackway
- ▨ Project Footprint
- County Boundary
- Parcel Boundary



PRELIMINARY DRAFT/SUBJECT TO CHANGE  
 HST ALIGNMENT IS NOT DETERMINED  
 IMAGERY SOURCE: Mapcon Mapping, Ltd. 2007

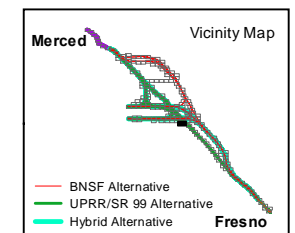
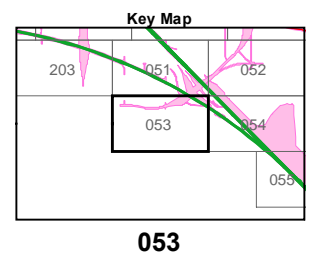
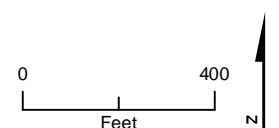

**Appendix 2-B – Page 053**  
**Project Footprint**  
 Merced to Fresno Section  
 California High-Speed Train Project



V:\CHSRA\_366751\MAPFILES\REPORTS\SECTION\_01\_PROJ\_DESCR\MF\_EIS\_PD\_58\_11X17.MXD 4/4/2012 11:15:52 AM

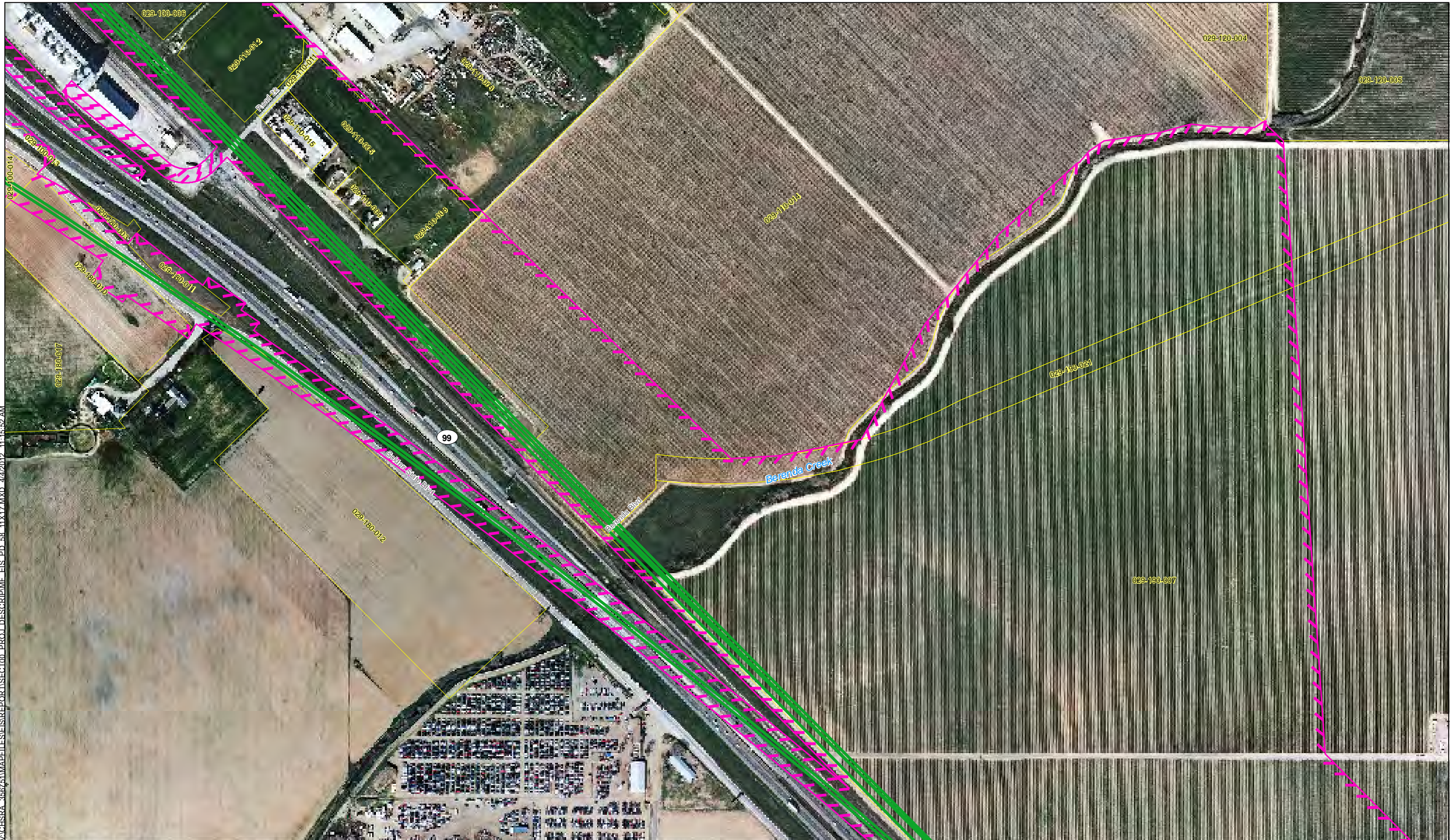

- BNSF Alternative
- UPRR/SR 99 Alternative
- Hybrid Alternative
- - - Heavy Maintenance Facility Trackway
- ▨ Project Footprint
- - - County Boundary
- ▭ Parcel Boundary



PRELIMINARY DRAFT/SUBJECT TO CHANGE  
 HST ALIGNMENT IS NOT DETERMINED  
 IMAGERY SOURCE: Mapcon Mapping, Ltd. 2007

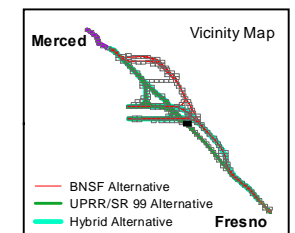
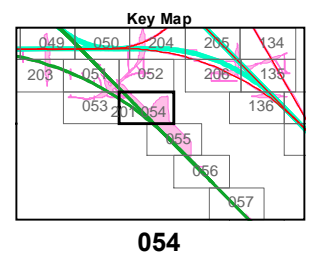
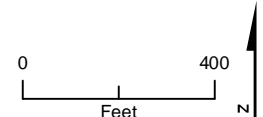

MF\_EIS\_PD\_58\_11x17\_054 Apr 04, 2012



V:\CHSEA\_366751\MAPFILES\REPORTS\SECTION00\_PROJ\_DESCRIBE\MF\_PD\_58\_11X17.MXD 4/4/2012 11:15:55 AM



MF\_EIS\_PD\_58\_11x17\_055 Apr 04, 2012

- BNSF Alternative
- UPRR/SR 99 Alternative
- Hybrid Alternative
- Heavy Maintenance Facility Trackway
- ▭ Project Footprint
- County Boundary
- ▭ Parcel Boundary



PRELIMINARY DRAFT/SUBJECT TO CHANGE  
HST ALIGNMENT IS NOT DETERMINED  
IMAGERY SOURCE: Mapcon Mapping, Ltd. 2007

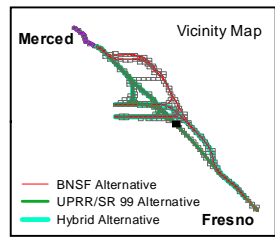
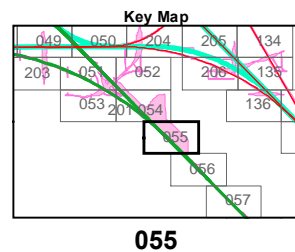
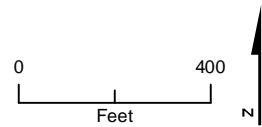

**Appendix 2-B – Page 055**  
**Project Footprint**  
Merced to Fresno Section  
California High-Speed Train Project



V:\CHSRA\_366751\MAPFILES\REPORTS\SECTION00\_PROJ\_DESCRIBE\MF\_EIS\_PD\_58\_11X17.MXD 4/4/2012 11:15:59 AM



- BNSF Alternative
- UPRR/SR 99 Alternative
- - - Hybrid Alternative
- - - Heavy Maintenance Facility Trackway
- - - Project Footprint
- County Boundary
- Parcel Boundary



PRELIMINARY DRAFT/SUBJECT TO CHANGE  
HST ALIGNMENT IS NOT DETERMINED  
IMAGERY SOURCE: Mapcon Mapping, Ltd. 2007

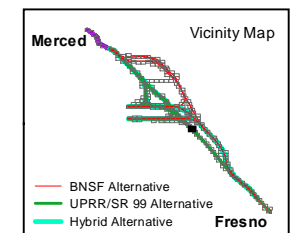
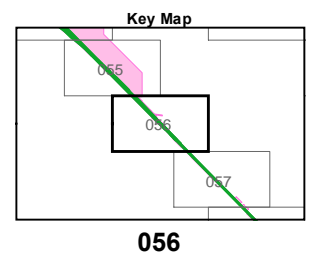
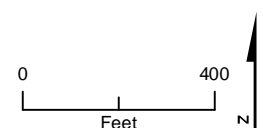

MF\_EIS\_PD\_58\_11x17\_056 Apr 04, 2012



V:\CHSRA\_366751\MAPFILES\REPORTS\SECTION\_01\_PROJ\_DESCRIBE\MF\_EIS\_PD\_58\_11X17.MXD\_4/4/2012\_11:16:02 AM

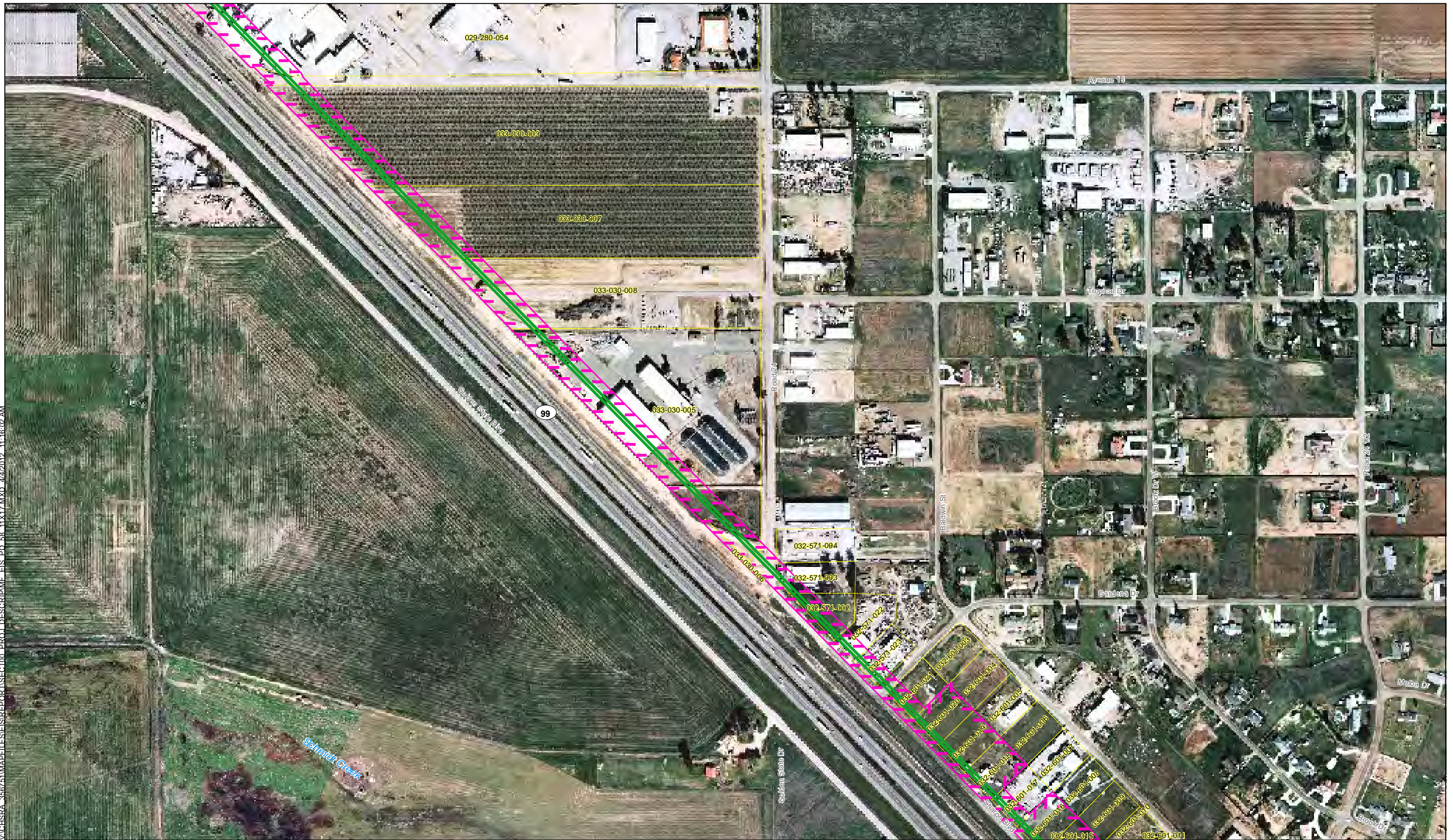

MF\_EIS\_PD\_58\_11x17\_057 Apr 04, 2012

- BNSF Alternative
- UPRR/SR 99 Alternative
- Hybrid Alternative
- Heavy Maintenance Facility Trackway
- ▨ Project Footprint
- County Boundary
- Parcel Boundary



PRELIMINARY DRAFT/SUBJECT TO CHANGE  
HST ALIGNMENT IS NOT DETERMINED  
IMAGERY SOURCE: Mapcon Mapping, Ltd. 2007

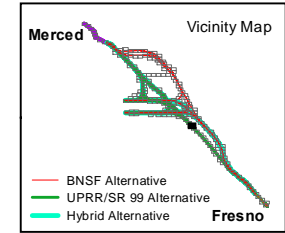
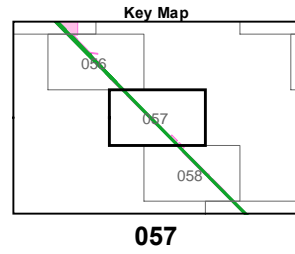
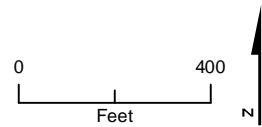

**Appendix 2-B – Page 057**  
**Project Footprint**  
Merced to Fresno Section  
California High-Speed Train Project



V:\CHSBA\_366751\MAPFILES\EIS\REPORT\SECTION\_00\_PROJ\_DESCR\B\MF\_EIS\_PD\_58\_11X17.MXD 4/4/2012 11:16:06 AM



MF\_EIS\_PD\_58\_11x17\_058 Apr 04, 2012

- BNSF Alternative
- UPRR/SR 99 Alternative
- Hybrid Alternative
- Heavy Maintenance Facility Trackway
- Project Footprint
- County Boundary
- Parcel Boundary



PRELIMINARY DRAFT/SUBJECT TO CHANGE  
 HST ALIGNMENT IS NOT DETERMINED  
 IMAGERY SOURCE: Mapcon Mapping, Ltd. 2007

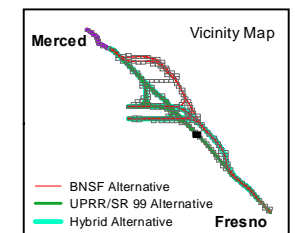
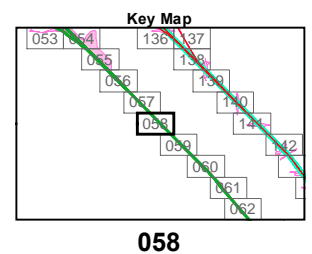
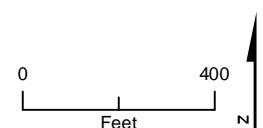

**Appendix 2-B – Page 058**  
**Project Footprint**  
 Merced to Fresno Section  
 California High-Speed Train Project



V:\CHSEA\_366751\MAPFILES\EIS\REPORT\SECTION00\_PROJ\_DESCRIPTOR\EIS\_PD\_58\_11X17.MXD 4/4/2012 11:16:09 AM



MF\_EIS\_PD\_58\_11x17\_059 Apr 04, 2012

- BNSF Alternative
- UPRR/SR 99 Alternative
- Hybrid Alternative
- Heavy Maintenance Facility Trackway
- Project Footprint
- County Boundary
- Parcel Boundary



PRELIMINARY DRAFT/SUBJECT TO CHANGE  
HST ALIGNMENT IS NOT DETERMINED  
IMAGERY SOURCE: Mapcon Mapping, Ltd. 2007

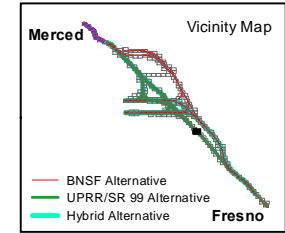
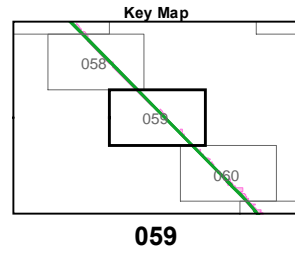
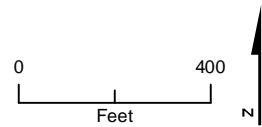

**Appendix 2-B – Page 059**  
**Project Footprint**  
Merced to Fresno Section  
California High-Speed Train Project



V:\CHSEA\_366751\MAPFILES\REPORTS\SECTION00\_PROJ\_DESCRIPTOR\EIS\_PD\_58\_11x17.MXD 4/4/2012 11:16:13 AM

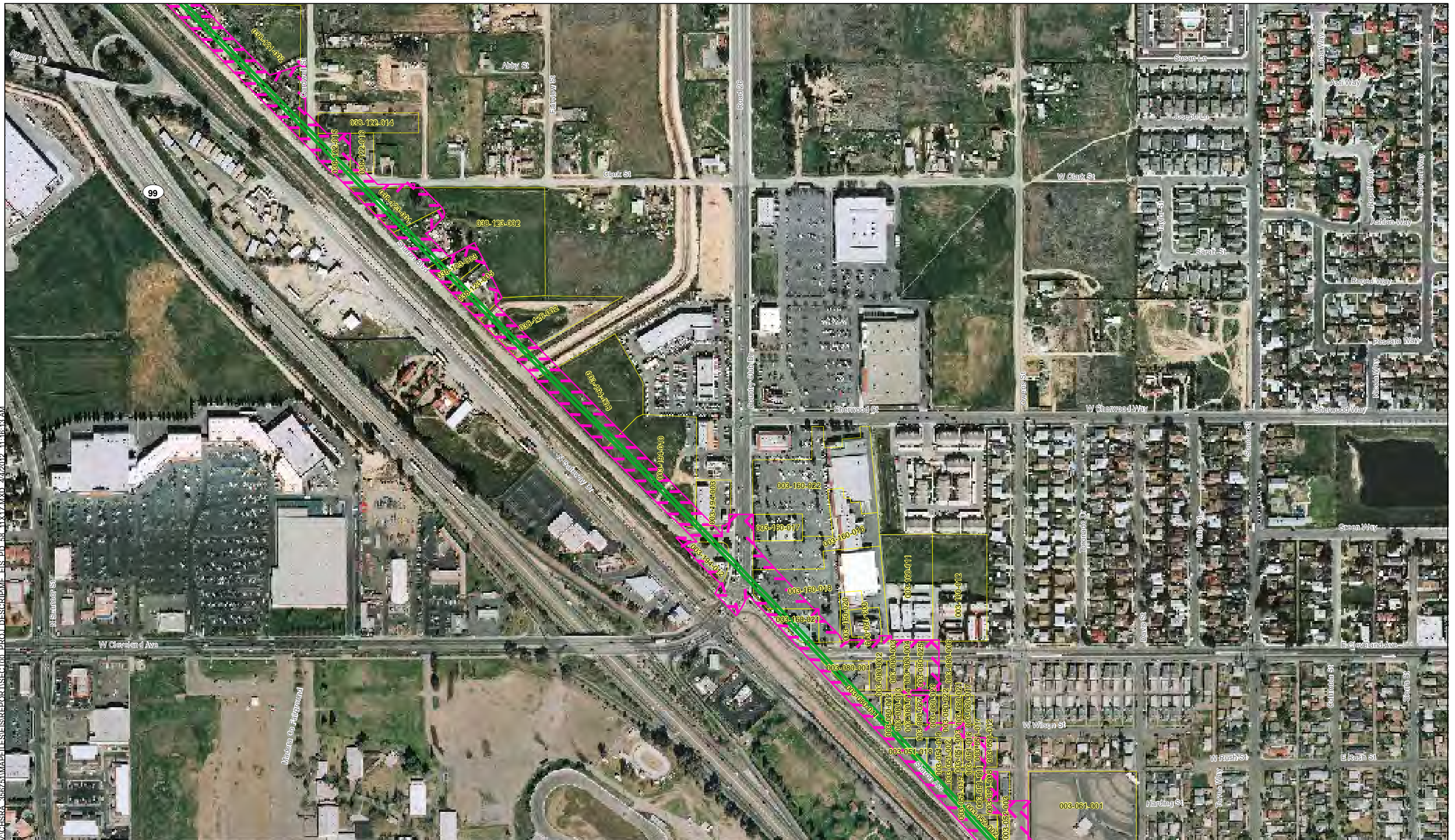

MF\_EIS\_PD\_58\_11x17\_060 Apr 04, 2012

- BNSF Alternative
- UPRR/SR 99 Alternative
- Hybrid Alternative
- Heavy Maintenance Facility Trackway
- ▨ Project Footprint
- County Boundary
- Parcel Boundary



PRELIMINARY DRAFT/SUBJECT TO CHANGE  
HST ALIGNMENT IS NOT DETERMINED  
IMAGERY SOURCE: Mapcon Mapping, Ltd. 2007

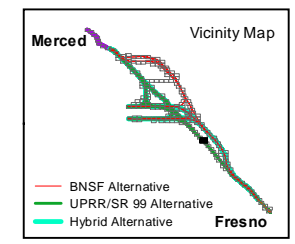
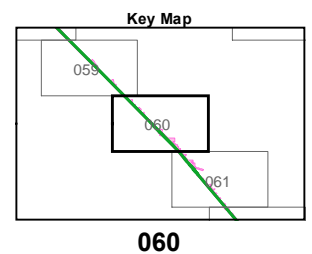
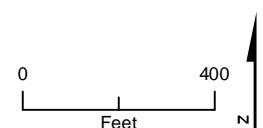

**Appendix 2-B – Page 060**  
**Project Footprint**  
Merced to Fresno Section  
California High-Speed Train Project



V:\CHSRA\_366751\MAPFILES\REPORTS\SECTION01\_PROJ\_DESCRIB.MF\_EIS\_PD\_58\_11X17.MXD 4/4/2012 11:16:19 AM

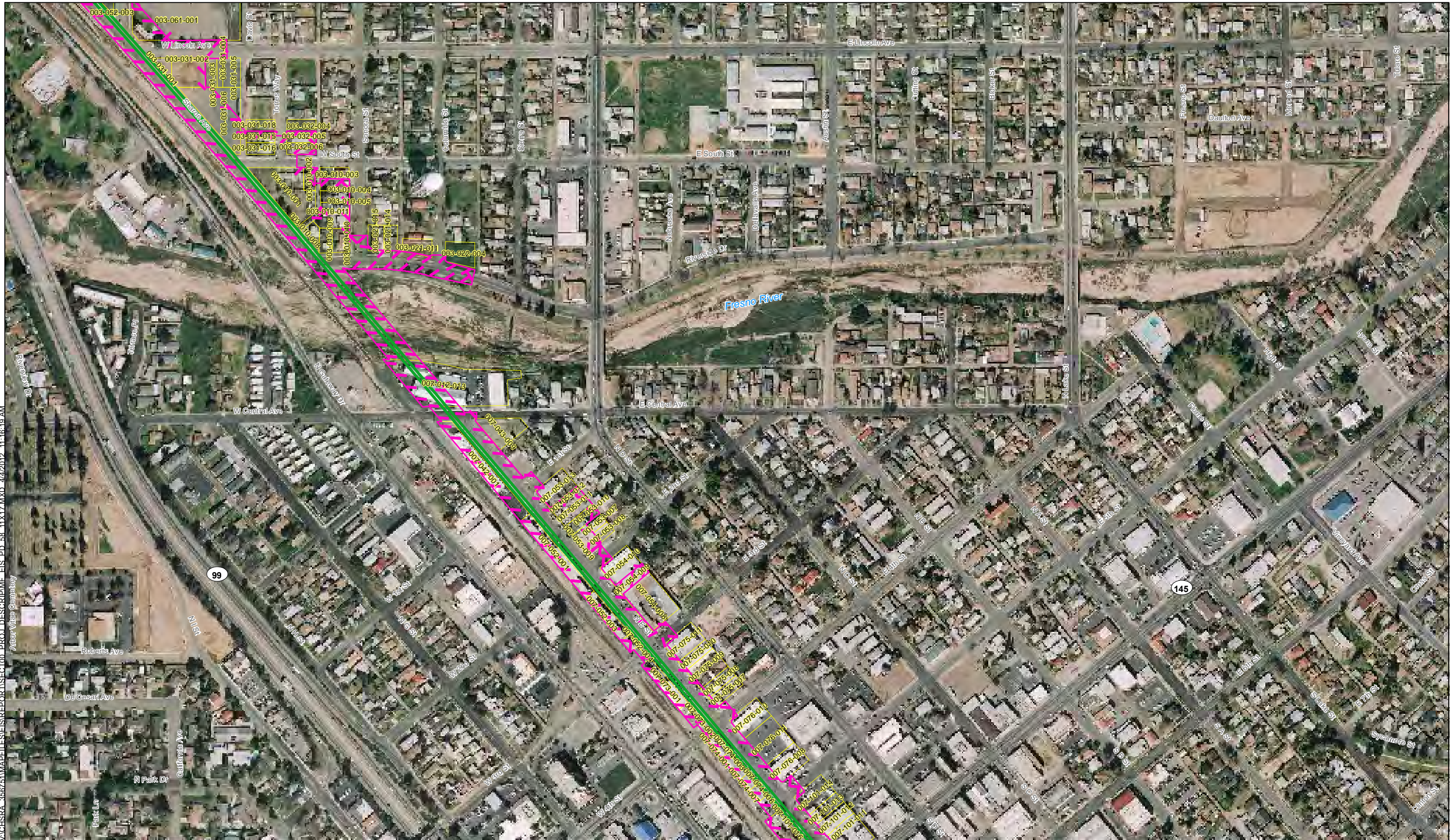

- BNSF Alternative
- UPRR/SR 99 Alternative
- Hybrid Alternative
- Heavy Maintenance Facility Trackway
- ↔ Project Footprint
- County Boundary
- Parcel Boundary



PRELIMINARY DRAFT/SUBJECT TO CHANGE  
HST ALIGNMENT IS NOT DETERMINED  
IMAGERY SOURCE: Mapcon Mapping, Ltd. 2007

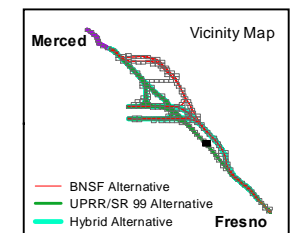
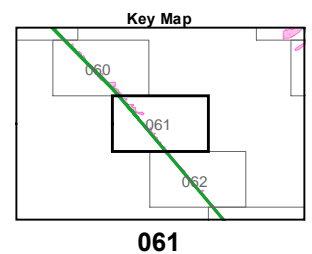
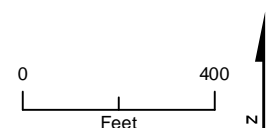

MF\_EIS\_PD\_58\_11x17\_061 Apr 04, 2012

**Appendix 2-B – Page 061**  
**Project Footprint**  
Merced to Fresno Section  
California High-Speed Train Project



Y:\CHSEA\_366751\MAPS\ELISE\REPORTS\SECTION PROJ DESCRIPTION.EIS\_PD\_58\_11X17.MXD 4/4/2012 11:16:24 AM



MF\_EIS\_PD\_58\_11x17\_062 Apr 04, 2012

- BNSF Alternative
- UPRR/SR 99 Alternative
- Hybrid Alternative
- Heavy Maintenance Facility Trackway
- ▭ Project Footprint
- County Boundary
- Parcel Boundary



PRELIMINARY DRAFT/SUBJECT TO CHANGE  
HST ALIGNMENT IS NOT DETERMINED  
IMAGERY SOURCE: Mapcon Mapping, Ltd. 2007

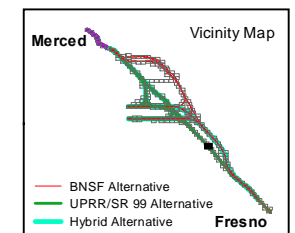
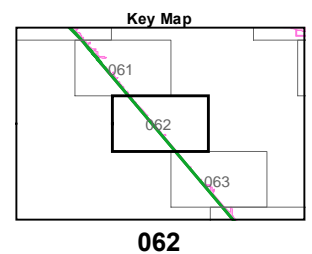
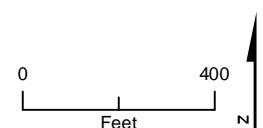

### Appendix 2-B – Page 062

**Project Footprint**  
Merced to Fresno Section  
California High-Speed Train Project



V:\CHSRA\_356751\MAPFILES\REPORTS\SECTION\_01\PROJ\_DESCRIPTOR\MXD\_44\2012\_11\16\29 AM

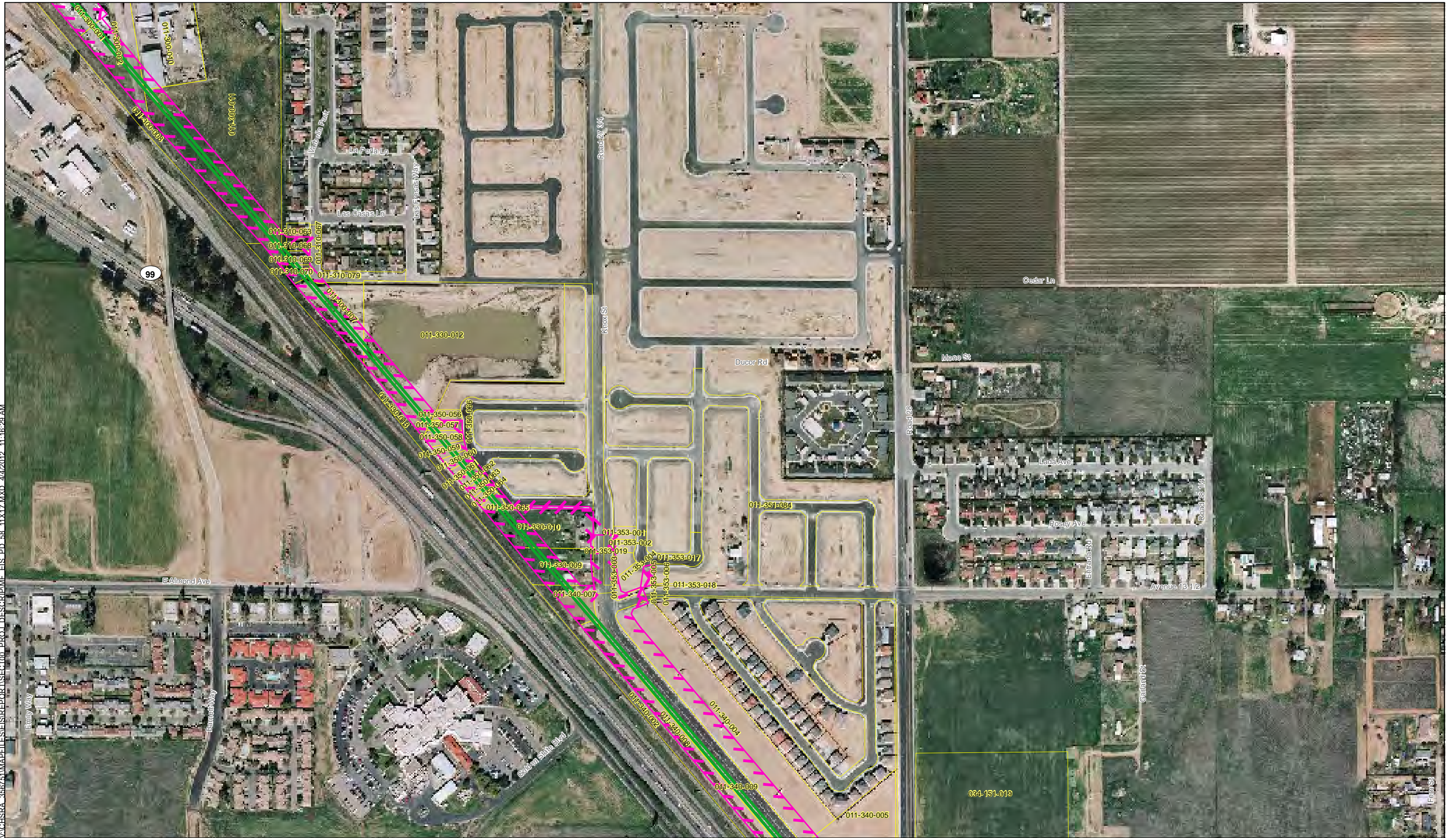

MF\_EIS\_PD\_58\_11x17\_063 Apr 04, 2012

- BNSF Alternative
- UPRR/SR 99 Alternative
- Hybrid Alternative
- Heavy Maintenance Facility Trackway
- ▬▬▬ Project Footprint
- County Boundary
- Parcel Boundary



PRELIMINARY DRAFT/SUBJECT TO CHANGE  
HST ALIGNMENT IS NOT DETERMINED  
IMAGERY SOURCE: Mapcon Mapping, Ltd. 2007

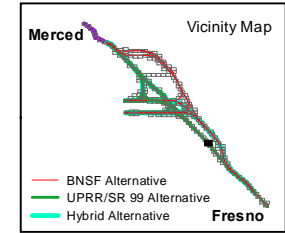
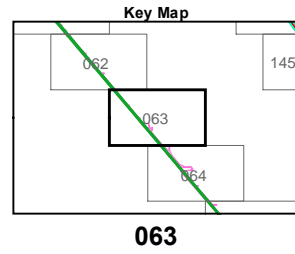
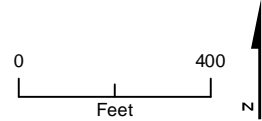

**Appendix 2-B – Page 063**  
**Project Footprint**  
Merced to Fresno Section  
California High-Speed Train Project



V:\CHSRA\_366751\MAPFILES\REPORTS\SECTION\_PROJ\_DESCR\MF\_EIS\_PD\_58\_11x17.MXD 4/4/2012 11:16:34 AM

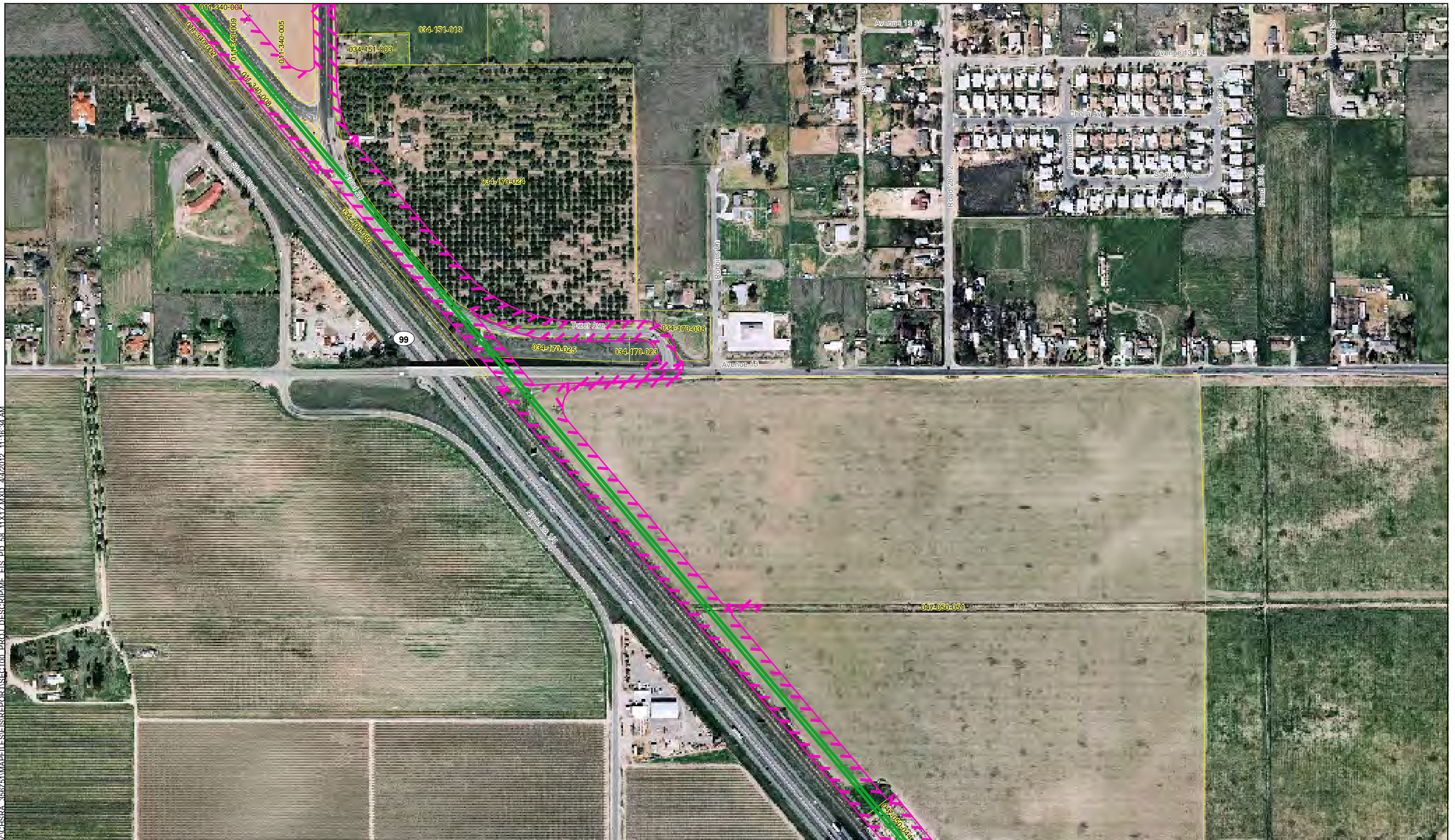

- BNSF Alternative
- UPRR/SR 99 Alternative
- Hybrid Alternative
- Heavy Maintenance Facility Trackway
- ▨ Project Footprint
- County Boundary
- Parcel Boundary



PRELIMINARY DRAFT/SUBJECT TO CHANGE  
 HST ALIGNMENT IS NOT DETERMINED  
 IMAGERY SOURCE: Mapcon Mapping, Ltd. 2007

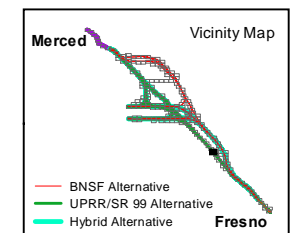
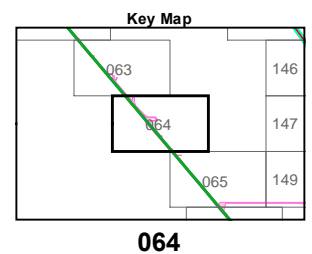
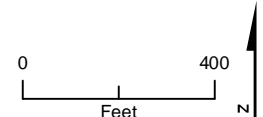



V:\CHSRA\_366751\MAPFILES\REPORT\SECTION\_065\_11X17.MXD 4/4/2012 11:16:39 AM

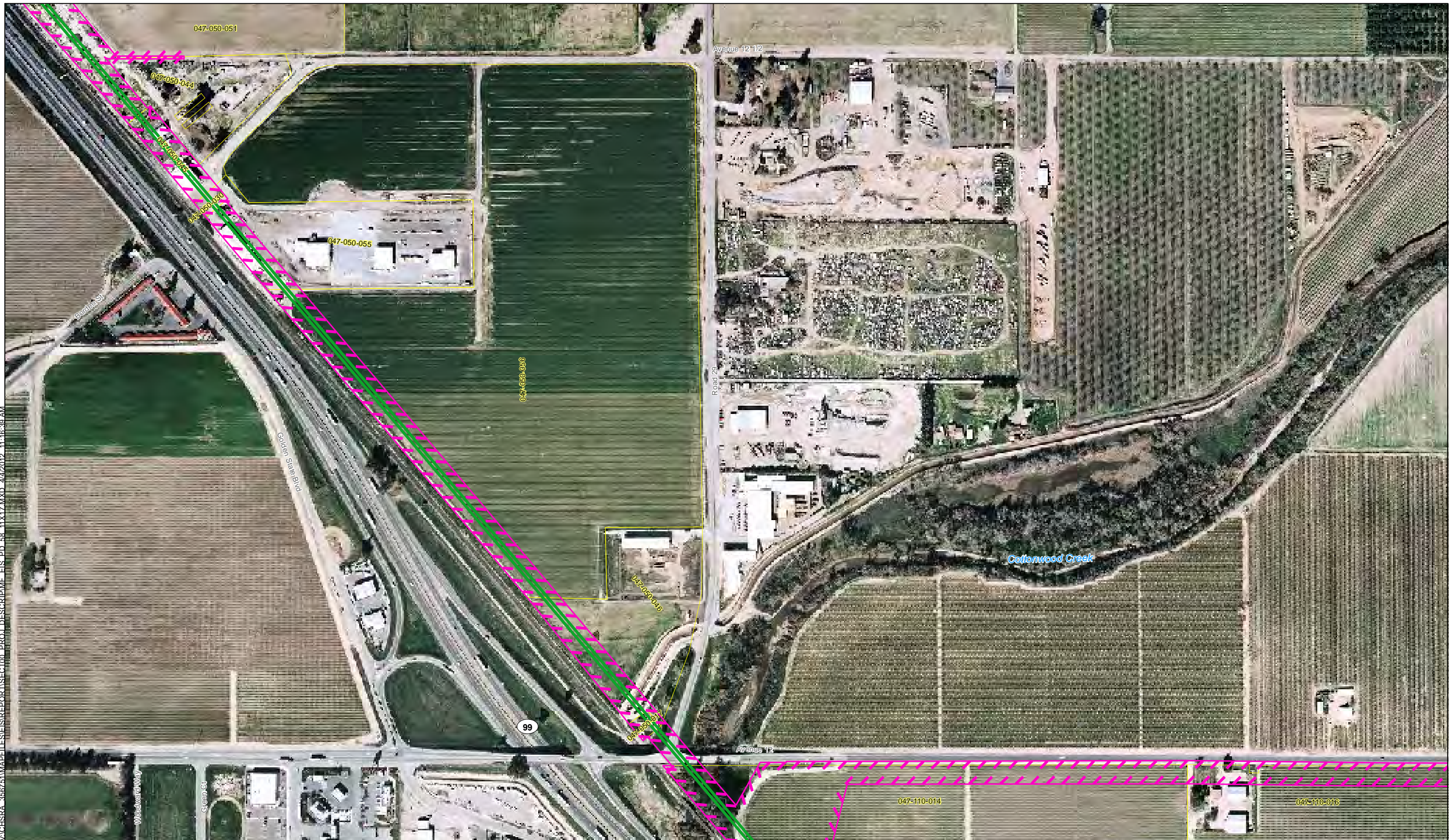

- BNSF Alternative
- UPRR/SR 99 Alternative
- Hybrid Alternative
- Heavy Maintenance Facility Trackway
- - - Project Footprint
- County Boundary
- Parcel Boundary



PRELIMINARY DRAFT/SUBJECT TO CHANGE  
HST ALIGNMENT IS NOT DETERMINED  
IMAGERY SOURCE: Mapcon Mapping, Ltd. 2007

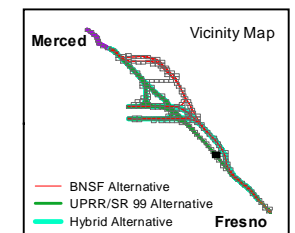
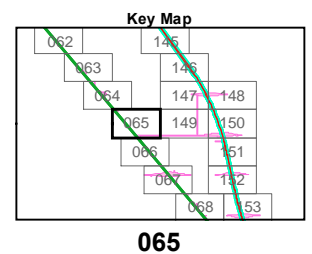
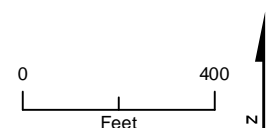

MF\_EIS\_PD\_58\_11x17\_065 Apr 04, 2012

**Appendix 2-B – Page 065**  
**Project Footprint**  
Merced to Fresno Section  
California High-Speed Train Project



V:\CHSEA\_366751\MAPFILES\REPORTS\SECTION\_066\PROJ\_DESCR\ME\_EIS\_PD\_58\_11X17.MXD\_4/4/2012\_11:16:43 AM



MF\_EIS\_PD\_58\_11x17\_066 Apr 04, 2012

- BNSF Alternative
- UPRR/SR 99 Alternative
- Hybrid Alternative
- Heavy Maintenance Facility Trackway
- Project Footprint
- County Boundary
- Parcel Boundary



PRELIMINARY DRAFT/SUBJECT TO CHANGE  
 HST ALIGNMENT IS NOT DETERMINED  
 IMAGERY SOURCE: Mapcon Mapping, Ltd. 2007

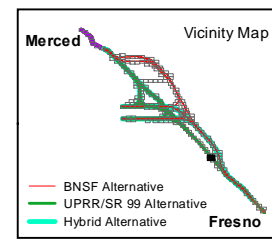
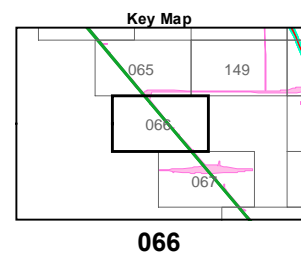
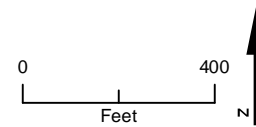

**Appendix 2-B – Page 066**  
**Project Footprint**  
 Merced to Fresno Section  
 California High-Speed Train Project



V:\CHSRA\_356751\MAPFILES\REPORT\SECTION\_PROJ\_DESCR\ME\_EIS\_PD\_58\_11X17.MXD\_4/4/2012\_11:16:46 AM



MF\_EIS\_PD\_58\_11x17\_067 Apr 04, 2012

- BNSF Alternative
- UPRR/SR 99 Alternative
- Hybrid Alternative
- Heavy Maintenance Facility Trackway
- ▨ Project Footprint
- County Boundary
- Parcel Boundary



PRELIMINARY DRAFT/SUBJECT TO CHANGE  
HST ALIGNMENT IS NOT DETERMINED  
IMAGERY SOURCE: Mapcon Mapping, Ltd. 2007

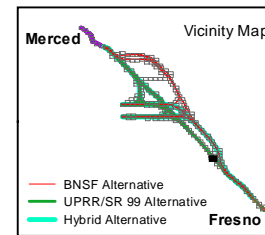
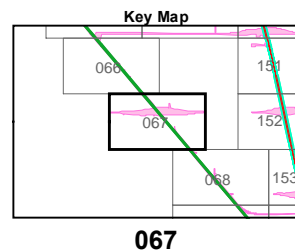
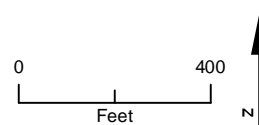

### Appendix 2-B – Page 067 Project Footprint

Merced to Fresno Section  
California High-Speed Train Project



\\CHSRA\_366751\MAPFILES\REPORTS\SECTION\_01\_PROJ\_DESCR\MF\_EIS\_PD\_58\_11X17.MXD 4/4/2012 11:16:49 AM

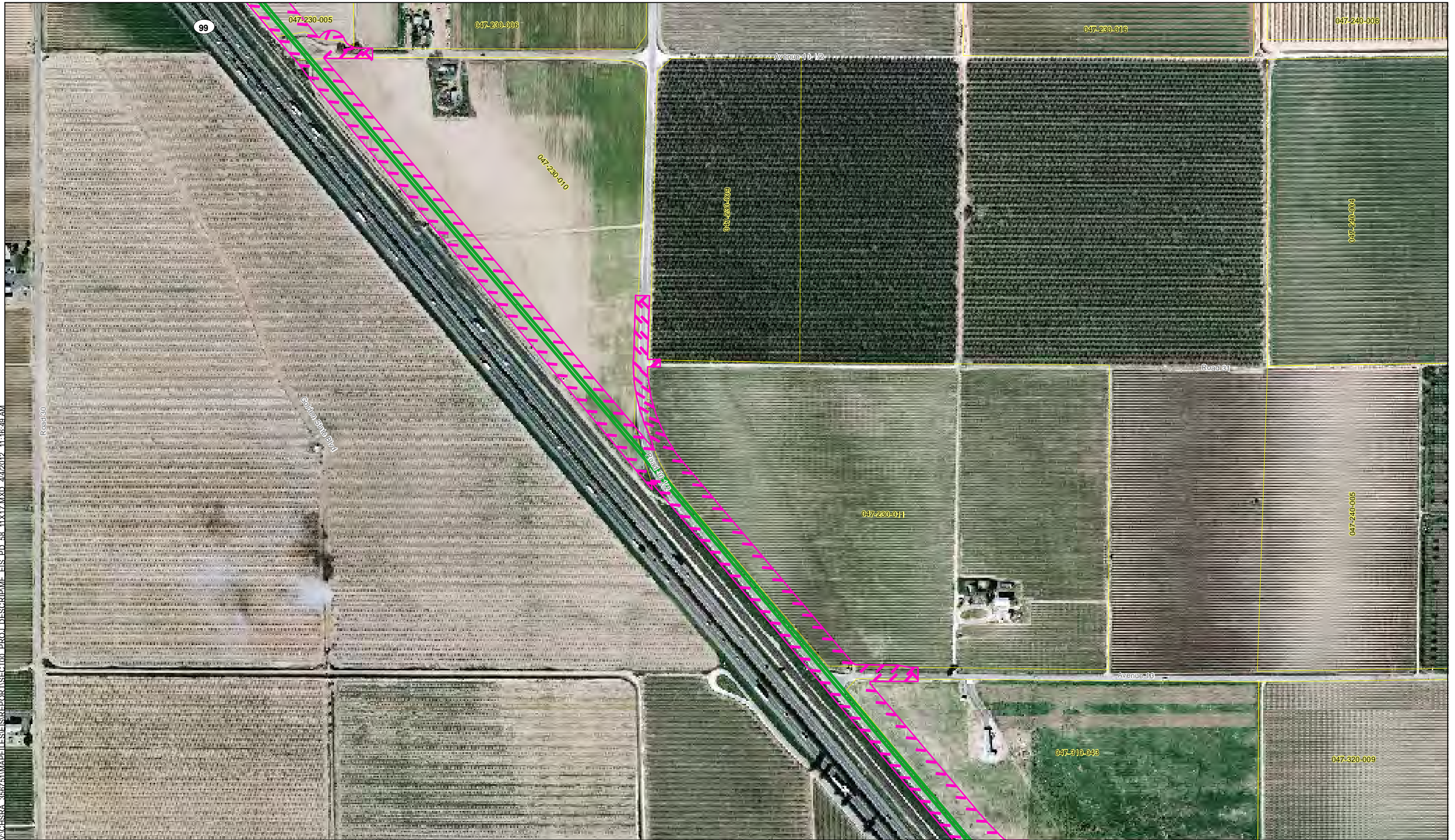

MF\_EIS\_PD\_58\_11x17\_068 Apr 04, 2012

- BNSF Alternative
- UPRR/SR 99 Alternative
- Hybrid Alternative
- Heavy Maintenance Facility Trackway
- Project Footprint
- County Boundary
- Parcel Boundary



PRELIMINARY DRAFT/SUBJECT TO CHANGE  
 HST ALIGNMENT IS NOT DETERMINED  
 IMAGERY SOURCE: Mapcon Mapping, Ltd. 2007

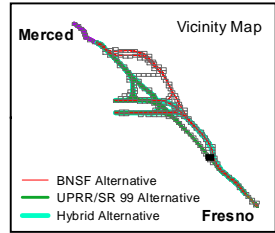
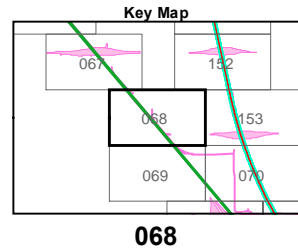
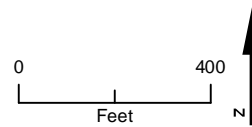

**Appendix 2-B – Page 068**  
**Project Footprint**  
 Merced to Fresno Section  
 California High-Speed Train Project



\\CHSRA\_366751\MAPFILES\REPORTS\SECTION00\_PROJ\_DESCR\ME\_EIS\_PD\_58\_11x17.MXD\_4/4/2012\_11:16:53 AM



MF\_EIS\_PD\_58\_11x17\_069 Apr 04, 2012

- BNSF Alternative
- UPRR/SR 99 Alternative
- Hybrid Alternative
- Heavy Maintenance Facility Trackway
- ▭ Project Footprint
- County Boundary
- Parcel Boundary



PRELIMINARY DRAFT/SUBJECT TO CHANGE  
HST ALIGNMENT IS NOT DETERMINED  
IMAGERY SOURCE: Mapcon Mapping, Ltd. 2007

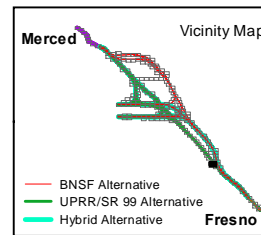
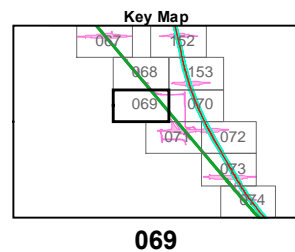
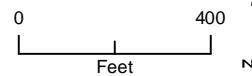





V:\CHSRA\_366751\MAPFILES\REPORTS\SECTION00\_PROJ\_DESCRIPTOR\EIS\_PD\_58\_11X17.MXD 4/4/2012 11:16:56 AM

MF\_EIS\_PD\_58\_11x17\_070 Apr 04, 2012

- BNSF Alternative
- UPRR/SR 99 Alternative
- Hybrid Alternative
- Heavy Maintenance Facility Trackway
- ▨ Project Footprint
- County Boundary
- Parcel Boundary



PRELIMINARY DRAFT/SUBJECT TO CHANGE  
HST ALIGNMENT IS NOT DETERMINED  
IMAGERY SOURCE: Mapcon Mapping, Ltd. 2007

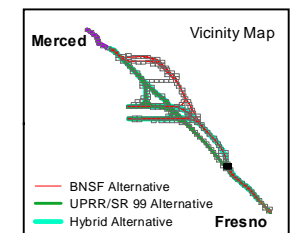
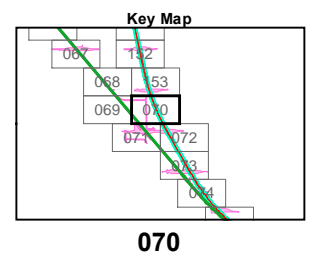
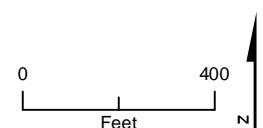

**Appendix 2-B – Page 070**  
**Project Footprint**  
Merced to Fresno Section  
California High-Speed Train Project



\\CHSBA\_365751\MAPFILES\REPORTS\SECTION\_PROJ\_DESCR\MF\_EIS\_PD\_58\_11x17.MXD 4/4/2012 11:17:00 AM

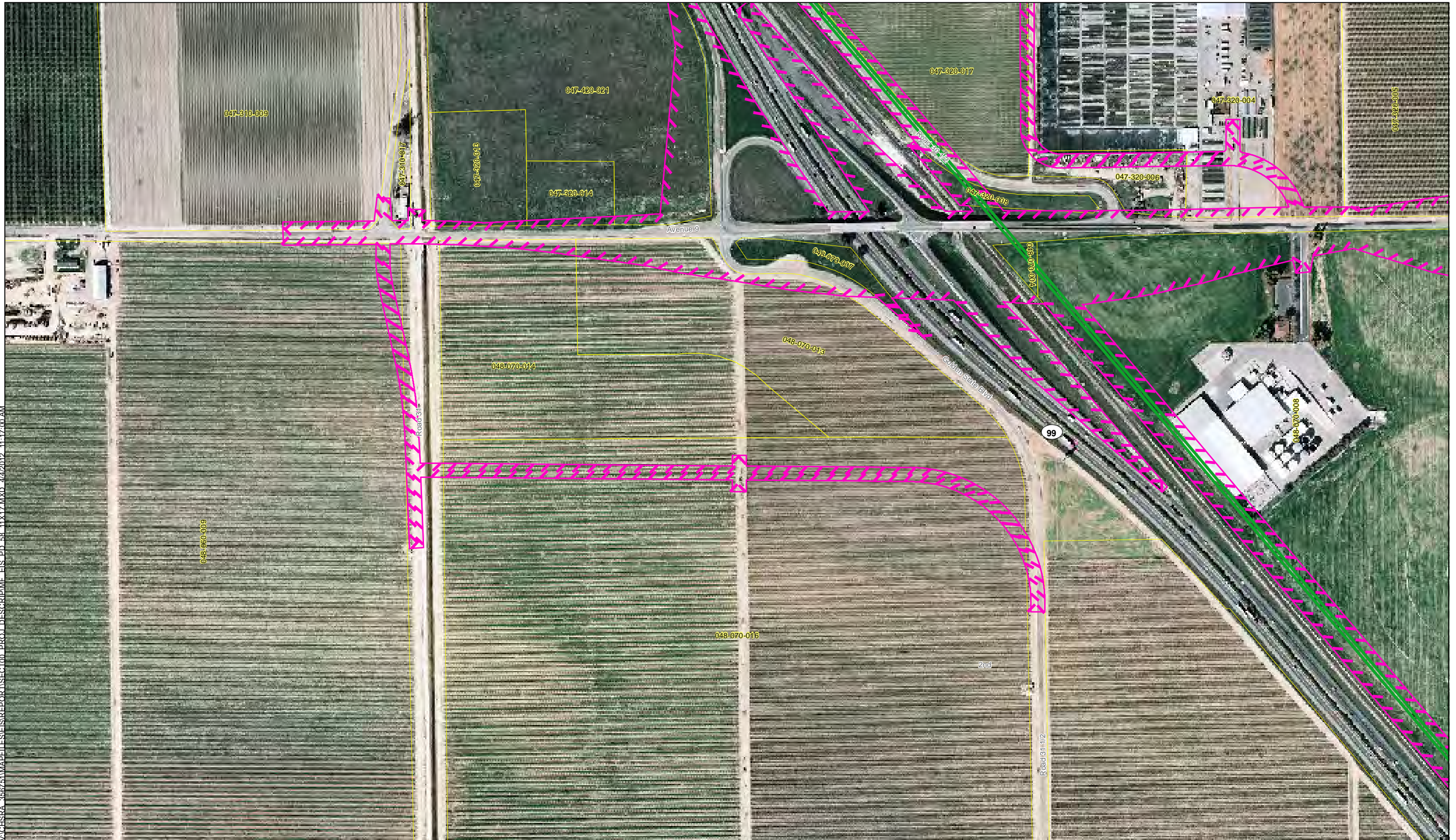

MF\_EIS\_PD\_58\_11x17\_071 Apr 04, 2012

- BNSF Alternative
- UPRR/SR 99 Alternative
- Hybrid Alternative
- Heavy Maintenance Facility Trackway
- ▨ Project Footprint
- County Boundary
- Parcel Boundary



PRELIMINARY DRAFT/SUBJECT TO CHANGE  
HST ALIGNMENT IS NOT DETERMINED  
IMAGERY SOURCE: Mapcon Mapping, Ltd. 2007

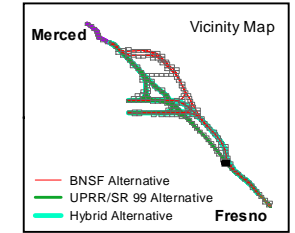
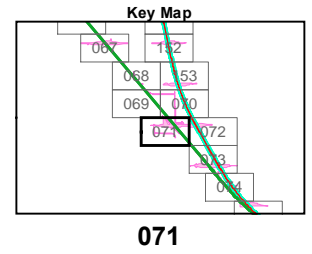
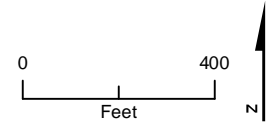

**Appendix 2-B – Page 071**  
**Project Footprint**  
Merced to Fresno Section  
California High-Speed Train Project





V:\CHSRA\_356751\MAPFILE\GIS\REPORT\SECTION00\_PROJ\_DESCR\ME EIS\_PD\_58\_11x17.MXD 4/4/2012 11:17:07 AM

MF\_EIS\_PD\_58\_11x17\_072 Apr 04, 2012

- BNSF Alternative
- UPRR/SR 99 Alternative
- Hybrid Alternative
- Heavy Maintenance Facility Trackway
- ▨ Project Footprint
- County Boundary
- Parcel Boundary



PRELIMINARY DRAFT/SUBJECT TO CHANGE  
 HST ALIGNMENT IS NOT DETERMINED  
 IMAGERY SOURCE: Mapcon Mapping, Ltd. 2007

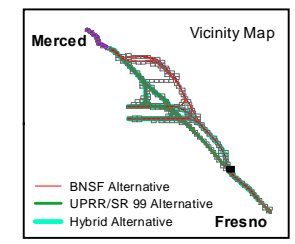
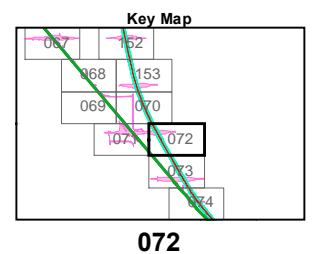
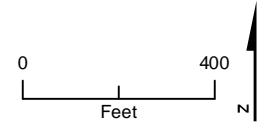

**Appendix 2-B – Page 072**  
**Project Footprint**  
 Merced to Fresno Section  
 California High-Speed Train Project



Y:\CHSRA\_366751\MAPFILES\EIS\REPORT\SECTION00\_PROJ\_DESCR\MF\_EIS\_PD\_58\_11x17\_MXD\_4/6/2012\_9:24:17 AM



MF\_EIS\_PD\_58\_11x17\_073 Apr 06, 2012

- BNSF Alternative
- UPRR/SR 99 Alternative
- Hybrid Alternative
- Heavy Maintenance Facility Trackway
- - - Project Footprint
- - - County Boundary
- Parcel Boundary



PRELIMINARY DRAFT/SUBJECT TO CHANGE  
HST ALIGNMENT IS NOT DETERMINED  
IMAGERY SOURCE: Mapcon Mapping, Ltd. 2007

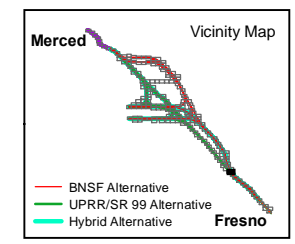
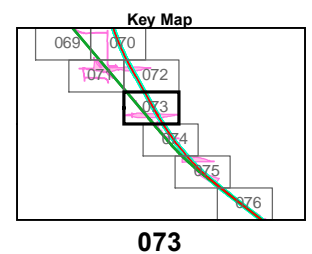

**Appendix 2-B – Page 073**  
**Project Footprint**  
Merced to Fresno Section  
California High-Speed Train Project



Y:\CHSRA\_356751\MAPFILES\EIS\REPORT\SECTION00\_PROJ\_DESCR\MF\_EIS\_PD\_58\_11x17.MXD 4/4/2012 11:17:14 AM



- BNSF Alternative
- UPRR/SR 99 Alternative
- Hybrid Alternative
- Heavy Maintenance Facility Trackway
- ▤ Project Footprint
- County Boundary
- Parcel Boundary



PRELIMINARY DRAFT/SUBJECT TO CHANGE  
HST ALIGNMENT IS NOT DETERMINED  
IMAGERY SOURCE: Mapcon Mapping, Ltd. 2007

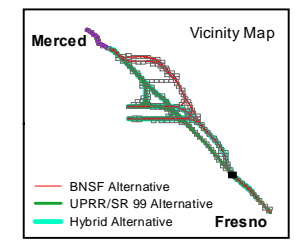
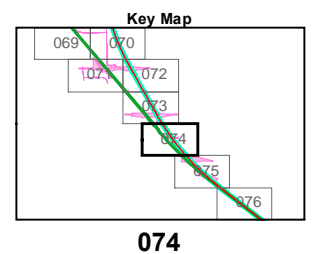
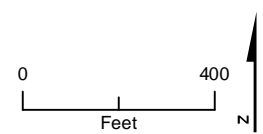

MF\_EIS\_PD\_58\_11x17\_074 Apr 04, 2012



V:\CHSRA\_356751\MAPFILES\REPORTS\SECTION PROJ DESCRIPTION\EIS\_PD\_58\_11X17.MXD 4/4/2012 11:17:17 AM

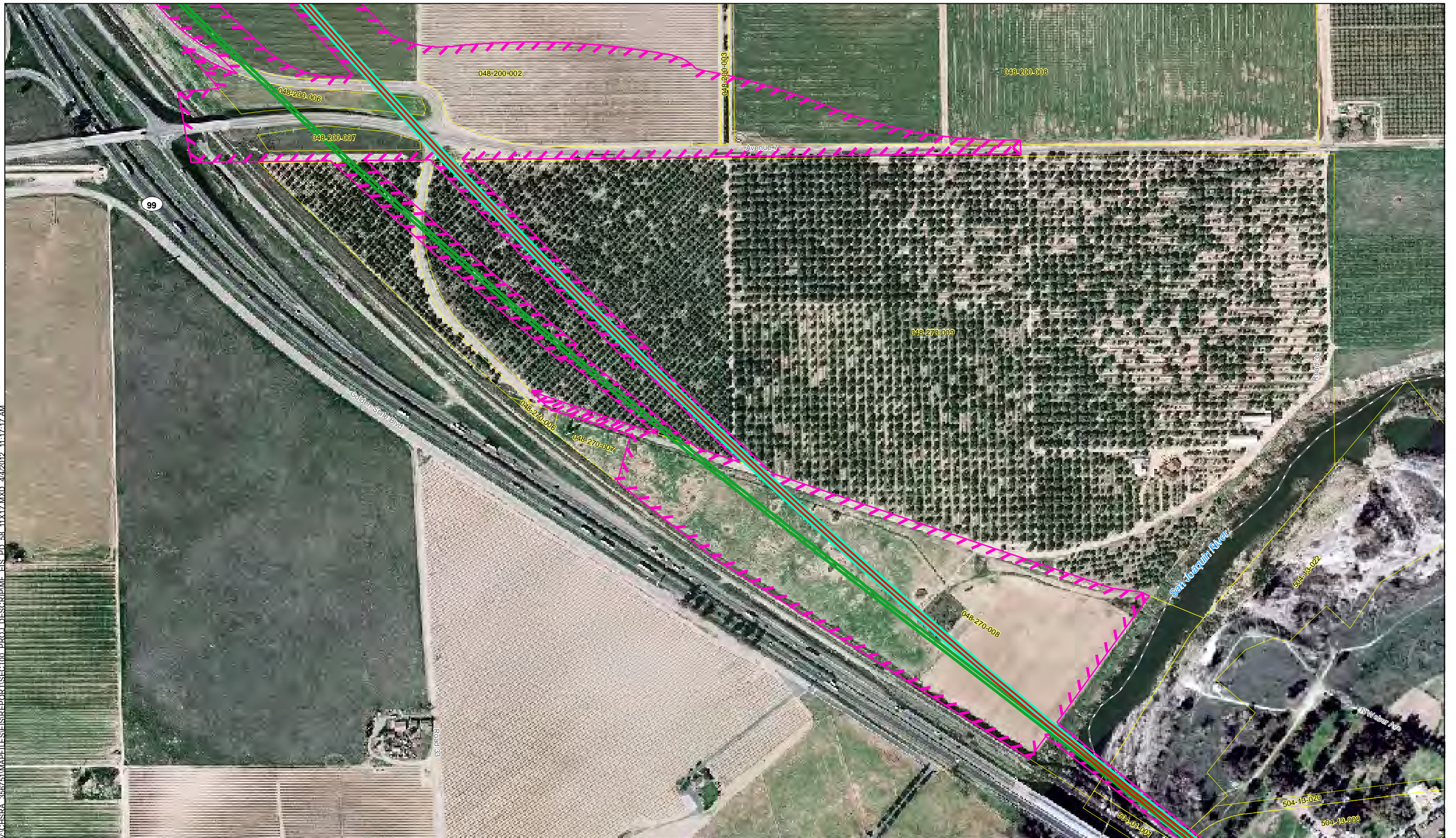

MF\_EIS\_PD\_58\_11x17\_075 Apr 04, 2012

- BNSF Alternative
- UPRR/SR 99 Alternative
- Hybrid Alternative
- Heavy Maintenance Facility Trackway
- Project Footprint
- County Boundary
- Parcel Boundary



PRELIMINARY DRAFT/SUBJECT TO CHANGE  
HST ALIGNMENT IS NOT DETERMINED  
IMAGERY SOURCE: Mapcon Mapping, Ltd. 2007

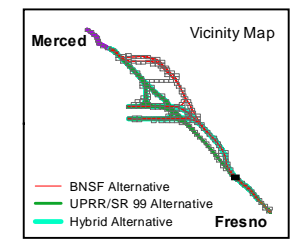
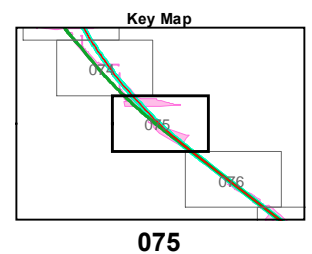
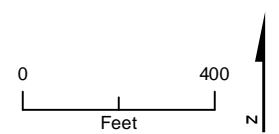

### Appendix 2-B – Page 075 Project Footprint

Merced to Fresno Section  
California High-Speed Train Project



V:\CHSRA\_366751\MAPFILES\REPORTS\SECTION\_PROJ\_DESCR\B\MF\_EIS\_PD\_58\_11X17.MXD 4/4/2012 11:17:21 AM

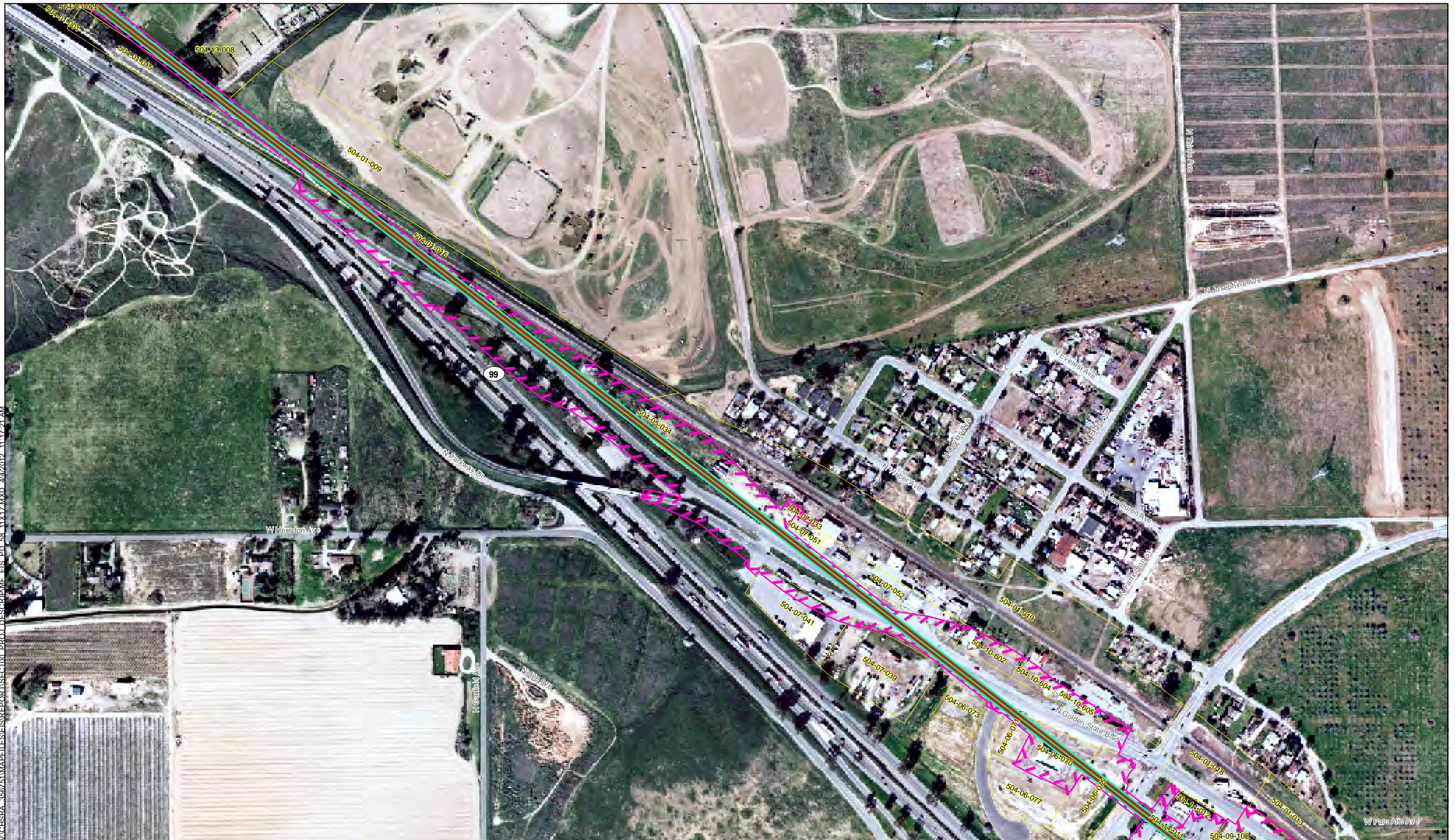

MF\_EIS\_PD\_58\_11x17\_076 Apr 04, 2012

- BNSF Alternative
- UPRR/SR 99 Alternative
- Hybrid Alternative
- Heavy Maintenance Facility Trackway
- ▨ Project Footprint
- County Boundary
- Parcel Boundary



PRELIMINARY DRAFT/SUBJECT TO CHANGE  
HST ALIGNMENT IS NOT DETERMINED  
IMAGERY SOURCE: Mapcon Mapping, Ltd. 2007

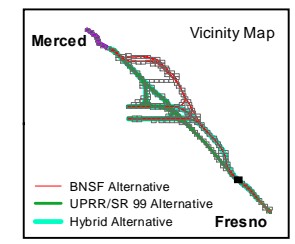
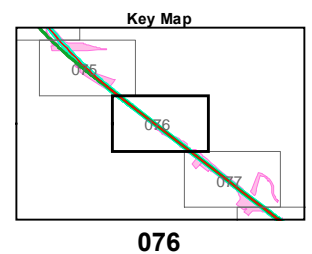
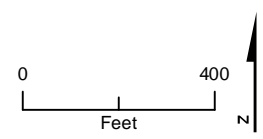

**Appendix 2-B – Page 076**  
**Project Footprint**  
Merced to Fresno Section  
California High-Speed Train Project



V:\CHSEA\_365751\MAPFILES\REPORT\SECTION\_077.DWG 11/17/2012 11:17:25 AM

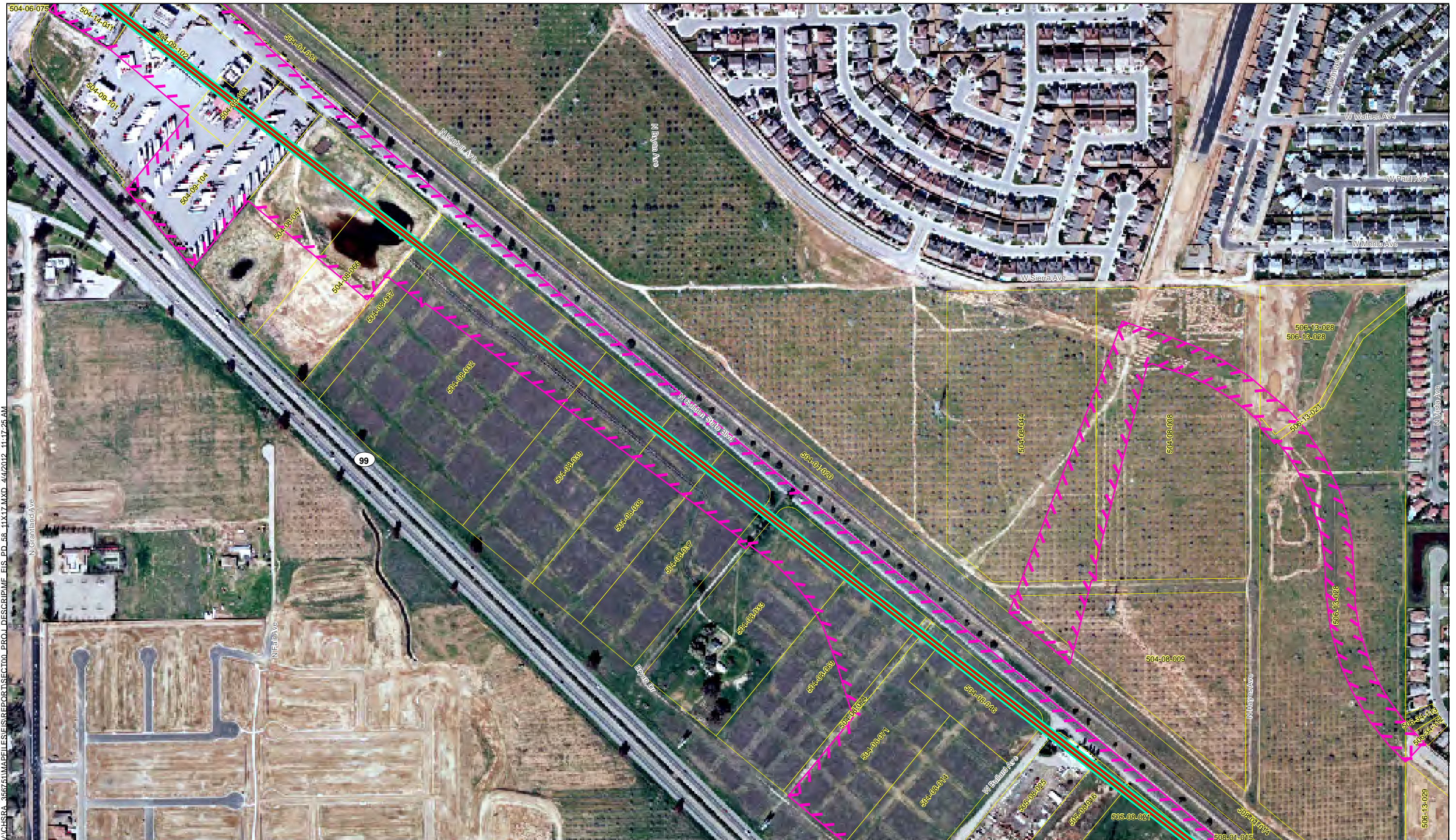

- BNSF Alternative
- UPRR/SR 99 Alternative
- Hybrid Alternative
- Heavy Maintenance Facility Trackway
- - - Project Footprint
- - - County Boundary
- Parcel Boundary



PRELIMINARY DRAFT/SUBJECT TO CHANGE  
 HST ALIGNMENT IS NOT DETERMINED  
 IMAGERY SOURCE: Mapcon Mapping, Ltd. 2007

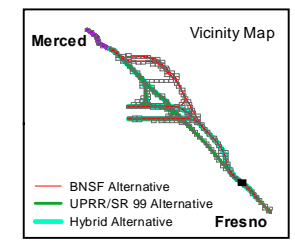
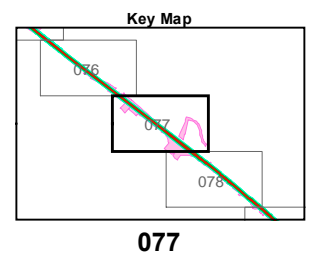
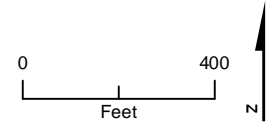

MF\_EIS\_PD\_58\_11x17\_077 Apr 04, 2012

**Appendix 2-B – Page 077**  
**Project Footprint**  
 Merced to Fresno Section  
 California High-Speed Train Project



V:\CHSEA\_366751\MAPFILES\REPORT\SECTION\_PROJ\_DESCR\MF\_EIS\_PD\_58\_11X17.MXD 4/4/2012 11:17:29 AM



MF\_EIS\_PD\_58\_11x17\_078 Apr 04, 2012

- BNSF Alternative
- UPRR/SR 99 Alternative
- Hybrid Alternative
- Heavy Maintenance Facility Trackway
- ▨ Project Footprint
- County Boundary
- Parcel Boundary



PRELIMINARY DRAFT/SUBJECT TO CHANGE  
HST ALIGNMENT IS NOT DETERMINED  
IMAGERY SOURCE: Mapcon Mapping, Ltd. 2007

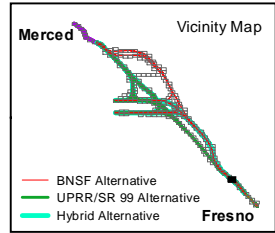
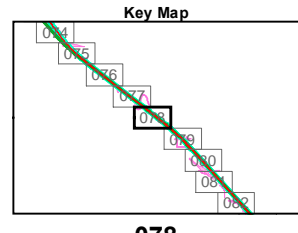
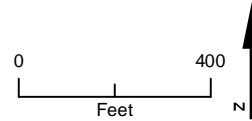

**Appendix 2-B – Page 078**  
**Project Footprint**  
Merced to Fresno Section  
California High-Speed Train Project



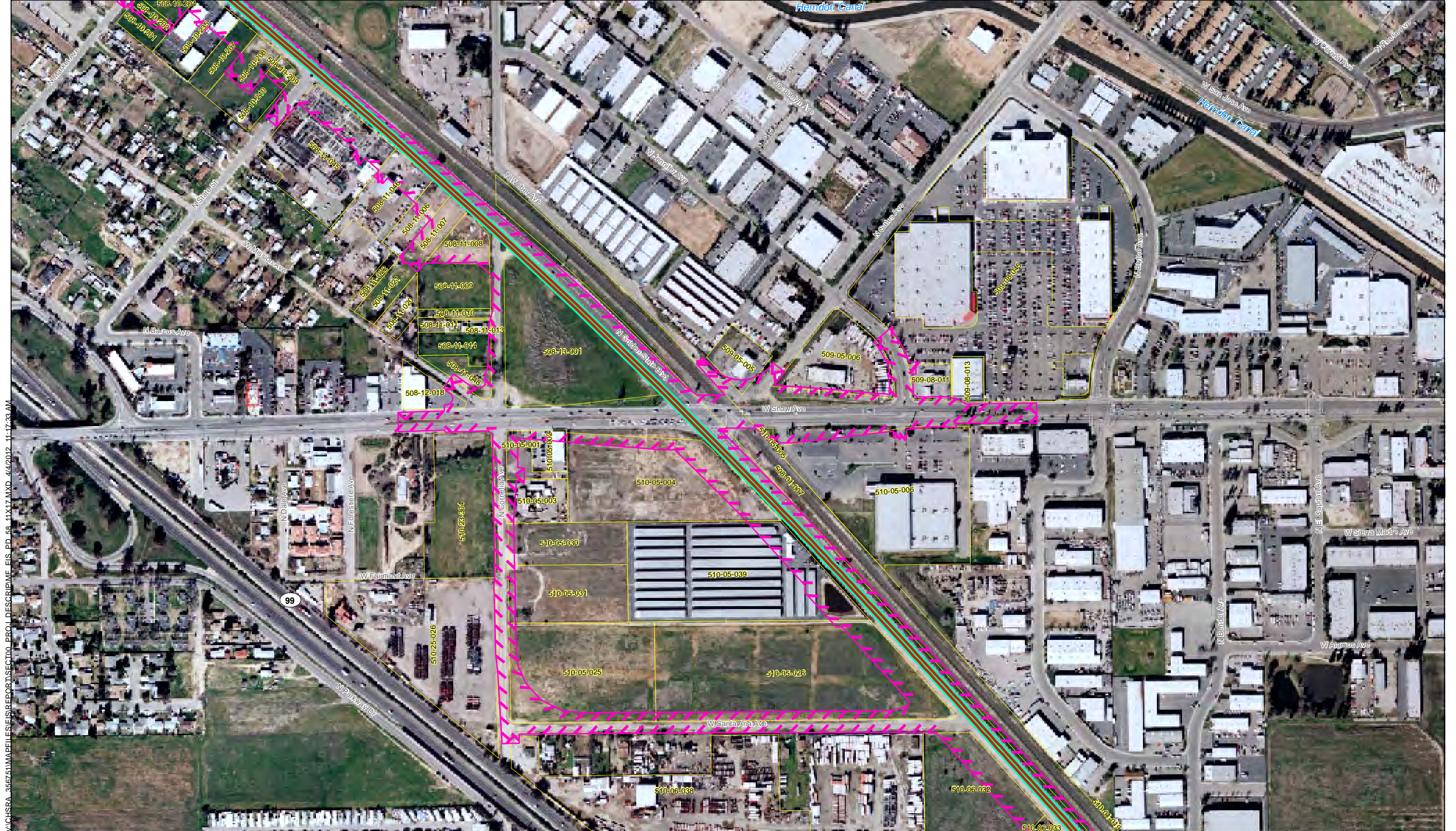

V:\CHSRA\_366751\MAPFILES\REPORTS\SECTION\_01\_PROJ\_DESCRIPTION\MXD\_4/4/2012\_11:17:33 AM

MF\_EIS\_PD\_58\_11x17\_079 Apr 04, 2012

- BNSF Alternative
- UPRR/SR 99 Alternative
- Hybrid Alternative
- Heavy Maintenance Facility Trackway
- ▭ Project Footprint
- County Boundary
- Parcel Boundary



PRELIMINARY DRAFT/SUBJECT TO CHANGE  
 HST ALIGNMENT IS NOT DETERMINED  
 IMAGERY SOURCE: Mapcon Mapping, Ltd. 2007

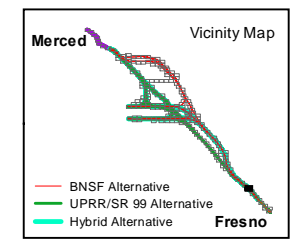
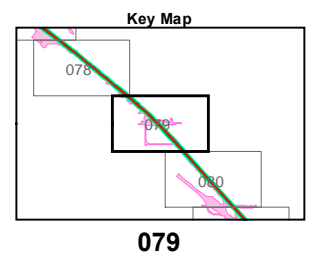
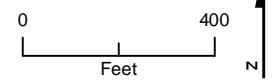

**Appendix 2-B – Page 079**  
**Project Footprint**  
 Merced to Fresno Section  
 California High-Speed Train Project





V:\CHSRA\_366751\MAPFILES\REPORTS\SECTION\_01\_PROJ\_DESCRIPTION\MF\_EIS\_PD\_58\_11X17.MXD 4/4/2012 11:17:37 AM

- BNSF Alternative
- UPRR/SR 99 Alternative
- Hybrid Alternative
- Heavy Maintenance Facility Trackway
- ▨ Project Footprint
- County Boundary
- Parcel Boundary

PRELIMINARY DRAFT/SUBJECT TO CHANGE  
 HST ALIGNMENT IS NOT DETERMINED  
 IMAGERY SOURCE: Mapcon Mapping, Ltd. 2007

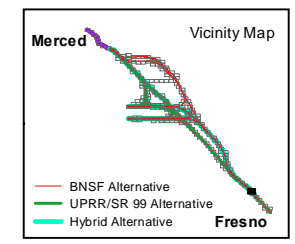
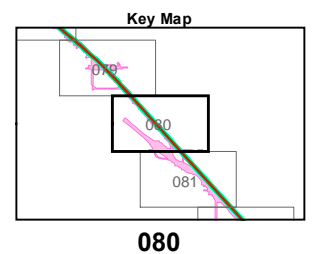
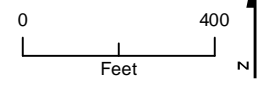

MF\_EIS\_PD\_58\_11x17\_080 Apr 04, 2012

**Appendix 2-B – Page 080**  
**Project Footprint**  
 Merced to Fresno Section  
 California High-Speed Train Project





\\CHSEA\_366751\MAPFILES\EIS\REPORTS\SECTION\_01\_PROJ\_DESCR\MF\_EIS\_PD\_58\_11X17.MXD 4/4/2012 11:17:40 AM



- BNSF Alternative
- UPRR/SR 99 Alternative
- Hybrid Alternative
- Heavy Maintenance Facility Trackway
- ▨ Project Footprint

- County Boundary
- Parcel Boundary



PRELIMINARY DRAFT/SUBJECT TO CHANGE  
 HST ALIGNMENT IS NOT DETERMINED  
 IMAGERY SOURCE: Mapcon Mapping, Ltd. 2007

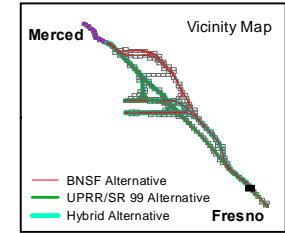
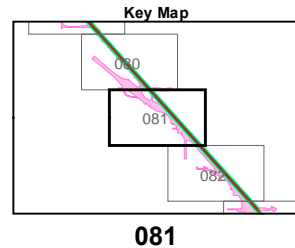
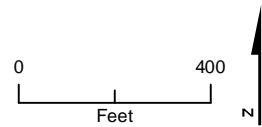

MF\_EIS\_PD\_58\_11x17\_081 Apr 04, 2012

**Appendix 2-B – Page 081**  
**Project Footprint**  
 Merced to Fresno Section  
 California High-Speed Train Project



V:\CHSBA\_366751\MAPFILES\EIS\REPORT\SECTION00\_PROJ\_DESCR\MF\_EIS\_PD\_58\_11x17.MXD 4/4/2012 11:17:44 AM



MF\_EIS\_PD\_58\_11x17\_082 Apr 04, 2012

- BNSF Alternative
- UPRR/SR 99 Alternative
- Hybrid Alternative
- Heavy Maintenance Facility Trackway
- ▨ Project Footprint
- County Boundary
- Parcel Boundary



PRELIMINARY DRAFT/SUBJECT TO CHANGE  
HST ALIGNMENT IS NOT DETERMINED  
IMAGERY SOURCE: Mapcon Mapping, Ltd. 2007

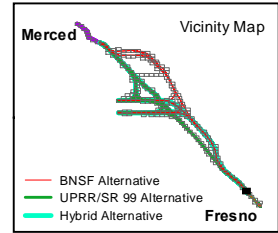
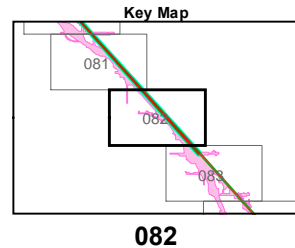
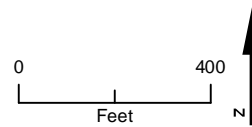

**Appendix 2-B – Page 082**  
**Project Footprint**  
Merced to Fresno Section  
California High-Speed Train Project



V:\CHSEA\_366751\MAPFILES\EIS\REPORT\SECTION00 PROJ DESCRIPTION\ME EIS\_PD\_58\_11X17.MXD 4/8/2012 12:17:59 PM

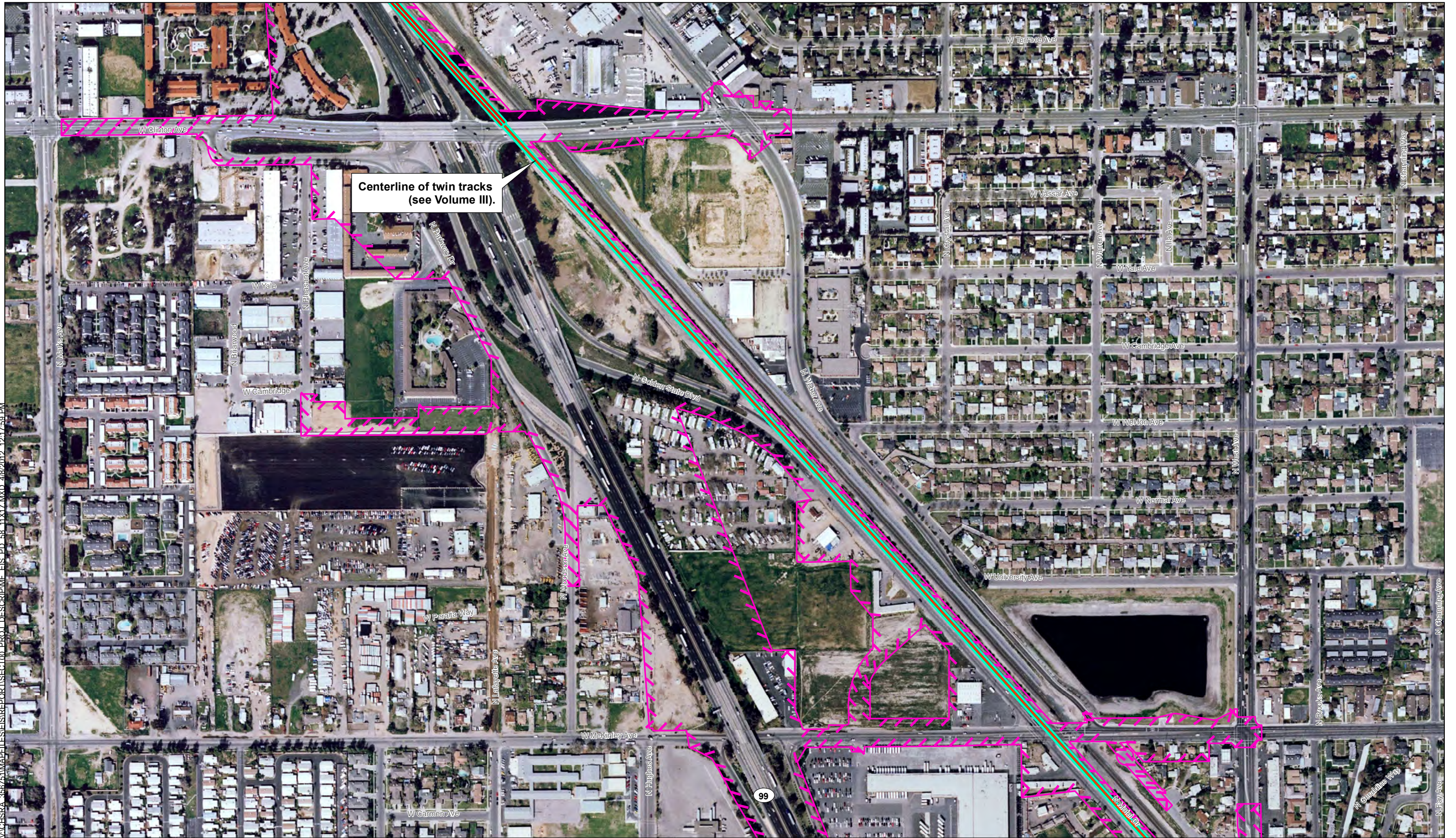

- BNSF Alternative
- UPRR/SR 99 Alternative
- Hybrid Alternative
- Heavy Maintenance Facility Trackway
- ▨ Project Footprint
- County Boundary
- Parcel Boundary



PRELIMINARY DRAFT/SUBJECT TO CHANGE  
HST ALIGNMENT IS NOT DETERMINED  
IMAGERY SOURCE: Mapcon Mapping, Ltd. 2007

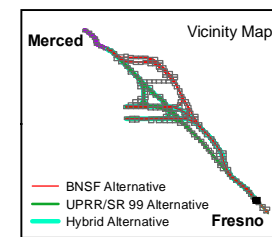
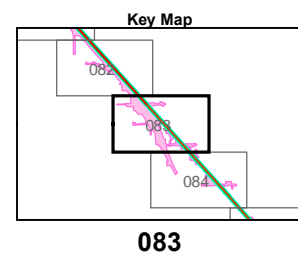
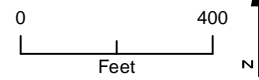

MF\_EIS\_PD\_58\_11x17\_083 Apr 08, 2012



Y:\CHSRA\_356751\MAPS\ELSI\REPORTS\SECTION\_00\_PROJ\_DESCRIPTION\MF\_EIS\_PD\_58\_11X17.MXD 4/8/2012 12:18:09 PM

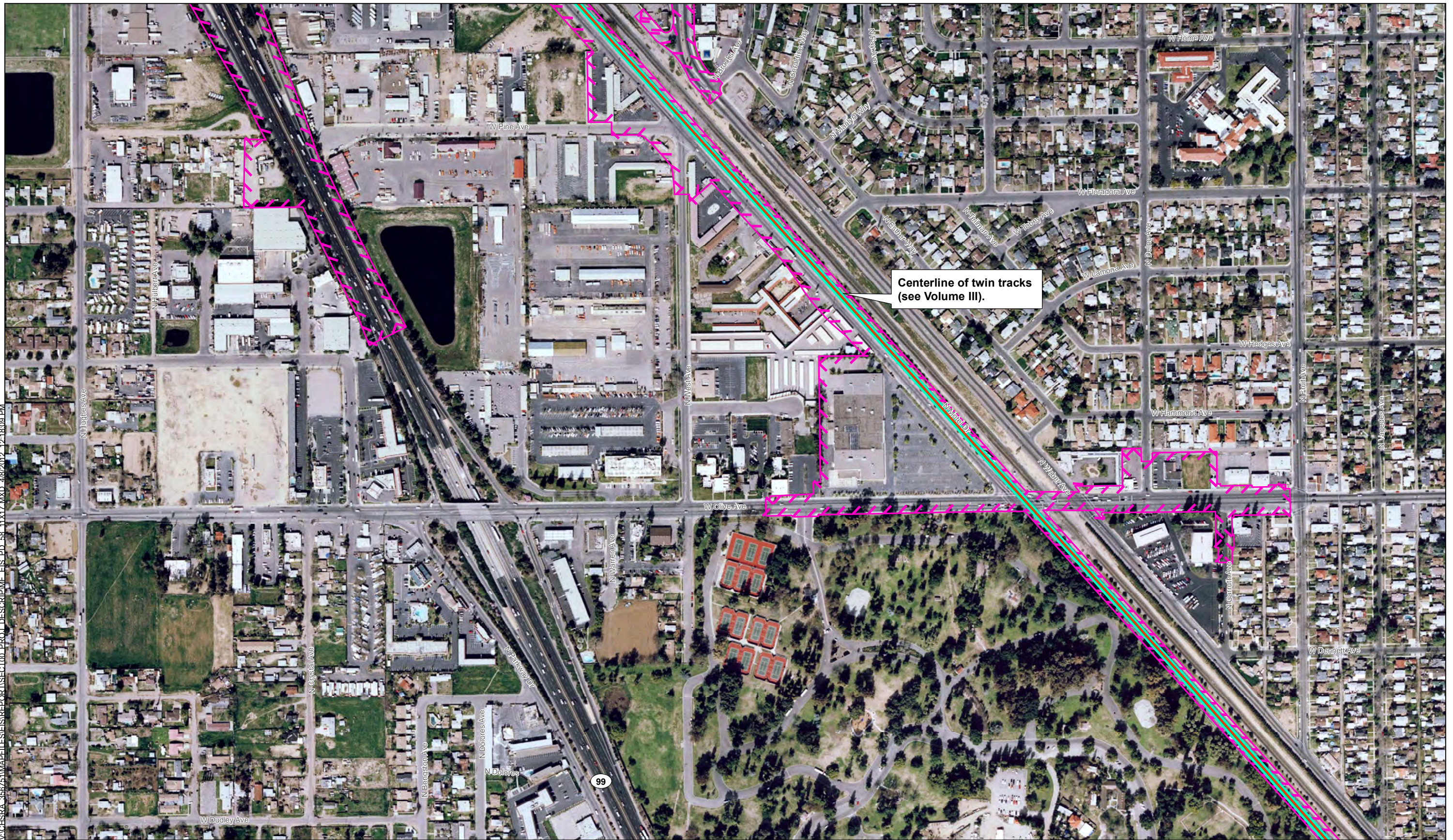

MF\_EIS\_PD\_58\_11x17\_084 Apr 08, 2012

- BNSF Alternative
- UPRR/SR 99 Alternative
- Hybrid Alternative
- Heavy Maintenance Facility Trackway
- ▭ Project Footprint
- - - County Boundary
- ▭ Parcel Boundary



PRELIMINARY DRAFT/SUBJECT TO CHANGE  
HST ALIGNMENT IS NOT DETERMINED  
IMAGERY SOURCE: Mapcon Mapping, Ltd. 2007

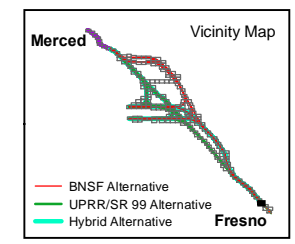
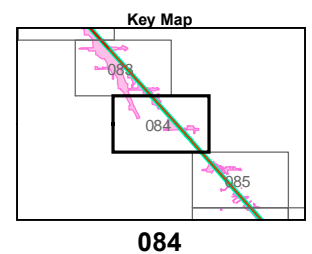
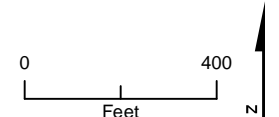

### Appendix 2-B – Page 084 Project Footprint

Merced to Fresno Section  
California High-Speed Train Project



Y:\CHSRA\_356751\MAPFILES\EIS\REPORT\SECTION00\_PROJ\_DESCR\MF\_EIS\_PD\_58\_11x17.MXD 4/8/2012 12:18:18 PM

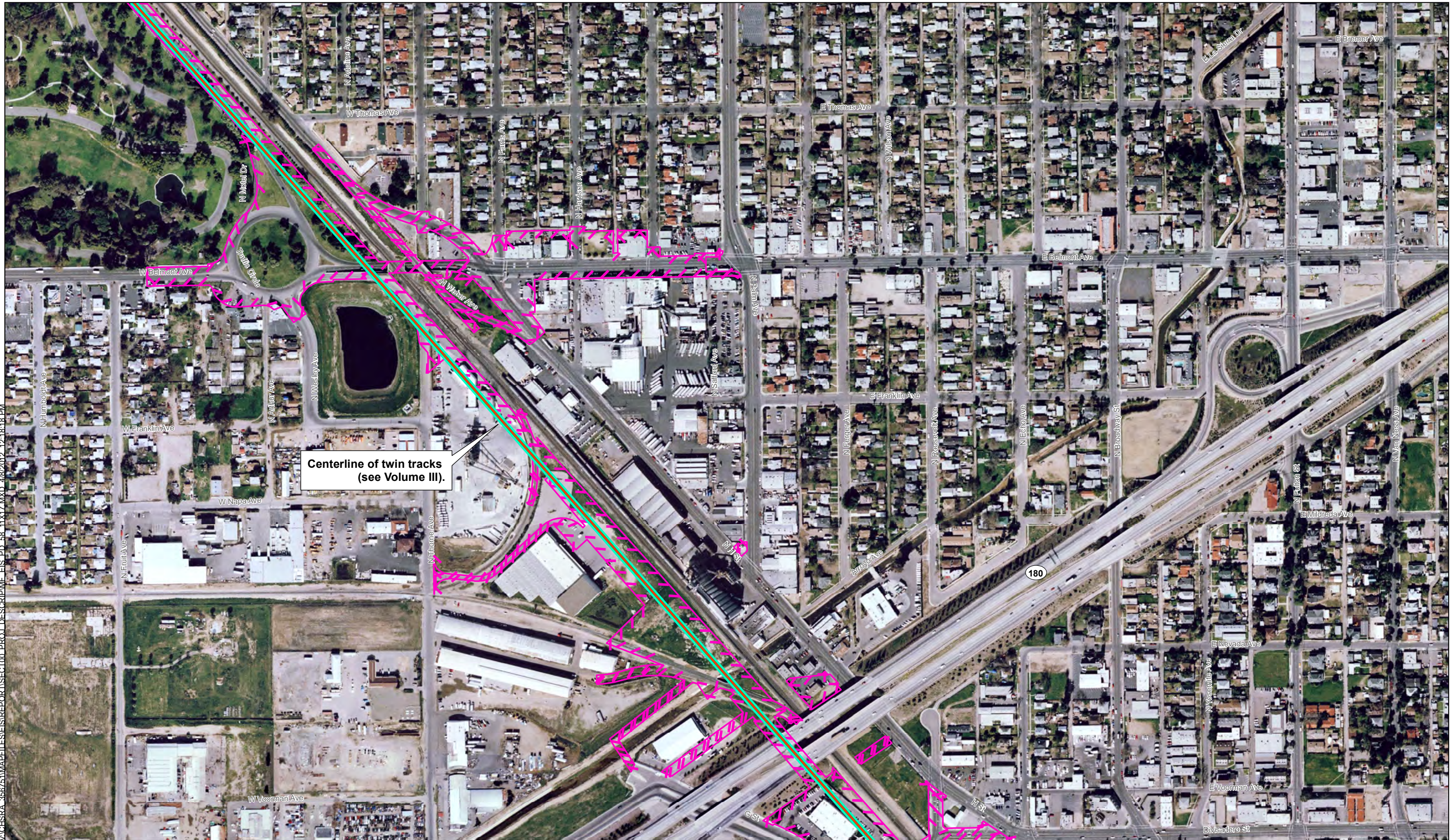

- BNSF Alternative
- UPRR/SR 99 Alternative
- Hybrid Alternative
- Heavy Maintenance Facility Trackway
- ▨ Project Footprint
- County Boundary
- Parcel Boundary



PRELIMINARY DRAFT/SUBJECT TO CHANGE  
HST ALIGNMENT IS NOT DETERMINED  
IMAGERY SOURCE: Mapcon Mapping, Ltd. 2007

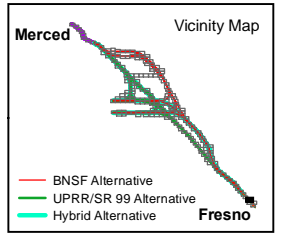
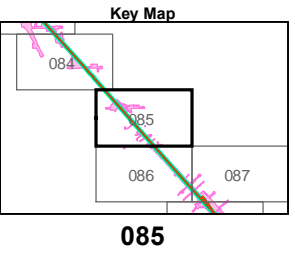
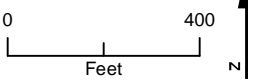

MF\_EIS\_PD\_58\_11x17\_085 Apr 08, 2012

### Appendix 2-B – Page 085 Project Footprint

Merced to Fresno Section  
California High-Speed Train Project



V:\CHSRA\_366751\MAPFILES\REPORT\SECTION00\_PROJ\_DESCR\MF\_EIS\_PD\_58\_11X17.MXD\_4/8/2012\_12:18:27 PM

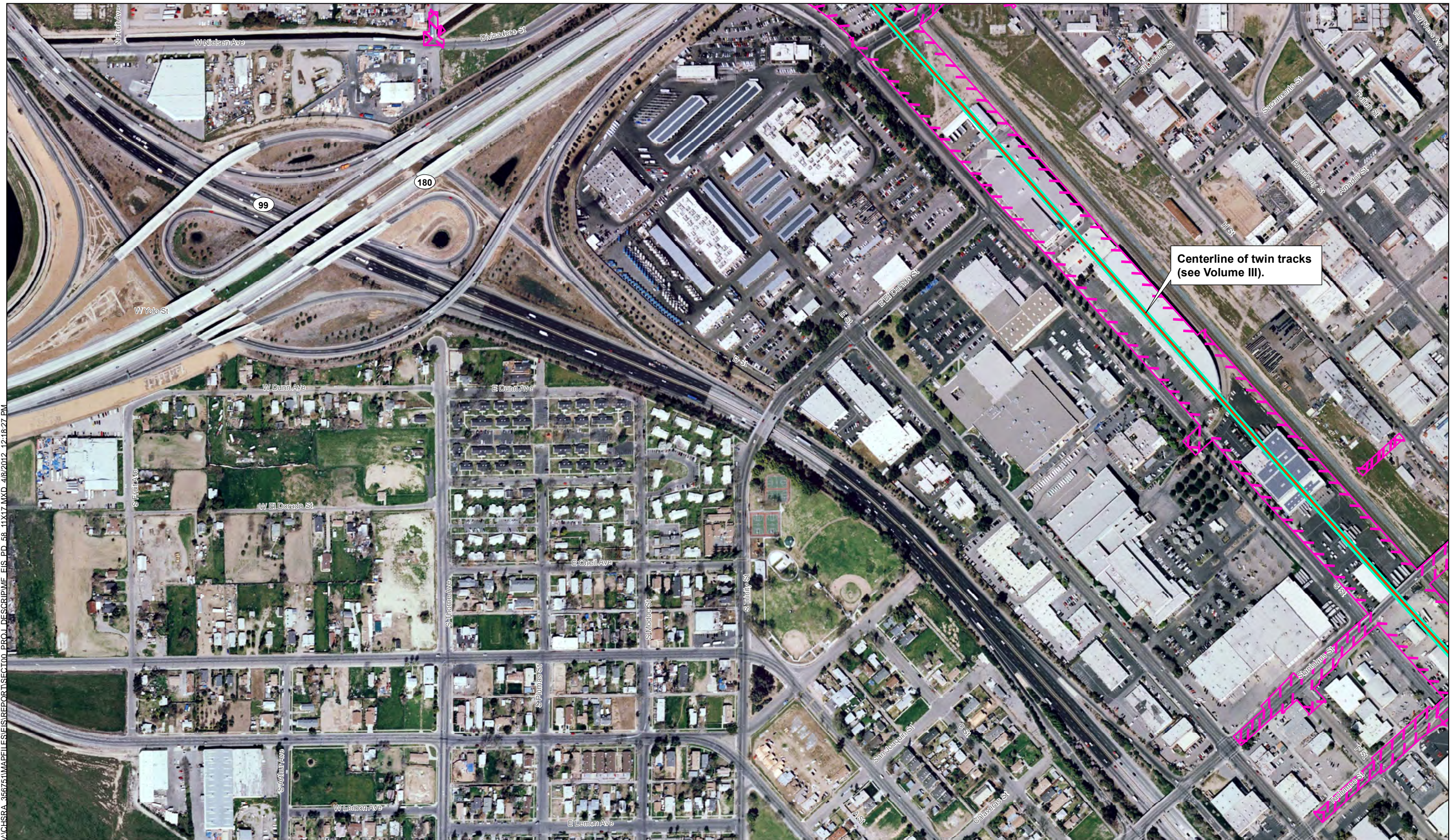

Centerline of twin tracks  
(see Volume III).

- BNSF Alternative
- UPRR/SR 99 Alternative
- Hybrid Alternative
- Heavy Maintenance Facility Trackway
- - - Project Footprint
- - - County Boundary
- Parcel Boundary



PRELIMINARY DRAFT/SUBJECT TO CHANGE  
HST ALIGNMENT IS NOT DETERMINED  
IMAGERY SOURCE: Mapcon Mapping, Ltd. 2007

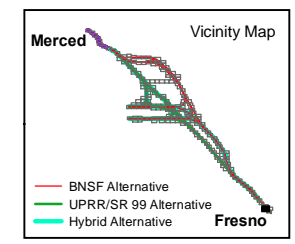
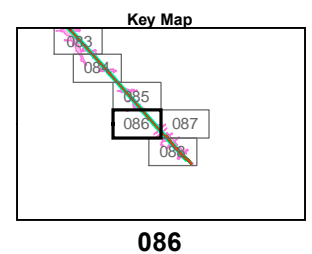
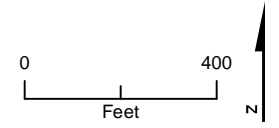

MF\_EIS\_PD\_58\_11x17\_086 Apr 08, 2012



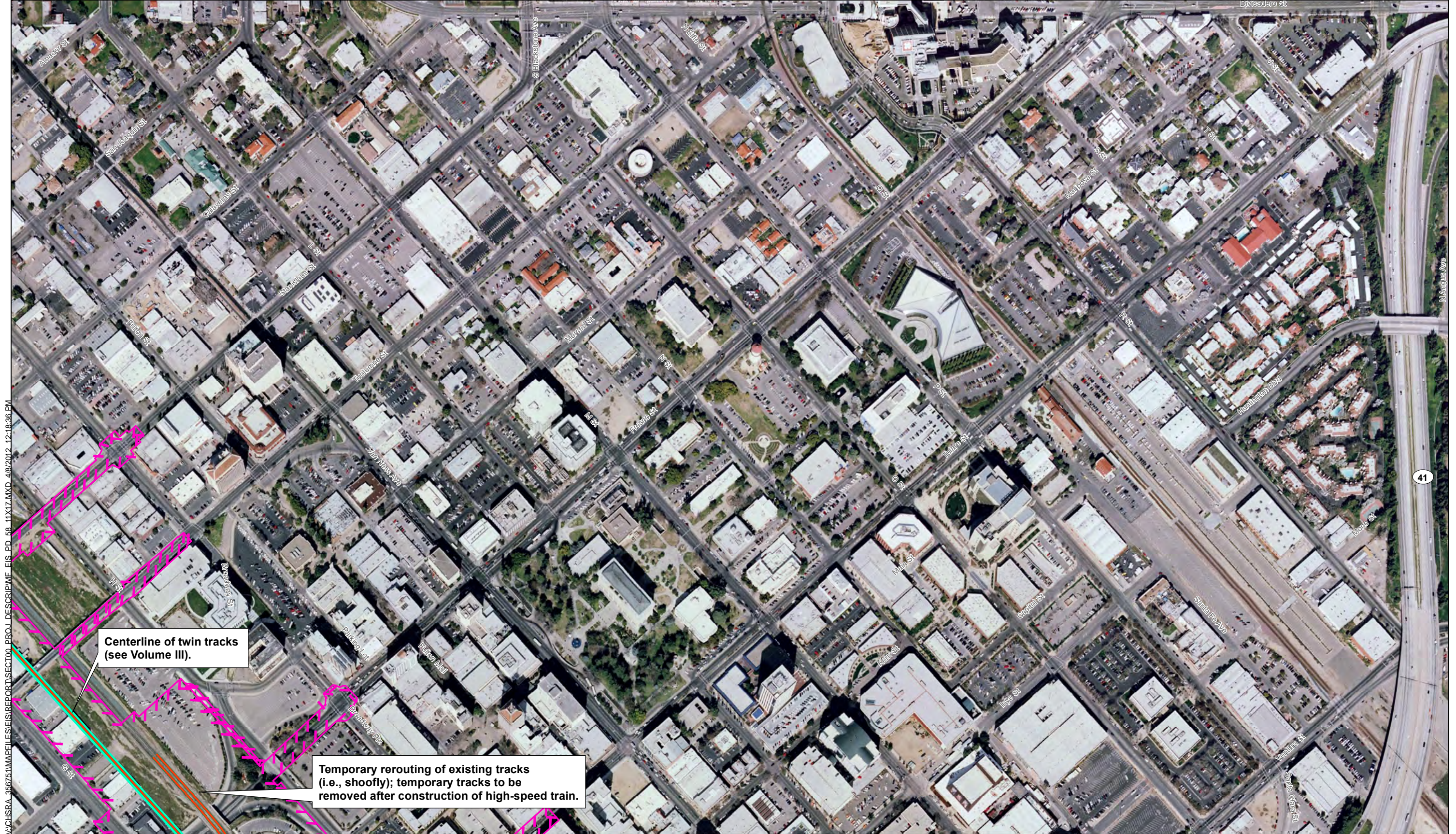

V:\CHSRA\_366751\MAPFILES\REPORTS\SECTION00\_PROJ\_DESCR\MF\_EIS\_PD\_58\_11X17.MXD 4/8/2012 12:18:36 PM

MF\_EIS\_PD\_58\_11x17\_087 Apr 08, 2012

- BNSF Alternative
- UPRR/SR 99 Alternative
- Hybrid Alternative
- Heavy Maintenance Facility Trackway
- ▭ Project Footprint
- County Boundary
- ▭ Parcel Boundary



PRELIMINARY DRAFT/SUBJECT TO CHANGE  
HST ALIGNMENT IS NOT DETERMINED  
IMAGERY SOURCE: Mapcon Mapping, Ltd. 2007

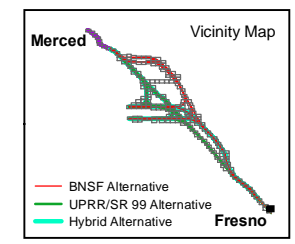
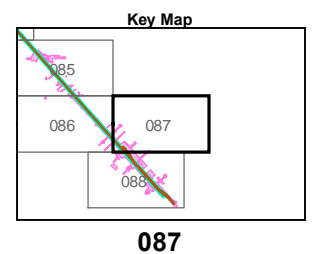
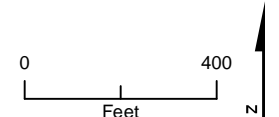

**Appendix 2-B – Page 087**  
**Project Footprint**  
Merced to Fresno Section  
California High-Speed Train Project



Y:\CHSRA\_366751\MAPFILES\GIS\REPORTS\SECTION00\_PROJ\_DESCRIPTOR\ME\_EIS\_PD\_58\_11x17\_MXD\_4/8/2012\_12:18:44 PM

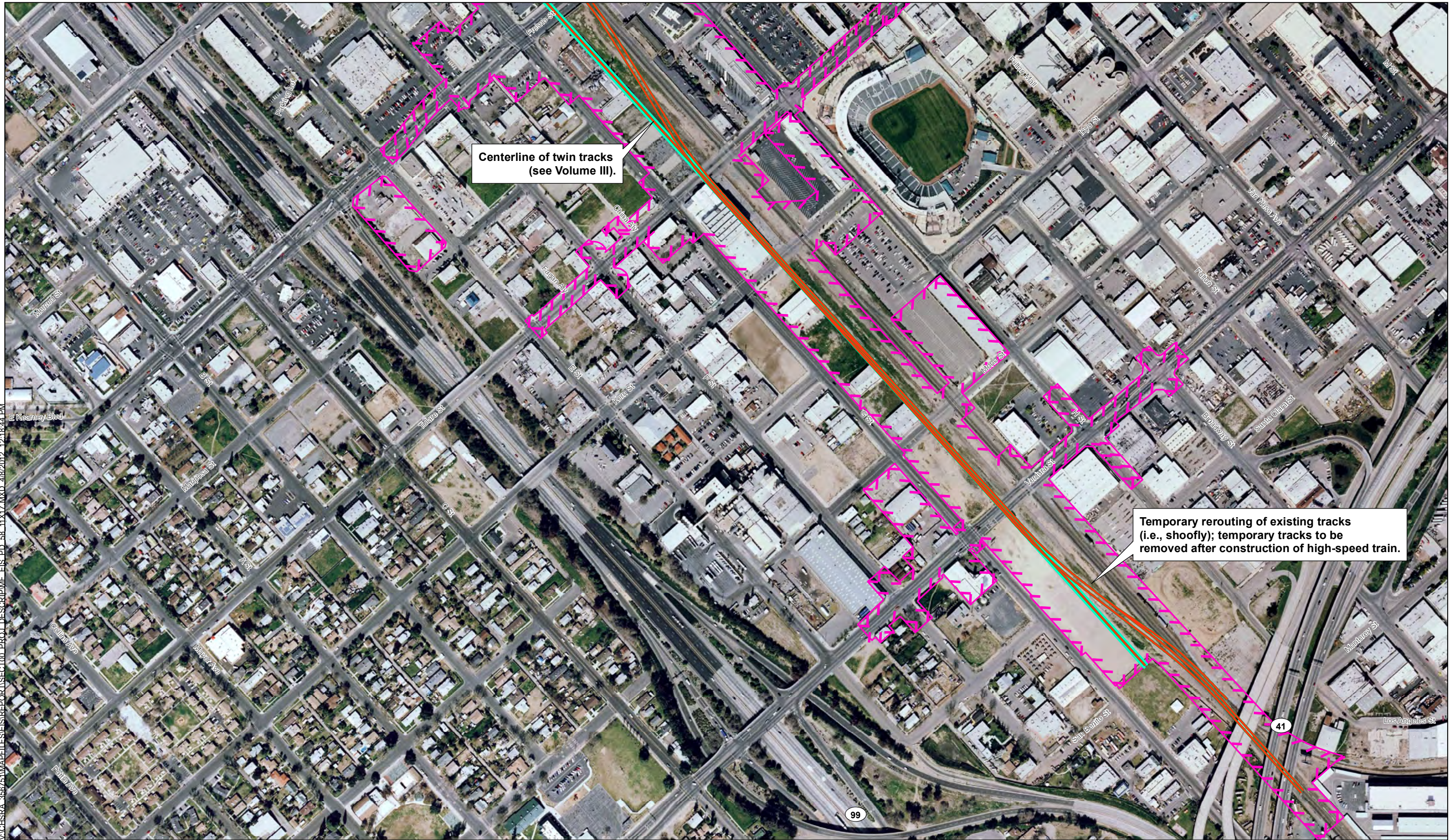

- BNSF Alternative
- UPRR/SR 99 Alternative
- Hybrid Alternative
- Heavy Maintenance Facility Trackway
- - - Project Footprint

- County Boundary
- Parcel Boundary



PRELIMINARY DRAFT/SUBJECT TO CHANGE  
HST ALIGNMENT IS NOT DETERMINED  
IMAGERY SOURCE: Mapcon Mapping, Ltd. 2007

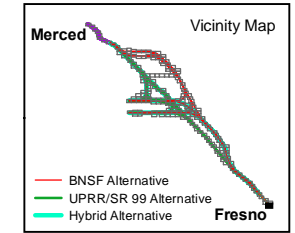
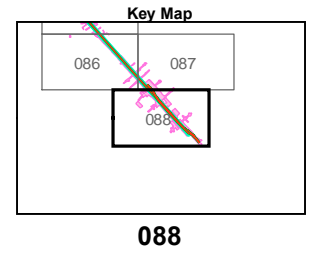
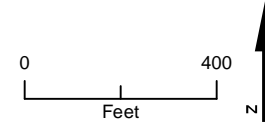

MF\_EIS\_PD\_58\_11x17\_088 Apr 08, 2012



V:\CHSRA\_366751\MAPFILES\REPORTS\SECTION PROJ\_DESCR\B\MF\_EIS\_PD\_58\_11X17.MXD 4/4/2012 11:18:12 AM



MF\_EIS\_PD\_58\_11x17\_089 Apr 04, 2012

- BNSF Alternative
- UPRR/SR 99 Alternative
- Hybrid Alternative
- Heavy Maintenance Facility Trackway
- ▭ Project Footprint
- County Boundary
- Parcel Boundary



PRELIMINARY DRAFT/SUBJECT TO CHANGE  
HST ALIGNMENT IS NOT DETERMINED  
IMAGERY SOURCE: Mapcon Mapping, Ltd. 2007

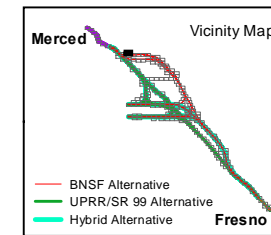
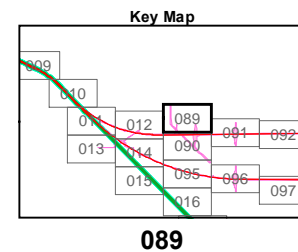

**Appendix 2-B – Page 089**  
**Project Footprint**  
Merced to Fresno Section  
California High-Speed Train Project



V:\CHSRA\_366751\MAPFILES\REPORTS\SECTION\_090\_11X17.MXD 4/4/2012 11:18:15 AM



MF\_EIS\_PD\_58\_11x17\_090 Apr 04, 2012

- BNSF Alternative
- UPRR/SR 99 Alternative
- Hybrid Alternative
- Heavy Maintenance Facility Trackway
- ▨ Project Footprint
- County Boundary
- Parcel Boundary



PRELIMINARY DRAFT/SUBJECT TO CHANGE  
HST ALIGNMENT IS NOT DETERMINED  
IMAGERY SOURCE: Mapcon Mapping, Ltd. 2007

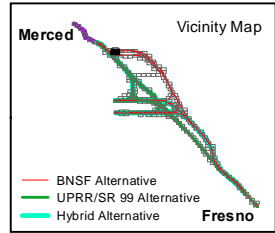
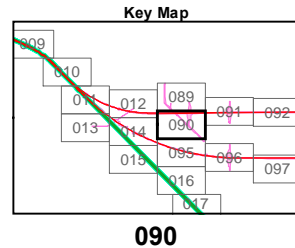
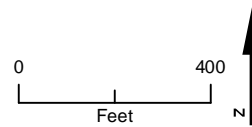

**Appendix 2-B – Page 090**  
**Project Footprint**  
Merced to Fresno Section  
California High-Speed Train Project





V:\CHSEA\_366751\MAPFILES\REPORTS\SECTION\_PROJ\_DESCR\MF\_EIS\_PD\_58\_11X17.MXD 4/4/2012 11:18:18 AM

MF\_EIS\_PD\_58\_11x17\_091 Apr 04, 2012

- BNSF Alternative
- UPRR/SR 99 Alternative
- Hybrid Alternative
- Heavy Maintenance Facility Trackway
- Project Footprint
- County Boundary
- Parcel Boundary



PRELIMINARY DRAFT/SUBJECT TO CHANGE  
HST ALIGNMENT IS NOT DETERMINED  
IMAGERY SOURCE: Mapcon Mapping, Ltd. 2007

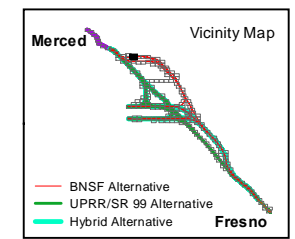
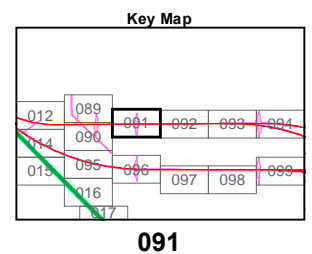
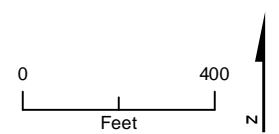

**Appendix 2-B – Page 091**  
**Project Footprint**  
Merced to Fresno Section  
California High-Speed Train Project





Y:\CHSRA\_366751\MAPFILES\REPORTS\SECTION00\_PROJ\_DESCRIB.MXD 4/4/2012 11:18:21 AM

MF\_EIS\_PD\_58\_11x17\_092 Apr 04, 2012

- BNSF Alternative
- UPRR/SR 99 Alternative
- Hybrid Alternative
- Heavy Maintenance Facility Trackway
- ▨ Project Footprint
- County Boundary
- Parcel Boundary



PRELIMINARY DRAFT/SUBJECT TO CHANGE  
HST ALIGNMENT IS NOT DETERMINED  
IMAGERY SOURCE: Mapcon Mapping, Ltd. 2007

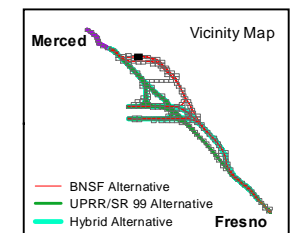
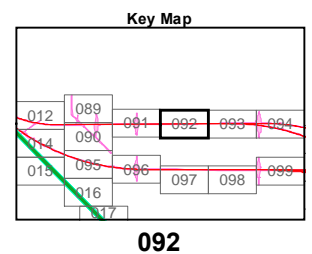
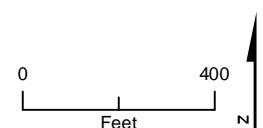

**Appendix 2-B – Page 092**  
**Project Footprint**  
Merced to Fresno Section  
California High-Speed Train Project



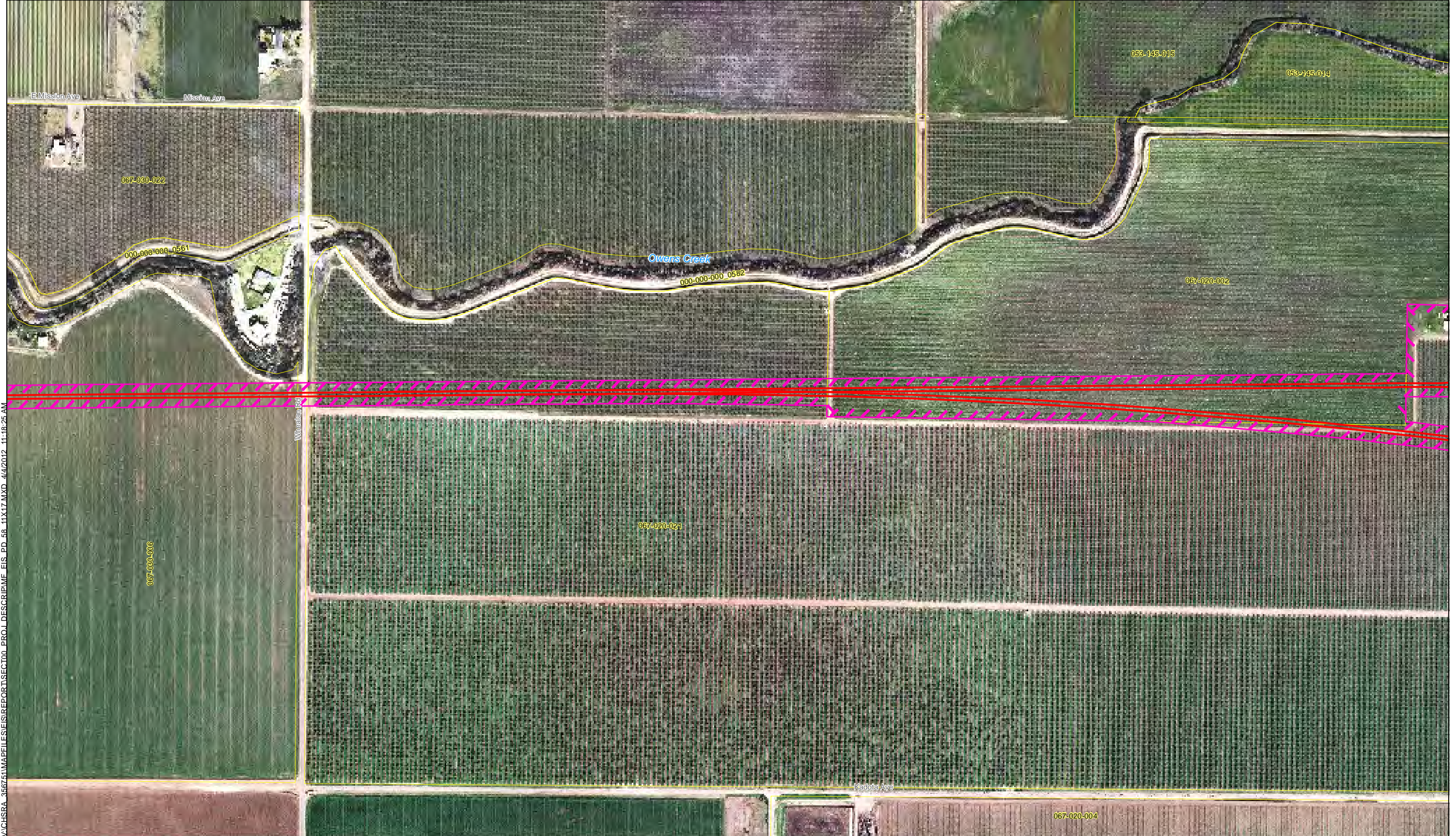

\ACHSEA\_366751\MAPFILES\REPORTS\SECTION\_01\_PROJ\_DESCR\MF\_EIS\_PD\_58\_11X17.MXD\_4/4/2012\_11:18:25 AM

MF\_EIS\_PD\_58\_11x17\_093 Apr 04, 2012

- BNSF Alternative
- UPRR/SR 99 Alternative
- Hybrid Alternative
- Heavy Maintenance Facility Trackway
- ▭ Project Footprint
- County Boundary
- Parcel Boundary



PRELIMINARY DRAFT/SUBJECT TO CHANGE  
 HST ALIGNMENT IS NOT DETERMINED  
 IMAGERY SOURCE: Mapcon Mapping, Ltd. 2007

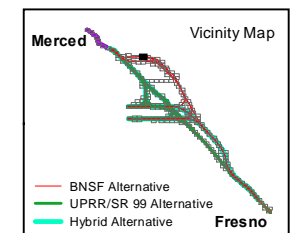
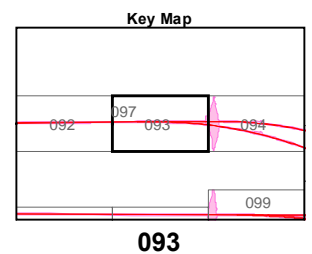
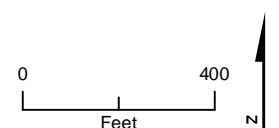

**Appendix 2-B – Page 093**  
**Project Footprint**  
 Merced to Fresno Section  
 California High-Speed Train Project





V:\CHSEA\_366751\MAPFILES\REPORTS\SECTION00\_PROJ\_DESCRIPTOR\MF\_EIS\_PD\_58\_11X17.MXD\_4/4/2012\_11:18:29 AM

- BNSF Alternative
- UPRR/SR 99 Alternative
- Hybrid Alternative
- Heavy Maintenance Facility Trackway
- Project Footprint
- County Boundary
- Parcel Boundary



PRELIMINARY DRAFT/SUBJECT TO CHANGE  
 HST ALIGNMENT IS NOT DETERMINED  
 IMAGERY SOURCE: Mapcon Mapping, Ltd. 2007

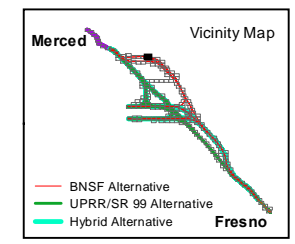
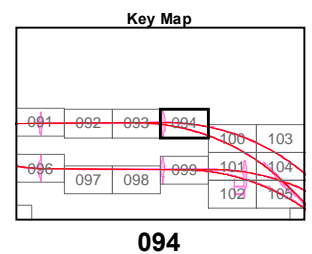
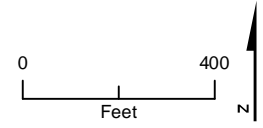

MF\_EIS\_PD\_58\_11x17\_094 Apr 04, 2012





V:\CHSRA\_366751\MAPFILES\REPORT\SECTION\_PROJ\_DESCR\MF\_EIS\_PD\_58\_11X17.MXD 4/4/2012 11:18:32 AM

MF\_EIS\_PD\_58\_11x17\_095 Apr 04, 2012

- BNSF Alternative
- UPRR/SR 99 Alternative
- Hybrid Alternative
- ▨ Heavy Maintenance Facility Trackway
- ▨ Project Footprint
- County Boundary
- Parcel Boundary



PRELIMINARY DRAFT/SUBJECT TO CHANGE  
 HST ALIGNMENT IS NOT DETERMINED  
 IMAGERY SOURCE: Mapcon Mapping, Ltd. 2007

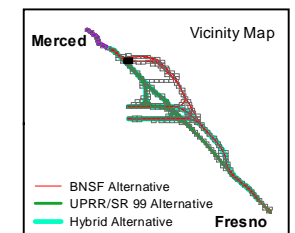
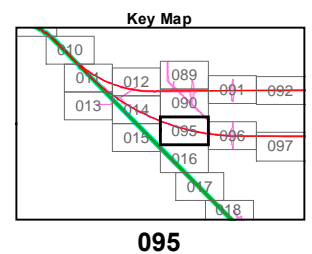
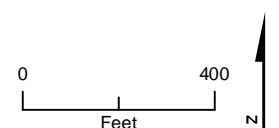

**Appendix 2-B – Page 095**  
**Project Footprint**  
 Merced to Fresno Section  
 California High-Speed Train Project



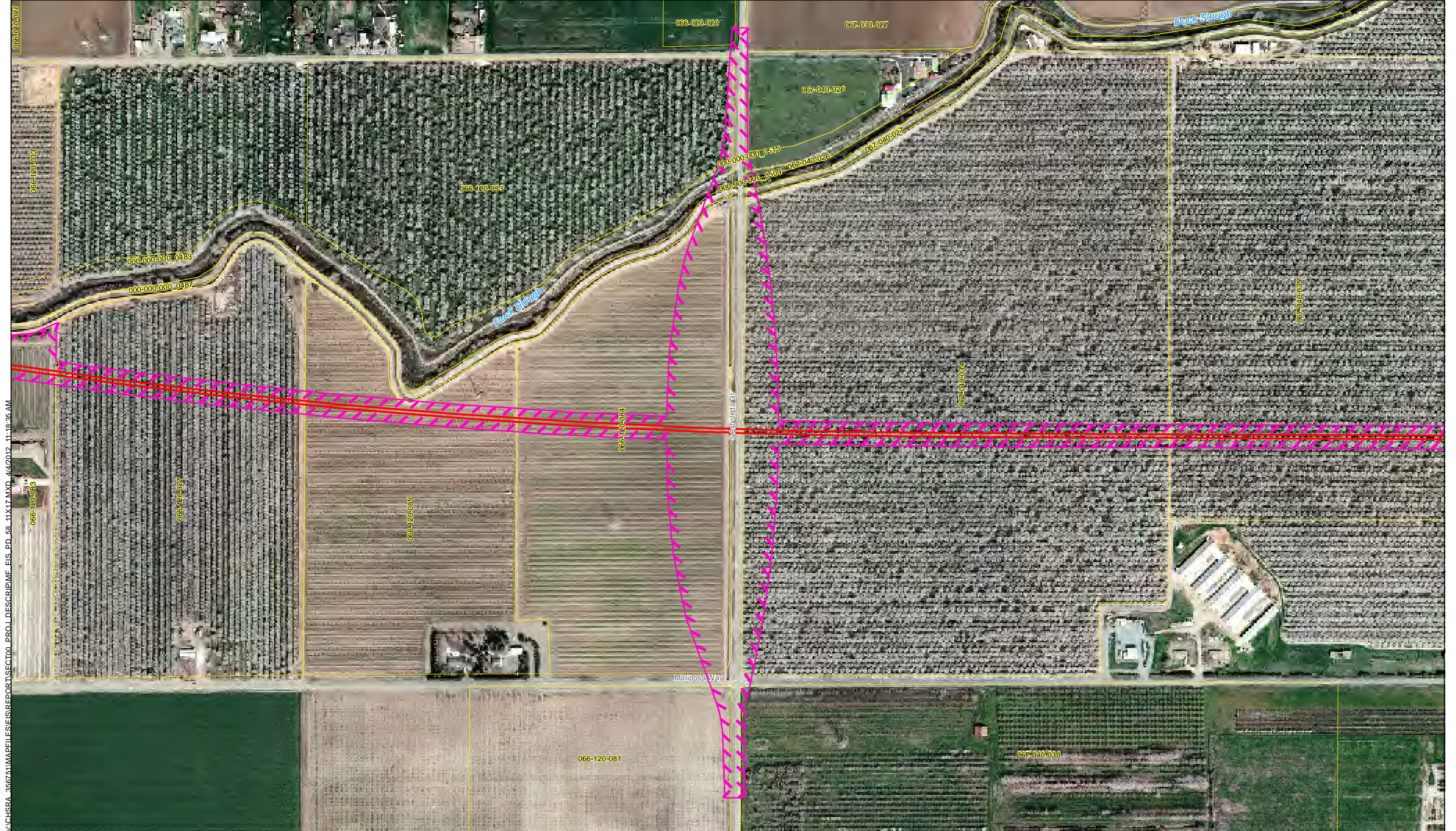

V:\CHSRA\_366751\MAPFILES\REPORTS\SECTION\_PROJ\_DESCRIBE.EIS\_PD\_58\_11X17.MXD 4/4/2012 11:18:35 AM

- BNSF Alternative
- UPRR/SR 99 Alternative
- Hybrid Alternative
- Heavy Maintenance Facility Trackway
- Project Footprint
- County Boundary
- Parcel Boundary



PRELIMINARY DRAFT/SUBJECT TO CHANGE  
HST ALIGNMENT IS NOT DETERMINED  
IMAGERY SOURCE: Mapcon Mapping, Ltd. 2007

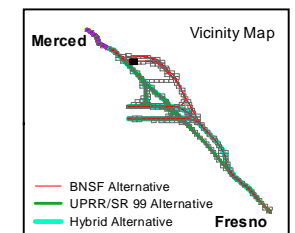
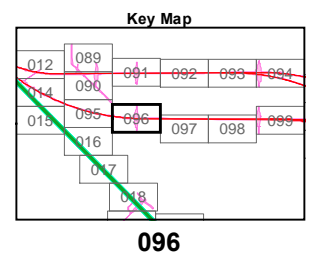
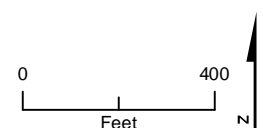

MF\_EIS\_PD\_58\_11x17\_096 Apr 04, 2012

**Appendix 2-B – Page 096**  
**Project Footprint**  
Merced to Fresno Section  
California High-Speed Train Project





\ACHSEA\_366751\MAPFILES\REPORTS\SECTION00\_PROJ\_DESCRIPTOR\EIS\_PD\_58\_11\17\_MXD\_4/4/2012\_11:18:38 AM

- BNSF Alternative
- UPRR/SR 99 Alternative
- Hybrid Alternative
- Heavy Maintenance Facility Trackway
- ▨ Project Footprint
- County Boundary
- Parcel Boundary



PRELIMINARY DRAFT/SUBJECT TO CHANGE  
 HST ALIGNMENT IS NOT DETERMINED  
 IMAGERY SOURCE: Mapcon Mapping, Ltd. 2007

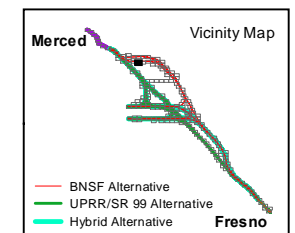
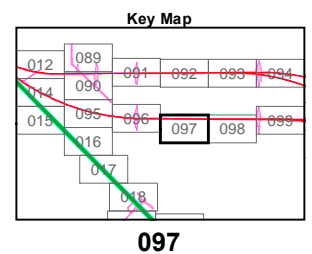
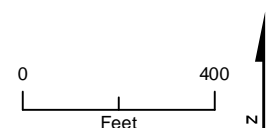

MF\_EIS\_PD\_58\_11x17\_097 Apr 04, 2012

**Appendix 2-B – Page 097**  
**Project Footprint**  
 Merced to Fresno Section  
 California High-Speed Train Project





V:\CHSRA\_366751\MAPFILES\REPORT\SECTION00\_PROJ\_DESCRIPTOR\MF\_EIS\_PD\_58\_11X17.MXD\_4/4/2012 11:18:42 AM

MF\_EIS\_PD\_58\_11x17\_098 Apr 04, 2012

- BNSF Alternative
- UPRR/SR 99 Alternative
- Hybrid Alternative
- Heavy Maintenance Facility Trackway
- ▨ Project Footprint
- County Boundary
- Parcel Boundary



PRELIMINARY DRAFT/SUBJECT TO CHANGE  
 HST ALIGNMENT IS NOT DETERMINED  
 IMAGERY SOURCE: Mapcon Mapping, Ltd. 2007

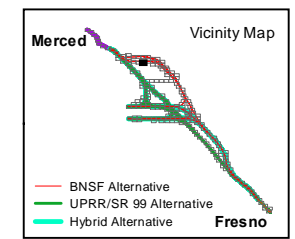
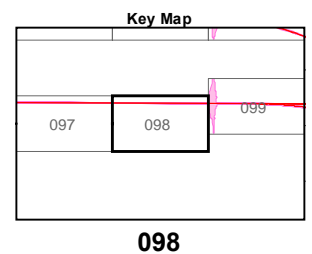
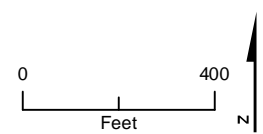

**Appendix 2-B – Page 098**  
**Project Footprint**  
 Merced to Fresno Section  
 California High-Speed Train Project





V:\CHSEA\_366751\MAPFILES\REPORTS\SECTION00\_PROJ\_DESCR\ME\_EIS\_PD\_58\_11X17.MXD\_4/4/2012\_11:18:45 AM

MF\_EIS\_PD\_58\_11x17\_099 Apr 04, 2012

- BNSF Alternative
- UPRR/SR 99 Alternative
- Hybrid Alternative
- Heavy Maintenance Facility Trackway
- ▨ Project Footprint
- County Boundary
- Parcel Boundary



PRELIMINARY DRAFT/SUBJECT TO CHANGE  
HST ALIGNMENT IS NOT DETERMINED  
IMAGERY SOURCE: Mapcon Mapping, Ltd. 2007

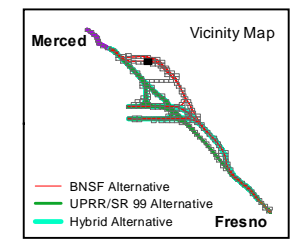
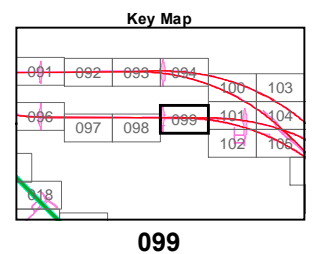
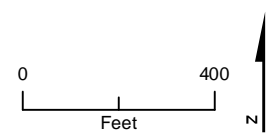

**Appendix 2-B – Page 099**  
**Project Footprint**  
Merced to Fresno Section  
California High-Speed Train Project





V:\CHSEA\_366751\MAPFILES\REPORT\SECTION00\_PROJ\_DESCRIPTOR\EIS\_PD\_58\_11X17.MXD 4/4/2012 11:18:48 AM

MF\_EIS\_PD\_58\_11x17\_100 Apr 04, 2012

- BNSF Alternative
- UPRR/SR 99 Alternative
- Hybrid Alternative
- Heavy Maintenance Facility Trackway
- Project Footprint
- County Boundary
- Parcel Boundary



PRELIMINARY DRAFT/SUBJECT TO CHANGE  
HST ALIGNMENT IS NOT DETERMINED  
IMAGERY SOURCE: Mapcon Mapping, Ltd. 2007

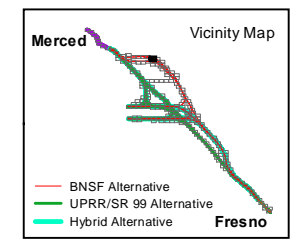
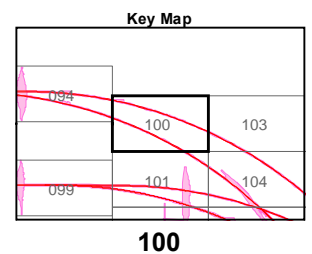
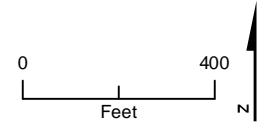

**Appendix 2-B – Page 100**  
**Project Footprint**  
Merced to Fresno Section  
California High-Speed Train Project





V:\CHSRA\_366751\MAPFILES\REPORTS\SECTION01\_PROJ\_DESCR\MF\_EIS\_PD\_58\_11x17.MXD 4/4/2012 11:18:51 AM

MF\_EIS\_PD\_58\_11x17\_101 Apr 04, 2012

- BNSF Alternative
- UPRR/SR 99 Alternative
- Hybrid Alternative
- Heavy Maintenance Facility Trackway
- ▨ Project Footprint
- County Boundary
- Parcel Boundary



PRELIMINARY DRAFT/SUBJECT TO CHANGE  
HST ALIGNMENT IS NOT DETERMINED  
IMAGERY SOURCE: Mapcon Mapping, Ltd. 2007

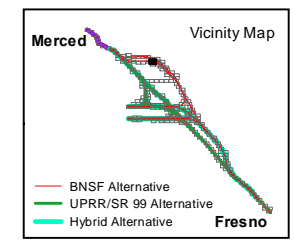
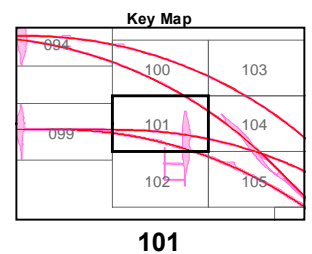
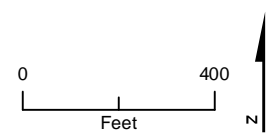

**Appendix 2-B – Page 101**  
**Project Footprint**  
Merced to Fresno Section  
California High-Speed Train Project



V:\CHSEA\_365751\MAPFILES\REPORT\SECTION\_11\11X17.MXD 4/4/2012 11:18:54 AM

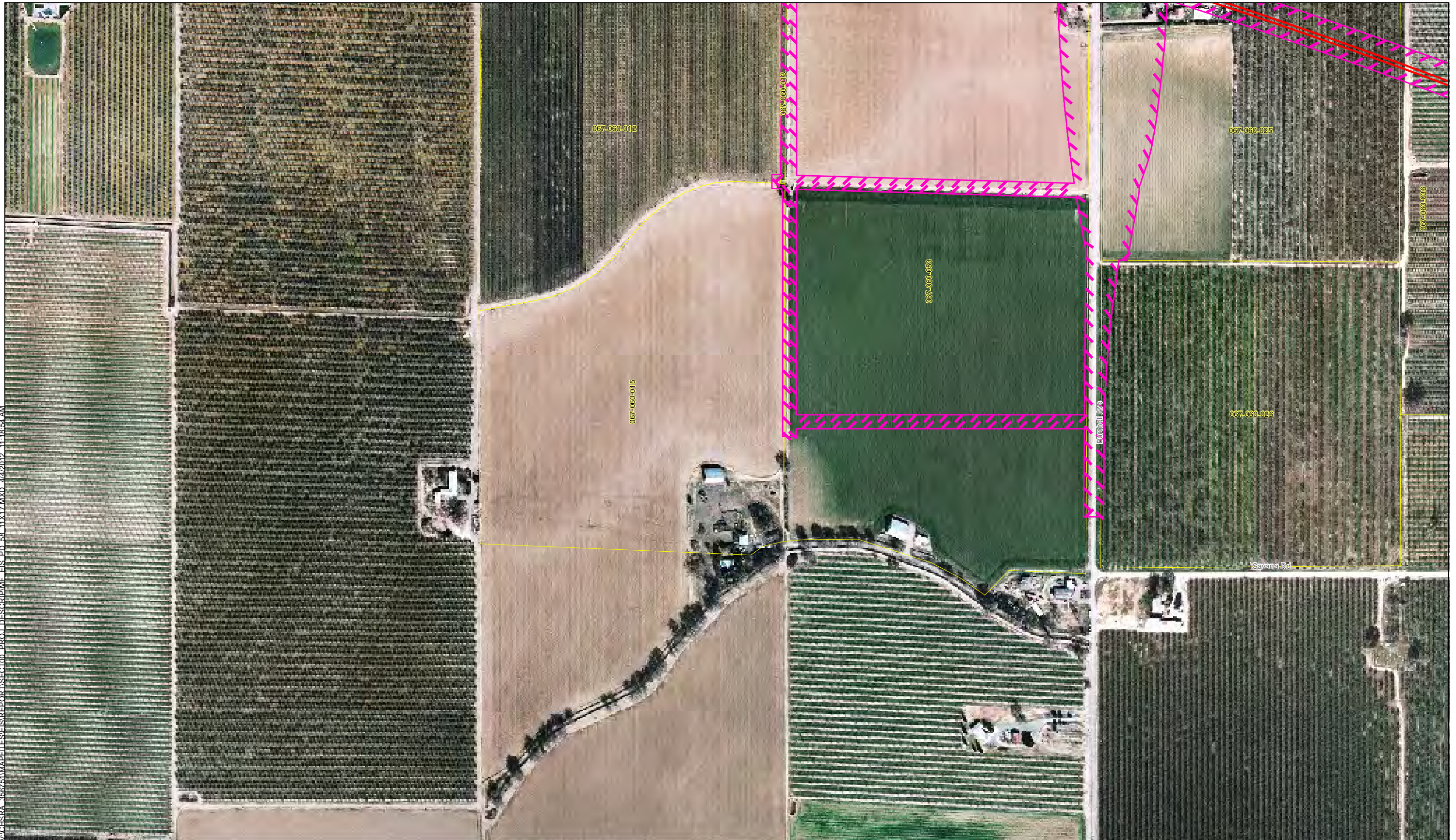

- BNSF Alternative
- UPRR/SR 99 Alternative
- Hybrid Alternative
- Heavy Maintenance Facility Trackway
- ▨ Project Footprint
- County Boundary
- Parcel Boundary



PRELIMINARY DRAFT/SUBJECT TO CHANGE  
 HST ALIGNMENT IS NOT DETERMINED  
 IMAGERY SOURCE: Mapcon Mapping, Ltd. 2007

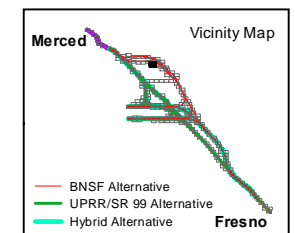
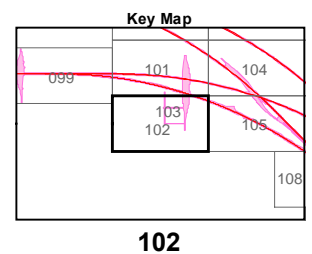
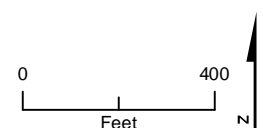

MF\_EIS\_PD\_58\_11x17\_102 Apr 04, 2012

**Appendix 2-B – Page 102**  
**Project Footprint**  
 Merced to Fresno Section  
 California High-Speed Train Project



V:\CHSEA\_366751\MAPFILES\REPORTS\SECTION\_103\_11X17.MXD\_4/4/2012\_11:18:57AM



MF\_EIS\_PD\_58\_11x17\_103 Apr 04, 2012

- BNSF Alternative
- UPRR/SR 99 Alternative
- Hybrid Alternative
- Heavy Maintenance Facility Trackway
- Project Footprint
- County Boundary
- Parcel Boundary



PRELIMINARY DRAFT/SUBJECT TO CHANGE  
HST ALIGNMENT IS NOT DETERMINED  
IMAGERY SOURCE: Mapcon Mapping, Ltd. 2007

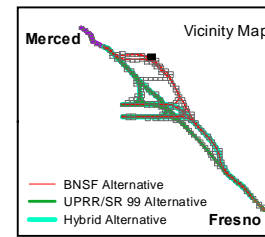
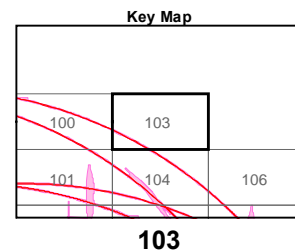
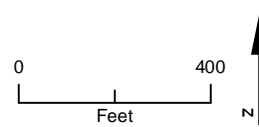

**Appendix 2-B – Page 103**  
**Project Footprint**  
Merced to Fresno Section  
California High-Speed Train Project





V:\CHSEA\_356251\MAPS\EIS\REPORT\SECTION\_01\_PROJ\_DESCR\MF\_EIS\_PD\_58\_11X17.MXD 4/4/2012 11:18:00 AM

MF\_EIS\_PD\_58\_11x17\_104 Apr 04, 2012

- BNSF Alternative
- UPRR/SR 99 Alternative
- Hybrid Alternative
- Heavy Maintenance Facility Trackway
- ▨ Project Footprint
- County Boundary
- Parcel Boundary



PRELIMINARY DRAFT/SUBJECT TO CHANGE  
HST ALIGNMENT IS NOT DETERMINED  
IMAGERY SOURCE: Mapcon Mapping, Ltd. 2007

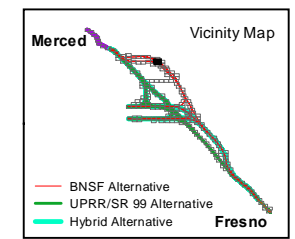
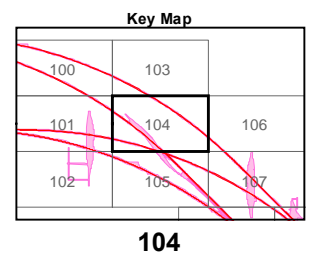
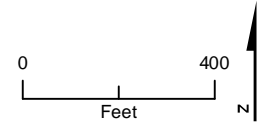

**Appendix 2-B – Page 104**  
**Project Footprint**  
Merced to Fresno Section  
California High-Speed Train Project



V:\CHSRA\_366751\MAPFILES\REPORTS\SECTION\_01\MXD\_11X17\MXD\_442012\_11-19-04 AM

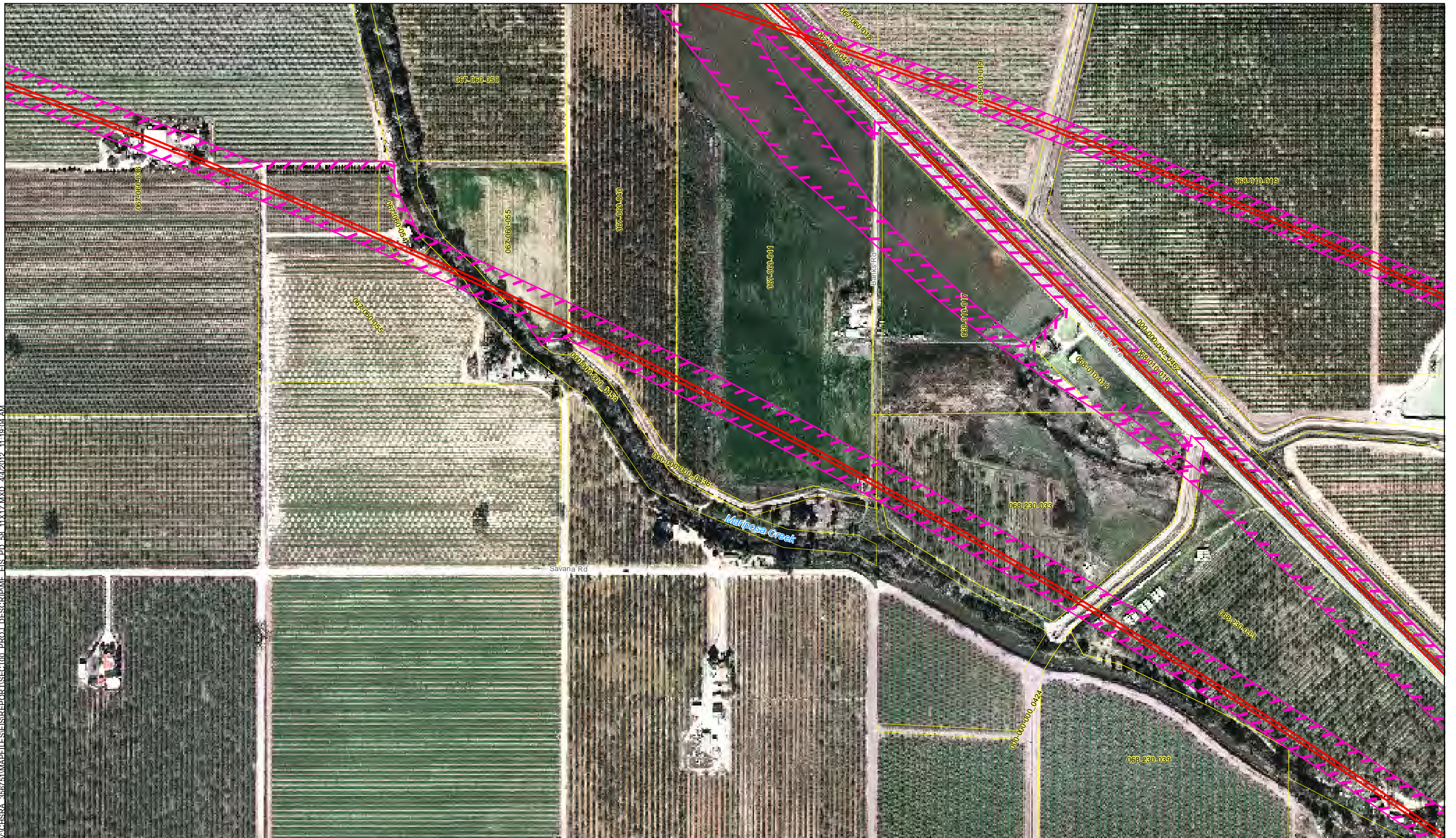

MF\_EIS\_PD\_58\_11x17\_105 Apr 04, 2012

- BNSF Alternative
- UPRR/SR 99 Alternative
- Hybrid Alternative
- Heavy Maintenance Facility Trackway
- Project Footprint
- County Boundary
- Parcel Boundary



PRELIMINARY DRAFT/SUBJECT TO CHANGE  
HST ALIGNMENT IS NOT DETERMINED  
IMAGERY SOURCE: Mapcon Mapping, Ltd. 2007

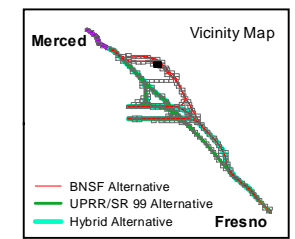
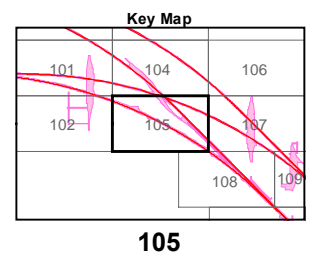
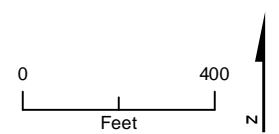

**Appendix 2-B – Page 105**  
**Project Footprint**  
Merced to Fresno Section  
California High-Speed Train Project





V:\CHSRA\_366751\MAPFILES\REPORTS\SECTION01\_PROJ\_DESCRIPTOR\EIS\_PD\_58\_11X17.MXD\_4/4/2012\_11:18:07 AM

MF\_EIS\_PD\_58\_11x17\_106 Apr 04, 2012

- BNSF Alternative
- UPRR/SR 99 Alternative
- Hybrid Alternative
- Heavy Maintenance Facility Trackway
- ▨ Project Footprint
- County Boundary
- Parcel Boundary



PRELIMINARY DRAFT/SUBJECT TO CHANGE  
 HST ALIGNMENT IS NOT DETERMINED  
 IMAGERY SOURCE: Mapcon Mapping, Ltd. 2007

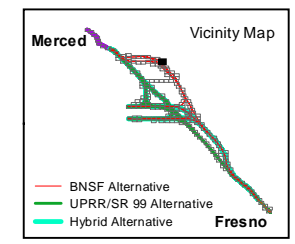
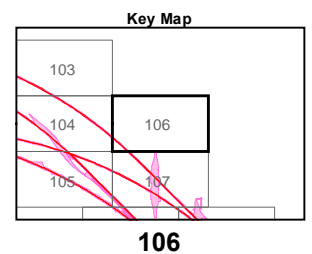
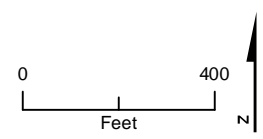



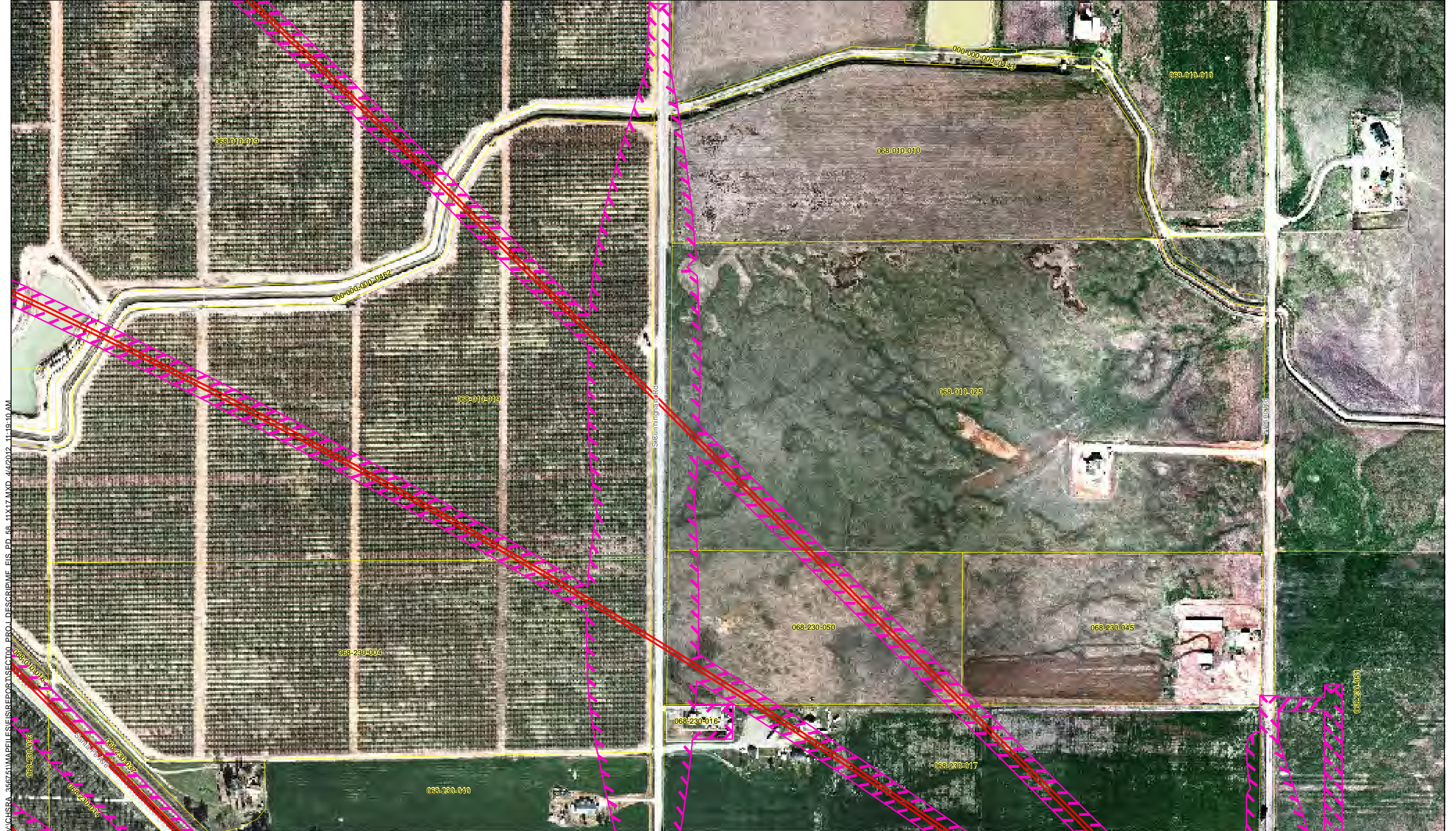

V:\CHSEA\_366751\MAPFILES\REPORTS\SECTION PROJ\_DESCRIB.MF\_EIS\_PD\_58\_11x17.MXD 4/4/2012 11:19:10 AM

MF\_EIS\_PD\_58\_11x17\_107 Apr 04, 2012

- BNSF Alternative
- UPRR/SR 99 Alternative
- Hybrid Alternative
- Heavy Maintenance Facility Trackway
- ▨ Project Footprint
- County Boundary
- Parcel Boundary



PRELIMINARY DRAFT/SUBJECT TO CHANGE  
HST ALIGNMENT IS NOT DETERMINED  
IMAGERY SOURCE: Mapcon Mapping, Ltd. 2007

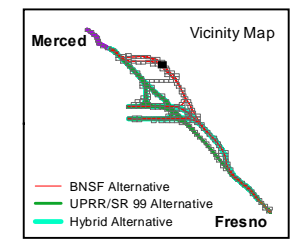
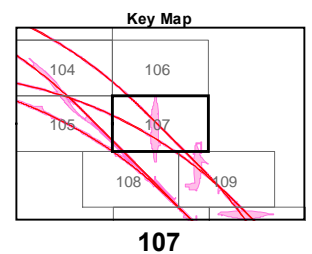
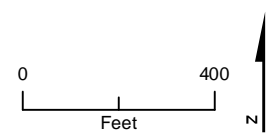

**Appendix 2-B – Page 107**  
**Project Footprint**  
Merced to Fresno Section  
California High-Speed Train Project



V:\CHSEA\_366751\MAPFILES\REPORTS\SECTION\_01\_PROJ\_DESCR\MF\_EIS\_PD\_58\_11X17.MXD 4/4/2012 11:19:13 AM

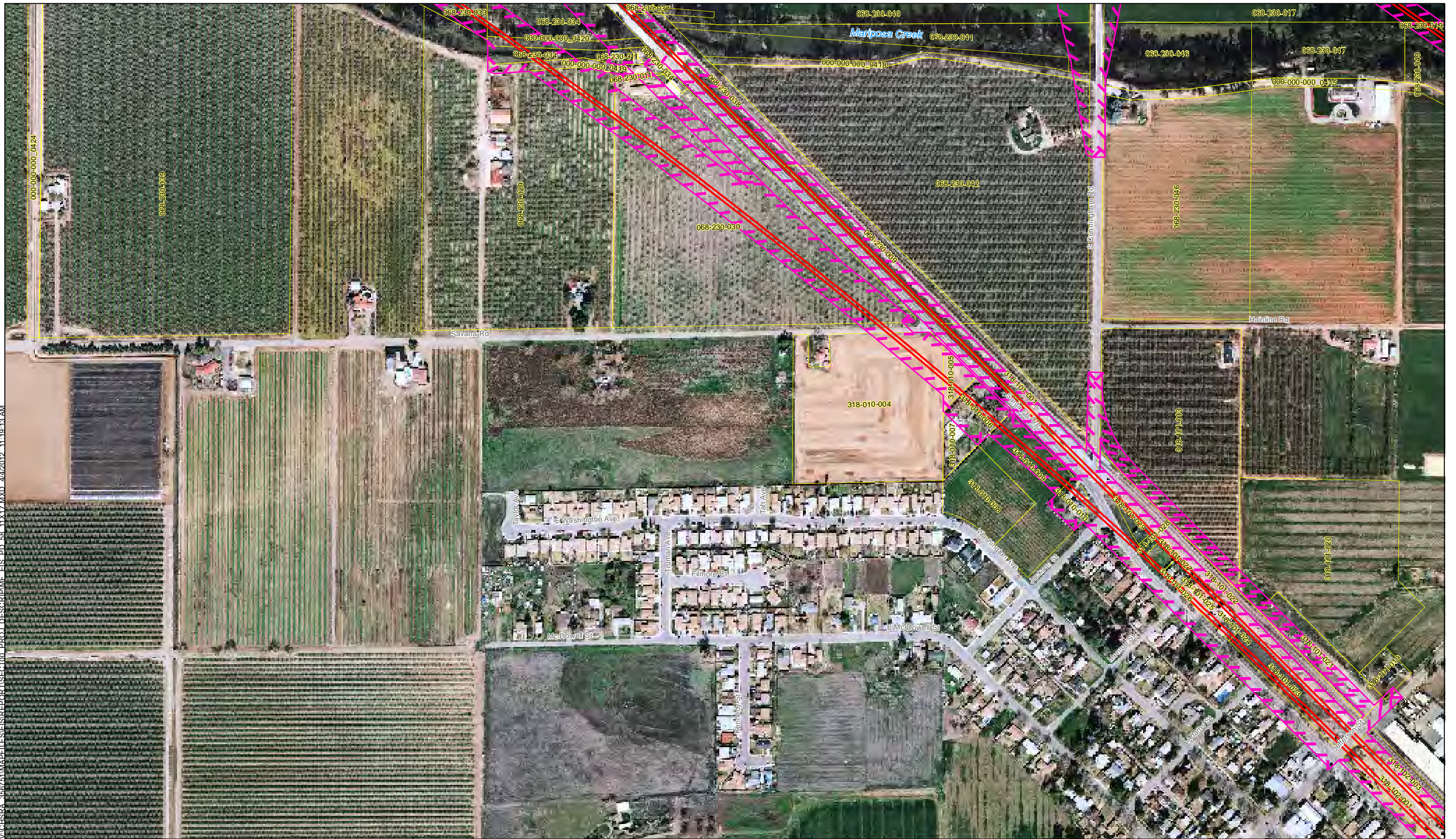

MF\_EIS\_PD\_58\_11x17\_108 Apr 04, 2012

- BNSF Alternative
- UPRR/SR 99 Alternative
- Hybrid Alternative
- Heavy Maintenance Facility Trackway
- ▨ Project Footprint
- County Boundary
- Parcel Boundary



PRELIMINARY DRAFT/SUBJECT TO CHANGE  
HST ALIGNMENT IS NOT DETERMINED  
IMAGERY SOURCE: Mapcon Mapping, Ltd. 2007

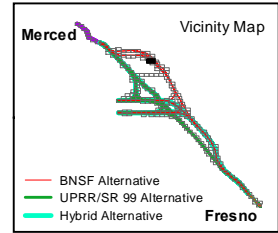
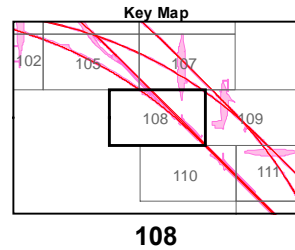
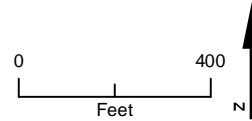

**Appendix 2-B – Page 108**  
**Project Footprint**  
Merced to Fresno Section  
California High-Speed Train Project



V:\CHSEA\_356751\MAPFILES\REPORTS\SECTION\_109\_11x17.MXD 4/4/2012 11:19:17 AM



- BNSF Alternative
- UPRR/SR 99 Alternative
- Hybrid Alternative
- Heavy Maintenance Facility Trackway
- ▤ Project Footprint
- County Boundary
- Parcel Boundary



PRELIMINARY DRAFT/SUBJECT TO CHANGE  
 HST ALIGNMENT IS NOT DETERMINED  
 IMAGERY SOURCE: Mapcon Mapping, Ltd. 2007

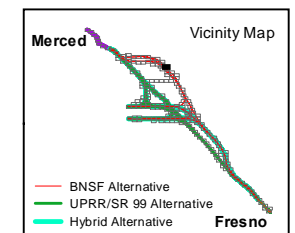
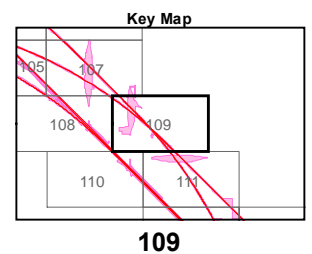
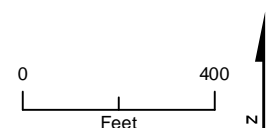

MF\_EIS\_PD\_58\_11x17\_109 Apr 04, 2012

**Appendix 2-B – Page 109**  
**Project Footprint**  
 Merced to Fresno Section  
 California High-Speed Train Project



V:\CHSEA\_366751\MAPFILES\REPORTS\SECTION\_110\MXD\_11X17\MXD\_4/4/2012\_11:19:20 AM



MF\_EIS\_PD\_58\_11x17\_110 Apr 04, 2012

- BNSF Alternative
- UPRR/SR 99 Alternative
- Hybrid Alternative
- Heavy Maintenance Facility Trackway
- ▨ Project Footprint
- County Boundary
- Parcel Boundary



PRELIMINARY DRAFT/SUBJECT TO CHANGE  
HST ALIGNMENT IS NOT DETERMINED  
IMAGERY SOURCE: Mapcon Mapping, Ltd. 2007

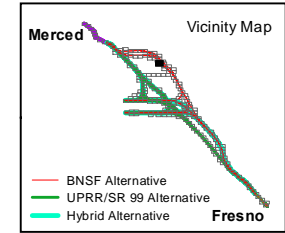
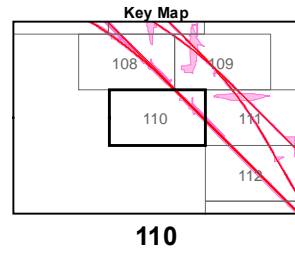
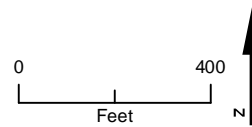

**Appendix 2-B – Page 110**  
**Project Footprint**  
Merced to Fresno Section  
California High-Speed Train Project





V:\CHSRA\_366751\MAPFILES\REPORTS\SECTION00\_PROJ\_DESCRIPTOR\ME EIS\_PD\_58\_11X17.MXD 4/4/2012 11:19:23 AM

MF\_EIS\_PD\_58\_11x17\_111 Apr 04, 2012

- BNSF Alternative
- UPRR/SR 99 Alternative
- Hybrid Alternative
- - - Heavy Maintenance Facility Trackway
- ▨ Project Footprint
- County Boundary
- Parcel Boundary



PRELIMINARY DRAFT/SUBJECT TO CHANGE  
 HST ALIGNMENT IS NOT DETERMINED  
 IMAGERY SOURCE: Mapcon Mapping, Ltd. 2007

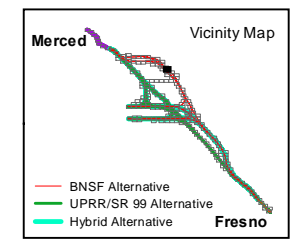
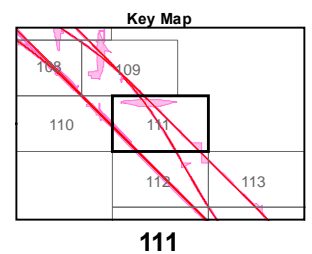
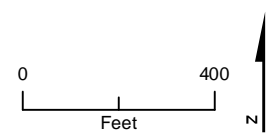

**Appendix 2-B – Page 111**  
**Project Footprint**  
 Merced to Fresno Section  
 California High-Speed Train Project





V:\CHSEA\_366751\MAPFILES\REPORTS\SECTION PROJ DESCRIPTION\EIS\_PD\_58\_11x17.MXD 4/4/2012 11:19:26 AM

MF\_EIS\_PD\_58\_11x17\_112 Apr 04, 2012

- BNSF Alternative
- UPRR/SR 99 Alternative
- Hybrid Alternative
- Heavy Maintenance Facility Trackway
- ▨ Project Footprint
- County Boundary
- Parcel Boundary



PRELIMINARY DRAFT/SUBJECT TO CHANGE  
HST ALIGNMENT IS NOT DETERMINED  
IMAGERY SOURCE: Mapcon Mapping, Ltd. 2007

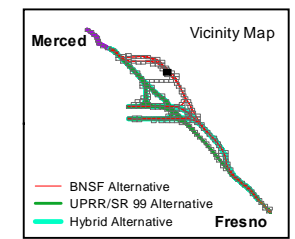
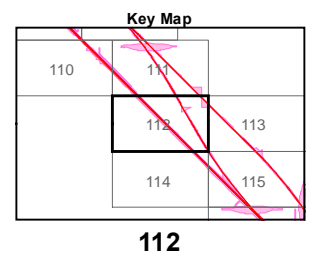
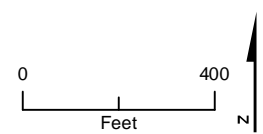

**Appendix 2-B – Page 112**  
**Project Footprint**  
Merced to Fresno Section  
California High-Speed Train Project





V:\CHSRA\_366751\MAPFILES\REPORTS\SECTION PROJ DESCRIPTION EIS\_PD\_58\_11x17.MXD 4/4/2012 11:19:29 AM

MF\_EIS\_PD\_58\_11x17\_113 Apr 04, 2012

- BNSF Alternative
- UPRR/SR 99 Alternative
- Hybrid Alternative
- Heavy Maintenance Facility Trackway
- ▨ Project Footprint
- County Boundary
- Parcel Boundary



PRELIMINARY DRAFT/SUBJECT TO CHANGE  
 HST ALIGNMENT IS NOT DETERMINED  
 IMAGERY SOURCE: Mapcon Mapping, Ltd. 2007

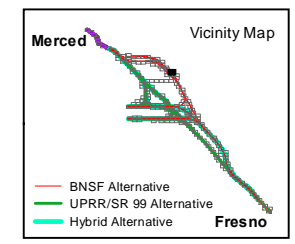
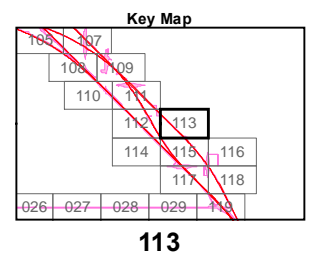
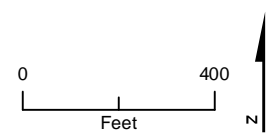

**Appendix 2-B – Page 113**  
**Project Footprint**  
 Merced to Fresno Section  
 California High-Speed Train Project



V:\CHSRA\_366741\MAPFILES\REPORTS\SECTION\_00\_PROJ\_DESCRIPTOR\MF\_EIS\_PD\_58\_11X17.MXD 4/4/2012 11:19:32 AM



MF\_EIS\_PD\_58\_11x17\_114 Apr 04, 2012

- BNSF Alternative
- UPRR/SR 99 Alternative
- Hybrid Alternative
- Heavy Maintenance Facility Trackway
- █ Project Footprint
- County Boundary
- Parcel Boundary



PRELIMINARY DRAFT/SUBJECT TO CHANGE  
HST ALIGNMENT IS NOT DETERMINED  
IMAGERY SOURCE: Mapcon Mapping, Ltd. 2007

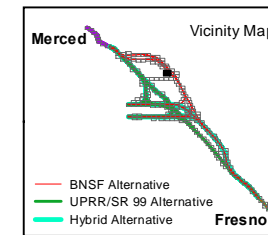
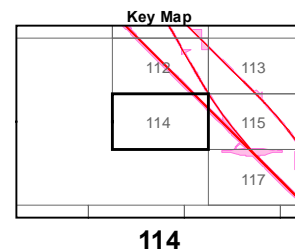
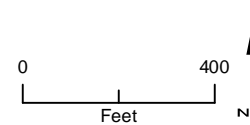

**Appendix 2-B – Page 114**  
**Project Footprint**  
Merced to Fresno Section  
California High-Speed Train Project





V:\CHSRA\_366751\MAPFILES\REPORTS\SECTION00\_PROJ\_DESCRIPTOR\EIS\_PD\_58\_11x17.MXD\_4/4/2012\_11:19:35 AM

MF\_EIS\_PD\_58\_11x17\_115 Apr 04, 2012

- BNSF Alternative
- UPRR/SR 99 Alternative
- Hybrid Alternative
- Heavy Maintenance Facility Trackway
- ▨ Project Footprint
- County Boundary
- Parcel Boundary



PRELIMINARY DRAFT/SUBJECT TO CHANGE  
 HST ALIGNMENT IS NOT DETERMINED  
 IMAGERY SOURCE: Mapcon Mapping, Ltd. 2007

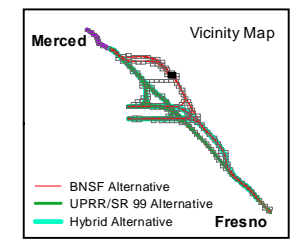
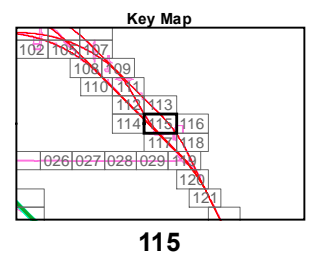
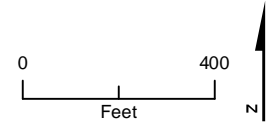

**Appendix 2-B – Page 115**  
**Project Footprint**  
 Merced to Fresno Section  
 California High-Speed Train Project





V:\CHSRA\_366751\MAPFILES\EIS\REPORT\SECTION00\_PROJ\_DESCRIPTOR\ME\_EIS\_PD\_58\_11X17.MXD 4/4/2012 11:19:39 AM

MF\_EIS\_PD\_58\_11x17\_116 Apr 04, 2012

- BNSF Alternative
- UPRR/SR 99 Alternative
- Hybrid Alternative
- Heavy Maintenance Facility Trackway
- Project Footprint
- County Boundary
- Parcel Boundary



PRELIMINARY DRAFT/SUBJECT TO CHANGE  
 HST ALIGNMENT IS NOT DETERMINED  
 IMAGERY SOURCE: Mapcon Mapping, Ltd. 2007

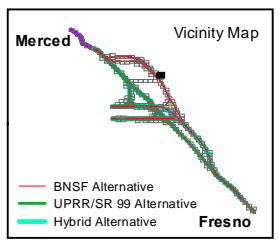
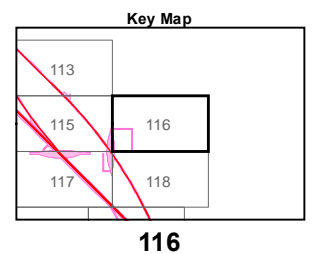
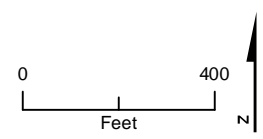



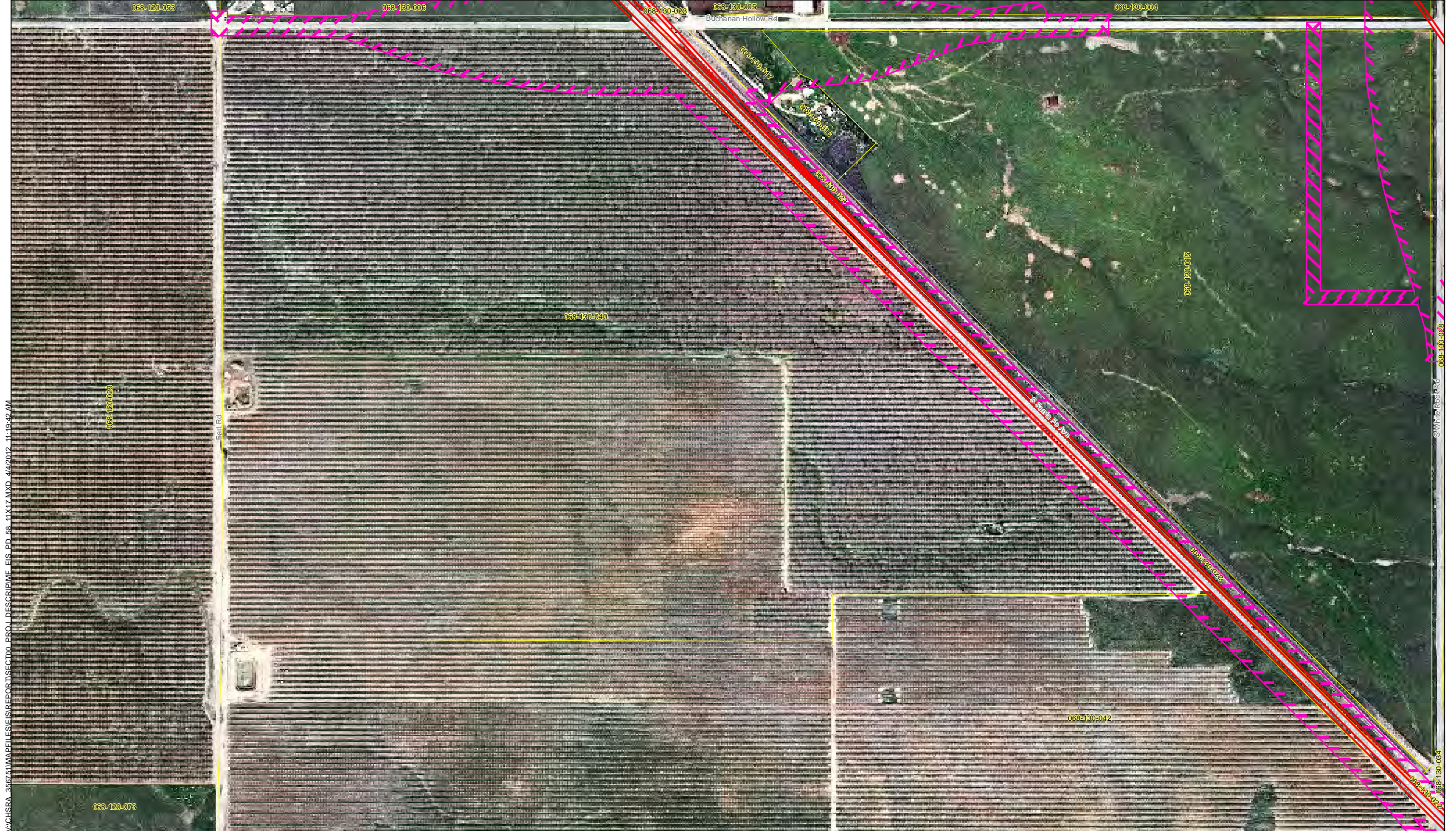

V:\CHSRA\_366751\MAPPFILES\EIS\REPORT\SECTION00\_PROJ\_DESCRIBE\EIS\_PD\_58\_11X17.MXD 4/4/2012 11:19:42 AM

MF\_EIS\_PD\_58\_11x17\_117 Apr 04, 2012

- BNSF Alternative
- UPRR/SR 99 Alternative
- Hybrid Alternative
- Heavy Maintenance Facility Trackway
- ▨ Project Footprint
- County Boundary
- Parcel Boundary



PRELIMINARY DRAFT/SUBJECT TO CHANGE  
 HST ALIGNMENT IS NOT DETERMINED  
 IMAGERY SOURCE: Mapcon Mapping, Ltd. 2007

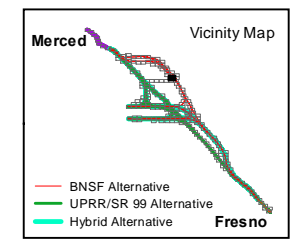
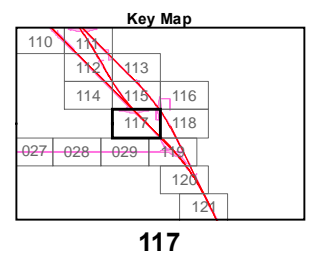
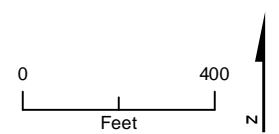

**Appendix 2-B – Page 117**  
**Project Footprint**  
 Merced to Fresno Section  
 California High-Speed Train Project





V:\CHSFA\_366751\MAPFILES\REPORTS\SECTION\_01\PROJ\_DESCR\ME\_EIS\_PD\_58\_11X17.MXD 4/4/2012 11:19:45 AM

- BNSF Alternative
- UPRR/SR 99 Alternative
- Hybrid Alternative
- Heavy Maintenance Facility Trackway
- ▨ Project Footprint
- County Boundary
- Parcel Boundary



PRELIMINARY DRAFT/SUBJECT TO CHANGE  
 HST ALIGNMENT IS NOT DETERMINED  
 IMAGERY SOURCE: Mapcon Mapping, Ltd. 2007

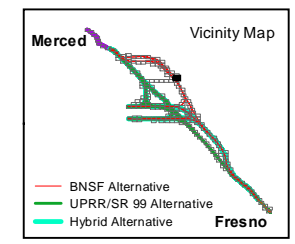
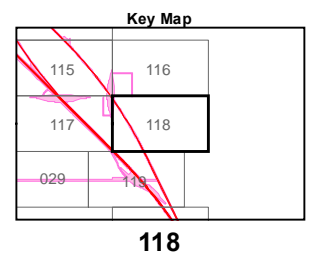
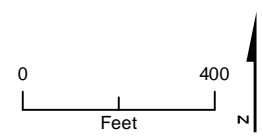



V:\CHSEA\_366751\MAPFILES\REPORTS\SECTION\_01\PROJ\_DESCR\EMF\_EIS\_PD\_58\_11X17.MXD 4/4/2012 11:19:48 AM

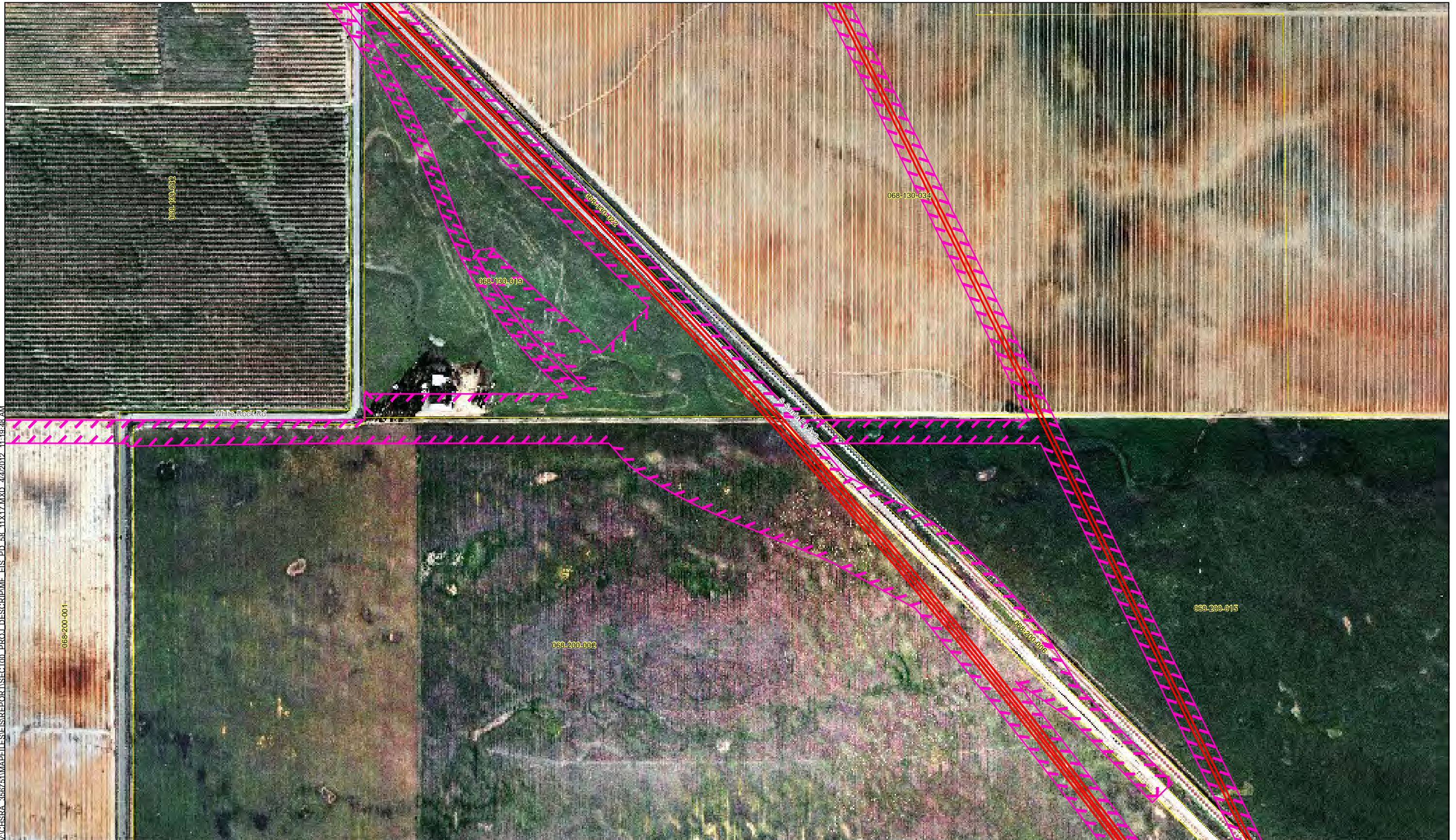

- BNSF Alternative
- UPRR/SR 99 Alternative
- Hybrid Alternative
- Heavy Maintenance Facility Trackway
- ▤ Project Footprint
- County Boundary
- Parcel Boundary



PRELIMINARY DRAFT/SUBJECT TO CHANGE  
 HST ALIGNMENT IS NOT DETERMINED  
 IMAGERY SOURCE: Mapcon Mapping, Ltd. 2007

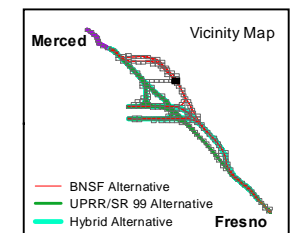
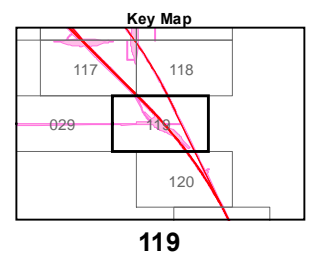
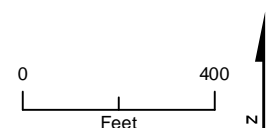







MF\_EIS\_PD\_58\_11x17\_119 Apr 04, 2012



V:\CHSEA\_366751\MAPFILES\EIS\REPORT\SECTION\_00\_PROJ\_DESCR\ME\_EIS\_PD\_58\_11X17.MXD 4/4/2012 11:19:51 AM



-  BNSF Alternative
-  UPRR/SR 99 Alternative
-  Hybrid Alternative
-  Heavy Maintenance Facility Trackway
-  Project Footprint

-  County Boundary
-  Parcel Boundary



PRELIMINARY DRAFT/SUBJECT TO CHANGE  
HST ALIGNMENT IS NOT DETERMINED  
IMAGERY SOURCE: Mapcon Mapping, Ltd. 2007

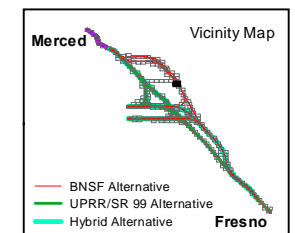
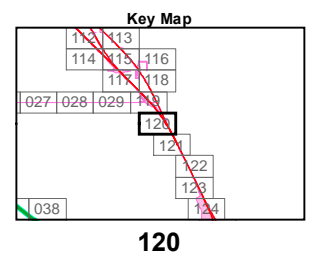
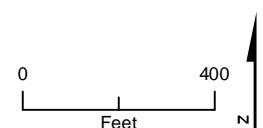

MF\_EIS\_PD\_58\_11x17\_120 Apr 04, 2012



\\CHSBA\_3657\1\MAPFILES\REPORTS\SECTION\_01\_PROJ\_DESCR\ME EIS\_PD\_58\_11\17.MXD 4/4/2012 11:19:54 AM



MF\_EIS\_PD\_58\_11x17\_121 Apr 04, 2012

- BNSF Alternative
- UPRR/SR 99 Alternative
- Hybrid Alternative
- Heavy Maintenance Facility Trackway
- Project Footprint

- County Boundary
- Parcel Boundary



PRELIMINARY DRAFT/SUBJECT TO CHANGE  
HST ALIGNMENT IS NOT DETERMINED  
IMAGERY SOURCE: Mapcon Mapping, Ltd. 2007

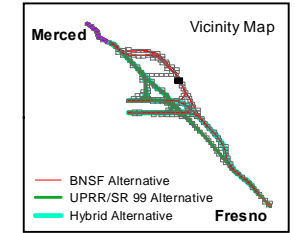
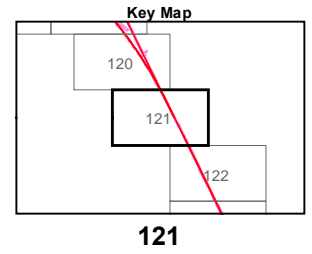
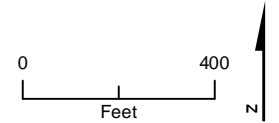

**Appendix 2-B – Page 121**  
**Project Footprint**  
Merced to Fresno Section  
California High-Speed Train Project



V:\CHSEA\_366751\MAPFILES\REPORTS\SECTION\_00\_PROJ\_DESCRIPTOR\MF\_EIS\_PD\_58\_11X17.MXD\_4/4/2012\_11:19:57 AM



MF\_EIS\_PD\_58\_11x17\_122 Apr 04, 2012

- BNSF Alternative
- UPRR/SR 99 Alternative
- - - Hybrid Alternative
- - - Heavy Maintenance Facility Trackway
- - - Project Footprint
- County Boundary
- Parcel Boundary



PRELIMINARY DRAFT/SUBJECT TO CHANGE  
HST ALIGNMENT IS NOT DETERMINED  
IMAGERY SOURCE: Mapcon Mapping, Ltd. 2007

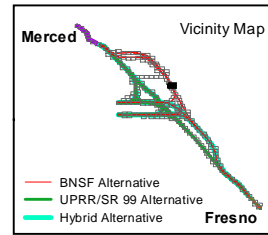
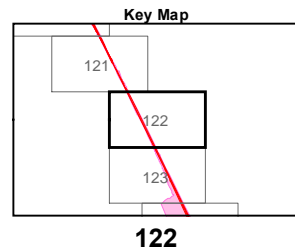
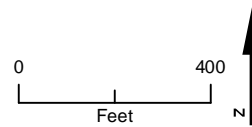



V:\CHSRA\_366751\MAPFILES\EIS\REPORT\SECTION\_00\_PROJ\_DESCR\MF\_EIS\_PD\_58\_11x17.MXD 4/4/2012 11:20:00 AM



- BNSF Alternative
- UPRR/SR 99 Alternative
- Hybrid Alternative
- Heavy Maintenance Facility Trackway
- ▨ Project Footprint
- County Boundary
- Parcel Boundary



PRELIMINARY DRAFT/SUBJECT TO CHANGE  
 HST ALIGNMENT IS NOT DETERMINED  
 IMAGERY SOURCE: Mapcon Mapping, Ltd. 2007

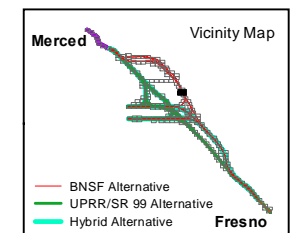
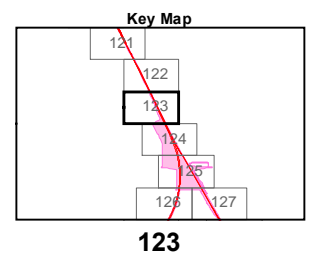
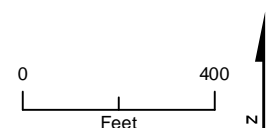

MF\_EIS\_PD\_58\_11x17\_123 Apr 04, 2012





V:\CHSEA\_366751\MAPFILES\REPORT\SECTION\_00\_PROJ\_DESCRIPTOR\MF\_EIS\_PD\_58\_11X17.MXD 4/4/2012 11:20:03 AM

MF\_EIS\_PD\_58\_11x17\_124 Apr 04, 2012

- BNSF Alternative
- UPRR/SR 99 Alternative
- Hybrid Alternative
- Heavy Maintenance Facility Trackway
- - - Project Footprint
- County Boundary
- Parcel Boundary



PRELIMINARY DRAFT/SUBJECT TO CHANGE  
 HST ALIGNMENT IS NOT DETERMINED  
 IMAGERY SOURCE: Mapcon Mapping, Ltd. 2007

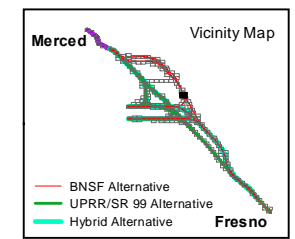
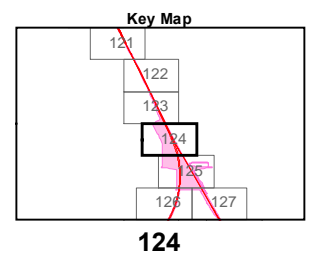
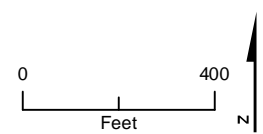

**Appendix 2-B – Page 124**  
**Project Footprint**  
 Merced to Fresno Section  
 California High-Speed Train Project



\\CHSEA\_366751\MAPFILES\EIS\REPORT\SECTION\_01\MXD\_442012\_11-20-06 AM



- BNSF Alternative
- UPRR/SR 99 Alternative
- Hybrid Alternative
- Heavy Maintenance Facility Trackway
- ▨ Project Footprint
- County Boundary
- Parcel Boundary



PRELIMINARY DRAFT/SUBJECT TO CHANGE  
HST ALIGNMENT IS NOT DETERMINED  
IMAGERY SOURCE: Mapcon Mapping, Ltd. 2007

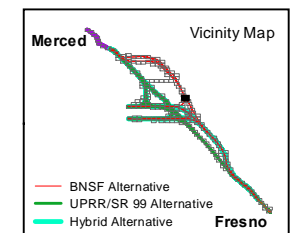
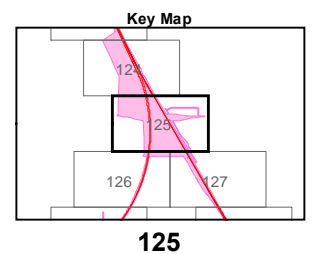
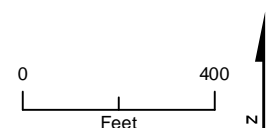

MF\_EIS\_PD\_58\_11x17\_125 Apr 04, 2012



\\CHSRA\_366251\MAPFILES\EIS\REPORT\SECTION\_00\_PROJ\_DESCR\MF\_EIS\_PD\_58\_11X17.MXD 4/4/2012 11:20:09 AM



MF\_EIS\_PD\_58\_11x17\_126 Apr 04, 2012

- BNSF Alternative
- UPRR/SR 99 Alternative
- Hybrid Alternative
- Heavy Maintenance Facility Trackway
- Project Footprint
- County Boundary
- Parcel Boundary



PRELIMINARY DRAFT/SUBJECT TO CHANGE  
HST ALIGNMENT IS NOT DETERMINED  
IMAGERY SOURCE: Mapcon Mapping, Ltd. 2007

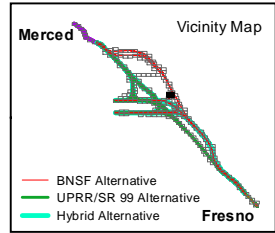
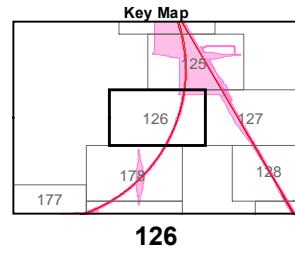
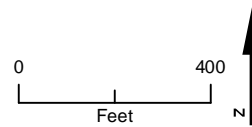





- BNSF Alternative
- UPRR/SR 99 Alternative
- Hybrid Alternative
- Heavy Maintenance Facility Trackway
- ▨ Project Footprint
- County Boundary
- Parcel Boundary



PRELIMINARY DRAFT/SUBJECT TO CHANGE  
 HST ALIGNMENT IS NOT DETERMINED  
 IMAGERY SOURCE: Mapcon Mapping, Ltd. 2007

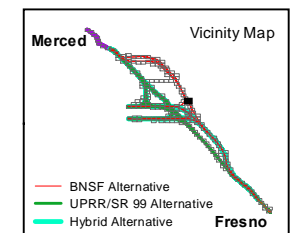
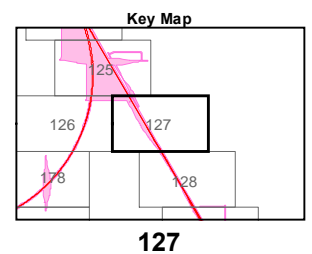
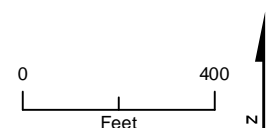



Y:\CHSEA\_366751\MAPFILES\REPORTS\SECTION00\_PROJ\_DESCRIPTOR\ME\_EIS\_PD\_58\_11X17.MXD 4/4/2012 11:20:15 AM



- BNSF Alternative
- UPRR/SR 99 Alternative
- Hybrid Alternative
- Heavy Maintenance Facility Trackway
- ▨ Project Footprint
- County Boundary
- Parcel Boundary



PRELIMINARY DRAFT/SUBJECT TO CHANGE  
HST ALIGNMENT IS NOT DETERMINED  
IMAGERY SOURCE: Mapcon Mapping, Ltd. 2007

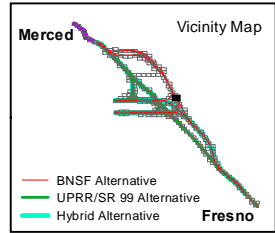
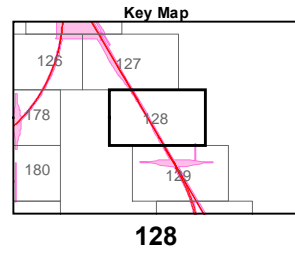
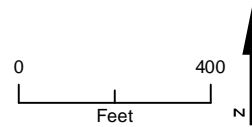

MF\_EIS\_PD\_58\_11x17\_128 Apr 04, 2012



\\CHSRA\_366751\MAPFILES\GIS\REPORTS\SECTION00\_PROJ\_DESCRIPTOR\MF\_EIS\_PD\_58\_11x17.MXD 4/6/2012 9:25:55 AM

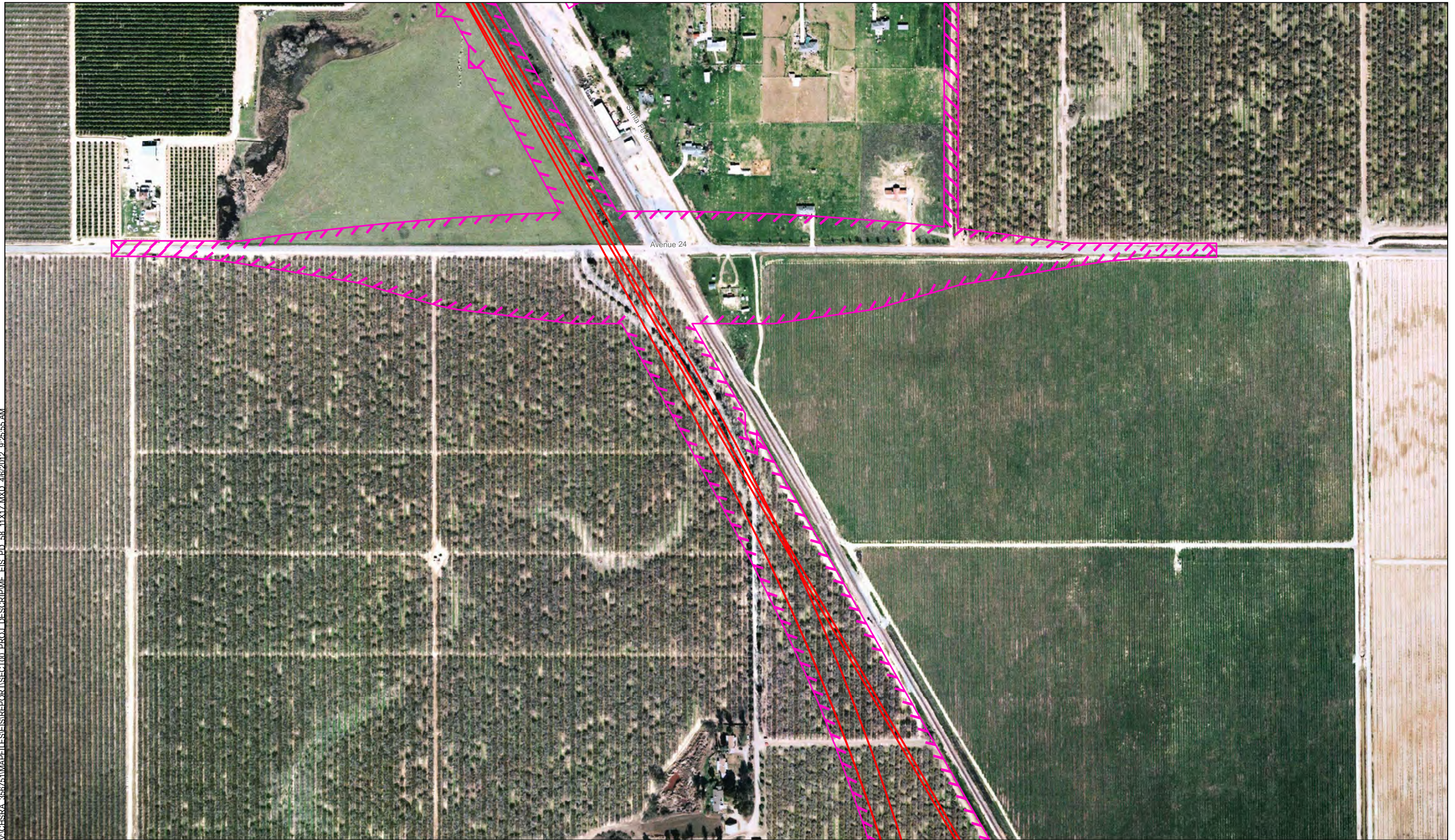

- BNSF Alternative
- UPRR/SR 99 Alternative
- Hybrid Alternative
- Heavy Maintenance Facility Trackway
- Project Footprint
- County Boundary
- Parcel Boundary



PRELIMINARY DRAFT/SUBJECT TO CHANGE  
HST ALIGNMENT IS NOT DETERMINED  
IMAGERY SOURCE: Mapcon Mapping, Ltd. 2007

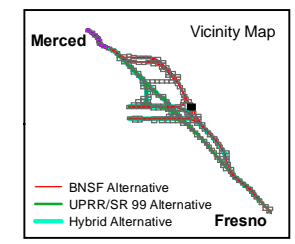
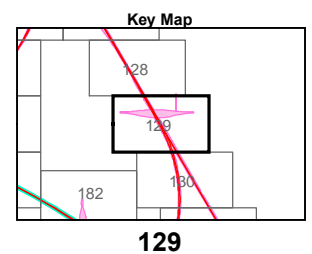
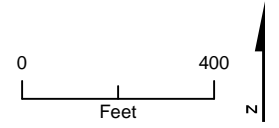

MF\_EIS\_PD\_58\_11x17\_129 Apr 06, 2012



V:\CHSEA\_366751\MAPFILES\EIS\REPORT\SECTION00\_PROJ\_DESCR\ME\_EIS\_PD\_58\_11X17.MXD\_4/4/2012\_11:20:22 AM



MF\_EIS\_PD\_58\_11x17\_130 Apr 04, 2012

- BNSF Alternative
- UPRR/SR 99 Alternative
- Hybrid Alternative
- ▨ Heavy Maintenance Facility Trackway
- ▨ Project Footprint
- County Boundary
- Parcel Boundary



PRELIMINARY DRAFT/SUBJECT TO CHANGE  
HST ALIGNMENT IS NOT DETERMINED  
IMAGERY SOURCE: Mapcon Mapping, Ltd. 2007

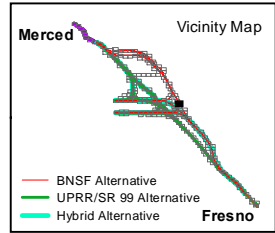
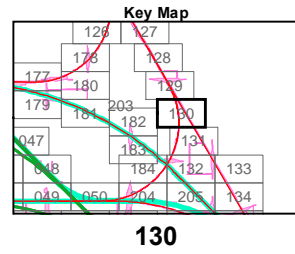
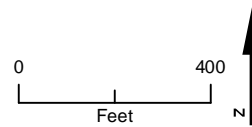

**Appendix 2-B – Page 130**  
**Project Footprint**  
Merced to Fresno Section  
California High-Speed Train Project



\\CHSRA\_366751\MAPFILES\REPORTS\SECTION\_PROJ\_DESCR\ME\_EIS\_PD\_58\_11x17.MXD\_4/4/2012\_11:20:25 AM

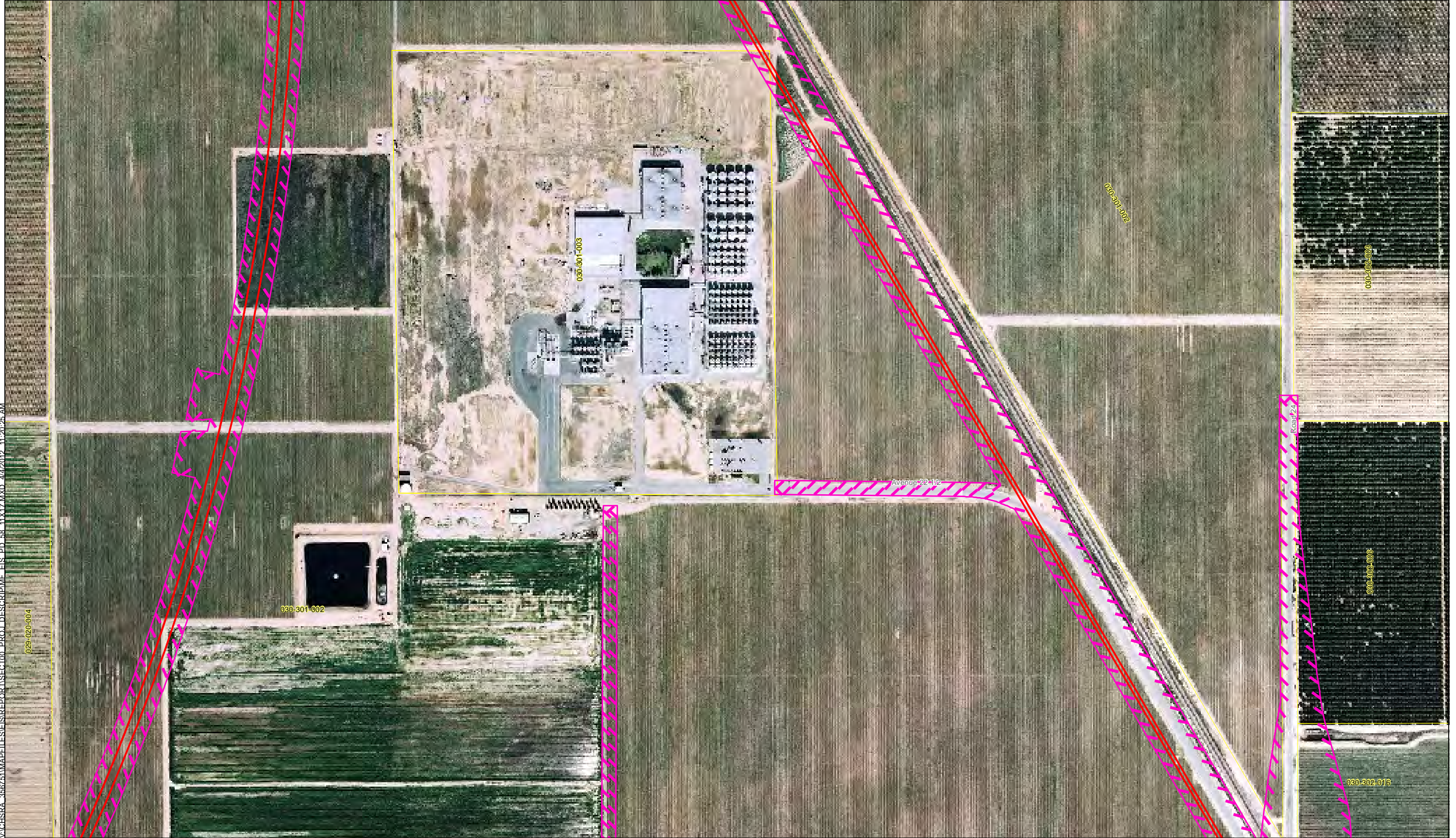

MF\_EIS\_PD\_58\_11x17\_131 Apr 04, 2012

- BNSF Alternative
- UPRR/SR 99 Alternative
- Hybrid Alternative
- Heavy Maintenance Facility Trackway
- Project Footprint
- County Boundary
- Parcel Boundary



PRELIMINARY DRAFT/SUBJECT TO CHANGE  
HST ALIGNMENT IS NOT DETERMINED  
IMAGERY SOURCE: Mapcon Mapping, Ltd. 2007

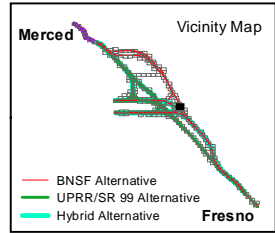
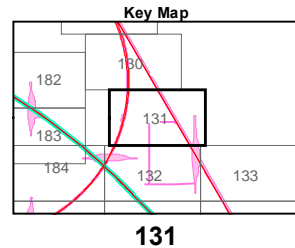
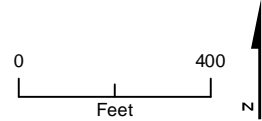

**Appendix 2-B – Page 131**  
**Project Footprint**  
Merced to Fresno Section  
California High-Speed Train Project





V:\CHSRA\_366751\MAPFILES\REPORTS\SECTION\_00\_PROJ\_DESCR\MF\_EIS\_PD\_58\_11X17.MXD 4/4/2012 11:20:28 AM

MF\_EIS\_PD\_58\_11x17\_132 Apr 04, 2012

- BNSF Alternative
- UPRR/SR 99 Alternative
- Hybrid Alternative
- Heavy Maintenance Facility Trackway
- Project Footprint
- County Boundary
- Parcel Boundary



PRELIMINARY DRAFT/SUBJECT TO CHANGE  
HST ALIGNMENT IS NOT DETERMINED  
IMAGERY SOURCE: Mapcon Mapping, Ltd. 2007

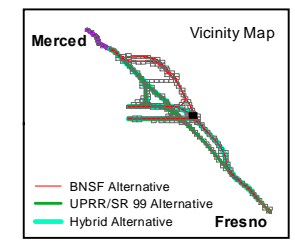
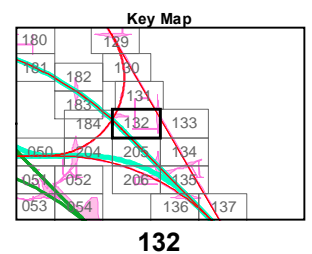
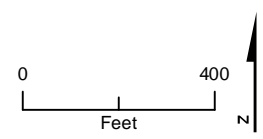

**Appendix 2-B – Page 132**  
**Project Footprint**  
Merced to Fresno Section  
California High-Speed Train Project





V:\CHSRA\_365241\MAPS\EIS\REPORTS\SECTION\_01\PROJ\_DESCRIBE\MF\_PD\_58\_11X17.MXD 4/4/2012 11:20:31 AM

- BNSF Alternative
- UPRR/SR 99 Alternative
- Hybrid Alternative
- Heavy Maintenance Facility Trackway
- ▨ Project Footprint
- County Boundary
- Parcel Boundary



PRELIMINARY DRAFT/SUBJECT TO CHANGE  
 HST ALIGNMENT IS NOT DETERMINED  
 IMAGERY SOURCE: Mapcon Mapping, Ltd. 2007

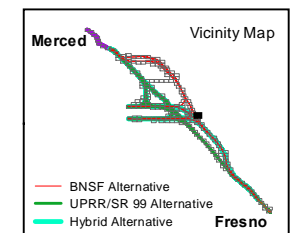
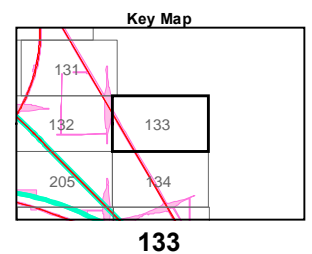
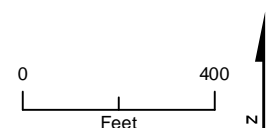

MF\_EIS\_PD\_58\_11x17\_133 Apr 04, 2012



\\CHSEA\_366751\MAPFILES\EIS\REPORT\SECTION00\_PROJ\_DESCR\MF\_EIS\_PD\_58\_11x17.MXD 4/4/2012 11:20:34 AM



MF\_EIS\_PD\_58\_11x17\_134 Apr 04, 2012

- BNSF Alternative
- UPRR/SR 99 Alternative
- Hybrid Alternative
- Heavy Maintenance Facility Trackway
- ▨ Project Footprint
- County Boundary
- Parcel Boundary



PRELIMINARY DRAFT/SUBJECT TO CHANGE  
 HST ALIGNMENT IS NOT DETERMINED  
 IMAGERY SOURCE: Mapcon Mapping, Ltd. 2007

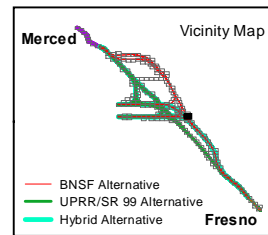
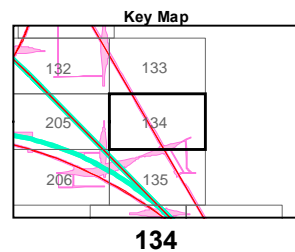
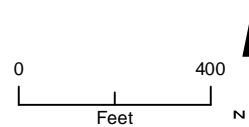





V:\CHSRA\_356721\MAPFILES\REPORT\SECTION\_01\_PROJ\_DESCR\MF\_EIS\_PD\_58\_11x17.MXD 4/4/2012 11:20:37 AM

MF\_EIS\_PD\_58\_11x17\_135 Apr 04, 2012

- BNSF Alternative
- UPRR/SR 99 Alternative
- Hybrid Alternative
- Heavy Maintenance Facility Trackway
- ▨ Project Footprint
- County Boundary
- Parcel Boundary



PRELIMINARY DRAFT/SUBJECT TO CHANGE  
 HST ALIGNMENT IS NOT DETERMINED  
 IMAGERY SOURCE: Mapcon Mapping, Ltd. 2007

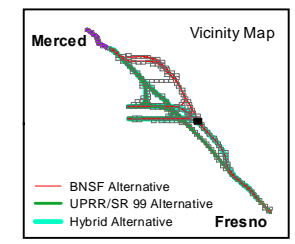
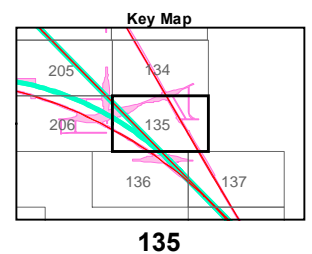
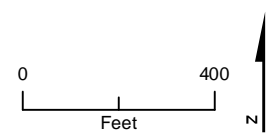

**Appendix 2-B – Page 135**  
**Project Footprint**  
 Merced to Fresno Section  
 California High-Speed Train Project



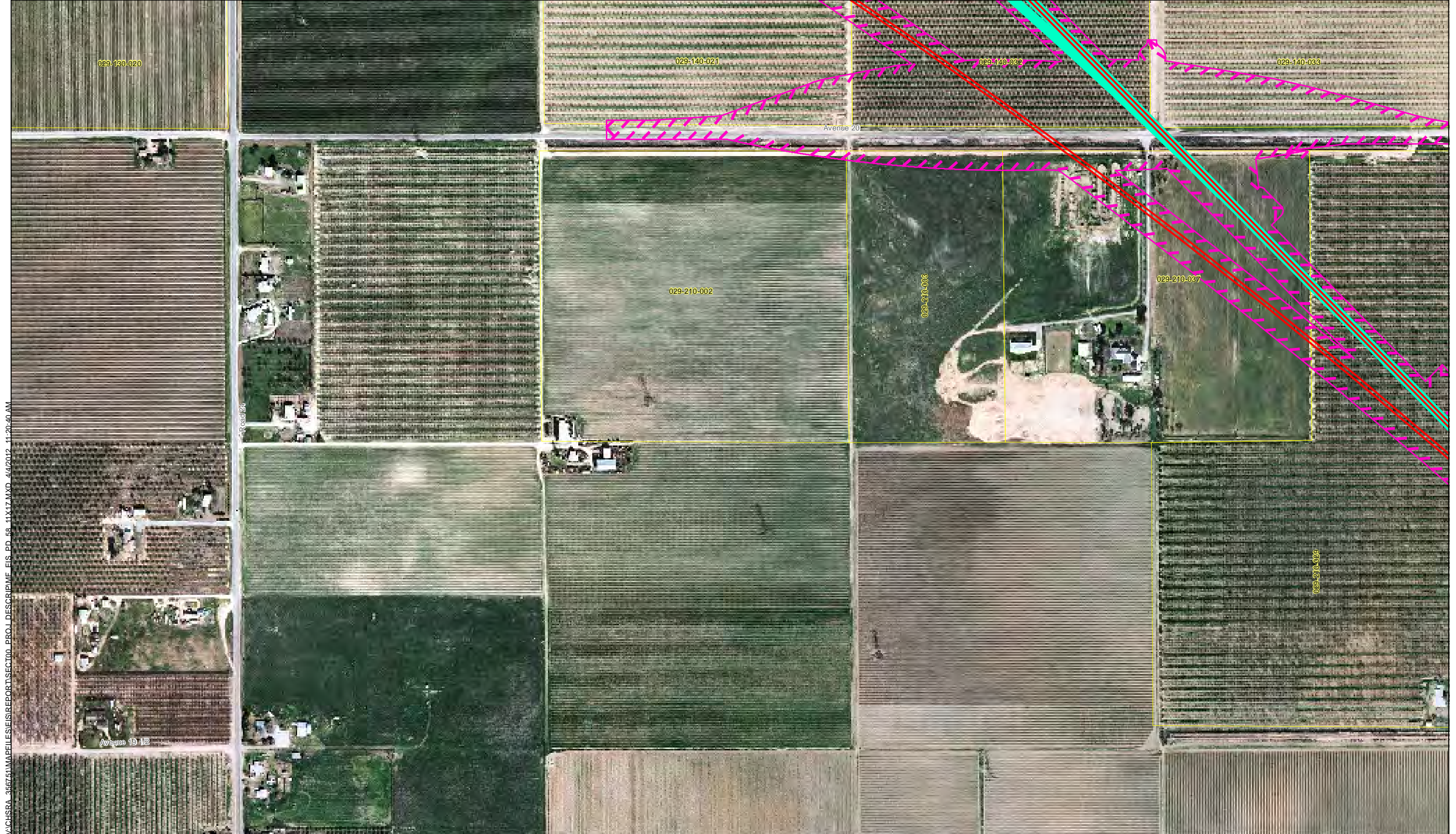

V:\CHSRA\_366751\MAPS\ELLS\REPORTS\SECTION\_00\_PROJ\_DESCRIPTOR\MF\_EIS\_PD\_58\_11x17.MXD 4/4/2012 11:20:40 AM

- BNSF Alternative
- UPRR/SR 99 Alternative
- Hybrid Alternative
- Heavy Maintenance Facility Trackway
- ▭ Project Footprint
- County Boundary
- Parcel Boundary



PRELIMINARY DRAFT/SUBJECT TO CHANGE  
 HST ALIGNMENT IS NOT DETERMINED  
 IMAGERY SOURCE: Mapcon Mapping, Ltd. 2007

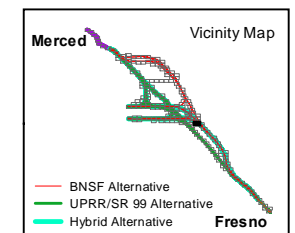
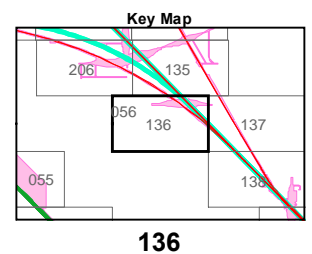
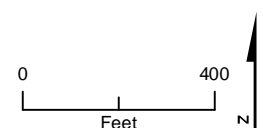





- BNSF Alternative
- UPRR/SR 99 Alternative
- Hybrid Alternative
- Heavy Maintenance Facility Trackway
- ▨ Project Footprint
- County Boundary
- Parcel Boundary



PRELIMINARY DRAFT/SUBJECT TO CHANGE  
 HST ALIGNMENT IS NOT DETERMINED  
 IMAGERY SOURCE: Mapcon Mapping, Ltd. 2007

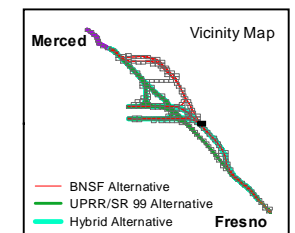
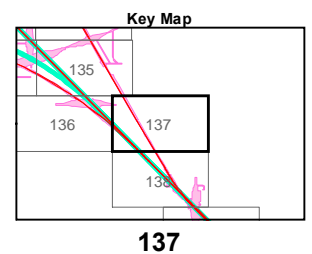
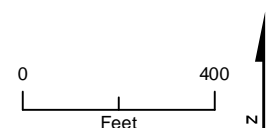





V:\CHSEA\_356751\MAPFILES\REPORTS\SECTION\_01\_PROJ\_DESCR\MF\_EIS\_PD\_58\_11X17.MXD 4/4/2012 11:20:46 AM

MF\_EIS\_PD\_58\_11x17\_138 Apr 04, 2012

- BNSF Alternative
- UPRR/SR 99 Alternative
- Hybrid Alternative
- Heavy Maintenance Facility Trackway
- Project Footprint
- County Boundary
- Parcel Boundary



PRELIMINARY DRAFT/SUBJECT TO CHANGE  
HST ALIGNMENT IS NOT DETERMINED  
IMAGERY SOURCE: Mapcon Mapping, Ltd. 2007

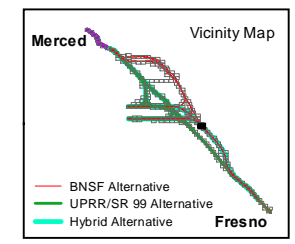
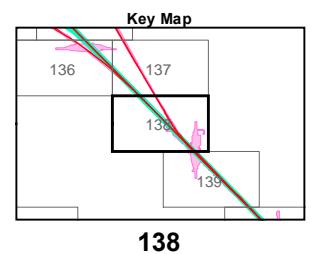
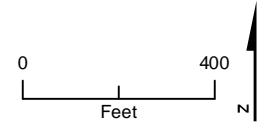

**Appendix 2-B – Page 138**  
**Project Footprint**  
Merced to Fresno Section  
California High-Speed Train Project



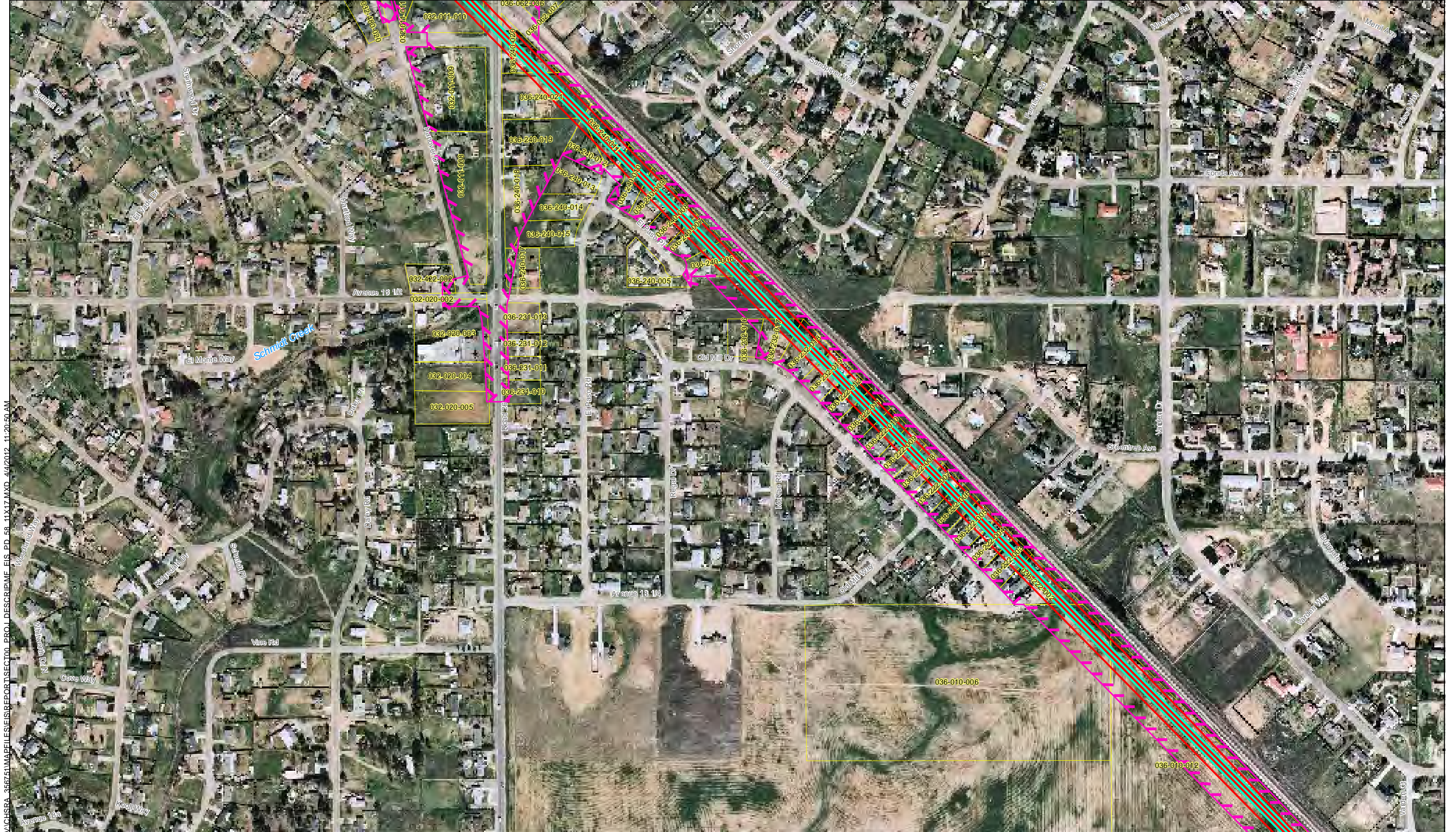

Y:\CHSRA\_365751\MAPFILES\REPORT\SECTION\_PROJ\_DESCR\MF\_EIS\_PD\_58\_11X17.MXD 4/4/2012 11:20:50 AM

MF\_EIS\_PD\_58\_11x17\_139 Apr 04, 2012

- BNSF Alternative
- UPRR/SR 99 Alternative
- Hybrid Alternative
- Heavy Maintenance Facility Trackway
- - - Project Footprint
- County Boundary
- Parcel Boundary



PRELIMINARY DRAFT/SUBJECT TO CHANGE  
 HST ALIGNMENT IS NOT DETERMINED  
 IMAGERY SOURCE: Mapcon Mapping, Ltd. 2007

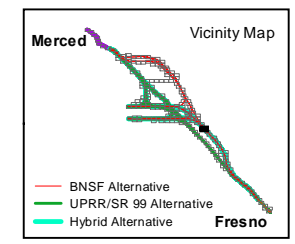
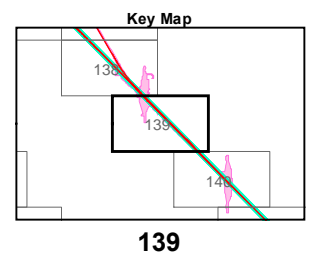
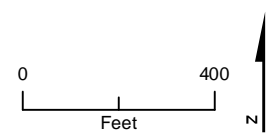

**Appendix 2-B – Page 139**  
**Project Footprint**  
 Merced to Fresno Section  
 California High-Speed Train Project



\\CHSRA\_366751\MAPS\EIS\REPORT\SECTION PROJ DESCR\MF\_EIS\_PD\_58\_11X17.MXD 4/4/2012 11:20:53 AM

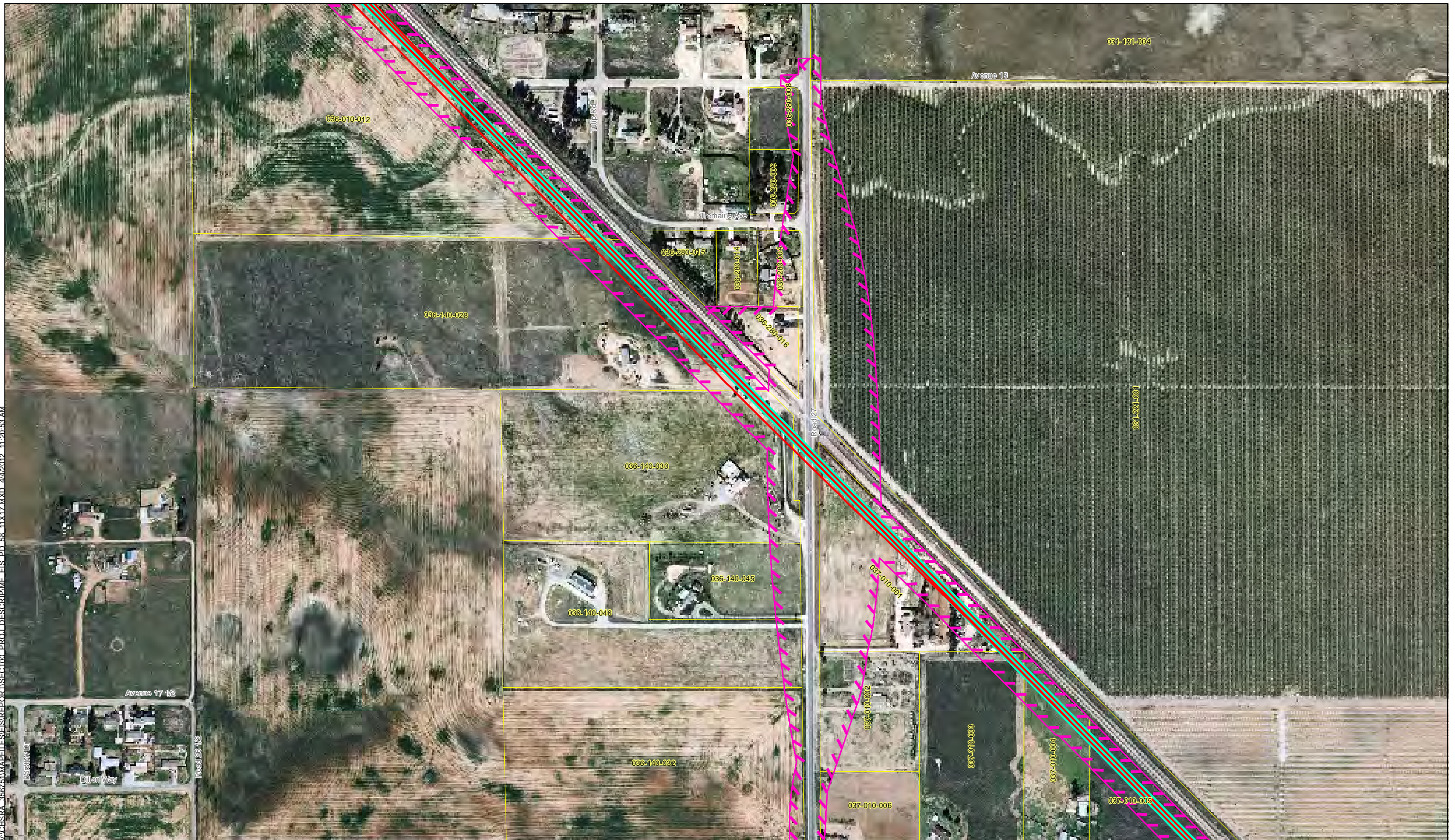

MF\_EIS\_PD\_58\_11x17\_140 Apr 04, 2012

- BNSF Alternative
- UPRR/SR 99 Alternative
- Hybrid Alternative
- Heavy Maintenance Facility Trackway
- Project Footprint
- County Boundary
- Parcel Boundary



PRELIMINARY DRAFT/SUBJECT TO CHANGE  
HST ALIGNMENT IS NOT DETERMINED  
IMAGERY SOURCE: Mapcon Mapping, Ltd. 2007

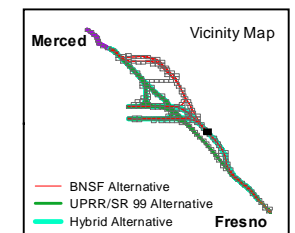
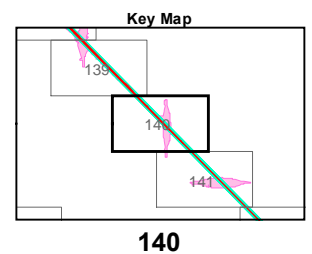
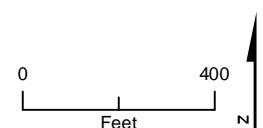

### Appendix 2-B – Page 140 Project Footprint

Merced to Fresno Section  
California High-Speed Train Project



V:\CHSEA\_366751\MAPFILES\EIS\REPORT\SECTION\_01\_PROJ\_DESCR\MF\_EIS\_PD\_58\_11X17.MXD 4/4/2012 11:20:56 AM

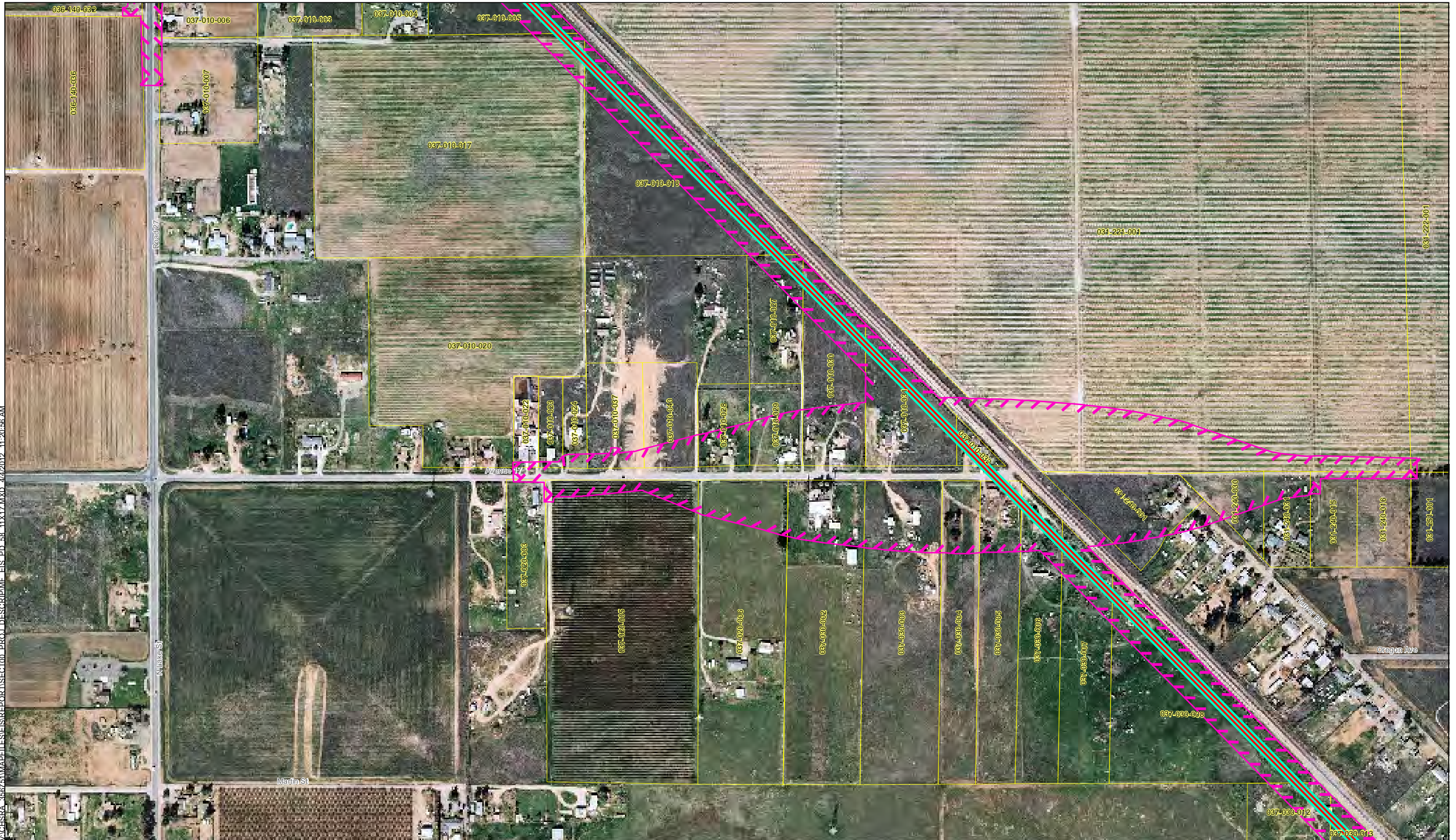

MF\_EIS\_PD\_58\_11x17\_141 Apr 04, 2012

- BNSF Alternative
- UPRR/SR 99 Alternative
- Hybrid Alternative
- Heavy Maintenance Facility Trackway
- Project Footprint
- County Boundary
- Parcel Boundary



PRELIMINARY DRAFT/SUBJECT TO CHANGE  
HST ALIGNMENT IS NOT DETERMINED  
IMAGERY SOURCE: Mapcon Mapping, Ltd. 2007

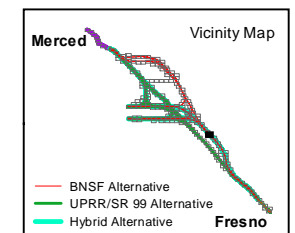
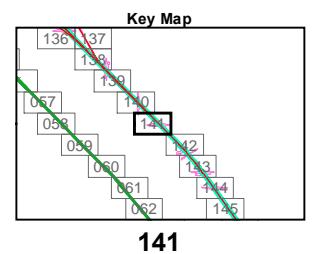
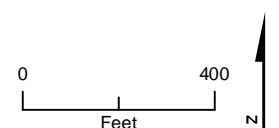

### Appendix 2-B – Page 141 Project Footprint

Merced to Fresno Section  
California High-Speed Train Project



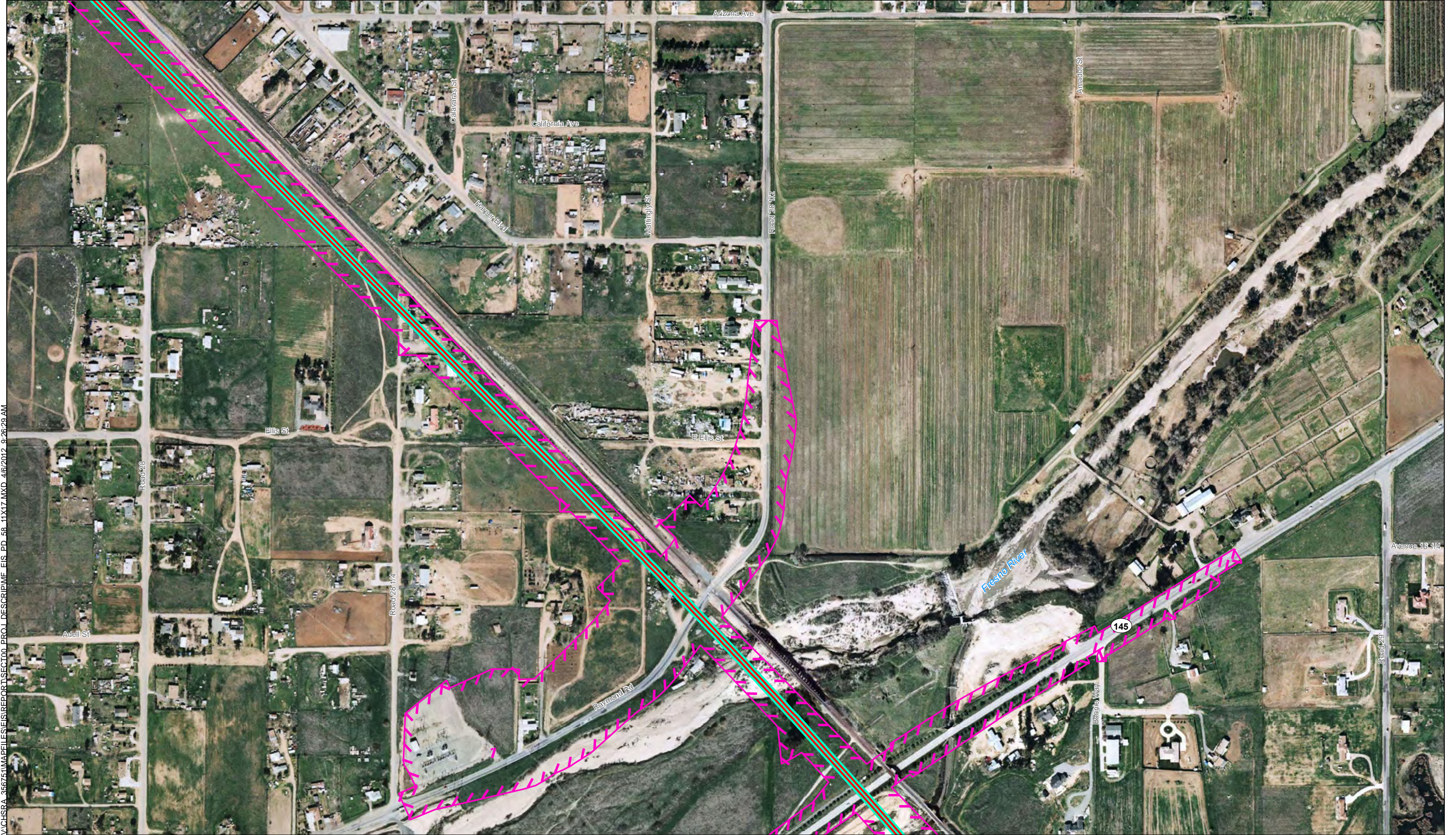

V:\CHSRA\_366751\MAPFILES\REPORT\SECTION 00 PROJ DESCRIPTION\ EIS\_PD\_58\_11X17.MXD 4/6/2012 9:26:29 AM

MF\_EIS\_PD\_58\_11x17\_142 Apr 06, 2012

- BNSF Alternative
- UPRR/SR 99 Alternative
- Hybrid Alternative
- Heavy Maintenance Facility Trackway
- - - Project Footprint
- County Boundary
- Parcel Boundary



PRELIMINARY DRAFT/SUBJECT TO CHANGE  
 HST ALIGNMENT IS NOT DETERMINED  
 IMAGERY SOURCE: Mapcon Mapping, Ltd. 2007

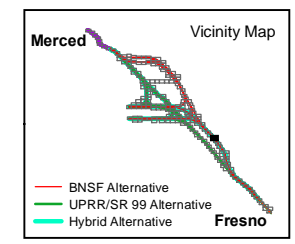
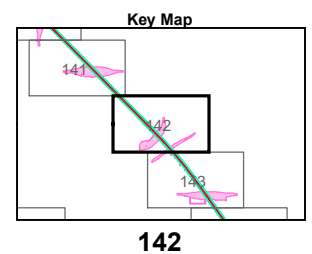
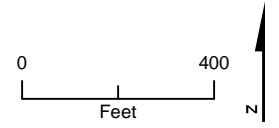

**Appendix 2-B – Page 142**  
**Project Footprint**  
 Merced to Fresno Section  
 California High-Speed Train Project



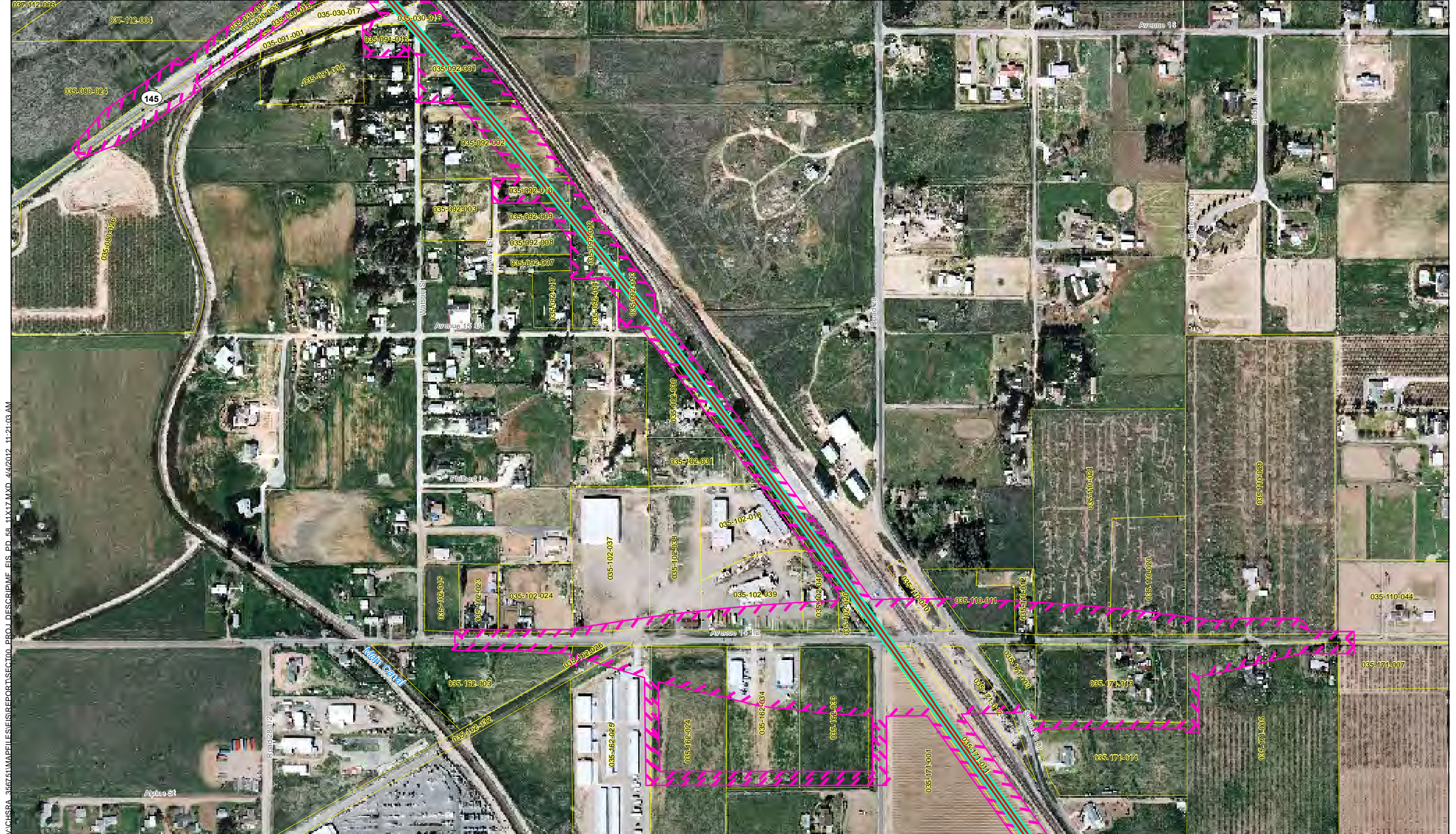

V:\CHSRA\_366751\MAPFILES\REPORTS\SECTION01\_PROJ\_DESCR\MF\_EIS\_PD\_58\_11X17.MXD 4/4/2012 11:21:03 AM

MF\_EIS\_PD\_58\_11x17\_143 Apr 04, 2012

- BNSF Alternative
- UPRR/SR 99 Alternative
- Hybrid Alternative
- Heavy Maintenance Facility Trackway
- ▨ Project Footprint
- County Boundary
- Parcel Boundary



PRELIMINARY DRAFT/SUBJECT TO CHANGE  
 HST ALIGNMENT IS NOT DETERMINED  
 IMAGERY SOURCE: Mapcon Mapping, Ltd. 2007

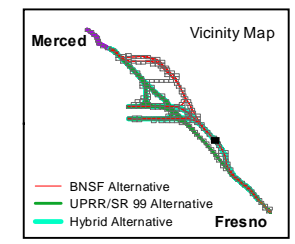
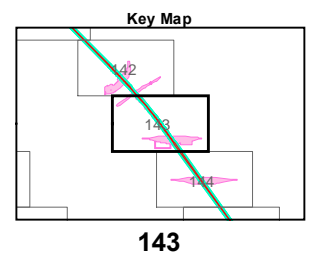
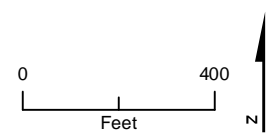

**Appendix 2-B – Page 143**  
**Project Footprint**  
 Merced to Fresno Section  
 California High-Speed Train Project





V:\CHSRA\_366751\MAPS\EIS\REPORT\SECTION00\_PROJ\_DESCRIPTOR\MF\_EIS\_PD\_58\_11x17.MXD 4/4/2012 11:21:06 AM

MF\_EIS\_PD\_58\_11x17\_144 Apr 04, 2012

- BNSF Alternative
- UPRR/SR 99 Alternative
- Hybrid Alternative
- Heavy Maintenance Facility Trackway
- ▨ Project Footprint
- County Boundary
- Parcel Boundary



PRELIMINARY DRAFT/SUBJECT TO CHANGE  
 HST ALIGNMENT IS NOT DETERMINED  
 IMAGERY SOURCE: Mapcon Mapping, Ltd. 2007

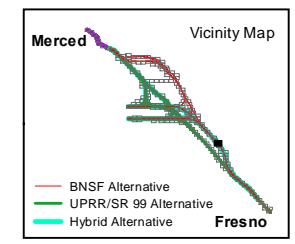
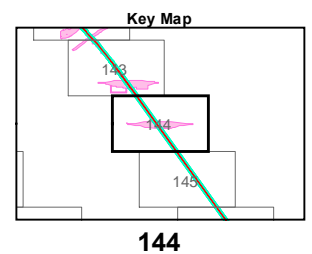
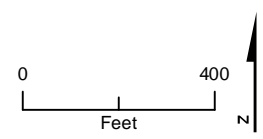

**Appendix 2-B – Page 144**  
**Project Footprint**  
 Merced to Fresno Section  
 California High-Speed Train Project





V:\CHSRA\_366751\MAPS\EIS\REPORTS\SECTION PROJ DESCRIPTION\EIS\_PD\_58\_11x17.MXD 4/4/2012 11:21:09 AM

MF\_EIS\_PD\_58\_11x17\_145 Apr 04, 2012

- BNSF Alternative
- UPRR/SR 99 Alternative
- Hybrid Alternative
- Heavy Maintenance Facility Trackway
- Project Footprint
- County Boundary
- Parcel Boundary



PRELIMINARY DRAFT/SUBJECT TO CHANGE  
 HST ALIGNMENT IS NOT DETERMINED  
 IMAGERY SOURCE: Mapcon Mapping, Ltd. 2007

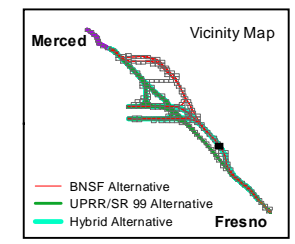
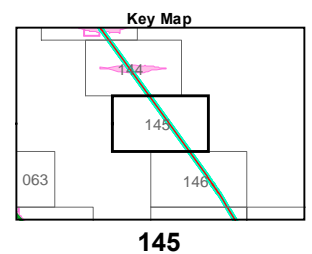
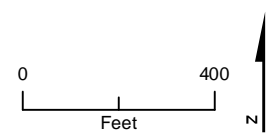

**Appendix 2-B – Page 145**  
**Project Footprint**  
 Merced to Fresno Section  
 California High-Speed Train Project



V:\CHSRA\_366751\MAPFILES\EIS\REPORT\SECTION\_00\_PROJ\_DESCRIBE\MF\_EIS\_PD\_58\_11x17.MXD 4/4/2012 11:21:12 AM



MF\_EIS\_PD\_58\_11x17\_146 Apr 04, 2012

- BNSF Alternative
- UPRR/SR 99 Alternative
- Hybrid Alternative
- Heavy Maintenance Facility Trackway
- Project Footprint
- County Boundary
- Parcel Boundary



PRELIMINARY DRAFT/SUBJECT TO CHANGE  
HST ALIGNMENT IS NOT DETERMINED  
IMAGERY SOURCE: Mapcon Mapping, Ltd. 2007

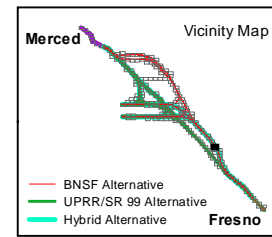
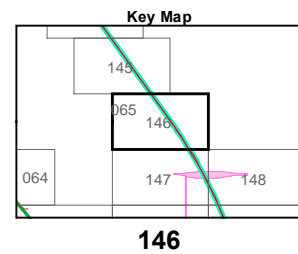
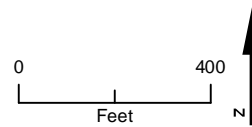

**Appendix 2-B – Page 146**  
**Project Footprint**  
Merced to Fresno Section  
California High-Speed Train Project



V:\CHSRA\_366751\MAPS\ELISE\REPORTS\SECTION PROJ DESCRIPTION\MF\_EIS\_PD\_58\_11x17.MXD 4/4/2012 11:21:15 AM



MF\_EIS\_PD\_58\_11x17\_147 Apr 04, 2012

- BNSF Alternative
- UPRR/SR 99 Alternative
- Hybrid Alternative
- Heavy Maintenance Facility Trackway
- ▨ Project Footprint
- County Boundary
- Parcel Boundary



PRELIMINARY DRAFT/SUBJECT TO CHANGE  
HST ALIGNMENT IS NOT DETERMINED  
IMAGERY SOURCE: Mapcon Mapping, Ltd. 2007

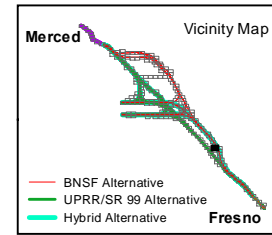
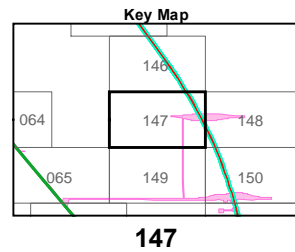
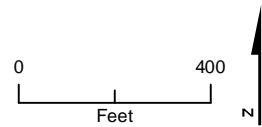

**Appendix 2-B – Page 147**  
**Project Footprint**  
Merced to Fresno Section  
California High-Speed Train Project



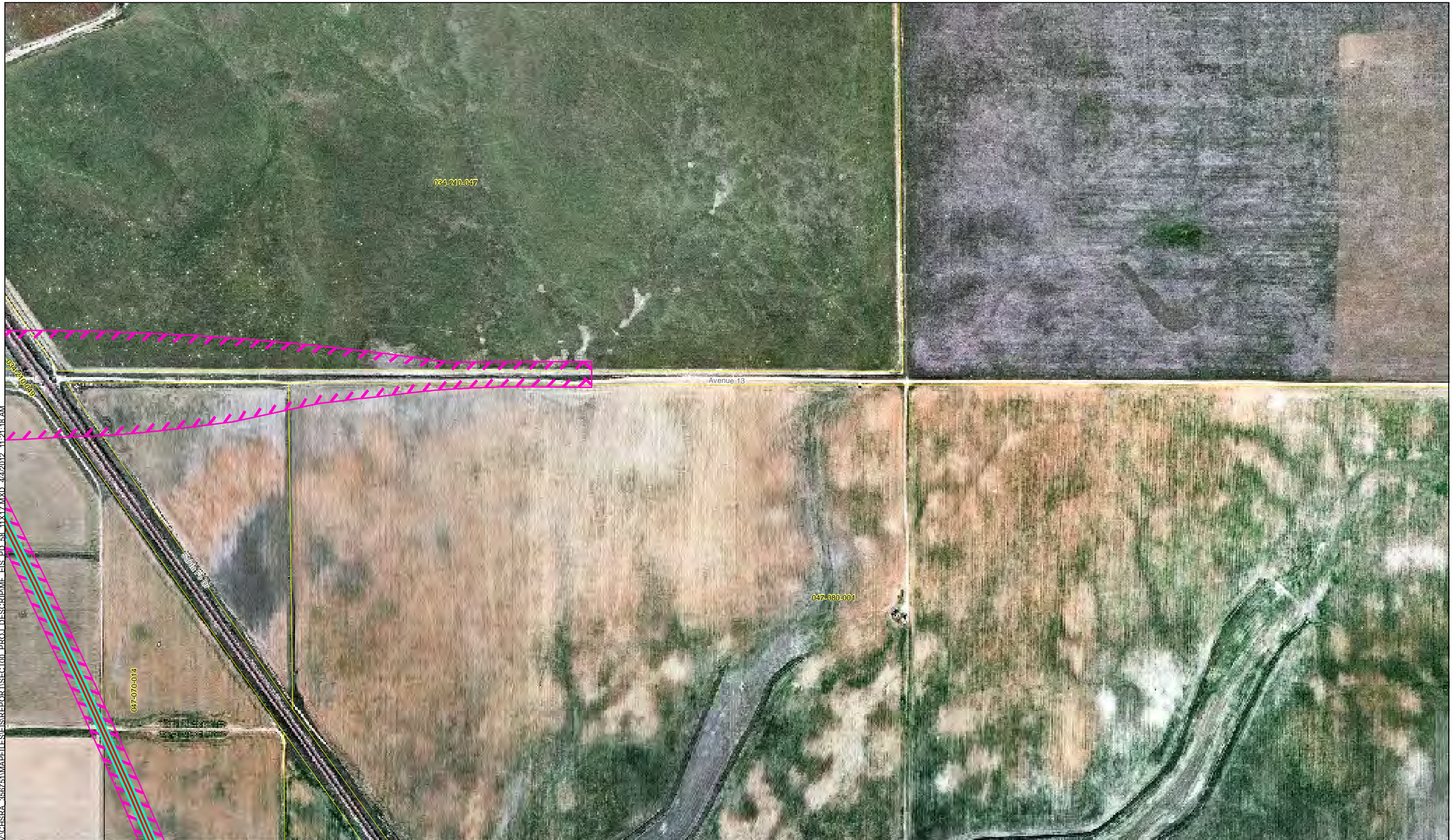

V:\CHSRA\_366751\MAPFILES\REPORTS\SECTION\_01\_PROJ\_DESCRIBE\MF\_EIS\_PD\_58\_11x17.MXD 4/4/2012 11:21:18 AM

MF\_EIS\_PD\_58\_11x17\_148 Apr 04, 2012

- BNSF Alternative
- UPRR/SR 99 Alternative
- Hybrid Alternative
- Heavy Maintenance Facility Trackway
- ▨ Project Footprint
- County Boundary
- Parcel Boundary



PRELIMINARY DRAFT/SUBJECT TO CHANGE  
HST ALIGNMENT IS NOT DETERMINED  
IMAGERY SOURCE: Mapcon Mapping, Ltd. 2007

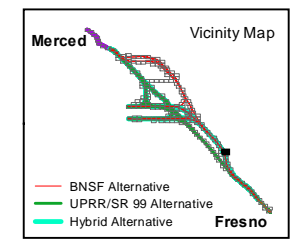
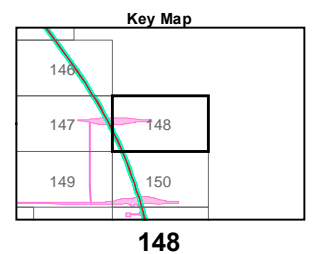
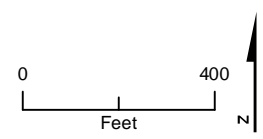

**Appendix 2-B – Page 148**  
**Project Footprint**  
Merced to Fresno Section  
California High-Speed Train Project



Y:\CHSEA\_365751\MAPS\EIS\REPORT\SECTION00\_PROJ\_DESCR\MF\_EIS\_PD\_58\_11X17.MXD 4/4/2012 11:21:21 AM

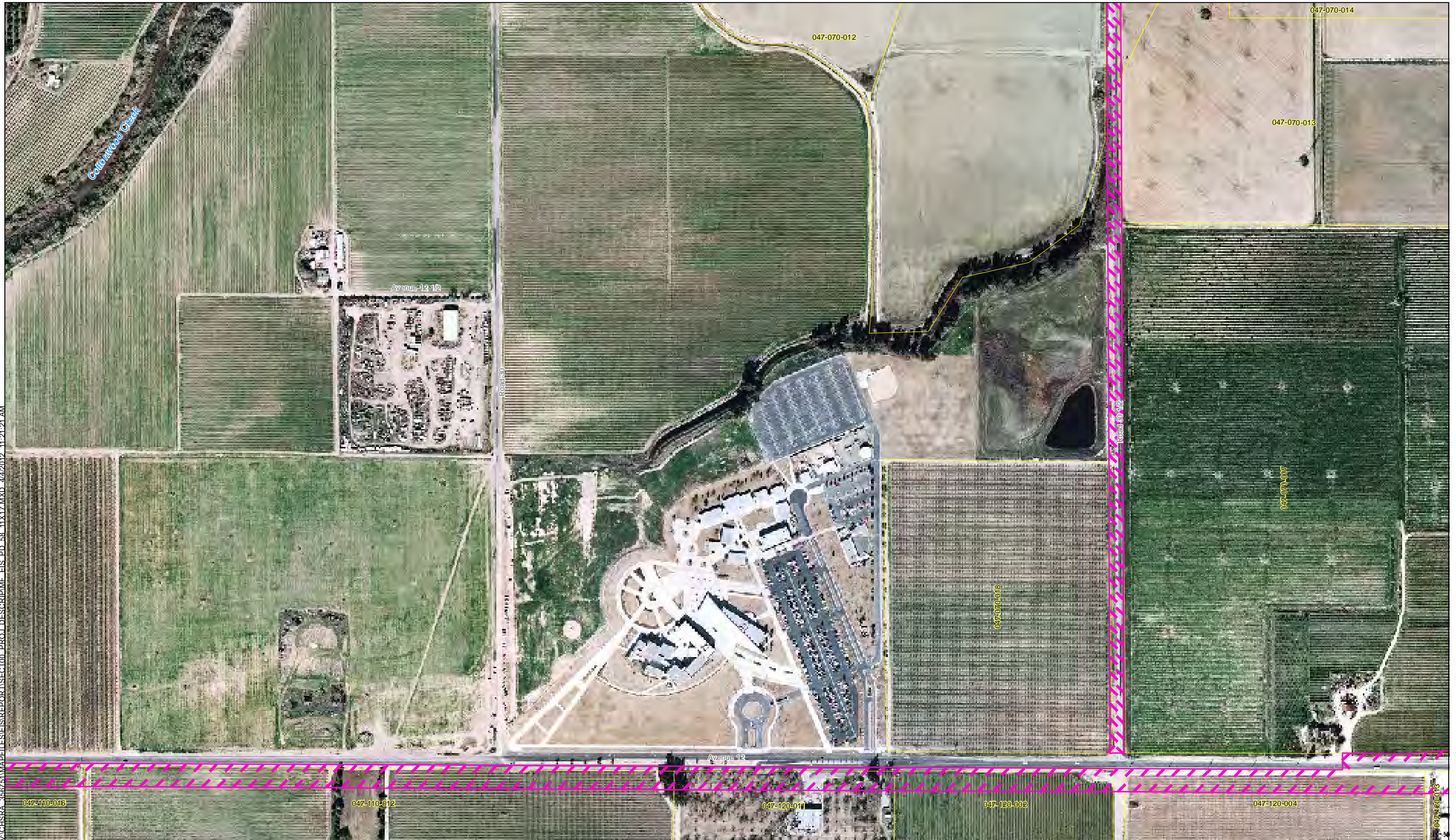

- BNSF Alternative
- UPRR/SR 99 Alternative
- Hybrid Alternative
- Heavy Maintenance Facility Trackway
- Project Footprint
- County Boundary
- Parcel Boundary



PRELIMINARY DRAFT/SUBJECT TO CHANGE  
HST ALIGNMENT IS NOT DETERMINED  
IMAGERY SOURCE: Mapcon Mapping, Ltd. 2007

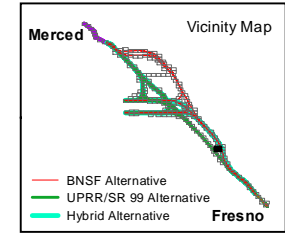
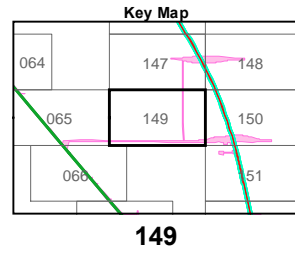
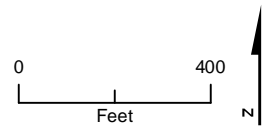

MF\_EIS\_PD\_58\_11x17\_149 Apr 04, 2012





V:\CHSR\366761\MAPFILES\REPORTS\SECTION\_150\PROJ\_DESCR\MF\_EIS\_PD\_58\_11x17.MXD 4/4/2012 11:21:24 AM

MF\_EIS\_PD\_58\_11x17\_150 Apr 04, 2012

- BNSF Alternative
- UPRR/SR 99 Alternative
- Hybrid Alternative
- Heavy Maintenance Facility Trackway
- ▨ Project Footprint
- County Boundary
- Parcel Boundary



PRELIMINARY DRAFT/SUBJECT TO CHANGE  
HST ALIGNMENT IS NOT DETERMINED  
IMAGERY SOURCE: Mapcon Mapping, Ltd. 2007

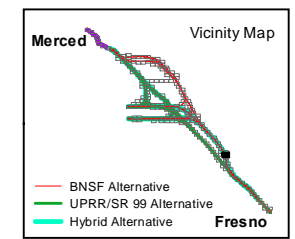
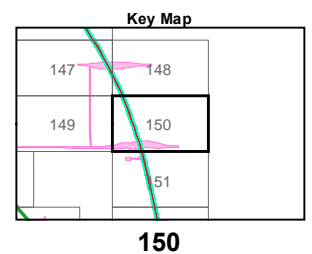
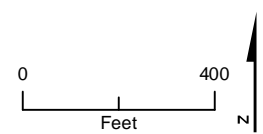

**Appendix 2-B – Page 150**  
**Project Footprint**  
Merced to Fresno Section  
California High-Speed Train Project



\\CHSRA\_366751\MAPFILES\ESR\REPORTS\SECTION\_PROJ\_DESCR\MF\_EIS\_PD\_58\_11X17.MXD 4/4/2012 11:21:27 AM

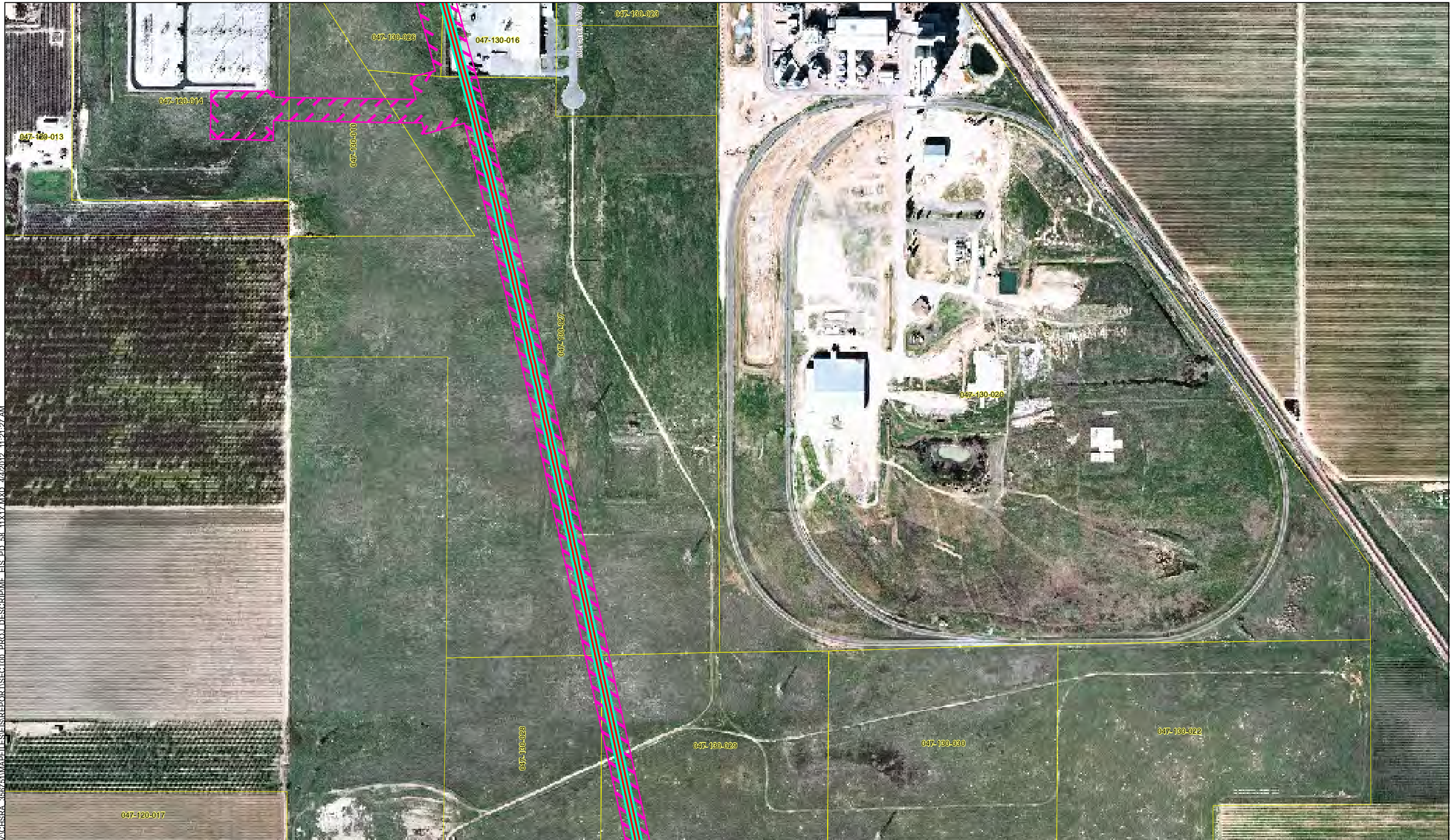

MF\_EIS\_PD\_58\_11x17\_151 Apr 04, 2012

- BNSF Alternative
- UPRR/SR 99 Alternative
- Hybrid Alternative
- Heavy Maintenance Facility Trackway
- ▨ Project Footprint
- County Boundary
- Parcel Boundary



PRELIMINARY DRAFT/SUBJECT TO CHANGE  
HST ALIGNMENT IS NOT DETERMINED  
IMAGERY SOURCE: Mapcon Mapping, Ltd. 2007

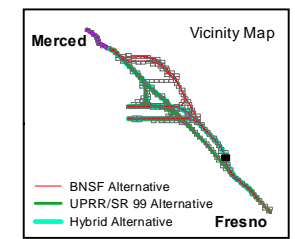
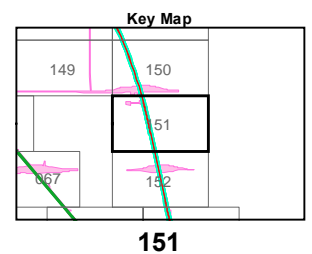
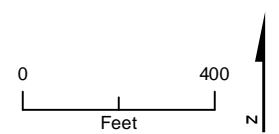

### Appendix 2-B – Page 151 Project Footprint

Merced to Fresno Section  
California High-Speed Train Project



\\CHSRA\_366751\MAPFILES\REPORTS\SECTION\_PROJ\_DESCR\MF\_EIS\_PD\_58\_11X17.MXD\_4/4/2012\_11:21:30 AM



MF\_EIS\_PD\_58\_11x17\_152 Apr 04, 2012

- BNSF Alternative
- UPRR/SR 99 Alternative
- Hybrid Alternative
- Heavy Maintenance Facility Trackway
- Project Footprint

- County Boundary
- Parcel Boundary



PRELIMINARY DRAFT/SUBJECT TO CHANGE  
HST ALIGNMENT IS NOT DETERMINED  
IMAGERY SOURCE: Mapcon Mapping, Ltd. 2007

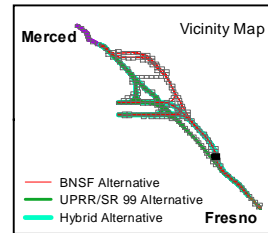
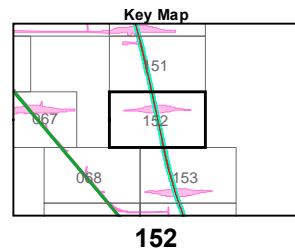
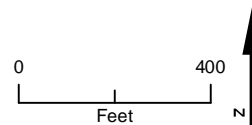

### Appendix 2-B – Page 152 Project Footprint

Merced to Fresno Section  
California High-Speed Train Project



Y:\CHSEA\_366751\MAPFILES\REPORTS\SECTION PROJ DESCRIPTION\ EIS\_PD\_58\_11x17.MXD 4/4/2012 11:21:33 AM



MF\_EIS\_PD\_58\_11x17\_153 Apr 04, 2012

- BNSF Alternative
- UPRR/SR 99 Alternative
- Hybrid Alternative
- Heavy Maintenance Facility Trackway
- Project Footprint
- County Boundary
- Parcel Boundary



PRELIMINARY DRAFT/SUBJECT TO CHANGE  
HST ALIGNMENT IS NOT DETERMINED  
IMAGERY SOURCE: Mapcon Mapping, Ltd. 2007

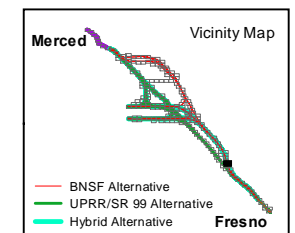
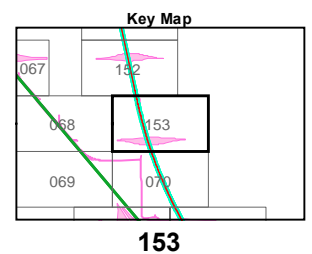
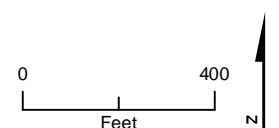







### Appendix 2-B – Page 153 Project Footprint

Merced to Fresno Section  
California High-Speed Train Project



\\CHSEA\_366751\MAPFILES\REPORTS\SECTION\_00\_PROJ\_DESCR\EMF\_EIS\_PD\_58\_11X17.MXD\_4/4/2012\_11:21:36 AM



-  BNSF Alternative
-  UPRR/SR 99 Alternative
-  Hybrid Alternative
-  Heavy Maintenance Facility Trackway
-  Project Footprint
-  County Boundary
-  Parcel Boundary



PRELIMINARY DRAFT/SUBJECT TO CHANGE  
HST ALIGNMENT IS NOT DETERMINED  
IMAGERY SOURCE: Mapcon Mapping, Ltd. 2007

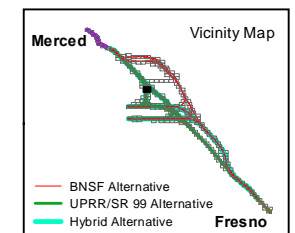
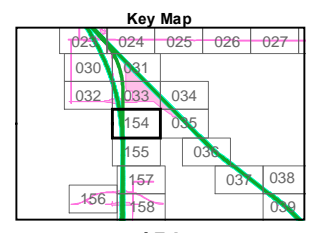
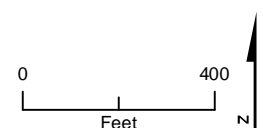

MF\_EIS\_PD\_58\_11x17\_154 Apr 04, 2012



V:\CHSRA\_366751\MAPFILES\REPORTS\SECTION\_PROJ\_DESCRIBE.EIS\_PD\_58\_11X17.MXD 4/4/2012 11:21:39 AM



- BNSF Alternative
- UPRR/SR 99 Alternative
- Hybrid Alternative
- - - Heavy Maintenance Facility Trackway
- Project Footprint
- County Boundary
- Parcel Boundary



PRELIMINARY DRAFT/SUBJECT TO CHANGE  
HST ALIGNMENT IS NOT DETERMINED  
IMAGERY SOURCE: Mapcon Mapping, Ltd. 2007

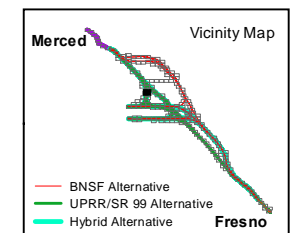
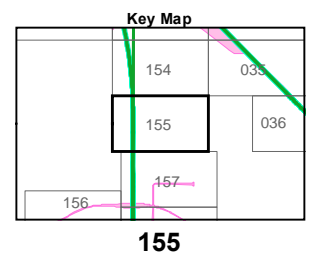
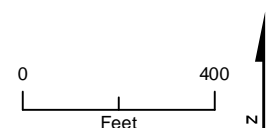



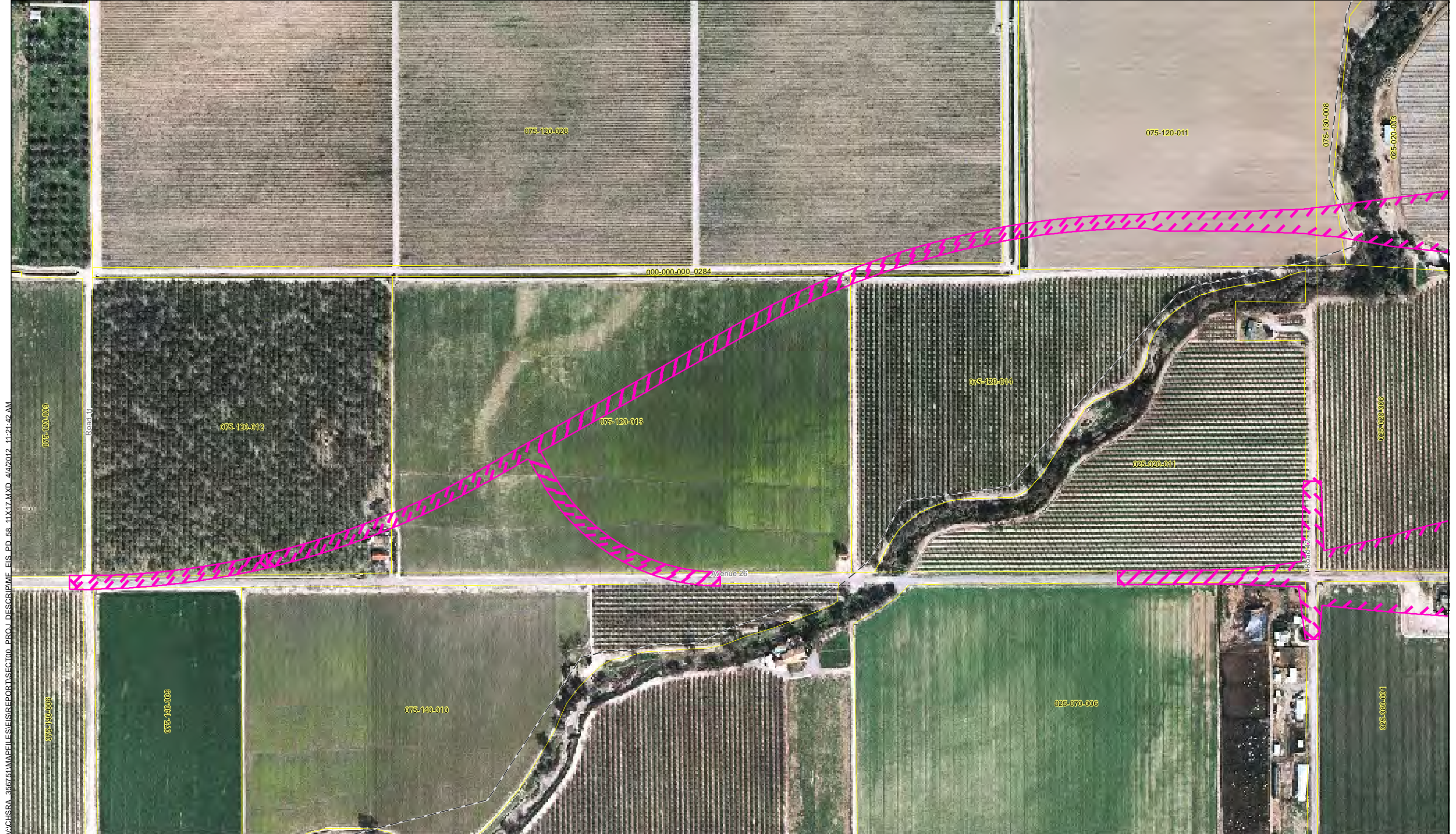

V:\CHSEA\_366751\MAPFILES\REPORT\SECTION00\_PROJ\_DESCRIPTOR\EIS\_PD\_58\_11X17.MXD 4/4/2012 11:21:42 AM

MF\_EIS\_PD\_58\_11x17\_156 Apr 04, 2012

- BNSF Alternative
- UPRR/SR 99 Alternative
- Hybrid Alternative
- Heavy Maintenance Facility Trackway
- ▨ Project Footprint
- County Boundary
- Parcel Boundary



PRELIMINARY DRAFT/SUBJECT TO CHANGE  
 HST ALIGNMENT IS NOT DETERMINED  
 IMAGERY SOURCE: Mapcon Mapping, Ltd. 2007

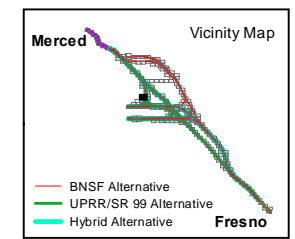
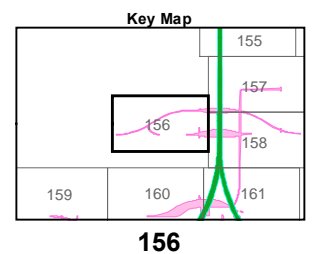
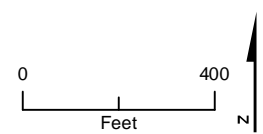

**Appendix 2-B – Page 156**  
**Project Footprint**  
 Merced to Fresno Section  
 California High-Speed Train Project



V:\CHSRA\_3567\1\MAPFILES\REPORTS\SECTION\_01\_PROJ\_DESCR\MF\_EIS\_PD\_58\_11x17.MXD 4/4/2012 11:21:45 AM



- BNSF Alternative
- UPRR/SR 99 Alternative
- Hybrid Alternative
- Heavy Maintenance Facility Trackway
- ▨ Project Footprint
- - - County Boundary
- ▭ Parcel Boundary



PRELIMINARY DRAFT/SUBJECT TO CHANGE  
HST ALIGNMENT IS NOT DETERMINED  
IMAGERY SOURCE: Mapcon Mapping, Ltd. 2007

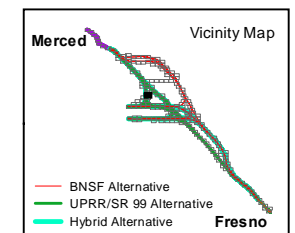
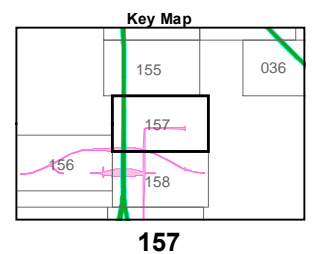
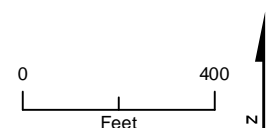

MF\_EIS\_PD\_58\_11x17\_157 Apr 04, 2012





\ACHSEA\_366751\MAPFILES\REPORTS\SECTION\_01\_PROJ\_DESCR\MF\_EIS\_PD\_58\_11X17.MXD 4/4/2012 11:21:48 AM

- BNSF Alternative
- UPRR/SR 99 Alternative
- Hybrid Alternative
- Heavy Maintenance Facility Trackway
- ▨ Project Footprint
- - - County Boundary
- ▭ Parcel Boundary



PRELIMINARY DRAFT/SUBJECT TO CHANGE  
 HST ALIGNMENT IS NOT DETERMINED  
 IMAGERY SOURCE: Mapcon Mapping, Ltd. 2007

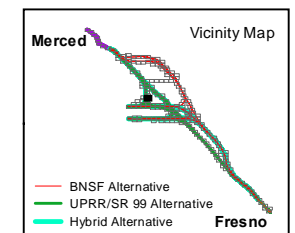
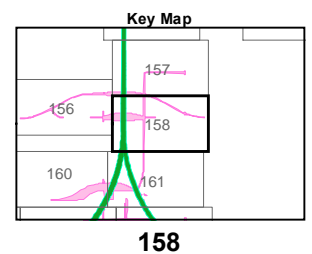
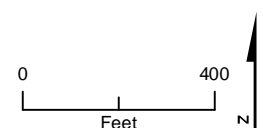

MF\_EIS\_PD\_58\_11x17\_158 Apr 04, 2012



\\CHSBA\_366751\MAPFILES\GIS\REPORTS\SECTION\_00\_PROJ\_DESCRIBE\MF\_EIS\_PD\_58\_11x17.MXD\_4/4/2012\_11:21:51 AM



MF\_EIS\_PD\_58\_11x17\_159 Apr 04, 2012

- BNSF Alternative
- UPRR/SR 99 Alternative
- Hybrid Alternative
- Heavy Maintenance Facility Trackway
- ▨ Project Footprint

- County Boundary
- Parcel Boundary



PRELIMINARY DRAFT/SUBJECT TO CHANGE  
HST ALIGNMENT IS NOT DETERMINED  
IMAGERY SOURCE: Mapcon Mapping, Ltd. 2007

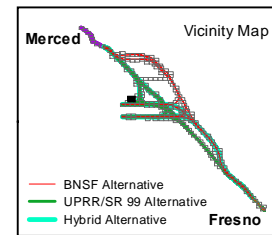
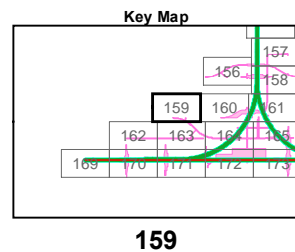
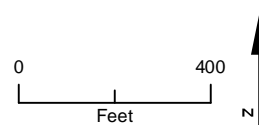



\\CHSRA\_366751\MAPFILES\REPORTS\SECTION\_001\_PROJ\_DESCR\ME\_EIS\_PD\_58\_11X17.MXD\_4/4/2012\_11:21:54 AM



MF\_EIS\_PD\_58\_11x17\_160 Apr 04, 2012

- BNSF Alternative
- UPRR/SR 99 Alternative
- Hybrid Alternative
- Heavy Maintenance Facility Trackway
- ▨ Project Footprint
- County Boundary
- Parcel Boundary



PRELIMINARY DRAFT/SUBJECT TO CHANGE  
HST ALIGNMENT IS NOT DETERMINED  
IMAGERY SOURCE: Mapcon Mapping, Ltd. 2007

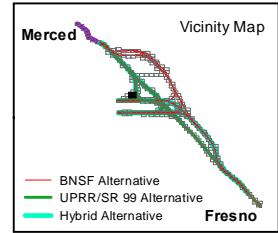
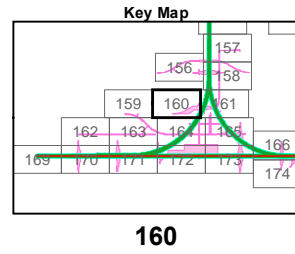
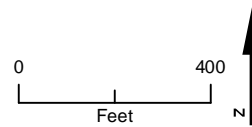

**Appendix 2-B – Page 160**  
**Project Footprint**  
Merced to Fresno Section  
California High-Speed Train Project





V:\CHSRA\_366751\MAPFILES\EIS\REPORT\SECTION00\_PROJ\_DESCR\MF\_EIS\_PD\_58\_11X17.MXD 4/4/2012 11:21:57 AM

MF\_EIS\_PD\_58\_11x17\_161 Apr 04, 2012

- BNSF Alternative
- UPRR/SR 99 Alternative
- Hybrid Alternative
- Heavy Maintenance Facility Trackway
- ▨ Project Footprint
- County Boundary
- Parcel Boundary



PRELIMINARY DRAFT/SUBJECT TO CHANGE  
HST ALIGNMENT IS NOT DETERMINED  
IMAGERY SOURCE: Mapcon Mapping, Ltd. 2007

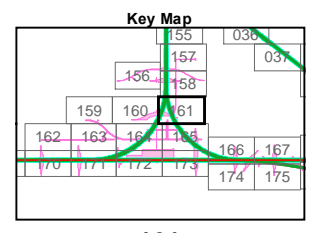
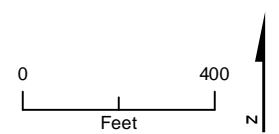

161

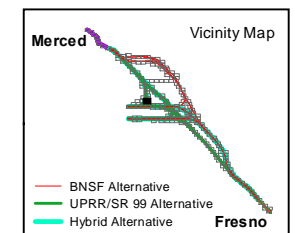

**Appendix 2-B – Page 161**  
**Project Footprint**  
Merced to Fresno Section  
California High-Speed Train Project



V:\CHSEA\_366751\MAPFILES\REPORT\SECTION00\_PROJ\_DESCRIPTOR\MF\_EIS\_PD\_58\_11x17.MXD\_4/4/2012\_11:22:00 AM



MF\_EIS\_PD\_58\_11x17\_162 Apr 04, 2012

- BNSF Alternative
- UPRR/SR 99 Alternative
- Hybrid Alternative
- Heavy Maintenance Facility Trackway
- ▨ Project Footprint
- County Boundary
- Parcel Boundary



PRELIMINARY DRAFT/SUBJECT TO CHANGE  
HST ALIGNMENT IS NOT DETERMINED  
IMAGERY SOURCE: Mapcon Mapping, Ltd. 2007

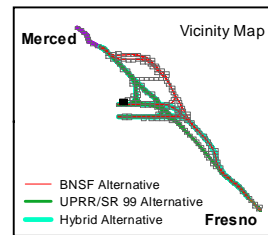
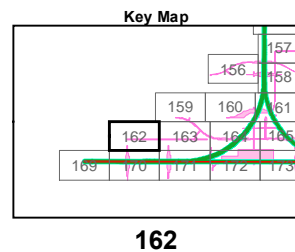
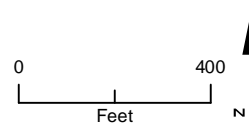



V:\CHSRA\_366751\MAPPFILES\REPORTS\SECTION00\_PROJ\_DESCRIPTOR\MF\_EIS\_PD\_58\_11x17.MXD 4/4/2012 11:22:03 AM

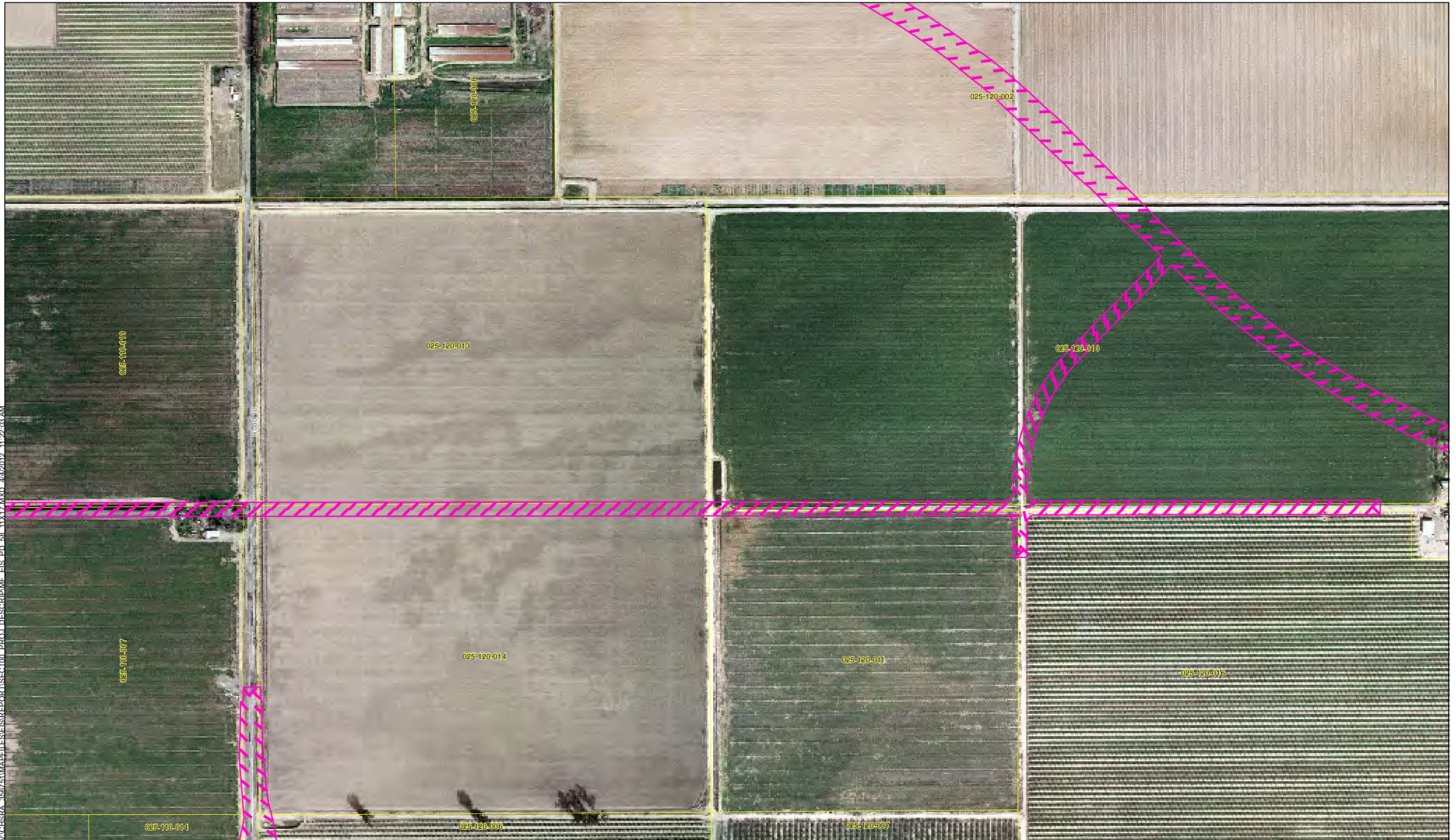

MF\_EIS\_PD\_58\_11x17\_163 Apr 04, 2012

- BNSF Alternative
- UPRR/SR 99 Alternative
- Hybrid Alternative
- Heavy Maintenance Facility Trackway
- ▨ Project Footprint
- County Boundary
- Parcel Boundary



PRELIMINARY DRAFT/SUBJECT TO CHANGE  
 HST ALIGNMENT IS NOT DETERMINED  
 IMAGERY SOURCE: Mapcon Mapping, Ltd. 2007

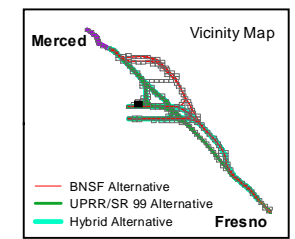
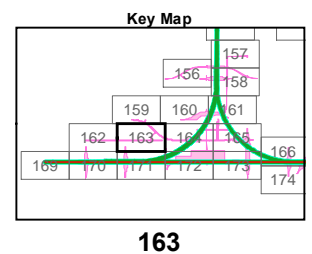
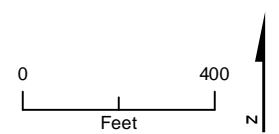

**Appendix 2-B – Page 163**  
**Project Footprint**  
 Merced to Fresno Section  
 California High-Speed Train Project



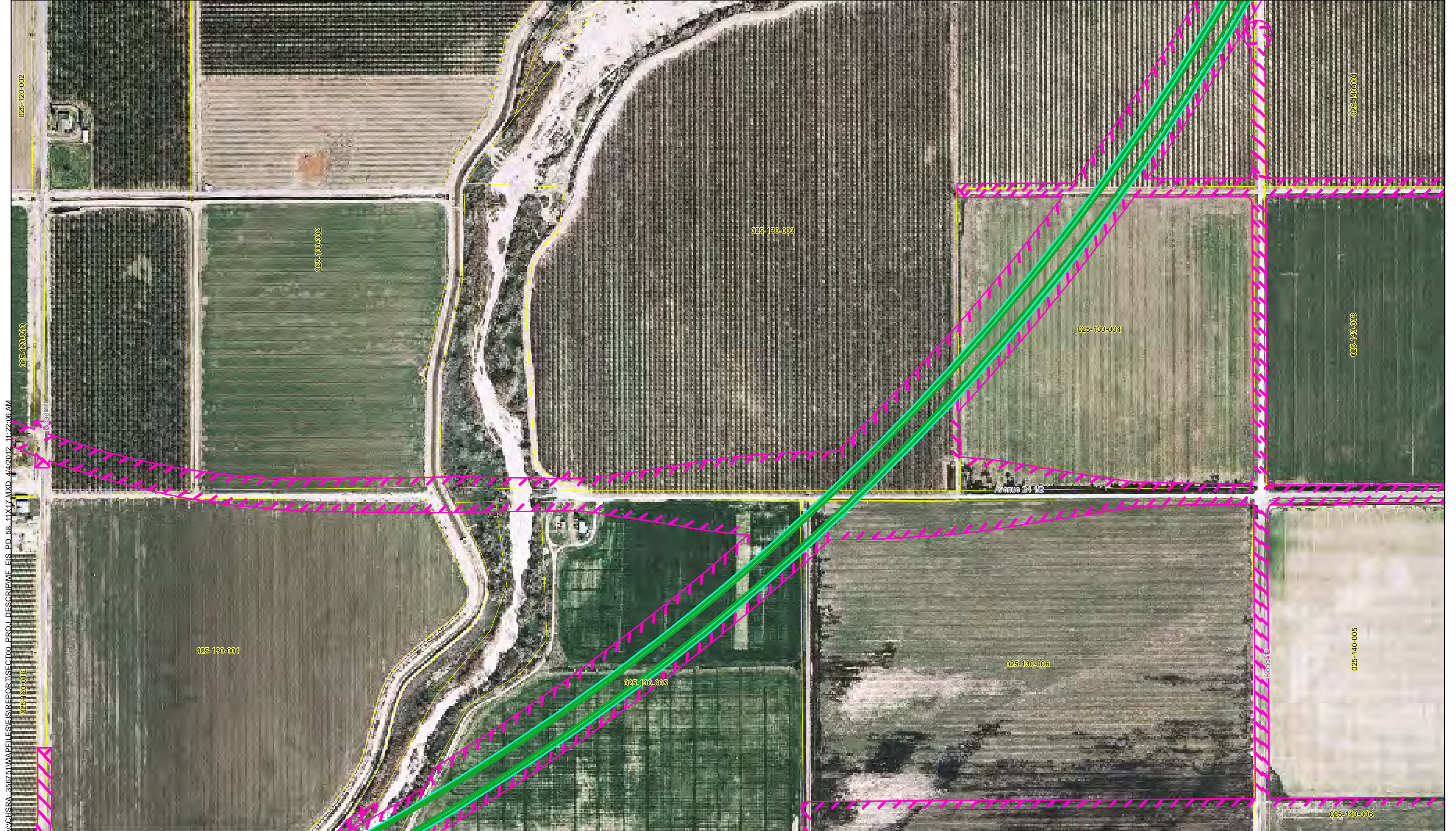

Y:\CHSEA\_366751\MAPFILES\REPORTS\SECTION PROJ\_DESCRIBE.EIS\_PD\_58\_11x17.MXD 4/4/2012 11:22:06 AM  
 025-120-000  
 025-120-001  
 025-120-002  
 025-120-003  
 025-120-004  
 025-120-005  
 025-120-006  
 025-120-007  
 025-120-008  
 025-120-009  
 025-120-010  
 025-120-011  
 025-120-012  
 025-120-013  
 025-120-014  
 025-120-015  
 025-120-016  
 025-120-017  
 025-120-018  
 025-120-019  
 025-120-020  
 025-120-021  
 025-120-022  
 025-120-023  
 025-120-024  
 025-120-025  
 025-120-026  
 025-120-027  
 025-120-028  
 025-120-029  
 025-120-030  
 025-120-031  
 025-120-032  
 025-120-033  
 025-120-034  
 025-120-035  
 025-120-036  
 025-120-037  
 025-120-038  
 025-120-039  
 025-120-040  
 025-120-041  
 025-120-042  
 025-120-043  
 025-120-044  
 025-120-045  
 025-120-046  
 025-120-047  
 025-120-048  
 025-120-049  
 025-120-050  
 025-120-051  
 025-120-052  
 025-120-053  
 025-120-054  
 025-120-055  
 025-120-056  
 025-120-057  
 025-120-058  
 025-120-059  
 025-120-060  
 025-120-061  
 025-120-062  
 025-120-063  
 025-120-064  
 025-120-065  
 025-120-066  
 025-120-067  
 025-120-068  
 025-120-069  
 025-120-070  
 025-120-071  
 025-120-072  
 025-120-073  
 025-120-074  
 025-120-075  
 025-120-076  
 025-120-077  
 025-120-078  
 025-120-079  
 025-120-080  
 025-120-081  
 025-120-082  
 025-120-083  
 025-120-084  
 025-120-085  
 025-120-086  
 025-120-087  
 025-120-088  
 025-120-089  
 025-120-090  
 025-120-091  
 025-120-092  
 025-120-093  
 025-120-094  
 025-120-095  
 025-120-096  
 025-120-097  
 025-120-098  
 025-120-099  
 025-120-100

- BNSF Alternative
- UPRR/SR 99 Alternative
- Hybrid Alternative
- Heavy Maintenance Facility Trackway
- Project Footprint
- County Boundary
- Parcel Boundary



PRELIMINARY DRAFT/SUBJECT TO CHANGE  
 HST ALIGNMENT IS NOT DETERMINED  
 IMAGERY SOURCE: Mapcon Mapping, Ltd. 2007

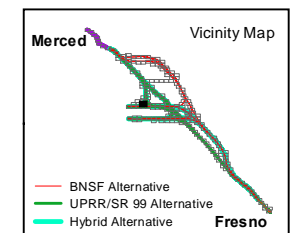
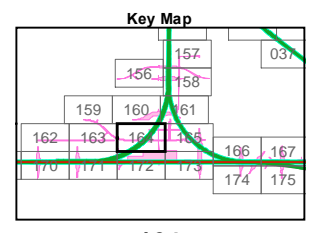
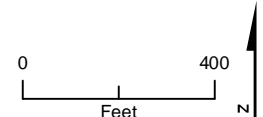

MF\_EIS\_PD\_58\_11x17\_164 Apr 04, 2012



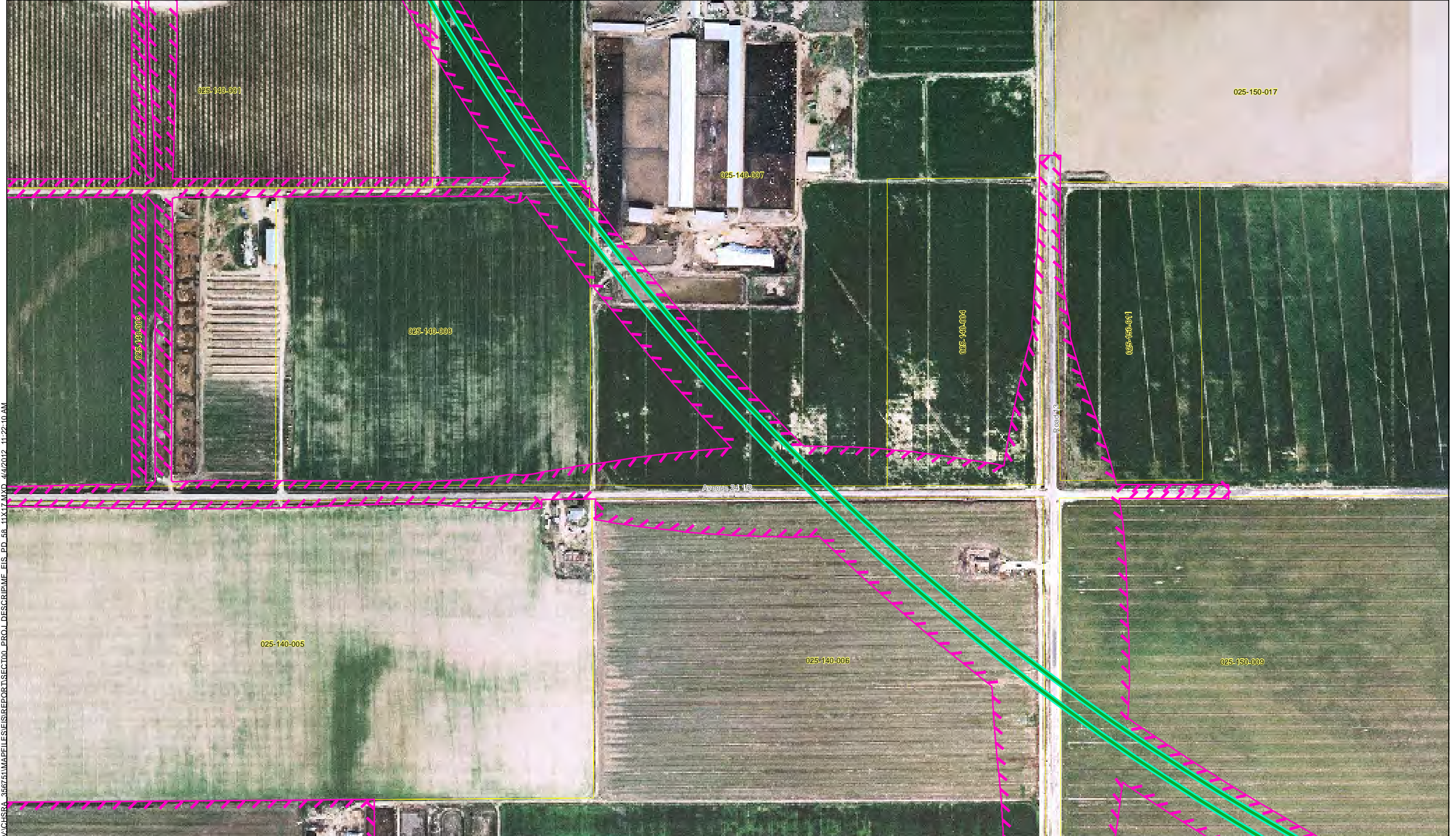

- BNSF Alternative
- UPRR/SR 99 Alternative
- Hybrid Alternative
- Heavy Maintenance Facility Trackway
- - - Project Footprint
- - - County Boundary
- Parcel Boundary



PRELIMINARY DRAFT/SUBJECT TO CHANGE  
 HST ALIGNMENT IS NOT DETERMINED  
 IMAGERY SOURCE: Mapcon Mapping, Ltd. 2007

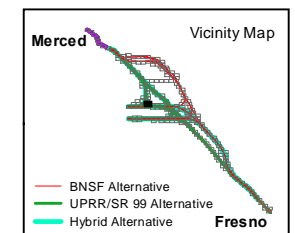
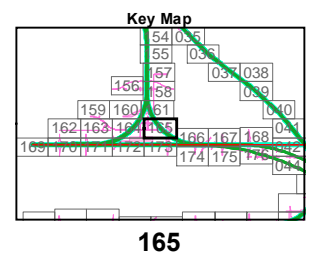

MF\_EIS\_PD\_58\_11x17\_165 Apr 04, 2012



V:\CHSRA\_366751\MAPFILES\EIS\REPORT\SECTION PROJ DESCRIPTION EIS\_PD\_58\_11X17.MXD 4/4/2012 11:22:13 AM

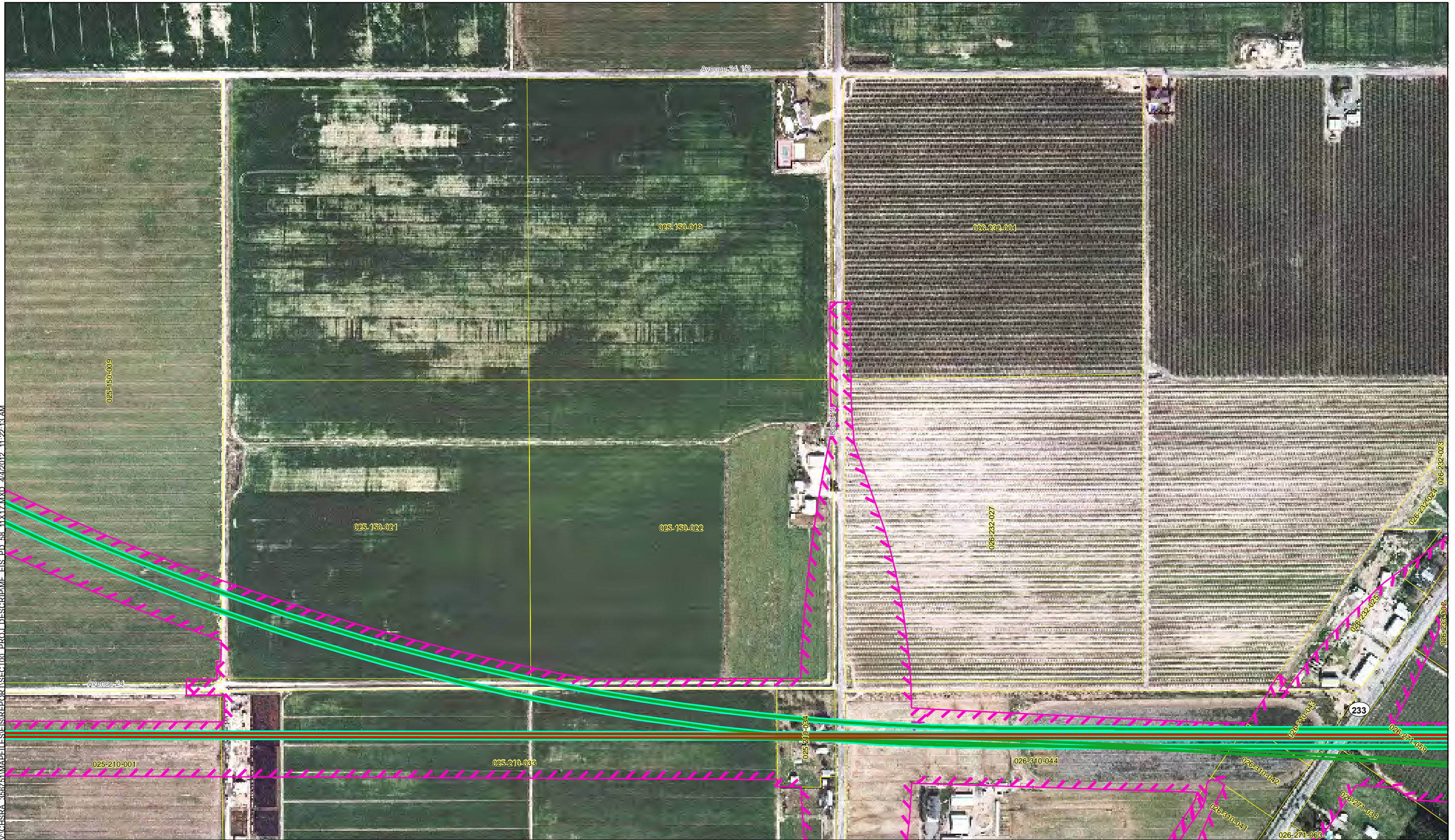

- BNSF Alternative
- UPRR/SR 99 Alternative
- Hybrid Alternative
- Heavy Maintenance Facility Trackway
- ▨ Project Footprint
- County Boundary
- Parcel Boundary



PRELIMINARY DRAFT/SUBJECT TO CHANGE  
HST ALIGNMENT IS NOT DETERMINED  
IMAGERY SOURCE: Mapcon Mapping, Ltd. 2007

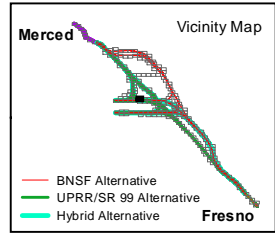
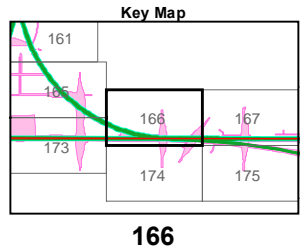
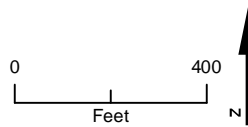

MF\_EIS\_PD\_58\_11x17\_166 Apr 04, 2012



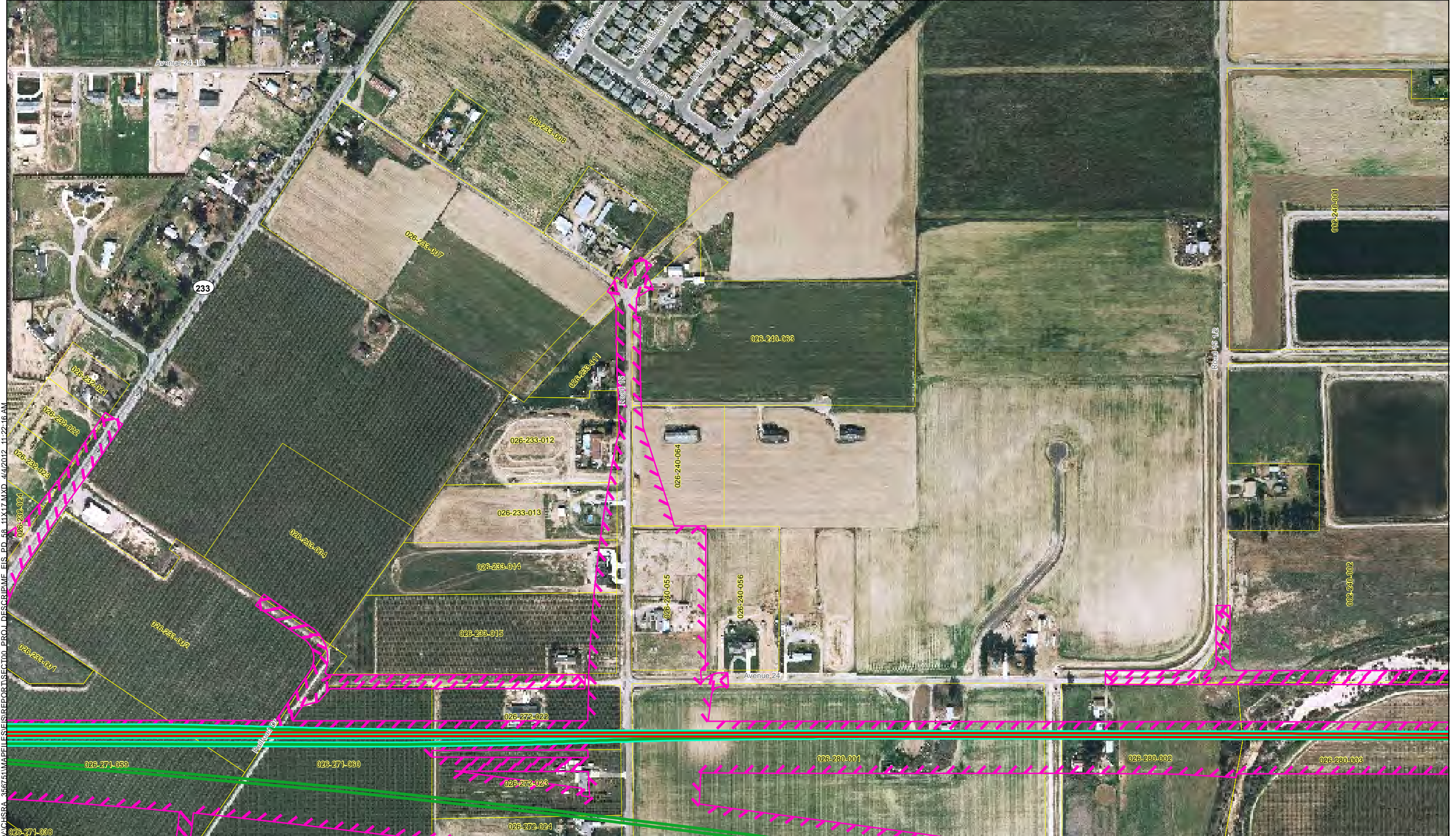

V:\CHSEA\_366751\MAPFILES\REPORTS\SECTION\_PROJ\_DESCRIBE.EIS\_PD\_58\_11X17.MXD 4/4/2012 11:22:16 AM

MF\_EIS\_PD\_58\_11x17\_167 Apr 04, 2012

- BNSF Alternative
- UPRR/SR 99 Alternative
- Hybrid Alternative
- Heavy Maintenance Facility Trackway
- ▨ Project Footprint
- County Boundary
- Parcel Boundary

PRELIMINARY DRAFT/SUBJECT TO CHANGE  
 HST ALIGNMENT IS NOT DETERMINED  
 IMAGERY SOURCE: Mapcon Mapping, Ltd. 2007

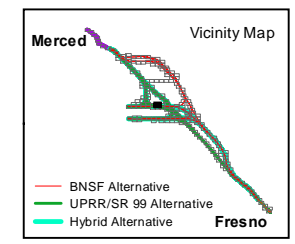
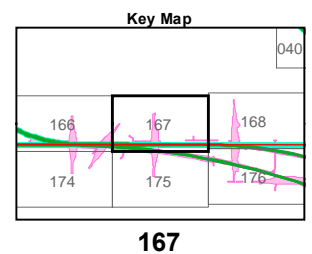
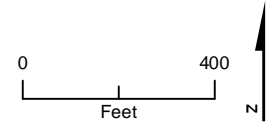



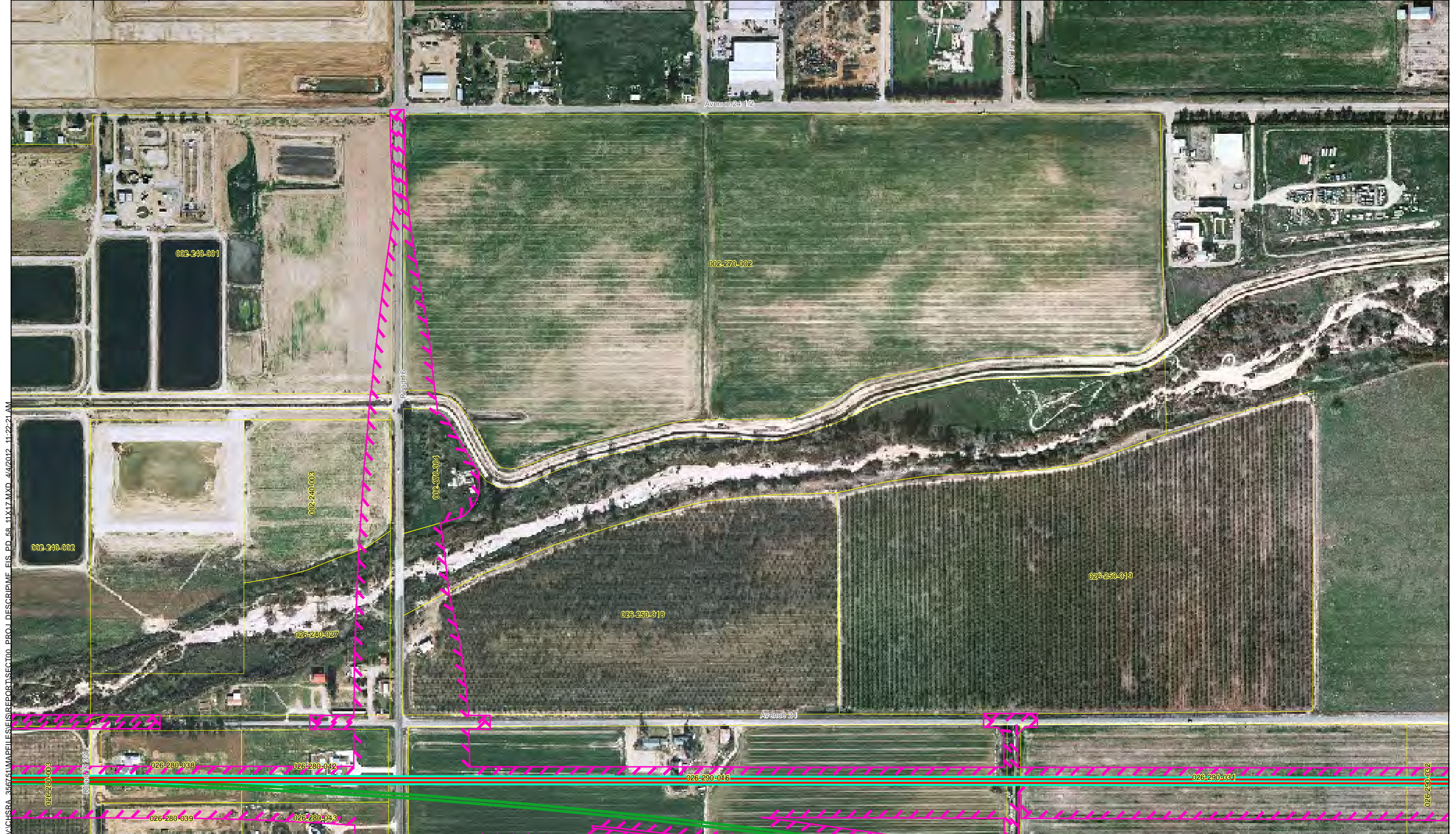

V:\CHSEA\_366751\MAPFILES\REPORTS\SECTION PROJ DESCRIPTION EIS\_PD\_58\_11X17.MXD 4/4/2012 11:22:21 AM

MF\_EIS\_PD\_58\_11x17\_168 Apr 04, 2012

- BNSF Alternative
- UPRR/SR 99 Alternative
- Hybrid Alternative
- Heavy Maintenance Facility Trackway
- Project Footprint
- County Boundary
- Parcel Boundary



PRELIMINARY DRAFT/SUBJECT TO CHANGE  
HST ALIGNMENT IS NOT DETERMINED  
IMAGERY SOURCE: Mapcon Mapping, Ltd. 2007

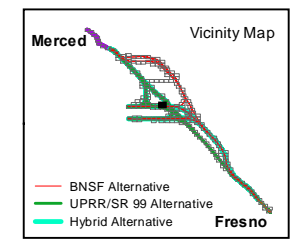
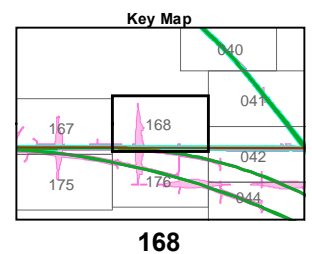
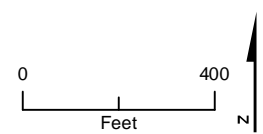

**Appendix 2-B – Page 168**  
**Project Footprint**  
Merced to Fresno Section  
California High-Speed Train Project



V:\CHSRA\_366751\MAPFILES\EIS\REPORT\SECTION00\_PROJ\_DESCR\ME EIS\_PD\_58\_11X17.MXD\_4/4/2012\_11:22:25 AM



- BNSF Alternative
- UPRR/SR 99 Alternative
- Hybrid Alternative
- Heavy Maintenance Facility Trackway
- ▨ Project Footprint
- County Boundary
- Parcel Boundary



PRELIMINARY DRAFT/SUBJECT TO CHANGE  
HST ALIGNMENT IS NOT DETERMINED  
IMAGERY SOURCE: Mapcon Mapping, Ltd. 2007

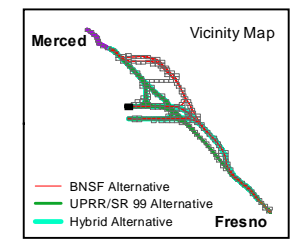
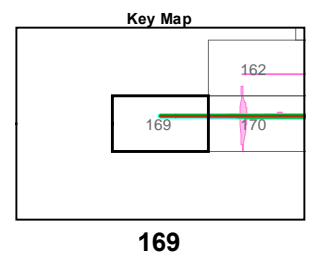
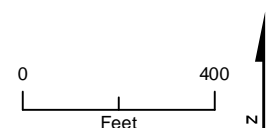

MF\_EIS\_PD\_58\_11x17\_169 Apr 04, 2012



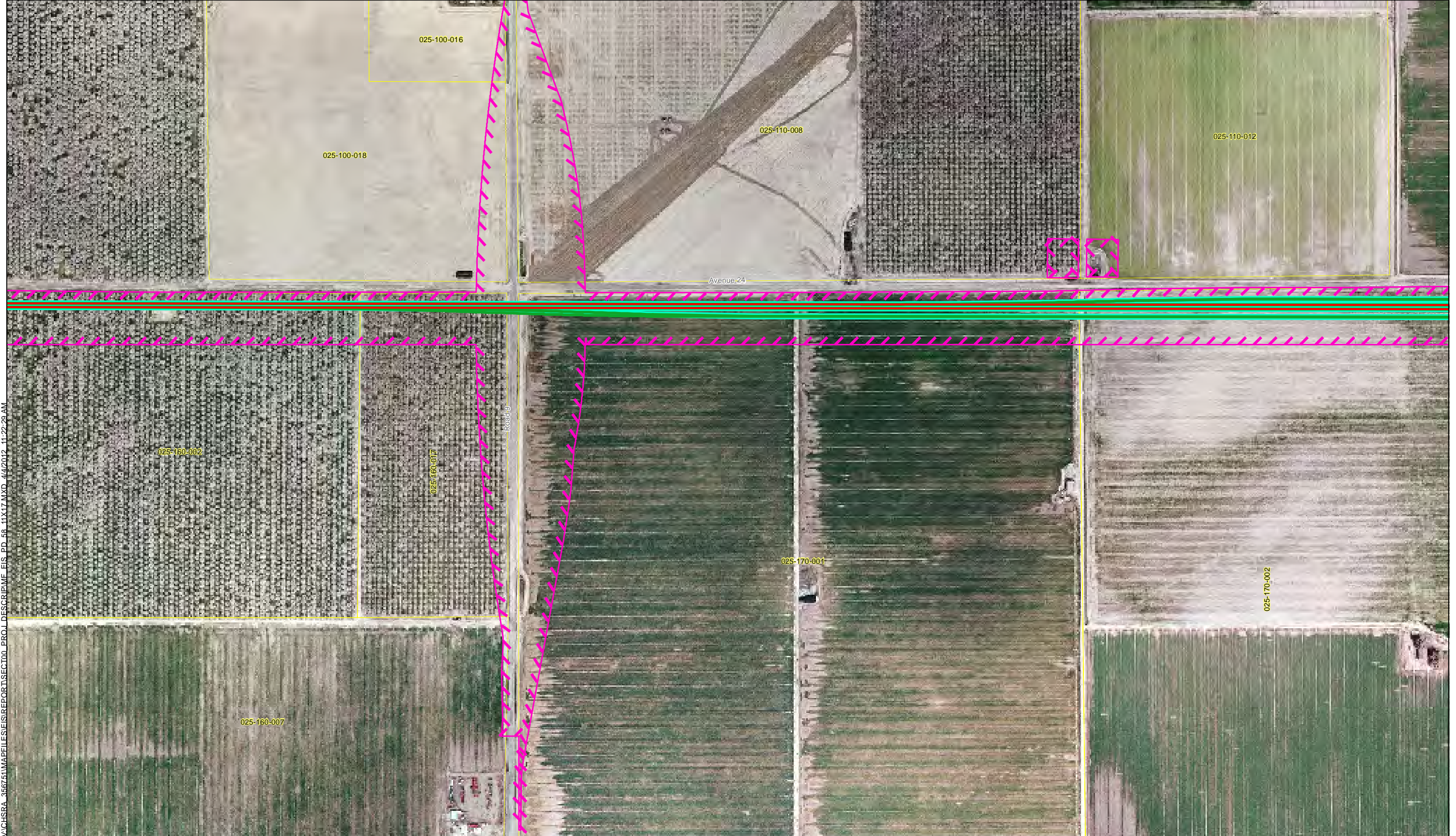

V:\CHSRA\_366751\MAPFILES\EIS\REPORTS\SECTION\_00\_PROJ\_DESCR\MF\_EIS\_PD\_58\_11x17.MXD 4/4/2012 11:22:29 AM

MF\_EIS\_PD\_58\_11x17\_170 Apr 04, 2012

- BNSF Alternative
- UPRR/SR 99 Alternative
- Hybrid Alternative
- Heavy Maintenance Facility Trackway
- ▨ Project Footprint
- County Boundary
- Parcel Boundary



PRELIMINARY DRAFT/SUBJECT TO CHANGE  
HST ALIGNMENT IS NOT DETERMINED  
IMAGERY SOURCE: Mapcon Mapping, Ltd. 2007

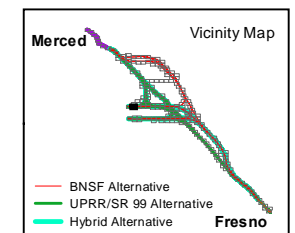
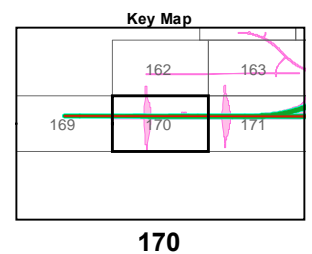
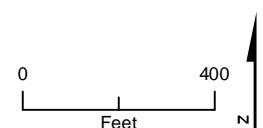

**Appendix 2-B – Page 170**  
**Project Footprint**  
Merced to Fresno Section  
California High-Speed Train Project



V:\CHSRA\_366751\MAPFILES\REPORTS\SECTION\_01\_PROJ\_DESCR\MF\_EIS\_PD\_58\_11X17.MXD 4/4/2012 11:22:33 AM



- BNSF Alternative
- UPRR/SR 99 Alternative
- Hybrid Alternative
- Heavy Maintenance Facility Trackway
- - - Project Footprint
- County Boundary
- Parcel Boundary



PRELIMINARY DRAFT/SUBJECT TO CHANGE  
 HST ALIGNMENT IS NOT DETERMINED  
 IMAGERY SOURCE: Mapcon Mapping, Ltd. 2007

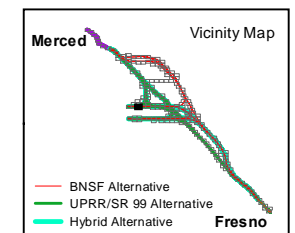
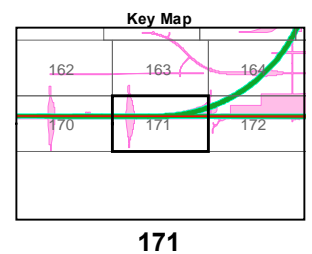
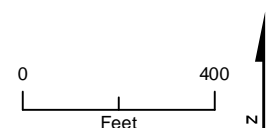

MF\_EIS\_PD\_58\_11x17\_171 Apr 04, 2012



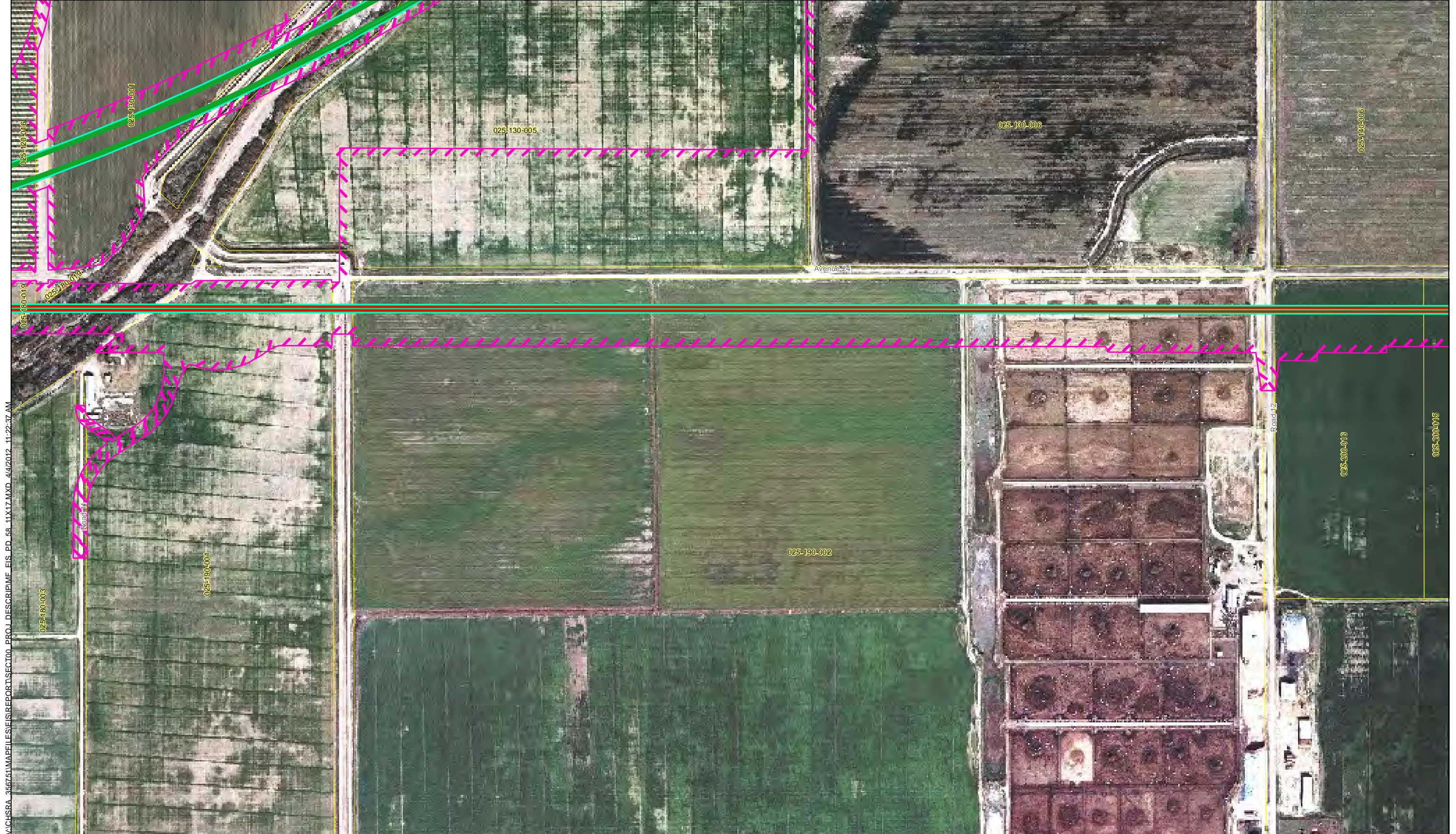

\ACHSEA\_366751\MAPFILES\REPORTS\SECTION PROJ DESCRIPTION EIS\_PD\_58\_11X17.MXD 4/4/2012 11:22:37 AM

MF\_EIS\_PD\_58\_11x17\_172 Apr 04, 2012

- BNSF Alternative
- UPRR/SR 99 Alternative
- Hybrid Alternative
- Heavy Maintenance Facility Trackway
- Project Footprint
- County Boundary
- Parcel Boundary



PRELIMINARY DRAFT/SUBJECT TO CHANGE  
 HST ALIGNMENT IS NOT DETERMINED  
 IMAGERY SOURCE: Mapcon Mapping, Ltd. 2007

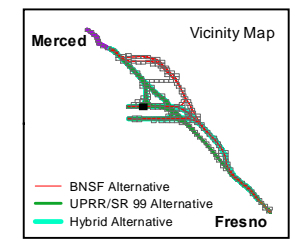
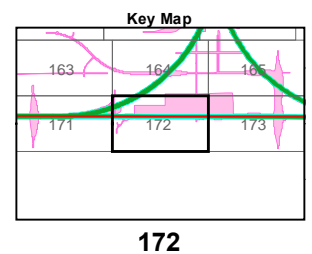
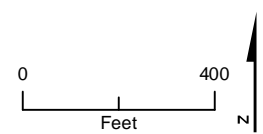

**Appendix 2-B – Page 172**  
**Project Footprint**  
 Merced to Fresno Section  
 California High-Speed Train Project



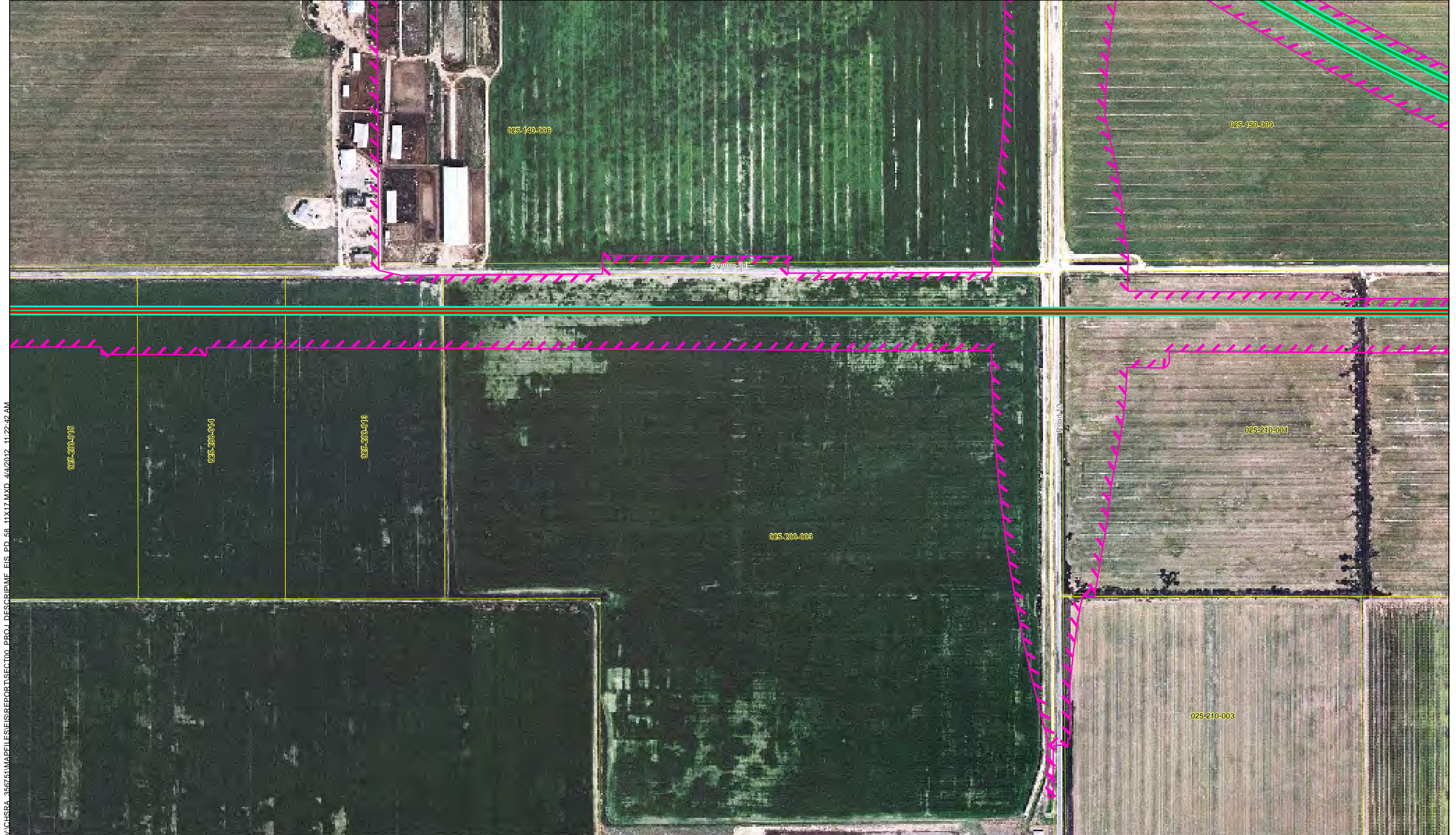

V:\CHSRA\_366751\MAPFILES\REPORT\SECTION00\_PROJ\_DESCRIPTOR\MF\_EIS\_PD\_58\_11X17.MXD 4/4/2012 11:22:42 AM

MF\_EIS\_PD\_58\_11x17\_173 Apr 04, 2012

- BNSF Alternative
- UPRR/SR 99 Alternative
- Hybrid Alternative
- Heavy Maintenance Facility Trackway
- Project Footprint
- County Boundary
- Parcel Boundary



PRELIMINARY DRAFT/SUBJECT TO CHANGE  
 HST ALIGNMENT IS NOT DETERMINED  
 IMAGERY SOURCE: Mapcon Mapping, Ltd. 2007

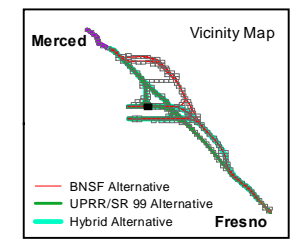
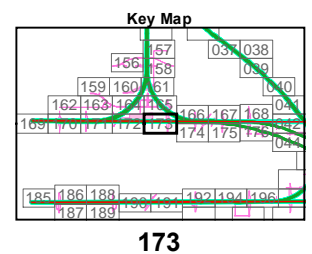
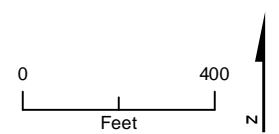

**Appendix 2-B – Page 173**  
**Project Footprint**  
 Merced to Fresno Section  
 California High-Speed Train Project



V:\CHSEA\_366751\MAPS\ELISE\REPORTS\SECTION PROJ DESCRIPTION\EIS\_PD\_58\_11X17.MXD 4/4/2012 11:22:47 AM

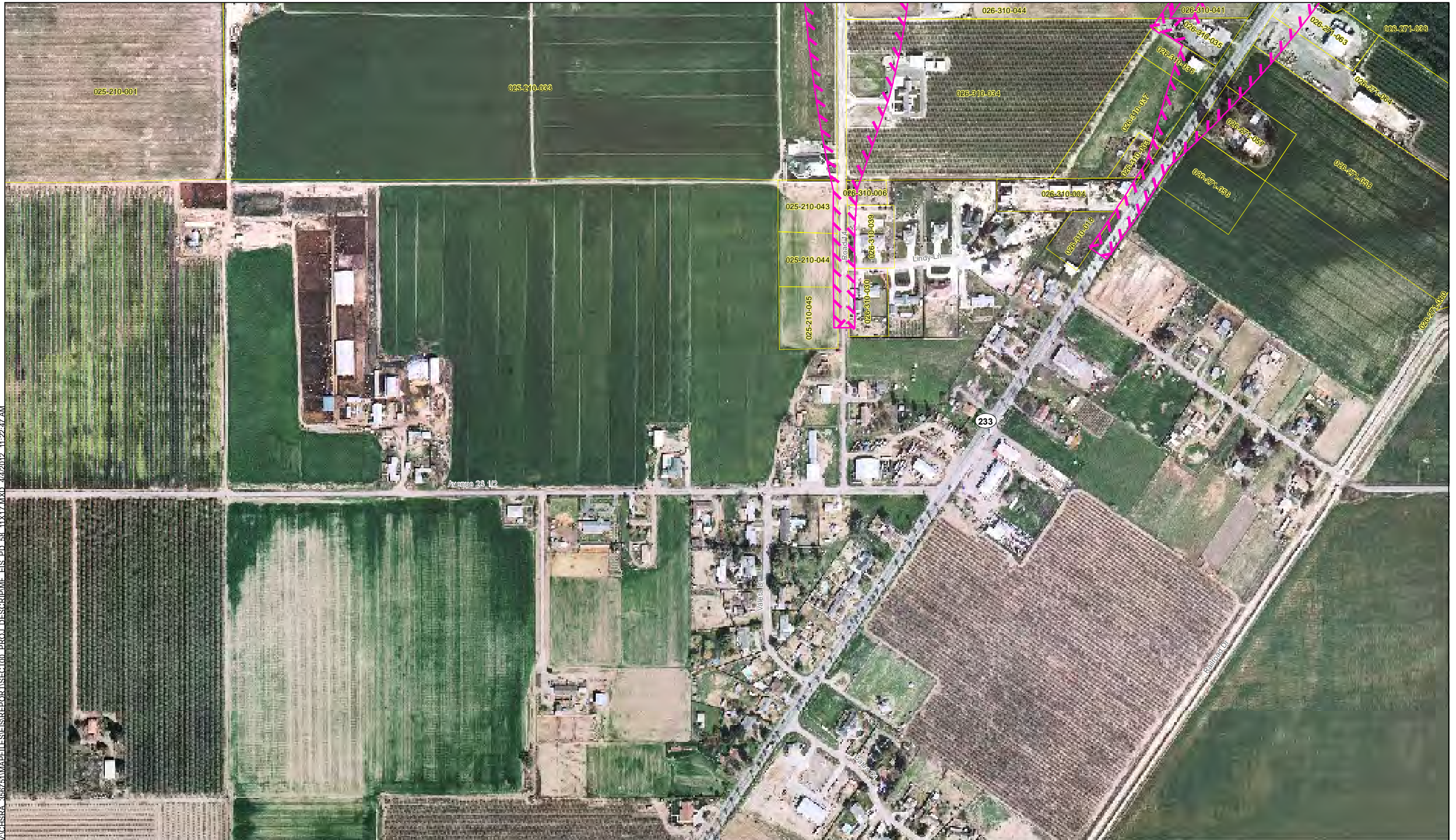

MF\_EIS\_PD\_58\_11x17\_174 Apr 04, 2012

- BNSF Alternative
- UPRR/SR 99 Alternative
- Hybrid Alternative
- Heavy Maintenance Facility Trackway
- ▭ Project Footprint
- County Boundary
- Parcel Boundary



PRELIMINARY DRAFT/SUBJECT TO CHANGE  
HST ALIGNMENT IS NOT DETERMINED  
IMAGERY SOURCE: Mapcon Mapping, Ltd. 2007

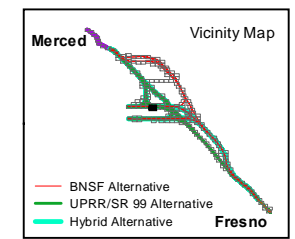
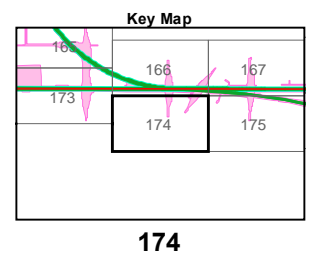
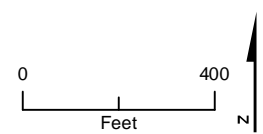

**Appendix 2-B – Page 174**  
**Project Footprint**  
Merced to Fresno Section  
California High-Speed Train Project



\\CHSRA\_366751\MAPFILES\REPORTS\SECTION\_01\_PROJ\_DESCRIBE\MF\_EIS\_PD\_58\_11x17.MXD 4/4/2012 11:22:53 AM

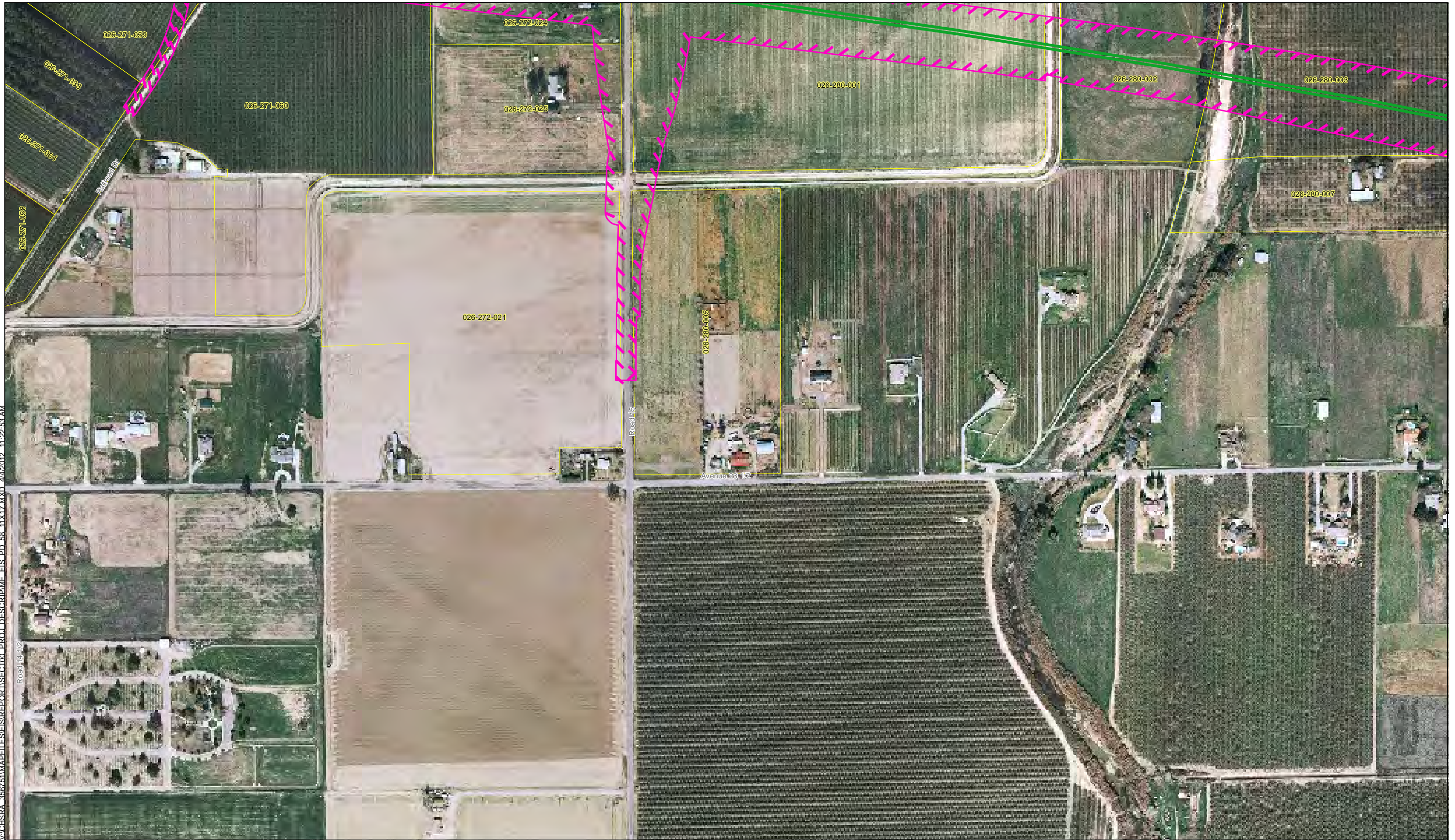

MF\_EIS\_PD\_58\_11x17\_175 Apr 04, 2012

- BNSF Alternative
- UPRR/SR 99 Alternative
- Hybrid Alternative
- Heavy Maintenance Facility Trackway
- ▨ Project Footprint
- County Boundary
- Parcel Boundary



PRELIMINARY DRAFT/SUBJECT TO CHANGE  
HST ALIGNMENT IS NOT DETERMINED  
IMAGERY SOURCE: Mapcon Mapping, Ltd. 2007

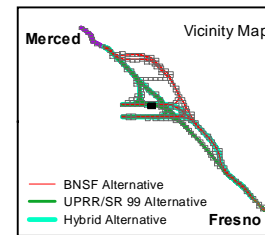
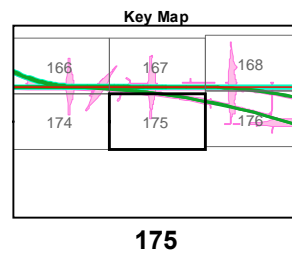
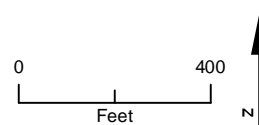

**Appendix 2-B – Page 175**  
**Project Footprint**  
Merced to Fresno Section  
California High-Speed Train Project



V:\CHSEA\_366751\MAPFILES\REPORTS\SECTION\_176\_11X17.MXD 4/4/2012 11:22:59 AM

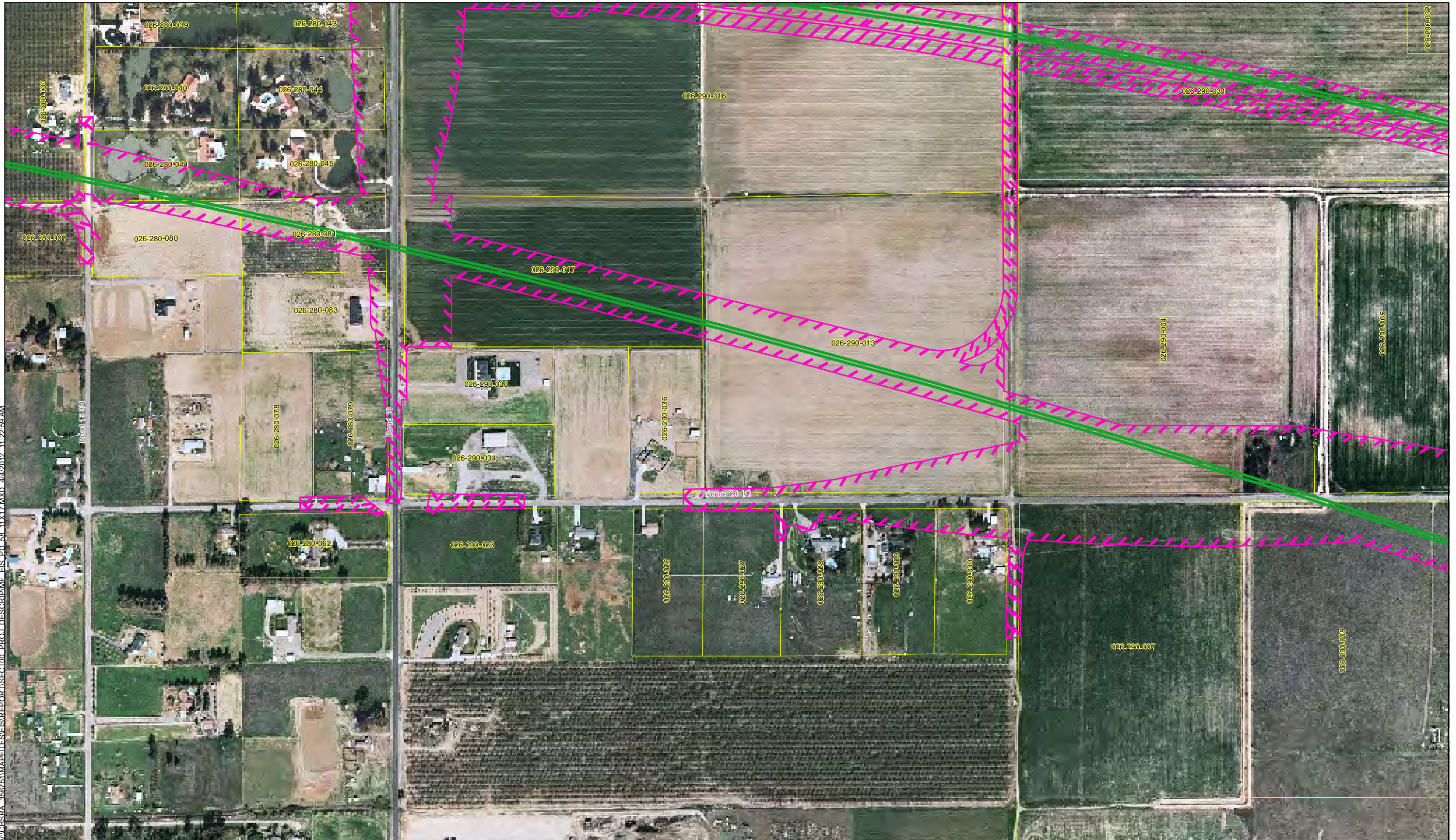

- BNSF Alternative
- UPRR/SR 99 Alternative
- Hybrid Alternative
- Heavy Maintenance Facility Trackway
- ▨ Project Footprint
- County Boundary
- Parcel Boundary



PRELIMINARY DRAFT/SUBJECT TO CHANGE  
HST ALIGNMENT IS NOT DETERMINED  
IMAGERY SOURCE: Mapcon Mapping, Ltd. 2007

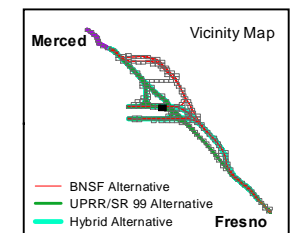
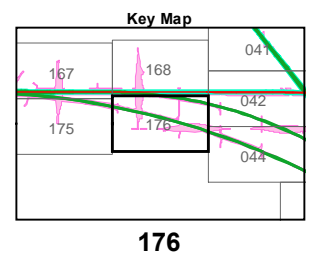
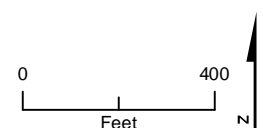

MF\_EIS\_PD\_58\_11x17\_176 Apr 04, 2012

### Appendix 2-B – Page 176 Project Footprint

Merced to Fresno Section  
California High-Speed Train Project



V:\CHSEA\_366751\MAPFILES\EIS\REPORT\SECTION01.PROJ.DESCR\MF\_EIS\_PD\_58\_11x17.MXD 4/4/2012 11:23:05 AM

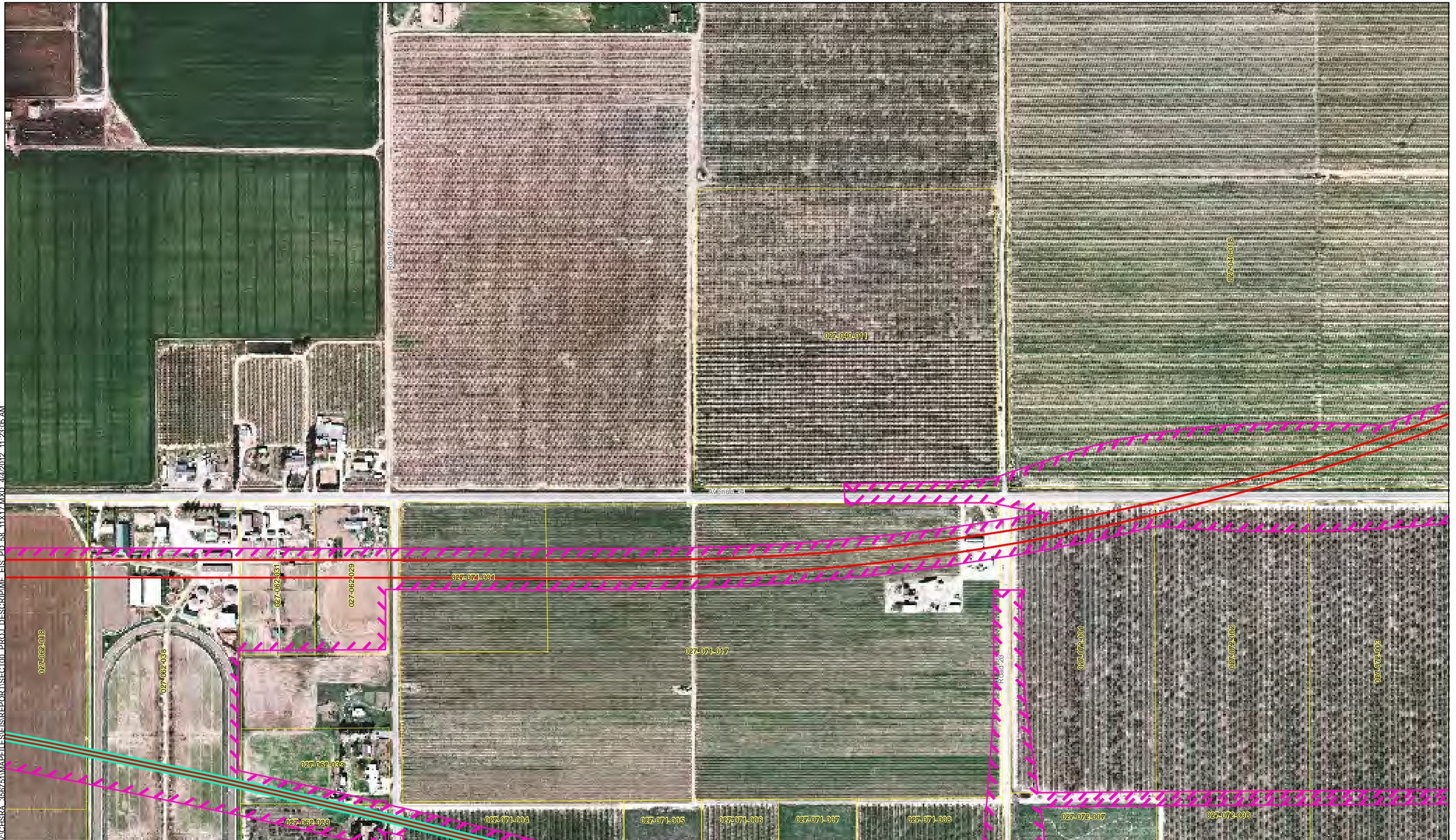

- BNSF Alternative
- UPRR/SR 99 Alternative
- Hybrid Alternative
- Heavy Maintenance Facility Trackway
- ▨ Project Footprint
- County Boundary
- Parcel Boundary



PRELIMINARY DRAFT/SUBJECT TO CHANGE  
HST ALIGNMENT IS NOT DETERMINED  
IMAGERY SOURCE: Mapcon Mapping, Ltd. 2007

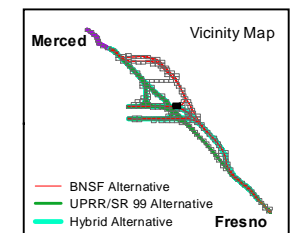
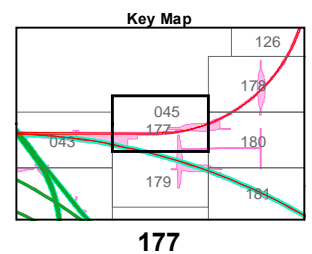
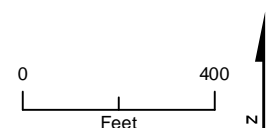

MF\_EIS\_PD\_58\_11x17\_177 Apr 04, 2012



\\CHSRA\_366751\MAPFILES\EIS\REPORT\SECTION\_PROJ\_DESCR\ME\_EIS\_PD\_58\_11X17.MXD\_4/4/2012\_11:23:10 AM



MF\_EIS\_PD\_58\_11x17\_178 Apr 04, 2012

- BNSF Alternative
- UPRR/SR 99 Alternative
- Hybrid Alternative
- Heavy Maintenance Facility Trackway
- ▨ Project Footprint

- County Boundary
- Parcel Boundary



PRELIMINARY DRAFT/SUBJECT TO CHANGE  
HST ALIGNMENT IS NOT DETERMINED  
IMAGERY SOURCE: Mapcon Mapping, Ltd. 2007

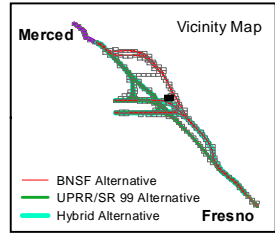
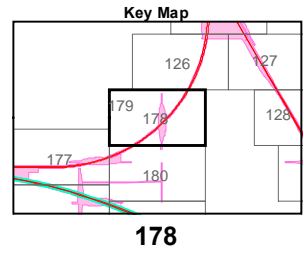
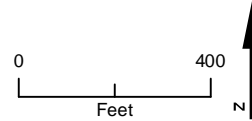

**Appendix 2-B – Page 178**  
**Project Footprint**  
Merced to Fresno Section  
California High-Speed Train Project



\\CHSEA\_366751\MAPFILES\REPORTS\SECTION\_01\_PROJ\_DESCR\ME EIS\_PD\_58\_11x17.MXD 4/4/2012 11:23:15 AM

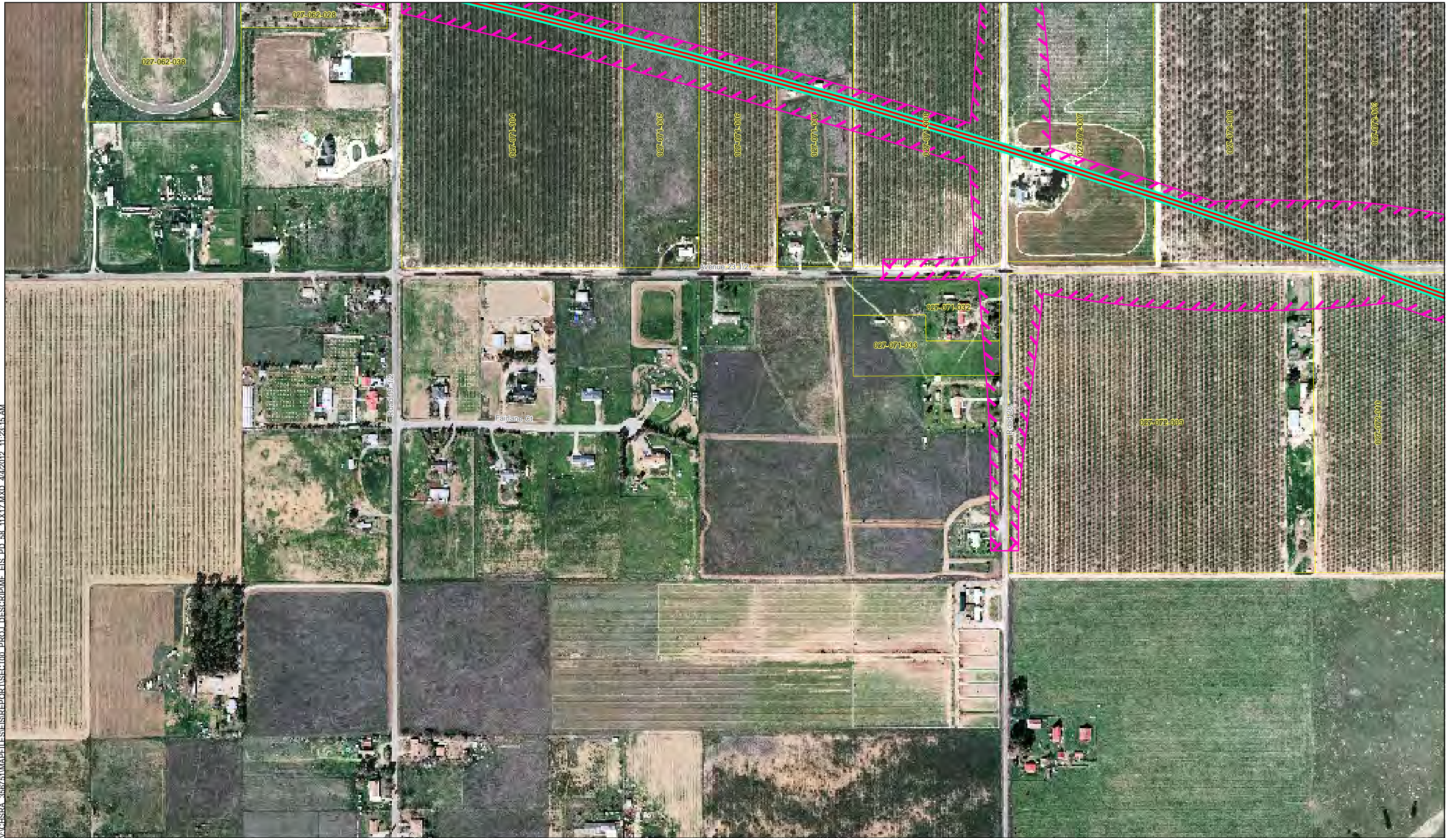

- BNSF Alternative
- UPRR/SR 99 Alternative
- Hybrid Alternative
- Heavy Maintenance Facility Trackway
- Project Footprint
- County Boundary
- Parcel Boundary



PRELIMINARY DRAFT/SUBJECT TO CHANGE  
HST ALIGNMENT IS NOT DETERMINED  
IMAGERY SOURCE: Mapcon Mapping, Ltd. 2007

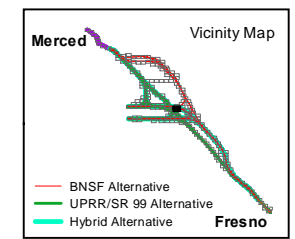
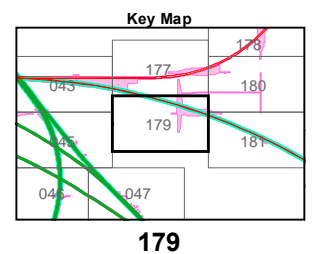
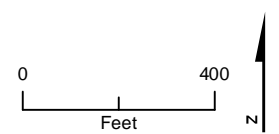

MF\_EIS\_PD\_58\_11x17\_179 Apr 04, 2012

### Appendix 2-B – Page 179 Project Footprint Merced to Fresno Section California High-Speed Train Project





V:\CHSEA\_366751\MAPFILES\REPORTS\SECTION\_01\PROJ\_DESCR\MF\_EIS\_PD\_58\_11X17.MXD 4/4/2012 11:23:21 AM

- BNSF Alternative
- UPRR/SR 99 Alternative
- Hybrid Alternative
- Heavy Maintenance Facility Trackway
- ▨ Project Footprint
- - - County Boundary
- - - Parcel Boundary



PRELIMINARY DRAFT/SUBJECT TO CHANGE  
 HST ALIGNMENT IS NOT DETERMINED  
 IMAGERY SOURCE: Mapcon Mapping, Ltd. 2007

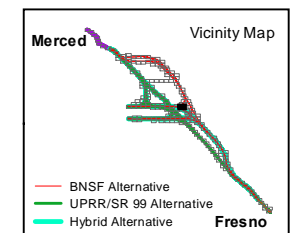
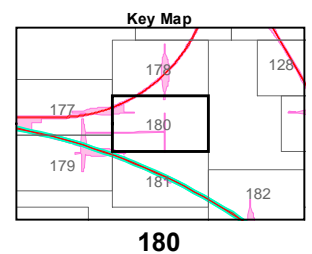
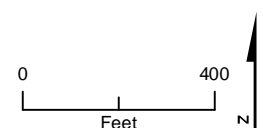

MF\_EIS\_PD\_58\_11x17\_180 Apr 04, 2012

**Appendix 2-B – Page 180**  
**Project Footprint**  
 Merced to Fresno Section  
 California High-Speed Train Project





V:\CHSEA\_365751\MAPFILES\REPORTS\SECTION\_01\PROJ\_DESCR\MF\_EIS\_PD\_58\_11X17.MXD\_4/4/2012\_11:23:26 AM

MF\_EIS\_PD\_58\_11x17\_181 Apr 04, 2012

- BNSF Alternative
- UPRR/SR 99 Alternative
- Hybrid Alternative
- Heavy Maintenance Facility Trackway
- - - Project Footprint
- County Boundary
- Parcel Boundary



PRELIMINARY DRAFT/SUBJECT TO CHANGE  
HST ALIGNMENT IS NOT DETERMINED  
IMAGERY SOURCE: Mapcon Mapping, Ltd. 2007

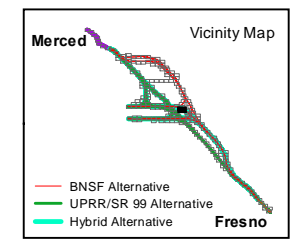
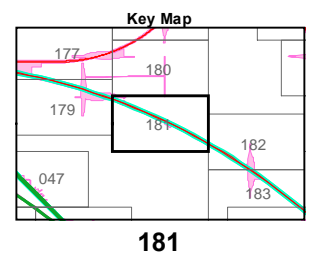
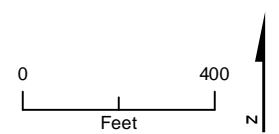

**Appendix 2-B – Page 181**  
**Project Footprint**  
Merced to Fresno Section  
California High-Speed Train Project





V:\CHSEA\_366751\MAPFILES\REPORTS\SECTION00 PROJ DESCR\MF\_EIS\_PD\_58\_11x17.MXD 4/4/2012 11:23:32 AM

- BNSF Alternative
- UPRR/SR 99 Alternative
- Hybrid Alternative
- Heavy Maintenance Facility Trackway
- ▨ Project Footprint
- County Boundary
- Parcel Boundary



PRELIMINARY DRAFT/SUBJECT TO CHANGE  
 HST ALIGNMENT IS NOT DETERMINED  
 IMAGERY SOURCE: Mapcon Mapping, Ltd. 2007

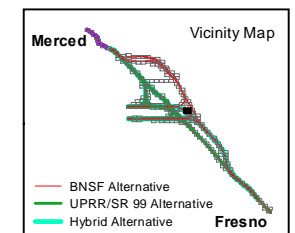
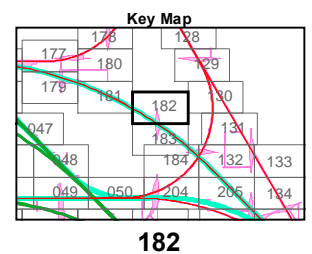
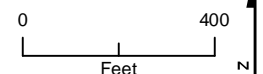



Y:\CHSRA\_365751\MAPS\EIS\REPORTS\SECTION00\_PROJ\_DESCR\MF\_EIS\_PD\_58\_11x17.MXD 4/4/2012 11:23:38 AM

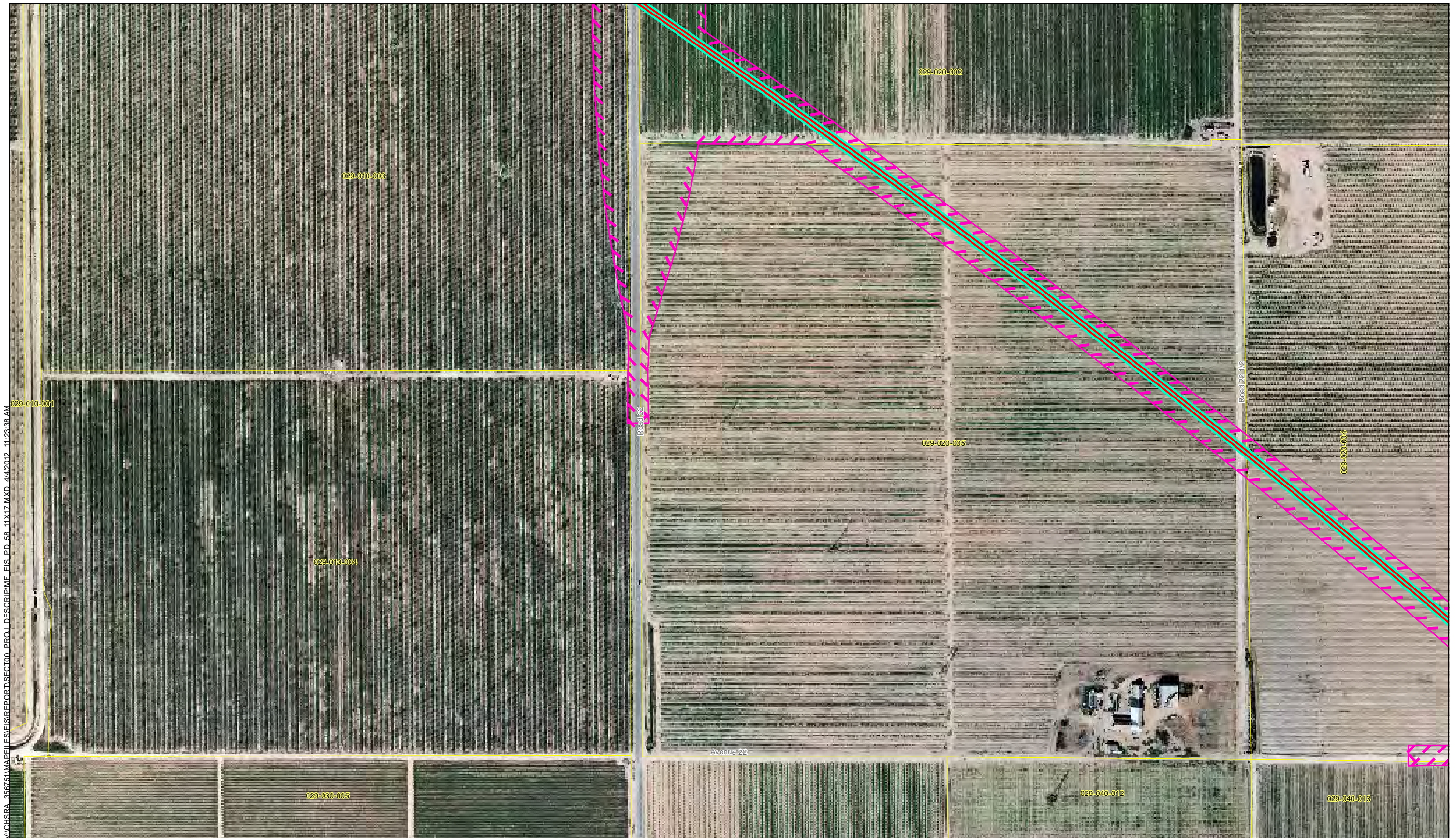

MF\_EIS\_PD\_58\_11x17\_183 Apr 04, 2012

- BNSF Alternative
- UPRR/SR 99 Alternative
- Hybrid Alternative
- Heavy Maintenance Facility Trackway
- Project Footprint
- County Boundary
- Parcel Boundary



PRELIMINARY DRAFT/SUBJECT TO CHANGE  
HST ALIGNMENT IS NOT DETERMINED  
IMAGERY SOURCE: Mapcon Mapping, Ltd. 2007

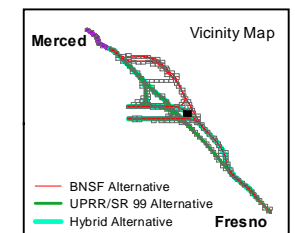
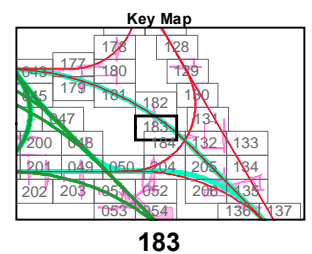
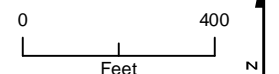

### Appendix 2-B – Page 183 Project Footprint

Merced to Fresno Section  
California High-Speed Train Project



\\CHSEA\_366751\MAPFILES\EIS\REPORT\SECTION PROJ DESCRIPTION\FIG EIS\_PD\_58\_11x17.MXD 4/4/2012 11:23:45 AM

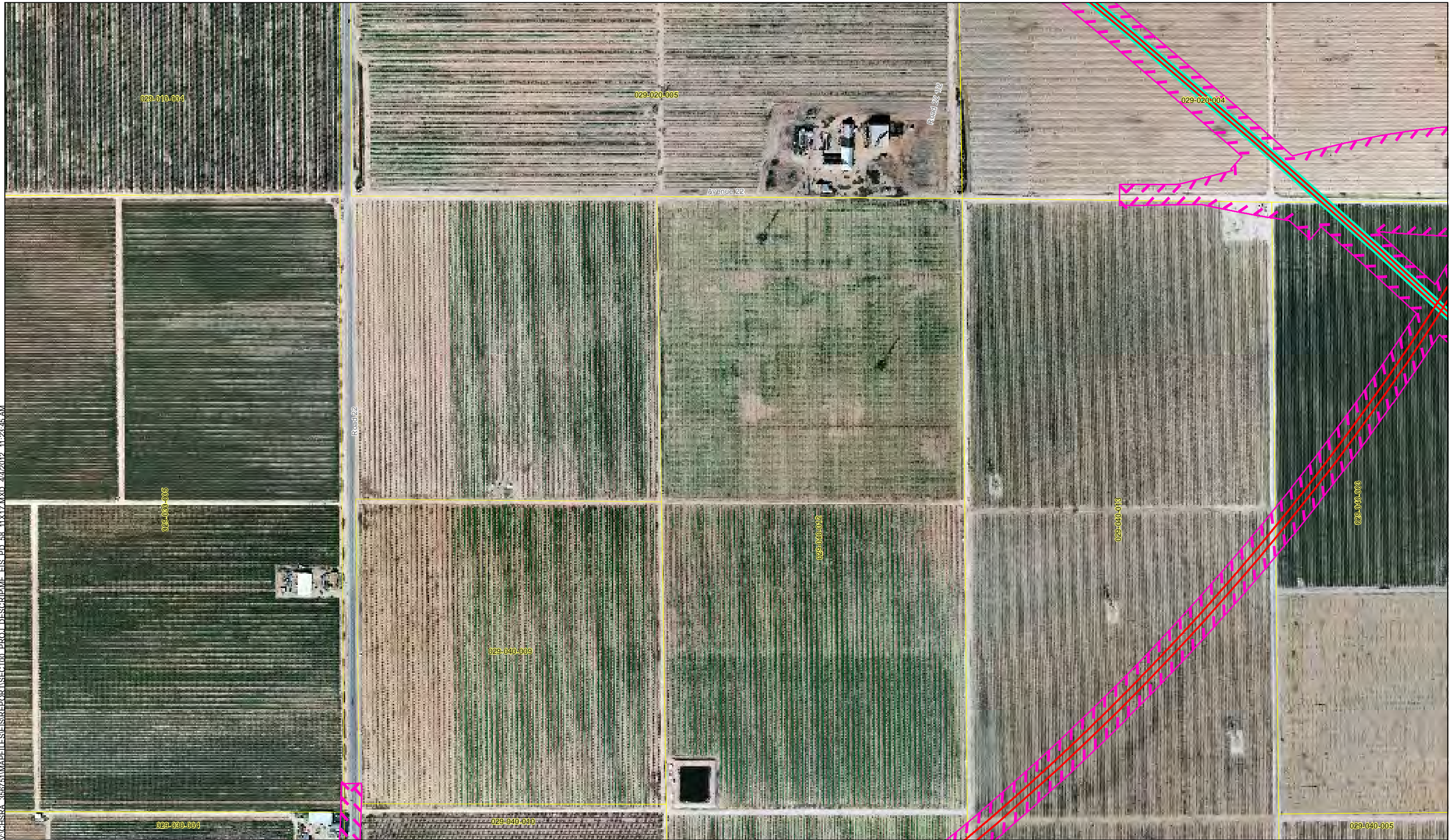

- BNSF Alternative
- UPRR/SR 99 Alternative
- Hybrid Alternative
- Heavy Maintenance Facility Trackway
- ▨ Project Footprint
- County Boundary
- Parcel Boundary



PRELIMINARY DRAFT/SUBJECT TO CHANGE  
HST ALIGNMENT IS NOT DETERMINED  
IMAGERY SOURCE: Mapcon Mapping, Ltd. 2007

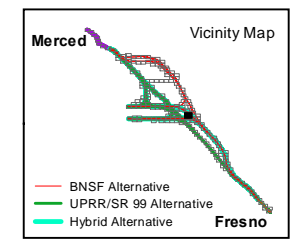
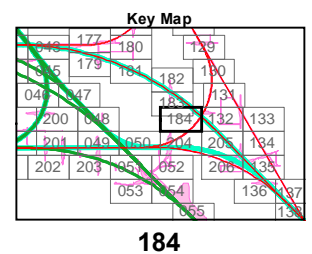
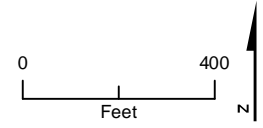

MF\_EIS\_PD\_58\_11x17\_184 Apr 04, 2012



V:\CHSRA\_366751\MAPFILES\EIS\REPORT\SECTION00\_PROJ\_DESCR\B\MF\_EIS\_PD\_58\_11x17.MXD\_4/4/2012\_11:27:11 AM



MF\_EIS\_PD\_58\_11x17\_185 Apr 04, 2012

- BNSF Alternative
- UPRR/SR 99 Alternative
- Hybrid Alternative
- Heavy Maintenance Facility Trackway
- ▨ Project Footprint

- County Boundary
- Parcel Boundary



PRELIMINARY DRAFT/SUBJECT TO CHANGE  
HST ALIGNMENT IS NOT DETERMINED  
IMAGERY SOURCE: Mapcon Mapping, Ltd. 2007

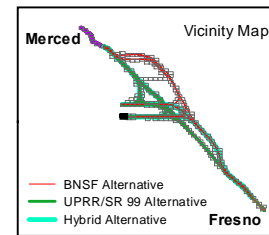
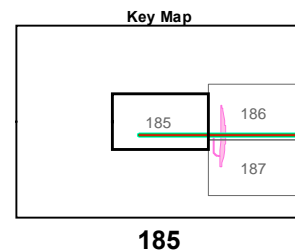
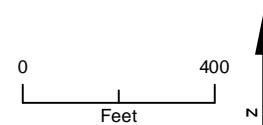





V:\CHSRA\_366751\MAPS\ELISE\REPORTS\SECTION00\_PROJ\_DESCRIPTOR\MF\_EIS\_PD\_58\_11X17.MXD 4/4/2012 11:27:15 AM

MF\_EIS\_PD\_58\_11x17\_186 Apr 04, 2012

- BNSF Alternative
- UPRR/SR 99 Alternative
- Hybrid Alternative
- Heavy Maintenance Facility Trackway
- Project Footprint
- County Boundary
- Parcel Boundary



PRELIMINARY DRAFT/SUBJECT TO CHANGE  
 HST ALIGNMENT IS NOT DETERMINED  
 IMAGERY SOURCE: Mapcon Mapping, Ltd. 2007

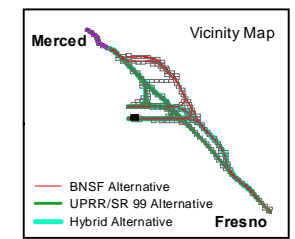
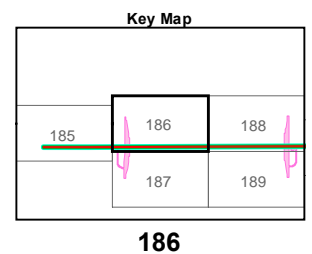
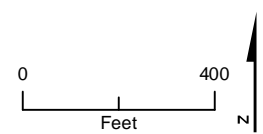

**Appendix 2-B – Page 186**  
**Project Footprint**  
 Merced to Fresno Section  
 California High-Speed Train Project



V:\CHSRA\_366751\MAPFILES\EIS\REPORT\SECTION00\_PROJ\_DESCRIPTOR\EIS\_PD\_58\_11X17.MXD\_4/4/2012\_11:27:19 AM



MF\_EIS\_PD\_58\_11x17\_187 Apr 04, 2012

- BNSF Alternative
- UPRR/SR 99 Alternative
- Hybrid Alternative
- Heavy Maintenance Facility Trackway
- ▨ Project Footprint
- County Boundary
- Parcel Boundary



PRELIMINARY DRAFT/SUBJECT TO CHANGE  
HST ALIGNMENT IS NOT DETERMINED  
IMAGERY SOURCE: Mapcon Mapping, Ltd. 2007

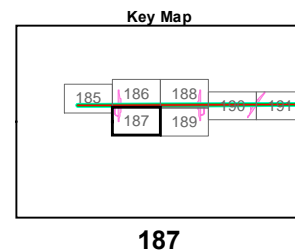
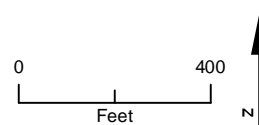

187

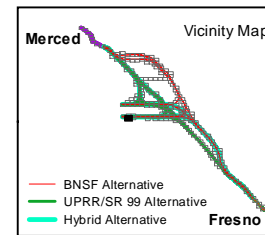

**Appendix 2-B – Page 187**  
**Project Footprint**  
Merced to Fresno Section  
California High-Speed Train Project





\ACHSEA\_366751\MAPFILES\EIS\REPORT\SECTION\_00\_PROJ\_DESCR\MF\_EIS\_PD\_58\_11x17.MXD 4/4/2012 11:27:23 AM

MF\_EIS\_PD\_58\_11x17\_188 Apr 04, 2012

- BNSF Alternative
- UPRR/SR 99 Alternative
- Hybrid Alternative
- Heavy Maintenance Facility Trackway
- ▨ Project Footprint
- County Boundary
- Parcel Boundary



PRELIMINARY DRAFT/SUBJECT TO CHANGE  
 HST ALIGNMENT IS NOT DETERMINED  
 IMAGERY SOURCE: Mapcon Mapping, Ltd. 2007

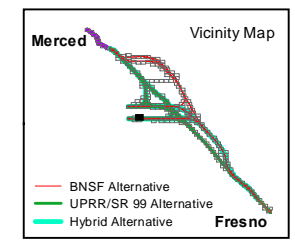
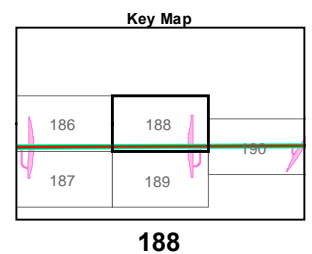
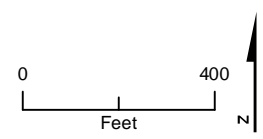

**Appendix 2-B – Page 188**  
**Project Footprint**  
 Merced to Fresno Section  
 California High-Speed Train Project



\\CHSRA\_366751\MAPFILES\REPORTS\SECTION\_PROJ\_DESCR\MF\_EIS\_PD\_58\_11x17.MXD 4/4/2012 11:27:29 AM



MF\_EIS\_PD\_58\_11x17\_189 Apr 04, 2012

- BNSF Alternative
- UPRR/SR 99 Alternative
- Hybrid Alternative
- Heavy Maintenance Facility Trackway
- Project Footprint
- County Boundary
- Parcel Boundary



PRELIMINARY DRAFT/SUBJECT TO CHANGE  
HST ALIGNMENT IS NOT DETERMINED  
IMAGERY SOURCE: Mapcon Mapping, Ltd. 2007

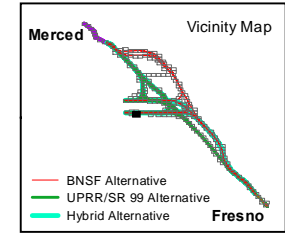
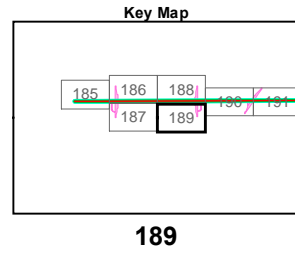
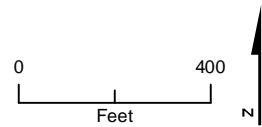

**Appendix 2-B – Page 189**  
**Project Footprint**  
Merced to Fresno Section  
California High-Speed Train Project





Y:\CHSRA\_366751\MAPS\ELI\REPORTS\SECTION\_00\_PROJ\_DESCR\MF\_EIS\_PD\_58\_11X17.MXD 4/4/2012 11:27:35 AM

MF\_EIS\_PD\_58\_11x17\_190 Apr 04, 2012

- BNSF Alternative
- UPRR/SR 99 Alternative
- Hybrid Alternative
- Heavy Maintenance Facility Trackway
- ▨ Project Footprint
- County Boundary
- Parcel Boundary



PRELIMINARY DRAFT/SUBJECT TO CHANGE  
 HST ALIGNMENT IS NOT DETERMINED  
 IMAGERY SOURCE: Mapcon Mapping, Ltd. 2007

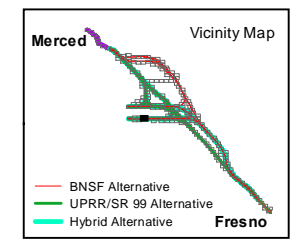
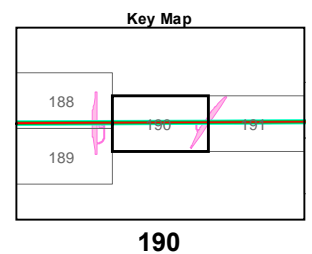
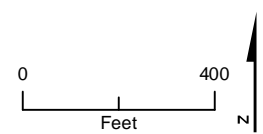

**Appendix 2-B – Page 190**  
**Project Footprint**  
 Merced to Fresno Section  
 California High-Speed Train Project



\\CHSEA\_366751\MAPFILES\REPORTS\SECTION00\_PROJ\_DESCR\MF\_EIS\_PD\_58\_11x17.MXD 4/4/2012 11:27:41 AM

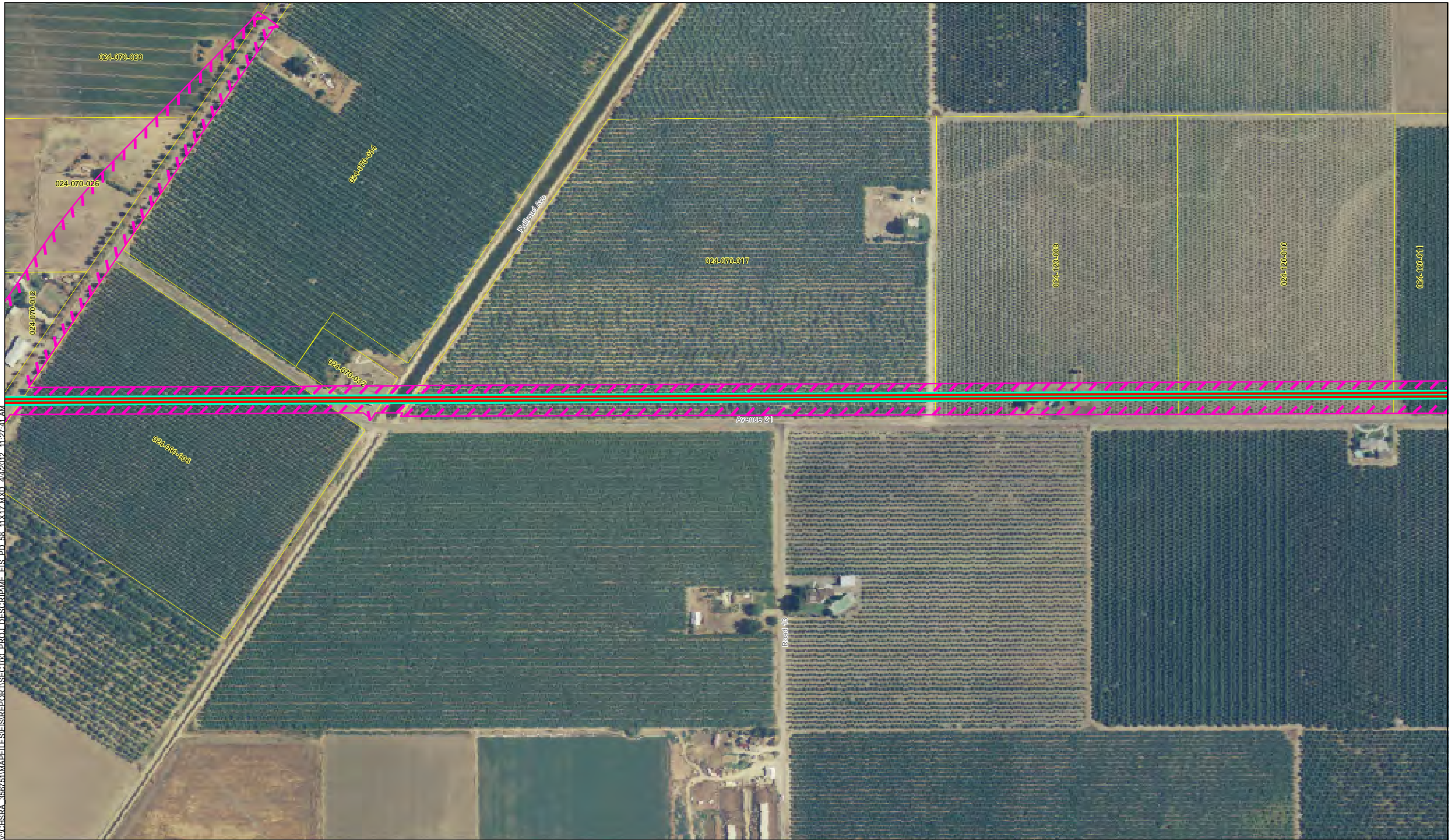

MF\_EIS\_PD\_58\_11x17\_191 Apr 04, 2012

- BNSF Alternative
- UPRR/SR 99 Alternative
- Hybrid Alternative
- Heavy Maintenance Facility Trackway
- ▨ Project Footprint
- County Boundary
- Parcel Boundary



PRELIMINARY DRAFT/SUBJECT TO CHANGE  
 HST ALIGNMENT IS NOT DETERMINED  
 IMAGERY SOURCE: Mapcon Mapping, Ltd. 2007

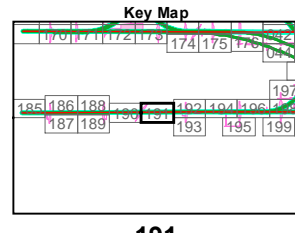
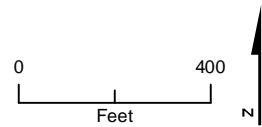

191

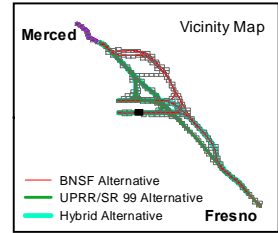

**Appendix 2-B – Page 191**  
**Project Footprint**  
 Merced to Fresno Section  
 California High-Speed Train Project



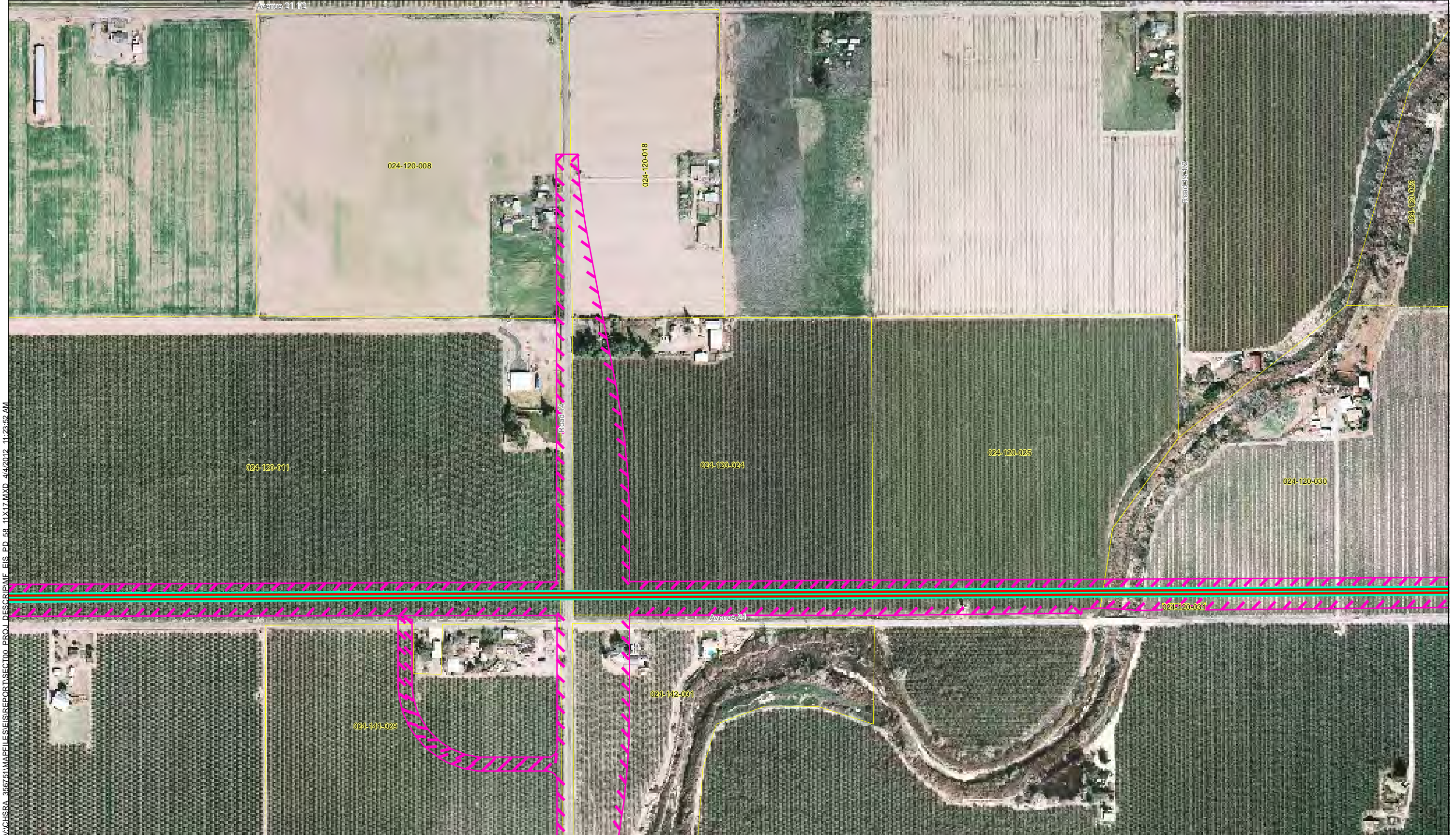

V:\CHSBA\_366751\MAPFILES\REPORTS\SECTION PROJ DESCRIPTION.EIS\_PD\_58\_11X17.MXD 4/4/2012 11:23:52 AM

MF\_EIS\_PD\_58\_11x17\_192 Apr 04, 2012

- BNSF Alternative
- UPRR/SR 99 Alternative
- Hybrid Alternative
- Heavy Maintenance Facility Trackway
- ▨ Project Footprint
- County Boundary
- Parcel Boundary



PRELIMINARY DRAFT/SUBJECT TO CHANGE  
 HST ALIGNMENT IS NOT DETERMINED  
 IMAGERY SOURCE: Mapcon Mapping, Ltd. 2007

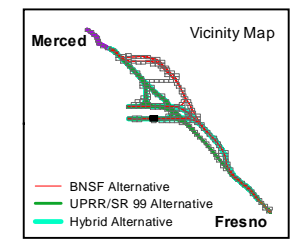
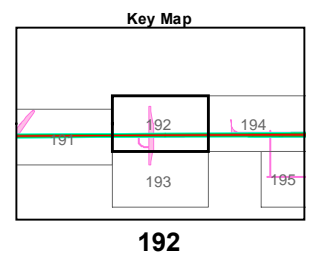
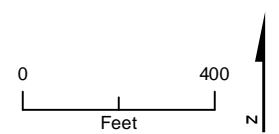

**Appendix 2-B – Page 192**  
**Project Footprint**  
 Merced to Fresno Section  
 California High-Speed Train Project



\\CHSBA\_366751\MAPFILES\EIS\REPORT\SECTION\_01\PROJ\_DESCR\EMF\_EIS\_PD\_58\_11x17.MXD 4/4/2012 11:23:58 AM



MF\_EIS\_PD\_58\_11x17\_193 Apr 04, 2012

- BNSF Alternative
- UPRR/SR 99 Alternative
- Hybrid Alternative
- Heavy Maintenance Facility Trackway
- Project Footprint
- County Boundary
- Parcel Boundary



PRELIMINARY DRAFT/SUBJECT TO CHANGE  
HST ALIGNMENT IS NOT DETERMINED  
IMAGERY SOURCE: Mapcon Mapping, Ltd. 2007

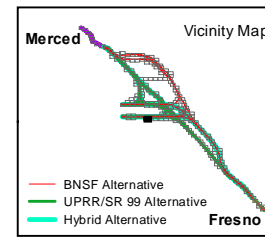
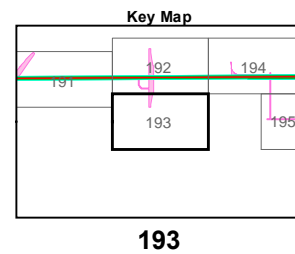
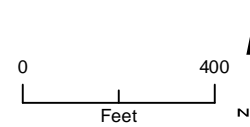

**Appendix 2-B – Page 193**  
**Project Footprint**  
Merced to Fresno Section  
California High-Speed Train Project



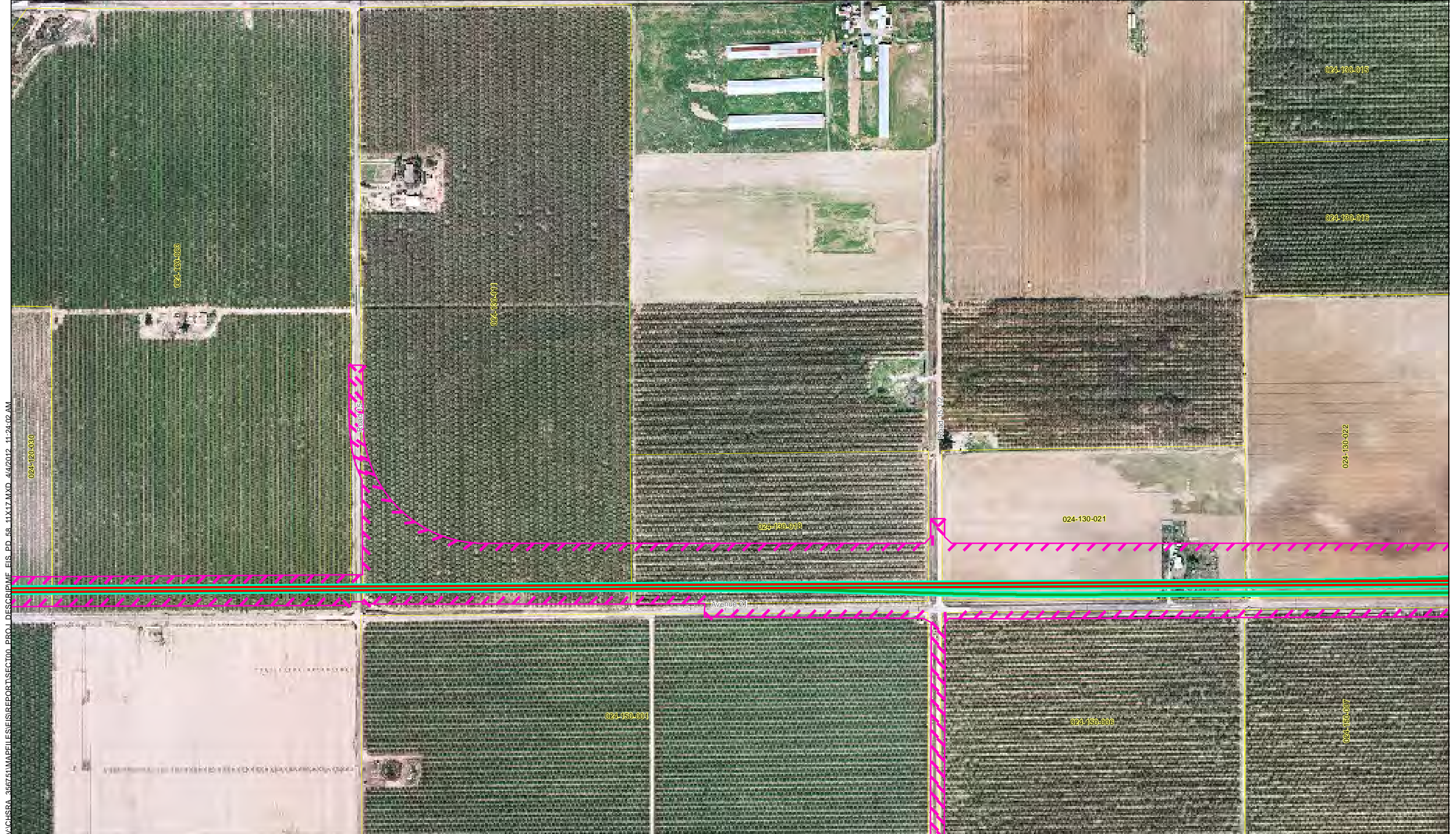

V:\CHSRA\_366751\MAPP\EIS\REPORT\SECTION00\_PROJ\_DESCRIPTOR\MF\_EIS\_PD\_58\_11X17.MXD 4/4/2012 11:24:02 AM

MF\_EIS\_PD\_58\_11x17\_194 Apr 04, 2012

- BNSF Alternative
- UPRR/SR 99 Alternative
- Hybrid Alternative
- Heavy Maintenance Facility Trackway
- ▨ Project Footprint
- County Boundary
- Parcel Boundary



PRELIMINARY DRAFT/SUBJECT TO CHANGE  
HST ALIGNMENT IS NOT DETERMINED  
IMAGERY SOURCE: Mapcon Mapping, Ltd. 2007

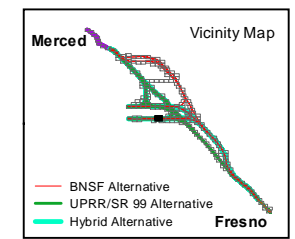
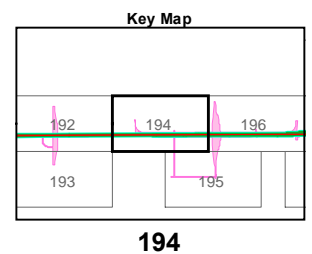
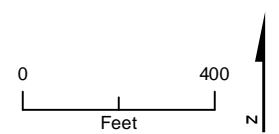







**Appendix 2-B – Page 194**  
**Project Footprint**  
Merced to Fresno Section  
California High-Speed Train Project



\\CHSRA\_366751\MAPFILES\EIS\REPORT\SECTION00\_PROJ\_DESCR\ME\_EIS\_PD\_58\_11X17.MXD\_4/4/2012\_11:24:08 AM



-  BNSF Alternative
-  UPRR/SR 99 Alternative
-  Hybrid Alternative
-  Heavy Maintenance Facility Trackway
-  Project Footprint

-  County Boundary
-  Parcel Boundary



PRELIMINARY DRAFT/SUBJECT TO CHANGE  
HST ALIGNMENT IS NOT DETERMINED  
IMAGERY SOURCE: Mapcon Mapping, Ltd. 2007

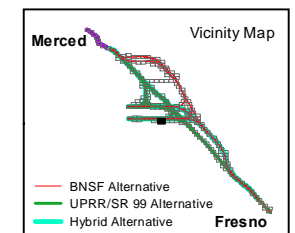
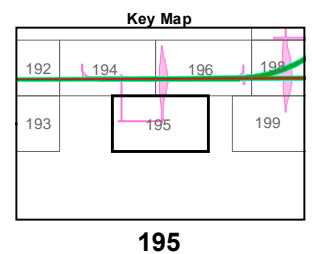
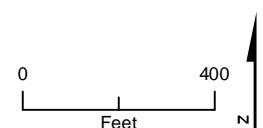

MF\_EIS\_PD\_58\_11x17\_195 Apr 04, 2012



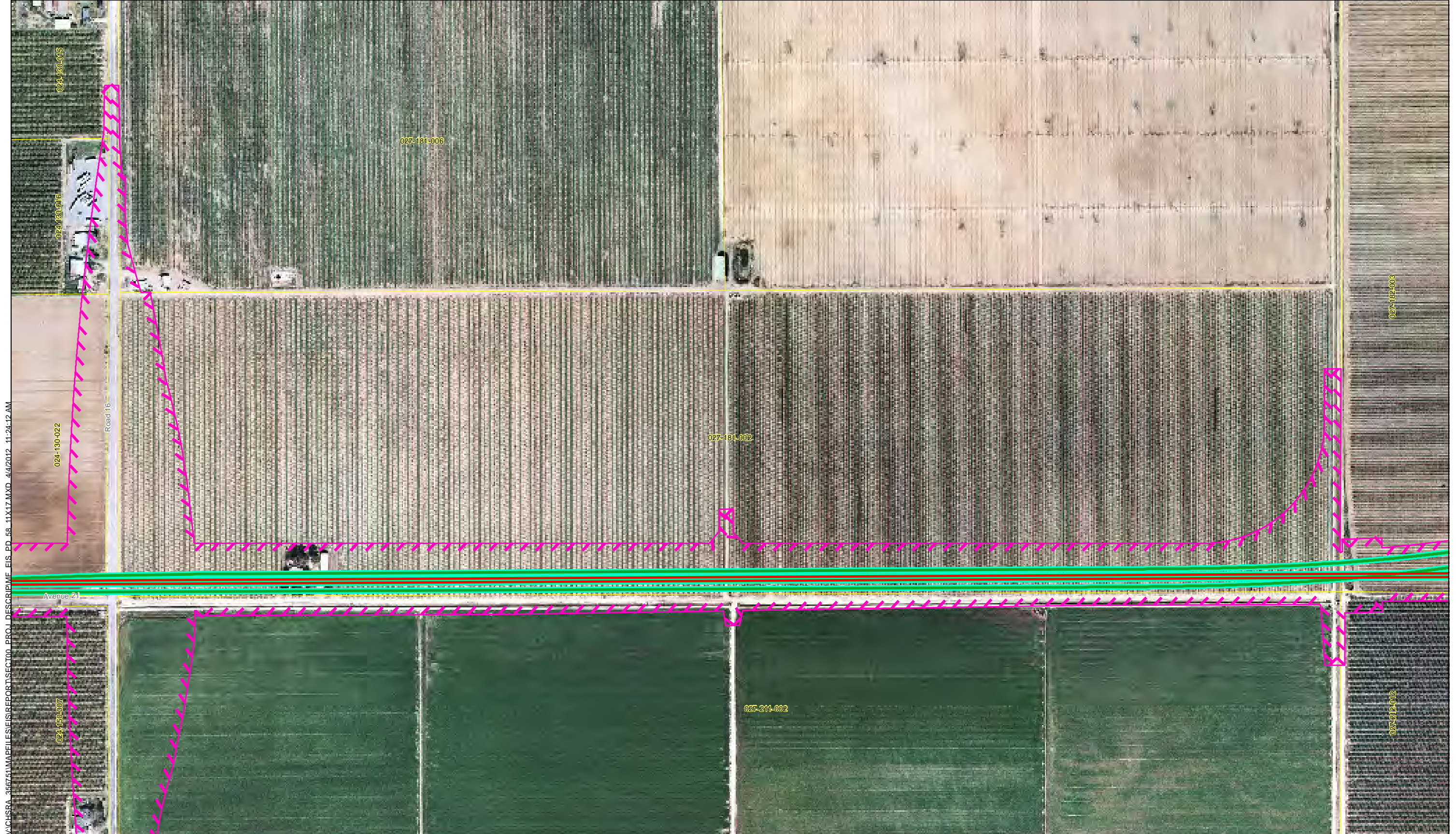

V:\CHSEA\_356751\MAPP\FILES\REPORTS\SECTION00\_PROJ\_DESCRIPTOR\ME\_EIS\_PD\_58\_11X17.MXD\_4/4/2012\_11:24:12 AM

MF\_EIS\_PD\_58\_11x17\_196 Apr 04, 2012

- BNSF Alternative
- UPRR/SR 99 Alternative
- Hybrid Alternative
- Heavy Maintenance Facility Trackway
- ▨ Project Footprint
- County Boundary
- Parcel Boundary



PRELIMINARY DRAFT/SUBJECT TO CHANGE  
 HST ALIGNMENT IS NOT DETERMINED  
 IMAGERY SOURCE: Mapcon Mapping, Ltd. 2007

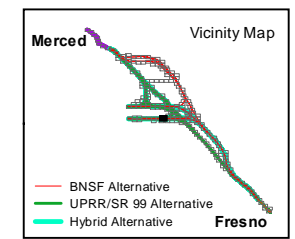
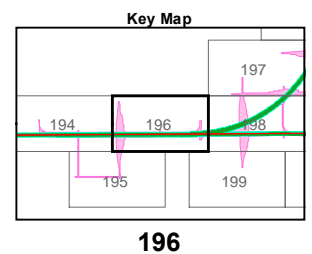
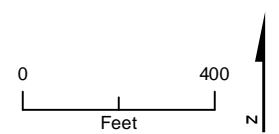



\\CHSEA\_366751\MAPFILES\EIS\REPORT\SECTION\_00\_PROJ\_DESCR\ME\_EIS\_PD\_58\_11X17.MXD 4/4/2012 11:24:17 AM



- BNSF Alternative
- UPRR/SR 99 Alternative
- Hybrid Alternative
- Heavy Maintenance Facility Trackway
- Project Footprint
- County Boundary
- Parcel Boundary



PRELIMINARY DRAFT/SUBJECT TO CHANGE  
HST ALIGNMENT IS NOT DETERMINED  
IMAGERY SOURCE: Mapcon Mapping, Ltd. 2007

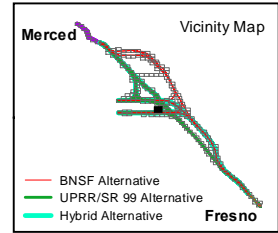
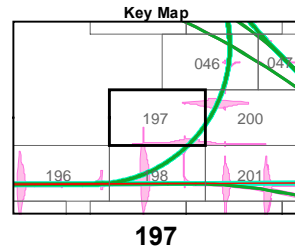
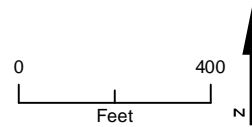

MF\_EIS\_PD\_58\_11x17\_197 Apr 04, 2012



V:\CHSEA\_366751\MAPFILES\REPORTS\SECTION PROJ DESCRIPTION EIS\_PD\_58\_11X17.MXD 4/4/2012 11:24:21 AM

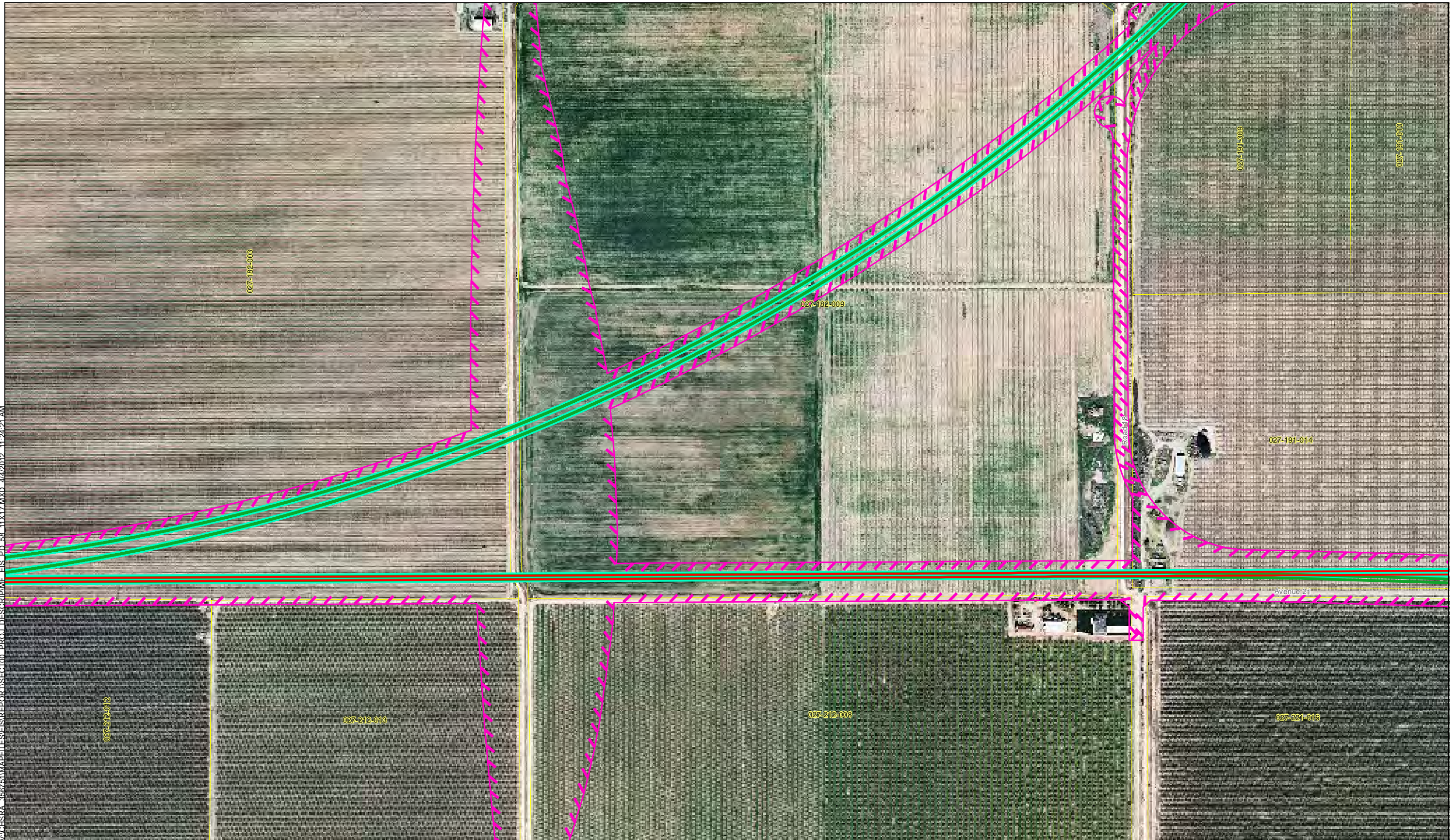

MF\_EIS\_PD\_58\_11x17\_198 Apr 04, 2012

- BNSF Alternative
- UPRR/SR 99 Alternative
- Hybrid Alternative
- Heavy Maintenance Facility Trackway
- ▤ Project Footprint
- County Boundary
- Parcel Boundary



PRELIMINARY DRAFT/SUBJECT TO CHANGE  
HST ALIGNMENT IS NOT DETERMINED  
IMAGERY SOURCE: Mapcon Mapping, Ltd. 2007

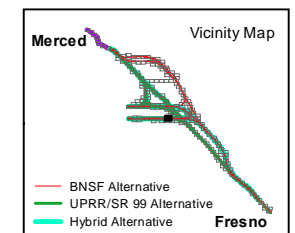
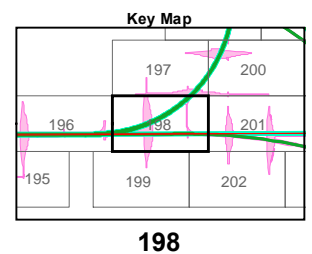
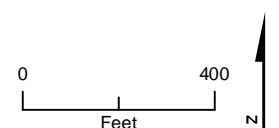

### Appendix 2-B – Page 198 Project Footprint

Merced to Fresno Section  
California High-Speed Train Project



V:\CHSEA\_366751\MAPFILES\REPORT\SECTION PROJ DESCR\ME\_EIS\_PD\_58\_11X17.MXD 4/4/2012 11:24:25 AM



- BNSF Alternative
- UPRR/SR 99 Alternative
- Hybrid Alternative
- Heavy Maintenance Facility Trackway
- ▭ Project Footprint

- County Boundary
- Parcel Boundary



PRELIMINARY DRAFT/SUBJECT TO CHANGE  
HST ALIGNMENT IS NOT DETERMINED  
IMAGERY SOURCE: Mapcon Mapping, Ltd. 2007

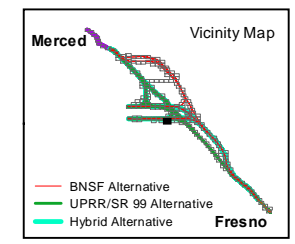
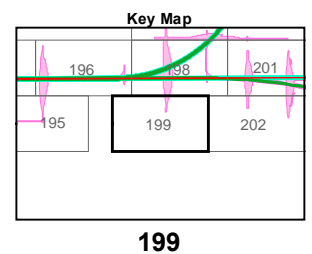
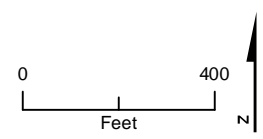

MF\_EIS\_PD\_58\_11x17\_199 Apr 04, 2012





V:\CHSEA\_366751\MAPFILES\REPORTS\SECTION PROJ DESCRIPTION EIS\_PD\_58\_11X17.MXD 4/4/2012 11:24:30 AM

MF\_EIS\_PD\_58\_11x17\_200 Apr 04, 2012

- BNSF Alternative
- UPRR/SR 99 Alternative
- Hybrid Alternative
- Heavy Maintenance Facility Trackway
- Project Footprint
- County Boundary
- Parcel Boundary



PRELIMINARY DRAFT/SUBJECT TO CHANGE  
HST ALIGNMENT IS NOT DETERMINED  
IMAGERY SOURCE: Mapcon Mapping, Ltd. 2007

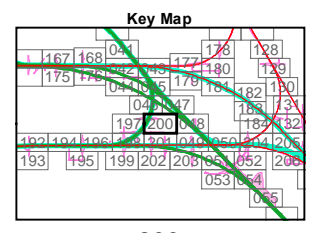
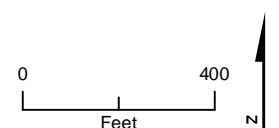

200

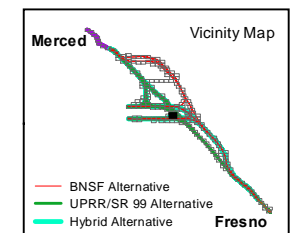

**Appendix 2-B – Page 200**  
**Project Footprint**  
Merced to Fresno Section  
California High-Speed Train Project



V:\CHSRA\_366751\MAPS\EIS\REPORT\SECTION00\_PROJ\_DESCRIPTOR\FIS\_PD\_58\_11x17.MXD, 4/4/2012 11:24:35 AM

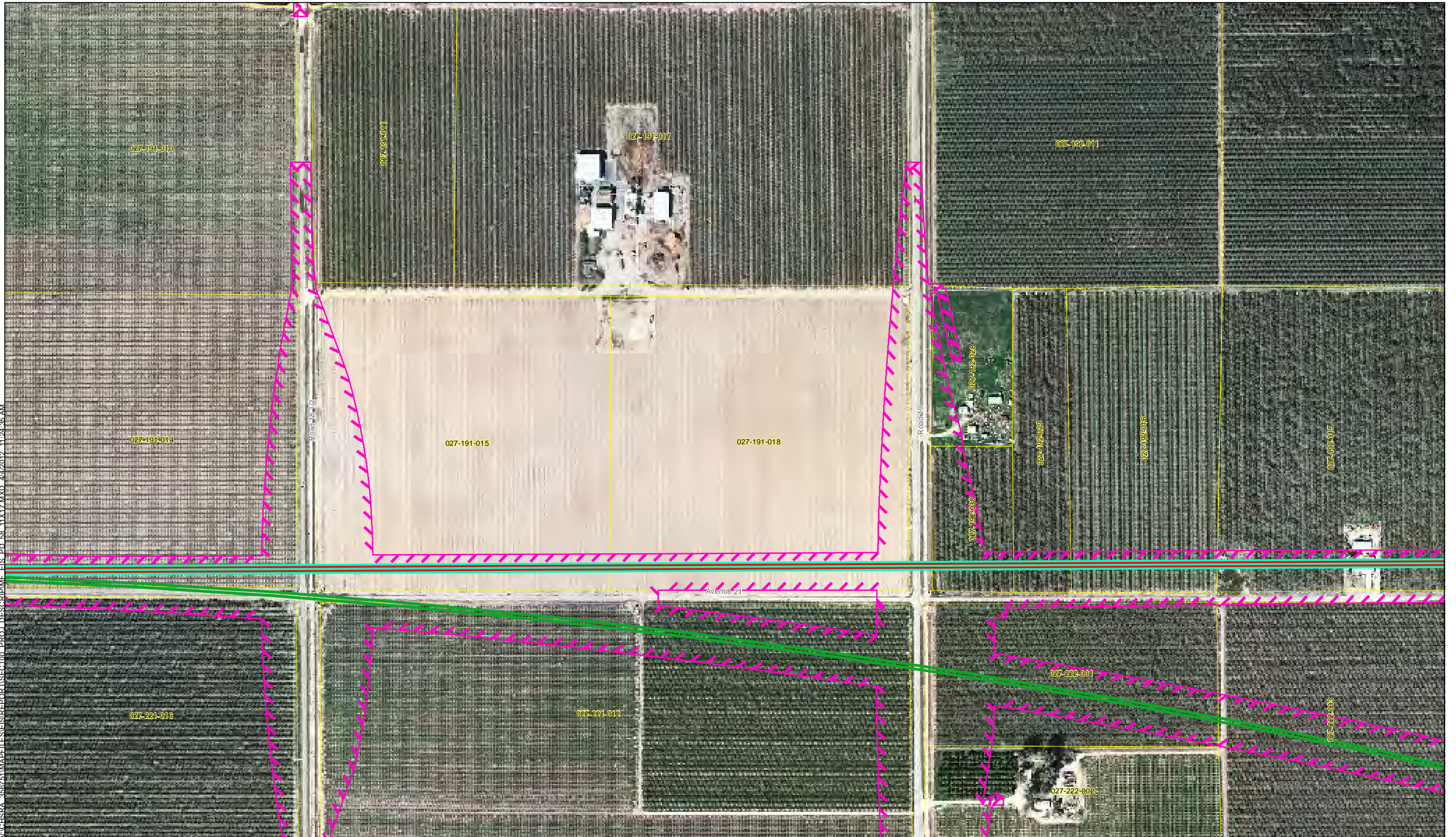

MF\_EIS\_PD\_58\_11x17\_201 Apr 04, 2012

- BNSF Alternative
- UPRR/SR 99 Alternative
- Hybrid Alternative
- - - Heavy Maintenance Facility Trackway
- ▨ Project Footprint

- - - County Boundary
- ▭ Parcel Boundary



PRELIMINARY DRAFT/SUBJECT TO CHANGE  
 HST ALIGNMENT IS NOT DETERMINED  
 IMAGERY SOURCE: Mapcon Mapping, Ltd. 2007

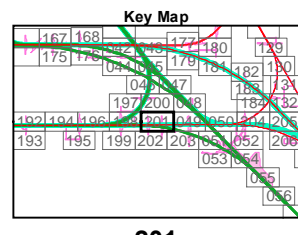
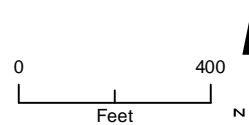

201

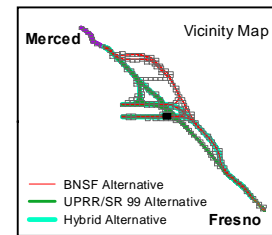

**Appendix 2-B – Page 201**  
**Project Footprint**  
 Merced to Fresno Section  
 California High-Speed Train Project



\\CHSRA\_366751\MAPFILES\REPORTS\SECTION\_01\_PROJ\_DESCR\MF\_EIS\_PD\_58\_11X17.MXD\_4/4/2012\_11:24:40 AM



MF\_EIS\_PD\_58\_11x17\_202 Apr 04, 2012

- BNSF Alternative
- UPRR/SR 99 Alternative
- Hybrid Alternative
- Heavy Maintenance Facility Trackway
- ▭ Project Footprint
- County Boundary
- ▭ Parcel Boundary



PRELIMINARY DRAFT/SUBJECT TO CHANGE  
HST ALIGNMENT IS NOT DETERMINED  
IMAGERY SOURCE: Mapcon Mapping, Ltd. 2007

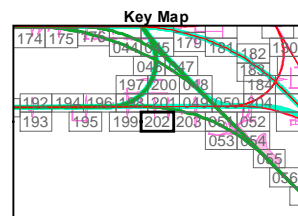
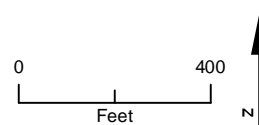

202

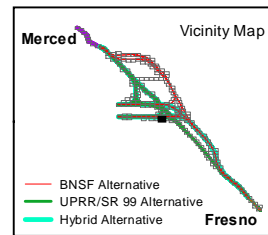

**Appendix 2-B – Page 202**  
**Project Footprint**  
Merced to Fresno Section  
California High-Speed Train Project



\\CHSRA\_366751\MAPFILES\REPORTS\SECTION\_01\PROJ\_DESCR\ME\_EIS\_PD\_58\_11X17.MXD 4/4/2012 11:24:44 AM

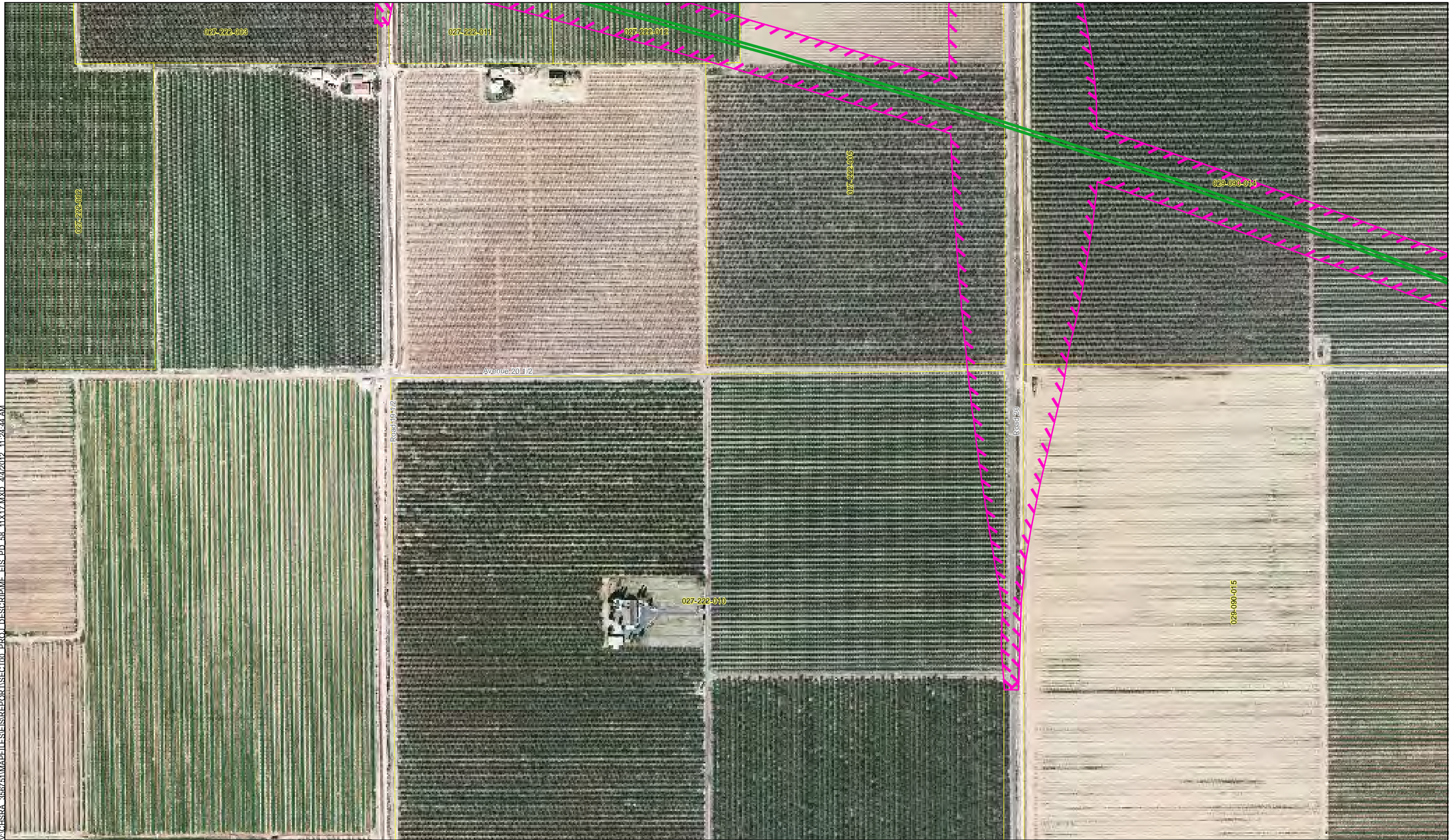

- BNSF Alternative
- UPRR/SR 99 Alternative
- Hybrid Alternative
- - - Heavy Maintenance Facility Trackway
- - - Project Footprint
- - - County Boundary
- Parcel Boundary



PRELIMINARY DRAFT/SUBJECT TO CHANGE  
 HST ALIGNMENT IS NOT DETERMINED  
 IMAGERY SOURCE: Mapcon Mapping, Ltd. 2007

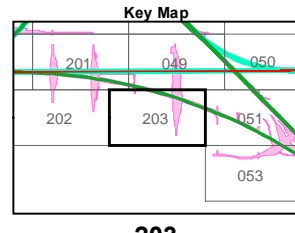
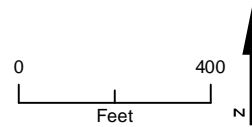

203

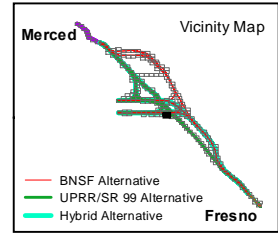

MF\_EIS\_PD\_58\_11x17\_203 Apr 04, 2012



V:\CHSEA\_366751\MAPFILES\REPORTS\SECTION PROJ\_DESCR\EMF\_EIS\_PD\_58\_11X17.MXD 4/4/2012 11:24:49 AM

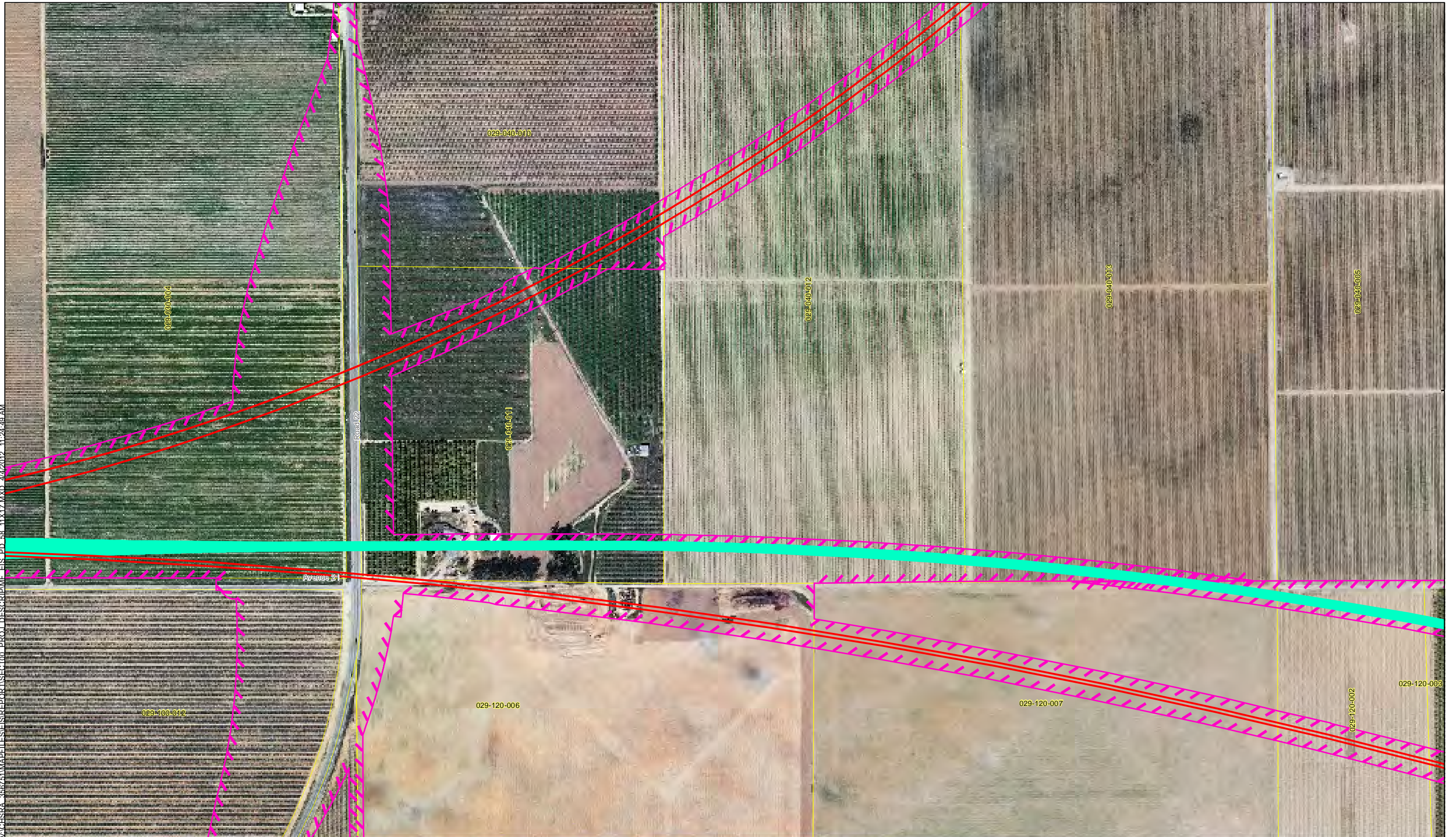

MF\_EIS\_PD\_58\_11x17\_204 Apr 04, 2012

- BNSF Alternative
- UPRR/SR 99 Alternative
- Hybrid Alternative
- ▨ Heavy Maintenance Facility Trackway
- ▨ Project Footprint
- County Boundary
- Parcel Boundary



PRELIMINARY DRAFT/SUBJECT TO CHANGE  
 HST ALIGNMENT IS NOT DETERMINED  
 IMAGERY SOURCE: Mapcon Mapping, Ltd. 2007

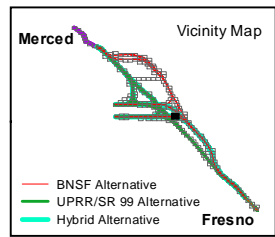
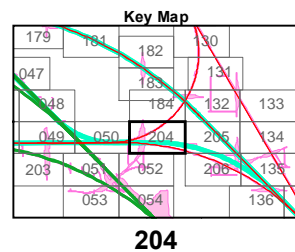
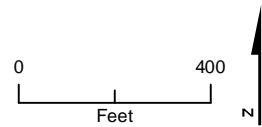

**Appendix 2-B – Page 204**  
**Project Footprint**  
 Merced to Fresno Section  
 California High-Speed Train Project



\\CHSRA\_366751\MAPFILES\EIS\REPORT\SECTION\_PROJ\_DESCR\MF\_EIS\_PD\_58\_11X17.MXD 4/4/2012 11:24:53 AM

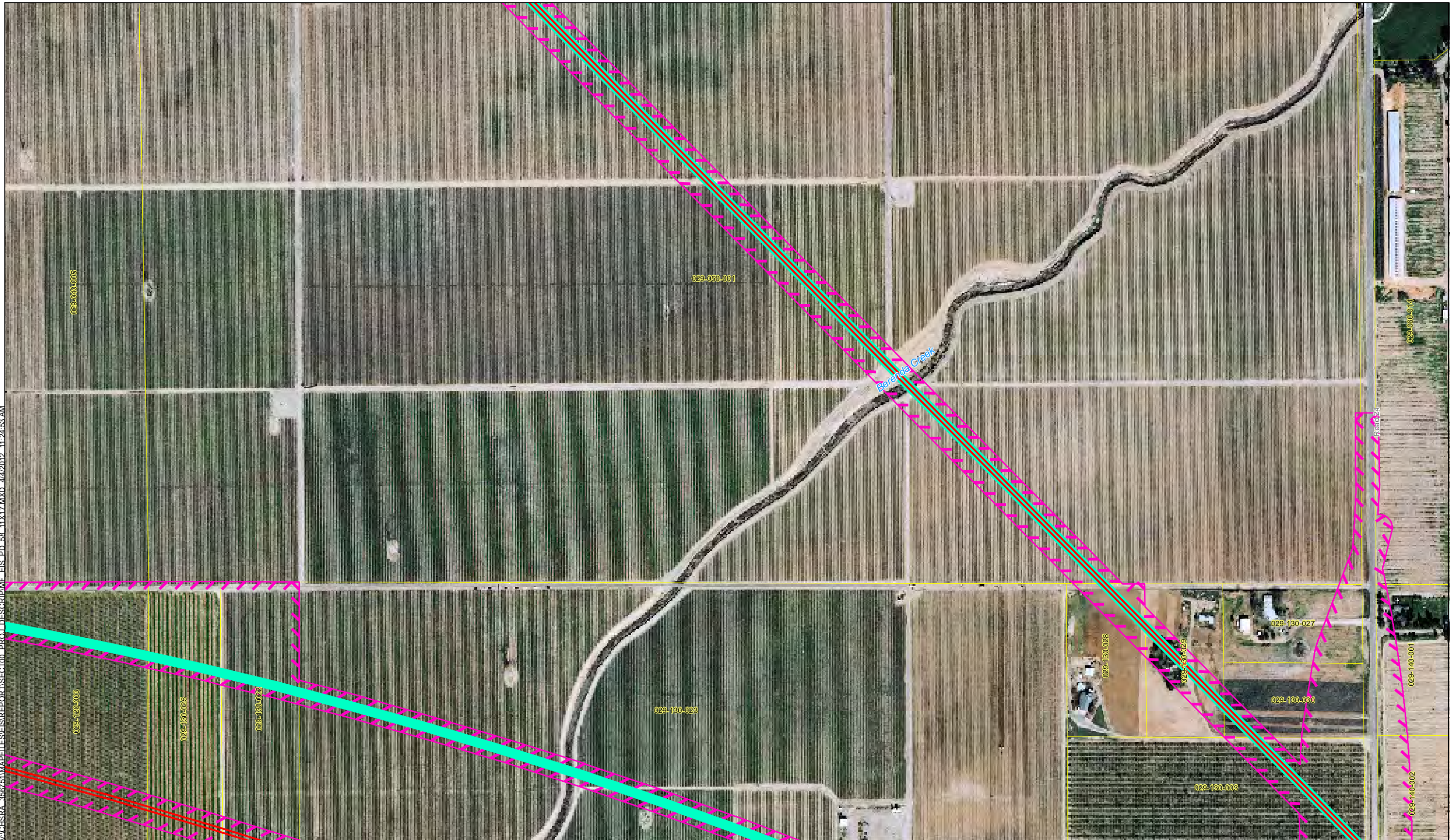

MF\_EIS\_PD\_58\_11x17\_205 Apr 04, 2012

- BNSF Alternative
- UPRR/SR 99 Alternative
- Hybrid Alternative
- Heavy Maintenance Facility Trackway
- ▨ Project Footprint
- County Boundary
- Parcel Boundary



PRELIMINARY DRAFT/SUBJECT TO CHANGE  
HST ALIGNMENT IS NOT DETERMINED  
IMAGERY SOURCE: Mapcon Mapping, Ltd. 2007

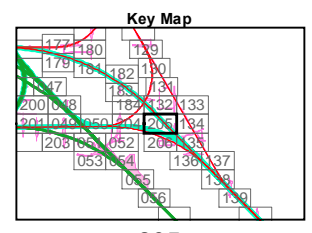
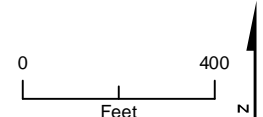

205

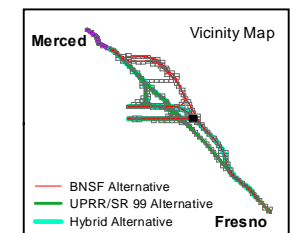

### Appendix 2-B – Page 205 Project Footprint

Merced to Fresno Section  
California High-Speed Train Project



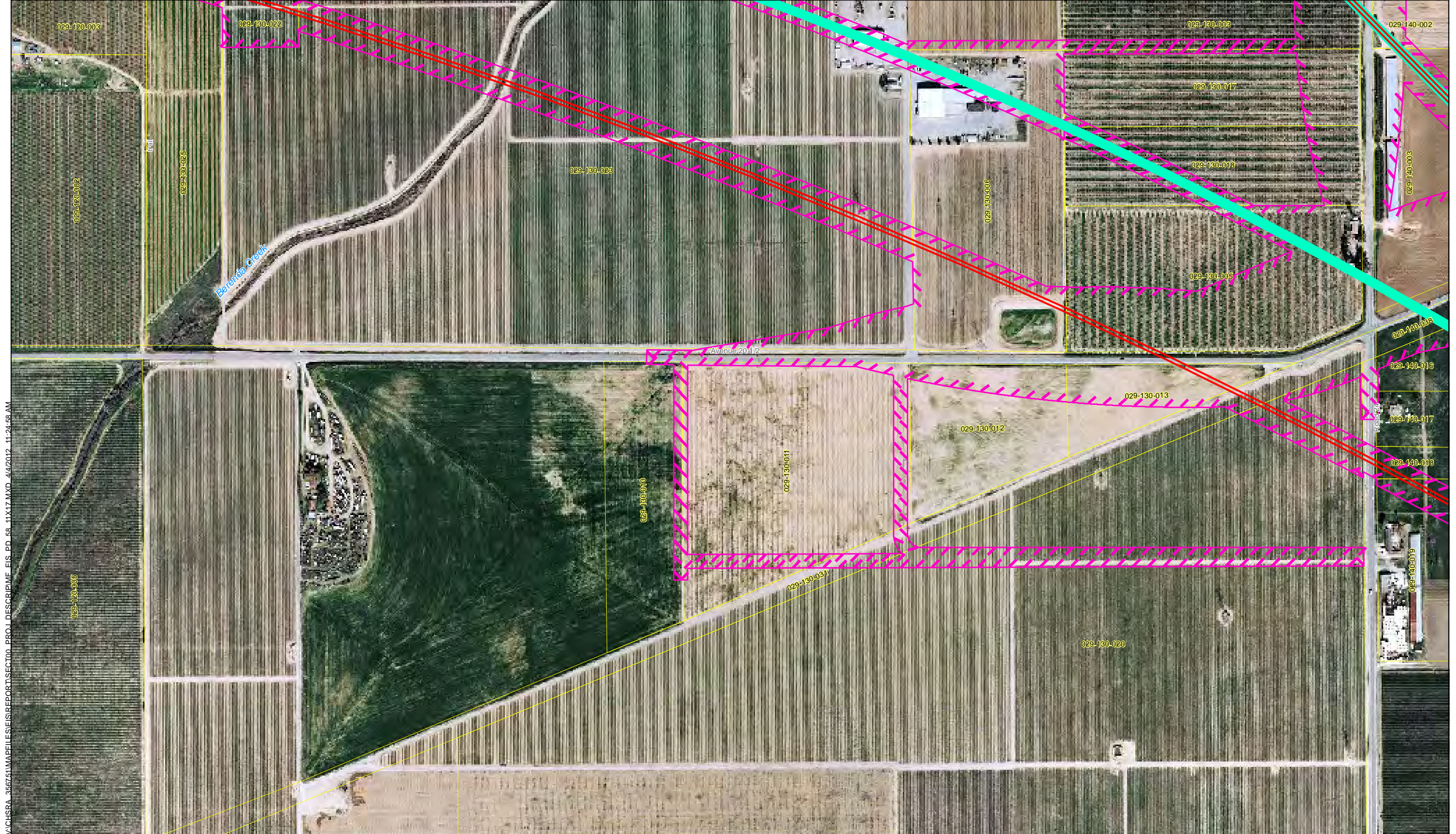

V:\CHSEA\_366751\MAPFILES\REPORTS\SECTION\_01\_PROJ\_DESCRIPTOR\MF\_EIS\_PD\_58\_11X17.MXD 4/4/2012 11:24:58 AM

MF\_EIS\_PD\_58\_11x17\_206 Apr 04, 2012

- BNSF Alternative
- UPRR/SR 99 Alternative
- Hybrid Alternative
- Heavy Maintenance Facility Trackway
- Project Footprint
- County Boundary
- Parcel Boundary



PRELIMINARY DRAFT/SUBJECT TO CHANGE  
HST ALIGNMENT IS NOT DETERMINED  
IMAGERY SOURCE: Mapcon Mapping, Ltd. 2007

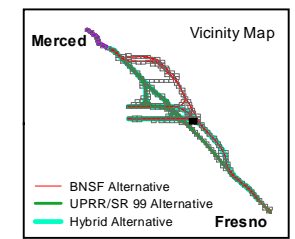
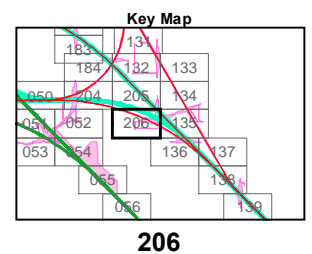
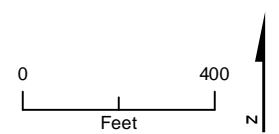

**Appendix 2-B – Page 206**  
**Project Footprint**  
Merced to Fresno Section  
California High-Speed Train Project