

CALIFORNIA HIGH-SPEED TRAIN

Project Environmental Impact Report/Environmental Impact Statement

DRAFT

Merced to Fresno Section
Draft EIR-EIS

Volume III: Section H – Roadway and Grade Separation Plans

UPRR/SR 99 Alternative with Ave 21 Wye

August 2011



CALIFORNIA
High-Speed Rail Authority



U.S. Department of Transportation
Federal Railroad Administration



7/22/2011 11:03:29 AM p:\60022962\task_02_merced-fresno\cadd\civil\sheet\Package 1 - Ave 21 Wye\Volume 1B - Ave 21 Wye Grade Separation\Index Of Drawings\B4990-B.dgn

LOCATION NO.	SHT NO.	DWG NO.	DRAWING TITLE LINE 3	DRAWING TITLE LINE 4	DRAWING TITLE LINE 5	DRAWING TITLE LINE 6
GENERAL						
		B4990-B	UPRR/SR99 - (AVE 21)	GENERAL	INDEX OF DRAWINGS	SHEET 1 OF 3
		B4991-B	UPRR/SR99 - (AVE 21)	GENERAL	INDEX OF DRAWINGS	SHEET 2 OF 3
		B4992-B	UPRR/SR99 - (AVE 21)	GENERAL	INDEX OF DRAWINGS	SHEET 3 OF 3
		B4993-B	UPRR/SR99 - (AVE 21)	GENERAL	ABBREVIATIONS, SYMBOLS AND NOTES	SHEET 1 OF 1
		B5000-B	UPRR/SR99 - (AVE 21)		INDEX MAP	SHEET 1 OF 2
		B5001-B	UPRR/SR99 - (AVE 21)		INDEX MAP	SHEET 2 OF 2
		CB5000-B	UPRR/SR99 MAINLINE/WYE - (AVE 21)	GRADE SEPARATION - ROAD 16 ALT 1	KEY MAP	SHEET 1 OF 1
		CB5001-B	UPRR/SR99 MAINLINE/WYE - (AVE 21)	GRADE SEPARATION - ROAD 16 ALONG EXIST ALT 2	KEY MAP	SHEET 1 OF 1
		CB5002-B	UPRR/SR99 MAINLINE/WYE - (AVE 21)	GRADE SEPARATION - ROAD 17 1/2	KEY MAP	SHEET 1 OF 1
		CB5003-B	UPRR/SR99 MAINLINE - (AVE 21)	GRADE SEPARATION - ROAD 19	KEY MAP	SHEET 1 OF 1
		CB5004-B	UPRR/SR99 MAINLINE - (AVE 21)	GRADE SEPARATION - ROAD 20	KEY MAP	SHEET 1 OF 1
		CB5005-B	UPRR/SR99 WYE - (AVE 21)	GRADE SEPARATION - AVENUE 22	KEY MAP	SHEET 1 OF 1
		CB5006-B	UPRR/SR99 WYE - (AVE 21)	GRADE SEPARATION - AVENUE 21 1/2	KEY MAP	SHEET 1 OF 1
		CT4990-B	UPRR/SR99 - (AVE 21)	GRADE SEPARATIONS	TYPICAL CROSS SECTIONS	SHEET 1 OF 1
		CT4991-B	UPRR/SR99 - (AVE 21)		GENERAL STAGE CONSTRUCTION AND TRAFFIC PLAN	SHEET 1 OF 1
LAYOUT						
5		CT5000-B	UPRR/SR99 MAINLINE/WYE - (AVE 21)	GRADE SEPARATION - ROAD 16 ALT 1	LAYOUT	SHEET 1 OF 4
5		CT5001-B	UPRR/SR99 MAINLINE/WYE - (AVE 21)	GRADE SEPARATION - ROAD 16 ALT 1	LAYOUT	SHEET 2 OF 4
5		CT5002-B	UPRR/SR99 MAINLINE/WYE - (AVE 21)	GRADE SEPARATION - ROAD 16 ALT 1	LAYOUT	SHEET 3 OF 4
5		CT5003-B	UPRR/SR99 MAINLINE/WYE - (AVE 21)	GRADE SEPARATION - ROAD 16 ALT 1	LAYOUT	SHEET 4 OF 4
4		CT5004-B	UPRR/SR99 MAINLINE/WYE - (AVE 21)	GRADE SEPARATION - ROAD 17 1/2	LAYOUT	SHEET 1 OF 4
4		CT5005-B	UPRR/SR99 MAINLINE/WYE - (AVE 21)	GRADE SEPARATION - ROAD 17 1/2	LAYOUT	SHEET 2 OF 4
4		CT5006-B	UPRR/SR99 MAINLINE/WYE - (AVE 21)	GRADE SEPARATION - ROAD 17 1/2	LAYOUT	SHEET 3 OF 4
4		CT5007-B	UPRR/SR99 MAINLINE/WYE - (AVE 21)	GRADE SEPARATION - ROAD 17 1/2	LAYOUT	SHEET 4 OF 4
3		CT5008-B	UPRR/SR99 MAINLINE - (AVE 21)	GRADE SEPARATION - ROAD 19	LAYOUT	SHEET 1 OF 4
3		CT5009-B	UPRR/SR99 MAINLINE - (AVE 21)	GRADE SEPARATION - ROAD 19	LAYOUT	SHEET 2 OF 4
3		CT5010-B	UPRR/SR99 MAINLINE - (AVE 21)	GRADE SEPARATION - ROAD 19	LAYOUT	SHEET 3 OF 4
3		CT5011-B	UPRR/SR99 MAINLINE - (AVE 21)	GRADE SEPARATION - ROAD 19	LAYOUT	SHEET 4 OF 4
2		CT5012-B	UPRR/SR99 MAINLINE - (AVE 21)	GRADE SEPARATION - ROAD 20	LAYOUT	SHEET 1 OF 4
2		CT5013-B	UPRR/SR99 MAINLINE - (AVE 21)	GRADE SEPARATION - ROAD 20	LAYOUT	SHEET 2 OF 4
2		CT5014-B	UPRR/SR99 MAINLINE - (AVE 21)	GRADE SEPARATION - ROAD 20	LAYOUT	SHEET 3 OF 4
2		CT5015-B	UPRR/SR99 MAINLINE - (AVE 21)	GRADE SEPARATION - ROAD 20	LAYOUT	SHEET 4 OF 4
1		CT5016-B	UPRR/SR99 WYE - (AVE 21)	GRADE SEPARATION - AVENUE 22	LAYOUT	SHEET 1 OF 3
1		CT5017-B	UPRR/SR99 WYE - (AVE 21)	GRADE SEPARATION - AVENUE 22	LAYOUT	SHEET 2 OF 3
1		CT5018-B	UPRR/SR99 WYE - (AVE 21)	GRADE SEPARATION - AVENUE 22	LAYOUT	SHEET 3 OF 3
6		CT5019-B	UPRR/SR99 WYE - (AVE 21)	GRADE SEPARATION - AVENUE 21 1/2	LAYOUT	SHEET 1 OF 4
6		CT5020-B	UPRR/SR99 WYE - (AVE 21)	GRADE SEPARATION - AVENUE 21 1/2	LAYOUT	SHEET 2 OF 4
6		CT5021-B	UPRR/SR99 WYE - (AVE 21)	GRADE SEPARATION - AVENUE 21 1/2	LAYOUT	SHEET 3 OF 4
6		CT5022-B	UPRR/SR99 WYE - (AVE 21)	GRADE SEPARATION - AVENUE 21 1/2	LAYOUT	SHEET 4 OF 4
5		CT5023-B	UPRR/SR99 MAINLINE/WYE - (AVE 21)	GRADE SEPARATION - ROAD 16 ALONG EXIST ALT 2	LAYOUT	SHEET 1 OF 3
5		CT5024-B	UPRR/SR99 MAINLINE/WYE - (AVE 21)	GRADE SEPARATION - ROAD 16 ALONG EXIST ALT 2	LAYOUT	SHEET 2 OF 3
5		CT5025-B	UPRR/SR99 MAINLINE/WYE - (AVE 21)	GRADE SEPARATION - ROAD 16 ALONG EXIST ALT 2	LAYOUT	SHEET 3 OF 3
64		CT0149-A	UPRR MERCED CONNECTION - (AVE 21)	GRADE SEPARATION - G STREET	LAYOUT	SHEET 1 OF 1
PROFILE						
		CT5700-B	UPRR/SR99 - (AVE 21)	GRADE SEPARATION	SUPERELEVATION TEMPLATE	SHEET 1 OF 4
		CT5701-B	UPRR/SR99 - (AVE 21)	GRADE SEPARATION	SUPERELEVATION TEMPLATE	SHEET 2 OF 4
		CT5702-B	UPRR/SR99 - (AVE 21)	GRADE SEPARATION	SUPERELEVATION TEMPLATE	SHEET 3 OF 4
		CT5703-B	UPRR/SR99 - (AVE 21)	GRADE SEPARATION	SUPERELEVATION TEMPLATE	SHEET 4 OF 4
5		CT6000-B	UPRR/SR99 MAINLINE/WYE - (AVE 21)	GRADE SEPARATION - ROAD 16 ALT 1	PROFILE	SHEET 1 OF 4
5		CT6001-B	UPRR/SR99 MAINLINE/WYE - (AVE 21)	GRADE SEPARATION - ROAD 16 ALT 1	PROFILE	SHEET 2 OF 4
5		CT6002-B	UPRR/SR99 MAINLINE/WYE - (AVE 21)	GRADE SEPARATION - ROAD 16 ALT 1	PROFILE	SHEET 3 OF 4
5		CT6003-B	UPRR/SR99 MAINLINE/WYE - (AVE 21)	GRADE SEPARATION - ROAD 16 ALT 1	PROFILE	SHEET 4 OF 4
4		CT6004-B	UPRR/SR99 MAINLINE/WYE - (AVE 21)	GRADE SEPARATION - ROAD 17 1/2	PROFILE	SHEET 1 OF 4
4		CT6005-B	UPRR/SR99 MAINLINE/WYE - (AVE 21)	GRADE SEPARATION - ROAD 17 1/2	PROFILE	SHEET 2 OF 4
4		CT6006-B	UPRR/SR99 MAINLINE/WYE - (AVE 21)	GRADE SEPARATION - ROAD 17 1/2	PROFILE	SHEET 3 OF 4
4		CT6007-B	UPRR/SR99 MAINLINE/WYE - (AVE 21)	GRADE SEPARATION - ROAD 17 1/2	PROFILE	SHEET 4 OF 4
3		CT6008-B	UPRR/SR99 MAINLINE - (AVE 21)	GRADE SEPARATION - ROAD 19	PROFILE	SHEET 1 OF 4
3		CT6009-B	UPRR/SR99 MAINLINE - (AVE 21)	GRADE SEPARATION - ROAD 19	PROFILE	SHEET 2 OF 4
3		CT6010-B	UPRR/SR99 MAINLINE - (AVE 21)	GRADE SEPARATION - ROAD 19	PROFILE	SHEET 3 OF 4
3		CT6011-B	UPRR/SR99 MAINLINE - (AVE 21)	GRADE SEPARATION - ROAD 19	PROFILE	SHEET 4 OF 4
2		CT6012-B	UPRR/SR99 MAINLINE - (AVE 21)	GRADE SEPARATION - ROAD 20	PROFILE	SHEET 1 OF 4
2		CT6013-B	UPRR/SR99 MAINLINE - (AVE 21)	GRADE SEPARATION - ROAD 20	PROFILE	SHEET 2 OF 4
2		CT6014-B	UPRR/SR99 MAINLINE - (AVE 21)	GRADE SEPARATION - ROAD 20	PROFILE	SHEET 3 OF 4
2		CT6015-B	UPRR/SR99 MAINLINE - (AVE 21)	GRADE SEPARATION - ROAD 20	PROFILE	SHEET 4 OF 4
1		CT6016-B	UPRR/SR99 WYE - (AVE 21)	GRADE SEPARATION - AVENUE 22	PROFILE	SHEET 1 OF 3
1		CT6017-B	UPRR/SR99 WYE - (AVE 21)	GRADE SEPARATION - AVENUE 22	PROFILE	SHEET 2 OF 3
1		CT6018-B	UPRR/SR99 WYE - (AVE 21)	GRADE SEPARATION - AVENUE 22	PROFILE	SHEET 3 OF 3
6		CT6019-B	UPRR/SR99 WYE - (AVE 21)	GRADE SEPARATION - AVENUE 21 1/2	PROFILE	SHEET 1 OF 5
6		CT6020-B	UPRR/SR99 WYE - (AVE 21)	GRADE SEPARATION - AVENUE 21 1/2	PROFILE	SHEET 2 OF 5
6		CT6021-B	UPRR/SR99 WYE - (AVE 21)	GRADE SEPARATION - AVENUE 21 1/2	PROFILE	SHEET 3 OF 5
6		CT6022-B	UPRR/SR99 WYE - (AVE 21)	GRADE SEPARATION - AVENUE 21 1/2	PROFILE	SHEET 4 OF 5
6		CT6023-B	UPRR/SR99 WYE - (AVE 21)	GRADE SEPARATION - AVENUE 21 1/2	PROFILE	SHEET 5 OF 5
5		CT6024-B	UPRR/SR99 MAINLINE/WYE - (AVE 21)	GRADE SEPARATION - ROAD 16 ALONG EXIST ALT 2	PROFILE	SHEET 1 OF 3
5		CT6025-B	UPRR/SR99 MAINLINE/WYE - (AVE 21)	GRADE SEPARATION - ROAD 16 ALONG EXIST ALT 2	PROFILE	SHEET 2 OF 3

REV	DATE	BY	CHK	APP	DESCRIPTION

DESIGNED BY
R. LI
DRAWN BY
A. TRINH
CHECKED BY
A. SILVER
IN CHARGE
A. BOONE
DATE
06/30/2011

**RECORD SET
15% DESIGN
SUBMITTAL**

**NOT FOR
CONSTRUCTION**



**CALIFORNIA HIGH-SPEED TRAIN PROJECT
MERCED TO FRESNO**

UPRR/SR99-(AVE 21)
GENERAL
INDEX OF DRAWINGS
SHEET 1 OF 3

CONTRACT NO.
HSR06-007
DRAWING NO.
B4990-B
SCALE
NONE
SHEET NO.
OF

7/22/2011 11:03:35 AM p:\60022962\task_02_merced-fresno\cadd\civil\sheet\package_1 - Ave 21 Wye Volume 1B - Ave 21 Wye Grade Separation\Index Of Drawings\B4991-B.dgn

LOCATION NO.	SHT NO.	DWG NO.	DRAWING TITLE LINE 3	DRAWING TITLE LINE 4	DRAWING TITLE LINE 5	DRAWING TITLE LINE 6
5		CT6026-B	UPRR/SR99 MAINLINE/WYE - (AVE 21)	GRADE SEPARATION - ROAD 16 ALONG EXIST ALT 2	PROFILE	SHEET 3 OF 3
64		CT1149-A	UPRR MERCED CONNECTION - (AVE 21)	GRADE SEPARATION - G STREET	PROFILE	SHEET 1 OF 1
		T-1	GOLDEN STATE BOULEVARD RE-ALIGNMENT		TITLE	
		X-1	GOLDEN STATE BOULEVARD RE-ALIGNMENT		TYPICAL SECTION	
		X-2	GOLDEN STATE BOULEVARD RE-ALIGNMENT		TYPICAL SECTION	
		X-3	GOLDEN STATE BOULEVARD RE-ALIGNMENT		TYPICAL SECTION	
		X-4	GOLDEN STATE BOULEVARD RE-ALIGNMENT		TYPICAL SECTION	
		X-5	GOLDEN STATE BOULEVARD RE-ALIGNMENT		TYPICAL SECTION	
		X-6	GOLDEN STATE BOULEVARD RE-ALIGNMENT		TYPICAL SECTION	
		X-7	GOLDEN STATE BOULEVARD RE-ALIGNMENT		TYPICAL SECTION	
		X-8	GOLDEN STATE BOULEVARD RE-ALIGNMENT		TYPICAL SECTION	
		X-9	GOLDEN STATE BOULEVARD RE-ALIGNMENT		TYPICAL SECTION	
		X-10	GOLDEN STATE BOULEVARD RE-ALIGNMENT		TYPICAL SECTION	
		X-11	GOLDEN STATE BOULEVARD RE-ALIGNMENT		TYPICAL SECTION	
		X-12	GOLDEN STATE BOULEVARD RE-ALIGNMENT		TYPICAL SECTION	
		X-13	GOLDEN STATE BOULEVARD RE-ALIGNMENT		TYPICAL SECTION	
		X-14	GOLDEN STATE BOULEVARD RE-ALIGNMENT		TYPICAL SECTION	
		X-15	GOLDEN STATE BOULEVARD RE-ALIGNMENT		TYPICAL SECTION	
		X-16	GOLDEN STATE BOULEVARD RE-ALIGNMENT		TYPICAL SECTION	
		X-17	GOLDEN STATE BOULEVARD RE-ALIGNMENT		TYPICAL SECTION	
		X-18	GOLDEN STATE BOULEVARD RE-ALIGNMENT		TYPICAL SECTION	
		K-1	GOLDEN STATE BOULEVARD RE-ALIGNMENT		KEYMAP	
		L-1	GOLDEN STATE BOULEVARD RE-ALIGNMENT		LAYOUT	"NB" 75+73 TO "NB" 100+00
		L-2	GOLDEN STATE BOULEVARD RE-ALIGNMENT		LAYOUT	"GSB" 100+00 TO "GSB" 111+50
		L-3	GOLDEN STATE BOULEVARD RE-ALIGNMENT		LAYOUT	"GSB" 111+50 TO "GSB" 138+50
		L-4	GOLDEN STATE BOULEVARD RE-ALIGNMENT		LAYOUT	"GSB" 138+50 TO "GSB" 163+50
		L-5	GOLDEN STATE BOULEVARD RE-ALIGNMENT		LAYOUT	"GSB" 163+50 TO "GSB" 191+00
		L-6	GOLDEN STATE BOULEVARD RE-ALIGNMENT		LAYOUT	"GSB" 191+00 TO "GSB" 216+00
		L-7	GOLDEN STATE BOULEVARD RE-ALIGNMENT		LAYOUT	"GSB" 216+00 TO "GSB" 241+00
		L-8	GOLDEN STATE BOULEVARD RE-ALIGNMENT		LAYOUT	"GSB" 241+00 TO "GSB" 264+00
		L-9	GOLDEN STATE BOULEVARD RE-ALIGNMENT		LAYOUT	"GSB" 264+00 TO "GSB" 289+00
		L-10	GOLDEN STATE BOULEVARD RE-ALIGNMENT		LAYOUT	"GSB" 289+00 TO "GSB" 314+00
		L-11	GOLDEN STATE BOULEVARD RE-ALIGNMENT		LAYOUT	"GSB" 314+00 TO "GSB" 338+77
		L-12	VETERANS BOULEVARD		LAYOUT	"V" 105+00 TO "V" 122+35
		L-13	BULLARD AVENUE		LAYOUT	"BU" 100+00 TO "BU" 132+72
		L-14	SHAW AVENUE RE-ALIGNMENT		LAYOUT	"S" 50+00 TO "S" 66+00
		L-15	SHAW AVENUE RE-ALIGNMENT		LAYOUT	"S" 66+00 TO "S" 80+81
		L-16	CORNELIA AVENUE RE-ALIGNMENT		LAYOUT	"C" 10+00 TO "C" 26+00
		L-17	SANTA ANA AVENUE RE-ALIGNMENT		LAYOUT	"C" 26+00 TO "C" 46+23
		SE-1	GOLDEN STATE BOULEVARD RE-ALIGNMENT		SUPERELEVATION DIAGRAM	
		SE-2	GOLDEN STATE BOULEVARD RE-ALIGNMENT		SUPERELEVATION DIAGRAM	
		BR-1	GOLDEN STATE BOULEVARD RE-ALIGNMENT		ADVANCE PLANNING STUDY	
		BR-2	GOLDEN STATE BOULEVARD RE-ALIGNMENT		ADVANCE PLANNING STUDY	
		BR-3	GOLDEN STATE BOULEVARD RE-ALIGNMENT		ADVANCE PLANNING STUDY	
		BR-4	GOLDEN STATE BOULEVARD RE-ALIGNMENT		ADVANCE PLANNING STUDY	
		BR-5	GOLDEN STATE BOULEVARD RE-ALIGNMENT		ADVANCE PLANNING STUDY	
		CT9550-A	FRESNO SUBSECTION	ALIGNMENT F1	GRADE SEPARATION LAYOUT	W MCKINLEY AVE
		CT9551-A	FRESNO SUBSECTION	ALIGNMENT F1	GRADE SEPARATION LAYOUT	N GOLDEN STATE BLVD
		CT9552-A	FRESNO SUBSECTION	ALIGNMENT F1	GRADE SEPARATION LAYOUT	W OLIVE AVE
		CT9553-A	FRESNO SUBSECTION	ALIGNMENT F1	GRADE SEPARATION LAYOUT	BELMONT AVE
		CT9554-A	FRESNO SUBSECTION	ALIGNMENT F1	GRADE SEPARATION LAYOUT	STANISLAUS ST AND TUOLUMNE ST
		CT9555-A	FRESNO SUBSECTION	ALIGNMENT F1	GRADE SEPARATION LAYOUT	FRESNO ST
		CT9556-A	FRESNO SUBSECTION	ALIGNMENT F1	GRADE SEPARATION LAYOUT	TULARE ST (OVERHEAD)
		CT9557-A	FRESNO SUBSECTION	ALIGNMENT F1	GRADE SEPARATION LAYOUT	TULARE ST (UNDERPASS)
		CT9558-A	FRESNO SUBSECTION	ALIGNMENT F1	GRADE SEPARATION LAYOUT	VENTURA ST
		CT9559-A	FRESNO SUBSECTION	ALIGNMENT F1	GRADE SEP PROFILE & SUPERELEVATION DIAGRAM	W MCKINLEY AVE
		CT9560-A	FRESNO SUBSECTION	ALIGNMENT F1	GRADE SEP PROFILE & SUPERELEVATION DIAGRAM	MCKINLEY AVE CONNECTOR
		CT9561-A	FRESNO SUBSECTION	ALIGNMENT F1	GRADE SEP PROFILE & SUPERELEVATION DIAGRAM	N WEBER AVE
		CT9562-A	FRESNO SUBSECTION	ALIGNMENT F1	GRADE SEP PROFILE & SUPERELEVATION DIAGRAM	N WEST AVE
		CT9563-A	FRESNO SUBSECTION	ALIGNMENT F1	GRADE SEP PROFILE & SUPERELEVATION DIAGRAM	N GOLDEN STATE BLVD
		CT9564-A	FRESNO SUBSECTION	ALIGNMENT F1	GRADE SEP PROFILE & SUPERELEVATION DIAGRAM	N GOLDEN STATE BLVD
		CT9565-A	FRESNO SUBSECTION	ALIGNMENT F1	GRADE SEP PROFILE & SUPERELEVATION DIAGRAM	W OLIVE AVE
		CT9566-A	FRESNO SUBSECTION	ALIGNMENT F1	GRADE SEP PROFILE & SUPERELEVATION DIAGRAM	BELMONT AVE
		CT9567-A	FRESNO SUBSECTION	ALIGNMENT F1	GRADE SEP PROFILE & SUPERELEVATION DIAGRAM	N WESLEY AVE
		CT9568-A	FRESNO SUBSECTION	ALIGNMENT F1	GRADE SEP PROFILE & SUPERELEVATION DIAGRAM	N H ST
		CT9569-A	FRESNO SUBSECTION	ALIGNMENT F1	GRADE SEP PROFILE & SUPERELEVATION DIAGRAM	STANISLAUS ST
		CT9570-A	FRESNO SUBSECTION	ALIGNMENT F1	GRADE SEP PROFILE & SUPERELEVATION DIAGRAM	TUOLUMNE ST
		CT9571-A	FRESNO SUBSECTION	ALIGNMENT F1	GRADE SEP PROFILE & SUPERELEVATION DIAGRAM	FRESNO ST
		CT9572-A	FRESNO SUBSECTION	ALIGNMENT F1	GRADE SEP PROFILE & SUPERELEVATION DIAGRAM	H ST (FRESNO ST)
		CT9573-A	FRESNO SUBSECTION	ALIGNMENT F1	GRADE SEP PROFILE & SUPERELEVATION DIAGRAM	G ST (FRESNO ST)
		CT9574-A	FRESNO SUBSECTION	ALIGNMENT F1	GRADE SEP PROFILE & SUPERELEVATION DIAGRAM	TULARE ST (OVERHEAD)
		CT9575-A	FRESNO SUBSECTION	ALIGNMENT F1	GRADE SEP PROFILE & SUPERELEVATION DIAGRAM	TULARE ST (UNDERPASS)
		CT9576-A	FRESNO SUBSECTION	ALIGNMENT F1	GRADE SEP PROFILE & SUPERELEVATION DIAGRAM	G ST (TULARE ST UNDERPASS)
		CT9577-A	FRESNO SUBSECTION	ALIGNMENT F1	GRADE SEP PROFILE & SUPERELEVATION DIAGRAM	VENTURA ST

REV	DATE	BY	CHK	APP	DESCRIPTION

DESIGNED BY
R. LI
DRAWN BY
A. TRINH
CHECKED BY
A. SILVER
IN CHARGE
A. BOONE
DATE
06/30/2011

**RECORD SET
15% DESIGN
SUBMITTAL**

**NOT FOR
CONSTRUCTION**



**CALIFORNIA HIGH-SPEED TRAIN PROJECT
MERCED TO FRESNO**

UPRR/SR99-(AVE 21)

GENERAL
INDEX OF DRAWINGS
SHEET 2 OF 3

CONTRACT NO.
HSR06-007

DRAWING NO.
B4991-B

SCALE
NONE

SHEET NO.
OF

7/22/2011 11:03:42 AM p:\60022962\task 02_merced-fresno\cadd\civil\sheet\package 1 - Ave 21 Wye\Volume 1B - Ave 21 Wye Grade Separation\Index Of Drawings\B4992-B.dgn

LOCATION NO.	SHT NO.	DWG NO.	DRAWING TITLE LINE 3	DRAWING TITLE LINE 4	DRAWING TITLE LINE 5	DRAWING TITLE LINE 6
		CR9578-A	FRESNO SUBSECTION	ALIGNMENT F1	ROADWAY LAYOUT	N THORNE AVE
		CR9579-A	FRESNO SUBSECTION	ALIGNMENT F1	ROADWAY PROFILE & SUPERELEVATION DIAGRAM	N THORNE AVE
		CT9580-A	FRESNO SUBSECTION	ALIGNMENT F1	ROADWAY / GRADE SEPARATION	TYPICAL CROSS SECTIONS
		CT9581-A	FRESNO SUBSECTION	ALIGNMENT F1	ROADWAY / GRADE SEPARATION	TYPICAL CROSS SECTIONS
		CT9582-A	FRESNO SUBSECTION	ALIGNMENT F1	ROADWAY / GRADE SEPARATION	TYPICAL CROSS SECTIONS
		CT1477-A	UPRR MAIN LINE	AVENUE 24/SR152/AVENUE 21	ROAD 11 GRADE SEPARATION	PLAN AND PROFILE
		CT1478-A	UPRR MAIN LINE	AVENUE 24/SR152/AVENUE 21	ROAD 11 GRADE SEPARATION	PLAN AND PROFILE
		CT1481-A	UPRR MAIN LINE	AVENUE 24/SR152/AVENUE 21	ROBERTSON BLVD GRADE SEPARATION	PLAN AND PROFILE
		CT1482-A	UPRR MAIN LINE	AVENUE 24/SR152/AVENUE 21	ROBERTSON BLVD GRADE SEPARATION	PLAN AND PROFILE
		CT1484-A	UPRR MAIN LINE	AVENUE 24/SR152/AVENUE 21	ROAD 14 GRADE SEPARATION	PLAN AND PROFILE
		CT1485-A	UPRR MAIN LINE	AVENUE 24/SR152/AVENUE 21	ROAD 14 GRADE SEPARATION	PLAN AND PROFILE

REV	DATE	BY	CHK	APP	DESCRIPTION

DESIGNED BY
R. LI
DRAWN BY
A. TRINH
CHECKED BY
A. SILVER
IN CHARGE
A. BOONE
DATE
06/30/2011

**RECORD SET
15% DESIGN
SUBMITTAL**

**NOT FOR
CONSTRUCTION**



**CALIFORNIA HIGH-SPEED TRAIN PROJECT
MERCED TO FRESNO**

UPRR/SR99-(AVE 21)
GENERAL
INDEX OF DRAWINGS
SHEET 3 OF 3

CONTRACT NO.
HSR06-007
DRAWING NO.
B4992-B
SCALE
NONE
SHEET NO.
OF

ABBREVIATIONS

ALIGNMENT

<u>HORIZONTAL</u>	
BC	BEGINNING OF CURVE
EC	END OF CURVE
PC	POINT OF CURVE
PCC	POINT OF COMPOUNT CURVES
PI	POINT OF INTERSECTION OF TWO TANGENTS
POB	POINT OF BEGINNING
POC	POINT ON CURVE
POE	POINT OF ENDING
POT	POINT ON TANGENT
PRC	POINT OF REVERSE CURVES
PT	POINT OF TANGENCY
R	RADIUS OF CURVATURE IN FEET
V, DS	DESIGN VELOCITY IN MILES PER HOUR

<u>VERTICAL</u>	
BVC	BEGIN OF VERTICAL CURVE
EVC	END OF VERTICAL CURVE
PVC	POINT OF VERTICAL CURVE (BEGINNING OF CURVE)
PVI	POINT OF VERTICAL INTERSECTION (OF TANGENTS)
PVT	POINT OF VERTICAL TANGENCY (ENDING OF CURVE)
VC	VERTICAL CURVE

MISCELLANEOUS

ALT	ALTERNATIVE
AVE	AVENUE
BB	BEGIN BRIDGE
BEG	BEGIN
BLVD	BOULEVARD
CL	CENTER LINE
CLR	CLEAR
COL	COLUMN
DWG	DRAWING
EB	END BRIDGE
ELEV	ELEVATION
EQ	EQUATION
ES	EDGE OF SIDEWALK
ETW	EDGE OF TRAVELED WAY
EXIST(E)	EXISTING
FL	FLOW LINE
HORIZ	HORIZONTAL
HP	HINGE POINT
HST	HIGH SPEED TRAIN
HWY	HIGHWAY
IC	INTERCHANGE
IN	INCH
L	LENGTH
LT	LEFT
MBGR	METAL BEAM GUARD RAIL
ML	MAINLINE
MPH	MILES PER HOUR
MAX	MAXIMUM
MIN	MINIMUM
N	NORTH
NB	NORTH BOUND
No, NO	NUMBER
NTS	NOT TO SCALE
OG	ORIGINAL GROUND
O/H OH	OVERHEAD
PG&E	PACIFIC GAS & ELECTRIC
PGL, FG	PROFILE GRADE LINE
RET	RETAINING
RR	RAILROAD
RD	ROAD
R/W	RIGHT OF WAY
RT	RIGHT
SB	SOUTH BOUND
SHLD	SHOULDER
SR	STATE ROUTE
SHT	SHEET
SS	SANITARY SEWER
SSD	STOPPING SIGHT DISTANCE
ST	STREET
STA	STATION
STD	STANDARD
SD	STORM DRAIN
STRUCT, STR	STRUCTURE
T	TANGENT
TEL	TELEPHONE
	(OH) OVERHEAD LINE
	(UG) UNDERGROUND LINE

TOR	TOP OF RAIL
TK	TRACK
TYP	TYPICAL
TBD	TO BE DETERMINED
TF	TELECOMMUNICATIONS FIBER
	OPTIC
UPRR	UNION PACIFIC RAILROAD
VAR	VARIES
V VERT	VERTICAL
W	WATER, WEST

SYMBOLS

	MATCH LINE
	HST TRACK
	PROPOSED HST RIGHT-OF-WAY
	FREIGHT/PASSENGER TRACK - EXISTING
	EXISTING RIGHT-OF-WAY
	OR EXISTING BRIDGE FEATURES
	RETAINING WALLS
	ORIGINAL GROUND
	GAS LINE (16")
	COMMUNICATION LINE
	WATER LINE
	FIBER OPTIC LINE
	ELECTRICAL LINE
	ELECTRICAL TOWER
	SEWER LINE
	STORM DRAIN LINE
	FUEL LINE
	TELEPHONE LINE
	PETROLEUM LINE (12")
	OVERHEAD
	NORTH ARROW
	PVI
	MBGR
	DIRECTION OF TRAVEL
	PROPOSED CONTOUR

7/22/2011 1:46:30 PM P:\60022962\Task_02_Merced-Fresno\cadd\Civil\Sheet\Package 1 - Ave 21\Mye\Volume 1B - Ave 21\Mye\Grade_Separation\Abbreviation\B4993-B.dgn

DESIGNED BY R. LI	RECORD SET 15% DESIGN SUBMITTAL	 Technical Services, Inc. 2020 L Street, Suite 300 Sacramento, CA 95811	 CALIFORNIA HIGH-SPEED RAIL AUTHORITY	CALIFORNIA HIGH-SPEED TRAIN PROJECT MERCED TO FRESNO UPRR/SR99 - (AVE 21) GENERAL ABBREVIATIONS, SYMBOLS AND NOTES SHEET 1 OF 1	CONTRACT NO. HSR06-007
DRAWN BY A. TRINH	NOT FOR CONSTRUCTION				DRAWING NO. B4993-B
CHECKED BY A. SILVER					SCALE NO SCALE
IN CHARGE A. BOONE					SHEET NO. ### OF ###
DATE 06/30/2011					

REV	DATE	BY	CHK	APP	DESCRIPTION

7/22/2011 12:13:40 PM p:\60022962\task 02_merced-fresno\cadd\civil\sheet\package 1 - Ave 21 Wye\Volume 1B - Ave 21 Wye Grade Separation\Index Map\B5000-B.dgn

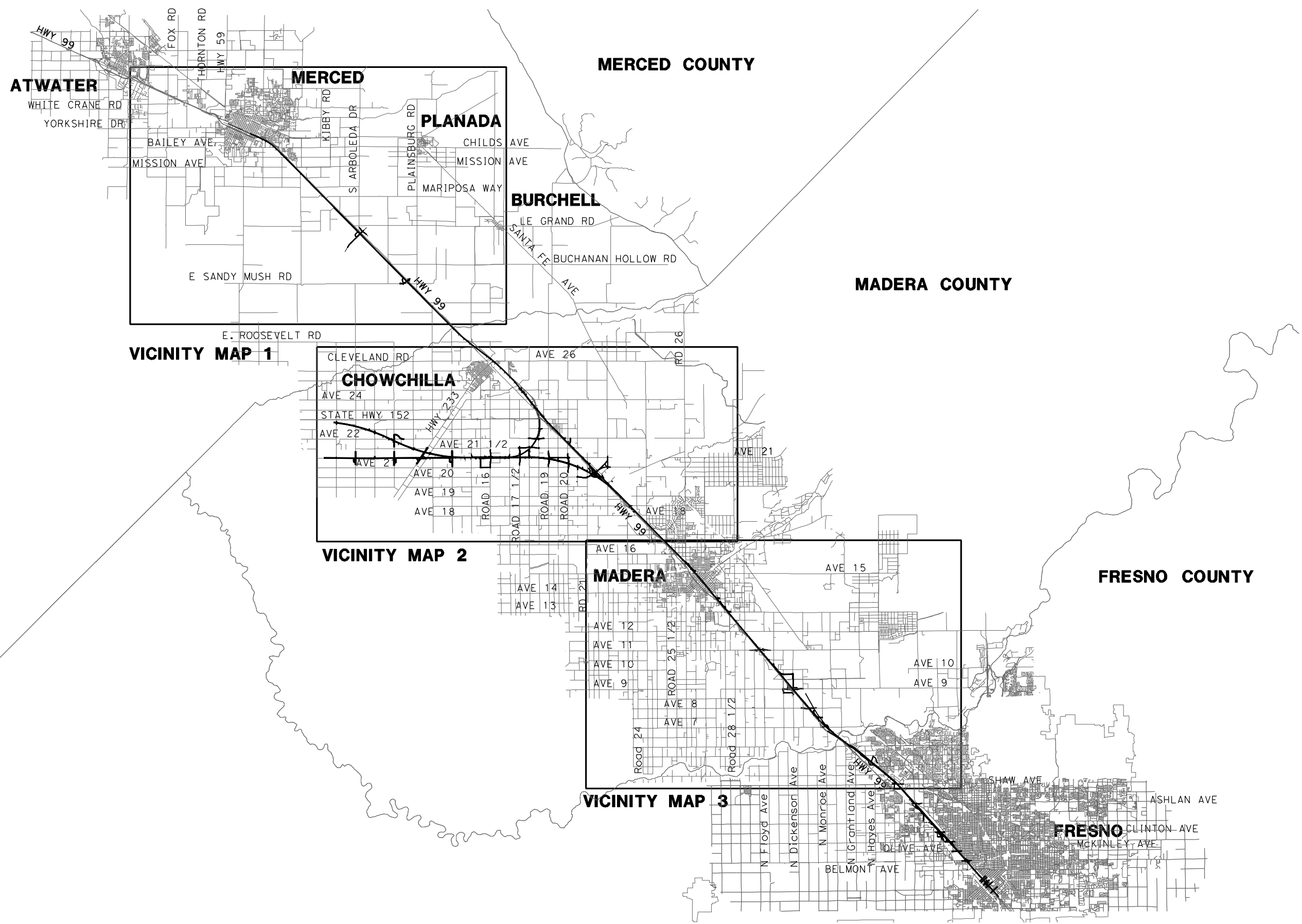

REV	DATE	BY	CHK	APP	DESCRIPTION

DESIGNED BY
D. AYELE
DRAWN BY
A. TRINH
CHECKED BY
A. SILVER
IN CHARGE
A. BOONE
DATE
06/30/2011

RECORD SET
15% DESIGN
SUBMITTAL

NOT FOR
CONSTRUCTION

AECOM
Technical Services, Inc.
2020 L Street, Suite 300
Sacramento, CA 95811

CH2MHILL



CALIFORNIA HIGH-SPEED TRAIN PROJECT
MERCED TO FRESNO
UPRR/SR99 - (AVE 21)

INDEX MAP
SHEET 1 OF 2

CONTRACT NO.
HSR06-007

DRAWING NO.
B5000-B

SCALE
NO SCALE

SHEET NO.
OF

7/22/2011 12:14:00 PM p:\60022962\task_02_merced-fresno\cadd\civil\sheet\package 1 - Ave 21 Wye\Volume 1B - Ave 21 Wye Grade Separation\Index Map\B5001-B.dgn

LOCATION NO.	SHEET TITLE	ROADWAY DWG NO.	STR DWG NO.
1	GRADE SEPARATION - AVENUE 22	CT5016-B - CT5018-B	ST1106
2	GRADE SEPARATION - ROAD 20	CT5012-B - CT5015-B	ST1105
3	GRADE SEPARATION - ROAD 19	CT5008-B - CT5011-B	ST1104
4	GRADE SEPARATION - ROAD 17 1/2	CT5004-B - CT5007-B	ST1102 - ST1103
5	GRADE SEPARATION - ROAD 16 ALT 1 GRADE SEPARATION - ROAD 16 ALONG EXIST ALT 2	CT5000-B - CT5003-B CT5023-B - CT5025-B	ST1101
6	GRADE SEPARATION - AVENUE 21 1/2	CT5019-B - CT5022-B	ST1115
64	GRADE SEPARATION - G STREET	CT0149-A	ST1180
14	AVENUE 8 - OVERCROSSING	CT7000-B - CT7002-B	ST1107
15	AVENUE 9 - INTERCHANGE	CT7003-B - CT7009-B	ST1108 - ST1109
16	AVENUE 11 - OVERCROSSING	CT7010-B - CT7014-B	ST1110
17	AVENUE 20 & 20 1/2 - INTERCHANGE ALT 1	CT7015-B - CT7022-B CT7031-B - CT7033-B	ST1111 - ST1112
17.1	AVENUE 20 & 20 1/2 - INTERCHANGE ALT 2	CT7023-B - CT7030-B	ST1111 - ST1112
18	GRADE SEPARATION - SANDY MUSH RD INTERCHANGE	CT7034-B - CT7036-B	ST1113
19	GRADE SEPARATION - LE GRAND RD INTERCHANGE	CT7037-B - CT7043-B	ST1114

LOCATION NO.	SHEET TITLE	ROADWAY DWG NO.
40	ROAD 33	CR9000-B
41	PROPOSED ROAD	CR9001-B
42	ROAD 31 & GOLDEN STATE BLVD AT AVENUE 9	CR9002-B
43	ROAD 31 1/2	CR9003-B - CR9004-B
44	ROAD 30 1/2	CR9005-B - CR9006-B
45	ROAD 30 AT AVENUE 11 ACCESS ROAD AT AVENUE 11	CR9007-B CR9008-B
46	S. KNOX ST	CR9009-B
47	N. E ST AND S. E ST	CR9010-B
48	SHARON BLVD & E ST	CR9011-B
49	GOLDEN STATE BLVD AT AVENUE 20 AND 20 1/2	CR9012-B
50	ACCESS ROAD	CR9013-B
51	MASA ST AND ROAD 22 - ALT 1 MASA ST AND AVENUE 20 1/2 - ALT 2	CR9014-B CR9015-B
52	FAIRMEAD BLVD	CR9016-B - CR9020-B
53	PROPOSED WEST FRONTAGE ROAD	CR9021-B - CR9028-B
54	ROAD 15 1/2 & NORTH FRONTAGE ROAD ROAD 15 1/2 & AVENUE 20 1/2 NORTH & SOUTH FRONTAGE ROAD	CR9029-B CR9030-B CR9031-B - CR9034-B
55	NORTH AND SOUTH FRONTAGE ROAD NORTH FRONTAGE ROAD - AVENUE 21 AVENUE 21	CR9036-B - CR9038-B CR9039-B CR9040-B
56	ROAD 18	CR9035-B
85	HEALY ROAD	CR9041-B
86	GERARD AVENUE/CALTRANS FRONTAGE RD	CR9042-B

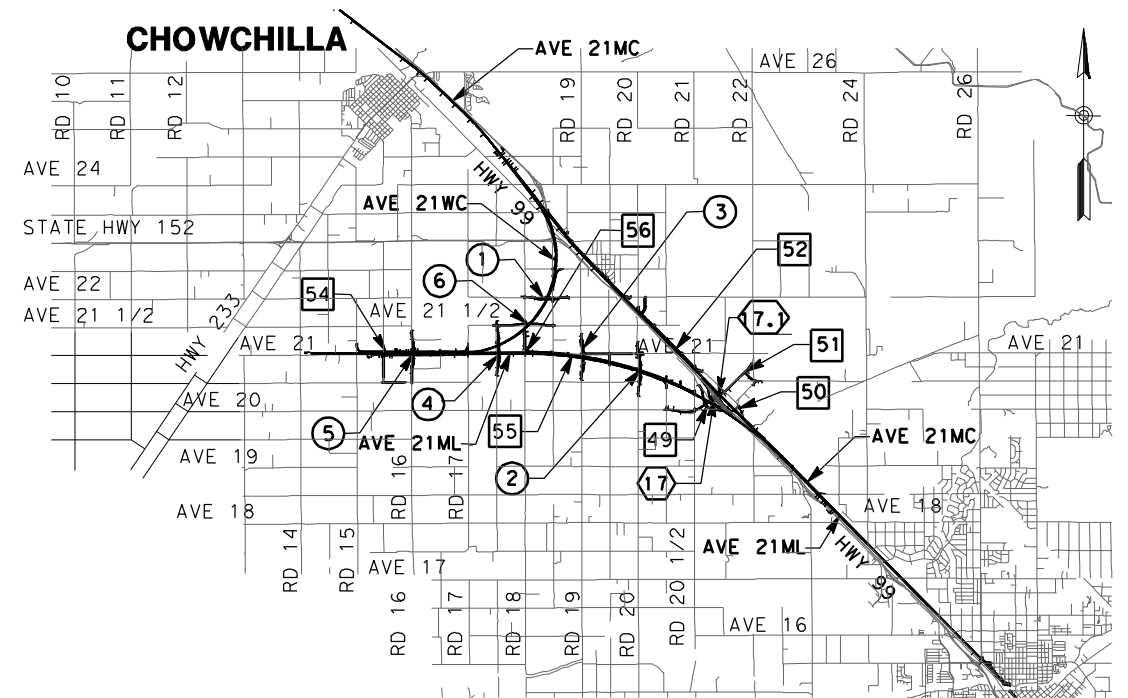

VICINITY MAP 2

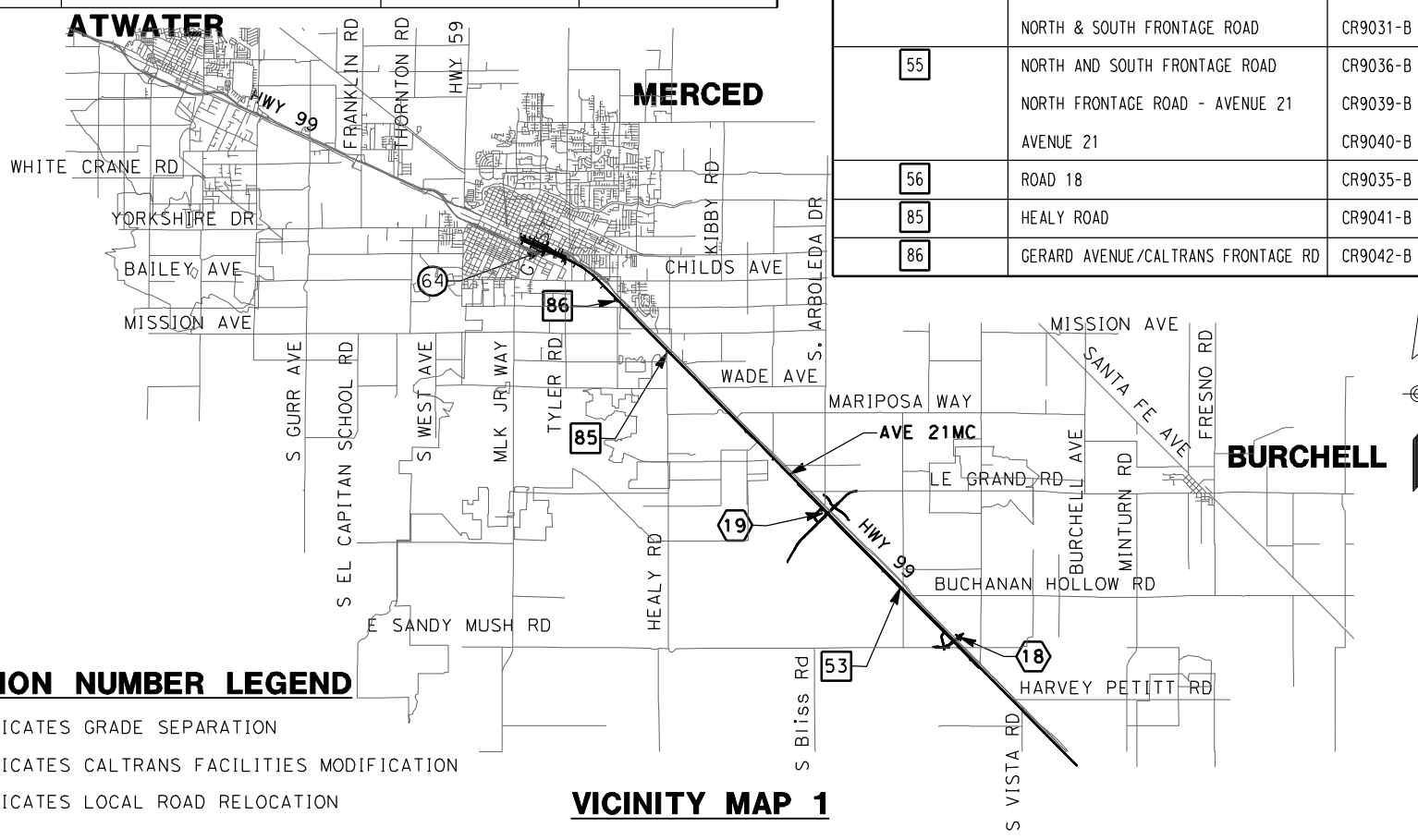

VICINITY MAP 1

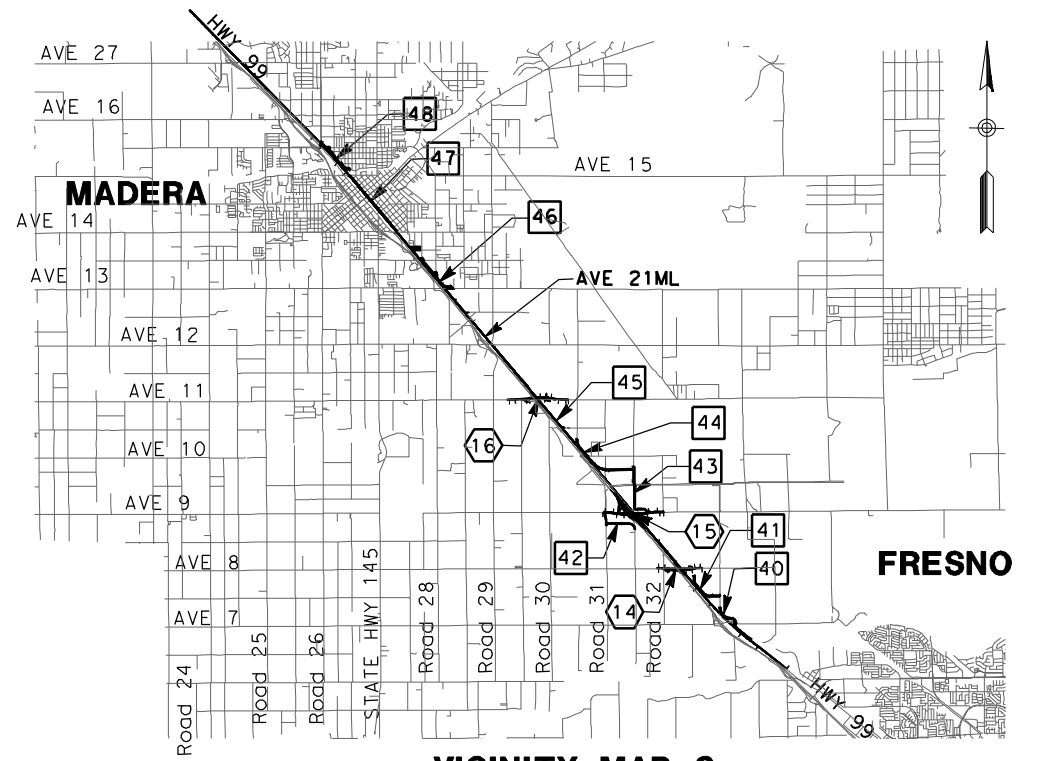

VICINITY MAP 3

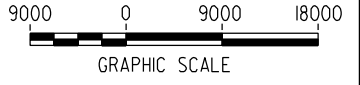

LOCATION NUMBER LEGEND

- (X) - INDICATES GRADE SEPARATION
- (X) - INDICATES CALTRANS FACILITIES MODIFICATION
- (X) - INDICATES LOCAL ROAD RELOCATION

DESIGNED BY D. AYELE	RECORD SET 15% DESIGN SUBMITTAL NOT FOR CONSTRUCTION
DRAWN BY A. TRINH	
CHECKED BY A. SILVER	
IN CHARGE A. BOONE	
DATE 06/30/2011	

AECOM
 Technical Services, Inc.
 2020 L Street, Suite 300
 Sacramento, CA 95811

CH2MHILL



CALIFORNIA HIGH-SPEED TRAIN PROJECT
MERCED TO FRESNO
 UPRR/SR99 - (AVE 21)

INDEX MAP
 SHEET 2 OF 2

CONTRACT NO. HSR06-007
DRAWING NO. B5001-B
SCALE NO SCALE
SHEET NO. ### OF ###

4/27/2011 5:23:02 PM p:\60022962\task_02_merced-fresno\cadd\civil\sheet\package 1 - ave 21 wye\volume 1b - ave 21 wye grade separation\key Map\CB5000-B.dgn

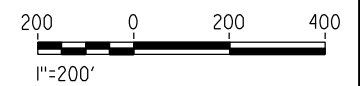
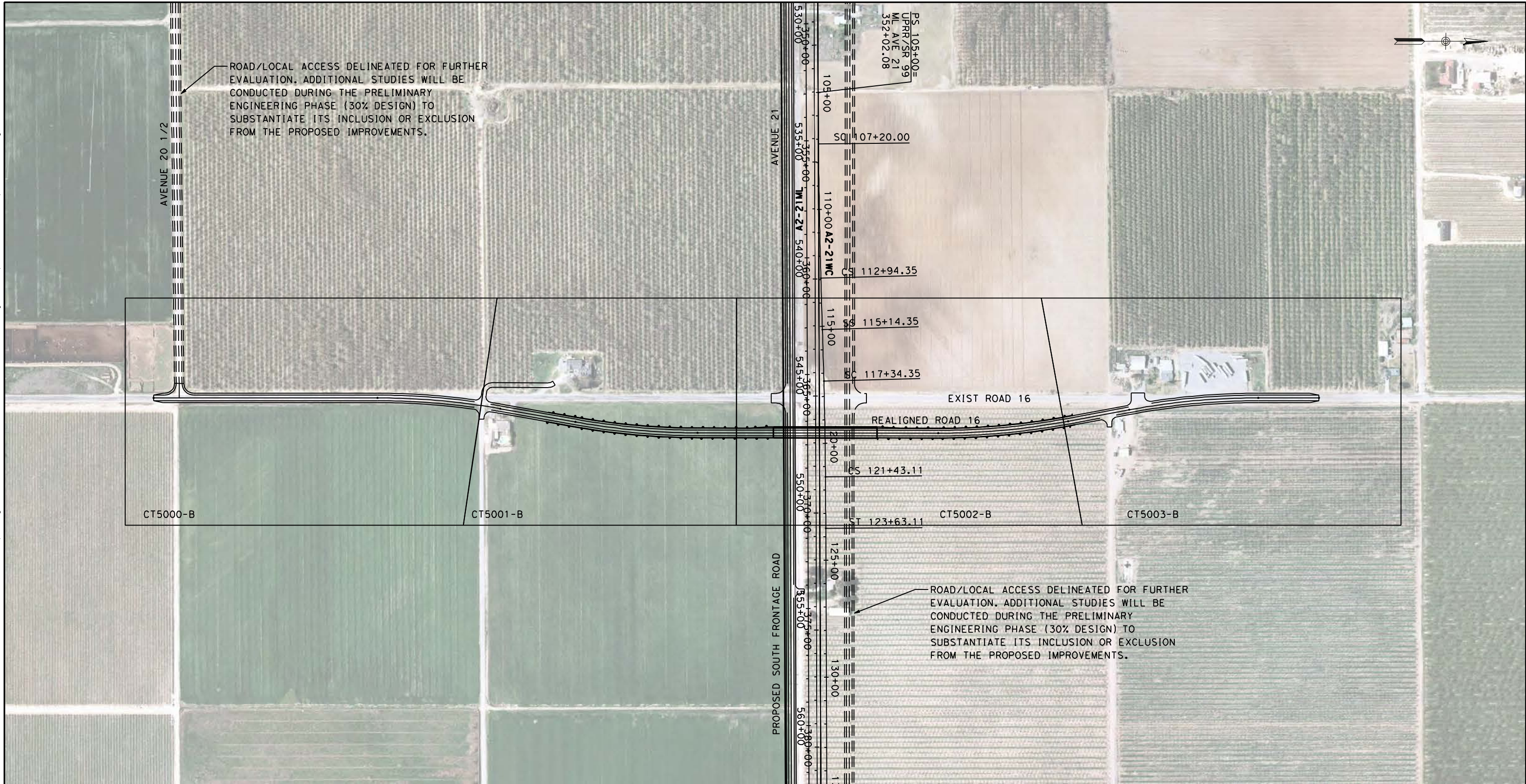

REV	DATE	BY	CHK	APP	DESCRIPTION

DESIGNED BY
R. LI
DRAWN BY
A. TRINH
CHECKED BY
A. SILVER
IN CHARGE
A. BOONE
DATE
04/29/2011

**RECORD SET
15% DESIGN
SUBMITTAL**

**NOT FOR
CONSTRUCTION**



**CALIFORNIA HIGH-SPEED TRAIN PROJECT
MERCED TO FRESNO**

UPRR/SR99 MAINLINE/WYE - (AVE 21)
GRADE SEPARATION - ROAD 16 ALT 1
KEY MAP
SHEET 1 OF 1

CONTRACT NO.
HSR06-007
DRAWING NO.
CB5000-B
SCALE
AS SHOWN
SHEET NO.
OF

4/27/2011 5:23:31 PM p:\60022962\task_02_merced-fresno\cadd\civil\sheet\package 1 - ave 21 wye\volume 1b - ave 21 wye grade separation\key Map\CB5001-B.dgn

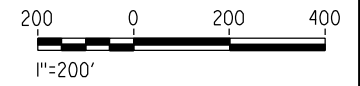
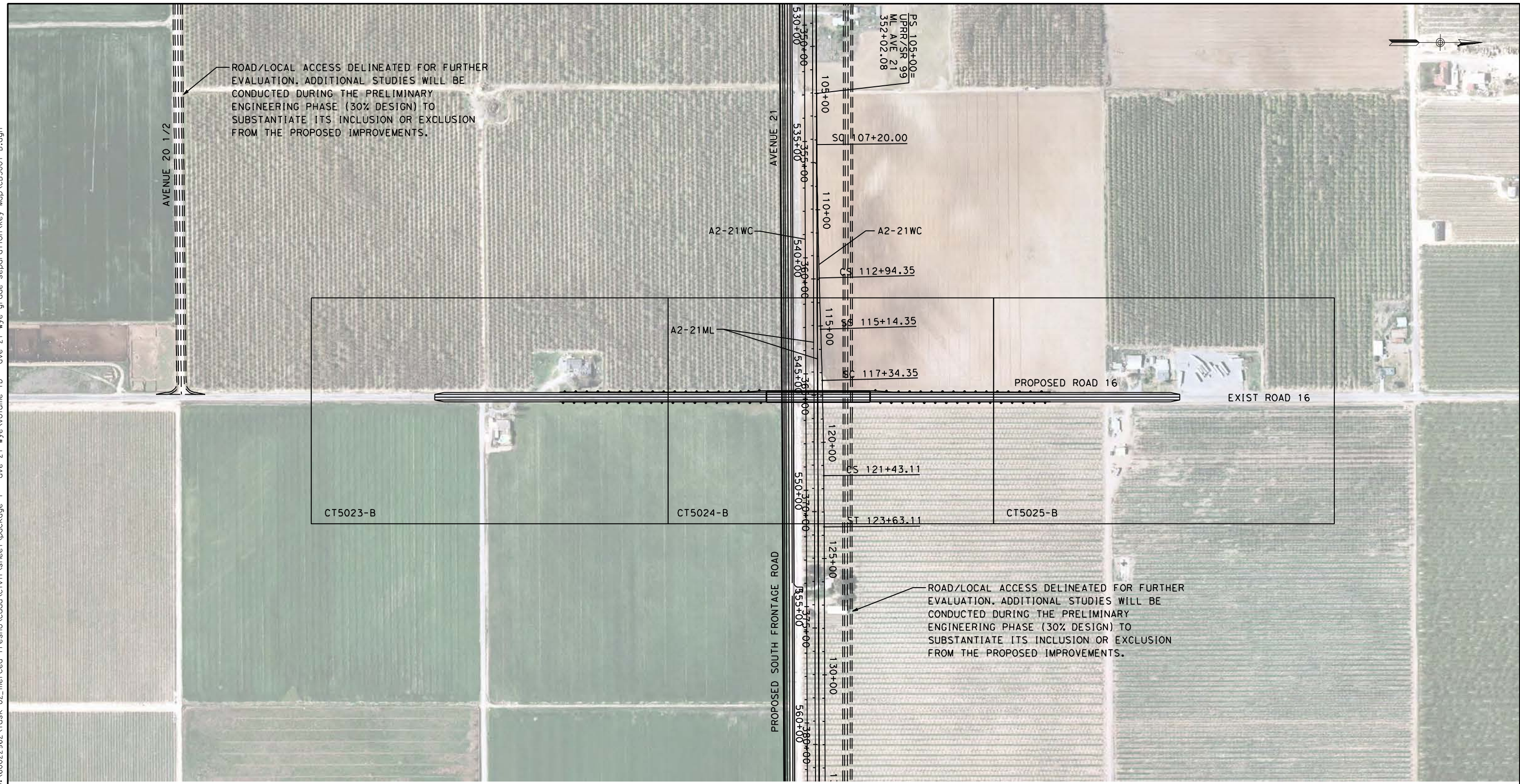

REV	DATE	BY	CHK	APP	DESCRIPTION

DESIGNED BY
R. LI
DRAWN BY
A. TRINH
CHECKED BY
A. SILVER
IN CHARGE
A. BOONE
DATE
04/29/2011

RECORD SET
15% DESIGN
SUBMITTAL

NOT FOR
CONSTRUCTION



CALIFORNIA HIGH-SPEED TRAIN PROJECT
MERCED TO FRESNO

UPRR/SR99 MAINLINE/WYE - (AVE 21)
GRADE SEPARATION - ROAD 16 ALONG EXIST ALT 2
KEY MAP
SHEET 1 OF 1

CONTRACT NO.
HSR06-007
DRAWING NO.
CB5001-B
SCALE
AS SHOWN
SHEET NO.
OF

4/27/2011 5:24:07 PM p:\60022962\task 02_merced-fresno\cadd\civil\sheet\package 1 - ave 21 wye\volume 1b - ave 21 wye grade separation\key Map\CB5002-B.dgn

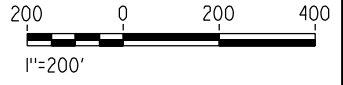
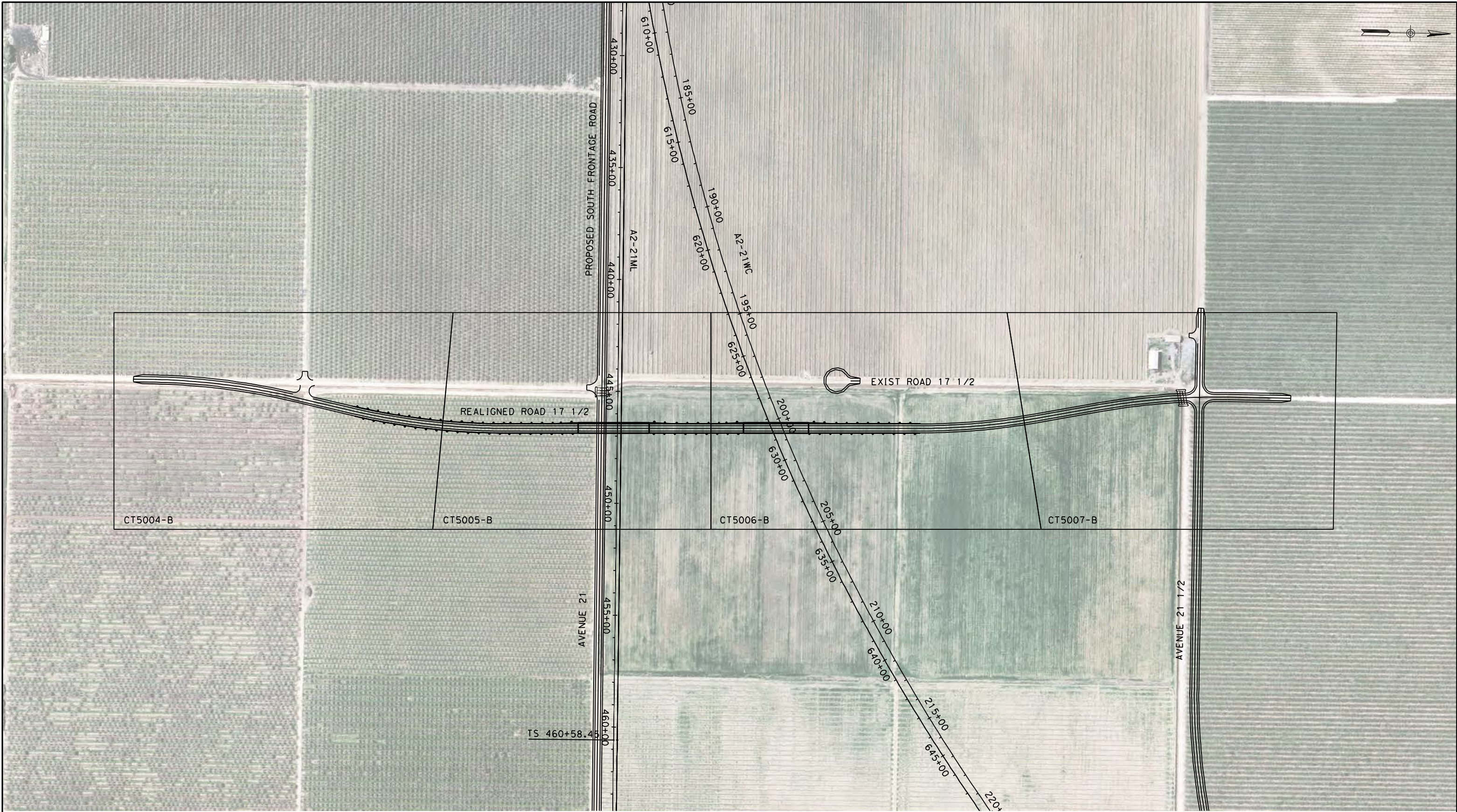

REV	DATE	BY	CHK	APP	DESCRIPTION

DESIGNED BY
R. LI
DRAWN BY
A. TRINH
CHECKED BY
A. SILVER
IN CHARGE
A. BOONE
DATE
04/29/2011

RECORD SET
15% DESIGN
SUBMITTAL

NOT FOR
CONSTRUCTION



CALIFORNIA HIGH-SPEED TRAIN PROJECT
MERCED TO FRESNO

UPRR/SR99 MAINLINE/WYE - (AVE 21)
GRADE SEPARATION - ROAD 17 1/2
KEY MAP
SHEET 1 OF 1

CONTRACT NO.
HSR06-007
DRAWING NO.
CB5002-B
SCALE
AS SHOWN
SHEET NO.
OF

4/27/2011 5:24:45 PM p:\60022962\task 02_merced-fresno\cadd\civil\sheet\package 1 - ave 21 wye\volume 1b - ave 21 wye grade separation\key Map\CB5003-B.dgn

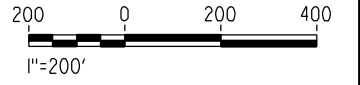
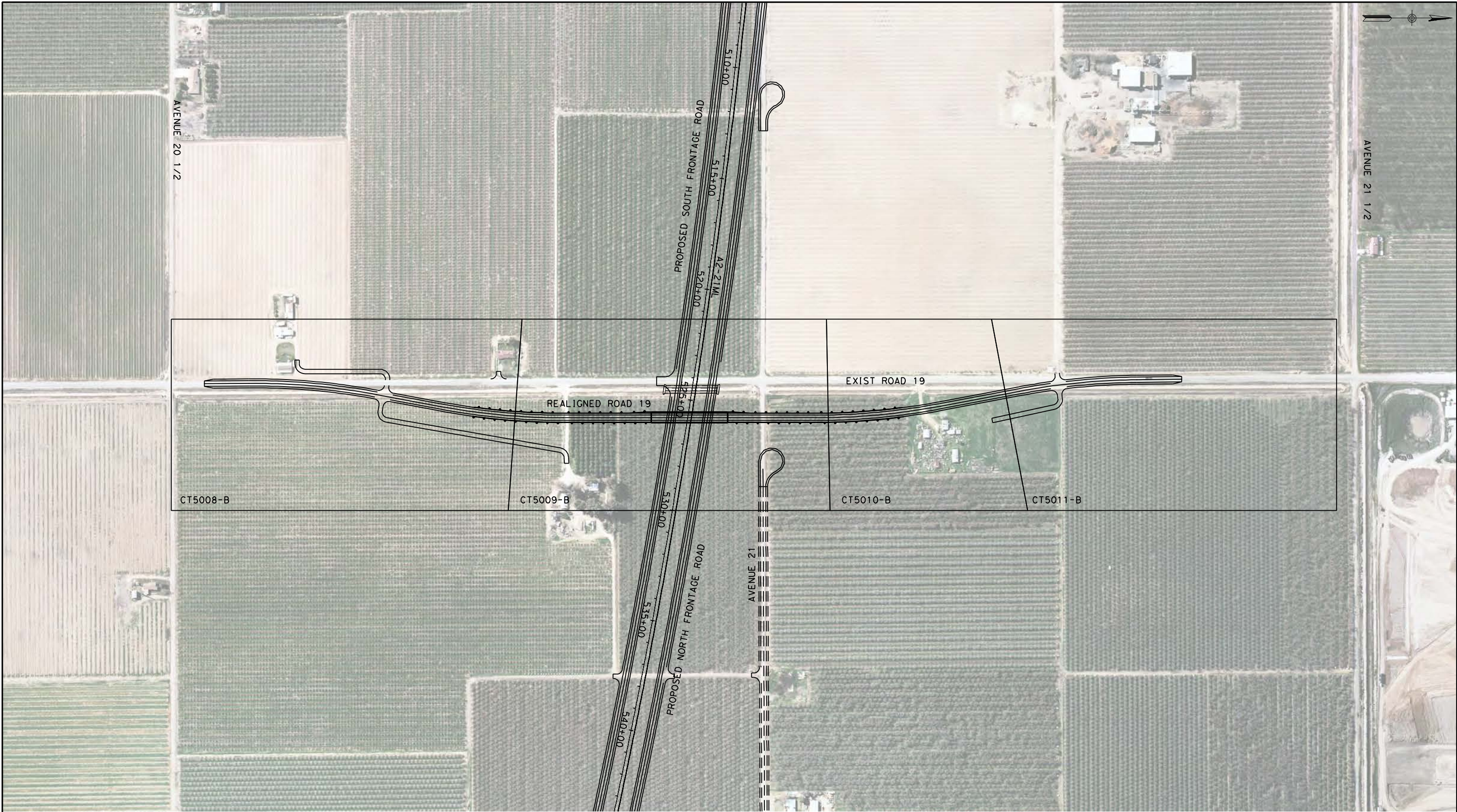

REV	DATE	BY	CHK	APP	DESCRIPTION

DESIGNED BY
R. LI
DRAWN BY
A. TRINH
CHECKED BY
A. SILVER
IN CHARGE
A. BOONE
DATE
04/29/2011

RECORD SET
15% DESIGN
SUBMITTAL

NOT FOR
CONSTRUCTION



CALIFORNIA HIGH-SPEED TRAIN PROJECT
MERCED TO FRESNO

UPRR/SR99 MAINLINE - (AVE 21)
GRADE SEPARATION - ROAD 19
KEY MAP
SHEET 1 OF 1

CONTRACT NO.
HSR06-007
DRAWING NO.
CB5003-B
SCALE
AS SHOWN
SHEET NO.
OF

4/27/2011 5:25:20 PM p:\60022962\task 02_merced-fresno\cadd\civil\sheet\package 1 - ave 21 wye\volume 1b - ave 21 wye grade separation\key Map\CB5004-B.dgn

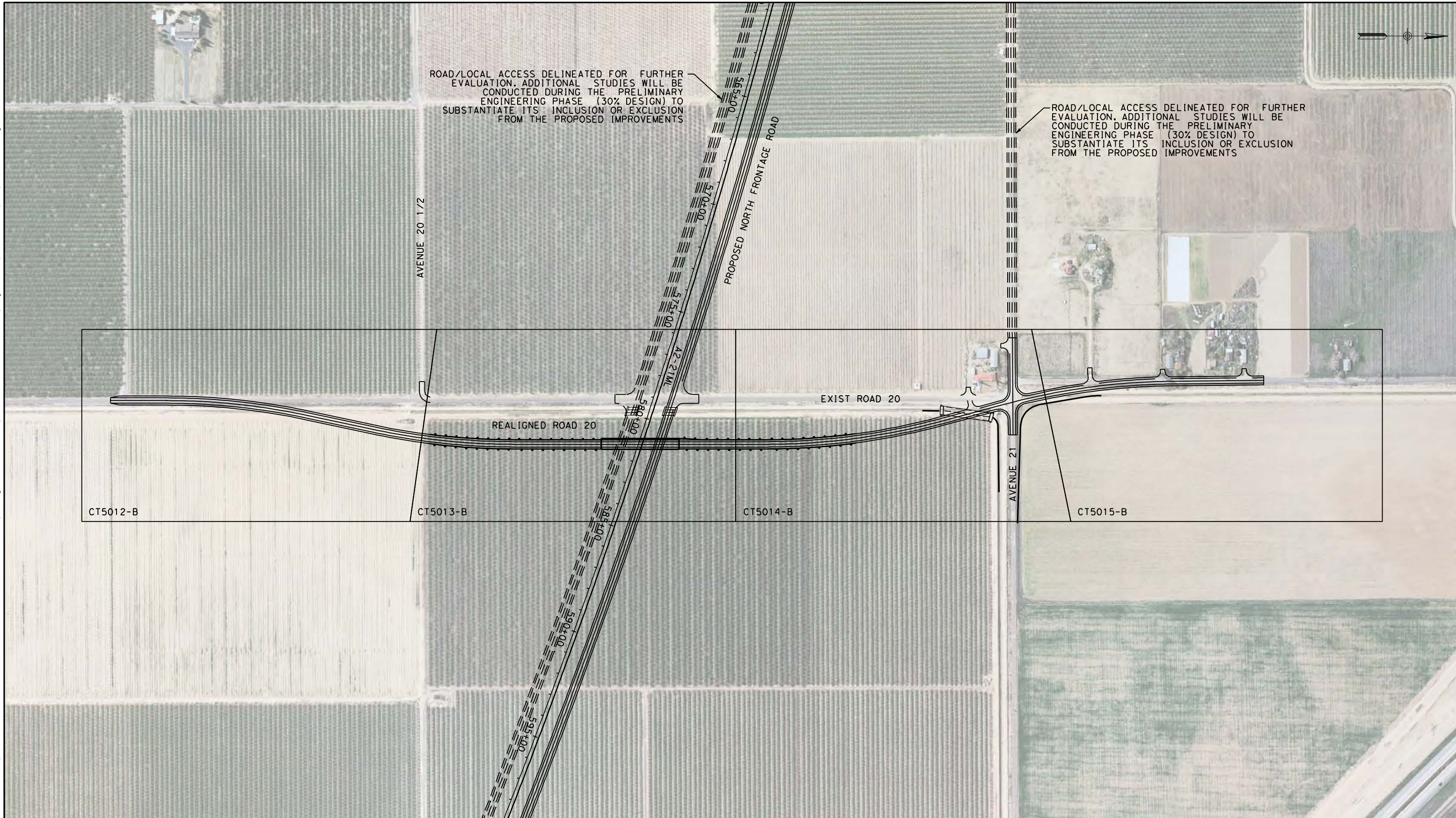

REV	DATE	BY	CHK	APP	DESCRIPTION

DESIGNED BY
R. LI
DRAWN BY
A. TRINH
CHECKED BY
A. SILVER
IN CHARGE
A. BOONE
DATE
04/29/2011

RECORD SET
15% DESIGN
SUBMITTAL

NOT FOR
CONSTRUCTION

AECOM
Technical Services, Inc.
2020 L Street, Suite 300
Sacramento, CA 95811

CH2MHILL



CALIFORNIA HIGH-SPEED TRAIN PROJECT
MERCED TO FRESNO

UPRR/SR99 MAINLINE - (AVE 21)
GRADE SEPARATION - ROAD 20
KEY MAP
SHEET 1 OF 1

CONTRACT NO.
HSR06-007

DRAWING NO.
CB5004-B

SCALE
AS SHOWN

SHEET NO.
OF

4/27/2011 5:25:55 PM p:\60022962\task 02_merced-fresno\cadd\civil\sheet\package 1 - ave 21 wye\volume 1b - ave 21 wye grade separation\key Map\CB5005-B.dgn
 ReyesCI



REV	DATE	BY	CHK	APP	DESCRIPTION

DESIGNED BY
 R. LI
 DRAWN BY
 A. TRINH
 CHECKED BY
 A. SILVER
 IN CHARGE
 A. BOONE
 DATE
 04/29/2011

RECORD SET
15% DESIGN
SUBMITTAL

NOT FOR
CONSTRUCTION

 Technical Services, Inc.
 2020 L Street, Suite 300
 Sacramento, CA 95811



CALIFORNIA
 HIGH-SPEED RAIL AUTHORITY

CALIFORNIA HIGH-SPEED TRAIN PROJECT
MERCED TO FRESNO
 UPRR/SR99 WYE - (AVE 21)
 GRADE SEPARATION - AVENUE 22
 KEY MAP
 SHEET 1 OF 1

CONTRACT NO.
 HSR06-007
 DRAWING NO.
 CB5005-B
 SCALE
 AS SHOWN
 SHEET NO.
 ### OF ###

4/27/2011 5:26:29 PM p:\60022962\task 02_merced-fresno\cadd\civil\sheet\package 1 - ave 21 wye\volume 1b - ave 21 wye grade separation\key Map\CB5006-B.dgn
 ReyesC1

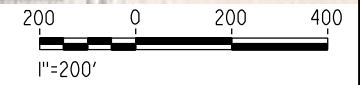

REV	DATE	BY	CHK	APP	DESCRIPTION

DESIGNED BY
R. LI
 DRAWN BY
A. TRINH
 CHECKED BY
A. SILVER
 IN CHARGE
A. BOONE
 DATE
04/29/2011

RECORD SET
15% DESIGN
SUBMITTAL

NOT FOR
CONSTRUCTION

 Technical Services, Inc.
 2020 L Street, Suite 300
 Sacramento, CA 95811



CALIFORNIA
 HIGH-SPEED RAIL AUTHORITY

CALIFORNIA HIGH-SPEED TRAIN PROJECT
MERCED TO FRESNO
 UPRR/SR99 WYE - (AVE 21)
 GRADE SEPARATION - AVENUE 21 1/2
 KEY MAP
 SHEET 1 OF 1

CONTRACT NO.
HSR06-007
 DRAWING NO.
CB5006-B
 SCALE
AS SHOWN
 SHEET NO.
OF

NOTES:

1. DIMENSIONS OF EXISTING PAVEMENT WIDTHS ARE BASED ON MEASUREMENTS MADE IN THE FIELD AND ARE APPROXIMATE.
2. PAVEMENT SECTIONS ARE TO BE DETERMINED. GEOTECHNICAL INVESTIGATIONS WILL BE CONDUCTED IN A SUBSEQUENT PHASE TO DETERMINE STRUCTURAL SECTIONS FOR EACH CROSSING.
3. SPACING OF BENCHES ON PROPOSED FILL SECTIONS ARE TO BE DETERMINED.
4. RIGHT-OF-WAY (R/W) WIDTH IS FOR INFORMATION ONLY. EXACT WIDTH TO BE DETERMINED IN COORDINATION WITH AFFECTED AGENCY.

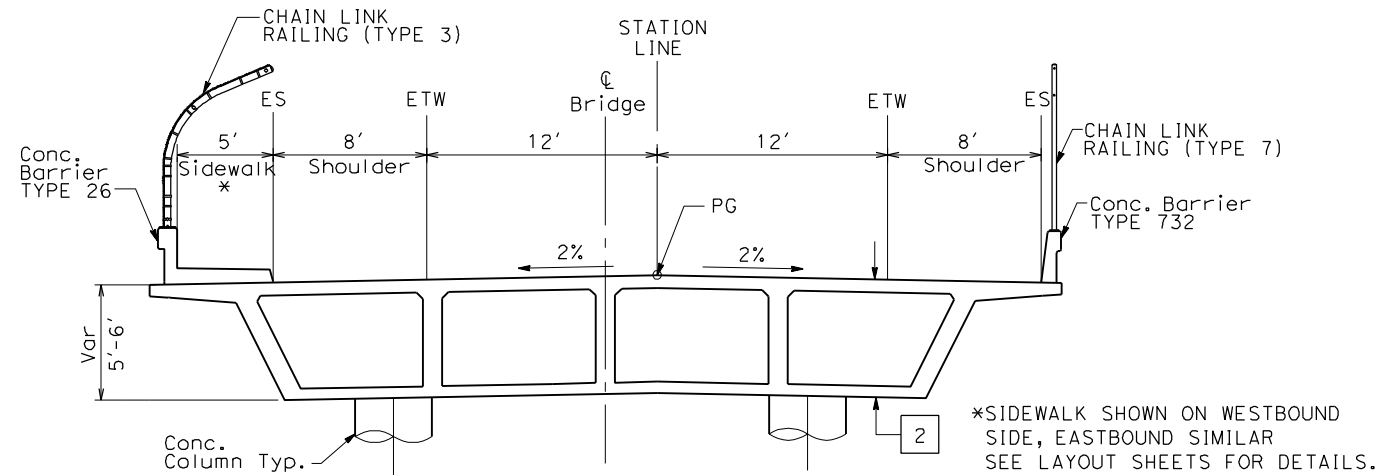

OVERHEAD STRUCTURE

SEE STRUCTURAL PLANS

STRUCTURAL SECTIONS:

- 1 HMA TYPE A
AB CLASS 2
- 2 CAST IN PLACE / PRESTRESSED
BOX GIRDER (6' STRUCTURE DEPTH)

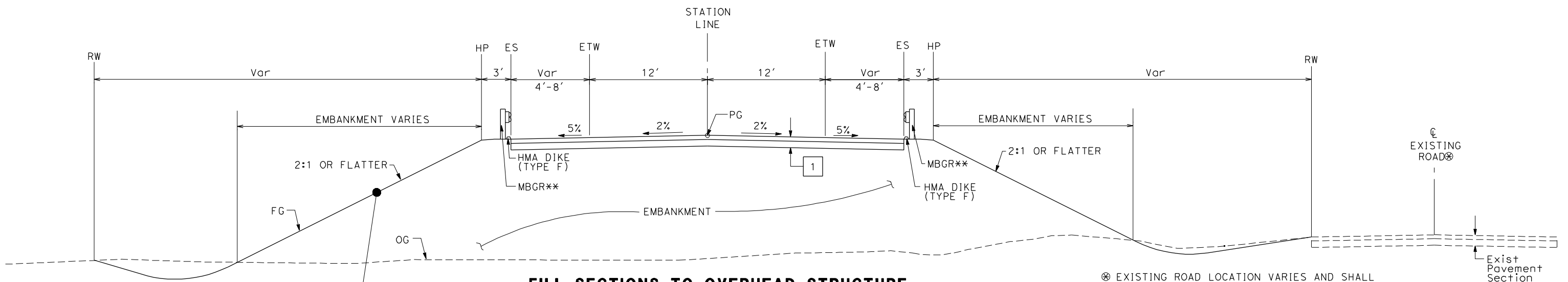

FILL SECTIONS TO OVERHEAD STRUCTURE

WEST SIDE SHOWN (EAST SIDE SIMILAR)

⊗ EXISTING ROAD LOCATION VARIES AND SHALL REMAIN OPEN DURING CONSTRUCTION. WHERE SHOWN ON THE PLAN CLOSE AND OBLITERATE EXISTING ROADWAY SUBSEQUENT TO CONSTRUCTION OF THE REALIGNED ROADWAY.

** EXACT LIMITS OF MBGR PER AGENCY REQUIREMENTS.

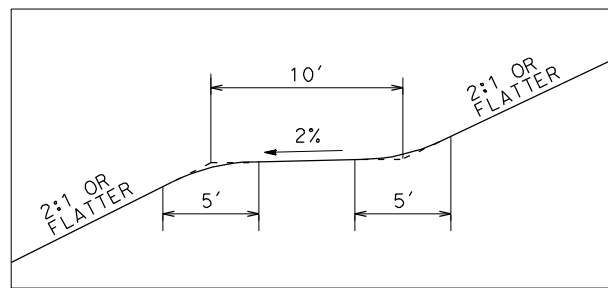

BENCHING DETAIL

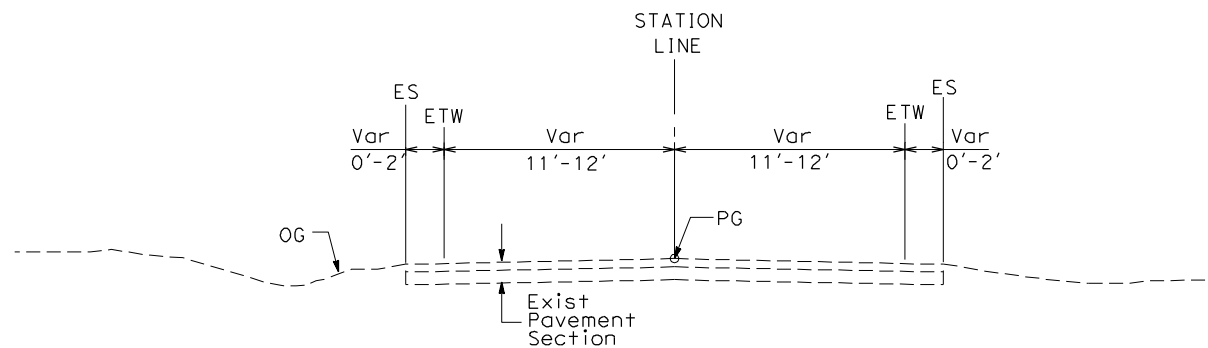

EXISTING LOCAL ROAD

WEST SIDE SHOWN (EAST SIDE SIMILAR)
SEE LAYOUT SHEETS FOR ACTUAL ROADWAY WIDTHS AT EACH CROSSING

TYPICAL CROSS SECTIONS ON THIS SHEET APPLY TO THE FOLLOWING ROADWAYS FOR ALIGNMENT A2, AVE 21 WYE:

NO.	STREET NAME
1	ROAD 16
2	ROAD 17-1/2
3	ROAD 19
4	ROAD 20
5	AVENUE 22
6	AVENUE 21 1/2

4/27/2011 5:34:31 PM p:\60022962\task 02_merced-fresno\cadd\civil\sheet\package 1 - ave 21 wye\volume 1b - ave 21 wye grade separation\typical section\CT4990-B.dgn

REV	DATE	BY	CHK	APP	DESCRIPTION

DESIGNED BY
K. OAKS
DRAWN BY
K. OAKS
CHECKED BY
A. SILVER
IN CHARGE
A. BOONE
DATE
04/29/2011

RECORD SET
15% DESIGN
SUBMITTAL

NOT FOR
CONSTRUCTION



CALIFORNIA HIGH-SPEED TRAIN PROJECT
MERCED TO FRESNO
UPRR/SR99 - (AVE 21)
GRADE SEPARATIONS
TYPICAL CROSS SECTIONS
SHEET 1 OF 1

CONTRACT NO.
HSR06-007
DRAWING NO.
CT4990-B
SCALE
NTS
SHEET NO.
OF

4/27/2011 5:34:24 PM p:\60022962\task 02_merced-fresno\cadd\civil\sheet\package 1 - ave 21 wye\volume 1b - ave 21 wye grade separation\staging\CT4991-B.dgn

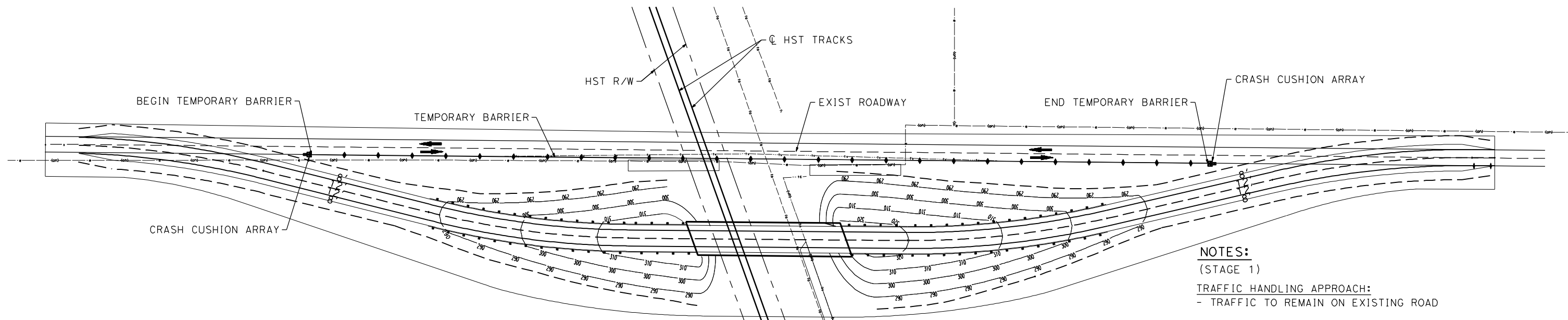

STAGE CONSTRUCTION (STAGE 1)

NOTES:
 (STAGE 1)
TRAFFIC HANDLING APPROACH:
 - TRAFFIC TO REMAIN ON EXISTING ROAD

STAGE CONSTRUCTION ACTIVITIES:
 - CONSTRUCT NEW GRADE SEPARATION EMBANKMENT
 - CONSTRUCT NEW GRADE SEPARATION STRUCTURE
 - CONSTRUCT DRAINAGE FACILITY

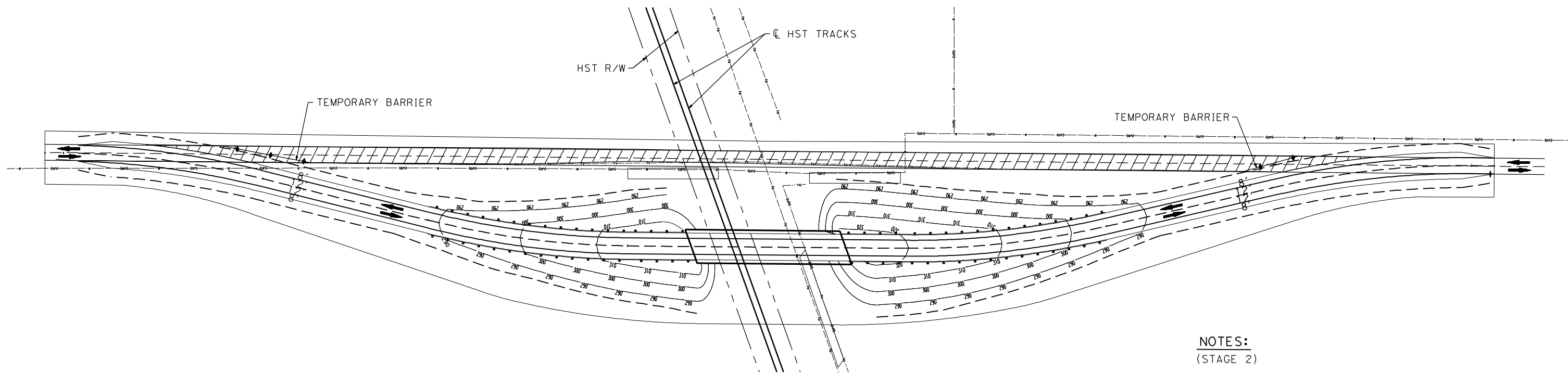

STAGE CONSTRUCTION (STAGE 2)

NOTES:
 (STAGE 2)
TRAFFIC HANDLING APPROACH:
 - SHIFT TRAFFIC TO NEW GRADE SEPARATION FACILITY

STAGE CONSTRUCTION ACTIVITIES:
 - CONSTRUCT REALIGNED ROAD CONFORMS
 - COMPLETE DRAINAGE FACILITIES
 - REMOVE SURFACE AND BASE OF EXIST ROAD

- LEGEND:**
- CRASH CUSHION ARRAY (TYPE U11)
 - TEMPORARY BARRIER (TYPE K)
 - DIRECTION OF TRAVEL
 - REMOVE BASE AND SURFACING (EXIST ROAD)

REV	DATE	BY	CHK	APP	DESCRIPTION

DESIGNED BY
S. WONG
 DRAWN BY
F. DEMARCO
 CHECKED BY
A. SILVER
 IN CHARGE
A. BOONE
 DATE
04/29/2011

**RECORD SET
 15% DESIGN
 SUBMITTAL**

**NOT FOR
 CONSTRUCTION**



**CALIFORNIA HIGH-SPEED TRAIN PROJECT
 MERCED TO FRESNO**
 UPRR/SR99 - (AVE 21)
 GENERAL STAGE CONSTRUCTION AND TRAFFIC PLAN
 SHEET 1 OF 1

CONTRACT NO.
HSR06-007
 DRAWING NO.
CT4991-B
 SCALE
NO SCALE
 SHEET NO.
OF

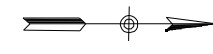

SEE DRAWING CR9031-B

ROAD/LOCAL ACCESS DELINEATED FOR FURTHER EVALUATION. ADDITIONAL STUDIES WILL BE CONDUCTED DURING THE PRELIMINARY ENGINEERING PHASE (30% DESIGN) TO SUBSTANTIATE ITS INCLUSION OR EXCLUSION FROM THE PROPOSED IMPROVEMENTS.

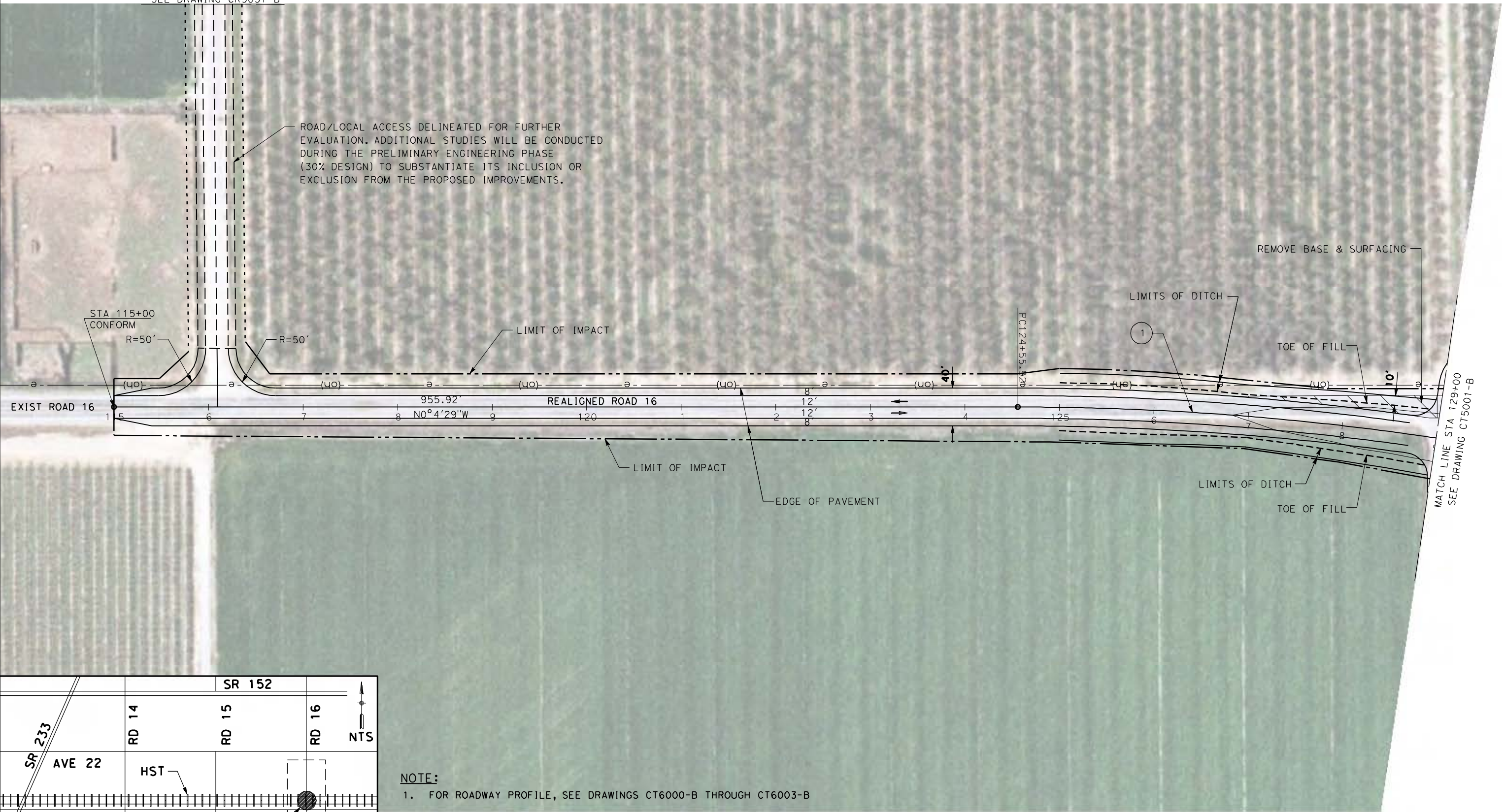

4/27/2011 5:26:55 PM p:\60022962\task 02_merced-fresno\cadd\civil\sheet\package 1 - ave 21 wye\volume 1b - ave 21 wye grade separation\Layout\CT5000-B.dgn

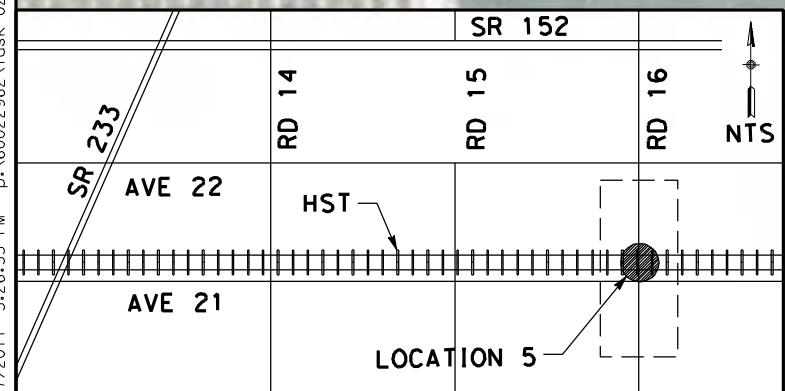

NOTE:
1. FOR ROADWAY PROFILE, SEE DRAWINGS CT6000-B THROUGH CT6003-B

CURVE DATA					
No.	R	Δ	T	L	V
(1)	3000.00	10°4'29"	264.44	527.51	45 MPH



REV	DATE	BY	CHK	APP	DESCRIPTION

DESIGNED BY
R. LI
DRAWN BY
A. TRINH
CHECKED BY
A. SILVER
IN CHARGE
A. BOONE
DATE
04/29/2011

RECORD SET
15% DESIGN
SUBMITTAL

NOT FOR
CONSTRUCTION

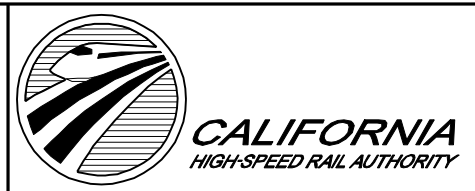

CALIFORNIA HIGH-SPEED TRAIN PROJECT
MERCED TO FRESNO

UPRR/SR99 MAINLINE/WYE - (AVE 21)
GRADE SEPARATION - ROAD 16 ALT 1
LAYOUT
SHEET 1 OF 4

CONTRACT NO.
HSR06-007

DRAWING NO.
CT5000-B

SCALE
AS SHOWN

SHEET NO.
OF

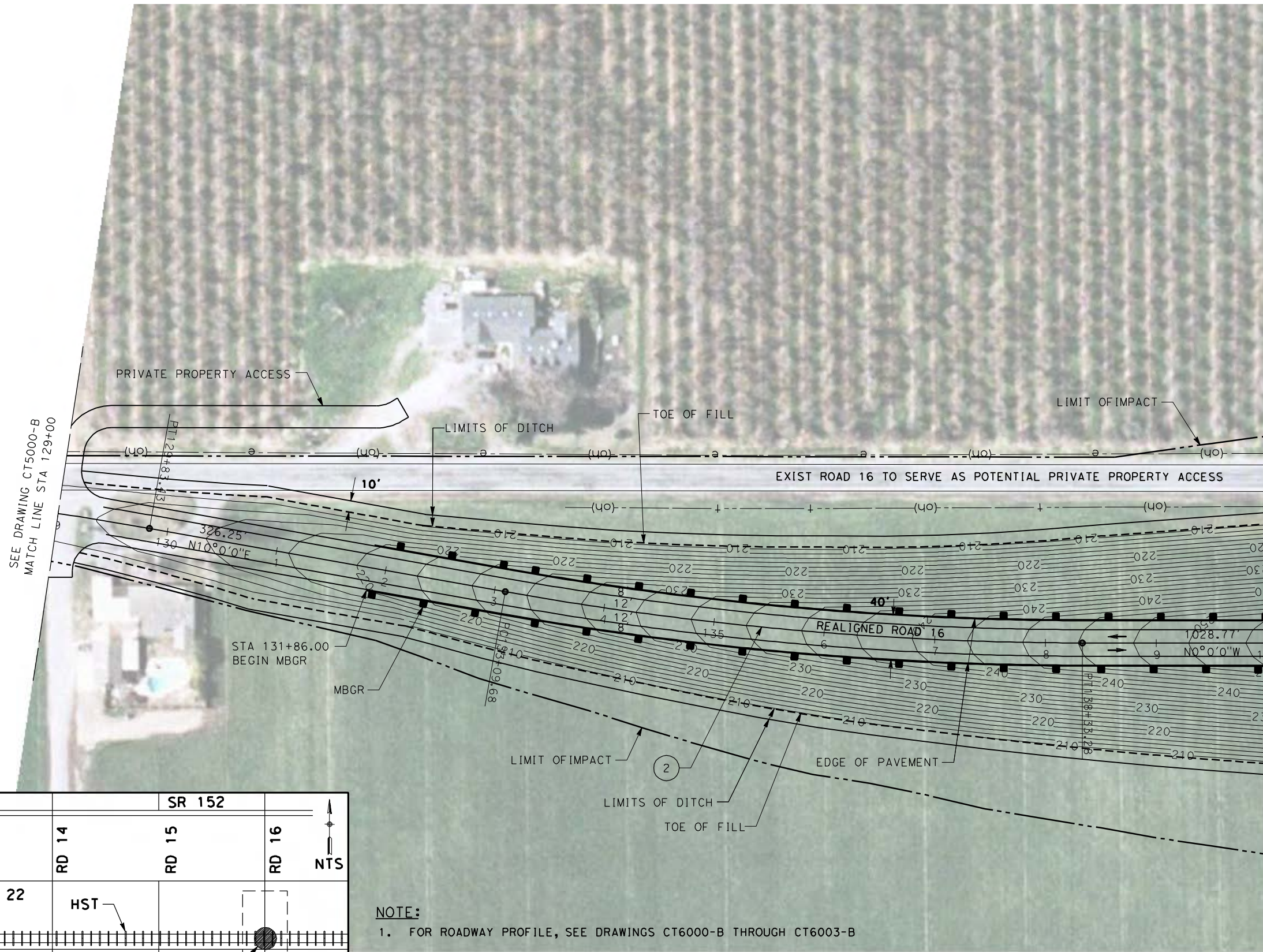

SEE DRAWING CT5000-B
MATCH LINE STA 129+00

MATCH LINE STA 140+00
SEE DRAWING CT5002-B

NOTE:
1. FOR ROADWAY PROFILE, SEE DRAWINGS CT6000-B THROUGH CT6003-B

CURVE DATA					
No.	R	Δ	T	L	V
(2)	3000.00	10° 0' 00"	262.47	523.60	45 MPH

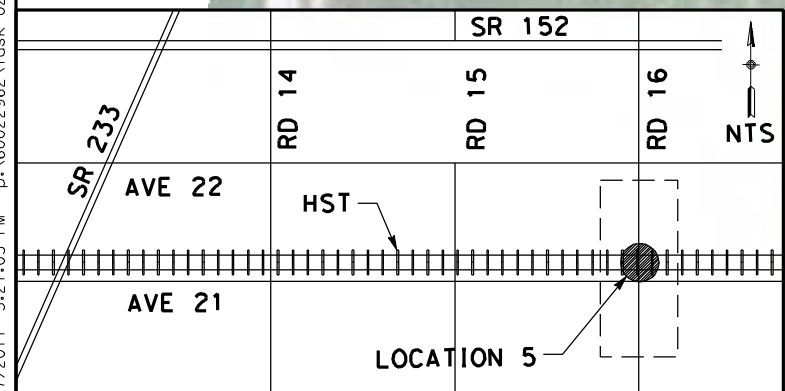
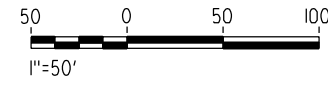

REV	DATE	BY	CHK	APP	DESCRIPTION

DESIGNED BY
R. LI
DRAWN BY
A. TRINH
CHECKED BY
A. SILVER
IN CHARGE
A. BOONE
DATE
04/29/2011

RECORD SET
15% DESIGN
SUBMITTAL

NOT FOR
CONSTRUCTION



CALIFORNIA HIGH-SPEED TRAIN PROJECT
MERCED TO FRESNO

UPRR/SR99 MAINLINE/WYE - (AVE 21)
GRADE SEPARATION - ROAD 16 ALT 1
LAYOUT
SHEET 2 OF 4

CONTRACT NO.
HSR06-007

DRAWING NO.
CT5001-B

SCALE
AS SHOWN

SHEET NO.
OF

4/27/2011 5:27:03 PM p:\60022962\task 02_merced-fresno\cadd\civil\sheet\package 1 - ave 21 wye\volume 1b - ave 21 wye grade separation\Layout\CT5001-B.dgn

4/27/2011 5:27:25 PM p:\60022962\task 02_merced-fresno\cadd\civil\sheet\package 1 - ave 21 wye\volume 1b - ave 21 wye grade separation\Layout\CT5002-B.dgn

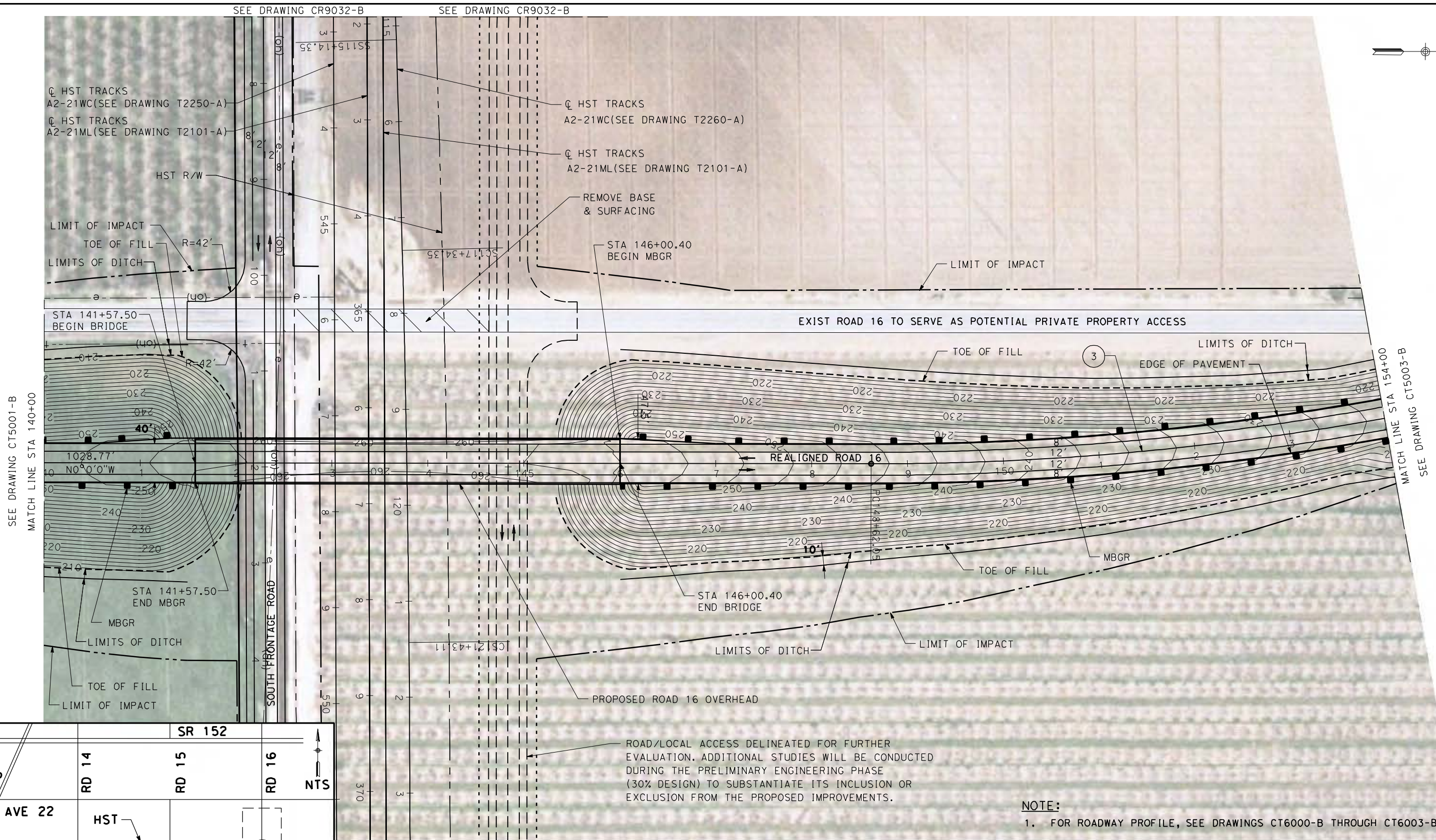

SEE DRAWING CT5001-B
MATCH LINE STA 140+00

MATCH LINE STA 154+00
SEE DRAWING CT5003-B

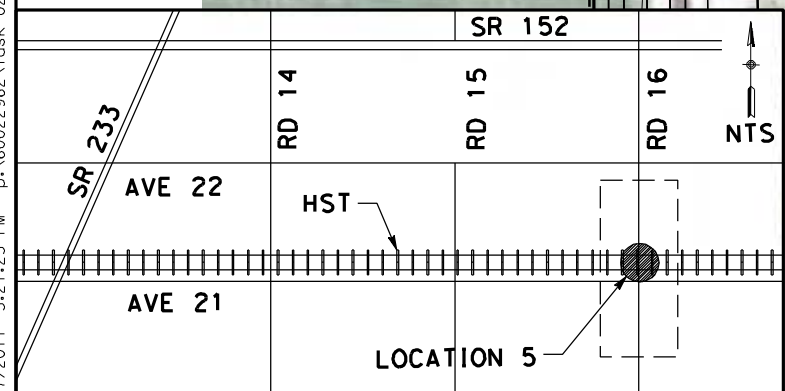

ROAD/LOCAL ACCESS DELINEATED FOR FURTHER EVALUATION. ADDITIONAL STUDIES WILL BE CONDUCTED DURING THE PRELIMINARY ENGINEERING PHASE (30% DESIGN) TO SUBSTANTIATE ITS INCLUSION OR EXCLUSION FROM THE PROPOSED IMPROVEMENTS.

NOTE:
1. FOR ROADWAY PROFILE, SEE DRAWINGS CT6000-B THROUGH CT6003-B

CURVE DATA					
No.	R	Δ	T	L	V
③	3000.00	10° 39' 57"	280.04	558.46	45 MPH

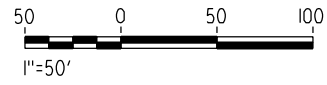

REV	DATE	BY	CHK	APP	DESCRIPTION

DESIGNED BY
R. LI
DRAWN BY
A. TRINH
CHECKED BY
A. SILVER
IN CHARGE
A. BOONE
DATE
04/29/2011

**RECORD SET
15% DESIGN
SUBMITTAL**

**NOT FOR
CONSTRUCTION**



**CALIFORNIA HIGH-SPEED TRAIN PROJECT
MERCED TO FRESNO**

UPRR/SR99 MAINLINE/WYE - (AVE 21)
GRADE SEPARATION - ROAD 16 ALT 1
LAYOUT
SHEET 3 OF 4

CONTRACT NO.
HSR06-007

DRAWING NO.
CT5002-B

SCALE
AS SHOWN

SHEET NO.
OF

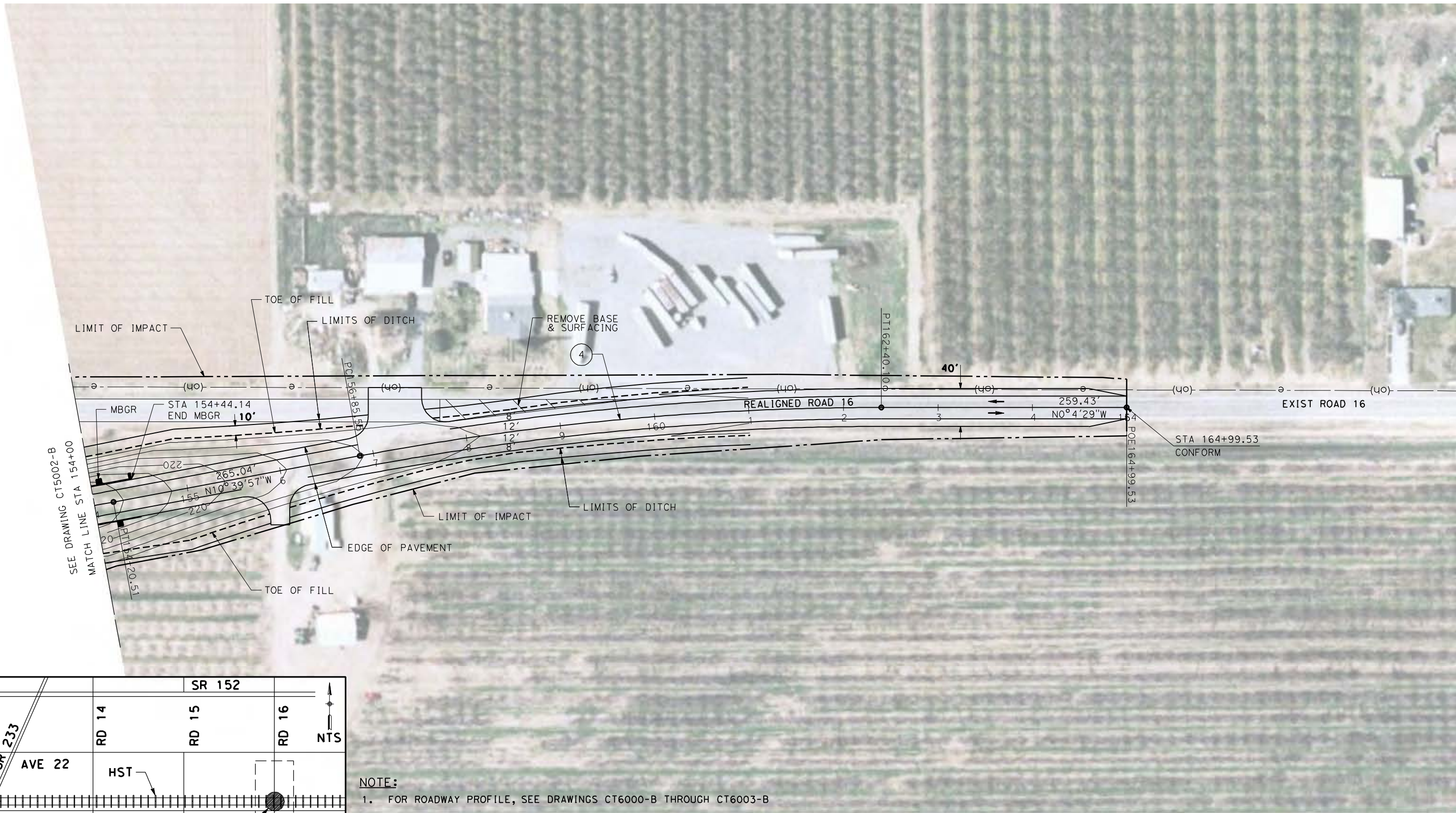

4/27/2011 5:27:35 PM p:\60022962\task 02_merced-fresno\cadd\civil\sheet\package 1 - ave 21 wye\volume 1b - ave 21 wye grade separation\Layout\CT5003-B.dgn

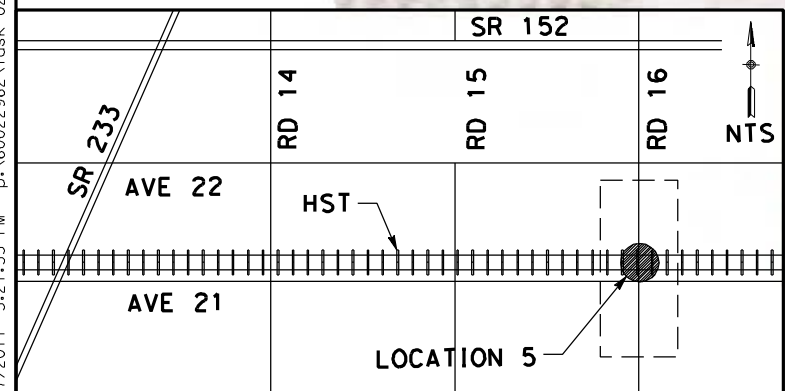

NOTE:
1. FOR ROADWAY PROFILE, SEE DRAWINGS CT6000-B THROUGH CT6003-B

CURVE DATA					
No.	R	Δ	T	L	V
(4)	3000.00	10° 35' 28"	278.07	554.55	45 MPH

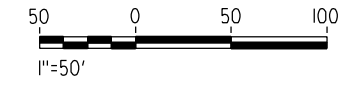

REV	DATE	BY	CHK	APP	DESCRIPTION

DESIGNED BY
R. LI
DRAWN BY
A. TRINH
CHECKED BY
A. SILVER
IN CHARGE
A. BOONE
DATE
04/29/2011

RECORD SET
15% DESIGN
SUBMITTAL

NOT FOR
CONSTRUCTION



CALIFORNIA HIGH-SPEED TRAIN PROJECT
MERCED TO FRESNO

UPRR/SR99 MAINLINE/WYE - (AVE 21)
GRADE SEPARATION - ROAD 16 ALT 1
LAYOUT
SHEET 4 OF 4

CONTRACT NO.
HSR06-007

DRAWING NO.
CT5003-B

SCALE
AS SHOWN

SHEET NO.
OF

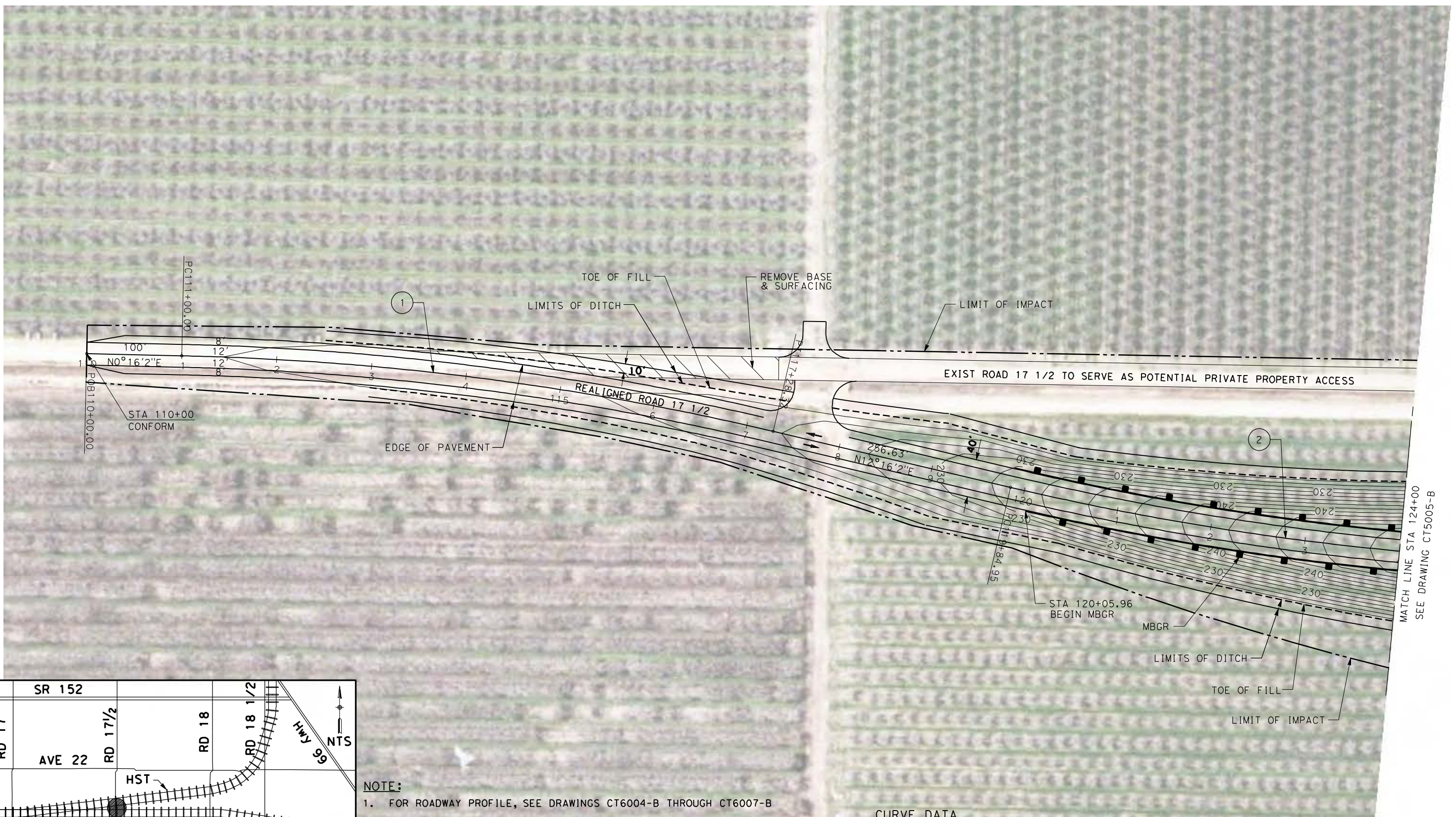

4/27/2011 5:27:45 PM p:\60022962\task 02_merced-fresno\cadd\civil\sheet\package 1 - ave 21 wye\volume 1b - ave 21 wye grade separation\Layout\CT5004-B.dgn

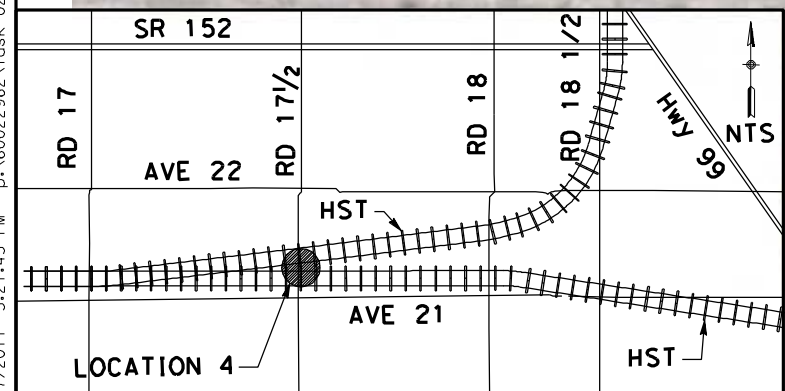

NOTE:
1. FOR ROADWAY PROFILE, SEE DRAWINGS CT6004-B THROUGH CT6007-B

CURVE DATA

No.	R	Δ	T	L	V
①	3000.00	12° 00' 00"	315.31	628.32	45 MPH
②	3000.00	13° 16' 23"	349.05	694.97	45 MPH

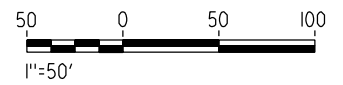

REV	DATE	BY	CHK	APP	DESCRIPTION

DESIGNED BY
R. LI
DRAWN BY
A. TRINH
CHECKED BY
A. SILVER
IN CHARGE
A. BOONE
DATE
04/29/2011

**RECORD SET
15% DESIGN
SUBMITTAL**

**NOT FOR
CONSTRUCTION**

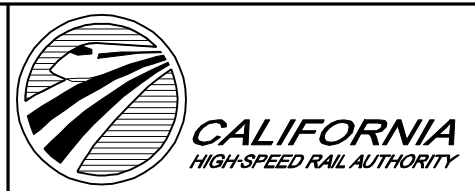

**CALIFORNIA HIGH-SPEED TRAIN PROJECT
MERCED TO FRESNO**

UPRR/SR99 MAINLINE/WYE - (AVE 21)
GRADE SEPARATION - ROAD 17 1/2
LAYOUT
SHEET 1 OF 4

CONTRACT NO.
HSR06-007

DRAWING NO.
CT5004-B

SCALE
AS SHOWN

SHEET NO.
OF



SEE DRAWING CR9034-B

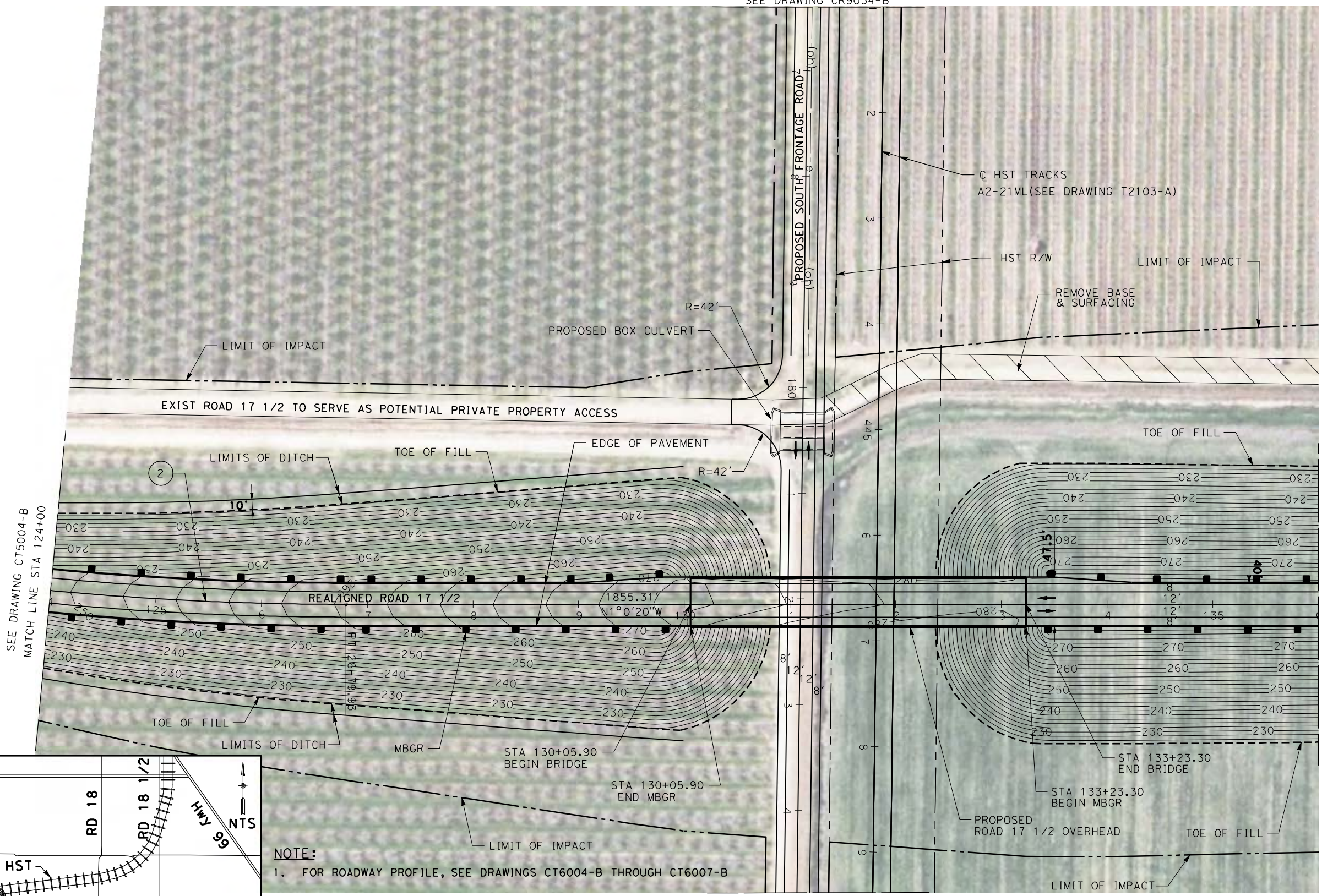

SEE DRAWING CT5004-B
MATCH LINE STA 124+00

MATCH LINE STA 136+00
SEE DRAWING CT5006-B

NOTE:
1. FOR ROADWAY PROFILE, SEE DRAWINGS CT6004-B THROUGH CT6007-B

SEE DRAWING CR9034-B

CURVE DATA

No.	R	Δ	T	L	V
(2)	3000.00	13° 16' 23"	349.05	694.97	45 MPH

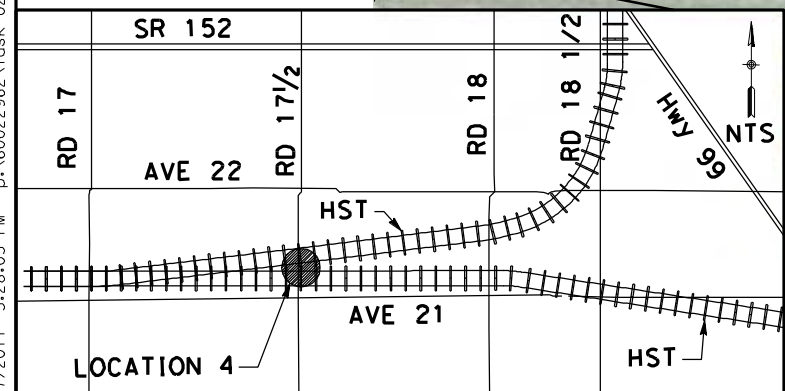
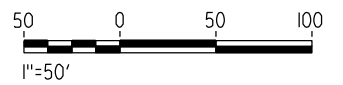

REV	DATE	BY	CHK	APP	DESCRIPTION

DESIGNED BY
R. LI
DRAWN BY
A. TRINH
CHECKED BY
A. SILVER
IN CHARGE
A. BOONE
DATE
04/29/2011

RECORD SET
15% DESIGN
SUBMITTAL

NOT FOR
CONSTRUCTION



CALIFORNIA HIGH-SPEED TRAIN PROJECT
MERCED TO FRESNO
UPRR/SR99 MAINLINE/WYE - (AVE 21)
GRADE SEPARATION - ROAD 17 1/2
LAYOUT
SHEET 2 OF 4

CONTRACT NO.
HSR06-007
DRAWING NO.
CT5005-B
SCALE
AS SHOWN
SHEET NO.
OF

4/27/2011 5:28:05 PM p:\60022962\task 02_merced-fresno\cadd\civil\sheet\package 1 - ave 21 wye\volume 1b - ave 21 wye grade separation\Layout\CT5005-B.dgn

4/27/2011 5:28:25 PM p:\60022962\task 02_merced-fresno\cadd\civil\sheet\package 1 - ave 21 wye\volume 1b - ave 21 wye grade separation\Layout\CT5006-B.dgn

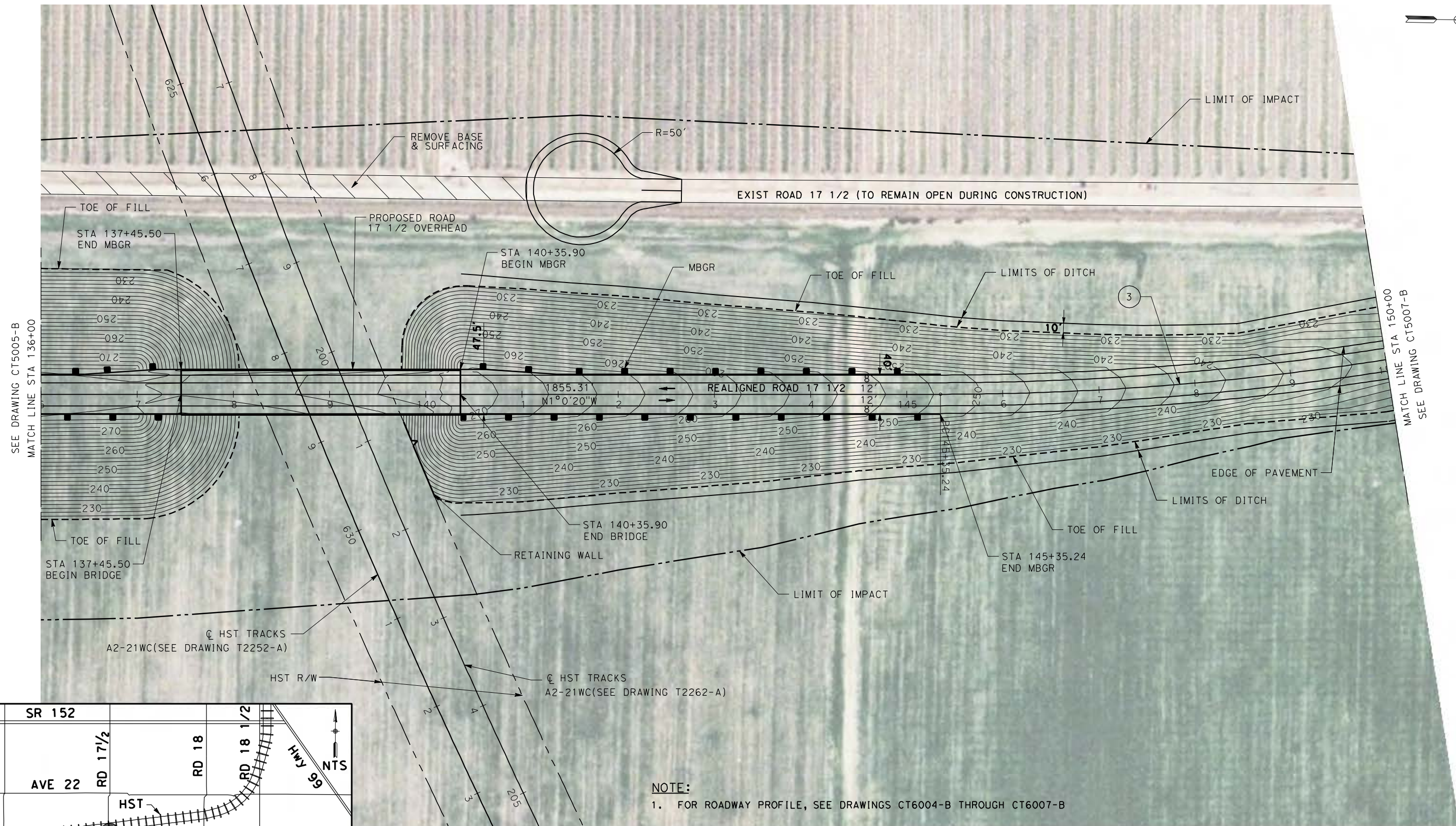
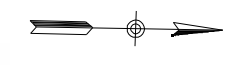

SEE DRAWING CT5005-B
MATCH LINE STA 136+00

MATCH LINE STA 150+00
SEE DRAWING CT5007-B

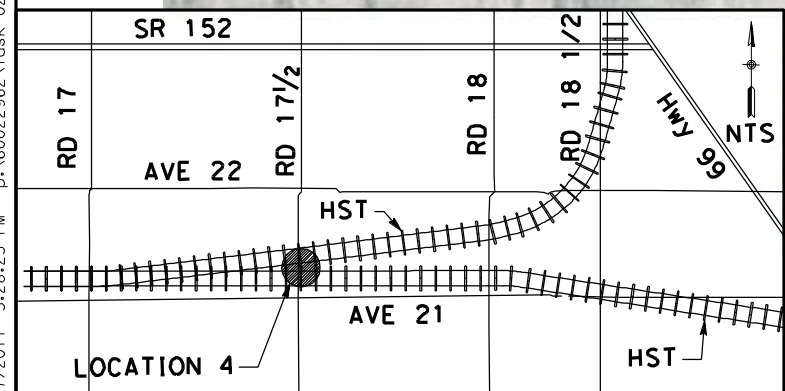

NOTE:
1. FOR ROADWAY PROFILE, SEE DRAWINGS CT6004-B THROUGH CT6007-B

CURVE DATA					
No.	R	Δ	T	L	V
(3)	3000.00	09° 59' 40"	262.32	523.30	45 MPH

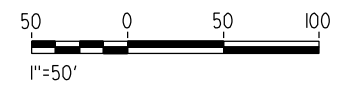

REV	DATE	BY	CHK	APP	DESCRIPTION

DESIGNED BY
R. LI
 DRAWN BY
A. TRINH
 CHECKED BY
A. SILVER
 IN CHARGE
A. BOONE
 DATE
04/29/2011

RECORD SET
15% DESIGN
SUBMITTAL

NOT FOR
CONSTRUCTION



CALIFORNIA HIGH-SPEED TRAIN PROJECT
MERCED TO FRESNO
 UPRR/SR99 MAINLINE/WYE - (AVE 21)
 GRADE SEPARATION - ROAD 17 1/2
 LAYOUT
 SHEET 3 OF 4

CONTRACT NO.
HSR06-007
 DRAWING NO.
CT5006-B
 SCALE
AS SHOWN
 SHEET NO.
OF

4/27/2011 5:28:45 PM p:\60022962\task 02_merced-fresno\cadd\civil\sheet\package 1 - ave 21 wye\volume 1b - ave 21 wye grade separation\Layout\CT5007-B.dgn

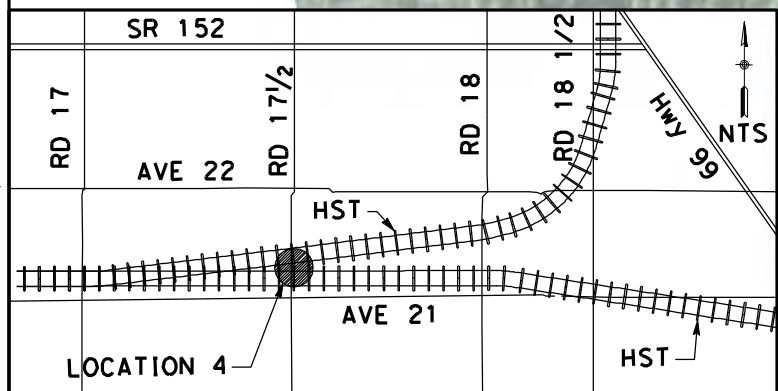

NOTE:
 1. FOR ROADWAY PROFILE, SEE DRAWINGS CT6004-B THROUGH CT6007-B

CURVE DATA					
No.	R	Δ	T	L	V
(4)	3000.00	11°00'00"	288.87	575.96	45 MPH



REV	DATE	BY	CHK	APP	DESCRIPTION

DESIGNED BY
 R. LI
 DRAWN BY
 A. TRINH
 CHECKED BY
 A. SILVER
 IN CHARGE
 A. BOONE
 DATE
 04/29/2011

RECORD SET
15% DESIGN
SUBMITTAL

NOT FOR
CONSTRUCTION



CALIFORNIA HIGH-SPEED TRAIN PROJECT
MERCED TO FRESNO
 UPRR/SR99 MAINLINE/WYE - (AVE 21)
 GRADE SEPARATION - ROAD 17 1/2
 LAYOUT
 SHEET 4 OF 4

CONTRACT NO.
 HSR06-007
 DRAWING NO.
 CT5007-B
 SCALE
 AS SHOWN
 SHEET NO.
 ### OF ###

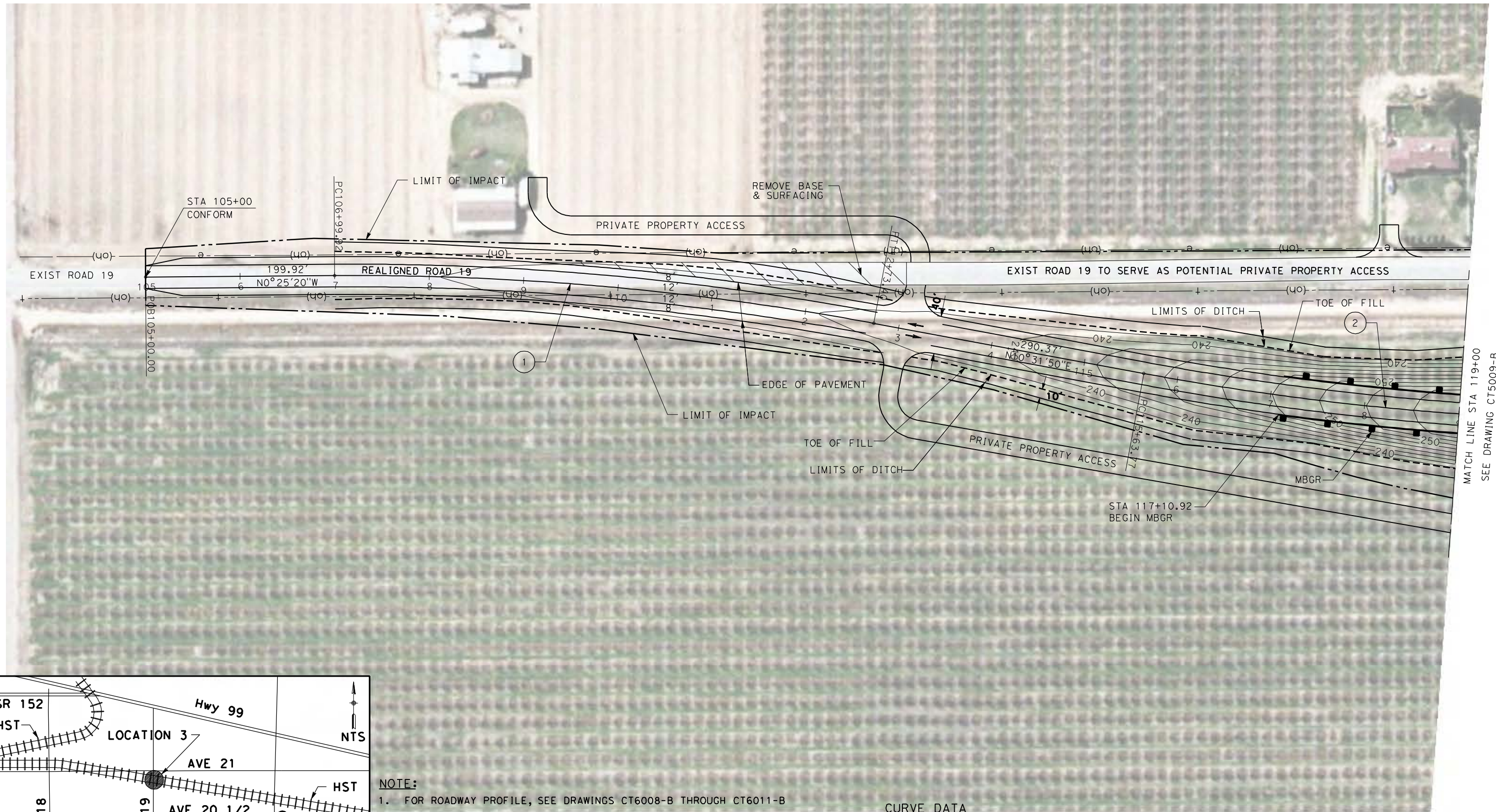

MATCH LINE STA 119+00
SEE DRAWING CT5009-B

4/27/2011 5:28:54 PM p:\60022962\task 02_merced-fresno\cadd\civil\sheet_package 1 - ave 21 wye\volume 1b - ave 21 wye grade separation\Layout\CT5008-B.dgn

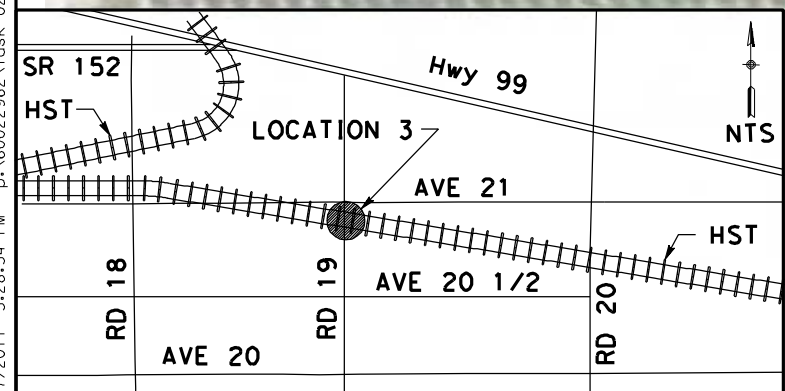

NOTE:
1. FOR ROADWAY PROFILE, SEE DRAWINGS CT6008-B THROUGH CT6011-B

CURVE DATA

No.	R	Δ	T	L	V
①	3000.00	10°57'10"	287.62	573.48	45 MPH
②	3000.00	10°31'50"	276.47	551.38	45 MPH

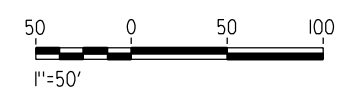

REV	DATE	BY	CHK	APP	DESCRIPTION

DESIGNED BY
R. LI
DRAWN BY
A. TRINH
CHECKED BY
A. SILVER
IN CHARGE
A. BOONE
DATE
04/29/2011

RECORD SET
15% DESIGN
SUBMITTAL

NOT FOR
CONSTRUCTION



CALIFORNIA HIGH-SPEED TRAIN PROJECT
MERCED TO FRESNO
UPRR/SR99 MAINLINE - (AVE 21)
GRADE SEPARATION - ROAD 19
LAYOUT
SHEET 1 OF 4

CONTRACT NO.
HSR06-007
DRAWING NO.
CT5008-B
SCALE
AS SHOWN
SHEET NO.
OF

4/27/2011 5:29:17 PM p:\60022962\task 02_merced-fresno\cadd\civil\sheet\package 1 - ave 21 wye\volume 1b - ave 21 wye grade separation\Layout\CT5009-B.dgn

SEE DRAWING CR9036-B SEE DRAWING CR9036-B



NOTE:
1. FOR ROADWAY PROFILE, SEE DRAWINGS CT6008-B THROUGH CT6011-B

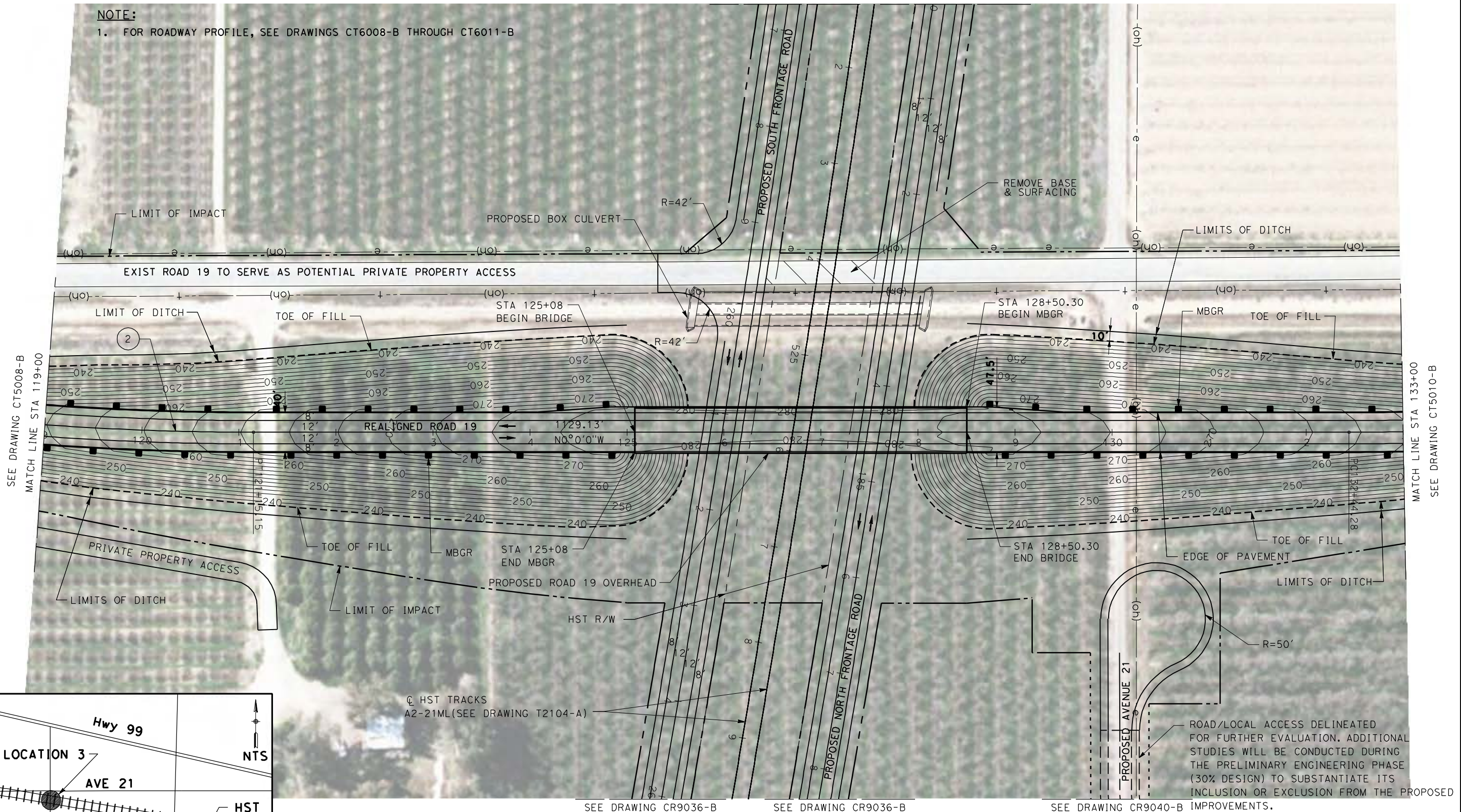

SEE DRAWING CT5008-B
MATCH LINE STA 119+00

MATCH LINE STA 133+00
SEE DRAWING CT5010-B

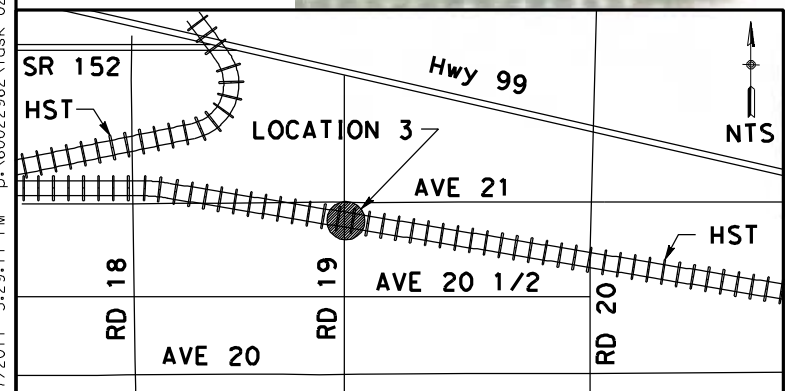

SEE DRAWING CR9036-B SEE DRAWING CR9036-B SEE DRAWING CR9040-B IMPROVEMENTS.

CURVE DATA

No.	R	Δ	T	L	V
(2)	3000.00	10 33/64 31'50"	276.47	551.38	45 MPH

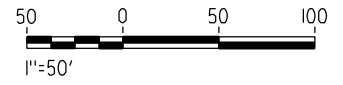

REV	DATE	BY	CHK	APP	DESCRIPTION

DESIGNED BY
R. LI
DRAWN BY
A. TRINH
CHECKED BY
A. SILVER
IN CHARGE
A. BOONE
DATE
04/29/2011

**RECORD SET
15% DESIGN
SUBMITTAL**

**NOT FOR
CONSTRUCTION**



**CALIFORNIA HIGH-SPEED TRAIN PROJECT
MERCED TO FRESNO**

UPRR/SR99 MAINLINE - (AVE 21)
GRADE SEPARATION - ROAD 19
LAYOUT
SHEET 2 OF 4

CONTRACT NO.
HSR06-007
DRAWING NO.
CT5009-B
SCALE
AS SHOWN
SHEET NO.
OF

4/27/2011 5:29:26 PM p:\60022962\task 02_merced-fresno\cadd\civil\sheet\package 1 - ave 21 wye\volume 1b - ave 21 wye grade separation\Layout\CT5010-B.dgn

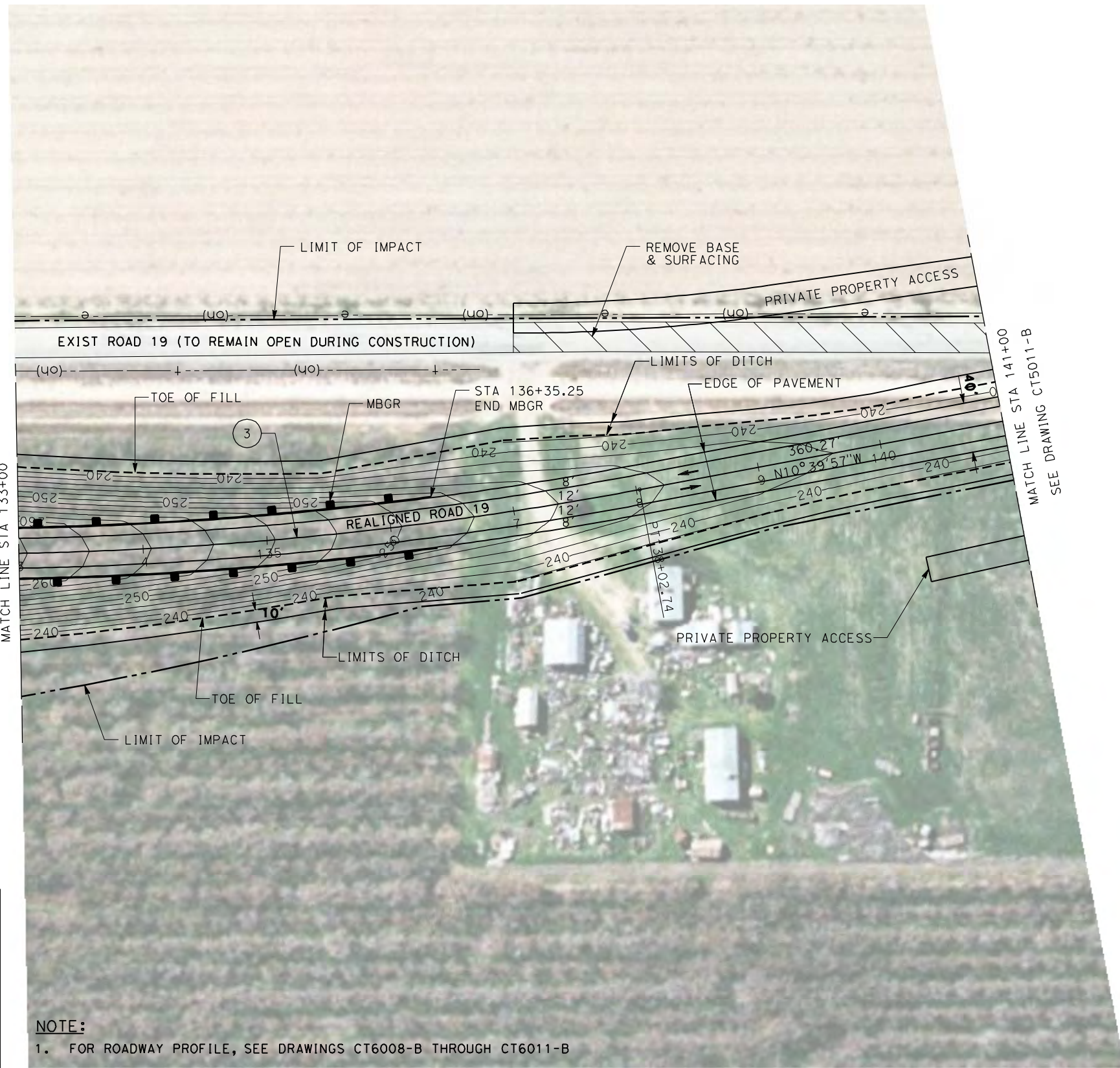
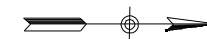

SEE DRAWING CT5009-B
MATCH LINE STA 133+00

MATCH LINE STA 141+00
SEE DRAWING CT5011-B

NOTE:
1. FOR ROADWAY PROFILE, SEE DRAWINGS CT6008-B THROUGH CT6011-B

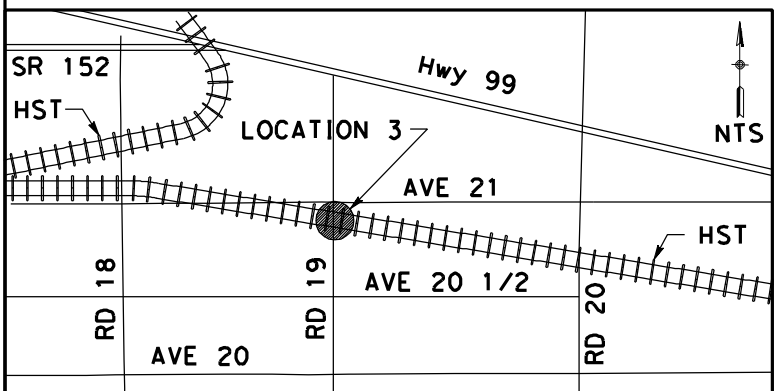

CURVE DATA

No.	R	Δ	T	L	V
(3)	3000.00	10° 39' 57"	280.04	558.46	45 MPH

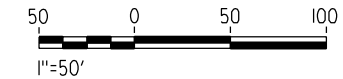

REV	DATE	BY	CHK	APP	DESCRIPTION

DESIGNED BY
R. LI
DRAWN BY
A. TRINH
CHECKED BY
A. SILVER
IN CHARGE
A. BOONE
DATE
04/29/2011

**RECORD SET
15% DESIGN
SUBMITTAL**

**NOT FOR
CONSTRUCTION**



**CALIFORNIA HIGH-SPEED TRAIN PROJECT
MERCED TO FRESNO**

UPRR/SR99 MAINLINE - (AVE 21)
GRADE SEPARATION - ROAD 19
LAYOUT
SHEET 3 OF 4

CONTRACT NO.
HSR06-007

DRAWING NO.
CT5010-B

SCALE
AS SHOWN

SHEET NO.
OF



4/27/2011 5:29:34 PM p:\60022962\task 02_merced-fresno\cadd\civil\sheet\package 1 - ave 21 wye\volume 1b - ave 21 wye\separation\Layout\CT5011-B.dgn

SEE DRAWING CT5010-B
MATCH LINE STA 141+00

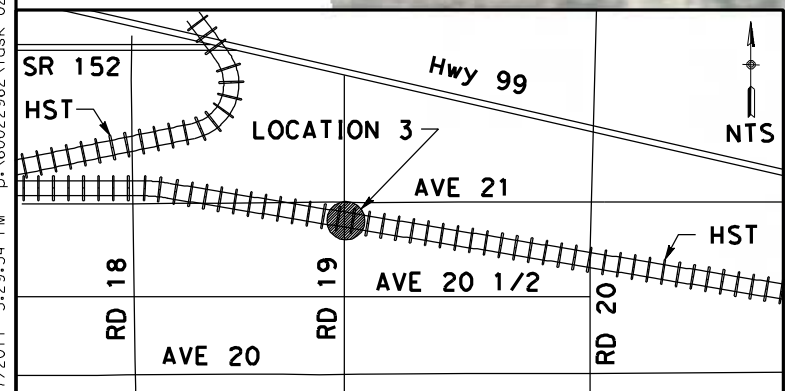

NOTE:
1. FOR ROADWAY PROFILE, SEE DRAWINGS CT6008-B THROUGH CT6011-B

CURVE DATA

No.	R	Δ	T	L	V
(4)	3000.00	10°05'15"	264.78	528.18	45 MPH

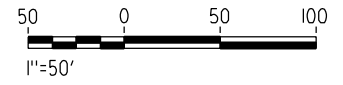

REV	DATE	BY	CHK	APP	DESCRIPTION

DESIGNED BY
R. LI
DRAWN BY
A. TRINH
CHECKED BY
A. SILVER
IN CHARGE
A. BOONE
DATE
04/29/2011

**RECORD SET
15% DESIGN
SUBMITTAL**

**NOT FOR
CONSTRUCTION**

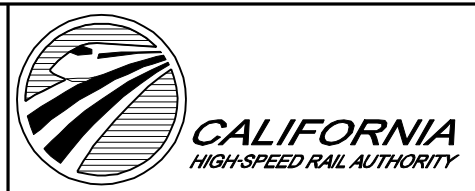

**CALIFORNIA HIGH-SPEED TRAIN PROJECT
MERCED TO FRESNO**

UPRR/SR99 MAINLINE - (AVE 21)
GRADE SEPARATION - ROAD 19
LAYOUT
SHEET 4 OF 4

CONTRACT NO.
HSR06-007
DRAWING NO.
CT5011-B
SCALE
AS SHOWN
SHEET NO.
OF

4/27/2011 5:29:41 PM p:\60022962\task 02_merced-fresno\cadd\civil\sheet\package 1 - ave 21 wye\volume 1b - ave 21 wye grade separation\Layout\CT5012-B.dgn

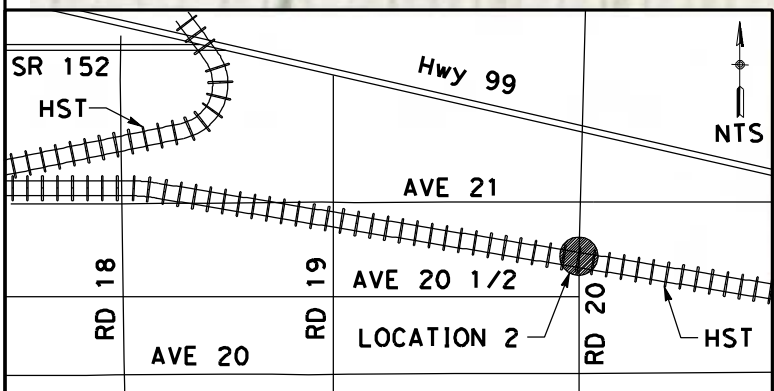
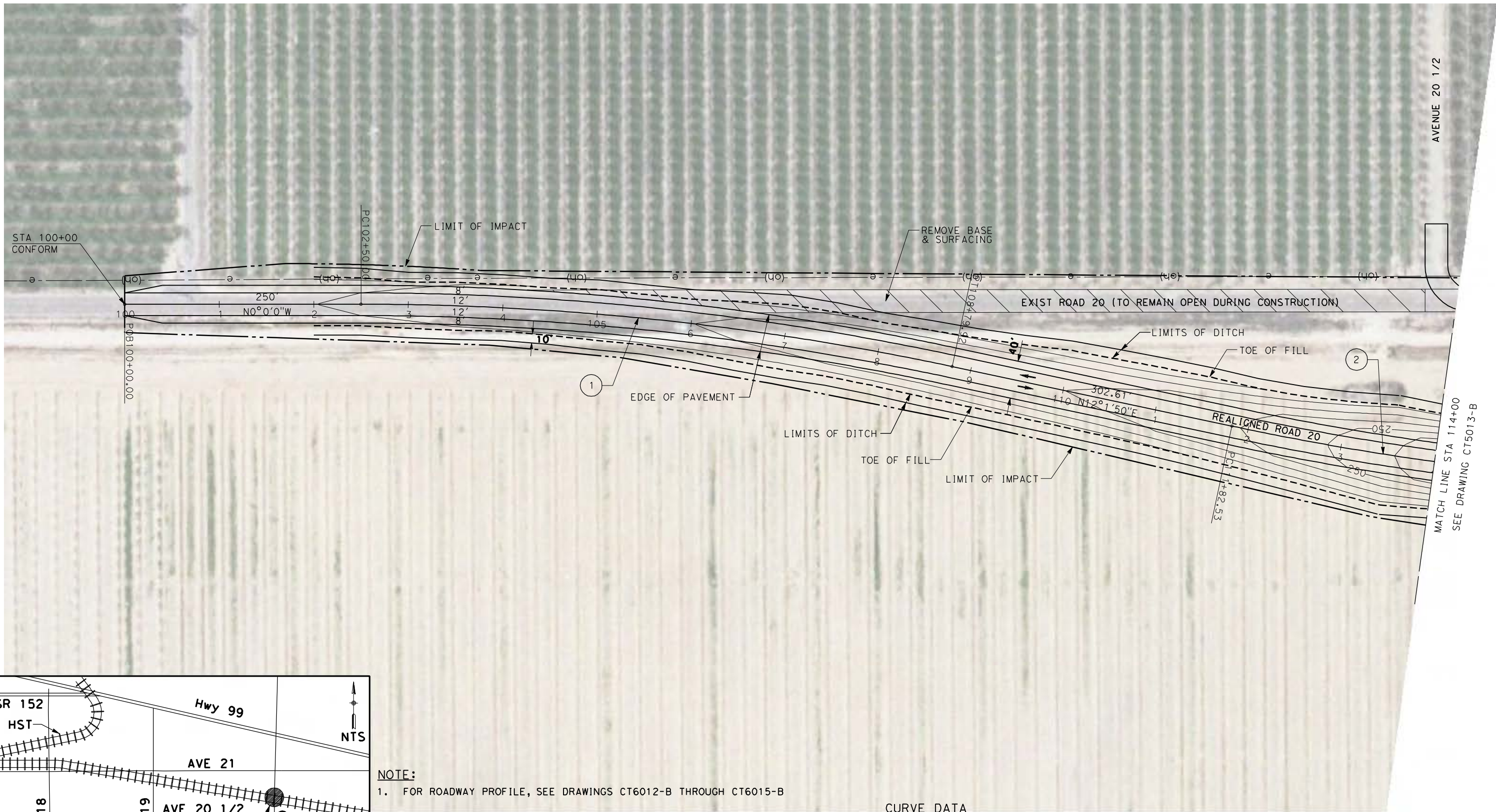

NOTE:
1. FOR ROADWAY PROFILE, SEE DRAWINGS CT6012-B THROUGH CT6015-B

CURVE DATA

No.	R	Δ	T	L	V
①	3000.00	12°01'50"	316.12	629.92	45 MPH
②	3000.00	12°01'50"	316.12	629.92	45 MPH

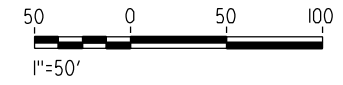

REV	DATE	BY	CHK	APP	DESCRIPTION

DESIGNED BY
R. LI
DRAWN BY
A. TRINH
CHECKED BY
A. SILVER
IN CHARGE
A. BOONE
DATE
04/29/2011

RECORD SET
15% DESIGN
SUBMITTAL

NOT FOR
CONSTRUCTION



CALIFORNIA HIGH-SPEED TRAIN PROJECT
MERCED TO FRESNO
UPRR/SR99 MAINLINE - (AVE 21)
GRADE SEPARATION - ROAD 20
LAYOUT
SHEET 1 OF 4

CONTRACT NO.
HSR06-007
DRAWING NO.
CT5012-B
SCALE
AS SHOWN
SHEET NO.
OF

4/27/2011 5:30:02 PM p:\60022962\task 02_merced-fresno\cadd\civil\sheet\package 1 - ave 21 wye\volume 1b - ave 21 wye grade separation\Layout\CT5013-B.dgn

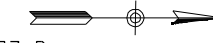

SEE DRAWING CR9037-B SEE DRAWING CR9037-B

ROAD/LOCAL ACCESS DELINEATED FOR FURTHER EVALUATION. ADDITIONAL STUDIES WILL BE CONDUCTED DURING THE PRELIMINARY ENGINEERING PHASE (30% DESIGN) TO SUBSTANTIATE ITS INCLUSION OR EXCLUSION FROM THE PROPOSED IMPROVEMENTS.

☐ HST TRACKS
A2-21ML
(SEE DRAWING T2105-A)

REMOVE BASE & SURFACING
R=42'
HST R/W
R=42'

LIMIT OF IMPACT
PROPOSED BOX CULVERT
EXIST ROAD 20 TO SERVE AS POTENTIAL PRIVATE PROPERTY ACCESS

PROPOSED BOX CULVERT
LIMITS OF DITCH
MBGR
TOE OF FILL

LIMITS OF DITCH
EDGE OF PAVEMENT
TOE OF FILL

STA 122+01
BEGIN BRIDGE

STA 125+47.30
BEGIN MBGR

REALIGNED ROAD 20

STA 122+01
END MBGR

STA 125+47.30
END BRIDGE

PROPOSED ROAD 20 OVERHEAD

PROPOSED NORTH FRONTAGE ROAD

SEE DRAWING CR9037-B SEE DRAWING CR9037-B
CURVE DATA

No.	R	Δ	T	L	V
(2)	3000.00	12°01'50"	316.12	629.92	45 MPH

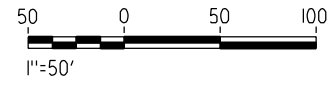

NOTE:
1. FOR ROADWAY PROFILE, SEE DRAWINGS CT6012-B THROUGH CT6015-B

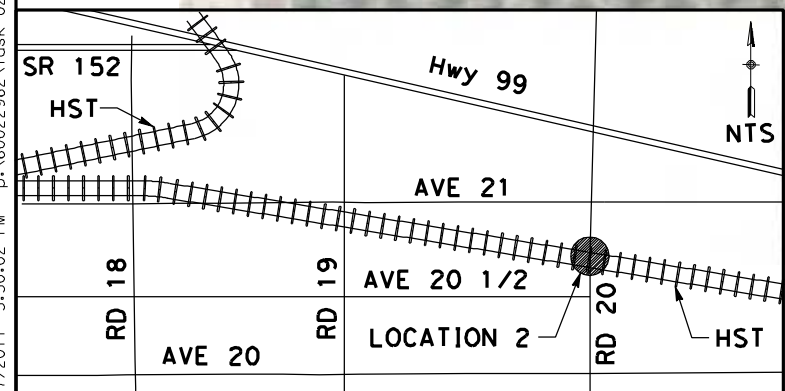

REV	DATE	BY	CHK	APP	DESCRIPTION

DESIGNED BY
R. LI
DRAWN BY
A. TRINH
CHECKED BY
A. SILVER
IN CHARGE
A. BOONE
DATE
04/29/2011

**RECORD SET
15% DESIGN
SUBMITTAL**

**NOT FOR
CONSTRUCTION**



**CALIFORNIA HIGH-SPEED TRAIN PROJECT
MERCED TO FRESNO**

UPRR/SR99 MAINLINE - (AVE 21)
GRADE SEPARATION - ROAD 20
LAYOUT
SHEET 2 OF 4

CONTRACT NO.
HSR06-007
DRAWING NO.
CT5013-B
SCALE
AS SHOWN
SHEET NO.
OF

4/27/2011 5:30:10 PM p:\60022962\task 02_merced-fresno\cadd\civil\sheet\package 1 - ave 21 wye\volume 1b - ave 21 wye grade separation\Layout\CT5014-B.dgn

SEE DRAWING CR9040-B



ROAD/LOCAL ACCESS DELINEATED FOR FURTHER EVALUATION. ADDITIONAL STUDIES WILL BE CONDUCTED DURING THE PRELIMINARY ENGINEERING PHASE (30% DESIGN) TO SUBSTANTIATE ITS INCLUSION OR EXCLUSION FROM THE PROPOSED IMPROVEMENTS.

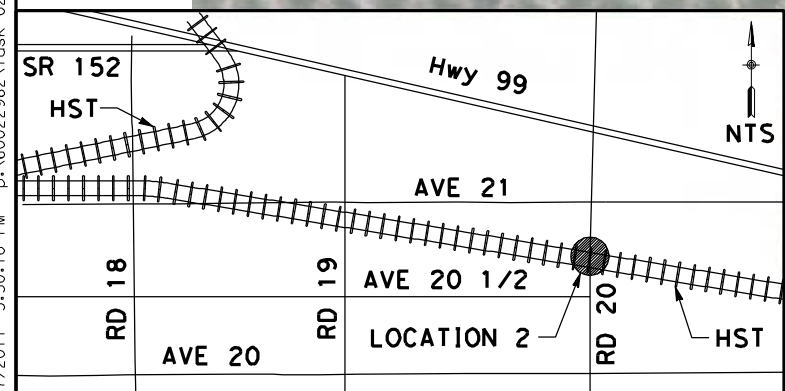
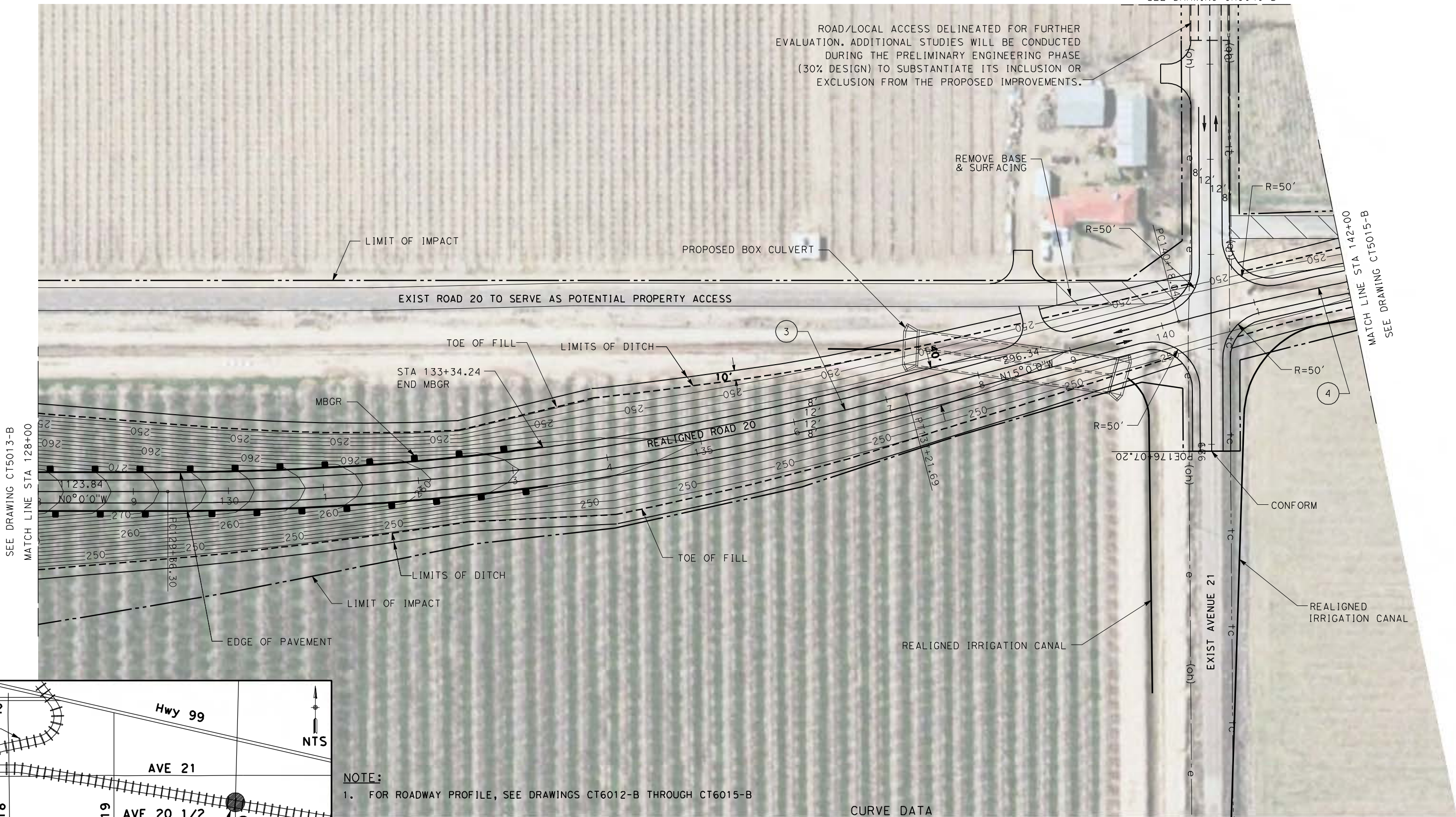

NOTE:
1. FOR ROADWAY PROFILE, SEE DRAWINGS CT6012-B THROUGH CT6015-B

CURVE DATA

No.	R	Δ	T	L	V
3	3000.00	15° 00' 00"	394.96	785.40	45 MPH
4	3000.00	14° 30' 54"	382.05	760.01	45 MPH

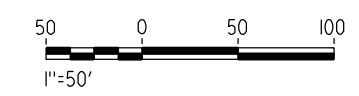

REV	DATE	BY	CHK	APP	DESCRIPTION

DESIGNED BY
R. LI
DRAWN BY
A. TRINH
CHECKED BY
A. SILVER
IN CHARGE
A. BOONE
DATE
04/29/2011

**RECORD SET
15% DESIGN
SUBMITTAL**

**NOT FOR
CONSTRUCTION**



**CALIFORNIA HIGH-SPEED TRAIN PROJECT
MERCED TO FRESNO**

UPRR/SR99 MAINLINE - (AVE 21)
GRADE SEPARATION - ROAD 20
LAYOUT
SHEET 3 OF 4

CONTRACT NO.
HSR06-007

DRAWING NO.
CT5014-B

SCALE
AS SHOWN

SHEET NO.
OF

4/27/2011 5:30:19 PM p:\60022962\task 02_merced-fresno\cadd\civil\sheet\package 1 - ave 21 wye\volume 1b - ave 21 wye\volume 1b - ave 21 wye grade separation\Layout\CT5015-B.dgn

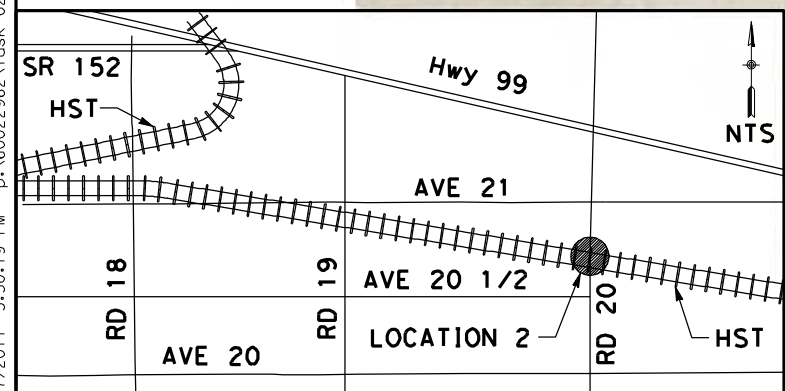
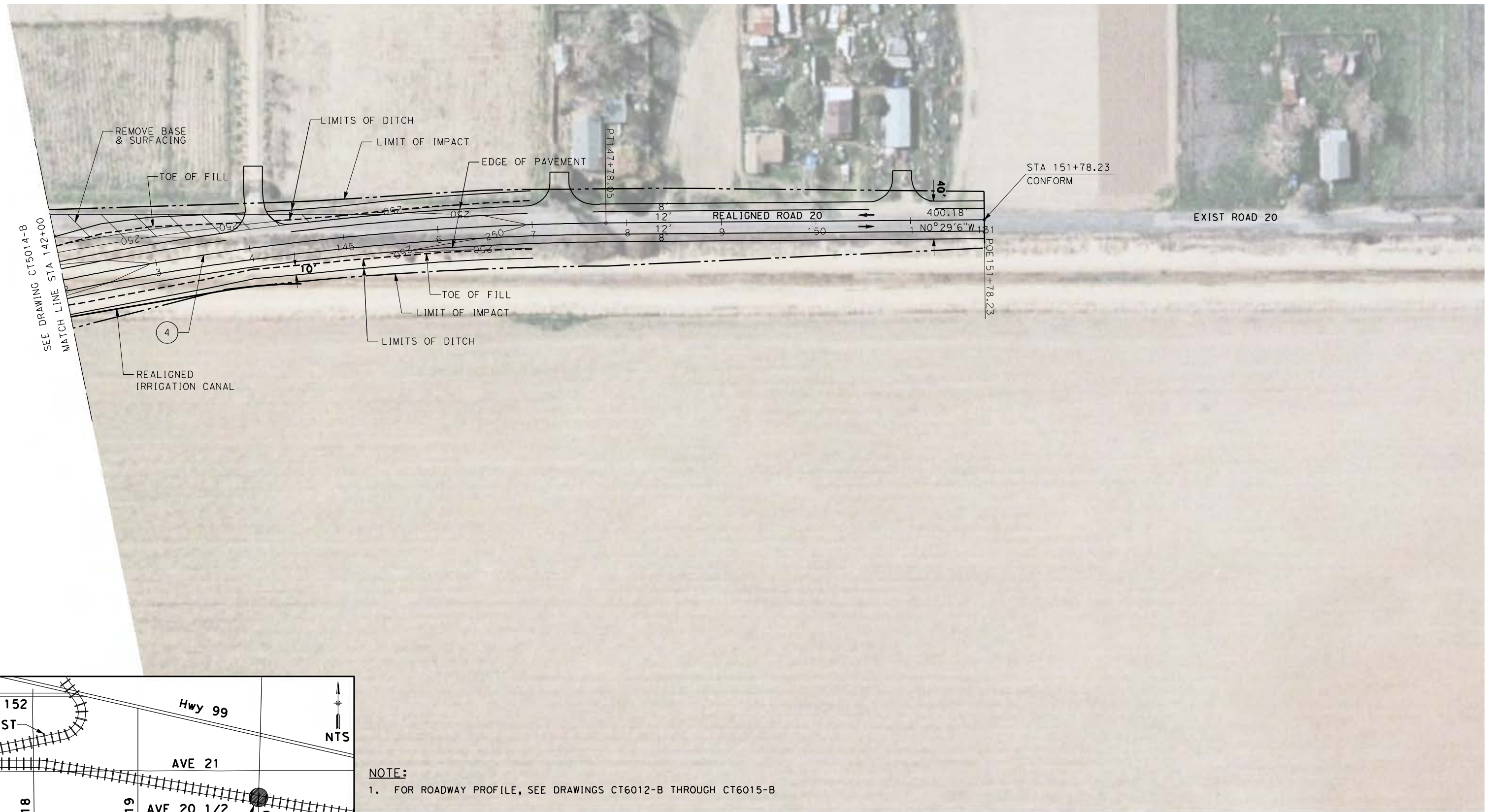

NOTE:
 1. FOR ROADWAY PROFILE, SEE DRAWINGS CT6012-B THROUGH CT6015-B

CURVE DATA					
No.	R	Δ	T	L	V
(4)	3000.00	14° 30' 54"	382.05	760.01	45 MPH

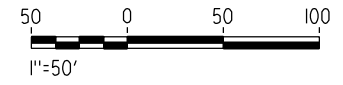

REV	DATE	BY	CHK	APP	DESCRIPTION

DESIGNED BY
 R. LI
 DRAWN BY
 A. TRINH
 CHECKED BY
 A. SILVER
 IN CHARGE
 A. BOONE
 DATE
 04/29/2011

RECORD SET
15% DESIGN
SUBMITTAL

NOT FOR
CONSTRUCTION



CALIFORNIA HIGH-SPEED TRAIN PROJECT
MERCED TO FRESNO
 UPRR/SR99 MAINLINE - (AVE 21)
 GRADE SEPARATION - ROAD 20
 LAYOUT
 SHEET 4 OF 4

CONTRACT NO.
 HSR06-007
 DRAWING NO.
 CT5015-B
 SCALE
 AS SHOWN
 SHEET NO.
 ### OF ###

4/27/2011 5:30:28 PM p:\60022962\task 02_merced-fresno\cadd\civil\sheet\package 1 - ave 21 wye\volume 1b - ave 21 wye grade separation\Layout\CT5016-B.dgn

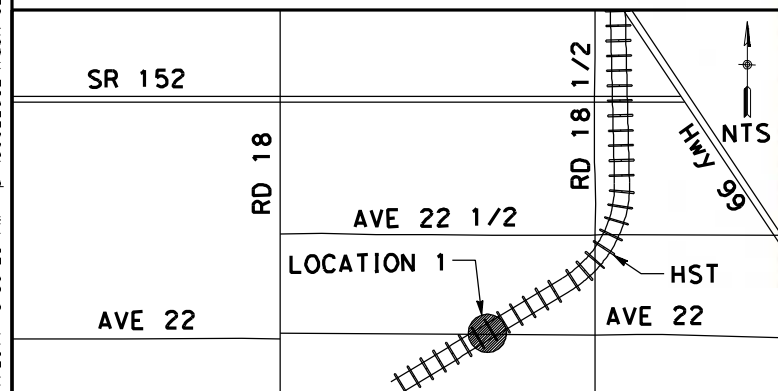

NOTE:

1. FOR ROADWAY PROFILE, SEE DRAWINGS CT6016-B THROUGH CT6018-B

CURVE DATA

No.	R	Δ	T	L	V
①	3000.00	11°13'17"	294.72	587.55	45 MPH
②	3000.00	11°01'05"	289.34	576.90	45 MPH

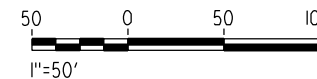

REV	DATE	BY	CHK	APP	DESCRIPTION

DESIGNED BY
R. LI
DRAWN BY
A. TRINH
CHECKED BY
A. SILVER
IN CHARGE
A. BOONE
DATE
04/29/2011

**RECORD SET
15% DESIGN
SUBMITTAL**

**NOT FOR
CONSTRUCTION**



**CALIFORNIA HIGH-SPEED TRAIN PROJECT
MERCED TO FRESNO**
UPRR/SR99 WYE - (AVE 21)
GRADE SEPARATION - AVENUE 22
LAYOUT
SHEET 1 OF 3

CONTRACT NO.
HSR06-007
DRAWING NO.
CT5016-B
SCALE
AS SHOWN
SHEET NO.
OF

NOTE:

1. FOR ROADWAY PROFILE, SEE DRAWINGS CT6016-B THROUGH CT6018-B

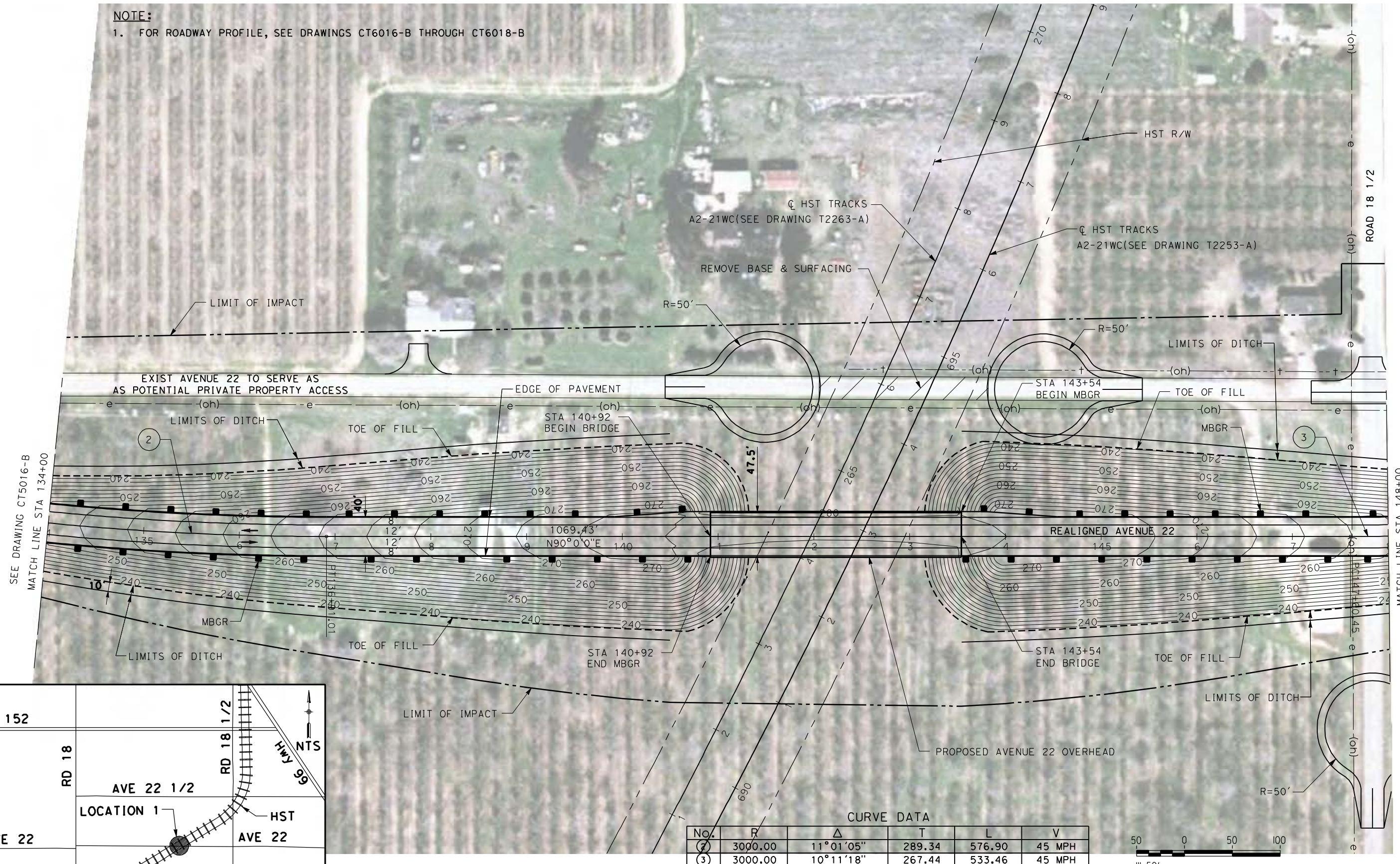

SEE DRAWING CT5016-B
MATCH LINE STA 134+00

MATCH LINE STA 148+00
SEE DRAWING CT5018-B

4/27/2011 5:30:39 PM p:\60022962\task 02_merced-fresno\cadd\civil\sheet\package 1 - ave 21 wye\volume 1b - ave 21 wye grade separation\Layout\CT5017-B.dgn

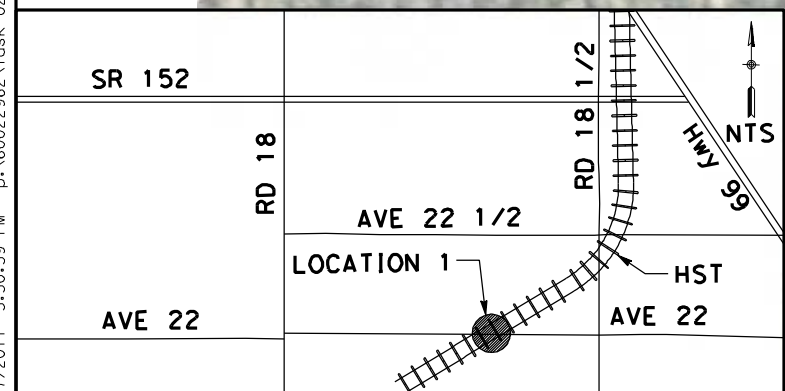

CURVE DATA					
No.	R	Δ	T	L	V
②	3000.00	11° 01' 05"	289.34	576.90	45 MPH
③	3000.00	10° 11' 18"	267.44	533.46	45 MPH

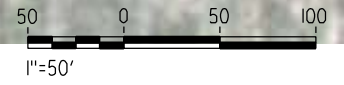

REV	DATE	BY	CHK	APP	DESCRIPTION

DESIGNED BY
R. LI
DRAWN BY
A. TRINH
CHECKED BY
A. SILVER
IN CHARGE
A. BOONE
DATE
04/29/2011

**RECORD SET
15% DESIGN
SUBMITTAL**

**NOT FOR
CONSTRUCTION**



**CALIFORNIA HIGH-SPEED TRAIN PROJECT
MERCED TO FRESNO**

UPRR/SR99 WYE - (AVE 21)
GRADE SEPARATION - AVENUE 22
LAYOUT
SHEET 2 OF 3

CONTRACT NO.
HSR06-007

DRAWING NO.
CT5017-B

SCALE
AS SHOWN

SHEET NO.
OF

4/27/2011 5:30:47 PM p:\60022962\task 02_merced-fresno\cadd\civil\sheet\package 1 - ave 21 wye\volume 1b - ave 21 wye grade separation\Layout\CT5018-B.dgn



SEE DRAWING CT5017-B
MATCH LINE STA 148+00

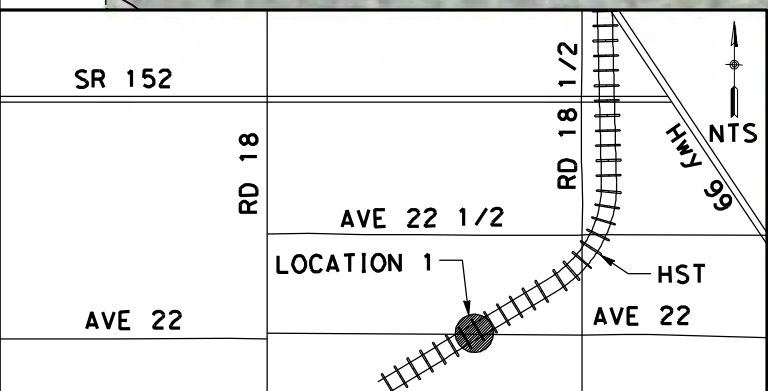

NOTE:
1. FOR ROADWAY PROFILE, SEE DRAWINGS CT6016-B THROUGH CT6018-B

CURVE DATA

No.	R	Δ	T	L	V
③	3000.00	10°11'18"	267.44	533.46	45 MPH
④	3000.00	10°11'18"	267.44	533.46	45 MPH

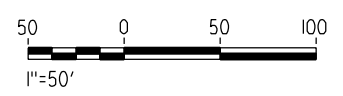

REV	DATE	BY	CHK	APP	DESCRIPTION

DESIGNED BY
R. LI
DRAWN BY
A. TRINH
CHECKED BY
A. SILVER
IN CHARGE
A. BOONE
DATE
04/29/2011

**RECORD SET
15% DESIGN
SUBMITTAL**

**NOT FOR
CONSTRUCTION**

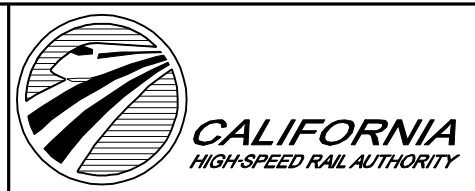

**CALIFORNIA HIGH-SPEED TRAIN PROJECT
MERCED TO FRESNO**

UPRR/SR99 WYE - (AVE 21)
GRADE SEPARATION - AVENUE 22
LAYOUT
SHEET 3 OF 3

CONTRACT NO.
HSR06-007

DRAWING NO.
CT5018-B

SCALE
AS SHOWN

SHEET NO.
OF

4/27/2011 5:30:55 PM p:\60022962\task 02_merced-fresno\cadd\civil\sheet\package 1 - ave 21 wye\volume 1b - ave 21 wye grade separation\Layout\CT5019-B.dgn

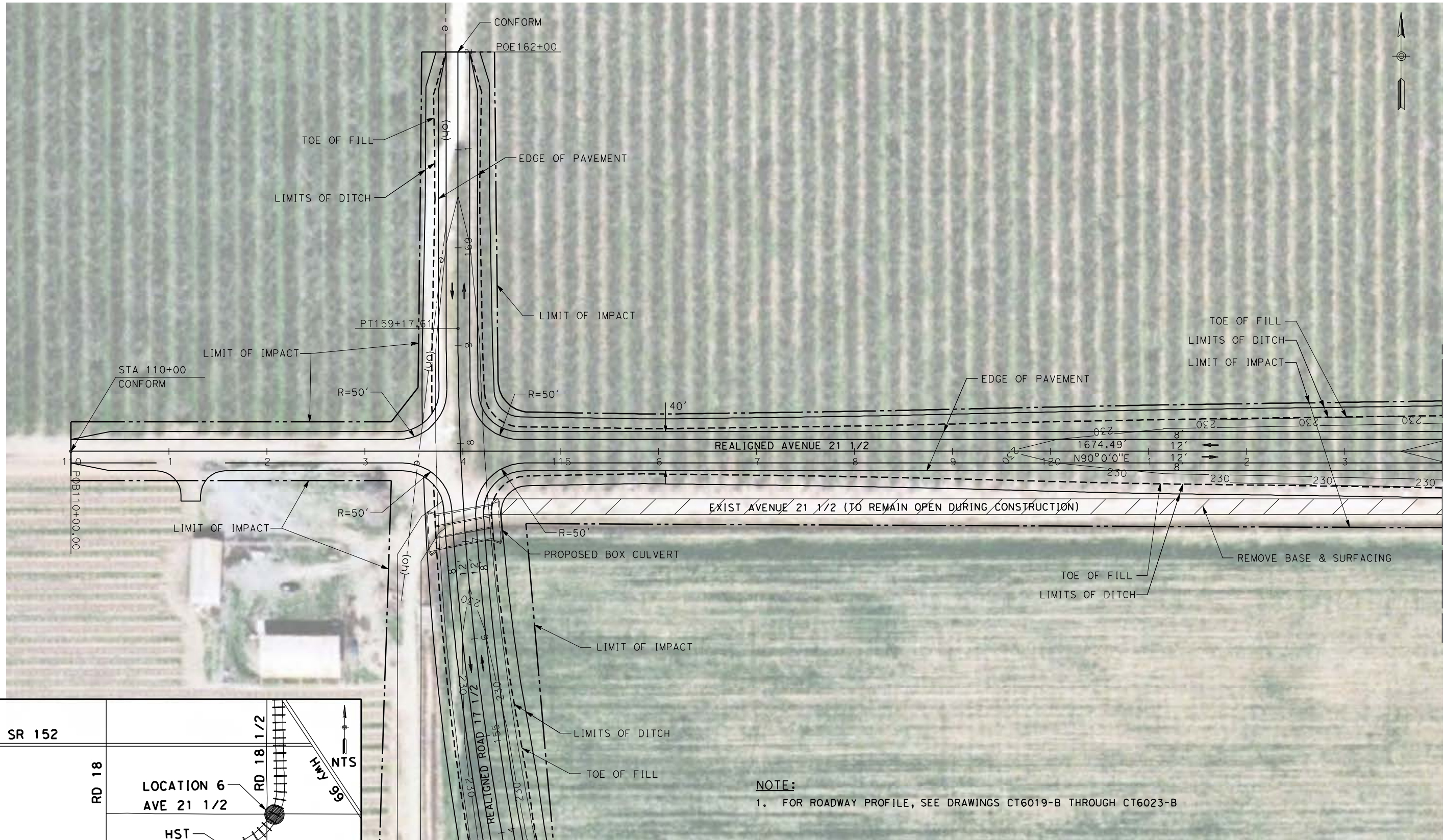

SEE DRAWING CT5020-B
MATCH LINE STA 124+00

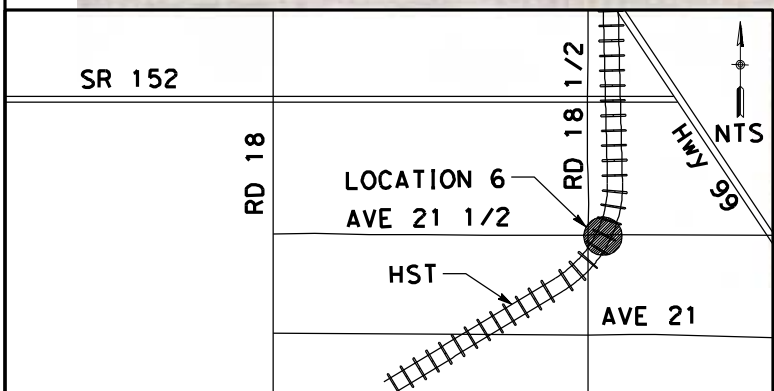

REV	DATE	BY	CHK	APP	DESCRIPTION

DESIGNED BY
R. LI
DRAWN BY
A. TRINH
CHECKED BY
A. SILVER
IN CHARGE
A. BOONE
DATE
04/29/2011

RECORD SET
15% DESIGN
SUBMITTAL

NOT FOR
CONSTRUCTION



CALIFORNIA HIGH-SPEED TRAIN PROJECT
MERCED TO FRESNO

UPRR/SR99 WYE - (AVE 21)
GRADE SEPARATION - AVENUE 21 1/2
LAYOUT
SHEET 1 OF 4

CONTRACT NO.
HSR06-007

DRAWING NO.
CT5019-B

SCALE
AS SHOWN

SHEET NO.
OF

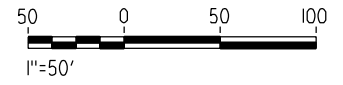

NOTE:
1. FOR ROADWAY PROFILE, SEE DRAWINGS CT6019-B THROUGH CT6023-B

SEE DRAWING CT5007-B

4/27/2011 5:31:04 PM p:\60022962\task 02_merced-fresno\cadd\civil\sheet\package 1 - ave 21 wye\volume 1b - ave 21 wye grade separation\Layout\CT5020-B.dgn

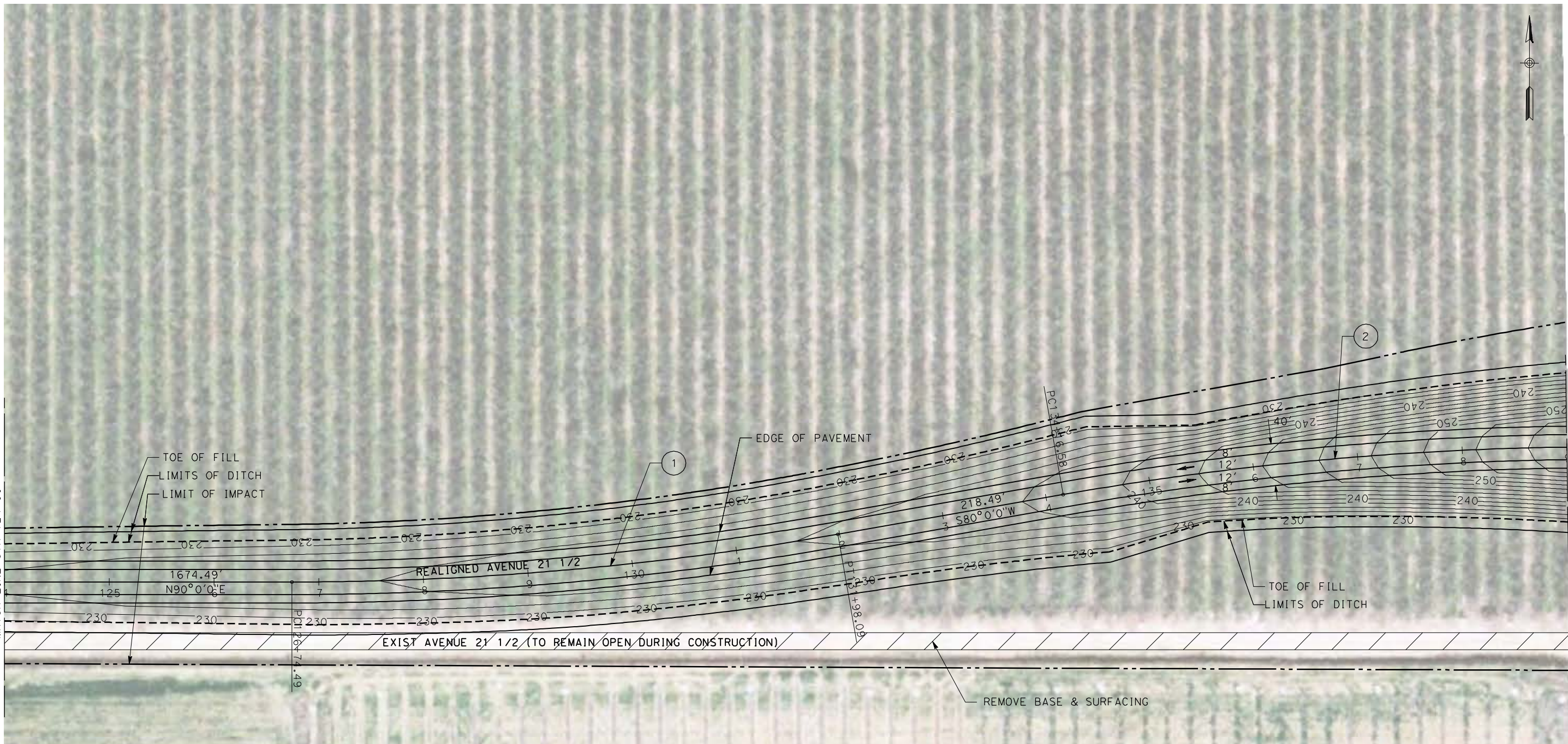

SEE DRAWING CT5019-B
MATCH LINE STA 124+00

SEE DRAWING CT5021-B
MATCH LINE STA 139+00

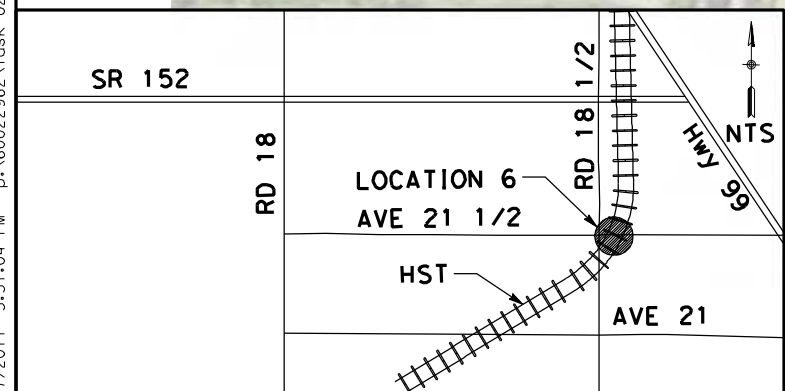

CURVE DATA

No.	R	Δ	T	L	V
(1)	3000.00	80°0'0"	262.47	523.60	45 MPH
(2)	3000.00	80°0'0"	262.47	523.60	45 MPH

NOTE:
1. FOR ROADWAY PROFILE, SEE DRAWINGS CT6019-B THROUGH CT6023-B

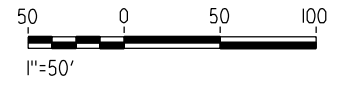

REV	DATE	BY	CHK	APP	DESCRIPTION

DESIGNED BY
R. LI
DRAWN BY
A. TRINH
CHECKED BY
A. SILVER
IN CHARGE
A. BOONE
DATE
04/29/2011

RECORD SET
15% DESIGN
SUBMITTAL

NOT FOR
CONSTRUCTION



CALIFORNIA HIGH-SPEED TRAIN PROJECT
MERCED TO FRESNO
UPRR/SR99 WYE - (AVE 21)
GRADE SEPARATION - AVENUE 21 1/2
LAYOUT
SHEET 2 OF 4

CONTRACT NO.
HSR06-007
DRAWING NO.
CT5020-B
SCALE
AS SHOWN
SHEET NO.
OF

4/27/2011 5:31:17 PM p:\60022962\task 02_merced-fresno\cadd\civil\sheet\package 1 - ave 21 wye\volume 1b - ave 21 wye grade separation\Layout\CT5021-B.dgn

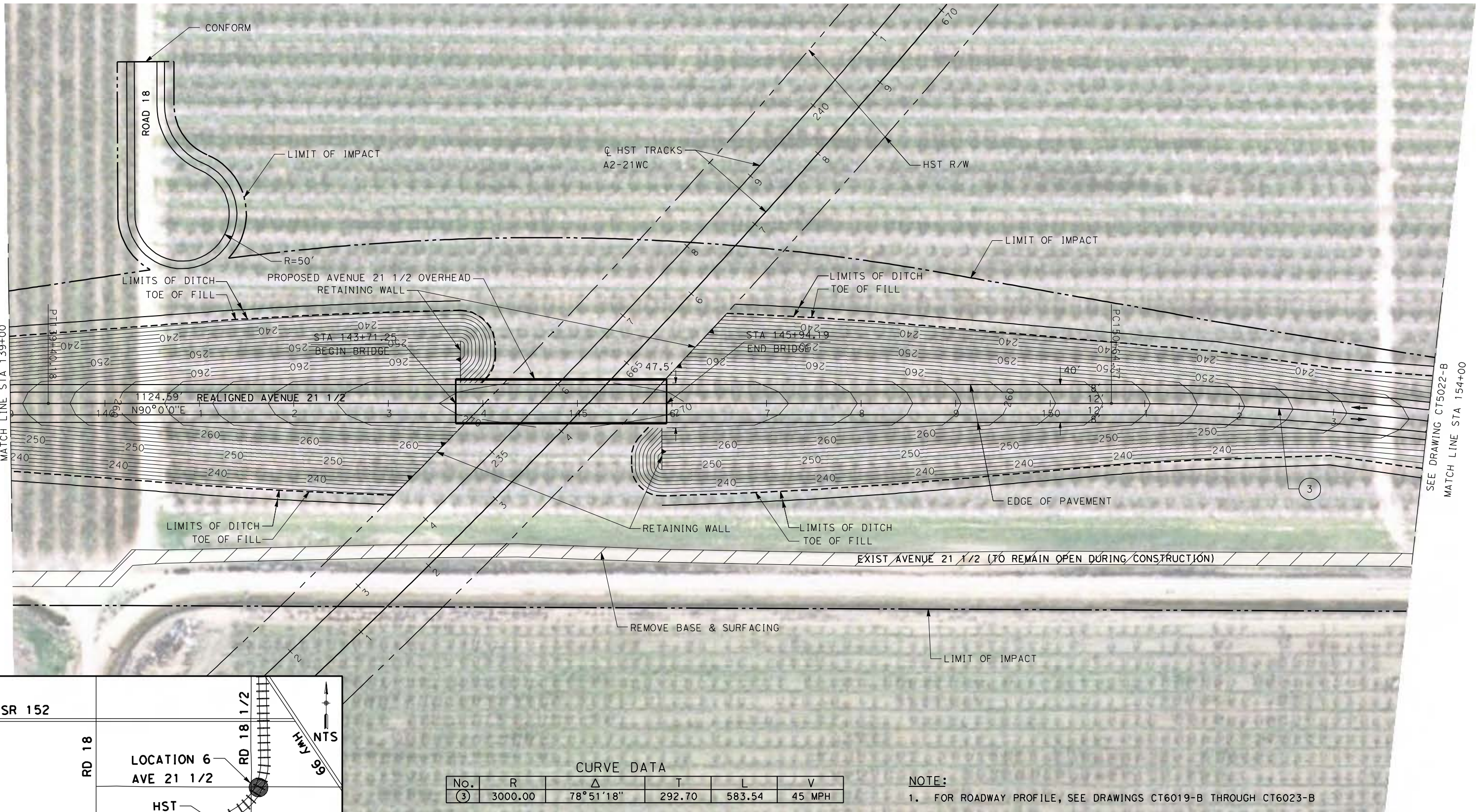

SEE DRAWING CT5020-B
MATCH LINE STA 139+00

SEE DRAWING CT5022-B
MATCH LINE STA 154+00

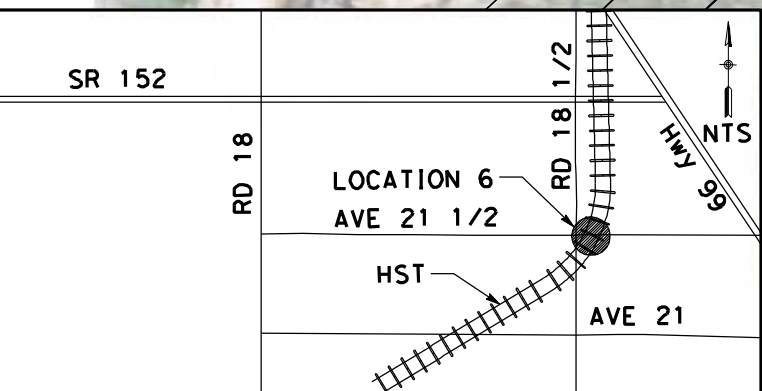

CURVE DATA

No.	R	Δ	T	L	V
(3)	3000.00	78°51'18"	292.70	583.54	45 MPH

NOTE:
1. FOR ROADWAY PROFILE, SEE DRAWINGS CT6019-B THROUGH CT6023-B

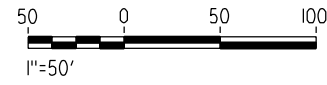

REV	DATE	BY	CHK	APP	DESCRIPTION

DESIGNED BY
R. LI
DRAWN BY
A. TRINH
CHECKED BY
A. SILVER
IN CHARGE
A. BOONE
DATE
04/29/2011

RECORD SET
15% DESIGN
SUBMITTAL

**NOT FOR
CONSTRUCTION**



CALIFORNIA HIGH-SPEED TRAIN PROJECT
MERCED TO FRESNO
UPRR/SR99 WYE - (AVE 21)
GRADE SEPARATION - AVENUE 21 1/2
LAYOUT
SHEET 3 OF 4

CONTRACT NO.
HSR06-007
DRAWING NO.
CT5021-B
SCALE
AS SHOWN
SHEET NO.
OF

4/27/2011 5:31:29 PM p:\60022962\task 02_merced-fresno\cadd\civil\sheet\package 1 - ave 21 wye\volume 1b - ave 21 wye grade separation\Layout\CT5022-B.dgn

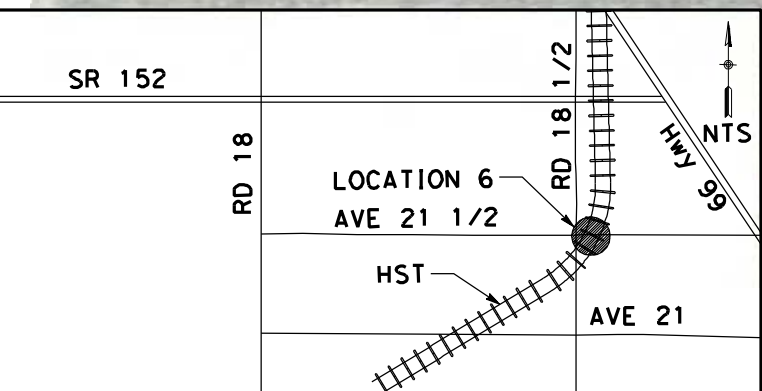

CURVE DATA

No.	R	Δ	T	L	V
(3)	3000.00	78° 51' 18"	292.70	583.54	45 MPH
(4)	3000.00	79° 0' 0"	288.87	575.96	45 MPH

NOTE:
1. FOR ROADWAY PROFILE, SEE DRAWINGS CT6019-B THROUGH CT6023-B

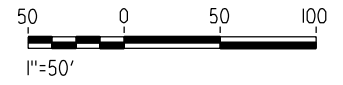

REV	DATE	BY	CHK	APP	DESCRIPTION

DESIGNED BY
R. LI
DRAWN BY
A. TRINH
CHECKED BY
A. SILVER
IN CHARGE
A. BOONE
DATE
04/29/2011

RECORD SET
15% DESIGN
SUBMITTAL

NOT FOR
CONSTRUCTION



CALIFORNIA HIGH-SPEED TRAIN PROJECT
MERCED TO FRESNO
UPRR/SR99 WYE - (AVE 21)
GRADE SEPARATION - AVENUE 21 1/2
LAYOUT
SHEET 4 OF 4

CONTRACT NO.
HSR06-007
DRAWING NO.
CT5022-B
SCALE
AS SHOWN
SHEET NO.
OF

4/27/2011 5:31:37 PM p:\60022962\task 02_merced-fresno\cadd\civil\sheet\package 1 - ave 21 wye\volume 1b - ave 21 wye grade separation\Layout\CT5023-B.dgn

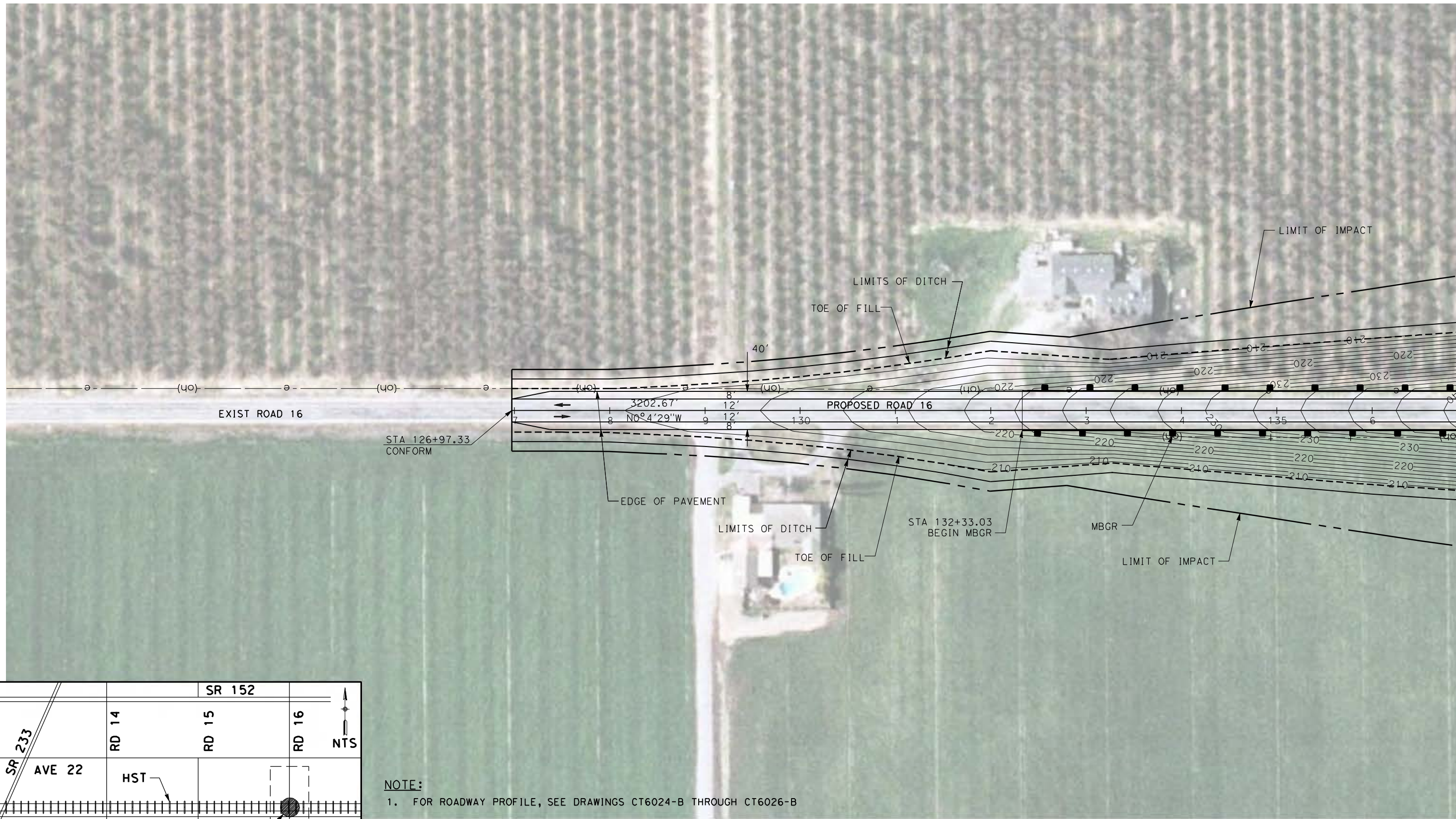

MATCH LINE STA 137+00
 SEE DRAWING CT5024-B

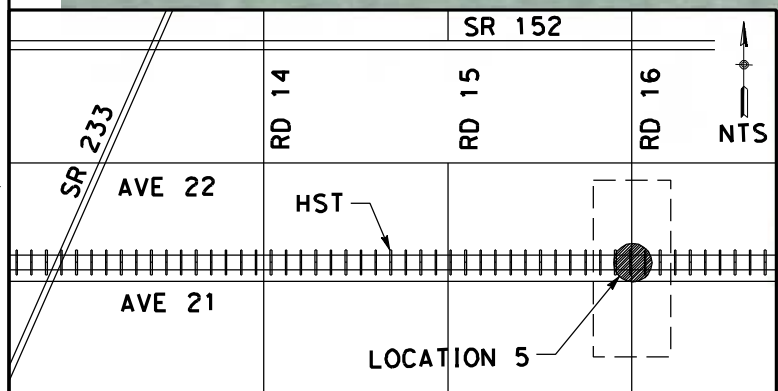

NOTE:
 1. FOR ROADWAY PROFILE, SEE DRAWINGS CT6024-B THROUGH CT6026-B

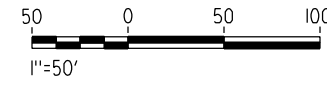

REV	DATE	BY	CHK	APP	DESCRIPTION

DESIGNED BY
 R. LI
 DRAWN BY
 C. DELOS REYES
 CHECKED BY
 A. SILVER
 IN CHARGE
 A. BOONE
 DATE
 04/29/2011

RECORD SET
15% DESIGN
SUBMITTAL

NOT FOR
CONSTRUCTION



CALIFORNIA HIGH-SPEED TRAIN PROJECT
MERCED TO FRESNO
 UPRR/SR99 MAINLINE/WYE - (AVE 21)
 GRADE SEPARATION - ROAD 16 ALONG EXIST ALT 2
 LAYOUT
 SHEET 1 OF 3

CONTRACT NO.
 HSR06-007
 DRAWING NO.
 CT5023-B
 SCALE
 AS SHOWN
 SHEET NO.
 ### OF ###

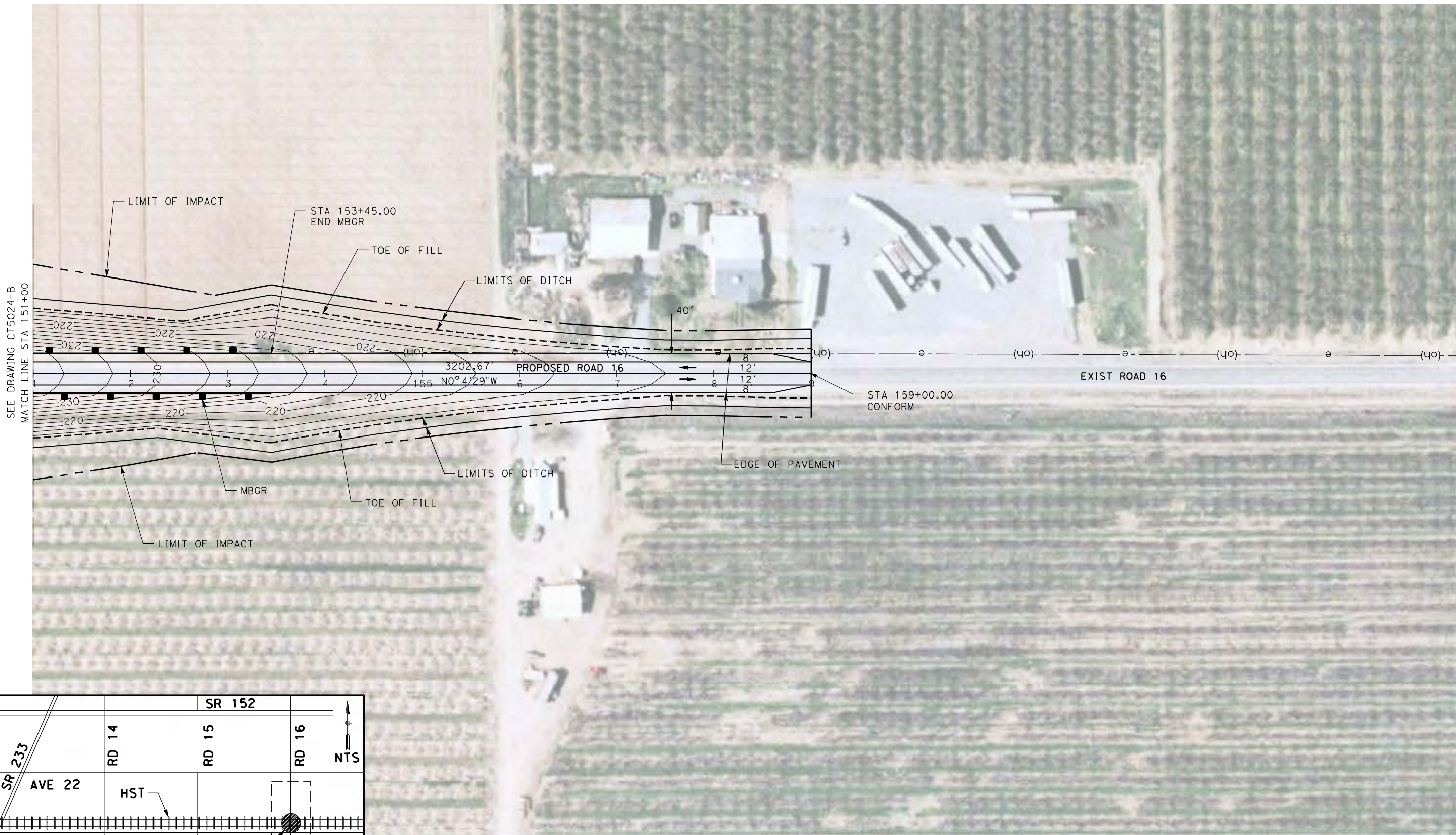
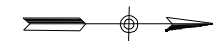

4/27/2011 5:32:25 PM p:\60022962\task 02_merced-fresno\cadd\civil\sheet\package 1 - ave 21 wye\volume 1b - ave 21 wye grade separation\Layout\CT5025-B.dgn

SEE DRAWING CT5024-B
MATCH LINE STA 151+00

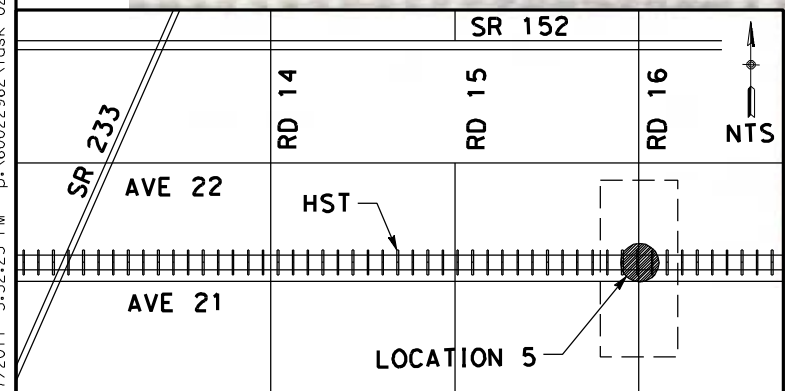

NOTE:
1. FOR ROADWAY PROFILE, SEE DRAWINGS CT6024-B THROUGH CT6026-B

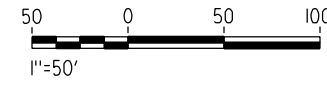

REV	DATE	BY	CHK	APP	DESCRIPTION

DESIGNED BY
R. LI
 DRAWN BY
C. DELOS REYES
 CHECKED BY
A. SILVER
 IN CHARGE
A. BOONE
 DATE
04/29/2011

RECORD SET
15% DESIGN
SUBMITTAL

NOT FOR
CONSTRUCTION



CALIFORNIA HIGH-SPEED TRAIN PROJECT
MERCED TO FRESNO
 UPRR/SR99 MAINLINE/WYE - (AVE 21)
 GRADE SEPARATION - ROAD 16 ALONG EXIST ALT 2
 LAYOUT
 SHEET 3 OF 3

CONTRACT NO.
HSR06-007
 DRAWING NO.
CT5025-B
 SCALE
AS SHOWN
 SHEET NO.
OF

5/2/2011 10:54:35 AM i:\chsr\60022962\task-02_merced-fresno\cadd\civil\sheet\roadway\cost_reduction\Grade_Sep_Plan\MF-CT-0149-A.dgn

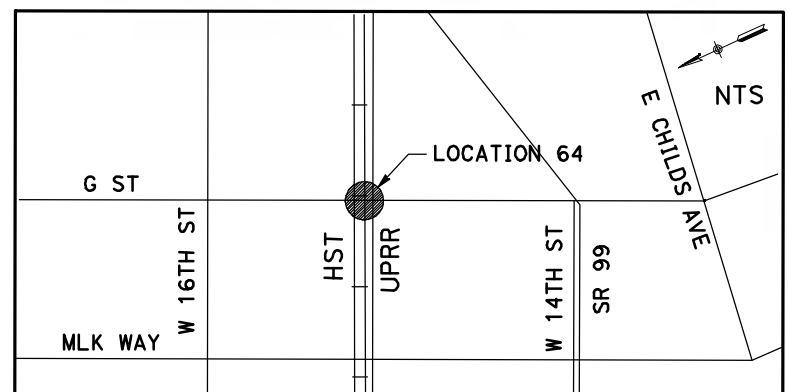
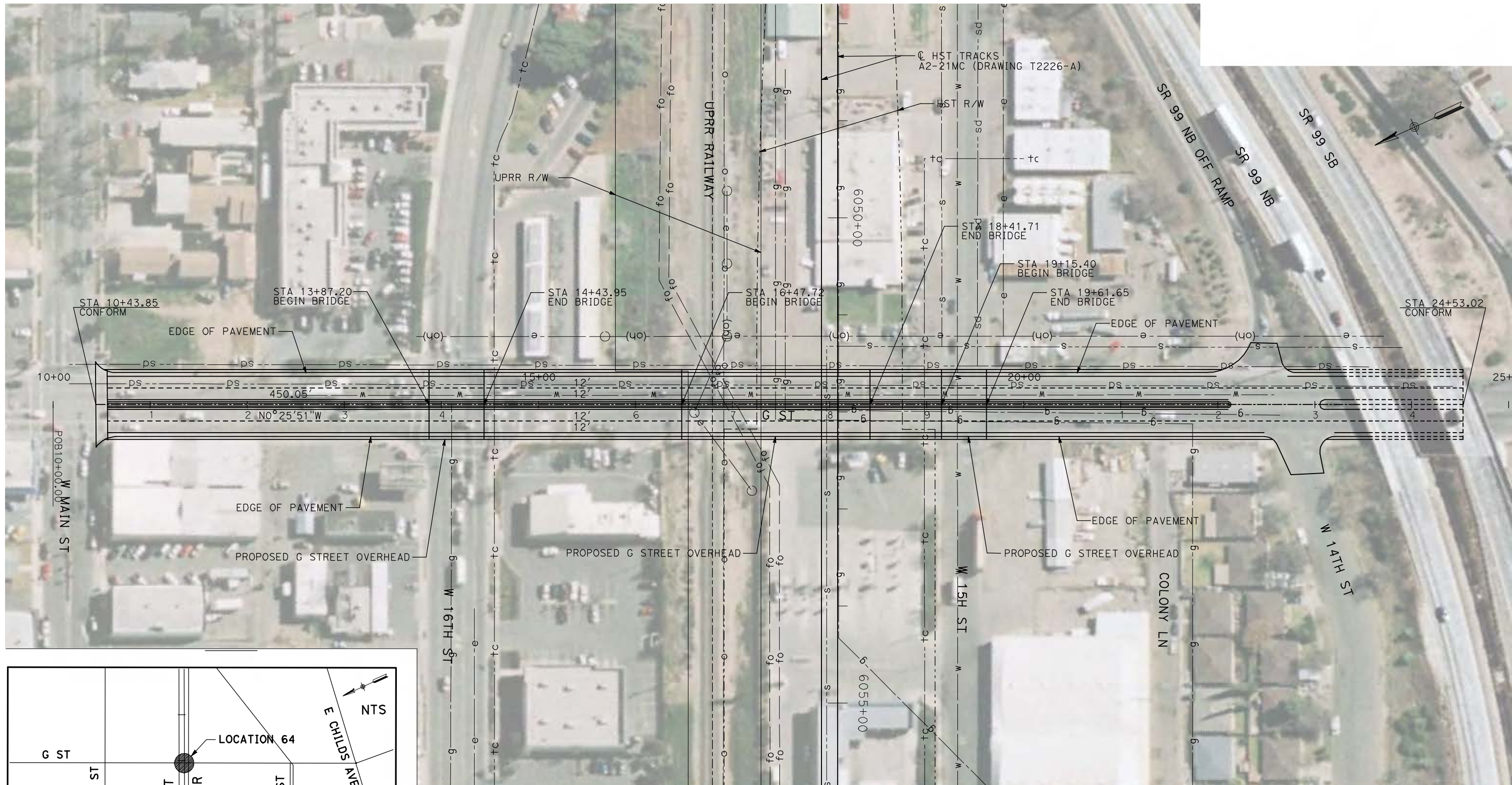

NOTE:
1. FOR ROADWAY PROFILE, SEE DRAWING CT1149-A.

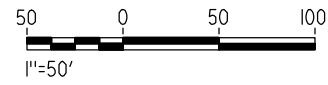

REV	DATE	BY	CHK	APP	DESCRIPTION

DESIGNED BY
R. GIBSON
DRAWN BY
H. PHAN
CHECKED BY
A. SILVER
IN CHARGE
A. BOONE
DATE
04/29/2011

RECORD SET
15% DESIGN
SUBMITTAL

NOT FOR
CONSTRUCTION



CALIFORNIA HIGH-SPEED TRAIN PROJECT
MERCED TO FRESNO

UPRR MERCED CONNECTOR - (AVE 21)
GRADE SEPARATION - G STREET
LAYOUT
SHEET 1 OF 1

CONTRACT NO.
HST06-007
DRAWING NO.
CT0149-A
SCALE
AS SHOWN
SHEET NO.
OF

4/27/2011 5:32:31 PM p:\60022962\task 02_merced-fresno\cadd\civil\sheet\package 1 - ave 21 wye\volume 1b - ave 21 wye grade separation\Profile\CT5700-B.dgn

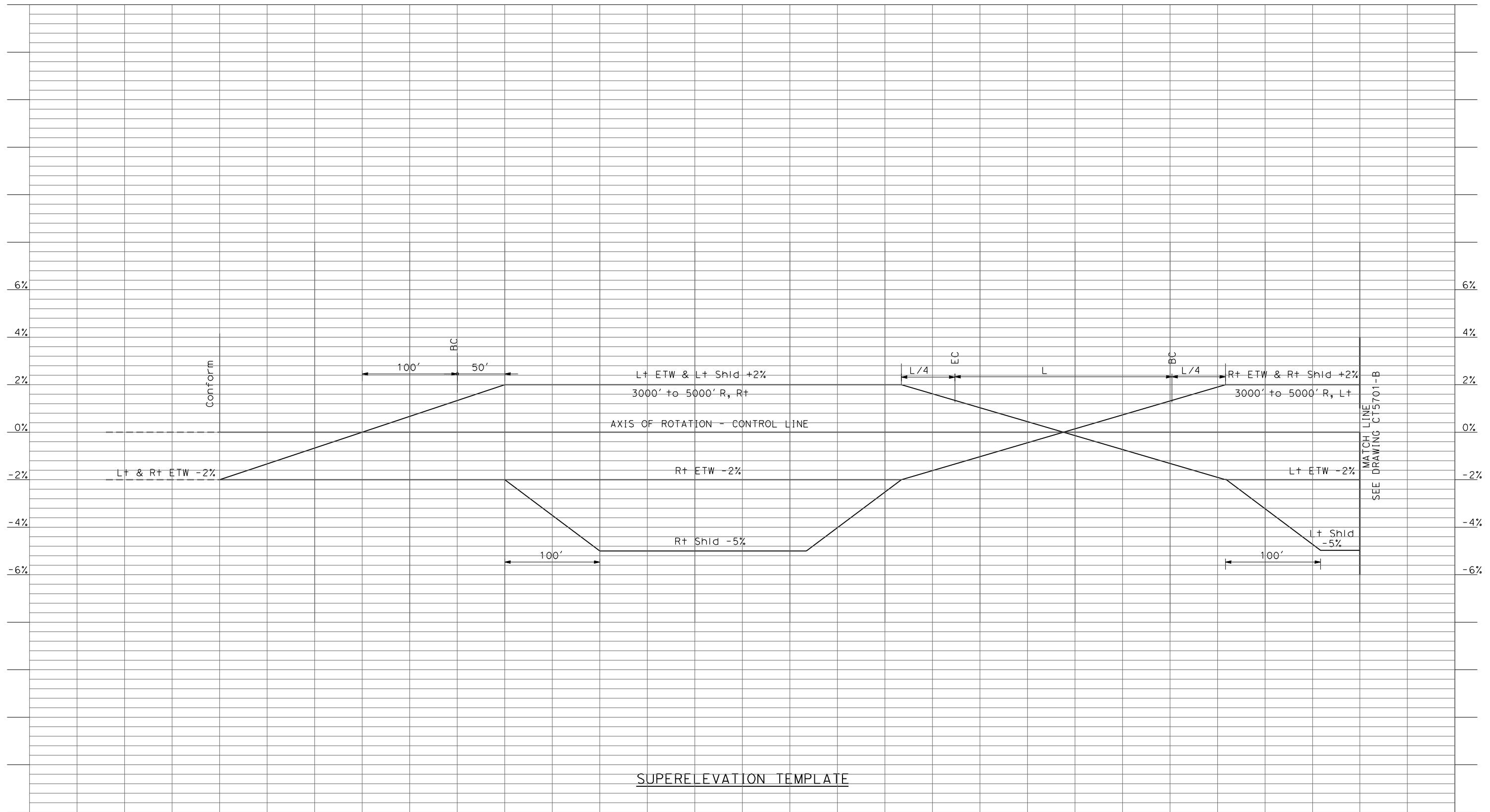

SUPERELEVATION TEMPLATE

REV	DATE	BY	CHK	APP	DESCRIPTION

DESIGNED BY
R. LI
 DRAWN BY
A. TRINH
 CHECKED BY
A. SILVER
 IN CHARGE
A. BOONE
 DATE
04/29/2011

RECORD SET
15% DESIGN
SUBMITTAL

NOT FOR
CONSTRUCTION



CALIFORNIA HIGH-SPEED TRAIN PROJECT
MERCED TO FRESNO
 UPRR/SR99 - (AVE 21)
 GRADE SEPARATION
 SUPERELEVATION TEMPLATE
 SHEET 1 OF 4

CONTRACT NO.
HSR06-007
 DRAWING NO.
CT5700-B
 SCALE
AS SHOWN
 SHEET NO.
OF

4/27/2011 5:32:35 PM p:\60022962\task 02_merced-fresno\cadd\civil\sheet\package 1 - ave 21 wye\volume 1b - ave 21 wye grade separation\Profile\CT5701-B.dgn

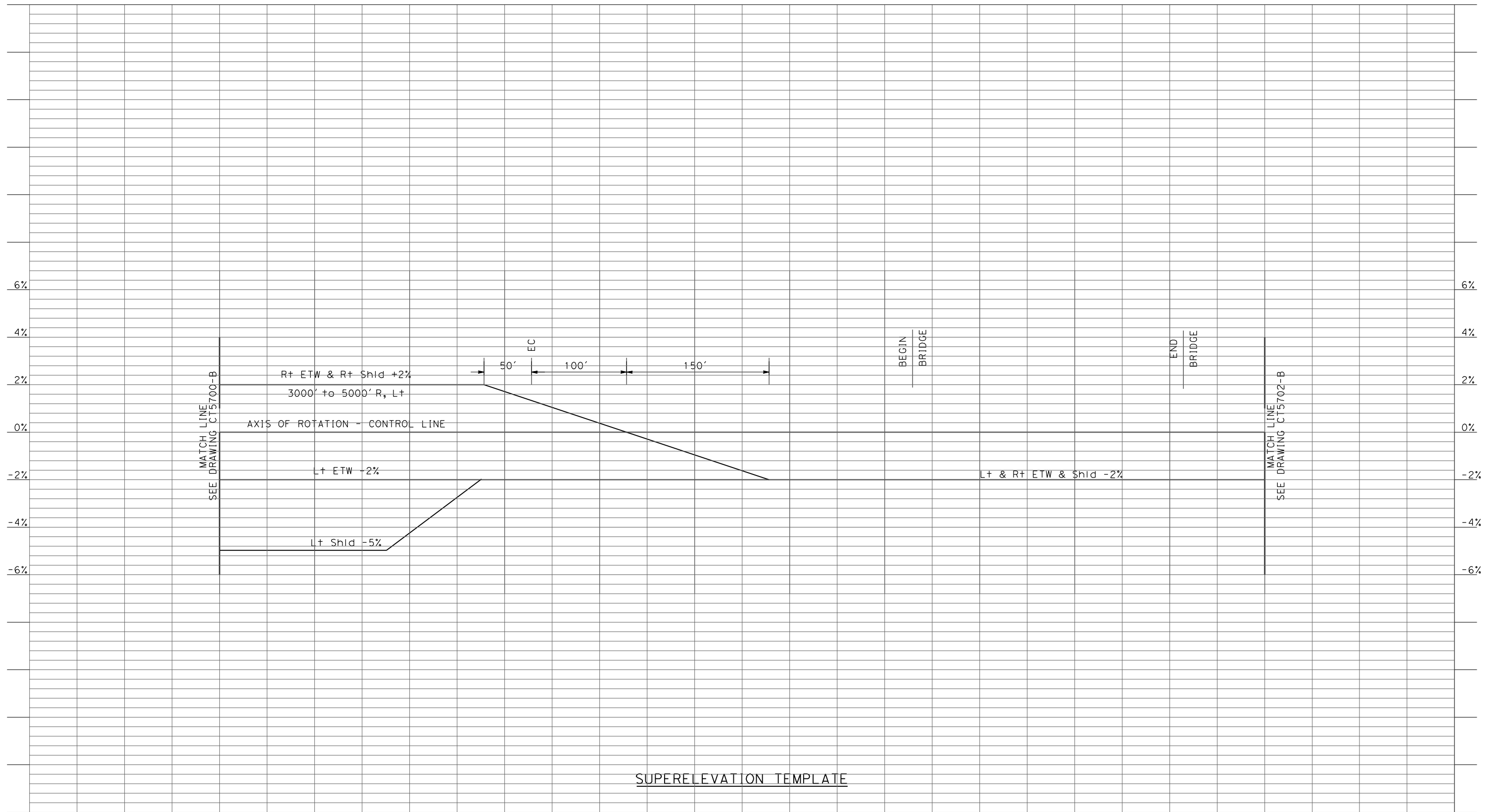

SUPERELEVATION TEMPLATE

REV	DATE	BY	CHK	APP	DESCRIPTION

DESIGNED BY
R. LI
 DRAWN BY
A. TRINH
 CHECKED BY
A. SILVER
 IN CHARGE
A. BOONE
 DATE
04/29/2011

RECORD SET
15% DESIGN
SUBMITTAL

NOT FOR
CONSTRUCTION



CALIFORNIA HIGH-SPEED TRAIN PROJECT
MERCED TO FRESNO
 UPRR/SR99 - (AVE 21)
 GRADE SEPARATION
 SUPERELEVATION TEMPLATE
 SHEET 2 OF 4

CONTRACT NO.
HSR06-007
 DRAWING NO.
CT5701-B
 SCALE
AS SHOWN
 SHEET NO.
OF

4/27/2011 5:32:38 PM p:\60022962\task 02_merced-fresno\cadd\civil\sheet\package 1 - ave 21 wye\volume 1b - ave 21 wye grade separation\Profile\CT5702-B.dgn

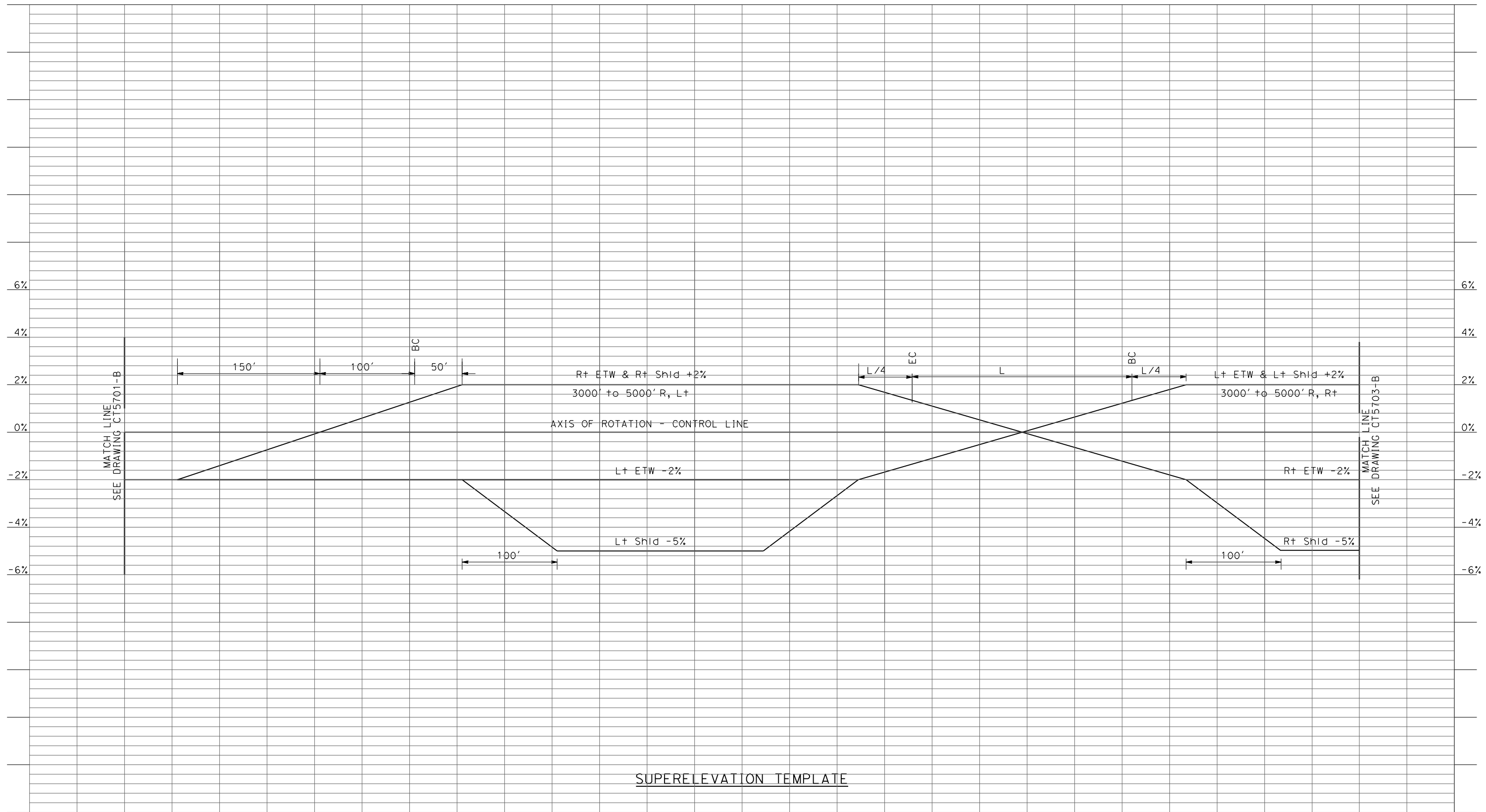

REV	DATE	BY	CHK	APP	DESCRIPTION

DESIGNED BY
R. LI
 DRAWN BY
A. TRINH
 CHECKED BY
A. SILVER
 IN CHARGE
A. BOONE
 DATE
04/29/2011

RECORD SET
15% DESIGN
SUBMITTAL

NOT FOR
CONSTRUCTION



CALIFORNIA HIGH-SPEED TRAIN PROJECT
MERCED TO FRESNO
 UPRR/SR99 - (AVE 21)
 GRADE SEPARATION
 SUPERELEVATION TEMPLATE
 SHEET 3 OF 4

CONTRACT NO.
HSR06-007
 DRAWING NO.
CT5702-B
 SCALE
AS SHOWN
 SHEET NO.
OF

4/27/2011 5:32:41 PM p:\60022962\task 02_merced-fresno\cadd\civil\sheet\package 1 - ave 21 wye\volume 1b - ave 21 wye grade separation\Profile\CT5703-B.dgn

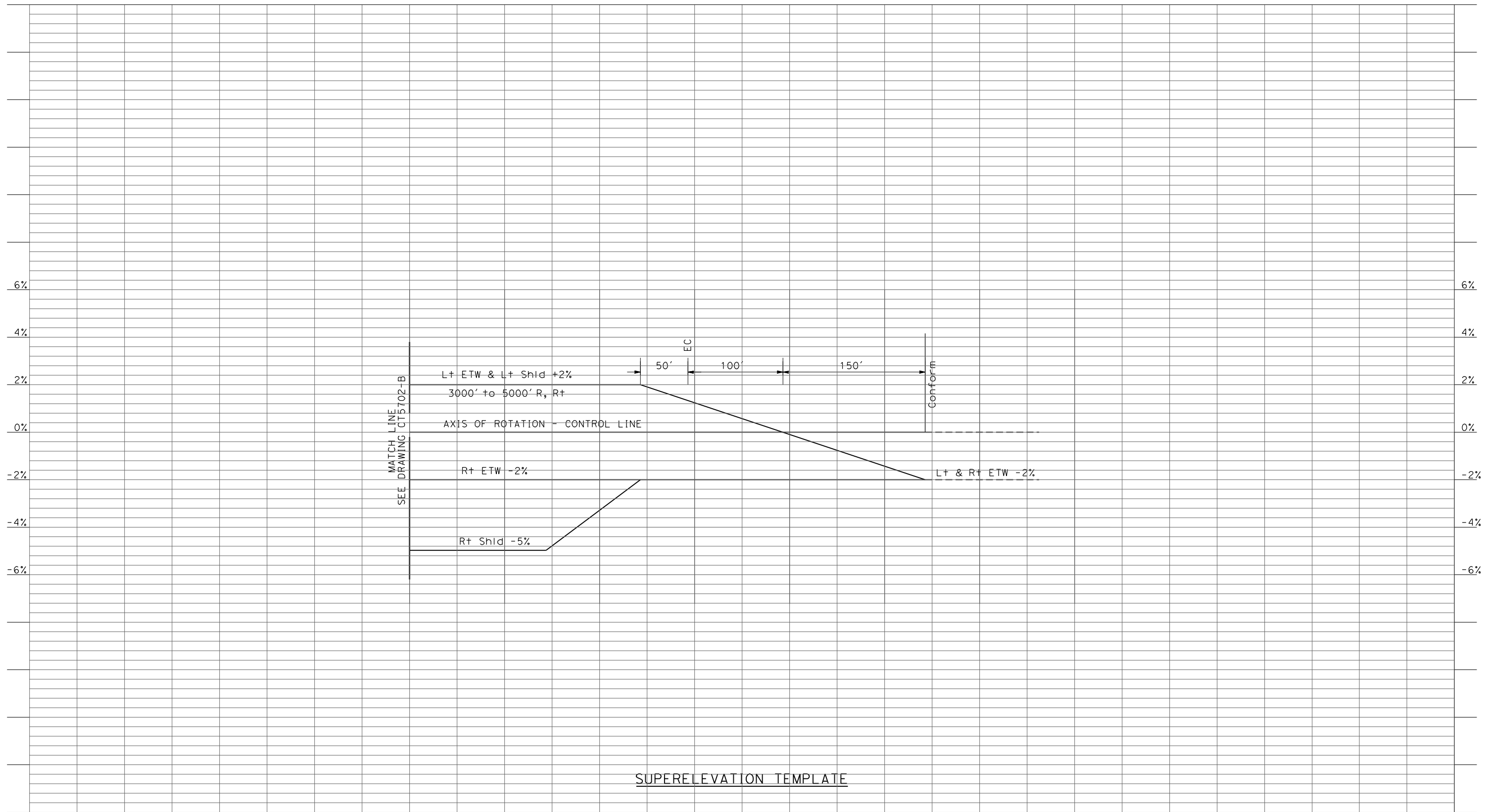

SUPERELEVATION TEMPLATE

REV	DATE	BY	CHK	APP	DESCRIPTION

DESIGNED BY
R. LI
 DRAWN BY
A. TRINH
 CHECKED BY
A. SILVER
 IN CHARGE
A. BOONE
 DATE
04/29/2011

RECORD SET
15% DESIGN
SUBMITTAL

NOT FOR
CONSTRUCTION



CALIFORNIA HIGH-SPEED TRAIN PROJECT
MERCED TO FRESNO
 UPRR/SR99 - (AVE 21)
 GRADE SEPARATION
 SUPERELEVATION TEMPLATE
 SHEET 4 OF 4

CONTRACT NO.
HSR06-007
 DRAWING NO.
CT5703-B
 SCALE
AS SHOWN
 SHEET NO.
OF

4/27/2011 5:32:45 PM p:\60022962\task 02_merced-fresno\cadd\civil\sheet\package 1 - ave 21 wye\volume 1b - ave 21 wye grade separation\Profile\CT6000-B.dgn

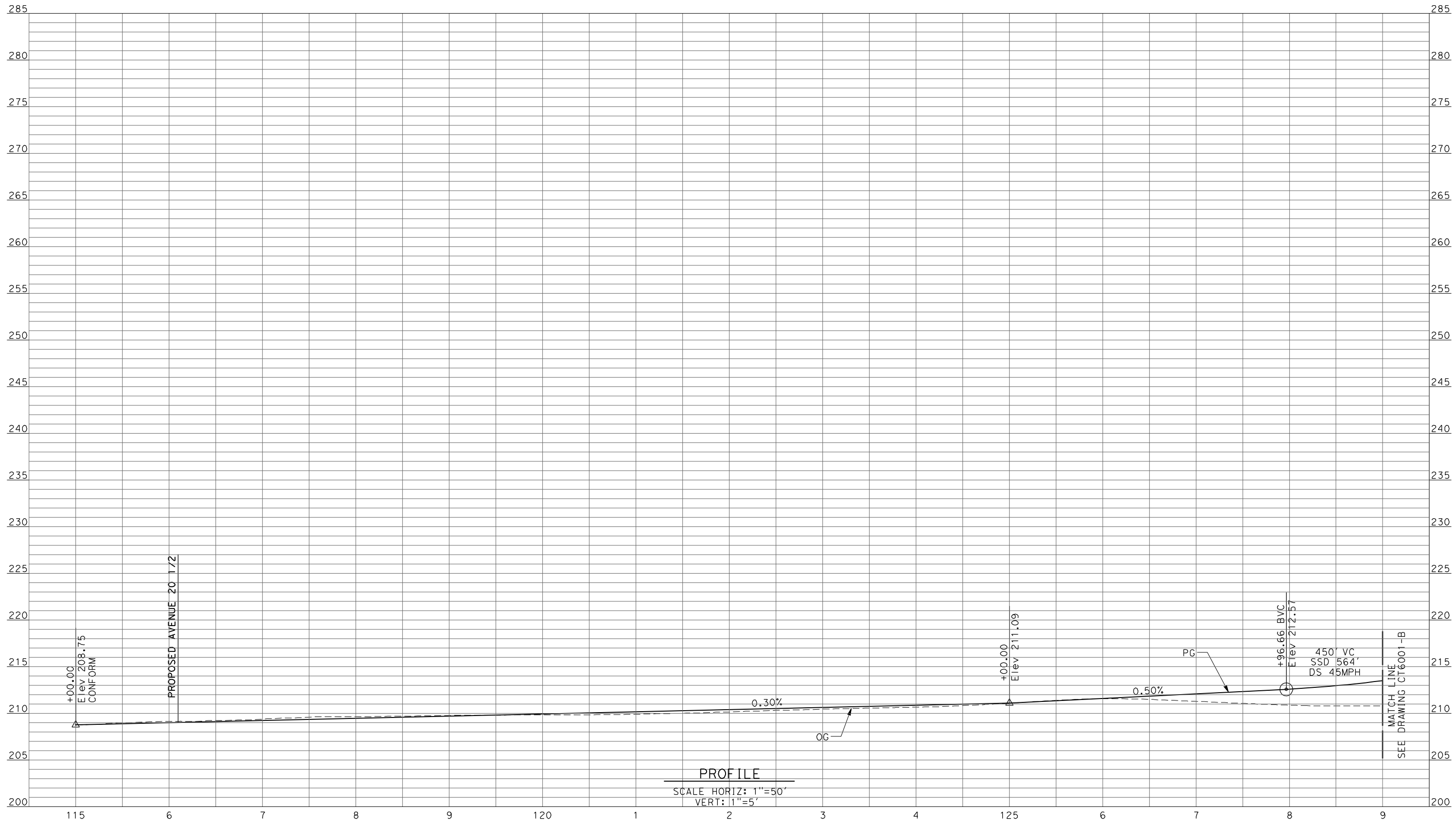

PROFILE
 SCALE HORIZ: 1"=50'
 VERT: 1"=5'

REV	DATE	BY	CHK	APP	DESCRIPTION

DESIGNED BY
 R. LI
 DRAWN BY
 A. TRINH
 CHECKED BY
 A. SILVER
 IN CHARGE
 A. BOONE
 DATE
 04/29/2011

RECORD SET
15% DESIGN
SUBMITTAL

NOT FOR
CONSTRUCTION



CALIFORNIA HIGH-SPEED TRAIN PROJECT
MERCED TO FRESNO
 UPRR/SR99 MAINLINE/WYE - (AVE 21)
 GRADE SEPARATION - ROAD 16 ALT 1
PROFILE
 SHEET 1 OF 4

CONTRACT NO.
 HSR06-007
 DRAWING NO.
 CT6000-B
 SCALE
 AS SHOWN
 SHEET NO.
 ### OF ###

4/27/2011 5:32:48 PM p:\60022962\task 02_merced-fresno\cadd\civil\sheet\package 1 - ave 21 wye\volume 1b - ave 21 wye grade separation\Profile\CT6001-B.dgn

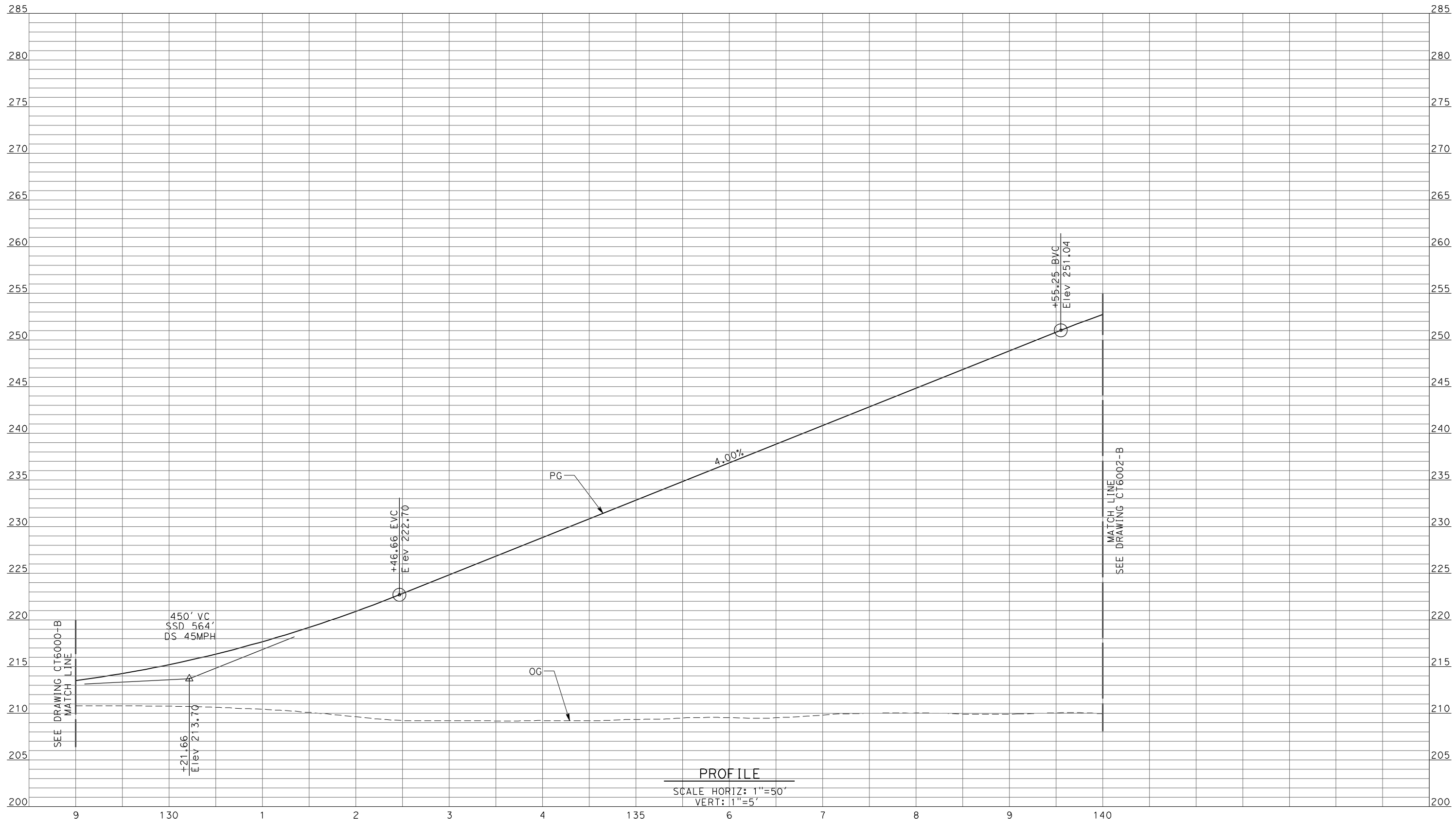

PROFILE
SCALE HORIZ: 1"=50'
VERT: 1"=5'

REV	DATE	BY	CHK	APP	DESCRIPTION

DESIGNED BY
R. LI
DRAWN BY
A. TRINH
CHECKED BY
A. SILVER
IN CHARGE
A. BOONE
DATE
04/29/2011

**RECORD SET
15% DESIGN
SUBMITTAL**

**NOT FOR
CONSTRUCTION**



**CALIFORNIA HIGH-SPEED TRAIN PROJECT
MERCED TO FRESNO**

UPRR/SR99 MAINLINE/WYE - (AVE 21)
GRADE SEPARATION - ROAD 16 ALT 1
PROFILE
SHEET 2 OF 4

CONTRACT NO.
HSR06-007
DRAWING NO.
CT6001-B
SCALE
AS SHOWN
SHEET NO.
OF

4/27/2011 5:32:52 PM p:\60022962\task 02_merced-fresno\cadd\civil\sheet\package 1 - ave 21 wye\volume 1b - ave 21 wye grade separation\Profile\CT6002-B.dgn

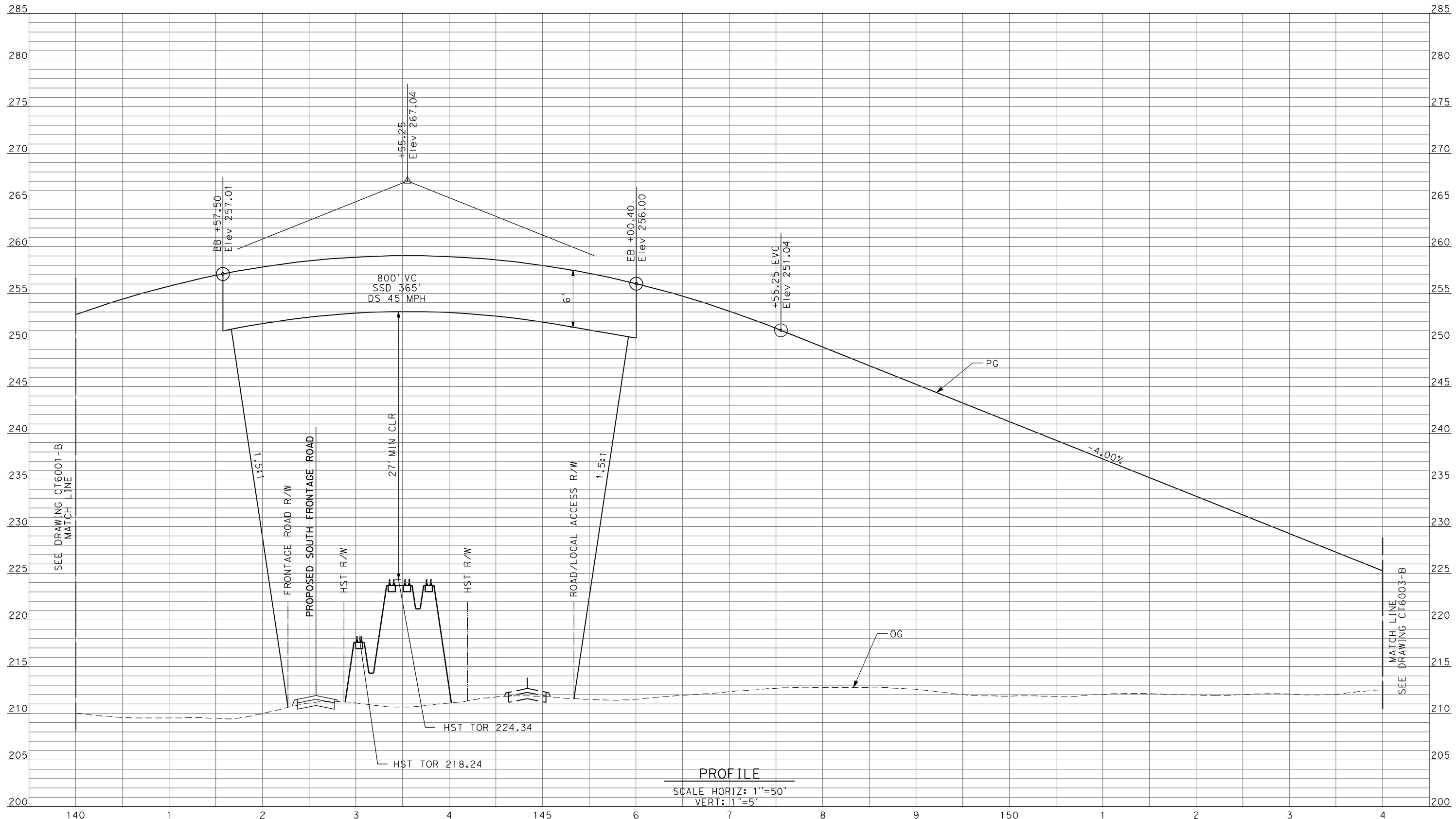

PROFILE
 SCALE HORIZ: 1"=50'
 VERT: 1"=5'

REV	DATE	BY	CHK	APP	DESCRIPTION

DESIGNED BY
R. LI
 DRAWN BY
A. TRINH
 CHECKED BY
A. SILVER
 IN CHARGE
A. BOONE
 DATE
04/29/2011

RECORD SET
15% DESIGN
SUBMITTAL

NOT FOR
CONSTRUCTION



CALIFORNIA HIGH-SPEED TRAIN PROJECT
MERCED TO FRESNO
 UPRR/SR99 MAINLINE/WYE - (AVE 21)
 GRADE SEPARATION - ROAD 16 ALT 1
PROFILE
 SHEET 3 OF 4

CONTRACT NO.
HSR06-007
 DRAWING NO.
CT6002-B
 SCALE
AS SHOWN
 SHEET NO.
OF

4/27/2011 5:32:56 PM p:\60022962\task 02_merced-fresno\cadd\civil\sheet\package 1 - ave 21 wye\volume 1b - ave 21 wye grade separation\Profile\CT6003-B.dgn

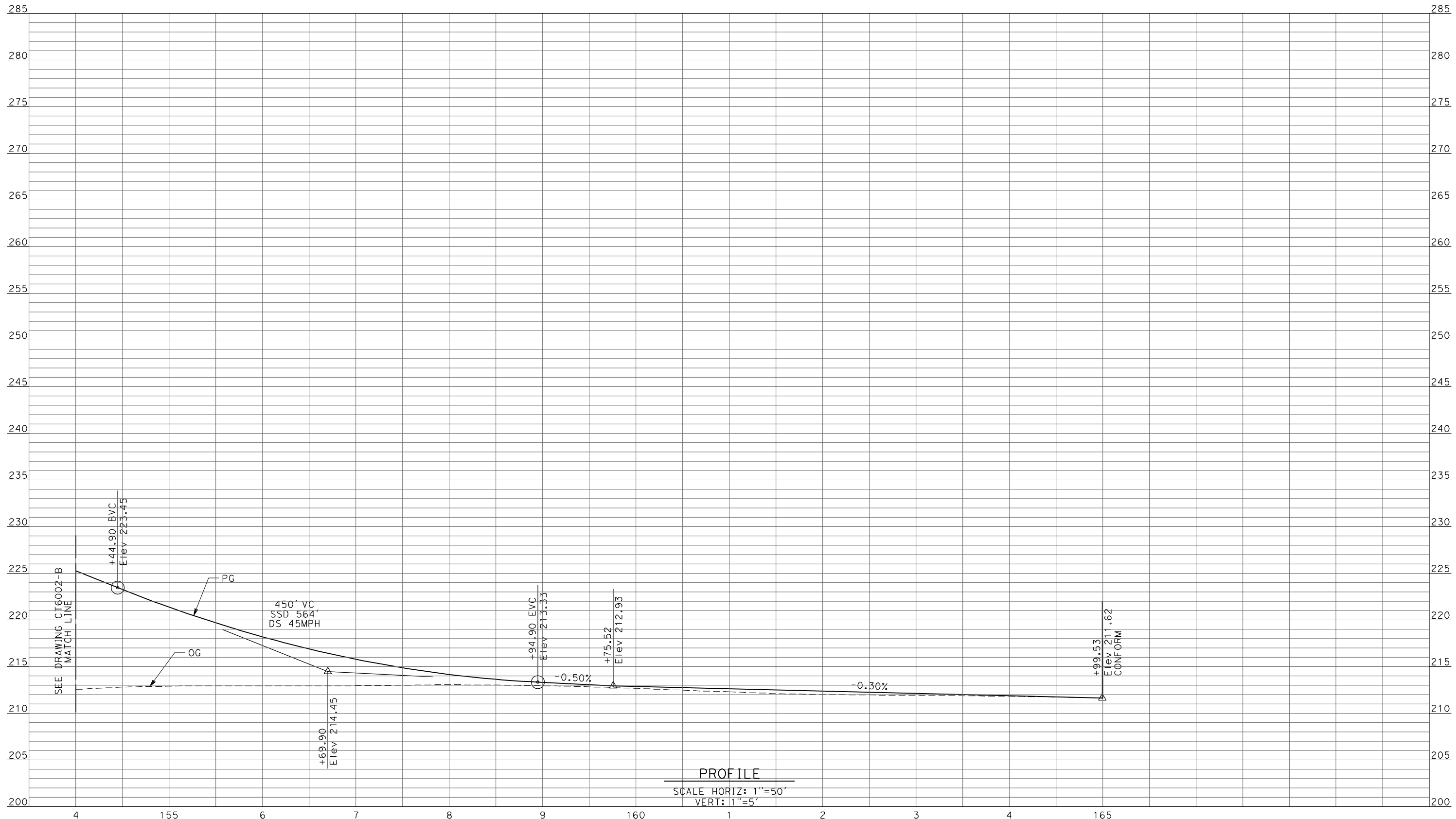

REV	DATE	BY	CHK	APP	DESCRIPTION

DESIGNED BY
 R. LI
 DRAWN BY
 A. TRINH
 CHECKED BY
 A. SILVER
 IN CHARGE
 A. BOONE
 DATE
 04/29/2011

RECORD SET
15% DESIGN
SUBMITTAL

NOT FOR
CONSTRUCTION



CALIFORNIA HIGH-SPEED TRAIN PROJECT
MERCED TO FRESNO
 UPRR/SR99 MAINLINE/WYE - (AVE 21)
 GRADE SEPARATION - ROAD 16 ALT 1
PROFILE
 SHEET 4 OF 4

CONTRACT NO.
 HSR06-007
 DRAWING NO.
 CT6003-B
 SCALE
 AS SHOWN
 SHEET NO.
 ### OF ###

4/27/2011 5:33:00 PM p:\60022962\task 02_merced-fresno\cadd\civil\sheet\package 1 - ave 21 wye\volume 1b - ave 21 wye grade separation\Profile\CT6004-B.dgn

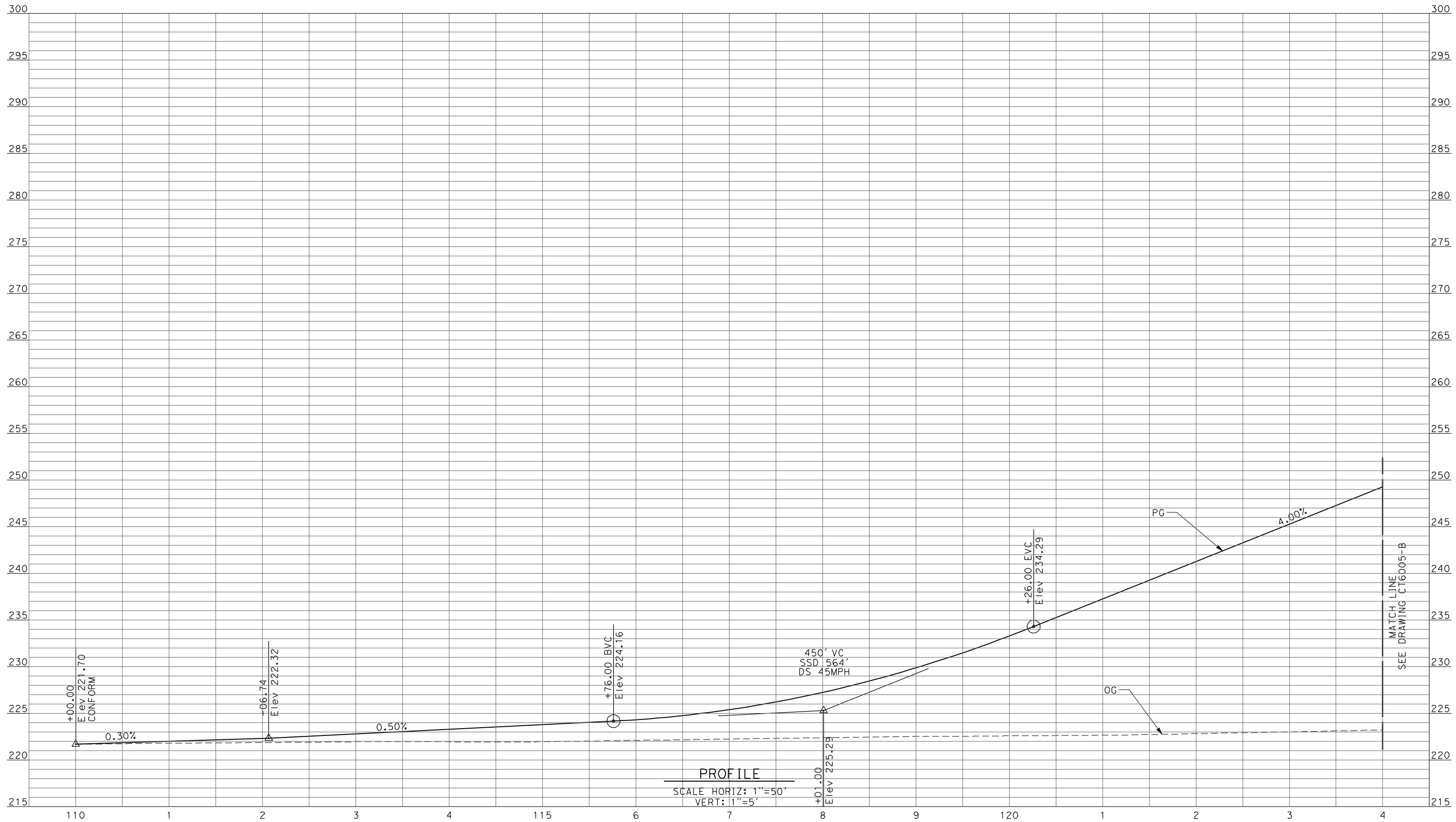

PROFILE
 SCALE HORIZ: 1"=50'
 VERT: 1"=5'

REV	DATE	BY	CHK	APP	DESCRIPTION

DESIGNED BY
 R. LI
 DRAWN BY
 A. TRINH
 CHECKED BY
 A. SILVER
 IN CHARGE
 A. BOONE
 DATE
 04/29/2011

RECORD SET
15% DESIGN
SUBMITTAL

NOT FOR
CONSTRUCTION

 Technical Services, Inc.
 2020 L Street, Suite 300
 Sacramento, CA 95811



CALIFORNIA
 HIGH-SPEED RAIL AUTHORITY

CALIFORNIA HIGH-SPEED TRAIN PROJECT
MERCED TO FRESNO
 UPRR/SR99 MAINLINE/WYE - (AVE 21)
 GRADE SEPARATION - ROAD 17 1/2
PROFILE
 SHEET 1 OF 4

CONTRACT NO.
 HSR06-007
 DRAWING NO.
 CT6004-B
 SCALE
 AS SHOWN
 SHEET NO.
 ### OF ###

4/27/2011 5:33:04 PM p:\60022962\task 02_merced-fresno\cadd\civil\sheet\package 1 - ave 21 wye\volume 1b - ave 21 wye grade separation\Profile\CT6005-B.dgn

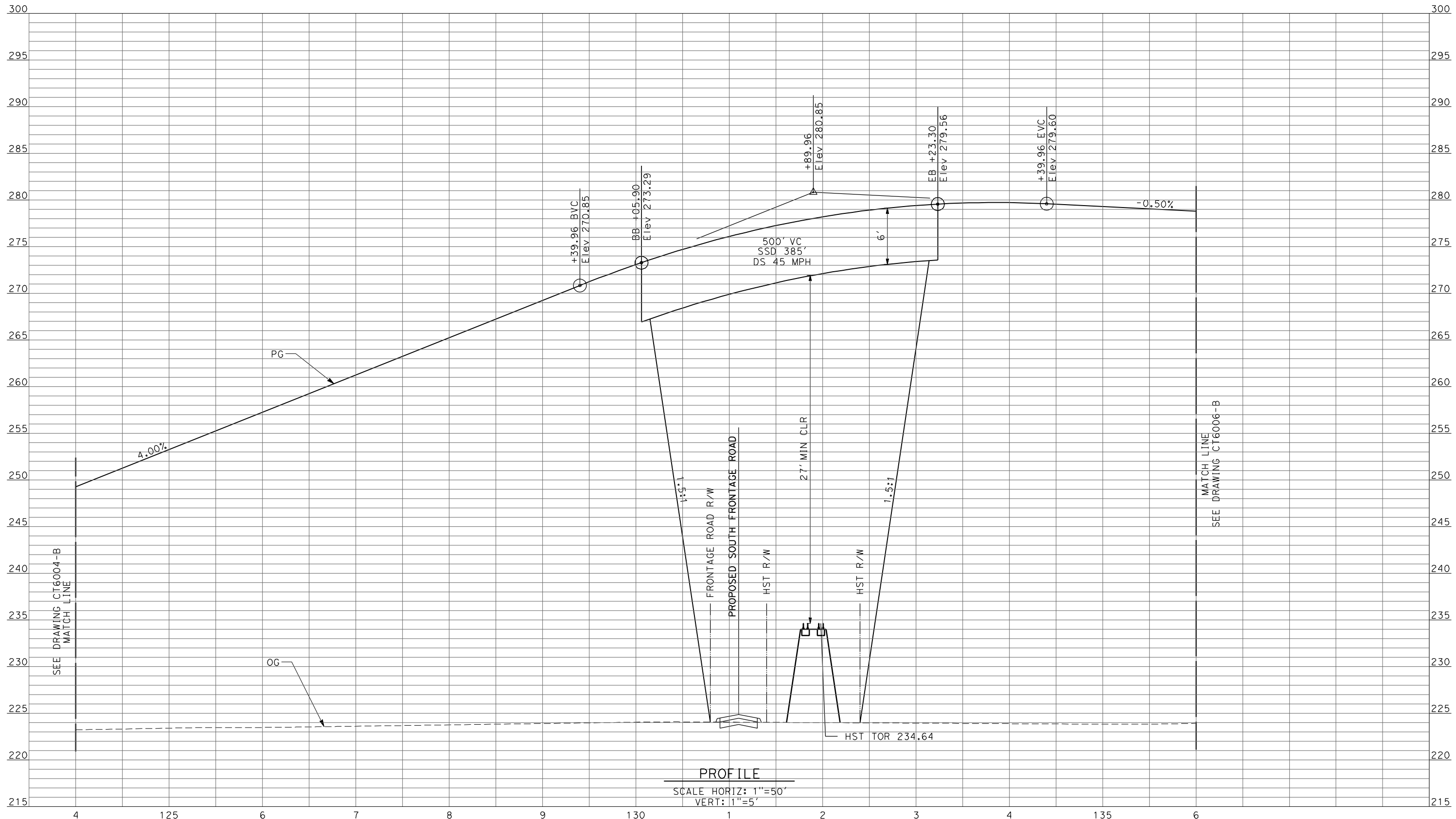

REV	DATE	BY	CHK	APP	DESCRIPTION

DESIGNED BY
 R. LI
 DRAWN BY
 A. TRINH
 CHECKED BY
 A. SILVER
 IN CHARGE
 A. BOONE
 DATE
 04/29/2011

RECORD SET
15% DESIGN
SUBMITTAL

NOT FOR
CONSTRUCTION



CALIFORNIA HIGH-SPEED TRAIN PROJECT
MERCED TO FRESNO
 UPRR/SR99 MAINLINE/WYE - (AVE 21)
 GRADE SEPARATION - ROAD 17 1/2
 PROFILE
 SHEET 2 OF 4

CONTRACT NO.
 HSR06-007
 DRAWING NO.
 CT6005-B
 SCALE
 AS SHOWN
 SHEET NO.
 ### OF ###

4/27/2011 5:33:07 PM p:\60022962\task 02_merced-fresno\cadd\civil\sheet\package 1 - ave 21 wye\volume 1b - ave 21 wye grade separation\Profile\CT6006-B.dgn

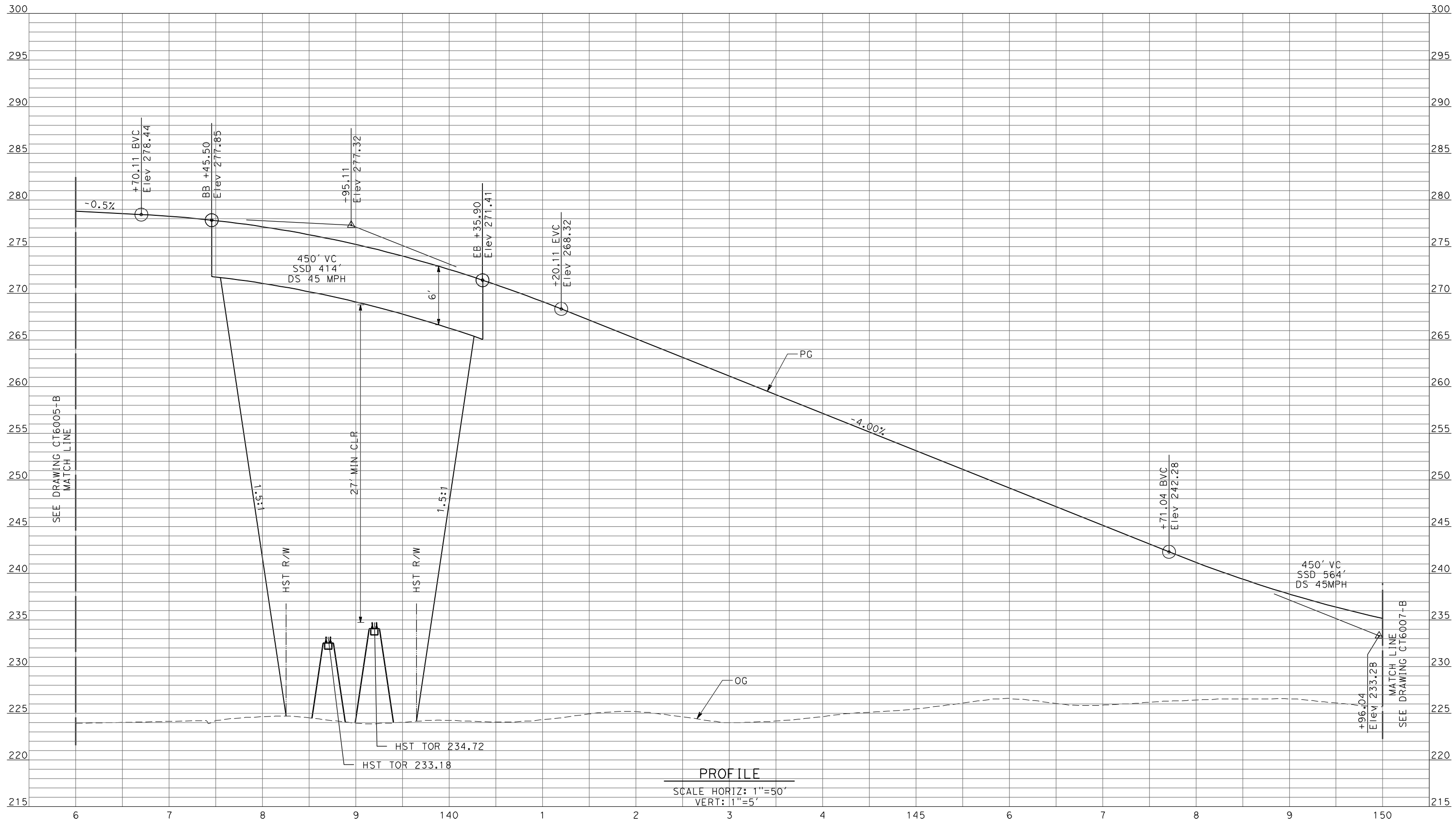

PROFILE
 SCALE HORIZ: 1"=50'
 VERT: 1"=5'

REV	DATE	BY	CHK	APP	DESCRIPTION

DESIGNED BY
R. LI
 DRAWN BY
A. TRINH
 CHECKED BY
A. SILVER
 IN CHARGE
A. BOONE
 DATE
04/29/2011

RECORD SET
15% DESIGN
SUBMITTAL

NOT FOR
CONSTRUCTION



CALIFORNIA HIGH-SPEED TRAIN PROJECT
MERCED TO FRESNO
 UPRR/SR99 MAINLINE/WYE - (AVE 21)
 GRADE SEPARATION - ROAD 17 1/2
 PROFILE
 SHEET 3 OF 4

CONTRACT NO.
HSR06-007
 DRAWING NO.
CT6006-B
 SCALE
AS SHOWN
 SHEET NO.
OF

4/27/2011 5:33:11 PM p:\60022962\task 02_merced-fresno\cadd\civil\sheet\package 1 - ave 21 wye\volume 1b - ave 21 wye grade separation\Profile\CT6007-B.dgn

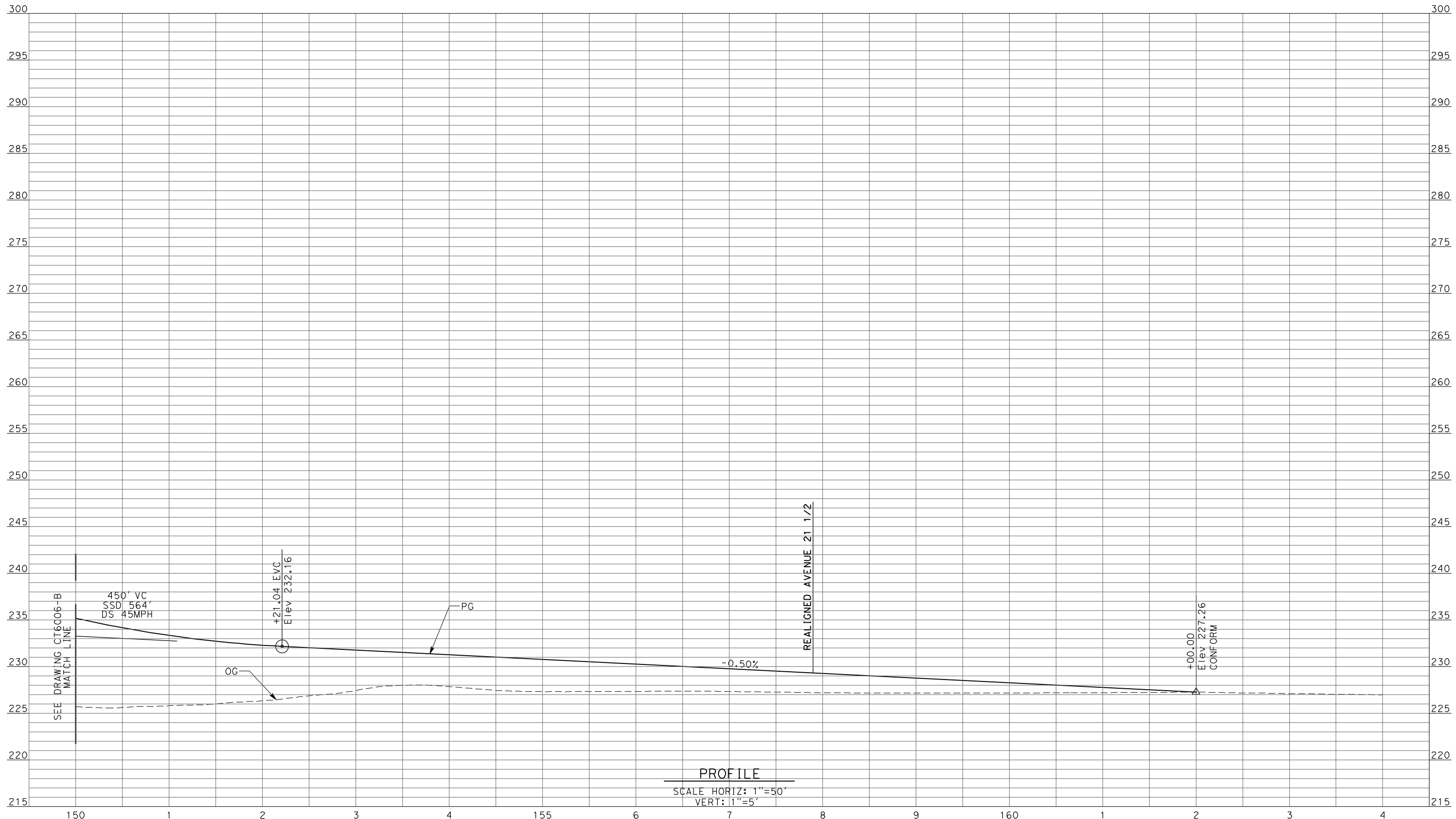

PROFILE
 SCALE HORIZ: 1"=50'
 VERT: 1"=5'

REV	DATE	BY	CHK	APP	DESCRIPTION

DESIGNED BY
 R. LI
 DRAWN BY
 A. TRINH
 CHECKED BY
 A. SILVER
 IN CHARGE
 A. BOONE
 DATE
 04/29/2011

RECORD SET
15% DESIGN
SUBMITTAL

NOT FOR
CONSTRUCTION



CALIFORNIA HIGH-SPEED TRAIN PROJECT
MERCED TO FRESNO
 UPRR/SR99 MAINLINE/WYE - (AVE 21)
 GRADE SEPARATION - ROAD 17 1/2
PROFILE
 SHEET 4 OF 4

CONTRACT NO.
 HSR06-007
 DRAWING NO.
 CT6007-B
 SCALE
 AS SHOWN
 SHEET NO.
 ### OF ###

4/27/2011 5:33:15 PM p:\60022962\task 02_merced-fresno\cadd\civil\sheet\package 1 - ave 21 wye\volume 1b - ave 21 wye grade separation\Profile\CT6008-B.dgn

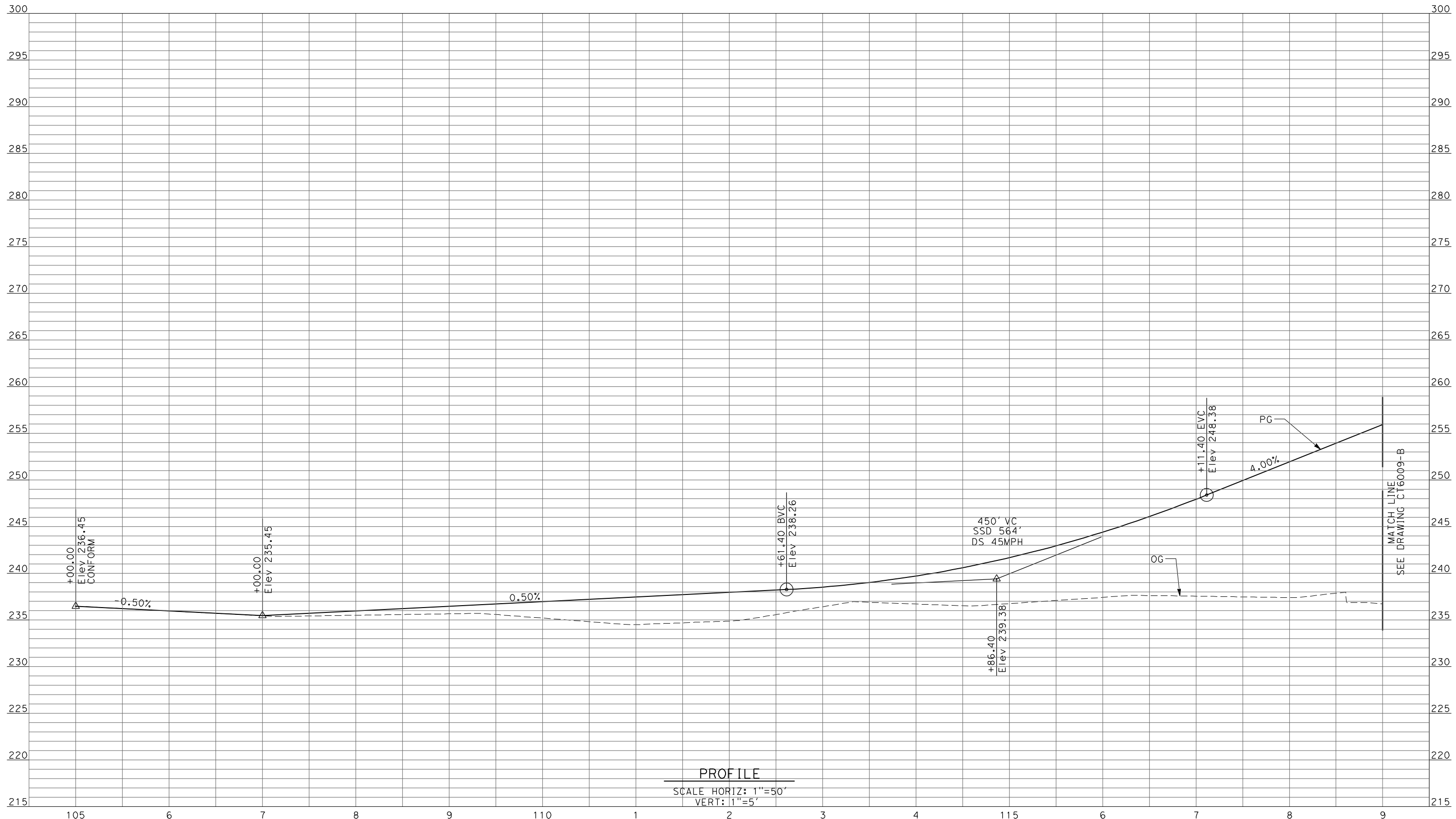

PROFILE
 SCALE HORIZ: 1"=50'
 VERT: 1"=5'

REV	DATE	BY	CHK	APP	DESCRIPTION

DESIGNED BY
 R. LI
 DRAWN BY
 A. TRINH
 CHECKED BY
 A. SILVER
 IN CHARGE
 A. BOONE
 DATE
 04/29/2011

RECORD SET
15% DESIGN
SUBMITTAL

NOT FOR
CONSTRUCTION



CALIFORNIA HIGH-SPEED TRAIN PROJECT
MERCED TO FRESNO
 UPRR/SR99 MAINLINE - (AVE 21)
 GRADE SEPARATION - ROAD 19
PROFILE
 SHEET 1 OF 4

CONTRACT NO.
 HSR06-007
 DRAWING NO.
 CT6008-B
 SCALE
 AS SHOWN
 SHEET NO.
 ### OF ###

4/27/2011 5:33:18 PM p:\60022962\task 02_merced-fresno\cadd\civil\sheet\package 1 - ave 21 wye\volume 1b - ave 21 wye grade separation\Profile\CT6009-B.dgn

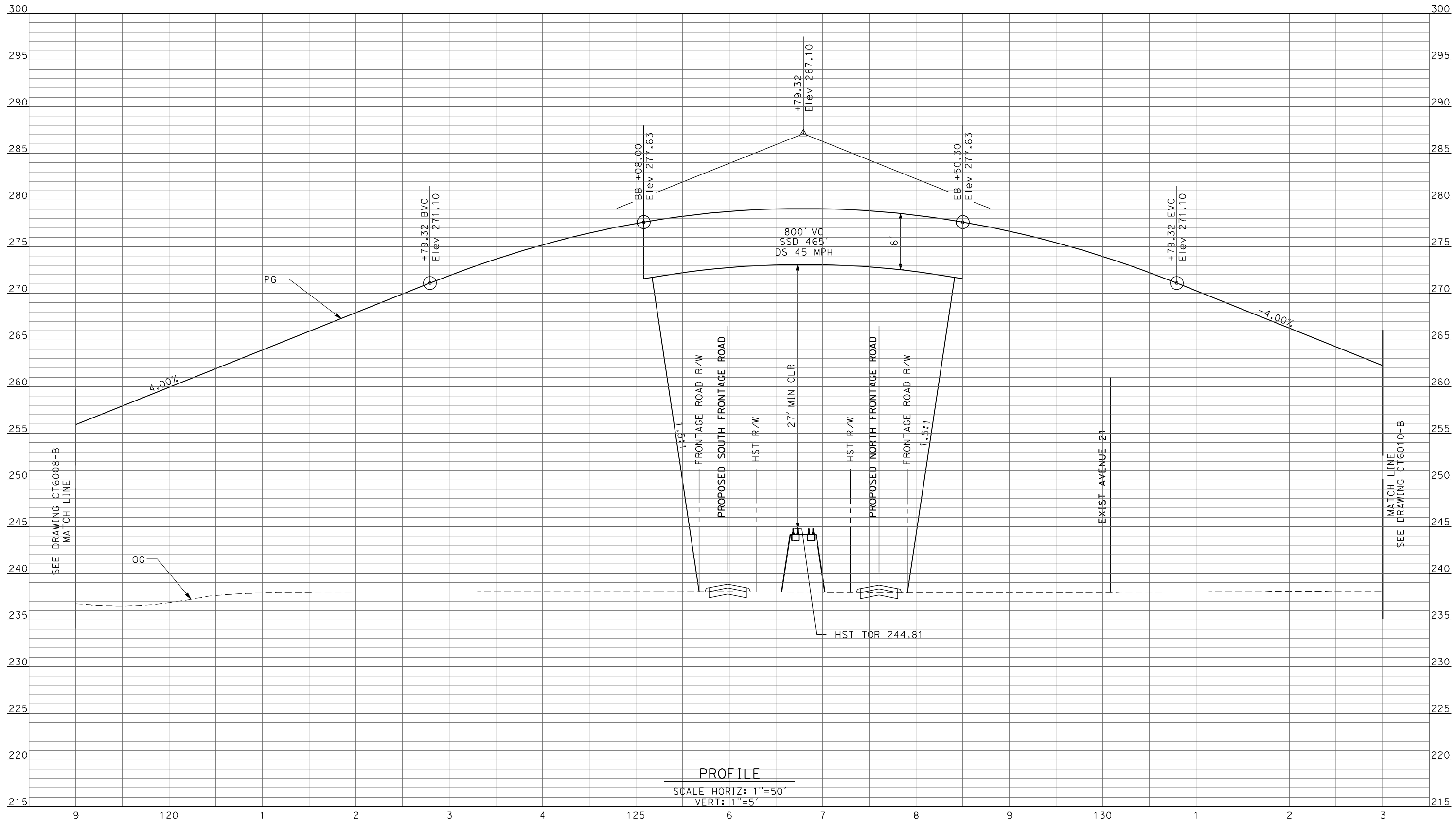

REV	DATE	BY	CHK	APP	DESCRIPTION

DESIGNED BY
 R. LI
 DRAWN BY
 A. TRINH
 CHECKED BY
 A. SILVER
 IN CHARGE
 A. BOONE
 DATE
 04/29/2011

RECORD SET
15% DESIGN
SUBMITTAL

NOT FOR
CONSTRUCTION



CALIFORNIA HIGH-SPEED TRAIN PROJECT
MERCED TO FRESNO
 UPRR/SR99 MAINLINE - (AVE 21)
 GRADE SEPARATION - ROAD 19
 PROFILE
 SHEET 2 OF 4

CONTRACT NO.
 HSR06-007
 DRAWING NO.
 CT6009-B
 SCALE
 AS SHOWN
 SHEET NO.
 ### OF ###

4/27/2011 5:33:22 PM p:\60022962\task 02_merced-fresno\cadd\civil\sheet\package 1 - ave 21 wye\volume 1b - ave 21 wye grade separation\Profile\CT6010-B.dgn

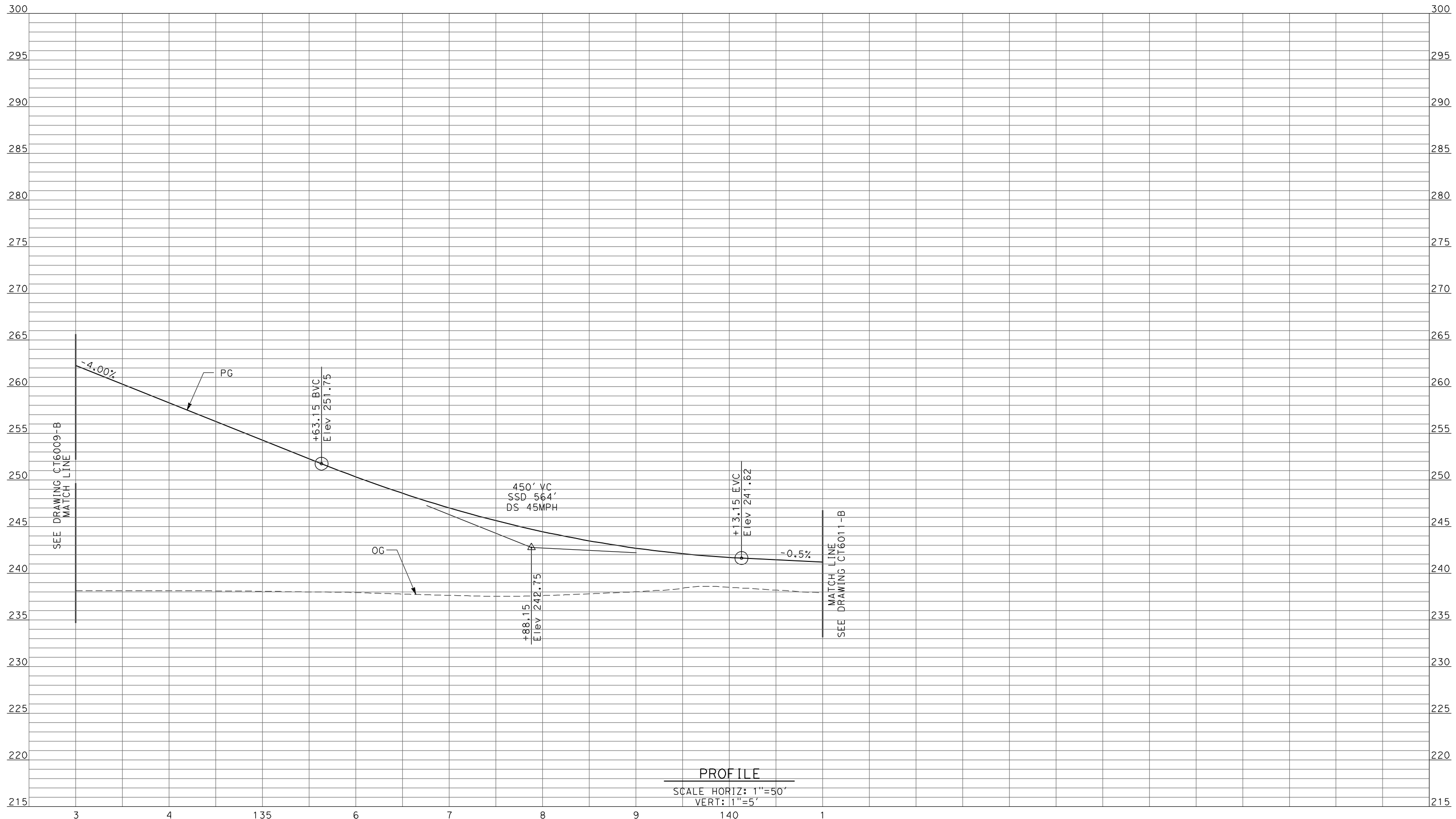

REV	DATE	BY	CHK	APP	DESCRIPTION

DESIGNED BY
R. LI
DRAWN BY
A. TRINH
CHECKED BY
A. SILVER
IN CHARGE
A. BOONE
DATE
04/29/2011

**RECORD SET
15% DESIGN
SUBMITTAL**

**NOT FOR
CONSTRUCTION**



**CALIFORNIA HIGH-SPEED TRAIN PROJECT
MERCED TO FRESNO**

UPRR/SR99 MAINLINE - (AVE 21)
GRADE SEPARATION - ROAD 19
PROFILE
SHEET 3 OF 4

CONTRACT NO.
HSR06-007
DRAWING NO.
CT6010-B
SCALE
AS SHOWN
SHEET NO.
OF

4/27/2011 5:33:26 PM p:\60022962\task 02_merced-fresno\cadd\civil\sheet\package 1 - ave 21 wye\volume 1b - ave 21 wye grade separation\Profile\CT6011-B.dgn

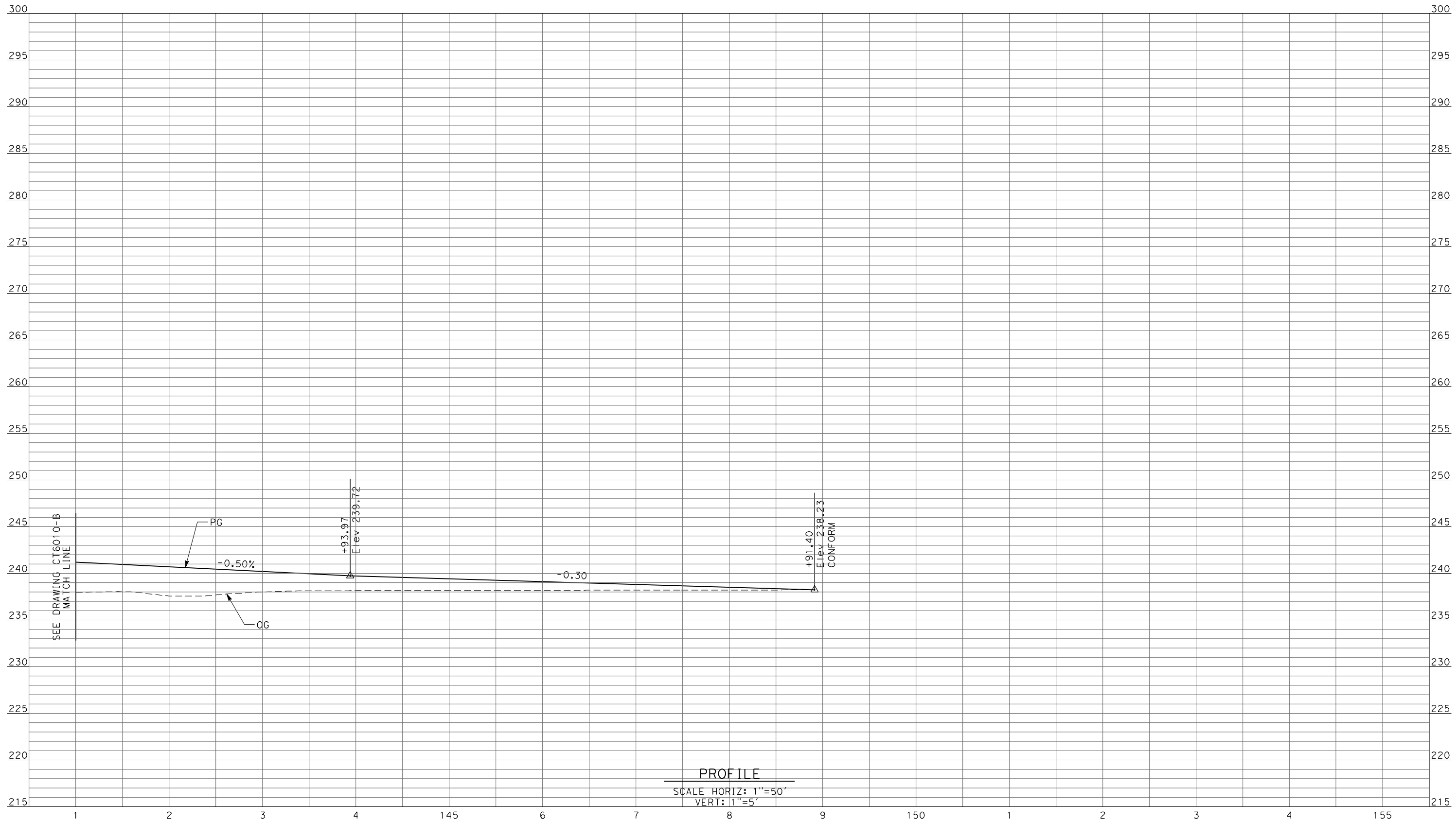

REV	DATE	BY	CHK	APP	DESCRIPTION

DESIGNED BY
 R. LI
 DRAWN BY
 A. TRINH
 CHECKED BY
 A. SILVER
 IN CHARGE
 A. BOONE
 DATE
 04/29/2011

RECORD SET
15% DESIGN
SUBMITTAL

NOT FOR
CONSTRUCTION



CALIFORNIA HIGH-SPEED TRAIN PROJECT
MERCED TO FRESNO
 UPRR/SR99 MAINLINE - (AVE 21)
 GRADE SEPARATION - ROAD 19
 PROFILE
 SHEET 4 OF 4

CONTRACT NO.
 HSR06-007
 DRAWING NO.
 CT6011-B
 SCALE
 AS SHOWN
 SHEET NO.
 ### OF ###

4/27/2011 5:33:29 PM p:\60022962\task 02_merced-fresno\cadd\civil\sheet\package 1 - ave 21 wye\volume 1b - ave 21 wye grade separation\Profile\CT6012-B.dgn

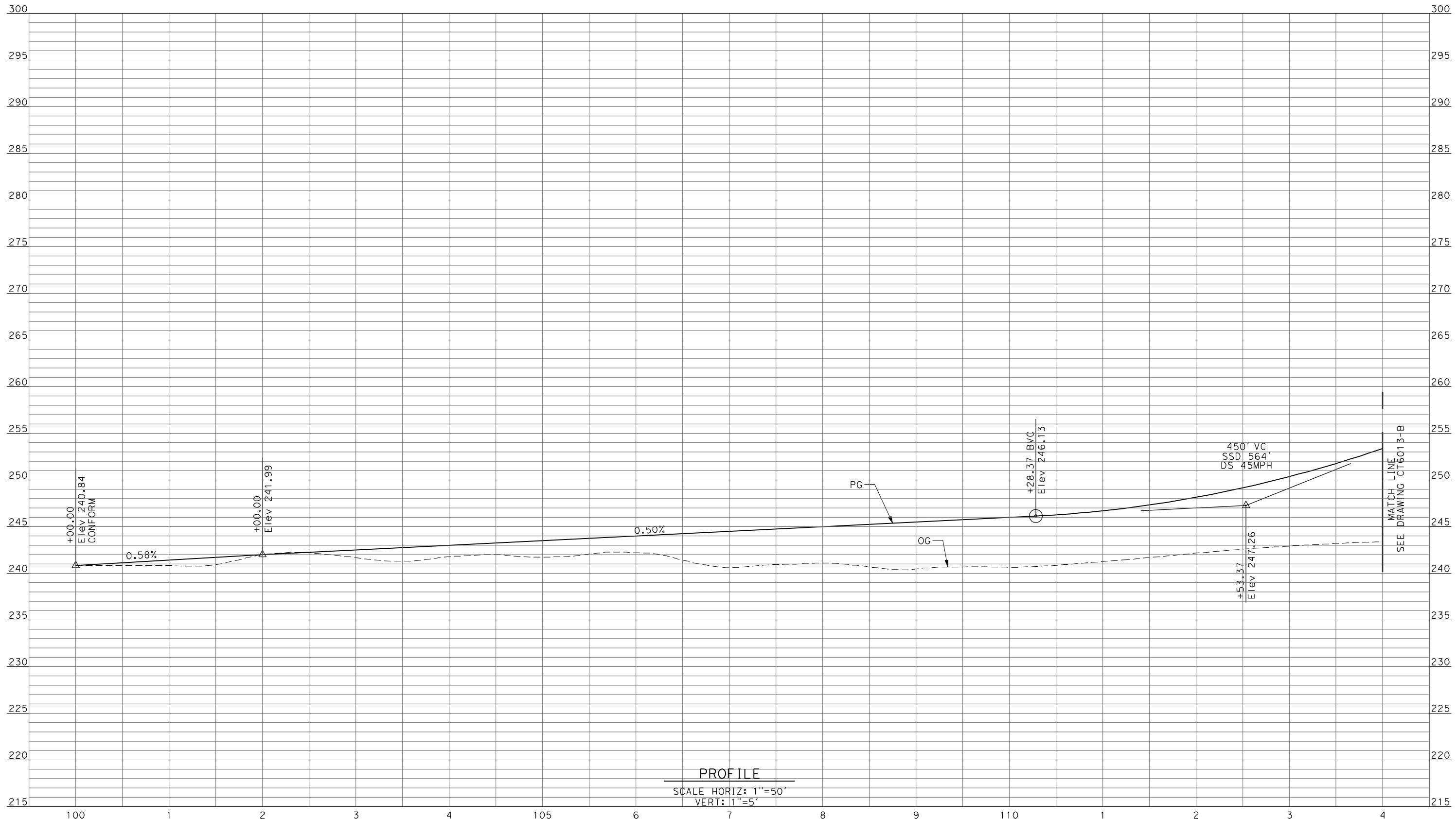

PROFILE
 SCALE HORIZ: 1"=50'
 VERT: 1"=5'

REV	DATE	BY	CHK	APP	DESCRIPTION

DESIGNED BY
 R. LI
 DRAWN BY
 A. TRINH
 CHECKED BY
 A. SILVER
 IN CHARGE
 A. BOONE
 DATE
 04/29/2011

RECORD SET
15% DESIGN
SUBMITTAL

NOT FOR
CONSTRUCTION



CALIFORNIA HIGH-SPEED TRAIN PROJECT
MERCED TO FRESNO
 UPRR/SR99 MAINLINE - (AVE 21)
 GRADE SEPARATION - ROAD 20
PROFILE
 SHEET 1 OF 4

CONTRACT NO.
 HSR06-007
 DRAWING NO.
 CT6012-B
 SCALE
 AS SHOWN
 SHEET NO.
 ### OF ###

4/27/2011 5:33:33 PM p:\60022962\task 02_merced-fresno\cadd\civil\sheet\package 1 - ave 21 wye\volume 1b - ave 21 wye grade separation\Profile\CT6013-B.dgn

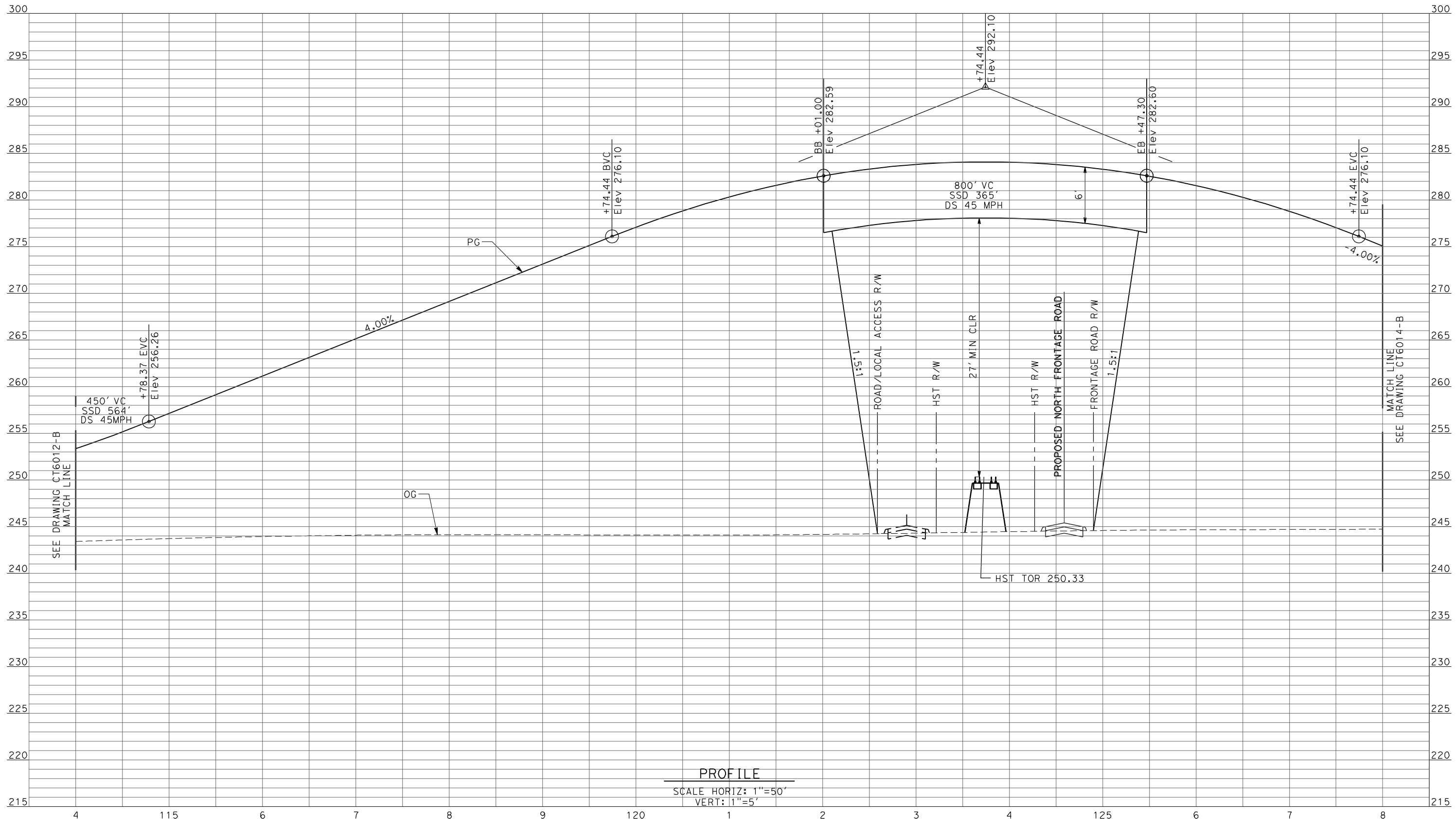

PROFILE
 SCALE HORIZ: 1"=50'
 VERT: 1"=5'

REV	DATE	BY	CHK	APP	DESCRIPTION

DESIGNED BY
 R. LI
 DRAWN BY
 A. TRINH
 CHECKED BY
 A. SILVER
 IN CHARGE
 A. BOONE
 DATE
 04/29/2011

RECORD SET
15% DESIGN
SUBMITTAL

NOT FOR
CONSTRUCTION



CALIFORNIA HIGH-SPEED TRAIN PROJECT
MERCED TO FRESNO
 UPRR/SR99 MAINLINE - (AVE 21)
 GRADE SEPARATION - ROAD 20
 PROFILE
 SHEET 2 OF 4

CONTRACT NO.
 HSR06-007
 DRAWING NO.
 CT6013-B
 SCALE
 AS SHOWN
 SHEET NO.
 ### OF ###

4/27/2011 5:33:37 PM p:\60022962\task 02_merced-fresno\cadd\civil\sheet\package 1 - ave 21 wye\volume 1b - ave 21 wye grade separation\Profile\CT6014-B.dgn

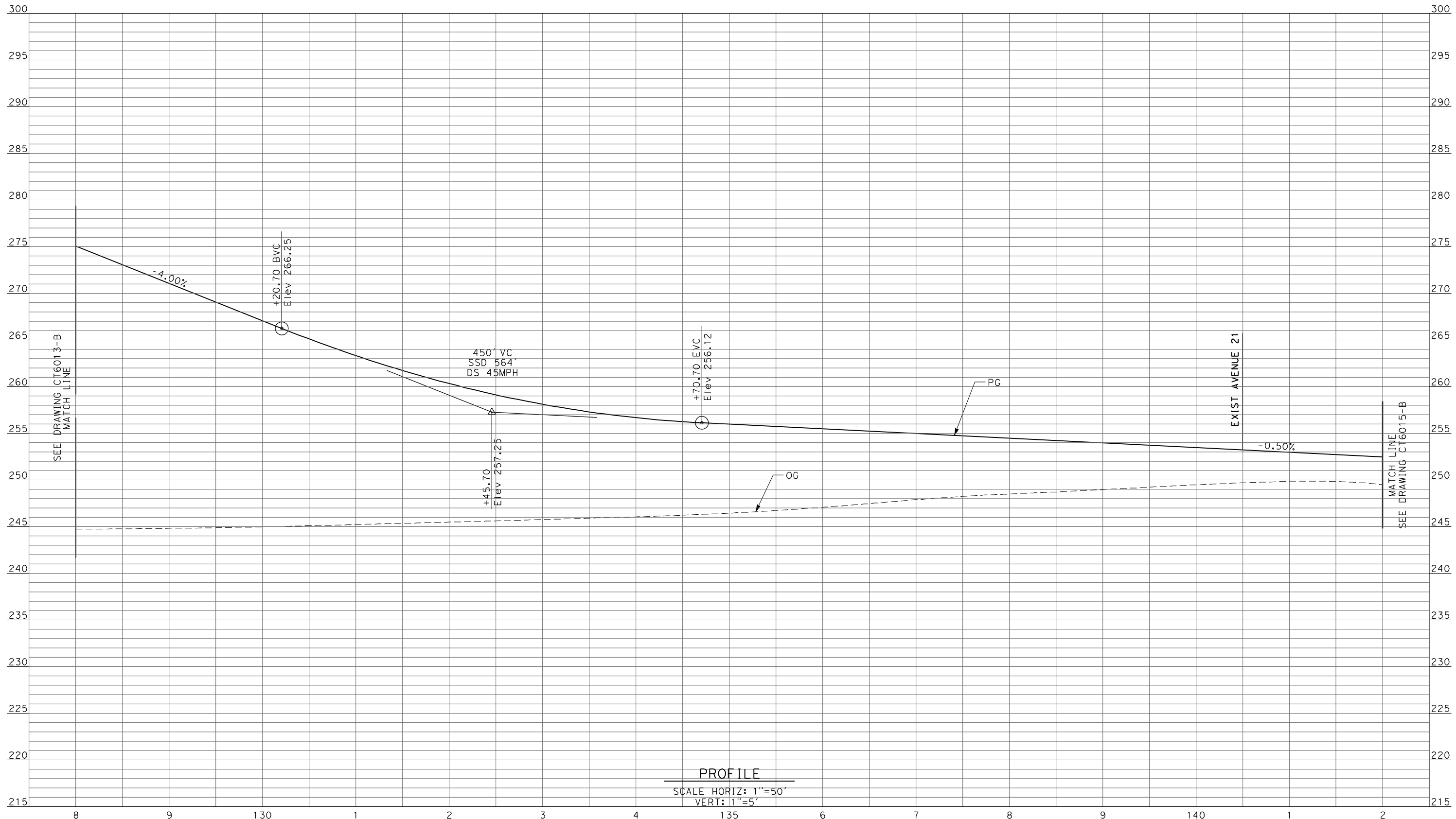

PROFILE
 SCALE HORIZ: 1"=50'
 VERT: 1"=5'

REV	DATE	BY	CHK	APP	DESCRIPTION

DESIGNED BY
 R. LI
 DRAWN BY
 A. TRINH
 CHECKED BY
 A. SILVER
 IN CHARGE
 A. BOONE
 DATE
 04/29/2011

RECORD SET
15% DESIGN
SUBMITTAL

NOT FOR
CONSTRUCTION



CALIFORNIA HIGH-SPEED TRAIN PROJECT
MERCED TO FRESNO
 UPRR/SR99 MAINLINE - (AVE 21)
 GRADE SEPARATION - ROAD 20
 PROFILE
 SHEET 3 OF 4

CONTRACT NO.
 HSR06-007
 DRAWING NO.
 CT6014-B
 SCALE
 AS SHOWN
 SHEET NO.
 ### OF ###

4/27/2011 5:33:41 PM p:\60022962\task 02_merced-fresno\cadd\civil\sheet\package 1 - ave 21 wye\volume 1b - ave 21 wye grade separation\Profile\CT6015-B.dgn

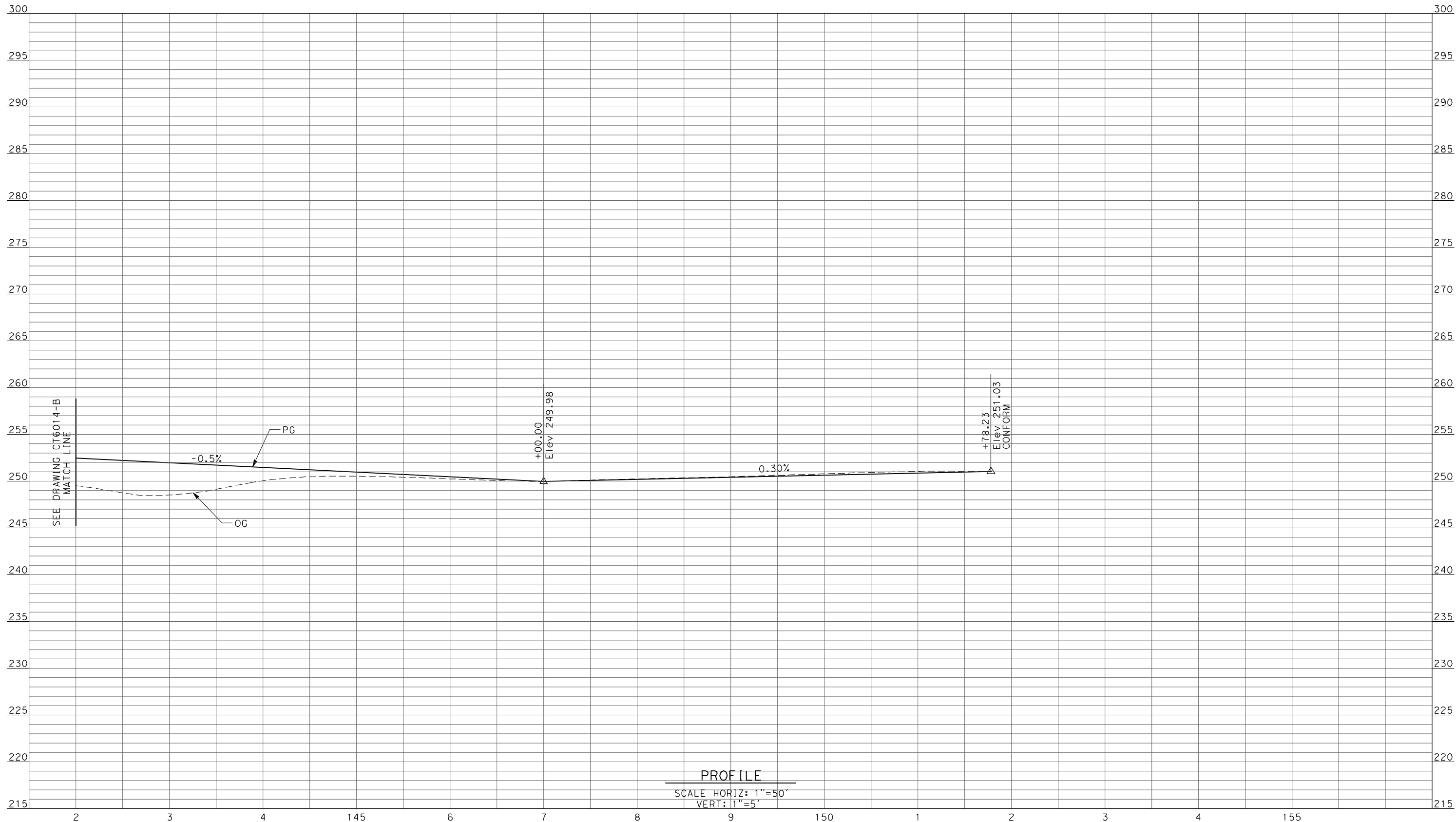

REV	DATE	BY	CHK	APP	DESCRIPTION

DESIGNED BY
 R. LI
 DRAWN BY
 A. TRINH
 CHECKED BY
 A. SILVER
 IN CHARGE
 A. BOONE
 DATE
 04/29/2011

RECORD SET
15% DESIGN
SUBMITTAL

NOT FOR
CONSTRUCTION



CALIFORNIA HIGH-SPEED TRAIN PROJECT
MERCED TO FRESNO
 UPRR/SR99 MAINLINE - (AVE 21)
 GRADE SEPARATION - ROAD 20
 PROFILE
 SHEET 4 OF 4

CONTRACT NO.
 HSR06-007
 DRAWING NO.
 CT6015-B
 SCALE
 AS SHOWN
 SHEET NO.
 ### OF ###

4/27/2011 5:33:44 PM p:\60022962\task 02_merced-fresno\cadd\civil\sheet\package 1 - ave 21 wye\volume 1b - ave 21 wye grade separation\Profile\CT6016-B.dgn

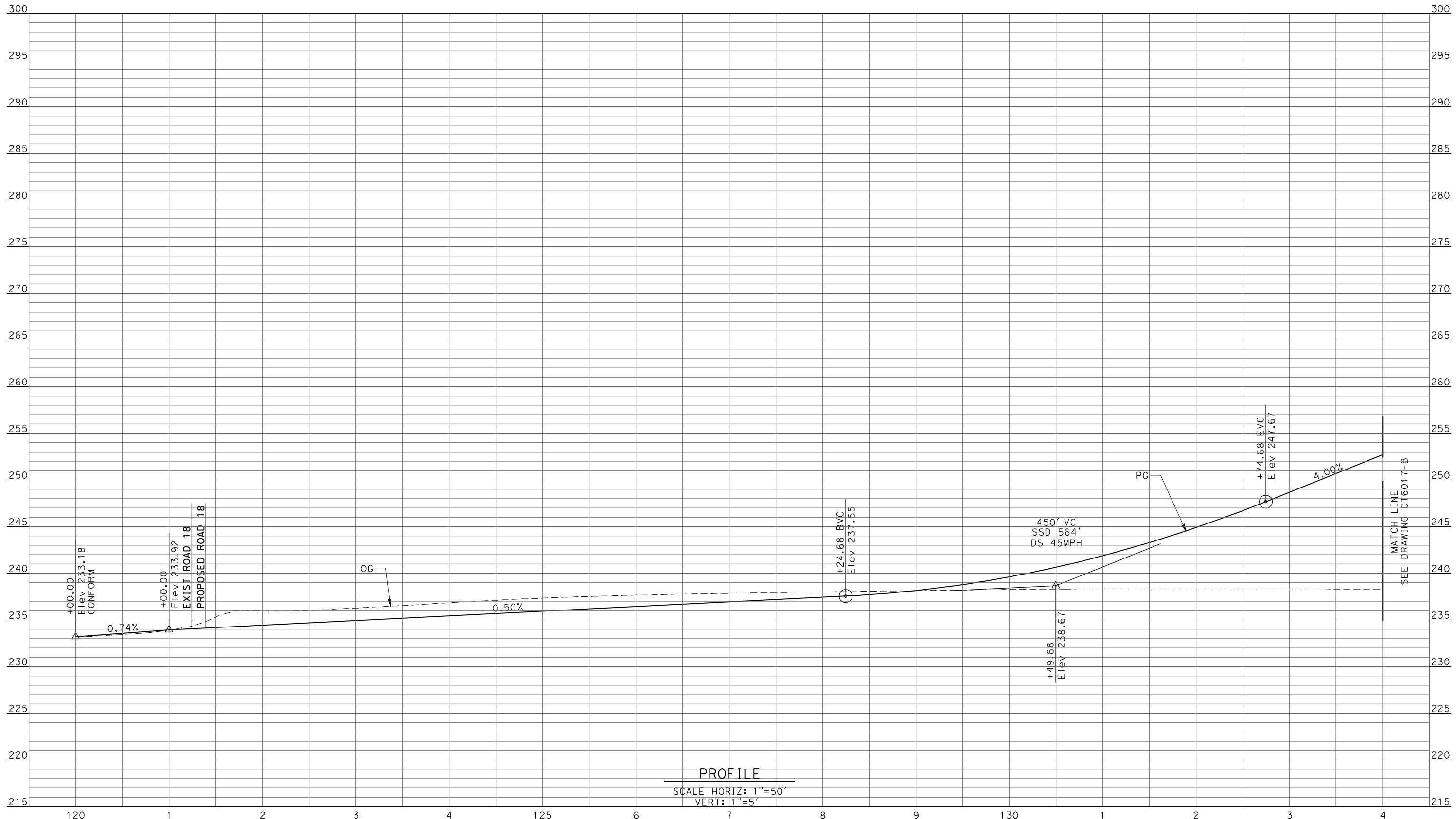

PROFILE
 SCALE HORIZ: 1"=50'
 VERT: 1"=5'

REV	DATE	BY	CHK	APP	DESCRIPTION

DESIGNED BY
 R. LI
 DRAWN BY
 A. TRINH
 CHECKED BY
 A. SILVER
 IN CHARGE
 A. BOONE
 DATE
 04/29/2011

RECORD SET
15% DESIGN
SUBMITTAL

NOT FOR
CONSTRUCTION



CALIFORNIA HIGH-SPEED TRAIN PROJECT
MERCED TO FRESNO
 UPRR/SR99 WYE - (AVE 21)
 GRADE SEPARATION - AVENUE 22
PROFILE
 SHEET 1 OF 3

CONTRACT NO.
 HSR06-007
 DRAWING NO.
 CT6016-B
 SCALE
 AS SHOWN
 SHEET NO.
 ### OF ###

4/27/2011 5:33:48 PM p:\60022962\task 02_merced-fresno\cadd\civil\sheet\package 1 - ave 21 wye\volume 1b - ave 21 wye grade separation\Profile\CT6017-B.dgn

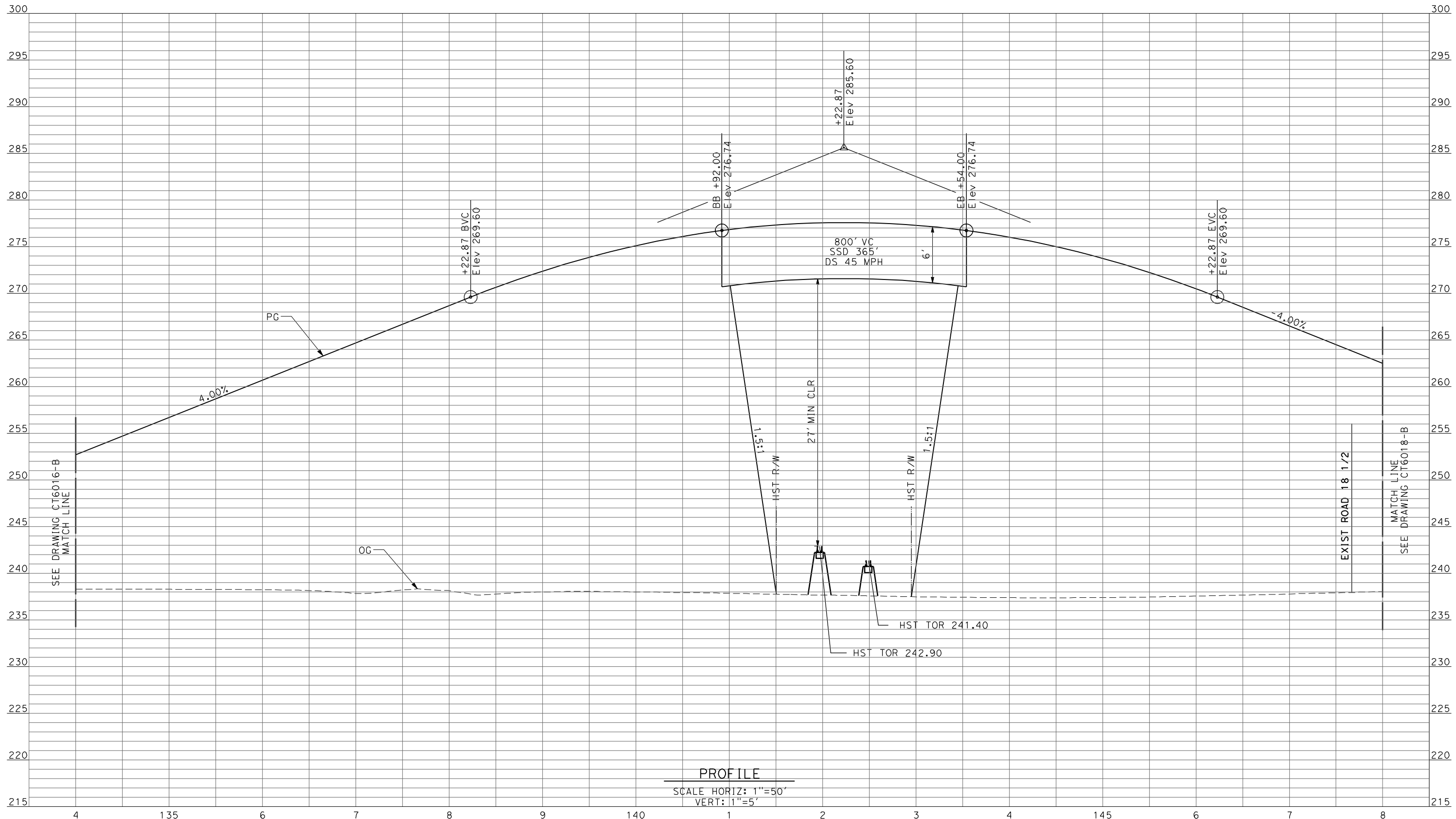

PROFILE
 SCALE HORIZ: 1"=50'
 VERT: 1"=5'

REV	DATE	BY	CHK	APP	DESCRIPTION

DESIGNED BY
R. LI
 DRAWN BY
A. TRINH
 CHECKED BY
A. SILVER
 IN CHARGE
A. BOONE
 DATE
04/29/2011

RECORD SET
15% DESIGN
SUBMITTAL

NOT FOR
CONSTRUCTION



CALIFORNIA HIGH-SPEED TRAIN PROJECT
MERCED TO FRESNO
 UPRR/SR99 WYE - (AVE 21)
 GRADE SEPARATION - AVENUE 22
 PROFILE
 SHEET 2 OF 3

CONTRACT NO.
HSR06-007
 DRAWING NO.
CT6017-B
 SCALE
AS SHOWN
 SHEET NO.
OF

4/27/2011 5:33:52 PM p:\60022962\task 02_merced-fresno\cadd\civil\sheet\package 1 - ave 21 wye\volume 1b - ave 21 wye grade separation\Profile\CT6018-B.dgn

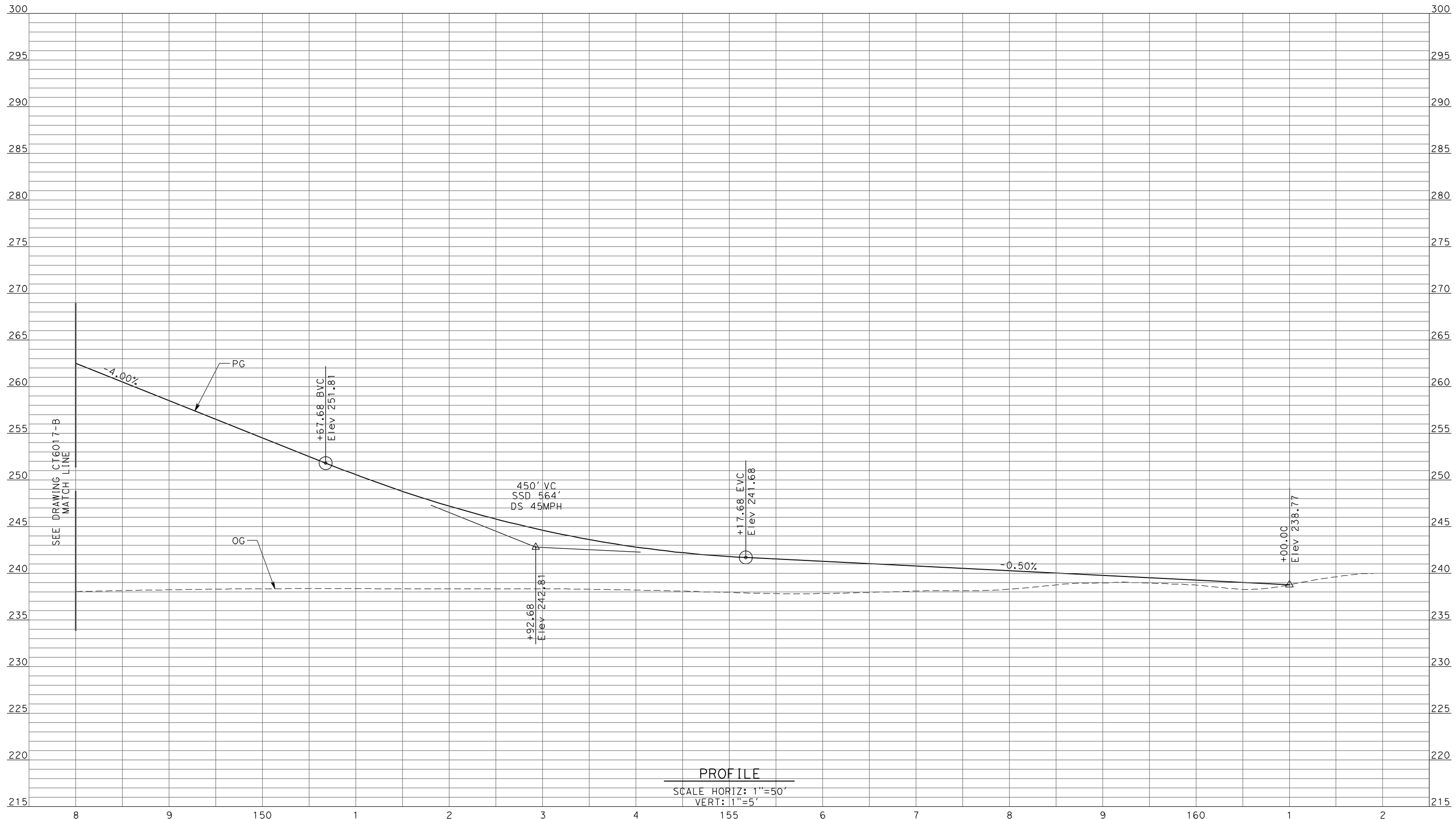

PROFILE
 SCALE HORIZ: 1"=50'
 VERT: 1"=5'

REV	DATE	BY	CHK	APP	DESCRIPTION

DESIGNED BY
 R. LI
 DRAWN BY
 A. TRINH
 CHECKED BY
 A. SILVER
 IN CHARGE
 A. BOONE
 DATE
 04/29/2011

RECORD SET
15% DESIGN
SUBMITTAL

NOT FOR
CONSTRUCTION



CALIFORNIA HIGH-SPEED TRAIN PROJECT
MERCED TO FRESNO
 UPRR/SR99 WYE - (AVE 21)
 GRADE SEPARATION - AVENUE 22
PROFILE
 SHEET 3 OF 3

CONTRACT NO.
 HSR06-007
 DRAWING NO.
 CT6018-B
 SCALE
 AS SHOWN
 SHEET NO.
 ### OF ###

4/27/2011 5:33:56 PM p:\60022962\task 02_merced-fresno\cadd\civil\sheet\package 1 - ave 21 wye\volume 1b - ave 21 wye grade separation\Profile\CT6019-B.dgn

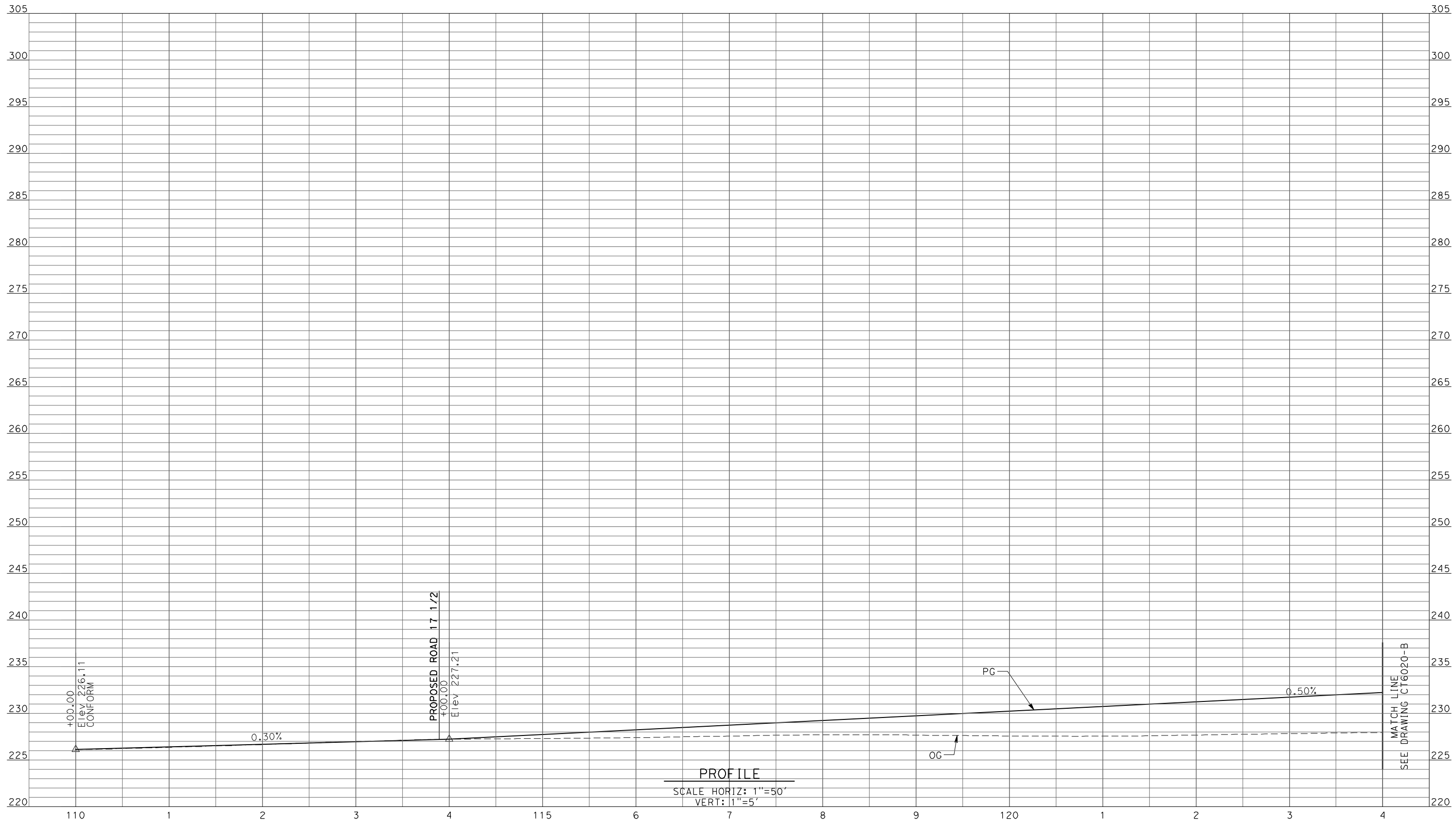

PROFILE
SCALE HORIZ: 1"=50'
VERT: 1"=5'

REV	DATE	BY	CHK	APP	DESCRIPTION

DESIGNED BY
R. LI
DRAWN BY
A. TRINH
CHECKED BY
A. SILVER
IN CHARGE
A. BOONE
DATE
04/29/2011

**RECORD SET
15% DESIGN
SUBMITTAL**

**NOT FOR
CONSTRUCTION**



**CALIFORNIA HIGH-SPEED TRAIN PROJECT
MERCED TO FRESNO**

UPRR/SR99 WYE - (AVE 21)
GRADE SEPARATION - AVENUE 21 1/2
PROFILE
SHEET 1 OF 5

CONTRACT NO.
HSR06-007
DRAWING NO.
CT6019-B
SCALE
AS SHOWN
SHEET NO.
OF

4/27/2011 5:33:59 PM p:\60022962\task 02_merced-fresno\cadd\civil\sheet\package 1 - ave 21 wye\volume 1b - ave 21 wye grade separation\Profile\CT6020-B.dgn

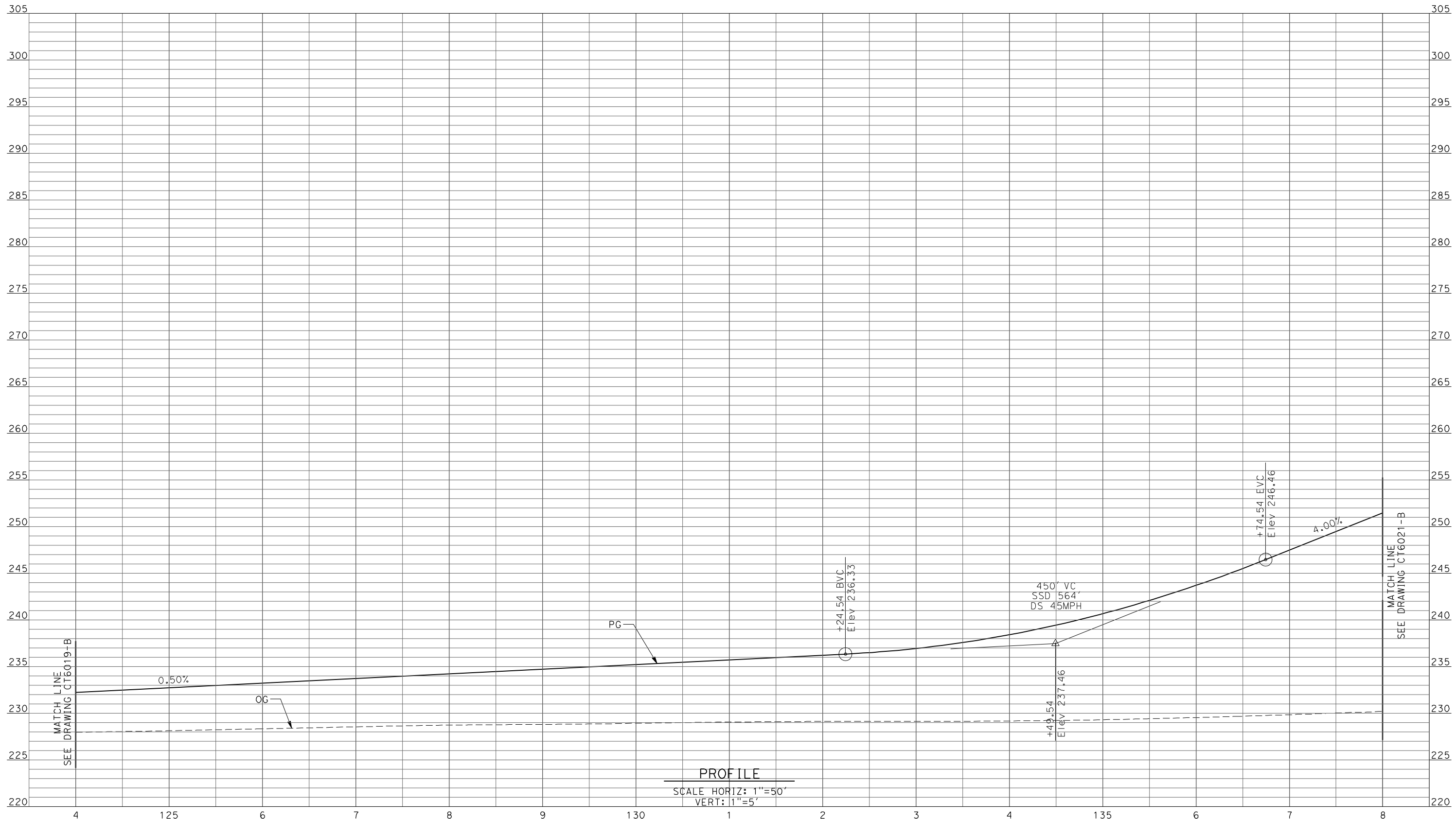

REV	DATE	BY	CHK	APP	DESCRIPTION

DESIGNED BY
 R. LI
 DRAWN BY
 A. TRINH
 CHECKED BY
 A. SILVER
 IN CHARGE
 A. BOONE
 DATE
 04/29/2011

RECORD SET
15% DESIGN
SUBMITTAL

NOT FOR
CONSTRUCTION



CALIFORNIA HIGH-SPEED TRAIN PROJECT
MERCED TO FRESNO
 UPRR/SR99 WYE - (AVE 21)
 GRADE SEPARATION - AVENUE 21 1/2
PROFILE
 SHEET 2 OF 5

CONTRACT NO.
 HSR06-007
 DRAWING NO.
 CT6020-B
 SCALE
 AS SHOWN
 SHEET NO.
 ### OF ###

4/27/2011 5:34:03 PM p:\60022962\task 02_merced-fresno\cadd\civil\sheet\package 1 - ave 21 wye\volume 1b - ave 21 wye grade separation\Profile\CT6021-B.dgn

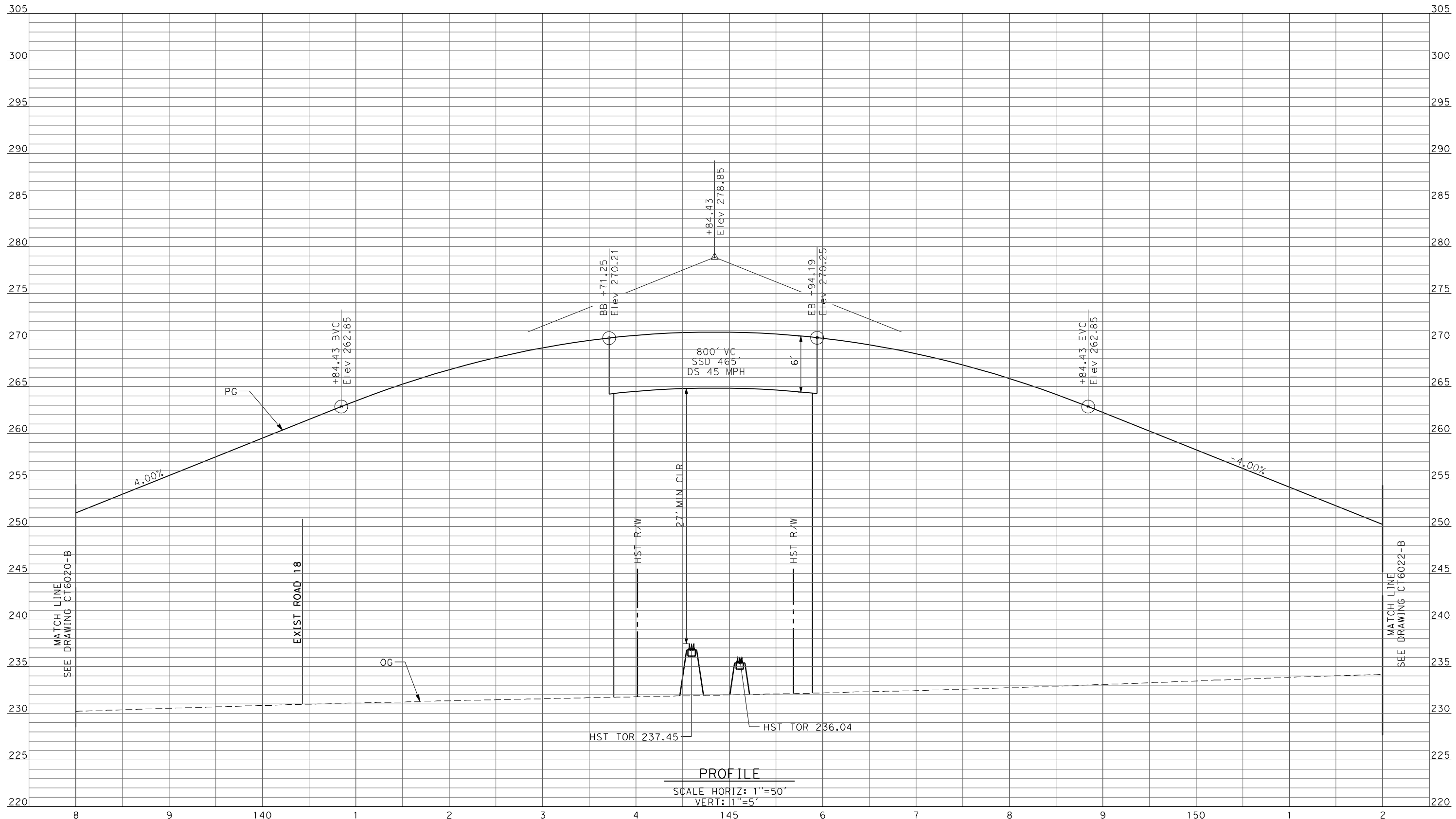

PROFILE
 SCALE HORIZ: 1"=50'
 VERT: 1"=5'

REV	DATE	BY	CHK	APP	DESCRIPTION

DESIGNED BY
R. LI
 DRAWN BY
A. TRINH
 CHECKED BY
A. SILVER
 IN CHARGE
A. BOONE
 DATE
04/29/2011

RECORD SET
15% DESIGN
SUBMITTAL

NOT FOR
CONSTRUCTION



CALIFORNIA HIGH-SPEED TRAIN PROJECT
MERCED TO FRESNO
 UPRR/SR99 WYE - (AVE 21)
 GRADE SEPARATION - AVENUE 21 1/2
PROFILE
 SHEET 3 OF 5

CONTRACT NO.
HSR06-007
 DRAWING NO.
CT6021-B
 SCALE
AS SHOWN
 SHEET NO.
OF

4/27/2011 5:34:07 PM p:\60022962\task 02_merced-fresno\cadd\civil\sheet\package 1 - ave 21 wye\volume 1b - ave 21 wye grade separation\Profile\CT6022-B.dgn

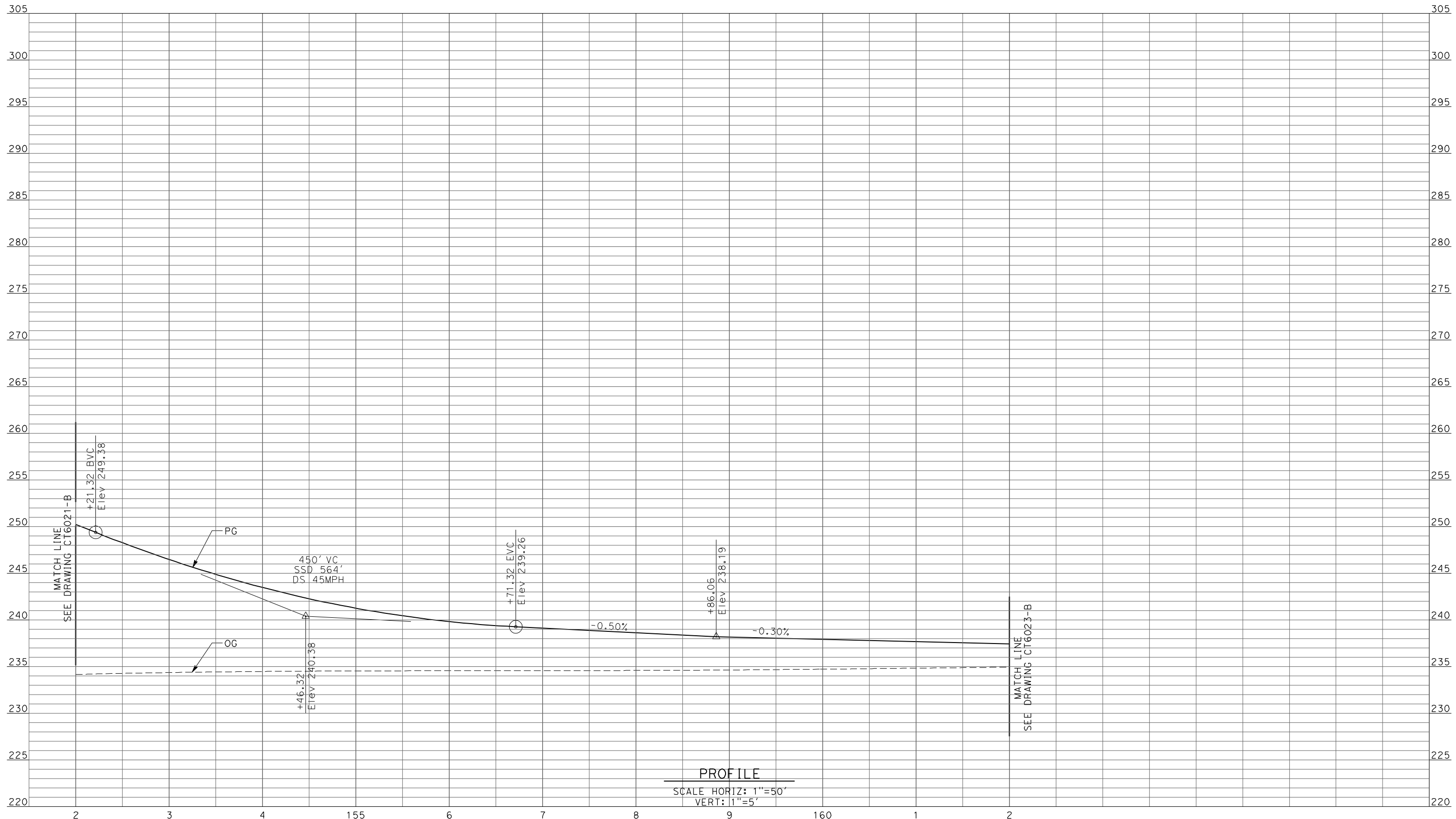

REV	DATE	BY	CHK	APP	DESCRIPTION

DESIGNED BY
 R. LI
 DRAWN BY
 A. TRINH
 CHECKED BY
 A. SILVER
 IN CHARGE
 A. BOONE
 DATE
 04/29/2011

RECORD SET
15% DESIGN
SUBMITTAL

NOT FOR
CONSTRUCTION



CALIFORNIA HIGH-SPEED TRAIN PROJECT
MERCED TO FRESNO
 UPRR/SR99 WYE - (AVE 21)
 GRADE SEPARATION - AVENUE 21 1/2
PROFILE
 SHEET 4 OF 5

CONTRACT NO.
 HSR06-007
 DRAWING NO.
 CT6022-B
 SCALE
 AS SHOWN
 SHEET NO.
 ### OF ###

4/27/2011 5:34:10 PM p:\60022962\task 02_merced-fresno\cadd\civil\sheet\package 1 - ave 21 wye\volume 1b - ave 21 wye grade separation\Profile\CT6023-B.dgn

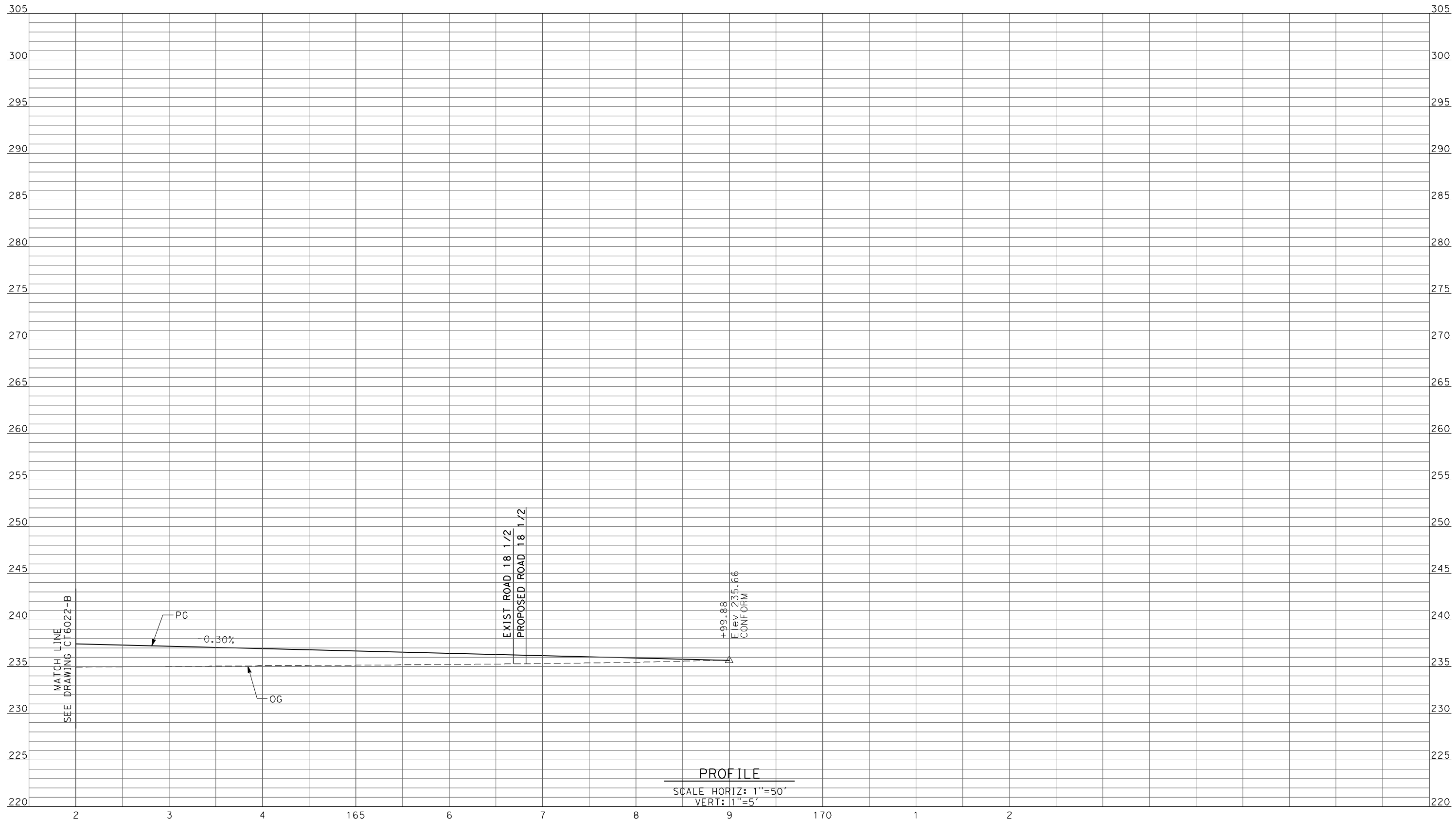

PROFILE
 SCALE HORIZ: 1"=50'
 VERT: 1"=5'

REV	DATE	BY	CHK	APP	DESCRIPTION

DESIGNED BY
R. LI
 DRAWN BY
A. TRINH
 CHECKED BY
A. SILVER
 IN CHARGE
A. BOONE
 DATE
04/29/2011

RECORD SET
15% DESIGN
SUBMITTAL

NOT FOR
CONSTRUCTION



CALIFORNIA HIGH-SPEED TRAIN PROJECT
MERCED TO FRESNO

UPRR/SR99 WYE - (AVE 21)
 GRADE SEPARATION - AVENUE 21 1/2
 PROFILE
 SHEET 5 OF 5

CONTRACT NO.
HSR06-007
 DRAWING NO.
CT6023-B
 SCALE
AS SHOWN
 SHEET NO.
OF

4/27/2011 5:34:14 PM p:\60022962\task 02_merced-fresno\cadd\civil\sheet\package 1 - ave 21 wye\volume 1b - ave 21 wye grade separation\Profile\CT6024-B.dgn

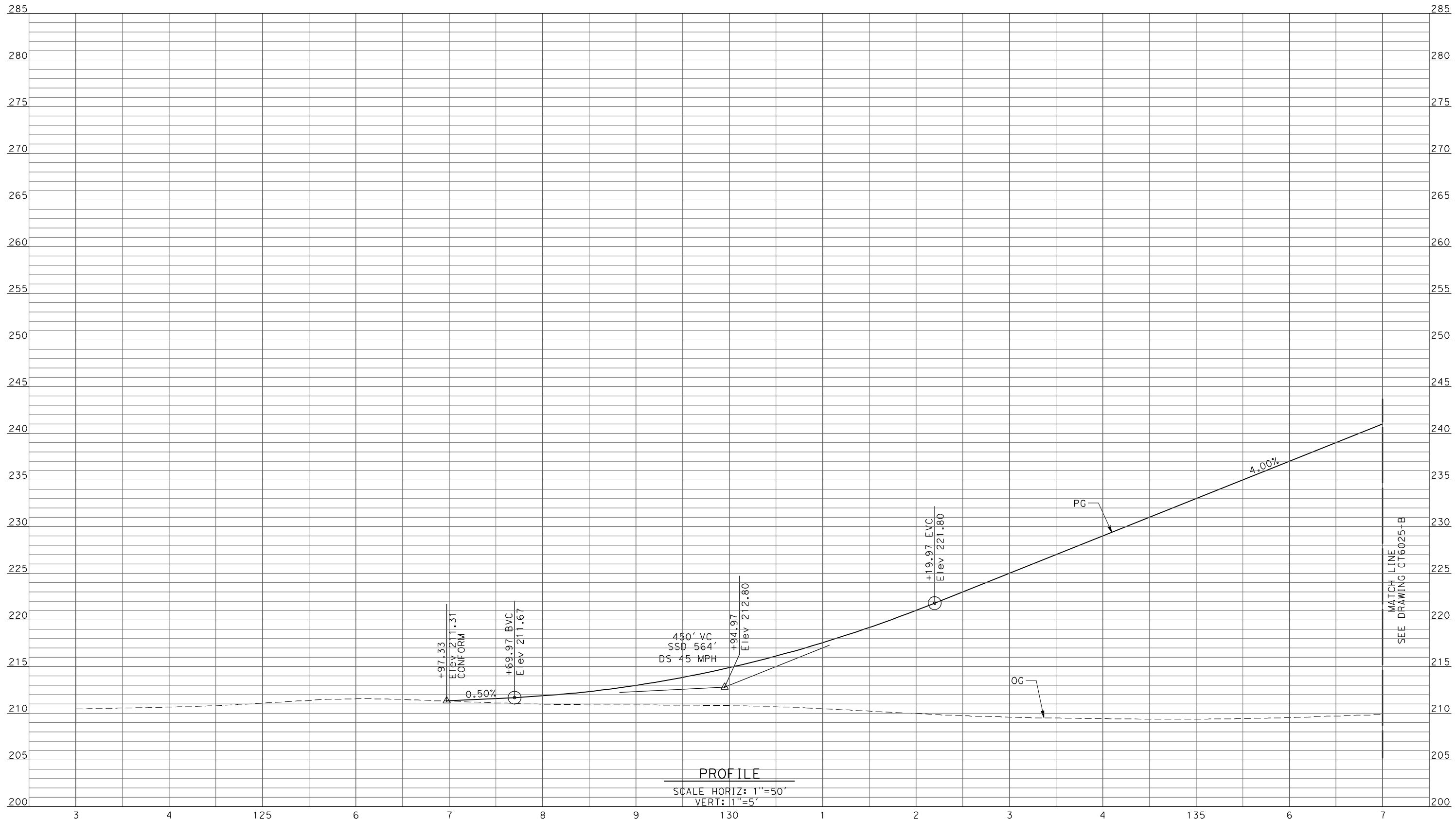

PROFILE
 SCALE HORIZ: 1"=50'
 VERT: 1"=5'

REV	DATE	BY	CHK	APP	DESCRIPTION

DESIGNED BY
 R. LI
 DRAWN BY
 C. DELOS REYES
 CHECKED BY
 A. SILVER
 IN CHARGE
 A. BOONE
 DATE
 04/29/2011

RECORD SET
15% DESIGN
SUBMITTAL

NOT FOR
CONSTRUCTION



CALIFORNIA HIGH-SPEED TRAIN PROJECT
MERCED TO FRESNO
 UPRR/SR99 MAINLINE/WYE - (AVE 21)
 GRADE SEPARATION - ROAD 16 ALONG EXIST ALT 2
PROFILE
 SHEET 1 OF 3

CONTRACT NO.
 HSR06-007
 DRAWING NO.
 CT6024-B
 SCALE
 AS SHOWN
 SHEET NO.
 ### OF ###

4/27/2011 5:34:17 PM p:\60022962\task 02_merced-fresno\cadd\civil\sheet\package 1 - ave 21 wye\volume 1b - ave 21 wye grade separation\Profile\CT6025-B.dgn

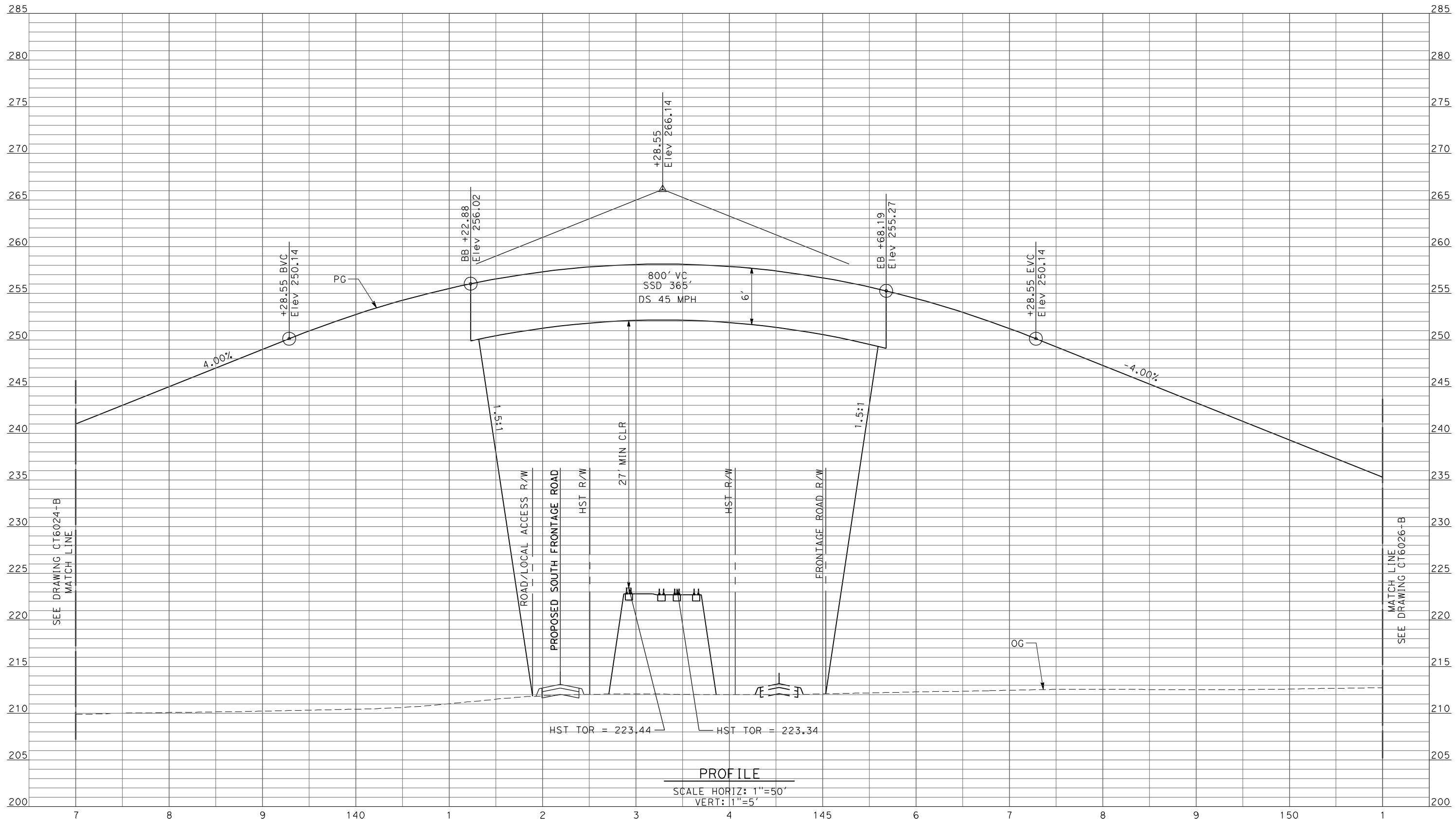

PROFILE
 SCALE HORIZ: 1"=50'
 VERT: 1"=5'

REV	DATE	BY	CHK	APP	DESCRIPTION

DESIGNED BY
R. LI
 DRAWN BY
C. DELOS REYES
 CHECKED BY
A. SILVER
 IN CHARGE
A. BOONE
 DATE
04/29/2011

RECORD SET
15% DESIGN
SUBMITTAL

NOT FOR
CONSTRUCTION



CALIFORNIA HIGH-SPEED TRAIN PROJECT
MERCED TO FRESNO

UPRR/SR99 MAINLINE/WYE - (AVE 21)
 GRADE SEPARATION - ROAD 16 ALONG EXIST ALT 2
 PROFILE
 SHEET 2 OF 3

CONTRACT NO.
HSR06-007
 DRAWING NO.
CT6025-B
 SCALE
AS SHOWN
 SHEET NO.
OF

4/27/2011 5:34:21 PM p:\60022962\task 02_merced-fresno\cadd\civil\sheet\package 1 - ave 21 wye\volume 1b - ave 21 wye grade separation\Profile\CT6026-B.dgn

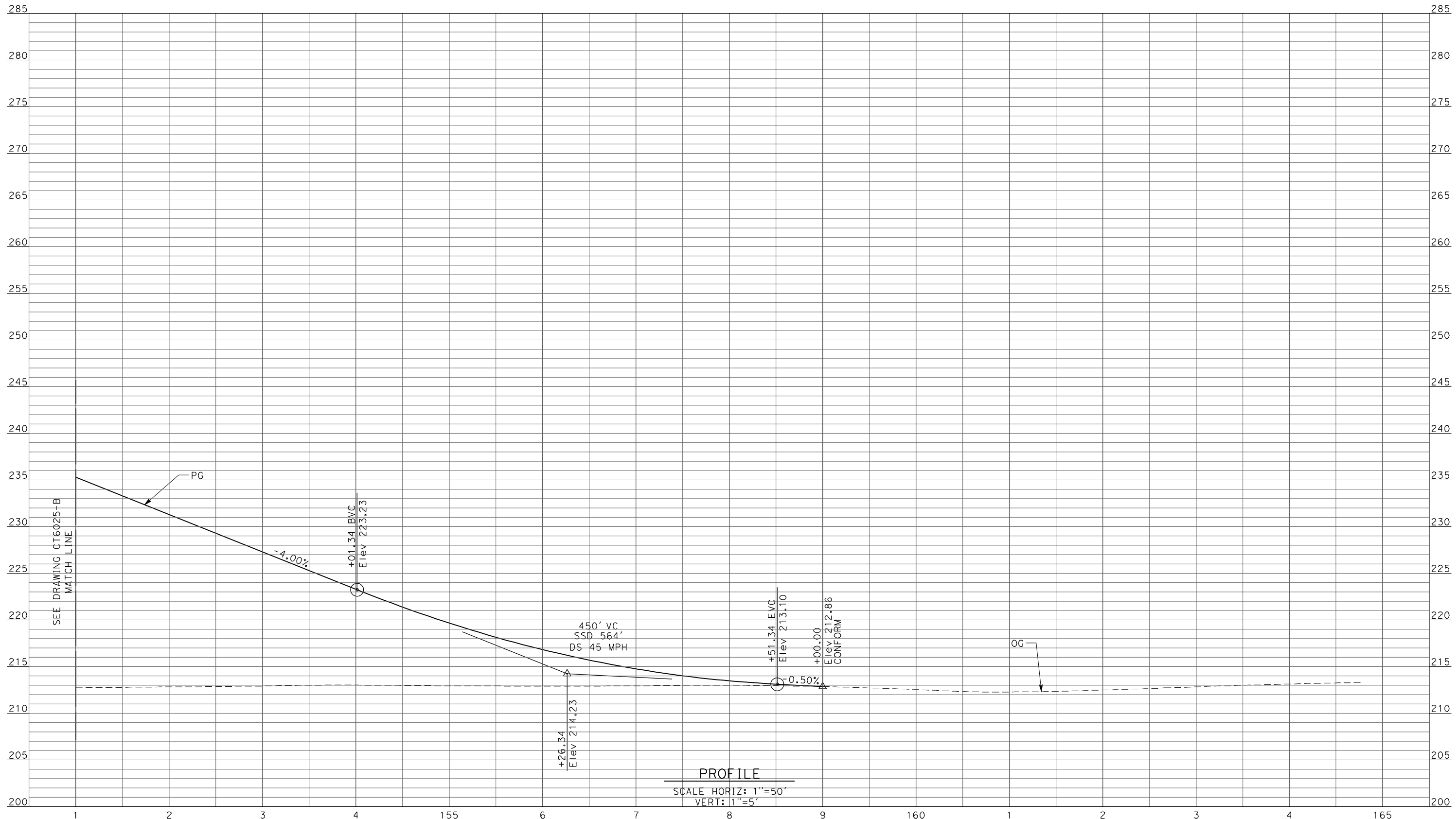

PROFILE
 SCALE HORIZ: 1"=50'
 VERT: 1"=5'

REV	DATE	BY	CHK	APP	DESCRIPTION

DESIGNED BY
R. LI
 DRAWN BY
C. DELOS REYES
 CHECKED BY
A. SILVER
 IN CHARGE
A. BOONE
 DATE
04/29/2011

RECORD SET
15% DESIGN
SUBMITTAL

NOT FOR
CONSTRUCTION



CALIFORNIA HIGH-SPEED TRAIN PROJECT
MERCED TO FRESNO
 UPRR/SR99 MAINLINE/WYE - (AVE 21)
 GRADE SEPARATION - ROAD 16 ALONG EXIST ALT 2
PROFILE
 SHEET 3 OF 3

CONTRACT NO.
 HSR06-007
 DRAWING NO.
 CT6026-B
 SCALE
 AS SHOWN
 SHEET NO.
 ### OF ###

5/2/2011 10:52:47 AM I:\CHSR\60022962\Task-02_Merced-Fresno\Cadd\Civil\Sheet\ROADWAY\Cost_Reduction\Grade_Sep_Profile\MF-CT-1149-A.dgn
 GibsonR1

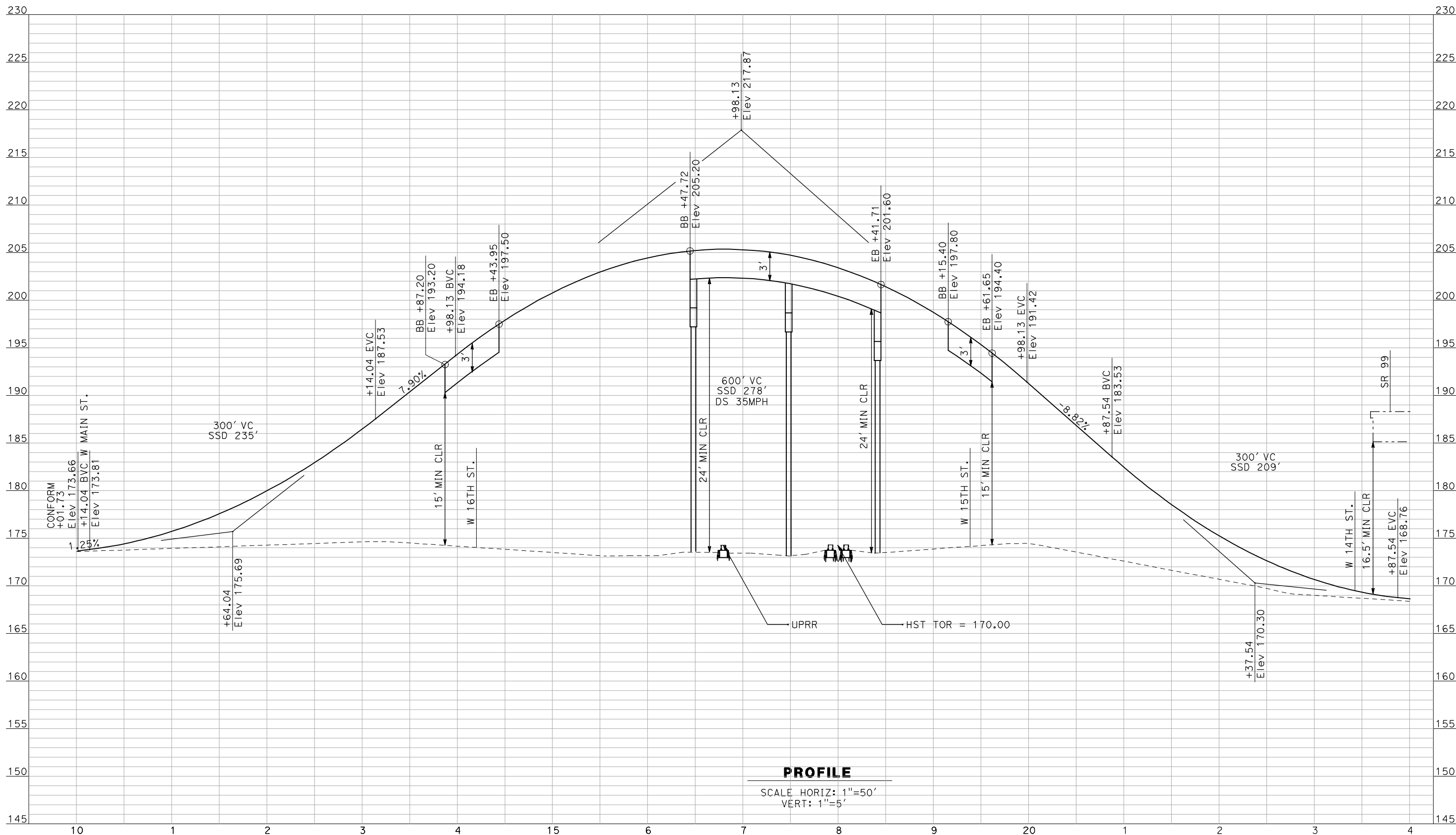

PROFILE

SCALE HORIZ: 1"=50'
VERT: 1"=5'

NOT FOR CONSTRUCTION
FOR INTERNAL USE ONLY

REV	DATE	BY	CHK	APP	DESCRIPTION

DESIGNED BY
R. GIBSON
 DRAWN BY
F. DEMARCO
 CHECKED BY
A. SILVER
 IN CHARGE
A. BOONE
 DATE
04/29/2011

RECORD SET
15% DESIGN
SUBMITTAL

NOT FOR
CONSTRUCTION



CALIFORNIA HIGH-SPEED TRAIN PROJECT
MERCED TO FRESNO
 UPRR MERCED CONNECTION - (AVE 21)
 GRADE SEPARATION - G Street
 PROFILE
 SHEET 1 OF 1

CONTRACT NO.
HSR06-007
 DRAWING NO.
CT1149-A
 SCALE
AS SHOWN
 SHEET NO.
OF ###

c:\snerose 5/1/2011 7:40:40 PM I:\CHSR\60022962\Task-02_Merced-Fresno\CADD\Struct\Sheet\APS\A2\15%_cost_reduction_submittal\Grade_Structure\WF-SB-1101.dgn

SHT NO.	DWG NO.	DRAWING TITLE LINE 3	DRAWING TITLE LINE 4	SHEET TITLE LINE 5	SHEET TITLE LINE 6
ROADWAY BRIDGE STRUCTURE PLANS UPRR/SR 99 AVENUE 21 ALTERNATIVE					
GENERAL					
SB1101		UPRR/SR 99 ALTERNATIVE	AVENUE 21	INDEX OF DRAWINGS	SHEET 1 OF 1
SB1102		UPRR/SR 99 ALTERNATIVE	AVENUE 21	STRUCTURE INDEX MAP	SHEET 1 OF 1
OVERHEAD BRIDGES					
ST1101		UPRR/SR 99 MAIN LINE/ WYE CONNECTION	AVENUE 21	ROAD 16 OVERHEAD	PLANNING STUDY
ST1102		UPRR/SR 99 MAIN LINE	AVENUE 21	ROAD 17 1/2 OVERHEAD	PLANNING STUDY SHEET 1 OF 2
ST1103		UPRR/SR 99 WYE CONNECTION	AVENUE 21	ROAD 17 1/2 OVERHEAD	PLANNING STUDY SHEET 2 OF 2
ST1104		UPRR/SR 99 MAIN LINE	AVENUE 21	ROAD 19 OVERHEAD	PLANNING STUDY
ST1105		UPRR/SR 99 MAIN LINE	AVENUE 21	ROAD 20 OVERHEAD	PLANNING STUDY
ST1106		UPRR/SR 99 WYE CONNECTION	AVENUE 21	AVENUE 22 OVERHEAD	PLANNING STUDY
ST1115		UPRR/SR 99 WYE CONNECTION	AVENUE 21	AVENUE 21 1/2 OVERHEAD	PLANNING STUDY
ST1180		UPRR/SR 99 MERCED CONNECTION	AVENUE 21	G STREET OVERHEAD	PLANNING STUDY

REV	DATE	BY	CHK	APP	DESCRIPTION

DESIGNED BY
H. LEE
DRAWN BY
J. RENTERIA
CHECKED BY
B. DOLAN
IN CHARGE
A. BOONE
DATE
04/29/2011

**RECORD SET
15% DESIGN
SUBMITTAL**

**NOT FOR
CONSTRUCTION**



CALIFORNIA HIGH-SPEED TRAIN PROJECT
MERCED TO FRESNO
UPRR/SR 99 ALTERNATIVE
AVENUE 21
INDEX OF DRAWINGS
SHEET 1 OF 1

CONTRACT NO.
HSR06-007
DRAWING NO.
SB1101
SCALE
No scale
SHEET NO.
OF

4/30/2011 5:02:48 PM I:\CHSR\60022962\Task-02_Merced-Fresno\cadd\Struct\Sheet\Map5\A2\15%_cost_reduction_submittal\Grade Structure\WF-SB-1102.dgn

LOCATION NO.	SHEET TITLE	STRUCTURE DRAWING NO.	ROADWAY DRAWING NO.
1	AVENUE 22 OVERHEAD	ST1106	CT5016-B - CT5018-B
2	ROAD 20 OVERHEAD	ST1105	CT5012-B - CT5015-B
3	ROAD 19 OVERHEAD	ST1104	CT5008-B - CT5011-B
4	ROAD 17½ OVERHEAD	ST1102 & ST1103	CT5004-B - CT5007-B
5	ROAD 16 OVERHEAD	ST1101	CT5000-B - CT5003-B
6	AVENUE 21½ OVERHEAD	ST1115	CT5019-B - CT5022-B
64	G STREET OVERHEADS	ST1180	CT0149-A
14	AVENUE 8 - OVERCROSSING	-	
15	AVENUE 9 - INTERCHANGE	-	
16	AVENUE 11 - OVERCROSSING	-	
17	AVENUE 20 & 20½ - INTERCHANGE ALT 1	-	
17.1	AVENUE 20 & 20½ - INTERCHANGE ALT 2	-	
18	GRADE SEPARATION - SANDY MUSH RD INTERCHANGE	-	
19	GRADE SEPARATION - LE GRAND RD INTERCHANGE	-	
67	SR 99 SOUTHBOUND OVERHEAD	-	
40	ROAD 33	-	
41	PROPOSED ROAD	-	
42	ROAD 31 & GOLDEN STATE BLVD AT AVENUE 9	-	
43	ROAD 30½	-	

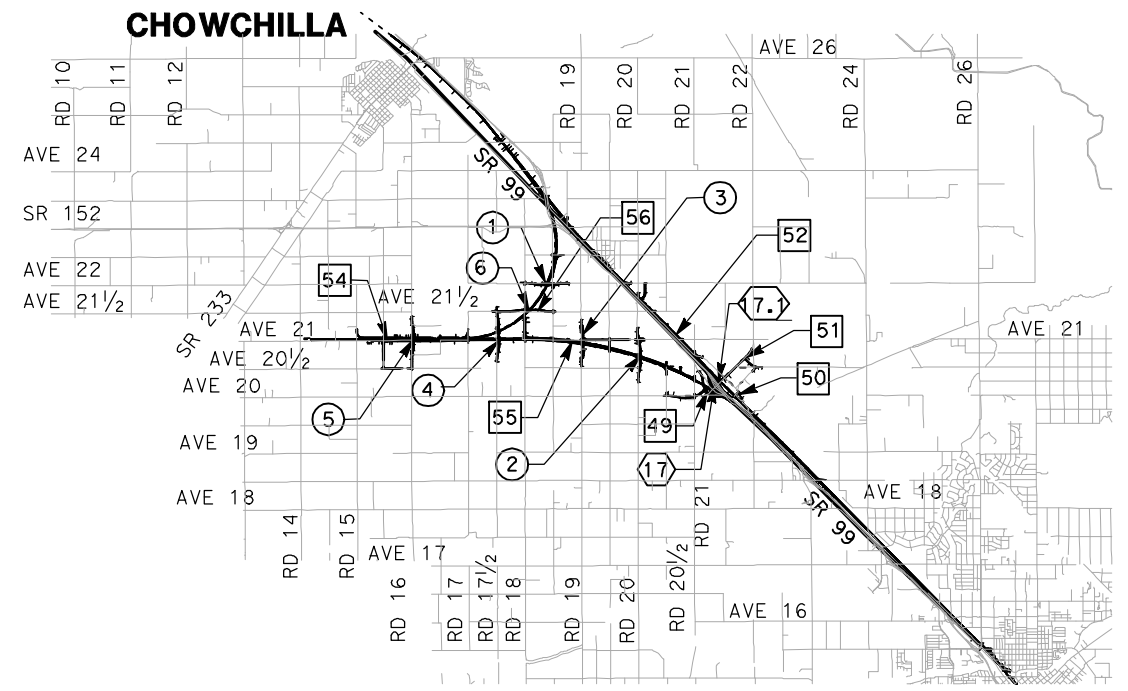

VICINITY MAP 2

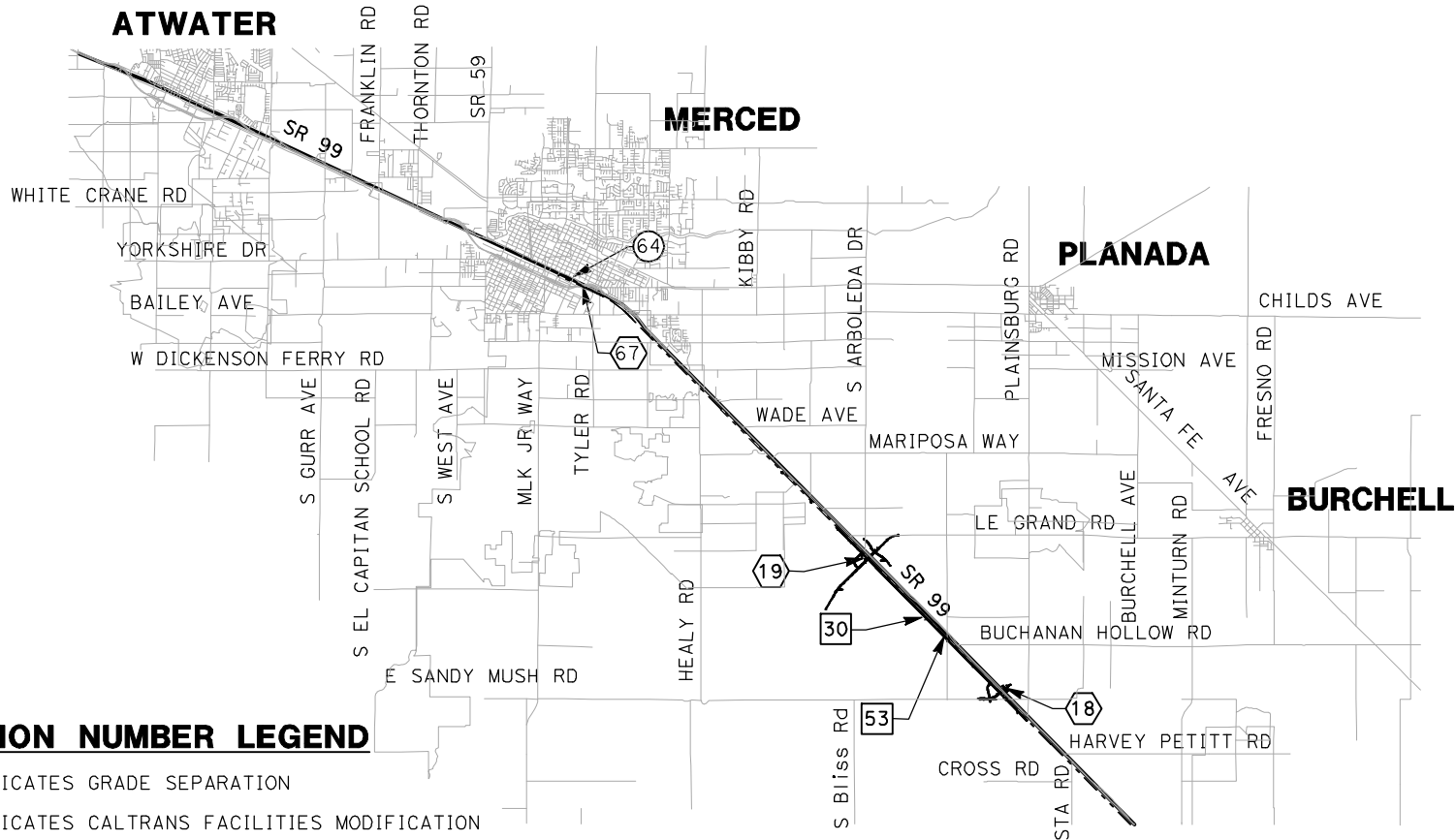

VICINITY MAP 1

LOCATION NUMBER LEGEND
 (X) - INDICATES GRADE SEPARATION
 (X) - INDICATES CALTRANS FACILITIES MODIFICATION

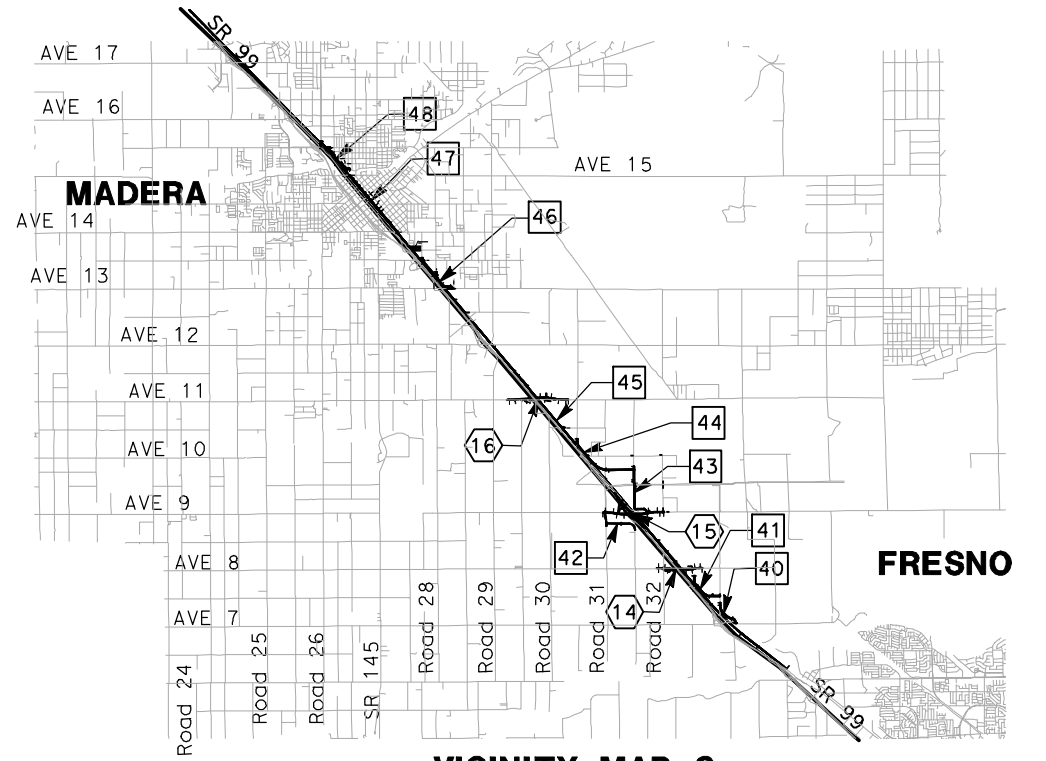

VICINITY MAP 3

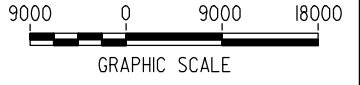

REV	DATE	BY	CHK	APP	DESCRIPTION

DESIGNED BY
H. LEE
 DRAWN BY
B. DOLAN
 CHECKED BY
J. ZANDIAN
 IN CHARGE
A. BOONE
 DATE
04/29/2011

**RECORD SET
15% DESIGN
SUBMITTAL**

**NOT FOR
CONSTRUCTION**



**CALIFORNIA HIGH-SPEED TRAIN PROJECT
MERCED TO FRESNO**
 UPRR/SR99 ALTERNATIVE
 AVENUE 21
 STRUCTURE INDEX MAP
 SHEET 1 OF 1

CONTRACT NO.
HSR06-007
 DRAWING NO.
SB1102
 SCALE
No scale
 SHEET NO.
OF

4/30/2011 5:06:32 PM I:\CHSR\60022962\Task-02_Merced-Fresno\cadd\Struct\Sheet\APS\A2\15%_cost_reduction_submittal\Grade_Structure\W-MF-ST-OH_Road_16-Loc_5.dgn

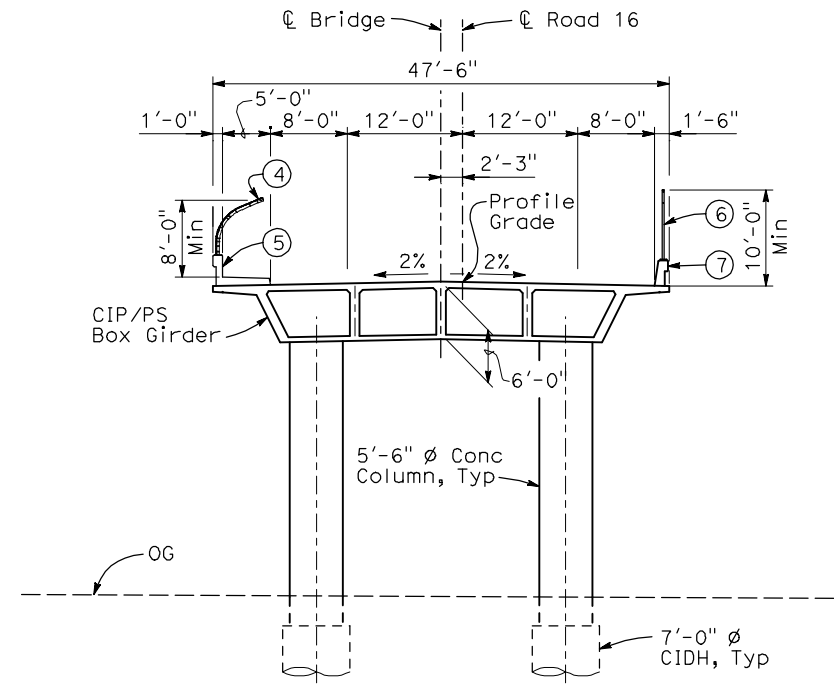
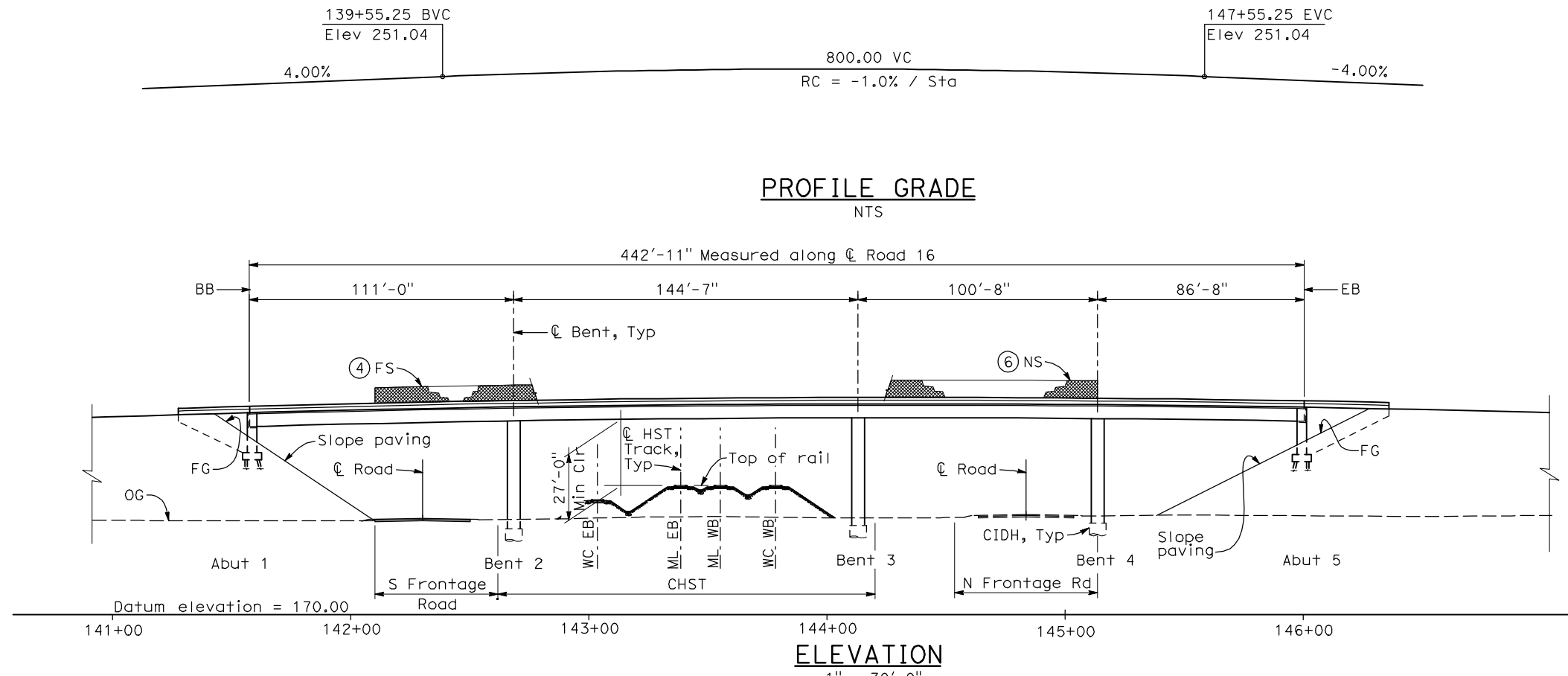

- NOTES:**
- ① Paint "Bridge No. WW-WX"
 - ② Paint "Road 16 OH"
 - ③ Structure Approach Slab Type N (30S)
 - ④ Chain Link Railing Type 3
 - ⑤ Concrete Barrier Type 26 (Mod)
 - ⑥ Chain Link Railing Type 7 (Mod)
 - ⑦ Concrete Barrier Type 732
 8. Existing underground and overhead utilities to be determined.

- LEGEND/ABBREVIATIONS:**
- Direction of traffic
 - Point of minimum vertical clearance
 - ML = Main Line
 - WC = Wye Connection

DATE OF ESTIMATE _____

BRIDGE REMOVAL = _____

STRUCTURE DEPTH = 6'-0"

LENGTH = 442'-11"

WIDTH = 47'-6"

AREA = 21,050 ft²

COST/□FT INCLUDING 10% MOBILIZATION & 25% CONTINGENCY = _____

TOTAL COST = _____

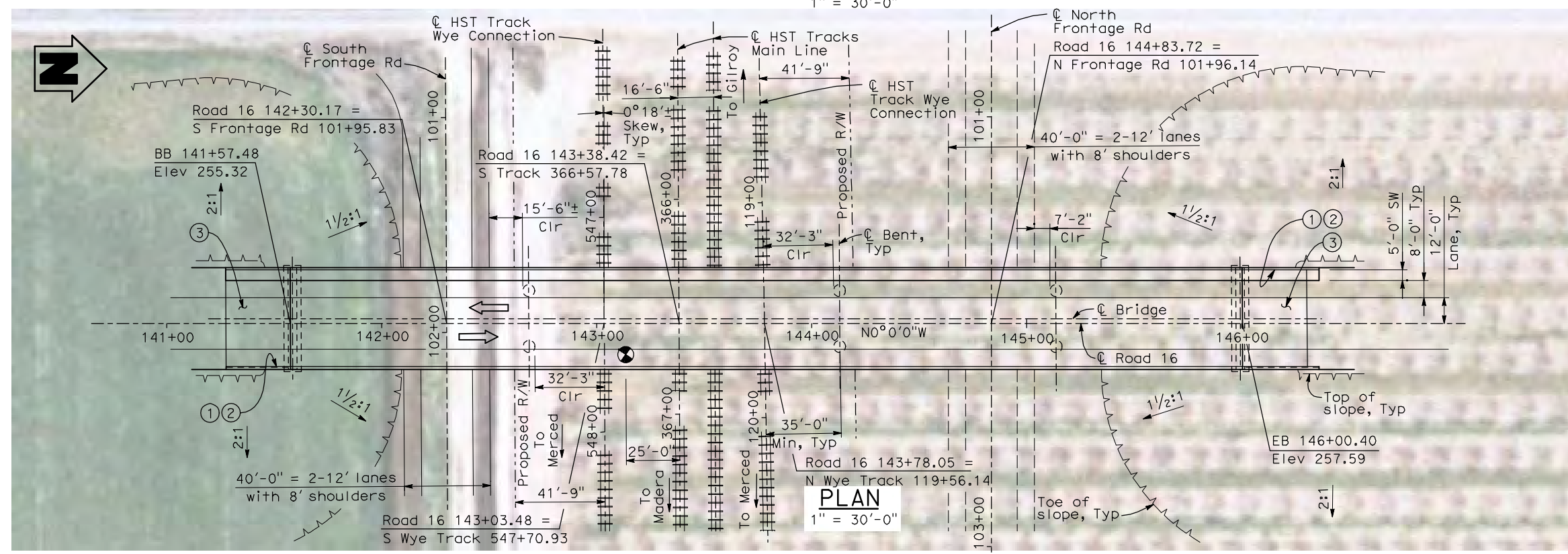

REV	DATE	BY	CHK	APP	DESCRIPTION

DESIGNED BY
H. LEE

DRAWN BY
B. DOLAN

CHECKED BY
T. BARNARD

IN CHARGE
A. BOONE

DATE
04/29/2011

RECORD SET
15% DESIGN
SUBMITTAL

**NOT FOR
CONSTRUCTION**



CALIFORNIA HIGH-SPEED TRAIN PROJECT
MERCED TO FRESNO
UPRR/SR 99 MAIN LINE / WYE CONNECTION
AVENUE 21
ROAD 16 OVERHEAD
PLANNING STUDY

CONTRACT NO. HSR06-007
DRAWING NO. ST1101
SCALE As shown
SHEET NO. OF

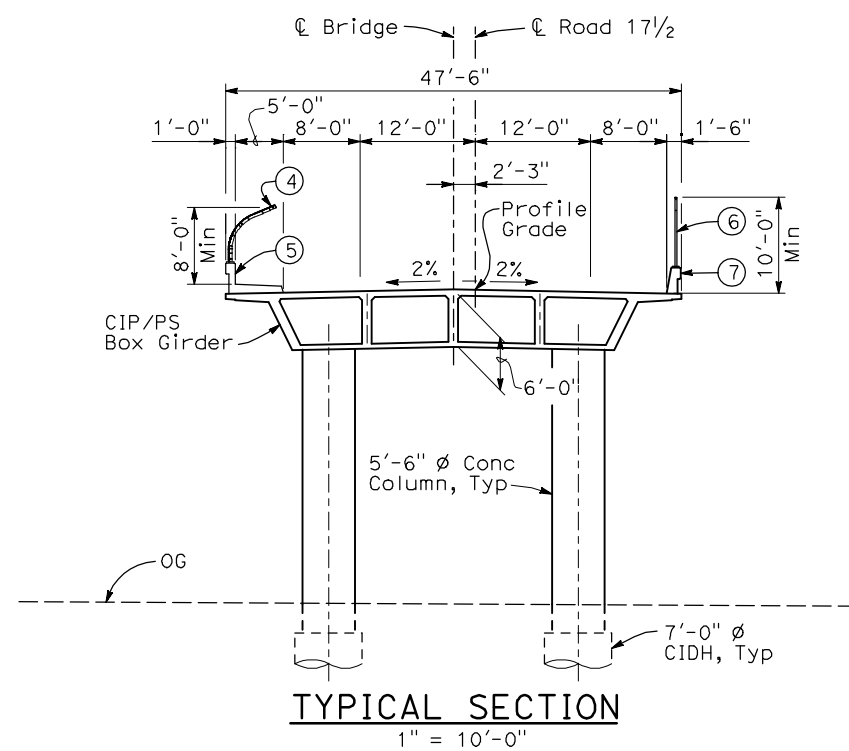
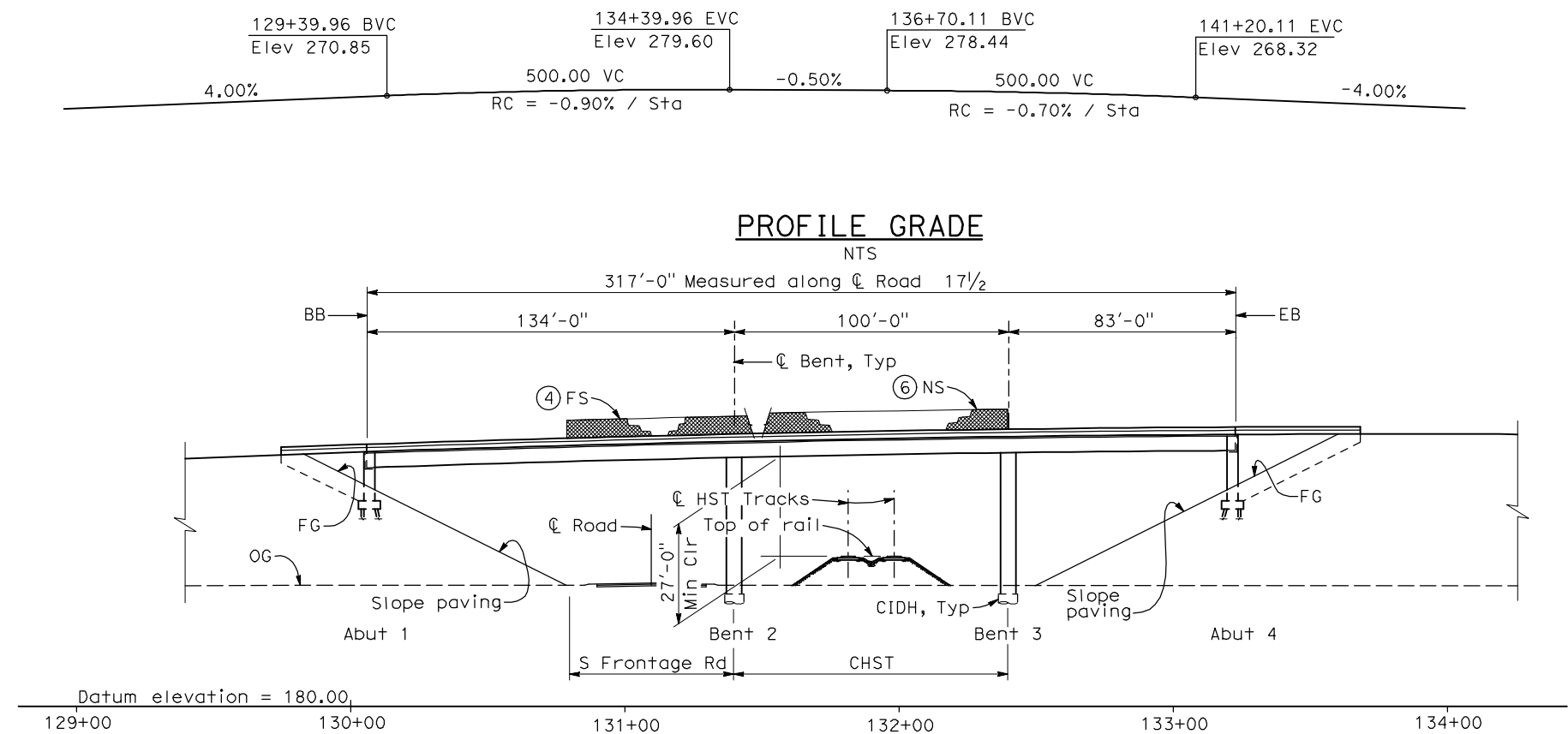

- NOTES:**
- Paint "Bridge No. WW-XX"
 - Paint "Road 17 1/2 OH"
 - Structure Approach Slab Type N (30S)
 - Chain Link Railing Type 3
 - Concrete Barrier Type 26 (Mod)
 - Chain Link Railing Type 7 (Mod)
 - Concrete Barrier Type 732
 - Existing underground and overhead utilities to be determined.

LEGEND:

- ← Direction of traffic
- Point of minimum vertical clearance

LOCATION 4

DATE OF ESTIMATE	
BRIDGE REMOVAL	=
STRUCTURE DEPTH	= 6'-0"
LENGTH	= 317'-0"
WIDTH	= 47'-6"
AREA	= 15,100 ft ²
COST/ \square FT INCLUDING 10% MOBILIZATION & 25% CONTINGENCY	=
TOTAL COST	=

Scale: 1" = 30'

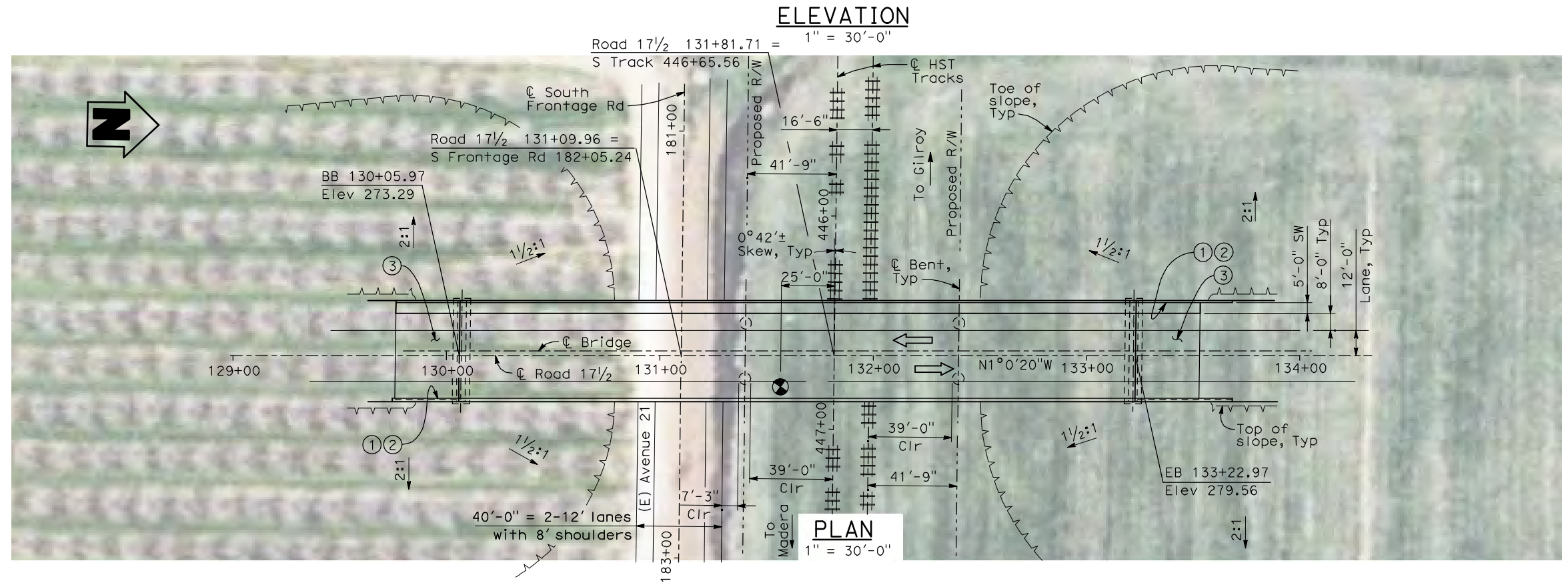

4/30/2011 5:08:09 PM I:\CHSR\60022962\Task-02_Merced-Fresno\cadd\Struct\Sheet\APS\A2\15%_cost_reduction_submittal\Grade Structure\WF-ST-OH_Road 17.5-Loc 4.dgn

REV	DATE	BY	CHK	APP	DESCRIPTION

DESIGNED BY
H. LEE
 DRAWN BY
B. DOLAN
 CHECKED BY
T. BARNARD
 IN CHARGE
A. BOONE
 DATE
04/29/2011

RECORD SET
15% DESIGN SUBMITTAL

NOT FOR CONSTRUCTION



CALIFORNIA HIGH-SPEED TRAIN PROJECT
MERCED TO FRESNO
 UPRR/SR 99 MAIN LINE
 AVENUE 21
 ROAD 17 1/2 OVERHEAD
 PLANNING STUDY - SHEET 1 OF 2

CONTRACT NO.	HSR06-007
DRAWING NO.	ST1102
SCALE	As shown
SHEET NO.	OF

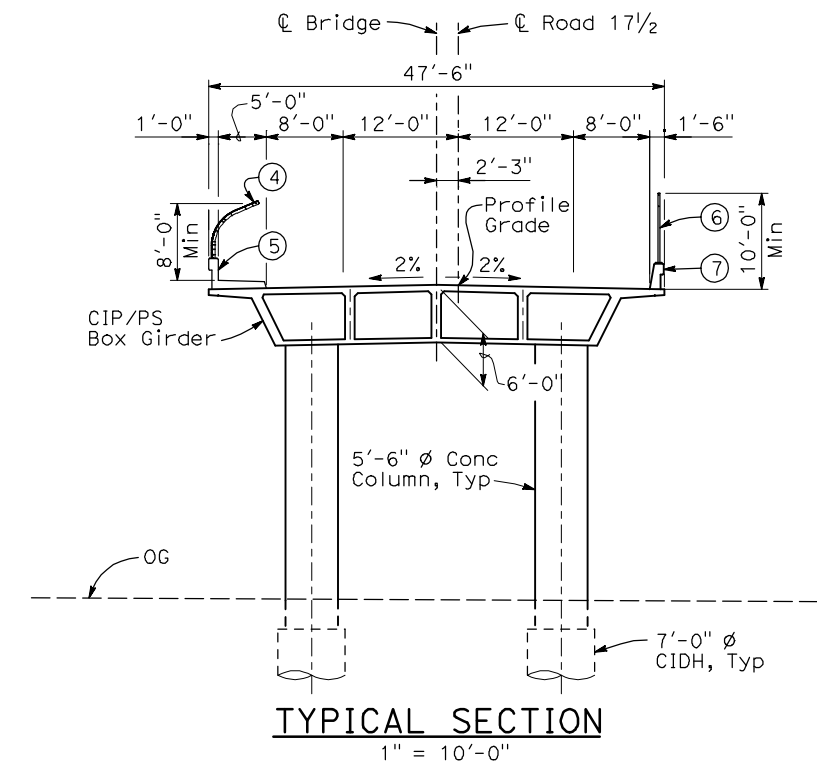
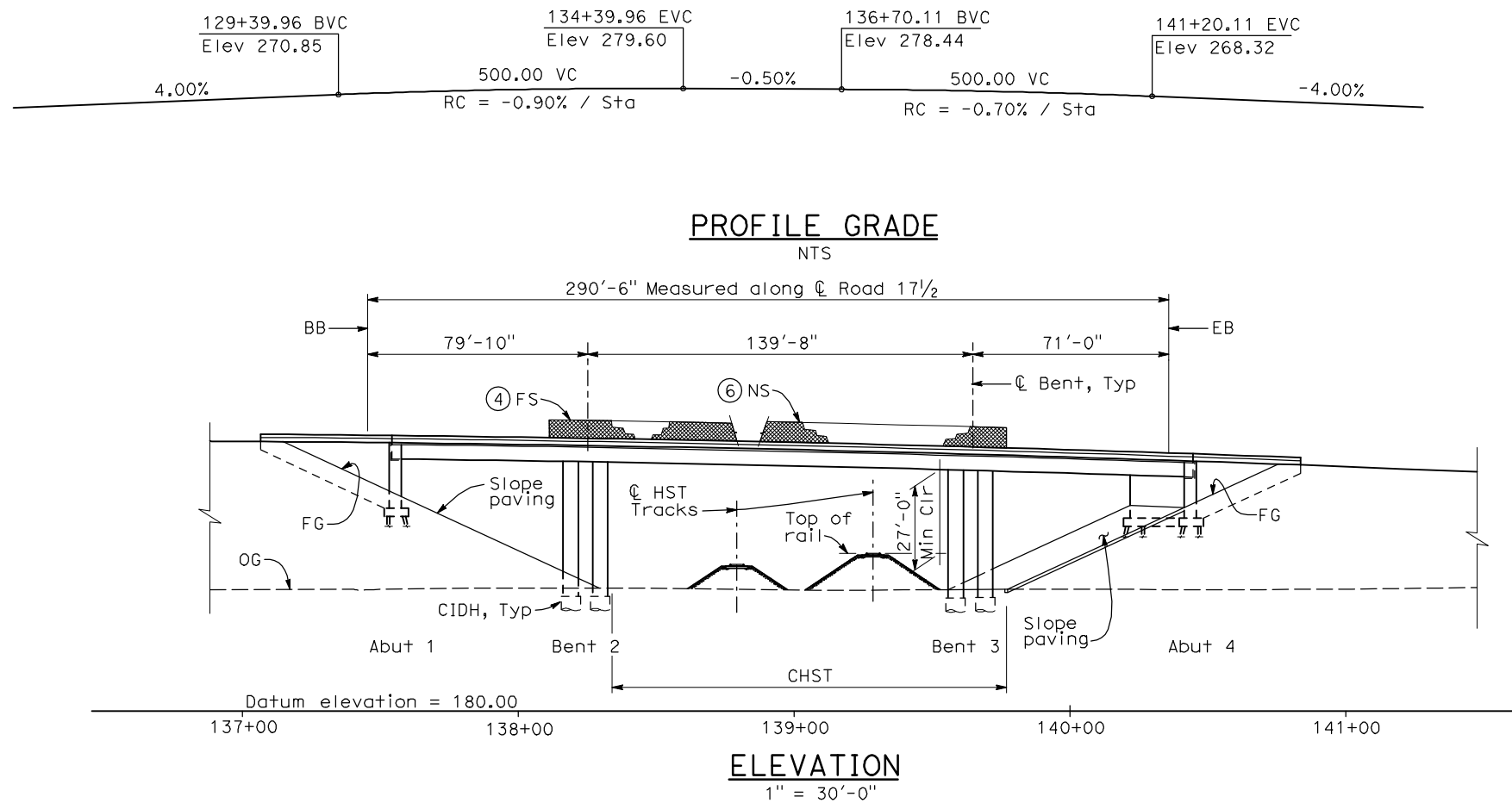

- NOTES:**
- Paint "Bridge No. WW-WW"
 - Paint "Road 17 1/2 OH"
 - Structure Approach Slab Type N (30S)
 - Chain Link Railing Type 3
 - Concrete Barrier Type 26 (Mod)
 - Chain Link Railing Type 7 (Mod)
 - Concrete Barrier Type 732
 - Existing underground and overhead utilities to be determined.

- LEGEND:**
- ← Direction of traffic
 - Point of minimum vertical clearance

DATE OF ESTIMATE _____

BRIDGE REMOVAL = _____

STRUCTURE DEPTH = 6'-0"

LENGTH = 290'-6"

WIDTH = 47'-6"

AREA = 13,800 ft²

COST/ \square FT INCLUDING 10% MOBILIZATION & 25% CONTINGENCY = _____

TOTAL COST = _____

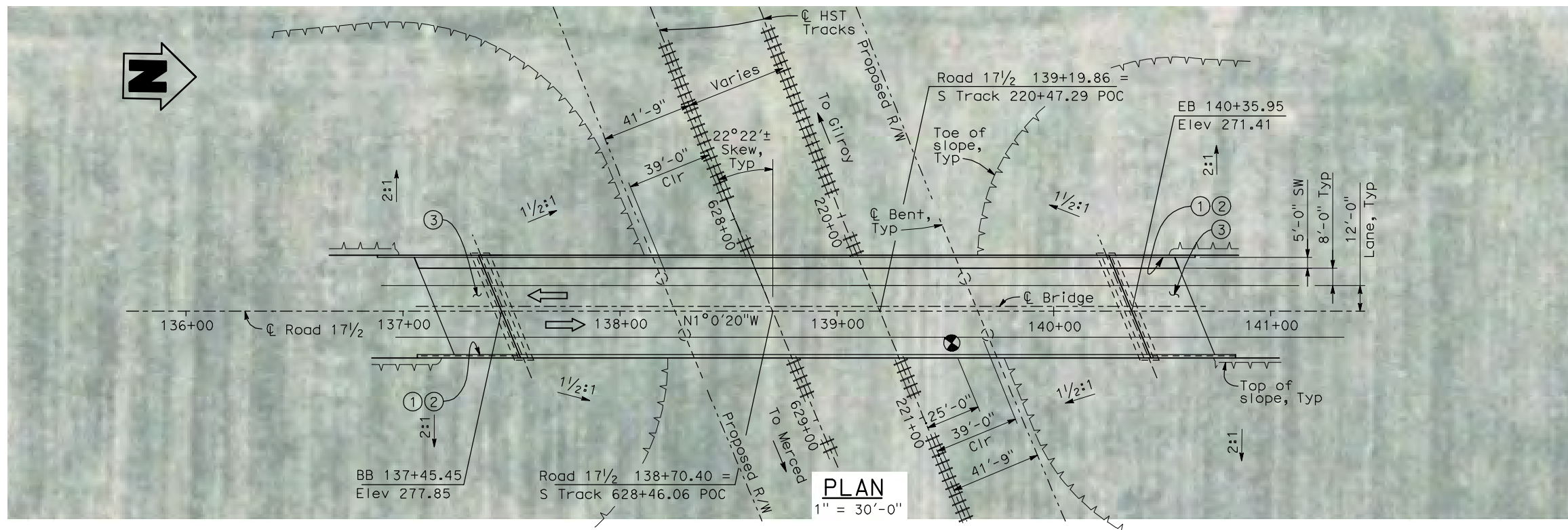

4/30/2011 5:09:16 PM I:\CHSR\60022962\Task-02_Merced-Fresno\cadd\Struct\Sheet\SPS\A2\15%_cost_reduction_submittal\Grade Structure\W-MF-ST-OH_Road 17-5WC-Loc 4.dgn

REV	DATE	BY	CHK	APP	DESCRIPTION

DESIGNED BY
H. LEE

DRAWN BY
B. DOLAN

CHECKED BY
T. BARNARD

IN CHARGE
A. BOONE

DATE
04/29/2011

RECORD SET
15% DESIGN
SUBMITTAL

**NOT FOR
CONSTRUCTION**



CALIFORNIA HIGH-SPEED TRAIN PROJECT
MERCED TO FRESNO
UPRR/SR 99 WYE CONNECTION
AVENUE 21
ROAD 17 1/2 OVERHEAD
PLANNING STUDY - SHEET 2 OF 2

CONTRACT NO. HSR06-007
DRAWING NO. ST1103
SCALE As shown
SHEET NO. OF

4/30/2011 5:10:02 PM I:\CHSR\60022962\Task-02_Merced-Fresno\cadd\Struct\Sheet\APS\A2\15%_cost_reduction_submittal\Grade Structure\W-MF-ST-OH_Road 19-Loc 3.dgn

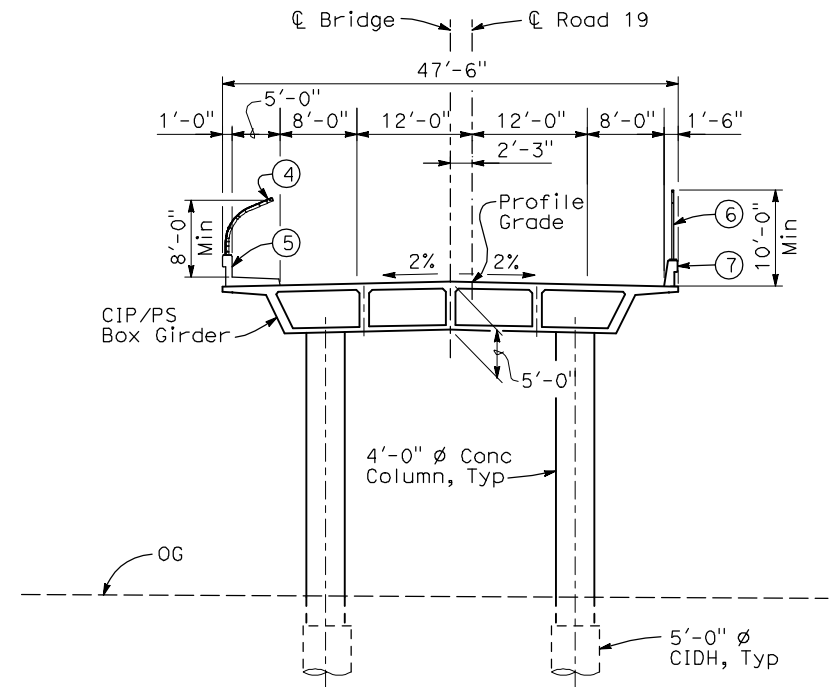
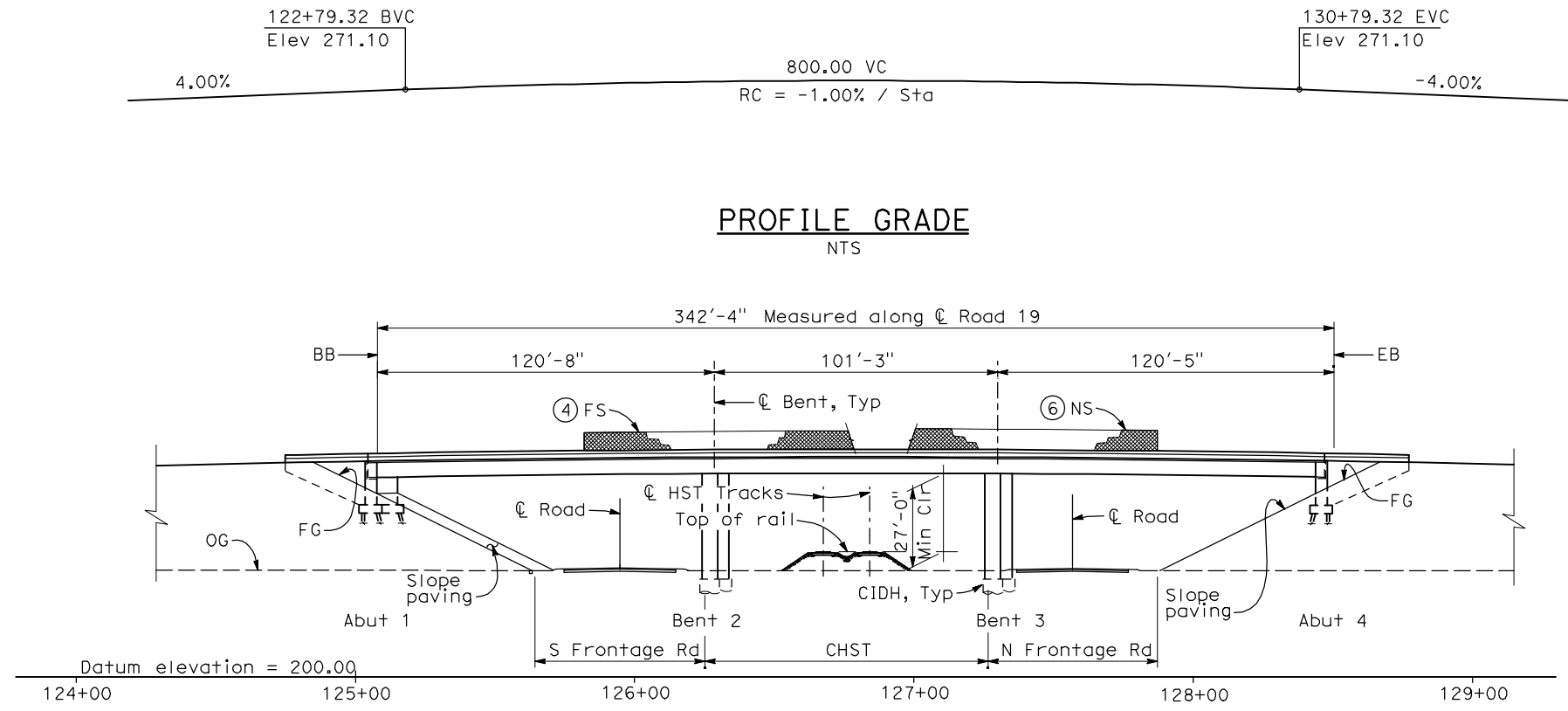

TYPICAL SECTION
1" = 10'-0"

- NOTES:**
- ① Paint "Bridge No. WX-XX"
 - ② Paint "Road 19 OH"
 - ③ Structure Approach Slab Type N (30S)
 - ④ Chain Link Railing Type 3
 - ⑤ Concrete Barrier Type 26 (Mod)
 - ⑥ Chain Link Railing Type 7 (Mod)
 - ⑦ Concrete Barrier Type 732
 8. Existing underground and overhead utilities to be determined.

- LEGEND:**
- ← Direction of traffic
 - Point of minimum vertical clearance

DATE OF ESTIMATE	_____
BRIDGE REMOVAL	= _____
STRUCTURE DEPTH	= 5'-0"
LENGTH	= 342'-4"
WIDTH	= 47'-6"
AREA	= 16,260 ft ²
COST/ LFT INCLUDING 10% MOBILIZATION & 25% CONTINGENCY	= _____
TOTAL COST	= _____

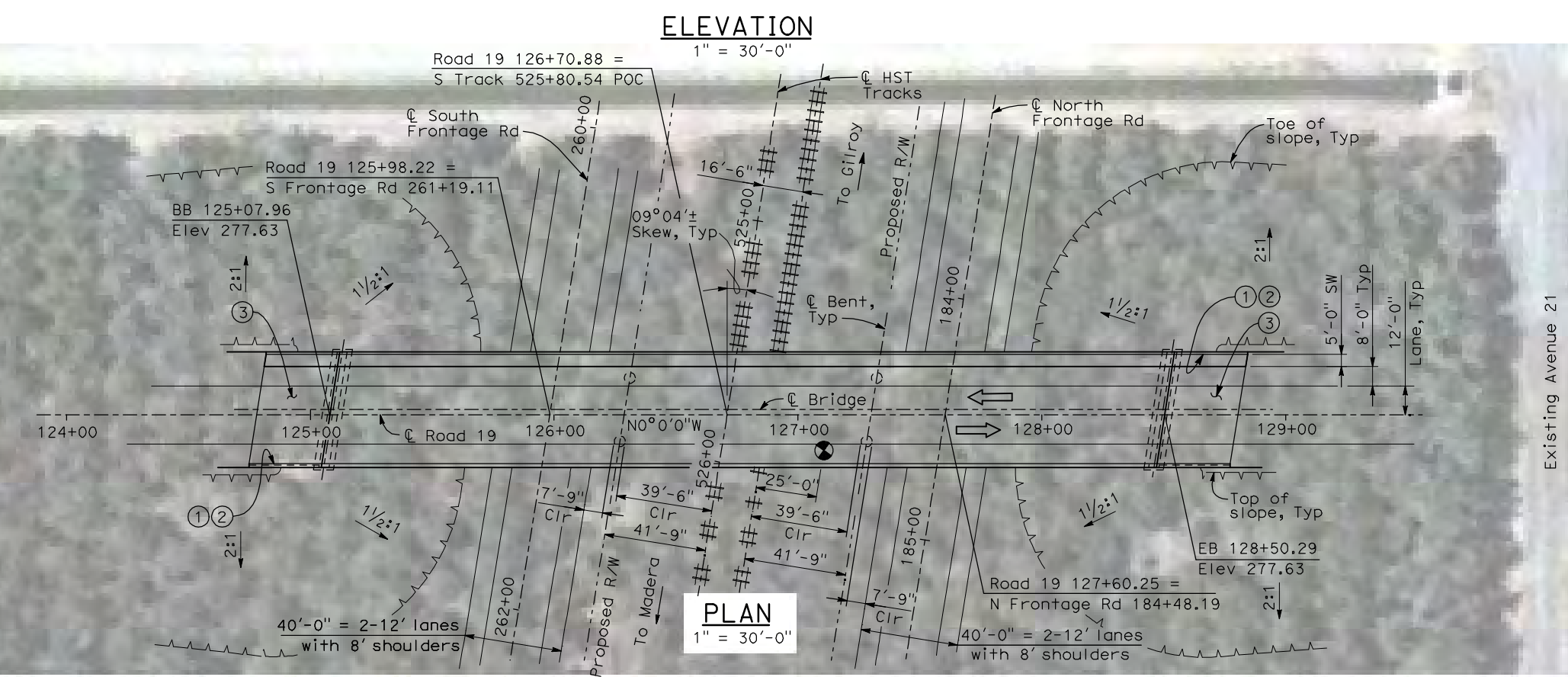
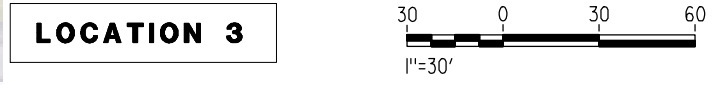

PLAN
1" = 30'-0"

REV	DATE	BY	CHK	APP	DESCRIPTION

DESIGNED BY
H. LEE
DRAWN BY
B. DOLAN
CHECKED BY
T. BARNARD
IN CHARGE
A. BOONE
DATE
04/29/2011

RECORD SET
15% DESIGN
SUBMITTAL

NOT FOR
CONSTRUCTION



CALIFORNIA HIGH-SPEED TRAIN PROJECT
MERCED TO FRESNO
UPRR/SR 99 MAIN LINE
AVENUE 21
ROAD 19 OVERHEAD
PLANNING STUDY

CONTRACT NO.	HSR06-007
DRAWING NO.	ST1104
SCALE	As shown
SHEET NO.	OF

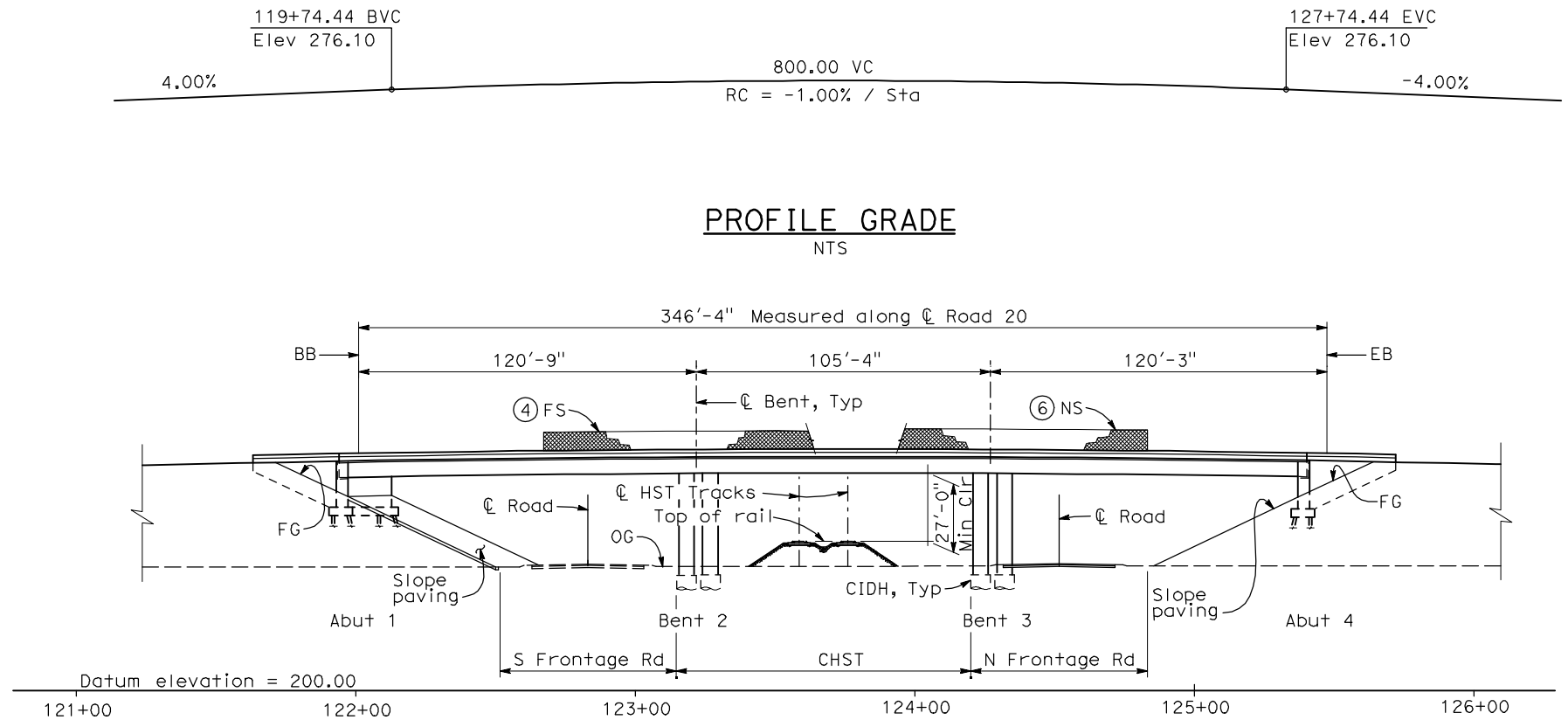

PROFILE GRADE
NTS

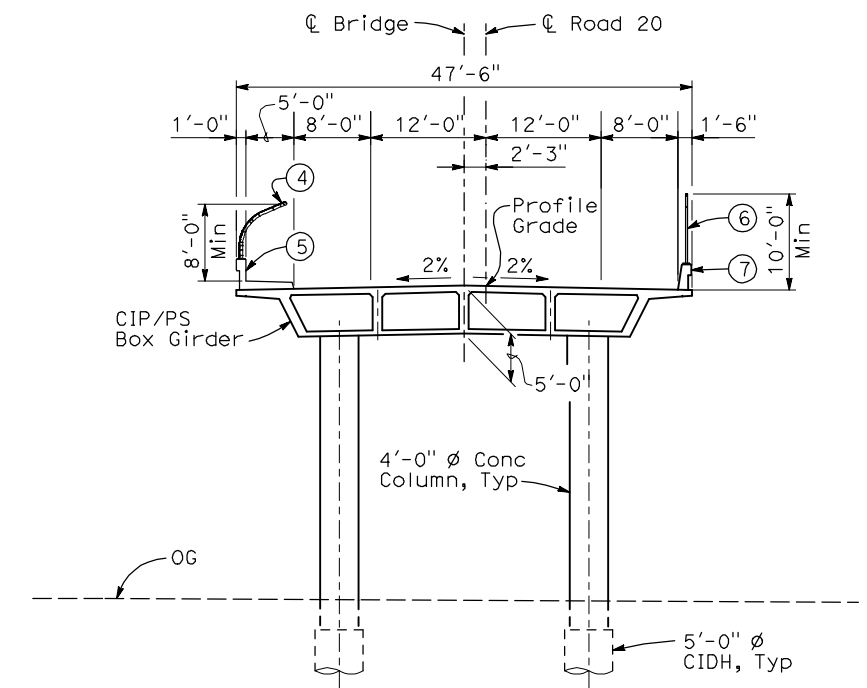

TYPICAL SECTION
1" = 10'-0"

- NOTES:**
- ① Paint "Bridge No. WX-XY"
 - ② Paint "Road 20 OH"
 - ③ Structure Approach Slab Type N (30S)
 - ④ Chain Link Railing Type 3
 - ⑤ Concrete Barrier Type 26 (Mod)
 - ⑥ Chain Link Railing Type 7 (Mod)
 - ⑦ Concrete Barrier Type 732
 8. Existing underground and overhead utilities to be determined.

- LEGEND:**
- ← Direction of traffic
 - Point of minimum vertical clearance

DATE OF ESTIMATE	_____
BRIDGE REMOVAL	= _____
STRUCTURE DEPTH	= 5'-0"
LENGTH	= 346'-4"
WIDTH	= 47'-6"
AREA	= 16,450 ft ²
COST/ LFT INCLUDING 10% MOBILIZATION & 25% CONTINGENCY	= _____
TOTAL COST	= _____

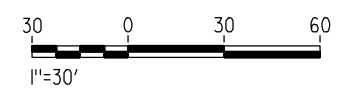

ELEVATION
1" = 30'-0"

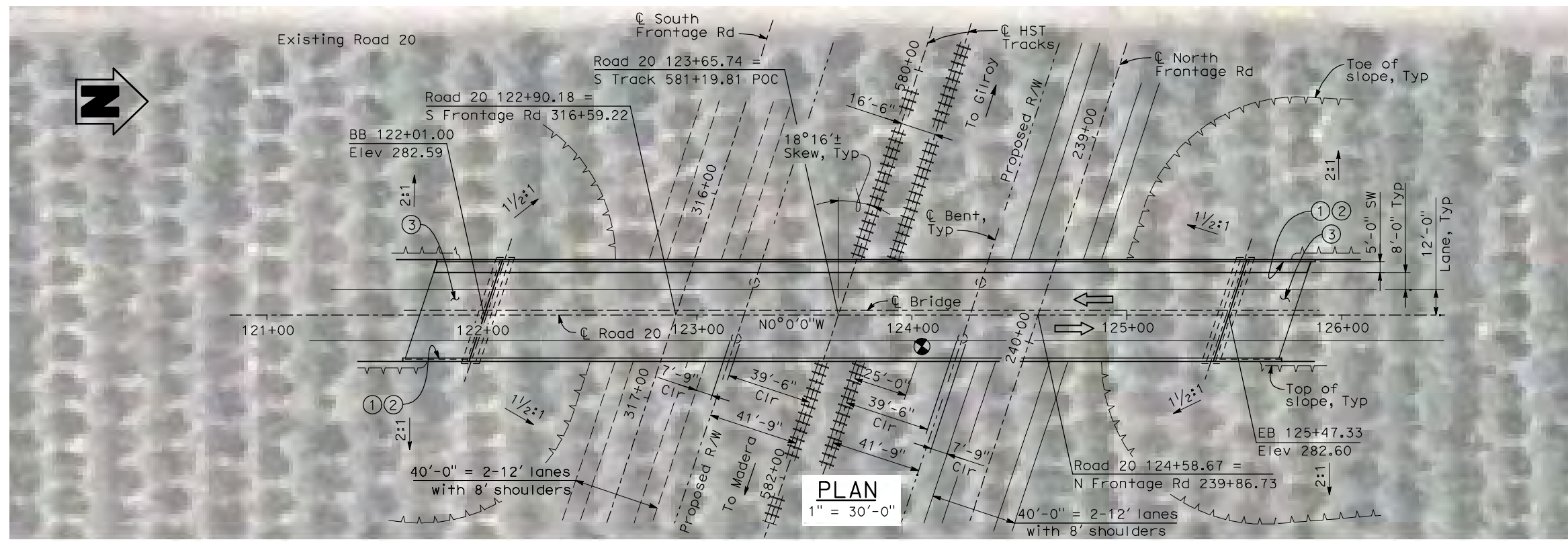

PLAN
1" = 30'-0"

LOCATION 2

4/30/2011 5:11:03 PM I:\CHSR\60022962\Task-02_Merced-Fresno\cadd\Struct\Sheet\MPS\M2\15%_cost_reduction_submittal\Grade Structure\W-MF-ST-OH_Road 20-Loc 2.dgn

REV	DATE	BY	CHK	APP	DESCRIPTION

DESIGNED BY
H. LEE
DRAWN BY
B. DOLAN
CHECKED BY
T. BARNARD
IN CHARGE
A. BOONE
DATE
04/29/2011

RECORD SET
15% DESIGN
SUBMITTAL

**NOT FOR
CONSTRUCTION**



CALIFORNIA HIGH-SPEED TRAIN PROJECT
MERCED TO FRESNO
UPRR/SR 99 MAIN LINE
AVENUE 21
ROAD 20 OVERHEAD
PLANNING STUDY

CONTRACT NO.	HSR06-007
DRAWING NO.	ST1105
SCALE	As shown
SHEET NO.	OF

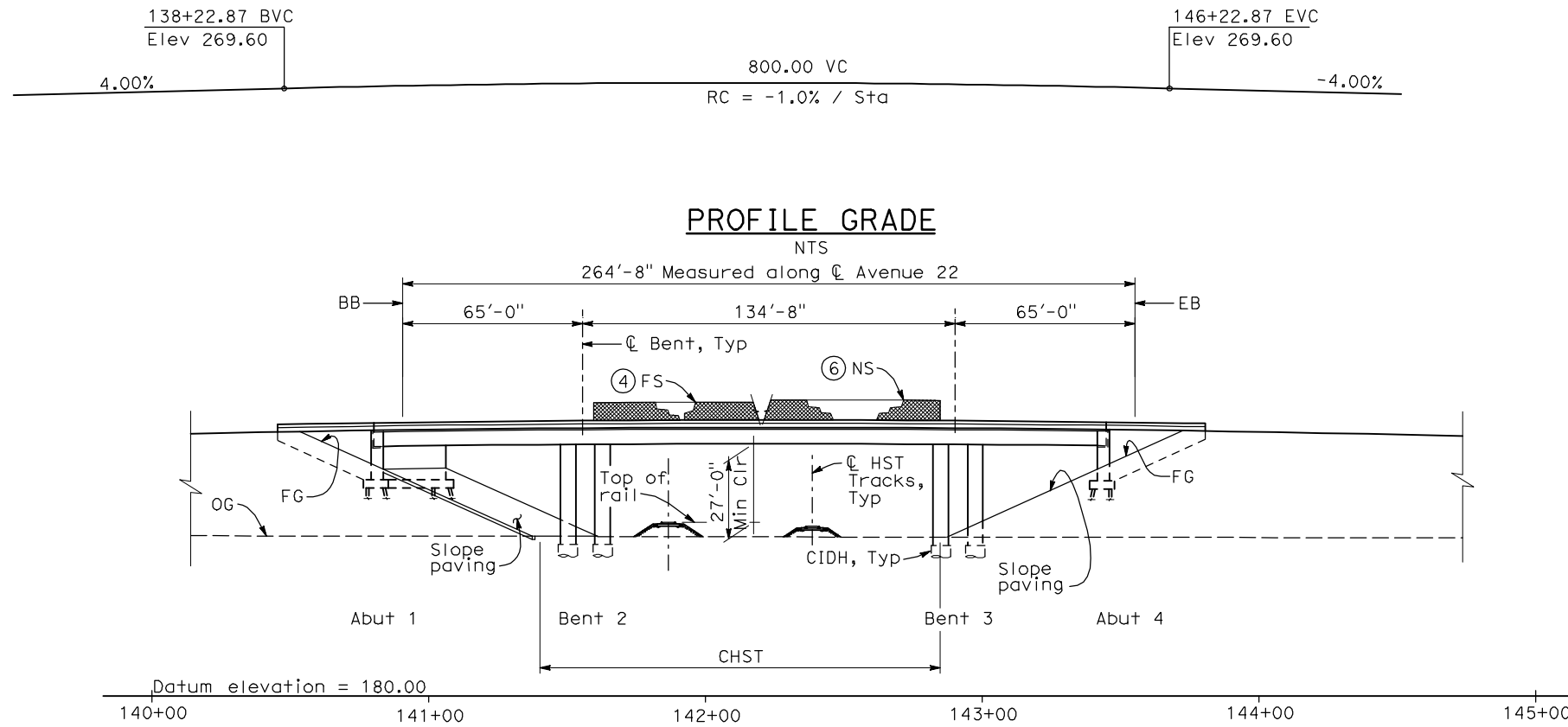

ELEVATION
1" = 30'-0"

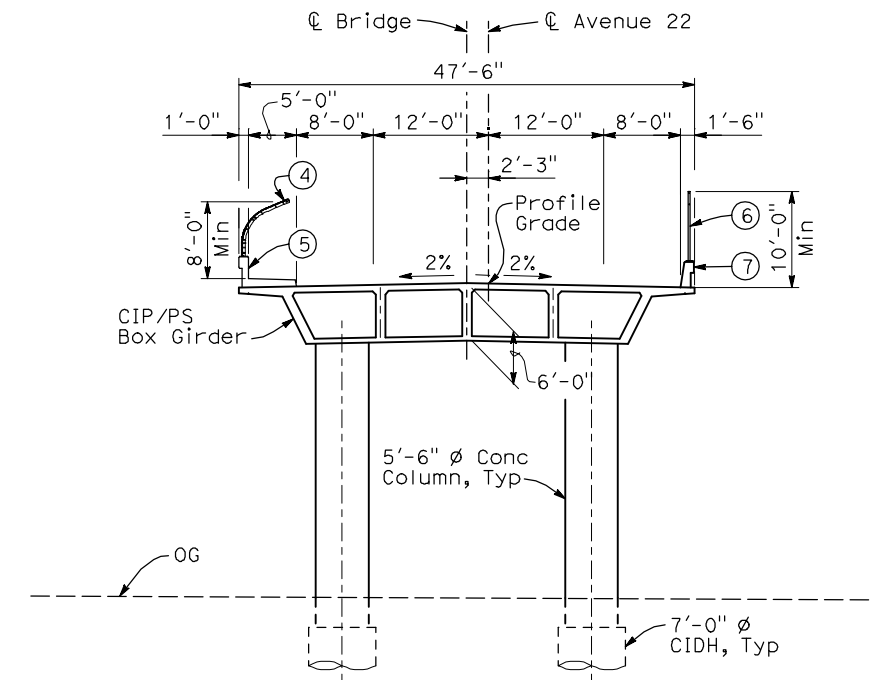

TYPICAL SECTION
1" = 10'-0"

NOTES:

- ① Paint "Bridge No. AW-AW"
- ② Paint "Avenue 22 OH"
- ③ Structure Approach Slab Type N (30S)
- ④ Chain Link Railing Type 3
- ⑤ Concrete Barrier Type 26 (Mod)
- ⑥ Chain Link Railing Type 7 (Mod)
- ⑦ Concrete Barrier Type 732
8. Existing underground and overhead utilities to be determined.

LEGEND:

- Direction of traffic
- Point of minimum vertical clearance

DATE OF ESTIMATE

BRIDGE REMOVAL	=	_____
STRUCTURE DEPTH	=	6'-0"
LENGTH	=	264'-8"
WIDTH	=	47'-6"
AREA	=	12,600 ft ²
COST/ \square FT INCLUDING 10% MOBILIZATION & 25% CONTINGENCY	=	_____
TOTAL COST	=	_____

LOCATION 1

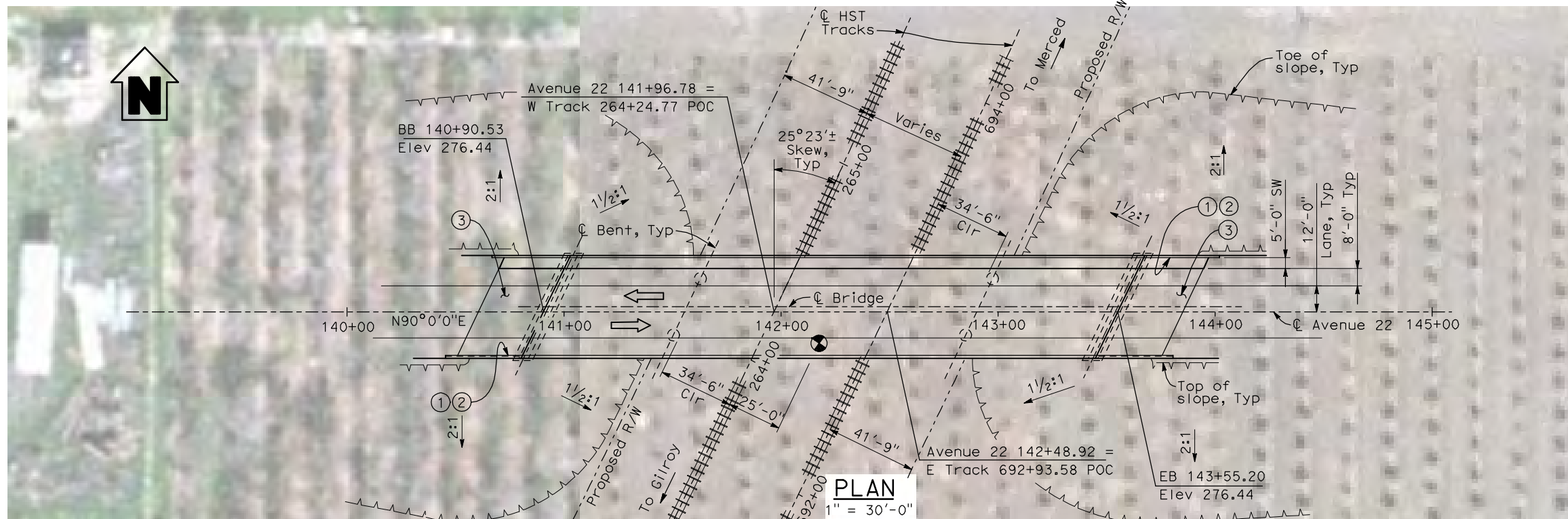
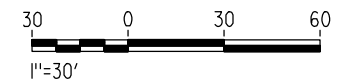

4/30/2011 5:12:17 PM I:\CHSR\60022962\Task-02_Merced-Fresno\cadd\Struct\Sheet\APS\A2\15%_cost_reduction_submittal\Grade Structure\W-MF-ST-OH_Ave 22-Loc 1.dgn

REV	DATE	BY	CHK	APP	DESCRIPTION

DESIGNED BY
H. LEE

DRAWN BY
B. DOLAN

CHECKED BY
T. BARNARD

IN CHARGE
A. BOONE

DATE
04/29/2011

RECORD SET
15% DESIGN SUBMITTAL

NOT FOR CONSTRUCTION



CALIFORNIA HIGH-SPEED TRAIN PROJECT
MERCED TO FRESNO
UPRR/SR 99 WYE CONNECTION
AVENUE 21
AVENUE 22 OVERHEAD
PLANNING STUDY

CONTRACT NO.	HSR06-007
DRAWING NO.	ST1106
SCALE	As shown
SHEET NO.	OF

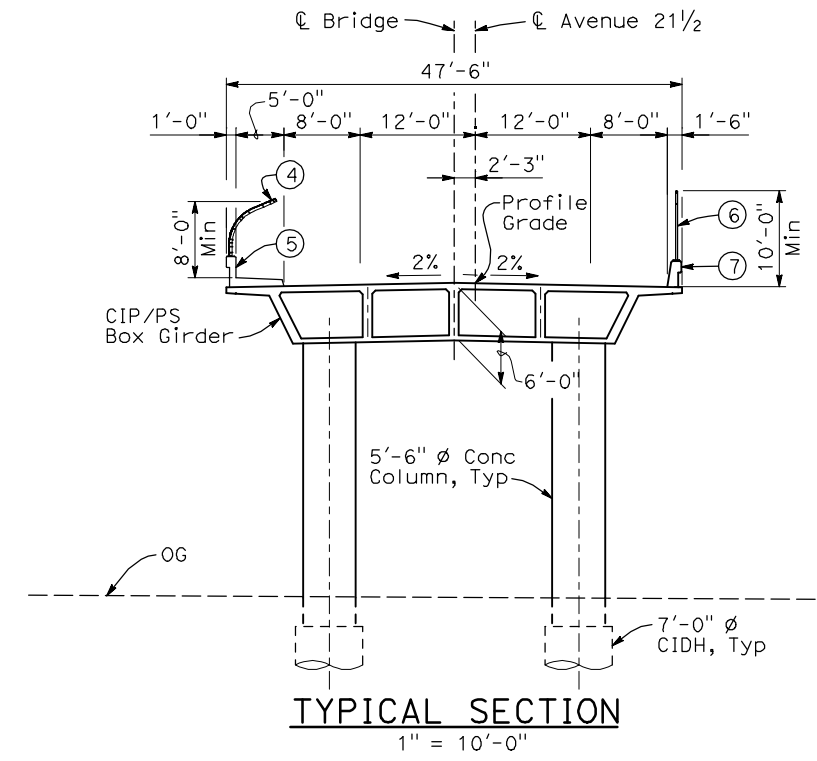
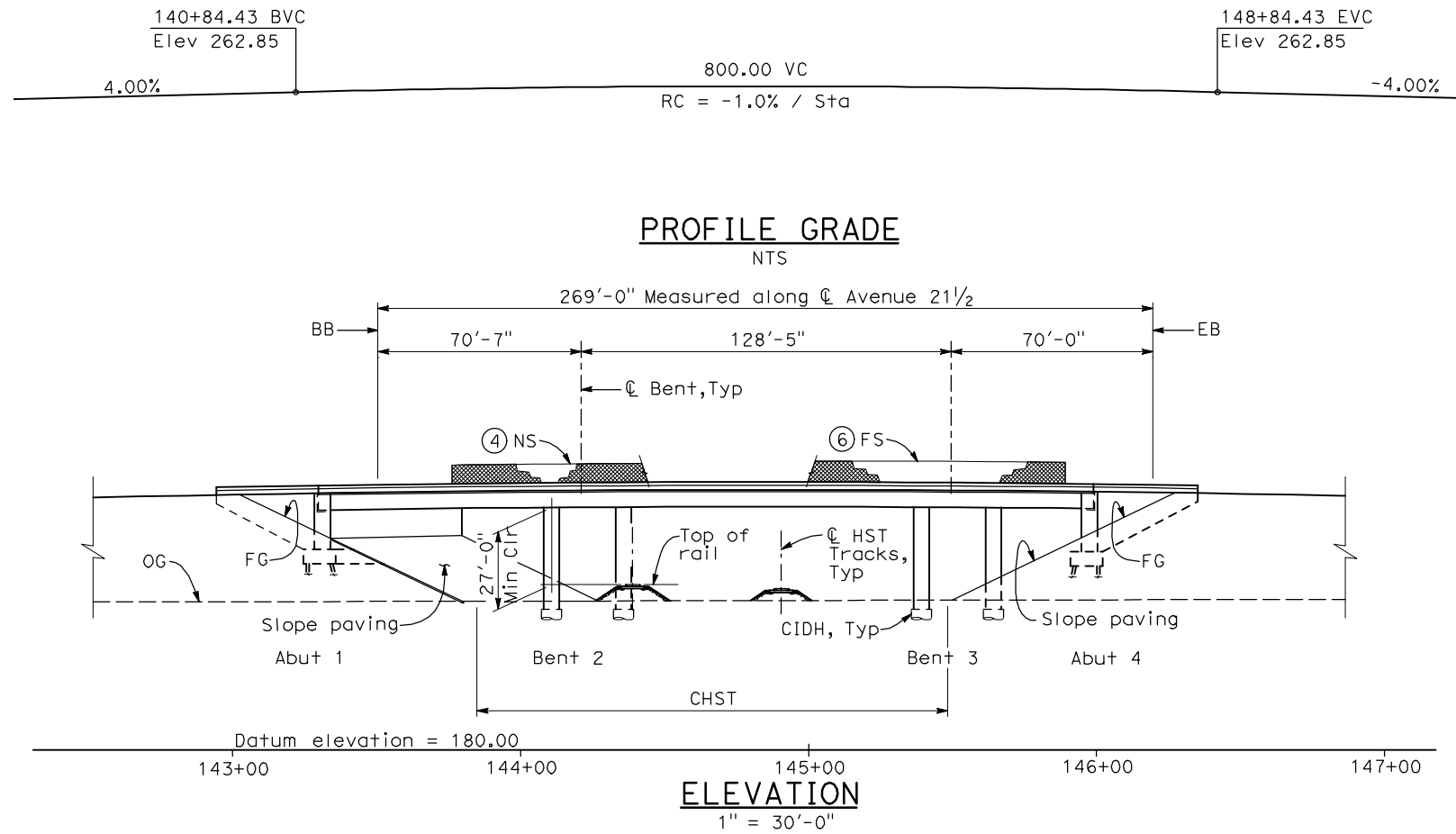

- NOTES:**
- ① Paint "Bridge No. AW-AW"
 - ② Paint "Avenue 21 1/2 OH"
 - ③ Structure Approach Slab Type N (30S)
 - ④ Chain Link Railing Type 3
 - ⑤ Concrete Barrier Type 26 (Mod)
 - ⑥ Chain Link Railing Type 7 (Mod)
 - ⑦ Concrete Barrier Type 732
 8. Existing underground and overhead utilities to be determined.

- LEGEND:**
- ← Direction of traffic
 - Point of minimum vertical clearance

DATE OF ESTIMATE	
BRIDGE REMOVAL	=
STRUCTURE DEPTH	= 6'-0"
LENGTH	= 269'-0"
WIDTH	= 47'-6"
AREA	= 12,800 ft ²
COST/□FT INCLUDING 10% MOBILIZATION & 25% CONTINGENCY	=
TOTAL COST	=

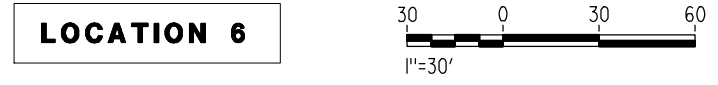
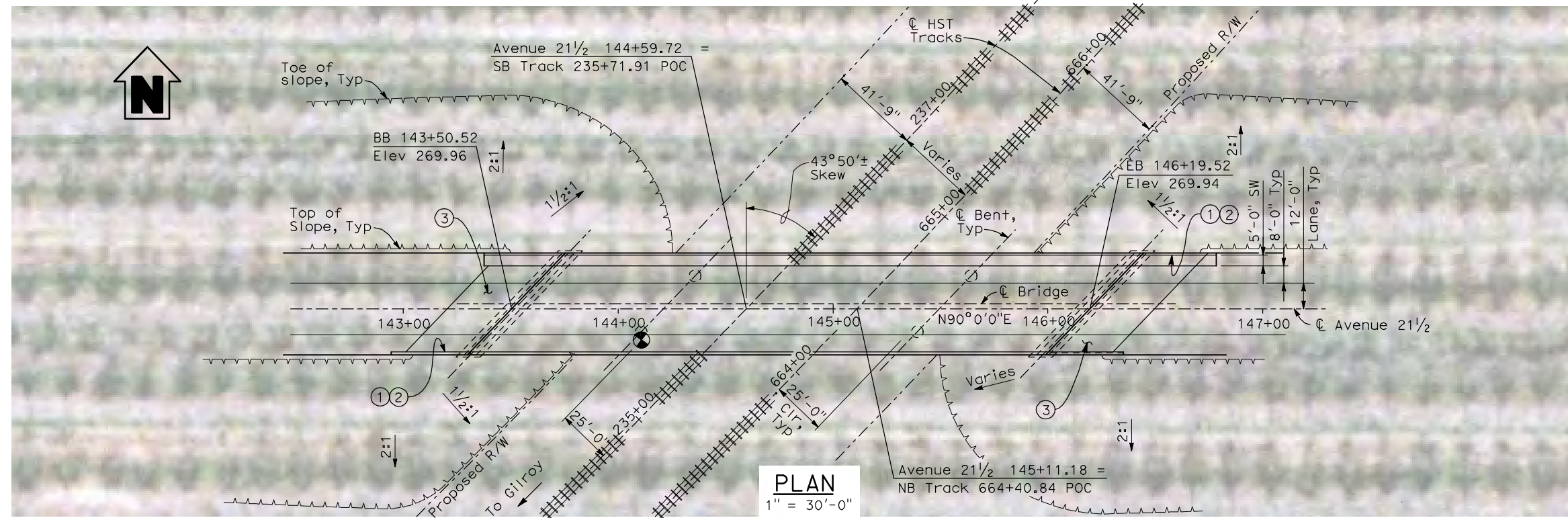

4/30/2011 5:12:53 PM I:\CHSR\60022962\Task-02_Merced-Fresno\cadd\Struct\Sheet\APS\A2\15%_cost_reduction_submittal\Grade Structure\W-MF-ST-OH_Ave 21.5-Loc 6.dgn

REV	DATE	BY	CHK	APP	DESCRIPTION

DESIGNED BY
H. LEE
DRAWN BY
B. DOLAN
CHECKED BY
T. BARNARD
IN CHARGE
A. BOONE
DATE
04/29/2011

**RECORD SET
15% DESIGN
SUBMITTAL**

**NOT FOR
CONSTRUCTION**



**CALIFORNIA HIGH-SPEED TRAIN PROJECT
MERCED TO FRESNO**
UPRR/SR 99 WYE CONNECTION
AVENUE 21
AVENUE 21 1/2 OVERHEAD
PLANNING STUDY

CONTRACT NO.	HSR06-007
DRAWING NO.	ST1115
SCALE	As shown
SHEET NO.	OF

5/1/2011 7:48:58 PM I:\CHSR\60022962\Task-02_Merced-Fresno\CADD\Struct_Sheet\APS\A2\15%_cost_reduction_submittal\Grade_Structure\W-MF-ST-OH_G_Street-Loc64.dgn

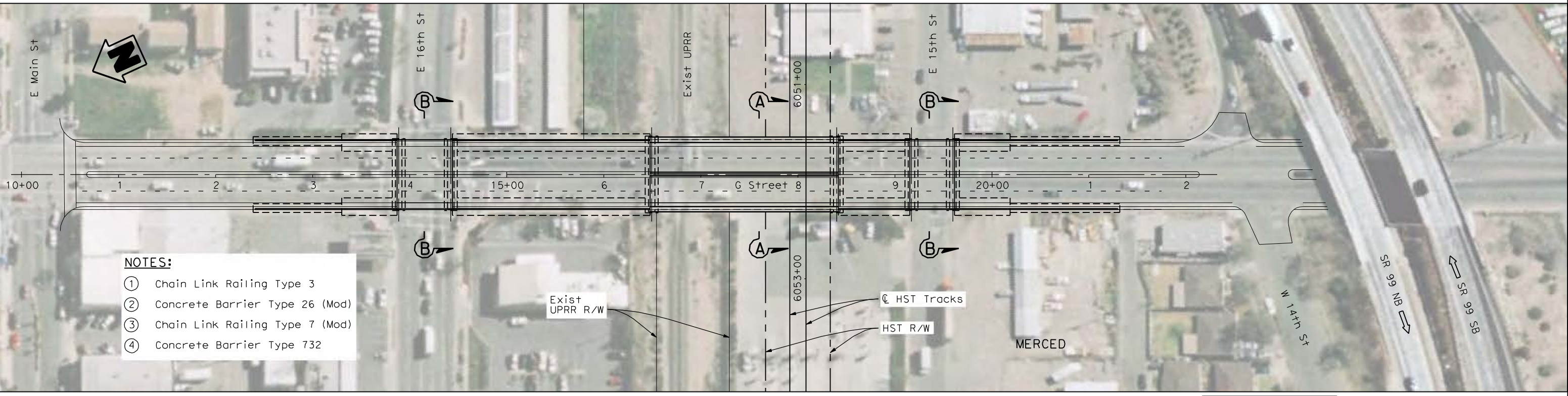
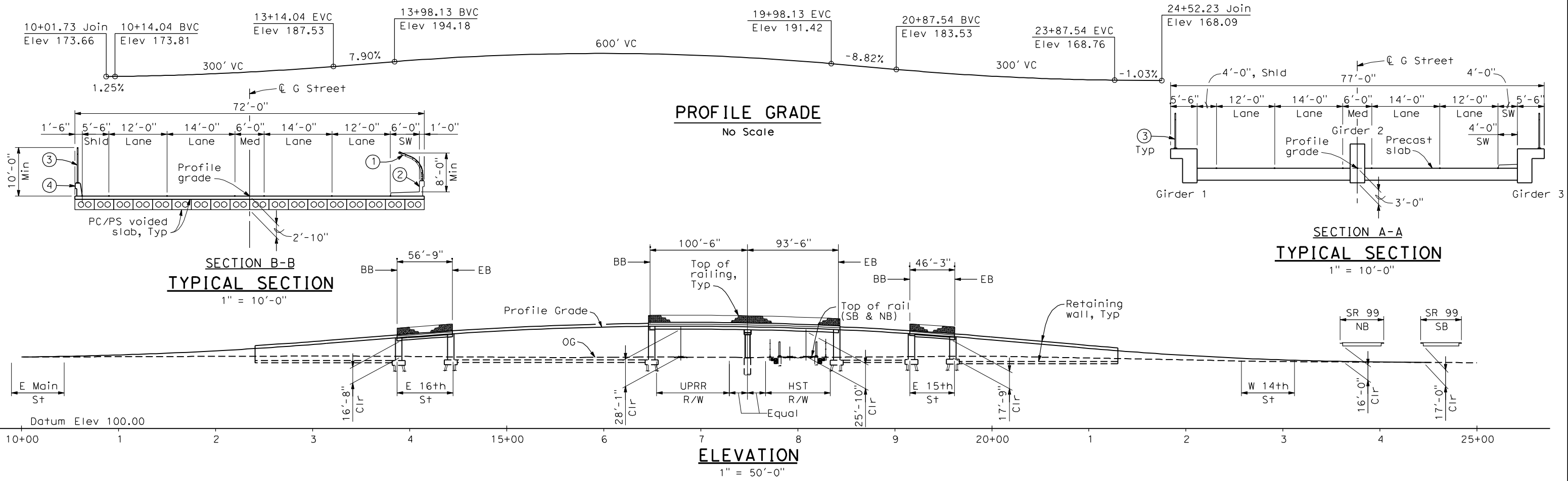

- NOTES:**
- ① Chain Link Railing Type 3
 - ② Concrete Barrier Type 26 (Mod)
 - ③ Chain Link Railing Type 7 (Mod)
 - ④ Concrete Barrier Type 732

PRELIMINARY
NOT FOR CONSTRUCTION

LOCATION 64

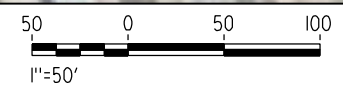

REV	DATE	BY	CHK	APP	DESCRIPTION

DESIGNED BY
H. LEE
 DRAWN BY
B. DOLAN
 CHECKED BY
L. LEUNG
 IN CHARGE
A. BOONE
 DATE
04/29/2011

RECORD SET
15% DESIGN
SUBMITTAL

NOT FOR
CONSTRUCTION



CALIFORNIA HIGH-SPEED TRAIN PROJECT
MERCED TO FRESNO
 UPRR/SR 99 MERCED CONNECTION
 AVENUE 21
 G STREET OVERHEAD
 PLANNING STUDY

CONTRACT NO.
HSR06-007
 DRAWING NO.
ST1180
 SCALE
As shown
 SHEET NO.
OF

CALIFORNIA HIGH SPEED RAIL AUTHORITY
CITY OF FRESNO
DEPARTMENT OF PUBLIC WORKS
CONSTRUCTION PLANS FOR
GOLDEN STATE BOULEVARD

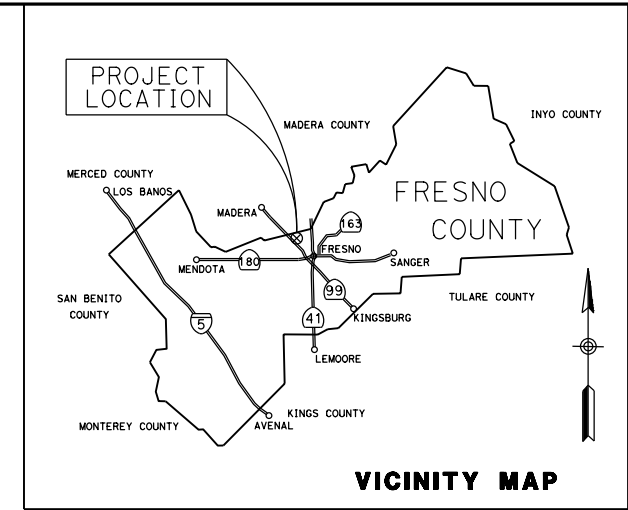

INDEX OF PLANS

T-1	TITLE SHEET
X-1 TO X-18	TYPICAL CROSS SECTIONS
K-1	KEYMAP
L-1 TO L-17	LAYOUT AND PROFILE
SE-1 TO SE-2	SUPERELEVATION
BR-1 to BR-5	STRUCTURE PLANS

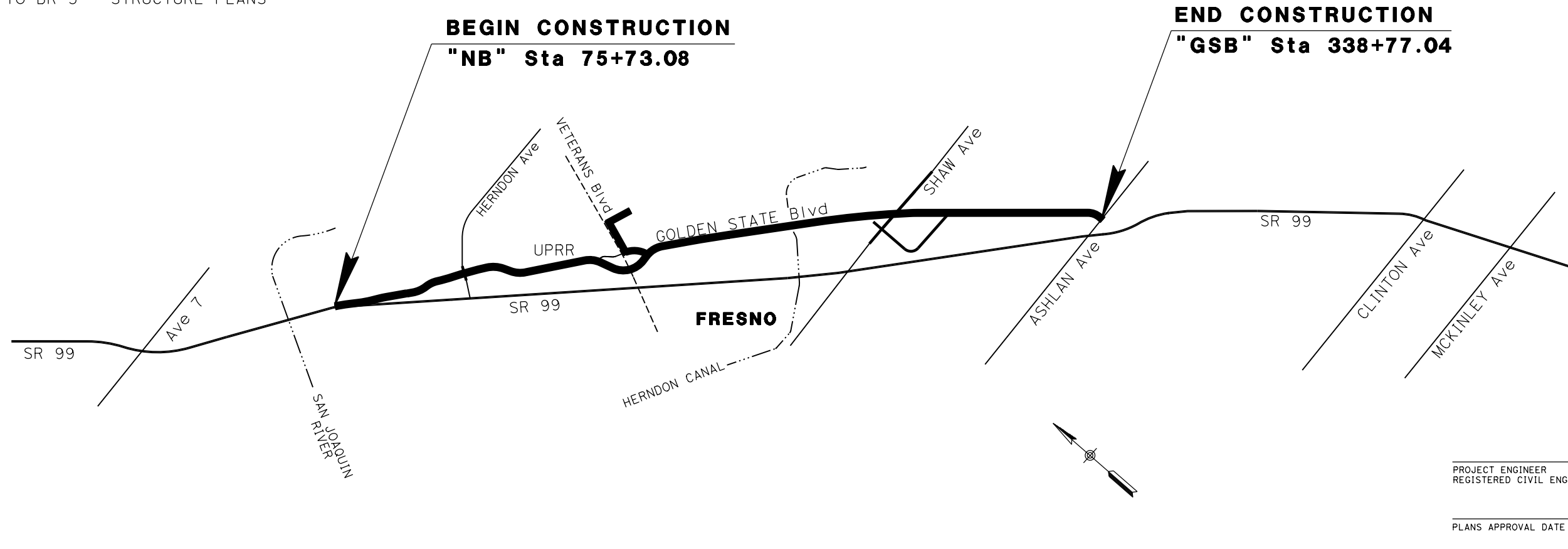

PROJECT ENGINEER
REGISTERED CIVIL ENGINEER

DATE

PLANS APPROVAL DATE



REV	DATE	BY	CHK	APP	DESCRIPTION

DESIGNED BY
G. MANOREK
DRAWN BY
B. CHAN
CHECKED BY
L. HEUSTON
IN CHARGE
J. MATSUI-DRURY
DATE
04/29/11

RECORD SET
15% DESIGN
SUBMITTAL

NOT FOR
CONSTRUCTION



CALIFORNIA HIGH-SPEED TRAIN PROJECT
MERCED TO FRESNO
GOLDEN STATE BOULEVARD RE-ALIGNMENT
TITLE

CONTRACT NO.
HSR06-007
DRAWING NO.
T-1
SCALE
NO SCALE
SHEET NO.

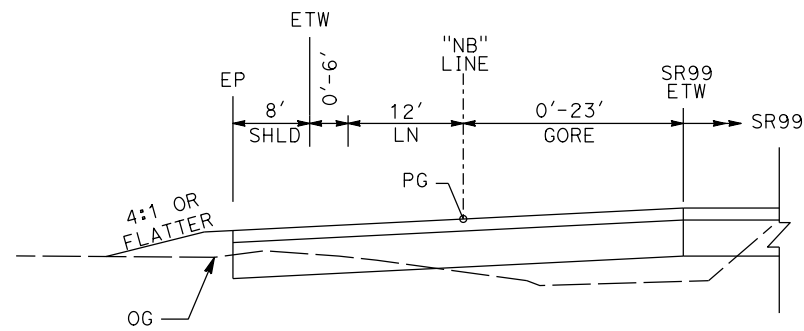

"NB" 75+73 TO "NB" 82+17

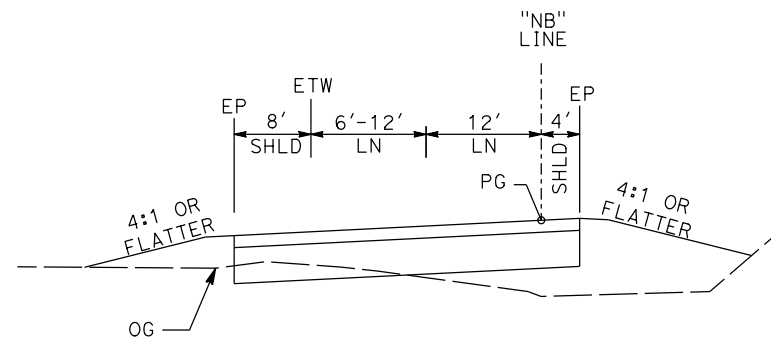

"NB" 82+17 TO "NB" 84+72

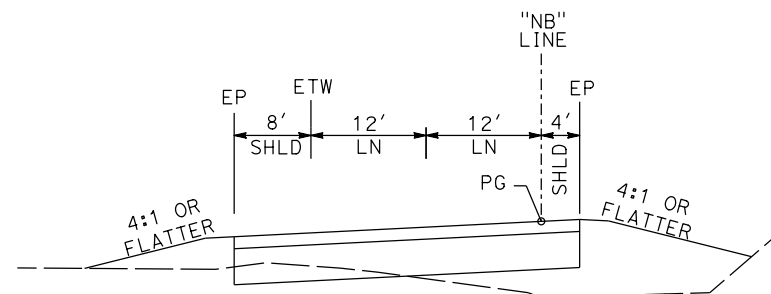

"NB" 84+72 TO "NB" 97+56

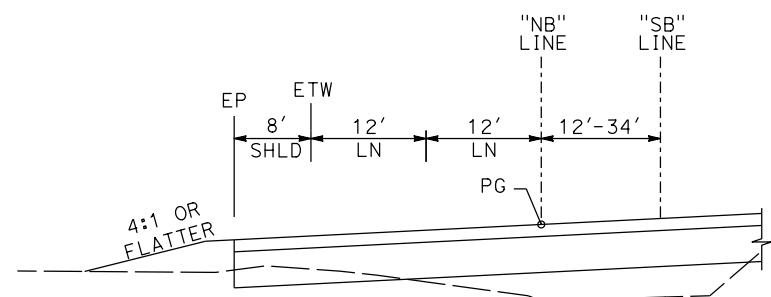

"NB" 97+56 TO "NB" 100+00

NORTHBOUND ONRAMP

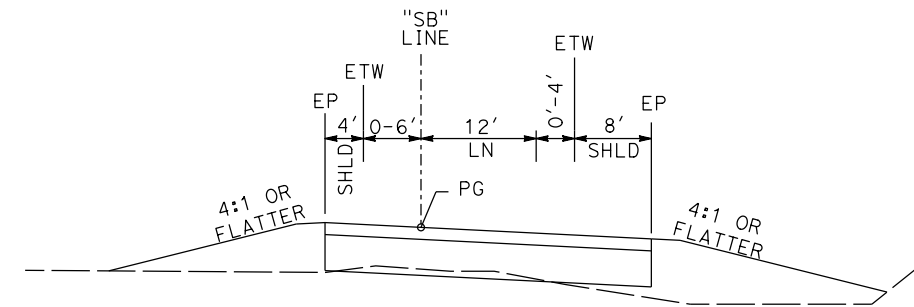

"SB" 95+47 TO "SB" 97+61

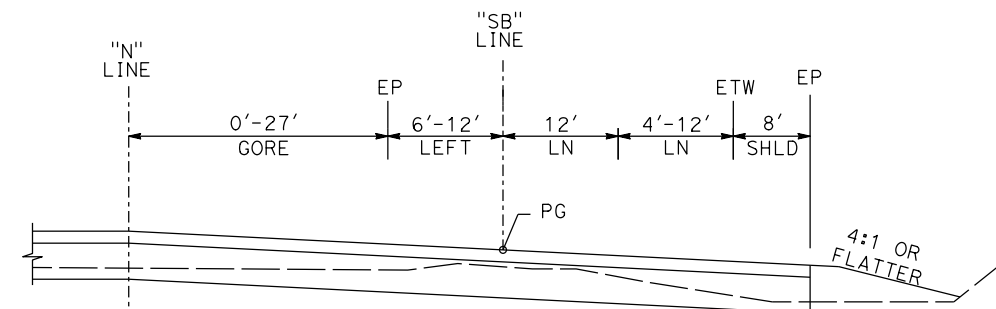

"SB" 97+61 TO "SB" 99+51

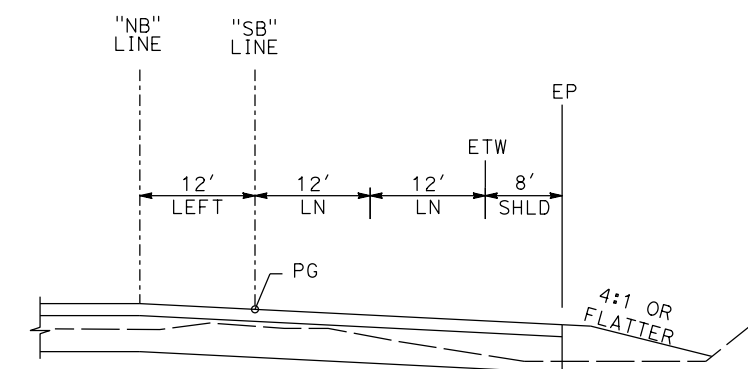

"SB" 99+51 TO "SB" 100+00

SOUTHBOUND OFFRAMP

REV	DATE	BY	CHK	APP	DESCRIPTION

DESIGNED BY
G. MANOREK
DRAWN BY
B. CHAN
CHECKED BY
L. HEUSTON
IN CHARGE
J. MATSUI-DRURY
DATE
04/29/11

RECORD SET
15% DESIGN
SUBMITTAL

NOT FOR
CONSTRUCTION



CALIFORNIA HIGH-SPEED TRAIN PROJECT
MERCED TO FRESNO
GOLDEN STATE BOULEVARD RE-ALIGNMENT
TYPICAL SECTION

CONTRACT NO.
HSR06-007
DRAWING NO.
X-1
SCALE
SHEET NO.

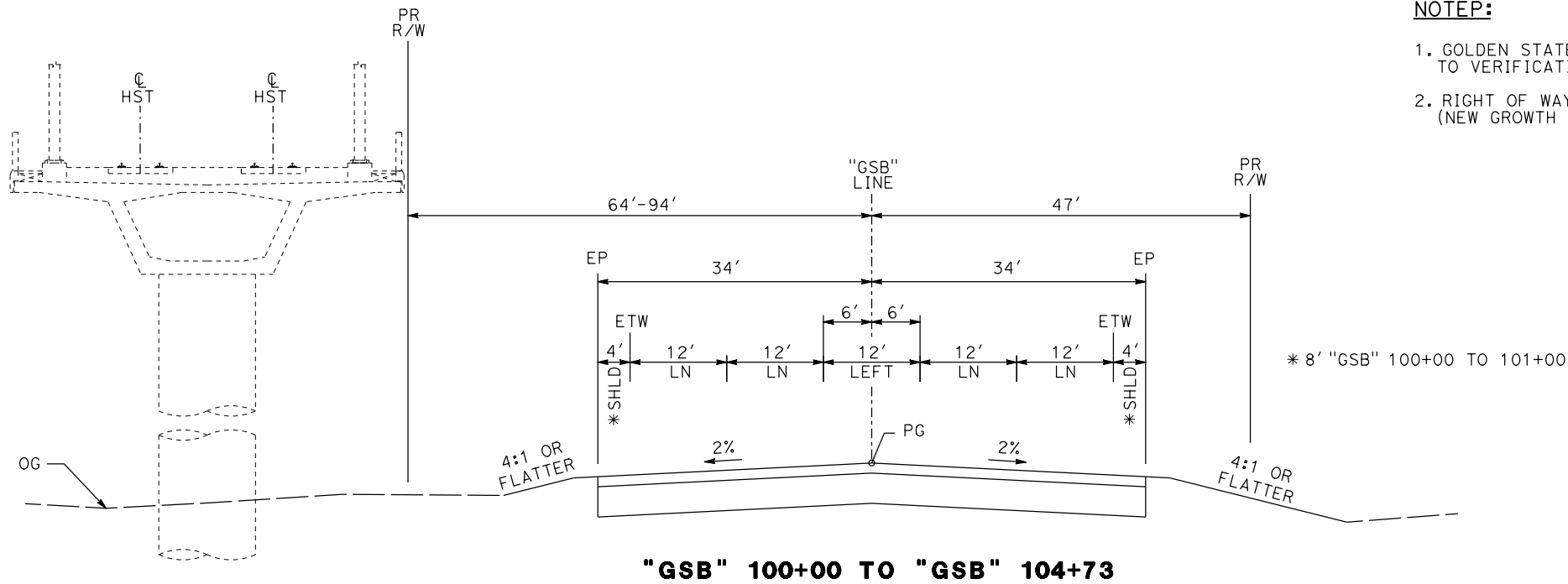

"GSB" 100+00 TO "GSB" 104+73

NOTE:

1. GOLDEN STATE BLVD ULTIMATE STREET WIDTH/CLASSIFICATION SUBJECT TO VERIFICATION.
2. RIGHT OF WAY WIDTH BASED ON CITY OF FRESNO UNDIVIDED COLLECTORS (NEW GROWTH AREA) TYPICAL STREET CROSS-SECTION.

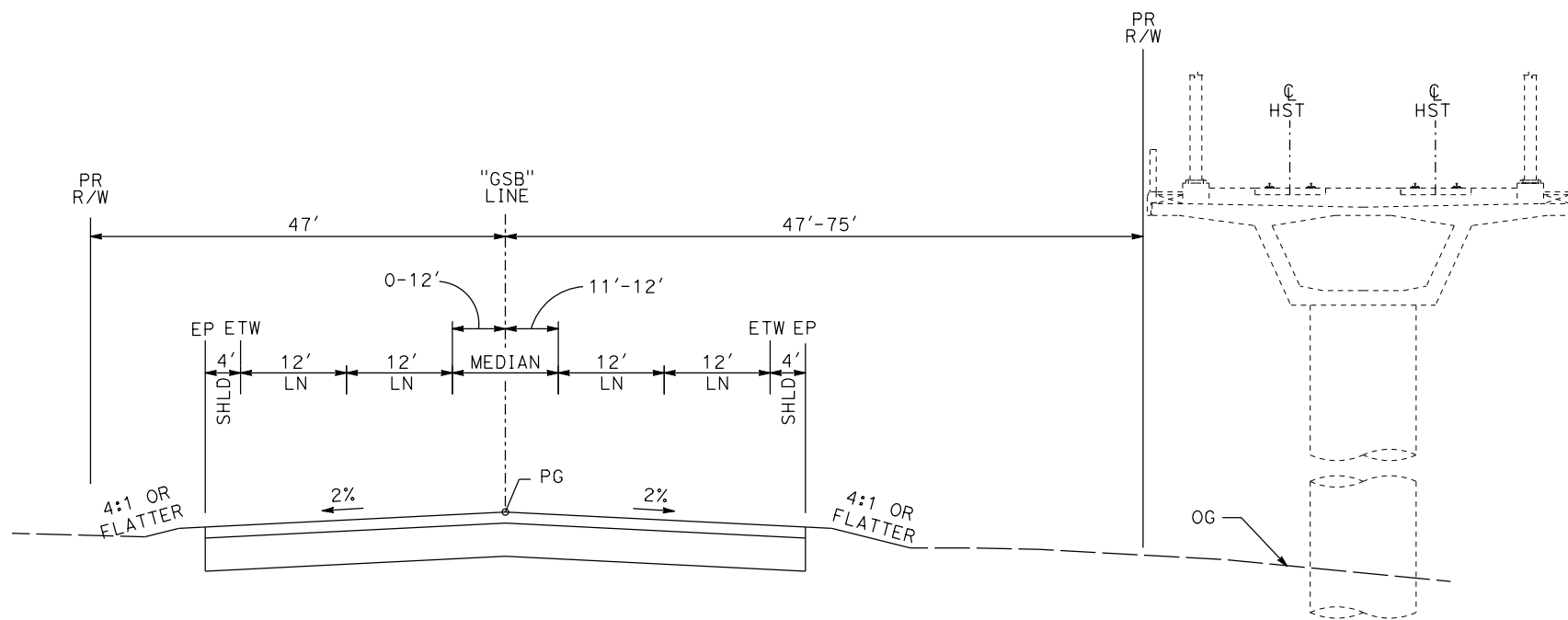

"GSB" 104+73 TO "GSB" 110+65

GOLDEN STATE BOULEVARD

REV	DATE	BY	CHK	APP	DESCRIPTION

DESIGNED BY
G. MANOREK
DRAWN BY
B. CHAN
CHECKED BY
L. HEUSTON
IN CHARGE
J. MATSUI-DRURY
DATE
04/29/11

**RECORD SET
15% DESIGN
SUBMITTAL**

**NOT FOR
CONSTRUCTION**



**CALIFORNIA HIGH-SPEED TRAIN PROJECT
MERCED TO FRESNO
GOLDEN STATE BOULEVARD RE-ALIGNMENT
TYPICAL SECTION**

CONTRACT NO. HSR06-007
DRAWING NO. X-2
SCALE
SHEET NO.

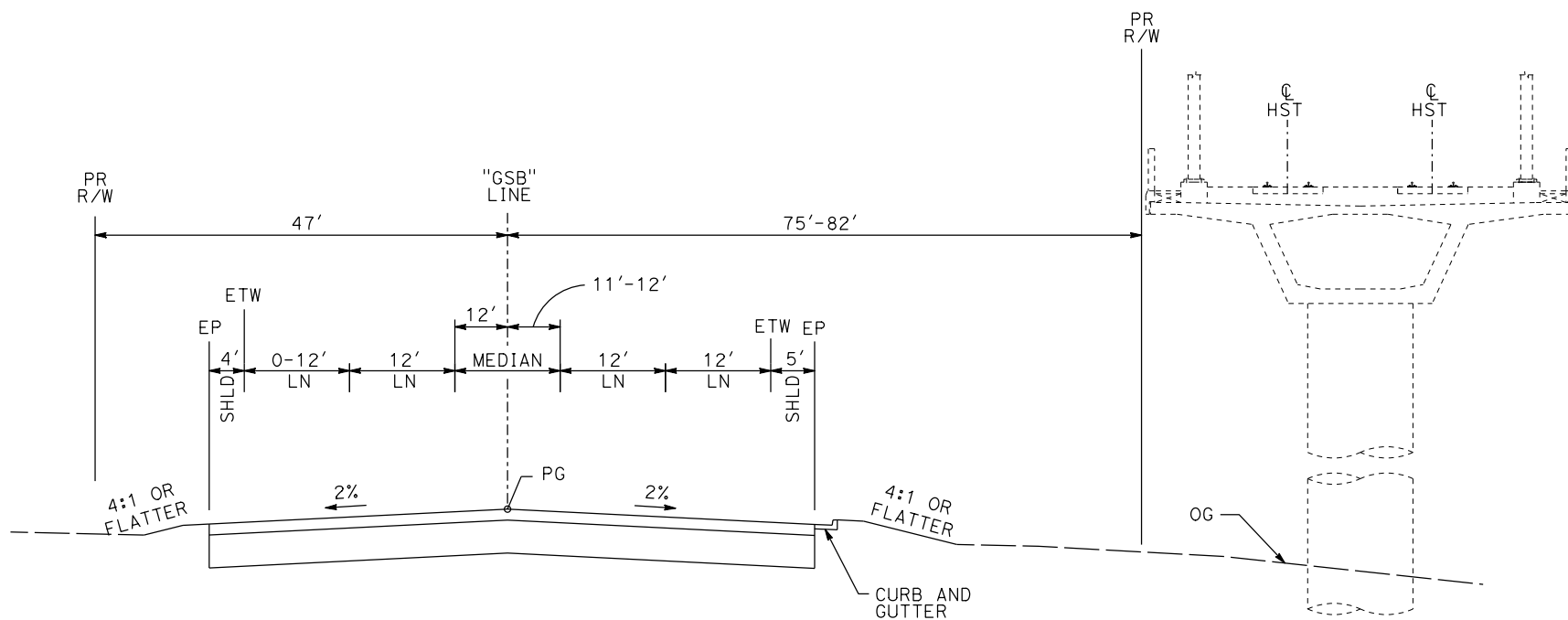

"GSB" 110+65 TO "GSB" 111+96

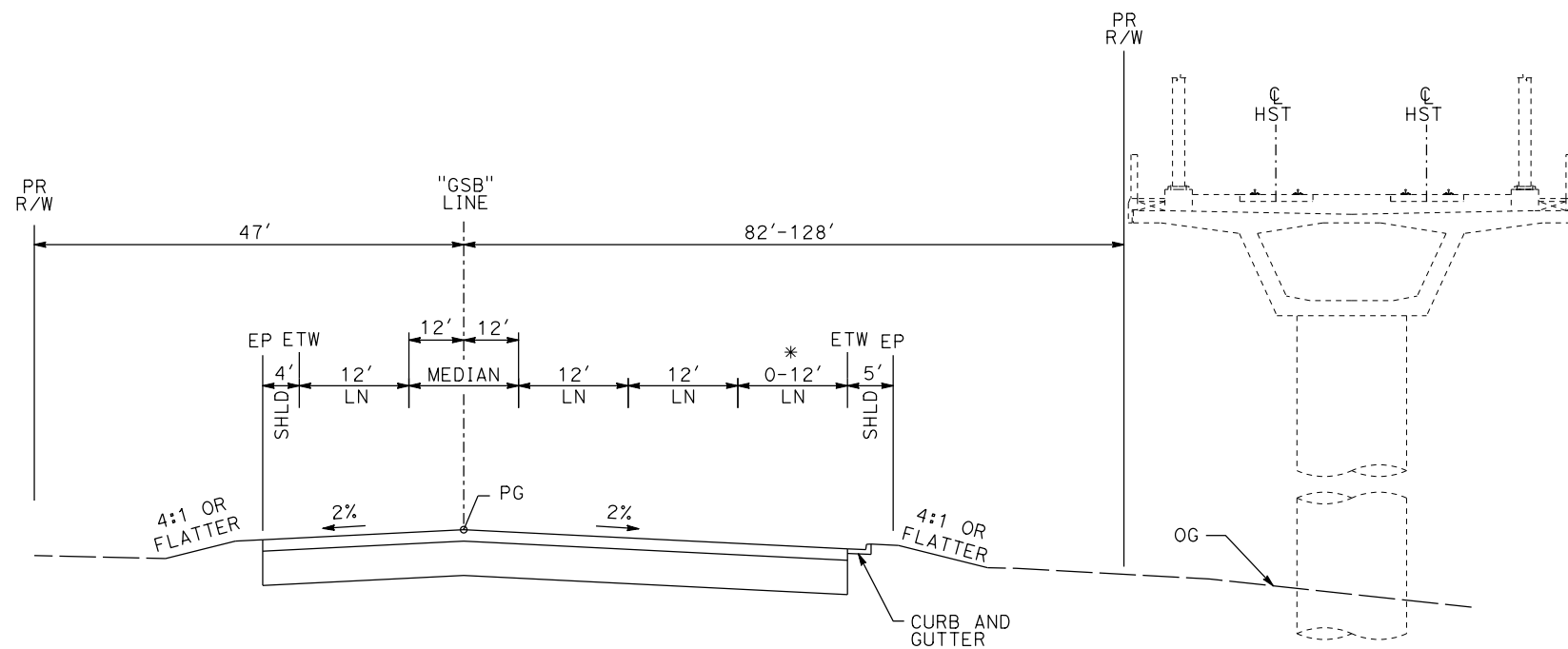

"GSB" 111+96 TO "GSB" 116+57

* 114+59 TO 116+57

GOLDEN STATE BOULEVARD

REV	DATE	BY	CHK	APP	DESCRIPTION

DESIGNED BY
G. MANOREK
DRAWN BY
B. CHAN
CHECKED BY
L. HEUSTON
IN CHARGE
J. MATSUI-DRURY
DATE
04/29/11

**RECORD SET
15% DESIGN
SUBMITTAL**

**NOT FOR
CONSTRUCTION**



**CALIFORNIA HIGH-SPEED TRAIN PROJECT
MERCED TO FRESNO
GOLDEN STATE BOULEVARD RE-ALIGNMENT
TYPICAL SECTION**

CONTRACT NO.
HSR06-007
DRAWING NO.
X-3
SCALE
SHEET NO.

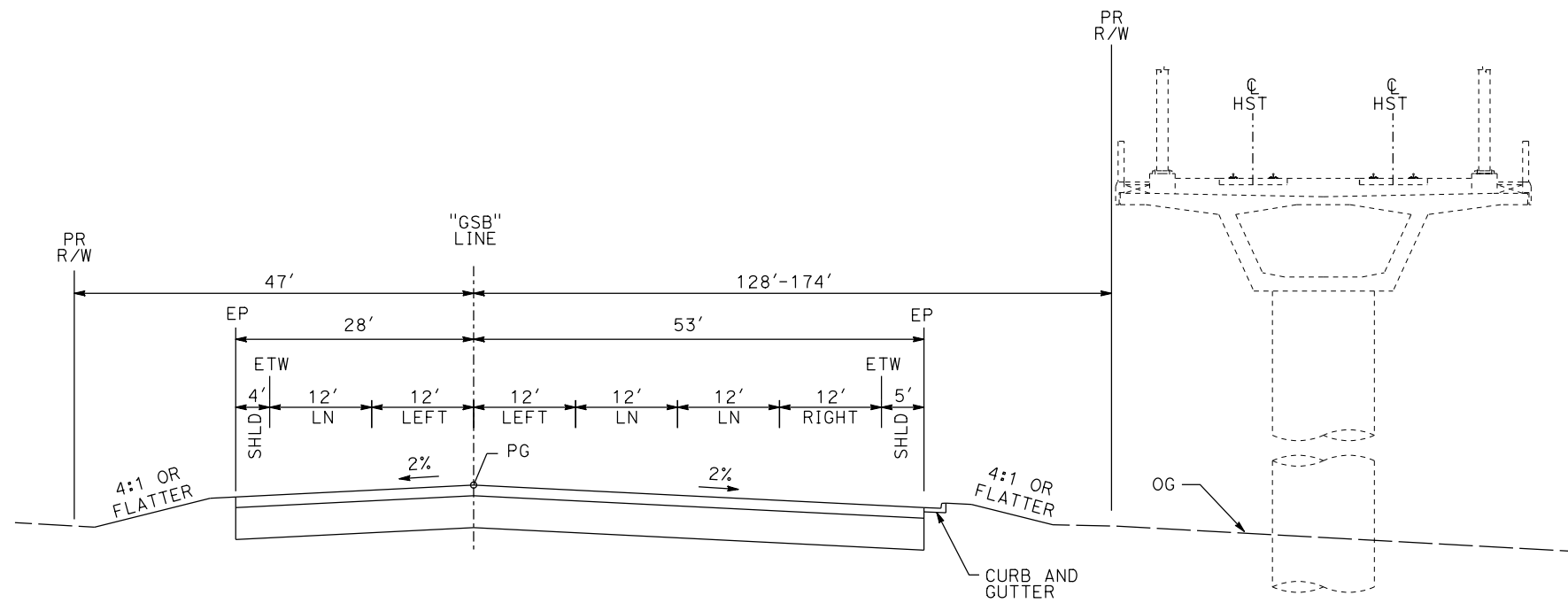

"GSB" 116+57 TO "GSB" 120+50

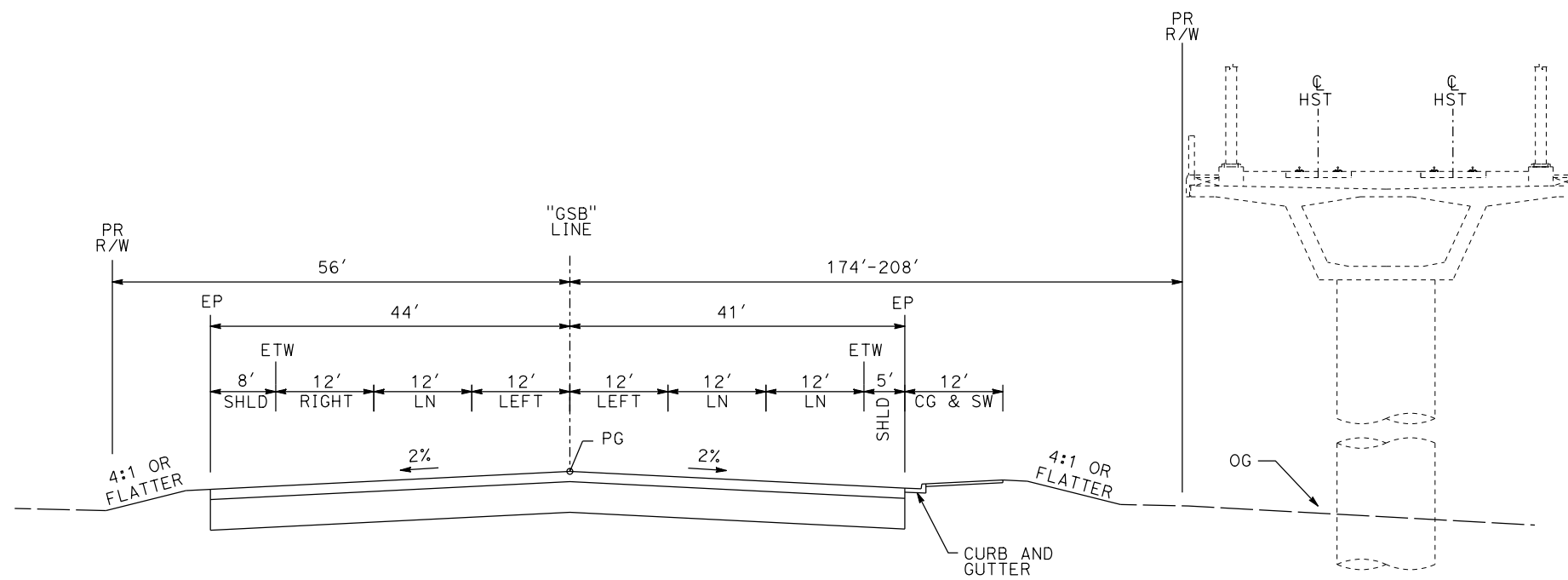

"GSB" 120+50 TO "GSB" 124+47

GOLDEN STATE BOULEVARD

REV	DATE	BY	CHK	APP	DESCRIPTION

DESIGNED BY
G. MANOREK
DRAWN BY
B. CHAN
CHECKED BY
L. HEUSTON
IN CHARGE
J. MATSUI-DRURY
DATE
04/29/11

**RECORD SET
15% DESIGN
SUBMITTAL**

**NOT FOR
CONSTRUCTION**



**CALIFORNIA HIGH-SPEED TRAIN PROJECT
MERCED TO FRESNO
GOLDEN STATE BOULEVARD RE-ALIGNMENT
TYPICAL SECTION**

CONTRACT NO.
HSR06-007
DRAWING NO.
X-4
SCALE
SHEET NO.

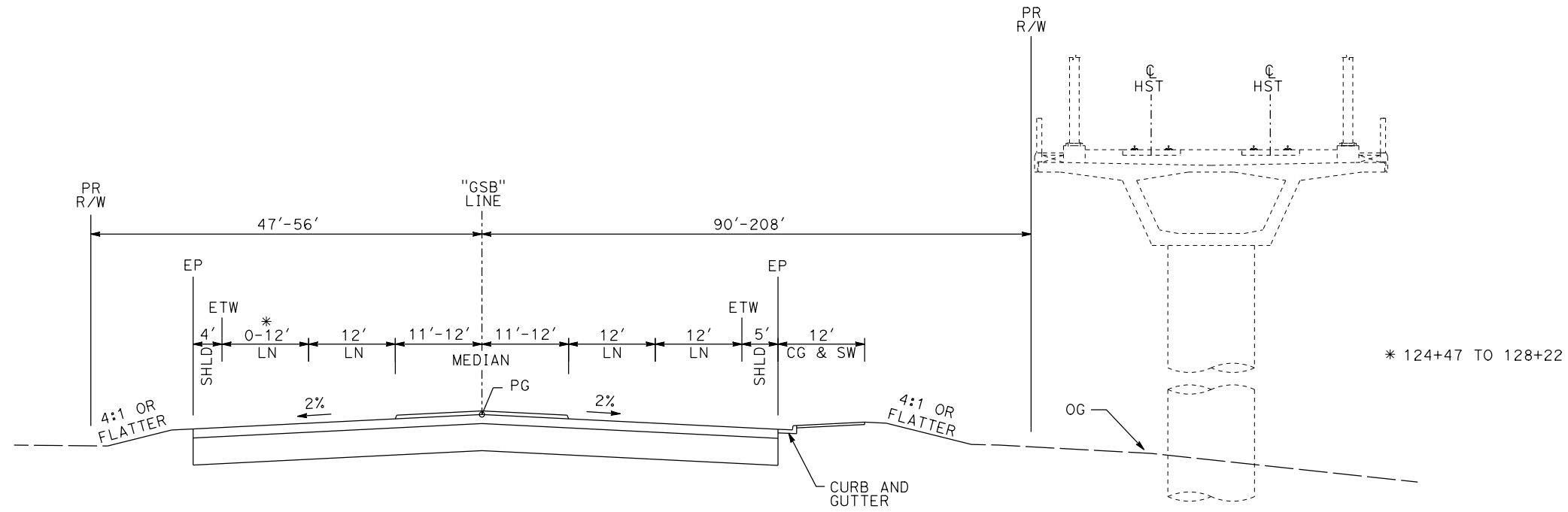

"GSB" 124+47 TO "GSB" 134+16

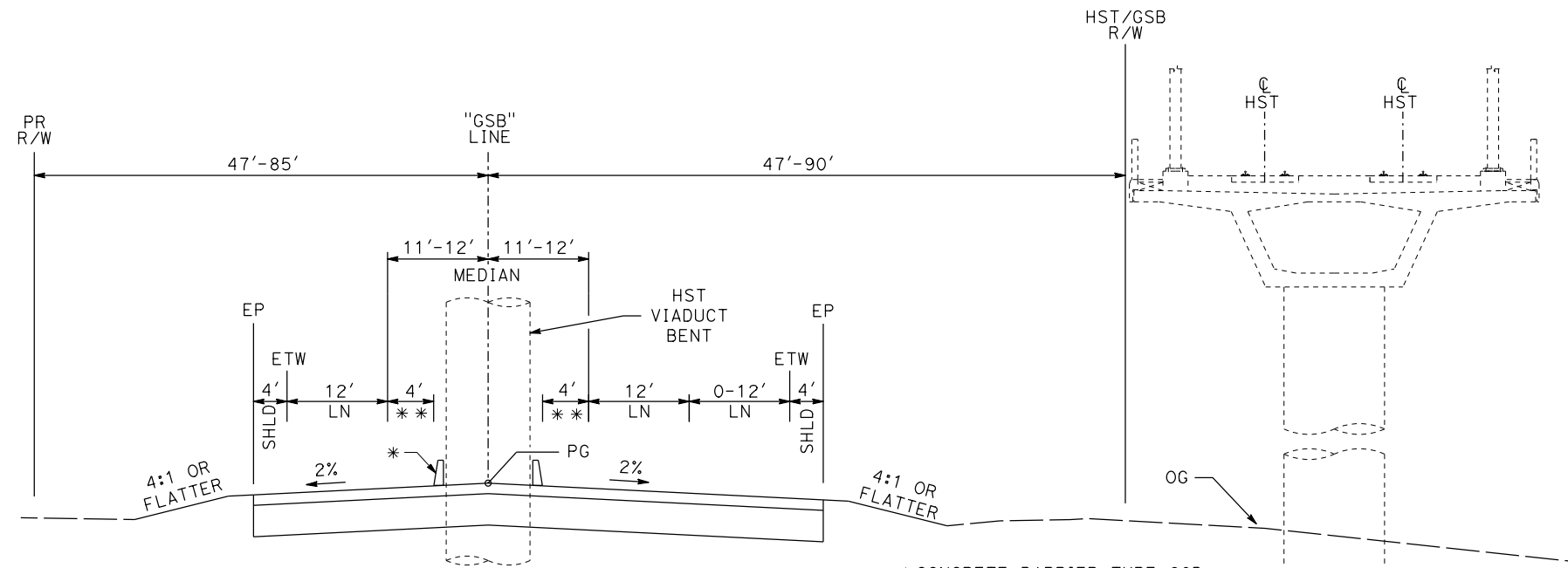

"GSB" 134+16 TO "GSB" 141+36

GOLDEN STATE BOULEVARD

REV	DATE	BY	CHK	APP	DESCRIPTION

DESIGNED BY
G. MANOREK
DRAWN BY
B. CHAN
CHECKED BY
L. HEUSTON
IN CHARGE
J. MATSUI-DRURY
DATE
04/29/11

**RECORD SET
15% DESIGN
SUBMITTAL**

**NOT FOR
CONSTRUCTION**



**CALIFORNIA HIGH-SPEED TRAIN PROJECT
MERCED TO FRESNO
GOLDEN STATE BOULEVARD RE-ALIGNMENT
TYPICAL SECTION**

CONTRACT NO.
HSR06-007
DRAWING NO.
X-5
SCALE
SHEET NO.

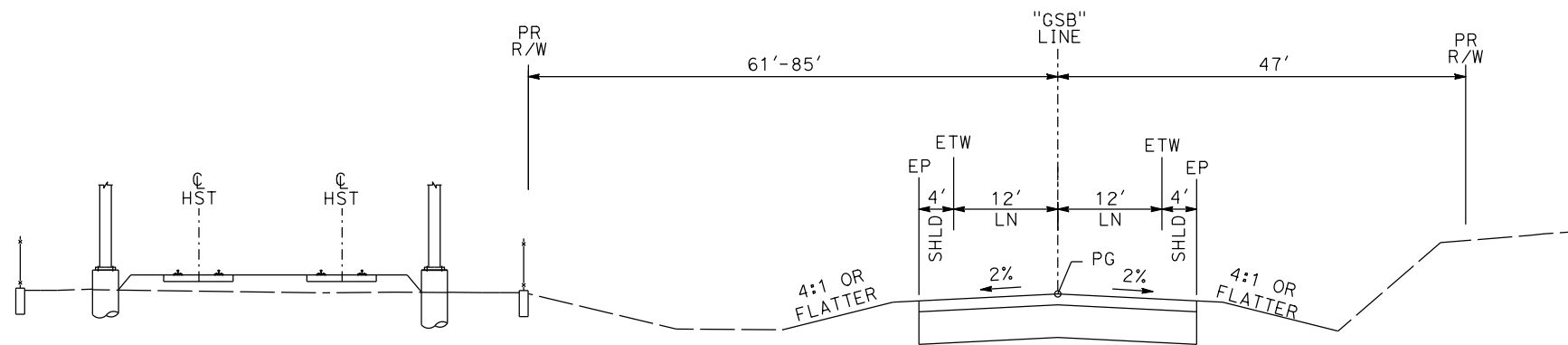

"GSB" 141+36 TO "GSB" 161+45

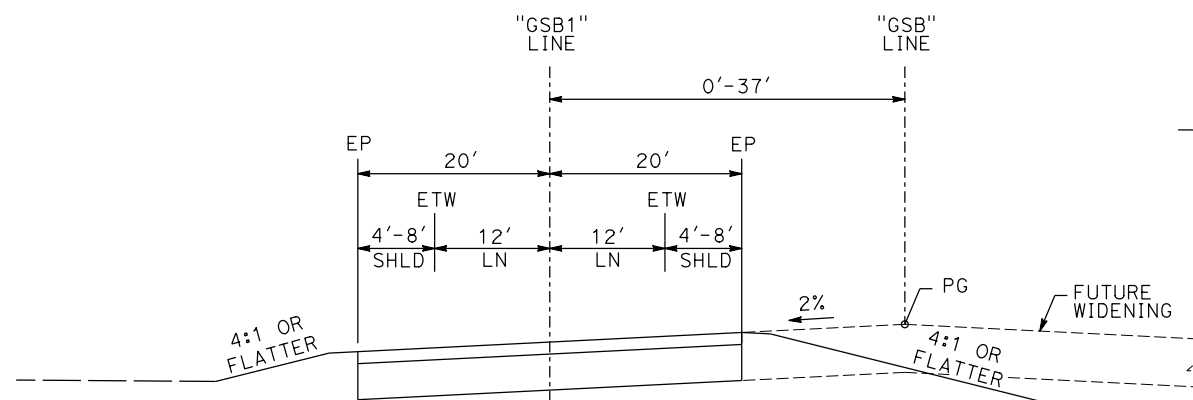

"GSB" 161+45 TO "GSB" 167+38

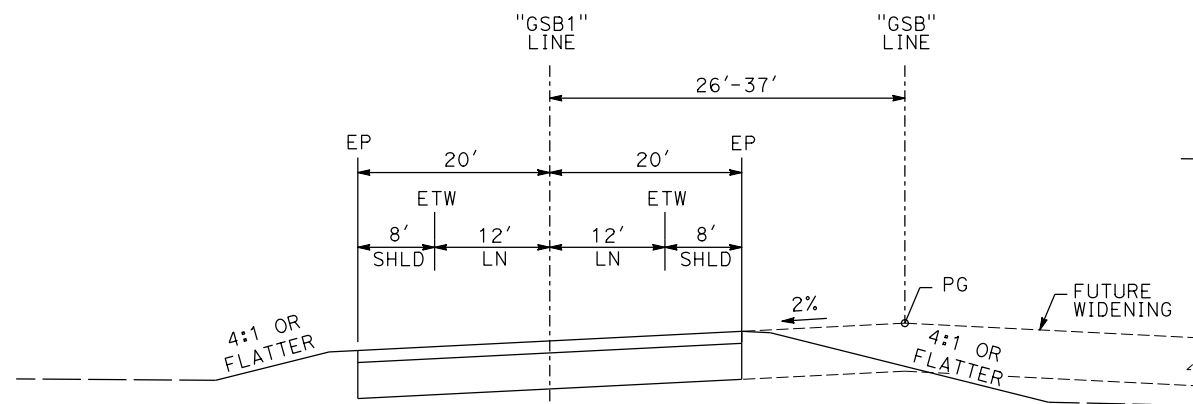

"GSB" 167+38 TO "GSB" 176+62

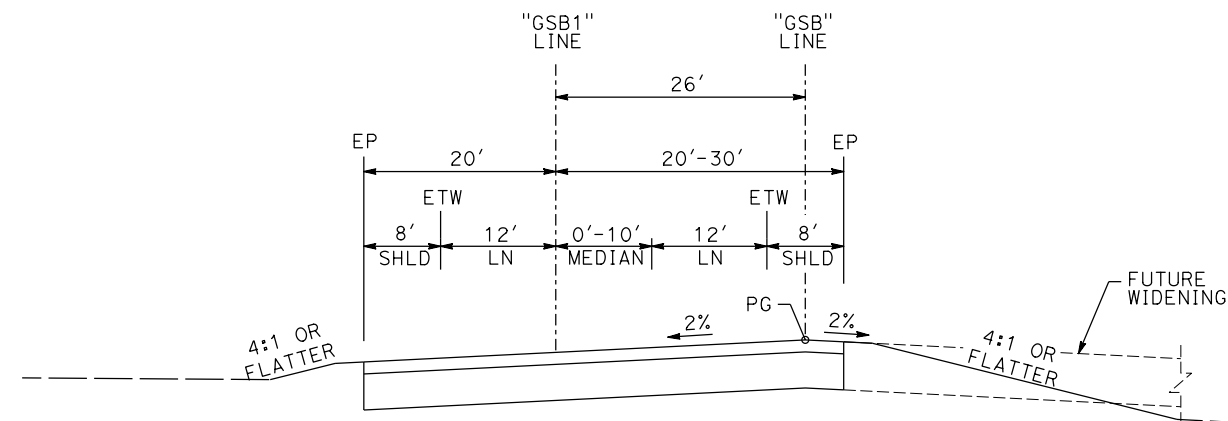

"GSB" 176+62 TO "GSB" 182+26

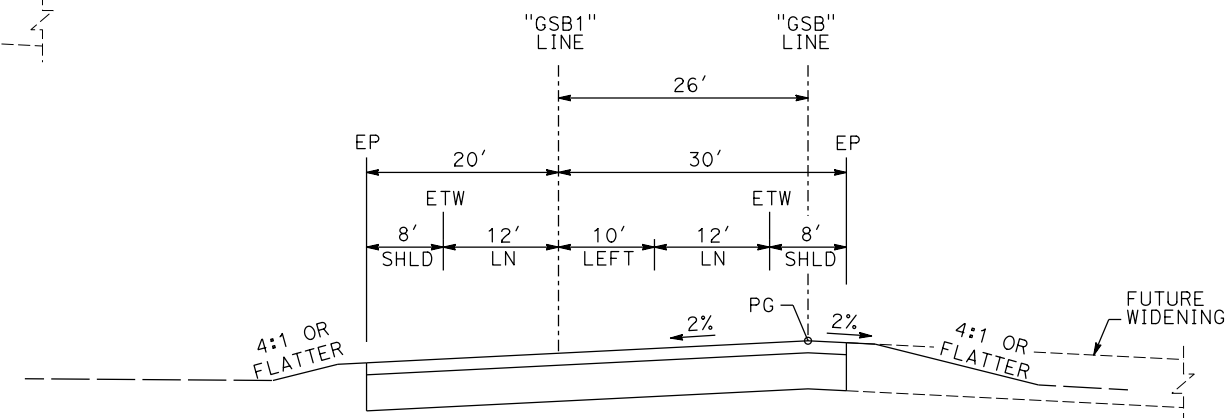

"GSB" 182+26 TO "GSB" 184+25

GOLDEN STATE BOULEVARD

REV	DATE	BY	CHK	APP	DESCRIPTION

DESIGNED BY
G. MANOREK
DRAWN BY
B. CHAN
CHECKED BY
L. HEUSTON
IN CHARGE
J. MATSUI-DRURY
DATE
04/29/11

**RECORD SET
15% DESIGN
SUBMITTAL**

**NOT FOR
CONSTRUCTION**



**CALIFORNIA HIGH-SPEED TRAIN PROJECT
MERCED TO FRESNO
GOLDEN STATE BOULEVARD RE-ALIGNMENT
TYPICAL SECTION**

CONTRACT NO.
HSR06-007
DRAWING NO.
X-6
SCALE
SHEET NO.

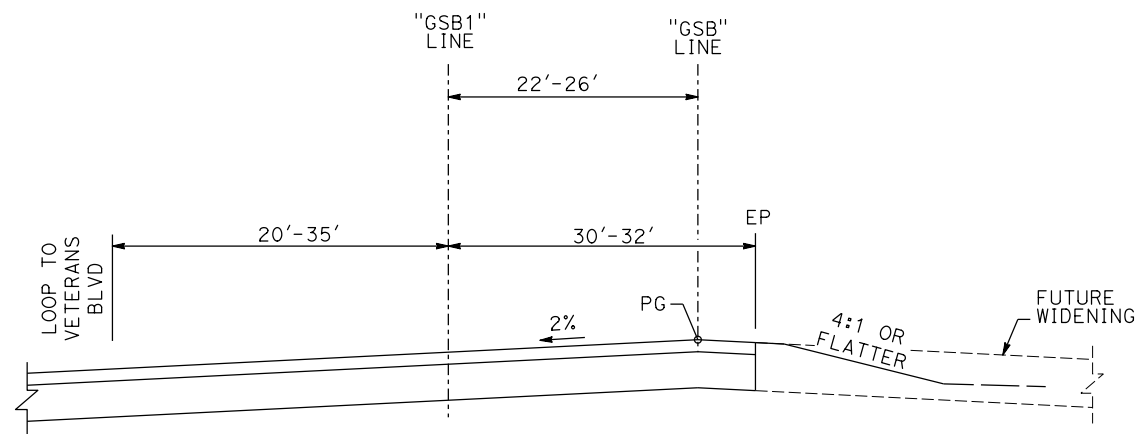

"GSB" 184+25 TO "GSB" 185+41

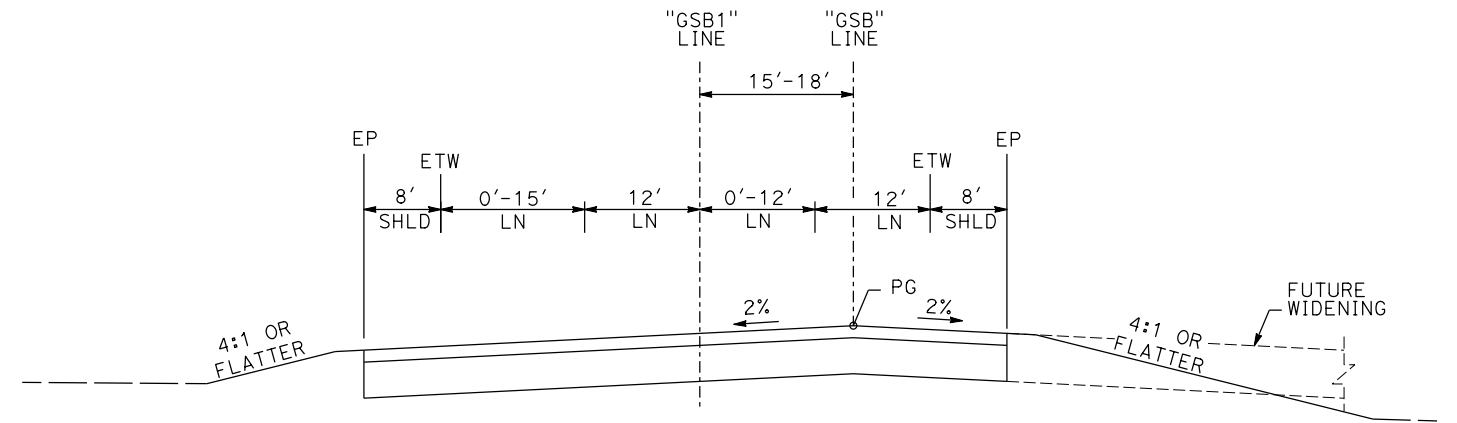

"GSB" 186+42 TO "GSB" 187+23

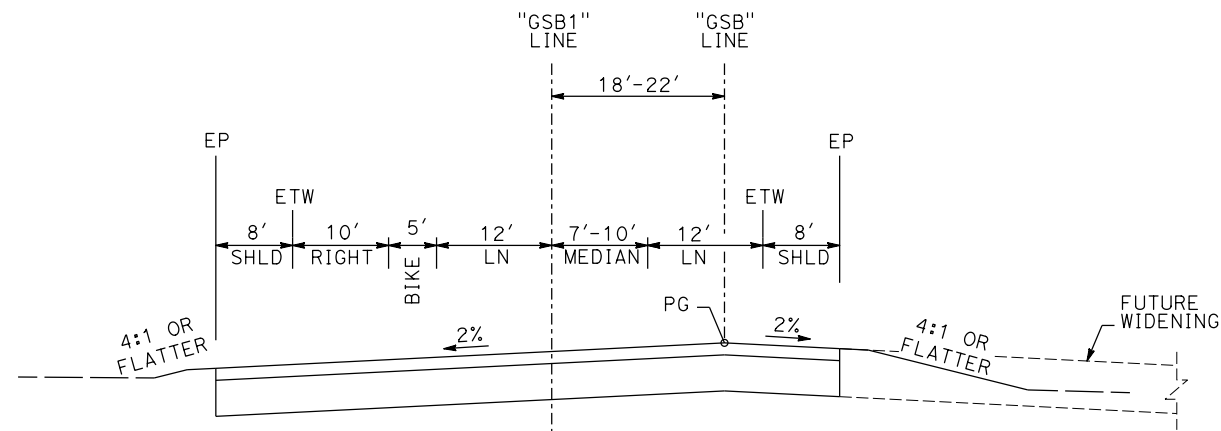

"GSB" 185+41 TO "GSB" 186+42

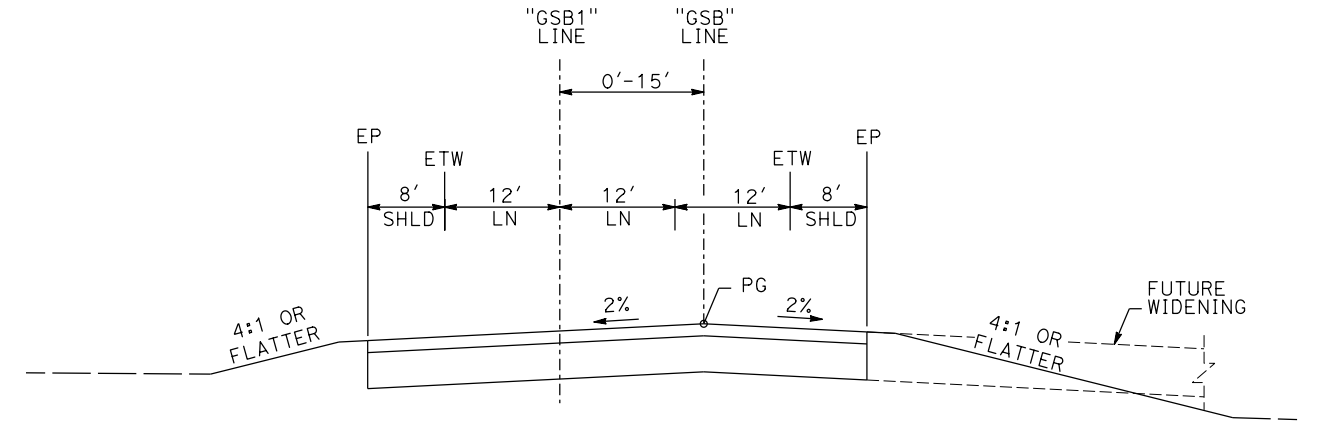

"GSB" 187+23 TO "GSB" 190+86

GOLDEN STATE BOULEVARD

REV	DATE	BY	CHK	APP	DESCRIPTION

DESIGNED BY
G. MANOREK
DRAWN BY
B. CHAN
CHECKED BY
L. HEUSTON
IN CHARGE
J. MATSUI-DRURY
DATE
04/29/11

**RECORD SET
15% DESIGN
SUBMITTAL**

**NOT FOR
CONSTRUCTION**



**CALIFORNIA HIGH-SPEED TRAIN PROJECT
MERCED TO FRESNO
GOLDEN STATE BOULEVARD RE-ALIGNMENT
TYPICAL SECTION**

CONTRACT NO.
HSR06-007
DRAWING NO.
X-7
SCALE
SHEET NO.

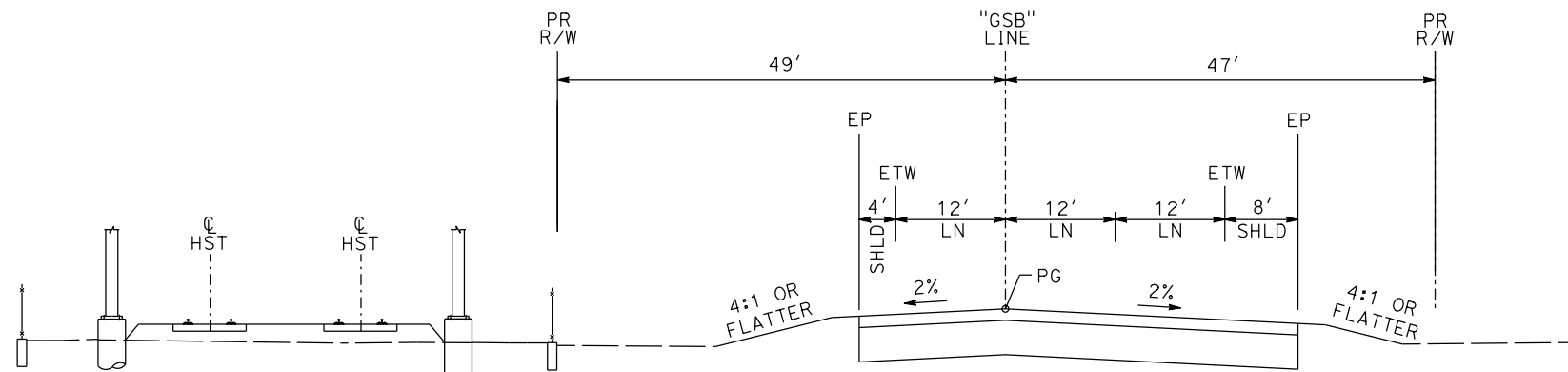

"GSB" 190+86 TO "GSB" 197+48

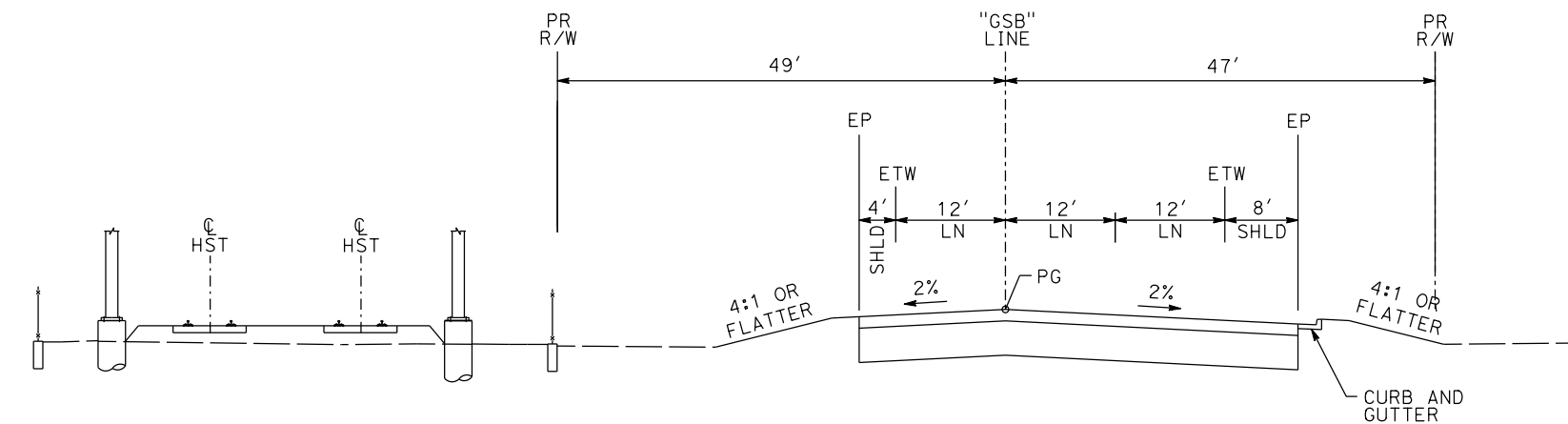

"GSB" 197+48 TO "GSB" 223+68

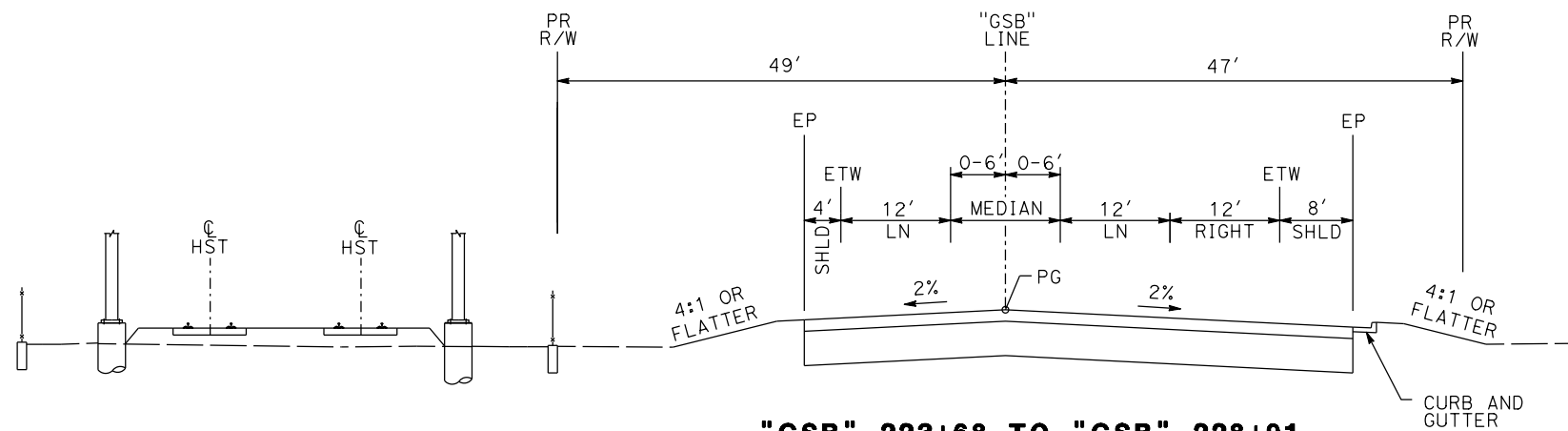

"GSB" 223+68 TO "GSB" 228+91

GOLDEN STATE BOULEVARD

REV	DATE	BY	CHK	APP	DESCRIPTION

DESIGNED BY
G. MANOREK
DRAWN BY
B. CHAN
CHECKED BY
L. HEUSTON
IN CHARGE
J. MATSUI-DRURY
DATE
04/29/11

**RECORD SET
15% DESIGN
SUBMITTAL**

**NOT FOR
CONSTRUCTION**



**CALIFORNIA HIGH-SPEED TRAIN PROJECT
MERCED TO FRESNO
GOLDEN STATE BOULEVARD RE-ALIGNMENT
TYPICAL SECTION**

CONTRACT NO.
HSR06-007
DRAWING NO.
X-8
SCALE
SHEET NO.

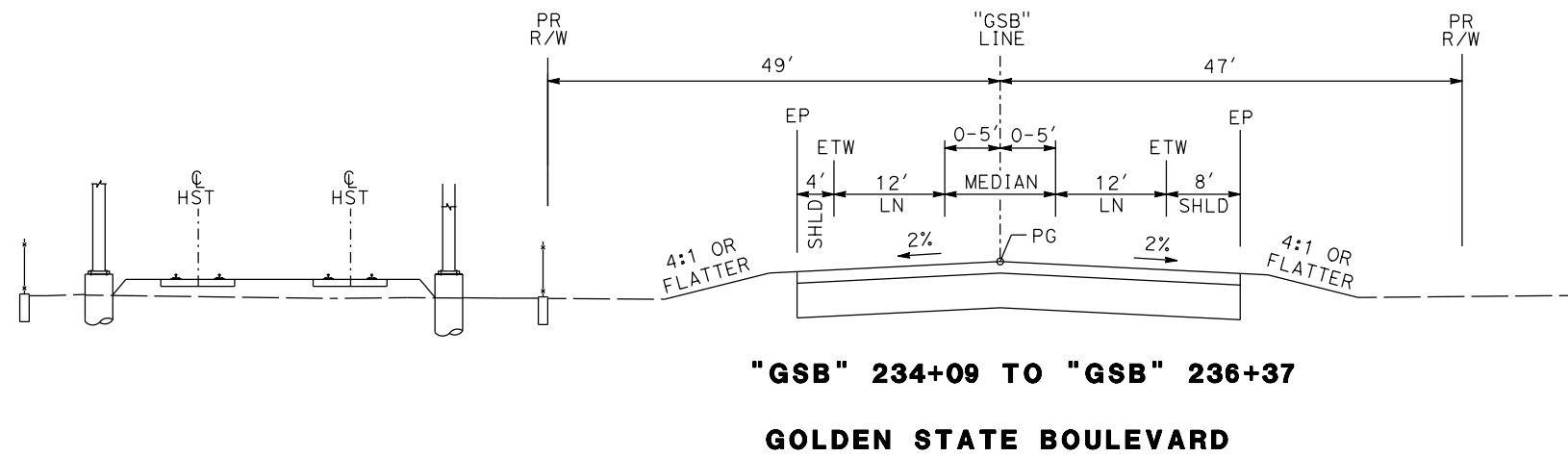
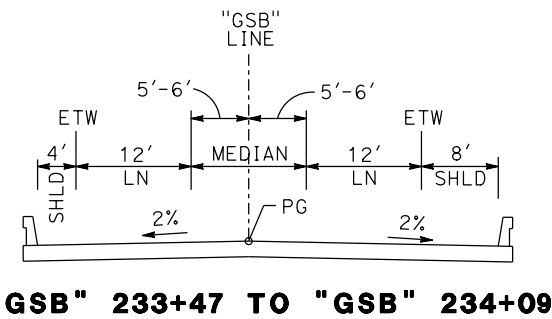
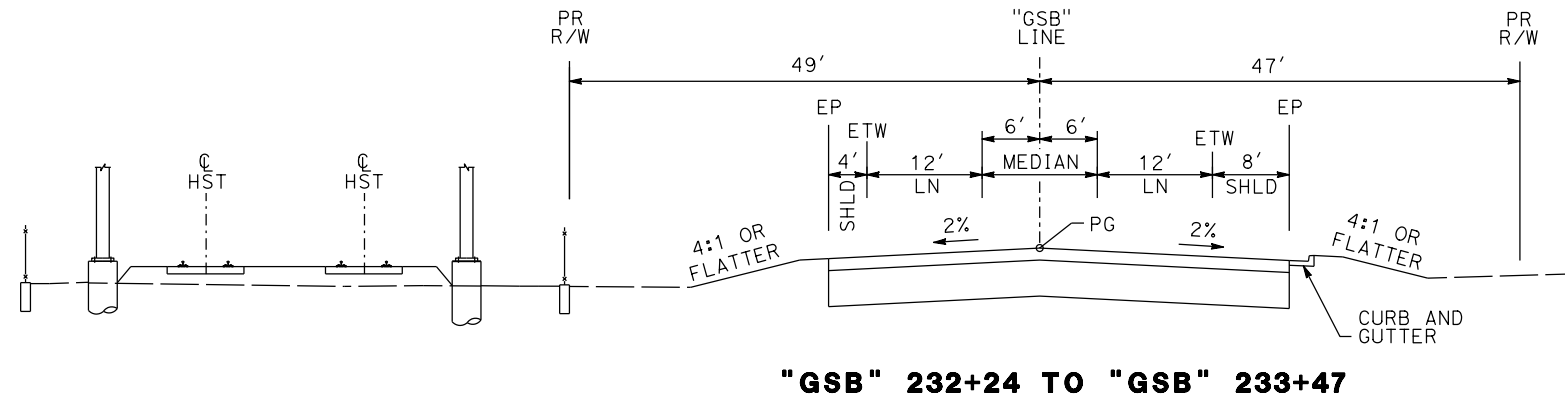
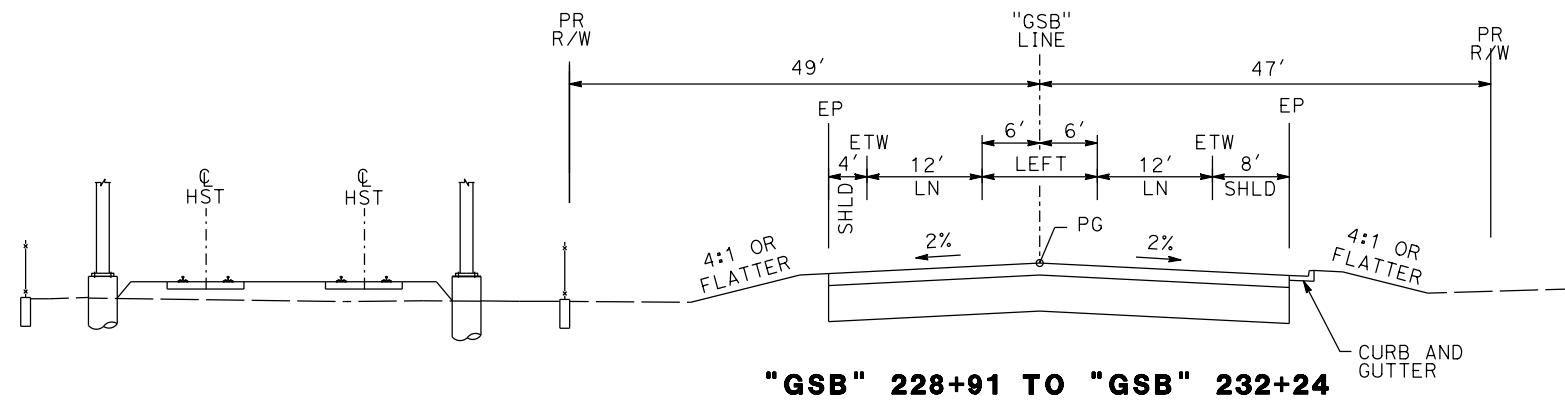

REV	DATE	BY	CHK	APP	DESCRIPTION

DESIGNED BY
G. MANOREK
DRAWN BY
B. CHAN
CHECKED BY
L. HEUSTON
IN CHARGE
J. MATSUI-DRURY
DATE
04/29/11

RECORD SET
15% DESIGN
SUBMITTAL

NOT FOR
CONSTRUCTION



CALIFORNIA HIGH-SPEED TRAIN PROJECT
MERCED TO FRESNO
GOLDEN STATE BOULEVARD RE-ALIGNMENT
TYPICAL SECTION

CONTRACT NO.
HSR06-007
DRAWING NO.
X-9
SCALE
SHEET NO.

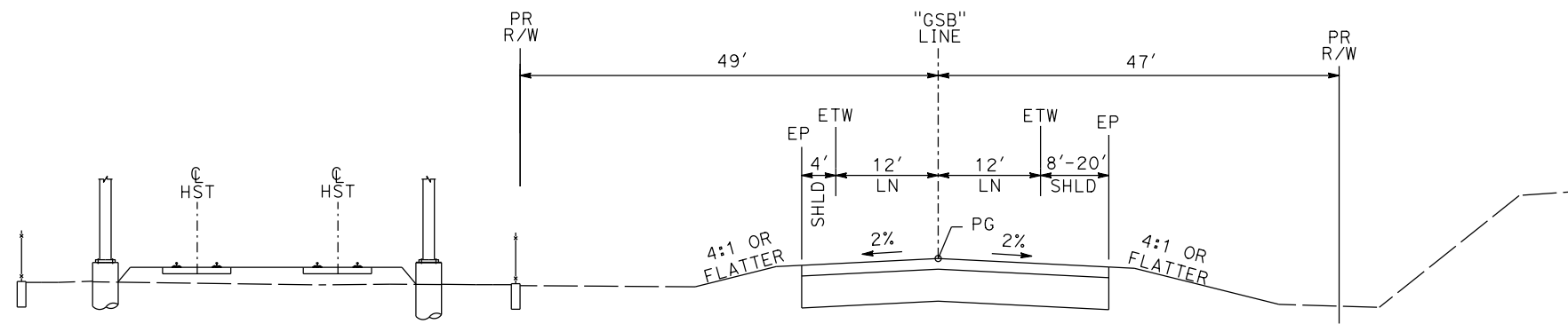

"GSB" 236+37 TO "GSB" 239+13

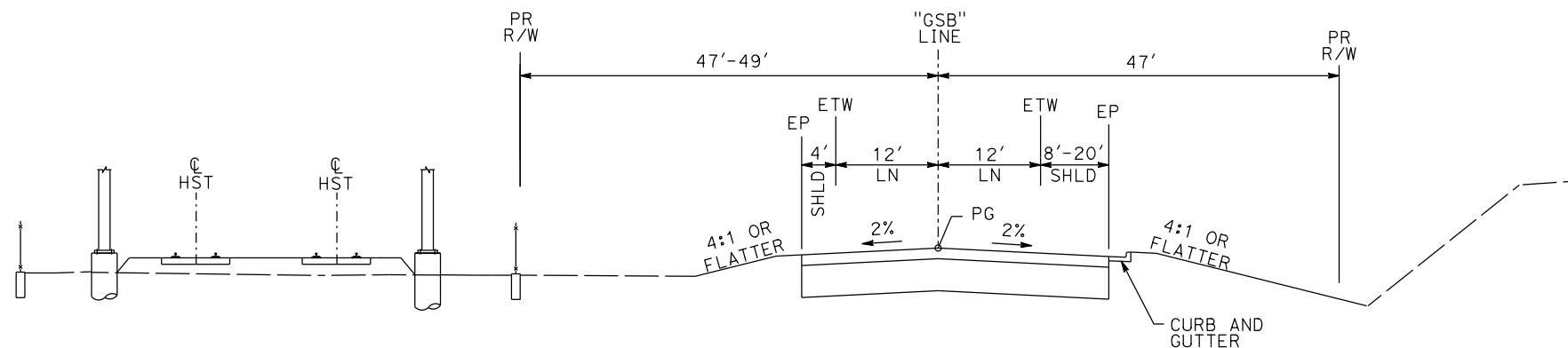

"GSB" 239+13 TO "GSB" 249+22

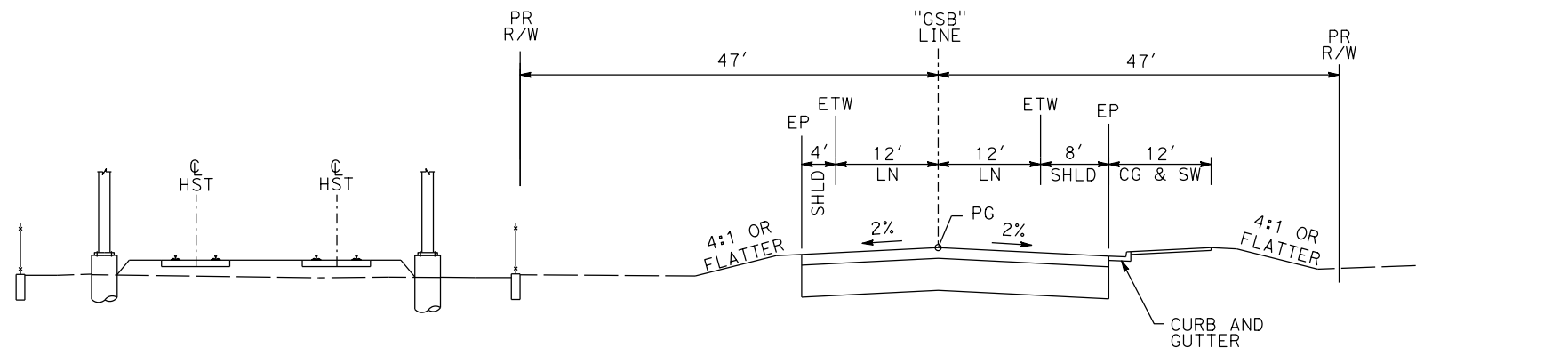

"GSB" 249+22 TO "GSB" 254+26

GOLDEN STATE BOULEVARD

REV	DATE	BY	CHK	APP	DESCRIPTION

DESIGNED BY
G. MANOREK
DRAWN BY
B. CHAN
CHECKED BY
L. HEUSTON
IN CHARGE
J. MATSUI-DRURY
DATE
04/29/11

**RECORD SET
15% DESIGN
SUBMITTAL**

**NOT FOR
CONSTRUCTION**



**CALIFORNIA HIGH-SPEED TRAIN PROJECT
MERCED TO FRESNO
GOLDEN STATE BOULEVARD RE-ALIGNMENT
TYPICAL SECTION**

CONTRACT NO. HSR06-007
DRAWING NO. X-10
SCALE
SHEET NO.

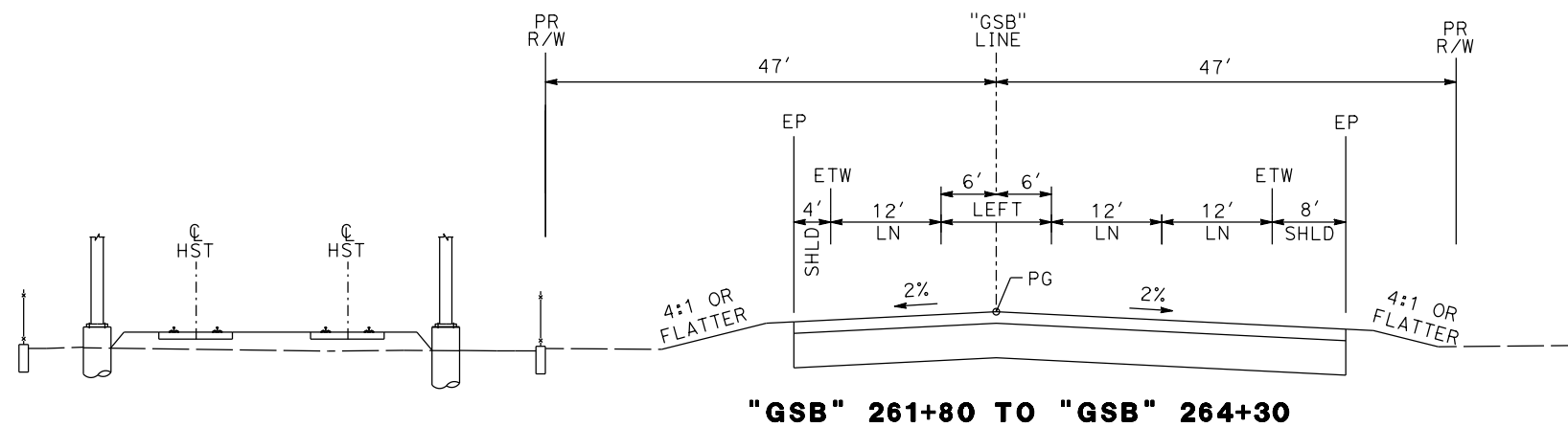
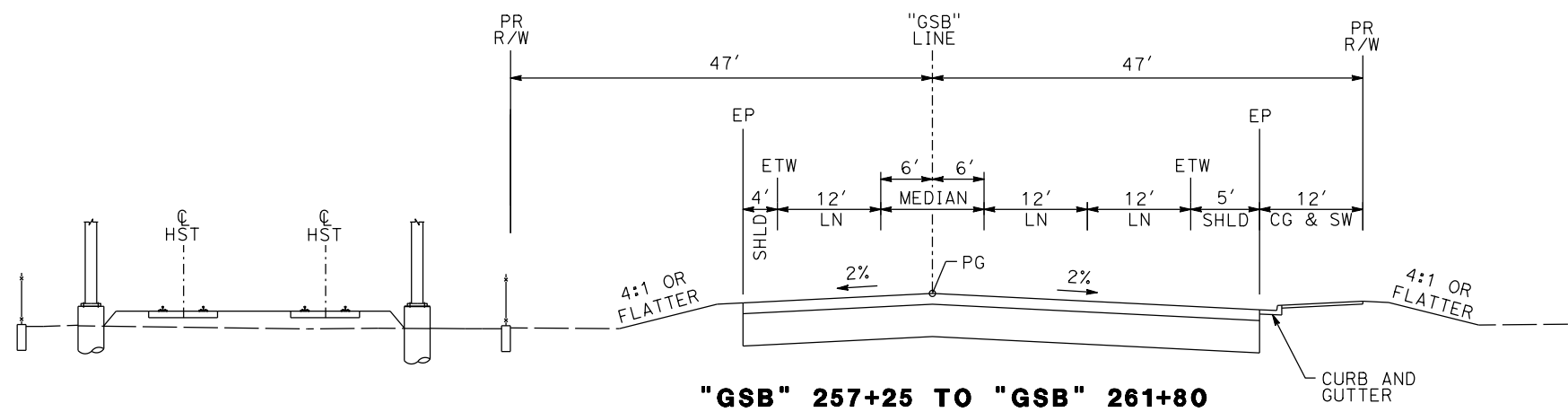
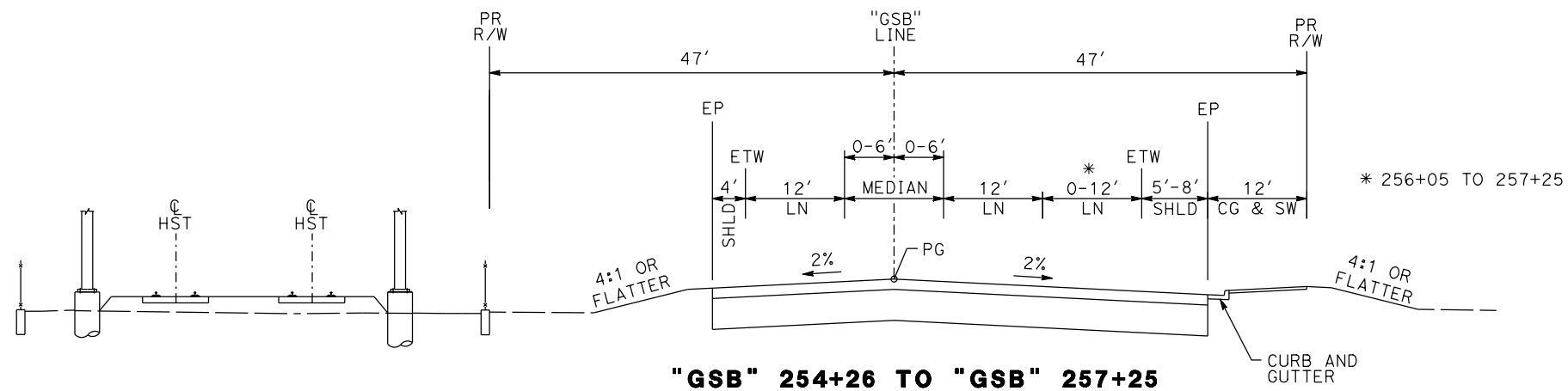

GOLDEN STATE BOULEVARD

REV	DATE	BY	CHK	APP	DESCRIPTION

DESIGNED BY
G. MANOREK
DRAWN BY
B. CHAN
CHECKED BY
L. HEUSTON
IN CHARGE
J. MATSUI-DRURY
DATE
04/29/11

RECORD SET
15% DESIGN
SUBMITTAL

NOT FOR
CONSTRUCTION



CALIFORNIA HIGH-SPEED TRAIN PROJECT
MERCED TO FRESNO
GOLDEN STATE BOULEVARD RE-ALIGNMENT
TYPICAL SECTION

CONTRACT NO.
HSR06-007
DRAWING NO.
X-11
SCALE
SHEET NO.

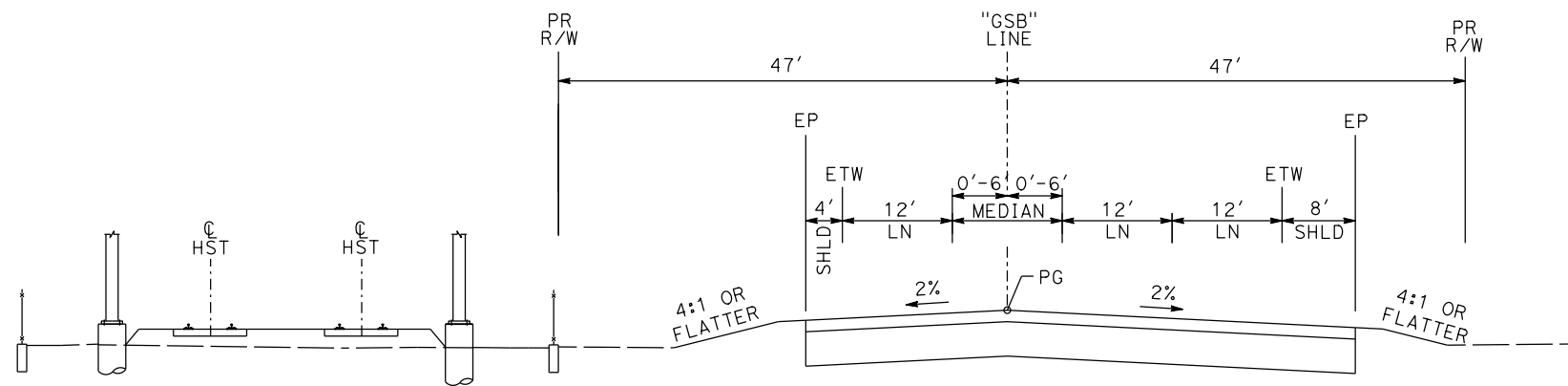

"GSB" 264+30 TO "GSB" 268+49
 "GSB" 280+18 TO "GSB" 286+76

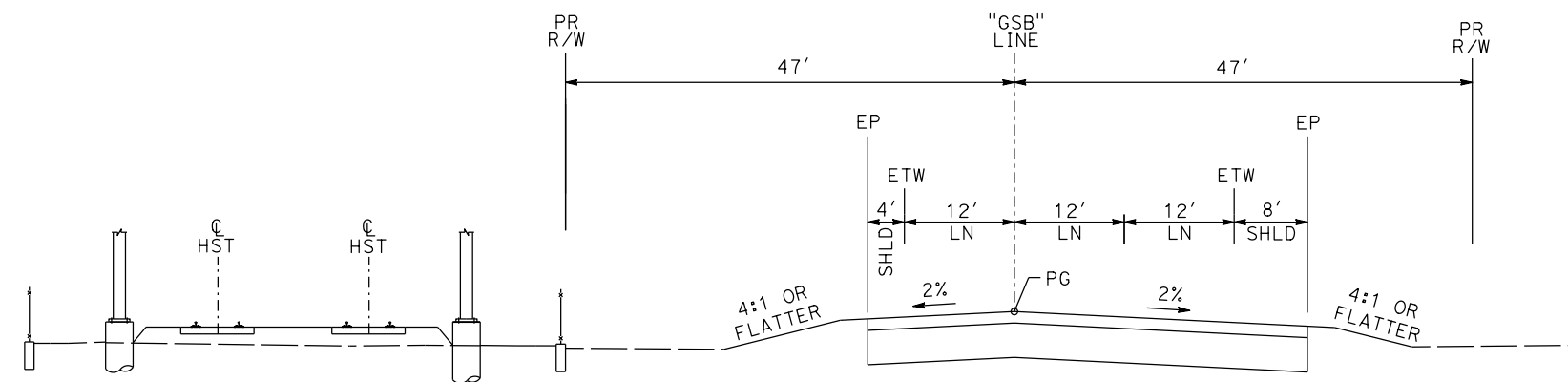

"GSB" 268+49 TO "GSB" 280+18

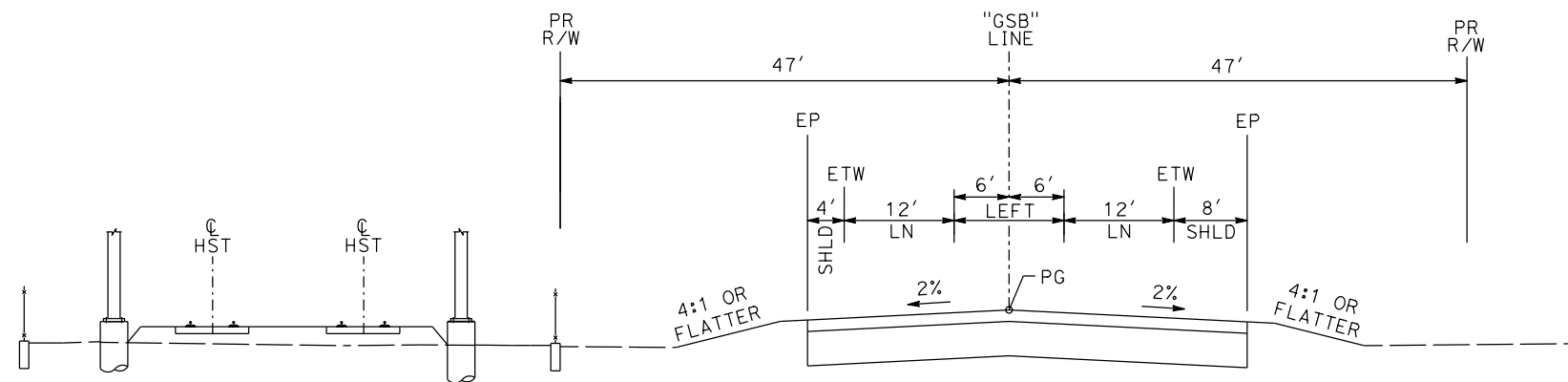

"GSB" 286+76 TO "GSB" 289+26

GOLDEN STATE BOULEVARD

REV	DATE	BY	CHK	APP	DESCRIPTION

DESIGNED BY
G. MANOREK
 DRAWN BY
B. CHAN
 CHECKED BY
L. HEUSTON
 IN CHARGE
J. MATSUI-DRURY
 DATE
04/29/11

RECORD SET
15% DESIGN
SUBMITTAL

NOT FOR
CONSTRUCTION



CALIFORNIA HIGH-SPEED TRAIN PROJECT
MERCED TO FRESNO
GOLDEN STATE BOULEVARD RE-ALIGNMENT
TYPICAL SECTION

CONTRACT NO.
HSR06-007
 DRAWING NO.
X-12
 SCALE
 SHEET NO.

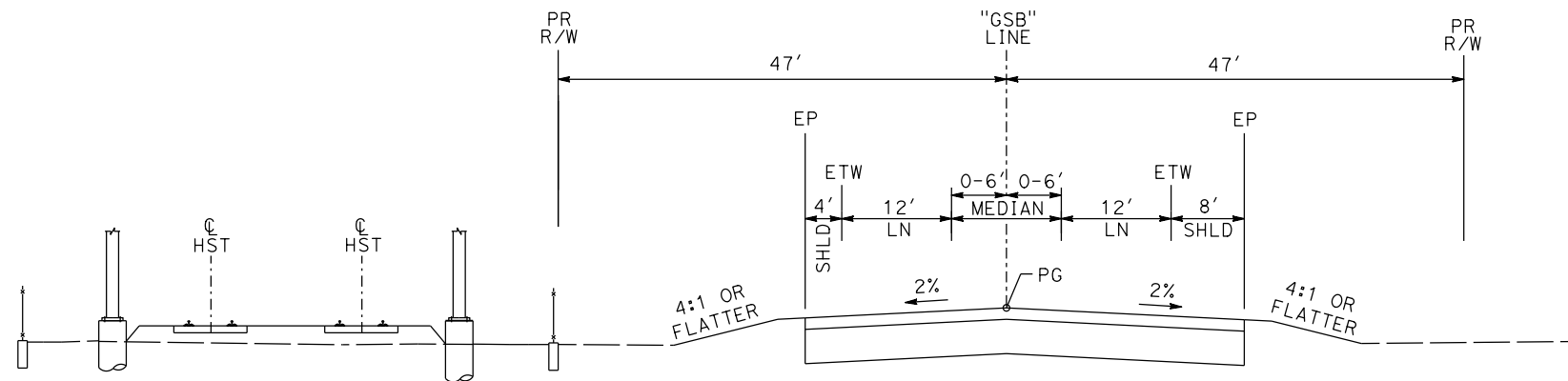

"GSB" 289+26 TO "GSB" 293+46

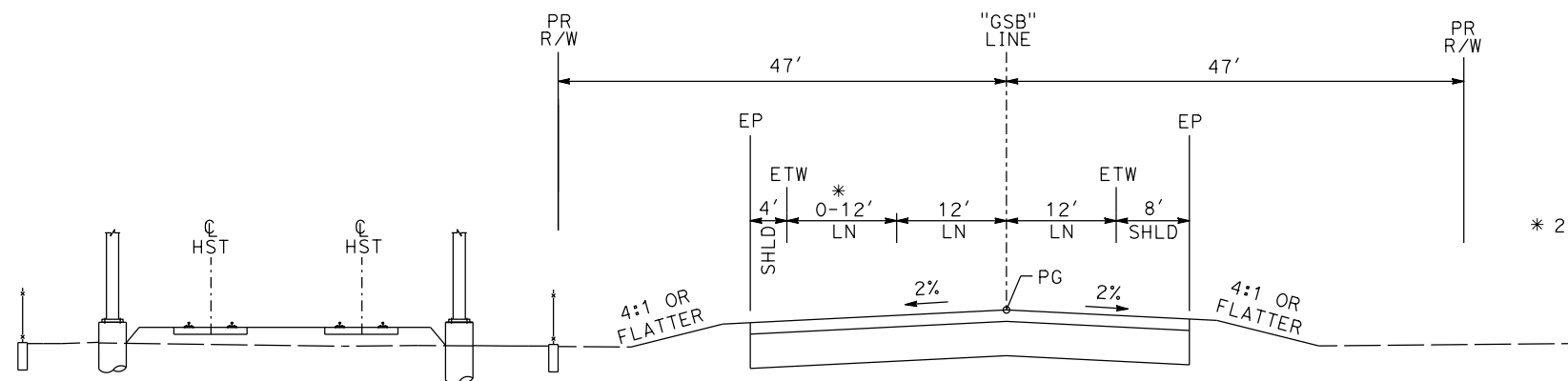

"GSB" 293+46 TO "GSB" 302+92

* 296+92 TO 302+92

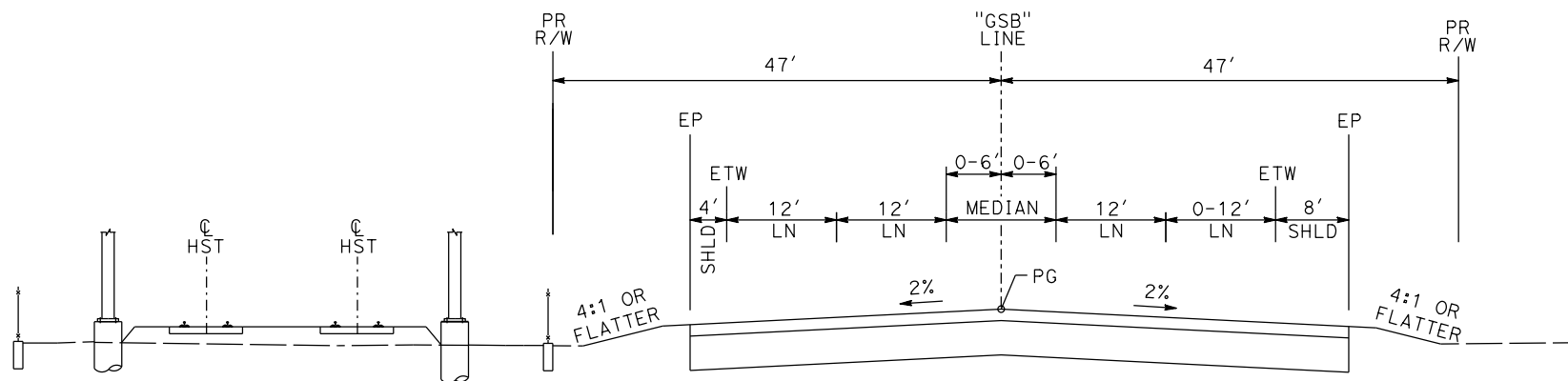

"GSB" 302+92 TO "GSB" 305+92

GOLDEN STATE BOULEVARD

REV	DATE	BY	CHK	APP	DESCRIPTION

DESIGNED BY
G. MANOREK
DRAWN BY
B. CHAN
CHECKED BY
L. HEUSTON
IN CHARGE
J. MATSUI-DRURY
DATE
04/29/11

RECORD SET
15% DESIGN
SUBMITTAL

NOT FOR
CONSTRUCTION



CALIFORNIA HIGH-SPEED TRAIN PROJECT
MERCED TO FRESNO
GOLDEN STATE BOULEVARD RE-ALIGNMENT
TYPICAL SECTION

CONTRACT NO.	HSR06-007
DRAWING NO.	X-13
SCALE	
SHEET NO.	

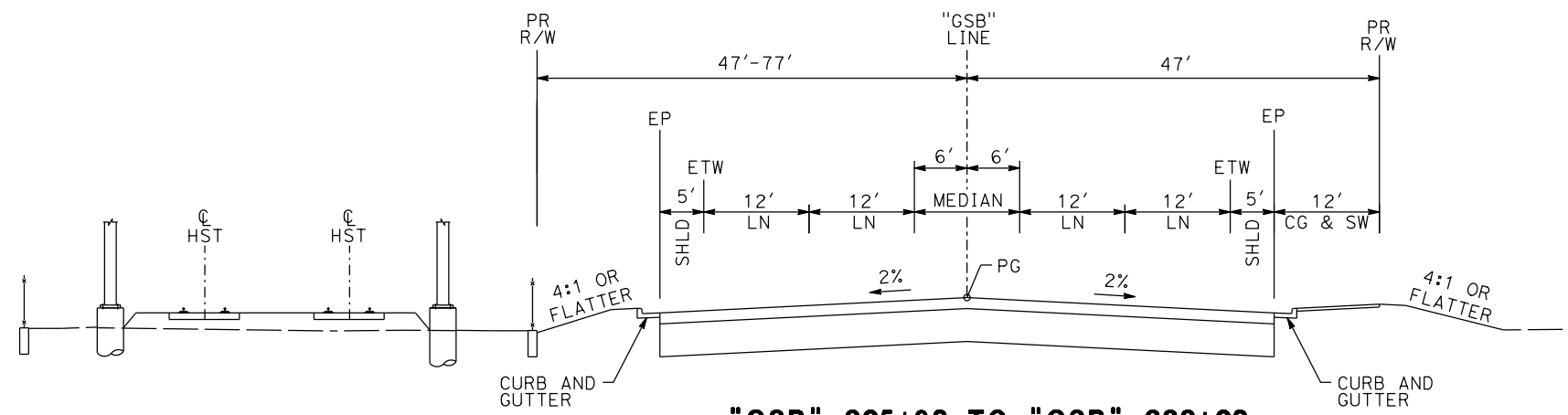

"GSB" 305+92 TO "GSB" 333+02

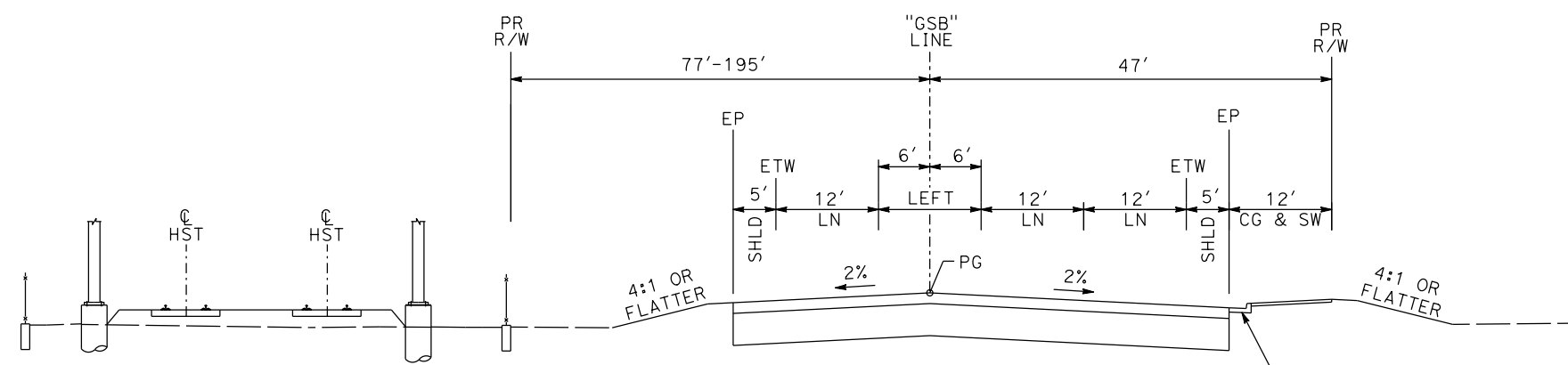

"GSB" 333+02 TO "GSB" 336+23

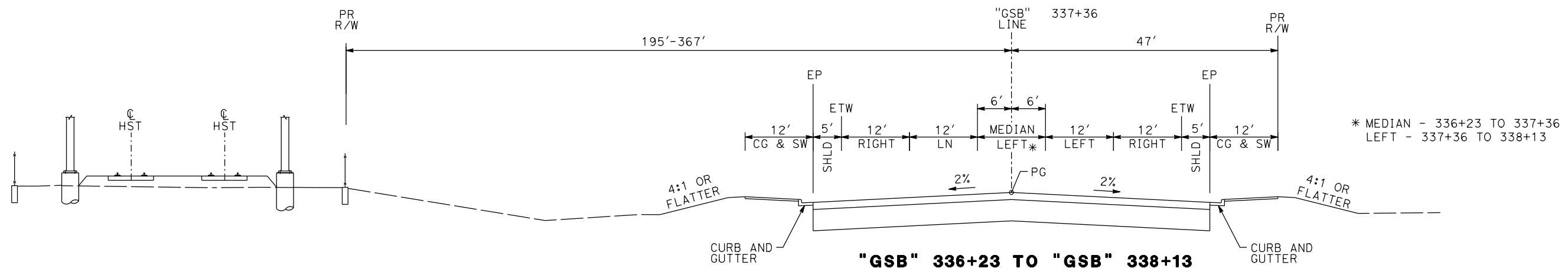

"GSB" 336+23 TO "GSB" 338+13

GOLDEN STATE BOULEVARD

REV	DATE	BY	CHK	APP	DESCRIPTION

DESIGNED BY
G. MANOREK
DRAWN BY
B. CHAN
CHECKED BY
L. HEUSTON
IN CHARGE
J. MATSUI-DRURY
DATE
04/29/11

**RECORD SET
15% DESIGN
SUBMITTAL**

**NOT FOR
CONSTRUCTION**



**CALIFORNIA HIGH-SPEED TRAIN PROJECT
MERCED TO FRESNO
GOLDEN STATE BOULEVARD RE-ALIGNMENT
TYPICAL SECTION**

CONTRACT NO.
HSR06-007
DRAWING NO.
X-14
SCALE
SHEET NO.

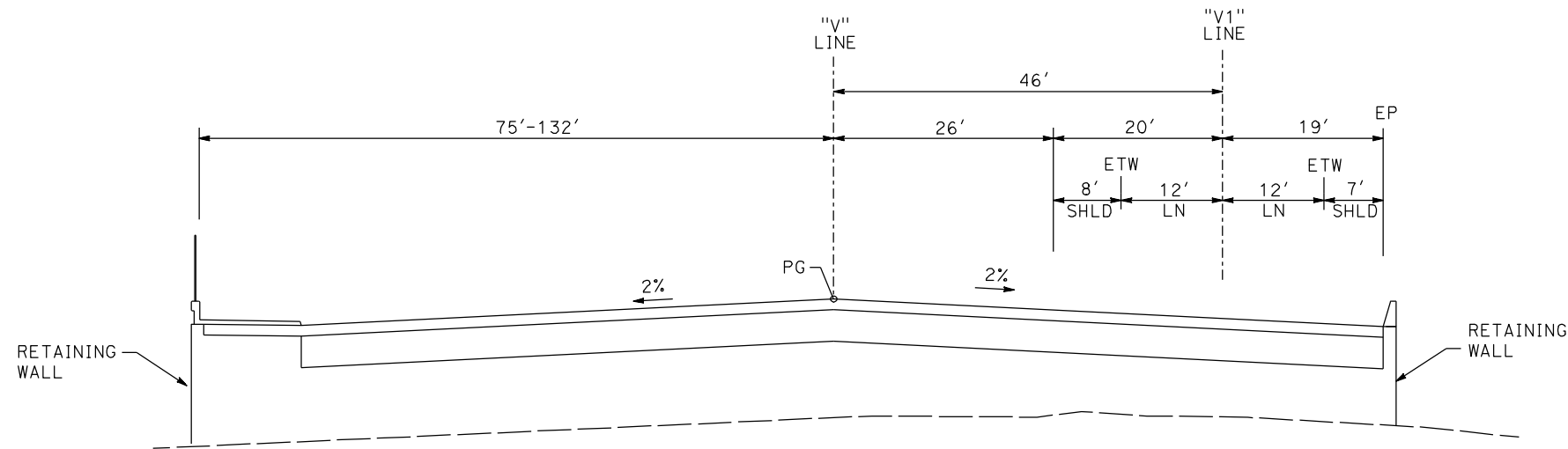

"V" 105+00 TO "V" 105+63

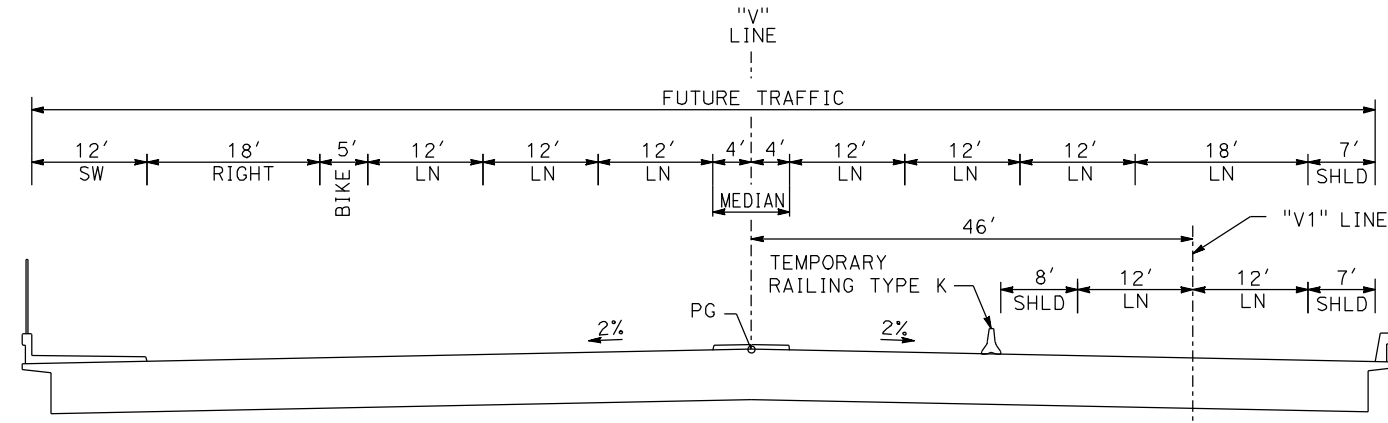

"V" 105+63 TO "V" 109+79

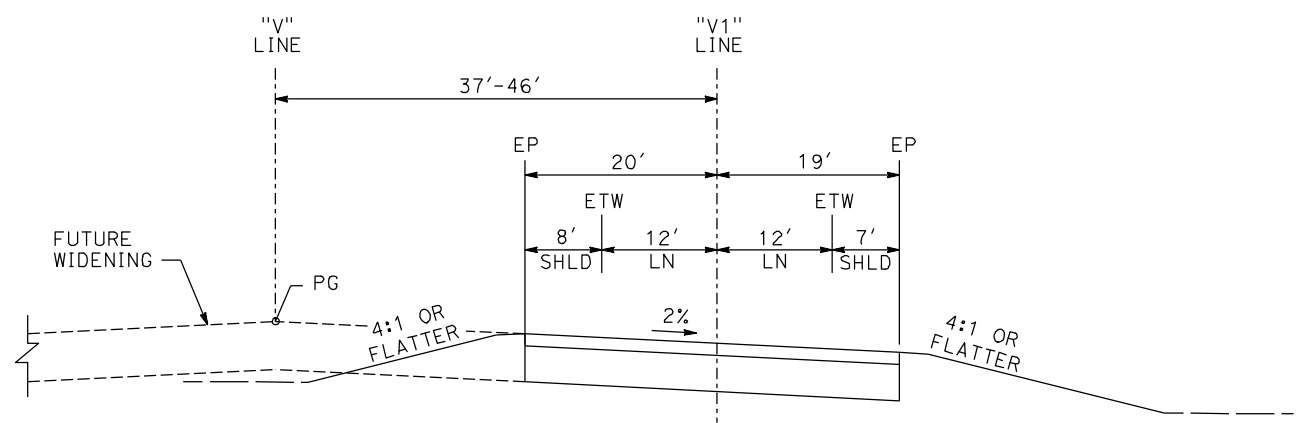

"V" 110+32 TO "V" 122+35

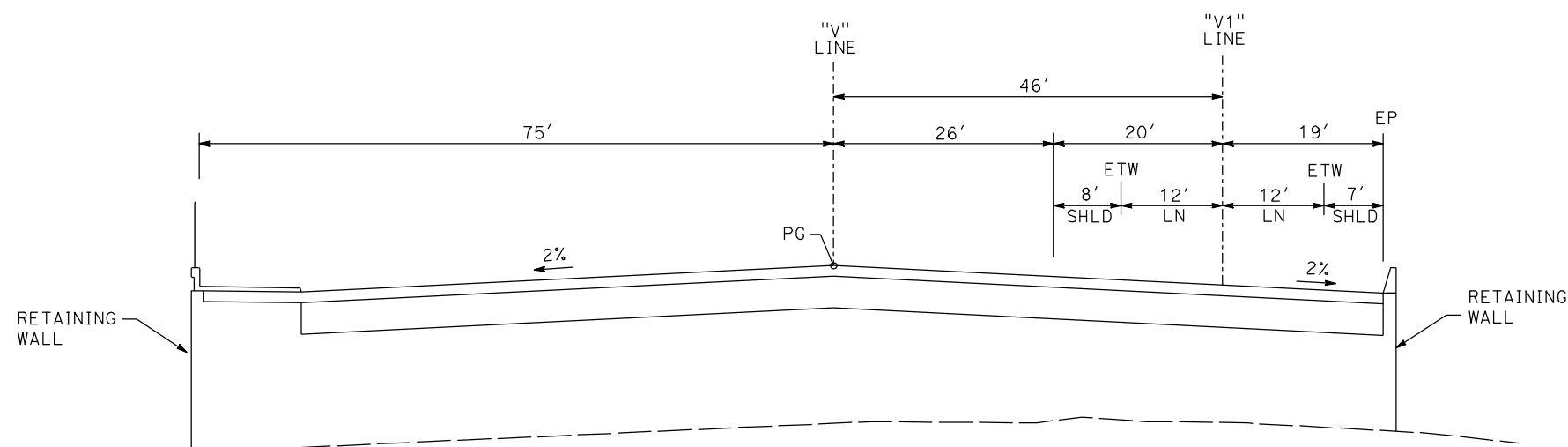

"V" 109+79 TO "V" 110+32

VETERANS BLVD

REV	DATE	BY	CHK	APP	DESCRIPTION

DESIGNED BY
G. MANOREK
DRAWN BY
B. CHAN
CHECKED BY
L. HEUSTON
IN CHARGE
J. MATSUI-DRURY
DATE
04/29/11

**RECORD SET
15% DESIGN
SUBMITTAL**

**NOT FOR
CONSTRUCTION**



**CALIFORNIA HIGH-SPEED TRAIN PROJECT
MERCED TO FRESNO
GOLDEN STATE BOULEVARD RE-ALIGNMENT
TYPICAL SECTION**

CONTRACT NO.
HSR06-007
DRAWING NO.
X-15
SCALE
SHEET NO.

* 0'-12' - FROM 12+61 TO 13+21

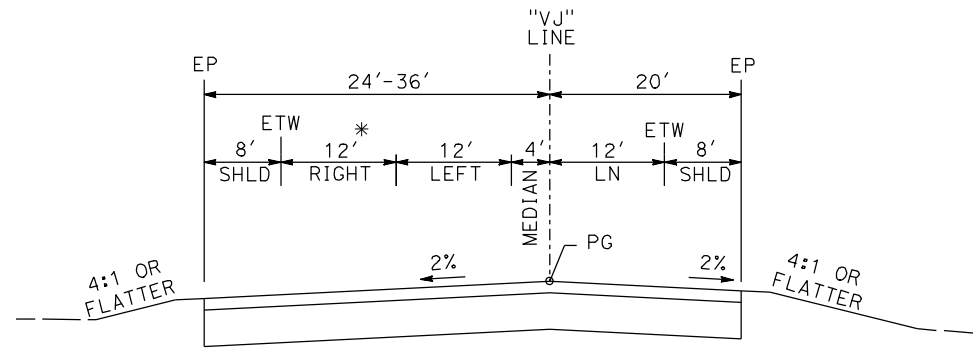

"VJ" 10+44 TO "VJ" 13+21

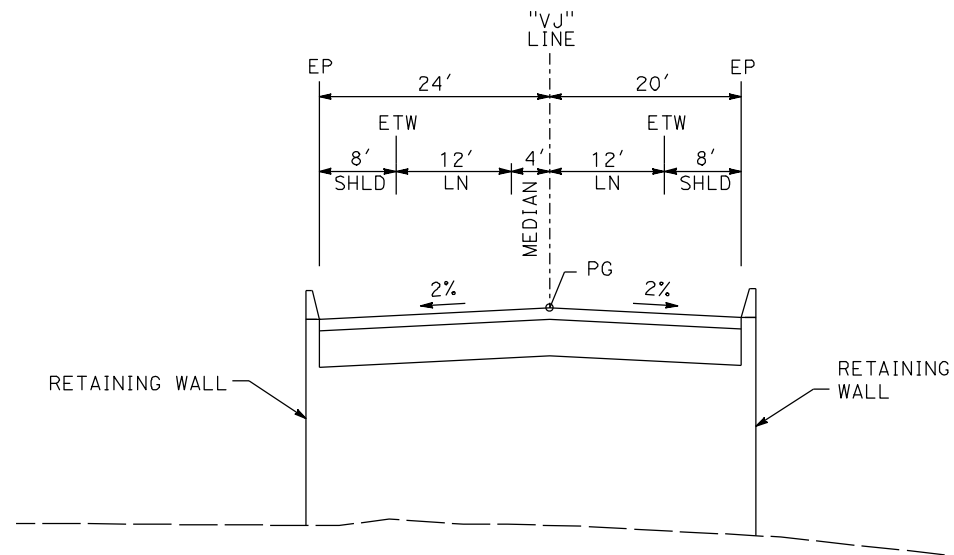

"VJ" 13+21 TO "VJ" 18+37

LOOP - VETERANS BLVD

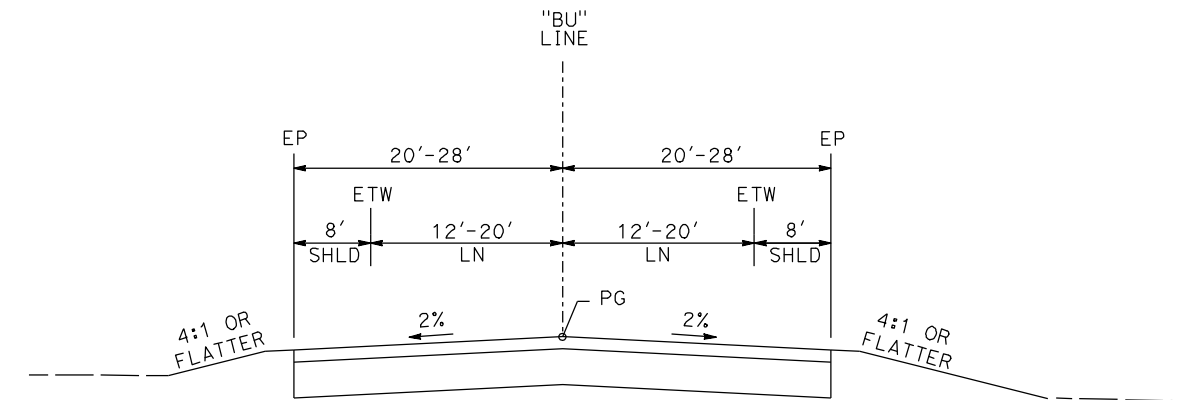

"BU" 110+00 TO "BU" 113+67

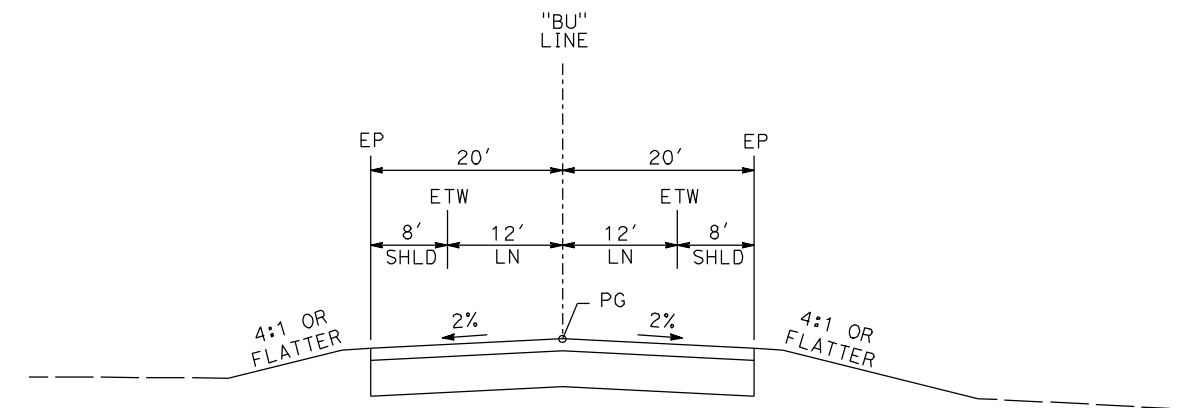

"BU" 113+67 TO "BU" 132+26

BULLARD AVE

REV	DATE	BY	CHK	APP	DESCRIPTION

DESIGNED BY
G. MANOREK
DRAWN BY
B. CHAN
CHECKED BY
L. HEUSTON
IN CHARGE
J. MATSUI-DRURY
DATE
04/29/11

**RECORD SET
15% DESIGN
SUBMITTAL**

**NOT FOR
CONSTRUCTION**



**CALIFORNIA HIGH-SPEED TRAIN PROJECT
MERCED TO FRESNO
GOLDEN STATE BOULEVARD RE-ALIGNMENT
TYPICAL SECTION**

CONTRACT NO.
HSR06-007
DRAWING NO.
X-16
SCALE
SHEET NO.

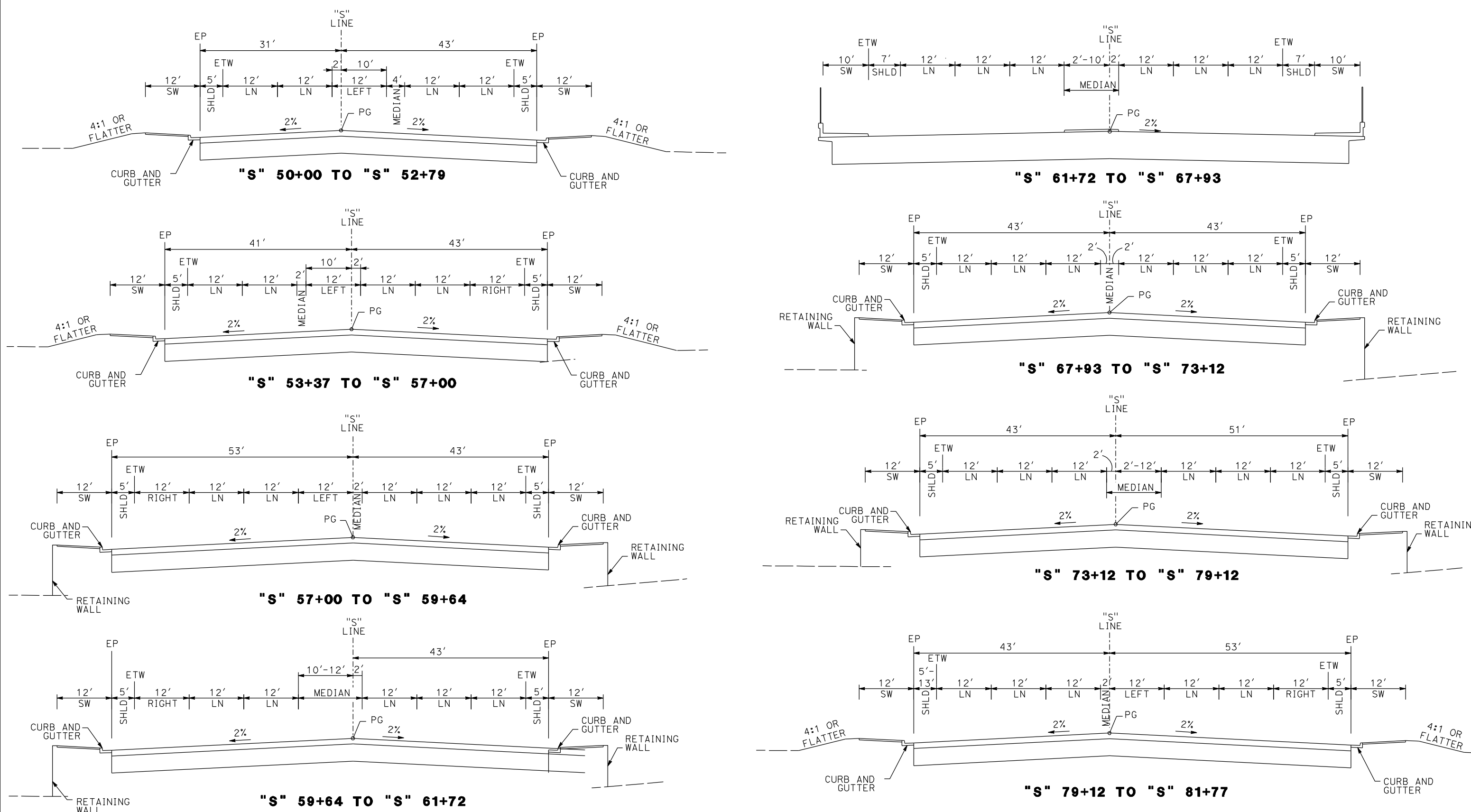

SHAW AVE

REV	DATE	BY	CHK	APP	DESCRIPTION

DESIGNED BY
G. MANOREK
DRAWN BY
B. CHAN
CHECKED BY
L. HEUSTON
IN CHARGE
J. MATSUI-DRURY
DATE
04/29/11

RECORD SET
15% DESIGN
SUBMITTAL

NOT FOR
CONSTRUCTION



CALIFORNIA HIGH-SPEED TRAIN PROJECT
MERCED TO FRESNO
GOLDEN STATE BOULEVARD RE-ALIGNMENT
TYPICAL SECTION

CONTRACT NO.
HSR06-007

DRAWING NO.
X-17

SCALE

SHEET NO.

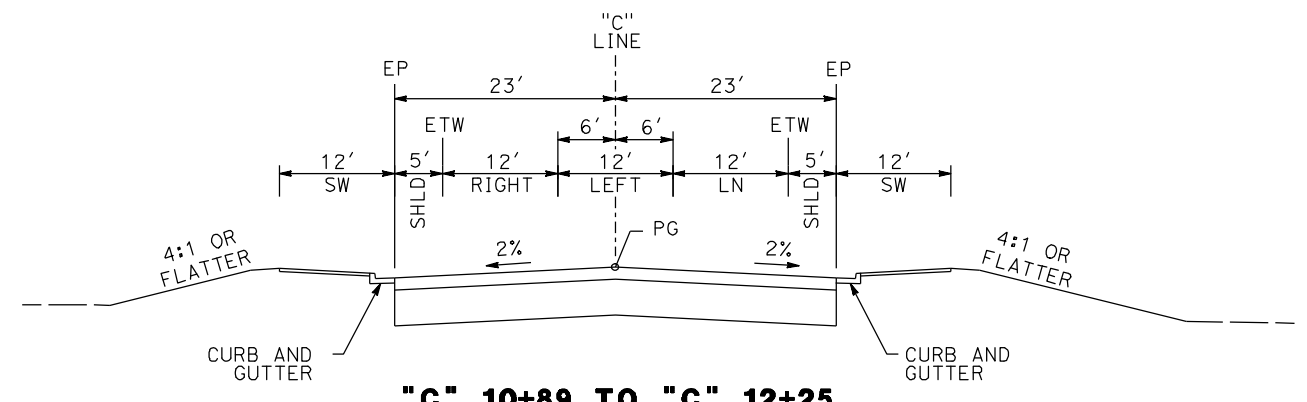

"C" 10+89 TO "C" 12+25

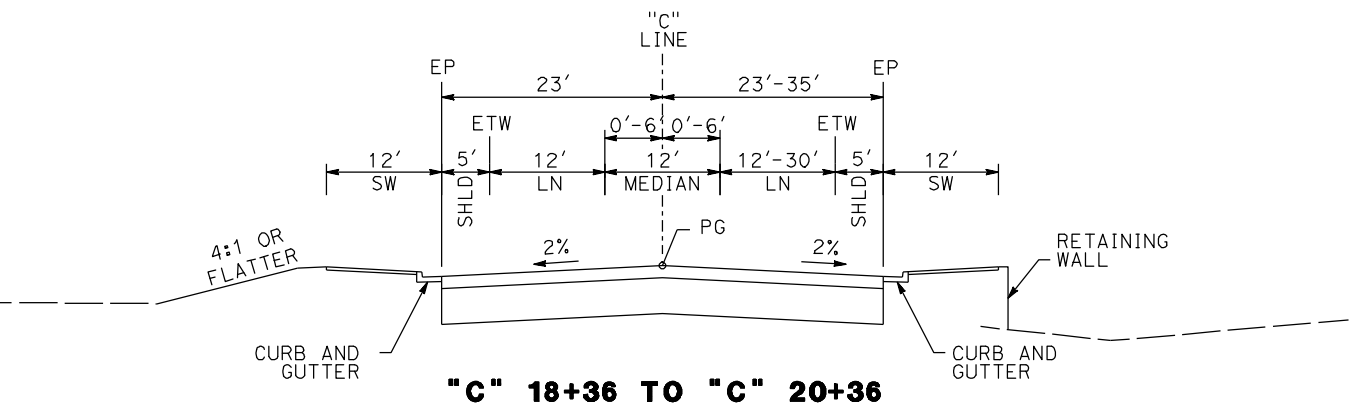

"C" 18+36 TO "C" 20+36

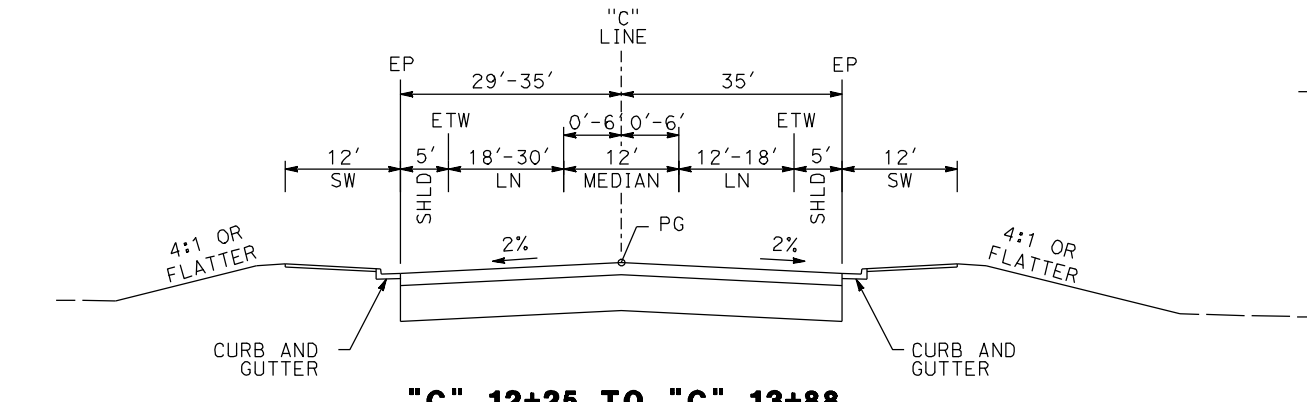

"C" 12+25 TO "C" 13+88

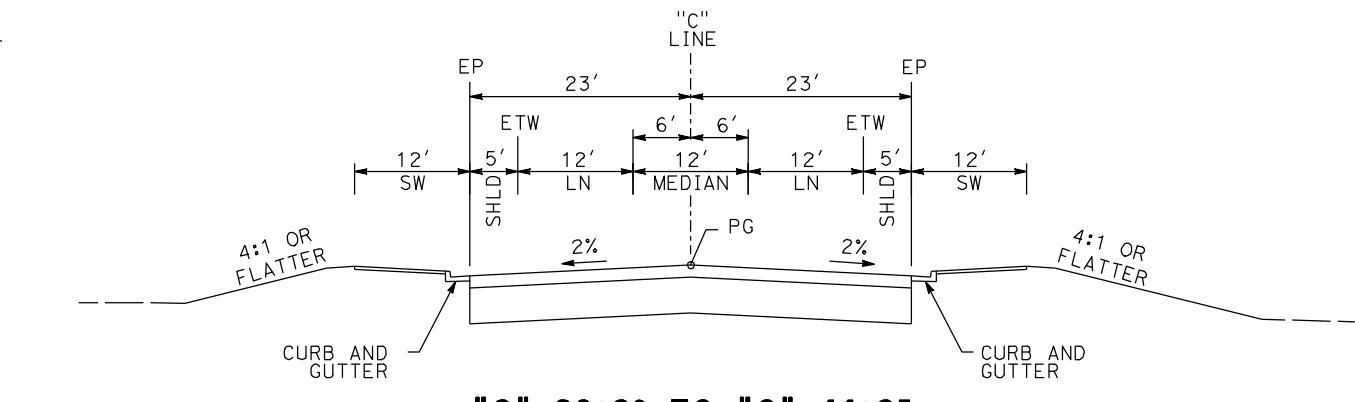

"C" 20+36 TO "C" 44+35

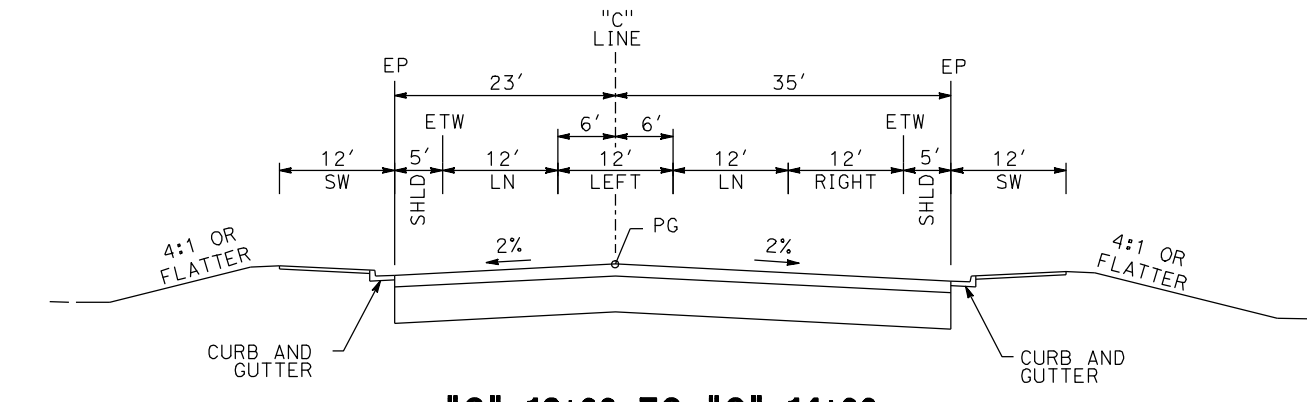

"C" 13+88 TO "C" 14+99

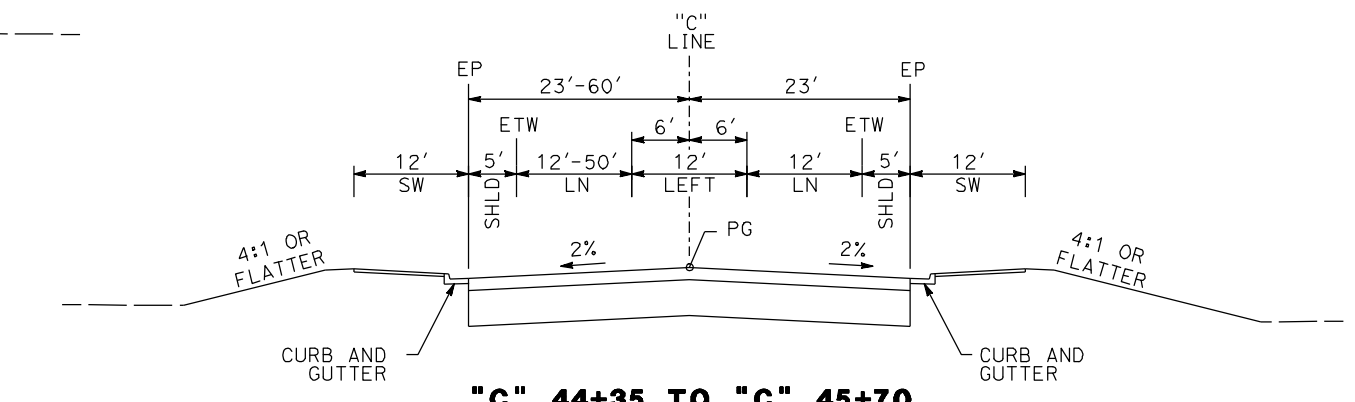

"C" 44+35 TO "C" 45+70

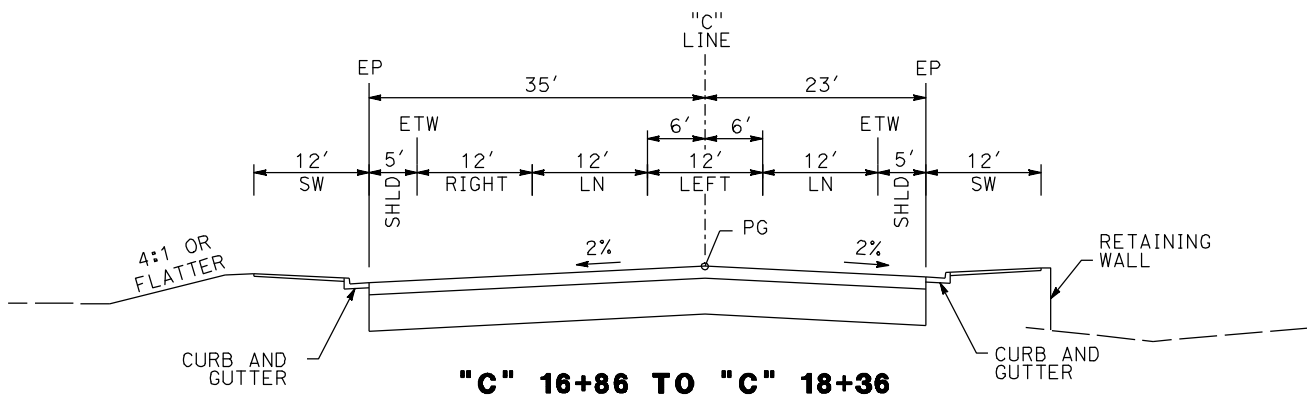

"C" 16+86 TO "C" 18+36

CORNELIA AVE & SANTA ANA AVE

REV	DATE	BY	CHK	APP	DESCRIPTION

DESIGNED BY
G. MANOREK
DRAWN BY
B. CHAN
CHECKED BY
L. HEUSTON
IN CHARGE
J. MATSUI-DRURY
DATE
04/29/11

**RECORD SET
15% DESIGN
SUBMITTAL**

**NOT FOR
CONSTRUCTION**



**CALIFORNIA HIGH-SPEED TRAIN PROJECT
MERCED TO FRESNO
GOLDEN STATE BOULEVARD RE-ALIGNMENT
TYPICAL SECTION**

CONTRACT NO.
HSR06-007
DRAWING NO.
X-18
SCALE
SHEET NO.

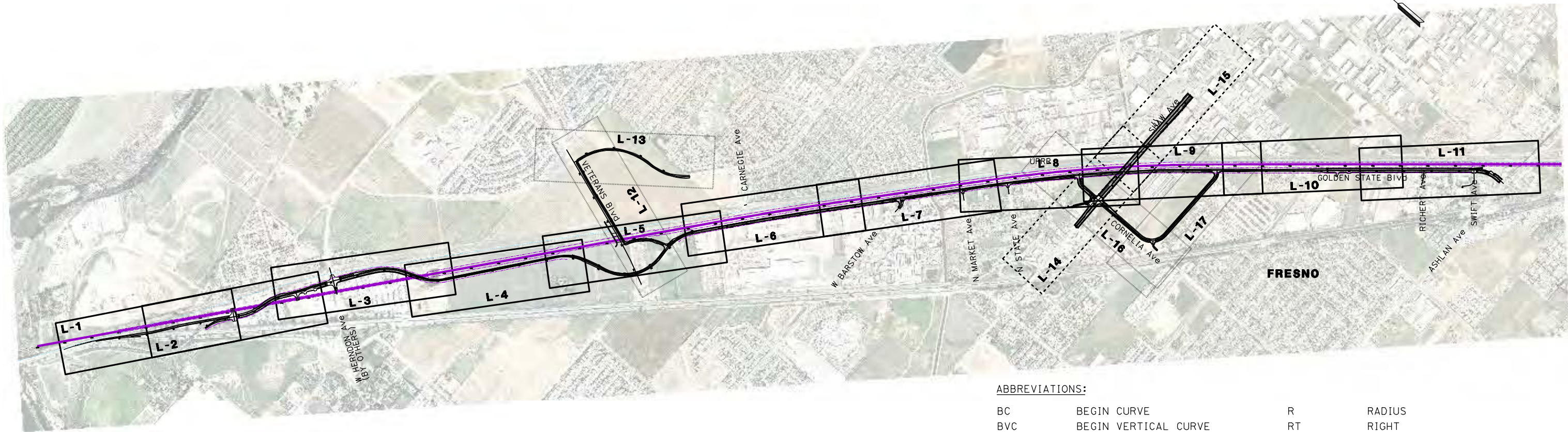
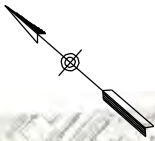

ABBREVIATIONS:

BC	BEGIN CURVE	R	RADIUS
BVC	BEGIN VERTICAL CURVE	RT	RIGHT
CG	CURB AND GUTTER	R/W	RIGHT OF WAY
CL	CENTERLINE	SB	SOUTHBOUND
EC	END CURVE	SHLD	SHOULDER
ELEV	ELEVATION	SW	SIDEWALK
EP	EDGE OF PAVEMENT	T	TANGENT
ES	EDGE OF SHOULDER	UPRR	UNION PACIFIC RAILROAD
ETW	EDGE OF TRAVELLED WAY	VAR	VARIES
EVC	END VERTICAL CURVE		
GSB	GOLDEN STATE BLVD		
HST	HIGH SPEED TRAIN		
L	LENGTH		
LN	LANE		
LT	LEFT		
NB	NORTHBOUND		
OG	ORIGINAL GROUND		
PCC	POINT OF COMPOUND CURVE		
PI	POINT OF INTERSECTION		
POB	POINT OF BEGINNING		
POC	POINT ON CURVE		
POE	POINT OF END		
POT	POINT ON TANGENT		
PG	PROFILE GRADE		
PR	PROPOSED		
PRC	POINT OF REVERSE CURVE		
PVI	POINT OF VERTICAL INTERSECTION		
PRVC	POINT OF REVERSE VERTICAL CURVE		

LEGEND:

- EXIST / PROPOSED RIGHT OF WAY
- HIGH SPEED TRAIN TRACK CENTERLINES
- P12 PETROLEUM GAS LINE
- RETAINING WALL

REV	DATE	BY	CHK	APP	DESCRIPTION

DESIGNED BY
G. MANOREK
DRAWN BY
B. CHAN
CHECKED BY
L. HEUSTON
IN CHARGE
J. MATSUI-DRURY
DATE
04/29/11

**RECORD SET
15% DESIGN
SUBMITTAL**

**NOT FOR
CONSTRUCTION**



**CALIFORNIA HIGH-SPEED TRAIN PROJECT
MERCED TO FRESNO
GOLDEN STATE BOULEVARD RE-ALIGNMENT
KEYMAP**

CONTRACT NO.	HSR06-007
DRAWING NO.	K-1
SCALE	NTS
SHEET NO.	

CURVE DATA					
No.	LINE	R	Δ	L	T
①	NB	5500.00'	04°53'32"	469.63'	234.69'
②	NB	3500.00'	06°57'12"	424.76'	212.64'
③	NB	3500.00'	03°59'20"	243.67'	121.88'

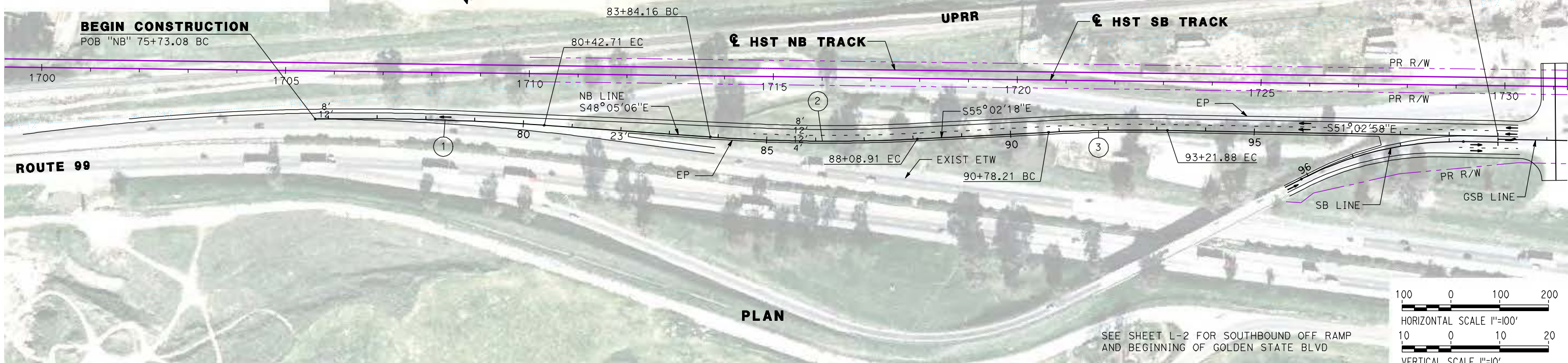

PLAN

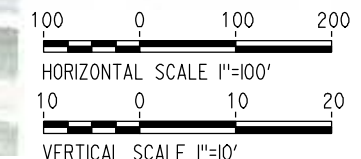

SEE SHEET L-2 FOR SOUTHBOUND OFF RAMP AND BEGINNING OF GOLDEN STATE BLVD

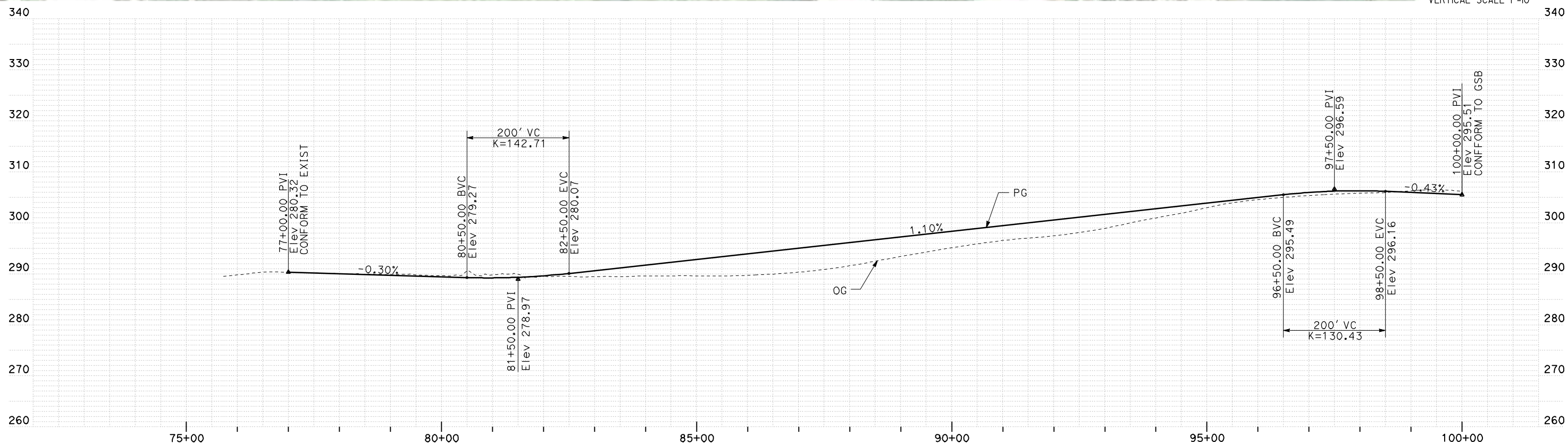

PROFILE

REV	DATE	BY	CHK	APP	DESCRIPTION

DESIGNED BY
G. MANOREK
DRAWN BY
B. CHAN
CHECKED BY
L. HEUSTON
IN CHARGE
J. MATSUI-DRURY
DATE
04/29/11

RECORD SET
15% DESIGN
SUBMITTAL

NOT FOR
CONSTRUCTION



CALIFORNIA HIGH-SPEED TRAIN PROJECT
MERCED TO FRESNO
GOLDEN STATE BOULEVARD RE-ALIGNMENT
LAYOUT
"NB" 75+73 TO "NB" 100+00

CONTRACT NO.
HSR06-007
DRAWING NO.
L-1
SCALE
AS SHOWN
SHEET NO.

CURVE DATA					
No.	LINE	R	Δ	L	T
④	SB	700.00'	28°10'05"	344.14'	175.62'
⑤	GSB	1000.00'	26°51'52"	468.87'	238.83'
⑥	GSB	900.00'	23°57'18"	376.29'	190.93'

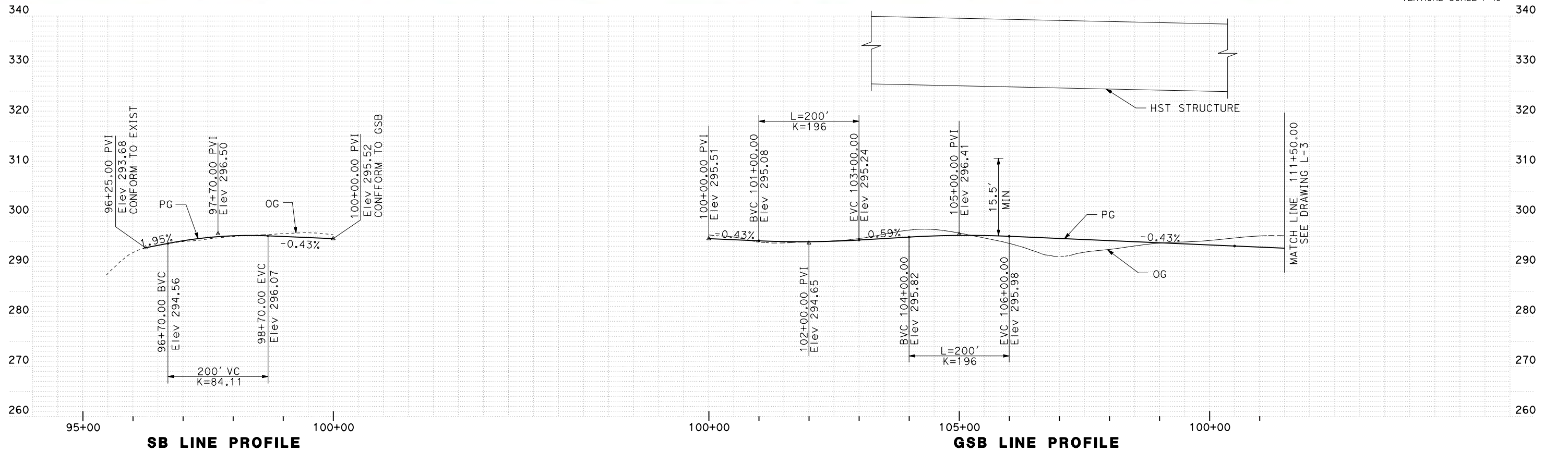
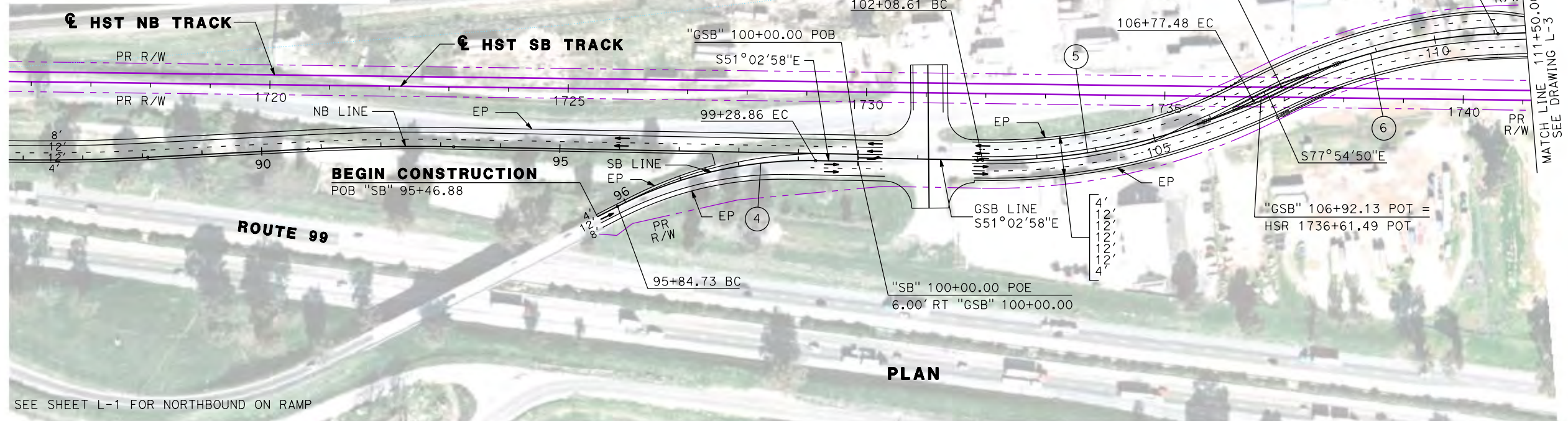

REV	DATE	BY	CHK	APP	DESCRIPTION

DESIGNED BY
G. MANOREK
DRAWN BY
B. CHAN
CHECKED BY
L. HEUSTON
IN CHARGE
J. MATSUI-DRURY
DATE
04/29/11

RECORD SET
15% DESIGN
SUBMITTAL

NOT FOR
CONSTRUCTION



CALIFORNIA HIGH-SPEED TRAIN PROJECT
MERCED TO FRESNO
GOLDEN STATE BOULEVARD RE-ALIGNMENT
LAYOUT
"GSB" 100+00 TO "GSB" 111+50

CONTRACT NO.
HSR06-007
DRAWING NO.
L-2
SCALE
AS SHOWN
SHEET NO.

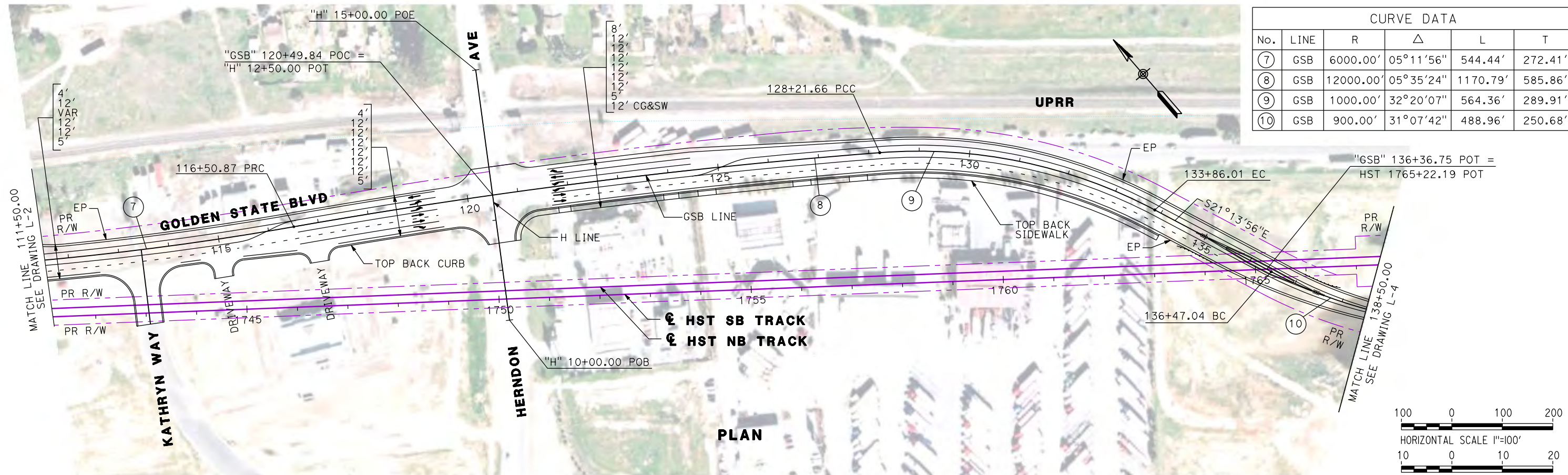

CURVE DATA					
No.	LINE	R	Δ	L	T
7	GSB	6000.00'	05°11'56"	544.44'	272.41'
8	GSB	12000.00'	05°35'24"	1170.79'	585.86'
9	GSB	1000.00'	32°20'07"	564.36'	289.91'
10	GSB	900.00'	31°07'42"	488.96'	250.68'

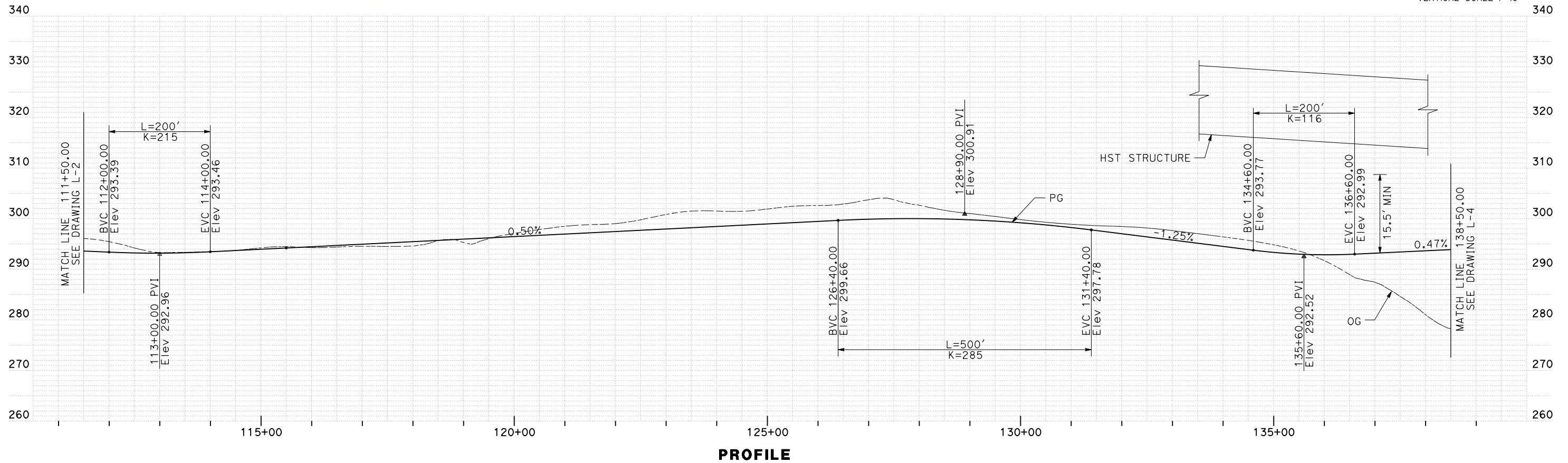
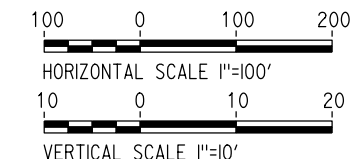

REV	DATE	BY	CHK	APP	DESCRIPTION

DESIGNED BY
G. MANOREK
 DRAWN BY
B. CHAN
 CHECKED BY
L. HEUSTON
 IN CHARGE
J. MATSUI-DRURY
 DATE
04/29/11

RECORD SET
15% DESIGN
SUBMITTAL

NOT FOR
CONSTRUCTION



CALIFORNIA HIGH-SPEED TRAIN PROJECT
MERCED TO FRESNO
GOLDEN STATE BOULEVARD RE-ALIGNMENT
LAYOUT
"GSB" 111+50 TO "GSB" 138+50

CONTRACT NO.
HSR06-007
 DRAWING NO.
L-3
 SCALE
AS SHOWN
 SHEET NO.

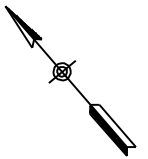
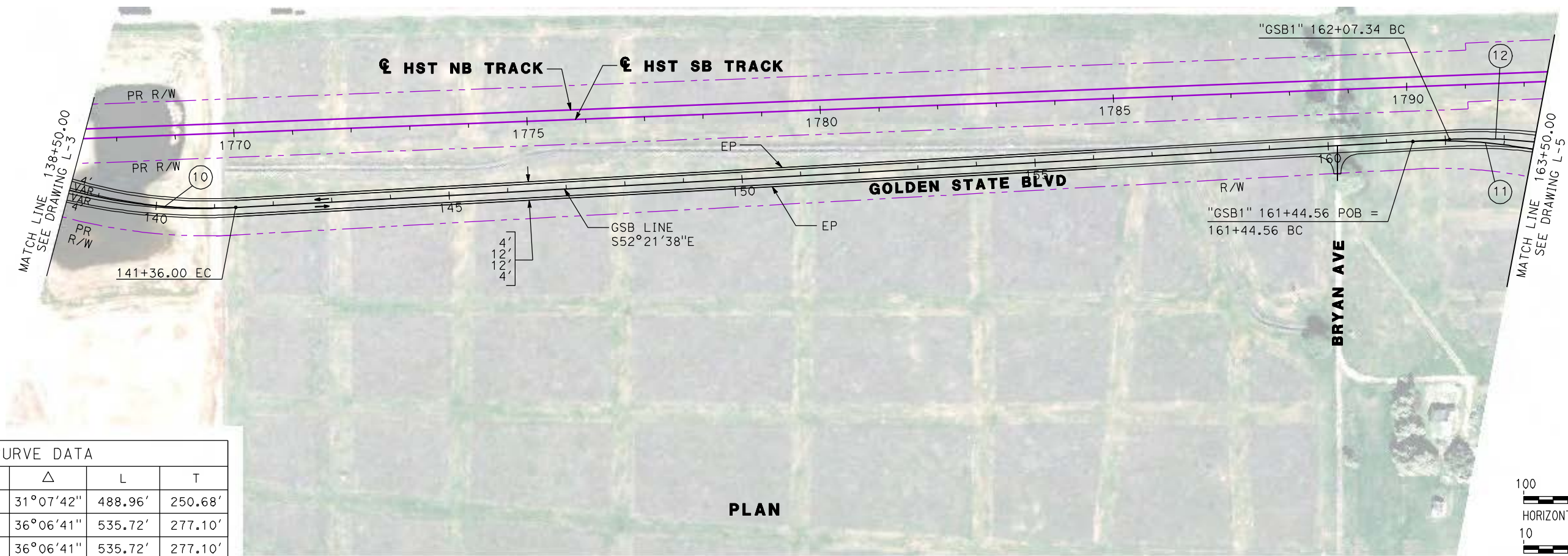

CURVE DATA					
No.	LINE	R	Δ	L	T
10	GSB	900.00'	31°07'42"	488.96'	250.68'
11	GSB	850.00'	36°06'41"	535.72'	277.10'
12	GSB1	850.00'	36°06'41"	535.72'	277.10'

PLAN

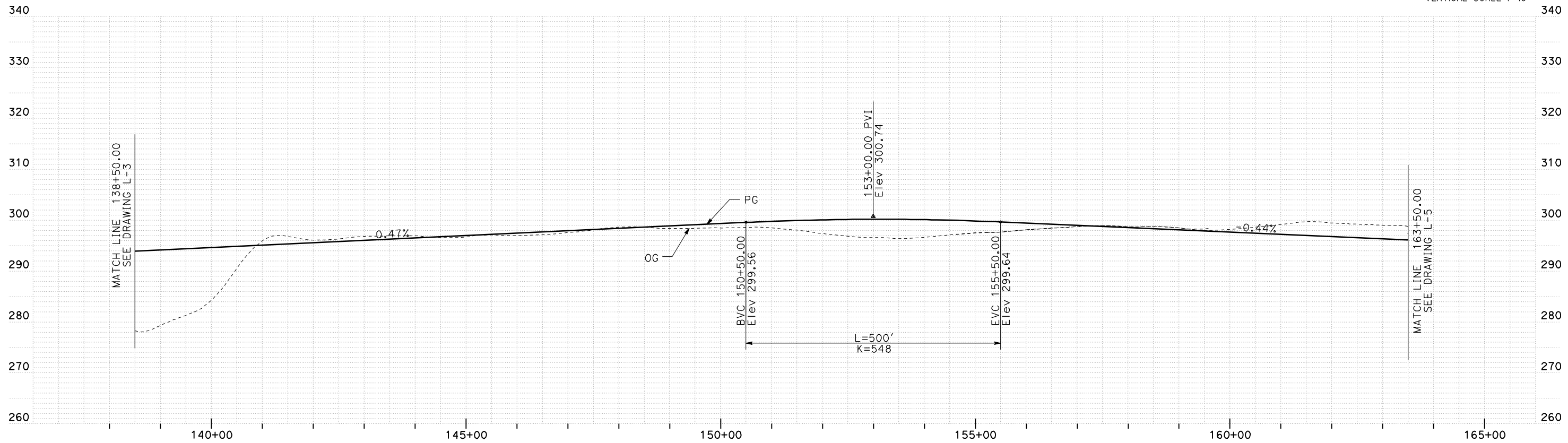
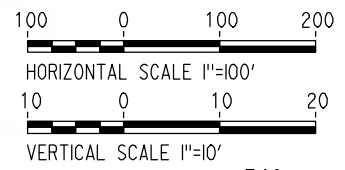

PROFILE

REV	DATE	BY	CHK	APP	DESCRIPTION

DESIGNED BY
G. MANOREK
DRAWN BY
B. CHAN
CHECKED BY
L. HEUSTON
IN CHARGE
J. MATSUI-DRURY
DATE
04/29/11

RECORD SET
15% DESIGN
SUBMITTAL

NOT FOR
CONSTRUCTION



CALIFORNIA HIGH-SPEED TRAIN PROJECT
MERCED TO FRESNO
GOLDEN STATE BOULEVARD RE-ALIGNMENT
LAYOUT
"GSB" 138+50 TO "GSB" 163+50

CONTRACT NO.
HSR06-007
DRAWING NO.
L-4
SCALE
AS SHOWN
SHEET NO.

CURVE DATA					
No.	LINE	R	Δ	L	T
12	GSB1	850.00'	36°06'41"	535.72'	277.10'
13	GSB	850.00'	36°06'41"	535.72'	277.10'

14	GSB1	818.00'	06641'13"	95.47'	47.79'
15	GSB	825.00'	77°39'53"	1118.29'	664.08'
16	GSB1	799.00'	84°21'06"	1176.30'	723.88'
17	GSB1	850.00'	42°40'08"	633.00'	331.99'
18	GSB	850.00'	42°40'08"	633.00'	331.99'

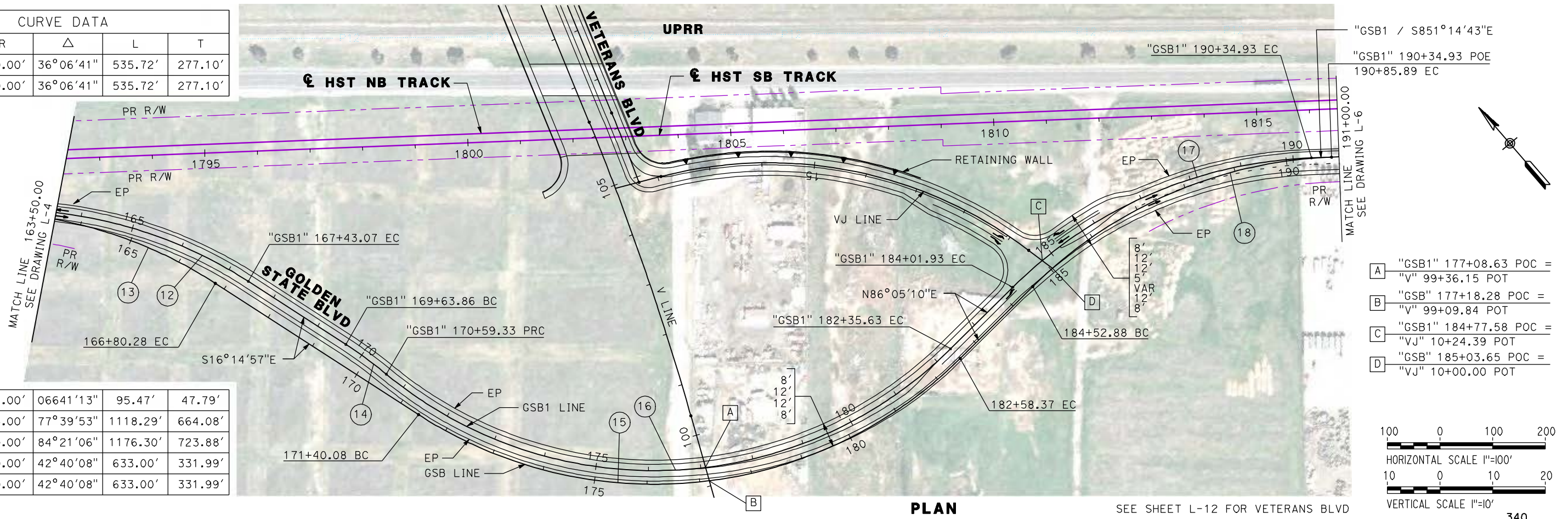

- A "GSB1" 177+08.63 POC = "V" 99+36.15 POT
- B "GSB" 177+18.28 POC = "V" 99+09.84 POT
- C "GSB1" 184+77.58 POC = "VJ" 10+24.39 POT
- D "GSB" 185+03.65 POC = "VJ" 10+00.00 POT

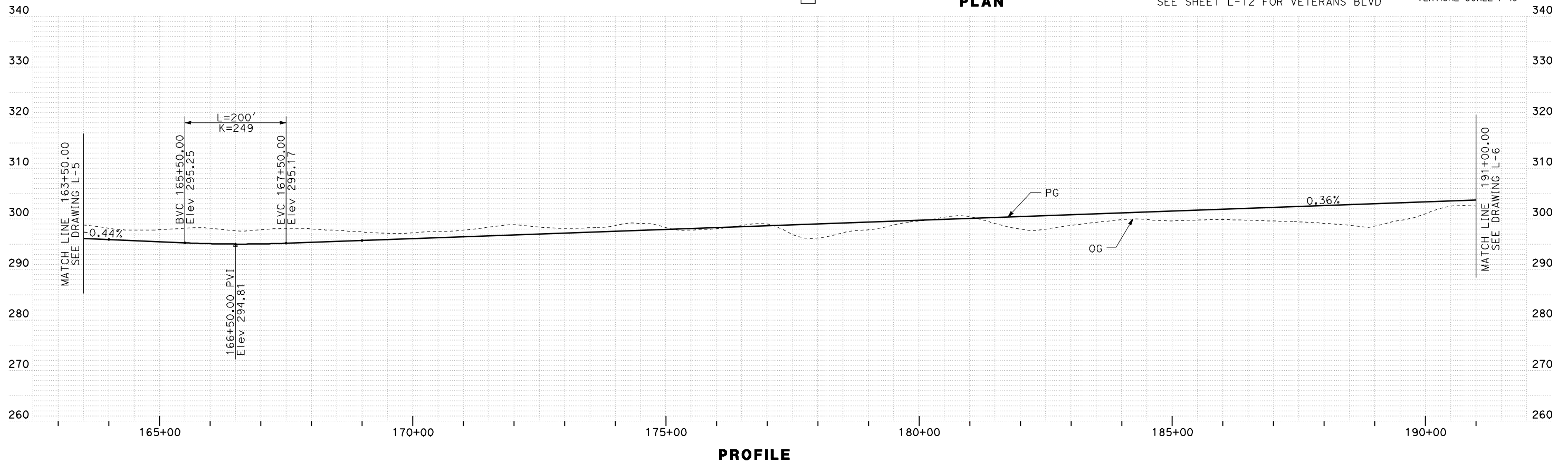
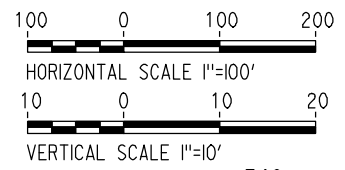

REV	DATE	BY	CHK	APP	DESCRIPTION

DESIGNED BY
G. MANOREK
DRAWN BY
B. CHAN
CHECKED BY
L. HEUSTON
IN CHARGE
J. MATSUI-DRURY
DATE
04/29/11

RECORD SET
15% DESIGN
SUBMITTAL

NOT FOR
CONSTRUCTION



CALIFORNIA HIGH-SPEED TRAIN PROJECT
MERCED TO FRESNO
GOLDEN STATE BOULEVARD RE-ALIGNMENT
LAYOUT
"GSB" 163+50 TO "GSB" 191+00

CONTRACT NO.
HSR06-007
DRAWING NO.
L-5
SCALE
AS SHOWN
SHEET NO.

CURVE DATA					
No.	LINE	R	Δ	L	T
19	GSB	25000.00'	01°19'05"	575.06'	287.54'

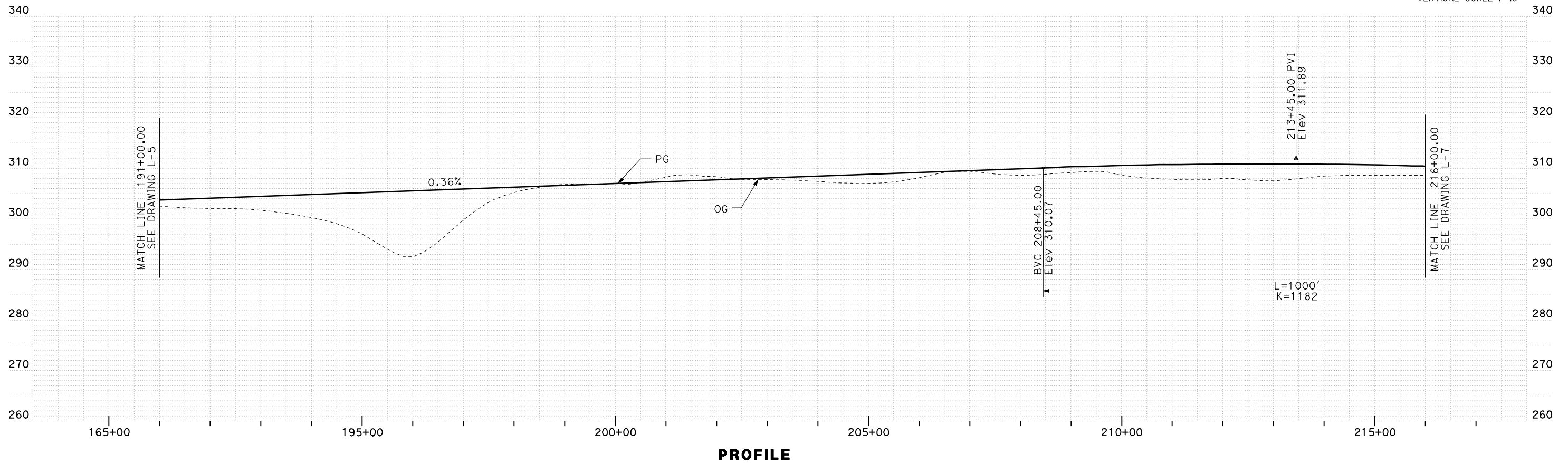
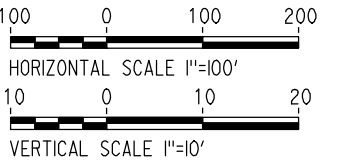
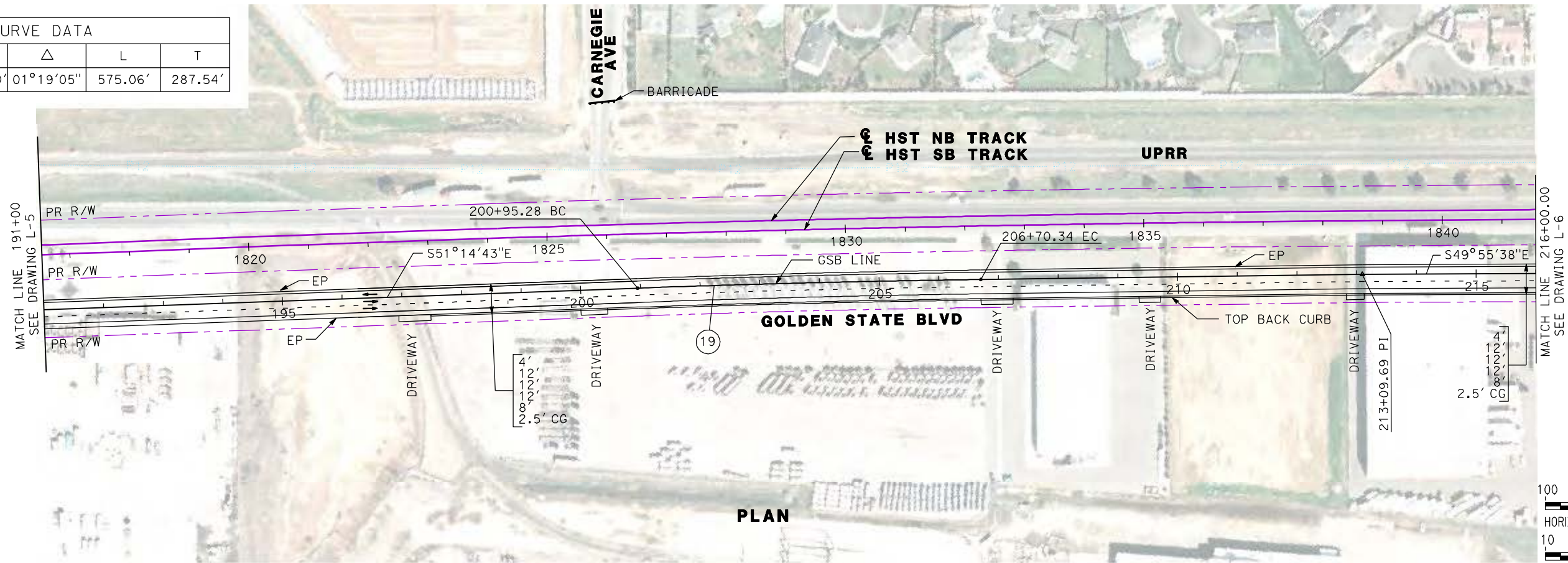

REV	DATE	BY	CHK	APP	DESCRIPTION

DESIGNED BY
G. MANOREK
 DRAWN BY
B. CHAN
 CHECKED BY
L. HEUSTON
 IN CHARGE
J. MATSUI-DRURY
 DATE
04/29/11

RECORD SET
15% DESIGN
SUBMITTAL

NOT FOR
CONSTRUCTION



CALIFORNIA HIGH-SPEED TRAIN PROJECT
MERCED TO FRESNO
GOLDEN STATE BOULEVARD RE-ALIGNMENT
LAYOUT
"GSB" 191+00 TO "GSB" 216+00

CONTRACT NO.
HSR06-007
 DRAWING NO.
L-6
 SCALE
AS SHOWN
 SHEET NO.

CURVE DATA					
No.	LINE	R	Δ	L	T
20	B	90.00'	49°44'58"	78.15'	41.73'

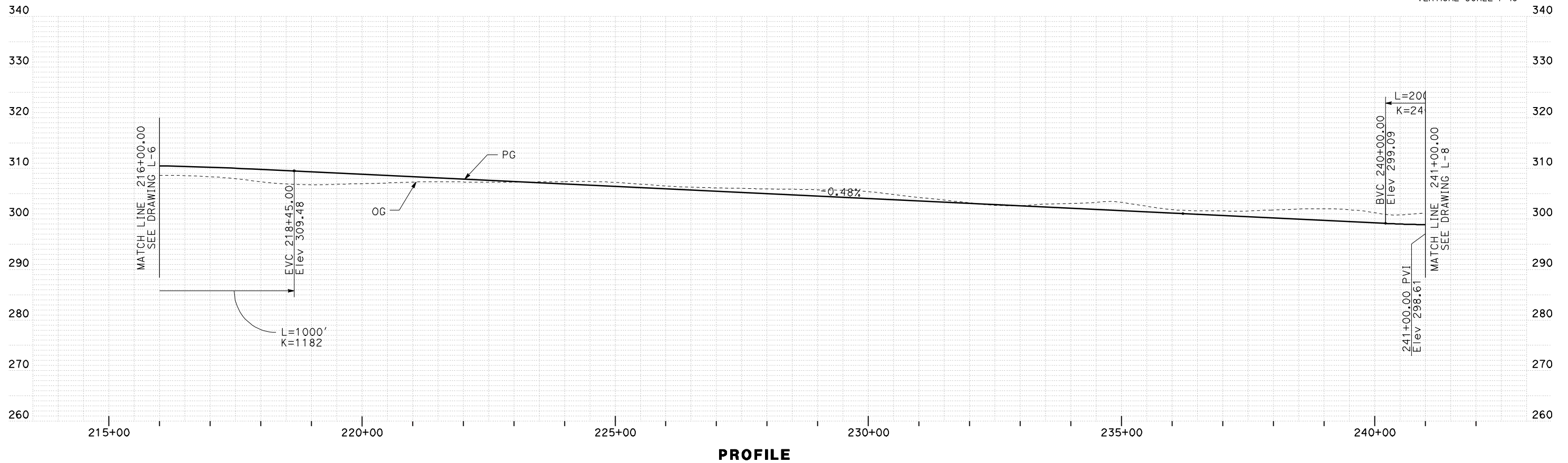
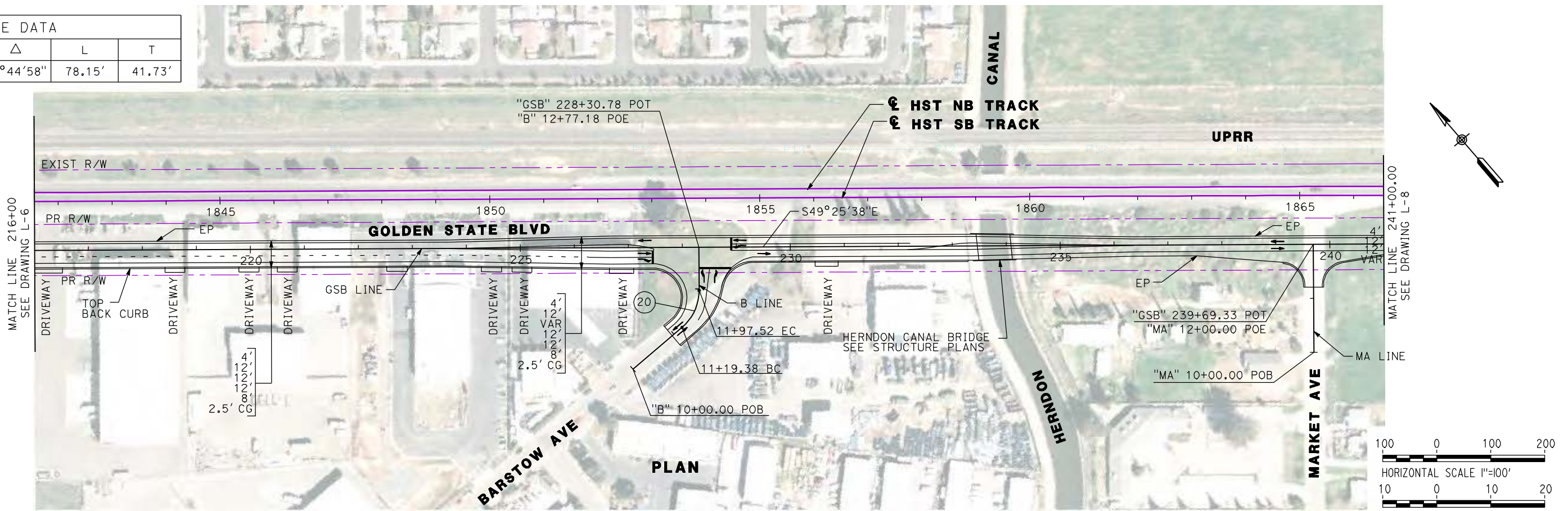

REV	DATE	BY	CHK	APP	DESCRIPTION

DESIGNED BY
G. MANOREK
DRAWN BY
B. CHAN
CHECKED BY
L. HEUSTON
IN CHARGE
J. MATSUI-DRURY
DATE
04/29/11

RECORD SET
15% DESIGN
SUBMITTAL

NOT FOR
CONSTRUCTION



CALIFORNIA HIGH-SPEED TRAIN PROJECT
MERCED TO FRESNO
GOLDEN STATE BOULEVARD RE-ALIGNMENT
LAYOUT
"GSB" 216+00 TO "GSB" 241+00

CONTRACT NO.
HSR06-007
DRAWING NO.
L-7
SCALE
AS SHOWN
SHEET NO.

CURVE DATA					
No.	LINE	R	Δ	L	T
(21)	GSB	30000.00'	05°14'53"	2747.93'	1374.92'

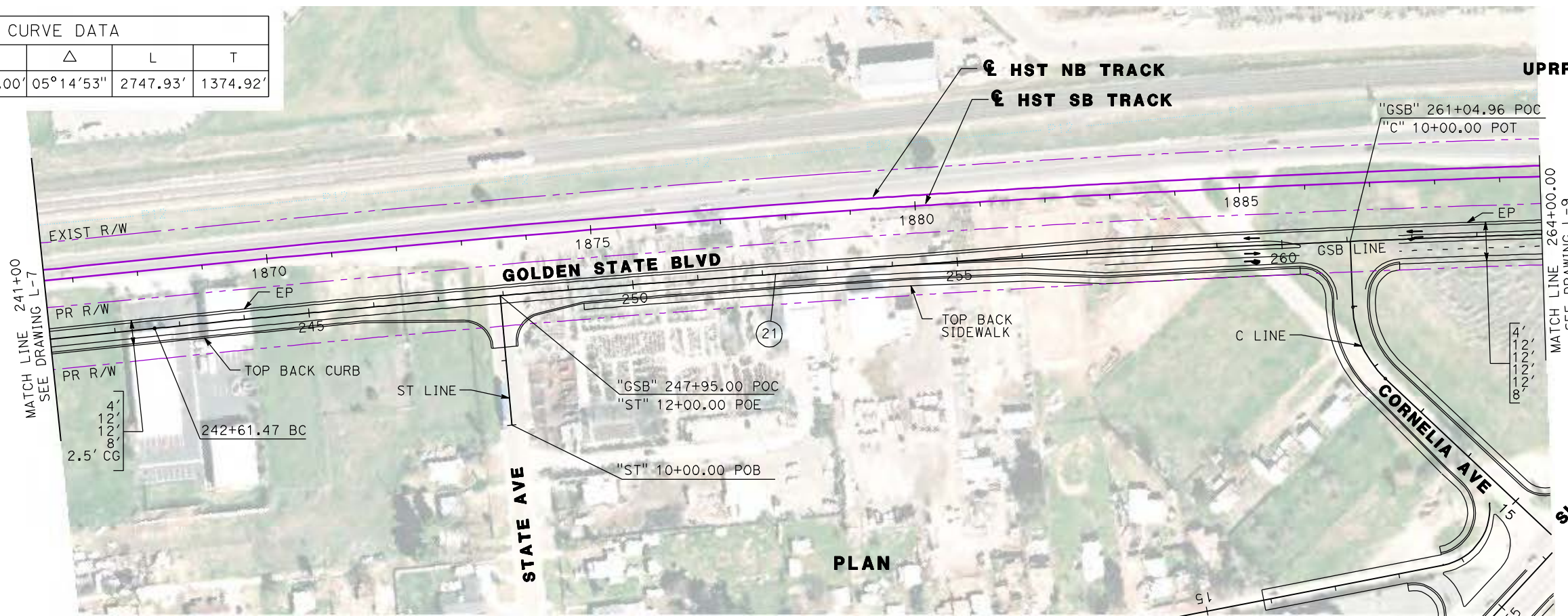

SEE SHEETS L-14 AND L-15 FOR SHAW AVE
SEE SHEETS L-16 AND L-17 FOR CORNELIA AND SANTA ANA AVE

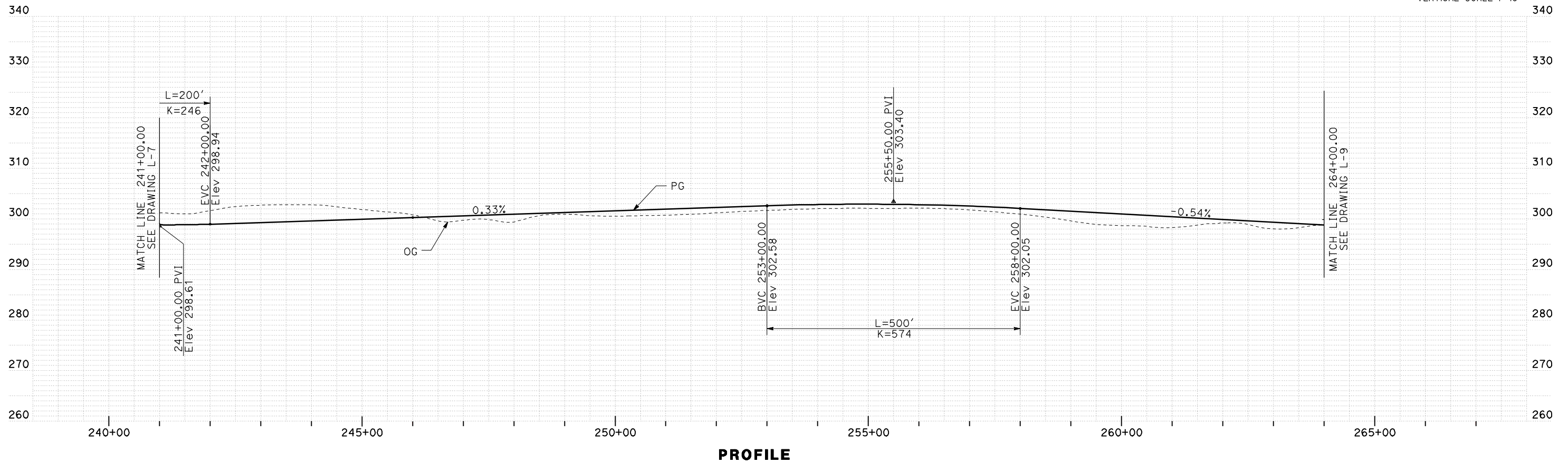
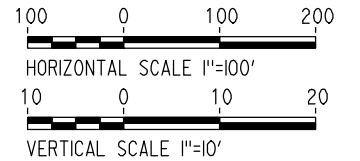

PROFILE

REV	DATE	BY	CHK	APP	DESCRIPTION

DESIGNED BY
G. MANOREK
DRAWN BY
B. CHAN
CHECKED BY
L. HEUSTON
IN CHARGE
J. MATSUI-DRURY
DATE
04/29/11

RECORD SET
15% DESIGN
SUBMITTAL

NOT FOR
CONSTRUCTION



CALIFORNIA HIGH-SPEED TRAIN PROJECT
MERCED TO FRESNO
GOLDEN STATE BOULEVARD RE-ALIGNMENT
LAYOUT
"GSB" 241+00 TO "GSB" 264+00

CONTRACT NO.
HSR06-007
DRAWING NO.
L-8
SCALE
AS SHOWN
SHEET NO.

CURVE DATA					
No.	LINE	R	Δ	L	T
22	GSB	38000.00'	08°08'08"	5395.63'	2702.36'
23	GSB	5000.00'	03°06'25"	271.13'	135.60'

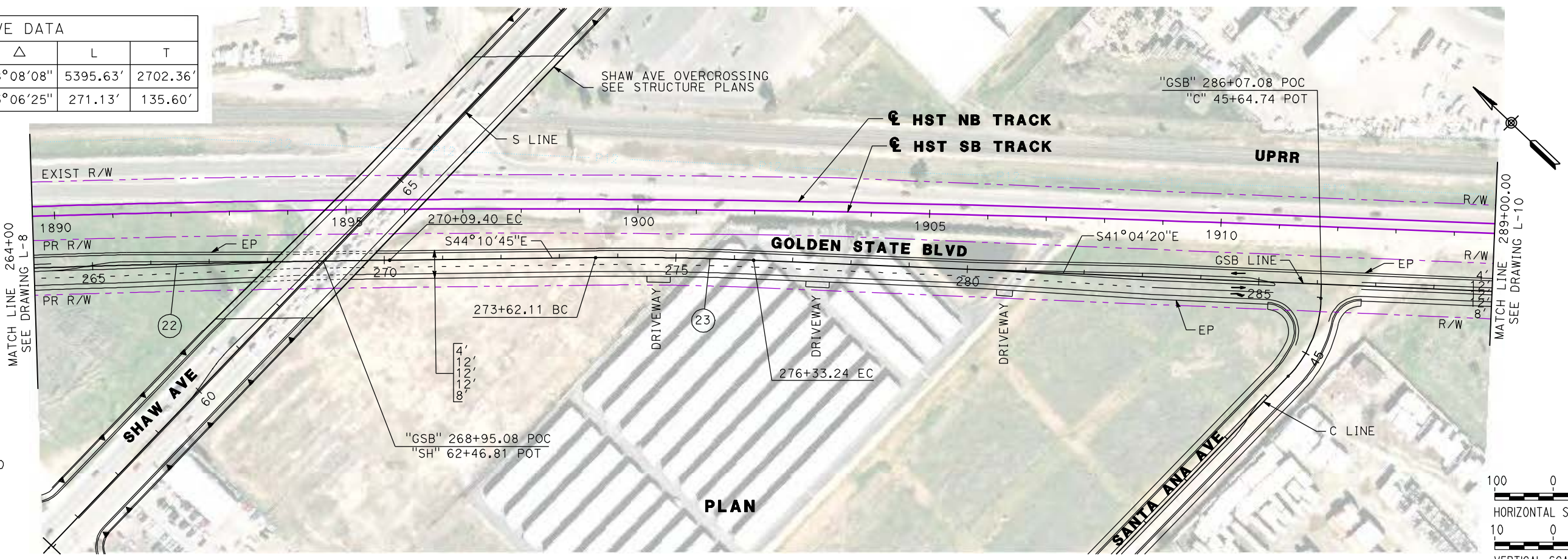

SEE SHEETS L-14 AND L-15 FOR SHAW AVE
SEE SHEETS L-16 AND L-17 FOR CORNELIA AND SANTA ANA AVE

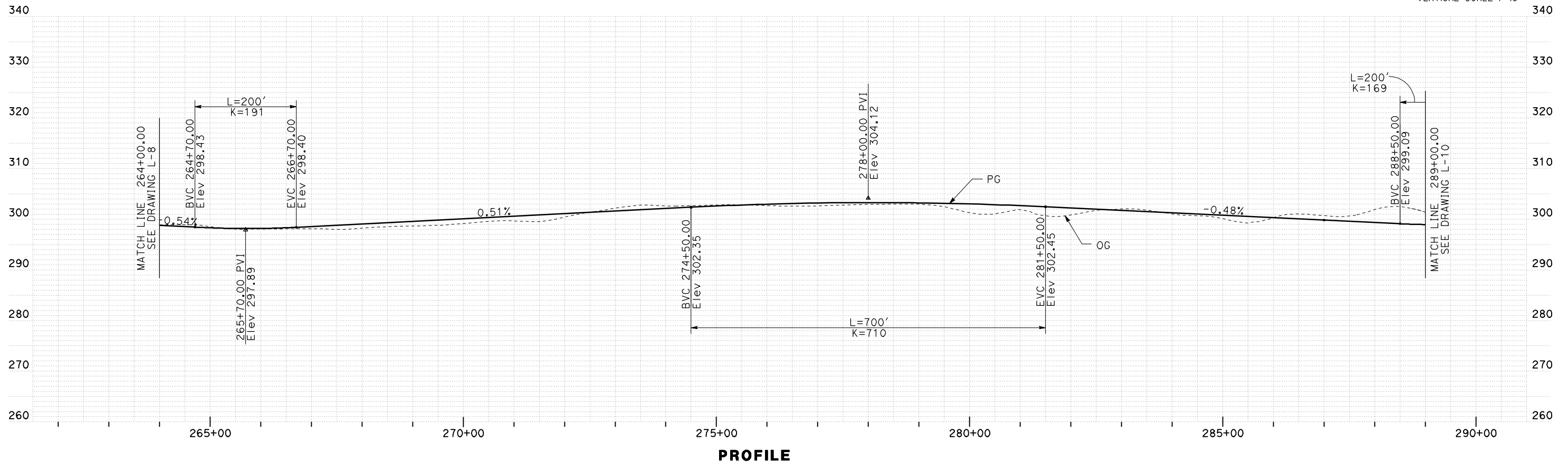
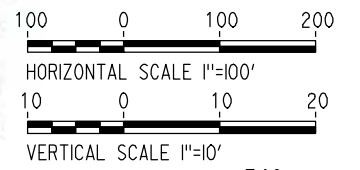

PROFILE

REV	DATE	BY	CHK	APP	DESCRIPTION

DESIGNED BY
G. MANOREK
DRAWN BY
B. CHAN
CHECKED BY
L. HEUSTON
IN CHARGE
J. MATSUI-DRURY
DATE
04/29/11

RECORD SET
15% DESIGN
SUBMITTAL

NOT FOR
CONSTRUCTION



CALIFORNIA HIGH-SPEED TRAIN PROJECT
MERCED TO FRESNO
GOLDEN STATE BOULEVARD RE-ALIGNMENT
LAYOUT
"GSB" 264+00 TO "GSB" 289+00

CONTRACT NO.
HSR06-007
DRAWING NO.
L-9
SCALE
AS SHOWN
SHEET NO.

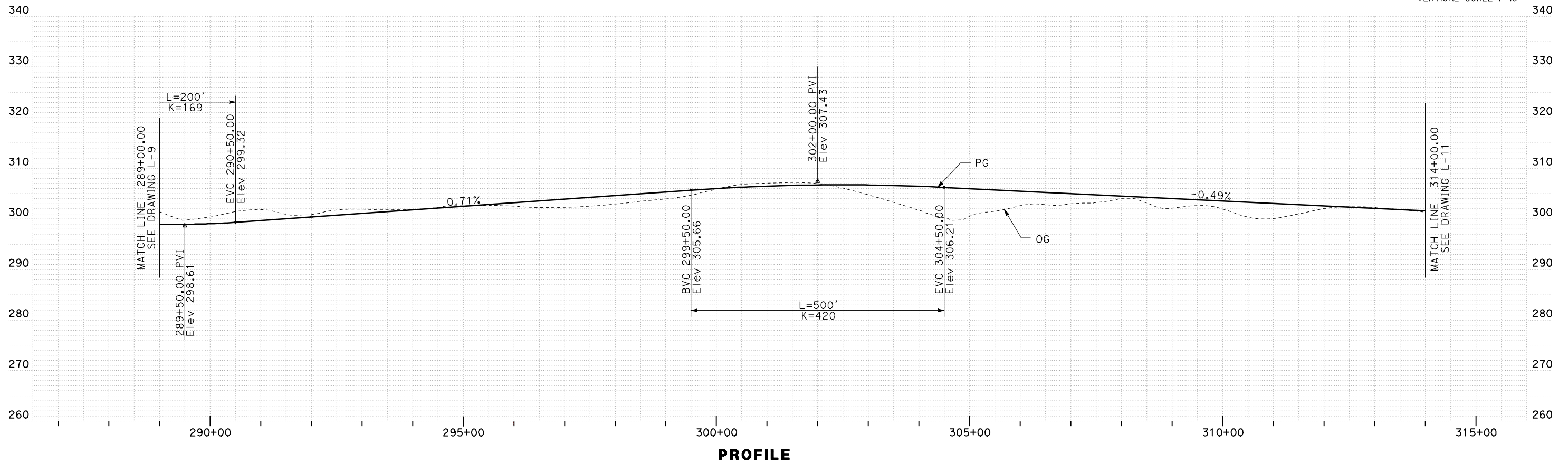
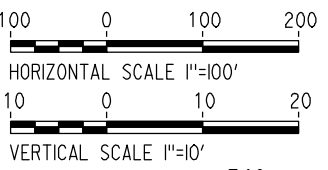
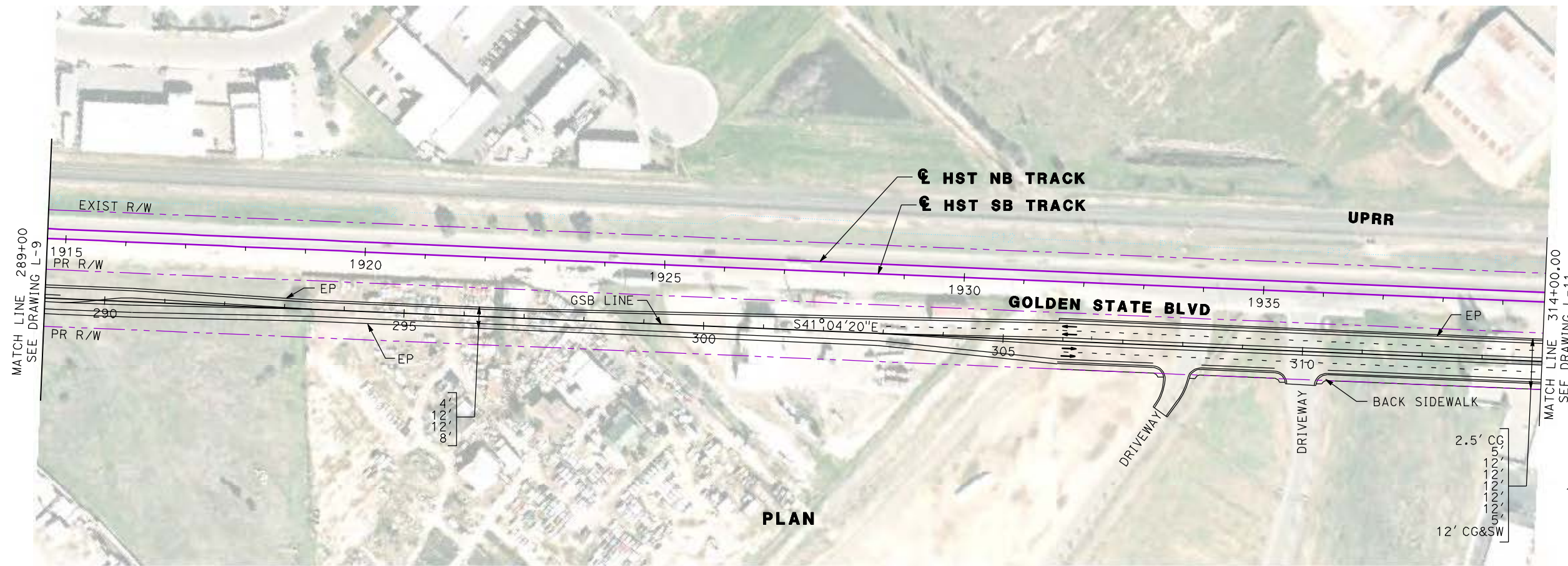

REV	DATE	BY	CHK	APP	DESCRIPTION

DESIGNED BY
G. MANOREK
DRAWN BY
B. CHAN
CHECKED BY
L. HEUSTON
IN CHARGE
J. MATSUI-DRURY
DATE
04/29/11

RECORD SET
15% DESIGN
SUBMITTAL

NOT FOR
CONSTRUCTION



CALIFORNIA HIGH-SPEED TRAIN PROJECT
MERCED TO FRESNO
GOLDEN STATE BOULEVARD RE-ALIGNMENT
LAYOUT
"GSB" 289+00 TO "GSB" 314+00

CONTRACT NO.
HSR06-007
DRAWING NO.
L-10
SCALE
AS SHOWN
SHEET NO.

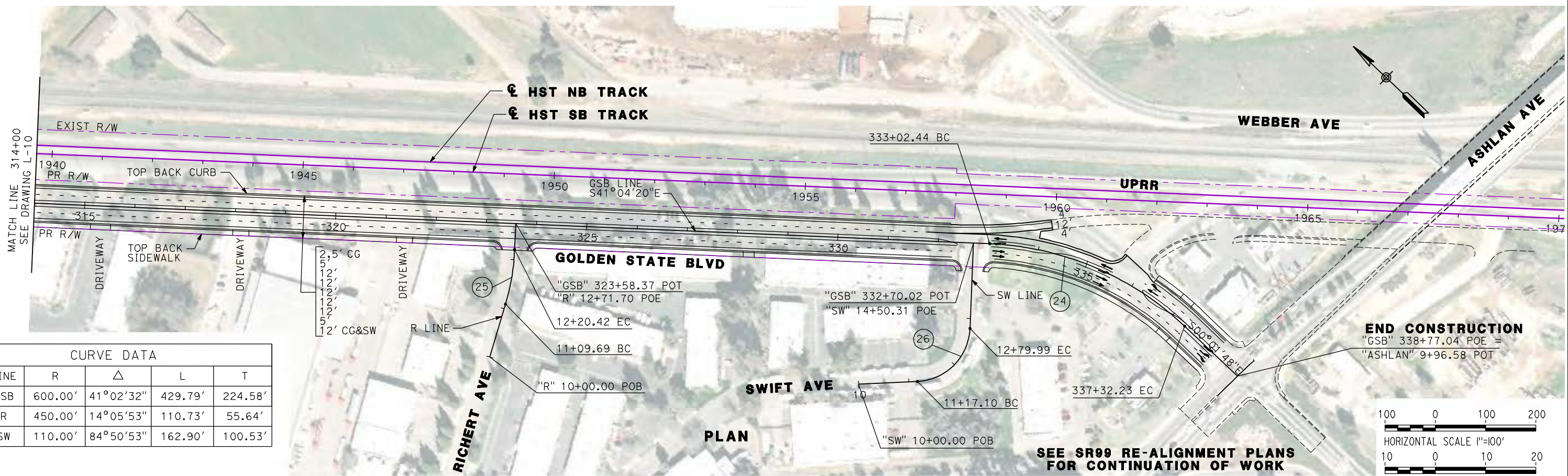

CURVE DATA					
No.	LINE	R	Δ	L	T
24	GSB	600.00'	41°02'32"	429.79'	224.58'
25	R	450.00'	14°05'53"	110.73'	55.64'
26	SW	110.00'	84°50'53"	162.90'	100.53'

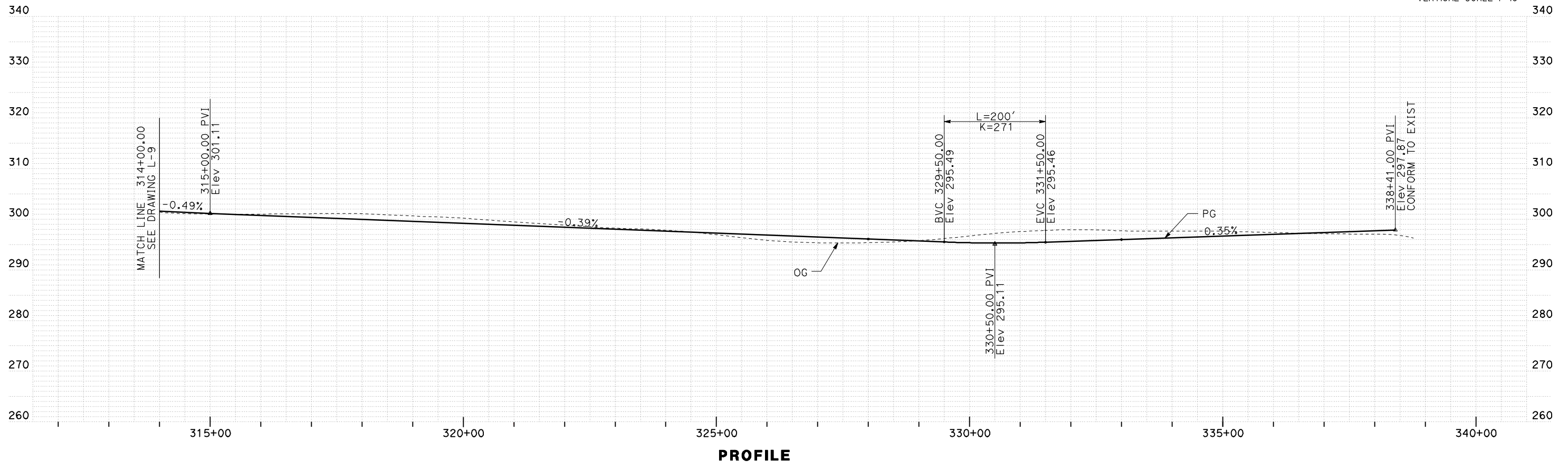
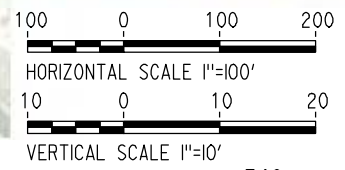

REV	DATE	BY	CHK	APP	DESCRIPTION

DESIGNED BY
G. MANOREK
DRAWN BY
B. CHAN
CHECKED BY
L. HEUSTON
IN CHARGE
J. MATSUI-DRURY
DATE
04/29/11

RECORD SET
15% DESIGN
SUBMITTAL

NOT FOR
CONSTRUCTION



CALIFORNIA HIGH-SPEED TRAIN PROJECT
MERCED TO FRESNO
GOLDEN STATE BOULEVARD RE-ALIGNMENT
LAYOUT
"GSB" 314+00 TO "GSB" 338+77

CONTRACT NO.
HSR06-007
DRAWING NO.
L-11
SCALE
AS SHOWN
SHEET NO.

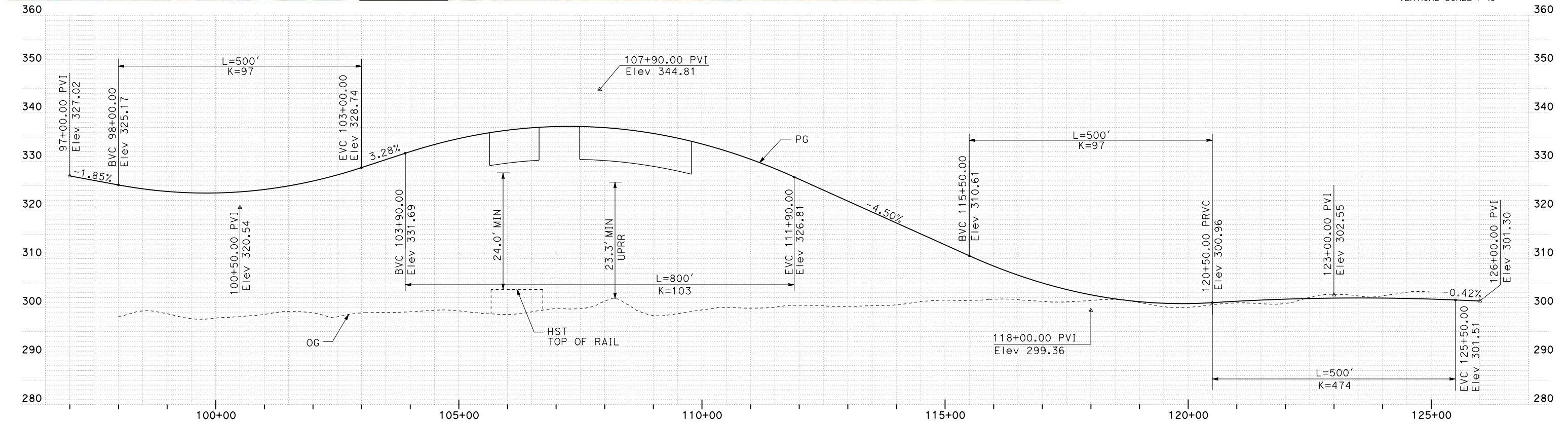
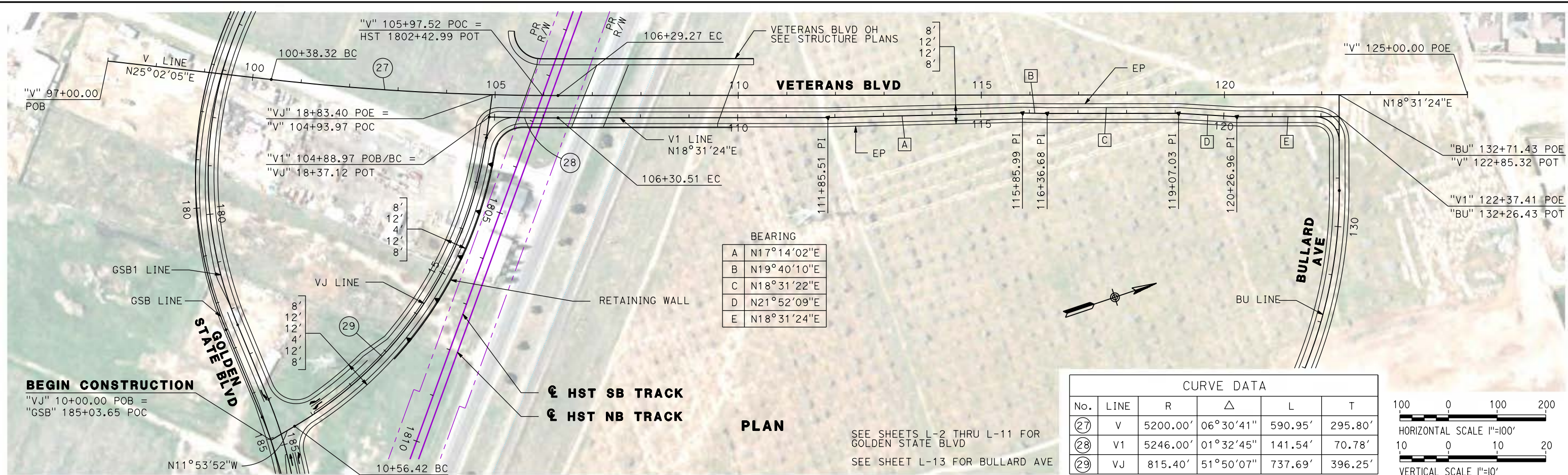

SEE SHEET L-13 FOR VJ PROFILE

REV	DATE	BY	CHK	APP	DESCRIPTION

DESIGNED BY
G. MANOREK

DRAWN BY
B. CHAN

CHECKED BY
L. HEUSTON

IN CHARGE
J. MATSUI-DRURY

DATE
04/29/11

RECORD SET
15% DESIGN
SUBMITTAL

NOT FOR
CONSTRUCTION



CALIFORNIA HIGH-SPEED TRAIN PROJECT

MERCED TO FRESNO

VETERANS BOULEVARD

LAYOUT

"V" 105+00 TO "V" 122+35

CONTRACT NO.
HSR06-007

DRAWING NO.
L-12

SCALE
AS SHOWN

SHEET NO.

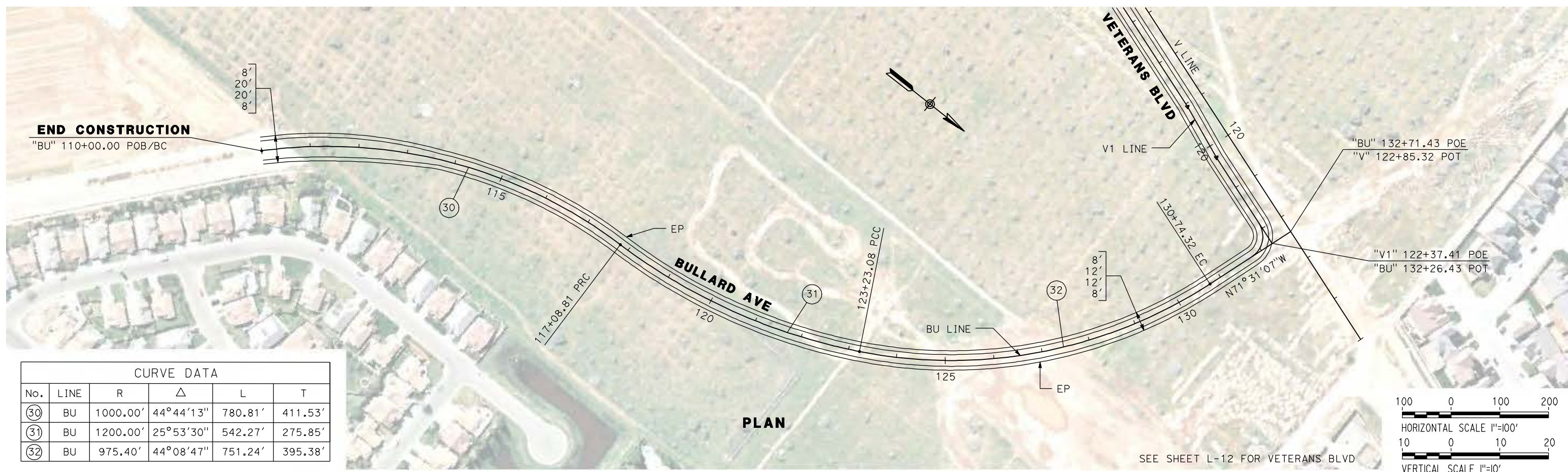

CURVE DATA					
No.	LINE	R	Δ	L	T
30	BU	1000.00'	44°44'13"	780.81'	411.53'
31	BU	1200.00'	25°53'30"	542.27'	275.85'
32	BU	975.40'	44°08'47"	751.24'	395.38'

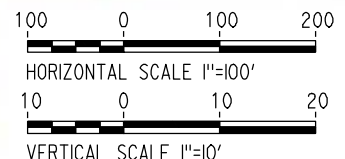

REV	DATE	BY	CHK	APP	DESCRIPTION

DESIGNED BY
G. MANOREK
DRAWN BY
B. CHAN
CHECKED BY
L. HEUSTON
IN CHARGE
J. MATSUI-DRURY
DATE
04/29/11

RECORD SET
15% DESIGN
SUBMITTAL

NOT FOR
CONSTRUCTION



CALIFORNIA HIGH-SPEED TRAIN PROJECT
MERCED TO FRESNO
BULLARD AVENUE
LAYOUT
"BU" 100+00 TO "BU" 132+72

CONTRACT NO.	HSR06-007
DRAWING NO.	L-13
SCALE	AS SHOWN
SHEET NO.	

CURVE DATA					
No.	LINE	R	Δ	L	T
33	M	88.41'	84°15'44"	130.02'	79.97'

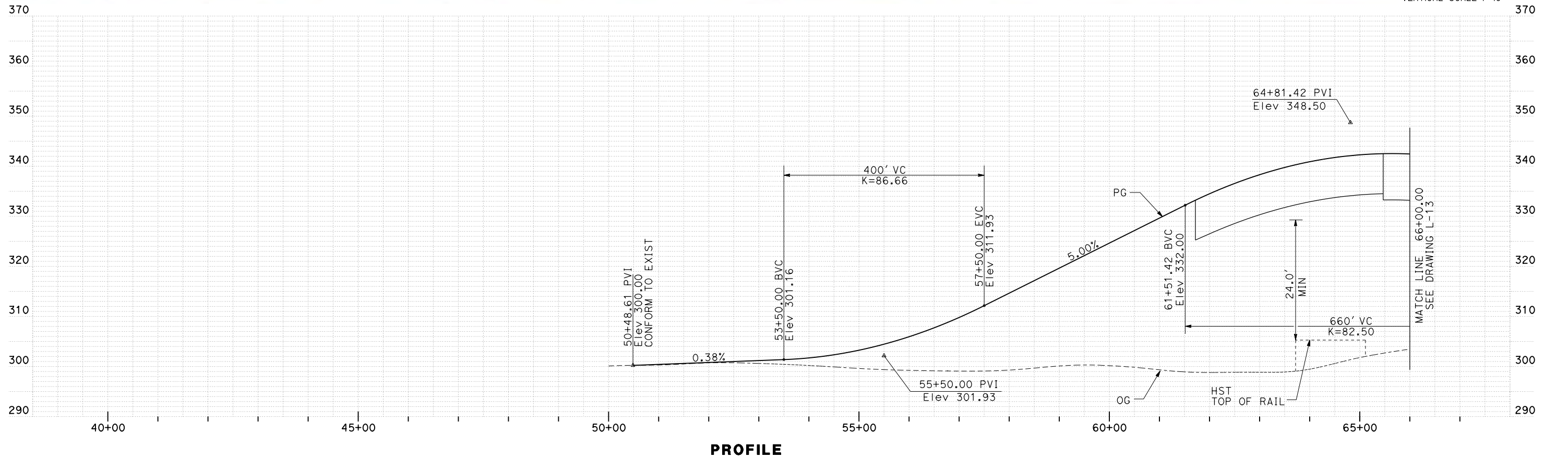
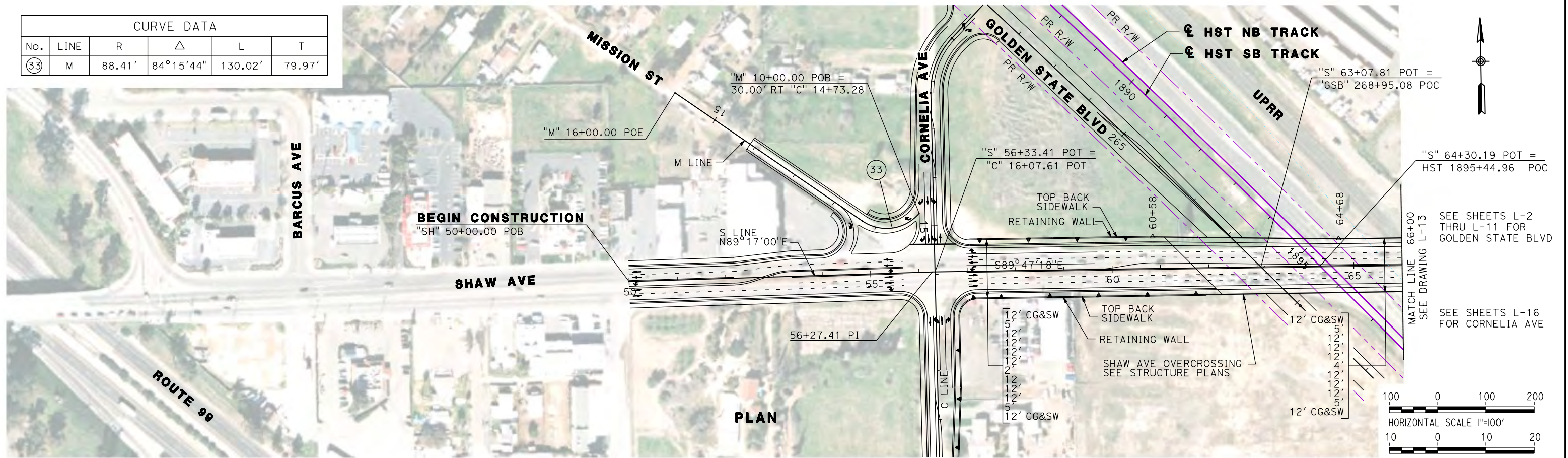

REV	DATE	BY	CHK	APP	DESCRIPTION

DESIGNED BY
G. MANOREK
DRAWN BY
B. CHAN
CHECKED BY
L. HEUSTON
IN CHARGE
J. MATSUI-DRURY
DATE
04/29/11

RECORD SET
15% DESIGN
SUBMITTAL

NOT FOR
CONSTRUCTION



CALIFORNIA HIGH-SPEED TRAIN PROJECT
MERCED TO FRESNO
SHAW AVENUE RE-ALIGNMENT
LAYOUT
"S" 50+00 TO "S" 66+00

CONTRACT NO.	HSR06-007
DRAWING NO.	L-14
SCALE	AS SHOWN
SHEET NO.	

SEE SHEETS L-2 THRU L-11 FOR GOLDEN STATE BLVD

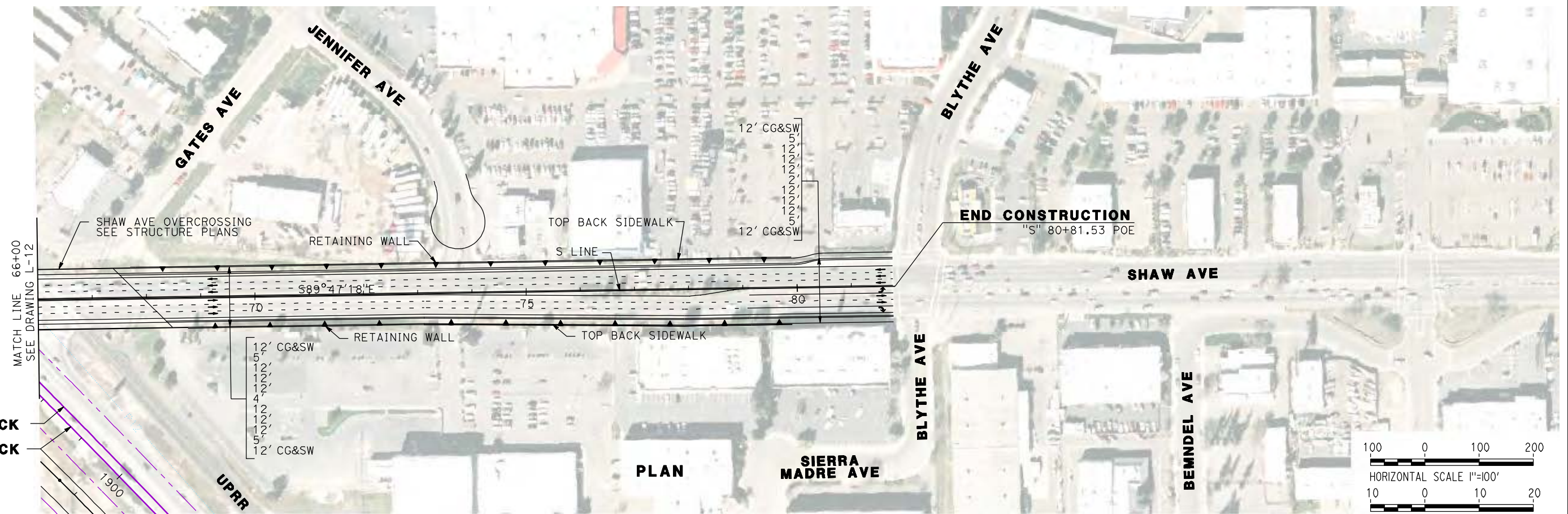

☉ HST NB TRACK
☉ HST SB TRACK

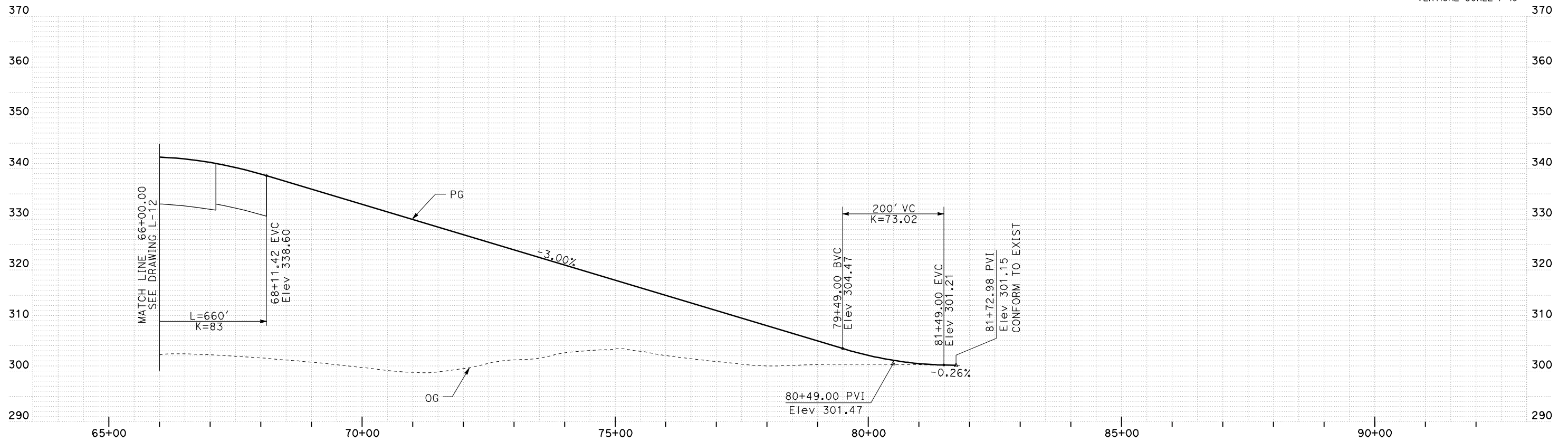
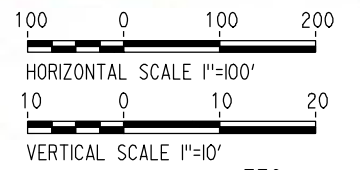

PROFILE

REV	DATE	BY	CHK	APP	DESCRIPTION

DESIGNED BY
G. MANOREK
DRAWN BY
B. CHAN
CHECKED BY
L. HEUSTON
IN CHARGE
J. MATSUI-DRURY
DATE
04/29/11

RECORD SET
15% DESIGN
SUBMITTAL

NOT FOR
CONSTRUCTION



CALIFORNIA HIGH-SPEED TRAIN PROJECT
MERCED TO FRESNO
SHAW AVENUE RE-ALIGNMENT
LAYOUT
"S" 66+00 TO "S" 80+81

CONTRACT NO.
HSR06-007
DRAWING NO.
L-15
SCALE
AS SHOWN
SHEET NO.

SEE SHEETS L-2 THRU L-11 FOR GOLDEN STATE BLVD

SEE SHEETS L-14 AND L-15 FOR SHAW AVE

☑ HST NB TRACK
☑ HST SB TRACK

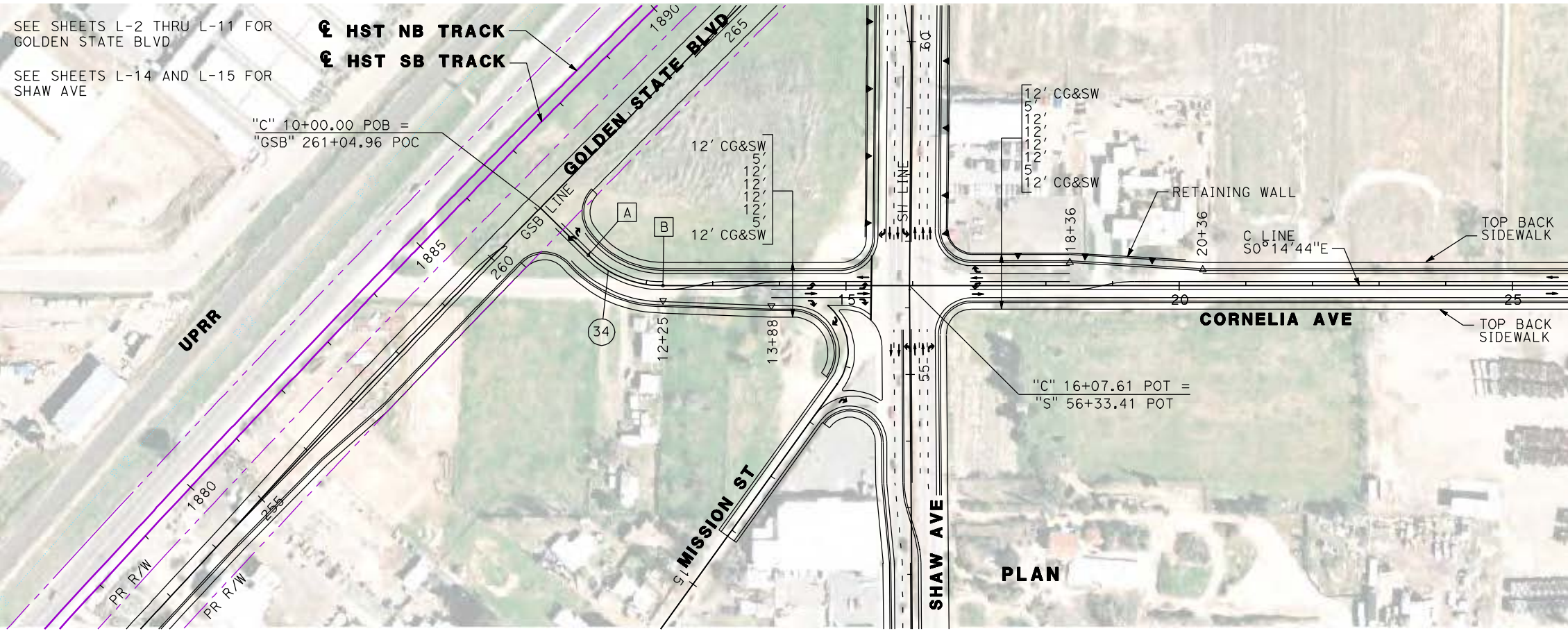

CURVE DATA					
No.	LINE	R	Δ	L	T
34	C	160.00'	44°29'15"	124.23'	65.44'



- A 11+00.95 BC
- B 12+25.19 EC

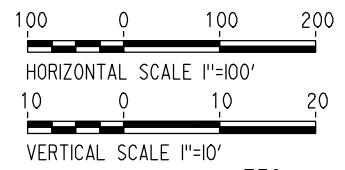

PLAN

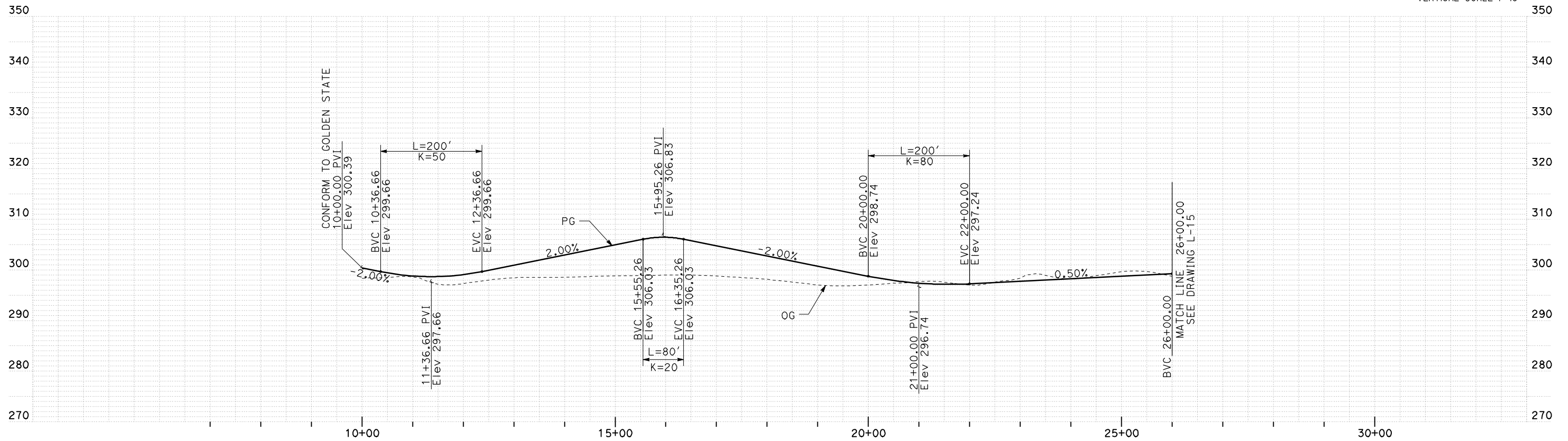

PROFILE

REV	DATE	BY	CHK	APP	DESCRIPTION

DESIGNED BY
G. MANOREK
DRAWN BY
B. CHAN
CHECKED BY
L. HEUSTON
IN CHARGE
J. MATSUI-DRURY
DATE
04/29/11

RECORD SET
15% DESIGN
SUBMITTAL

NOT FOR
CONSTRUCTION



CALIFORNIA HIGH-SPEED TRAIN PROJECT
MERCED TO FRESNO
CORNELIA AVENUE RE-ALIGNMENT
LAYOUT
"C" 10+00 TO "C" 26+00

CONTRACT NO.
HSR06-007
DRAWING NO.
L-16
SCALE
AS SHOWN
SHEET NO.

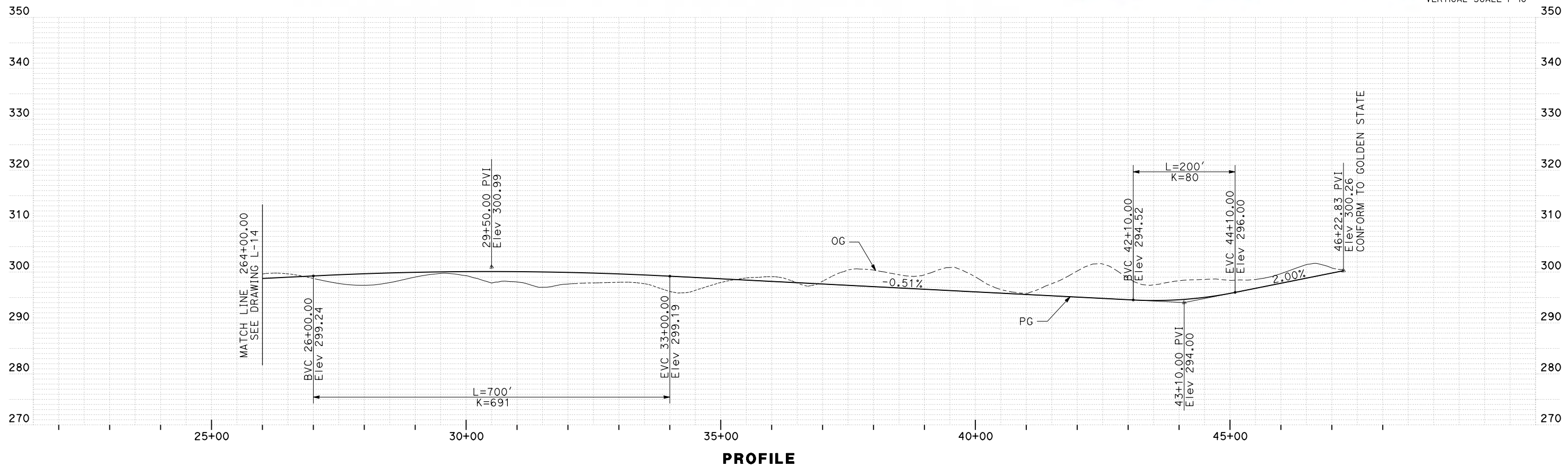
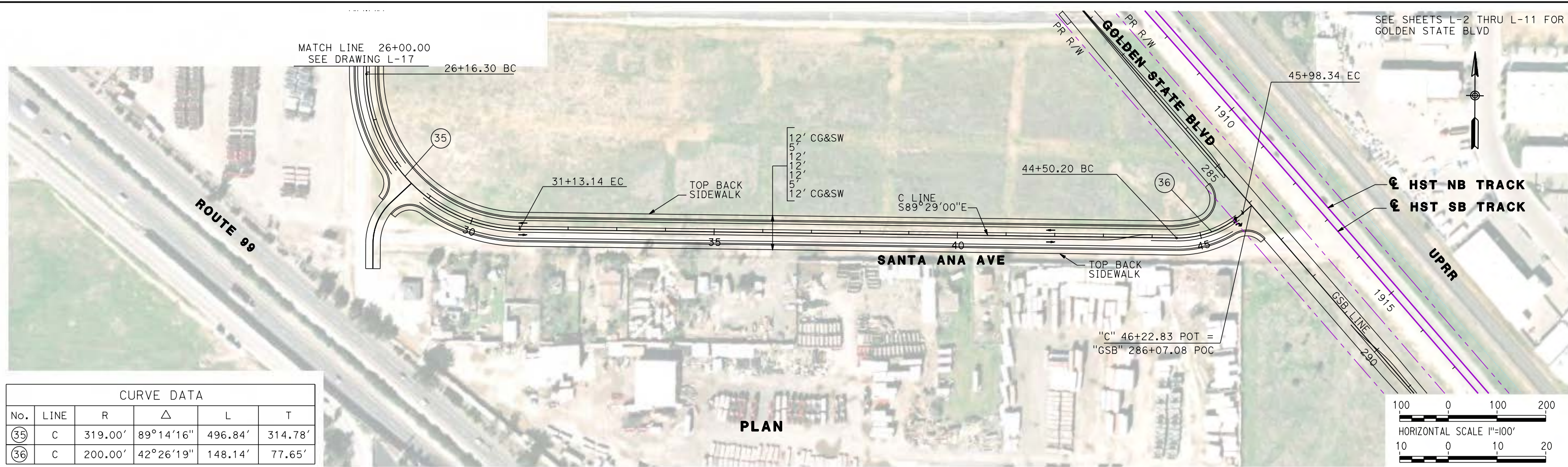

REV	DATE	BY	CHK	APP	DESCRIPTION

DESIGNED BY
G. MANOREK

DRAWN BY
B. CHAN

CHECKED BY
L. HEUSTON

IN CHARGE
J. MATSUI-DRURY

DATE
04/29/11

RECORD SET
15% DESIGN
SUBMITTAL

NOT FOR
CONSTRUCTION



CALIFORNIA HIGH-SPEED TRAIN PROJECT
MERCED TO FRESNO
SANTA ANA AVENUE RE-ALIGNMENT
LAYOUT
"C" 26+00 TO "C" 46+23

CONTRACT NO.
HSR06-007

DRAWING NO.
L-17

SCALE
AS SHOWN

SHEET NO.

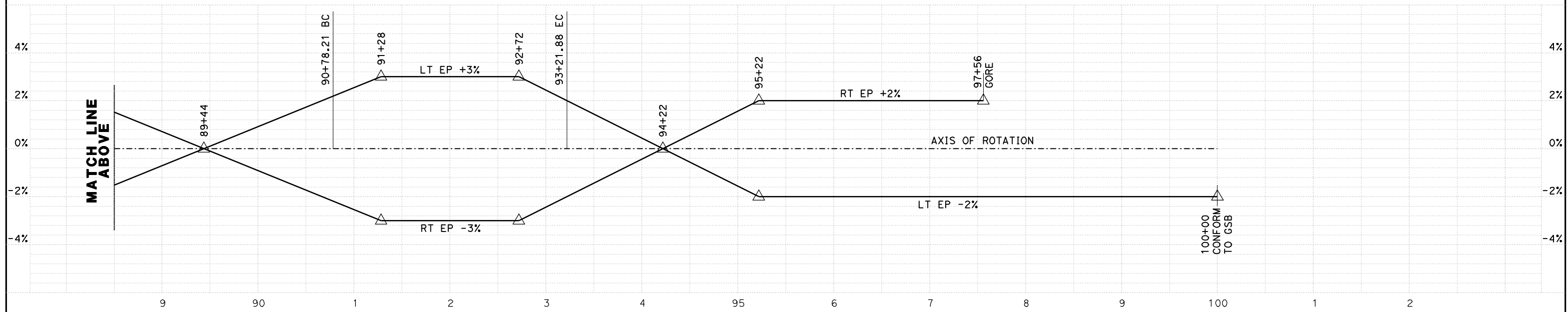
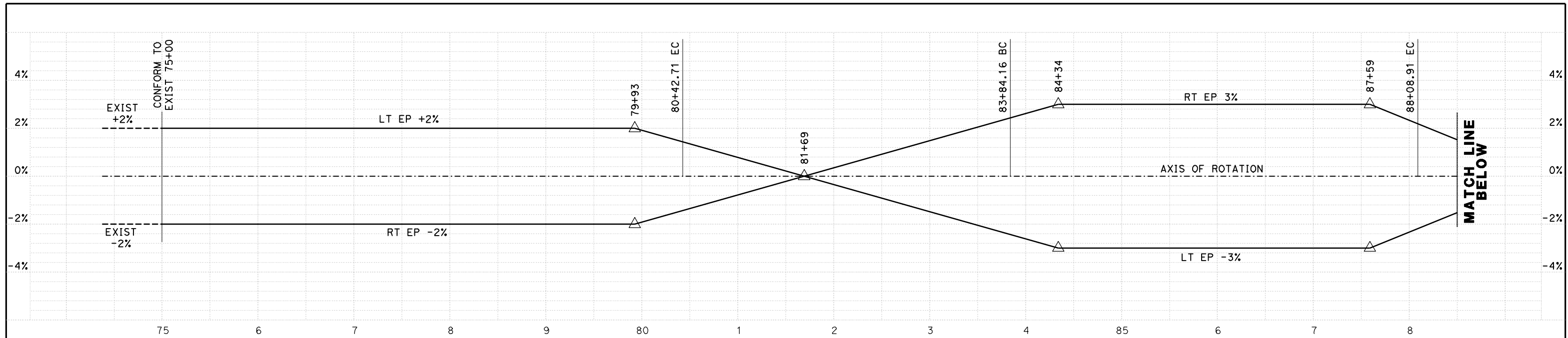

NB LINE
SUPERELEVATION DIAGRAM
 NO SCALE

REV	DATE	BY	CHK	APP	DESCRIPTION

DESIGNED BY
G. MANOREK
 DRAWN BY
B. CHAN
 CHECKED BY
L. HEUSTON
 IN CHARGE
J. MATSUI-DRURY
 DATE
04/29/11

RECORD SET
15% DESIGN
SUBMITTAL

NOT FOR
CONSTRUCTION



CALIFORNIA HIGH-SPEED TRAIN PROJECT
MERCED TO FRESNO
GOLDEN STATE BOULEVARD RE-ALIGNMENT
SUPERELEVATION DIAGRAM

CONTRACT NO.
HSR06-007
 DRAWING NO.
SE-1
 SCALE
 SHEET NO.

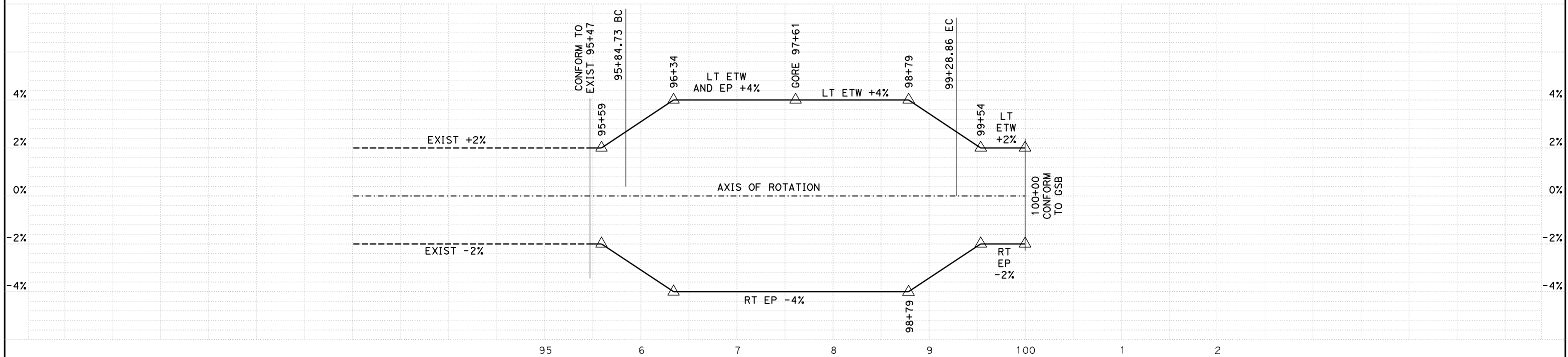

SB LINE
SUPERELEVATION DIAGRAM
 NO SCALE

REV	DATE	BY	CHK	APP	DESCRIPTION

DESIGNED BY
G. MANOREK
 DRAWN BY
B. CHAN
 CHECKED BY
L. HEUSTON
 IN CHARGE
J. MATSUI-DRURY
 DATE
04/29/11

RECORD SET
15% DESIGN
SUBMITTAL

NOT FOR
CONSTRUCTION



CALIFORNIA HIGH-SPEED TRAIN PROJECT
MERCED TO FRESNO
GOLDEN STATE BOULEVARD RE-ALIGNMENT
SUPERELEVATION DIAGRAM

CONTRACT NO.
HSR06-007
 DRAWING NO.
SE-2
 SCALE
 SHEET NO.

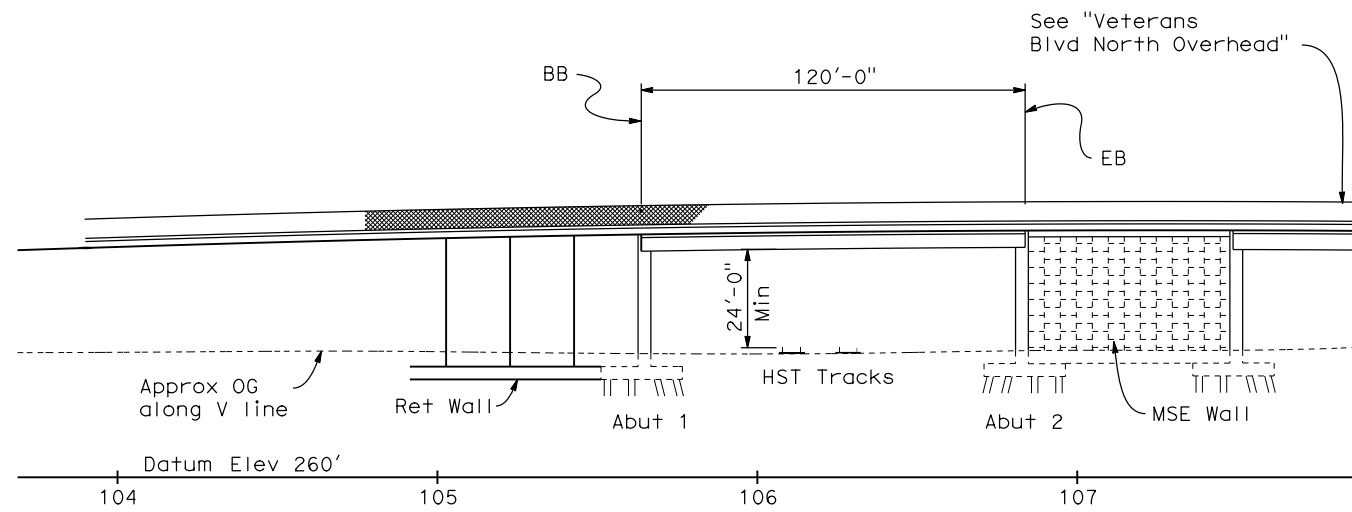

ELEVATION
1"=30'

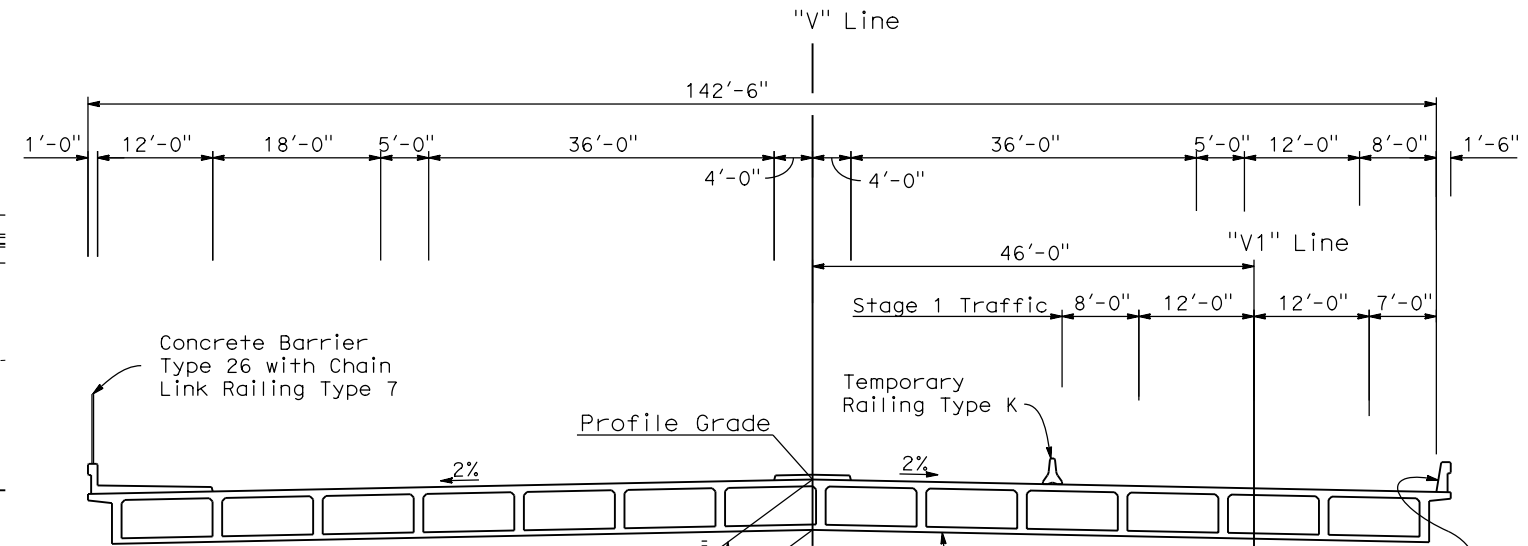

TYPICAL SECTION
1"=10'

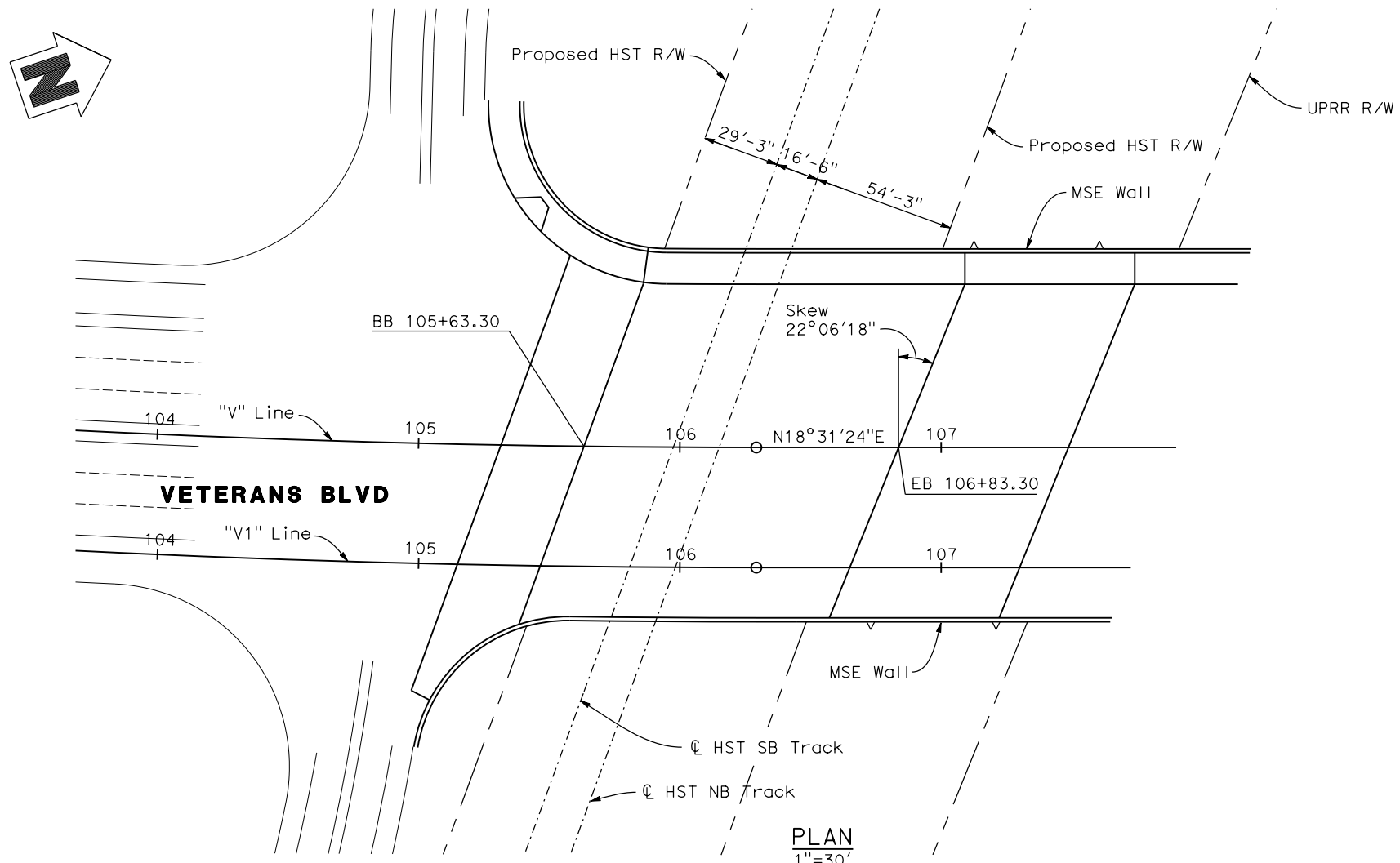

PLAN
1"=30'

DATE OF ESTIMATE	=	04-13-2011
BRIDGE REMOVAL	=	-
STRUCTURE DEPTH	=	5'-3"
LENGTH	=	120'-0"
WIDTH	=	142'-6"
AREA	=	17,100 ft ²
COST/ft ² INCLUDING 10% MOBILIZATION & 25% CONTINGENCY	=	\$ 175/ft ²
TOTAL COST	=	\$ 2,993,000

VETERANS BLVD. SOUTH OVERHEAD

REV	DATE	BY	CHK	APP	DESCRIPTION

DESIGNED BY
D. FREDERICKS
DRAWN BY
P. WALKER
CHECKED BY
J. SHOWERS
IN CHARGE
J. MATSUI-DRURY
DATE
04/29/11

RECORD SET
15% DESIGN
SUBMITTAL

NOT FOR
CONSTRUCTION



CALIFORNIA HIGH SPEED TRAIN PROJECT
MERCED TO FRESNO
GOLDEN STATE BOULEVARD RE-ALIGNMENT
ADVANCE PLANNING STUDY

CONTRACT NO.
HSR006-007
DRAWING NO.
BR-1
SCALE
AS SHOWN
SHEET NO.

DATE PLOTTED: 03-28-APR-2011

See "Veterans Blvd South Overhead"

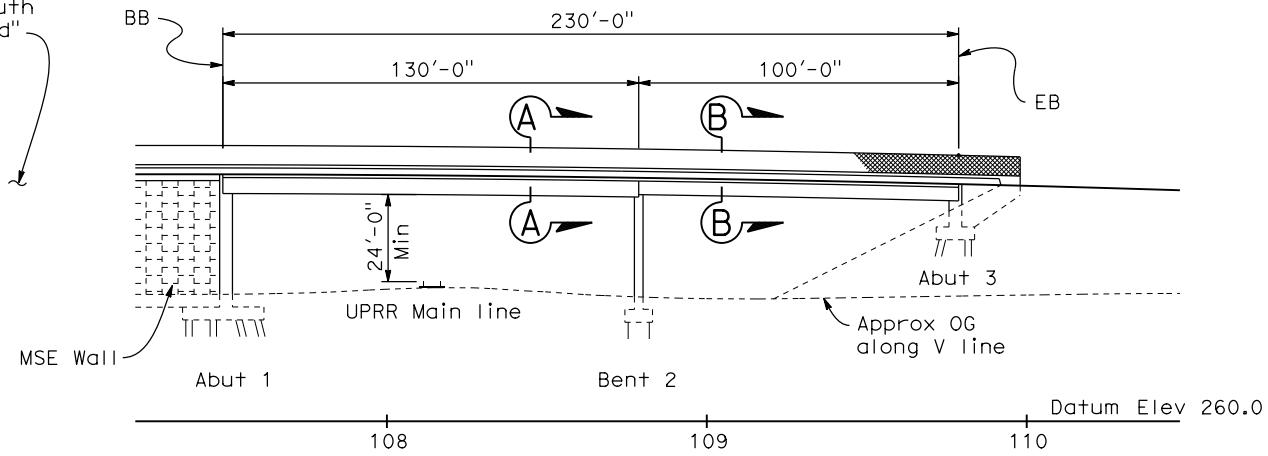

ELEVATION
1"=30'

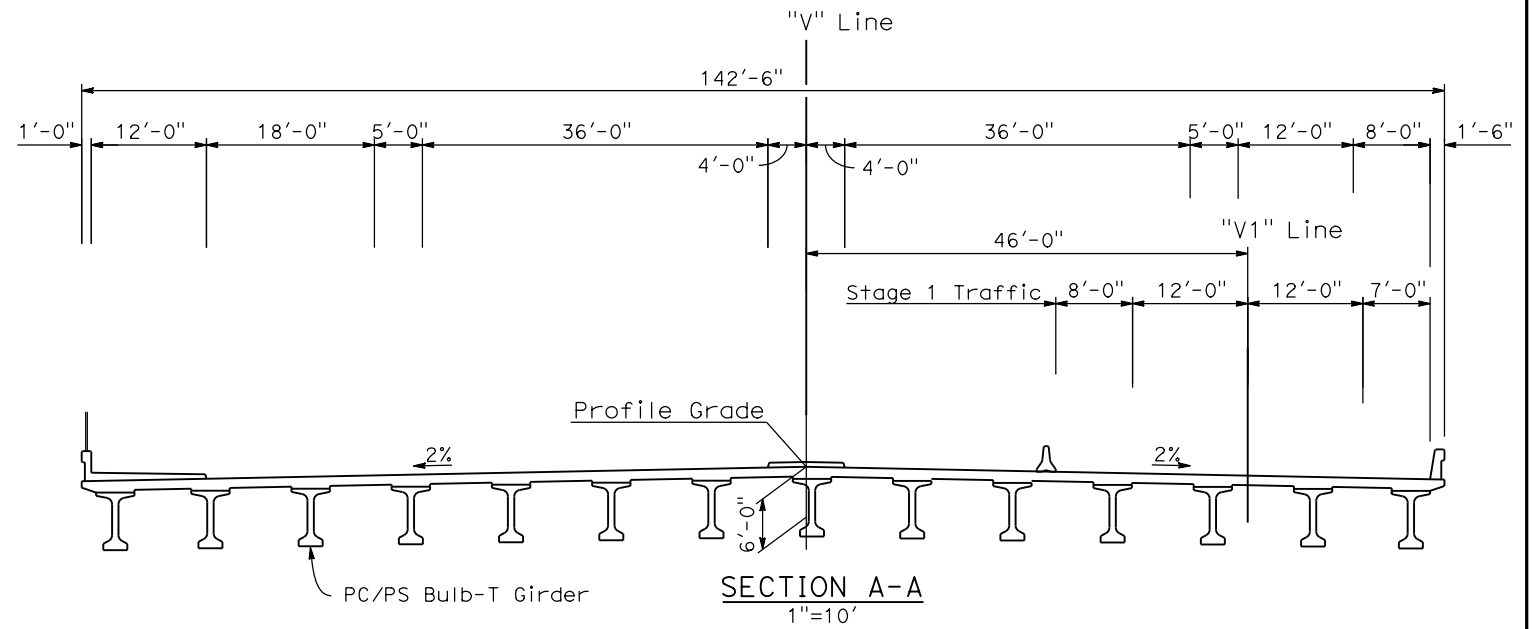

SECTION A-A
1"=10'

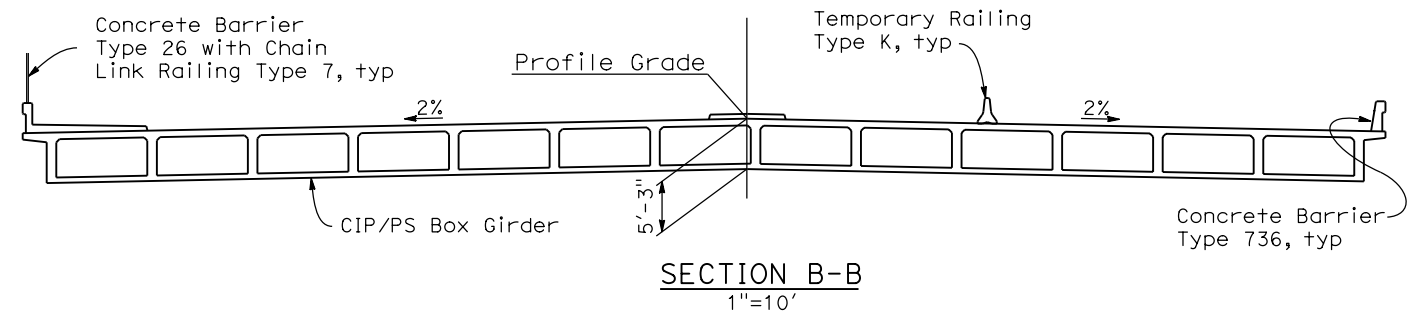

SECTION B-B
1"=10'

DATE OF ESTIMATE	=	04-13-2011
BRIDGE REMOVAL	=	-
STRUCTURE DEPTH	=	5'-3" TO 6'-0"
LENGTH	=	230'-0"
WIDTH	=	142'-6"
AREA	=	32,775 ft ²
COST/ft ² INCLUDING 10% MOBILIZATION & 25% CONTINGENCY	=	\$ 175/ft ²
TOTAL COST	=	\$ 5,736,000

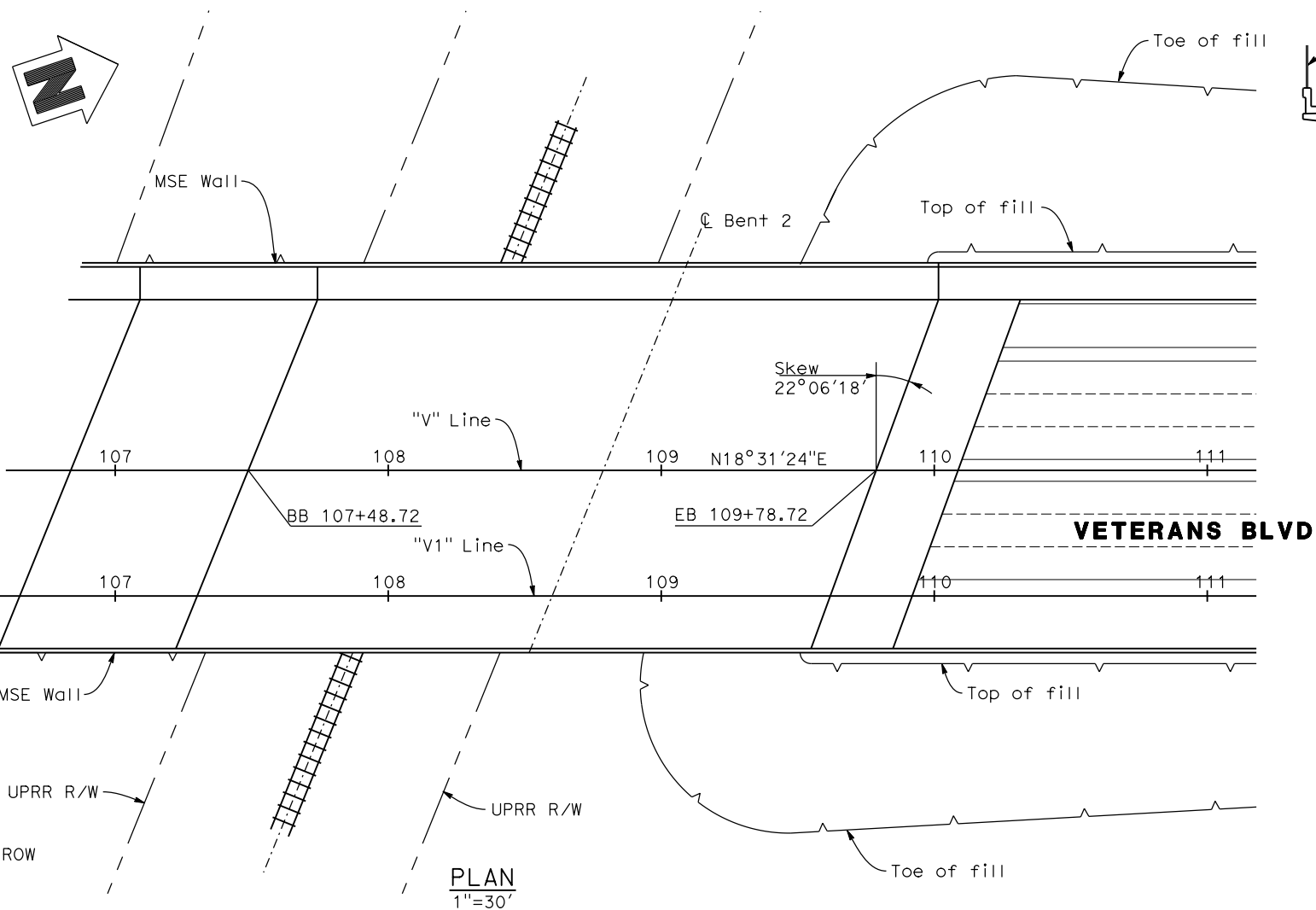

PLAN
1"=30'

VETERANS BLVD. NORTH OVERHEAD

REV	DATE	BY	CHK	APP	DESCRIPTION

DESIGNED BY
D. FREDERICKS
DRAWN BY
P. WALKER
CHECKED BY
J. SHOWERS
IN CHARGE
J. MATSUI-DRURY
DATE
04/29/11

RECORD SET
15% DESIGN
SUBMITTAL

NOT FOR
CONSTRUCTION



CALIFORNIA HIGH SPEED TRAIN PROJECT
MERCED TO FRESNO
GOLDEN STATE BOULEVARD RE-ALIGNMENT
ADVANCE PLANNING STUDY

CONTRACT NO.
HSR006-007
DRAWING NO.
BR-2
SCALE
AS SHOWN
SHEET NO.

DATE PLOTTED: 23-APR-2011

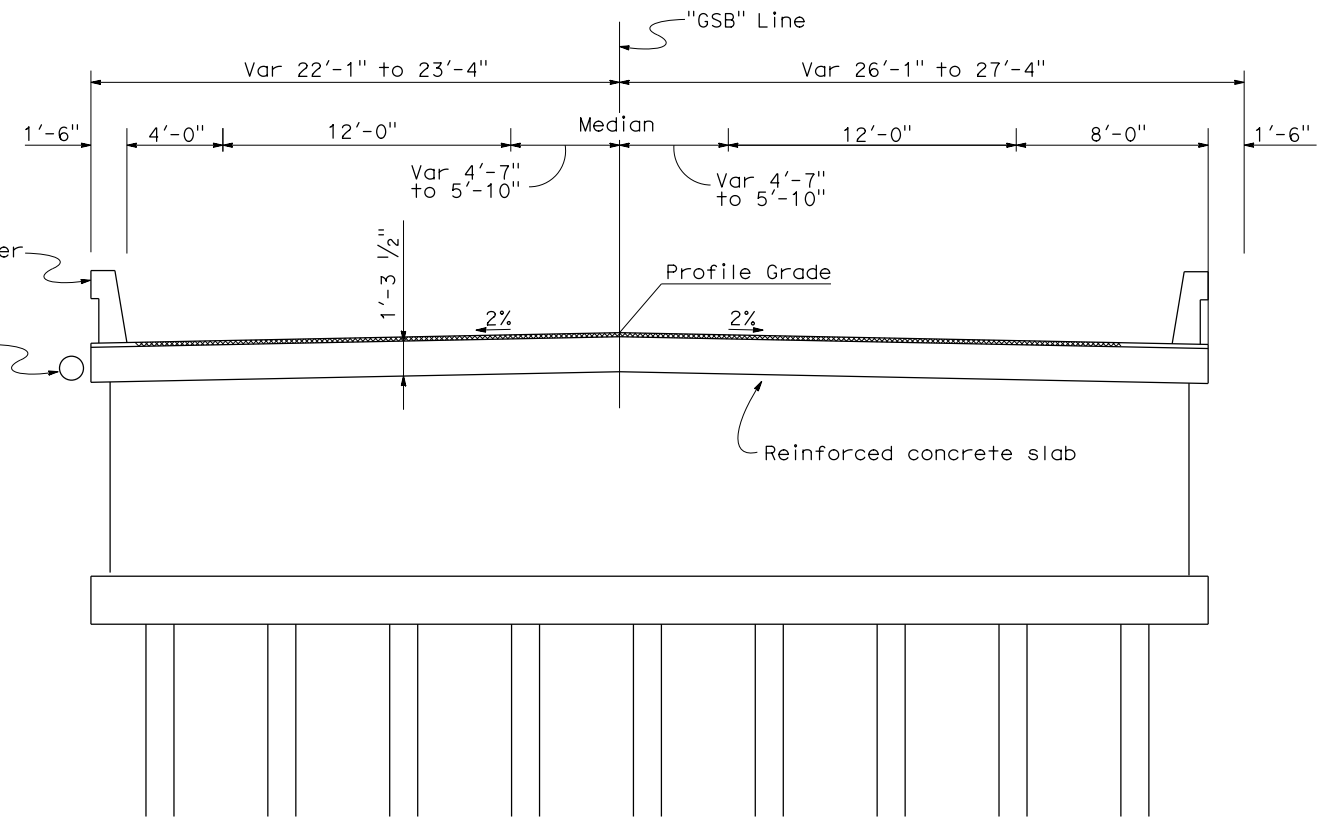
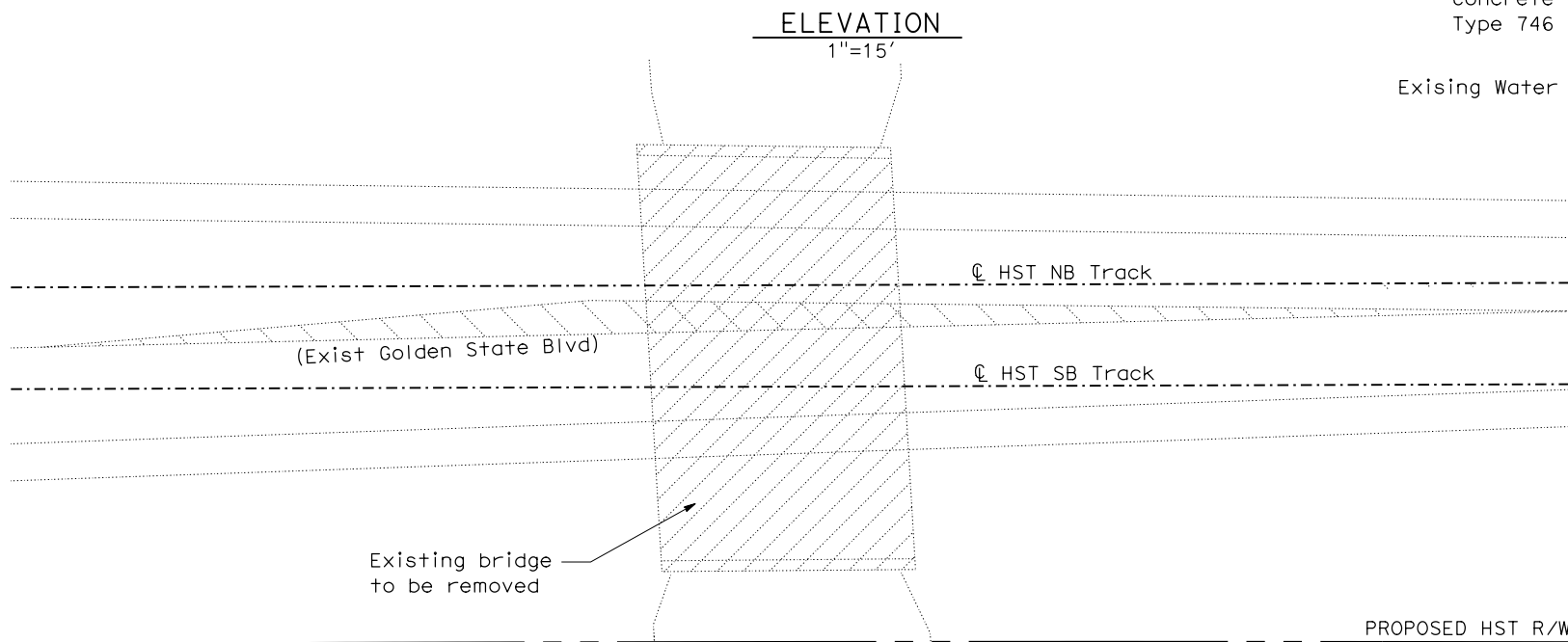
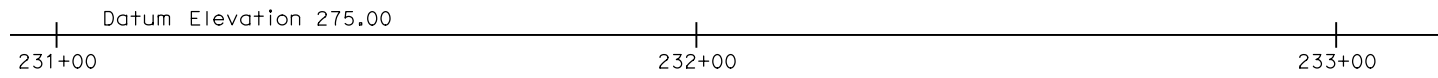
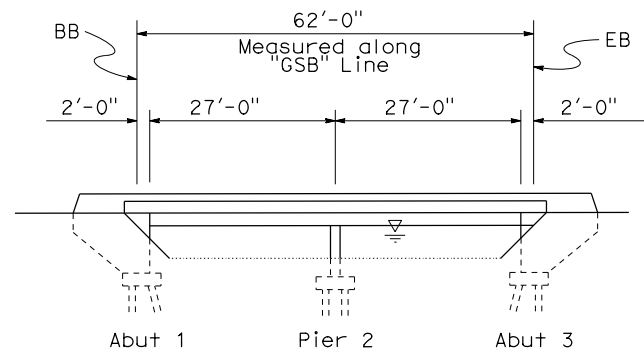

TYPICAL SECTION
1/4"=1'-0"

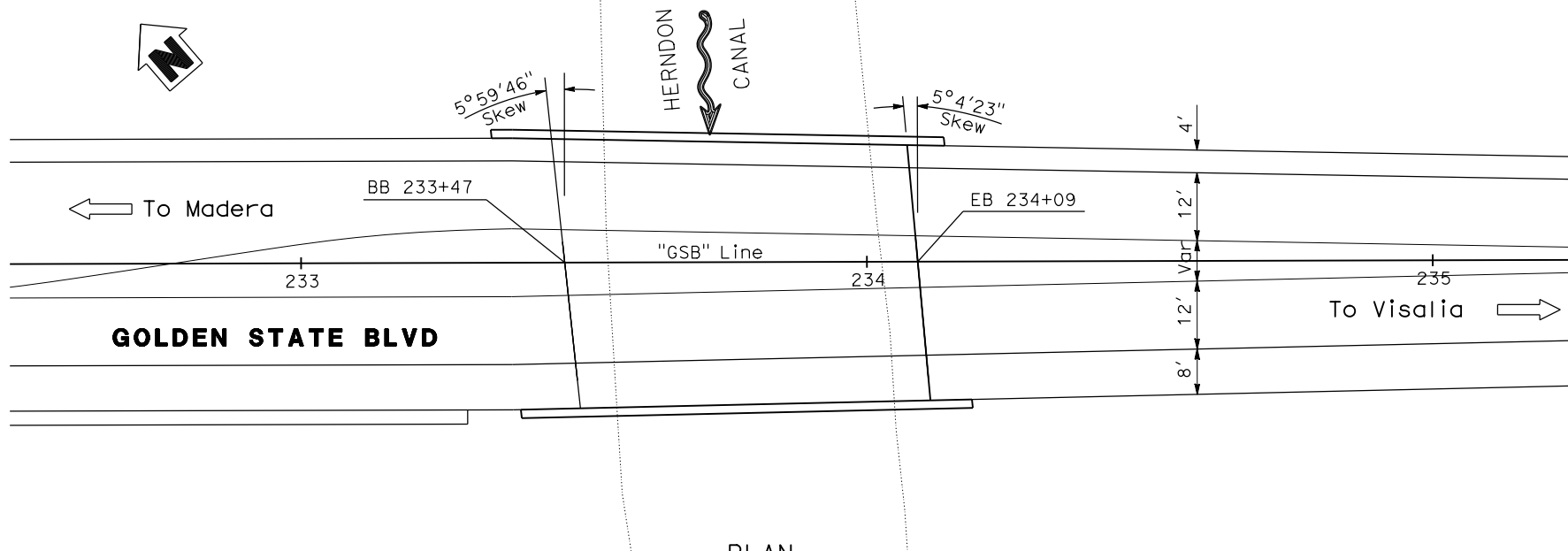

PLAN
1"=15'

DATE OF ESTIMATE	03-09-2011
BRIDGE REMOVAL	= \$ 50,000
STRUCTURE DEPTH	= 1'-3 1/2"
LENGTH	= 62'-0"
WIDTH	= 49'-5"
AREA	= 3064 Sq. Ft.
COST/□ INCLUDING 10% MOBILIZATION & 25% CONTINGENCY	= \$ 150
TOTAL COST	= \$ 510,000

REV	DATE	BY	CHK	APP	DESCRIPTION

DESIGNED BY
D. FREDERICKS
DRAWN BY
P. WALKER
CHECKED BY
J. SHOWERS
IN CHARGE
J. MATSUI-DRURY
DATE
04/29/11

**RECORD SET
15% DESIGN
SUBMITTAL**

**NOT FOR
CONSTRUCTION**



**CALIFORNIA HIGH SPEED TRAIN PROJECT
MERCED TO FRESNO
GOLDEN STATE BOULEVARD RE-ALIGNMENT
ADVANCE PLANNING STUDY**

CONTRACT NO.	HSR006-007
DRAWING NO.	BR-3
SCALE	AS SHOWN
SHEET NO.	

DATE PLOTTED: 03-28-2011 10:58:00 AM

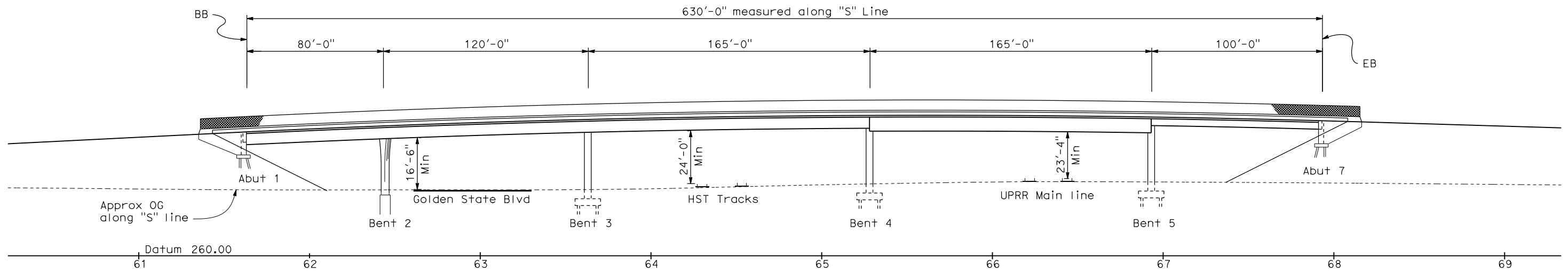

ELEVATION
1"=30'

DATE OF ESTIMATE	=	04-13-2011
BRIDGE REMOVAL	=	-
STRUCTURE DEPTH	=	6'-0" TO 7'-3"
LENGTH	=	630'-0"
WIDTH	=	112'-0" to 120'-0"
AREA	=	72,300 ft ²
COST/ft ² INCLUDING 10% MOBILIZATION & 25% CONTINGENCY	=	\$ 175/ft ²
TOTAL COST	=	\$ 12,653,000

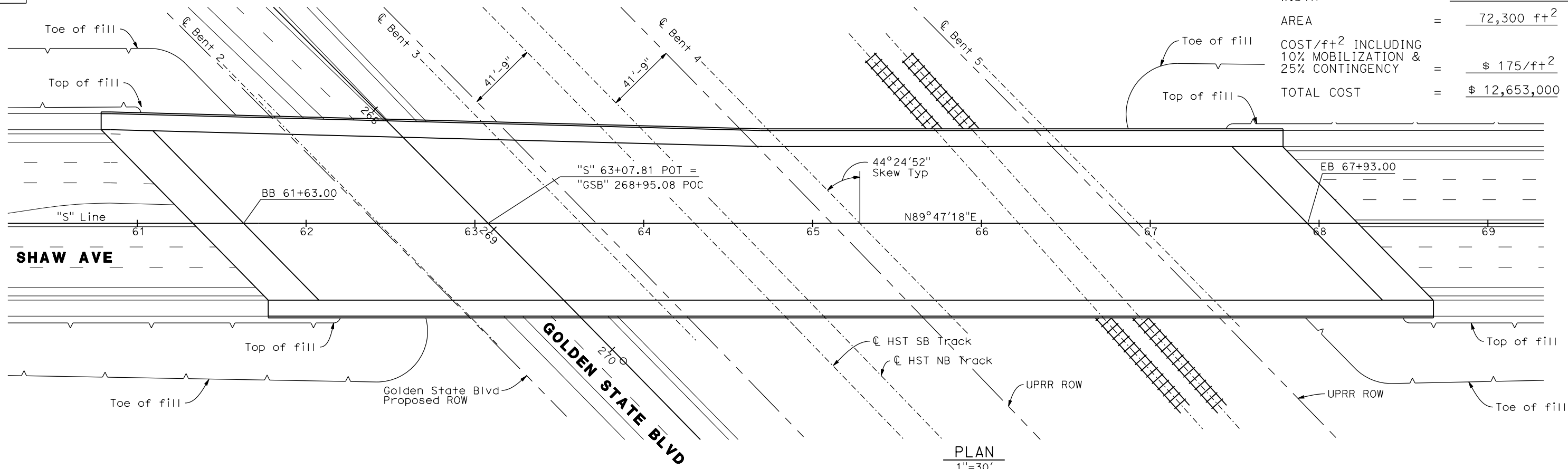

PLAN
1"=30'

SHAW AVE OVERCROSSING

REV	DATE	BY	CHK	APP	DESCRIPTION

DESIGNED BY
D. FREDERICKS
DRAWN BY
P. WALKER
CHECKED BY
J. SHOWERS
IN CHARGE
J. MATSUI-DRURY
DATE
04/29/11

RECORD SET
15% DESIGN
SUBMITTAL

NOT FOR
CONSTRUCTION



CALIFORNIA HIGH SPEED TRAIN PROJECT
MERCED TO FRESNO
GOLDEN STATE BOULEVARD RE-ALIGNMENT
ADVANCE PLANNING STUDY

CONTRACT NO.	HSR006-007
DRAWING NO.	BR-4
SCALE	AS SHOWN
SHEET NO.	

DATE PLOTTED: 23-APR-2011

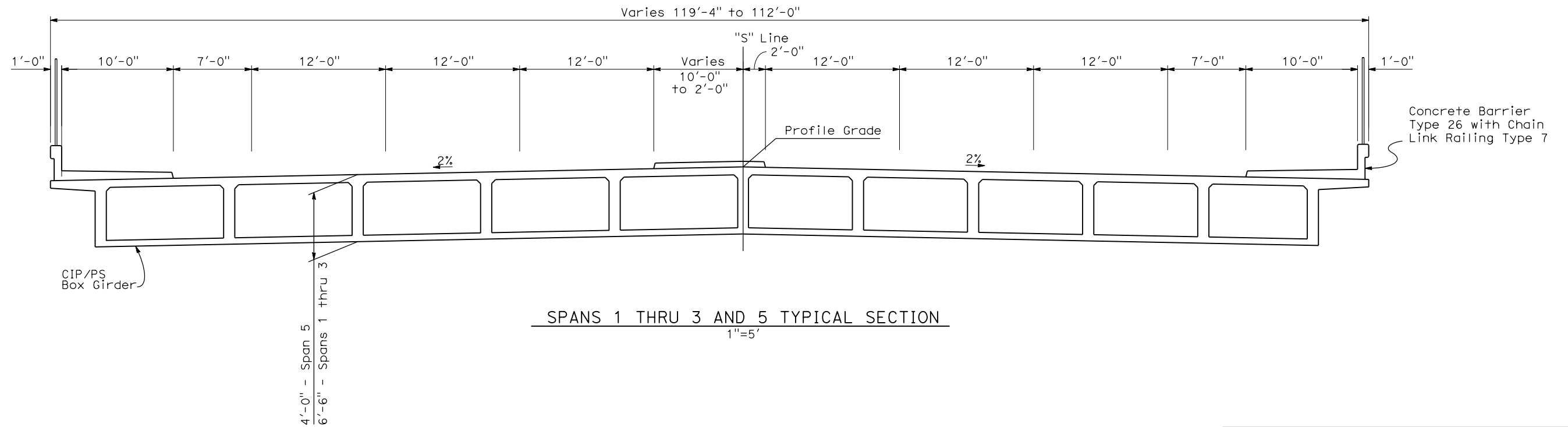
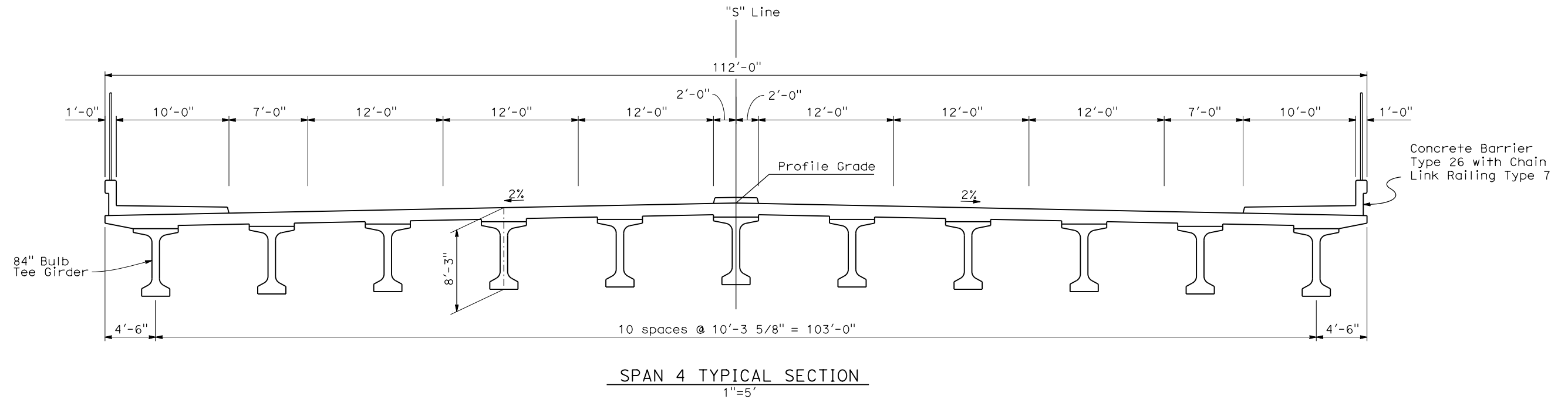

SHAW AVE OVERCROSSING

REV	DATE	BY	CHK	APP	DESCRIPTION

DESIGNED BY
D. FREDERICKS
DRAWN BY
P. WALKER
CHECKED BY
J. SHOWERS
IN CHARGE
J. MATSUI-DRURY
DATE
04/29/11

RECORD SET
15% DESIGN
SUBMITTAL

NOT FOR
CONSTRUCTION



CALIFORNIA HIGH SPEED TRAIN PROJECT
MERCED TO FRESNO
GOLDEN STATE BOULEVARD RE-ALIGNMENT
ADVANCE PLANNING STUDY

CONTRACT NO.	HSR006-007
DRAWING NO.	BR-5
SCALE	AS SHOWN
SHEET NO.	

DATE PLOTTED: 23 APR 2011 10:00 AM

eron_sudhausen 7/20/2011 6:07:21 PM 0:\1315177\4 Internal Project Data\4-03 Drawings\4-03-01 15% Design\AECOM\FB-CT9550-A-F1.dgn

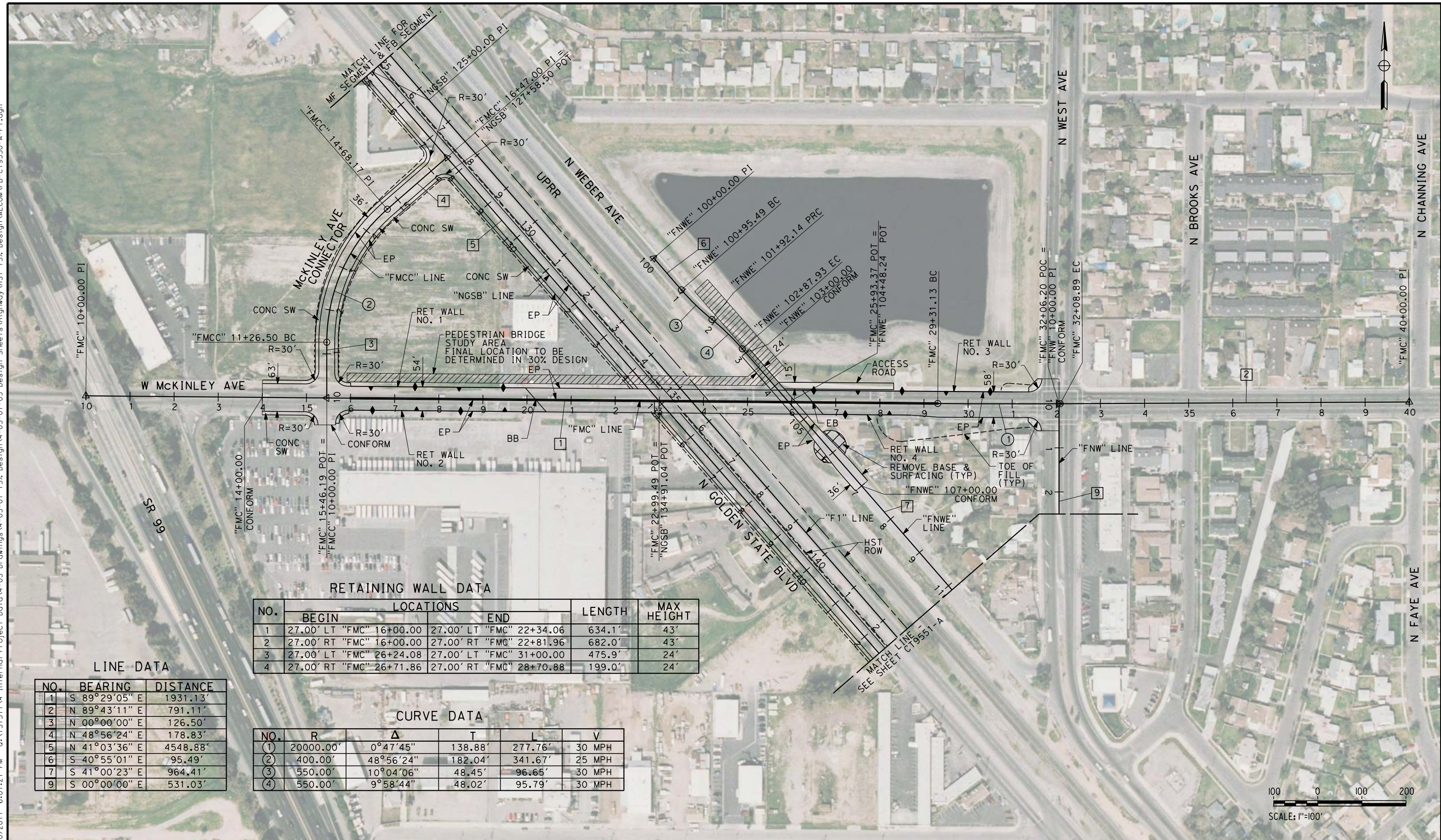

RETAINING WALL DATA

NO.	LOCATIONS		LENGTH	MAX HEIGHT
	BEGIN	END		
1	27.00' LT "FMC" 16+00.00	27.00' LT "FMC" 22+34.06	634.1'	43'
2	27.00' RT "FMC" 16+00.00	27.00' RT "FMC" 22+81.96	682.0'	43'
3	27.00' LT "FMC" 26+24.08	27.00' LT "FMC" 31+00.00	475.9'	24'
4	27.00' RT "FMC" 26+71.86	27.00' RT "FMC" 28+70.88	199.0'	24'

LINE DATA

NO.	BEARING	DISTANCE
1	S 89°29'05" E	1931.13'
2	N 89°43'11" E	791.11'
3	N 00°00'00" E	126.50'
4	N 48°56'24" E	178.83'
5	N 41°03'36" E	4548.88'
6	S 40°55'01" E	95.49'
7	S 41°00'23" E	964.41'
9	S 00°00'00" E	531.03'

CURVE DATA

NO.	R	Δ	T	L	V
(1)	20000.00'	0°47'45"	138.88'	277.76'	30 MPH
(2)	400.00'	48°56'24"	182.04'	341.67'	25 MPH
(3)	550.00'	10°04'06"	48.45'	96.65'	30 MPH
(4)	550.00'	9°58'44"	48.02'	95.79'	30 MPH



REV	DATE	BY	CHK	APP	DESCRIPTION

DESIGNED BY
K. MING
 DRAWN BY
E. SUDHAUSEN
 CHECKED BY
J. MONG
 IN CHARGE
A. LUFT
 DATE
05/13/11

**RECORD SET 15%
DESIGN SUBMISSION**

**NOT FOR
CONSTRUCTION**



CALIFORNIA HIGH-SPEED TRAIN PROJECT
MERCED TO FRESNO
 FRESNO SUBSECTION
 ALIGNMENT F1
 GRADE SEPARATION LAYOUT
 W MCKINLEY AVE

CONTRACT NO.
HSR 06-0003
 DRAWING NO.
CT9550-A
 SCALE
AS SHOWN
 SHEET NO.
OF

7/20/2011 6:07:26 PM 0:\1315177\4 Internal Project Data\4-03 Drawings\4-03-01 15% Design\4-03-01-05 Design Sheets\Highway\HST 15% Design\AECOM\FB-CT9551-A-F1.dgn



LINE DATA

NO.	BEARING	DISTANCE
5	N 41°03'36" E	4548.88'
7	N 41°00'23" E	964.41'
8	N 77°44'10" E	23.31'
9	N 00°00'00" E	529.15'
10	N 41°18'09" E	157.28'

CURVE DATA

NO.	R	Δ	T	L	V
5	75.00'	61°15'27"	44.41'	80.19'	15 MPH
6	435.00'	41°18'09"	163.95'	313.58'	30 MPH

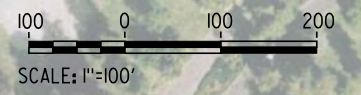

REV	DATE	BY	CHK	APP	DESCRIPTION

DESIGNED BY
K. MING
 DRAWN BY
E. SUDHAUSEN
 CHECKED BY
J. MONG
 IN CHARGE
A. LUFT
 DATE
05/13/11

**RECORD SET 15%
DESIGN SUBMISSION**

**NOT FOR
CONSTRUCTION**



CALIFORNIA HIGH-SPEED TRAIN PROJECT
MERCED TO FRESNO
 FRESNO SUBSECTION
 ALIGNMENT F1
 GRADE SEPARATION LAYOUT
 N GOLDEN STATE BLVD

CONTRACT NO.
HSR 06-0003
 DRAWING NO.
CT9551-A
 SCALE
AS SHOWN
 SHEET NO.
OF

eron_sudhausen 7/20/2011 6:07:31 PM 0:\1315177\4 Internal Project Data\4-03 Drawings\4-03-01 15% Design\4-03-01-05 Design Sheets\Highway\HST 15% Design\AECOM\FB-CT9552-A-F1.dgn

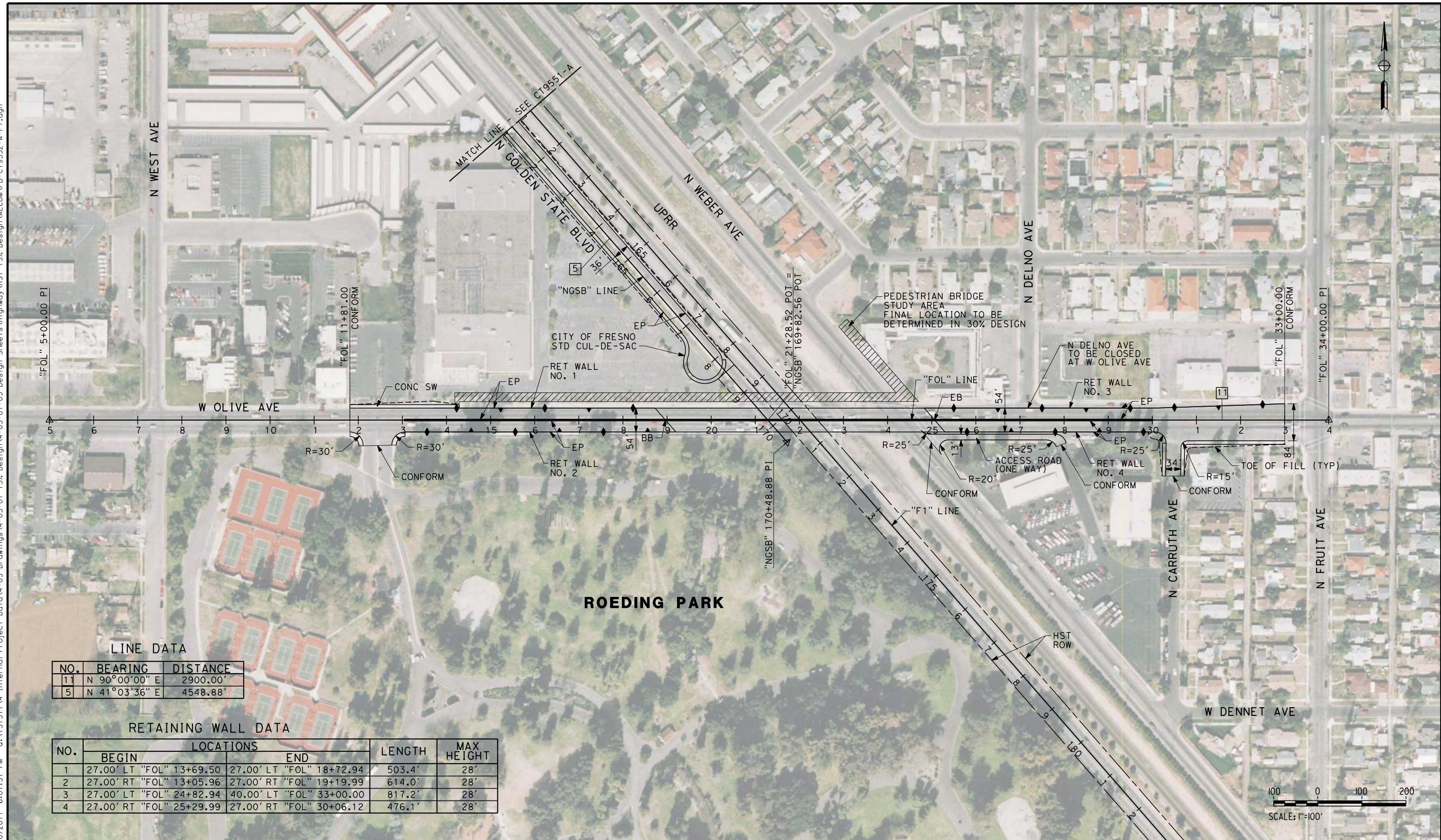

LINE DATA

NO.	BEARING	DISTANCE
11	N 90°00'00" E	2900.00'
5	N 41°03'36" E	4548.88'

RETAINING WALL DATA

NO.	LOCATIONS		LENGTH	MAX HEIGHT
	BEGIN	END		
1	27.00' LT "FOL" 13+69.50	27.00' LT "FOL" 18+72.94	503.4'	28'
2	27.00' RT "FOL" 13+05.96	27.00' RT "FOL" 19+19.99	614.0'	28'
3	27.00' LT "FOL" 24+82.94	40.00' LT "FOL" 33+00.00	817.2'	28'
4	27.00' RT "FOL" 25+29.99	27.00' RT "FOL" 30+06.12	476.1'	28'

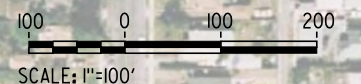

REV	DATE	BY	CHK	APP	DESCRIPTION

DESIGNED BY
K. MING
 DRAWN BY
E. SUDHAUSEN
 CHECKED BY
J. MONG
 IN CHARGE
A. LUFT
 DATE
05/13/11

**RECORD SET 15%
DESIGN SUBMISSION**

**NOT FOR
CONSTRUCTION**



CALIFORNIA HIGH-SPEED TRAIN PROJECT
MERCED TO FRESNO
 FRESNO SUBSECTION
 ALIGNMENT F1
 GRADE SEPARATION LAYOUT
 W OLIVE AVE

CONTRACT NO.
HSR 06-0003
 DRAWING NO.
CT9552-A
 SCALE
AS SHOWN
 SHEET NO.
OF

7/20/2011 6:07:36 PM 0:\1315177\4 Internal Project Data\4-03 Drawings\4-03-01 15% Design\4-03-01-05 Design Sheets\Highway\HST 15% Design\AECOM\FB-CT9553-A-F1.dgn

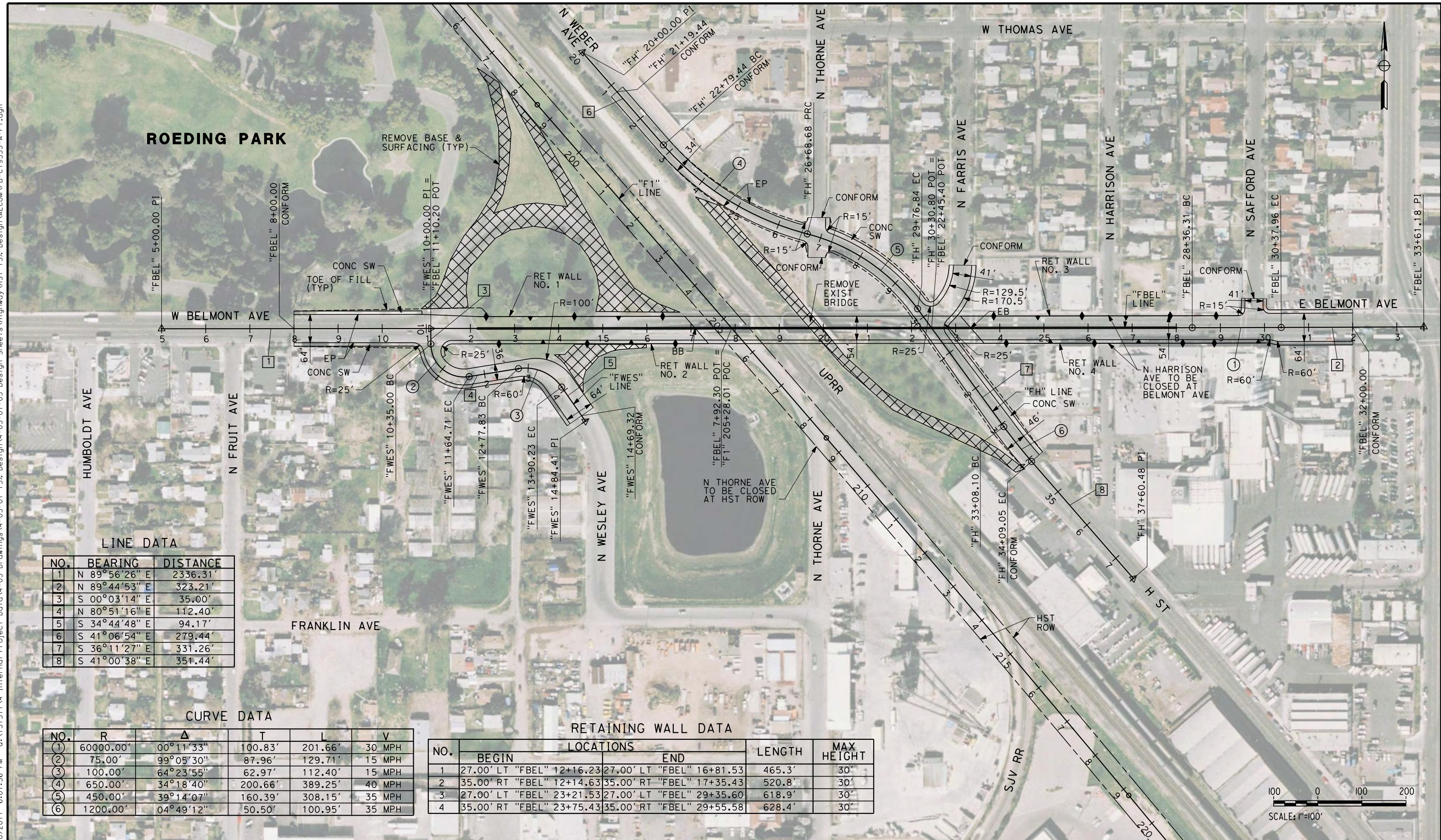

LINE DATA

NO.	BEARING	DISTANCE
1	N 89°56'26" E	2336.31'
2	N 89°44'53" E	323.21'
3	S 00°03'14" E	35.00'
4	N 80°51'16" E	112.40'
5	S 34°44'48" E	94.17'
6	S 41°06'54" E	279.44'
7	S 36°11'27" E	331.26'
8	S 41°00'38" E	351.44'

CURVE DATA

NO.	R	Δ	T	L	V
①	60000.00'	00°11'33"	100.83'	201.66'	30 MPH
②	75.00'	99°05'30"	87.96'	129.71'	15 MPH
③	100.00'	64°23'55"	62.97'	112.40'	15 MPH
④	650.00'	34°18'40"	200.66'	389.25'	40 MPH
⑤	450.00'	39°14'07"	160.39'	308.15'	35 MPH
⑥	1200.00'	04°49'12"	50.50'	100.95'	35 MPH

RETAINING WALL DATA

NO.	LOCATIONS		LENGTH	MAX HEIGHT
	BEGIN	END		
1	27.00' LT "FBEL" 12+16.23	27.00' LT "FBEL" 16+81.53	465.3'	30'
2	35.00' RT "FBEL" 12+14.63	35.00' RT "FBEL" 17+35.43	520.8'	30'
3	27.00' LT "FBEL" 23+21.53	27.00' LT "FBEL" 29+35.60	618.9'	30'
4	35.00' RT "FBEL" 23+75.43	35.00' RT "FBEL" 29+55.58	628.4'	30'



REV	DATE	BY	CHK	APP	DESCRIPTION

DESIGNED BY
K. MING
 DRAWN BY
E. SUDHAUSEN
 CHECKED BY
J. MONG
 IN CHARGE
A. LUFT
 DATE
05/13/11

**RECORD SET 15%
DESIGN SUBMISSION**

**NOT FOR
CONSTRUCTION**



CALIFORNIA HIGH-SPEED TRAIN PROJECT
MERCED TO FRESNO
 FRESNO SUBSECTION
 ALIGNMENT F1
 GRADE SEPARATION LAYOUT
 BELMONT AVE

CONTRACT NO.
HSR 06-0003
 DRAWING NO.
CT9553-A
 SCALE
AS SHOWN
 SHEET NO.
OF

RETAINING WALL DATA

NO.	LOCATIONS		LENGTH	MAX HEIGHT
	BEGIN	END		
1	26.00' LT "FSS" 4+38.84	26.00' LT "FSS" 6+45.00	206.2'	13'
2	26.00' RT "FSS" 4+48.04	26.00' RT "FSS" 6+45.00	197.0'	13'
3	15.00' LT "FSS" 16+75.00	15.00' LT "FSS" 18+39.61	164.6'	11'
4	15.00' RT "FSS" 16+75.00	15.00' RT "FSS" 18+40.67	167.3'	11'
5	15.00' LT "FTS" 14+54.11	15.00' LT "FTS" 16+75.00	190.9'	15'
6	15.00' RT "FTS" 14+54.11	15.00' RT "FTS" 16+75.00	190.9'	15'
7	19.13' LT "FTS" 26+75.00	26.00' LT "FTS" 28+43.67	168.9'	12'
8	26.00' RT "FTS" 26+75.00	26.00' RT "FTS" 28+21.67	146.7'	12'

LINE DATA

NO.	BEARING	DISTANCE
1	N 48°59'27" E	2288.22'
2	N 48°58'01" E	2288.07'

7/21/2011 9:06:00 AM 0:\1315177\4 Internal Project Data\4-03 Drawings\4-03-01 15% Design\AECOM\FB-CT9554-A-F1.dgn
 eron_sudhausen

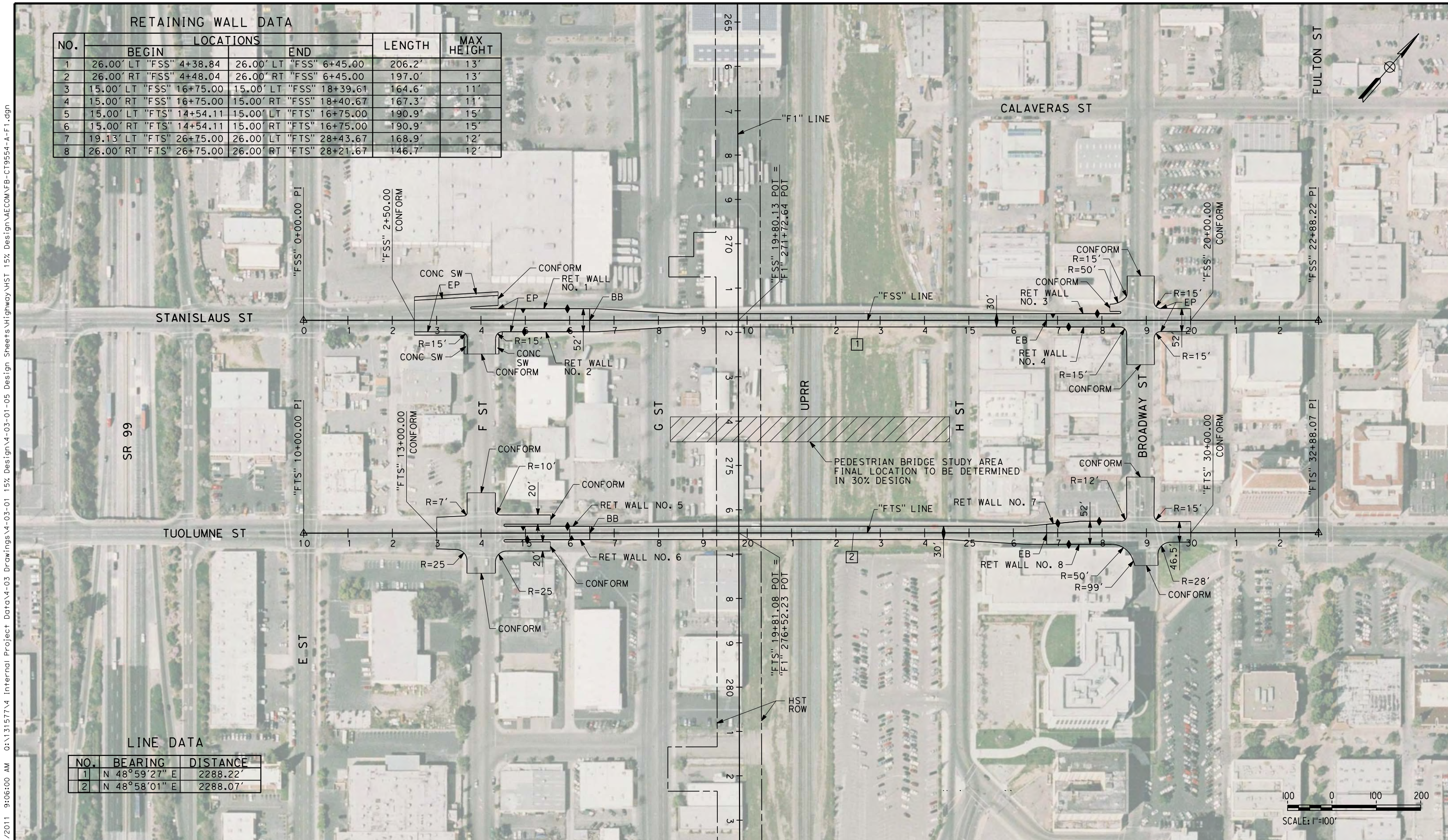

REV	DATE	BY	CHK	APP	DESCRIPTION

DESIGNED BY
K. MING
 DRAWN BY
E. SUDHAUSEN
 CHECKED BY
J. MONG
 IN CHARGE
A. LUFT
 DATE
05/13/11

**RECORD SET 15%
 DESIGN SUBMISSION**

**NOT FOR
 CONSTRUCTION**



CALIFORNIA HIGH-SPEED TRAIN PROJECT
MERCED TO FRESNO
 FRESNO SUBSECTION
 ALIGNMENT F1
 GRADE SEPARATION LAYOUT
 STANISLAUS ST AND TUOLUMNE ST

CONTRACT NO.
 HSR 06-0003
 DRAWING NO.
 CT9554-A
 SCALE
 AS SHOWN
 SHEET NO.
 ### OF ###

CURVE DATA

NO.	R	Δ	T	L	V
①	5000.00'	02°34'01"	112.01'	224.01'	30 MPH
②	2000.00'	05°55'10"	103.41'	206.63'	30 MPH
③	3000.00'	03°23'12"	88.69'	177.33'	30 MPH

LINE DATA

NO.	BEARING	DISTANCE
1	N 49°02'28" E	550.72'
2	N 51°36'29" E	312.56'
3	N 45°41'19" E	197.08'
4	N 49°04'31" E	587.07'
5	S 40°58'08" E	1700.00'
6	S 41°00'03" E	1188.39'

RETAINING WALL DATA

NO.	LOCATIONS		LENGTH	MAX HEIGHT
	BEGIN	END		
1	38.00' LT "FFS" 9+60.21	55.63' LT "FFS" 15+29.91	590'	24'
2	44.00' RT "FFS" 9+58.64	51.12' RT "FFS" 15+35.07	588'	24'
3	62.40' LT "FFS" 16+90.34	38.00' RT "FHF" 2+58.88	562'	24'
4	55.65' RT "FFS" 16+91.82	38.00' RT "FHF" 10+00.00	584'	24'
5	51.14' LT "FHF" 3+02.33	44.00' LT "FFS" 23+18.61	536'	10'
6	38.00' LT "FHF" 10+00.00	44.00' RT "FFS" 23+21.97	627'	10'

eron_sudhausen 7/20/2011 6:07:48 PM 0:\131577\4 Internal Project Data\4-03 Drawings\4-03-01 15% Design Sheets\Highway\HST 15% Design\AECOM\FB-CT9555-A-F1.dgn

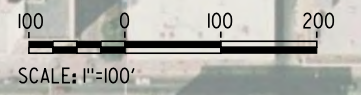
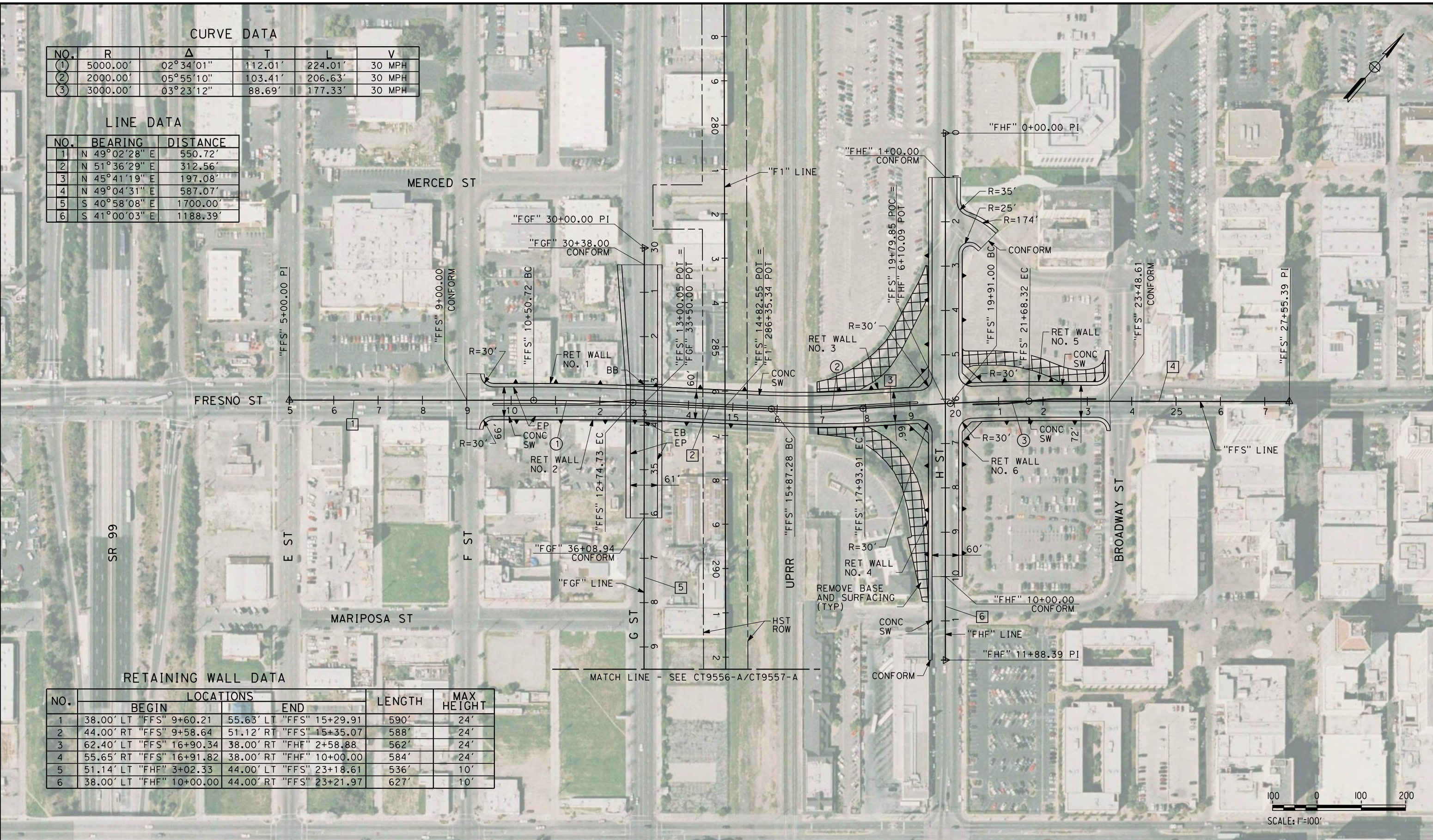

REV	DATE	BY	CHK	APP	DESCRIPTION

DESIGNED BY
K. MING
 DRAWN BY
E. SUDHAUSEN
 CHECKED BY
J. MONG
 IN CHARGE
A. LUFT
 DATE
06/30/11

**RECORD SET 15%
DESIGN SUBMISSION**

**NOT FOR
CONSTRUCTION**



CALIFORNIA HIGH-SPEED TRAIN PROJECT
MERCED TO FRESNO
 FRESNO SUBSECTION
 ALIGNMENT F1
 GRADE SEPARATION LAYOUT
 FRESNO ST

CONTRACT NO.
HSR 06-0003
 DRAWING NO.
CT9555-A
 SCALE
AS SHOWN
 SHEET NO.
OF

LINE DATA

NO.	BEARING	DISTANCE
6	N 48°54'51" E	2564.41'

7/20/2011 6:07:53 PM 0:\1315177\4 Internal Project Data\4-03 Drawings\4-03-01 15% Design\AECOM\FB-CT9556-A-F1.dgn



RETAINING WALL DATA

NO.	LOCATIONS		LENGTH	MAX HEIGHT
	BEGIN	END		
1	23.00' LT "FTU" 6+00.00	23.00' LT "FTU" 12+55.00	655.0'	27'
2	13.00' RT "FTU" 6+00.00	13.00' RT "FTU" 12+55.00	655.0'	27'
3	23.00' LT "FTU" 20+35.00	31.97' LT "FTU" 26+00.00	565.3'	26'
4	13.00' RT "FTU" 20+35.00	13.00' RT "FTU" 26+00.00	565.0'	26'

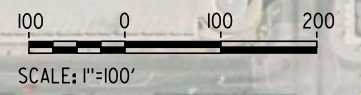

REV	DATE	BY	CHK	APP	DESCRIPTION

DESIGNED BY
K. MING
DRAWN BY
E. SUDHAUSEN
CHECKED BY
J. MONG
IN CHARGE
A. LUFT
DATE
05/13/11

**RECORD SET 15%
DESIGN SUBMISSION**

**NOT FOR
CONSTRUCTION**



CALIFORNIA HIGH-SPEED TRAIN PROJECT
MERCED TO FRESNO
FRESNO SUBSECTION
ALIGNMENT F1
GRADE SEPARATION LAYOUT
TULARE ST (OVERHEAD)

CONTRACT NO.
HSR 06-0003
DRAWING NO.
CT9556-A
SCALE
AS SHOWN
SHEET NO.
OF

7/20/2011 6:07:57 PM 0:\1315177\4 Internal Project Data\4-03 Drawings\4-03-01 15% Design\Sheets\Highway\HST 15% Design\AECOM\FB-CT9557-A-F1.dgn



LINE DATA

NO.	BEARING	DISTANCE
5	S 40°58'08" E	1700.00
6	N 48°54'51" E	2564.41'

RETAINING WALL DATA

NO.	LOCATIONS		LENGTH	MAX HEIGHT
	BEGIN	END		
1	15.00' LT "FTU" 9+41.00	15.00' LT "FTU" 19+25.00	984.0'	30'
2	28.00' RT "FTU" 9+41.00	28.00' RT "FTU" 19+25.00	984.0'	30'
3	15.00' RT "FTU" 9+41.00	15.00' RT "FTU" 19+25.00	984.0'	10'

REV	DATE	BY	CHK	APP	DESCRIPTION

DESIGNED BY
K. MING
DRAWN BY
E. SUDHAUSEN
CHECKED BY
J. MONG
IN CHARGE
A. LUFT
DATE
05/13/11

**RECORD SET 15%
DESIGN SUBMISSION**

**NOT FOR
CONSTRUCTION**



**CALIFORNIA HIGH-SPEED TRAIN PROJECT
MERCED TO FRESNO**
FRESNO SUBSECTION
ALIGNMENT F1
GRADE SEPARATION LAYOUT
TULARE ST (UNDERPASS)

CONTRACT NO.
HSR 06-0003
DRAWING NO.
CT9557-A
SCALE
AS SHOWN
SHEET NO.
OF

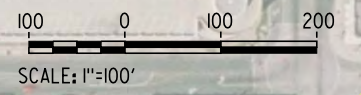

CURVE DATA

NO.	R	Δ	T	L	V
①	10000.00'	01°15'13"	109.39'	218.77'	30 MPH
②	10000.00'	01°07'47"	98.59'	197.17'	30 MPH

LINE DATA

NO.	BEARING	DISTANCE
1	N 49°02'50" E	1368.36'
2	N 50°18'02" E	184.02'
3	N 49°10'15" E	687.13'

RETAINING WALL DATA

NO.	LOCATIONS		LENGTH	MAX HEIGHT
	BEGIN	END		
1	26.00' LT "FVE" 9+55.00	26.00' LT "FVE" 12+55.00	300.0'	24'
2	26.00' RT "FVE" 9+55.00	26.00' RT "FVE" 12+55.00	300.0'	24'
3	26.00' LT "FVE" 20+55.00	26.00' LT "FVE" 22+71.15	216.2'	22'
4	26.00' RT "FVE" 20+55.00	38.00' RT "FVE" 22+71.15	216.9'	22'

eron_sudhausen 7/20/2011 6:08:02 PM 0:\131577\4 Internal Project Data\4-03 Drawings\4-03-01 15% Design\AECOM\FB-CT9558-A-F1.dgn

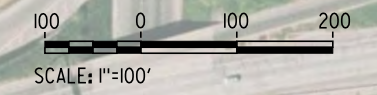

REV	DATE	BY	CHK	APP	DESCRIPTION

DESIGNED BY
K. MING
 DRAWN BY
E. SUDHAUSEN
 CHECKED BY
J. MONG
 IN CHARGE
A. LUFT
 DATE
05/13/11

**RECORD SET 15%
DESIGN SUBMISSION**

**NOT FOR
CONSTRUCTION**



CALIFORNIA HIGH-SPEED TRAIN PROJECT
MERCED TO FRESNO
 FRESNO SUBSECTION
 ALIGNMENT F1
 GRADE SEPARATION LAYOUT
 VENTURA ST

CONTRACT NO.
HSR 06-0003
 DRAWING NO.
CT9558-A
 SCALE
AS SHOWN
 SHEET NO.
OF

NOTES:

1. MINIMUM VERTICAL CLEARANCE OVER HST IS 27' FROM TOP OF RAIL
2. MINIMUM VERTICAL CLEARANCE OVER UPRR IS 23.5' FROM TOP OF RAIL
3. MINIMUM VERTICAL CLEARANCE OVER LOCAL STREET IS 16.5' FROM ROAD SURFACE
4. VERTICAL DESIGN SPEED = 30 MPH
5. OG IS BASED UPON APPROXIMATED INTERMAP DTM

7/20/2011 6:08:06 PM 0:\1315177\4 Internal Project Data\4-03 Drawings\4-03-01 15% Design\AECOM\FB-CT9559-A-F1.dgn

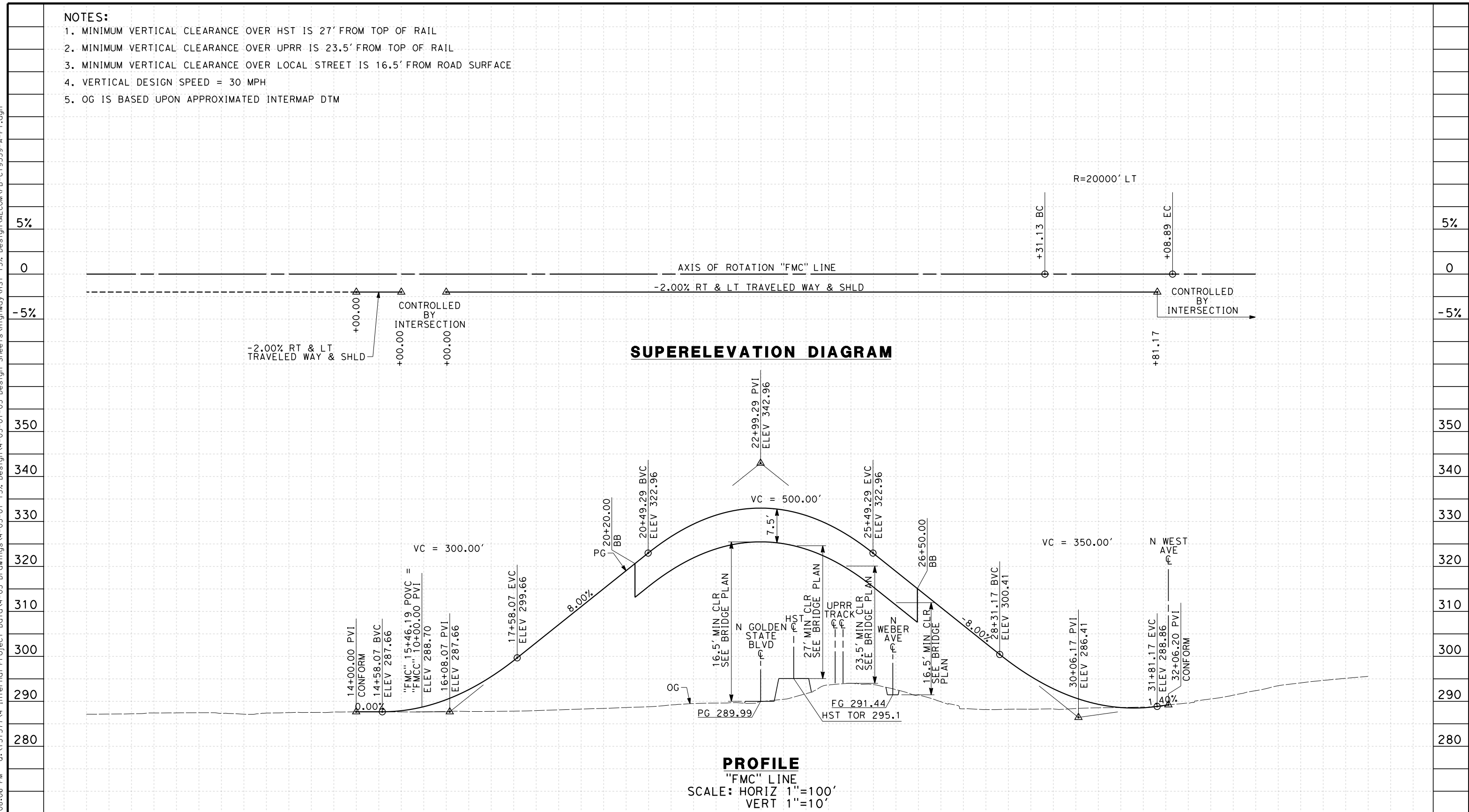

STATION	8	9	10	1	2	3	4	15	6	7	8	9	20	1	2	3	4	25	6	7	8	9	30	1	2	3	4	35	6	TOTAL
Exc																														
Emb																														

DESIGNED BY	K. MING
DRAWN BY	E. SUDHAUSEN
CHECKED BY	J. MONG
IN CHARGE	A. LUFT
DATE	05/13/11

**RECORD SET 15%
DESIGN SUBMISSION**

**NOT FOR
CONSTRUCTION**



**CALIFORNIA HIGH-SPEED TRAIN PROJECT
MERCED TO FRESNO**

FRESNO SUBSECTION
ALIGNMENT F1
GRADE SEP PROFILE & SUPERELEVATION DIAGRAM
W MCKINLEY AVE

CONTRACT NO.	HSR 06-0003
DRAWING NO.	CT9559-A
SCALE	AS SHOWN
SHEET NO.	### OF ###

NOTES:

1. MINIMUM VERTICAL CLEARANCE UNDER STRUCTURE IS 16.5' FROM ROAD SURFACE
2. VERTICAL DESIGN SPEED = 25 MPH
3. OG IS BASED UPON APPROXIMATED INTERMAP DTM
4. REFER TO SHEET CT1001 FOR LAYOUT

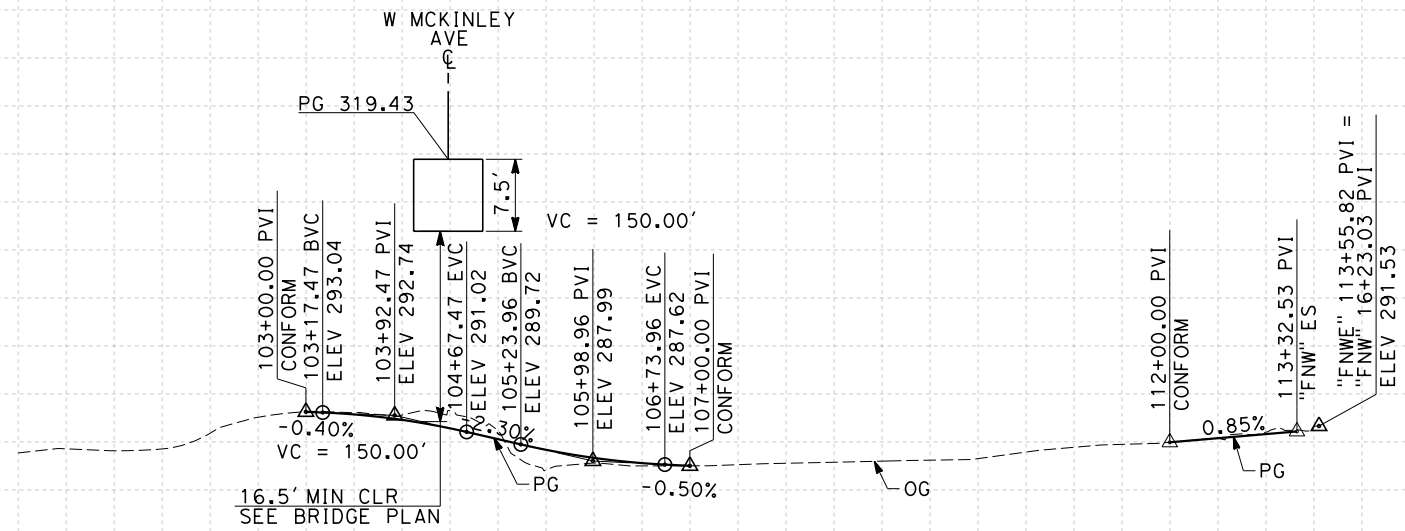
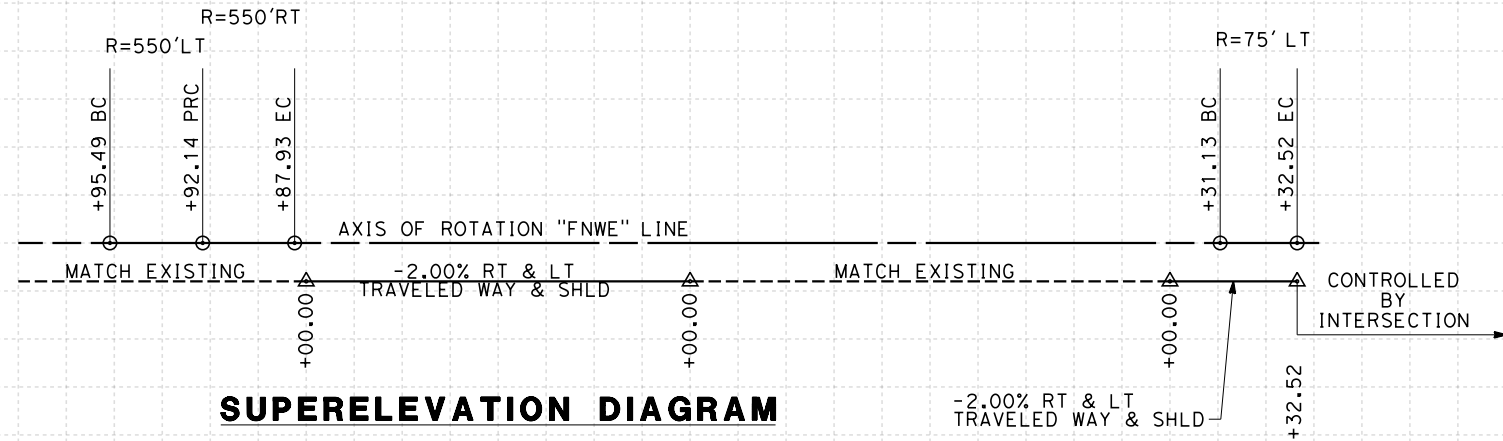

STATION	100	1	2	3	4	105	6	7	8	9	110	1	2	3	4	TOTAL
Exc																
Emb																

REV	DATE	BY	CHK	APP	DESCRIPTION

DESIGNED BY
K. MING
DRAWN BY
E. SUDHAUSEN
CHECKED BY
J. MONG
IN CHARGE
A. LUFT
DATE
05/13/11

**RECORD SET 15%
DESIGN SUBMISSION**

**NOT FOR
CONSTRUCTION**



**CALIFORNIA HIGH-SPEED TRAIN PROJECT
MERCED TO FRESNO**
FRESNO SUBSECTION
ALIGNMENT F1
GRADE SEP PROFILE & SUPERELEVATION DIAGRAM
N WEBER AVE

CONTRACT NO.
HSR 06-0003
DRAWING NO.
CT9561-A
SCALE
AS SHOWN
SHEET NO.
OF

7/20/2011 6:08:09 PM 0:\1315177\4 Internal Project Data\4-03 Drawings\4-03-01 15% Design Sheets\Highway\HST 15% Design\AECOM\FB-CT9561-A-F1.dgn

- NOTES:**
1. VERTICAL DESIGN SPEED = 25 MPH AT TRAFFIC CIRCLE
 2. OG IS BASED UPON APPROXIMATED INTERMAP DTM
 3. REFER TO SHEET CT1001 FOR LAYOUT

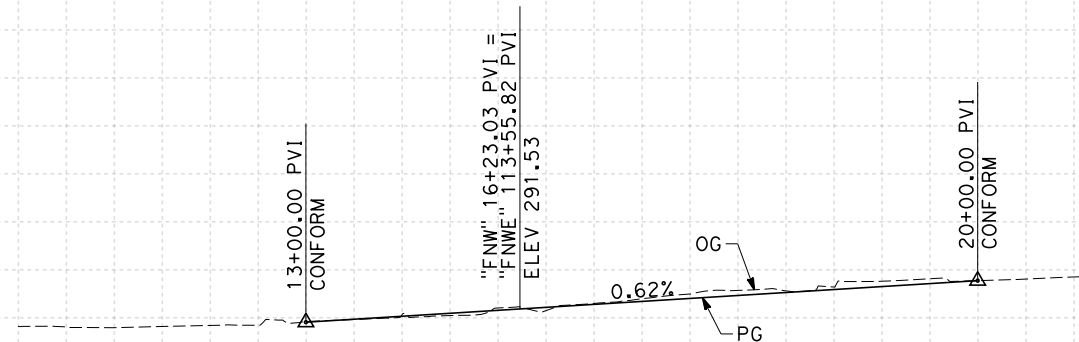
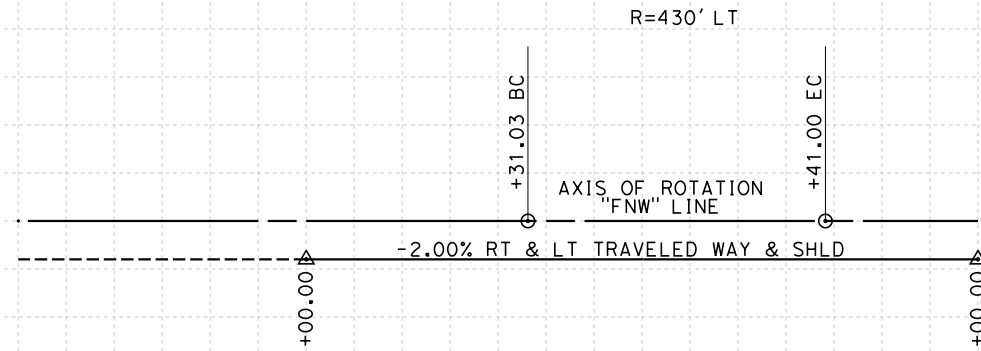

STATION	10	1	2	3	4	15	6	7	8	9	20	TOTAL
Exc												
Emb												

REV	DATE	BY	CHK	APP	DESCRIPTION

DESIGNED BY
K. MING
DRAWN BY
E. SUDHAUSEN
CHECKED BY
J. MONG
IN CHARGE
A. LUFT
DATE
05/13/11

**RECORD SET 15%
DESIGN SUBMISSION**

**NOT FOR
CONSTRUCTION**



**CALIFORNIA HIGH-SPEED TRAIN PROJECT
MERCED TO FRESNO**

FRESNO SUBSECTION
ALIGNMENT F1
GRADE SEP PROFILE & SUPERELEVATION DIAGRAM
N WEST AVE

CONTRACT NO.
HSR 06-0003
DRAWING NO.
CT9562-A
SCALE
AS SHOWN
SHEET NO.
OF

7/20/2011 6:08:11 PM 0:\1315177\4 Internal Project Data\4-03 Drawings\4-03-01 15% Design Sheets\Highway\HST 15% Design\AECOM\FB-CT9562-A-F1.dgn

NOTES:

1. MINIMUM VERTICAL CLEARANCE UNDER STRUCTURE IS 16.5' FROM ROAD SURFACE.
2. VERTICAL DESIGN SPEED = 50 MPH
3. OG IS BASED UPON APPROXIMATED INTERMAP DTM
4. REFER TO SHEET CT1001, CT1005, AND CT1007 FOR LAYOUT

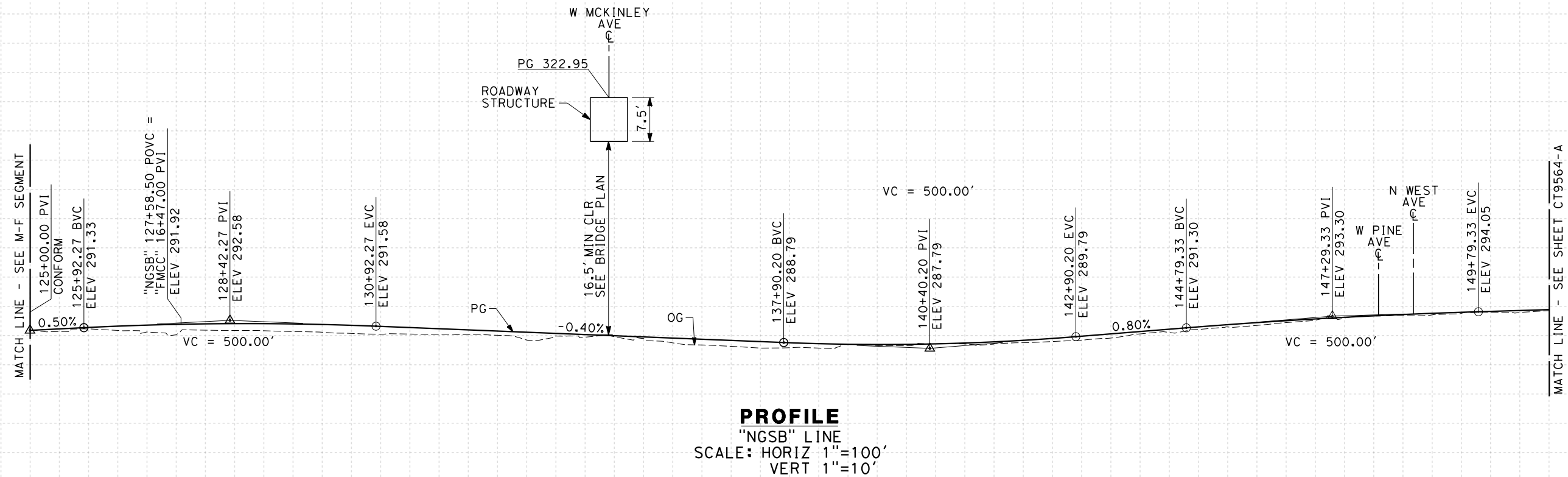
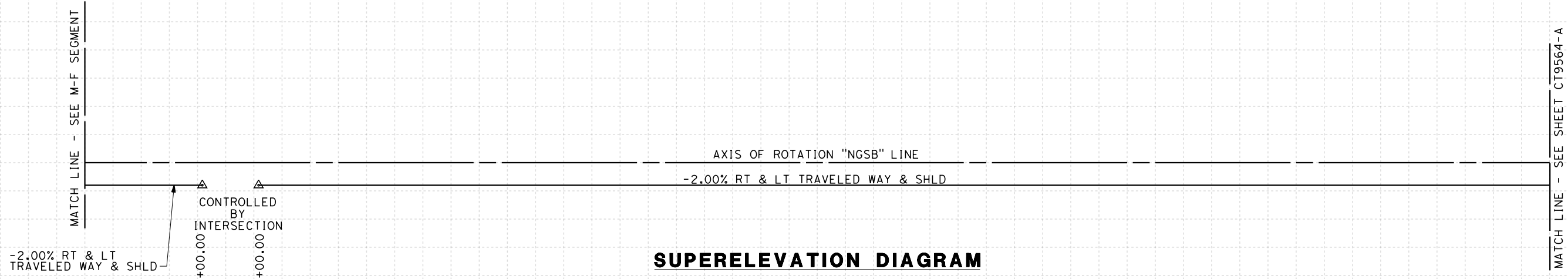

STATION	125	6	7	8	9	130	1	2	3	4	135	6	7	8	9	140	1	2	3	4	145	6	7	8	9	150	1	TOTAL
Exc																												
Emb																												

REV	DATE	BY	CHK	APP	DESCRIPTION

DESIGNED BY
K. MING

DRAWN BY
E. SUDHAUSEN

CHECKED BY
J. MONG

IN CHARGE
A. LUFT

DATE
05/13/11

**RECORD SET 15%
DESIGN SUBMISSION**

**NOT FOR
CONSTRUCTION**



**CALIFORNIA HIGH-SPEED TRAIN PROJECT
MERCED TO FRESNO**

FRESNO SUBSECTION
ALIGNMENT F1
GRADE SEP PROFILE & SUPERELEVATION DIAGRAM
N GOLDEN STATE BLVD

CONTRACT NO.
HSR 06-0003

DRAWING NO.
CT9563-A

SCALE
AS SHOWN

SHEET NO.
OF

7/20/2011 6:08:13 PM 0:\1315177\4 Internal Project Data\4-03 Drawings\4-03-01 15% Design\4-03-01-05 Design Sheets\Highway\HST 15% Design\AECOM\FB-CT9563-A-F1.dgn

7/20/2011 6:08:15 PM 0:\131577\4 Internal Project Data\4-03 Drawings\4-03-01 15% Design\Sheets\Highway\HST 15% Design\AECOM\FB-CT9564-A-F1.dgn

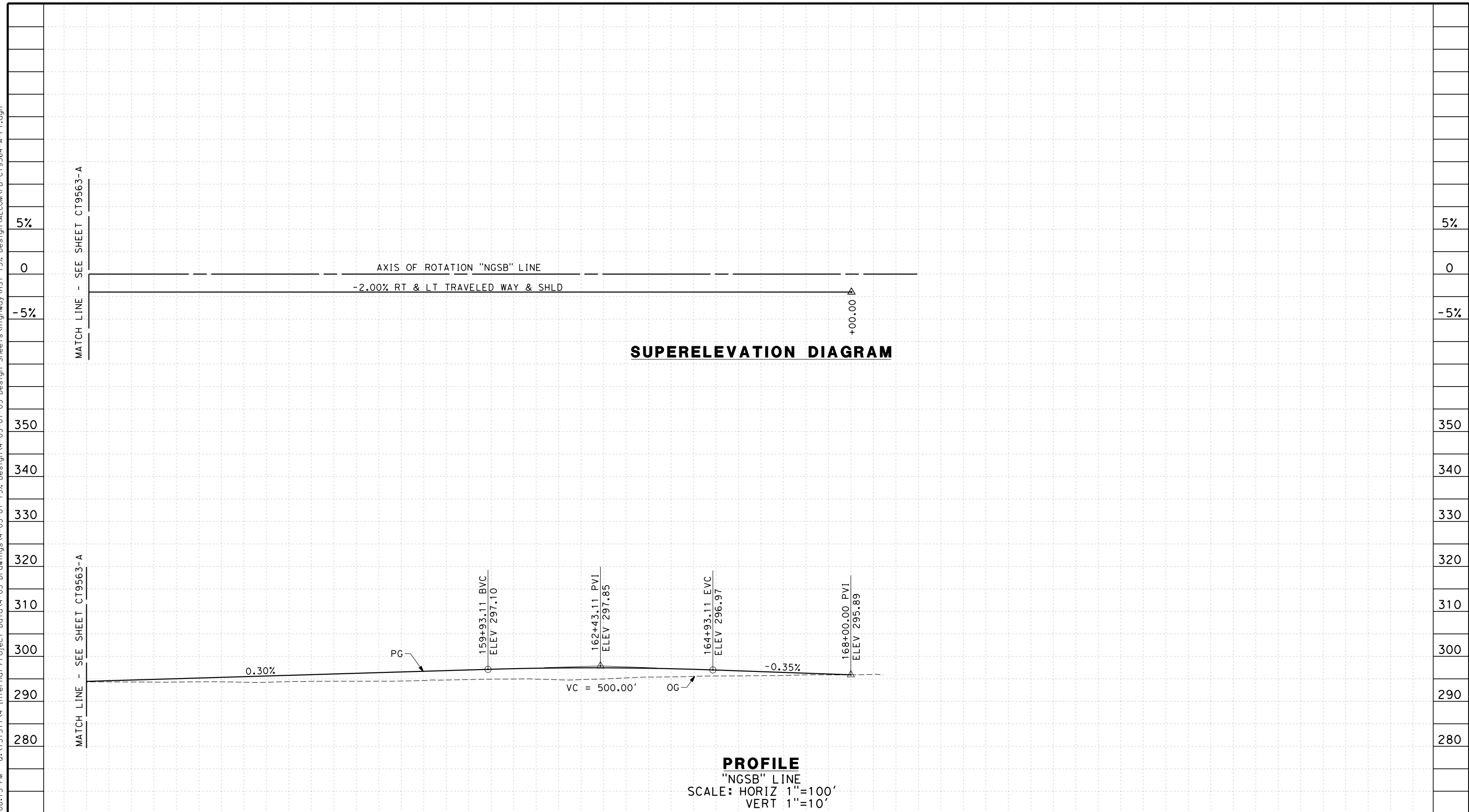

STATION	1	2	3	4	155	6	7	8	9	160	1	2	3	4	165	6	7	8	9	170	1	TOTAL	
Exc																							
Emb																							

REV	DATE	BY	CHK	APP	DESCRIPTION

DESIGNED BY
K. MING
 DRAWN BY
E. SUDHAUSEN
 CHECKED BY
J. MONG
 IN CHARGE
A. LUFT
 DATE
05/13/11

**RECORD SET 15%
DESIGN SUBMISSION**

**NOT FOR
CONSTRUCTION**



**CALIFORNIA HIGH-SPEED TRAIN PROJECT
MERCED TO FRESNO**
 FRESNO SUBSECTION
 ALIGNMENT F1
 GRADE SEP PROFILE & SUPERELEVATION DIAGRAM
 N GOLDEN STATE BLVD

CONTRACT NO.
HSR 06-0003
 DRAWING NO.
CT9564-A
 SCALE
AS SHOWN
 SHEET NO.
OF

NOTES:

1. MINIMUM VERTICAL CLEARANCE OVER HST IS 27' FROM TOP OF RAIL
2. MINIMUM VERTICAL CLEARANCE OVER UPRR IS 23.5' FROM TOP OF RAIL
3. VERTICAL DESIGN SPEED = 40 MPH
4. OG IS BASED UPON APPROXIMATED INTERMAP DTM

7/20/2011 6:08:17 PM 0:\1315177\4 Internal Project Data\4-03 Drawings\4-03-01 15% Design Sheets\Highway\HST 15% Design\AECOM\FB-CT9565-A-F1.dgn

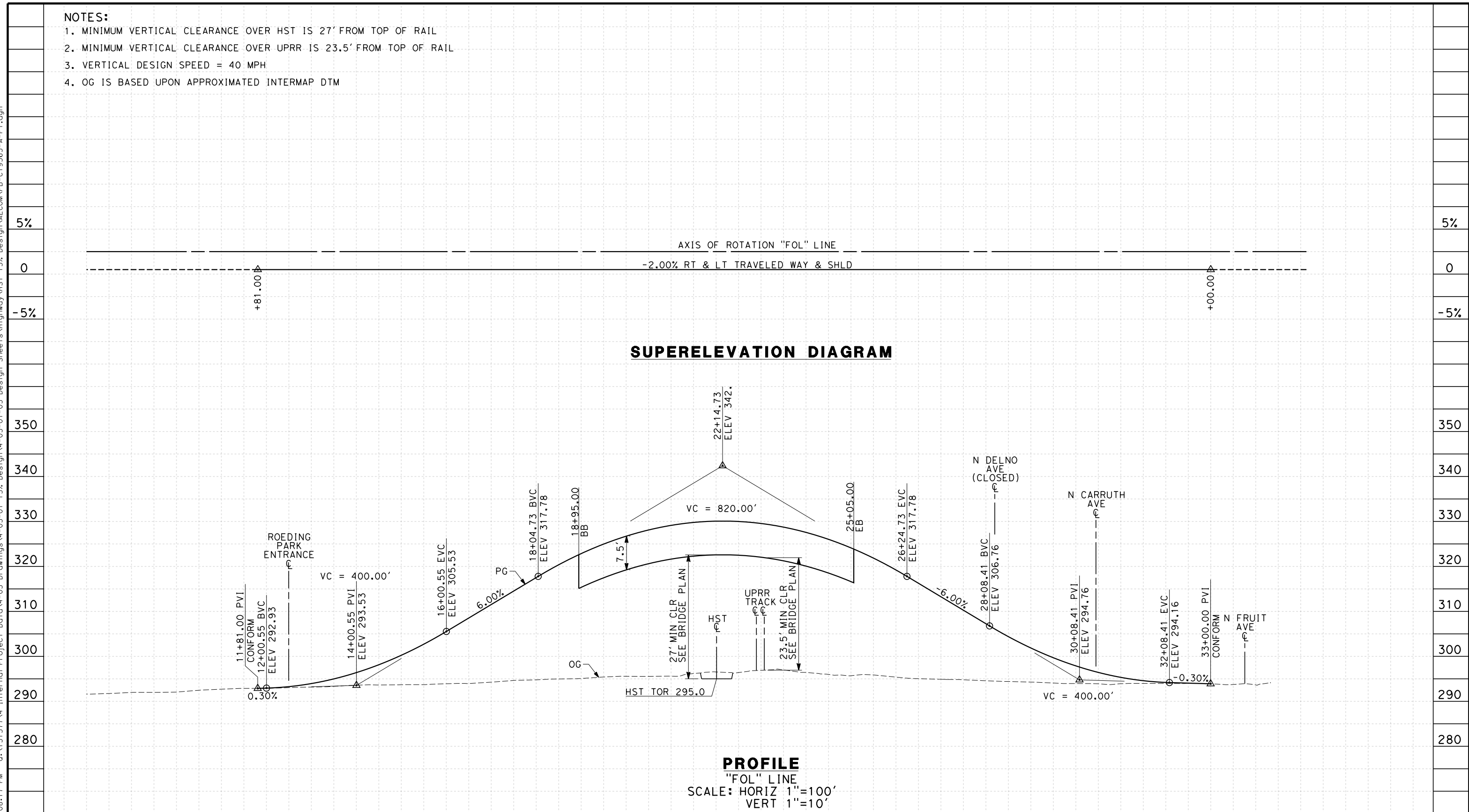

STATION	8	9	10	1	2	3	4	15	6	7	8	9	20	1	2	3	4	25	6	7	8	9	30	1	2	3	4	35	6	TOTAL
Exc																														
Emb																														

REV	DATE	BY	CHK	APP	DESCRIPTION

DESIGNED BY
K. MING
 DRAWN BY
E. SUDHAUSEN
 CHECKED BY
J. MONG
 IN CHARGE
A. LUFT
 DATE
05/13/11

**RECORD SET 15%
DESIGN SUBMISSION**

**NOT FOR
CONSTRUCTION**



**CALIFORNIA HIGH-SPEED TRAIN PROJECT
MERCED TO FRESNO**
 FRESNO SUBSECTION
 ALIGNMENT F1
 GRADE SEP PROFILE & SUPERELEVATION DIAGRAM
 W OLIVE AVE

CONTRACT NO.
HSR 06-0003
 DRAWING NO.
CT9565-A
 SCALE
AS SHOWN
 SHEET NO.
OF

eron_sudhausen 7/20/2011 6:08:18 PM 0:\1315177\4 Internal Project Data\4-03 Drawings\4-03-01 15% Design\4-03-01-05 Design Sheets\Highway\HST 15% Design\AECOM\FB-CT9566-A-F1.dgn

NOTES:

1. MINIMUM VERTICAL CLEARANCE OVER HST IS 27' FROM TOP OF RAIL
2. MINIMUM VERTICAL CLEARANCE OVER UPRR IS 23.5' FROM TOP OF RAIL
3. MINIMUM VERTICAL CLEARANCE OVER LOCAL STREET IS 16.5' FROM ROAD SURFACE
4. VERTICAL DESIGN SPEED = 30 MPH
5. OG IS BASED UPON APPROXIMATED INTERMAP DTM

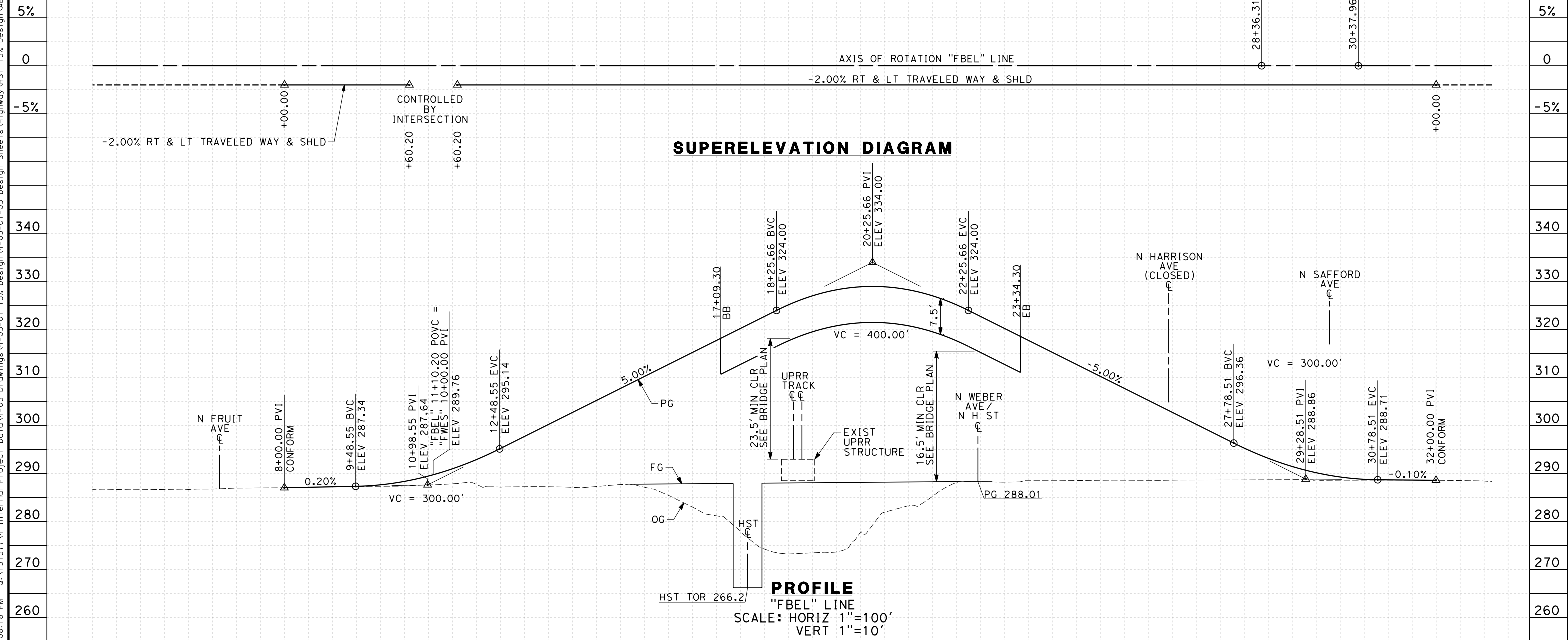

STATION	5	6	7	8	9	10	1	2	3	4	15	6	7	8	9	20	1	2	3	4	25	6	7	8	9	30	1	2	TOTAL	
Exc																														
Emb																														

REV	DATE	BY	CHK	APP	DESCRIPTION

DESIGNED BY
 K. MING
 DRAWN BY
 E. SUDHAUSEN
 CHECKED BY
 J. MONG
 IN CHARGE
 A. LUFT
 DATE
 05/13/11

**RECORD SET 15%
 DESIGN SUBMISSION**

**NOT FOR
 CONSTRUCTION**



CALIFORNIA HIGH-SPEED TRAIN PROJECT
MERCED TO FRESNO
 FRESNO SUBSECTION
 ALIGNMENT F1
 GRADE SEP PROFILE & SUPERELEVATION DIAGRAM
 BELMONT AVE

CONTRACT NO.
 HSR 06-0003
 DRAWING NO.
 CT9566-A
 SCALE
 AS SHOWN
 SHEET NO.
 ### OF ###

- NOTES:**
1. VERTICAL DESIGN SPEED = 25 MPH
 2. OG IS BASED UPON APPROXIMATED INTERMAP DTM
 3. REFER TO SHEET CT1008 FOR LAYOUT

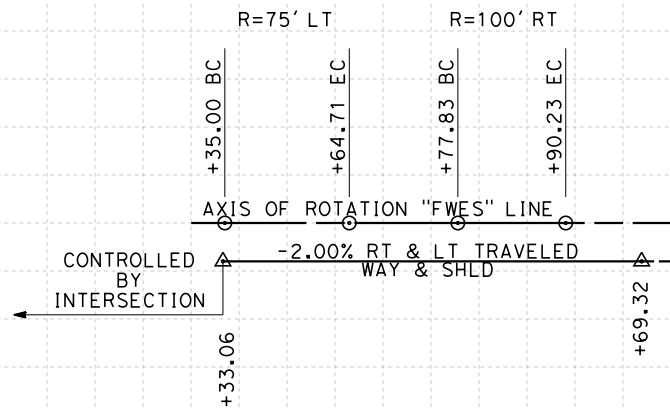

SUPERELEVATION DIAGRAM

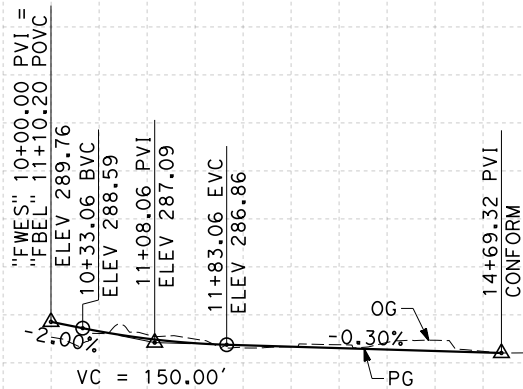

PROFILE

"FWES" LINE
SCALE: HORIZ 1"=100'
VERT 1"=10'

STATION	10	1	2	3	4	15	TOTAL
Exc							
Emb							

REV	DATE	BY	CHK	APP	DESCRIPTION

DESIGNED BY
K. MING
DRAWN BY
E. SUDHAUSEN
CHECKED BY
J. MONG
IN CHARGE
A. LUFT
DATE
05/13/11

**RECORD SET 15%
DESIGN SUBMISSION**

**NOT FOR
CONSTRUCTION**



**CALIFORNIA HIGH-SPEED TRAIN PROJECT
MERCED TO FRESNO**

FRESNO SUBSECTION
ALIGNMENT F1
GRADE SEP PROFILE & SUPERELEVATION DIAGRAM
N WESLEY AVE

CONTRACT NO.
HSR 06-0003
DRAWING NO.
CT9567-A
SCALE
AS SHOWN
SHEET NO.
OF

7/20/2011 6:08:20 PM 0:\1315177\4 Internal Project Data\4-03 Drawings\4-03-01 15% Design Sheets\Highway\HST 15% Design\AECOM\FB-CT9567-A-F1.dgn

NOTES:

1. MINIMUM VERTICAL CLEARANCE UNDER STRUCTURE IS 16.5' FROM ROAD SURFACE
2. VERTICAL DESIGN SPEED = 35 MPH
3. OG IS BASED UPON APPROXIMATED INTERMAP DTM
4. REFER TO SHEET CT1008 FOR LAYOUT

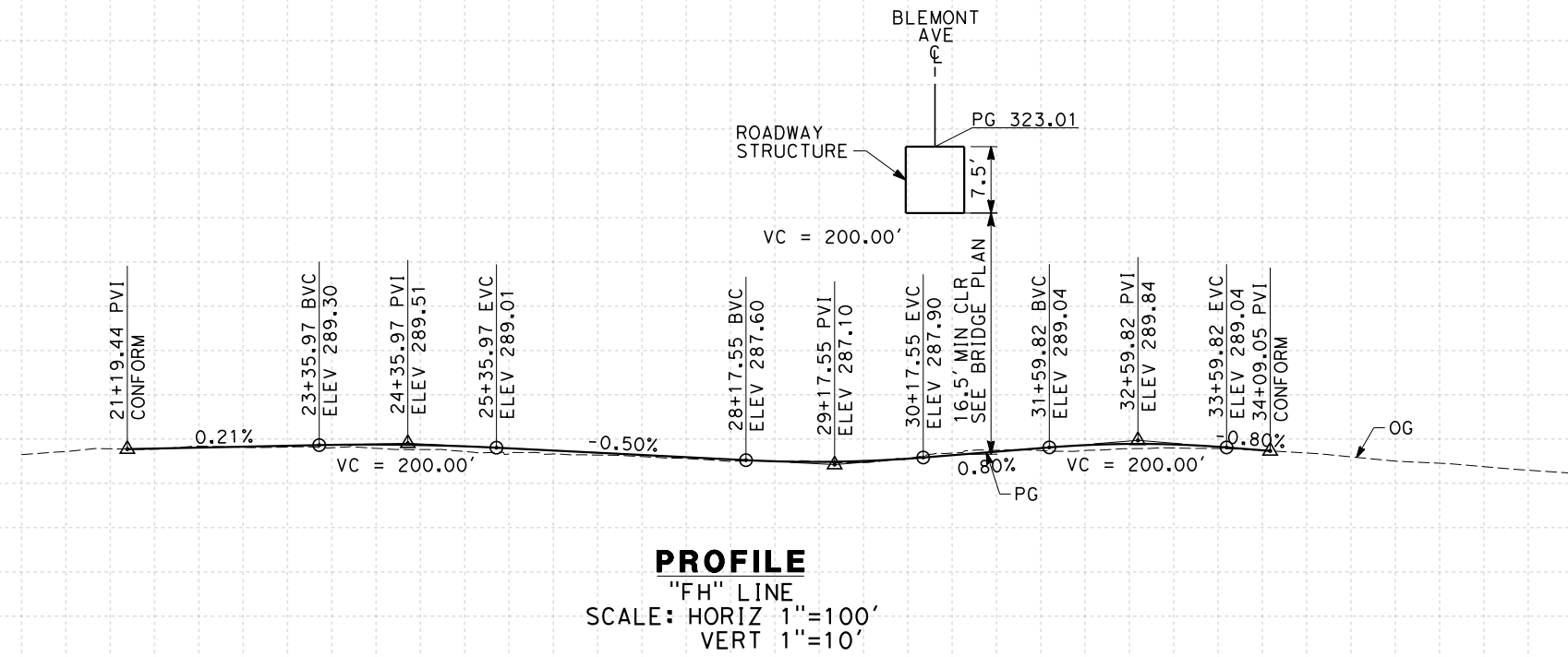
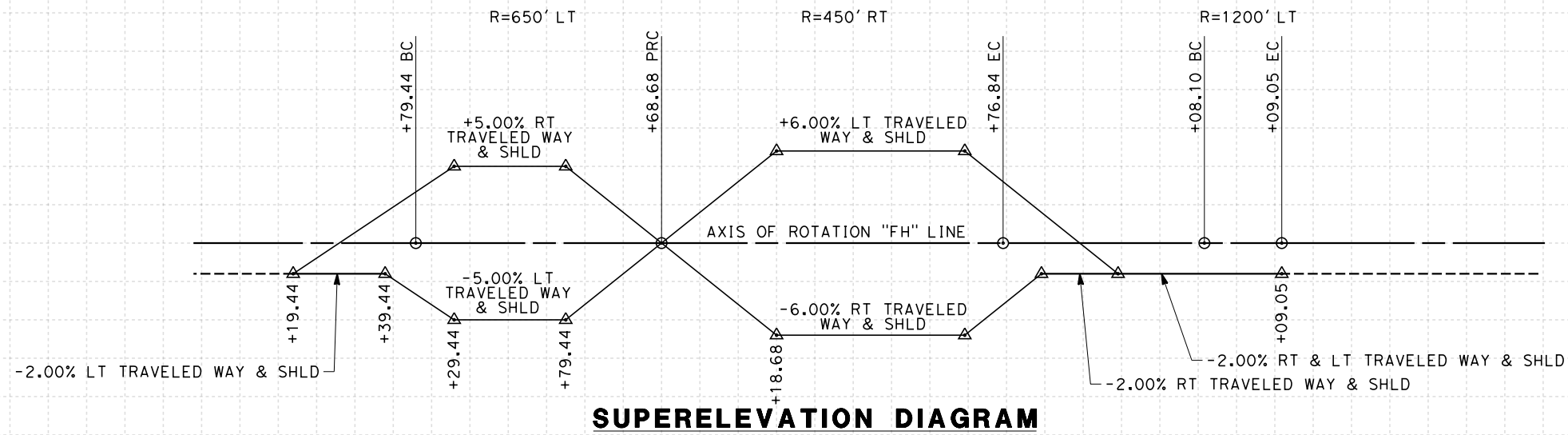

STATION	20	1	2	3	4	25	6	7	8	9	30	1	2	3	4	35	6	7	8	TOTAL	
Exc																					
Emb																					

REV	DATE	BY	CHK	APP	DESCRIPTION

DESIGNED BY
K. MING
DRAWN BY
E. SUDHAUSEN
CHECKED BY
J. MONG
IN CHARGE
A. LUFT
DATE
05/13/11

**RECORD SET 15%
DESIGN SUBMISSION**

**NOT FOR
CONSTRUCTION**



**CALIFORNIA HIGH-SPEED TRAIN PROJECT
MERCED TO FRESNO**

FRESNO SUBSECTION
ALIGNMENT F1
GRADE SEP PROFILE & SUPERELEVATION DIAGRAM
N H ST

CONTRACT NO.
HSR 06-0003
DRAWING NO.
CT9568-A
SCALE
AS SHOWN
SHEET NO.
OF

7/20/2011 6:08:22 PM 0:\1315177\4 Internal Project Data\4-03 Drawings\4-03-01 15% Design\4-03-01-05 Design Sheets\Highway\HST 15% Design\AECOM\FB-CT9568-A-F1.dgn

NOTES:

1. MINIMUM VERTICAL CLEARANCE OVER HST IS 27' FROM TOP OF RAIL
2. MINIMUM VERTICAL CLEARANCE OVER UPRR IS 23.5' FROM TOP OF RAIL
3. MINIMUM VERTICAL CLEARANCE OVER LOCAL STREET IS 16.5' FROM ROAD SURFACE
4. VERTICAL DESIGN SPEED = 30 MPH
5. OG IS BASED UPON APPROXIMATED INTERMAP DTM

7/20/2011 6:08:24 PM 0:\1315177\4 Internal Project Data\4-03 Drawings\4-03-01 15% Design Sheets\Highway\HST 15% Design\AECOM\FB-CT9569-A-F1.dgn

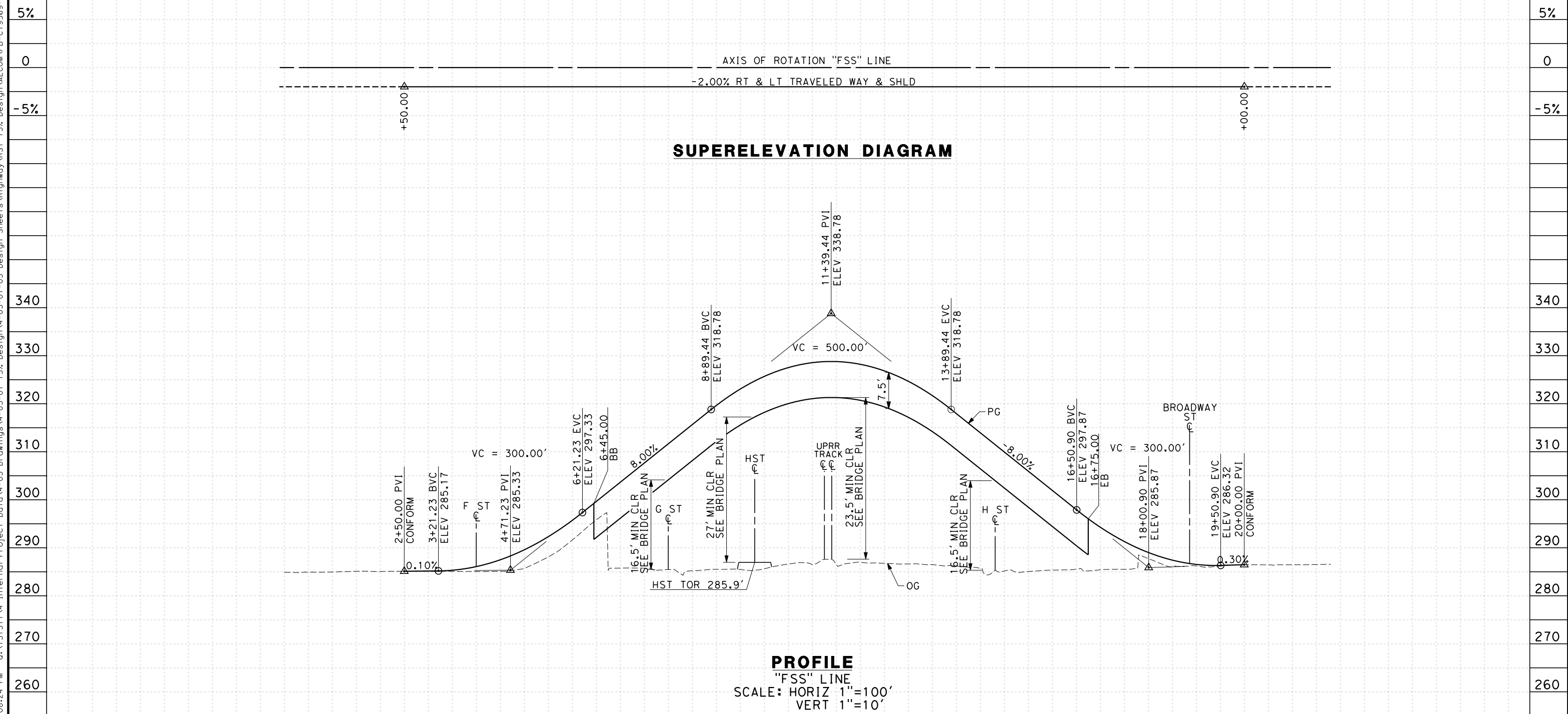

STATION	0	1	2	3	4	5	6	7	8	9	10	1	2	3	4	15	6	7	8	9	20	1	2	TOTAL
Exc																								
Emb																								

REV	DATE	BY	CHK	APP	DESCRIPTION

DESIGNED BY
 K. MING
 DRAWN BY
 E. SUDHAUSEN
 CHECKED BY
 J. MONG
 IN CHARGE
 A. LUFT
 DATE
 05/13/11

**RECORD SET 15%
 DESIGN SUBMISSION**

**NOT FOR
 CONSTRUCTION**



**CALIFORNIA HIGH-SPEED TRAIN PROJECT
 MERCED TO FRESNO**
 FRESNO SUBSECTION
 ALIGNMENT F1
 GRADE SEP PROFILE & SUPERELEVATION DIAGRAM
 STANISLAUS ST

CONTRACT NO.
 HSR 06-0003
 DRAWING NO.
 CT9569-A
 SCALE
 AS SHOWN
 SHEET NO.
 ### OF ###

NOTES:

1. MINIMUM VERTICAL CLEARANCE FOR HST IS 27' FROM TOP OF RAIL
2. MINIMUM VERTICAL CLEARANCE FOR BNSF IS 23.5' FROM TOP OF RAIL
3. MINIMUM VERTICAL CLEARANCE OVER LOCAL STREET IS 16.5' FROM ROAD SURFACE
4. VERTICAL DESIGN SPEED = 30 MPH
5. OG IS BASED UPON APPROXIMATED INTERMAP DTM

eron-sudhausen 7/20/2011 6:08:26 PM 0:\1315177\4 Internal Project Data\4-03 Drawings\4-03-01 15% Design\4-03-01-05 Design Sheets\Highway\HST 15% Design\AECOM\FB-CT9570-A-F1.dgn

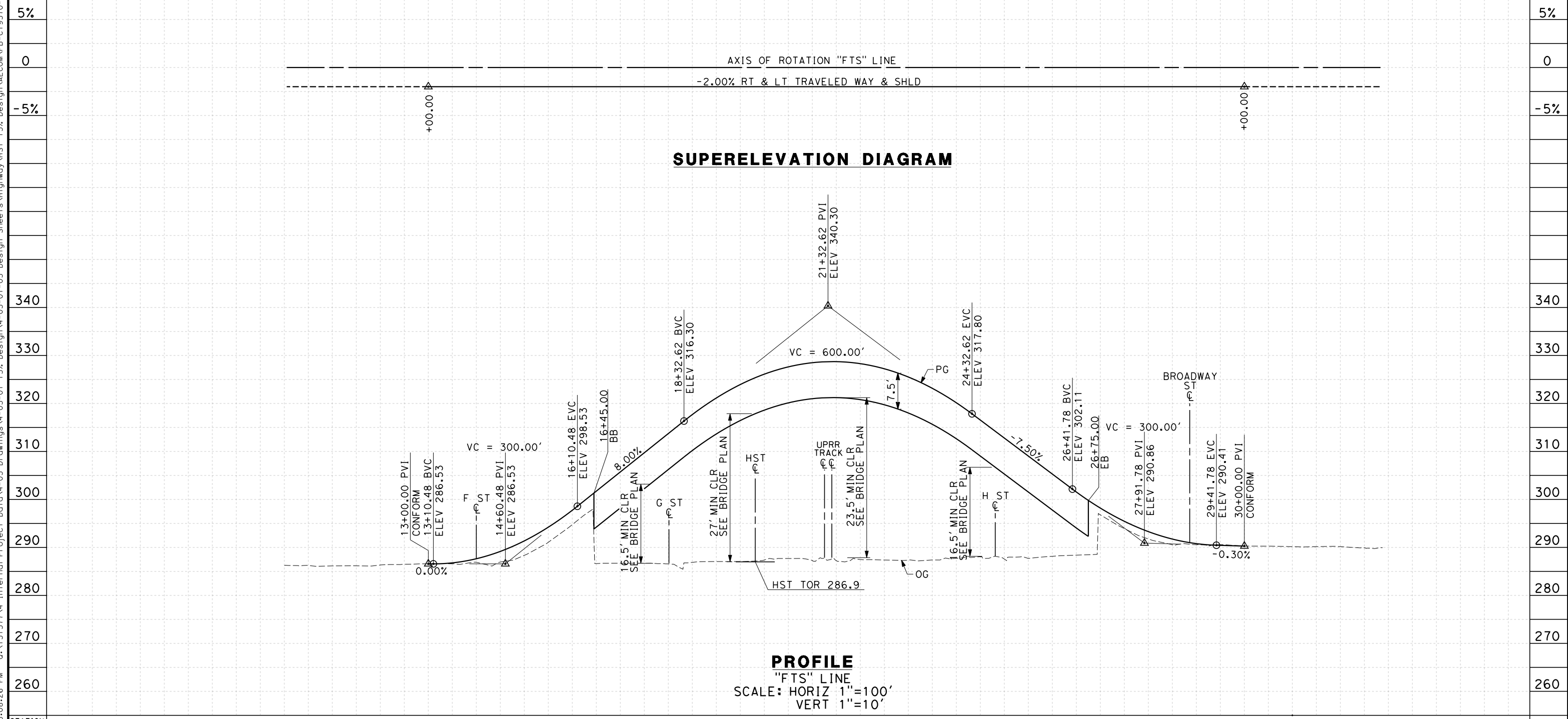

STATION	10	1	2	3	4	15	6	7	8	9	20	1	2	3	4	25	6	7	8	9	30	1	2	3	TOTAL
Exc																									
Emb																									

REV	DATE	BY	CHK	APP	DESCRIPTION

DESIGNED BY
K. MING
 DRAWN BY
E. SUDHAUSEN
 CHECKED BY
J. MONG
 IN CHARGE
A. LUFT
 DATE
05/13/11

**RECORD SET 15%
DESIGN SUBMISSION**

**NOT FOR
CONSTRUCTION**



**CALIFORNIA HIGH-SPEED TRAIN PROJECT
MERCED TO FRESNO**
 FRESNO SUBSECTION
 ALIGNMENT F1
 GRADE SEP PROFILE & SUPERELEVATION DIAGRAM
 TUOLUMNE ST

CONTRACT NO.
HSR 06-0003
 DRAWING NO.
CT9570-A
 SCALE
AS SHOWN
 SHEET NO.
OF

NOTES:

1. VERTICAL CLEARANCE FOR FRESNO STREET UNDERPASS TO MATCH EXISTING CONDITION
2. VERTICAL DESIGN SPEED = 30 MPH
3. OG IS BASED UPON APPROXIMATED INTERMAP DTM

7/20/2011 6:08:27 PM 0:\131577\4 Internal Project Data\4-03 Drawings\4-03-01 15% Design\AECOM\FB-CT9571-A-F1.dgn

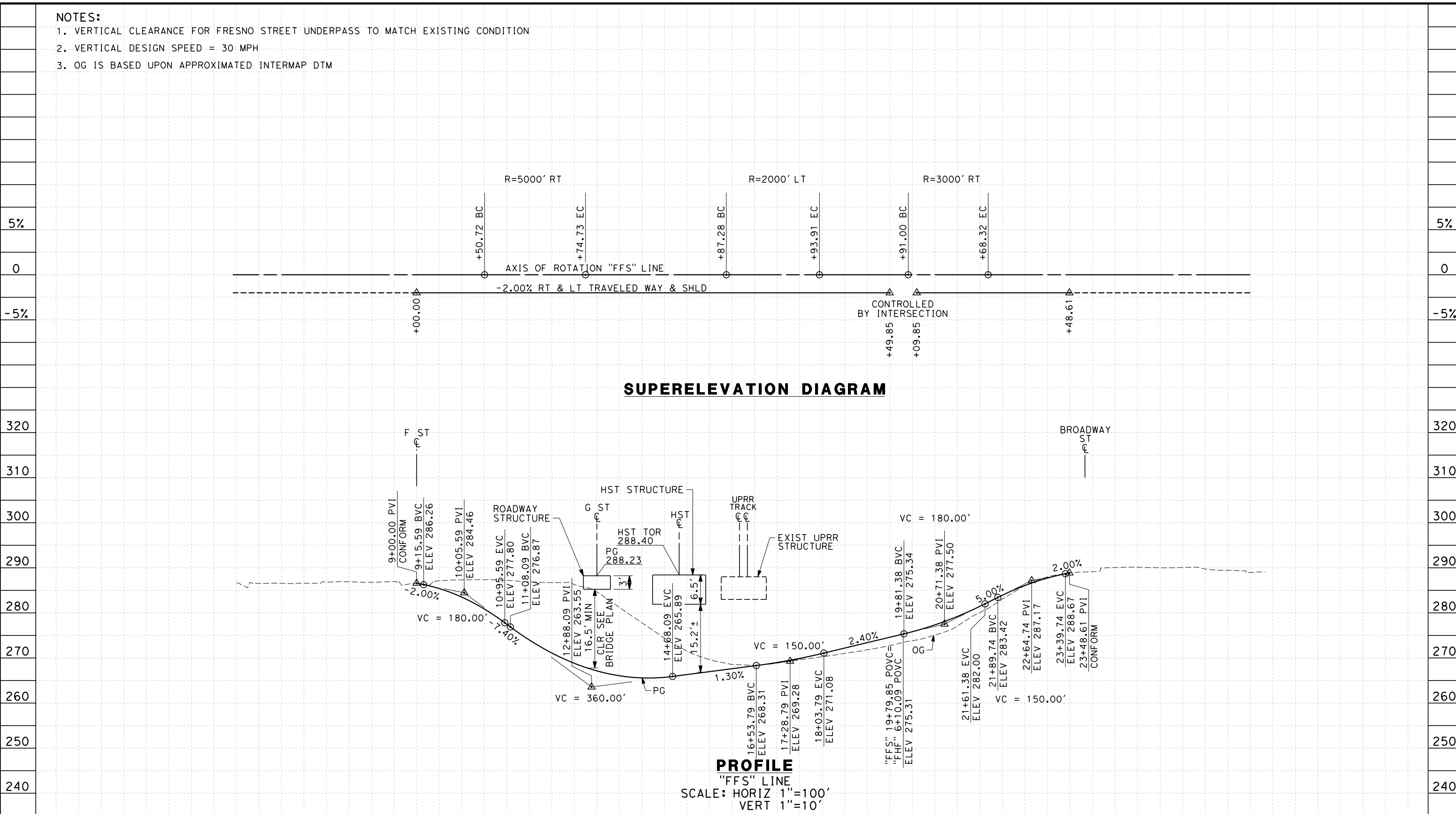

SUPERELEVATION DIAGRAM

PROFILE
 "FFS" LINE
 SCALE: HORIZ 1"=100'
 VERT 1"=10'

STATION	5	6	7	8	9	10	1	2	3	4	15	6	7	8	9	20	1	2	3	4	25	6	7	8	TOTAL	
Exc																										
Emb																										

DESIGNED BY K. MING	RECORD SET 15% DESIGN SUBMISSION NOT FOR CONSTRUCTION
DRAWN BY E. SUDHAUSEN	
CHECKED BY J. MONG	
IN CHARGE A. LUFT	
DATE 06/30/11	

URS | HMM | ARUP
 CALIFORNIA HIGH-SPEED TRAIN



CALIFORNIA HIGH-SPEED TRAIN PROJECT
MERCED TO FRESNO
 FRESNO SUBSECTION
 ALIGNMENT F1
 GRADE SEP PROFILE & SUPERELEVATION DIAGRAM
 FRESNO ST

CONTRACT NO. HSR 06-0003
DRAWING NO. CT9571-A
SCALE AS SHOWN
SHEET NO. ### OF ###

- NOTES:**
1. VERTICAL DESIGN SPEED = 40 MPH
 2. OG IS BASED UPON APPROXIMATED INTERMAP DTM
 3. REFER TO SHEET CT1013 FOR LAYOUT

5%

0

-5%

300

290

280

270

260

STATION

Exc
Emb

REV	DATE	BY	CHK	APP	DESCRIPTION

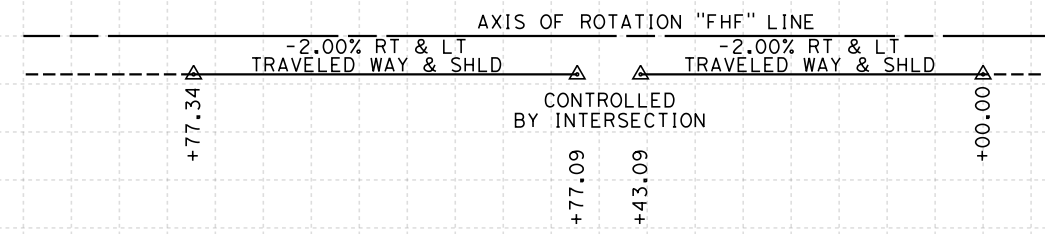

SUPERELEVATION DIAGRAM

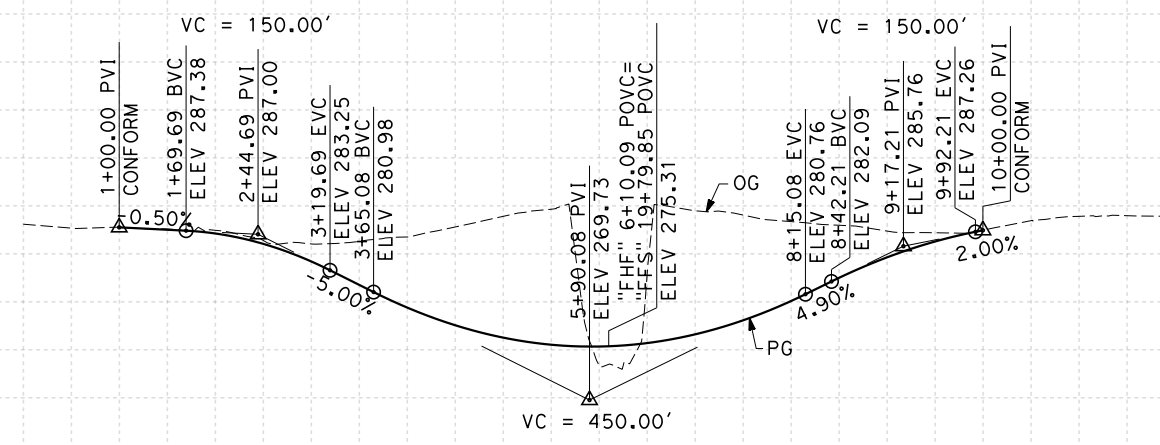

PROFILE
"FHF" LINE
SCALE: HORIZ 1"=100'
VERT 1"=10'

0 1 2 3 4 5 6 7 8 9 10 1 2 3

TOTAL

DESIGNED BY
K. MING
DRAWN BY
E. SUDHAUSEN
CHECKED BY
J. MONG
IN CHARGE
A. LUFT
DATE
06/30/11

**RECORD SET 15%
DESIGN SUBMISSION**

**NOT FOR
CONSTRUCTION**



**CALIFORNIA HIGH-SPEED TRAIN PROJECT
MERCED TO FRESNO**
FRESNO SUBSECTION
ALIGNMENT F1
GRADE SEP PROFILE & SUPERELEVATION DIAGRAM
H ST (FRESNO ST)

CONTRACT NO.
HSR 06-0003
DRAWING NO.
CT9572-A
SCALE
AS SHOWN
SHEET NO.
OF

5%

0

-5%

300

290

280

270

260

TOTAL

NOTES:

1. MINIMUM VERTICAL CLEARANCE OVER LOCAL STREET IS 16.5' FROM ROAD SURFACE
2. VERTICAL DESIGN SPEED = 40 MPH
3. OG IS BASED UPON APPROXIMATED INTERMAP DTM
4. REFER TO SHEET CT1013 FOR LAYOUT

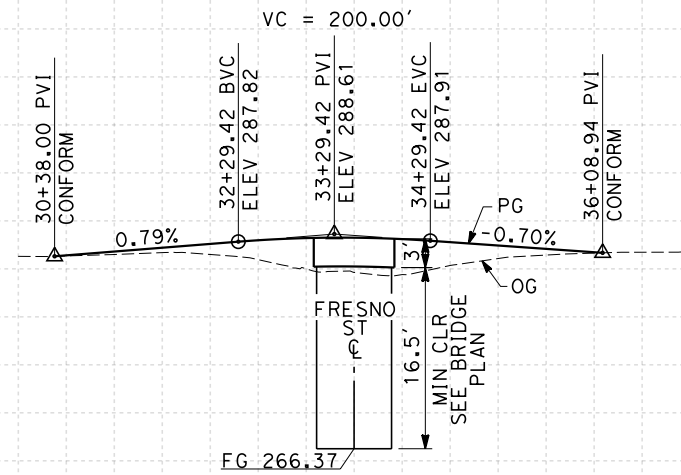
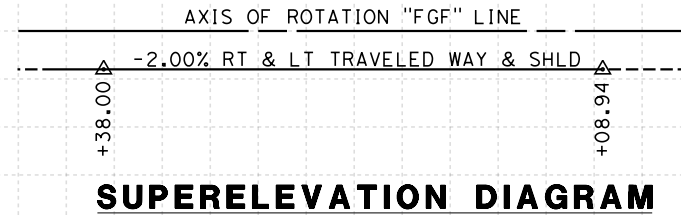

PROFILE
 "FGF" LINE
 SCALE: HORIZ 1"=100'
 VERT 1"=10'

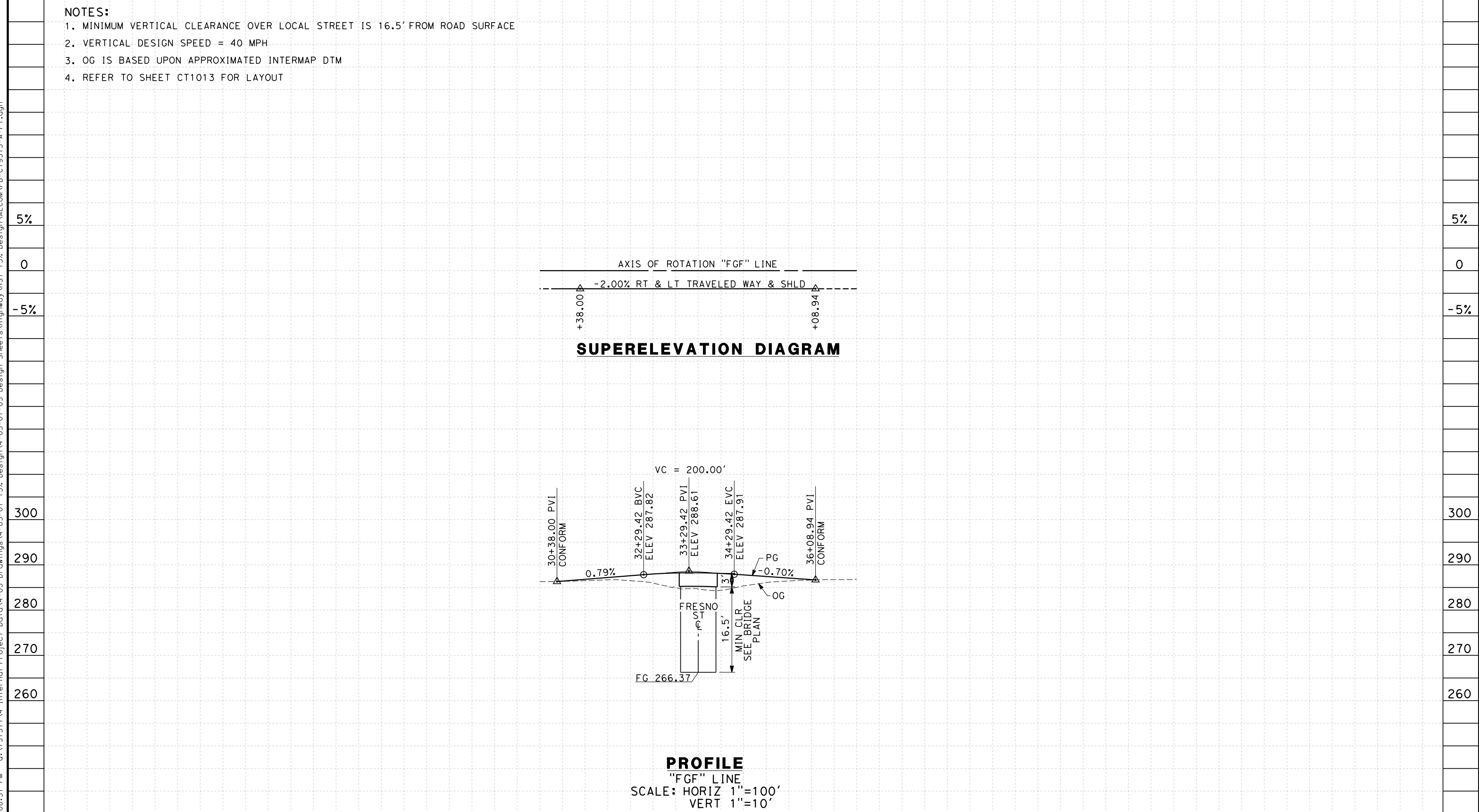

STATION	30	1	2	3	4	35	6	7	8	TOTAL
Exc										
Emb										

REV	DATE	BY	CHK	APP	DESCRIPTION

DESIGNED BY
K. MING
 DRAWN BY
E. SUDHAUSEN
 CHECKED BY
J. MONG
 IN CHARGE
A. LUFT
 DATE
05/13/11

**RECORD SET 15%
 DESIGN SUBMISSION**

**NOT FOR
 CONSTRUCTION**



**CALIFORNIA HIGH-SPEED TRAIN PROJECT
 MERCED TO FRESNO**
 FRESNO SUBSECTION
 ALIGNMENT F1
 GRADE SEP PROFILE & SUPERELEVATION DIAGRAM
 G ST (FRESNO ST)

CONTRACT NO.
HSR 06-0003
 DRAWING NO.
CT9573-A
 SCALE
AS SHOWN
 SHEET NO.
OF

7/20/2011 6:08:31 PM 0:\1315177\4 Internal Project Data\4-03 Drawings\4-03-01 15% Design Sheets\Highway\HST 15% Design\AECOM\FB-CT9573-A-F1.dgn

NOTES:

1. MINIMUM VERTICAL CLEARANCE UNDER STRUCTURE IS 16.5' FROM ROAD SURFACE
2. VERTICAL DESIGN SPEED = 25 MPH
3. OG IS BASED UPON APPROXIMATED INTERMAP DTM

7/20/2011 6:08:34 PM 0:\1315177\4 Internal Project Data\4-03 Drawings\4-03-01 15% Design\AECOM\FB-CT9575-A-F1.dgn

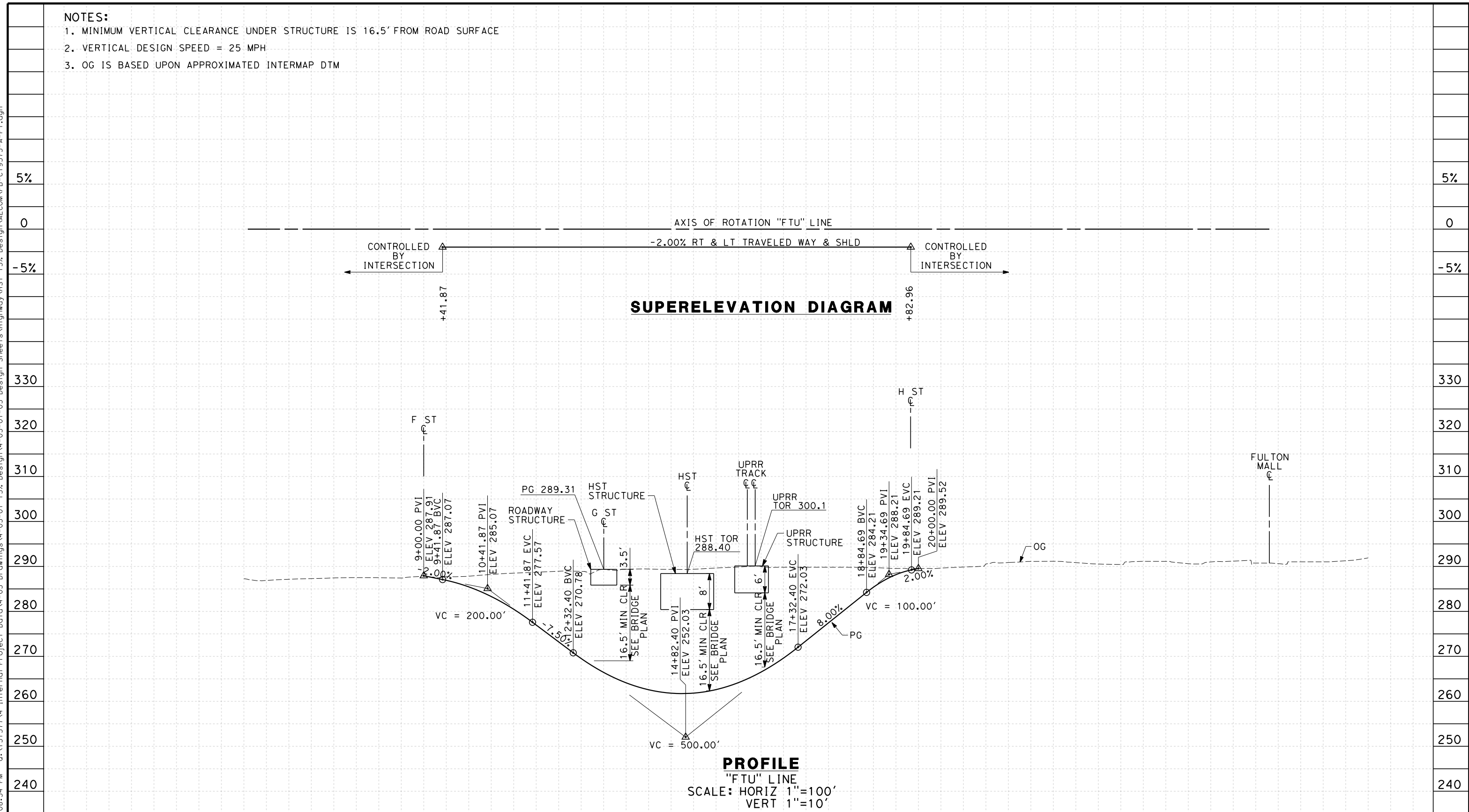

STATION	5	6	7	8	9	10	11	12	13	14	15	16	17	18	19	20	21	22	23	24	25	26	27	28	29	30	31	32	33	34	35	TOTAL	
Exc																																	
Emb																																	

REV	DATE	BY	CHK	APP	DESCRIPTION

DESIGNED BY
K. MING
 DRAWN BY
E. SUDHAUSEN
 CHECKED BY
J. MONG
 IN CHARGE
A. LUFT
 DATE
05/13/11

**RECORD SET 15%
DESIGN SUBMISSION**

**NOT FOR
CONSTRUCTION**



**CALIFORNIA HIGH-SPEED TRAIN PROJECT
MERCED TO FRESNO**
 FRESNO SUBSECTION
 ALIGNMENT F1
 GRADE SEP PROFILE & SUPERELEVATION DIAGRAM
 TULARE ST (UNDERPASS)

CONTRACT NO.
HSR 06-0003
 DRAWING NO.
CT9575-A
 SCALE
AS SHOWN
 SHEET NO.
OF

NOTES:

1. MINIMUM VERTICAL CLEARANCE OVER LOCAL STREET IS 16.5' FROM ROAD SURFACE
2. VERTICAL DESIGN SPEED = 40 MPH
3. OG IS BASED UPON APPROXIMATED INTERMAP DTM
4. REFER TO SHEET CT1017 FOR LAYOUT

7/20/2011 6:08:35 PM 0:\1315177\4 Internal Project Data\4-03 Drawings\4-03-01 15% Design\Sheets\Highway\HST 15% Design\AECOM\FB-CT9576-A-F1.dgn

5%
0
-5%

320
310
300
290
280
270
260

5%
0
-5%

320
310
300
290
280
270
260

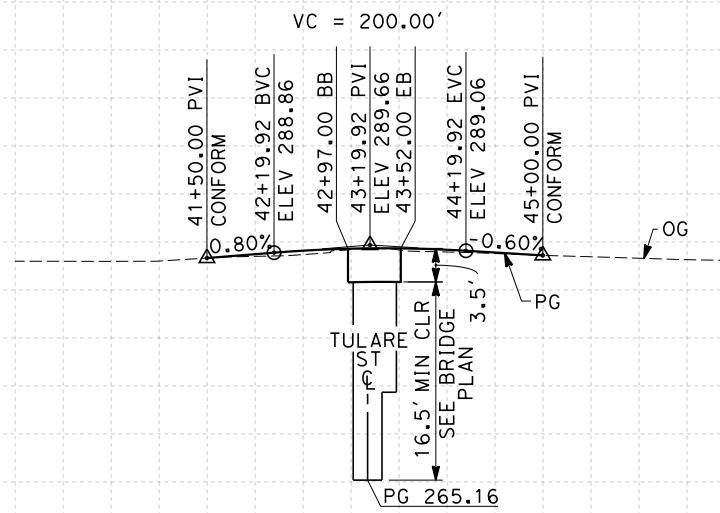
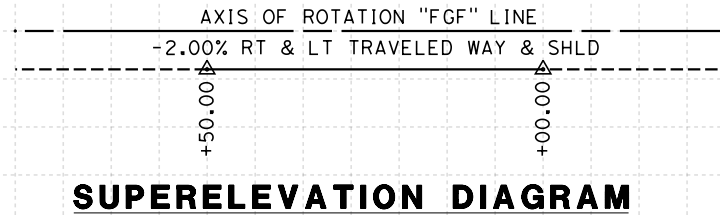

PROFILE
 "FGF" LINE
 SCALE: HORIZ 1"=100'
 VERT 1"=10'

STATION	40 1 2 3 4 45 6 7		TOTAL
CY	Exc		
	Emb		

REV	DATE	BY	CHK	APP	DESCRIPTION

DESIGNED BY
 K. MING
 DRAWN BY
 E. SUDHAUSEN
 CHECKED BY
 J. MONG
 IN CHARGE
 A. LUFT
 DATE
 05/13/11

**RECORD SET 15%
 DESIGN SUBMISSION**

**NOT FOR
 CONSTRUCTION**



CALIFORNIA HIGH-SPEED TRAIN PROJECT
MERCED TO FRESNO
 FRESNO SUBSECTION
 ALIGNMENT F1
 GRADE SEP PROFILE & SUPERELEVATION DIAGRAM
 G ST (TULARE ST UNDERPASS)

CONTRACT NO.
 HSR 06-0003
 DRAWING NO.
 CT9576-A
 SCALE
 AS SHOWN
 SHEET NO.
 ### OF ###

NOTES:

1. MINIMUM VERTICAL CLEARANCE OVER HST IS 27' FROM TOP OF RAIL
2. MINIMUM VERTICAL CLEARANCE OVER UPRR IS 23.5' FROM TOP OF RAIL
3. MINIMUM VERTICAL CLEARANCE OVER LOCAL STREET IS 16.5' FROM ROAD SURFACE
4. VERTICAL DESIGN SPEED = 30 MPH
5. OG IS BASED UPON APPROXIMATED INTERMAP DTM

7/20/2011 6:08:37 PM 0:\1315177\4 Internal Project Data\4-03 Drawings\4-03-01 15% Design Sheets\Highway\HST 15% Design\AECOM\FB-CT9577-A-F1.dgn

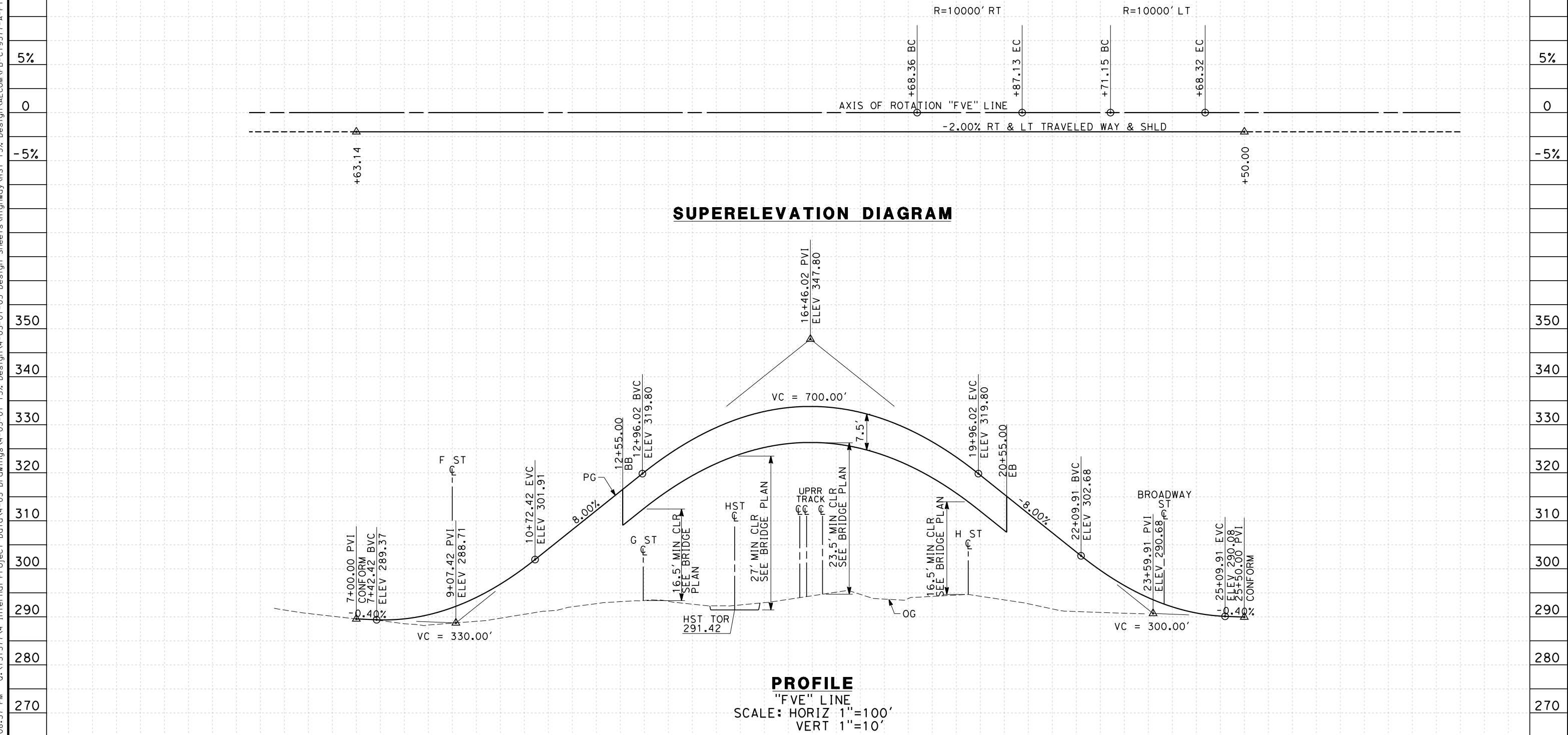

STATION	5	6	7	8	9	10	1	2	3	4	15	6	7	8	9	20	1	2	3	4	25	6	7	8	TOTAL	
Exc																										
Emb																										

REV	DATE	BY	CHK	APP	DESCRIPTION

DESIGNED BY
 K. MING
 DRAWN BY
 E. SUDHAUSEN
 CHECKED BY
 J. MONG
 IN CHARGE
 A. LUFT
 DATE
 05/13/11

**RECORD SET 15%
 DESIGN SUBMISSION**

**NOT FOR
 CONSTRUCTION**



CALIFORNIA HIGH-SPEED TRAIN PROJECT
MERCED TO FRESNO
 FRESNO SUBSECTION
 ALIGNMENT F1
 GRADE SEP PROFILE & SUPERELEVATION DIAGRAM
 VENTURA ST

CONTRACT NO.
 HSR 06-0003
 DRAWING NO.
 CT9577-A
 SCALE
 AS SHOWN
 SHEET NO.
 ### OF ###

7/20/2011 6:08:44 PM 0:\1315177\4 Internal Project Data\4-03 Drawings\4-03-01 15% Design\Sheets\Highway\HST 15% Design\AECOM\FB-CR9578-A-F1.dgn

LINE DATA

NO.	BEARING	DISTANCE
3	N 00°00'00" E	207.32'

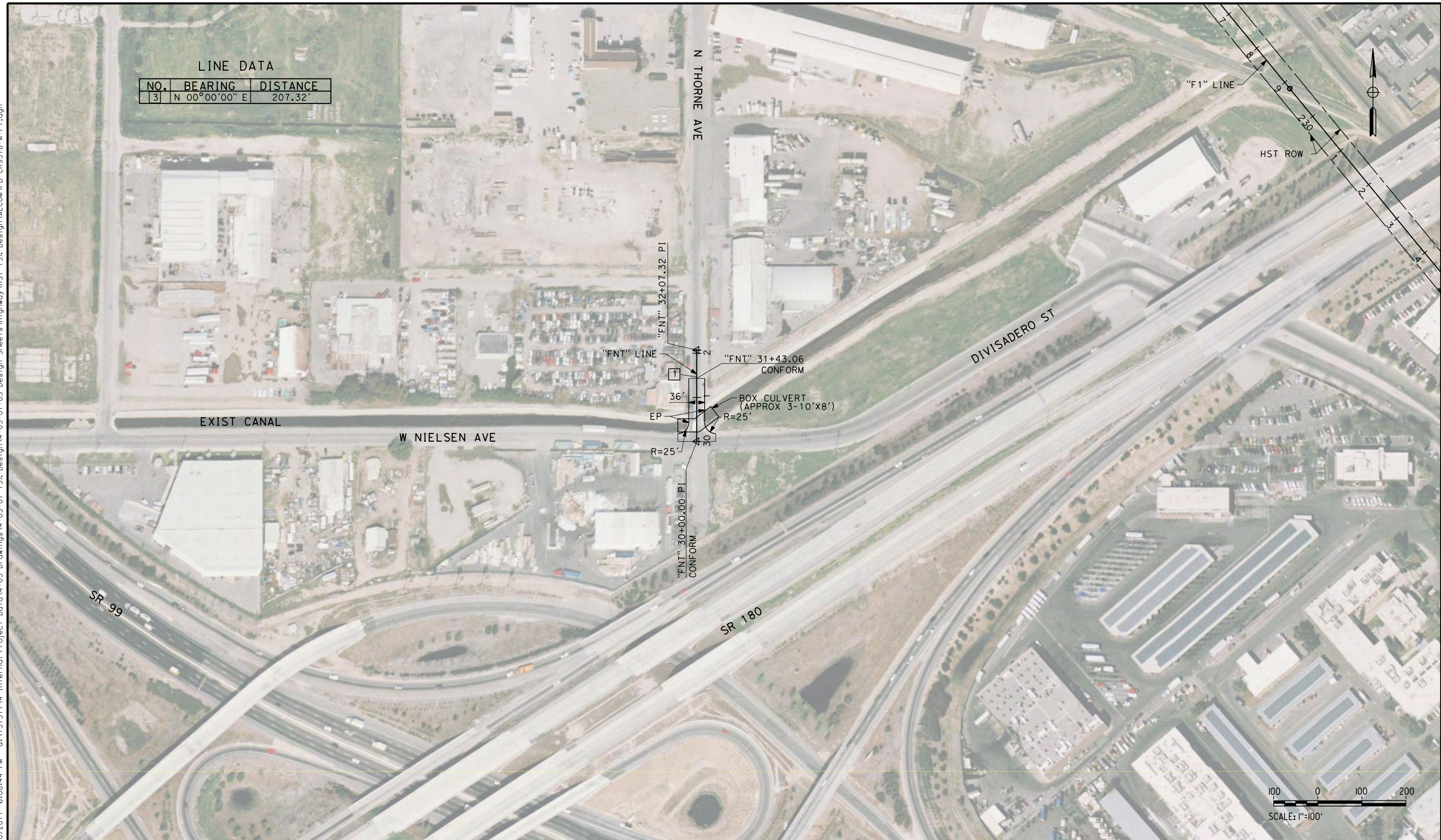

REV	DATE	BY	CHK	APP	DESCRIPTION

DESIGNED BY
K. MING
DRAWN BY
E. SUDHAUSEN
CHECKED BY
J. MONG
IN CHARGE
A. LUFT
DATE
05/13/11

**RECORD SET 15%
DESIGN SUBMISSION**

**NOT FOR
CONSTRUCTION**



CALIFORNIA HIGH-SPEED TRAIN PROJECT
MERCED TO FRESNO
FRESNO SUBSECTION
ALIGNMENT F1
ROADWAY LAYOUT
N THORNE AVE

CONTRACT NO.
HSR 06-0003
DRAWING NO.
CR9578-A
SCALE
AS SHOWN
SHEET NO.
OF

NOTES:

1. SUPERELEVATION AS SHOWN OR AS DIRECTED BY THE ENGINEER.
2. PAVEMENT SECTIONS ARE SHOWN FOR INFORMATIONAL PURPOSES ONLY. EXACT DIMENSION AND MATERIAL OF THE PAVEMENT SECTION TO BE CONFIRMED.

**STRUCTURAL SECTIONS
TYPICAL ROADWAY**

- 1 [0.65' HMA (TYPE A)
1.75' CL2 AB
- 2 [0.35' HMA (TYPE A)
1.00' CL2 AB
- 3 [0.40' HMA (TYPE A)
1.50' CL2 AB
- 4 [0.55' HMA (TYPE A)
1.50' CL2 AB

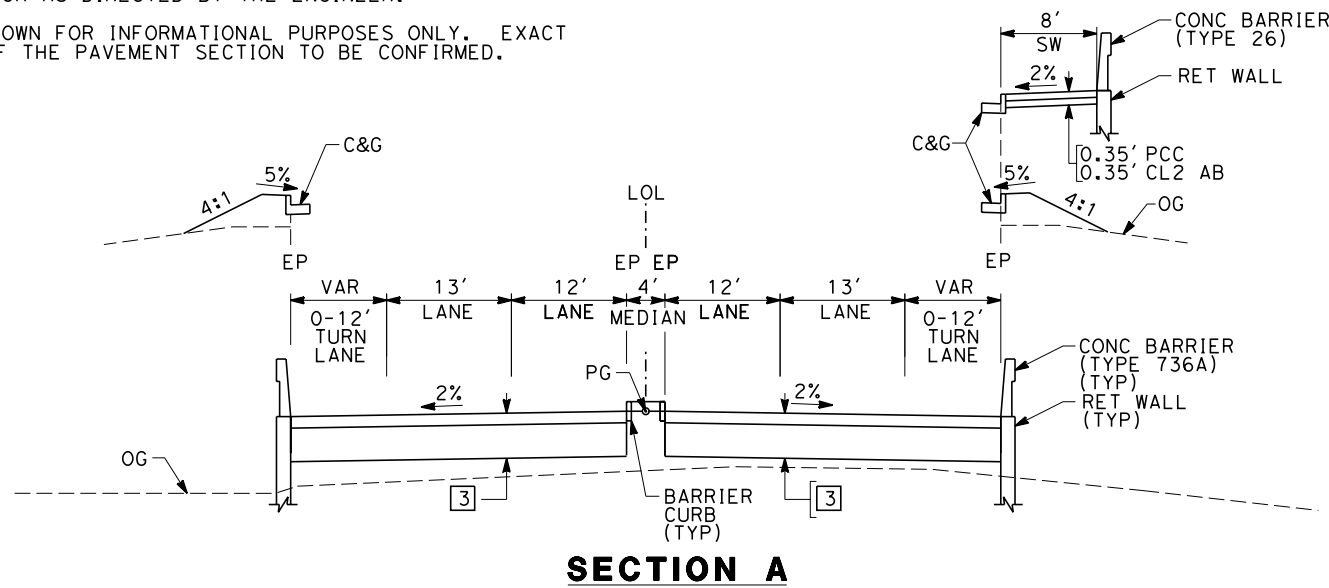

"FMC"	16+00.00 TO 22+60.00	"FBEL"	23+34.30 TO 29+55.58
"FMC"	26+50.00 TO 29+31.13	"FVE"	9+55.00 TO 12+55.00
"FOL"	13+05.96 TO 19+19.99	"FVE"	20+55.00 TO 22+71.15
"FOL"	24+82.94 TO 30+06.12	"FCH"	16+85.51 TO 21+20.00
"FBEL"	12+14.63 TO 17+09.30	"FCH"	29+45.00 TO 35+45.11

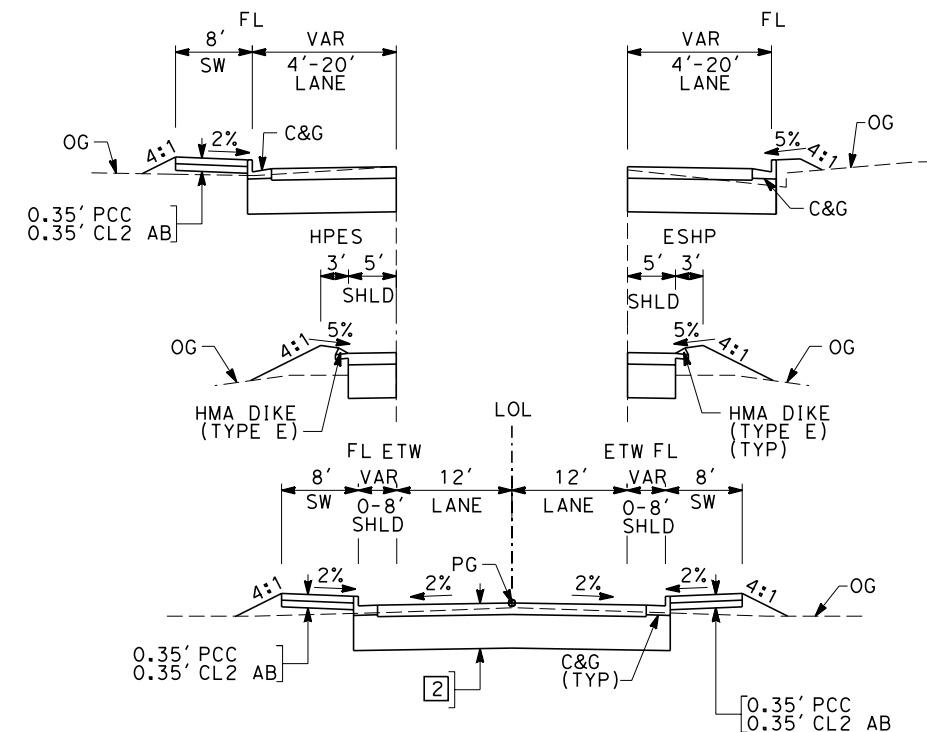

SECTION C

"FMCC"	10+00.00 TO 16+47.00	"FSL"	11+36.79 TO 17+27.26
"FNWE"	103+00.00 TO 107+00.00	"FSE"	1+00.00 TO 14+12.10
"FNWE"	112+00.00 TO 113+55.54	"FNT"	30+00.00 TO 31+46.01
"NGSB"	125+00.00 TO 167+12.45	"FGC"	0+50.00 TO 4+49.83
"FWES"	10+00.00 TO 14+69.32		

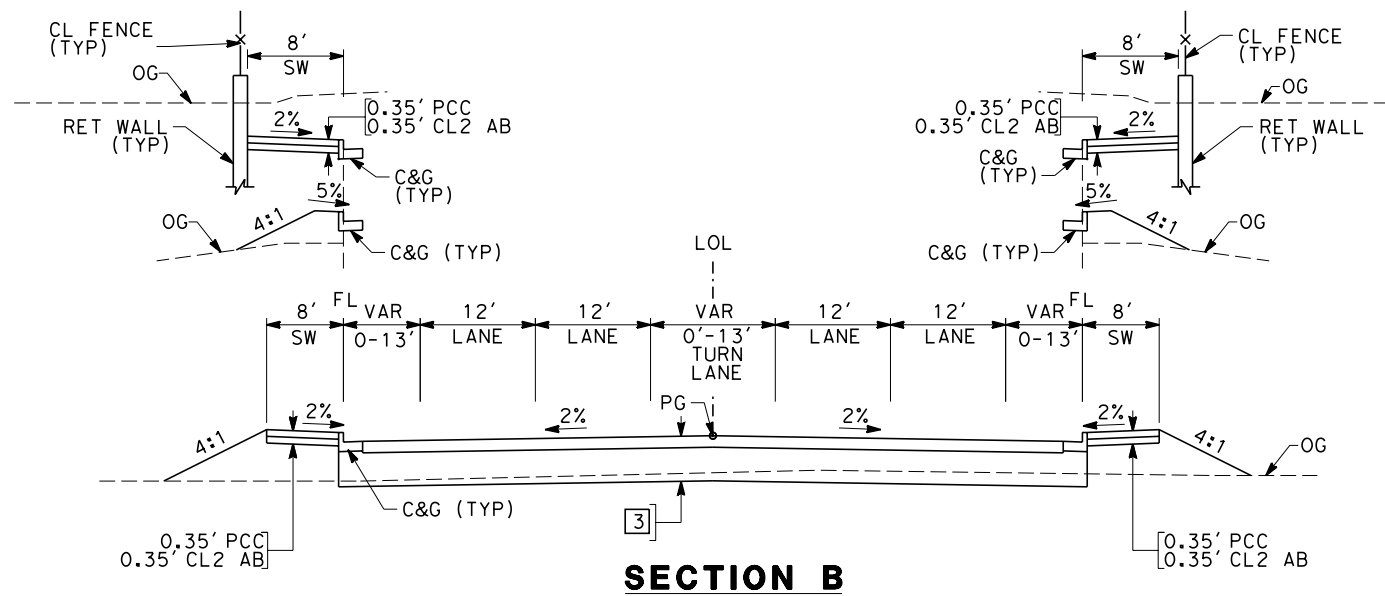

SECTION B

"FMC"	14+00.00 TO 16+00.00	"FTS"	13+00.00 TO 14+54.11
"FMC"	29+31.13 TO 32+08.89	"FTS"	28+43.67 TO 30+00.00
"FOL"	11+81.00 TO 13+05.96	"FVE"	7+00.00 TO 9+55.00
"FOL"	30+06.12 TO 33+00.00	"FVE"	22+71.15 TO 25+50.00
"FBEL"	8+00.00 TO 12+14.63	"FCH"	14+00.00 TO 16+85.51
"FBEL"	29+55.58 TO 32+00.00	"FCH"	35+45.11 TO 37+00.00
"FSS"	2+50.00 TO 4+38.84	"FGF"	30+38.00 TO 33+08.00
"FSS"	18+40.67 TO 20+00.00	"FGF"	33+92.00 TO 36+08.94
"FHF"	1+77.34 TO 10+00.00	"FGF"	41+50.00 TO 45+00.00

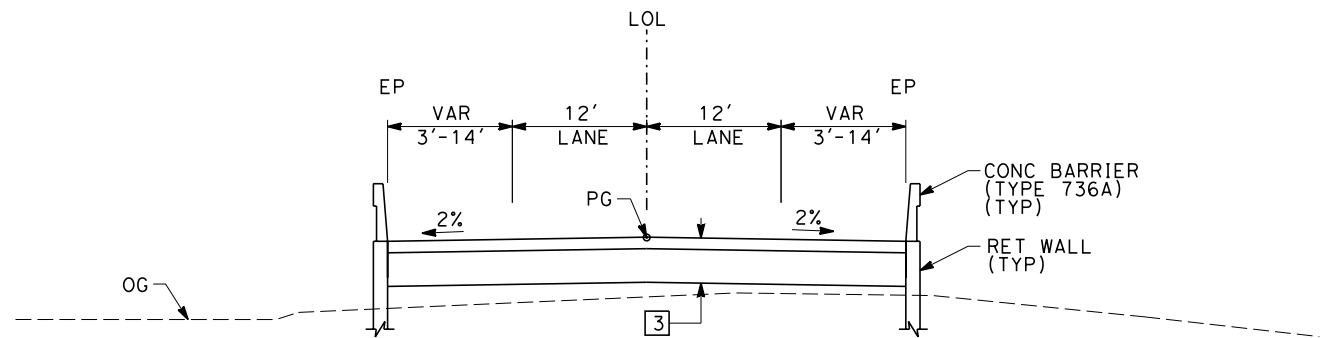

SECTION D

"FSS"	4+38.84 TO 6+45.00
"FSS"	16+75.00 TO 18+40.67
"FTS"	14+54.11 TO 16+75.00
"FTS"	26+75.00 TO 28+43.67

eron_sudhausen 7/20/2011 6:08:51 PM 0:\1315177\4 Internal Project Data\4-03 Drawings\4-03-01 15% Design\AECOM\FB-CT9580-A-F1.dgn

REV	DATE	BY	CHK	APP	DESCRIPTION

DESIGNED BY K. MING
DRAWN BY E. SUDHAUSEN
CHECKED BY J. MONG
IN CHARGE A. LUF T
DATE 06/30/11

**RECORD SET 15%
DESIGN SUBMISSION**

**NOT FOR
CONSTRUCTION**



**CALIFORNIA HIGH-SPEED TRAIN PROJECT
MERCED TO FRESNO**

FRESNO SUBSECTION
ALIGNMENT F1
ROADWAY / GRADE SEPARATION
TYPICAL CROSS SECTIONS

CONTRACT NO. HSR 06-0003
DRAWING NO. CT9580-A
SCALE NO SCALE
SHEET NO. ### OF ###

eron_sudhausen 7/20/2011 6:08:53 PM 0:\1315177\4 Internal Project Data\4-03 Drawings\4-03-01 15% Design\4-03-01-05 Design Sheets\Highway\HST 15% Design\AECOM\FB-CT9581-A-F1.dgn

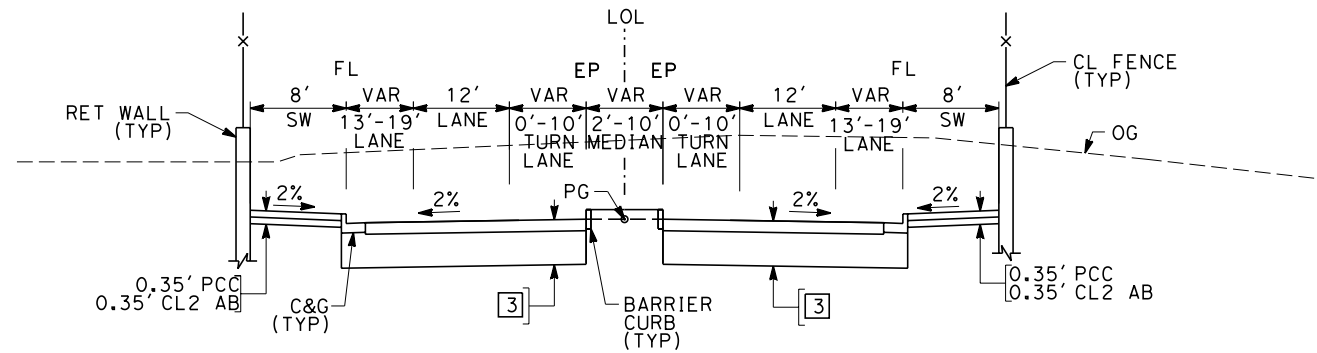

SECTION E

"FFS" 9+00.00 TO 23+48.61

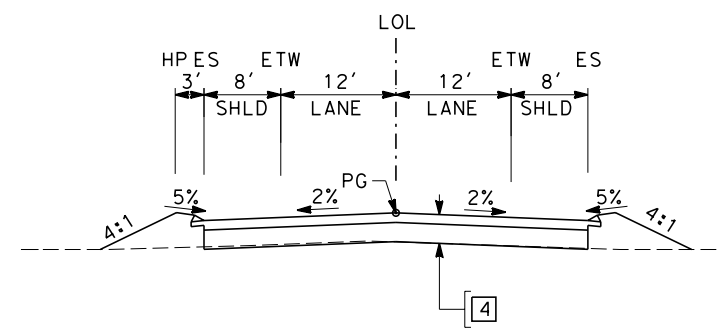

SECTION H

"FCE" 21+00.00 TO 24+00.00

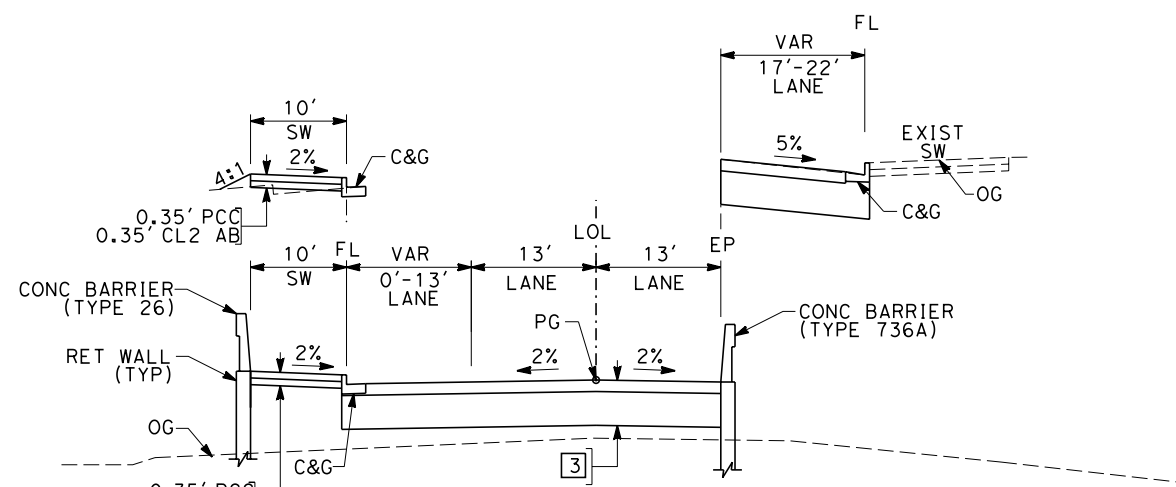

SECTION F

"FTU" 5+16.00 TO 12+55.43 (OVERHEAD OPTION)
 "FTU" 20+34.30 TO 27+00.00 (OVERHEAD OPTION)

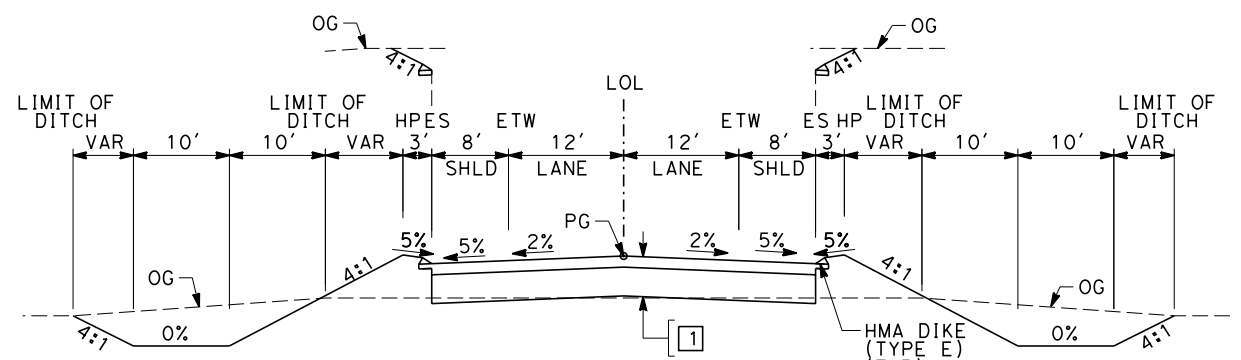

SECTION I

"FAM" 12+50.00 TO 24+63.00
 "FAM" 28+13.00 TO 39+91.28

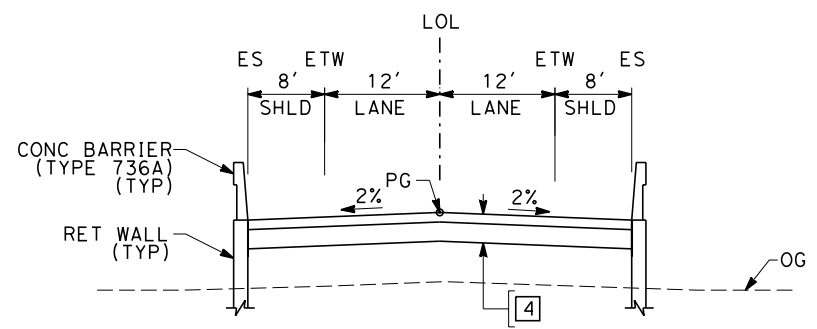

SECTION G

"FCE" 24+00.00 TO 32+60.00
 "FCE" 37+80.00 TO 46+00.00

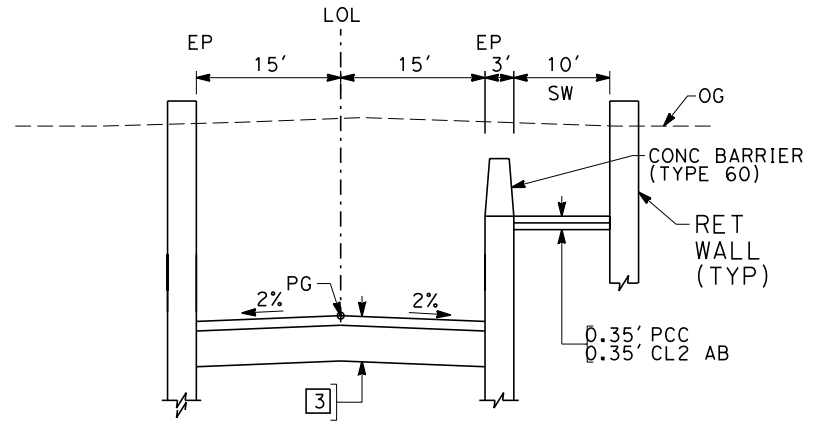

SECTION J

"FTU" 9+00.00 TO 20+00.00 (UNDERPASS OPTION)

REV	DATE	BY	CHK	APP	DESCRIPTION

DESIGNED BY
 K. MING
 DRAWN BY
 E. SUDHAUSEN
 CHECKED BY
 J. MONG
 IN CHARGE
 A. LUFT
 DATE
 06/30/11

**RECORD SET 15%
 DESIGN SUBMISSION**

**NOT FOR
 CONSTRUCTION**



CALIFORNIA HIGH-SPEED TRAIN PROJECT
MERCED TO FRESNO
 FRESNO SUBSECTION
 ALIGNMENT F1
 ROADWAY / GRADE SEPARATION
 TYPICAL CROSS SECTIONS

CONTRACT NO.
 HSR 06-0003
 DRAWING NO.
 CT9581-A
 SCALE
 NO SCALE
 SHEET NO.
 ### OF ###

eron_sudhausen 7/20/2011 6:08:54 PM 0:\1315177\4 Internal Project Data\4-03 Drawings\4-03-01 15% Design\4-03-01-05 Design Sheets\Highway\HST 15% Design\AECOM\FB-CT9582-A-F1.dgn

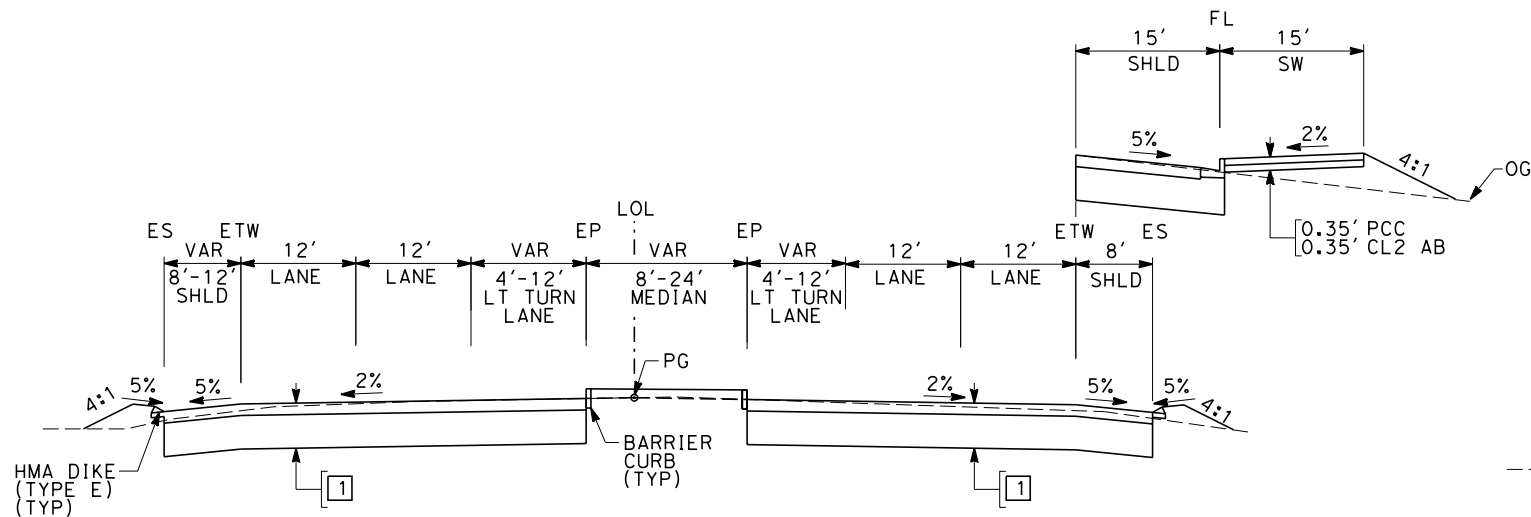

SECTION K
"SGSB" 2+00.00 TO 6+00.00

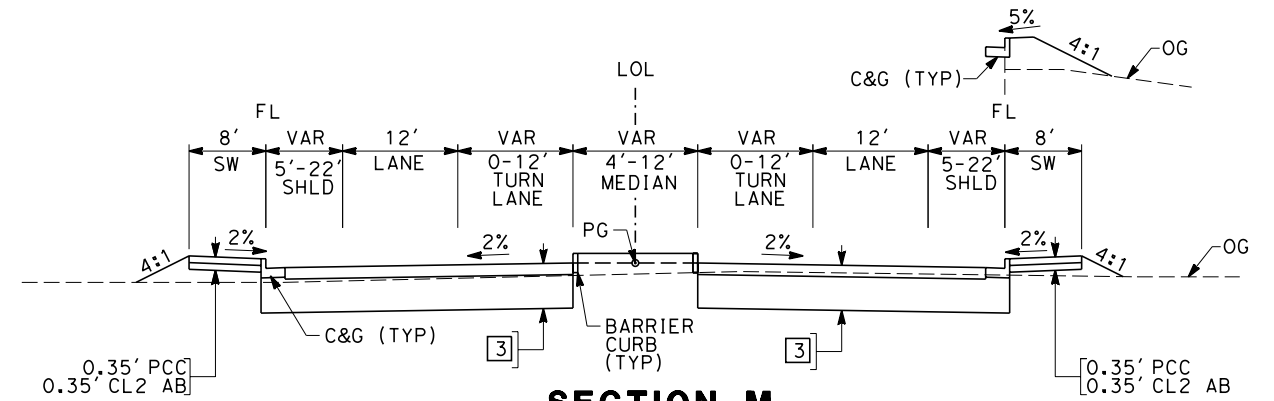

SECTION M
"FNW" 13+00.00 TO 18+25.72

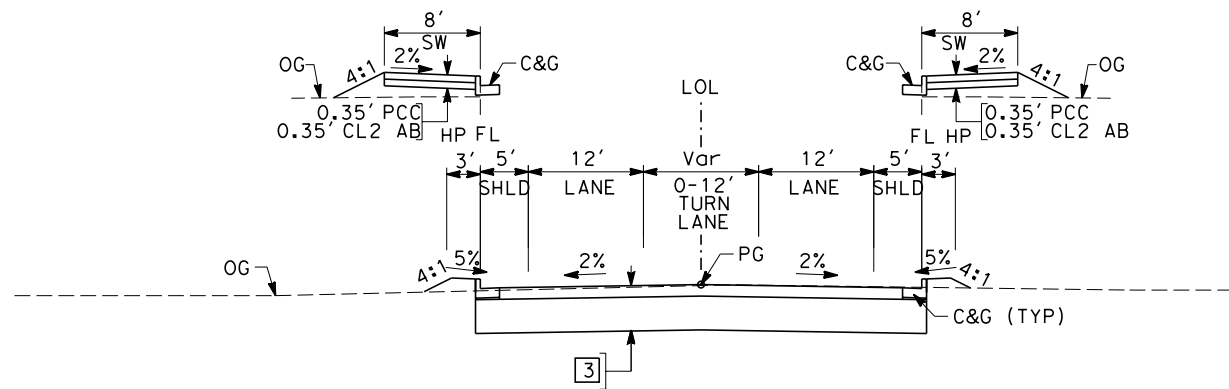

SECTION L
"FH" 21+19.44 TO 34+09.05
"FNW" 18+25.72 TO 20+00.00

REV	DATE	BY	CHK	APP	DESCRIPTION

DESIGNED BY
K. MING
 DRAWN BY
E. SUDHAUSEN
 CHECKED BY
J. MONG
 IN CHARGE
A. LUFT
 DATE
05/13/11

**RECORD SET 15%
DESIGN SUBMISSION**

**NOT FOR
CONSTRUCTION**



CALIFORNIA HIGH-SPEED TRAIN PROJECT
MERCED TO FRESNO
 FRESNO SUBSECTION
 ALIGNMENT F1
 ROADWAY / GRADE SEPARATION
 TYPICAL CROSS SECTIONS

CONTRACT NO.
HSR 06-0003
 DRAWING NO.
CT9582-A
 SCALE
NO SCALE
 SHEET NO.
OF

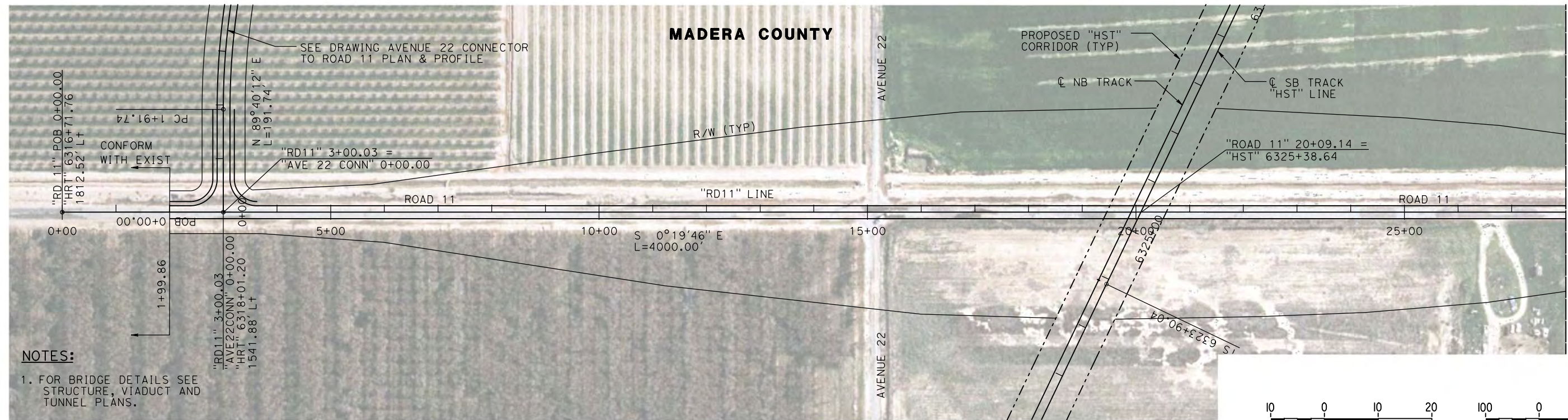

PLAN

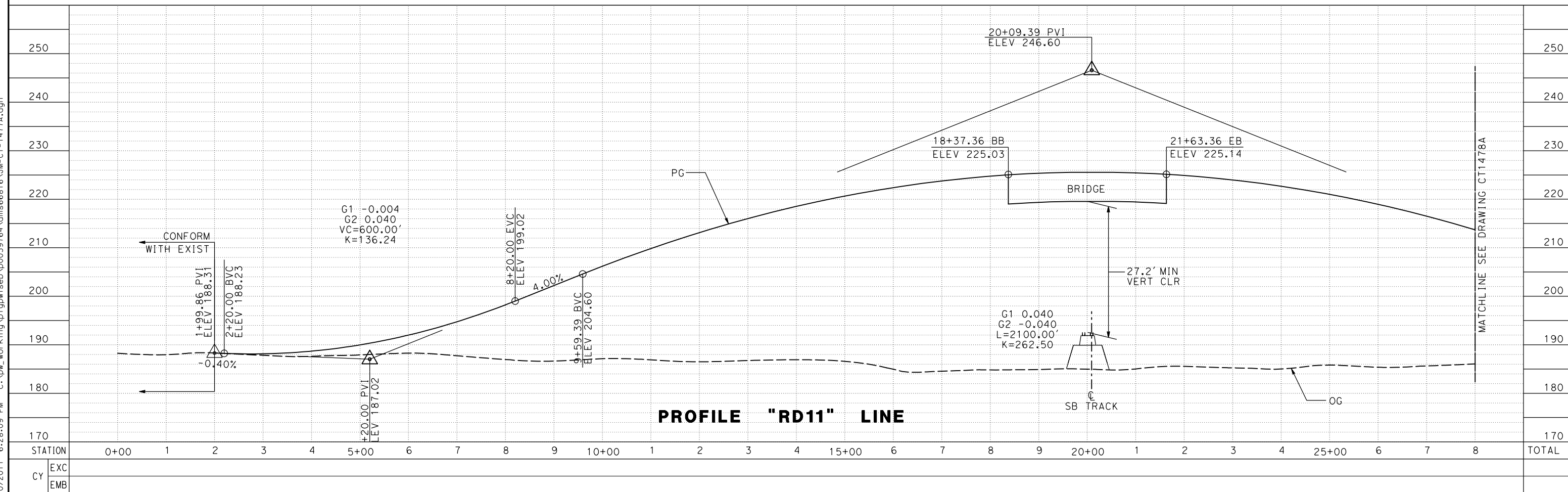

PROFILE "RD11" LINE

7/20/2011 6:28:09 PM c:\pwworking\ptgwiseb\p0039764\dms66816\JM-CT-1477A.dgn

REV	DATE	BY	CHK	APP	DESCRIPTION

DESIGNED BY
P. JACOBY

DRAWN BY
ALBERT S.

CHECKED BY
RESHMA C.

IN CHARGE
D. WEMMER

DATE
4/15/2011

**15% DRAFT
SUBMITTAL
FOR INTERNAL
USE ONLY**

**NOT FOR
CONSTRUCTION**



**CALIFORNIA HIGH-SPEED TRAIN PROJECT
MERCED TO FRESNO**

BNSF MAIN LINE
AVENUE 24/SR 152/AVENUE 21
ROAD 11 GRADE SEPARATION
PLAN AND PROFILE

CONTRACT NO.
HSR08-05

DRAWING NO.
CT1477A

SCALE
AS SHOWN

SHEET NO.
1 OF 2

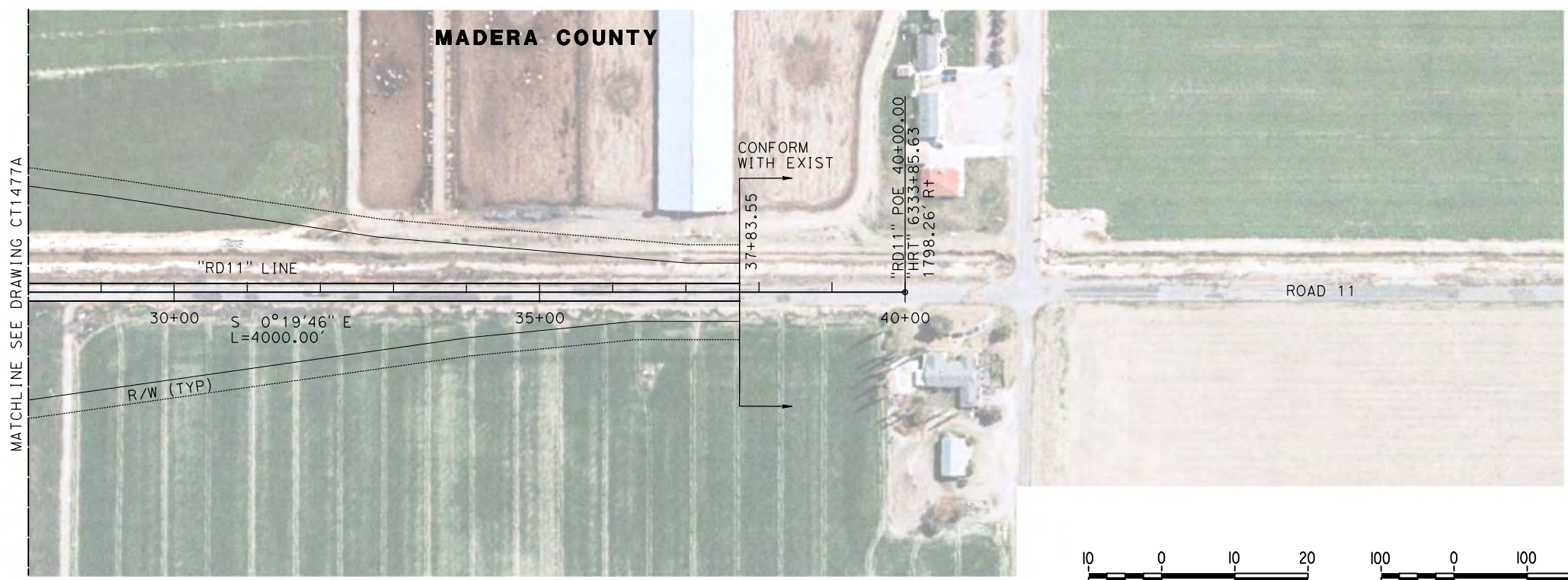
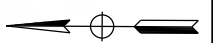

PLAN

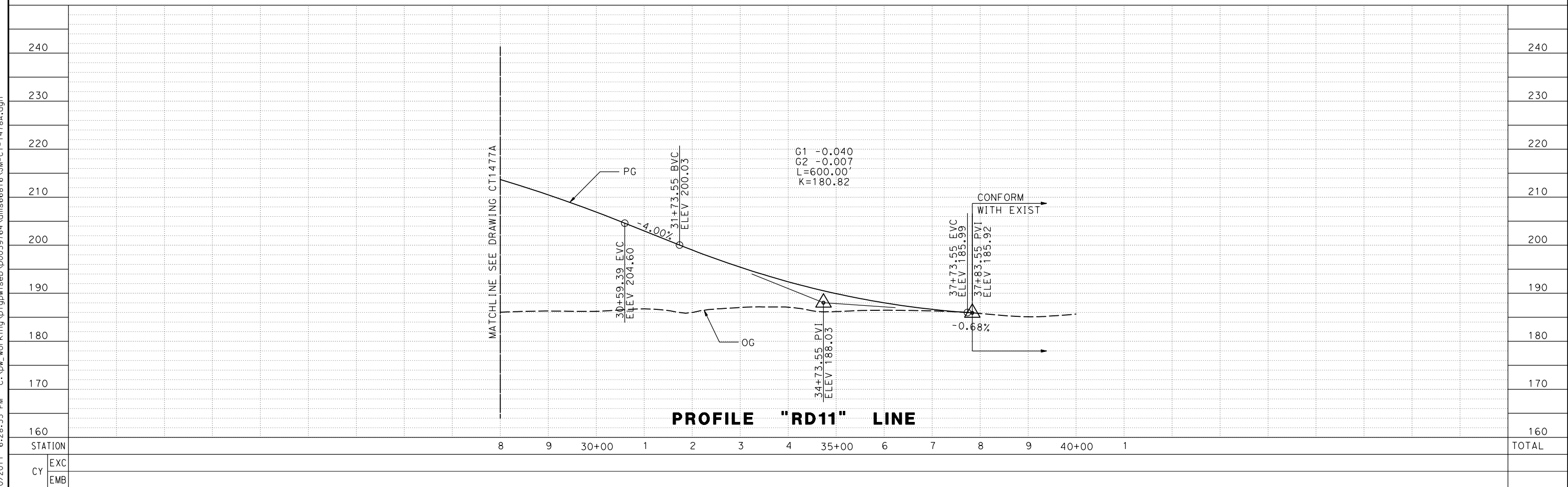
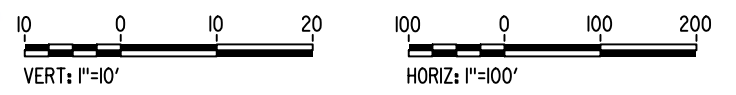

PROFILE "RD11" LINE

REV	DATE	BY	CHK	APP	DESCRIPTION

DESIGNED BY
P. JACOBY
DRAWN BY
ALBERT S.
CHECKED BY
RESHMA C.
IN CHARGE
D. WEMMER
DATE
4/15/2011

**15% DRAFT
SUBMITTAL
FOR INTERNAL
USE ONLY**

**NOT FOR
CONSTRUCTION**



**CALIFORNIA HIGH-SPEED TRAIN PROJECT
MERCED TO FRESNO**

BNSF MAIN LINE
AVENUE 24/SR 152/AVENUE 21
ROAD 11 GRADE SEPARATION
PLAN AND PROFILE

CONTRACT NO.
HSR08-05
DRAWING NO.
CT1478A
SCALE
AS SHOWN
SHEET NO.
2 OF 2

7/20/2011 6:28:35 PM c:\pw_working\ptgwiseb\p0039764\dms66816\JM-CT-1478A.dgn

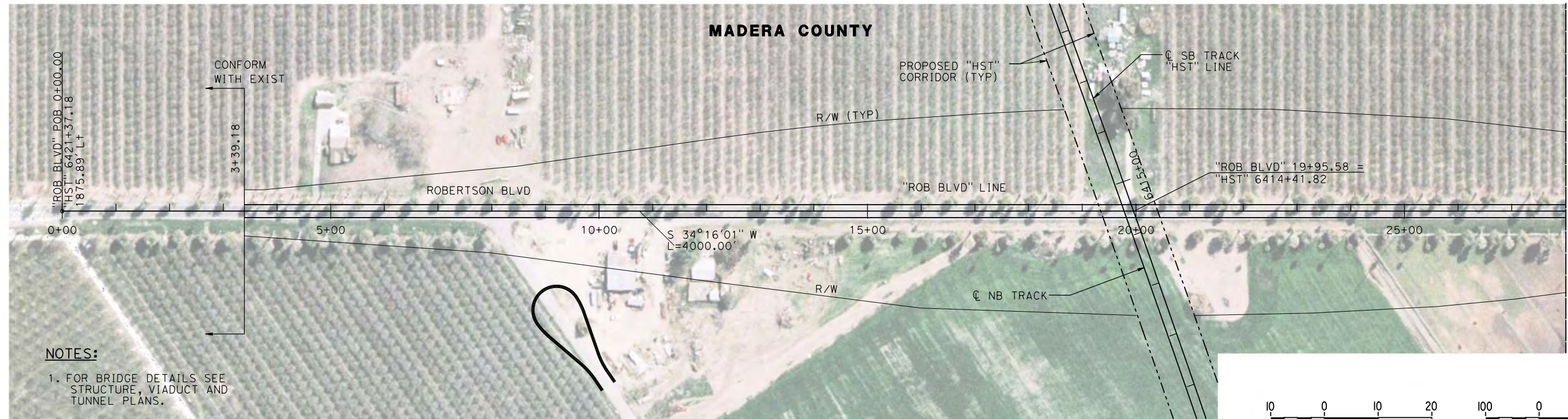

NOTES:

1. FOR BRIDGE DETAILS SEE STRUCTURE, VIADUCT AND TUNNEL PLANS.

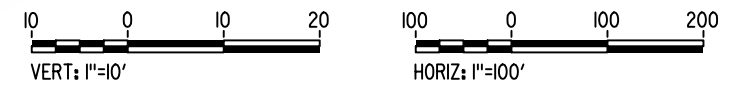

PLAN

7/20/2011 6:28:54 PM c:\pwworking\ptgwise\p0039764\dms66816\JM-CT-1481A.dgn

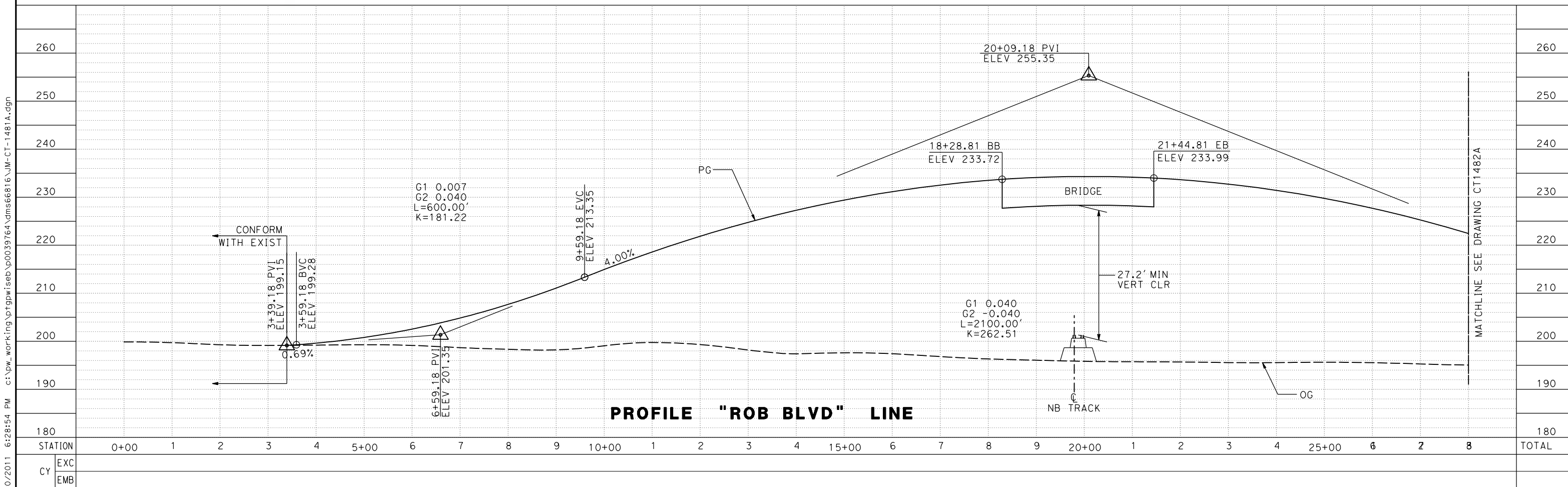

PROFILE "ROB BLVD" LINE

REV	DATE	BY	CHK	APP	DESCRIPTION

DESIGNED BY
P. JACOBY
DRAWN BY
ALBERT S.
CHECKED BY
RESHMA C.
IN CHARGE
D. WEMMER
DATE
4/15/2011

**15% DRAFT
SUBMITTAL
FOR INTERNAL
USE ONLY**

**NOT FOR
CONSTRUCTION**



**CALIFORNIA HIGH-SPEED TRAIN PROJECT
MERCED TO FRESNO**

BNSF MAIN LINE
AVENUE 24/SR 152/AVENUE 21
ROBERTSON BLVD GRADE SEPARATION
PLAN AND PROFILE

CONTRACT NO.
HSR08-05

DRAWING NO.
CT1481A

SCALE
AS SHOWN

SHEET NO.
1 OF 2

7/20/2011 6:29:11 PM c:\pw_working\ptgwiseb\p0039764\dms66816\JM-CT-1482A.dgn

p0039764

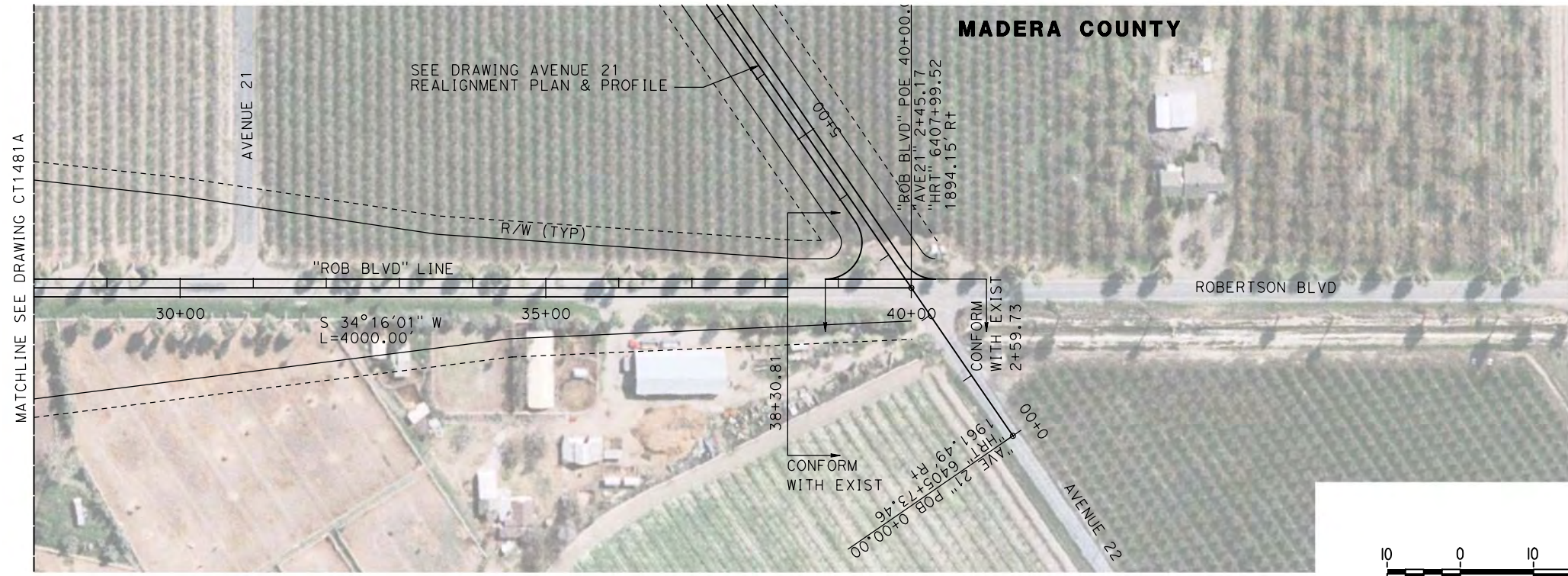

PLAN

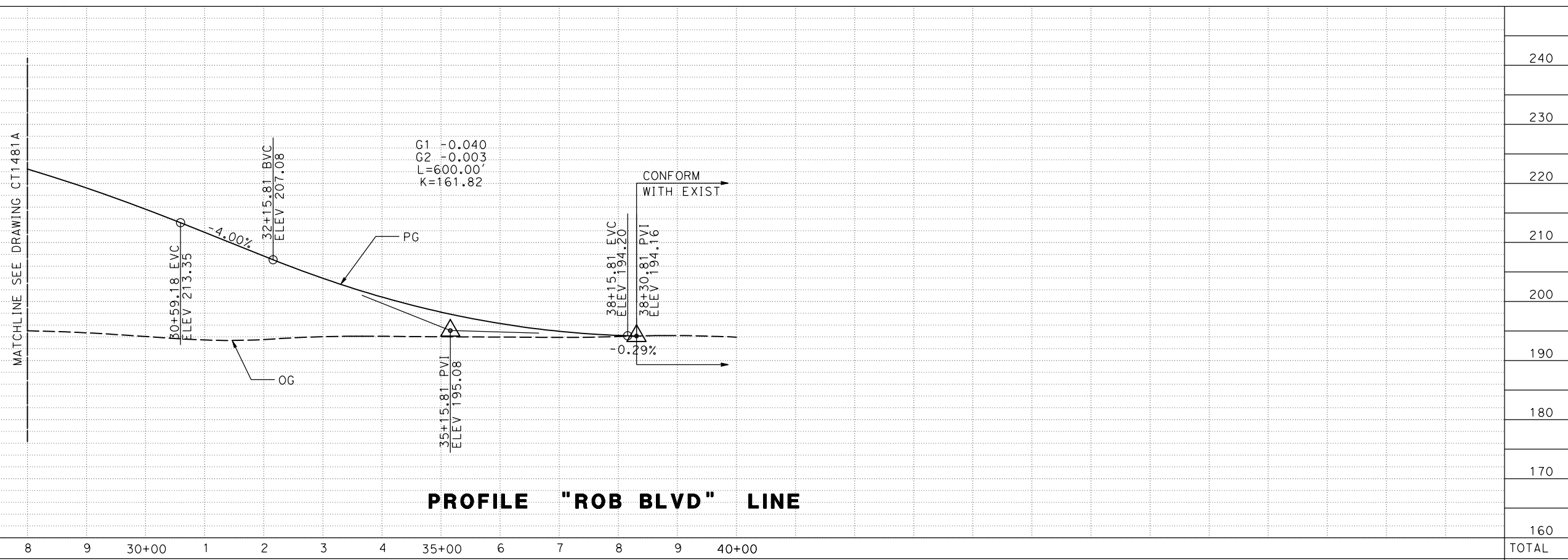
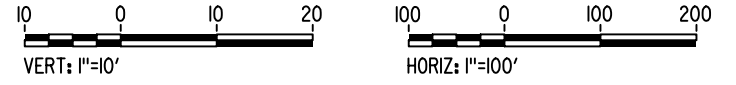

PROFILE "ROB BLVD" LINE

STATION	8	9	30+00	1	2	3	4	35+00	6	7	8	9	40+00	TOTAL
EXC														
EMB														

REV	DATE	BY	CHK	APP	DESCRIPTION

DESIGNED BY
P. JACOBY
DRAWN BY
ALBERT S.
CHECKED BY
RESHMA C.
IN CHARGE
D. WEMMER
DATE
4/15/2011

**15% DRAFT
SUBMITTAL
FOR INTERNAL
USE ONLY**

**NOT FOR
CONSTRUCTION**



**CALIFORNIA HIGH-SPEED TRAIN PROJECT
MERCED TO FRESNO**

BNSF MAIN LINE
AVENUE 24/SR 152/AVENUE 21
ROBERTSON BLVD GRADE SEPARATION
PLAN AND PROFILE

CONTRACT NO.
HSR08-05
DRAWING NO.
CT1482A
SCALE
AS SHOWN
SHEET NO.
2 OF 2

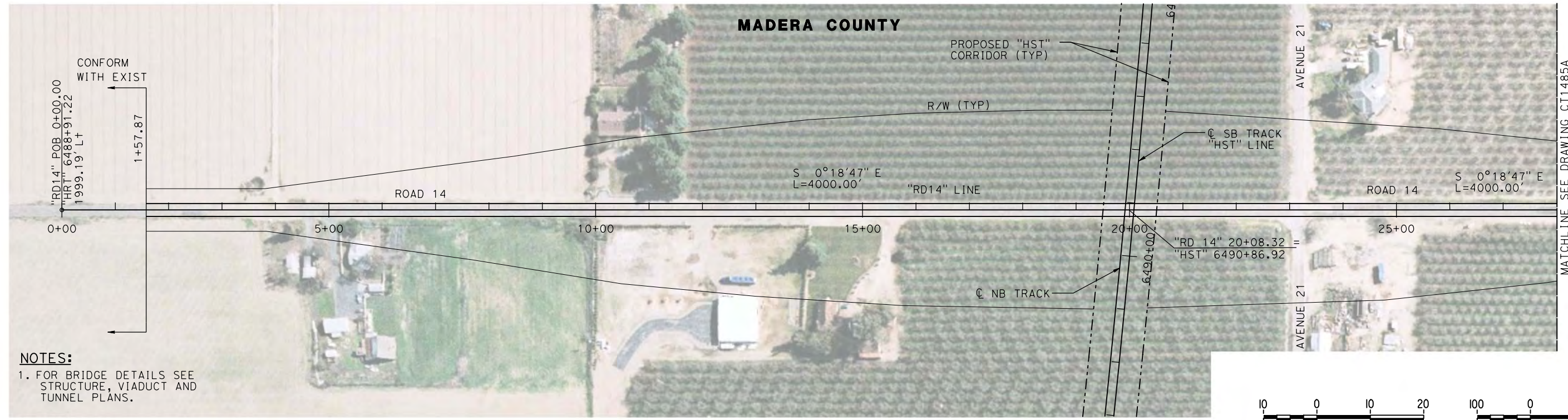

NOTES:
 1. FOR BRIDGE DETAILS SEE STRUCTURE, VIADUCT AND TUNNEL PLANS.

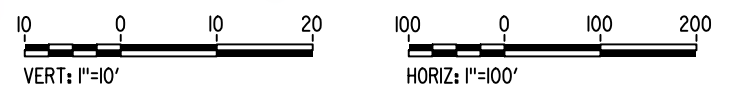

PLAN

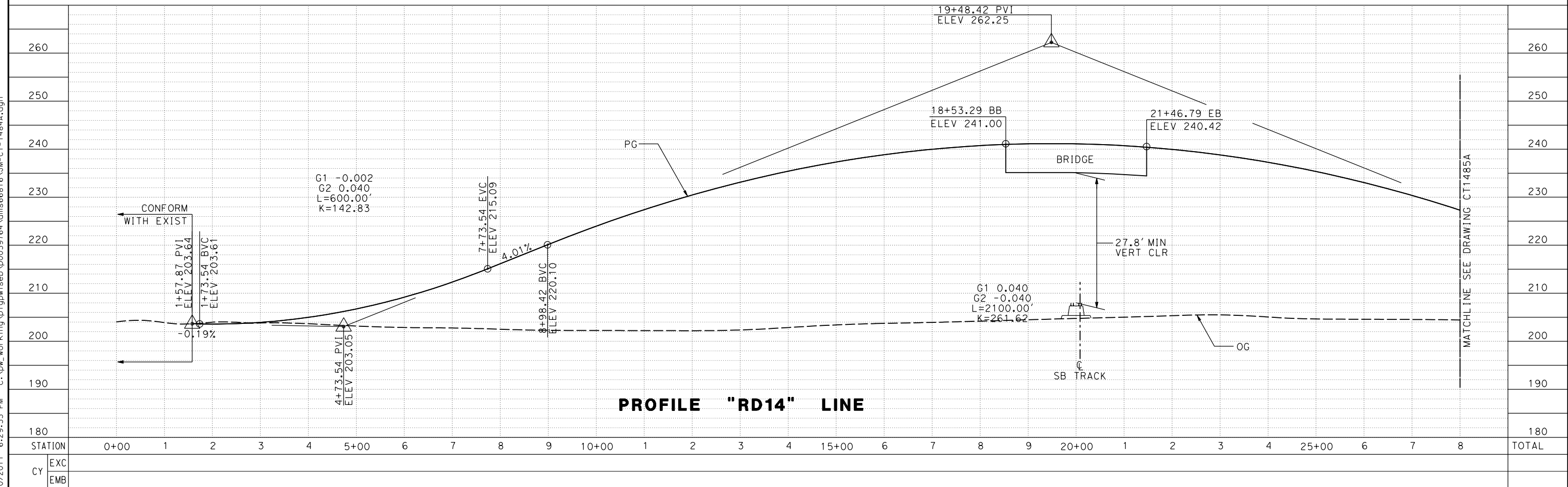

PROFILE "RD14" LINE

REV	DATE	BY	CHK	APP	DESCRIPTION

DESIGNED BY
P. JACOBY
 DRAWN BY
ALBERT S.
 CHECKED BY
RESHMA C.
 IN CHARGE
D. WEMMER
 DATE
4/15/2011

**15% DRAFT
 SUBMITTAL
 FOR INTERNAL
 USE ONLY**

**NOT FOR
 CONSTRUCTION**



**CALIFORNIA HIGH-SPEED TRAIN PROJECT
 MERCED TO FRESNO**

BNSF MAIN LINE
 AVENUE 24/SR 152/AVENUE 21
 ROAD 14 GRADE SEPARATION
 PLAN AND PROFILE

CONTRACT NO.
HSR08-05

DRAWING NO.
CT1484A

SCALE
AS SHOWN

SHEET NO.
1 OF 2

7/20/2011 6:29:33 PM c:\pwworking\ptgwise\p0039764\dms66816\JM-CT-1484A.dgn

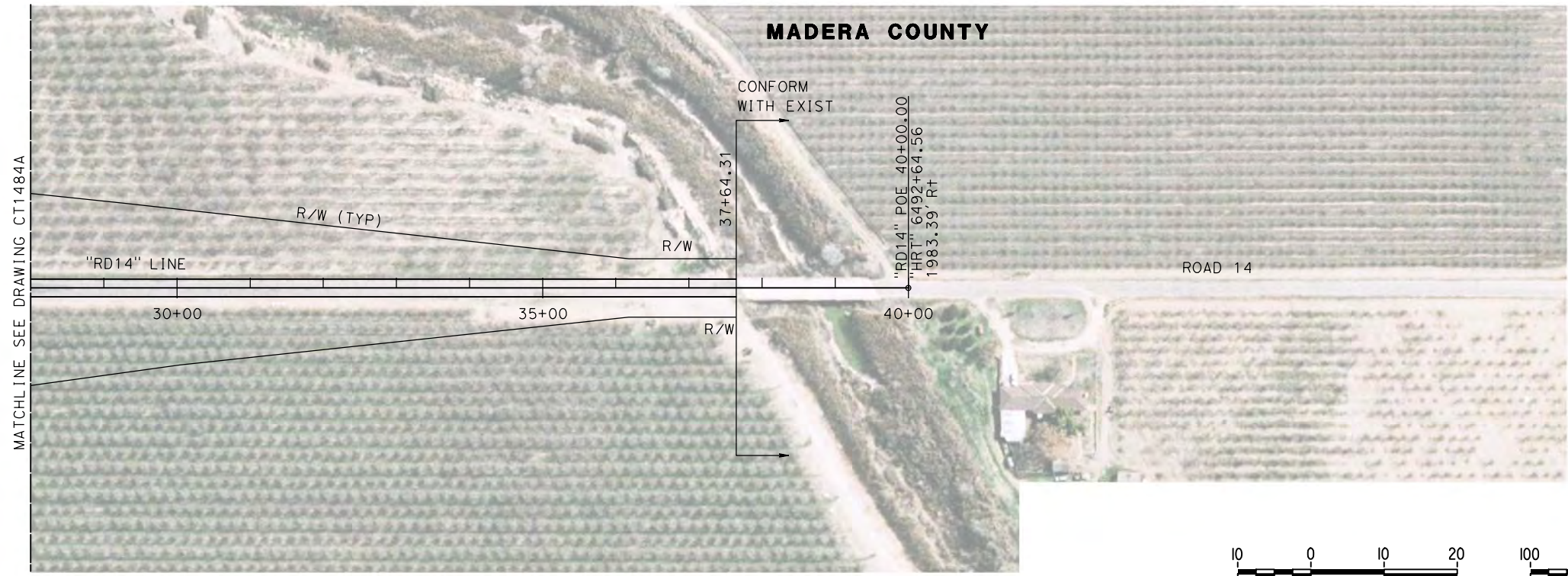

PLAN

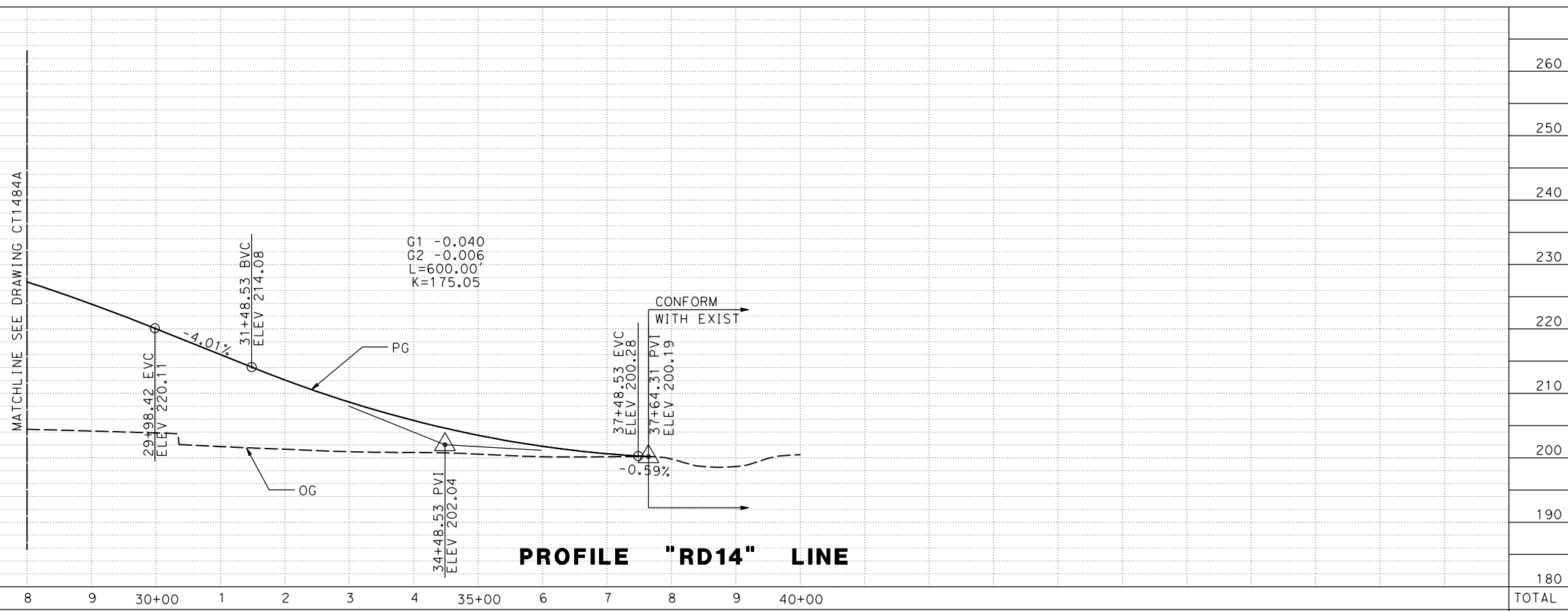
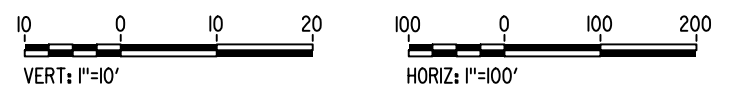

PROFILE "RD14" LINE

7/20/2011 6:29:49 PM c:\pw_working\ptgwiseb\p0039764\dms66816\JM-CT-1485A.dgn

REV	DATE	BY	CHK	APP	DESCRIPTION

DESIGNED BY
P. JACOBY
DRAWN BY
ALBERT S.
CHECKED BY
RESHMA C.
IN CHARGE
D. WEMMER
DATE
4/15/2011

**15% DRAFT
SUBMITTAL
FOR INTERNAL
USE ONLY**

**NOT FOR
CONSTRUCTION**



**CALIFORNIA HIGH-SPEED TRAIN PROJECT
MERCED TO FRESNO**

BNSF MAIN LINE
AVENUE 24/SR 152/AVENUE 21
ROAD 14 GRADE SEPARATION
PLAN AND PROFILE

CONTRACT NO.
HSR08-05
DRAWING NO.
CT1485A
SCALE
AS SHOWN
SHEET NO.
2 OF 2

MADERA COUNTY

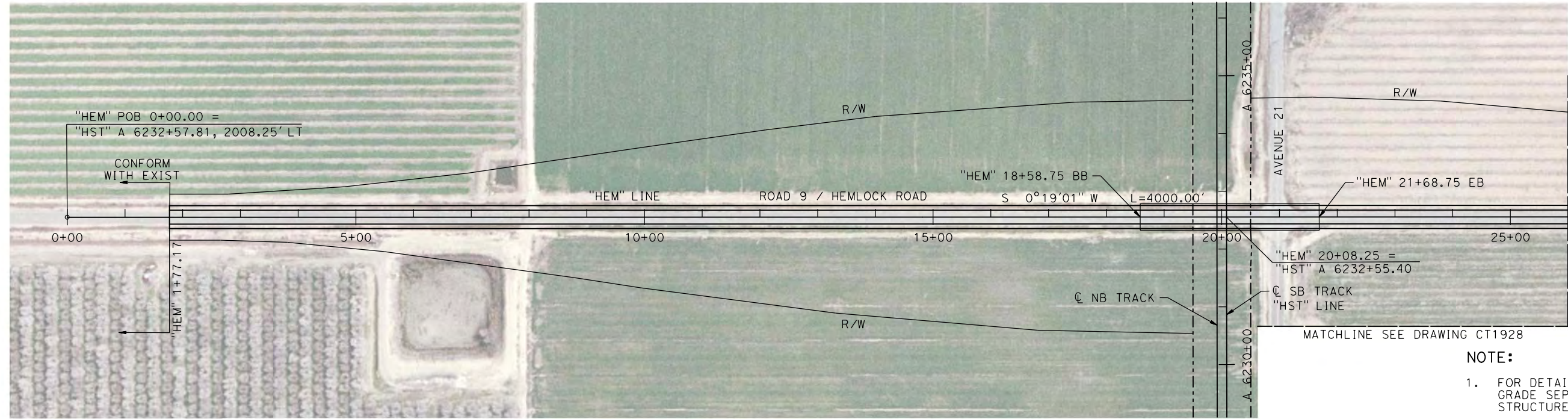

PLAN

NOTE:

- FOR DETAILS OF ROAD 9 / HEMLOCK ROAD GRADE SEPARATION BRIDGE SEE STRUCTURE, VIADUCT, AND TUNNEL PLANS.

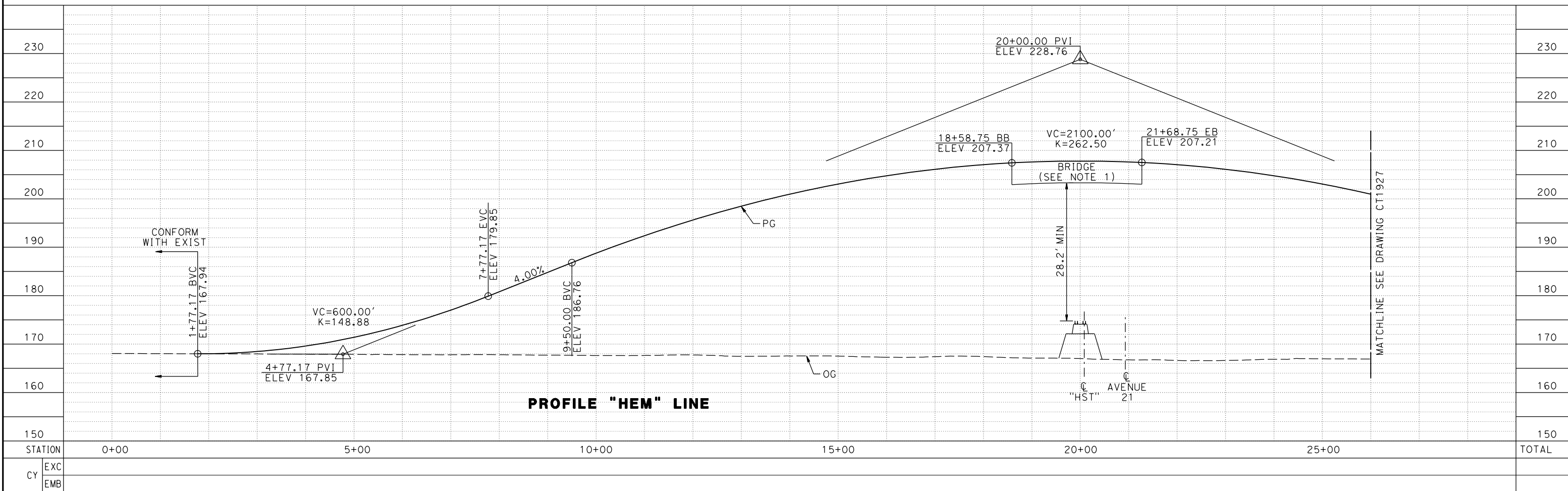
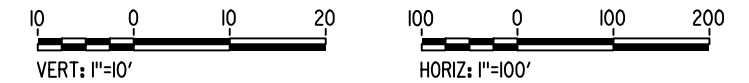

PROFILE "HEM" LINE

REV	DATE	BY	CHK	APP	DESCRIPTION

DESIGNED BY
A. S. M.
DRAWN BY
R. BROWNE
CHECKED BY
M. SANTOS
IN CHARGE
D. WEMMER
DATE
4/15/2011

**15% DRAFT
SUBMITTAL
FOR INTERNAL
USE ONLY**

**NOT FOR
CONSTRUCTION**



**CALIFORNIA HIGH-SPEED TRAIN PROJECT
MERCED TO FRESNO**

BNSF MAIN LINE
AVENUE 21
PLAN AND PROFILE
ROAD 9 / HEMLOCK ROAD GRADE SEPARATION

CONTRACT NO.
HSR08-05
DRAWING NO.
CT1926
SCALE
AS NOTED
SHEET NO.

7/20/2011 4:23:15 PM c:\pwworking\ptgipw\seeb\p0039764\dms66815\JM-CT-1926-VA.dgn

MADERA COUNTY

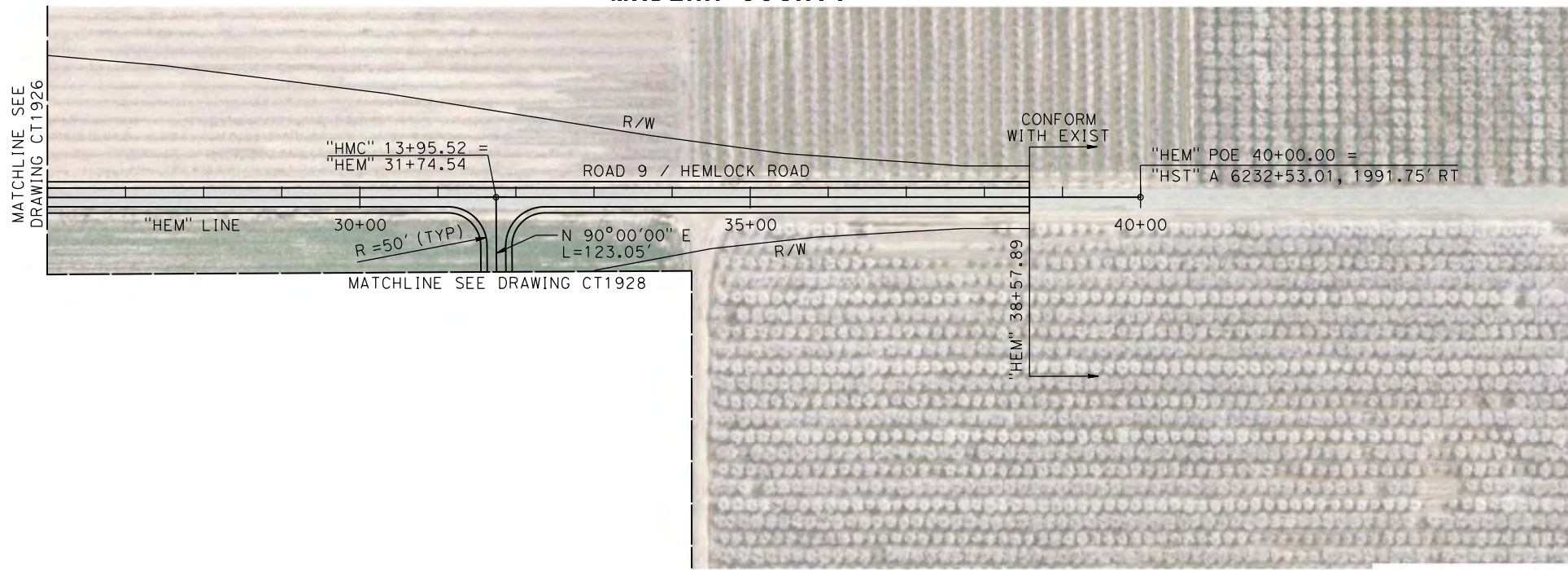

NOTE:
1. SEE DRAWING CT1928 FOR DETAILS OF ROAD 9 / HEMLOCK ROAD TO AVENUE 21 CONNECTOR ROAD "HMC" LINE.

PLAN

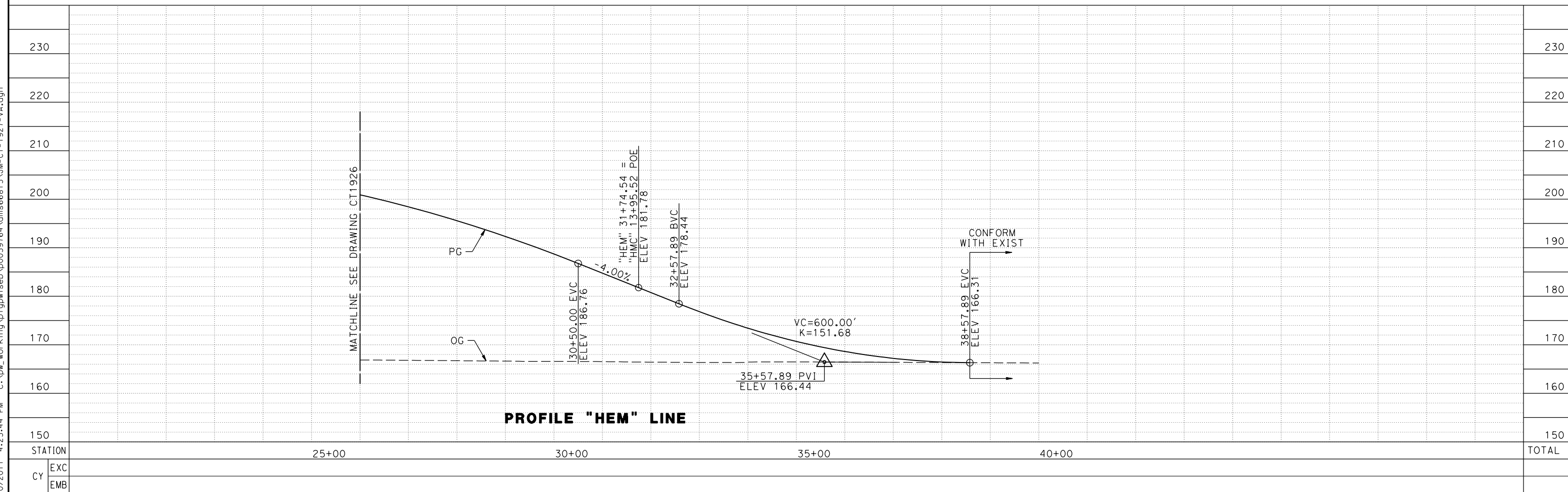
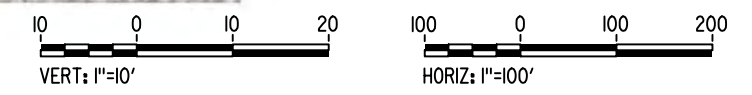

PROFILE "HEM" LINE

REV	DATE	BY	CHK	APP	DESCRIPTION

DESIGNED BY
A. S. M.
DRAWN BY
R. BROWNE
CHECKED BY
M. SANTOS
IN CHARGE
D. WEMMER
DATE
4/15/2011

**15% DRAFT
SUBMITTAL
FOR INTERNAL
USE ONLY**

**NOT FOR
CONSTRUCTION**



**CALIFORNIA HIGH-SPEED TRAIN PROJECT
MERCED TO FRESNO**
BNSF MAIN LINE
AVENUE 21
PLAN AND PROFILE
ROAD 9 / HEMLOCK ROAD GRADE SEPARATION

CONTRACT NO.
HSR08-05
DRAWING NO.
CT1927
SCALE
AS NOTED
SHEET NO.

7/20/2011 4:23:44 PM c:\pw_working\ptgwiseb\p0039764\dms66815\JM-CT-1927-VA.dgn

MADERA COUNTY

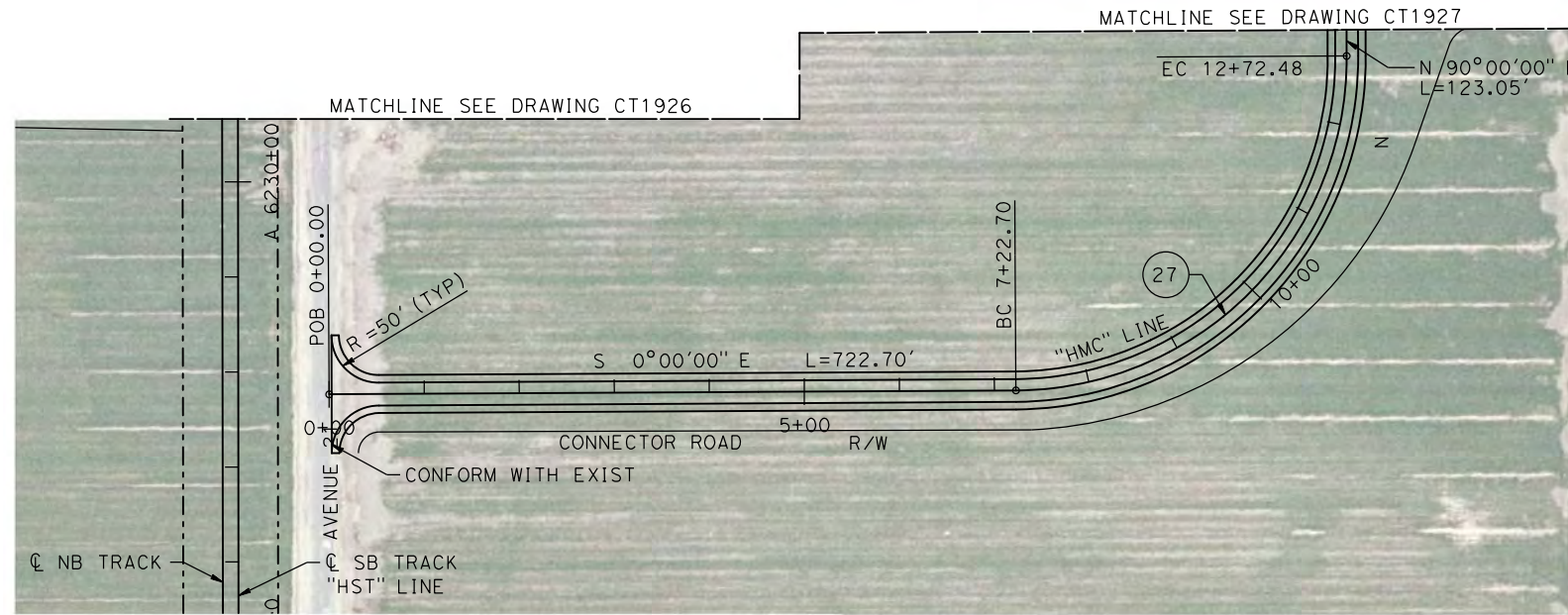
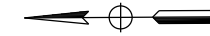

PLAN

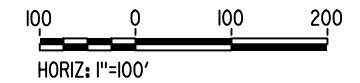
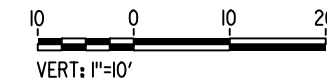

NOTE:

- SEE DRAWINGS CT1926 AND CT1927 FOR DETAILS OF ROAD 9 / HEMLOCK ROAD "HEM" LINE.

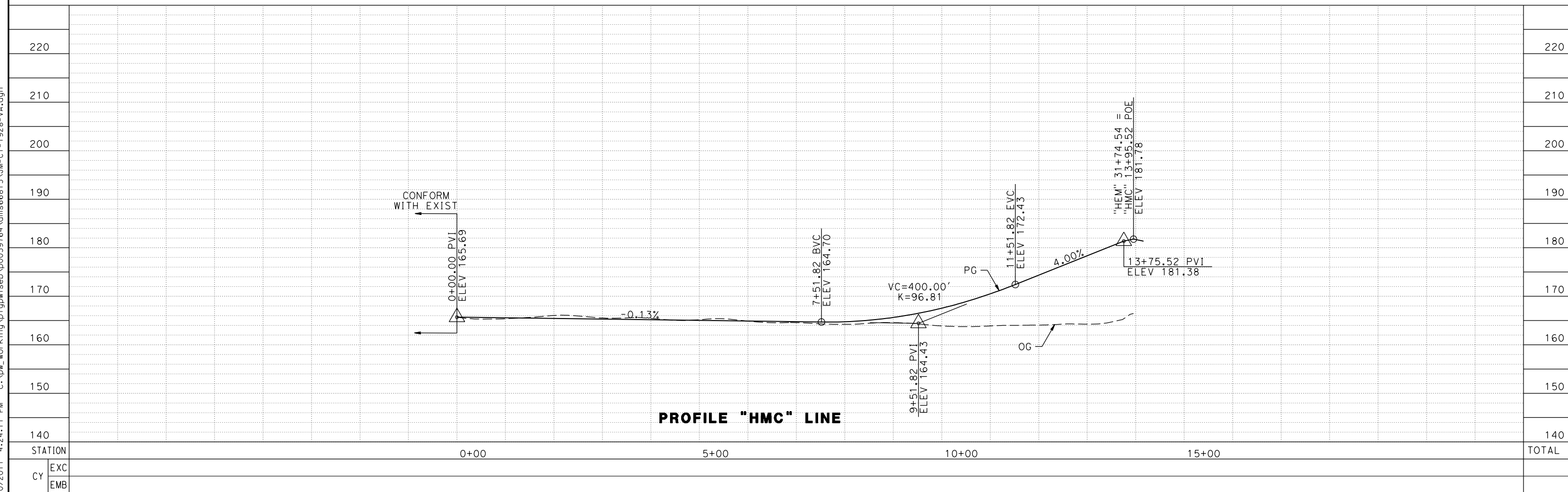

7/20/2011 4:24:11 PM c:\pw_working\ptgwiseb\p0039764\dms66815\JM-CT-1928-VA.dgn

REV	DATE	BY	CHK	APP	DESCRIPTION

DESIGNED BY
A. S. M.

DRAWN BY
R. BROWNE

CHECKED BY
M. SANTOS

IN CHARGE
D. WEMMER

DATE
4/15/2011

**15% DRAFT
SUBMITTAL
FOR INTERNAL
USE ONLY**

**NOT FOR
CONSTRUCTION**



**CALIFORNIA HIGH-SPEED TRAIN PROJECT
MERCED TO FRESNO**

BNSF MAIN LINE
AVENUE 21
PLAN AND PROFILE
ROAD 9 / HEMLOCK ROAD GRADE SEPARATION

CONTRACT NO.
HSR08-05

DRAWING NO.
CT1928

SCALE
AS NOTED

SHEET NO.

MADERA COUNTY

NOTE:

- FOR DETAILS OF ROAD 11 BRIDGE SEE STRUCTURE, VIADUCT, AND TUNNEL PLANS.

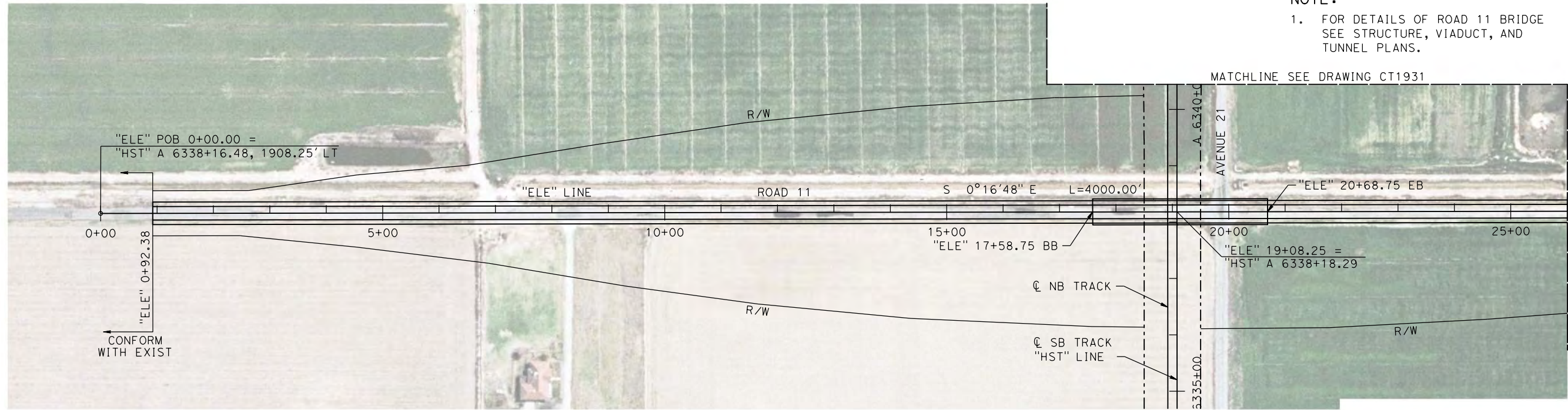

PLAN

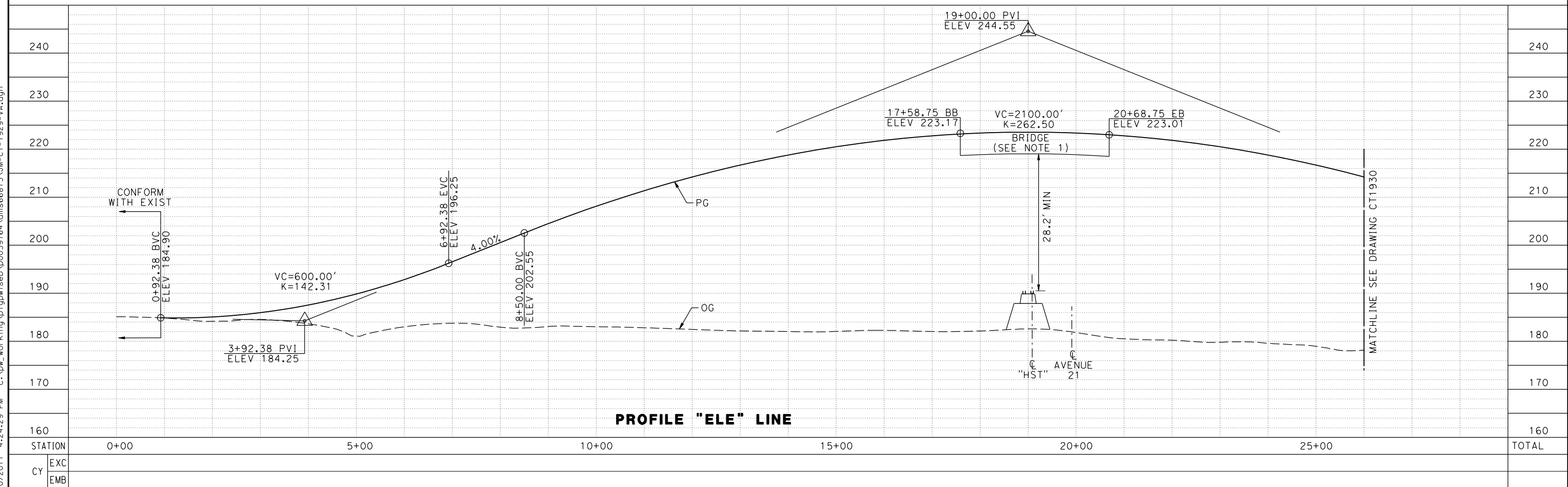
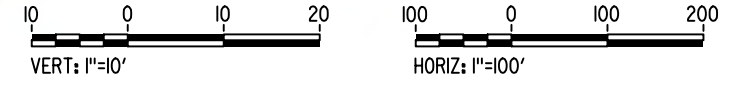

PROFILE "ELE" LINE

REV	DATE	BY	CHK	APP	DESCRIPTION

DESIGNED BY
A. S. M.
DRAWN BY
R. BROWNE
CHECKED BY
M. SANTOS
IN CHARGE
D. WEMMER
DATE
4/15/2011

**15% DRAFT
SUBMITTAL
FOR INTERNAL
USE ONLY**

**NOT FOR
CONSTRUCTION**



CALIFORNIA HIGH-SPEED TRAIN PROJECT
MERCED TO FRESNO
BNSF MAIN LINE
AVENUE 21
PLAN AND PROFILE
ROAD 11 GRADE SEPARATION

CONTRACT NO.
HSR08-05
DRAWING NO.
CT1929
SCALE
AS NOTED
SHEET NO.

7/20/2011 4:24:29 PM c:\pwworking\ptg\pwiseb\p0039764\dms66815\JM-CT-1929-VA.dgn

MADERA COUNTY

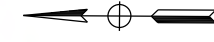
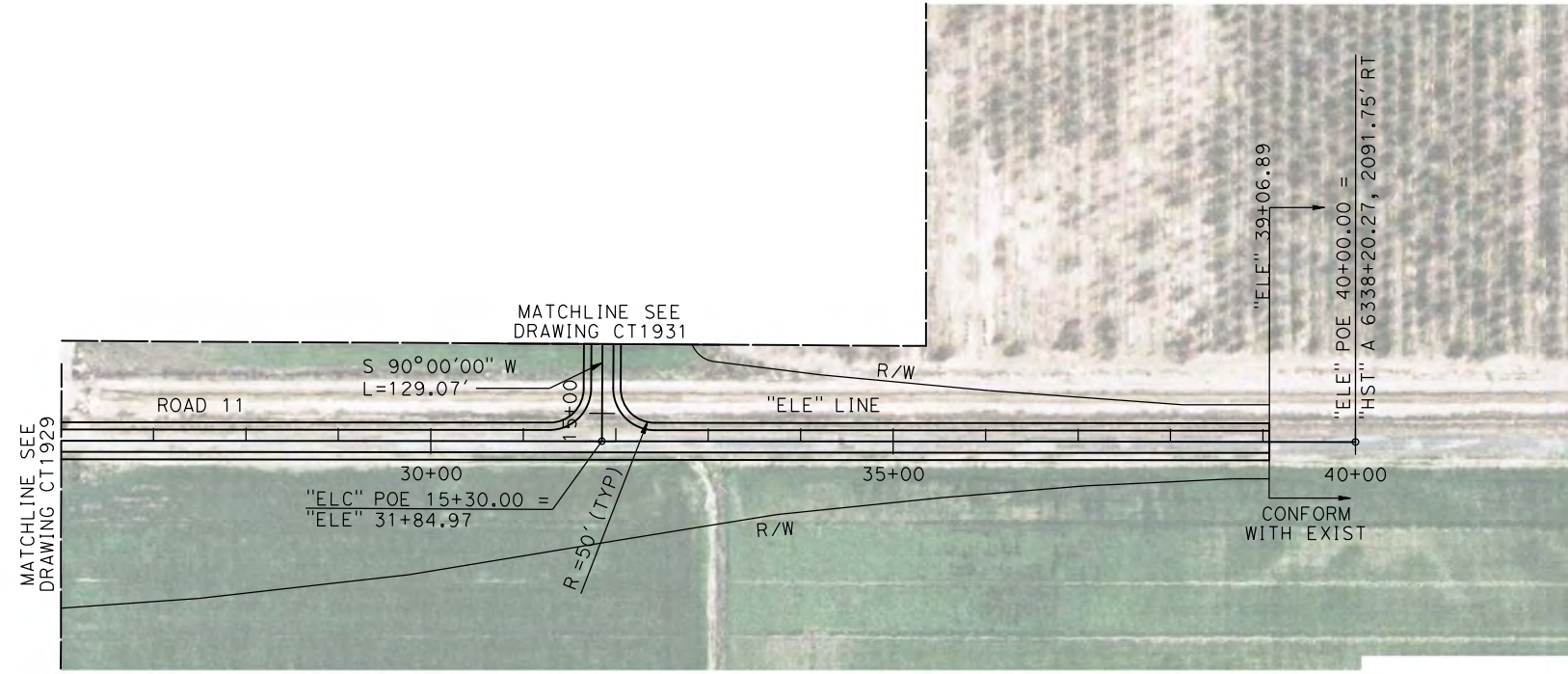

NOTE:
1. SEE DRAWING CT1931 FOR DETAILS OF ROAD 11 TO AVENUE 21 CONNECTOR ROAD "ELC" LINE.

PLAN

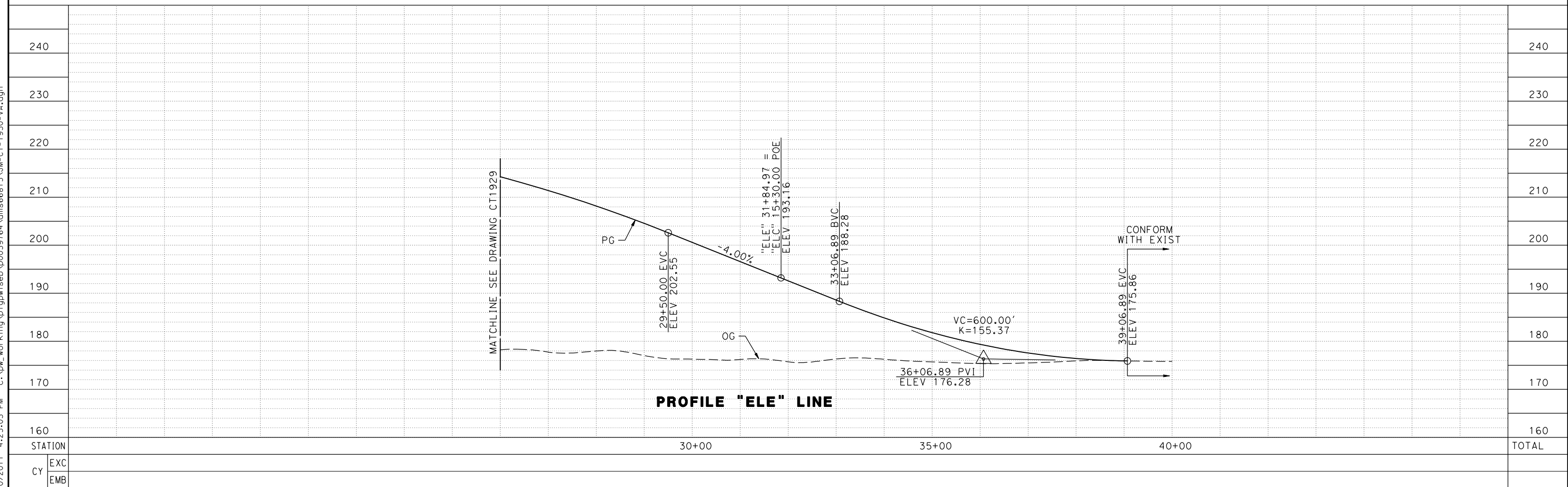
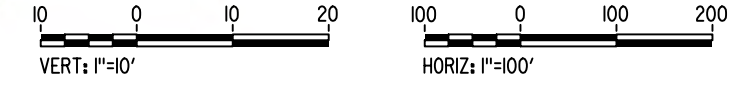

PROFILE "ELE" LINE

REV	DATE	BY	CHK	APP	DESCRIPTION

DESIGNED BY
A. S. M.
DRAWN BY
R. BROWNE
CHECKED BY
M. SANTOS
IN CHARGE
D. WEMMER
DATE
4/15/2011

**15% DRAFT
SUBMITTAL
FOR INTERNAL
USE ONLY**

**NOT FOR
CONSTRUCTION**



**CALIFORNIA HIGH-SPEED TRAIN PROJECT
MERCED TO FRESNO**
BNSF MAIN LINE
AVENUE 21
PLAN AND PROFILE
ROAD 11 GRADE SEPARATION

CONTRACT NO.
HSR08-05
DRAWING NO.
CT1930
SCALE
AS NOTED
SHEET NO.

7/20/2011 4:25:03 PM c:\pw_working\ptgwiseb\p0039764\dms66815\JM-CT-1930-VA.dgn

MADERA COUNTY

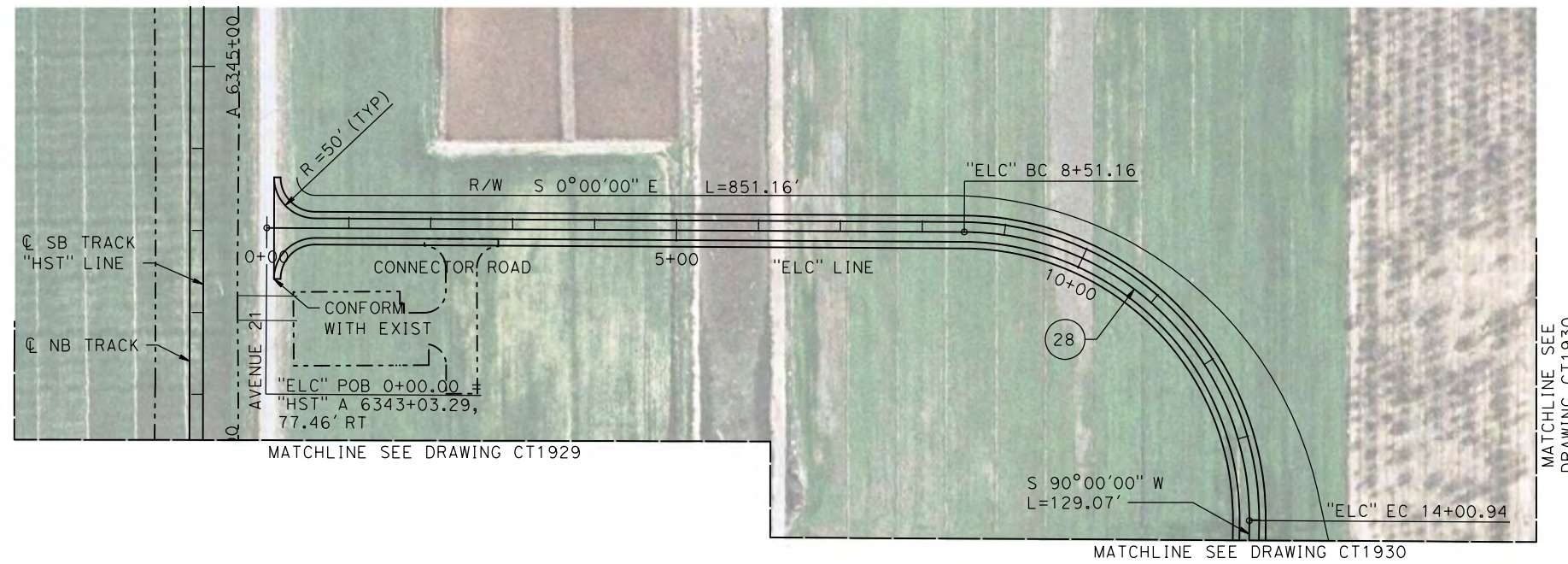

NOTE:

- SEE DRAWINGS CT1929 AND CT1930 FOR DETAILS OF ROAD 11 "ELE" LINE.

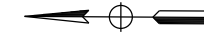

PLAN

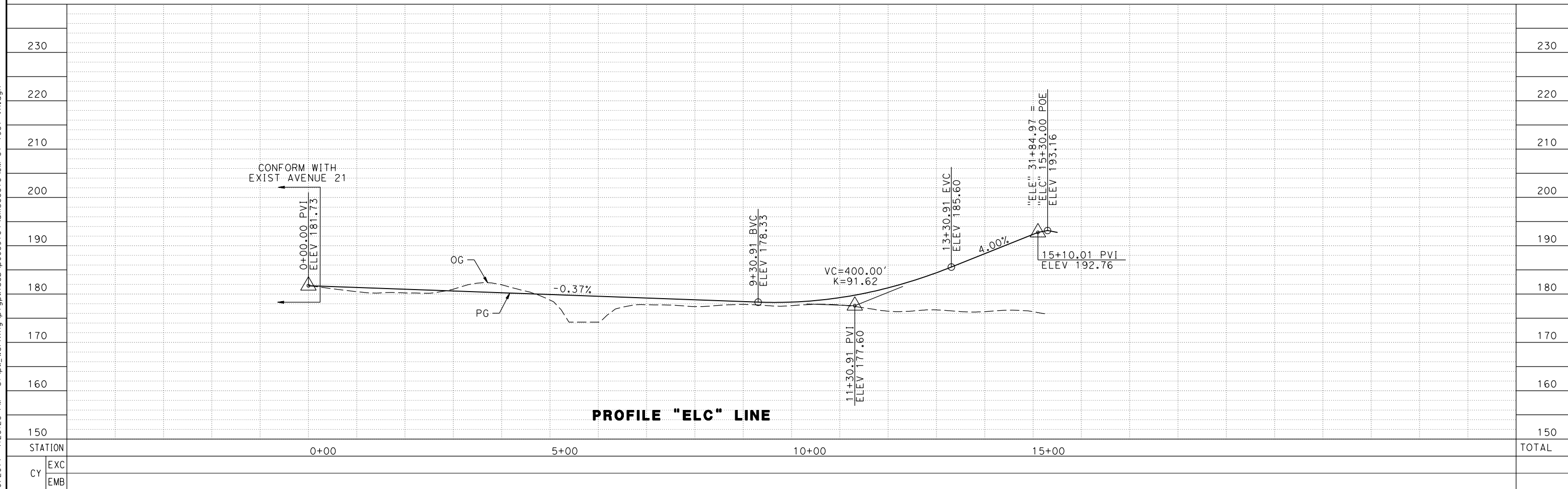
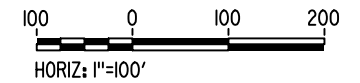
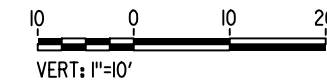

PROFILE "ELC" LINE

REV	DATE	BY	CHK	APP	DESCRIPTION

DESIGNED BY
A. S. M.
DRAWN BY
R. BROWNE
CHECKED BY
M. SANTOS
IN CHARGE
D. WEMMER
DATE
4/15/2011

**15% DRAFT
SUBMITTAL
FOR INTERNAL
USE ONLY**

**NOT FOR
CONSTRUCTION**



**CALIFORNIA HIGH-SPEED TRAIN PROJECT
MERCED TO FRESNO**
BNSF MAIN LINE
AVENUE 21
PLAN AND PROFILE
ROAD 11 GRADE SEPARATION

CONTRACT NO.
HSR08-05
DRAWING NO.
CT1931
SCALE
AS NOTED
SHEET NO.

7/20/2011 4:25:28 PM c:\pw_working\ptg\pwiseb\p0039764\dms66815\JM-CT-1931-VA.dgn p0039764

MADERA COUNTY

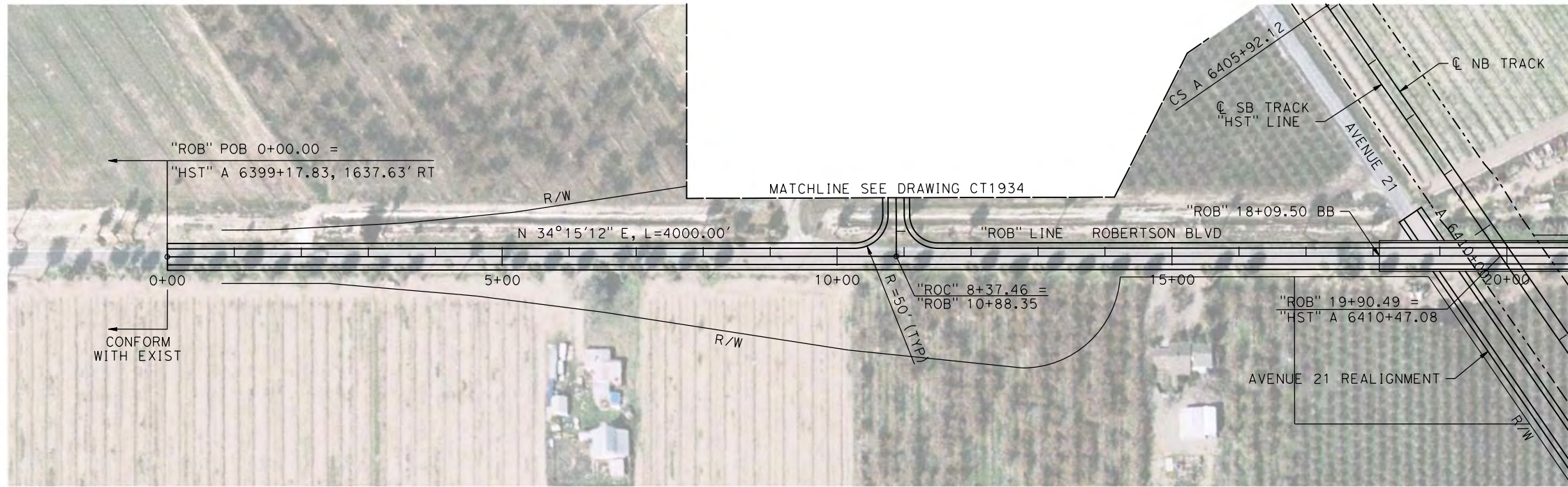

PLAN

NOTE:

1. FOR DETAILS OF ROBERTSON BLVD BRIDGE SEE STRUCTURE, VIADUCT, AND TUNNEL PLANS.
2. SEE DRAWING CT1934 FOR DETAILS OF ROBERTSON BLVD TO AVENUE 21 CONNECTOR ROAD "ROB" LINE.

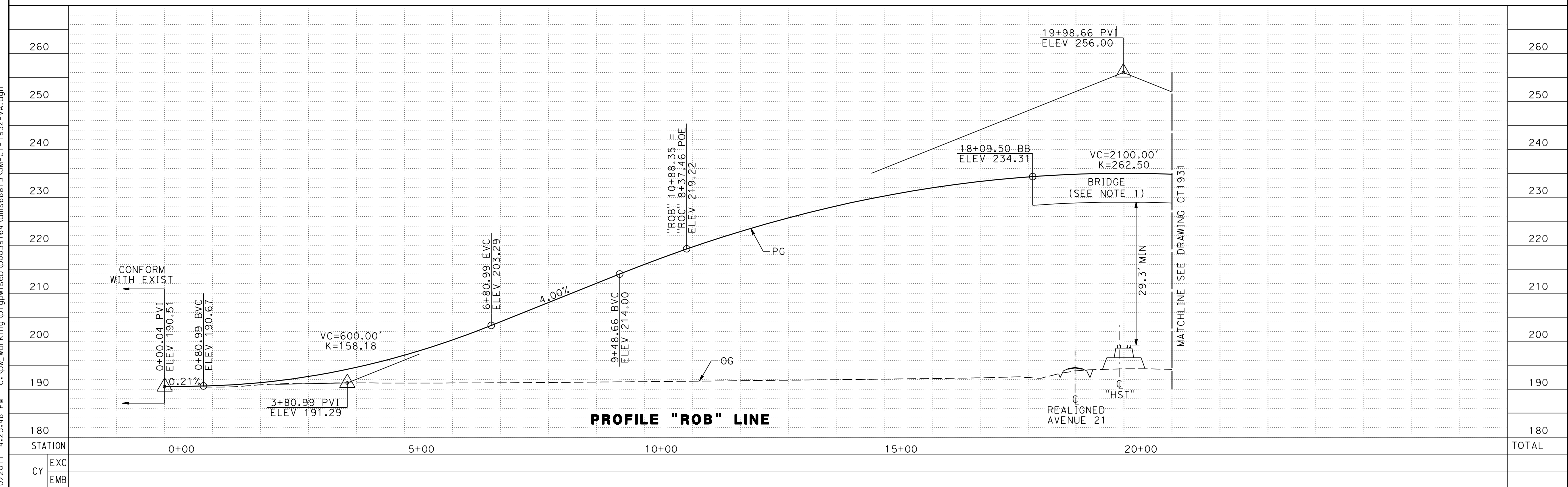

PROFILE "ROB" LINE

REV	DATE	BY	CHK	APP	DESCRIPTION

DESIGNED BY
A. S. M.
DRAWN BY
R. BROWNE
CHECKED BY
M. SANTOS
IN CHARGE
D. WEMMER
DATE
4/15/2011

**15% DRAFT
SUBMITTAL
FOR INTERNAL
USE ONLY**

**NOT FOR
CONSTRUCTION**



**CALIFORNIA HIGH-SPEED TRAIN PROJECT
MERCED TO FRESNO**

BNSF MAIN LINE
AVENUE 21
PLAN AND PROFILE
ROBERTSON BLVD GRADE SEPARATION

CONTRACT NO.
HSR08-05
DRAWING NO.
CT1932
SCALE
AS NOTED
SHEET NO.

7/20/2011 4:25:46 PM c:\pw_working\ptg\wiseb\p0039764\dms66815\JM-CT-1932-VA.dgn p0039764

MADERA COUNTY

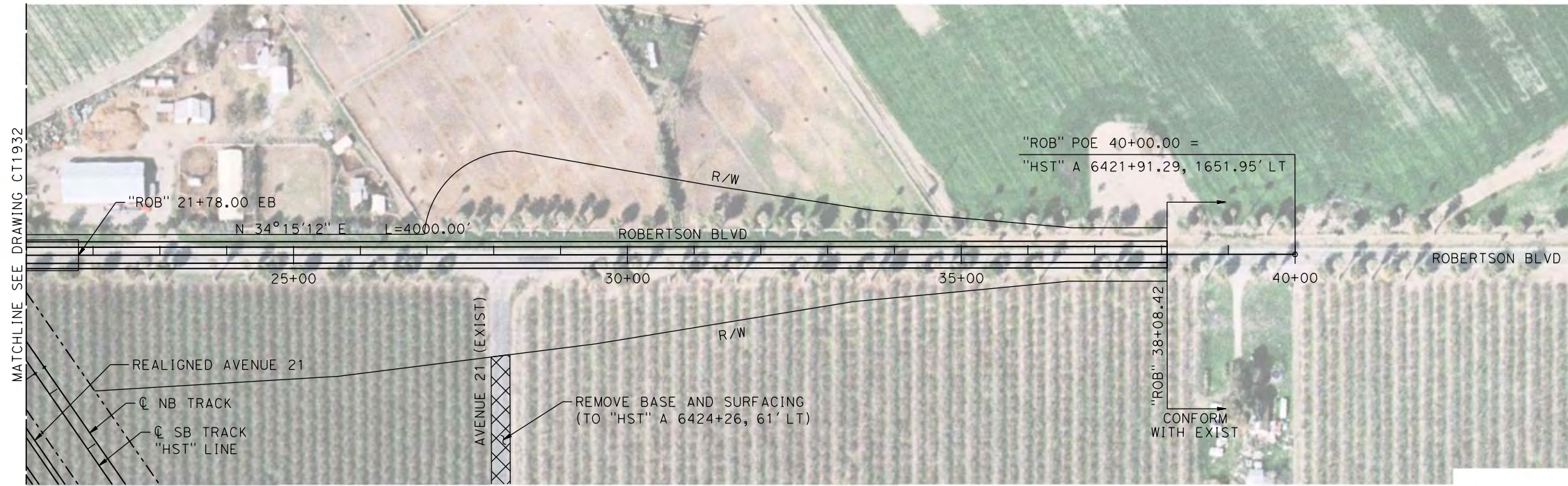

NOTE:
1. FOR DETAILS OF ROBERTSON BLVD BRIDGE SEE STRUCTURE, VIADUCT AND TUNNEL PLANS.

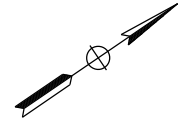

PLAN

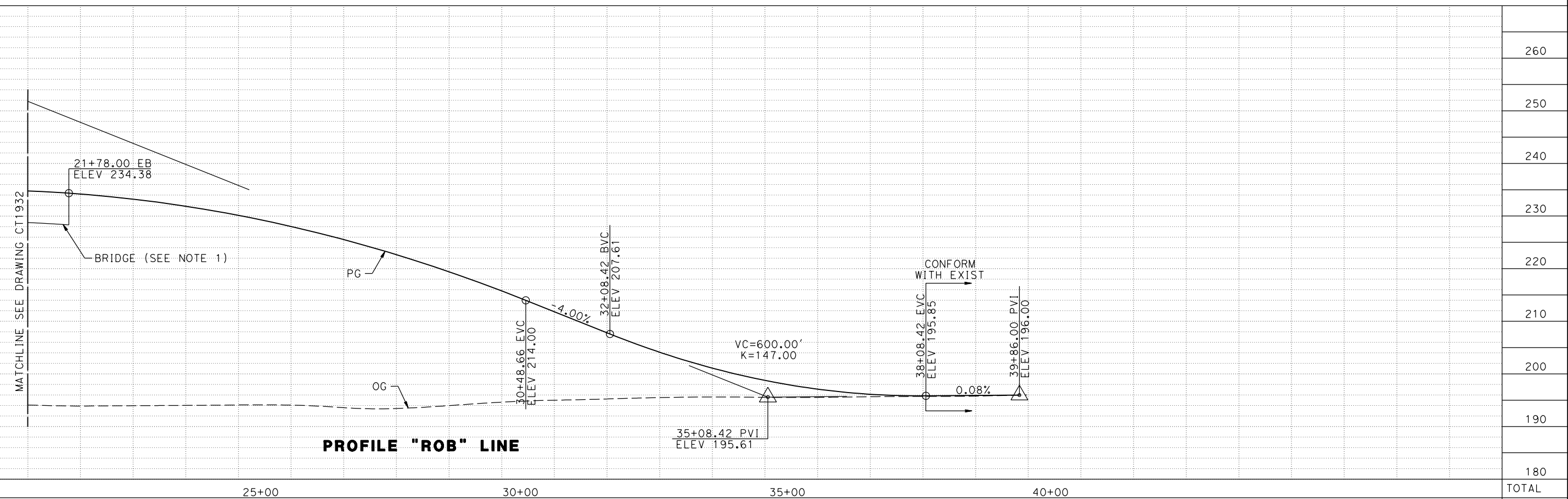
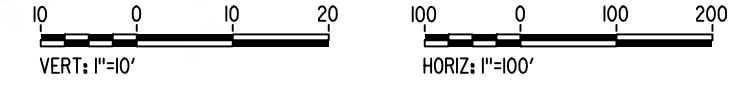

PROFILE "ROB" LINE

7/20/2011 4:26:22 PM c:\pwworking\ptg\pwiseb\p0039764\dms66815\JM-CT-1933-VA.dgn

REV	DATE	BY	CHK	APP	DESCRIPTION

DESIGNED BY
A. S. M.
DRAWN BY
R. BROWNE
CHECKED BY
M. SANTOS
IN CHARGE
D. WEMMER
DATE
4/15/2011

**15% DRAFT
SUBMITTAL
FOR INTERNAL
USE ONLY**

**NOT FOR
CONSTRUCTION**



**CALIFORNIA HIGH-SPEED TRAIN PROJECT
MERCED TO FRESNO**

BNSF MAIN LINE
AVENUE 21
PLAN AND PROFILE
ROBERTSON BLVD GRADE SEPARATION

CONTRACT NO.
HSR08-05
DRAWING NO.
CT1933
SCALE
AS NOTED
SHEET NO.

MADERA COUNTY

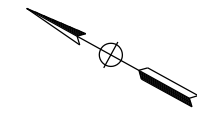
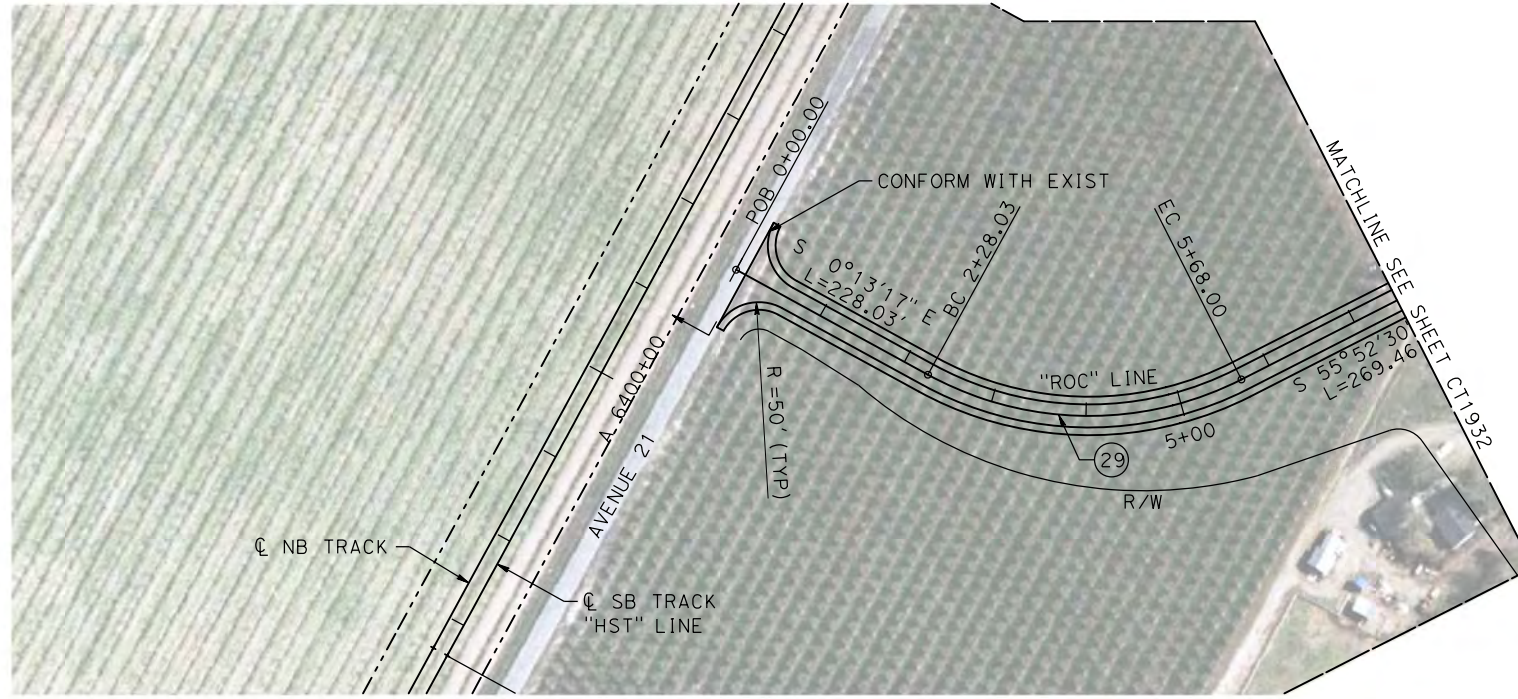

NOTE:

- SEE DRAWINGS CT1932 AND CT1933 FOR DETAILS OF ROBERTSON BLVD "ROB" LINE.



PLAN

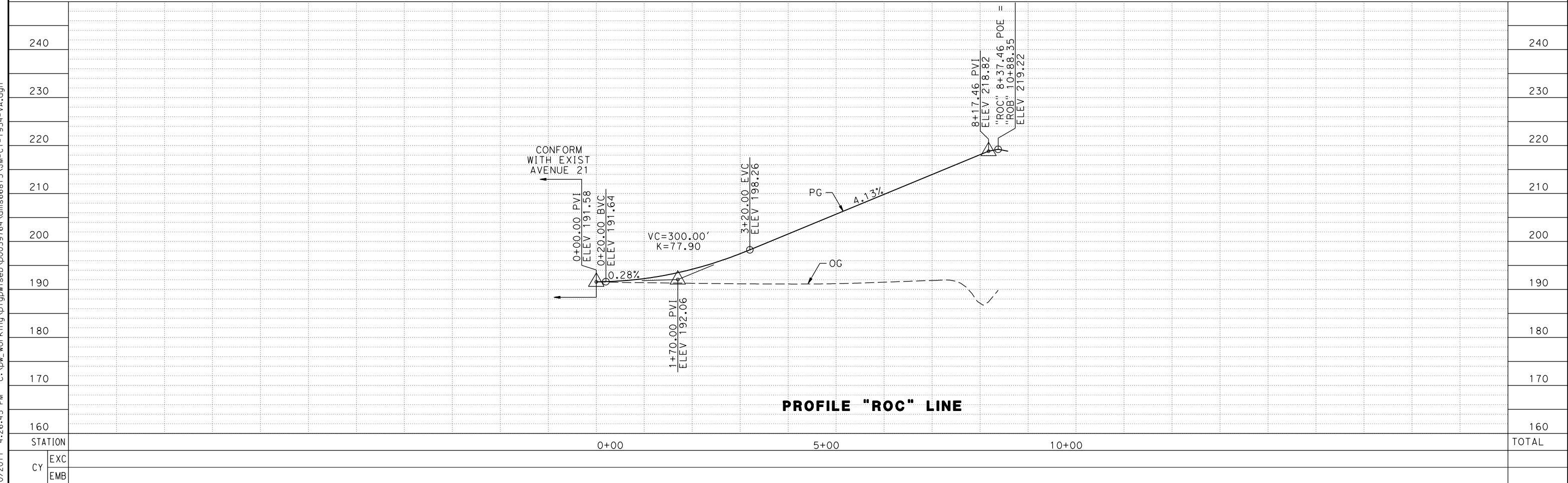

PROFILE "ROC" LINE

7/20/2011 4:26:45 PM c:\pw_working\ptg\pwiseb\p0039764\dms66815\JM-CT-1934-VA.dgn

REV	DATE	BY	CHK	APP	DESCRIPTION

DESIGNED BY
A. S. M.

DRAWN BY
R. BROWNE

CHECKED BY
M. SANTOS

IN CHARGE
D. WEMMER

DATE
4/15/2011

**15% DRAFT
SUBMITTAL
FOR INTERNAL
USE ONLY**

**NOT FOR
CONSTRUCTION**



**CALIFORNIA HIGH-SPEED TRAIN PROJECT
MERCED TO FRESNO**

BNSF MAIN LINE
 AVENUE 21
 PLAN AND PROFILE
 ROBERTSON BLVD GRADE SEPARATION

CONTRACT NO.
HSR08-05

DRAWING NO.
CT1934

SCALE
AS NOTED

SHEET NO.

MADERA COUNTY

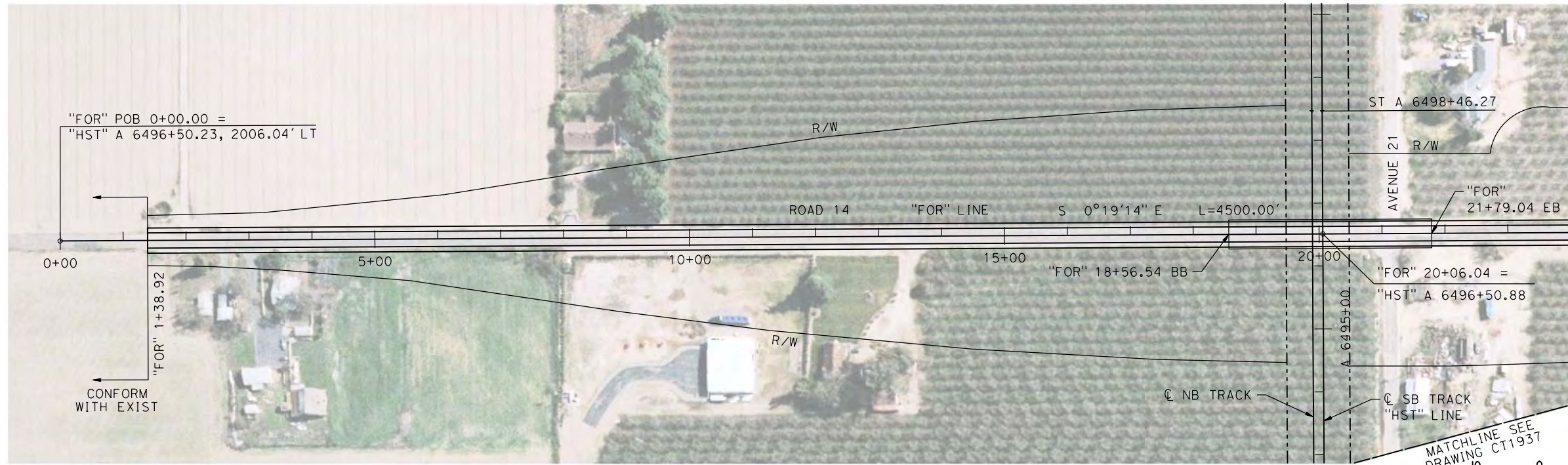

NOTE:
1. FOR DETAILS OF ROAD 14 BRIDGE SEE STRUCTURE, VIADUCT, AND TUNNEL PLANS.

PLAN

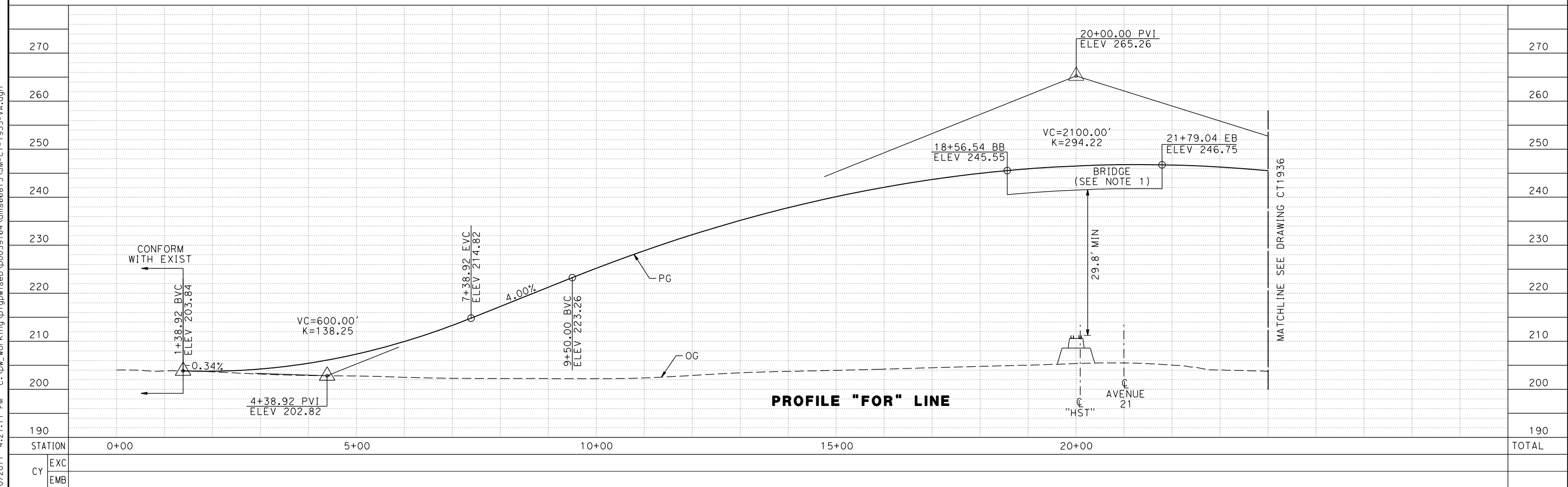
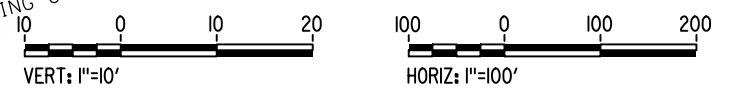

PROFILE "FOR" LINE

REV	DATE	BY	CHK	APP	DESCRIPTION

DESIGNED BY
A. S. M.
DRAWN BY
R. BROWNE
CHECKED BY
M. SANTOS
IN CHARGE
D. WEMMER
DATE
4/15/2011

**15% DRAFT
SUBMITTAL
FOR INTERNAL
USE ONLY**

**NOT FOR
CONSTRUCTION**



**CALIFORNIA HIGH-SPEED TRAIN PROJECT
MERCED TO FRESNO**

BNSF MAIN LINE
AVENUE 21
PLAN AND PROFILE
ROAD 14 GRADE SEPARATION

CONTRACT NO.
HSR08-05
DRAWING NO.
CT1935
SCALE
AS NOTED
SHEET NO.

7/20/2011 4:27:11 PM c:\pwworking\ptg\pwiseb\p0039764\dms66815\JM-CT-1935-VA.dgn

MADERA COUNTY

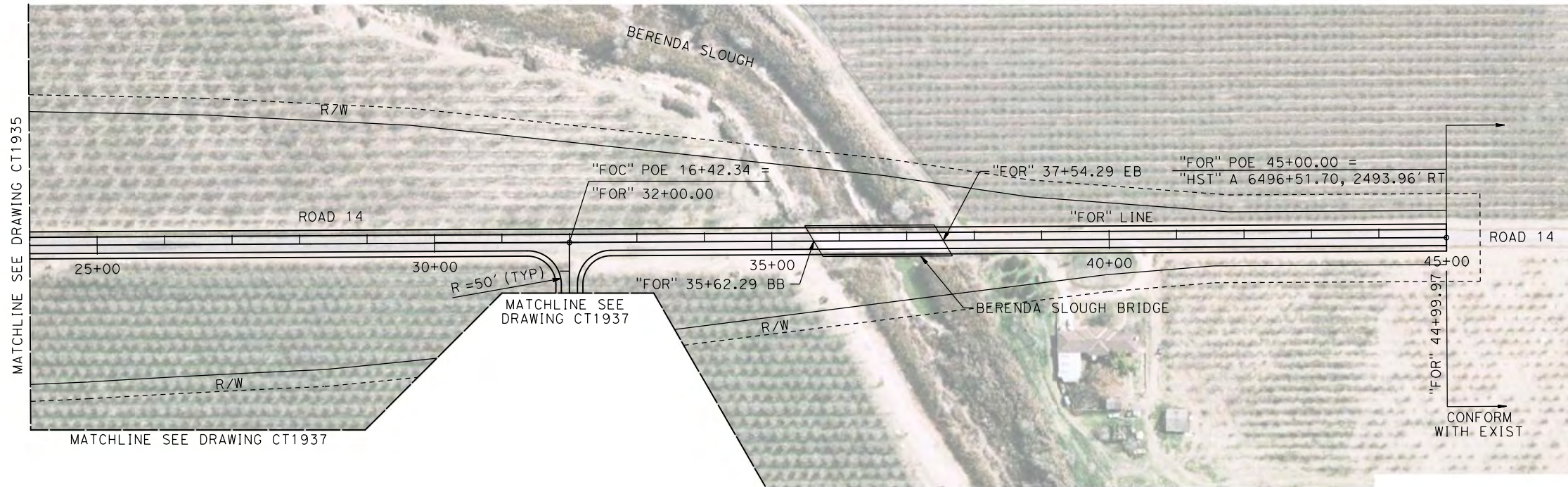

- NOTE:**
1. FOR BERENDA SLOUGH BRIDGE SEE STRUCTURE, VIADUCT, AND TUNNEL PLANS.
 2. SEE DRAWING CT1937 FOR DETAILS OF ROAD 14 TO AVENUE 21 CONNECTOR ROAD "FOC" LINE.

PLAN

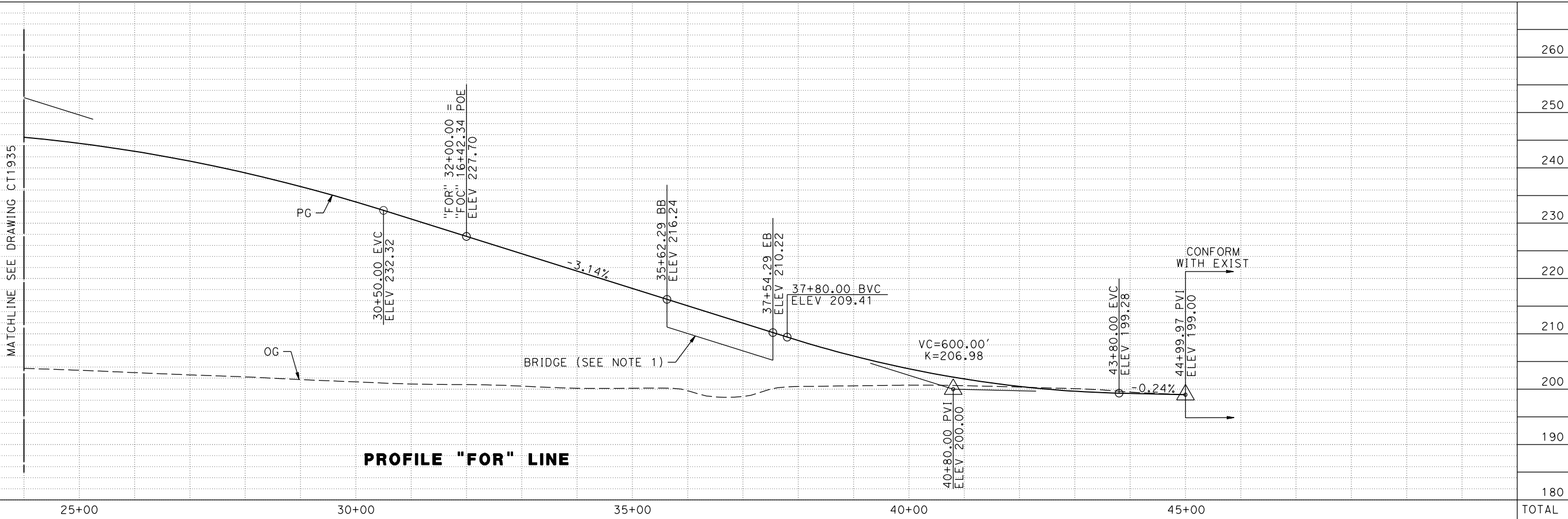

PROFILE "FOR" LINE

7/20/2011 4:27:27 PM c:\pw_working\ptgwiseb\p0039764\dms66815\JM-CT-1936-VA.dgn

STATION	25+00	30+00	35+00	40+00	45+00	TOTAL
EXC						
EMB						

REV	DATE	BY	CHK	APP	DESCRIPTION

DESIGNED BY
A. S. M.

DRAWN BY
R. BROWNE

CHECKED BY
M. SANTOS

IN CHARGE
D. WEMMER

DATE
4/15/2011

**15% DRAFT
SUBMITTAL
FOR INTERNAL
USE ONLY**

**NOT FOR
CONSTRUCTION**



CALIFORNIA HIGH-SPEED TRAIN PROJECT

MERCED TO FRESNO

BNSF MAIN LINE
AVENUE 21
PLAN AND PROFILE
ROAD 14 GRADE SEPARATION

CONTRACT NO.
HSR08-05

DRAWING NO.
CT1936

SCALE
AS NOTED

SHEET NO.

MADERA COUNTY

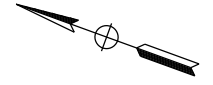
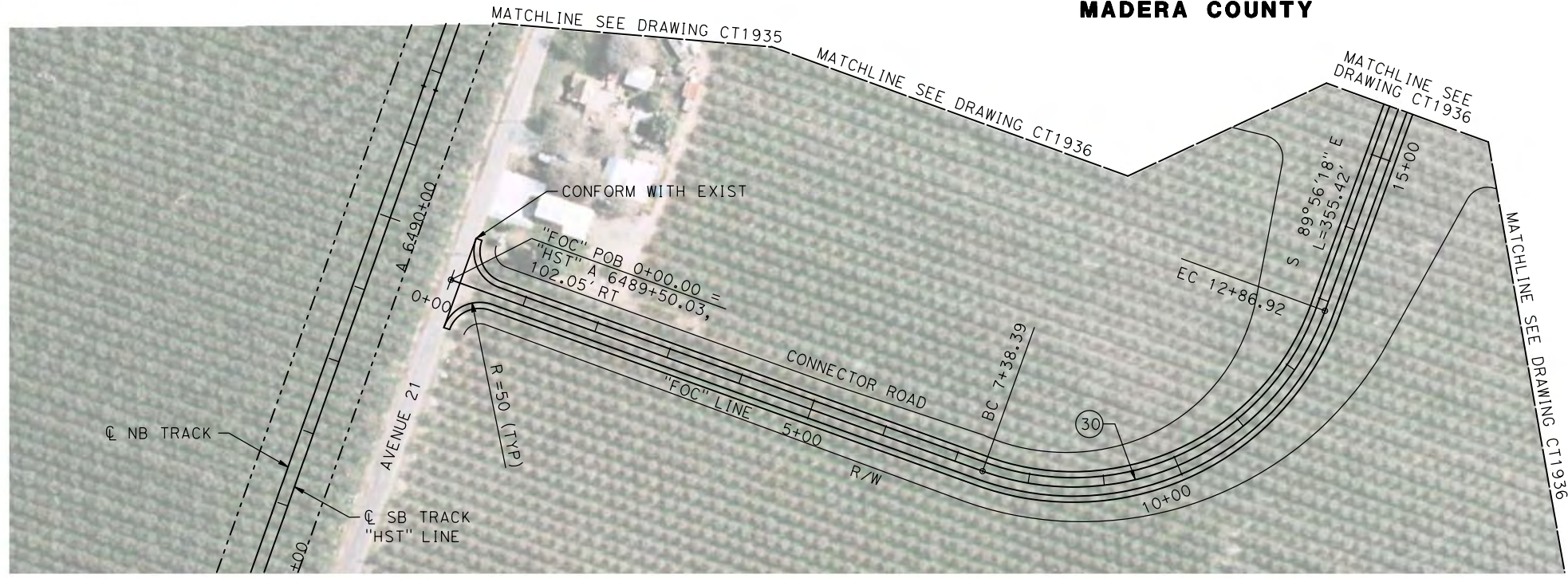

NOTE:
 1. SEE DRAWINGS CT1935 AND CT1936 FOR DETAILS OF ROAD 14 "FOR" LINE.

PLAN

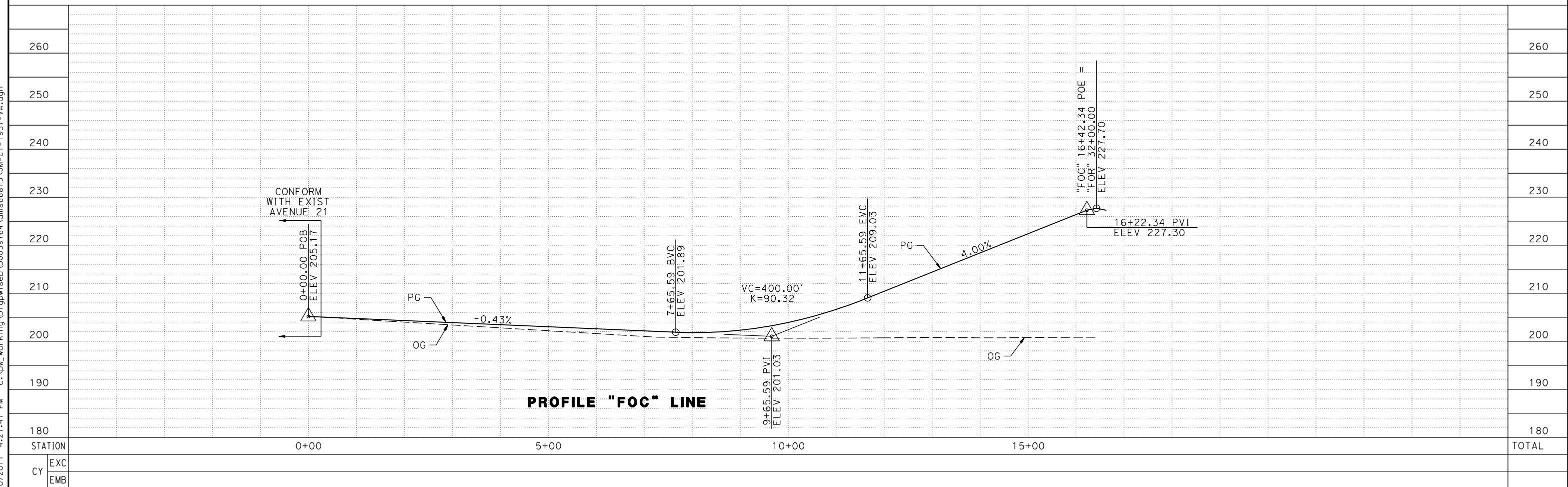
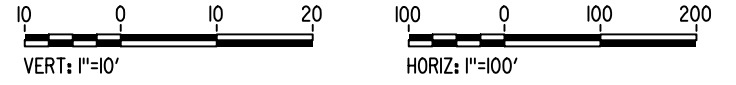

PROFILE "FOC" LINE

REV	DATE	BY	CHK	APP	DESCRIPTION

DESIGNED BY
A. S. M.
 DRAWN BY
R. BROWNE
 CHECKED BY
M. SANTOS
 IN CHARGE
D. WEMMER
 DATE
4/15/2011

**15% DRAFT
 SUBMITTAL
 FOR INTERNAL
 USE ONLY**

**NOT FOR
 CONSTRUCTION**



**CALIFORNIA HIGH-SPEED TRAIN PROJECT
 MERCED TO FRESNO**
 BNSF MAIN LINE
 AVENUE 21
 PLAN AND PROFILE
 ROAD 14 GRADE SEPARATION

CONTRACT NO.
HSR08-05
 DRAWING NO.
CT1937
 SCALE
AS NOTED
 SHEET NO.

7/20/2011 4:27:47 PM c:\pw_working\ptgwiseb\p0039764\dms66815\JM-CT-1937-VA.dgn p0039764

7/22/2011 11:04:23 AM p:\60022962\task_02_merced-fresno\cadd\civil\sheet\package 1 - Ave 21 Wye Volume 2B - Ave 21 Wye Caltrans Facilities\Index Of Drawings\B6990-B.dgn

LOCATION NO.	SHT NO.	DWG NO.	DRAWING TITLE LINE 3	DRAWING TITLE LINE 4	DRAWING TITLE LINE 5	DRAWING TITLE LINE 6
GENERAL						
		B6990-B	UPRR/SR99 - (AVE 21)	GENERAL	INDEX OF DRAWINGS	SHEET 1 OF 3
		B6991-B	UPRR/SR99 - (AVE 21)	GENERAL	INDEX OF DRAWINGS	SHEET 2 OF 3
		B6992-B	UPRR/SR99 - (AVE 21)	GENERAL	INDEX OF DRAWINGS	SHEET 3 OF 3
		B6993-B	UPRR/SR99 - (AVE 21)	GENERAL	ABBREVIATIONS, SYMBOLS AND NOTES	SHEET 1 OF 1
		B7000-B	UPRR/SR99 - (AVE 21)		INDEX MAP	SHEET 1 OF 2
		B7001-B	UPRR/SR99 - (AVE 21)		INDEX MAP	SHEET 2 OF 2
		CB7000-B	UPRR/SR99 MAINLINE - (AVE 21)	AVENUE 8 - OVERHEAD	KEY MAP	SHEET 1 OF 1
		CB7001-B	UPRR/SR99 MAINLINE - (AVE 21)	AVENUE 9 - INTERCHANGE	KEY MAP	SHEET 1 OF 1
		CB7002-B	UPRR/SR99 MAINLINE - (AVE 21)	AVENUE 11 - OVERHEAD	KEY MAP	SHEET 1 OF 1
		CB7003-B	UPRR/SR99 MAINLINE/MERCED - (AVE 21)	AVENUE 20 & 20 1/2 - INTERCHANGE ALT 1	KEY MAP	SHEET 1 OF 1
		CB7004-B	UPRR/SR99 MAINLINE/MERCED - (AVE 21)	AVENUE 20 & 20 1/2 - INTERCHANGE ALT 2	KEY MAP	SHEET 1 OF 1
		CB7005-B	UPRR/SR99 MERCED - (AVE 21)	GRADE SEPARATION - SANDY MUSH RD INTERCHANGE	KEY MAP	SHEET 1 OF 1
		CB7006-B	UPRR/SR99 MERCED - (AVE 21)	GRADE SEPARATION - LE GRAND RD INTERCHANGE	KEY MAP	SHEET 1 OF 1
		CT6990-B	UPRR/SR99 - (AVE 21)	HIGHWAY	TYPICAL CROSS SECTIONS	SHEET 1 OF 2
		CT6991-B	UPRR/SR99 - (AVE 21)	HIGHWAY	TYPICAL CROSS SECTIONS	SHEET 2 OF 2
		CT6992-B	UPRR/SR99 - (AVE 21)		GENERAL STAGE CONSTRUCTION AND TRAFFIC PLAN	SHEET 1 OF 1
LAYOUT						
14		CT7000-B	UPRR/SR99 MAINLINE - (AVE 21)	AVENUE 8 - OVERHEAD	LAYOUT	SHEET 1 OF 3
14		CT7001-B	UPRR/SR99 MAINLINE - (AVE 21)	AVENUE 8 - OVERHEAD	LAYOUT	SHEET 2 OF 3
14		CT7002-B	UPRR/SR99 MAINLINE - (AVE 21)	AVENUE 8 - OVERHEAD	LAYOUT	SHEET 3 OF 3
15		CT7003-B	UPRR/SR99 MAINLINE - (AVE 21)	AVENUE 9 - INTERCHANGE	LAYOUT	SHEET 1 OF 7
15		CT7004-B	UPRR/SR99 MAINLINE - (AVE 21)	AVENUE 9 - INTERCHANGE	LAYOUT	SHEET 2 OF 7
15		CT7005-B	UPRR/SR99 MAINLINE - (AVE 21)	AVENUE 9 - INTERCHANGE	LAYOUT	SHEET 3 OF 7
15		CT7006-B	UPRR/SR99 MAINLINE - (AVE 21)	AVENUE 9 - INTERCHANGE	LAYOUT	SHEET 4 OF 7
15		CT7007-B	UPRR/SR99 MAINLINE - (AVE 21)	AVENUE 9 - INTERCHANGE	LAYOUT	SHEET 5 OF 7
15		CT7008-B	UPRR/SR99 MAINLINE - (AVE 21)	AVE 9 - INTERCHANGE SR 99 NB OFF/SB ON RAMP	LAYOUT	SHEET 6 OF 7
15		CT7009-B	UPRR/SR99 MAINLINE - (AVE 21)	AVE 9 - INTERCHANGE SR 99 NB ON/SB OFF RAMP	LAYOUT	SHEET 7 OF 7
16		CT7010-B	UPRR/SR99 MAINLINE - (AVE 21)	AVENUE 11 - OVERHEAD	LAYOUT	SHEET 1 OF 5
16		CT7011-B	UPRR/SR99 MAINLINE - (AVE 21)	AVENUE 11 - OVERHEAD	LAYOUT	SHEET 2 OF 5
16		CT7012-B	UPRR/SR99 MAINLINE - (AVE 21)	AVENUE 11 - OVERHEAD	LAYOUT	SHEET 3 OF 5
16		CT7013-B	UPRR/SR99 MAINLINE - (AVE 21)	AVENUE 11 - OVERHEAD	LAYOUT	SHEET 4 OF 5
16		CT7014-B	UPRR/SR99 MAINLINE - (AVE 21)	AVENUE 11 - OVERHEAD	LAYOUT	SHEET 5 OF 5
17		CT7015-B	UPRR/SR99 MAINLINE/MERCED - (AVE 21)	AVENUE 20 & 20.5 - INTERCHANGE ALT 1	LAYOUT	SHEET 1 OF 8
17		CT7016-B	UPRR/SR99 MAINLINE/MERCED - (AVE 21)	AVENUE 20 & 20.5 - INTERCHANGE ALT 1	LAYOUT	SHEET 2 OF 8
17		CT7017-B	UPRR/SR99 MAINLINE/MERCED - (AVE 21)	AVENUE 20 & 20.5 - INTERCHANGE ALT 1	LAYOUT	SHEET 3 OF 8
17		CT7018-B	UPRR/SR99 MAINLINE/MERCED - (AVE 21)	AVENUE 20 & 20.5 - INTERCHANGE ALT 1	LAYOUT	SHEET 4 OF 8
17		CT7019-B	UPRR/SR99 MAINLINE/MERCED - (AVE 21)	AVENUE 20 & 20.5 - INTERCHANGE ALT 1	LAYOUT	SHEET 5 OF 8
17		CT7020-B	UPRR/SR99 MAINLINE/MERCED - (AVE 21)	AVENUE 20 & 20.5 - INTERCHANGE ALT 1	LAYOUT	SHEET 6 OF 8
17		CT7021-B	UPRR/SR99 MAINLINE/MERCED - (AVE 21)	AVENUE 20 & 20.5 - INTERCHANGE ALT 1	LAYOUT	SHEET 7 OF 8
17		CT7022-B	UPRR/SR99 MAINLINE/MERCED - (AVE 21)	AVENUE 20 & 20.5 - INTERCHANGE ALT 1	LAYOUT	SHEET 8 OF 8
17.1		CT7023-B	UPRR/SR99 MAINLINE/MERCED - (AVE 21)	AVENUE 20 & 20.5 - INTERCHANGE ALT 2	LAYOUT	SHEET 1 OF 8
17.1		CT7024-B	UPRR/SR99 MAINLINE/MERCED - (AVE 21)	AVENUE 20 & 20.5 - INTERCHANGE ALT 2	LAYOUT	SHEET 2 OF 8
17.1		CT7025-B	UPRR/SR99 MAINLINE/MERCED - (AVE 21)	AVENUE 20 & 20.5 - INTERCHANGE ALT 2	LAYOUT	SHEET 3 OF 8
17.1		CT7026-B	UPRR/SR99 MAINLINE/MERCED - (AVE 21)	AVENUE 20 & 20.5 - INTERCHANGE ALT 2	LAYOUT	SHEET 4 OF 8
17.1		CT7027-B	UPRR/SR99 MAINLINE/MERCED - (AVE 21)	AVENUE 20 & 20.5 - INTERCHANGE ALT 2	LAYOUT	SHEET 5 OF 8
17.1		CT7028-B	UPRR/SR99 MAINLINE/MERCED - (AVE 21)	AVENUE 20 & 20.5 - INTERCHANGE ALT 2	LAYOUT	SHEET 6 OF 8
17.1		CT7029-B	UPRR/SR99 MAINLINE/MERCED - (AVE 21)	AVENUE 20 & 20.5 - INTERCHANGE ALT 2	LAYOUT	SHEET 7 OF 8
17.1		CT7030-B	UPRR/SR99 MAINLINE/MERCED - (AVE 21)	AVENUE 20 & 20.5 - INTERCHANGE ALT 2	LAYOUT	SHEET 8 OF 8
17		CT7031-B	UPRR/SR99 MAINLINE/MERCED - (AVE 21)	AVE 20/20.5 - IC ALT 1&2 SR99 SB ON/NB OFF RAMP	LAYOUT	SHEET 1 OF 3
17		CT7032-B	UPRR/SR99 MAINLINE/MERCED - (AVE 21)	AVE 20/20.5 - IC ALT 1&2 SR99 SB ON/NB OFF RAMP	LAYOUT	SHEET 2 OF 3
17		CT7033-B	UPRR/SR99 MAINLINE/MERCED - (AVE 21)	AVE 20/20.5 - IC ALT 1&2 SR99 SB OFF/NB ON RAMP	LAYOUT	SHEET 3 OF 3
18		CT7034-B	UPRR/SR99 MERCED - (AVE 21)	GRADE SEPARATION - SANDY MUSH RD INTERCHANGE	LAYOUT	SHEET 1 OF 3
18		CT7035-B	UPRR/SR99 MERCED - (AVE 21)	GRADE SEPARATION - SANDY MUSH RD INTERCHANGE	LAYOUT	SHEET 2 OF 3
18		CT7036-B	UPRR/SR99 MERCED - (AVE 21)	GRADE SEPARATION - SANDY MUSH RD INTERCHANGE	LAYOUT	SHEET 3 OF 3
19		CT7037-B	UPRR/SR99 MERCED - (AVE 21)	GRADE SEPARATION - LE GRAND RD INTERCHANGE	LAYOUT	SHEET 1 OF 5
19		CT7038-B	UPRR/SR99 MERCED - (AVE 21)	GRADE SEPARATION - LE GRAND RD INTERCHANGE	LAYOUT	SHEET 2 OF 5
19		CT7039-B	UPRR/SR99 MERCED - (AVE 21)	GRADE SEPARATION - LE GRAND RD INTERCHANGE	LAYOUT	SHEET 3 OF 5
19		CT7040-B	UPRR/SR99 MERCED - (AVE 21)	GRADE SEPARATION - LE GRAND RD INTERCHANGE	LAYOUT	SHEET 4 OF 5
19		CT7041-B	UPRR/SR99 MERCED - (AVE 21)	GRADE SEPARATION - LE GRAND RD INTERCHANGE	LAYOUT	SHEET 5 OF 5
19		CT7042-B	UPRR/SR99 MERCED - (AVE 21)	GRADE SEPARATION - LE GRAND RD IC SR99 SB ON-RAMP	LAYOUT	SHEET 1 OF 2
19		CT7043-B	UPRR/SR99 MERCED - (AVE 21)	GRADE SEPARATION - LE GRAND RD IC SR99 SB OFF-RAMP	LAYOUT	SHEET 2 OF 2
PROFILE						
14		CT8000-B	UPRR/SR99 MAINLINE - (AVE 21)	AVENUE 8 - OVERHEAD	PROFILE	SHEET 1 OF 4
14		CT8001-B	UPRR/SR99 MAINLINE - (AVE 21)	AVENUE 8 - OVERHEAD	PROFILE	SHEET 2 OF 4
14		CT8002-B	UPRR/SR99 MAINLINE - (AVE 21)	AVENUE 8 - OVERHEAD	PROFILE	SHEET 3 OF 4
14		CT8003-B	UPRR/SR99 MAINLINE - (AVE 21)	AVENUE 8 - OVERHEAD	PROFILE	SHEET 4 OF 4
15		CT8004-B	UPRR/SR99 MAINLINE - (AVE 21)	AVENUE 9 - INTERCHANGE	PROFILE	SHEET 1 OF 11
15		CT8005-B	UPRR/SR99 MAINLINE - (AVE 21)	AVENUE 9 - INTERCHANGE	PROFILE	SHEET 2 OF 11
15		CT8006-B	UPRR/SR99 MAINLINE - (AVE 21)	AVENUE 9 - INTERCHANGE	PROFILE	SHEET 3 OF 11
15		CT8007-B	UPRR/SR99 MAINLINE - (AVE 21)	AVENUE 9 - INTERCHANGE	PROFILE	SHEET 4 OF 11

REV	DATE	BY	CHK	APP	DESCRIPTION

DESIGNED BY
R. LI
DRAWN BY
A. TRINH
CHECKED BY
A. SILVER
IN CHARGE
A. BOONE
DATE
06/30/2011

**RECORD SET
15% DESIGN
SUBMITTAL**

**NOT FOR
CONSTRUCTION**



**CALIFORNIA HIGH-SPEED TRAIN PROJECT
MERCED TO FRESNO**

UPRR/SR99-(AVE 21)
GENERAL
INDEX OF DRAWINGS
SHEET 1 OF 3

CONTRACT NO.
HSR06-007
DRAWING NO.
B6990-B
SCALE
NONE
SHEET NO.
OF

ABBREVIATIONS

ALIGNMENT

HORIZONTAL

BC BEGINNING OF CURVE
 EC END OF CURVE
 PC POINT OF CURVE
 PCC POINT OF COMPOUNT CURVES
 PI POINT OF INTERSECTION OF TWO TANGENTS
 POB POINT OF BEGINNING
 POC POINT ON CURVE
 POE POINT OF ENDING
 POT POINT ON TANGENT
 PRC POINT OF REVERSE CURVES
 PT POINT OF TANGENCY
 R RADIUS OF CURVATURE IN FEET
 V, DS DESIGN VELOCITY IN MILES PER HOUR

VERTICAL





BVC BEGIN OF VERTICAL CURVE
 EVC END OF VERTICAL CURVE
 PVC POINT OF VERTICAL CURVE (BEGINNING OF CURVE)
 PVI POINT OF VERTICAL INTERSECTION (OF TANGENTS)
 PVT POINT OF VERTICAL TANGENCY (ENDING OF CURVE)
 VC VERTICAL CURVE

MISCELLANEOUS

ALT ALTERNATIVE
 AVE AVENUE
 BB BEGIN BRIDGE
 BEG BEGIN
 BLVD BOULEVARD
 CL CENTER LINE
 CLR CLEAR
 COL COLUMN
 DWG DRAWING
 EB END BRIDGE
 ELEV ELEVATION
 EQ EQUATION
 ES EDGE OF SIDEWALK
 ETW EDGE OF TRAVELED WAY
 EXIST(E) EXISTING
 FL FLOW LINE
 HORIZ HORIZONTAL
 HP HINGE POINT
 HST HIGH SPEED TRAIN
 HWY HIGHWAY
 IC INTERCHANGE
 IN INCH
 L LENGTH
 LT LEFT
 MBGR METAL BEAM GUARD RAIL
 ML MAINLINE
 MPH MILES PER HOUR
 MAX MAXIMUM
 MIN MINIMUM
 N NORTH
 NB NORTH BOUND
 No, NO NUMBER
 NTS NOT TO SCALE
 OG ORIGINAL GROUND
 O/H OH OVERHEAD
 PG&E PACIFIC GAS & ELECTRIC
 PGL, FG PROFILE GRADE LINE
 RET RETAINING
 RR RAILROAD
 RD ROAD
 R/W RIGHT OF WAY
 RT RIGHT
 SB SOUTH BOUND
 SHLD SHOULDER
 SR STATE ROUTE
 SHT SHEET
 SS SANITARY SEWER
 SSD STOPPING SIGHT DISTANCE
 ST STREET
 STA STATION
 STD STANDARD
 SD STORM DRAIN
 STRUCT, STR STRUCTURE
 T TANGENT
 TEL TELEPHONE
 (OH) OVERHEAD LINE
 (UG) UNDERGROUND LINE

TOR TOP OF RAIL
 TK TRACK
 TYP TYPICAL
 TBD TO BE DETERMINED
 TF TELECOMMUNICATIONS FIBER OPTIC
 UPRR UNION PACIFIC RAILROAD
 VAR VARIES
 V VERT VERTICAL
 W WATER, WEST

SYMBOLS

— — — — — MATCH LINE
 ————— HST TRACK
 - - - - - PROPOSED HST RIGHT-OF-WAY
 ———+———+——— FREIGHT/PASSENGER TRACK - EXISTING
 ———-———-——— EXISTING RIGHT-OF-WAY OR EXISTING BRIDGE FEATURES
 —▲—▲—▲— RETAINING WALLS
 - - - - - ORIGINAL GROUND
 ——— G16 ——— GAS LINE (16")
 - - - TC ——— COMMUNICATION LINE
 - — W ——— WATER LINE
 — FO ——— FIBER OPTIC LINE
 — E ——— ELECTRICAL LINE
 × ELECTRICAL TOWER
 - - - S - - - SEWER LINE
 - - - SD ——— STORM DRAIN LINE
 - - - O ——— FUEL LINE
 - - - TC ——— TELEPHONE LINE
 ——— P12 ——— PETROLEUM LINE (12")
 ——— (OH) ——— OVERHEAD
 NORTH ARROW
 PVI
 MBGR
 DIRECTION OF TRAVEL
 ——— 250 ——— PROPOSED CONTOUR

7/22/2011 1:46:36 PM p:\60022962\task_02_merced-fresno\cadd\civil\sheet\package_1 - Ave 21 Wye\Volume 2B - Ave 21 Wye Caltrans Facilities\Abbreviation\B6993-B.dgn

REV	DATE	BY	CHK	APP	DESCRIPTION

DESIGNED BY
R. LI
 DRAWN BY
A. TRINH
 CHECKED BY
A. SILVER
 IN CHARGE
A. BOONE
 DATE
06/30/2011

RECORD SET
15% DESIGN
SUBMITTAL

NOT FOR
CONSTRUCTION



CALIFORNIA HIGH-SPEED TRAIN PROJECT
MERCED TO FRESNO
 UPRR/SR99 - (AVE 21)
 GENERAL
 ABBREVIATIONS, SYMBOLS AND NOTES
 SHEET 1 OF 1

CONTRACT NO.
HSR06-007
 DRAWING NO.
B6993-B
 SCALE
NO SCALE
 SHEET NO.
OF

7/22/2011 12:14:16 PM p:\60022962\task 02_merced-fresno\cadd\civil\sheet\Package 1 - Ave 21 Hwy Caltrans Facilities Index Map\B7000-B.dgn

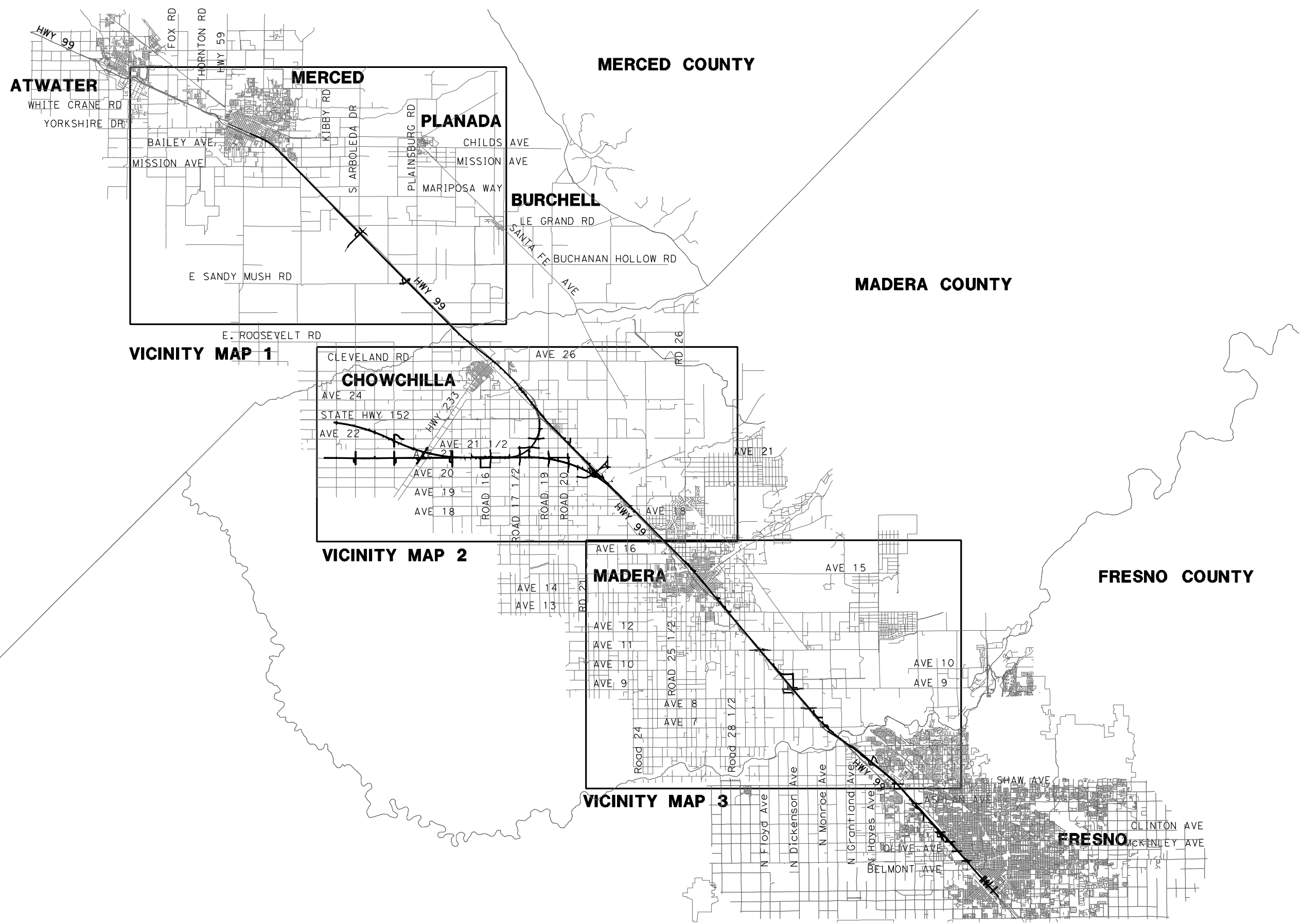

REV	DATE	BY	CHK	APP	DESCRIPTION

DESIGNED BY
D. AYELE
DRAWN BY
A. TRINH
CHECKED BY
A. SILVER
IN CHARGE
A. BOONE
DATE
06/30/2011

RECORD SET
15% DESIGN
SUBMITTAL

NOT FOR
CONSTRUCTION

AECOM
Technical Services, Inc.
2020 L Street, Suite 300
Sacramento, CA 95811

CH2MHILL



CALIFORNIA HIGH-SPEED TRAIN PROJECT
MERCED TO FRESNO
UPRR/SR99 - (AVE 21)

INDEX MAP
SHEET 1 OF 2

CONTRACT NO.
HSR06-007

DRAWING NO.
B7000-B

SCALE
NO SCALE

SHEET NO.
OF

7/22/2011 12:14:36 PM p:\60022962\task 02_merced-fresno\cadd\civil\sheet\package 1 - Ave 21 Hwy Volume 2B - Ave 21 Hwy Caltrans Facilities Index Map\B7001-B.dgn

LOCATION NO.	SHEET TITLE	ROADWAY DWG NO.	STR DWG NO.
1	GRADE SEPARATION - AVENUE 22	CT5016-B - CT5018-B	ST1106
2	GRADE SEPARATION - ROAD 20	CT5012-B - CT5015-B	ST1105
3	GRADE SEPARATION - ROAD 19	CT5008-B - CT5011-B	ST1104
4	GRADE SEPARATION - ROAD 17 1/2	CT5004-B - CT5007-B	ST1102 - ST1103
5	GRADE SEPARATION - ROAD 16 ALT 1	CT5000-B - CT5003-B	ST1101
	GRADE SEPARATION - ROAD 16 ALONG EXIST ALT 2	CT5023-B - CT5025-B	ST1101
6	GRADE SEPARATION - AVENUE 21 1/2	CT5019-B - CT5022-B	ST1115
64	GRADE SEPARATION - G STREET	CT0149-A	ST1180
14	AVENUE 8 - OVERCROSSING	CT7000-B - CT7002-B	ST1107
15	AVENUE 9 - INTERCHANGE	CT7003-B - CT7009-B	ST1108 - ST1109
16	AVENUE 11 - OVERCROSSING	CT7010-B - CT7014-B	ST1110
17	AVENUE 20 & 20 1/2 - INTERCHANGE ALT 1	CT7015-B - CT7022-B	ST1111 - ST1112
		CT7031-B - CT7033-B	
17.1	AVENUE 20 & 20 1/2 - INTERCHANGE ALT 2	CT7023-B - CT7030-B	ST1111 - ST1112
18	GRADE SEPARATION - SANDY MUSH RD INTERCHANGE	CT7034-B - CT7036-B	ST1113
19	GRADE SEPARATION - LE GRAND RD INTERCHANGE	CT7037-B - CT7043-B	ST1114

LOCATION NO.	SHEET TITLE	ROADWAY DWG NO.
40	ROAD 33	CR9000-B
41	PROPOSED ROAD	CR9001-B
42	ROAD 31 & GOLDEN STATE BLVD AT AVENUE 9	CR9002-B
43	ROAD 31 1/2	CR9003-B - CR9004-B
44	ROAD 30 1/2	CR9005-B - CR9006-B
45	ROAD 30 AT AVENUE 11	CR9007-B
	ACCESS ROAD AT AVENUE 11	CR9008-B
46	S. KNOX ST	CR9009-B
47	N. E ST AND S. E ST	CR9010-B
48	SHARON BLVD & E ST	CR9011-B
49	GOLDEN STATE BLVD AT AVENUE 20 AND 20 1/2	CR9012-B
50	ACCESS ROAD	CR9013-B
51	MASA ST AND ROAD 22 - ALT 1	CR9014-B
	MASA ST AND AVENUE 20 1/2 - ALT 2	CR9015-B
52	FAIRMEAD BLVD	CR9016-B - CR9020-B
53	PROPOSED WEST FRONTAGE ROAD	CR9021-B - CR9028-B
54	ROAD 15 1/2 & NORTH FRONTAGE ROAD	CR9029-B
	ROAD 15 1/2 & AVENUE 20 1/2	CR9030-B
	NORTH & SOUTH FRONTAGE ROAD	CR9031-B - CR9034-B
55	NORTH AND SOUTH FRONTAGE ROAD	CR9036-B - CR9038-B
	NORTH FRONTAGE ROAD - AVENUE 21	CR9039-B
	AVENUE 21	CR9040-B
56	ROAD 18	CR9035-B
85	HEALY ROAD	CR9041-B
86	GERARD AVE/CALTRANS FRONTAGE RD	CR9042-B

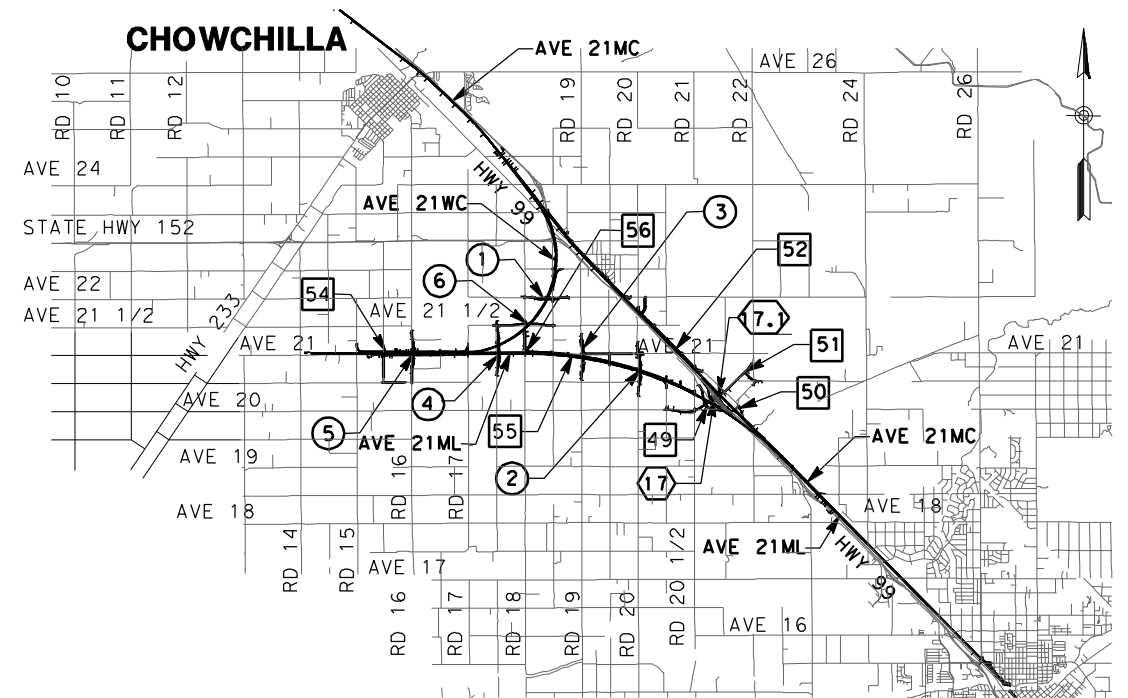

VICINITY MAP 2

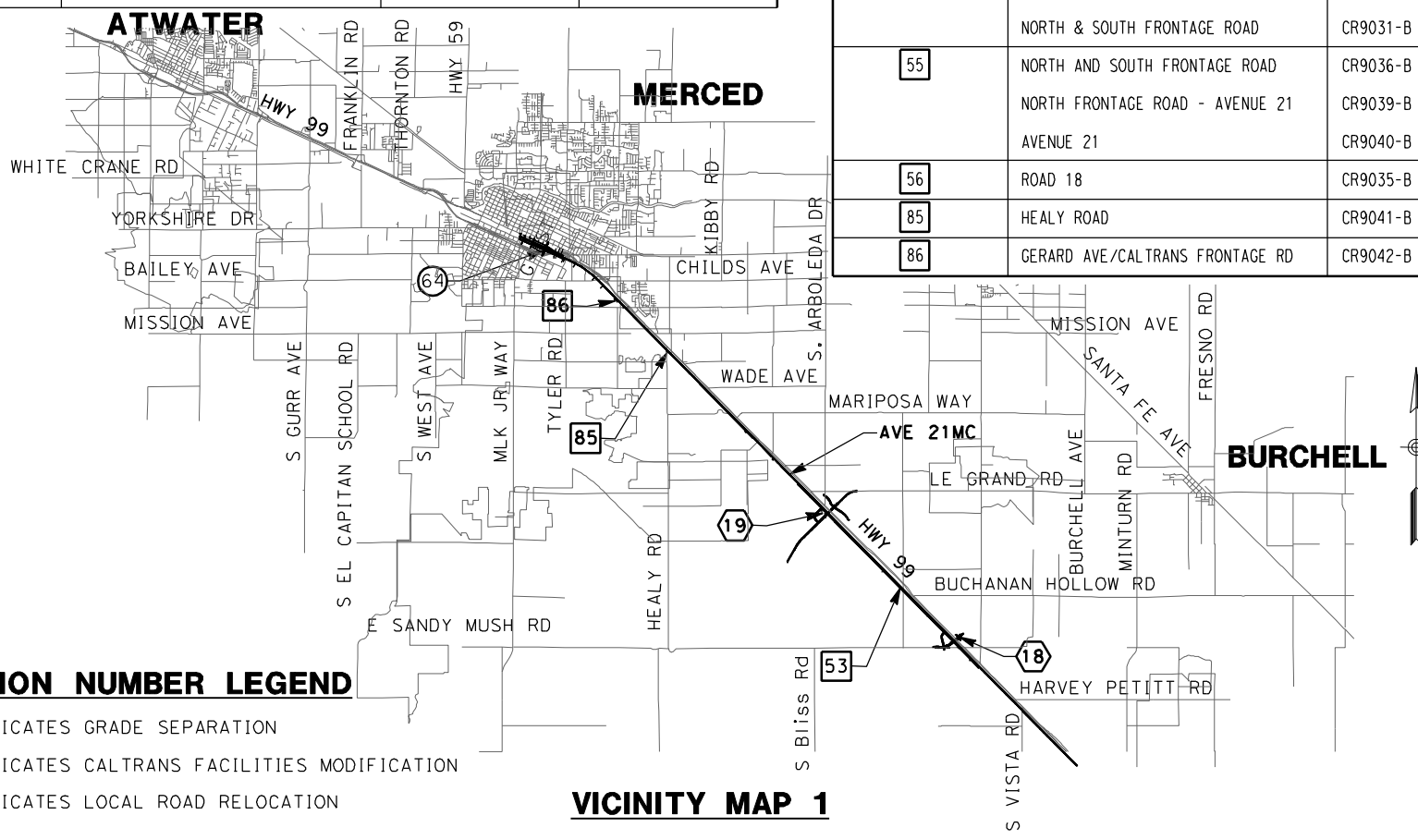

VICINITY MAP 1

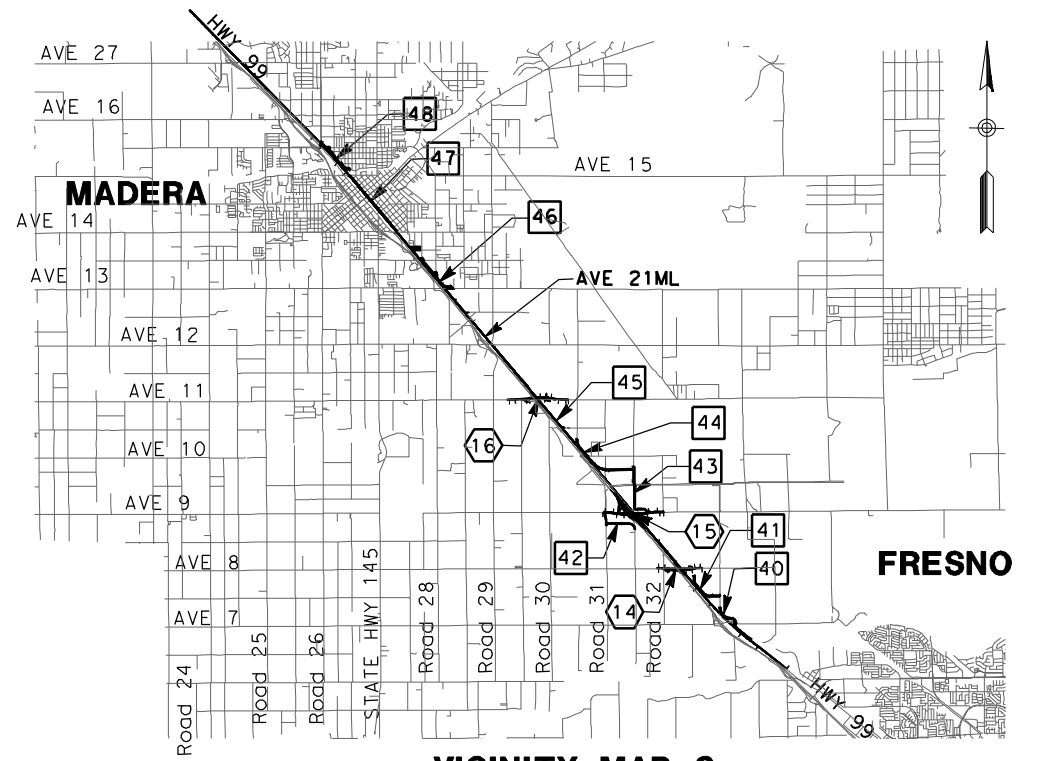

VICINITY MAP 3

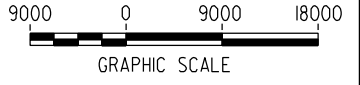

LOCATION NUMBER LEGEND

- (X) - INDICATES GRADE SEPARATION
- (X) - INDICATES CALTRANS FACILITIES MODIFICATION
- (X) - INDICATES LOCAL ROAD RELOCATION

REV	DATE	BY	CHK	APP	DESCRIPTION

DESIGNED BY
D. AYELE
DRAWN BY
A. TRINH
CHECKED BY
A. SILVER
IN CHARGE
A. BOONE
DATE
06/30/2011

RECORD SET
15% DESIGN
SUBMITTAL

NOT FOR
CONSTRUCTION



CALIFORNIA HIGH-SPEED TRAIN PROJECT
MERCED TO FRESNO
UPRR/SR99 - (AVE 21)

INDEX MAP
SHEET 2 OF 2

CONTRACT NO.
HSR06-007

DRAWING NO.
B7001-B

SCALE
NO SCALE

SHEET NO.
OF

4/27/2011 5:32:04 PM p:\60022962\task 02_merced-fresno\cadd\civil\sheet\package 1 - ave 21 wye\volume 2b - ave 21 wye caltrans facilities\key Map\CB7000-B.dgn



REV	DATE	BY	CHK	APP	DESCRIPTION

DESIGNED BY
R. LI
DRAWN BY
A. TRINH
CHECKED BY
A. SILVER
IN CHARGE
A. BOONE
DATE
04/29/2011

RECORD SET
15% DESIGN
SUBMITTAL

NOT FOR
CONSTRUCTION

AECOM
Technical Services, Inc.
2020 L Street, Suite 300
Sacramento, CA 95811

CH2MHILL



CALIFORNIA HIGH-SPEED TRAIN PROJECT
MERCED TO FRESNO
UPRR/SR99 MAINLINE - (AVE 21)
AVENUE 8 - OVERHEAD
KEY MAP
SHEET 1 OF 1

CONTRACT NO.
HSR06-007
DRAWING NO.
CB7000-B
SCALE
AS SHOWN
SHEET NO.
OF

4/27/2011 5:32:46 PM p:\60022962\task 02_merced-fresno\cadd\civil\sheet\package 1 - ave 21 wye\volume 2b - ave 21 wye caltrans facilities\key Map\CB7001-B.dgn



REV	DATE	BY	CHK	APP	DESCRIPTION

DESIGNED BY
R. LI
DRAWN BY
A. TRINH
CHECKED BY
A. SILVER
IN CHARGE
A. BOONE
DATE
04/29/2011

RECORD SET
15% DESIGN
SUBMITTAL

NOT FOR
CONSTRUCTION

AECOM
Technical Services, Inc.
2020 L Street, Suite 300
Sacramento, CA 95811

CH2MHILL



CALIFORNIA HIGH-SPEED TRAIN PROJECT
MERCED TO FRESNO
UPRR/SR99 MAINLINE - (AVE 21)
AVENUE 9 - INTERCHANGE
KEY MAP
SHEET 1 OF 1

CONTRACT NO.
HSR06-007
DRAWING NO.
CB7001-B
SCALE
AS SHOWN
SHEET NO.
OF

4/27/2011 5:33:24 PM p:\60022962\task 02_merced-fresno\cadd\civil\sheet_package 1 - ave 21 wye\volume 2b - ave 21 wye\caltrans facilities\key Map\CB7002-B.dgn

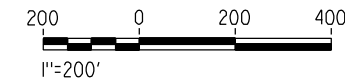

REV	DATE	BY	CHK	APP	DESCRIPTION

DESIGNED BY
R. LI
DRAWN BY
A. TRINH
CHECKED BY
A. SILVER
IN CHARGE
A. BOONE
DATE
04/29/2011

RECORD SET
15% DESIGN
SUBMITTAL

NOT FOR
CONSTRUCTION

AECOM
Technical Services, Inc.
2020 L Street, Suite 300
Sacramento, CA 95811

CH2MHILL



CALIFORNIA HIGH-SPEED TRAIN PROJECT
MERCED TO FRESNO

UPRR/SR99 MAINLINE - (AVE 21)
AVENUE 11 - OVERHEAD
KEY MAP
SHEET 1 OF 1

CONTRACT NO.
HSR06-007

DRAWING NO.
CB7002-B

SCALE
AS SHOWN

SHEET NO.
OF

4/27/2011 5:34:16 PM p:\60022962\task 02_merced-fresno\cadd\civil\sheet\package 1 - ave 21 wye\volume 2b - ave 21 wye\caltrans facilities\key Map\CB7003-B.dgn

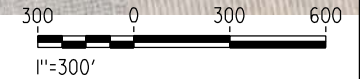

REV	DATE	BY	CHK	APP	DESCRIPTION

DESIGNED BY
R. LI
DRAWN BY
A. TRINH
CHECKED BY
A. SILVER
IN CHARGE
A. BOONE
DATE
04/29/2011

RECORD SET
15% DESIGN
SUBMITTAL

NOT FOR
CONSTRUCTION



CALIFORNIA HIGH-SPEED TRAIN PROJECT
MERCED TO FRESNO

UPRR/SR99 MAINLINE/MERCED - (AVE 21)
AVENUE 20 & 20 1/2 - INTERCHANGE ALT 1
KEY MAP
SHEET 1 OF 1

CONTRACT NO.
HSR06-007
DRAWING NO.
CB7003-B
SCALE
AS SHOWN
SHEET NO.
OF

4/27/2011 5:34:57 PM p:\60022962\task 02_merced-fresno\cadd\civil\sheet\package 1 - ave 21 wye\volume 2b - ave 21 wye\caltrans facilities\key Map\CB7004-B.dgn



REV	DATE	BY	CHK	APP	DESCRIPTION

DESIGNED BY
R. LI
DRAWN BY
A. TRINH
CHECKED BY
A. SILVER
IN CHARGE
A. BOONE
DATE
04/29/2011

RECORD SET
15% DESIGN
SUBMITTAL

NOT FOR
CONSTRUCTION

AECOM
Technical Services, Inc.
2020 L Street, Suite 300
Sacramento, CA 95811

CH2MHILL



CALIFORNIA HIGH-SPEED TRAIN PROJECT
MERCED TO FRESNO

UPRR/SR99 MAINLINE/MERCED - (AVE 21)
AVENUE 20 & 20 1/2 - INTERCHANGE ALT 2
KEY MAP
SHEET 1 OF 1

CONTRACT NO.
HSR06-007

DRAWING NO.
CB7004-B

SCALE
AS SHOWN

SHEET NO.
OF

4/27/2011 5:35:46 PM p:\60022962\task 02_merced-fresno\cadd\civil\sheet\package 1 - ave 21 wye\volume 2b - ave 21 wye\caltrans facilities\key Map\CB7005-B.dgn



REV	DATE	BY	CHK	APP	DESCRIPTION

DESIGNED BY
R. LI
DRAWN BY
A. TRINH
CHECKED BY
A. SILVER
IN CHARGE
A. BOONE
DATE
04/29/2011

RECORD SET
15% DESIGN
SUBMITTAL

NOT FOR
CONSTRUCTION

AECOM
Technical Services, Inc.
2020 L Street, Suite 300
Sacramento, CA 95811

CH2MHILL



CALIFORNIA HIGH-SPEED TRAIN PROJECT
MERCED TO FRESNO

UPRR/SR99 MERCED - (AVE 21)
GRADE SEPARATION - SANDY MUSH RD INTERCHANGE
KEY MAP
SHEET 1 OF 1

CONTRACT NO.
HSR06-007

DRAWING NO.
CB7005-B

SCALE
AS SHOWN

SHEET NO.
OF

4/27/2011 5:36:38 PM p:\60022962\task 02_merced-fresno\cadd\civil\sheet_package 1 - ave 21 wye\volume 2b - ave 21 wye\caltrans facilities\key Map\CB7006-B.dgn

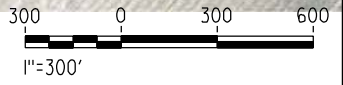
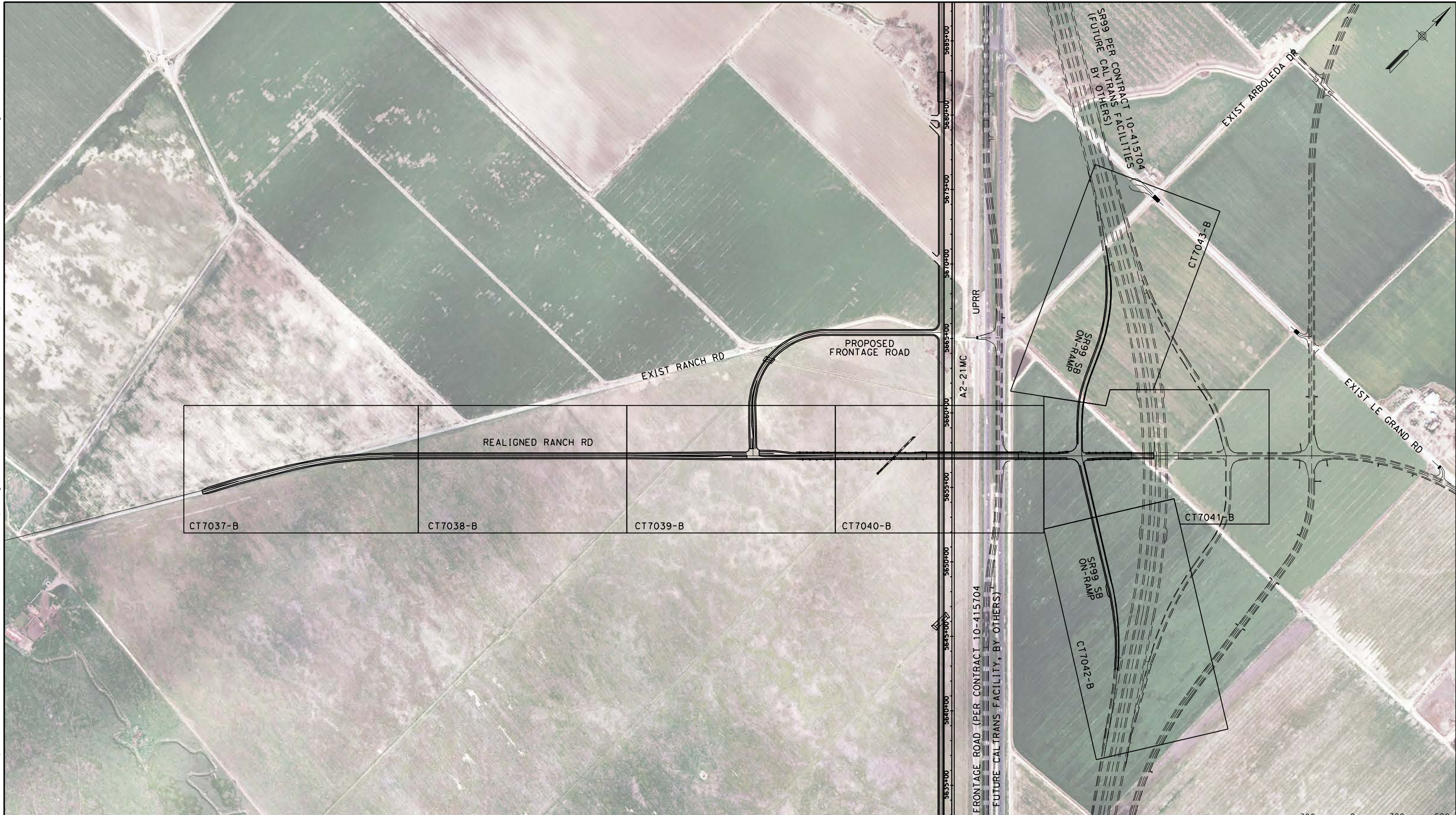

REV	DATE	BY	CHK	APP	DESCRIPTION

DESIGNED BY
R. LI
DRAWN BY
A. TRINH
CHECKED BY
A. SILVER
IN CHARGE
A. BOONE
DATE
04/29/2011

**RECORD SET
15% DESIGN
SUBMITTAL**

**NOT FOR
CONSTRUCTION**



**CALIFORNIA HIGH-SPEED TRAIN PROJECT
MERCED TO FRESNO**

UPRR/SR99 MERCED - (AVE 21)
GRADE SEPARATION - LE GRAND RD INTERCHANGE
KEY MAP
SHEET 1 OF 1

CONTRACT NO.
HSR06-007
DRAWING NO.
CB7006-B
SCALE
AS SHOWN
SHEET NO.
OF

4/27/2011 5:53:52 PM p:\60022962\task 02_merced-fresno\cadd\civil\sheet\package 1 - ave 21 wye\volume 2b - ave 21 wye\trans facilities\Typical Section\CT6990-B.dgn
 oyeled

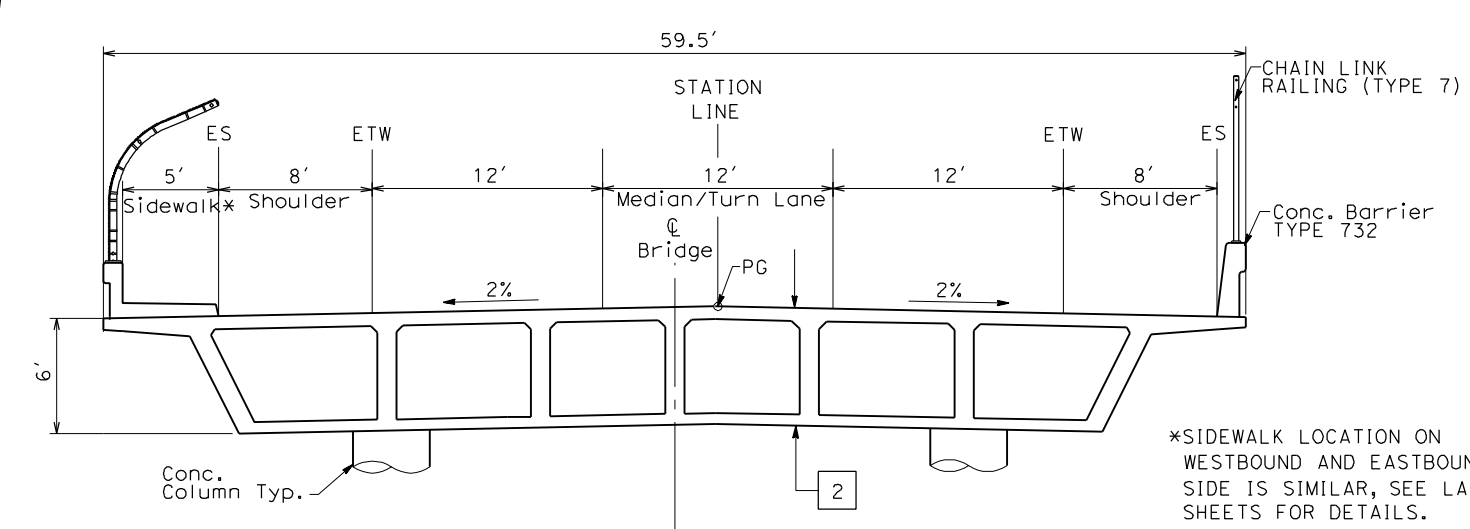
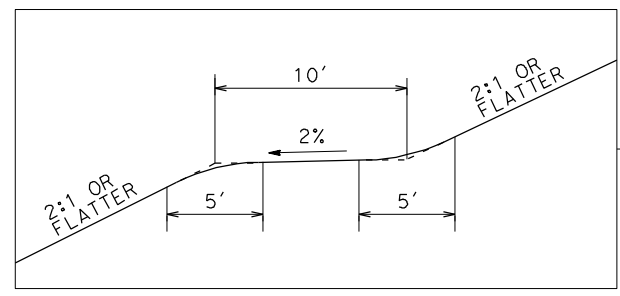
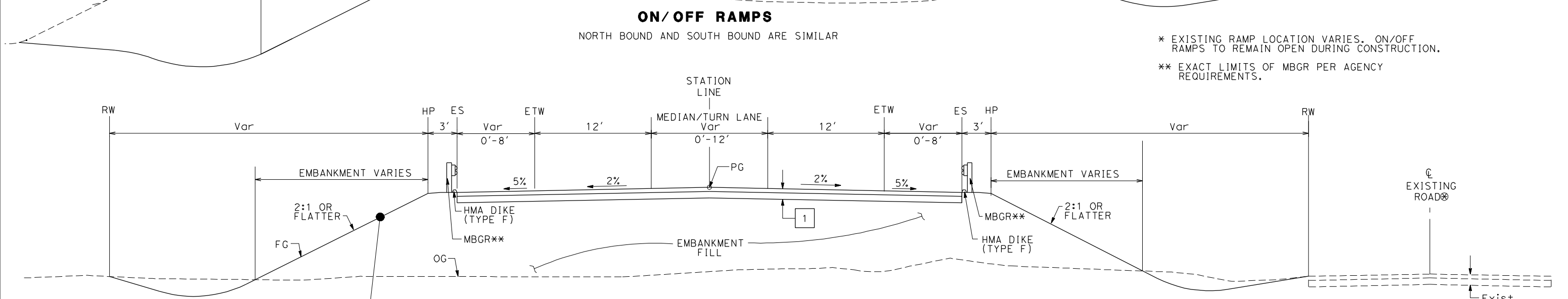
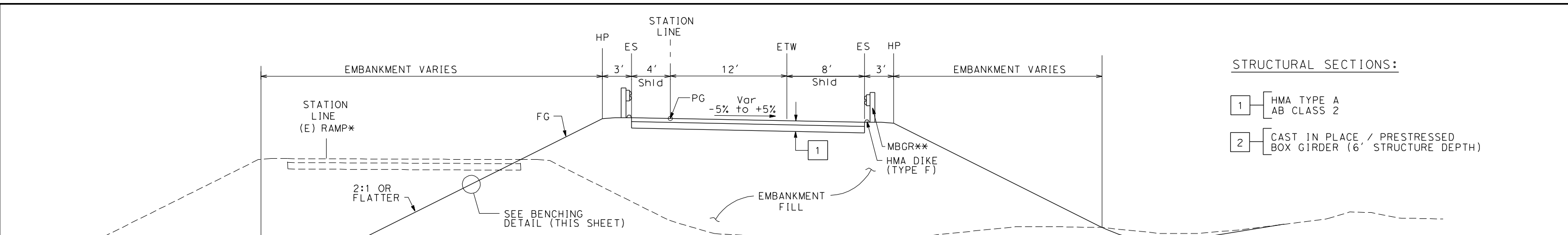

TYPICAL CROSS SECTIONS ON THIS SHEET APPLY TO THE FOLLOWING ROADWAYS FOR ALIGNMENT A2, AVE 21 WYE:

NO.	STREET NAME
1	Avenue 20 & 20 .5 INTERCHANGE (ALT 1 & 2)
2	Avenue 9 INTERCHANGE

REV	DATE	BY	CHK	APP	DESCRIPTION

DESIGNED BY
K. OAKS
 DRAWN BY
K. OAKS
 CHECKED BY
A. SILVER
 IN CHARGE
A. BOONE
 DATE
04/29/2011

RECORD SET
15% DESIGN
SUBMITTAL

NOT FOR
CONSTRUCTION



CALIFORNIA HIGH-SPEED TRAIN PROJECT
MERCED TO FRESNO
 UPRR/SR99 - (AVE 21)
 HIGHWAY
 TYPICAL CROSS SECTIONS
 SHEET 1 OF 2

CONTRACT NO.	HSR06-007
DRAWING NO.	CT6990-B
SCALE	NTS
SHEET NO.	### OF ###

4/27/2011 5:53:57 PM p:\60022962\task 02_merced-fresno\cadd\civil\sheet\package 1 - ave 21 wye\volume 2b - ave 21 wye caltrans facilities\Typical Section\CT6991-B.dgn

NOTES:

1. DIMENSIONS OF EXISTING PAVEMENT WIDTHS ARE BASED ON MEASUREMENTS MADE IN THE FIELD AND ARE APPROXIMATE.
2. PAVEMENT SECTIONS ARE TO BE DETERMINED. GEOTECHNICAL INVESTIGATIONS WILL BE CONDUCTED IN A SUBSEQUENT PHASE TO DETERMINE STRUCTURAL SECTIONS FOR EACH CROSSING.
3. SPACING OF BENCHES ON PROPOSED FILL SECTIONS ARE TO BE DETERMINED.
4. RIGHT-OF-WAY (R/W) WIDTH IS FOR INFORMATION ONLY. EXACT WIDTH TO BE DETERMINED IN COORDINATION WITH AFFECTED AGENCY.

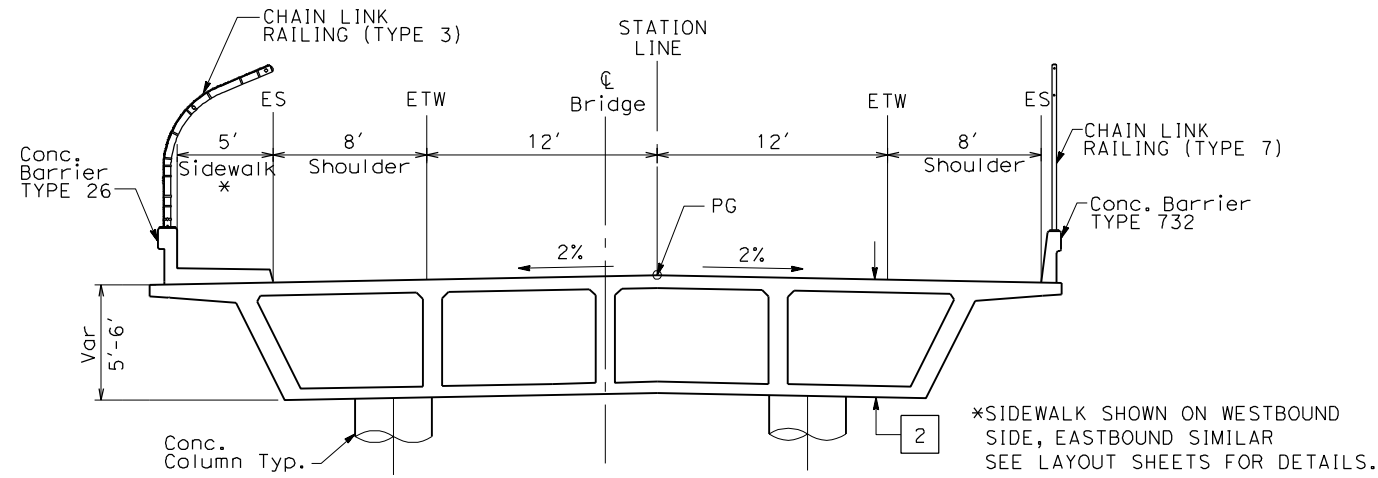

OVERHEAD STRUCTURE
SEE STRUCTURAL PLANS

STRUCTURAL SECTIONS:

- 1 HMA TYPE A AB CLASS 2
- 2 CAST IN PLACE / PRESTRESSED BOX GIRDER (6' STRUCTURE DEPTH)

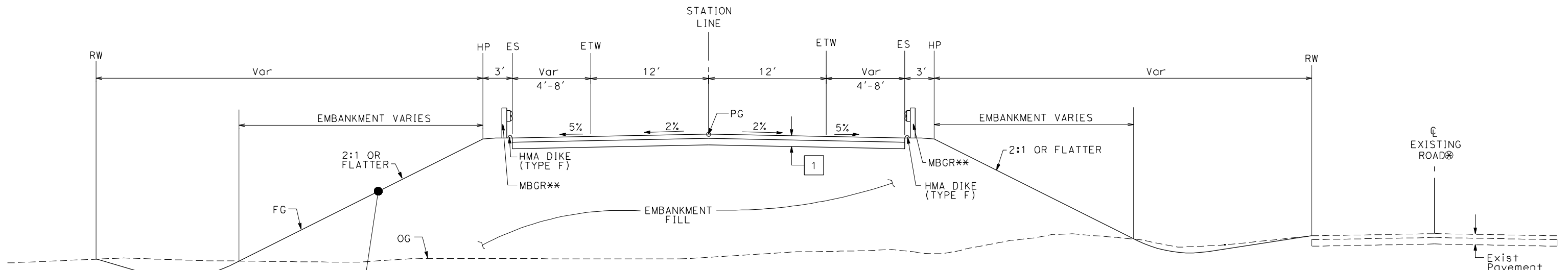

FILL SECTIONS TO OVERHEAD STRUCTURE
WEST SIDE SHOWN (EAST SIDE SIMILAR)

⊗ EXISTING ROAD LOCATION VARIES AND SHALL REMAIN OPEN DURING CONSTRUCTION. WHERE SHOWN ON THE PLAN CLOSE AND OBLITERATE EXISTING ROADWAY SUBSEQUENT TO CONSTRUCTION OF THE REALIGNED ROADWAY.

** EXACT LIMITS OF MBGR PER AGENCY REQUIREMENTS.

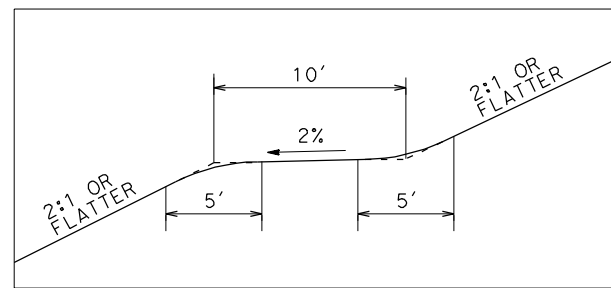

BENCHING DETAIL

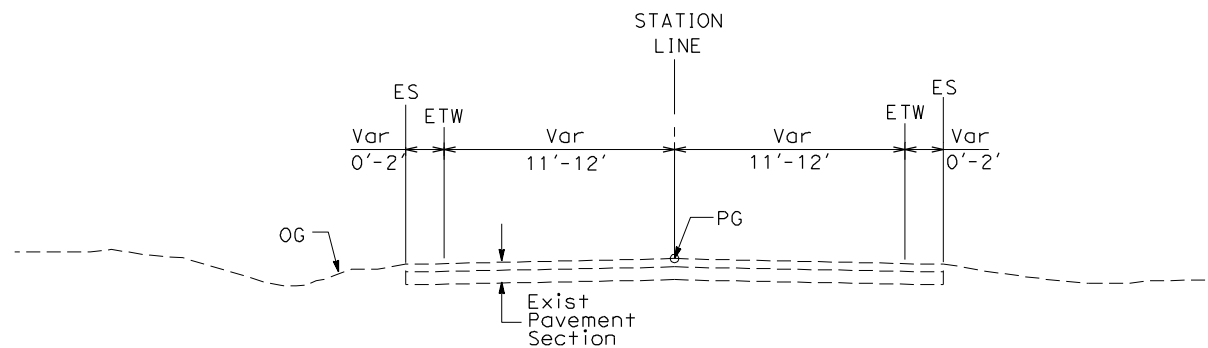

EXISTING LOCAL ROAD

WEST SIDE SHOWN (EAST SIDE SIMILAR)
SEE LAYOUT SHEETS FOR ACTUAL ROADWAY WIDTHS AT EACH CROSSING

TYPICAL CROSS SECTIONS ON THIS SHEET APPLY TO THE FOLLOWING ROADWAYS FOR ALIGNMENT A2, AVE 21 WYE:

NO.	STREET NAME
1	Le Grand
2	E. Sandy Mush Road
3	Avenue 11
4	Avenue 8

REV	DATE	BY	CHK	APP	DESCRIPTION

DESIGNED BY
K. OAKS
DRAWN BY
K. OAKS
CHECKED BY
A. SILVER
IN CHARGE
A. BOONE
DATE
04/29/2011

RECORD SET
15% DESIGN
SUBMITTAL

NOT FOR
CONSTRUCTION



CALIFORNIA HIGH-SPEED TRAIN PROJECT
MERCED TO FRESNO
UPRR/SR99 - (AVE 21)
HIGHWAY
TYPICAL CROSS SECTIONS
SHEET 2 OF 2

CONTRACT NO.
HSR06-007
DRAWING NO.
CT6991-B
SCALE
NTS
SHEET NO.
OF

4/27/2011 5:53:45 PM p:\60022962\task 02_merced-fresno\cadd\civil\sheet\package 1 - ave 21 wye\volume 2b - ave 21 wye caltrans facilities\staging\CT6992-B.dgn

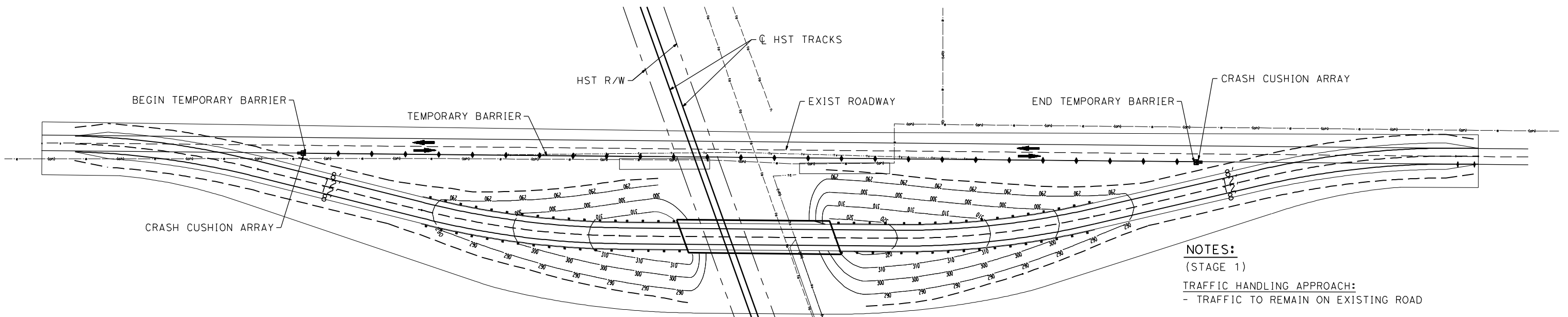

STAGE CONSTRUCTION (STAGE 1)

NOTES:
 (STAGE 1)
TRAFFIC HANDLING APPROACH:
 - TRAFFIC TO REMAIN ON EXISTING ROAD

STAGE CONSTRUCTION ACTIVITIES:
 - CONSTRUCT NEW GRADE SEPARATION EMBANKMENT
 - CONSTRUCT NEW GRADE SEPARATION STRUCTURE
 - CONSTRUCT DRAINAGE FACILITY

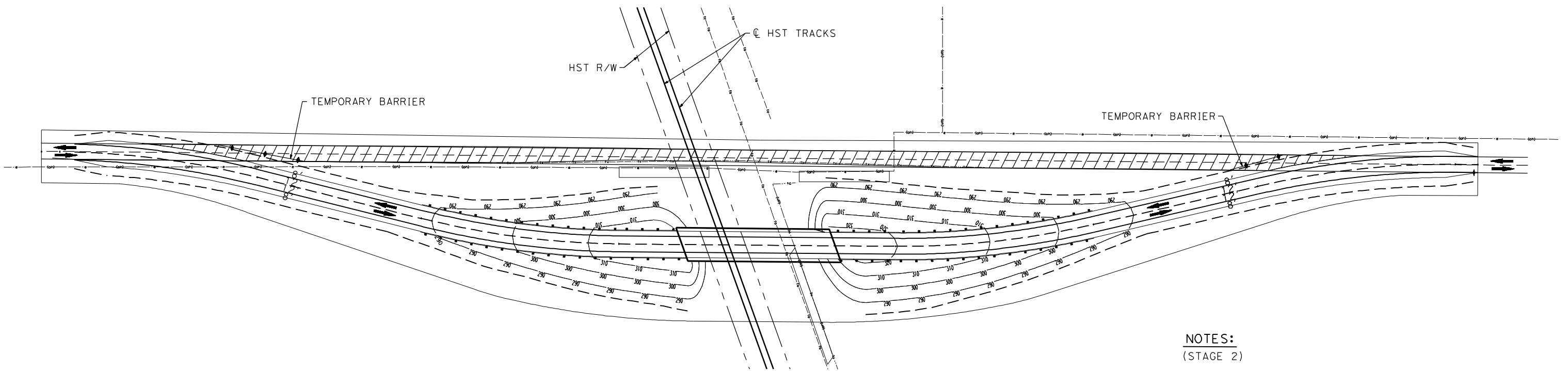

STAGE CONSTRUCTION (STAGE 2)

NOTES:
 (STAGE 2)
TRAFFIC HANDLING APPROACH:
 - SHIFT TRAFFIC TO NEW GRADE SEPARATION FACILITY

STAGE CONSTRUCTION ACTIVITIES:
 - CONSTRUCT REALIGNED ROAD CONFORMS
 - COMPLETE DRAINAGE FACILITIES
 - REMOVE SURFACE AND BASE OF EXIST ROAD

LEGEND:

- CRASH CUSHION ARRAY (TYPE U11)
- TEMPORARY BARRIER (TYPE K)
- DIRECTION OF TRAVEL
- REMOVE BASE AND SURFACING (EXIST ROAD)

REV	DATE	BY	CHK	APP	DESCRIPTION

DESIGNED BY
S. WONG
 DRAWN BY
F. DEMARCO
 CHECKED BY
A. SILVER
 IN CHARGE
A. BOONE
 DATE
04/29/2011

RECORD SET
15% DESIGN
SUBMITTAL

NOT FOR
CONSTRUCTION

AECOM
 Technical Services, Inc.
 2020 L Street, Suite 300
 Sacramento, CA 95811

CH2MHILL

CALIFORNIA
 HIGH-SPEED RAIL AUTHORITY

CALIFORNIA HIGH-SPEED TRAIN PROJECT
MERCED TO FRESNO
 UPRR/SR99 - (AVE 21)
 GENERAL STAGE CONSTRUCTION AND TRAFFIC PLAN
 SHEET 1 OF 1

CONTRACT NO.
HSR06-007
 DRAWING NO.
CT6992-B
 SCALE
NO SCALE
 SHEET NO.
OF

4/27/2011 5:37:11 PM p:\60022962\task 02_merced-fresno\cadd\civil\sheet\package 1 - ave 21 wye\volume 2b - ave 21 wye caltrans facilities layout\CT7000-B.dgn



MATCH LINE STA 130+00
SEE DRAWING CT7001-B

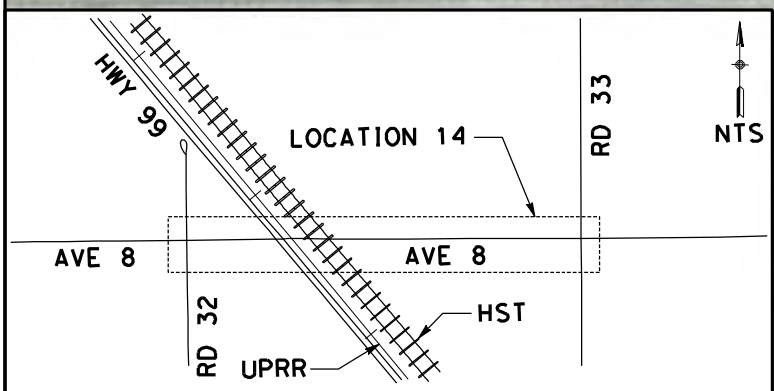

NOTE:
1. FOR ROADWAY PROFILE, SEE DRAWINGS CT8000-B THROUGH CT8003-B

CURVE DATA					
No.	R	Δ	T	L	V
①	4000.00	7°58'22"	278.75	556.61	45 MPH
②	4000.00	7°15'50"	253.90	507.12	45 MPH

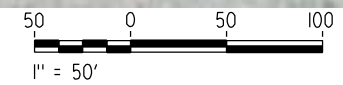

REV	DATE	BY	CHK	APP	DESCRIPTION

DESIGNED BY
R. LI
DRAWN BY
A. TRINH
CHECKED BY
A. SILVER
IN CHARGE
A. BOONE
DATE
04/29/2011

**RECORD SET
15% DESIGN
SUBMITTAL**

**NOT FOR
CONSTRUCTION**



**CALIFORNIA HIGH-SPEED TRAIN PROJECT
MERCED TO FRESNO**
UPRR/SR99 MAINLINE - (AVE 21)
AVENUE 8 - OVERHEAD
LAYOUT
SHEET 1 OF 3

CONTRACT NO.
HSR06-007
DRAWING NO.
CT7000-B
SCALE
AS SHOWN
SHEET NO.
OF

p:\60022962\task 02_merced-fresno\cadd\civil\sheet\package 1 - ave 21 wye\volume 2b - ave 21 wye caltrans facilities\layout\CT7001-B.dgn

4/27/2011 5:37:36 PM

oyeled

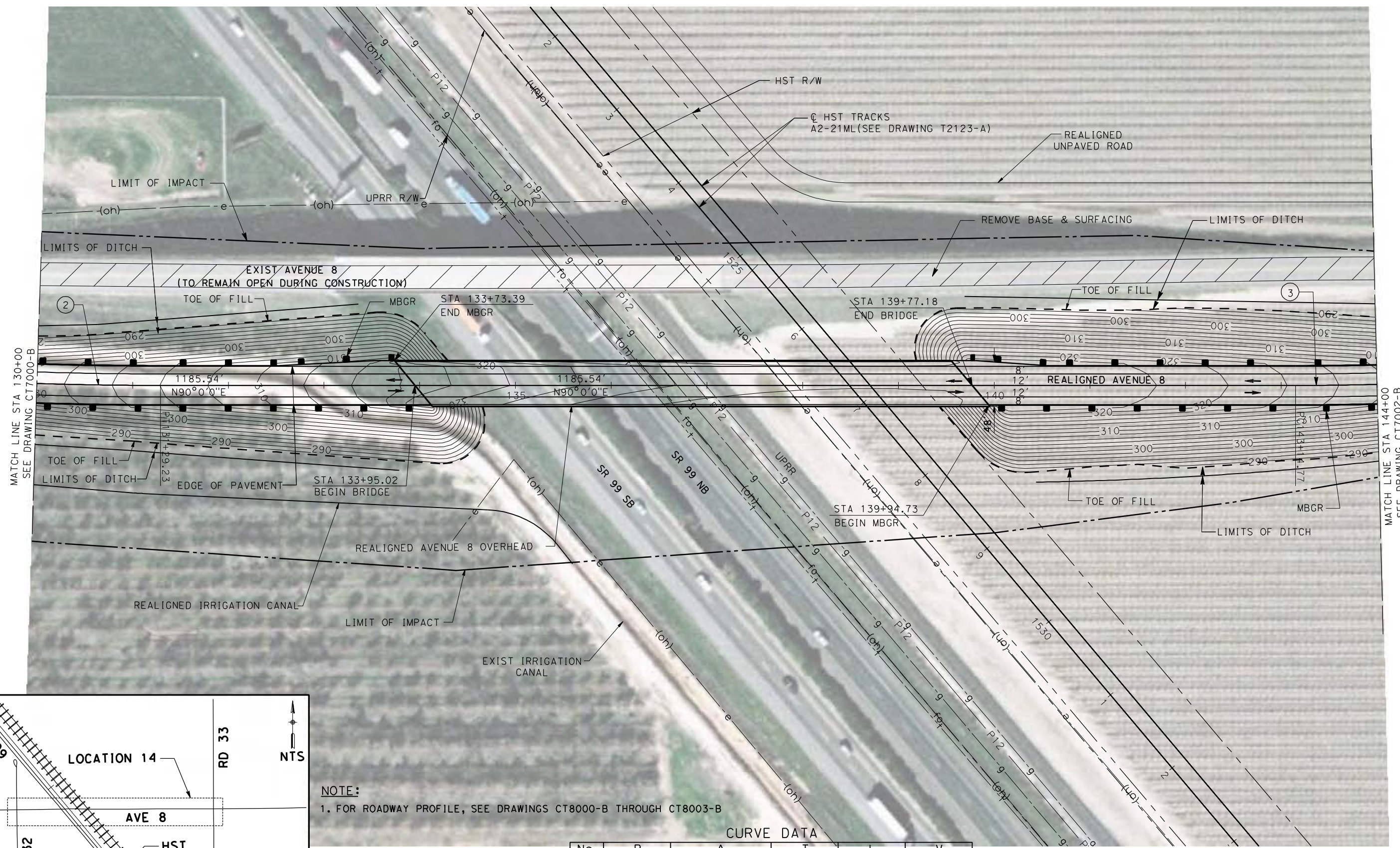
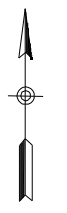

MATCH LINE STA 130+00
SEE DRAWING CT7000-B

MATCH LINE STA 144+00
SEE DRAWING CT7002-B

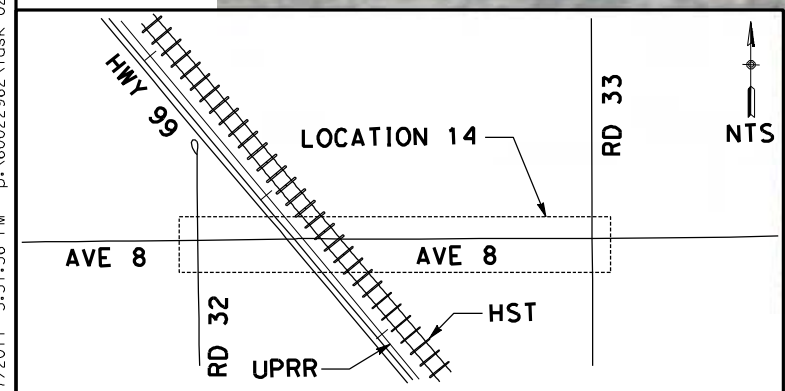

NOTE:
1. FOR ROADWAY PROFILE, SEE DRAWINGS CT8000-B THROUGH CT8003-B

No.	R	Δ	T	L	V
(2)	4000.00	7°15'50"	253.90	507.12	45 MPH
(3)	3500.00	8°36'07"	263.22	525.46	45 MPH

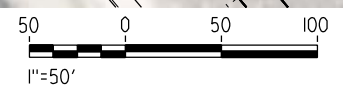

REV	DATE	BY	CHK	APP	DESCRIPTION

DESIGNED BY
R. LI
DRAWN BY
A. TRINH
CHECKED BY
A. SILVER
IN CHARGE
A. BOONE
DATE
04/29/2011

**RECORD SET
15% DESIGN
SUBMITTAL**

**NOT FOR
CONSTRUCTION**



**CALIFORNIA HIGH-SPEED TRAIN PROJECT
MERCED TO FRESNO**
UPRR/SR99 MAINLINE - (AVE 21)
AVENUE 8 - OVERHEAD
LAYOUT
SHEET 2 OF 3

CONTRACT NO.
HSR06-007
DRAWING NO.
CT7001-B
SCALE
AS SHOWN
SHEET NO.
OF

4/27/2011 5:37:50 PM p:\60022962\task 02_merced-fresno\cadd\civil\sheet\package 1 - ave 21 wye\volume 2b - ave 21 wye caltrans facilities layout\CT7002-B.dgn

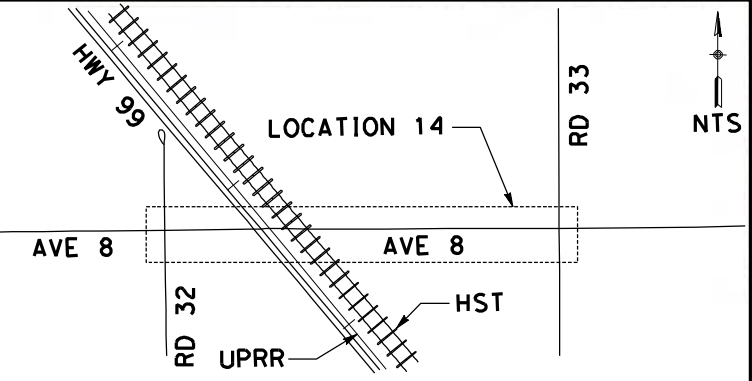
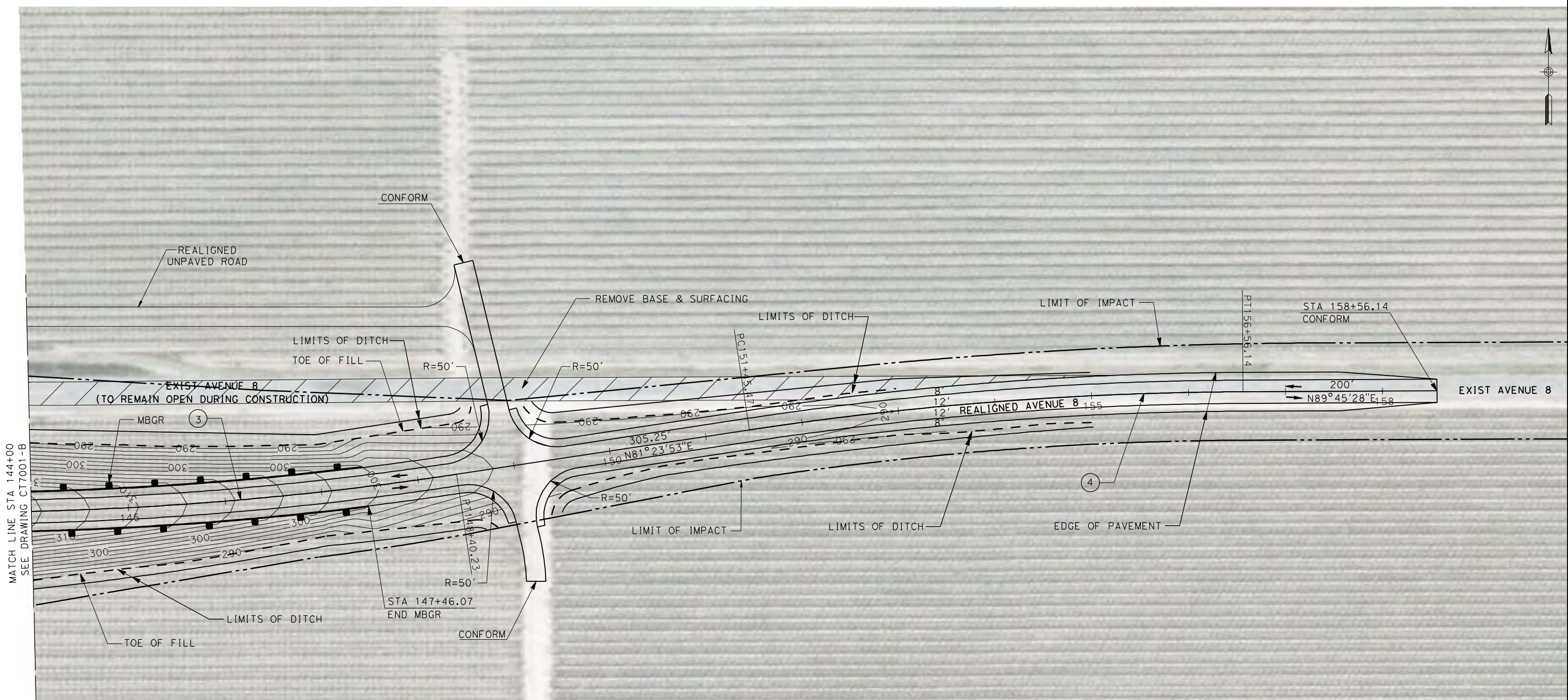

NOTE:
1. FOR ROADWAY PROFILE, SEE DRAWINGS CT8000-B THROUGH CT8003-B

CURVE DATA					
No.	R	Δ	T	L	V
(3)	3500.00	8°36'07"	263.22	525.46	45 MPH
(4)	3500.00	8°21'35"	255.79	510.66	45 MPH

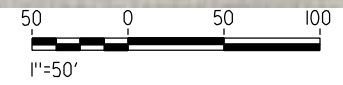

REV	DATE	BY	CHK	APP	DESCRIPTION

DESIGNED BY
R. LI
DRAWN BY
A. TRINH
CHECKED BY
A. SILVER
IN CHARGE
A. BOONE
DATE
04/29/2011

**RECORD SET
15% DESIGN
SUBMITTAL**

**NOT FOR
CONSTRUCTION**



**CALIFORNIA HIGH-SPEED TRAIN PROJECT
MERCED TO FRESNO**
UPRR/SR99 MAINLINE - (AVE 21)
AVENUE 8 - OVERHEAD
LAYOUT
SHEET 3 OF 3

CONTRACT NO.
HSR06-007
DRAWING NO.
CT7002-B
SCALE
AS SHOWN
SHEET NO.
OF

4/27/2011 5:38:03 PM p:\60022962\task 02_merced-fresno\cadd\civil\sheet\package 1 - ave 21 wye\volume 2b - ave 21 wye caltrans facilities\layout\CT7003-B.dgn

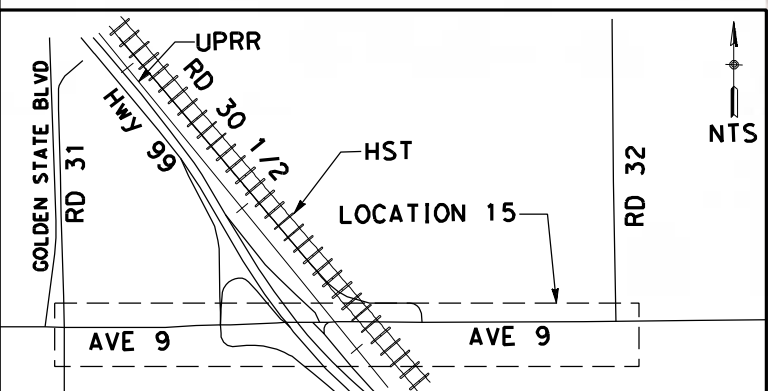
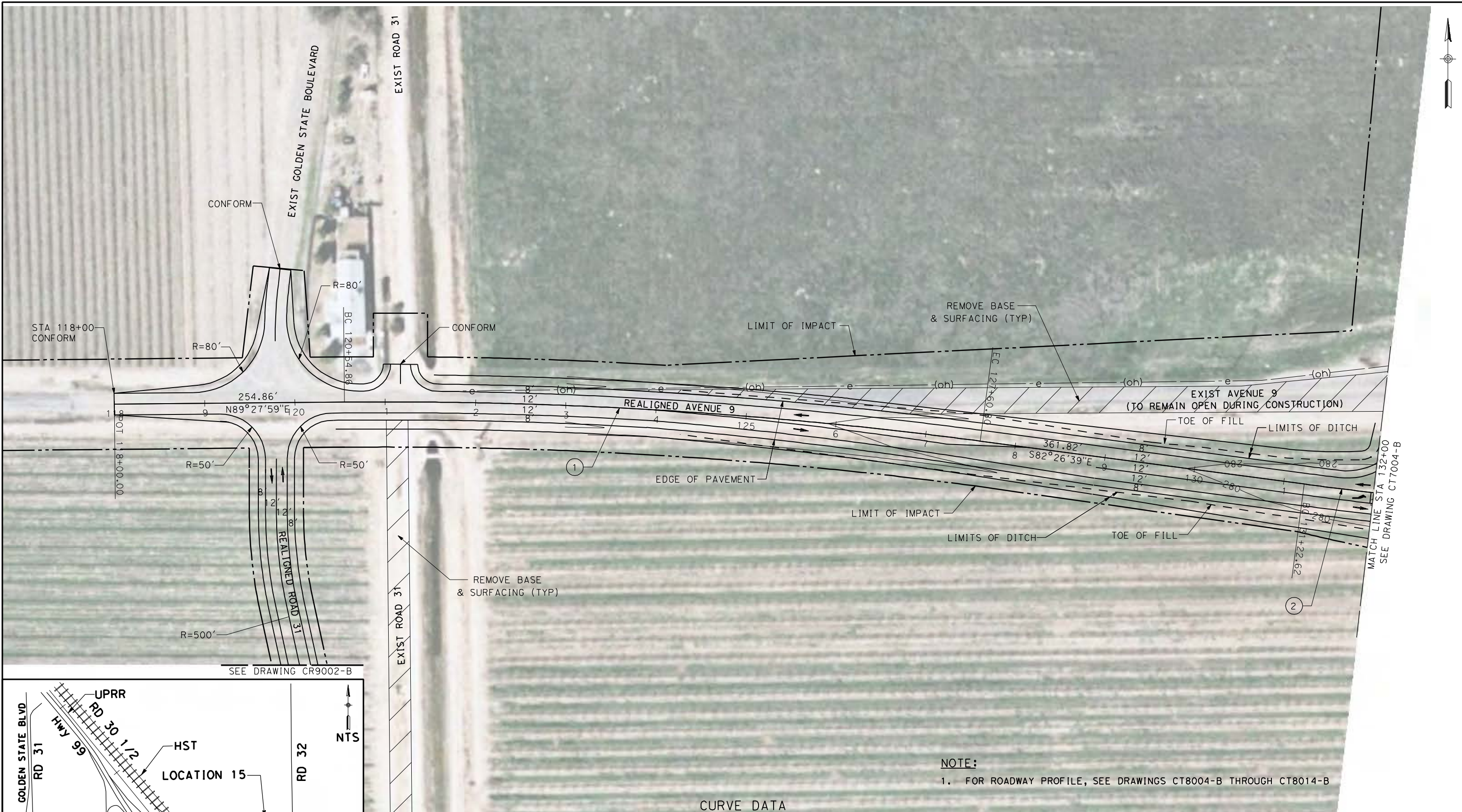

NOTE:
1. FOR ROADWAY PROFILE, SEE DRAWINGS CT8004-B THROUGH CT8014-B

CURVE DATA

No.	R	Δ	T	L	V
①	5000.00	8° 5' 22"	353.56	705.94	45 MPH
②	5000.00	7° 33' 21"	330.16	659.37	45 MPH

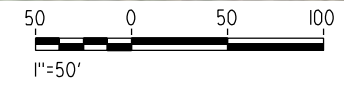

REV	DATE	BY	CHK	APP	DESCRIPTION

DESIGNED BY
R. LI
DRAWN BY
A. TRINH
CHECKED BY
A. SILVER
IN CHARGE
A. BOONE
DATE
04/29/2011

**RECORD SET
15% DESIGN
SUBMITTAL**

**NOT FOR
CONSTRUCTION**



**CALIFORNIA HIGH-SPEED TRAIN PROJECT
MERCED TO FRESNO**
UPRR/SR99 MAINLINE - (AVE 21)
AVENUE 9 - INTERCHANGE
LAYOUT
SHEET 1 OF 7

CONTRACT NO.
HSR06-007
DRAWING NO.
CT7003-B
SCALE
AS SHOWN
SHEET NO.
OF

MATCH LINE STA 132+00
SEE DRAWING CT7003-B



4/27/2011 5:38:27 PM p:\60022962\task 02_merced-fresno\cadd\civil\sheet\package 1 - ave 21 wye\volume 2b - ave 21 wye\caltrans facilities\layout\CT7004-B.dgn

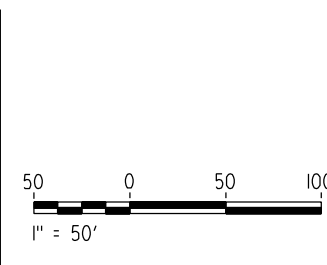
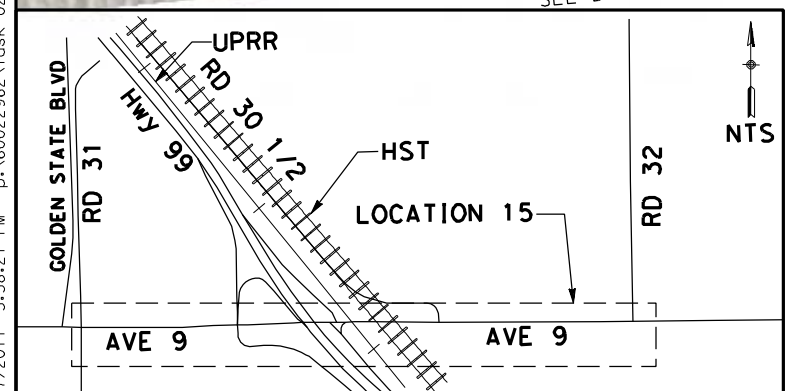
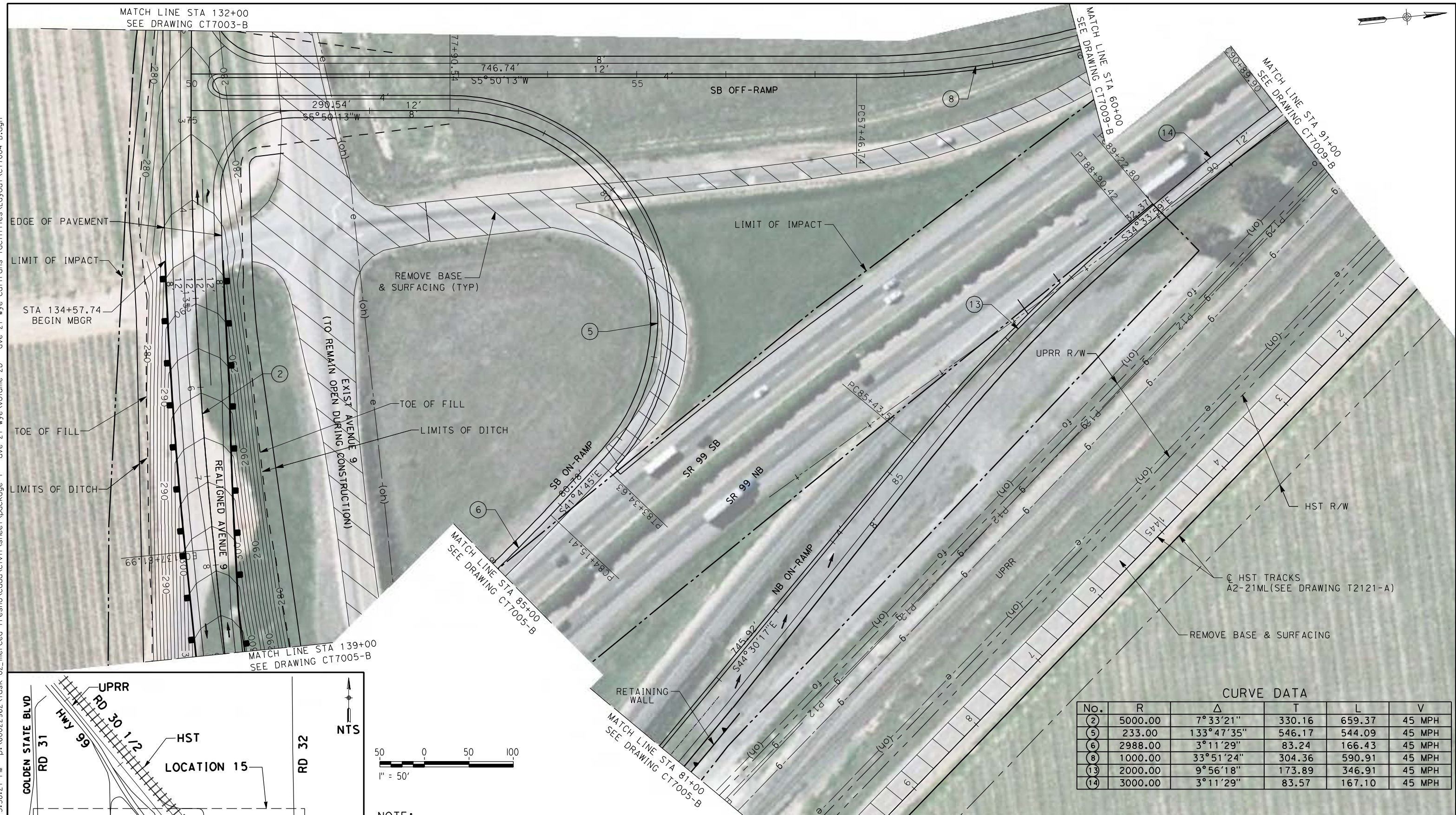

NOTE:
1. FOR ROADWAY PROFILE, SEE DRAWINGS CT8004-B THROUGH CT8014-B

CURVE DATA					
No.	R	Δ	T	L	V
(2)	5000.00	7°33'21"	330.16	659.37	45 MPH
(5)	233.00	133°47'35"	546.17	544.09	45 MPH
(6)	2988.00	3°11'29"	83.24	166.43	45 MPH
(8)	1000.00	33°51'24"	304.36	590.91	45 MPH
(13)	2000.00	9°56'18"	173.89	346.91	45 MPH
(14)	3000.00	3°11'29"	83.57	167.10	45 MPH

REV	DATE	BY	CHK	APP	DESCRIPTION

DESIGNED BY
R. LI
DRAWN BY
A. TRINH
CHECKED BY
A. SILVER
IN CHARGE
A. BOONE
DATE
04/29/2011

RECORD SET
15% DESIGN
SUBMITTAL

NOT FOR
CONSTRUCTION



CALIFORNIA HIGH-SPEED TRAIN PROJECT
MERCED TO FRESNO
UPRR/SR99 MAINLINE - (AVE 21)
AVENUE 9 - INTERCHANGE
LAYOUT
SHEET 2 OF 7

CONTRACT NO.
HSR06-007
DRAWING NO.
CT7004-B
SCALE
AS SHOWN
SHEET NO.
OF

SEE DRAWING CR9003-B

CURVE DATA

No.	R	Δ	T	L	V
3	4500.00	10°15'11"	403.71	805.27	45 MPH
7	5024.00	6°53'32"	302.54	604.35	45 MPH
12	468.00	30°11'19"	126.23	246.58	45 MPH

SEE DRAWING CR9003-B

SEE DRAWING CT7006-B

p:\60022962\task 02_merced-fresno\cadd\civil\sheet\package 1 - ave 21 wye\volume 2b - ave 21 wye\caltrans facilities\layout\CT7005-B.dgn

oyeiled

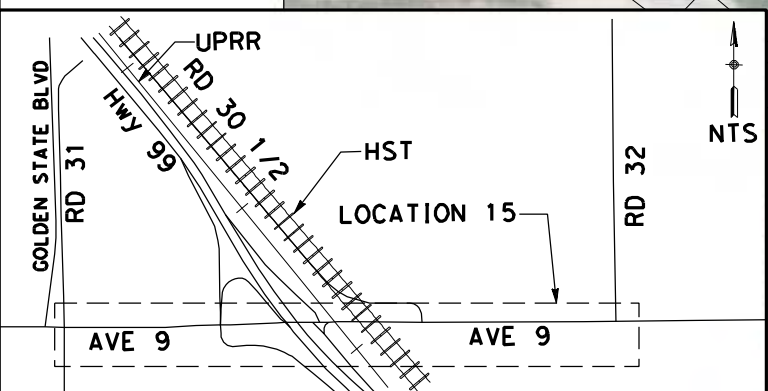
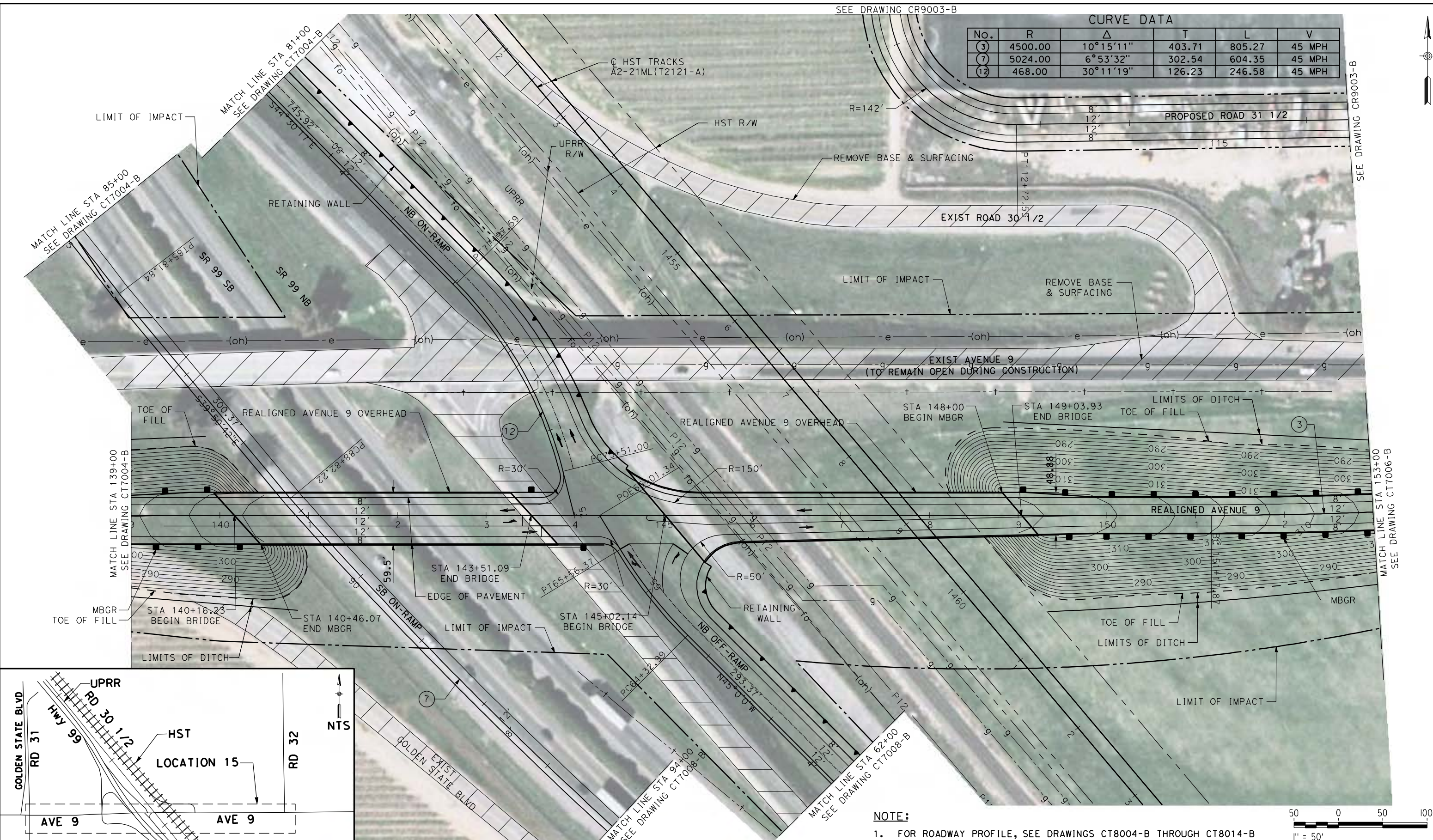

NOTE:

1. FOR ROADWAY PROFILE, SEE DRAWINGS CT8004-B THROUGH CT8014-B

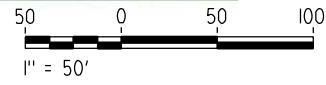

DESIGNED BY
R. LI
DRAWN BY
A. TRINH
CHECKED BY
A. SILVER
IN CHARGE
A. BOONE
DATE
04/29/2011

RECORD SET
15% DESIGN
SUBMITTAL

NOT FOR
CONSTRUCTION



CALIFORNIA HIGH-SPEED TRAIN PROJECT
MERCED TO FRESNO
UPRR/SR99 MAINLINE - (AVE 21)
AVENUE 9 - INTERCHANGE
LAYOUT
SHEET 3 OF 7

CONTRACT NO.
HSR06-007
DRAWING NO.
CT7005-B
SCALE
AS SHOWN
SHEET NO.
OF

REV	DATE	BY	CHK	APP	DESCRIPTION

4/27/2011 5:39:05 PM p:\60022962\task 02_merced-fresno\cadd\civil\sheet\package 1 - ave 21 wye\volume 2b - ave 21 wye caltrans facilities\layout\CT7006-B.dgn

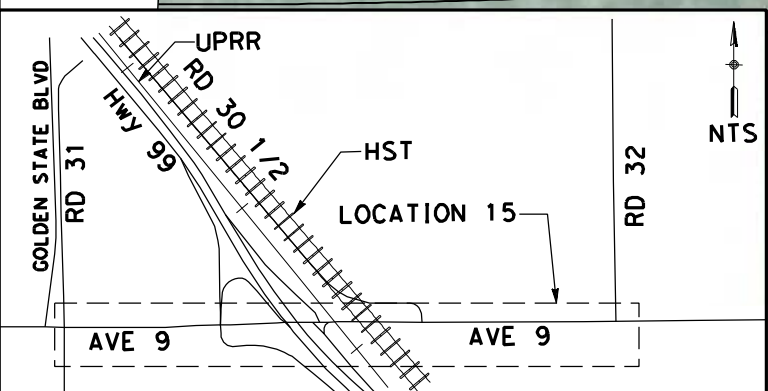
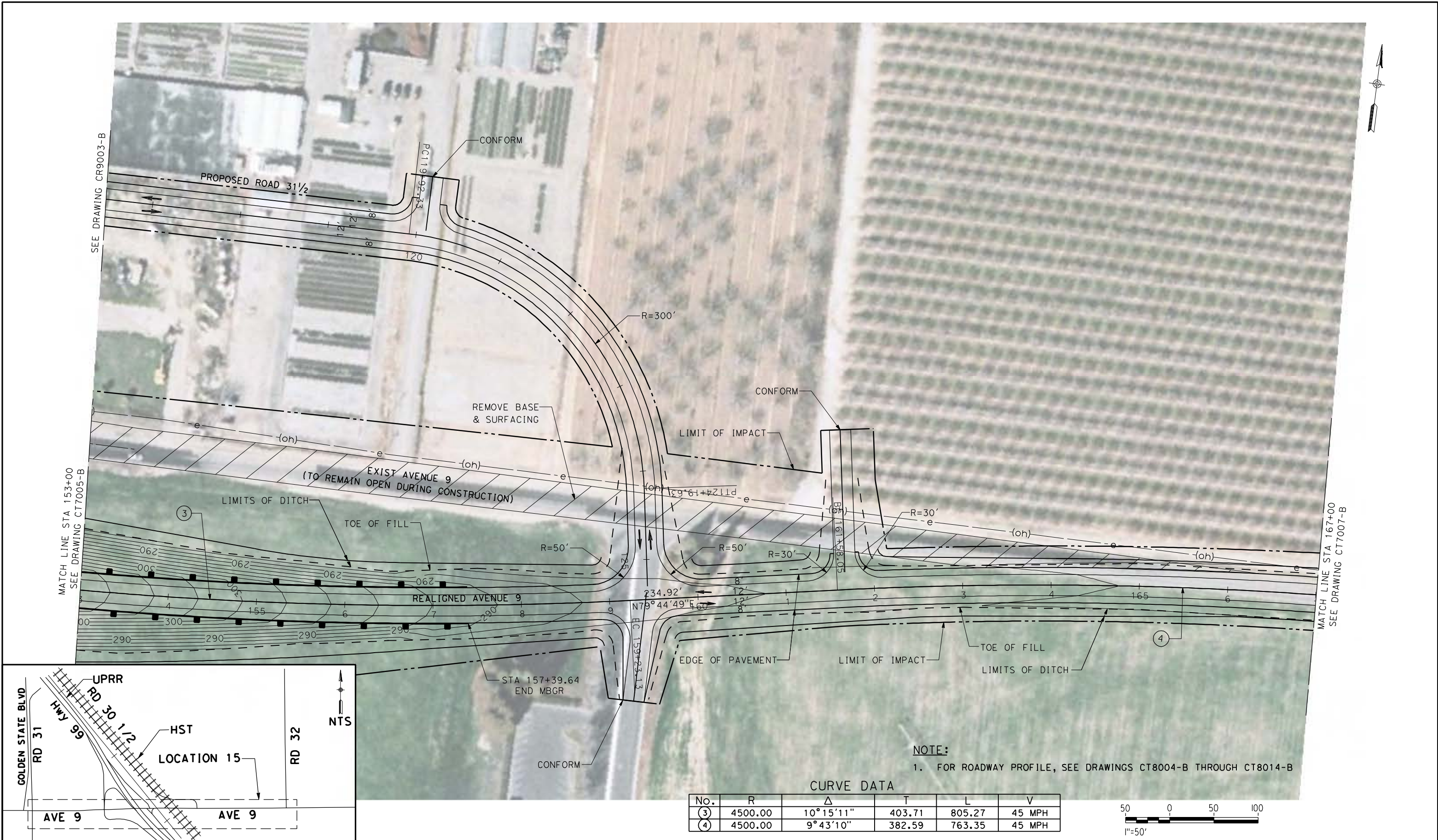

NOTE:
1. FOR ROADWAY PROFILE, SEE DRAWINGS CT8004-B THROUGH CT8014-B

CURVE DATA

No.	R	Δ	T	L	V
③	4500.00	10°15'11"	403.71	805.27	45 MPH
④	4500.00	9°43'10"	382.59	763.35	45 MPH

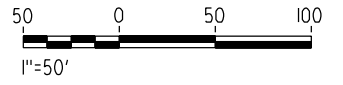

REV	DATE	BY	CHK	APP	DESCRIPTION

DESIGNED BY
R. LI
DRAWN BY
A. TRINH
CHECKED BY
A. SILVER
IN CHARGE
A. BOONE
DATE
04/29/2011

**RECORD SET
15% DESIGN
SUBMITTAL**

**NOT FOR
CONSTRUCTION**



**CALIFORNIA HIGH-SPEED TRAIN PROJECT
MERCED TO FRESNO**
UPRR/SR99 MAINLINE - (AVE 21)
AVENUE 9 - INTERCHANGE
LAYOUT
SHEET 4 OF 7

CONTRACT NO.
HSR06-007
DRAWING NO.
CT7006-B
SCALE
AS SHOWN
SHEET NO.
OF

4/27/2011 5:39:16 PM p:\60022962\task 02_merced-fresno\cadd\civil\sheet\package 1 - ave 21 wye\volume 2b - ave 21 wye caltrans facilities\layout\CT7007-B.dgn

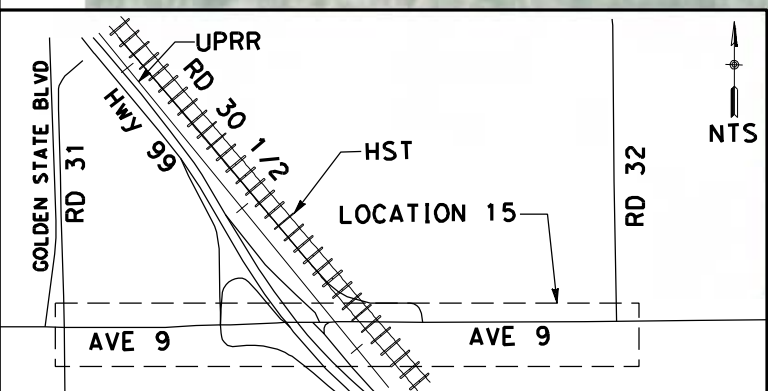

NOTE:
 1. FOR ROADWAY PROFILE, SEE DRAWINGS CT8004-B THROUGH CT8014-B

No.	R	Δ	T	L	V
(4)	4500.00	9°43'10"	382.59	763.35	45 MPH

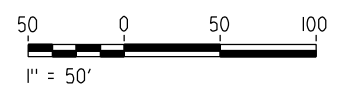

REV	DATE	BY	CHK	APP	DESCRIPTION

DESIGNED BY
R. LI
 DRAWN BY
A. TRINH
 CHECKED BY
A. SILVER
 IN CHARGE
A. BOONE
 DATE
04/29/2011

**RECORD SET
 15% DESIGN
 SUBMITTAL**

**NOT FOR
 CONSTRUCTION**



**CALIFORNIA HIGH-SPEED TRAIN PROJECT
 MERCED TO FRESNO**
 UPRR/SR99 MAINLINE - (AVE 21)
 AVENUE 9 - INTERCHANGE
 LAYOUT
 SHEET 5 OF 7

CONTRACT NO.
HSR06-007
 DRAWING NO.
CT7007-B
 SCALE
AS SHOWN
 SHEET NO.
OF

4/27/2011 5:39:41 PM p:\60022962\task 02_merced-fresno\cadd\civil\sheet\package 1 - ave 21 wye\volume 2b - ave 21 wye caltrans facilities\layout\CT7008-B.dgn

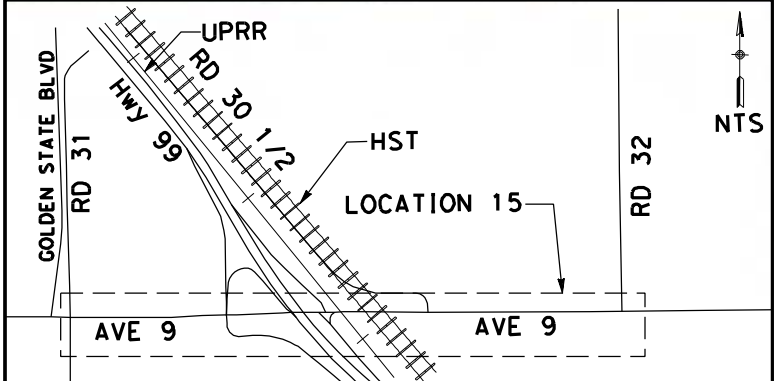
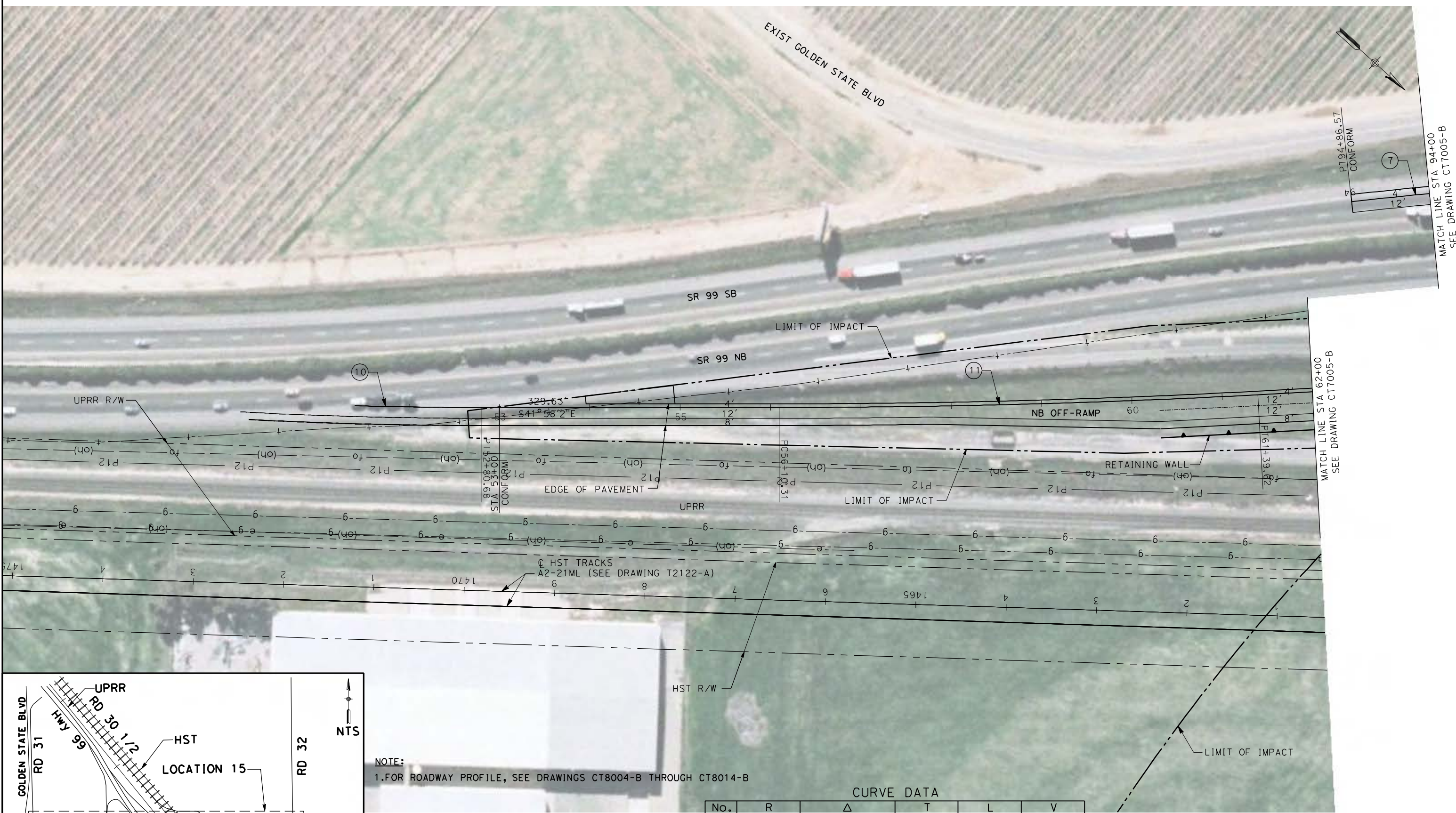

NOTE:
1. FOR ROADWAY PROFILE, SEE DRAWINGS CT8004-B THROUGH CT8014-B

CURVE DATA					
No.	R	Δ	T	L	V
(7)	5024.00	6°53'32"	302.54	604.35	45 MPH
(10)	5012.00	1°36'00"	69.99	139.96	45 MPH
(11)	10000.00	3°01'58"	264.72	529.31	45 MPH

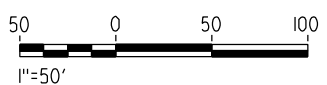

REV	DATE	BY	CHK	APP	DESCRIPTION

DESIGNED BY
R. LI
DRAWN BY
A. TRINH
CHECKED BY
A. SILVER
IN CHARGE
A. BOONE
DATE
04/29/2011

RECORD SET
15% DESIGN
SUBMITTAL

NOT FOR
CONSTRUCTION



CALIFORNIA HIGH-SPEED TRAIN PROJECT
MERCED TO FRESNO
UPRR/SR99 MAINLINE - (AVE 21)
AVE 9 - INTERCHANGE SR 99 NB OFF/SB ON RAMP
LAYOUT
SHEET 6 OF 7

CONTRACT NO.
HSR06-007
DRAWING NO.
CT7008-B
SCALE
AS SHOWN
SHEET NO.
OF

4/27/2011 5:40:10 PM p:\60022962\task 02_merced-fresno\cadd\civil\sheet\package 1 - ave 21 wye\volume 2b - ave 21 wye caltrans facilities\layout\CT7009-B.dgn

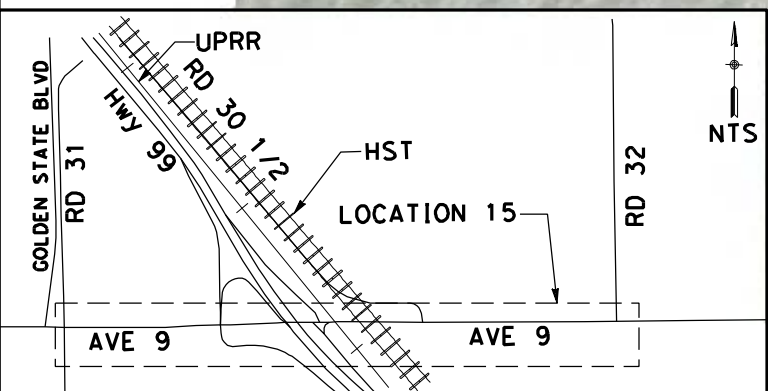

NOTE:
1. FOR ROADWAY PROFILE, SEE DRAWINGS CT8004-B THROUGH CT8014-B

CURVE DATA

No.	R	Δ	T	L	V
8	1000.00	33°51'24"	304.36	590.91	45 MPH
9	5488.00	1°00'46"	48.51	97.02	45 MPH
15	5012.00	3°25'55"	150.15	300.22	45 MPH
16	5012.00	5°29'39"	240.48	480.60	45 MPH

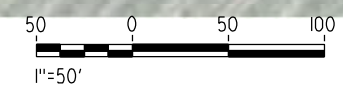

REV	DATE	BY	CHK	APP	DESCRIPTION

DESIGNED BY
R. LI
DRAWN BY
A. TRINH
CHECKED BY
A. SILVER
IN CHARGE
A. BOONE
DATE
04/29/2011

RECORD SET
15% DESIGN
SUBMITTAL

NOT FOR
CONSTRUCTION



CALIFORNIA HIGH-SPEED TRAIN PROJECT
MERCED TO FRESNO
UPRR/SR99 MAINLINE - (AVE 21)
AVE 9 - INTERCHANGE SR 99 NB ON/SB OFF RAMP
LAYOUT
SHEET 7 OF 7

CONTRACT NO.
HSR06-007
DRAWING NO.
CT7009-B
SCALE
AS SHOWN
SHEET NO.
OF

4/27/2011 5:40:23 PM p:\60022962\task 02_merced-fresno\cadd\civil\sheet\package 1 - ave 21 wye\volume 2b - ave 21 wye caltrans facilities\layout\CT7010-B.dgn

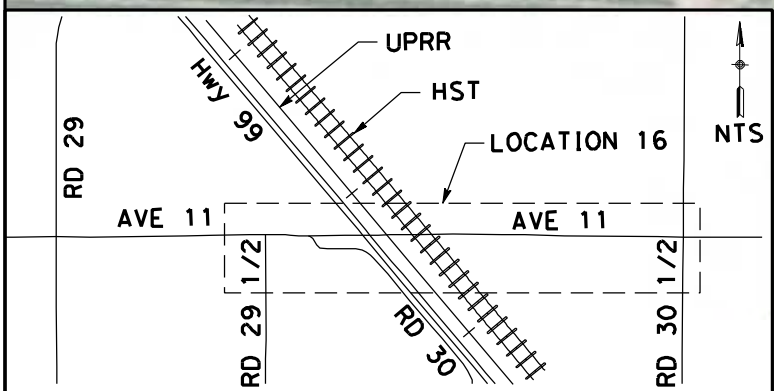

NOTE:
 1. FOR ROADWAY PROFILE, SEE DRAWINGS CT8015-B THROUGH CT8019-B

No.	R	Δ	T	L	V
(1)	10000.00	3° 3' 13"	266.54	532.96	45 MPH

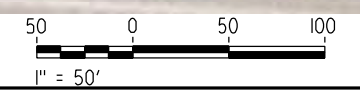

REV	DATE	BY	CHK	APP	DESCRIPTION

DESIGNED BY
R. LI
 DRAWN BY
A. TRINH
 CHECKED BY
A. SILVER
 IN CHARGE
A. BOONE
 DATE
04/29/2011

RECORD SET
15% DESIGN
SUBMITTAL

NOT FOR
CONSTRUCTION



CALIFORNIA HIGH-SPEED TRAIN PROJECT
MERCED TO FRESNO
 UPRR/SR99 MAINLINE - (AVE 21)
 AVENUE 11 - OVERHEAD
 LAYOUT
 SHEET 1 OF 5

CONTRACT NO.
HSR06-007
 DRAWING NO.
CT7010-B
 SCALE
AS SHOWN
 SHEET NO.
OF

p:\60022962\task 02_merced-fresno\cadd\civil\sheet\package 1 - ave 21 wye\volume 2b - ave 21 wye caltrans facilities\layout\CT7011-B.dgn

oyeled

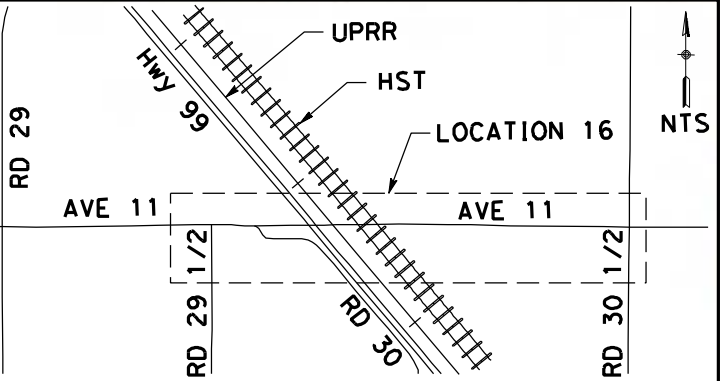

CURVE DATA

No.	R	Δ	T	L	V
(1)	10000.00	3° 3' 13"	266.54	532.96	45 MPH

NOTE:
1. FOR ROADWAY PROFILE, SEE DRAWINGS CT8015-B THROUGH CT8019-B

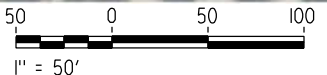

REV	DATE	BY	CHK	APP	DESCRIPTION

DESIGNED BY
R. LI
DRAWN BY
A. TRINH
CHECKED BY
A. SILVER
IN CHARGE
A. BOONE
DATE
04/29/2011

RECORD SET
15% DESIGN
SUBMITTAL

NOT FOR
CONSTRUCTION



CALIFORNIA HIGH-SPEED TRAIN PROJECT
MERCED TO FRESNO
UPRR/SR99 MAINLINE - (AVE 21)
AVENUE 11 - OVERHEAD
LAYOUT
SHEET 2 OF 5

CONTRACT NO.
HSR06-007
DRAWING NO.
CT7011-B
SCALE
AS SHOWN
SHEET NO.
OF

4/27/2011 5:41:20 PM p:\60022962\task 02_merced-fresno\cadd\civil\sheet\package 1 - ave 21 wye\volume 2b - ave 21 wye\caltrans facilities\layout\CT7012-B.dgn

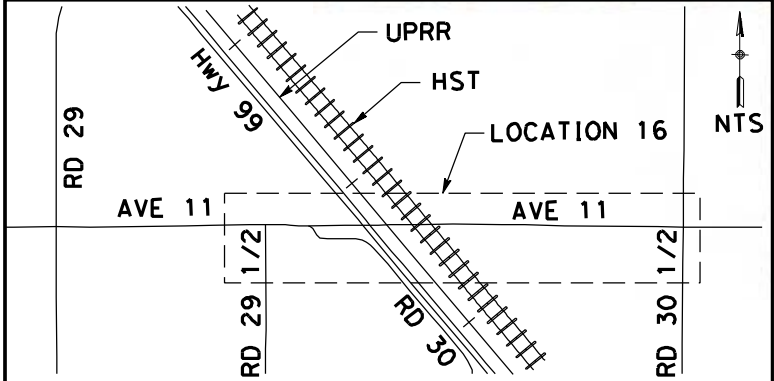
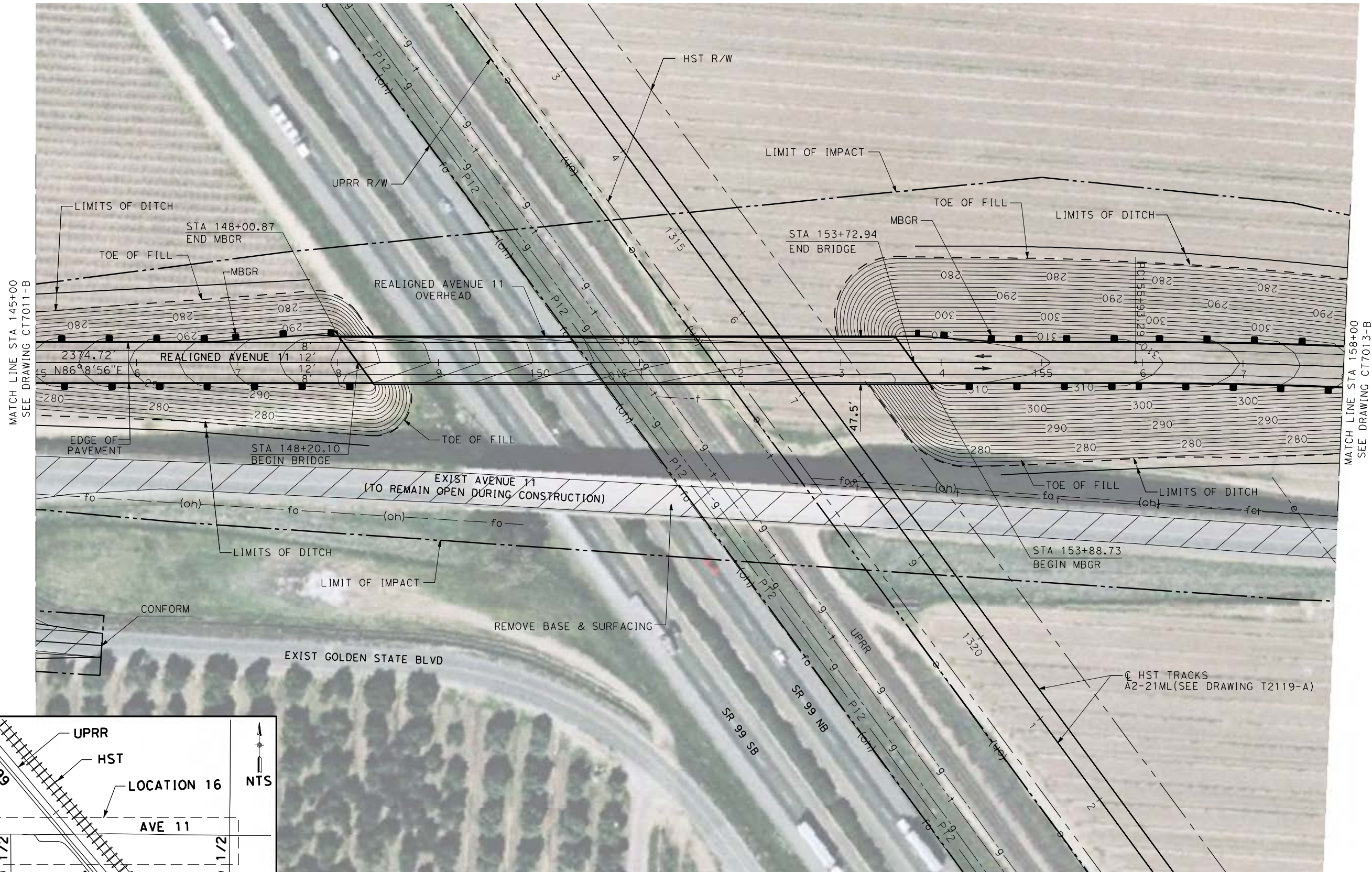

NOTE:
 1. FOR ROADWAY PROFILE, SEE DRAWINGS CT8015-B THROUGH CT8019-B

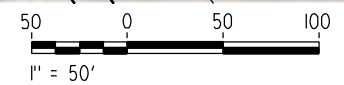

REV	DATE	BY	CHK	APP	DESCRIPTION

DESIGNED BY
R. LI
 DRAWN BY
A. TRINH
 CHECKED BY
A. SILVER
 IN CHARGE
A. BOONE
 DATE
04/29/2011

RECORD SET
15% DESIGN
SUBMITTAL

NOT FOR
CONSTRUCTION



CALIFORNIA HIGH-SPEED TRAIN PROJECT
MERCED TO FRESNO
 UPRR/SR99 MAINLINE - (AVE 21)
 AVENUE 11 - OVERHEAD
 LAYOUT
 SHEET 3 OF 5

CONTRACT NO.
HSR06-007
 DRAWING NO.
CT7012-B
 SCALE
AS SHOWN
 SHEET NO.
OF

4/27/2011 5:41:35 PM p:\60022962\task 02_merced-fresno\cadd\civil\sheet\package 1 - ave 21 wye\volume 2b - ave 21 wye caltrans facilities\layout\CT7013-B.dgn

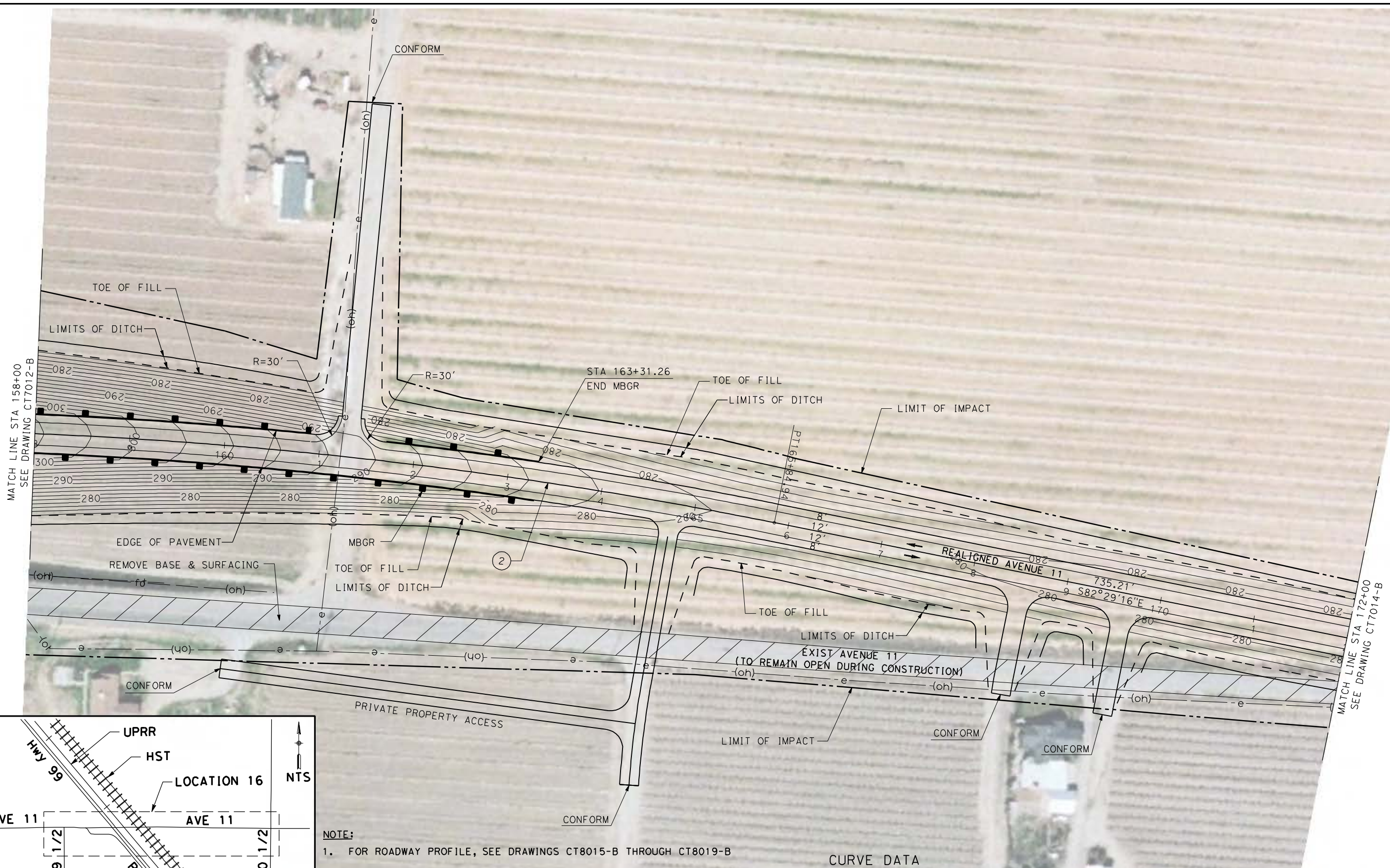

MATCH LINE STA 158+00
SEE DRAWING CT7012-B

MATCH LINE STA 172+00
SEE DRAWING CT7014-B

NOTE:
1. FOR ROADWAY PROFILE, SEE DRAWINGS CT8015-B THROUGH CT8019-B

No.	R	Δ	T	L	V
(2)	5000.00	11°21'48"	497.45	991.64	45 MPH

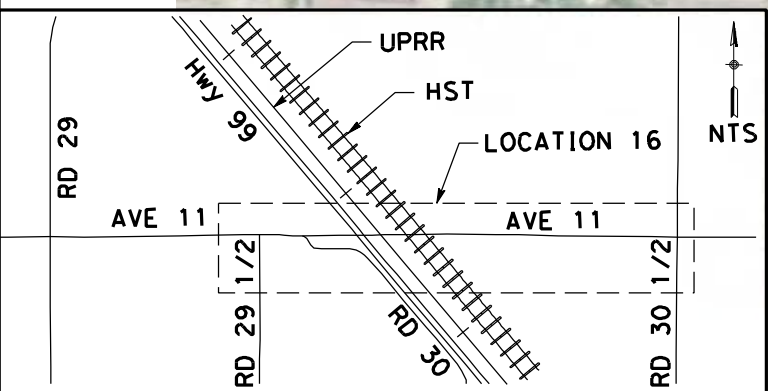
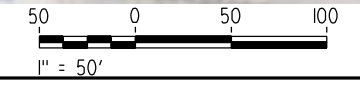

REV	DATE	BY	CHK	APP	DESCRIPTION

DESIGNED BY
R. LI
DRAWN BY
A. TRINH
CHECKED BY
A. SILVER
IN CHARGE
A. BOONE
DATE
04/29/2011

RECORD SET
15% DESIGN
SUBMITTAL

NOT FOR
CONSTRUCTION



CALIFORNIA HIGH-SPEED TRAIN PROJECT
MERCED TO FRESNO
UPRR/SR99 MAINLINE - (AVE 21)
AVENUE 11 - OVERHEAD
LAYOUT
SHEET 4 OF 5

CONTRACT NO.
HSR06-007
DRAWING NO.
CT7013-B
SCALE
AS SHOWN
SHEET NO.
OF

4/27/2011 5:41:49 PM p:\60022962\task 02_merced-fresno\cadd\civil\sheet\package 1 - ave 21 wye\volume 2b - ave 21 wye caltrans facilities\layout\CT7014-B.dgn



MATCH LINE STA 172+00
SEE DRAWING CT7013-B

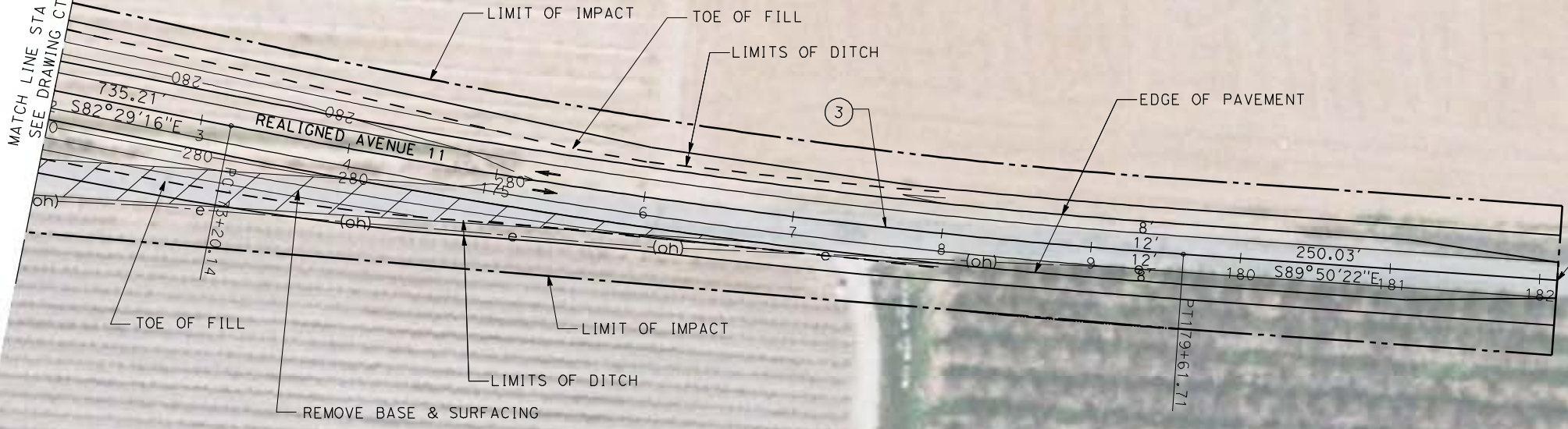

STA 182+11.74
CONFORM

EXIST AVENUE 11

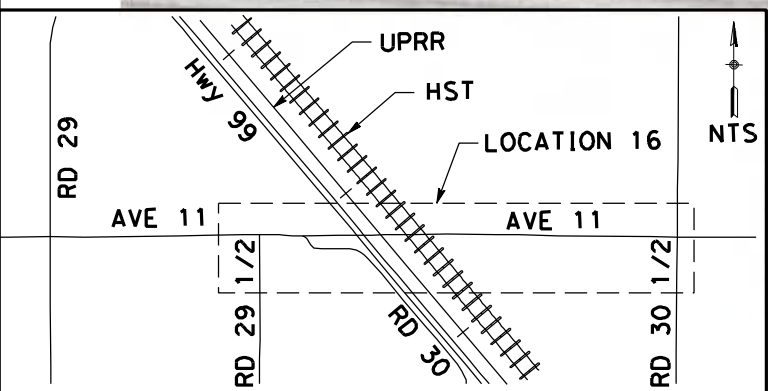

NOTE:
1. FOR ROADWAY PROFILE, SEE DRAWINGS CT8015-B THROUGH CT8019-B

No.	R	Δ	T	L	V
(3)	5000.00	7°21'6"	321.22	641.56	45 MPH

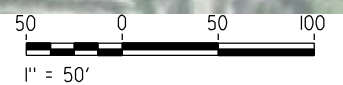

REV	DATE	BY	CHK	APP	DESCRIPTION

DESIGNED BY
R. LI
DRAWN BY
A. TRINH
CHECKED BY
A. SILVER
IN CHARGE
A. BOONE
DATE
04/29/2011

RECORD SET
15% DESIGN
SUBMITTAL

NOT FOR
CONSTRUCTION



CALIFORNIA HIGH-SPEED TRAIN PROJECT
MERCED TO FRESNO
UPRR/SR99 MAINLINE - (AVE 21)
AVENUE 11 - OVERHEAD
LAYOUT
SHEET 5 OF 5

CONTRACT NO.
HSR06-007
DRAWING NO.
CT7014-B
SCALE
AS SHOWN
SHEET NO.
OF

4/27/2011 5:42:02 PM p:\60022962\task 02_merced-fresno\cadd\civil\sheet\package 1 - ave 21 wye\volume 2b - ave 21 wye caltrans facilities\layout\CT7015-B.dgn

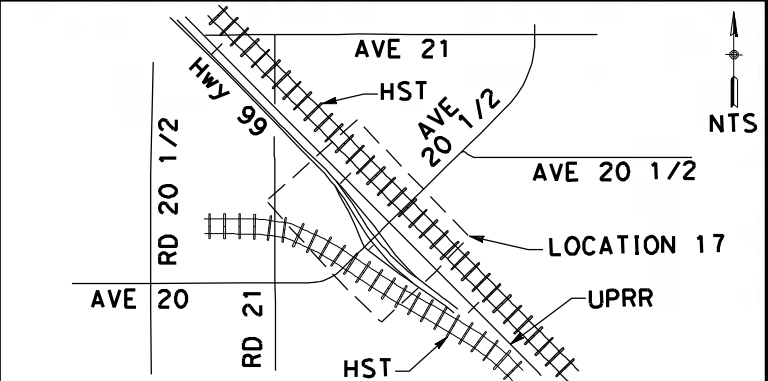

NOTE:
 1. FOR ROADWAY PROFILE, SEE DRAWINGS CT8020-B THROUGH CT8027-B

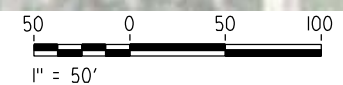

MATCH LINE STA 149+00
 SEE DRAWING CT7016-B

REV	DATE	BY	CHK	APP	DESCRIPTION

DESIGNED BY
R. LI
 DRAWN BY
A. TRINH
 CHECKED BY
A. SILVER
 IN CHARGE
A. BOONE
 DATE
04/29/2011

RECORD SET
15% DESIGN
SUBMITTAL

NOT FOR
CONSTRUCTION



CALIFORNIA HIGH-SPEED TRAIN PROJECT
MERCED TO FRESNO
 UPRR/SR99 MAINLINE/MERCED - (AVE 21)
 AVENUE 20 & 20.5 - INTERCHANGE ALT 1
 LAYOUT
 SHEET 1 OF 8

CONTRACT NO.
HSR06-007
 DRAWING NO.
CT7015-B
 SCALE
AS SHOWN
 SHEET NO.
OF

4/27/2011 5:42:14 PM p:\60022962\task 02_merced-fresno\cadd\civil\sheet\package 1 - ave 21 wye\volume 2b - ave 21 wye caltrans facilities\layout\CT7016-B.dgn

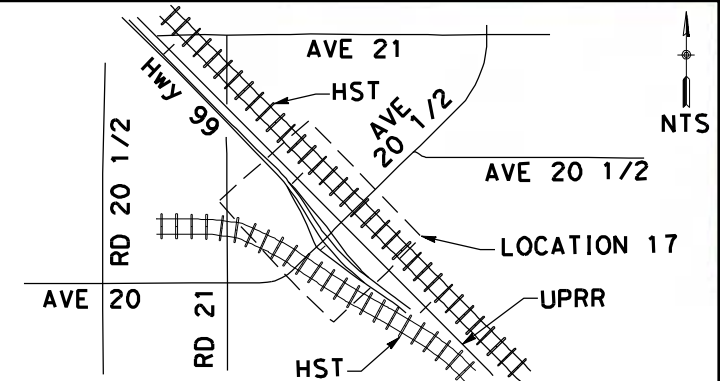
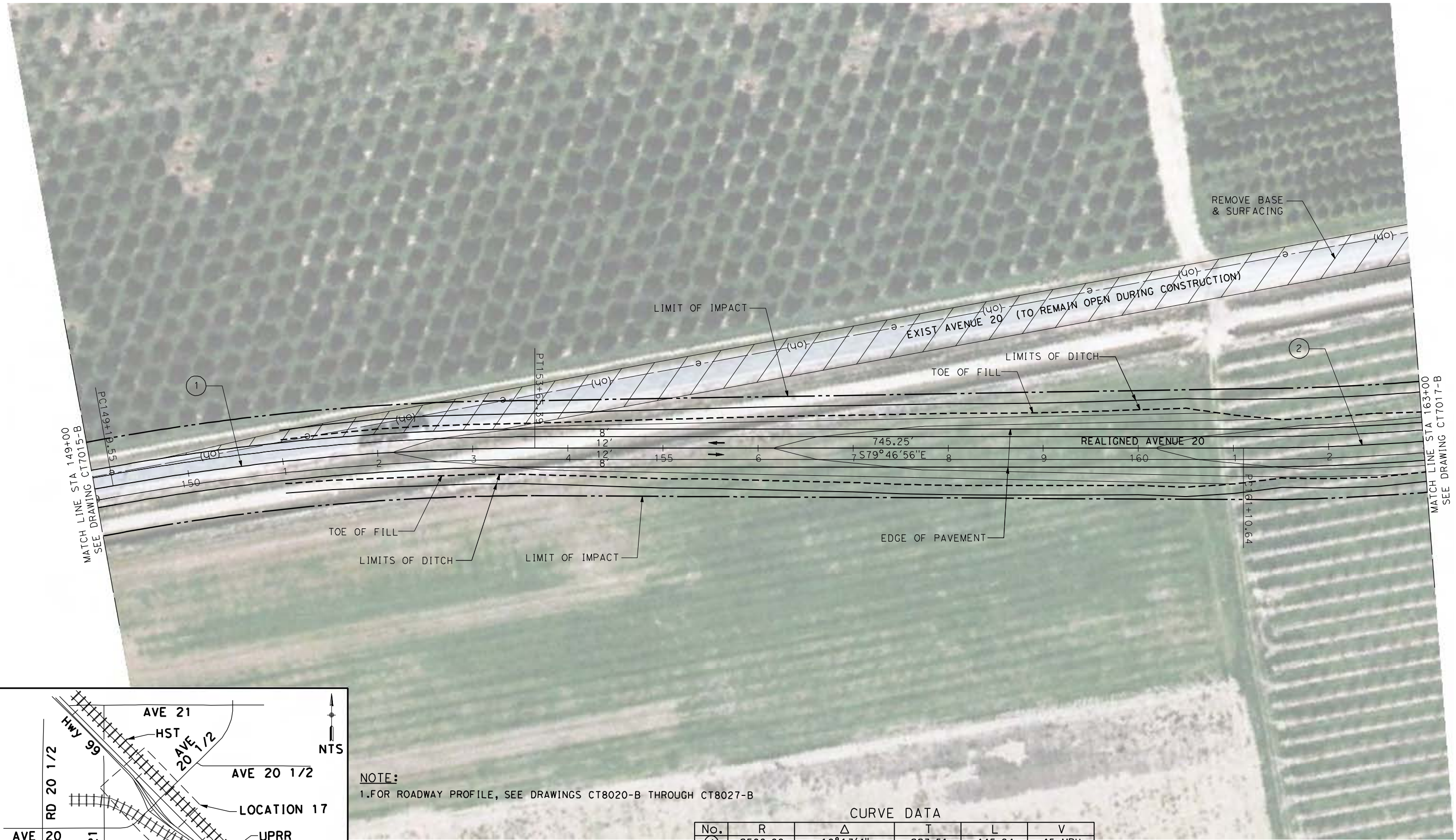

NOTE:
1. FOR ROADWAY PROFILE, SEE DRAWINGS CT8020-B THROUGH CT8027-B

CURVE DATA

No.	R	Δ	T	L	V
(1)	2500.00	10°13'4"	223.51	445.84	45 MPH
(2)	2500.00	43°27'44"	996.44	1896.39	45 MPH

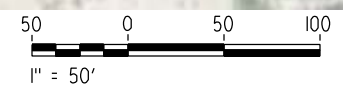

REV	DATE	BY	CHK	APP	DESCRIPTION

DESIGNED BY
R. LI
DRAWN BY
A. TRINH
CHECKED BY
A. SILVER
IN CHARGE
A. BOONE
DATE
04/29/2011

RECORD SET
15% DESIGN
SUBMITTAL

NOT FOR
CONSTRUCTION



CALIFORNIA HIGH-SPEED TRAIN PROJECT
MERCED TO FRESNO
UPRR/SR99 MAINLINE/MERCED - (AVE 21)
AVENUE 20 & 20.5 - INTERCHANGE ALT 1
LAYOUT
SHEET 2 OF 8

CONTRACT NO.
HSR06-007
DRAWING NO.
CT7016-B
SCALE
AS SHOWN
SHEET NO.
OF

4/27/2011 5:42:26 PM p:\60022962\task_02_merced-fresno\cadd\civil\sheet_package 1 - ave 21 wye\volume 2b - ave 21 wye caltrans facilities\layout\CT7017-B.dgn

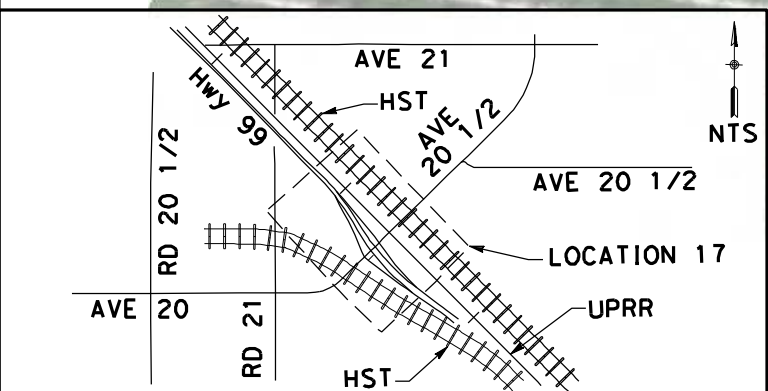

NOTE:
1. FOR ROADWAY PROFILE, SEE DRAWINGS CT8020-B THROUGH CT8027-B

CURVE DATA					
No.	R	Δ	T	L	V
(2)	2500.00	43°27'44"	996.44	1896.39	45 MPH

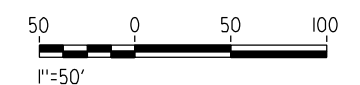

REV	DATE	BY	CHK	APP	DESCRIPTION

DESIGNED BY
R. LI
DRAWN BY
A. TRINH
CHECKED BY
A. SILVER
IN CHARGE
A. BOONE
DATE
04/29/2011

RECORD SET
15% DESIGN
SUBMITTAL

NOT FOR
CONSTRUCTION



CALIFORNIA HIGH-SPEED TRAIN PROJECT
MERCED TO FRESNO
UPRR/SR99 MAINLINE/MERCED - (AVE 21)
AVENUE 20 & 20.5 - INTERCHANGE ALT 1
LAYOUT
SHEET 3 OF 8

CONTRACT NO.
HSR06-007
DRAWING NO.
CT7017-B
SCALE
AS SHOWN
SHEET NO.
OF

4/27/2011 5:42:50 PM p:\60022962\task 02_merced-fresno\cadd\civil\sheet\package 1 - ave 21 wye\volume 2b - ave 21 wye\caltrans facilities\layout\CT7018-B.dgn

SEE DRAWING CR9012-B

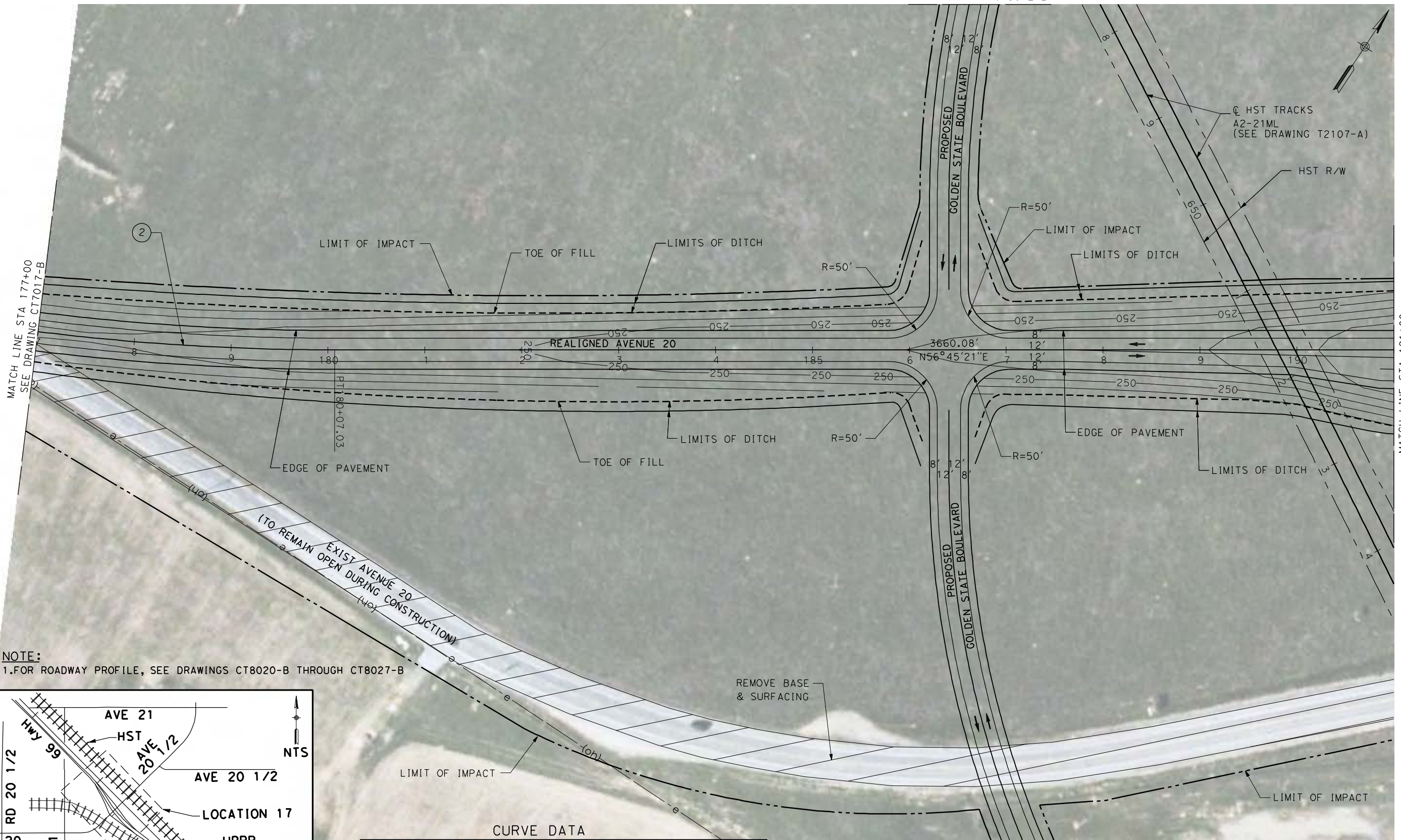

NOTE:
1. FOR ROADWAY PROFILE, SEE DRAWINGS CT8020-B THROUGH CT8027-B

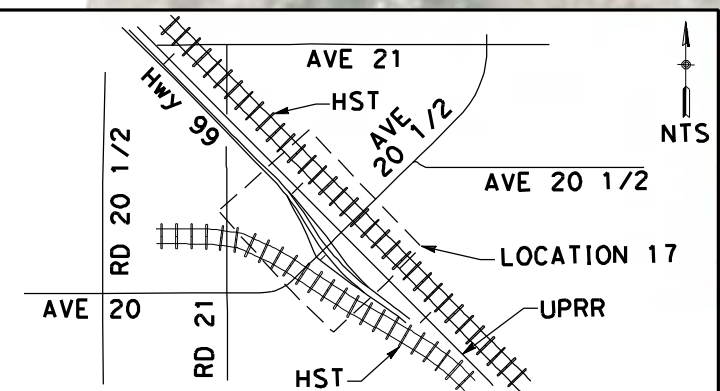

REV	DATE	BY	CHK	APP	DESCRIPTION

DESIGNED BY
R. LI
DRAWN BY
A. TRINH
CHECKED BY
A. SILVER
IN CHARGE
A. BOONE
DATE
04/29/2011

**RECORD SET
15% DESIGN
SUBMITTAL**

**NOT FOR
CONSTRUCTION**



**CALIFORNIA HIGH-SPEED TRAIN PROJECT
MERCED TO FRESNO**

UPRR/SR99 MAINLINE/MERCED - (AVE 21)
AVENUE 20 & 20.5 - INTERCHANGE ALT 1
LAYOUT
SHEET 4 OF 8

CONTRACT NO.
HSR06-007
DRAWING NO.
CT7018-B
SCALE
AS SHOWN
SHEET NO.
OF

4/27/2011 5:43:10 PM p:\60022962\task 02_merced-fresno\cadd\civil\sheet\package 1 - ave 21 wye\volume 2b - ave 21 wye\caltrans facilities\layout\CT7019-B.dgn

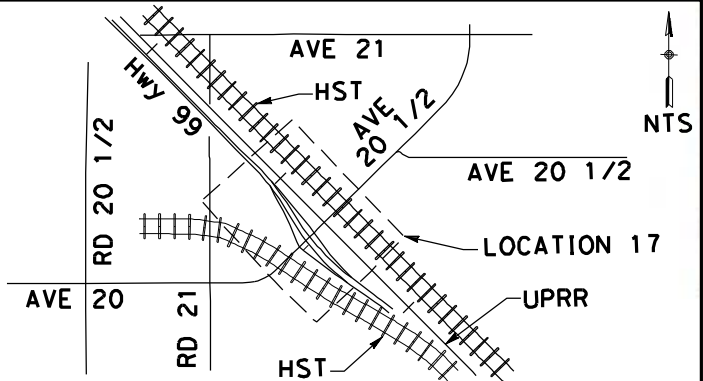
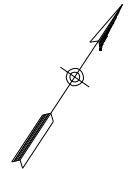
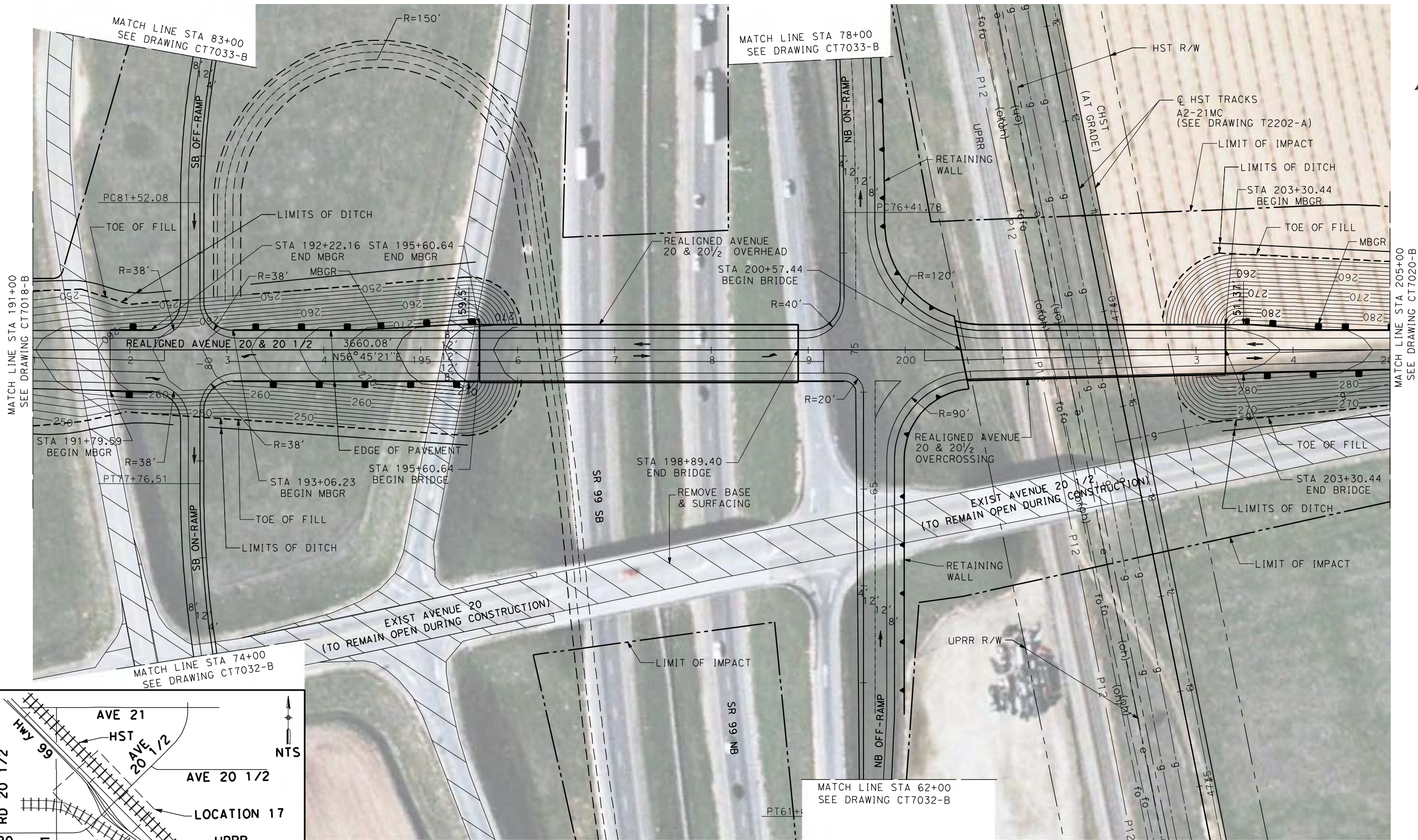

NOTE:
1. FOR ROADWAY PROFILE, SEE DRAWINGS CT8020-B THROUGH CT8027-B



REV	DATE	BY	CHK	APP	DESCRIPTION

DESIGNED BY
R. LI
DRAWN BY
A. TRINH
CHECKED BY
A. SILVER
IN CHARGE
A. BOONE
DATE
04/29/2011

RECORD SET
15% DESIGN
SUBMITTAL

NOT FOR
CONSTRUCTION



CALIFORNIA HIGH-SPEED TRAIN PROJECT
MERCED TO FRESNO
UPRR/SR99 MAINLINE/MERCED - (AVE 21)
AVENUE 20 & 20.5 - INTERCHANGE ALT 1
LAYOUT
SHEET 5 OF 8

CONTRACT NO.
HSR06-007
DRAWING NO.
CT7019-B
SCALE
AS SHOWN
SHEET NO.
OF

4/27/2011 5:43:23 PM p:\60022962\task 02_merced-fresno\cadd\civil\sheet\package 1 - ave 21 wye\volume 2b - ave 21 wye caltrans facilities\layout\CT7020-B.dgn

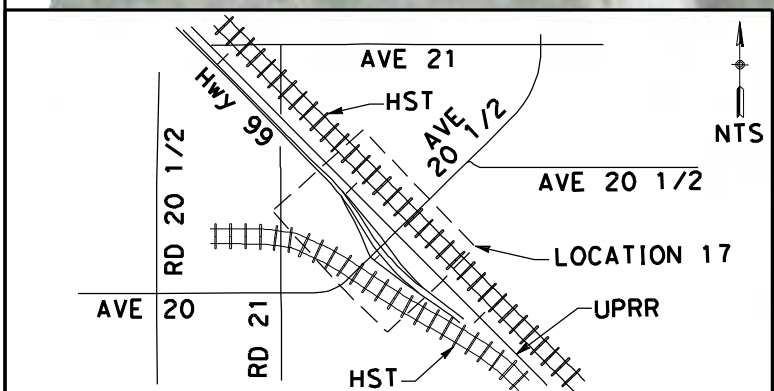
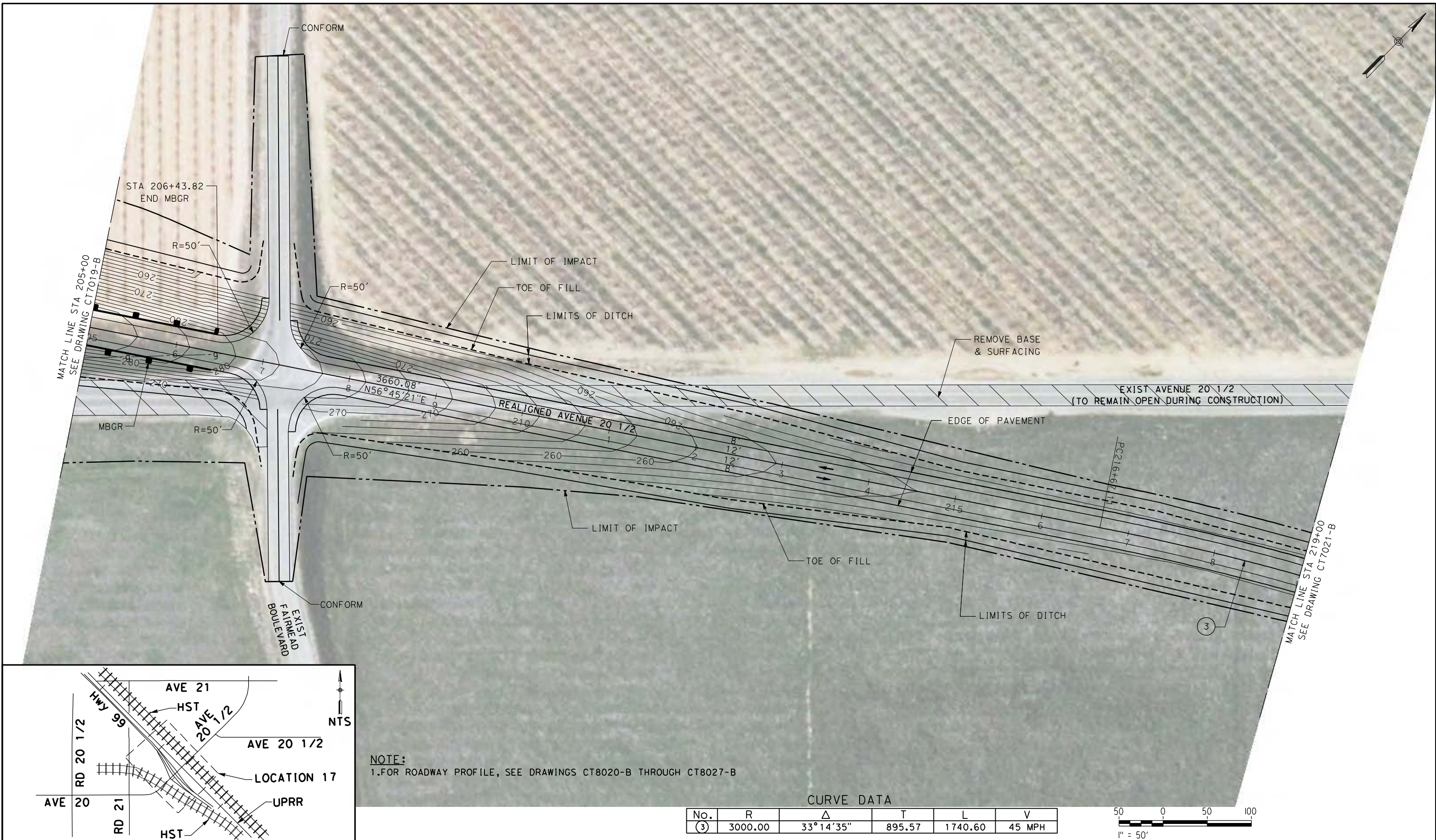

NOTE:
1. FOR ROADWAY PROFILE, SEE DRAWINGS CT8020-B THROUGH CT8027-B

No.	R	Δ	T	L	V
(3)	3000.00	33° 14' 35"	895.57	1740.60	45 MPH

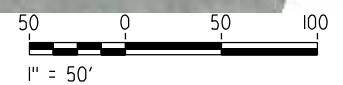

REV	DATE	BY	CHK	APP	DESCRIPTION

DESIGNED BY
R. LI
DRAWN BY
A. TRINH
CHECKED BY
A. SILVER
IN CHARGE
A. BOONE
DATE
04/29/2011

**RECORD SET
15% DESIGN
SUBMITTAL**

**NOT FOR
CONSTRUCTION**

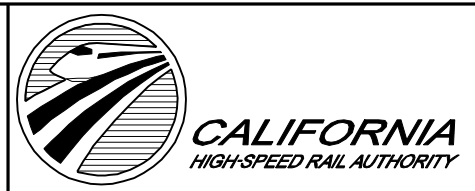

**CALIFORNIA HIGH-SPEED TRAIN PROJECT
MERCED TO FRESNO**

UPRR/SR99 MAINLINE/MERCED - (AVE 21)
AVENUE 20 & 20.5 - INTERCHANGE ALT 1
LAYOUT
SHEET 6 OF 8

CONTRACT NO.
HSR06-007

DRAWING NO.
CT7020-B

SCALE
AS SHOWN

SHEET NO.
OF

4/27/2011 5:43:36 PM p:\60022962\task 02_merced-fresno\cadd\civil\sheet\package 1 - ave 21 wye\volume 2b - ave 21 wye\caltrans facilities\layout\CT7021-B.dgn

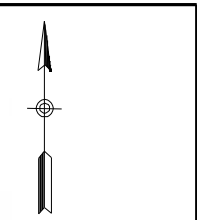
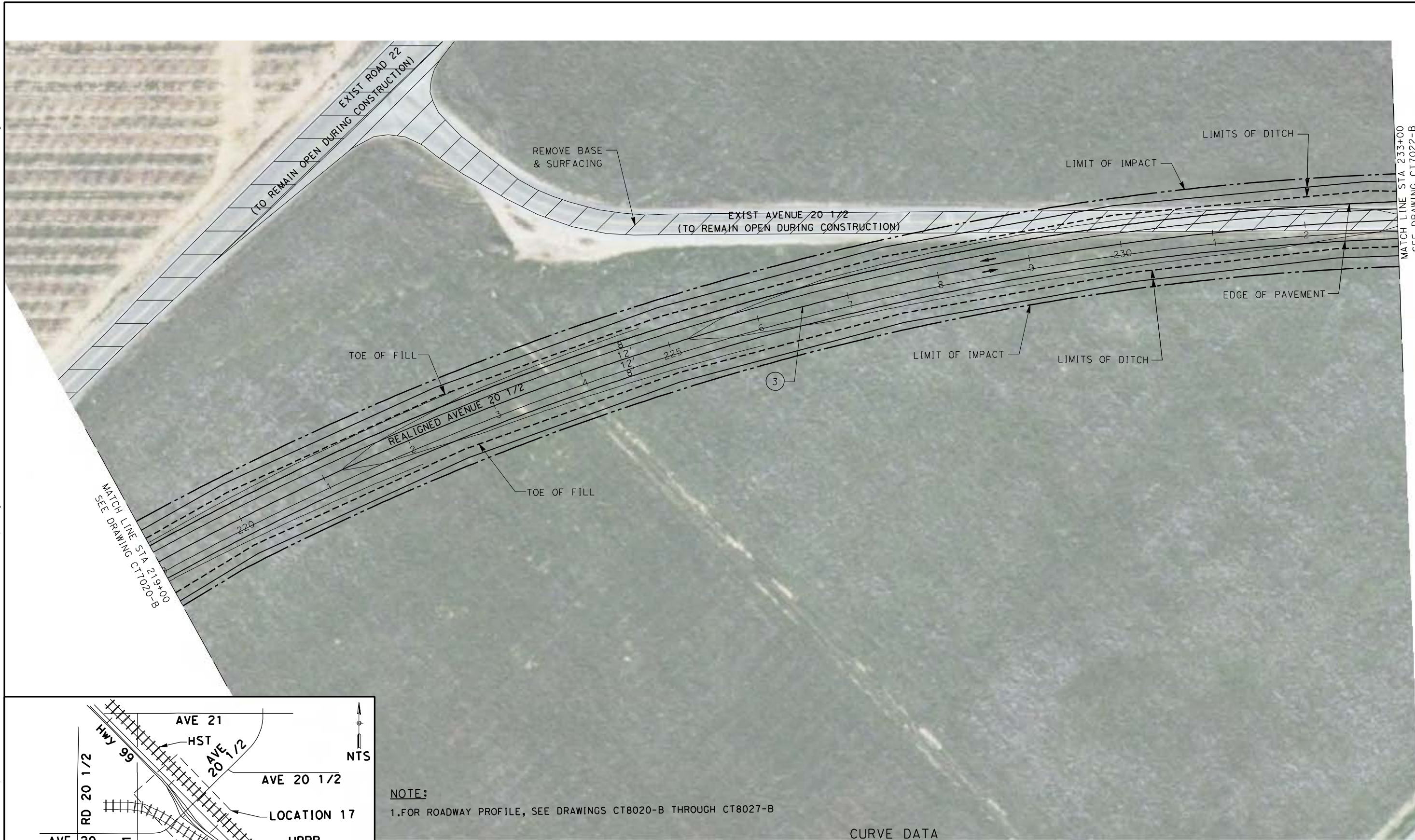

MATCH LINE STA 233+00
SEE DRAWING CT7022-B

MATCH LINE STA 219+00
SEE DRAWING CT7020-B

NOTE:
1. FOR ROADWAY PROFILE, SEE DRAWINGS CT8020-B THROUGH CT8027-B

CURVE DATA

No.	R	Δ	T	L	V
(3)	3000.00	33° 14' 35"	895.57	1740.60	45 MPH

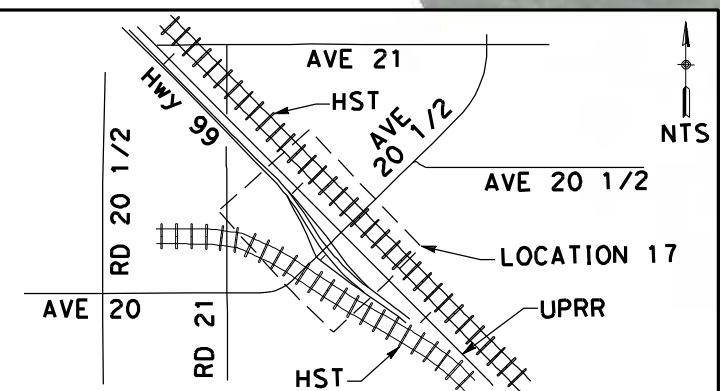

REV	DATE	BY	CHK	APP	DESCRIPTION

DESIGNED BY
R. LI
DRAWN BY
A. TRINH
CHECKED BY
A. SILVER
IN CHARGE
A. BOONE
DATE
04/29/2011

**RECORD SET
15% DESIGN
SUBMITTAL**

**NOT FOR
CONSTRUCTION**



**CALIFORNIA HIGH-SPEED TRAIN PROJECT
MERCED TO FRESNO**

UPRR/SR99 MAINLINE/MERCED - (AVE 21)
AVENUE 20 & 20.5 - INTERCHANGE ALT 1
LAYOUT
SHEET 7 OF 8

CONTRACT NO.
HSR06-007
DRAWING NO.
CT7021-B
SCALE
AS SHOWN
SHEET NO.
OF

SEE DRAWING CR9015-B

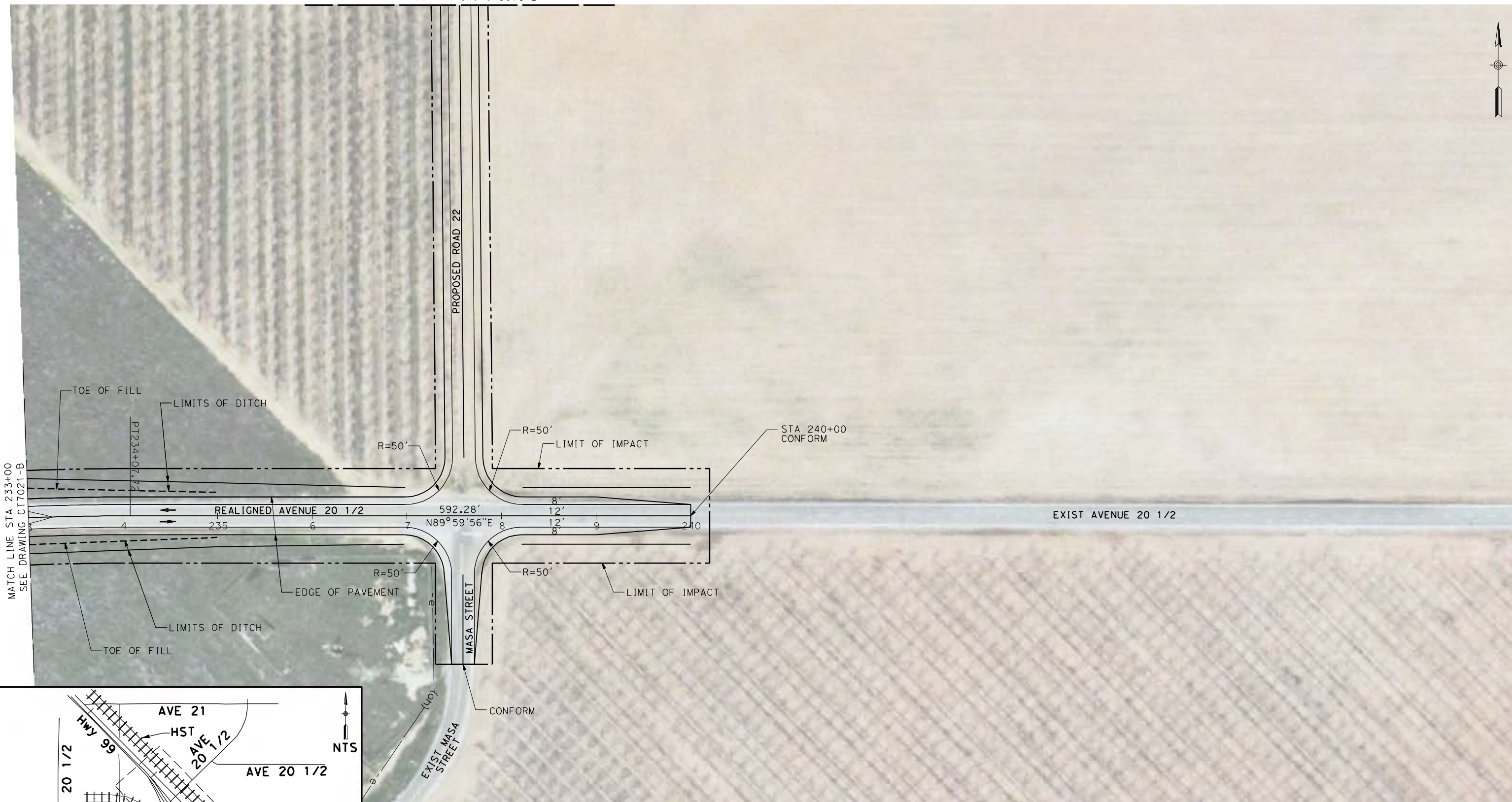

MATCH LINE STA 233+00
SEE DRAWING CT7021-B

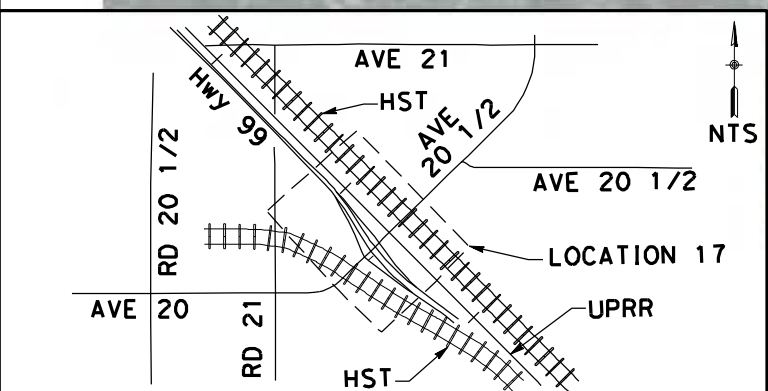

NOTE:
1. FOR ROADWAY PROFILE, SEE DRAWINGS CT8020-B THROUGH CT8027-B

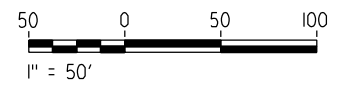

4/27/2011 5:43:47 PM p:\60022962\task 02_merced-fresno\cadd\civil\sheet\package 1 - ave 21 wye\volume 2b - ave 21 wye caltrans facilities\layout\CT7022-B.dgn

REV	DATE	BY	CHK	APP	DESCRIPTION

DESIGNED BY
R. LI
DRAWN BY
A. TRINH
CHECKED BY
A. SILVER
IN CHARGE
A. BOONE
DATE
04/29/2011

RECORD SET
15% DESIGN
SUBMITTAL

NOT FOR
CONSTRUCTION



CALIFORNIA HIGH-SPEED TRAIN PROJECT
MERCED TO FRESNO
UPRR/SR99 MAINLINE/MERCED - (AVE 21)
AVENUE 20 & 20.5 - INTERCHANGE ALT 1
LAYOUT
SHEET 8 OF 8

CONTRACT NO.
HSR06-007
DRAWING NO.
CT7022-B
SCALE
AS SHOWN
SHEET NO.
OF

4/27/2011 5:43:57 PM p:\60022962\task 02_merced-fresno\cadd\civil\sheet\package 1 - ave 21 wye\volume 2b - ave 21 wye caltrans facilities layout\CT7023-B.dgn



MATCH LINE STA 149+00
SEE DRAWING CT7024-B

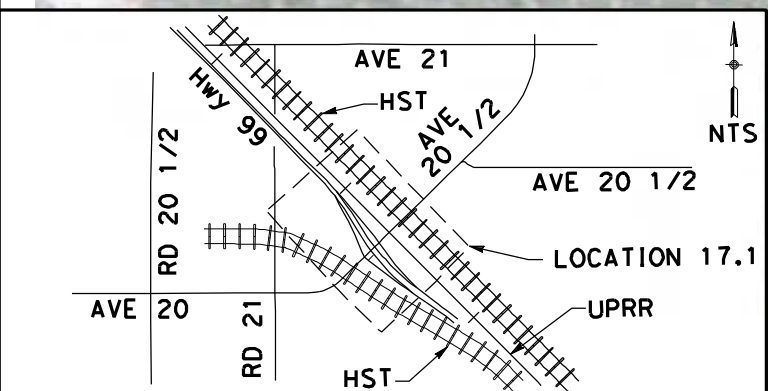

NOTE:
1. FOR ROADWAY PROFILE, SEE DRAWINGS CT8028-B THROUGH CT8035-B

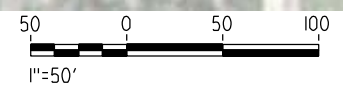

REV	DATE	BY	CHK	APP	DESCRIPTION

DESIGNED BY
R. LI
DRAWN BY
A. TRINH
CHECKED BY
A. SILVER
IN CHARGE
A. BOONE
DATE
04/29/2011

RECORD SET
15% DESIGN
SUBMITTAL

NOT FOR
CONSTRUCTION



CALIFORNIA HIGH-SPEED TRAIN PROJECT
MERCED TO FRESNO
UPRR/SR99 MAINLINE/MERCED - (AVE 21)
AVENUE 20 & 20.5 - INTERCHANGE ALT 2
LAYOUT
SHEET 1 OF 8

CONTRACT NO.
HSR06-007
DRAWING NO.
CT7023-B
SCALE
AS SHOWN
SHEET NO.
OF

4/27/2011 5:44:10 PM p:\60022962\task 02_merced-fresno\cadd\civil\sheet\package 1 - ave 21 wye\volume 2b - ave 21 wye caltrans facilities\layout\CT7024-B.dgn

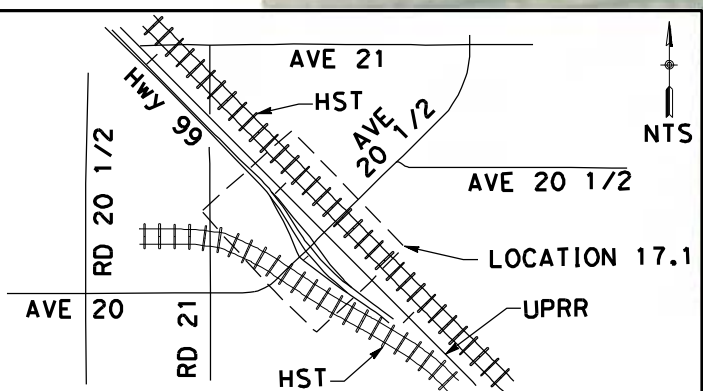
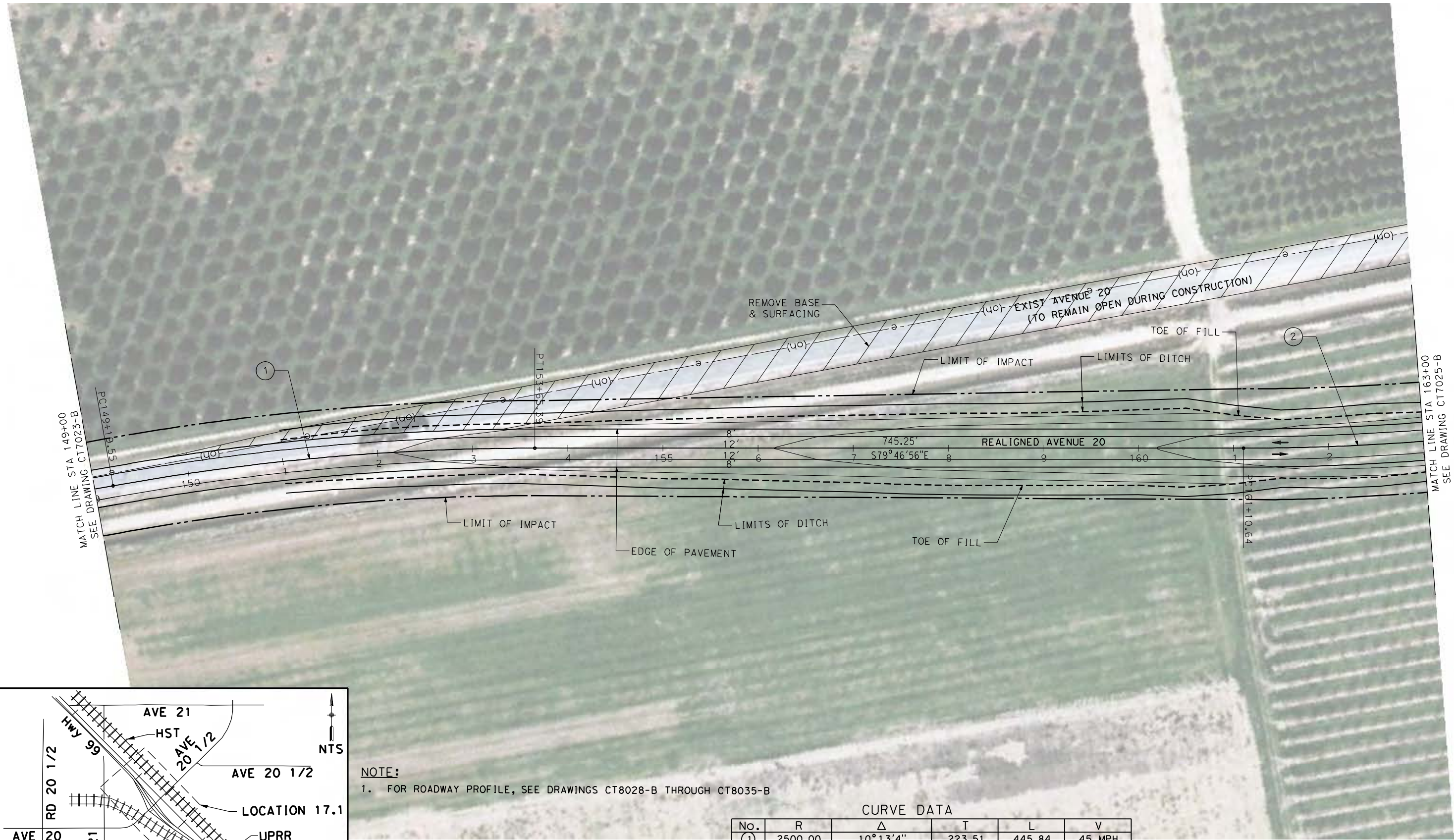

NOTE:
 1. FOR ROADWAY PROFILE, SEE DRAWINGS CT8028-B THROUGH CT8035-B

CURVE DATA

No.	R	Δ	T	L	V
①	2500.00	10°13'4"	223.51	445.84	45 MPH
②	2500.00	43°27'44"	996.44	1896.39	45 MPH

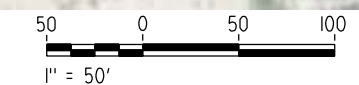

REV	DATE	BY	CHK	APP	DESCRIPTION

DESIGNED BY
R. LI
 DRAWN BY
A. TRINH
 CHECKED BY
A. SILVER
 IN CHARGE
A. BOONE
 DATE
04/29/2011

RECORD SET
15% DESIGN
SUBMITTAL

NOT FOR
CONSTRUCTION



CALIFORNIA HIGH-SPEED TRAIN PROJECT
MERCED TO FRESNO
 UPRR/SR99 MAINLINE/MERCED - (AVE 21)
 AVE 20 & 20.5 - INTERCHANGE ALT 2
 LAYOUT
 SHEET 2 OF 8

CONTRACT NO.
HSR06-007
 DRAWING NO.
CT7024-B
 SCALE
AS SHOWN
 SHEET NO.
OF

4/27/2011 5:44:22 PM p:\60022962\task_02_merced-fresno\cadd\civil\sheet\package 1 - ave 21 wye\volume 2b - ave 21 wye caltrans facilities\layout\CT7025-B.dgn

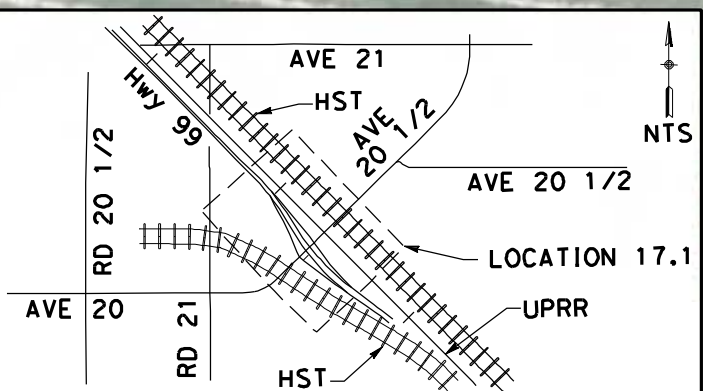

NOTE:
 1. FOR ROADWAY PROFILE, SEE DRAWINGS CT8028-B THROUGH CT8035-B

No.	R	Δ	T	L	V
(2)	2500.00	43°27'44"	996.44	1896.39	45 MPH

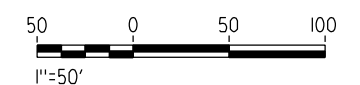

REV	DATE	BY	CHK	APP	DESCRIPTION

DESIGNED BY
R. LI
 DRAWN BY
A. TRINH
 CHECKED BY
A. SILVER
 IN CHARGE
A. BOONE
 DATE
04/29/2011

RECORD SET
15% DESIGN
SUBMITTAL

NOT FOR
CONSTRUCTION



CALIFORNIA HIGH-SPEED TRAIN PROJECT
MERCED TO FRESNO
 UPRR/SR99 MAINLINE/MERCED - (AVE 21)
 AVENUE 20 & 20.5 - INTERCHANGE ALT 2
 LAYOUT
 SHEET 3 OF 8

CONTRACT NO.
HSR06-007
 DRAWING NO.
CT7025-B
 SCALE
AS SHOWN
 SHEET NO.
OF

CURVE DATA					
No.	R	Δ	T	L	V
(2)	2500.00	43°27'44"	996.44	1896.39	45 MPH

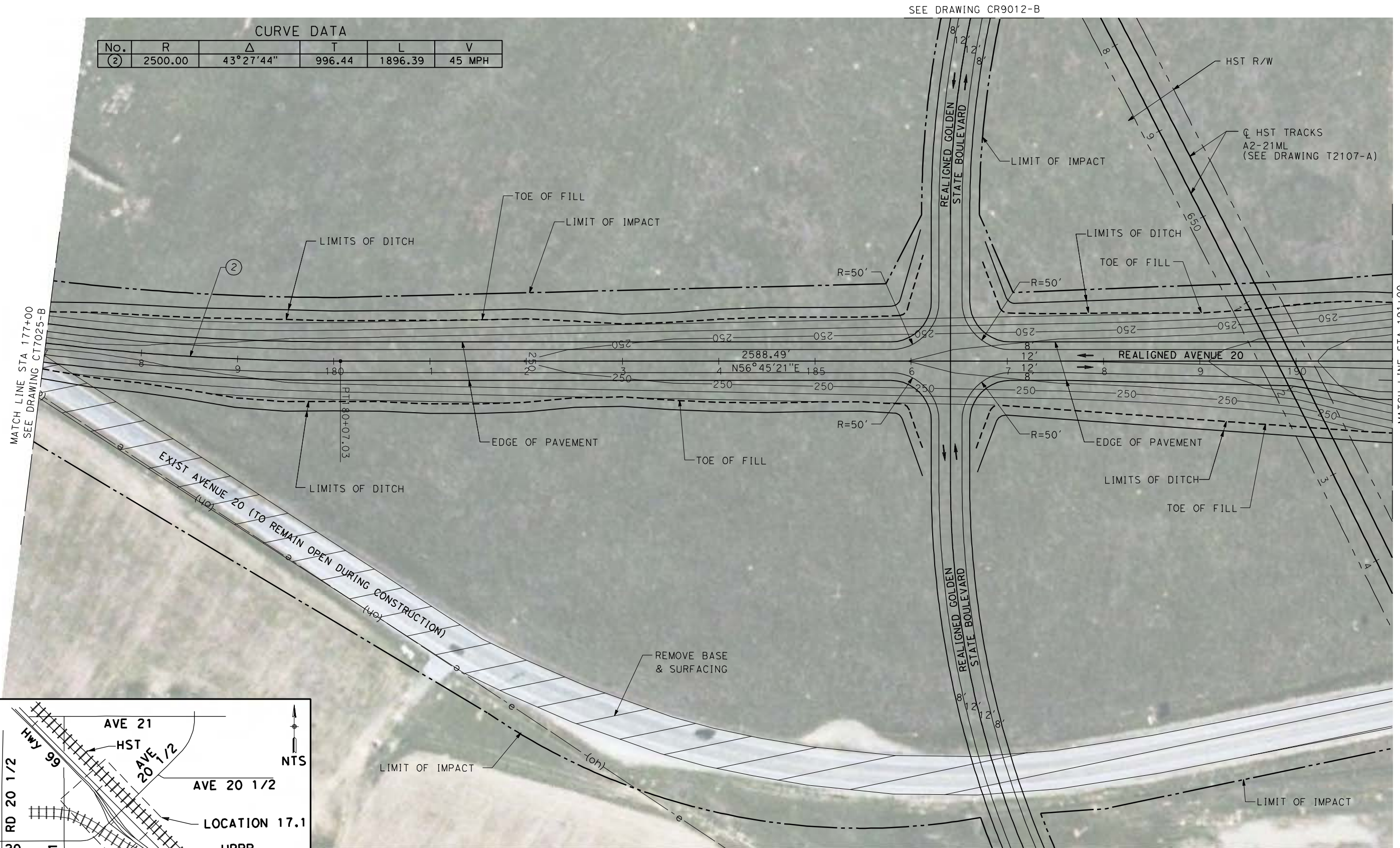

MATCH LINE STA 177+00
SEE DRAWING CT7025-B

MATCH LINE STA 191+00
SEE DRAWING CT7027-B

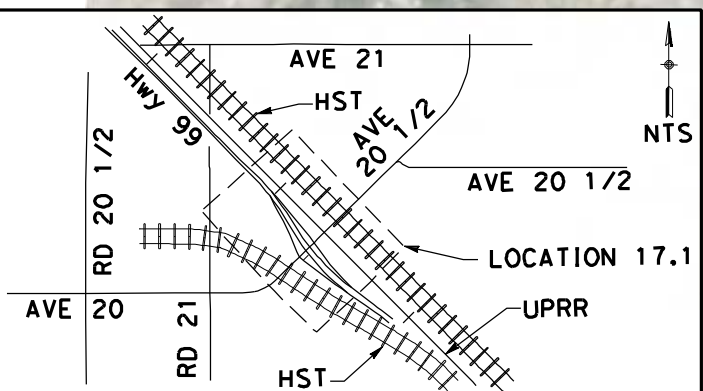

NOTE:
1. FOR ROADWAY PROFILE, SEE DRAWINGS CT8028-B THROUGH CT8035-B



4/27/2011 5:44:50 PM p:\60022962\task 02_merced-fresno\cadd\civil\sheet\package 1 - ave 21 wye\volume 2b - ave 21 wye\caltrans facilities\layout\CT7026-B.dgn

REV	DATE	BY	CHK	APP	DESCRIPTION

DESIGNED BY
R. LI
DRAWN BY
A. TRINH
CHECKED BY
A. SILVER
IN CHARGE
A. BOONE
DATE
04/29/2011

RECORD SET
15% DESIGN
SUBMITTAL

NOT FOR
CONSTRUCTION

AECOM
Technical Services, Inc.
2020 L Street, Suite 300
Sacramento, CA 95811

CH2MHILL

CALIFORNIA
HIGH-SPEED RAIL AUTHORITY

CALIFORNIA HIGH-SPEED TRAIN PROJECT
MERCED TO FRESNO
UPRR/SR99 MAINLINE/MERCED - (AVE 21)
AVENUE 20 & 20.5 - INTERCHANGE ALT 2
LAYOUT
SHEET 4 OF 8

CONTRACT NO.
HSR06-007
DRAWING NO.
CT7026-B
SCALE
AS SHOWN
SHEET NO.
OF

4/27/2011 5:45:14 PM p:\60022962\task 02_merced-fresno\cadd\civil\sheet\package 1 - ave 21 wye\volume 2b - ave 21 wye caltrans facilities\layout\CT7027-B.dgn

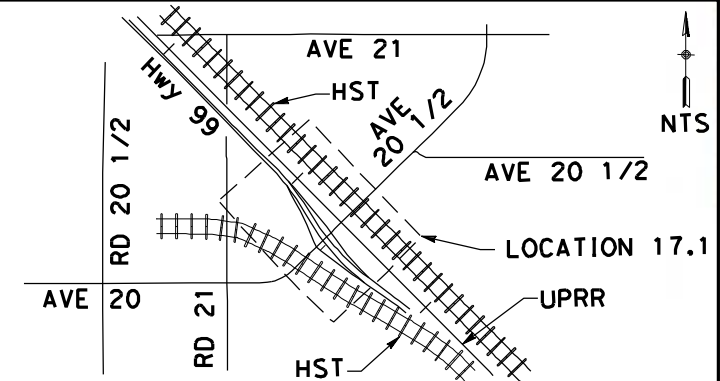
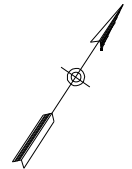
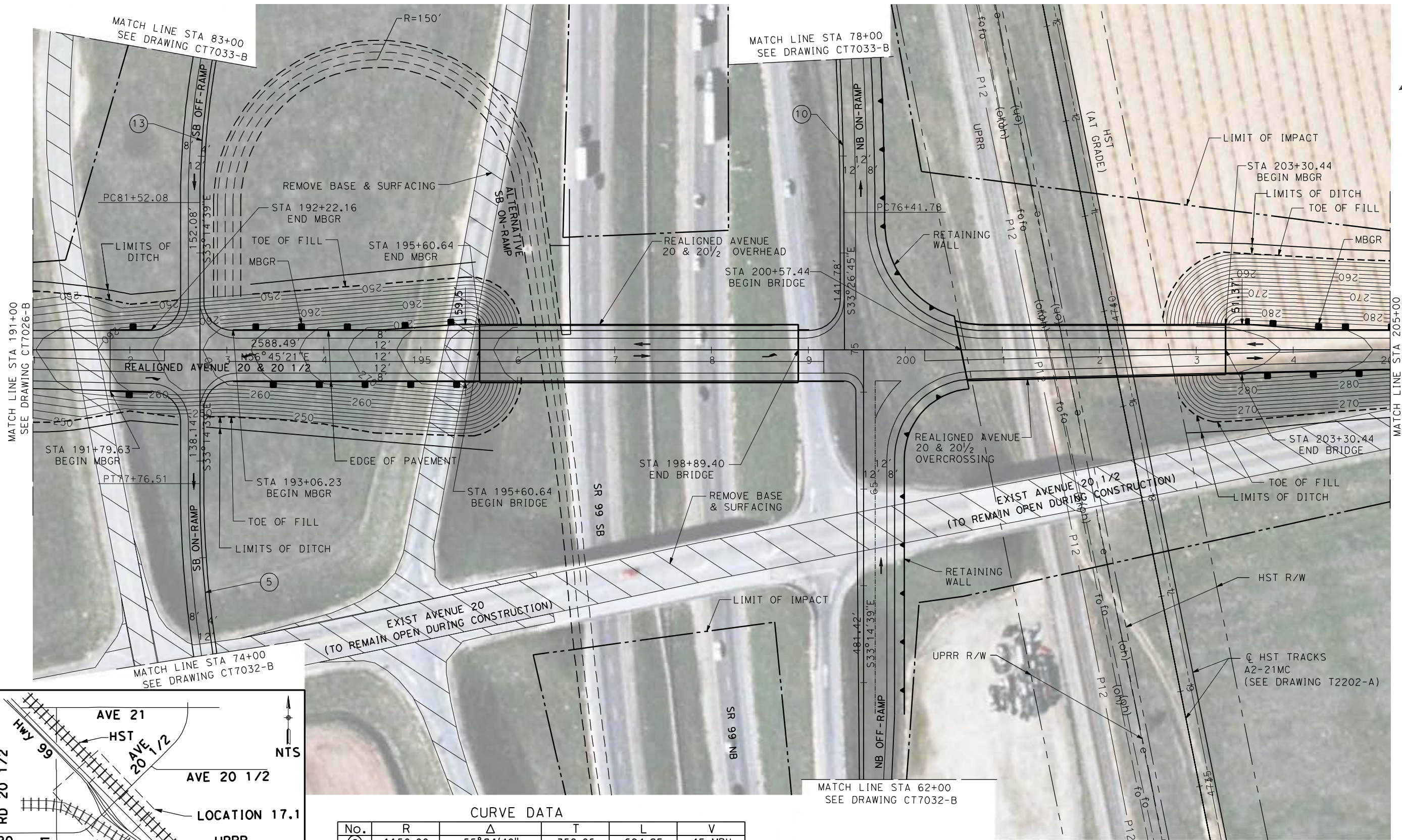

CURVE DATA

No.	R	Δ	T	L	V
(5)	1150.00	55° 24' 40"	358.06	694.25	45 MPH
(10)	3500.00	77° 22' 14"	387.32	771.49	45 MPH
(13)	850.00	63° 18' 28"	201.65	395.99	45 MPH

NOTE:
 1. FOR ROADWAY PROFILE, SEE DRAWINGS CT8028-B THROUGH CT8035-B

50 0 50 100
 1" = 50'

REV	DATE	BY	CHK	APP	DESCRIPTION

DESIGNED BY
R. LI
 DRAWN BY
A. TRINH
 CHECKED BY
A. SILVER
 IN CHARGE
A. BOONE
 DATE
04/29/2011

RECORD SET
 15% DESIGN
 SUBMITTAL

**NOT FOR
 CONSTRUCTION**



CALIFORNIA HIGH-SPEED TRAIN PROJECT
MERCED TO FRESNO
 UPRR/SR99 MAINLINE/MERCED - (AVE 21)
 AVENUE 20 & 20.5 - INTERCHANGE ALT 2
 LAYOUT
 SHEET 5 OF 8

CONTRACT NO.
HSR06-007
 DRAWING NO.
CT7027-B
 SCALE
AS SHOWN
 SHEET NO.
OF

4/27/2011 5:45:27 PM p:\60022962\task 02_merced-fresno\cadd\civil\sheet\package 1 - ave 21 wye\volume 2b - ave 21 wye caltrans facilities\layout\CT7028-B.dgn

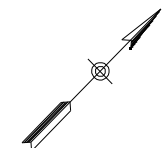

MATCH LINE STA 205+00
SEE DRAWING CT7027-B

MATCH LINE STA 219+00
SEE DRAWING CT7029-B

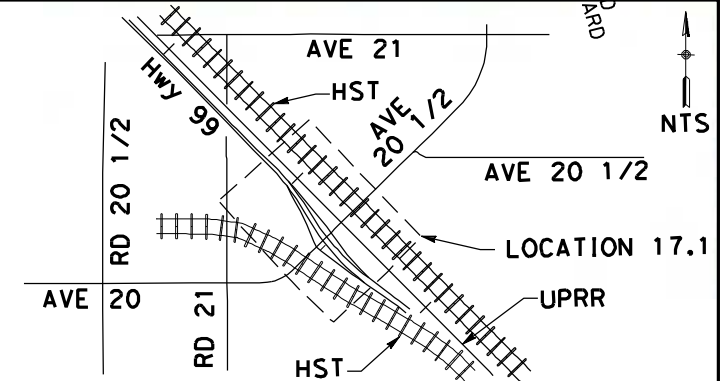

NOTE:
1. FOR ROADWAY PROFILE, SEE DRAWINGS CT8028-B THROUGH CT8035-B

CURVE DATA

No.	R	Δ	T	L	V
(3)	3000.00	$11^{\circ}33'64.12''53''$	294.54	587.19	45 MPH



REV	DATE	BY	CHK	APP	DESCRIPTION

DESIGNED BY
R. LI
DRAWN BY
A. TRINH
CHECKED BY
A. SILVER
IN CHARGE
A. BOONE
DATE
04/29/2011

**RECORD SET
15% DESIGN
SUBMITTAL**

**NOT FOR
CONSTRUCTION**



**CALIFORNIA HIGH-SPEED TRAIN PROJECT
MERCED TO FRESNO**

UPRR/SR99 MAINLINE/MERCED - (AVE 21)
AVENUE 20 & 20.5 - INTERCHANGE ALT 2
LAYOUT
SHEET 6 OF 8

CONTRACT NO.
HSR06-007
DRAWING NO.
CT7028-B
SCALE
AS SHOWN
SHEET NO.
OF

4/27/2011 5:45:40 PM p:\60022962\task 02_merced-fresno\cadd\civil\sheet\package 1 - ave 21\volume 2b - ave 21\caltrans facilities\layout\CT7029-B.dgn

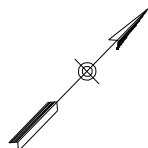

MATCH LINE STA 219+00
SEE DRAWING CT7028-B

MATCH LINE STA 233+00
SEE DRAWING CT7030-B

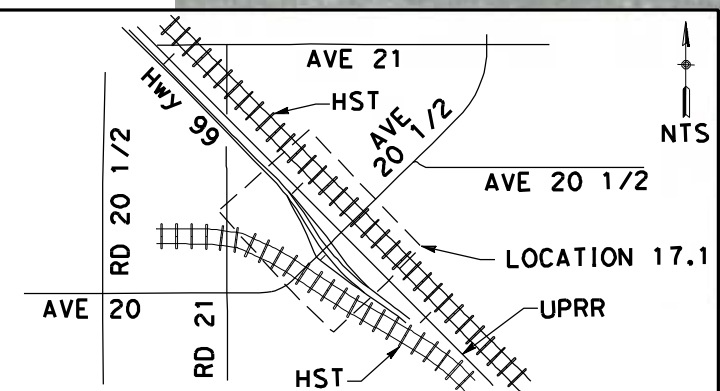

NOTE:
1. FOR ROADWAY PROFILE, SEE DRAWINGS CT8028-B THROUGH CT8035-B

SEE DRAWING CR9016-B

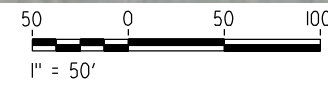

REV	DATE	BY	CHK	APP	DESCRIPTION

DESIGNED BY
R. LI
DRAWN BY
A. TRINH
CHECKED BY
A. SILVER
IN CHARGE
A. BOONE
DATE
04/29/2011

RECORD SET
15% DESIGN
SUBMITTAL

NOT FOR
CONSTRUCTION

AECOM
Technical Services, Inc.
2020 L Street, Suite 300
Sacramento, CA 95811

CH2MHILL

CALIFORNIA
HIGH-SPEED RAIL AUTHORITY

CALIFORNIA HIGH-SPEED TRAIN PROJECT
MERCED TO FRESNO
UPRR/SR99 MAINLINE/MERCED - (AVE 21)
AVENUE 20 & 20.5 - INTERCHANGE ALT 2
LAYOUT
SHEET 7 OF 8

CONTRACT NO.
HSR06-007
DRAWING NO.
CT7029-B
SCALE
AS SHOWN
SHEET NO.
OF

4/27/2011 5:45:53 PM p:\60022962\task_02_merced-fresno\cadd\civil\sheet\package 1 - ave 21 wye\volume 2b - ave 21 wye caltrans facilities\layout\CT7030-B.dgn



MATCH LINE STA 233+00
SEE DRAWING CT7029-B

SEE DRAWING CR9016-B

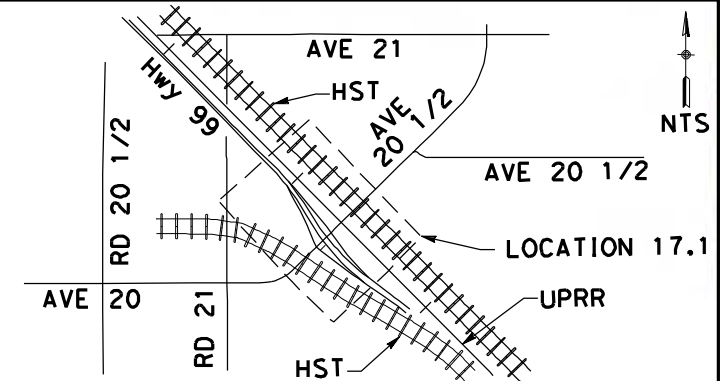

NOTE:
1. FOR ROADWAY PROFILE, SEE DRAWINGS CT8028-B THROUGH CT8035-B

CURVE DATA

No.	R	Δ	T	L	V
(4)	2262.00	22°28'49"	449.53	887.50	45 MPH



REV	DATE	BY	CHK	APP	DESCRIPTION

DESIGNED BY
R. LI
DRAWN BY
A. TRINH
CHECKED BY
A. SILVER
IN CHARGE
A. BOONE
DATE
04/29/2011

**RECORD SET
15% DESIGN
SUBMITTAL**

**NOT FOR
CONSTRUCTION**



**CALIFORNIA HIGH-SPEED TRAIN PROJECT
MERCED TO FRESNO**

UPRR/SR99 MAINLINE/MERCED - (AVE 21)
AVENUE 20 & 20.5 - INTERCHANGE ALT 2
LAYOUT
SHEET 8 OF 8

CONTRACT NO.
HSR06-007
DRAWING NO.
CT7030-B
SCALE
AS SHOWN
SHEET NO.
OF

CURVE DATA

No.	R	Δ	T	L	V
7	3000.00	3°11'29"	83.57	167.10	45 MPH
8	5000.00	5°33'56"	243.03	485.68	45 MPH
9	4000.00	14°29'18"	508.45	1011.48	45 MPH

4/27/2011 5:46:15 PM p:\60022962\task 02_merced-fresno\cadd\civil\sheet\package 1 - ave 21 wye\volume 2b - ave 21 wye\caltrans facilities\layout\CT7031-B.dgn

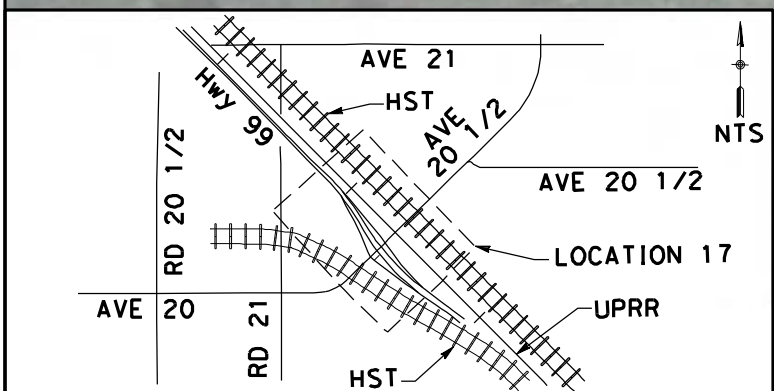

NOTE:
1.FOR ROADWAY PROFILE, SEE DRAWINGS CT8035-B THROUGH CT8044-B

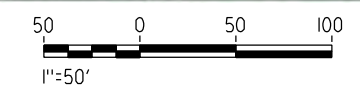

REV	DATE	BY	CHK	APP	DESCRIPTION

DESIGNED BY
R. LI
DRAWN BY
A. TRINH
CHECKED BY
A. SILVER
IN CHARGE
A. BOONE
DATE
04/29/2011

RECORD SET
15% DESIGN
SUBMITTAL

NOT FOR
CONSTRUCTION



CALIFORNIA HIGH-SPEED TRAIN PROJECT
MERCED TO FRESNO
UPRR/SR99 MAINLINE/MERCED - (AVE 21)
AVE 20/20.5 - IC ALT 1&2 SR99 SB ON/NB OFF RAMP
LAYOUT
SHEET 1 OF 3

CONTRACT NO.
HSR06-007
DRAWING NO.
CT7031-B
SCALE
AS SHOWN
SHEET NO.
OF

CURVE DATA

No.	R	Δ	T	L	V
5	1150.00	34° 35' 20"	358.06	694.25	45 MPH
6	1512.00	9° 05' 48"	120.28	240.05	45 MPH
9	4000.00	14° 29' 18"	508.45	1011.48	45 MPH

4/27/2011 5:46:40 PM p:\60022962\task 02_merced-fresno\cadd\civil\sheet\package 1 - ave 21 wye\volume 2b - ave 21 wye\trans facilities\layout\CT7032-B.dgn

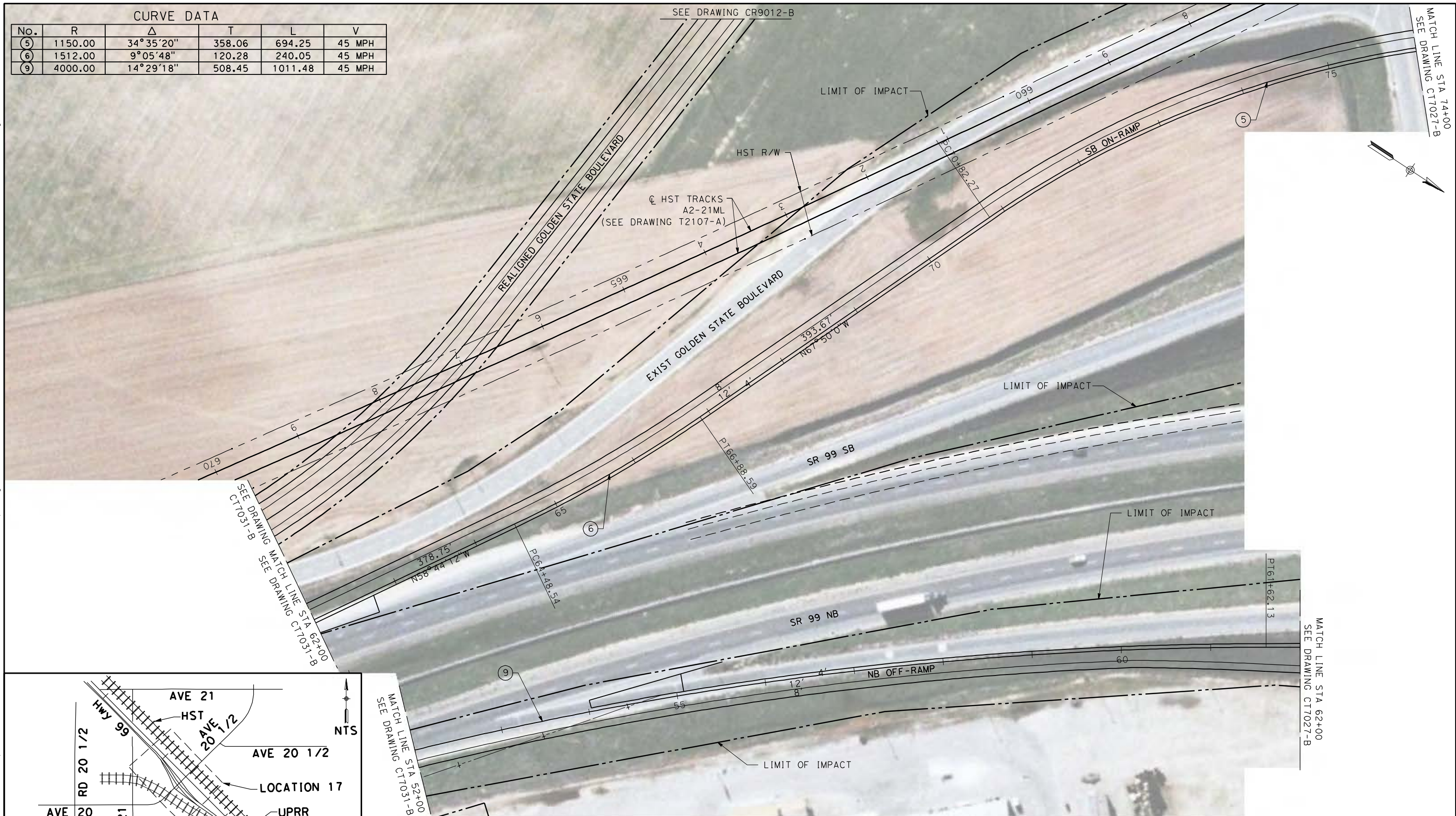

MATCH LINE STA 74+00
SEE DRAWING CT7027-B

SEE DRAWING MATCH LINE STA 62+00
CT7031-B
SEE DRAWING CT7031-B

MATCH LINE STA 62+00
SEE DRAWING CT7027-B

SEE DRAWING MATCH LINE STA 52+00
CT7031-B

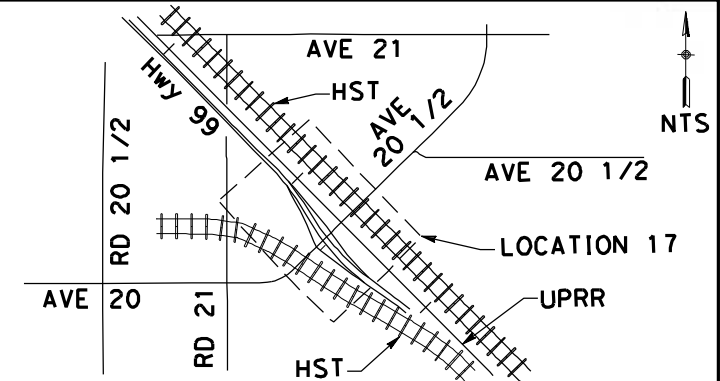

NOTE:
1. FOR ROADWAY PROFILE, SEE DRAWINGS CT8035-B THROUGH CT8044-B

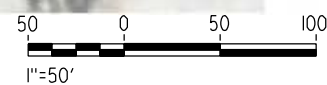

REV	DATE	BY	CHK	APP	DESCRIPTION

DESIGNED BY
R. LI
DRAWN BY
A. TRINH
CHECKED BY
A. SILVER
IN CHARGE
A. BOONE
DATE
04/29/2011

RECORD SET
15% DESIGN
SUBMITTAL

NOT FOR
CONSTRUCTION



CALIFORNIA HIGH-SPEED TRAIN PROJECT
MERCED TO FRESNO
UPRR/SR99 MAINLINE/MERCED - (AVE 21)
AVE 20/20.5 - IC ALT 1&2 SR99 SB ON/NB OFF RAMP
LAYOUT
SHEET 2 OF 3

CONTRACT NO.
HSR06-007
DRAWING NO.
CT7032-B
SCALE
AS SHOWN
SHEET NO.
OF

4/27/2011 5:47:01 PM p:\60022962\task 02_merced-fresno\cadd\civil\sheet\package 1 - ave 21 wye\volume 2b - ave 21 wye caltrans facilities layout\CT7033-B.dgn

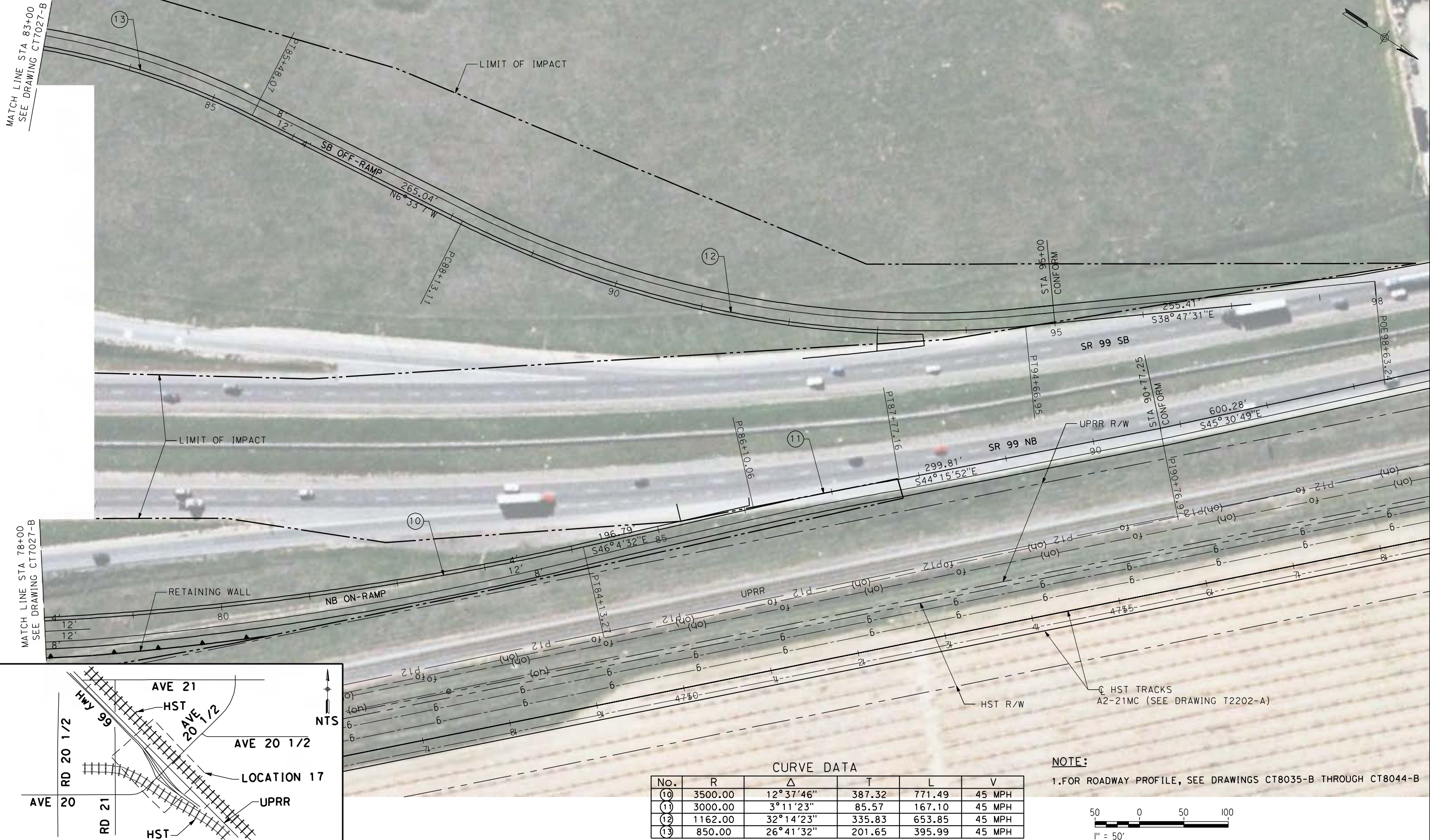

MATCH LINE STA 78+00
SEE DRAWING CT7027-B

MATCH LINE STA 83+00
SEE DRAWING CT7027-B

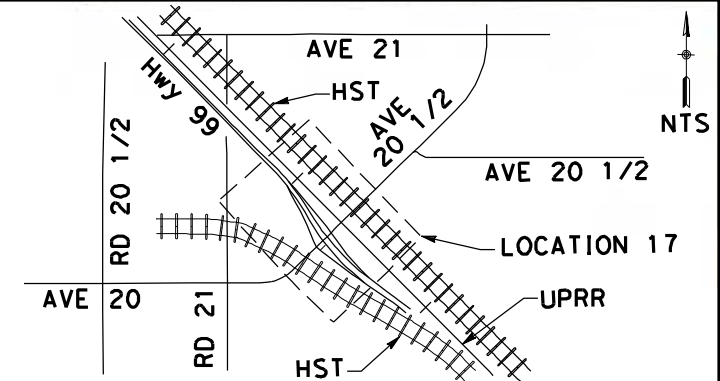

CURVE DATA

No.	R	Δ	T	L	V
(10)	3500.00	12°37'46"	387.32	771.49	45 MPH
(11)	3000.00	3°11'23"	85.57	167.10	45 MPH
(12)	1162.00	32°14'23"	335.83	653.85	45 MPH
(13)	850.00	26°41'32"	201.65	395.99	45 MPH

NOTE:

1. FOR ROADWAY PROFILE, SEE DRAWINGS CT8035-B THROUGH CT8044-B

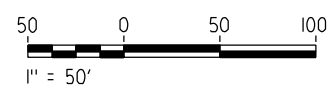

REV	DATE	BY	CHK	APP	DESCRIPTION

DESIGNED BY
R. LI
DRAWN BY
A. TRINH
CHECKED BY
A. SILVER
IN CHARGE
A. BOONE
DATE
04/29/2011

**RECORD SET
15% DESIGN
SUBMITTAL**

**NOT FOR
CONSTRUCTION**



**CALIFORNIA HIGH-SPEED TRAIN PROJECT
MERCED TO FRESNO**

UPRR/SR99 MAINLINE/MERCED - (AVE 21)
AVE 20/20.5 - IC ALT 1&2 SR99 SB OFF/NB ON RAMP
LAYOUT
SHEET 3 OF 3

CONTRACT NO.
HSR06-007
DRAWING NO.
CT7033-B
SCALE
AS SHOWN
SHEET NO.
OF

4/27/2011 5:47:14 PM p:\60022962\task 02_merced-fresno\cadd\civil\sheet\package 1 - ave 21 wye\volume 2b - ave 21 wye caltrans facilities layout\CT7034-B.dgn

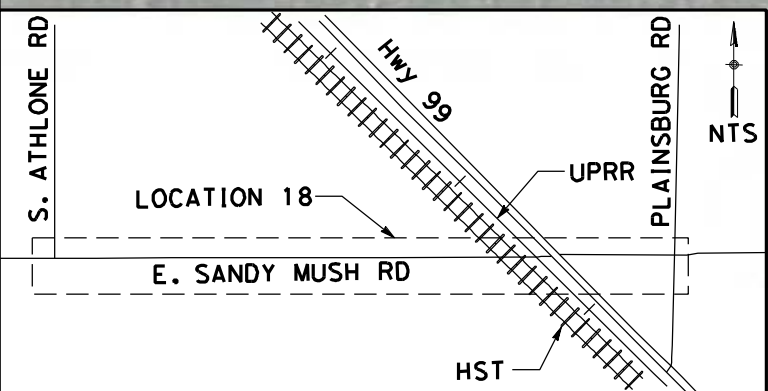

NOTE:
1. FOR ROADWAY PROFILE, SEE DRAWINGS CT8045-B THROUGH CT8047-B

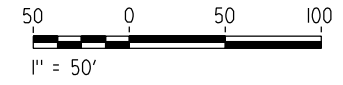

REV	DATE	BY	CHK	APP	DESCRIPTION

DESIGNED BY
R. LI
DRAWN BY
A. TRINH
CHECKED BY
A. SILVER
IN CHARGE
A. BOONE
DATE
04/29/2011

RECORD SET
15% DESIGN
SUBMITTAL

NOT FOR
CONSTRUCTION



CALIFORNIA HIGH-SPEED TRAIN PROJECT
MERCED TO FRESNO

UPRR/SR99 MERCED - (AVE 21)
GRADE SEPARATION - SANDY MUSH RD INTERCHANGE
LAYOUT
SHEET 1 OF 3

CONTRACT NO.
HSR06-007
DRAWING NO.
CT7034-B
SCALE
AS SHOWN
SHEET NO.
OF

4/27/2011 5:47:25 PM p:\60022962\task_02_merced-fresno\cadd\civil\sheet\package_1 - ave 21 wye\volume_2b - ave 21 wye caltrans facilities\layout\CT7035-B.dgn

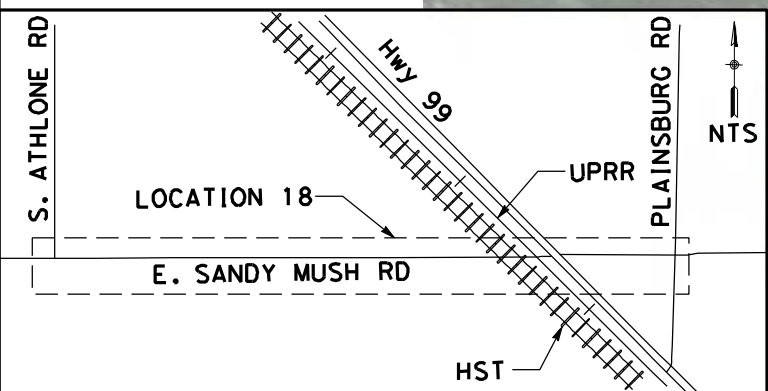
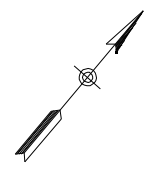
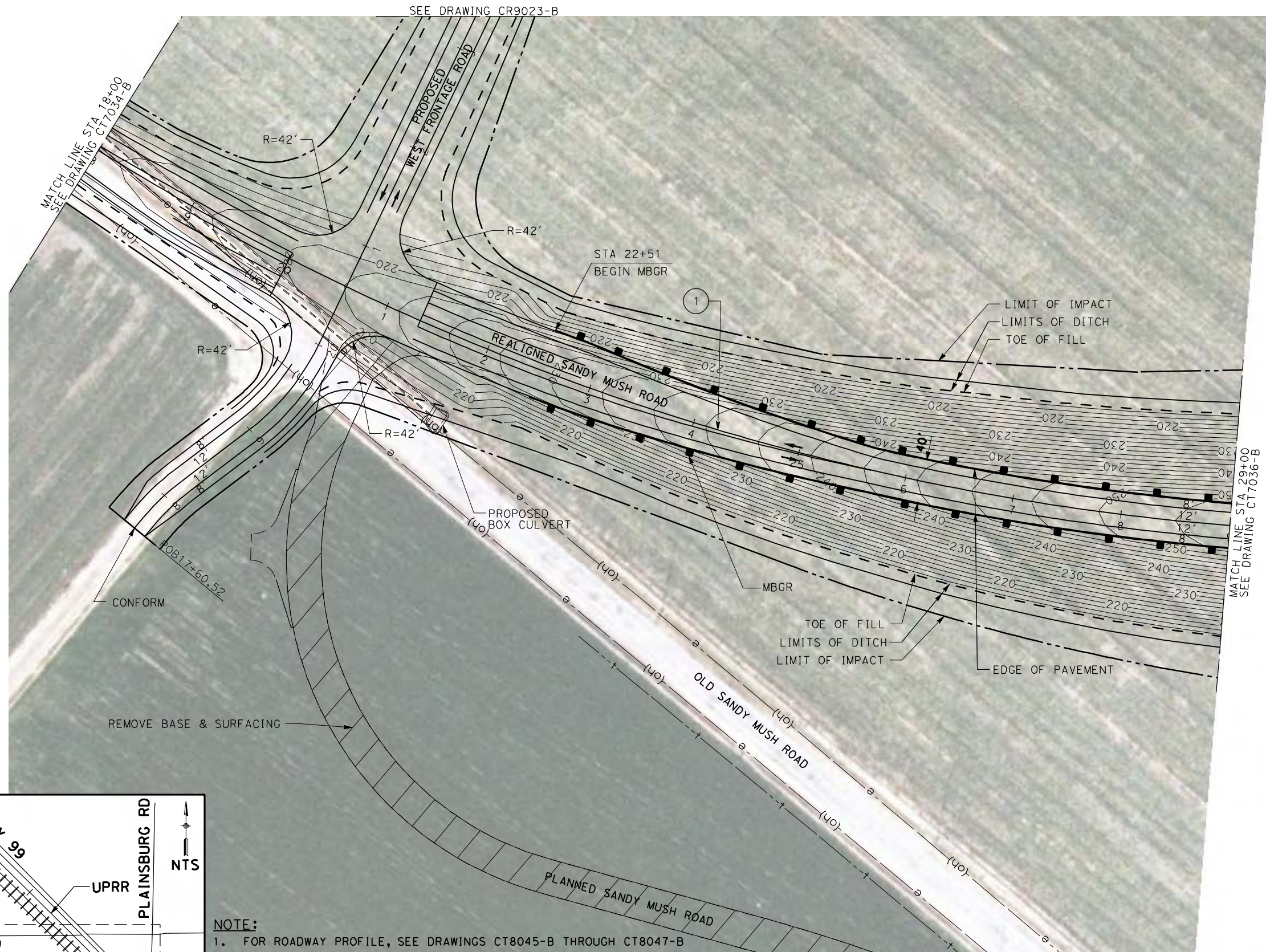

NOTE:
 1. FOR ROADWAY PROFILE, SEE DRAWINGS CT8045-B THROUGH CT8047-B

CURVE DATA					
No.	R	Δ	T	L	V
(1)	2300.00	39°51'34"	833.94	1600.06	50 MPH

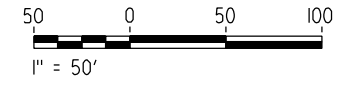

REV	DATE	BY	CHK	APP	DESCRIPTION

DESIGNED BY
R. LI
 DRAWN BY
A. TRINH
 CHECKED BY
A. SILVER
 IN CHARGE
A. BOONE
 DATE
04/29/2011

**RECORD SET
 15% DESIGN
 SUBMITTAL**

**NOT FOR
 CONSTRUCTION**



**CALIFORNIA HIGH-SPEED TRAIN PROJECT
 MERCED TO FRESNO**

UPRR/SR99 MERCED - (AVE 21)
 GRADE SEPARATION - SANDY MUSH RD INTERCHANGE
 LAYOUT
 SHEET 2 OF 3

CONTRACT NO.
HSR06-007
 DRAWING NO.
CT7035-B
 SCALE
AS SHOWN
 SHEET NO.
OF

SEE DRAWING CR9023-B

p:\60022962\task 02_merced-fresno\cadd\civil\sheet\package 1 - ave 21 wye\volume 2b - ave 21 wye\caltrans facilities\layout\CT7036-B.dgn

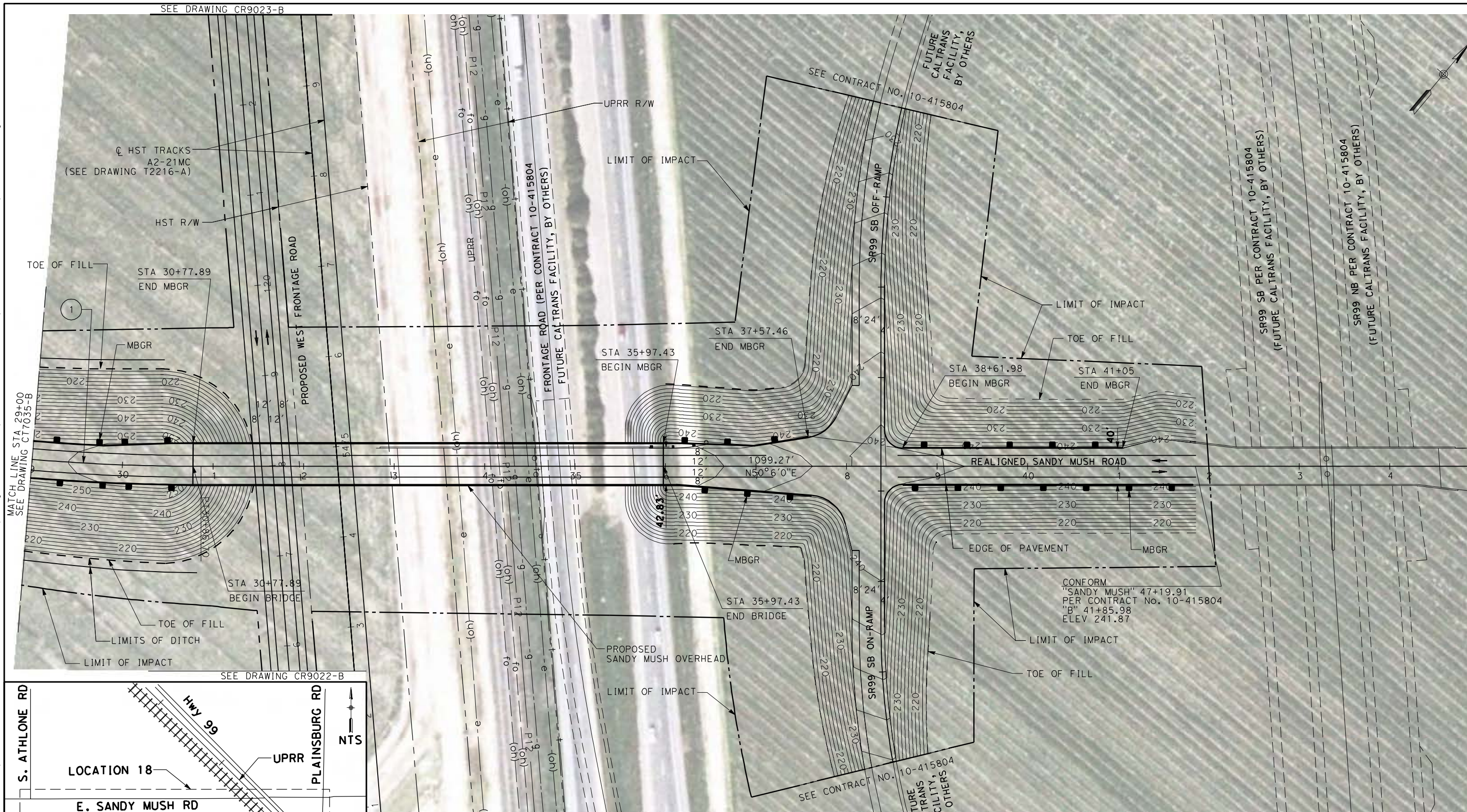

MATCH LINE STA 29+00
SEE DRAWING CT7035-B

SEE DRAWING CR9022-B

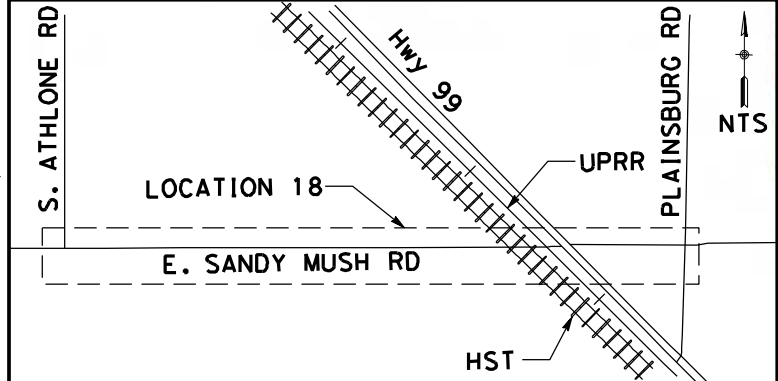

NOTE:
1. FOR ROADWAY PROFILE, SEE DRAWINGS CT8045-B THROUGH CT8047-B

No.	R	Δ	T	L	V
(1)	2300.00	39°51'34"	833.94	1600.06	50 MPH



REV	DATE	BY	CHK	APP	DESCRIPTION

DESIGNED BY
R. LI
DRAWN BY
A. TRINH
CHECKED BY
A. SILVER
IN CHARGE
A. BOONE
DATE
04/29/2011

**RECORD SET
15% DESIGN
SUBMITTAL**

**NOT FOR
CONSTRUCTION**



**CALIFORNIA HIGH-SPEED TRAIN PROJECT
MERCED TO FRESNO**

UPRR/SR99 MERCED - (AVE 21)
GRADE SEPARATION - SANDY MUSH RD INTERCHANGE
LAYOUT
SHEET 3 OF 3

CONTRACT NO.
HSR06-007
DRAWING NO.
CT7036-B
SCALE
AS SHOWN
SHEET NO.
OF

4/27/2011 5:48:01 PM p:\60022962\task 02_merced-fresno\cadd\civil\sheet\package 1 - ave 21 wye\volume 2b - ave 21 wye caltrans facilities layout\CT7037-B.dgn
 oyeled



MATCH LINE STA 61+00
 SEE DRAWING CT7038-B

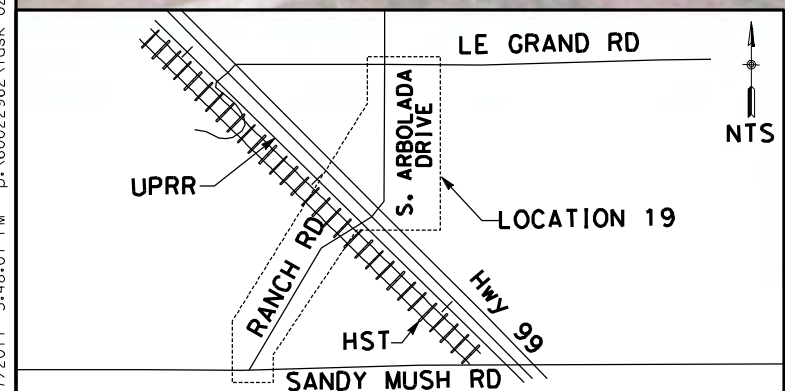

NOTE:
 1. FOR ROADWAY PROFILE, SEE DRAWINGS CT8048-B THROUGH CT8052-B

CURVE DATA				
No.	R	Δ	T	L
(1)	3000.00	14°17'14"	375.99	748.07

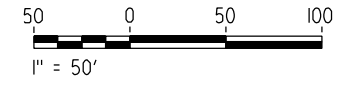

REV	DATE	BY	CHK	APP	DESCRIPTION

DESIGNED BY
 R. LI
 DRAWN BY
 A. TRINH
 CHECKED BY
 A. SILVER
 IN CHARGE
 A. BOONE
 DATE
 04/29/2011

RECORD SET
15% DESIGN
SUBMITTAL

NOT FOR
CONSTRUCTION



CALIFORNIA HIGH-SPEED TRAIN PROJECT
MERCED TO FRESNO
 UPRR/SR99 MERCED - (AVE 21)
 GRADE SEPARATION - LE GRAND RD INTERCHANGE
 LAYOUT
 SHEET 1 OF 5

CONTRACT NO.
 HSR06-007
 DRAWING NO.
 CT7037-B
 SCALE
 AS SHOWN
 SHEET NO.
 ### OF ###

4/27/2011 5:48:14 PM p:\60022962\task 02_merced-fresno\cadd\civil\sheet\package 1 - ave 21 wye\volume 2b - ave 21 wye\caltrans facilities\layout\CT7038-B.dgn

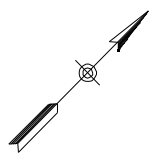

MATCH LINE STA 61+00
SEE DRAWING CT7037-B

MATCH LINE STA 75+00
SEE DRAWING CT7039-B

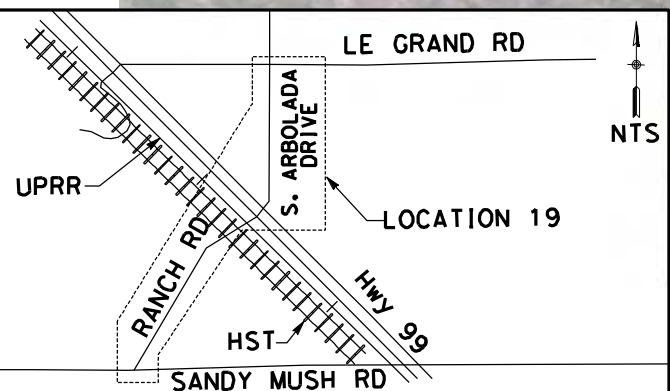
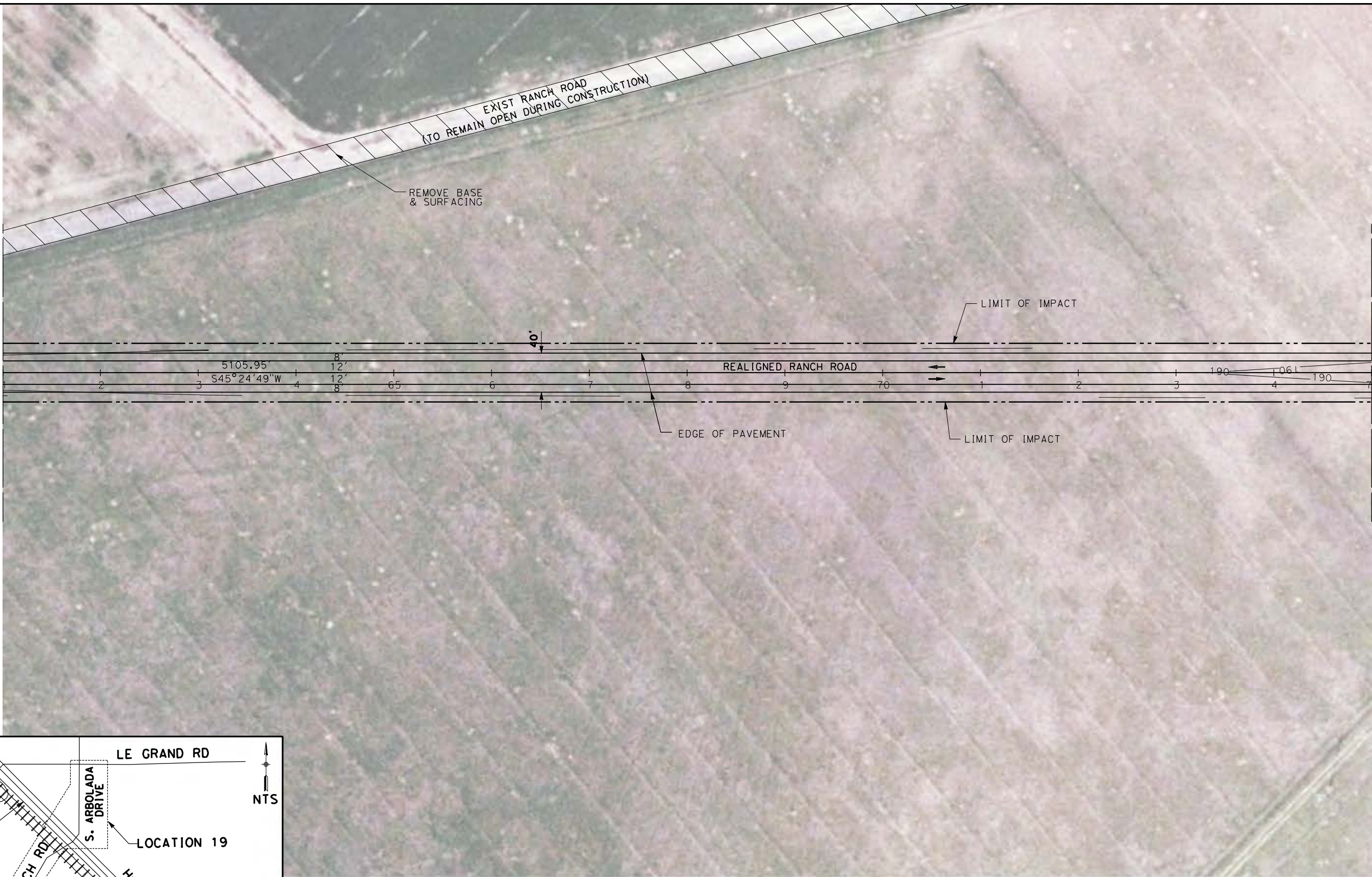

NOTE:
1. FOR ROADWAY PROFILE, SEE DRAWINGS CT8048-B THROUGH CT8052-B

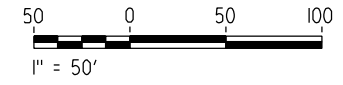

REV	DATE	BY	CHK	APP	DESCRIPTION

DESIGNED BY
R. LI
DRAWN BY
A. TRINH
CHECKED BY
A. SILVER
IN CHARGE
A. BOONE
DATE
04/29/2011

RECORD SET
15% DESIGN
SUBMITTAL

NOT FOR
CONSTRUCTION



CALIFORNIA HIGH-SPEED TRAIN PROJECT
MERCED TO FRESNO
UPRR/SR99 MERCED - (AVE 21)
GRADE SEPARATION - LE GRAND RD INTERCHANGE
LAYOUT
SHEET 2 OF 5

CONTRACT NO.
HSR06-007
DRAWING NO.
CT7038-B
SCALE
AS SHOWN
SHEET NO.
OF

4/27/2011 5:48:28 PM p:\60022962\task 02_merced-fresno\cadd\civil\sheet\package 1 - ave 21 wye\volume 2b - ave 21 wye\caltrans facilities\layout\CT7039-B.dgn

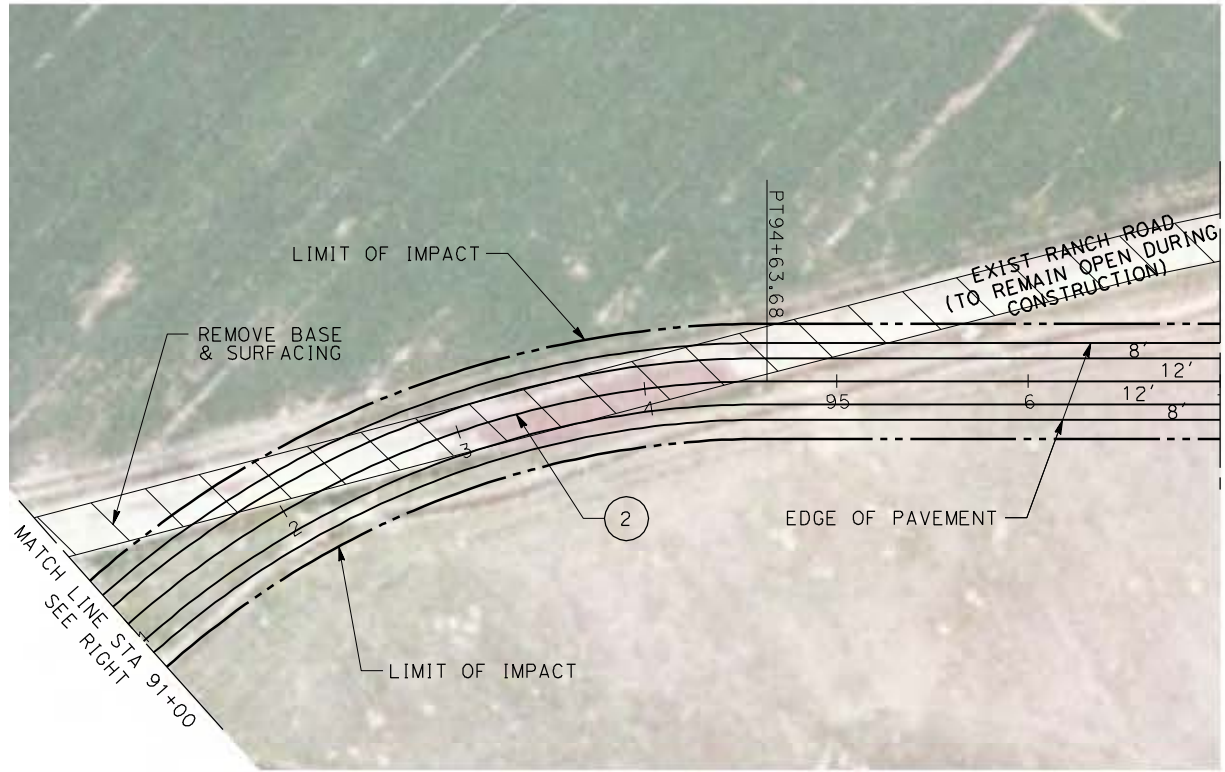

SEE DRAWING CR9026-B

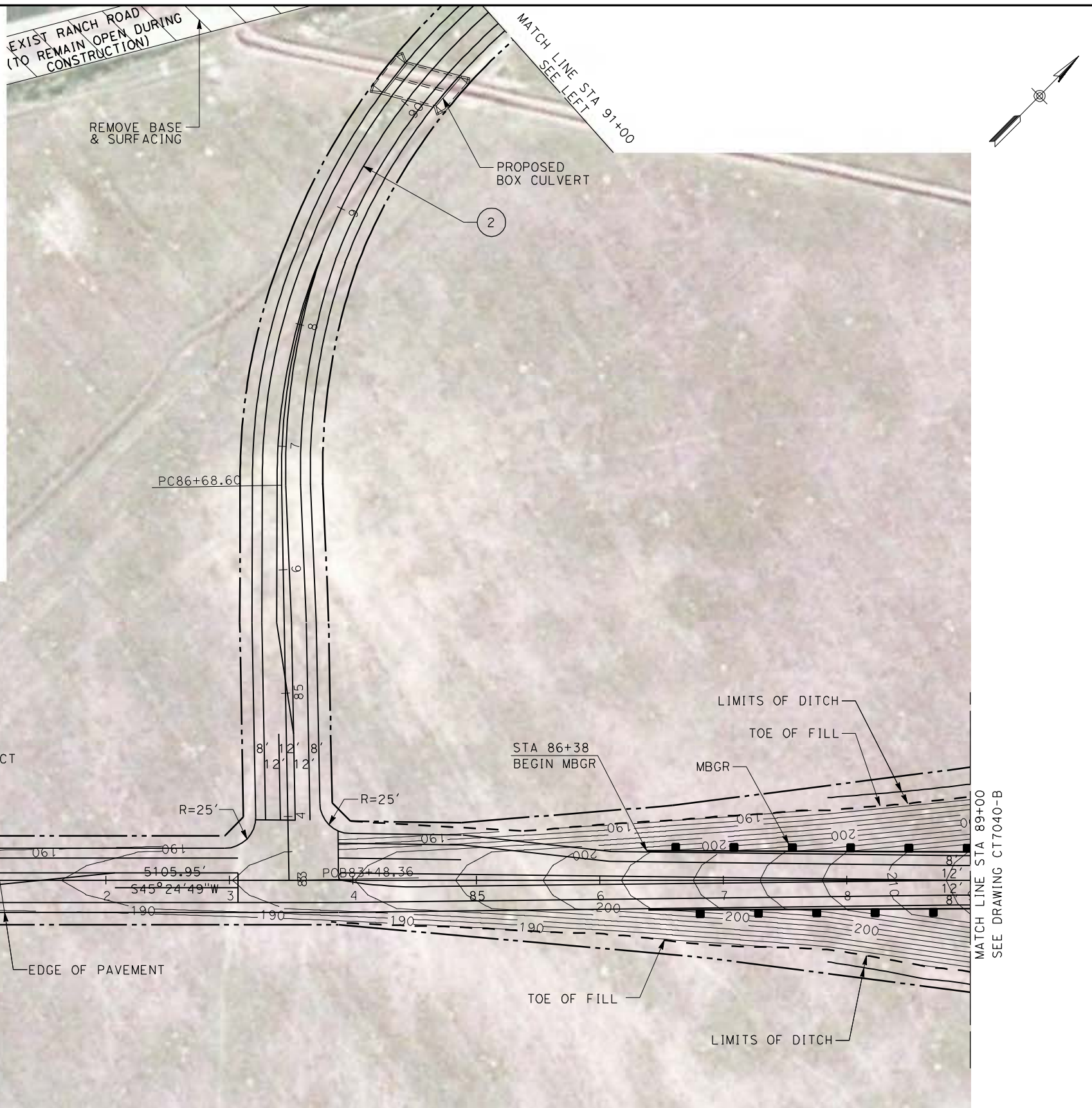

SEE DRAWING CT7040-B

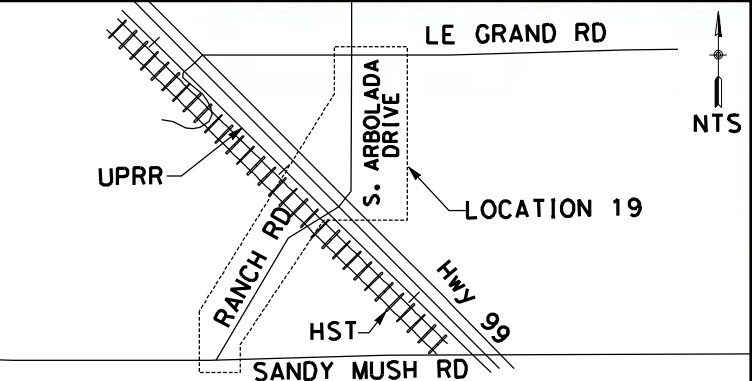
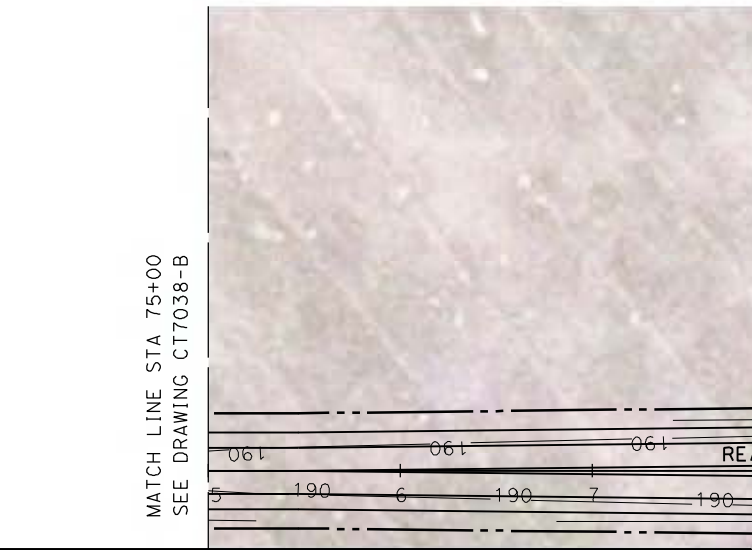

NOTE:
1. FOR ROADWAY PROFILE, SEE DRAWINGS CT8127-B THROUGH CT8131-B

CURVE DATA				
No.	R	Δ	T	L
(2)	500.00	91°06'35"	509.78	795.08

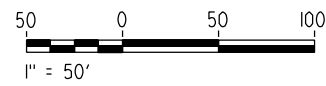

REV	DATE	BY	CHK	APP	DESCRIPTION

DESIGNED BY
D. AYELE
DRAWN BY
C. DELOS REYES
CHECKED BY
A. SILVER
IN CHARGE
A. BOONE
DATE
04/29/2011

**RECORD SET
15% DESIGN
SUBMITTAL**

**NOT FOR
CONSTRUCTION**

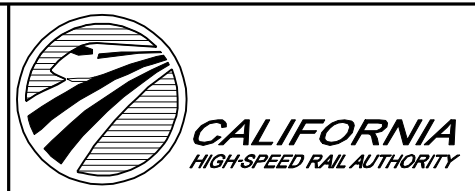

**CALIFORNIA HIGH-SPEED TRAIN PROJECT
MERCED TO FRESNO**

UPRR/SR99 MERCED - (AVE 21)
GRADE SEPARATION - LE GRAND RD INTERCHANGE
LAYOUT
SHEET 3 OF 5

CONTRACT NO.
HSR06-007
DRAWING NO.
CT7039-B
SCALE
AS SHOWN
SHEET NO.
OF

4/27/2011 5:48:49 PM p:\60022962\task 02_merced-fresno\cadd\civil\sheet\package 1 - ave 21 wye\volume 2b - ave 21 wye\caltrans facilities\layout\CT7040-B.dgn

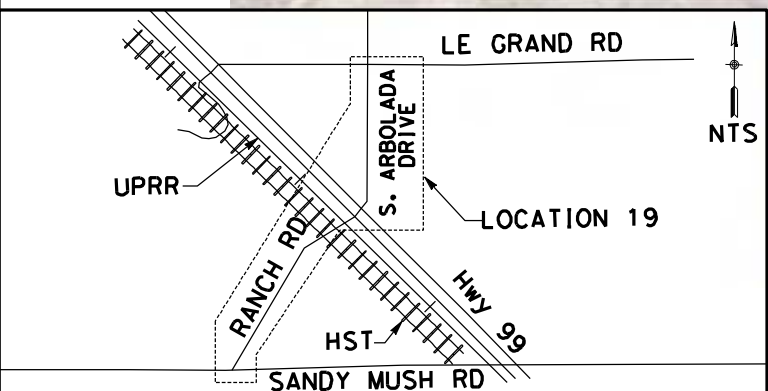
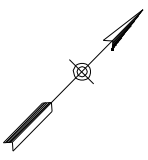
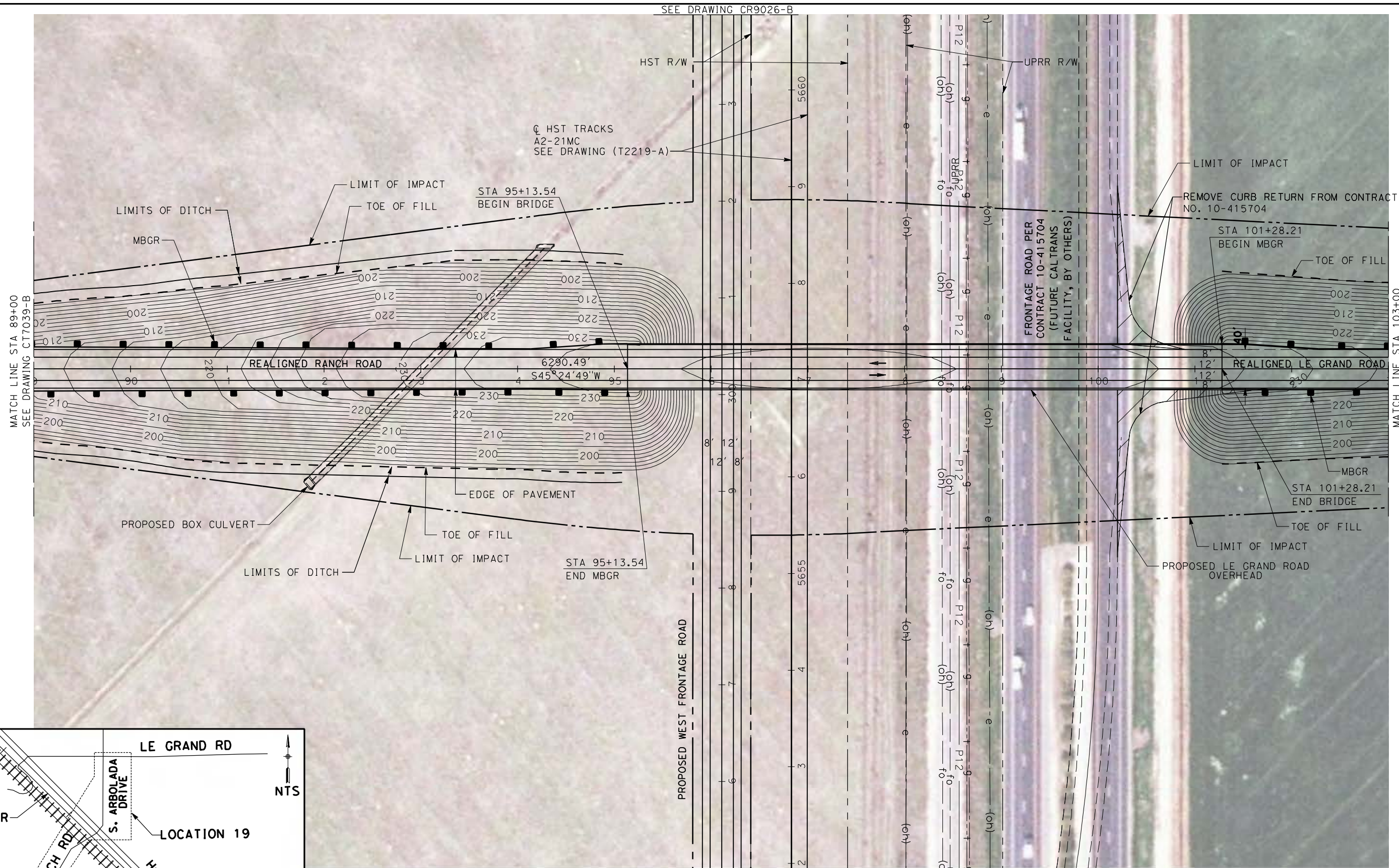

NOTE:
1. FOR ROADWAY PROFILE, SEE DRAWINGS CT8048-B THROUGH CT8052-B

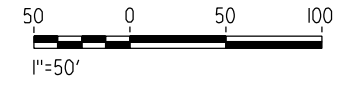

REV	DATE	BY	CHK	APP	DESCRIPTION

DESIGNED BY
R. LI

DRAWN BY
A. TRINH

CHECKED BY
A. SILVER

IN CHARGE
A. BOONE

DATE
04/29/2011

RECORD SET
15% DESIGN
SUBMITTAL

**NOT FOR
CONSTRUCTION**



CALIFORNIA HIGH-SPEED TRAIN PROJECT
MERCED TO FRESNO

UPRR/SR99 MERCED - (AVE 21)
GRADE SEPARATION - LE GRAND RD INTERCHANGE
LAYOUT
SHEET 4 OF 5

CONTRACT NO.
HSR06-007

DRAWING NO.
CT7040-B

SCALE
AS SHOWN

SHEET NO.
OF

4/27/2011 5:49:04 PM p:\60022962\task 02_merced-fresno\cadd\civil\sheet\package 1 - ave 21 wye\volume 2b - ave 21 wye caltrans facilities\layout\CT7041-B.dgn

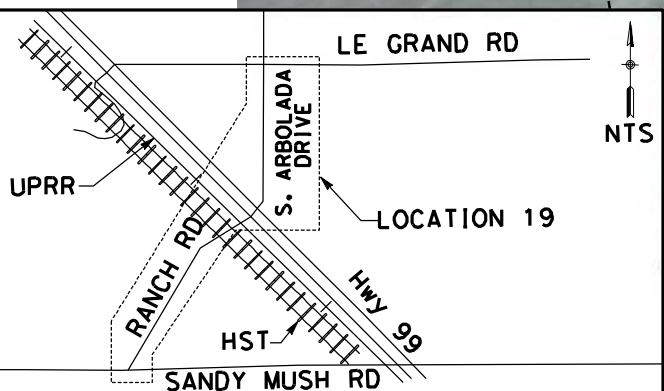
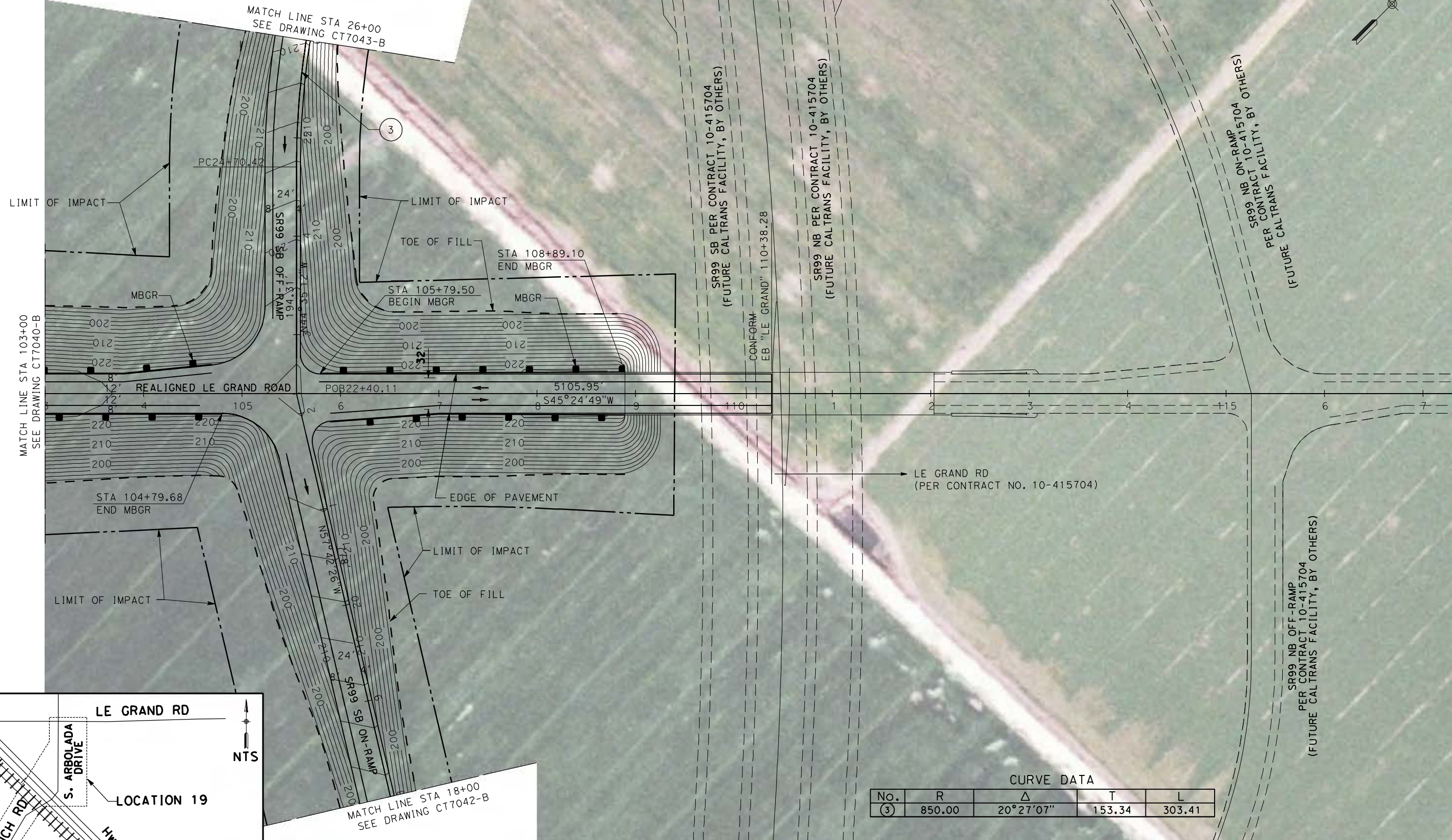

CURVE DATA

No.	R	Δ	T	L
(3)	850.00	20°27'07"	153.34	303.41

NOTE:
1. FOR ROADWAY PROFILE, SEE DRAWINGS CT8053-B THROUGH CT8056-B

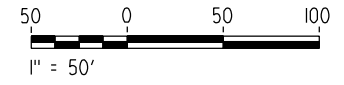

REV	DATE	BY	CHK	APP	DESCRIPTION

DESIGNED BY
R. LI
DRAWN BY
A. TRINH
CHECKED BY
A. SILVER
IN CHARGE
A. BOONE
DATE
04/29/2011

RECORD SET
15% DESIGN
SUBMITTAL

NOT FOR
CONSTRUCTION

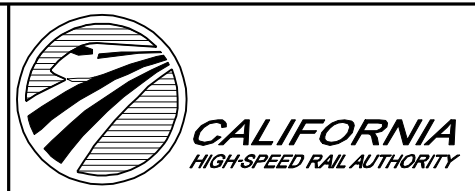

CALIFORNIA HIGH-SPEED TRAIN PROJECT
MERCED TO FRESNO

UPRR/SR99 MERCED - (AVE 21)
GRADE SEPARATION - LE GRAND RD INTERCHANGE
LAYOUT
SHEET 5 OF 5

CONTRACT NO.
HSR06-007

DRAWING NO.
CT7041-B

SCALE
AS SHOWN

SHEET NO.
OF

4/27/2011 5:49:33 PM p:\60022962\task 02_merced-fresno\cadd\civil\sheet\package 1 - ave 21 wye\volume 2b - ave 21 wye caltrans facilities\layout\CT7043-B.dgn

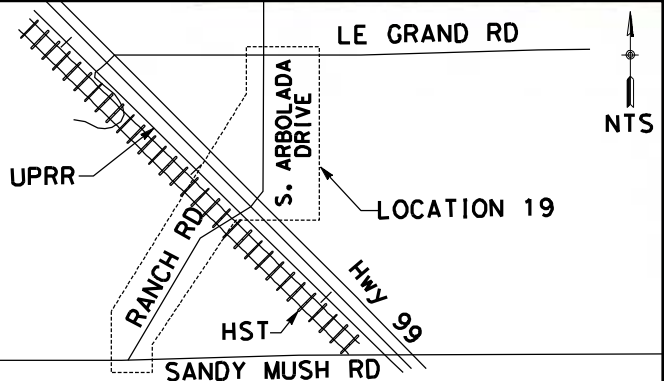
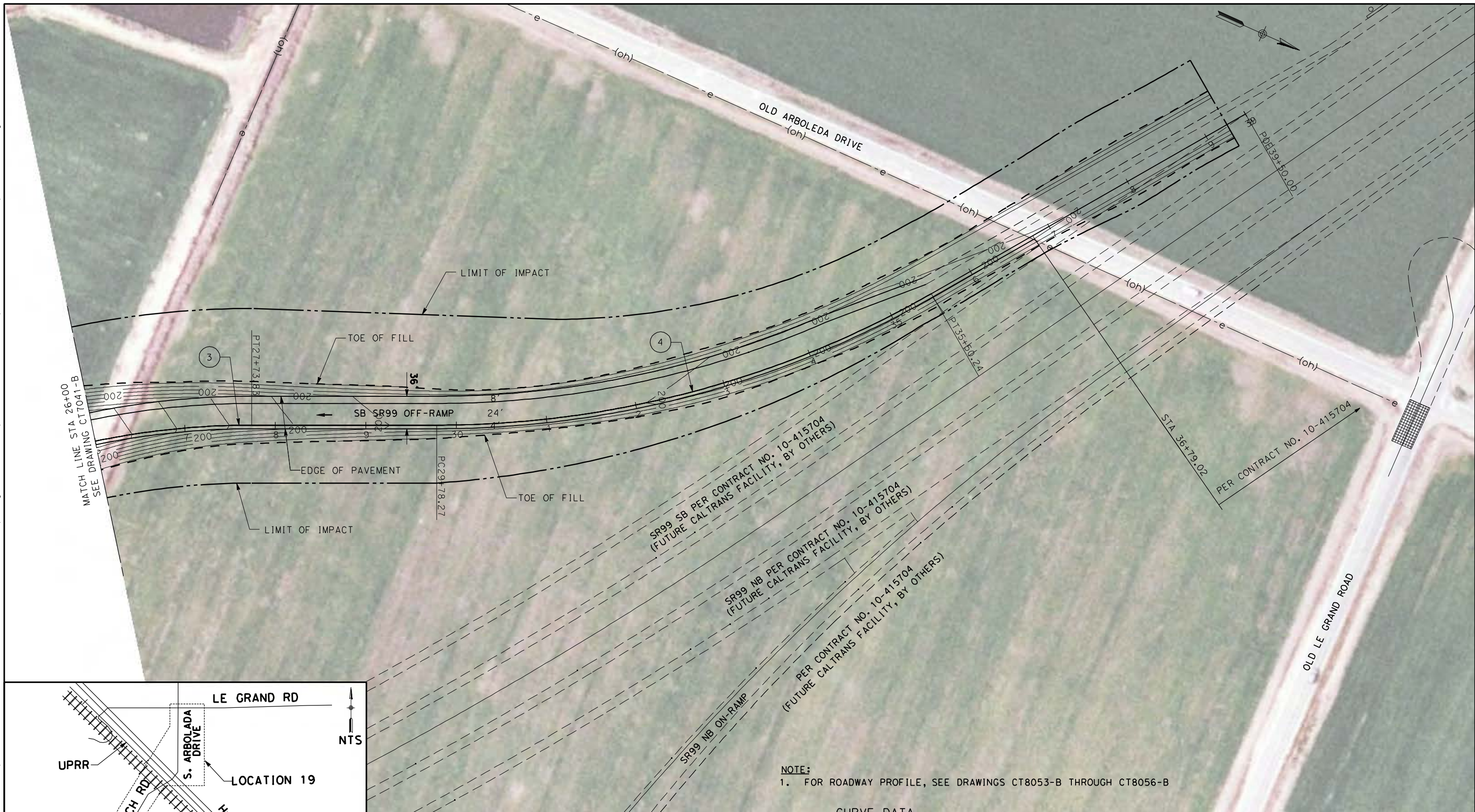

NOTE:
1. FOR ROADWAY PROFILE, SEE DRAWINGS CT8053-B THROUGH CT8056-B

CURVE DATA

No.	R	Δ	T	L
③	850.00	20°27'07"	153.34	303.41
④	1100.00	29°47'31"	292.61	571.97

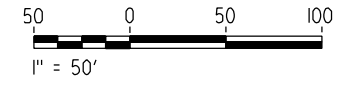

REV	DATE	BY	CHK	APP	DESCRIPTION

DESIGNED BY
R. LI
DRAWN BY
A. TRINH
CHECKED BY
A. SILVER
IN CHARGE
A. BOONE
DATE
04/29/2011

**RECORD SET
15% DESIGN
SUBMITTAL**

**NOT FOR
CONSTRUCTION**



**CALIFORNIA HIGH-SPEED TRAIN PROJECT
MERCED TO FRESNO**

UPRR/SR99 MERCED - (AVE 21)
GRADE SEPARATION-LE GRAND RD IC SR99 SB OFF-RAMP
LAYOUT
SHEET 2 OF 2

CONTRACT NO.
HSR06-007
DRAWING NO.
CT7043-B
SCALE
AS SHOWN
SHEET NO.
OF

4/27/2011 5:49:46 PM p:\60022962\task 02_merced-fresno\cadd\civil\sheet\package 1 - ave 21 wye\volume 2b - ave 21 wye\caltrans facilities\Profile\CT8001-B.dgn

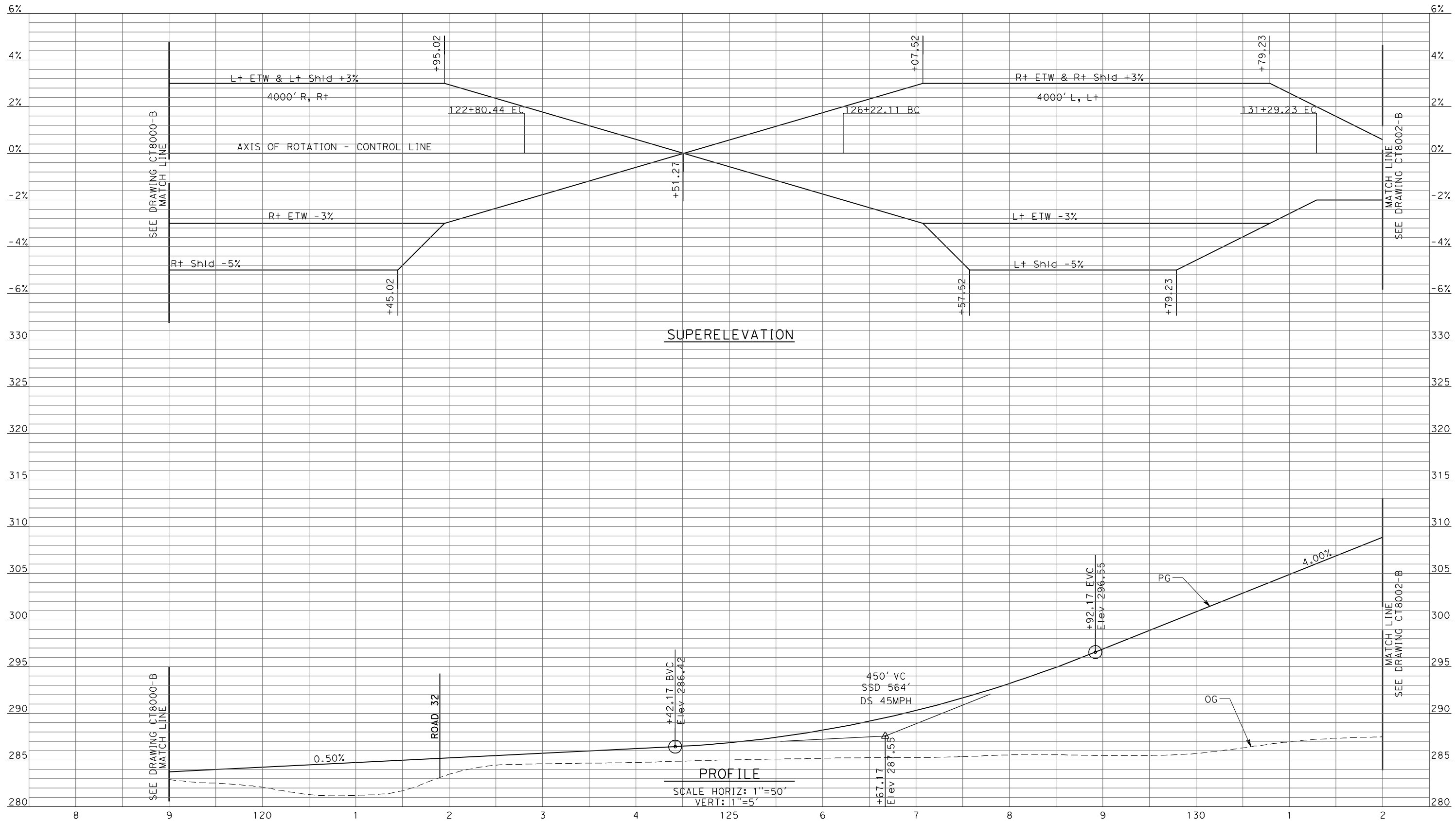

REV	DATE	BY	CHK	APP	DESCRIPTION

DESIGNED BY
R. LI
DRAWN BY
A. TRINH
CHECKED BY
A. SILVER
IN CHARGE
A. BOONE
DATE
04/29/2011

RECORD SET
15% DESIGN
SUBMITTAL

NOT FOR
CONSTRUCTION



CALIFORNIA HIGH-SPEED TRAIN PROJECT
MERCED TO FRESNO
UPRR/SR99 MAINLINE - (AVE 21)
AVENUE 8 - OVERHEAD
PROFILE
SHEET 2 OF 4

CONTRACT NO.
HSR06-007
DRAWING NO.
CT8001-B
SCALE
AS SHOWN
SHEET NO.
OF

4/27/2011 5:49:50 PM p:\60022962\task 02_merced-fresno\cadd\civil\sheet\package 1 - ave 21 wye\volume 2b - ave 21 wye\caltrans facilities\Profile\CT8002-B.dgn

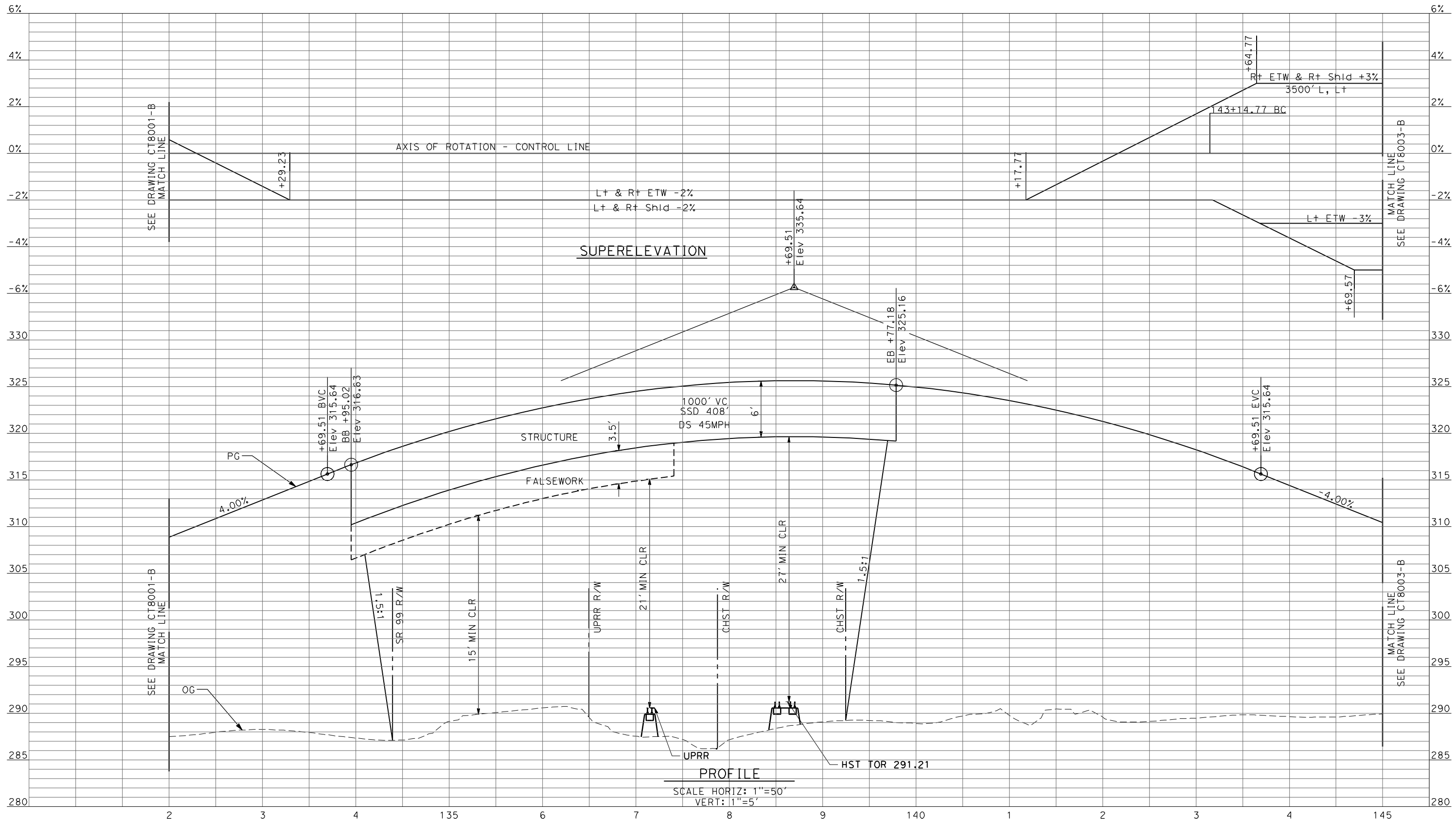

PROFILE
SCALE HORIZ: 1"=50'
VERT: 1"=5'

REV	DATE	BY	CHK	APP	DESCRIPTION

DESIGNED BY
R. LI
DRAWN BY
A. TRINH
CHECKED BY
A. SILVER
IN CHARGE
A. BOONE
DATE
04/29/2011

**RECORD SET
15% DESIGN
SUBMITTAL**

**NOT FOR
CONSTRUCTION**



CALIFORNIA HIGH-SPEED TRAIN PROJECT
MERCED TO FRESNO
UPRR/SR99 MAINLINE - (AVE 21)
AVENUE 8 - OVERHEAD
PROFILE
SHEET 3 OF 4

CONTRACT NO.
HSR06-007
DRAWING NO.
CT8002-B
SCALE
AS SHOWN
SHEET NO.
OF

4/27/2011 5:49:54 PM p:\60022962\task 02_merced-fresno\cadd\civil\sheet\package 1 - ave 21 wye\volume 2b - ave 21 wye\caltrans facilities\Profile\CT8003-B.dgn

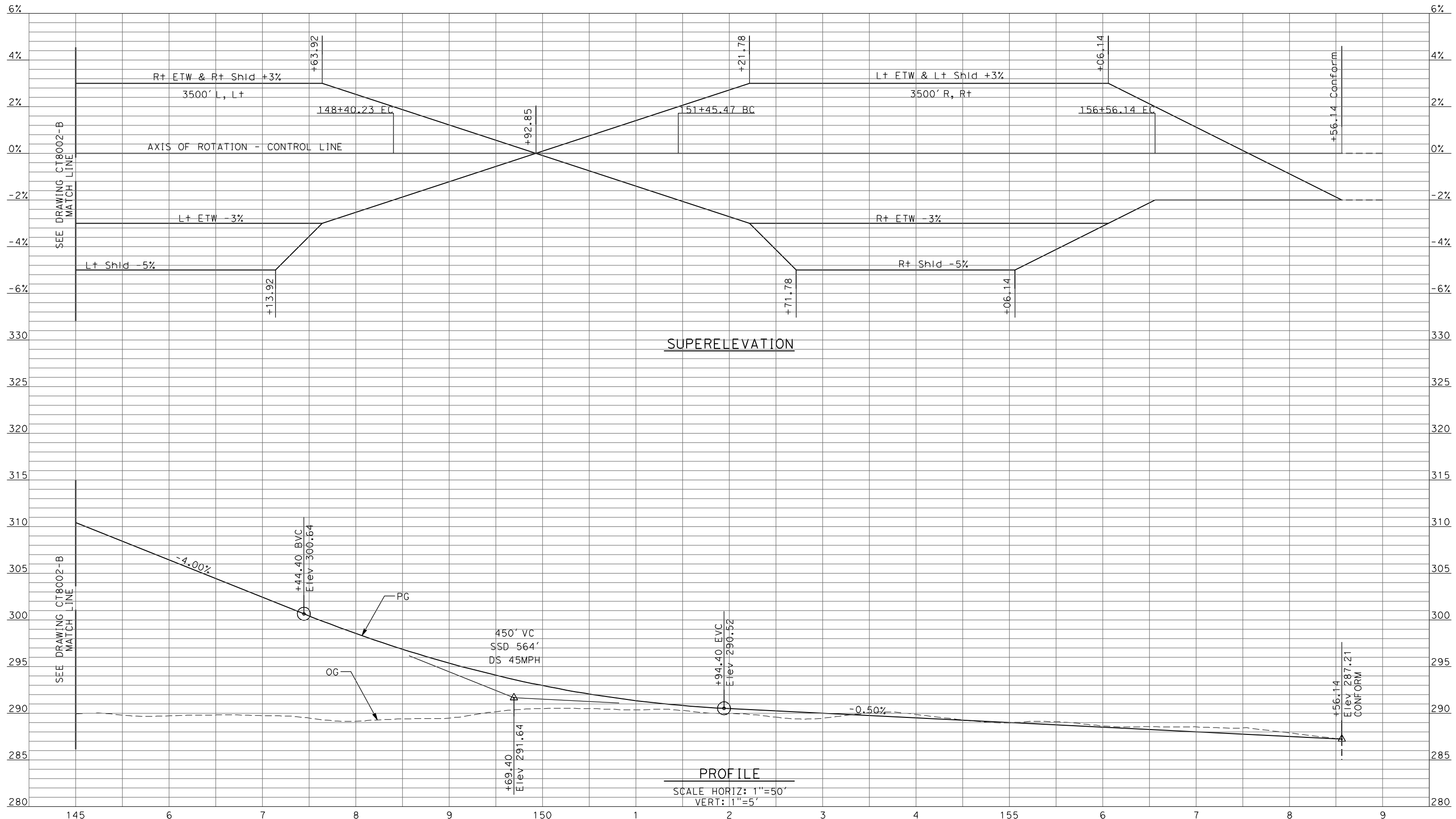

SUPERELEVATION

PROFILE
SCALE HORIZ: 1"=50'
VERT: 1"=5'

REV	DATE	BY	CHK	APP	DESCRIPTION

DESIGNED BY
R. LI
DRAWN BY
A. TRINH
CHECKED BY
A. SILVER
IN CHARGE
A. BOONE
DATE
04/29/2011

**RECORD SET
15% DESIGN
SUBMITTAL**

**NOT FOR
CONSTRUCTION**



**CALIFORNIA HIGH-SPEED TRAIN PROJECT
MERCED TO FRESNO**
UPRR/SR99 MAINLINE - (AVE 21)
AVENUE 8 - OVERHEAD
PROFILE
SHEET 4 OF 4

CONTRACT NO.
HSR06-007
DRAWING NO.
CT8003-B
SCALE
AS SHOWN
SHEET NO.
OF

4/27/2011 5:49:59 PM p:\60022962\task 02_merced-fresno\cadd\civil\sheet\package 1 - ave 21 wye\volume 2b - ave 21 wye\caltrans facilities\Profile\CT8004-B.dgn
 oyeled

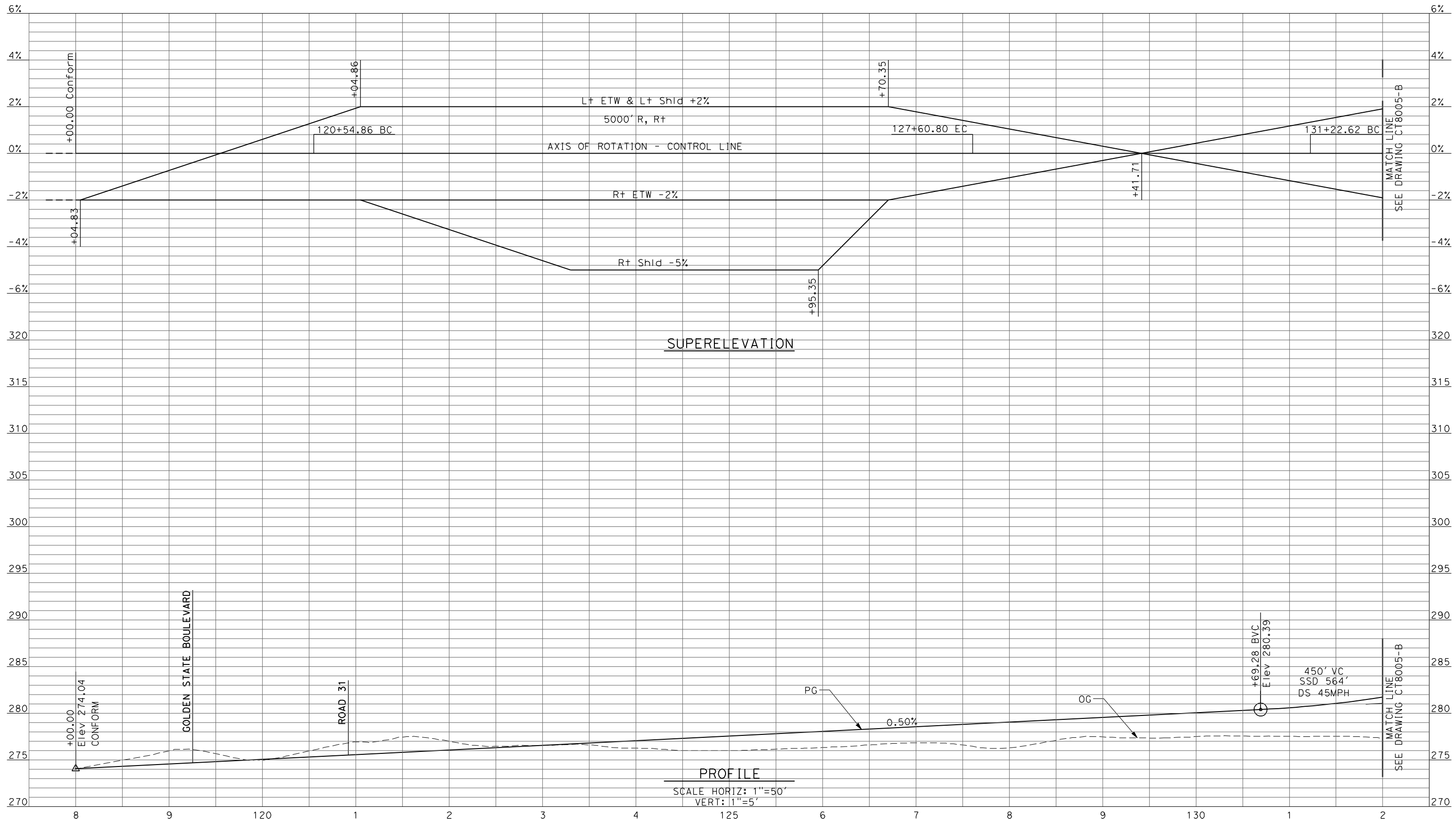

REV	DATE	BY	CHK	APP	DESCRIPTION

DESIGNED BY
 R. LI
 DRAWN BY
 A. TRINH
 CHECKED BY
 A. SILVER
 IN CHARGE
 A. BOONE
 DATE
 04/29/2011

RECORD SET
15% DESIGN
SUBMITTAL

NOT FOR
CONSTRUCTION



CALIFORNIA HIGH-SPEED TRAIN PROJECT
MERCED TO FRESNO
 UPRR/SR99 MAINLINE - (AVE 21)
 AVENUE 9 - INTERCHANGE
 PROFILE
 SHEET 1 OF 11

CONTRACT NO.
 HSR06-007
 DRAWING NO.
 CT8004-B
 SCALE
 AS SHOWN
 SHEET NO.
 ### OF ###

4/27/2011 5:50:03 PM p:\60022962\task 02_merced-fresno\cadd\civil\sheet\package 1 - ave 21 wye\volume 2b - ave 21 wye\caltrans facilities\Profile\CT8005-B.dgn

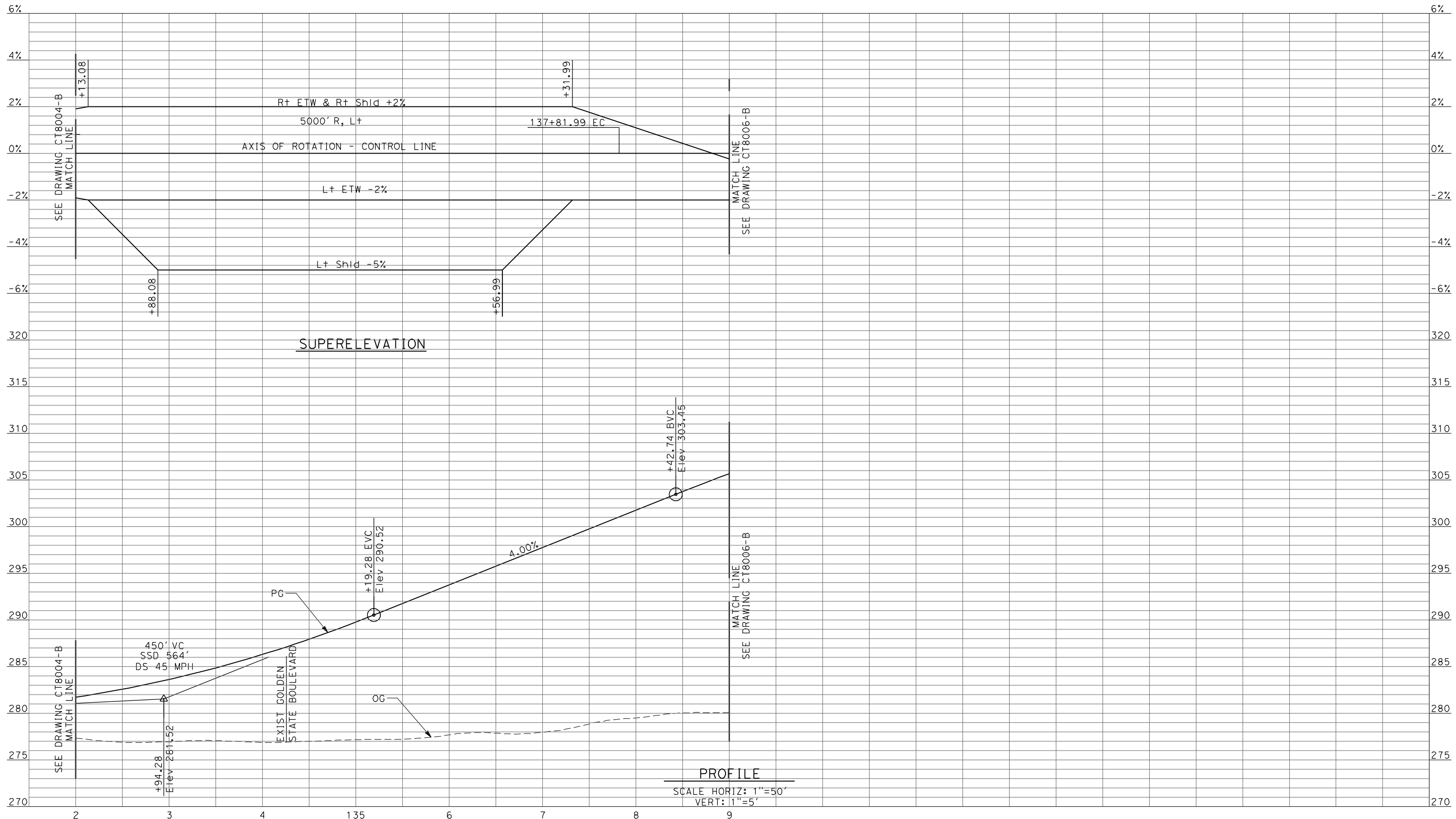

REV	DATE	BY	CHK	APP	DESCRIPTION

DESIGNED BY
R. LI

DRAWN BY
A. TRINH

CHECKED BY
A. SILVER

IN CHARGE
A. BOONE

DATE
04/29/2011

RECORD SET
15% DESIGN
SUBMITTAL

NOT FOR
CONSTRUCTION



CALIFORNIA HIGH-SPEED TRAIN PROJECT
MERCED TO FRESNO
 UPRR/SR99 MAINLINE - (AVE 21)
 AVENUE 9 - INTERCHANGE
 PROFILE
 SHEET 2 OF 11

CONTRACT NO.
HSR06-007

DRAWING NO.
CT8005-B

SCALE
AS SHOWN

SHEET NO.
OF

4/27/2011 5:50:08 PM p:\60022962\task 02_merced-fresno\cadd\civil\sheet\package 1 - ave 21 wye\volume 2b - ave 21 wye\caltrans facilities\Profile\CT8006-B.dgn

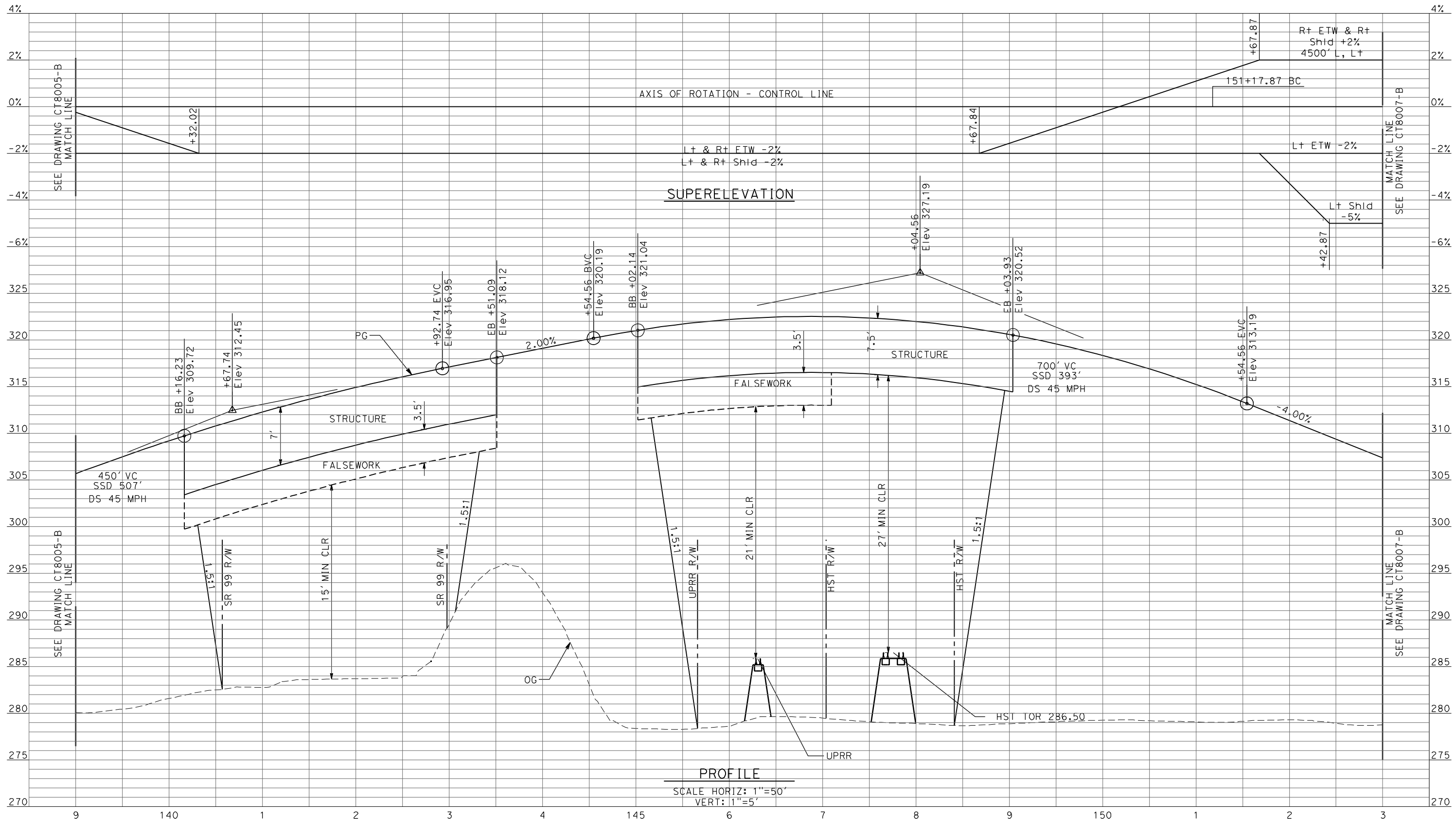

PROFILE
 SCALE HORIZ: 1"=50'
 VERT: 1"=5'

REV	DATE	BY	CHK	APP	DESCRIPTION

DESIGNED BY
R. LI
 DRAWN BY
A. TRINH
 CHECKED BY
A. SILVER
 IN CHARGE
A. BOONE
 DATE
04/29/2011

RECORD SET
15% DESIGN
SUBMITTAL

NOT FOR
CONSTRUCTION



CALIFORNIA HIGH-SPEED TRAIN PROJECT
MERCED TO FRESNO
 UPRR/SR99 MAINLINE - (AVE 21)
 AVENUE 9 - INTERCHANGE
 PROFILE
 SHEET 3 OF 11

CONTRACT NO.
HSR06-007
 DRAWING NO.
CT8006-B
 SCALE
AS SHOWN
 SHEET NO.
OF

4/27/2011 5:50:12 PM p:\60022962\task 02_merced-fresno\cadd\civil\sheet\package 1 - ave 21 wye\volume 2b - ave 21 wye\volume 2b - ave 21 wye\caltrans facilities\Profile\CT8007-B.dgn

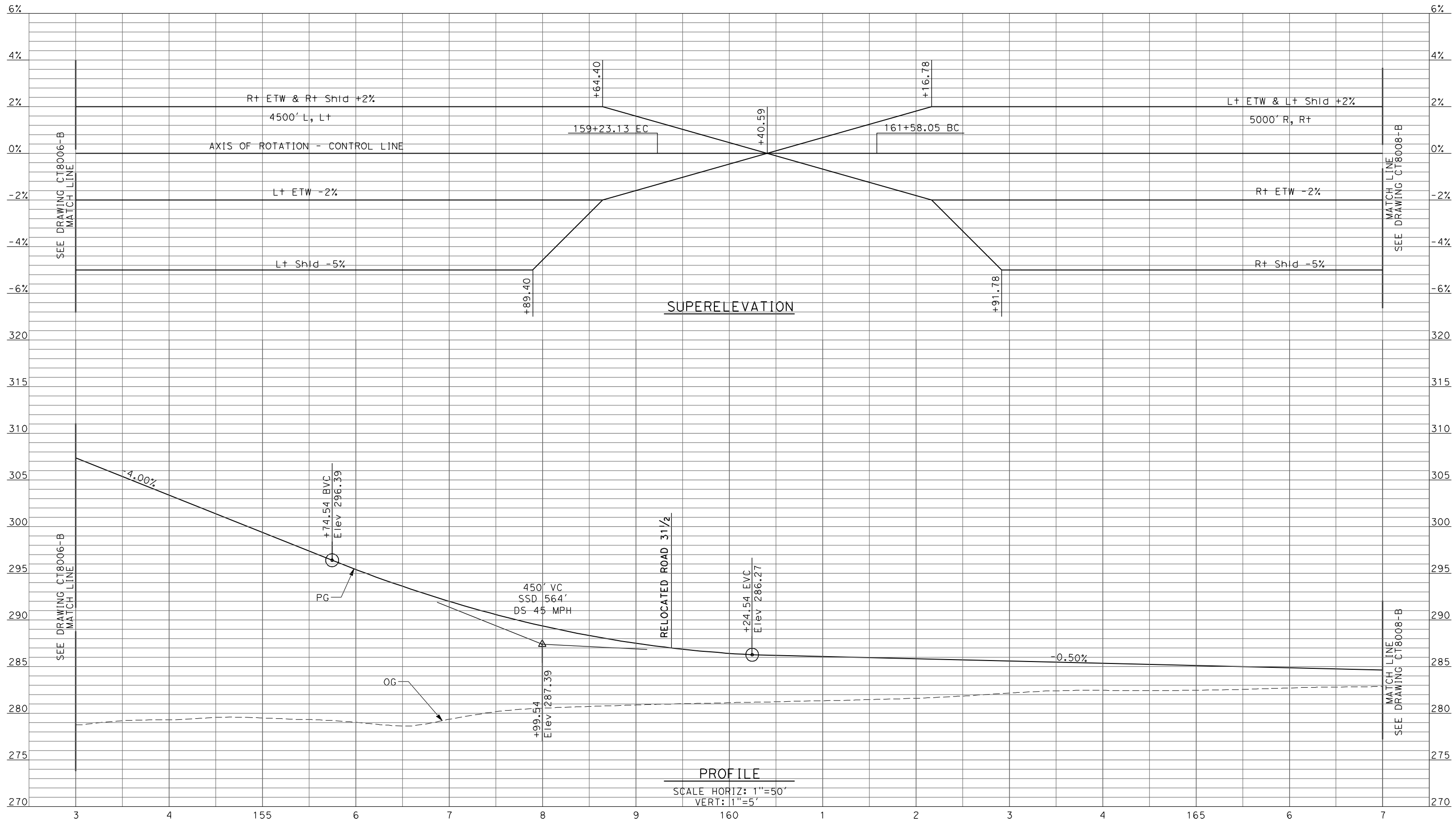

PROFILE
 SCALE HORIZ: 1"=50'
 VERT: 1"=5'

REV	DATE	BY	CHK	APP	DESCRIPTION

DESIGNED BY
R. LI
 DRAWN BY
A. TRINH
 CHECKED BY
A. SILVER
 IN CHARGE
A. BOONE
 DATE
04/29/2011

RECORD SET
15% DESIGN
SUBMITTAL

NOT FOR
CONSTRUCTION



CALIFORNIA HIGH-SPEED TRAIN PROJECT
MERCED TO FRESNO
 UPRR/SR99 MAINLINE - (AVE 21)
 AVENUE 9 - INTERCHANGE
 PROFILE
 SHEET 4 OF 11

CONTRACT NO.
HSR06-007
 DRAWING NO.
CT8007-B
 SCALE
AS SHOWN
 SHEET NO.
OF

4/27/2011 5:50:16 PM p:\60022962\task 02_merced-fresno\cadd\civil\sheet\package 1 - ave 21 wye\volume 2b - ave 21 wye caltrans facilities\Profile\CT8008-B.dgn

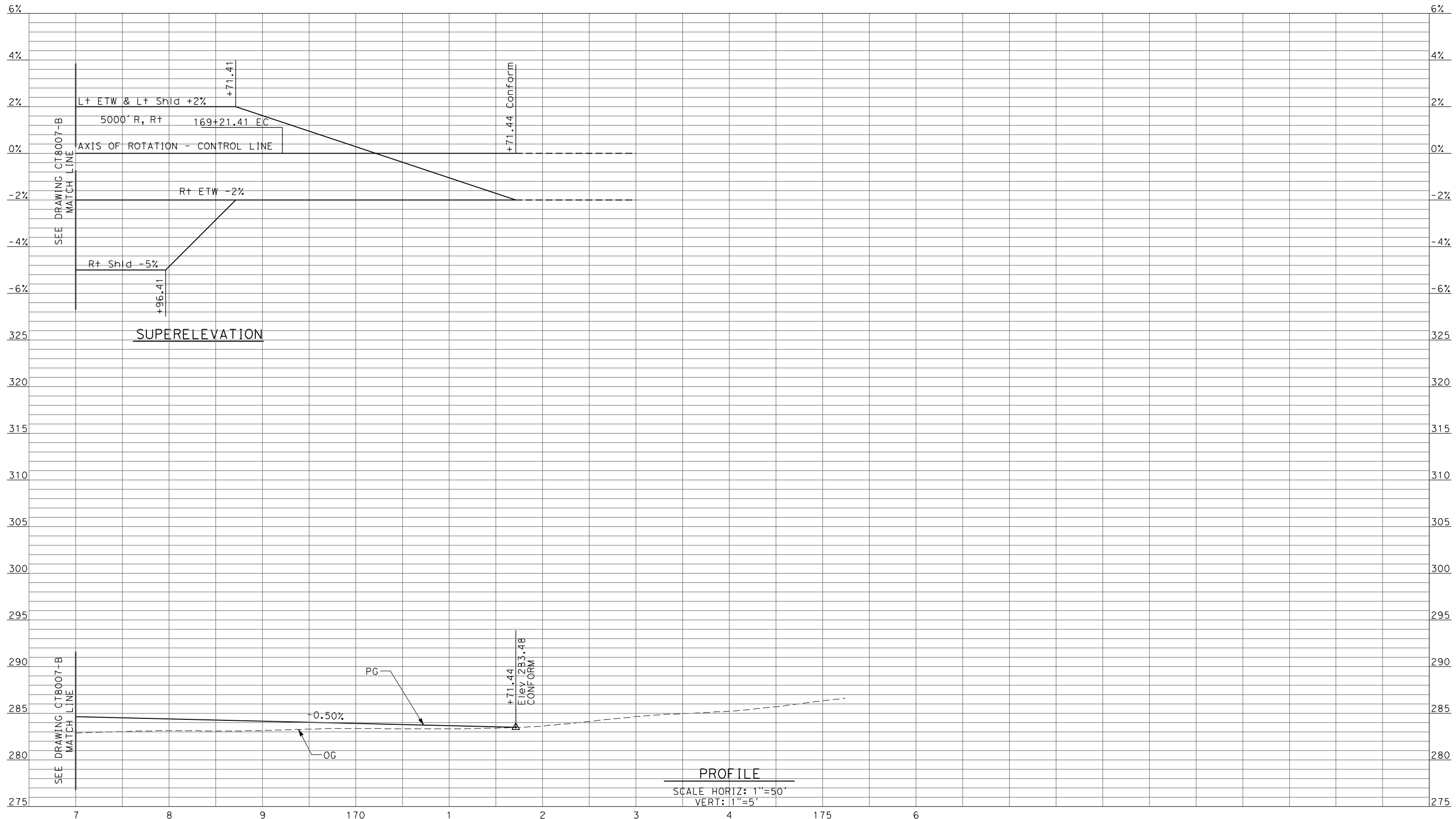

PROFILE
 SCALE HORIZ: 1"=50'
 VERT: 1"=5'

REV	DATE	BY	CHK	APP	DESCRIPTION

DESIGNED BY
R. LI
 DRAWN BY
A. TRINH
 CHECKED BY
A. SILVER
 IN CHARGE
A. BOONE
 DATE
04/29/2011

RECORD SET
15% DESIGN
SUBMITTAL

NOT FOR
CONSTRUCTION



CALIFORNIA HIGH-SPEED TRAIN PROJECT
MERCED TO FRESNO
 UPRR/SR99 MAINLINE - (AVE 21)
 AVENUE 9 - INTERCHANGE
 PROFILE
 SHEET 5 OF 11

CONTRACT NO.	HSR06-007
DRAWING NO.	CT8008-B
SCALE	AS SHOWN
SHEET NO.	### OF ###

4/27/2011 5:50:20 PM p:\60022962\task 02_merced-fresno\cadd\civil\sheet\package 1 - ave 21 wye\volume 2b - ave 21 wye\caltrans facilities\Profile\CT8009-B.dgn

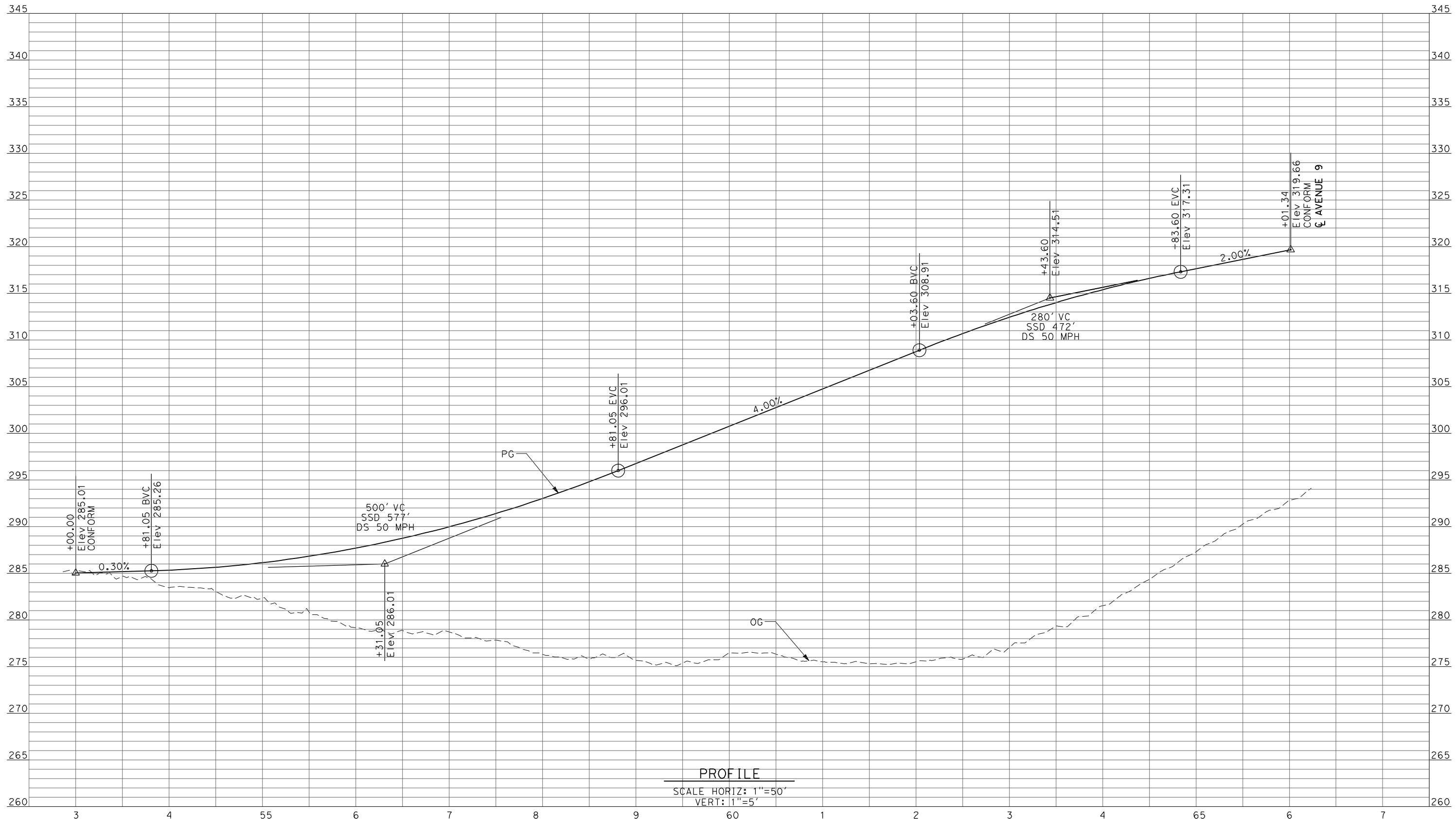

PROFILE
 SCALE HORIZ: 1"=50'
 VERT: 1"=5'

REV	DATE	BY	CHK	APP	DESCRIPTION

DESIGNED BY
R. LI
 DRAWN BY
A. TRINH
 CHECKED BY
A. SILVER
 IN CHARGE
A. BOONE
 DATE
04/29/2011

RECORD SET
15% DESIGN
SUBMITTAL

NOT FOR
CONSTRUCTION



CALIFORNIA HIGH-SPEED TRAIN PROJECT
MERCED TO FRESNO
 UPRR/SR99 MAINLINE - (AVE 21)
 AVENUE 9 - INTERCHANGE SR 99 NB OFF-RAMP
 PROFILE
 SHEET 6 OF 11

CONTRACT NO.
HSR06-007
 DRAWING NO.
CT8009-B
 SCALE
AS SHOWN
 SHEET NO.
OF

4/27/2011 5:50:24 PM p:\60022962\task 02_merced-fresno\cadd\civil\sheet\package 1 - ave 21 wye\volume 2b - ave 21 wye\caltrans facilities\Profile\CT8010-B.dgn

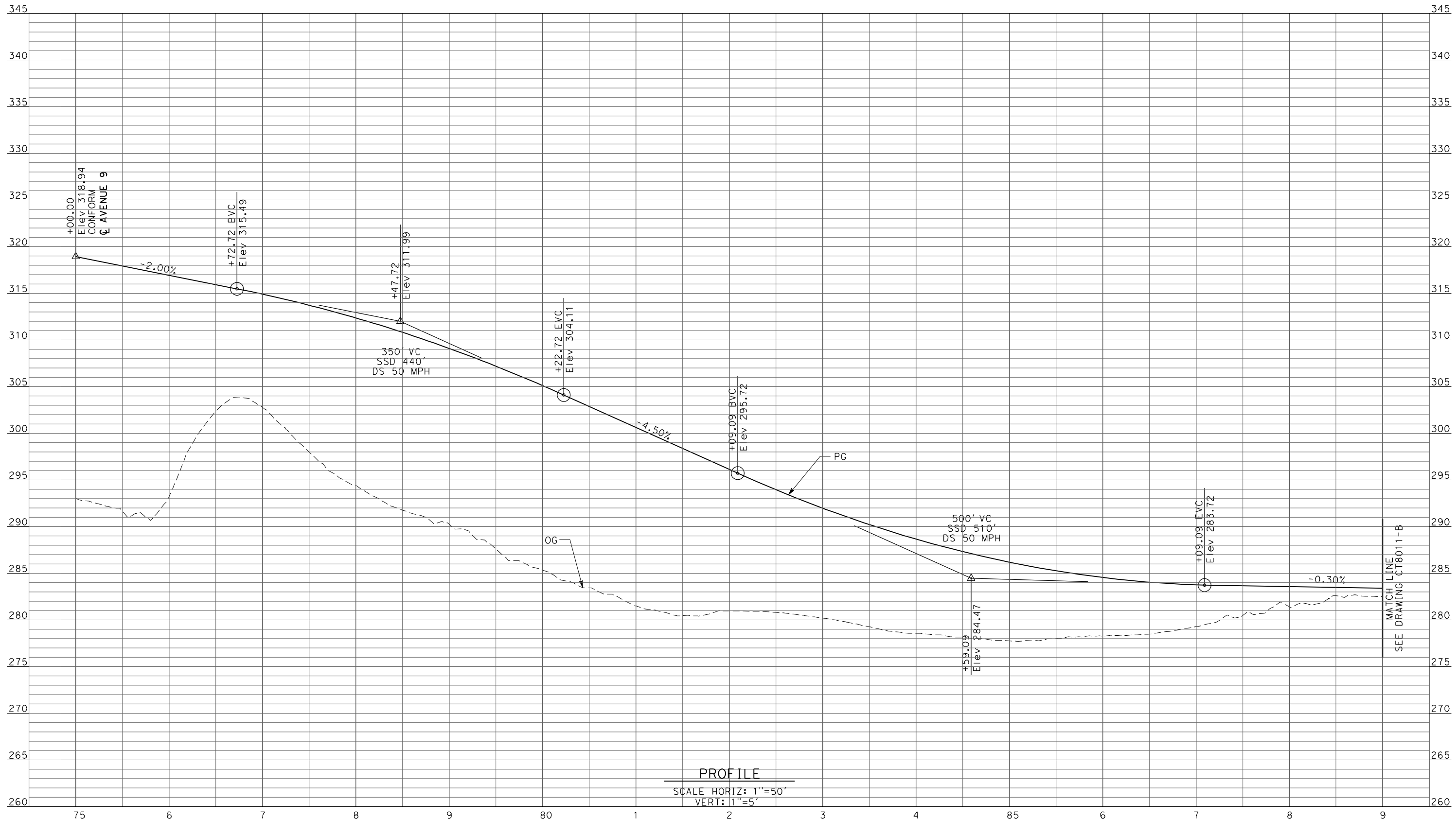

MATCH LINE
SEE DRAWING CT8011-B

REV	DATE	BY	CHK	APP	DESCRIPTION

DESIGNED BY
R. LI
 DRAWN BY
A. TRINH
 CHECKED BY
A. SILVER
 IN CHARGE
A. BOONE
 DATE
04/29/2011

RECORD SET
15% DESIGN
SUBMITTAL

NOT FOR
CONSTRUCTION



CALIFORNIA HIGH-SPEED TRAIN PROJECT
MERCED TO FRESNO
 UPRR/SR99 MAINLINE - (AVE 21)
 AVENUE 9 - INTERCHANGE SR 99 NB ON-RAMP
 PROFILE
 SHEET 7 OF 11

CONTRACT NO.
HSR06-007
 DRAWING NO.
CT8010-B
 SCALE
AS SHOWN
 SHEET NO.
OF

4/27/2011 5:50:28 PM p:\60022962\task 02_merced-fresno\cadd\civil\sheet\package 1 - ave 21 wye\volume 2b - ave 21 wye caltrans facilities\Profile\CT8011-B.dgn

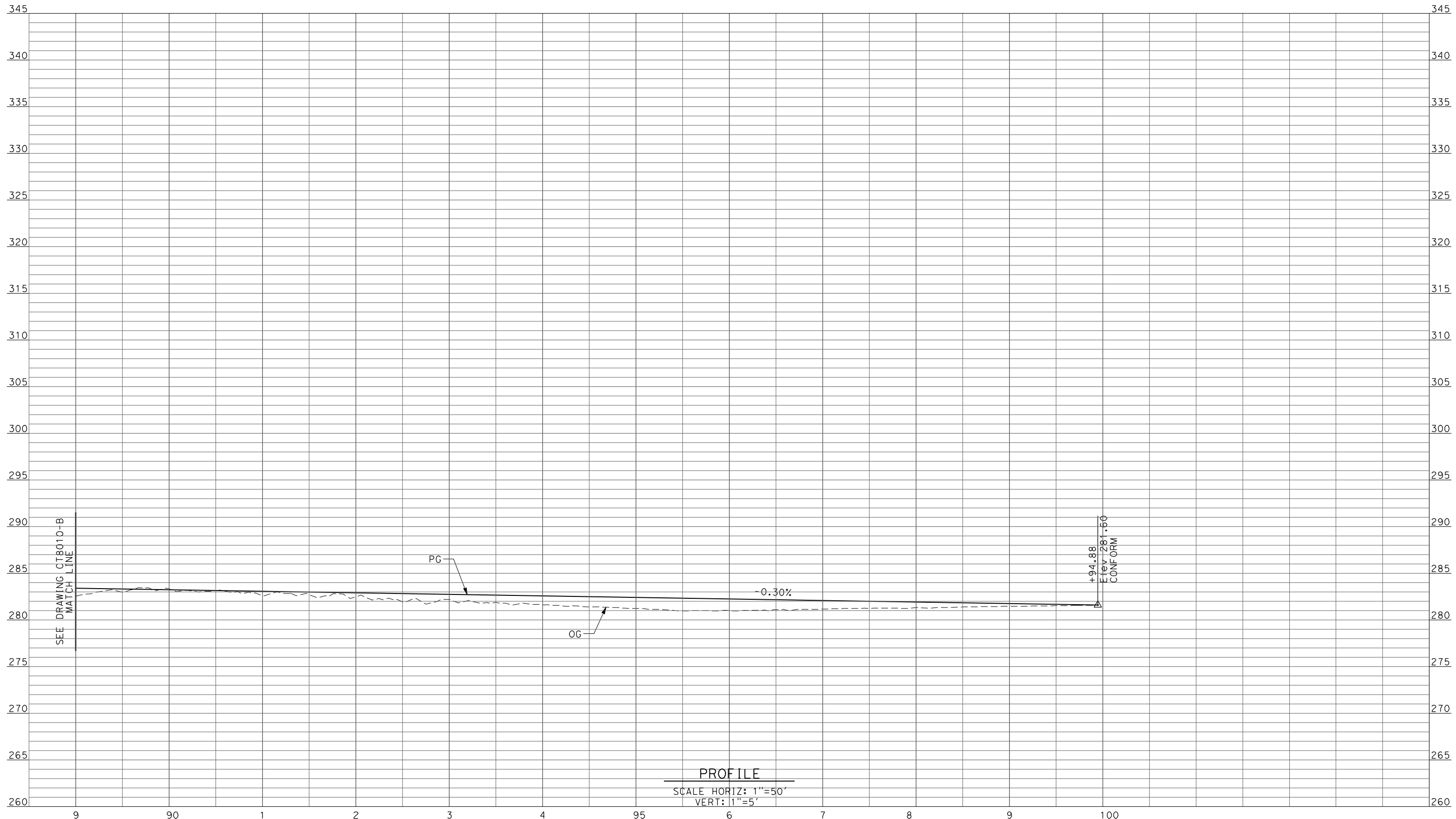

PROFILE
 SCALE HORIZ: 1"=50'
 VERT: 1"=5'

REV	DATE	BY	CHK	APP	DESCRIPTION

DESIGNED BY
R. LI
 DRAWN BY
A. TRINH
 CHECKED BY
A. SILVER
 IN CHARGE
A. BOONE
 DATE
04/29/2011

**RECORD SET
 15% DESIGN
 SUBMITTAL**

**NOT FOR
 CONSTRUCTION**



**CALIFORNIA HIGH-SPEED TRAIN PROJECT
 MERCED TO FRESNO**
 UPRR/SR99 MAINLINE - (AVE 21)
 AVENUE 9 - INTERCHANGE SR 99 NB ON-RAMP
 PROFILE
 SHEET 8 OF 11

CONTRACT NO.
HSR06-007
 DRAWING NO.
CT8011-B
 SCALE
AS SHOWN
 SHEET NO.
OF

4/27/2011 5:50:32 PM p:\60022962\task 02_merced-fresno\cadd\civil\sheet\package 1 - ave 21 wye\volume 2b - ave 21 wye\caltrans facilities\Profile\CT8012-B.dgn
 oyeled

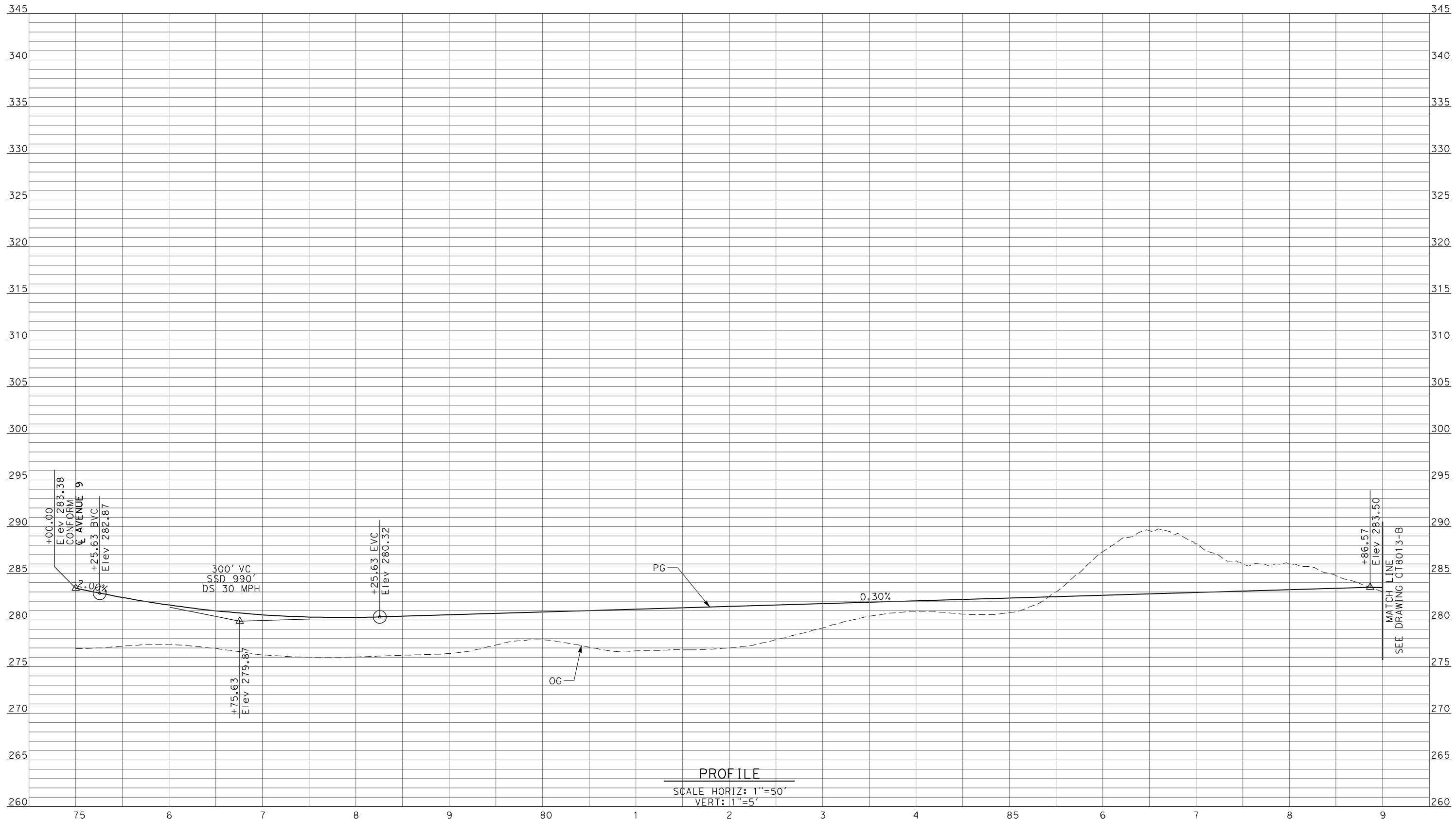

PROFILE
 SCALE HORIZ: 1"=50'
 VERT: 1"=5'

REV	DATE	BY	CHK	APP	DESCRIPTION

DESIGNED BY
 R. LI
 DRAWN BY
 A. TRINH
 CHECKED BY
 A. SILVER
 IN CHARGE
 A. BOONE
 DATE
 04/29/2011

RECORD SET
15% DESIGN
SUBMITTAL

NOT FOR
CONSTRUCTION



CALIFORNIA HIGH-SPEED TRAIN PROJECT
MERCED TO FRESNO
 UPRR/SR99 MAINLINE - (AVE 21)
 AVENUE 9 - INTERCHANGE SR 99 SB ON-RAMP
 PROFILE
 SHEET 9 OF 11

CONTRACT NO.
 HSR06-007
 DRAWING NO.
 CT8012-B
 SCALE
 AS SHOWN
 SHEET NO.
 ### OF ###

4/27/2011 5:50:36 PM p:\60022962\task 02_merced-fresno\cadd\civil\sheet\package 1 - ave 21 wye\volume 2b - ave 21 wye caltrans facilities\Profile\CT8013-B.dgn

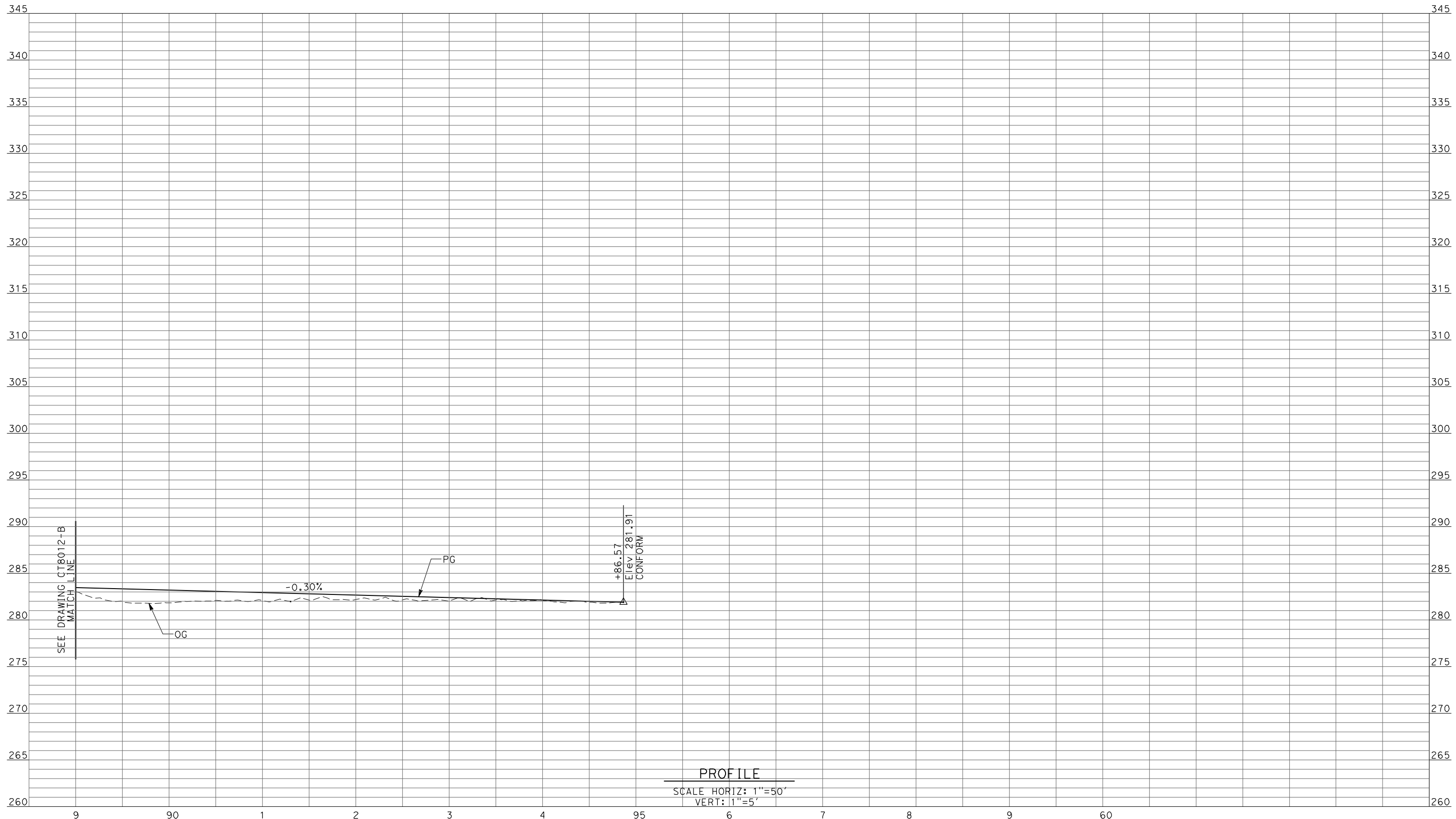

PROFILE
 SCALE HORIZ: 1"=50'
 VERT: 1"=5'

REV	DATE	BY	CHK	APP	DESCRIPTION

DESIGNED BY
R. LI
 DRAWN BY
A. TRINH
 CHECKED BY
A. SILVER
 IN CHARGE
A. BOONE
 DATE
04/29/2011

**RECORD SET
 15% DESIGN
 SUBMITTAL**

**NOT FOR
 CONSTRUCTION**



**CALIFORNIA HIGH-SPEED TRAIN PROJECT
 MERCED TO FRESNO**
 UPRR/SR99 MAINLINE - (AVE 21)
 AVENUE 9 - INTERCHANGE SR 99 SB ON-RAMP
 PROFILE
 SHEET 10 OF 11

CONTRACT NO.
HSR06-007
 DRAWING NO.
CT8013-B
 SCALE
AS SHOWN
 SHEET NO.
OF

4/27/2011 5:50:40 PM p:\60022962\task 02_merced-fresno\cadd\civil\sheet\package 1 - ave 21 wye\volume 2b - ave 21 wye caltrans facilities\Profile\CT8014-B.dgn

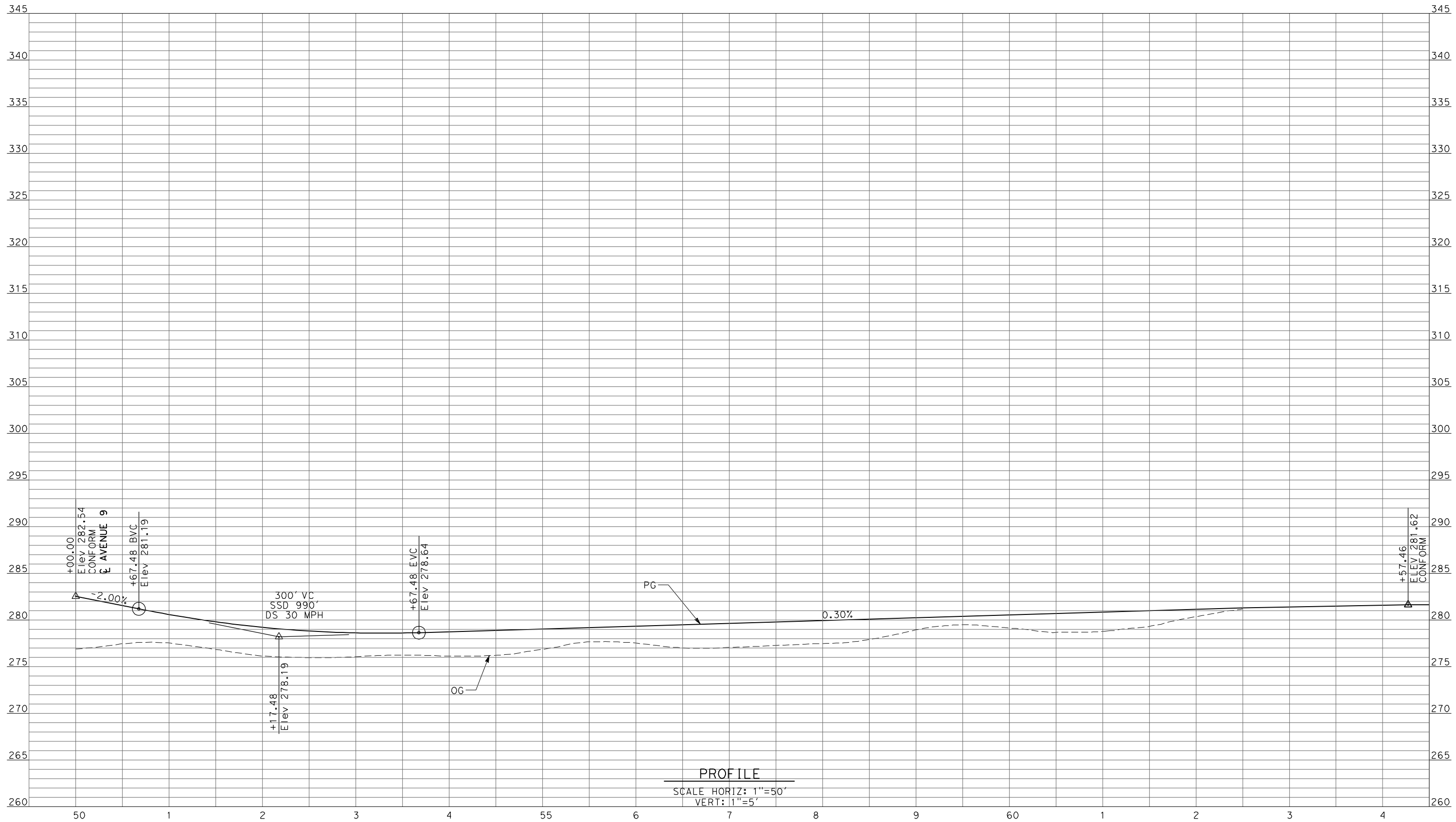

PROFILE
 SCALE HORIZ: 1"=50'
 VERT: 1"=5'

REV	DATE	BY	CHK	APP	DESCRIPTION

DESIGNED BY
R. LI
 DRAWN BY
A. TRINH
 CHECKED BY
A. SILVER
 IN CHARGE
A. BOONE
 DATE
04/29/2011

**RECORD SET
 15% DESIGN
 SUBMITTAL**

**NOT FOR
 CONSTRUCTION**



**CALIFORNIA HIGH-SPEED TRAIN PROJECT
 MERCED TO FRESNO**
 UPRR/SR99 MAINLINE - (AVE 21)
 AVENUE 9 - INTERCHANGE SR 99 SB OFF-RAMP
 PROFILE
 SHEET 11 OF 11

CONTRACT NO.
HSR06-007
 DRAWING NO.
CT8014-B
 SCALE
AS SHOWN
 SHEET NO.
OF

4/27/2011 5:50:44 PM p:\60022962\task 02_merced-fresno\cadd\civil\sheet\package 1 - ave 21 wye\volume 2b - ave 21 wye\caltrans facilities\Profile\CT8015-B.dgn

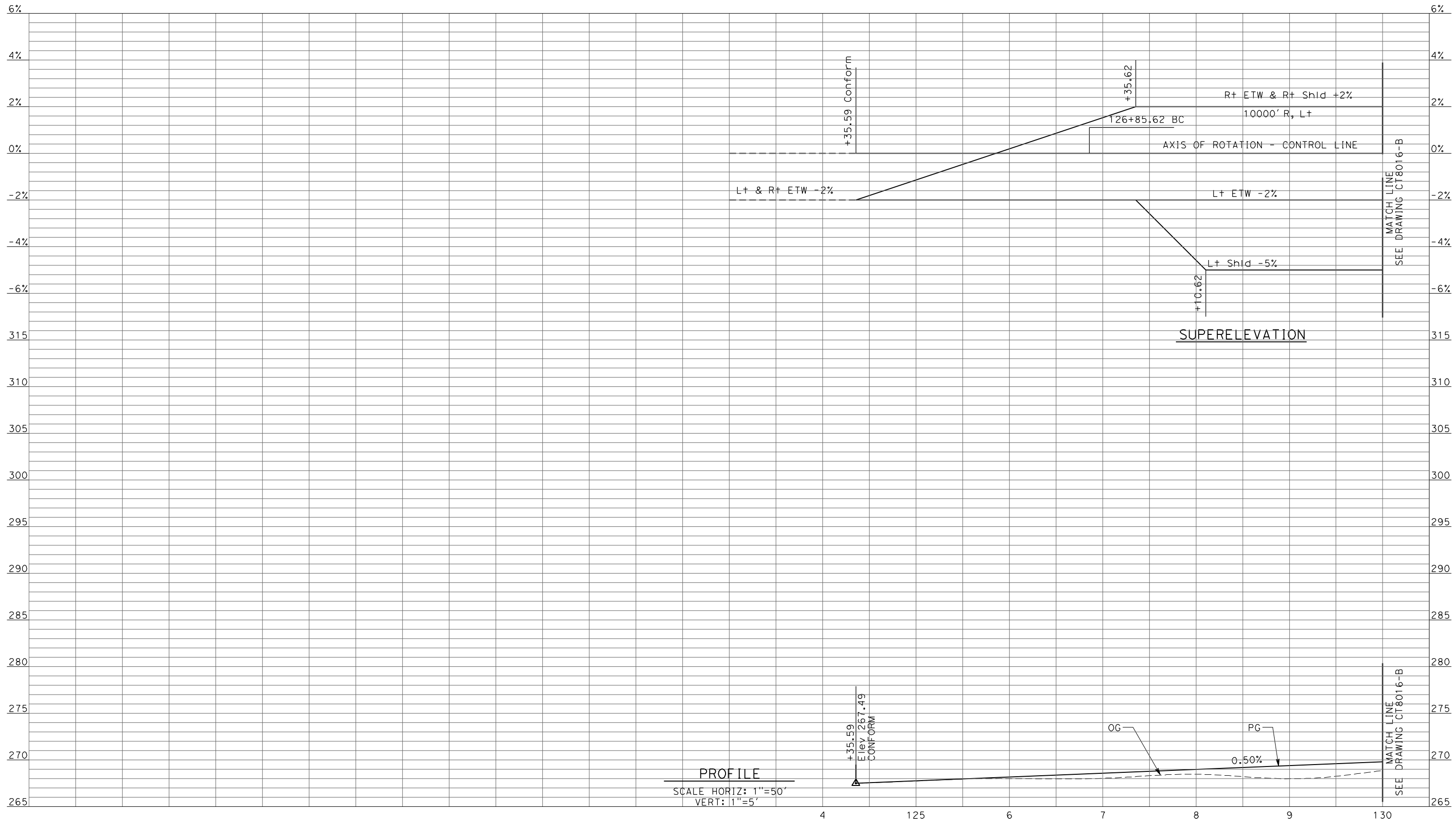

PROFILE
 SCALE HORIZ: 1"=50'
 VERT: 1"=5'

REV	DATE	BY	CHK	APP	DESCRIPTION

DESIGNED BY
R. LI
 DRAWN BY
A. TRINH
 CHECKED BY
A. SILVER
 IN CHARGE
A. BOONE
 DATE
04/29/2011

**RECORD SET
 15% DESIGN
 SUBMITTAL**

**NOT FOR
 CONSTRUCTION**



**CALIFORNIA HIGH-SPEED TRAIN PROJECT
 MERCED TO FRESNO**
 UPRR/SR99 MAINLINE - (AVE 21)
 AVENUE 11 - OVERHEAD
 PROFILE
 SHEET 1 OF 5

CONTRACT NO.
HSR06-007
 DRAWING NO.
CT8015-B
 SCALE
AS SHOWN
 SHEET NO.
OF

4/27/2011 5:50:48 PM p:\60022962\task 02_merced-fresno\cadd\civil\sheet\package 1 - ave 21 wye\volume 2b - ave 21 wye\caltrans facilities\Profile\CT8016-B.dgn

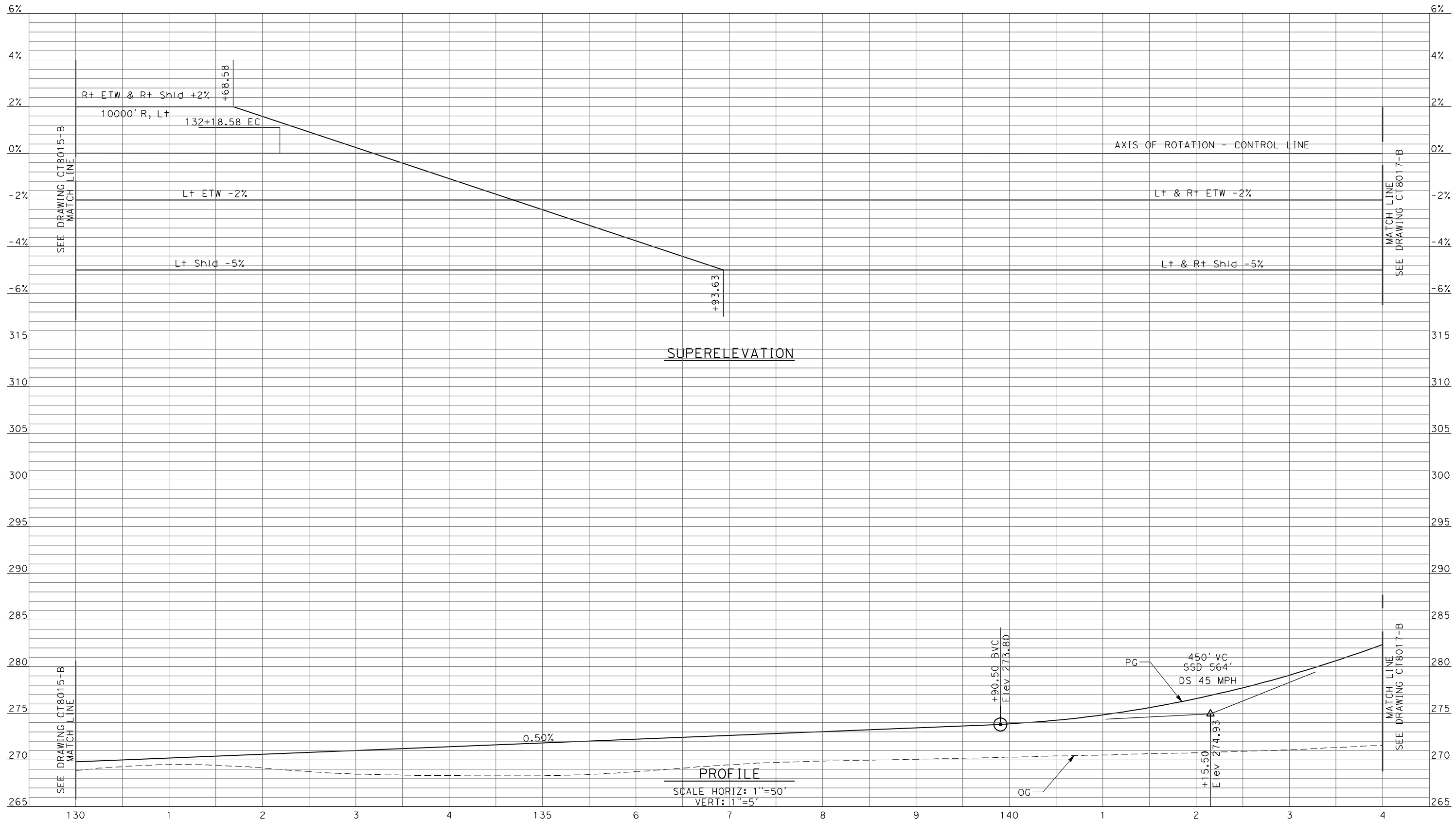

REV	DATE	BY	CHK	APP	DESCRIPTION

DESIGNED BY
R. LI
DRAWN BY
A. TRINH
CHECKED BY
A. SILVER
IN CHARGE
A. BOONE
DATE
04/29/2011

RECORD SET
15% DESIGN
SUBMITTAL

NOT FOR
CONSTRUCTION



CALIFORNIA HIGH-SPEED TRAIN PROJECT
MERCED TO FRESNO
UPRR/SR99 MAINLINE - (AVE 21)
AVENUE 11 - OVERHEAD
PROFILE
SHEET 2 OF 5

CONTRACT NO.
HSR06-007
DRAWING NO.
CT8016-B
SCALE
AS SHOWN
SHEET NO.
OF

4/27/2011 5:50:52 PM p:\60022962\task 02_merced-fresno\cadd\civil\sheet\package 1 - ave 21 wye\volume 2b - ave 21 wye caltrans facilities\Profile\CT8017-B.dgn

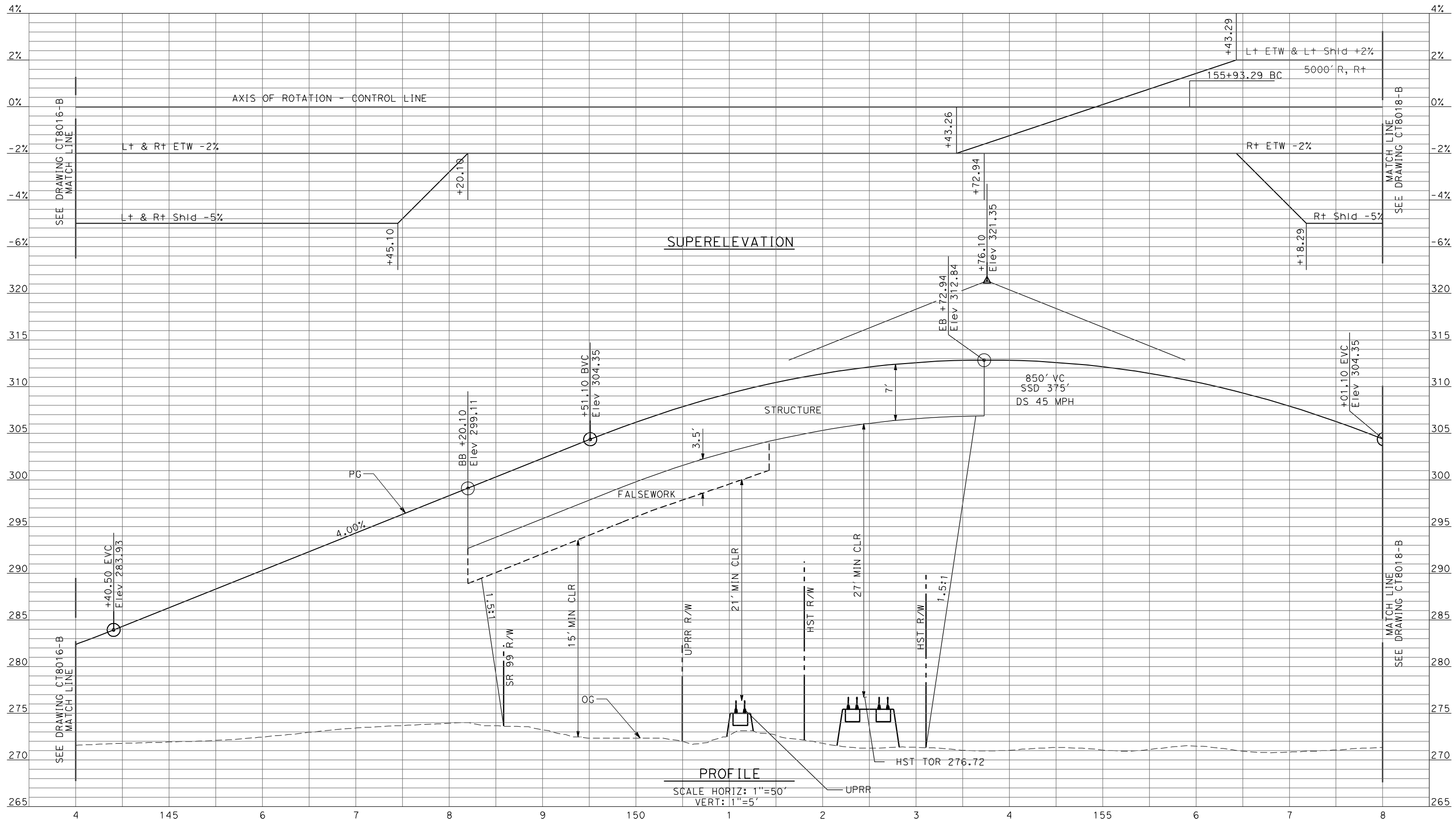

SUPERELEVATION

PROFILE
 SCALE HORIZ: 1"=50'
 VERT: 1"=5'

REV	DATE	BY	CHK	APP	DESCRIPTION

DESIGNED BY
R. LI
 DRAWN BY
A. TRINH
 CHECKED BY
A. SILVER
 IN CHARGE
A. BOONE
 DATE
04/29/2011

RECORD SET
15% DESIGN
SUBMITTAL

NOT FOR
CONSTRUCTION



CALIFORNIA HIGH-SPEED TRAIN PROJECT
MERCED TO FRESNO
 UPRR/SR99 MAINLINE - (AVE 21)
 AVENUE 11 - OVERHEAD
 PROFILE
 SHEET 3 OF 5

CONTRACT NO.
HSR06-007
 DRAWING NO.
CT8017-B
 SCALE
AS SHOWN
 SHEET NO.
OF

4/27/2011 5:50:56 PM p:\60022962\task 02_merced-fresno\cadd\civil\sheet\package 1 - ave 21 wye\volume 2b - ave 21 wye\caltrans facilities\Profile\CT8018-B.dgn

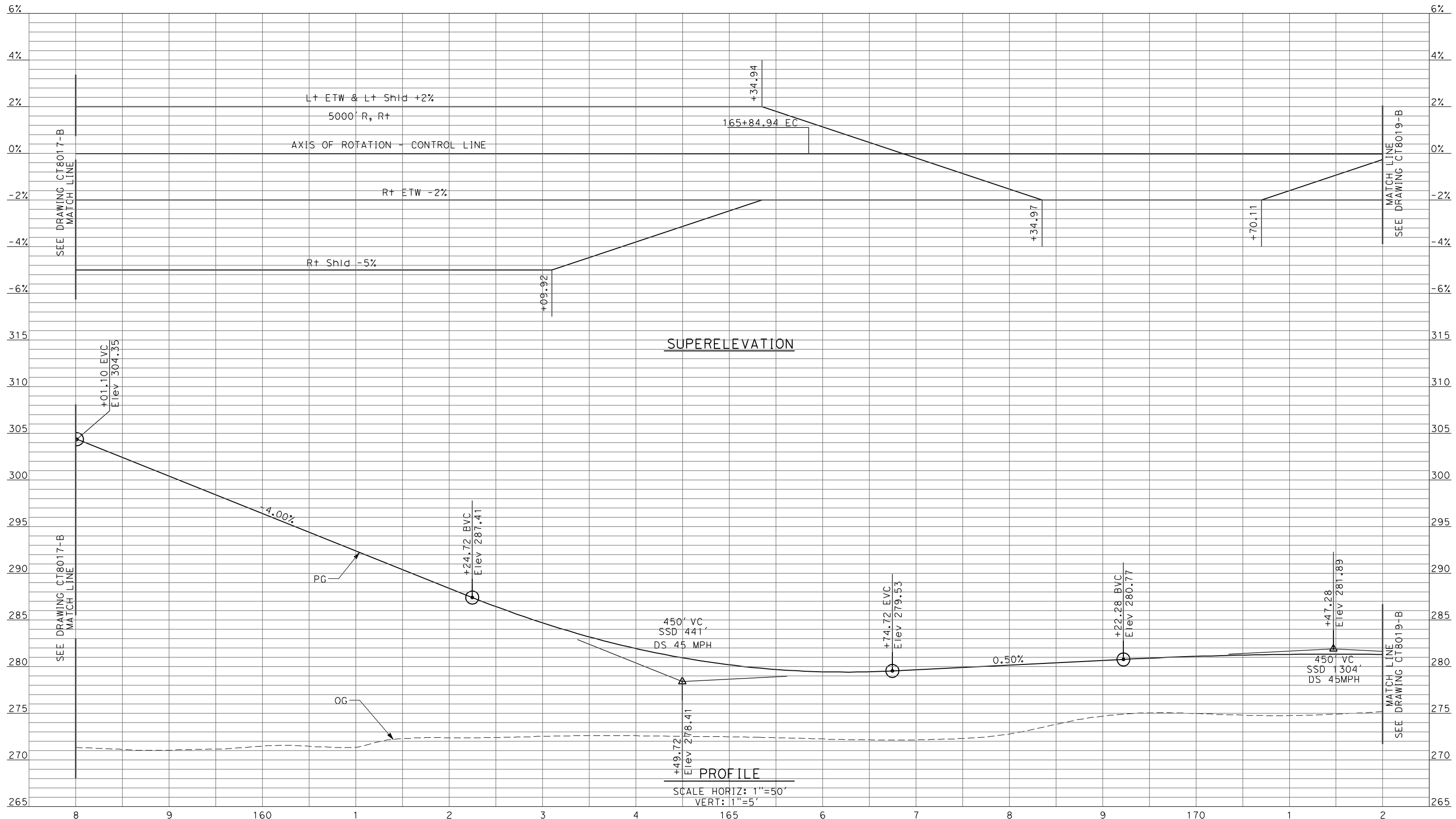

REV	DATE	BY	CHK	APP	DESCRIPTION

DESIGNED BY
R. LI
DRAWN BY
A. TRINH
CHECKED BY
A. SILVER
IN CHARGE
A. BOONE
DATE
04/29/2011

**RECORD SET
15% DESIGN
SUBMITTAL**

**NOT FOR
CONSTRUCTION**



CALIFORNIA HIGH-SPEED TRAIN PROJECT
MERCED TO FRESNO
UPRR/SR99 MAINLINE - (AVE 21)
AVENUE 11 - OVERHEAD
PROFILE
SHEET 4 OF 5

CONTRACT NO.
HSR06-007
DRAWING NO.
CT8018-B
SCALE
AS SHOWN
SHEET NO.
OF

4/27/2011 5:51:00 PM p:\60022962\task 02_merced-fresno\cadd\civil\sheet\package 1 - ave 21 wye\volume 2b - ave 21 wye caltrans facilities\Profile\CT8019-B.dgn

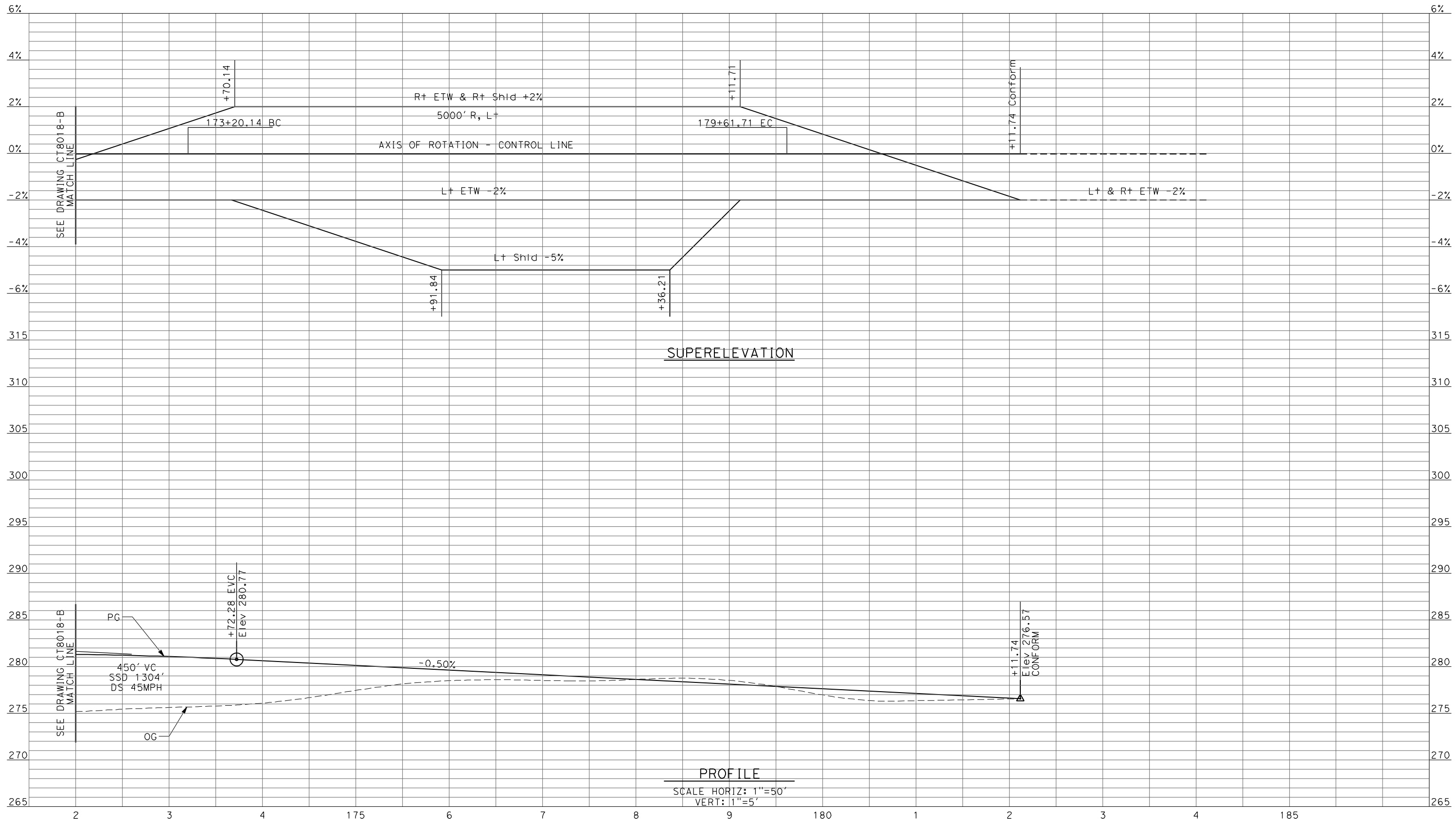

PROFILE
 SCALE HORIZ: 1"=50'
 VERT: 1"=5'

REV	DATE	BY	CHK	APP	DESCRIPTION

DESIGNED BY
R. LI
 DRAWN BY
A. TRINH
 CHECKED BY
A. SILVER
 IN CHARGE
A. BOONE
 DATE
04/29/2011

RECORD SET
15% DESIGN
SUBMITTAL

NOT FOR
CONSTRUCTION



CALIFORNIA HIGH-SPEED TRAIN PROJECT
MERCED TO FRESNO
 UPRR/SR99 MAINLINE - (AVE 21)
 AVENUE 11 - OVERHEAD
 PROFILE
 SHEET 5 OF 5

CONTRACT NO.
HSR06-007
 DRAWING NO.
CT8019-B
 SCALE
AS SHOWN
 SHEET NO.
OF

4/27/2011 5:51:04 PM p:\60022962\task 02_merced-fresno\cadd\civil\sheet\package 1 - ave 21 wye\volume 2b - ave 21 wye caltrans facilities\Profile\CT8020-B.dgn

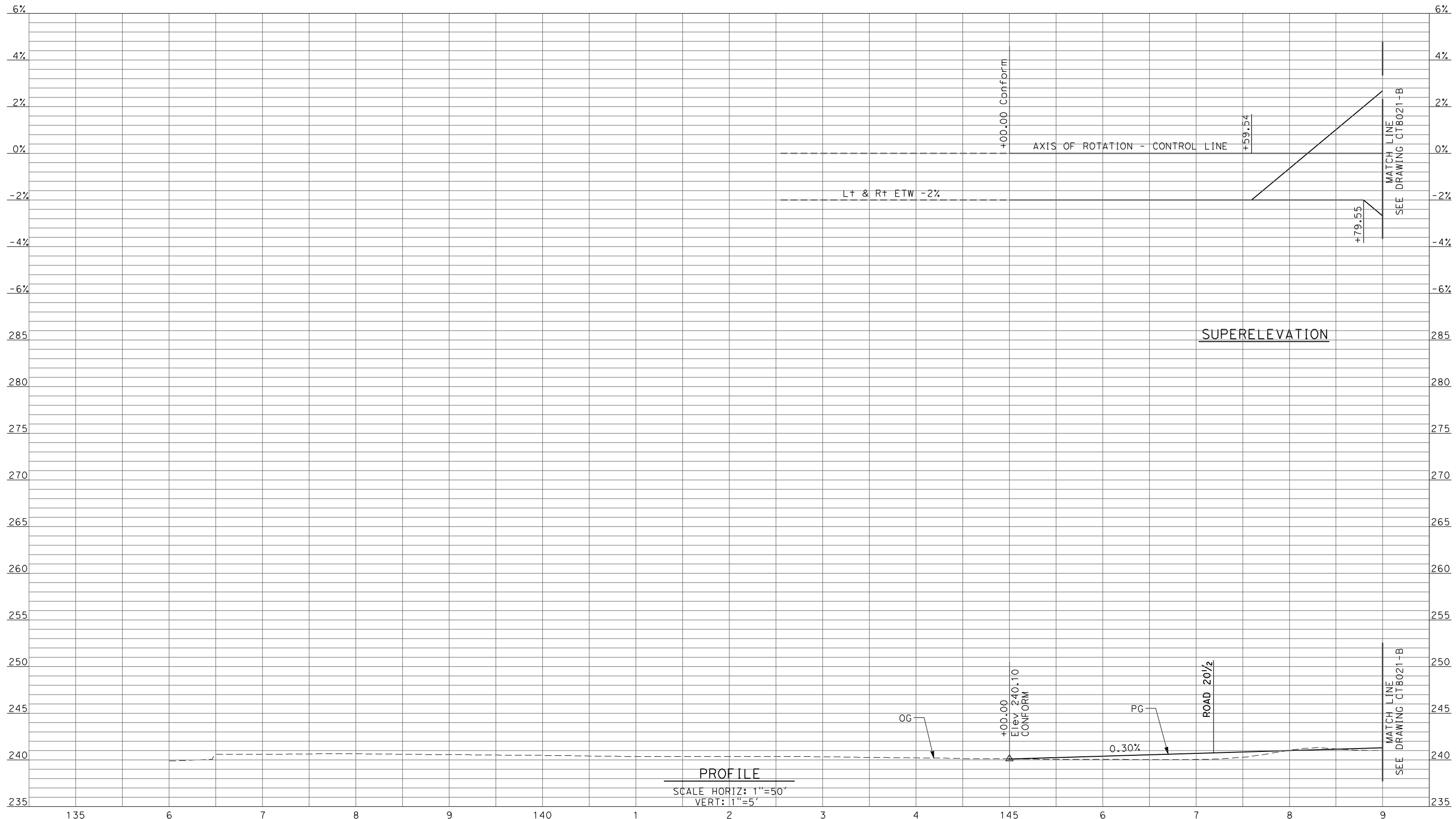

REV	DATE	BY	CHK	APP	DESCRIPTION

DESIGNED BY
R. LI
 DRAWN BY
A. TRINH
 CHECKED BY
A. SILVER
 IN CHARGE
A. BOONE
 DATE
04/29/2011

RECORD SET
15% DESIGN
SUBMITTAL

NOT FOR
CONSTRUCTION



CALIFORNIA HIGH-SPEED TRAIN PROJECT
MERCED TO FRESNO
 UPRR/SR99 MAINLINE/MERCED - (AVE 21)
 AVENUE 20 & 20.5 - INTERCHANGE ALT 1
 PROFILE
 SHEET 1 OF 8

CONTRACT NO.
HSR06-007
 DRAWING NO.
CT8020-B
 SCALE
AS SHOWN
 SHEET NO.
OF

4/27/2011 5:51:08 PM p:\60022962\task 02_merced-fresno\cadd\civil\sheet\package 1 - ave 21 wye\volume 2b - ave 21 wye\caltrans_facilities\Profile\CT8021-B.dgn

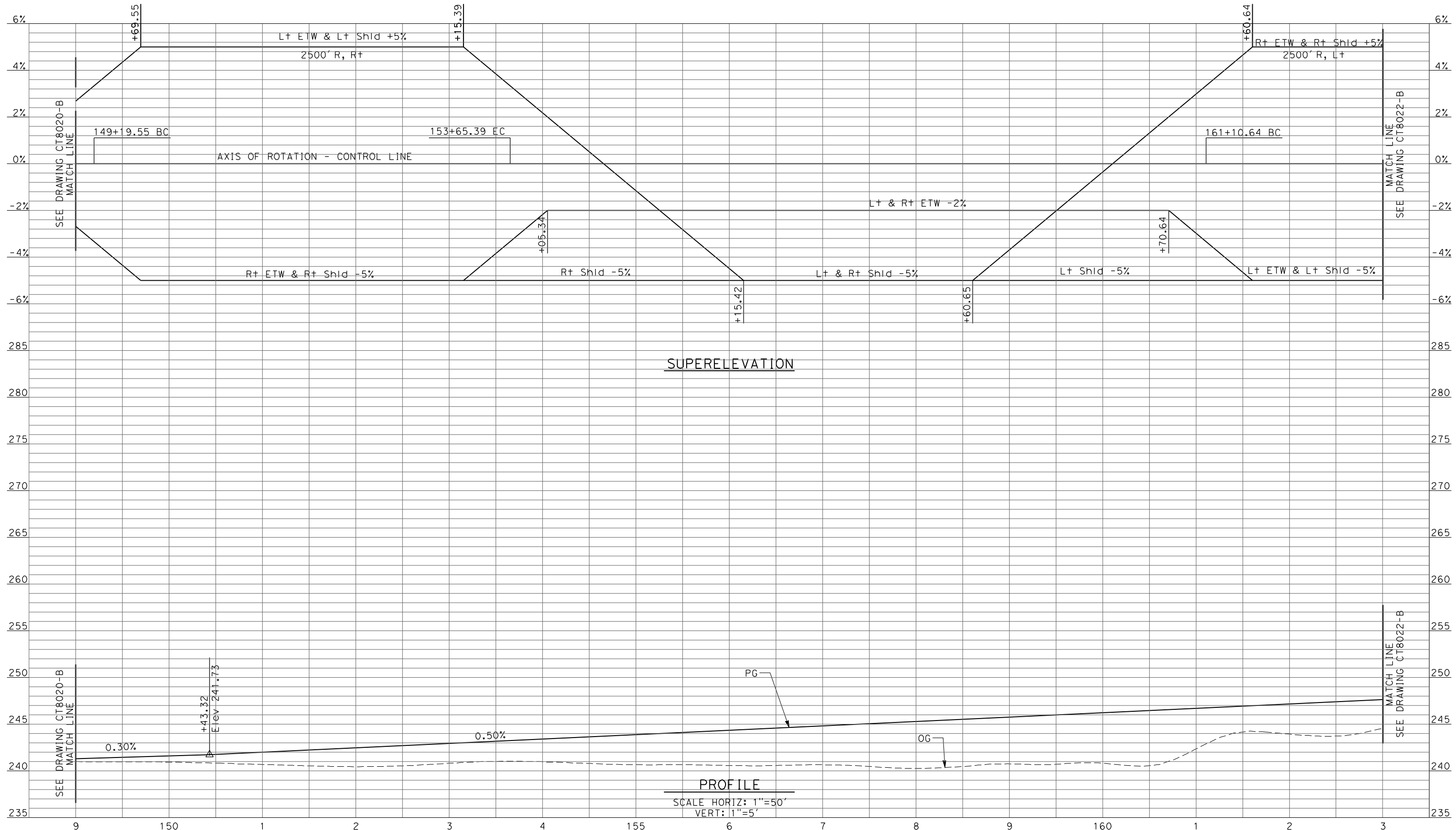

SUPERELEVATION

PROFILE
 SCALE HORIZ: 1"=50'
 VERT: 1"=5'

REV	DATE	BY	CHK	APP	DESCRIPTION

DESIGNED BY
R. LI
 DRAWN BY
A. TRINH
 CHECKED BY
A. SILVER
 IN CHARGE
A. BOONE
 DATE
04/29/2011

RECORD SET
15% DESIGN
SUBMITTAL

NOT FOR
CONSTRUCTION



CALIFORNIA HIGH-SPEED TRAIN PROJECT
MERCED TO FRESNO
 UPRR/SR99 MAINLINE/MERCED - (AVE 21)
 AVENUE 20 & 20.5 - INTERCHANGE ALT 1
 PROFILE
 SHEET 2 OF 8

CONTRACT NO.
HSR06-007
 DRAWING NO.
CT8021-B
 SCALE
AS SHOWN
 SHEET NO.
OF

4/27/2011 5:51:12 PM p:\60022962\task 02_merced-fresno\cadd\civil\sheet\package 1 - ave 21 wye\volume 2b - ave 21 wye\caltrans facilities\Profile\CT8022-B.dgn

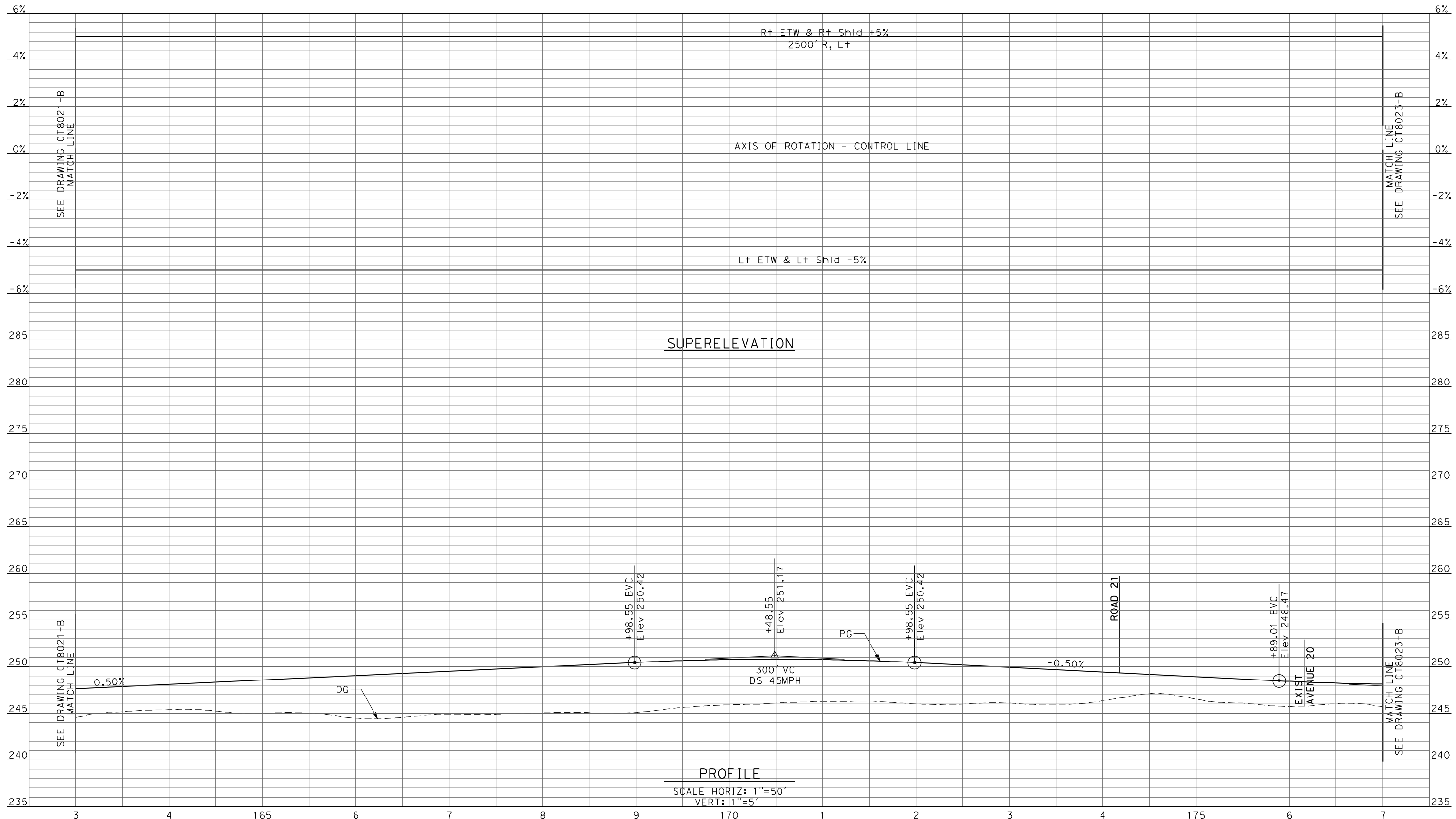

SUPERELEVATION

PROFILE
 SCALE HORIZ: 1"=50'
 VERT: 1"=5'

REV	DATE	BY	CHK	APP	DESCRIPTION

DESIGNED BY
R. LI
 DRAWN BY
A. TRINH
 CHECKED BY
A. SILVER
 IN CHARGE
A. BOONE
 DATE
04/29/2011

**RECORD SET
15% DESIGN
SUBMITTAL**

**NOT FOR
CONSTRUCTION**



**CALIFORNIA HIGH-SPEED TRAIN PROJECT
MERCED TO FRESNO**
 UPRR/SR99 MAINLINE/MERCED - (AVE 21)
 AVENUE 20 & 20.5 - INTERCHANGE ALT 1
 PROFILE
 SHEET 3 OF 8

CONTRACT NO.
HSR06-007
 DRAWING NO.
CT8022-B
 SCALE
AS SHOWN
 SHEET NO.
OF

4/27/2011 5:51:16 PM p:\60022962\task 02_merced-fresno\cadd\civil\sheet\package 1 - ave 21 wye\volume 2b - ave 21 wye\trans facilities\Profile\CT8023-B.dgn

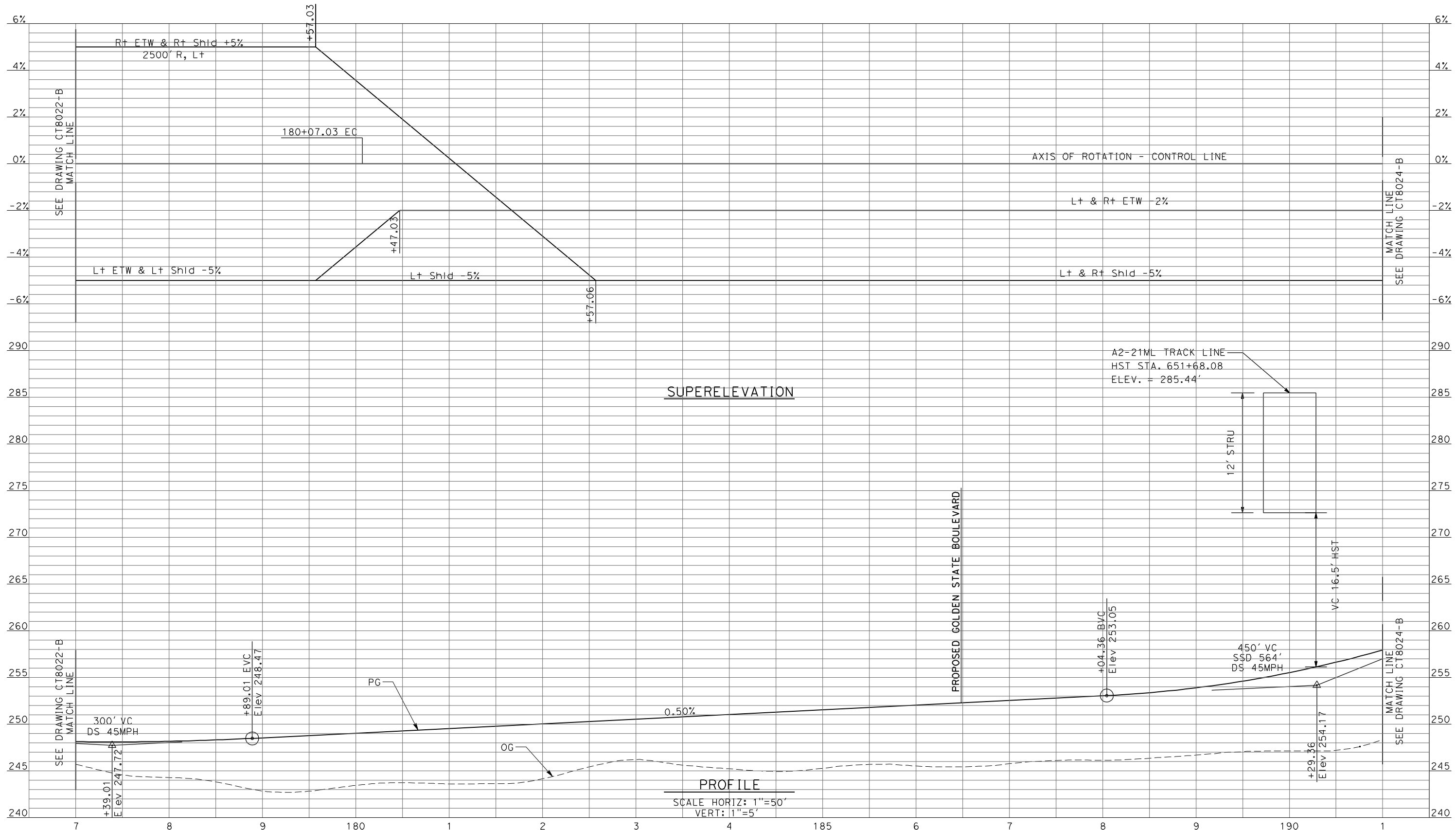

REV	DATE	BY	CHK	APP	DESCRIPTION

DESIGNED BY
R. LI

DRAWN BY
A. TRINH

CHECKED BY
A. SILVER

IN CHARGE
A. BOONE

DATE
04/29/2011

RECORD SET
15% DESIGN
SUBMITTAL

**NOT FOR
CONSTRUCTION**



CALIFORNIA HIGH-SPEED TRAIN PROJECT
MERCED TO FRESNO
UPRR/SR99 MAINLINE/MERCED - (AVE 21)
AVENUE 20 & 20.5 - INTERCHANGE ALT 1
PROFILE
SHEET 4 OF 8

CONTRACT NO.
HSR06-007

DRAWING NO.
CT8023-B

SCALE
AS SHOWN

SHEET NO.
OF

4/27/2011 5:51:20 PM p:\60022962\task 02_merced-fresno\cadd\civil\sheet\package 1 - ave 21 wye\volume 2b - ave 21 wye\caltrans facilities\Profile\CT8024-B.dgn

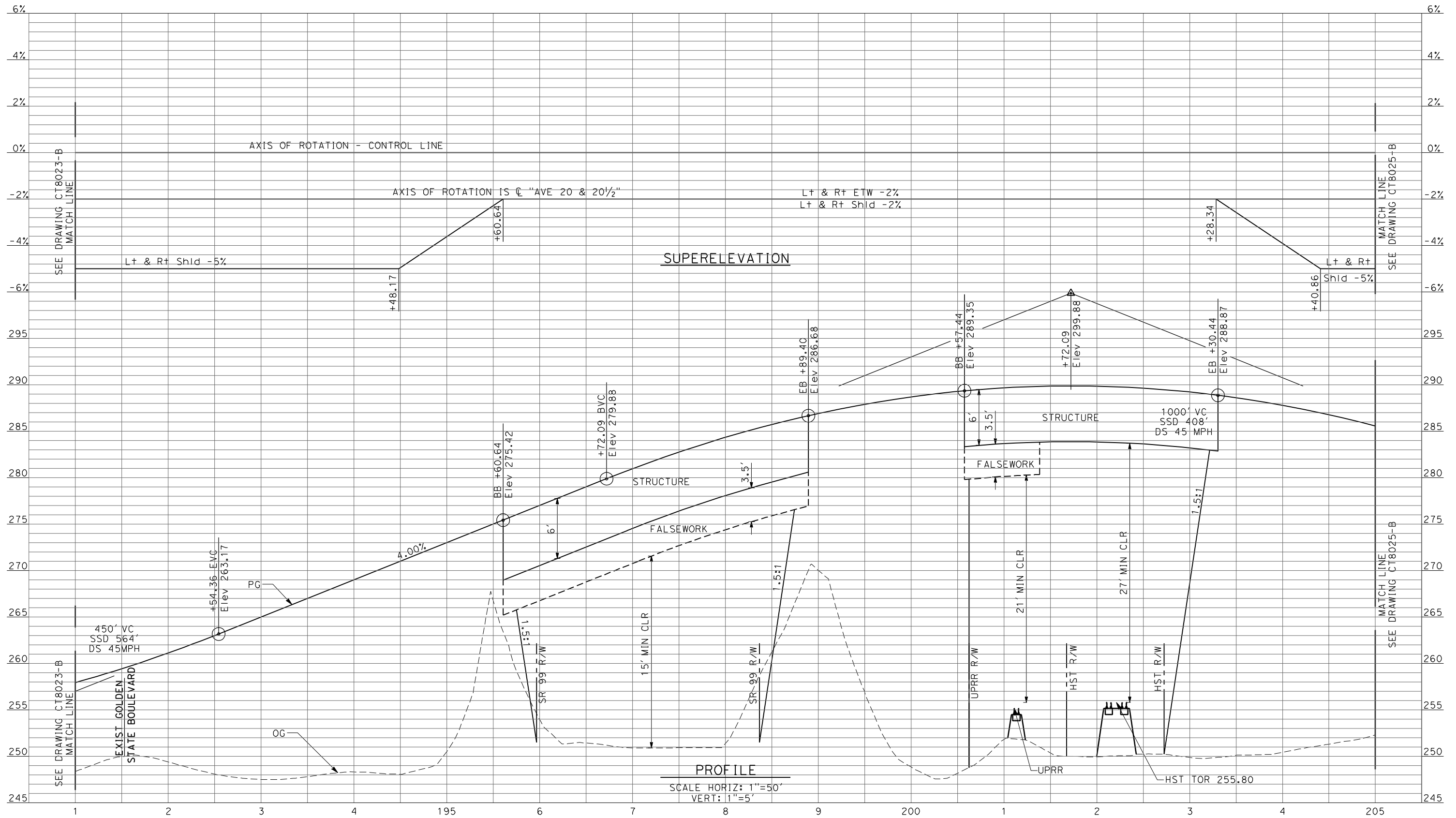

PROFILE
SCALE HORIZ: 1"=50'
VERT: 1"=5'

REV	DATE	BY	CHK	APP	DESCRIPTION

DESIGNED BY
R. LI
DRAWN BY
A. TRINH
CHECKED BY
A. SILVER
IN CHARGE
A. BOONE
DATE
04/29/2011

**RECORD SET
15% DESIGN
SUBMITTAL**

**NOT FOR
CONSTRUCTION**



**CALIFORNIA HIGH-SPEED TRAIN PROJECT
MERCED TO FRESNO**
UPRR/SR99 MAINLINE/MERCED - (AVE 21)
AVENUE 20 & 20.5 - INTERCHANGE ALT 1
PROFILE
SHEET 5 OF 8

CONTRACT NO.
HSR06-007
DRAWING NO.
CT8024-B
SCALE
AS SHOWN
SHEET NO.
OF

4/27/2011 5:51:24 PM p:\60022962\task 02_merced-fresno\cadd\civil\sheet\package 1 - ave 21 wye\volume 2b - ave 21 wye\caltrans facilities\Profile\CT8025-B.dgn

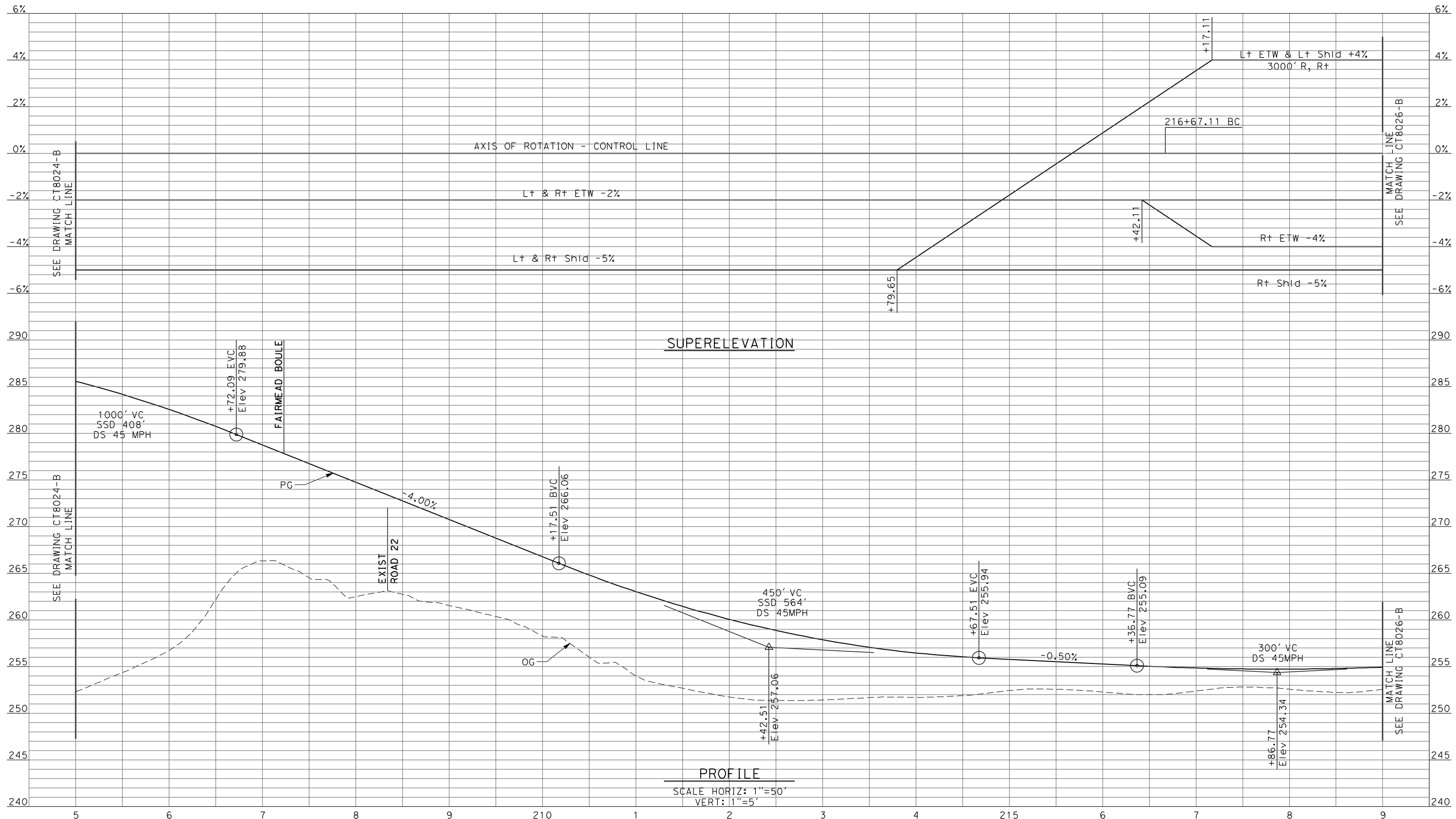

REV	DATE	BY	CHK	APP	DESCRIPTION

DESIGNED BY
R. LI
DRAWN BY
A. TRINH
CHECKED BY
A. SILVER
IN CHARGE
A. BOONE
DATE
04/29/2011

**RECORD SET
15% DESIGN
SUBMITTAL**

**NOT FOR
CONSTRUCTION**



**CALIFORNIA HIGH-SPEED TRAIN PROJECT
MERCED TO FRESNO**

UPRR/SR99 MAINLINE/MERCED - (AVE 21)
AVENUE 20 & 20.5 - INTERCHANGE ALT 1

PROFILE
SHEET 6 OF 8

CONTRACT NO.
HSR06-007

DRAWING NO.
CT8025-B

SCALE
AS SHOWN

SHEET NO.
OF

4/27/2011 5:51:28 PM p:\60022962\task 02_merced-fresno\cadd\civil\sheet\package 1 - ave 21 wye\volume 2b - ave 21 wye caltrans facilities\Profile\CT8026-B.dgn

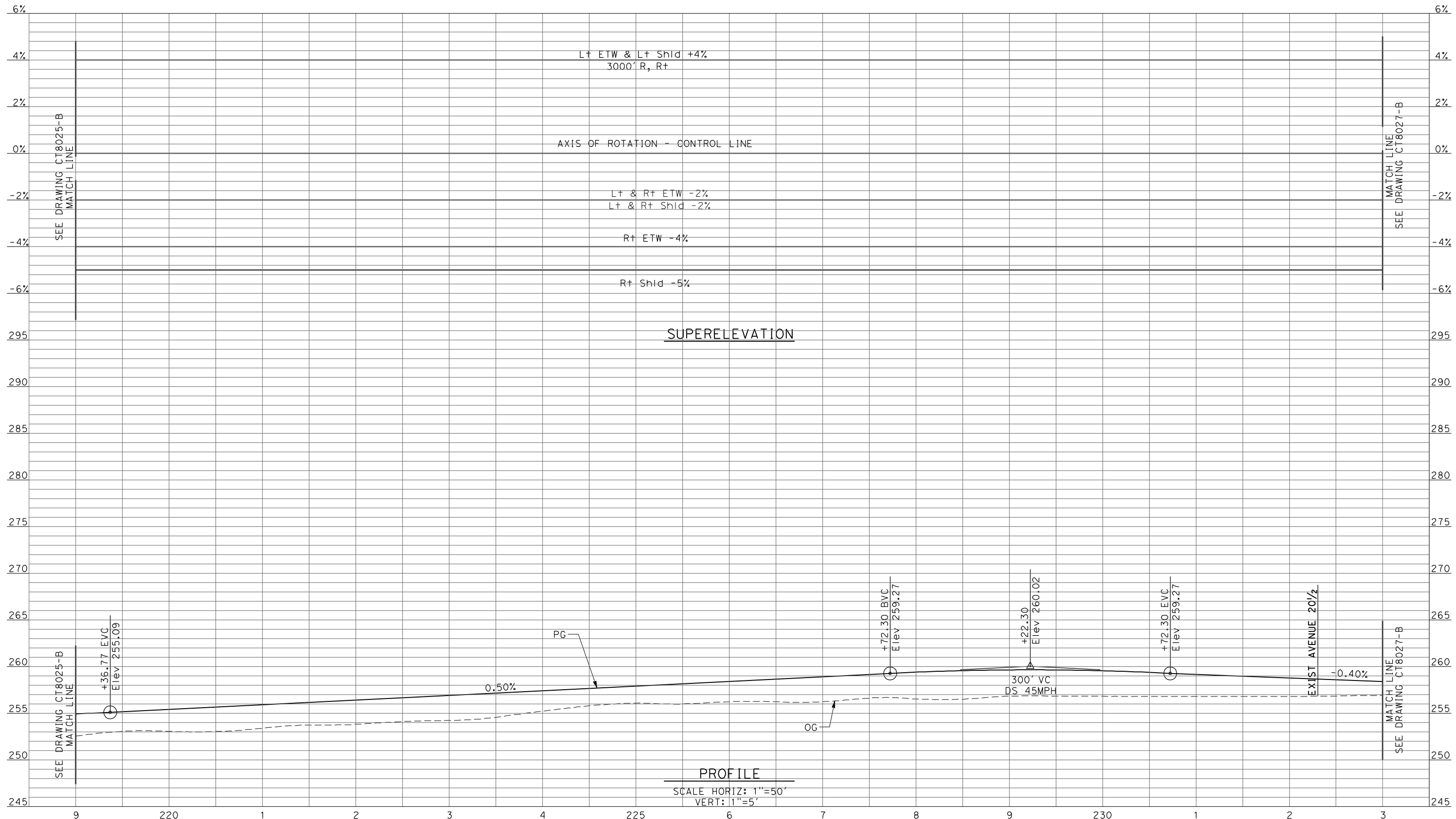

REV	DATE	BY	CHK	APP	DESCRIPTION

DESIGNED BY
R. LI
 DRAWN BY
A. TRINH
 CHECKED BY
A. SILVER
 IN CHARGE
A. BOONE
 DATE
04/29/2011

RECORD SET
15% DESIGN
SUBMITTAL

NOT FOR
CONSTRUCTION



CALIFORNIA HIGH-SPEED TRAIN PROJECT
MERCED TO FRESNO
 UPRR/SR99 MAINLINE/MERCED - (AVE 21)
 AVENUE 20 & 20.5 - INTERCHANGE ALT 1
 PROFILE
 SHEET 7 OF 8

CONTRACT NO.
HSR06-007
 DRAWING NO.
CT8026-B
 SCALE
AS SHOWN
 SHEET NO.
OF

4/27/2011 5:51:36 PM p:\60022962\task 02_merced-fresno\cadd\civil\sheet\package 1 - ave 21 wye\volume 2b - ave 21 wye caltrans facilities\Profile\CT8028-B.dgn

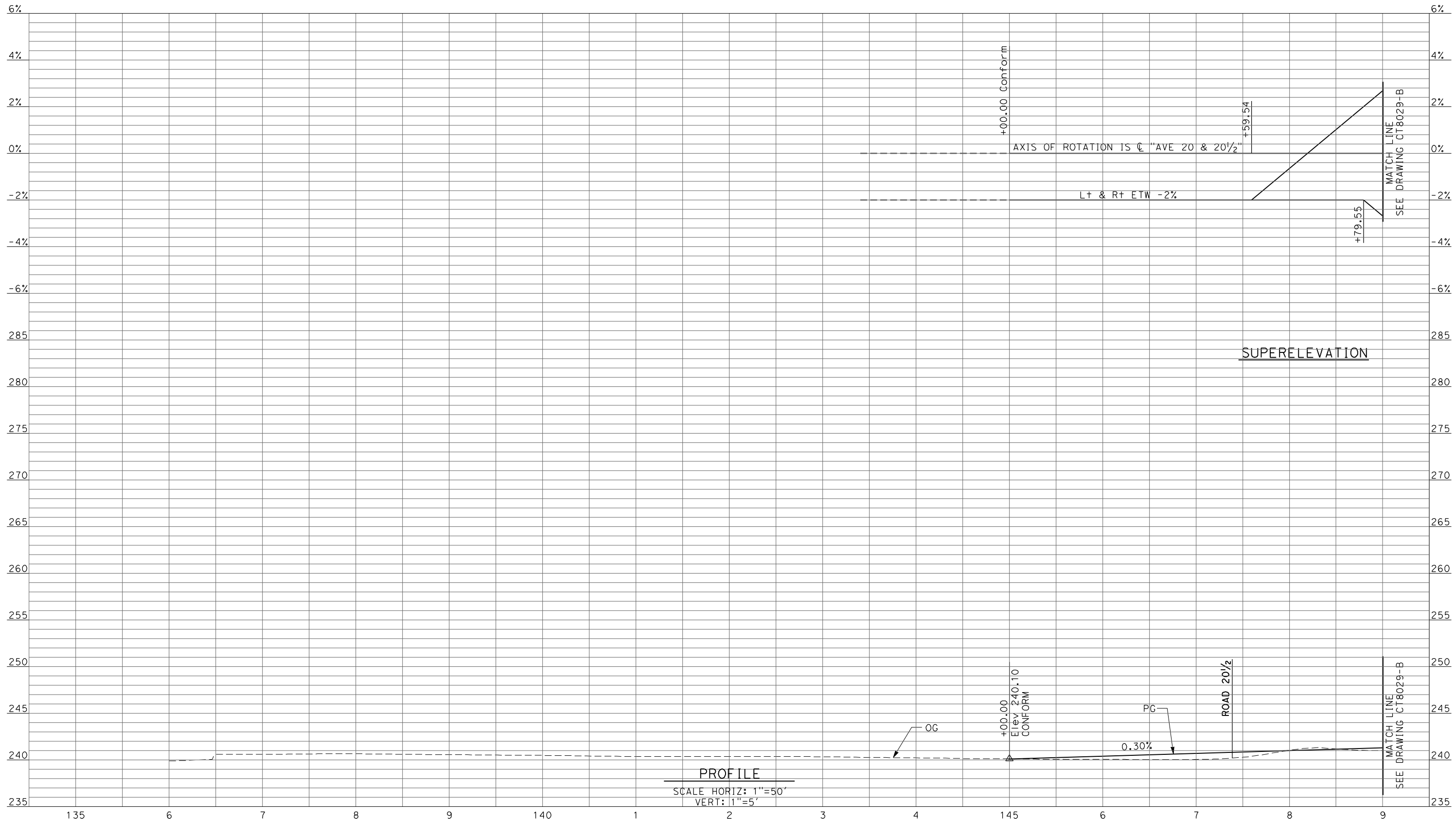

PROFILE
 SCALE HORIZ: 1"=50'
 VERT: 1"=5'

REV	DATE	BY	CHK	APP	DESCRIPTION

DESIGNED BY
R. LI
 DRAWN BY
A. TRINH
 CHECKED BY
A. SILVER
 IN CHARGE
A. BOONE
 DATE
04/29/2011

RECORD SET
15% DESIGN
SUBMITTAL

NOT FOR
CONSTRUCTION



CALIFORNIA HIGH-SPEED TRAIN PROJECT
MERCED TO FRESNO
 UPRR/SR99 MAINLINE/MERCED - (AVE 21)
 AVENUE 20 & 20.5 - INTERCHANGE ALT 2
 PROFILE
 SHEET 1 OF 8

CONTRACT NO.
HSR06-007
 DRAWING NO.
CT8028-B
 SCALE
AS SHOWN
 SHEET NO.
OF

4/27/2011 5:51:51 PM p:\60022962\task 02_merced-fresno\cadd\civil\sheet\package 1 - ave 21 wye\volume 2b - ave 21 wye\volume 2b - ave 21 wye\trans facilities\Profile\CT8029-B.dgn

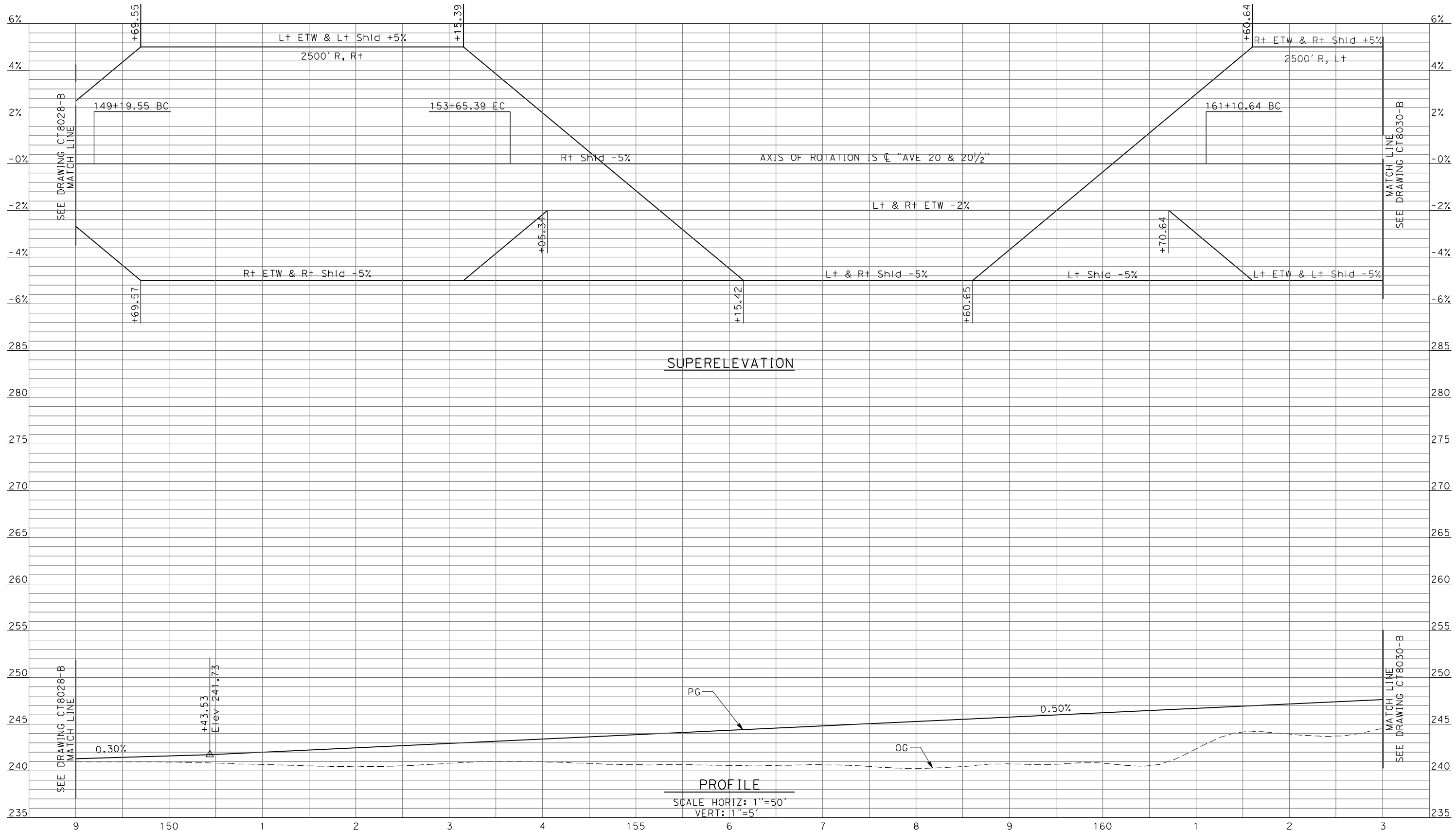

SUPERELEVATION

PROFILE
SCALE HORIZ: 1"=50'
VERT: 1"=5'

REV	DATE	BY	CHK	APP	DESCRIPTION

DESIGNED BY
R. LI
DRAWN BY
A. TRINH
CHECKED BY
A. SILVER
IN CHARGE
A. BOONE
DATE
04/29/2011

**RECORD SET
15% DESIGN
SUBMITTAL**

**NOT FOR
CONSTRUCTION**



**CALIFORNIA HIGH-SPEED TRAIN PROJECT
MERCED TO FRESNO**
UPRR/SR99 MAINLINE/MERCED - (AVE 21)
AVENUE 20 & 20.5 - INTERCHANGE ALT 2
PROFILE
SHEET 2 OF 8

CONTRACT NO.
HSR06-007
DRAWING NO.
CT8029-B
SCALE
AS SHOWN
SHEET NO.
OF

4/27/2011 5:51:55 PM p:\60022962\task 02_merced-fresno\cadd\civil\sheet\package 1 - ave 21 wye\volume 2b - ave 21 wye caltrans facilities\Profile\CT8030-B.dgn

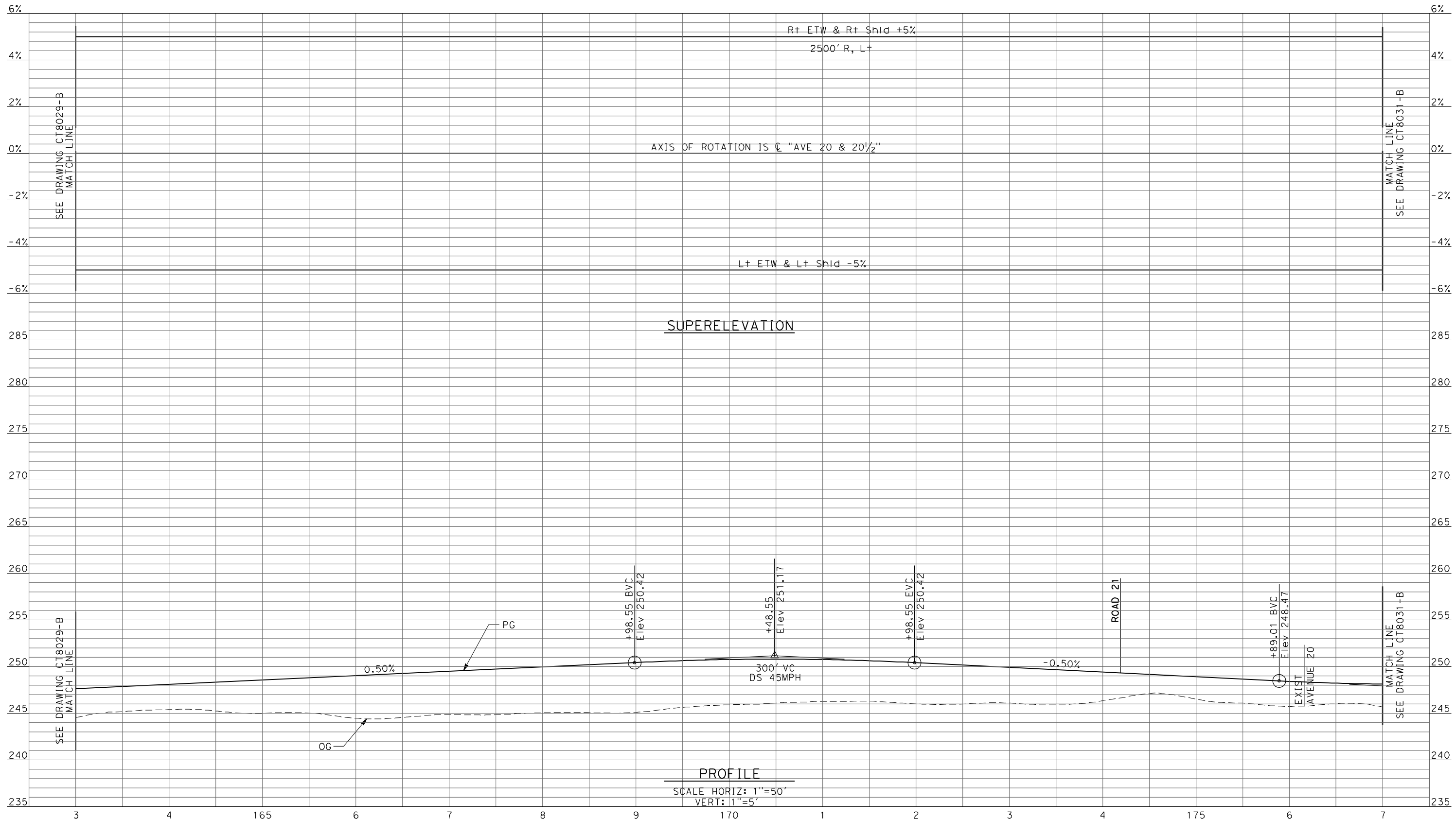

REV	DATE	BY	CHK	APP	DESCRIPTION

DESIGNED BY
R. LI
DRAWN BY
A. TRINH
CHECKED BY
A. SILVER
IN CHARGE
A. BOONE
DATE
04/29/2011

**RECORD SET
15% DESIGN
SUBMITTAL**

**NOT FOR
CONSTRUCTION**



**CALIFORNIA HIGH-SPEED TRAIN PROJECT
MERCED TO FRESNO**
UPRR/SR99 MAINLINE/MERCED - (AVE 21)
AVENUE 20 & 20.5 - INTERCHANGE ALT 2
PROFILE
SHEET 3 OF 8

CONTRACT NO.
HSR06-007
DRAWING NO.
CT8030-B
SCALE
AS SHOWN
SHEET NO.
OF

4/27/2011 5:52:00 PM p:\60022962\task 02_merced-fresno\cadd\civil\sheet\package 1 - ave 21 wye\volume 2b - ave 21 wye\caltrans facilities\Profile\CT8031-B.dgn

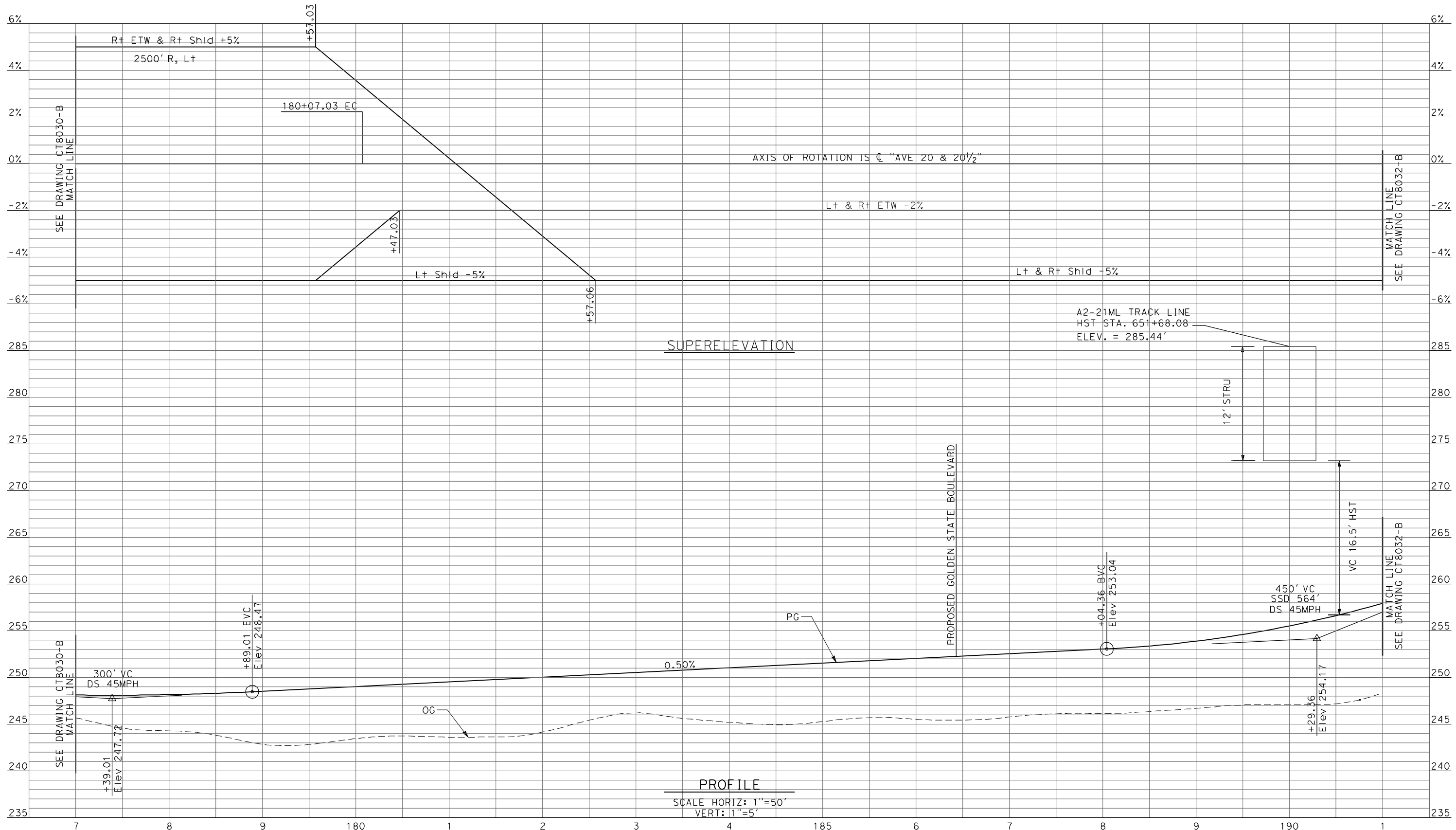

REV	DATE	BY	CHK	APP	DESCRIPTION

DESIGNED BY
R. LI
DRAWN BY
A. TRINH
CHECKED BY
A. SILVER
IN CHARGE
A. BOONE
DATE
04/29/2011

**RECORD SET
15% DESIGN
SUBMITTAL**

**NOT FOR
CONSTRUCTION**



**CALIFORNIA HIGH-SPEED TRAIN PROJECT
MERCED TO FRESNO**
UPRR/SR99 MAINLINE/MERCED - (AVE 21)
AVENUE 20 & 20.5 - INTERCHANGE ALT 2
PROFILE
SHEET 4 OF 8

CONTRACT NO.
HSR06-007
DRAWING NO.
CT8031-B
SCALE
AS SHOWN
SHEET NO.
OF

4/27/2011 5:52:04 PM p:\60022962\task 02_merced-fresno\cadd\civil\sheet\package 1 - ave 21 wye\volume 2b - ave 21 wye\caltrans facilities\Profile\CT8032-B.dgn

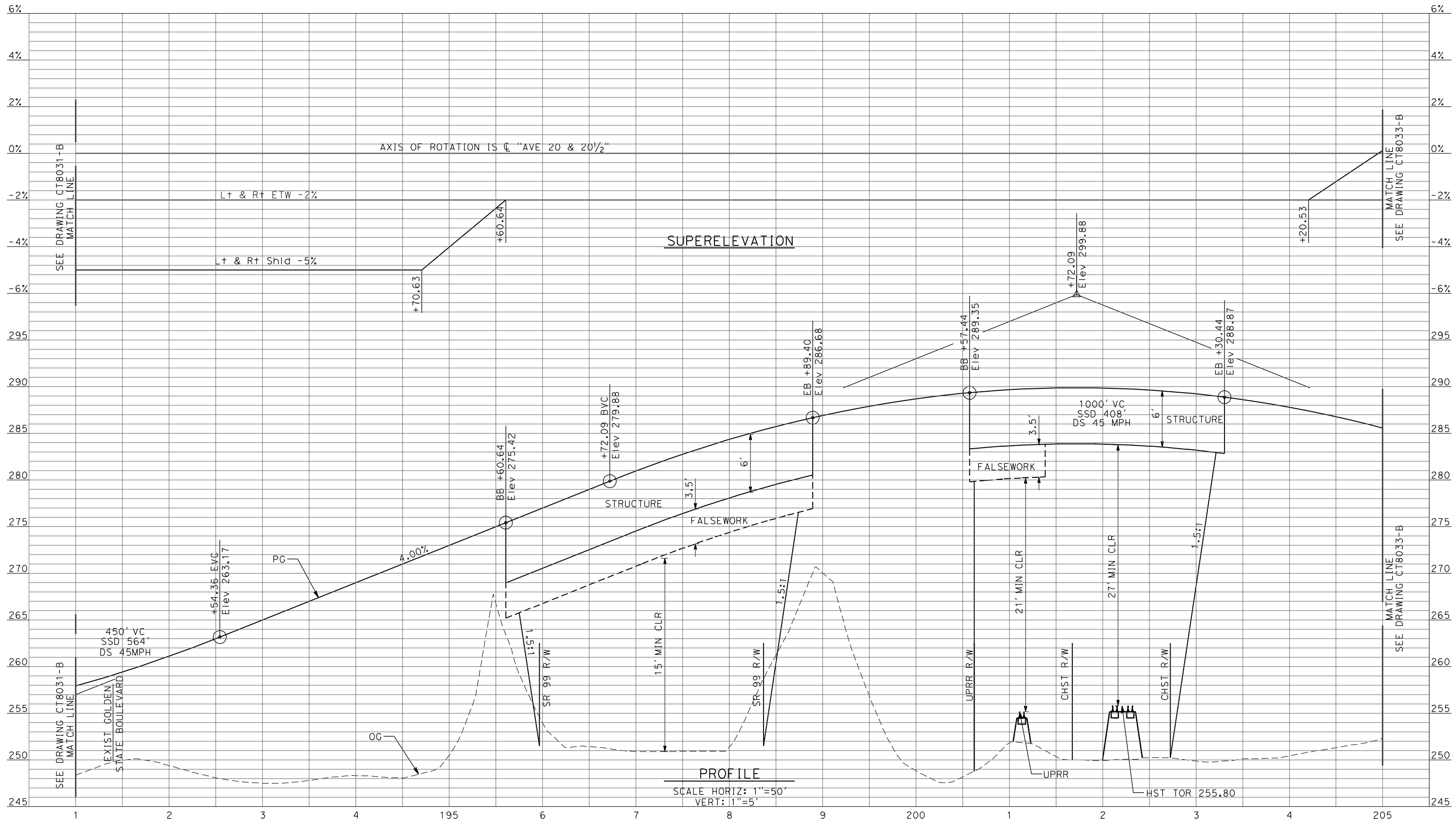

REV	DATE	BY	CHK	APP	DESCRIPTION

DESIGNED BY
R. LI
DRAWN BY
A. TRINH
CHECKED BY
A. SILVER
IN CHARGE
A. BOONE
DATE
04/29/2011

**RECORD SET
15% DESIGN
SUBMITTAL**

**NOT FOR
CONSTRUCTION**



**CALIFORNIA HIGH-SPEED TRAIN PROJECT
MERCED TO FRESNO**
UPRR/SR99 MAINLINE/MERCED - (AVE 21)
AVENUE 20 & 20.5 - INTERCHANGE ALT 2
PROFILE
SHEET 5 OF 8

CONTRACT NO.
HSR06-007
DRAWING NO.
CT8032-B
SCALE
AS SHOWN
SHEET NO.
OF

4/27/2011 5:52:17 PM p:\60022962\task 02_merced-fresno\cadd\civil\sheet\package 1 - ave 21 wye\volume 2b - ave 21 wye\caltrans facilities\Profile\CT8035-B.dgn

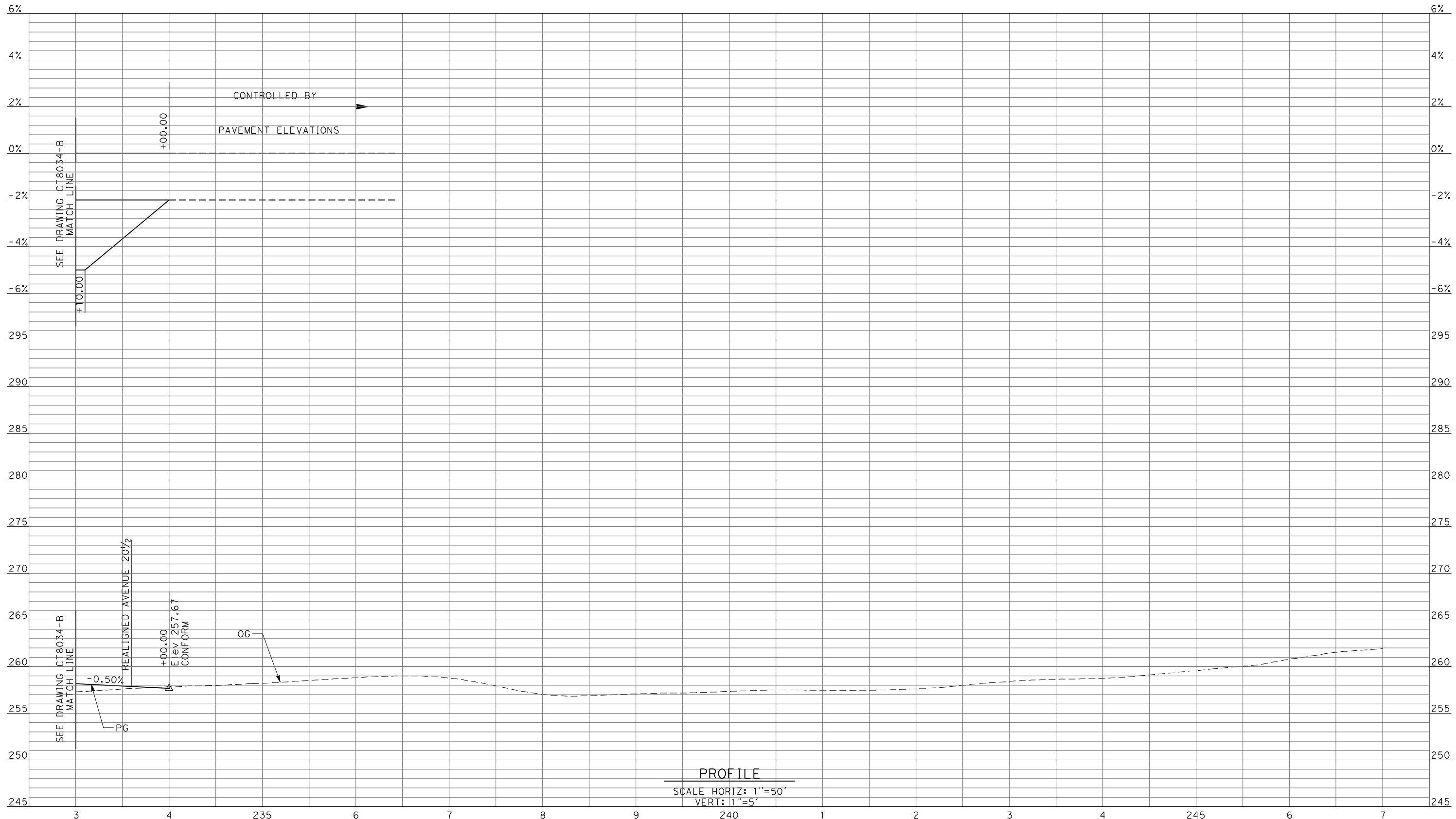

PROFILE
 SCALE HORIZ: 1"=50'
 VERT: 1"=5'

REV	DATE	BY	CHK	APP	DESCRIPTION

DESIGNED BY
R. LI
 DRAWN BY
A. TRINH
 CHECKED BY
A. SILVER
 IN CHARGE
A. BOONE
 DATE
04/29/2011

**RECORD SET
 15% DESIGN
 SUBMITTAL**

**NOT FOR
 CONSTRUCTION**



**CALIFORNIA HIGH-SPEED TRAIN PROJECT
 MERCED TO FRESNO**
 UPRR/SR99 MAINLINE/MERCED - (AVE 21)
 AVENUE 20 & 20.5 - INTERCHANGE ALT 2
 PROFILE
 SHEET 8 OF 8

CONTRACT NO.
HSR06-007
 DRAWING NO.
CT8035-B
 SCALE
AS SHOWN
 SHEET NO.
OF

4/27/2011 5:52:21 PM p:\60022962\task 02_merced-fresno\cadd\civil\sheet\package 1 - ave 21\volume 2b - ave 21\wye\caltrans facilities\Profile\CT8036-B.dgn
 oyeled

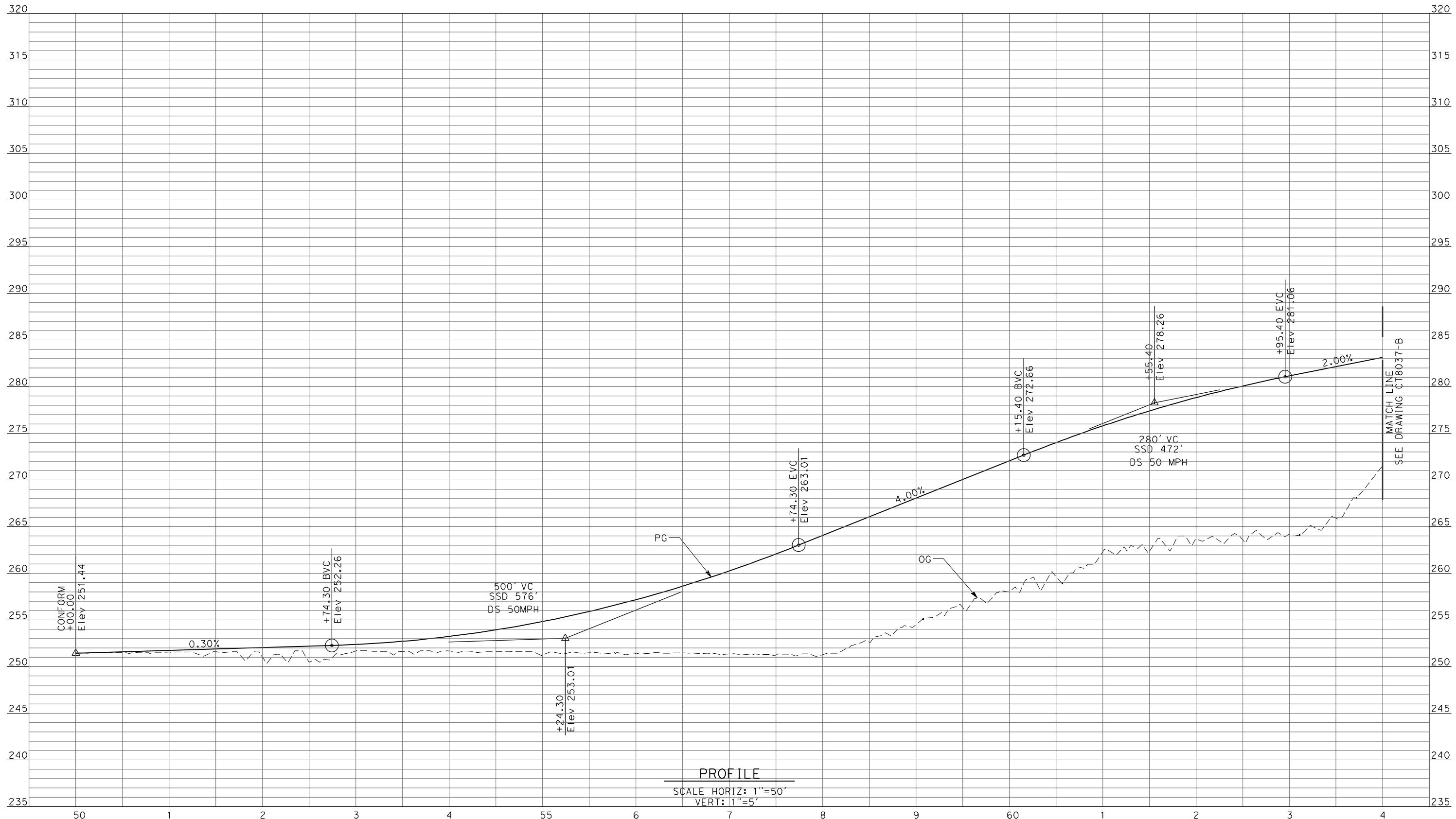

PROFILE
 SCALE HORIZ: 1"=50'
 VERT: 1"=5'

REV	DATE	BY	CHK	APP	DESCRIPTION

DESIGNED BY
 R. LI
 DRAWN BY
 A. TRINH
 CHECKED BY
 A. SILVER
 IN CHARGE
 A. BOONE
 DATE
 04/29/2011

RECORD SET
15% DESIGN
SUBMITTAL

NOT FOR
CONSTRUCTION



CALIFORNIA HIGH-SPEED TRAIN PROJECT
MERCED TO FRESNO
 UPRR/SR99 MAINLINE/MERCED - (AVE 21)
 AVE 20 & 20.5 - IC ALT 1 & 2 SR99 NB OFF-RAMP
 PROFILE
 SHEET 1 OF 9

CONTRACT NO.
 HSR06-007
 DRAWING NO.
 CT8036-B
 SCALE
 AS SHOWN
 SHEET NO.
 ### OF ###

4/27/2011 5:52:25 PM p:\60022962\task 02_merced-fresno\cadd\civil\sheet\package 1 - ave 21 wye\volume 2b - ave 21 wye\caltrans facilities\Profile\CT8037-B.dgn



PROFILE
 SCALE HORIZ: 1"=50'
 VERT: 1"=5'

REV	DATE	BY	CHK	APP	DESCRIPTION

DESIGNED BY
R. LI
 DRAWN BY
A. TRINH
 CHECKED BY
A. SILVER
 IN CHARGE
A. BOONE
 DATE
04/29/2011

**RECORD SET
 15% DESIGN
 SUBMITTAL**

**NOT FOR
 CONSTRUCTION**



**CALIFORNIA HIGH-SPEED TRAIN PROJECT
 MERCED TO FRESNO**
 UPRR/SR99 MAINLINE/MERCED - (AVE 21)
 AVE 20 & 20.5 - IC ALT 1 & 2 SR99 NB OFF-RAMP
 PROFILE
 SHEET 2 OF 9

CONTRACT NO.
HSR06-007
 DRAWING NO.
CT8037-B
 SCALE
AS SHOWN
 SHEET NO.
OF

4/27/2011 5:52:29 PM p:\60022962\task 02_merced-fresno\cadd\civil\sheet\package 1 - ave 21 wye\volume 2b - ave 21 wye\trans facilities\Profile\CT8038-B.dgn

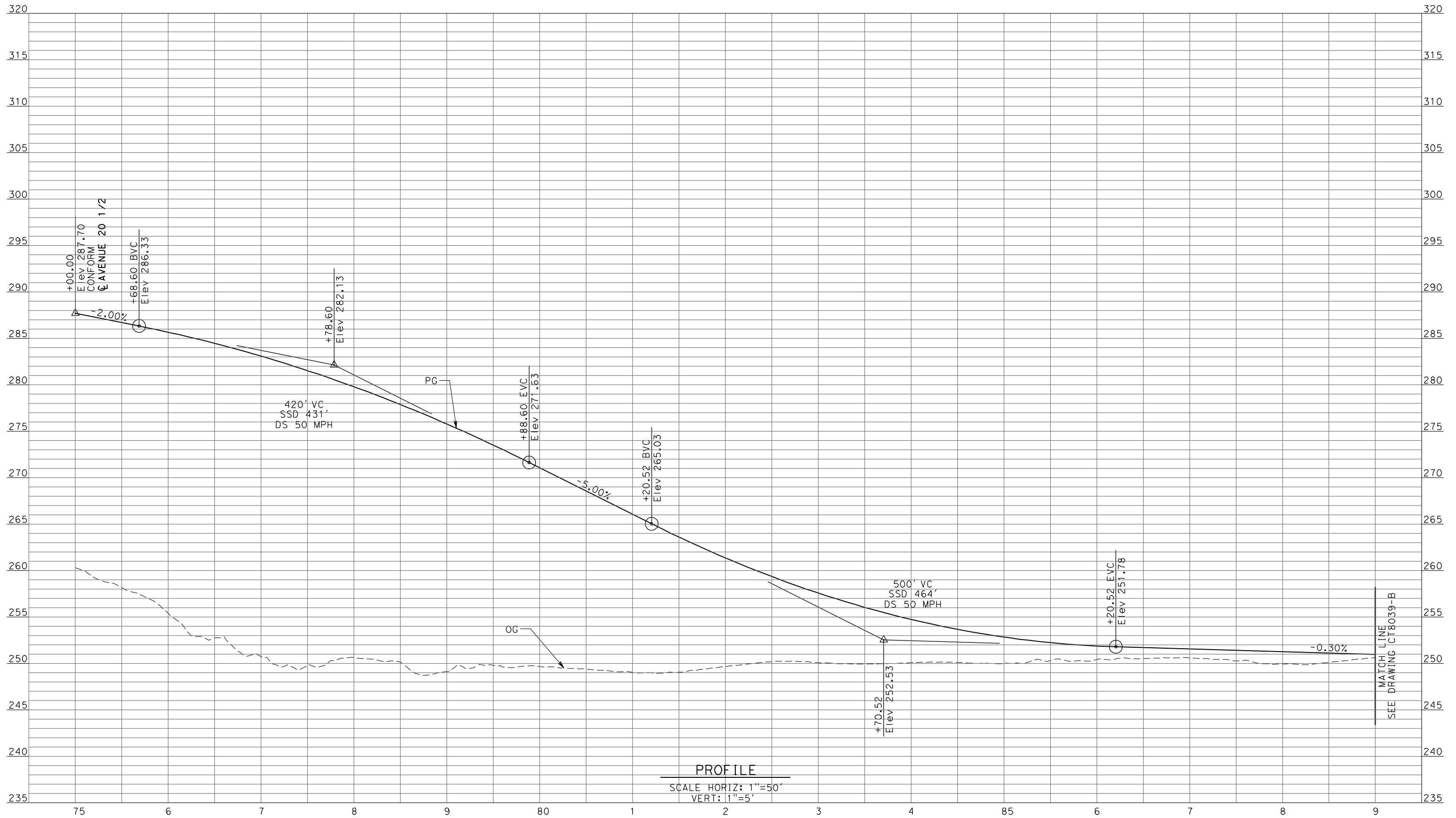

PROFILE
 SCALE HORIZ: 1"=50'
 VERT: 1"=5'

REV	DATE	BY	CHK	APP	DESCRIPTION

DESIGNED BY
R. LI
 DRAWN BY
A. TRINH
 CHECKED BY
A. SILVER
 IN CHARGE
A. BOONE
 DATE
04/29/2011

RECORD SET
15% DESIGN
SUBMITTAL

NOT FOR
CONSTRUCTION



CALIFORNIA HIGH-SPEED TRAIN PROJECT
MERCED TO FRESNO
 UPRR/SR99 MAINLINE/MERCED - (AVE 21)
 AVE 20 & 20.5 - IC ALT 1 & 2 SR99 NB ON-RAMP
 PROFILE
 SHEET 3 OF 9

CONTRACT NO.
HSR06-007
 DRAWING NO.
CT8038-B
 SCALE
AS SHOWN
 SHEET NO.
OF

4/27/2011 5:52:33 PM p:\60022962\task 02_merced-fresno\cadd\civil\sheet\package 1 - ave 21 wye\volume 2b - ave 21 wye caltrans facilities\Profile\CT8039-B.dgn

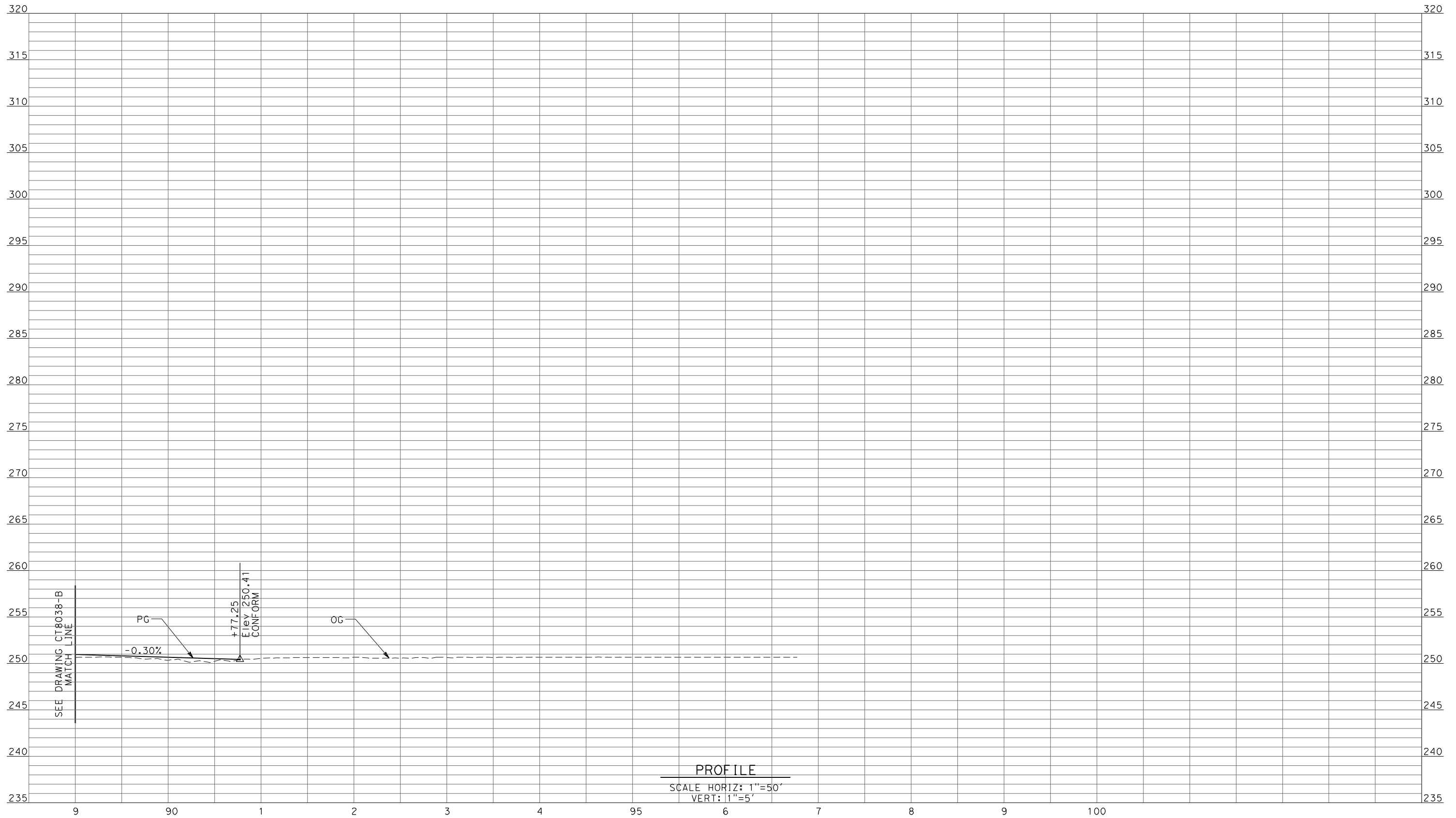

PROFILE
 SCALE HORIZ: 1"=50'
 VERT: 1"=5'

REV	DATE	BY	CHK	APP	DESCRIPTION

DESIGNED BY
R. LI
 DRAWN BY
A. TRINH
 CHECKED BY
A. SILVER
 IN CHARGE
A. BOONE
 DATE
04/29/2011

RECORD SET
15% DESIGN
SUBMITTAL

NOT FOR
CONSTRUCTION



CALIFORNIA HIGH-SPEED TRAIN PROJECT
MERCED TO FRESNO
 UPRR/SR99 MAINLINE/MERCED - (AVE 21)
 AVE 20 & 20.5 - IC ALT 1 & 2 SR99 NB ON-RAMP
 PROFILE
 SHEET 4 OF 9

CONTRACT NO.
HSR06-007
 DRAWING NO.
CT8039-B
 SCALE
AS SHOWN
 SHEET NO.
OF

4/27/2011 5:52:37 PM p:\60022962\task 02_merced-fresno\cadd\civil\sheet\package 1 - ave 21 wye\volume 2b - ave 21 wye caltrans facilities\Profile\CT8040-B.dgn

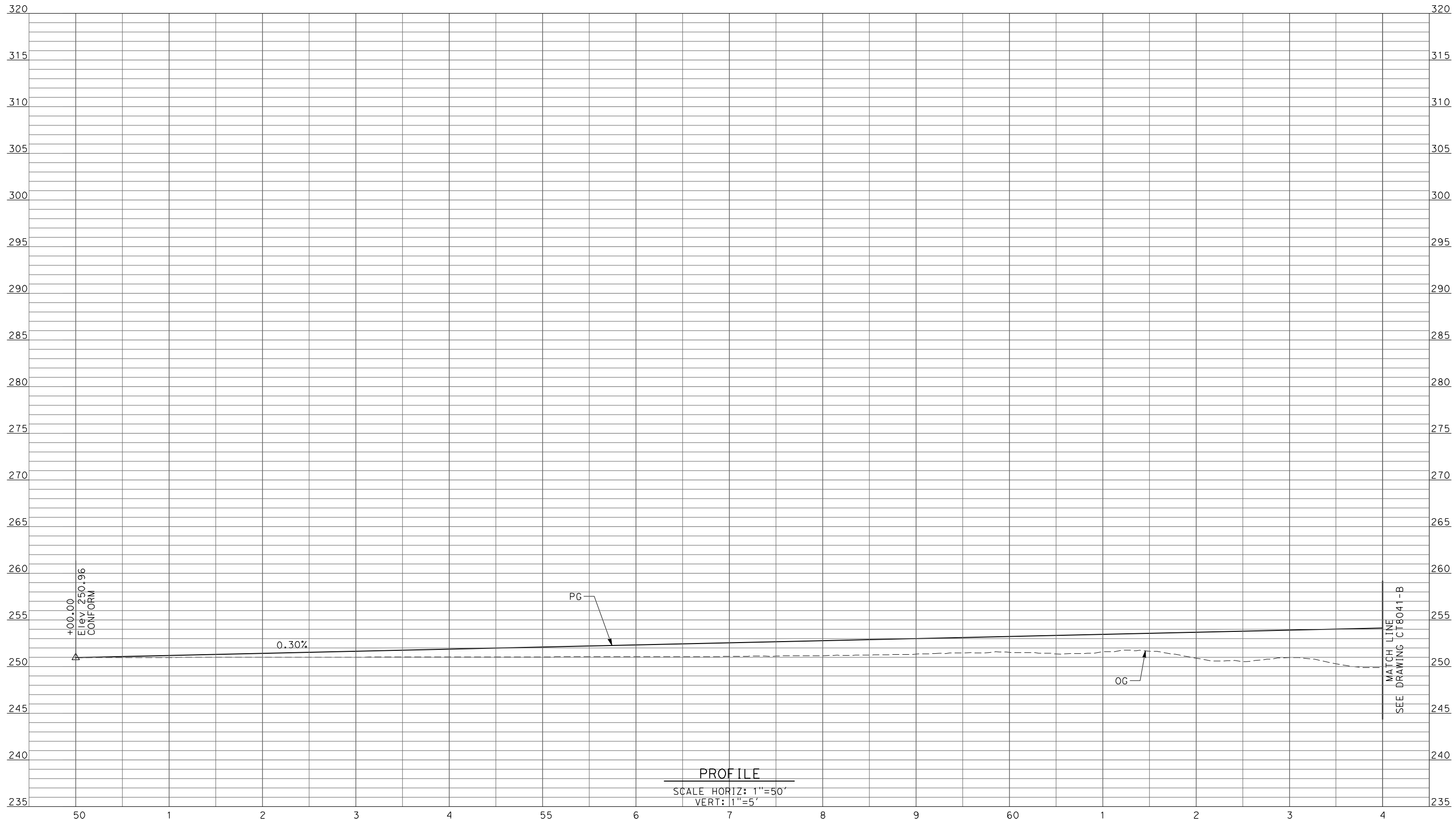

REV	DATE	BY	CHK	APP	DESCRIPTION

DESIGNED BY
R. LI
DRAWN BY
A. TRINH
CHECKED BY
A. SILVER
IN CHARGE
A. BOONE
DATE
04/29/2011

**RECORD SET
15% DESIGN
SUBMITTAL**

**NOT FOR
CONSTRUCTION**



**CALIFORNIA HIGH-SPEED TRAIN PROJECT
MERCED TO FRESNO**
UPRR/SR99 MAINLINE/MERCED - (AVE 21)
AVE 20 & 20.5 - IC ALT 1 & 2 SR99 SB ON-RAMP
PROFILE
SHEET 5 OF 9

CONTRACT NO.
HSR06-007
DRAWING NO.
CT8040-B
SCALE
AS SHOWN
SHEET NO.
OF

4/27/2011 5:52:41 PM p:\60022962\task 02_merced-fresno\cadd\civil\sheet\package 1 - ave 21 wye\volume 2b - ave 21 wye caltrans facilities\Profile\CT8041-B.dgn

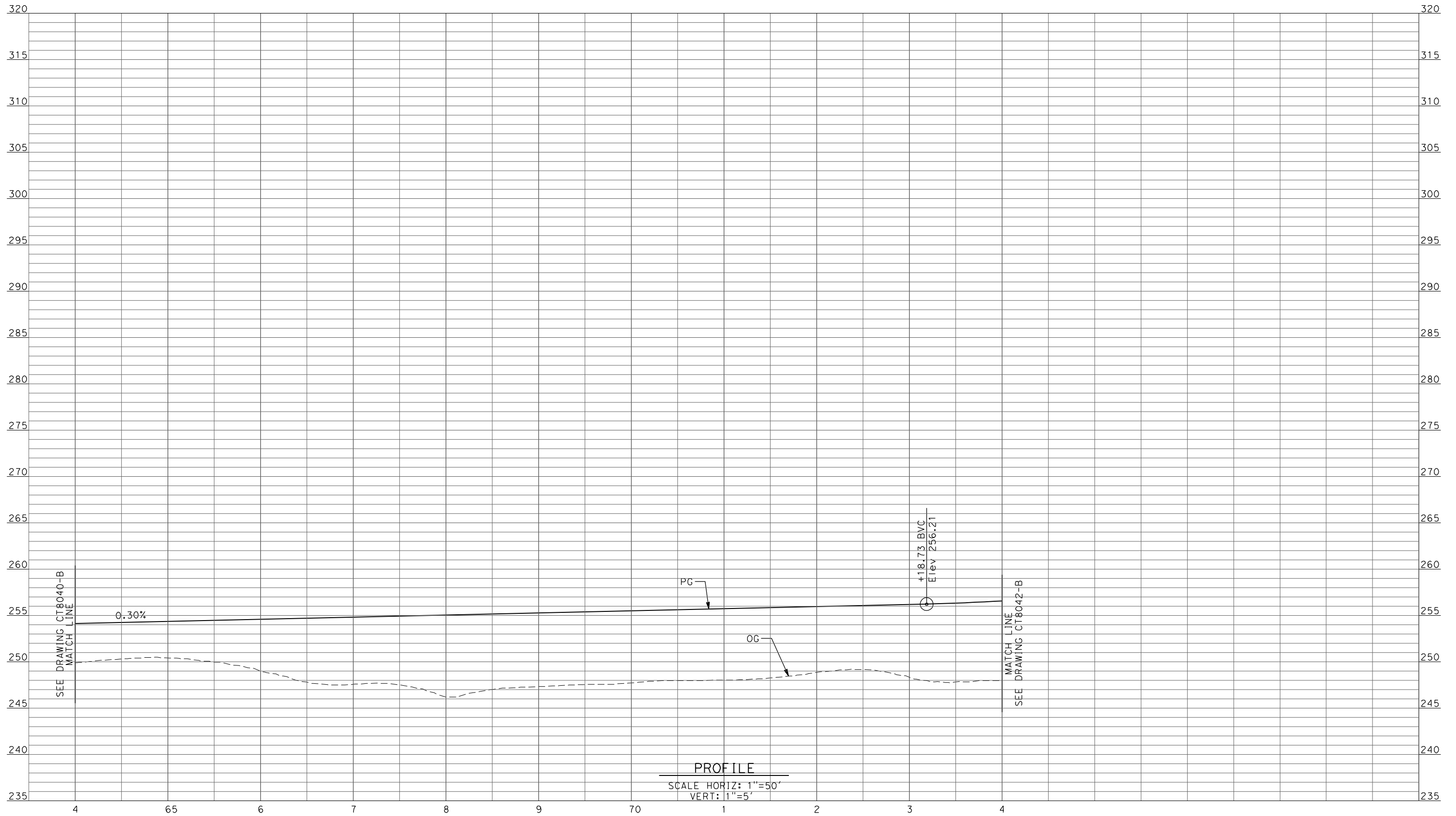

PROFILE
 SCALE HORIZ: 1"=50'
 VERT: 1"=5'

REV	DATE	BY	CHK	APP	DESCRIPTION

DESIGNED BY
R. LI
 DRAWN BY
A. TRINH
 CHECKED BY
A. SILVER
 IN CHARGE
A. BOONE
 DATE
04/29/2011

**RECORD SET
 15% DESIGN
 SUBMITTAL**

**NOT FOR
 CONSTRUCTION**



**CALIFORNIA HIGH-SPEED TRAIN PROJECT
 MERCED TO FRESNO**
 UPRR/SR99 MAINLINE/MERCED - (AVE 21)
 AVE 20 & 20.5 - IC ALT 1 & 2 SR99 SB ON-RAMP
 PROFILE
 SHEET 6 OF 9

CONTRACT NO.
HSR06-007
 DRAWING NO.
CT8041-B
 SCALE
AS SHOWN
 SHEET NO.
OF

4/27/2011 5:52:45 PM p:\60022962\task 02_merced-fresno\cadd\civil\sheet\package 1 - ave 21 wye\volume 2b - ave 21 wye caltrans facilities\Profile\CT8042-B.dgn

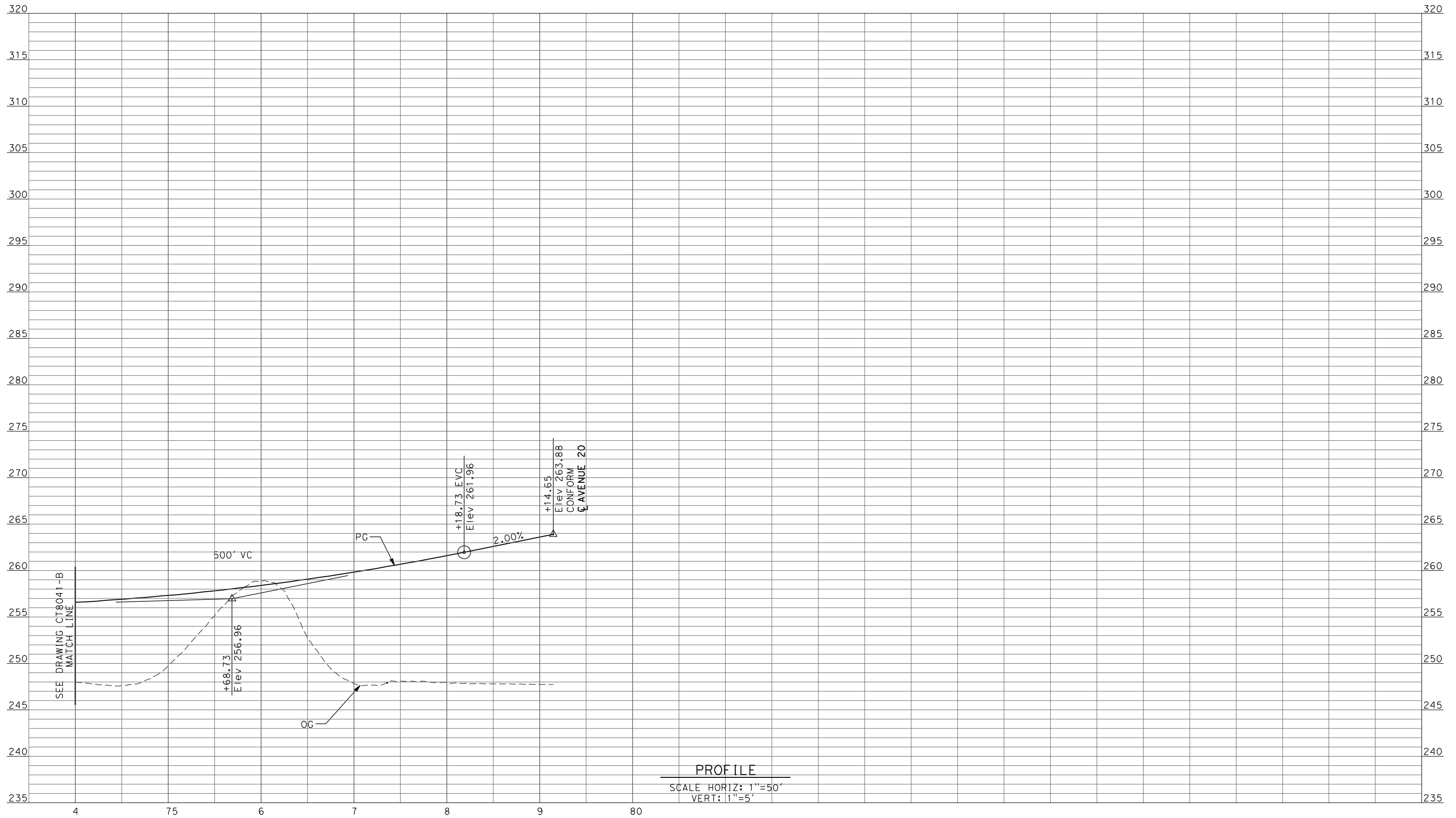

PROFILE
 SCALE HORIZ: 1"=50'
 VERT: 1"=5'

REV	DATE	BY	CHK	APP	DESCRIPTION

DESIGNED BY
R. LI
 DRAWN BY
A. TRINH
 CHECKED BY
A. SILVER
 IN CHARGE
A. BOONE
 DATE
04/29/2011

RECORD SET
15% DESIGN
SUBMITTAL

NOT FOR
CONSTRUCTION



CALIFORNIA HIGH-SPEED TRAIN PROJECT
MERCED TO FRESNO
 UPRR/SR99 MAINLINE/MERCED - (AVE 21)
 AVE 20 & 20.5 - IC ALT 1 & 2 SR99 SB ON-RAMP
 PROFILE
 SHEET 7 OF 9

CONTRACT NO.
HSR06-007
 DRAWING NO.
CT8042-B
 SCALE
AS SHOWN
 SHEET NO.
OF

4/27/2011 5:52:49 PM p:\60022962\task 02_merced-fresno\cadd\civil\sheet\package 1 - ave 21 wye\volume 2b - ave 21 wye caltrans facilities\Profile\CT8043-B.dgn
 oyeled

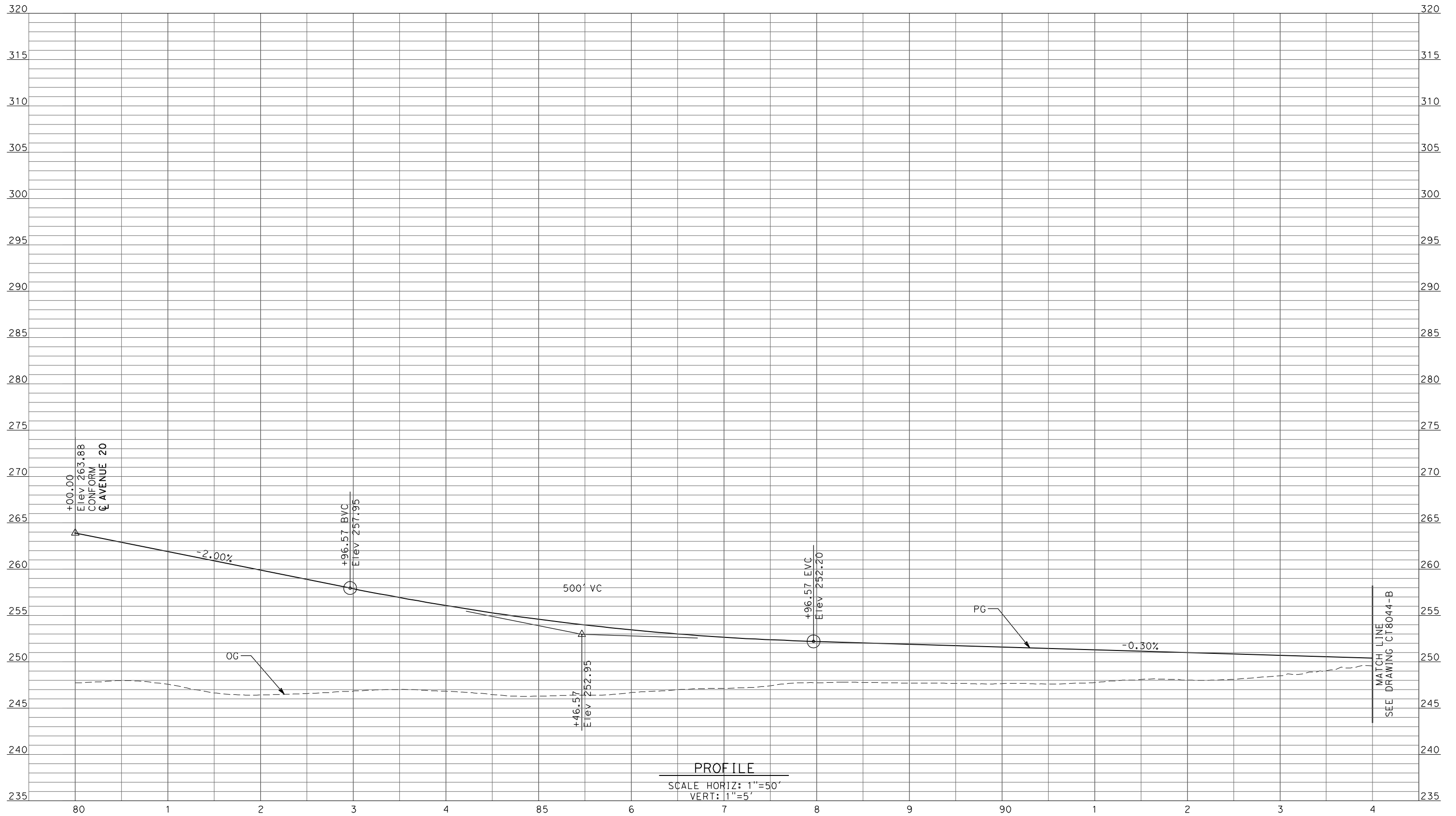

REV	DATE	BY	CHK	APP	DESCRIPTION

DESIGNED BY
 R. LI
 DRAWN BY
 A. TRINH
 CHECKED BY
 A. SILVER
 IN CHARGE
 A. BOONE
 DATE
 04/29/2011

RECORD SET
15% DESIGN
SUBMITTAL

NOT FOR
CONSTRUCTION



CALIFORNIA HIGH-SPEED TRAIN PROJECT
MERCED TO FRESNO
 UPRR/SR99 MAINLINE/MERCED - (AVE 21)
 AVE 20 & 20.5 - IC ALT 1 & 2 SR99 SB OFF-RAMP
 PROFILE
 SHEET 8 OF 9

CONTRACT NO.
 HSR06-007
 DRAWING NO.
 CT8043-B
 SCALE
 AS SHOWN
 SHEET NO.
 ### OF ###

4/27/2011 5:52:53 PM p:\60022962\task 02_merced-fresno\cadd\civil\sheet\package 1 - ave 21 wye\volume 2b - ave 21 wye caltrans facilities\Profile\CT8044-B.dgn

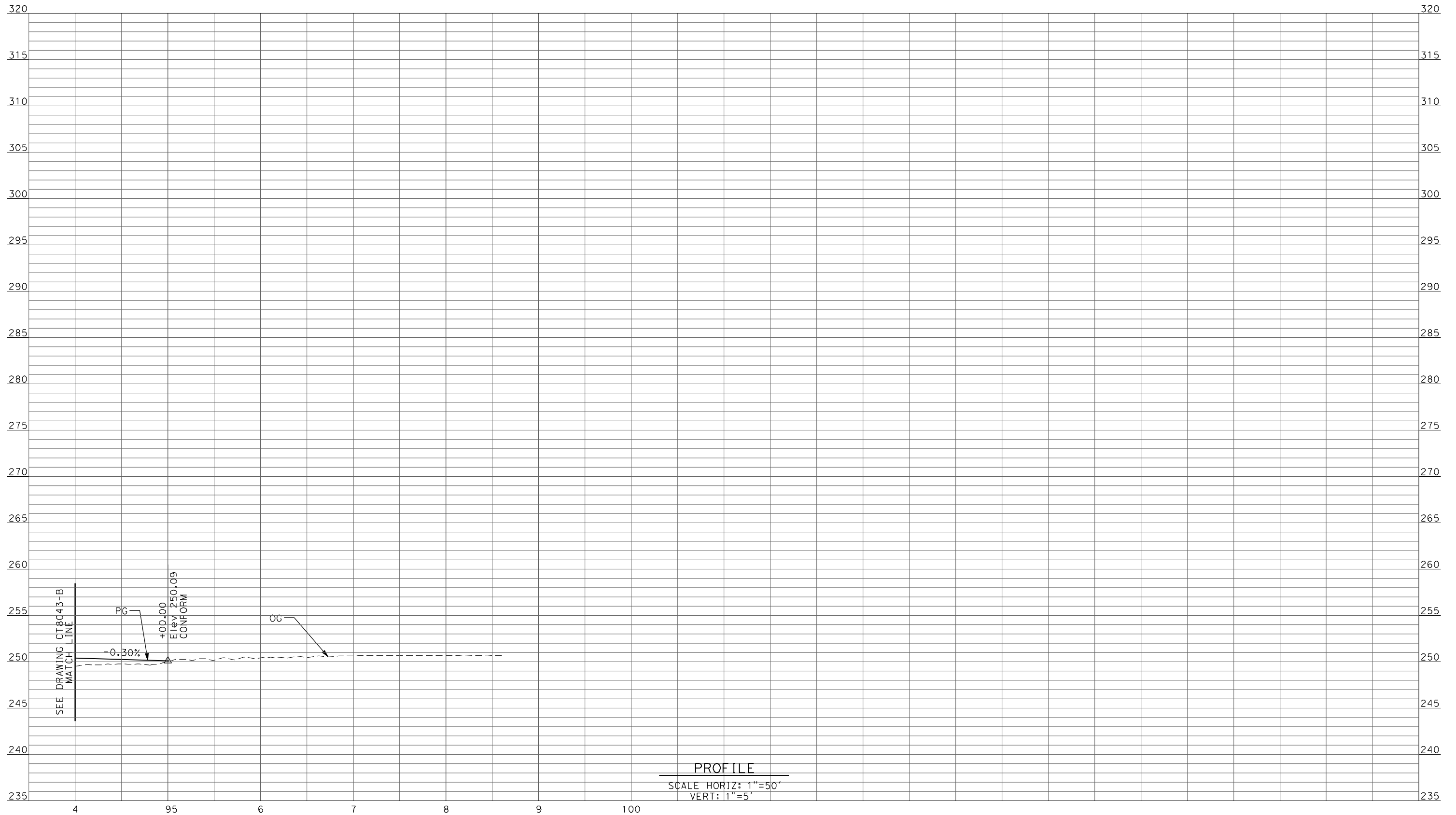

PROFILE
 SCALE HORIZ: 1"=50'
 VERT: 1"=5'

REV	DATE	BY	CHK	APP	DESCRIPTION

DESIGNED BY
R. LI
 DRAWN BY
A. TRINH
 CHECKED BY
A. SILVER
 IN CHARGE
A. BOONE
 DATE
04/29/2011

**RECORD SET
 15% DESIGN
 SUBMITTAL**

**NOT FOR
 CONSTRUCTION**



**CALIFORNIA HIGH-SPEED TRAIN PROJECT
 MERCED TO FRESNO**
 UPRR/SR99 MAINLINE/MERCED - (AVE 21)
 AVE 20 & 20.5 - IC ALT 1 & 2 SR99 SB OFF-RAMP
 PROFILE
 SHEET 9 OF 9

CONTRACT NO.
HSR06-007
 DRAWING NO.
CT8044-B
 SCALE
AS SHOWN
 SHEET NO.
OF

4/27/2011 5:52:56 PM p:\60022962\task 02_merced-fresno\cadd\civil\sheet\package 1 - ave 21 wye\volume 2b - ave 21 wye\caltrans facilities\Profile\CT8045-B.dgn

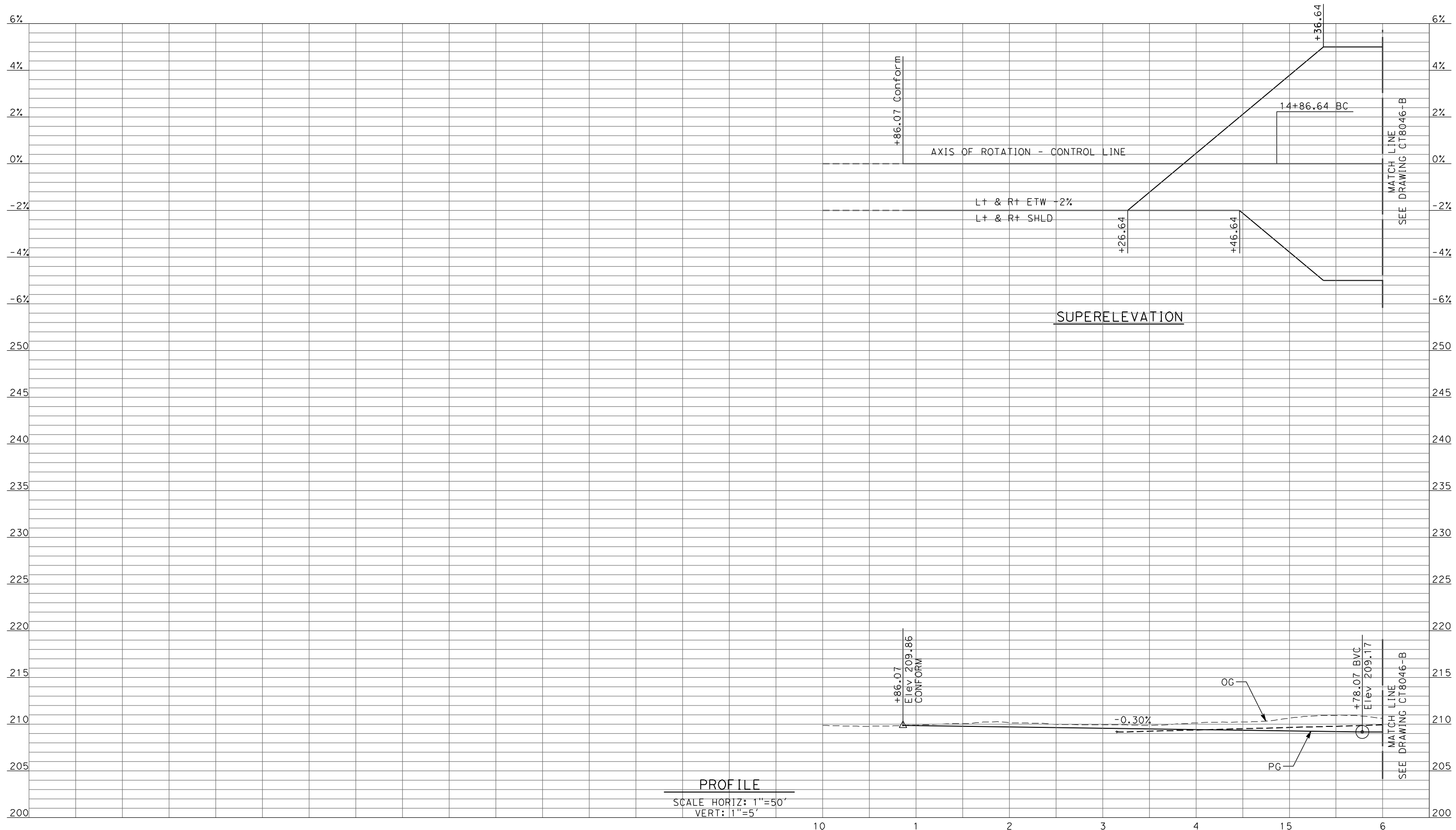

PROFILE
SCALE HORIZ: 1"=50'
VERT: 1"=5'

REV	DATE	BY	CHK	APP	DESCRIPTION

DESIGNED BY
R. LI
DRAWN BY
A. TRINH
CHECKED BY
A. SILVER
IN CHARGE
A. BOONE
DATE
04/29/2011

**RECORD SET
15% DESIGN
SUBMITTAL**

**NOT FOR
CONSTRUCTION**



**CALIFORNIA HIGH-SPEED TRAIN PROJECT
MERCED TO FRESNO**

UPRR/SR99 MERCED - (AVE 21)
GRADE SEPARATION - SANDY MUSH RD INTERCHANGE
PROFILE
SHEET 1 OF 3

CONTRACT NO.
HSR06-007
DRAWING NO.
CT8045-B
SCALE
AS SHOWN
SHEET NO.
OF

4/27/2011 5:53:00 PM p:\60022962\task 02_merced-fresno\cadd\civil\sheet\package 1 - ave 21 wye\volume 2b - ave 21 wye\volume 2b - ave 21 wye\caltrans facilities\Profile\CT8046-B.dgn

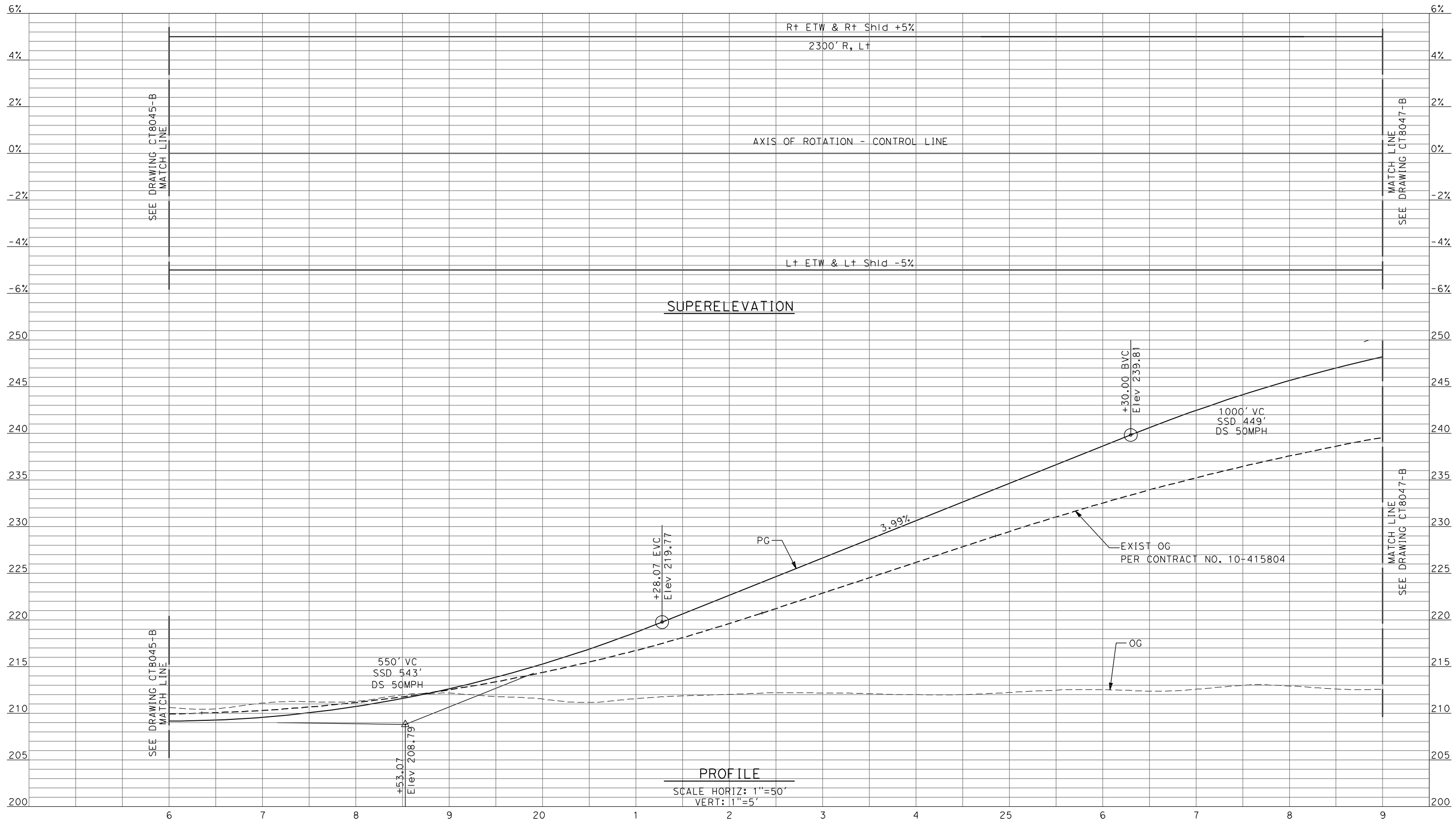

REV	DATE	BY	CHK	APP	DESCRIPTION

DESIGNED BY
R. LI

DRAWN BY
A. TRINH

CHECKED BY
A. SILVER

IN CHARGE
A. BOONE

DATE
04/29/2011

RECORD SET
15% DESIGN
SUBMITTAL

NOT FOR
CONSTRUCTION



CALIFORNIA HIGH-SPEED TRAIN PROJECT
MERCED TO FRESNO

UPRR/SR99 MERCED - (AVE 21)
 GRADE SEPARATION - SANDY MUSH RD INTERCHANGE
 PROFILE
 SHEET 2 OF 3

CONTRACT NO.
HSR06-007

DRAWING NO.
CT8046-B

SCALE
AS SHOWN

SHEET NO.
OF

4/27/2011 5:53:04 PM p:\60022962\task 02_merced-fresno\cadd\civil\sheet\package 1 - ave 21 wye\volume 2b - ave 21 wye\caltrans facilities\Profile\CT8047-B.dgn

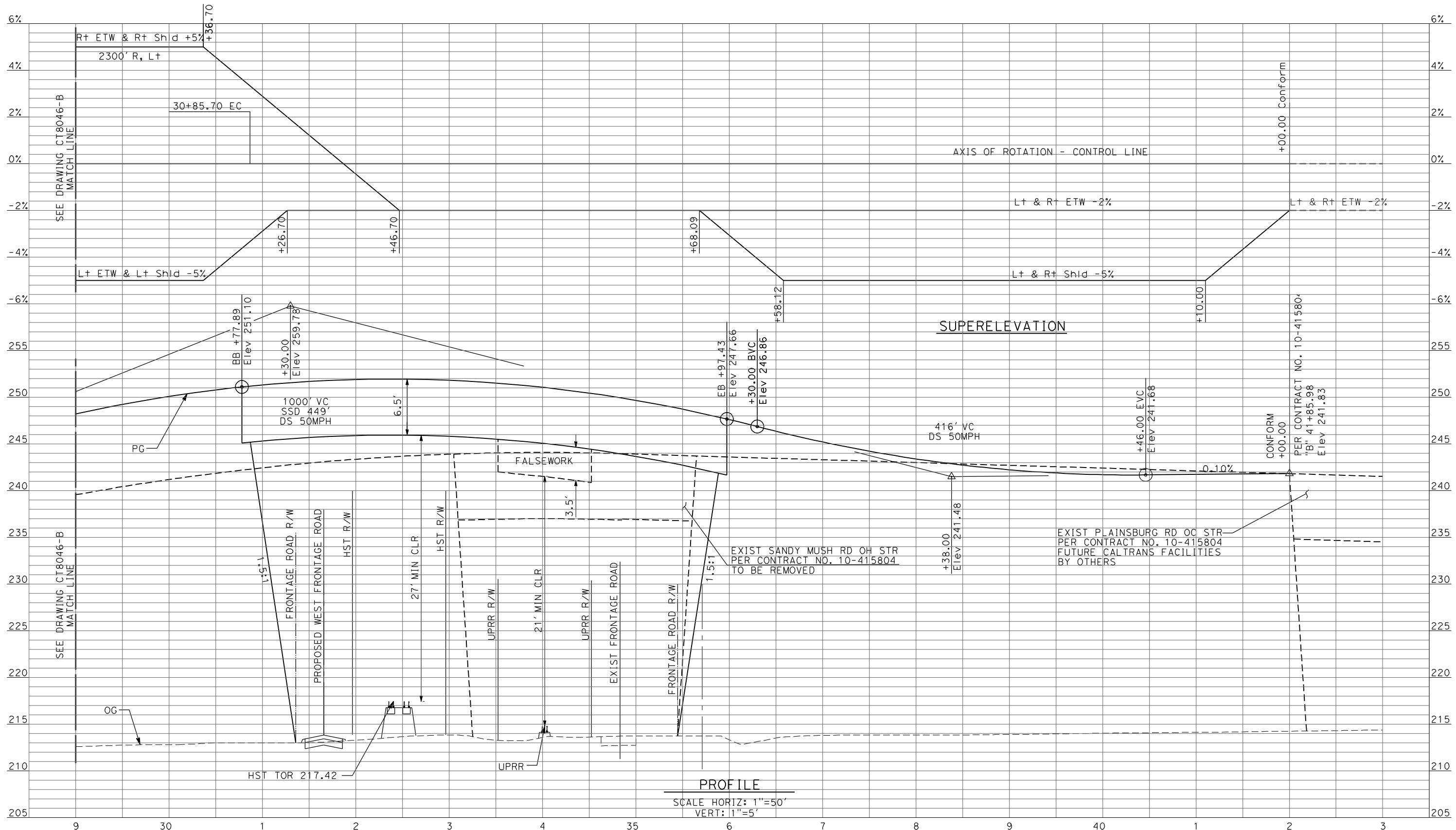

REV	DATE	BY	CHK	APP	DESCRIPTION

DESIGNED BY
R. LI
 DRAWN BY
A. TRINH
 CHECKED BY
A. SILVER
 IN CHARGE
A. BOONE
 DATE
04/29/2011

RECORD SET
15% DESIGN
SUBMITTAL

NOT FOR
CONSTRUCTION



CALIFORNIA HIGH-SPEED TRAIN PROJECT
MERCED TO FRESNO

UPRR/SR99 MERCED - (AVE 21)
 GRADE SEPARATION - SANDY MUSH RD INTERCHANGE
 PROFILE
 SHEET 3 OF 3

CONTRACT NO.
HSR06-007

DRAWING NO.
CT8047-B

SCALE
AS SHOWN

SHEET NO.
OF

4/27/2011 5:53:08 PM p:\60022962\task 02_merced-fresno\cadd\civil\sheet\package 1 - ave 21 wye\volume 2b - ave 21 wye\caltrans facilities\Profile\CT8048-B.dgn

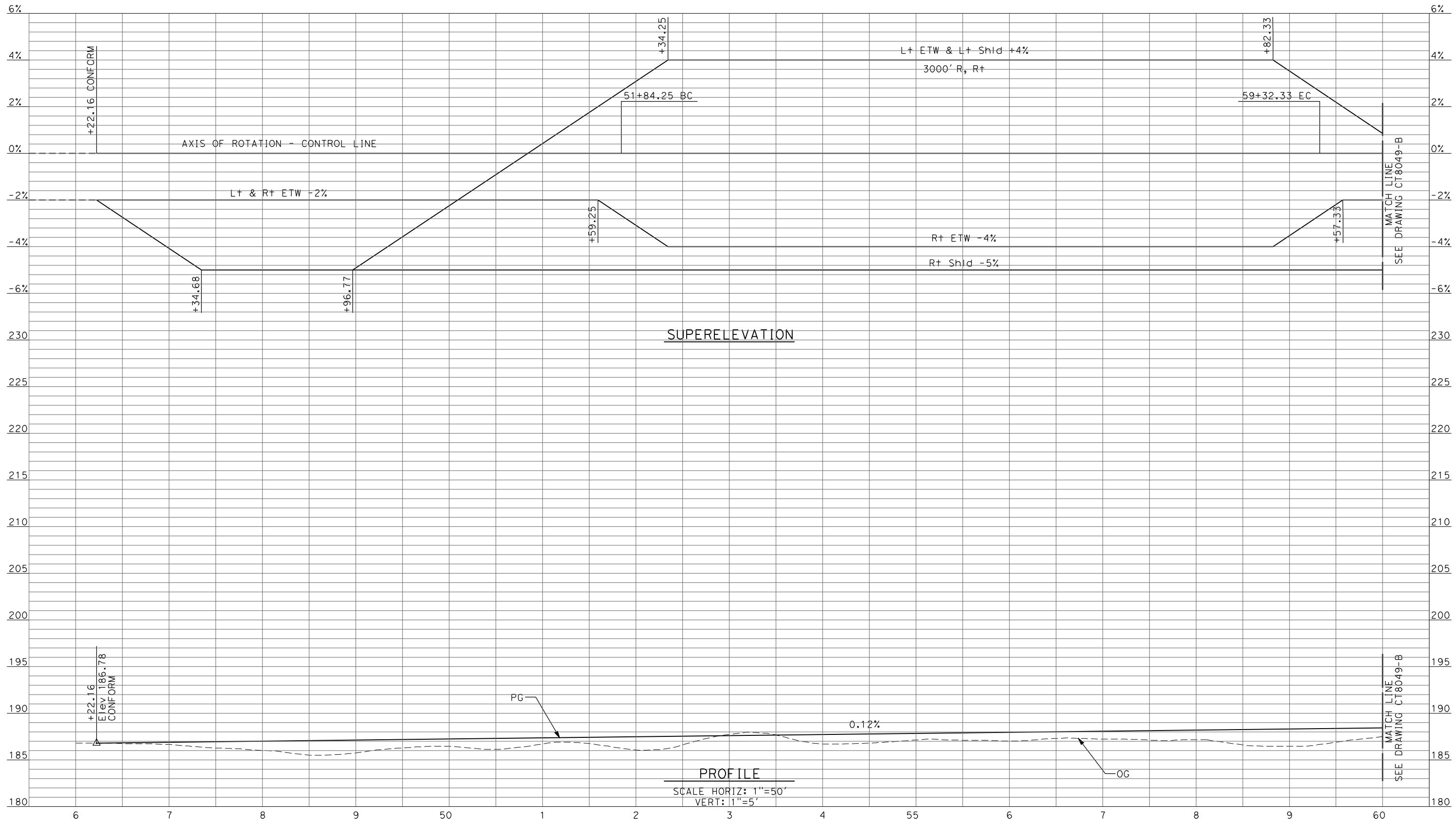

REV	DATE	BY	CHK	APP	DESCRIPTION

DESIGNED BY
R. LI
DRAWN BY
A. TRINH
CHECKED BY
A. SILVER
IN CHARGE
A. BOONE
DATE
04/29/2011

**RECORD SET
15% DESIGN
SUBMITTAL**

**NOT FOR
CONSTRUCTION**



**CALIFORNIA HIGH-SPEED TRAIN PROJECT
MERCED TO FRESNO**

UPRR/SR99 MERCED - (AVE 21)
GRADE SEPARATION - LE GRAND RD INTERCHANGE
PROFILE
SHEET 1 OF 5

CONTRACT NO.
HSR06-007
DRAWING NO.
CT8048-B
SCALE
AS SHOWN
SHEET NO.
OF

4/27/2011 5:53:12 PM p:\60022962\task 02_merced-fresno\cadd\civil\sheet\package 1 - ave 21 wye\volume 2b - ave 21 wye\caltrans facilities\Profile\CT8049-B.dgn

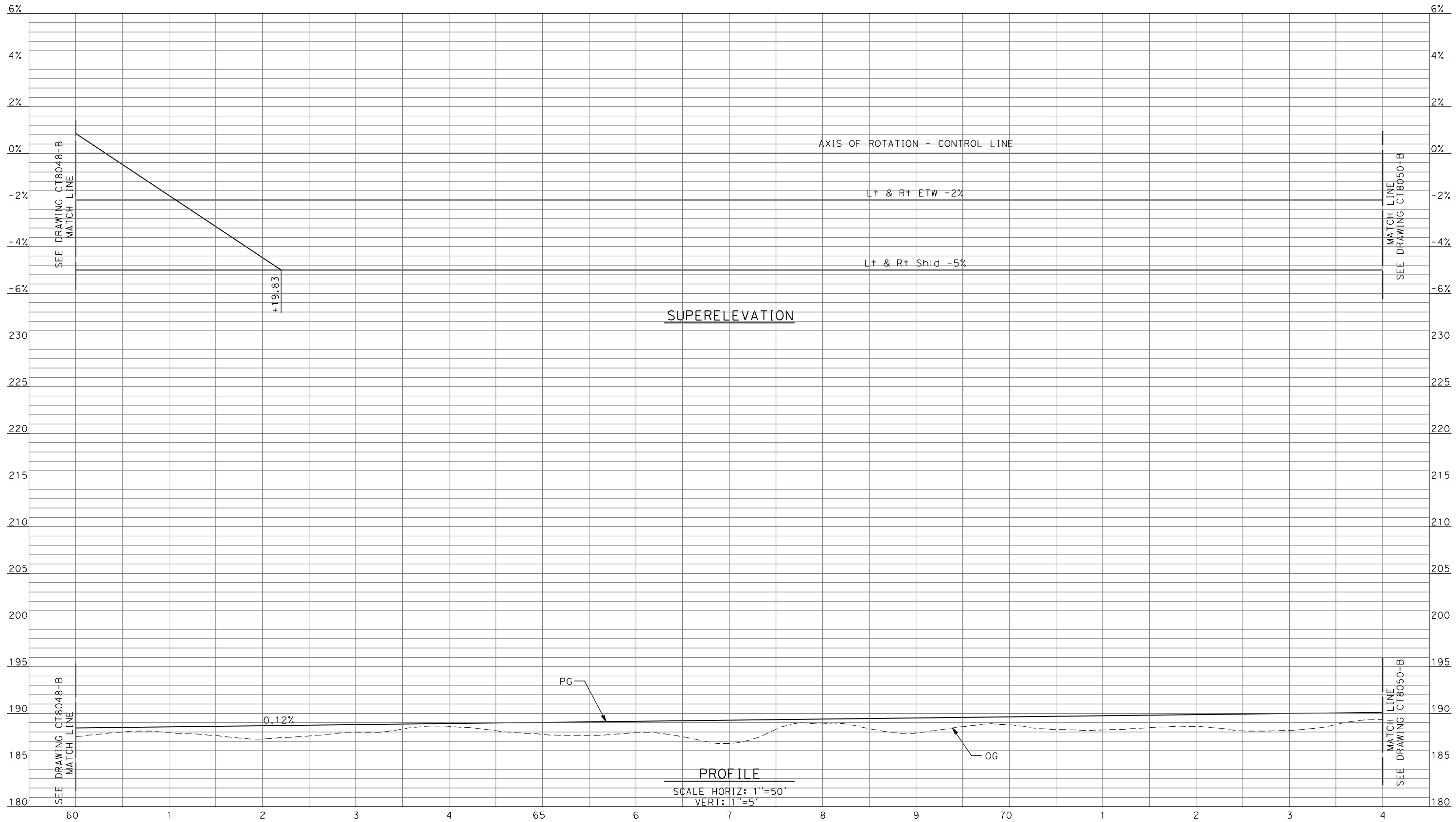

PROFILE
SCALE HORIZ: 1"=50'
VERT: 1"=5'

REV	DATE	BY	CHK	APP	DESCRIPTION

DESIGNED BY
R. LI
DRAWN BY
A. TRINH
CHECKED BY
A. SILVER
IN CHARGE
A. BOONE
DATE
04/29/2011

**RECORD SET
15% DESIGN
SUBMITTAL**

**NOT FOR
CONSTRUCTION**



**CALIFORNIA HIGH-SPEED TRAIN PROJECT
MERCED TO FRESNO**

UPRR/SR99 MERCED - (AVE 21)
GRADE SEPARATION - LE GRAND RD INTERCHANGE
PROFILE
SHEET 2 OF 5

CONTRACT NO.
HSR06-007
DRAWING NO.
CT8049-B
SCALE
AS SHOWN
SHEET NO.
OF

4/27/2011 5:53:16 PM p:\60022962\task 02_merced-fresno\cadd\civil\sheet\package 1 - ave 21 wye\volume 2b - ave 21 wye\caltrans facilities\Profile\CT8050-B.dgn

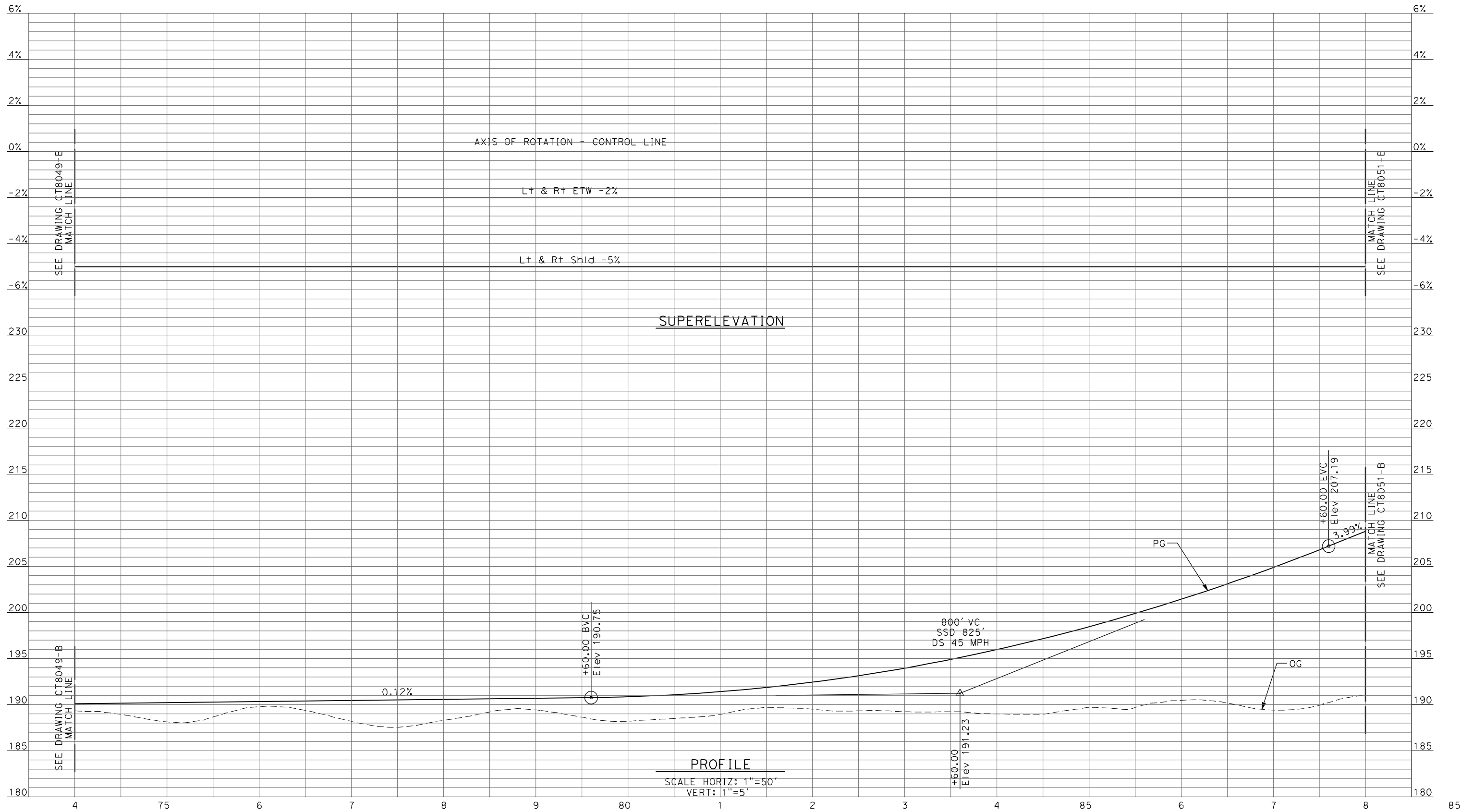

REV	DATE	BY	CHK	APP	DESCRIPTION

DESIGNED BY
R. LI
DRAWN BY
A. TRINH
CHECKED BY
A. SILVER
IN CHARGE
A. BOONE
DATE
04/29/2011

**RECORD SET
15% DESIGN
SUBMITTAL**

**NOT FOR
CONSTRUCTION**



**CALIFORNIA HIGH-SPEED TRAIN PROJECT
MERCED TO FRESNO**

UPRR/SR99 MERCED - (AVE 21)
GRADE SEPARATION - LE GRAND RD INTERCHANGE
PROFILE
SHEET 3 OF 5

CONTRACT NO.
HSR06-007
DRAWING NO.
CT8050-B
SCALE
AS SHOWN
SHEET NO.
OF

4/27/2011 5:53:20 PM p:\60022962\task 02_merced-fresno\cadd\civil\sheet\package 1 - ave 21 wye\volume 2b - ave 21 wye\caltrans facilities\Profile\CT8051-B.dgn

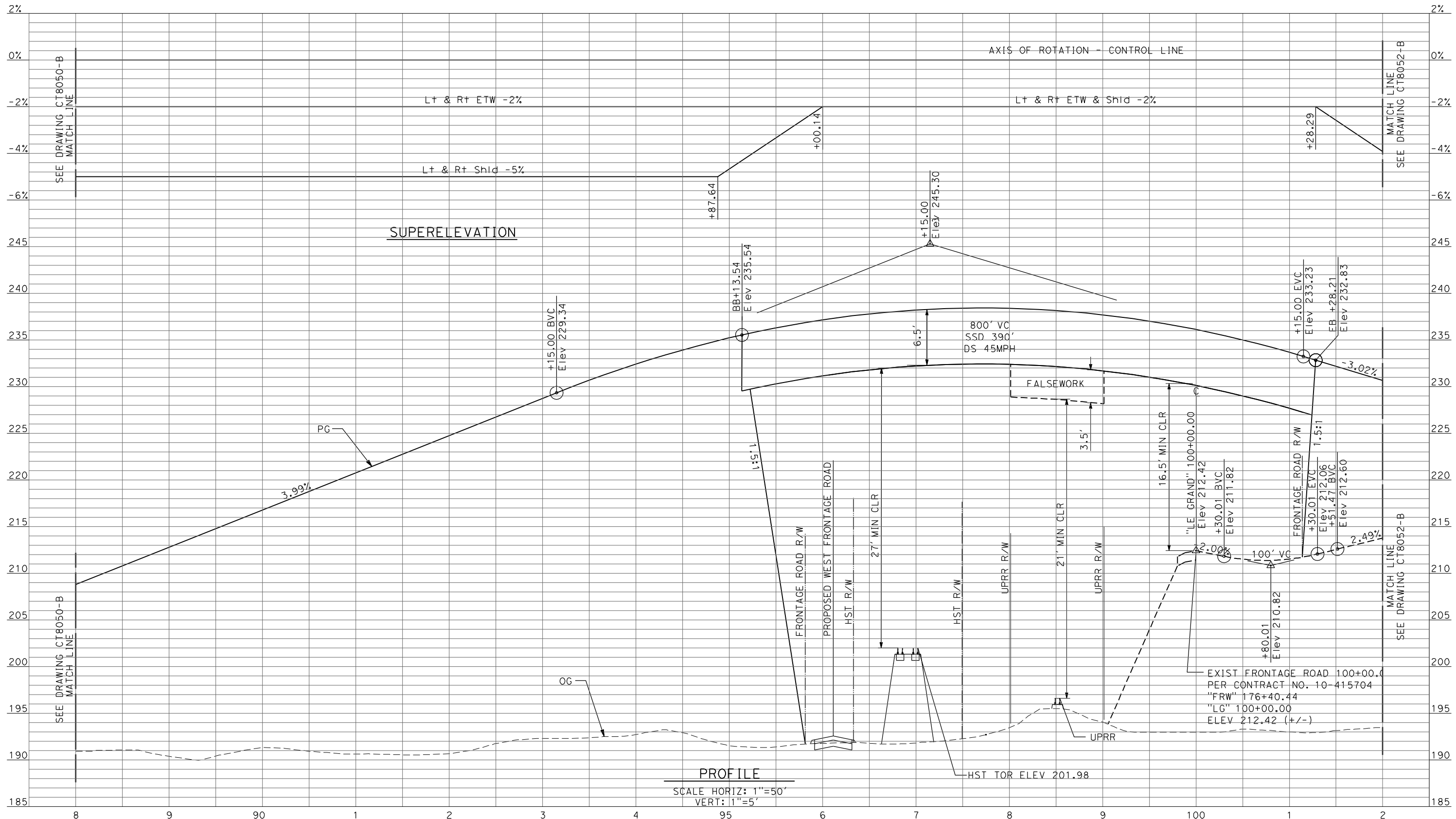

PROFILE
 SCALE HORIZ: 1"=50'
 VERT: 1"=5'

REV	DATE	BY	CHK	APP	DESCRIPTION

DESIGNED BY
R. LI
 DRAWN BY
A. TRINH
 CHECKED BY
A. SILVER
 IN CHARGE
A. BOONE
 DATE
04/29/2011

RECORD SET
15% DESIGN
SUBMITTAL

NOT FOR
CONSTRUCTION



CALIFORNIA HIGH-SPEED TRAIN PROJECT
MERCED TO FRESNO

UPRR/SR99 MERCED - (AVE 21)
 GRADE SEPARATION - LE GRAND RD INTERCHANGE
 PROFILE
 SHEET 4 OF 5

CONTRACT NO.
HSR06-007

DRAWING NO.
CT8051-B

SCALE
AS SHOWN

SHEET NO.
OF

4/27/2011 5:53:24 PM p:\60022962\task 02_merced-fresno\cadd\civil\sheet\package 1 - ave 21 wye\volume 2b - ave 21 wye\caltrans facilities\Profile\CT8052-B.dgn

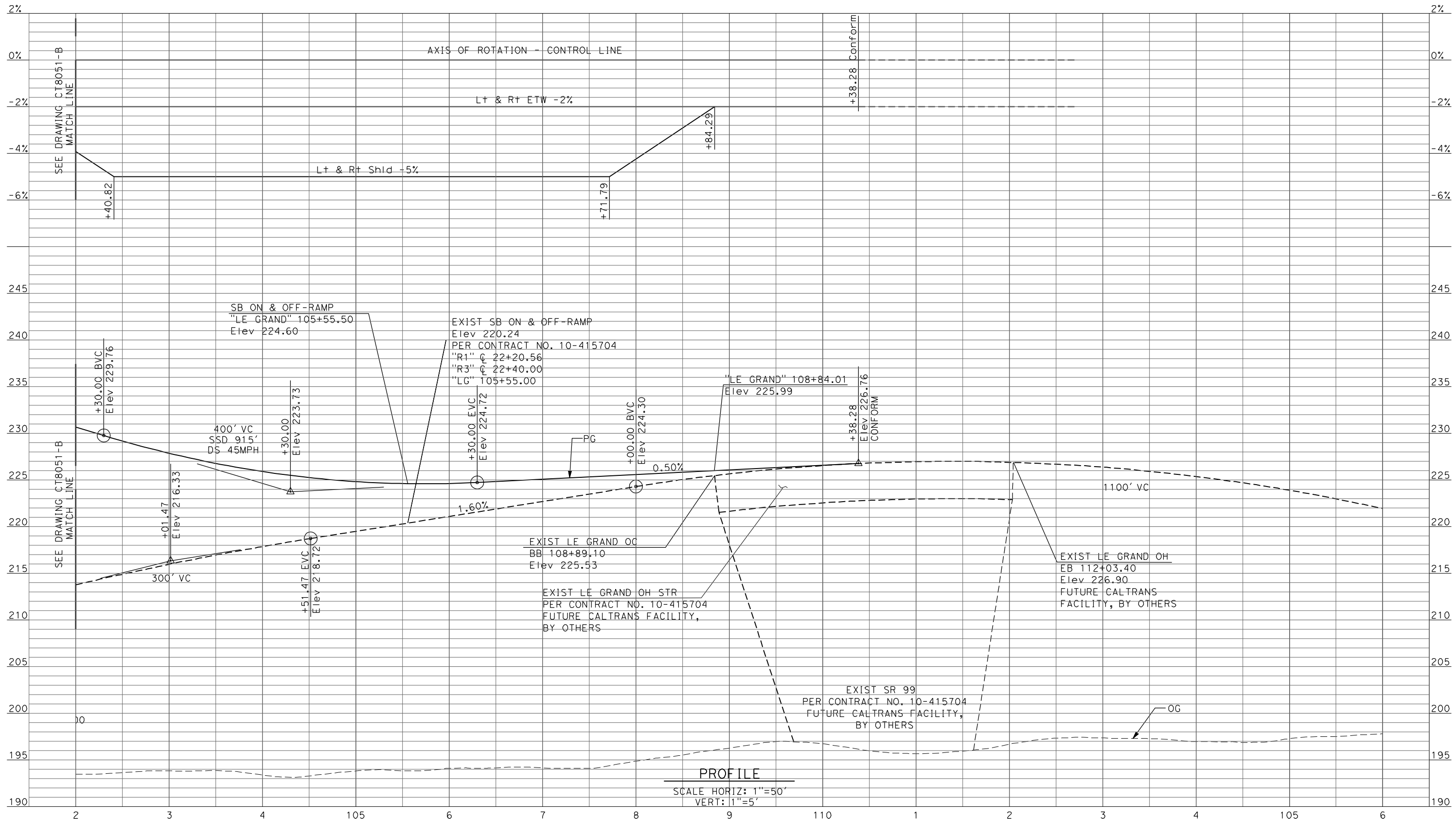

PROFILE
SCALE HORIZ: 1"=50'
VERT: 1"=5'

REV	DATE	BY	CHK	APP	DESCRIPTION

DESIGNED BY
R. LI
DRAWN BY
A. TRINH
CHECKED BY
A. SILVER
IN CHARGE
A. BOONE
DATE
04/29/2011

**RECORD SET
15% DESIGN
SUBMITTAL**

**NOT FOR
CONSTRUCTION**



**CALIFORNIA HIGH-SPEED TRAIN PROJECT
MERCED TO FRESNO**

UPRR/SR99 MERCED - (AVE 21)
GRADE SEPARATION - LE GRAND RD INTERCHANGE
PROFILE
SHEET 5 OF 5

CONTRACT NO.
HSR06-007
DRAWING NO.
CT8052-B
SCALE
AS SHOWN
SHEET NO.
OF

4/27/2011 5:53:28 PM p:\60022962\task 02_merced-fresno\cadd\civil\sheet\package 1 - ave 21 wye\volume 2b - ave 21 wye caltrans facilities\Profile\CT8053-B.dgn
 oyeled

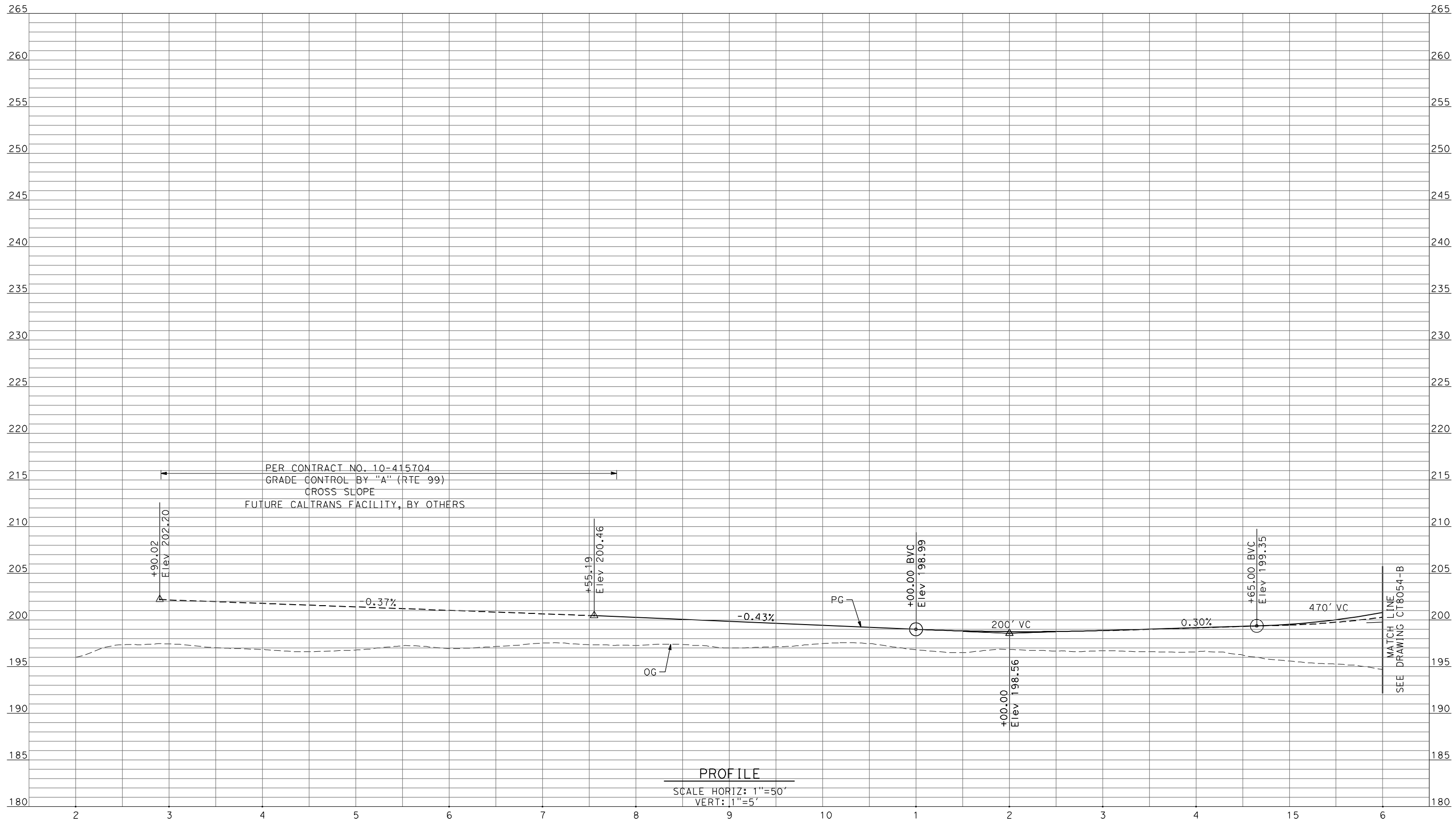

PROFILE
 SCALE HORIZ: 1"=50'
 VERT: 1"=5'

REV	DATE	BY	CHK	APP	DESCRIPTION

DESIGNED BY
 R. LI
 DRAWN BY
 A. TRINH
 CHECKED BY
 A. SILVER
 IN CHARGE
 A. BOONE
 DATE
 04/29/2011

RECORD SET
15% DESIGN
SUBMITTAL

NOT FOR
CONSTRUCTION



CALIFORNIA HIGH-SPEED TRAIN PROJECT
MERCED TO FRESNO
 UPRR/SR99 MERCED - (AVE 21)
 GRADE SEPARATION-LE GRAND RD IC SR99 SB ON-RAMP
 PROFILE
 SHEET 1 OF 4

CONTRACT NO.
 HSR06-007
 DRAWING NO.
 CT8053-B
 SCALE
 AS SHOWN
 SHEET NO.
 ### OF ###

4/27/2011 5:53:32 PM p:\60022962\task 02_merced-fresno\cadd\civil\sheet\package 1 - ave 21 wye\volume 2b - ave 21 wye caltrans facilities\Profile\CT8054-B.dgn
 oyeled

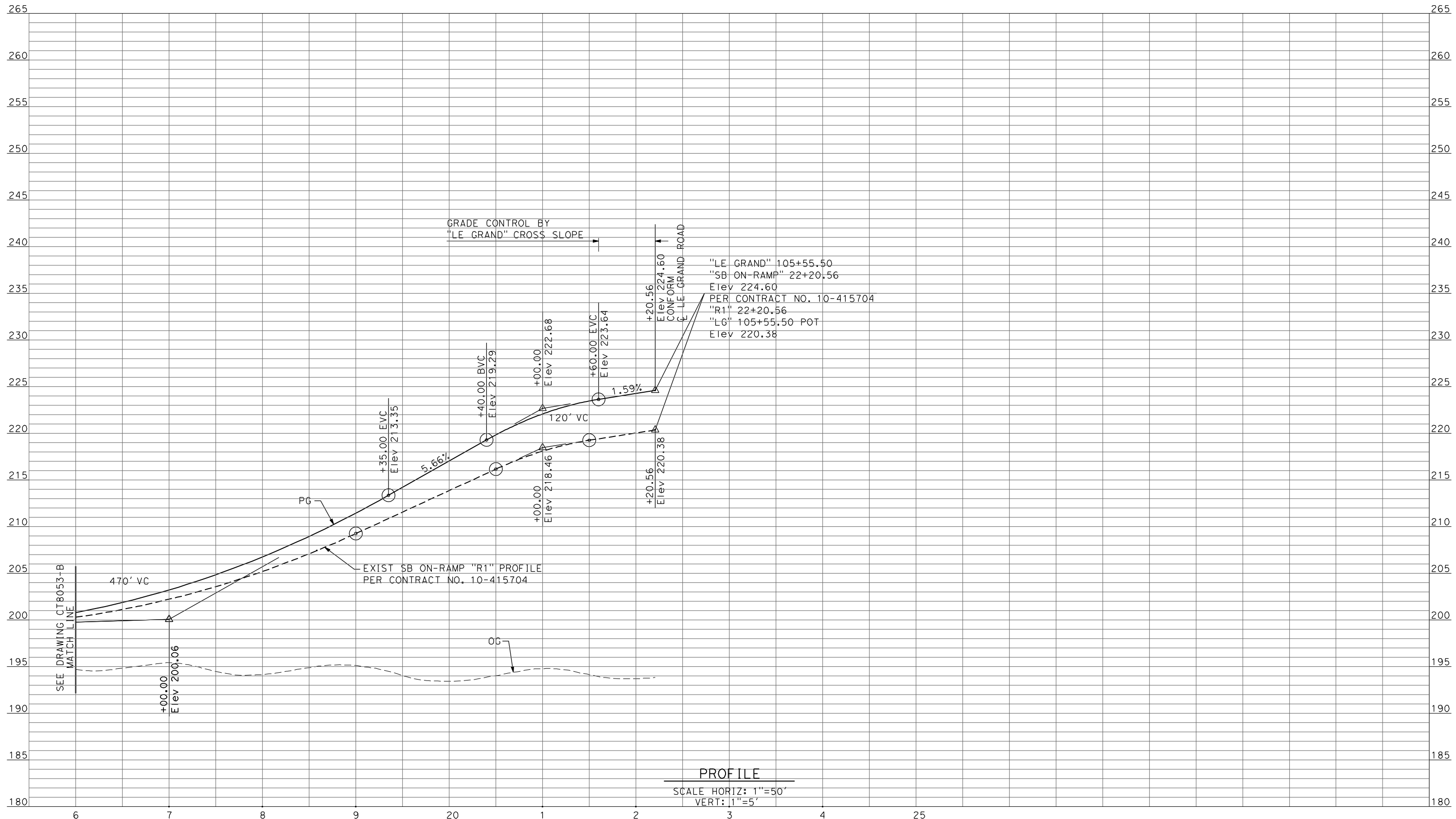

PROFILE
 SCALE HORIZ: 1"=50'
 VERT: 1"=5'

REV	DATE	BY	CHK	APP	DESCRIPTION

DESIGNED BY
 R. LI
 DRAWN BY
 A. TRINH
 CHECKED BY
 A. SILVER
 IN CHARGE
 A. BOONE
 DATE
 04/29/2011

RECORD SET
15% DESIGN
SUBMITTAL

NOT FOR
CONSTRUCTION



CALIFORNIA HIGH-SPEED TRAIN PROJECT
MERCED TO FRESNO
 UPRR/SR99 MERCED - (AVE 21)
 GRADE SEPARATION-LE GRAND RD IC SR99 SB ON-RAMP
 PROFILE
 SHEET 2 OF 4

CONTRACT NO.
 HSR06-007
 DRAWING NO.
 CT8054-B
 SCALE
 AS SHOWN
 SHEET NO.
 ### OF ###

4/27/2011 5:53:40 PM p:\60022962\task 02_merced-fresno\cadd\civil\sheet\package 1 - ave 21 wye\volume 2b - ave 21 wye caltrans facilities\Profile\CT8056-B.dgn

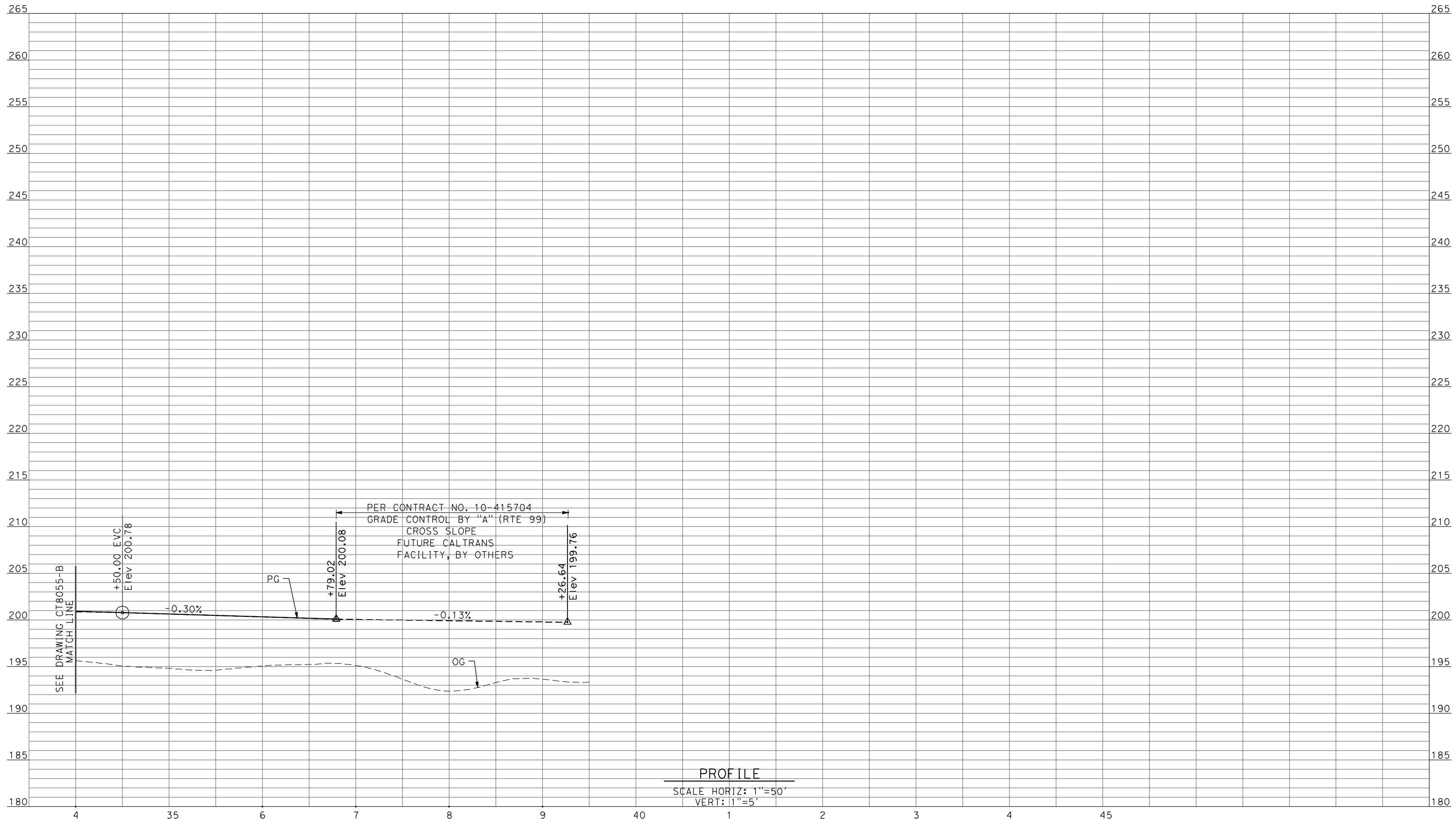

PROFILE
 SCALE HORIZ: 1"=50'
 VERT: 1"=5'

REV	DATE	BY	CHK	APP	DESCRIPTION

DESIGNED BY
R. LI
 DRAWN BY
A. TRINH
 CHECKED BY
A. SILVER
 IN CHARGE
A. BOONE
 DATE
04/29/2011

RECORD SET
15% DESIGN
SUBMITTAL

NOT FOR
CONSTRUCTION



CALIFORNIA HIGH-SPEED TRAIN PROJECT
MERCED TO FRESNO

UPRR/SR99 MERCED - (AVE 21)
 GRADE SEPARATION-LE GRAND RD IC SR99 SB OFF-RAMP
 PROFILE
 SHEET 4 OF 4

CONTRACT NO.
HSR06-007
 DRAWING NO.
CT8056-B
 SCALE
AS SHOWN
 SHEET NO.
OF

4/30/2011 5:20:26 PM I:\CHSR\60022962\Task-02_Merced-Fresno\cadd\Struct\Sheet\Map5\A2\15%_cost_reduction_submittal\Grade_Structure\WF-SB-1111.dgn

SHT NO.	DWG NO.	DRAWING TITLE LINE 3	DRAWING TITLE LINE 4	SHEET TITLE LINE 5	SHEET TITLE LINE 6
ROADWAY BRIDGE STRUCTURE PLANS UPRR/SR 99 AVENUE 21 ALTERNATIVE					
GENERAL					
SB1111		UPRR/SR 99 ALTERNATIVE	AVENUE 21	INDEX OF DRAWINGS	SHEET 1 OF 1
SB1112		UPRR/SR 99 ALTERNATIVE	AVENUE 21	STRUCTURE INDEX MAP	SHEET 1 OF 1
OVERHEAD BRIDGES					
ST1107		UPRR/SR 99 MAIN LINE	AVENUE 21	AVENUE 8 OVERHEAD - REPLACEMENT	PLANNING STUDY
ST1108		UPRR/SR 99 MAIN LINE	AVENUE 21	AVENUE 9 OVERHEAD - REPLACEMENT	PLANNING STUDY - BRIDGE AT UPRR
ST1109		UPRR/SR 99 MAIN LINE	AVENUE 21	AVENUE 9 OVERCROSSING - REPLACEMENT	PLANNING STUDY - BRIDGE AT SR 99
ST1110		UPRR/SR 99 MAIN LINE	AVENUE 21	AVENUE 11 OVERHEAD - REPLACEMENT	PLANNING STUDY
ST1111		UPRR/SR 99 MAIN LINE/MERCED CONNECTION	AVENUE 21	AVENUE 20 1/2 OVERHEAD - REPLACEMENT	PLANNING STUDY - BRIDGE AT UPRR
ST1112		UPRR/SR 99 MAIN LINE/MERCED CONNECTION	AVENUE 21	AVENUE 20 1/2 OVERCROSSING - REPLACEMENT	PLANNING STUDY - BRIDGE AT SR 99
ST1113		UPRR/SR 99 MERCED CONNECTION	AVENUE 21	SANDY MUSH ROAD OVERHEAD	PLANNING STUDY
ST1114		UPRR/SR 99 MERCED CONNECTION	AVENUE 21	LE GRAND ROAD OVERHEAD	PLANNING STUDY
ST1181		UPRR/SR 99 MERCED CONNECTION	AVENUE 21	SR 99 SOUTHBOUND OVERHEAD	PLANNING STUDY

REV	DATE	BY	CHK	APP	DESCRIPTION

DESIGNED BY
H. LEE
DRAWN BY
J. RENTERIA
CHECKED BY
B. DOLAN
IN CHARGE
A. BOONE
DATE
04/29/2011

**RECORD SET
15% DESIGN
SUBMITTAL**

**NOT FOR
CONSTRUCTION**



CALIFORNIA HIGH-SPEED TRAIN PROJECT
MERCED TO FRESNO
UPRR/SR 99 ALTERNATIVE
AVENUE 21
INDEX OF DRAWINGS
SHEET 1 OF 1

CONTRACT NO.
HSR06-007
DRAWING NO.
SB1111
SCALE
No scale
SHEET NO.
OF

5/1/2011 7:43:21 PM I:\CHSR\60022962\Task-02_Merced-Fresno\CADD\Struct_Sheet\Map5\A2\15%_cost_reduction_submittal\Grade_Structure\WF-SB-1112.dgn

LOCATION NO.	SHEET TITLE	STRUCTURE DRAWING NO.	ROADWAY DRAWING NO.
1	AVENUE 22 OVERHEAD	-	-
2	ROAD 20 OVERHEAD	-	-
3	ROAD 19 OVERHEAD	-	-
4	ROAD 17½ OVERHEAD	-	-
5	ROAD 16 OVERHEAD	-	-
64	G STREET OVERHEAD	-	-
14	AVENUE 8 OVERHEAD - REPLACEMENT	ST1107	CT7000-B - CT7002-B
15	AVENUE 9 - INTERCHANGE	ST1108 & ST1109	CT7003-B - CT7009-B
16	AVENUE 11 OVERHEAD - REPLACEMENT	ST1110	CT7010-B - CT7014-B
17	AVENUE 20½ OVERHEAD - REPLACEMENT	ST1111 & ST1112	CT7015-B - CT7022-B CT7031-B - CT7033-B
7.1	AVENUE 20½ OVERHEAD - REPLACEMENT	ST1111 & ST1112	CT7023-B - CT7030-B
18	SANDY MUSH RD OVERHEAD	ST1113	CT7034-B - CT7036-B
19	LE GRAND RD OVERHEAD	ST1114	CT7037-B - CT7043-B
67	SR 99 SOUTHBOUND OVERHEAD	ST1181	-
40	ROAD 33	-	-
41	PROPOSED ROAD	-	-
42	ROAD 31 & GOLDEN STATE BLVD AT AVENUE 9	-	-
43	ROAD 30½	-	-

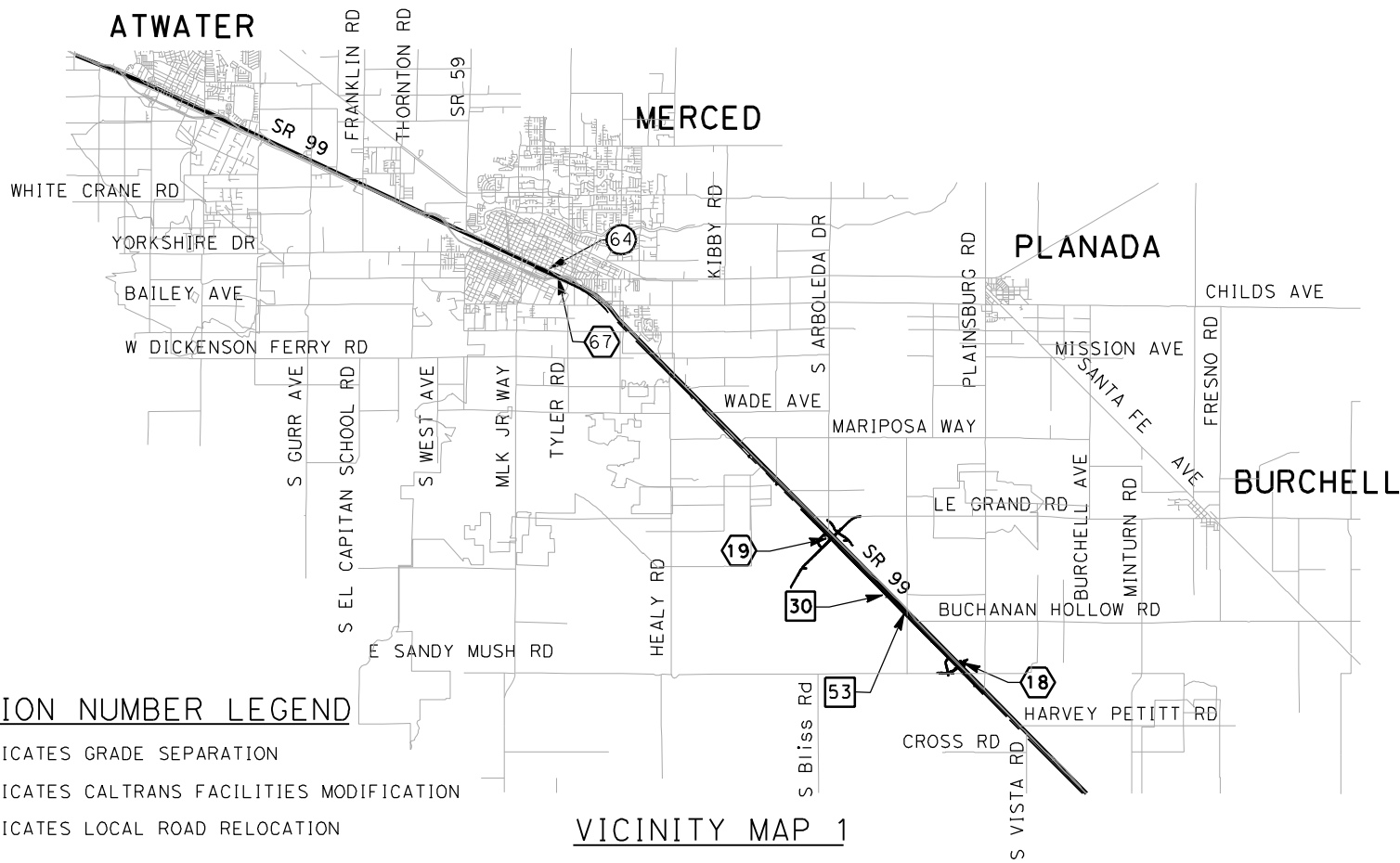
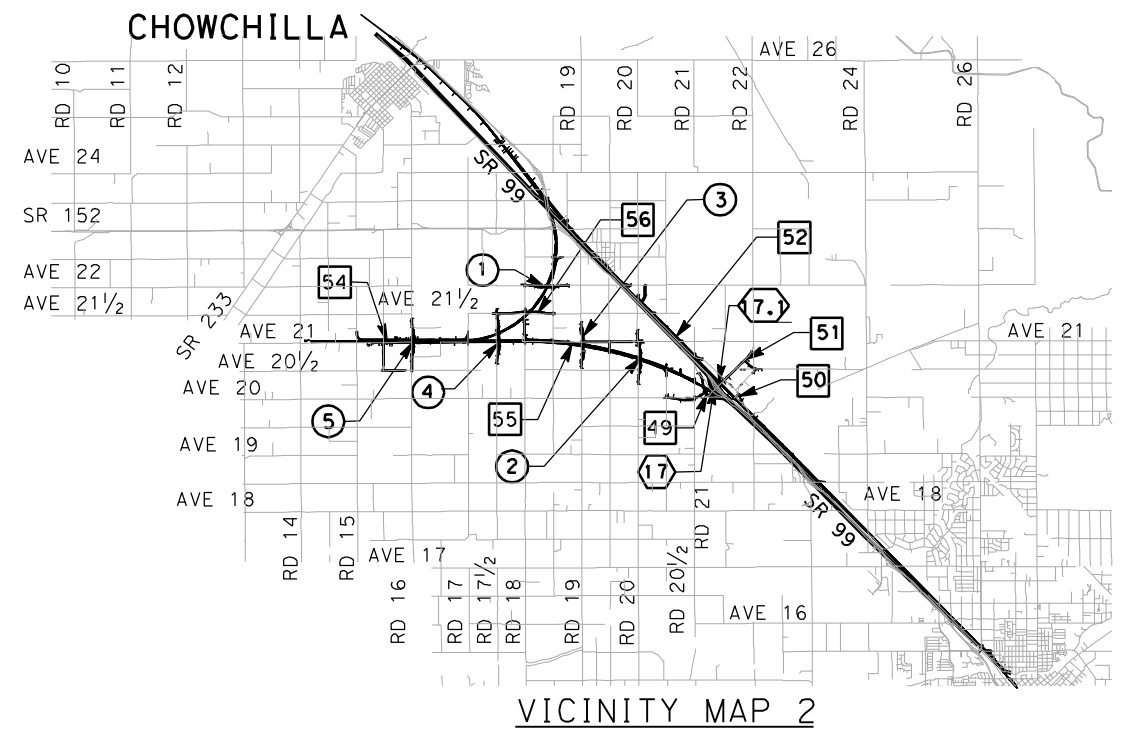

LOCATION NUMBER LEGEND

- (X) - INDICATES GRADE SEPARATION
- (X) - INDICATES CALTRANS FACILITIES MODIFICATION
- (X) - INDICATES LOCAL ROAD RELOCATION

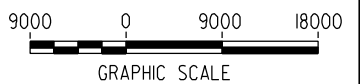
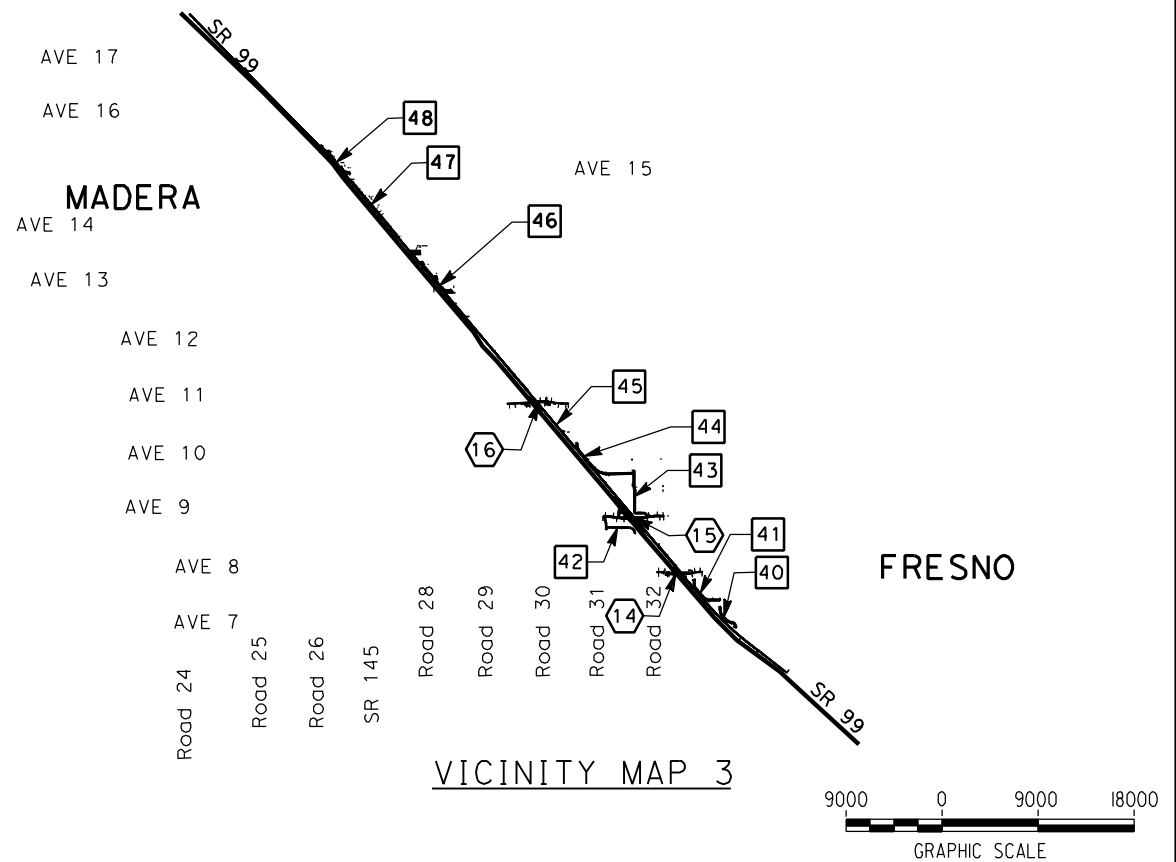

VICINITY MAP 1

VICINITY MAP 3

REV	DATE	BY	CHK	APP	DESCRIPTION

DESIGNED BY
H. LEE
DRAWN BY
B. DOLAN
CHECKED BY
J. ZANDIAN
IN CHARGE
A. BOONE
DATE
04/29/2011

**RECORD SET
15% DESIGN
SUBMITTAL**

**NOT FOR
CONSTRUCTION**



**CALIFORNIA HIGH-SPEED TRAIN PROJECT
MERCED TO FRESNO**
UPRR/SR 99 ALTERNATIVE
AVENUE 21
STRUCTURE INDEX MAP
SHEET 1 OF 1

CONTRACT NO.
HSR06-007
DRAWING NO.
SB1112
SCALE
No scale
SHEET NO.
OF

4/30/2011 5:30:33 PM I:\CHSR\60022962\Task-02_Merced-Fresno\cadd\Struct\Sheet\A2\15%_cost_reduction_submittal\Grade Structure\W-MF-ST-OH_Ave 8-Loc14.dgn

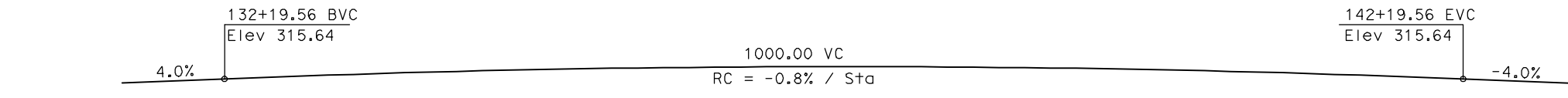

DATE OF ESTIMATE	=	
BRIDGE REMOVAL	=	
STRUCTURE DEPTH	=	6'-0"
LENGTH	=	584'-3"
WIDTH	=	47'-6"
AREA	=	27,750 ft ²
COST/ □ FT INCLUDING 10% MOBILIZATION & 25% CONTINGENCY	=	
TOTAL COST	=	

PROFILE GRADE
NTS

LEGEND:

- ← Direction of traffic
- Point of minimum vertical clearance
- P+ = Petroleum
- UG = Underground

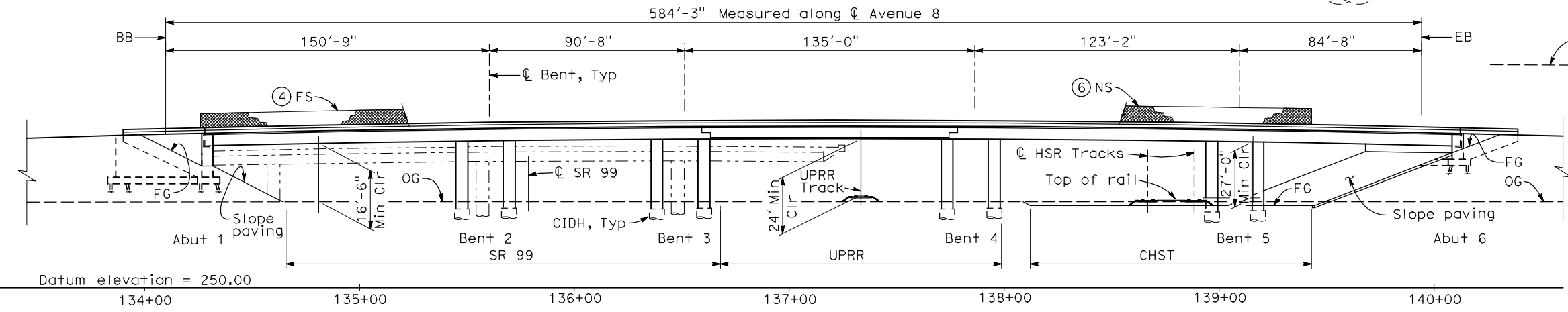

ELEVATION
1" = 30'-0"

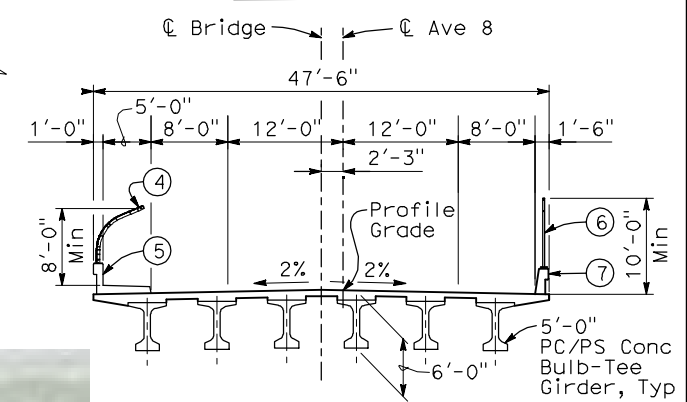
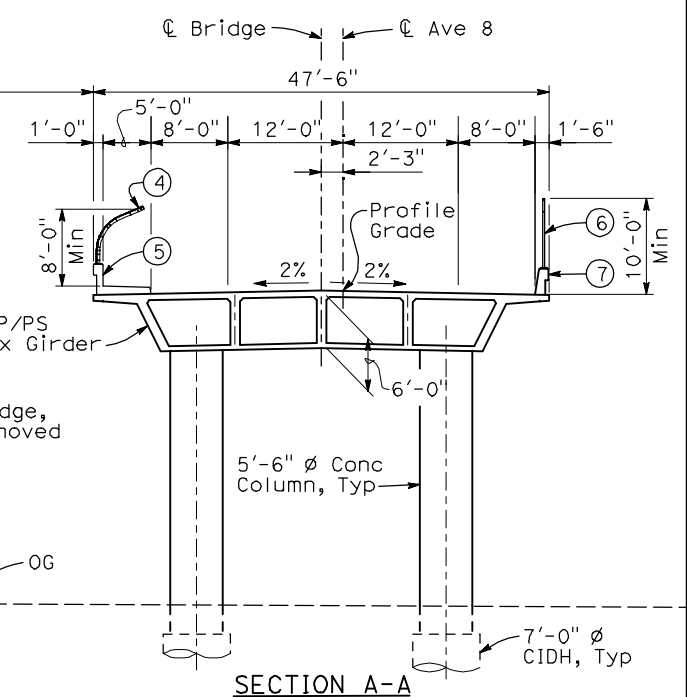

TYPICAL SECTIONS
1" = 10'-0"

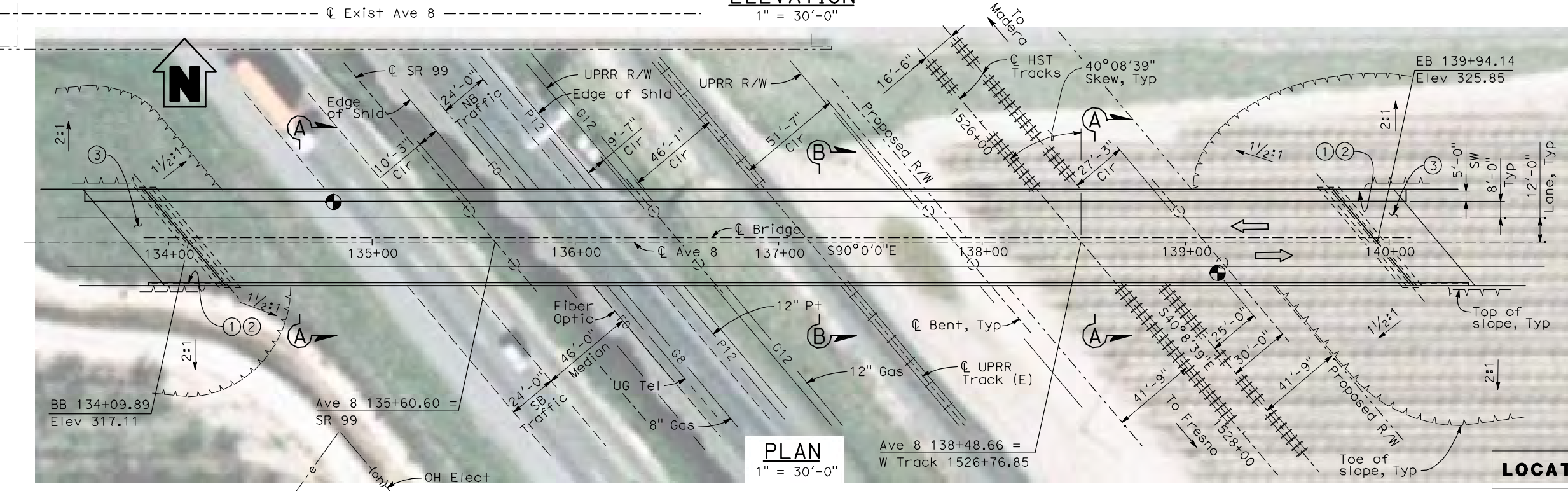

PLAN
1" = 30'-0"

LOCATION 14

NOTES:

- ① Paint "Bridge No. 41-60"
- ② Paint "Avenue 8 OH"
- ③ Structure Approach Slab Type N (30S)
- ④ Chain Link Railing Type 3
- ⑤ Concrete Barrier Type 26 (Mod)
- ⑥ Chain Link Railing Type 7 (Mod)
- ⑦ Concrete Barrier Type 732
8. Bearing of Avenue 8, SR 99 and UPRR track to be verified.
9. Existing underground and overhead utilities to be determined.
10. Location and elevation of existing UPRR track to be determined.

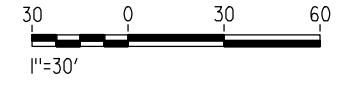

REV	DATE	BY	CHK	APP	DESCRIPTION

DESIGNED BY
H. LEE
DRAWN BY
B. DOLAN
CHECKED BY
T. BARNARD
IN CHARGE
A. BOONE
DATE
04/29/2011

RECORD SET
15% DESIGN
SUBMITTAL

NOT FOR
CONSTRUCTION



CALIFORNIA HIGH-SPEED TRAIN PROJECT
MERCED TO FRESNO
UPRR/SR 99 MAIN LINE
AVENUE 21
AVENUE 8 OVERHEAD - REPLACEMENT
PLANNING STUDY

CONTRACT NO.	HSR06-007
DRAWING NO.	ST1107
SCALE	As shown
SHEET NO.	OF

4/30/2011 5:31:12 PM I:\CHSR\60022962\Task-02_Merced-Fresno\cadd\Struct\Sheet\A2\15%_cost_reduction\submit\Grade Structure\W-MF-ST-OH_Ave 9\UPRR-Loc15.dgn

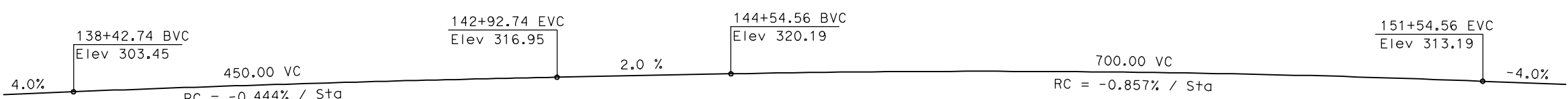

PROFILE GRADE
NTS

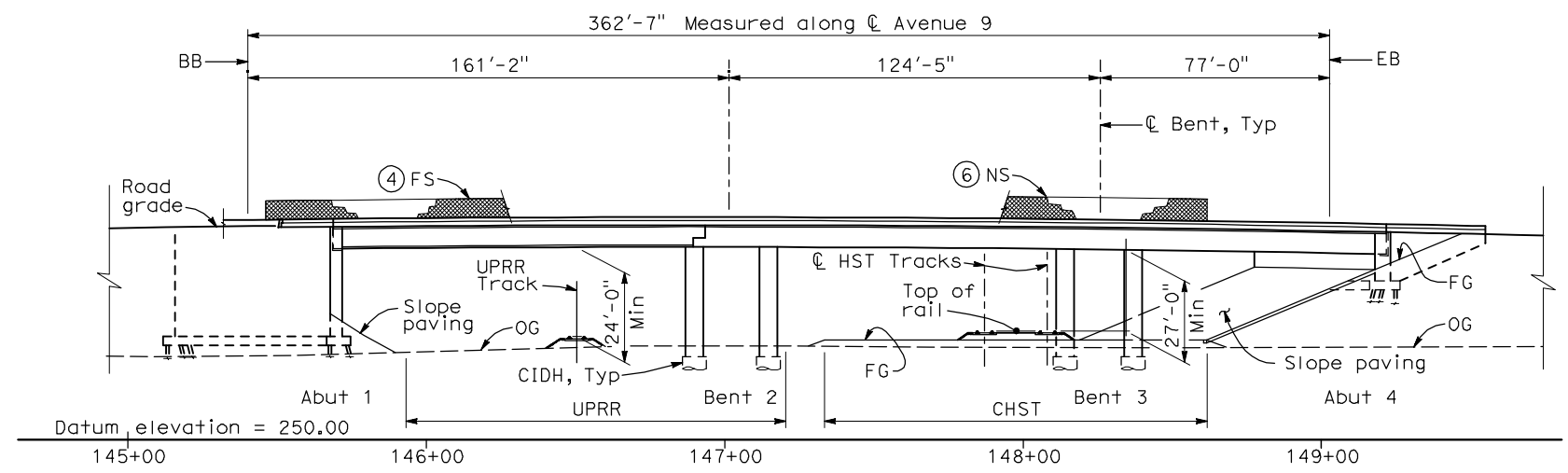

ELEVATION
1" = 30'-0"

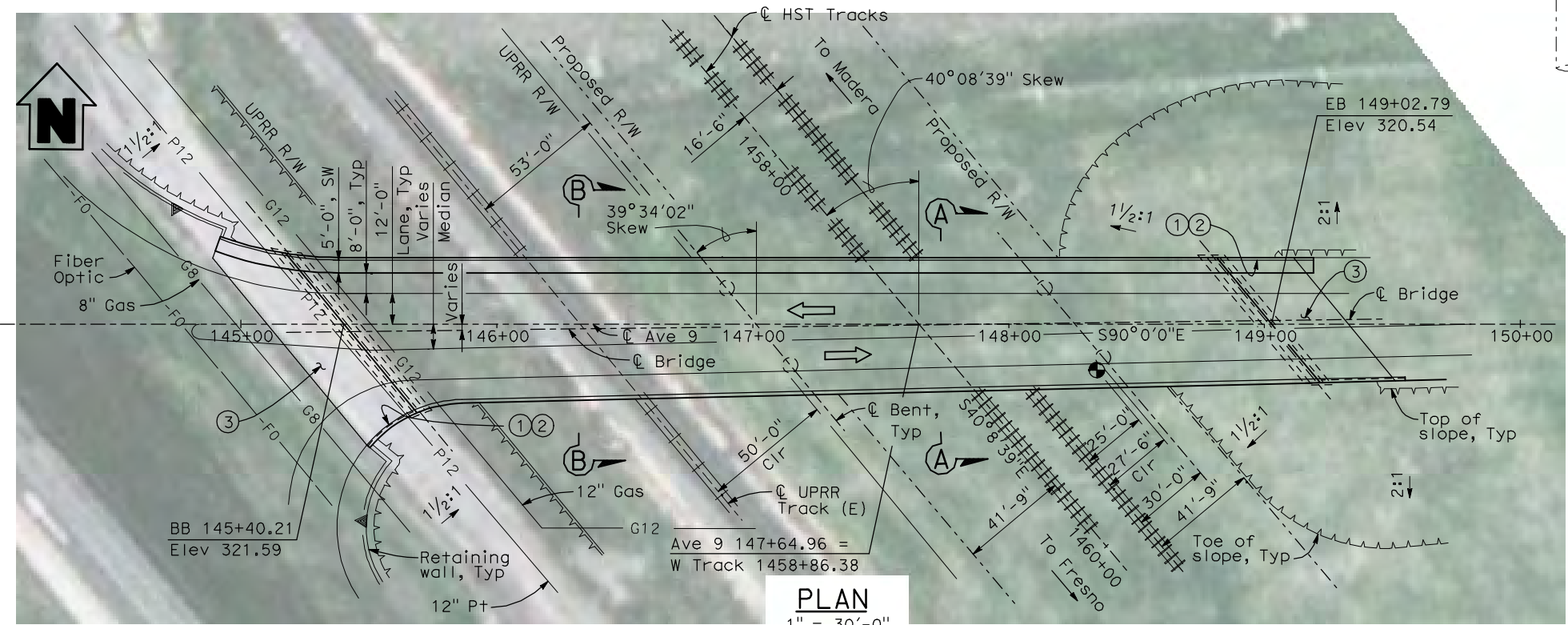

PLAN
1" = 30'-0"

DATE OF ESTIMATE	=	
BRIDGE REMOVAL	=	
STRUCTURE DEPTH	=	7'-6"
LENGTH	=	362'-7"
WIDTH	=	53'-3 5/8" Avg
AREA	=	19,400 ft ²
COST/□ FT INCLUDING 10% MOBILIZATION & 25% CONTINGENCY	=	
TOTAL COST	=	

NOTES:

- ① Paint "Bridge No. _____"
- ② Paint "Avenue 9 OH"
- ③ Structure Approach Slab Type N (30S)
- ④ Chain Link Railing Type 3
- ⑤ Concrete Barrier Type 26 (Mod)
- ⑥ Chain Link Railing Type 7 (Mod)
- ⑦ Concrete Barrier Type 732
8. Bearing of UPRR track to be verified.
9. Existing underground and overhead utilities to be determined.
10. Location and elevation of existing UPRR track to be determined.

LEGEND/ABBREVIATIONS:

- ← Direction of traffic
- Point of minimum vertical clearance
- ⊕ Ave 9
- ⊕ Bridge
- Pt = Petroleum
- UG = Underground

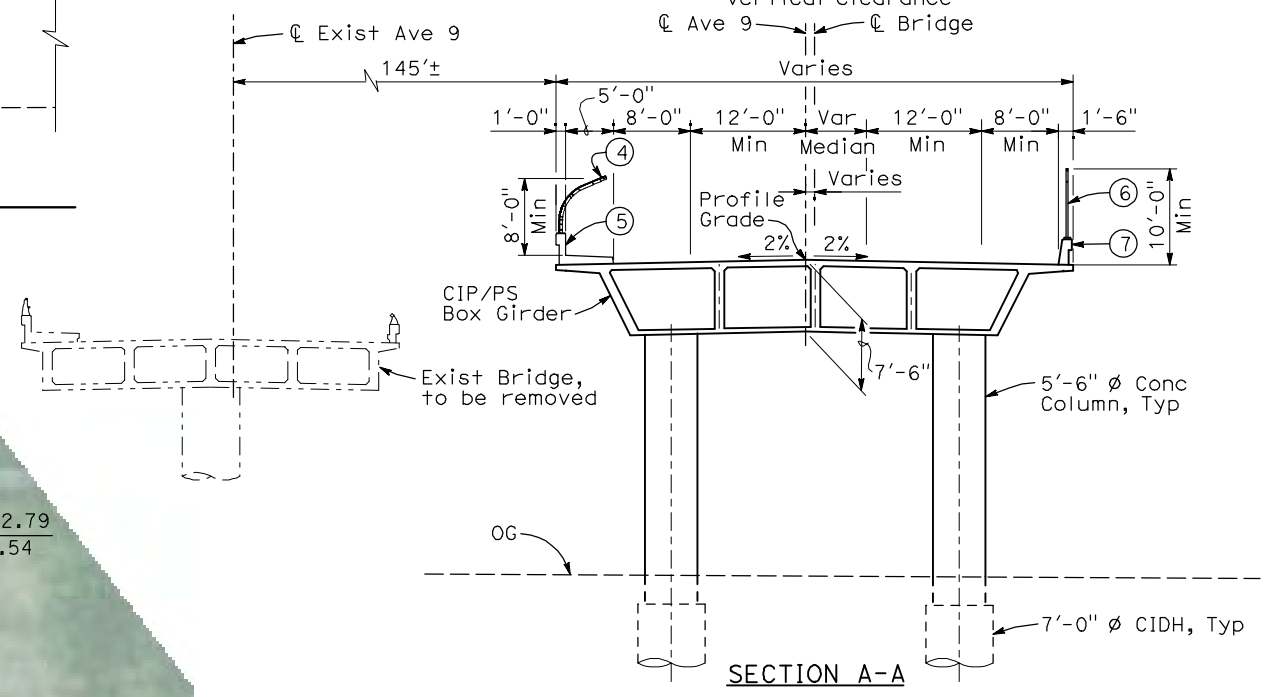

SECTION A-A

SECTION B-B

TYPICAL SECTIONS
1" = 10'-0"

LOCATION 15

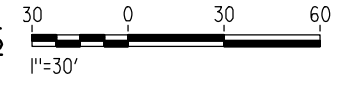

REV	DATE	BY	CHK	APP	DESCRIPTION

DESIGNED BY
H. LEE
DRAWN BY
B. DOLAN
CHECKED BY
T. BARNARD
IN CHARGE
A. BOONE
DATE
04/29/2011

RECORD SET
15% DESIGN
SUBMITTAL

**NOT FOR
CONSTRUCTION**



CALIFORNIA HIGH-SPEED TRAIN PROJECT
MERCED TO FRESNO
UPRR/SR 99 MAIN LINE
AVENUE 21
AVENUE 9 OVERHEAD - REPLACEMENT
PLANNING STUDY - BRIDGE AT UPRR

CONTRACT NO.	HSR06-007
DRAWING NO.	ST1108
SCALE	As shown
SHEET NO.	OF

4/30/2011 5:31:45 PM I:\CHSR\60022962\Task-02_Merced-Fresno\cadd\Struct\Sheet\APS\A2\15%_cost_reduction_submittal\Grade_Structure\W-MF-ST-OH_Ave_9\Hwy99-Loct15.dgn

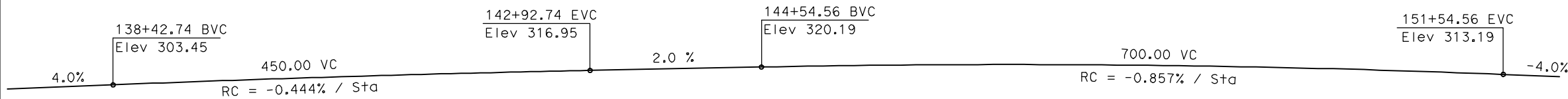

PROFILE GRADE
NTS

- NOTES:**
- Paint "Bridge No. _____"
 - Paint "Avenue 9 OH"
 - Structure Approach Slab Type N (30S)
 - Chain Link Railing Type 3
 - Concrete Barrier Type 26 (Mod)
 - Chain Link Railing Type 7 (Mod)
 - Concrete Barrier Type 732
 - Location of SR 99 to be verified.
 - Existing underground and overhead utilities to be determined.

- LEGEND:**
- ← Direction of traffic
 - Point of minimum vertical clearance
 - UG = Underground

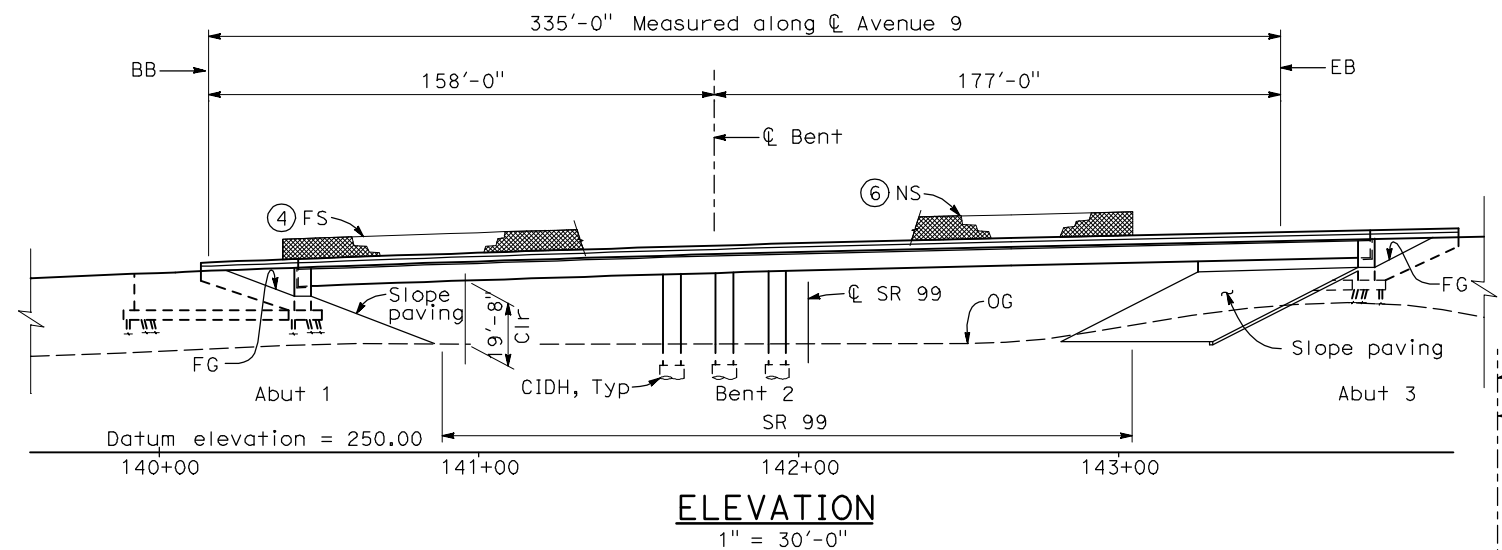

ELEVATION
1" = 30'-0"

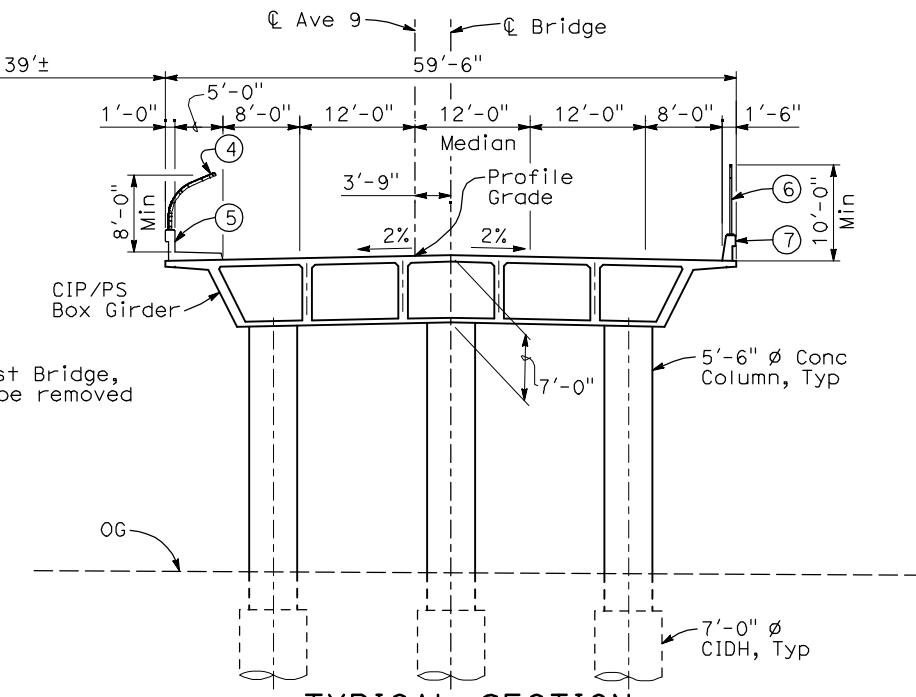

TYPICAL SECTION
1" = 10'-0"

DATE OF ESTIMATE	_____
BRIDGE REMOVAL	= _____
STRUCTURE DEPTH	= 7'-0"
LENGTH	= 335'-0"
WIDTH	= 59'-6"
AREA	= 19,950 ft ²
COST/□FT INCLUDING 10% MOBILIZATION & 25% CONTINGENCY	= _____
TOTAL COST	= _____

LOCATION 15

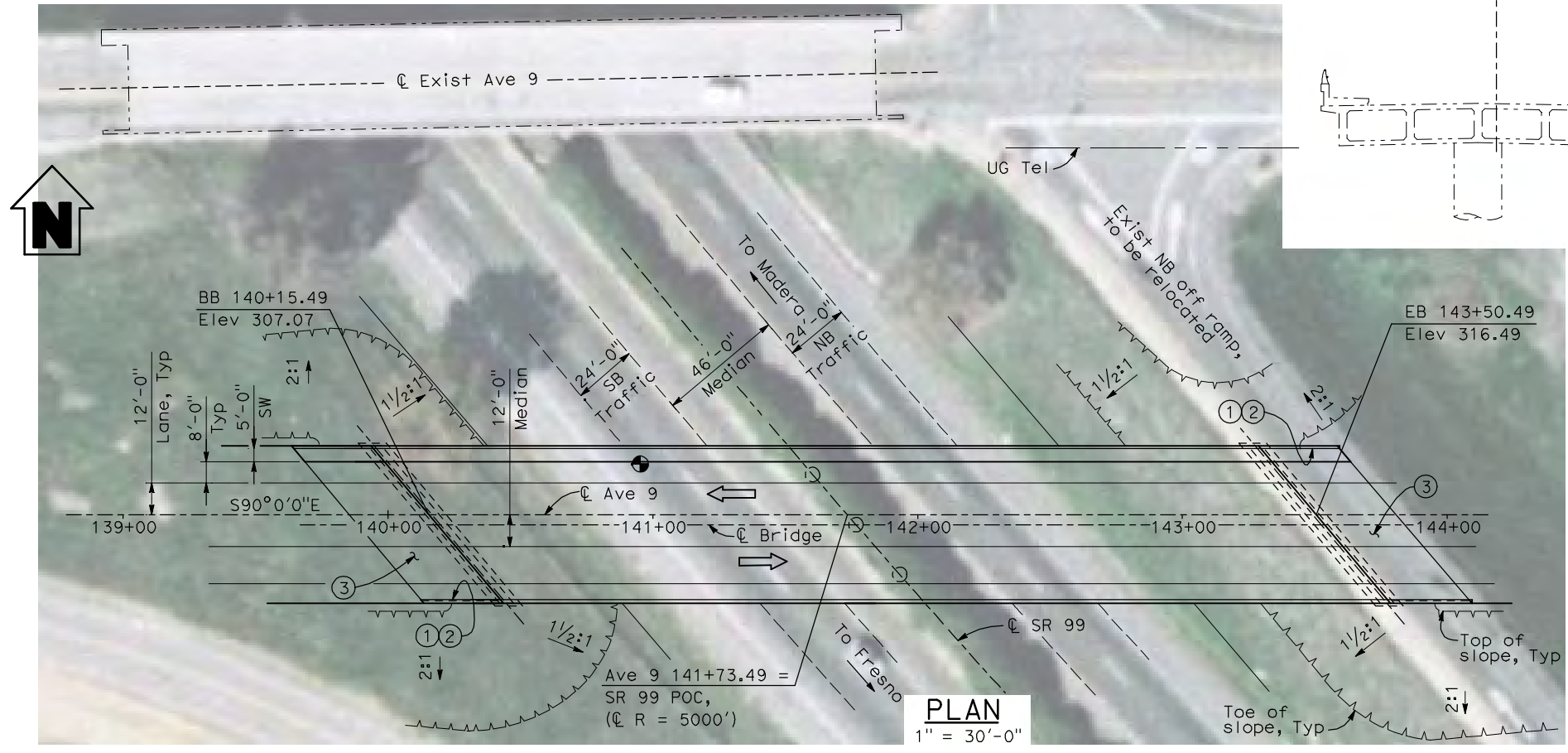
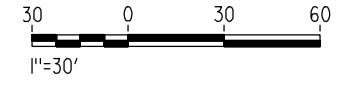

PLAN
1" = 30'-0"

REV	DATE	BY	CHK	APP	DESCRIPTION

DESIGNED BY
H. LEE
DRAWN BY
B. DOLAN
CHECKED BY
T. BARNARD
IN CHARGE
A. BOONE
DATE
04/29/2011

RECORD SET
15% DESIGN SUBMITTAL

NOT FOR CONSTRUCTION



CALIFORNIA HIGH-SPEED TRAIN PROJECT
MERCED TO FRESNO
UPRR/SR 99 MAIN LINE
AVENUE 21
AVENUE 9 OVERCROSSING - REPLACEMENT
PLANNING STUDY - BRIDGE AT SR 99

CONTRACT NO.
HSR06-007
DRAWING NO.
ST1109
SCALE
As shown
SHEET NO.
OF

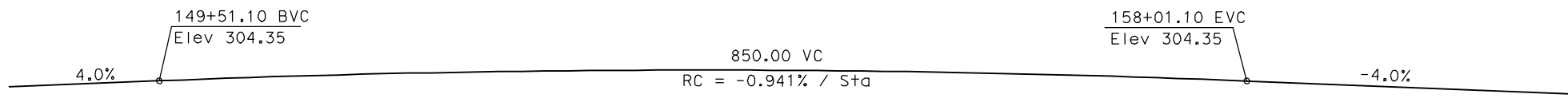

LEGEND:

- ← Direction of traffic
- ⊙ Point of minimum vertical clearance
- Pt = Petroleum
- UG = Underground

PROFILE GRADE

NTS

DATE OF ESTIMATE	=	
BRIDGE REMOVAL	=	
STRUCTURE DEPTH	=	6'-0" and 7'-0"
LENGTH	=	553'-0"
WIDTH	=	47'-6"
AREA	=	26,300 ft ²
COST/FOOT INCLUDING 10% MOBILIZATION & 25% CONTINGENCY	=	
TOTAL COST	=	

NOTES:

- ① Paint "Bridge No. 41-61"
- ② Paint "Avenue 11 OH"
- ③ Structure Approach Slab Type N (30S)
- ④ Chain Link Railing Type 3
- ⑤ Concrete Barrier Type 26 (Mod)
- ⑥ Chain Link Railing Type 7 (Mod)
- ⑦ Concrete Barrier Type 732
8. Existing underground and overhead utilities to be determined.
9. Location, bearing and elevation of existing UPRR track(s) to be determined.
10. Location of existing bridge to be verified.

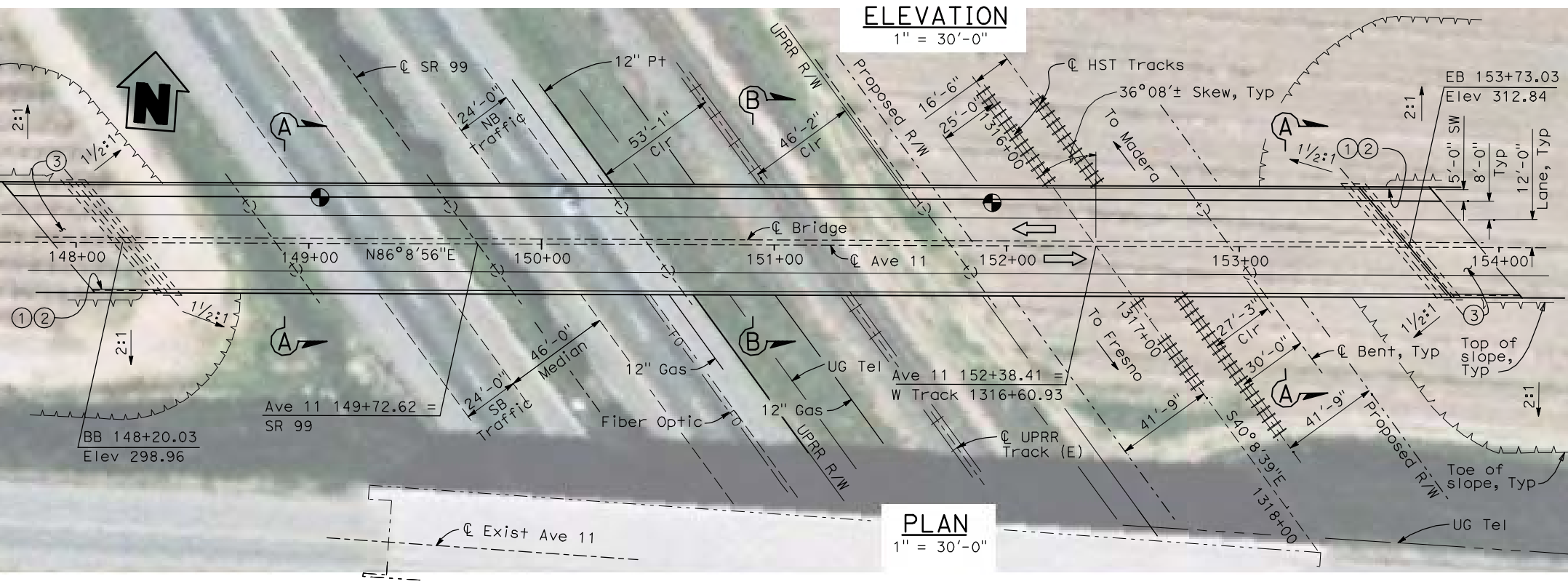
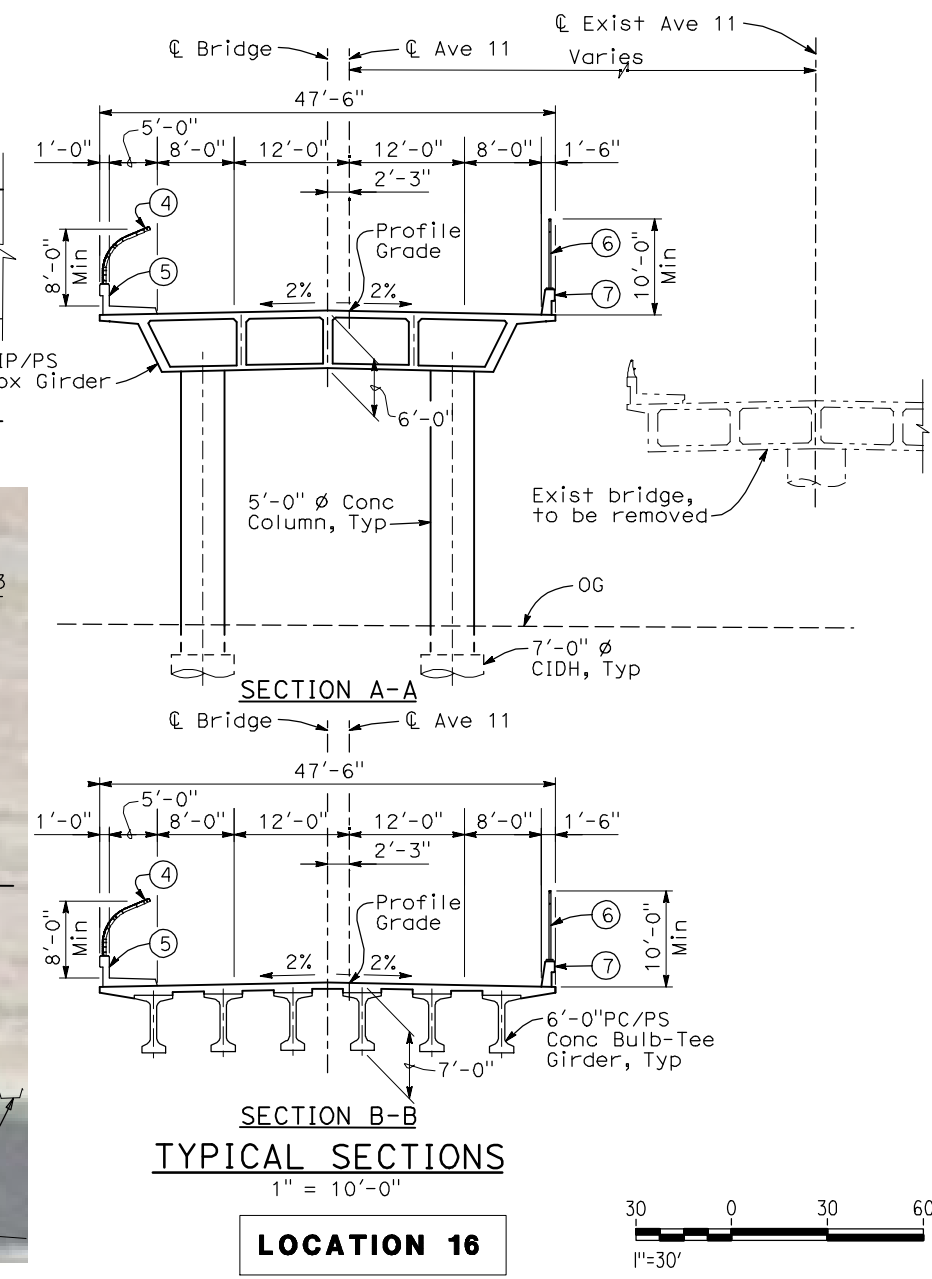
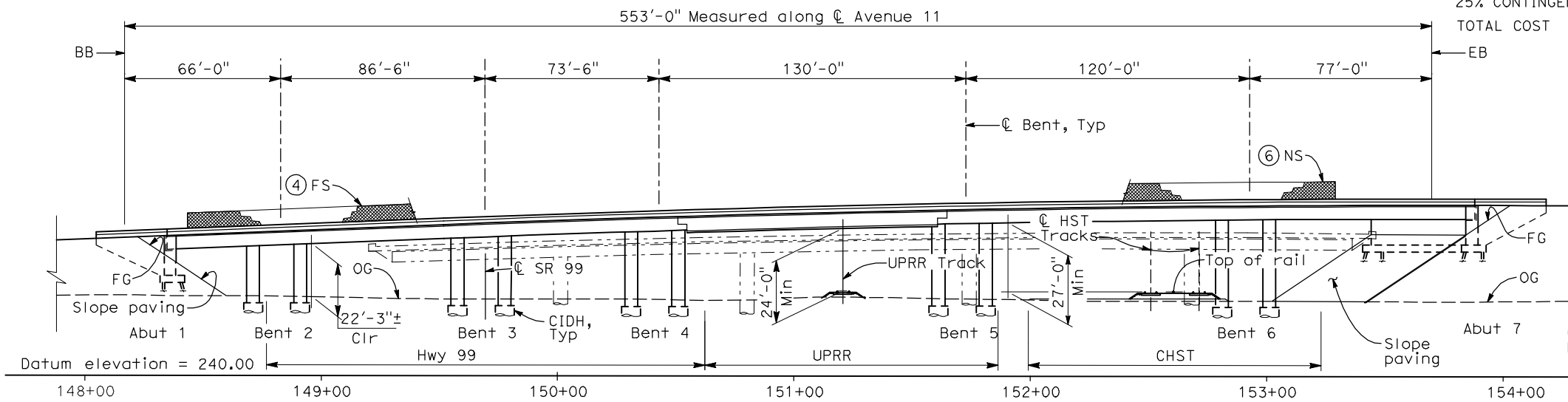

ELEVATION

1" = 30'-0"

PLAN

1" = 30'-0"

TYPICAL SECTIONS

1" = 10'-0"

LOCATION 16

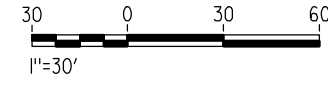

4/30/2011 5:32:33 PM I:\CHSR\60022962\Task-02_Merced-Fresno\cadd\Struct_Sheet\MPS\M2\15%_cost_reduction_submittal\Grade_Structure\MF-ST-OH_Ave 11-Loc 16.dgn

REV	DATE	BY	CHK	APP	DESCRIPTION

DESIGNED BY
H. LEE
DRAWN BY
B. DOLAN
CHECKED BY
T. BARNARD
IN CHARGE
A. BOONE
DATE
04/29/2011

RECORD SET
15% DESIGN
SUBMITTAL

NOT FOR
CONSTRUCTION



CALIFORNIA HIGH-SPEED TRAIN PROJECT
MERCED TO FRESNO
UPRR/SR 99 MAIN LINE
AVENUE 21
AVENUE 11 OVERHEAD - REPLACEMENT
PLANNING STUDY

CONTRACT NO.	HSR06-007
DRAWING NO.	ST1110
SCALE	As shown
SHEET NO.	OF

4/30/2011 5:33:09 PM I:\CHSR\60022962\Task-02_Merced-Fresno\cadd\Struct\Sheet\MPS\A2\15%_cost_reduction_submittal\Grade Structure\W-MF-ST-OH_Ave 20@UPRR-Loc 17&17.1.dgn



PROFILE GRADE
NTS

LEGEND:

- ← Direction of traffic
- Point of minimum vertical clearance
- Pt = Petroleum
- UG = Underground

NOTES:

- ① Paint "Bridge No. ____"
- ② Paint "Avenue 20 1/2 OH"
- ③ Structure Approach Slab Type N (30S)
- ④ Chain Link Railing Type 3
- ⑤ Concrete Barrier Type 26 (Mod)
- ⑥ Chain Link Railing Type 7 (Mod)
- ⑦ Concrete Barrier Type 732
8. Bearing of UPRR track to be verified.
9. Existing underground and overhead utilities to be determined.
10. Location and elevation of existing UPRR track to be determined.

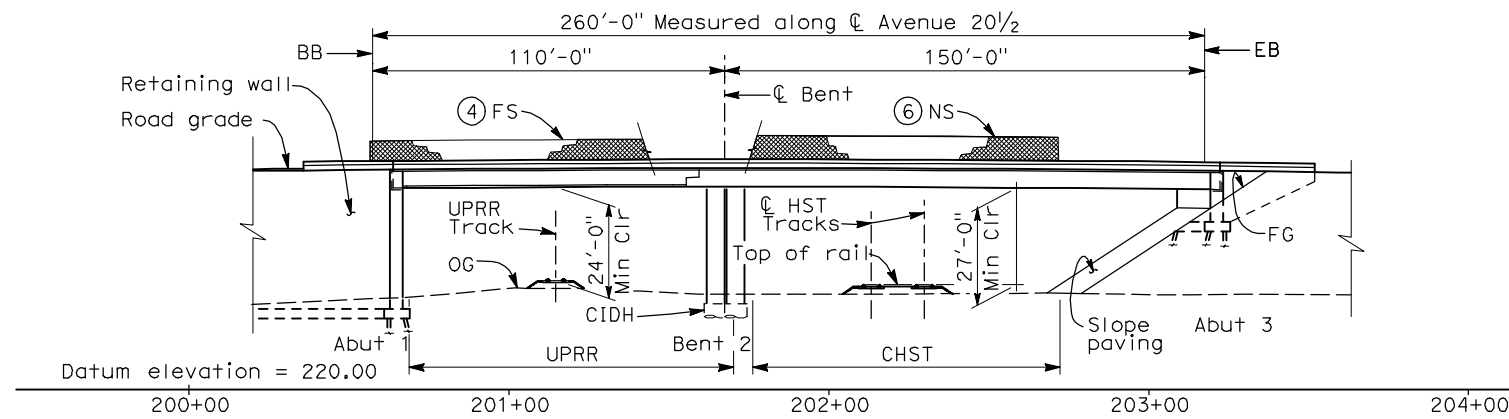

ELEVATION

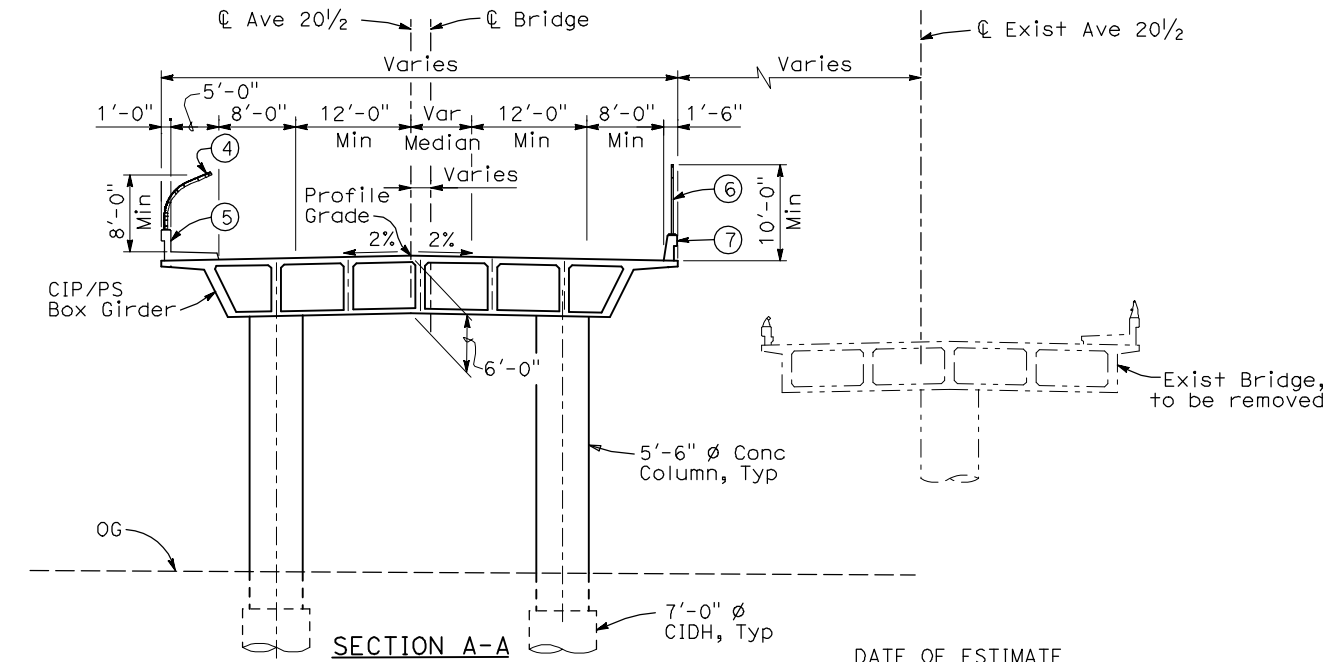

SECTION A-A

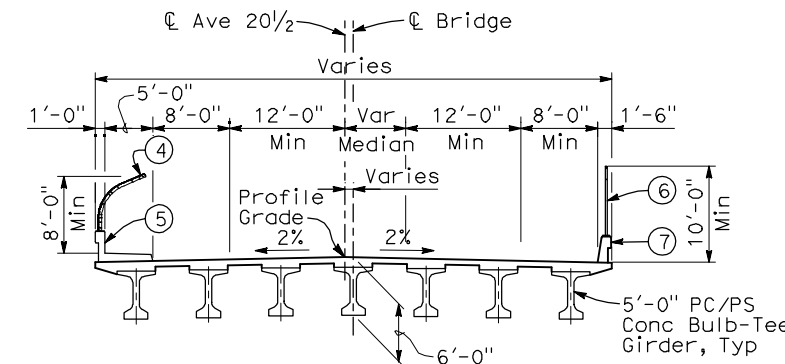

SECTION B-B
TYPICAL SECTIONS
1" = 10'-0"

DATE OF ESTIMATE	
BRIDGE REMOVAL	=
STRUCTURE DEPTH	= 6'-0"
LENGTH	= 260'-0"
WIDTH	= 55'-0" Avg
AREA	= 14,250 ft ²
COST/CFE INCLUDING 10% MOBILIZATION & 25% CONTINGENCY	=
TOTAL COST	=

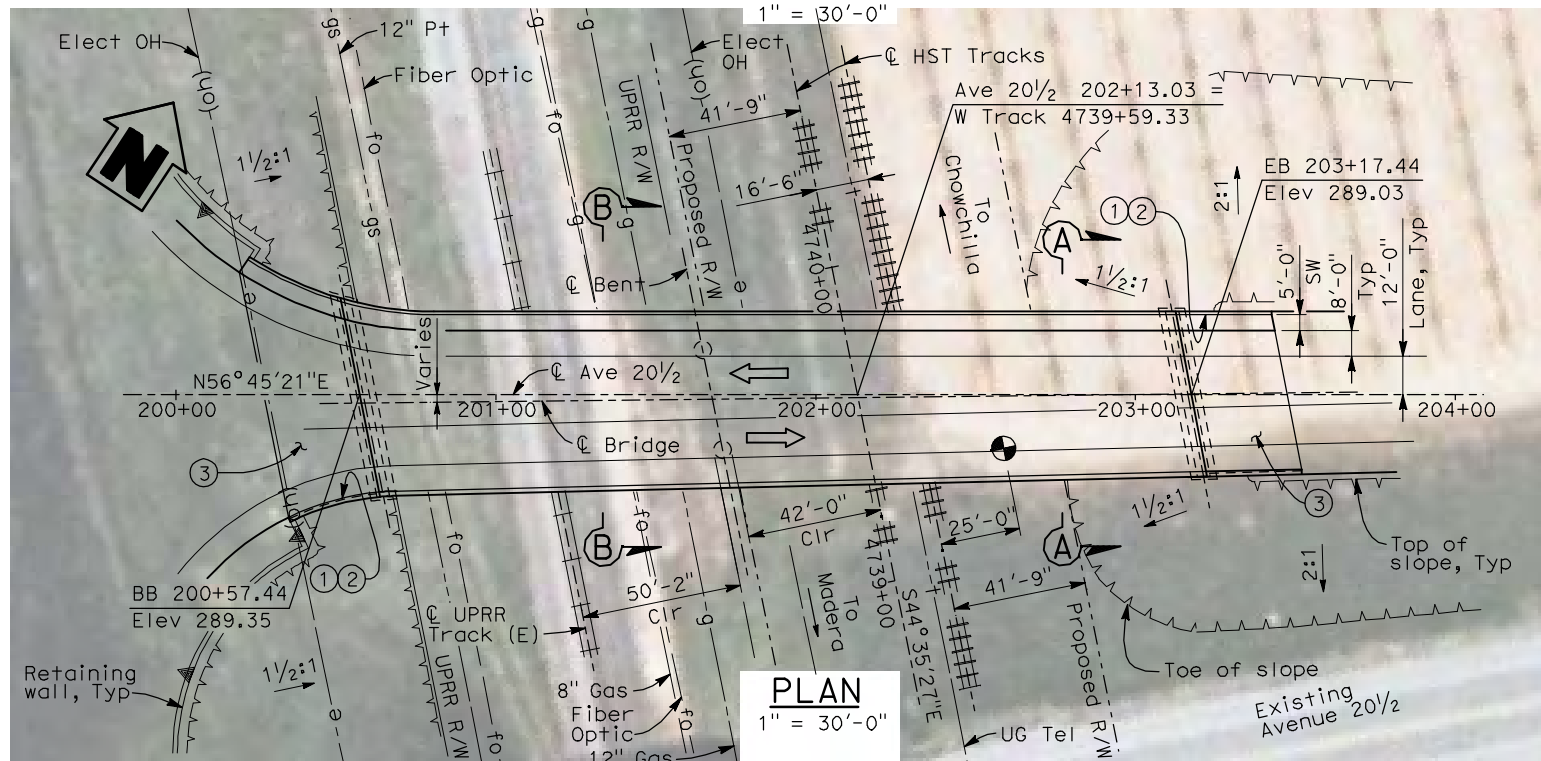

PLAN
1" = 30'-0"

LOCATION 17 & 17.1

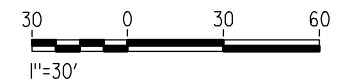

REV	DATE	BY	CHK	APP	DESCRIPTION

DESIGNED BY
H. LEE
DRAWN BY
P. ARIGO
CHECKED BY
T. BARNARD
IN CHARGE
A. BOONE
DATE
04/29/2011

RECORD SET
15% DESIGN
SUBMITTAL

NOT FOR
CONSTRUCTION

AECOM
Technical Services, Inc.
2020 L Street, Suite 300
Sacramento, CA 95811

CH2M HILL

CALIFORNIA
HIGH-SPEED RAIL AUTHORITY

CALIFORNIA HIGH-SPEED TRAIN PROJECT
MERCED TO FRESNO
UPRR/SR 99 MAIN LINE/MERCED CONNECTION
AVENUE 21
AVENUE 20 1/2 OVERHEAD - REPLACEMENT
PLANNING STUDY - BRIDGE AT UPRR

CONTRACT NO.	HSR06-007
DRAWING NO.	ST1111
SCALE	As shown
SHEET NO.	OF

4/30/2011 5:33:38 PM I:\CHSR\60022962\Task-02_Merced-Fresno\cadd\Struct\Sheet\SPS\A2\15%_cost_reduction_submittal\Grade Structure\WF-5T-OH_Ave 20@wy99-Loc 17&17.1.dgn

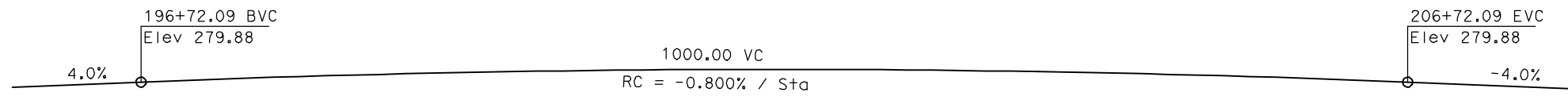

PROFILE GRADE
NTS

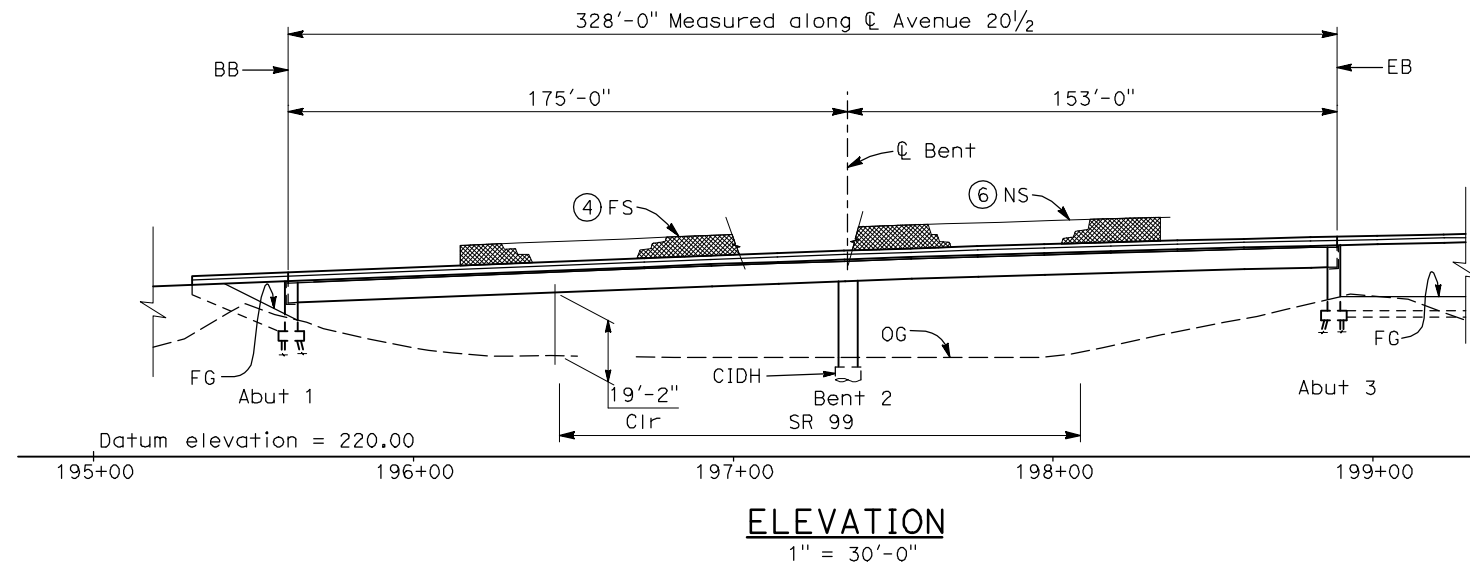

ELEVATION
1" = 30'-0"

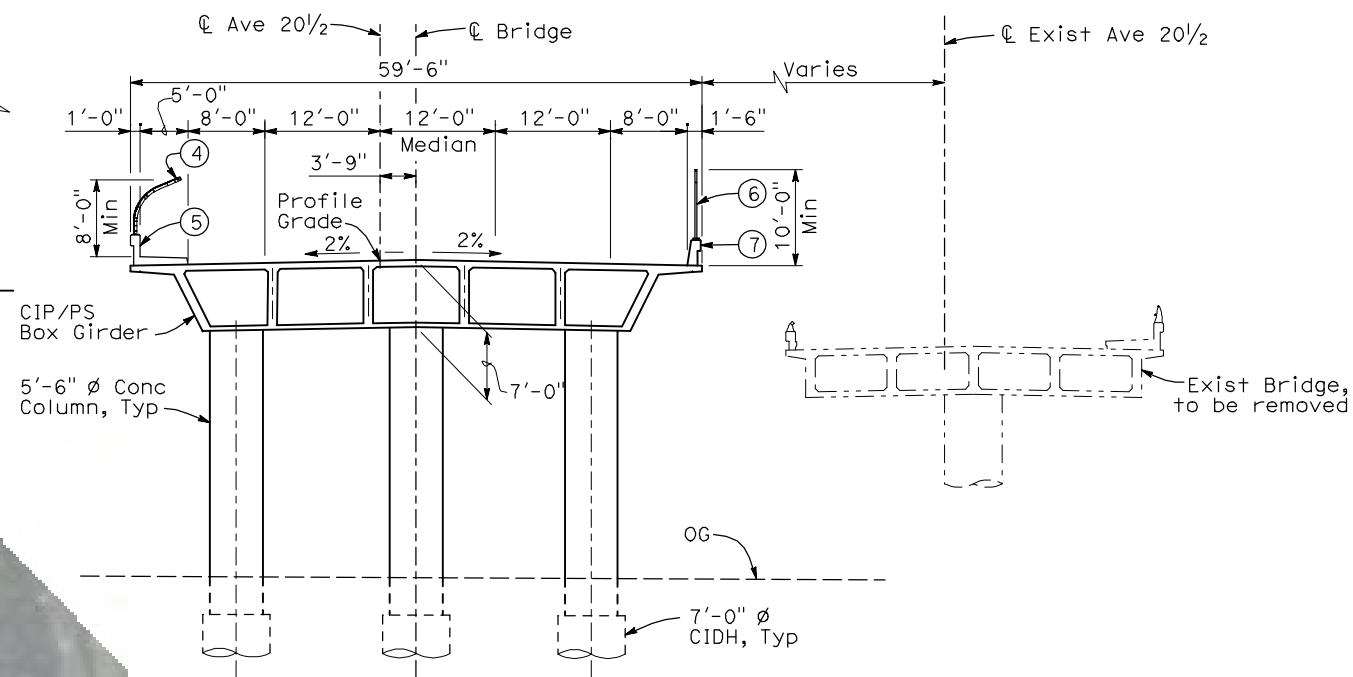

TYPICAL SECTION
1" = 10'-0"

NOTES:

- ① Paint "Bridge No. WX-YZ"
- ② Paint "Avenue 20 1/2 OH"
- ③ Structure Approach Slab Type N (30S)
- ④ Chain Link Railing Type 3
- ⑤ Concrete Barrier Type 26 (Mod)
- ⑥ Chain Link Railing Type 7 (Mod)
- ⑦ Concrete Barrier Type 732
8. Bearing of SR 99 to be verified.
9. Existing underground and overhead utilities to be determined.

LEGEND:

- ← Direction of traffic
- ⊙ Point of minimum vertical clearance

DATE OF ESTIMATE	=	
BRIDGE REMOVAL	=	
STRUCTURE DEPTH	=	7'-0"
LENGTH	=	328'-0"
WIDTH	=	59'-6"
AREA	=	19,500 ft ²
COST/ □ FT INCLUDING 10% MOBILIZATION & 25% CONTINGENCY	=	
TOTAL COST	=	

LOCATIONS 17 & 17.1

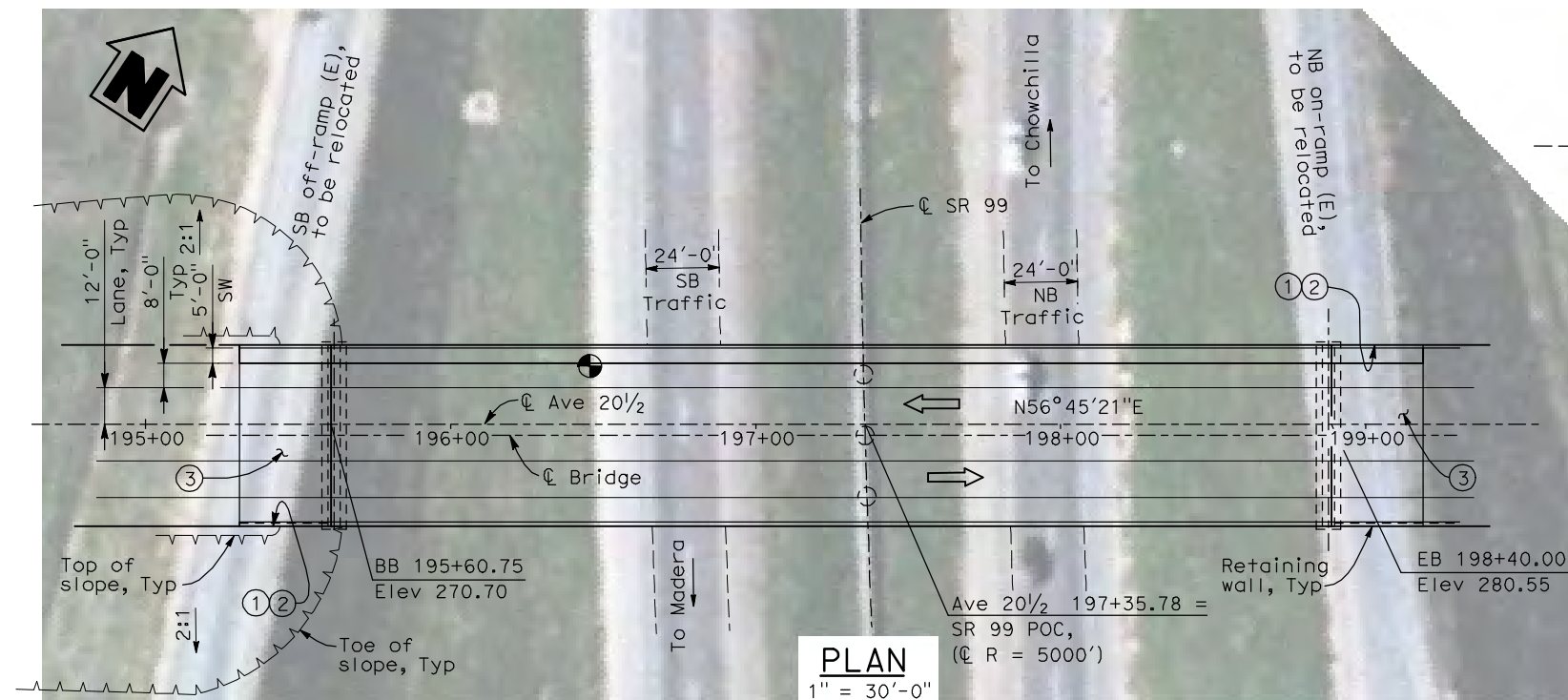
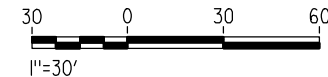

PLAN
1" = 30'-0"

REV	DATE	BY	CHK	APP	DESCRIPTION

DESIGNED BY
H. LEE
DRAWN BY
P. ARIGO
CHECKED BY
T. BARNARD
IN CHARGE
A. BOONE
DATE
04/29/2011

RECORD SET
15% DESIGN
SUBMITTAL

NOT FOR
CONSTRUCTION



CALIFORNIA HIGH-SPEED TRAIN PROJECT
MERCED TO FRESNO
UPRR/SR 99 MAIN LINE/MERCED CONNECTION
AVENUE 21
AVENUE 20 1/2 OVERCROSSING - REPLACEMENT
PLANNING STUDY - BRIDGE AT SR 99

CONTRACT NO.
HSR06-007
DRAWING NO.
ST1112
SCALE
As shown
SHEET NO.
OF

4/30/2011 5:35:16 PM I:\CHSR\60022962\Task-02_Merced-Fresno\Drawings\Sheet\A2\15%_cost_reduction\submit\Grade_Structure\W-MF-ST-OH_Sandy_Mush21-Loc_18.dgn

DATE OF ESTIMATE	=	_____
BRIDGE REMOVAL	=	_____
STRUCTURE DEPTH	=	6'-6"
LENGTH	=	406'-0"
WIDTH	=	47'-6"
AREA	=	19,285 ft ²
COST/CFE INCLUDING 10% MOBILIZATION & 25% CONTINGENCY	=	_____
TOTAL COST	=	_____

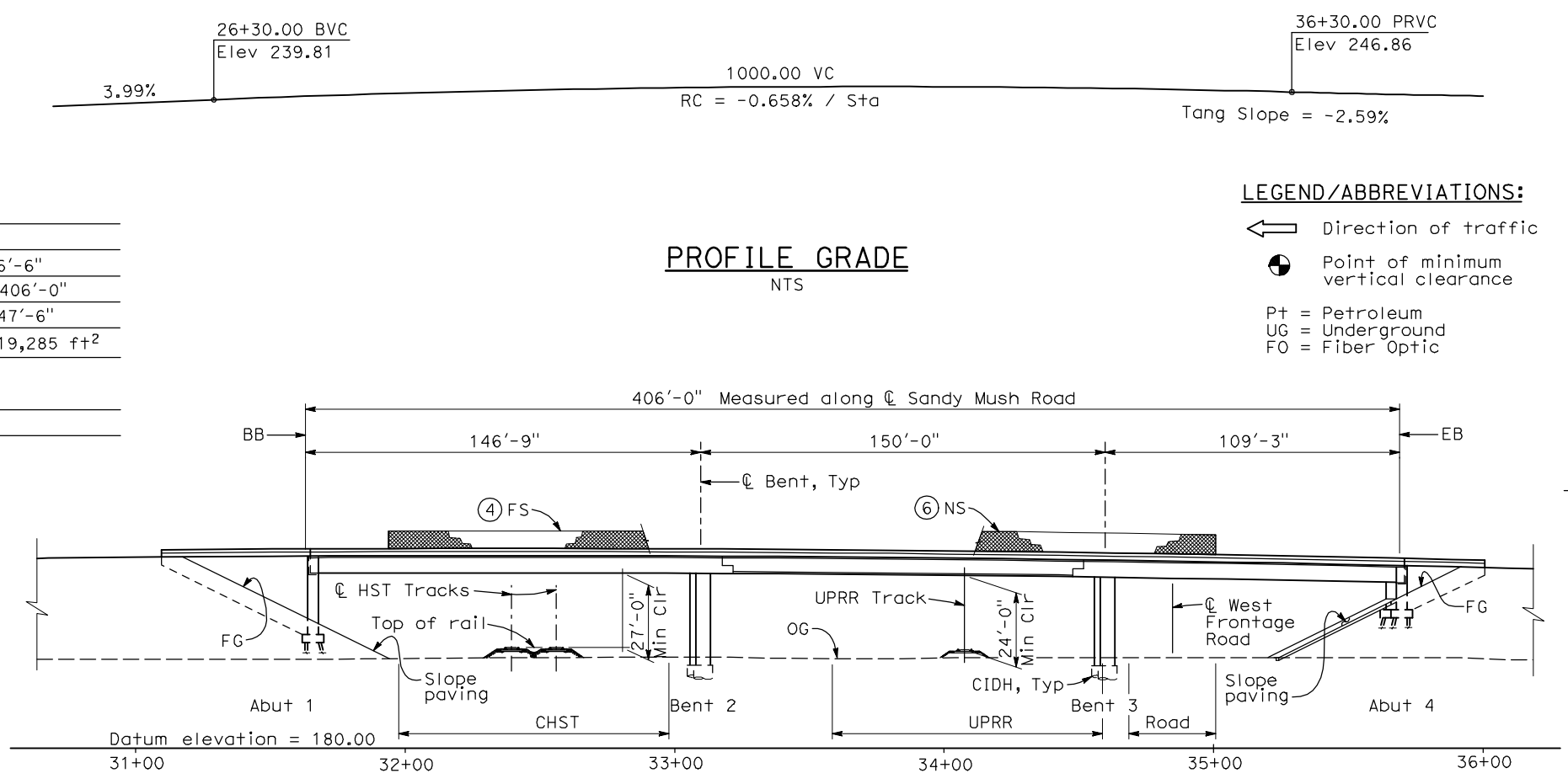

PROFILE GRADE
NTS

LEGEND/ABBREVIATIONS:

- ← Direction of traffic
- ⊙ Point of minimum vertical clearance
- Pt = Petroleum
- UG = Underground
- FO = Fiber Optic

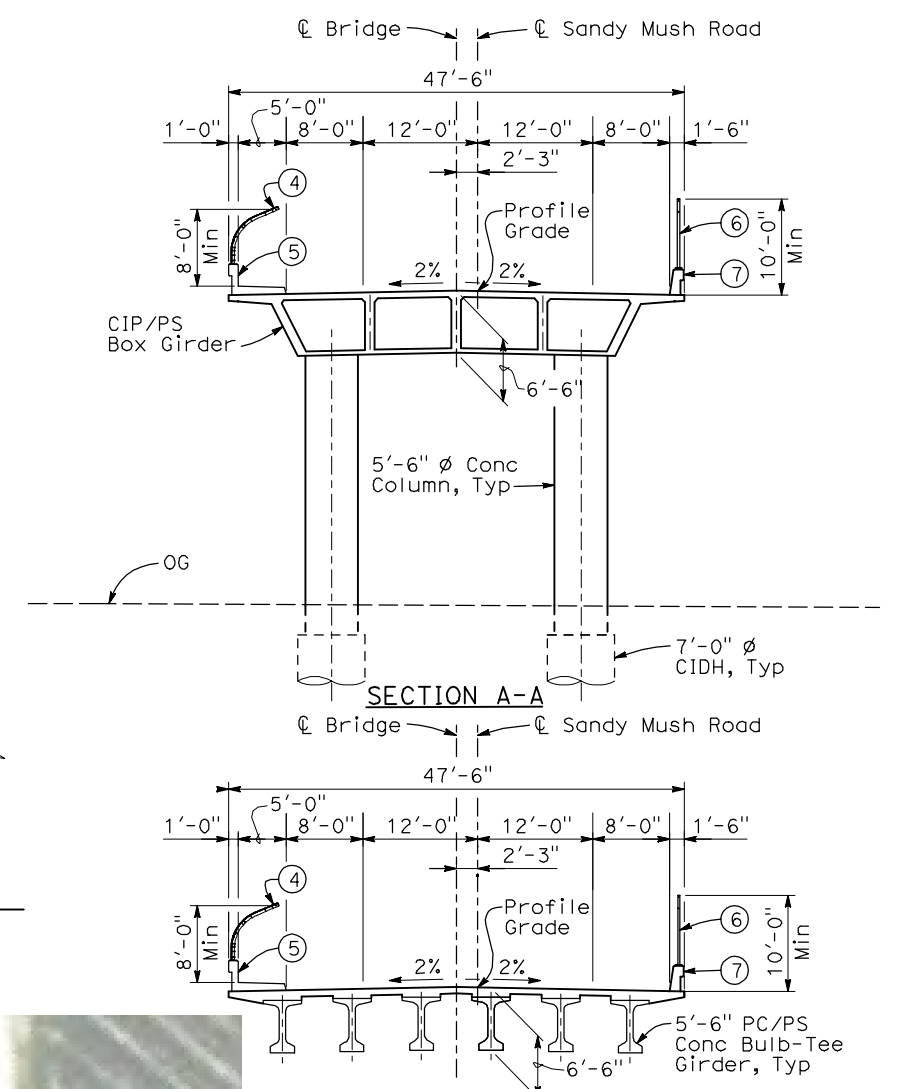

SECTION B-B
TYPICAL SECTIONS
1" = 10'-0"

- NOTES:**
- ① Paint "Bridge No. WX-YZ"
 - ② Paint "Sandy Mush Road OH"
 - ③ Structure Approach Slab Type N (30S)
 - ④ Chain Link Railing Type 3
 - ⑤ Concrete Barrier Type 26 (Mod)
 - ⑥ Chain Link Railing Type 7 (Mod)
 - ⑦ Concrete Barrier Type 732
 8. SR 99 will be relocated prior to or concurrent with this construction.
 9. Bearing of Sandy Mush Road and UPRR track to be verified.
 10. Existing underground and overhead utilities to be determined.
 11. Location and elevation of existing UPRR track to be determined.

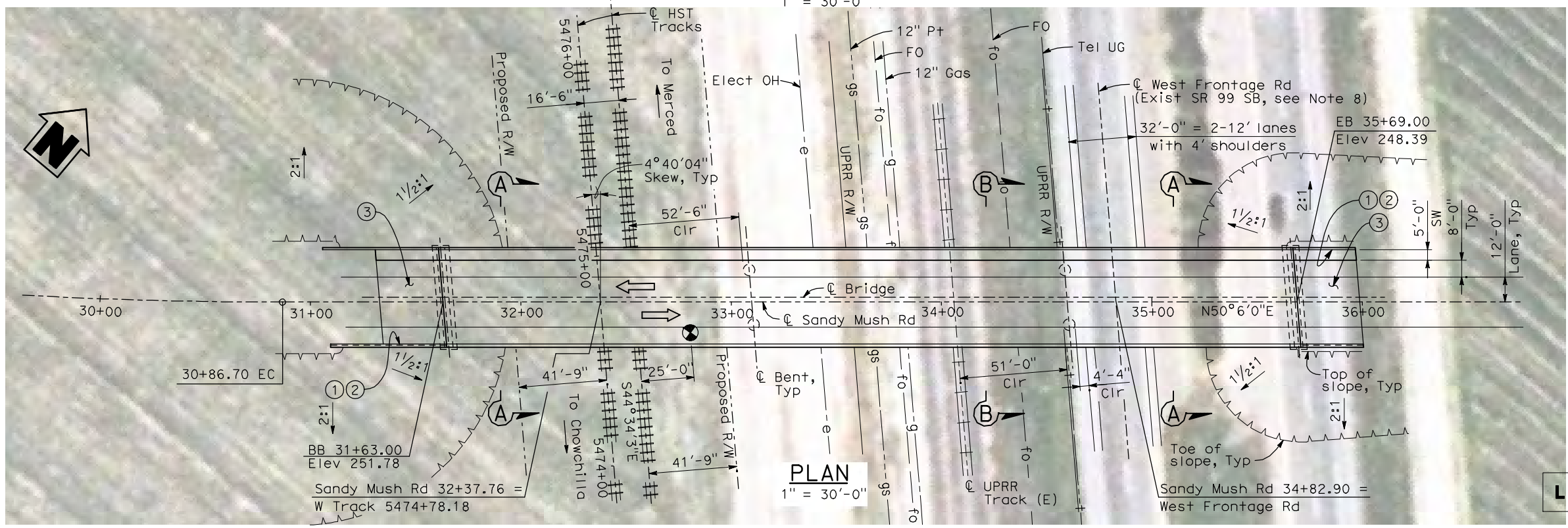

PLAN
1" = 30'-0"

LOCATION 18

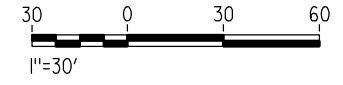

REV	DATE	BY	CHK	APP	DESCRIPTION

DESIGNED BY
H. LEE
DRAWN BY
B. DOLAN
CHECKED BY
T. BARNARD
IN CHARGE
A. BOONE
DATE
04/29/2011

RECORD SET
15% DESIGN
SUBMITTAL

NOT FOR
CONSTRUCTION



CALIFORNIA HIGH-SPEED TRAIN PROJECT
MERCED TO FRESNO
UPRR/SR 99 MERCED CONNECTION
AVENUE 21
SANDY MUSH ROAD OVERHEAD
PLANNING STUDY

CONTRACT NO.	HSR06-007
DRAWING NO.	ST1113
SCALE	As shown
SHEET NO.	OF

4/30/2011 5:35:51 PM I:\CHSR\60022962\Task-02_Merced-Fresno\cadd\Struct\Sheet\APS\A2\15%_cost_reduction_submittal\Grade Structure\W-MF-ST-OH_Le Grand Road-Loc 19.dgn

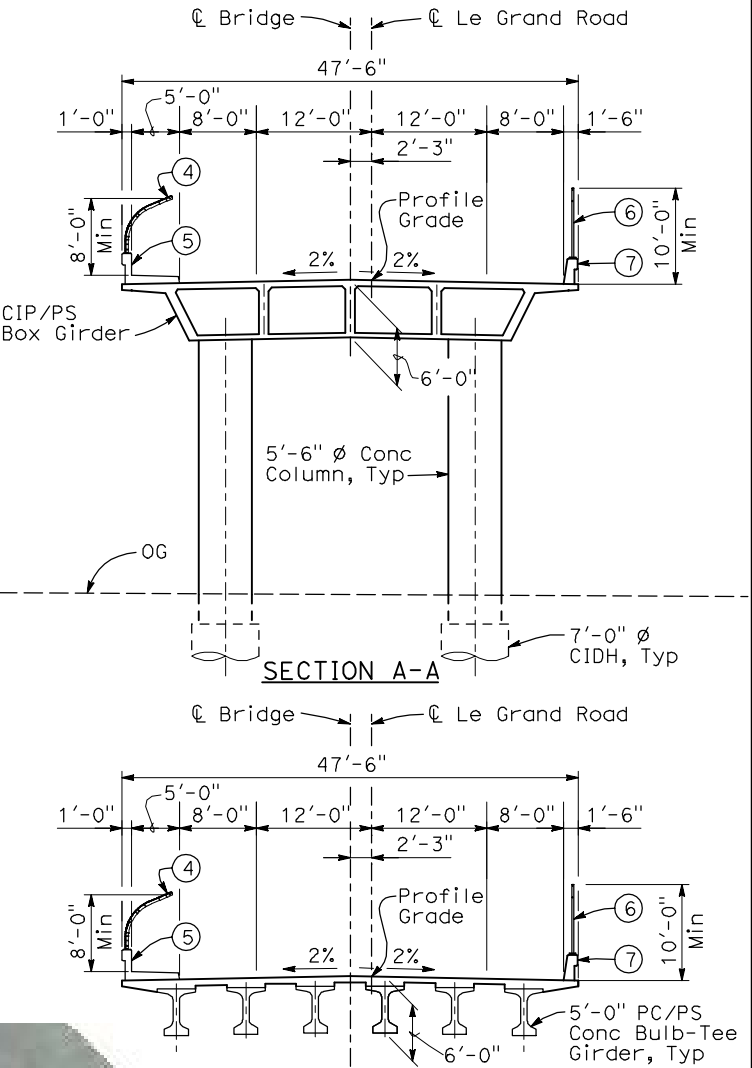
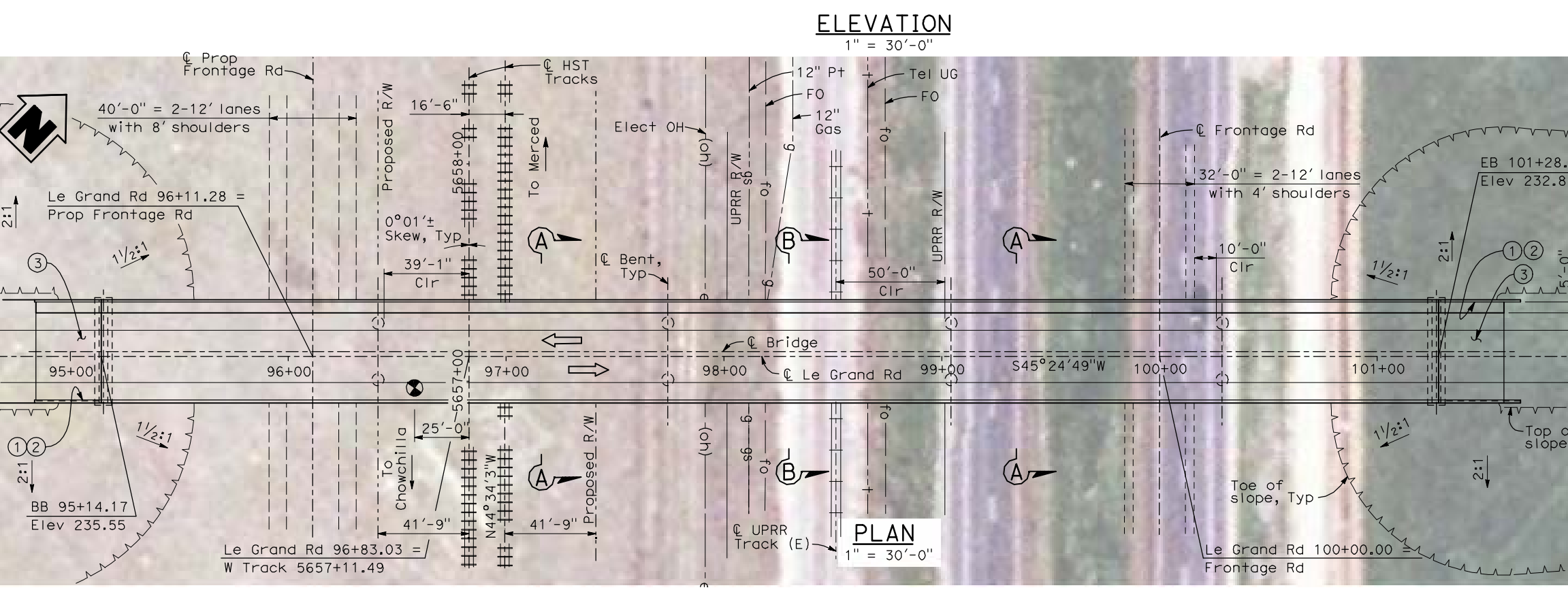
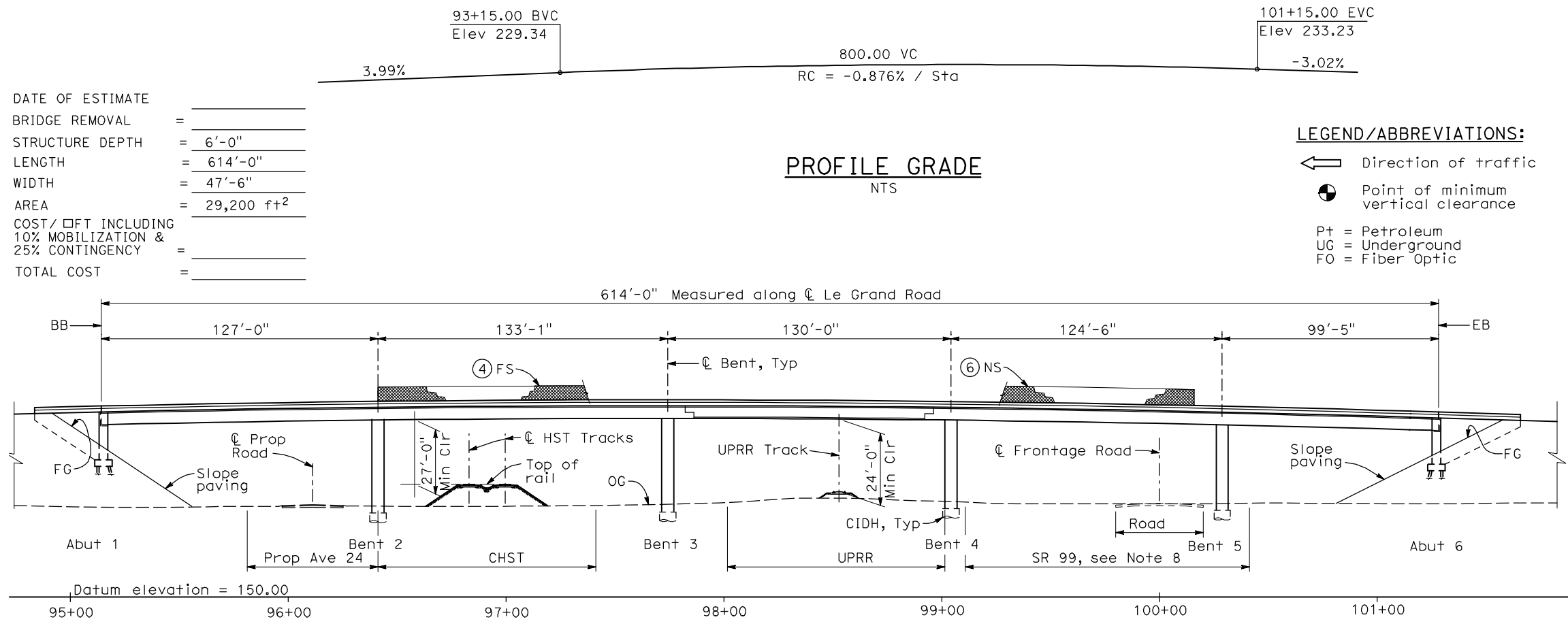

- NOTES:**
- ① Paint "Bridge No. WX-YY"
 - ② Paint "Le Grand Road OH"
 - ③ Structure Approach Slab Type N (30S)
 - ④ Chain Link Railing Type 3
 - ⑤ Concrete Barrier Type 26 (Mod)
 - ⑥ Chain Link Railing Type 7 (Mod)
 - ⑦ Concrete Barrier Type 732
 8. SR 99 will be relocated prior to or concurrent with this construction.
 9. Bearing of Le Grand Road and UPRR track to be verified.
 10. Existing underground and overhead utilities to be determined.
 11. Location and elevation of existing UPRR track to be determined.
- LOCATION 19**
- 1" = 30'

REV	DATE	BY	CHK	APP	DESCRIPTION

DESIGNED BY
H. LEE
DRAWN BY
B. DOLAN
CHECKED BY
T. BARNARD
IN CHARGE
A. BOONE
DATE
04/29/2011

RECORD SET
15% DESIGN
SUBMITTAL

NOT FOR
CONSTRUCTION



CALIFORNIA HIGH-SPEED TRAIN PROJECT
MERCED TO FRESNO
UPRR/SR 99 MERCED CONNECTION
AVENUE 21
LE GRAND ROAD OVERHEAD
PLANNING STUDY

CONTRACT NO.	HSR06-007
DRAWING NO.	ST1114
SCALE	As shown
SHEET NO.	OF

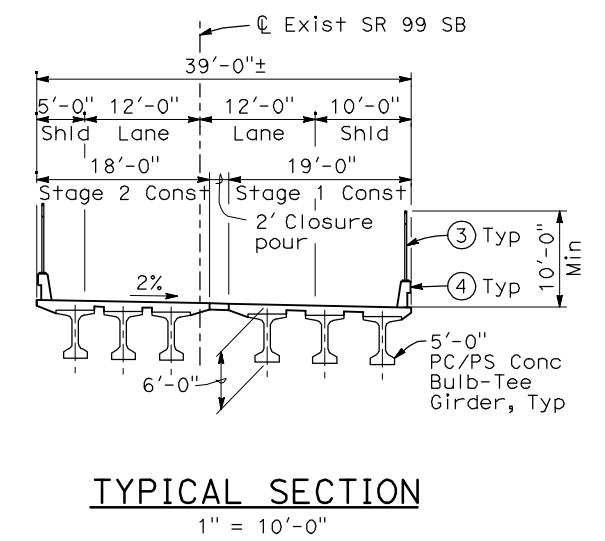
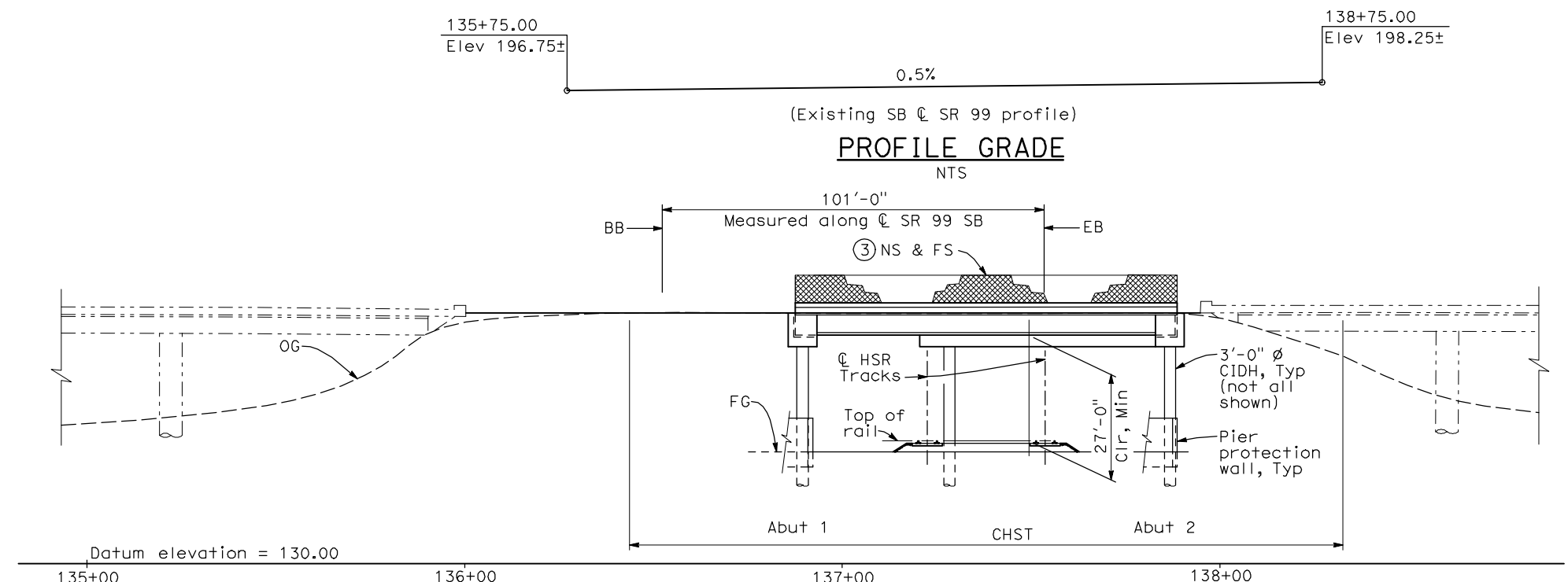

- NOTES:**
- ① Paint "Bridge No. WX-YY"
 - ② Paint "SR 99 OH"
 - ③ Chain Link Railing Type 7 (Mod)
 - ④ Concrete Barrier Type 732
 5. Southbound bridge shown, northbound bridge similar.
 6. Bearing, stationing and elevation of SR 99 SB to be verified.
 7. Existing underground and overhead utilities to be determined.

- LEGEND:**
- \leftarrow Direction of traffic
 - \bullet Point of minimum vertical clearance
 - G = Gas
 - FO = Fiber Optic
 - P = Petroleum
 - SD = Storm Drain
 - SS = Sanitary Sewer
 - WM = Water

DATE OF ESTIMATE	_____
BRIDGE REMOVAL	= _____
STRUCTURE DEPTH	= 6'-0"
LENGTH	= 101'-0"
WIDTH	= 39'-0"
AREA	= 3,950 ft ²
COST/ \square FT INCLUDING 10% MOBILIZATION & 25% CONTINGENCY	= _____
TOTAL COST	= _____

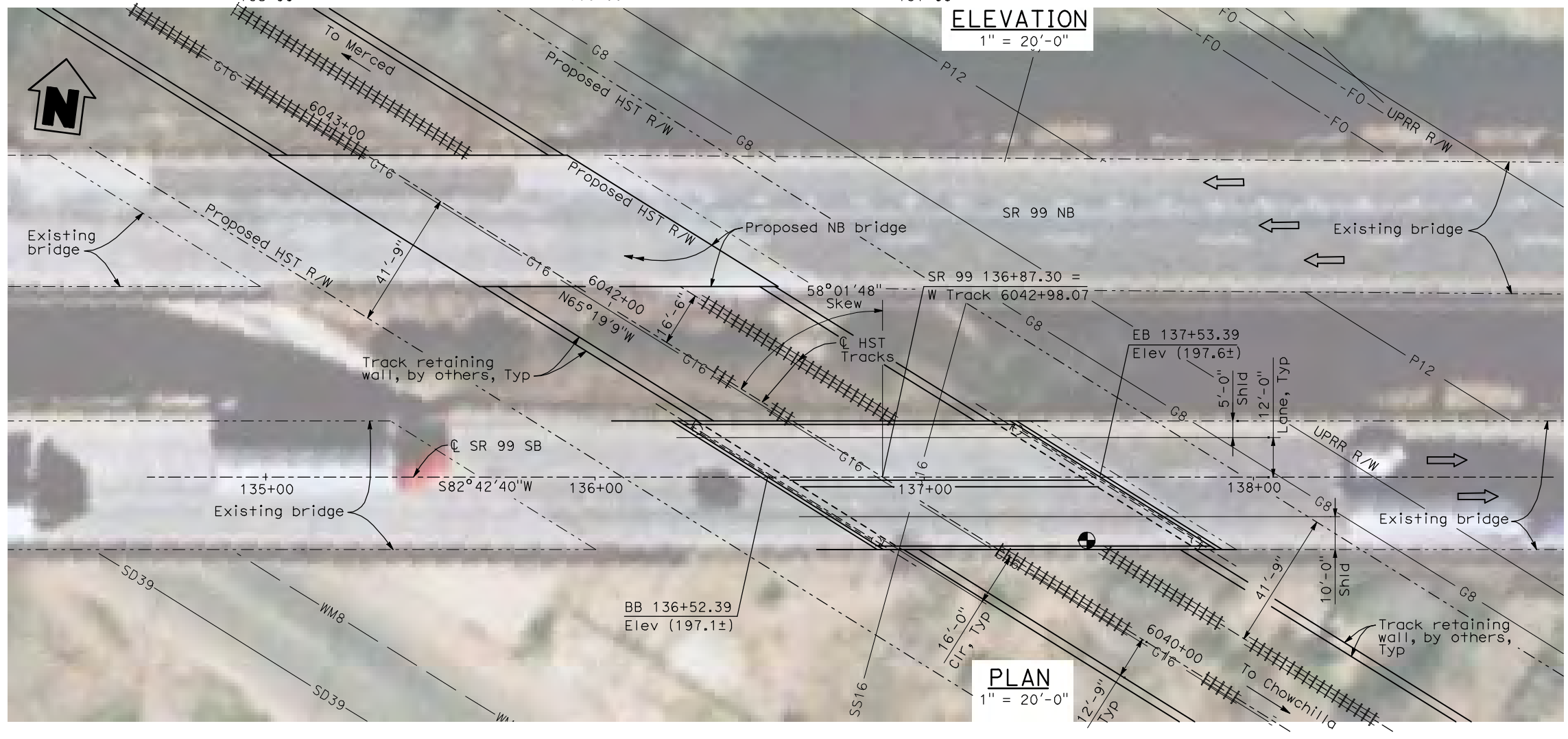

LOCATION 67



4/30/2011 5:36:22 PM I:\CHSR\60022962\Task-02_Merced-Fresno\cadd\Struct\Sheet\SPS\A2\15%_cost_reduction_submittal\Grade Structure\WF-ST-OH-SR_99-Loc67.dgn

REV	DATE	BY	CHK	APP	DESCRIPTION

DESIGNED BY
H. LEE

DRAWN BY
B. DOLAN

CHECKED BY
L. LEUNG

IN CHARGE
A. BOONE

DATE
04/29/2011

RECORD SET
15% DESIGN SUBMITTAL

NOT FOR CONSTRUCTION



CALIFORNIA HIGH-SPEED TRAIN PROJECT
MERCED TO FRESNO
UPRR/SR 99 MERCED CONNECTION
AVENUE 21
SR 99 SOUTHBOUND OVERHEAD
PLANNING STUDY

CONTRACT NO.
HSR06-007

DRAWING NO.
ST1181

SCALE
As shown

SHEET NO.
OF

INDEX OF PLANS

T-1	TITLE SHEET
X-1 TO X-15	TYPICAL CROSS SECTIONS
K-1	KEYMAP
L-1 TO L-17	LAYOUT
P-1 TO P-27	PROFILE AND SUPERELEVATION
SC-1 TO SC-18	STAGE CONSTRUCTION
BR-1 TO BR-6	STRUCTURE PLANS

CALIFORNIA HIGH SPEED RAIL AUTHORITY

PROJECT PLANS FOR CONSTRUCTION ON STATE HIGHWAY IN THE CITY OF FRESNO 0.5 MI SOUTH OF CLINTON AVENUE TO 0.2 MI SOUTH OF ASHLAN AVENUE

TO BE SUPPLEMENTED BY STANDARD PLANS DATED MAY 2006

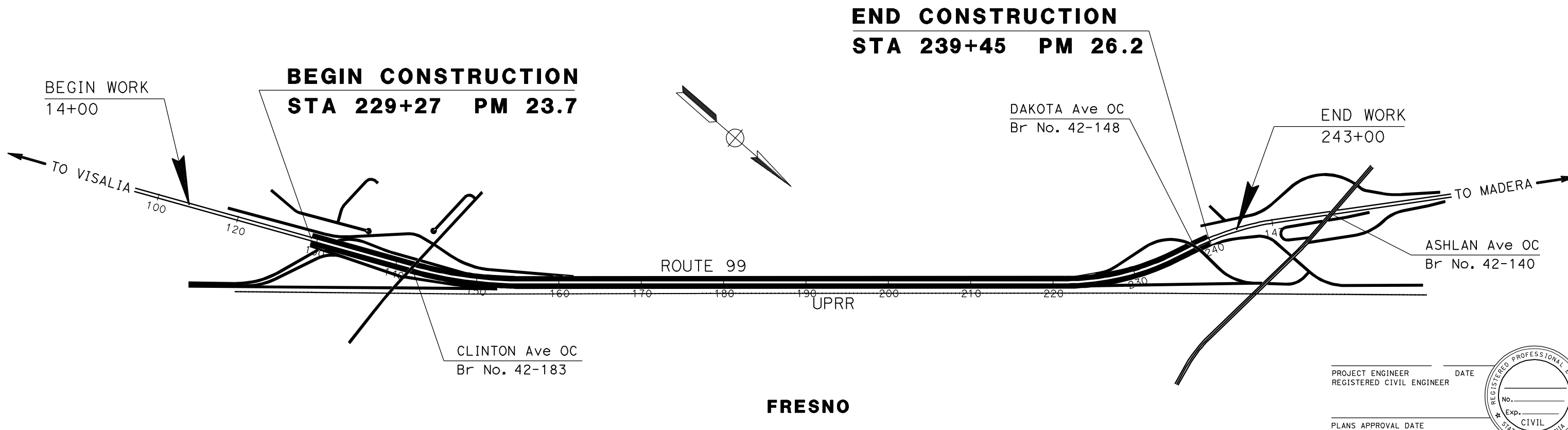
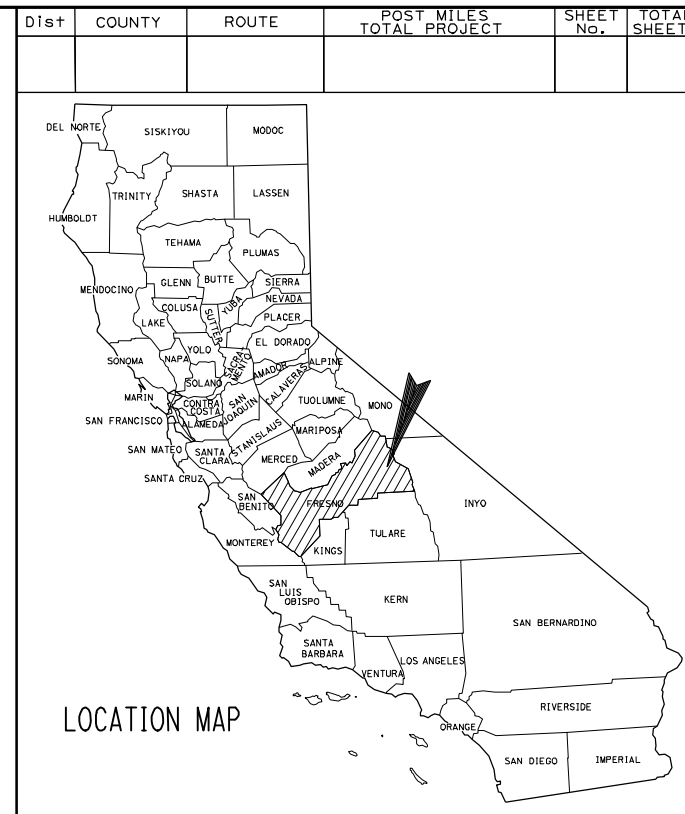

PROJECT ENGINEER _____ DATE _____
REGISTERED CIVIL ENGINEER

PLANS APPROVAL DATE _____



REV	DATE	BY	CHK	APP	DESCRIPTION

DESIGNED BY
G. MANOREK

DRAWN BY
L. ROS

CHECKED BY
L. HEUSTON

IN CHARGE
J. MATSUI-DRURY

DATE
04/29/11

**RECORD SET
15% DESIGN
SUBMITTAL**

**NOT FOR
CONSTRUCTION**



CALIFORNIA HIGH SPEED TRAIN PROJECT
MERCED TO FRESNO
ROUTE 99 RE-ALIGNMENT
TITLE

CONTRACT NO.
HSR06-007

DRAWING NO.
T-1

SCALE
NO SCALE

SHEET NO.

DATE PLOTTED: 03/26/APP-2011

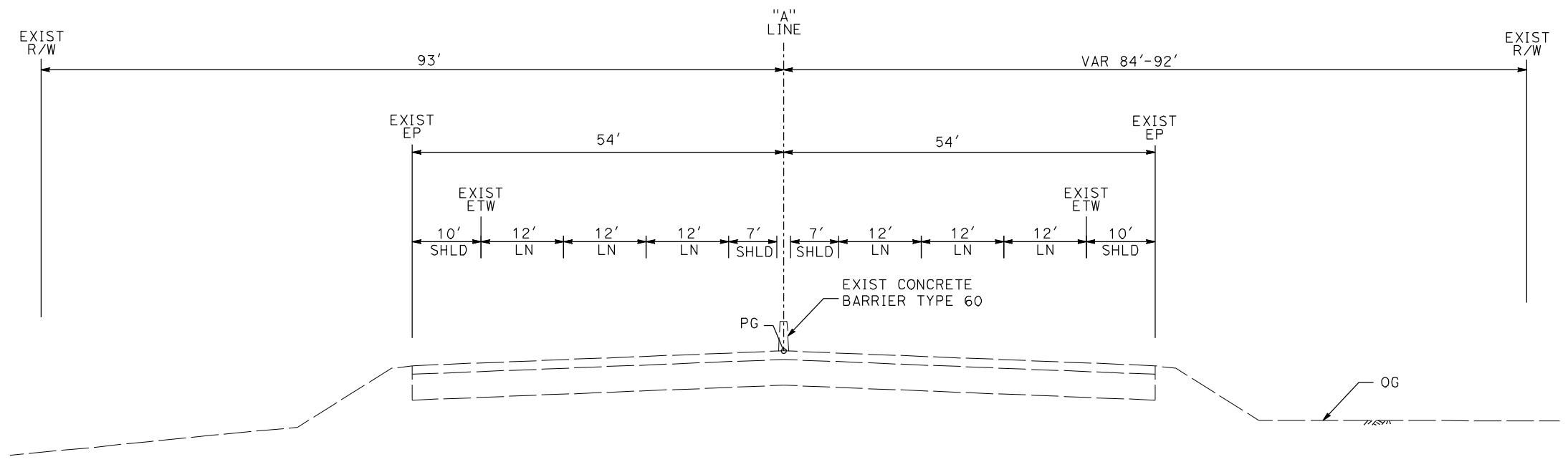

SB 117+00 TO 117+40

NB 117+00 TO 119+55

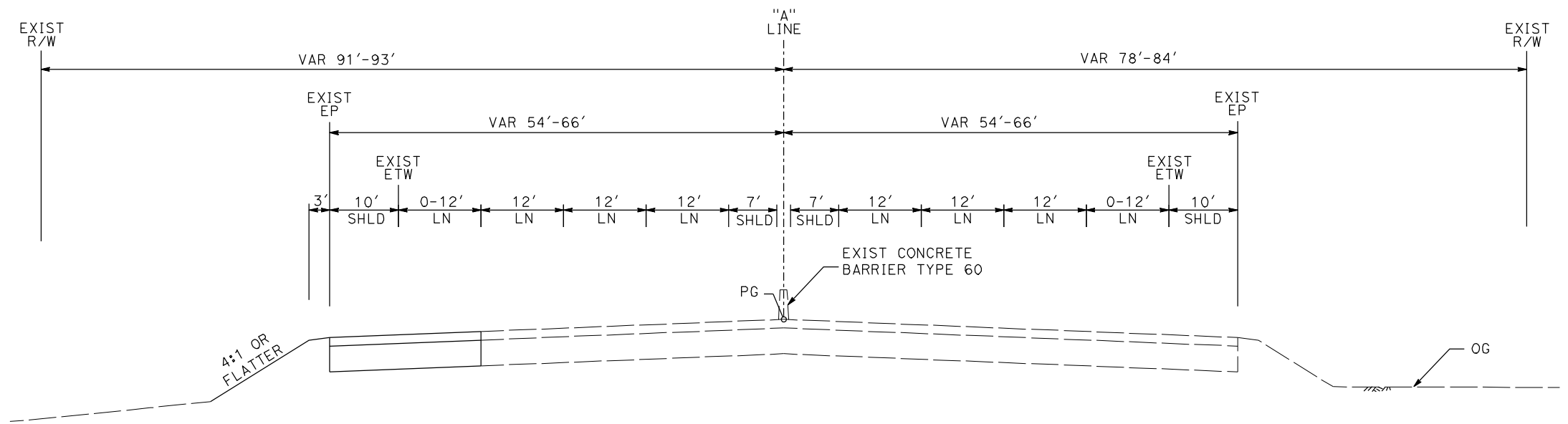

SB 117+40 TO 123+40

NB 119+55 TO 123+15

ROUTE 99

REV	DATE	BY	CHK	APP	DESCRIPTION

DESIGNED BY
G. MANOREK
DRAWN BY
L. ROS
CHECKED BY
L. HEUSTON
IN CHARGE
J. MATSUI-DRURY
DATE
04/29/11

**RECORD SET
15% DESIGN
SUBMITTAL**

**NOT FOR
CONSTRUCTION**



**CALIFORNIA HIGH SPEED TRAIN PROJECT
MERCED TO FRESNO
ROUTE 99 RE-ALIGNMENT
TYPICAL CROSS SECTIONS**

CONTRACT NO.
HSR06-007
DRAWING NO.
X-1
SCALE
NO SCALE
SHEET NO.

DATE PLOTTED => 26-APR-2011

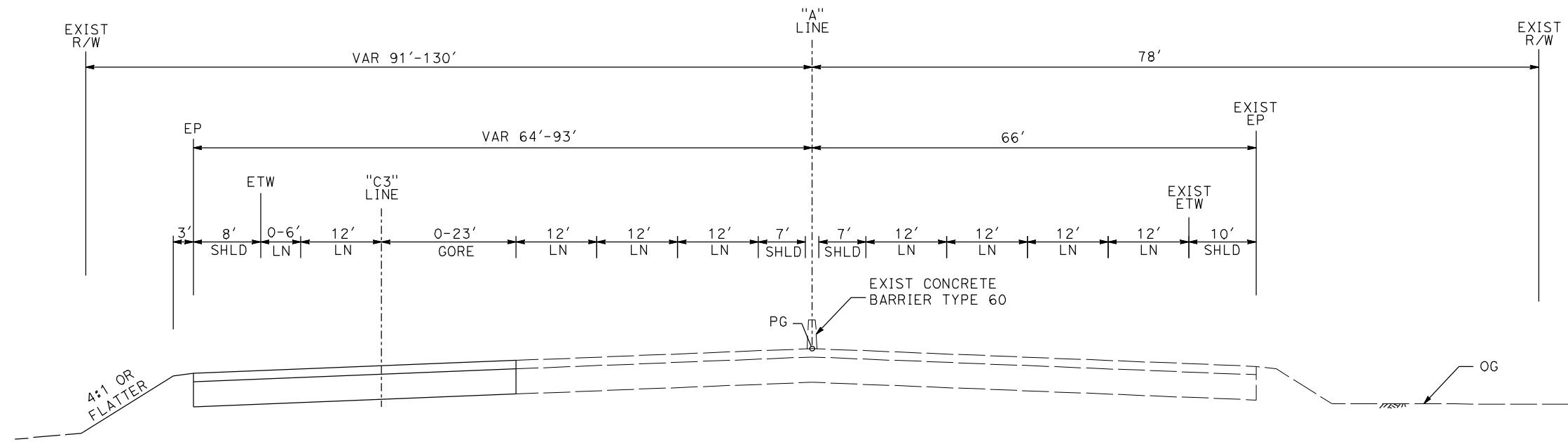

SB 123+40 TO 129+27

NB 123+15 TO 130+18

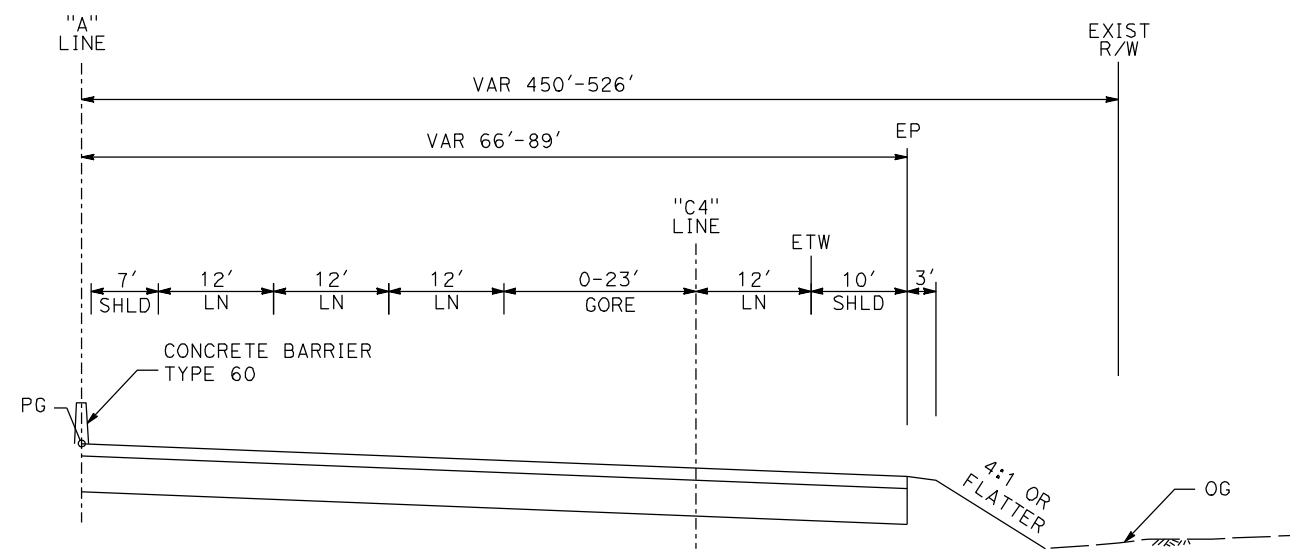

NB 130+18 TO 132+89

ROUTE 99

REV	DATE	BY	CHK	APP	DESCRIPTION

DESIGNED BY
G. MANOREK
DRAWN BY
L. ROS
CHECKED BY
L. HEUSTON
IN CHARGE
J. MATSUI-DRURY
DATE
04/29/11

**RECORD SET
15% DESIGN
SUBMITTAL**

**NOT FOR
CONSTRUCTION**



**CALIFORNIA HIGH SPEED TRAIN PROJECT
MERCED TO FRESNO
ROUTE 99 RE-ALIGNMENT
TYPICAL CROSS SECTIONS**

CONTRACT NO.
HSR06-007
DRAWING NO.
X-2
SCALE
NO SCALE
SHEET NO.

DATE PLOTTED => 26-APR-2011

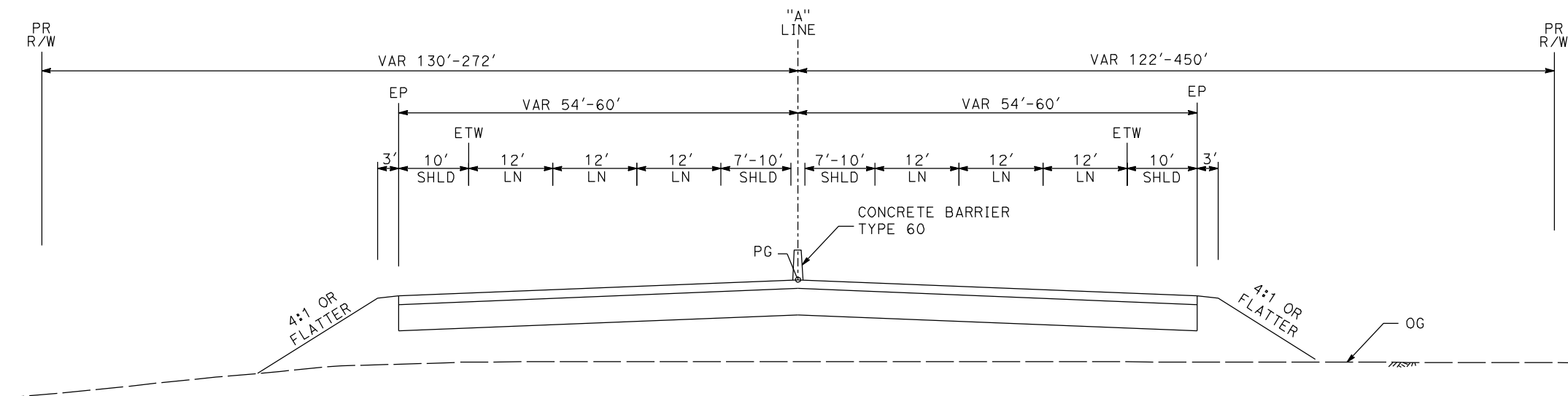

SB 129+27 TO 146+07

NB 132+89 TO 152+18

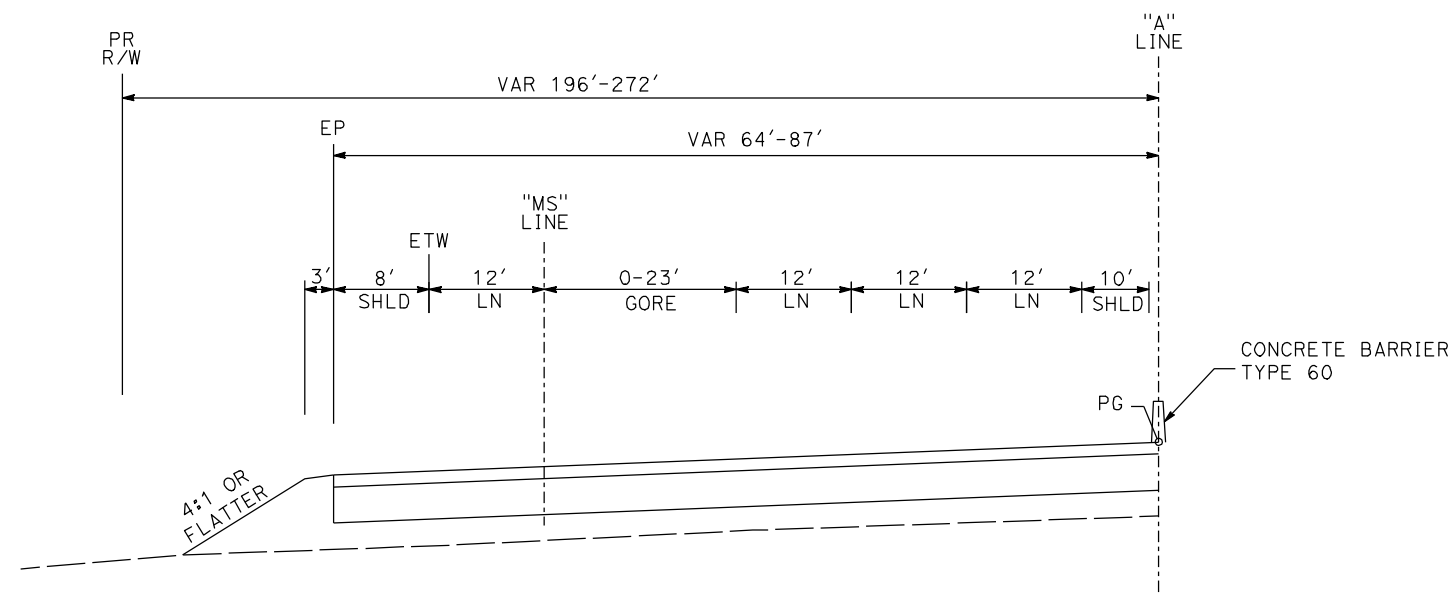

SB 146+07 TO 148+79

ROUTE 99

REV	DATE	BY	CHK	APP	DESCRIPTION

DESIGNED BY
G. MANOREK
DRAWN BY
L. ROS
CHECKED BY
L. HEUSTON
IN CHARGE
J. MATSUI-DRURY
DATE
04/29/11

**RECORD SET
15% DESIGN
SUBMITTAL**

**NOT FOR
CONSTRUCTION**



**CALIFORNIA HIGH SPEED TRAIN PROJECT
MERCED TO FRESNO
ROUTE 99 RE-ALIGNMENT
TYPICAL CROSS SECTIONS**

CONTRACT NO.
HSR06-007
DRAWING NO.
X-3
SCALE
NO SCALE
SHEET NO.

DATE PLOTTED => 26-APR-2011

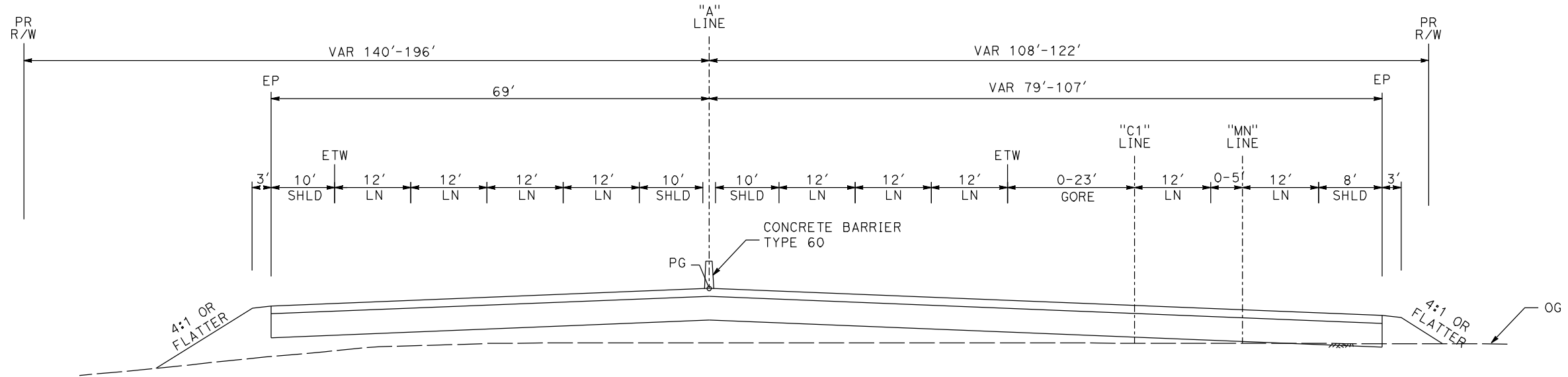

SB 148+79 TO 157+19

NB 152+18 TO 158+14

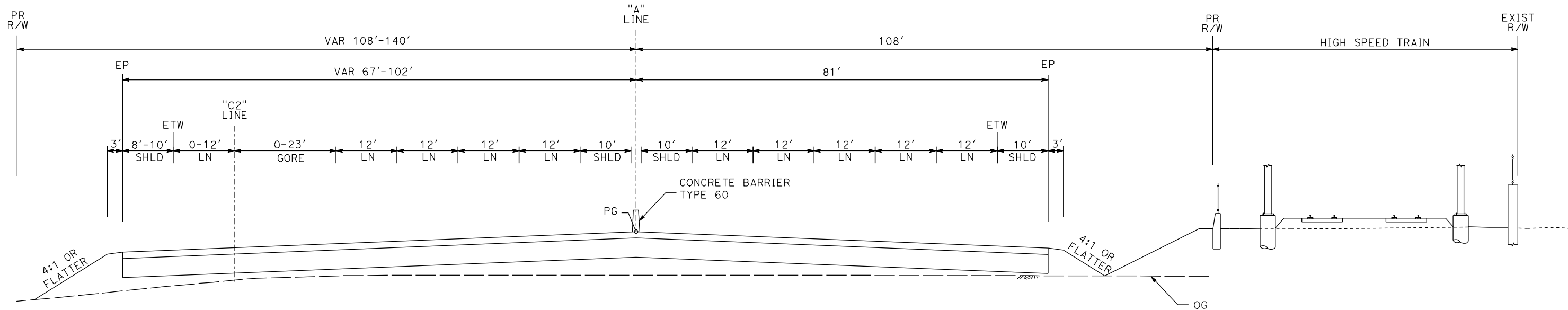

SB 157+19 TO 161+30

NB 152+18 TO 158+14

ROUTE 99

REV	DATE	BY	CHK	APP	DESCRIPTION

DESIGNED BY
G. MANOREK
DRAWN BY
L. ROS
CHECKED BY
L. HEUSTON
IN CHARGE
J. MATSUI-DRURY
DATE
04/29/11

**RECORD SET
15% DESIGN
SUBMITTAL**

**NOT FOR
CONSTRUCTION**



**CALIFORNIA HIGH SPEED TRAIN PROJECT
MERCED TO FRESNO
ROUTE 99 RE-ALIGNMENT
TYPICAL CROSS SECTIONS**

CONTRACT NO.	HSR06-007
DRAWING NO.	X-4
SCALE	NO SCALE
SHEET NO.	

DATE PLOTTED: 23-APR-2011

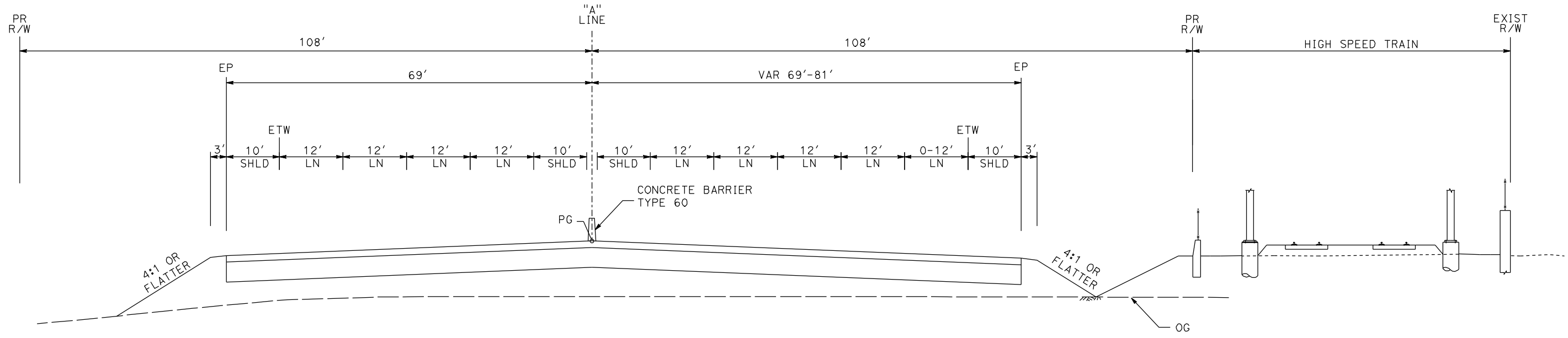

SB 161+30 TO 164+14

NB 158+14 TO 164+14

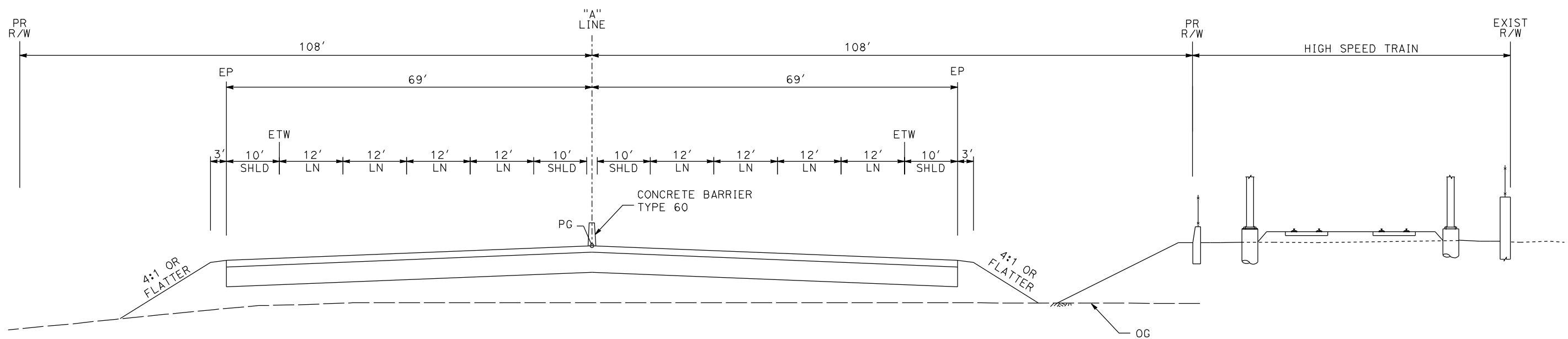

SB 164+14 TO 220+00

NB 164+14 TO 220+80

ROUTE 99

REV	DATE	BY	CHK	APP	DESCRIPTION

DESIGNED BY
G. MANOREK
DRAWN BY
L. ROS
CHECKED BY
L. HEUSTON
IN CHARGE
J. MATSUI-DRURY
DATE
04/29/11

RECORD SET
15% DESIGN
SUBMITTAL

NOT FOR
CONSTRUCTION



CALIFORNIA HIGH SPEED TRAIN PROJECT
MERCED TO FRESNO
ROUTE 99 RE-ALIGNMENT
TYPICAL CROSS SECTIONS

CONTRACT NO.
HSR06-007
DRAWING NO.
X-5
SCALE
NO SCALE
SHEET NO.

DATE PLOTTED: 23-APR-2011

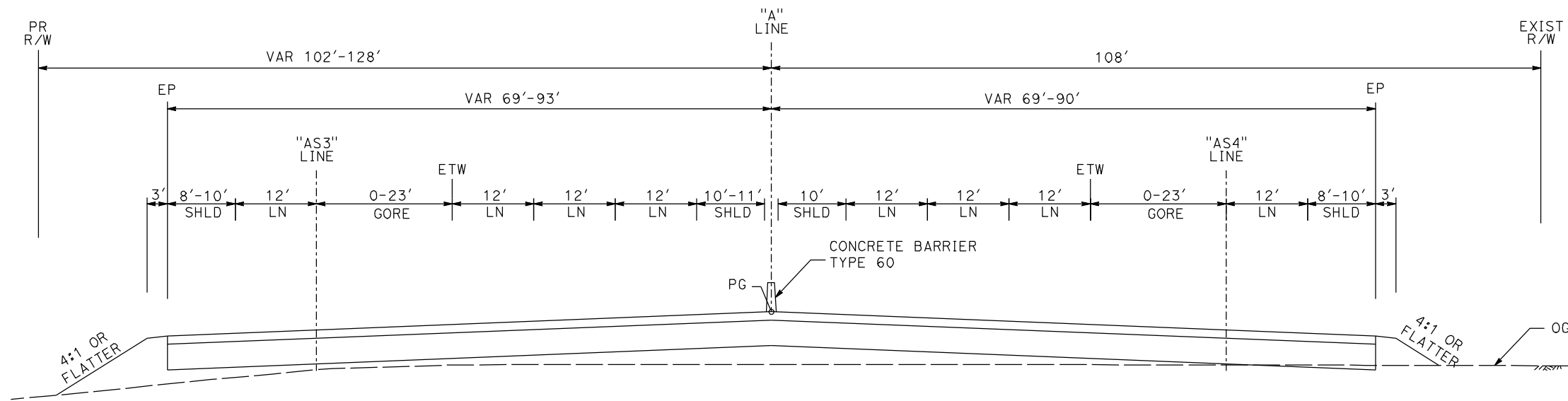

SB 220+00 TO 226+80

NB 220+80 TO 223+50

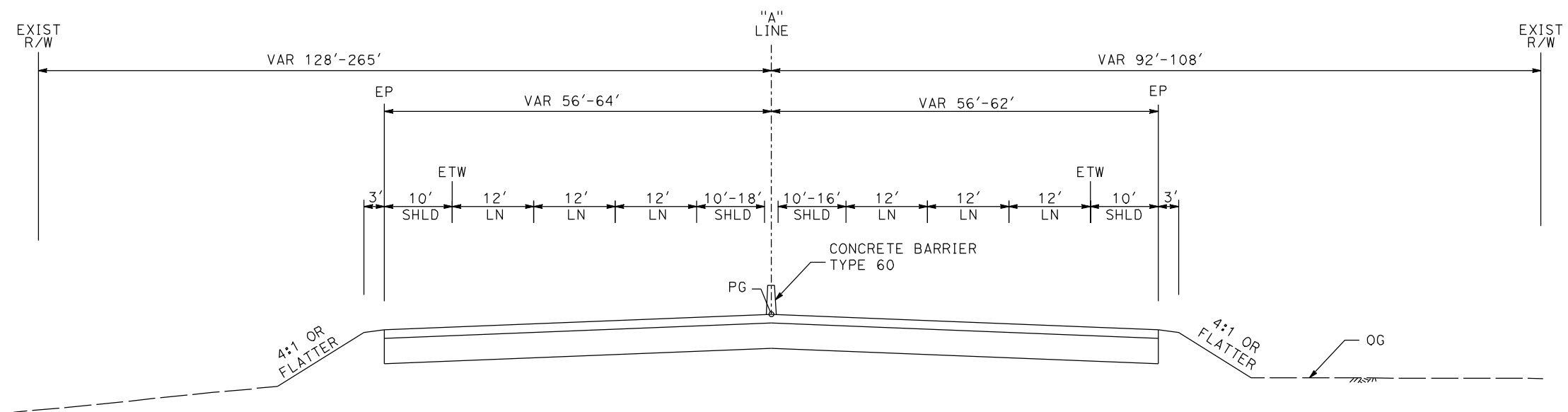

SB 226+80 TO 239+45

NB 223+50 TO 239+45

ROUTE 99

REV	DATE	BY	CHK	APP	DESCRIPTION

DESIGNED BY
G. MANOREK
DRAWN BY
L. ROS
CHECKED BY
L. HEUSTON
IN CHARGE
J. MATSUI-DRURY
DATE
04/29/11

RECORD SET
15% DESIGN
SUBMITTAL

NOT FOR
CONSTRUCTION



CALIFORNIA HIGH SPEED TRAIN PROJECT
MERCED TO FRESNO
ROUTE 99 RE-ALIGNMENT
TYPICAL CROSS SECTIONS

CONTRACT NO.	HSR06-007
DRAWING NO.	X-6
SCALE	NO SCALE
SHEET NO.	

DATE PLOTTED => 26-APR-2011

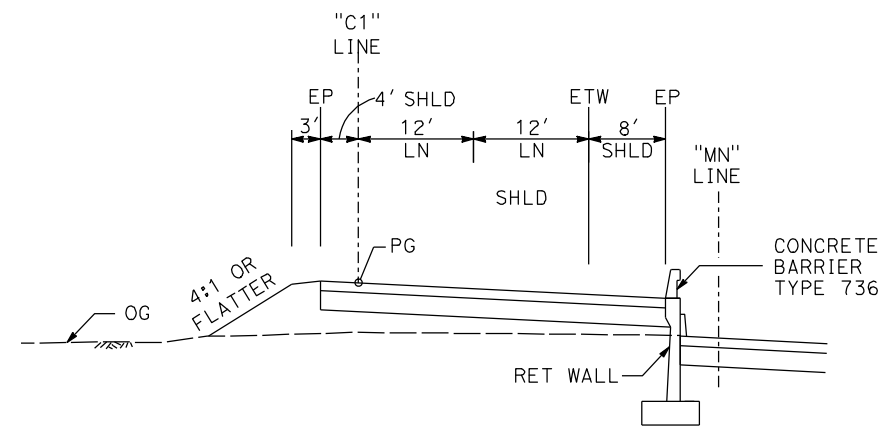

142+10 TO 1147+31

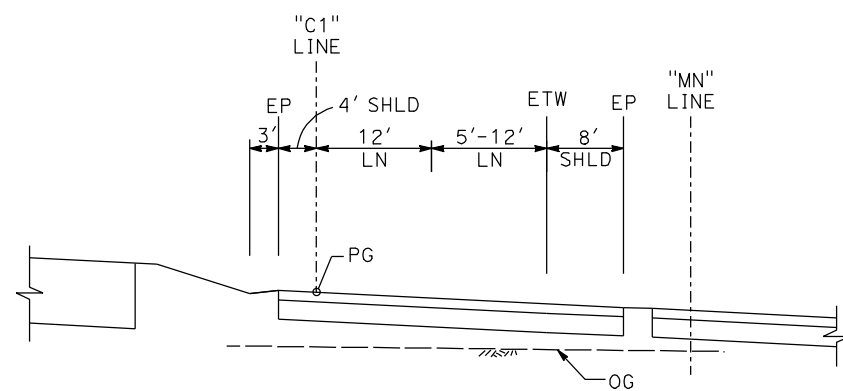

147+31 TO 149+07

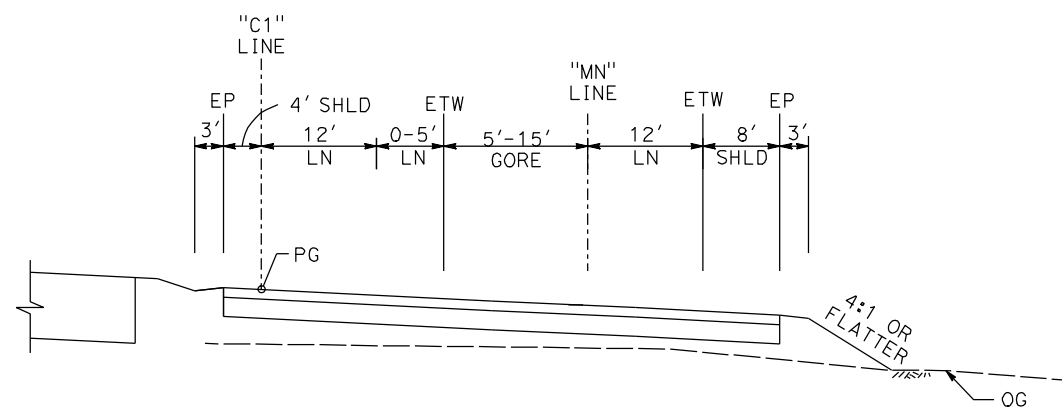

149+07 TO 152+15

**C1 LINE
(NB ON RAMP AT CLINTON AVE)**

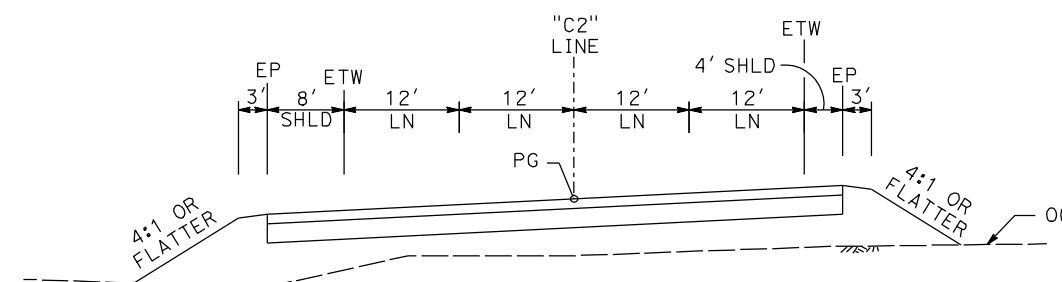

144+66 TO 149+68

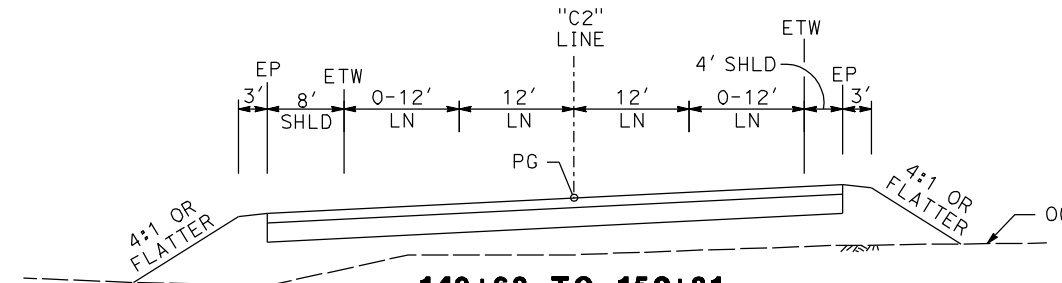

149+68 TO 150+81

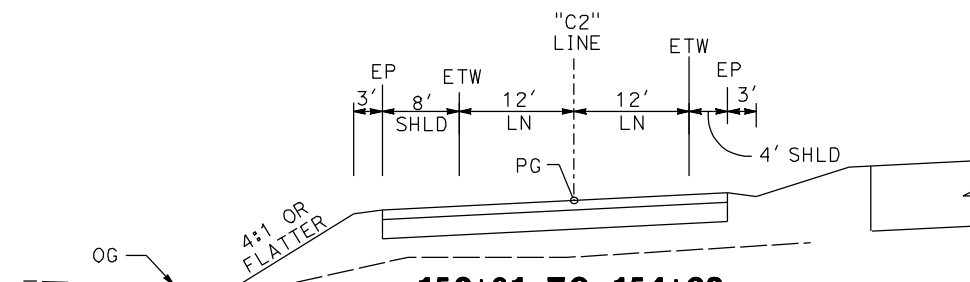

150+81 TO 154+32

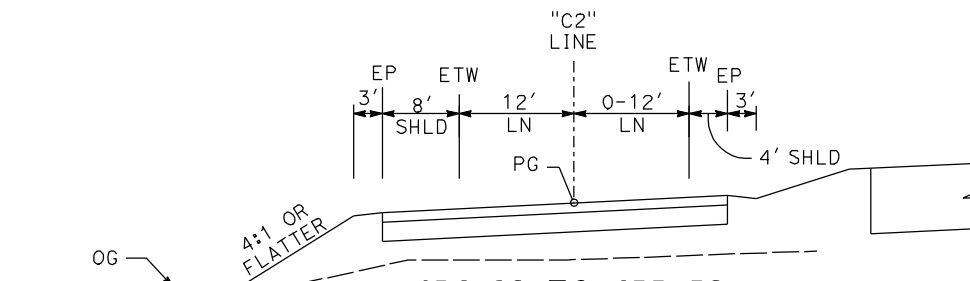

154+32 TO 155+52

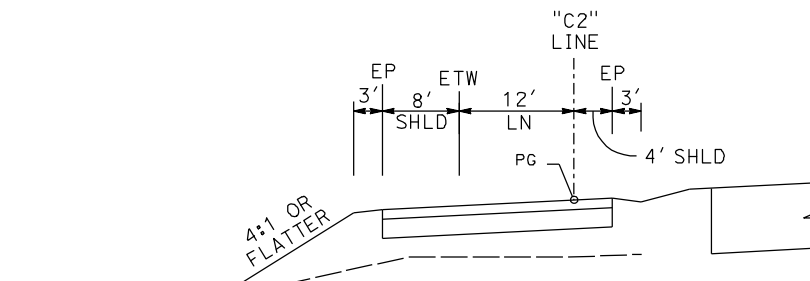

154+32 TO 155+52

**C2 LINE
(SB OFF RAMP AT CLINTON AVE)**

REV	DATE	BY	CHK	APP	DESCRIPTION

DESIGNED BY
G. MANOREK
DRAWN BY
L. ROS
CHECKED BY
L. HEUSTON
IN CHARGE
J. MATSUI-DRURY
DATE
04/29/11

**RECORD SET
15% DESIGN
SUBMITTAL**

**NOT FOR
CONSTRUCTION**



**CALIFORNIA HIGH SPEED TRAIN PROJECT
MERCED TO FRESNO
ROUTE 99 RE-ALIGNMENT
TYPICAL CROSS SECTIONS**

CONTRACT NO.
HSR06-007
DRAWING NO.
X-7
SCALE
NO SCALE
SHEET NO.

DATE PLOTTED: 23-APR-2011

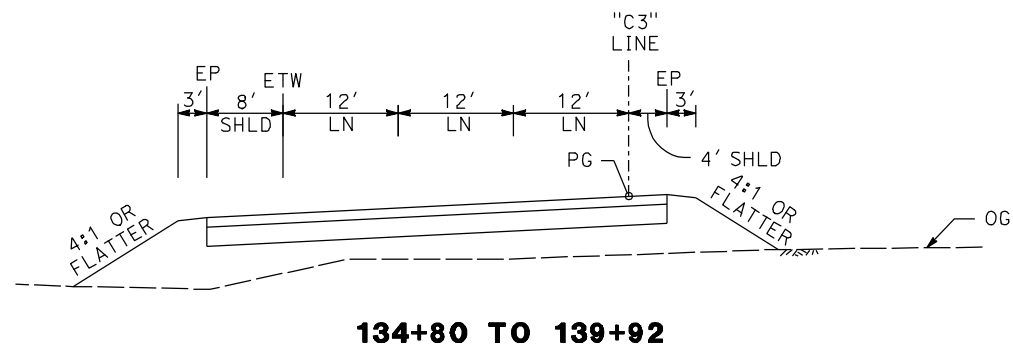
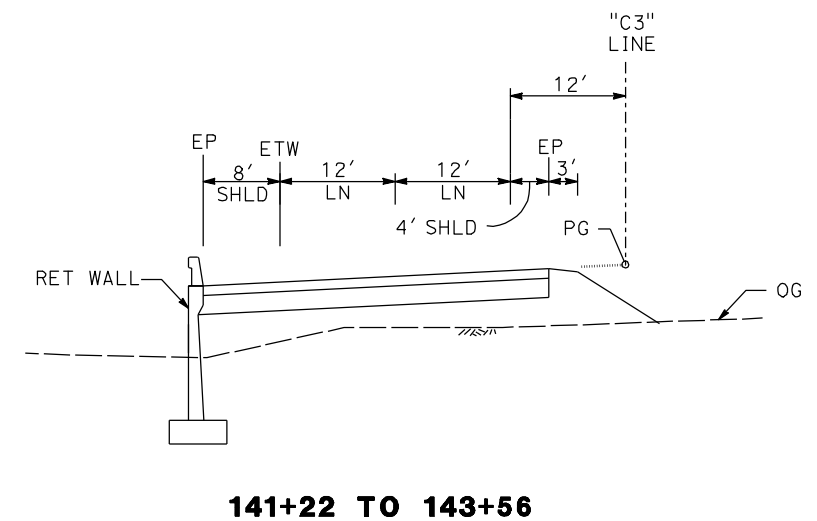
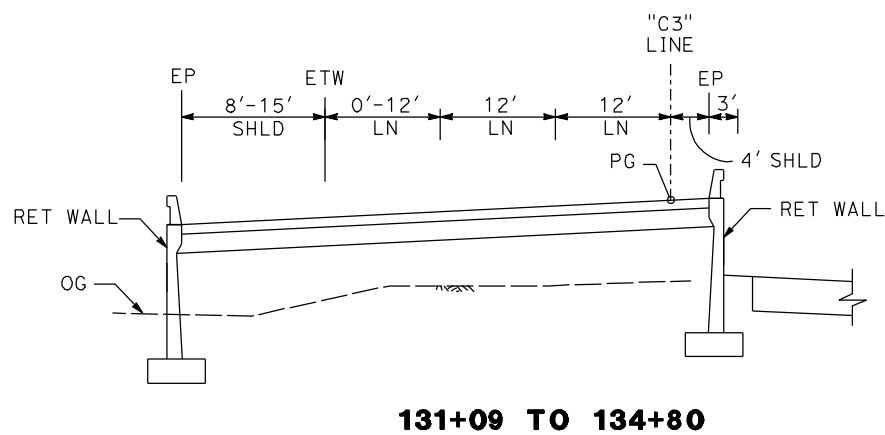
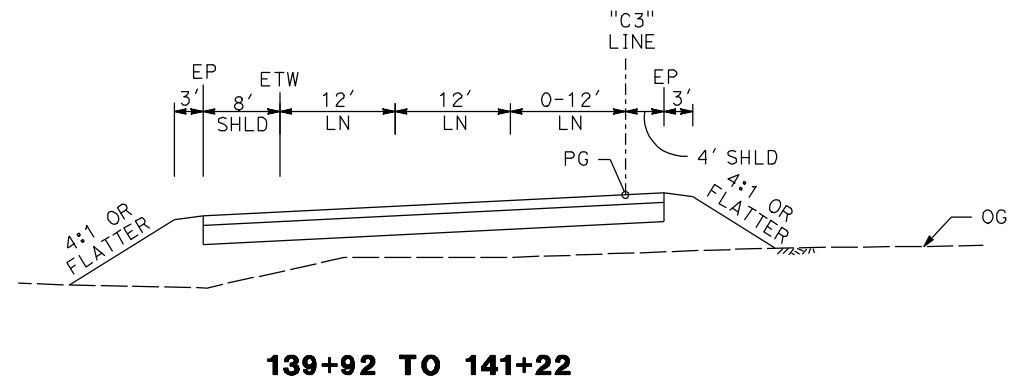
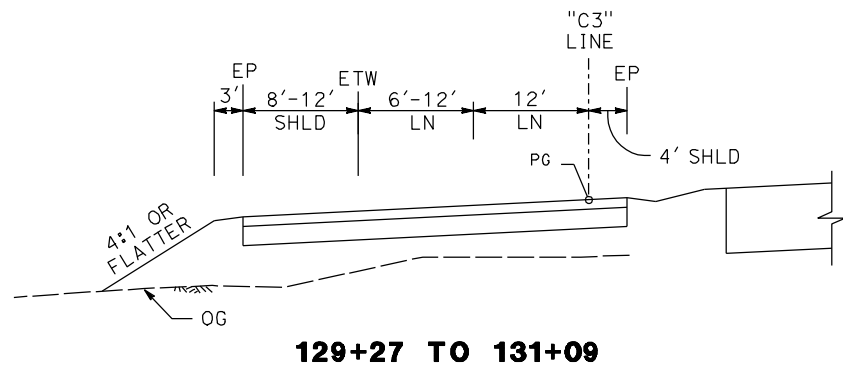

C3 LINE
(SB ON RAMP AT CLINTON AVE)

REV	DATE	BY	CHK	APP	DESCRIPTION

DESIGNED BY
G. MANOREK
DRAWN BY
L. ROS
CHECKED BY
L. HEUSTON
IN CHARGE
J. MATSUI-DRURY
DATE
04/29/11

RECORD SET
15% DESIGN
SUBMITTAL

NOT FOR
CONSTRUCTION



CALIFORNIA HIGH SPEED TRAIN PROJECT
MERCED TO FRESNO
ROUTE 99 RE-ALIGNMENT
TYPICAL CROSS SECTIONS

CONTRACT NO.	HSR06-007
DRAWING NO.	X-8
SCALE	NO SCALE
SHEET NO.	

DATE PLOTTED => 26-APR-2011

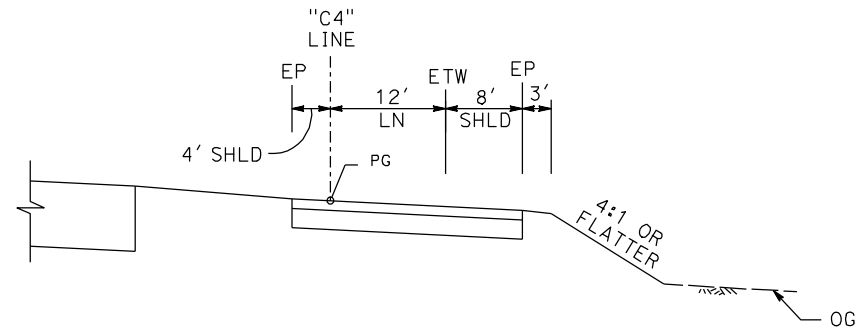

132+89 TO 133+20

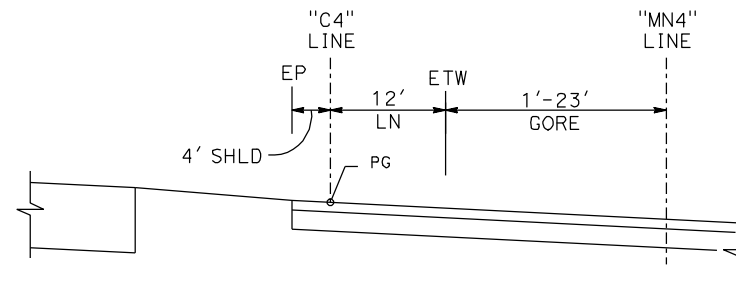

133+20 TO 134+72

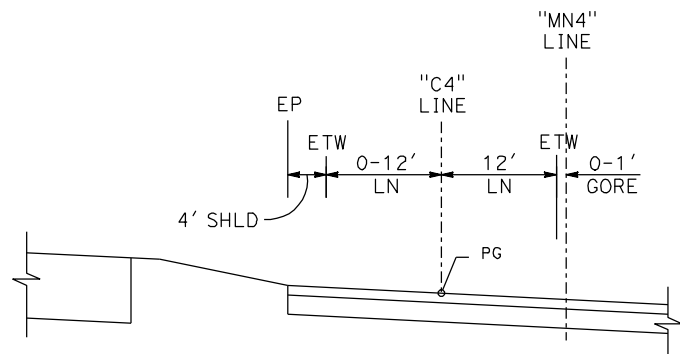

134+72 TO 135+92

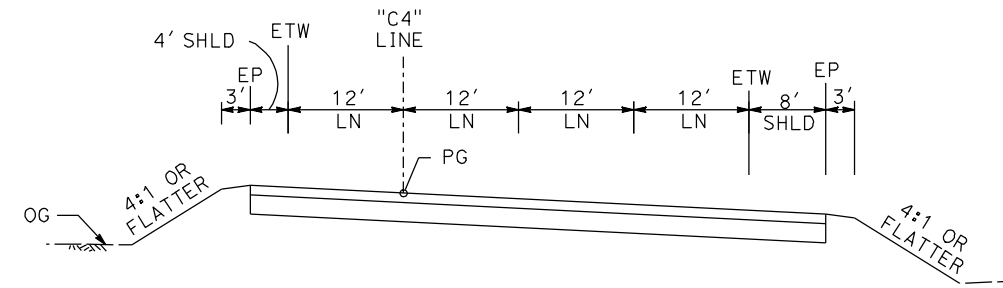

135+92 TO 139+95

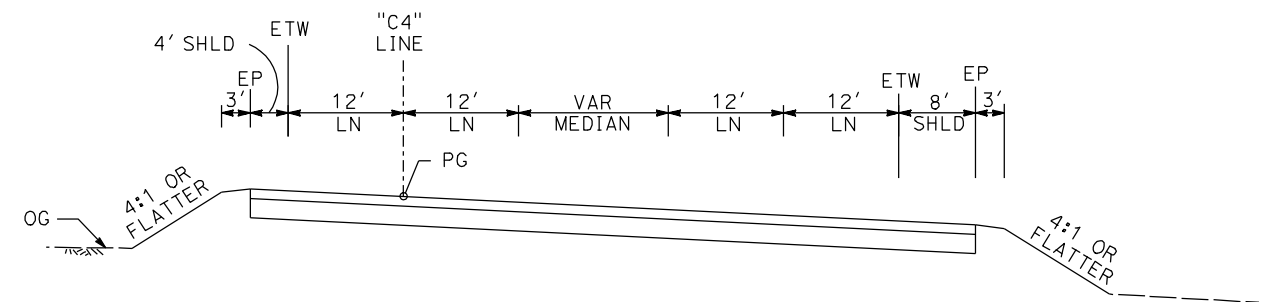

139+95 TO 141+12

**C4 LINE
(NB OFF RAMP AT CLINTON AVE)**

REV	DATE	BY	CHK	APP	DESCRIPTION

DESIGNED BY
G. MANOREK
DRAWN BY
L. ROS
CHECKED BY
L. HEUSTON
IN CHARGE
J. MATSUI-DRURY
DATE
04/29/11

**RECORD SET
15% DESIGN
SUBMITTAL**

**NOT FOR
CONSTRUCTION**



**CALIFORNIA HIGH SPEED TRAIN PROJECT
MERCED TO FRESNO
ROUTE 99 RE-ALIGNMENT
TYPICAL CROSS SECTIONS**

CONTRACT NO.
HSR06-007
DRAWING NO.
X-9
SCALE
NO SCALE
SHEET NO.

DATE PLOTTED => 26-APR-2011

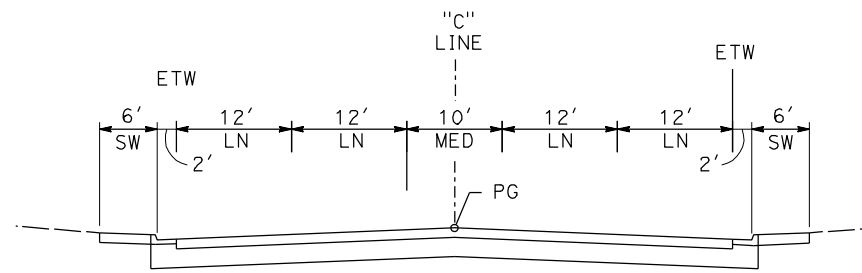

10+00 TO 12+95

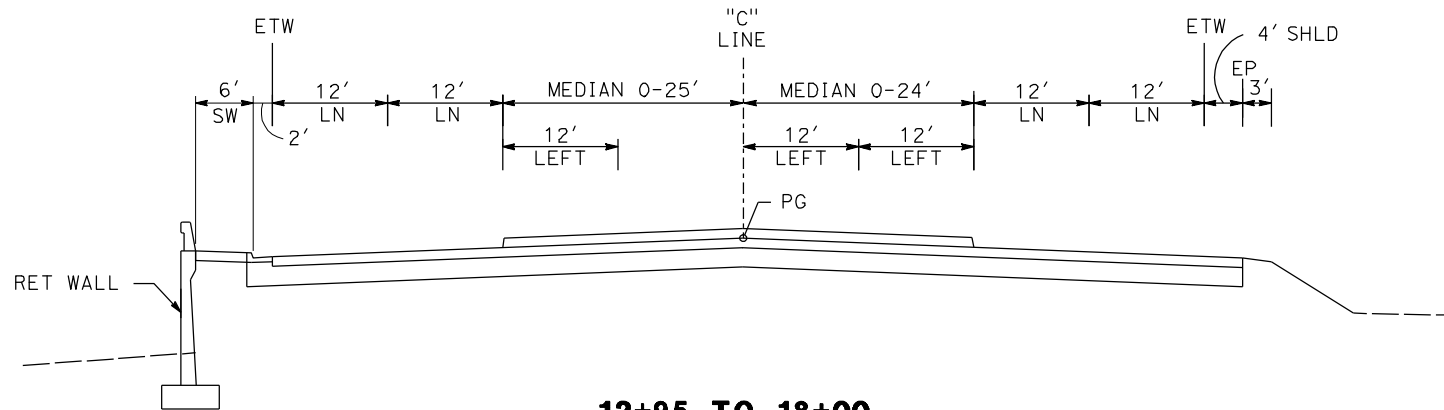

12+95 TO 18+00

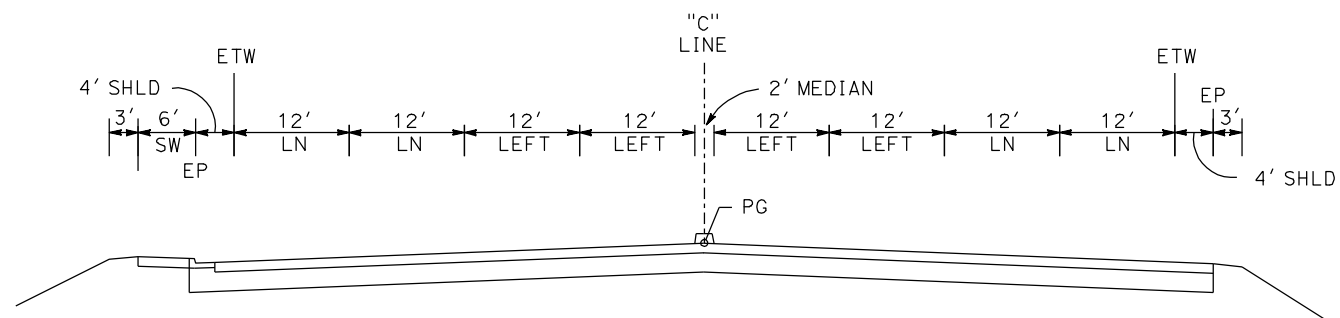

18+00 TO 19+66

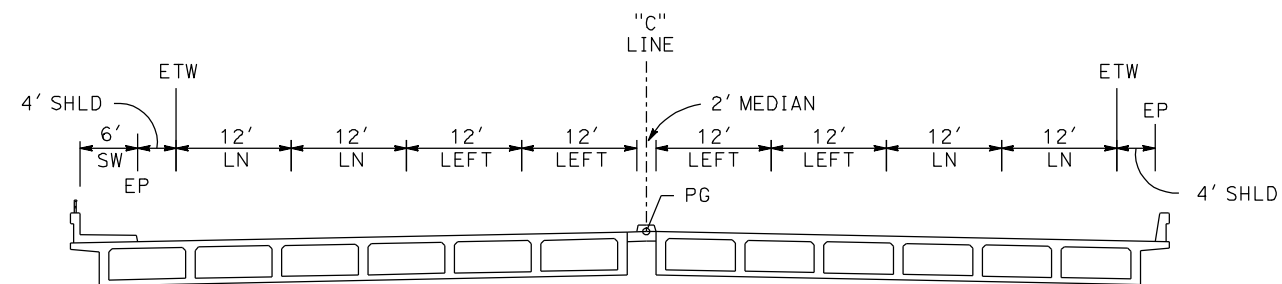

**19+66 TO 22+49
CLINTON AVE OC**

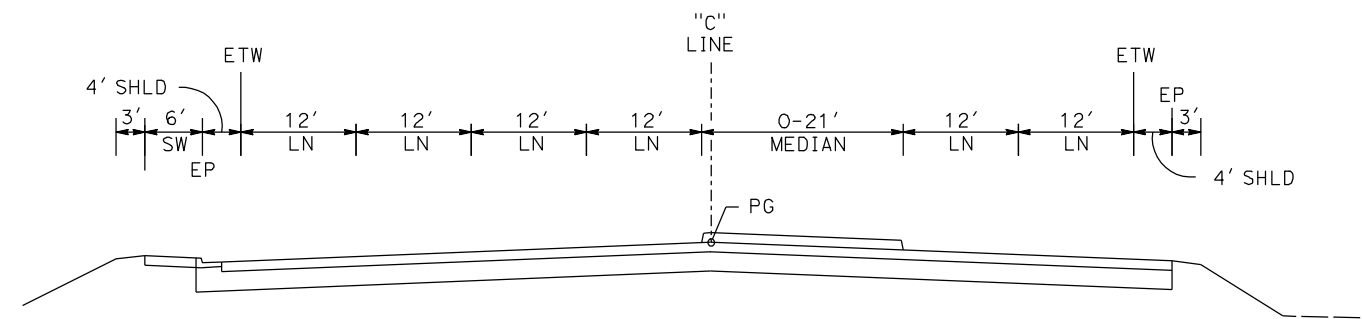

22+49 TO 24+08

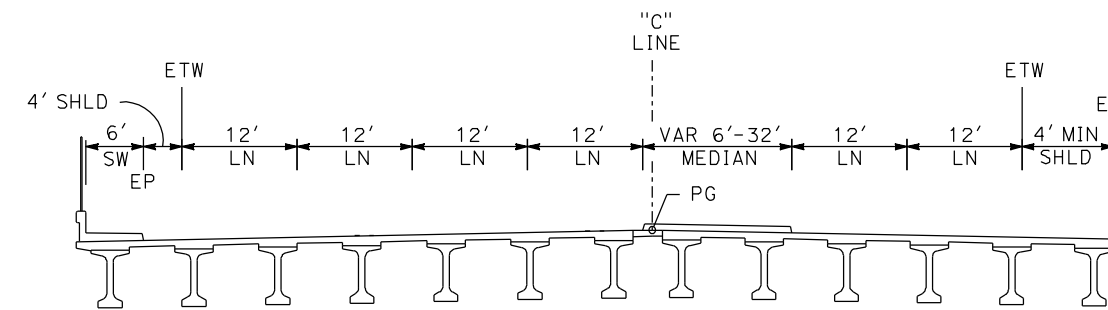

**24+08 TO 27+98
FREPNO YARD OH**

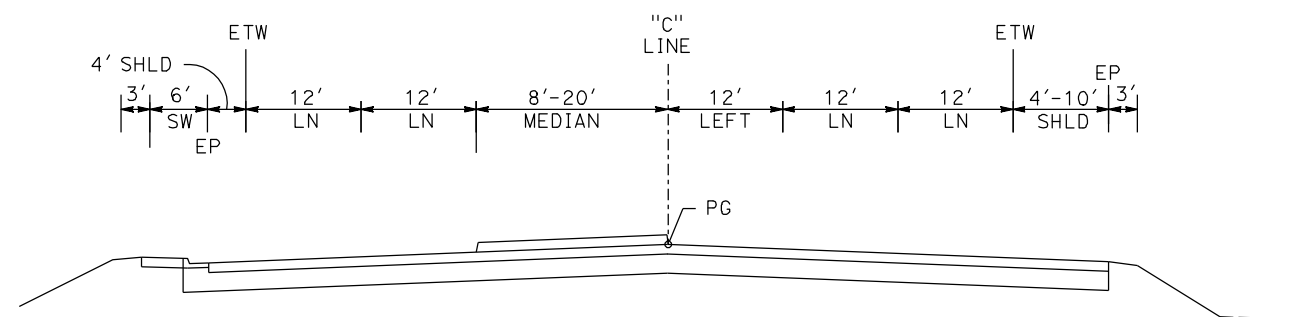

27+98 TO 34+18

CLINTON AVE

REV	DATE	BY	CHK	APP	DESCRIPTION

DESIGNED BY
G. MANOREK
DRAWN BY
L. ROS
CHECKED BY
L. HEUSTON
IN CHARGE
J. MATSUI-DRURY
DATE
04/29/11

**RECORD SET
15% DESIGN
SUBMITTAL**

**NOT FOR
CONSTRUCTION**



**CALIFORNIA HIGH SPEED TRAIN PROJECT
MERCED TO FRESNO
ROUTE 99 RE-ALIGNMENT
TYPICAL CROSS SECTIONS**

CONTRACT NO.
HSR06-007
DRAWING NO.
X-10
SCALE
NO SCALE
SHEET NO.

DATE PLOTTED: 23-APR-2011

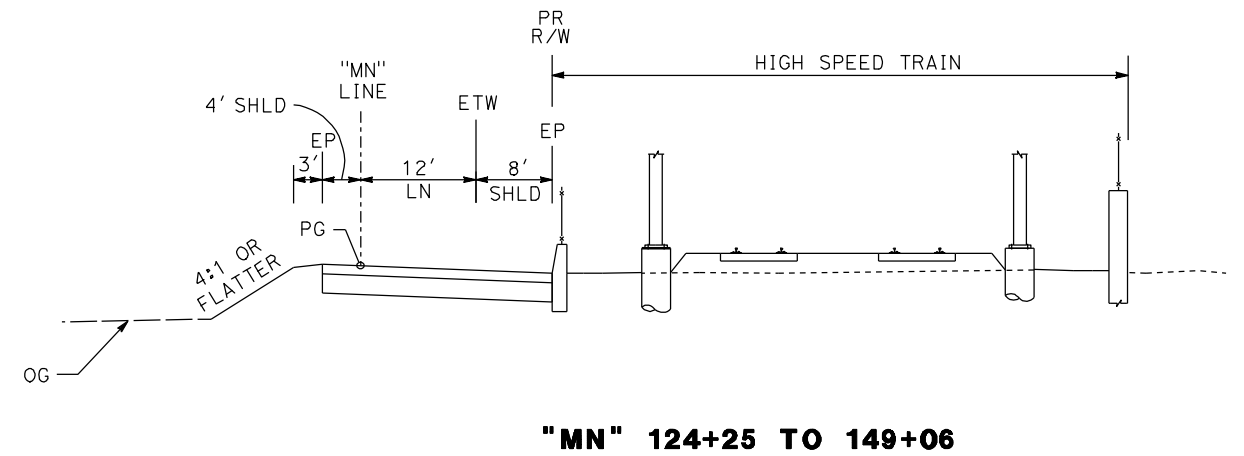
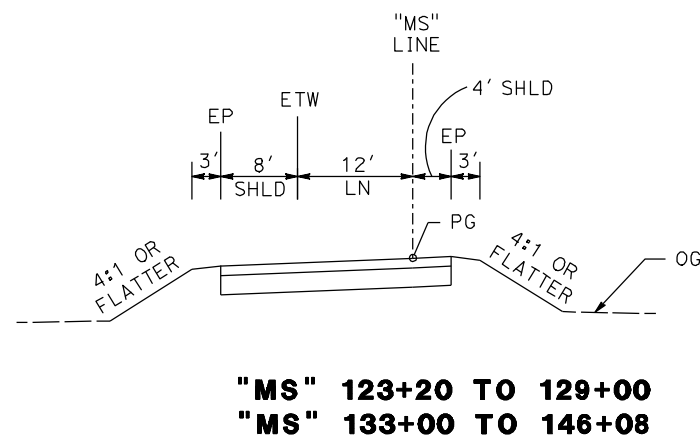
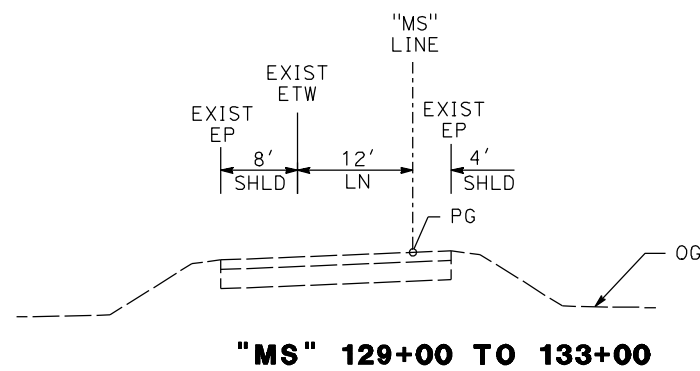
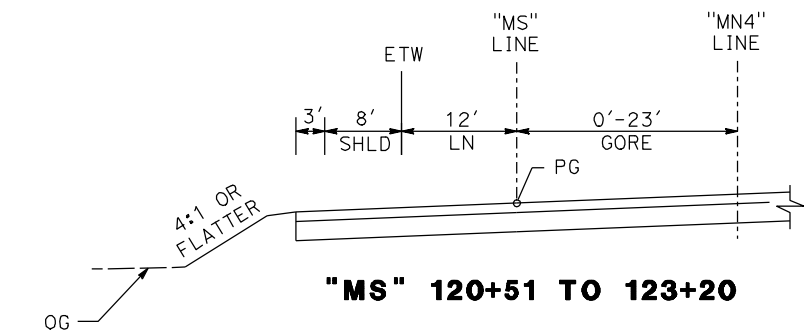
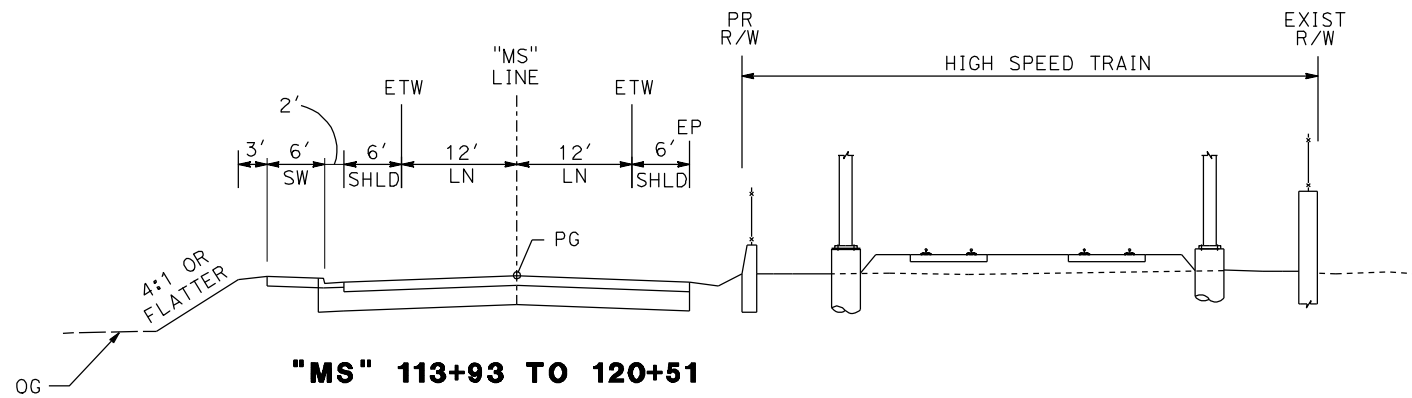

GOLDEN STATE BLVD

REV	DATE	BY	CHK	APP	DESCRIPTION

DESIGNED BY
G. MANOREK
DRAWN BY
L. ROS
CHECKED BY
L. HEUSTON
IN CHARGE
J. MATSUI-DRURY
DATE
04/29/11

RECORD SET
15% DESIGN
SUBMITTAL

NOT FOR
CONSTRUCTION



CALIFORNIA HIGH SPEED TRAIN PROJECT
MERCED TO FRESNO
ROUTE 99 RE-ALIGNMENT
TYPICAL CROSS SECTIONS

CONTRACT NO.	HSR06-007
DRAWING NO.	X-11
SCALE	NO SCALE
SHEET NO.	

DATE PLOTTED => 26-APR-2011

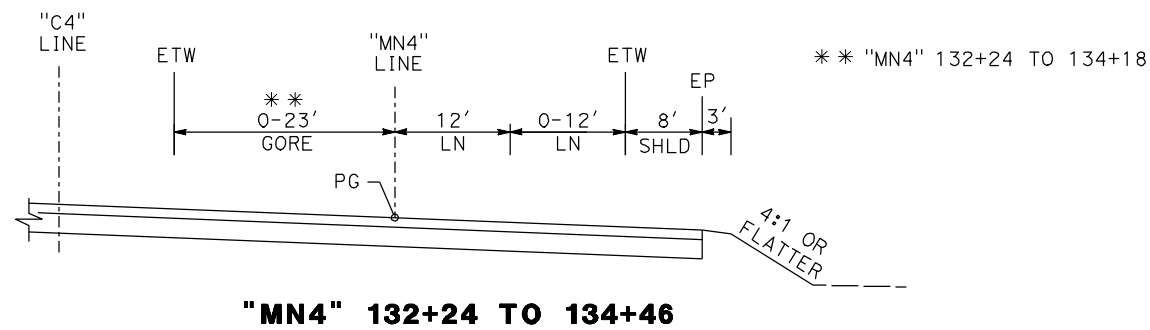
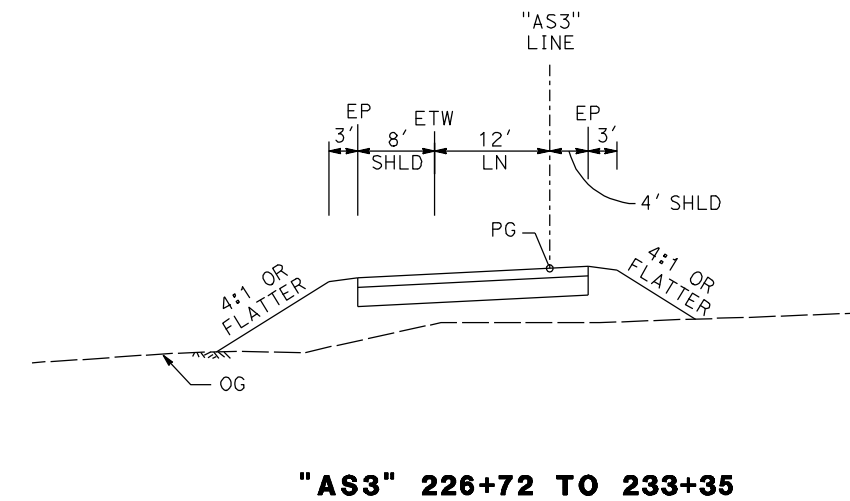
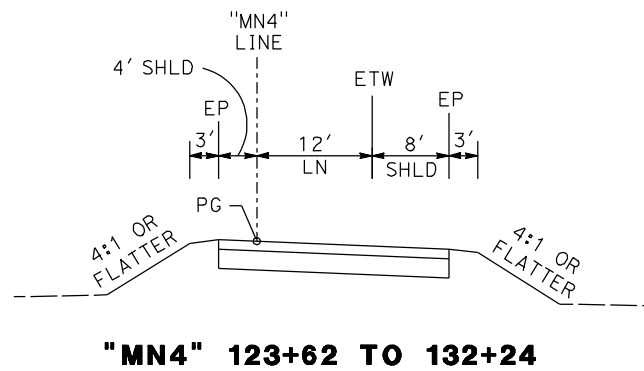
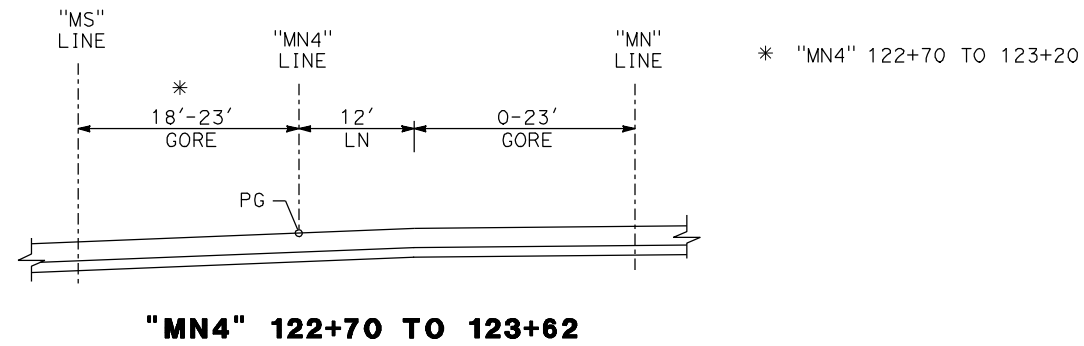
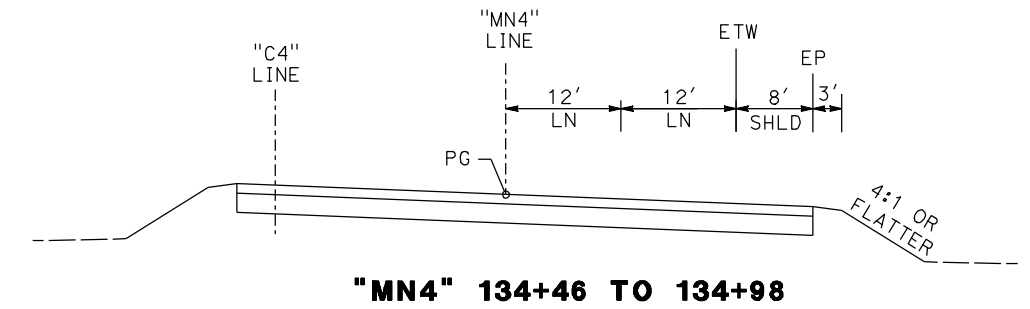
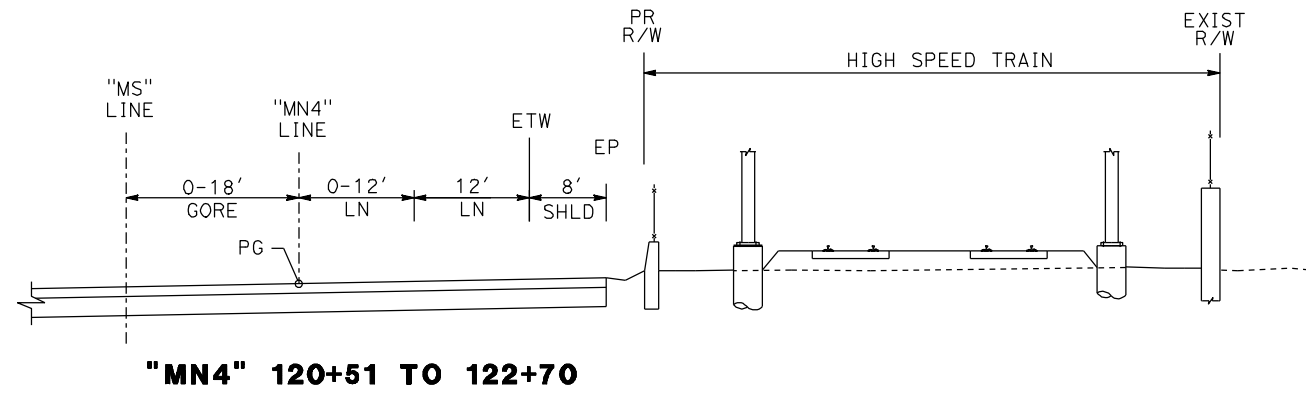

**MN4 LINE
(GOLDEN STATE BLVD NB OFF RAMP AT)**

**AS3 LINE
(SB ON RAMP AT ASHLAN AVE)**

REV	DATE	BY	CHK	APP	DESCRIPTION

DESIGNED BY
G. MANOREK
DRAWN BY
L. ROS
CHECKED BY
L. HEUSTON
IN CHARGE
J. MATSUI-DRURY
DATE
04/29/11

**RECORD SET
15% DESIGN
SUBMITTAL**

**NOT FOR
CONSTRUCTION**



**CALIFORNIA HIGH SPEED TRAIN PROJECT
MERCED TO FRESNO
ROUTE 99 RE-ALIGNMENT
TYPICAL CROSS SECTIONS**

CONTRACT NO.
HSR06-007
DRAWING NO.
X-12
SCALE
NO SCALE
SHEET NO.

DATE PLOTTED: 03/26/11 09:26:48 AM

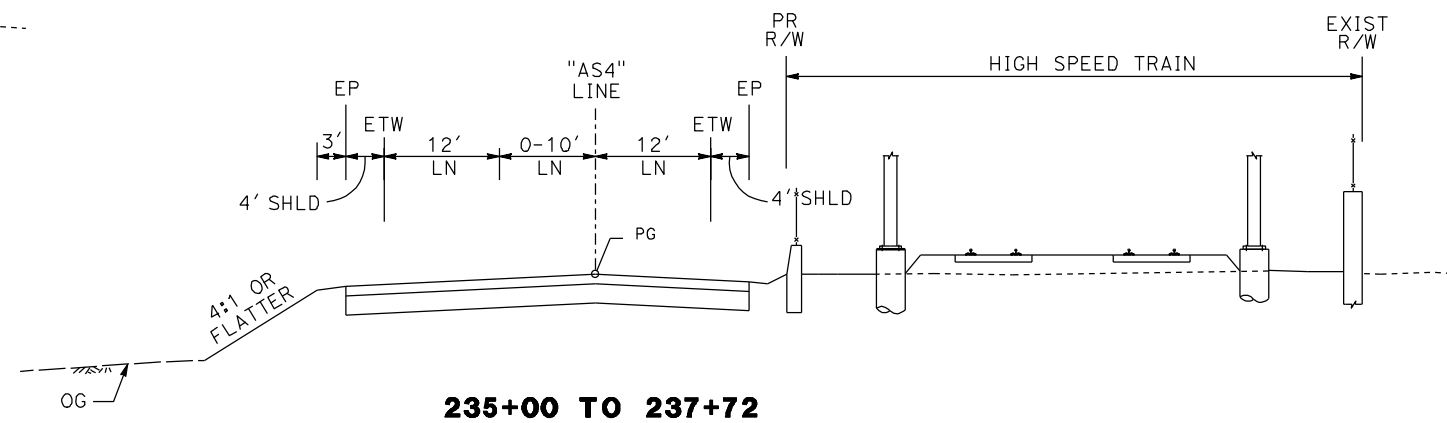
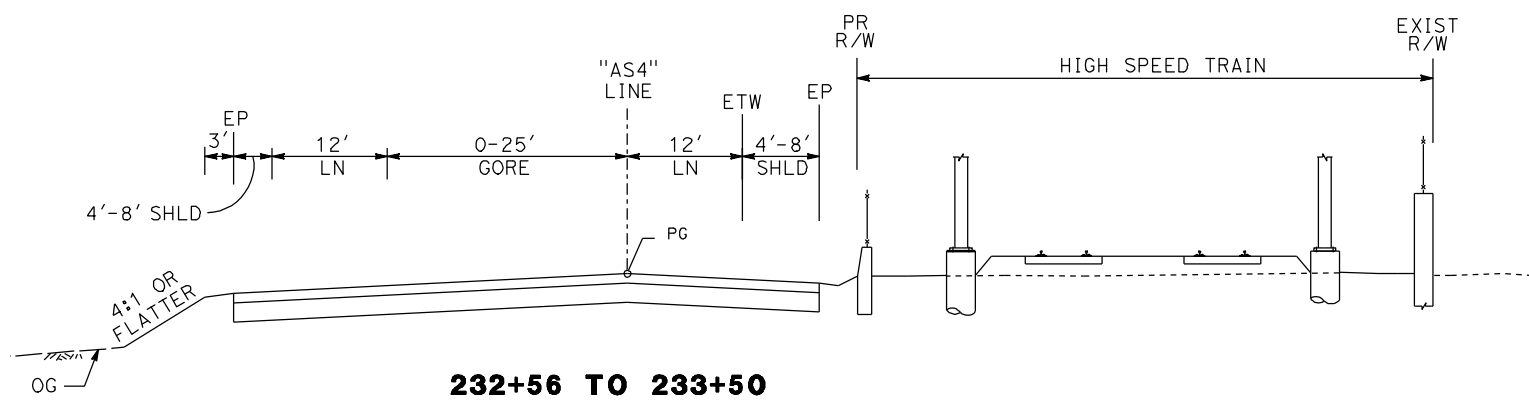
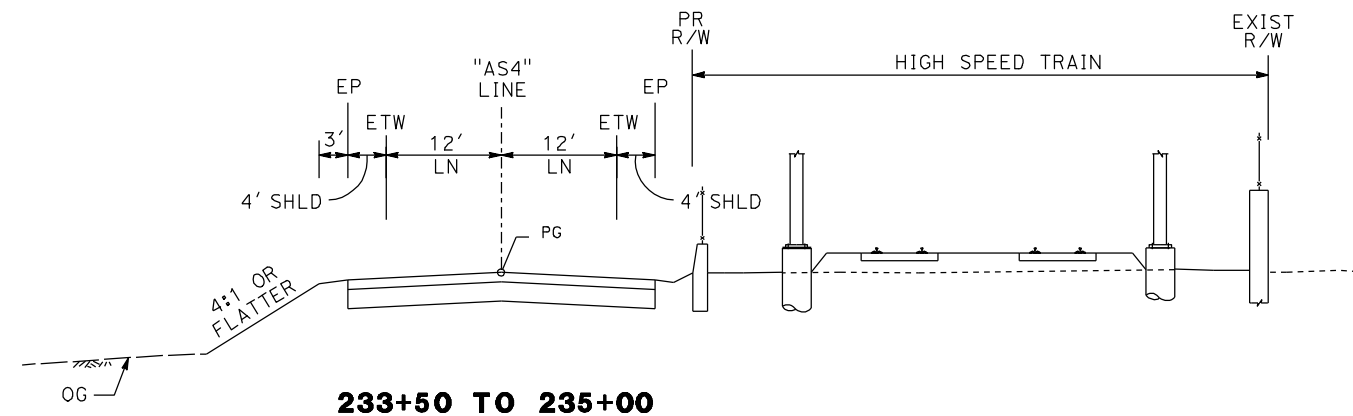
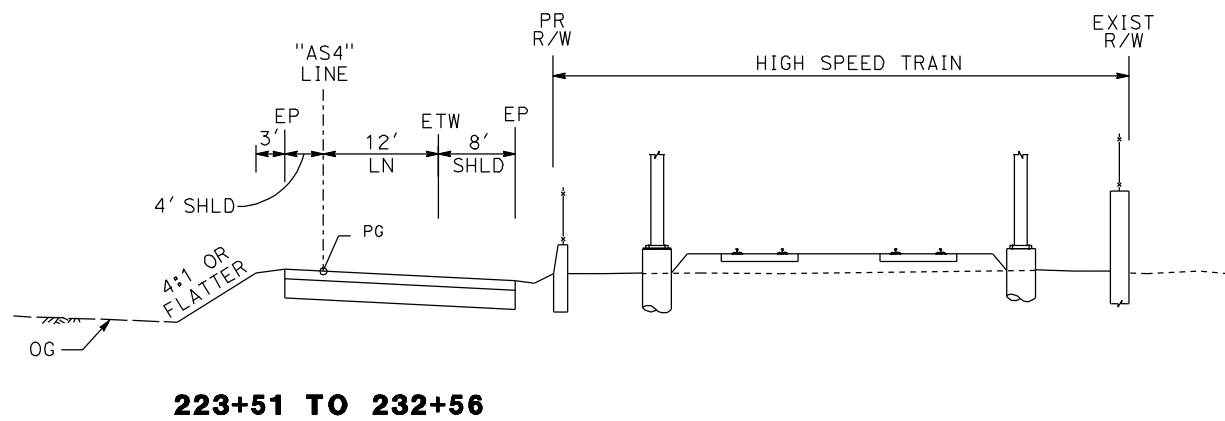

**AS4 LINE
(NB OFF RAMP AT ASHLAN AVE)**

REV	DATE	BY	CHK	APP	DESCRIPTION

DESIGNED BY
G. MANOREK
DRAWN BY
L. ROS
CHECKED BY
L. HEUSTON
IN CHARGE
J. MATSUI-DRURY
DATE
04/29/11

**RECORD SET
15% DESIGN
SUBMITTAL**

**NOT FOR
CONSTRUCTION**



**CALIFORNIA HIGH SPEED TRAIN PROJECT
MERCED TO FRESNO
ROUTE 99 RE-ALIGNMENT
TYPICAL CROSS SECTIONS**

CONTRACT NO.
HSR06-007
DRAWING NO.
X-13
SCALE
NO SCALE
SHEET NO.

DATE PLOTTED => 26-APR-2011

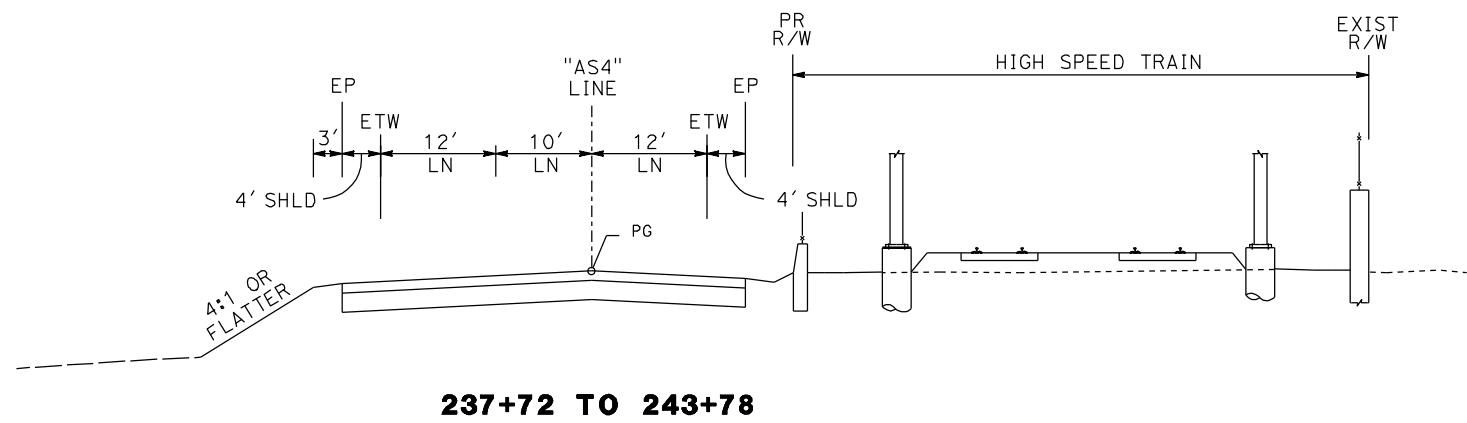

237+72 TO 243+78

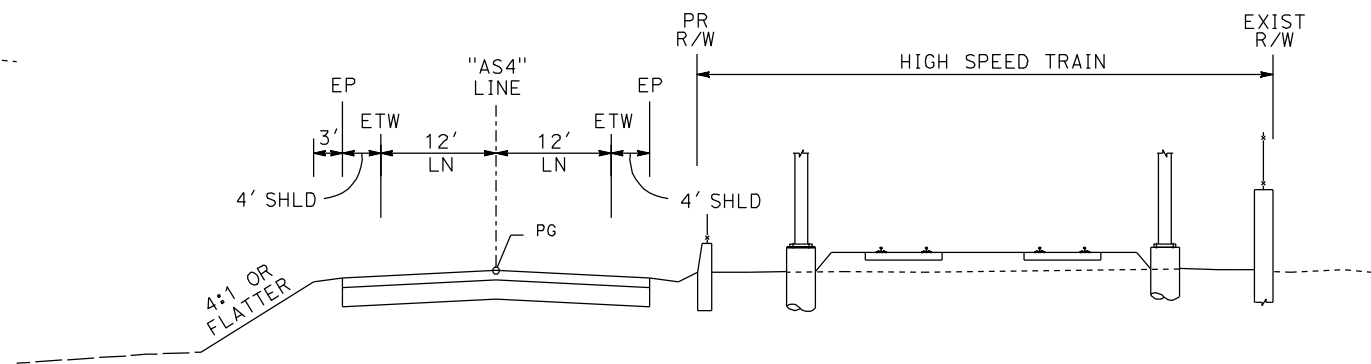

245+19 TO 249+52

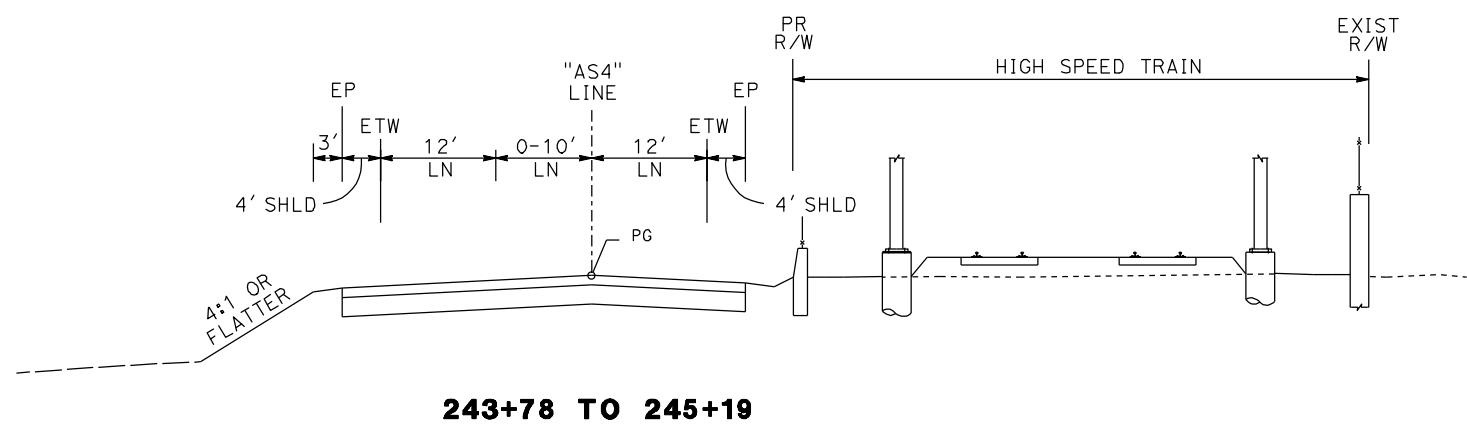

243+78 TO 245+19

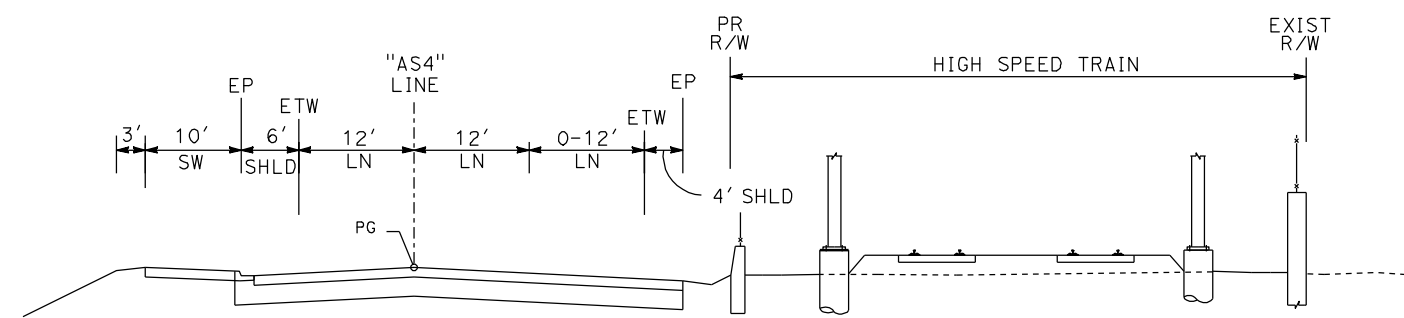

245+19 TO 249+52

**AS4 LINE
(NB OFF RAMP AT ASHLAN AVE)**

REV	DATE	BY	CHK	APP	DESCRIPTION

DESIGNED BY
G. MANOREK
DRAWN BY
L. ROS
CHECKED BY
L. HEUSTON
IN CHARGE
J. MATSUI-DRURY
DATE
04/29/11

**RECORD SET
15% DESIGN
SUBMITTAL**

**NOT FOR
CONSTRUCTION**



**CALIFORNIA HIGH SPEED TRAIN PROJECT
MERCED TO FRESNO
ROUTE 99 RE-ALIGNMENT
TYPICAL CROSS SECTIONS**

CONTRACT NO.
HSR06-007
DRAWING NO.
X-14
SCALE
NO SCALE
SHEET NO.

DATE PLOTTED => 26-APR-2011

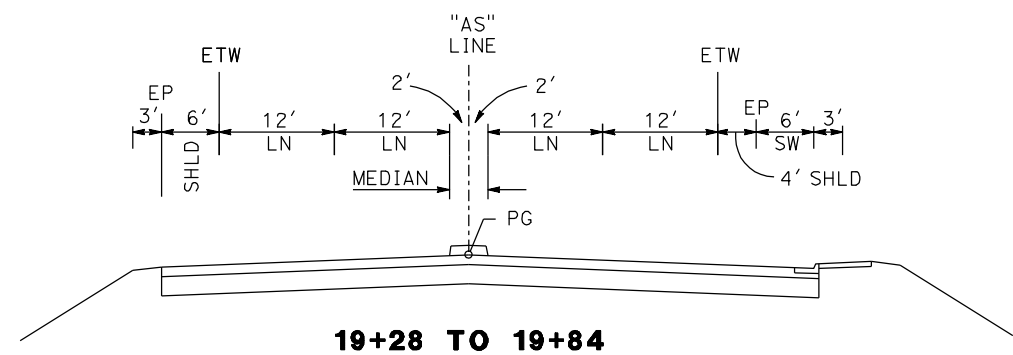
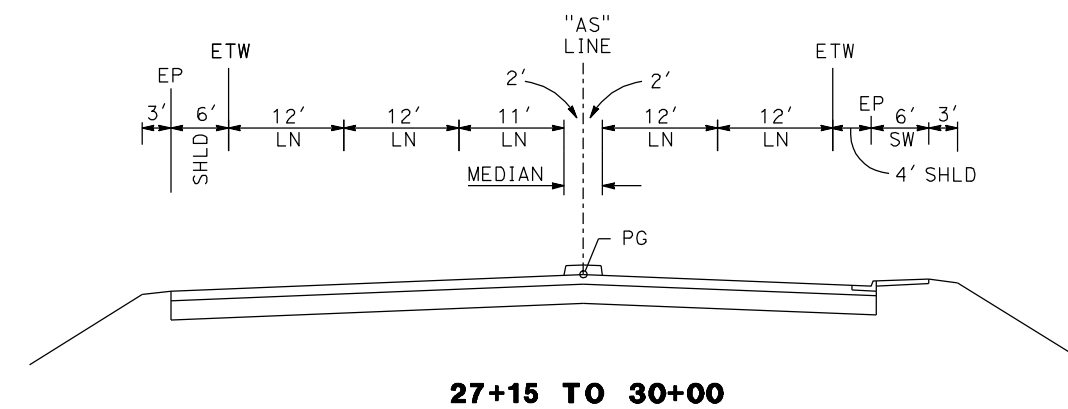
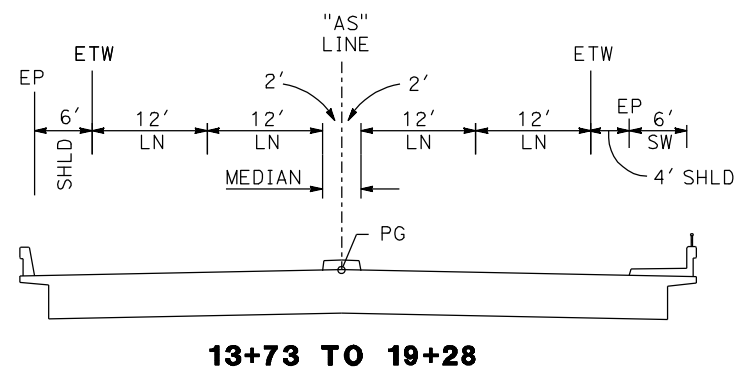
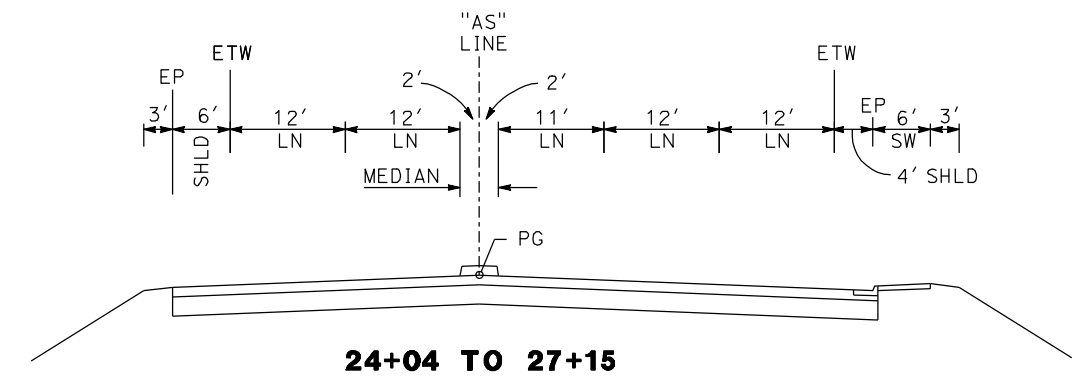
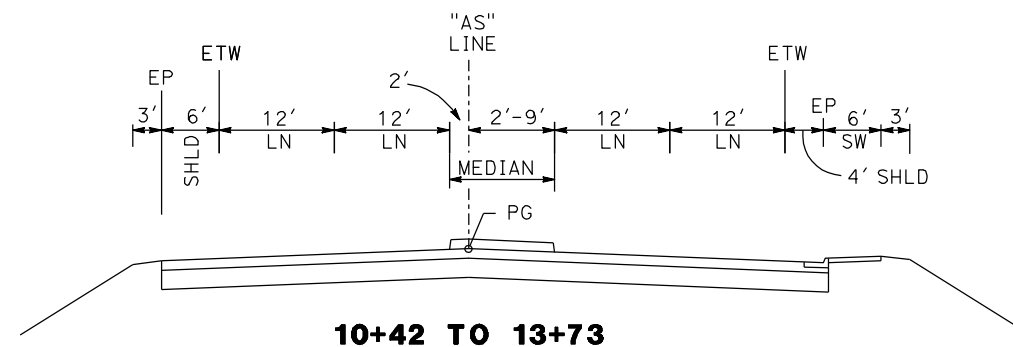
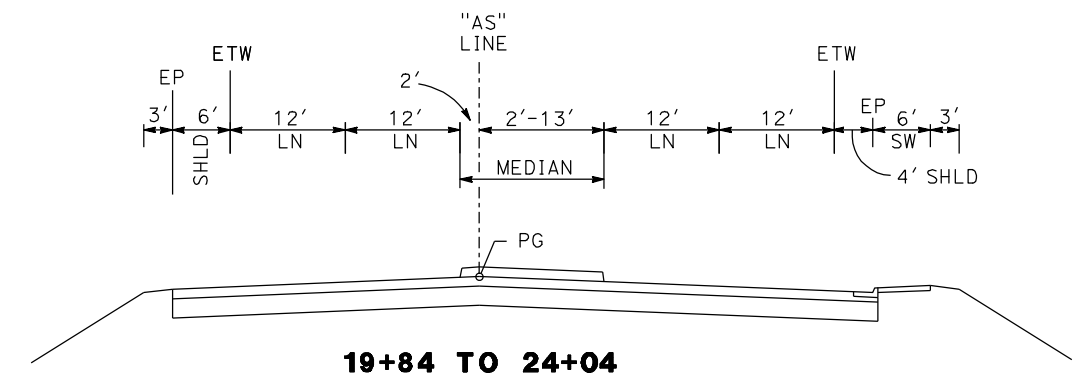
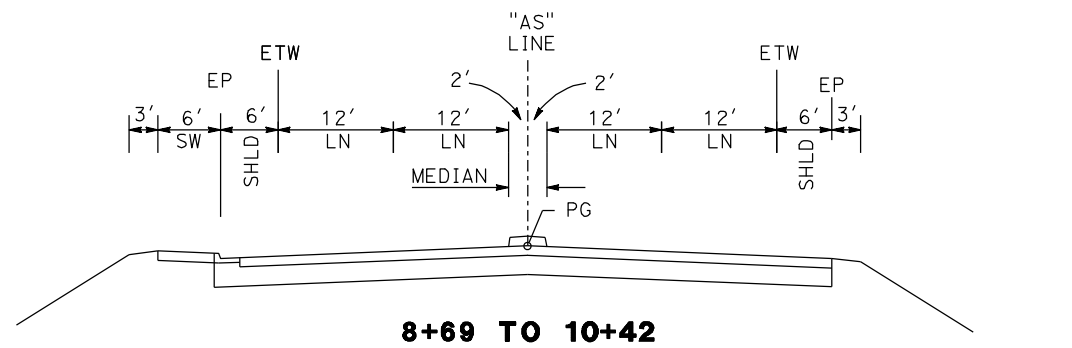

ASHLAN AVE

REV	DATE	BY	CHK	APP	DESCRIPTION

DESIGNED BY
G. MANOREK
DRAWN BY
L. ROS
CHECKED BY
L. HEUSTON
IN CHARGE
J. MATSUI-DRURY
DATE
04/29/11

**RECORD SET
15% DESIGN
SUBMITTAL**

**NOT FOR
CONSTRUCTION**



**CALIFORNIA HIGH SPEED TRAIN PROJECT
MERCED TO FRESNO
ROUTE 99 RE-ALIGNMENT
TYPICAL CROSS SECTIONS**

CONTRACT NO.	HSR06-007
DRAWING NO.	X-15
SCALE	NO SCALE
SHEET NO.	

DATE PLOTTED: 03/26/11

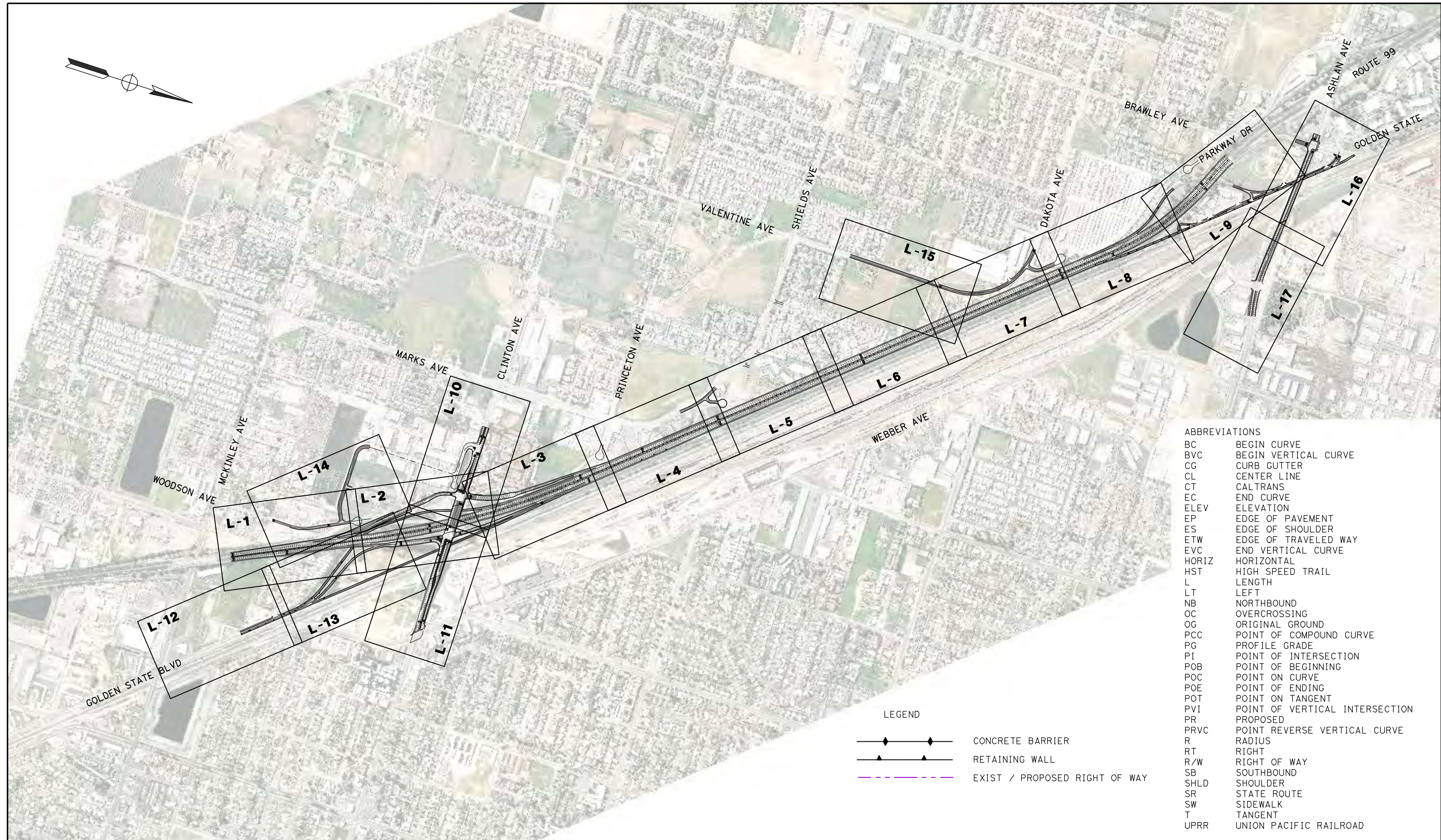
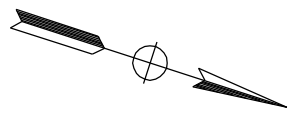

ABBREVIATIONS

BC	BEGIN CURVE
BVC	BEGIN VERTICAL CURVE
CG	CURB GUTTER
CL	CENTER LINE
CT	CALTRANS
EC	END CURVE
ELEV	ELEVATION
EP	EDGE OF PAVEMENT
ES	EDGE OF SHOULDER
ETW	EDGE OF TRAVELED WAY
EVC	END VERTICAL CURVE
HORIZ	HORIZONTAL
HST	HIGH SPEED TRAIN
L	LENGTH
LT	LEFT
NB	NORTHBOUND
OC	OVERCROSSING
OG	ORIGINAL GROUND
PCC	POINT OF COMPOUND CURVE
PG	PROFILE GRADE
PI	POINT OF INTERSECTION
POB	POINT OF BEGINNING
POC	POINT ON CURVE
POE	POINT OF ENDING
POT	POINT ON TANGENT
PVI	POINT OF VERTICAL INTERSECTION
PR	PROPOSED
PRVC	POINT REVERSE VERTICAL CURVE
R	RADIUS
RT	RIGHT
R/W	RIGHT OF WAY
SB	SOUTHBOUND
SHLD	SHOULDER
SR	STATE ROUTE
SW	SIDEWALK
T	TANGENT
UPRR	UNION PACIFIC RAILROAD

LEGEND

	CONCRETE BARRIER
	RETAINING WALL
	EXIST / PROPOSED RIGHT OF WAY

REV	DATE	BY	CHK	APP	DESCRIPTION

DESIGNED BY
G. MANOREK
DRAWN BY
L. ROS
CHECKED BY
J. HEUSTON
IN CHARGE
J. MATSUI-DRURY
DATE
04/29/11

**RECORD SET
15% DESIGN
SUBMITTAL**

**NOT FOR
CONSTRUCTION**

AECOM
Technical Services, Inc.
2020 L Street, Suite 300
Sacramento, CA 95811

CH2MHILL

CALIFORNIA
HIGH-SPEED RAIL AUTHORITY

CALIFORNIA HIGH SPEED TRAIN PROJECT

MERCED TO FRESNO

ROUTE 99 RE-ALIGNMENT

KEY MAP

CONTRACT NO.	HSR06-007
DRAWING NO.	K-1
SCALE	NO SCALE
SHEET NO.	

DATE PLOTTED: 23 APR 2011

CURVE DATA					
No.	LINE	R	Δ	L	T
①	C3	3000.00'	03°11'44"	167.32'	83.68'

SEE SHEET L-14 FOR WOODSON AND PLEASANT AVE

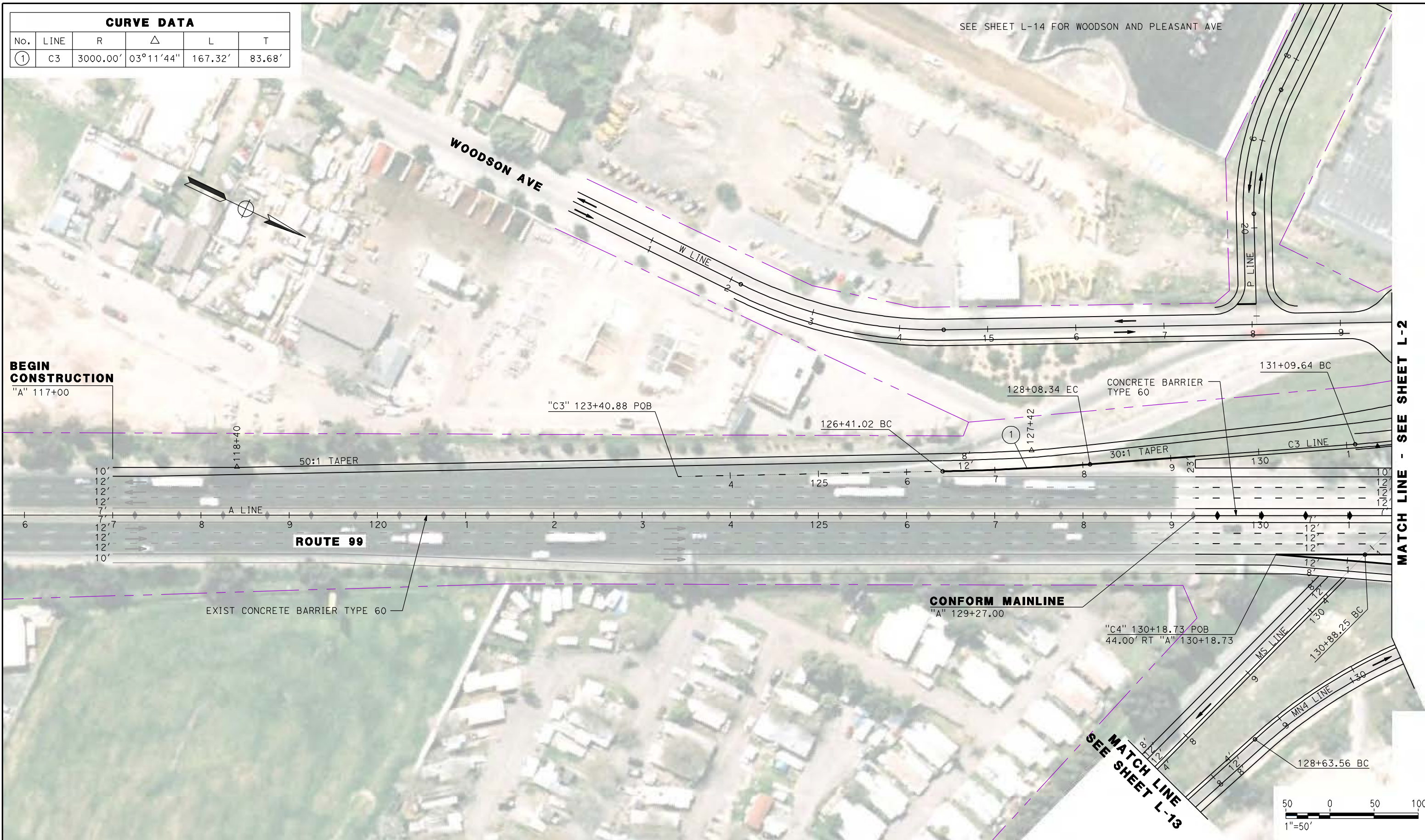

BEGIN CONSTRUCTION

"A" 117+00

MATCH LINE - SEE SHEET L-2

CONFORM MAINLINE
"A" 129+27.00

MATCH LINE - SEE SHEET L-13

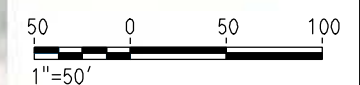

REV	DATE	BY	CHK	APP	DESCRIPTION

DESIGNED BY
G. MANOREK
DRAWN BY
L. ROS
CHECKED BY
L. HEUSTON
IN CHARGE
J. MATSUI-DRURY
DATE
04/29/11

RECORD SET
15% DESIGN SUBMITTAL

NOT FOR CONSTRUCTION



CALIFORNIA HIGH SPEED TRAIN PROJECT
MERCED TO FRESNO
ROUTE 99 RE-ALIGNMENT LAYOUT

CONTRACT NO.
HSR06-007
DRAWING NO.
L-1
SCALE
AS SHOWN
SHEET NO.

DATE PLOTTED: 23-APR-2011

CURVE DATA					
No.	LINE	R	Δ	L	T
②	C3	1000.00'	12°58'31"	226.46'	113.72'
③	MS	580.00'	34°03'38"	344.79'	177.66'
④	A	9000.00'	15°38'27"	2456.85'	1236.11'
⑤	C3	230.00'	27°50'36"	111.77'	57.01'
⑥	MN4	600.00'	34°23'57"	360.23'	185.73'
⑦	MN4	1073.89'	10°23'53"	194.89'	97.71'
⑧	C4	5000.00'	06°03'21"	528.46'	264.48'
⑨	C1	4500.00'	04°53'29"	384.17'	192.20'
③A	MS	1150.00'	04°58'56"	364.51'	183.80'
③B	MS	1350.00'	10°30'20"	247.53'	124.11'

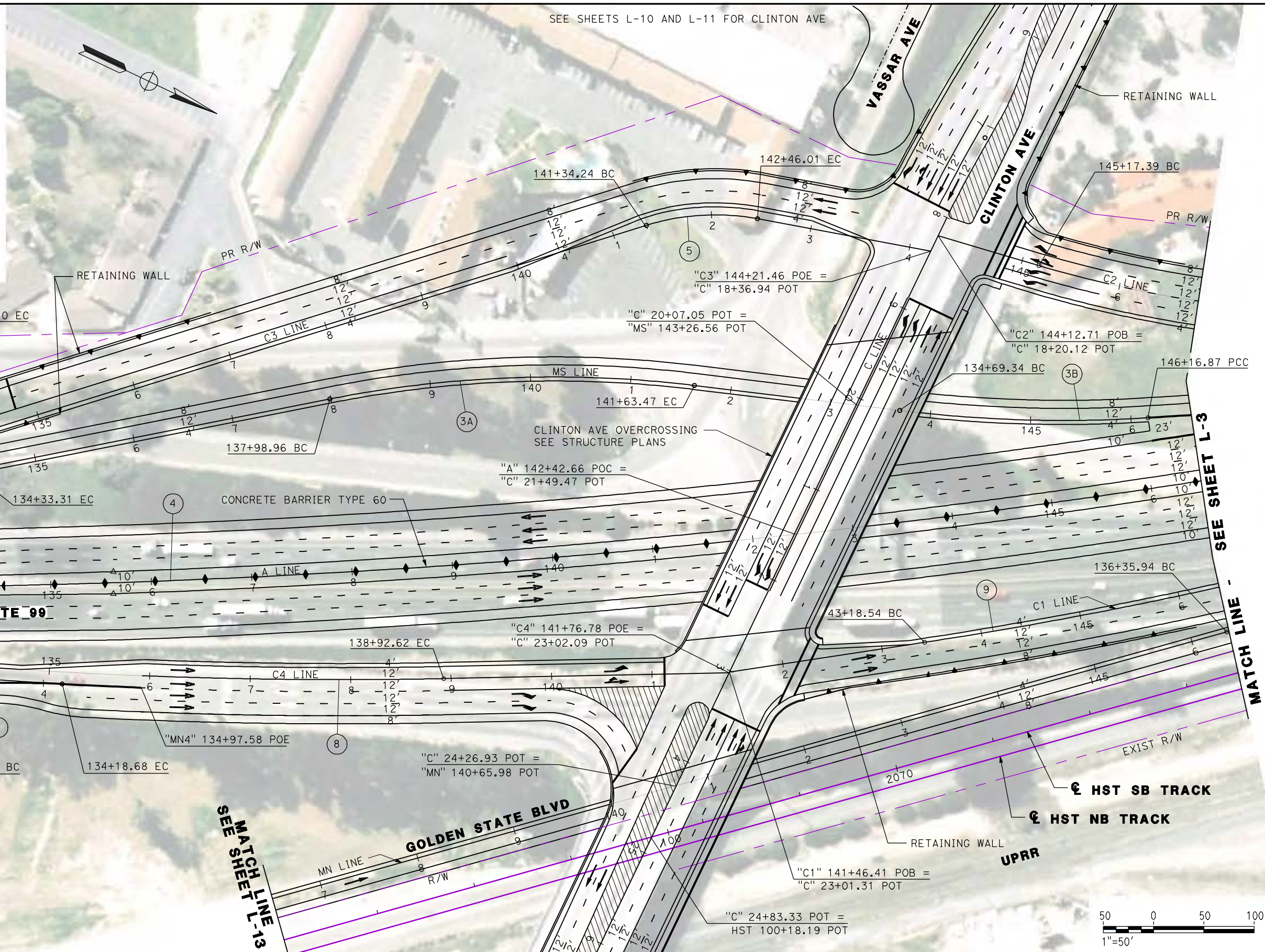

REV	DATE	BY	CHK	APP	DESCRIPTION

DESIGNED BY
G. MANOREK

DRAWN BY
L. ROS

CHECKED BY
L. HEUSTON

IN CHARGE
J. MATSUI-DRURY

DATE
04/29/11

RECORD SET
15% DESIGN
SUBMITTAL

NOT FOR
CONSTRUCTION

AECOM
Technical Services, Inc.
2020 L Street, Suite 300
Sacramento, CA 95811

CH2MHILL

CALIFORNIA
HIGH-SPEED RAIL AUTHORITY

CALIFORNIA HIGH SPEED TRAIN PROJECT
MERCED TO FRESNO
ROUTE 99 RE-ALIGNMENT
LAYOUT

CONTRACT NO.	HSR06-007
DRAWING NO.	L-2
SCALE	AS SHOWN
SHEET NO.	

DATE PLOTTED: 03/26/11

CURVE DATA					
No.	LINE	R	Δ	L	T
④	A	9000.00'	15°38'27"	2456.85'	1236.11'
⑩	MS	8000.00'	01°56'18"	270.64'	135.34'
⑪	C2	1188.00'	27°12'55"	564.30'	287.58'
⑫	C1	14000.00'	03°10'58"	777.70'	388.95'
⑬	MN	10000.00'	02°25'22"	422.87'	697.58'
⑭	MN	20000.00'	01°16'38"	445.80'	222.91'

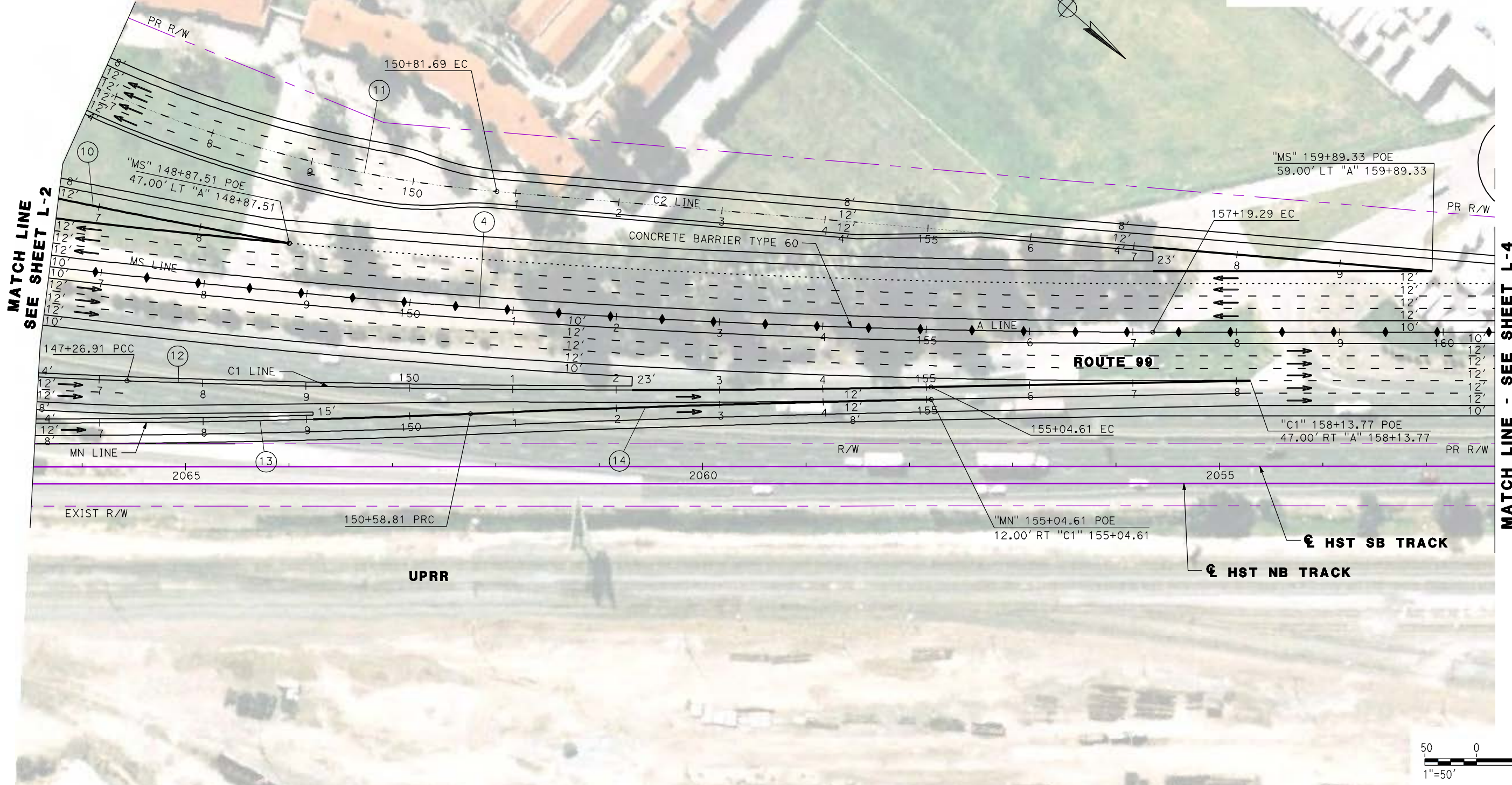

REV	DATE	BY	CHK	APP	DESCRIPTION

DESIGNED BY
G. MANOREK
 DRAWN BY
L. ROS
 CHECKED BY
L. HEUSTON
 IN CHARGE
J. MATSUI-DRURY
 DATE
04/29/11

RECORD SET
15% DESIGN
SUBMITTAL

NOT FOR
CONSTRUCTION



CALIFORNIA HIGH SPEED TRAIN PROJECT
MERCED TO FRESNO
ROUTE 99 RE-ALIGNMENT
LAYOUT

CONTRACT NO.
HSR06-007
 DRAWING NO.
L-3
 SCALE
AS SHOWN
 SHEET NO.

DATE PLOTTED: 03/26/11

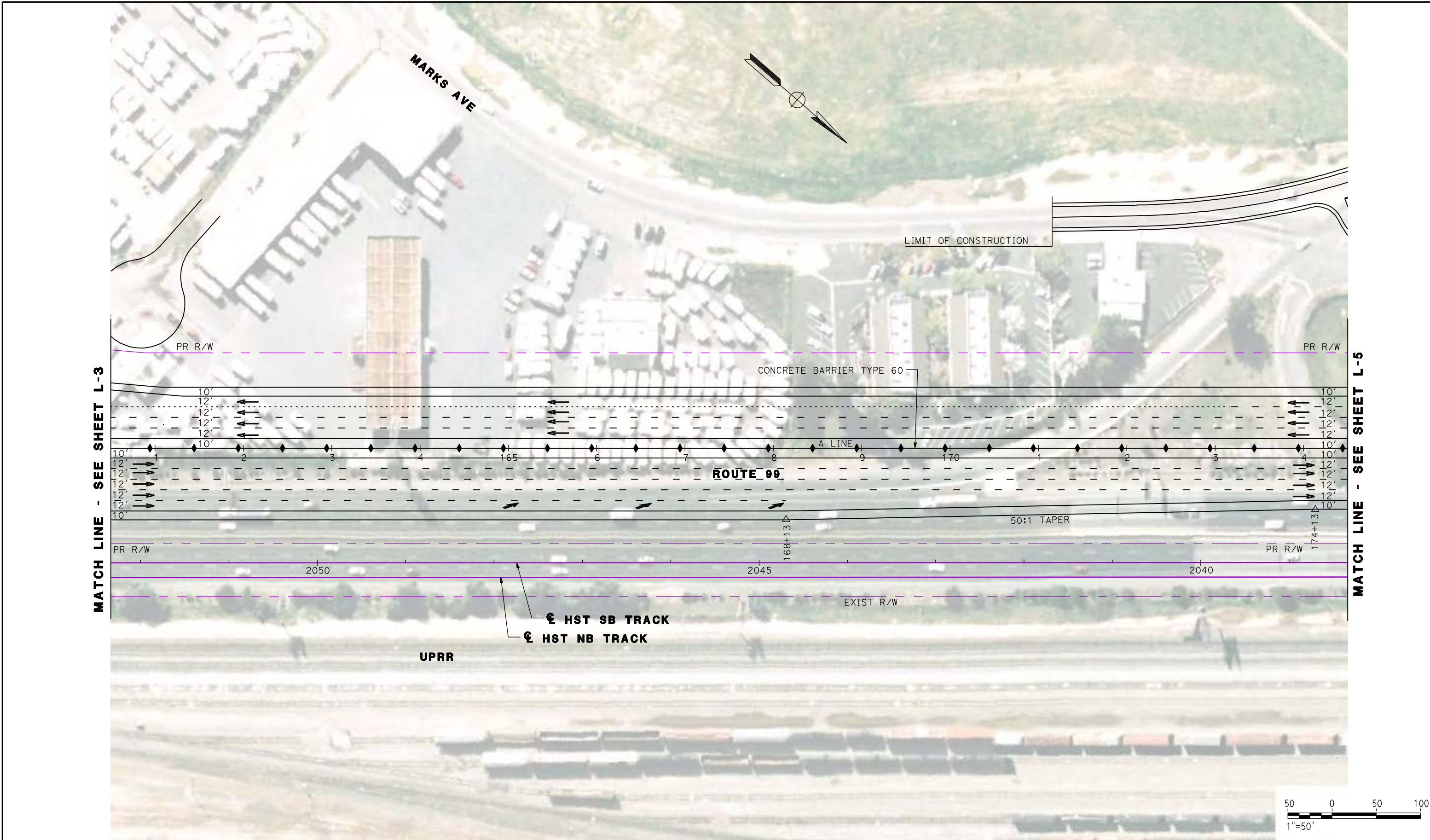

REV	DATE	BY	CHK	APP	DESCRIPTION

DESIGNED BY
 G. MANOREK
 DRAWN BY
 L. ROS
 CHECKED BY
 L. HEUSTON
 IN CHARGE
 J. MATSUI-DRURY
 DATE
 04/29/11

RECORD SET
15% DESIGN
SUBMITTAL

NOT FOR
CONSTRUCTION

AECOM
 Technical Services, Inc.
 2020 L Street, Suite 300
 Sacramento, CA 95811
CH2MHILL



CALIFORNIA HIGH SPEED TRAIN PROJECT
MERCED TO FRESNO
ROUTE 99 RE-ALIGNMENT
LAYOUT

CONTRACT NO.
 HSR06-007
 DRAWING NO.
L-4
 SCALE
 AS SHOWN
 SHEET NO.

DATE PLOTTED: 03/26/11

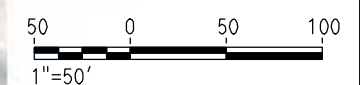
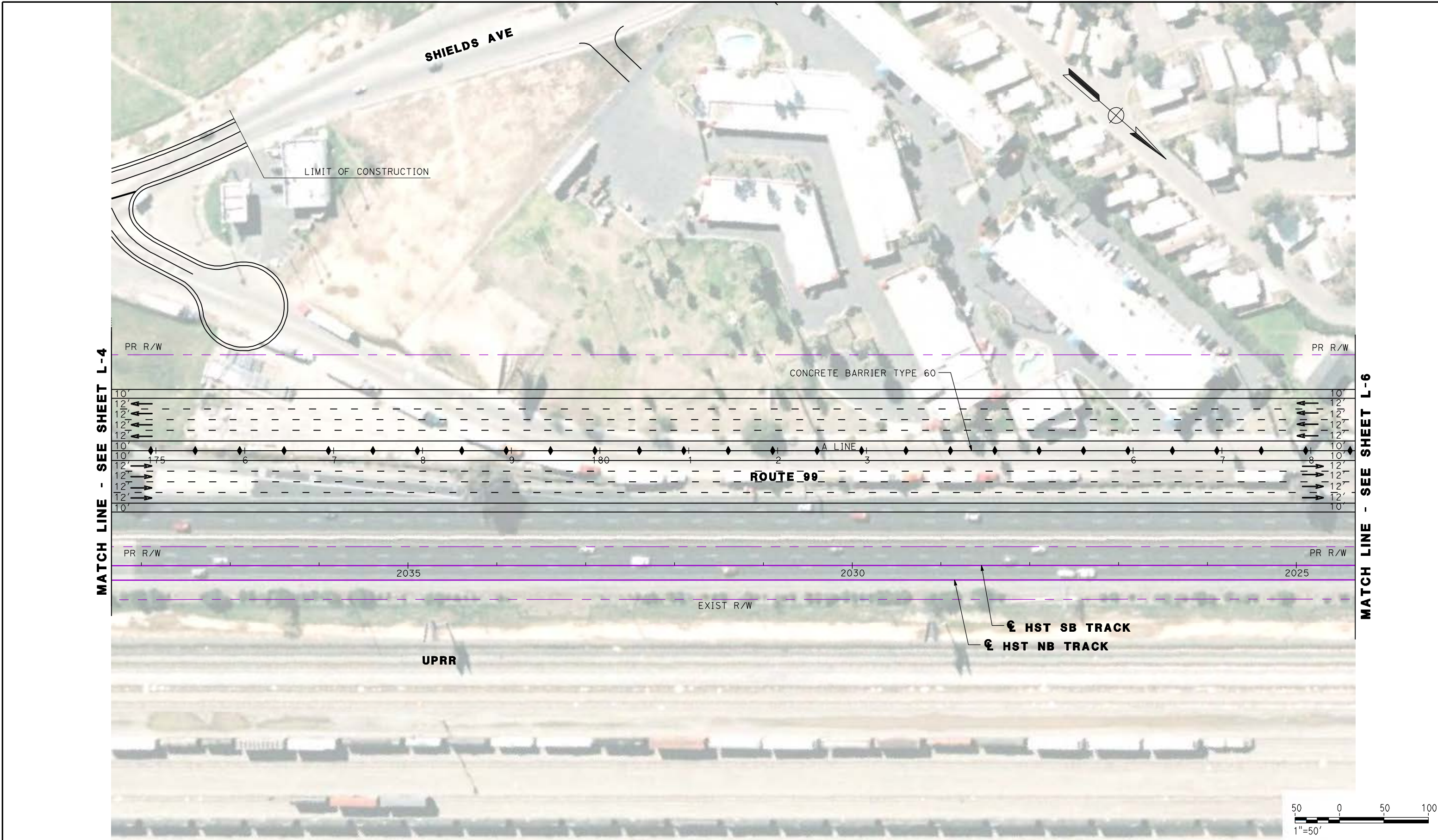

REV	DATE	BY	CHK	APP	DESCRIPTION

DESIGNED BY
G. MANOREK
 DRAWN BY
L. ROS
 CHECKED BY
L. HEUSTON
 IN CHARGE
J. MATSUI-DRURY
 DATE
04/29/11

RECORD SET
15% DESIGN
SUBMITTAL

NOT FOR
CONSTRUCTION



CALIFORNIA HIGH SPEED TRAIN PROJECT
MERCED TO FRESNO
ROUTE 99 RE-ALIGNMENT
LAYOUT

CONTRACT NO.
HSR06-007
 DRAWING NO.
L-5
 SCALE
AS SHOWN
 SHEET NO.

DATE PLOTTED: 23-APR-2011

MATCH LINE - SEE SHEET L-5

MATCH LINE - SEE SHEET L-7

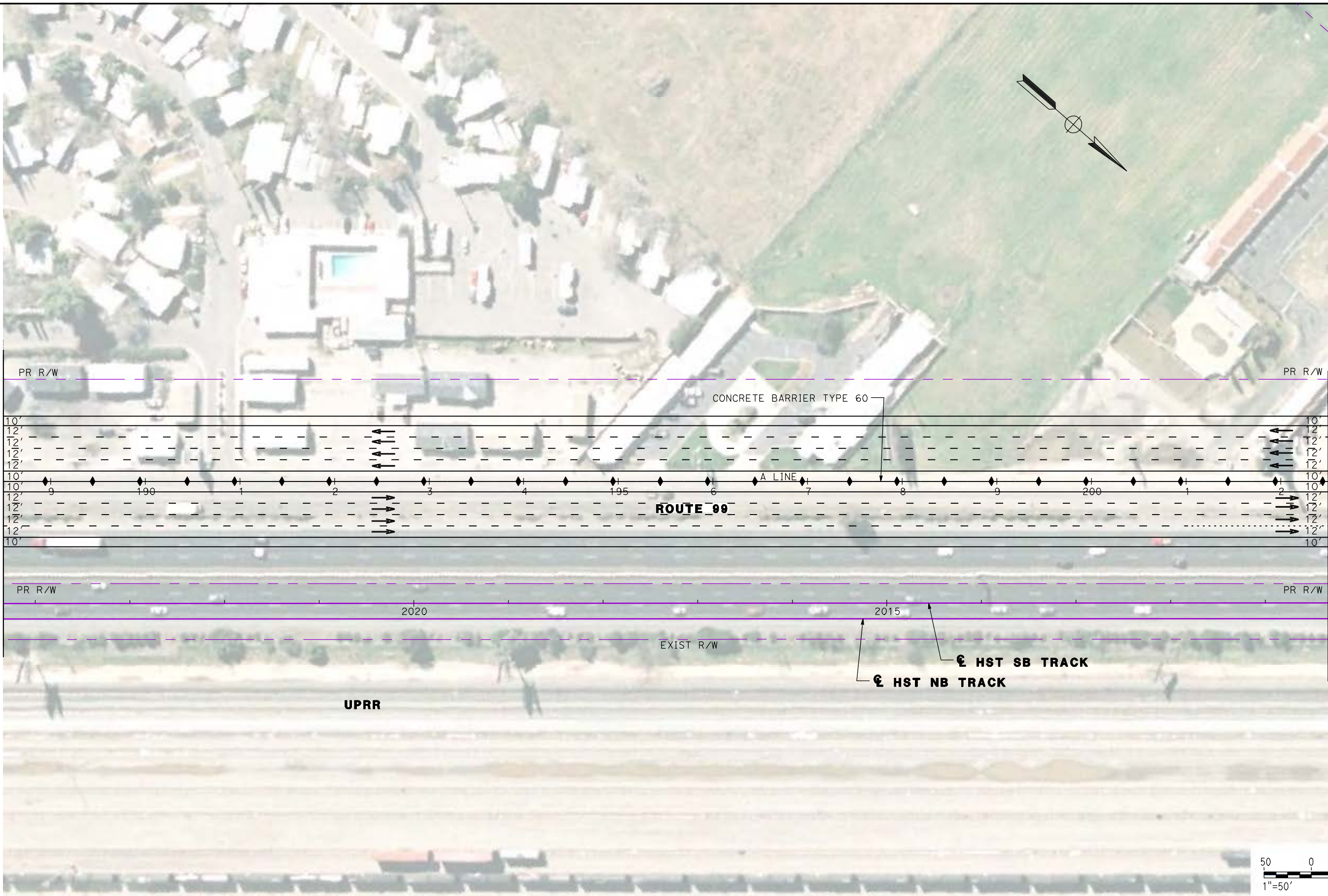
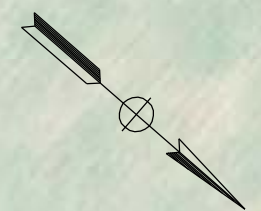

REV	DATE	BY	CHK	APP	DESCRIPTION

DESIGNED BY
G. MANOREK
DRAWN BY
L. ROS
CHECKED BY
L. HEUSTON
IN CHARGE
J. MATSUI-DRURY
DATE
04/29/11

RECORD SET
15% DESIGN
SUBMITTAL

NOT FOR
CONSTRUCTION



CALIFORNIA HIGH SPEED TRAIN PROJECT
MERCED TO FRESNO
ROUTE 99 RE-ALIGNMENT
LAYOUT

CONTRACT NO.
HSR06-007
DRAWING NO.
L-6
SCALE
AS SHOWN
SHEET NO.

DATE PLOTTED => 26-APR-2011

CURVE DATA					
No.	LINE	R	Δ	L	T
15	V	730.00'	90°37'32"	1154.65'	738.01'

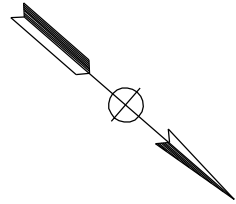

"V" 34+70.52 POE

END CONSTRUCTION
33+80.63 EC

DAKOTA AVE

MATCH LINE
SEE SHEET L-15

VALENTINE AVE

NORTH PARKWAY DR

MATCH LINE - SEE SHEET L-6

MATCH LINE - SEE SHEET L-8

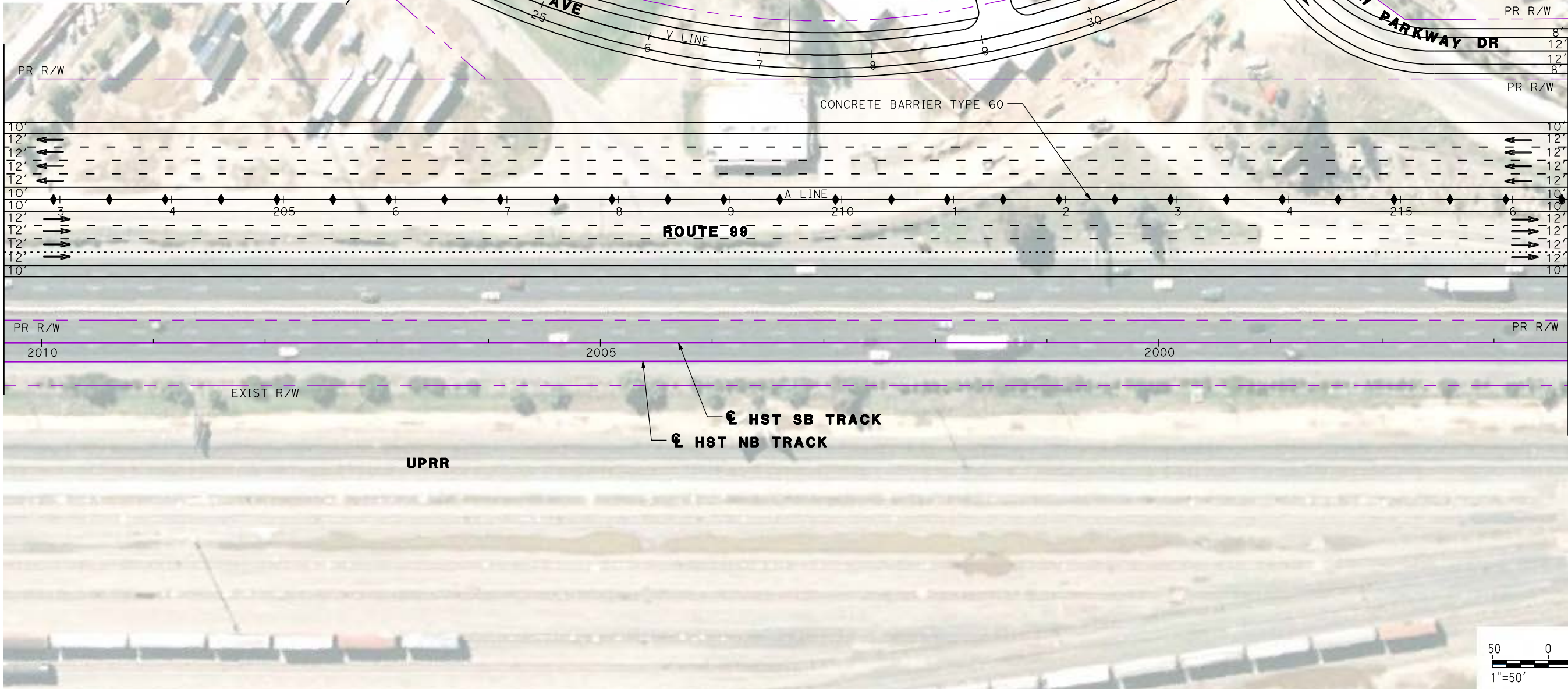

REV	DATE	BY	CHK	APP	DESCRIPTION

DESIGNED BY
G. MANOREK
DRAWN BY
L. ROS
CHECKED BY
L. HEUSTON
IN CHARGE
J. MATSUI-DRURY
DATE
04/29/11

RECORD SET
15% DESIGN
SUBMITTAL

NOT FOR
CONSTRUCTION

AECOM
Technical Services, Inc.
2020 L Street, Suite 300
Sacramento, CA 95811

CH2MHILL

CALIFORNIA
HIGH-SPEED RAIL AUTHORITY

CALIFORNIA HIGH SPEED TRAIN PROJECT
MERCED TO FRESNO
ROUTE 99 RE-ALIGNMENT
LAYOUT

CONTRACT NO.
HSR06-007

DRAWING NO.
L-7

SCALE
AS SHOWN

SHEET NO.

DATE PLOTTED: 03/26/11

CURVE DATA					
No.	LINE	R	Δ	L	T
16	A	2800.00'	25°05'16"	1226.02'	623.00'
17	AS3	3000.00'	05°11'43"	272.02'	136.10'
18	AS3	850.00'	27°50'37"	413.07'	210.70'
19	AS4	2500.00'	04°24'52"	192.62'	96.36'

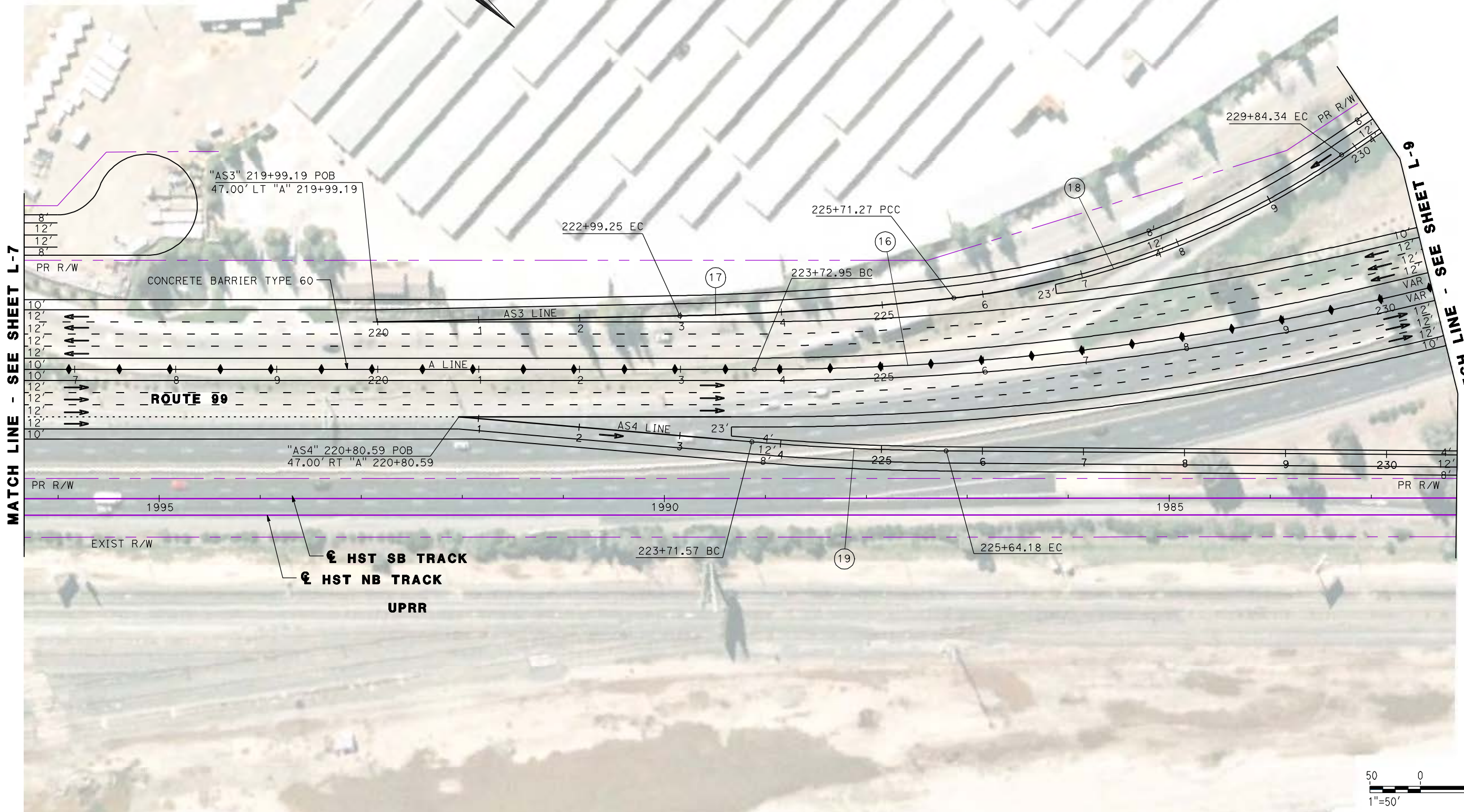

REV	DATE	BY	CHK	APP	DESCRIPTION

DESIGNED BY
G. MANOREK
DRAWN BY
L. ROS
CHECKED BY
L. HEUSTON
IN CHARGE
J. MATSUI-DRURY
DATE
04/29/11

RECORD SET
15% DESIGN
SUBMITTAL

NOT FOR
CONSTRUCTION



CALIFORNIA HIGH SPEED TRAIN PROJECT
MERCED TO FRESNO
ROUTE 99 RE-ALIGNMENT
LAYOUT

CONTRACT NO.
HSR06-007
DRAWING NO.
L-8
SCALE
AS SHOWN
SHEET NO.

DATE PLOTTED: 03/26/11

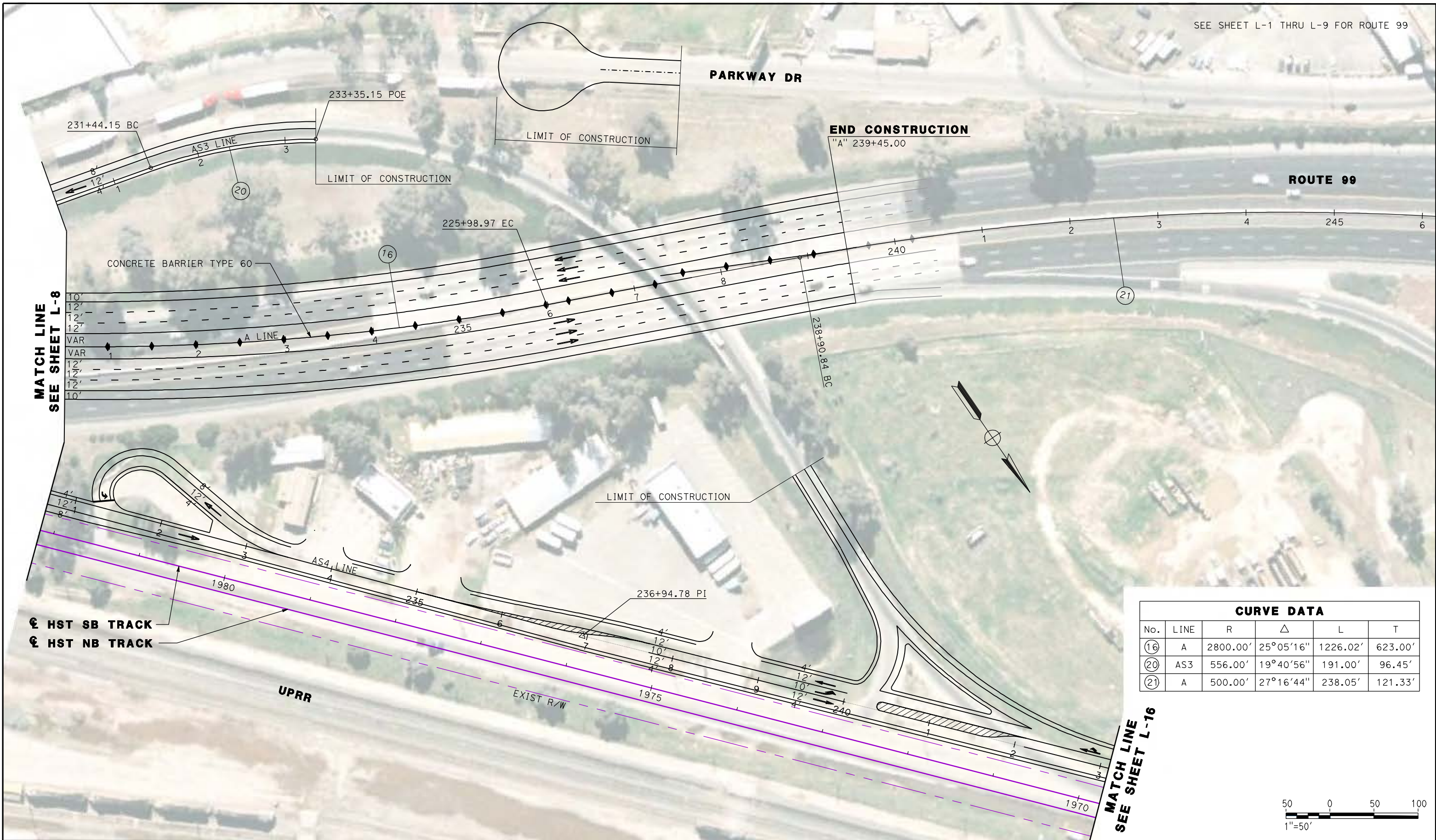

CURVE DATA					
No.	LINE	R	Δ	L	T
16	A	2800.00'	25°05'16"	1226.02'	623.00'
20	AS3	556.00'	19°40'56"	191.00'	96.45'
21	A	500.00'	27°16'44"	238.05'	121.33'

MATCH LINE
SEE SHEET L-8

MATCH LINE
SEE SHEET L-16

⊕ HST SB TRACK
⊕ HST NB TRACK

UPRR

EXIST R/W

END CONSTRUCTION
"A" 239+45.00

ROUTE 99

PARKWAY DR

LIMIT OF CONSTRUCTION

LIMIT OF CONSTRUCTION

LIMIT OF CONSTRUCTION

REV	DATE	BY	CHK	APP	DESCRIPTION

DESIGNED BY
G. MANOREK
DRAWN BY
L. ROS
CHECKED BY
L. HEUSTON
IN CHARGE
J. MATSUI-DRURY
DATE
04/29/11

RECORD SET
15% DESIGN
SUBMITTAL

NOT FOR
CONSTRUCTION



CALIFORNIA HIGH SPEED TRAIN PROJECT
MERCED TO FRESNO
ROUTE 99 RE-ALIGNMENT
LAYOUT

CONTRACT NO.
HSR06-007
DRAWING NO.
L-9
SCALE
AS SHOWN
SHEET NO.

SEE SHEET L-1 THRU L-9 FOR ROUTE 99

CURVE DATA

No.	LINE	R	Δ	L	T
22	C	2031.50'	05°47'54"	205.59'	102.88'
23	C	2000.00'	06°02'32"	210.91'	105.55'



BEGIN CONSTRUCTION
"C" 10+00.00 POB

CLINTON AVE

12+95.47 BC

15+01.06 PRC

23 RETAINING WALL

"C3" 144+21.46 POE =
"C" 18+36.94 POT

VASSAR AVE

17+11.97 EC

"C" 20+07.05 POT =
"MS" 143+26.56 POT

"A" 142+42.66 POC =
"C" 21+49.47 POT

LIMIT OF CONSTRUCTION

PLEASANT AVE

MATCH LINE - SEE SHEET L-11

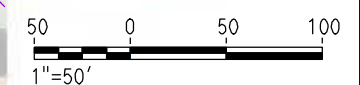

REV	DATE	BY	CHK	APP	DESCRIPTION

DESIGNED BY
G. MANOREK
DRAWN BY
L. ROS
CHECKED BY
L. HEUSTON
IN CHARGE
J. MATSUI-DRURY
DATE
04/29/11

RECORD SET
15% DESIGN
SUBMITTAL

NOT FOR
CONSTRUCTION



CALIFORNIA HIGH SPEED TRAIN PROJECT
MERCED TO FRESNO
ROUTE 99 RE-ALIGNMENT
LAYOUT

CONTRACT NO.
HSR06-007
DRAWING NO.
L-10
SCALE
AS SHOWN
SHEET NO.

DATE PLOTTED: 03/26/11

SEE SHEET L-1 THRU L-9 FOR ROUTE 99

CURVE DATA					
No.	LINE	R	Δ	L	T
(24)	C	8000.00'	01°44'10"	242.40'	121.21'

MATCH LINE - SEE SHEET L-10

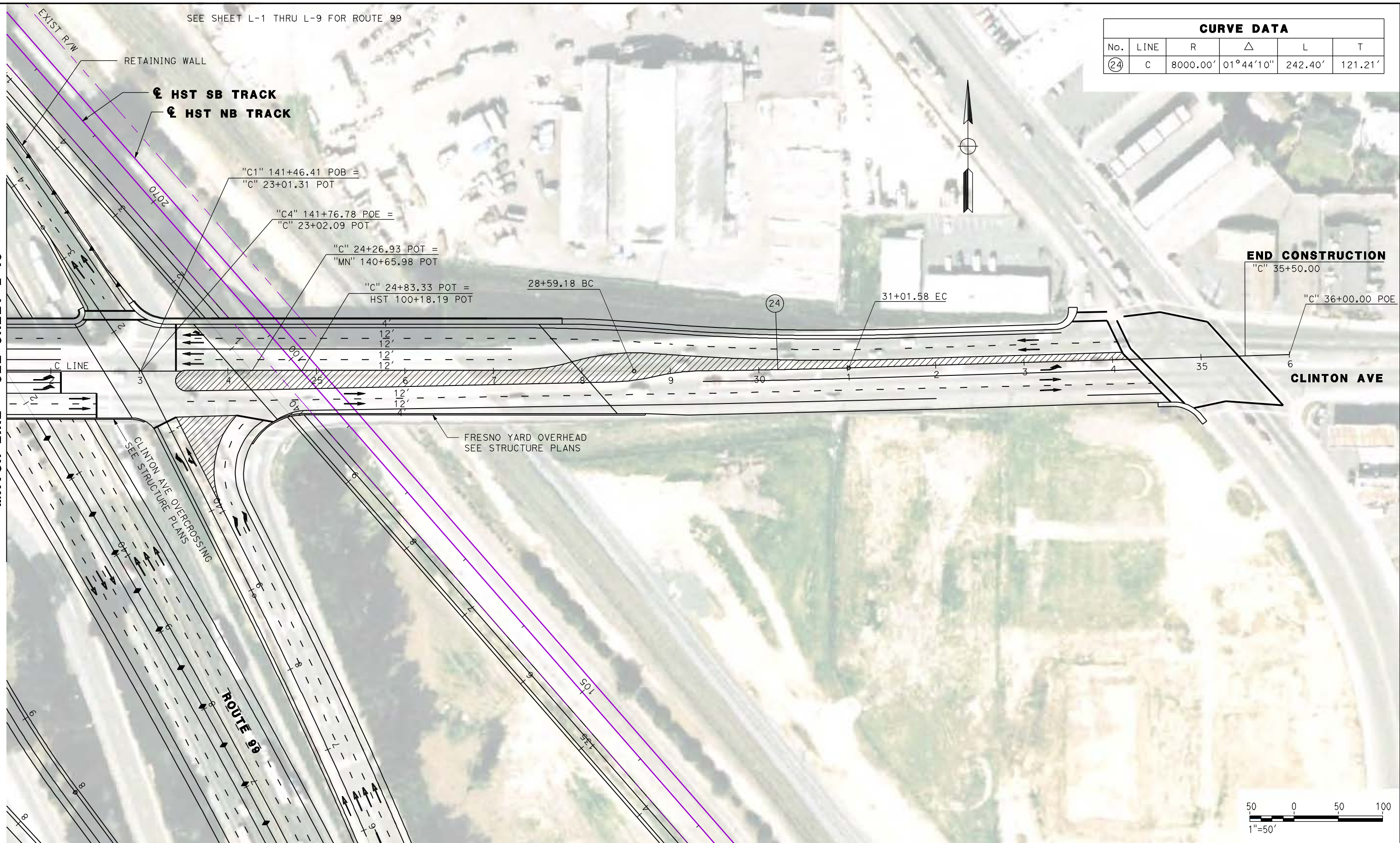

REV	DATE	BY	CHK	APP	DESCRIPTION

DESIGNED BY
G. MANOREK

DRAWN BY
L. ROS

CHECKED BY
L. HEUSTON

IN CHARGE
J. MATSUI-DRURY

DATE
04/29/11

RECORD SET
15% DESIGN
SUBMITTAL

NOT FOR
CONSTRUCTION

AECOM
Technical Services, Inc.
2020 L Street, Suite 300
Sacramento, CA 95811

CH2MHILL



CALIFORNIA HIGH SPEED TRAIN PROJECT
MERCED TO FRESNO
ROUTE 99 RE-ALIGNMENT
LAYOUT

CONTRACT NO.	HSR06-007
DRAWING NO.	L-11
SCALE	AS SHOWN
SHEET NO.	

DATE PLOTTED: 03/26/11

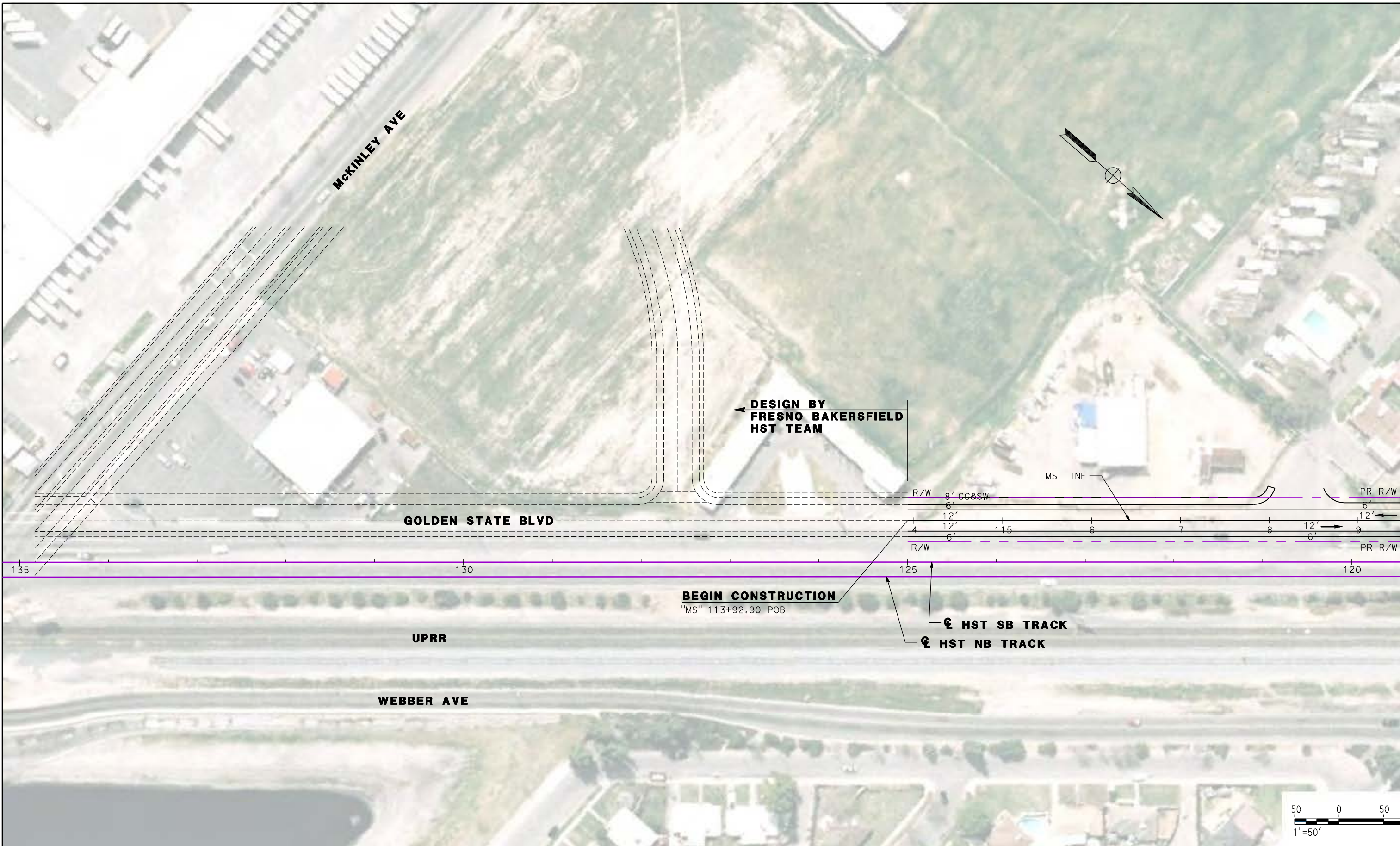

DESIGN BY
FRESNO BAKERSFIELD
HST TEAM

MS LINE

GOLDEN STATE BLVD

BEGIN CONSTRUCTION
"MS" 113+92.90 POB

HST SB TRACK
HST NB TRACK

UPRR

WEBBER AVE

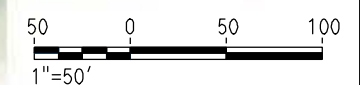

MATCH LINE - SEE SHEET L-13

REV	DATE	BY	CHK	APP	DESCRIPTION

DESIGNED BY
G. MANOREK
DRAWN BY
L. ROS
CHECKED BY
L. HEUSTON
IN CHARGE
J. MATSUI-DRURY
DATE
04/29/11

RECORD SET
15% DESIGN
SUBMITTAL

NOT FOR
CONSTRUCTION

AECOM
Technical Services, Inc.
2020 L Street, Suite 300
Sacramento, CA 95811

CH2MHILL

CALIFORNIA
HIGH-SPEED RAIL AUTHORITY

CALIFORNIA HIGH SPEED TRAIN PROJECT
MERCED TO FRESNO
ROUTE 99 RE-ALIGNMENT
LAYOUT

CONTRACT NO.
HSR06-007

DRAWING NO.
L-12

SCALE
AS SHOWN

SHEET NO.

DATE PLOTTED => 26-APR-2011

CURVE DATA					
No.	LINE	R	Δ	L	T
25	MS	800.00'	29°28'13"	413.81'	211.65'
26	MN4	800.00'	26°27'15"	369.37'	188.04'

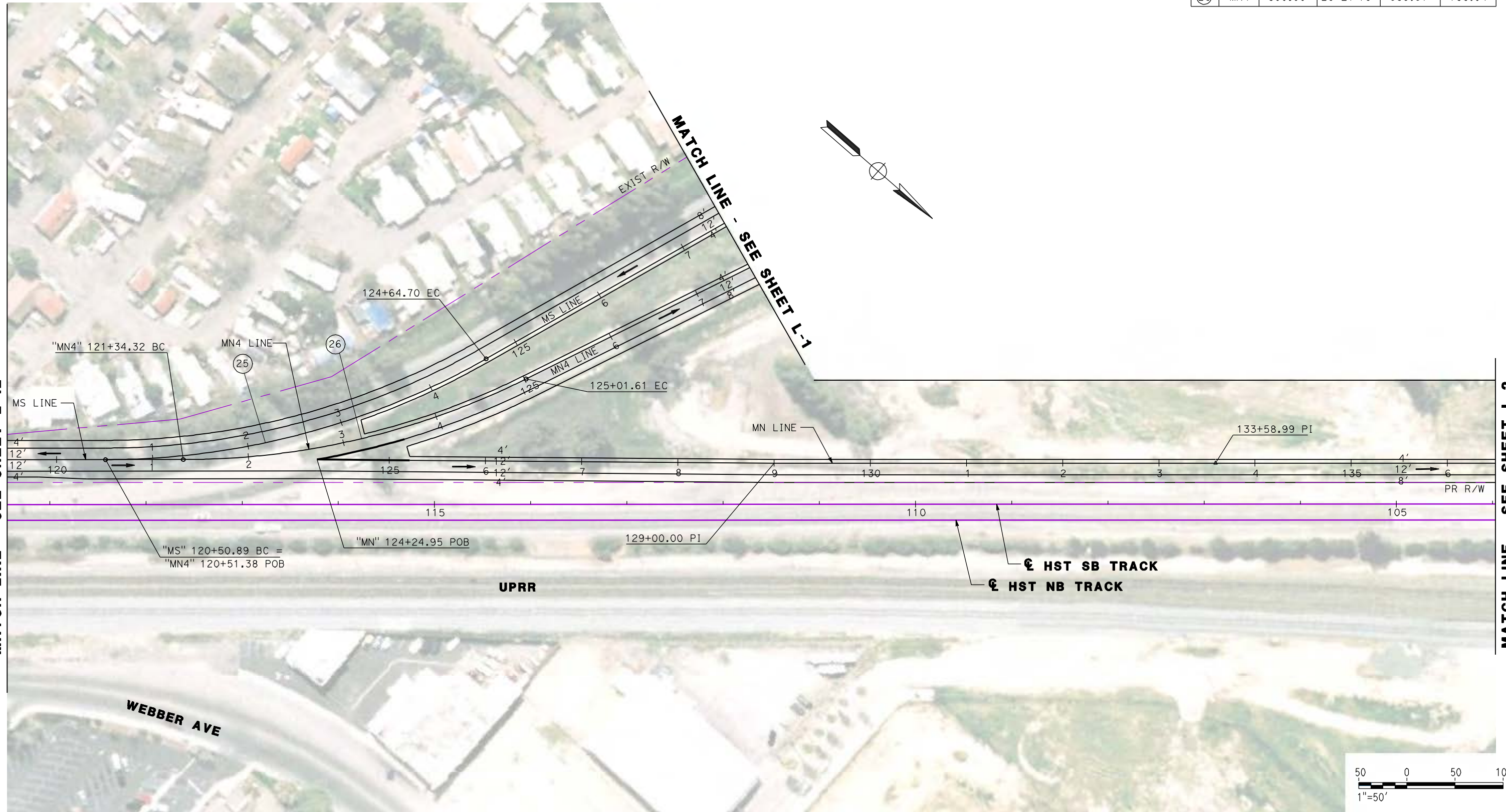

REV	DATE	BY	CHK	APP	DESCRIPTION

DESIGNED BY
G. MANOREK
 DRAWN BY
L. ROS
 CHECKED BY
L. HEUSTON
 IN CHARGE
J. MATSUI-DRURY
 DATE
04/29/11

RECORD SET
15% DESIGN
SUBMITTAL

NOT FOR
CONSTRUCTION



CALIFORNIA HIGH SPEED TRAIN PROJECT
MERCED TO FRESNO
ROUTE 99 RE-ALIGNMENT
LAYOUT

CONTRACT NO.
HSR06-007
 DRAWING NO.
L-13
 SCALE
AS SHOWN
 SHEET NO.

DATE PLOTTED: 03/26/11

SEE SHEET L-1 THRU L-9 FOR ROUTE 99

CURVE DATA					
No.	LINE	R	Δ	L	T
27	W	500.00'	27°16'44"	238.05'	121.33'
28	P	120.00'	90°35'01"	189.72'	121.23'
29	P	10000.00'	01°01'33"	179.04'	89.52'
30	P	300.00'	27°44'34"	145.26'	74.08'

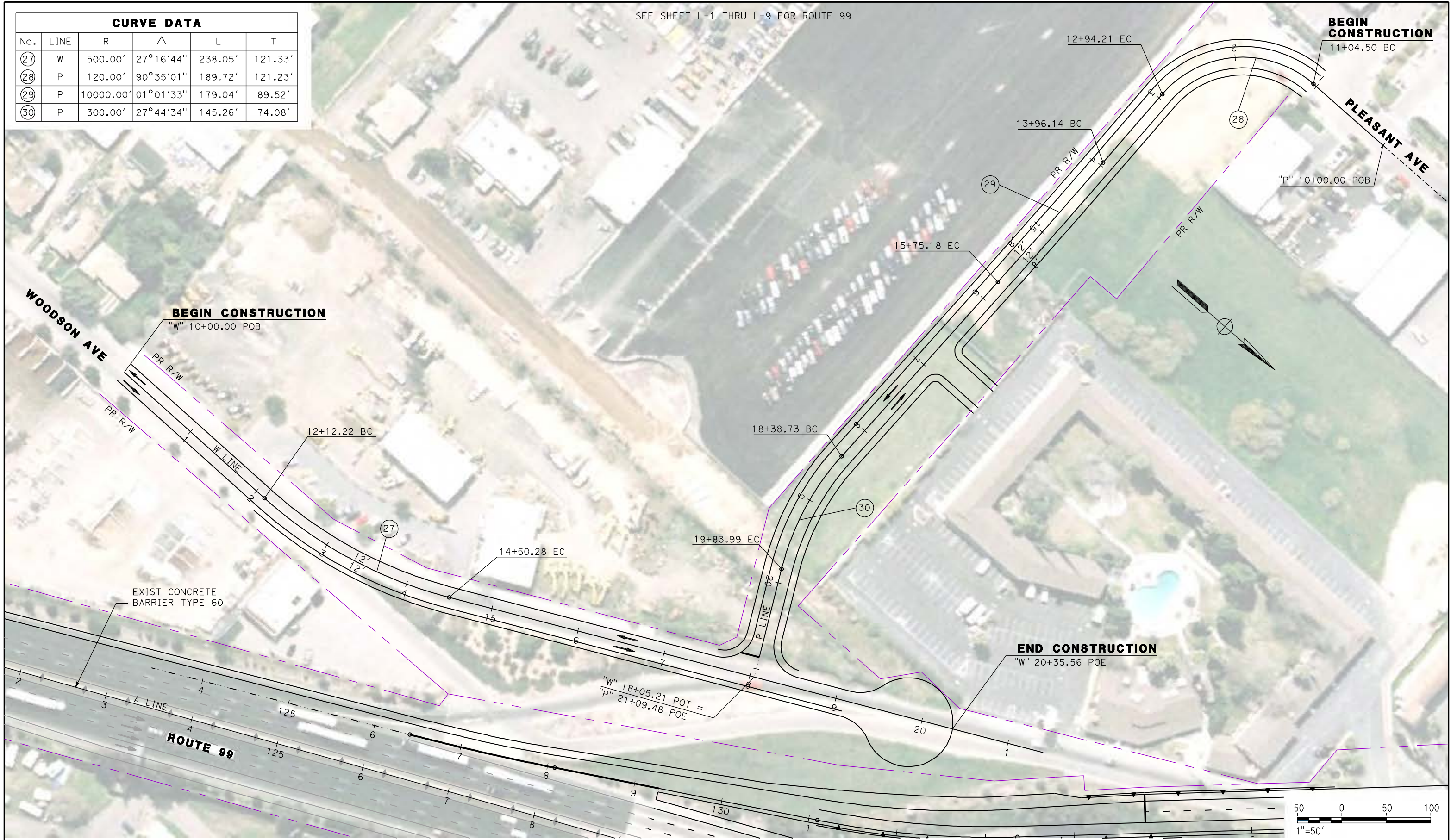

REV	DATE	BY	CHK	APP	DESCRIPTION

DESIGNED BY
G. MANOREK
DRAWN BY
L. ROS
CHECKED BY
L. HEUSTON
IN CHARGE
J. MATSUI-DRURY
DATE
04/29/11

RECORD SET
15% DESIGN
SUBMITTAL

NOT FOR
CONSTRUCTION

AECOM
Technical Services, Inc.
2020 L Street, Suite 300
Sacramento, CA 95811

CH2MHILL



CALIFORNIA HIGH SPEED TRAIN PROJECT
MERCED TO FRESNO
ROUTE 99 RE-ALIGNMENT
LAYOUT

CONTRACT NO.	HSR06-007
DRAWING NO.	L-14
SCALE	AS SHOWN
SHEET NO.	

DATE PLOTTED: 23-APR-2011

SEE SHEET L-1 THRU L-9 FOR ROUTE 99



BEGIN CONSTRUCTION

"V" 10+00.00 POB

VALENTINE AVE

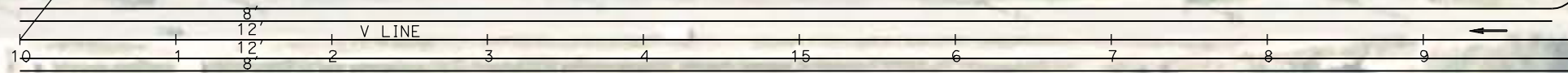

22+25.97 BC

MATCH LINE
SEE SHEET L-7

R/W

A LINE

ROUTE 99

R/W 2010

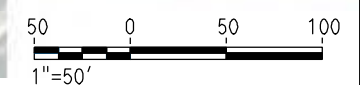

REV	DATE	BY	CHK	APP	DESCRIPTION

DESIGNED BY
G. MANOREK
DRAWN BY
L. ROS
CHECKED BY
L. HEUSTON
IN CHARGE
J. MATSUI-DRURY
DATE
04/29/11

RECORD SET
15% DESIGN
SUBMITTAL

NOT FOR
CONSTRUCTION

AECOM
Technical Services, Inc.
2020 L Street, Suite 300
Sacramento, CA 95811

CH2MHILL

CALIFORNIA
HIGH-SPEED RAIL AUTHORITY

CALIFORNIA HIGH SPEED TRAIN PROJECT
MERCED TO FRESNO
ROUTE 99 RE-ALIGNMENT
LAYOUT

CONTRACT NO.
HSR06-007

DRAWING NO.
L-15

SCALE
AS SHOWN

SHEET NO.

DATE PLOTTED => 26-APR-2011

CURVE DATA					
No.	LINE	R	Δ	L	T
31	AS4	200.00'	49°24'33"	172.47'	92.01'
32	AS	4000.00'	04°30'04"	314.24'	157.20'

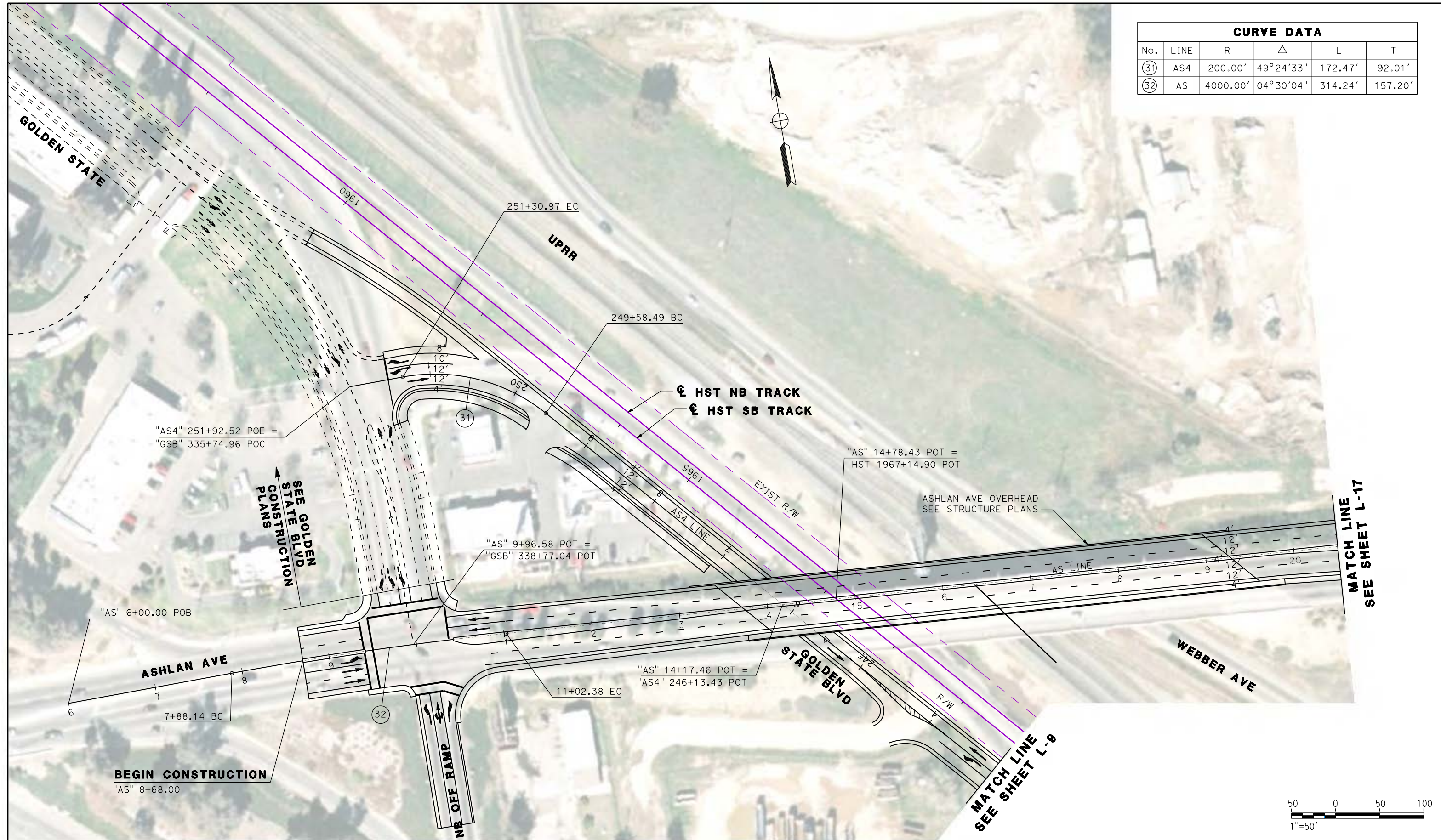

REV	DATE	BY	CHK	APP	DESCRIPTION

DESIGNED BY
G. MANOREK
DRAWN BY
L. ROS
CHECKED BY
L. HEUSTON
IN CHARGE
J. MATSUI-DRURY
DATE
04/29/11

RECORD SET
15% DESIGN
SUBMITTAL

NOT FOR
CONSTRUCTION

AECOM
Technical Services, Inc.
2020 L Street, Suite 300
Sacramento, CA 95811

CH2MHILL

CALIFORNIA
HIGH-SPEED RAIL AUTHORITY

CALIFORNIA HIGH SPEED TRAIN PROJECT
MERCED TO FRESNO
ROUTE 99 RE-ALIGNMENT
LAYOUT

CONTRACT NO.
HSR06-007

DRAWING NO.
L-16

SCALE
AS SHOWN

SHEET NO.

DATE PLOTTED: 23-APR-2011

CURVE DATA					
No.	LINE	R	Δ	L	T
33	AS	1802.00'	17°05'39"	537.62'	270.82'
34	AS	2098.00'	11°01'06"	403.45'	202.35'



REV	DATE	BY	CHK	APP	DESCRIPTION

DESIGNED BY
G. MANOREK
DRAWN BY
L. ROS
CHECKED BY
L. HEUSTON
IN CHARGE
J. MATSUI-DRURY
DATE
04/29/11

RECORD SET
15% DESIGN
SUBMITTAL

NOT FOR
CONSTRUCTION

AECOM
Technical Services, Inc.
2020 L Street, Suite 300
Sacramento, CA 95811

CH2MHILL



CALIFORNIA HIGH SPEED TRAIN PROJECT
MERCED TO FRESNO
ROUTE 99 RE-ALIGNMENT
LAYOUT

CONTRACT NO.	HSR06-007
DRAWING NO.	L-17
SCALE	AS SHOWN
SHEET NO.	

DATE PLOTTED: 23 APR 2011

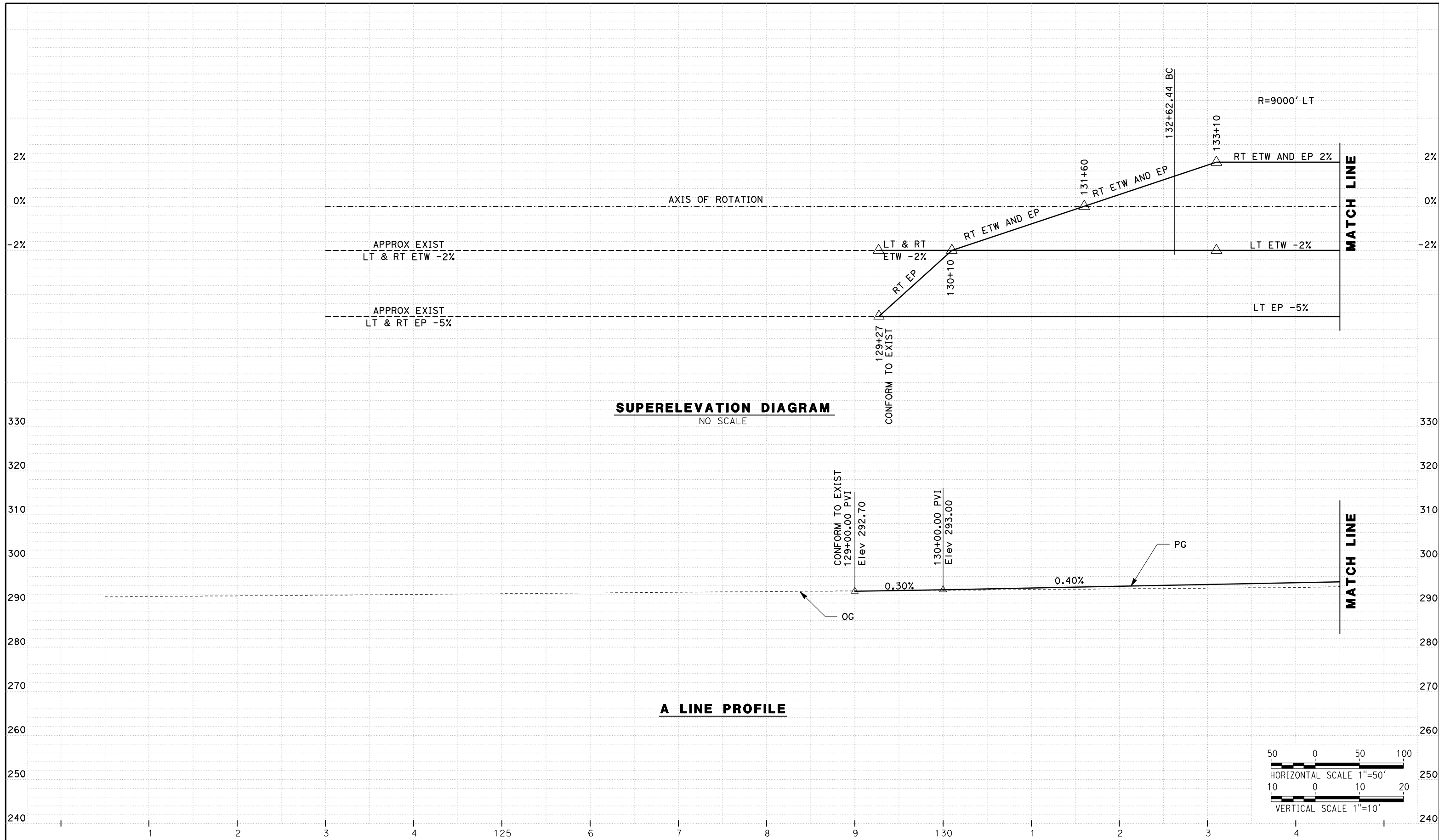

REV	DATE	BY	CHK	APP	DESCRIPTION

DESIGNED BY
G. MANOREK
 DRAWN BY
L. ROS
 CHECKED BY
L. HEUSTON
 IN CHARGE
J. MATSUI-DRURY
 DATE
04/29/11

RECORD SET
15% DESIGN
SUBMITTAL

NOT FOR
CONSTRUCTION



CALIFORNIA HIGH SPEED TRAIN PROJECT
MERCED TO FRESNO
ROUTE 99 RE-ALIGNMENT
PROFILE AND SUPERELEVATION

CONTRACT NO.
HSR06-007
 DRAWING NO.
P-1
 SCALE
AS SHOWN
 SHEET NO.

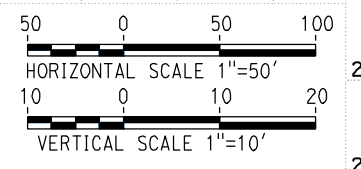

DATE PLOTTED => 26-APR-2011

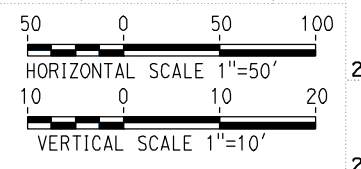
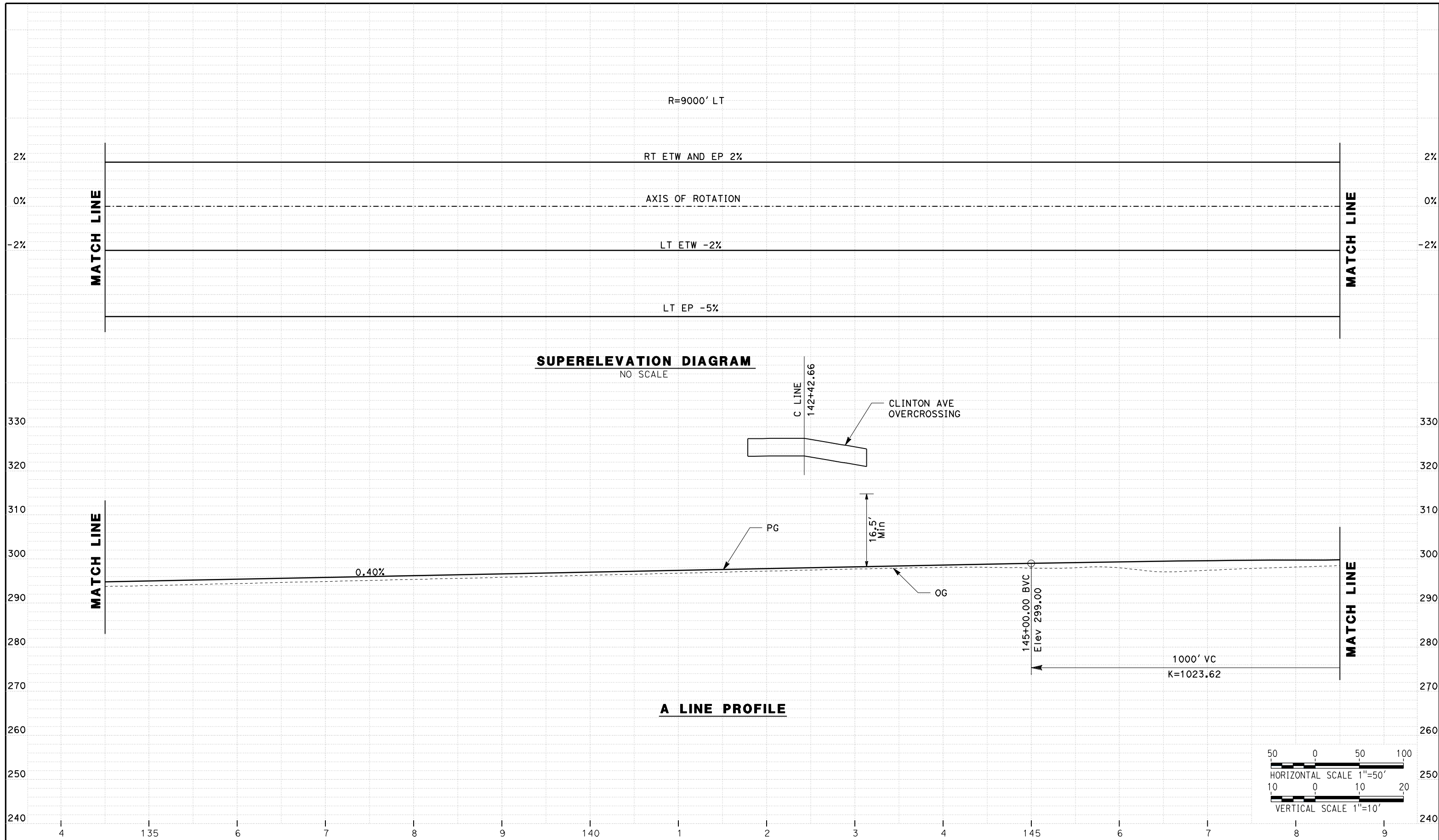

REV	DATE	BY	CHK	APP	DESCRIPTION

DESIGNED BY
G. MANOREK
DRAWN BY
L. ROS
CHECKED BY
L. HEUSTON
IN CHARGE
J. MATSUI-DRURY
DATE
04/29/11

RECORD SET
15% DESIGN
SUBMITTAL

NOT FOR
CONSTRUCTION



CALIFORNIA HIGH SPEED TRAIN PROJECT
MERCED TO FRESNO
ROUTE 99 RE-ALIGNMENT
PROFILE AND SUPERELEVATION

CONTRACT NO.
HSR06-007
DRAWING NO.
P-2
SCALE
AS SHOWN
SHEET NO.

DATE PLOTTED => 26-APR-2011

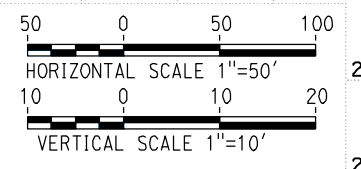
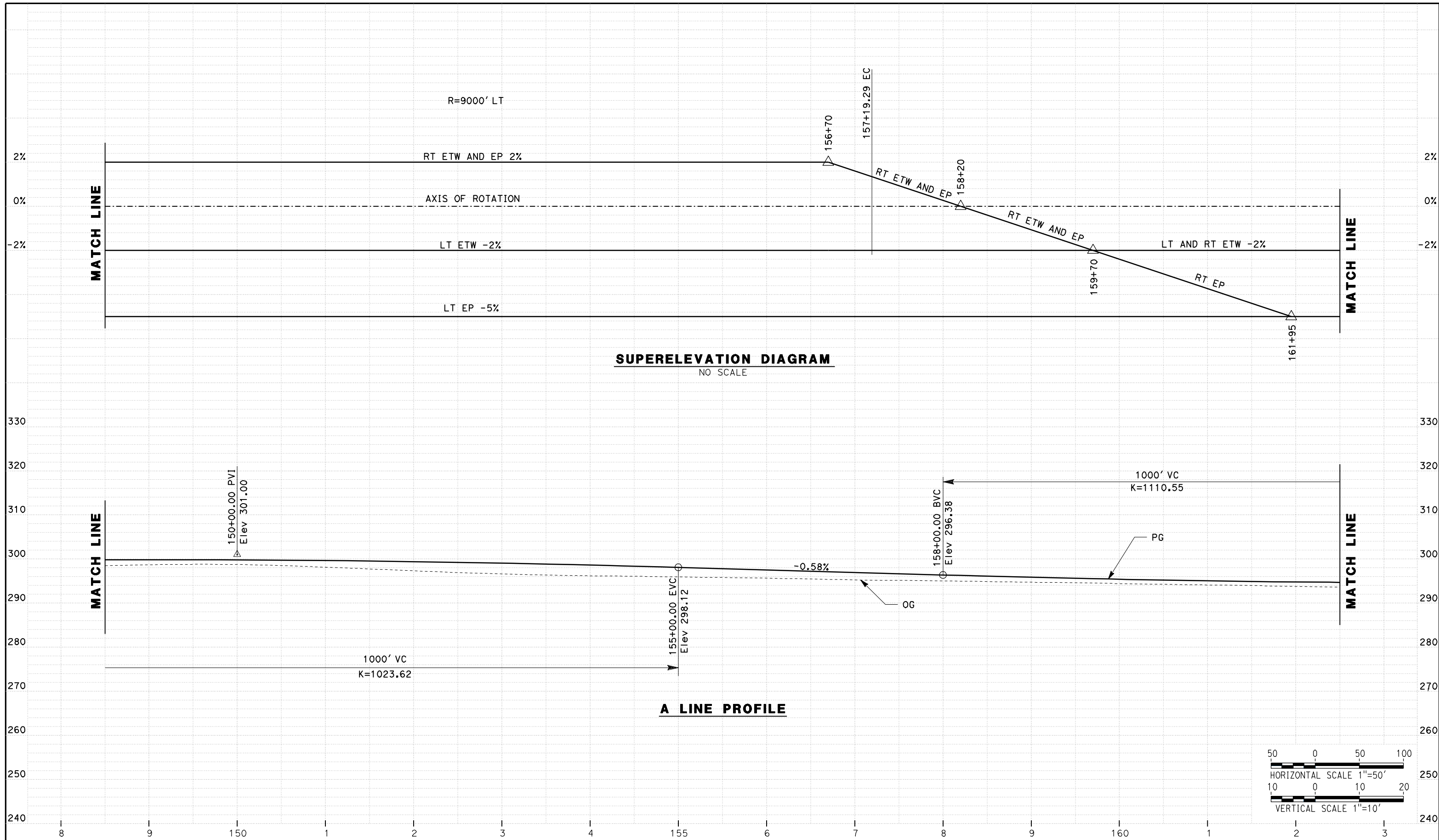

REV	DATE	BY	CHK	APP	DESCRIPTION

DESIGNED BY
G. MANOREK
 DRAWN BY
L. ROS
 CHECKED BY
L. HEUSTON
 IN CHARGE
J. MATSUI-DRURY
 DATE
04/29/11

RECORD SET
15% DESIGN
SUBMITTAL

NOT FOR
CONSTRUCTION



CALIFORNIA HIGH SPEED TRAIN PROJECT
MERCED TO FRESNO
ROUTE 99 RE-ALIGNMENT
PROFILE AND SUPERELEVATION

CONTRACT NO.
HSR06-007
 DRAWING NO.
P-3
 SCALE
AS SHOWN
 SHEET NO.

DATE PLOTTED => 26-APR-2011

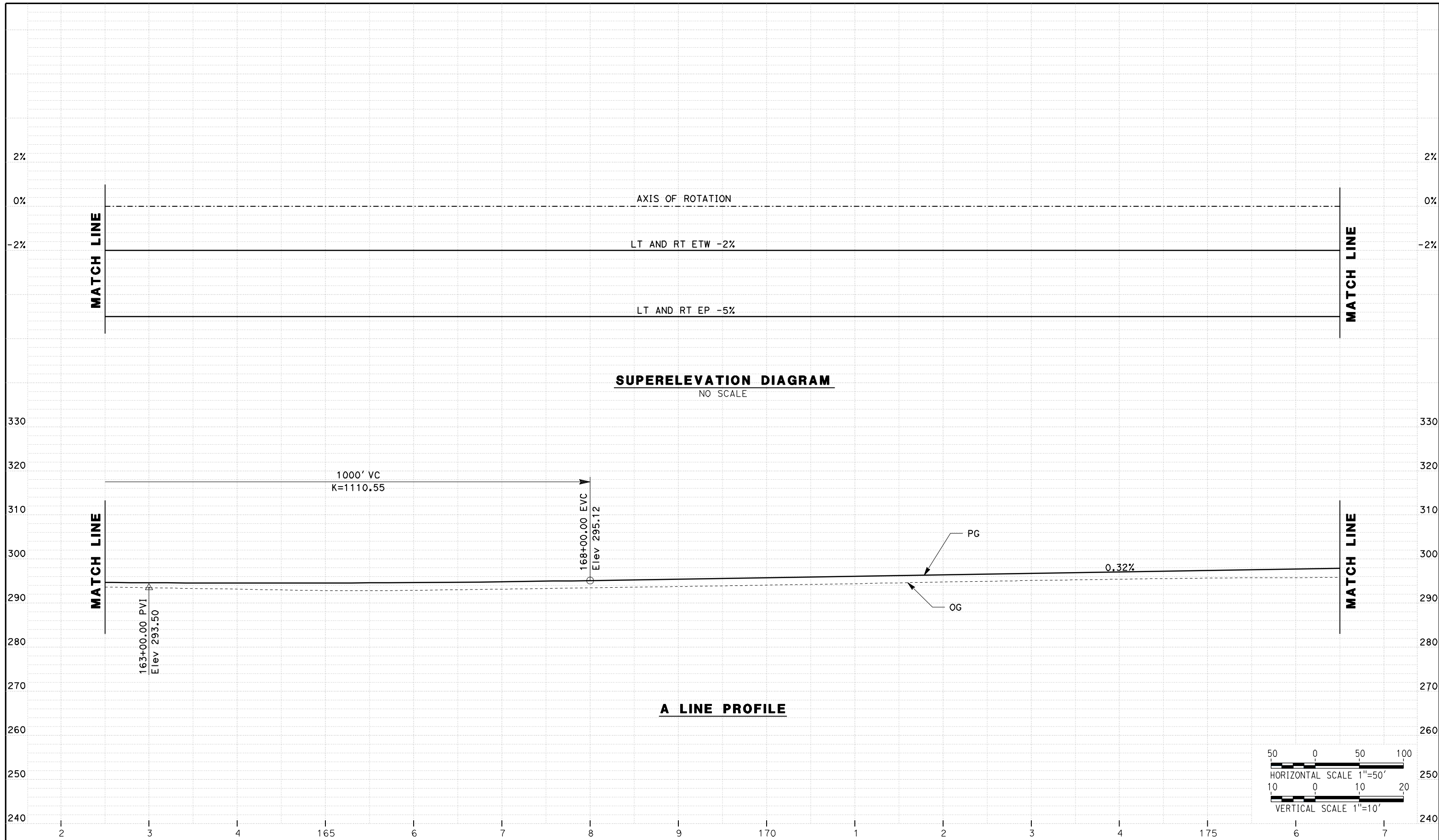

REV	DATE	BY	CHK	APP	DESCRIPTION

DESIGNED BY
G. MANOREK

DRAWN BY
L. ROS

CHECKED BY
L. HEUSTON

IN CHARGE
J. MATSUI-DRURY

DATE
04/29/11

RECORD SET
15% DESIGN
SUBMITTAL

NOT FOR
CONSTRUCTION



CALIFORNIA HIGH SPEED TRAIN PROJECT
MERCED TO FRESNO
ROUTE 99 RE-ALIGNMENT
PROFILE AND SUPERELEVATION

CONTRACT NO.
HSR06-007

DRAWING NO.
P-4

SCALE
AS SHOWN

SHEET NO.

DATE PLOTTED => 26-APR-2011

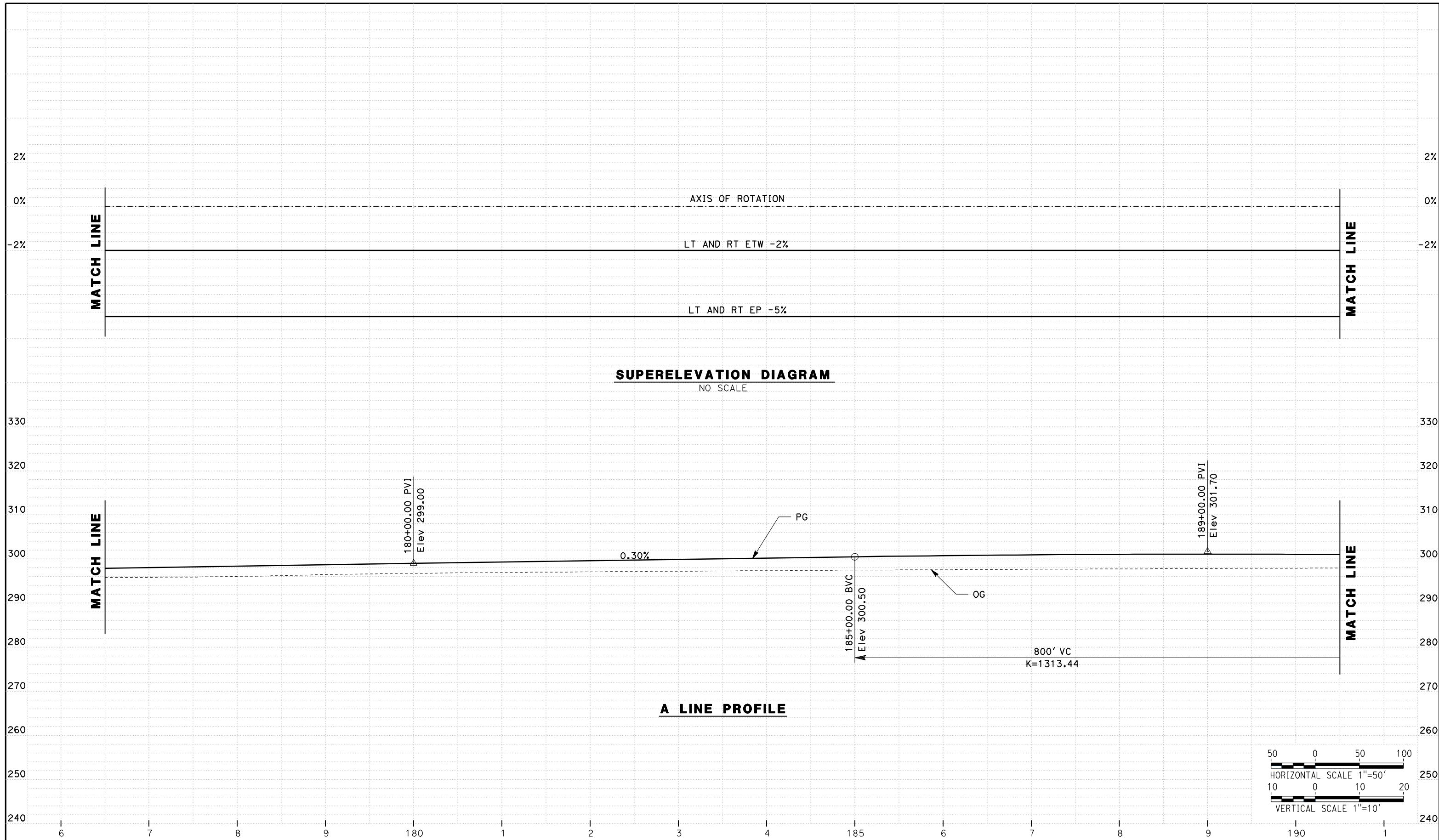

REV	DATE	BY	CHK	APP	DESCRIPTION

DESIGNED BY
G. MANOREK
DRAWN BY
L. ROS
CHECKED BY
L. HEUSTON
IN CHARGE
J. MATSUI-DRURY
DATE
04/29/11

RECORD SET
15% DESIGN
SUBMITTAL

NOT FOR
CONSTRUCTION



CALIFORNIA HIGH SPEED TRAIN PROJECT
MERCED TO FRESNO
ROUTE 99 RE-ALIGNMENT
PROFILE AND SUPERELEVATION

CONTRACT NO.
HSR06-007
DRAWING NO.
P-5
SCALE
AS SHOWN
SHEET NO.

DATE PLOTTED => 26-APR-2011

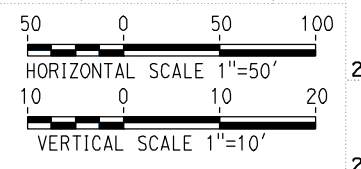
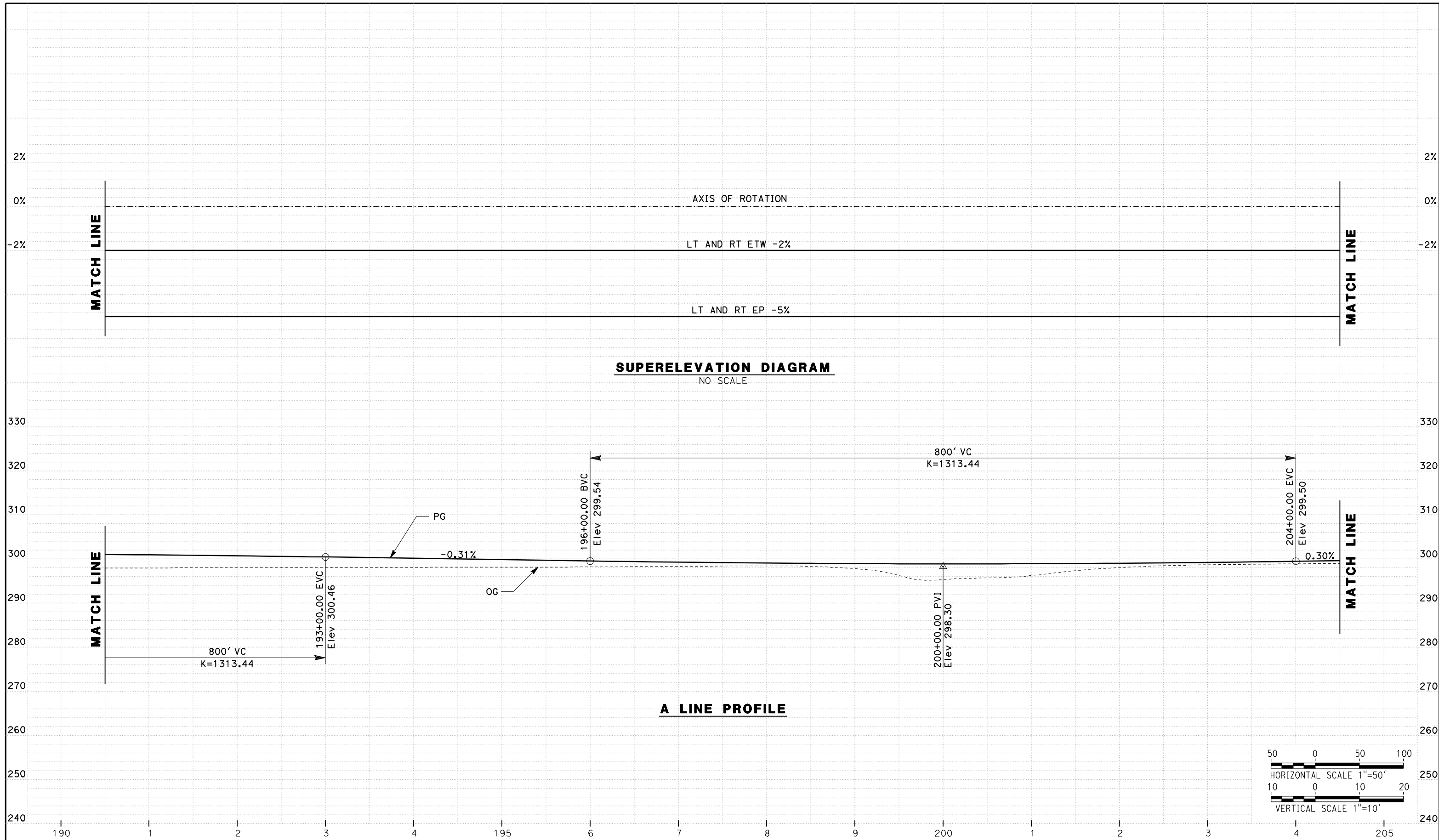

REV	DATE	BY	CHK	APP	DESCRIPTION

DESIGNED BY
G. MANOREK
 DRAWN BY
L. ROS
 CHECKED BY
L. HEUSTON
 IN CHARGE
J. MATSUI-DRURY
 DATE
04/29/11

RECORD SET
15% DESIGN
SUBMITTAL

NOT FOR
CONSTRUCTION



CALIFORNIA HIGH SPEED TRAIN PROJECT
MERCED TO FRESNO
ROUTE 99 RE-ALIGNMENT
PROFILE AND SUPERELEVATION

CONTRACT NO.
HSR06-007
 DRAWING NO.
P-6
 SCALE
AS SHOWN
 SHEET NO.

DATE PLOTTED => 26-APR-2011

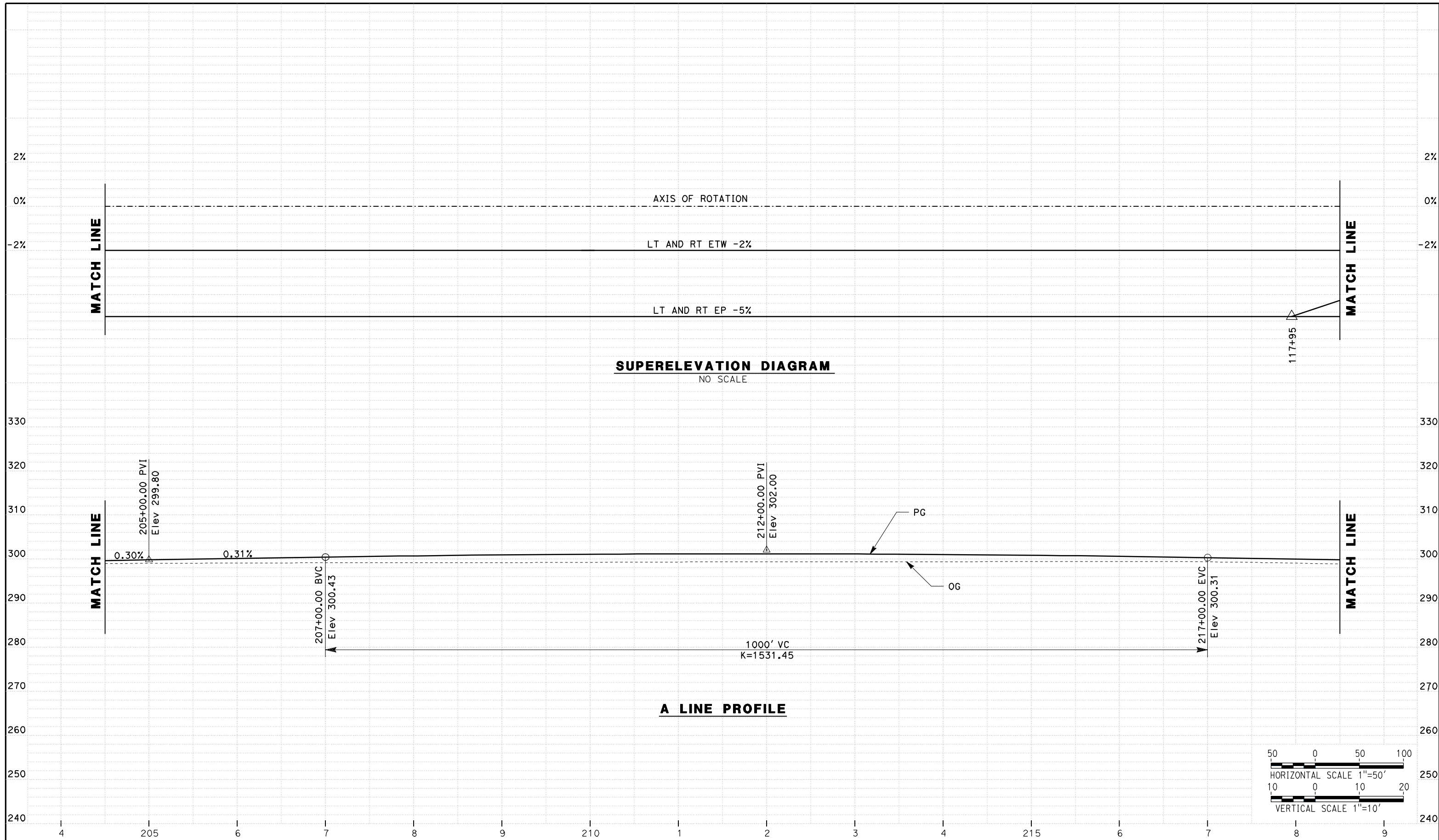

REV	DATE	BY	CHK	APP	DESCRIPTION

DESIGNED BY
G. MANOREK

DRAWN BY
L. ROS

CHECKED BY
L. HEUSTON

IN CHARGE
J. MATSUI-DRURY

DATE
04/29/11

RECORD SET
15% DESIGN
SUBMITTAL

NOT FOR
CONSTRUCTION



CALIFORNIA HIGH SPEED TRAIN PROJECT
MERCED TO FRESNO
ROUTE 99 RE-ALIGNMENT
PROFILE AND SUPERELEVATION

CONTRACT NO.
HSR06-007

DRAWING NO.
P-7

SCALE
AS SHOWN

SHEET NO.

DATE PLOTTED => 26-APR-2011

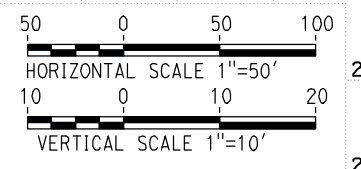
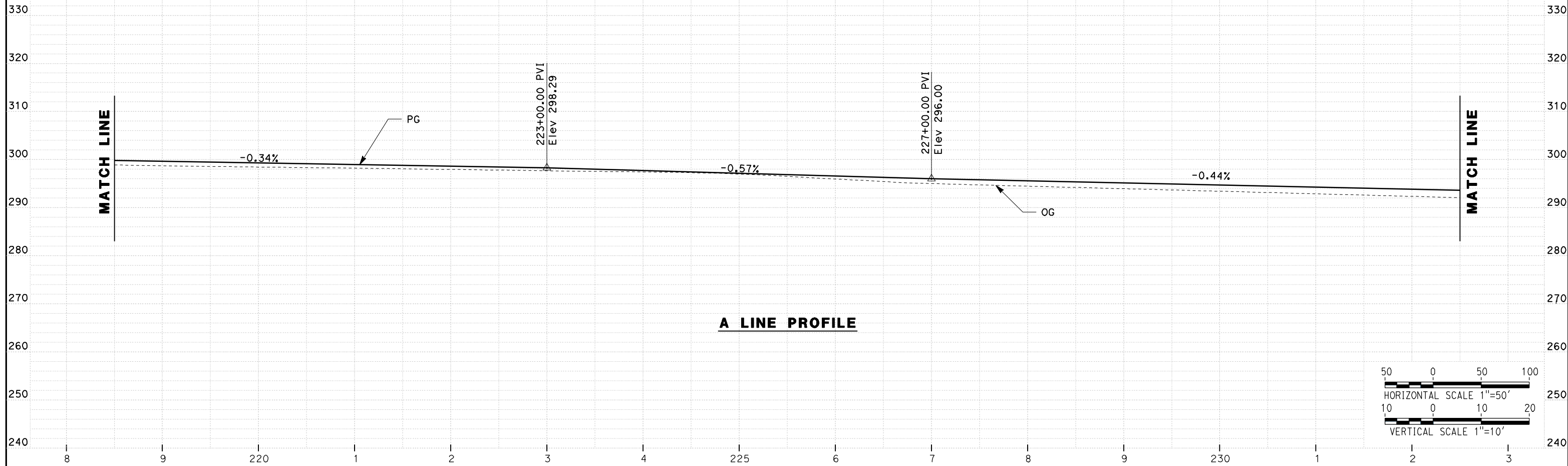
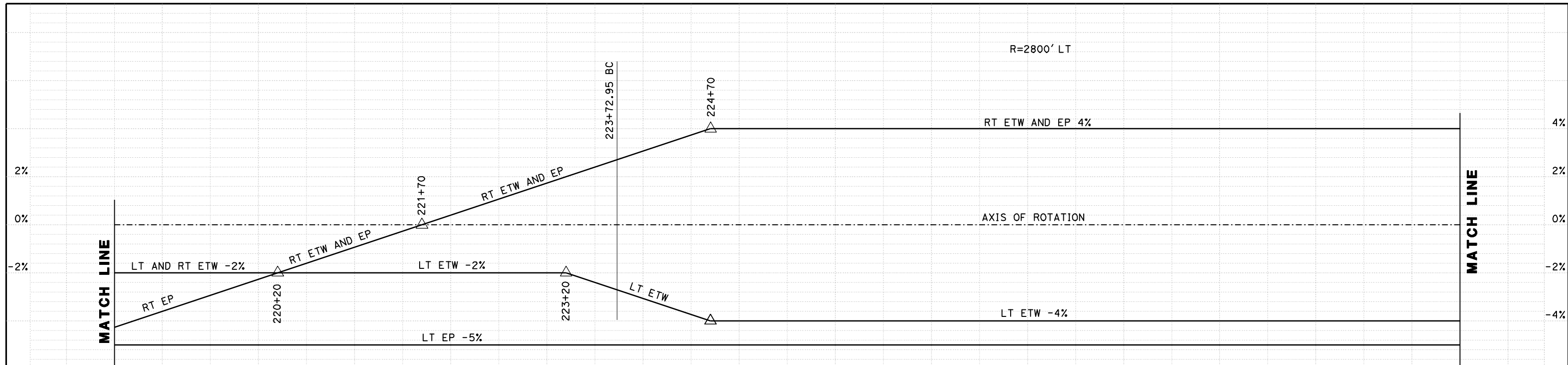

REV	DATE	BY	CHK	APP	DESCRIPTION

DESIGNED BY
G. MANOREK
DRAWN BY
L. ROS
CHECKED BY
L. HEUSTON
IN CHARGE
J. MATSUI-DRURY
DATE
04/29/11

RECORD SET
15% DESIGN
SUBMITTAL

NOT FOR
CONSTRUCTION



CALIFORNIA HIGH SPEED TRAIN PROJECT
MERCED TO FRESNO
ROUTE 99 RE-ALIGNMENT
PROFILE AND SUPERELEVATION

CONTRACT NO.
HSR06-007

DRAWING NO.
P-8

SCALE
AS SHOWN

SHEET NO.

DATE PLOTTED => 26-APR-2011

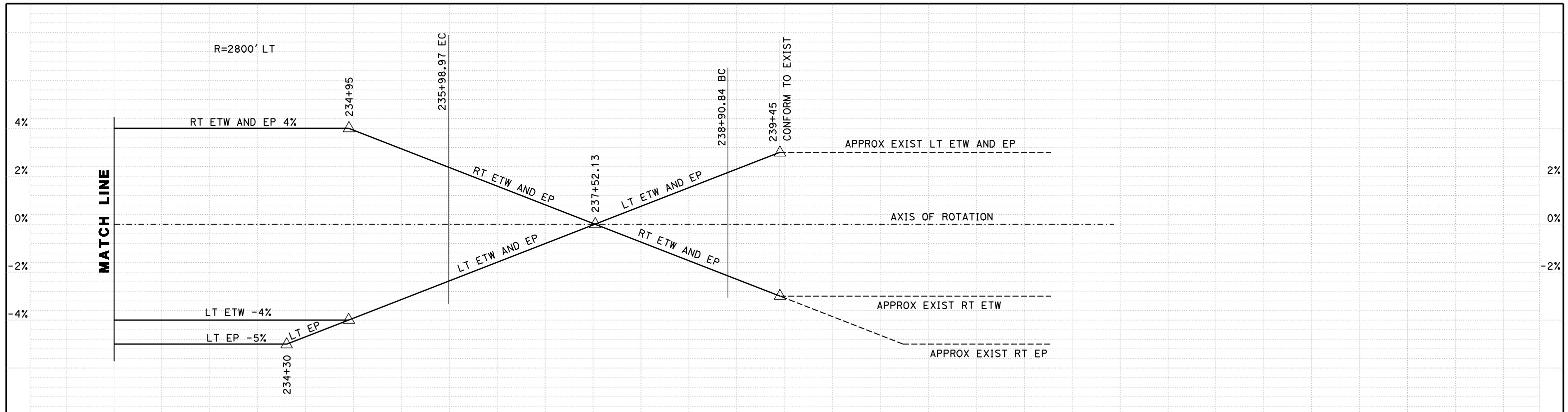

SUPERELEVATION DIAGRAM
NO SCALE

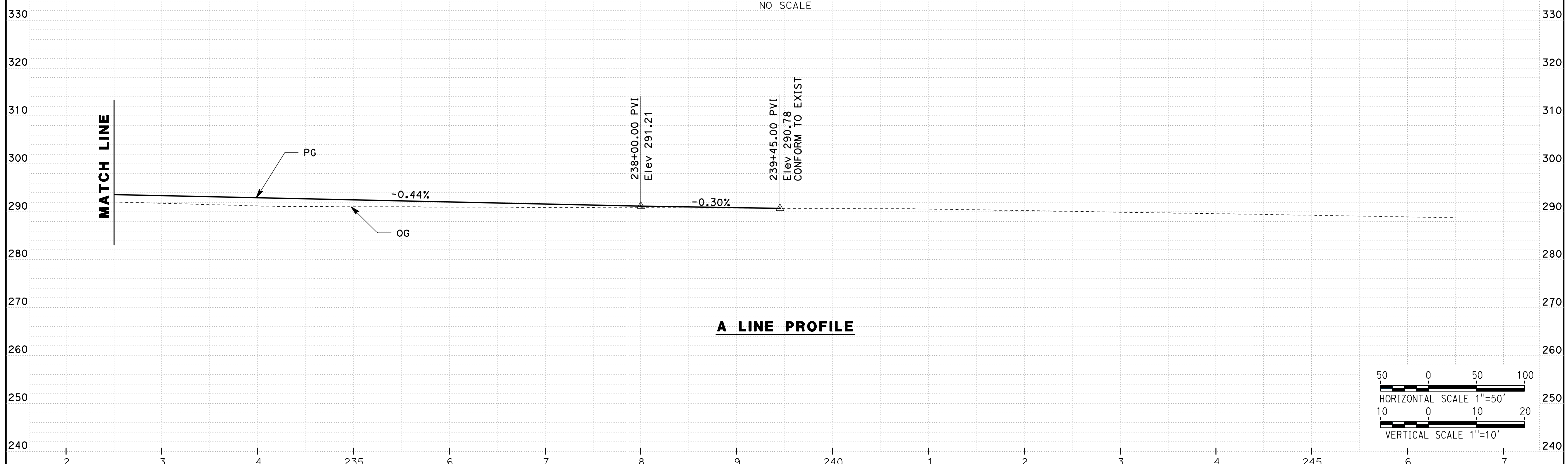

A LINE PROFILE

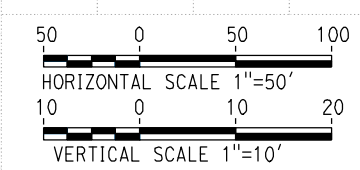

REV	DATE	BY	CHK	APP	DESCRIPTION

DESIGNED BY
G. MANOREK
DRAWN BY
L. ROS
CHECKED BY
L. HEUSTON
IN CHARGE
J. MATSUI-DRURY
DATE
04/29/11

RECORD SET
15% DESIGN
SUBMITTAL

NOT FOR
CONSTRUCTION



CALIFORNIA HIGH SPEED TRAIN PROJECT
MERCED TO FRESNO
ROUTE 99 RE-ALIGNMENT
PROFILE AND SUPERELEVATION

CONTRACT NO.
HSR06-007
DRAWING NO.
P-9
SCALE
AS SHOWN
SHEET NO.

DATE PLOTTED => 26-APR-2011

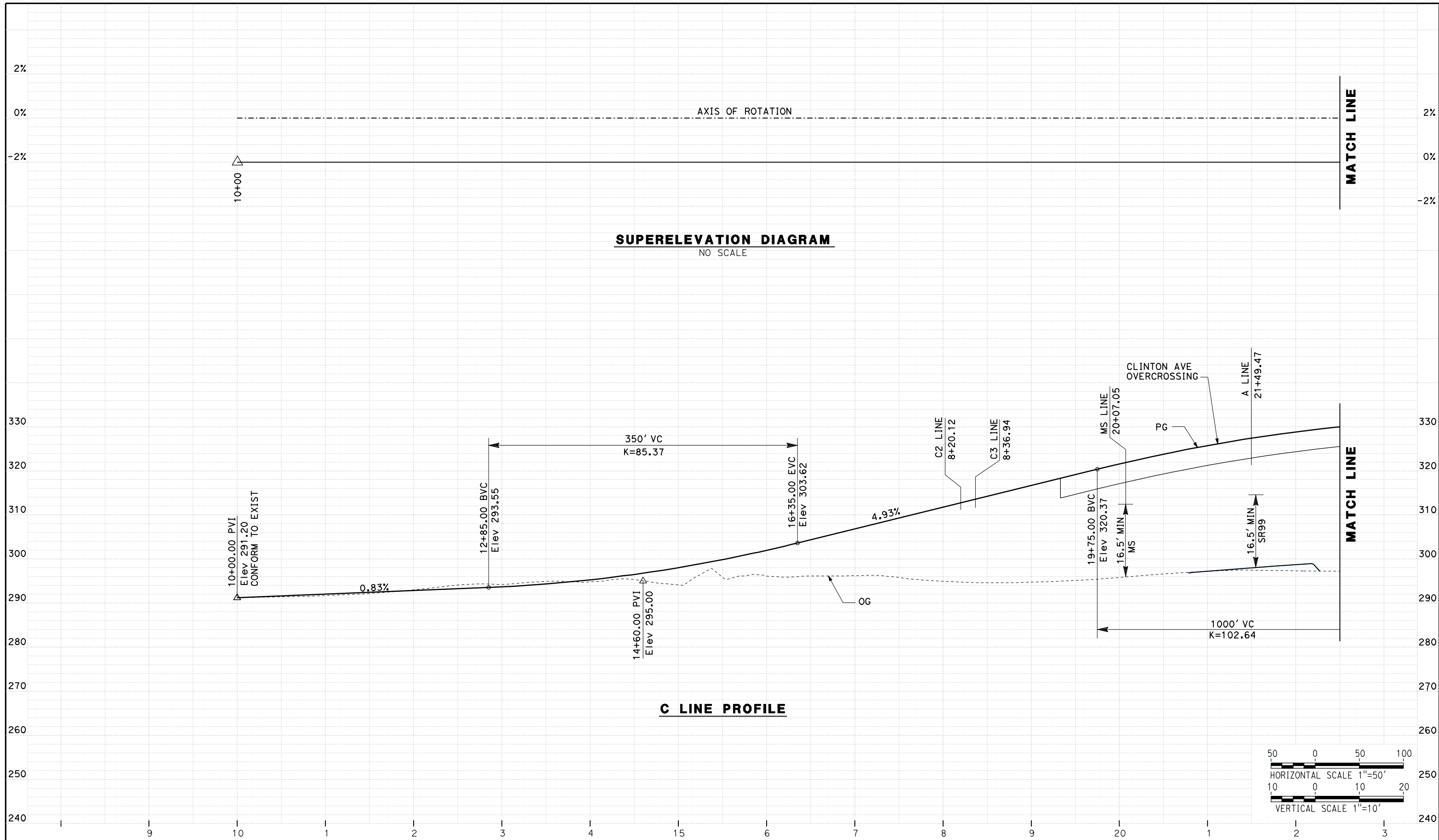

REV	DATE	BY	CHK	APP	DESCRIPTION

DESIGNED BY
G. MANOREK
DRAWN BY
L. ROS
CHECKED BY
L. HEUSTON
IN CHARGE
J. MATSUI-DRURY
DATE
04/29/11

RECORD SET
15% DESIGN
SUBMITTAL

NOT FOR
CONSTRUCTION



CALIFORNIA HIGH SPEED TRAIN PROJECT
MERCED TO FRESNO
ROUTE 99 RE-ALIGNMENT
PROFILE AND SUPERELEVATION

CONTRACT NO.
HSR06-007
DRAWING NO.
P-10
SCALE
AS SHOWN
SHEET NO.

DATE PLOTTED => 26-APR-2011

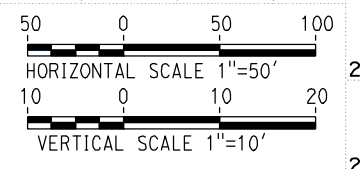
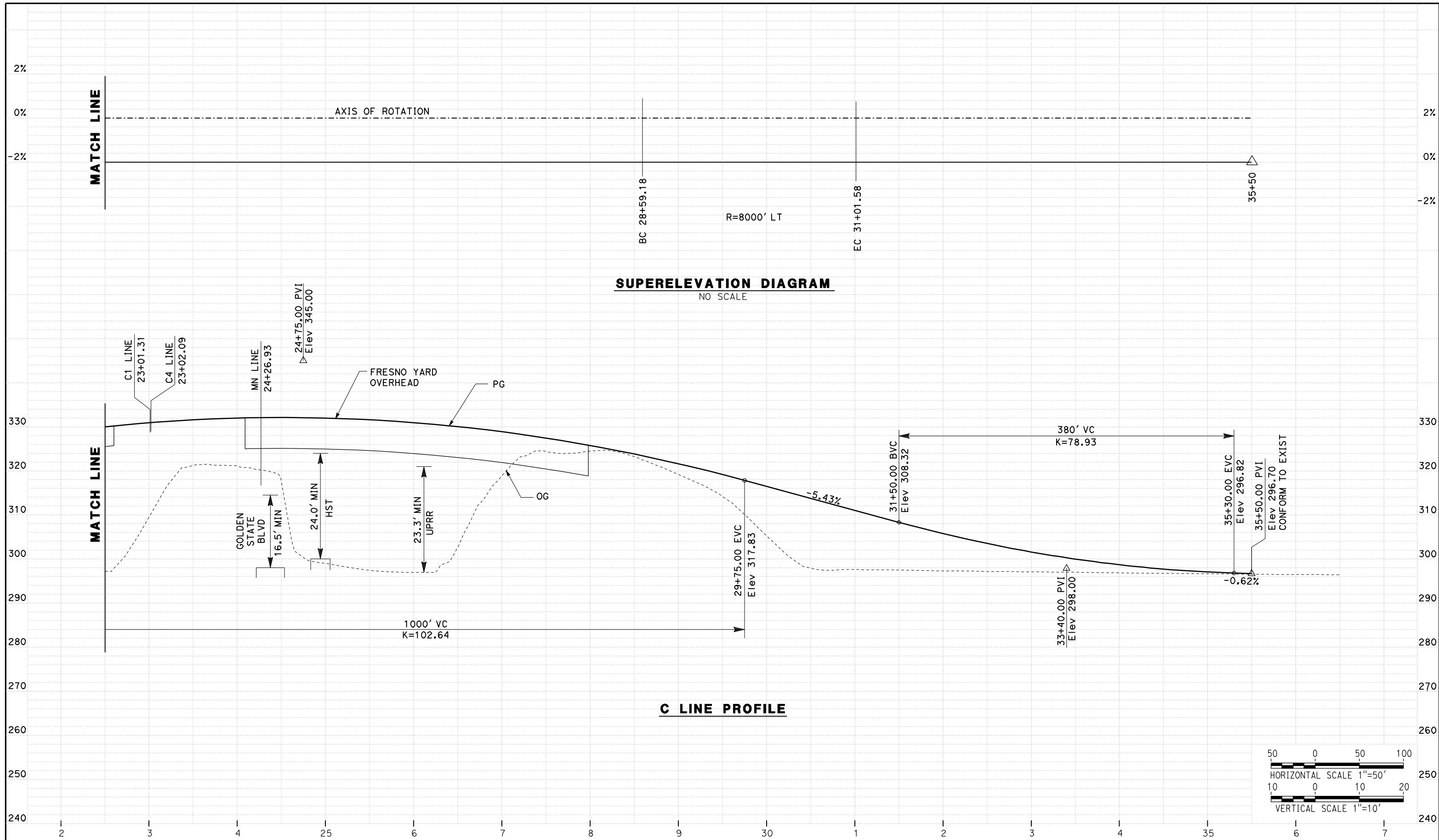

REV	DATE	BY	CHK	APP	DESCRIPTION

DESIGNED BY
G. MANOREK
 DRAWN BY
L. ROS
 CHECKED BY
L. HEUSTON
 IN CHARGE
J. MATSUI-DRURY
 DATE
04/29/11

RECORD SET
15% DESIGN
SUBMITTAL

NOT FOR
CONSTRUCTION



CALIFORNIA HIGH SPEED TRAIN PROJECT
MERCED TO FRESNO
ROUTE 99 RE-ALIGNMENT
PROFILE AND SUPERELEVATION

CONTRACT NO.
HSR06-007
 DRAWING NO.
P-11
 SCALE
AS SHOWN
 SHEET NO.

DATE PLOTTED => 26-APR-2011

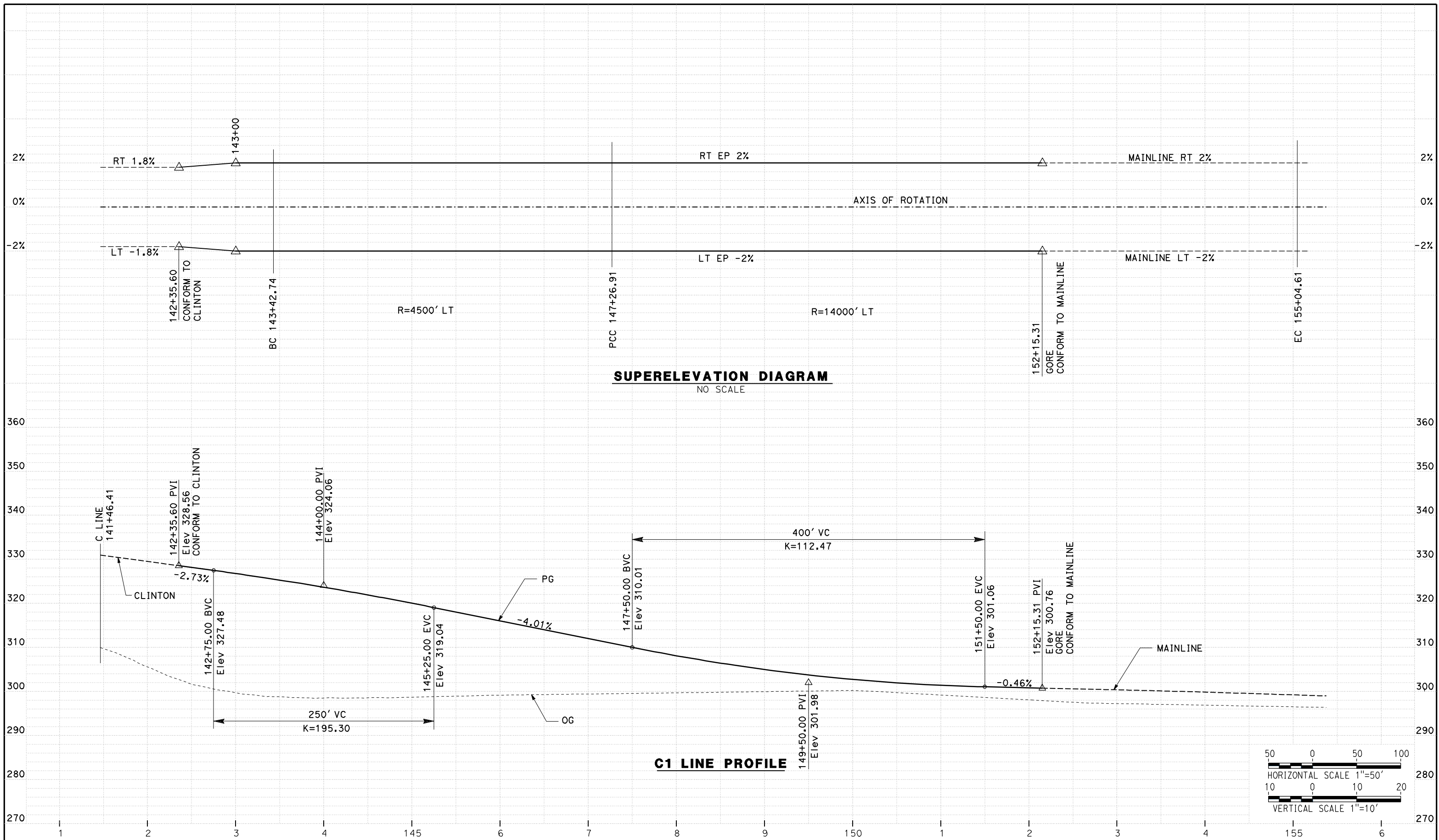

REV	DATE	BY	CHK	APP	DESCRIPTION

DESIGNED BY
G. MANOREK
DRAWN BY
L. ROS
CHECKED BY
L. HEUSTON
IN CHARGE
J. MATSUI-DRURY
DATE
04/29/11

RECORD SET
15% DESIGN
SUBMITTAL

NOT FOR
CONSTRUCTION



CALIFORNIA HIGH SPEED TRAIN PROJECT
MERCED TO FRESNO
ROUTE 99 RE-ALIGNMENT
PROFILE AND SUPERELEVATION

CONTRACT NO.
HSR06-007
DRAWING NO.
P-12
SCALE
AS SHOWN
SHEET NO.

DATE PLOTTED => 26-APR-2011

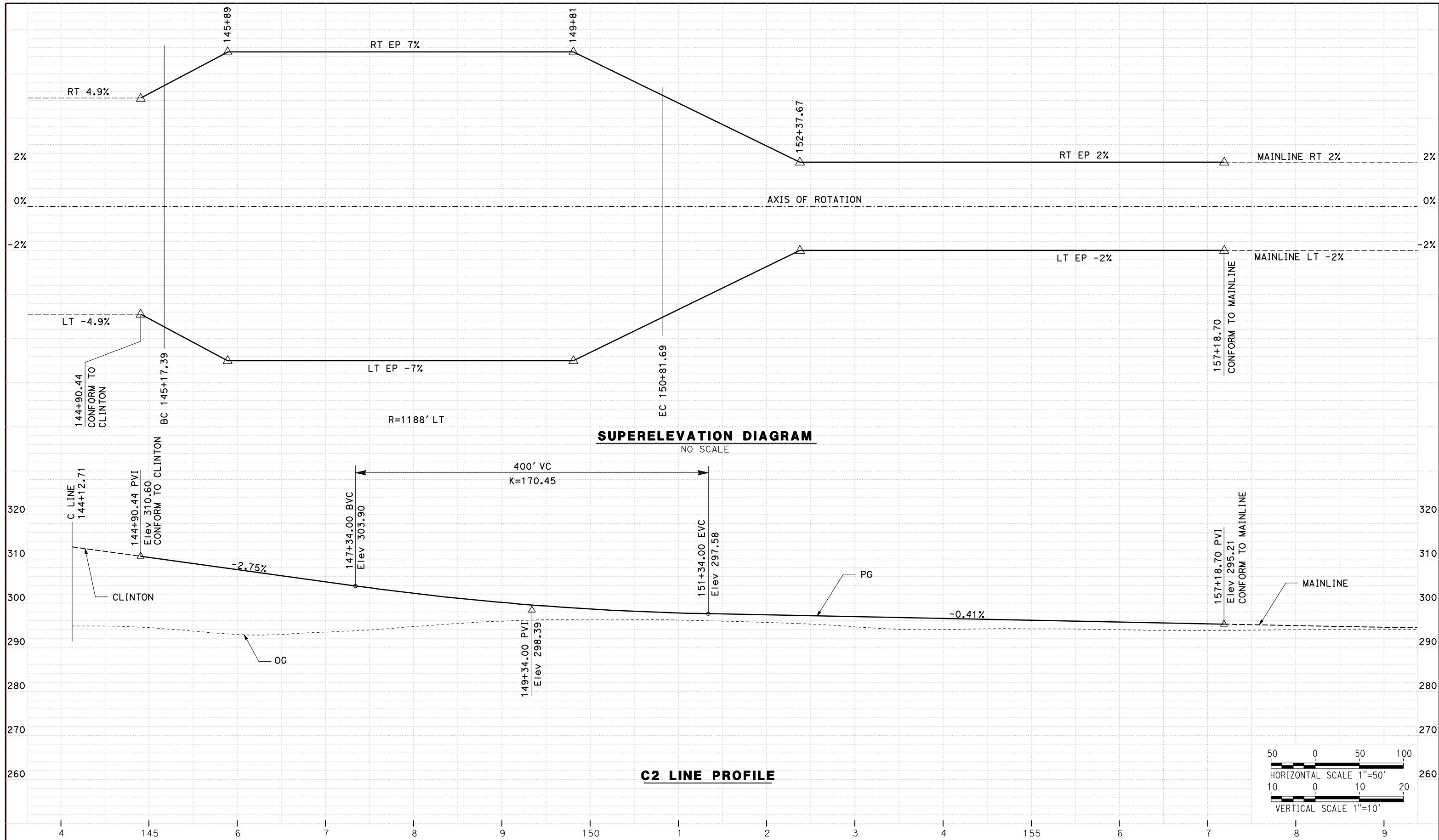

REV	DATE	BY	CHK	APP	DESCRIPTION

DESIGNED BY
G. MANOREK
DRAWN BY
L. ROS
CHECKED BY
L. HEUSTON
IN CHARGE
J. MATSUI-DRURY
DATE
04/29/11

RECORD SET
15% DESIGN
SUBMITTAL

NOT FOR
CONSTRUCTION



CALIFORNIA HIGH SPEED TRAIN PROJECT
MERCED TO FRESNO
ROUTE 99 RE-ALIGNMENT
PROFILE AND SUPERELEVATION

CONTRACT NO.
HSR06-007
DRAWING NO.
P-13
SCALE
AS SHOWN
SHEET NO.

DATE PLOTTED => 26-APR-2011

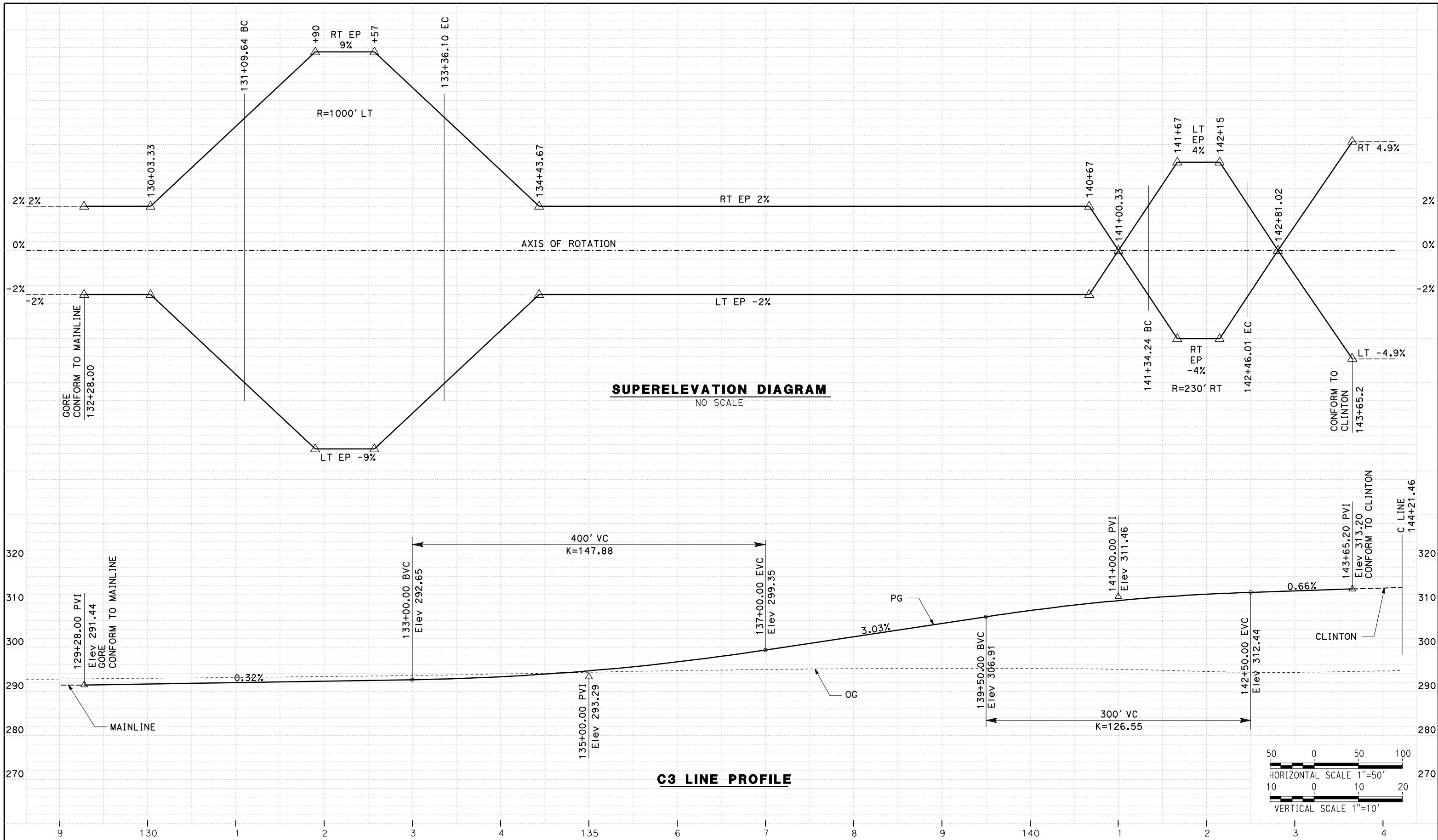

REV	DATE	BY	CHK	APP	DESCRIPTION

DESIGNED BY
G. MANOREK
DRAWN BY
L. ROS
CHECKED BY
L. HEUSTON
IN CHARGE
J. MATSUI-DRURY
DATE
04/29/11

RECORD SET
15% DESIGN
SUBMITTAL

NOT FOR
CONSTRUCTION



CALIFORNIA HIGH SPEED TRAIN PROJECT
MERCED TO FRESNO
ROUTE 99 RE-ALIGNMENT
PROFILE AND SUPERELEVATION

CONTRACT NO.
HSR06-007
DRAWING NO.
P-14
SCALE
AS SHOWN
SHEET NO.

DATE PLOTTED => 26-APR-2011

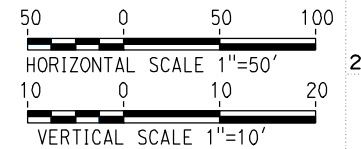
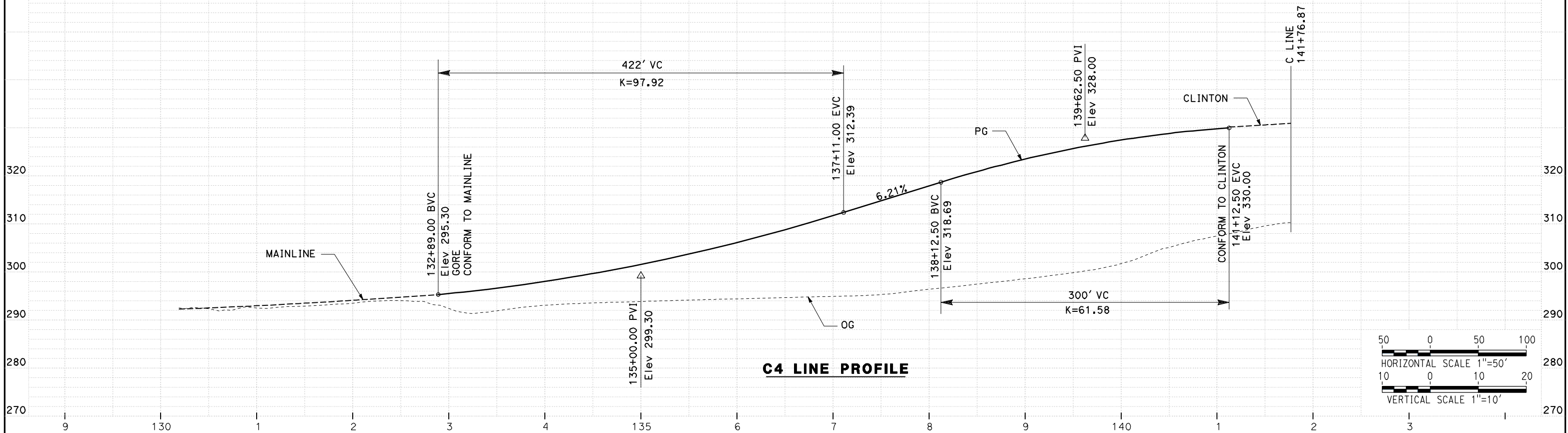
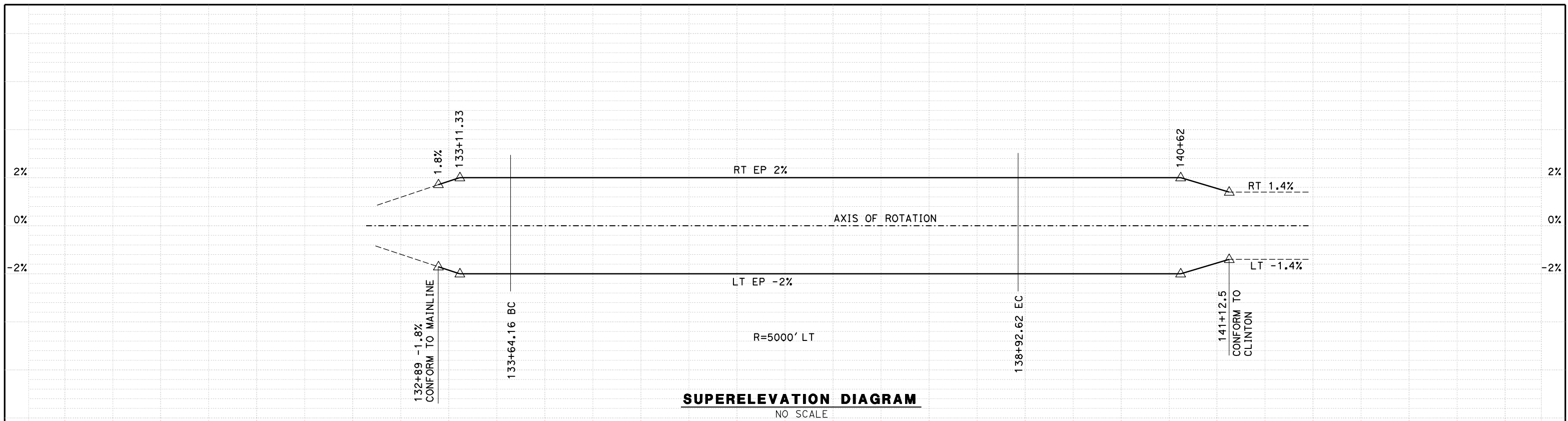

REV	DATE	BY	CHK	APP	DESCRIPTION

DESIGNED BY
G. MANOREK
DRAWN BY
L. ROS
CHECKED BY
L. HEUSTON
IN CHARGE
J. MATSUI-DRURY
DATE
04/29/11

RECORD SET
15% DESIGN
SUBMITTAL

NOT FOR
CONSTRUCTION



CALIFORNIA HIGH SPEED TRAIN PROJECT
MERCED TO FRESNO
ROUTE 99 RE-ALIGNMENT
PROFILE AND SUPERELEVATION

CONTRACT NO.
HSR06-007
DRAWING NO.
P-15
SCALE
AS SHOWN
SHEET NO.

DATE PLOTTED => 26-APR-2011

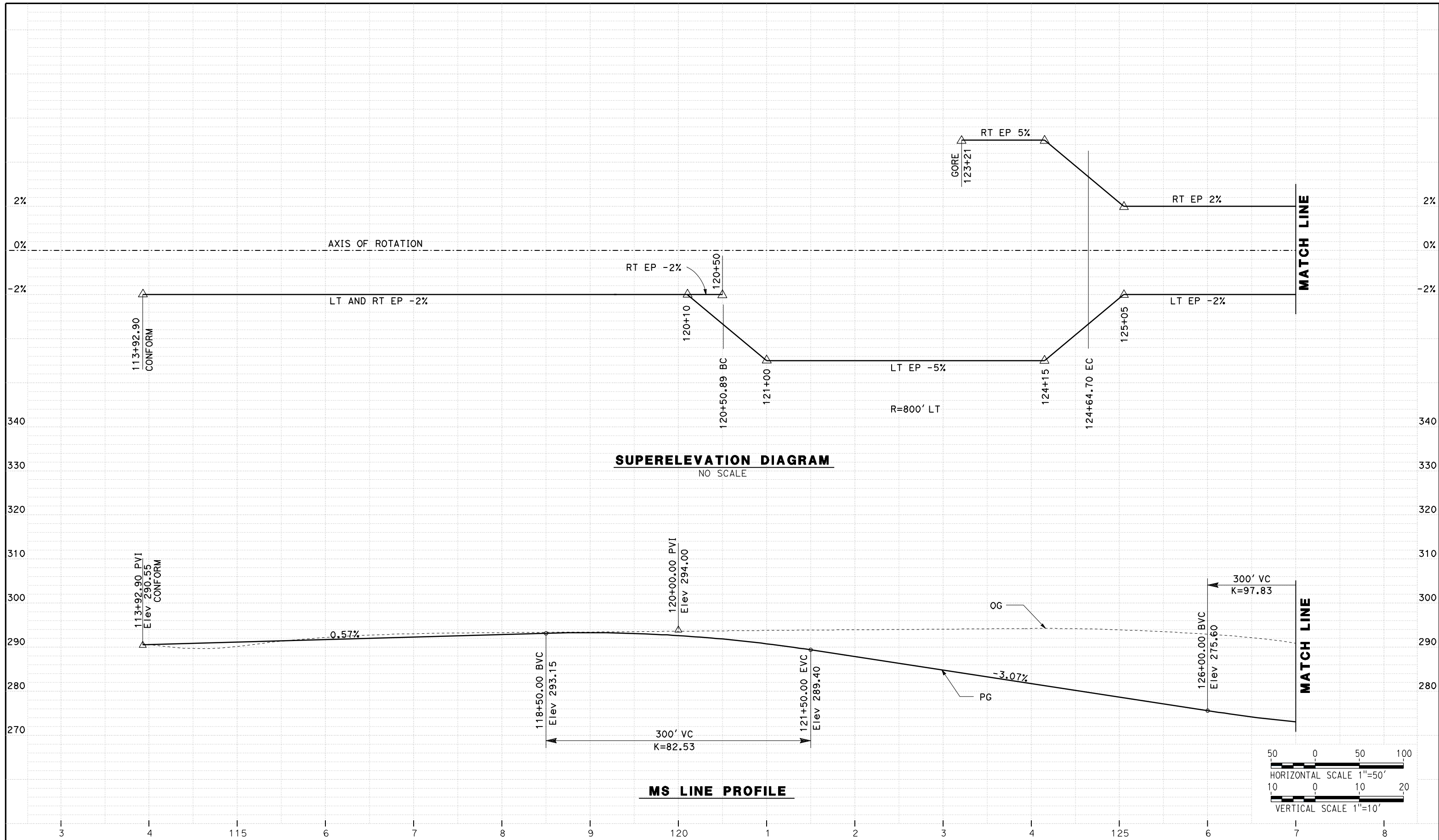

REV	DATE	BY	CHK	APP	DESCRIPTION

DESIGNED BY
G. MANOREK
DRAWN BY
L. ROS
CHECKED BY
L. HEUSTON
IN CHARGE
J. MATSUI-DRURY
DATE
04/29/11

RECORD SET
15% DESIGN
SUBMITTAL

NOT FOR
CONSTRUCTION



CALIFORNIA HIGH SPEED TRAIN PROJECT
MERCED TO FRESNO
ROUTE 99 RE-ALIGNMENT
PROFILE AND SUPERELEVATION

CONTRACT NO.
HSR06-007
DRAWING NO.
P-16
SCALE
AS SHOWN
SHEET NO.

DATE PLOTTED => 26-APR-2011

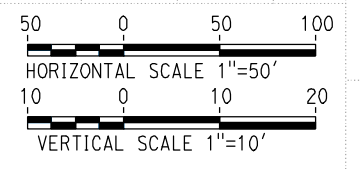
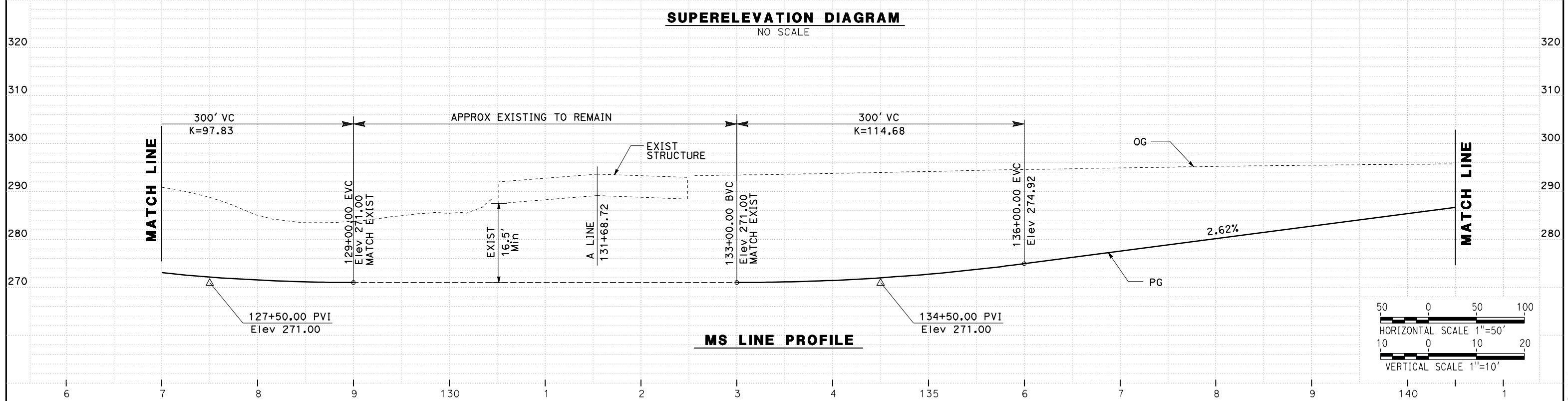
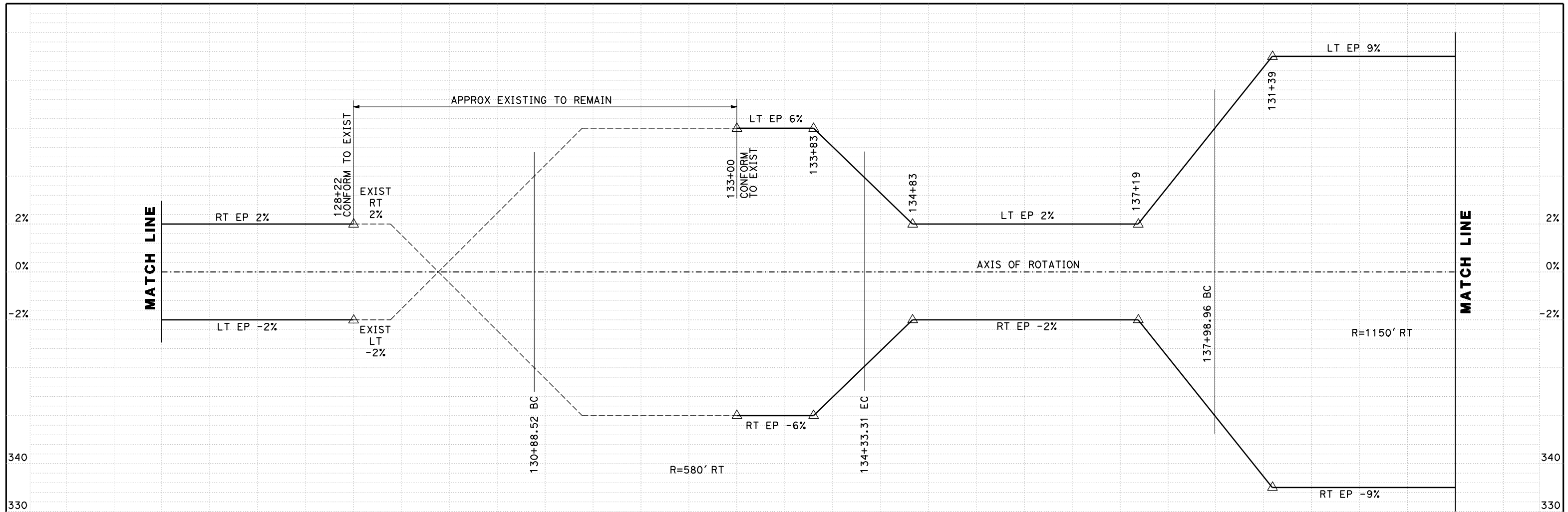

REV	DATE	BY	CHK	APP	DESCRIPTION

DESIGNED BY
G. MANOREK
DRAWN BY
L. ROS
CHECKED BY
L. HEUSTON
IN CHARGE
J. MATSUI-DRURY
DATE
04/29/11

RECORD SET
15% DESIGN
SUBMITTAL

NOT FOR
CONSTRUCTION



CALIFORNIA HIGH SPEED TRAIN PROJECT
MERCED TO FRESNO
ROUTE 99 RE-ALIGNMENT
PROFILE AND SUPERELEVATION

CONTRACT NO.
HSR06-007
DRAWING NO.
P-17
SCALE
AS SHOWN
SHEET NO.

DATE PLOTTED => 26-APR-2011

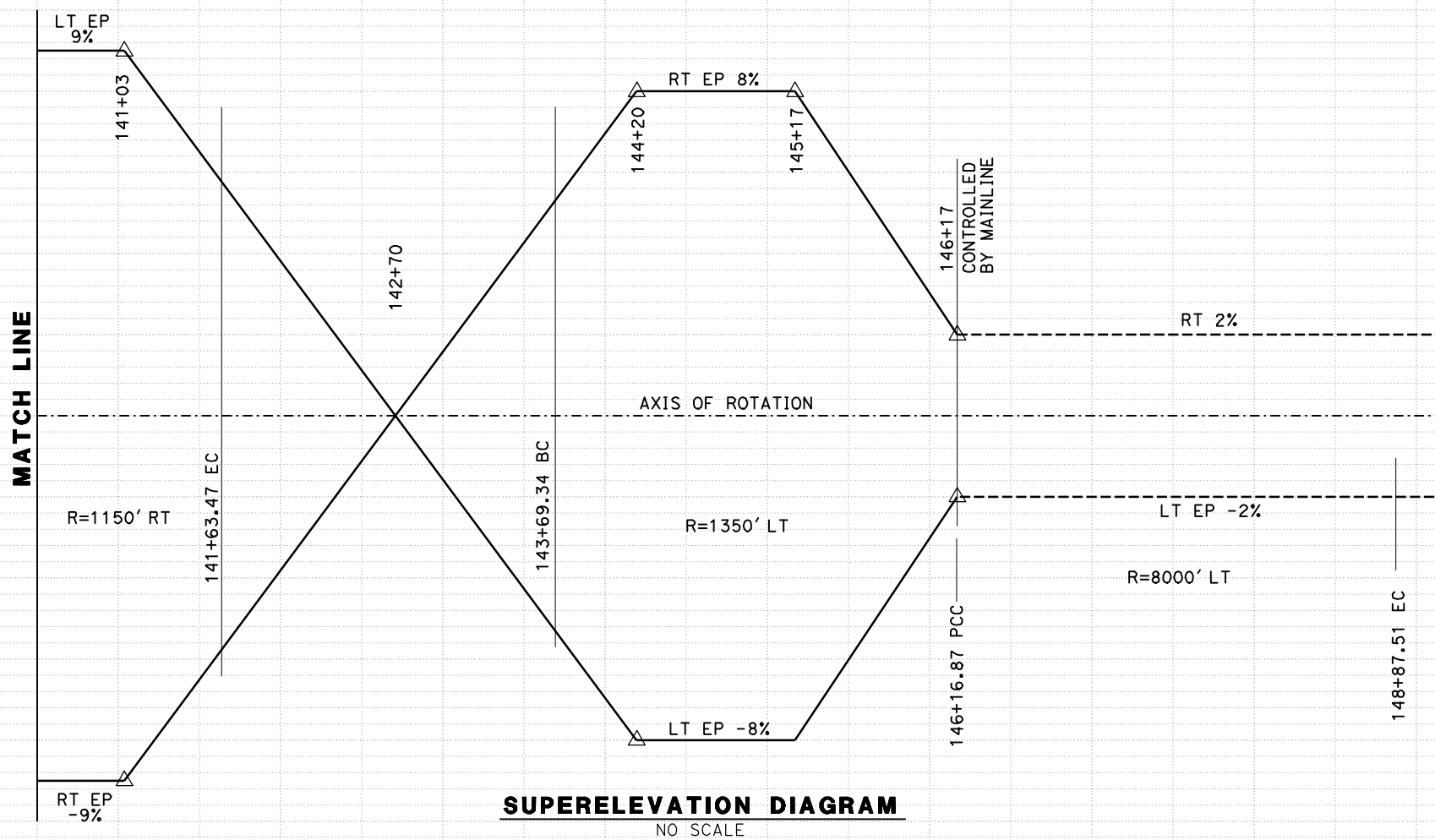

SUPERELEVATION DIAGRAM
NO SCALE

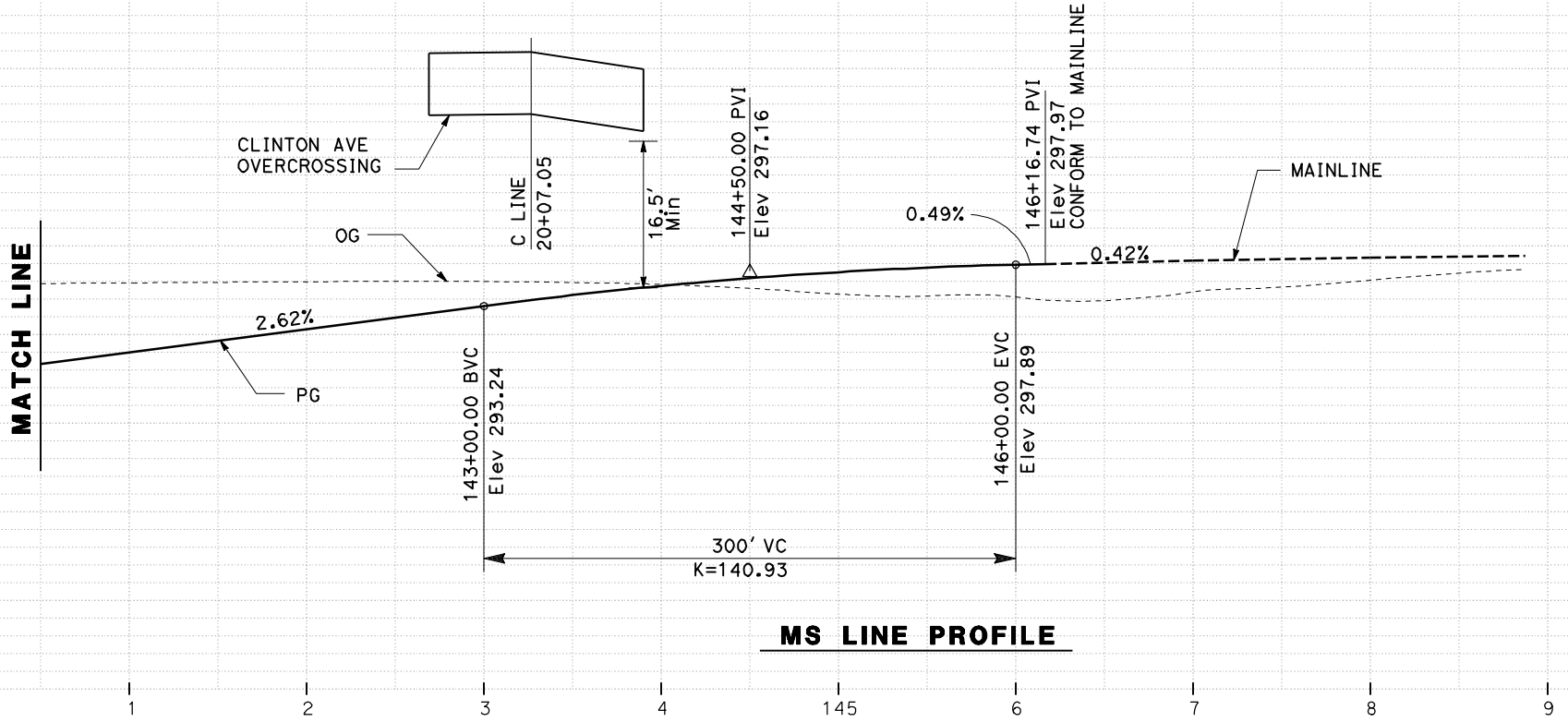

MS LINE PROFILE

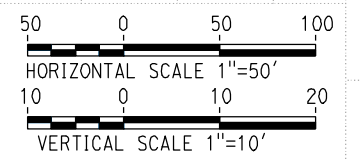

REV	DATE	BY	CHK	APP	DESCRIPTION

DESIGNED BY
G. MANOREK
DRAWN BY
L. ROS
CHECKED BY
L. HEUSTON
IN CHARGE
J. MATSUI-DRURY
DATE
04/29/11

RECORD SET
15% DESIGN
SUBMITTAL

NOT FOR
CONSTRUCTION



CALIFORNIA HIGH SPEED TRAIN PROJECT
MERCED TO FRESNO
ROUTE 99 RE-ALIGNMENT
PROFILE AND SUPERELEVATION

CONTRACT NO.
HSR06-007
DRAWING NO.
P-18
SCALE
AS SHOWN
SHEET NO.

DATE PLOTTED => 26-APR-2011

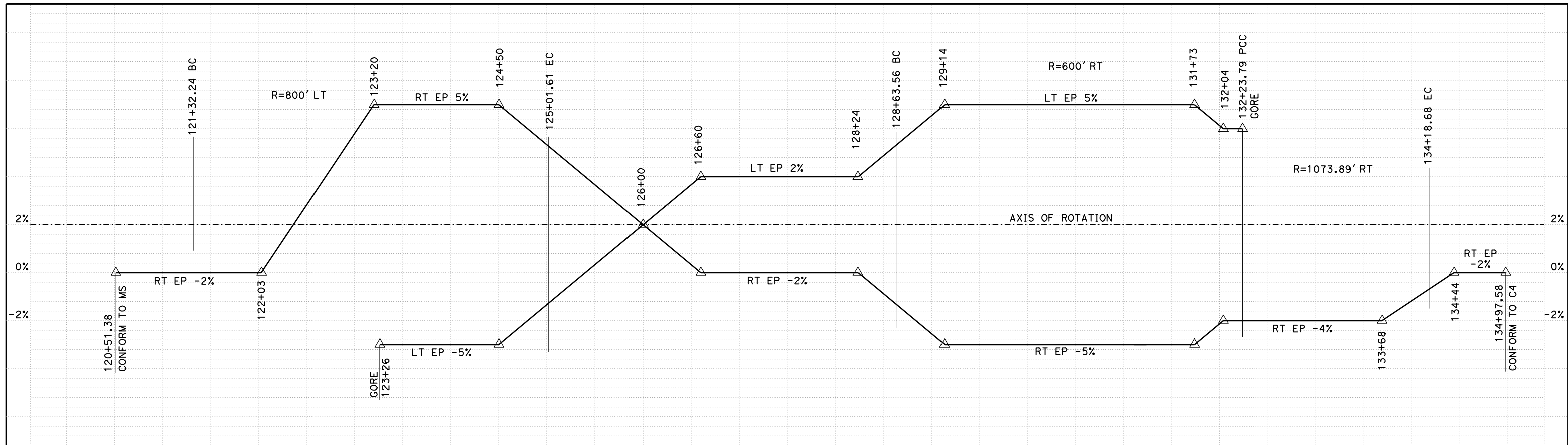

SUPERELEVATION DIAGRAM
NO SCALE

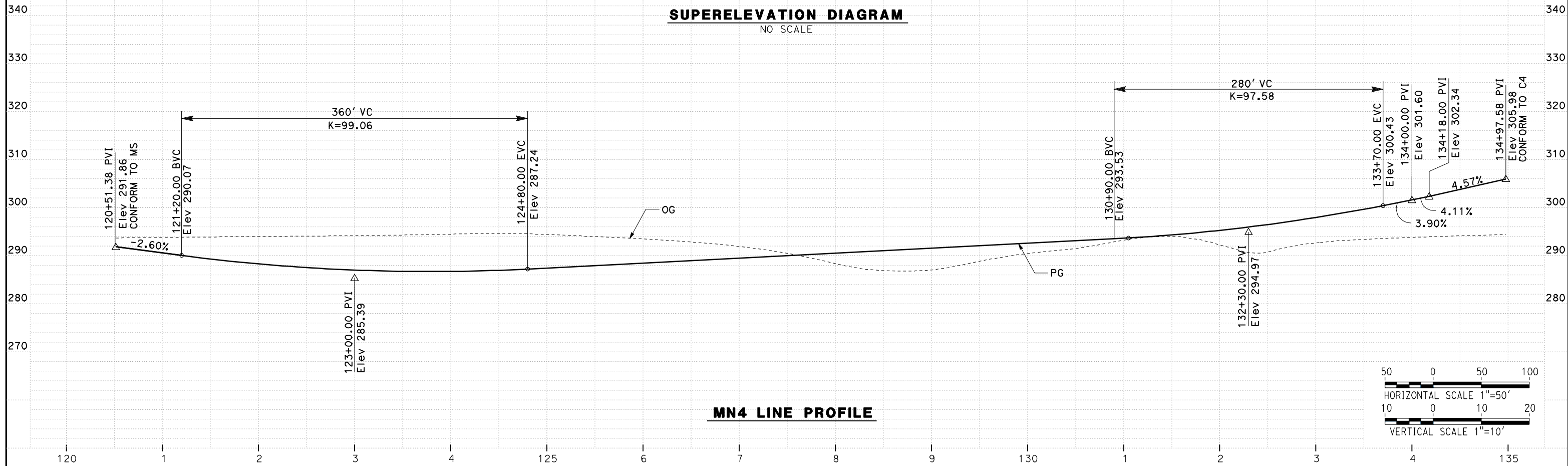

MN4 LINE PROFILE

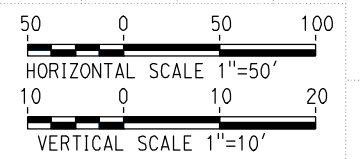

REV	DATE	BY	CHK	APP	DESCRIPTION

DESIGNED BY
G. MANOREK
DRAWN BY
L. ROS
CHECKED BY
L. HEUSTON
IN CHARGE
J. MATSUI-DRURY
DATE
04/29/11

RECORD SET
15% DESIGN
SUBMITTAL

NOT FOR
CONSTRUCTION



CALIFORNIA HIGH SPEED TRAIN PROJECT
MERCED TO FRESNO
ROUTE 99 RE-ALIGNMENT
PROFILE AND SUPERELEVATION

CONTRACT NO.
HSR06-007
DRAWING NO.
P-19
SCALE
AS SHOWN
SHEET NO.

DATE PLOTTED => 26-APR-2011

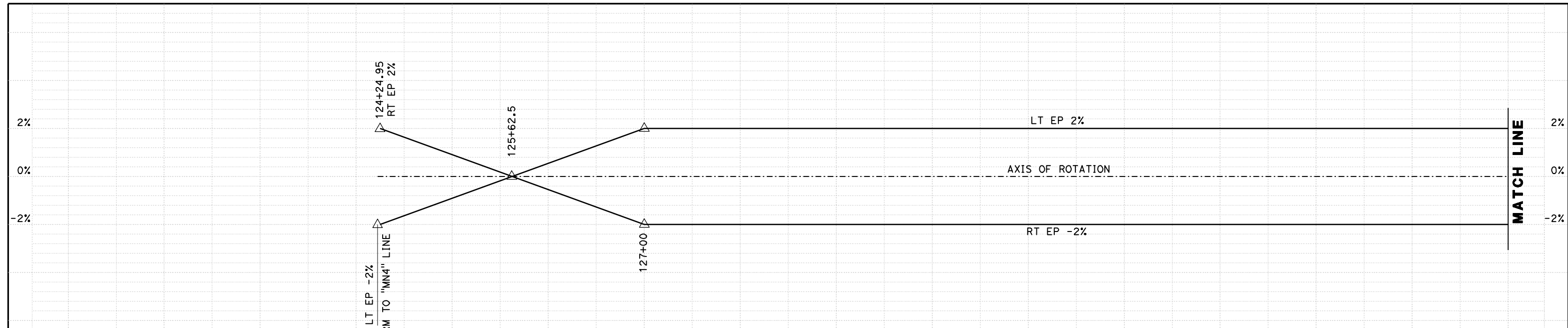

SUPERELEVATION DIAGRAM
NO SCALE

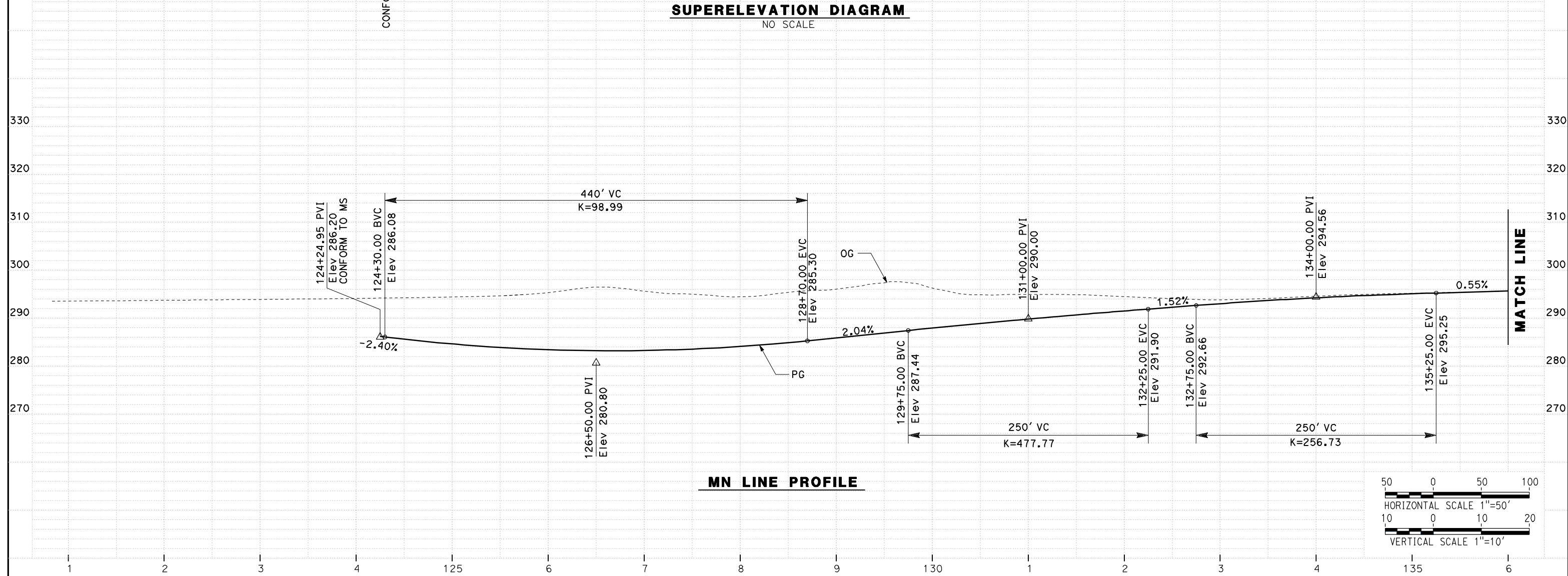

MN LINE PROFILE

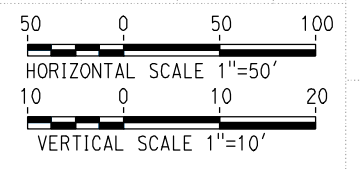

REV	DATE	BY	CHK	APP	DESCRIPTION

DESIGNED BY
G. MANOREK
DRAWN BY
L. ROS
CHECKED BY
L. HEUSTON
IN CHARGE
J. MATSUI-DRURY
DATE
04/29/11

RECORD SET
15% DESIGN
SUBMITTAL

NOT FOR
CONSTRUCTION



CALIFORNIA HIGH SPEED TRAIN PROJECT
MERCED TO FRESNO
ROUTE 99 RE-ALIGNMENT
PROFILE AND SUPERELEVATION

CONTRACT NO.
HSR06-007

DRAWING NO.
P-20

SCALE
AS SHOWN

SHEET NO.

DATE PLOTTED => 26-APR-2011

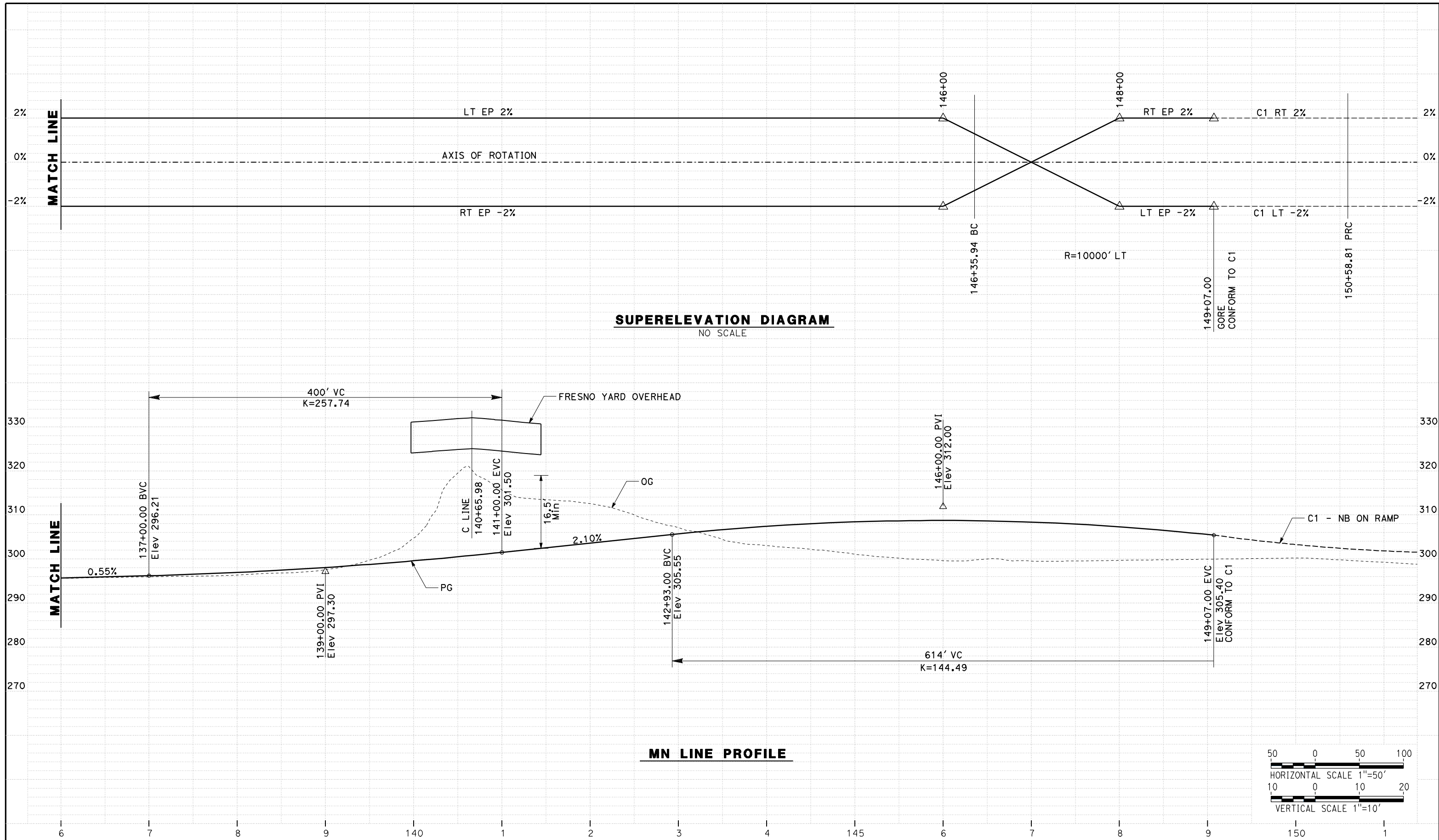

SUPERELEVATION DIAGRAM
NO SCALE

MN LINE PROFILE

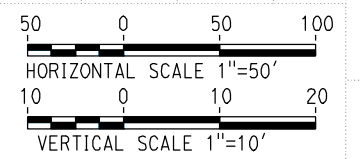

REV	DATE	BY	CHK	APP	DESCRIPTION

DESIGNED BY
G. MANOREK
DRAWN BY
L. ROS
CHECKED BY
L. HEUSTON
IN CHARGE
J. MATSUI-DRURY
DATE
04/29/11

RECORD SET
15% DESIGN
SUBMITTAL

NOT FOR
CONSTRUCTION



CALIFORNIA HIGH SPEED TRAIN PROJECT
MERCED TO FRESNO
ROUTE 99 RE-ALIGNMENT
PROFILE AND SUPERELEVATION

CONTRACT NO.
HSR06-007
DRAWING NO.
P-21
SCALE
AS SHOWN
SHEET NO.

DATE PLOTTED => 26-APR-2011

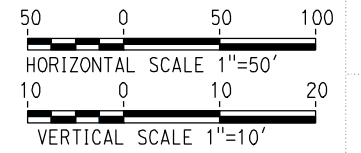
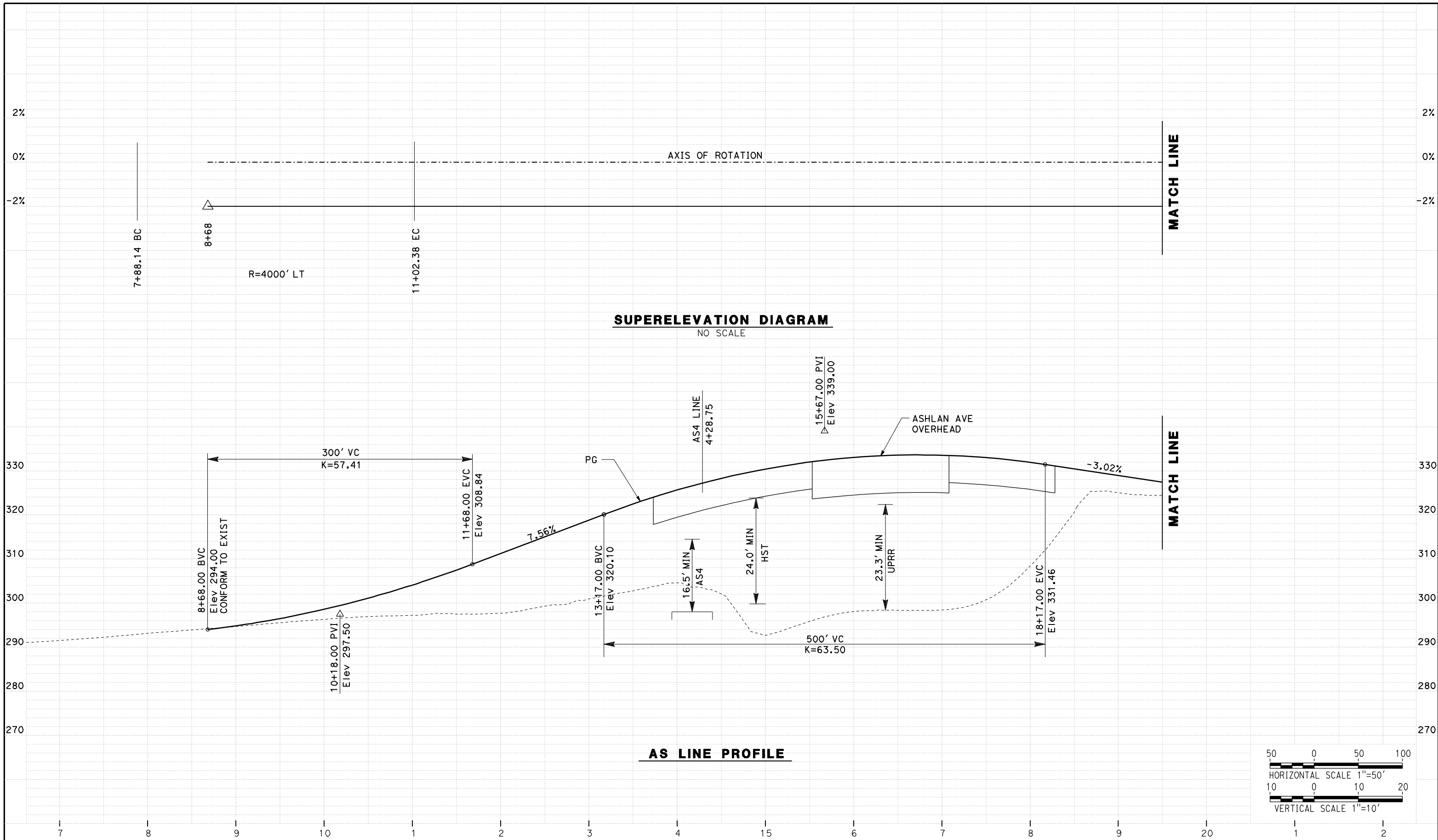

REV	DATE	BY	CHK	APP	DESCRIPTION

DESIGNED BY
G. MANOREK
 DRAWN BY
L. ROS
 CHECKED BY
L. HEUSTON
 IN CHARGE
J. MATSUI-DRURY
 DATE
04/29/11

RECORD SET
15% DESIGN
SUBMITTAL

NOT FOR
CONSTRUCTION



CALIFORNIA HIGH SPEED TRAIN PROJECT
MERCED TO FRESNO
ROUTE 99 RE-ALIGNMENT
PROFILE AND SUPERELEVATION

CONTRACT NO.
HSR06-007
 DRAWING NO.
P-22
 SCALE
AS SHOWN
 SHEET NO.

DATE PLOTTED => 26-APR-2011

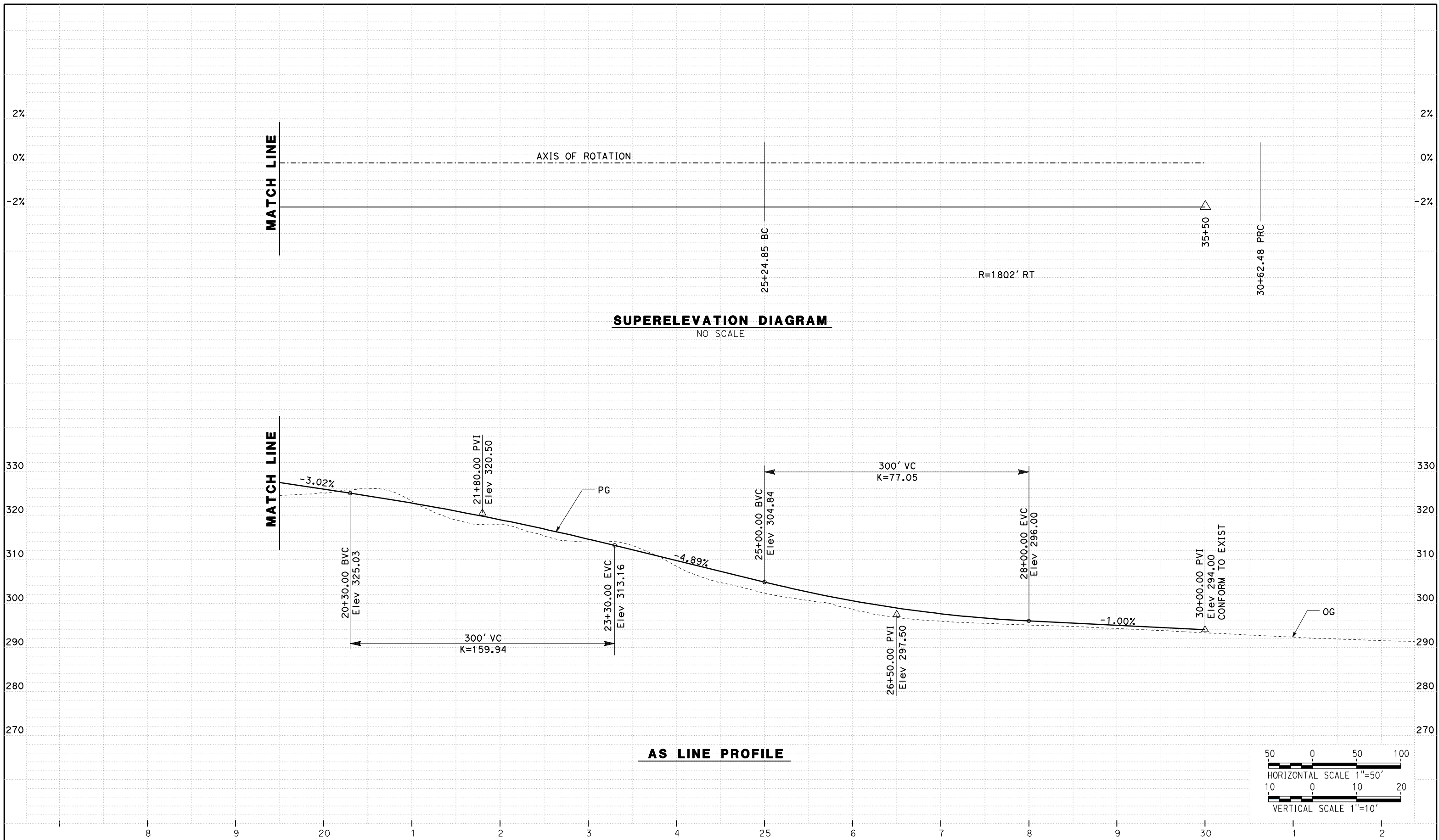

REV	DATE	BY	CHK	APP	DESCRIPTION

DESIGNED BY
G. MANOREK
DRAWN BY
L. ROS
CHECKED BY
L. HEUSTON
IN CHARGE
J. MATSUI-DRURY
DATE
04/29/11

RECORD SET
15% DESIGN
SUBMITTAL

NOT FOR
CONSTRUCTION



CALIFORNIA HIGH SPEED TRAIN PROJECT
MERCED TO FRESNO
ROUTE 99 RE-ALIGNMENT
PROFILE AND SUPERELEVATION

CONTRACT NO.
HSR06-007
DRAWING NO.
P-23
SCALE
AS SHOWN
SHEET NO.

DATE PLOTTED => 26-APR-2011

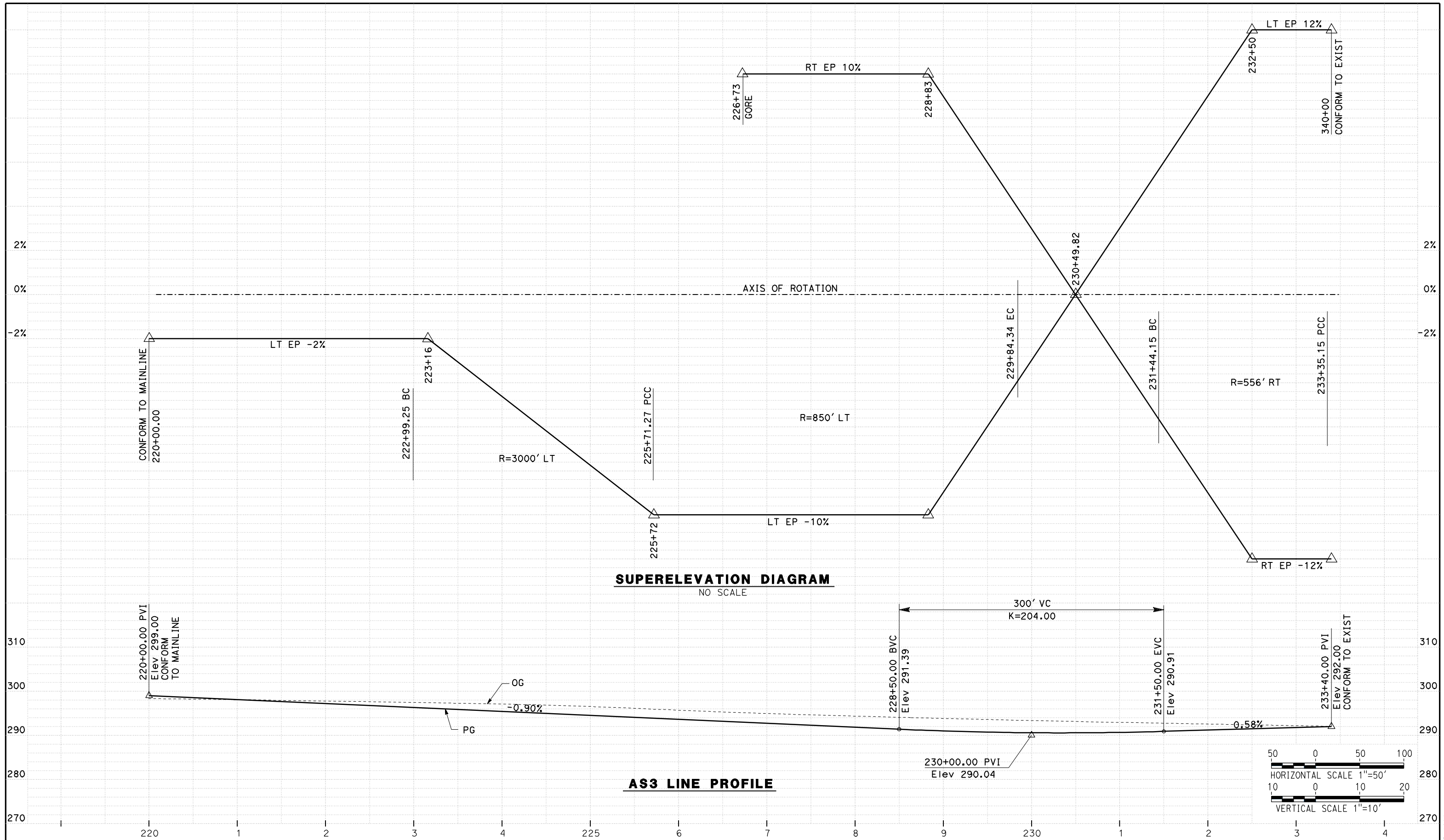

REV	DATE	BY	CHK	APP	DESCRIPTION

DESIGNED BY
G. MANOREK
DRAWN BY
L. ROS
CHECKED BY
L. HEUSTON
IN CHARGE
J. MATSUI-DRURY
DATE
04/29/11

RECORD SET
15% DESIGN
SUBMITTAL

NOT FOR
CONSTRUCTION



CALIFORNIA HIGH SPEED TRAIN PROJECT
MERCED TO FRESNO
ROUTE 99 RE-ALIGNMENT
PROFILE AND SUPERELEVATION

CONTRACT NO.
HSR06-007
DRAWING NO.
P-24
SCALE
AS SHOWN
SHEET NO.

DATE PLOTTED => 26-APR-2011

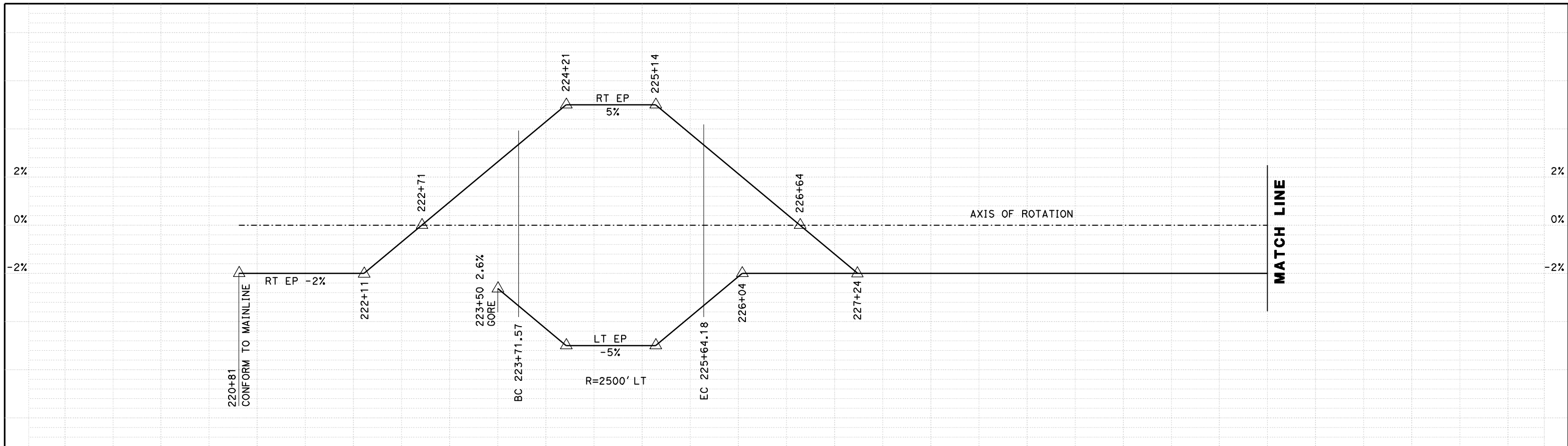

SUPERELEVATION DIAGRAM
NO SCALE

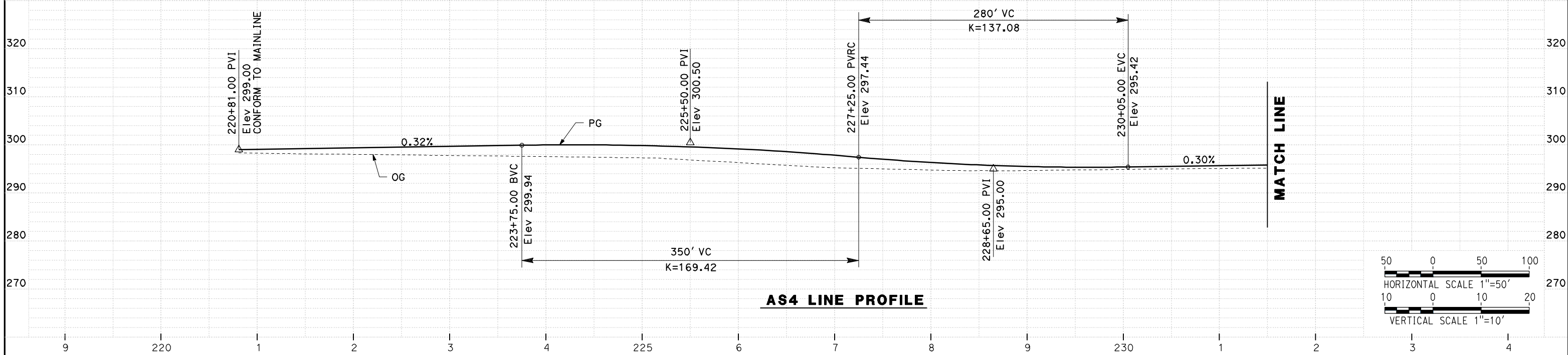

AS4 LINE PROFILE

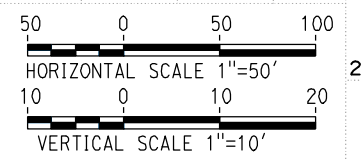

REV	DATE	BY	CHK	APP	DESCRIPTION

DESIGNED BY
G. MANOREK
DRAWN BY
L. ROS
CHECKED BY
L. HEUSTON
IN CHARGE
J. MATSUI-DRURY
DATE
04/29/11

RECORD SET
15% DESIGN
SUBMITTAL

NOT FOR
CONSTRUCTION



CALIFORNIA HIGH SPEED TRAIN PROJECT
MERCED TO FRESNO
ROUTE 99 RE-ALIGNMENT
PROFILE AND SUPERELEVATION

CONTRACT NO.
HSR06-007

DRAWING NO.
P-25

SCALE
AS SHOWN

SHEET NO.

DATE PLOTTED => 26-APR-2011

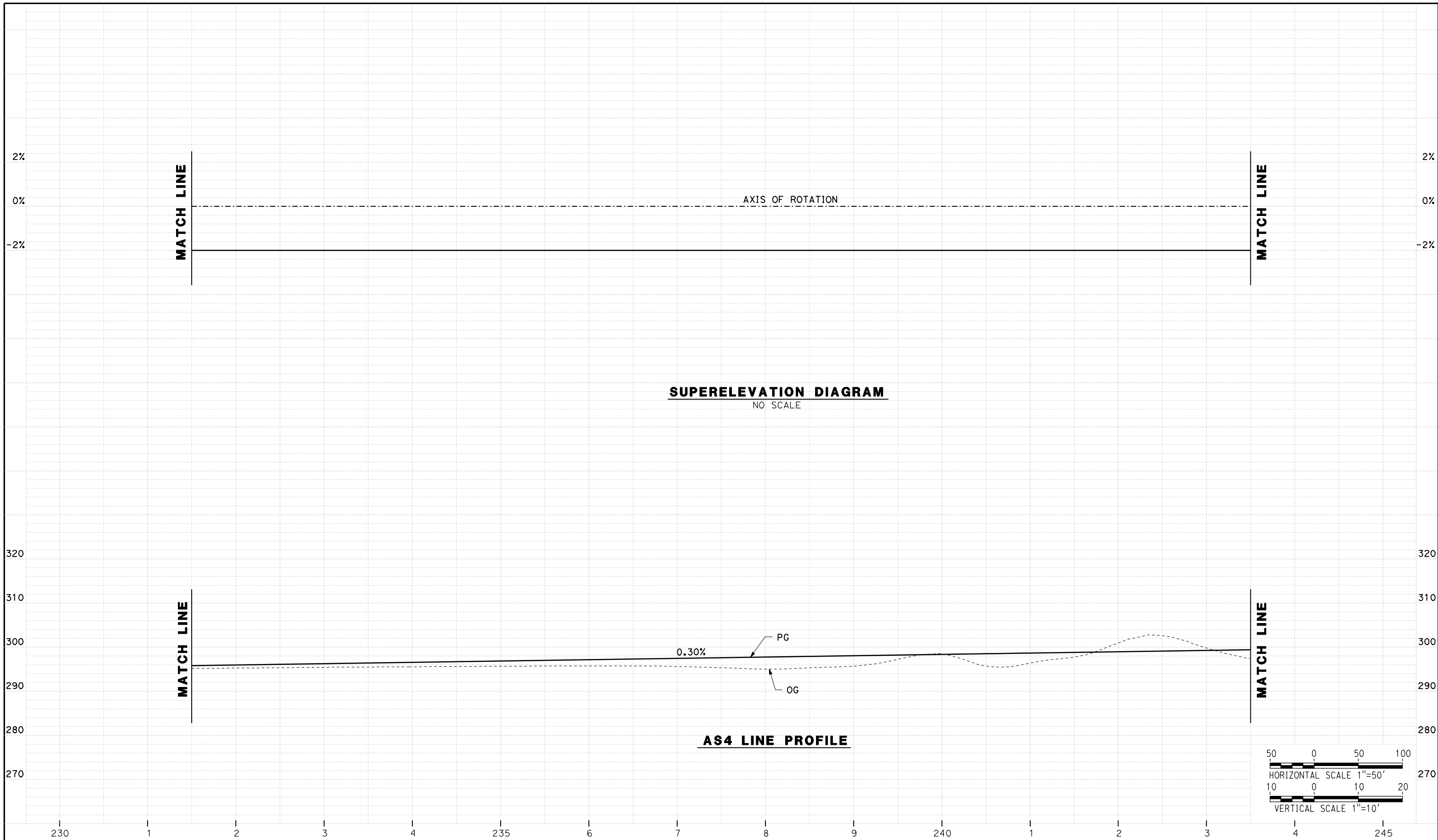

REV	DATE	BY	CHK	APP	DESCRIPTION

DESIGNED BY
G. MANOREK
DRAWN BY
L. ROS
CHECKED BY
L. HEUSTON
IN CHARGE
J. MATSUI-DRURY
DATE
04/29/11

RECORD SET
15% DESIGN
SUBMITTAL

NOT FOR
CONSTRUCTION



CALIFORNIA HIGH SPEED TRAIN PROJECT
MERCED TO FRESNO
ROUTE 99 RE-ALIGNMENT
PROFILE AND SUPERELEVATION

CONTRACT NO.
HSR06-007
DRAWING NO.
P-26
SCALE
AS SHOWN
SHEET NO.

DATE PLOTTED => 26-APR-2011

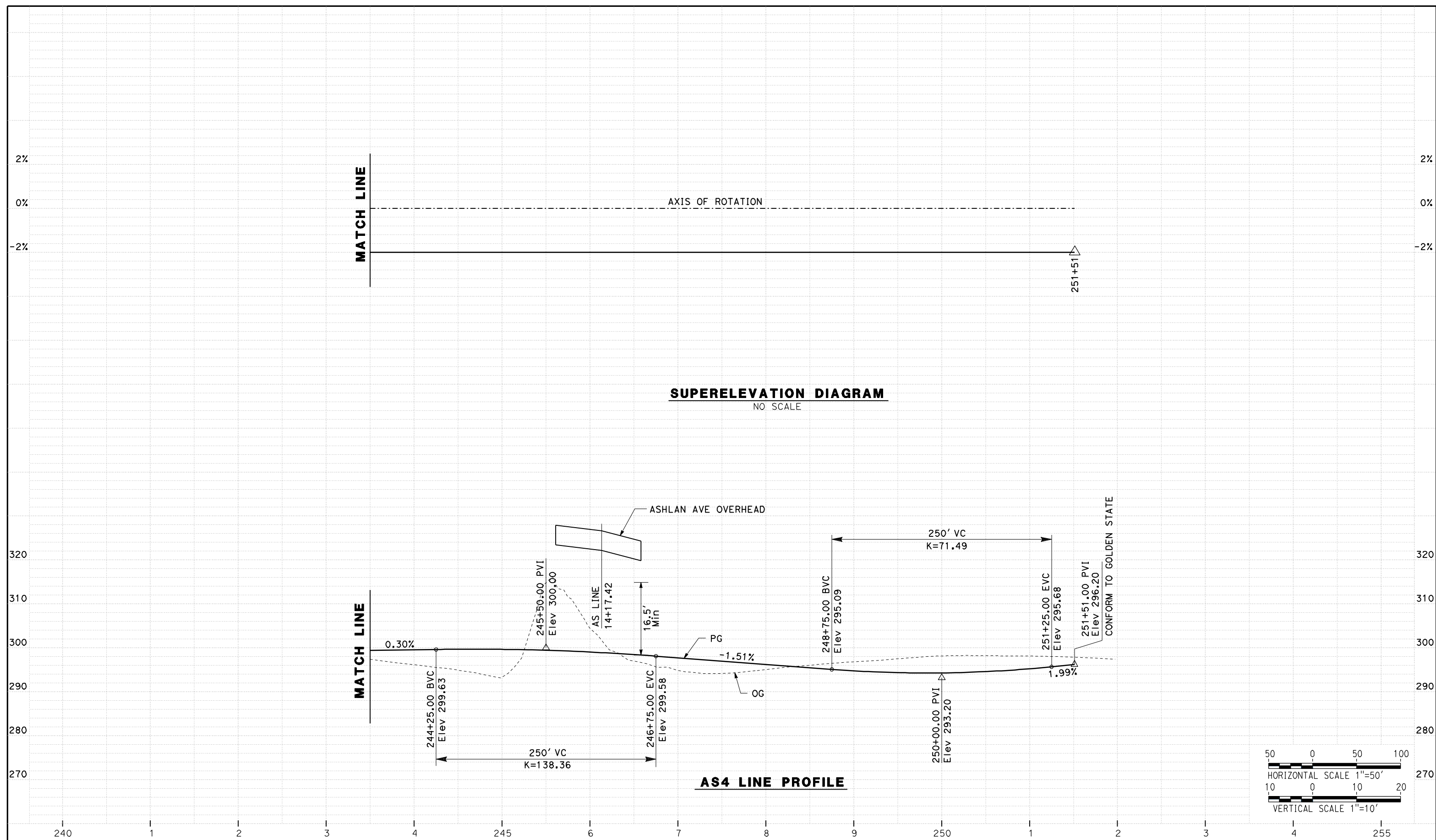

REV	DATE	BY	CHK	APP	DESCRIPTION

DESIGNED BY
G. MANOREK
DRAWN BY
L. ROS
CHECKED BY
L. HEUSTON
IN CHARGE
J. MATSUI-DRURY
DATE
04/29/11

RECORD SET
15% DESIGN
SUBMITTAL

NOT FOR
CONSTRUCTION



CALIFORNIA HIGH SPEED TRAIN PROJECT
MERCED TO FRESNO
ROUTE 99 RE-ALIGNMENT
PROFILE AND SUPERELEVATION

CONTRACT NO.
HSR06-007

DRAWING NO.
P-27

SCALE
AS SHOWN

SHEET NO.

DATE PLOTTED => 26-APR-2011

STAGING NOTES:

1. -CLOSE ON/OFF RAMP AT DAKOTA, PRINCETON AND SHIELD AVE.
-CLOSE SOUTHBOUND ON/OFF RAMP AT CLINTON AVE.
2. -ROUTE 99 NORTHBOUND/SOUTHBOUND TRAFFIC REMAIN AS IS.
SEE TYPICAL SECTION SHEETS SC-2 AND SC-4.
3. -CONSTRUCT ROUTE 99.
-CONSTRUCT SOUTHBOUND ON/OFF RAMP AT CLINTON AVE.
-CONSTRUCT SOUTHBOUND ON RAMP ASHLAN AVE.
-CONSTRUCT SOUTHBOUND OFF RAMP MOTEL DR.
4. -MULTIPLE PHASES AND NIGHT CLOSURE ARE ANTICIPATED FOR
CONFORM TO ROUTE 99.
5. -ASHLAN AVE SOUTHBOUND ON RAMP TO REMAIN OPEN AT ALL TIMES.
6. -HIGH SPEED RAIL TO BE CONSTRUCTED AFTER COMPLETION OF ROUTE 99.

LEGEND:

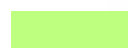
-  CONSTRUCT THIS STAGE
-  CONSTRUCT PREVIOUS STAGE

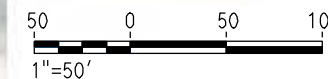

REV	DATE	BY	CHK	APP	DESCRIPTION

DESIGNED BY
G. MANOREK
DRAWN BY
L. ROS
CHECKED BY
L. HEUSTON
IN CHARGE
J. MATSUI-DRURY
DATE
04/29/11

RECORD SET
15% DESIGN
SUBMITTAL

NOT FOR
CONSTRUCTION

AECOM
Technical Services, Inc.
2020 L Street, Suite 300
Sacramento, CA 95811

CH2MHILL



CALIFORNIA
HIGH-SPEED RAIL AUTHORITY

CALIFORNIA HIGH SPEED TRAIN PROJECT
MERCED TO FRESNO
ROUTE 99 RE-ALIGNMENT
STAGE 1 CONSTRUCTION

CONTRACT NO.
HSR06-007

DRAWING NO.
SC-1

SCALE
AS SHOWN

SHEET NO.

MATCH LINE - SEE SHEET SC-2

DATE PLOTTED: 03/26/11

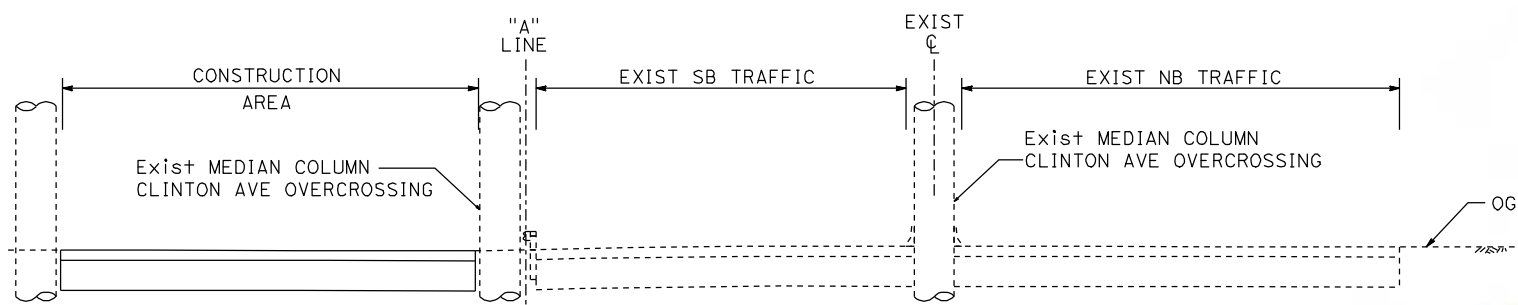

**SECTION A-A
ROUTE 99 AT CLINTON AVE**

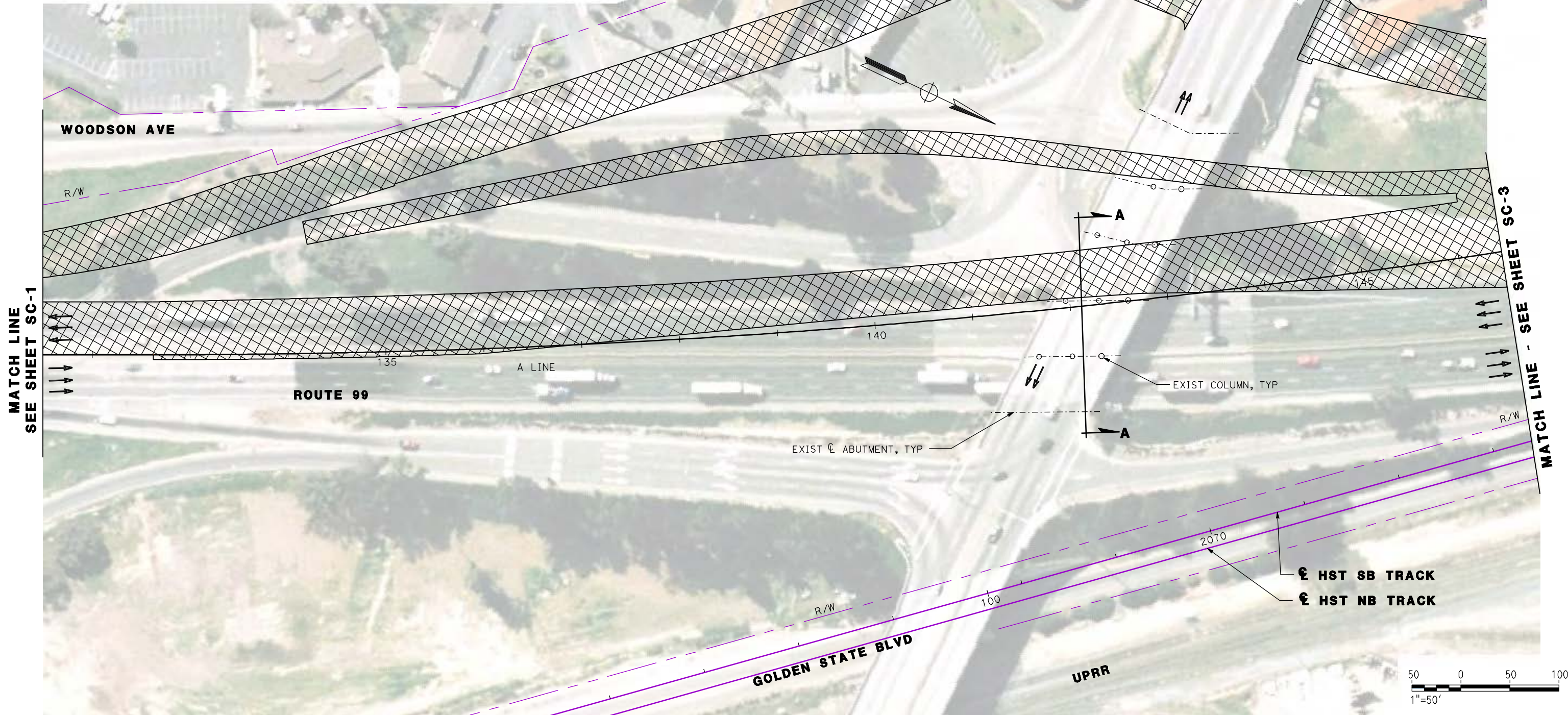

REV	DATE	BY	CHK	APP	DESCRIPTION

DESIGNED BY
G. MANOREK
DRAWN BY
L. ROS
CHECKED BY
L. HEUSTON
IN CHARGE
J. MATSUI-DRURY
DATE
04/29/11

**RECORD SET
15% DESIGN
SUBMITTAL**

**NOT FOR
CONSTRUCTION**



**CALIFORNIA HIGH SPEED TRAIN PROJECT
MERCED TO FRESNO
ROUTE 99 RE-ALIGNMENT
STAGE 1 CONSTRUCTION**

CONTRACT NO.
HSR06-007
DRAWING NO.
SC-2
SCALE
AS SHOWN
SHEET NO.

DATE PLOTTED: 23-APR-2011

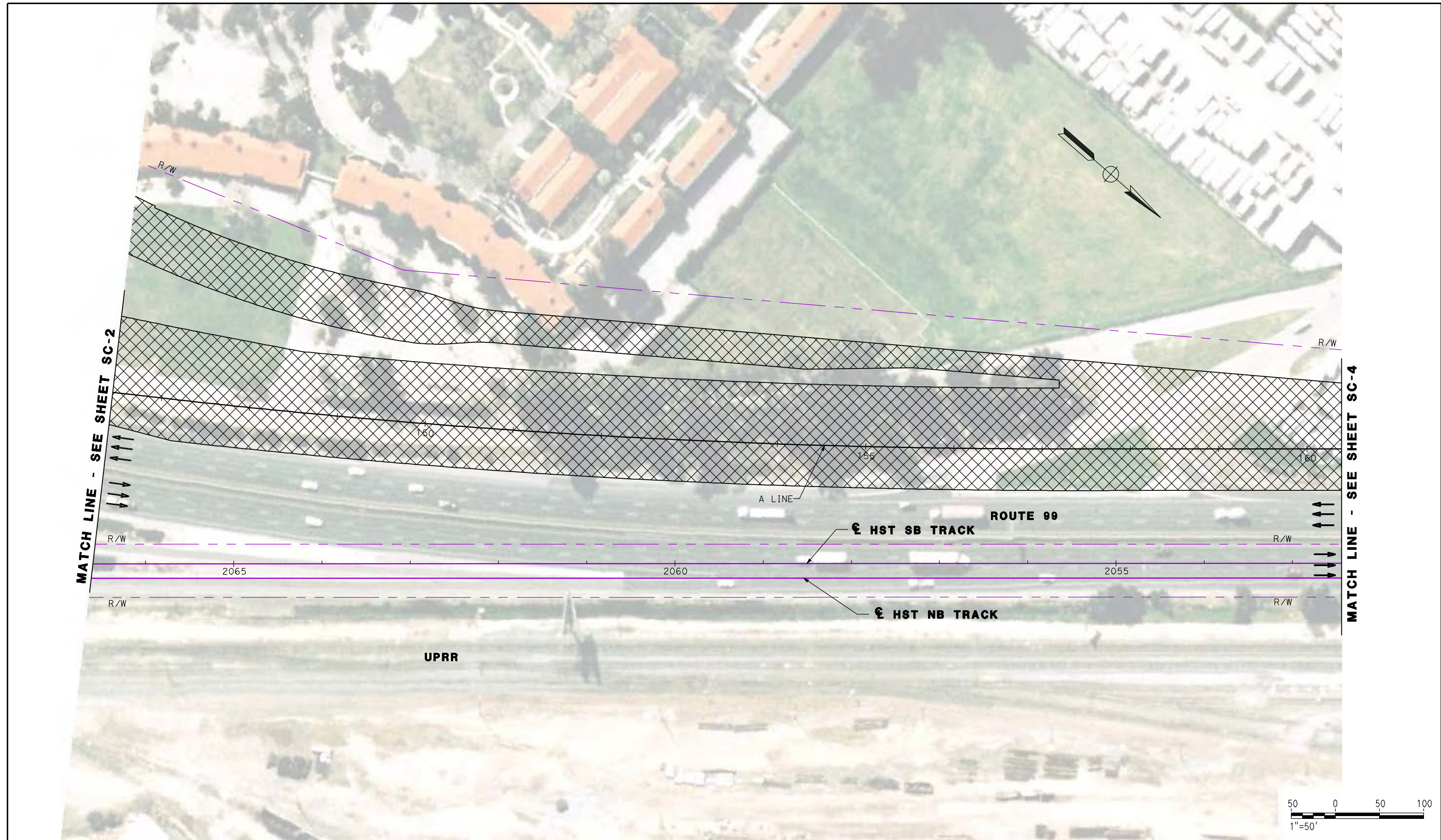

REV	DATE	BY	CHK	APP	DESCRIPTION

DESIGNED BY
 G. MANOREK
 DRAWN BY
 L. ROS
 CHECKED BY
 L. HEUSTON
 IN CHARGE
 J. MATSUI-DRURY
 DATE
 04/29/11

RECORD SET
15% DESIGN
SUBMITTAL

NOT FOR
CONSTRUCTION



CALIFORNIA HIGH SPEED TRAIN PROJECT
MERCED TO FRESNO
ROUTE 99 RE-ALIGNMENT
STAGE 1 CONSTRUCTION

CONTRACT NO.
 HSR06-007
 DRAWING NO.
SC-3
 SCALE
 AS SHOWN
 SHEET NO.

DATE PLOTTED: 03/26/11

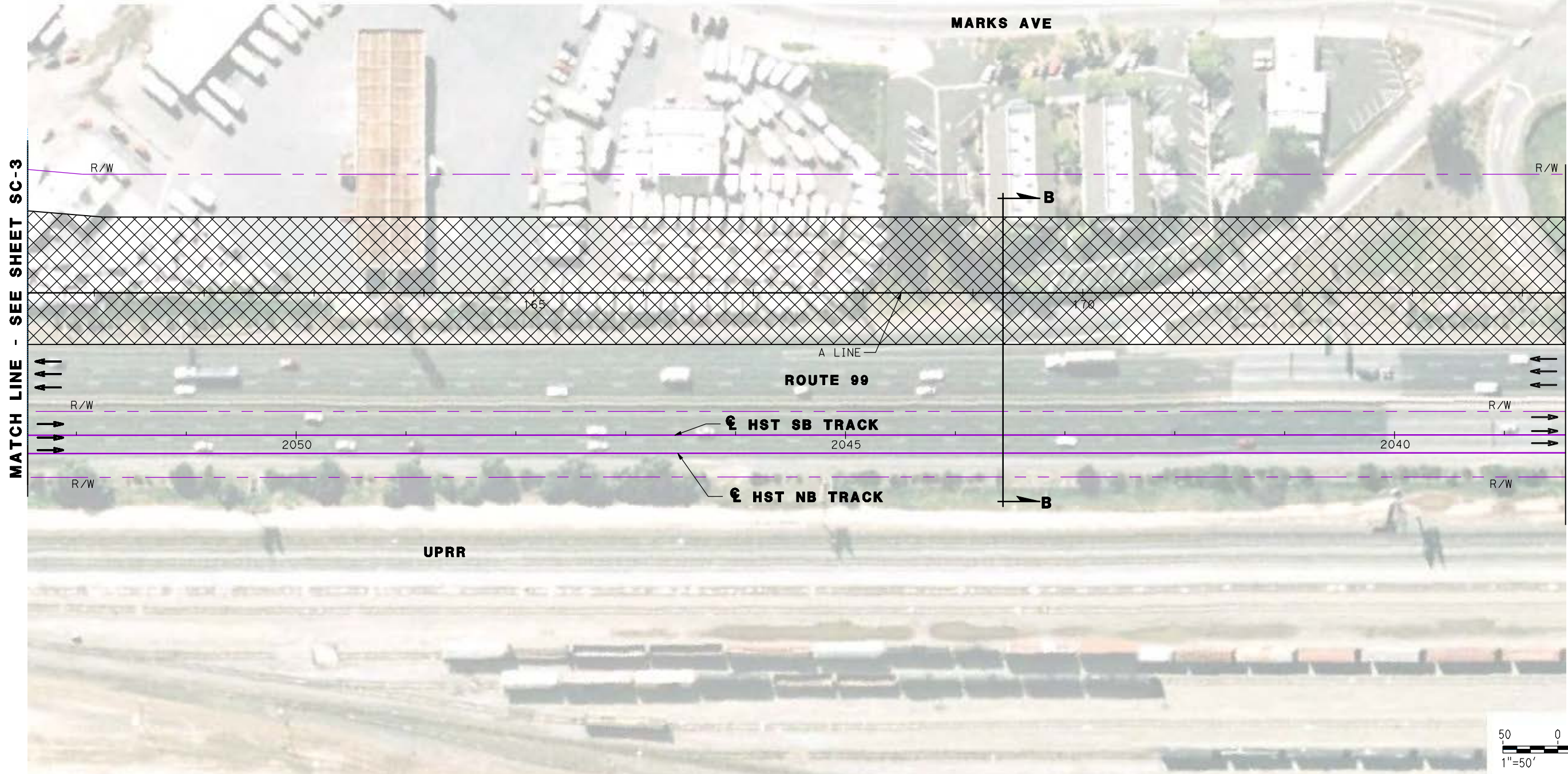
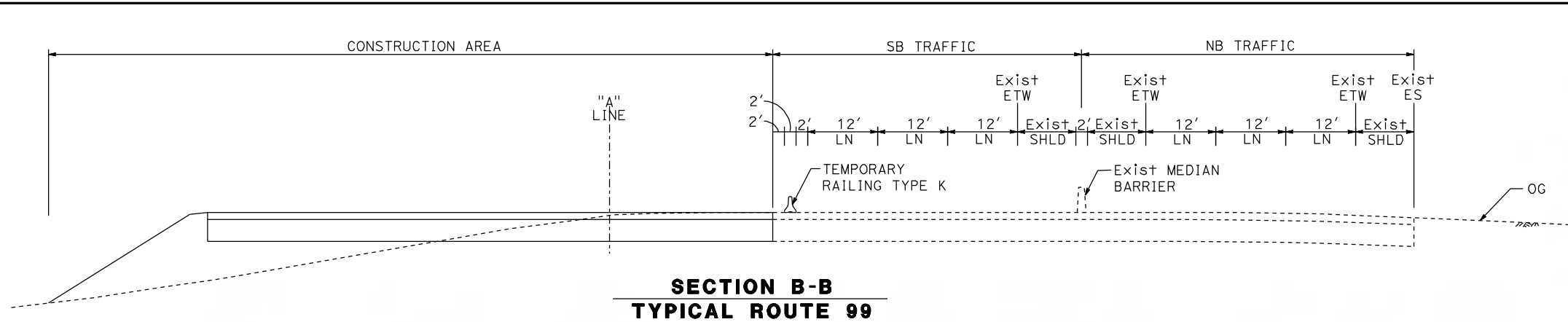

REV	DATE	BY	CHK	APP	DESCRIPTION

DESIGNED BY
G. MANOREK
 DRAWN BY
L. ROS
 CHECKED BY
L. HEUSTON
 IN CHARGE
J. MATSUI-DRURY
 DATE
04/29/11

RECORD SET
15% DESIGN
SUBMITTAL

NOT FOR
CONSTRUCTION



CALIFORNIA HIGH SPEED TRAIN PROJECT
MERCED TO FRESNO
ROUTE 99 RE-ALIGNMENT
STAGE 1 CONSTRUCTION

CONTRACT NO.
HSR06-007
 DRAWING NO.
SC-4
 SCALE
AS SHOWN
 SHEET NO.

DATE PLOTTED => 26-APR-2011

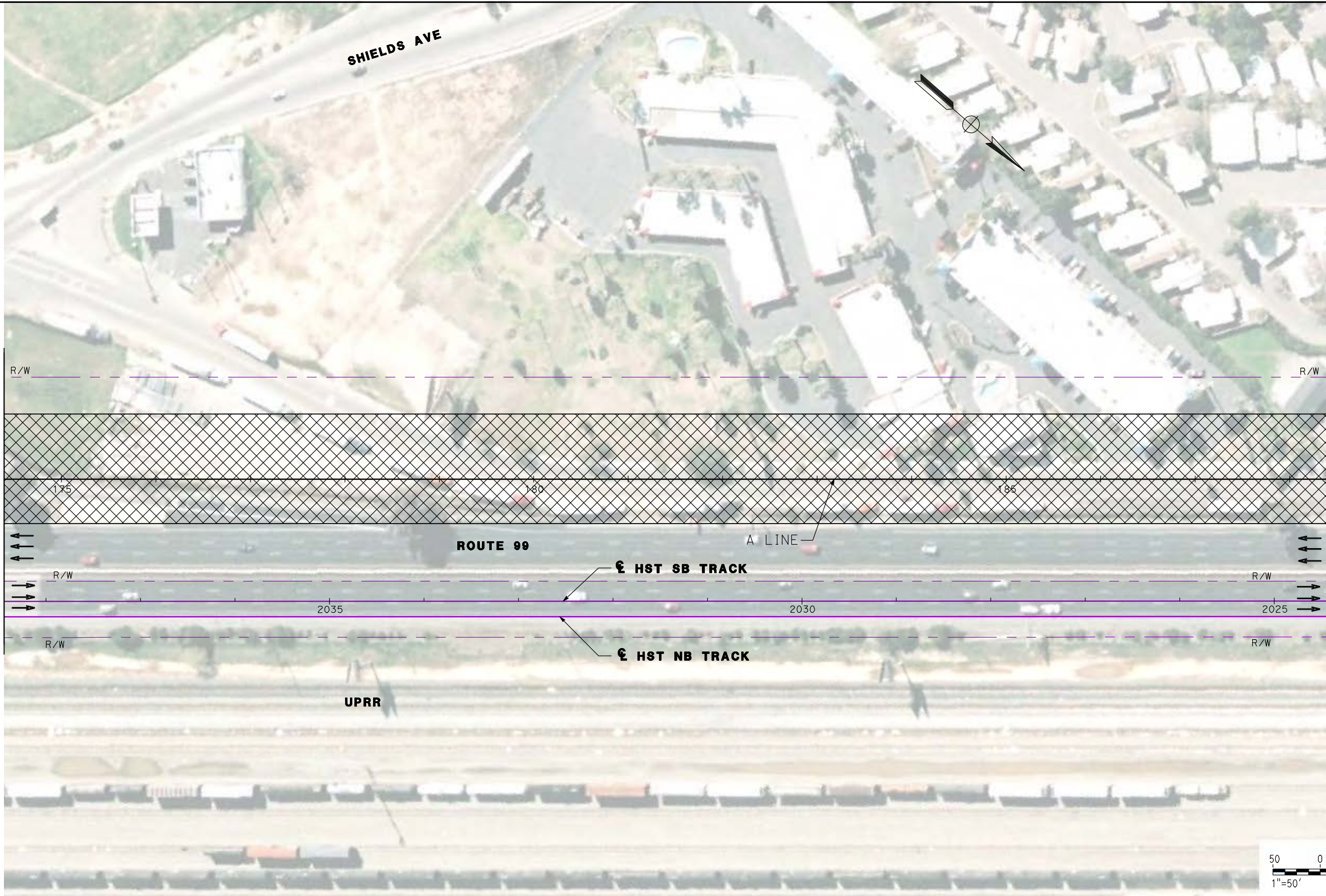

MATCH LINE - SEE SHEET SC-4

MATCH LINE - SEE SHEET SC-6

REV	DATE	BY	CHK	APP	DESCRIPTION

DESIGNED BY
G. MANOREK
DRAWN BY
L. ROS
CHECKED BY
L. HEUSTON
IN CHARGE
J. MATSUI-DRURY
DATE
04/29/11

RECORD SET
15% DESIGN
SUBMITTAL

NOT FOR
CONSTRUCTION



CALIFORNIA HIGH SPEED TRAIN PROJECT
MERCED TO FRESNO
ROUTE 99 RE-ALIGNMENT
STAGE 1 CONSTRUCTION

CONTRACT NO.
HSR06-007
DRAWING NO.
SC-5
SCALE
AS SHOWN
SHEET NO.

DATE PLOTTED => 26-APR-2011

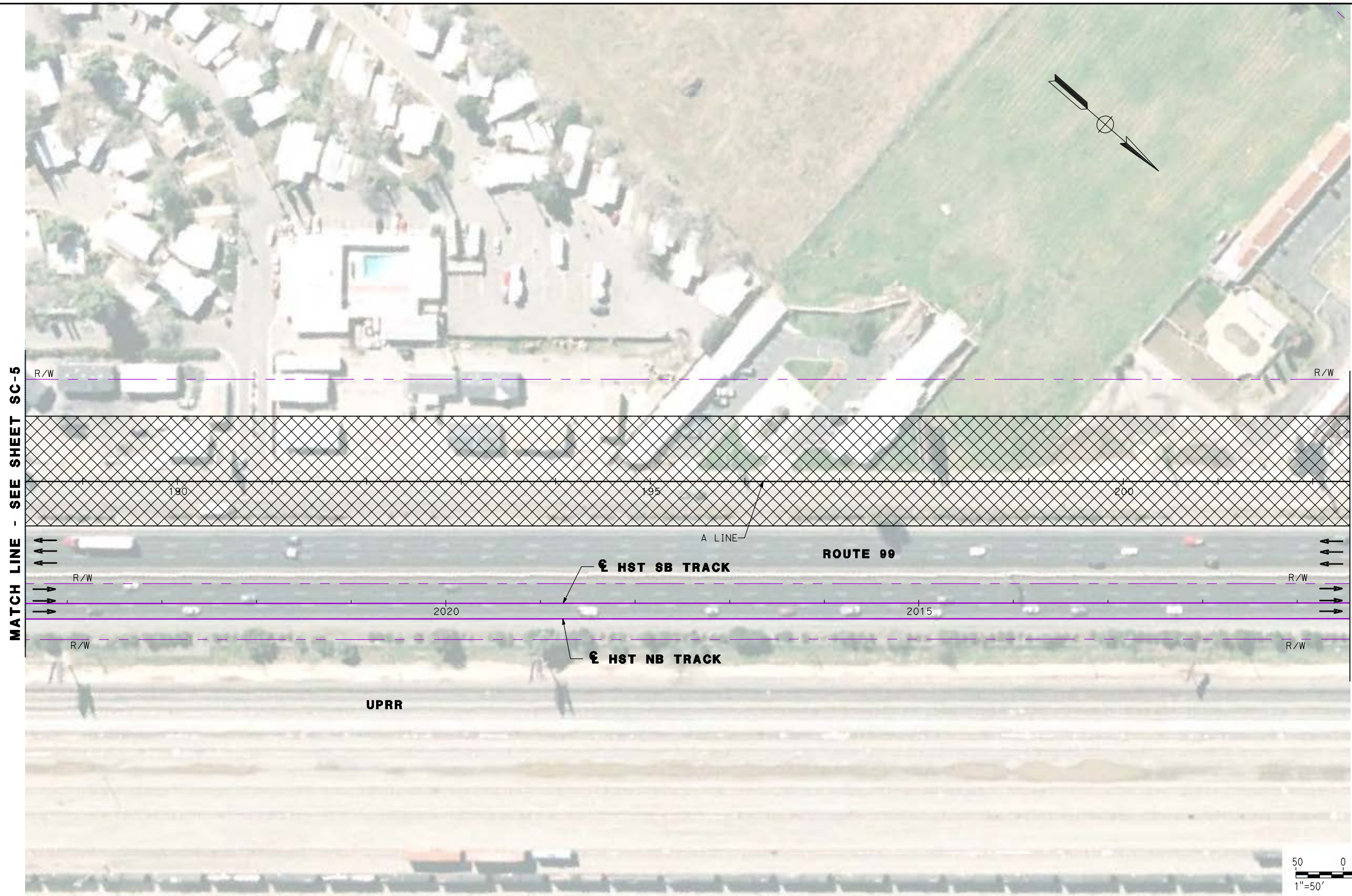

MATCH LINE - SEE SHEET SC-5

MATCH LINE - SEE SHEET SC-7



REV	DATE	BY	CHK	APP	DESCRIPTION

DESIGNED BY
G. MANOREK
DRAWN BY
L. ROS
CHECKED BY
L. HEUSTON
IN CHARGE
J. MATSUI-DRURY
DATE
04/29/11

RECORD SET
15% DESIGN
SUBMITTAL

NOT FOR
CONSTRUCTION



CALIFORNIA HIGH SPEED TRAIN PROJECT
MERCED TO FRESNO
ROUTE 99 RE-ALIGNMENT
STAGE 1 CONSTRUCTION

CONTRACT NO.
HSR06-007
DRAWING NO.
SC-6
SCALE
AS SHOWN
SHEET NO.

DATE PLOTTED => 26-APR-2011

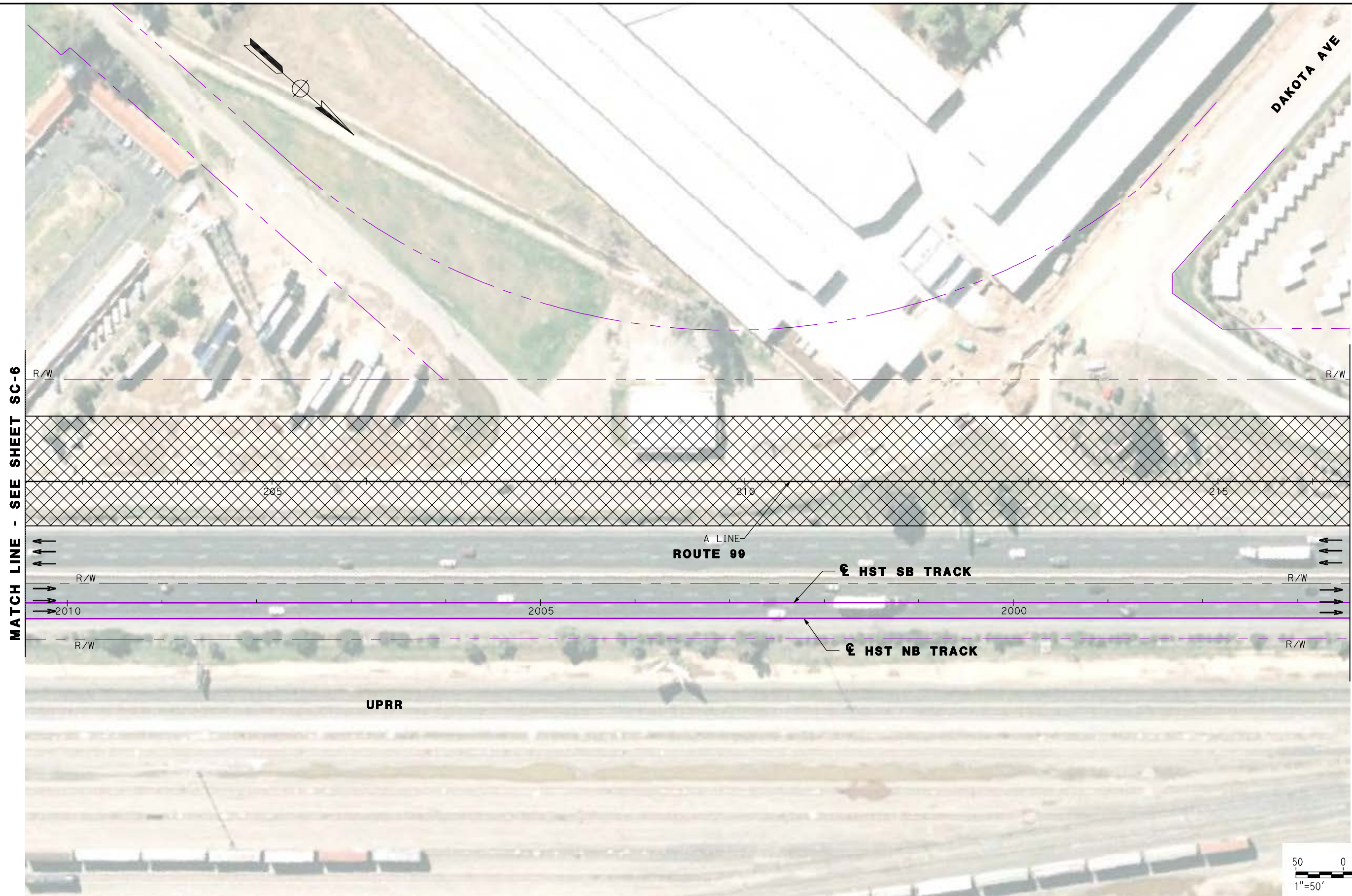

MATCH LINE - SEE SHEET SC-6

MATCH LINE - SEE SHEET SC-8

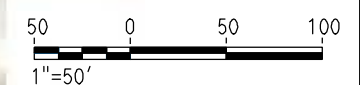

REV	DATE	BY	CHK	APP	DESCRIPTION

DESIGNED BY
G. MANOREK
DRAWN BY
L. ROS
CHECKED BY
L. HEUSTON
IN CHARGE
J. MATSUI-DRURY
DATE
04/29/11

RECORD SET
15% DESIGN
SUBMITTAL

NOT FOR
CONSTRUCTION



CALIFORNIA HIGH SPEED TRAIN PROJECT
MERCED TO FRESNO
ROUTE 99 RE-ALIGNMENT
STAGE 1 CONSTRUCTION

CONTRACT NO.
HSR06-007
DRAWING NO.
SC-7
SCALE
AS SHOWN
SHEET NO.

DATE PLOTTED => 26-APR-2011

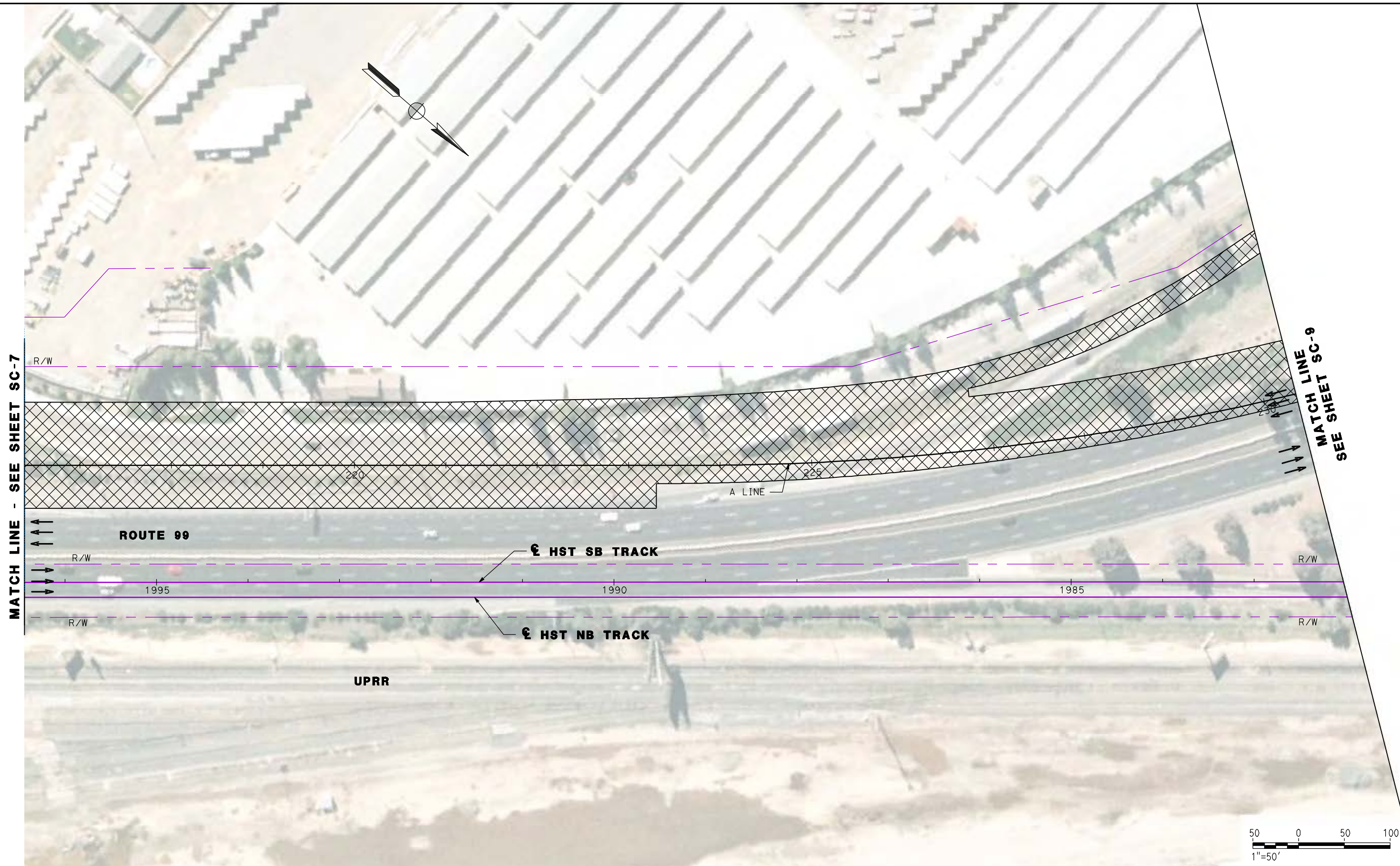

MATCH LINE - SEE SHEET SC-7

MATCH LINE SC-9
SEE SHEET SC-9

ROUTE 99

☒ HST SB TRACK

☒ HST NB TRACK

UPRR



REV	DATE	BY	CHK	APP	DESCRIPTION

DESIGNED BY
G. MANOREK
DRAWN BY
L. ROS
CHECKED BY
L. HEUSTON
IN CHARGE
J. MATSUI-DRURY
DATE
04/29/11

RECORD SET
15% DESIGN
SUBMITTAL

NOT FOR
CONSTRUCTION

AECOM
Technical Services, Inc.
2020 L Street, Suite 300
Sacramento, CA 95811

CH2MHILL



CALIFORNIA HIGH SPEED TRAIN PROJECT
MERCED TO FRESNO
ROUTE 99 RE-ALIGNMENT
STAGE 1 CONSTRUCTION

CONTRACT NO.
HSR06-007

DRAWING NO.
SC-8

SCALE
AS SHOWN

SHEET NO.

DATE PLOTTED => 26-APR-2011

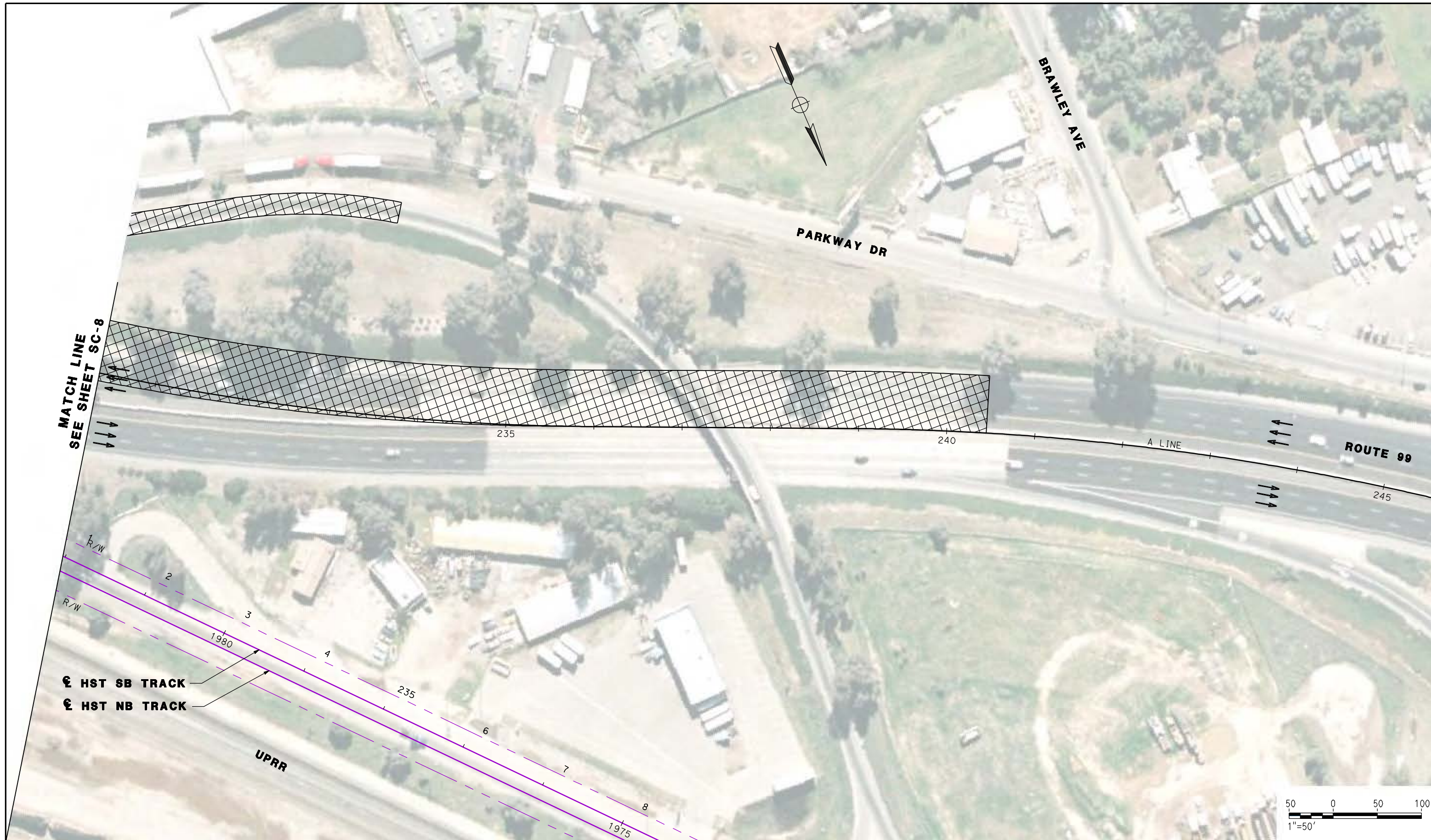

MATCH LINE
SEE SHEET SC-8

€ HST SB TRACK
€ HST NB TRACK

UPRR

ROUTE 99

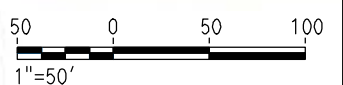

REV	DATE	BY	CHK	APP	DESCRIPTION

DESIGNED BY
G. MANOREK
DRAWN BY
L. ROS
CHECKED BY
L. HEUSTON
IN CHARGE
J. MATSUI-DRURY
DATE
04/29/11

RECORD SET
15% DESIGN
SUBMITTAL

NOT FOR
CONSTRUCTION

AECOM
Technical Services, Inc.
2020 L Street, Suite 300
Sacramento, CA 95811

CH2MHILL



CALIFORNIA HIGH SPEED TRAIN PROJECT
MERCED TO FRESNO
ROUTE 99 RE-ALIGNMENT
STAGE 1 CONSTRUCTION

CONTRACT NO.
HSR06-007
DRAWING NO.
SC-9
SCALE
AS SHOWN
SHEET NO.

DATE PLOTTED: 03/26/11

STAGING NOTES:

1. -CLOSE ON/OFF RAMP AT DAKOTA, PRINCETON AND SHIELD AVE.
-CLOSE SOUTHBOUND ON/OFF RAMP AT CLINTON AVE.
-CLOSE NORTHBOUND ON/OFF RAMP AT CLINTON AVE.
2. -SHIFT ROUTE 99 NORTHBOUND/SOUTHBOUND TO STAGE 1 PAVEMENT.
SEE TYPICAL SECTION SHEETS SC-11 AND SC-13.
3. -CONSTRUCT REMAINDER OF ROUTE 99.
-CONSTRUCT NORTHBOUND ON/OFF RAMP AT CLINTON AVE.
-CONSTRUCT NORTHBOUND OFF RAMP ASHLAN AVE.
-CONSTRUCT NORTHBOUND ON RAMP MOTEL DR.
4. -SHIFT EASTBOUND AND WESTBOUND CLINTON AVE TRAFFIC TO SOUTHERLY PORTION OF CLINTON AVENUE.
-REMOVE NORTHERLY PORTION OF CLINTON AVENUE OC.
-CONSTRUCT NEW NORTHERLY PORTION OF CLINTON AVE.
-SHIFT EASTBOUND AND WESTBOUND CLINTON AVE TRAFFIC TO NORTHERLY PORTION OF CLINTON AVENUE.
-CONSTRUCT NEW SOUTHERLY PORTION OF CLINTON AVE.
-SEE TYPICAL SECTION SHEET SC-11.
5. -MULTIPLE PHASES AND NIGHT CLOSURES ARE ANTICIPATED FOR REMOVAL OF EXISTING BRIDGE, BRIDGE CONSTRUCTION AND CONFORM TO ROUTE 99.
6. -ASHLAN AVE NORTHBOUND OFF RAMP TO REMAIN OPEN AT ALL TIMES.
7. -HIGH SPEED RAIL TO BE CONSTRUCTED AFTER COMPLETION OF ROUTE 99.

LEGEND:

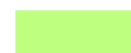
-  CONSTRUCT THIS STAGE
-  CONSTRUCT PREVIOUS STAGE



REV	DATE	BY	CHK	APP	DESCRIPTION

DESIGNED BY
G. MANOREK
DRAWN BY
L. ROS
CHECKED BY
L. HEUSTON
IN CHARGE
J. MATSUI-DRURY
DATE
04/29/11

**RECORD SET
15% DESIGN
SUBMITTAL**

**NOT FOR
CONSTRUCTION**



**CALIFORNIA HIGH SPEED TRAIN PROJECT
MERCED TO FRESNO
ROUTE 99 RE-ALIGNMENT
STAGE 2 CONSTRUCTION**

CONTRACT NO.
HSR06-007
DRAWING NO.
SC-10
SCALE
AS SHOWN
SHEET NO.

MATCH LINE - SEE SHEET SC-11

DATE PLOTTED: 23-APR-2011

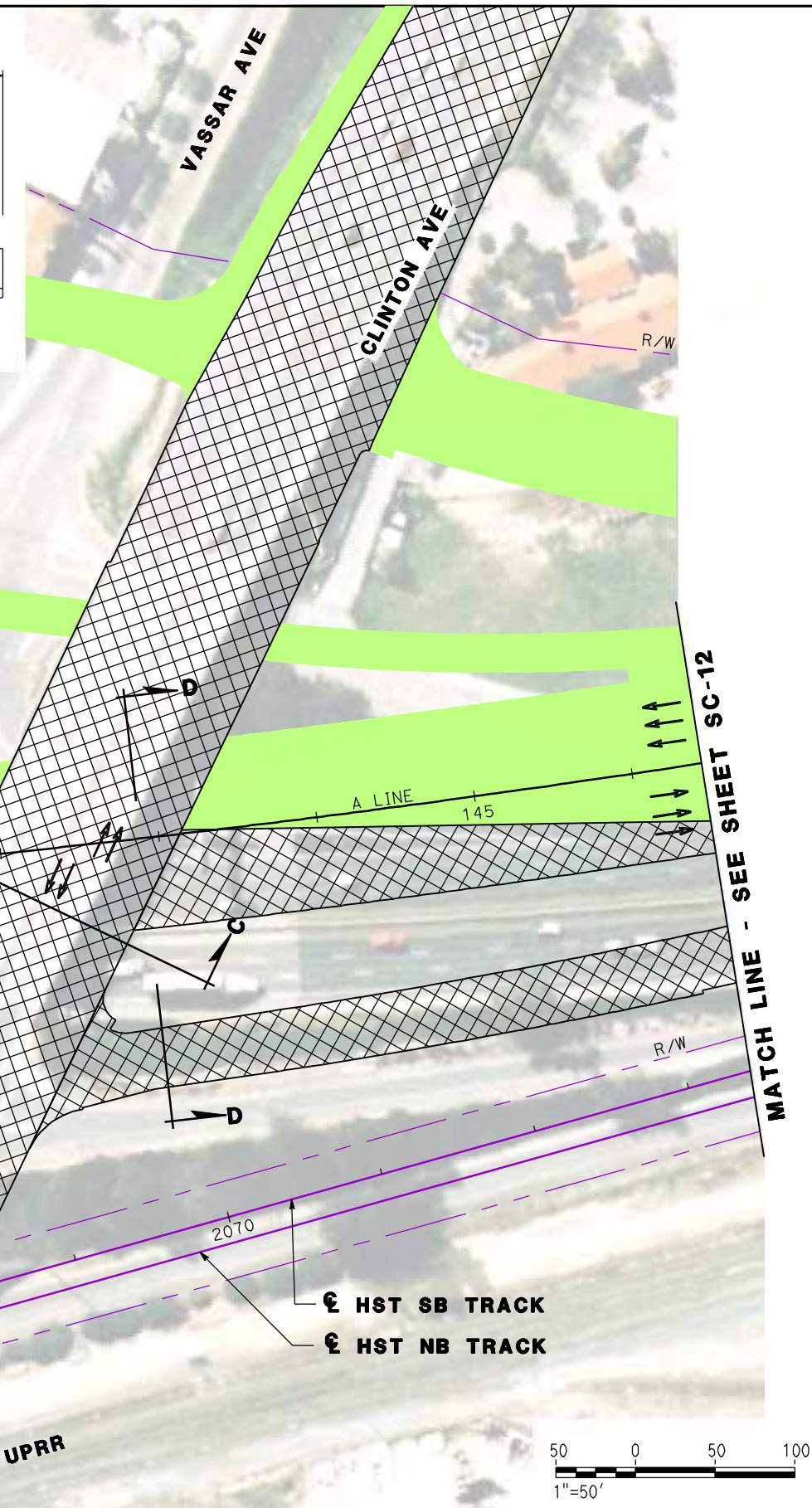
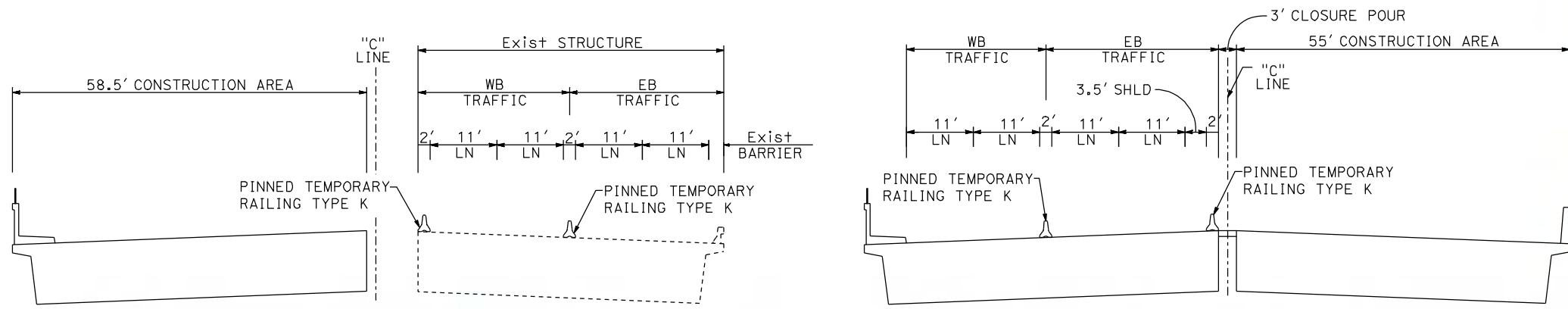

**SECTION C-C
CLINTON AVE**

**SECTION D-D
ROUTE 99 AT CLINTON AVE**

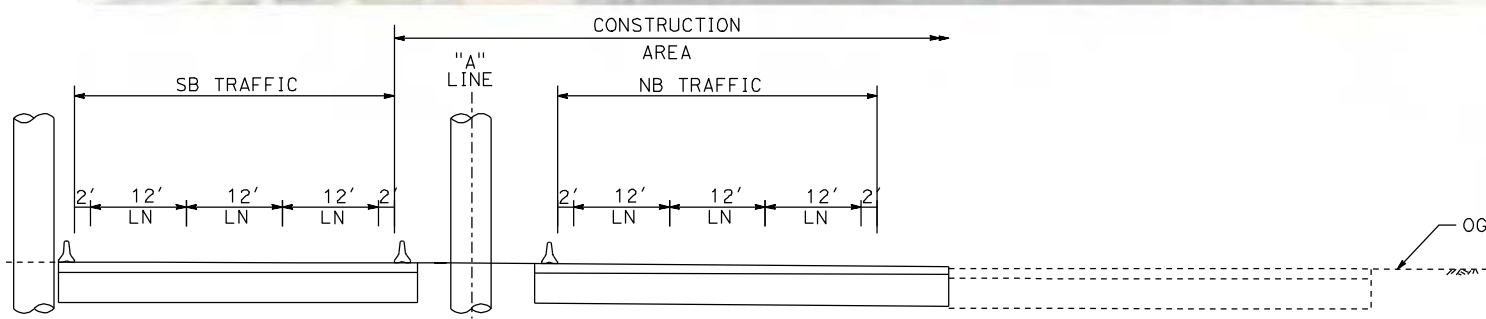

MATCH LINE
SEE SHEET SC-10

MATCH LINE - SEE SHEET SC-12

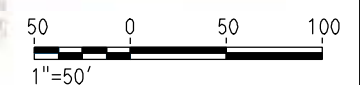

REV	DATE	BY	CHK	APP	DESCRIPTION

DESIGNED BY
G. MANOREK
DRAWN BY
L. ROS
CHECKED BY
L. HEUSTON
IN CHARGE
J. MATSUI-DRURY
DATE
04/29/11

**RECORD SET
15% DESIGN
SUBMITTAL**

**NOT FOR
CONSTRUCTION**

AECOM
Technical Services, Inc.
2020 L Street, Suite 300
Sacramento, CA 95811

CH2MHILL

**CALIFORNIA
HIGH-SPEED RAIL AUTHORITY**

**CALIFORNIA HIGH SPEED TRAIN PROJECT
MERCED TO FRESNO
ROUTE 99 RE-ALIGNMENT
STAGE 2 CONSTRUCTION**

CONTRACT NO.
HSR06-007
DRAWING NO.
SC-11
SCALE
AS SHOWN
SHEET NO.

DATE PLOTTED: 23-APR-2011

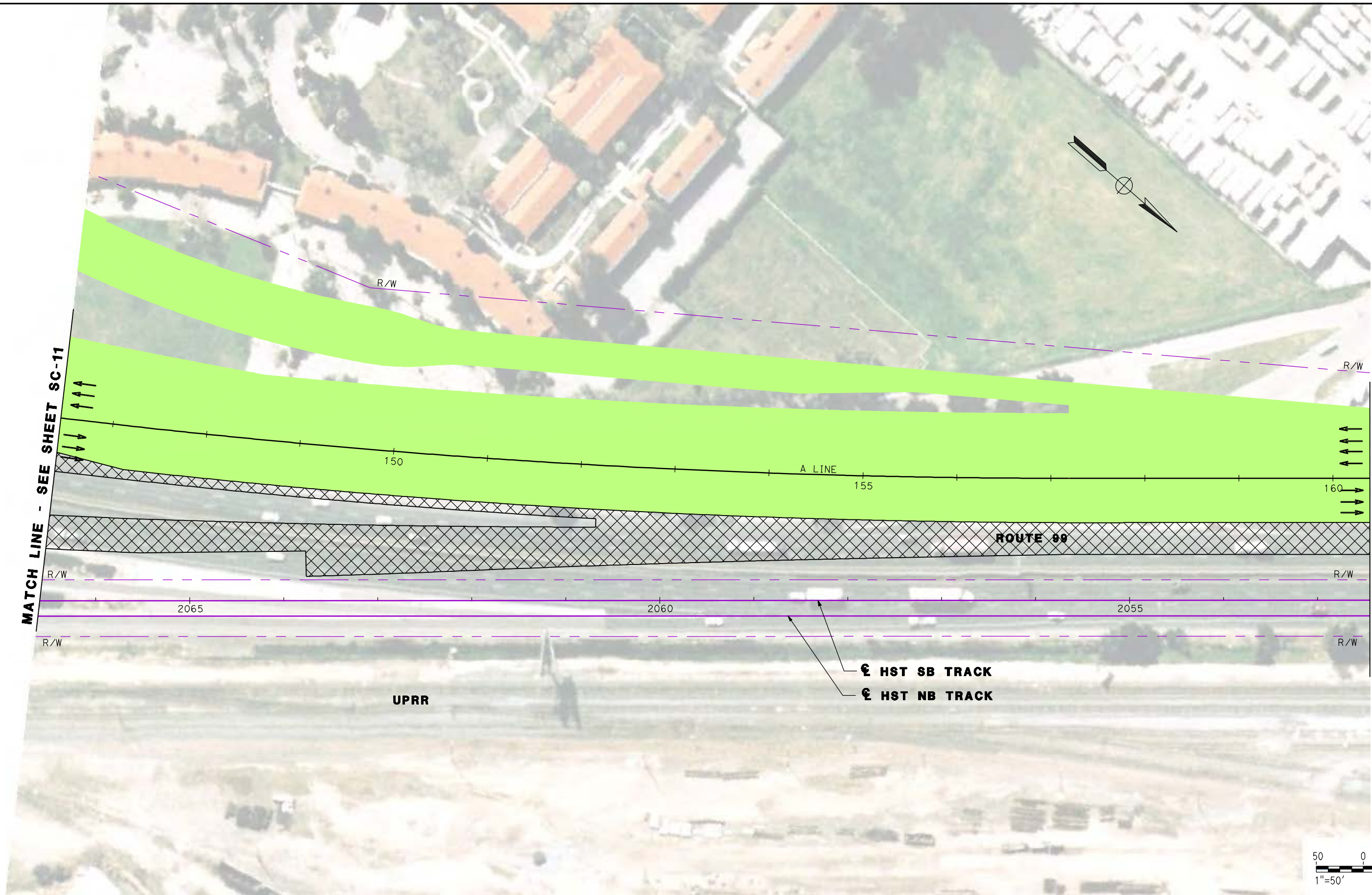

MATCH LINE - SEE SHEET SC-11

MATCH LINE - SEE SHEET SC-13



REV	DATE	BY	CHK	APP	DESCRIPTION

DESIGNED BY
G. MANOREK
DRAWN BY
L. ROS
CHECKED BY
L. HEUSTON
IN CHARGE
J. MATSUI-DRURY
DATE
04/29/11

RECORD SET
15% DESIGN
SUBMITTAL

NOT FOR
CONSTRUCTION



CALIFORNIA HIGH SPEED TRAIN PROJECT
MERCED TO FRESNO
ROUTE 99 RE-ALIGNMENT
STAGE 2 CONSTRUCTION

CONTRACT NO.
HSR06-007
DRAWING NO.
SC-12
SCALE
AS SHOWN
SHEET NO.

DATE PLOTTED: 03/26/11

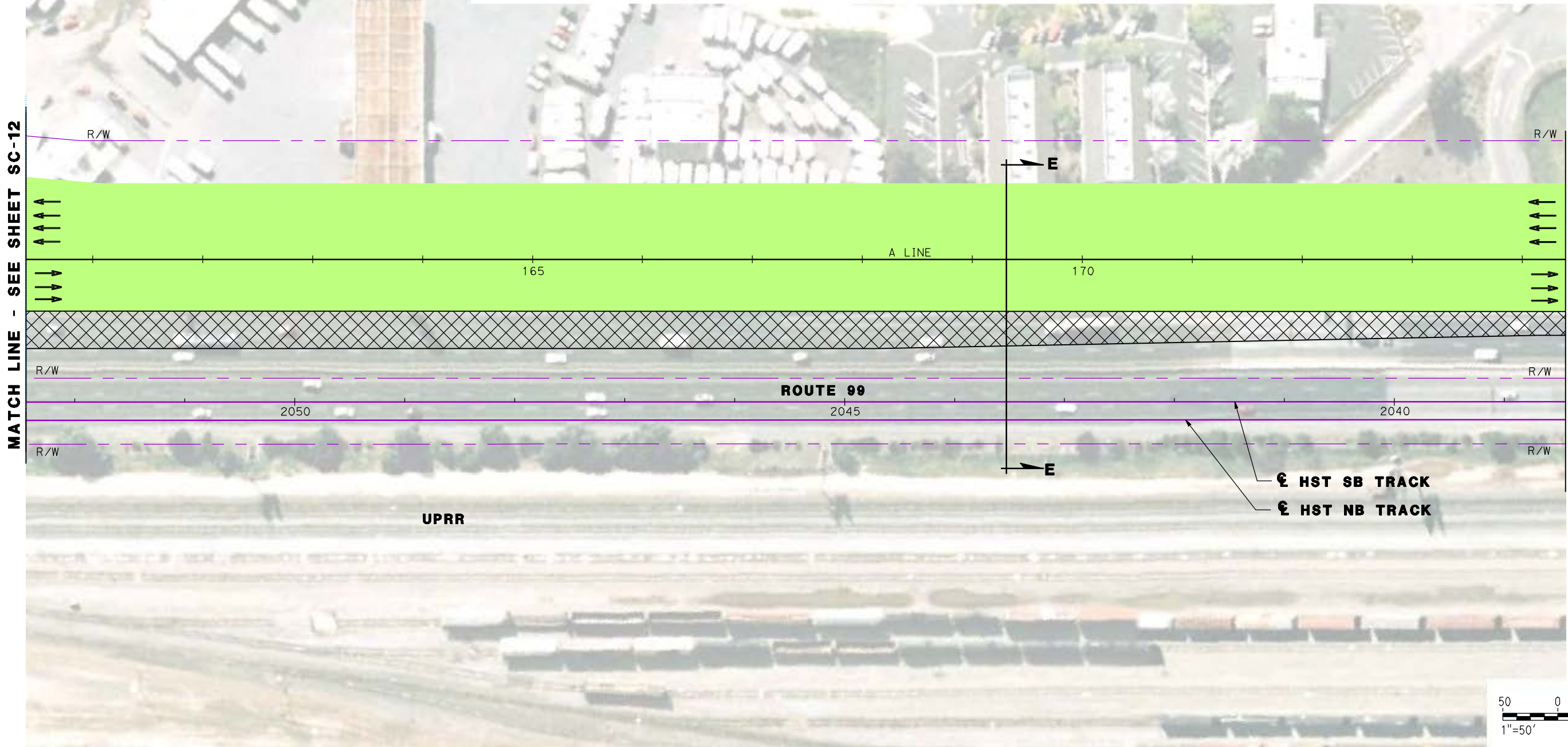
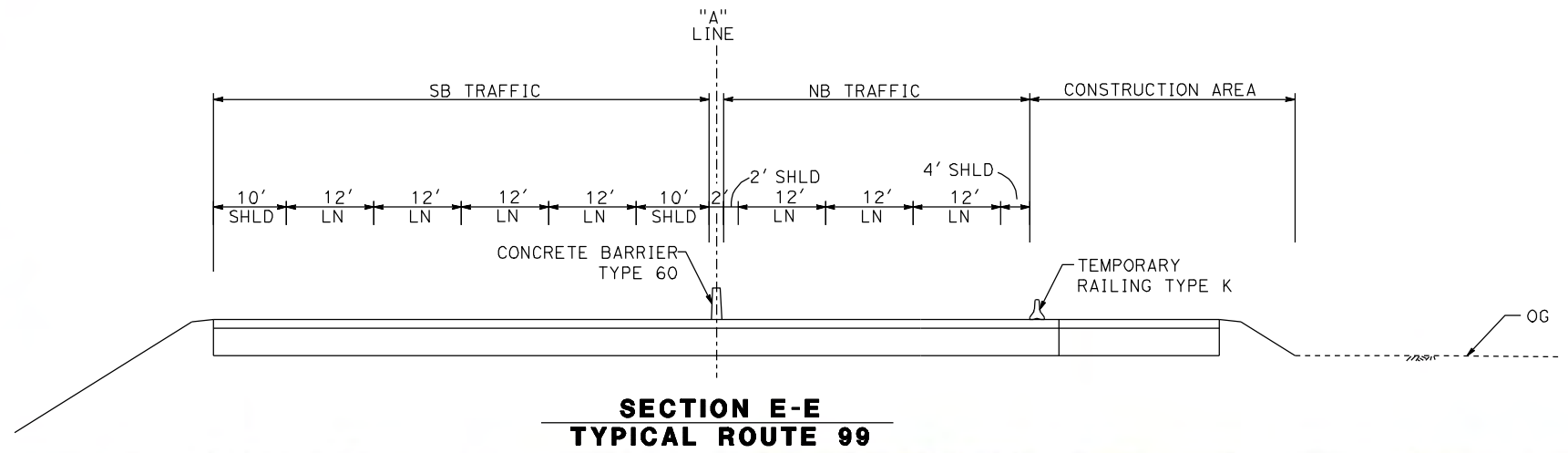
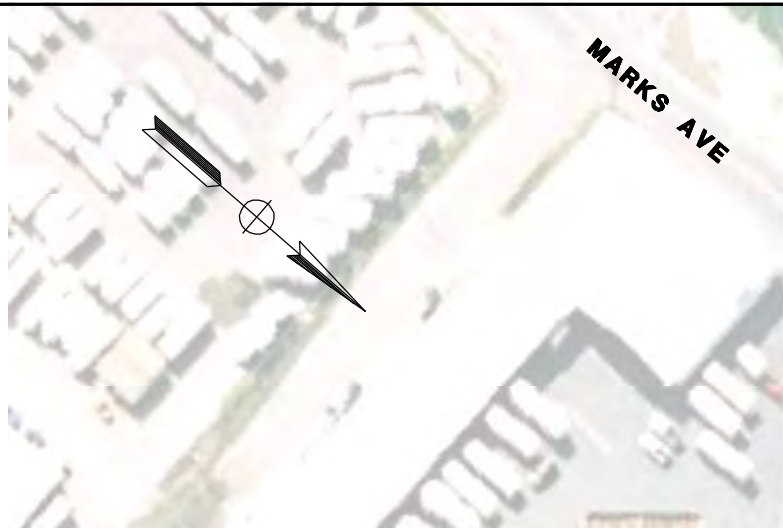

REV	DATE	BY	CHK	APP	DESCRIPTION

DESIGNED BY
G. MANOREK
DRAWN BY
L. ROS
CHECKED BY
L. HEUSTON
IN CHARGE
J. MATSUI-DRURY
DATE
04/29/11

RECORD SET
15% DESIGN
SUBMITTAL

NOT FOR
CONSTRUCTION



CALIFORNIA HIGH SPEED TRAIN PROJECT
MERCED TO FRESNO
ROUTE 99 RE-ALIGNMENT
STAGE 2 CONSTRUCTION

CONTRACT NO.
HSR06-007
DRAWING NO.
SC-13
SCALE
AS SHOWN
SHEET NO.

DATE PLOTTED: 03/26/11

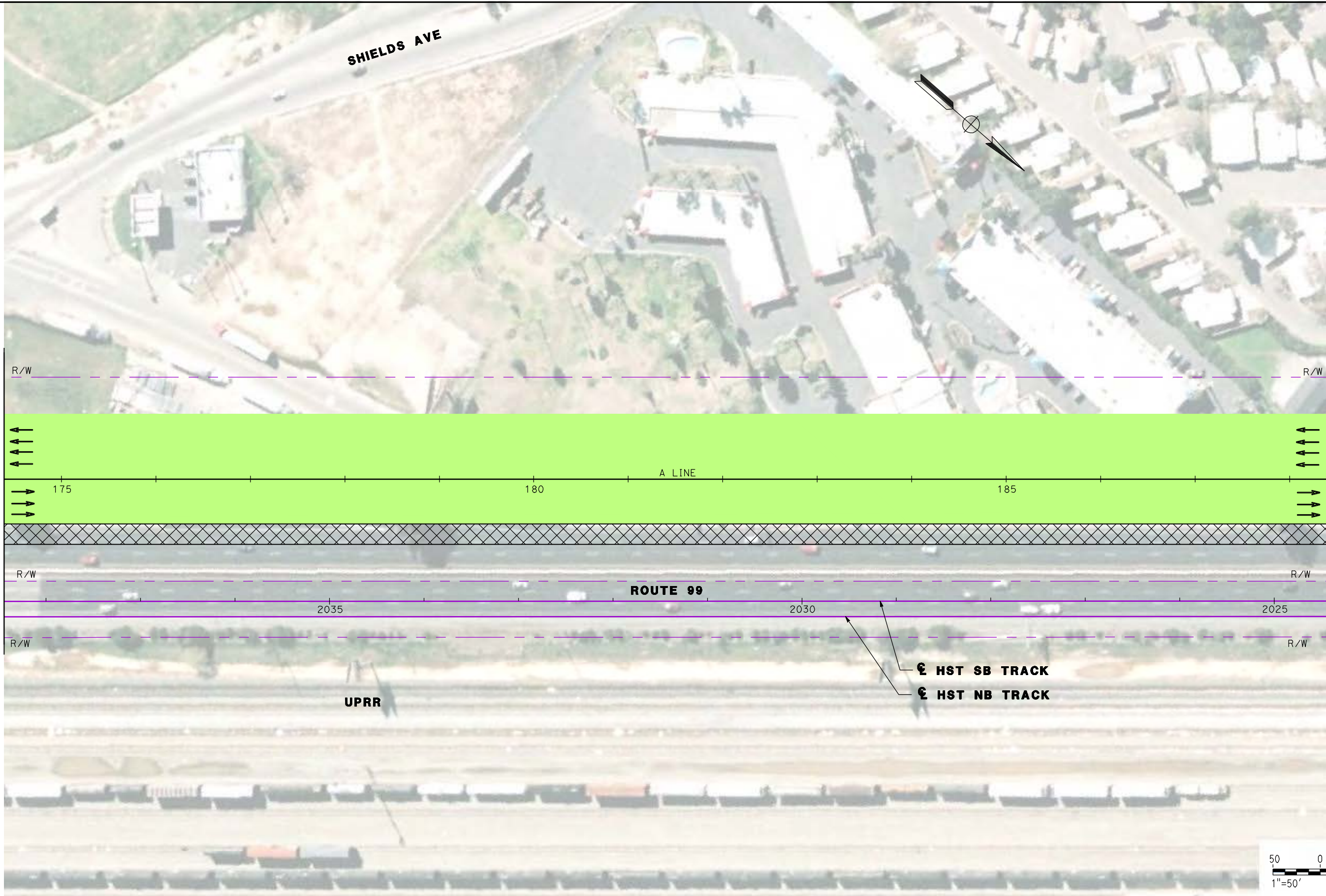

MATCH LINE - SEE SHEET SC-13

MATCH LINE - SEE SHEET SC-15



REV	DATE	BY	CHK	APP	DESCRIPTION

DESIGNED BY
G. MANOREK
DRAWN BY
L. ROS
CHECKED BY
L. HEUSTON
IN CHARGE
J. MATSUI-DRURY
DATE
04/29/11

RECORD SET
15% DESIGN
SUBMITTAL

NOT FOR
CONSTRUCTION



CALIFORNIA HIGH SPEED TRAIN PROJECT
MERCED TO FRESNO
ROUTE 99 RE-ALIGNMENT
STAGE 2 CONSTRUCTION

CONTRACT NO.
HSR06-007
DRAWING NO.
SC-14
SCALE
AS SHOWN
SHEET NO.

DATE PLOTTED: 23 26-APR-2011

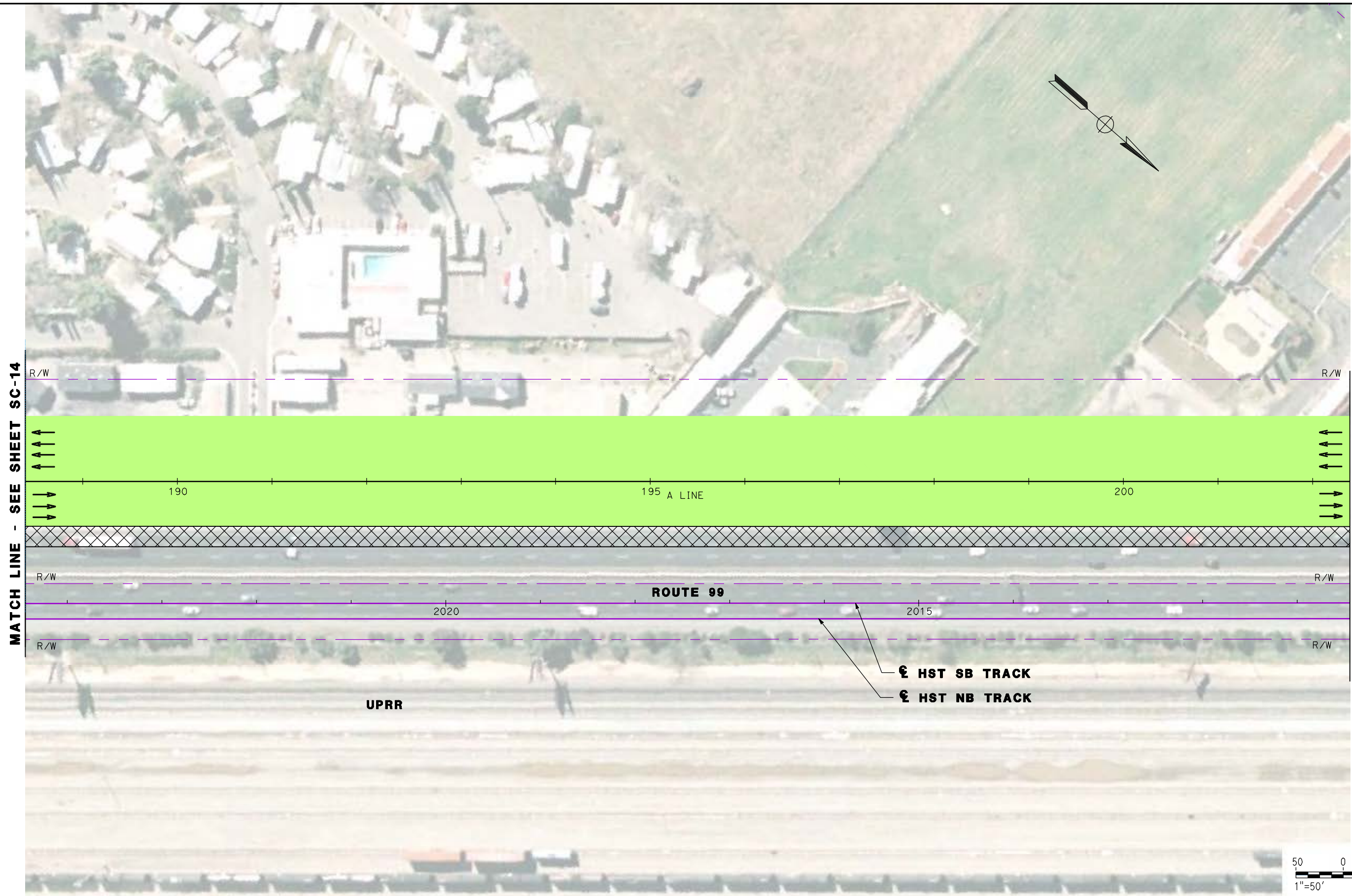

MATCH LINE - SEE SHEET SC-14

MATCH LINE - SEE SHEET SC-16



REV	DATE	BY	CHK	APP	DESCRIPTION

DESIGNED BY
G. MANOREK
DRAWN BY
L. ROS
CHECKED BY
L. HEUSTON
IN CHARGE
J. MATSUI-DRURY
DATE
04/29/11

RECORD SET
15% DESIGN
SUBMITTAL

NOT FOR
CONSTRUCTION



CALIFORNIA HIGH SPEED TRAIN PROJECT
MERCED TO FRESNO
ROUTE 99 RE-ALIGNMENT
STAGE 2 CONSTRUCTION

CONTRACT NO.
HSR06-007
DRAWING NO.
SC-15
SCALE
AS SHOWN
SHEET NO.

DATE PLOTTED => 26-APR-2011

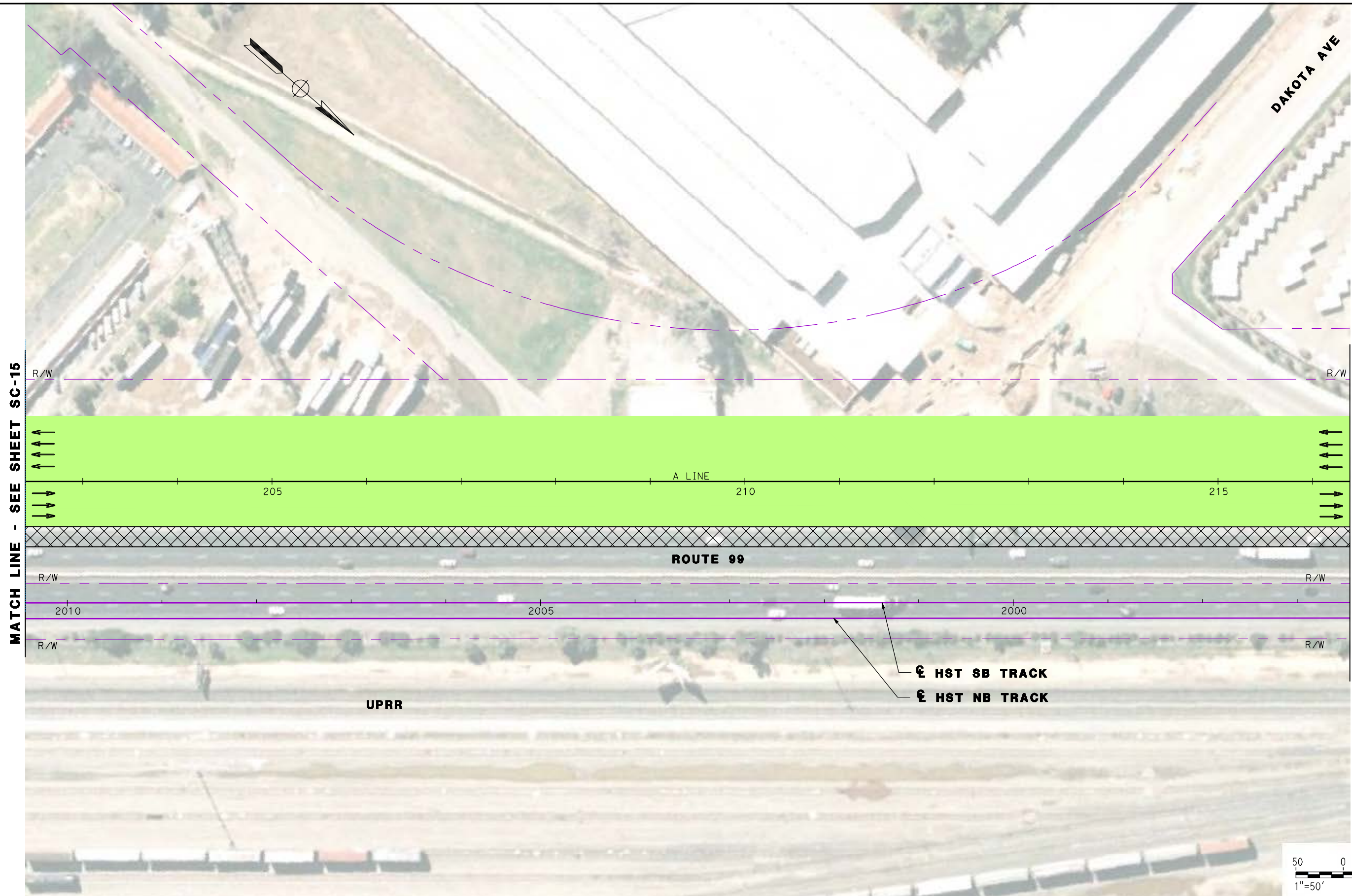

MATCH LINE - SEE SHEET SC-15

MATCH LINE - SEE SHEET SC-17

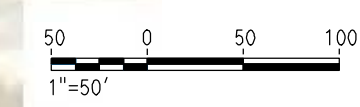
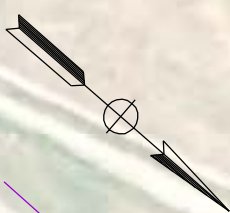

REV	DATE	BY	CHK	APP	DESCRIPTION

DESIGNED BY
G. MANOREK
DRAWN BY
L. ROS
CHECKED BY
L. HEUSTON
IN CHARGE
J. MATSUI-DRURY
DATE
04/29/11

RECORD SET
15% DESIGN
SUBMITTAL

NOT FOR
CONSTRUCTION



CALIFORNIA HIGH SPEED TRAIN PROJECT
MERCED TO FRESNO
ROUTE 99 RE-ALIGNMENT
STAGE 2 CONSTRUCTION

CONTRACT NO.
HSR06-007
DRAWING NO.
SC-16
SCALE
AS SHOWN
SHEET NO.

DATE PLOTTED: 23-APR-2011

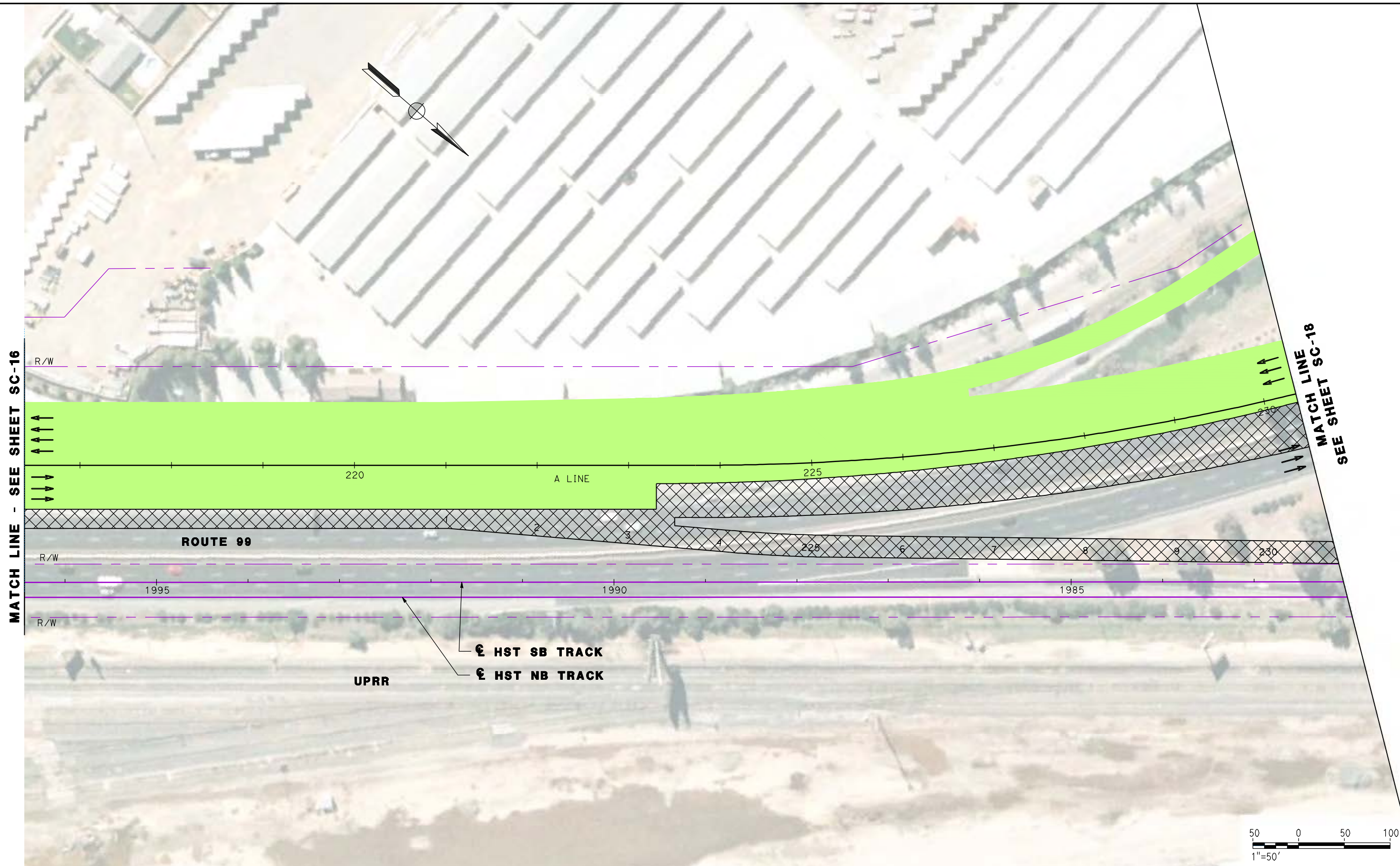

MATCH LINE - SEE SHEET SC-16

MATCH LINE SC-18
SEE SHEET

R/W

R/W

R/W

ROUTE 99

UPRR

⊕ **HST SB TRACK**

⊕ **HST NB TRACK**

A LINE

220

225

225

230

230

1995

1990

1985



REV	DATE	BY	CHK	APP	DESCRIPTION

DESIGNED BY
G. MANOREK

DRAWN BY
L. ROS

CHECKED BY
L. HEUSTON

IN CHARGE
J. MATSUI-DRURY

DATE
04/29/11

RECORD SET
15% DESIGN
SUBMITTAL

NOT FOR
CONSTRUCTION



CALIFORNIA HIGH SPEED TRAIN PROJECT
MERCED TO FRESNO
ROUTE 99 RE-ALIGNMENT
STAGE 2 CONSTRUCTION

CONTRACT NO.
HSR06-007

DRAWING NO.
SC-17

SCALE
AS SHOWN

SHEET NO.

DATE PLOTTED => 26-APR-2011

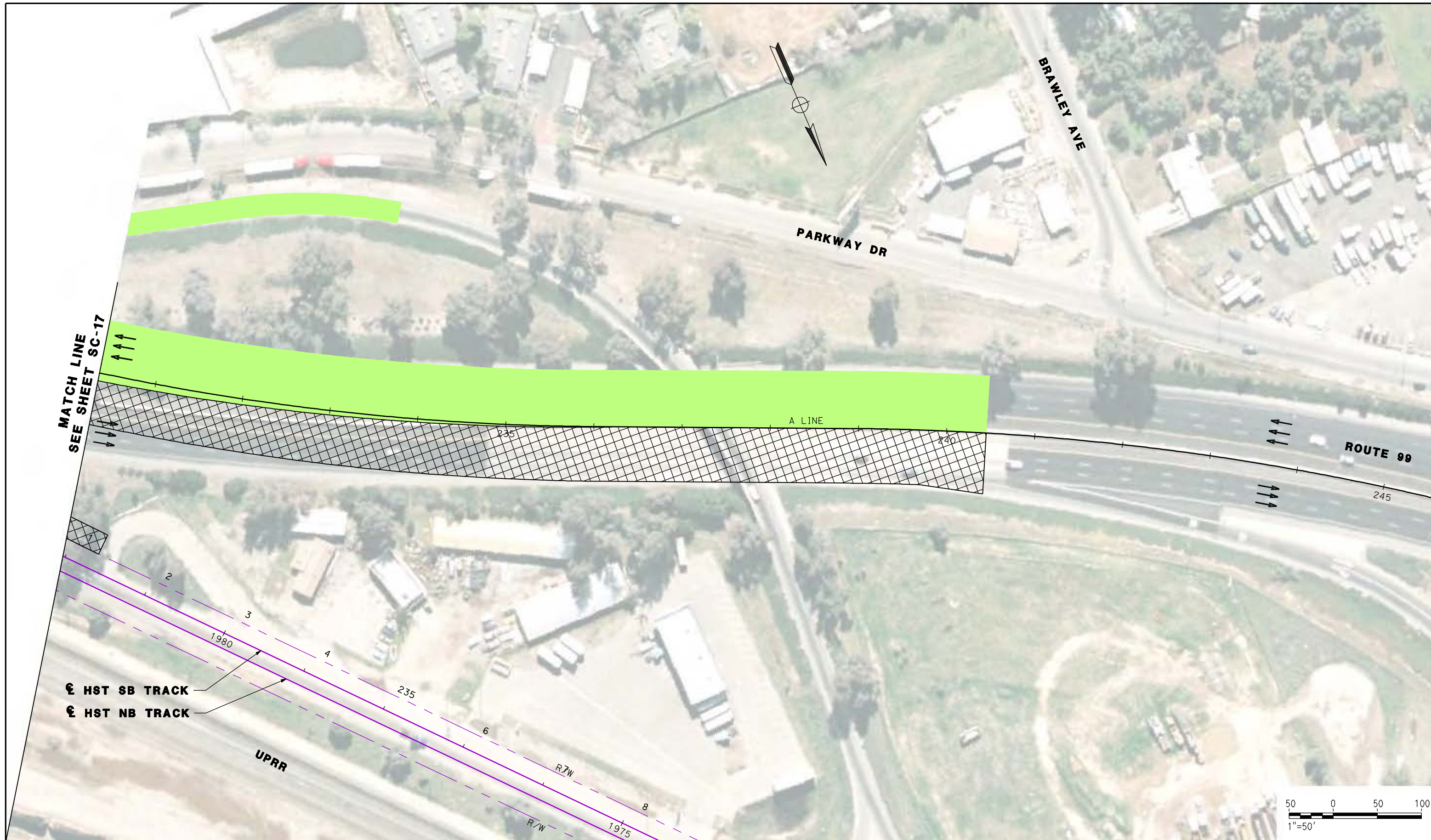

MATCH LINE
SEE SHEET SC-17

⊕ HST SB TRACK
⊕ HST NB TRACK

UPRR

A LINE

ROUTE 99



REV	DATE	BY	CHK	APP	DESCRIPTION

DESIGNED BY
G. MANOREK
DRAWN BY
L. ROS
CHECKED BY
L. HEUSTON
IN CHARGE
J. MATSUI-DRURY
DATE
04/29/11

RECORD SET
15% DESIGN
SUBMITTAL

NOT FOR
CONSTRUCTION

AECOM
Technical Services, Inc.
2020 L Street, Suite 300
Sacramento, CA 95811

CH2MHILL



CALIFORNIA HIGH SPEED TRAIN PROJECT
MERCED TO FRESNO
ROUTE 99 RE-ALIGNMENT
STAGE 2 CONSTRUCTION

CONTRACT NO.
HSR06-007
DRAWING NO.
SC-18
SCALE
AS SHOWN
SHEET NO.

DATE PLOTTED: 23-APR-2011

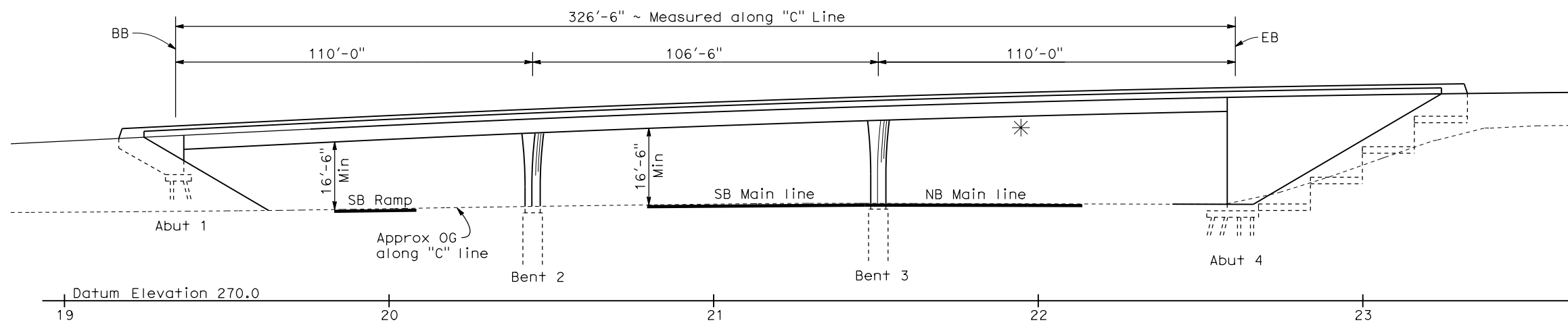

DATE OF ESTIMATE	=	10-21-2010
BRIDGE REMOVAL	=	\$ 600,000
STRUCTURE DEPTH	=	4'-6"
LENGTH	=	326'-6"
WIDTH	=	114'-6"
AREA	=	37,385 ft ²
COST/ft ² INCLUDING 10% MOBILIZATION & 25% CONTINGENCY	=	\$ 175/ft ²
TOTAL COST	=	\$ 6,543,000

Datum Elevation 270.0

ELEVATION
1"=20'

* Temporary Falsework Clearance = 15'-0"
Falsework Depth = 3'-3 1/2"

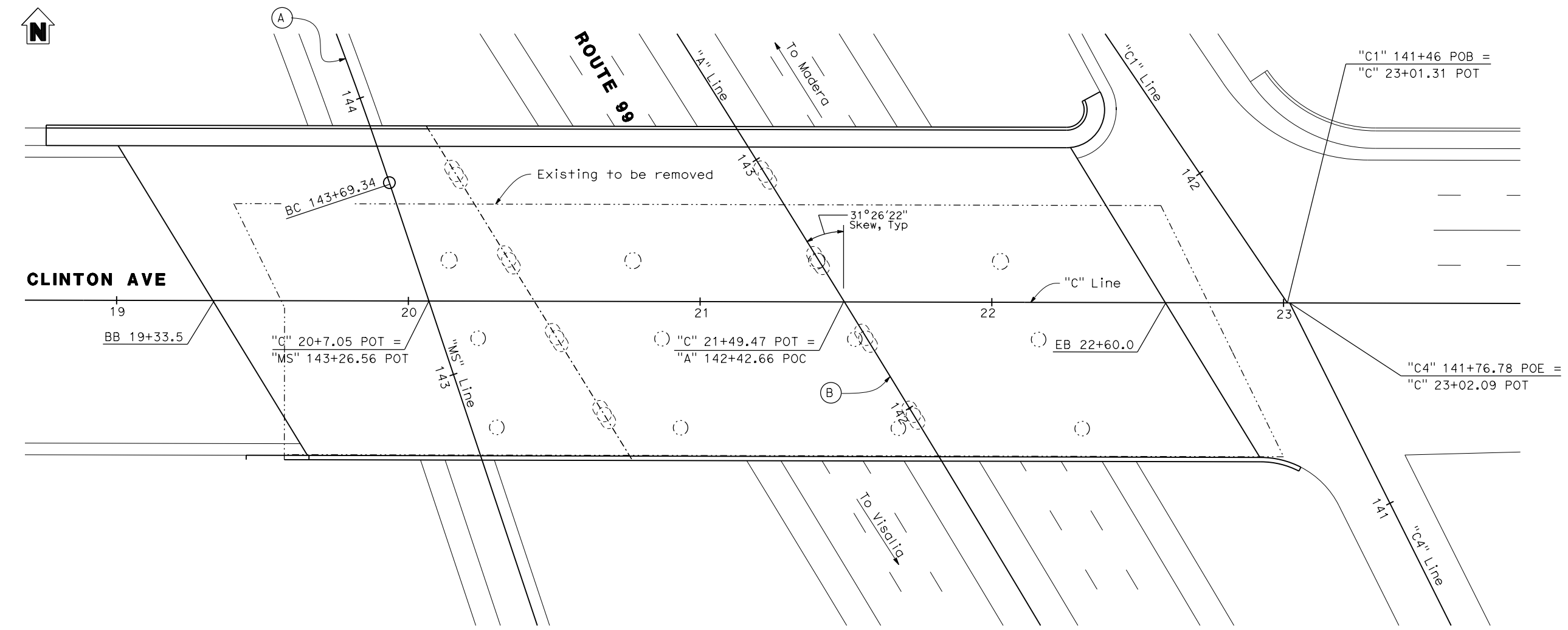

CURVE DATA (A)	
R = 1350'	
Δ = 10°30'20"	
L = 247.53'	
T = 124.11'	
CURVE DATA (B)	
R = 9000.00'	
Δ = 15°38'27"	
L = 2456.85'	
T = 1236.11'	

PLAN
1"=20'

CLINTON AVE OVERCROSSING (REPLACE)

REV	DATE	BY	CHK	APP	DESCRIPTION

DESIGNED BY
D. FREDERICKS
DRAWN BY
P. WALKER
CHECKED BY
J. SHOWERS
IN CHARGE
J. MATSUI-DRURY
DATE
04/29/11

RECORD SET
15% DESIGN
SUBMITTAL

NOT FOR
CONSTRUCTION



CALIFORNIA HIGH SPEED TRAIN PROJECT
MERCED TO FRESNO
ROUTE 99 RE-ALIGNMENT
ADVANCE PLANNING STUDY

CONTRACT NO.	HSR006-007
DRAWING NO.	BR-1
SCALE	AS SHOWN
SHEET NO.	

DATE PLOTTED: 23-APR-2011

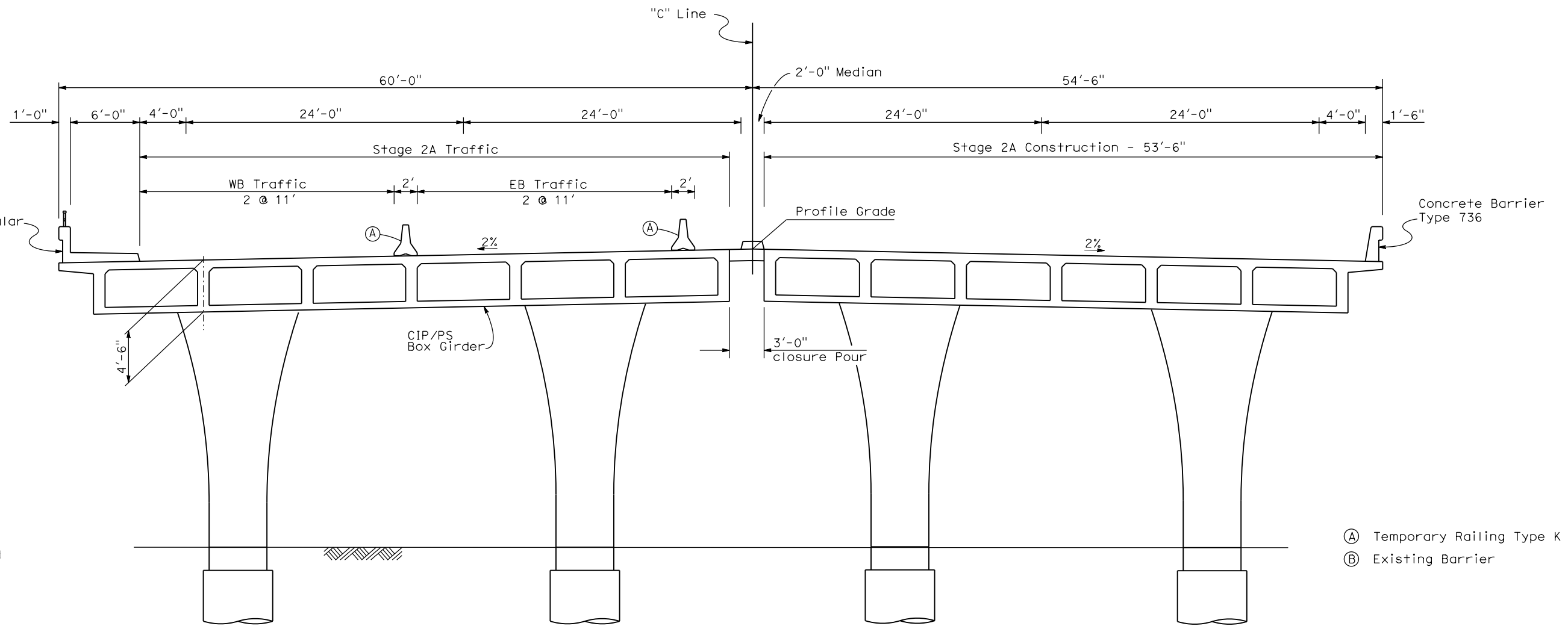

TYPICAL SECTION
1"=5'

STAGING NOTES:

STAGE 1:
 Shift Clinton Ave EB & WB traffic to southerly portion of Clinton Ave OC.
 Remove north portion of Clinton Ave OC.
 Construct north portion of Clinton Ave OC.

STAGE 2:
 Shift Clinton Ave EB & WB traffic to newly constructed Clinton Ave OC.
 Remove remaining portion of Clinton Ave OC.
 Construct south portion of Clinton Ave OC.
 Closure pour.

- (A) Temporary Railing Type K
- (B) Existing Barrier

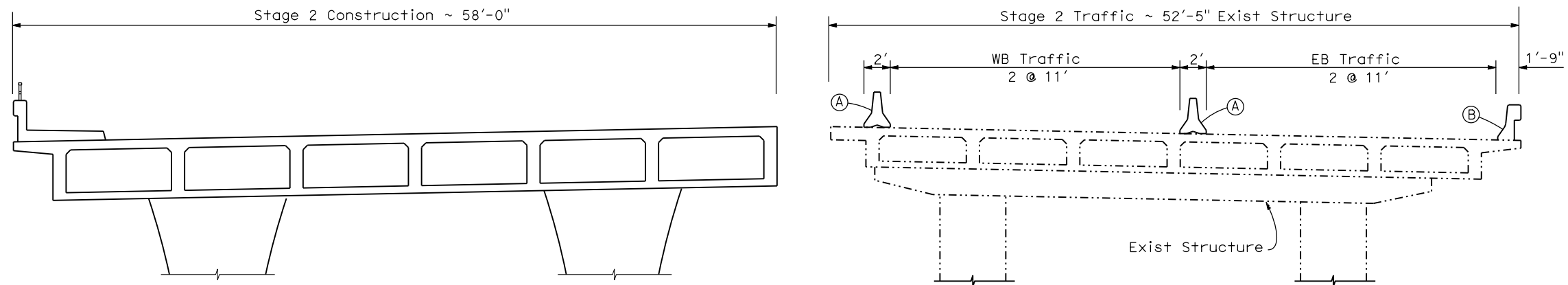

STAGE CONSTRUCTION
1"=5'

CLINTON AVE OVERCROSSING (REPLACE)

REV	DATE	BY	CHK	APP	DESCRIPTION

DESIGNED BY
D. FREDERICKS
 DRAWN BY
P. WALKER
 CHECKED BY
J. SHOWERS
 IN CHARGE
J. MATSUI-DRURY
 DATE
04/29/11

**RECORD SET
15% DESIGN
SUBMITTAL**

**NOT FOR
CONSTRUCTION**



**CALIFORNIA HIGH SPEED TRAIN PROJECT
MERCED TO FRESNO
ROUTE 99 RE-ALIGNMENT
ADVANCE PLANNING STUDY**

CONTRACT NO.
HSR006-007
 DRAWING NO.
BR-2
 SCALE
AS SHOWN
 SHEET NO.

DATE PLOTTED: 23 APR 2011

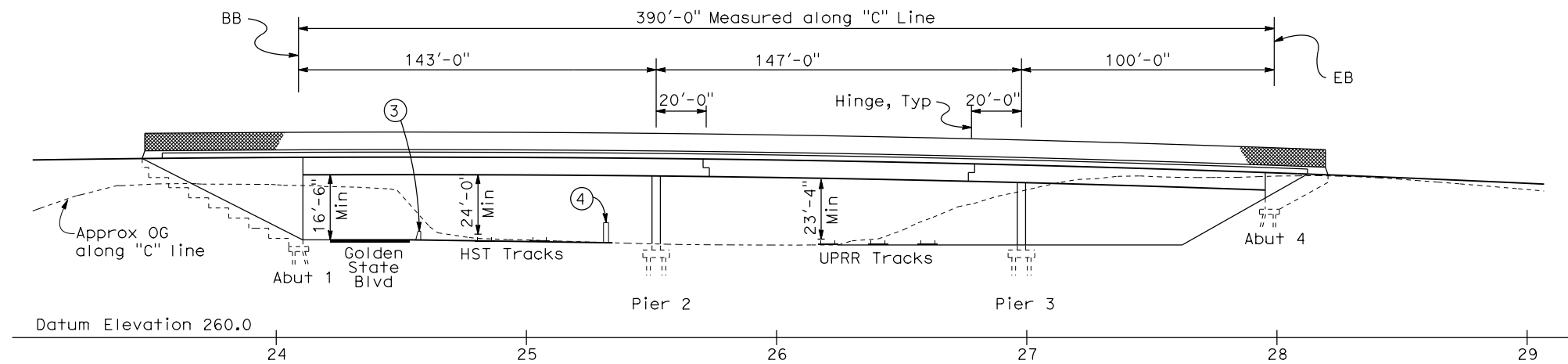

ELEVATION
1"=30'

DATE OF ESTIMATE	=	10-21-2010
BRIDGE REMOVAL	=	\$ 400,000
STRUCTURE DEPTH	=	7'-6"
LENGTH	=	390'-0"
WIDTH	=	109'-6"
AREA	=	42,705 ft ²
COST/ft ² INCLUDING 10% MOBILIZATION & 25% CONTINGENCY	=	\$ 150/ft ²
TOTAL COST	=	\$ 6,810,000

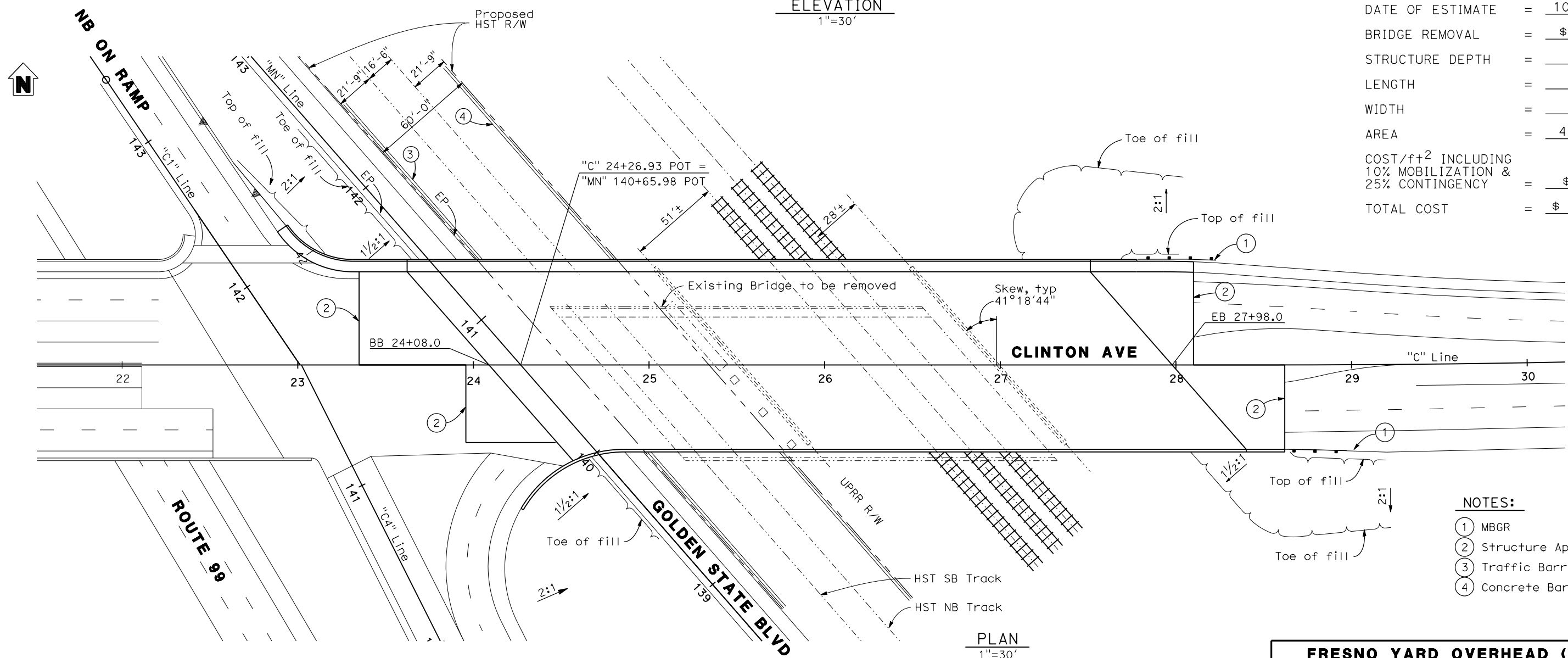

PLAN
1"=30'

- NOTES:
- ① MBGR
 - ② Structure Approach
 - ③ Traffic Barrier
 - ④ Concrete Barrier Wall

FRESNO YARD OVERHEAD (REPLACE)

REV	DATE	BY	CHK	APP	DESCRIPTION

DESIGNED BY
D. FREDERICKS
DRAWN BY
P. WALKER
CHECKED BY
J. SHOWERS
IN CHARGE
J. MATSUI-DRURY
DATE
04/29/11

**RECORD SET
15% DESIGN
SUBMITTAL**

**NOT FOR
CONSTRUCTION**

AECOM
Technical Services, Inc.
2020 L Street, Suite 300
Sacramento, CA 95811

CH2MHILL

CALIFORNIA
HIGH-SPEED RAIL AUTHORITY

**CALIFORNIA HIGH SPEED TRAIN PROJECT
MERCED TO FRESNO
ROUTE 99 RE-ALIGNMENT
ADVANCE PLANNING STUDY**

CONTRACT NO.	HSR006-007
DRAWING NO.	BR-3
SCALE	AS SHOWN
SHEET NO.	

DATE PLOTTED: 23-28-APR-2011

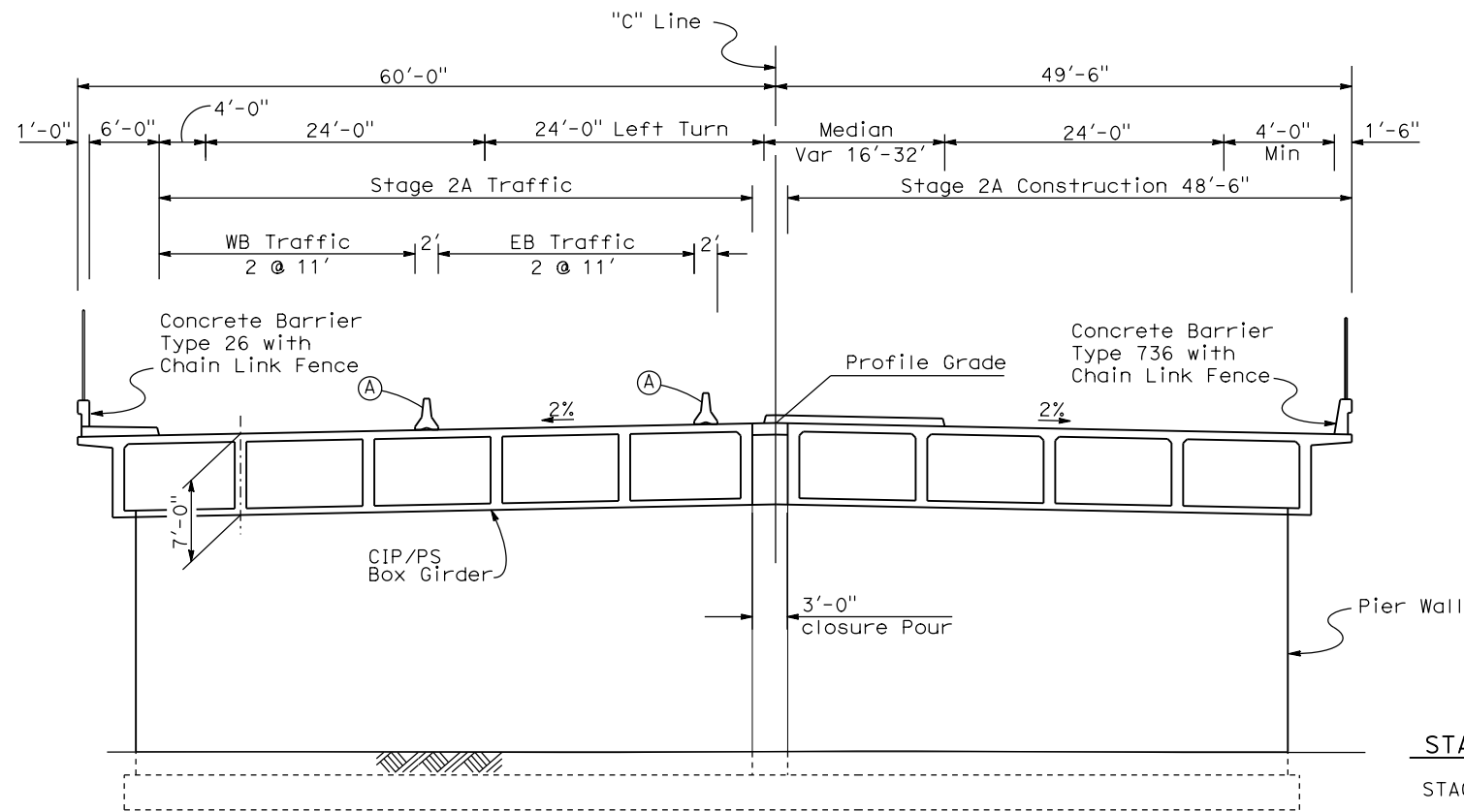

STAGE 2A - SPANS 1 & 3

- (A) Temporary Railing Type K
- (B) Existing Barrier

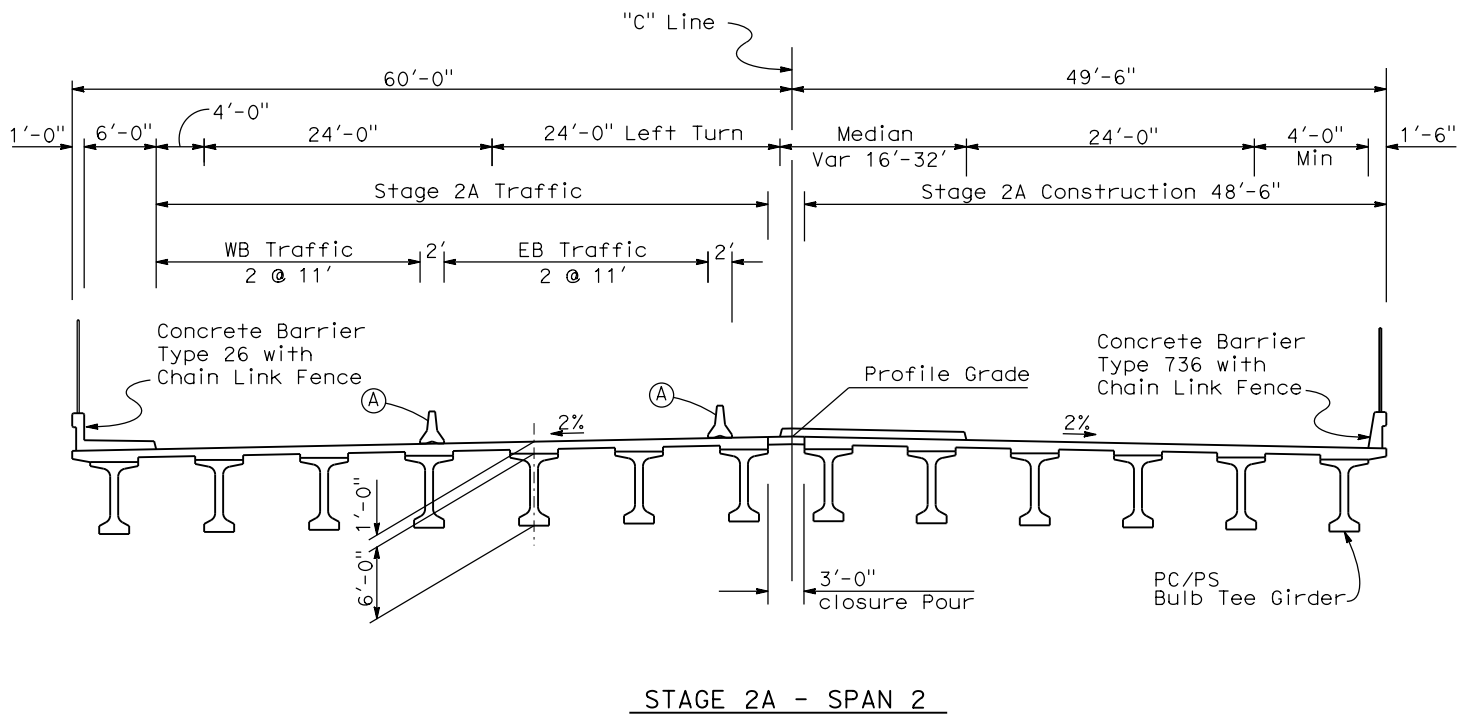

STAGE 2A - SPAN 2

STAGING NOTES:

STAGE 2:

Shift Clinton Ave EB & WB traffic to southerly portion of Fresno Yard OH.

Remove north portion of Fresno Yard OH.

Construct north portion of Fresno Yard OH.

STAGE 2A:

Shift Clinton Ave EB & WB traffic to newly constructed Fresno Yard OH.

Remove remaining portion of Fresno Yard OH.

Construct south portion of Fresno Yard OH.

Closure pour.

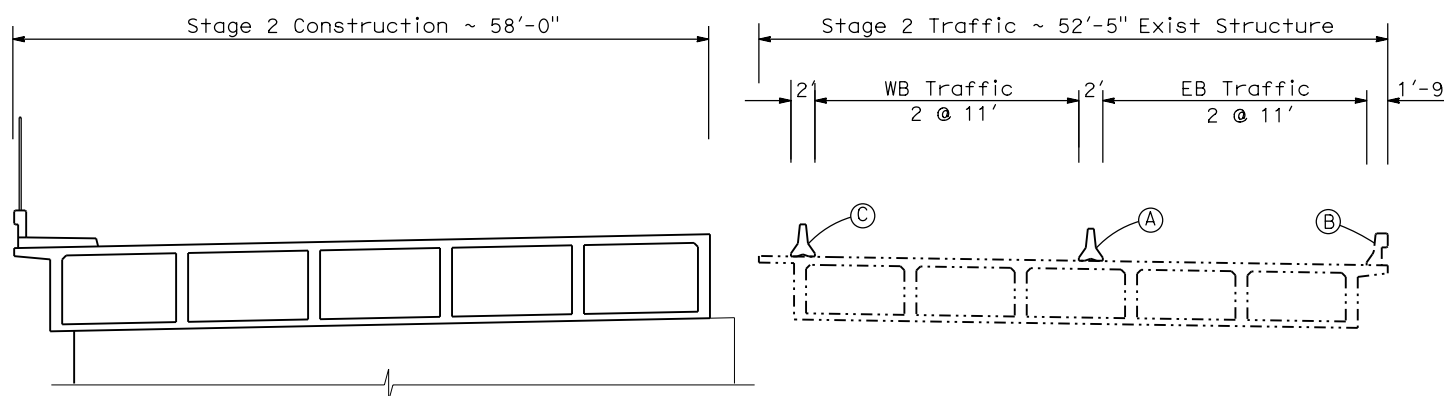

STAGE 1 - SPANS 1 & 3

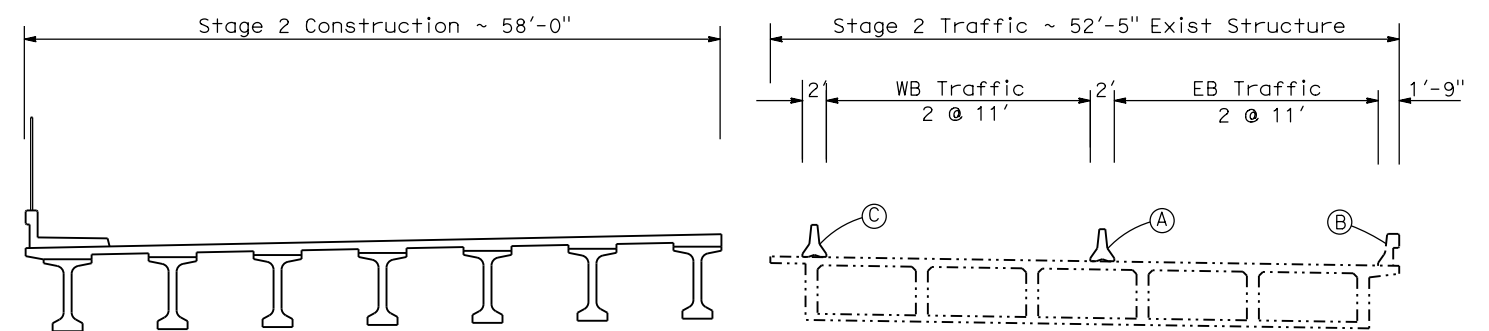

STAGE 1 - SPAN 2

TYPICAL SECTION
1/8"=1'-0"

FRESNO YARD OVERHEAD (REPLACE)

REV	DATE	BY	CHK	APP	DESCRIPTION

DESIGNED BY
D. FREDERICKS
DRAWN BY
P. WALKER
CHECKED BY
J. SHOWERS
IN CHARGE
J. MATSUI-DRURY
DATE
04/29/11

RECORD SET
15% DESIGN
SUBMITTAL

NOT FOR
CONSTRUCTION



CALIFORNIA HIGH SPEED TRAIN PROJECT
MERCED TO FRESNO
ROUTE 99 RE-ALIGNMENT
ADVANCE PLANNING STUDY

CONTRACT NO.
HSR006-007
DRAWING NO.
BR-4
SCALE
AS SHOWN
SHEET NO.

DATE PLOTTED: 23-APR-2011

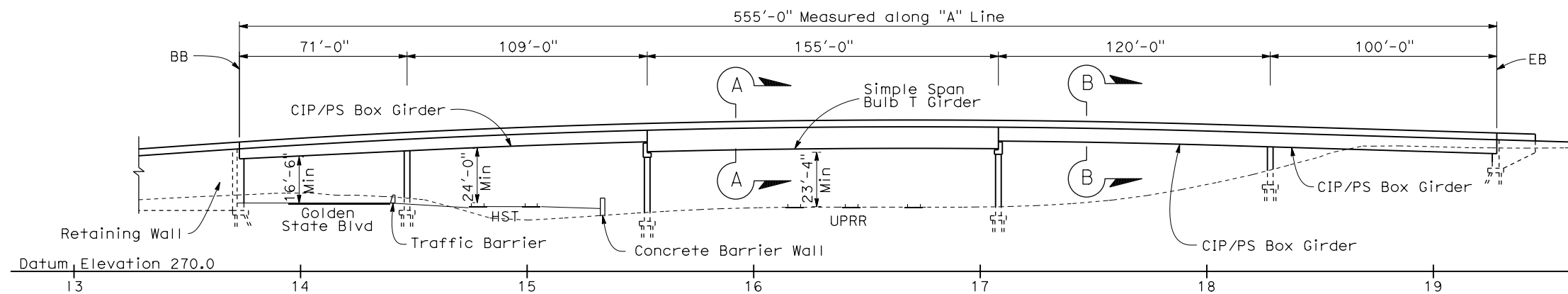

ELEVATION

1" = 30'

DATE OF ESTIMATE	=	3-14-2011
BRIDGE REMOVAL	=	\$ 600,000
STRUCTURE DEPTH	=	9'-6"
LENGTH	=	555'-0"
WIDTH	=	68'-6"
AREA	=	38,020 ft ²
COST/ft ² INCLUDING 10% MOBILIZATION & 25% CONTINGENCY	=	\$ 175/ft ²
TOTAL COST	=	\$ 6,700,000

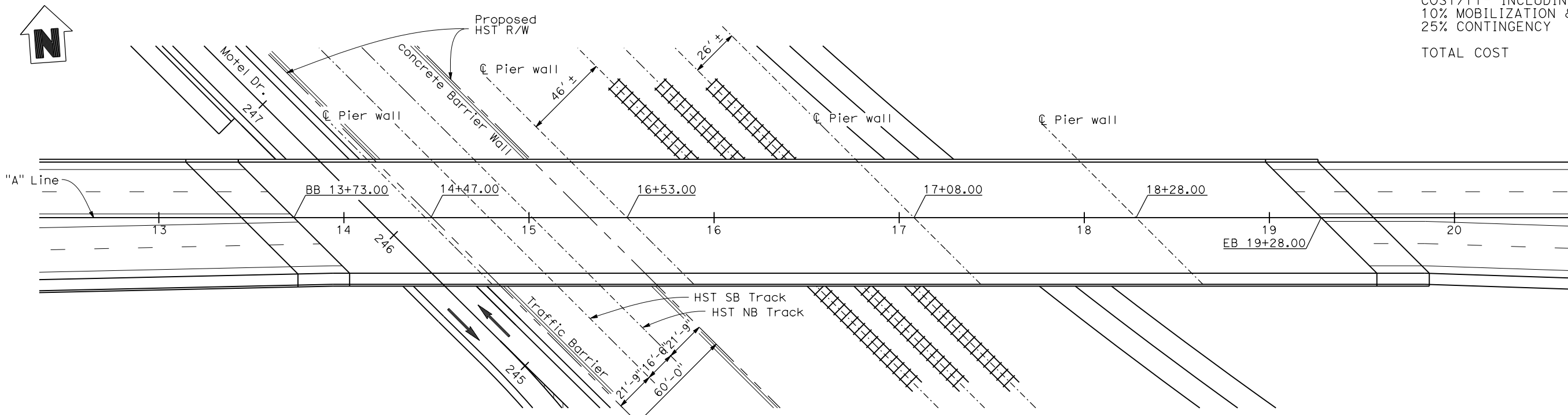

PLAN

1" = 30'

ASHLAN AVE OVERHEAD (REPLACE)

REV	DATE	BY	CHK	APP	DESCRIPTION

DESIGNED BY
D. FREDERICKS

DRAWN BY
P. WALKER

CHECKED BY
J. SHOWERS

IN CHARGE
J. MATSUI-DRURY

DATE
04/29/11

RECORD SET
15% DESIGN
SUBMITTAL

NOT FOR
CONSTRUCTION

AECOM
Technical Services, Inc.
2020 L Street, Suite 300
Sacramento, CA 95811

CH2MHILL

CALIFORNIA
HIGH-SPEED RAIL AUTHORITY

CALIFORNIA HIGH SPEED TRAIN PROJECT

MERCED TO FRESNO

ROUTE 99 RE-ALIGNMENT

ADVANCE PLANNING STUDY

CONTRACT NO.	HSR006-007
DRAWING NO.	BR-5
SCALE	AS SHOWN
SHEET NO.	

DATE PLOTTED: 03-28-APR-2011

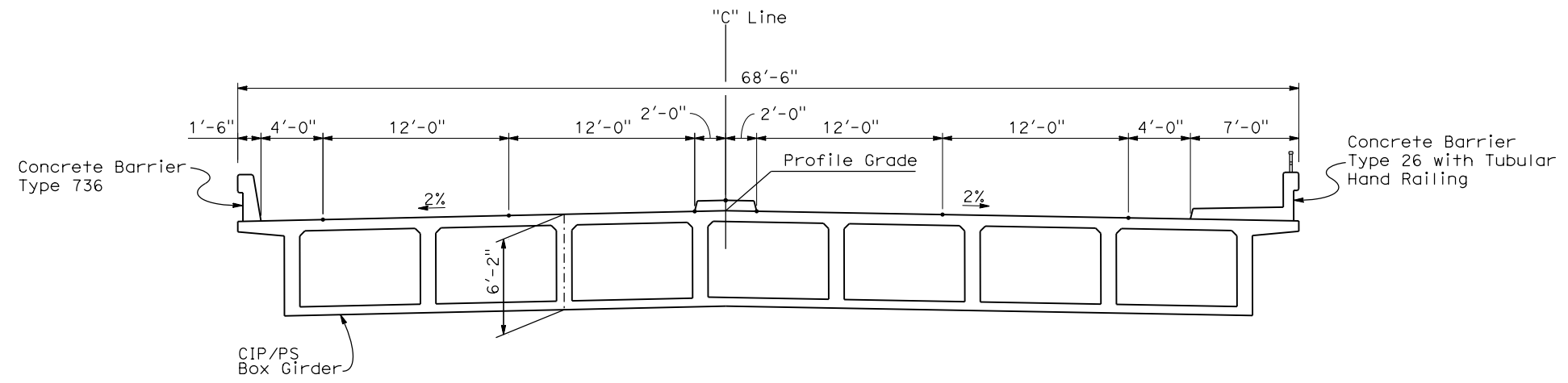

SECTION A-A
1"=5'

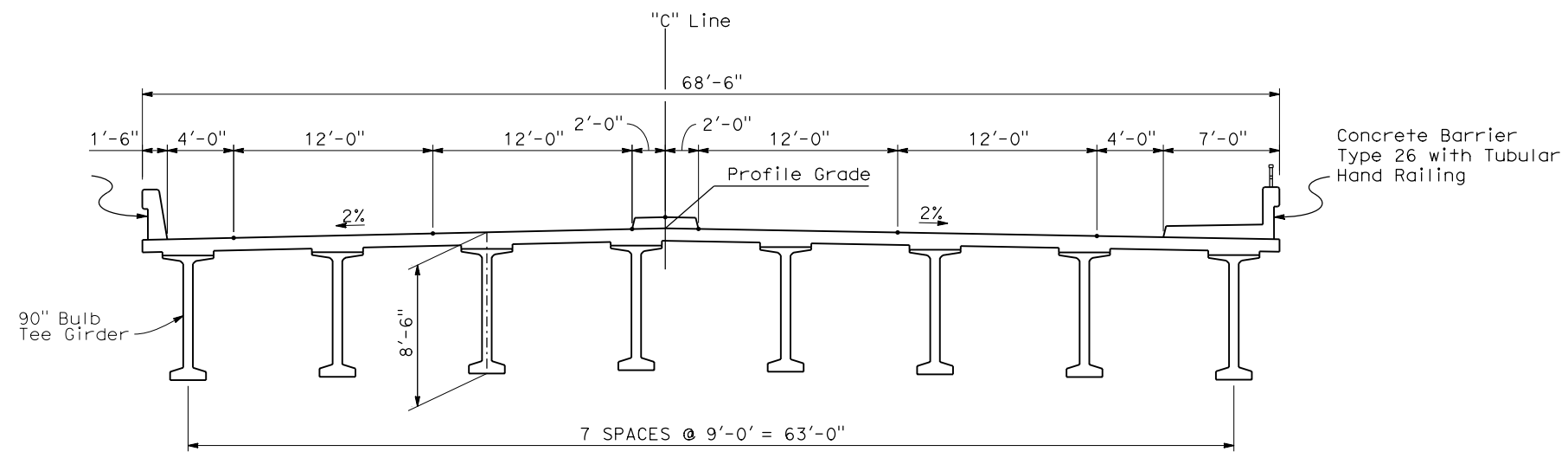

SECTION B-B
1"=5'

ASHLAN AVE OVERHEAD (REPLACE)

REV	DATE	BY	CHK	APP	DESCRIPTION

DESIGNED BY
D. FREDERICKS
DRAWN BY
P. WALKER
CHECKED BY
J. SHOWERS
IN CHARGE
J. MATSUI-DRURY
DATE
04/29/11

RECORD SET
15% DESIGN
SUBMITTAL

NOT FOR
CONSTRUCTION



CALIFORNIA HIGH SPEED TRAIN PROJECT
MERCED TO FRESNO
ROUTE 99 RE-ALIGNMENT
ADVANCE PLANNING STUDY

CONTRACT NO.
HSR006-007
DRAWING NO.
BR-6
SCALE
AS SHOWN
SHEET NO.

DATE PLOTTED: 23 APR 2011 10:00 AM

7/22/2011 11:05:19 AM p:\60022962\task_02_merced-fresno\cadd\civil\sheet\package 1 - Ave 21 Wye\Volume 3B - Ave 21 Wye Local Roads\Index Of Drawings\B8990-B.dgn

LOCATION NO.	SHT NO.	DWG NO.	DRAWING TITLE LINE 3	DRAWING TITLE LINE 4	DRAWING TITLE LINE 5	DRAWING TITLE LINE 6
GENERAL						
		B8990-B	UPRR/SR99 - (AVE 21)	GENERAL	INDEX OF DRAWINGS	SHEET 1 OF 1
		B8991-B	UPRR/SR99 - (AVE 21)	GENERAL	ABBREVIATIONS, SYMBOLS AND NOTES	SHEET 1 OF 1
		B9000-B	UPRR/SR99 - (AVE 21)		INDEX MAP	SHEET 1 OF 2
		B9001-B	UPRR/SR99 - (AVE 21)		INDEX MAP	SHEET 2 OF 2
		CB9000-B	UPRR/SR99 MAINLINE - (AVE 21)	LOCAL & FRONTAGE RD	KEY MAP	SHEET 1 OF 4
		CB9001-B	UPRR/SR99 MAINLINE - (AVE 21)	LOCAL & FRONTAGE RD	KEY MAP	SHEET 2 OF 4
		CB9002-B	UPRR/SR99 MAINLINE/WYE/MERCED - (AVE 21)	LOCAL & FRONTAGE RD	KEY MAP	SHEET 3 OF 4
		CB9003-B	UPRR/SR99 MERCED - (AVE 21)	LOCAL & FRONTAGE RD	KEY MAP	SHEET 4 OF 4
		CR8990-B	UPRR/SR99 - (AVE 21)	LOCAL ROADS	TYPICAL CROSS SECTIONS	SHEET 1 OF 2
		CR8991-B	UPRR/SR99 - (AVE 21)	LOCAL ROADS	TYPICAL CROSS SECTIONS	SHEET 2 OF 2
		CR8992-B	UPRR/SR99 - (AVE 21)	DEPRESSED ACCESS ROAD	TYPICAL CROSS SECTIONS	SHEET 1 OF 1
		CR8993-B	UPRR/SR99 - (AVE 21)		GENERAL STAGE CONSTRUCTION AND TRAFFIC PLAN	SHEET 1 OF 1
LAYOUT						
40		CR9000-B	UPRR/SR99 MAINLINE - (AVE 21)	ROAD 33	LAYOUT	STA 13+21 TO STA 58+86
41		CR9001-B	UPRR/SR99 MAINLINE - (AVE 21)	REALIGNED ROAD	LAYOUT	STA 10+00 TO STA 45+94
42		CR9002-B	UPRR/SR99 MAINLINE - (AVE 21)	ROAD 31 & GOLDEN STATE BLVD AT AVENUE 9	LAYOUT	STA 106+00 TO 120+00 & STA 100+00 TO 130+35.68
43		CR9003-B	UPRR/SR99 MAINLINE - (AVE 21)	ROAD 31 1/2	LAYOUT	SHEET 1 OF 4
43		CR9004-B	UPRR/SR99 MAINLINE - (AVE 21)	ROAD 31 1/2	LAYOUT	SHEET 2 OF 4
44		CR9005-B	UPRR/SR99 MAINLINE - (AVE 21)	ROAD 30 1/2 & ROAD 31 1/2	LAYOUT	SHEET 3 OF 4
44		CR9006-B	UPRR/SR99 MAINLINE - (AVE 21)	ROAD 30 1/2	LAYOUT	SHEET 4 OF 4
45		CR9007-B	UPRR/SR99 MAINLINE - (AVE 21)	ROAD 30 AT AVENUE 11	LAYOUT	SHEET 1 OF 2
45		CR9008-B	UPRR/SR99 MAINLINE - (AVE 21)	ACCESS ROAD AT AVENUE 11	LAYOUT	SHEET 2 OF 2
46		CR9009-B	UPRR/SR99 MAINLINE - (AVE 21)	S KNOX ST	LAYOUT	STA 10+00 TO STA 34+67
47		CR9010-B	UPRR/SR99 MAINLINE - (AVE 21)	N E ST AND S E ST	LAYOUT	SHEET 1 OF 2
48		CR9011-B	UPRR/SR99 MAINLINE - (AVE 21)	SHARON BLVD & E ST	LAYOUT	SHEET 2 OF 2
49		CR9012-B	UPRR/SR99 MAINLINE/MERCED - (AVE 21)	GOLDEN STATE BLVD AT AVENUE 20 AND 20 1/2	LAYOUT	STA 100+00 TO STA 146+50.21
50		CR9013-B	UPRR/SR99 MAINLINE - (AVE 21)	ACCESS ROAD	LAYOUT AND PROFILE	STA 50+00 TO 64+49.40, STA 138+43.28
51		CR9014-B	UPRR/SR99 MAINLINE/MERCED - (AVE 21)	MASA ST AND ROAD 22 - ALT 1	LAYOUT	SHEET 1 OF 1
51		CR9015-B	UPRR/SR99 MAINLINE/MERCED - (AVE 21)	MASA ST AND AVENUE 20 1/2 - ALT 2	LAYOUT	SHEET 1 OF 1
52		CR9016-B	UPRR/SR99 MERCED - (AVE 21)	FAIRMEAD BLVD	LAYOUT	SHEET 1 OF 5
52		CR9017-B	UPRR/SR99 MERCED - (AVE 21)	FAIRMEAD BLVD	LAYOUT	SHEET 2 OF 5
52		CR9018-B	UPRR/SR99 MERCED - (AVE 21)	FAIRMEAD BLVD	LAYOUT	SHEET 3 OF 5
52		CR9019-B	UPRR/SR99 MERCED - (AVE 21)	FAIRMEAD BLVD	LAYOUT	SHEET 4 OF 5
52		CR9020-B	UPRR/SR99 MERCED - (AVE 21)	FAIRMEAD BLVD	LAYOUT	SHEET 5 OF 5
53		CR9021-B	UPRR/SR99 MERCED - (AVE 21)	PROPOSED WEST FRONTAGE ROAD	LAYOUT	SHEET 1 OF 8
53		CR9022-B	UPRR/SR99 MERCED - (AVE 21)	PROPOSED WEST FRONTAGE ROAD	LAYOUT	SHEET 2 OF 8
53		CR9023-B	UPRR/SR99 MERCED - (AVE 21)	PROPOSED WEST FRONTAGE ROAD	LAYOUT	SHEET 3 OF 8
53		CR9024-B	UPRR/SR99 MERCED - (AVE 21)	PROPOSED WEST FRONTAGE ROAD	LAYOUT	SHEET 4 OF 8
53		CR9025-B	UPRR/SR99 MERCED - (AVE 21)	PROPOSED WEST FRONTAGE ROAD	LAYOUT	SHEET 5 OF 8
53		CR9026-B	UPRR/SR99 MERCED - (AVE 21)	PROPOSED WEST FRONTAGE ROAD	LAYOUT	SHEET 6 OF 8
53		CR9027-B	UPRR/SR99 MERCED - (AVE 21)	PROPOSED WEST FRONTAGE ROAD	LAYOUT	SHEET 7 OF 8
53		CR9028-B	UPRR/SR99 MERCED - (AVE 21)	PROPOSED WEST FRONTAGE ROAD	LAYOUT	SHEET 8 OF 8
54		CR9029-B	UPRR/SR99 MAINLINE/WYE - (AVE 21)	ROAD 15 1/2 & NORTH FRONTAGE ROAD	LAYOUT	STA 63+99.89 TO STA 77+00
54		CR9030-B	UPRR/SR99 MAINLINE/WYE - (AVE 21)	ROAD 15 1/2 & AVENUE 20 1/2	LAYOUT	
54		CR9031-B	UPRR/SR99 MAINLINE/WYE - (AVE 21)	AVENUE 20 1/2	LAYOUT	
54		CR9032-B	UPRR/SR99 MAINLINE/WYE - (AVE 21)	NORTH & SOUTH FRONTAGE ROAD AVENUE 21	LAYOUT	STA 77+00 TO STA 135+00
54		CR9033-B	UPRR/SR99 MAINLINE/WYE - (AVE 21)	NORTH & SOUTH FRONTAGE ROAD AVENUE 21	LAYOUT	STA 135+00 TO STA 165+00
54		CR9034-B	UPRR/SR99 MAINLINE/WYE - (AVE 21)	NORTH & SOUTH FRONTAGE ROAD	LAYOUT	STA 165+00 TO STA 225+00, 98+00 & 148+37.86
56		CR9035-B	UPRR/SR99 MAINLINE/WYE - (AVE 21)	ROAD 18	LAYOUT	STA 98+00 TO STA 117+41
55		CR9036-B	UPRR/SR99 MAINLINE - (AVE 21)	NORTH & SOUTH FRONTAGE ROAD	LAYOUT	STA 225+00 TO 280 & STA 148+37.86 TO 203+63.43
55		CR9037-B	UPRR/SR99 MAINLINE - (AVE 21)	NORTH & SOUTH FRONTAGE ROAD	LAYOUT	STA 280+00 TO 287+51 & STA 203+63.43 TO 258+89
55		CR9038-B	UPRR/SR99 MAINLINE - (AVE 21)	NORTH & SOUTH FRONTAGE ROAD	LAYOUT	STA 258+89 TO STA 265+65
55		CR9039-B	UPRR/SR99 MAINLINE - (AVE 21)	NORTH FRONTAGE ROAD AVENUE 21	LAYOUT	
55		CR9040-B	UPRR/SR99 MAINLINE - (AVE 21)	AVENUE 21	LAYOUT	
85		CR9041-B	UPRR/SR99 MERCED - (AVE 21)	HEALY ROAD	LAYOUT	
86		CR9042-B	UPRR/SR99 MERCED - (AVE 21)	GERARD AVENUE/CALTRANS FRONTAGE ROAD	LAYOUT	
		CR1479-A	UPRR MAIN LINE	AVENUE 24/SR152/AVENUE 21		PLAN AND PROFILE
		CR1480-A	UPRR MAIN LINE	AVENUE 24/SR152/AVENUE 21		PLAN AND PROFILE
		CR1483-A	UPRR MAIN LINE	AVENUE 24/SR152/AVENUE 21		PLAN AND PROFILE

REV	DATE	BY	CHK	APP	DESCRIPTION

DESIGNED BY
R. LI
DRAWN BY
A. TRINH
CHECKED BY
A. SILVER
IN CHARGE
A. BOONE
DATE
06/30/2011

**RECORD SET
15% DESIGN
SUBMITTAL**

**NOT FOR
CONSTRUCTION**



**CALIFORNIA HIGH-SPEED TRAIN PROJECT
MERCED TO FRESNO**

UPRR/SR99-(AVE 21)
GENERAL
INDEX OF DRAWINGS
SHEET 1 OF 1

CONTRACT NO.
HSR06-007
DRAWING NO.
B8990-B
SCALE
NONE
SHEET NO.
OF

ABBREVIATIONS

ALIGNMENT

HORIZONTAL

BC BEGINNING OF CURVE
 EC END OF CURVE
 PC POINT OF CURVE
 PCC POINT OF COMPOUNT CURVES
 PI POINT OF INTERSECTION OF TWO TANGENTS
 POB POINT OF BEGINNING
 POC POINT ON CURVE
 POE POINT OF ENDING
 POT POINT ON TANGENT
 PRC POINT OF REVERSE CURVES
 PT POINT OF TANGENCY
 R RADIUS OF CURVATURE IN FEET
 V, DS DESIGN VELOCITY IN MILES PER HOUR

VERTICAL





BVC BEGIN OF VERTICAL CURVE
 EVC END OF VERTICAL CURVE
 PVC POINT OF VERTICAL CURVE (BEGINNING OF CURVE)
 PVI POINT OF VERTICAL INTERSECTION (OF TANGENTS)
 PVT POINT OF VERTICAL TANGENCY (ENDING OF CURVE)
 VC VERTICAL CURVE

MISCELLANEOUS

ALT ALTERNATIVE
 AVE AVENUE
 BB BEGIN BRIDGE
 BEG BEGIN
 BLVD BOULEVARD
 CL CENTER LINE
 CLR CLEAR
 COL COLUMN
 DWG DRAWING
 EB END BRIDGE
 ELEV ELEVATION
 EQ EQUATION
 ES EDGE OF SIDEWALK
 ETW EDGE OF TRAVELED WAY
 EXIST(E) EXISTING
 FL FLOW LINE
 HORIZ HORIZONTAL
 HP HINGE POINT
 HST HIGH SPEED TRAIN
 HWY HIGHWAY
 IC INTERCHANGE
 IN INCH
 L LENGTH
 LT LEFT
 MBGR METAL BEAM GUARD RAIL
 ML MAINLINE
 MPH MILES PER HOUR
 MAX MAXIMUM
 MIN MINIMUM
 N NORTH
 NB NORTH BOUND
 No, NO NUMBER
 NTS NOT TO SCALE
 OG ORIGINAL GROUND
 O/H OH OVERHEAD
 PG&E PACIFIC GAS & ELECTRIC
 PGL, FG PROFILE GRADE LINE
 RET RETAINING
 RR RAILROAD
 RD ROAD
 R/W RIGHT OF WAY
 RT RIGHT
 SB SOUTH BOUND
 SHLD SHOULDER
 SR STATE ROUTE
 SHT SHEET
 SS SANITARY SEWER
 SSD STOPPING SIGHT DISTANCE
 ST STREET
 STA STATION
 STD STANDARD
 SD STORM DRAIN
 STRUCT, STR STRUCTURE
 T TANGENT
 TEL TELEPHONE
 (OH) OVERHEAD LINE
 (UG) UNDERGROUND LINE

TOR TOP OF RAIL
 TK TRACK
 TYP TYPICAL
 TBD TO BE DETERMINED
 TF TELECOMMUNICATIONS FIBER OPTIC
 UPRR UNION PACIFIC RAILROAD
 VAR VARIES
 V VERT VERTICAL
 W WATER, WEST

SYMBOLS

————— MATCH LINE
 ===== HST TRACK
 - - - - - PROPOSED HST RIGHT-OF-WAY
 ———+————+ FREIGHT/PASSENGER TRACK - EXISTING
 - - - - - EXISTING RIGHT-OF-WAY OR EXISTING BRIDGE FEATURES
 ▲ ▲ ▲ RETAINING WALLS
 - - - - - ORIGINAL GROUND
 ——— G16 ——— GAS LINE (16")
 - - - TC ——— COMMUNICATION LINE
 - - - W ——— WATER LINE
 ——— FO ——— FIBER OPTIC LINE
 ——— E ——— ELECTRICAL LINE
 X ELECTRICAL TOWER
 - - - S ——— SEWER LINE
 - - - SD ——— STORM DRAIN LINE
 - - - O ——— FUEL LINE
 - - - TC ——— TELEPHONE LINE
 ——— P12 ——— PETROLEUM LINE (12")
 ——— (OH) ——— OVERHEAD
 NORTH ARROW
 PVI
 MBGR
 DIRECTION OF TRAVEL
 ——— 250 ——— PROPOSED CONTOUR

7/22/2011 1:46:40 PM p:\60022962\task_02_merced-fresno\cadd\civil\sheet\package_1 - Ave 21 Wye\Volume_3B - Ave 21 Wye Local Roads\Abbreviation\B8991-B.dgn

REV	DATE	BY	CHK	APP	DESCRIPTION

DESIGNED BY
R. LI
 DRAWN BY
A. TRINH
 CHECKED BY
A. SILVER
 IN CHARGE
A. BOONE
 DATE
06/30/2011

RECORD SET
15% DESIGN
SUBMITTAL

NOT FOR
CONSTRUCTION



CALIFORNIA HIGH-SPEED TRAIN PROJECT
MERCED TO FRESNO
 UPRR/SR99 - (AVE 21)
 GENERAL
 ABBREVIATIONS, SYMBOLS AND NOTES
 SHEET 1 OF 1

CONTRACT NO.
HSR06-007
 DRAWING NO.
B8991-B
 SCALE
NO SCALE
 SHEET NO.
OF

7/22/2011 12:14:52 PM p:\60022962\task 02_merced-fresno\cadd\civil\sheet\Package 1 - Ave 21 Hwy\Volume 3B - Ave 21 Hwy Local Roads\Index Map\B9000-B.dgn

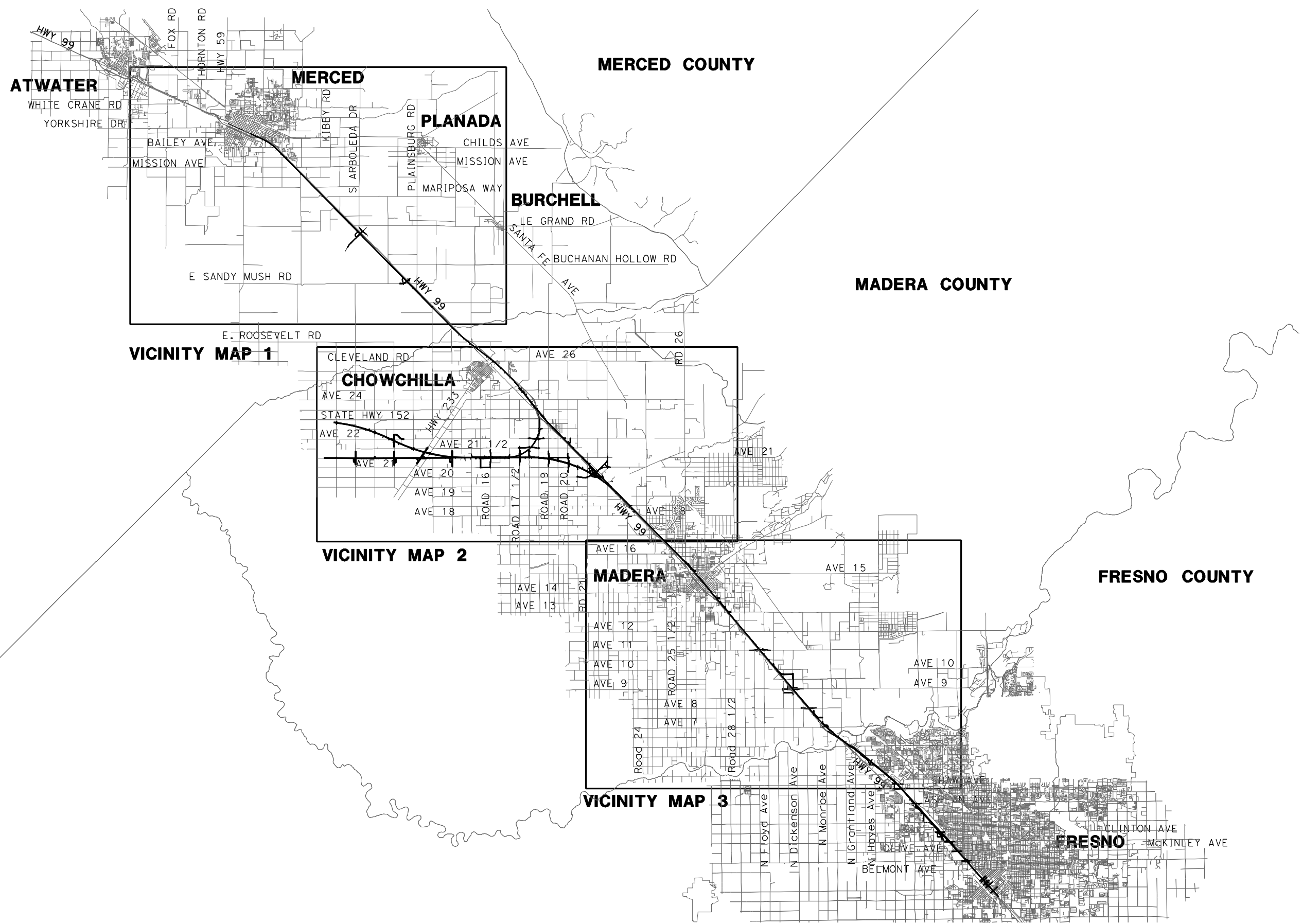
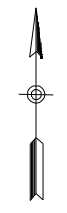

REV	DATE	BY	CHK	APP	DESCRIPTION

DESIGNED BY
D. AYELE
DRAWN BY
A. TRINH
CHECKED BY
A. SILVER
IN CHARGE
A. BOONE
DATE
06/30/2011

RECORD SET
15% DESIGN
SUBMITTAL

NOT FOR
CONSTRUCTION

AECOM
Technical Services, Inc.
2020 L Street, Suite 300
Sacramento, CA 95811

CH2MHILL



CALIFORNIA HIGH-SPEED TRAIN PROJECT
MERCED TO FRESNO
UPRR/SR99 - (AVE 21)

INDEX MAP
SHEET 1 OF 2

CONTRACT NO.
HSR06-007

DRAWING NO.
B9000-B

SCALE
NO SCALE

SHEET NO.
OF

4/27/2011 5:57:48 PM p:\60022962\task 02_merced-fresno\cadd\civil\sheet_package 1 - ave 21 wye\volume 3b - ave 21 wye local roads\key Map\CB9000-B.dgn

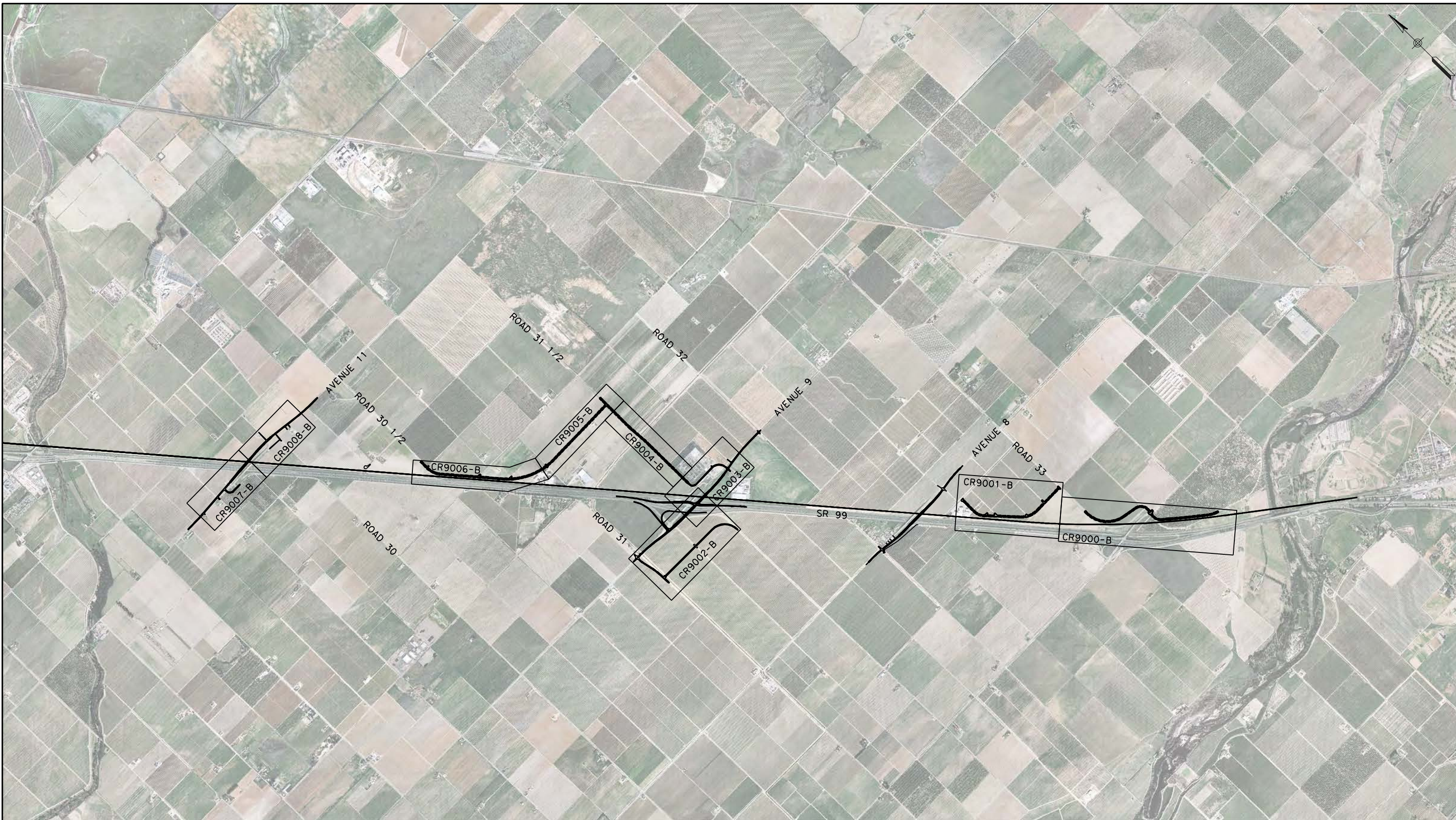

REV	DATE	BY	CHK	APP	DESCRIPTION

DESIGNED BY
R. LI
DRAWN BY
A. TRINH
CHECKED BY
A. SILVER
IN CHARGE
A. BOONE
DATE
04/29/2011

RECORD SET
15% DESIGN
SUBMITTAL

NOT FOR
CONSTRUCTION



CALIFORNIA HIGH-SPEED TRAIN PROJECT
MERCED TO FRESNO
UPRR/SR99 MAINLINE - (AVE 21)
LOCAL & FRONTAGE RD
KEY MAP
SHEET 1 OF 4

CONTRACT NO.
HSR06-007
DRAWING NO.
CB9000-B
SCALE
AS SHOWN
SHEET NO.
OF

4/27/2011 5:59:03 PM p:\60022962\task_02_merced-fresno\cadd\civil\sheet\package 1 - ave 21 wye\volume 3b - ave 21 wye local roads\key Map\CB9001-B.dgn

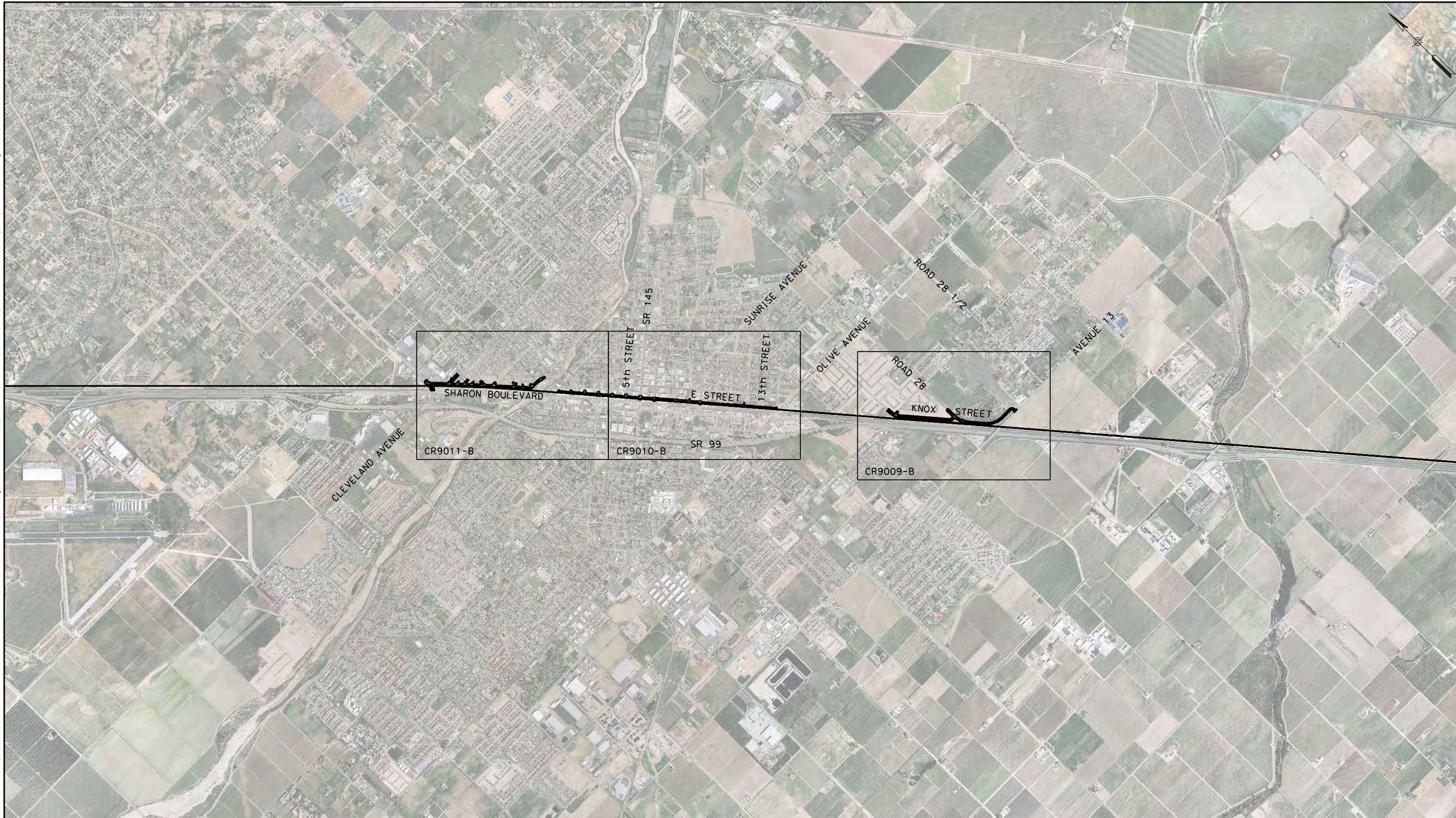

REV	DATE	BY	CHK	APP	DESCRIPTION

DESIGNED BY
R. LI
DRAWN BY
A. TRINH
CHECKED BY
A. SILVER
IN CHARGE
A. BOONE
DATE
04/29/2011

RECORD SET
15% DESIGN
SUBMITTAL

NOT FOR
CONSTRUCTION



CALIFORNIA HIGH-SPEED TRAIN PROJECT
MERCED TO FRESNO

UPRR/SR99 MAINLINE - (AVE 21)
LOCAL & FRONTAGE RD
KEY MAP
SHEET 2 OF 4

CONTRACT NO.
HSR06-007
DRAWING NO.
CB9001-B
SCALE
AS SHOWN
SHEET NO.
OF

4/27/2011 6:00:21 PM p:\60022962\task 02_merced-fresno\cadd\civil\sheet\package 1 - ave 21 wye\volume 3b - ave 21 wye local roads\key Map\CB9002-B.dgn

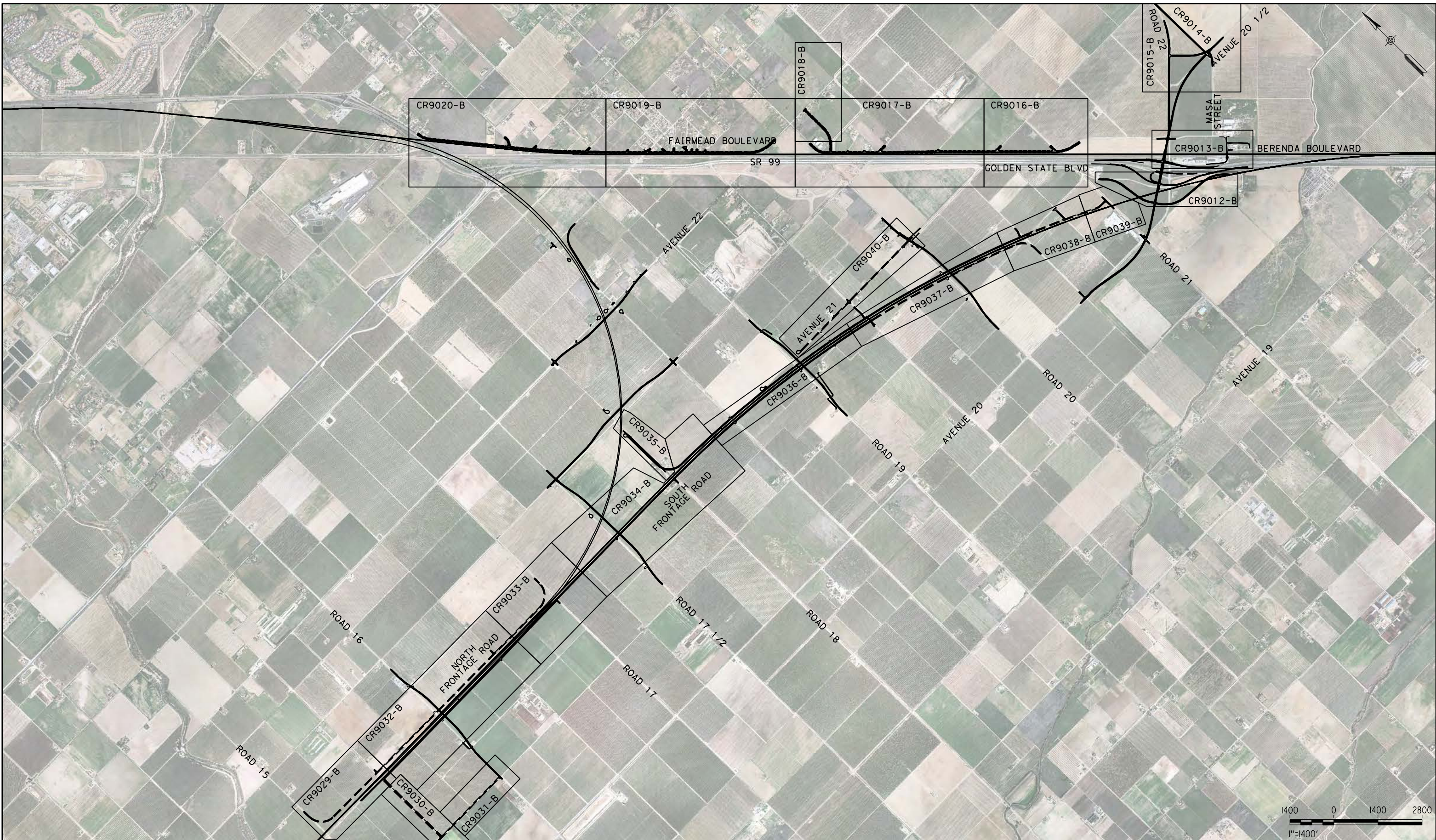

REV	DATE	BY	CHK	APP	DESCRIPTION

DESIGNED BY
R. LI
DRAWN BY
A. TRINH
CHECKED BY
A. SILVER
IN CHARGE
A. BOONE
DATE
04/29/2011

**RECORD SET
15% DESIGN
SUBMITTAL**

**NOT FOR
CONSTRUCTION**

AECOM
Technical Services, Inc.
2020 L Street, Suite 300
Sacramento, CA 95811

CH2MHILL



**CALIFORNIA HIGH-SPEED TRAIN PROJECT
MERCED TO FRESNO**

UPRR/SR99 MAINLINE /WYE/MERCED - (AVE 21)
LOCAL & FRONTAGE RD
KEY MAP
SHEET 3 OF 4

CONTRACT NO.
HSR06-007

DRAWING NO.
CB9002-B

SCALE
AS SHOWN

SHEET NO.
OF

4/27/2011 6:01:33 PM p:\60022962\task 02_merced-fresno\cadd\civil\sheet\package 1 - ave 21 wye\volume 3b - ave 21 wye local roads\key Map\CB9003-B.dgn

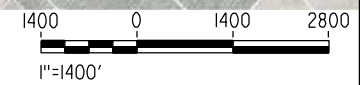
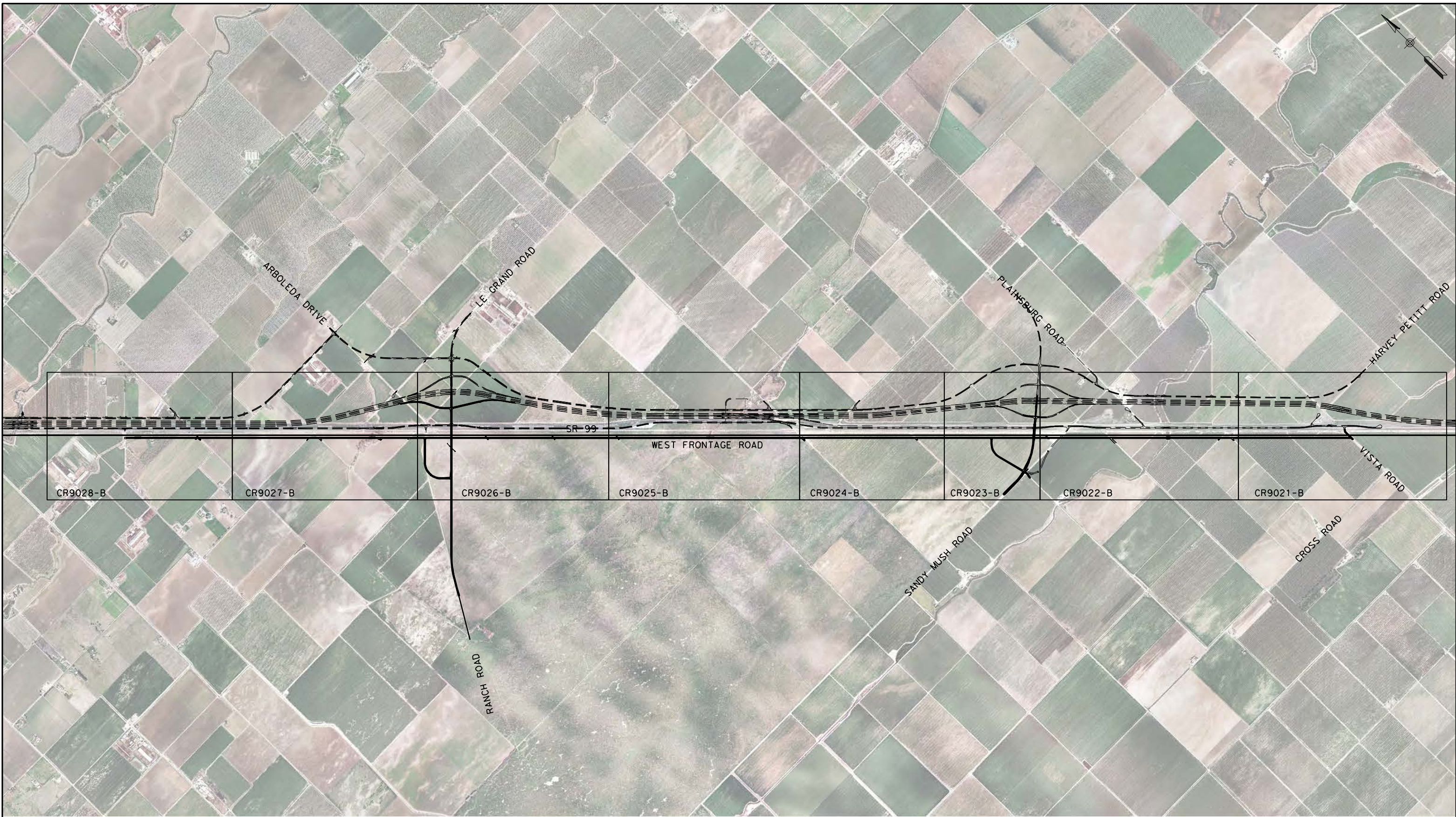

REV	DATE	BY	CHK	APP	DESCRIPTION

DESIGNED BY
R. LI
DRAWN BY
A. TRINH
CHECKED BY
A. SILVER
IN CHARGE
A. BOONE
DATE
04/29/2011

RECORD SET
15% DESIGN
SUBMITTAL

NOT FOR
CONSTRUCTION



CALIFORNIA HIGH-SPEED TRAIN PROJECT
MERCED TO FRESNO

UPRR/SR99 MERCED - (AVE 21)
LOCAL & FRONTAGE RD
KEY MAP
SHEET 4 OF 4

CONTRACT NO.
HSR06-007
DRAWING NO.
CB9003-B
SCALE
AS SHOWN
SHEET NO.
OF

4/27/2011 6:15:16 PM p:\60022962\task 02_merced-fresno\cadd\civil\sheet\package 1 - ave 21 wye\volume 3b - ave 21 wye local roads\Typical Section\CR8990-B.dgn

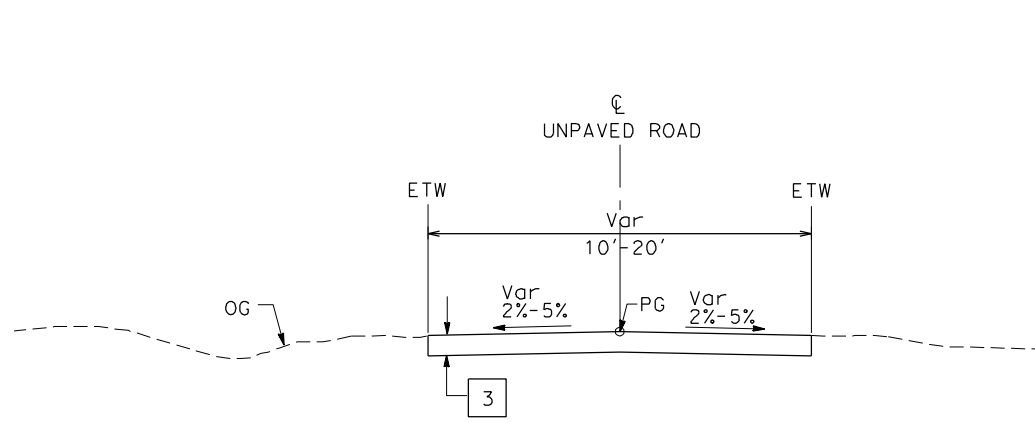

UNPAVED ROAD (TYP)
SEE LAYOUT SHEETS
FOR ACTUAL ROADWAY WIDTHS

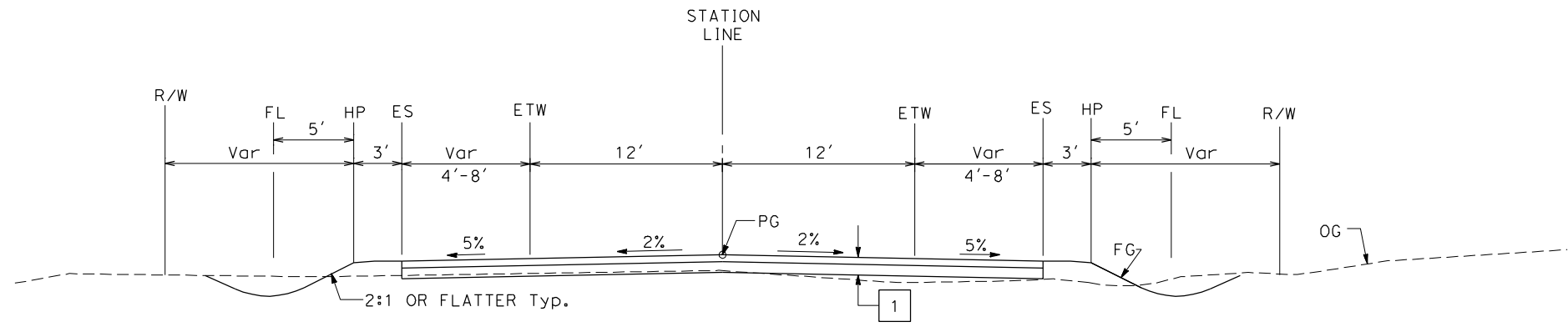

2-LANE FRONTAGE ROAD
SEE LAYOUT SHEETS
FOR ACTUAL SHOULDER WIDTHS

STRUCTURAL SECTIONS:

- 1 [HMA TYPE A
AB CLASS 2
- 3 [AB CLASS 2

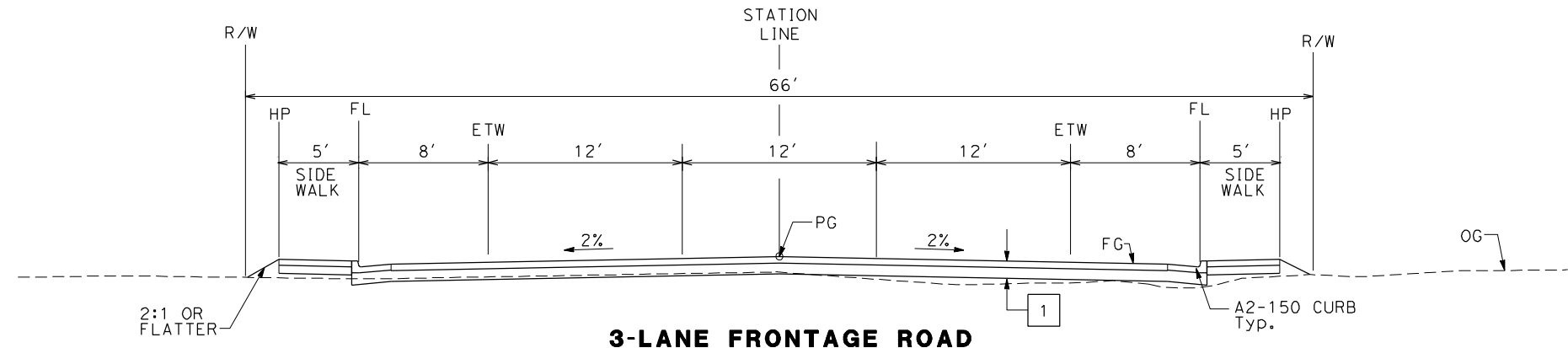

3-LANE FRONTAGE ROAD
SEE LAYOUT SHEETS
FOR ACTUAL SHOULDER WIDTHS

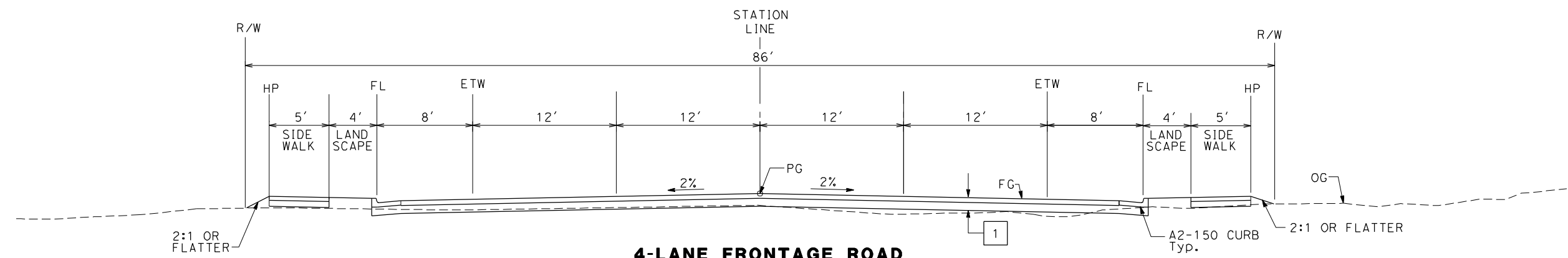

4-LANE FRONTAGE ROAD
SEE LAYOUT SHEETS
FOR ACTUAL SHOULDER WIDTHS

REV	DATE	BY	CHK	APP	DESCRIPTION

DESIGNED BY
K. OAKS
DRAWN BY
K. OAKS
CHECKED BY
A. SILVER
IN CHARGE
A. BOONE
DATE
04/29/2011

RECORD SET
15% DESIGN
SUBMITTAL

NOT FOR
CONSTRUCTION



CALIFORNIA HIGH-SPEED TRAIN PROJECT
MERCED TO FRESNO
UPRR/SR99 - (AVE 21)
LOCAL ROADS
TYPICAL CROSS SECTIONS
SHEET 1 OF 2

CONTRACT NO.
HSR06-007
DRAWING NO.
CR8990-B
SCALE
NTS
SHEET NO.
OF

4/27/2011 6:15:21 PM p:\60022962\task 02_merced-fresno\cadd\civil\sheet\package 1 - ave 21 wye\volume 3b - ave 21 wye local roads\Typical Section\CR8991-B.dgn

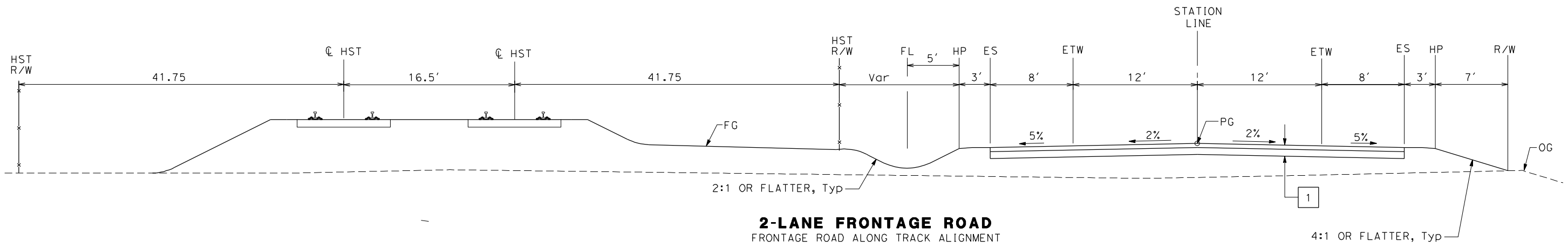

STRUCTURAL SECTIONS:

1 HMA TYPE A
AB CLASS 2

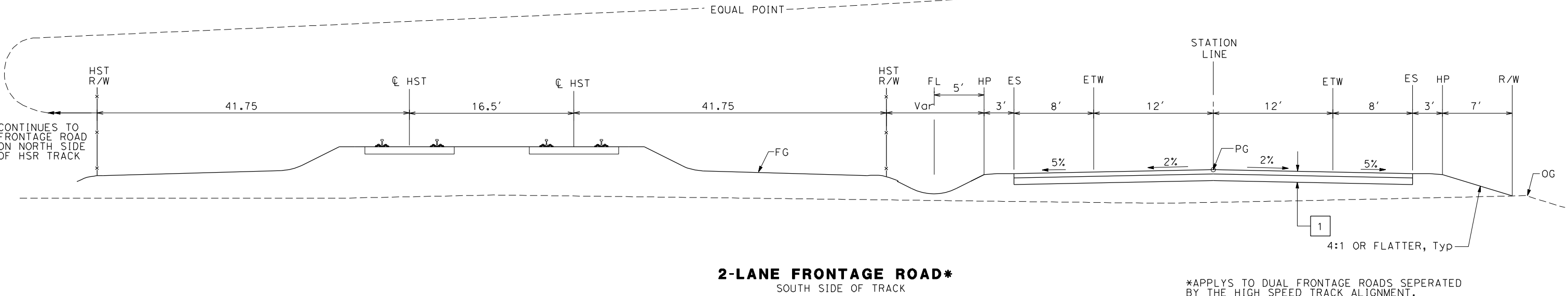
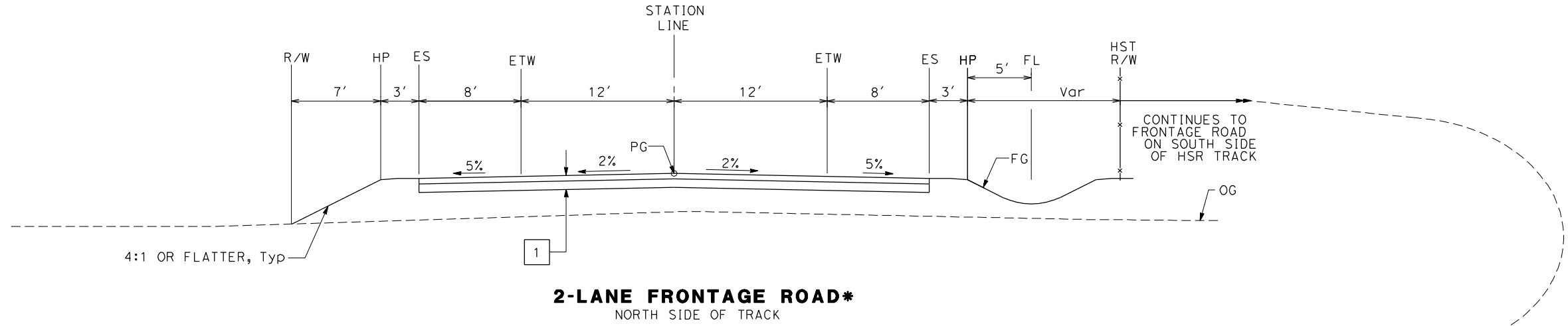

*APPLYS TO DUAL FRONTAGE ROADS SEPERATED BY THE HIGH SPEED TRACK ALIGNMENT.

REV	DATE	BY	CHK	APP	DESCRIPTION

DESIGNED BY
K. OAKS
DRAWN BY
K. OAKS
CHECKED BY
A. SILVER
IN CHARGE
A. BOONE
DATE
04/29/2011

RECORD SET
15% DESIGN
SUBMITTAL

NOT FOR
CONSTRUCTION



CALIFORNIA HIGH-SPEED TRAIN PROJECT
MERCED TO FRESNO

UPRR/SR99 - (AVE 21)
LOCAL ROADS
TYPICAL CROSS SECTIONS
SHEET 2 OF 2

CONTRACT NO.
HSR06-007

DRAWING NO.
CR8991-B

SCALE
NTS

SHEET NO.
OF

4/27/2011 6:15:25 PM p:\60022962\task 02_merced-fresno\cadd\civil\sheet\package 1 - ave 21 wye\volume 3b - ave 21 wye local roads\Typical Section\CR8992-B.dgn

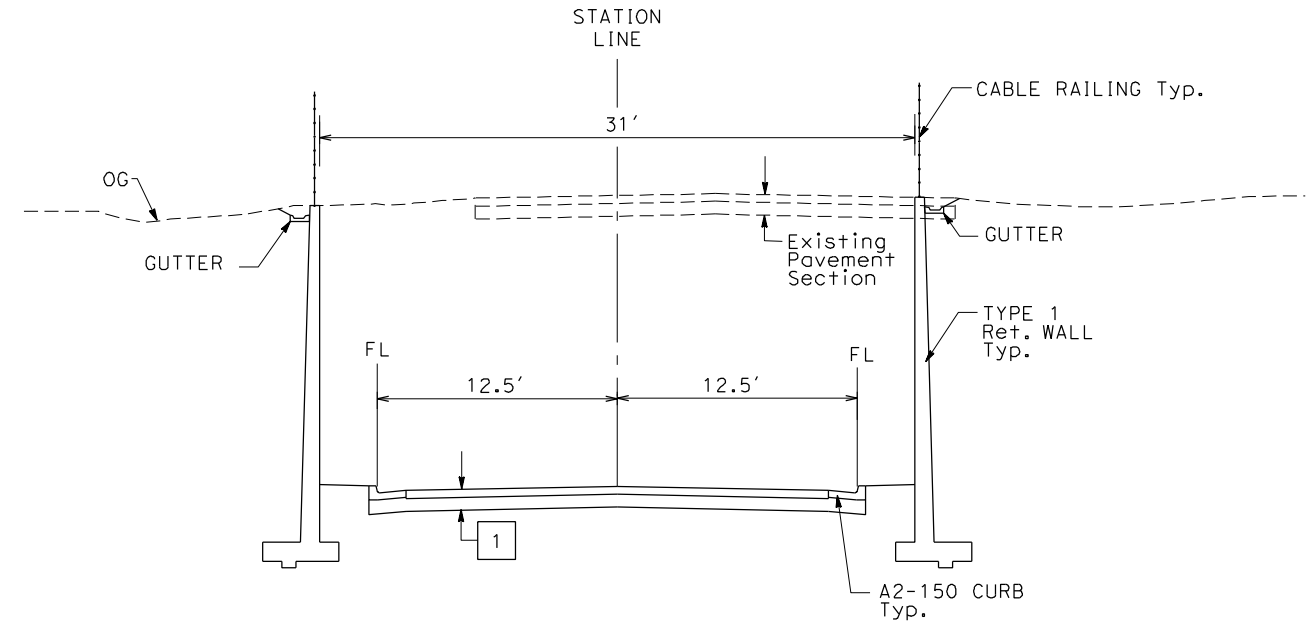

ACCESS ROAD (UNDERCROSSING)
TO INDUSTRIAL FACILITIES

STRUCTURAL SECTIONS:

- 1 HMA TYPE A
AB CLASS 2

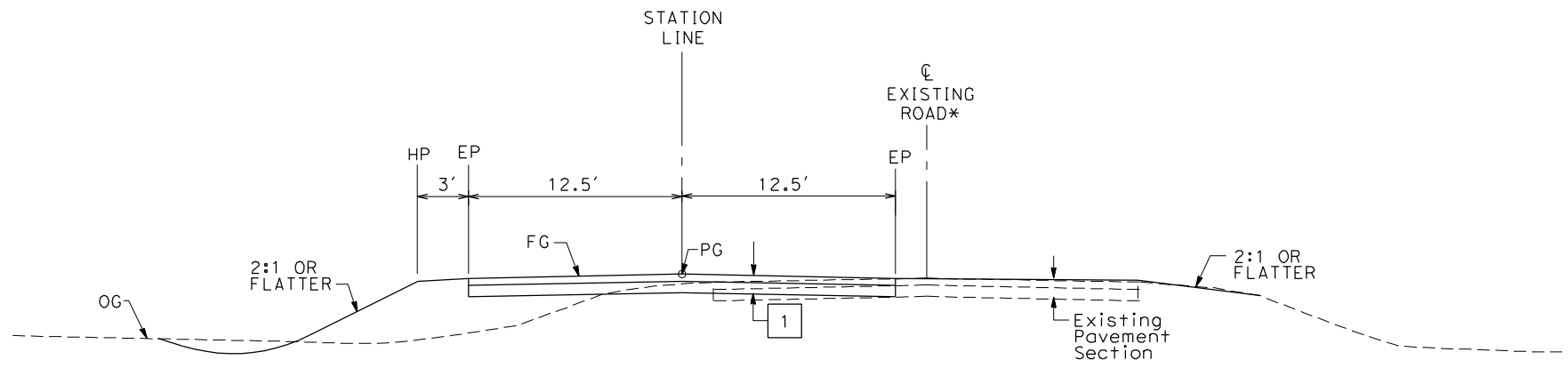

ACCESS ROAD
TO INDUSTRIAL FACILITIES

* EXISTING ROAD LOCATION VARIES AND SHALL REMAIN OPEN DURING CONSTRUCTION. WHERE SHOWN ON THE PLAN CLOSE AND OBLITERATE EXISTING ROADWAY SUBSEQUENT TO CONSTRUCTION OF THE REALIGNED ROADWAY.

TYPICAL CROSS SECTIONS ON THIS SHEET APPLY TO THE FOLLOWING ROADWAYS FOR ALIGNMENT A2, AVE 21 WYE:

NO.	STREET NAME
1	SOUTH OF AVENUE 20/20.5 INTERCHANGE

REV	DATE	BY	CHK	APP	DESCRIPTION

DESIGNED BY
K. OAKS
DRAWN BY
K. OAKS
CHECKED BY
A. SILVER
IN CHARGE
A. BOONE
DATE
04/29/2011

RECORD SET
15% DESIGN
SUBMITTAL

NOT FOR
CONSTRUCTION

AECOM
Technical Services, Inc.
2020 L Street, Suite 300
Sacramento, CA 95811

CH2MHILL



CALIFORNIA HIGH-SPEED TRAIN PROJECT
MERCED TO FRESNO
UPRR/SR99 - (AVE 21)
DEPRESSED ACCESS ROAD
TYPICAL CROSS SECTIONS
SHEET 1 OF 1

CONTRACT NO.	HSR06-007
DRAWING NO.	CR8992-B
SCALE	NTS
SHEET NO.	### OF ###

4/27/2011 6:14:47 PM p:\60022962\task 02_merced-fresno\cadd\civil\sheet_package 1 - ave 21 wye\volume 3b - ave 21 wye local roads\Staging\CR8993-B.dgn

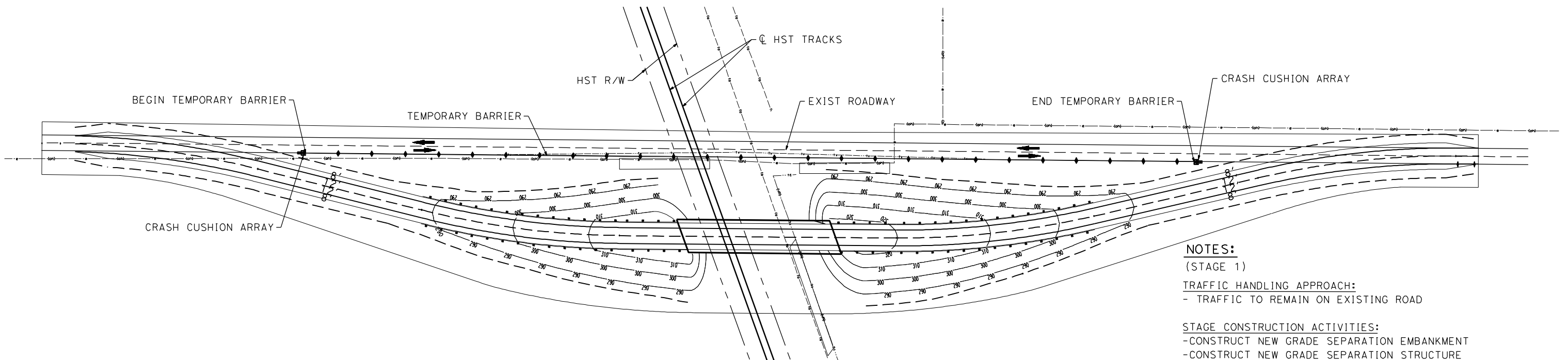

STAGE CONSTRUCTION (STAGE 1)

NOTES:
 (STAGE 1)
TRAFFIC HANDLING APPROACH:
 - TRAFFIC TO REMAIN ON EXISTING ROAD

STAGE CONSTRUCTION ACTIVITIES:
 - CONSTRUCT NEW GRADE SEPARATION EMBANKMENT
 - CONSTRUCT NEW GRADE SEPARATION STRUCTURE
 - CONSTRUCT DRAINAGE FACILITY

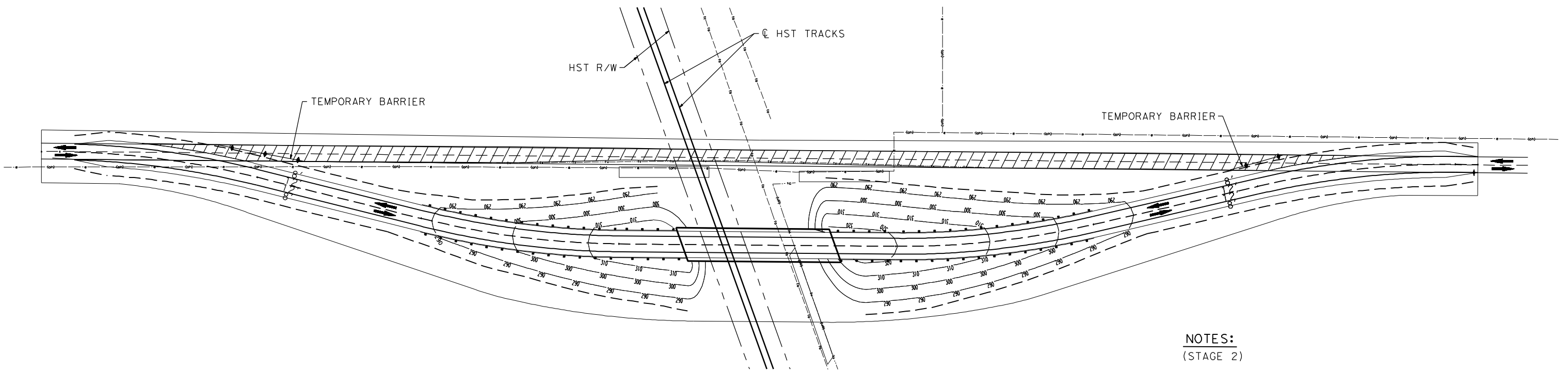

STAGE CONSTRUCTION (STAGE 2)

NOTES:
 (STAGE 2)
TRAFFIC HANDLING APPROACH:
 - SHIFT TRAFFIC TO NEW GRADE SEPARATION FACILITY

STAGE CONSTRUCTION ACTIVITIES:
 - CONSTRUCT REALIGNED ROAD CONFORMS
 - COMPLETE DRAINAGE FACILITIES
 - REMOVE SURFACE AND BASE OF EXIST ROAD

LEGEND

- CRASH CUSHION ARRAY (TYPE U11)
- TEMPORARY BARRIER (TYPE K)
- DIRECTION OF TRAVEL
- REMOVE BASE AND SURFACING (EXIST ROAD)

REV	DATE	BY	CHK	APP	DESCRIPTION

DESIGNED BY
S. WONG
 DRAWN BY
F. DEMARCO
 CHECKED BY
A. SILVER
 IN CHARGE
A. BOONE
 DATE
04/29/2011

RECORD SET
15% DESIGN
SUBMITTAL

NOT FOR
CONSTRUCTION

AECOM
 Technical Services, Inc.
 2020 L Street, Suite 300
 Sacramento, CA 95811

CH2MHILL

CALIFORNIA
 HIGH-SPEED RAIL AUTHORITY

CALIFORNIA HIGH-SPEED TRAIN PROJECT
MERCED TO FRESNO
 UPRR/SR99 - (AVE 21)
 GENERAL STAGE CONSTRUCTION AND TRAFFIC PLAN
 SHEET 1 OF 1

CONTRACT NO.
HSR06-007
 DRAWING NO.
CR8993-B
 SCALE
NO SCALE
 SHEET NO.
OF

CURVE DATA

No.	R	Δ	T	L
①	700.00	48°9'51"	312.86	588.44
②	425.00	42°25'11"	164.93	314.66

4/28/2011 4:18:08 PM p:\60022962\task 02_merced-fresno\cadd\civil\sheet\package 1 - Ave 21 Wye\Volume 3B - Ave 21 Wye Local Roads\Layout\CR9001-B.dgn

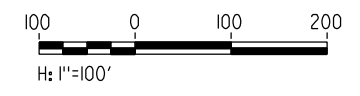
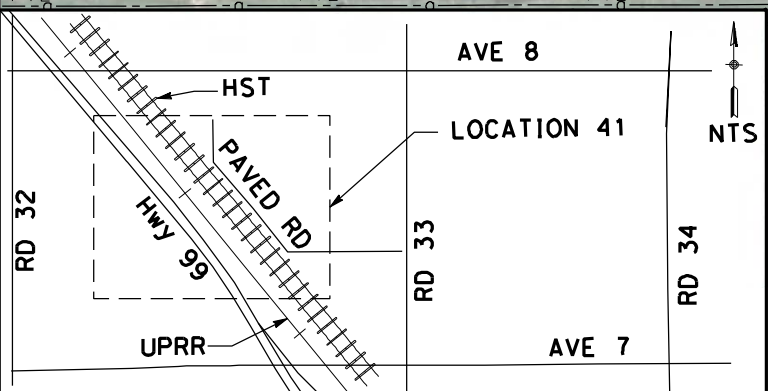
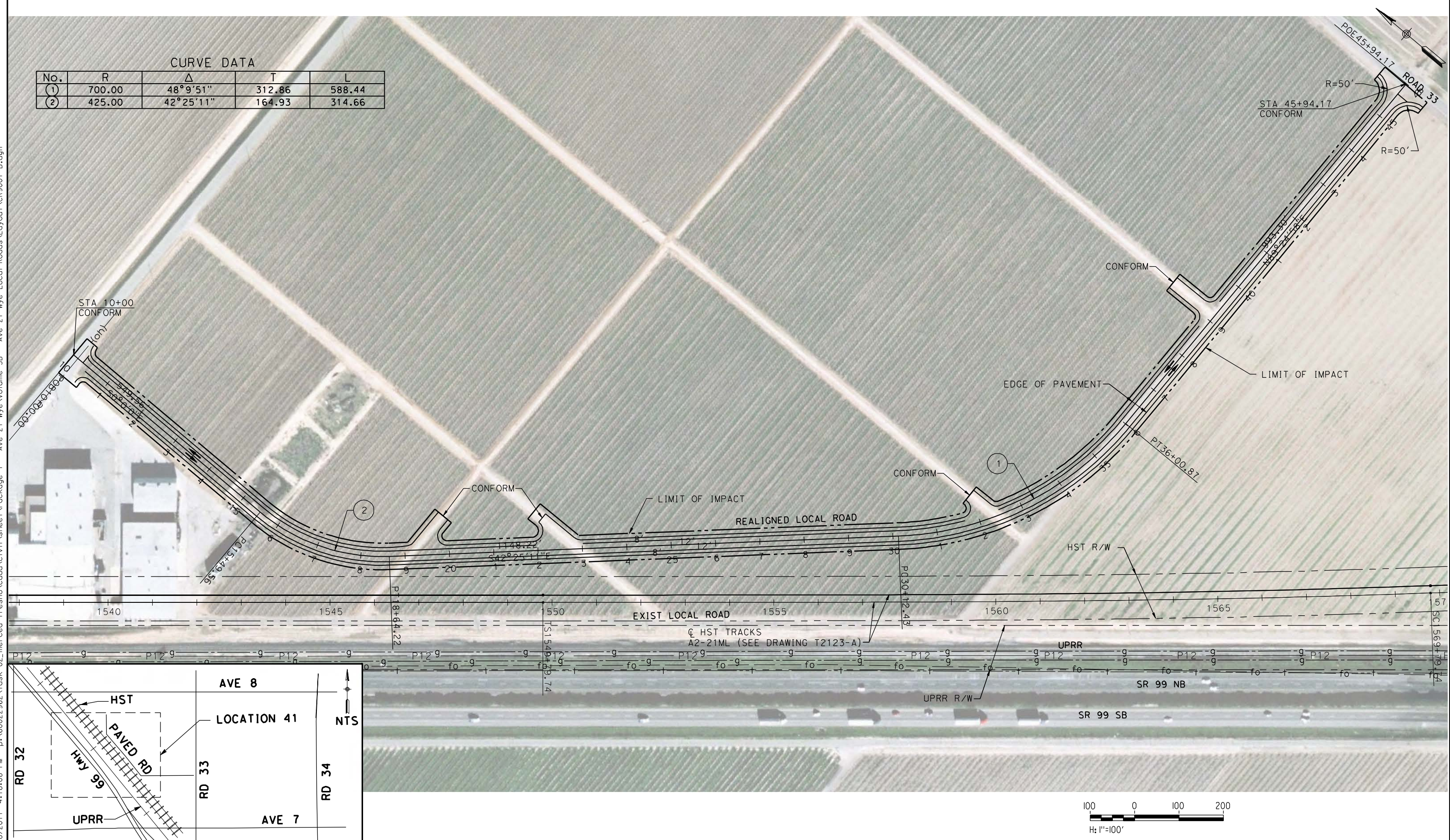

REV	DATE	BY	CHK	APP	DESCRIPTION

DESIGNED BY
R. LI
DRAWN BY
A. TRINH
CHECKED BY
A. SILVER
IN CHARGE
A. BOONE
DATE
04/29/2011

RECORD SET
15% DESIGN
SUBMITTAL

NOT FOR
CONSTRUCTION



CALIFORNIA HIGH-SPEED TRAIN PROJECT
MERCED TO FRESNO

UPRR/SR99 MAINLINE - (AVE 21)
REALIGNED ROAD
LAYOUT
STA 10+00 TO STA 45+94

CONTRACT NO.
HSR06-007

DRAWING NO.
CR9001-B

SCALE
AS SHOWN

SHEET NO.
OF

4/27/2011 6:02:50 PM p:\60022962\task 02_merced-fresno\cadd\civil\sheet\package 1 - ave 21 wye\volume 3b - ave 21 wye\volume 3b - ave 21 wye local roads\Layout\CR9002-B.dgn

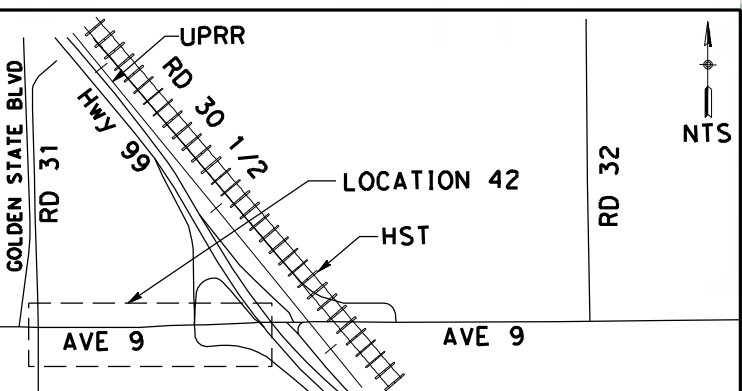
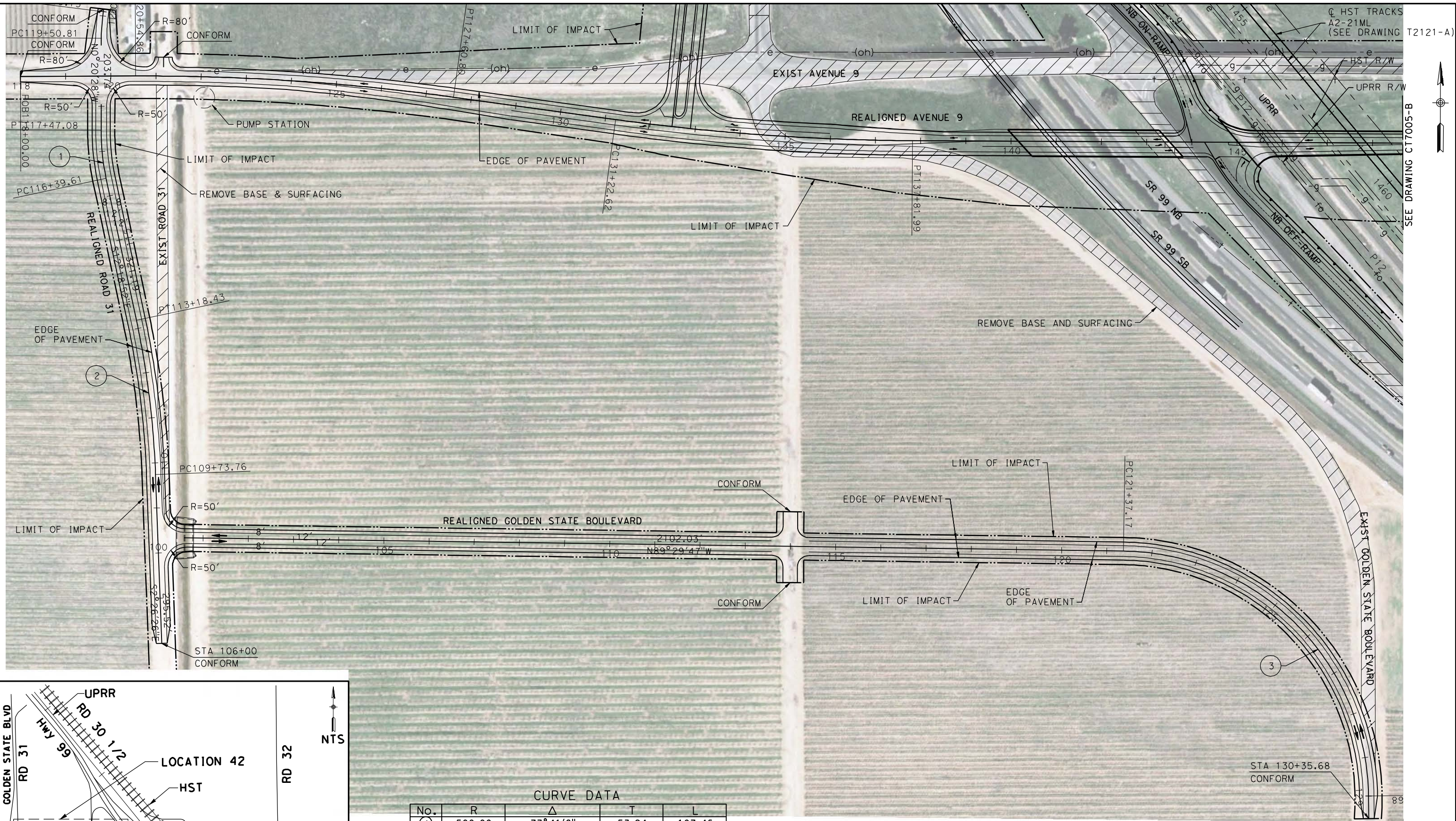

CURVE DATA

No.	R	Δ	T	L
①	500.00	77° 41' 8"	53.94	107.46
②	2000.00	80° 7' 34"	172.76	344.67
③	550.00	1° 36' 28"	534.78	848.50



REV	DATE	BY	CHK	APP	DESCRIPTION

DESIGNED BY
R. LI
DRAWN BY
A. TRINH
CHECKED BY
A. SILVER
IN CHARGE
A. BOONE
DATE
04/29/2011

RECORD SET
15% DESIGN
SUBMITTAL

NOT FOR
CONSTRUCTION



CALIFORNIA HIGH-SPEED TRAIN PROJECT
MERCED TO FRESNO
UPRR/SR99 MAINLINE - (AVE 21)
ROAD 31 & GOLDEN STATE BLVD AT AVENUE 9
LAYOUT
STA 106+00 TO 120+00 & STA 100+00 TO 130+35.68

CONTRACT NO.
HSR06-007
DRAWING NO.
CR9002-B
SCALE
AS SHOWN
SHEET NO.
OF

SEE DRAWING CT7005-B

4/27/2011 6:03:24 PM p:\60022962\task 02_merced-fresno\cadd\civil\sheet\package 1 - ave 21 wye\volume 3b - ave 21 wye local roads\Layout\CR9004-B.dgn



MATCH LINE STA 16+00
SEE DRAWING CR9005-B

MATCH LINE STA 45+00
SEE DRAWING CR9003-B

CURVE DATA

No.	R	Δ	T	L
④	2500.00	4°23'51"	95.99	191.88
⑤	2500.00	3°48'39"	83.17	166.28

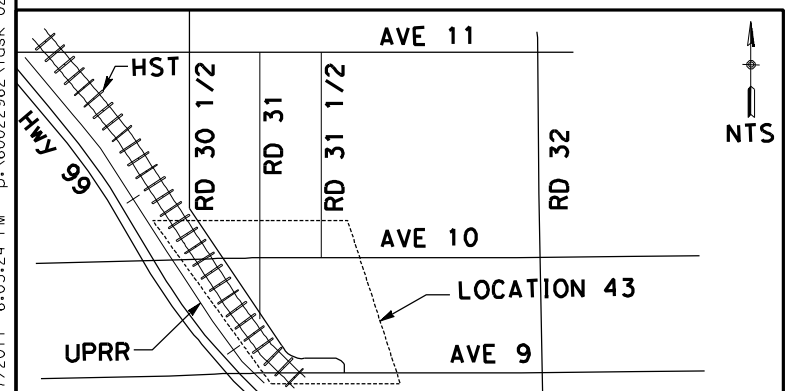

NTS

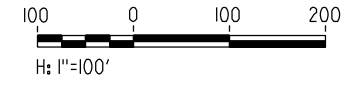

REV	DATE	BY	CHK	APP	DESCRIPTION

DESIGNED BY
R. LI
DRAWN BY
A. TRINH
CHECKED BY
A. SILVER
IN CHARGE
A. BOONE
DATE
04/29/2011

RECORD SET
15% DESIGN
SUBMITTAL

NOT FOR
CONSTRUCTION



CALIFORNIA HIGH-SPEED TRAIN PROJECT
MERCED TO FRESNO

UPRR/SR99 MAINLINE - (AVE 21)
ROAD 31 1/2
LAYOUT
SHEET 2 OF 4

CONTRACT NO.
HSR06-007
DRAWING NO.
CR9004-B
SCALE
AS SHOWN
SHEET NO.
OF

4/27/2011 6:03:38 PM p:\60022962\task 02_merced-fresno\cadd\civil\sheet\package 1 - ave 21 wye\volume 3b - ave 21 wye local roads\Layout\CR9005-B.dgn

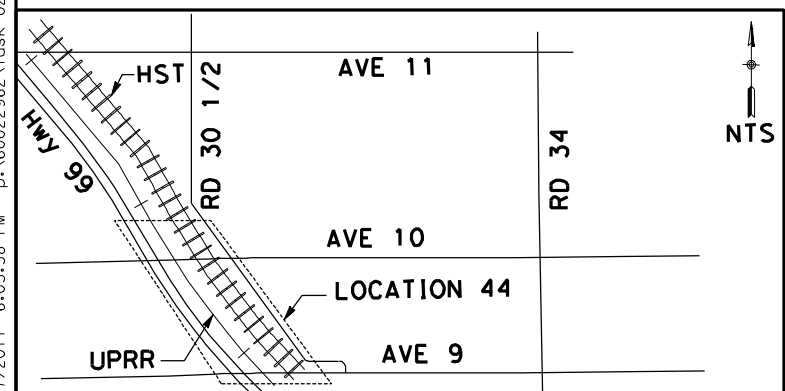
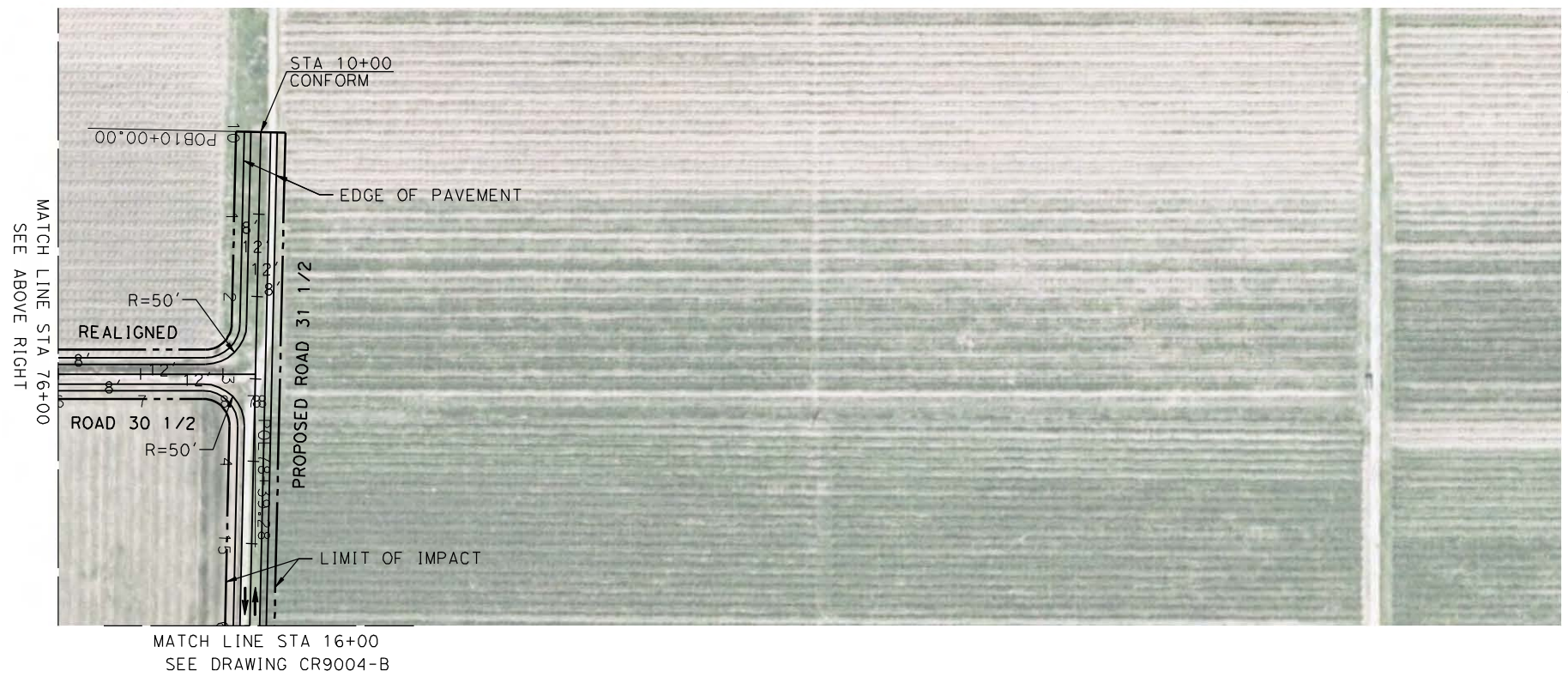
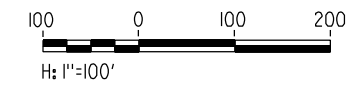
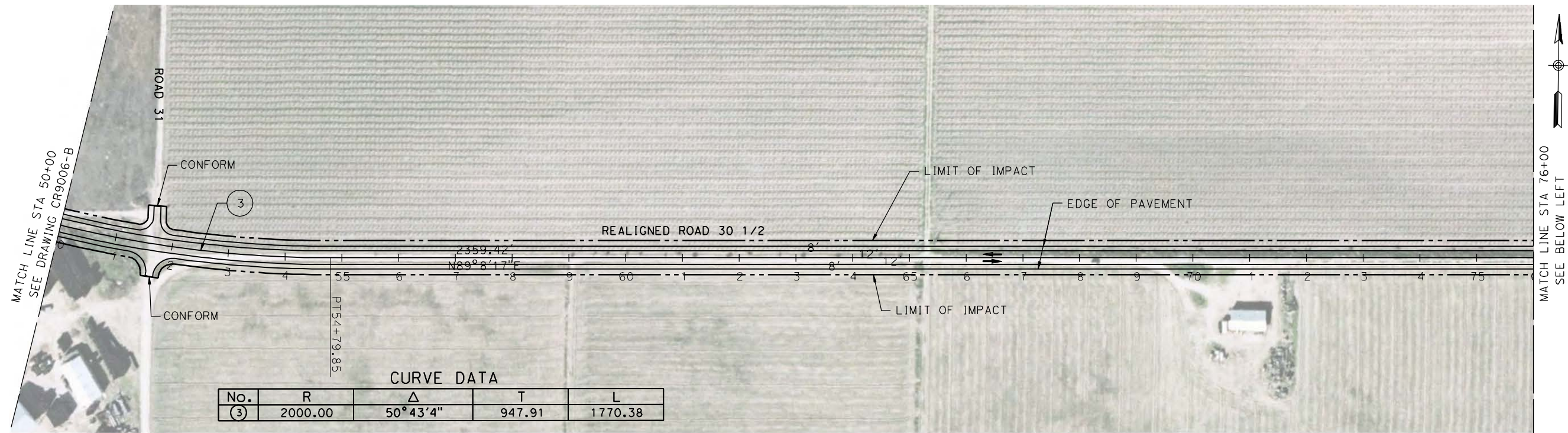

REV	DATE	BY	CHK	APP	DESCRIPTION

DESIGNED BY
R. LI
DRAWN BY
A. TRINH
CHECKED BY
A. SILVER
IN CHARGE
A. BOONE
DATE
04/29/2011

RECORD SET
15% DESIGN
SUBMITTAL

NOT FOR
CONSTRUCTION



CALIFORNIA HIGH-SPEED TRAIN PROJECT
MERCED TO FRESNO

UPRR/SR99 MAINLINE - (AVE 21)
ROAD 30 1/2 & ROAD 31 1/2
LAYOUT
SHEET 3 OF 4

CONTRACT NO.
HSR06-007

DRAWING NO.
CR9005-B

SCALE
AS SHOWN

SHEET NO.
OF

4/27/2011 6:03:55 PM p:\60022962\task 02_merced-fresno\cadd\civil\sheet\package 1 - ave 21 wye\volume 3b - ave 21 wye local roads\Layout\CR9006-B.dgn

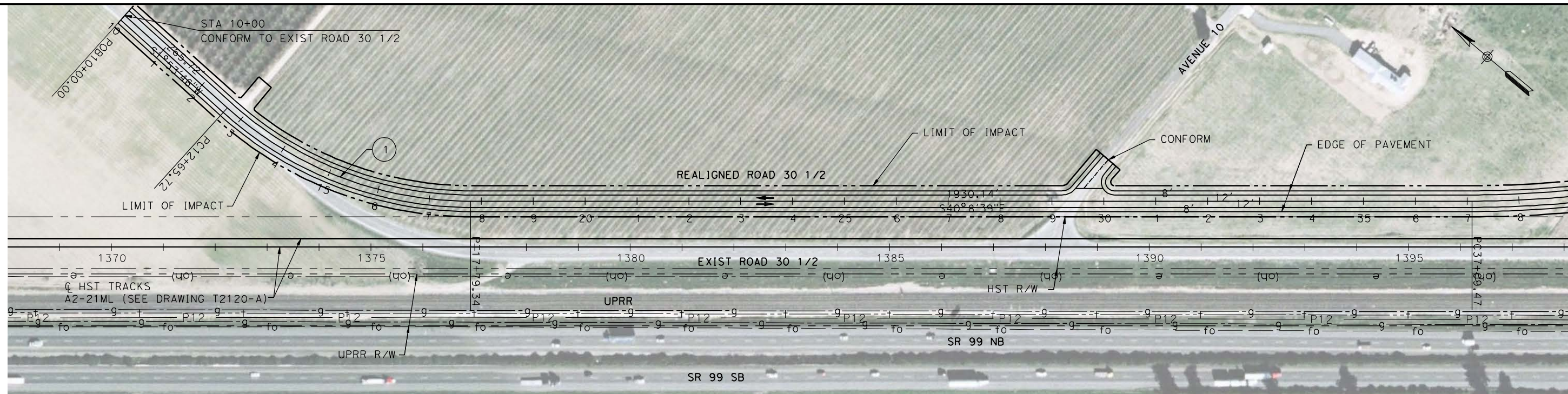

MATCH LINE STA 39+00
SEE BELOW LEFT

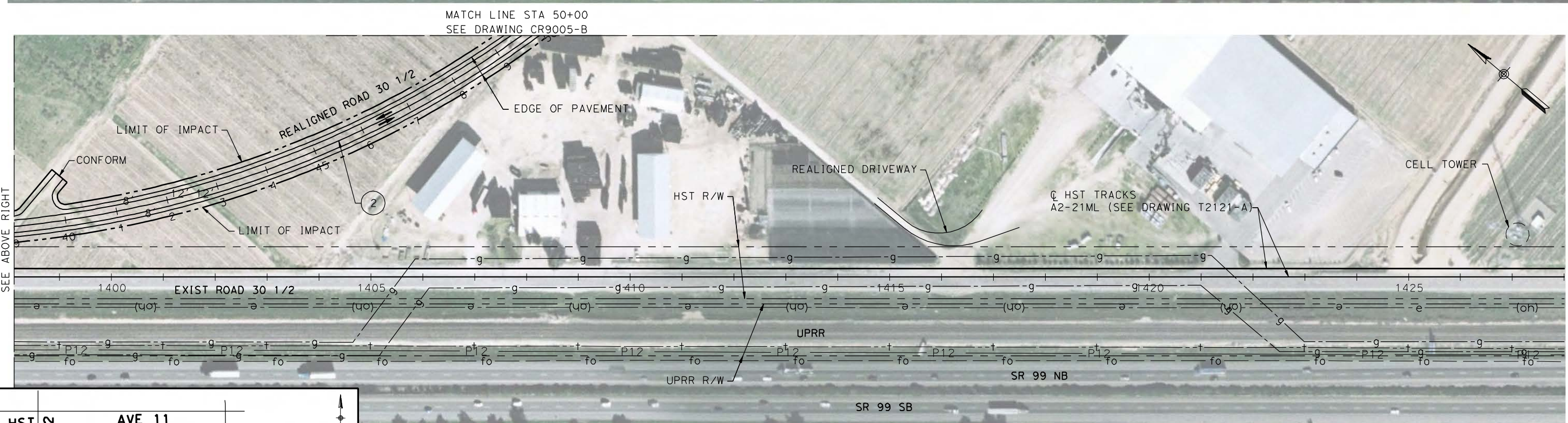

MATCH LINE STA 39+00
SEE ABOVE RIGHT

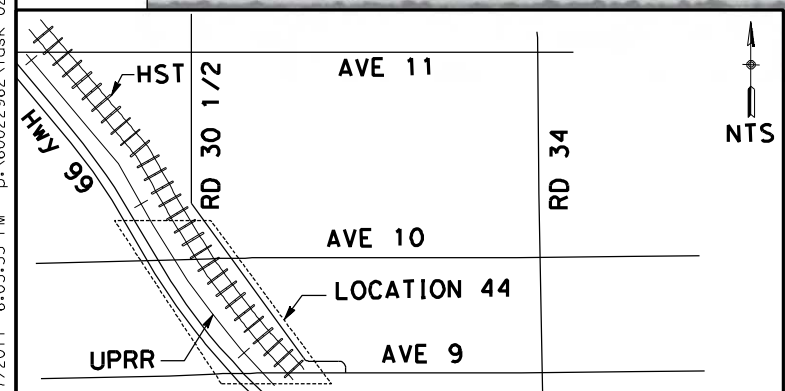

NTS

CURVE DATA

No.	R	Δ	T	L
(1)	700.00	42°2'25"	268.99	513.62
(2)	2000.00	50°43'04"	947.91	1770.38

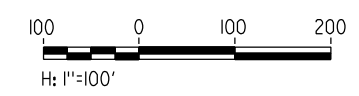

REV	DATE	BY	CHK	APP	DESCRIPTION

DESIGNED BY
R. LI
DRAWN BY
A. TRINH
CHECKED BY
A. SILVER
IN CHARGE
A. BOONE
DATE
04/29/2011

**RECORD SET
15% DESIGN
SUBMITTAL**

**NOT FOR
CONSTRUCTION**



**CALIFORNIA HIGH-SPEED TRAIN PROJECT
MERCED TO FRESNO**

UPRR/SR99 MAINLINE - (AVE 21)
ROAD 30 1/2
LAYOUT
SHEET 4 OF 4

CONTRACT NO.
HSR06-007
DRAWING NO.
CR9006-B
SCALE
AS SHOWN
SHEET NO.
OF

4/27/2011 6:04:13 PM p:\60022962\task 02_merced-fresno\cadd\civil\sheet\package 1 - ave 21 wye\volume 3b - ave 21 wye local roads\Layout\CR9007-B.dgn

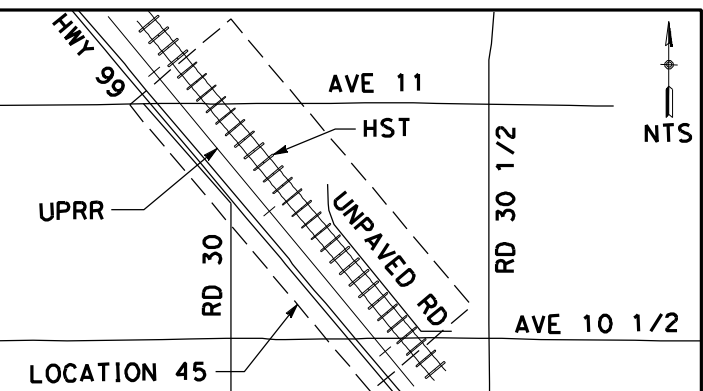
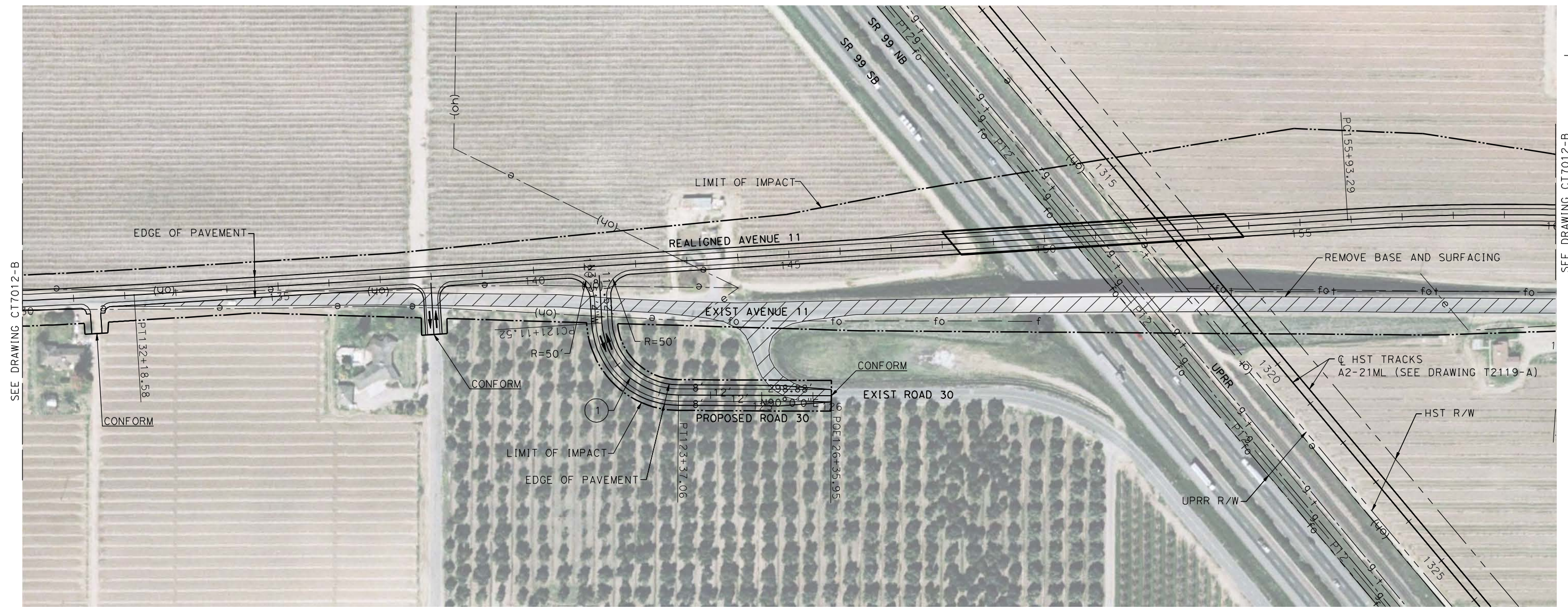

CURVE DATA

No.	R	Δ	T	L
①	150.00	3°51'4"	140.24	225.54



REV	DATE	BY	CHK	APP	DESCRIPTION

DESIGNED BY
R. LI
DRAWN BY
A. TRINH
CHECKED BY
A. SILVER
IN CHARGE
A. BOONE
DATE
04/29/2011

RECORD SET
15% DESIGN
SUBMITTAL

NOT FOR
CONSTRUCTION



CALIFORNIA HIGH-SPEED TRAIN PROJECT
MERCED TO FRESNO

UPRR/SR99 MAINLINE - (AVE 21)
ROAD 30 AT AVENUE 11
LAYOUT
SHEET 1 OF 2

CONTRACT NO.
HSR06-007

DRAWING NO.
CR9007-B

SCALE
AS SHOWN

SHEET NO.
OF

SEE DRAWING CT7012-B

4/27/2011 6:04:27 PM p:\60022962\task 02_merced-fresno\cadd\civil\sheet\package 1 - ave 21 wye\volume 3b - ave 21 wye local roads\Layout\CR9008-B.dgn

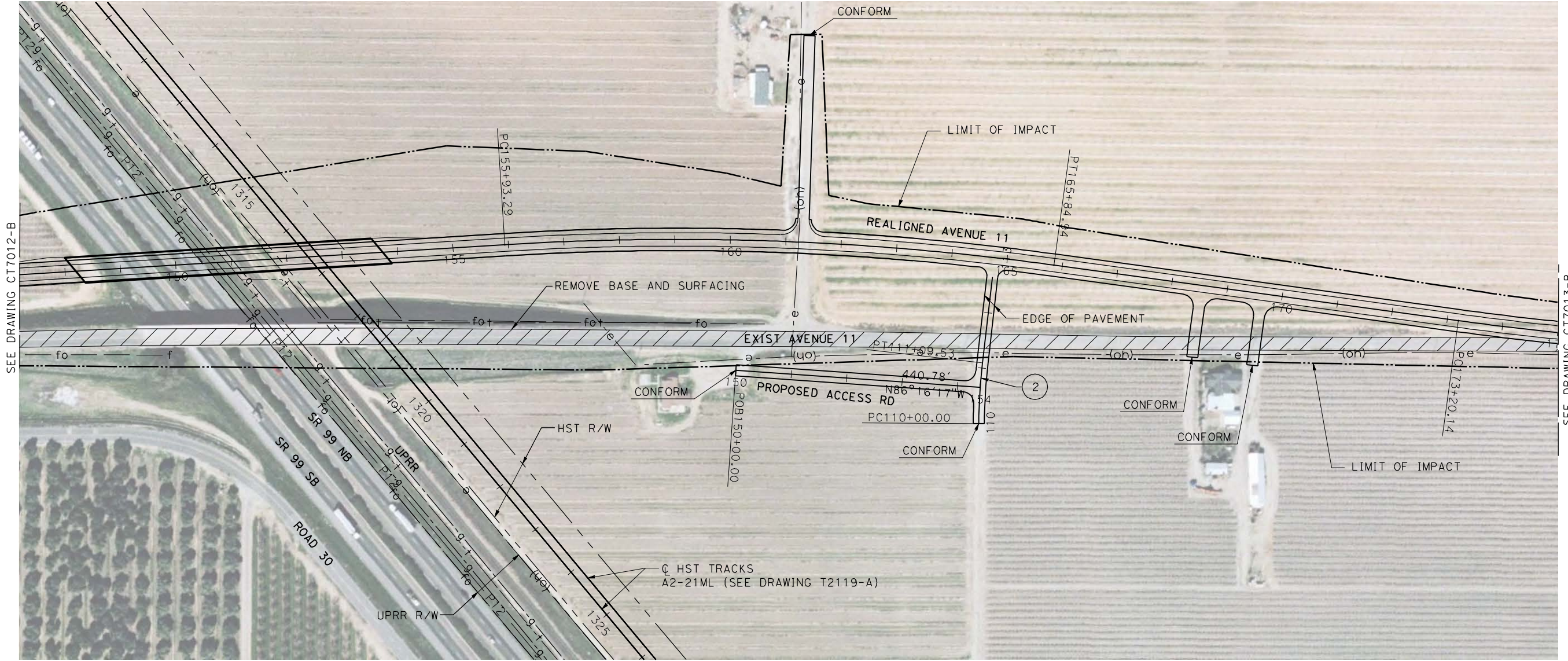

SEE DRAWING CT7012-B

SEE DRAWING CT7013-B

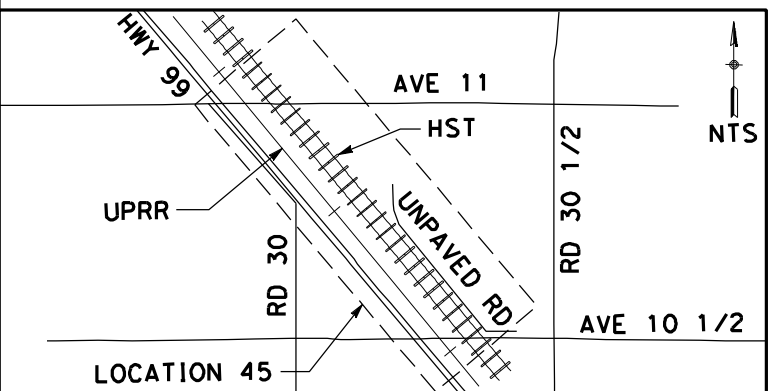
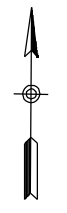

CURVE DATA

No.	R	Δ	T	L
(2)	1000.00	83°43'28"	54.82	109.53

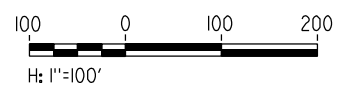

REV	DATE	BY	CHK	APP	DESCRIPTION

DESIGNED BY
R. LI
DRAWN BY
A. TRINH
CHECKED BY
A. SILVER
IN CHARGE
A. BOONE
DATE
04/29/2011

RECORD SET
15% DESIGN
SUBMITTAL

NOT FOR
CONSTRUCTION



CALIFORNIA HIGH-SPEED TRAIN PROJECT
MERCED TO FRESNO

UPRR/SR99 MAINLINE - (AVE 21)
ACCESS ROAD AT AVENUE 11
LAYOUT
SHEET 2 OF 2

CONTRACT NO.
HSR06-007

DRAWING NO.
CR9008-B

SCALE
AS SHOWN

SHEET NO.
OF

4/27/2011 6:04:45 PM p:\60022962\task 02_merced-fresno\cadd\civil\sheet\package 1 - ave 21 wye\volume 3b - ave 21 wye local roads\Layout\CR9009-B.dgn

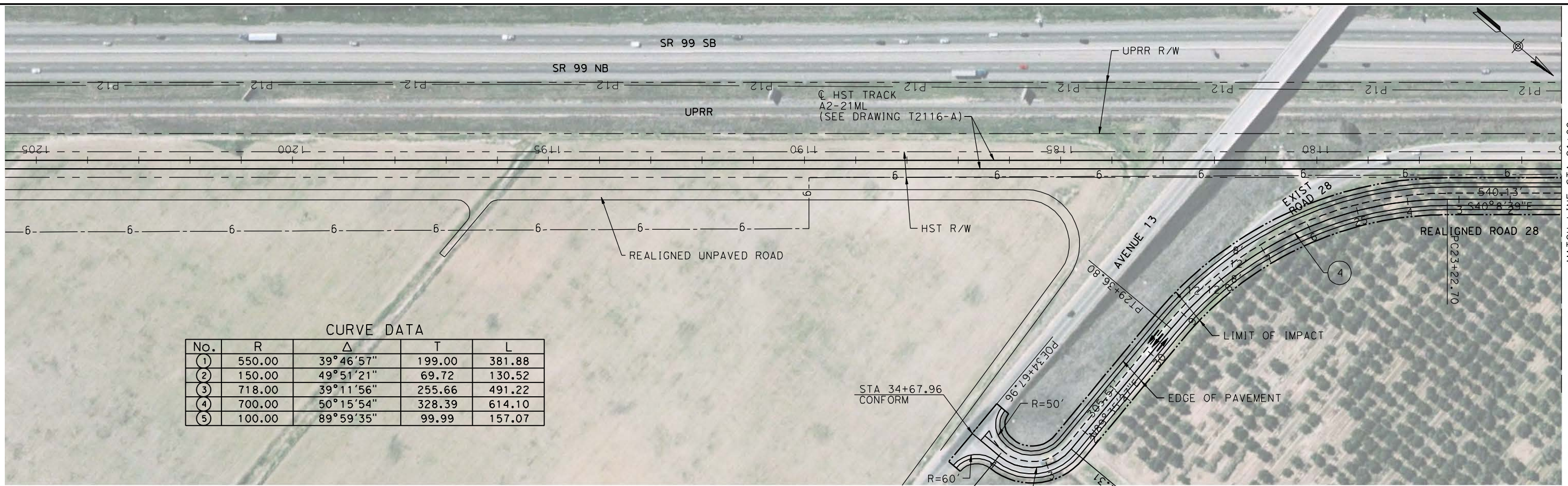

CURVE DATA

No.	R	Δ	T	L
①	550.00	39° 46' 57"	199.00	381.88
②	150.00	49° 51' 21"	69.72	130.52
③	718.00	39° 11' 56"	255.66	491.22
④	700.00	50° 15' 54"	328.39	614.10
⑤	100.00	89° 59' 35"	99.99	157.07

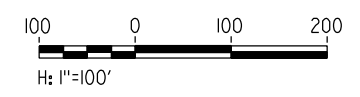
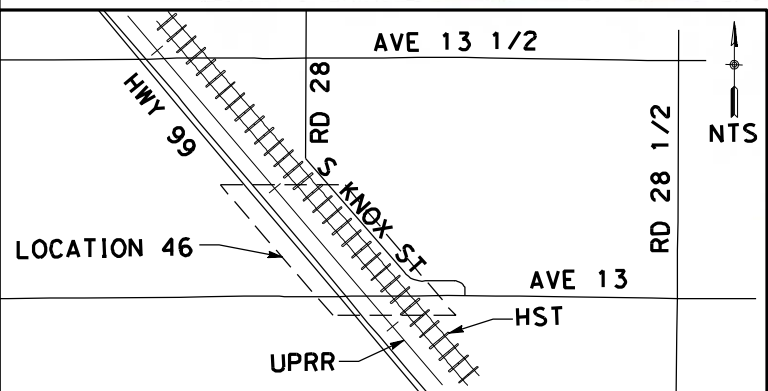
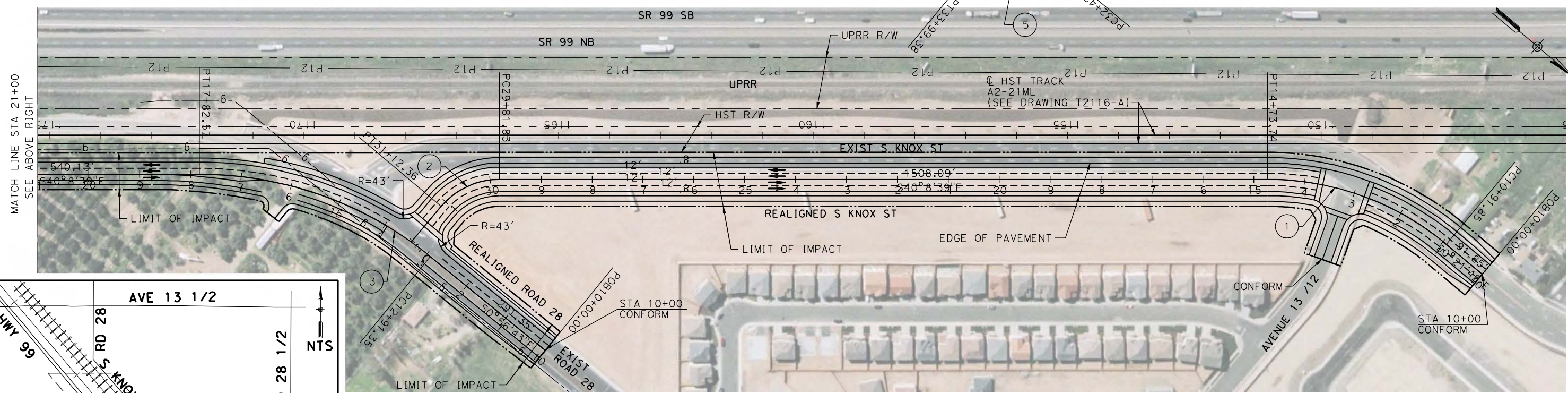

REV	DATE	BY	CHK	APP	DESCRIPTION

DESIGNED BY
R. LI
DRAWN BY
A. TRINH
CHECKED BY
A. SILVER
IN CHARGE
A. BOONE
DATE
04/29/2011

RECORD SET
15% DESIGN
SUBMITTAL

NOT FOR
CONSTRUCTION



CALIFORNIA HIGH-SPEED TRAIN PROJECT
MERCED TO FRESNO
UPRR/SR99 MAINLINE - (AVE 21)
S KNOX ST
LAYOUT
STA 10+00 TO STA 34+67

CONTRACT NO.
HSR06-007
DRAWING NO.
CR9009-B
SCALE
AS SHOWN
SHEET NO.
OF

4/27/2011 6:05:06 PM p:\60022962\task 02_merced-fresno\cadd\civil\sheet\package 1 - ave 21 wye\volume 3b - ave 21 wye local roads\Layout\CR9010-B.dgn

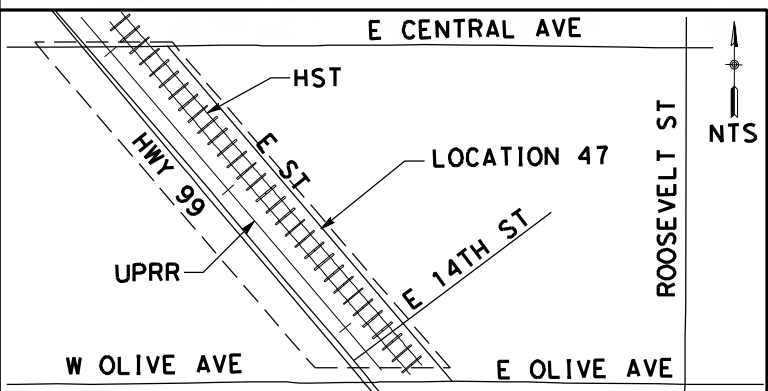
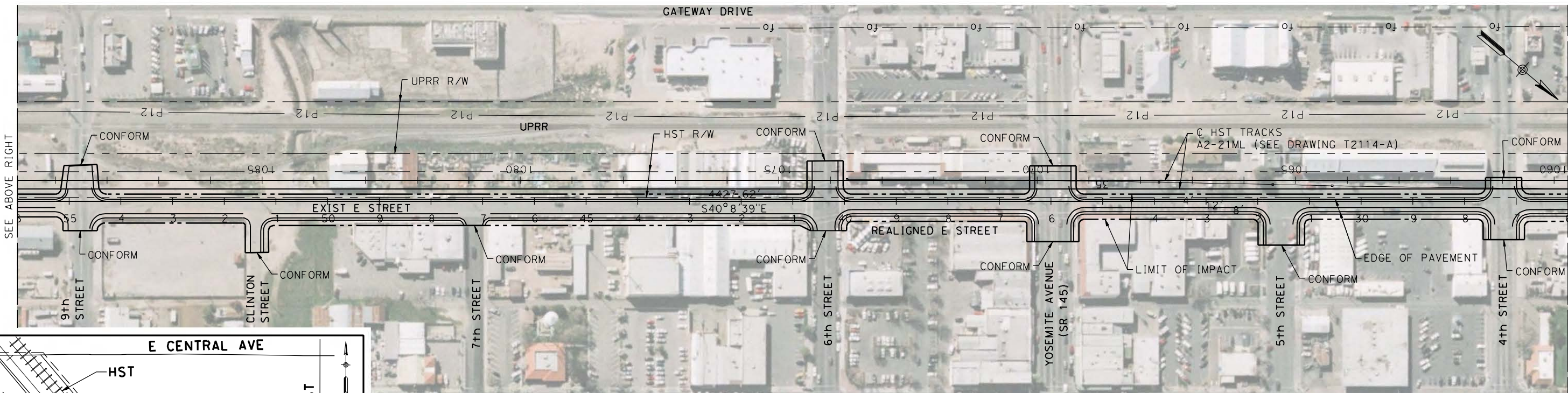
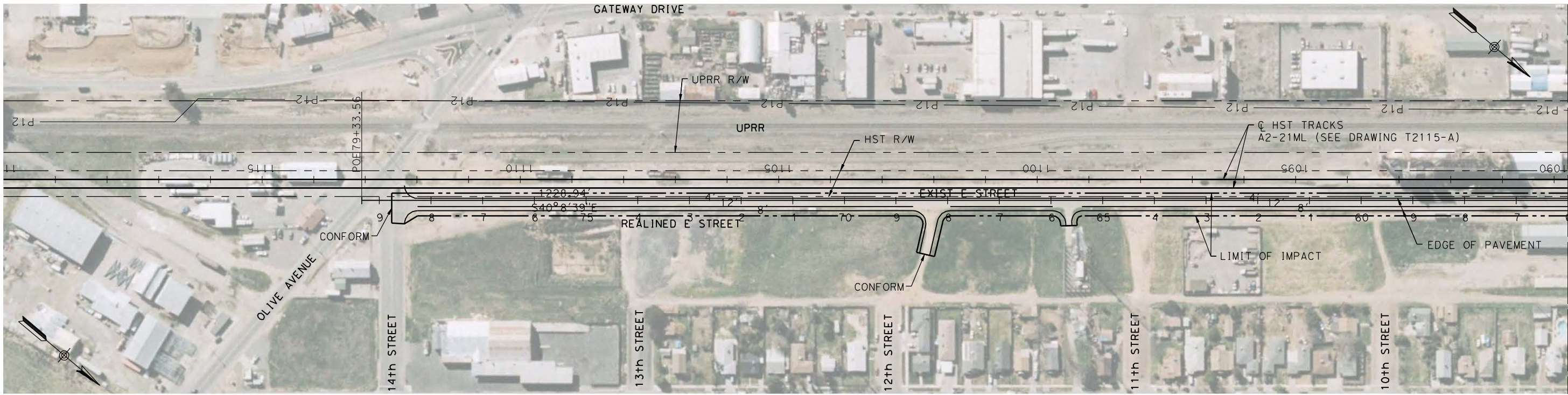

REV	DATE	BY	CHK	APP	DESCRIPTION

DESIGNED BY
R. LI
DRAWN BY
A. TRINH
CHECKED BY
A. SILVER
IN CHARGE
A. BOONE
DATE
04/29/2011

**RECORD SET
15% DESIGN
SUBMITTAL**

**NOT FOR
CONSTRUCTION**



**CALIFORNIA HIGH-SPEED TRAIN PROJECT
MERCED TO FRESNO**

UPRR/SR99 MAINLINE - (AVE 21)
N E ST AND S E ST
LAYOUT
SHEET 1 OF 2

CONTRACT NO.
HSR06-007

DRAWING NO.
CR9010-B

SCALE
AS SHOWN

SHEET NO.
OF

4/27/2011 6:05:27 PM p:\60022962\task 02_merced-fresno\cadd\civil\sheet\package 1 - ave 21 wye\volume 3b - ave 21 wye local roads\Layout\CR9011-B.dgn

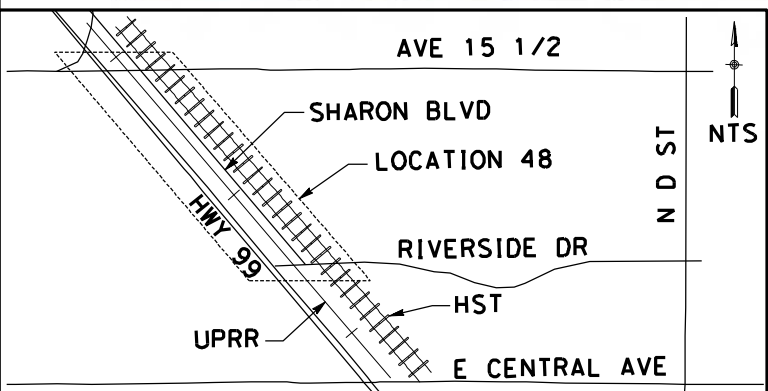
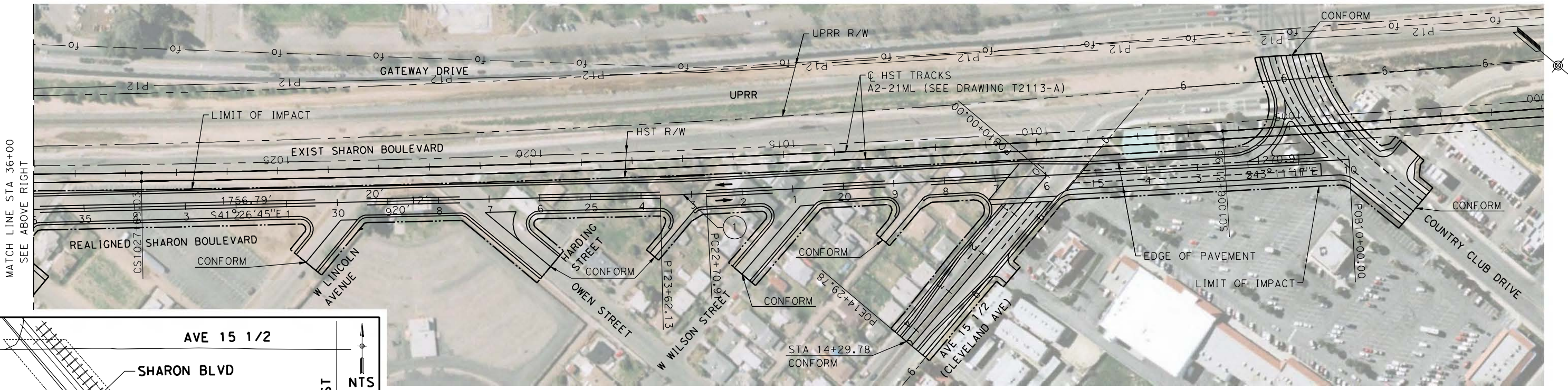
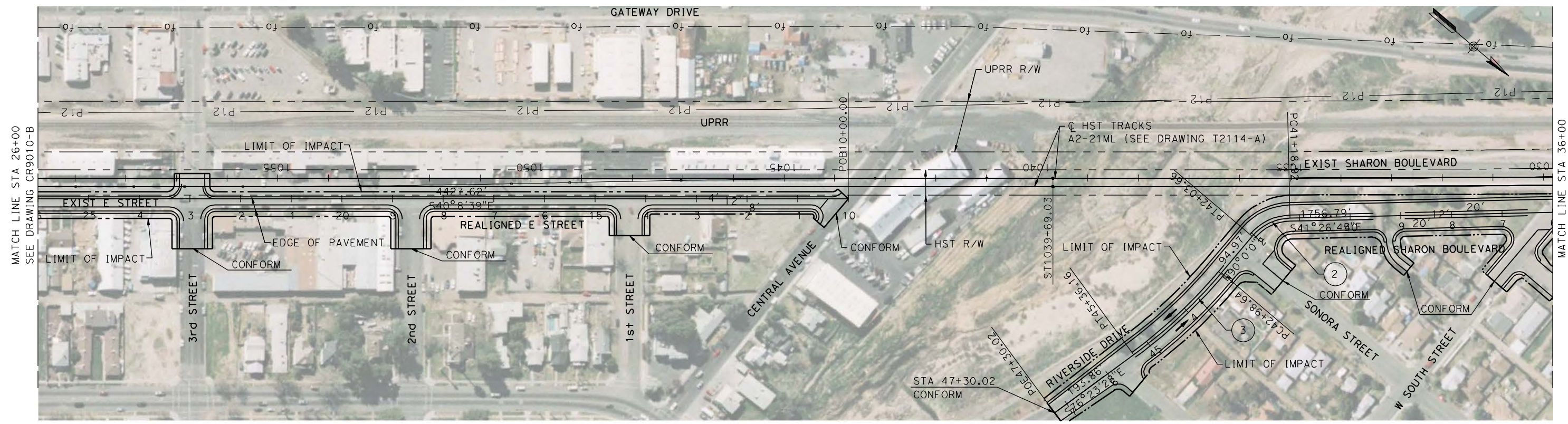

CURVE DATA

No.	R	Δ	T	L
①	3000.00	01°44'32"	45.61	91.22
②	100.00	48°33'15"	45.10	84.74
③	1000.00	13°36'32"	119.32	237.52

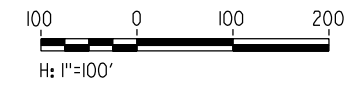

REV	DATE	BY	CHK	APP	DESCRIPTION

DESIGNED BY
R. LI
DRAWN BY
A. TRINH
CHECKED BY
A. SILVER
IN CHARGE
A. BOONE
DATE
04/29/2011

RECORD SET
15% DESIGN
SUBMITTAL

NOT FOR
CONSTRUCTION



CALIFORNIA HIGH-SPEED TRAIN PROJECT
MERCED TO FRESNO

UPRR/SR99 MAINLINE - (AVE 21)
SHARON BLVD & E ST
LAYOUT
SHEET 2 OF 2

CONTRACT NO.
HSR06-007

DRAWING NO.
CR9011-B

SCALE
AS SHOWN

SHEET NO.
OF

4/27/2011 6:05:48 PM p:\60022962\task 02_merced-fresno\cadd\civil\sheet\package 1 - ave 21 wye\volume 3b - ave 21 wye local roads\Layout\CR9012-B.dgn

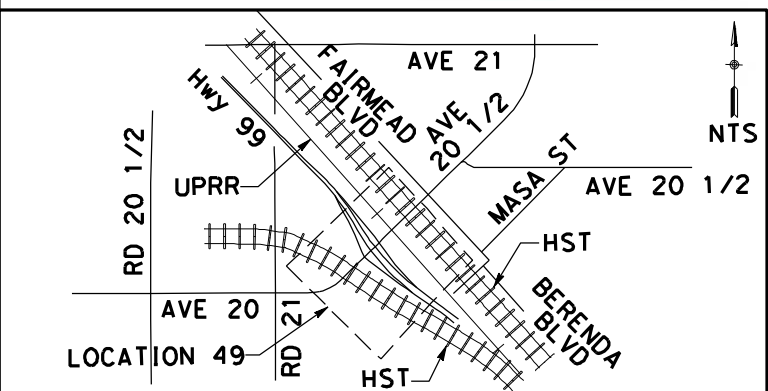
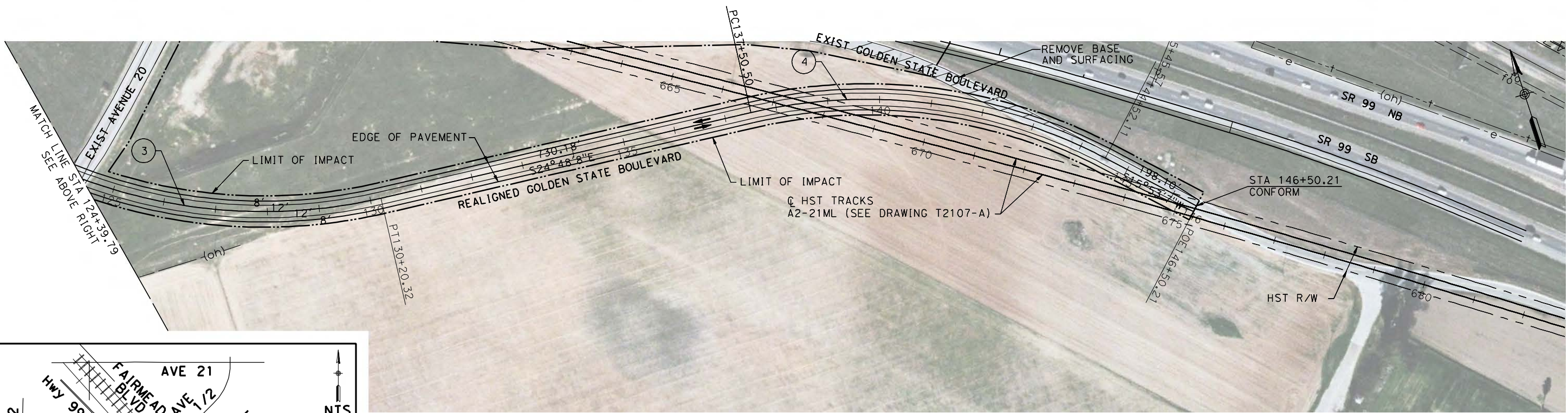
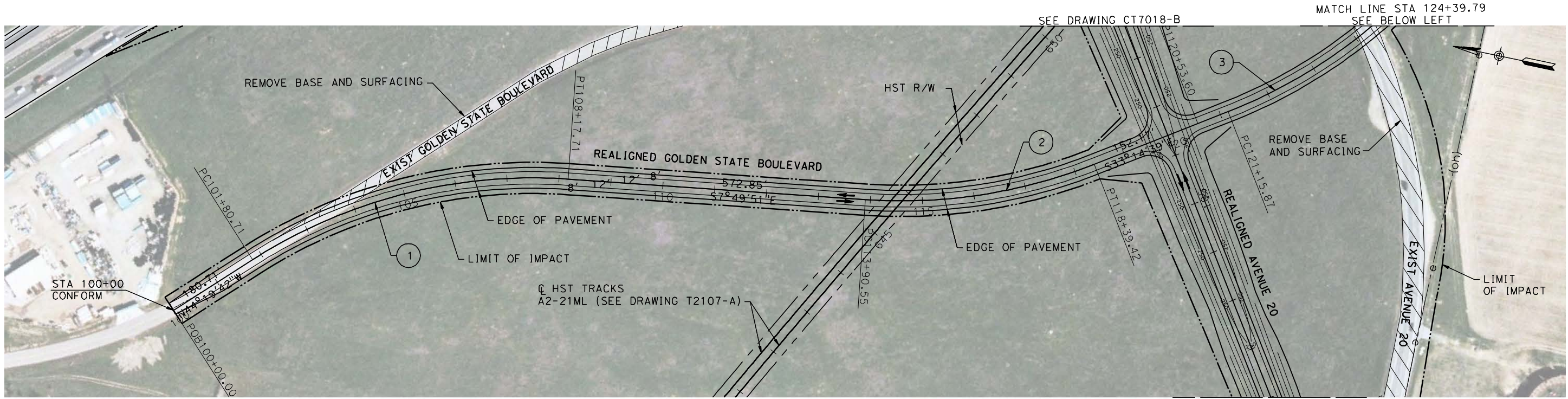

CURVE DATA

No.	R	Δ	T	L
①	1000.00	53° 30' 10"	329.72	637.00
②	1012.00	64° 35' 12"	228.19	448.87
③	1000.00	38° 10' 43"	485.80	904.45
④	988.00	49° 18' 45"	366.33	701.61

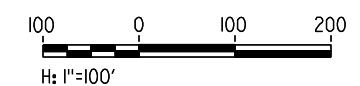

REV	DATE	BY	CHK	APP	DESCRIPTION

DESIGNED BY
R. LI
DRAWN BY
A. TRINH
CHECKED BY
A. SILVER
IN CHARGE
A. BOONE
DATE
04/29/2011

RECORD SET
15% DESIGN
SUBMITTAL

NOT FOR
CONSTRUCTION



CALIFORNIA HIGH-SPEED TRAIN PROJECT
MERCED TO FRESNO

UPRR/SR99 MAINLINE/MERCED - (AVE 21)
GOLDEN STATE BLVD AT AVENUE 20 AND 20 1/2
LAYOUT
STA 100+00 TO STA 146+50.21

CONTRACT NO.
HSR06-007
DRAWING NO.
CR9012-B
SCALE
AS SHOWN
SHEET NO.
OF

4/27/2011 6:06:04 PM p:\60022962\task 02_merced-fresno\cadd\civil\sheet\package 1 - ave 21 wye\volume 3b - ave 21 wye local roads\Layout\CR9013-B.dgn

ACCESS RD - SE QUAD OF SR 99/AVE 20.5

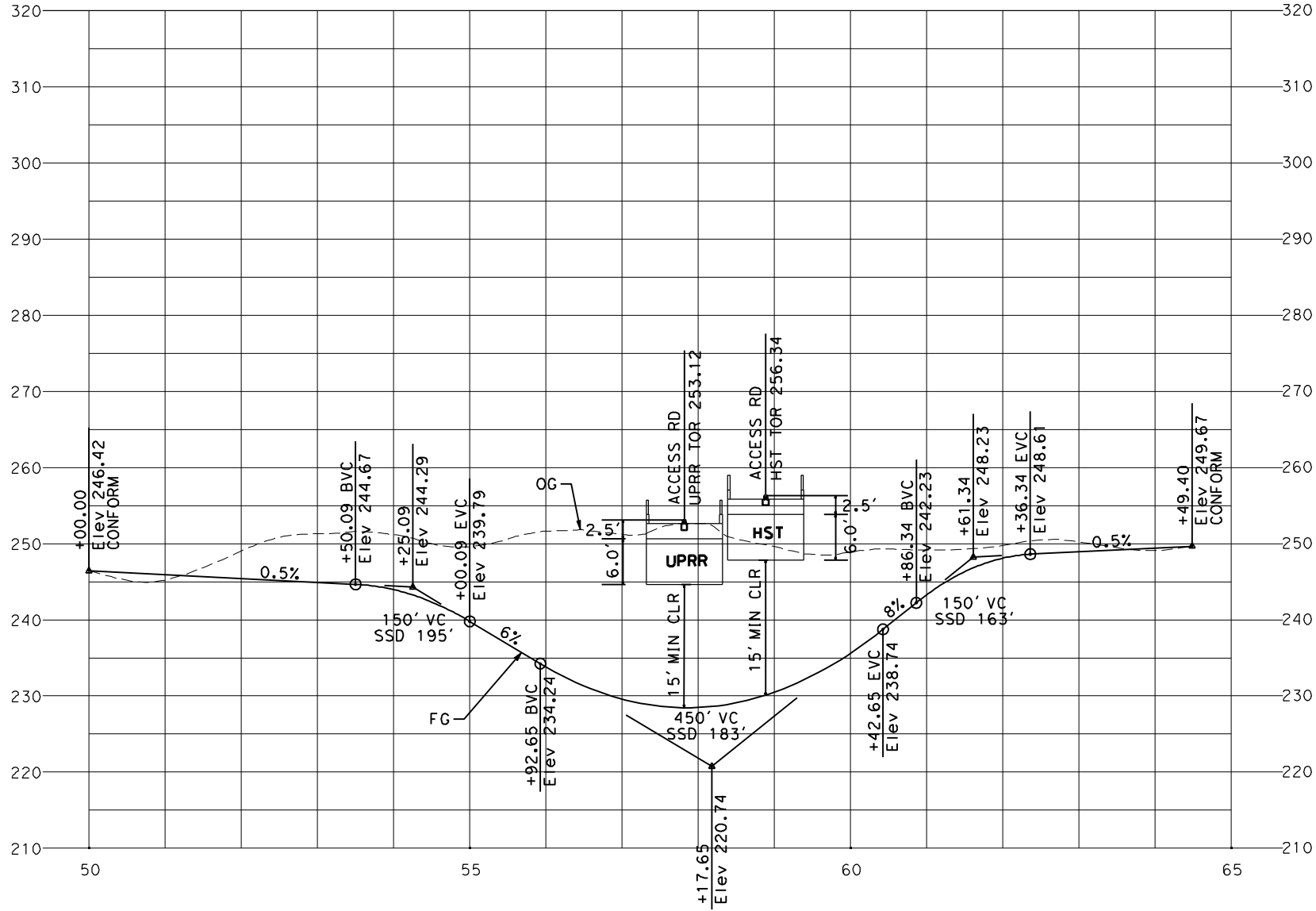

PROFILE

SCALE HORIZ: 1"=100'
VERT: 1"=10'

CURVE DATA

No.	R	Δ	T	L
①	141.00	87°11'11"	134.24	214.56

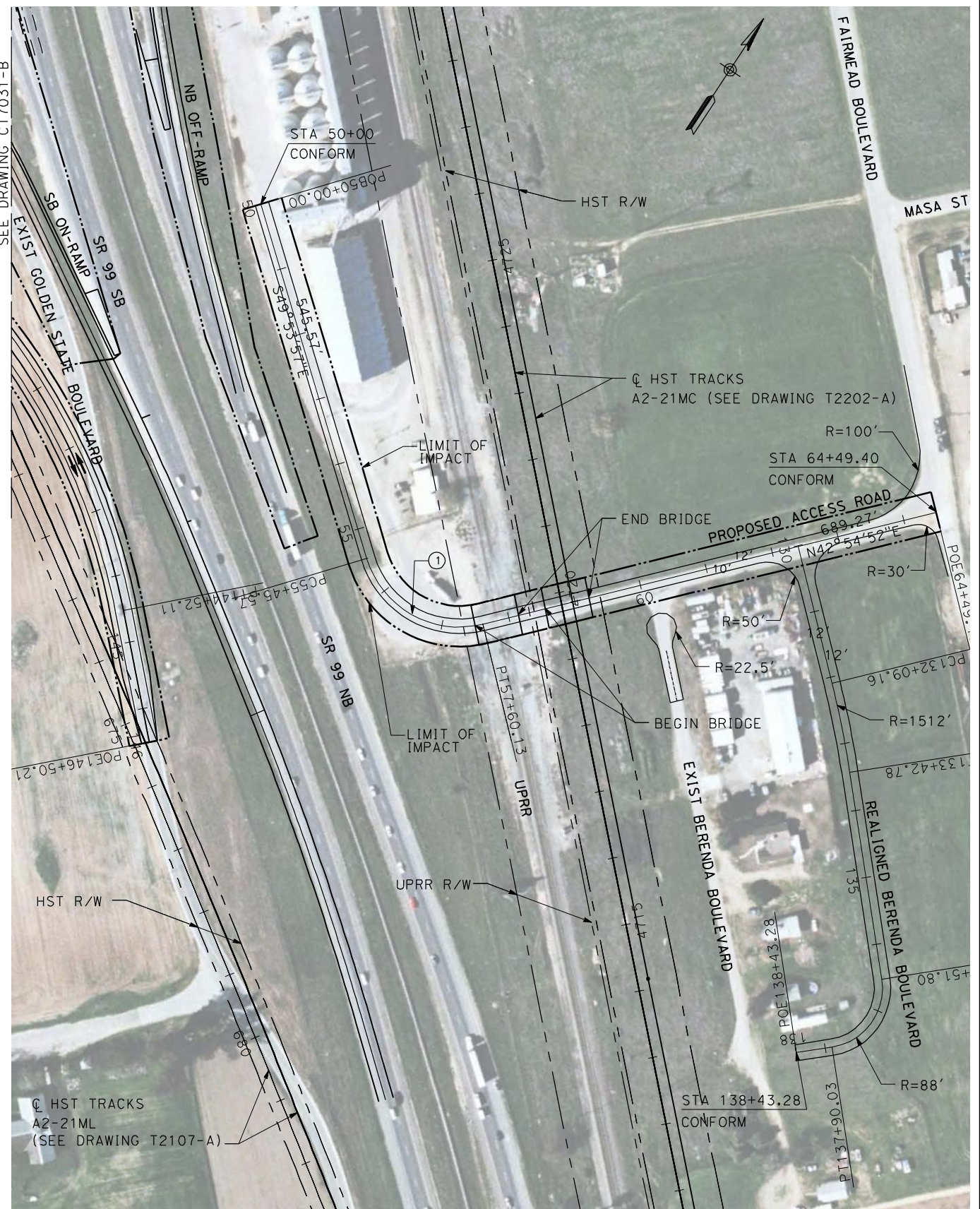
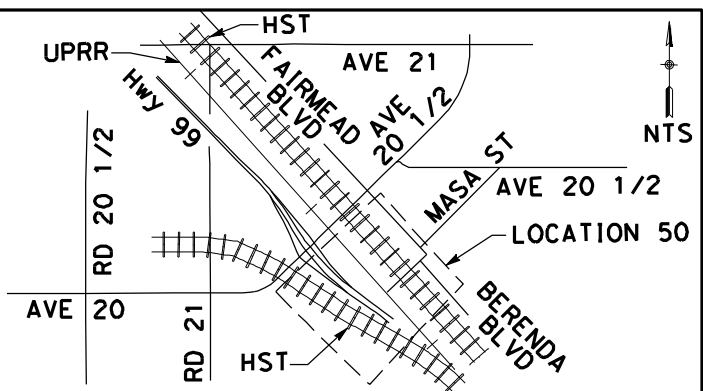

REV	DATE	BY	CHK	APP	DESCRIPTION

DESIGNED BY
R. LI
DRAWN BY
A. TRINH
CHECKED BY
A. SILVER
IN CHARGE
A. BOONE
DATE
04/29/2011

RECORD SET
15% DESIGN
SUBMITTAL

**NOT FOR
CONSTRUCTION**



CALIFORNIA HIGH-SPEED TRAIN PROJECT
MERCED TO FRESNO
UPRR/SR99 MAINLINE - (AVE 21)
ACCESS ROAD
LAYOUT AND PROFILE
STA 50+00 TO 64+49.40, STA 138+43.28

CONTRACT NO.
HSR06-007
DRAWING NO.
CR9013-B
SCALE
AS SHOWN
SHEET NO.
OF

4/27/2011 6:06:21 PM p:\60022962\task 02_merced-fresno\cadd\civil\sheet\package 1 - ave 21 wye\volume 3b - ave 21 wye local roads\Layout\CR9014-B.dgn

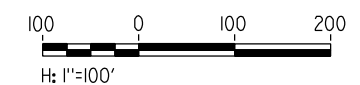
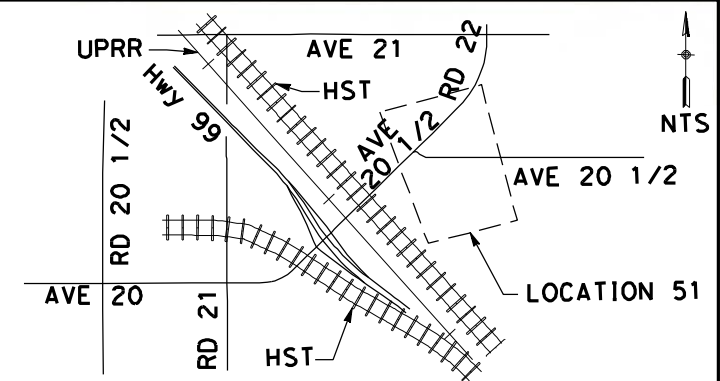
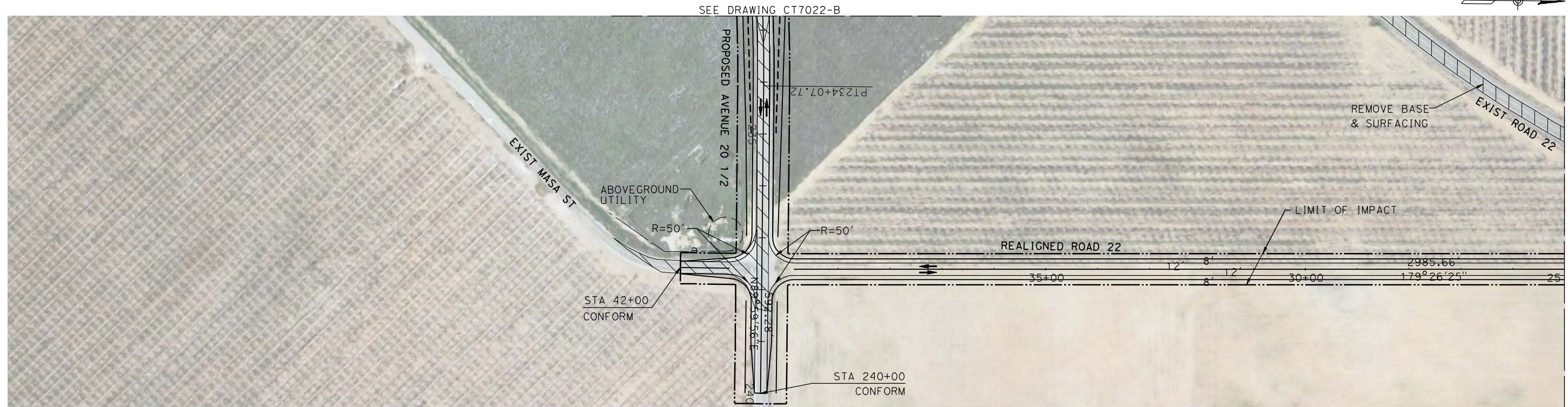

REV	DATE	BY	CHK	APP	DESCRIPTION

DESIGNED BY
R. LI
DRAWN BY
A. TRINH
CHECKED BY
A. SILVER
IN CHARGE
A. BOONE
DATE
04/29/2011

RECORD SET
15% DESIGN
SUBMITTAL

NOT FOR
CONSTRUCTION



CALIFORNIA HIGH-SPEED TRAIN PROJECT
MERCED TO FRESNO

UPRR/SR99 MAINLINE/MERCED - (AVE 21)
MASA ST AND ROAD 22 - ALT 1
LAYOUT
SHEET 1 OF 1

CONTRACT NO.
HSR06-007
DRAWING NO.
CR9014-B
SCALE
AS SHOWN
SHEET NO.
OF

4/27/2011 6:06:38 PM p:\60022962\task_02_merced-fresno\cadd\civil\sheet\package 1 - ave 21 wye\volume 3b - ave 21 wye local roads\Layout\CR9015-B.dgn

SEE DRAWING CT7030-B

SEE DRAWING CT7029-B

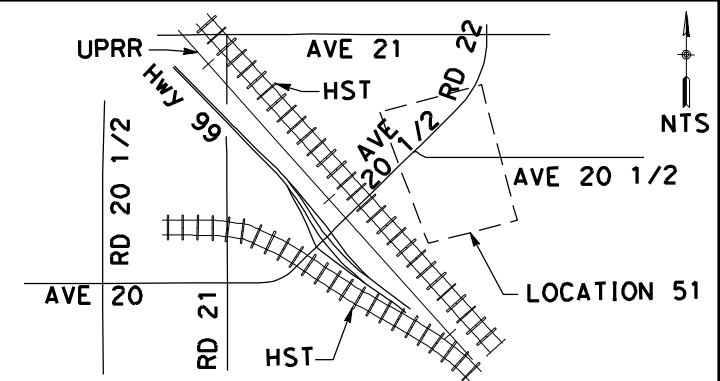
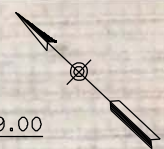

CURVE DATA

No.	R	Δ	T	L
⑧	1162.00	44°27'32"	487.76	923.61
⑨	600.00	58°55'55"	166.78	325.34

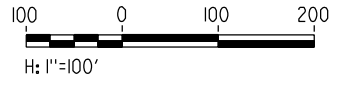

REV	DATE	BY	CHK	APP	DESCRIPTION

DESIGNED BY
R. LI
DRAWN BY
A. TRINH
CHECKED BY
A. SILVER
IN CHARGE
A. BOONE
DATE
04/29/2011

**RECORD SET
15% DESIGN
SUBMITTAL**

**NOT FOR
CONSTRUCTION**



**CALIFORNIA HIGH-SPEED TRAIN PROJECT
MERCED TO FRESNO**

UPRR/SR99 MAINLINE/MERCED - (AVE 21)
MASA ST AND AVENUE 20 1/2 - ALT 2
LAYOUT
SHEET 1 OF 1

CONTRACT NO.
HSR06-007
DRAWING NO.
CR9015-B
SCALE
AS SHOWN
SHEET NO.
OF

4/27/2011 6:06:56 PM p:\60022962\task_02_merced-fresno\cadd\civil\sheet_package_1 - ave 21 wye\volume_3b - ave 21 wye\local_road\Layout\CR9016-B.dgn

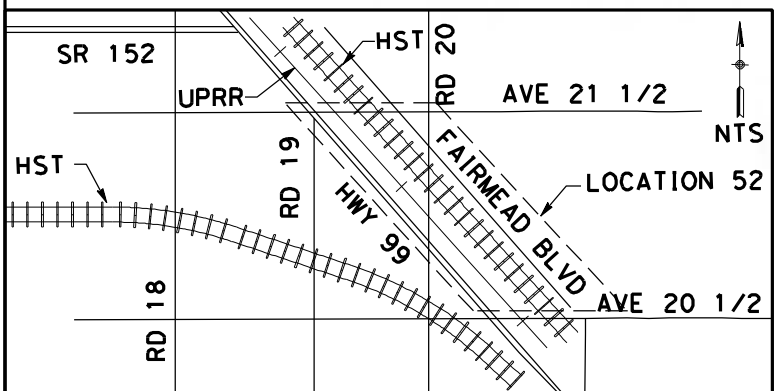
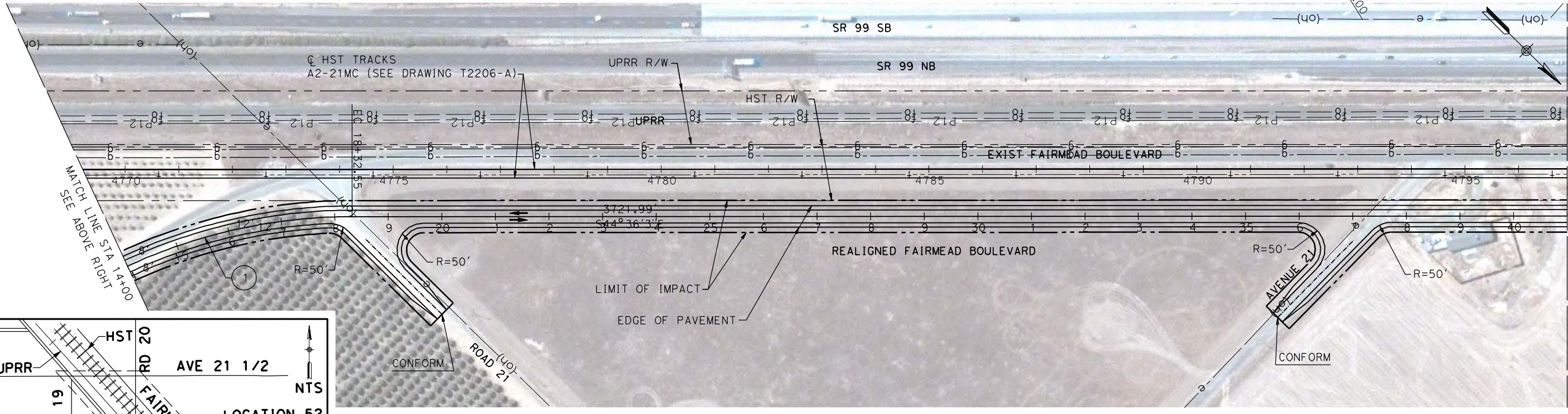
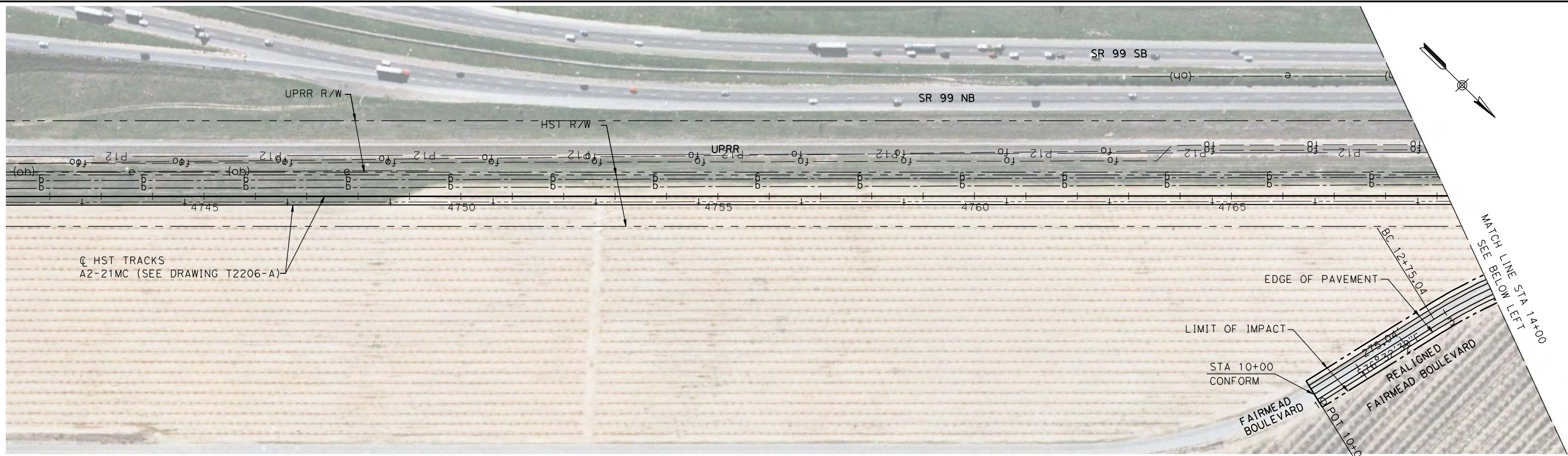

CURVE DATA

No.	R	Δ	T	L
①	1000.00	31°56'36"	286.21	557.51

100 0 100 200
H: 1"=100'

REV	DATE	BY	CHK	APP	DESCRIPTION

DESIGNED BY
R. LI
DRAWN BY
A. TRINH
CHECKED BY
A. SILVER
IN CHARGE
A. BOONE
DATE
04/29/2011

**RECORD SET
15% DESIGN
SUBMITTAL**

**NOT FOR
CONSTRUCTION**



**CALIFORNIA HIGH-SPEED TRAIN PROJECT
MERCED TO FRESNO**

UPRR/SR99 MERCED - (AVE 21)
FAIRMEAD BLVD
LAYOUT
SHEET 1 OF 5

CONTRACT NO.
HSR06-007

DRAWING NO.
CR9016-B

SCALE
AS SHOWN

SHEET NO.
OF

4/27/2011 6:07:12 PM p:\60022962\task 02_merced-fresno\cadd\civil\sheet\package 1 - ave 21 wye\volume 3b - ave 21 wye local roads\Layout\CR9017-B.dgn

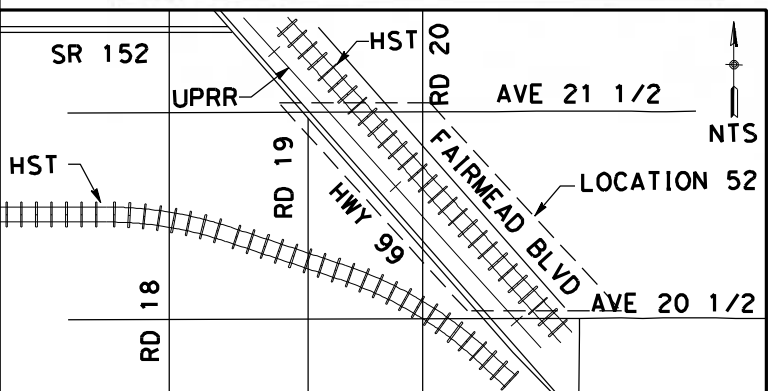
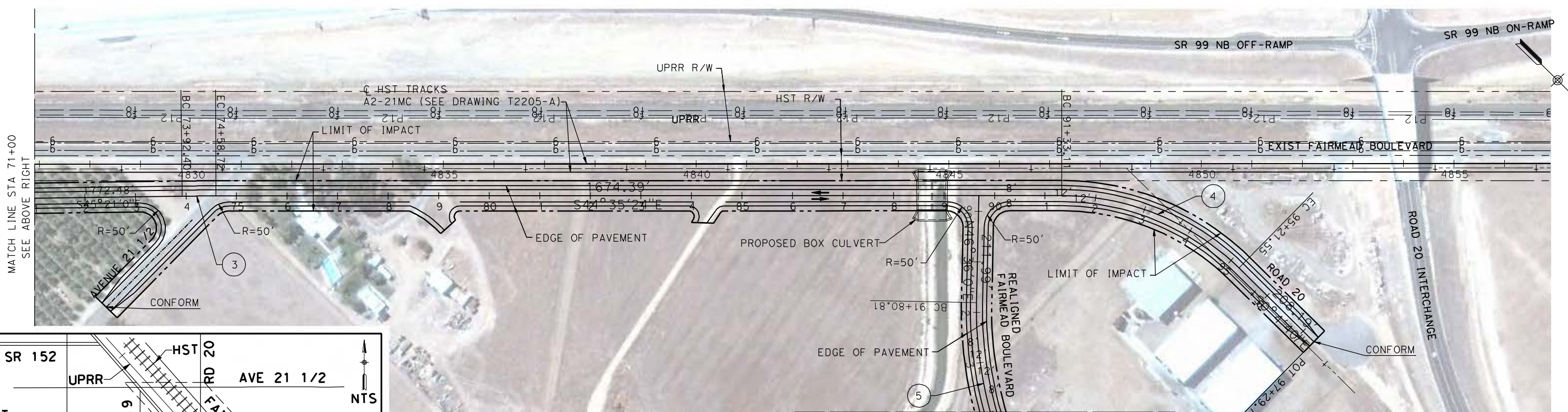
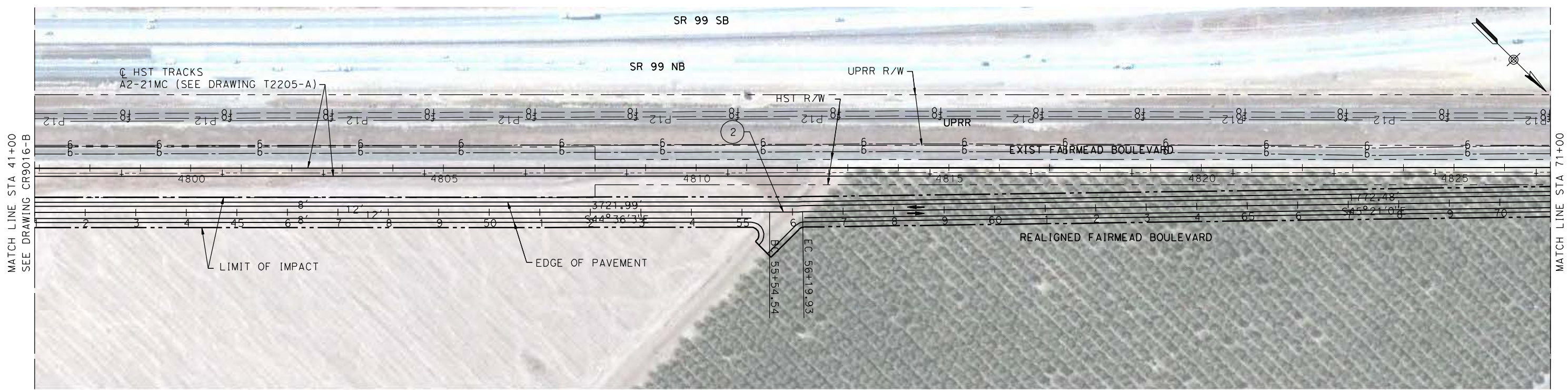

CURVE DATA

No.	R	Δ	T	L
(2)	5000.00	89°15'3"	32.69	65.38
(3)	5000.00	89°14'24"	33.16	66.32
(4)	500.00	45°29'16"	204.62	388.44
(5)	750.00	43°24'00"	323.00	609.99

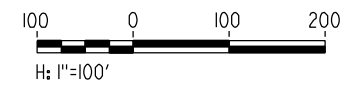

REV	DATE	BY	CHK	APP	DESCRIPTION

DESIGNED BY
R. LI
DRAWN BY
A. TRINH
CHECKED BY
A. SILVER
IN CHARGE
A. BOONE
DATE
04/29/2011

RECORD SET
15% DESIGN
SUBMITTAL

NOT FOR
CONSTRUCTION



CALIFORNIA HIGH-SPEED TRAIN PROJECT
MERCED TO FRESNO
UPRR/SR99 MERCED - (AVE 21)
FAIRMEAD BLVD
LAYOUT
SHEET 2 OF 5

CONTRACT NO.
HSR06-007
DRAWING NO.
CR9017-B
SCALE
AS SHOWN
SHEET NO.
OF

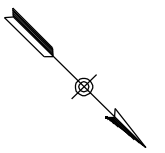

MATCH LINE STA 94+00
SEE DRAWING CR9017-B



4/27/2011 6:07:22 PM p:\60022962\task 02_merced-fresno\cadd\civil\sheet\package 1 - ave 21 wye\volume 3b - ave 21 wye local roads\Layout\CR9018-B.dgn

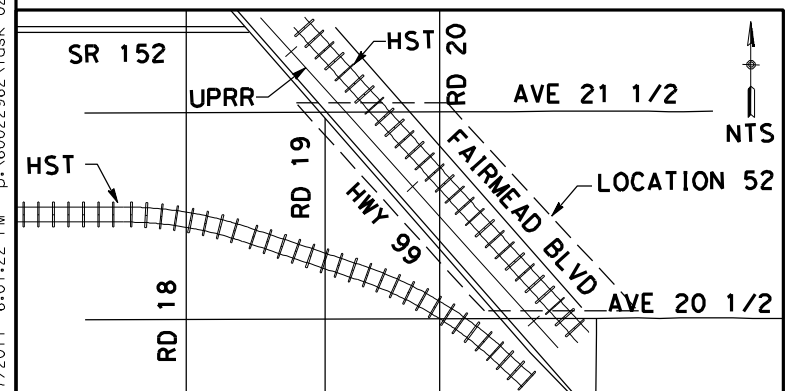

CURVE DATA

No.	R	Δ	T	L
(5)	750.00	43°24'00"	323.00	609.99

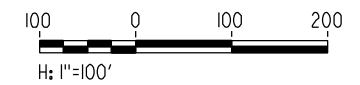

REV	DATE	BY	CHK	APP	DESCRIPTION

DESIGNED BY
R. LI
DRAWN BY
A. TRINH
CHECKED BY
A. SILVER
IN CHARGE
A. BOONE
DATE
04/29/2011

RECORD SET
15% DESIGN
SUBMITTAL

NOT FOR
CONSTRUCTION



CALIFORNIA HIGH-SPEED TRAIN PROJECT
MERCED TO FRESNO

UPRR/SR99 MERCED - (AVE 21)
FAIRMEAD BLVD
LAYOUT
SHEET 3 OF 5

CONTRACT NO.
HSR06-007

DRAWING NO.
CR9018-B

SCALE
AS SHOWN

SHEET NO.
OF

4/27/2011 5:52:37 PM p:\60022962\task 02_merced-fresno\cadd\civil\sheet\package 1 - ave 21 wye\volume 3b - ave 21 wye local roads\Layout\CR9019-B.dgn
 ReyesCI

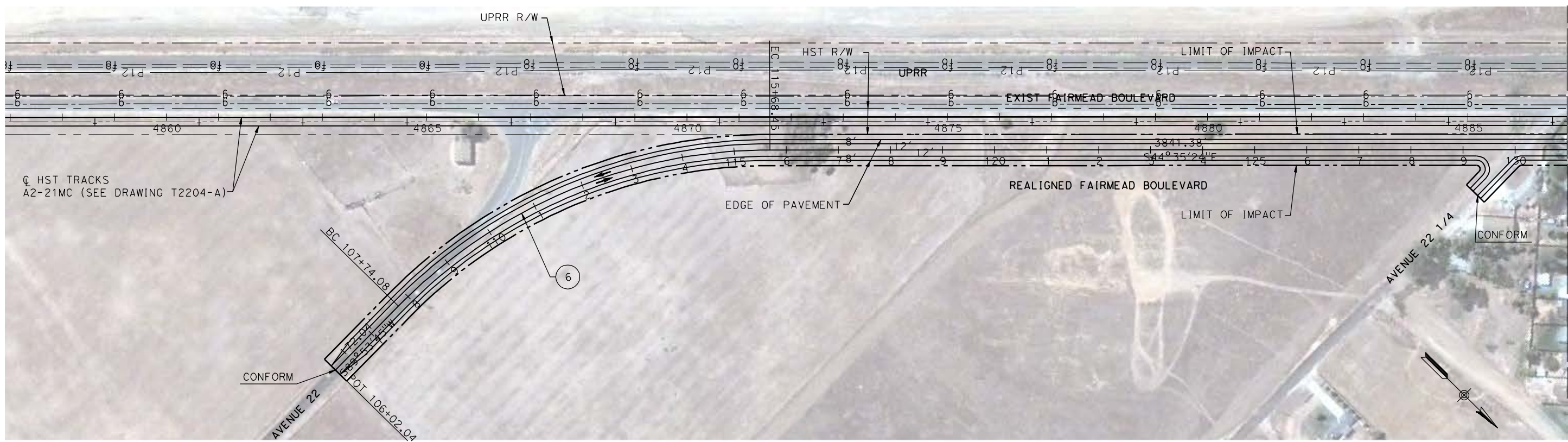

MATCH LINE STA 131+00
 SEE BELOW LEFT

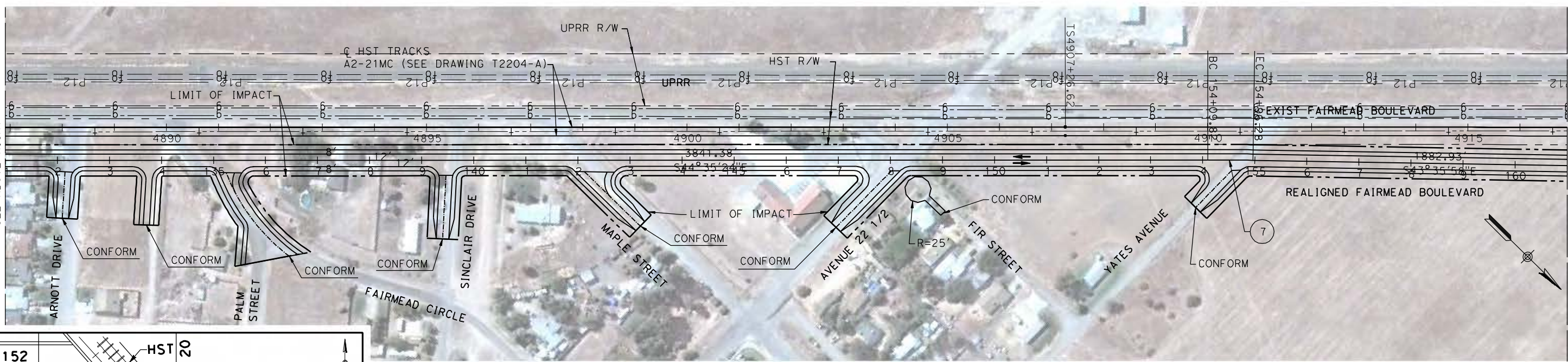

MATCH LINE STA 131+00
 SEE ABOVE RIGHT

MATCH LINE STA 161+00
 SEE DRAWING CR9020-B

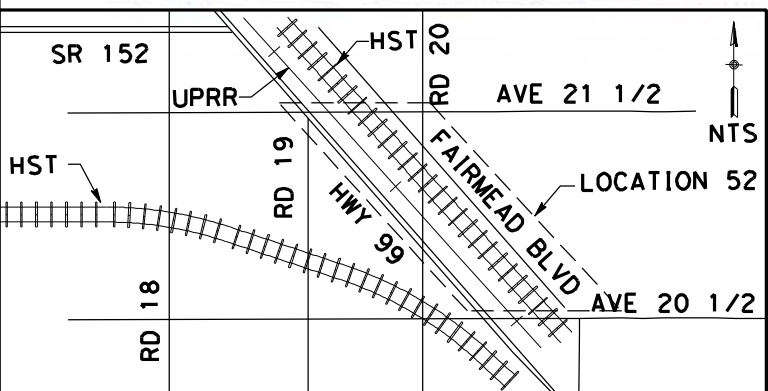

CURVE DATA

No.	R	Δ	T	L
⑥	1000.00	45°30'50"	419.48	794.37
⑦	5000.00	0°59'26"	43.23	86.45

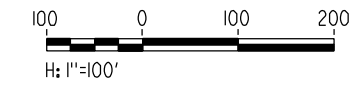

REV	DATE	BY	CHK	APP	DESCRIPTION

DESIGNED BY
 R. LI
 DRAWN BY
 A. TRINH
 CHECKED BY
 A. SILVER
 IN CHARGE
 A. BOONE
 DATE
 04/29/2011

RECORD SET
15% DESIGN
SUBMITTAL

NOT FOR
CONSTRUCTION



CALIFORNIA HIGH-SPEED TRAIN PROJECT
MERCED TO FRESNO
 UPRR/SR99 MERCED - (AVE 21)
 FAIRMEAD BLVD
 LAYOUT
 SHEET 4 OF 5

CONTRACT NO.
 HSR06-007
 DRAWING NO.
 CR9019-B
 SCALE
 AS SHOWN
 SHEET NO.
 ### OF ###

4/27/2011 5:52:55 PM p:\60022962\task 02_merced-fresno\cadd\civil\sheet\package 1 - ave 21 wye\volume 3b - ave 21 wye local roads\Layout\CR9020-B.dgn
 ReyesC1

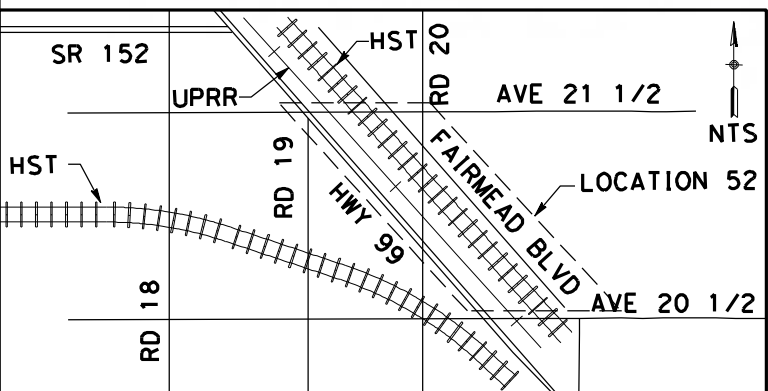
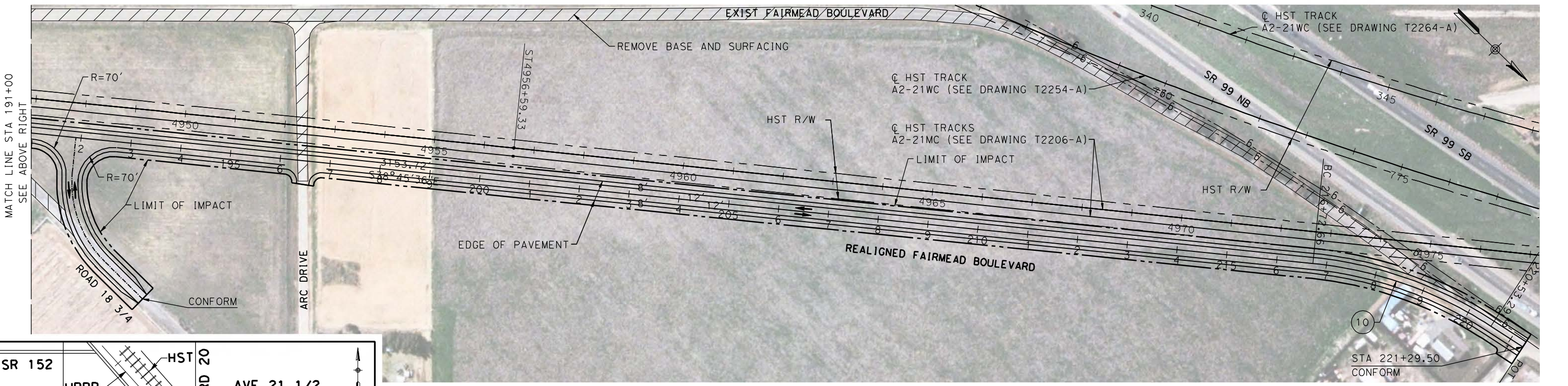
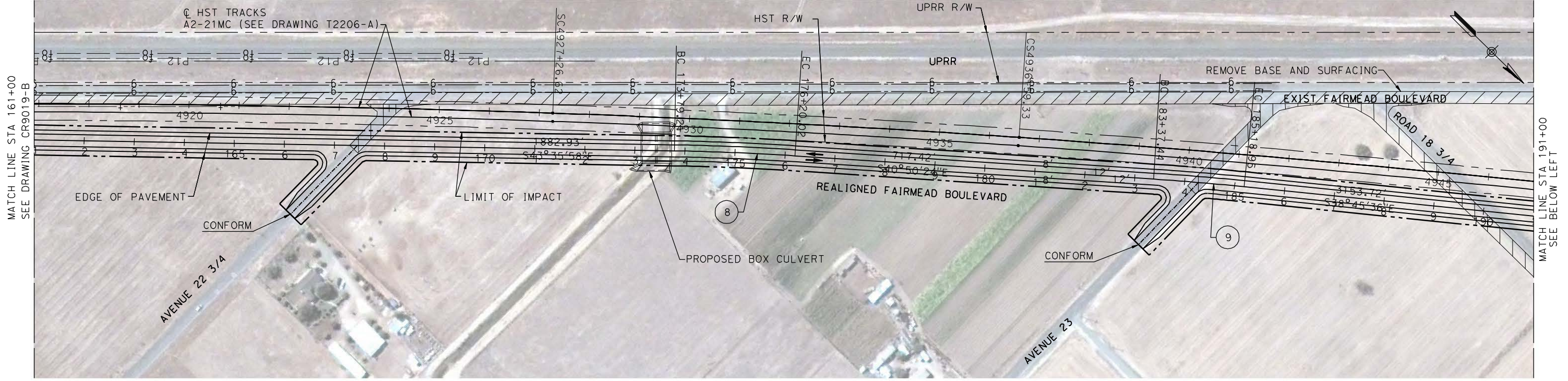

CURVE DATA

No.	R	Δ	T	L
(8)	5000.00	87°14'26"	120.43	240.81
(9)	5000.00	87°55'12"	90.76	181.51
(10)	800.00	62°44'23"	193.99	380.63



REV	DATE	BY	CHK	APP	DESCRIPTION

DESIGNED BY
R. LI
 DRAWN BY
A. TRINH
 CHECKED BY
A. SILVER
 IN CHARGE
A. BOONE
 DATE
04/29/2011

RECORD SET
15% DESIGN
SUBMITTAL

NOT FOR
CONSTRUCTION



CALIFORNIA HIGH-SPEED TRAIN PROJECT
MERCED TO FRESNO
 UPRR/SR99 MERCED - (AVE 21)
 FAIRMEAD BLVD
 LAYOUT
 SHEET 5 OF 5

CONTRACT NO.
 HSR06-007
 DRAWING NO.
 CR9020-B
 SCALE
 AS SHOWN
 SHEET NO.
 ### OF ###

4/27/2011 6:08:11 PM p:\60022962\task 02_merced-fresno\cadd\civil\sheet\package 1 - ave 21 wye\volume 3b - ave 21 wye local roads\Layout\CR9021-B.dgn

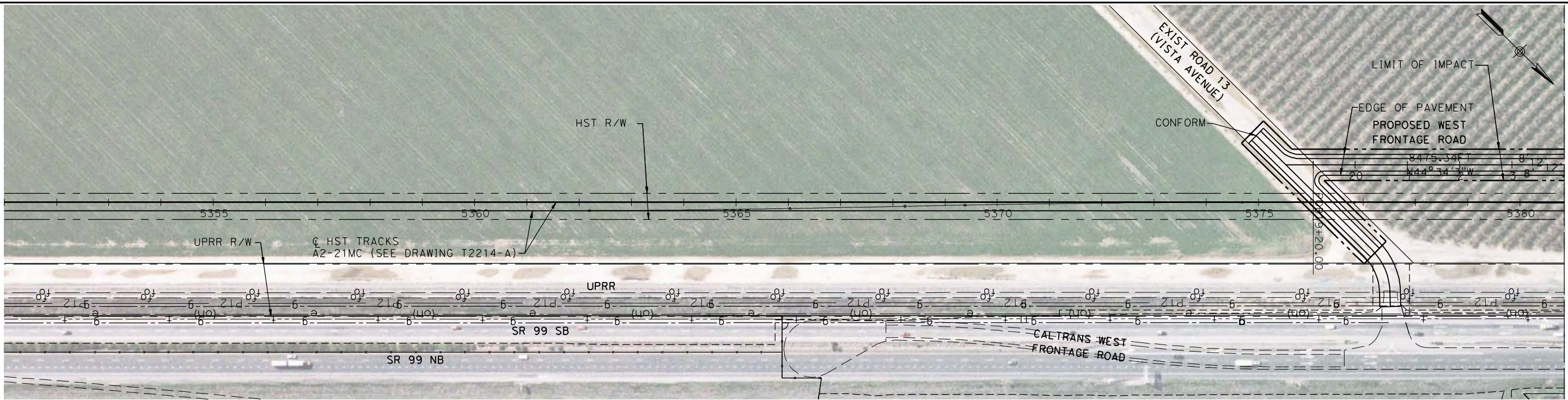

MATCH LINE STA 24+00
SEE BELOW LEFT

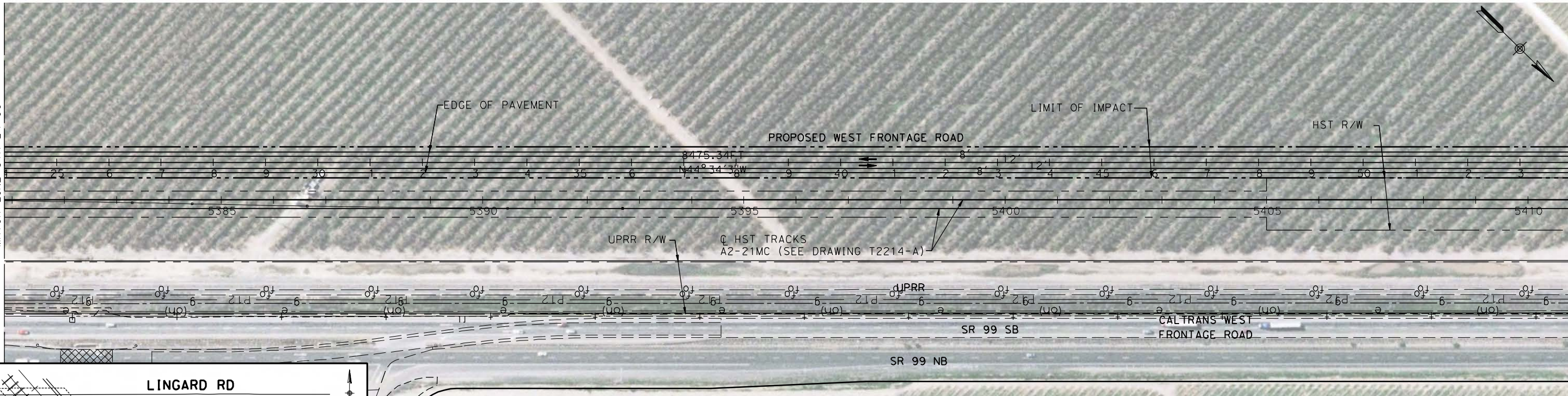

SEE ABOVE RIGHT
MATCH LINE STA 24+00

MATCH LINE STA 54+00
SEE DRAWING CT9022-B

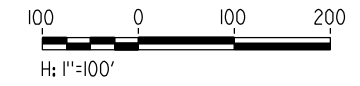
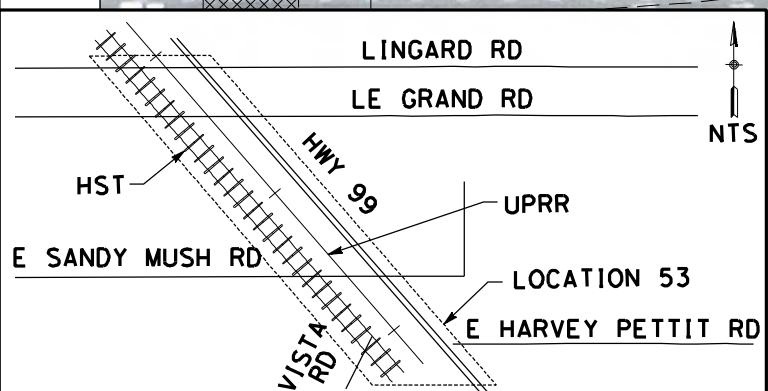

REV	DATE	BY	CHK	APP	DESCRIPTION

DESIGNED BY
R. LI
DRAWN BY
A. TRINH
CHECKED BY
A. SILVER
IN CHARGE
A. BOONE
DATE
04/29/2011

**RECORD SET
15% DESIGN
SUBMITTAL**

**NOT FOR
CONSTRUCTION**



**CALIFORNIA HIGH-SPEED TRAIN PROJECT
MERCED TO FRESNO**

UPRR/SR99 MERCED - (AVE 21)
PROPOSED WEST FRONTAGE ROAD
LAYOUT
SHEET 1 OF 8

CONTRACT NO.
HSR06-007
DRAWING NO.
CR9021-B
SCALE
AS SHOWN
SHEET NO.
OF

4/27/2011 6:08:32 PM p:\60022962\task 02_merced-fresno\cadd\civil\sheet\package 1 - ave 21 wye\volume 3b - ave 21 wye\local roads\Layout\CR9022-B.dgn

MATCH LINE STA 54+00
SEE DRAWING CR9021-B

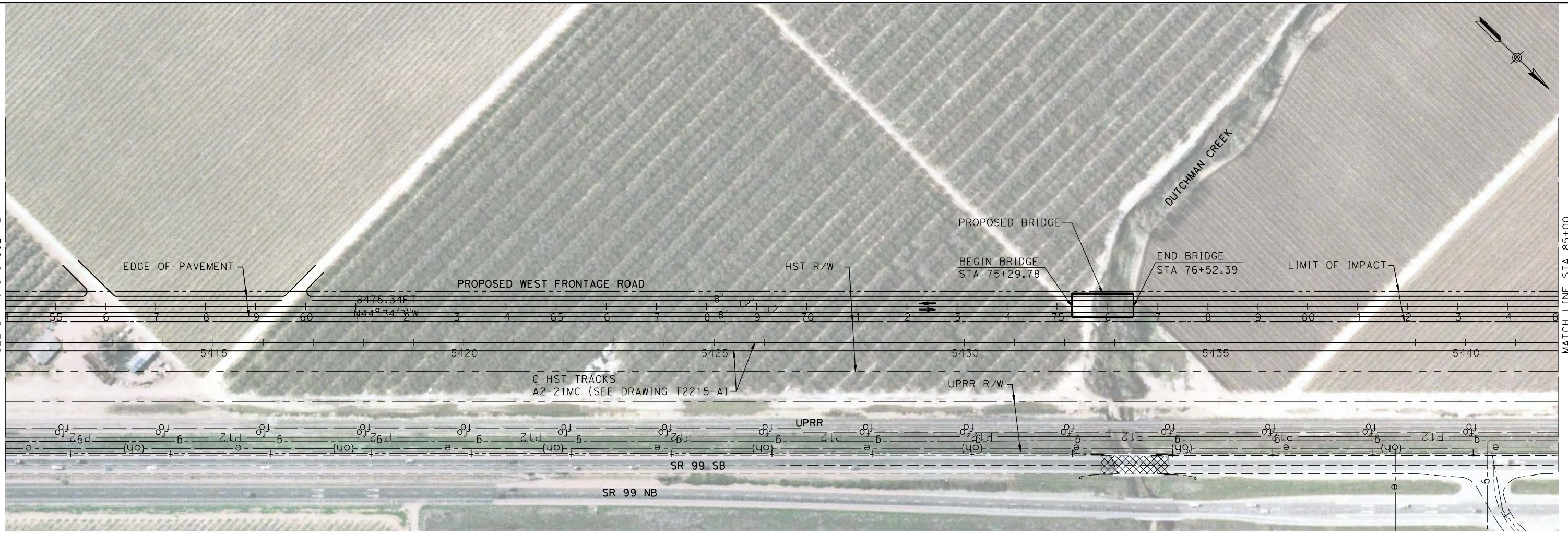

MATCH LINE STA 85+00
SEE BELOW LEFT

SEE ABOVE RIGHT
MATCH LINE STA 85+00

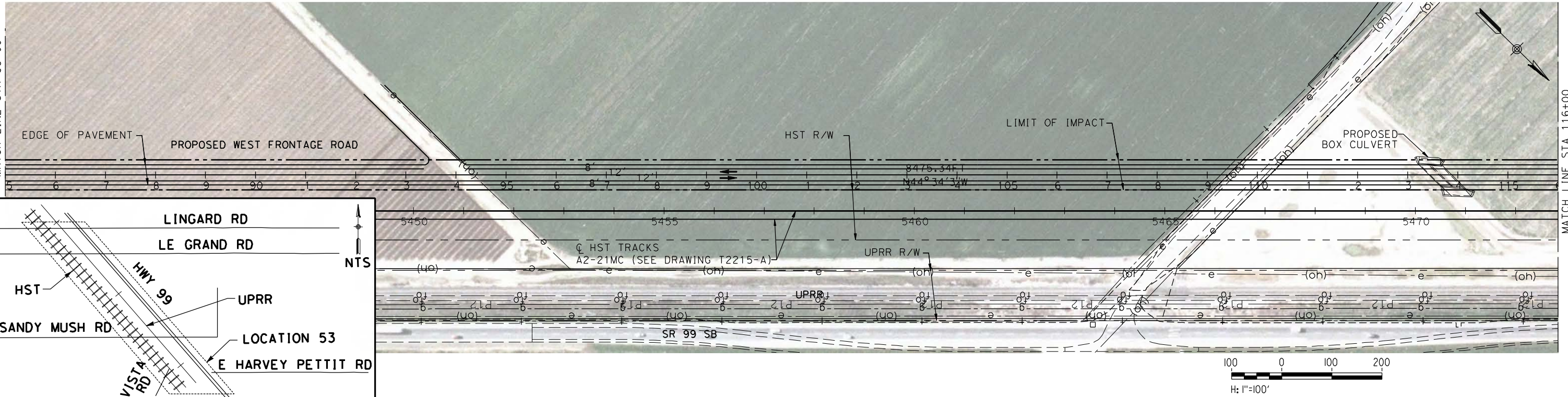

MATCH LINE STA 116+00
SEE DRAWING CR9023-B

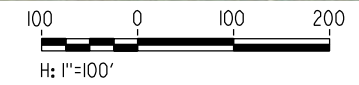
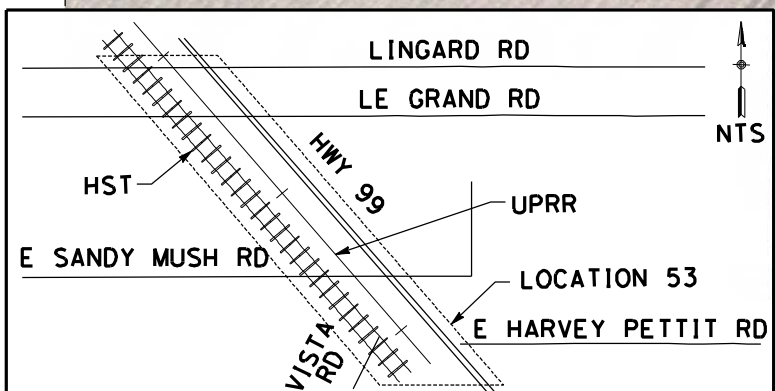

REV	DATE	BY	CHK	APP	DESCRIPTION

DESIGNED BY
R. LI
DRAWN BY
A. TRINH
CHECKED BY
A. SILVER
IN CHARGE
A. BOONE
DATE
04/29/2011

**RECORD SET
15% DESIGN
SUBMITTAL**

**NOT FOR
CONSTRUCTION**



**CALIFORNIA HIGH-SPEED TRAIN PROJECT
MERCED TO FRESNO**

UPRR/SR99 MERCED - (AVE 21)
PROPOSED WEST FRONTAGE ROAD
LAYOUT
SHEET 2 OF 8

CONTRACT NO.
HSR06-007
DRAWING NO.
CR9022-B
SCALE
AS SHOWN
SHEET NO.
OF

4/27/2011 6:08:51 PM p:\60022962\task 02_merced-fresno\cadd\civil\sheet\package 1 - ave 21 wye\volume 3b - ave 21 wye local roads\Layout\CR9023-B.dgn

SEE DRAWING CT7035-B

CURVE DATA

No.	R	Δ	T	L
①	500.00	54°31'6"	257.62	475.76
②	500.00	40°0'41"	182.04	349.16
③	1000.00	70°17'2"	703.91	1226.69

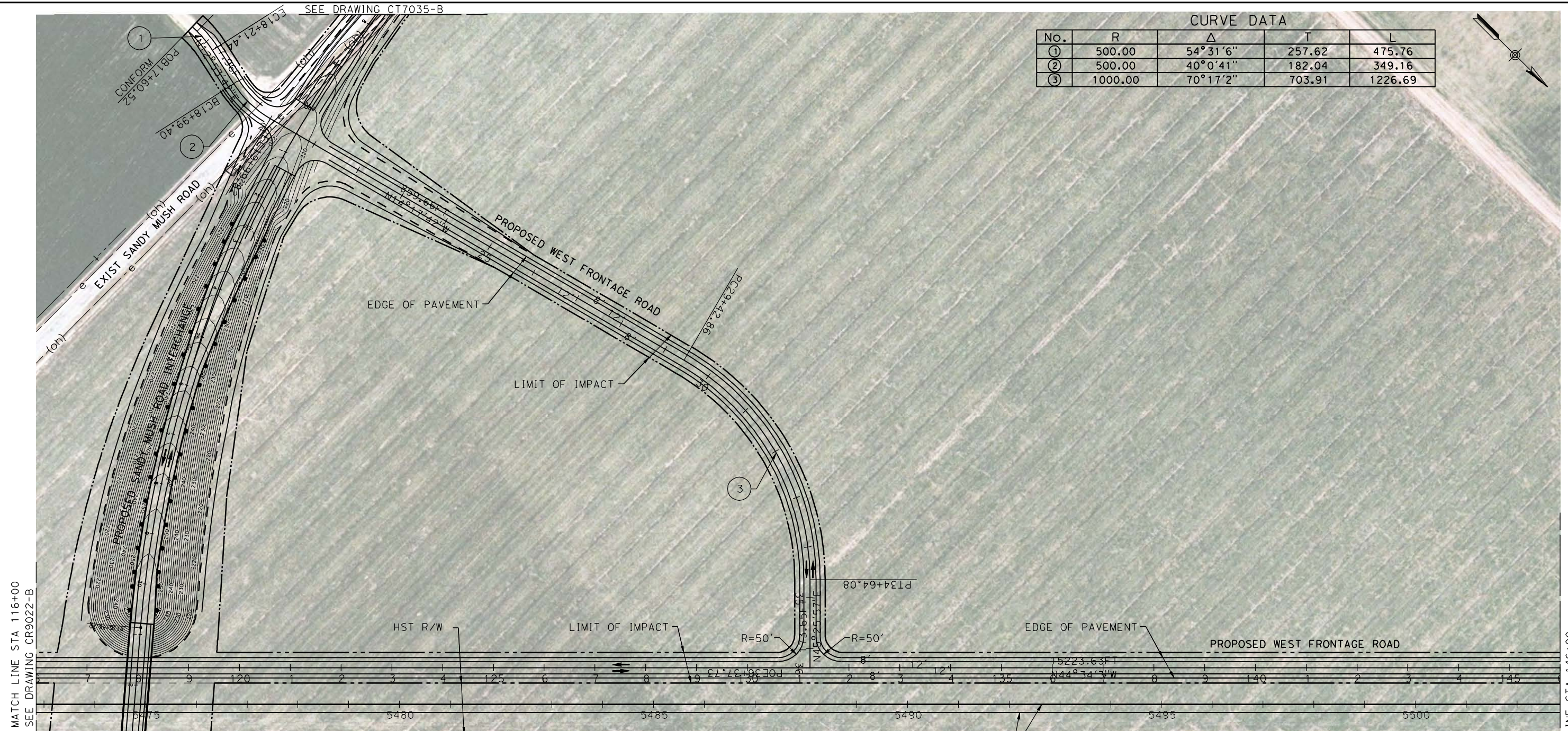
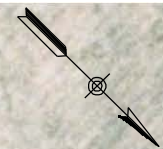

MATCH LINE STA 116+00
SEE DRAWING CR9022-B

MATCH LINE STA 146+00
SEE DRAWING CR9024-B

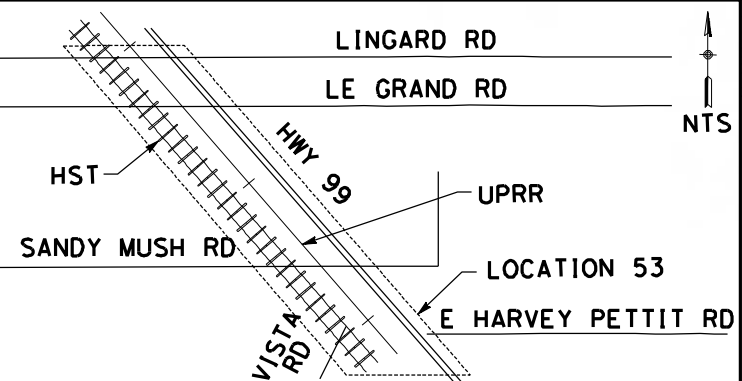
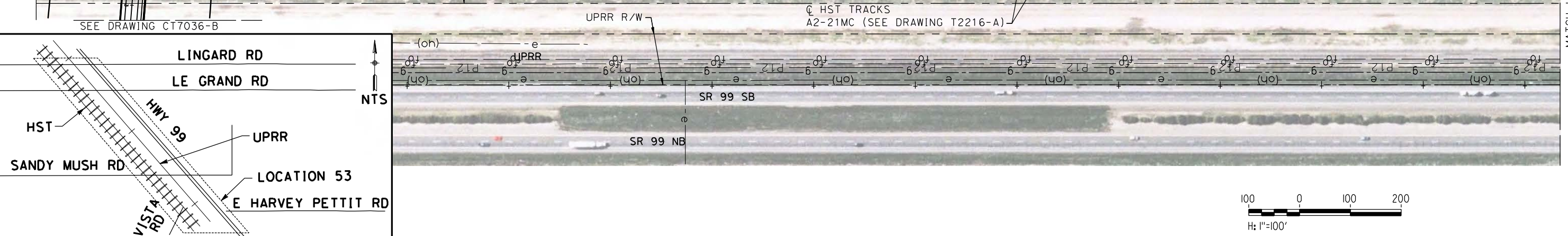

REV	DATE	BY	CHK	APP	DESCRIPTION

DESIGNED BY
R. LI
DRAWN BY
A. TRINH
CHECKED BY
A. SILVER
IN CHARGE
A. BOONE
DATE
04/29/2011

RECORD SET
15% DESIGN
SUBMITTAL

NOT FOR
CONSTRUCTION



CALIFORNIA HIGH-SPEED TRAIN PROJECT
MERCED TO FRESNO

UPRR/SR99 MERCED - (AVE 21)
PROPOSED WEST FRONTAGE ROAD
LAYOUT
SHEET 3 OF 8

CONTRACT NO.
HSR06-007

DRAWING NO.
CR9023-B

SCALE
AS SHOWN

SHEET NO.
OF

4/27/2011 6:09:12 PM p:\60022962\task 02_merced-fresno\cadd\civil\sheet\package 1 - ave 21 wye\volume 3b - ave 21 wye local roads\Layout\CR9024-B.dgn

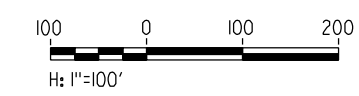
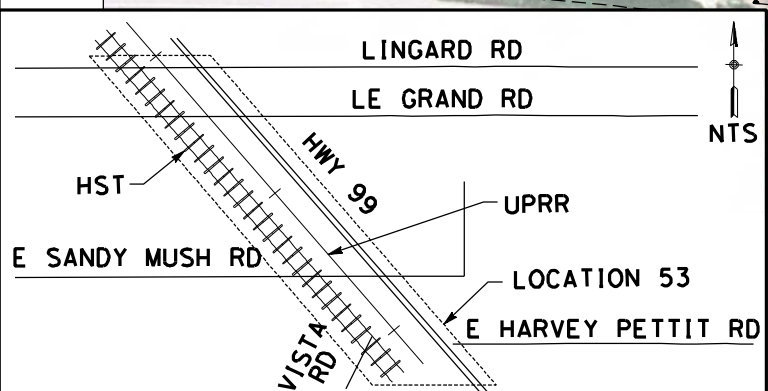
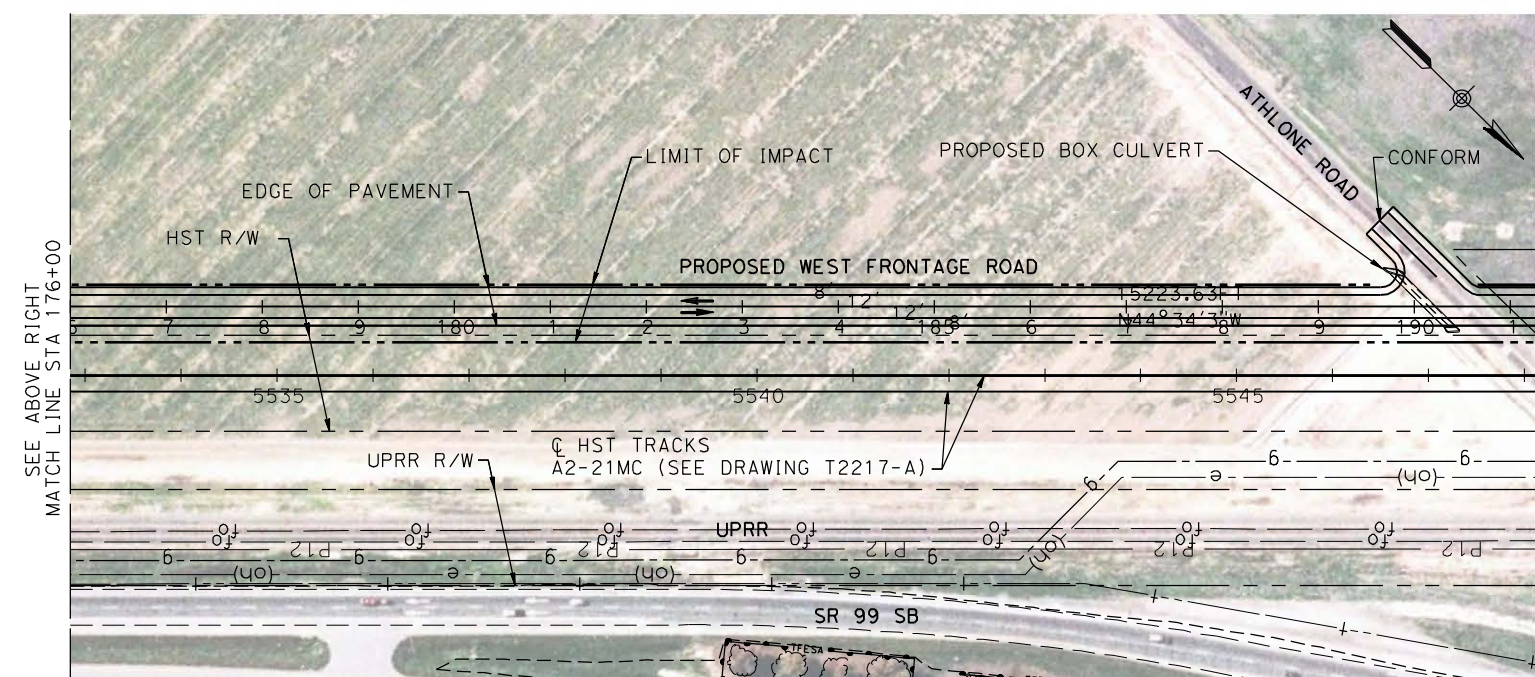
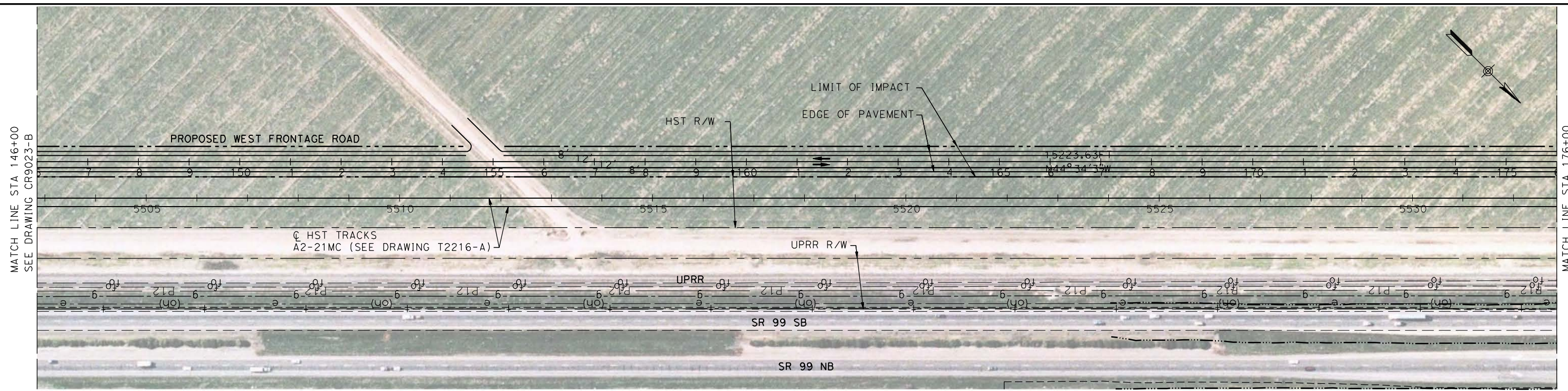

REV	DATE	BY	CHK	APP	DESCRIPTION

DESIGNED BY
R. LI
DRAWN BY
A. TRINH
CHECKED BY
A. SILVER
IN CHARGE
A. BOONE
DATE
04/29/2011

**RECORD SET
15% DESIGN
SUBMITTAL**

**NOT FOR
CONSTRUCTION**



**CALIFORNIA HIGH-SPEED TRAIN PROJECT
MERCED TO FRESNO**

UPRR/SR99 MERCED - (AVE 21)
PROPOSED WEST FRONTAGE ROAD
LAYOUT
SHEET 4 OF 8

CONTRACT NO.
HSR06-007
DRAWING NO.
CR9024-B
SCALE
AS SHOWN
SHEET NO.
OF

4/27/2011 6:09:31 PM p:\60022962\task_02_merced-fresno\cadd\civil\sheet\package 1 - ave 21 wye\volume 3b - ave 21 wye local roads\Layout\CR9025-B.dgn

MATCH LINE STA 191+27.40
SEE DRAWING CR9024-B

MATCH LINE STA 221+00
SEE BELOW LEFT

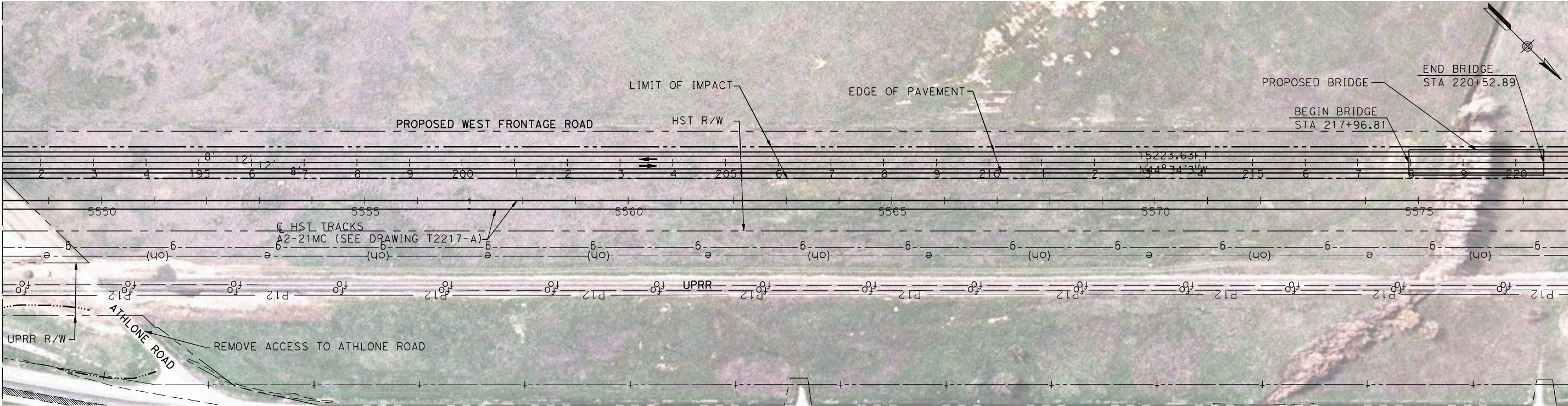

SEE ABOVE RIGHT
MATCH LINE STA 221+00

MATCH LINE STA 251+00
SEE DRAWING CR9026-B

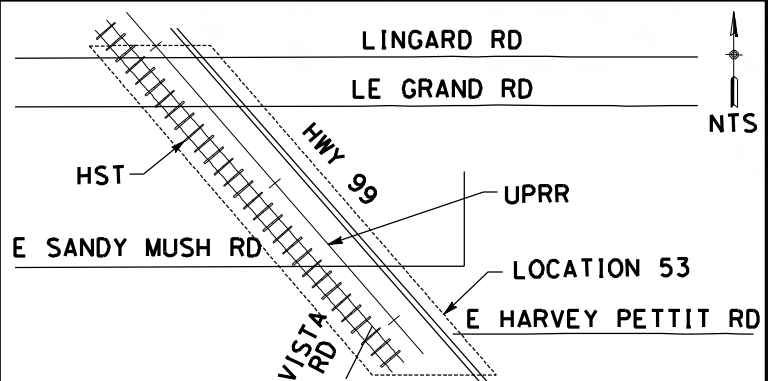
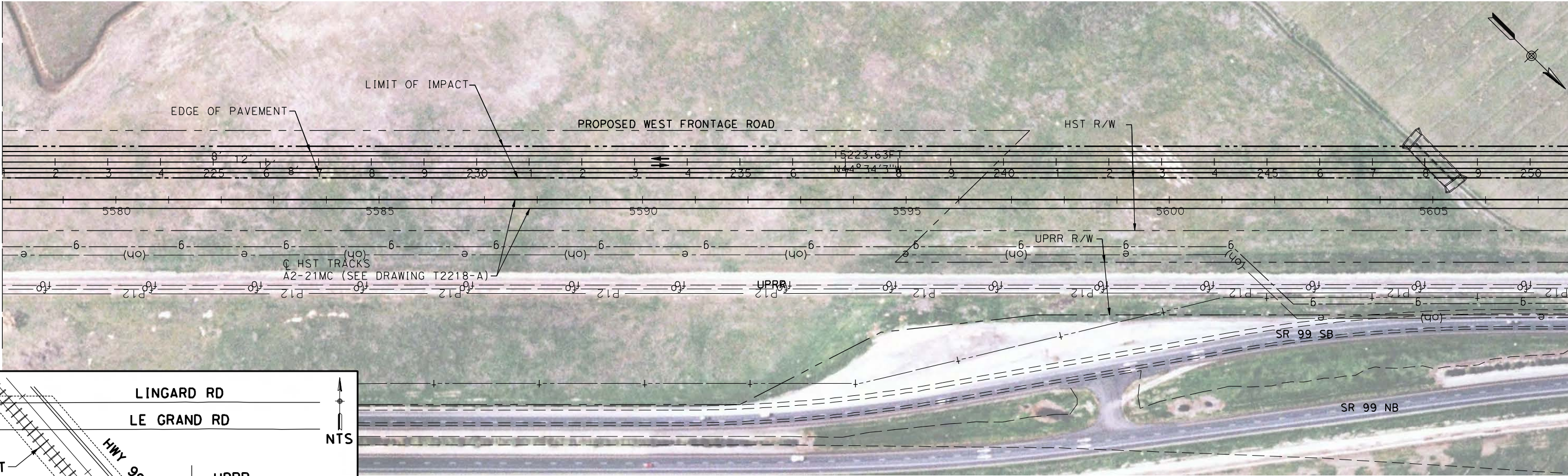

REV	DATE	BY	CHK	APP	DESCRIPTION

DESIGNED BY
R. LI
DRAWN BY
A. TRINH
CHECKED BY
A. SILVER
IN CHARGE
A. BOONE
DATE
04/29/2011

RECORD SET
15% DESIGN
SUBMITTAL

NOT FOR
CONSTRUCTION



CALIFORNIA HIGH-SPEED TRAIN PROJECT
MERCED TO FRESNO

UPRR/SR99 MERCED - (AVE 21)
PROPOSED WEST FRONTAGE ROAD
LAYOUT
SHEET 5 OF 8

CONTRACT NO.
HSR06-007

DRAWING NO.
CR9025-B

SCALE
AS SHOWN

SHEET NO.
OF

4/27/2011 6:09:57 PM p:\60022962\task 02_merced-fresno\cadd\civil\sheet\package 1 - ave 21 wye\volume 3b - ave 21 wye local roads\Layout\CR9026-B.dgn

MATCH LINE STA 251+00
SEE DRAWING CR9025-B

MATCH LINE STA 281+00
SEE BELOW LEFT

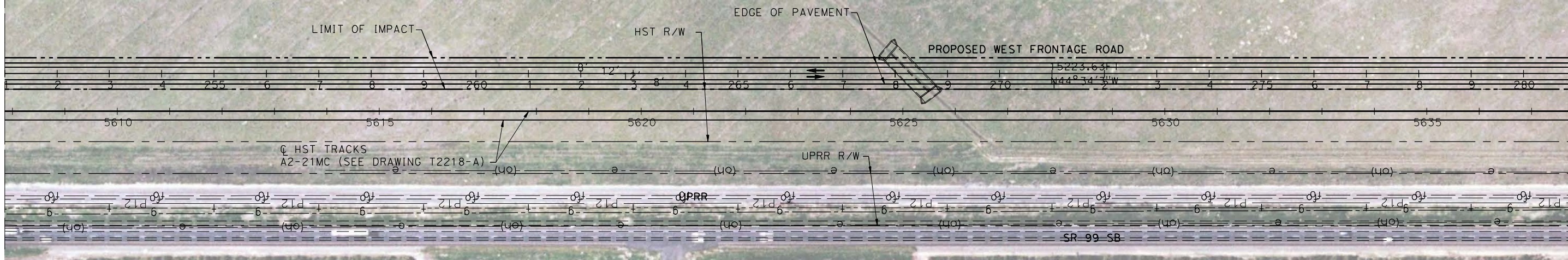

SEE ABOVE RIGHT
MATCH LINE STA 281+00

MATCH LINE STA 311+00
SEE DRAWING CR9027-B

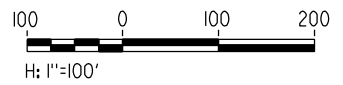
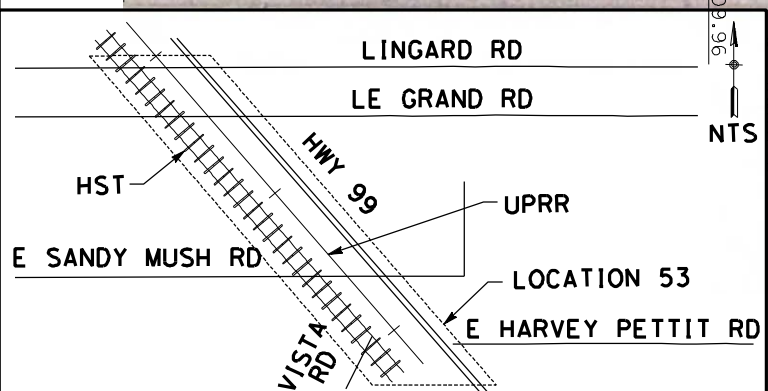
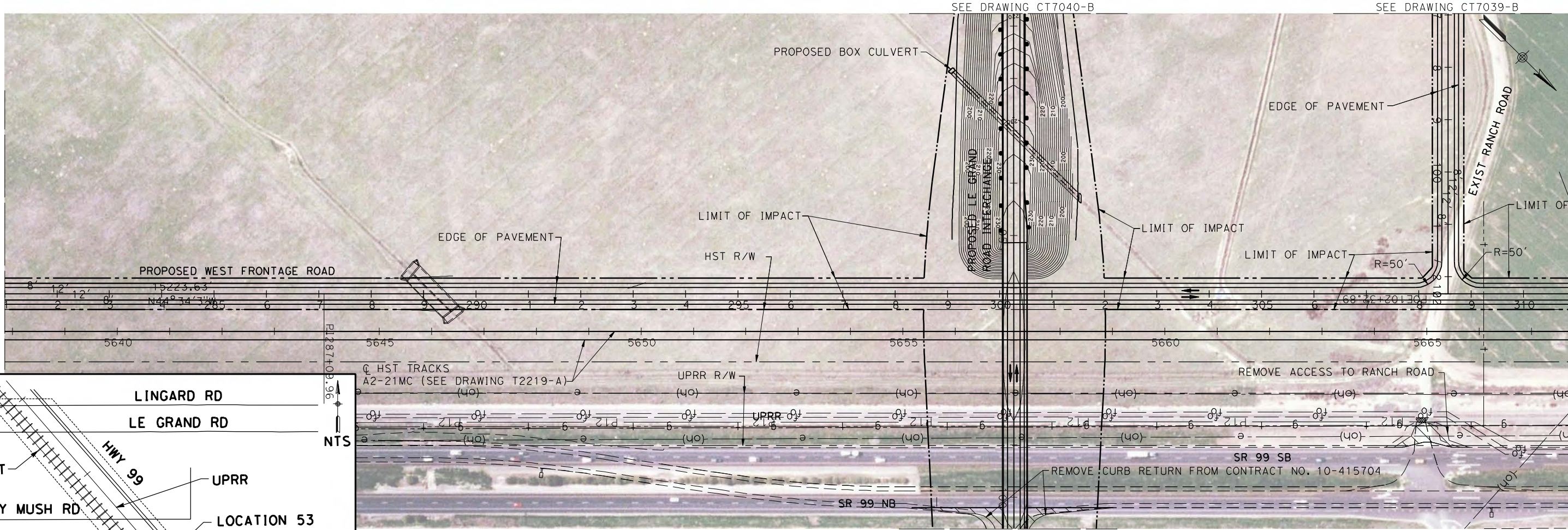

REV	DATE	BY	CHK	APP	DESCRIPTION

DESIGNED BY
R. LI
DRAWN BY
A. TRINH
CHECKED BY
A. SILVER
IN CHARGE
A. BOONE
DATE
04/29/2011

**RECORD SET
15% DESIGN
SUBMITTAL**

**NOT FOR
CONSTRUCTION**



**CALIFORNIA HIGH-SPEED TRAIN PROJECT
MERCED TO FRESNO**

UPRR/SR99 MERCED - (AVE 21)
PROPOSED WEST FRONTAGE ROAD
LAYOUT
SHEET 6 OF 8

CONTRACT NO.
HSR06-007

DRAWING NO.
CR9026-B

SCALE
AS SHOWN

SHEET NO.
OF

4/27/2011 6:10:21 PM p:\60022962\task 02_merced-fresno\cadd\civil\sheet\package 1 - ave 21 wye\volume 3b - ave 21 wye local roads\Layout\CR9027-B.dgn

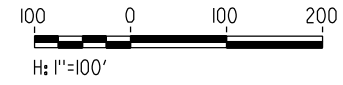
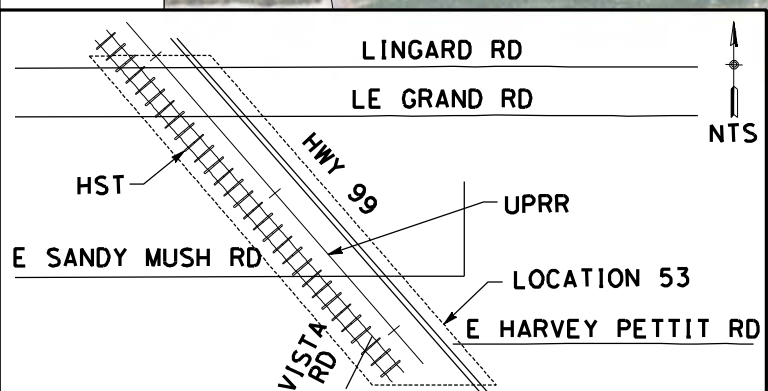
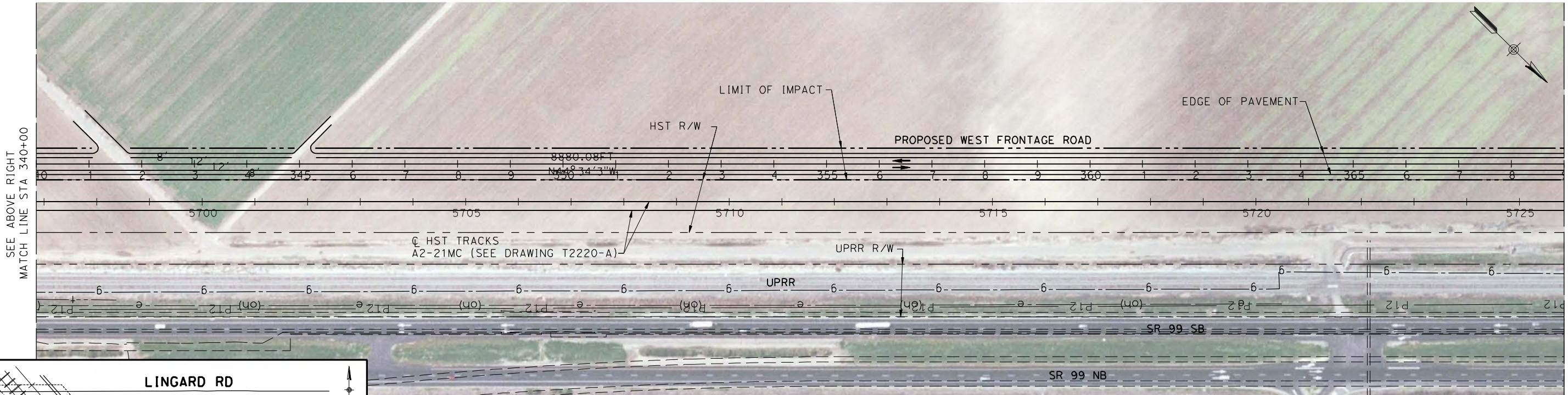
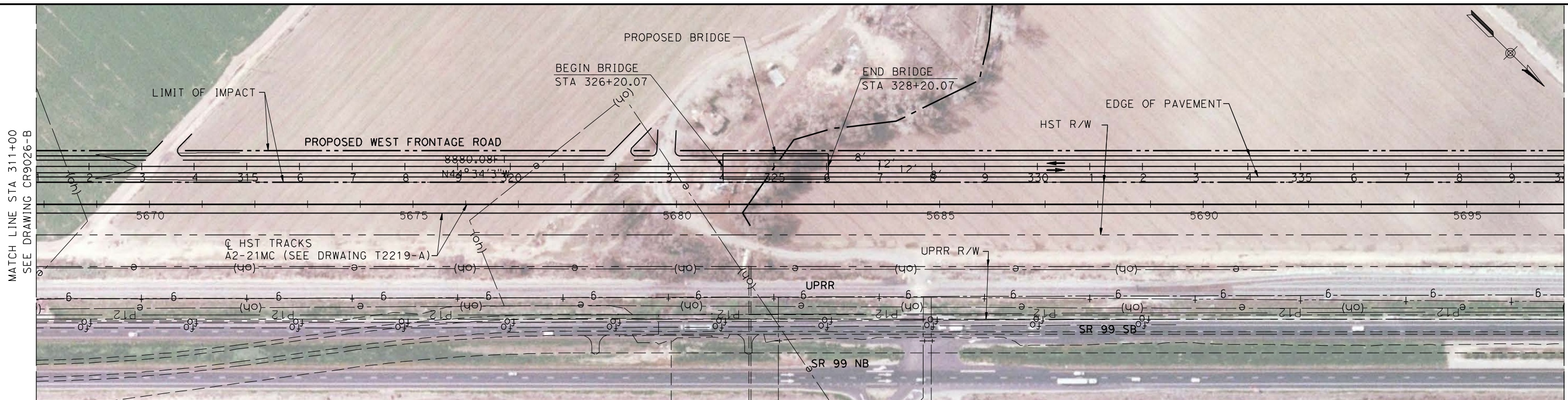

REV	DATE	BY	CHK	APP	DESCRIPTION

DESIGNED BY
R. LI
DRAWN BY
A. TRINH
CHECKED BY
A. SILVER
IN CHARGE
A. BOONE
DATE
04/29/2011

RECORD SET
15% DESIGN
SUBMITTAL

NOT FOR
CONSTRUCTION



CALIFORNIA HIGH-SPEED TRAIN PROJECT
MERCED TO FRESNO

UPRR/SR99 MERCED - (AVE 21)
PROPOSED WEST FRONTAGE ROAD
LAYOUT
SHEET 7 OF 8

CONTRACT NO.
HSR06-007

DRAWING NO.
CR9027-B

SCALE
AS SHOWN

SHEET NO.
OF

4/27/2011 6:10:46 PM p:\60022962\task 02_merced-fresno\cadd\civil\sheet\package 1 - ave 21 wye\volume 3b - ave 21 wye local roads\Layout\CR9028-B.dgn

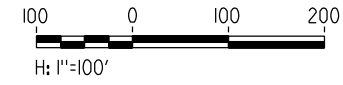
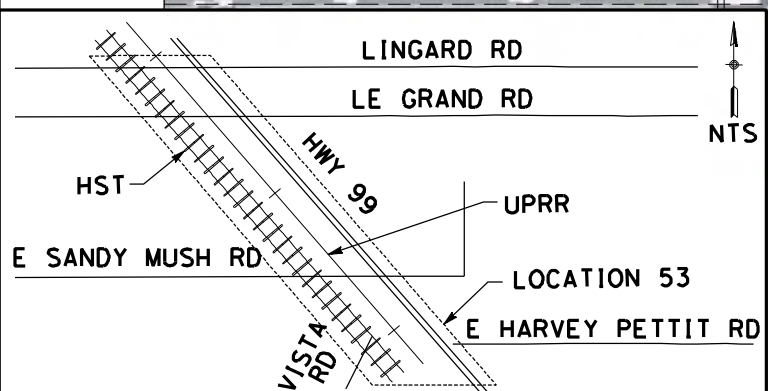
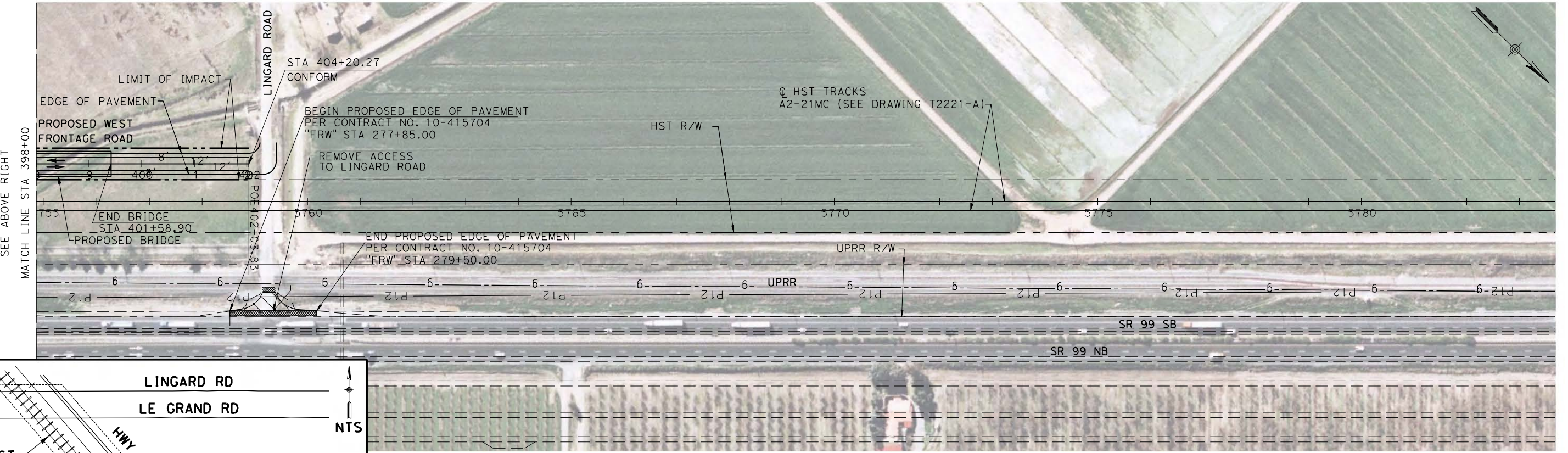
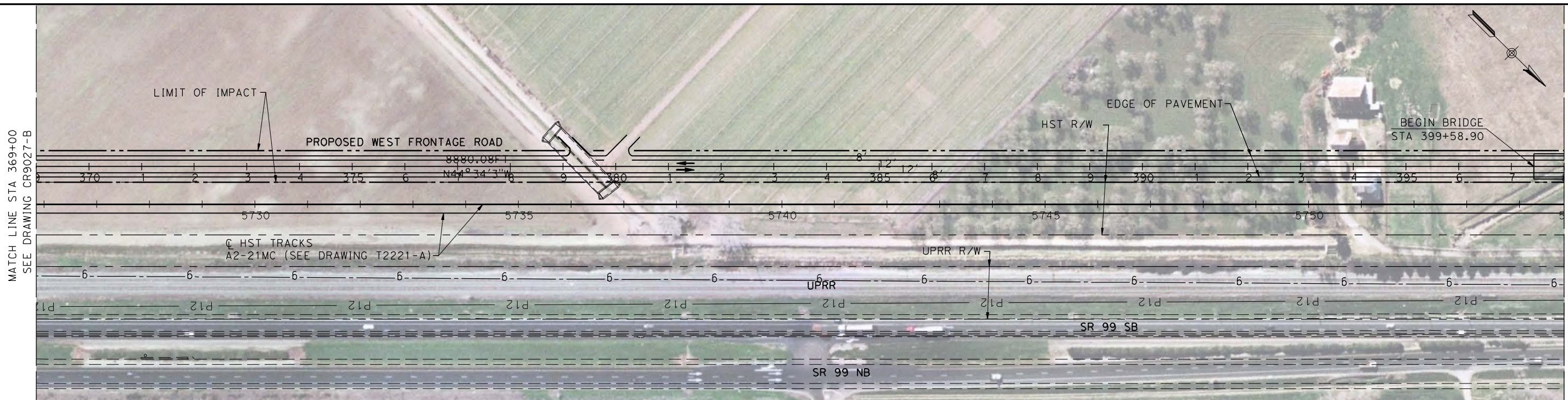

REV	DATE	BY	CHK	APP	DESCRIPTION

DESIGNED BY
R. LI
DRAWN BY
A. TRINH
CHECKED BY
A. SILVER
IN CHARGE
A. BOONE
DATE
04/29/2011

**RECORD SET
15% DESIGN
SUBMITTAL**

**NOT FOR
CONSTRUCTION**



**CALIFORNIA HIGH-SPEED TRAIN PROJECT
MERCED TO FRESNO**

UPRR/SR99 MERCED - (AVE 21)
PROPOSED WEST FRONTAGE ROAD
LAYOUT
SHEET 8 OF 8

CONTRACT NO.
HSR06-007
DRAWING NO.
CR9028-B
SCALE
AS SHOWN
SHEET NO.
OF

4/27/2011 6:11:08 PM p:\60022962\task_02_merced-fresno\cadd\civil\sheet\package 1 - ave 21 wye\volume 3b - ave 21 wye local roads\Layout\CR9029-B.dgn

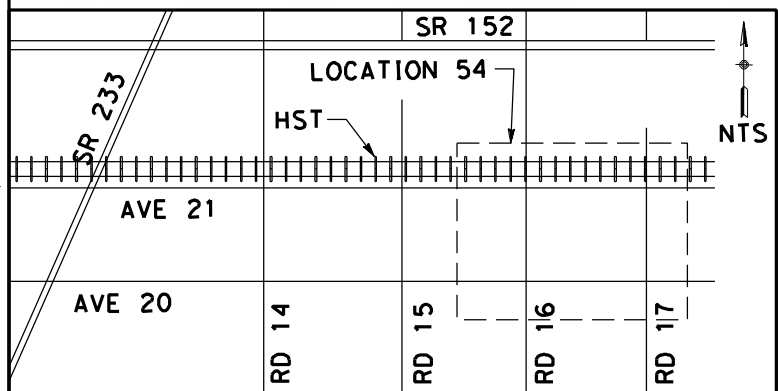
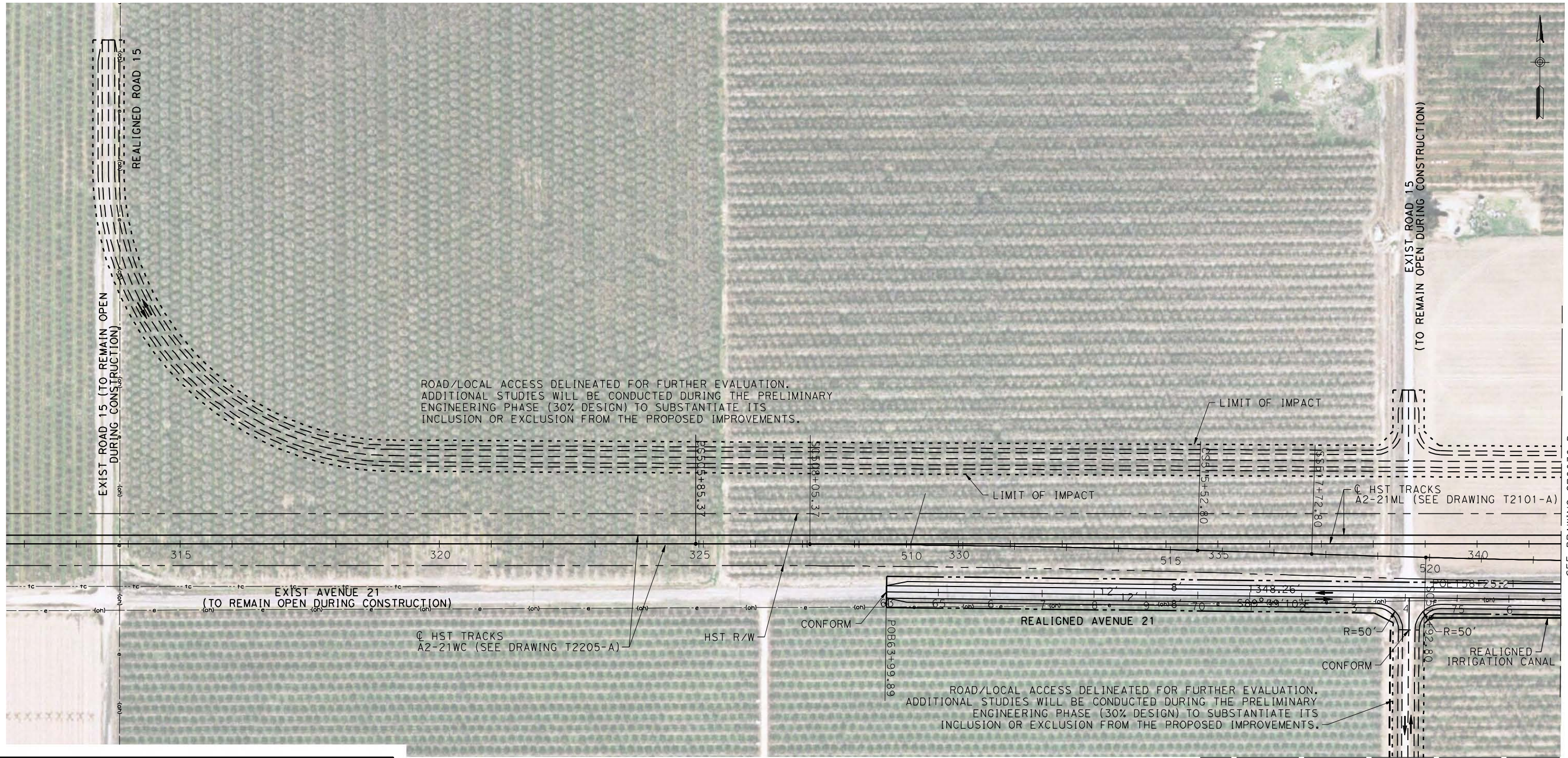

REV	DATE	BY	CHK	APP	DESCRIPTION

DESIGNED BY
R. LI

DRAWN BY
A. TRINH

CHECKED BY
A. SILVER

IN CHARGE
A. BOONE

DATE
04/29/2011

RECORD SET
15% DESIGN
SUBMITTAL

NOT FOR
CONSTRUCTION



CALIFORNIA HIGH-SPEED TRAIN PROJECT
MERCED TO FRESNO

UPRR/SR99 MAINLINE/WYE - (AVE 21)
ROAD 15 1/2 & NORTH FRONTAGE ROAD
LAYOUT
STA 63+99.89 TO STA 77+00

CONTRACT NO.
HSR06-007

DRAWING NO.
CR9029-B

SCALE
AS SHOWN

SHEET NO.
OF

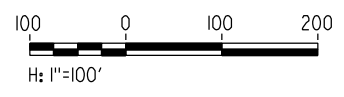

SEE DRAWING CR9032-B

SEE DRAWING CR9030-B

4/27/2011 6:11:22 PM p:\60022962\task 02_merced-fresno\cadd\civil\sheet\package 1 - ave 21 wye\volume 3b - ave 21 wye local roads\Layout\CR9030-B.dgn

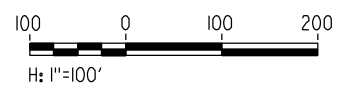
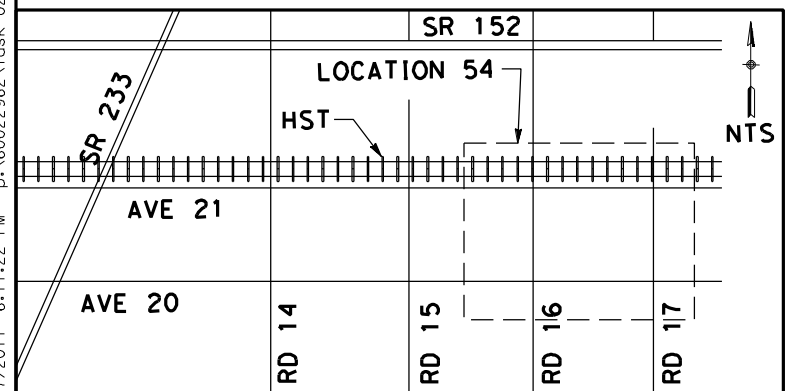

REV	DATE	BY	CHK	APP	DESCRIPTION

DESIGNED BY
R. LI
DRAWN BY
A. TRINH
CHECKED BY
A. SILVER
IN CHARGE
A. BOONE
DATE
04/29/2011

RECORD SET
15% DESIGN
SUBMITTAL

NOT FOR
CONSTRUCTION

AECOM
Technical Services, Inc.
2020 L Street, Suite 300
Sacramento, CA 95811

CH2MHILL

CALIFORNIA
HIGH-SPEED RAIL AUTHORITY

CALIFORNIA HIGH-SPEED TRAIN PROJECT
MERCED TO FRESNO

UPRR/SR99 MAINLINE/WYE - (AVE 21)
ROAD 15 1/2 & AVENUE 20 1/2
LAYOUT

CONTRACT NO.
HSR06-007

DRAWING NO.
CR9030-B

SCALE
AS SHOWN

SHEET NO.
OF

4/27/2011 6:11:35 PM p:\60022962\task 02_merced-fresno\cadd\civil\sheet\package 1 - ave 21 wye\volume 3b - ave 21 wye\local roads\Layout\CR9031-B.dgn
 oyeled

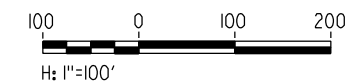
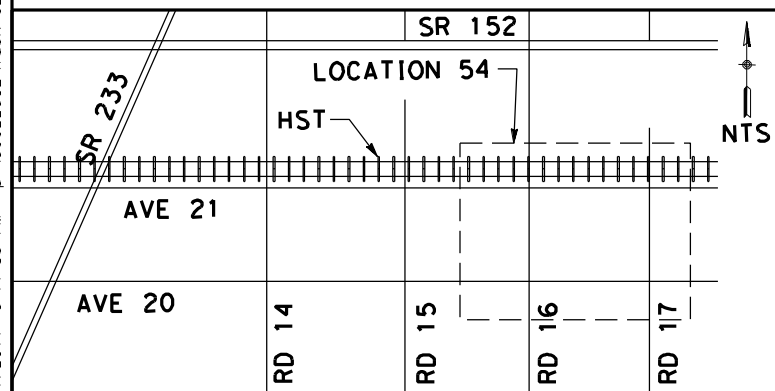
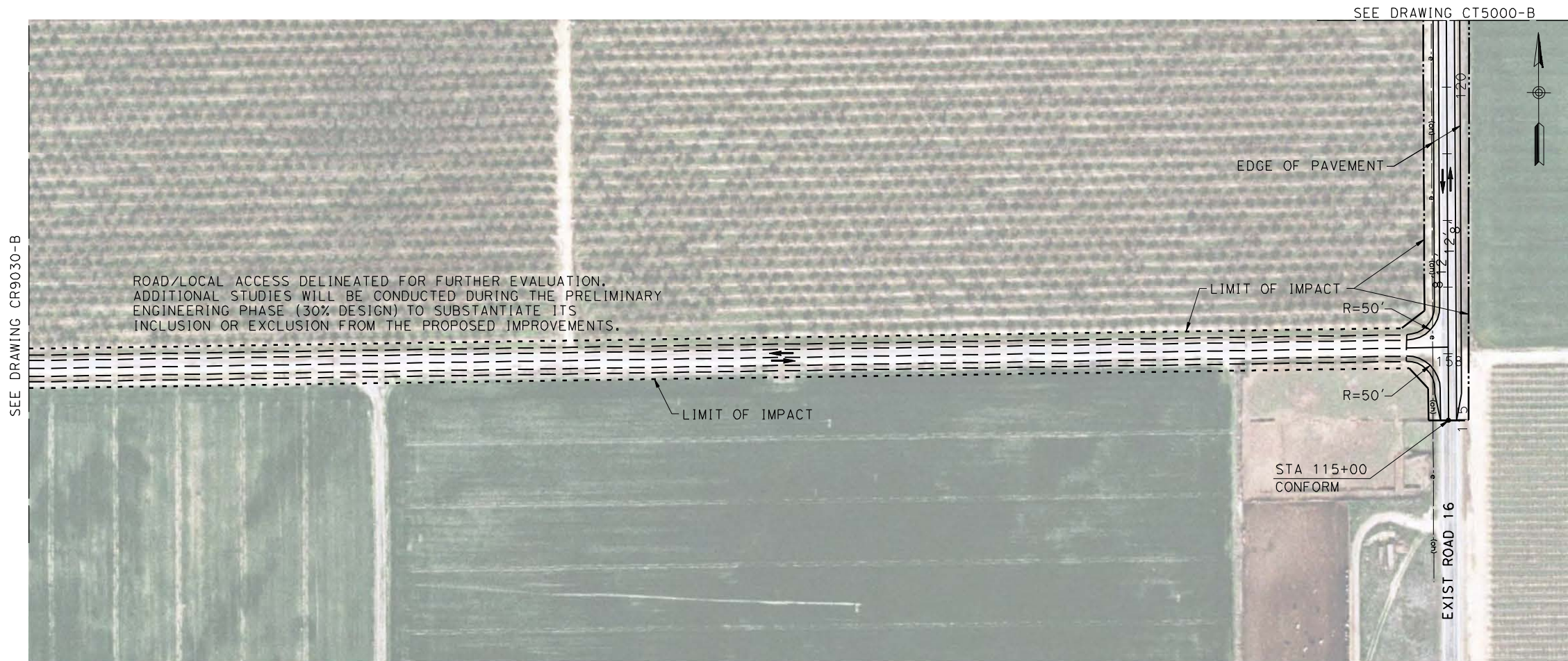

REV	DATE	BY	CHK	APP	DESCRIPTION

DESIGNED BY
R. LI
 DRAWN BY
A. TRINH
 CHECKED BY
A. SILVER
 IN CHARGE
A. BOONE
 DATE
04/29/2011

**RECORD SET
15% DESIGN
SUBMITTAL**

**NOT FOR
CONSTRUCTION**



**CALIFORNIA HIGH-SPEED TRAIN PROJECT
MERCED TO FRESNO**

UPRR/SR99 MAINLINE/WYE - (AVE 21)
AVENUE 20 1/2
LAYOUT

CONTRACT NO.
HSR06-007
 DRAWING NO.
CR9031-B
 SCALE
AS SHOWN
 SHEET NO.
OF

4/27/2011 6:11:53 PM p:\60022962\task 02_merced-fresno\cadd\civil\sheet\package 1 - ave 21 wye\volume 3b - ave 21 wye\local roads\Layout\CR9032-B.dgn

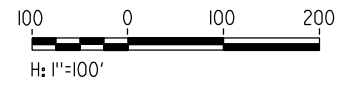
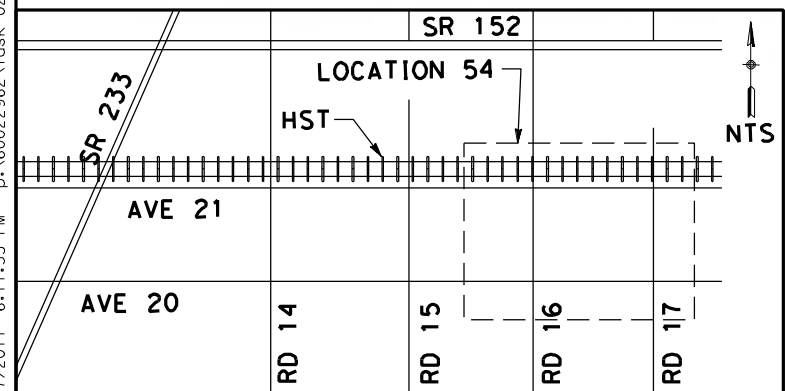
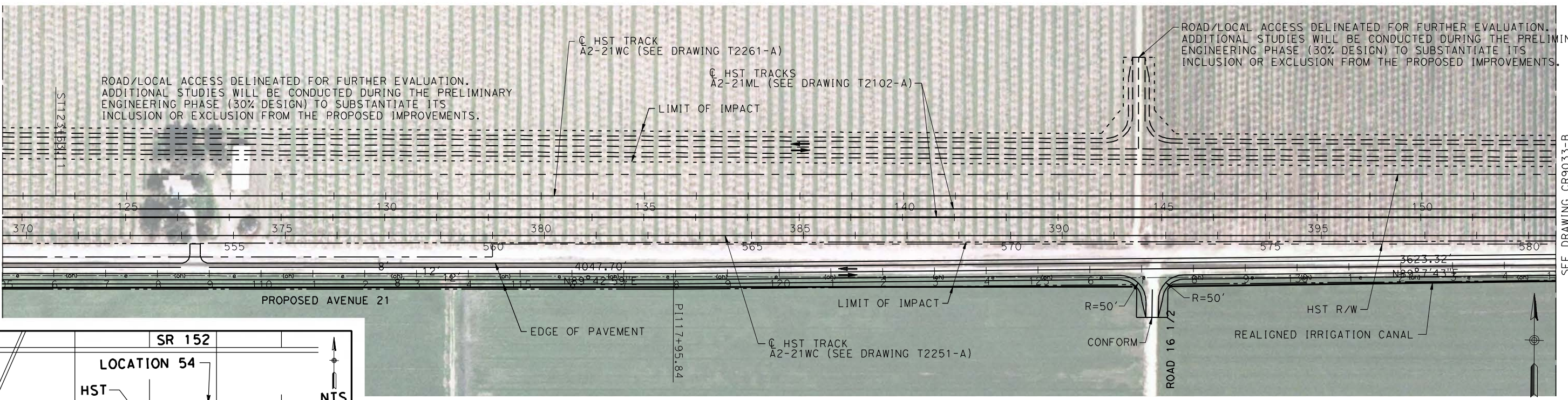
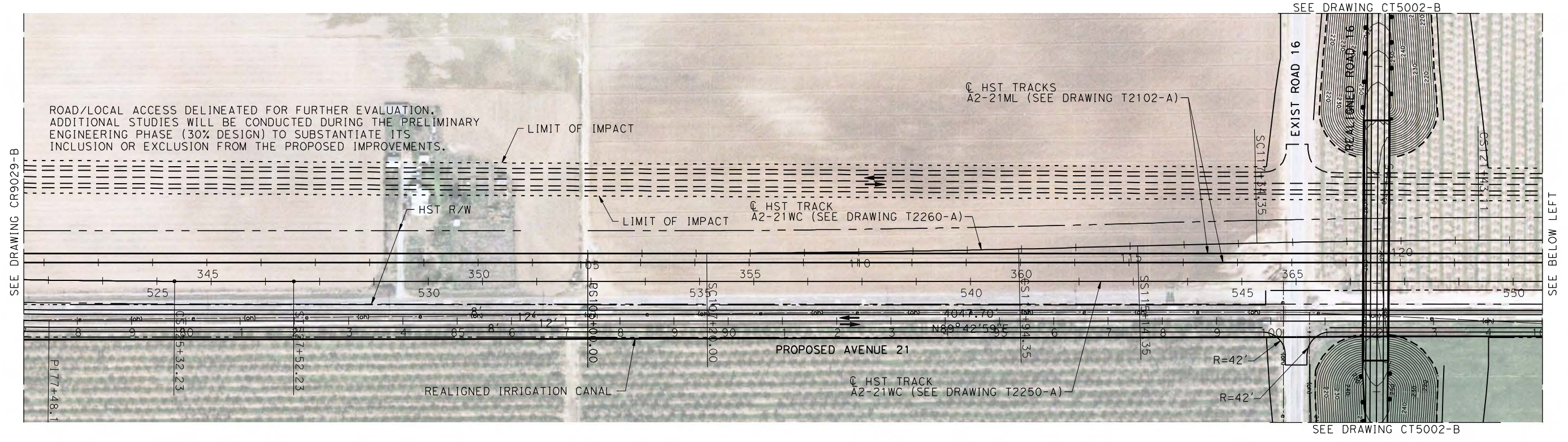

REV	DATE	BY	CHK	APP	DESCRIPTION

DESIGNED BY
R. LI
DRAWN BY
A. TRINH
CHECKED BY
A. SILVER
IN CHARGE
A. BOONE
DATE
04/29/2011

RECORD SET
15% DESIGN
SUBMITTAL

NOT FOR
CONSTRUCTION



CALIFORNIA HIGH-SPEED TRAIN PROJECT
MERCED TO FRESNO

UPRR/SR99 MAINLINE/WYE - (AVE 21)
NORTH & SOUTH FRONTAGE ROAD AVENUE 21
LAYOUT
STA 77+00 TO STA 135+00

CONTRACT NO.
HSR06-007

DRAWING NO.
CR9032-B

SCALE
AS SHOWN

SHEET NO.
OF

4/27/2011 6:12:12 PM p:\60022962\task 02_merced-fresno\cadd\civil\sheet\package 1 - ave 21 wye\volume 3b - ave 21 wye local roads\Layout\CR9033-B.dgn

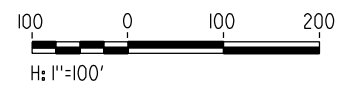
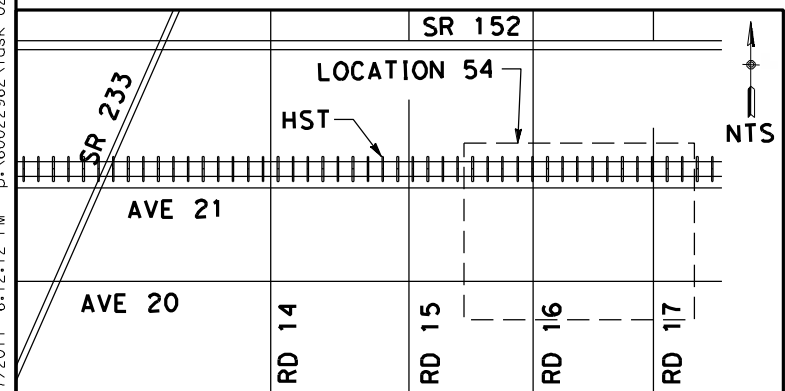
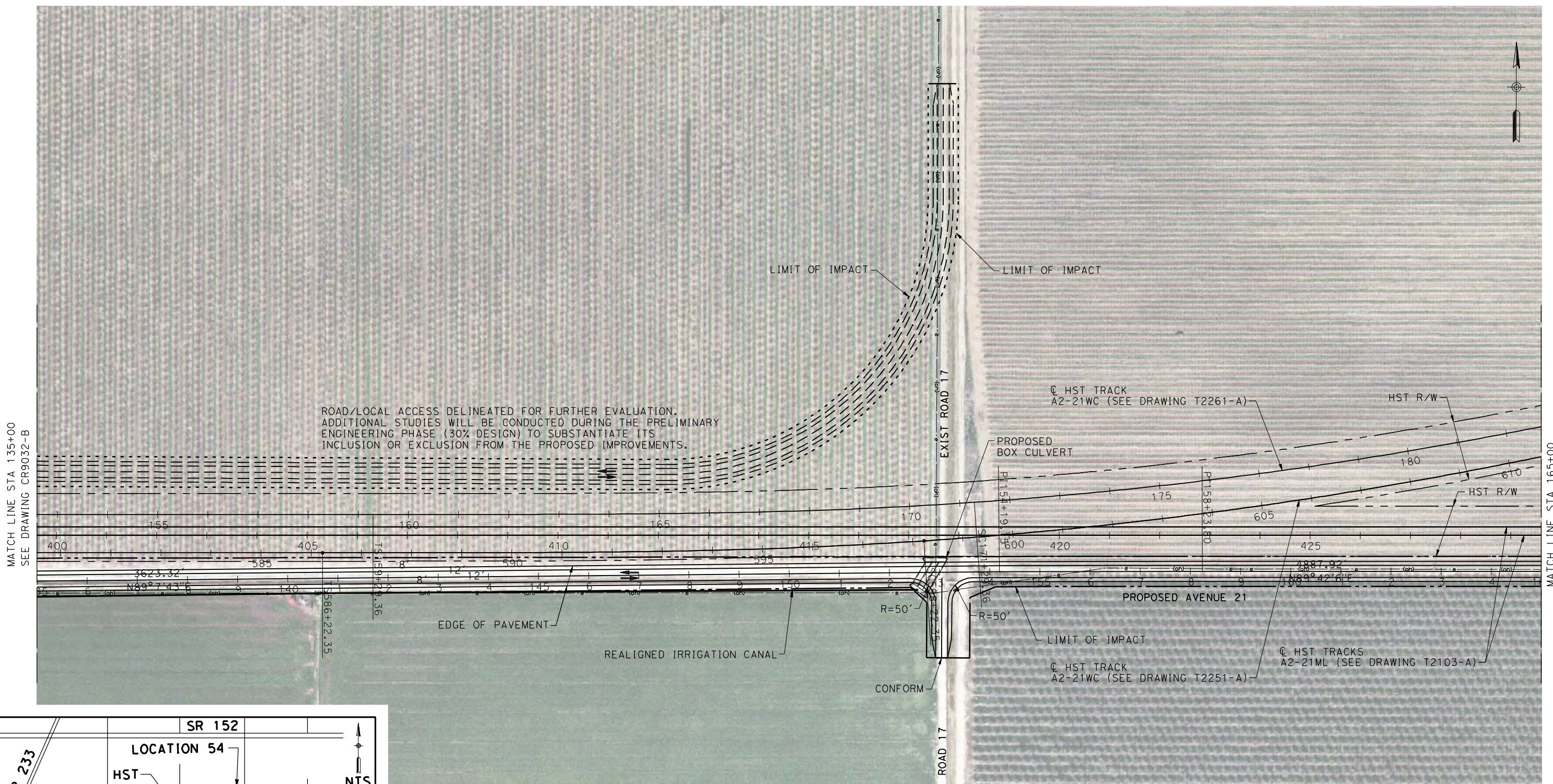

REV	DATE	BY	CHK	APP	DESCRIPTION

DESIGNED BY
R. LI

DRAWN BY
A. TRINH

CHECKED BY
A. SILVER

IN CHARGE
A. BOONE

DATE
04/29/2011

RECORD SET
15% DESIGN
SUBMITTAL

NOT FOR
CONSTRUCTION



CALIFORNIA HIGH-SPEED TRAIN PROJECT
MERCED TO FRESNO

UPRR/SR99 MAINLINE/WYE - (AVE 21)
NORTH & SOUTH FRONTAGE ROAD AVENUE 21
LAYOUT
STA 135+00 TO STA 165+00

CONTRACT NO.
HSR06-007

DRAWING NO.
CR9033-B

SCALE
AS SHOWN

SHEET NO.
OF

4/27/2011 6:12:30 PM p:\60022962\task 02_merced-fresno\cadd\civil\sheet\package 1 - ave 21 wye\volume 3b - ave 21 wye local roads\Layout\CR9034-B.dgn

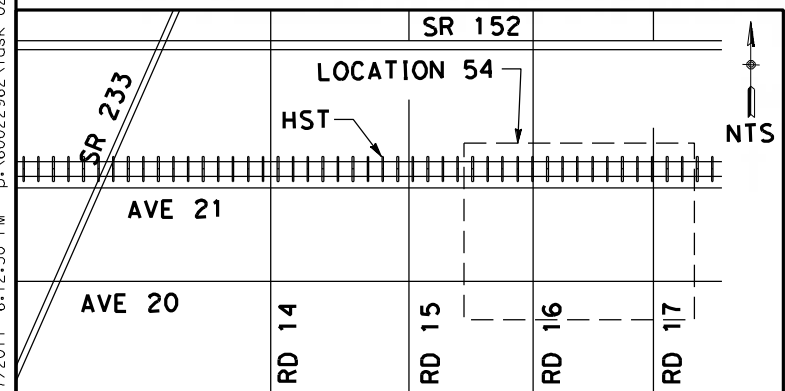
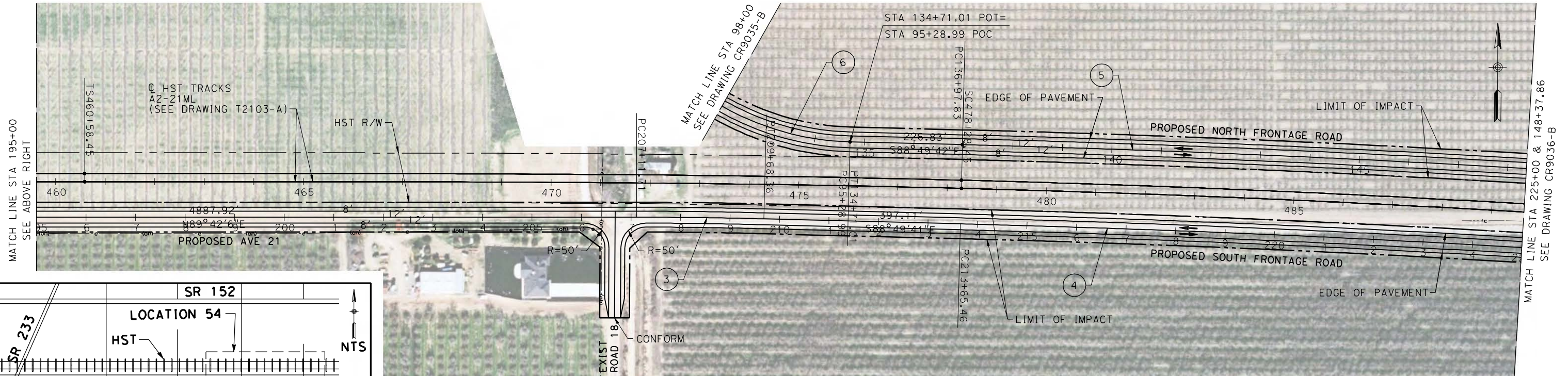
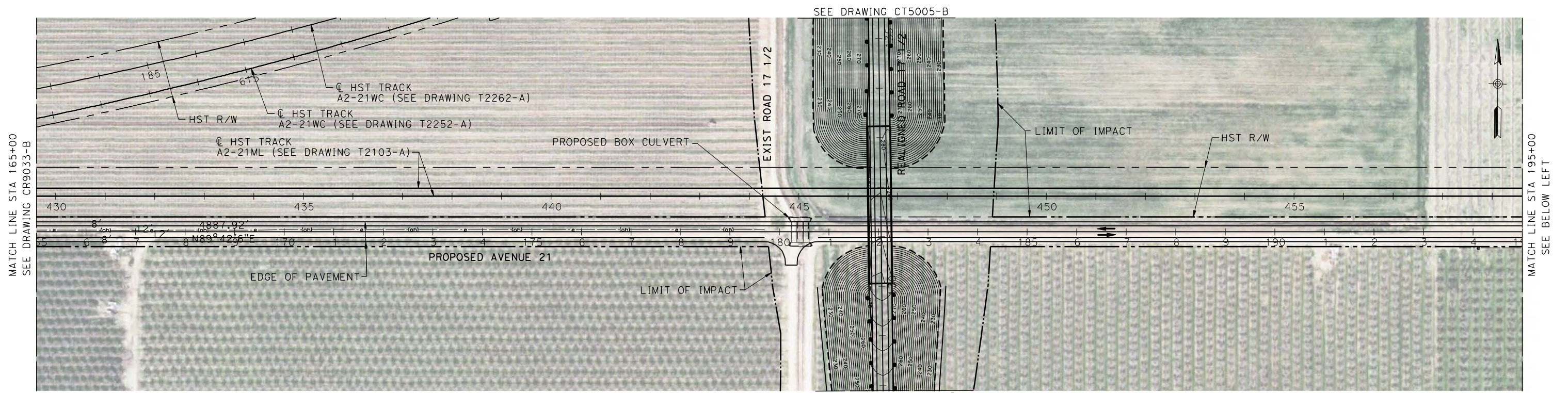

CURVE DATA

No.	R	Δ	T	L
③	10000.02	88° 31' 46"	128.33	256.64
④	34411.82	69° 8' 5"	6336.02	12531.69
⑤	34571.82	64° 33' 29"	7804.42	15351.51
⑥	550.00	1° 26' 55"	536.27	850.04

REV	DATE	BY	CHK	APP	DESCRIPTION

DESIGNED BY
R. LI
DRAWN BY
A. TRINH
CHECKED BY
A. SILVER
IN CHARGE
A. BOONE
DATE
04/29/2011

RECORD SET
15% DESIGN
SUBMITTAL

NOT FOR
CONSTRUCTION



CALIFORNIA HIGH-SPEED TRAIN PROJECT
MERCED TO FRESNO

UPRR/SR99 MAINLINE/WYE - (AVE 21)
NORTH & SOUTH FRONTAGE ROAD
LAYOUT
STA 165+00 TO STA 225+00, 98+00 & 148+37.86

CONTRACT NO.
HSR06-007
DRAWING NO.
CR9034-B
SCALE
AS SHOWN
SHEET NO.
OF

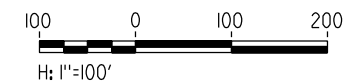
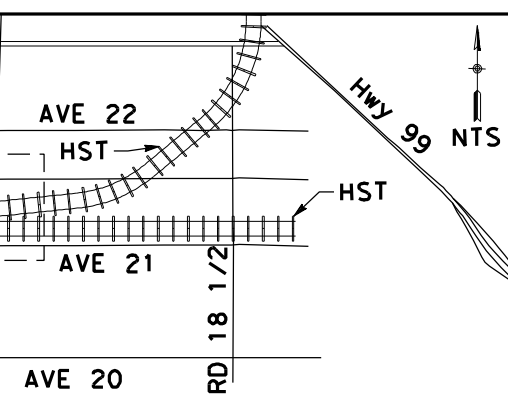
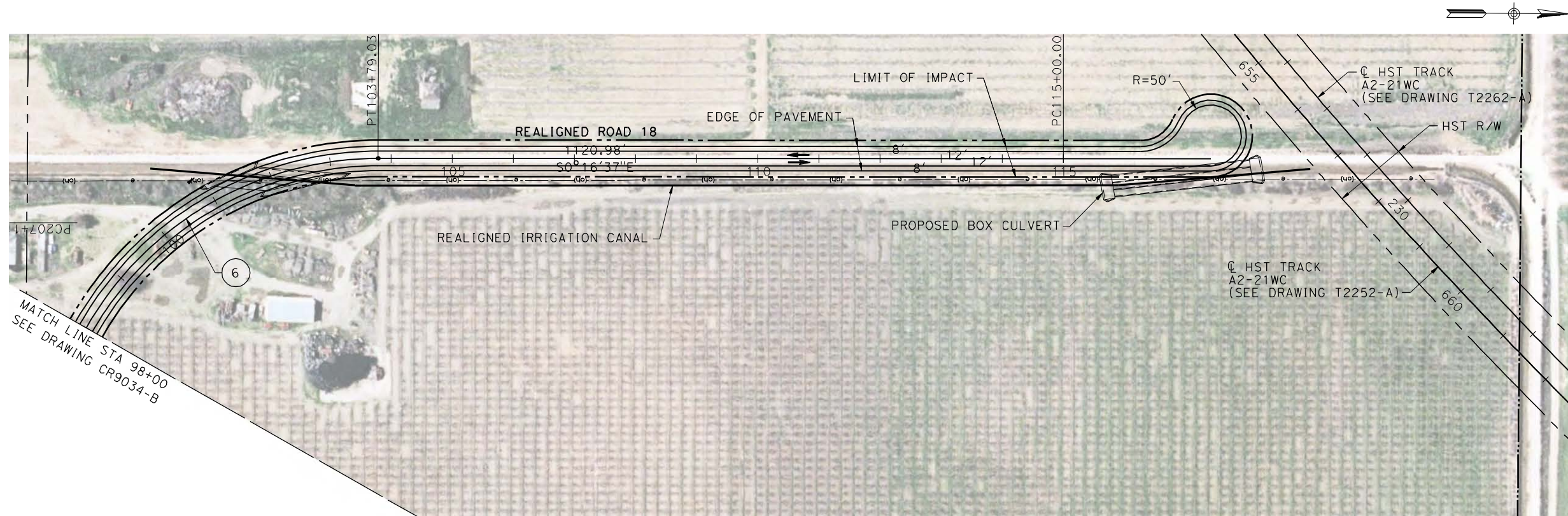

CURVE DATA

No.	R	Δ	T	L
(6)	550.00	1°26'55"	536.27	850.04

REV	DATE	BY	CHK	APP	DESCRIPTION

DESIGNED BY
R. LI
DRAWN BY
A. TRINH
CHECKED BY
A. SILVER
IN CHARGE
A. BOONE
DATE
04/29/2011

**RECORD SET
15% DESIGN
SUBMITTAL**

**NOT FOR
CONSTRUCTION**



**CALIFORNIA HIGH-SPEED TRAIN PROJECT
MERCED TO FRESNO**
UPRR/SR99 MAINLINE/WYE - (AVE 21)
ROAD 18
LAYOUT
STA 98+00 TO STA 117+41

CONTRACT NO.
HSR06-007
DRAWING NO.
CR9035-B
SCALE
AS SHOWN
SHEET NO.
OF

4/27/2011 6:12:44 PM p:\60022962\task_02_merced-fresno\cadd\civil\sheet_package_1 - ave 21 wye\volume_3b - ave 21 wye\local roads\Layout\CR9035-B.dgn

4/27/2011 6:12:59 PM p:\60022962\task 02_merced-fresno\cadd\civil\sheet\package 1 - ave 21 wye\volume 3b - ave 21 wye local roads\Layout\CR9036-B.dgn

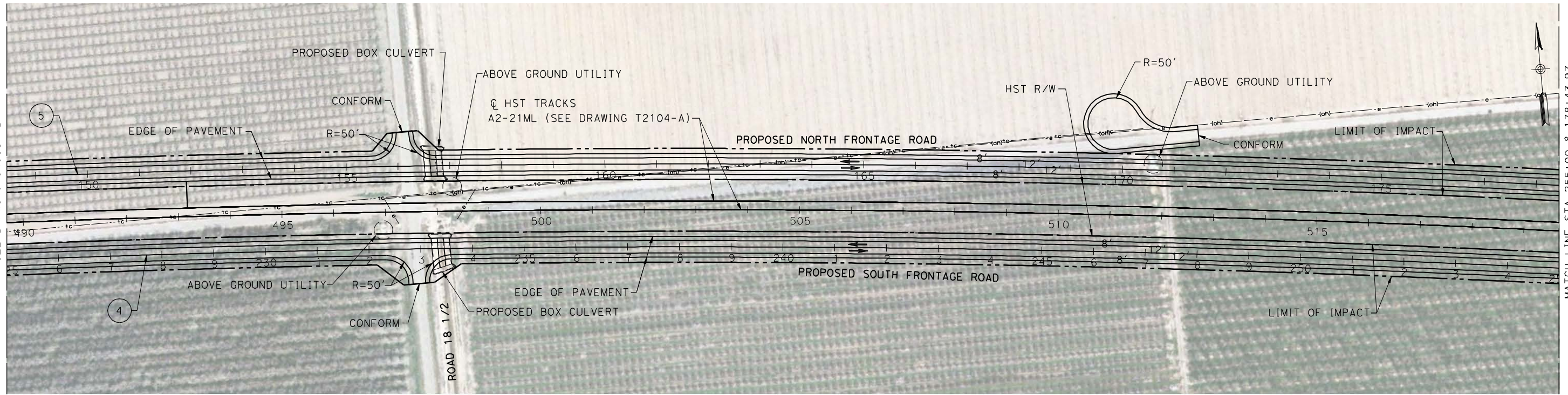

MATCH LINE STA 225+00 & STA 148+37.86
SEE DRAWING CR9034-B

MATCH LINE STA 255+00 & 178+43.97
SEE BELOW LEFT

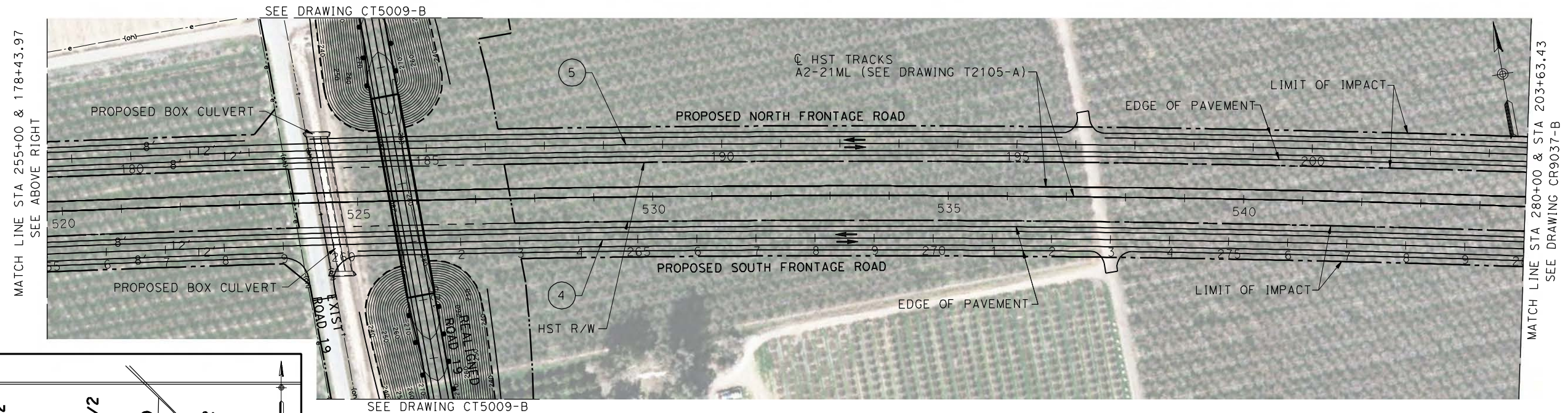

MATCH LINE STA 255+00 & 178+43.97
SEE ABOVE RIGHT

MATCH LINE STA 280+00 & STA 203+63.43
SEE DRAWING CR9037-B

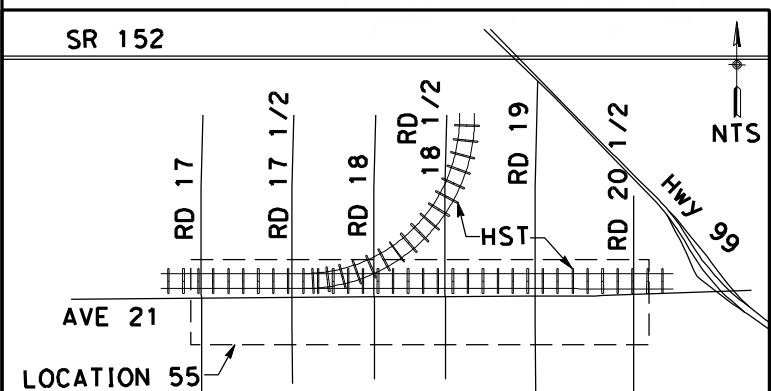

CURVE DATA

No.	R	Δ	T	L
(4)	34411.82	69° 8' 5"	6336.02	12531.69
(5)	34571.82	64° 33' 29"	7804.42	15351.51

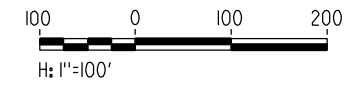

DESIGNED BY
R. LI
DRAWN BY
A. TRINH
CHECKED BY
A. SILVER
IN CHARGE
A. BOONE
DATE
04/29/2011

RECORD SET
15% DESIGN
SUBMITTAL

NOT FOR
CONSTRUCTION



CALIFORNIA HIGH-SPEED TRAIN PROJECT
MERCED TO FRESNO

UPRR/SR99 MAINLINE - (AVE 21)
NORTH & SOUTH FRONTAGE ROAD
LAYOUT
STA 225+00 TO 280 & STA 148+37.86 TO 203+63.43

CONTRACT NO.
HSR06-007
DRAWING NO.
CR9036-B
SCALE
AS SHOWN
SHEET NO.
OF

REV	DATE	BY	CHK	APP	DESCRIPTION

4/27/2011 6:13:23 PM p:\60022962\task 02_merced-fresno\cadd\civil\sheet\package 1 - ave 21 wye\volume 3b - ave 21 wye local roads\Layout\CR9037-B.dgn

MATCH LINE STA 280+00 & STA 203+63.43
SEE DRAWING CR9036-B

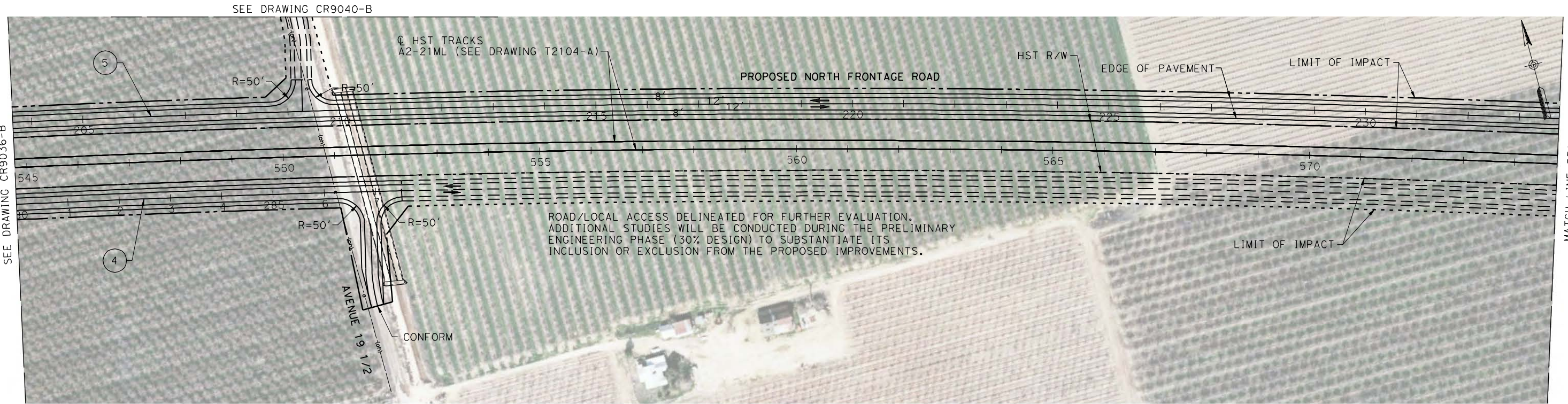

MATCH LINE STA 233+77.38
SEE BELOW LEFT

MATCH LINE STA 233+77.38
SEE ABOVE RIGHT

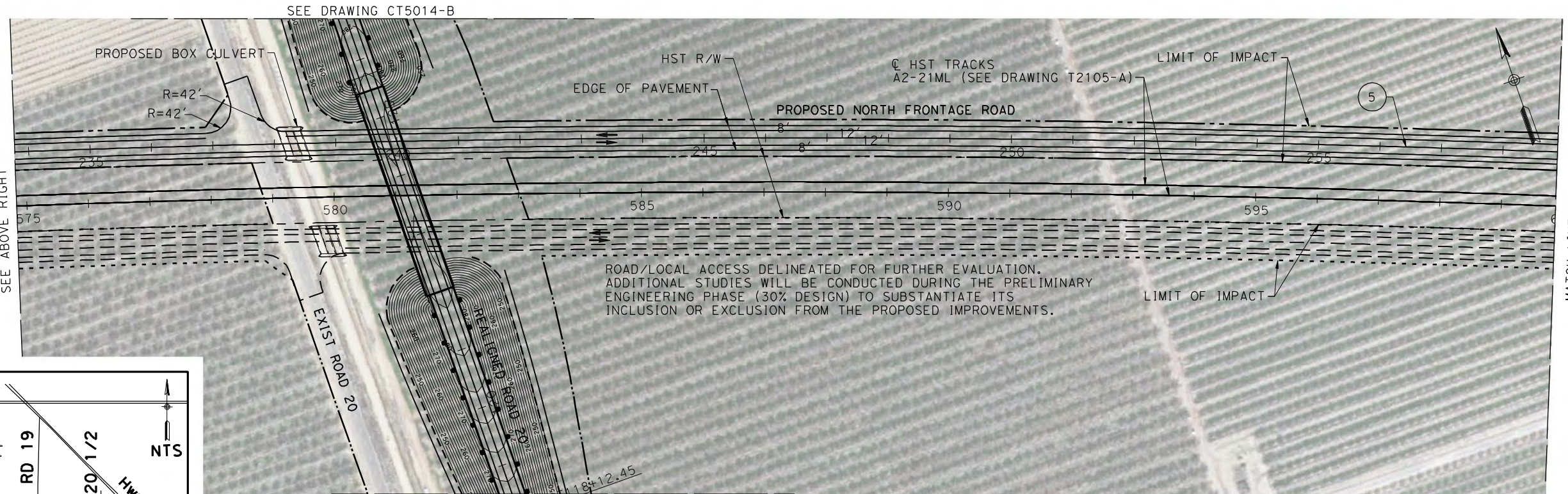

MATCH LINE STA 258+89
SEE DRAWING CR9038-B

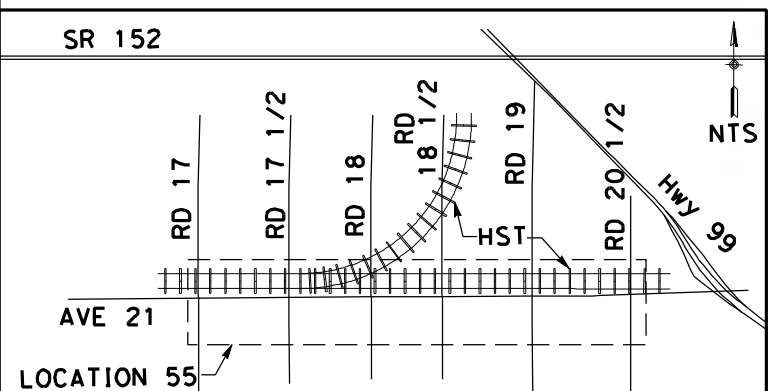

REV	DATE	BY	CHK	APP	DESCRIPTION

SEE DRAWING CT5014-B

SEE DRAWING CT5014-B

CURVE DATA

No.	R	Δ	T	L
5	34571.82	64° 33' 29"	7804.42	15351.51
4	34411.82	69° 8' 5"	6336.02	12531.69

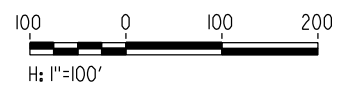

DESIGNED BY
R. LI
DRAWN BY
A. TRINH
CHECKED BY
A. SILVER
IN CHARGE
A. BOONE
DATE
04/29/2011

RECORD SET
15% DESIGN
SUBMITTAL

NOT FOR
CONSTRUCTION



CALIFORNIA HIGH-SPEED TRAIN PROJECT
MERCED TO FRESNO

UPRR/SR99 MAINLINE - (AVE 21)
NORTH & SOUTH FRONTAGE ROAD
LAYOUT

STA 280+00 TO 287+51 & STA 203+63.43 TO 258+89

CONTRACT NO.
HSR06-007

DRAWING NO.
CR9037-B

SCALE
AS SHOWN

SHEET NO.
OF

4/27/2011 6:13:42 PM p:\60022962\task 02_merced-fresno\cadd\civil\sheet\package 1 - ave 21 wye\volume 3b - ave 21 wye local roads\Layout\CR9038-B.dgn



MATCH LINE STA 258+89
SEE DRAWING CR9037-B

SEE DRAWING CR9039-B

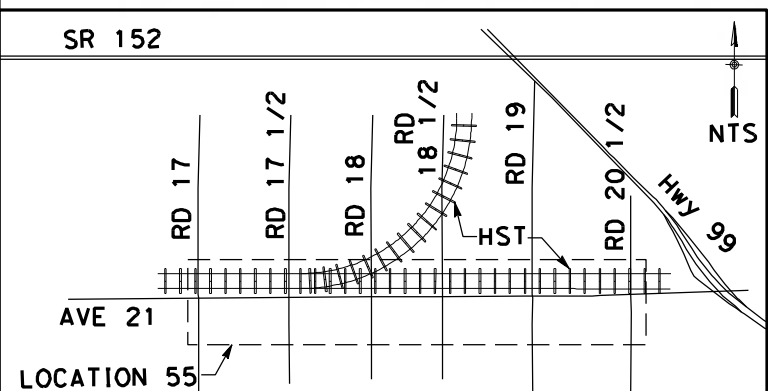

CURVE DATA

No.	R	Δ	T	L
(5)	34571.82	64°33'29"	7804.42	15351.51

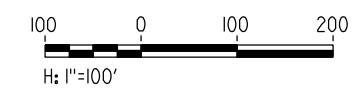

REV	DATE	BY	CHK	APP	DESCRIPTION

DESIGNED BY
R. LI
DRAWN BY
A. TRINH
CHECKED BY
A. SILVER
IN CHARGE
A. BOONE
DATE
04/29/2011

RECORD SET
15% DESIGN
SUBMITTAL

NOT FOR
CONSTRUCTION



CALIFORNIA HIGH-SPEED TRAIN PROJECT
MERCED TO FRESNO

UPRR/SR99 MAINLINE - (AVE 21)
NORTH & SOUTH FRONTAGE ROAD
LAYOUT
STA 258+89 TO STA 265+65

CONTRACT NO.
HSR06-007

DRAWING NO.
CR9038-B

SCALE
AS SHOWN

SHEET NO.
OF

4/27/2011 6:13:56 PM p:\60022962\task 02_merced-fresno\cadd\civil\sheet\package 1 - ave 21 wye\volume 3b - ave 21 wye local roads\Layout\CR9039-B.dgn

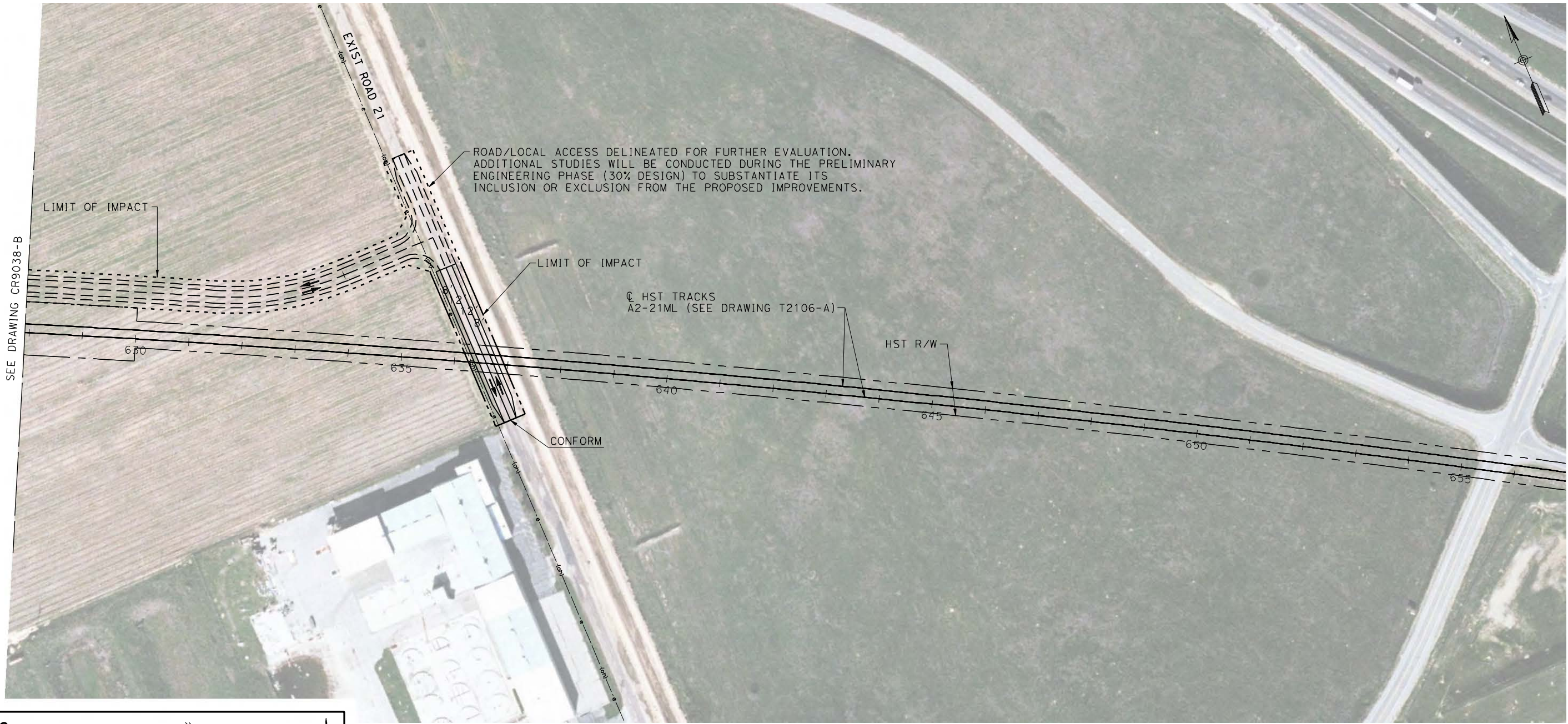

SEE DRAWING CR9038-B

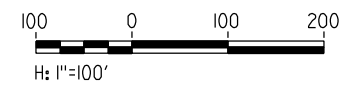
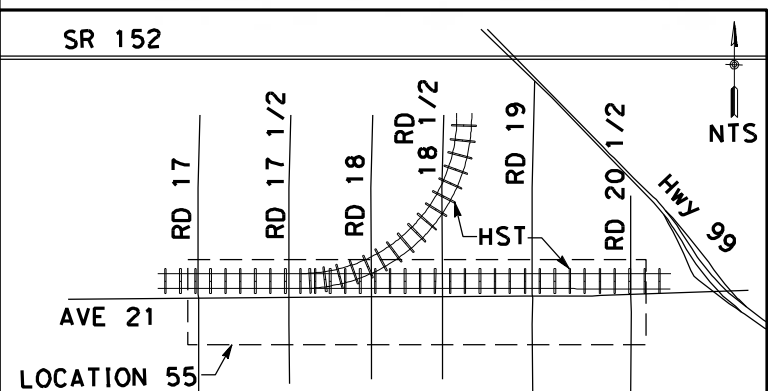

REV	DATE	BY	CHK	APP	DESCRIPTION

DESIGNED BY
R. LI
DRAWN BY
A. TRINH
CHECKED BY
A. SILVER
IN CHARGE
A. BOONE
DATE
04/29/2011

RECORD SET
15% DESIGN
SUBMITTAL

NOT FOR
CONSTRUCTION



CALIFORNIA HIGH-SPEED TRAIN PROJECT
MERCED TO FRESNO

UPRR/SR99 MAINLINE - (AVE 21)
NORTH FRONTAGE ROAD AVENUE 21
LAYOUT

CONTRACT NO.
HSR06-007

DRAWING NO.
CR9039-B

SCALE
AS SHOWN

SHEET NO.
OF

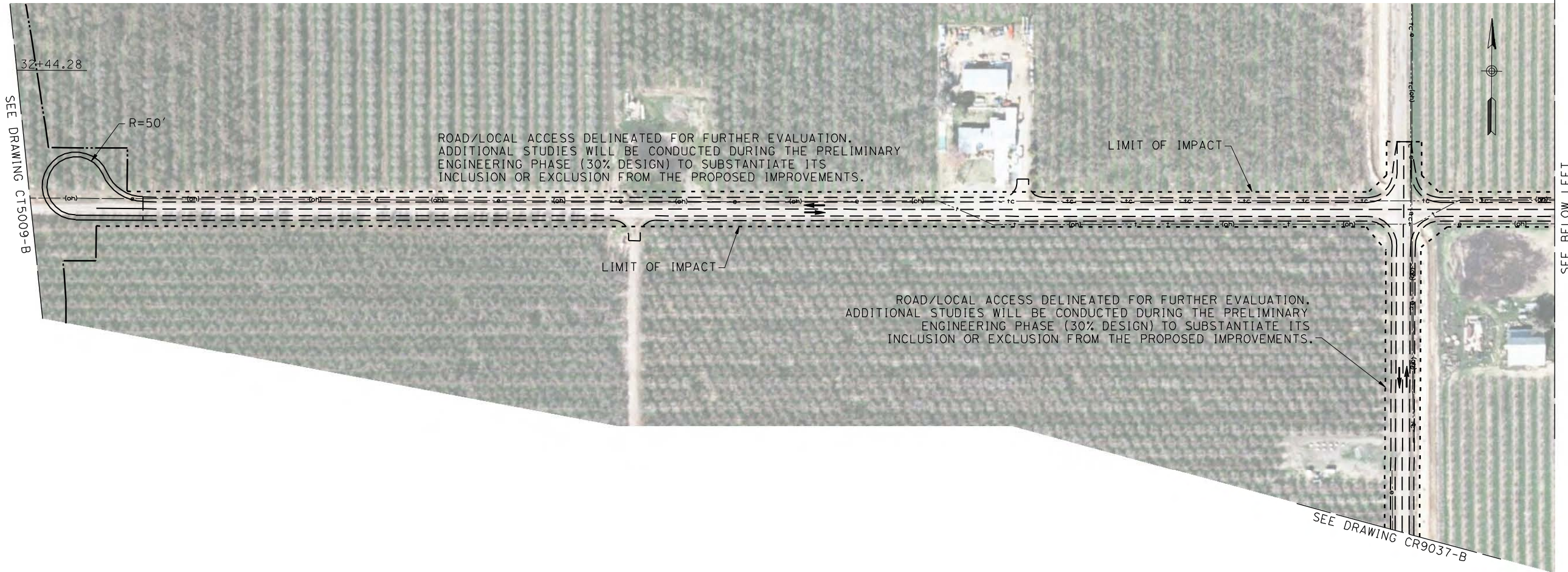

SEE DRAWING CT5009-B

SEE DRAWING CR9037-B

SEE BELOW LEFT

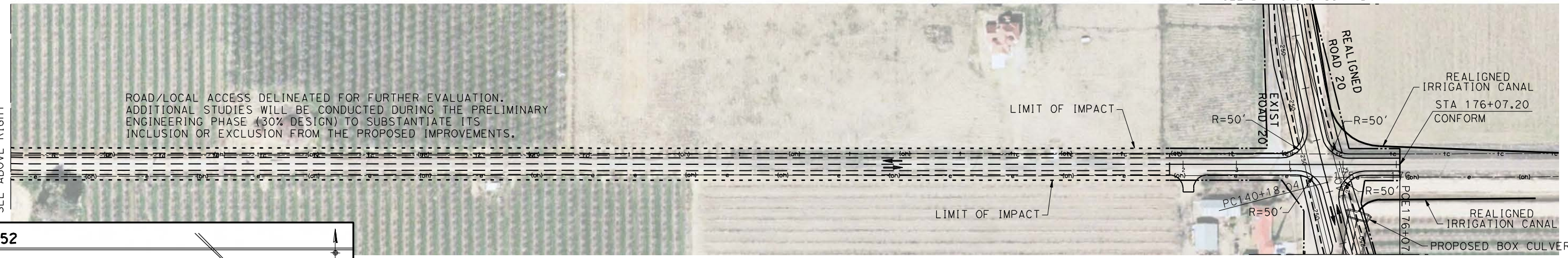

SEE ABOVE RIGHT

SEE DRAWING CT5014-B

SEE DRAWING CT5014-B

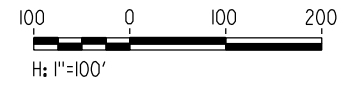
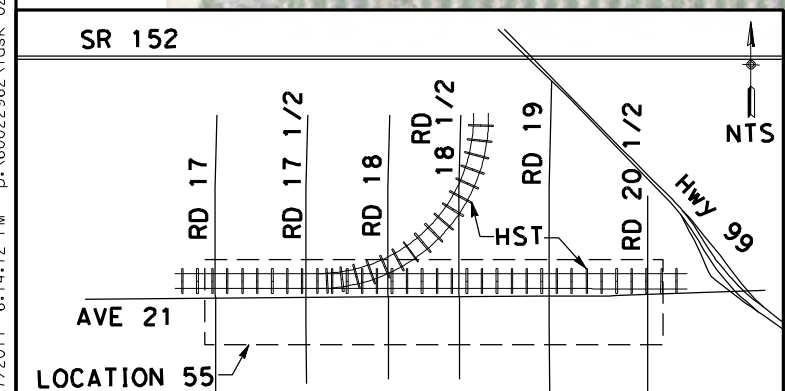

REV	DATE	BY	CHK	APP	DESCRIPTION

DESIGNED BY
R. LI
DRAWN BY
A. TRINH
CHECKED BY
A. SILVER
IN CHARGE
A. BOONE
DATE
04/29/2011

RECORD SET
15% DESIGN
SUBMITTAL

NOT FOR
CONSTRUCTION



CALIFORNIA HIGH-SPEED TRAIN PROJECT
MERCED TO FRESNO

UPRR/SR99 MAINLINE - (AVE 21)
AVENUE 21
LAYOUT

CONTRACT NO.
HSR06-007

DRAWING NO.
CR9040-B

SCALE
AS SHOWN

SHEET NO.
OF

4/27/2011 6:14:12 PM p:\60022962\task 02_merced-fresno\cadd\civil\sheet\package 1 - ave 21 wye\volume 3b - ave 21 wye local roads\Layout\CR9040-B.dgn

4/27/2011 6:14:27 PM p:\60022962\task 02_merced-fresno\cadd\civil\sheet\package 1 - ave 21 wye\volume 3b - ave 21 wye local roads\Layout\CR9041-B.dgn

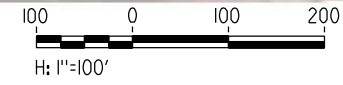
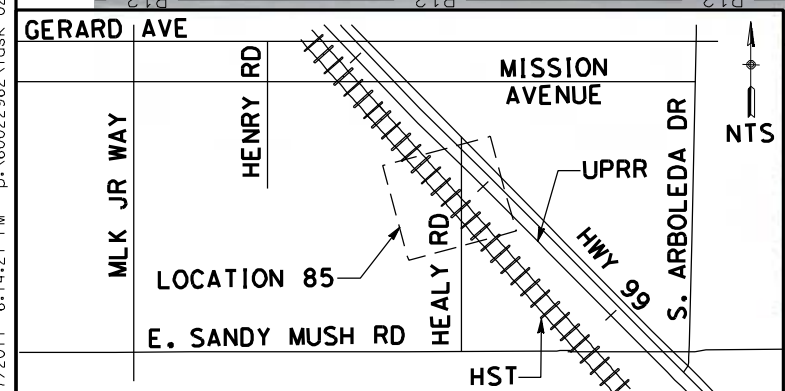
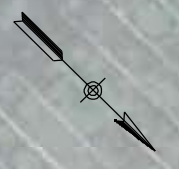

REV	DATE	BY	CHK	APP	DESCRIPTION

DESIGNED BY
D. AYELE
DRAWN BY
C. DELOS REYES
CHECKED BY
A. SILVER
IN CHARGE
A. BOONE
DATE
04/29/2011

RECORD SET
15% DESIGN
SUBMITTAL

NOT FOR
CONSTRUCTION



CALIFORNIA HIGH-SPEED TRAIN PROJECT
MERCED TO FRESNO
UPRR/SR99 MERCED - (AVE 21)
HEALY ROAD
LAYOUT

CONTRACT NO.
HSR06-007
DRAWING NO.
CR9041-B
SCALE
AS SHOWN
SHEET NO.
OF

4/27/2011 6:14:39 PM p:\60022962\task 02_merced-fresno\cadd\civil\sheet\package 1 - ave 21 wye\volume 3b - ave 21 wye local roads\Layout\CR9042-B.dgn

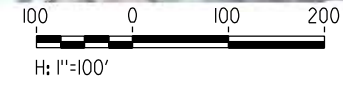
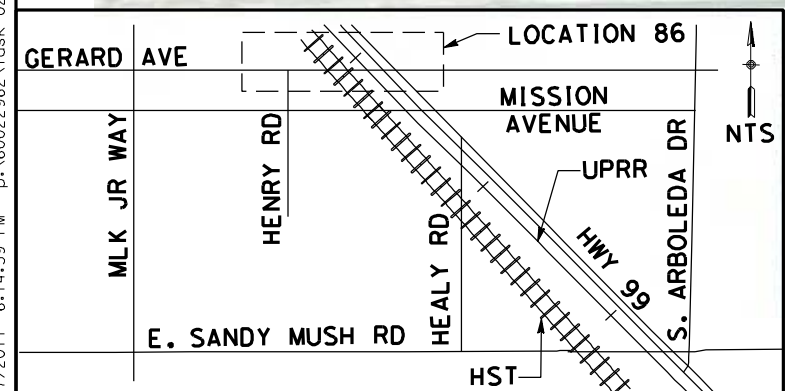
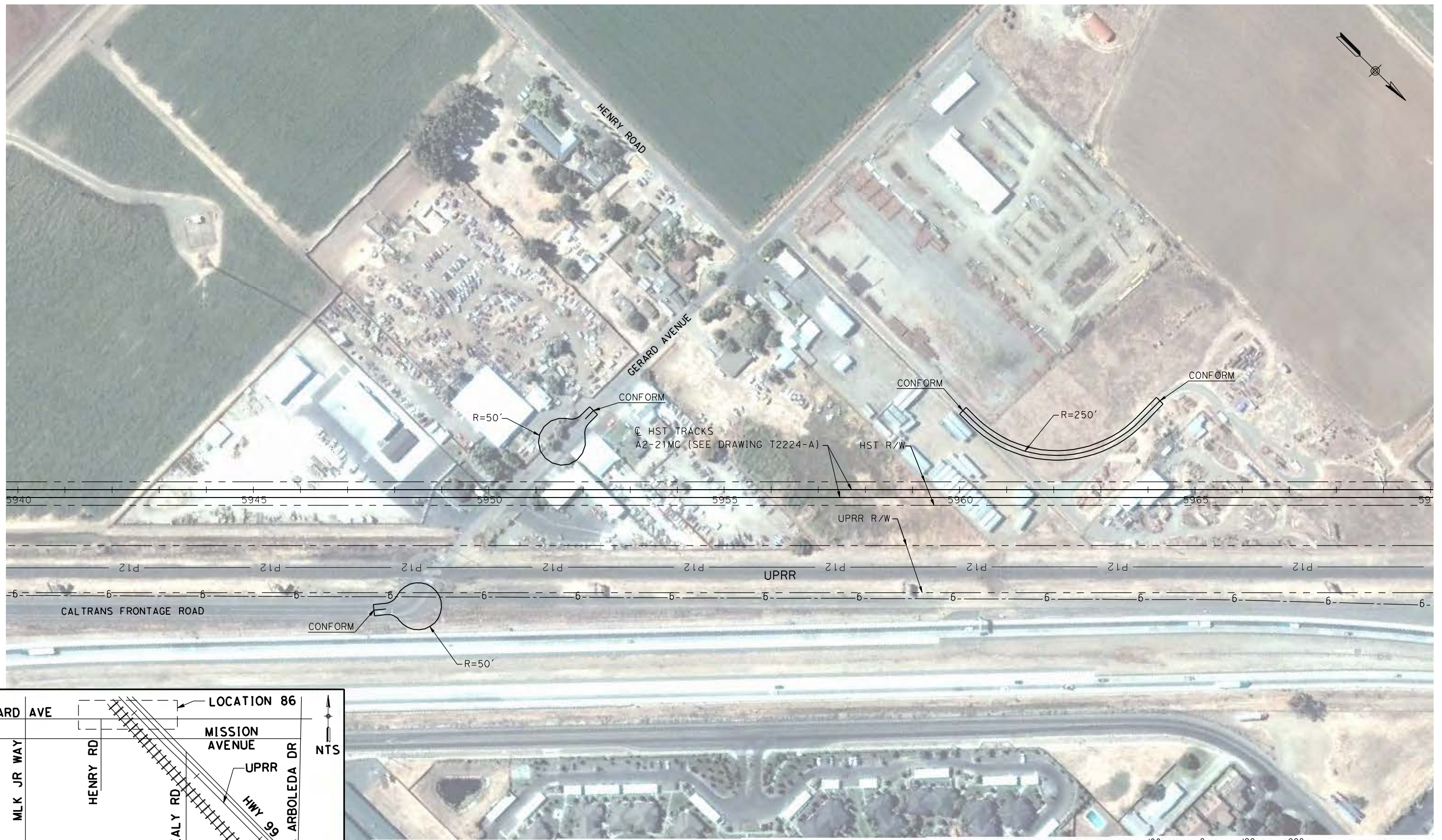

REV	DATE	BY	CHK	APP	DESCRIPTION

DESIGNED BY
D. AYELE
DRAWN BY
C. DELOS REYES
CHECKED BY
A. SILVER
IN CHARGE
A. BOONE
DATE
04/29/2011

RECORD SET
15% DESIGN
SUBMITTAL

NOT FOR
CONSTRUCTION



CALIFORNIA HIGH-SPEED TRAIN PROJECT
MERCED TO FRESNO

UPRR/SR99 MERCED - (AVE 21)
GERARD AVENUE/CALTRANS FRONTAGE ROAD
LAYOUT

CONTRACT NO.
HSR06-007
DRAWING NO.
CR9042-B
SCALE
AS SHOWN
SHEET NO.
OF

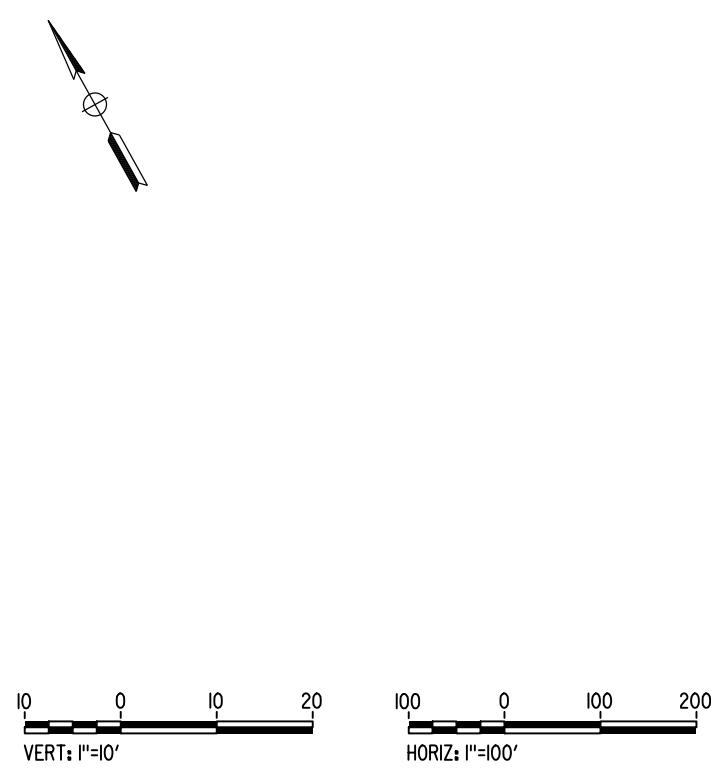
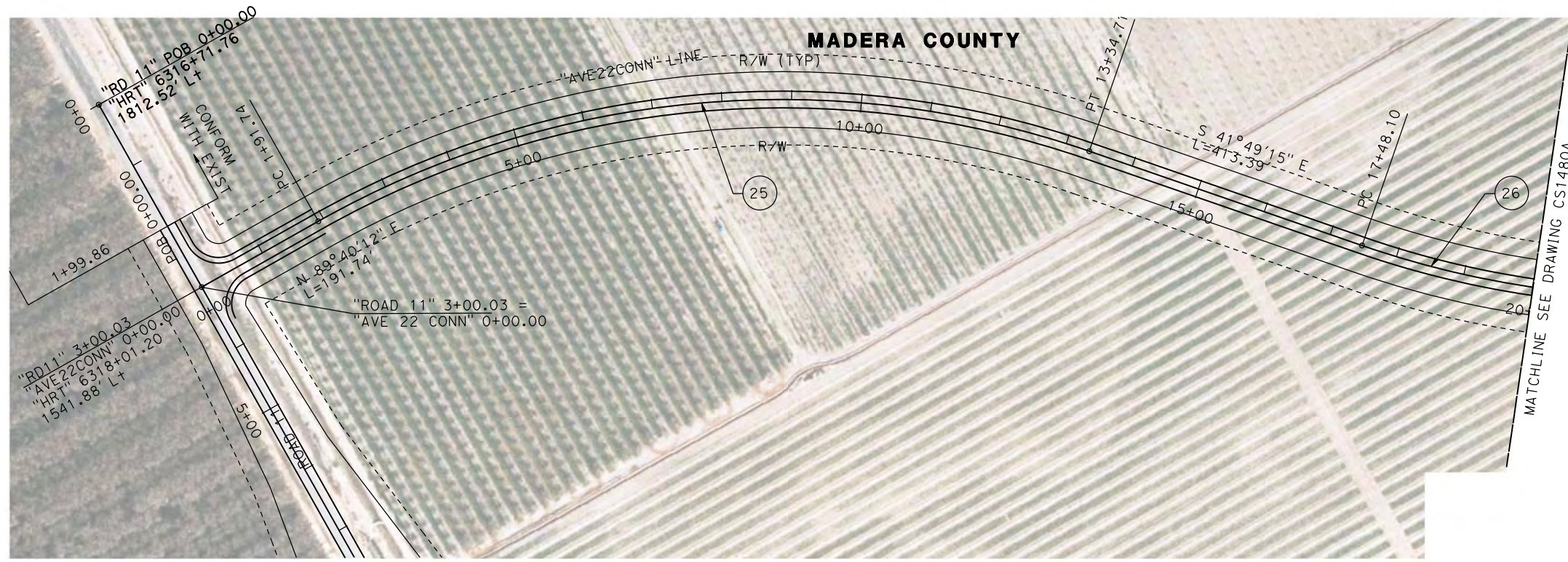

PLAN

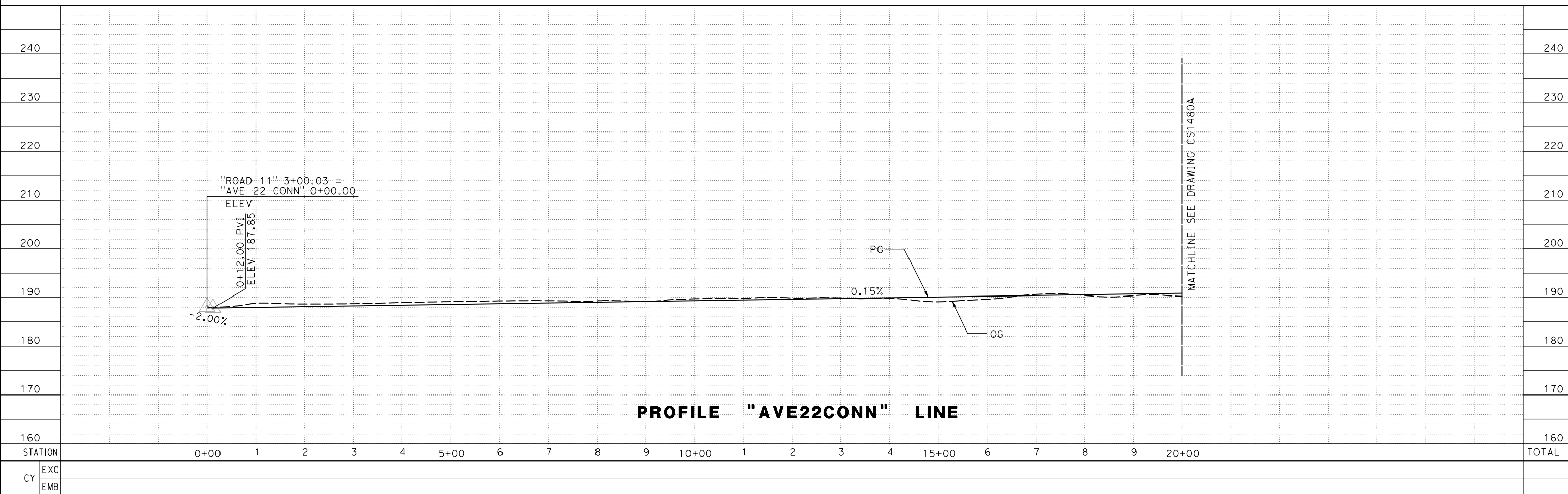

PROFILE "AVE22CONN" LINE

7/20/2011 6:19:13 PM c:\pw_working\ptg\wiseb\p0039764\dms66816\JM-CR-1479A.dgn

REV	DATE	BY	CHK	APP	DESCRIPTION

DESIGNED BY
P. JACOBY
DRAWN BY
ALBERT S.
CHECKED BY
RESHMA C.
IN CHARGE
D. WEMMER
DATE
4/15/2011

**15% DRAFT
SUBMITTAL
FOR INTERNAL
USE ONLY**

**NOT FOR
CONSTRUCTION**



**CALIFORNIA HIGH-SPEED TRAIN PROJECT
MERCED TO FRESNO**

BNSF MAIN LINE
AVENUE 24/SR152/AVENUE 21
AVENUE 22 CONNECTOR TO ROAD 11
PLAN AND PROFILE

CONTRACT NO.
HSR08-05
DRAWING NO.
CR1479A
SCALE
AS SHOWN
SHEET NO.
1 OF 2

MADERA COUNTY

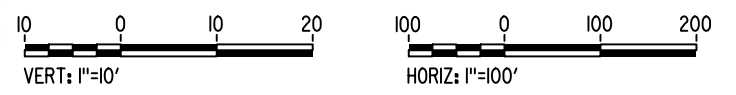
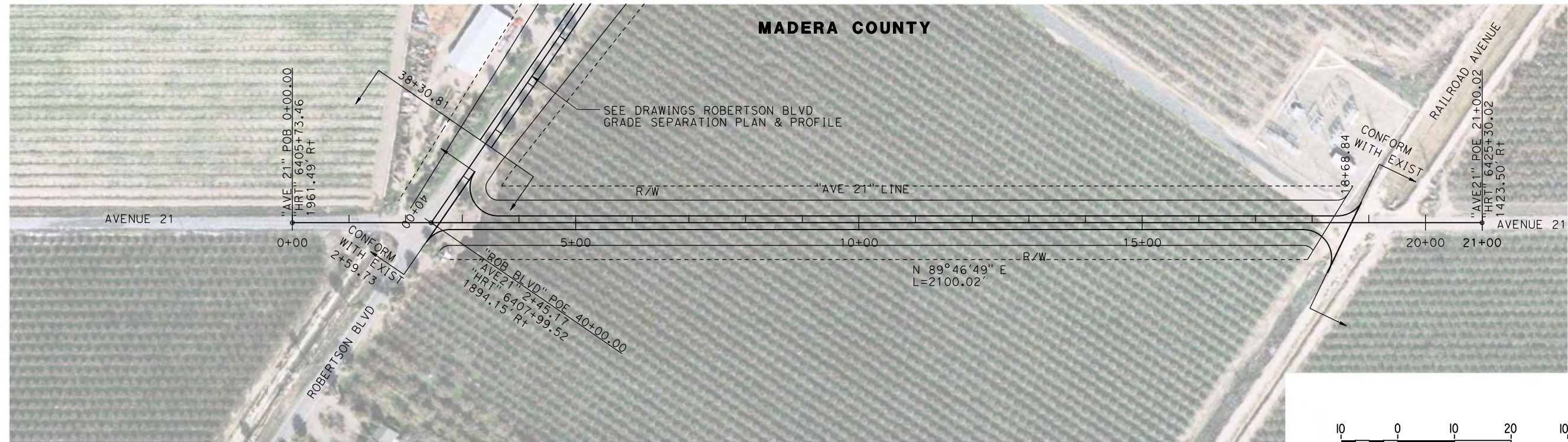

PLAN

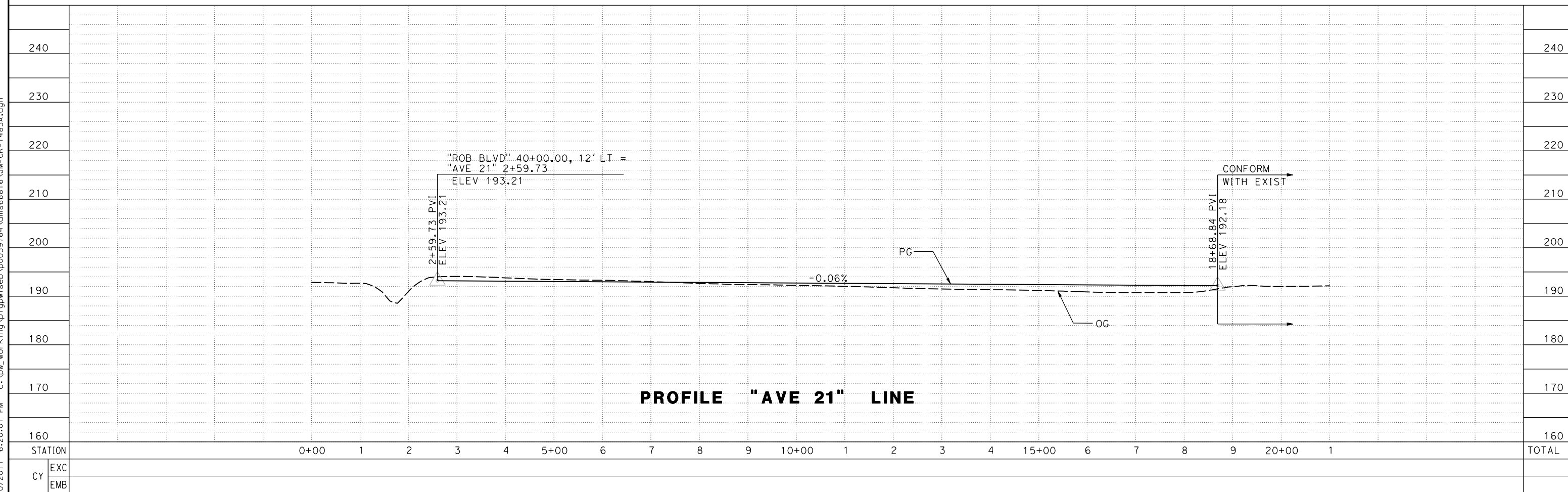

PROFILE "AVE 21" LINE

REV	DATE	BY	CHK	APP	DESCRIPTION

DESIGNED BY
P. JACOBY

DRAWN BY
ALBERT S.

CHECKED BY
RESHMA C.

IN CHARGE
D. WEMMER

DATE
4/15/2011

**15% DRAFT
SUBMITTAL
FOR INTERNAL
USE ONLY**

**NOT FOR
CONSTRUCTION**



CALIFORNIA HIGH-SPEED TRAIN PROJECT

MERCED TO FRESNO

BNSF MAIN LINE
AVENUE 24/SR152/AVENUE 21
AVENUE 21
PLAN AND PROFILE

CONTRACT NO.
HSR08-05

DRAWING NO.
CR1483A

SCALE
AS SHOWN

SHEET NO.
1 OF 1

7/20/2011 6:20:01 PM c:\pw_working\ptg\pwiseb\p0039764\dms66816\JM-CR-1483A.dgn