

CALIFORNIA HIGH-SPEED TRAIN

Project Environmental Impact Report/Environmental Impact Statement

DRAFT

Merced to Fresno Section
Draft EIR-EIS

Volume III: Section K – Roadway and Grade Separation Plans

Hybrid Alternative with Ave 24 Wye

August 2011



CALIFORNIA
High-Speed Rail Authority



U.S. Department of Transportation
Federal Railroad Administration



7/22/2011 11:25:47 AM p:\60022962\task_02_merced-fresno\cadd\civil\sheet\package_3 - Hybrid\Volume 1B - Hybrid Grade Separation\Index Of Drawings\B5190-B.dgn

| LOCATION NO. | SHT NO. | DWG NO. | DRAWING TITLE LINE 3 | DRAWING TITLE LINE 4 | DRAWING TITLE LINE 5 | DRAWING TITLE LINE 6 |
|--------------|---------|----------|------------------------------------|--|---|----------------------|
| GENERAL | | | | | | |
| | | B5190-B | HYBRID | GENERAL | INDEX OF DRAWINGS | SHEET 1 OF 5 |
| | | B5191-B | HYBRID | GENERAL | INDEX OF DRAWINGS | SHEET 2 OF 5 |
| | | B5192-B | HYBRID | GENERAL | INDEX OF DRAWINGS | SHEET 3 OF 5 |
| | | B5193-B | HYBRID | GENERAL | INDEX OF DRAWINGS | SHEET 4 OF 5 |
| | | B5194-B | HYBRID | GENERAL | INDEX OF DRAWINGS | SHEET 5 OF 5 |
| | | B5195-B | HYBRID | GENERAL | ABBREVIATIONS, SYMBOLS AND NOTES | SHEET 1 OF 1 |
| | | B5200-B | HYBRID | | INDEX MAP | SHEET 1 OF 2 |
| | | B5201-B | HYBRID | | INDEX MAP | SHEET 2 OF 2 |
| | | CB5200-B | BNSF MAINLINE/WYE DO - (HYBRID) | GRADE SEPARATION - ROAD 10 ALT 1 | KEY MAP | SHEET 1 OF 1 |
| | | CB5201-B | BNSF MAINLINE/WYE DO - (HYBRID) | GRADE SEPARATION - ROAD 10 ALONG EXIST ALT 2 | KEY MAP | SHEET 1 OF 1 |
| | | CB5202-B | BNSF MAINLINE/MERCED DO - (HYBRID) | GRADE SEPARATION - ROAD 13 | KEY MAP | SHEET 1 OF 1 |
| | | CB5203-B | UPRR/SR99 WYE/MERCED DO - (HYBRID) | GRADE SEPARATION - AVENUE 25 | KEY MAP | SHEET 1 OF 1 |
| | | CB5204-B | UPRR/SR99 WYE/MERCED DO - (HYBRID) | GRADE SEPARATION - AVENUE 26 ALT 1 | KEY MAP | SHEET 1 OF 1 |
| | | CB5205-B | UPRR/SR99 MERCED DO - (HYBRID) | GRADE SEPARATION - CROSS ROAD | KEY MAP | SHEET 1 OF 1 |
| | | CB5206-B | UPRR/SR99 WYE/MERCED DO - (HYBRID) | UNDERPASS - AVENUE 26 ALT 2 | KEYMAP | SHEET 1 OF 1 |
| | | CT5190-B | HYBRID | GRADE SEPARATIONS | TYPICAL CROSS SECTIONS | SHEET 1 OF 1 |
| | | CT5191-B | HYBRID | | GENERAL STAGE CONSTRUCTION AND TRAFFIC PLAN | SHEET 1 OF 1 |
| LAYOUT | | | | | | |
| 1 | | CT0001-A | BNSF MAIN LINE - (HYBRID) | GRADE SEPARATION - AVENUE 9 | LAYOUT | SHEET 1 OF 3 |
| 1 | | CT0002-A | BNSF MAIN LINE - (HYBRID) | GRADE SEPARATION - AVENUE 9 | LAYOUT | SHEET 2 OF 3 |
| 1 | | CT0003-A | BNSF MAIN LINE - (HYBRID) | GRADE SEPARATION - AVENUE 9 | LAYOUT | SHEET 3 OF 3 |
| 2 | | CT0004-A | BNSF MAIN LINE - (HYBRID) | GRADE SEPARATION - AVENUE 10 | LAYOUT | SHEET 1 OF 3 |
| 2 | | CT0005-A | BNSF MAIN LINE - (HYBRID) | GRADE SEPARATION - AVENUE 10 | LAYOUT | SHEET 2 OF 3 |
| 2 | | CT0006-A | BNSF MAIN LINE - (HYBRID) | GRADE SEPARATION - AVENUE 10 | LAYOUT | SHEET 3 OF 3 |
| 3 | | CT0007-A | BNSF MAIN LINE - (HYBRID) | GRADE SEPARATION - AVENUE 11 | LAYOUT | SHEET 1 OF 3 |
| 3 | | CT0008-A | BNSF MAIN LINE - (HYBRID) | GRADE SEPARATION - AVENUE 11 | LAYOUT | SHEET 2 OF 3 |
| 3 | | CT0009-A | BNSF MAIN LINE - (HYBRID) | GRADE SEPARATION - AVENUE 11 | LAYOUT | SHEET 3 OF 3 |
| 4 | | CT0010-A | BNSF MAIN LINE - (HYBRID) | GRADE SEPARATION - AVENUE 12 | LAYOUT | SHEET 1 OF 3 |
| 4 | | CT0011-A | BNSF MAIN LINE - (HYBRID) | GRADE SEPARATION - AVENUE 12 | LAYOUT | SHEET 2 OF 3 |
| 4 | | CT0012-A | BNSF MAIN LINE - (HYBRID) | GRADE SEPARATION - AVENUE 12 | LAYOUT | SHEET 3 OF 3 |
| 5 | | CT0013-A | BNSF MAIN LINE - (HYBRID) | GRADE SEPARATION - AVENUE 13 | LAYOUT | SHEET 1 OF 4 |
| 5 | | CT0014-A | BNSF MAIN LINE - (HYBRID) | GRADE SEPARATION - AVENUE 13 | LAYOUT | SHEET 2 OF 4 |
| 5 | | CT0015-A | BNSF MAIN LINE - (HYBRID) | GRADE SEPARATION - AVENUE 13 | LAYOUT | SHEET 3 OF 4 |
| 5 | | CT0016-A | BNSF MAIN LINE - (HYBRID) | GRADE SEPARATION - AVENUE 13 | LAYOUT | SHEET 4 OF 4 |
| 6 | | CT0017-A | BNSF MAIN LINE - (HYBRID) | GRADE SEPARATION - AVENUE 15 | LAYOUT | SHEET 1 OF 3 |
| 6 | | CT0018-A | BNSF MAIN LINE - (HYBRID) | GRADE SEPARATION - AVENUE 15 | LAYOUT | SHEET 2 OF 3 |
| 6 | | CT0019-A | BNSF MAIN LINE - (HYBRID) | GRADE SEPARATION - AVENUE 15 | LAYOUT | SHEET 3 OF 3 |
| 7 | | CT0020-A | BNSF MAIN LINE - (HYBRID) | GRADE SEPARATION - AVENUE 15 1/2 | LAYOUT | SHEET 1 OF 4 |
| 7 | | CT0021-A | BNSF MAIN LINE - (HYBRID) | GRADE SEPARATION - AVENUE 15 1/2 | LAYOUT | SHEET 2 OF 4 |
| 7 | | CT0022-A | BNSF MAIN LINE - (HYBRID) | GRADE SEPARATION - AVENUE 15 1/2 | LAYOUT | SHEET 3 OF 4 |
| 8 | | CT0023-A | BNSF MAIN LINE - (HYBRID) | GRADE SEPARATION - RAYMOND RD | LAYOUT | SHEET 1 OF 3 |
| 8 | | CT0024-A | BNSF MAIN LINE - (HYBRID) | GRADE SEPARATION - RAYMOND RD | LAYOUT | SHEET 2 OF 3 |
| 8 | | CT0025-A | BNSF MAIN LINE - (HYBRID) | GRADE SEPARATION - RAYMOND RD | LAYOUT | SHEET 3 OF 3 |
| 9 | | CT0026-A | BNSF MAIN LINE - (HYBRID) | GRADE SEPARATION - AVENUE 17 | LAYOUT | SHEET 1 OF 3 |
| 9 | | CT0027-A | BNSF MAIN LINE - (HYBRID) | GRADE SEPARATION - AVENUE 17 | LAYOUT | SHEET 2 OF 3 |
| 9 | | CT0028-A | BNSF MAIN LINE - (HYBRID) | GRADE SEPARATION - AVENUE 17 | LAYOUT | SHEET 3 OF 3 |
| 10 | | CT0029-A | BNSF MAIN LINE - (HYBRID) | GRADE SEPARATION - ROAD 27 | LAYOUT | SHEET 1 OF 3 |
| 10 | | CT0030-A | BNSF MAIN LINE - (HYBRID) | GRADE SEPARATION - ROAD 27 | LAYOUT | SHEET 2 OF 3 |
| 10 | | CT0031-A | BNSF MAIN LINE - (HYBRID) | GRADE SEPARATION - ROAD 27 | LAYOUT | SHEET 3 OF 3 |
| 11 | | CT0032-A | BNSF MAIN LINE - (HYBRID) | GRADE SEPARATION - ROAD 26 | LAYOUT | SHEET 1 OF 3 |
| 11 | | CT0033-A | BNSF MAIN LINE - (HYBRID) | GRADE SEPARATION - ROAD 26 | LAYOUT | SHEET 2 OF 3 |
| 11 | | CT0034-A | BNSF MAIN LINE - (HYBRID) | GRADE SEPARATION - ROAD 26 | LAYOUT | SHEET 3 OF 3 |
| 32 | | CT0113-A | BNSF MAIN LINE - (HYBRID) | GRADE SEPARATION - AVENUE 20 | LAYOUT | SHEET 1 OF 3 |
| 32 | | CT0114-A | BNSF MAIN LINE - (HYBRID) | GRADE SEPARATION - AVENUE 20 | LAYOUT | SHEET 2 OF 3 |
| 32 | | CT0115-A | BNSF MAIN LINE - (HYBRID) | GRADE SEPARATION - AVENUE 20 | LAYOUT | SHEET 3 OF 3 |
| 33 | | CT0116-A | BNSF MAIN LINE - (HYBRID) | GRADE SEPARATION - AVENUE 20 1/2 | LAYOUT | SHEET 1 OF 3 |
| 33 | | CT0117-A | BNSF MAIN LINE - (HYBRID) | GRADE SEPARATION - AVENUE 20 1/2 | LAYOUT | SHEET 2 OF 3 |
| 33 | | CT0118-A | BNSF MAIN LINE - (HYBRID) | GRADE SEPARATION - AVENUE 20 1/2 | LAYOUT | SHEET 3 OF 3 |
| 34 | | CT0119-A | BNSF MAIN LINE - (HYBRID) | GRADE SEPARATION - ROAD 24 | LAYOUT | SHEET 1 OF 3 |
| 34 | | CT0120-A | BNSF MAIN LINE - (HYBRID) | GRADE SEPARATION - ROAD 24 | LAYOUT | SHEET 2 OF 3 |
| 35 | | CT0121-A | BNSF MAIN LINE - (HYBRID) | GRADE SEPARATION - ROAD 24 | LAYOUT | SHEET 3 OF 3 |
| 35 | | CT0122-A | BNSF MAIN LINE - (HYBRID) | GRADE SEPARATION - ROAD 22 | LAYOUT | SHEET 1 OF 3 |
| 35 | | CT0123-A | BNSF MAIN LINE - (HYBRID) | GRADE SEPARATION - ROAD 22 | LAYOUT | SHEET 2 OF 3 |
| 35 | | CT0124-A | BNSF MAIN LINE - (HYBRID) | GRADE SEPARATION - ROAD 22 | LAYOUT | SHEET 3 OF 3 |
| 36 | | CT0125-A | BNSF MAIN LINE - (HYBRID) | GRADE SEPARATION - AVENUE 23 1/2 | LAYOUT | SHEET 1 OF 3 |
| 36 | | CT0126-A | BNSF MAIN LINE - (HYBRID) | GRADE SEPARATION - AVENUE 23 1/2 | LAYOUT | SHEET 2 OF 3 |
| 36 | | CT0127-A | BNSF MAIN LINE - (HYBRID) | GRADE SEPARATION - AVENUE 23 1/2 | LAYOUT | SHEET 3 OF 3 |
| 37 | | CT0128-A | BNSF MAIN LINE - (HYBRID) | GRADE SEPARATION - ROAD 16 | LAYOUT | SHEET 1 OF 3 |
| 37 | | CT0129-A | BNSF MAIN LINE - (HYBRID) | GRADE SEPARATION - ROAD 16 | LAYOUT | SHEET 2 OF 3 |
| 37 | | CT0130-A | BNSF MAIN LINE - (HYBRID) | GRADE SEPARATION - ROAD 16 | LAYOUT | SHEET 3 OF 3 |
| 38 | | CT0131-A | BNSF MAIN LINE - (HYBRID) | GRADE SEPARATION - ROAD 15 | LAYOUT | SHEET 1 OF 3 |
| 38 | | CT0132-A | BNSF MAIN LINE - (HYBRID) | GRADE SEPARATION - ROAD 15 | LAYOUT | SHEET 2 OF 3 |
| 38 | | CT0133-A | BNSF MAIN LINE - (HYBRID) | GRADE SEPARATION - ROAD 15 | LAYOUT | SHEET 3 OF 3 |
| 42 | | CT0143-A | BNSF MAIN LINE - (HYBRID) | GRADE SEPARATION - ROAD 9 | LAYOUT | SHEET 1 OF 3 |

| REV | DATE | BY | CHK | APP | DESCRIPTION |
|-----|------|----|-----|-----|-------------|
| | | | | | |
| | | | | | |
| | | | | | |
| | | | | | |
| | | | | | |

DESIGNED BY
D. AYELE
DRAWN BY
C. DELOS REYES
CHECKED BY
A. SILVER
IN CHARGE
A. BOONE
DATE
06/30/2011

**RECORD SET
15% DESIGN
SUBMITTAL**

**NOT FOR
CONSTRUCTION**



**CALIFORNIA HIGH-SPEED TRAIN PROJECT
MERCED TO FRESNO**

HYBRID
GENERAL
INDEX OF DRAWINGS
SHEET 1 OF 5

CONTRACT NO.
HSR06-007
DRAWING NO.
B5190-B
SCALE
NONE
SHEET NO.
OF

| LOCATION NO. | SHT NO. | DWG NO. | DRAWING TITLE LINE 3 | DRAWING TITLE LINE 4 | DRAWING TITLE LINE 5 | DRAWING TITLE LINE 6 |
|--------------|---------|----------|-------------------------------------|--|-------------------------|----------------------|
| 42 | | CT0144-A | BNSF MAIN LINE - (HYBRID) | GRADE SEPARATION - ROAD 9 | LAYOUT | SHEET 2 OF 3 |
| 42 | | CT0145-A | BNSF MAIN LINE - (HYBRID) | GRADE SEPARATION - ROAD 9 | LAYOUT | SHEET 3 OF 3 |
| 65 | | CT0146-A | BNSF MAIN LINE - (HYBRID) | GRADE SEPARATION - AVENUE 7 | LAYOUT | SHEET 1 OF 3 |
| 65 | | CT0147-A | BNSF MAIN LINE - (HYBRID) | GRADE SEPARATION - AVENUE 7 | LAYOUT | SHEET 2 OF 3 |
| 65 | | CT0148-A | BNSF MAIN LINE - (HYBRID) | GRADE SEPARATION - AVENUE 7 | LAYOUT | SHEET 3 OF 3 |
| 64 | | CT0149-A | BNSF MERCED CONNECTION - (HYBRID) | GRADE SEPARATION - G STREET | LAYOUT | SHEET 1 OF 1 |
| 41 | | CT5200-B | BNSF MAINLINE/ WYE DO - (HYBRID) | GRADE SEPARATION - ROAD 10 ALT 1 | LAYOUT | SHEET 1 OF 3 |
| 41 | | CT5201-B | BNSF MAINLINE/ WYE DO - (HYBRID) | GRADE SEPARATION - ROAD 10 ALT 1 | LAYOUT | SHEET 2 OF 3 |
| 41 | | CT5202-B | BNSF MAINLINE/ WYE DO - (HYBRID) | GRADE SEPARATION - ROAD 10 ALT 1 | LAYOUT | SHEET 3 OF 3 |
| 40 | | CT5203-B | BNSF MAINLINE/ MERCED DO - (HYBRID) | GRADE SEPARATION - ROAD 13 | LAYOUT | SHEET 1 OF 5 |
| 40 | | CT5204-B | BNSF MAINLINE/ MERCED DO - (HYBRID) | GRADE SEPARATION - ROAD 13 | LAYOUT | SHEET 2 OF 5 |
| 40 | | CT5205-B | BNSF MAINLINE/ MERCED DO - (HYBRID) | GRADE SEPARATION - ROAD 13 | LAYOUT | SHEET 3 OF 5 |
| 40 | | CT5206-B | BNSF MAINLINE/ MERCED DO - (HYBRID) | GRADE SEPARATION - ROAD 13 | LAYOUT | SHEET 4 OF 5 |
| 40 | | CT5207-B | BNSF MAINLINE/ MERCED DO - (HYBRID) | GRADE SEPARATION - ROAD 13 | LAYOUT | SHEET 5 OF 5 |
| 27 | | CT5210-B | UPRR/SR99 WYE/MERCED DO - (HYBRID) | GRADE SEPARATION - AVENUE 25 | LAYOUT | SHEET 1 OF 14 |
| 27 | | CT5211-B | UPRR/SR99 WYE/MERCED DO - (HYBRID) | GRADE SEPARATION - AVENUE 25 | LAYOUT | SHEET 2 OF 14 |
| 27 | | CT5212-B | UPRR/SR99 WYE/MERCED DO - (HYBRID) | GRADE SEPARATION - AVENUE 25 | LAYOUT | SHEET 3 OF 14 |
| 27 | | CT5213-B | UPRR/SR99 WYE/MERCED DO - (HYBRID) | GRADE SEPARATION - AVENUE 25 | LAYOUT | SHEET 4 OF 14 |
| 27 | | CT5214-B | UPRR/SR99 WYE/MERCED DO - (HYBRID) | GRADE SEPARATION - AVENUE 25 | LAYOUT | SHEET 5 OF 14 |
| 27 | | CT5215-B | UPRR/SR99 WYE/MERCED DO - (HYBRID) | GRADE SEPARATION - AVENUE 25 | LAYOUT | SHEET 6 OF 14 |
| 27 | | CT5216-B | UPRR/SR99 WYE/MERCED DO - (HYBRID) | GRADE SEPARATION - AVENUE 25 | LAYOUT | SHEET 7 OF 14 |
| 27 | | CT5217-B | UPRR/SR99 WYE/MERCED DO - (HYBRID) | GRADE SEPARATION - AVENUE 25 | LAYOUT | SHEET 8 OF 14 |
| 27 | | CT5218-B | UPRR/SR99 WYE/MERCED DO - (HYBRID) | GRADE SEPARATION - AVENUE 25 | LAYOUT | SHEET 9 OF 14 |
| 27 | | CT5219-B | UPRR/SR99 WYE/MERCED DO - (HYBRID) | GRADE SEPARATION - AVENUE 25 | LAYOUT | SHEET 10 OF 14 |
| 27 | | CT5220-B | UPRR/SR99 WYE/MERCED DO - (HYBRID) | GRADE SEPARATION - AVENUE 25 | LAYOUT | SHEET 11 OF 14 |
| 27 | | CT5221-B | UPRR/SR99 WYE/MERCED DO - (HYBRID) | GRADE SEPARATION - AVENUE 25 | LAYOUT | SHEET 12 OF 14 |
| 27 | | CT5222-B | UPRR/SR99 WYE/MERCED DO - (HYBRID) | GRADE SEPARATION - AVENUE 25 | LAYOUT | SHEET 13 OF 14 |
| 27 | | CT5223-B | UPRR/SR99 WYE/MERCED DO - (HYBRID) | GRADE SEPARATION - AVENUE 25 | LAYOUT | SHEET 14 OF 14 |
| 26 | | CT5227-B | UPRR/SR99 WYE/MERCED DO - (HYBRID) | GRADE SEPARATION - AVENUE 26 ALT 1 | LAYOUT | SHEET 1 OF 10 |
| 26 | | CT5228-B | UPRR/SR99 WYE/MERCED DO - (HYBRID) | GRADE SEPARATION - AVENUE 26 ALT 1 | LAYOUT | SHEET 2 OF 10 |
| 26 | | CT5229-B | UPRR/SR99 WYE/MERCED DO - (HYBRID) | GRADE SEPARATION - AVENUE 26 ALT 1 | LAYOUT | SHEET 3 OF 10 |
| 26 | | CT5230-B | UPRR/SR99 WYE/MERCED DO - (HYBRID) | GRADE SEPARATION - AVENUE 26 ALT 1 | LAYOUT | SHEET 4 OF 10 |
| 26 | | CT5231-B | UPRR/SR99 WYE/MERCED DO - (HYBRID) | GRADE SEPARATION - AVENUE 26 ALT 1 | LAYOUT | SHEET 5 OF 10 |
| 26 | | CT5232-B | UPRR/SR99 WYE/MERCED DO - (HYBRID) | GRADE SEPARATION - AVENUE 26 ALT 1 | LAYOUT | SHEET 6 OF 10 |
| 26 | | CT5233-B | UPRR/SR99 WYE/MERCED DO - (HYBRID) | GRADE SEPARATION - AVENUE 26 ALT 1 | LAYOUT | SHEET 7 OF 10 |
| 26 | | CT5234-B | UPRR/SR99 WYE/MERCED DO - (HYBRID) | GRADE SEPARATION - AVENUE 26 ALT 1 | LAYOUT | SHEET 8 OF 10 |
| 26 | | CT5235-B | UPRR/SR99 WYE/MERCED DO - (HYBRID) | GRADE SEPARATION - AVENUE 26 ALT 1 | LAYOUT | SHEET 9 OF 10 |
| 26 | | CT5236-B | UPRR/SR99 WYE/MERCED DO - (HYBRID) | GRADE SEPARATION - AVENUE 26 ALT 1 | LAYOUT | SHEET 10 OF 10 |
| 25 | | CT5238-B | UPRR/SR99 MERCED DO - (HYBRID) | GRADE SEPARATION - CROSS ROAD | LAYOUT | SHEET 1 OF 3 |
| 25 | | CT5239-B | UPRR/SR99 MERCED DO - (HYBRID) | GRADE SEPARATION - CROSS ROAD | LAYOUT | SHEET 2 OF 3 |
| 25 | | CT5240-B | UPRR/SR99 MERCED DO - (HYBRID) | GRADE SEPARATION - CROSS ROAD | LAYOUT | SHEET 3 OF 3 |
| 26 | | CT5246-B | UPRR/SR99 WYE/MERCED DO - (HYBRID) | UNDERPASS - AVENUE 26 ALT 2 | LAYOUT | SHEET 1 OF 3 |
| 26 | | CT5247-B | UPRR/SR99 WYE/MERCED DO - (HYBRID) | UNDERPASS - AVENUE 26 ALT 2 | LAYOUT | SHEET 2 OF 3 |
| 26 | | CT5248-B | UPRR/SR99 WYE/MERCED DO - (HYBRID) | UNDERPASS - AVENUE 26 ALT 2 | LAYOUT | SHEET 3 OF 3 |
| 41 | | CT5249-B | BNSF MAINLINE/ WYE DO - (HYBRID) | GRADE SEPARATION - ROAD 10 ALONG EXIST ALT 2 | LAYOUT | SHEET 1 OF 3 |
| 41 | | CT5250-B | BNSF MAINLINE/ WYE DO - (HYBRID) | GRADE SEPARATION - ROAD 10 ALONG EXIST ALT 2 | LAYOUT | SHEET 2 OF 3 |
| 41 | | CT5251-B | BNSF MAINLINE/ WYE DO - (HYBRID) | GRADE SEPARATION - ROAD 10 ALONG EXIST ALT 2 | LAYOUT | SHEET 3 OF 3 |
| | | | | PROFILE | | |
| | | CT5900-B | UPRR/SR99 - (HYBRID) | GRADE SEPARATION | SUPERELEVATION TEMPLATE | SHEET 1 OF 4 |
| | | CT5901-B | UPRR/SR99 - (HYBRID) | GRADE SEPARATION | SUPERELEVATION TEMPLATE | SHEET 2 OF 4 |
| | | CT5902-B | UPRR/SR99 - (HYBRID) | GRADE SEPARATION | SUPERELEVATION TEMPLATE | SHEET 3 OF 4 |
| | | CT5903-B | UPRR/SR99 - (HYBRID) | GRADE SEPARATION | SUPERELEVATION TEMPLATE | SHEET 4 OF 4 |
| 1 | | CT1000-A | BNSF MAIN LINE - (HYBRID) | GRADE SEPARATION - AVENUE 9 | PROFILE | SHEET 1 OF 3 |
| 1 | | CT1001-A | BNSF MAIN LINE - (HYBRID) | GRADE SEPARATION - AVENUE 9 | PROFILE | SHEET 2 OF 3 |
| 1 | | CT1002-A | BNSF MAIN LINE - (HYBRID) | GRADE SEPARATION - AVENUE 9 | PROFILE | SHEET 3 OF 3 |
| 2 | | CT1003-A | BNSF MAIN LINE - (HYBRID) | GRADE SEPARATION - AVENUE 10 | PROFILE | SHEET 1 OF 3 |
| 2 | | CT1004-A | BNSF MAIN LINE - (HYBRID) | GRADE SEPARATION - AVENUE 10 | PROFILE | SHEET 2 OF 3 |
| 2 | | CT1005-A | BNSF MAIN LINE - (HYBRID) | GRADE SEPARATION - AVENUE 10 | PROFILE | SHEET 3 OF 3 |
| 3 | | CT1006-A | BNSF MAIN LINE - (HYBRID) | GRADE SEPARATION - AVENUE 11 | PROFILE | SHEET 1 OF 3 |
| 3 | | CT1007-A | BNSF MAIN LINE - (HYBRID) | GRADE SEPARATION - AVENUE 11 | PROFILE | SHEET 2 OF 3 |
| 3 | | CT1008-A | BNSF MAIN LINE - (HYBRID) | GRADE SEPARATION - AVENUE 11 | PROFILE | SHEET 3 OF 3 |
| 4 | | CT1009-A | BNSF MAIN LINE - (HYBRID) | GRADE SEPARATION - AVENUE 12 | PROFILE | SHEET 1 OF 3 |
| 4 | | CT1010-A | BNSF MAIN LINE - (HYBRID) | GRADE SEPARATION - AVENUE 12 | PROFILE | SHEET 2 OF 3 |
| 4 | | CT1011-A | BNSF MAIN LINE - (HYBRID) | GRADE SEPARATION - AVENUE 12 | PROFILE | SHEET 3 OF 3 |
| 5 | | CT1012-A | BNSF MAIN LINE - (HYBRID) | GRADE SEPARATION - AVENUE 13 | PROFILE | SHEET 1 OF 3 |
| 5 | | CT1013-A | BNSF MAIN LINE - (HYBRID) | GRADE SEPARATION - AVENUE 13 | PROFILE | SHEET 2 OF 3 |
| 5 | | CT1014-A | BNSF MAIN LINE - (HYBRID) | GRADE SEPARATION - AVENUE 13 | PROFILE | SHEET 3 OF 3 |
| 6 | | CT1015-A | BNSF MAIN LINE - (HYBRID) | GRADE SEPARATION - AVENUE 15 | PROFILE | SHEET 1 OF 3 |
| 6 | | CT1016-A | BNSF MAIN LINE - (HYBRID) | GRADE SEPARATION - AVENUE 15 | PROFILE | SHEET 2 OF 3 |
| 6 | | CT1017-A | BNSF MAIN LINE - (HYBRID) | GRADE SEPARATION - AVENUE 15 | PROFILE | SHEET 3 OF 3 |
| 7 | | CT1018-A | BNSF MAIN LINE - (HYBRID) | GRADE SEPARATION - AVENUE 15 1/2 | PROFILE | SHEET 1 OF 3 |
| 7 | | CT1019-A | BNSF MAIN LINE - (HYBRID) | GRADE SEPARATION - AVENUE 15 1/2 | PROFILE | SHEET 2 OF 3 |
| 7 | | CT1020-A | BNSF MAIN LINE - (HYBRID) | GRADE SEPARATION - AVENUE 15 1/2 | PROFILE | SHEET 3 OF 3 |
| 8 | | CT1021-A | BNSF MAIN LINE - (HYBRID) | GRADE SEPARATION - RAYMOND RD | PROFILE | SHEET 1 OF 3 |
| 8 | | CT1022-A | BNSF MAIN LINE - (HYBRID) | GRADE SEPARATION - RAYMOND RD | PROFILE | SHEET 2 OF 3 |
| 8 | | CT1023-A | BNSF MAIN LINE - (HYBRID) | GRADE SEPARATION - RAYMOND RD | PROFILE | SHEET 3 OF 3 |

| REV | DATE | BY | CHK | APP | DESCRIPTION |
|-----|------|----|-----|-----|-------------|
| | | | | | |
| | | | | | |
| | | | | | |
| | | | | | |
| | | | | | |

DESIGNED BY
D. AYELE
DRAWN BY
C. DELOS REYES
CHECKED BY
A. SILVER
IN CHARGE
A. BOONE
DATE
06/30/2011

**RECORD SET
15% DESIGN
SUBMITTAL**

**NOT FOR
CONSTRUCTION**

AECOM
Technical Services, Inc.
2020 L Street, Suite 300
Sacramento, CA 95811

CH2M HILL



**CALIFORNIA HIGH-SPEED TRAIN PROJECT
MERCED TO FRESNO**

HYBRID
GENERAL
INDEX OF DRAWINGS
SHEET 2 OF 5

CONTRACT NO.
HSR06-007

DRAWING NO.
B5191-B

SCALE
NONE

SHEET NO.
OF

7/22/2011 11:26:02 AM p:\60022962\task_02_merced-fresno\cadd\civil\sheet\package_3 - Hybrid\Volume 1B - Hybrid\Grade Separation\Index Of Drawings\B5192-B.dgn

| LOCATION NO. | SHT NO. | DWG NO. | DRAWING TITLE LINE 3 | DRAWING TITLE LINE 4 | DRAWING TITLE LINE 5 | DRAWING TITLE LINE 6 |
|--------------|---------|----------|--|------------------------------------|----------------------|----------------------|
| 9 | | CT1024-A | BNSF MAIN LINE - (HYBRID) | GRADE SEPARATION - AVENUE 17 | PROFILE | SHEET 1 OF 3 |
| 9 | | CT1025-A | BNSF MAIN LINE - (HYBRID) | GRADE SEPARATION - AVENUE 17 | PROFILE | SHEET 2 OF 3 |
| 9 | | CT1026-A | BNSF MAIN LINE - (HYBRID) | GRADE SEPARATION - AVENUE 17 | PROFILE | SHEET 3 OF 3 |
| 10 | | CT1027-A | BNSF MAIN LINE - (HYBRID) | GRADE SEPARATION - ROAD 27 | PROFILE | SHEET 1 OF 3 |
| 10 | | CT1028-A | BNSF MAIN LINE - (HYBRID) | GRADE SEPARATION - ROAD 27 | PROFILE | SHEET 2 OF 3 |
| 10 | | CT1029-A | BNSF MAIN LINE - (HYBRID) | GRADE SEPARATION - ROAD 27 | PROFILE | SHEET 3 OF 3 |
| 11 | | CT1030-A | BNSF MAIN LINE - (HYBRID) | GRADE SEPARATION - ROAD 26 | PROFILE | SHEET 1 OF 3 |
| 11 | | CT1031-A | BNSF MAIN LINE - (HYBRID) | GRADE SEPARATION - ROAD 26 | PROFILE | SHEET 2 OF 3 |
| 11 | | CT1032-A | BNSF MAIN LINE - (HYBRID) | GRADE SEPARATION - ROAD 26 | PROFILE | SHEET 3 OF 3 |
| 32 | | CT1113-A | BNSF MAIN LINE - (HYBRID) | GRADE SEPARATION - AVENUE 20 | PROFILE | SHEET 1 OF 3 |
| 32 | | CT1114-A | BNSF MAIN LINE - (HYBRID) | GRADE SEPARATION - AVENUE 20 | PROFILE | SHEET 2 OF 3 |
| 32 | | CT1115-A | BNSF MAIN LINE - (HYBRID) | GRADE SEPARATION - AVENUE 20 | PROFILE | SHEET 3 OF 3 |
| 33 | | CT1116-A | BNSF MAIN LINE - (HYBRID) | GRADE SEPARATION - AVENUE 20 1/2 | PROFILE | SHEET 1 OF 3 |
| 33 | | CT1117-A | BNSF MAIN LINE - (HYBRID) | GRADE SEPARATION - AVENUE 20 1/2 | PROFILE | SHEET 2 OF 3 |
| 33 | | CT1118-A | BNSF MAIN LINE - (HYBRID) | GRADE SEPARATION - AVENUE 20 1/2 | PROFILE | SHEET 3 OF 3 |
| 34 | | CT1119-A | BNSF MAIN LINE - (HYBRID) | GRADE SEPARATION - ROAD 24 | PROFILE | SHEET 1 OF 3 |
| 34 | | CT1120-A | BNSF MAIN LINE - (HYBRID) | GRADE SEPARATION - ROAD 24 | PROFILE | SHEET 2 OF 3 |
| 34 | | CT1121-A | BNSF MAIN LINE - (HYBRID) | GRADE SEPARATION - ROAD 24 | PROFILE | SHEET 3 OF 3 |
| 35 | | CT1122-A | BNSF MAIN LINE - (HYBRID) | GRADE SEPARATION - ROAD 22 | PROFILE | SHEET 1 OF 3 |
| 35 | | CT1123-A | BNSF MAIN LINE - (HYBRID) | GRADE SEPARATION - ROAD 22 | PROFILE | SHEET 2 OF 3 |
| 35 | | CT1124-A | BNSF MAIN LINE - (HYBRID) | GRADE SEPARATION - ROAD 22 | PROFILE | SHEET 3 OF 3 |
| 36 | | CT1125-A | BNSF MAIN LINE - (HYBRID) | GRADE SEPARATION - AVENUE 23 1/2 | PROFILE | SHEET 1 OF 3 |
| 36 | | CT1126-A | BNSF MAIN LINE - (HYBRID) | GRADE SEPARATION - AVENUE 23 1/2 | PROFILE | SHEET 2 OF 3 |
| 36 | | CT1127-A | BNSF MAIN LINE - (HYBRID) | GRADE SEPARATION - AVENUE 23 1/2 | PROFILE | SHEET 3 OF 3 |
| 37 | | CT1128-A | BNSF MAIN LINE - (HYBRID) | GRADE SEPARATION - ROAD 16 | PROFILE | SHEET 1 OF 3 |
| 37 | | CT1129-A | BNSF MAIN LINE - (HYBRID) | GRADE SEPARATION - ROAD 16 | PROFILE | SHEET 2 OF 3 |
| 37 | | CT1130-A | BNSF MAIN LINE - (HYBRID) | GRADE SEPARATION - ROAD 16 | PROFILE | SHEET 3 OF 3 |
| 38 | | CT1131-A | BNSF MAIN LINE - (HYBRID) | GRADE SEPARATION - ROAD 15 | PROFILE | SHEET 1 OF 3 |
| 38 | | CT1132-A | BNSF MAIN LINE - (HYBRID) | GRADE SEPARATION - ROAD 15 | PROFILE | SHEET 2 OF 3 |
| 38 | | CT1133-A | BNSF MAIN LINE - (HYBRID) | GRADE SEPARATION - ROAD 15 | PROFILE | SHEET 3 OF 3 |
| 42 | | CT1143-A | BNSF MAIN LINE - (HYBRID) | GRADE SEPARATION - ROAD 9 | PROFILE | SHEET 1 OF 3 |
| 42 | | CT1144-A | BNSF MAIN LINE - (HYBRID) | GRADE SEPARATION - ROAD 9 | PROFILE | SHEET 2 OF 3 |
| 42 | | CT1145-A | BNSF MAIN LINE - (HYBRID) | GRADE SEPARATION - ROAD 9 | PROFILE | SHEET 3 OF 3 |
| 65 | | CT1146-A | BNSF MAIN LINE - (HYBRID) | GRADE SEPARATION - AVENUE 7 | PROFILE | SHEET 1 OF 3 |
| 65 | | CT1147-A | BNSF MAIN LINE - (HYBRID) | GRADE SEPARATION - AVENUE 7 | PROFILE | SHEET 2 OF 3 |
| 65 | | CT1148-A | BNSF MAIN LINE - (HYBRID) | GRADE SEPARATION - AVENUE 7 | PROFILE | SHEET 3 OF 3 |
| 64 | | CT1149-A | BNSF MERCED CONNECTION - (HYBRID) | GRADE SEPARATION - G ST | PROFILE | SHEET 1 OF 1 |
| 41 | | CT6200-B | BNSF MAINLINE / WYE DO - (HYBRID) | GRADE SEPARATION - ROAD 10 ALT 1 | PROFILE | SHEET 1 OF 3 |
| 41 | | CT6201-B | BNSF MAINLINE / WYE DO - (HYBRID) | GRADE SEPARATION - ROAD 10 ALT 1 | PROFILE | SHEET 2 OF 3 |
| 41 | | CT6202-B | BNSF MAINLINE / WYE DO - (HYBRID) | GRADE SEPARATION - ROAD 10 ALT 1 | PROFILE | SHEET 3 OF 3 |
| 40 | | CT6203-B | BNSF MAINLINE / MERCED DO - (HYBRID) | GRADE SEPARATION - ROAD 13 | PROFILE | SHEET 1 OF 5 |
| 40 | | CT6204-B | BNSF MAINLINE / MERCED DO - (HYBRID) | GRADE SEPARATION - ROAD 13 | PROFILE | SHEET 2 OF 5 |
| 40 | | CT6205-B | BNSF MAINLINE / MERCED DO - (HYBRID) | GRADE SEPARATION - ROAD 13 | PROFILE | SHEET 3 OF 5 |
| 40 | | CT6206-B | BNSF MAINLINE / MERCED DO - (HYBRID) | GRADE SEPARATION - ROAD 13 | PROFILE | SHEET 4 OF 5 |
| 40 | | CT6207-B | BNSF MAINLINE / MERCED DO - (HYBRID) | GRADE SEPARATION - ROAD 13 | PROFILE | SHEET 5 OF 5 |
| 27 | | CT6210-B | UPRR / SR99 WYE / MERCED DO - (HYBRID) | GRADE SEPARATION - AVENUE 25 | PROFILE | SHEET 1 OF 14 |
| 27 | | CT6211-B | UPRR / SR99 WYE / MERCED DO - (HYBRID) | GRADE SEPARATION - AVENUE 25 | PROFILE | SHEET 2 OF 14 |
| 27 | | CT6212-B | UPRR / SR99 WYE / MERCED DO - (HYBRID) | GRADE SEPARATION - AVENUE 25 | PROFILE | SHEET 3 OF 14 |
| 27 | | CT6213-B | UPRR / SR99 WYE / MERCED DO - (HYBRID) | GRADE SEPARATION - AVENUE 25 | PROFILE | SHEET 4 OF 14 |
| 27 | | CT6214-B | UPRR / SR99 WYE / MERCED DO - (HYBRID) | GRADE SEPARATION - AVENUE 25 | PROFILE | SHEET 5 OF 14 |
| 27 | | CT6215-B | UPRR / SR99 WYE / MERCED DO - (HYBRID) | GRADE SEPARATION - AVENUE 25 | PROFILE | SHEET 6 OF 14 |
| 27 | | CT6216-B | UPRR / SR99 WYE / MERCED DO - (HYBRID) | GRADE SEPARATION - AVENUE 25 | PROFILE | SHEET 7 OF 14 |
| 27 | | CT6217-B | UPRR / SR99 WYE / MERCED DO - (HYBRID) | GRADE SEPARATION - AVENUE 25 | PROFILE | SHEET 8 OF 14 |
| 27 | | CT6218-B | UPRR / SR99 WYE / MERCED DO - (HYBRID) | GRADE SEPARATION - AVENUE 25 | PROFILE | SHEET 9 OF 14 |
| 27 | | CT6219-B | UPRR / SR99 WYE / MERCED DO - (HYBRID) | GRADE SEPARATION - AVENUE 25 | PROFILE | SHEET 10 OF 14 |
| 27 | | CT6220-B | UPRR / SR99 WYE / MERCED DO - (HYBRID) | GRADE SEPARATION - AVENUE 25 | PROFILE | SHEET 11 OF 14 |
| 27 | | CT6221-B | UPRR / SR99 WYE / MERCED DO - (HYBRID) | GRADE SEPARATION - AVENUE 25 | PROFILE | SHEET 12 OF 14 |
| 27 | | CT6222-B | UPRR / SR99 WYE / MERCED DO - (HYBRID) | GRADE SEPARATION - AVENUE 25 | PROFILE | SHEET 13 OF 14 |
| 27 | | CT6223-B | UPRR / SR99 WYE / MERCED DO - (HYBRID) | GRADE SEPARATION - AVENUE 25 | PROFILE | SHEET 14 OF 14 |
| 26 | | CT6226-B | UPRR / SR99 WYE / MERCED DO - (HYBRID) | GRADE SEPARATION - AVENUE 26 ALT 1 | PROFILE | SHEET 1 OF 10 |
| 26 | | CT6227-B | UPRR / SR99 WYE / MERCED DO - (HYBRID) | GRADE SEPARATION - AVENUE 26 ALT 1 | PROFILE | SHEET 2 OF 10 |
| 26 | | CT6228-B | UPRR / SR99 WYE / MERCED DO - (HYBRID) | GRADE SEPARATION - AVENUE 26 ALT 1 | PROFILE | SHEET 3 OF 10 |
| 26 | | CT6229-B | UPRR / SR99 WYE / MERCED DO - (HYBRID) | GRADE SEPARATION - AVENUE 26 ALT 1 | PROFILE | SHEET 4 OF 10 |
| 26 | | CT6230-B | UPRR / SR99 WYE / MERCED DO - (HYBRID) | GRADE SEPARATION - AVENUE 26 ALT 1 | PROFILE | SHEET 5 OF 10 |
| 26 | | CT6231-B | UPRR / SR99 WYE / MERCED DO - (HYBRID) | GRADE SEPARATION - AVENUE 26 ALT 1 | PROFILE | SHEET 6 OF 10 |
| 26 | | CT6232-B | UPRR / SR99 WYE / MERCED DO - (HYBRID) | GRADE SEPARATION - AVENUE 26 ALT 1 | PROFILE | SHEET 7 OF 10 |
| 26 | | CT6233-B | UPRR / SR99 WYE / MERCED DO - (HYBRID) | GRADE SEPARATION - AVENUE 26 ALT 1 | PROFILE | SHEET 8 OF 10 |
| 26 | | CT6234-B | UPRR / SR99 WYE / MERCED DO - (HYBRID) | GRADE SEPARATION - AVENUE 26 ALT 1 | PROFILE | SHEET 9 OF 10 |
| 26 | | CT6235-B | UPRR / SR99 WYE / MERCED DO - (HYBRID) | GRADE SEPARATION - AVENUE 26 ALT 1 | PROFILE | SHEET 10 OF 10 |

| REV | DATE | BY | CHK | APP | DESCRIPTION |
|-----|------|----|-----|-----|-------------|
| | | | | | |
| | | | | | |
| | | | | | |
| | | | | | |

DESIGNED BY
D. AYELE
DRAWN BY
C. DELOS REYES
CHECKED BY
A. SILVER
IN CHARGE
A. BOONE
DATE
06/30/2011

RECORD SET
15% DESIGN
SUBMITTAL

NOT FOR
CONSTRUCTION



CALIFORNIA HIGH-SPEED TRAIN PROJECT
MERCED TO FRESNO

HYBRID
GENERAL
INDEX OF DRAWINGS
SHEET 3 OF 5

CONTRACT NO.
HSR06-007
DRAWING NO.
B5192-B
SCALE
NONE
SHEET NO.
OF

7/22/2011 11:26:16 AM p:\60022962\task 02_merced-fresno\cadd\civil\sheet\package 3 - Hybrid\Volume 1B - Hybrid Grade Separation\Index Of Drawings\B5194-B.dgn

| LOCATION NO. | SHT NO. | DWG NO. | DRAWING TITLE LINE 3 | DRAWING TITLE LINE 4 | DRAWING TITLE LINE 5 | DRAWING TITLE LINE 6 |
|--------------|---------|----------|----------------------|----------------------|--|----------------------------|
| | | CT9570-A | FRESNO SUBSECTION | ALIGNMENT F1 | GRADE SEP PROFILE & SUPERELEVATION DIAGRAM | TUOLUMNE ST |
| | | CT9571-A | FRESNO SUBSECTION | ALIGNMENT F1 | GRADE SEP PROFILE & SUPERELEVATION DIAGRAM | FRESNO ST |
| | | CT9572-A | FRESNO SUBSECTION | ALIGNMENT F1 | GRADE SEP PROFILE & SUPERELEVATION DIAGRAM | H ST (FRESNO ST) |
| | | CT9573-A | FRESNO SUBSECTION | ALIGNMENT F1 | GRADE SEP PROFILE & SUPERELEVATION DIAGRAM | G ST (FRESNO ST) |
| | | CT9574-A | FRESNO SUBSECTION | ALIGNMENT F1 | GRADE SEP PROFILE & SUPERELEVATION DIAGRAM | TULARE ST (OVERHEAD) |
| | | CT9575-A | FRESNO SUBSECTION | ALIGNMENT F1 | GRADE SEP PROFILE & SUPERELEVATION DIAGRAM | TULARE ST (UNDERPASS) |
| | | CT9576-A | FRESNO SUBSECTION | ALIGNMENT F1 | GRADE SEP PROFILE & SUPERELEVATION DIAGRAM | G ST (TULARE ST UNDERPASS) |
| | | CT9577-A | FRESNO SUBSECTION | ALIGNMENT F1 | GRADE SEP PROFILE & SUPERELEVATION DIAGRAM | VENTURA ST |
| | | CR9578-A | FRESNO SUBSECTION | ALIGNMENT F1 | ROADWAY LAYOUT | N THORNE AVE |
| | | CR9579-A | FRESNO SUBSECTION | ALIGNMENT F1 | ROADWAY PROFILE & SUPERELEVATION DIAGRAM | N THORNE AVE |
| | | CT9580-A | FRESNO SUBSECTION | ALIGNMENT F1 | ROADWAY / GRADE SEPARATION | TYPICAL CROSS SECTIONS |
| | | CT9581-A | FRESNO SUBSECTION | ALIGNMENT F1 | ROADWAY / GRADE SEPARATION | TYPICAL CROSS SECTIONS |
| | | CT9582-A | FRESNO SUBSECTION | ALIGNMENT F1 | ROADWAY / GRADE SEPARATION | TYPICAL CROSS SECTIONS |

| REV | DATE | BY | CHK | APP | DESCRIPTION |
|-----|------|----|-----|-----|-------------|
| | | | | | |
| | | | | | |
| | | | | | |
| | | | | | |

DESIGNED BY
D. AYELE
DRAWN BY
C. DELOS REYES
CHECKED BY
A. SILVER
IN CHARGE
A. BOONE
DATE
06/30/2011

**RECORD SET
15% DESIGN
SUBMITTAL**

**NOT FOR
CONSTRUCTION**



**CALIFORNIA HIGH-SPEED TRAIN PROJECT
MERCED TO FRESNO**

HYBRID
GENERAL
INDEX OF DRAWINGS
SHEET 5 OF 5

CONTRACT NO.
HSR06-007
DRAWING NO.
B5194-B
SCALE
NONE
SHEET NO.
OF

ABBREVIATIONS

ALIGNMENT

HORIZONTAL
 BC BEGINNING OF CURVE
 EC END OF CURVE
 PC POINT OF CURVE
 PCC POINT OF COMPOUNT CURVES
 PI POINT OF INTERSECTION OF TWO TANGENTS
 POB POINT OF BEGINNING
 POC POINT ON CURVE
 POE POINT OF ENDING
 POT POINT ON TANGENT
 PRC POINT OF REVERSE CURVES
 PT POINT OF TANGENCY
 R RADIUS OF CURVATURE IN FEET
 V, DS DESIGN VELOCITY IN MILES PER HOUR





VERTICAL
 BVC BEGIN OF VERTICAL CURVE
 EVC END OF VERTICAL CURVE
 PVC POINT OF VERTICAL CURVE (BEGINNING OF CURVE)
 PVI POINT OF VERTICAL INTERSECTION (OF TANGENTS)
 PVT POINT OF VERTICAL TANGENCY (ENDING OF CURVE)
 VC VERTICAL CURVE

MISCELLANEOUS

ALT ALTERNATIVE
 AVE AVENUE
 BB BEGIN BRIDGE
 BEG BEGIN
 BLVD BOULEVARD
 CL CENTER LINE
 CLR CLEAR
 COL COLUMN
 DWG DRAWING
 EB END BRIDGE
 ELEV ELEVATION
 EQ EQUATION
 ES EDGE OF SIDEWALK
 ETW EDGE OF TRAVELED WAY
 EXIST(E) EXISTING
 FL FLOW LINE
 HORIZ HORIZONTAL
 HP HINGE POINT
 HST HIGH SPEED TRAIN
 HWY HIGHWAY
 IC INTERCHANGE
 IN INCH
 L LENGTH
 LT LEFT
 MBGR METAL BEAM GUARD RAIL
 ML MAINLINE
 MPH MILES PER HOUR
 MAX MAXIMUM
 MIN MINIMUM
 N NORTH
 NB NORTH BOUND
 No, NO NUMBER
 NTS NOT TO SCALE
 OG ORIGINAL GROUND
 O/H OH OVERHEAD
 PG&E PACIFIC GAS & ELECTRIC
 PGL, FG PROFILE GRADE LINE
 RET RETAINING
 RR RAILROAD
 RD ROAD
 R/W RIGHT OF WAY
 RT RIGHT
 SB SOUTH BOUND
 SHLD SHOULDER
 SR STATE ROUTE
 SHT SHEET
 SS SANITARY SEWER
 SSD STOPPING SIGHT DISTANCE
 ST STREET
 STA STATION
 STD STANDARD
 SD STORM DRAIN
 STRUCT, STR STRUCTURE
 T TANGENT
 TEL TELEPHONE
 (OH) OVERHEAD LINE
 (UG) UNDERGROUND LINE

TOR TOP OF RAIL
 TK TRACK
 TYP TYPICAL
 TBD TO BE DETERMINED
 TF TELECOMMUNICATIONS FIBER OPTIC
 UPRR UNION PACIFIC RAILROAD
 VAR VARIES
 V VERT VERTICAL
 W WATER, WEST

SYMBOLS

— — — — — MATCH LINE
 ————— HST TRACK
 - - - - - PROPOSED HST RIGHT-OF-WAY
 ———+———+——— FREIGHT/PASSENGER TRACK - EXISTING
 ———+———+——— EXISTING RIGHT-OF-WAY OR EXISTING BRIDGE FEATURES
 —▲——▲——▲—— RETAINING WALLS
 - - - - - ORIGINAL GROUND
 ——— G16 ——— GAS LINE (16")
 - - - TC ——— COMMUNICATION LINE
 - — W ——— WATER LINE
 — FO ——— FIBER OPTIC LINE
 — E ——— ELECTRICAL LINE
 × ELECTRICAL TOWER
 - - - S - - - SEWER LINE
 - - - SD ——— STORM DRAIN LINE
 - - - O ——— FUEL LINE
 - - - TC ——— TELEPHONE LINE
 ——— P12 ——— PETROLEUM LINE (12")
 ——— (OH) ——— OVERHEAD
 NORTH ARROW
 PVI
 MBGR
 DIRECTION OF TRAVEL
 ——— 250 ——— PROPOSED CONTOUR

4/28/2011 4:01:24 PM P:\60022962\Task 02_Merced-Fresno\Cadd\Civil\Sheet\Package 3 - Hybrid\Volume 1B - Hybrid\Grade Separation\Abbreviation\B5194-B.dgn

| REV | DATE | BY | CHK | APP | DESCRIPTION |
|-----|------|----|-----|-----|-------------|
| | | | | | |
| | | | | | |
| | | | | | |
| | | | | | |

DESIGNED BY
R. LI
 DRAWN BY
A. TRINH
 CHECKED BY
A. SILVER
 IN CHARGE
A. BOONE
 DATE
04/29/2011

RECORD SET
15% DESIGN
SUBMITTAL

NOT FOR
CONSTRUCTION



CALIFORNIA HIGH-SPEED TRAIN PROJECT
MERCED TO FRESNO
 HYBRID
 GENERAL
 ABBREVIATIONS, SYMBOLS AND NOTES
 SHEET 1 OF 1

CONTRACT NO.
HSR06-007
 DRAWING NO.
B5194-B
 SCALE
NO SCALE
 SHEET NO.
OF

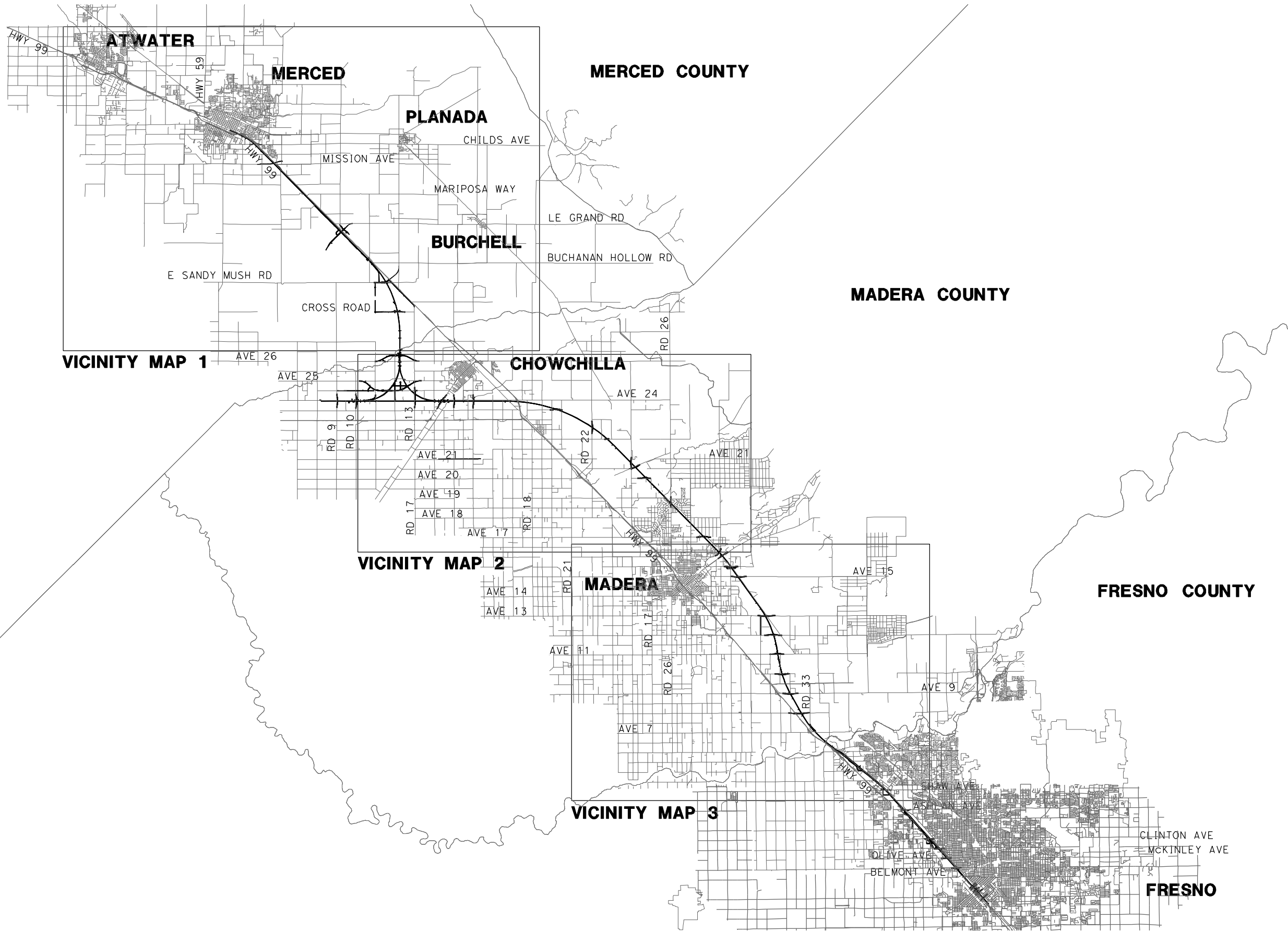

7/22/2011 12:28:26 PM p:\60022962\task 02_merced-fresno\cadd\civil\sheet\package 3 - Hybrid\Volume 1B - Hybrid\Grade Separation\Index Map\B5200-B.dgn

| REV | DATE | BY | CHK | APP | DESCRIPTION |
|-----|------|----|-----|-----|-------------|
| | | | | | |
| | | | | | |
| | | | | | |
| | | | | | |

DESIGNED BY
D. AYELE
DRAWN BY
A. TRINH
CHECKED BY
A. SILVER
IN CHARGE
A. BOONE
DATE
06/30/2011

RECORD SET
15% DESIGN
SUBMITTAL

NOT FOR
CONSTRUCTION

AECOM
Technical Services, Inc.
2020 L Street, Suite 300
Sacramento, CA 95811

CH2MHILL



CALIFORNIA HIGH-SPEED TRAIN PROJECT
MERCED TO FRESNO
HYBRID

INDEX MAP
SHEET 1 OF 2

CONTRACT NO.
HSR06-007

DRAWING NO.
B5200-B

SCALE
NO SCALE

SHEET NO.
OF

7/22/2011 12:28:44 PM p:\60022962\task 02_merced-fresno\cadd\civil\sheet\package 3 - Hybrid\Volume 1B - Hybrid Grade Separation\Index Map\B5201-B.dgn

| LOCATION NO. | SHEET TITLE | ROADWAY DWG NO. | STR DWG NO. | LOCATION NO. | SHEET TITLE | ROADWAY DWG NO. | STR DWG NO. |
|--------------|--|--|-----------------|--------------|--|---------------------|-----------------|
| 1 | GRADE SEPARATION - AVENUE 9 | CT0001-A - CT0003-A | ST1001 | 37 | GRADE SEPARATION - ROAD 16 | CT0128-A - CT0130-A | ST1042 |
| 2 | GRADE SEPARATION - AVENUE 10 | CT0004-A - CT0006-A | ST1002 | 38 | GRADE SEPARATION - ROAD 15 | CT0131-A - CT0133-A | ST1043 |
| 3 | GRADE SEPARATION - AVENUE 11 | CT0007-A - CT0009-A | ST1003 | 39 | GRADE SEPARATION - ROBERTSON BLVD (SR233) ALT 1 UNDERPASS - ROBERTSON BLVD (SR233) ALT 2 | CT7200-B - CT7203-B | ST1150 |
| 4 | GRADE SEPARATION - AVENUE 12 | CT0010-A - CT0012-A | ST1004 | 40 | GRADE SEPARATION - ROAD 13 | CT5203-B - CT5208-B | ST1121 & ST1139 |
| 5 | GRADE SEPARATION - AVENUE 13 | CT0013-A - CT0016-A | ST1005 | 41 | GRADE SEPARATION - ROAD 10 ALT 1 | CT5200-B - CT5202-B | ST1160 |
| 6 | GRADE SEPARATION - AVENUE 15 | CT0017-A - CT0019-A | ST1006 | | GRADE SEPARATION - ROAD 10 ALONG EXIST ALT 2 | CT5249-B - CT5251-B | ST1160 |
| 7 | GRADE SEPARATION - AVENUE 15 1/2 | CT0020-A - CT0022-A | ST1007 | 42 | GRADE SEPARATION - ROAD 9 | CT0143-A - CT0145-A | ST1120 |
| 8 | GRADE SEPARATION - RAYMOND RD | CT0023-A - CT0025-A | ST1008 | 64 | GRADE SEPARATION - G STREET | CT0149-A | ST1180 |
| 9 | GRADE SEPARATION - AVENUE 17 | CT0026-A - CT0028-A | ST1009 | 65 | GRADE SEPARATION - AVENUE 7 | CT0146-A - CT0148-A | |
| 10 | GRADE SEPARATION - ROAD 27 | CT0029-A - CT0031-A | | 43 | CALTRANS - AVENUE 8 | CT2000-A - CT2002-A | ST1000 |
| 11 | GRADE SEPARATION - ROAD 26 | CT0032-A - CT0034-A | | 44 | CALTRANS - SR 145 | CT2003-A - CT2005-A | |
| 19 | GRADE SEPARATION - LE GRAND INTERCHANGE | CT7208-B - CT7214-B | ST1114 | 46 | LOCAL ROAD - ROAD 30 1/2 | CR4000-A | |
| 25 | GRADE SEPARATION - CROSS ROAD | CT5238-B - CT5240-B | ST1136 | 47 | LOCAL ROAD - ROAD 29 | CR4001-A | |
| 26 | GRADE SEPARATION - AVENUE 26 ALT 1 UNDERPASS - AVENUE 26 ALT 2 | CT5227-B - CT5236-B CT5246-B - CT5248-B | ST1135 | 57 | LOCAL ROAD - HANOVER DR | CR4012-A | |
| 27 | GRADE SEPARATION - AVENUE 25 | CT5209-B - CT5225-B | ST1133 - ST1134 | 66 | PROPOSED WEST FRONTAGE ROAD | CR9204-B - CR9207-B | |
| 32 | GRADE SEPARATION - AVENUE 20 | CT0113-A - CT0115-A | ST1035 | 67 | LOCAL ROAD - ROAD 33 | CR4018-A | |
| 33 | GRADE SEPARATION - AVENUE 20 1/2 | CT0116-A - CT0118-A | ST1036 - ST1037 | 75 | LOCAL ROAD - WEST FRONTAGE ROAD | CR9200-B - CR9201-B | |
| 34 | GRADE SEPARATION - ROAD 24 | CT0119-A - CT0121-A | ST1038 - ST1039 | 76 | LOCAL ROAD - SANDY MUSH ROAD | CR9210-B | |
| 35 | GRADE SEPARATION - ROAD 22 | CT0122-A - CT0124-A | ST1040 | | LOCAL ROAD - WEST FRONTAGE ROAD | CR9202-B - CR9203-B | |
| 35 | SANDY MUSH RD INTERCHANGE | CT7204-B - CT7207-B | ST1142 | 77 | LOCAL ROAD - ROAD 11 | CR9208-B - CR9209-B | |
| 36 | GRADE SEPARATION - AVENUE 23 1/2 | CT0125-A - CT0127-A | ST1041 | | LOCAL ROAD - CROSS ROAD | CR9211-B | |

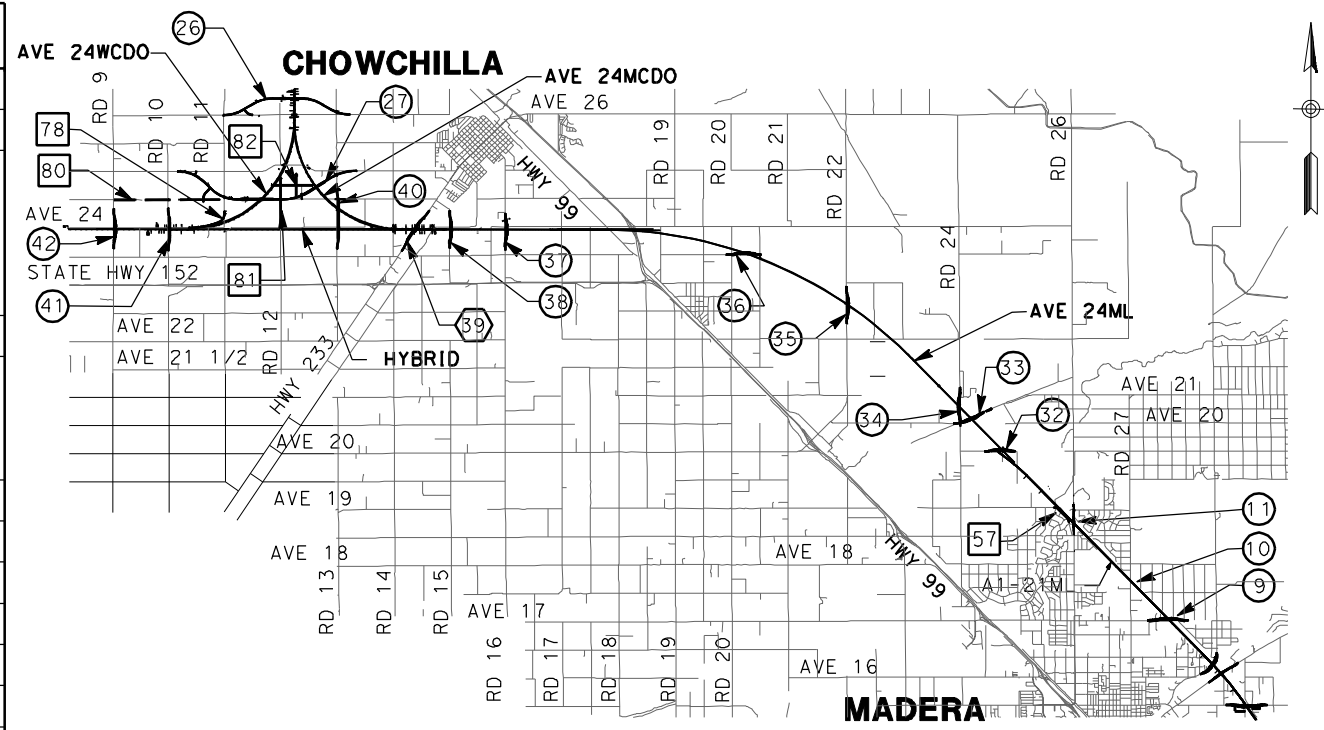

VICINITY MAP 2

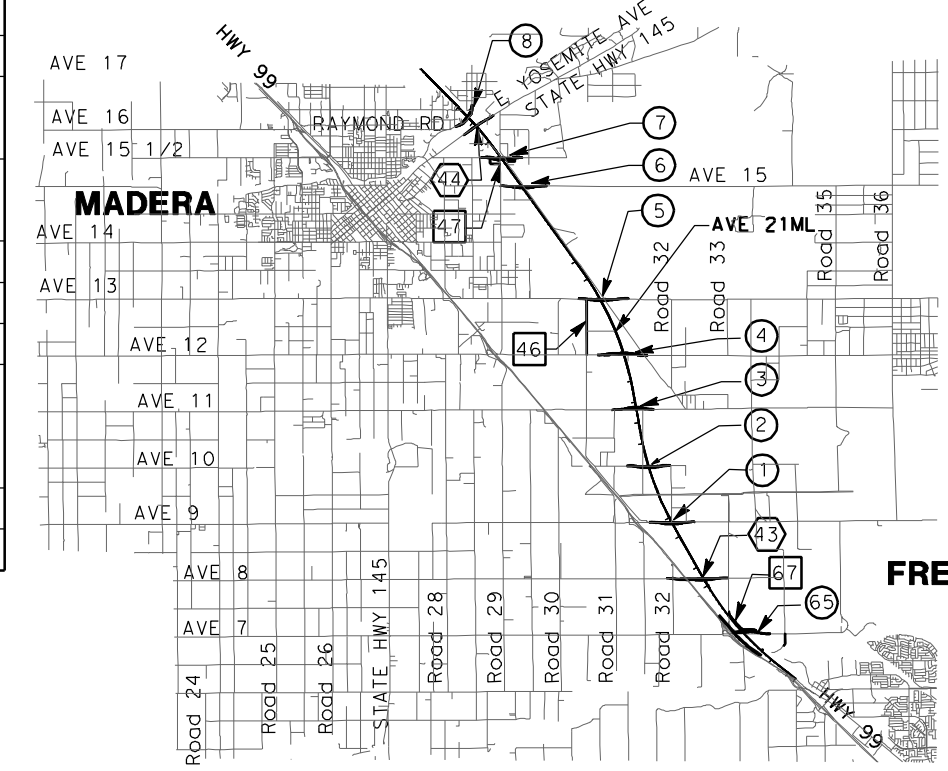

VICINITY MAP 3

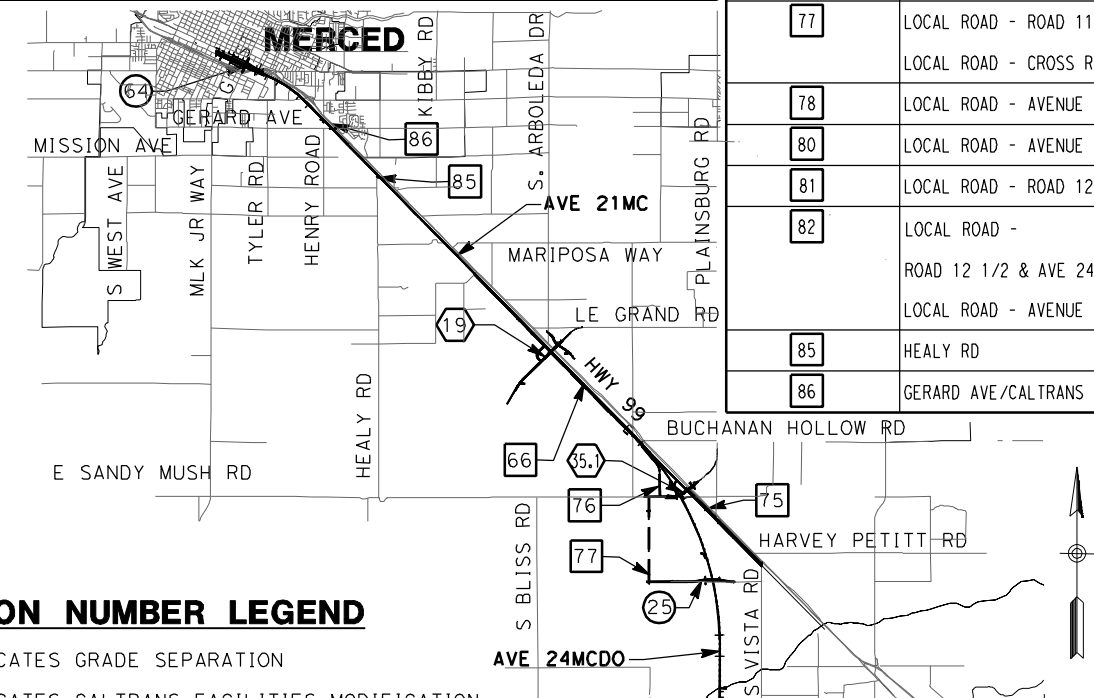
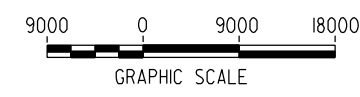

VICINITY MAP 1

LOCATION NUMBER LEGEND

- (X) - INDICATES GRADE SEPARATION
- (X) - INDICATES CALTRANS FACILITIES MODIFICATION
- (X) - INDICATES LOCAL ROAD RELOCATION

FOR ROADWAY STRUCTURES
SEE STRUCTURAL
INDEX MAPS

| REV | DATE | BY | CHK | APP | DESCRIPTION |
|-----|------|----|-----|-----|-------------|
| | | | | | |
| | | | | | |
| | | | | | |
| | | | | | |
| | | | | | |

DESIGNED BY
R. GIBSON
DRAWN BY
T. WALTZ
CHECKED BY
A. SILVER
IN CHARGE
A. BOONE
DATE
06/30/2011

**RECORD SET
15% DESIGN
SUBMITTAL**

**NOT FOR
CONSTRUCTION**



**CALIFORNIA HIGH-SPEED TRAIN PROJECT
MERCED TO FRESNO**

HYBRID

INDEX MAP
SHEET 2 OF 2

CONTRACT NO.
HSR06-007

DRAWING NO.
B5201-B

SCALE
NO SCALE

SHEET NO.
OF

4/27/2011 6:51:06 PM p:\60022962\task 02_merced-fresno\cadd\civil\sheet\package 3 - hybrid\volume 1b - hybrid grade separation\key Map\CB5200-B.dgn

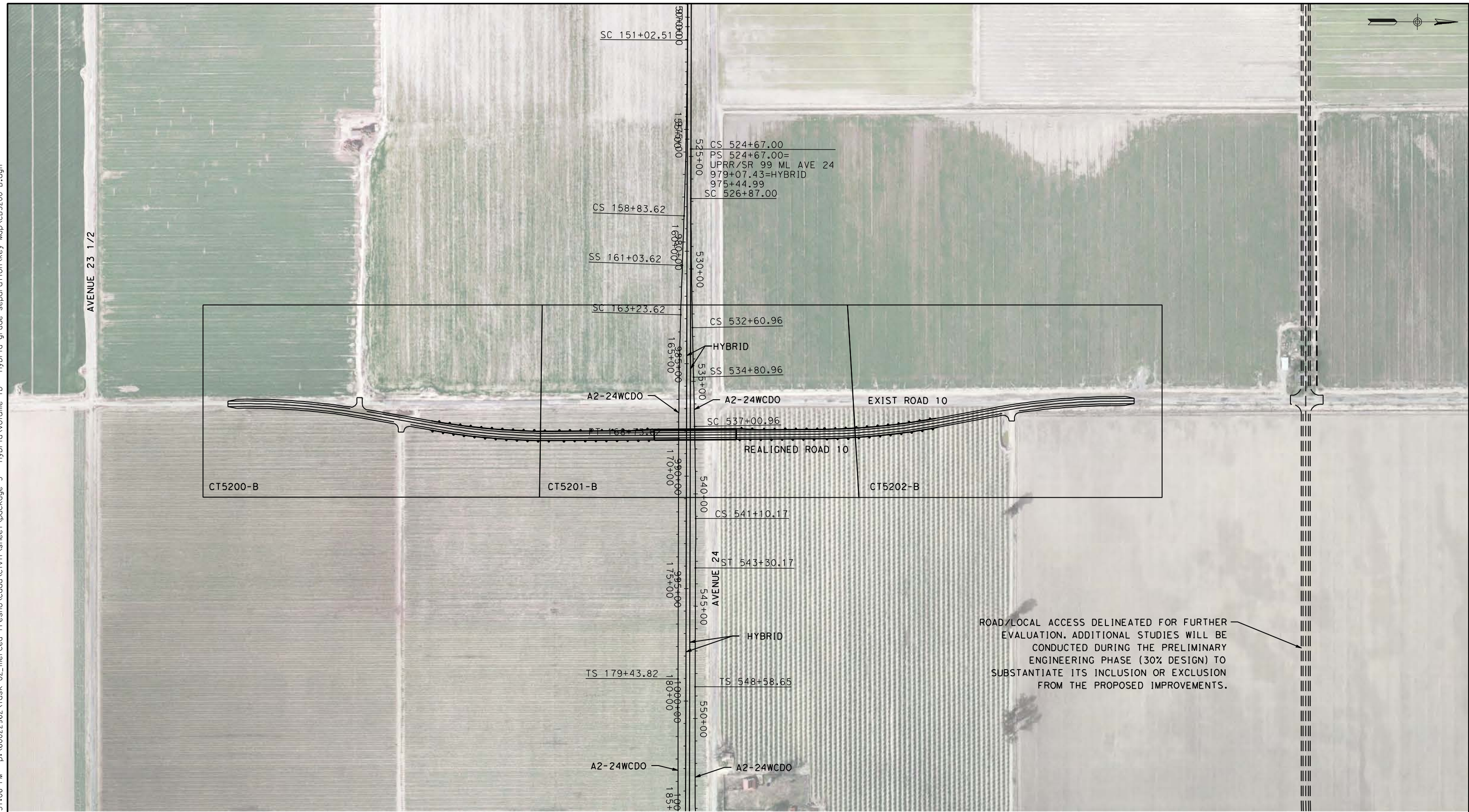

ROAD/LOCAL ACCESS DELINEATED FOR FURTHER EVALUATION. ADDITIONAL STUDIES WILL BE CONDUCTED DURING THE PRELIMINARY ENGINEERING PHASE (30% DESIGN) TO SUBSTANTIATE ITS INCLUSION OR EXCLUSION FROM THE PROPOSED IMPROVEMENTS.

| REV | DATE | BY | CHK | APP | DESCRIPTION |
|-----|------|----|-----|-----|-------------|
| | | | | | |
| | | | | | |
| | | | | | |
| | | | | | |

DESIGNED BY
D. AYELE
DRAWN BY
C. DELOS REYES
CHECKED BY
A. SILVER
IN CHARGE
A. BOONE
DATE
04/29/2011

RECORD SET
15% DESIGN
SUBMITTAL

NOT FOR
CONSTRUCTION



CALIFORNIA HIGH-SPEED TRAIN PROJECT
MERCED TO FRESNO

BNSF MAINLINE/WYE DO - (HYBRID)
GRADE SEPARATION - ROAD 10 ALT 1
KEY MAP
SHEET 1 OF 1

CONTRACT NO.
HSR06-007
DRAWING NO.
CB5200-B
SCALE
AS SHOWN
SHEET NO.
OF

4/28/2011 4:02:05 PM p:\60022962\task 02_merced-fresno\cadd\civil\sheet\package 3 - hybrid\volume 1b - hybrid grade separation\key Map\CB5201-B.dgn

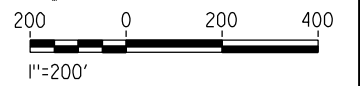
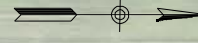
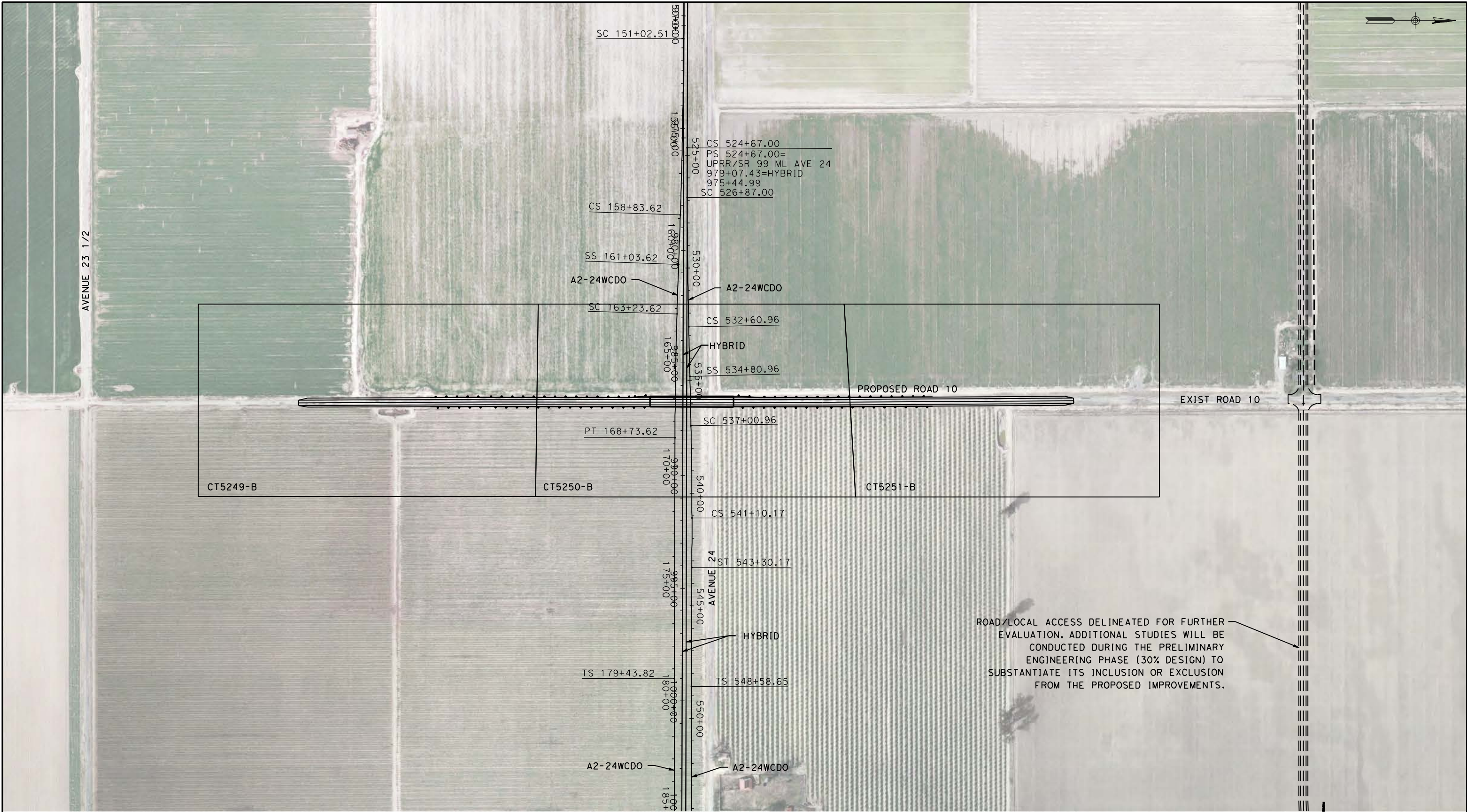

| REV | DATE | BY | CHK | APP | DESCRIPTION |
|-----|------|----|-----|-----|-------------|
| | | | | | |
| | | | | | |
| | | | | | |
| | | | | | |

DESIGNED BY
D. AYELE
DRAWN BY
C. DELOS REYES
CHECKED BY
A. SILVER
IN CHARGE
A. BOONE
DATE
04/29/2011

RECORD SET
15% DESIGN
SUBMITTAL

NOT FOR
CONSTRUCTION



CALIFORNIA HIGH-SPEED TRAIN PROJECT
MERCED TO FRESNO

BNSF MAINLINE/WYE DO - (HYBRID)
GRADE SEPARATION - ROAD 10 ALONG EXIST ALT 2
KEY MAP
SHEET 1 OF 1

CONTRACT NO.
HSR06-007
DRAWING NO.
CB5201-B
SCALE
AS SHOWN
SHEET NO.
OF

4/27/2011 6:52:17 PM p:\60022962\task 02_merced-fresno\cadd\civil\sheet\package 3 - hybrid\volume 1b - hybrid grade separation\key Map_CB5202-B.dgn

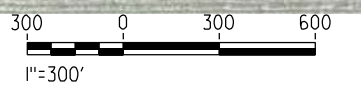

| REV | DATE | BY | CHK | APP | DESCRIPTION |
|-----|------|----|-----|-----|-------------|
| | | | | | |
| | | | | | |
| | | | | | |
| | | | | | |

DESIGNED BY
D. AYELE
DRAWN BY
C. DELOS REYES
CHECKED BY
A. SILVER
IN CHARGE
A. BOONE
DATE
04/29/2011

RECORD SET
15% DESIGN
SUBMITTAL

NOT FOR
CONSTRUCTION



CALIFORNIA HIGH-SPEED TRAIN PROJECT
MERCED TO FRESNO

BNSF MAINLINE/MERCED DO - (HYBRID)
GRADE SEPARATION - ROAD 13
KEY MAP
SHEET 1 OF 1

CONTRACT NO.
HSR06-007
DRAWING NO.
CB5202-B
SCALE
AS SHOWN
SHEET NO.
OF

4/27/2011 6:53:03 PM p:\60022962\task 02_merced-fresno\cadd\civil\sheet\package 3 - hybrid\volume 1b - hybrid\grade separation\key Map_CB5203-B.dgn

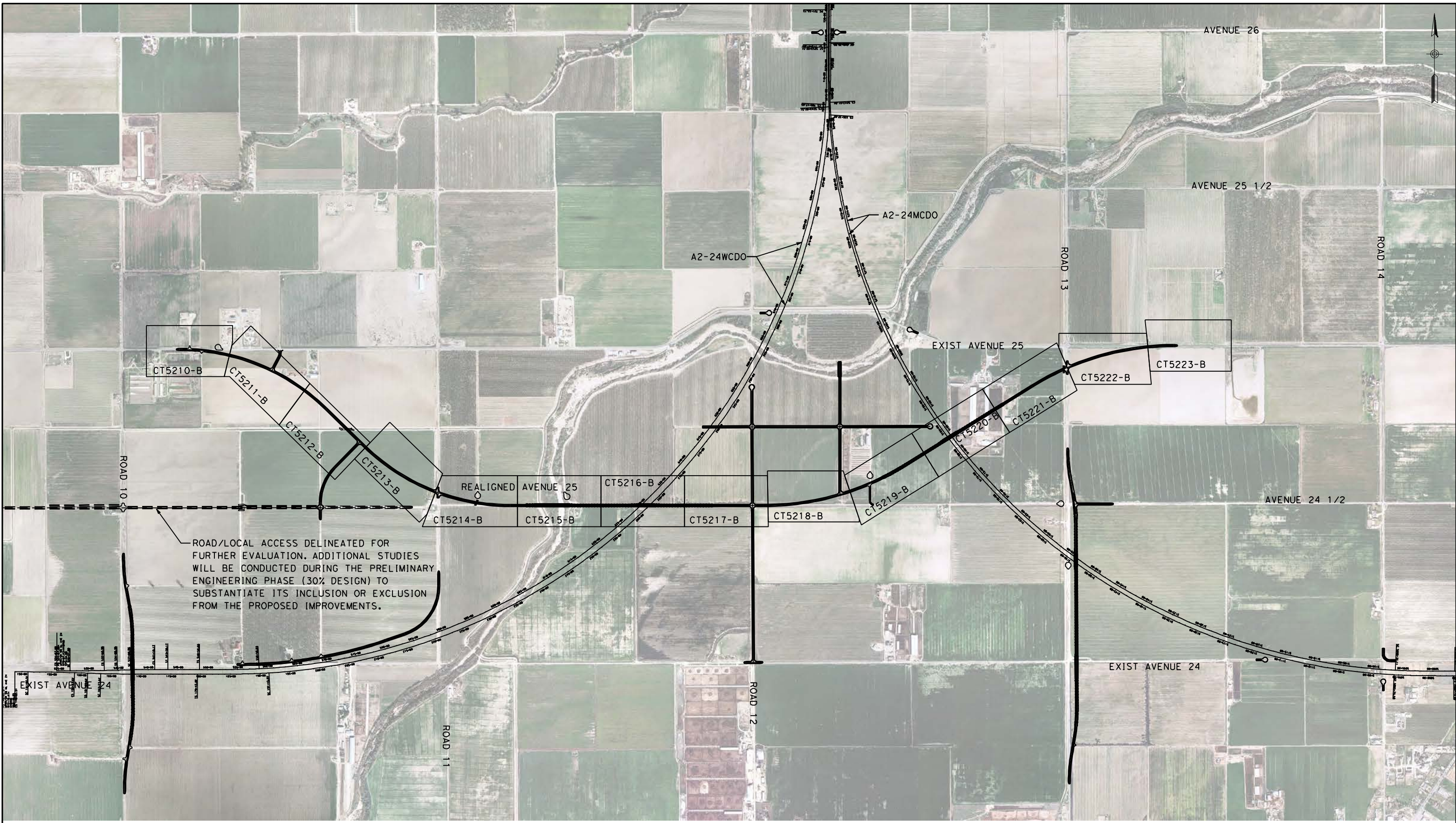

| REV | DATE | BY | CHK | APP | DESCRIPTION |
|-----|------|----|-----|-----|-------------|
| | | | | | |
| | | | | | |
| | | | | | |
| | | | | | |

DESIGNED BY
D. AYELE
DRAWN BY
C. DELOS REYES
CHECKED BY
A. SILVER
IN CHARGE
A. BOONE
DATE
04/29/2011

RECORD SET
15% DESIGN
SUBMITTAL

NOT FOR
CONSTRUCTION



CALIFORNIA HIGH-SPEED TRAIN PROJECT
MERCED TO FRESNO

UPRR/SR99 WYE/MERCED DO - (HYBRID)
GRADE SEPARATION - AVENUE 25
KEY MAP
SHEET 1 OF 1

CONTRACT NO.
HSR06-007
DRAWING NO.
CB5203-B
SCALE
NO SCALE
SHEET NO.
OF

4/27/2011 6:53:54 PM p:\60022962\task 02_merced-fresno\cadd\civil\sheet\package 3 - hybrid\volume 1b - hybrid grade separation\key Map_CB5204-B.dgn

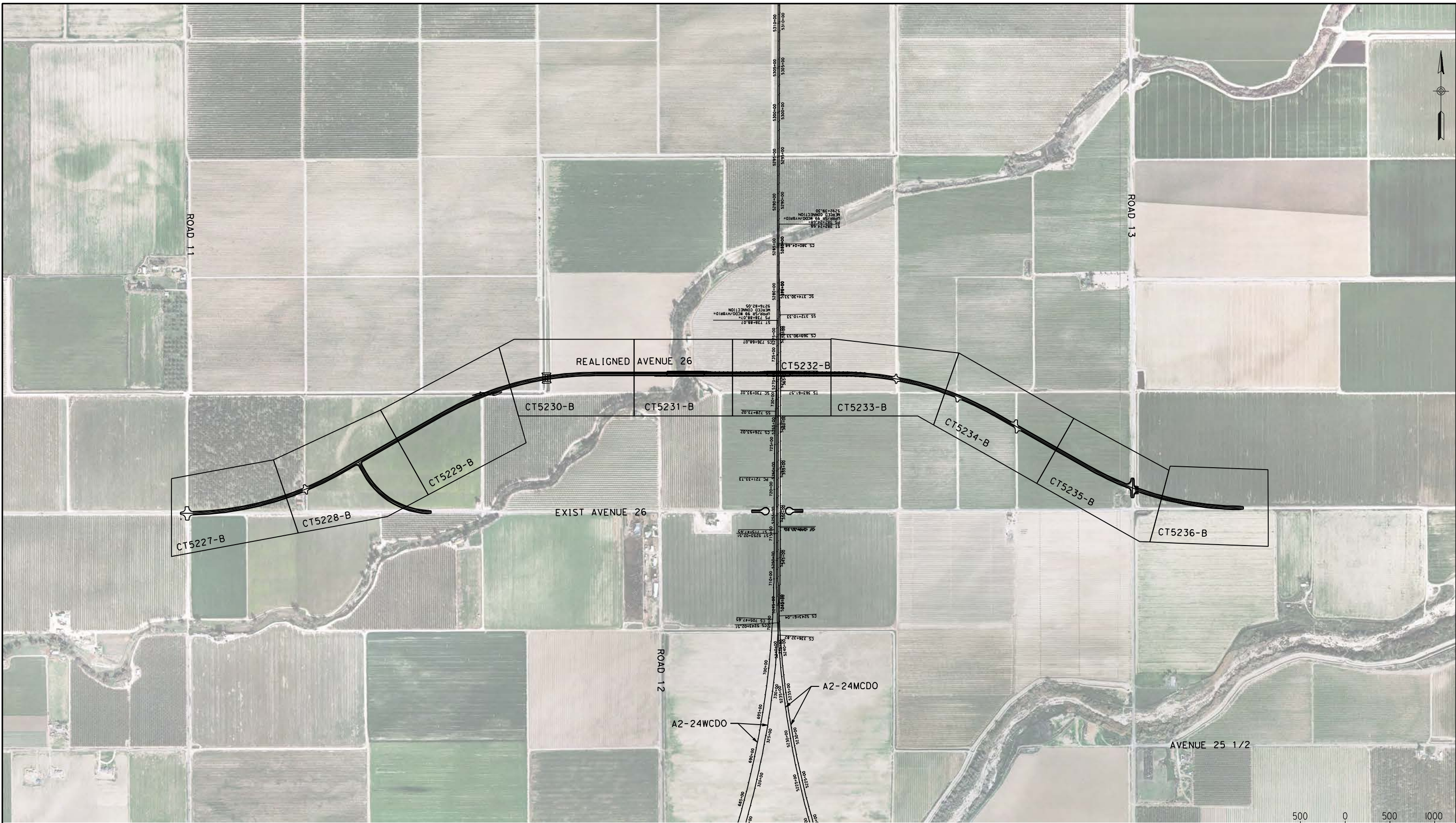

| REV | DATE | BY | CHK | APP | DESCRIPTION |
|-----|------|----|-----|-----|-------------|
| | | | | | |
| | | | | | |
| | | | | | |
| | | | | | |

DESIGNED BY
D. AYELE
DRAWN BY
C. DELOS REYES
CHECKED BY
A. SILVER
IN CHARGE
A. BOONE
DATE
04/29/2011

**RECORD SET
15% DESIGN
SUBMITTAL**

**NOT FOR
CONSTRUCTION**



**CALIFORNIA HIGH-SPEED TRAIN PROJECT
MERCED TO FRESNO**

UPRR/SR99 WYE/MERCED DO - (HYBRID)
GRADE SEPARATION - AVENUE 26 ALT 1
KEY MAP
SHEET 1 OF 1

CONTRACT NO.
HSR06-007
DRAWING NO.
CB5204-B
SCALE
AS SHOWN
SHEET NO.
OF

4/27/2011 6:54:29 PM p:\60022962\task 02_merced-fresno\cadd\civil\sheet\package 3 - hybrid\volume 1b - hybrid grade separation\key Map_CB5205-B.dgn

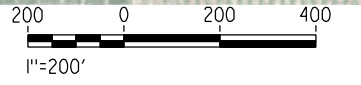

| REV | DATE | BY | CHK | APP | DESCRIPTION |
|-----|------|----|-----|-----|-------------|
| | | | | | |
| | | | | | |
| | | | | | |
| | | | | | |

DESIGNED BY
D. AYELE
DRAWN BY
C. DELOS REYES
CHECKED BY
A. SILVER
IN CHARGE
A. BOONE
DATE
04/29/2011

RECORD SET
15% DESIGN
SUBMITTAL

NOT FOR
CONSTRUCTION

AECOM
Technical Services, Inc.
2020 L Street, Suite 300
Sacramento, CA 95811

CH2MHILL

CALIFORNIA
HIGH-SPEED RAIL AUTHORITY

CALIFORNIA HIGH-SPEED TRAIN PROJECT
MERCED TO FRESNO

UPRR/SR99 MERCED DO - (HYBRID)
GRADE SEPARATION - CROSS ROAD
KEY MAP
SHEET 1 OF 1

CONTRACT NO.
HSR06-007
DRAWING NO.
CB5205-B
SCALE
AS SHOWN
SHEET NO.
OF

4/27/2011 6:55:02 PM p:\60022962\task 02_merced-fresno\cadd\civil\sheet\package 3 - hybrid\volume 1b - hybrid grade separation\key Map_CB5206-B.dgn

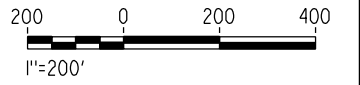

| REV | DATE | BY | CHK | APP | DESCRIPTION |
|-----|------|----|-----|-----|-------------|
| | | | | | |
| | | | | | |
| | | | | | |
| | | | | | |

DESIGNED BY
D. AYELE
DRAWN BY
C. DELOS REYES
CHECKED BY
A. SILVER
IN CHARGE
A. BOONE
DATE
04/29/2011

RECORD SET
15% DESIGN
SUBMITTAL

NOT FOR
CONSTRUCTION



CALIFORNIA HIGH-SPEED TRAIN PROJECT
MERCED TO FRESNO

UPRR/SR99 WYE/MERCED DO - (HYBRID)
UNDERPASS - AVENUE 26 ALT 2
KEY MAP
SHEET 1 OF 1

CONTRACT NO.
HSR06-007
DRAWING NO.
CB5206-B
SCALE
AS SHOWN
SHEET NO.
OF

NOTES:

1. DIMENSIONS OF EXISTING PAVEMENT WIDTHS ARE BASED ON MEASUREMENTS MADE IN THE FIELD AND ARE APPROXIMATE.
2. PAVEMENT SECTIONS ARE TO BE DETERMINED. GEOTECHNICAL INVESTIGATIONS WILL BE CONDUCTED IN A SUBSEQUENT PHASE TO DETERMINE STRUCTURAL SECTIONS FOR EACH CROSSING.
3. SPACING OF BENCHES ON PROPOSED FILL SECTIONS ARE TO BE DETERMINED.
4. RIGHT-OF-WAY (R/W) WIDTH IS FOR INFORMATION ONLY. EXACT WIDTH TO BE DETERMINED IN COORDINATION WITH AFFECTED AGENCY.

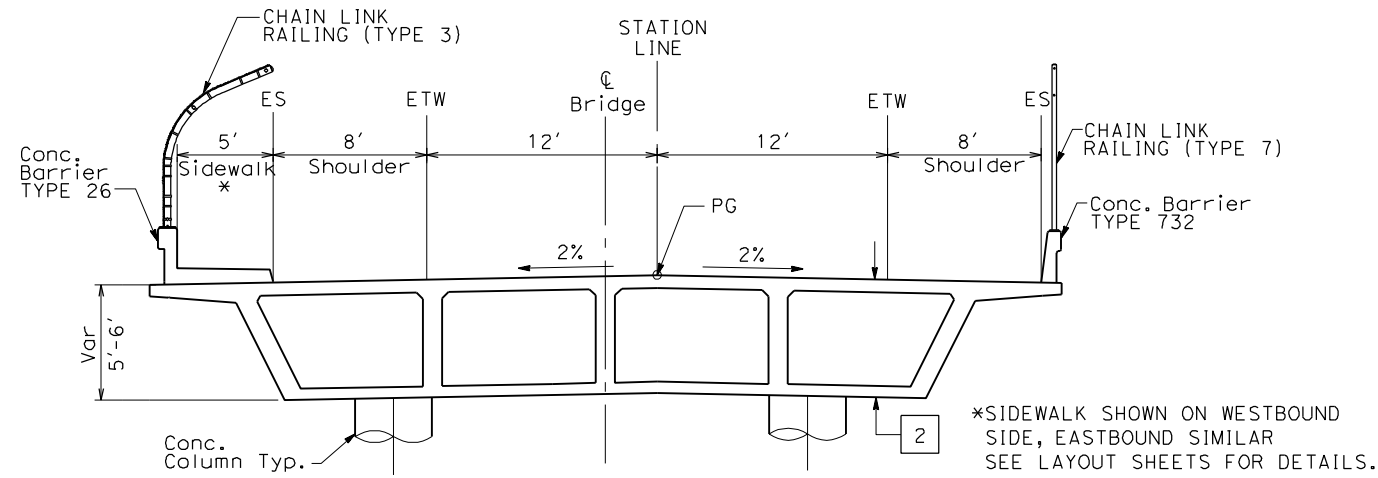

OVERHEAD STRUCTURE
SEE STRUCTURAL PLANS

STRUCTURAL SECTIONS:

- 1 HMA TYPE A AB CLASS 2
- 2 CAST IN PLACE / PRESTRESSED BOX GIRDER (6' STRUCTURE DEPTH)

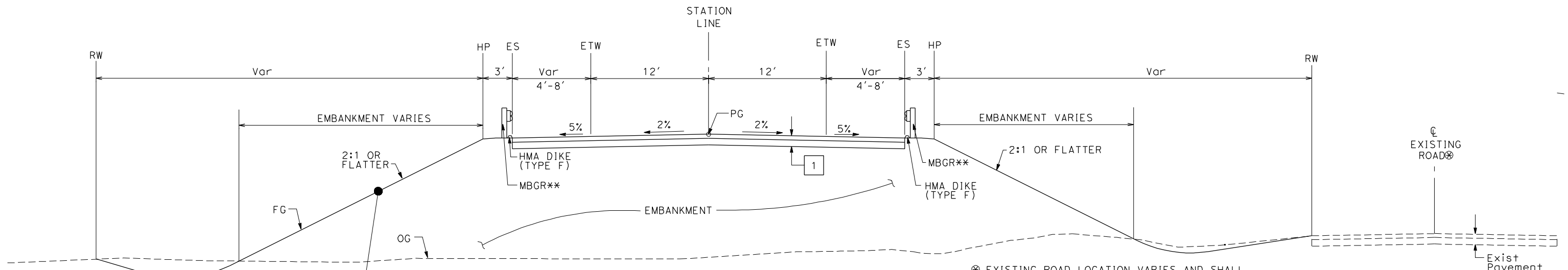

FILL SECTIONS TO OVERHEAD STRUCTURE
WEST SIDE SHOWN (EAST SIDE SIMILAR)

⊗ EXISTING ROAD LOCATION VARIES AND SHALL REMAIN OPEN DURING CONSTRUCTION. WHERE SHOWN ON THE PLAN CLOSE AND OBLITERATE EXISTING ROADWAY SUBSEQUENT TO CONSTRUCTION OF THE REALIGNED ROADWAY.
** EXACT LIMITS OF MBGR PER AGENCY REQUIREMENTS.

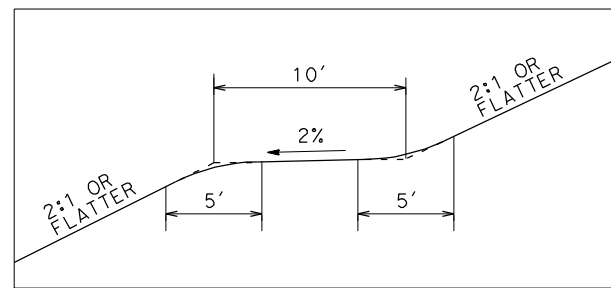

BENCHING DETAIL

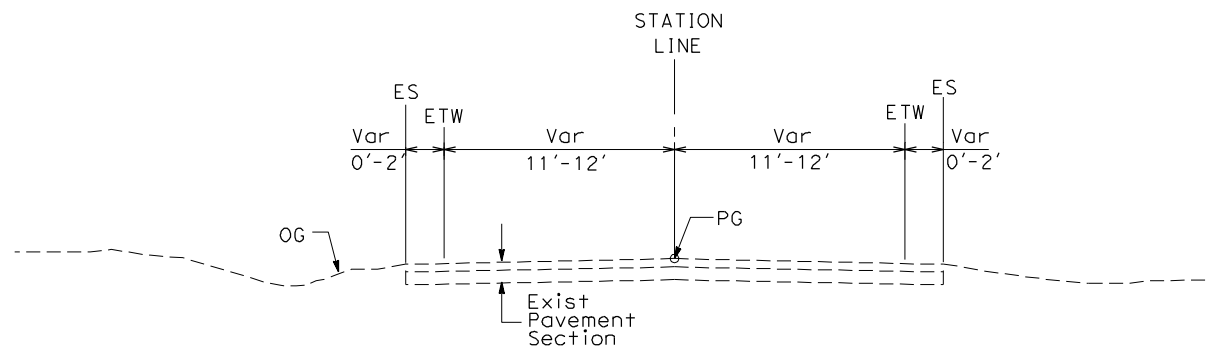

EXISTING LOCAL ROAD
WEST SIDE SHOWN (EAST SIDE SIMILAR)
SEE LAYOUT SHEETS FOR ACTUAL ROADWAY WIDTHS AT EACH CROSSING

TYPICAL CROSS SECTIONS ON THIS SHEET APPLY TO THE FOLLOWING ROADWAYS FOR THE HYBRID ALIGNMENT:

| NO. | STREET NAME | | |
|-----|-------------|----|------------|
| 1 | AVENUE 9 | 13 | AVENUE 26 |
| 2 | AVENUE 10 | 14 | RAYMOND RD |
| 3 | AVENUE 11 | 15 | CROSS RD |
| 4 | AVENUE 12 | 16 | ROAD 10 |
| 5 | AVENUE 13 | 17 | ROAD 13 |
| 6 | AVENUE 15 | 18 | ROAD 15 |
| 7 | AVENUE 15.5 | 19 | ROAD 16 |
| 8 | AVENUE 17 | 20 | ROAD 22 |
| 9 | AVENUE 20 | 21 | ROAD 24 |
| 10 | AVENUE 20.5 | 22 | ROAD 26 |
| 11 | AVENUE 23.5 | 23 | ROAD 27 |
| 12 | AVENUE 25 | | |

4/27/2011 7:05:33 PM p:\60022962\task 02_merced-fresno\cadd\civil\sheet\package 3 - hybrid\volume 1b - hybrid\grade separation\Typical Section\CT5190-B.dgn

| REV | DATE | BY | CHK | APP | DESCRIPTION |
|-----|------|----|-----|-----|-------------|
| | | | | | |

DESIGNED BY
K. OAKS
DRAWN BY
K. OAKS
CHECKED BY
A. SILVER
IN CHARGE
A. BOONE
DATE
04/29/2011

RECORD SET
15% DESIGN
SUBMITTAL

NOT FOR
CONSTRUCTION



CALIFORNIA HIGH-SPEED TRAIN PROJECT
MERCED TO FRESNO
HYBRID
GRADE SEPARATIONS
TYPICAL CROSS SECTIONS
SHEET 1 OF 1

CONTRACT NO.
HSR06-007
DRAWING NO.
CT5190-B
SCALE
NTS
SHEET NO.
OF

4/27/2011 7:05:26 PM p:\60022962\task 02_merced-fresno\cadd\civil\sheet_package 3 - hybrid\volume 1b - hybrid\grade separation\staging\CT5191-B.dgn

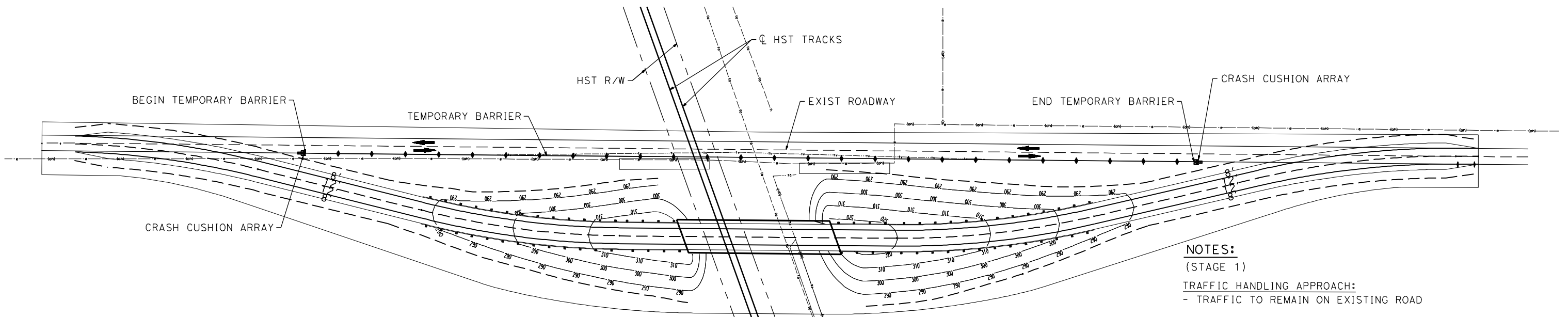

STAGE CONSTRUCTION (STAGE 1)

NOTES:
 (STAGE 1)
TRAFFIC HANDLING APPROACH:
 - TRAFFIC TO REMAIN ON EXISTING ROAD

STAGE CONSTRUCTION ACTIVITIES:
 - CONSTRUCT NEW GRADE SEPARATION EMBANKMENT
 - CONSTRUCT NEW GRADE SEPARATION STRUCTURE
 - CONSTRUCT DRAINAGE FACILITY

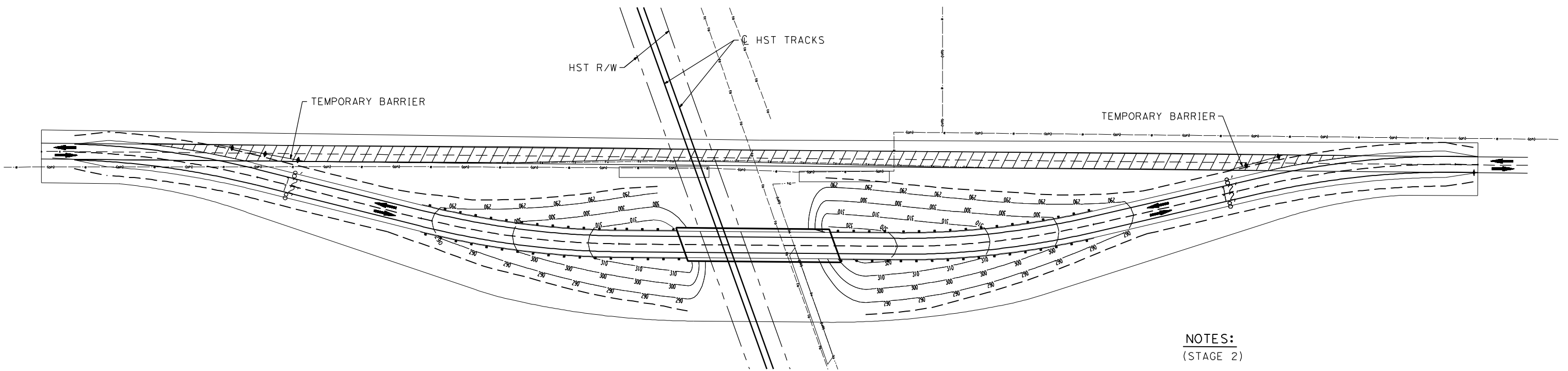





STAGE CONSTRUCTION (STAGE 2)

NOTES:
 (STAGE 2)
TRAFFIC HANDLING APPROACH:
 - SHIFT TRAFFIC TO NEW GRADE SEPARATION FACILITY

STAGE CONSTRUCTION ACTIVITIES:
 - CONSTRUCT REALIGNED ROAD CONFORMS
 - COMPLETE DRAINAGE FACILITIES
 - REMOVE SURFACE AND BASE OF EXIST ROAD

LEGEND:

-  CRASH CUSHION ARRAY (TYPE U11)
-  TEMPORARY BARRIER (TYPE K)
-  DIRECTION OF TRAVEL
-  REMOVE BASE AND SURFACING (EXIST ROAD)

| REV | DATE | BY | CHK | APP | DESCRIPTION |
|-----|------|----|-----|-----|-------------|
| | | | | | |
| | | | | | |
| | | | | | |

DESIGNED BY
S. WONG

DRAWN BY
F. DEMARCO

CHECKED BY
A. SILVER

IN CHARGE
A. BOONE

DATE
04/29/2011

RECORD SET
15% DESIGN
SUBMITTAL

NOT FOR
CONSTRUCTION

AECOM
 Technical Services, Inc.
 2020 L Street, Suite 300
 Sacramento, CA 95811

CH2MHILL



CALIFORNIA HIGH-SPEED TRAIN PROJECT
MERCED TO FRESNO

HYBRID

GENERAL STAGE CONSTRUCTION AND TRAFFIC PLAN
 SHEET 1 OF 1

CONTRACT NO.
HSR06-007

DRAWING NO.
CT5191-B

SCALE
NO SCALE

SHEET NO.
OF

| CURVE DATA | | | | | |
|------------|----------|----------|---------|---------|--------|
| NO. | R | Δ | T | L | V |
| ① | 5000.00' | 6°52'32" | 300.36' | 600.00' | 45 MPH |
| ② | 5000.00' | 6°52'32" | 300.36' | 600.00' | 45 MPH |

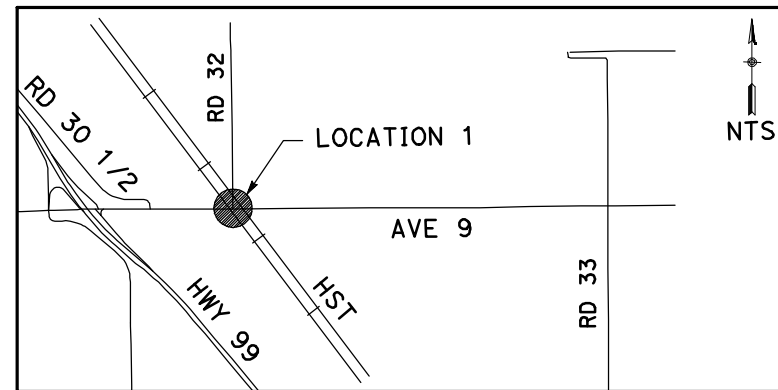

NOTE:
1. FOR ROADWAY PROFILE, SEE DRAWINGS CT1000-A THROUGH CT1002-A.



5/1/2011 1:32:22 PM i:\chsr\60022962\Task-02_merced-fresno\cadd\civil\sheet\roadway\hybrid\Volume 1 - Hybrid Grade Separation\Layout\MF-CT-0001-A.dgn

| REV | DATE | BY | CHK | APP | DESCRIPTION |
|-----|------|----|-----|-----|-------------|
| | | | | | |

DESIGNED BY
R. GIBSON
DRAWN BY
H. PHAN
CHECKED BY
J. ZANDIAN
IN CHARGE
A. BOONE
DATE
04/29/2011

RECORD SET
15% DESIGN
SUBMITTAL

NOT FOR
CONSTRUCTION



CALIFORNIA HIGH-SPEED TRAIN PROJECT
MERCED TO FRESNO
BNSF MAIN LINE - (HYBRID)
GRADE SEPARATION - AVENUE 9
LAYOUT
SHEET 1 OF 3

CONTRACT NO.
HST06-007
DRAWING NO.
CT0001-A
SCALE
AS SHOWN
SHEET NO.
OF ###

CURVE DATA

| NO. | R | Δ | T | L | V |
|-----|----------|----------|---------|---------|--------|
| ② | 5000.00' | 6°52'32" | 300.36' | 600.00' | 45 MPH |
| ③ | 5000.00' | 6°52'32" | 300.36' | 600.00' | 45 MPH |

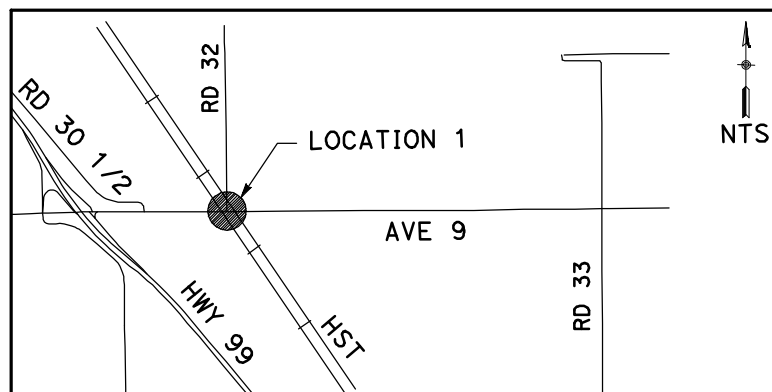
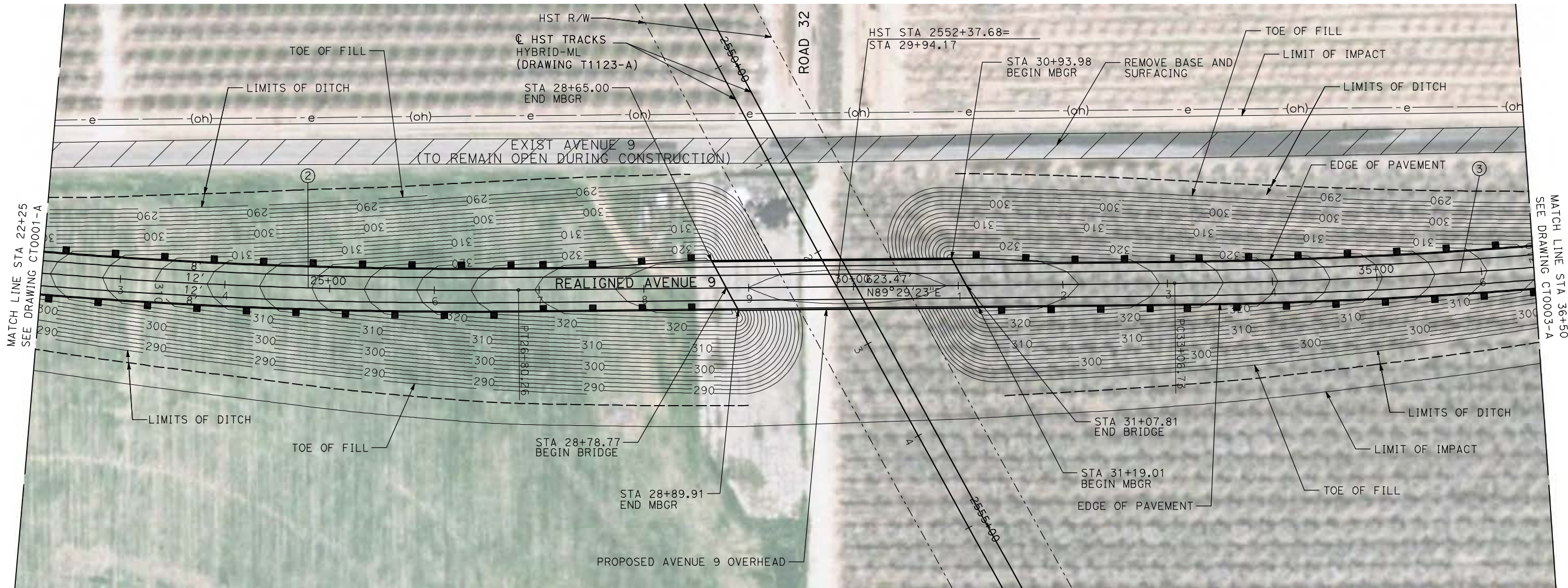

NOTE:

1. FOR ROADWAY PROFILE, SEE DRAWINGS CT1000-A THROUGH CT1002-A.

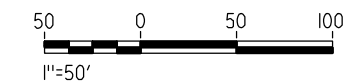

5/1/2011 1:32:29 PM i:\chsr\60022962\task-02_merced-fresno\cadd\civil\sheet\roadway\hybrid\Volume 1 - Hybrid Grade Separation\Layout\MF-CT-0002-A.dgn

| REV | DATE | BY | CHK | APP | DESCRIPTION |
|-----|------|----|-----|-----|-------------|
| | | | | | |

DESIGNED BY
R. GIBSON
DRAWN BY
H. PHAN
CHECKED BY
J. ZANDIAN
IN CHARGE
A. BOONE
DATE
04/29/2011

RECORD SET
15% DESIGN
SUBMITTAL

NOT FOR
CONSTRUCTION



CALIFORNIA HIGH-SPEED TRAIN PROJECT
MERCED TO FRESNO
BNSF MAIN LINE - (HYBRID)
GRADE SEPARATION - AVENUE 9
LAYOUT
SHEET 2 OF 3

CONTRACT NO.
HST06-007
DRAWING NO.
CT0002-A
SCALE
AS SHOWN
SHEET NO.
OF ###

| CURVE DATA | | | | | |
|------------|----------|----------|---------|---------|--------|
| NO. | R | Δ | T | L | V |
| ③ | 5000.00' | 6°52'32" | 300.36' | 600.00' | 45 MPH |
| ④ | 5000.00' | 6°52'32" | 300.36' | 600.00' | 45 MPH |

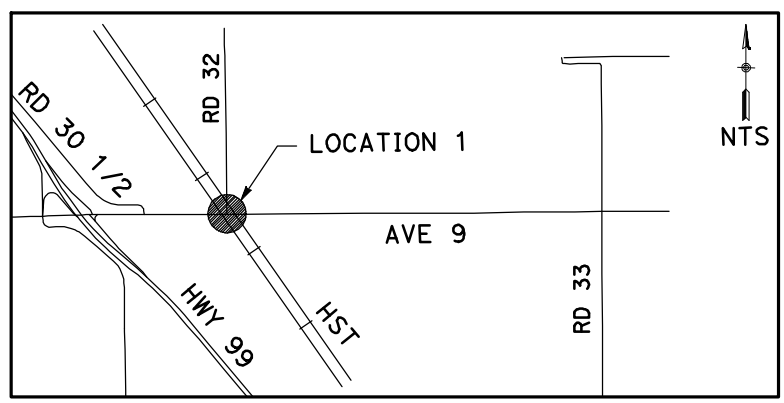

NOTE:
1. FOR ROADWAY PROFILE, SEE DRAWINGS CT1000-A THROUGH CT1002-A.

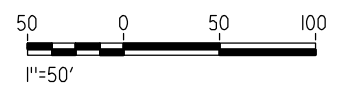

5/1/2011 1:32:38 PM i:\chsr\60022962\Task-02_merced-fresno\cadd\civil\sheet\roadway\hybrid\Volume 1 - Hybrid Grade Separation\Layout\MF-CT-0003-A.dgn

| REV | DATE | BY | CHK | APP | DESCRIPTION |
|-----|------|----|-----|-----|-------------|
| | | | | | |

DESIGNED BY
R. GIBSON
DRAWN BY
H. PHAN
CHECKED BY
J. ZANDIAN
IN CHARGE
A. BOONE
DATE
04/29/2011

**RECORD SET
15% DESIGN
SUBMITTAL**

**NOT FOR
CONSTRUCTION**



**CALIFORNIA HIGH-SPEED TRAIN PROJECT
MERCED TO FRESNO**

BNSF MAIN LINE - (HYBRID)
GRADE SEPARATION - AVENUE 9
LAYOUT
SHEET 3 OF 3

CONTRACT NO.
HST06-007
DRAWING NO.
CT0003-A
SCALE
AS SHOWN
SHEET NO.
OF ###

5/1/2011 1:32:45 PM i:\chsr\60022962\Task-02_merced-fresno\cadd\civil\sheet\roadway\hybrid\Volume 1 - Hybrid Grade Separation\Layout\MF-CT-0004-A.dgn

| CURVE DATA | | | | | |
|------------|----------|----------|---------|---------|--------|
| NO. | R | Δ | T | L | V |
| ① | 5000.00' | 6°52'32" | 300.36' | 600.00' | 45 MPH |
| ② | 5000.00' | 6°52'32" | 300.36' | 600.00' | 45 MPH |

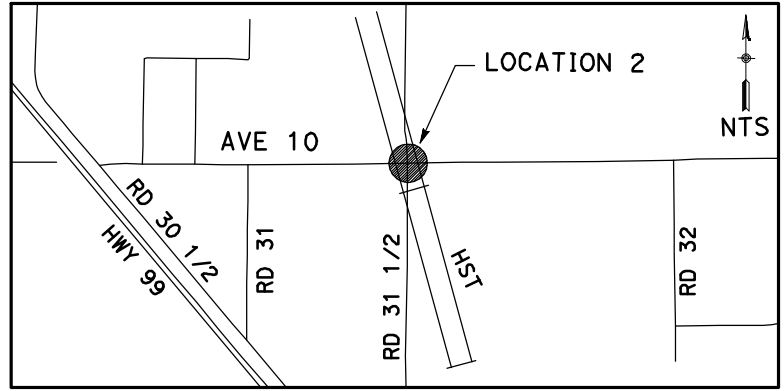
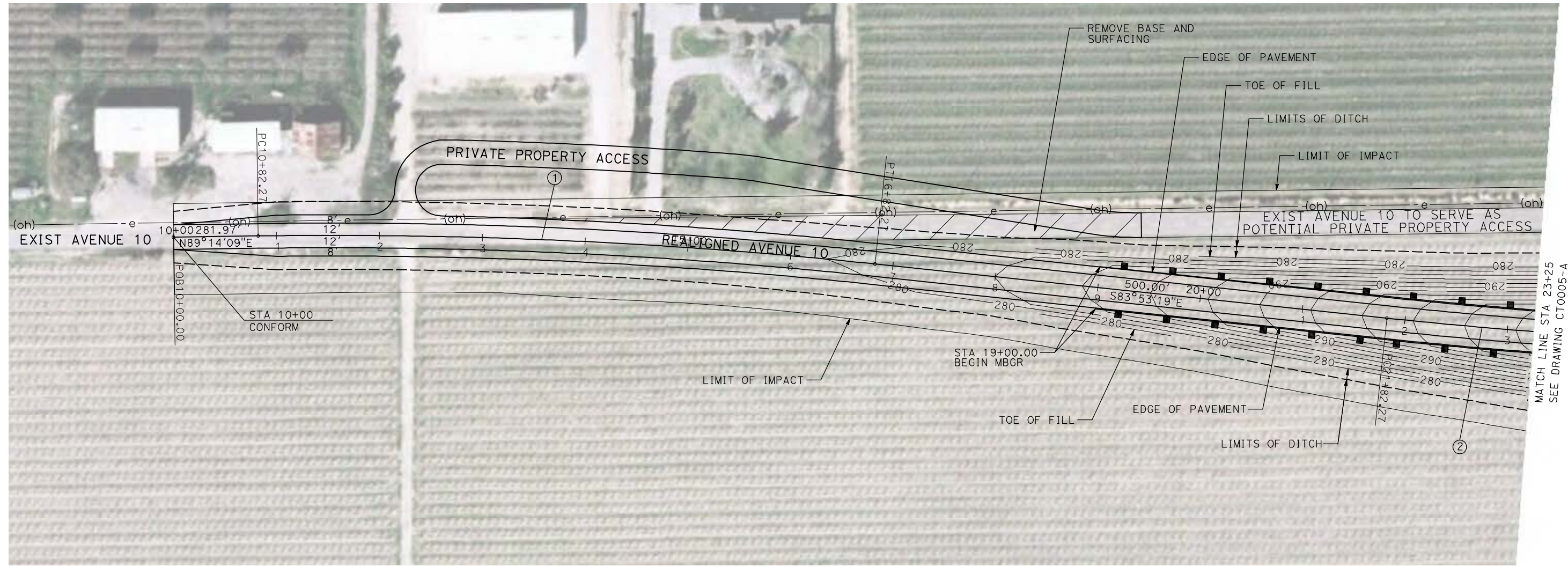
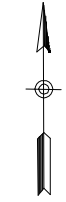

NOTE:
1. FOR PROFILES, SEE DRAWINGS CT1003-A THROUGH CT1005-A.

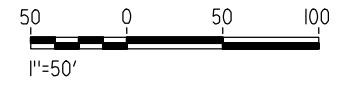

| REV | DATE | BY | CHK | APP | DESCRIPTION |
|-----|------|----|-----|-----|-------------|
| | | | | | |

DESIGNED BY
R. GIBSON
DRAWN BY
H. PHAN
CHECKED BY
J. ZANDIAN
IN CHARGE
A. BOONE
DATE
04/29/2011

**RECORD SET
15% DESIGN
SUBMITTAL**

**NOT FOR
CONSTRUCTION**



**CALIFORNIA HIGH-SPEED TRAIN PROJECT
MERCED TO FRESNO**

BNSF MAIN LINE - (HYBRID)
GRADE SEPARATION - AVENUE 10
LAYOUT
SHEET 1 OF 3

CONTRACT NO.
HST06-007
DRAWING NO.
CT0004-A
SCALE
AS SHOWN
SHEET NO.
OF ###

5/1/2011 1:32:53 PM i:\chsr\60022962\task-02_merced-fresno\cadd\civil\sheet\roadway\hybrid\Volume 1 - Hybrid Grade Separation\Layout\MF-CT-0005-A.dgn



| CURVE DATA | | | | | |
|------------|----------|----------|---------|---------|--------|
| NO. | R | Δ | T | L | V |
| ② | 5000.00' | 6°52'32" | 300.36' | 600.00' | 45 MPH |
| ③ | 5000.00' | 6°52'32" | 300.36' | 600.00' | 45 MPH |

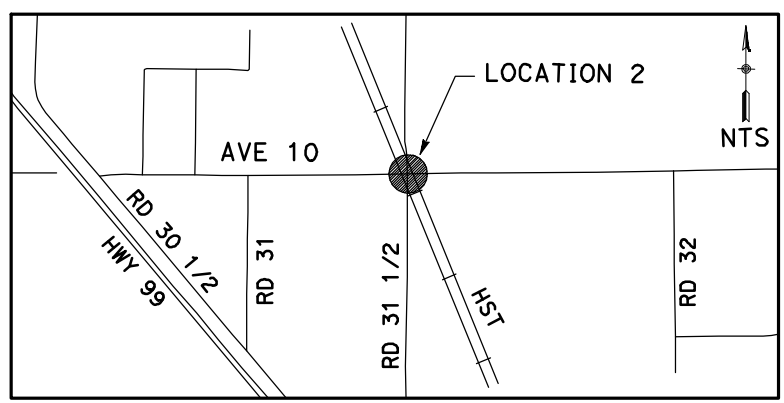
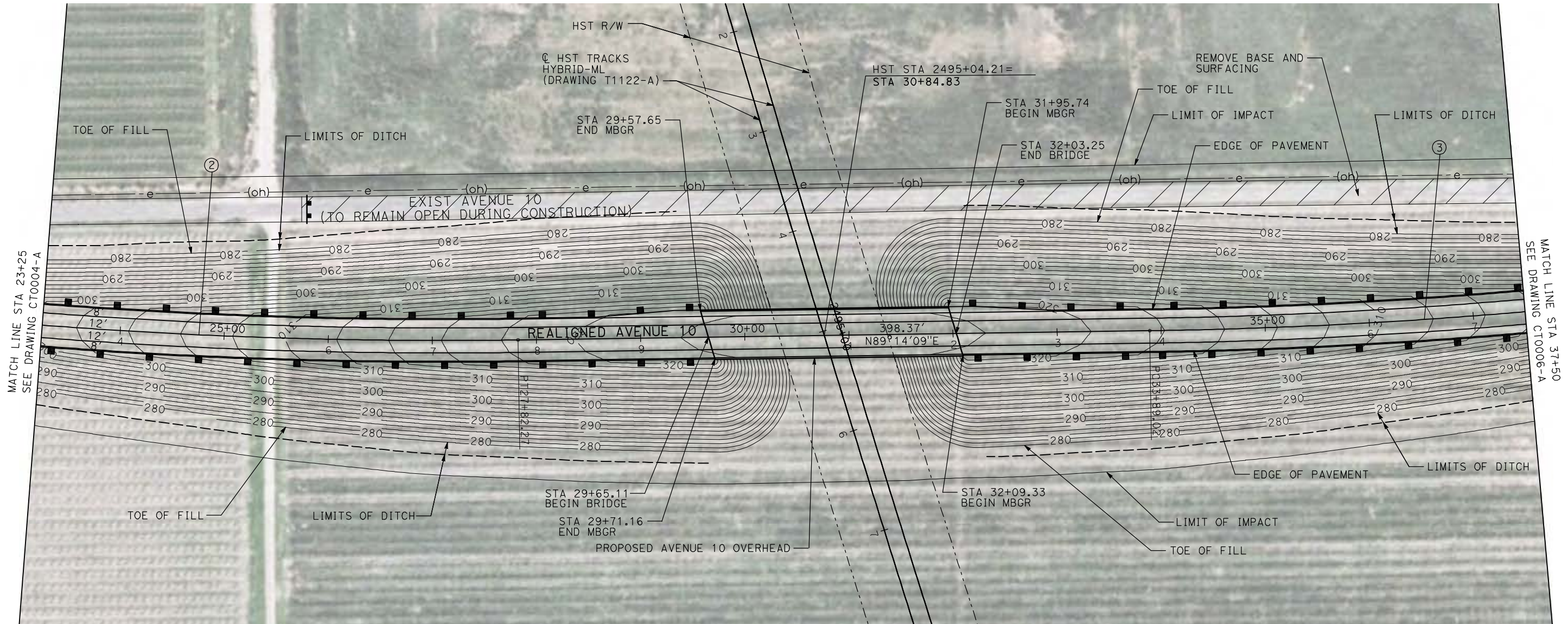

NOTE:
 1. FOR ROADWAY PROFILE, SEE DRAWINGS CT1003-A THROUGH CT1005-A.

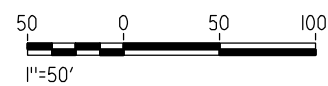

| REV | DATE | BY | CHK | APP | DESCRIPTION |
|-----|------|----|-----|-----|-------------|
| | | | | | |

DESIGNED BY
R. GIBSON
 DRAWN BY
H. PHAN
 CHECKED BY
J. ZANDIAN
 IN CHARGE
A. BOONE
 DATE
04/29/2011

RECORD SET
15% DESIGN
SUBMITTAL

NOT FOR
CONSTRUCTION



CALIFORNIA HIGH-SPEED TRAIN PROJECT
MERCED TO FRESNO
 BNSF MAIN LINE - (HYBRID)
 GRADE SEPARATION - AVENUE 10
 LAYOUT
 SHEET 2 OF 3

CONTRACT NO.
HST06-007
 DRAWING NO.
CT0005-A
 SCALE
AS SHOWN
 SHEET NO.
OF

| CURVE DATA | | | | | |
|------------|----------|----------|---------|---------|--------|
| NO. | R | Δ | T | L | V |
| ③ | 5000.00' | 6°52'32" | 300.36' | 600.00' | 45 MPH |
| ④ | 5000.00' | 6°52'32" | 300.36' | 600.00' | 45 MPH |

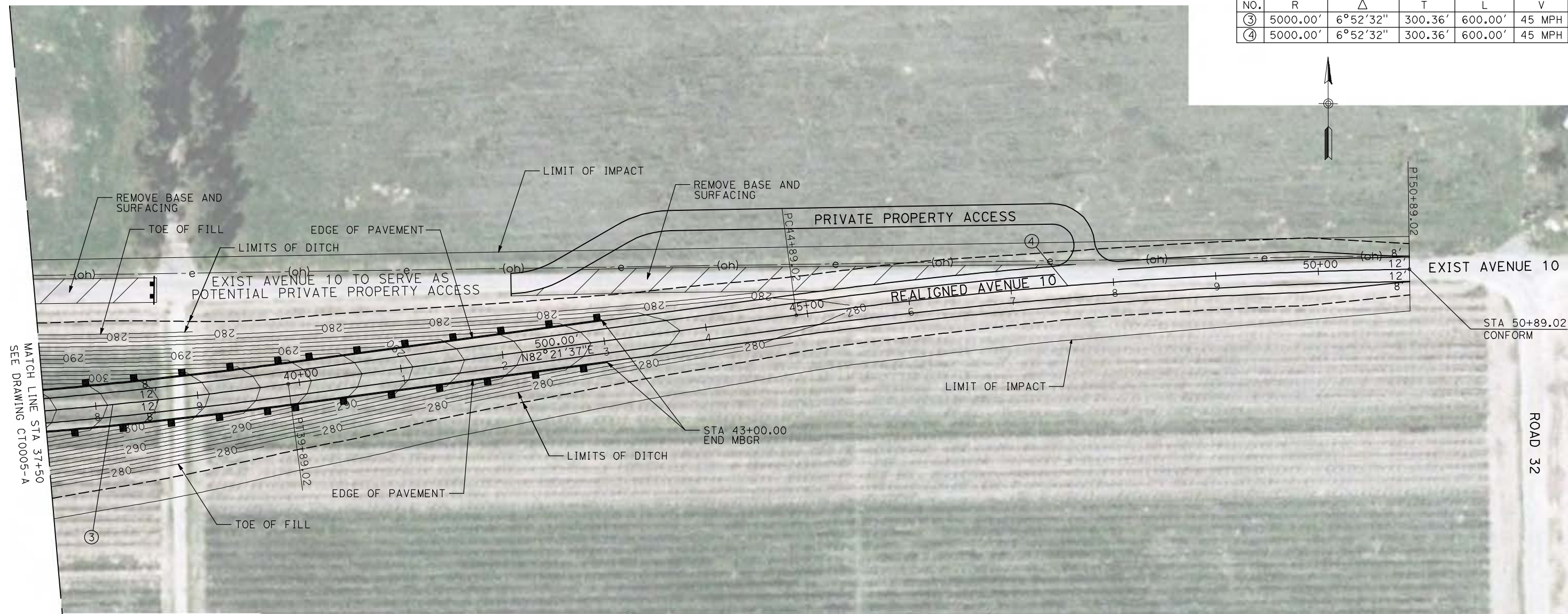

NOTE:

- FOR ROADWAY PROFILE, SEE DRAWINGS CT1003-A THROUGH CT1005-A.

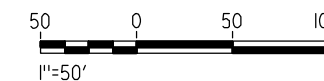
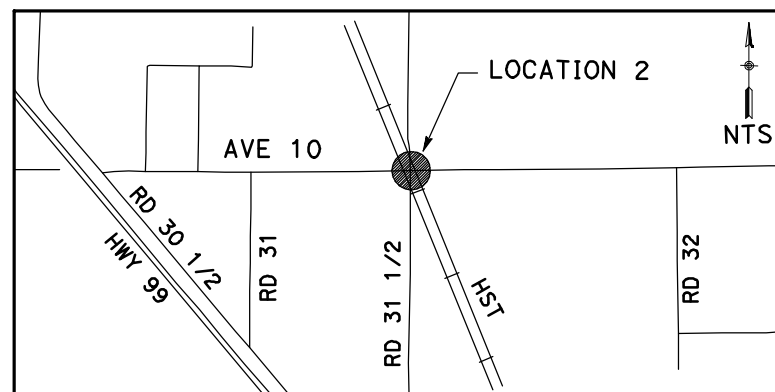

5/1/2011 1:33:02 PM i:\chsr\60022962\task-02_merced-fresno\cadd\civil\sheet\roadway\hybrid\Volume 1 - Hybrid Grade Separation\Layout\MF-CT-0006-A.dgn

| REV | DATE | BY | CHK | APP | DESCRIPTION |
|-----|------|----|-----|-----|-------------|
| | | | | | |
| | | | | | |
| | | | | | |

DESIGNED BY
R. GIBSON
DRAWN BY
H. PHAN
CHECKED BY
J. ZANDIAN
IN CHARGE
A. BOONE
DATE
04/29/2011

**RECORD SET
15% DESIGN
SUBMITTAL**

**NOT FOR
CONSTRUCTION**



**CALIFORNIA HIGH-SPEED TRAIN PROJECT
MERCED TO FRESNO**
BNSF MAIN LINE - (HYBRID)
GRADE SEPARATION - AVENUE 10
LAYOUT
SHEET 3 OF 3

| | |
|--------------|-----------|
| CONTRACT NO. | HST06-007 |
| DRAWING NO. | CT0006-A |
| SCALE | AS SHOWN |
| SHEET NO. | OF ### |

| CURVE DATA | | | | | |
|------------|----------|----------|---------|---------|--------|
| NO. | R | Δ | T | L | V |
| ① | 5000.00' | 6°52'32" | 300.36' | 600.00' | 45 MPH |
| ② | 5000.00' | 6°52'32" | 300.36' | 600.00' | 45 MPH |

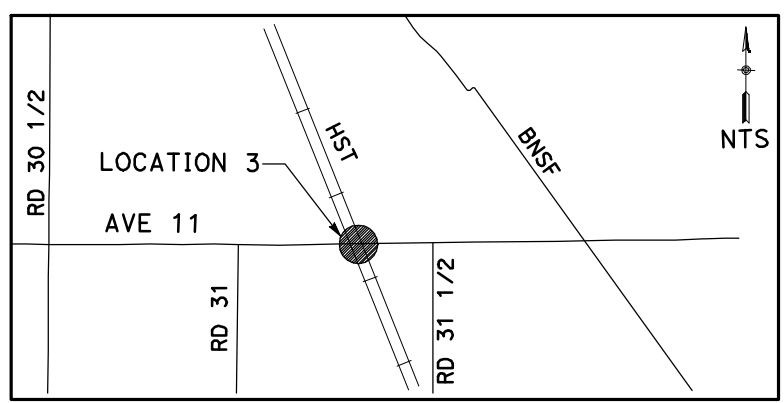
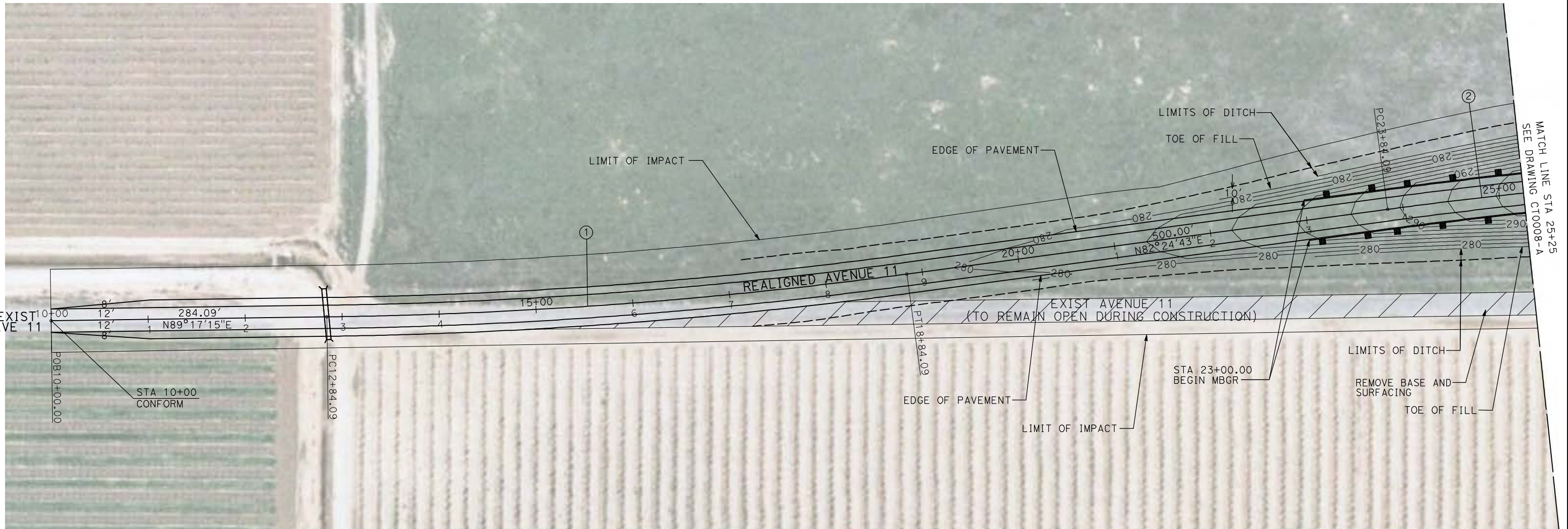
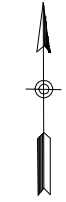

NOTE:
 1. FOR ROADWAY PROFILE, SEE DRAWINGS CT1006-A THROUGH CT1008-A.

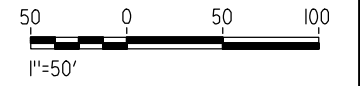

| REV | DATE | BY | CHK | APP | DESCRIPTION |
|-----|------|----|-----|-----|-------------|
| | | | | | |
| | | | | | |
| | | | | | |

DESIGNED BY
R. GIBSON
 DRAWN BY
H. PHAN
 CHECKED BY
J. ZANDIAN
 IN CHARGE
A. BOONE
 DATE
04/29/2011

RECORD SET
15% DESIGN
SUBMITTAL

NOT FOR
CONSTRUCTION



CALIFORNIA HIGH-SPEED TRAIN PROJECT
MERCED TO FRESNO
 BNSF MAIN LINE - (HYBRID)
 GRADE SEPARATION - AVENUE 11
 LAYOUT
 SHEET 1 OF 3

CONTRACT NO.
HST06-007
 DRAWING NO.
CT0007-A
 SCALE
AS SHOWN
 SHEET NO.
OF ###

5/1/2011 1:33:09 PM i:\chsr\60022962\Task-02_merced-fresno\cadd\civil\sheet\roadway\hybrid\Volume 1 - Hybrid Grade Separation\Layout\MF-CT-0007-A.dgn
 GibsonR1

| CURVE DATA | | | | | |
|------------|----------|----------|---------|---------|--------|
| NO. | R | Δ | T | L | V |
| ② | 5000.00' | 6°52'32" | 300.36' | 600.00' | 45 MPH |
| ③ | 3000.00' | 8°44'53" | 229.47' | 458.05' | 45 MPH |

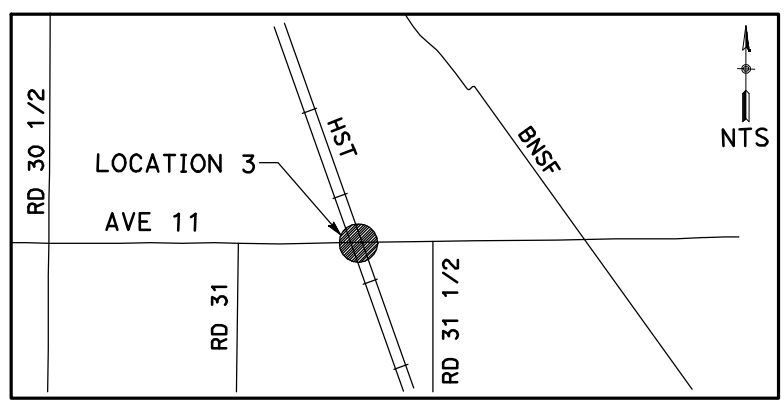
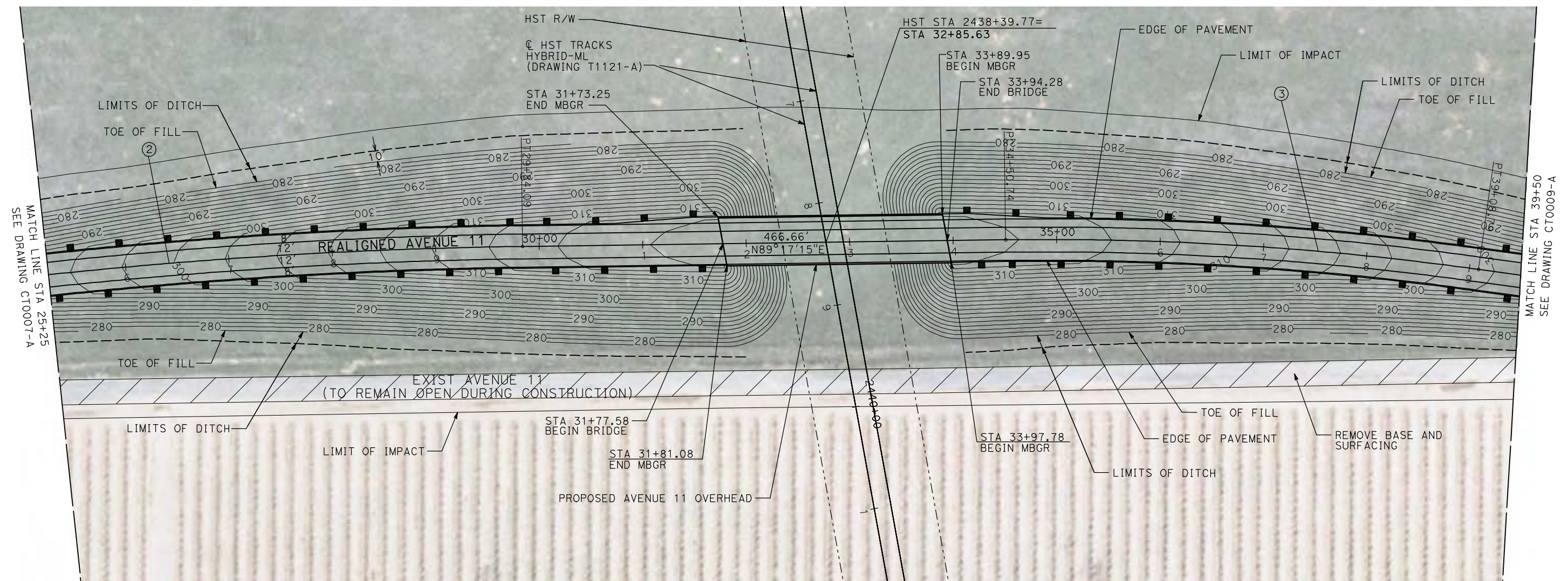

NOTE:
1. FOR ROADWAY PROFILE, SEE DRAWINGS CT1006-A THROUGH CT1008-A.

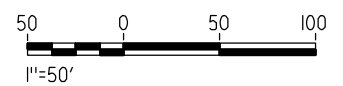

5/1/2011 1:33:17 PM i:\chsr\60022962\Task-02_merced-fresno\cadd\civil\sheet\roadway\hybrid\Volume 1 - Hybrid Grade Separation\Layout\MF-CT-0008-A.dgn

| REV | DATE | BY | CHK | APP | DESCRIPTION |
|-----|------|----|-----|-----|-------------|
| | | | | | |

DESIGNED BY
R. GIBSON
DRAWN BY
H. PHAN
CHECKED BY
J. ZANDIAN
IN CHARGE
A. BOONE
DATE
04/29/2011

RECORD SET
15% DESIGN
SUBMITTAL

NOT FOR
CONSTRUCTION



CALIFORNIA HIGH-SPEED TRAIN PROJECT
MERCED TO FRESNO
BNSF MAIN LINE - (HYBRID)
GRADE SEPARATION - AVENUE 11
LAYOUT
SHEET 2 OF 3

CONTRACT NO.
HST06-007
DRAWING NO.
CT0008-A
SCALE
AS SHOWN
SHEET NO.
OF ###

| CURVE DATA | | | | | |
|------------|----------|----------|---------|---------|--------|
| NO. | R | Δ | T | L | V |
| ④ | 3000.00' | 8°44'53" | 229.47' | 458.05' | 45 MPH |

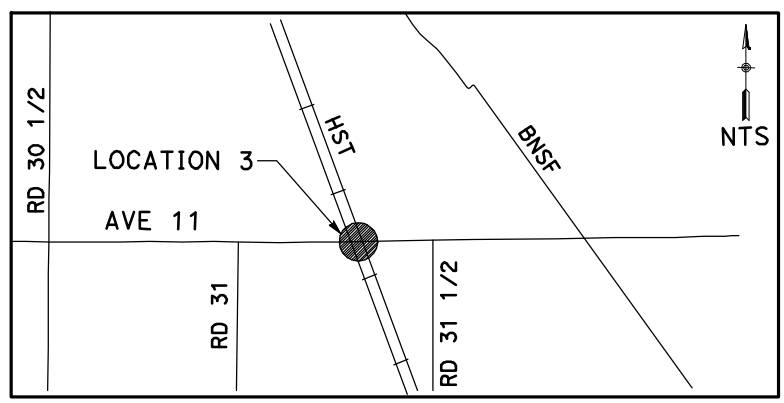
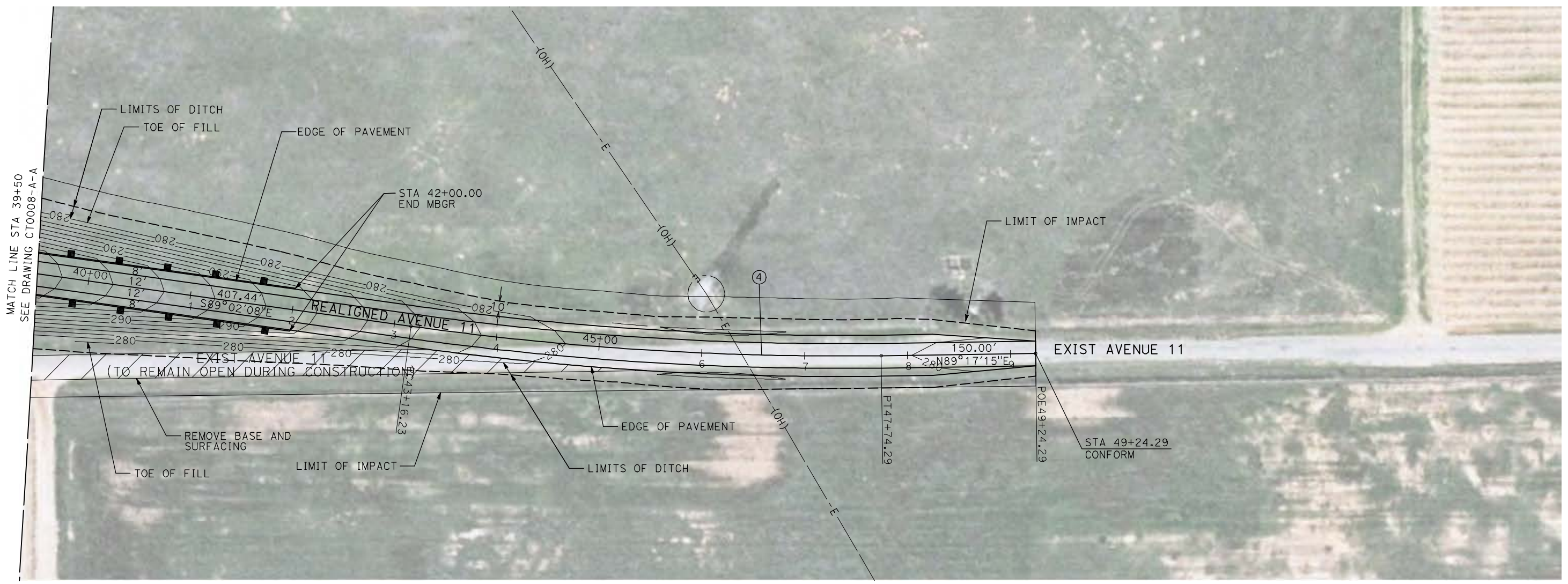

NOTE:
1. FOR ROADWAY PROFILE, SEE DRAWINGS CT1006-A THROUGH CT1008-A.

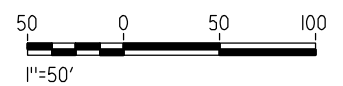

5/1/2011 1:33:26 PM i:\chsr\60022962\Task-02_merced-fresno\cadd\civil\sheet\roadway\hybrid\Volume 1 - Hybrid Grade Separation\Layout\MF-CT-0009-A.dgn

| REV | DATE | BY | CHK | APP | DESCRIPTION |
|-----|------|----|-----|-----|-------------|
| | | | | | |

DESIGNED BY
R. GIBSON
DRAWN BY
H. PHAN
CHECKED BY
J. ZANDIAN
IN CHARGE
A. BOONE
DATE
04/29/2011

RECORD SET
15% DESIGN
SUBMITTAL

NOT FOR
CONSTRUCTION



CALIFORNIA HIGH-SPEED TRAIN PROJECT
MERCED TO FRESNO
BNSF MAIN LINE - (HYBRID)
GRADE SEPARATION - AVENUE 11
LAYOUT
SHEET 3 OF 3

CONTRACT NO.
HST06-007
DRAWING NO.
CT0009-A
SCALE
AS SHOWN
SHEET NO.
OF ###

5/1/2011 1:33:34 PM i:\chsr\60022962\Task-02_merced-fresno\cadd\civil\sheet\roadway\hybrid\Volume 1 - Hybrid Grade Separation\Layout\MF-CT-0010-A.dgn

CURVE DATA

| NO. | R | Δ | T | L | V |
|-----|----------|----------|---------|---------|--------|
| ① | 3000.00' | 9°27'13" | 248.06' | 494.99' | 45 MPH |
| ② | 3000.00' | 9°27'13" | 248.06' | 494.99' | 45 MPH |

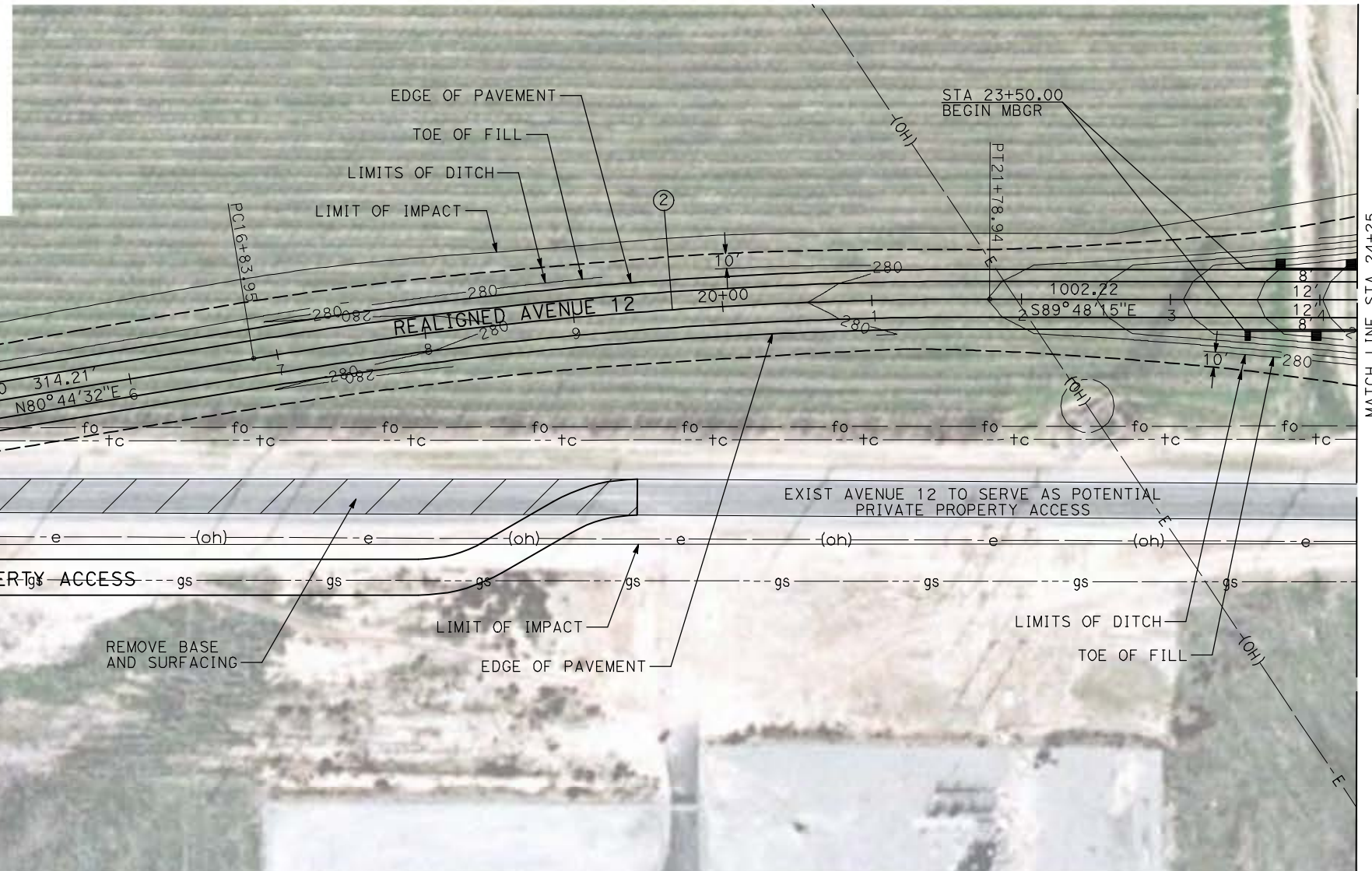
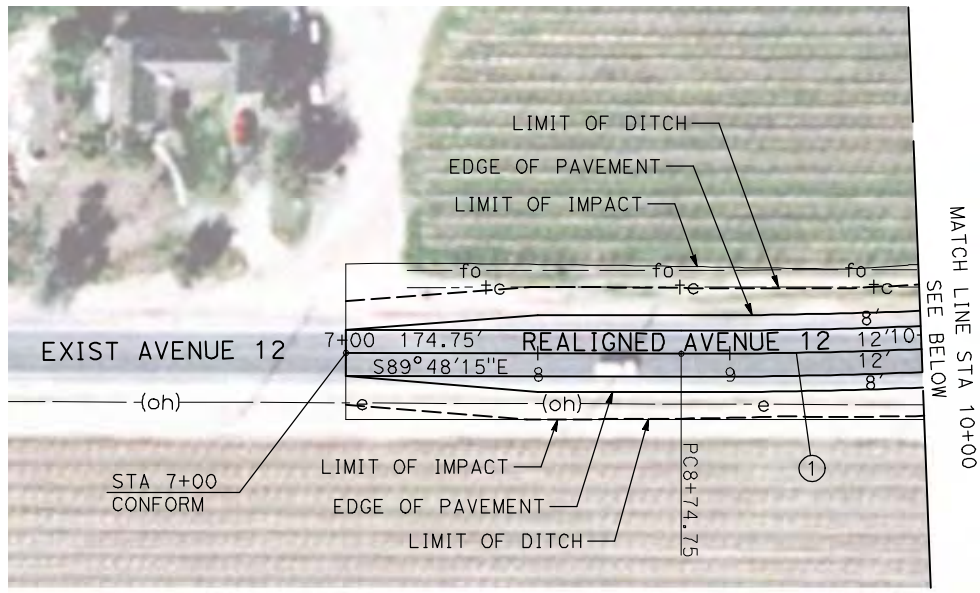
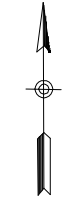

MATCH LINE STA 10+00
SEE A. BOONEOVE

MATCH LINE STA 24+25
SEE DRAWING CT0011-A

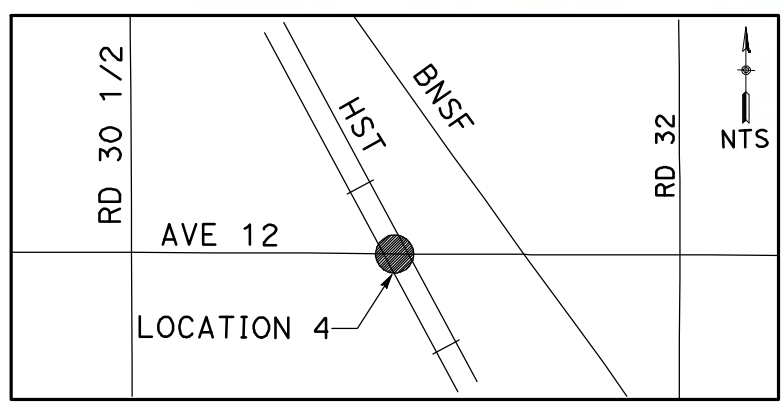

NOTE:
1. FOR ROADWAY PROFILE, SEE DRAWINGS CT1009-A THROUGH CT1011-A.

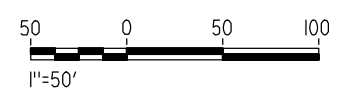

| REV | DATE | BY | CHK | APP | DESCRIPTION |
|-----|------|----|-----|-----|-------------|
| | | | | | |

DESIGNED BY
R. GIBSON
DRAWN BY
H. PHAN
CHECKED BY
J. ZANDIAN
IN CHARGE
A. BOONE
DATE
04/29/2011

RECORD SET
15% DESIGN
SUBMITTAL

NOT FOR
CONSTRUCTION



CALIFORNIA HIGH-SPEED TRAIN PROJECT
MERCED TO FRESNO
BNSF MAIN LINE - (HYBRID)
GRADE SEPARATION - AVENUE 12
LAYOUT
SHEET 1 OF 3

CONTRACT NO.
HST06-007
DRAWING NO.
CT0010-A
SCALE
AS SHOWN
SHEET NO.
OF ###

CURVE DATA

| NO. | R | Δ | T | L | V |
|-----|----------|----------|---------|---------|--------|
| ③ | 5000.00' | 6°52'32" | 300.36' | 600.00' | 45 MPH |

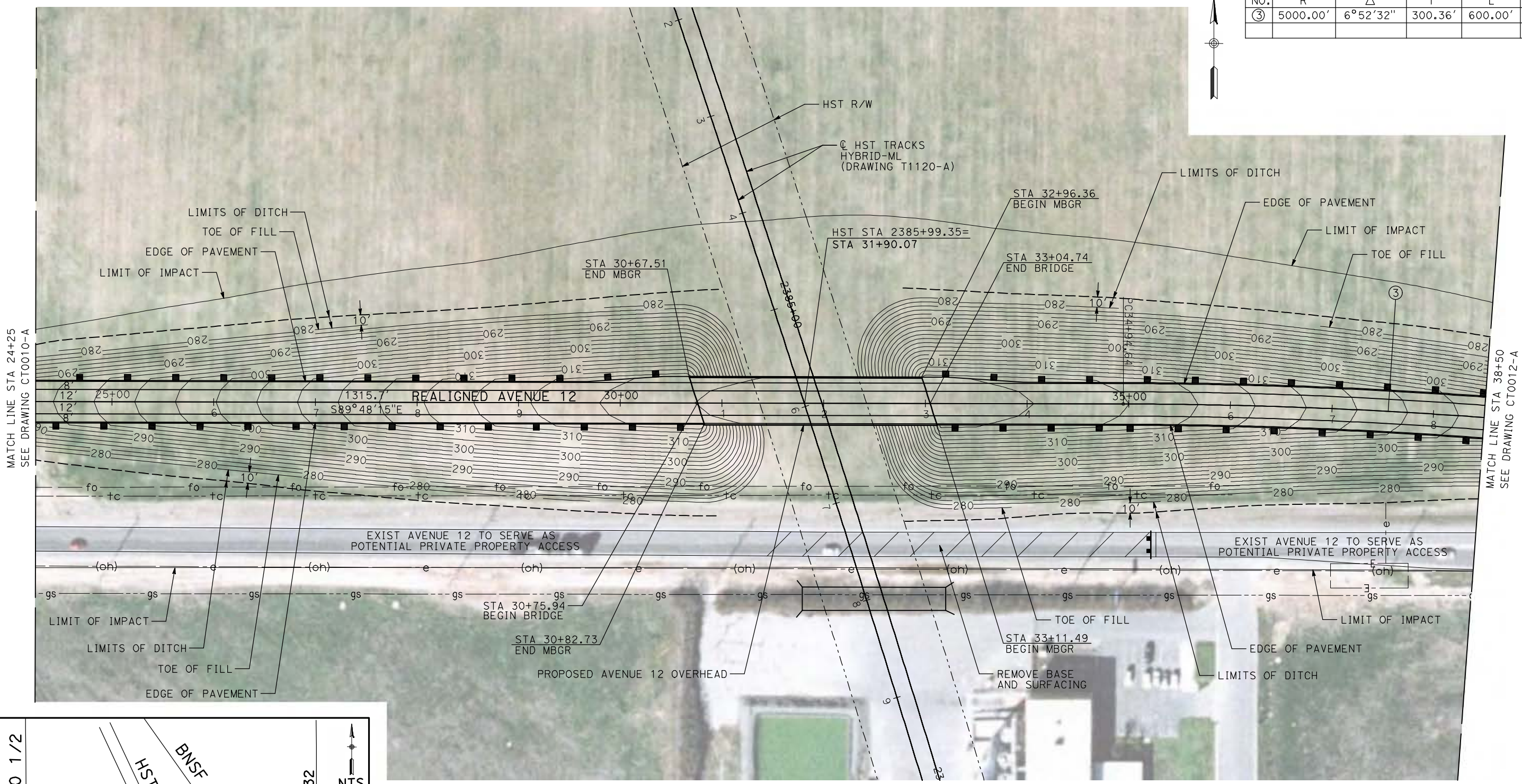

MATCH LINE STA 24+25
SEE DRAWING CT0010-A

MATCH LINE STA 38+50
SEE DRAWING CT0012-A

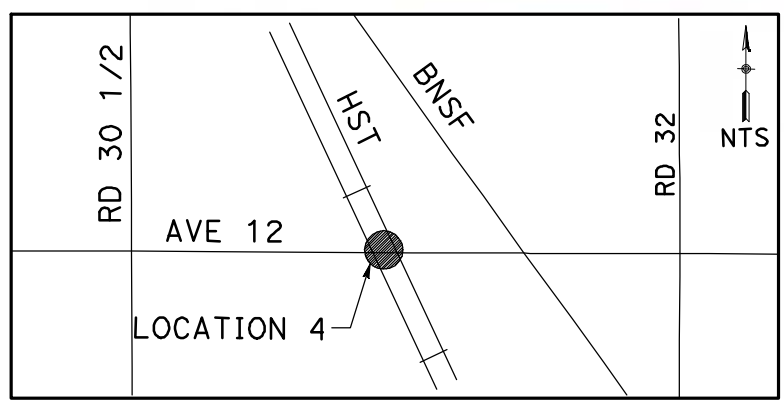

NOTE:
1. FOR ROADWAY PROFILE, SEE DRAWINGS CT1009-A THROUGH CT1011-A.

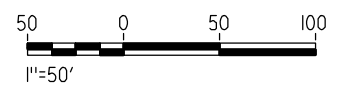

5/1/2011 1:33:42 PM i:\chsr\60022962\Task-02_merced-fresno\cadd\civil\sheet\roadway\hybrid\Volume 1 - Hybrid Grade Separation\Layout\MF-CT-0011-A.dgn

| REV | DATE | BY | CHK | APP | DESCRIPTION |
|-----|------|----|-----|-----|-------------|
| | | | | | |

DESIGNED BY
R. GIBSON
DRAWN BY
H. PHAN
CHECKED BY
J. ZANDIAN
IN CHARGE
A. BOONE
DATE
04/29/2011

RECORD SET
15% DESIGN
SUBMITTAL

NOT FOR
CONSTRUCTION



CALIFORNIA HIGH-SPEED TRAIN PROJECT
MERCED TO FRESNO
BNSF MAIN LINE - (HYBRID)
GRADE SEPARATION - AVENUE 12
LAYOUT
SHEET 2 OF 3

CONTRACT NO.
HST06-007
DRAWING NO.
CT0011-A
SCALE
AS SHOWN
SHEET NO.
OF ###

5/1/2011 1:33:52 PM i:\chsr\60022962\Task-02_merced-fresno\cadd\civil\sheet\roadway\hybrid\Volume 1 - Hybrid Grade Separation\Layout\MF-CT-0012-A.dgn

| CURVE DATA | | | | | |
|------------|----------|----------|---------|---------|--------|
| NO. | R | Δ | T | L | V |
| ③ | 5000.00' | 6°52'32" | 300.36' | 600.00' | 45 MPH |
| ④ | 5000.00' | 6°52'32" | 300.36' | 600.00' | 45 MPH |

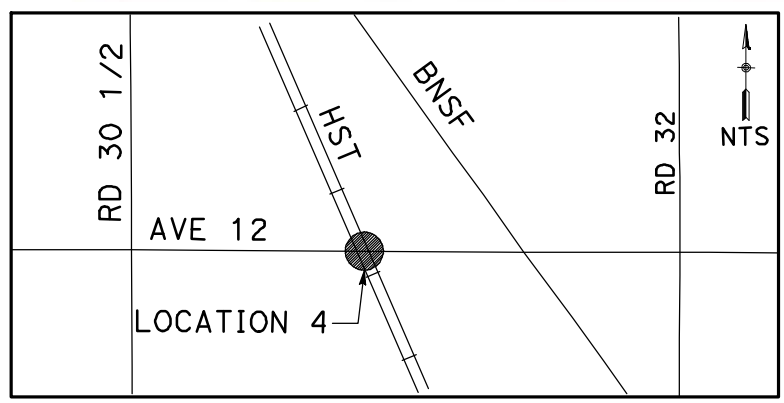
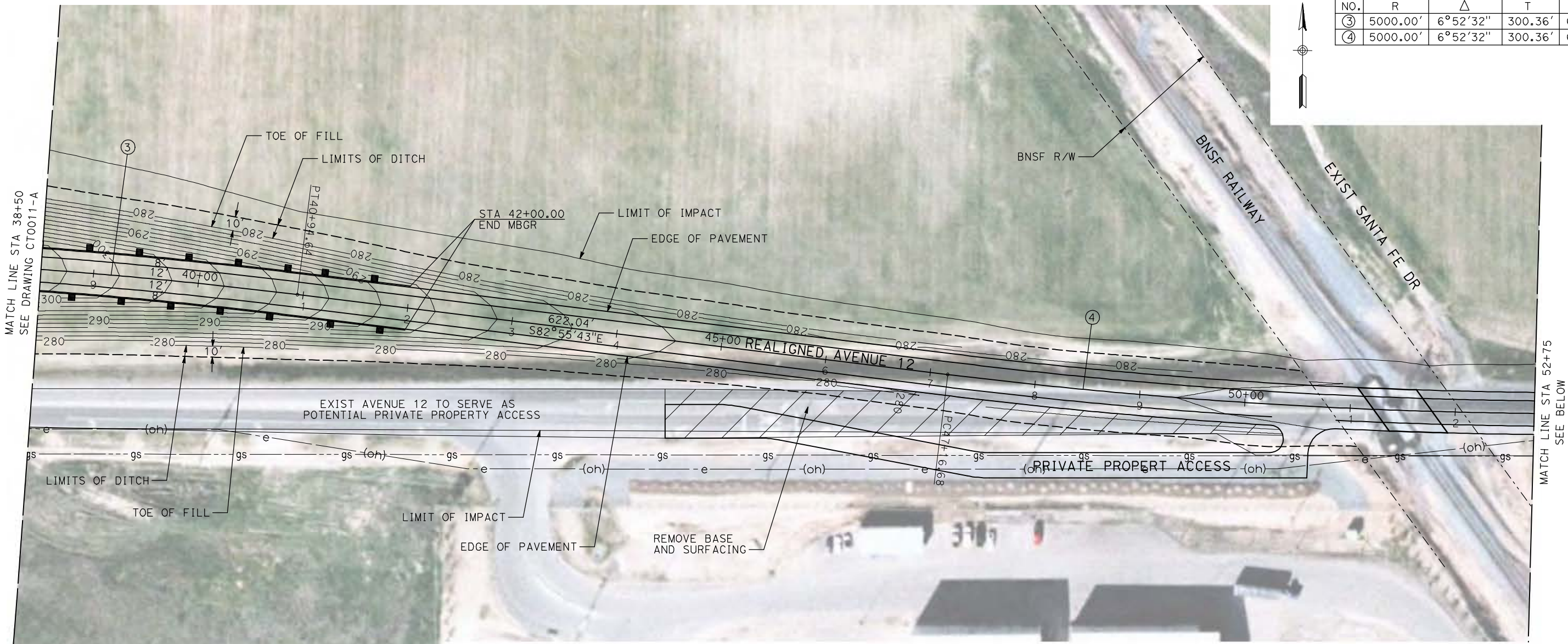

NOTE:
1. FOR ROADWAY PROFILE, SEE DRAWINGS CT1009-A THROUGH CT1011-A.

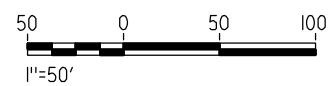
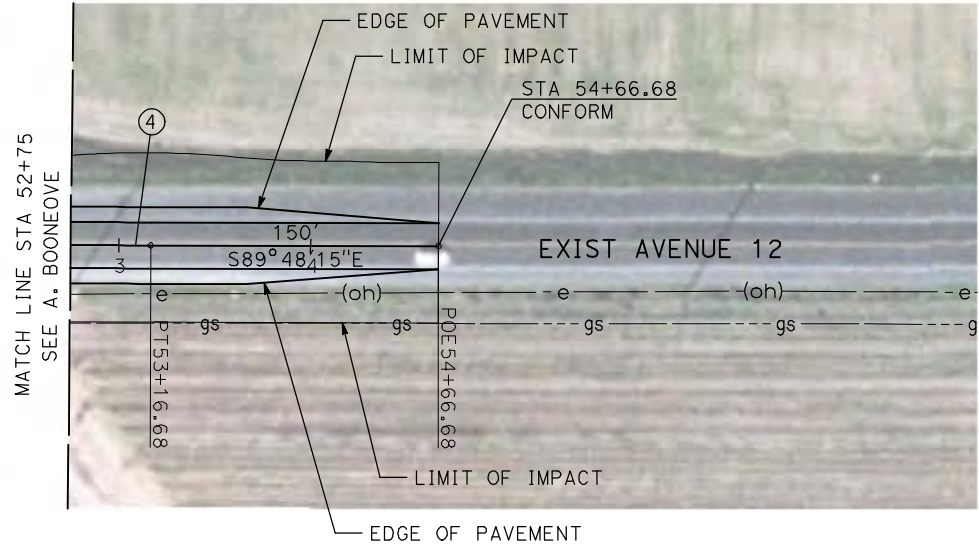

| REV | DATE | BY | CHK | APP | DESCRIPTION |
|-----|------|----|-----|-----|-------------|
| | | | | | |

DESIGNED BY
R. GIBSON
DRAWN BY
H. PHAN
CHECKED BY
J. ZANDIAN
IN CHARGE
A. BOONE
DATE
04/29/2011

RECORD SET
15% DESIGN
SUBMITTAL

NOT FOR
CONSTRUCTION



CALIFORNIA HIGH-SPEED TRAIN PROJECT
MERCED TO FRESNO
BNSF MAIN LINE - (HYBRID)
GRADE SEPARATION - AVENUE 12
LAYOUT
SHEET 3 OF 3

CONTRACT NO.
HST06-007
DRAWING NO.
CT0012-A
SCALE
AS SHOWN
SHEET NO.
OF ###

5/1/2011 1:33:59 PM i:\chsr\60022962\Task-02_merced-fresno\cadd\civil\sheet\roadway\hybrid\Volume 1 - Hybrid Grade Separation\Layout\MF-CT-0013-A.dgn

| CURVE DATA | | | | | |
|------------|----------|----------|---------|---------|--------|
| NO. | R | Δ | T | L | V |
| ① | 5000.00' | 6°52'32" | 300.36' | 600.00' | 45 MPH |
| ② | 5000.00' | 6°52'32" | 300.36' | 600.00' | 45 MPH |

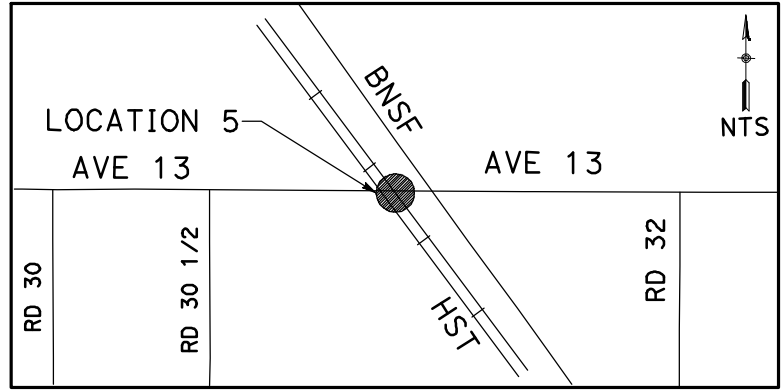
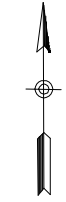

NOTE:
1. FOR ROADWAY PROFILE, SEE DRAWINGS CT1012-A THROUGH CT1014-A.

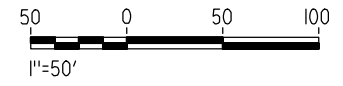

| REV | DATE | BY | CHK | APP | DESCRIPTION |
|-----|------|----|-----|-----|-------------|
| | | | | | |
| | | | | | |
| | | | | | |

DESIGNED BY
R. GIBSON
DRAWN BY
H. PHAN
CHECKED BY
J. ZANDIAN
IN CHARGE
A. BOONE
DATE
04/29/2011

RECORD SET
15% DESIGN
SUBMITTAL

NOT FOR
CONSTRUCTION



CALIFORNIA HIGH-SPEED TRAIN PROJECT
MERCED TO FRESNO
BNSF MAIN LINE - (HYBRID)
GRADE SEPARATION - AVENUE 13
LAYOUT
SHEET 1 OF 4

CONTRACT NO.
HST06-007
DRAWING NO.
CT0013-A
SCALE
AS SHOWN
SHEET NO.
OF ###

| CURVE DATA | | | | | |
|------------|----------|----------|---------|---------|--------|
| NO. | R | Δ | T | L | V |
| ② | 5000.00' | 6°52'32" | 300.36' | 600.00' | 45 MPH |
| ③ | 5000.00' | 6°52'32" | 300.36' | 600.00' | 45 MPH |

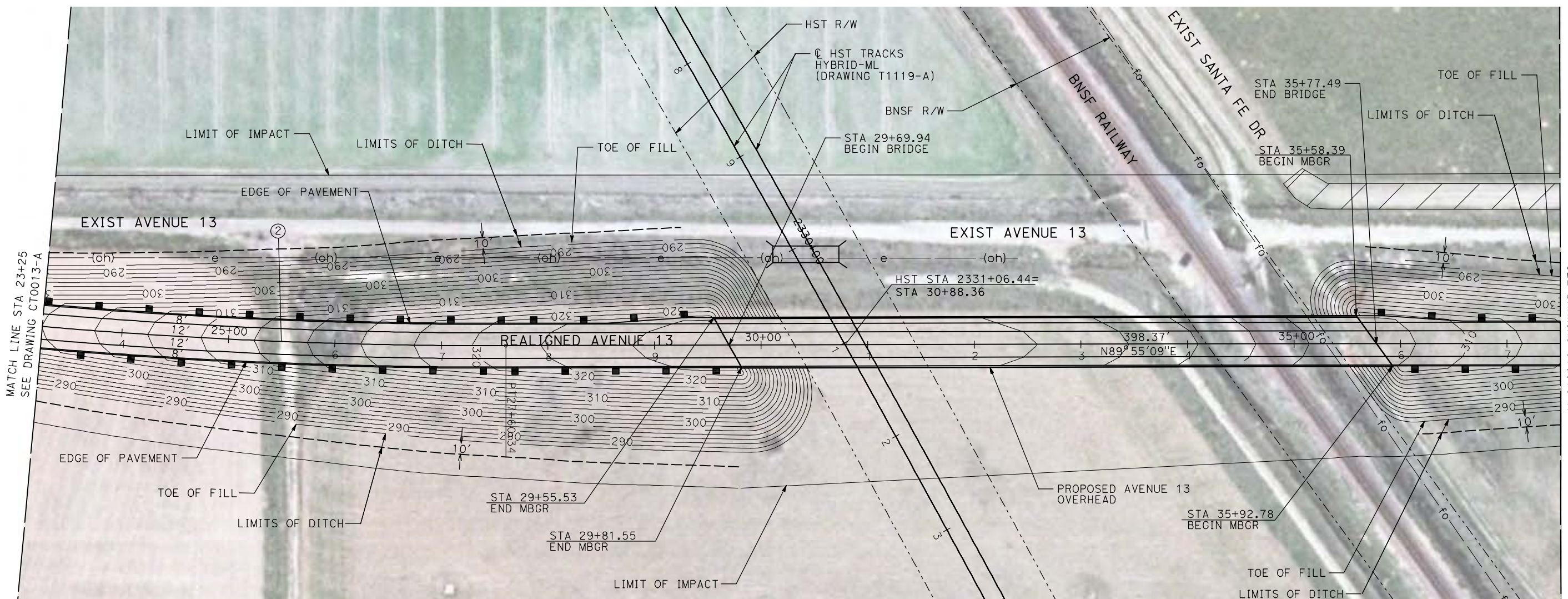

MATCH LINE STA 23+25
SEE DRAWING CT0013-A

MATCH LINE STA 37+50
SEE DRAWING CT0015-A

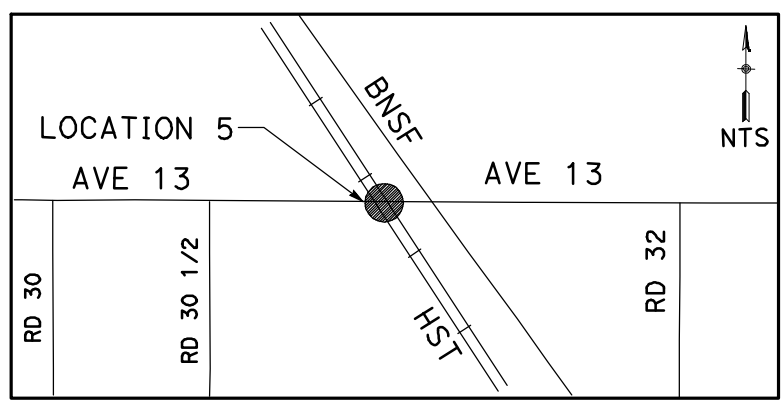

NOTE:
1. FOR ROADWAY PROFILE, SEE DRAWINGS CT1012-A THROUGH CT1014-A.

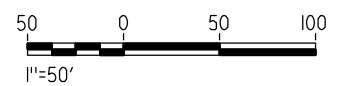

5/1/2011 1:34:07 PM i:\chsr\60022962\Task-02_merced-fresno\cadd\civil\sheet\roadway\hybrid\Volume 1 - Hybrid Grade Separation\Layout\MF-CT-0014-A.dgn

| REV | DATE | BY | CHK | APP | DESCRIPTION |
|-----|------|----|-----|-----|-------------|
| | | | | | |

DESIGNED BY
R. GIBSON
DRAWN BY
H. PHAN
CHECKED BY
J. ZANDIAN
IN CHARGE
A. BOONE
DATE
04/29/2011

RECORD SET
15% DESIGN
SUBMITTAL

NOT FOR
CONSTRUCTION



CALIFORNIA HIGH-SPEED TRAIN PROJECT
MERCED TO FRESNO
BNSF MAIN LINE - (HYBRID)
GRADE SEPARATION - AVENUE 13
LAYOUT
SHEET 2 OF 4

CONTRACT NO.
HST06-007
DRAWING NO.
CT0014-A
SCALE
AS SHOWN
SHEET NO.
OF ###

| CURVE DATA | | | | | |
|------------|----------|----------|---------|---------|--------|
| NO. | R | Δ | T | L | V |
| ③ | 5000.00' | 6°52'32" | 300.36' | 600.00' | 45 MPH |
| ④ | 5000.00' | 6°52'32" | 300.36' | 600.00' | 45 MPH |

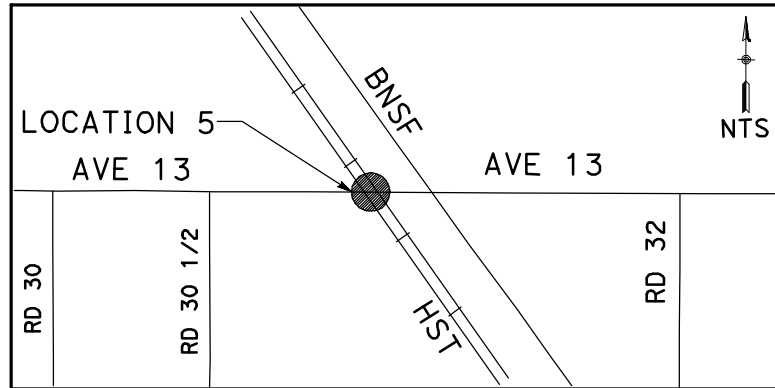
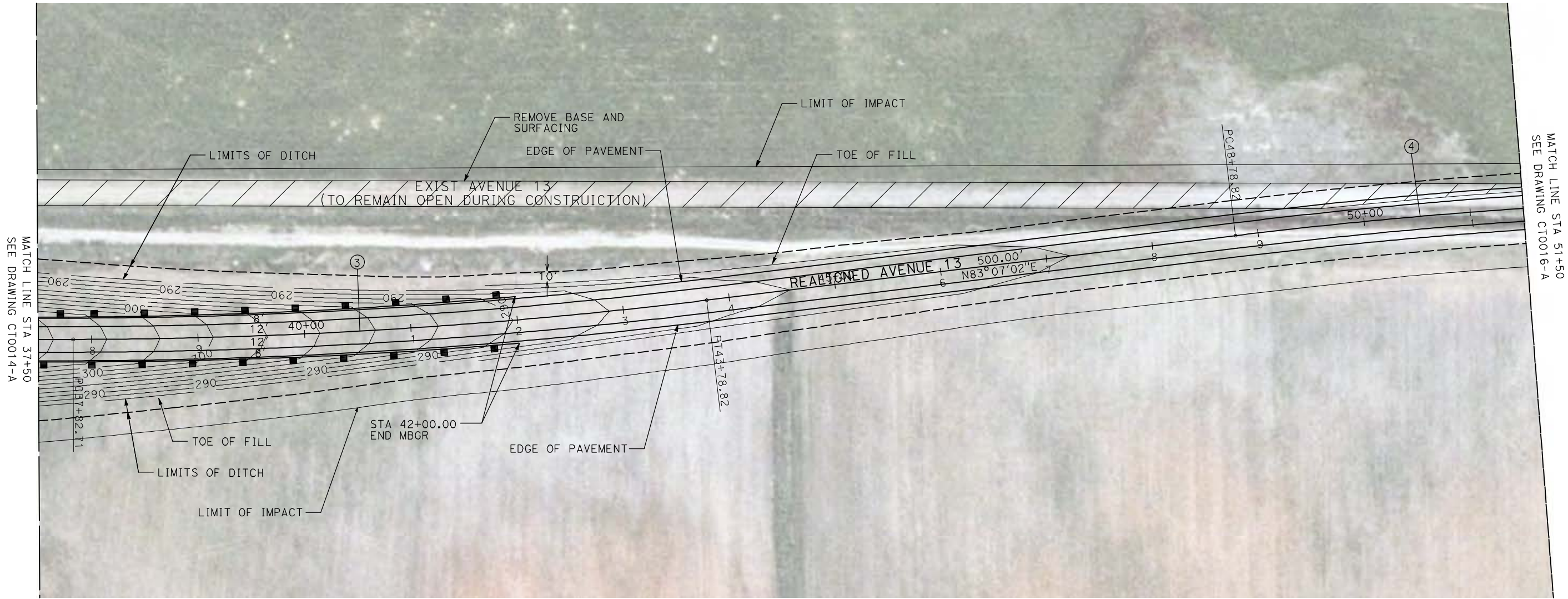

NOTE:
1. FOR ROADWAY PROFILE, SEE DRAWINGS CT1012-A THROUGH CT1014-A.

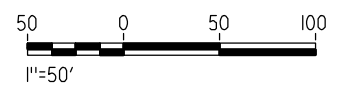

G:\bisonr1\5/1/2011 1:34:15 PM i:\chsr\60022962\task-02_merced-fresno\cadd\civil\sheet\roadway\hybrid\Volume 1 - Hybrid Grade Separation\Layout\MF-CT-0015-A.dgn

| REV | DATE | BY | CHK | APP | DESCRIPTION |
|-----|------|----|-----|-----|-------------|
| | | | | | |

DESIGNED BY
R. GIBSON
DRAWN BY
H. PHAN
CHECKED BY
J. ZANDIAN
IN CHARGE
A. BOONE
DATE
04/29/2011

RECORD SET
15% DESIGN
SUBMITTAL

NOT FOR
CONSTRUCTION



CALIFORNIA HIGH-SPEED TRAIN PROJECT
MERCED TO FRESNO
BNSF MAIN LINE - (HYBRID)
GRADE SEPARATION - AVENUE 13
LAYOUT
SHEET 3 OF 4

CONTRACT NO.
HST06-007
DRAWING NO.
CT0015-A
SCALE
AS SHOWN
SHEET NO.
OF ###



| CURVE DATA | | | | | |
|------------|----------|----------|---------|---------|--------|
| NO. | R | Δ | T | L | V |
| ④ | 5000.00' | 6°52'32" | 300.36' | 600.00' | 45 MPH |

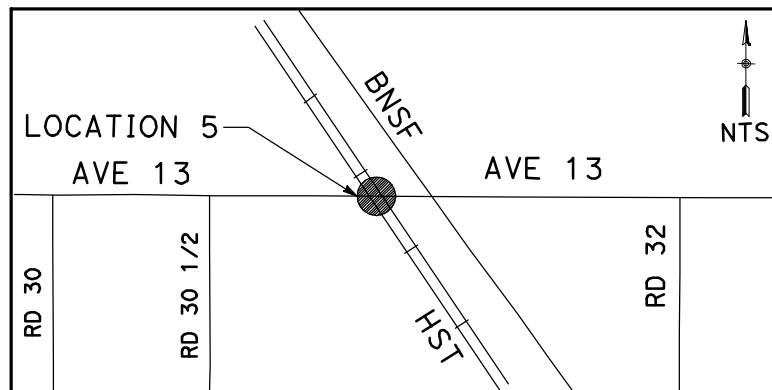

NOTE:

1. FOR ROADWAY PROFILE, SEE DRAWINGS CT1012-A THROUGH CT1014-A.



G:\bisonr1\5/1/2011 1:34:22 PM i:\chsr\60022962\task-02_merced-fresno\cadd\civil\sheet\roadway\hybrid\Volume 1 - Hybrid Grade Separation\Layout\WF-CT-0016-A.dgn

| REV | DATE | BY | CHK | APP | DESCRIPTION |
|-----|------|----|-----|-----|-------------|
| | | | | | |
| | | | | | |
| | | | | | |

DESIGNED BY
R. GIBSON
DRAWN BY
H. PHAN
CHECKED BY
J. ZANDIAN
IN CHARGE
A. BOONE
DATE
04/29/2011

**RECORD SET
15% DESIGN
SUBMITTAL**

**NOT FOR
CONSTRUCTION**



**CALIFORNIA HIGH-SPEED TRAIN PROJECT
MERCED TO FRESNO**

BNSF MAIN LINE - (HYBRID)
GRADE SEPARATION - AVENUE 13
LAYOUT
SHEET 4 OF 4

CONTRACT NO.
HST06-007
DRAWING NO.
CT0016-A
SCALE
AS SHOWN
SHEET NO.
OF ###

5/1/2011 1:34:28 PM i:\chsr\60022962\Task-02_merced-fresno\cadd\civil\sheet\roadway\hybrid\Volume 1 - Hybrid Grade Separation\Layout\MF-CT-0017-A.dgn

| CURVE DATA | | | | | |
|------------|----------|----------|---------|---------|--------|
| NO. | R | Δ | T | L | V |
| ① | 5000.00' | 6°52'32" | 300.36' | 600.00' | 45 MPH |
| ② | 5000.00' | 6°52'32" | 300.36' | 600.00' | 45 MPH |

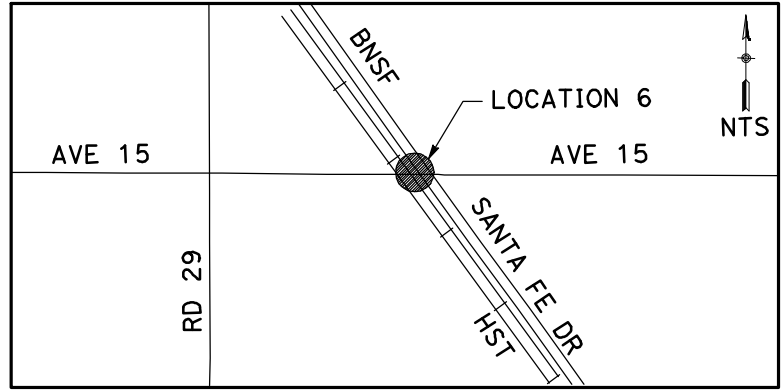
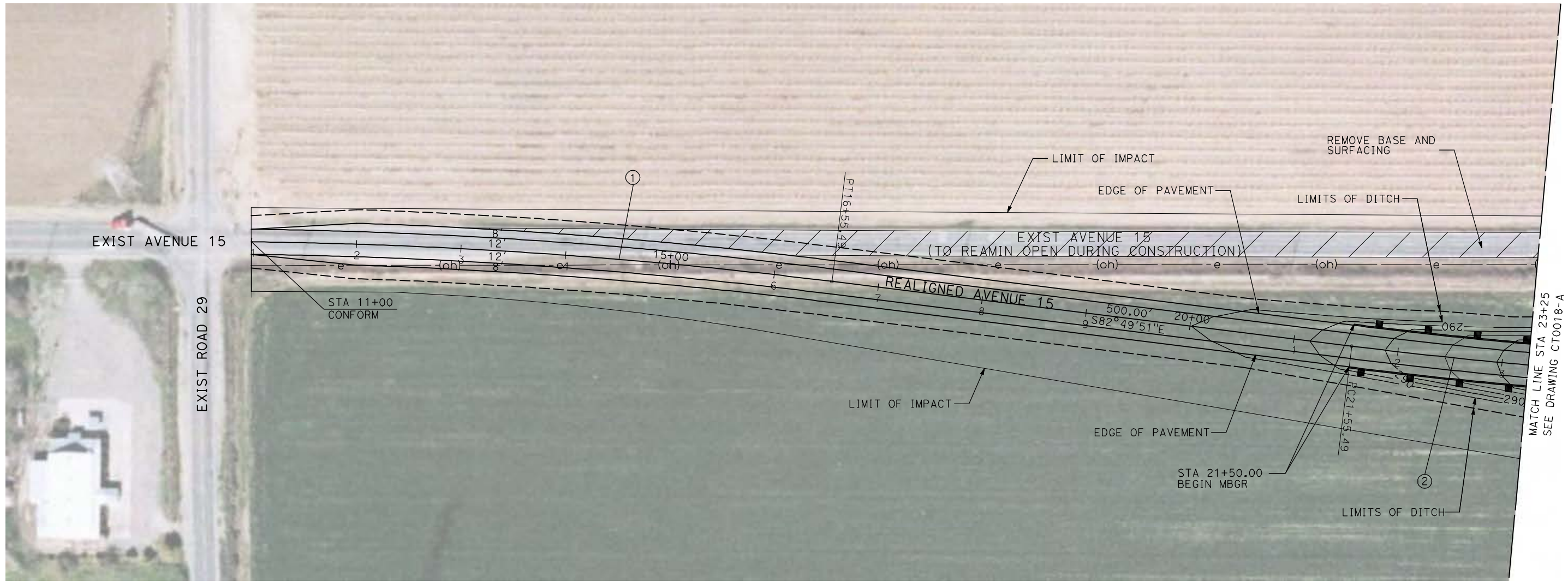
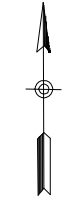

NOTE:
1. FOR ROADWAY PROFILE, SEE DRAWINGS CT1015-A THROUGH CT1017-A.

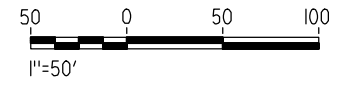

| REV | DATE | BY | CHK | APP | DESCRIPTION |
|-----|------|----|-----|-----|-------------|
| | | | | | |
| | | | | | |
| | | | | | |

DESIGNED BY
R. GIBSON
DRAWN BY
H. PHAN
CHECKED BY
A. SILVER
IN CHARGE
A. BOONE
DATE
04/29/2011

RECORD SET
15% DESIGN
SUBMITTAL

NOT FOR
CONSTRUCTION



CALIFORNIA HIGH-SPEED TRAIN PROJECT
MERCED TO FRESNO
BNSF MAIN LINE - (HYBRID)
GRADE SEPARATION - AVENUE 15
LAYOUT
SHEET 1 OF 3

CONTRACT NO.
HST06-007
DRAWING NO.
CT0017-A
SCALE
AS SHOWN
SHEET NO.
OF ###

| CURVE DATA | | | | | |
|------------|----------|----------|---------|---------|--------|
| NO. | R | Δ | T | L | V |
| ② | 5000.00' | 6°52'32" | 300.36' | 600.00' | 45 MPH |
| ③ | 5000.00' | 6°52'32" | 300.36' | 600.00' | 45 MPH |

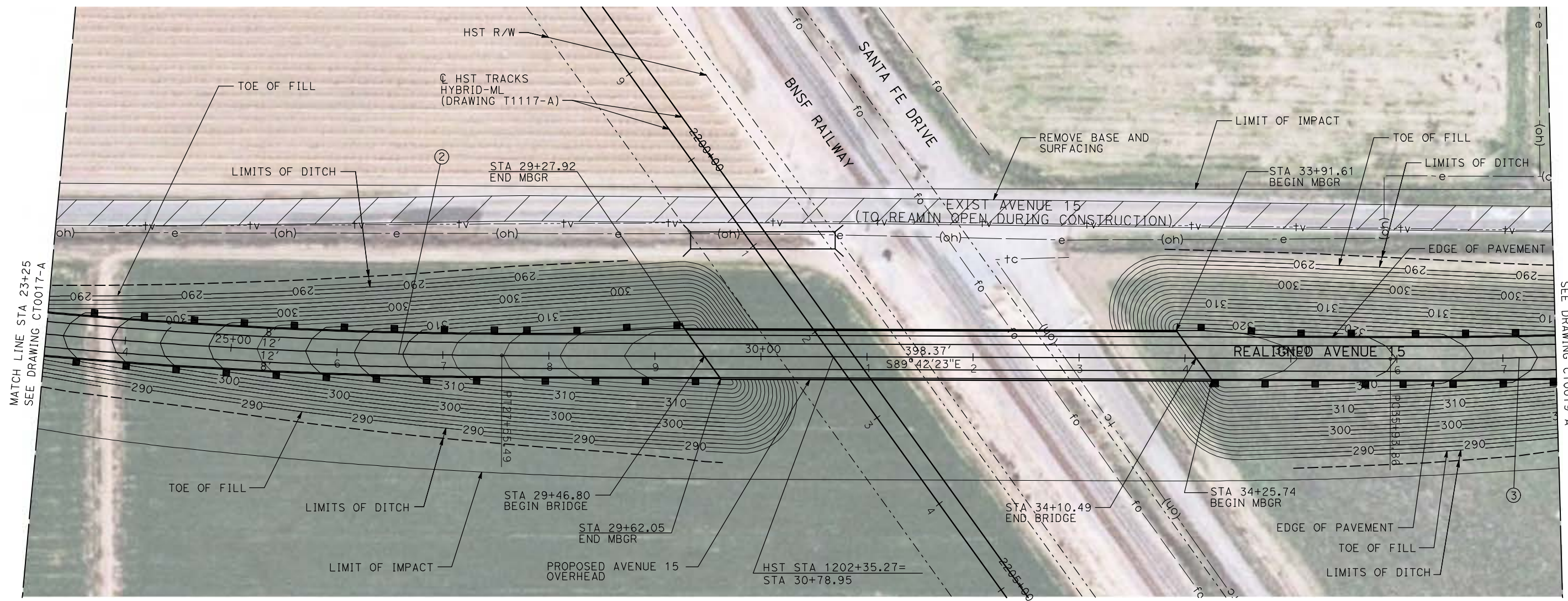

MATCH LINE STA 23+25
SEE DRAWING CT0017-A

MATCH LINE STA 37+50
SEE DRAWING CT0019-A

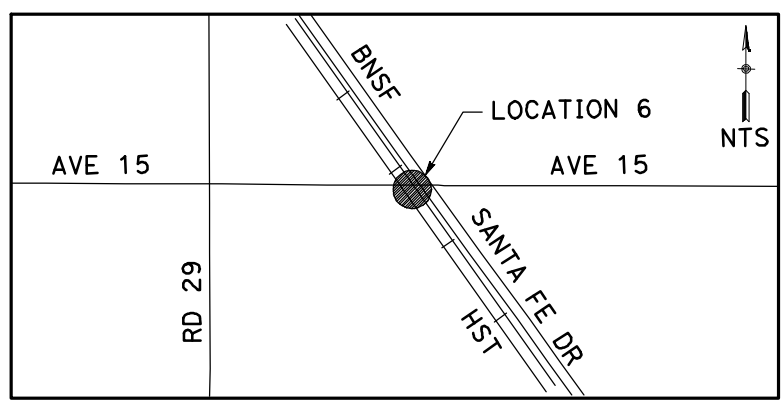

NOTE:
1. FOR ROADWAY PROFILE, SEE DRAWINGS CT1015-A THROUGH CT1017-A.

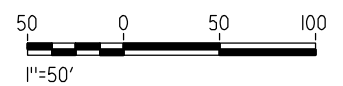

| REV | DATE | BY | CHK | APP | DESCRIPTION |
|-----|------|----|-----|-----|-------------|
| | | | | | |
| | | | | | |
| | | | | | |

DESIGNED BY
R. GIBSON
DRAWN BY
H. PHAN
CHECKED BY
A. SILVER
IN CHARGE
A. BOONE
DATE
04/29/2011

RECORD SET
15% DESIGN
SUBMITTAL

NOT FOR
CONSTRUCTION



CALIFORNIA HIGH-SPEED TRAIN PROJECT
MERCED TO FRESNO
BNSF MAIN LINE - (HYBRID)
GRADE SEPARATION - AVENUE 15
LAYOUT
SHEET 2 OF 3

CONTRACT NO.
HST06-007
DRAWING NO.
CT0018-A
SCALE
AS SHOWN
SHEET NO.
OF ###

GibsonR1 5/1/2011 1:34:34 PM I:\chsr\60022962\Task-02_merced-fresno\cadd\civil\sheet\roadway\hybrid\Volume 1 - Hybrid Grade Separation\Layout\MF-CT-0018-A.dgn

| CURVE DATA | | | | | |
|------------|----------|----------|---------|---------|--------|
| NO. | R | Δ | T | L | V |
| ③ | 5000.00' | 6°52'32" | 300.36' | 600.00' | 45 MPH |
| ④ | 5000.00' | 6°52'32" | 300.36' | 600.00' | 45 MPH |

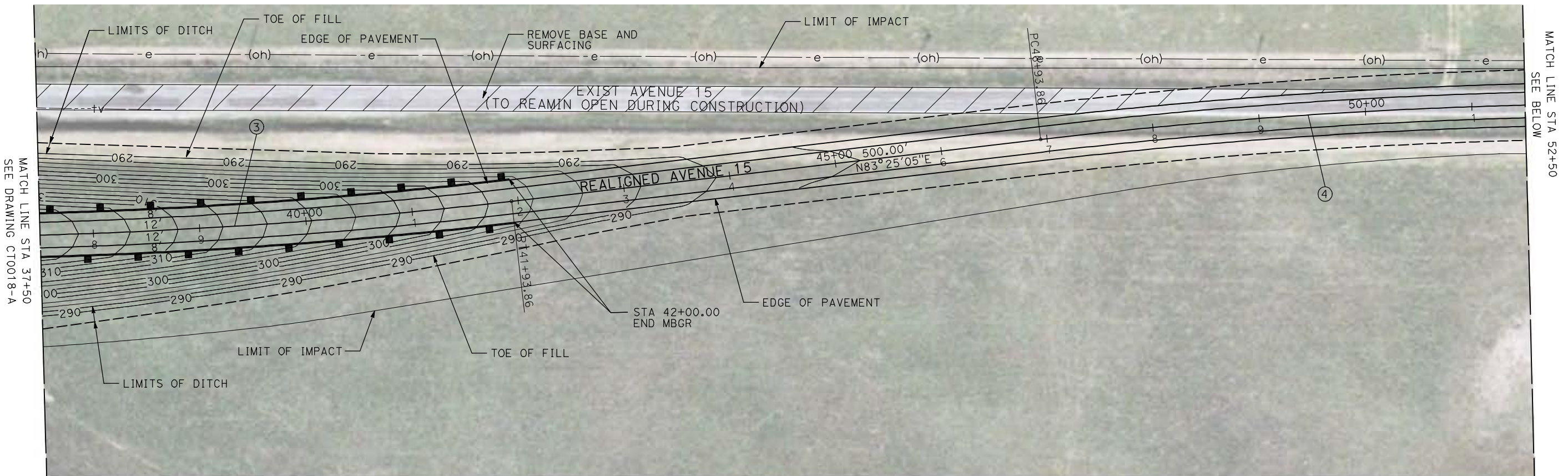

NOTE:
 1. FOR ROADWAY PROFILE, SEE DRAWINGS CT1015-A THROUGH CT1017-A.

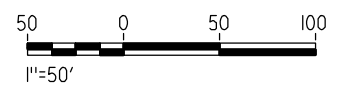
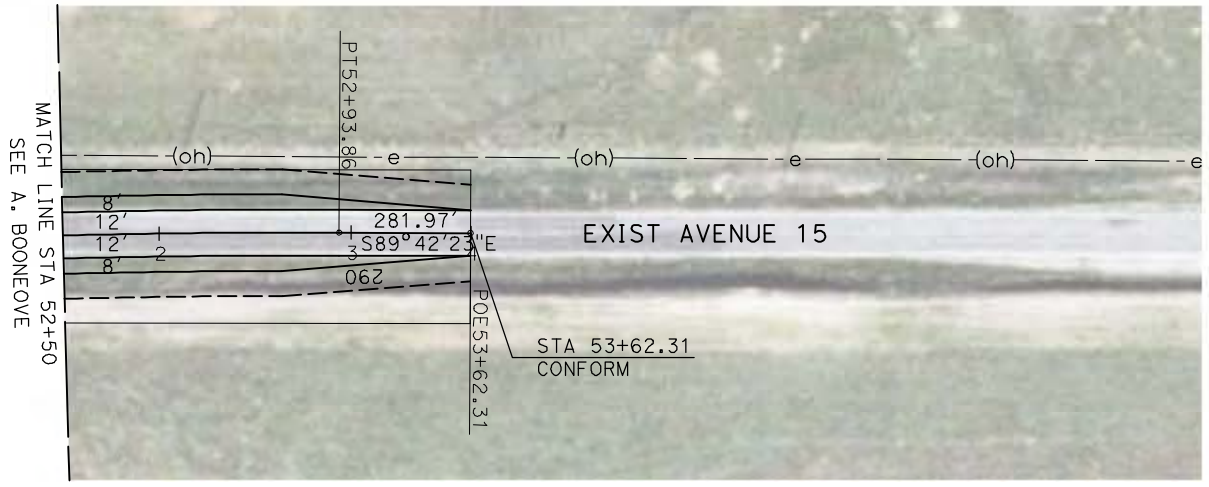
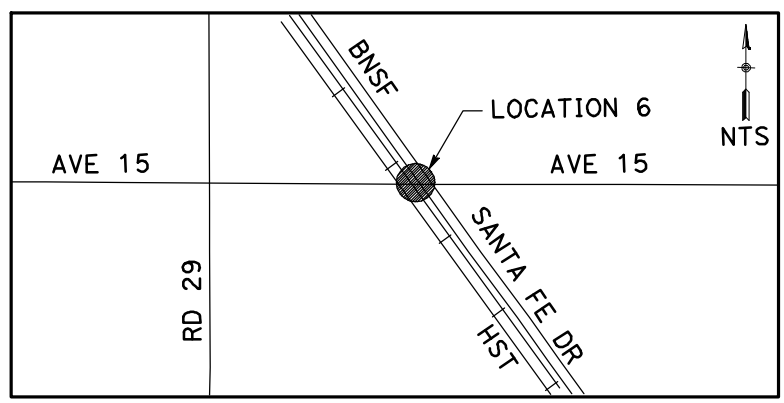

| REV | DATE | BY | CHK | APP | DESCRIPTION |
|-----|------|----|-----|-----|-------------|
| | | | | | |
| | | | | | |
| | | | | | |

DESIGNED BY
R. GIBSON
 DRAWN BY
H. PHAN
 CHECKED BY
A. SILVER
 IN CHARGE
A. BOONE
 DATE
04/29/2011

RECORD SET
15% DESIGN
SUBMITTAL

NOT FOR
CONSTRUCTION



CALIFORNIA HIGH-SPEED TRAIN PROJECT
MERCED TO FRESNO
 BNSF MAIN LINE - (HYBRID)
 GRADE SEPARATION - AVENUE 15
 LAYOUT
 SHEET 3 OF 3

| | |
|--------------|-----------|
| CONTRACT NO. | HST06-007 |
| DRAWING NO. | CT0019-A |
| SCALE | AS SHOWN |
| SHEET NO. | OF ### |

5/1/2011 1:34:42 PM i:\chsr\60022962\task-02_merced-fresno\cadd\civil\sheet\roadway\hybrid\Volume 1 - Hybrid Grade Separation\Layout\MF-CT-0019-A.dgn
 GibsonR1

5/1/2011 1:34:49 PM i:\chsr\60022962\Task-02_merced-fresno\cadd\civil\sheet\roadway\hybrid\Volume 1 - Hybrid Grade Separation\Layout\MF-CT-0020-A.dgn

| CURVE DATA | | | | | |
|------------|----------|----------|---------|---------|--------|
| NO. | R | Δ | T | L | V |
| ① | 3000.00' | 9°32'57" | 250.58' | 500.00' | 45 MPH |
| ② | 3000.00' | 9°32'57" | 250.58' | 500.00' | 45 MPH |

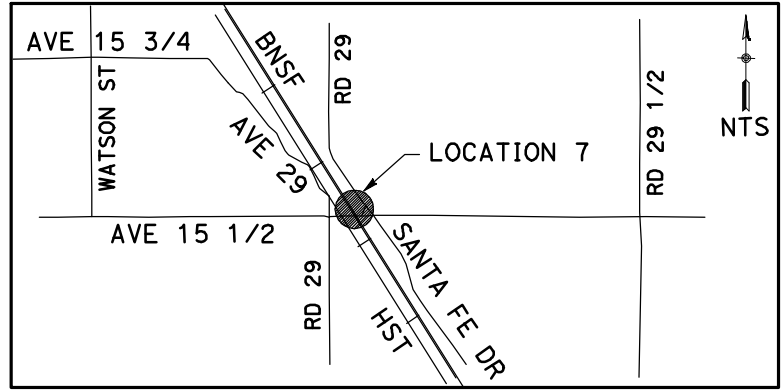
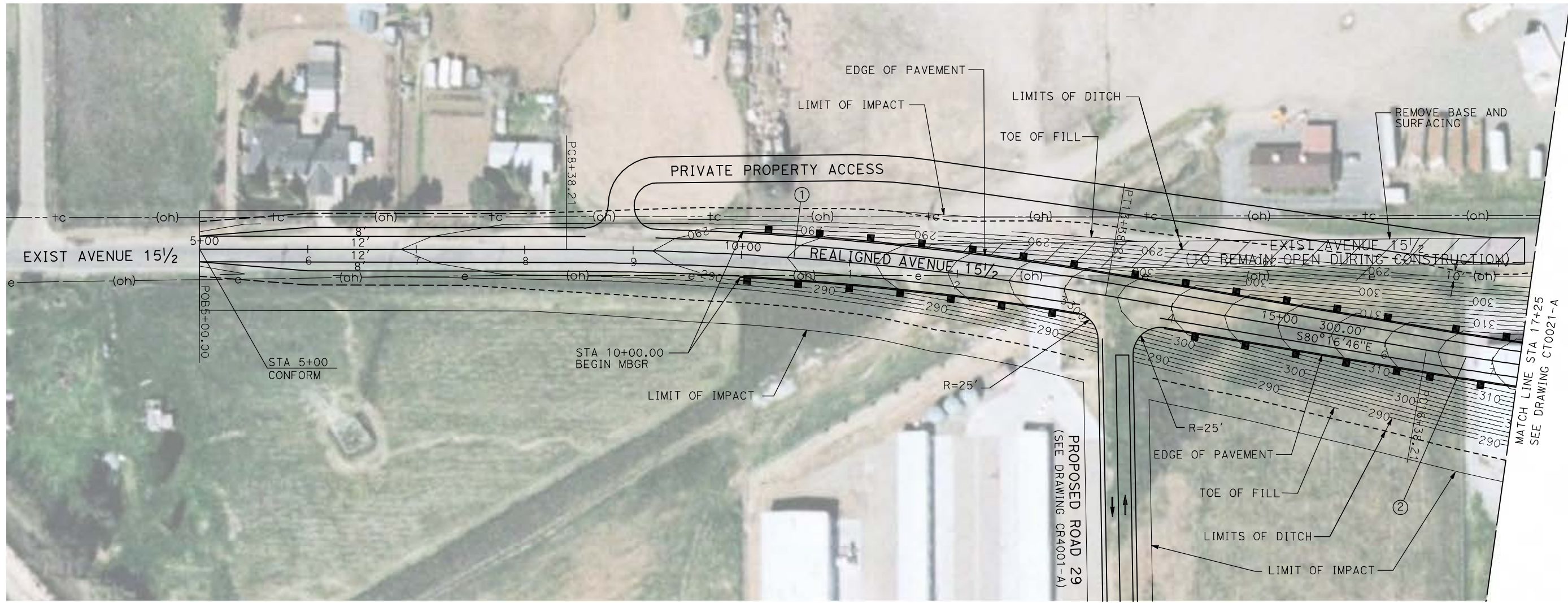
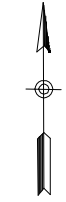

NOTE:
1. FOR ROADWAY PROFILE, SEE DRAWINGS CT1018-A THROUGH CT1020-A.

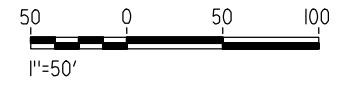

| REV | DATE | BY | CHK | APP | DESCRIPTION |
|-----|------|----|-----|-----|-------------|
| | | | | | |
| | | | | | |
| | | | | | |

DESIGNED BY
R. GIBSON
DRAWN BY
H. PHAN
CHECKED BY
A. SILVER
IN CHARGE
A. BOONE
DATE
04/29/2011

RECORD SET
15% DESIGN
SUBMITTAL

NOT FOR
CONSTRUCTION



CALIFORNIA HIGH-SPEED TRAIN PROJECT
MERCED TO FRESNO
BNSF MAIN LINE - (HYBRID)
GRADE SEPARATION - AVENUE 15 1/2
LAYOUT
SHEET 1 OF 3

CONTRACT NO.
HST06-007
DRAWING NO.
CT0020-A
SCALE
AS SHOWN
SHEET NO.
OF ###



| CURVE DATA | | | | | |
|------------|----------|----------|---------|---------|--------|
| NO. | R | Δ | T | L | V |
| ② | 3000.00' | 9°32'57" | 250.58' | 500.00' | 45 MPH |
| ③ | 3000.00' | 9°32'57" | 250.58' | 500.00' | 45 MPH |

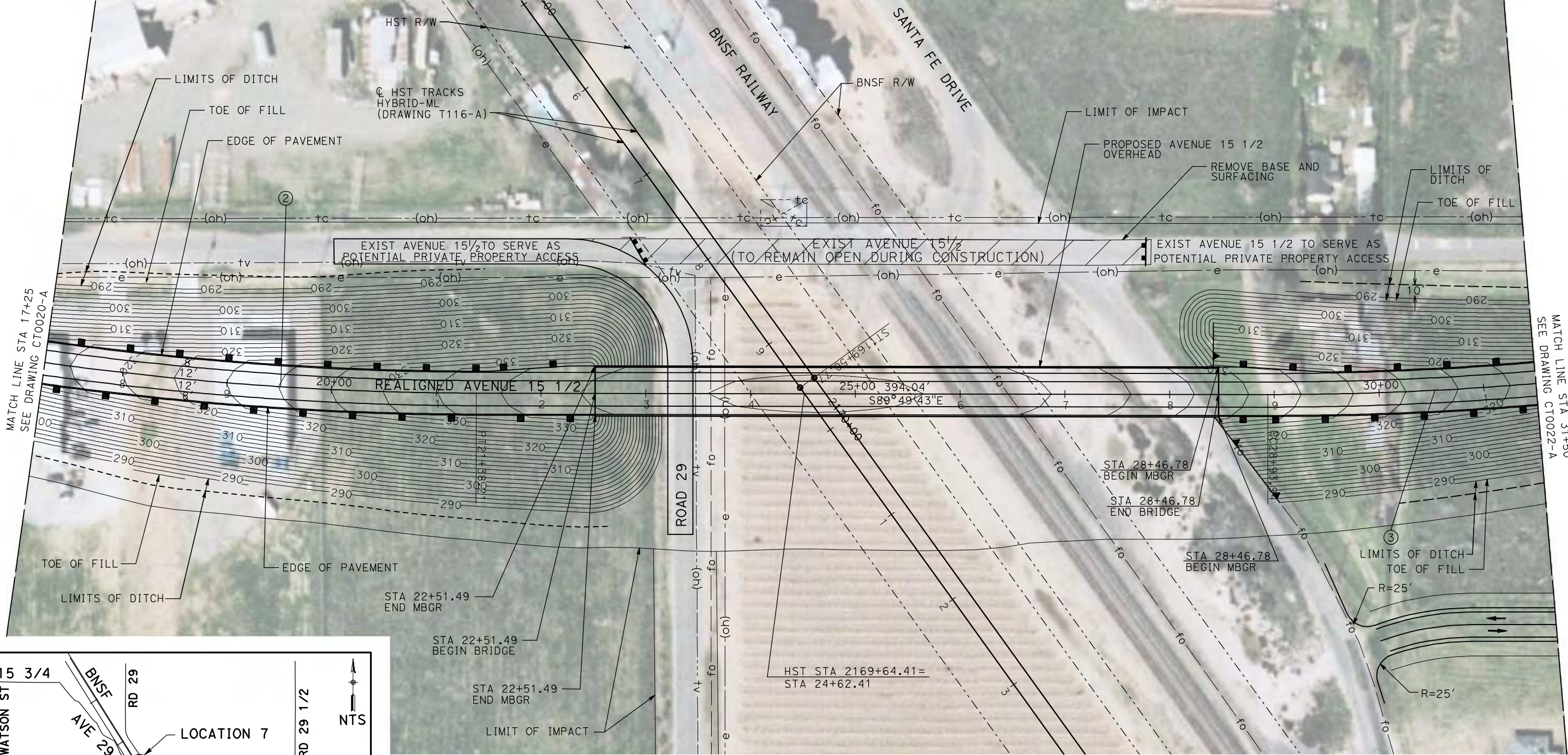

MATCH LINE STA 17+25
SEE DRAWING CT0020-A

MATCH LINE STA 31+50
SEE DRAWING CT0022-A

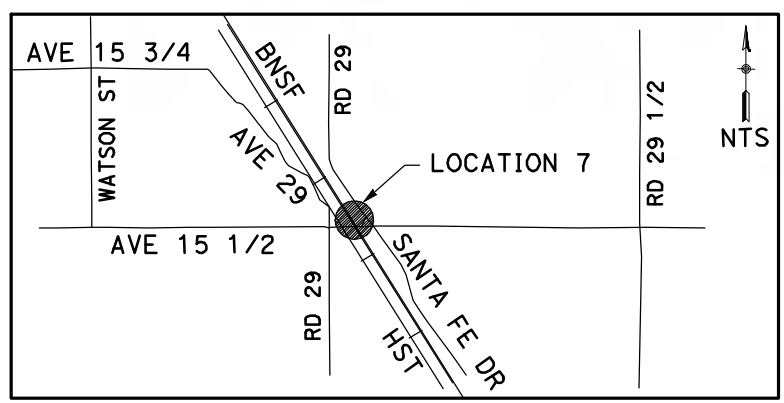

NOTE:
1. FOR ROADWAY PROFILE, SEE DRAWINGS CT1018-A THROUGH CT1020-A.

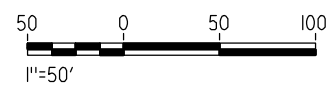

5/1/2011 1:34:56 PM i:\chsr\60022962\Task-02_merced-fresno\cadd\civil\sheet\roadway\hybrid\Volume 1 - Hybrid Grade Separation\Layout\MF-CT-0021-A.dgn

| REV | DATE | BY | CHK | APP | DESCRIPTION |
|-----|------|----|-----|-----|-------------|
| | | | | | |

DESIGNED BY
R. GIBSON
DRAWN BY
H. PHAN
CHECKED BY
A. SILVER
IN CHARGE
A. BOONE
DATE
04/29/2011

**RECORD SET
15% DESIGN
SUBMITTAL**

**NOT FOR
CONSTRUCTION**



**CALIFORNIA HIGH-SPEED TRAIN PROJECT
MERCED TO FRESNO**

BNSF MAIN LINE - (HYBRID)
GRADE SEPARATION - AVENUE 15 1/2
LAYOUT
SHEET 2 OF 3

CONTRACT NO.
HST06-007
DRAWING NO.
CT0021-A
SCALE
AS SHOWN
SHEET NO.
OF ###

CURVE DATA

| NO. | R | Δ | T | L | V |
|-----|----------|----------|---------|---------|--------|
| ③ | 3000.00' | 9°32'57" | 250.58' | 500.00' | 45 MPH |
| ④ | 3000.00' | 9°32'57" | 250.58' | 500.00' | 45 MPH |

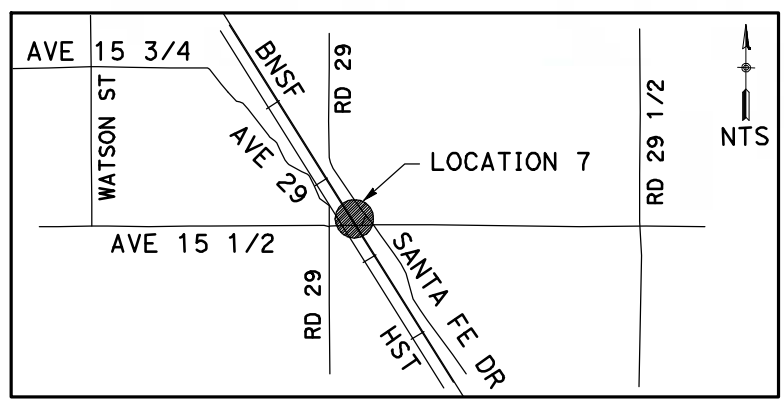
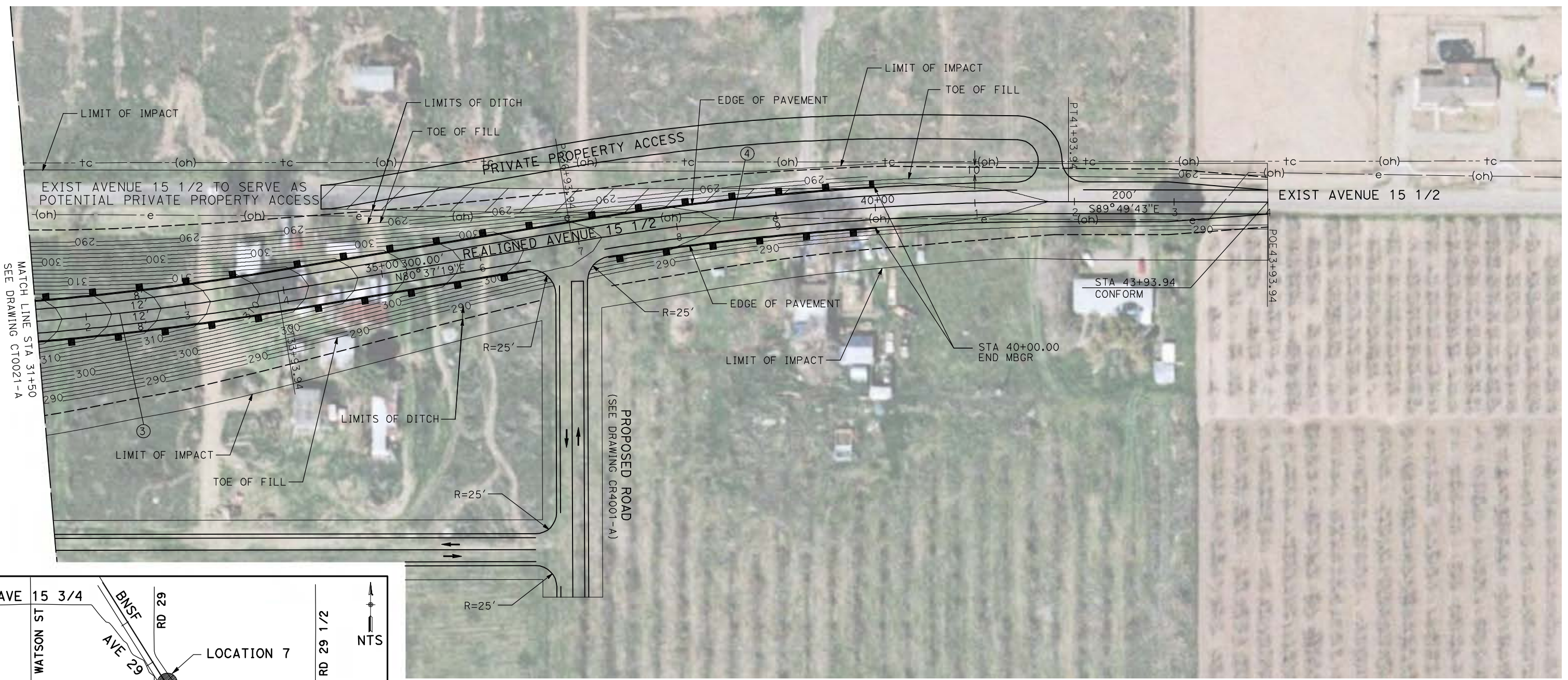

NOTE:
1. FOR ROADWAY PROFILE, SEE DRAWINGS CT1018-A THROUGH CT1020-A.

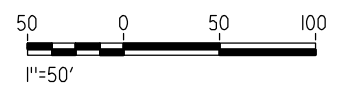

GibsonR1 5/1/2011 1:35:05 PM I:\chsr\60022962\Task-02_merced-fresno\cadd\civil\sheet\roadway\hybrid\Volume 1 - Hybrid Grade Separation\Layout\WF-CT-0022-A.dgn

| REV | DATE | BY | CHK | APP | DESCRIPTION |
|-----|------|----|-----|-----|-------------|
| | | | | | |
| | | | | | |
| | | | | | |

DESIGNED BY
R. GIBSON
DRAWN BY
H. PHAN
CHECKED BY
A. SILVER
IN CHARGE
A. BOONE
DATE
04/29/2011

RECORD SET
15% DESIGN
SUBMITTAL

NOT FOR
CONSTRUCTION



CALIFORNIA HIGH-SPEED TRAIN PROJECT
MERCED TO FRESNO
BNSF MAIN LINE - (HYBRID)
GRADE SEPARATION - AVENUE 15 1/2
LAYOUT
SHEET 3 OF 3

CONTRACT NO.
HST06-007
DRAWING NO.
CT0022-A
SCALE
AS SHOWN
SHEET NO.
OF ###

5/1/2011 1:35:12 PM i:\chsr\60022962\task-02_merced-fresno\cadd\civil\sheet\roadway\hybrid\Volume 1 - Hybrid Grade Separation\Layout\MF-CT-0023-A.dgn

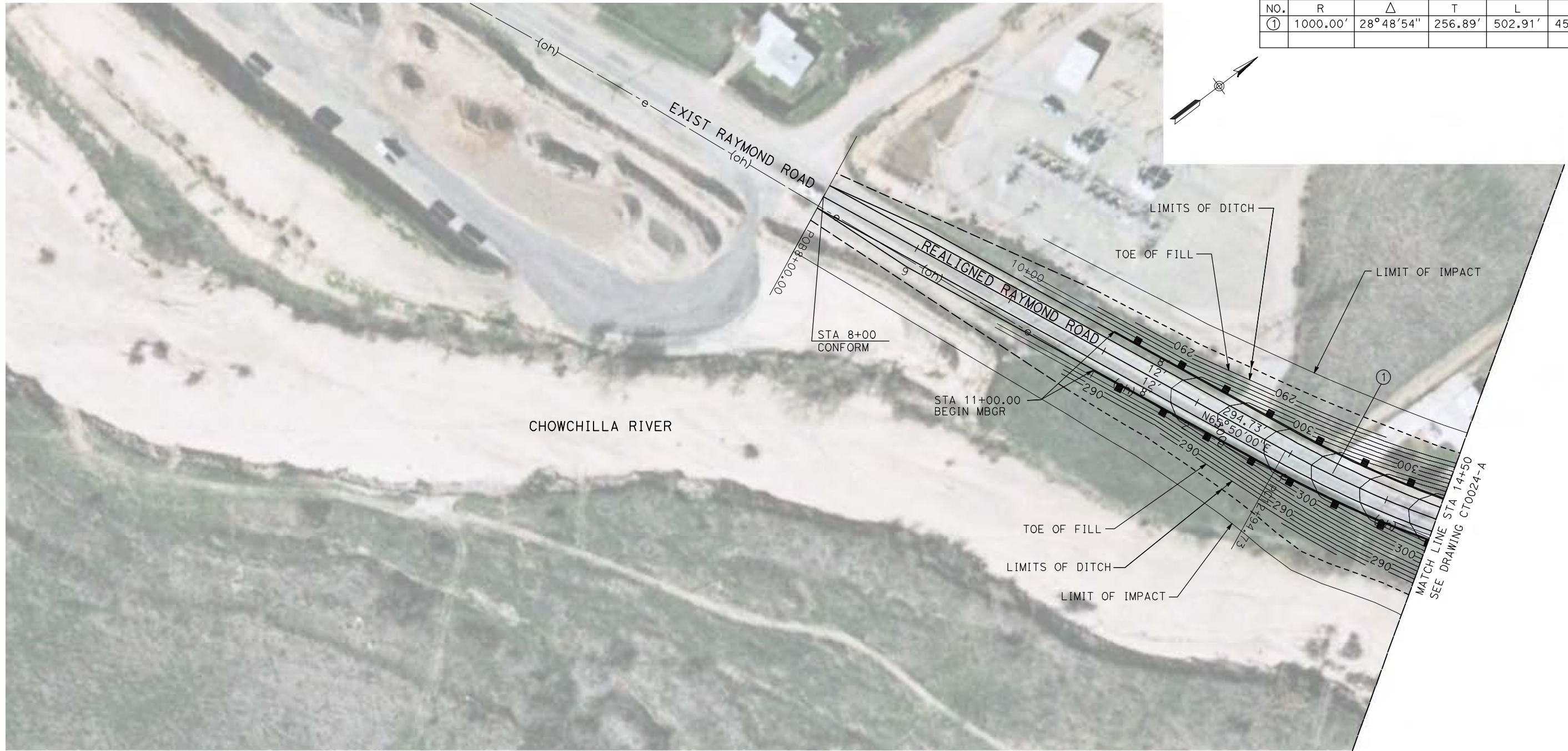

| CURVE DATA | | | | | |
|------------|----------|-------------|---------|---------|--------|
| NO. | R | Δ | T | L | V |
| ① | 1000.00' | 28° 48' 54" | 256.89' | 502.91' | 45 MPH |

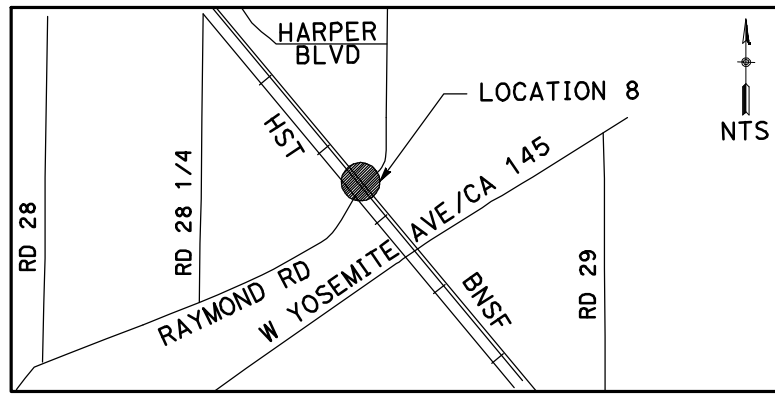

NOTE:
1. FOR ROADWAY PROFILE, SEE DRAWINGS CT1021-A THROUGH CT1023-A.

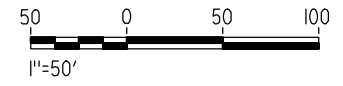

| REV | DATE | BY | CHK | APP | DESCRIPTION |
|-----|------|----|-----|-----|-------------|
| | | | | | |

DESIGNED BY
R. GIBSON
DRAWN BY
H. PHAN
CHECKED BY
A. SILVER
IN CHARGE
A. BOONE
DATE
04/29/2011

RECORD SET
15% DESIGN
SUBMITTAL

NOT FOR
CONSTRUCTION



CALIFORNIA HIGH-SPEED TRAIN PROJECT
MERCED TO FRESNO
BNSF MAIN LINE - (HYBRID)
GRADE SEPARATION - RAYMOND ROAD
LAYOUT
SHEET 1 OF 3

CONTRACT NO.
HST06-007
DRAWING NO.
CT0023-A
SCALE
AS SHOWN
SHEET NO.
OF ###

| CURVE DATA | | | | | |
|------------|----------|-----------|---------|---------|--------|
| NO. | R | Δ | T | L | V |
| ① | 1000.00' | 37°01'07" | 334.77' | 646.09' | 45 MPH |

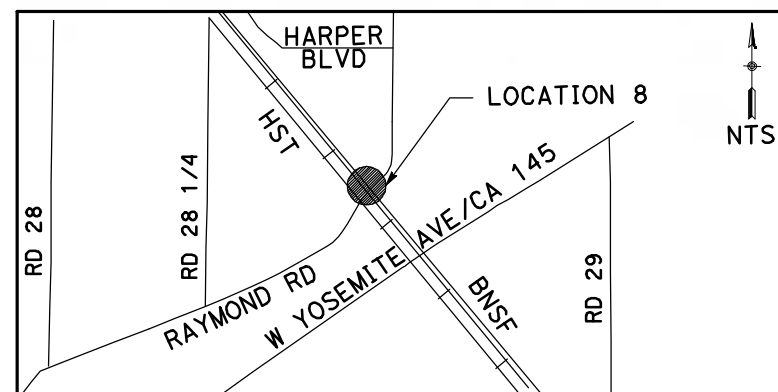
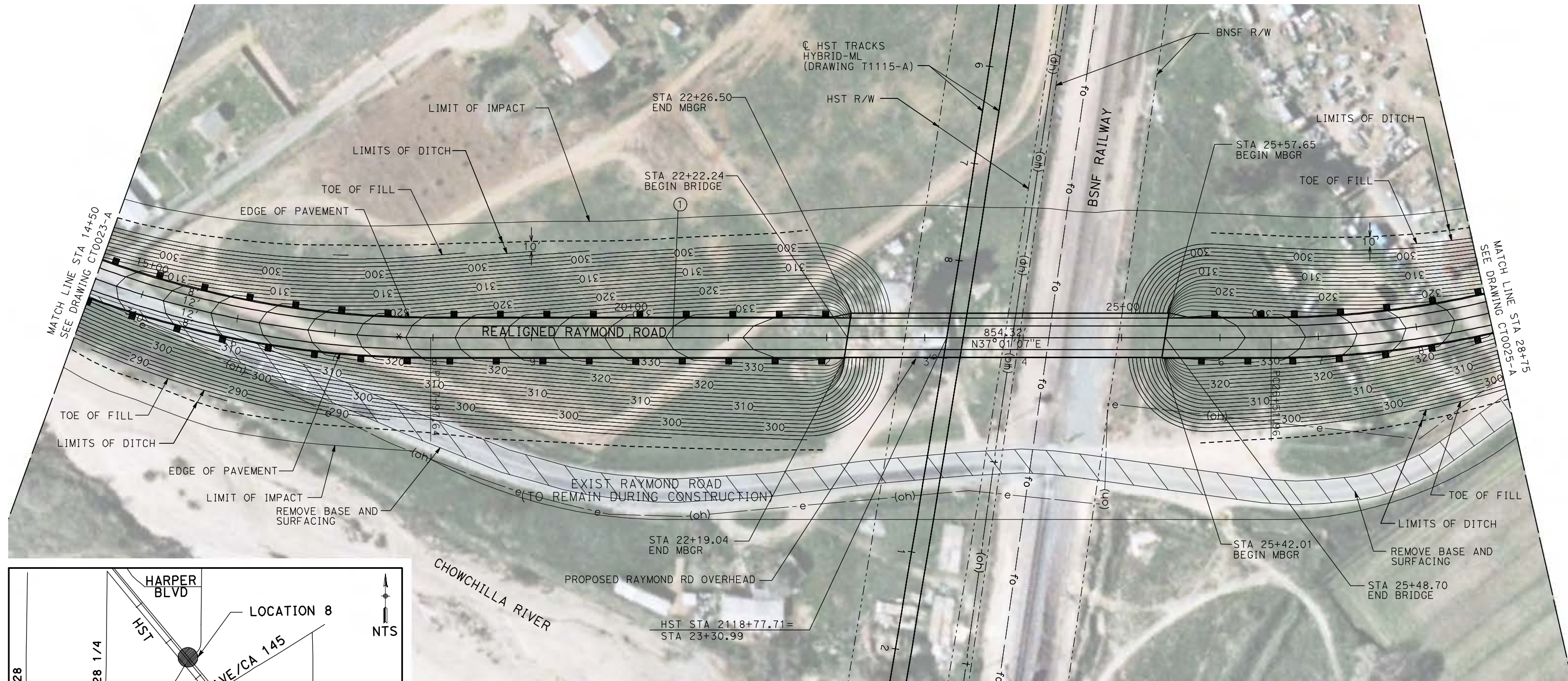
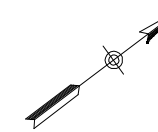

NOTE:

1. FOR ROADWAY PROFILE, SEE DRAWINGS CT1021-A THROUGH CT1023-A.

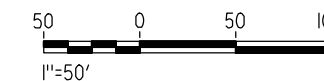

5/1/2011 1:35:18 PM i:\chsr\60022962\task-02_merced-fresno\cadd\civil\sheet\roadway\hybrid\Volume 1 - Hybrid Grade Separation\Layout\MF-CT-0024-A.dgn

| REV | DATE | BY | CHK | APP | DESCRIPTION |
|-----|------|----|-----|-----|-------------|
| | | | | | |

DESIGNED BY
R. GIBSON
DRAWN BY
H. PHAN
CHECKED BY
A. SILVER
IN CHARGE
A. BOONE
DATE
04/29/2011

**RECORD SET
15% DESIGN
SUBMITTAL**

**NOT FOR
CONSTRUCTION**



**CALIFORNIA HIGH-SPEED TRAIN PROJECT
MERCED TO FRESNO**
BNSF MAIN LINE - (HYBRID)
GRADE SEPARATION - RAYMOND ROAD
LAYOUT
SHEET 2 OF 3

CONTRACT NO.
HST06-007
DRAWING NO.
CT0024-A
SCALE
AS SHOWN
SHEET NO.
OF ###

5/1/2011 1:35:27 PM i:\chsr\60022962\task-02_merced-fresno\cadd\civil\sheet\roadway\hybrid\Volume 1 - Hybrid Grade Separation\Layout\MF-CT-0025-A.dgn

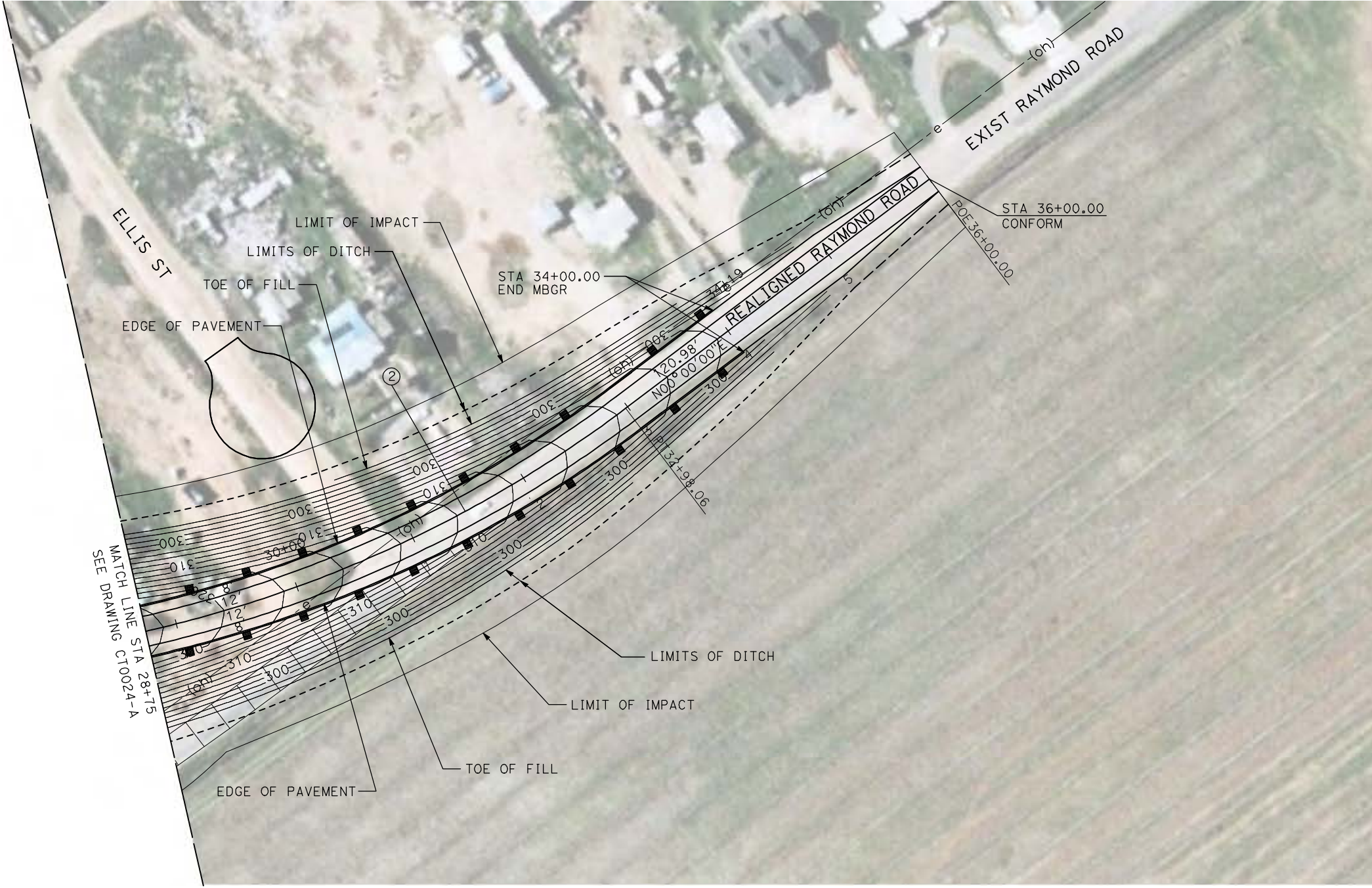

| CURVE DATA | | | | | |
|------------|----------|-----------|---------|---------|--------|
| NO. | R | Δ | T | L | V |
| ② | 1000.00' | 37°01'07" | 334.77' | 646.09' | 45 MPH |

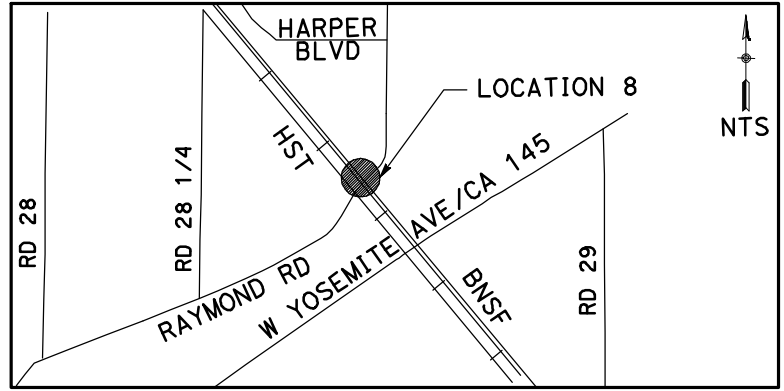
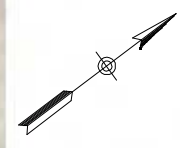

NOTE:
1. FOR ROADWAY PROFILE, SEE DRAWINGS CT1021-A THROUGH CT1023-A.

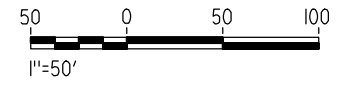

| REV | DATE | BY | CHK | APP | DESCRIPTION |
|-----|------|----|-----|-----|-------------|
| | | | | | |

DESIGNED BY
R. GIBSON
DRAWN BY
H. PHAN
CHECKED BY
A. SILVER
IN CHARGE
A. BOONE
DATE
04/29/2011

RECORD SET
15% DESIGN
SUBMITTAL

NOT FOR
CONSTRUCTION



CALIFORNIA HIGH-SPEED TRAIN PROJECT
MERCED TO FRESNO
BNSF MAIN LINE - (HYBRID)
GRADE SEPARATION - RAYMOND ROAD
LAYOUT
SHEET 3 OF 3

CONTRACT NO.
HST06-007
DRAWING NO.
CT0025-A
SCALE
AS SHOWN
SHEET NO.
OF ###

5/1/2011 1:35:34 PM i:\chsr\60022962\Task-02_merced-fresno\cadd\civil\sheet\roadway\hybrid\Volume 1 - Hybrid Grade Separation\Layout\MF-CT-0026-A.dgn

| CURVE DATA | | | | | |
|------------|----------|----------|---------|---------|--------|
| NO. | R | Δ | T | L | V |
| ① | 3000.00' | 9°32'57" | 250.58' | 500.00' | 45 MPH |
| ② | 3000.00' | 9°32'57" | 250.58' | 500.00' | 45 MPH |

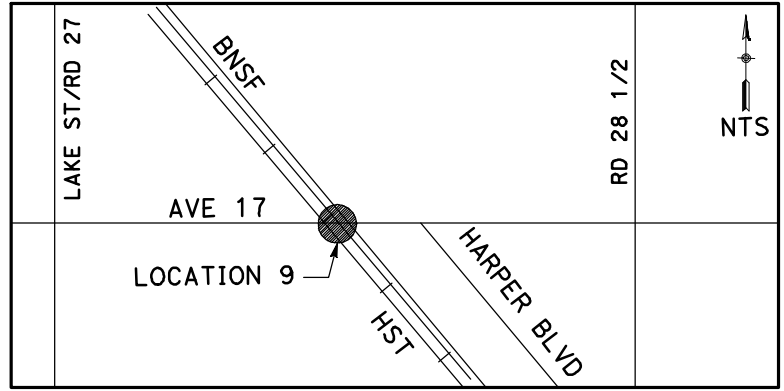
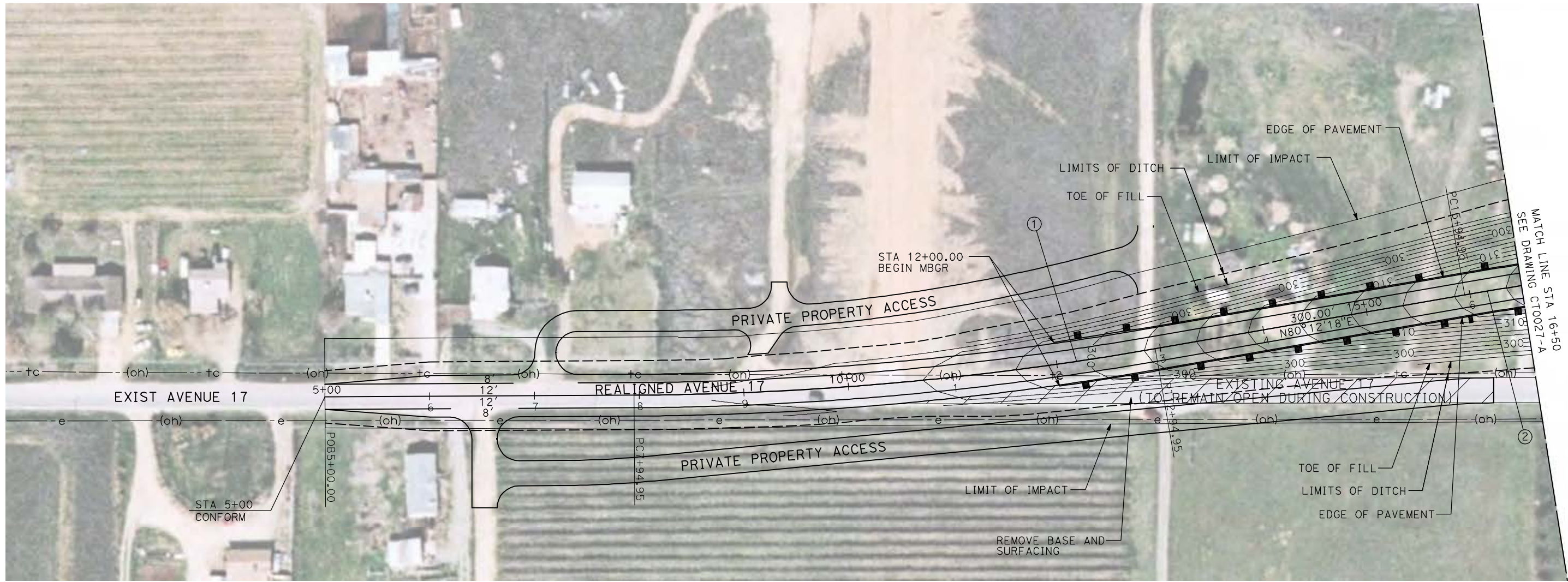
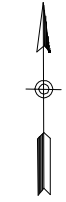

NOTE:
1. FOR ROADWAY PROFILE, SEE DRAWINGS CT1024-A THROUGH CT1026-A.

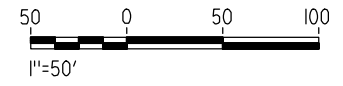

| REV | DATE | BY | CHK | APP | DESCRIPTION |
|-----|------|----|-----|-----|-------------|
| | | | | | |
| | | | | | |
| | | | | | |

DESIGNED BY
R. GIBSON
DRAWN BY
H. PHAN
CHECKED BY
A. SILVER
IN CHARGE
A. BOONE
DATE
04/29/2011

RECORD SET
15% DESIGN
SUBMITTAL

NOT FOR
CONSTRUCTION



CALIFORNIA HIGH-SPEED TRAIN PROJECT
MERCED TO FRESNO
BNSF MAIN LINE - (HYBRID)
GRADE SEPARATION - AVENUE 17
LAYOUT
SHEET 1 OF 3

CONTRACT NO.
HST06-007
DRAWING NO.
CT0026-A
SCALE
AS SHOWN
SHEET NO.
OF ###

| CURVE DATA | | | | | |
|------------|----------|----------|---------|---------|--------|
| NO. | R | Δ | T | L | V |
| ② | 3000.00' | 9°32'57" | 250.58' | 500.00' | 45 MPH |
| ③ | 3000.00' | 9°32'57" | 250.58' | 500.00' | 45 MPH |

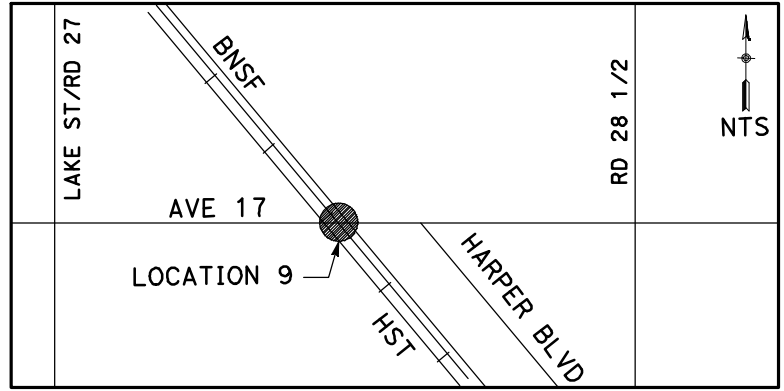
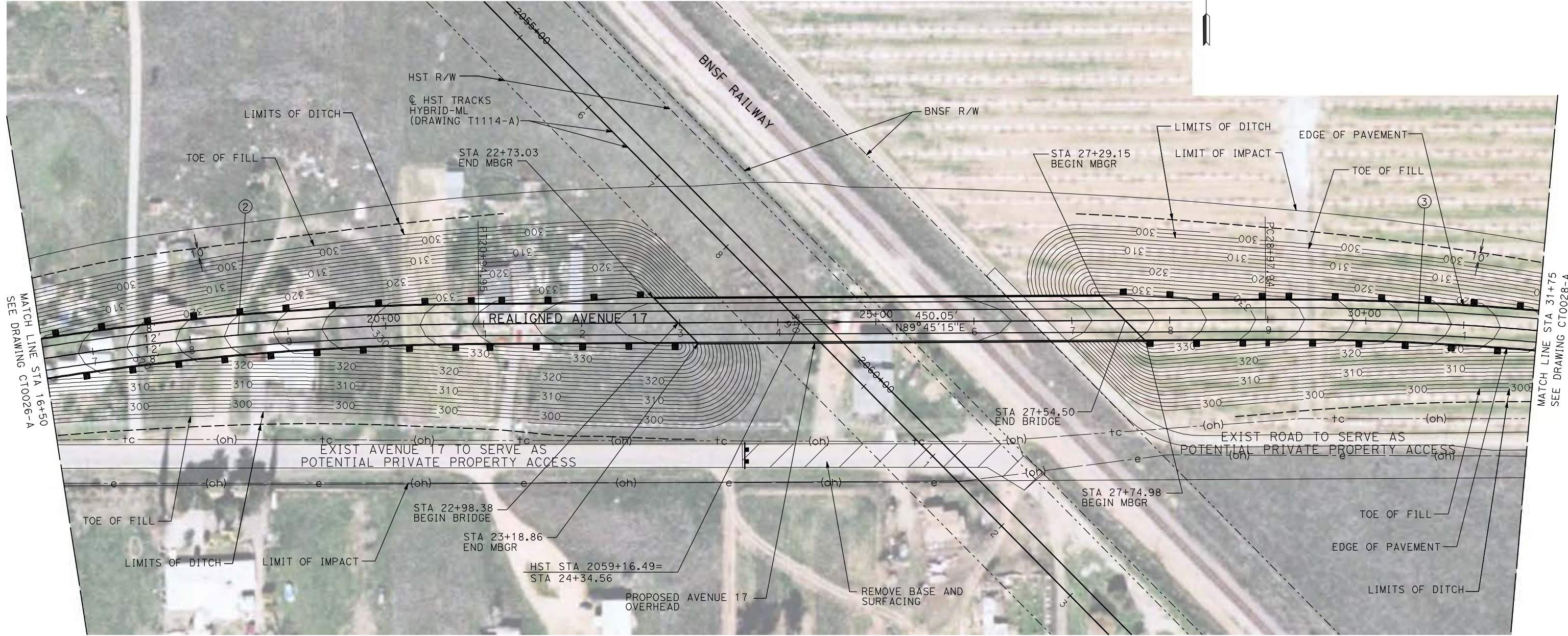

NOTE:
 1. FOR ROADWAY PROFILE, SEE DRAWINGS CT1024-A THROUGH CT1026-A.

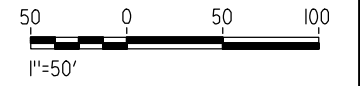

| REV | DATE | BY | CHK | APP | DESCRIPTION |
|-----|------|----|-----|-----|-------------|
| | | | | | |
| | | | | | |
| | | | | | |

DESIGNED BY
R. GIBSON

DRAWN BY
H. PHAN

CHECKED BY
A. SILVER

IN CHARGE
A. BOONE

DATE
04/29/2011

RECORD SET
15% DESIGN
SUBMITTAL

NOT FOR
CONSTRUCTION



CALIFORNIA HIGH-SPEED TRAIN PROJECT
MERCED TO FRESNO

BNSF MAIN LINE - (HYBRID)
 GRADE SEPARATION - AVENUE 17
 LAYOUT
 SHEET 2 OF 3

CONTRACT NO.
HST06-007

DRAWING NO.
CT0027-A

SCALE
AS SHOWN

SHEET NO.
OF ###

5/1/2011 1:35:41 PM I:\chsr\60022962\Task-02_merced-fresno\cadd\civil\sheet\roadway\hybrid\Volume 1 - Hybrid Grade Separation\Layout\MF-CT-0027-A.dgn

5/1/2011 1:35:49 PM i:\chsr\60022962\task-02_merced-fresno\cadd\civil\sheet\roadway\hybrid\Volume 1 - Hybrid Grade Separation\Layout\MF-CT-0028-A.dgn

| CURVE DATA | | | | | |
|------------|----------|----------|---------|---------|--------|
| NO. | R | Δ | T | L | V |
| ③ | 3000.00' | 9°32'57" | 250.58' | 500.00' | 45 MPH |
| ④ | 3000.00' | 9°32'57" | 250.58' | 500.00' | 45 MPH |

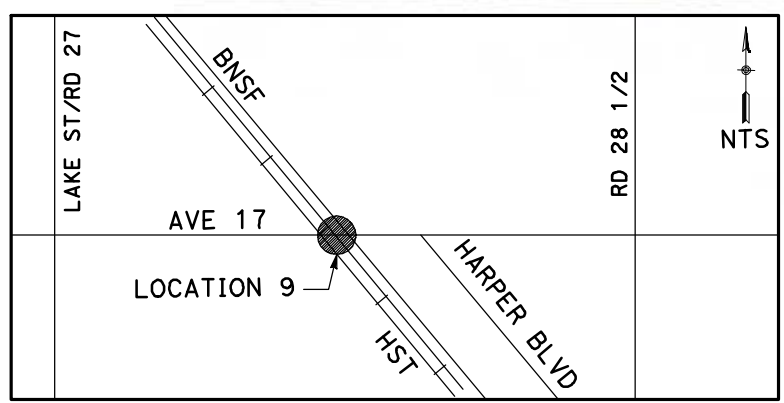
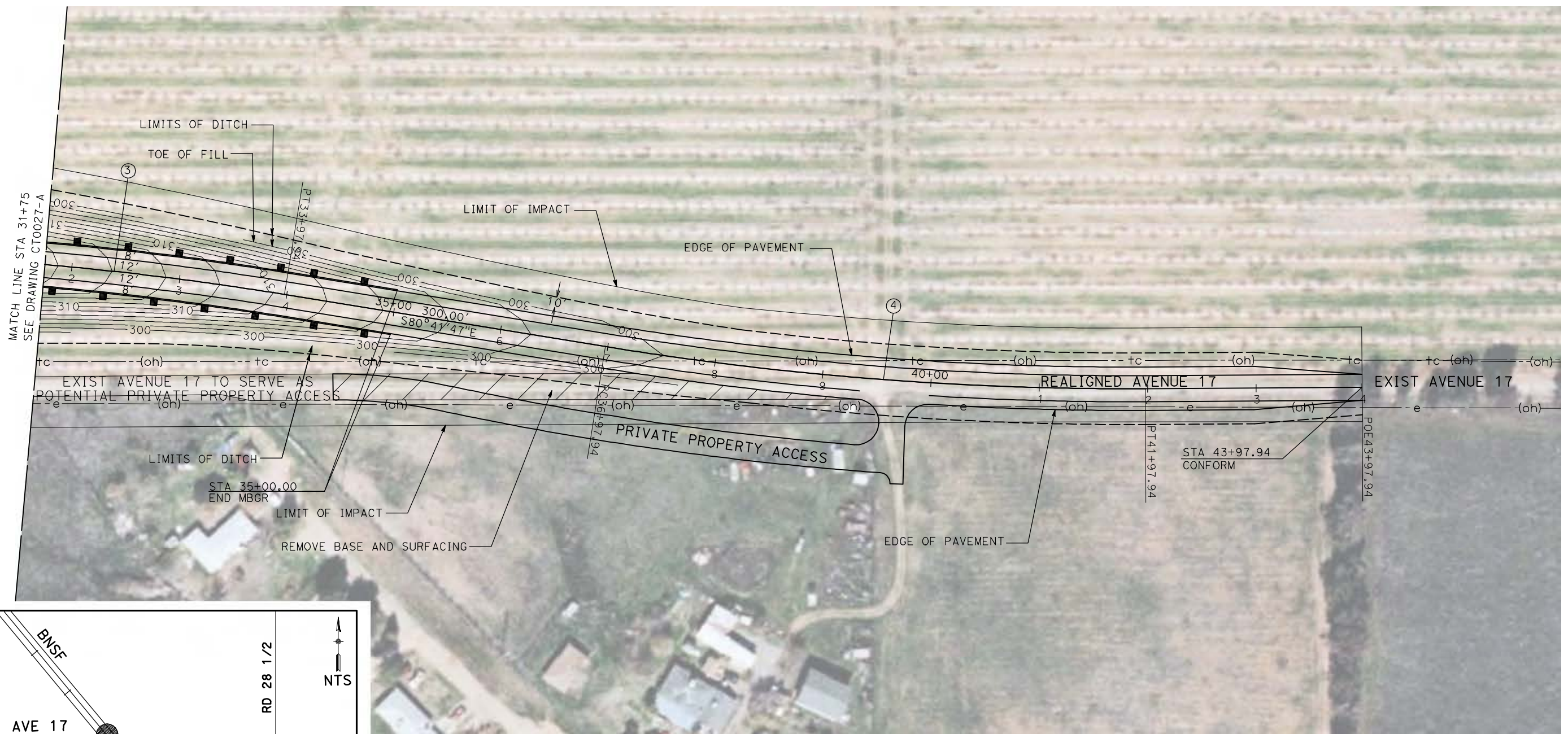
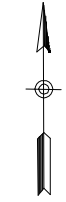

NOTE:
1. FOR ROADWAY PROFILE, SEE DRAWINGS CT1024-A THROUGH CT1026-A.

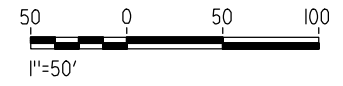

| REV | DATE | BY | CHK | APP | DESCRIPTION |
|-----|------|----|-----|-----|-------------|
| | | | | | |

DESIGNED BY
R. GIBSON
DRAWN BY
H. PHAN
CHECKED BY
A. SILVER
IN CHARGE
A. BOONE
DATE
04/29/2011

RECORD SET
15% DESIGN
SUBMITTAL

NOT FOR
CONSTRUCTION



CALIFORNIA HIGH-SPEED TRAIN PROJECT
MERCED TO FRESNO
BNSF MAIN LINE - (HYBRID)
GRADE SEPARATION - AVENUE 17
LAYOUT
SHEET 3 OF 3

CONTRACT NO.
HST06-007
DRAWING NO.
CT0028-A
SCALE
AS SHOWN
SHEET NO.
OF ###

| CURVE DATA | | | | | |
|------------|----------|----------|---------|---------|--------|
| NO. | R | Δ | T | L | V |
| ① | 3000.00' | 9°32'57" | 250.58' | 500.00' | 45 MPH |
| ② | 3000.00' | 9°32'57" | 250.58' | 500.00' | 45 MPH |

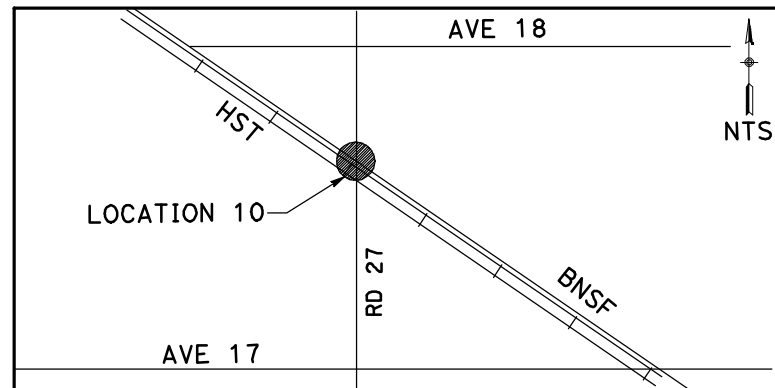
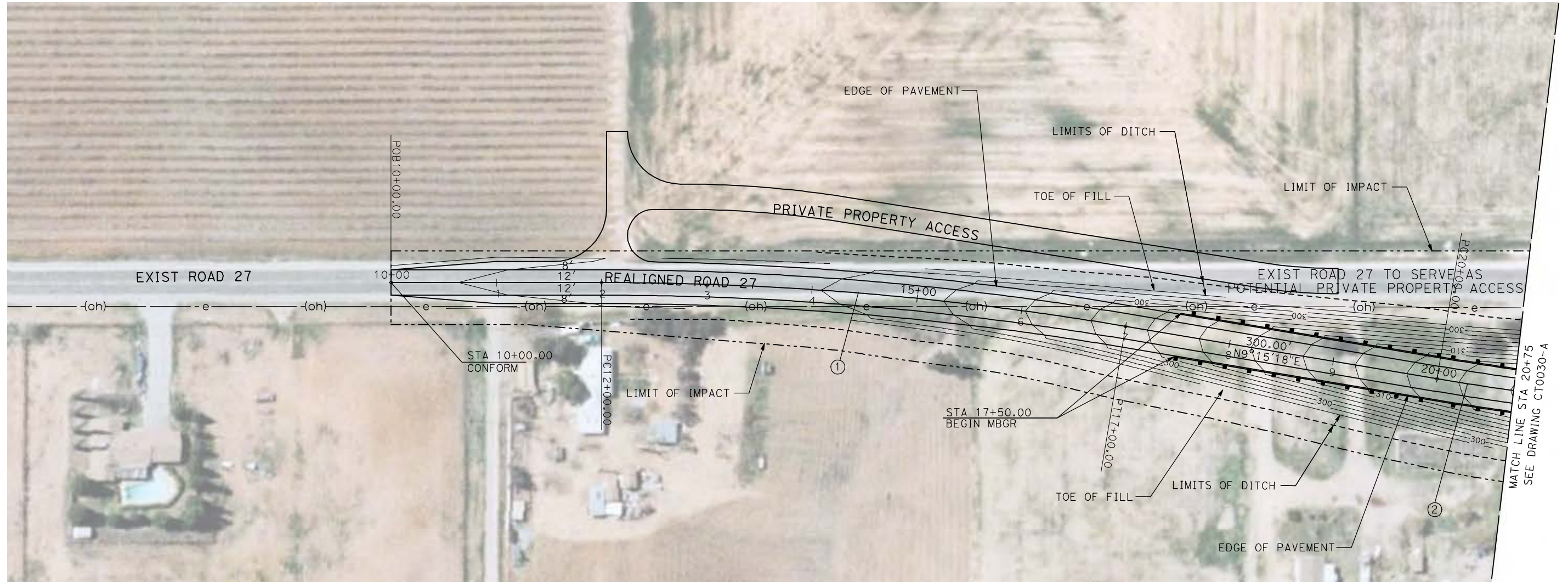
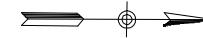

NOTE:

1. FOR ROADWAY PROFILE, SEE DRAWINGS CT1029-A THROUGH CT1031-A.



5/1/2011 1:45:59 PM i:\chsr\60022962\task-02_merced-fresno\cadd\civil\sheet\roadway\Cost_Reduction\Grade_Sep_Plan\MF-CT-0029-A.dgn

| REV | DATE | BY | CHK | APP | DESCRIPTION |
|-----|------|----|-----|-----|-------------|
| | | | | | |
| | | | | | |
| | | | | | |
| | | | | | |

DESIGNED BY
R. GIBSON
DRAWN BY
H. PHAN
CHECKED BY
A. SILVER
IN CHARGE
A. BOONE
DATE
04/29/2011

**RECORD SET
15% DESIGN
SUBMITTAL**

**NOT FOR
CONSTRUCTION**



**CALIFORNIA HIGH-SPEED TRAIN PROJECT
MERCED TO FRESNO**
BNSF MAIN LINE - HYBRID
GRADE SEPARATION - ROAD 27
LAYOUT
SHEET 1 OF 3

CONTRACT NO.
HST06-007
DRAWING NO.
CT0029-A
SCALE
AS SHOWN
SHEET NO.
OF

| CURVE DATA | | | | | |
|------------|----------|----------|---------|---------|--------|
| NO. | R | Δ | T | L | V |
| ② | 3000.00' | 9°32'57" | 250.58' | 500.00' | 45 MPH |
| ③ | 3000.00' | 9°32'57" | 250.58' | 500.00' | 45 MPH |

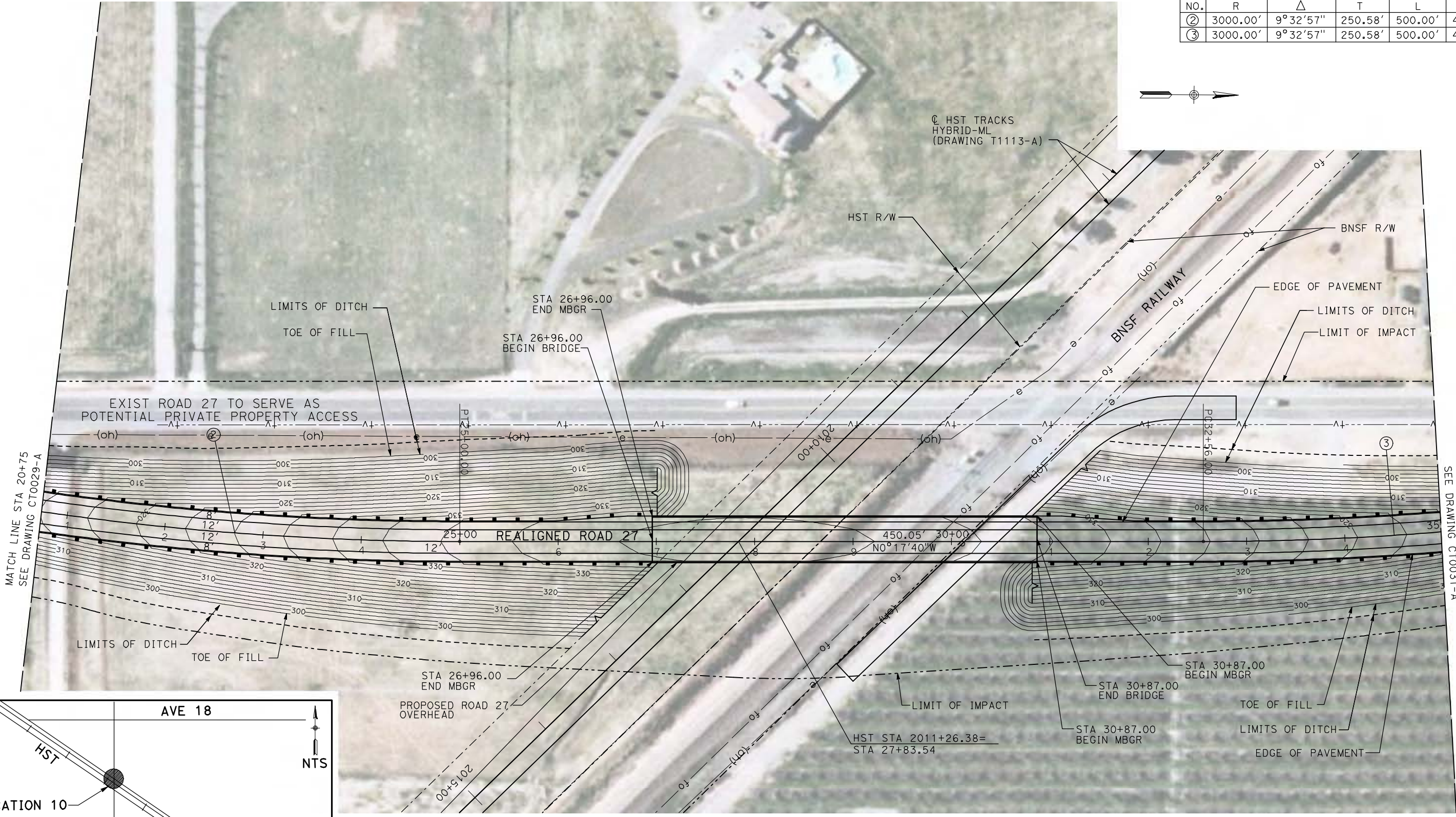
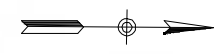

MATCH LINE STA 20+75
SEE DRAWING CT0029-A

MATCH LINE STA 35+00
SEE DRAWING CT0031-A

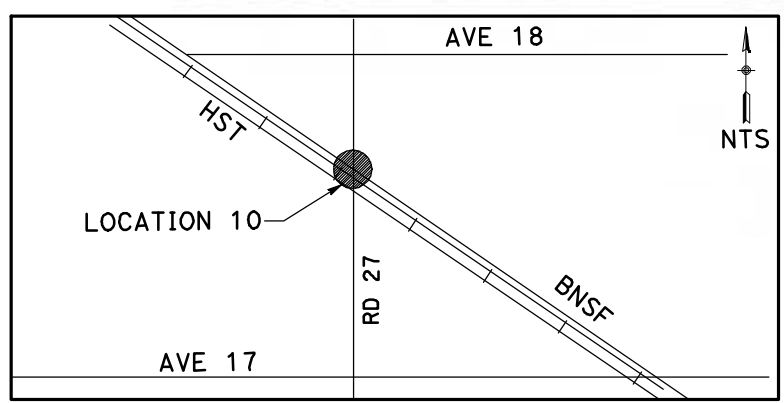

NOTE:
1. FOR ROADWAY PROFILE, SEE DRAWINGS CT1029-A THROUGH CT1031-A.

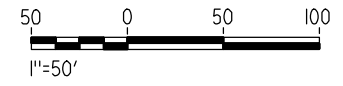

5/1/2011 1:46:07 PM i:\chsr\60022962\task-02_merced-fresno\cadd\civil\sheet\roadway\Cost_Reduction\Grade_Sep_Plan\MF-CT-0030-A.dgn

| REV | DATE | BY | CHK | APP | DESCRIPTION |
|-----|------|----|-----|-----|-------------|
| | | | | | |

DESIGNED BY
R. GIBSON
DRAWN BY
H. PHAN
CHECKED BY
A. SILVER
IN CHARGE
A. BOONE
DATE
04/29/2011

RECORD SET
15% DESIGN
SUBMITTAL

NOT FOR
CONSTRUCTION



CALIFORNIA HIGH-SPEED TRAIN PROJECT
MERCED TO FRESNO
BNSF MAIN LINE - HYBRID
GRADE SEPARATION - ROAD 27
LAYOUT
SHEET 2 OF 3

CONTRACT NO.
HST06-007
DRAWING NO.
CT0030-A
SCALE
AS SHOWN
SHEET NO.
OF

CURVE DATA

| NO. | R | Δ | T | L | V |
|-----|----------|----------|---------|---------|--------|
| ③ | | | | | |
| ④ | 3000.00' | 9°32'57" | 250.58' | 500.00' | 45 MPH |

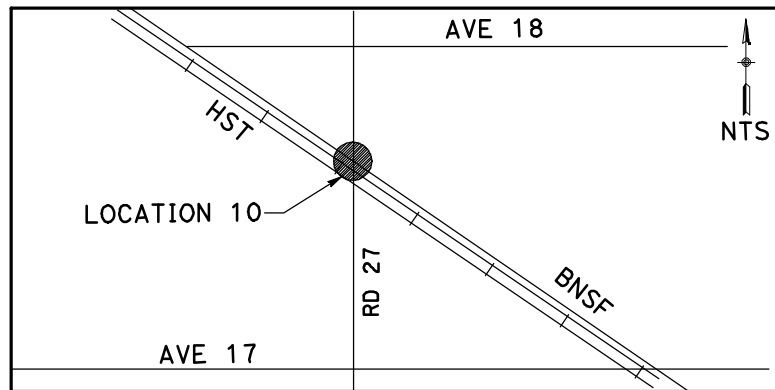
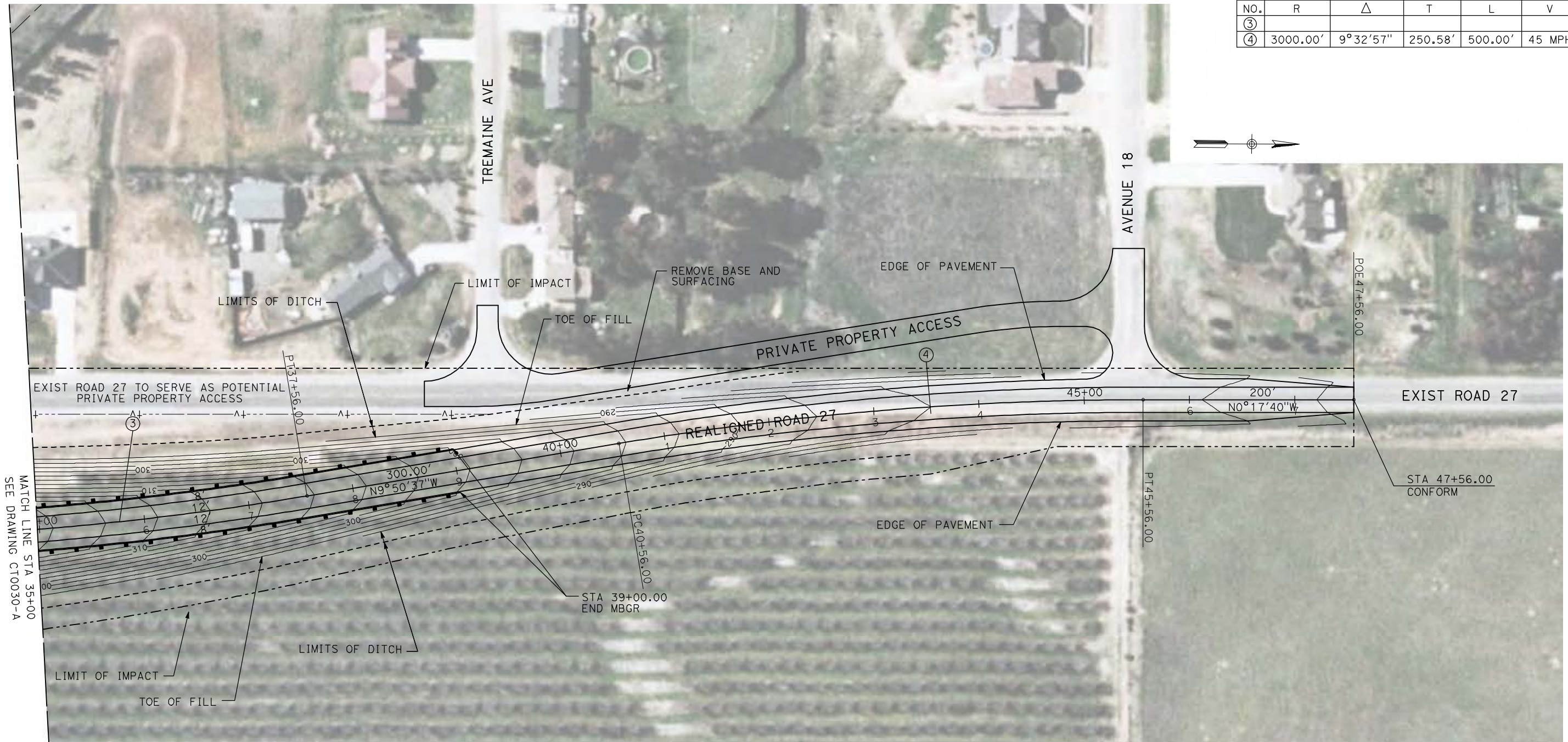

NOTE:

1. FOR ROADWAY PROFILE, SEE DRAWINGS CT1029-A THROUGH CT1031-A.

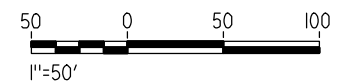

5/1/2011 1:46:16 PM i:\chsr\60022962\task-02_merced-fresno\cadd\civil\sheet\roadway\Cost_Reduction\Grade_Sep_Plan\MF-CT-0031-A.dgn

| REV | DATE | BY | CHK | APP | DESCRIPTION |
|-----|------|----|-----|-----|-------------|
| | | | | | |
| | | | | | |
| | | | | | |

DESIGNED BY
R. GIBSON
DRAWN BY
H. PHAN
CHECKED BY
A. SILVER
IN CHARGE
A. BOONE
DATE
04/29/2011

RECORD SET
15% DESIGN
SUBMITTAL

NOT FOR
CONSTRUCTION



CALIFORNIA HIGH-SPEED TRAIN PROJECT
MERCED TO FRESNO

BNSF MAIN LINE - HYBRID
GRADE SEPARATION - ROAD 27
LAYOUT
SHEET 3 OF 3

CONTRACT NO.
HST06-007
DRAWING NO.
CT0031-A
SCALE
AS SHOWN
SHEET NO.
OF

CURVE DATA

| NO. | R | Δ | T | L | V |
|-----|----------|----------|---------|---------|--------|
| ① | 3000.00' | 9°32'57" | 250.58' | 500.00' | 45 MPH |
| ② | 3000.00' | 9°32'57" | 250.58' | 500.00' | 45 MPH |

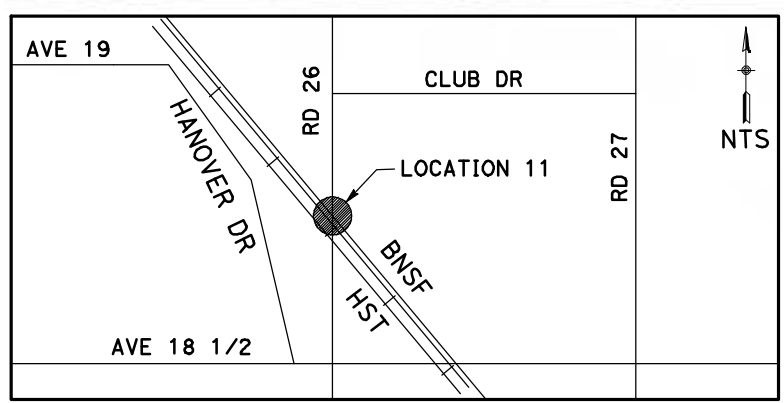
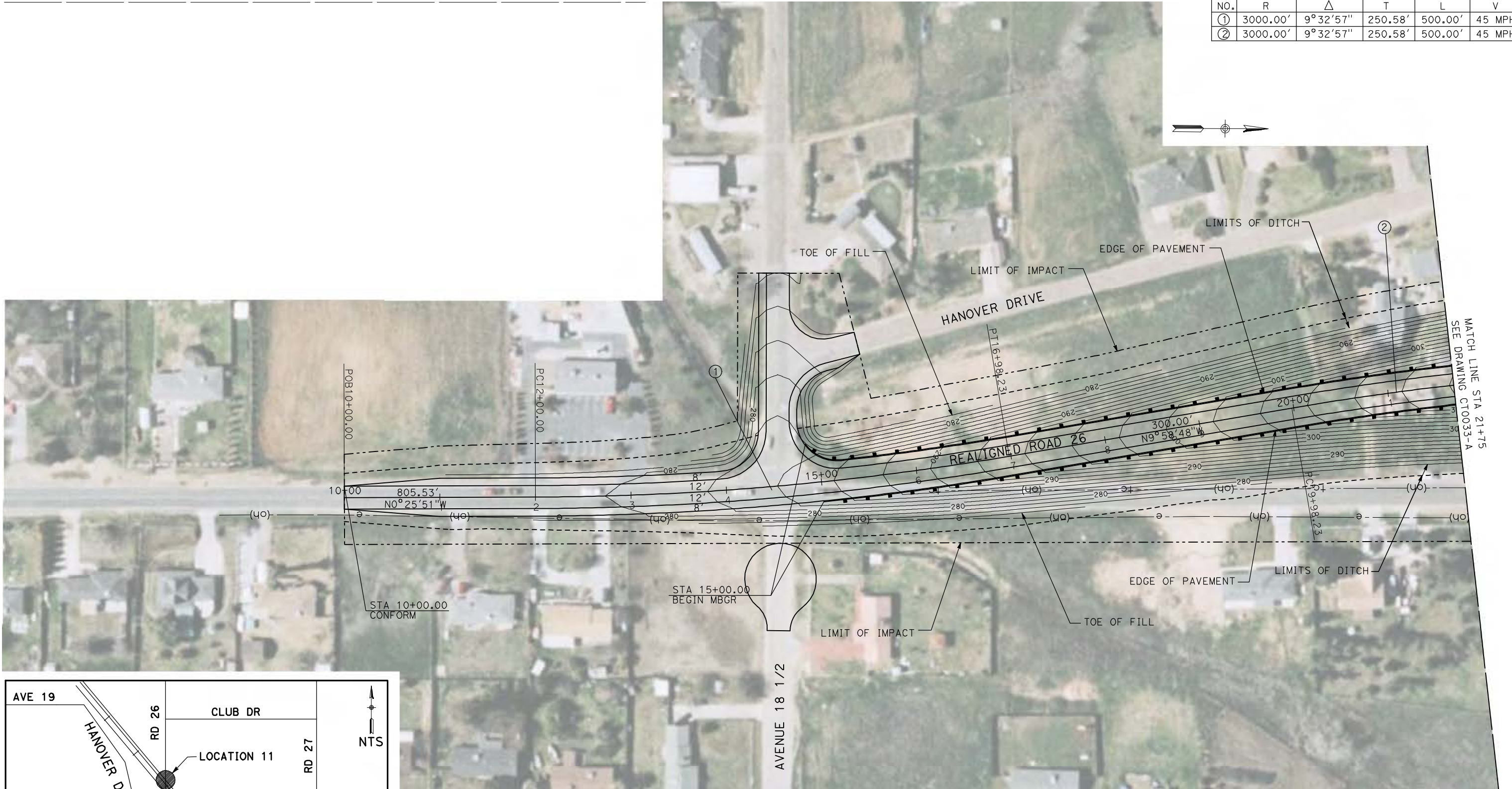

NOTE:
1. FOR ROADWAY PROFILE, SEE DRAWINGS CT1032-A THROUGH CT1034-A.

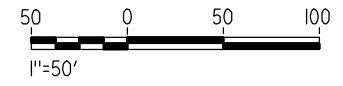

GibsonR1 5/1/2011 1:46:23 PM I:\chsr\60022962\Task-02_merced-fresno\cadd\civil\sheet\roadway\Cost_Reduction\Grade_Sep_Plan\MF-CT-0032-A.dgn

| REV | DATE | BY | CHK | APP | DESCRIPTION |
|-----|------|----|-----|-----|-------------|
| | | | | | |
| | | | | | |
| | | | | | |
| | | | | | |

DESIGNED BY
R. GIBSON
DRAWN BY
H. PHAN
CHECKED BY
A. SILVER
IN CHARGE
A. BOONE
DATE
04/29/2011

RECORD SET
15% DESIGN
SUBMITTAL

NOT FOR
CONSTRUCTION



CALIFORNIA HIGH-SPEED TRAIN PROJECT
MERCED TO FRESNO
BNSF MAIN LINE - HYBRID
GRADE SEPARATION - ROAD 26
LAYOUT
SHEET 1 OF 3

CONTRACT NO.
HST06-007
DRAWING NO.
CT0032-A
SCALE
AS SHOWN
SHEET NO.
OF

| CURVE DATA | | | | | |
|------------|----------|----------|---------|---------|--------|
| NO. | R | Δ | T | L | V |
| ② | 3000.00' | 9°32'57" | 250.58' | 500.00' | 45 MPH |
| ③ | 3000.00' | 9°32'57" | 250.58' | 500.00' | 45 MPH |

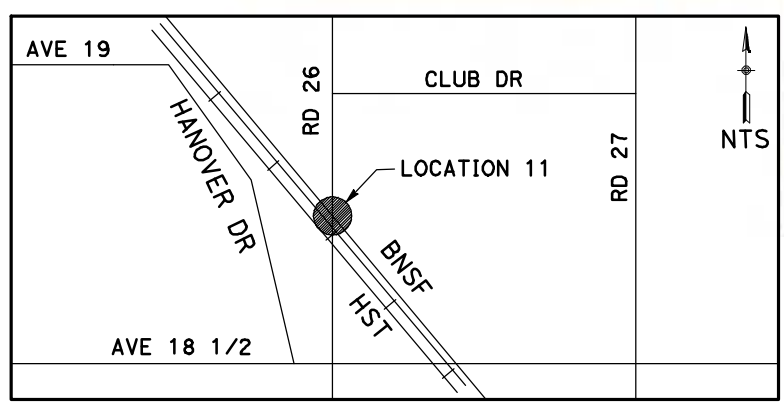
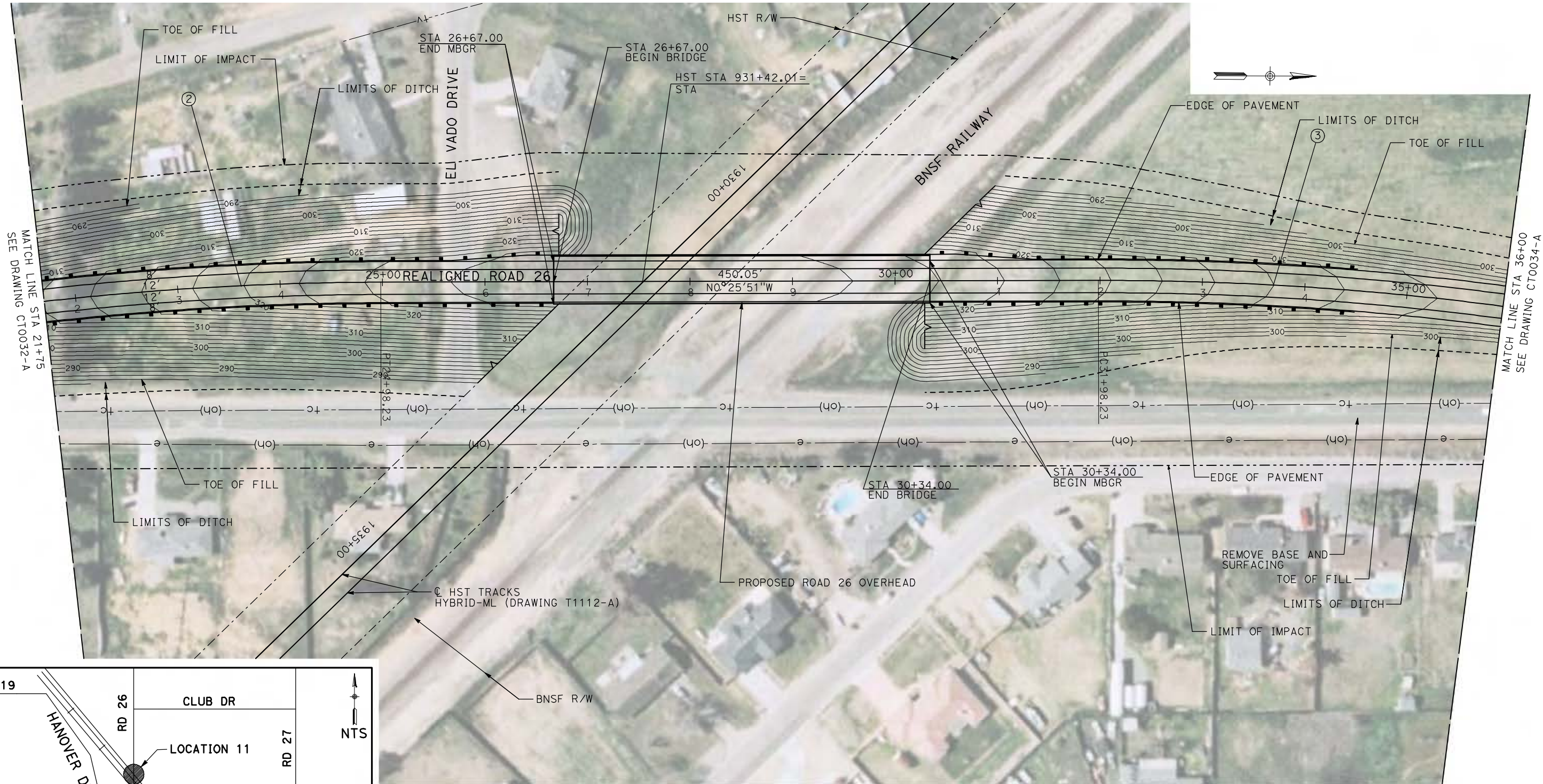

NOTE:
 1. FOR ROADWAY PROFILE, SEE DRAWINGS CT1032-A THROUGH CT1034-A.

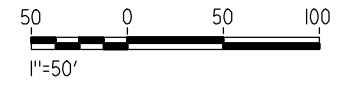

5/1/2011 1:46:31 PM i:\chsr\60022962\Task-02_merced-fresno\cadd\civil\sheet\roadway\Cost_Reduction\Grade_Sep_Plan\MF-CT-0033-A.dgn

| REV | DATE | BY | CHK | APP | DESCRIPTION |
|-----|------|----|-----|-----|-------------|
| | | | | | |
| | | | | | |
| | | | | | |
| | | | | | |

DESIGNED BY
R. GIBSON
 DRAWN BY
H. PHAN
 CHECKED BY
A. SILVER
 IN CHARGE
A. BOONE
 DATE
04/29/2011

RECORD SET
15% DESIGN
SUBMITTAL

NOT FOR
CONSTRUCTION



CALIFORNIA HIGH-SPEED TRAIN PROJECT
MERCED TO FRESNO
 BNSF MAIN LINE - HYBRID
 GRADE SEPARATION - ROAD 26
 LAYOUT
 SHEET 2 OF 3

CONTRACT NO.
HST06-007
 DRAWING NO.
CT0033-A
 SCALE
AS SHOWN
 SHEET NO.
OF

CURVE DATA

| NO. | R | Δ | T | L | V |
|-----|----------|-----------|---------|---------|--------|
| ③ | | | | | |
| ④ | 3000.00' | 10°02'22" | 263.51' | 525.66' | 45 MPH |

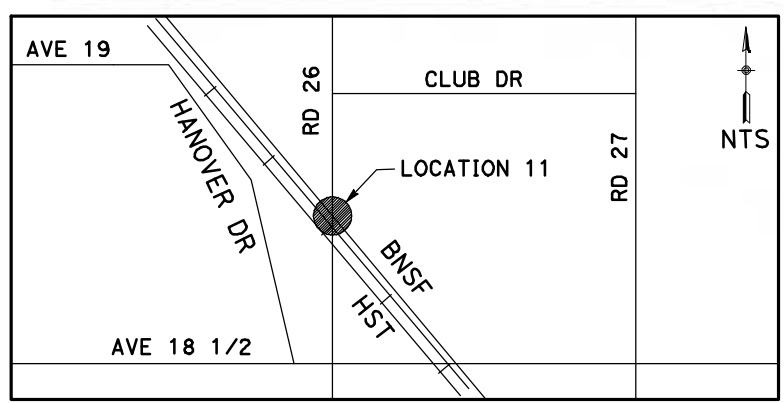

NOTE:
 1. FOR ROADWAY PROFILE, SEE DRAWINGS CT1032-A THROUGH CT1034-A.

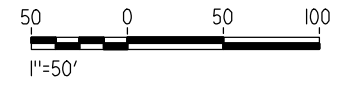

GibsonR1 5/1/2011 1:46:40 PM I:\chsr\60022962\Task-02_merced-fresno\cadd\civil\sheet\roadway\Cost_Reduction\Grade_Sep_Plan\MF-CT-0034-A.dgn

| REV | DATE | BY | CHK | APP | DESCRIPTION |
|-----|------|----|-----|-----|-------------|
| | | | | | |
| | | | | | |
| | | | | | |

DESIGNED BY
R. GIBSON
 DRAWN BY
H. PHAN
 CHECKED BY
A. SILVER
 IN CHARGE
A. BOONE
 DATE
04/29/2011

RECORD SET
15% DESIGN
SUBMITTAL

NOT FOR
CONSTRUCTION



CALIFORNIA HIGH-SPEED TRAIN PROJECT
MERCED TO FRESNO
 BNSF MAIN LINE - HYBRID
 GRADE SEPARATION - ROAD 26
 LAYOUT
 SHEET 3 OF 3

CONTRACT NO.
HST06-007
 DRAWING NO.
CT0034-A
 SCALE
AS SHOWN
 SHEET NO.
OF

5/1/2011 1:39:00 PM i:\chsr\60022962\Task-02_merced-fresno\cadd\civil\sheet\roadway\hybrid\Volume 1 - Hybrid Grade Separation\Layout\MF-CT-0113-A.dgn

| CURVE DATA | | | | | |
|------------|----------|----------|---------|---------|--------|
| NO. | R | Δ | T | L | V |
| ① | 3000.00' | 9°32'57" | 250.58' | 500.00' | 45 MPH |
| ② | 3000.00' | 9°32'57" | 250.58' | 500.00' | 45 MPH |

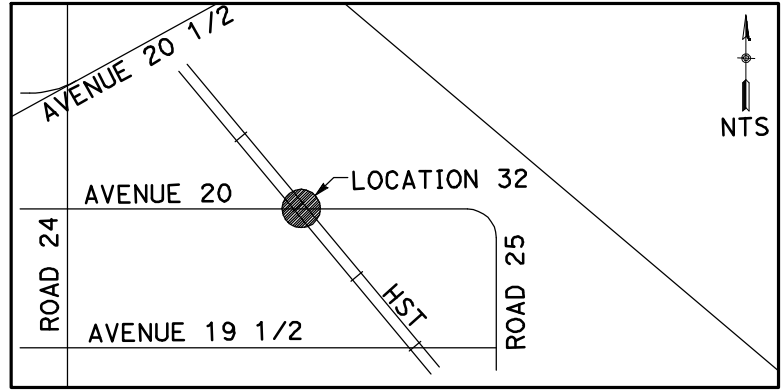
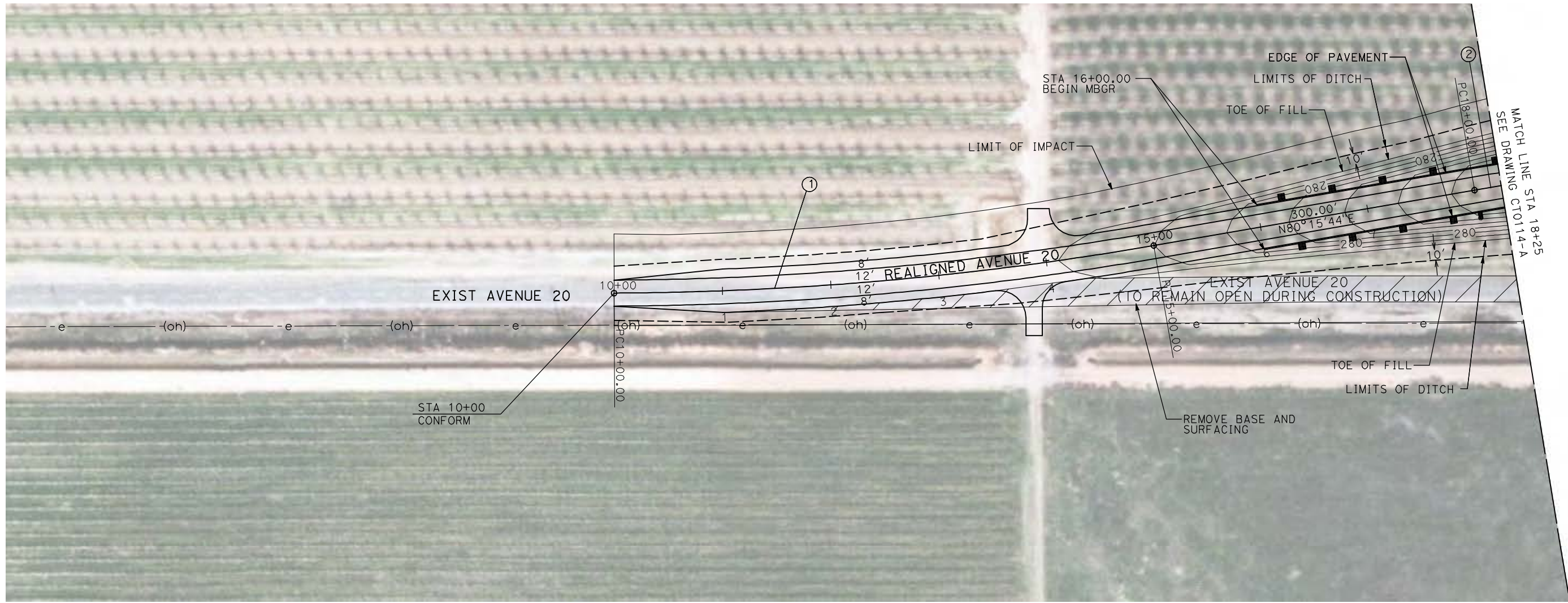
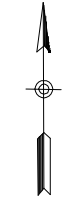

NOTE:
1. FOR ROADWAY PROFILE, SEE DRAWINGS CT1113-A THROUGH CT1115-A.

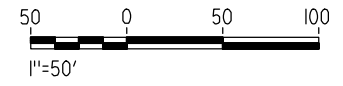

| REV | DATE | BY | CHK | APP | DESCRIPTION |
|-----|------|----|-----|-----|-------------|
| | | | | | |

DESIGNED BY
R. GIBSON
DRAWN BY
H. PHAN
CHECKED BY
A. SILVER
IN CHARGE
A. BOONE
DATE
04/29/2011

RECORD SET
15% DESIGN
SUBMITTAL

NOT FOR
CONSTRUCTION



CALIFORNIA HIGH-SPEED TRAIN PROJECT
MERCED TO FRESNO
BNSF MAIN LINE - (HYBRID)
GRADE SEPARATION - AVENUE 20
LAYOUT
SHEET 1 OF 3

CONTRACT NO.
HST06-007
DRAWING NO.
CT0113-A
SCALE
AS SHOWN
SHEET NO.
OF

5/1/2011 1:39:07 PM i:\chsr\60022962\Task-02_merced-fresno\cadd\civil\sheet\roadway\hybrid\Volume 1 - Hybrid Grade Separation\Layout\MF-CT-0114-A.dgn

| CURVE DATA | | | | | |
|------------|----------|----------|---------|---------|--------|
| NO. | R | Δ | T | L | V |
| ② | 3000.00' | 9°32'57" | 250.58' | 500.00' | 45 MPH |
| ③ | 3000.00' | 9°32'57" | 250.58' | 500.00' | 45 MPH |

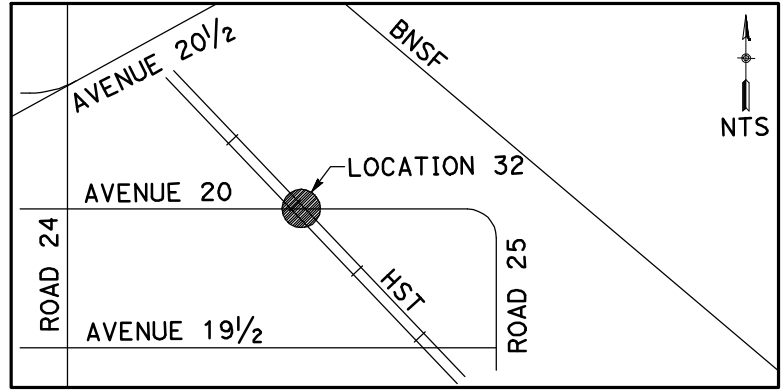
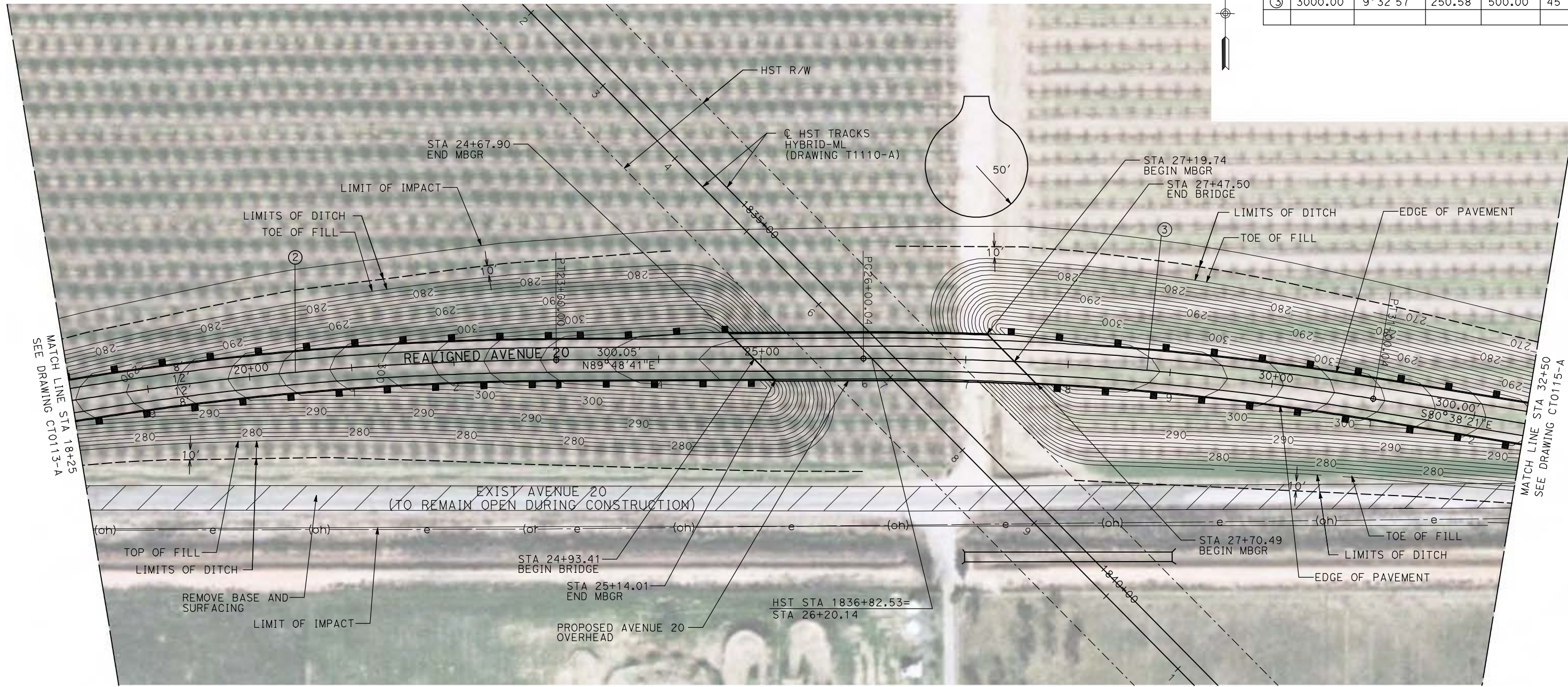

NOTE:
 1. FOR ROADWAY PROFILE, SEE DRAWINGS CT1113-A THROUGH CT1115-A.

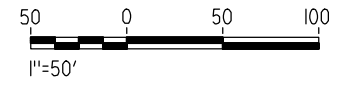

| REV | DATE | BY | CHK | APP | DESCRIPTION |
|-----|------|----|-----|-----|-------------|
| | | | | | |
| | | | | | |
| | | | | | |

DESIGNED BY
R. GIBSON
 DRAWN BY
H. PHAN
 CHECKED BY
A. SILVER
 IN CHARGE
A. BOONE
 DATE
04/29/2011

RECORD SET
15% DESIGN
SUBMITTAL

NOT FOR
CONSTRUCTION



CALIFORNIA HIGH-SPEED TRAIN PROJECT
MERCED TO FRESNO
 BNSF MAIN LINE - (HYBRID)
 GRADE SEPARATION - AVENUE 20
 LAYOUT
 SHEET 2 OF 3

CONTRACT NO.
HST06-007
 DRAWING NO.
CT0114-A
 SCALE
AS SHOWN
 SHEET NO.
OF

5/1/2011 1:39:13 PM i:\chsr\60022962\Task-02_merced-fresno\cadd\civil\sheet\roadway\hybrid\Volume 1 - Hybrid Grade Separation\Layout\MF-CT-0115-A.dgn



| CURVE DATA | | | | | |
|------------|----------|----------|---------|---------|--------|
| NO. | R | Δ | T | L | V |
| ④ | 3000.00' | 9°32'57" | 250.58' | 500.00' | 45 MPH |

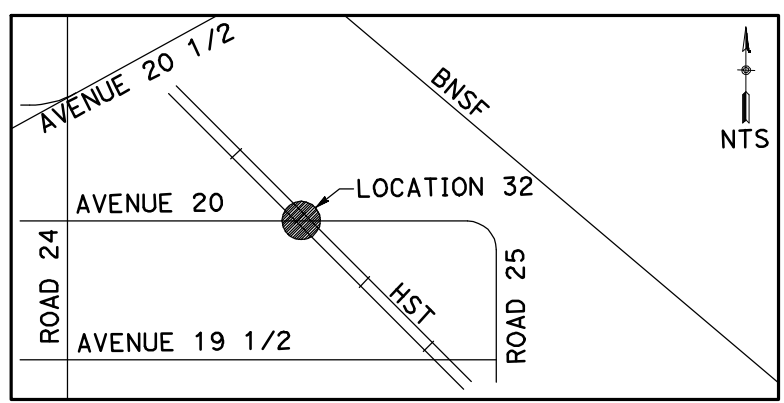
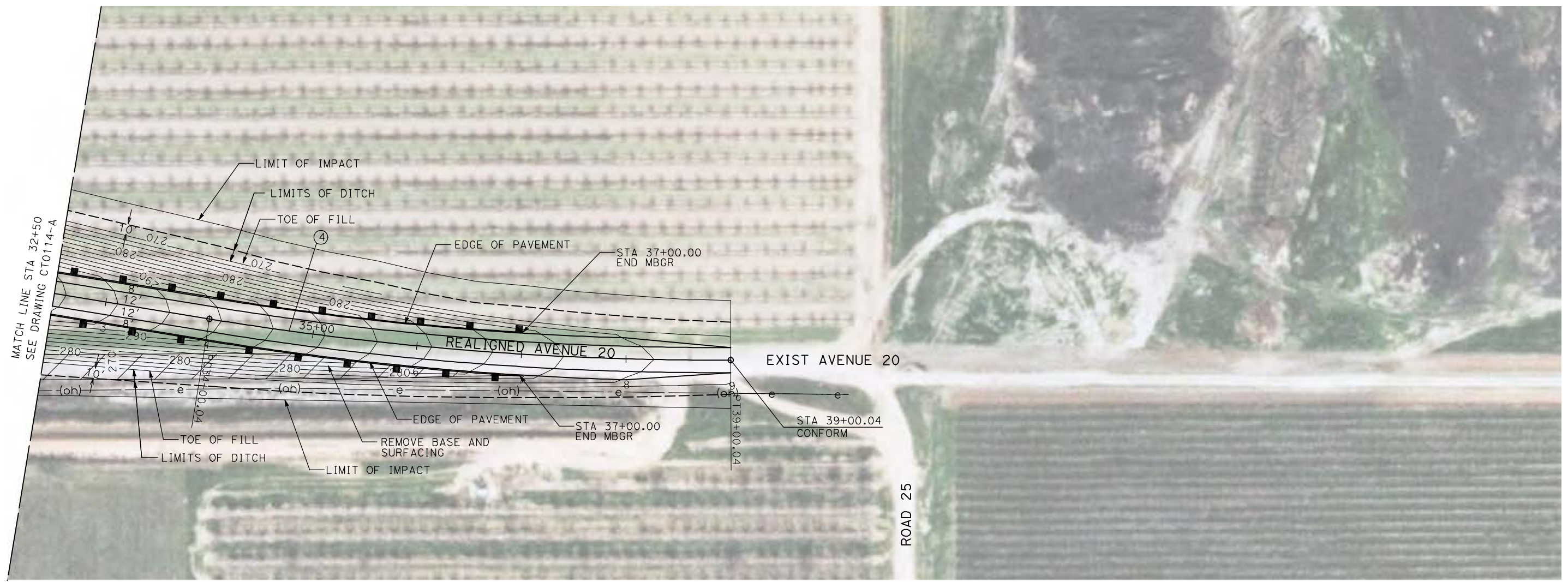

NOTE:
1. FOR ROADWAY PROFILE, SEE DRAWINGS CT1113-A THROUGH CT1115-A.

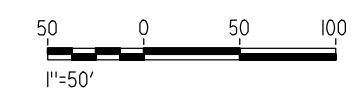

| REV | DATE | BY | CHK | APP | DESCRIPTION |
|-----|------|----|-----|-----|-------------|
| | | | | | |
| | | | | | |
| | | | | | |

DESIGNED BY
R. GIBSON
DRAWN BY
H. PHAN
CHECKED BY
A. SILVER
IN CHARGE
A. BOONE
DATE
04/29/2011

RECORD SET
15% DESIGN
SUBMITTAL

NOT FOR
CONSTRUCTION



CALIFORNIA HIGH-SPEED TRAIN PROJECT
MERCED TO FRESNO
BNSF MAIN LINE - (HYBRID)
GRADE SEPARATION - AVENUE 20
LAYOUT
SHEET 3 OF 3

CONTRACT NO.
HST06-007
DRAWING NO.
CT0115-A
SCALE
AS SHOWN
SHEET NO.
OF

5/1/2011 1:39:19 PM i:\chsr\60022962\Task-02_merced-fresno\cadd\civil\sheet\roadway\hybrid\Volume 1 - Hybrid Grade Separation\Layout\MF-CT-0116-A.dgn

FOR ROAD 24 PLAN
SEE DRAWING CT0119-A

| CURVE DATA | | | | |
|------------|----------|-----------|---------|--------|
| NO. | R | Δ | T | V |
| ① | 3000.00' | 22°33'32" | 598.34' | 45 MPH |
| ② | 3000.00' | 22°33'32" | 598.34' | 45 MPH |
| ⑤ | 3000.00' | 22°33'32" | 598.34' | 45 MPH |

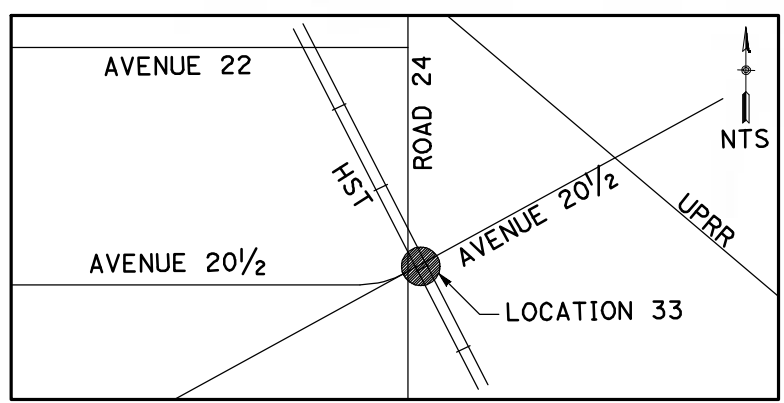

NOTE:
1. FOR ROADWAY PROFILE, SEE DRAWINGS CT1116-A THROUGH CT1118-A.

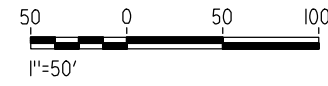

| REV | DATE | BY | CHK | APP | DESCRIPTION |
|-----|------|----|-----|-----|-------------|
| | | | | | |
| | | | | | |
| | | | | | |

DESIGNED BY
R. GIBSON
DRAWN BY
H. PHAN
CHECKED BY
A. SILVER
IN CHARGE
A. BOONE
DATE
04/29/2011

**RECORD SET
15% DESIGN
SUBMITTAL**

**NOT FOR
CONSTRUCTION**



**CALIFORNIA HIGH-SPEED TRAIN PROJECT
MERCED TO FRESNO**

BNSF MAIN LINE - (HYBRID)
GRADE SEPARATION - AVENUE 20 1/2
LAYOUT
SHEET 1 OF 3

CONTRACT NO.
HST06-007
DRAWING NO.
CT0116-A
SCALE
AS SHOWN
SHEET NO.
OF

| CURVE DATA | | | | | |
|------------|----------|-----------|---------|----------|--------|
| NO. | R | Δ | T | L | V |
| ② | 3000.00' | 22°33'32" | 598.34' | 1181.18' | 45 MPH |
| ③ | 3000.00' | 9°32'57" | 250.58' | 500.00' | 45 MPH |
| ⑤ | 3000.00' | 9°32'57" | 250.58' | 500.00' | 45 MPH |

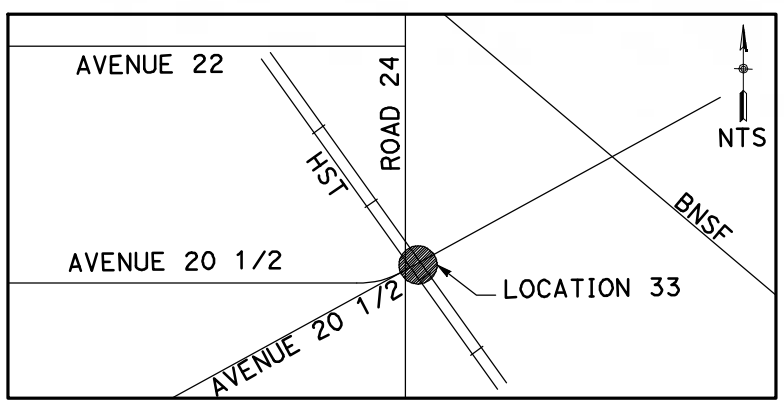
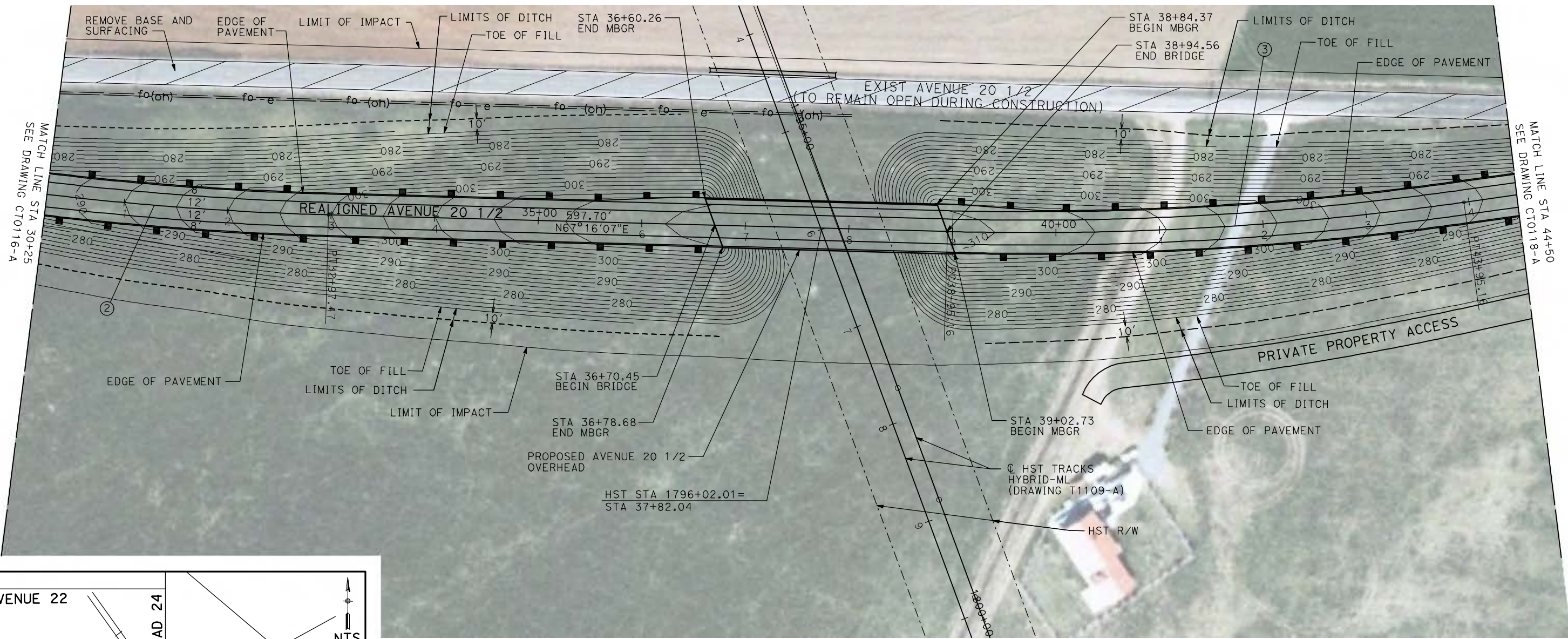
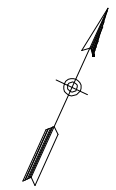

NOTE:
 1. FOR ROADWAY PROFILE, SEE DRAWINGS CT1116-A THROUGH CT1118-A.

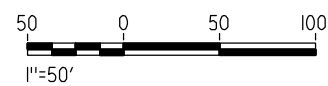

5/1/2011 1:39:27 PM i:\chsr\60022962\task-02_merced-fresno\cadd\civil\sheet\roadway\hybrid\Volume 1 - Hybrid Grade Separation\Layout\MF-CT-0117-A.dgn

| REV | DATE | BY | CHK | APP | DESCRIPTION |
|-----|------|----|-----|-----|-------------|
| | | | | | |
| | | | | | |
| | | | | | |
| | | | | | |

DESIGNED BY
R. GIBSON
 DRAWN BY
H. PHAN
 CHECKED BY
A. SILVER
 IN CHARGE
A. BOONE
 DATE
04/29/2011

RECORD SET
15% DESIGN
SUBMITTAL

NOT FOR
CONSTRUCTION



CALIFORNIA HIGH-SPEED TRAIN PROJECT
MERCED TO FRESNO
 BNSF MAIN LINE - (HYBRID)
 GRADE SEPARATION - AVENUE 20 1/2
 LAYOUT
 SHEET 2 OF 3

CONTRACT NO.
HST06-007
 DRAWING NO.
CT0117-A
 SCALE
AS SHOWN
 SHEET NO.
OF

CURVE DATA

| NO. | R | Δ | T | L | V |
|-----|----------|-----------|---------|----------|--------|
| ④ | 3000.00' | 22°33'32" | 598.34' | 1181.18' | 45 MPH |
| | | | | | |

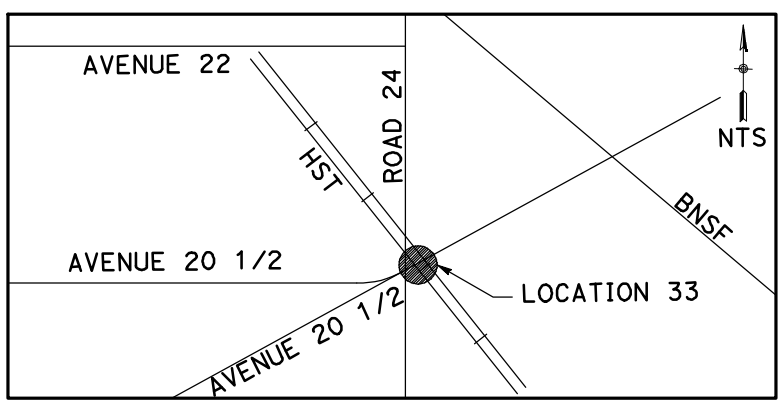
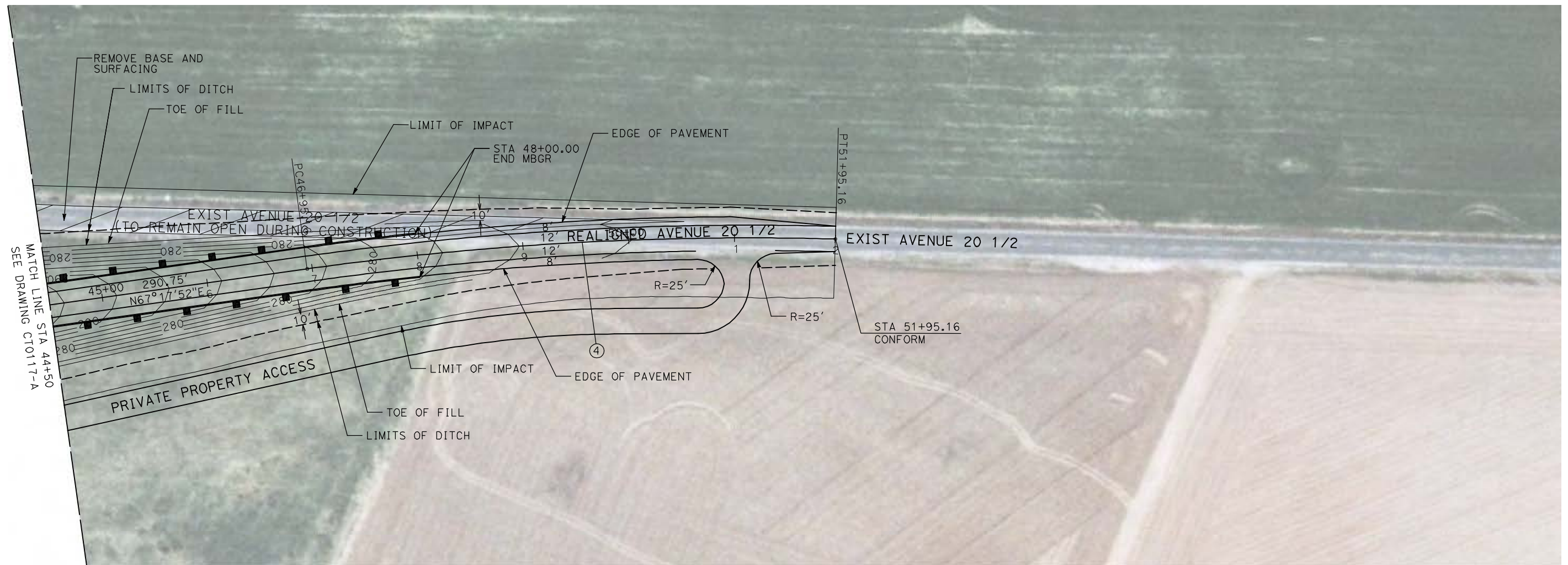
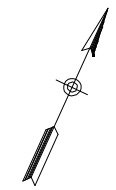

NOTE:
1. FOR ROADWAY PROFILE, SEE DRAWINGS CT1116-A THROUGH CT1118-A.

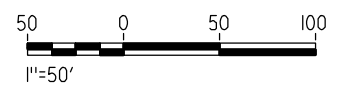

5/1/2011 1:39:35 PM i:\chsr\60022962\task-02_merced-fresno\cadd\civil\sheet\roadway\hybrid\Volume 1 - Hybrid Grade Separation\Layout\MF-CT-0118-A.dgn

| REV | DATE | BY | CHK | APP | DESCRIPTION |
|-----|------|----|-----|-----|-------------|
| | | | | | |
| | | | | | |
| | | | | | |

DESIGNED BY
R. GIBSON
DRAWN BY
H. PHAN
CHECKED BY
A. SILVER
IN CHARGE
A. BOONE
DATE
04/29/2011

RECORD SET
15% DESIGN
SUBMITTAL

NOT FOR
CONSTRUCTION



CALIFORNIA HIGH-SPEED TRAIN PROJECT
MERCED TO FRESNO

BNSF MAIN LINE - (HYBRID)
GRADE SEPARATION - AVENUE 20 1/2
LAYOUT
SHEET 3 OF 3

CONTRACT NO.
HST06-007
DRAWING NO.
CT0118-A
SCALE
AS SHOWN
SHEET NO.
OF

| CURVE DATA | | | | | |
|------------|----------|----------|---------|---------|--------|
| NO. | R | Δ | T | L | V |
| ① | 3000.00' | 9°32'57" | 250.58' | 500.00' | 45 MPH |
| ⑤ | 3000.00' | 9°32'57" | 250.58' | 500.00' | 45 MPH |

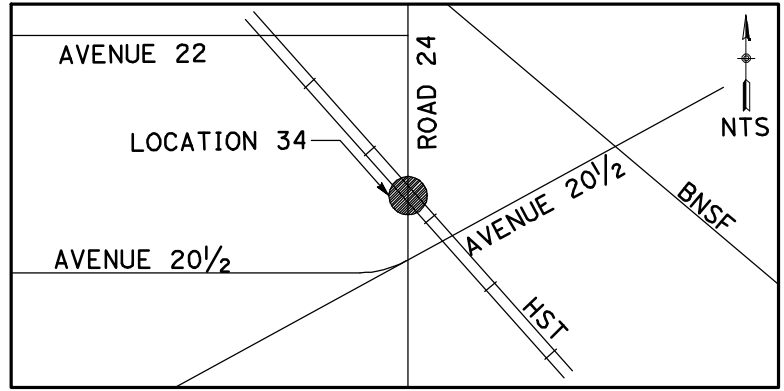
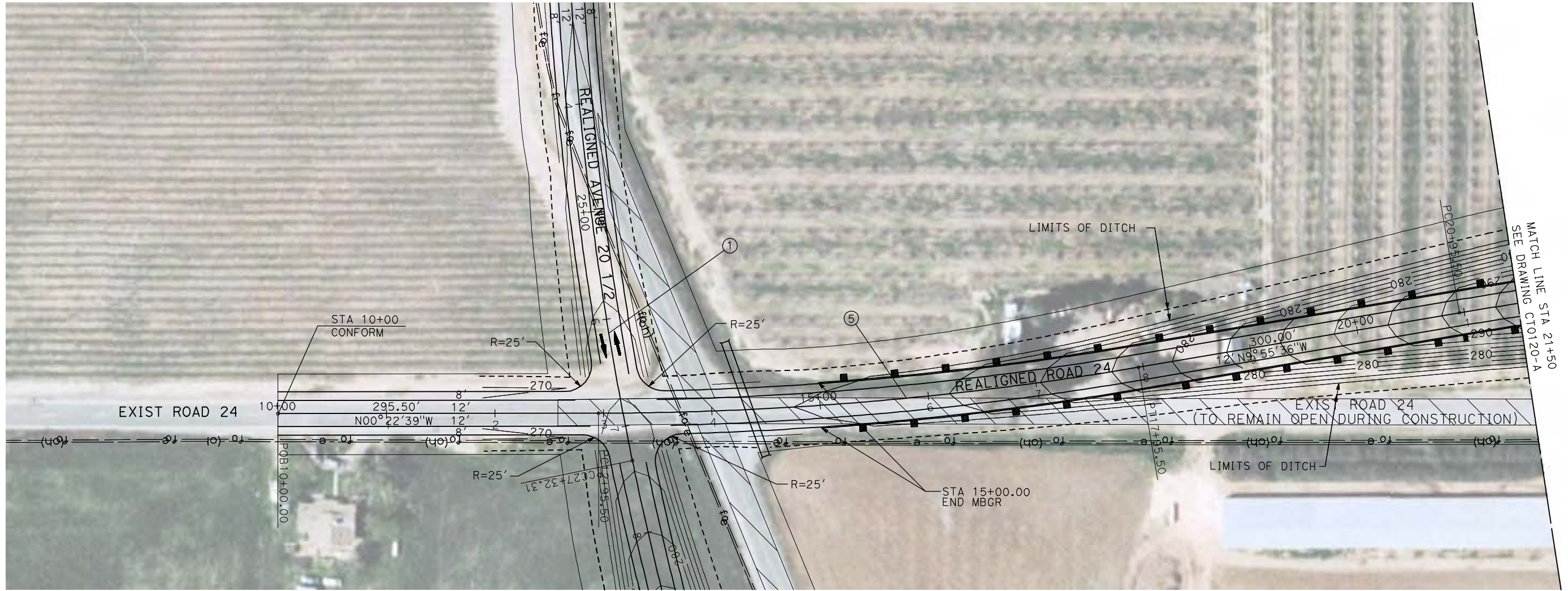

NOTE:
 1. FOR ROADWAY PROFILE, SEE DRAWINGS CT1119-A THROUGH CT1121-A.

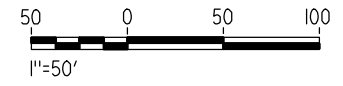

GibsonR1 5/1/2011 1:39:41 PM I:\chsr\60022962\task-02_merced-fresno\cadd\civil\sheet\roadway\hybrid\Volume 1 - Hybrid Grade Separation\Layout\MF-CT-0119-A.dgn

| REV | DATE | BY | CHK | APP | DESCRIPTION |
|-----|------|----|-----|-----|-------------|
| | | | | | |
| | | | | | |
| | | | | | |
| | | | | | |

DESIGNED BY
R. GIBSON
 DRAWN BY
H. PHAN
 CHECKED BY
A. SILVER
 IN CHARGE
A. BOONE
 DATE
04/29/2011

RECORD SET
15% DESIGN
SUBMITTAL

NOT FOR
CONSTRUCTION



CALIFORNIA HIGH-SPEED TRAIN PROJECT
MERCED TO FRESNO
 BNSF MAIN LINE - (HYBRID)
 GRADE SEPARATION - ROAD 24
 LAYOUT
 SHEET 1 OF 3

CONTRACT NO.
HST06-007
 DRAWING NO.
CT0119-A
 SCALE
AS SHOWN
 SHEET NO.
OF

| CURVE DATA | | | | | |
|------------|----------|----------|---------|---------|--------|
| NO. | R | Δ | T | L | V |
| ⑥ | 3000.00' | 9°32'57" | 250.58' | 500.00' | 45 MPH |
| ⑦ | 3000.00' | 9°32'57" | 250.58' | 500.00' | 45 MPH |

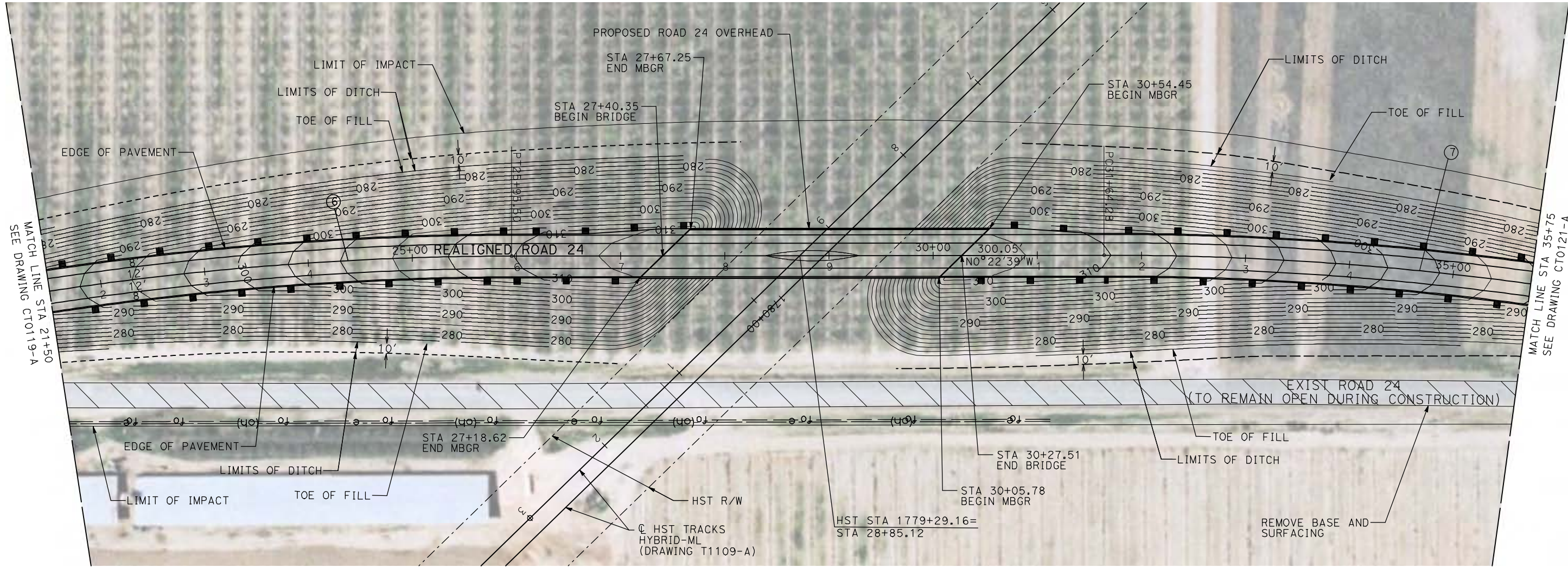

MATCH LINE STA 21+50
SEE DRAWING CT0119-A

MATCH LINE STA 35+75
SEE DRAWING CT0121-A

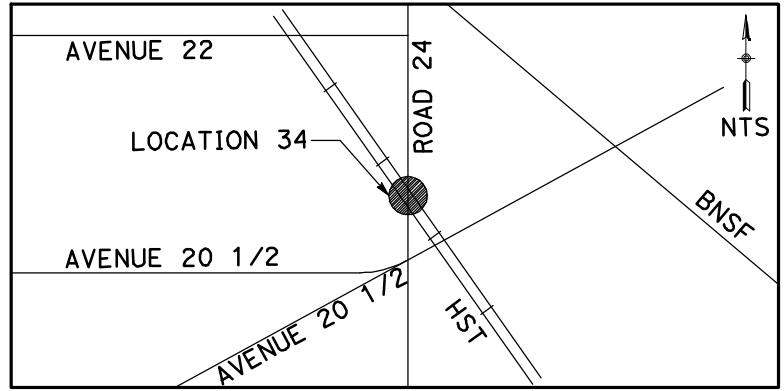

NOTE:
1. FOR ROADWAY PROFILE, SEE DRAWINGS CT1119-A THROUGH CT1121-A.

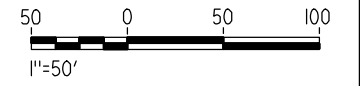

5/1/2011 1:39:48 PM i:\chsr\60022962\task-02_merced-fresno\cadd\civil\sheet\roadway\hybrid\Volume 1 - Hybrid Grade Separation\Layout\MF-CT-0120-A.dgn

| REV | DATE | BY | CHK | APP | DESCRIPTION |
|-----|------|----|-----|-----|-------------|
| | | | | | |
| | | | | | |
| | | | | | |
| | | | | | |

DESIGNED BY
R. GIBSON
DRAWN BY
H. PHAN
CHECKED BY
A. SILVER
IN CHARGE
A. BOONE
DATE
04/29/2011

RECORD SET
15% DESIGN
SUBMITTAL

NOT FOR
CONSTRUCTION



CALIFORNIA HIGH-SPEED TRAIN PROJECT
MERCED TO FRESNO
BNSF MAIN LINE - (HYBRID)
GRADE SEPARATION - ROAD 24
LAYOUT
SHEET 2 OF 3

CONTRACT NO.
HST06-007
DRAWING NO.
CT0120-A
SCALE
AS SHOWN
SHEET NO.
OF

| CURVE DATA | | | | | |
|------------|----------|----------|---------|---------|--------|
| NO. | R | Δ | T | L | V |
| ⑦ | 3000.00' | 9°32'57" | 250.58' | 500.00' | 45 MPH |
| ⑧ | 3000.00' | 9°32'57" | 250.58' | 500.00' | 45 MPH |

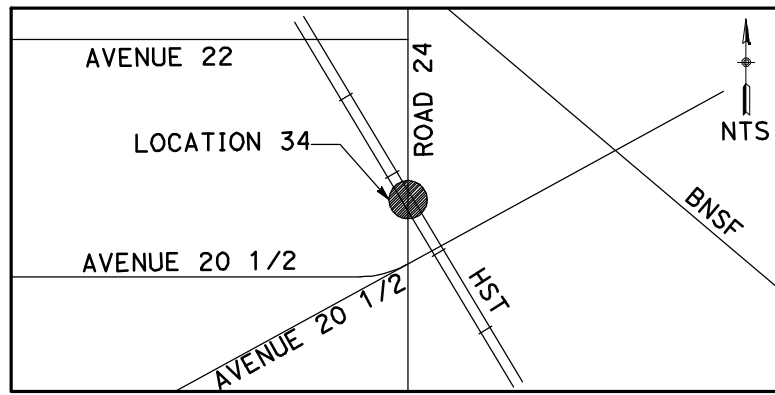
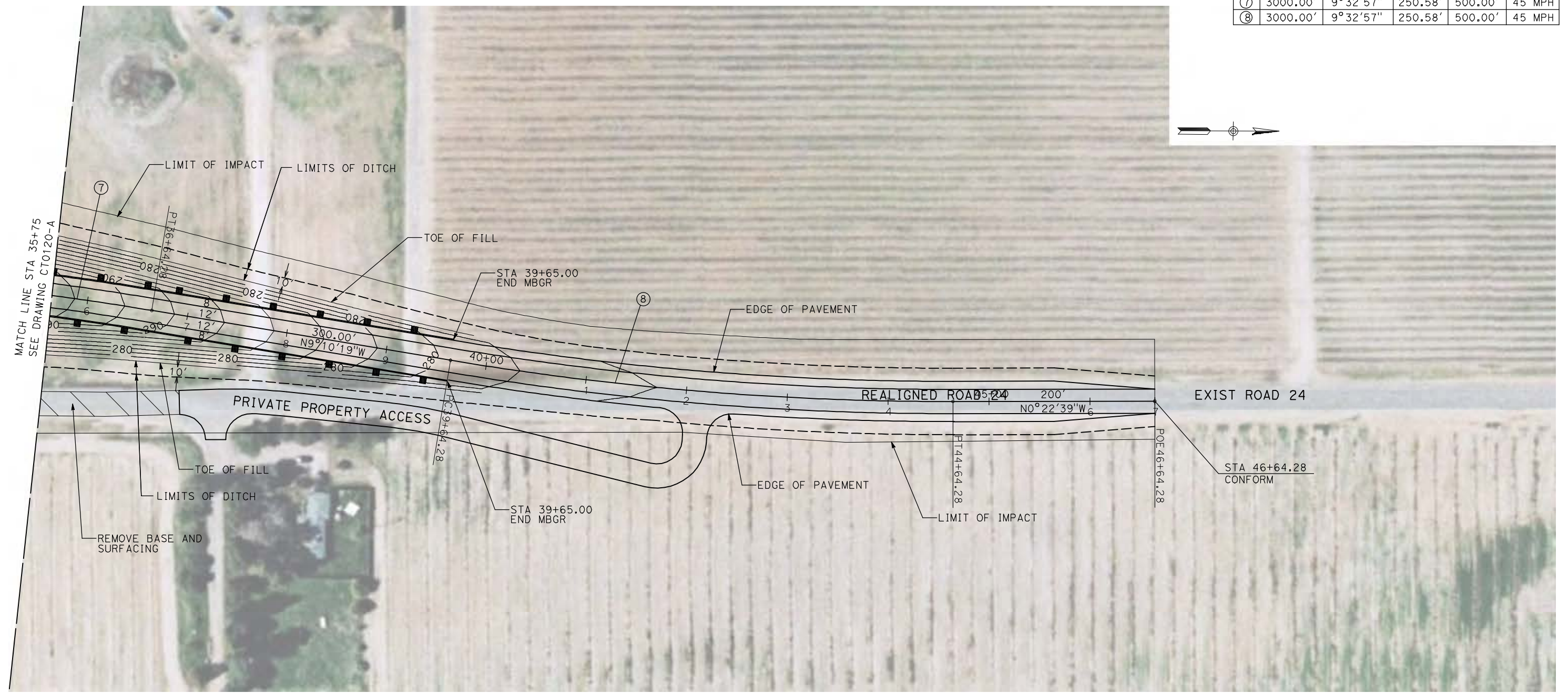

NOTE:
1. FOR ROADWAY PROFILE, SEE DRAWINGS CT1119-A THROUGH CT1121-A.

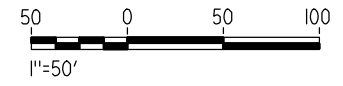

GibsonR1 5/1/2011 1:39:58 PM i:\chsr\60022962\task-02_merced-fresno\cadd\civil\sheet\roadway\hybrid\Volume 1 - Hybrid Grade Separation\Layout\MF-CT-0121-A.dgn

| REV | DATE | BY | CHK | APP | DESCRIPTION |
|-----|------|----|-----|-----|-------------|
| | | | | | |
| | | | | | |
| | | | | | |

DESIGNED BY
R. GIBSON
DRAWN BY
H. PHAN
CHECKED BY
A. SILVER
IN CHARGE
A. BOONE
DATE
04/29/2011

RECORD SET
15% DESIGN
SUBMITTAL

NOT FOR
CONSTRUCTION



CALIFORNIA HIGH-SPEED TRAIN PROJECT
MERCED TO FRESNO
BNSF MAIN LINE - (HYBRID)
GRADE SEPARATION - ROAD 24
LAYOUT
SHEET 3 OF 3

CONTRACT NO.
HST06-007
DRAWING NO.
CT0121-A
SCALE
AS SHOWN
SHEET NO.
OF

CURVE DATA

| NO. | R | Δ | T | L | V |
|-----|----------|----------|---------|---------|--------|
| ① | 3000.00' | 9°32'57" | 250.58' | 500.00' | 45 MPH |
| ② | 3000.00' | 9°32'57" | 250.58' | 500.00' | 45 MPH |

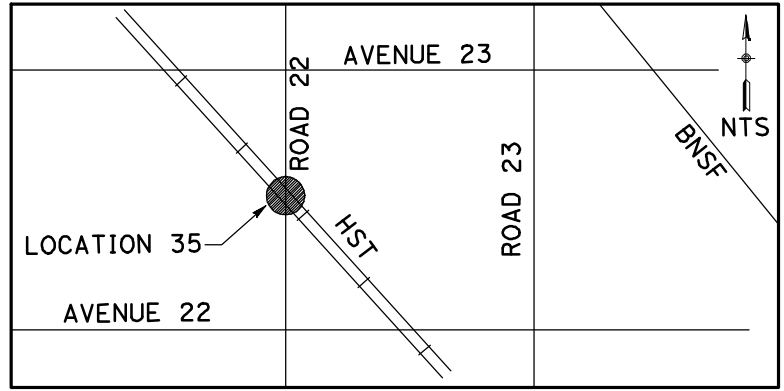

NOTE:
 1. FOR ROADWAY PROFILE, SEE DRAWINGS CT1122-A THROUGH CT1124-A.

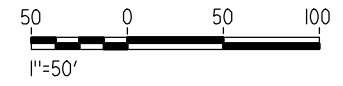

5/1/2011 1:40:04 PM i:\chsr\60022962\task-02_merced-fresno\cadd\civil\sheet\roadway\hybrid\Volume 1 - Hybrid Grade Separation\Layout\MF-CT-0122-A.dgn

| REV | DATE | BY | CHK | APP | DESCRIPTION |
|-----|------|----|-----|-----|-------------|
| | | | | | |

DESIGNED BY
 R. GIBSON
 DRAWN BY
 H. PHAN
 CHECKED BY
 A. SILVER
 IN CHARGE
 A. BOONE
 DATE
 04/29/2011

RECORD SET
15% DESIGN
SUBMITTAL

NOT FOR
CONSTRUCTION



CALIFORNIA HIGH-SPEED TRAIN PROJECT
MERCED TO FRESNO
 BNSF MAIN LINE - (HYBRID)
 GRADE SEPARATION - ROAD 22
 LAYOUT
 SHEET 1 OF 3

CONTRACT NO.
 HST06-007
 DRAWING NO.
 CT0122-A
 SCALE
 AS SHOWN
 SHEET NO.
 ### OF ###

| CURVE DATA | | | | | |
|------------|----------|----------|---------|---------|--------|
| NO. | R | Δ | T | L | V |
| ② | 3000.00' | 9°32'57" | 250.58' | 500.00' | 45 MPH |
| ③ | 3000.00' | 9°32'57" | 250.58' | 500.00' | 45 MPH |

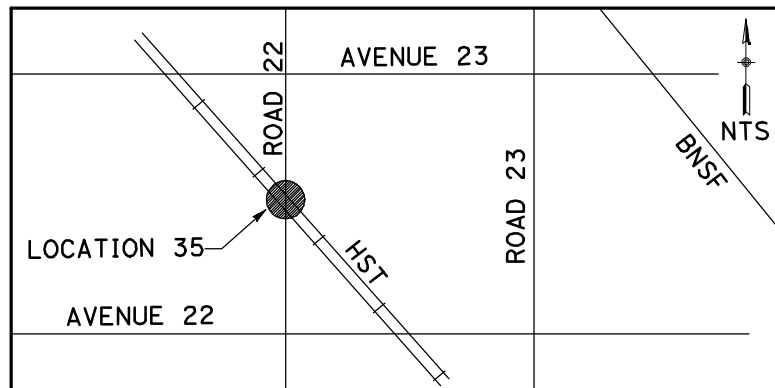
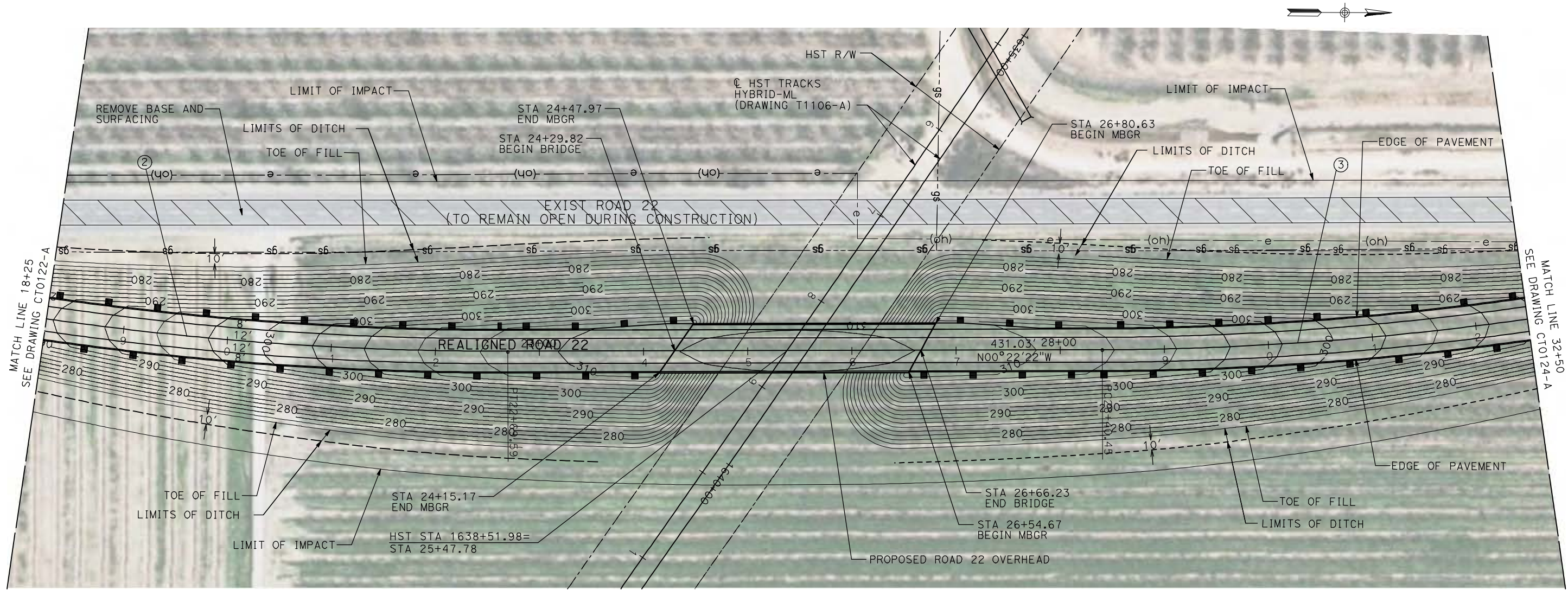

NOTE:
1. FOR ROADWAY PROFILE, SEE DRAWINGS CT1122-A THROUGH CT1124-A.

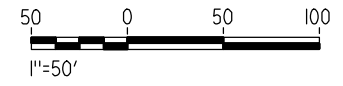

GibsonR1 5/1/2011 1:40:11 PM I:\chsr\60022962\Task-02_merced-fresno\cadd\civil\sheet\roadway\hybrid\Volume 1 - Hybrid Grade Separation\Layout\MF-CT-0123-A.dgn

| REV | DATE | BY | CHK | APP | DESCRIPTION |
|-----|------|----|-----|-----|-------------|
| | | | | | |

DESIGNED BY
R. GIBSON
DRAWN BY
H. PHAN
CHECKED BY
A. SILVER
IN CHARGE
A. BOONE
DATE
04/29/2011

RECORD SET
15% DESIGN
SUBMITTAL

NOT FOR
CONSTRUCTION

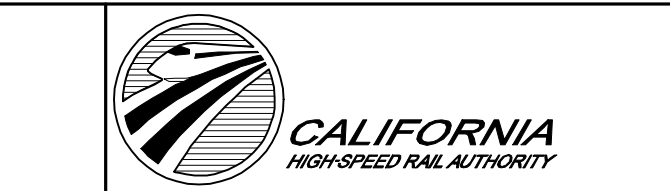

CALIFORNIA HIGH-SPEED TRAIN PROJECT
MERCED TO FRESNO
BNSF MAIN LINE - (HYBRID)
GRADE SEPARATION - ROAD 22
LAYOUT
SHEET 2 OF 3

CONTRACT NO.
HST06-007
DRAWING NO.
CT0123-A
SCALE
AS SHOWN
SHEET NO.
OF

| CURVE DATA | | | | | |
|------------|----------|----------|---------|---------|--------|
| NO. | R | Δ | T | L | V |
| ③ | 3000.00' | 9°32'57" | 250.58' | 500.00' | 45 MPH |
| ④ | 3000.00' | 9°32'57" | 250.58' | 500.00' | 45 MPH |

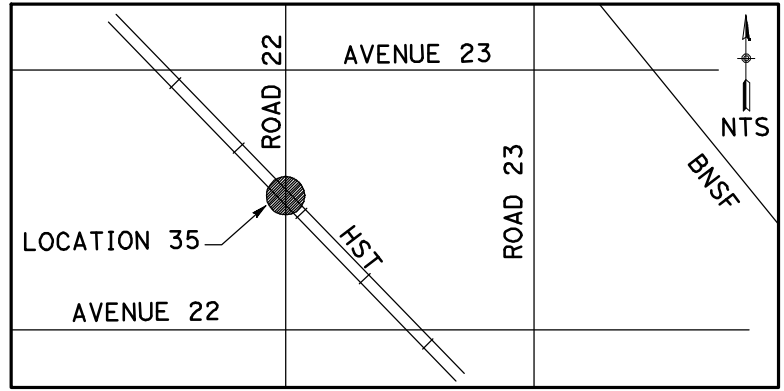
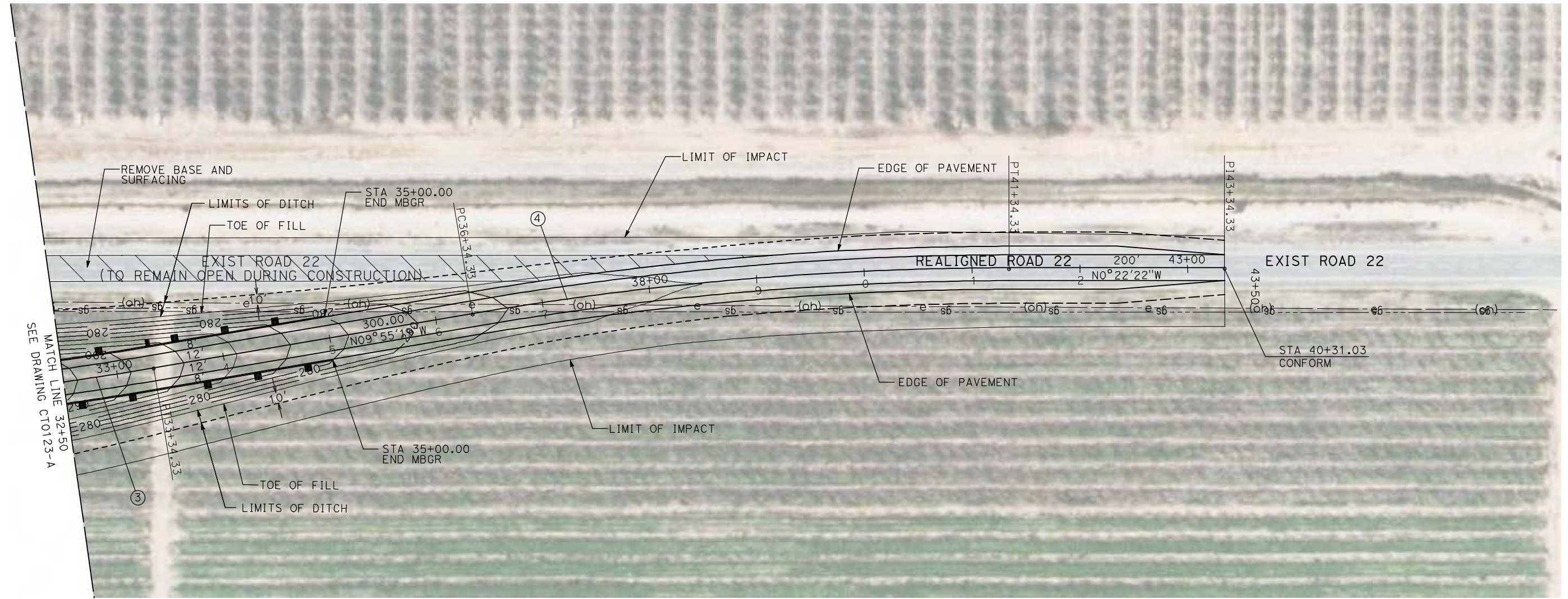
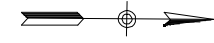

NOTE:
1. FOR ROADWAY PROFILE, SEE DRAWINGS CT1122-A THROUGH CT1124-A.

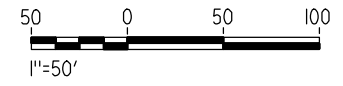

GibsonR1 5/1/2011 1:40:21 PM I:\chsr\60022962\task-02_merced-fresno\cadd\civil\sheet\roadway\hybrid\Volume 1 - Hybrid Grade Separation\Layout\MF-CT-0124-A.dgn

| REV | DATE | BY | CHK | APP | DESCRIPTION |
|-----|------|----|-----|-----|-------------|
| | | | | | |
| | | | | | |
| | | | | | |
| | | | | | |

DESIGNED BY
R. GIBSON
DRAWN BY
H. PHAN
CHECKED BY
A. SILVER
IN CHARGE
A. BOONE
DATE
04/29/2011

RECORD SET
15% DESIGN
SUBMITTAL

NOT FOR
CONSTRUCTION



CALIFORNIA HIGH-SPEED TRAIN PROJECT
MERCED TO FRESNO

BNSF MAIN LINE - (HYBRID)
GRADE SEPARATION - ROAD 22
LAYOUT
SHEET 3 OF 3

CONTRACT NO.
HST06-007
DRAWING NO.
CT0124-A
SCALE
AS SHOWN
SHEET NO.
OF

5/1/2011 1:40:28 PM i:\chsr\60022962\Task-02_merced-fresno\cadd\civil\sheet\roadway\hybrid\Volume 1 - Hybrid Grade Separation\Layout\MF-CT-0125-A.dgn

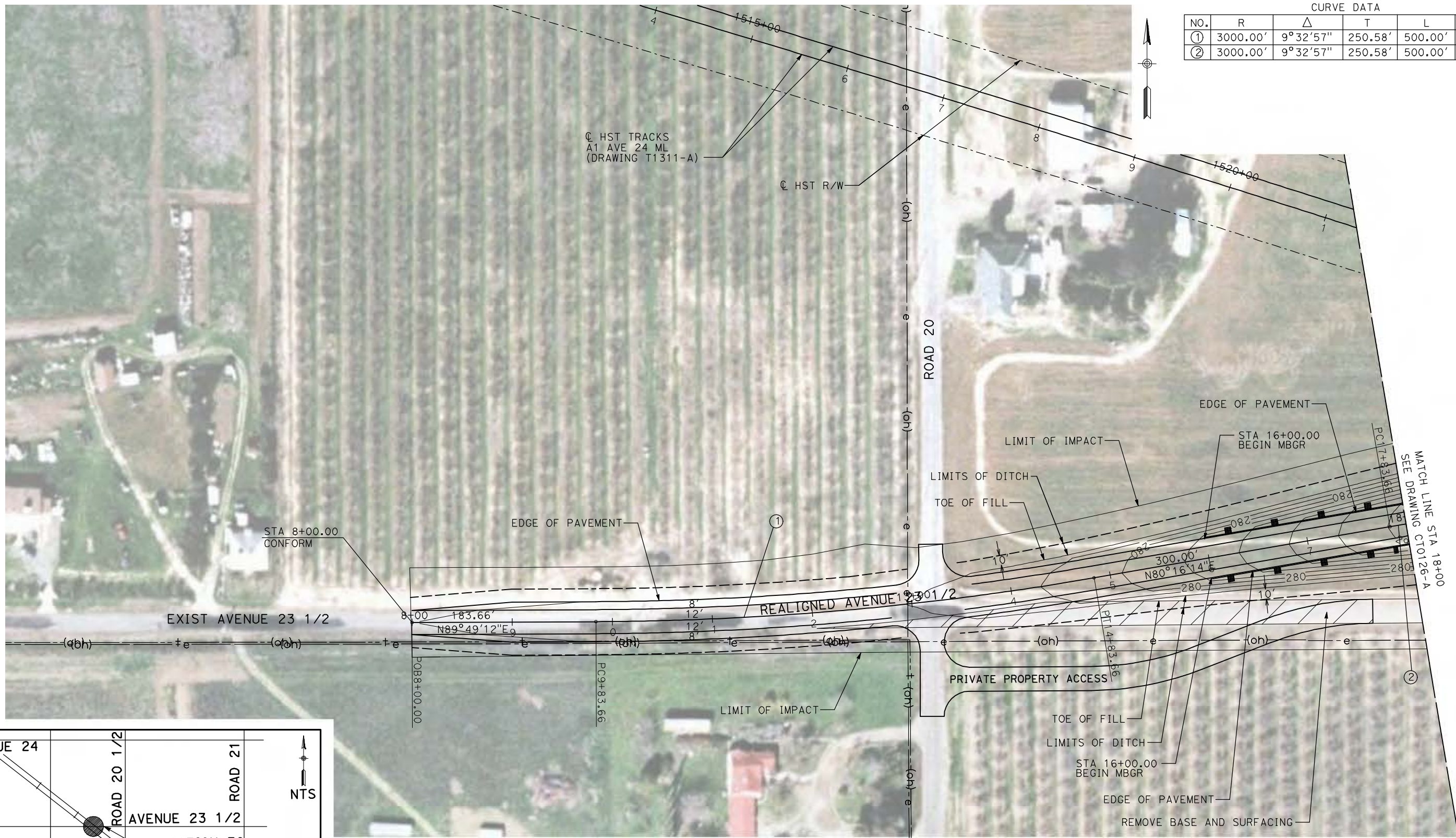

| CURVE DATA | | | | | |
|------------|----------|----------|---------|---------|--------|
| NO. | R | Δ | T | L | V |
| ① | 3000.00' | 9°32'57" | 250.58' | 500.00' | 45 MPH |
| ② | 3000.00' | 9°32'57" | 250.58' | 500.00' | 45 MPH |

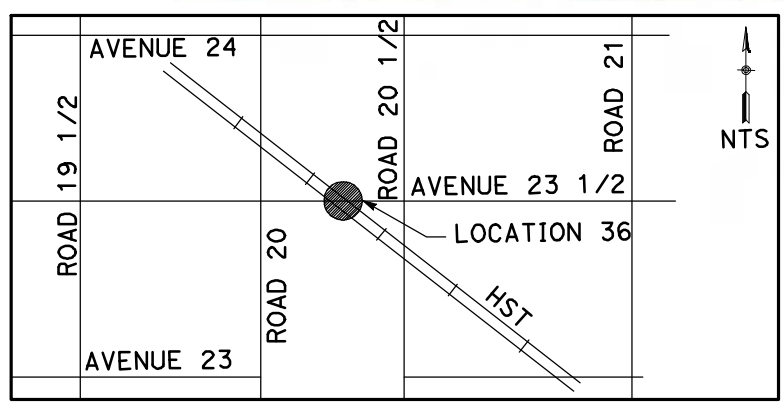

NOTE:
 1. FOR ROADWAY PROFILE, SEE DRAWINGS CT1125-A THROUGH CT1127-A.

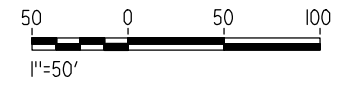

| REV | DATE | BY | CHK | APP | DESCRIPTION |
|-----|------|----|-----|-----|-------------|
| | | | | | |
| | | | | | |
| | | | | | |

DESIGNED BY
R. GIBSON
 DRAWN BY
H. PHAN
 CHECKED BY
A. SILVER
 IN CHARGE
A. BOONE
 DATE
04/29/2011

RECORD SET
15% DESIGN
SUBMITTAL

NOT FOR
CONSTRUCTION



CALIFORNIA HIGH-SPEED TRAIN PROJECT
MERCED TO FRESNO
 BNSF MAIN LINE - (HYBRID)
 GRADE SEPARATION - AVENUE 23 1/2
 LAYOUT
 SHEET 1 OF 3

CONTRACT NO.
HST06-007
 DRAWING NO.
CT0125-A
 SCALE
AS SHOWN
 SHEET NO.
OF

| CURVE DATA | | | | | |
|------------|----------|----------|---------|---------|--------|
| NO. | R | Δ | T | L | V |
| ② | 3000.00' | 9°32'57" | 250.58' | 500.00' | 45 MPH |
| ③ | 3000.00' | 9°32'57" | 250.58' | 500.00' | 45 MPH |

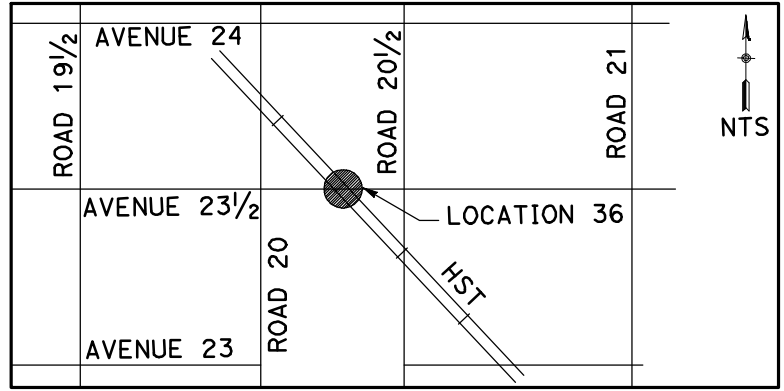
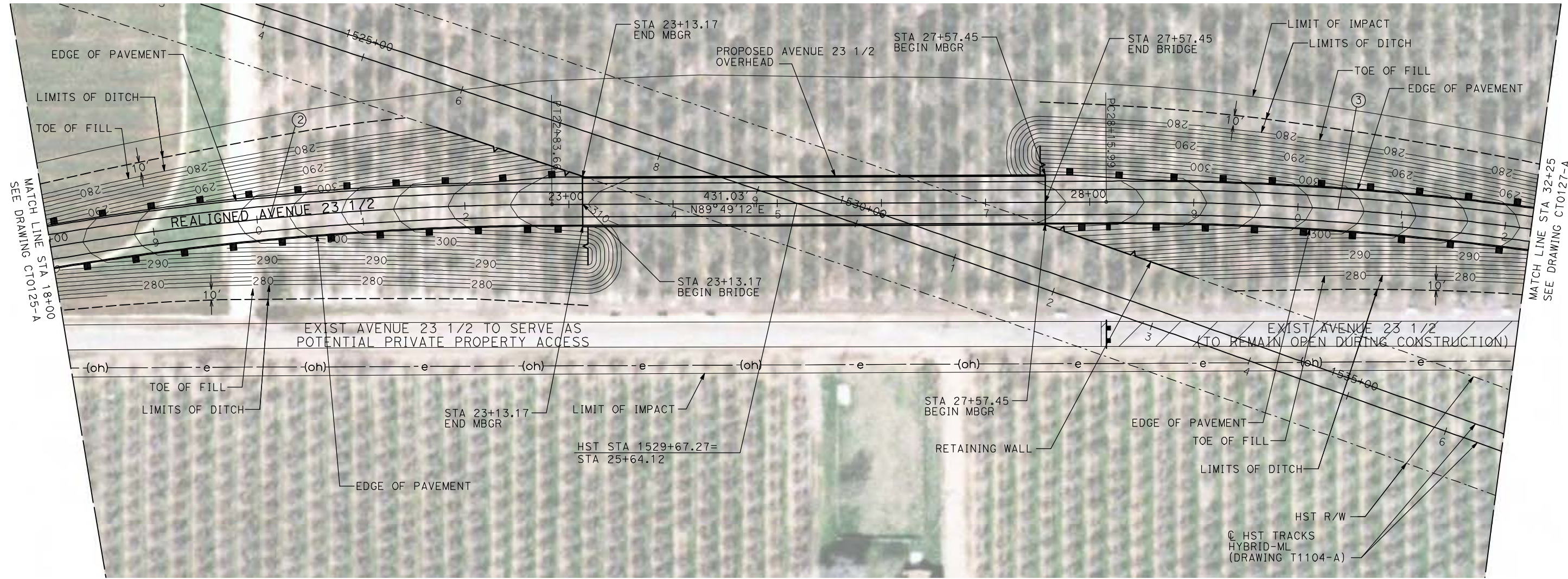
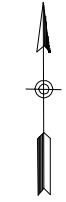

NOTE:
1. FOR ROADWAY PROFILE, SEE DRAWINGS CT1125-A THROUGH CT1127-A.

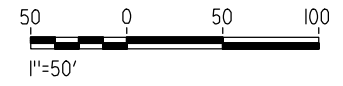

5/1/2011 1:40:35 PM i:\chsr\60022962\Task-02_merced-fresno\cadd\civil\sheet\roadway\hybrid\Volume 1 - Hybrid Grade Separation\Layout\MF-CT-0126-A.dgn

| REV | DATE | BY | CHK | APP | DESCRIPTION |
|-----|------|----|-----|-----|-------------|
| | | | | | |
| | | | | | |
| | | | | | |

DESIGNED BY
R. GIBSON
DRAWN BY
H. PHAN
CHECKED BY
A. SILVER
IN CHARGE
A. BOONE
DATE
04/29/2011

RECORD SET
15% DESIGN
SUBMITTAL

NOT FOR
CONSTRUCTION



CALIFORNIA HIGH-SPEED TRAIN PROJECT
MERCED TO FRESNO

BNSF MAIN LINE - (HYBRID)
GRADE SEPARATION - AVENUE 23 1/2
LAYOUT
SHEET 2 OF 3

CONTRACT NO.
HST06-007

DRAWING NO.
CT0126-A

SCALE
AS SHOWN

SHEET NO.
OF

5/1/2011 1:40:42 PM i:\chsr\60022962\task-02_merced-fresno\cadd\civil\sheet\roadway\hybrid\Volume 1 - Hybrid Grade Separation\Layout\MF-CT-0127-A.dgn



| CURVE DATA | | | | | |
|------------|----------|----------|---------|---------|--------|
| NO. | R | Δ | T | L | V |
| ③ | 3000.00' | 9°32'57" | 250.58' | 500.00' | 45 MPH |
| ④ | 3000.00' | 9°32'57" | 250.58' | 500.00' | 45 MPH |

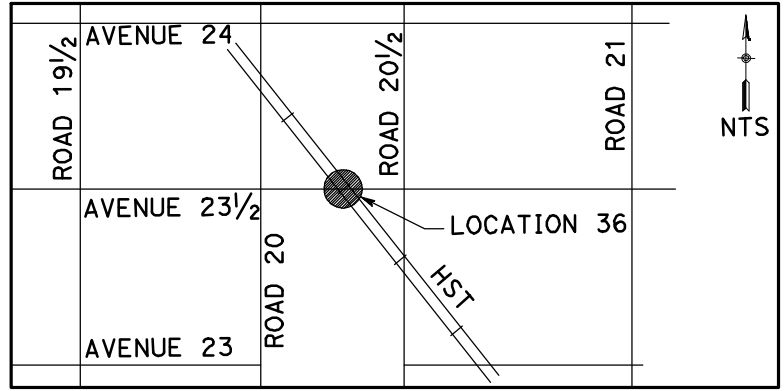
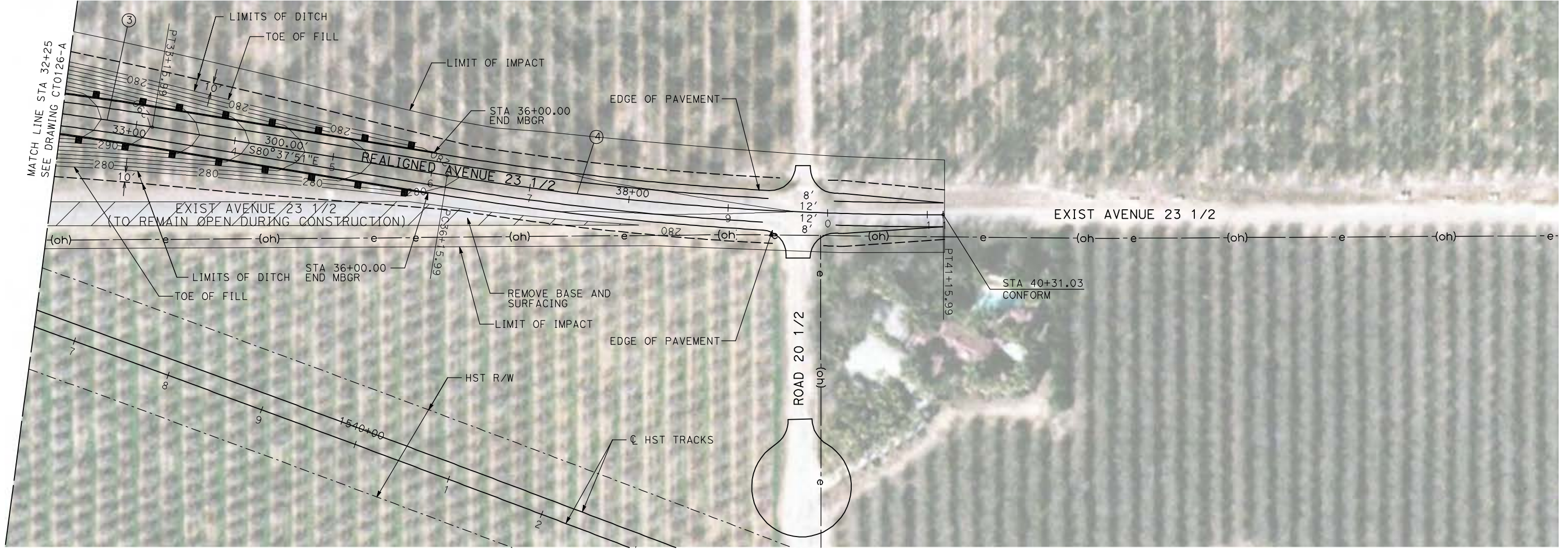

NOTE:
1. FOR ROADWAY PROFILE, SEE DRAWINGS CT1125-A THROUGH CT1127-A.

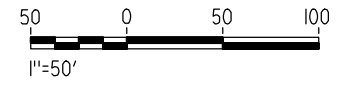

| REV | DATE | BY | CHK | APP | DESCRIPTION |
|-----|------|----|-----|-----|-------------|
| | | | | | |
| | | | | | |
| | | | | | |

DESIGNED BY
R. GIBSON
DRAWN BY
H. PHAN
CHECKED BY
A. SILVER
IN CHARGE
A. BOONE
DATE
04/29/2011

RECORD SET
15% DESIGN
SUBMITTAL

NOT FOR
CONSTRUCTION



CALIFORNIA HIGH-SPEED TRAIN PROJECT
MERCED TO FRESNO
BNSF MAIN LINE - (HYBRID)
GRADE SEPARATION - AVENUE 23 1/2
LAYOUT
SHEET 3 OF 3

CONTRACT NO.
HST06-007
DRAWING NO.
CT0127-A
SCALE
AS SHOWN
SHEET NO.
OF

| CURVE DATA | | | | | |
|------------|----------|----------|---------|---------|--------|
| NO. | R | Δ | T | L | V |
| ① | 3000.00' | 9°32'57" | 250.58' | 500.00' | 45 MPH |
| ② | 3000.00' | 9°32'57" | 250.58' | 500.00' | 45 MPH |

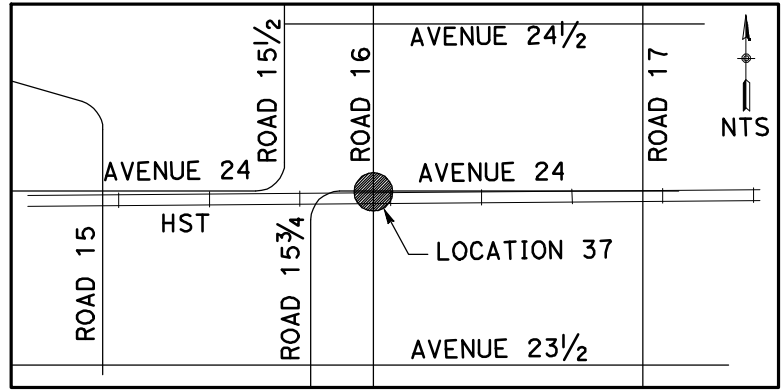
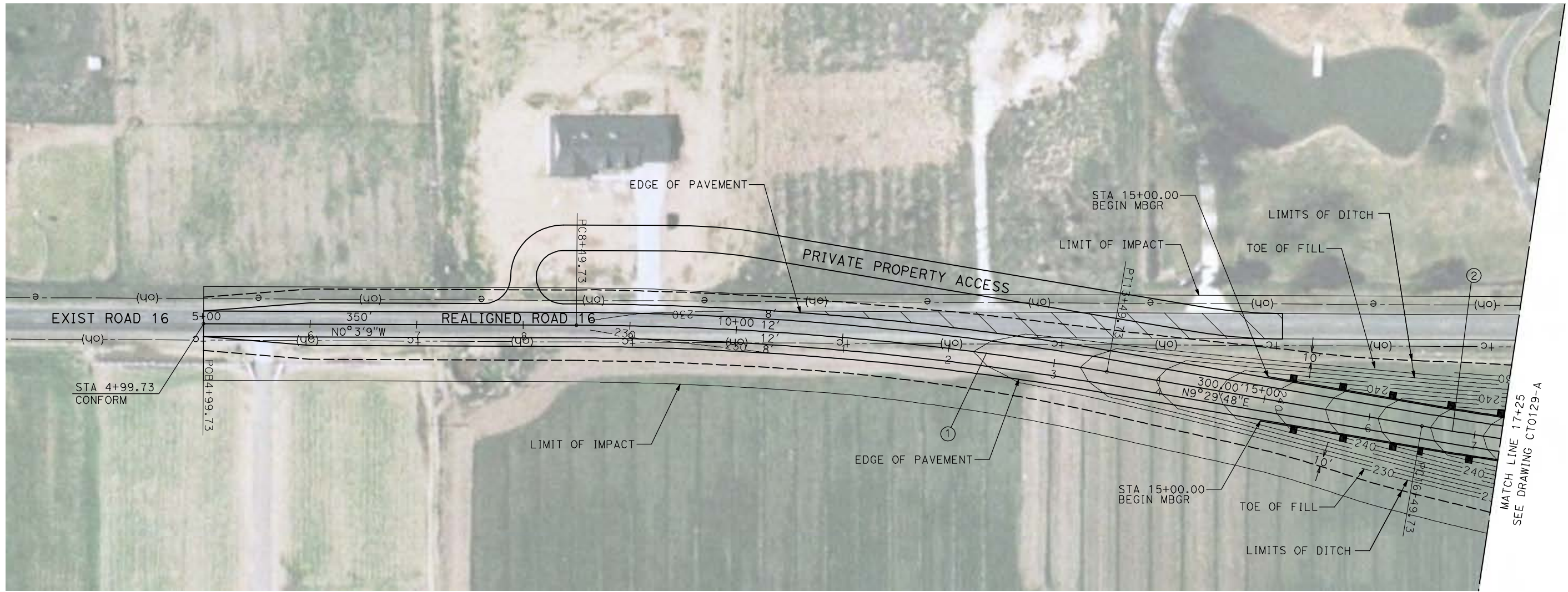

NOTE:
 1. FOR ROADWAY PROFILE, SEE DRAWINGS CT1128-A THROUGH CT1130-A.

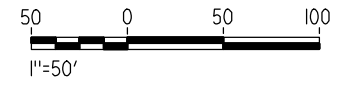

5/1/2011 1:40:48 PM i:\cnsr\60022962\task-02_merced-fresno\cadd\civil\sheet\roadway\hybrid\Volume 1 - Hybrid Grade Separation\Layout\MF-CT-0128-A.dgn

| REV | DATE | BY | CHK | APP | DESCRIPTION |
|-----|------|----|-----|-----|-------------|
| | | | | | |
| | | | | | |
| | | | | | |

DESIGNED BY
R. GIBSON
 DRAWN BY
H. PHAN
 CHECKED BY
A. SILVER
 IN CHARGE
A. BOONE
 DATE
04/29/2011

RECORD SET
15% DESIGN
SUBMITTAL

NOT FOR
CONSTRUCTION



CALIFORNIA HIGH-SPEED TRAIN PROJECT
MERCED TO FRESNO
 BNSF MAIN LINE - (HYBRID)
 GRADE SEPARATION - ROAD 16
 LAYOUT
 SHEET 1 OF 3

CONTRACT NO.
HST06-007
 DRAWING NO.
CT0128-A
 SCALE
AS SHOWN
 SHEET NO.
OF

| CURVE DATA | | | | | |
|------------|----------|----------|---------|---------|--------|
| NO. | R | Δ | T | L | V |
| ② | 3000.00' | 9°32'57" | 250.58' | 500.00' | 45 MPH |
| ③ | 3000.00' | 9°32'57" | 250.58' | 500.00' | 45 MPH |

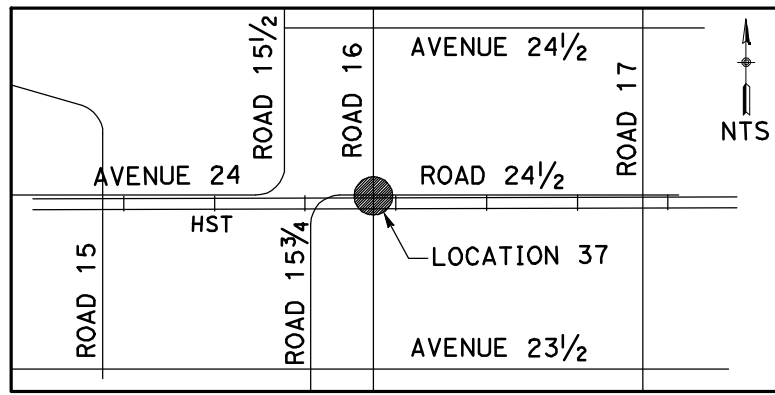
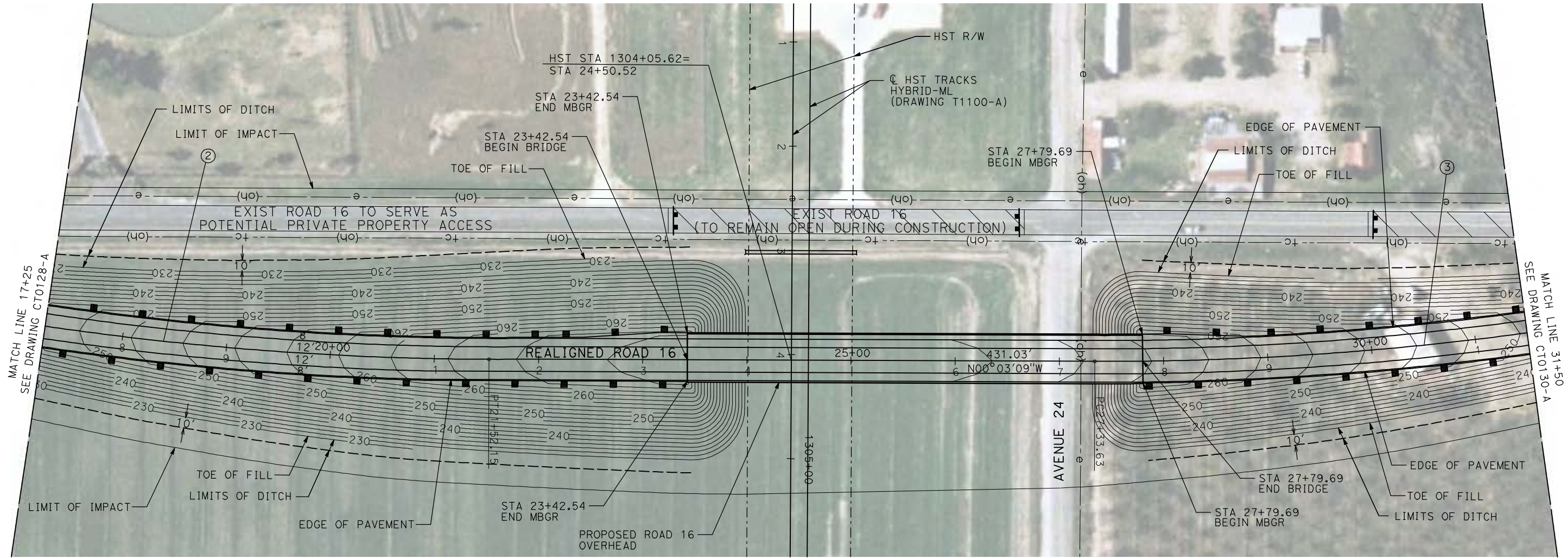

NOTE:
 1. FOR ROADWAY PROFILE, SEE DRAWINGS CT1128-A THROUGH CT1130-A.

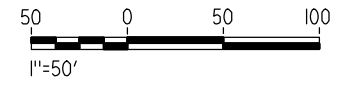

5/1/2011 1:40:55 PM i:\cnsr\60022962\task-02_merced-fresno\cadd\civil\sheet\roadway\hybrid\Volume 1 - Hybrid Grade Separation\Layout\MF-CT-0129-A.dgn

| REV | DATE | BY | CHK | APP | DESCRIPTION |
|-----|------|----|-----|-----|-------------|
| | | | | | |

DESIGNED BY
R. GIBSON
 DRAWN BY
H. PHAN
 CHECKED BY
A. SILVER
 IN CHARGE
A. BOONE
 DATE
04/29/2011

RECORD SET
15% DESIGN
SUBMITTAL

NOT FOR
CONSTRUCTION

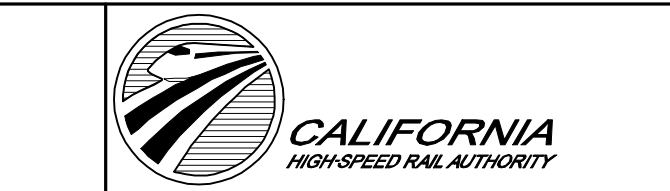

CALIFORNIA HIGH-SPEED TRAIN PROJECT
MERCED TO FRESNO
 BNSF MAIN LINE - (HYBRID)
 GRADE SEPARATION - ROAD 16
 LAYOUT
 SHEET 2 OF 3

CONTRACT NO.
HST06-007
 DRAWING NO.
CT0129-A
 SCALE
AS SHOWN
 SHEET NO.
OF

| CURVE DATA | | | | | |
|------------|----------|----------|---------|---------|--------|
| NO. | R | Δ | T | L | V |
| ④ | 3000.00' | 9°32'57" | 250.58' | 500.00' | 45 MPH |

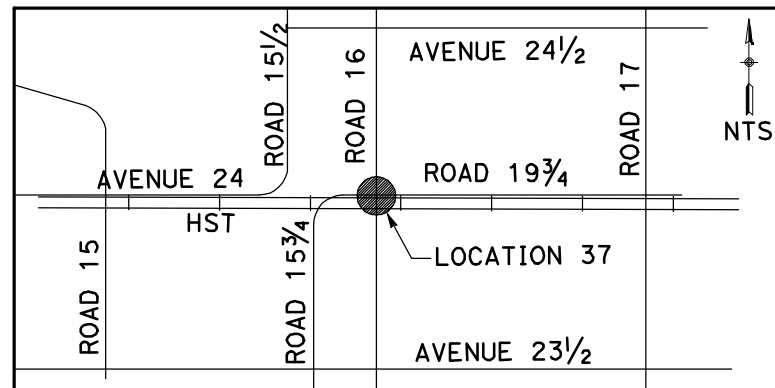
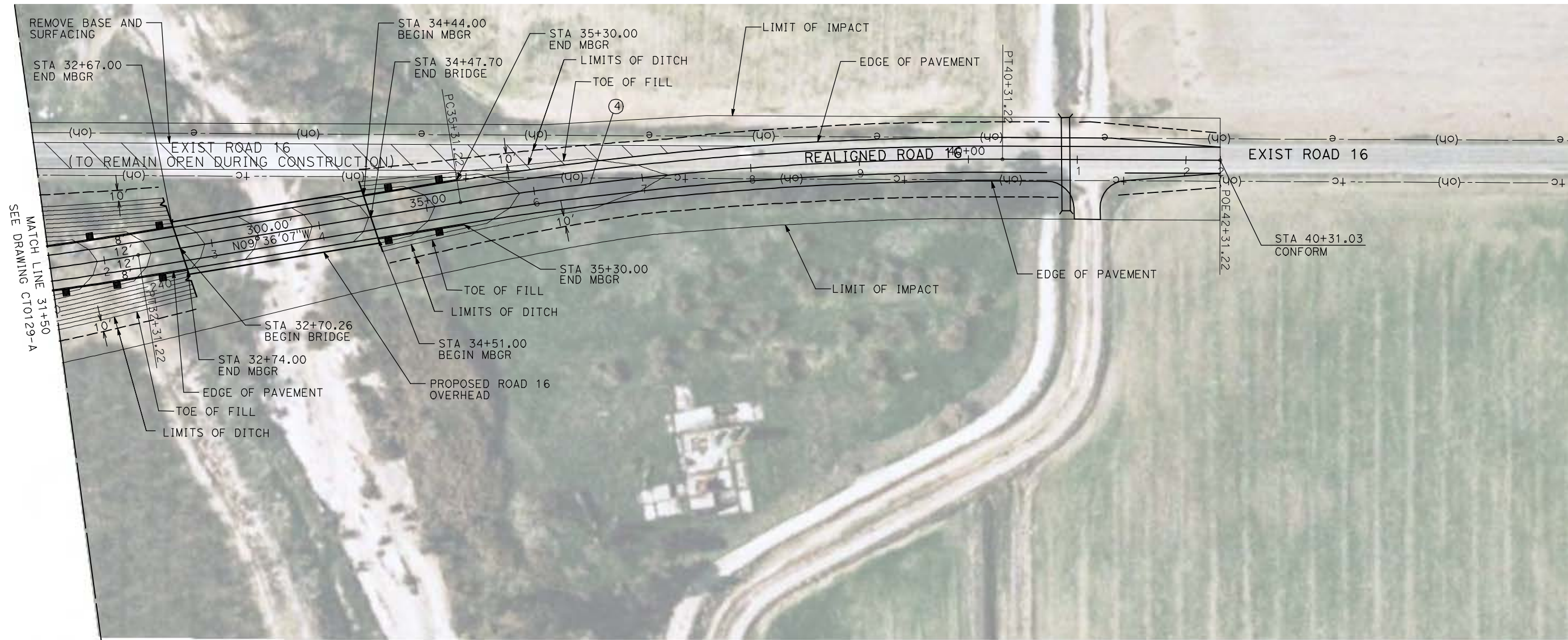
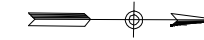

NOTE:

1. FOR ROADWAY PROFILE, SEE DRAWINGS CT1128-A THROUGH CT1130-A.

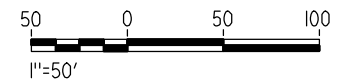

5/1/2011 1:41:04 PM i:\chsr\60022962\Task-02_merced-fresno\cadd\civil\sheet\roadway\hybrid\Volume 1 - Hybrid Grade Separation\Layout\MF-CT-0130-A.dgn

| REV | DATE | BY | CHK | APP | DESCRIPTION |
|-----|------|----|-----|-----|-------------|
| | | | | | |
| | | | | | |
| | | | | | |

DESIGNED BY
R. GIBSON
DRAWN BY
H. PHAN
CHECKED BY
A. SILVER
IN CHARGE
A. BOONE
DATE
04/29/2011

RECORD SET
15% DESIGN
SUBMITTAL

NOT FOR
CONSTRUCTION



CALIFORNIA HIGH-SPEED TRAIN PROJECT
MERCED TO FRESNO
BNSF MAIN LINE - (HYBRID)
GRADE SEPARATION - ROAD 16
LAYOUT
SHEET 3 OF 3

CONTRACT NO.
HST06-007
DRAWING NO.
CT0130-A
SCALE
AS SHOWN
SHEET NO.
OF

5/1/2011 1:41:10 PM i:\cnsr\60022962\task-02_merced-fresno\cadd\civil\sheet\roadway\hybrid\Volume 1 - Hybrid Grade Separation\Layout\MF-CT-0131-A.dgn

| CURVE DATA | | | | | |
|------------|----------|----------|---------|---------|--------|
| NO. | R | Δ | T | L | V |
| ① | 3000.00' | 9°32'57" | 250.58' | 500.00' | 45 MPH |
| ② | 3000.00' | 9°32'57" | 250.58' | 500.00' | 45 MPH |

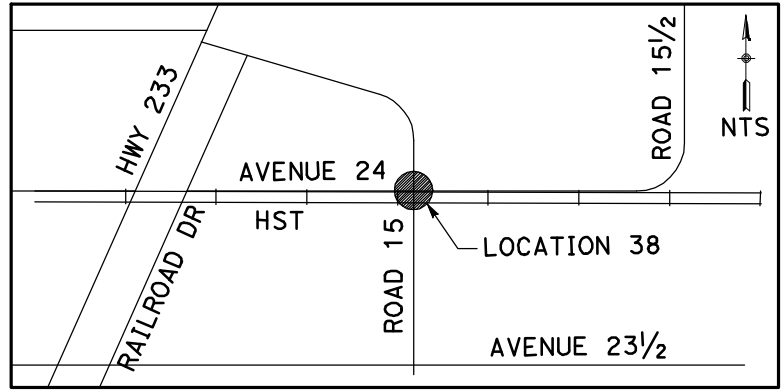
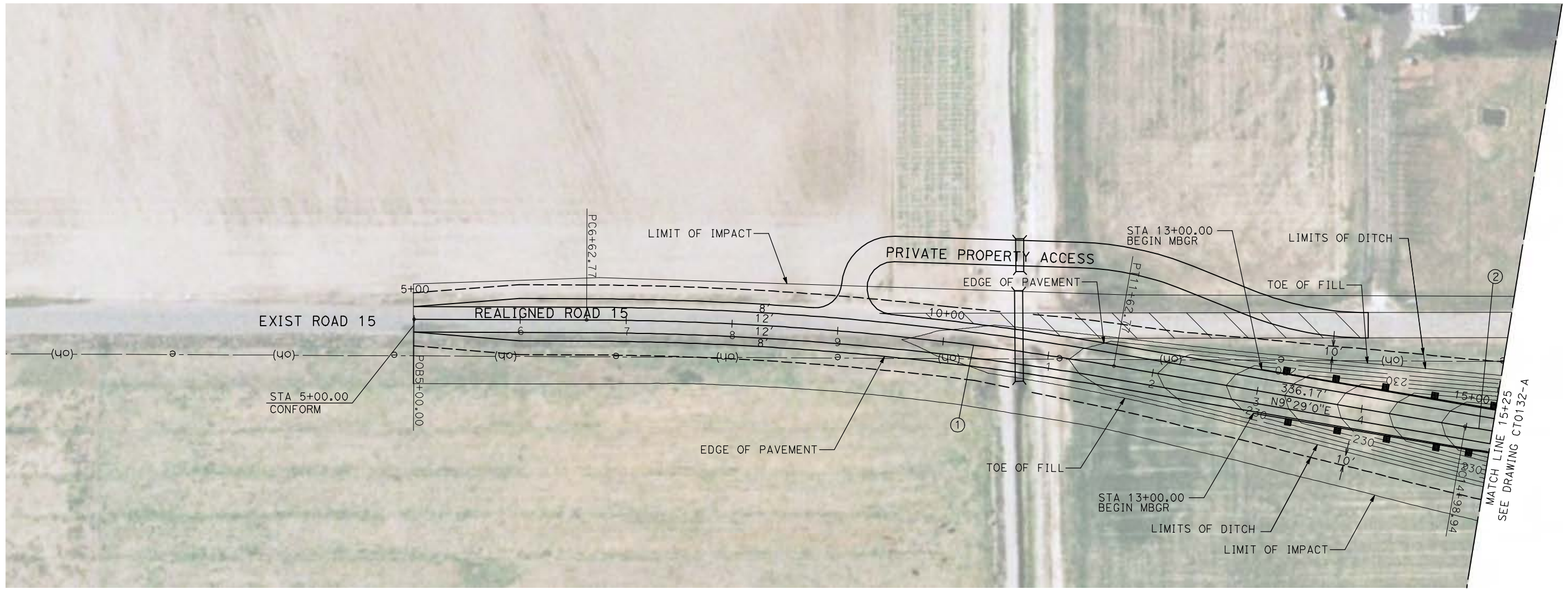

NOTE:
 1. FOR ROADWAY PROFILE, SEE DRAWINGS CT1131-A THROUGH CT1133-A.

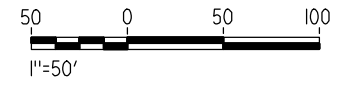

| REV | DATE | BY | CHK | APP | DESCRIPTION |
|-----|------|----|-----|-----|-------------|
| | | | | | |
| | | | | | |
| | | | | | |

DESIGNED BY
R. GIBSON
 DRAWN BY
H. PHAN
 CHECKED BY
A. SILVER
 IN CHARGE
A. BOONE
 DATE
04/29/2011

RECORD SET
15% DESIGN
SUBMITTAL

NOT FOR
CONSTRUCTION



CALIFORNIA HIGH-SPEED TRAIN PROJECT
MERCED TO FRESNO
 BNSF MAIN LINE - (HYBRID)
 GRADE SEPARATION - ROAD 15
 LAYOUT
 SHEET 1 OF 3

CONTRACT NO.
HST06-007
 DRAWING NO.
CT0131-A
 SCALE
AS SHOWN
 SHEET NO.
OF

5/1/2011 1:41:17 PM i:\chsr\60022962\Task-02_merced-fresno\cadd\civil\sheet\roadway\hybrid\Volume 1 - Hybrid Grade Separation\Layout\MF-CT-0132-A.dgn

| CURVE DATA | | | | | |
|------------|----------|----------|---------|---------|--------|
| NO. | R | Δ | T | L | V |
| ② | 3000.00' | 9°32'57" | 250.58' | 500.00' | 45 MPH |
| ③ | 3000.00' | 9°32'57" | 250.58' | 500.00' | 45 MPH |

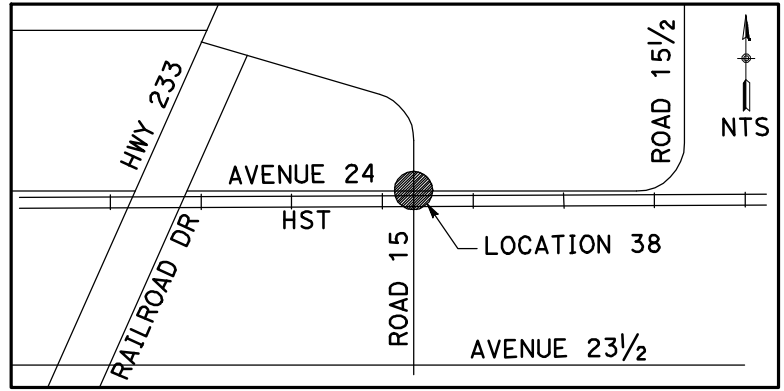
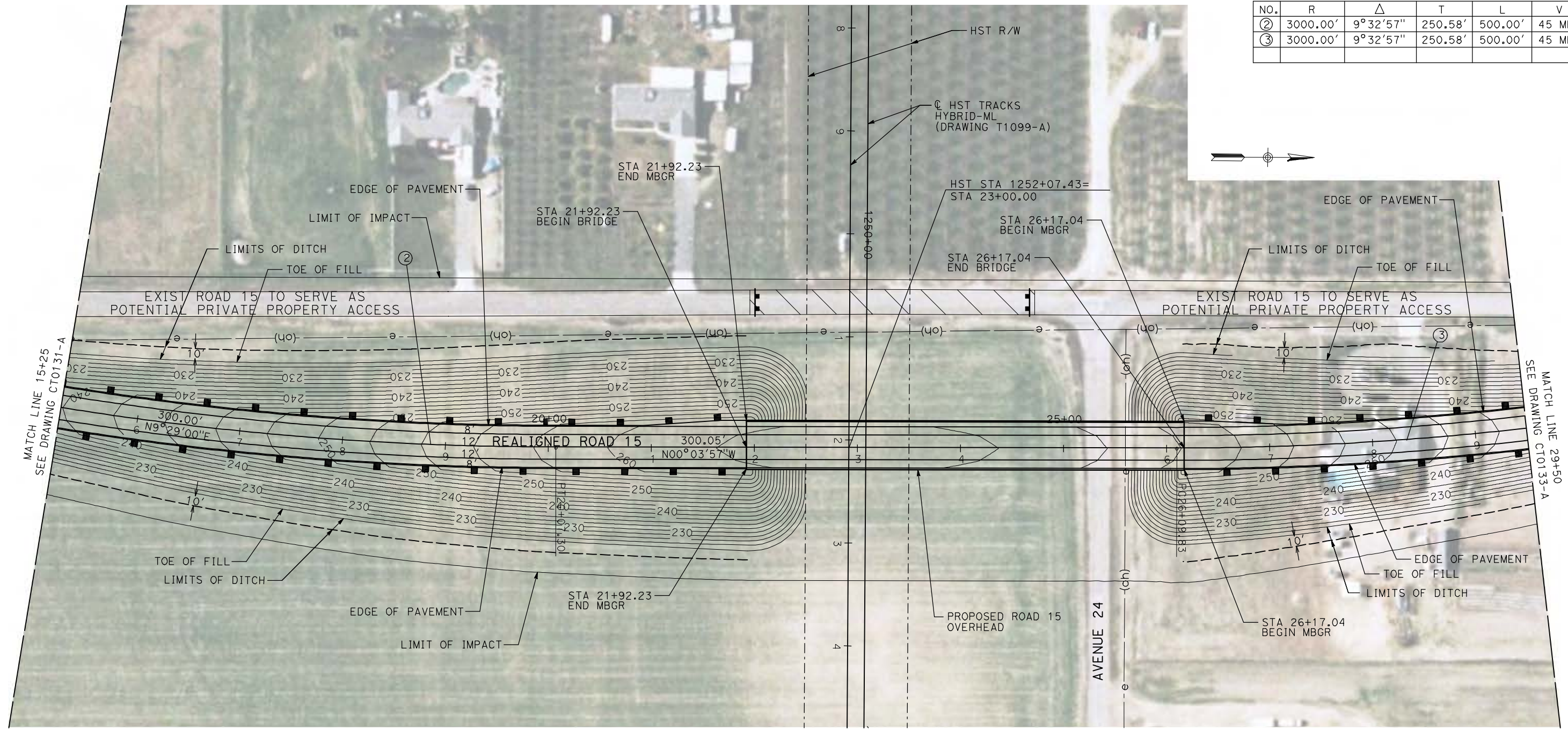

NOTE:
 1. FOR ROADWAY PROFILE, SEE DRAWINGS CT1131-A THROUGH CT1133-A.

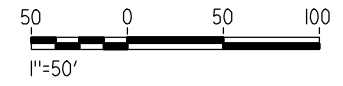

| REV | DATE | BY | CHK | APP | DESCRIPTION |
|-----|------|----|-----|-----|-------------|
| | | | | | |
| | | | | | |
| | | | | | |

DESIGNED BY
R. GIBSON
 DRAWN BY
H. PHAN
 CHECKED BY
A. SILVER
 IN CHARGE
A. BOONE
 DATE
04/29/2011

RECORD SET
15% DESIGN
SUBMITTAL

NOT FOR
CONSTRUCTION



CALIFORNIA HIGH-SPEED TRAIN PROJECT
MERCED TO FRESNO
 BNSF MAIN LINE - (HYBRID)
 GRADE SEPARATION - ROAD 15
 LAYOUT
 SHEET 2 OF 3

CONTRACT NO.
HST06-007
 DRAWING NO.
CT0132-A
 SCALE
AS SHOWN
 SHEET NO.
OF

| CURVE DATA | | | | | |
|------------|----------|----------|---------|---------|--------|
| NO. | R | Δ | T | L | V |
| ③ | 3000.00' | 9°32'57" | 250.58' | 500.00' | 45 MPH |
| ④ | 3000.00' | 9°32'57" | 250.58' | 500.00' | 45 MPH |

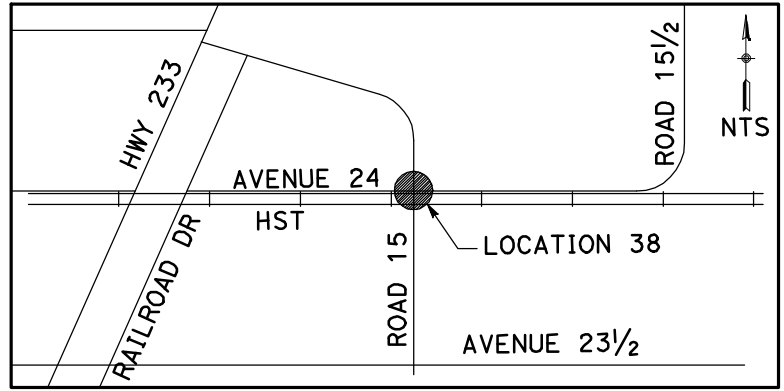

NOTE:
 1. FOR ROADWAY PROFILE, SEE DRAWINGS CT1131-A THROUGH CT1133-A.

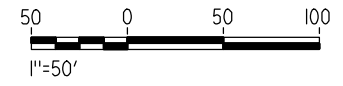

5/1/2011 1:41:25 PM i:\chsr\60022962\task-02_merced-fresno\cadd\civil\sheet\roadway\hybrid\Volume 1 - Hybrid Grade Separation\Layout\MF-CT-0133-A.dgn

| REV | DATE | BY | CHK | APP | DESCRIPTION |
|-----|------|----|-----|-----|-------------|
| | | | | | |
| | | | | | |
| | | | | | |

DESIGNED BY
R. GIBSON
 DRAWN BY
H. PHAN
 CHECKED BY
A. SILVER
 IN CHARGE
A. BOONE
 DATE
04/29/2011

RECORD SET
15% DESIGN
SUBMITTAL

NOT FOR
CONSTRUCTION



CALIFORNIA HIGH-SPEED TRAIN PROJECT
MERCED TO FRESNO
 BNSF MAIN LINE - (HYBRID)
 GRADE SEPARATION - ROAD 15
 LAYOUT
 SHEET 3 OF 3

CONTRACT NO.
HST06-007
 DRAWING NO.
CT0133-A
 SCALE
AS SHOWN
 SHEET NO.
OF

| CURVE DATA | | | | | |
|------------|----------|----------|---------|---------|--------|
| NO. | R | Δ | T | L | V |
| ① | 3000.00' | 9°32'57" | 250.58' | 500.00' | 45 MPH |
| ② | 3000.00' | 9°32'57" | 250.58' | 500.00' | 45 MPH |

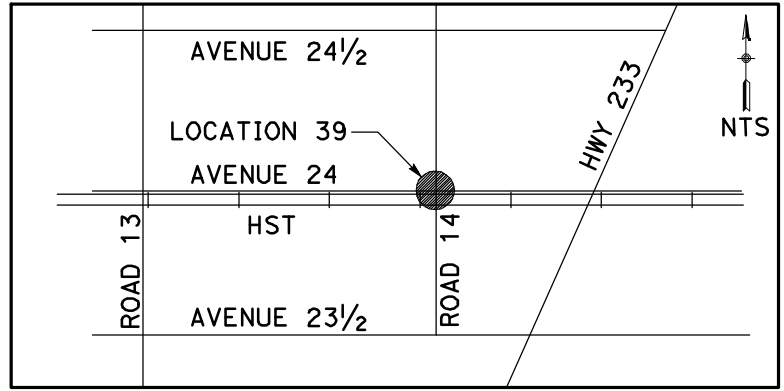
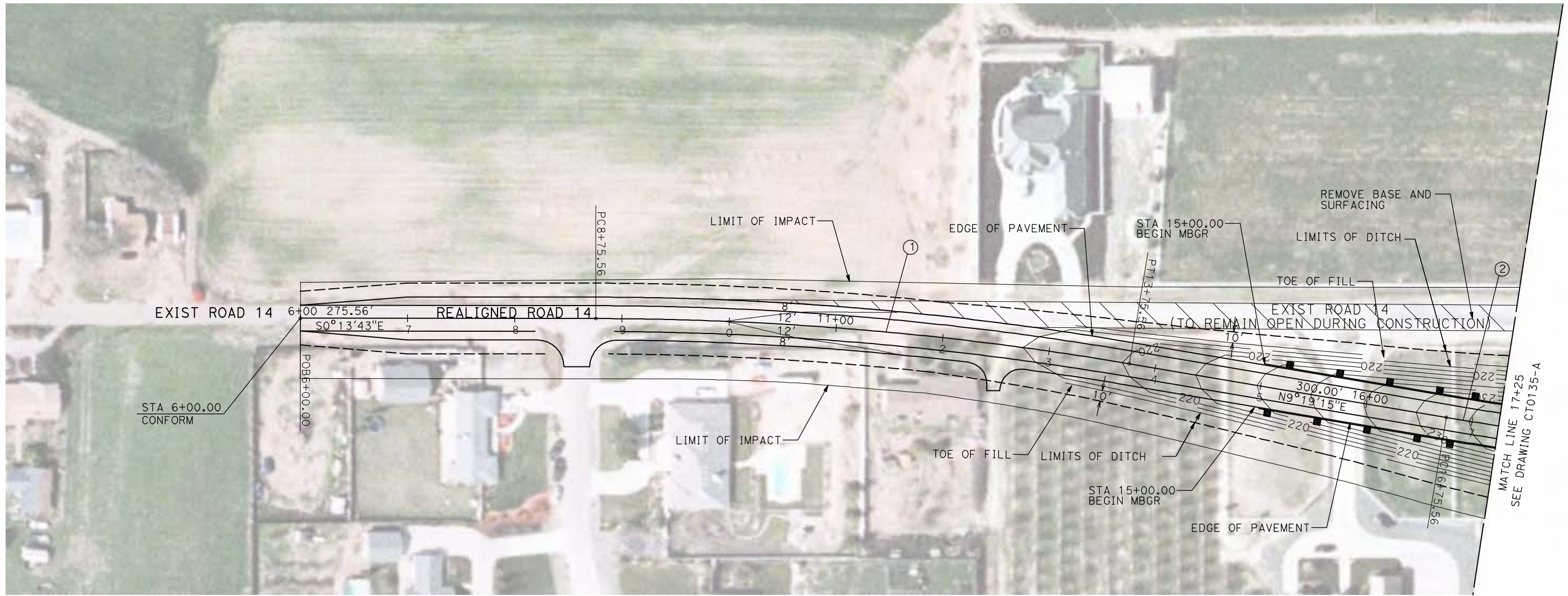

NOTE:
 1. FOR ROADWAY PROFILE, SEE DRAWINGS CT1134-A THROUGH CT1136-A.

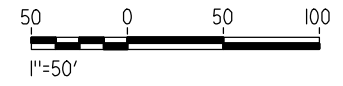

G:\chsr\60022962\Task-02_merced-fresno\cadd\civil\sheet\roadway\hybrid\Volume 1 - Hybrid Grade Separation\Layout\MF-CT-0134-A.dgn 5/1/2011 1:41:31 PM

| REV | DATE | BY | CHK | APP | DESCRIPTION |
|-----|------|----|-----|-----|-------------|
| | | | | | |
| | | | | | |
| | | | | | |
| | | | | | |

DESIGNED BY
R. GIBSON
 DRAWN BY
H. PHAN
 CHECKED BY
A. SILVER
 IN CHARGE
A. BOONE
 DATE
04/29/2011

RECORD SET
15% DESIGN
SUBMITTAL

NOT FOR
CONSTRUCTION



CALIFORNIA HIGH-SPEED TRAIN PROJECT
MERCED TO FRESNO
 BNSF MAIN LINE - (HYBRID)
 GRADE SEPARATION - ROAD 14
 LAYOUT
 SHEET 1 OF 3

CONTRACT NO.
HST06-007
 DRAWING NO.
CT0134-A
 SCALE
AS SHOWN
 SHEET NO.
OF

| CURVE DATA | | | | | |
|------------|----------|----------|---------|---------|--------|
| NO. | R | Δ | T | L | V |
| ① | 3000.00' | 9°32'57" | 250.58' | 500.00' | 45 MPH |
| ② | 3000.00' | 9°32'57" | 250.58' | 500.00' | 45 MPH |

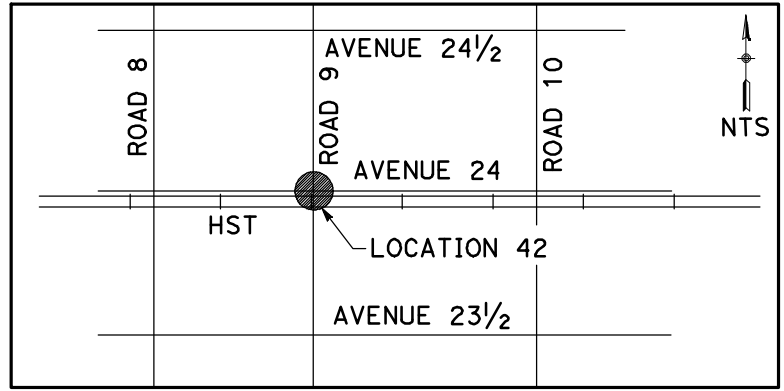
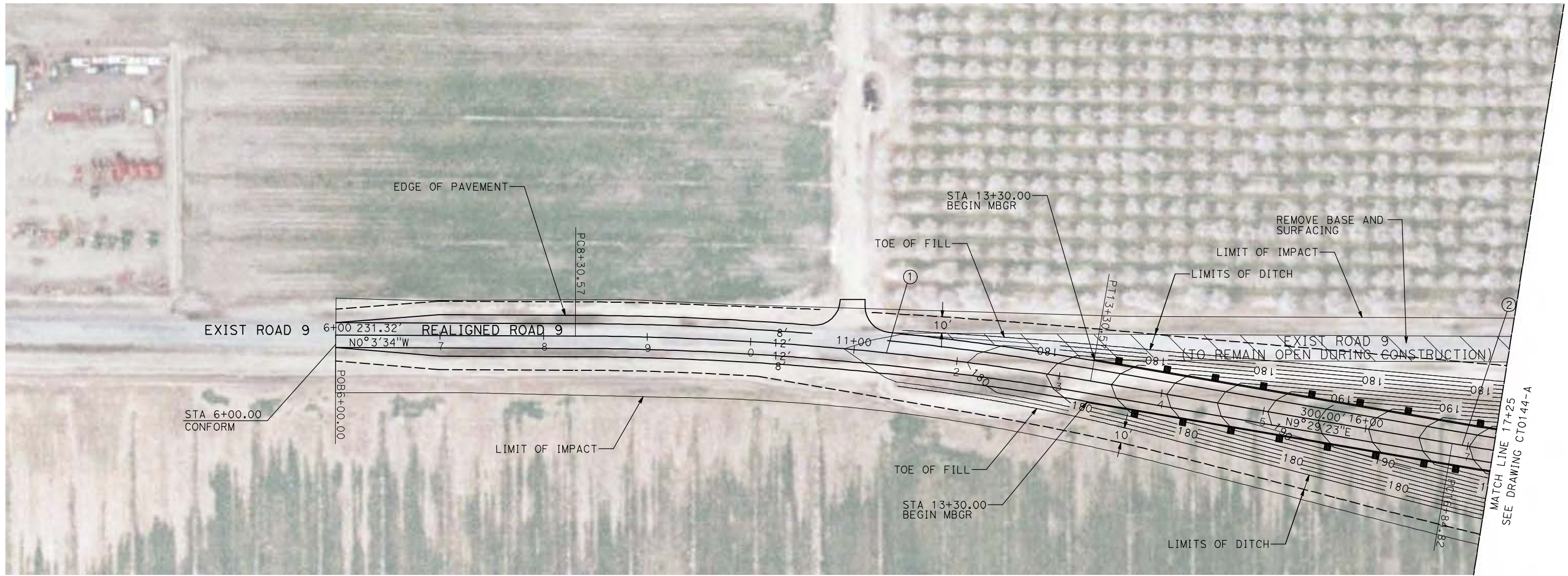

NOTE:
1. FOR ROADWAY PROFILE, SEE DRAWINGS CT1143-A THROUGH CT1145-A.

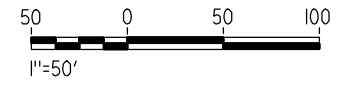

GibsonR1 5/1/2011 1:41:37 PM I:\chsr\60022962\Task-02_merced-fresno\cadd\civil\sheet\roadway\hybrid\Volume 1 - Hybrid Grade Separation\Layout\MF-CT-0143-A.dgn

| REV | DATE | BY | CHK | APP | DESCRIPTION |
|-----|------|----|-----|-----|-------------|
| | | | | | |

DESIGNED BY
R. GIBSON
DRAWN BY
H. PHAN
CHECKED BY
A. SILVER
IN CHARGE
A. BOONE
DATE
04/29/2011

RECORD SET
15% DESIGN
SUBMITTAL

NOT FOR
CONSTRUCTION



CALIFORNIA HIGH-SPEED TRAIN PROJECT
MERCED TO FRESNO
BNSF MAIN LINE - (HYBRID)
GRADE SEPARATION - ROAD 9
LAYOUT
SHEET 1 OF 3

CONTRACT NO.
HST06-007
DRAWING NO.
CT0143-A
SCALE
AS SHOWN
SHEET NO.
OF

| CURVE DATA | | | | | |
|------------|----------|----------|---------|---------|--------|
| NO. | R | Δ | T | L | V |
| ② | 3000.00' | 9°32'57" | 250.58' | 500.00' | 45 MPH |
| ③ | 3000.00' | 9°32'57" | 250.58' | 500.00' | 45 MPH |

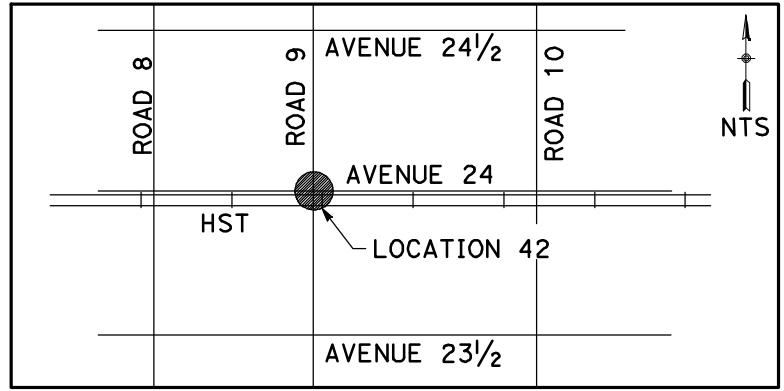
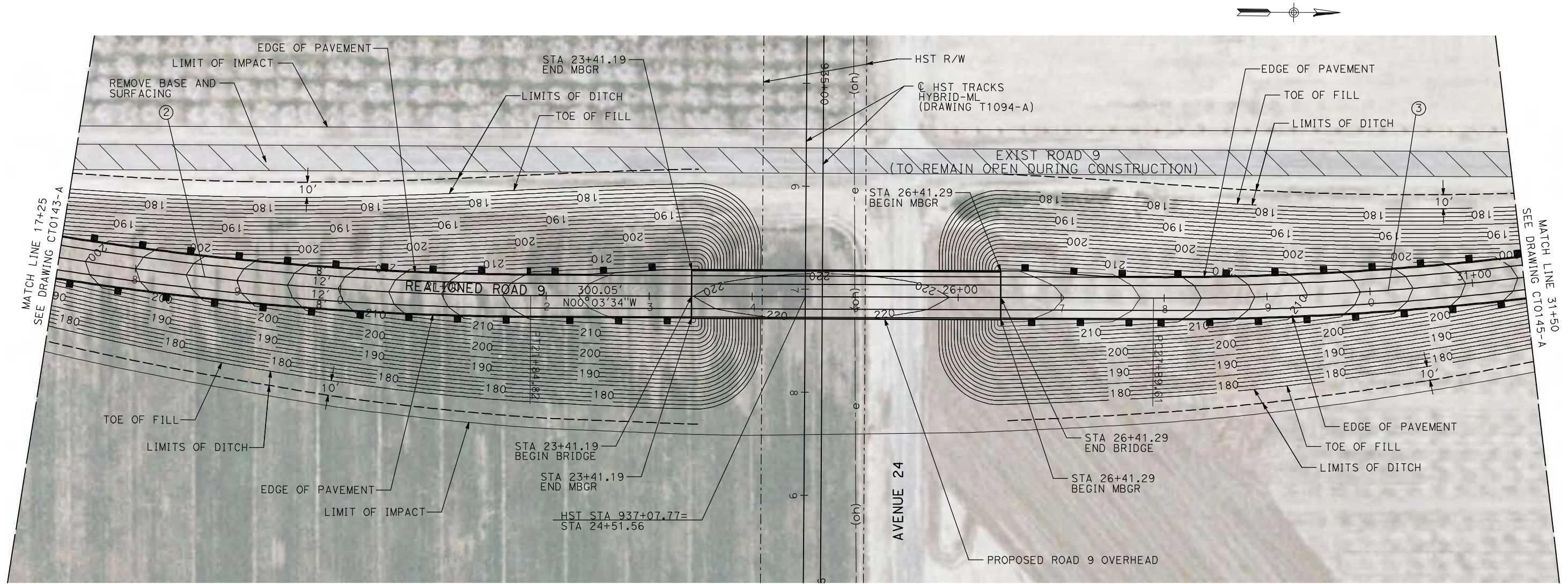

NOTE:
 1. FOR ROADWAY PROFILE, SEE DRAWINGS CT1143-A THROUGH CT1145-A.

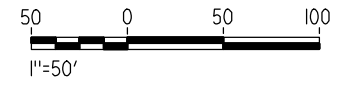

5/1/2011 1:41:44 PM i:\chsr\60022962\task-02_merced-fresno\cadd\civil\sheet\roadway\hybrid\Volume 1 - Hybrid Grade Separation\Layout\MF-CT-0144-A.dgn

| REV | DATE | BY | CHK | APP | DESCRIPTION |
|-----|------|----|-----|-----|-------------|
| | | | | | |

DESIGNED BY
R. GIBSON
 DRAWN BY
H. PHAN
 CHECKED BY
A. SILVER
 IN CHARGE
A. BOONE
 DATE
04/29/2011

RECORD SET
15% DESIGN
SUBMITTAL

NOT FOR
CONSTRUCTION



CALIFORNIA HIGH-SPEED TRAIN PROJECT
MERCED TO FRESNO
 BNSF MAIN LINE - (HYBRID)
 GRADE SEPARATION - ROAD 9
 LAYOUT
 SHEET 2 OF 3

CONTRACT NO.
HST06-007
 DRAWING NO.
CT0144-A
 SCALE
AS SHOWN
 SHEET NO.
OF

5/1/2011 1:41:55 PM i:\chsr\60022962\Task-02_merced-fresno\cadd\civil\sheet\roadway\hybrid\Volume 1 - Hybrid Grade Separation\Layout\MF-CT-0145-A.dgn

| CURVE DATA | | | | | |
|------------|----------|----------|---------|---------|--------|
| NO. | R | Δ | T | L | V |
| ③ | 3000.00' | 9°32'57" | 250.58' | 500.00' | 45 MPH |
| ④ | 3000.00' | 9°32'57" | 250.58' | 500.00' | 45 MPH |

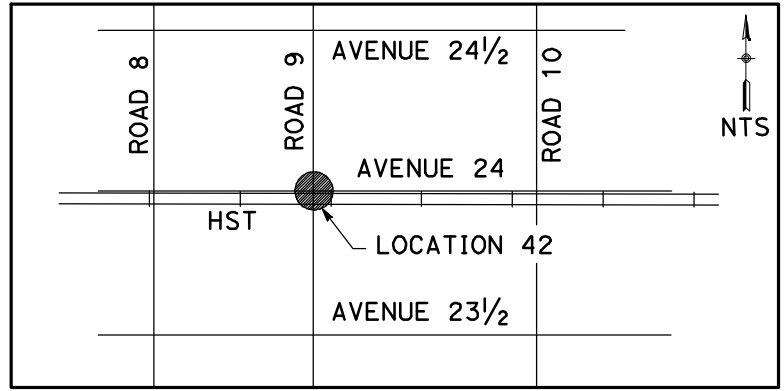
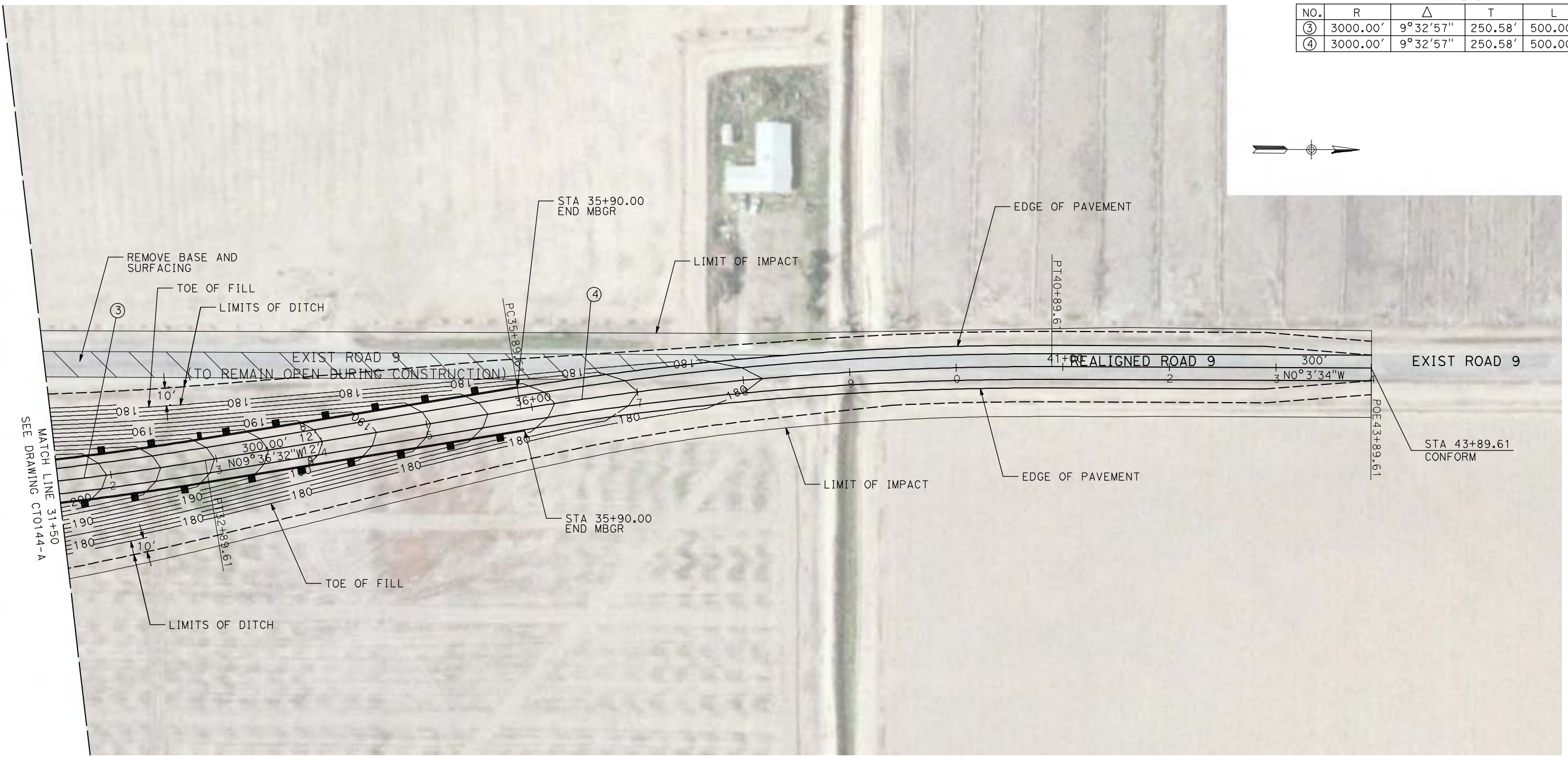

NOTE:
1. FOR ROADWAY PROFILE, SEE DRAWINGS CT1143-A THROUGH CT1145-A.

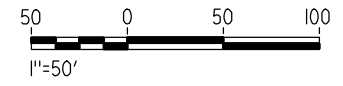

| REV | DATE | BY | CHK | APP | DESCRIPTION |
|-----|------|----|-----|-----|-------------|
| | | | | | |
| | | | | | |
| | | | | | |

DESIGNED BY
R. GIBSON
DRAWN BY
H. PHAN
CHECKED BY
A. SILVER
IN CHARGE
A. BOONE
DATE
04/29/2011

RECORD SET
15% DESIGN
SUBMITTAL

NOT FOR
CONSTRUCTION



CALIFORNIA HIGH-SPEED TRAIN PROJECT
MERCED TO FRESNO
BNSF MAIN LINE - (HYBRID)
GRADE SEPARATION - ROAD 9
LAYOUT
SHEET 3 OF 3

CONTRACT NO.
HST06-007
DRAWING NO.
CT0145-A
SCALE
AS SHOWN
SHEET NO.
OF

| CURVE DATA | | | | | |
|------------|----------|----------|---------|---------|--------|
| NO. | R | Δ | T | L | V |
| ① | 5000.00' | 6°52'32" | 300.36' | 600.00' | 45 MPH |

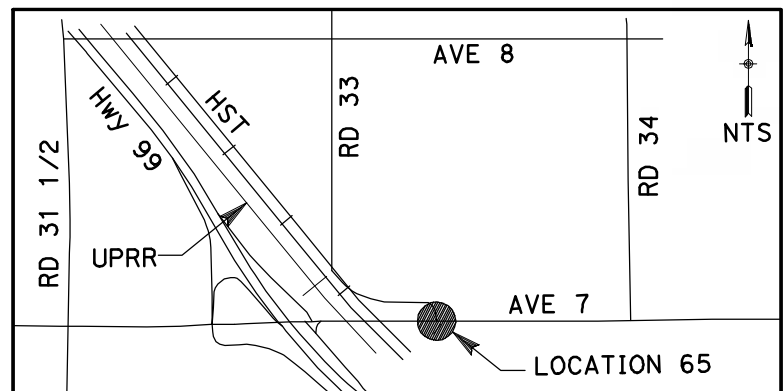
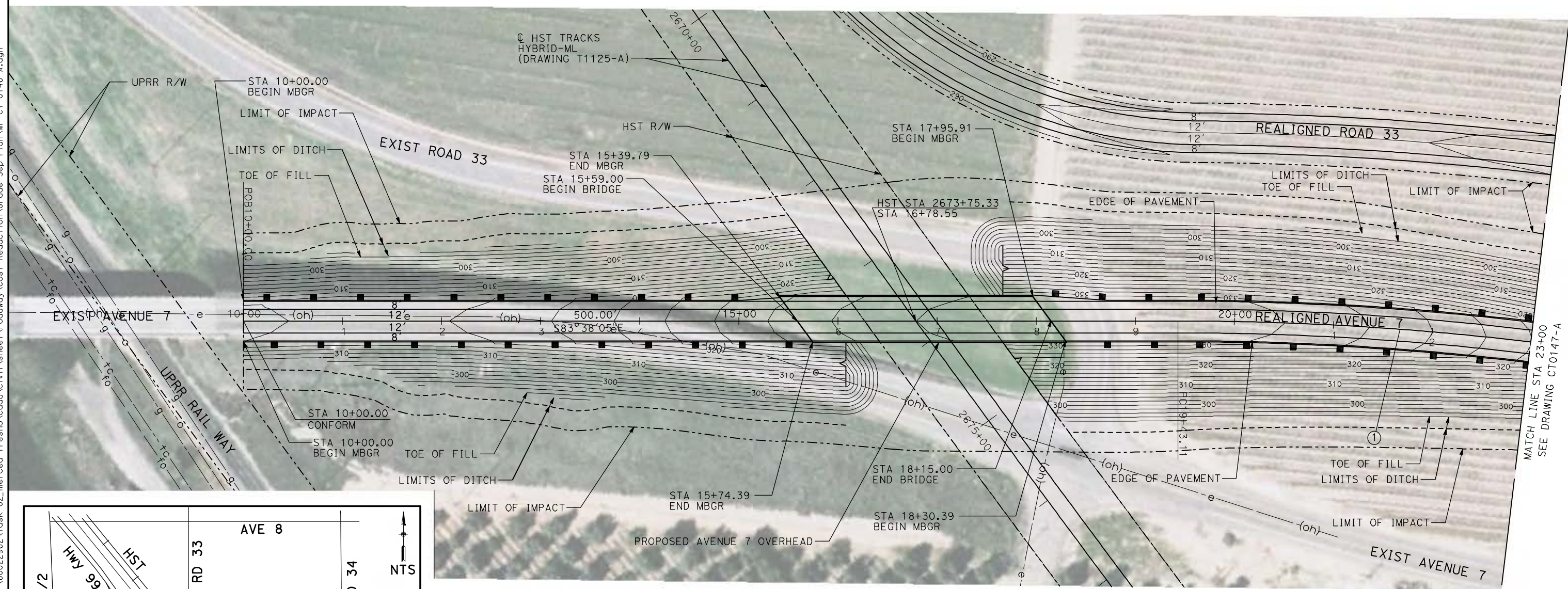

NOTE:
 1. FOR ROADWAY PROFILE, SEE DRAWINGS CT1146-A THROUGH CT1148-A.

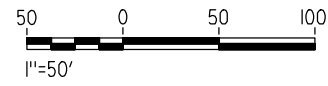

5/1/2011 1:46:47 PM i:\chsr\60022962\task-02_merced-fresno\cadd\civil\sheet\roadway\Cost_Reduction\Grade_Sep_Plan\MF-CT-0146-A.dgn

| REV | DATE | BY | CHK | APP | DESCRIPTION |
|-----|------|----|-----|-----|-------------|
| | | | | | |

DESIGNED BY
 R. GIBSON
 DRAWN BY
 H. PHAN
 CHECKED BY
 A. SILVER
 IN CHARGE
 A. BOONE
 DATE
 04/29/2011

RECORD SET
15% DESIGN
SUBMITTAL

NOT FOR
CONSTRUCTION



CALIFORNIA HIGH-SPEED TRAIN PROJECT
MERCED TO FRESNO
 BNSF MAINLINE - HYBRID
 GRADE SEPARATION - AVENUE 7
 LAYOUT
 SHEET 1 OF 3

CONTRACT NO.
 HST06-007
 DRAWING NO.
 CT0146-A
 SCALE
 AS SHOWN
 SHEET NO.
 OF ###

5/1/2011 1:46:57 PM i:\chsr\60022962\task-02_merced-fresno\cadd\civil\sheet\roadway\Cost_Reduction\Grade_Sep_Plan\MF-CT-0147-A.dgn

| CURVE DATA | | | | | |
|------------|----------|-----------|---------|---------|--------|
| NO. | R | Δ | T | L | V |
| ① | 5000.00' | 6°52'32" | 300.36' | 600.00' | 45 MPH |
| ② | 3000.00' | 12°10'29" | 319.93' | 637.46' | 45 MPH |

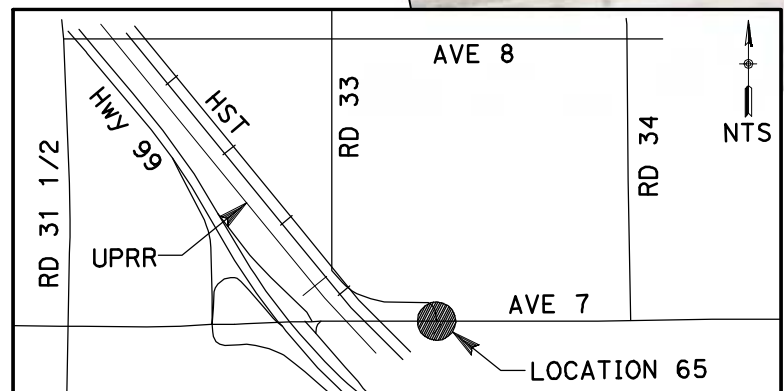
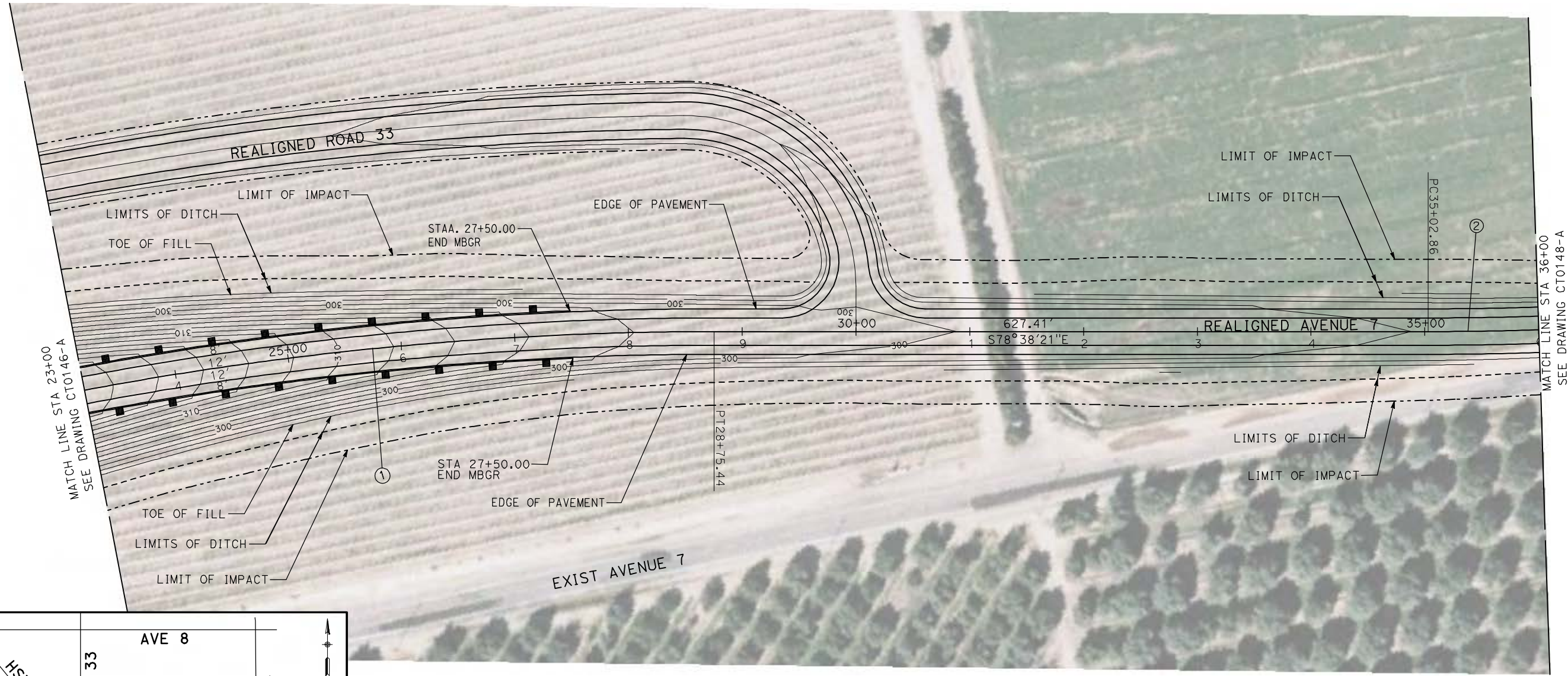

NOTE:
1. FOR ROADWAY PROFILE, SEE DRAWINGS CT1146-A THROUGH CT1148-A.



| REV | DATE | BY | CHK | APP | DESCRIPTION |
|-----|------|----|-----|-----|-------------|
| | | | | | |

DESIGNED BY
R. GIBSON
DRAWN BY
H. PHAN
CHECKED BY
A. SILVER
IN CHARGE
A. BOONE
DATE
04/29/2011

RECORD SET
15% DESIGN
SUBMITTAL

NOT FOR
CONSTRUCTION



CALIFORNIA HIGH-SPEED TRAIN PROJECT
MERCED TO FRESNO
BNSF MAINLINE - HYBRID
GRADE SEPARATION - AVENUE 7
LAYOUT
SHEET 2 OF 3

CONTRACT NO.
HST06-007
DRAWING NO.
CT0147-A
SCALE
AS SHOWN
SHEET NO.
OF ###

5/1/2011 1:47:04 PM i:\chsr\60022962\task-02_merced-fresno\cadd\civil\sheet\roadway\Cost_Reduction\Grade_Sep_Plan\MF-CT-0148-A.dgn



| CURVE DATA | | | | | |
|------------|----------|----------|---------|---------|--------|
| NO. | R | Δ | T | L | V |
| ② | 5000.00' | 6°52'32" | 300.36' | 600.00' | 45 MPH |

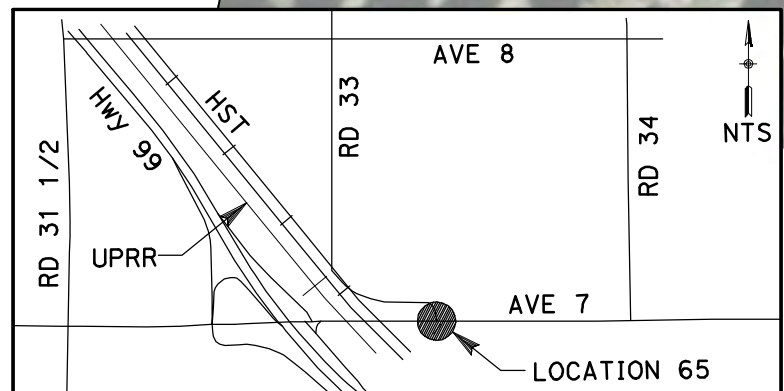
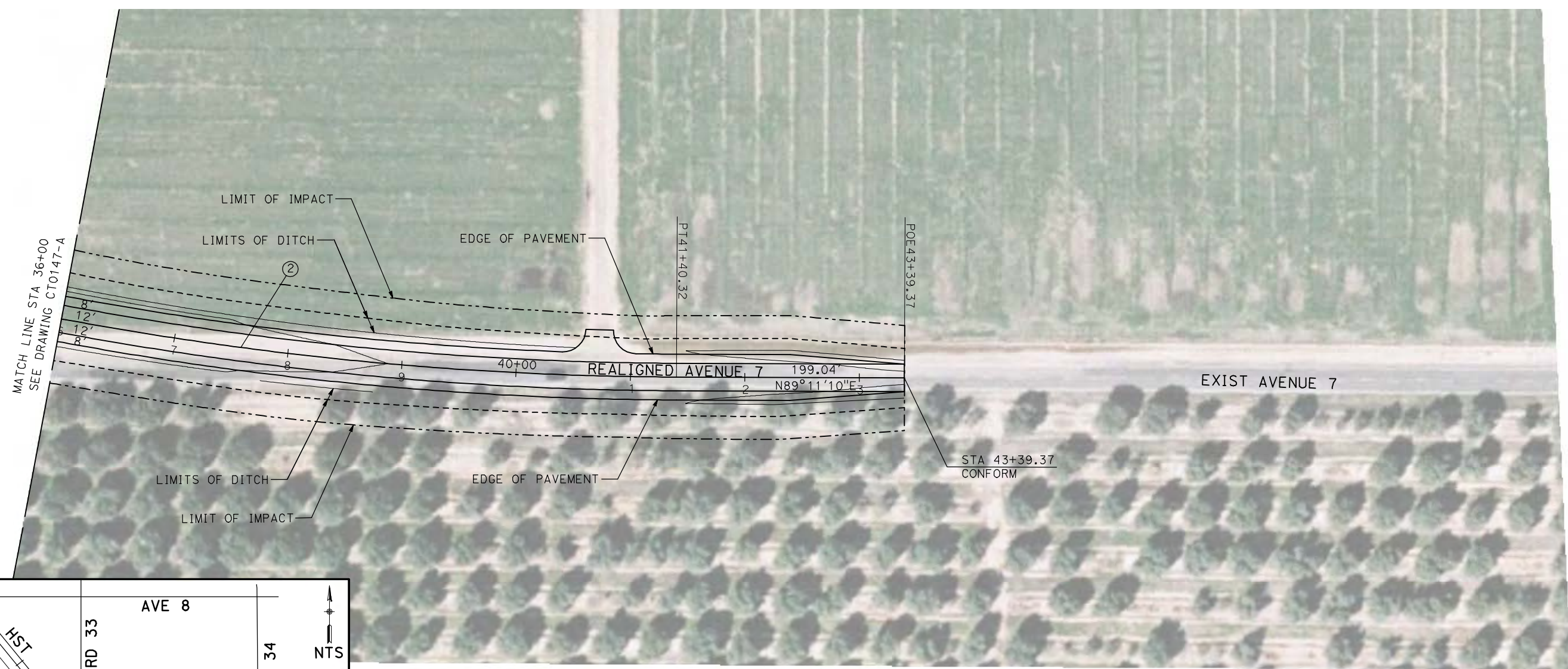

NOTE:
1. FOR ROADWAY PROFILE, SEE DRAWINGS CT1146-A THROUGH CT1148-A.

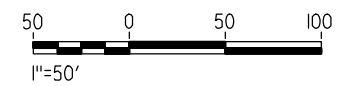

| REV | DATE | BY | CHK | APP | DESCRIPTION |
|-----|------|----|-----|-----|-------------|
| | | | | | |

DESIGNED BY
R. GIBSON
DRAWN BY
H. PHAN
CHECKED BY
A. SILVER
IN CHARGE
A. BOONE
DATE
04/29/2011

**RECORD SET
15% DESIGN
SUBMITTAL**

**NOT FOR
CONSTRUCTION**



**CALIFORNIA HIGH-SPEED TRAIN PROJECT
MERCED TO FRESNO**

BNSF MAINLINE - HYBRID
GRADE SEPARATION - AVENUE 7
LAYOUT
SHEET 3 OF 3

CONTRACT NO.
HST06-007
DRAWING NO.
CT0148-A
SCALE
AS SHOWN
SHEET NO.
OF ###

5/2/2011 10:57:14 AM I:\chsr\60022962\Task-02_merced-fresno\cadd\civil\sheet\roadway\cost_reduction\Grade_Sep_Plan\MF-CT-0149-A.dgn

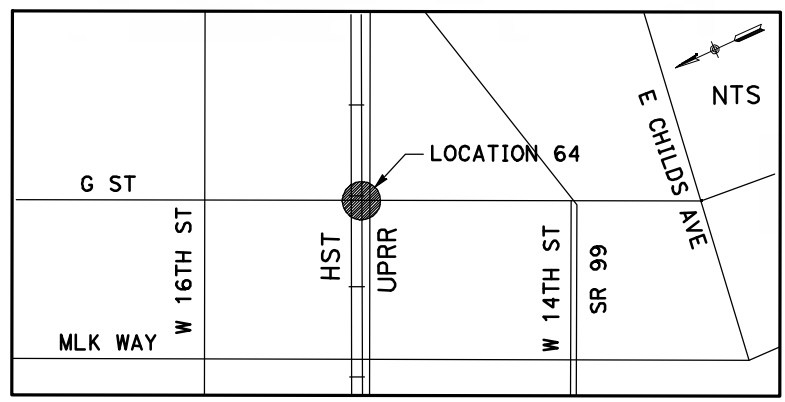
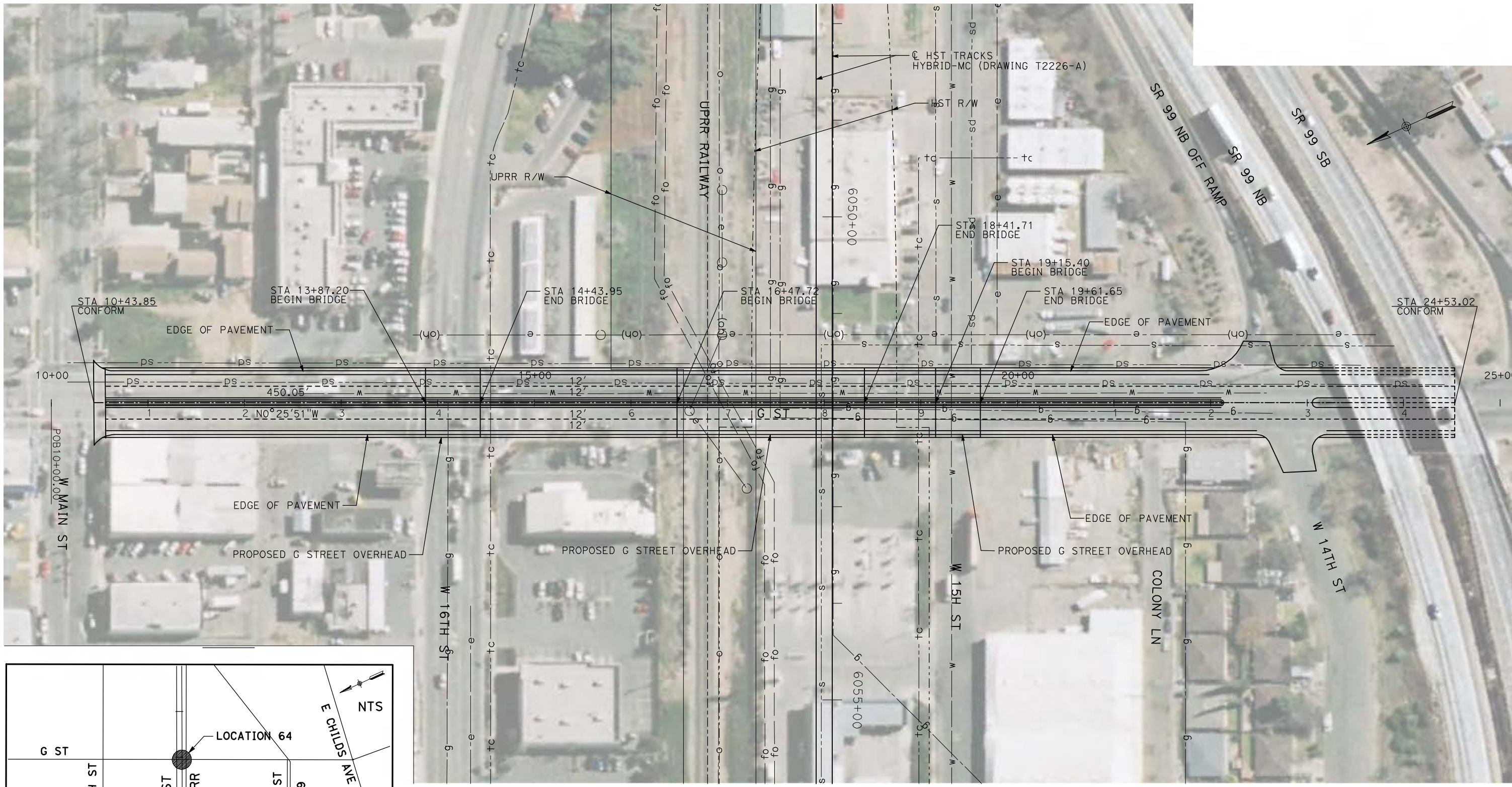

NOTE:
1. FOR ROADWAY PROFILE, SEE DRAWING CT1149-A.

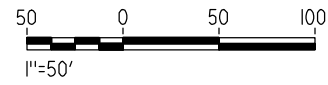

| REV | DATE | BY | CHK | APP | DESCRIPTION |
|-----|------|----|-----|-----|-------------|
| | | | | | |
| | | | | | |
| | | | | | |
| | | | | | |

DESIGNED BY
R. GIBSON
DRAWN BY
H. PHAN
CHECKED BY
A. SILVER
IN CHARGE
A. BOONE
DATE
04/29/2011

RECORD SET
15% DESIGN
SUBMITTAL

NOT FOR
CONSTRUCTION



CALIFORNIA HIGH-SPEED TRAIN PROJECT
MERCED TO FRESNO

BNSF MERCED CONNECTOR - HYBRID
GRADE SEPARATION - G STREET
LAYOUT
SHEET 1 OF 1

CONTRACT NO.
HST06-007
DRAWING NO.
CT0149-A
SCALE
AS SHOWN
SHEET NO.
OF

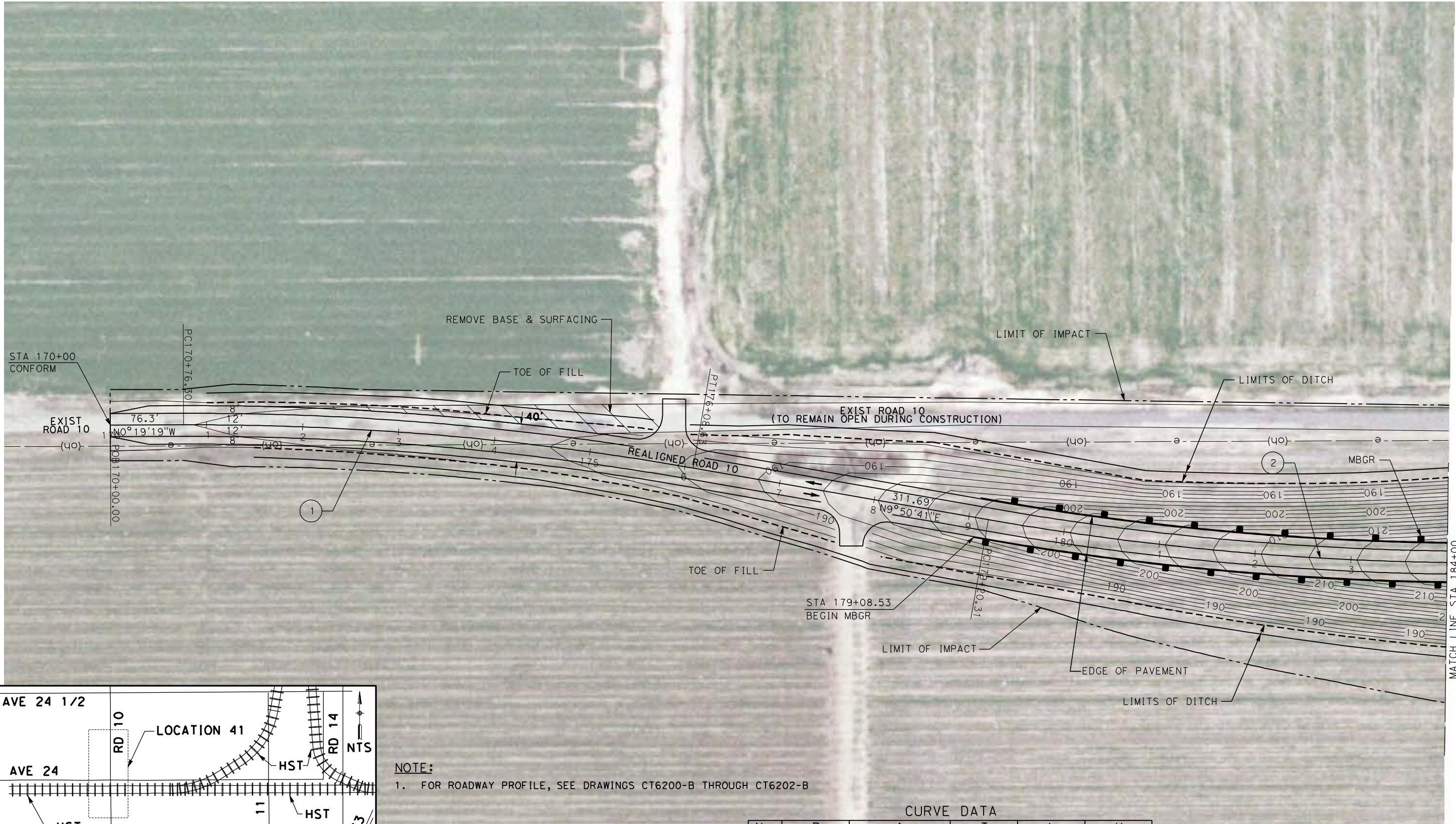

4/27/2011 6:55:26 PM p:\60022962\task 02_merced-fresno\cadd\civil\sheet\package 3 - hybrid\volume 1b - hybrid grade separation\Layout\CT5200-B.dgn
 oyeled

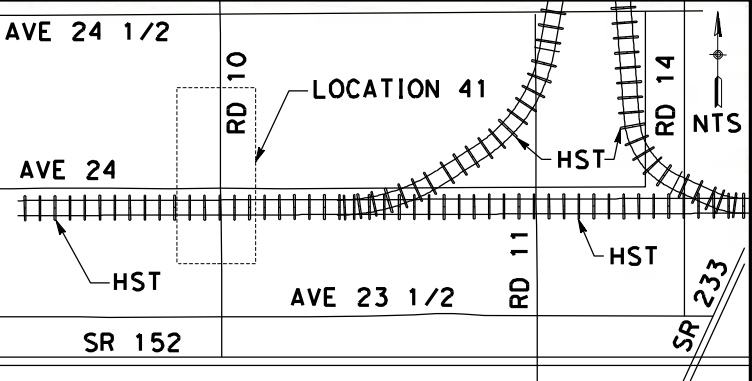

NOTE:
 1. FOR ROADWAY PROFILE, SEE DRAWINGS CT6200-B THROUGH CT6202-B

| No. | R | Δ | T | L | V |
|-----|---------|-----------|--------|--------|--------|
| ① | 3000.00 | 79°50'0" | 266.86 | 532.33 | 45 MPH |
| ② | 3000.00 | 79°40'17" | 271.14 | 540.81 | 45 MPH |

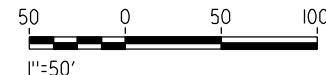

| REV | DATE | BY | CHK | APP | DESCRIPTION |
|-----|------|----|-----|-----|-------------|
| | | | | | |

DESIGNED BY
 D. AYELE
 DRAWN BY
 C. DELOS REYES
 CHECKED BY
 A. SILVER
 IN CHARGE
 A. BOONE
 DATE
 04/29/2011

RECORD SET
15% DESIGN
SUBMITTAL

NOT FOR
CONSTRUCTION



CALIFORNIA HIGH-SPEED TRAIN PROJECT
MERCED TO FRESNO
 BNSF MAINLINE/WYE DO - (HYBRID)
 GRADE SEPARATION - ROAD 10 ALT 1
 LAYOUT
 SHEET 1 OF 3

CONTRACT NO.
 HSR06-007
 DRAWING NO.
 CT5200-B
 SCALE
 AS SHOWN
 SHEET NO.
 ### OF ###

4/27/2011 6:55:36 PM p:\60022962\task 02_merced-fresno\cadd\civil\sheet\package 3 - hybrid\volume 1b - hybrid\grade separation\Layout\CT5201-B.dgn

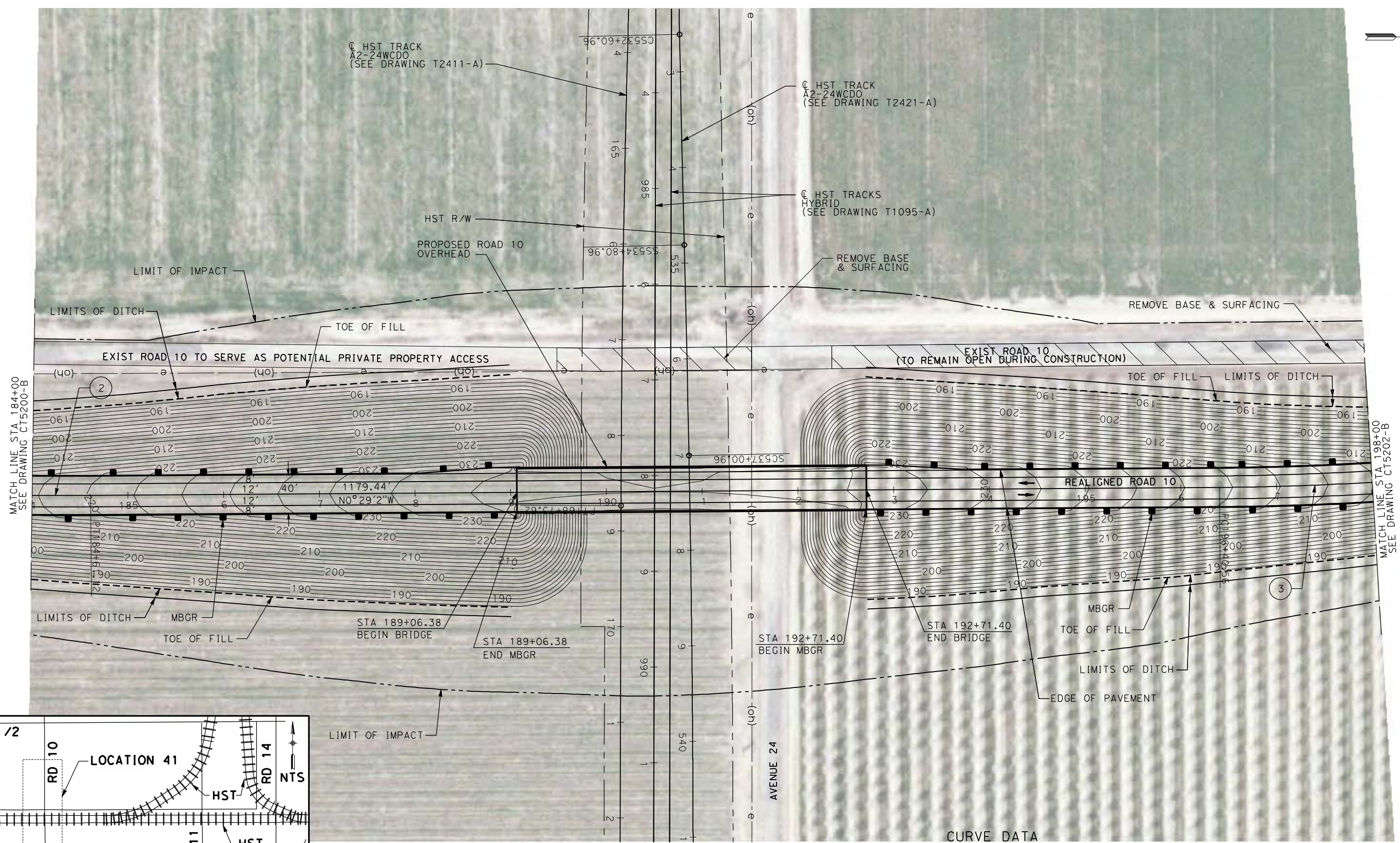

MATCH LINE STA 184+00
SEE DRAWING CT5200-B

MATCH LINE STA 198+00
SEE DRAWING CT5202-B

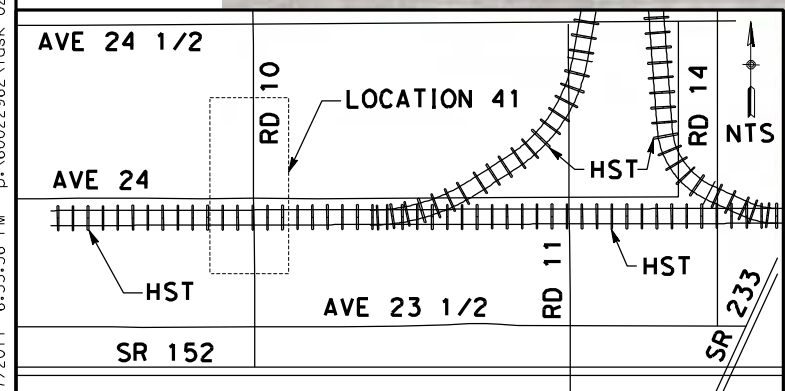

NOTE:
1. FOR ROADWAY PROFILE, SEE DRAWINGS CT6200-B THROUGH CT6202-B

| No. | R | Δ | T | L | V |
|-----|---------|-----------|--------|--------|--------|
| ② | 3000.00 | 79°40'17" | 271.14 | 540.81 | 45 MPH |
| ③ | 3000.00 | 79°52'52" | 265.60 | 529.82 | 45 MPH |

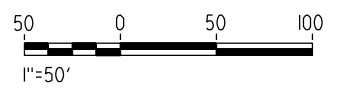

| REV | DATE | BY | CHK | APP | DESCRIPTION |
|-----|------|----|-----|-----|-------------|
| | | | | | |

DESIGNED BY
D. AYELE
DRAWN BY
C. DELOS REYES
CHECKED BY
A. SILVER
IN CHARGE
A. BOONE
DATE
04/29/2011

**RECORD SET
15% DESIGN
SUBMITTAL**

**NOT FOR
CONSTRUCTION**



**CALIFORNIA HIGH-SPEED TRAIN PROJECT
MERCED TO FRESNO**

BNSF MAINLINE/WYE DO - (HYBRID)
GRADE SEPARATION - ROAD 10 ALT 1
LAYOUT
SHEET 2 OF 3

CONTRACT NO.
HSR06-007
DRAWING NO.
CT5201-B
SCALE
AS SHOWN
SHEET NO.
OF

4/27/2011 6:55:45 PM p:\60022962\task 02_merced-fresno\cadd\civil\sheet\package 3 - hybrid\volume 1b - hybrid grade separation\Layout\CT5202-B.dgn

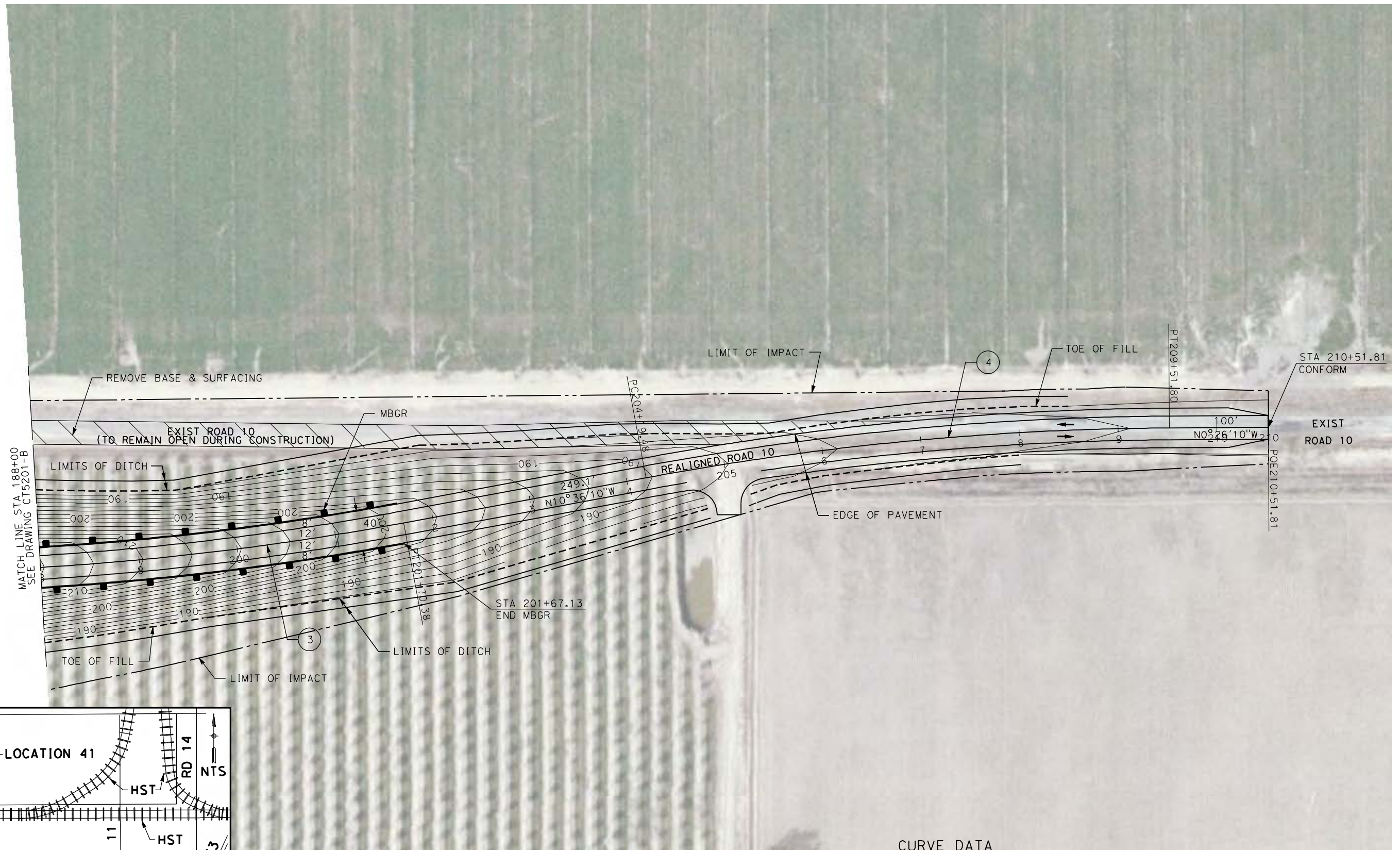

MATCH LINE STA 188+00
SEE DRAWING CT5201-B

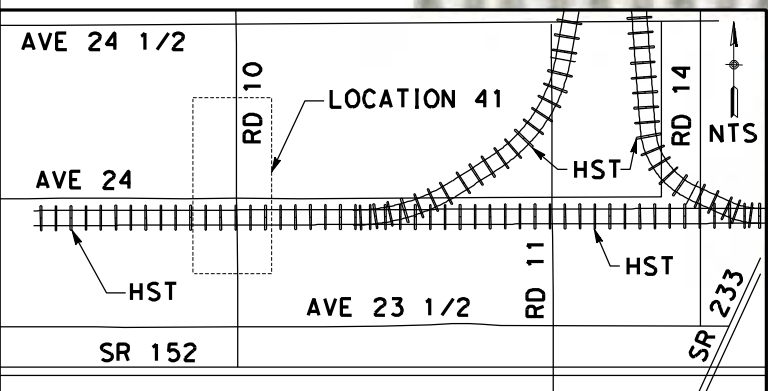

NOTE:
1. FOR ROADWAY PROFILE, SEE DRAWINGS CT6200-B THROUGH CT6202-B

| CURVE DATA | | | | | |
|------------|---------|-----------|--------|--------|--------|
| No. | R | Δ | T | L | V |
| (3) | 3000.00 | 79°52'52" | 265.60 | 529.82 | 45 MPH |
| (4) | 3000.00 | 79°50'0" | 266.86 | 532.33 | 45 MPH |

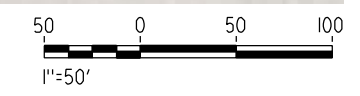

| REV | DATE | BY | CHK | APP | DESCRIPTION |
|-----|------|----|-----|-----|-------------|
| | | | | | |

DESIGNED BY
D. AYELE
DRAWN BY
C. DELOS REYES
CHECKED BY
A. SILVER
IN CHARGE
A. BOONE
DATE
04/29/2011

**RECORD SET
15% DESIGN
SUBMITTAL**

**NOT FOR
CONSTRUCTION**



**CALIFORNIA HIGH-SPEED TRAIN PROJECT
MERCED TO FRESNO**

BNSF MAINLINE/WYE DO - (HYBRID)
GRADE SEPARATION - ROAD 10 ALT 1
LAYOUT
SHEET 3 OF 3

CONTRACT NO.
HSR06-007
DRAWING NO.
CT5202-B
SCALE
AS SHOWN
SHEET NO.
OF

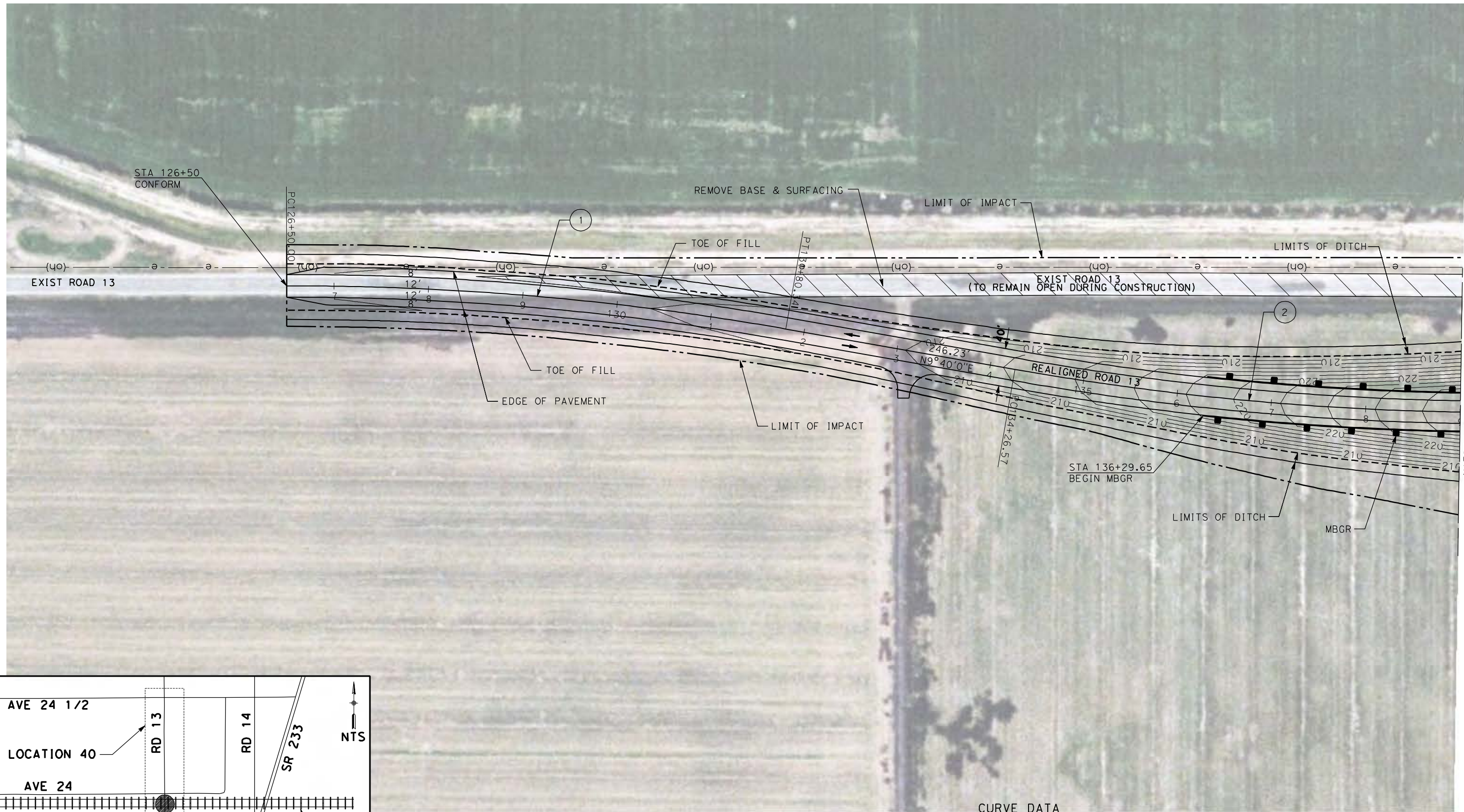

MATCH LINE STA 139+00
SEE DRAWING CT5204-B

4/27/2011 6:55:56 PM p:\60022962\task 02_merced-fresno\cadd\civil\sheet\package 3 - hybrid\volume 1b - hybrid\grade separation\Layout\CT5203-B.dgn

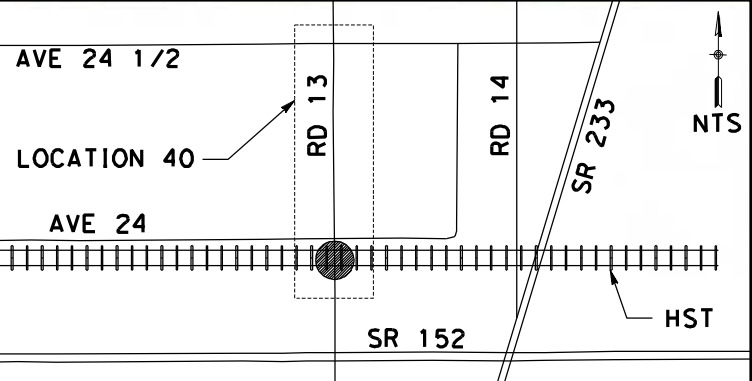

NOTE:
1. FOR ROADWAY PROFILE, SEE DRAWINGS CT6203-B THROUGH CT6207-B

| No. | R | Δ | T | L | V |
|-----|---------|-----------|--------|--------|--------|
| ① | 3000.00 | 10°07'43" | 265.86 | 530.34 | 45 MPH |
| ② | 3000.00 | 10°00'07" | 262.52 | 532.71 | 45 MPH |

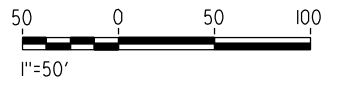

| REV | DATE | BY | CHK | APP | DESCRIPTION |
|-----|------|----|-----|-----|-------------|
| | | | | | |
| | | | | | |
| | | | | | |

DESIGNED BY
D. AYELE
DRAWN BY
C. DELOS REYES
CHECKED BY
A. SILVER
IN CHARGE
A. BOONE
DATE
04/29/2011

RECORD SET
15% DESIGN
SUBMITTAL

NOT FOR
CONSTRUCTION



CALIFORNIA HIGH-SPEED TRAIN PROJECT
MERCED TO FRESNO
BNSF MAINLINE/MERCED DO - (HYBRID)
GRADE SEPARATION - ROAD 13
LAYOUT
SHEET 1 OF 5

CONTRACT NO.
HSR06-007
DRAWING NO.
CT5203-B
SCALE
AS SHOWN
SHEET NO.
OF

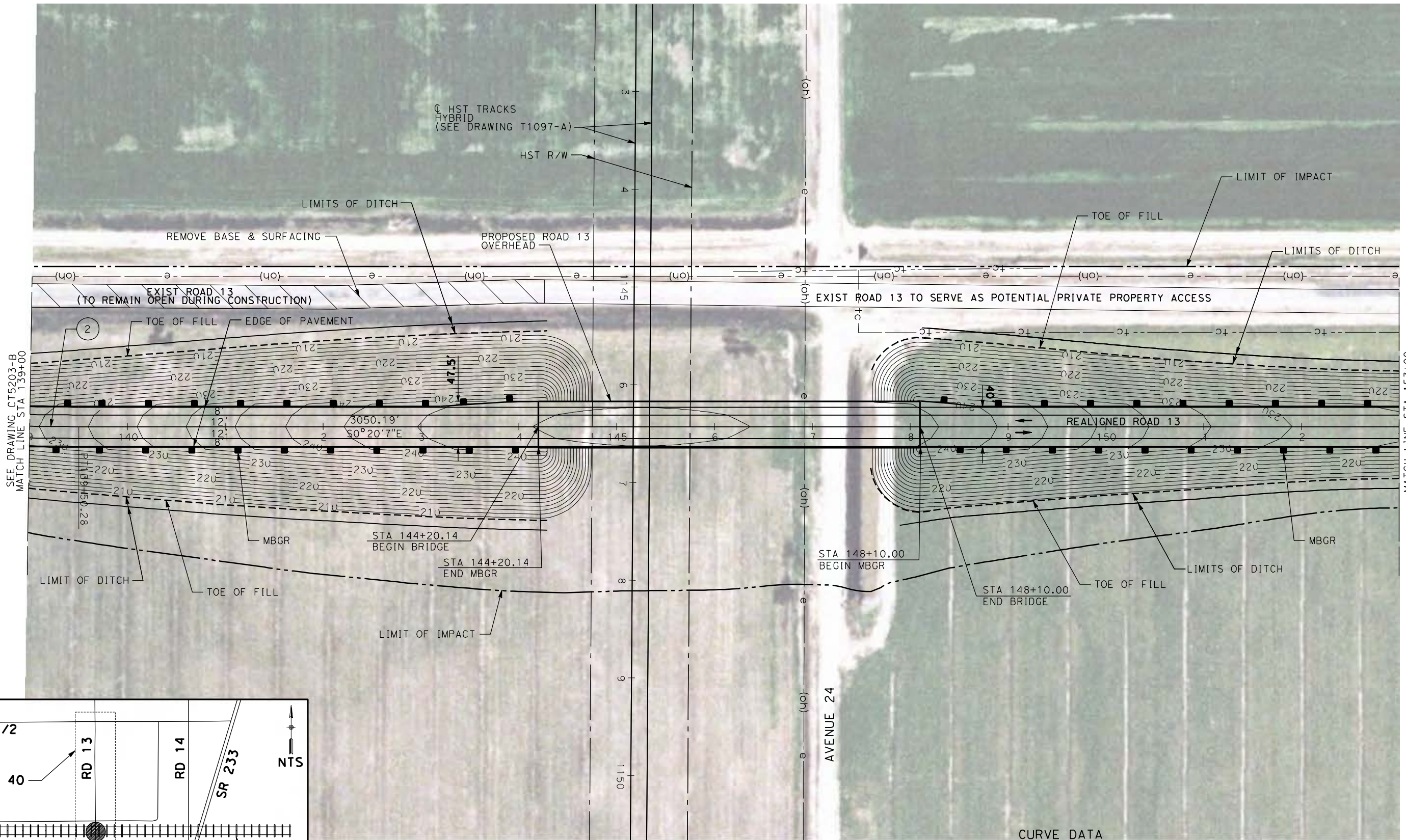
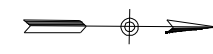

SEE DRAWING CT5203-B
MATCH LINE STA 139+00

MATCH LINE STA 153+00
SEE DRAWING CT5205-B

4/27/2011 6:56:05 PM p:\60022962\task 02_merced-fresno\cadd\civil\sheet\package 3 - hybrid\volume 1b - hybrid\grade separation\Layout\CT5204-B.dgn

oyeled

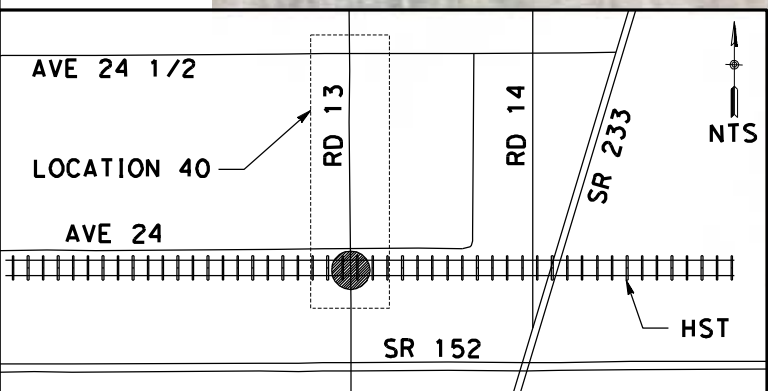

NOTE:
1. FOR ROADWAY PROFILE, SEE DRAWINGS CT6203-B THROUGH CT6207-B

| No. | R | Δ | T | L | V |
|-----|---------|-----------|--------|--------|--------|
| (2) | 3000.00 | 10°00'07" | 262.52 | 532.71 | 45 MPH |

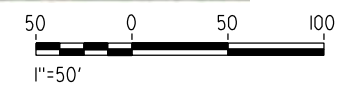

| REV | DATE | BY | CHK | APP | DESCRIPTION |
|-----|------|----|-----|-----|-------------|
| | | | | | |

DESIGNED BY
D. AYELE
DRAWN BY
C. DELOS REYES
CHECKED BY
A. SILVER
IN CHARGE
A. BOONE
DATE
04/29/2011

**RECORD SET
15% DESIGN
SUBMITTAL**

**NOT FOR
CONSTRUCTION**



**CALIFORNIA HIGH-SPEED TRAIN PROJECT
MERCED TO FRESNO**

BNSF MAINLINE/MERCED DO - (HYBRID)
GRADE SEPARATION - ROAD 13
LAYOUT
SHEET 2 OF 5

CONTRACT NO.
HSR06-007
DRAWING NO.
CT5204-B
SCALE
AS SHOWN
SHEET NO.
OF

4/27/2011 6:56:15 PM p:\60022962\task 02_merced-fresno\cadd\civil\sheet\package 3 - hybrid\volume 1b - hybrid\grade separation\Layout\CT5205-B.dgn

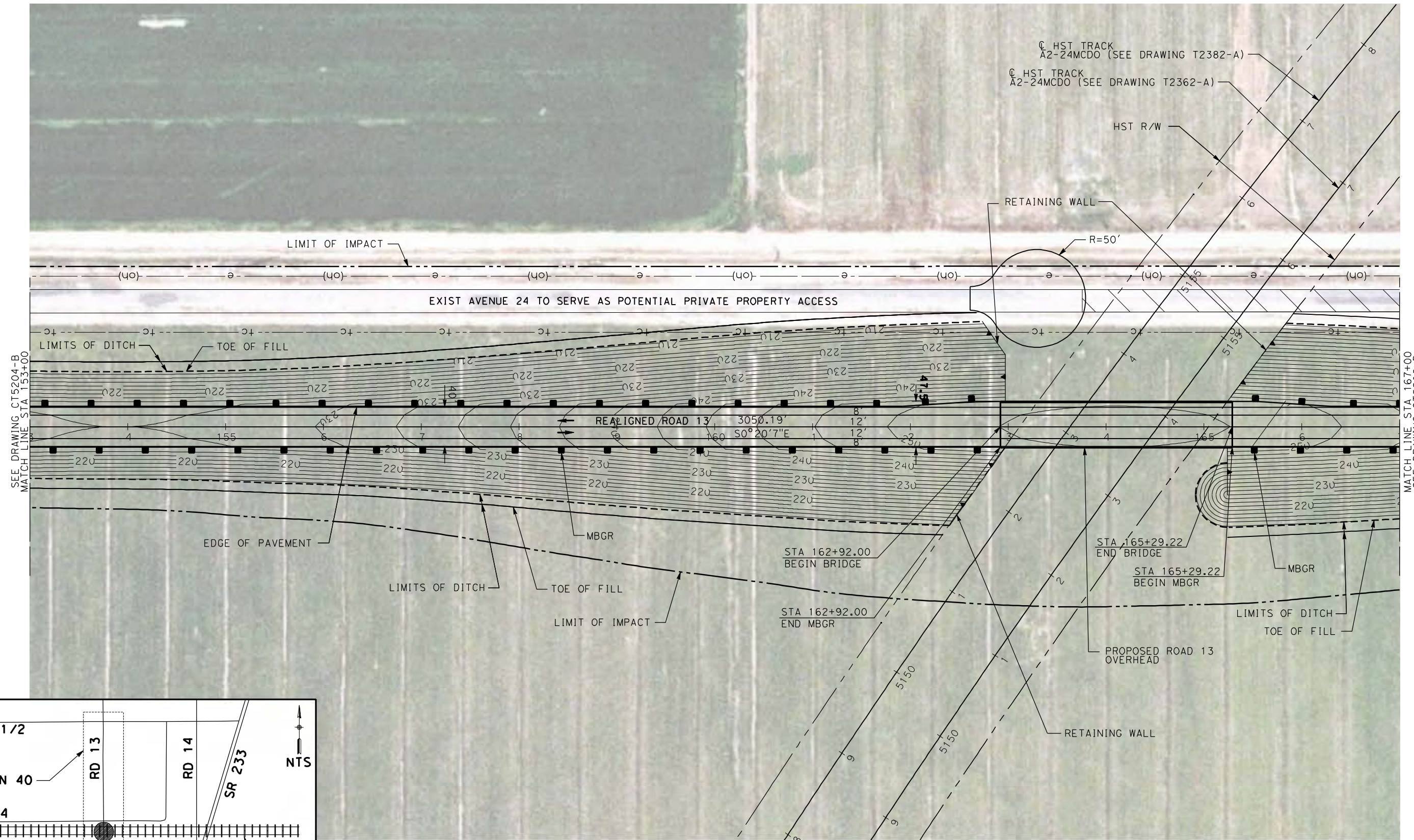

SEE DRAWING CT5204-B
MATCH LINE STA 153+00

MATCH LINE STA 167+00
SEE DRAWING CT5206-B

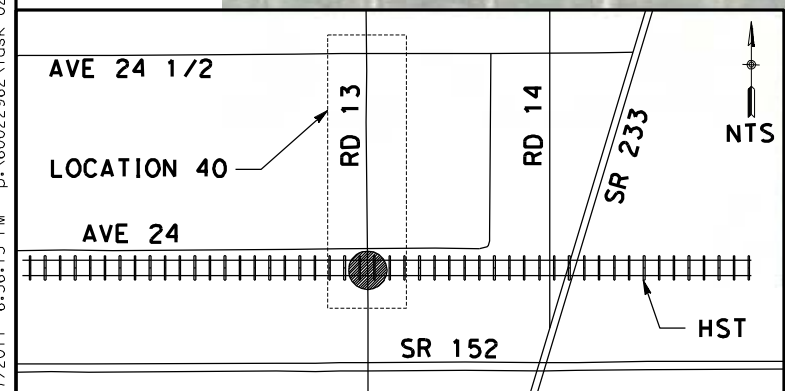

NOTE:
 1. FOR ROADWAY PROFILE, SEE DRAWINGS CT6203-B THROUGH CT6207-B

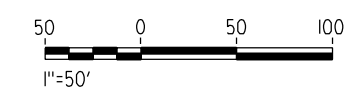

| REV | DATE | BY | CHK | APP | DESCRIPTION |
|-----|------|----|-----|-----|-------------|
| | | | | | |
| | | | | | |
| | | | | | |
| | | | | | |

DESIGNED BY
 D. AYELE
 DRAWN BY
 C. DELOS REYES
 CHECKED BY
 A. SILVER
 IN CHARGE
 A. BOONE
 DATE
 04/29/2011

RECORD SET
15% DESIGN
SUBMITTAL

NOT FOR
CONSTRUCTION



CALIFORNIA HIGH-SPEED TRAIN PROJECT
MERCED TO FRESNO
 BNSF MAINLINE/MERCED DO - (HYBRID)
 GRADE SEPARATION - ROAD 13
 LAYOUT
 SHEET 3 OF 5

CONTRACT NO.
 HSR06-007
 DRAWING NO.
 CT5205-B
 SCALE
 AS SHOWN
 SHEET NO.
 ### OF ###

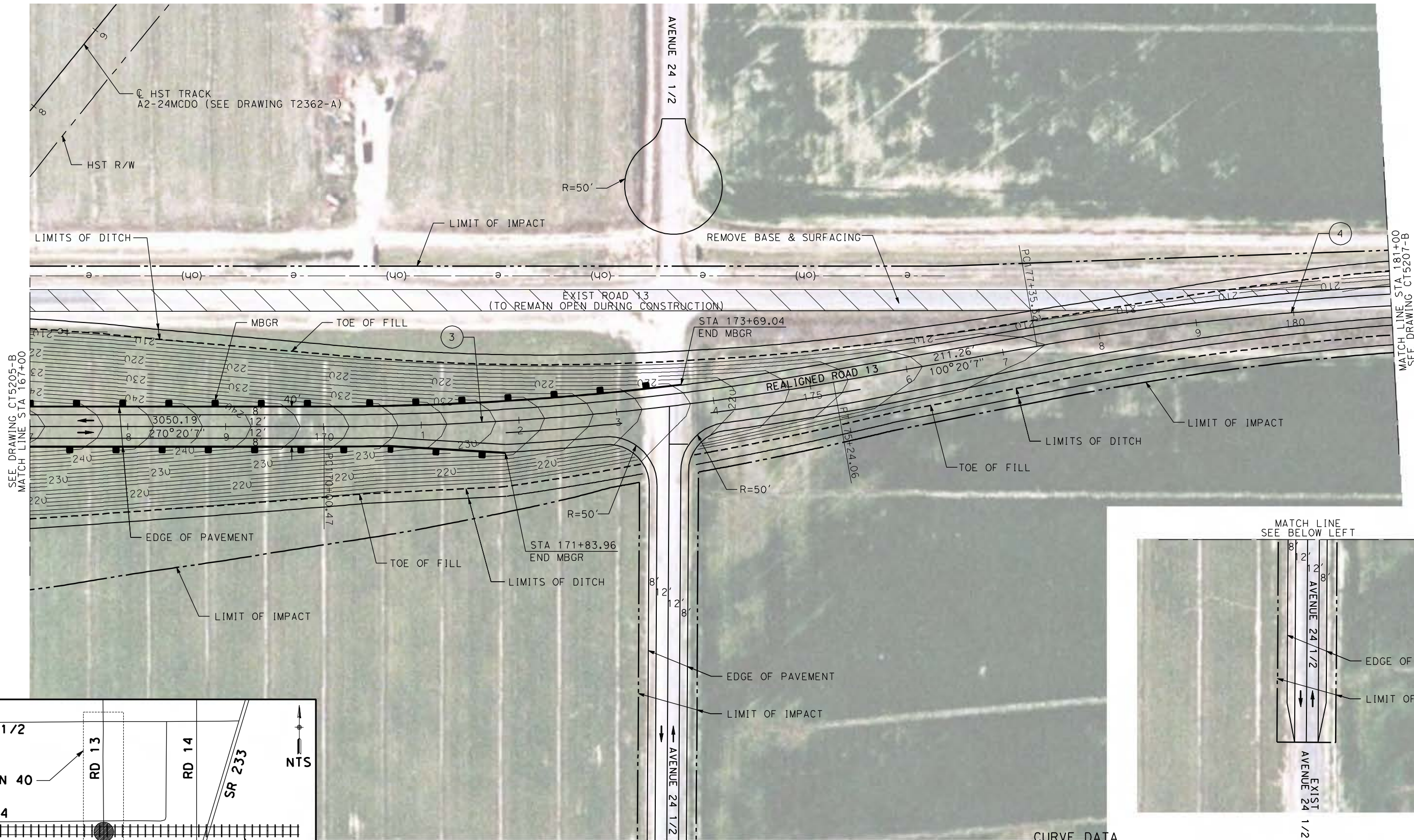

SEE DRAWING CT5205-B
MATCH LINE STA 167+00

MATCH LINE STA 181+00
SEE DRAWING CT5207-B

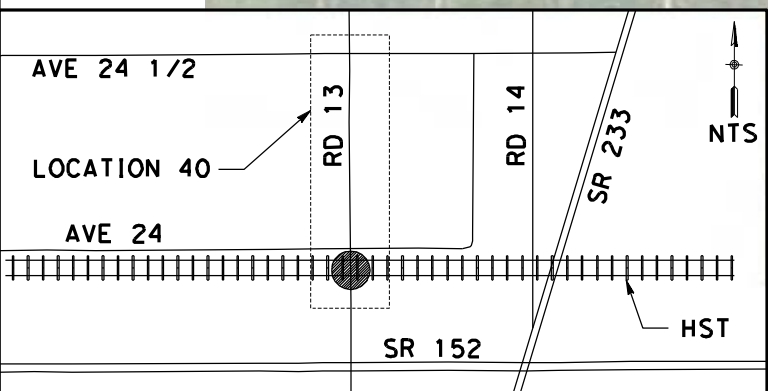
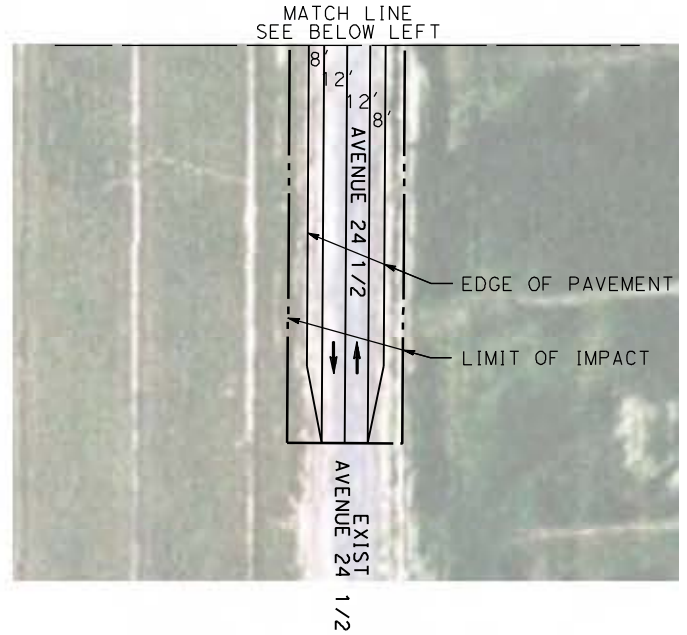

NOTE:
1. FOR ROADWAY PROFILE, SEE DRAWINGS CT6203-B THROUGH CT6207-B

| No. | R | Δ | T | L | V |
|-----|---------|-----------|--------|--------|--------|
| (3) | 3000.00 | 10°00'00" | 262.46 | 523.59 | 45 MPH |
| (4) | 3000.00 | 10°01'26" | 263.09 | 524.84 | 45 MPH |

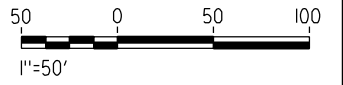

4/27/2011 6:56:26 PM p:\60022962\task 02_merced-fresno\cadd\civil\sheet\package 3 - hybrid\volume 1b - hybrid grade separation\Layout\CT5206-B.dgn

| REV | DATE | BY | CHK | APP | DESCRIPTION |
|-----|------|----|-----|-----|-------------|
| | | | | | |

DESIGNED BY
D. AYELE
DRAWN BY
C. DELOS REYES
CHECKED BY
A. SILVER
IN CHARGE
A. BOONE
DATE
04/29/2011

RECORD SET
15% DESIGN
SUBMITTAL

NOT FOR
CONSTRUCTION



CALIFORNIA HIGH-SPEED TRAIN PROJECT
MERCED TO FRESNO

BNSF MAINLINE/MERCED DO - (HYBRID)
GRADE SEPARATION - ROAD 13
LAYOUT
SHEET 4 OF 5

CONTRACT NO.
HSR06-007
DRAWING NO.
CT5206-B
SCALE
AS SHOWN
SHEET NO.
OF



SEE DRAWING CT5206-B
MATCH LINE STA 181+00

4/27/2011 6:56:36 PM p:\60022962\task 02_merced-fresno\cadd\civil\sheet\package 3 - hybrid\volume 1b - hybrid grade separation\Layout\CT5207-B.dgn

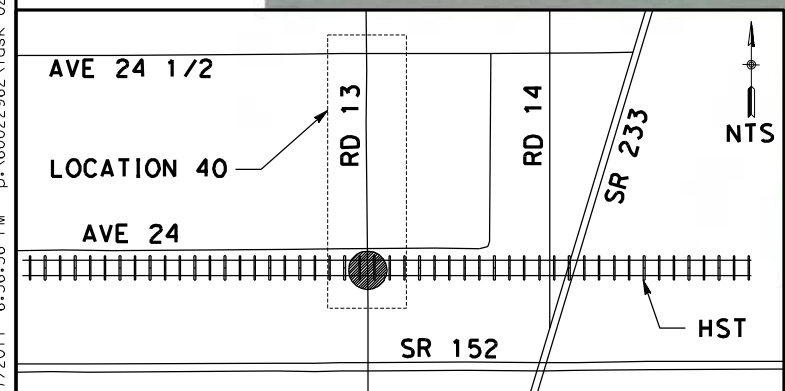

NOTE:
1. FOR ROADWAY PROFILE, SEE DRAWINGS CT6203-B THROUGH CT6207-B

| CURVE DATA | | | | | |
|------------|---------|-------------|--------|--------|--------|
| No. | R | Δ | T | L | V |
| (4) | 3000.00 | 10° 01' 26" | 263.09 | 524.84 | 45 MPH |

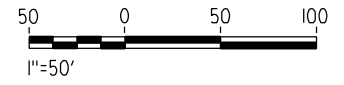

| REV | DATE | BY | CHK | APP | DESCRIPTION |
|-----|------|----|-----|-----|-------------|
| | | | | | |

DESIGNED BY
D. AYELE
DRAWN BY
C. DELOS REYES
CHECKED BY
A. SILVER
IN CHARGE
A. BOONE
DATE
04/29/2011

RECORD SET
15% DESIGN
SUBMITTAL

NOT FOR
CONSTRUCTION



CALIFORNIA HIGH-SPEED TRAIN PROJECT
MERCED TO FRESNO
BNSF MAINLINE/MERCED DO - (HYBRID)
GRADE SEPARATION - ROAD 13
LAYOUT
SHEET 5 OF 5

CONTRACT NO.
HSR06-007
DRAWING NO.
CT5207-B
SCALE
AS SHOWN
SHEET NO.
OF

4/27/2011 6:56:45 PM p:\60022962\task 02_merced-fresno\cadd\civil\sheet\package 3 - hybrid\volume 1b - hybrid grade separation\Layout\CT5210-B.dgn

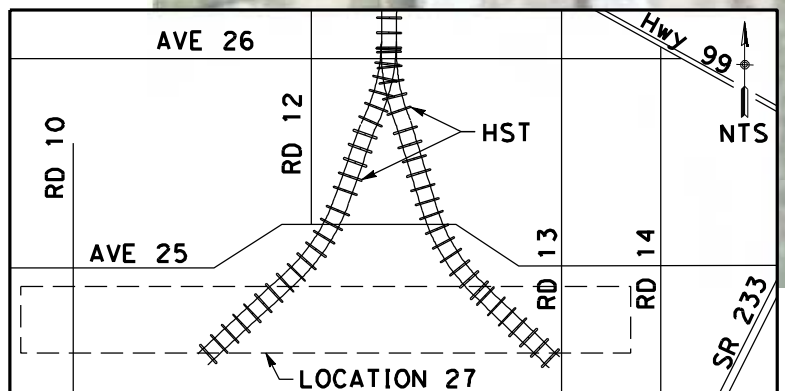
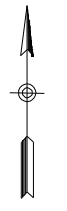

NOTE:
1. FOR ROADWAY PROFILE, SEE DRAWINGS CT6210-B THROUGH CT6223-B

| CURVE DATA | | | | | |
|------------|---------|-------------|---------|---------|--------|
| No. | R | Δ | T | L | V |
| (1) | 3500.00 | 44° 36' 04" | 1435.49 | 2724.52 | 55 MPH |

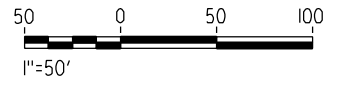

| REV | DATE | BY | CHK | APP | DESCRIPTION |
|-----|------|----|-----|-----|-------------|
| | | | | | |
| | | | | | |
| | | | | | |

DESIGNED BY
D. AYELE
DRAWN BY
C. DELOS REYES
CHECKED BY
A. SILVER
IN CHARGE
A. BOONE
DATE
04/29/2011

RECORD SET
15% DESIGN
SUBMITTAL

NOT FOR
CONSTRUCTION



CALIFORNIA HIGH-SPEED TRAIN PROJECT
MERCED TO FRESNO
UPRR/SR99 WYE/MERCED DO - (HYBRID)
GRADE SEPARATION - AVENUE 25
LAYOUT
SHEET 1 OF 14

CONTRACT NO.
HSR06-007
DRAWING NO.
CT5210-B
SCALE
AS SHOWN
SHEET NO.
OF

4/27/2011 6:56:53 PM p:\60022962\task 02_merced-fresno\cadd\civil\sheet\package 3 - hybrid\volume 1b - hybrid\grade separation\Layout\CT5211-B.dgn

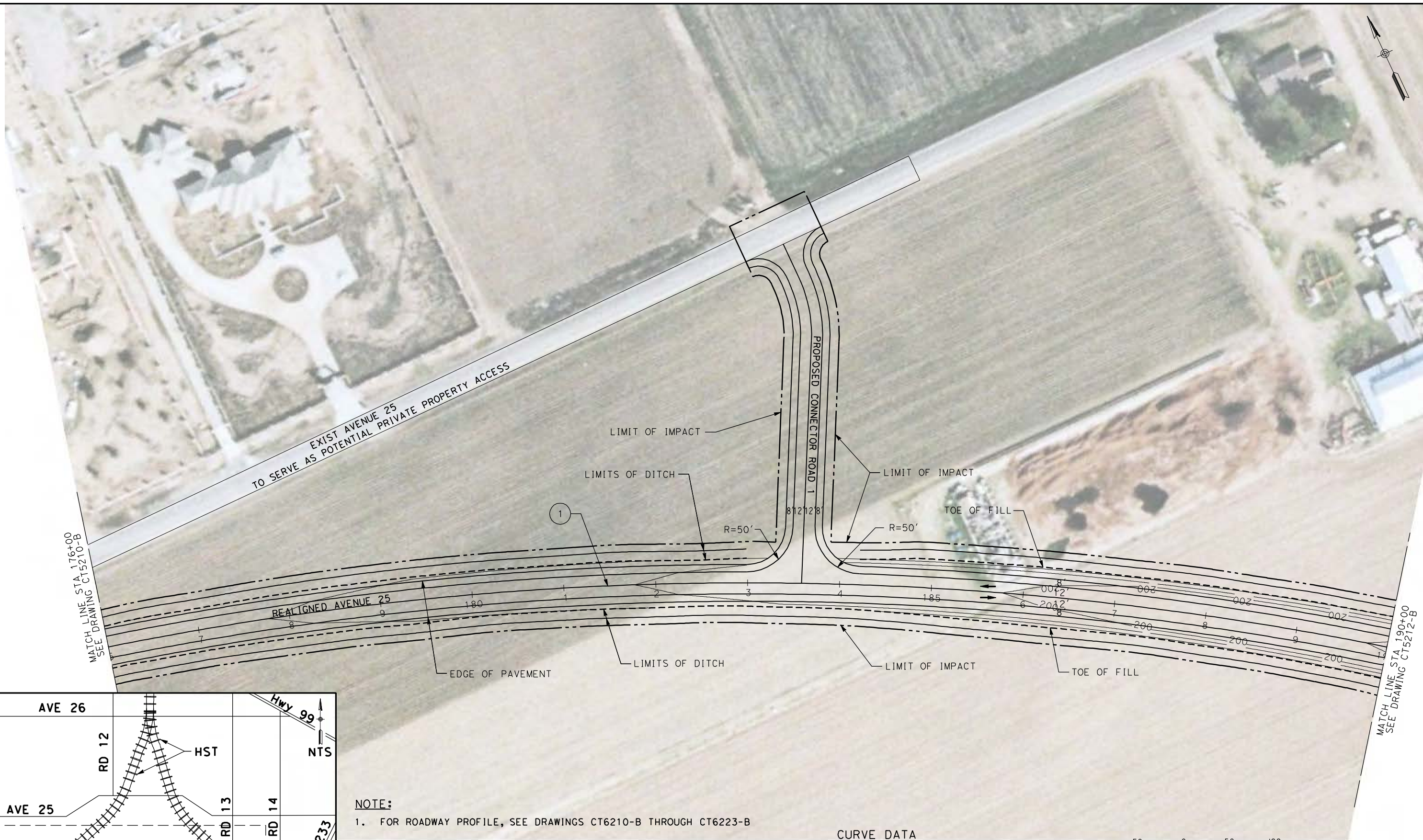

EXIST AVENUE 25
TO SERVE AS POTENTIAL PRIVATE PROPERTY ACCESS

PROPOSED CONNECTOR ROAD 1

REALIGNED AVENUE 25

MATCH LINE STA. 176+00
SEE DRAWING CT5210-B

MATCH LINE STA. 190+00
SEE DRAWING CT5212-B

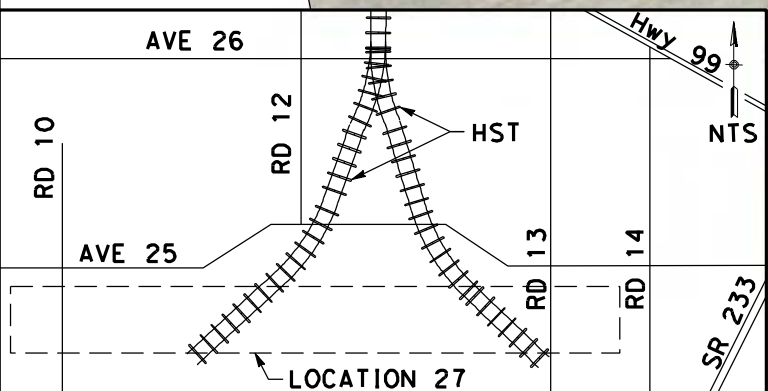

NOTE:
1. FOR ROADWAY PROFILE, SEE DRAWINGS CT6210-B THROUGH CT6223-B

CURVE DATA

| No. | R | Δ | T | L | V |
|-----|---------|-------------|---------|---------|--------|
| (1) | 3500.00 | 44° 36' 04" | 1435.49 | 2724.52 | 55 MPH |

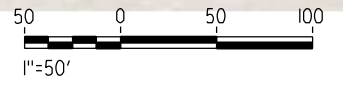

| REV | DATE | BY | CHK | APP | DESCRIPTION |
|-----|------|----|-----|-----|-------------|
| | | | | | |

DESIGNED BY
D. AYELE
DRAWN BY
C. DELOS REYES
CHECKED BY
A. SILVER
IN CHARGE
A. BOONE
DATE
04/29/2011

RECORD SET
15% DESIGN
SUBMITTAL

NOT FOR
CONSTRUCTION



CALIFORNIA HIGH-SPEED TRAIN PROJECT
MERCED TO FRESNO
UPRR/SR99 WYE/MERCED DO - (HYBRID)
GRADE SEPARATION - AVENUE 25
LAYOUT
SHEET 2 OF 14

CONTRACT NO.
HSR06-007
DRAWING NO.
CT5211-B
SCALE
AS SHOWN
SHEET NO.
OF

p:\60022962\task 02_merced-fresno\cadd\civil\sheet\package 3 - hybrid\volume 1b - hybrid\grade separation\Layout\CT5212-B.dgn

oyeled

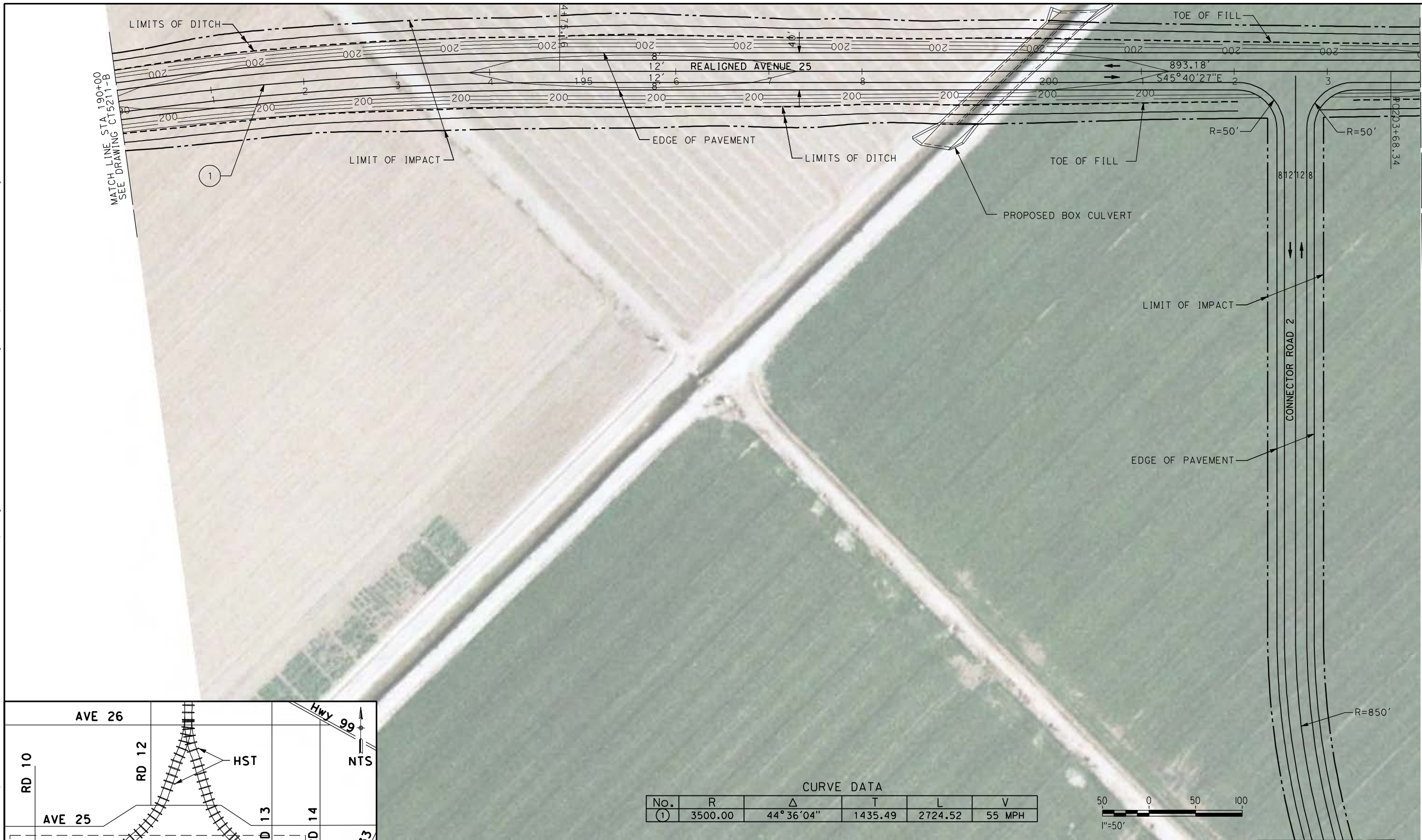

MATCH LINE STA 204+00
SEE DRAWING CT5213-B

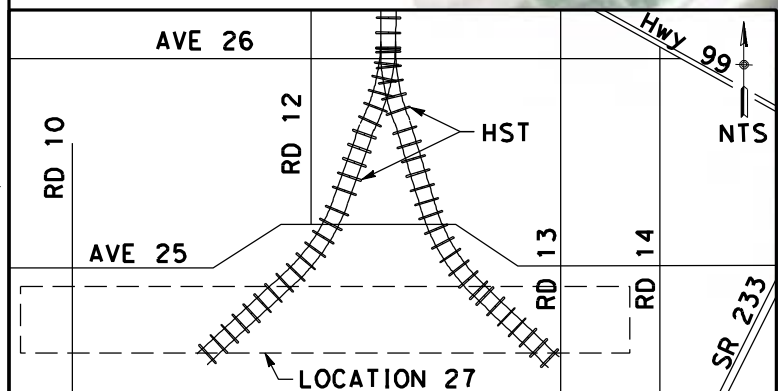

| CURVE DATA | | | | | |
|------------|---------|-------------|---------|---------|--------|
| No. | R | Δ | T | L | V |
| (1) | 3500.00 | 44° 36' 04" | 1435.49 | 2724.52 | 55 MPH |

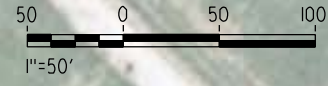

NOTE:
1. FOR ROADWAY PROFILE, SEE DRAWINGS CT6210-B THROUGH CT6223-B

| REV | DATE | BY | CHK | APP | DESCRIPTION |
|-----|------|----|-----|-----|-------------|
| | | | | | |

DESIGNED BY
D. AYELE
DRAWN BY
C. DELOS REYES
CHECKED BY
A. SILVER
IN CHARGE
A. BOONE
DATE
04/29/2011

RECORD SET
15% DESIGN
SUBMITTAL

**NOT FOR
CONSTRUCTION**



CALIFORNIA HIGH-SPEED TRAIN PROJECT
MERCED TO FRESNO
UPRR/SR99 WYE/MERCED DO - (HYBRID)
GRADE SEPARATION - AVENUE 25
LAYOUT
SHEET 3 OF 14

CONTRACT NO.
HSR06-007
DRAWING NO.
CT5212-B
SCALE
AS SHOWN
SHEET NO.
OF

p:\60022962\task_02_merced-fresno\cadd\civil\sheet\package 3 - hybrid\volume 1b - hybrid\grade separation\Layout\CT5213-B.dgn

oyeled

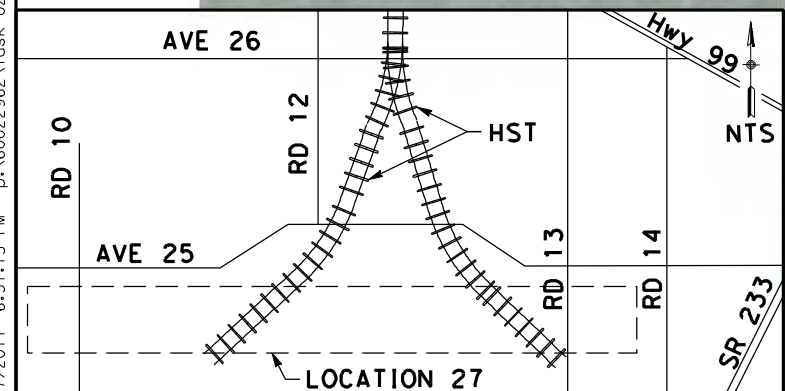
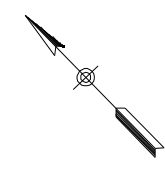
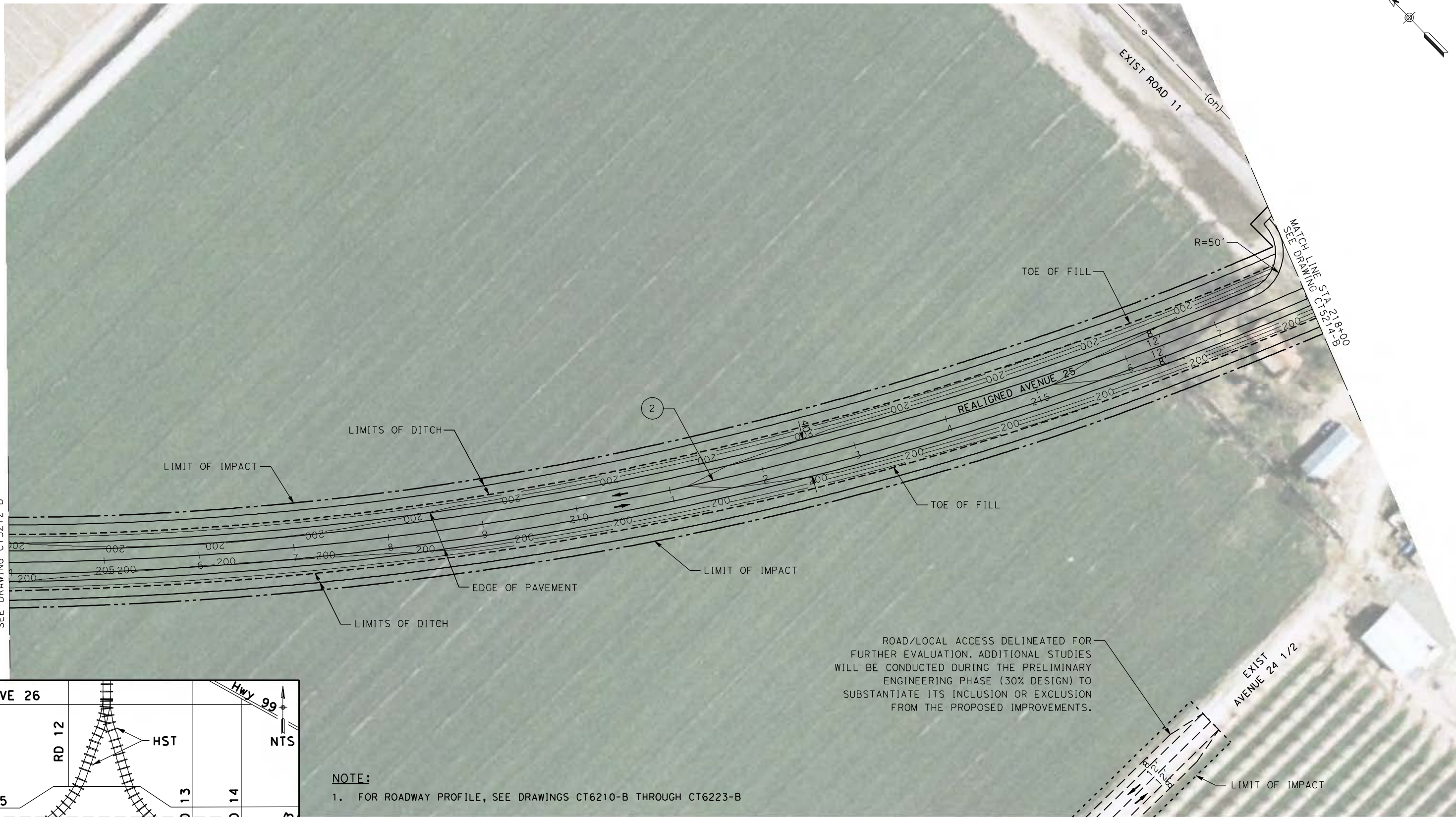

ROAD/LOCAL ACCESS DELINEATED FOR FURTHER EVALUATION. ADDITIONAL STUDIES WILL BE CONDUCTED DURING THE PRELIMINARY ENGINEERING PHASE (30% DESIGN) TO SUBSTANTIATE ITS INCLUSION OR EXCLUSION FROM THE PROPOSED IMPROVEMENTS.

NOTE:
1. FOR ROADWAY PROFILE, SEE DRAWINGS CT6210-B THROUGH CT6223-B

CURVE DATA

| No. | R | Δ | T | L | V |
|-----|---------|-----------|---------|---------|--------|
| (2) | 3500.00 | 44°19'33" | 1425.68 | 2707.71 | 55 MPH |

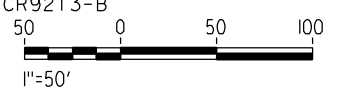

| REV | DATE | BY | CHK | APP | DESCRIPTION |
|-----|------|----|-----|-----|-------------|
| | | | | | |

DESIGNED BY
D. AYELE
DRAWN BY
C. DELOS REYES
CHECKED BY
A. SILVER
IN CHARGE
A. BOONE
DATE
04/29/2011

**RECORD SET
15% DESIGN
SUBMITTAL**

**NOT FOR
CONSTRUCTION**

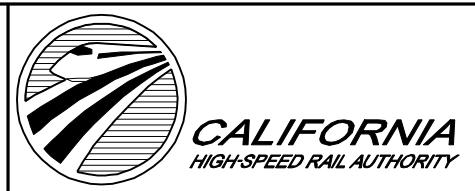

**CALIFORNIA HIGH-SPEED TRAIN PROJECT
MERCED TO FRESNO**

UPRR/SR99 WYE/MERCED DO - (HYBRID)
GRADE SEPARATION - AVENUE 25
LAYOUT
SHEET 4 OF 14

CONTRACT NO.
HSR06-007
DRAWING NO.
CT5213-B
SCALE
AS SHOWN
SHEET NO.
OF

p:\60022962\task 02_merced-fresno\cadd\civil\sheet\package 3 - hybrid\volume 1b - hybrid\grade separation\Layout\CT5214-B.dgn

oyeled

4/27/2011 6:57:22 PM

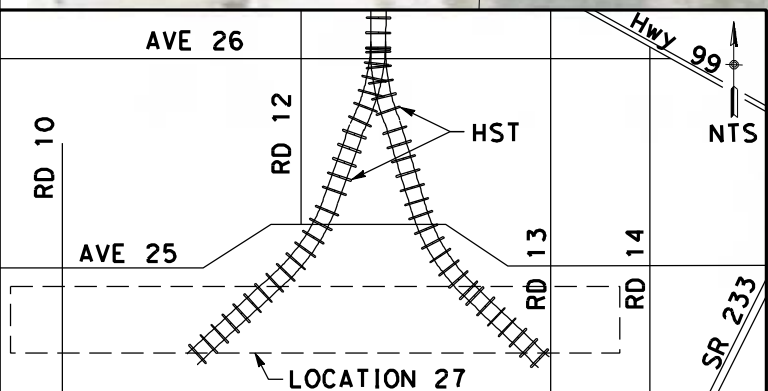
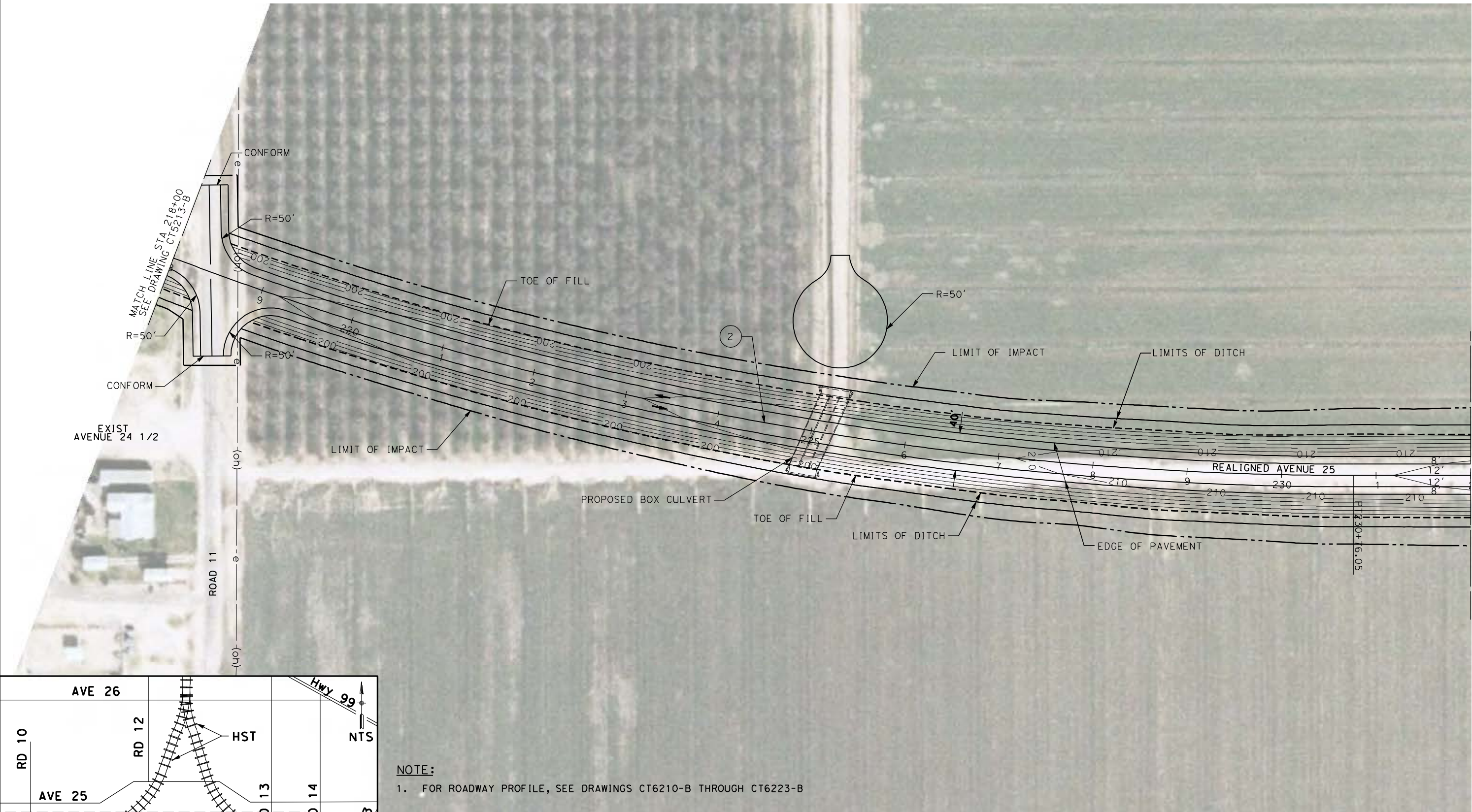

NOTE:
 1. FOR ROADWAY PROFILE, SEE DRAWINGS CT6210-B THROUGH CT6223-B

| CURVE DATA | | | | | |
|------------|---------|-----------|---------|---------|--------|
| No. | R | Δ | T | L | V |
| (2) | 3500.00 | 44°19'33" | 1425.68 | 2707.71 | 55 MPH |

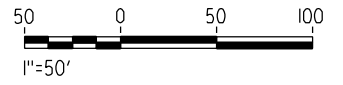

| REV | DATE | BY | CHK | APP | DESCRIPTION |
|-----|------|----|-----|-----|-------------|
| | | | | | |

DESIGNED BY
D. AYELE
 DRAWN BY
C. DELOS REYES
 CHECKED BY
A. SILVER
 IN CHARGE
A. BOONE
 DATE
04/29/2011

RECORD SET
15% DESIGN
SUBMITTAL

NOT FOR
CONSTRUCTION



CALIFORNIA HIGH-SPEED TRAIN PROJECT
MERCED TO FRESNO
 UPRR/SR99 WYE/MERCED DO - (HYBRID)
 GRADE SEPARATION - AVENUE 25
 LAYOUT
 SHEET 5 OF 14

CONTRACT NO.
HSR06-007
 DRAWING NO.
CT5214-B
 SCALE
AS SHOWN
 SHEET NO.
OF

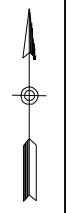

4/27/2011 6:57:31 PM p:\60022962\task 02_merced-fresno\cadd\civil\sheet\package 3 - hybrid\volume 1b - hybrid\grade separation\Layout\CT5215-B.dgn

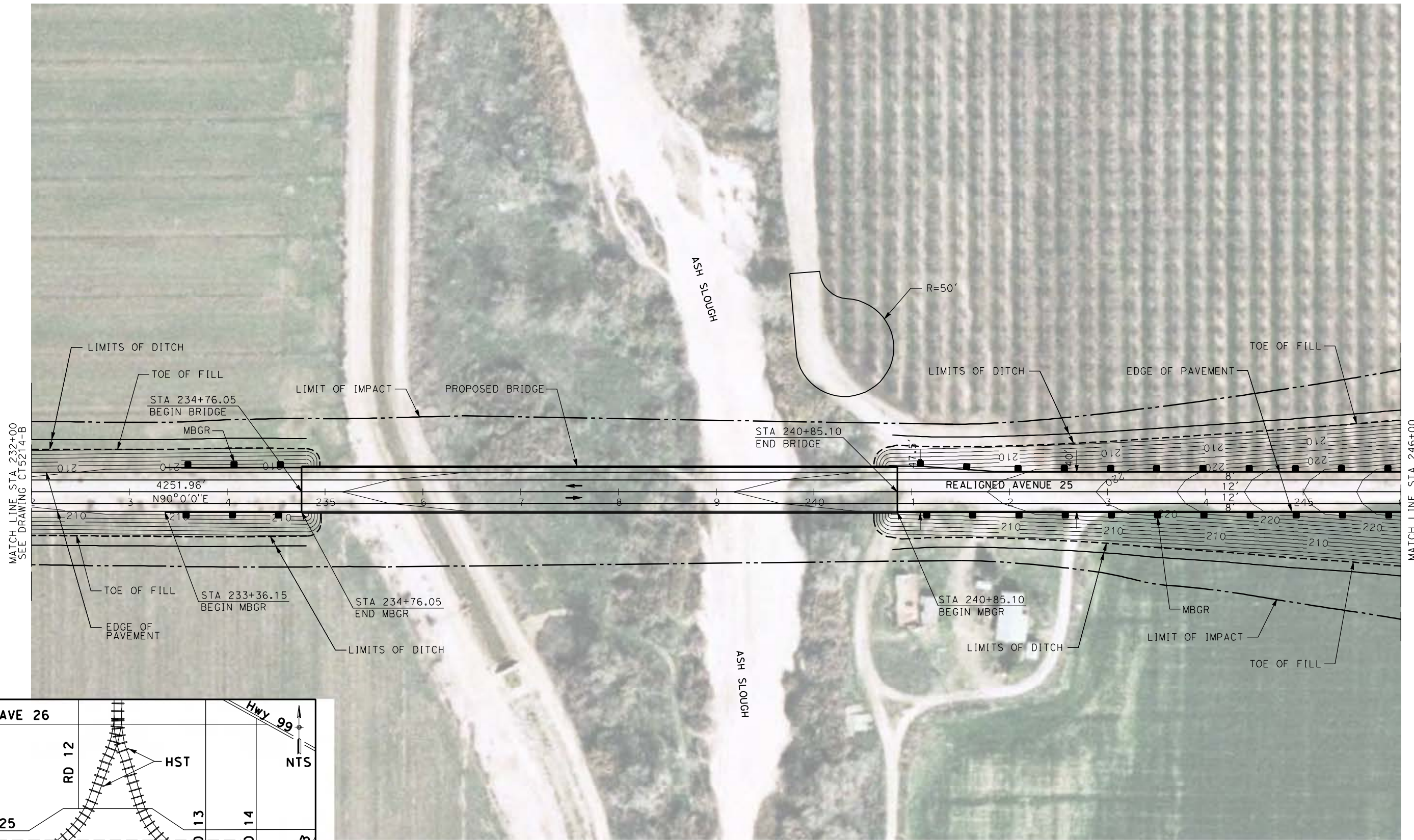
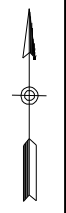

MATCH LINE STA 232+00
SEE DRAWING CT5214-B

MATCH LINE STA 246+00
SEE DRAWING CT5216-B

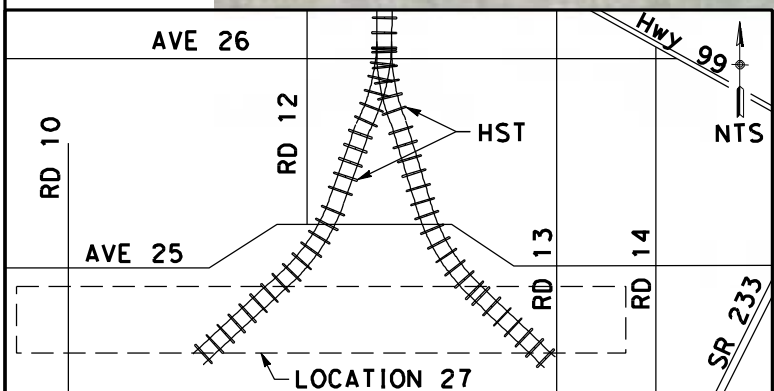

NOTE:
1. FOR ROADWAY PROFILE, SEE DRAWINGS CT6210-B THROUGH CT6223-B

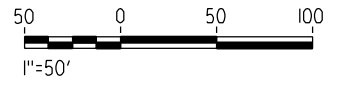

| REV | DATE | BY | CHK | APP | DESCRIPTION |
|-----|------|----|-----|-----|-------------|
| | | | | | |
| | | | | | |
| | | | | | |
| | | | | | |

DESIGNED BY
D. AYELE
DRAWN BY
C. DELOS REYES
CHECKED BY
A. SILVER
IN CHARGE
A. BOONE
DATE
04/29/2011

RECORD SET
15% DESIGN
SUBMITTAL

NOT FOR
CONSTRUCTION



CALIFORNIA HIGH-SPEED TRAIN PROJECT
MERCED TO FRESNO

UPRR/SR99 WYE/MERCED DO - (HYBRID)
GRADE SEPARATION - AVENUE 25
LAYOUT
SHEET 6 OF 14

CONTRACT NO.
HSR06-007

DRAWING NO.
CT5215-B

SCALE
AS SHOWN

SHEET NO.
OF

p:\60022962\task 02_merced-fresno\cadd\civil\sheet\package 3 - hybrid\volume 1b - hybrid\grade separation\Layout\CT5216-B.dgn

oyeled

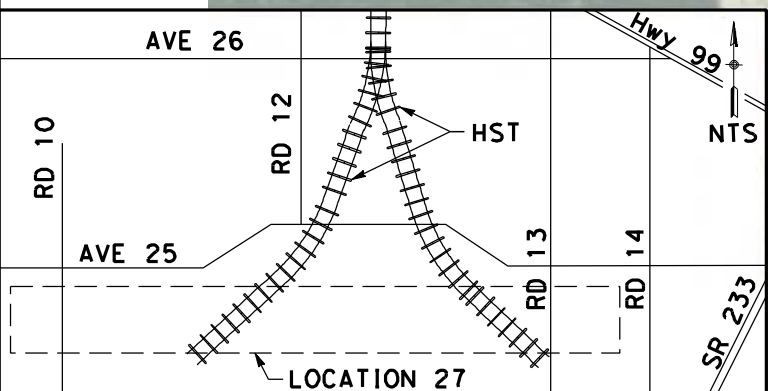
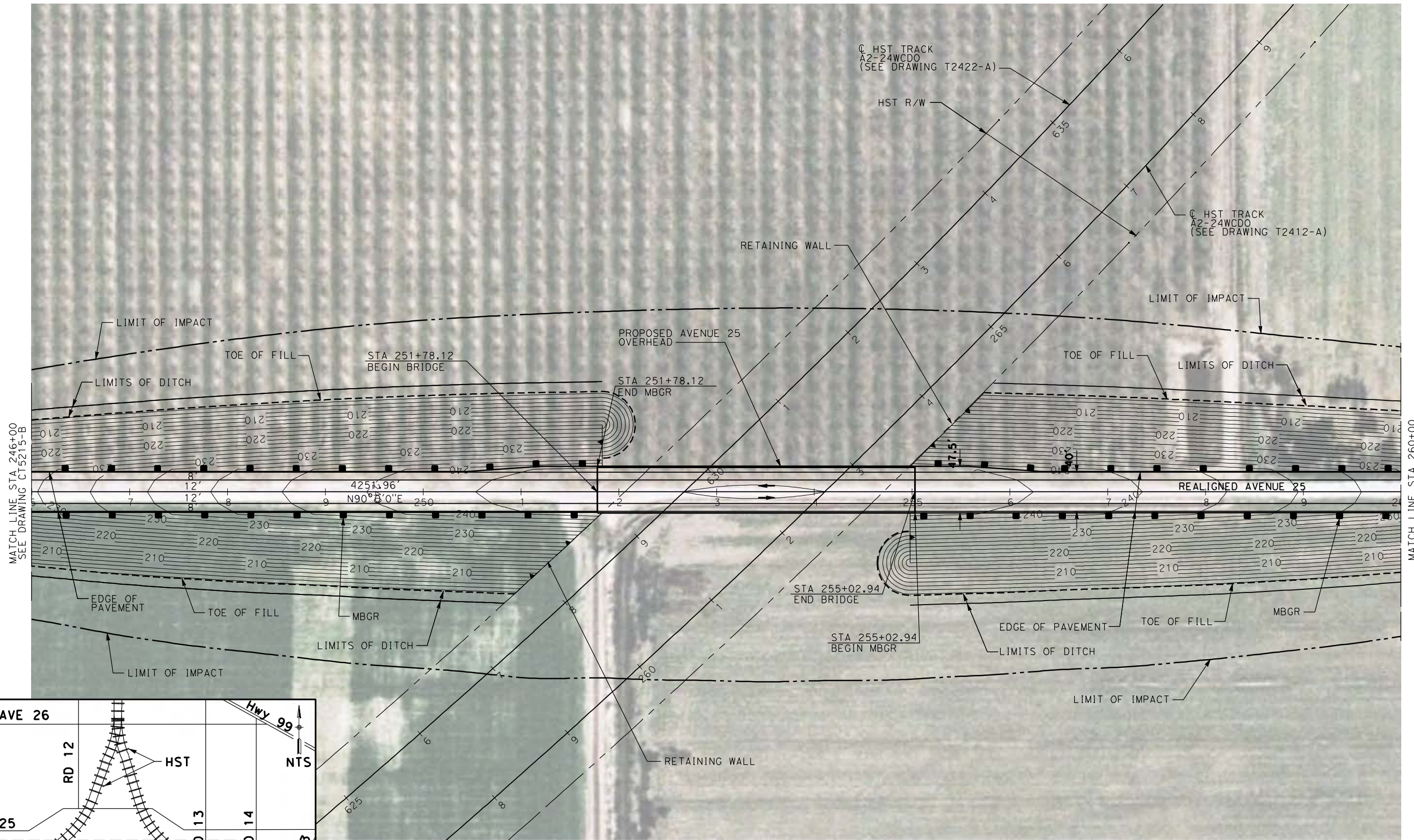
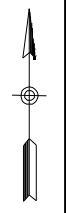

NOTE:
 1. FOR ROADWAY PROFILE, SEE DRAWINGS CT6210-B THROUGH CT6223-B

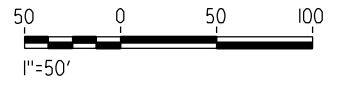

| REV | DATE | BY | CHK | APP | DESCRIPTION |
|-----|------|----|-----|-----|-------------|
| | | | | | |
| | | | | | |
| | | | | | |

DESIGNED BY
 D. AYELE
 DRAWN BY
 C. DELOS REYES
 CHECKED BY
 A. SILVER
 IN CHARGE
 A. BOONE
 DATE
 04/29/2011

RECORD SET
15% DESIGN
SUBMITTAL

NOT FOR
CONSTRUCTION



CALIFORNIA HIGH-SPEED TRAIN PROJECT
MERCED TO FRESNO
 UPRR/SR99 WYE/MERCED DO - (HYBRID)
 GRADE SEPARATION - AVENUE 25
 LAYOUT
 SHEET 7 OF 14

CONTRACT NO.
 HSR06-007
 DRAWING NO.
 CT5216-B
 SCALE
 AS SHOWN
 SHEET NO.
 ### OF ###

4/27/2011 6:57:51 PM p:\60022962\task 02_merced-fresno\cadd\civil\sheet\package 3 - hybrid\volume 1b - hybrid\grade separation\Layout\CT5217-B.dgn

SEE DRAWING CR9214-B

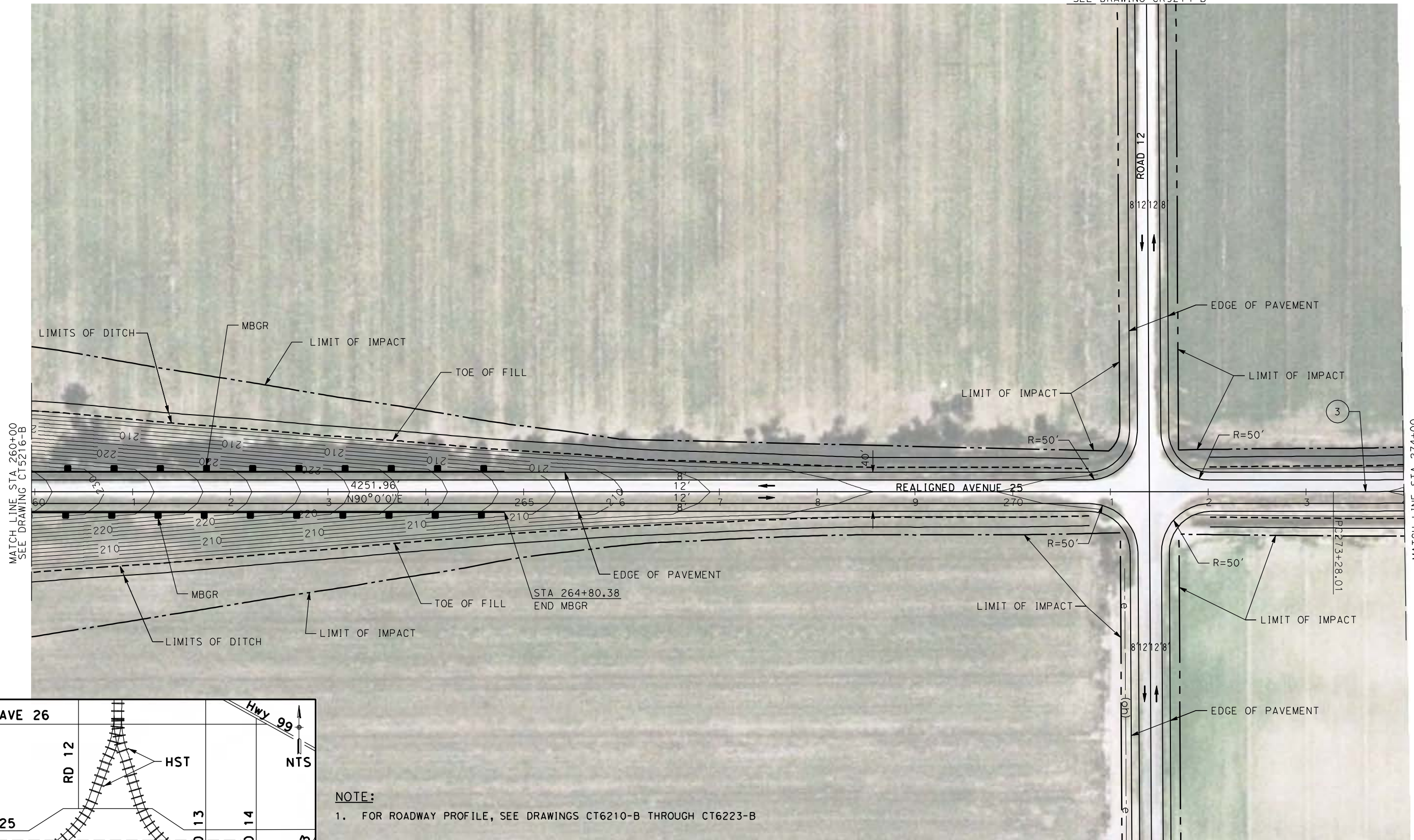

MATCH LINE STA 260+00
SEE DRAWING CT5216-B

MATCH LINE STA 274+00
SEE DRAWING CT5218-B

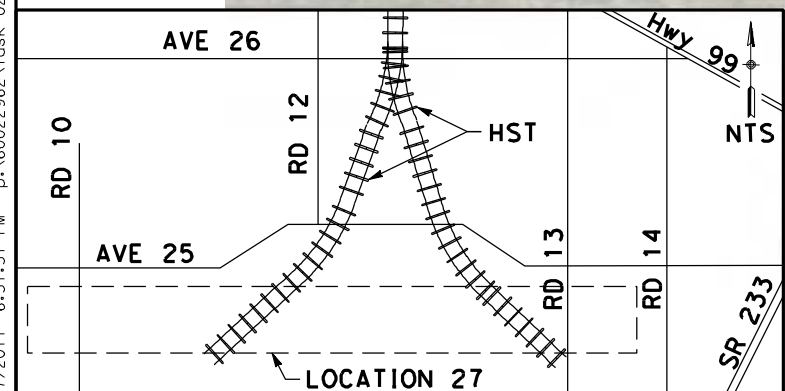

NOTE:
1. FOR ROADWAY PROFILE, SEE DRAWINGS CT6210-B THROUGH CT6223-B

| CURVE DATA | | | | | |
|------------|---------|-----------|---------|---------|--------|
| No. | R | Δ | T | L | V |
| (3) | 4500.00 | 31°56'45" | 1288.05 | 2509.02 | 55 MPH |

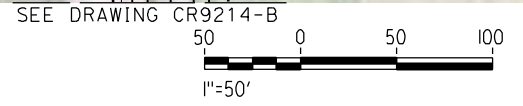

| REV | DATE | BY | CHK | APP | DESCRIPTION |
|-----|------|----|-----|-----|-------------|
| | | | | | |

DESIGNED BY
D. AYELE
DRAWN BY
C. DELOS REYES
CHECKED BY
A. SILVER
IN CHARGE
A. BOONE
DATE
04/29/2011

**RECORD SET
15% DESIGN
SUBMITTAL**

**NOT FOR
CONSTRUCTION**



**CALIFORNIA HIGH-SPEED TRAIN PROJECT
MERCED TO FRESNO**

UPRR/SR99 WYE/MERCED DO - (HYBRID)
GRADE SEPARATION - AVENUE 25
LAYOUT
SHEET 8 OF 14

CONTRACT NO.
HSR06-007
DRAWING NO.
CT5217-B
SCALE
AS SHOWN
SHEET NO.
OF

4/27/2011 6:58:00 PM p:\60022962\task 02_merced-fresno\cadd\civil\sheet\package 3 - hybrid\volume 1b - hybrid\grade separation\Layout\CT5218-B.dgn

SEE DRAWING CR9215-B



MATCH LINE STA 274+00
SEE DRAWING CT5217-B

SEE DRAWING CT5215-B
MATCH LINE STA 288+00

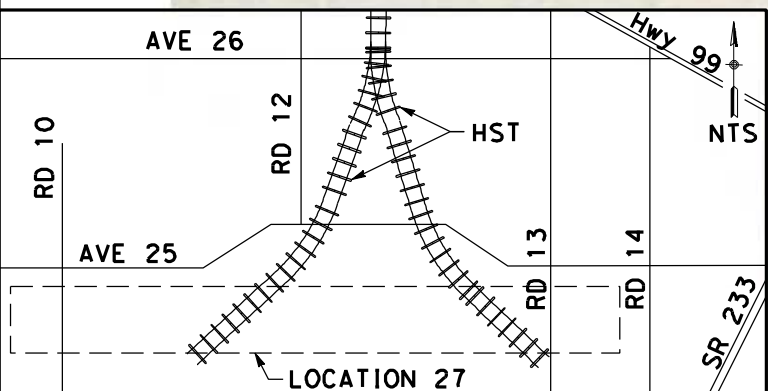

NOTE:
1. FOR ROADWAY PROFILE, SEE DRAWINGS CT6210-B THROUGH CT6223-B

| CURVE DATA | | | | | |
|------------|---------|-----------|---------|---------|--------|
| No. | R | Δ | T | L | V |
| (3) | 4500.00 | 31°56'45" | 1288.05 | 2509.02 | 55 MPH |

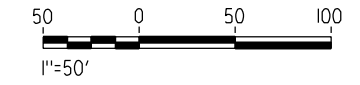

| REV | DATE | BY | CHK | APP | DESCRIPTION |
|-----|------|----|-----|-----|-------------|
| | | | | | |

DESIGNED BY
D. AYELE
DRAWN BY
C. DELOS REYES
CHECKED BY
A. SILVER
IN CHARGE
A. BOONE
DATE
04/29/2011

RECORD SET
15% DESIGN
SUBMITTAL

NOT FOR
CONSTRUCTION



CALIFORNIA HIGH-SPEED TRAIN PROJECT
MERCED TO FRESNO

UPRR/SR99 WYE/MERCED DO - (HYBRID)
GRADE SEPARATION - AVENUE 25
LAYOUT
SHEET 9 OF 14

CONTRACT NO.
HSR06-007

DRAWING NO.
CT5218-B

SCALE
AS SHOWN

SHEET NO.
OF

4/27/2011 6:58:10 PM p:\60022962\task 02_merced-fresno\cadd\civil\sheet\package 3 - hybrid\volume 1b - hybrid\grade separation\Layout\CT5219-B.dgn

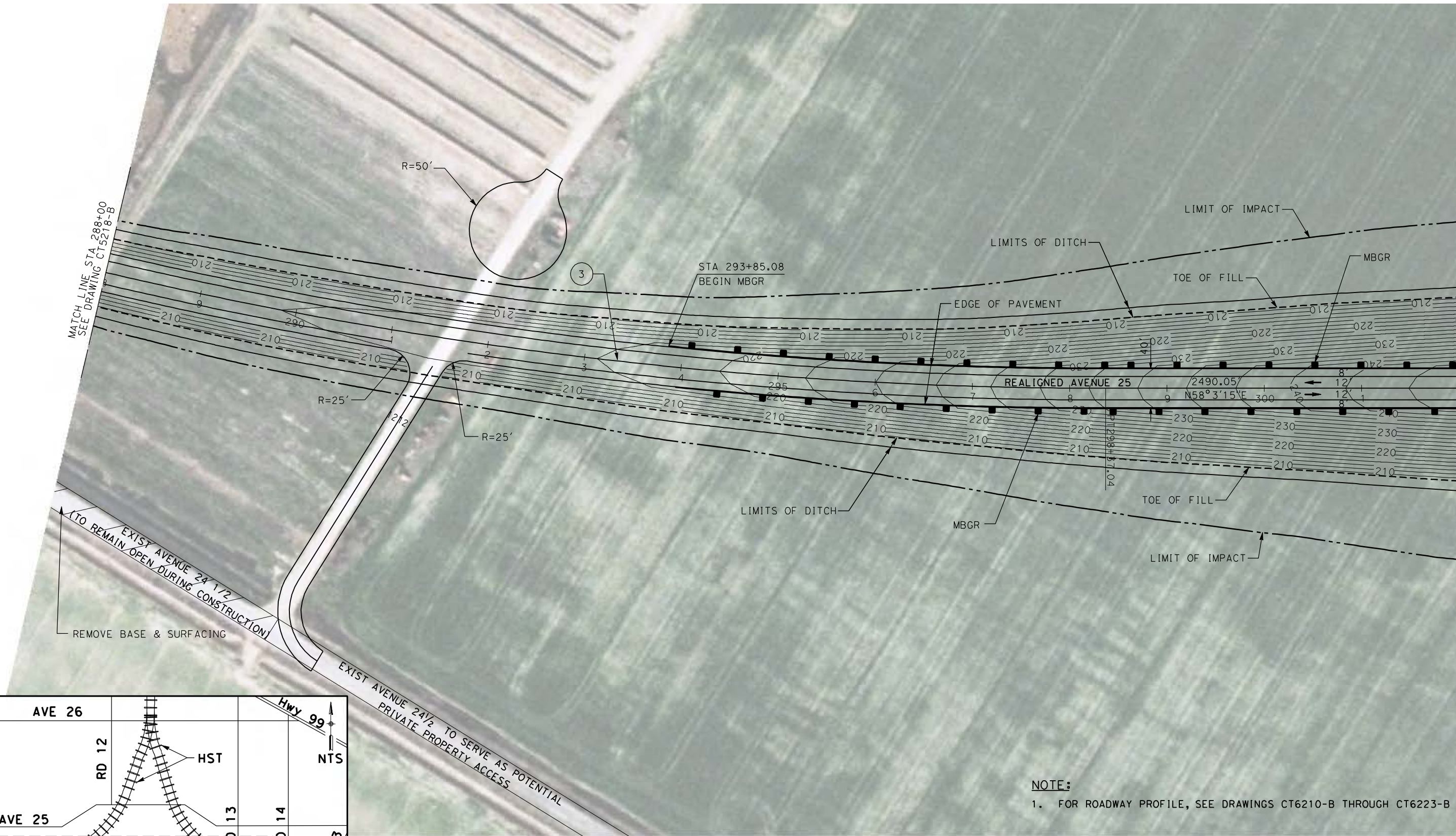
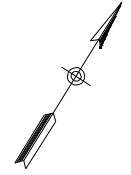

MATCH LINE STA 302+00
SEE DRAWING CT5220-B

EXIST AVENUE 24 1/2
(TO REMAIN OPEN DURING CONSTRUCTION)
REMOVE BASE & SURFACING

EXIST AVENUE 24 1/2 TO SERVE AS POTENTIAL
PRIVATE PROPERTY ACCESS

NOTE:
1. FOR ROADWAY PROFILE, SEE DRAWINGS CT6210-B THROUGH CT6223-B

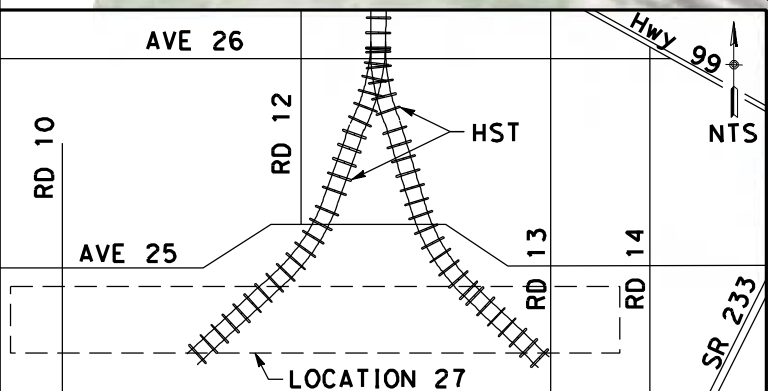

CURVE DATA

| No. | R | Δ | T | L | V |
|-----|---------|-----------|---------|---------|--------|
| ③ | 4500.00 | 31°56'45" | 1288.05 | 2509.02 | 55 MPH |

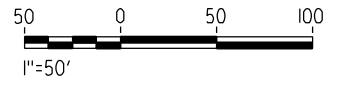

| REV | DATE | BY | CHK | APP | DESCRIPTION |
|-----|------|----|-----|-----|-------------|
| | | | | | |

DESIGNED BY
D. AYELE
DRAWN BY
C. DELOS REYES
CHECKED BY
A. SILVER
IN CHARGE
A. BOONE
DATE
04/29/2011

**RECORD SET
15% DESIGN
SUBMITTAL**

**NOT FOR
CONSTRUCTION**



**CALIFORNIA HIGH-SPEED TRAIN PROJECT
MERCED TO FRESNO**

UPRR/SR99 WYE/MERCED DO - (HYBRID)
GRADE SEPARATION - AVENUE 25
LAYOUT
SHEET 10 OF 14

CONTRACT NO.
HSR06-007
DRAWING NO.
CT5219-B
SCALE
AS SHOWN
SHEET NO.
OF

p:\60022962\task 02_merced-fresno\cadd\civil\sheet\package 3 - hybrid\volume 1b - hybrid\grade separation\Layout\CT5220-B.dgn

oyeled

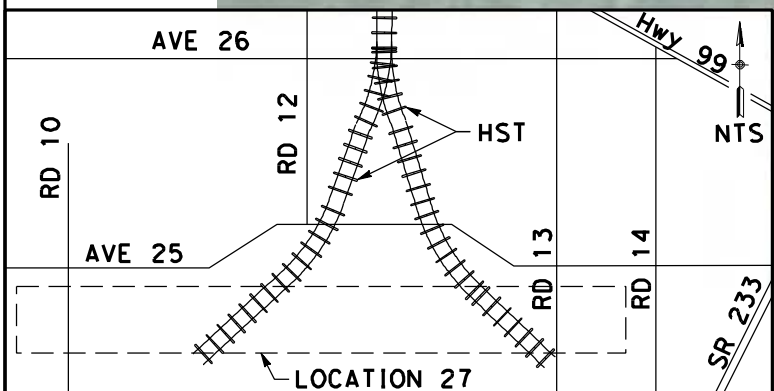
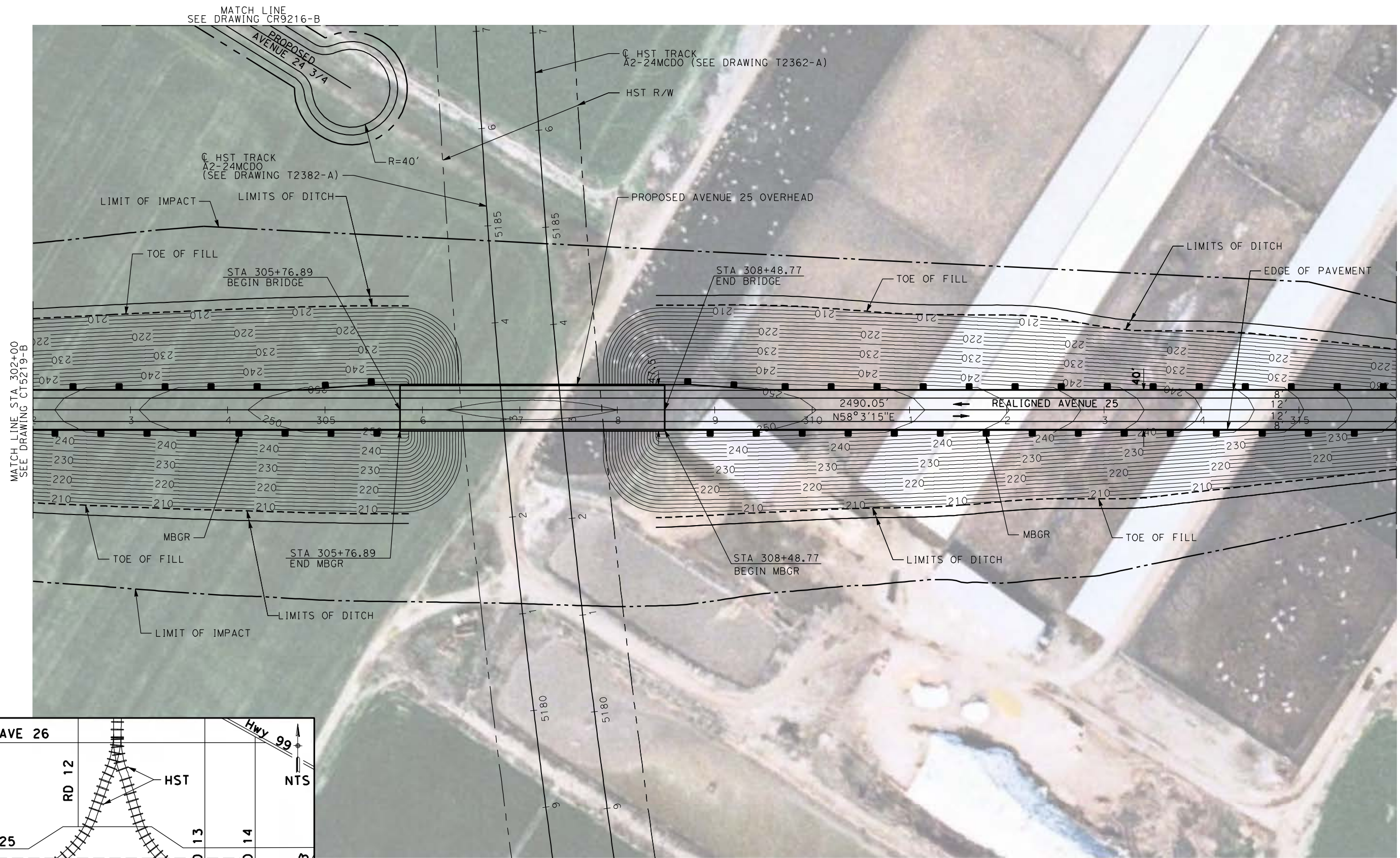
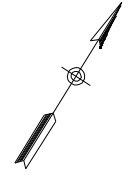

NOTE:

1. FOR ROADWAY PROFILE, SEE DRAWINGS CT6210-B THROUGH CT6223-B



| REV | DATE | BY | CHK | APP | DESCRIPTION |
|-----|------|----|-----|-----|-------------|
| | | | | | |
| | | | | | |
| | | | | | |
| | | | | | |

DESIGNED BY
D. AYELE

DRAWN BY
C. DELOS REYES

CHECKED BY
A. SILVER

IN CHARGE
A. BOONE

DATE
04/29/2011

RECORD SET
15% DESIGN
SUBMITTAL

NOT FOR
CONSTRUCTION



CALIFORNIA HIGH-SPEED TRAIN PROJECT
MERCED TO FRESNO

UPRR/SR99 WYE/MERCED DO - (HYBRID)
GRADE SEPARATION - AVENUE 25
LAYOUT
SHEET 11 OF 14

CONTRACT NO.
HSR06-007

DRAWING NO.
CT5220-B

SCALE
AS SHOWN

SHEET NO.
OF

4/27/2011 6:58:31 PM p:\60022962\task 02_merced-fresno\cadd\civil\sheet\package 3 - hybrid\volume 1b - hybrid\grade separation\Layout\CT5221-B.dgn

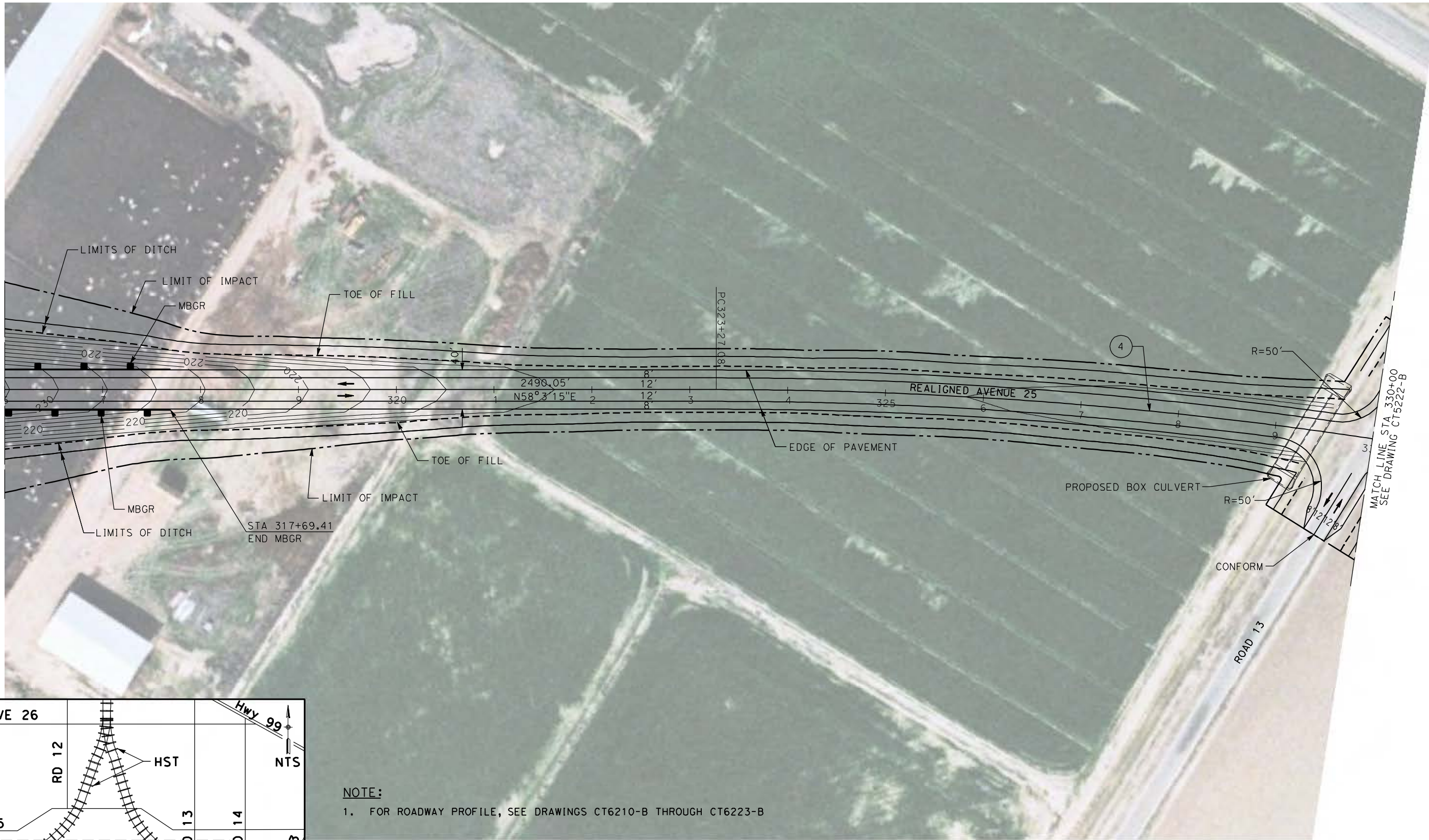

MATCH LINE STA 316+00
SEE DRAWING CT5220-B

MATCH LINE STA 330+00
SEE DRAWING CT5222-B

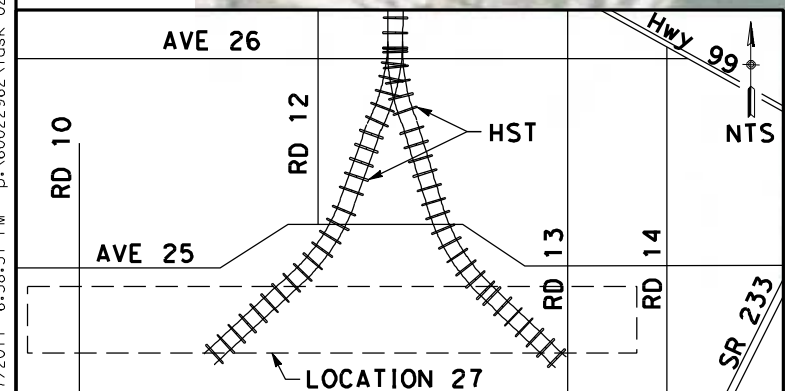

NOTE:
1. FOR ROADWAY PROFILE, SEE DRAWINGS CT6210-B THROUGH CT6223-B

| CURVE DATA | | | | | |
|------------|---------|-----------|---------|---------|--------|
| No. | R | Δ | T | L | V |
| (4) | 4500.00 | 31°56'45" | 1288.05 | 2509.02 | 55 MPH |

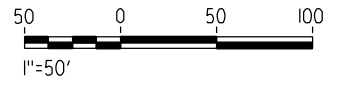

| REV | DATE | BY | CHK | APP | DESCRIPTION |
|-----|------|----|-----|-----|-------------|
| | | | | | |

DESIGNED BY
D. AYELE
DRAWN BY
C. DELOS REYES
CHECKED BY
A. SILVER
IN CHARGE
A. BOONE
DATE
04/29/2011

RECORD SET
15% DESIGN
SUBMITTAL

NOT FOR
CONSTRUCTION



CALIFORNIA HIGH-SPEED TRAIN PROJECT
MERCED TO FRESNO

UPRR/SR99 WYE/MERCED DO - (HYBRID)
GRADE SEPARATION - AVENUE 25
LAYOUT
SHEET 12 OF 14

CONTRACT NO.
HSR06-007

DRAWING NO.
CT5221-B

SCALE
AS SHOWN

SHEET NO.
OF

4/27/2011 6:58:41 PM p:\60022962\task_02_merced-fresno\cadd\civil\sheet\package_3 - hybrid\volume_1b - hybrid\grade separation\Layout\CT5222-B.dgn

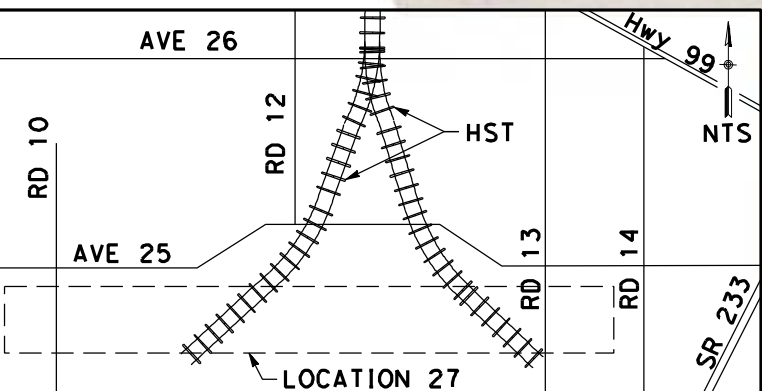
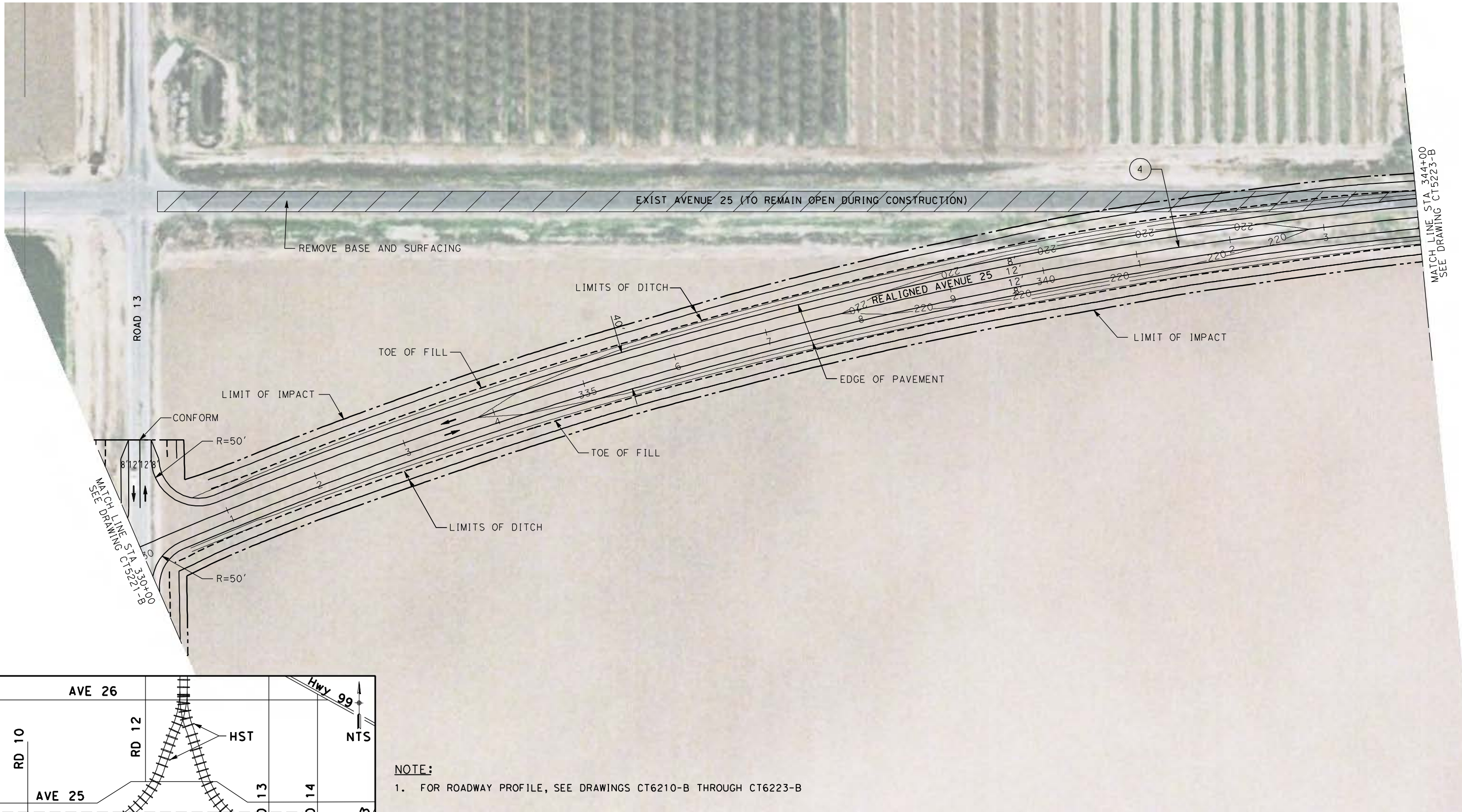

NOTE:
1. FOR ROADWAY PROFILE, SEE DRAWINGS CT6210-B THROUGH CT6223-B

| CURVE DATA | | | | | |
|------------|---------|-----------|---------|---------|--------|
| No. | R | Δ | T | L | V |
| (4) | 4500.00 | 31°56'45" | 1288.05 | 2509.02 | 55 MPH |

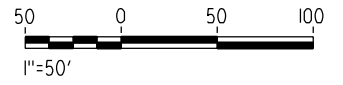

| REV | DATE | BY | CHK | APP | DESCRIPTION |
|-----|------|----|-----|-----|-------------|
| | | | | | |
| | | | | | |
| | | | | | |

DESIGNED BY
D. AYELE

DRAWN BY
C. DELOS REYES

CHECKED BY
A. SILVER

IN CHARGE
A. BOONE

DATE
04/29/2011

RECORD SET
15% DESIGN
SUBMITTAL

NOT FOR
CONSTRUCTION



CALIFORNIA HIGH-SPEED TRAIN PROJECT
MERCED TO FRESNO

UPRR/SR99 WYE/MERCED DO - (HYBRID)
GRADE SEPARATION - AVENUE 25
LAYOUT
SHEET 13 OF 14

CONTRACT NO.
HSR06-007

DRAWING NO.
CT5222-B

SCALE
AS SHOWN

SHEET NO.
OF

4/27/2011 6:58:50 PM p:\60022962\task 02_merced-fresno\cadd\civil\sheet\package 3 - hybrid\volume 1b - hybrid\grade separation\Layout\CT5223-B.dgn

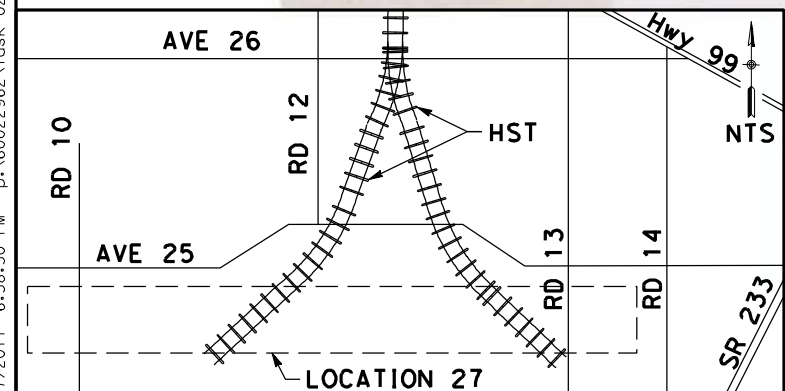
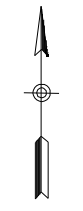

NOTE:
 1. FOR ROADWAY PROFILE, SEE DRAWINGS CT6210-B THROUGH CT6223-B

| CURVE DATA | | | | | |
|------------|---------|-----------|---------|---------|--------|
| No. | R | Δ | T | L | V |
| (4) | 4500.00 | 31°56'45" | 1288.05 | 2509.02 | 55 MPH |

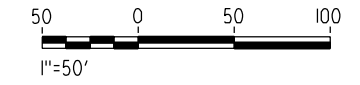

| REV | DATE | BY | CHK | APP | DESCRIPTION |
|-----|------|----|-----|-----|-------------|
| | | | | | |

DESIGNED BY
D. AYELE
 DRAWN BY
C. DELOS REYES
 CHECKED BY
A. SILVER
 IN CHARGE
A. BOONE
 DATE
04/29/2011

RECORD SET
15% DESIGN
SUBMITTAL

NOT FOR
CONSTRUCTION



CALIFORNIA HIGH-SPEED TRAIN PROJECT
MERCED TO FRESNO

UPRR/SR99 WYE/MERCED DO - (HYBRID)
 GRADE SEPARATION - AVENUE 25
 LAYOUT
 SHEET 14 OF 14

CONTRACT NO.
HSR06-007
 DRAWING NO.
CT5223-B
 SCALE
AS SHOWN
 SHEET NO.
OF

4/27/2011 6:58:59 PM p:\60022962\task 02_merced-fresno\cadd\civil\sheet\package 3 - hybrid\volume 1b - hybrid grade separation\Layout\CT5227-B.dgn

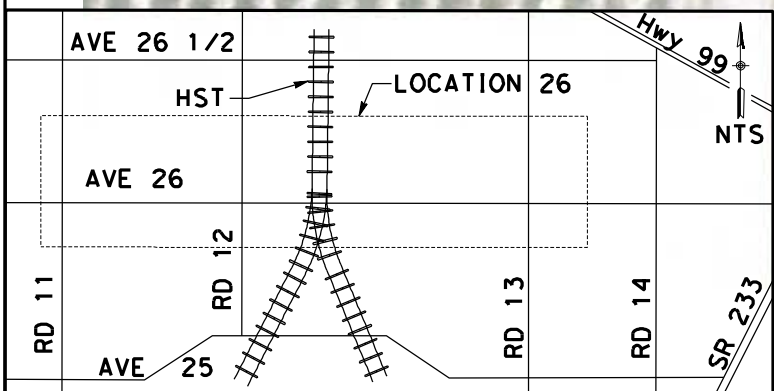

NOTE:
1. FOR ROADWAY PROFILE, SEE DRAWINGS CT6226-B THROUGH CT6235-B

| CURVE DATA | | | | | |
|------------|---------|-----------|--------|---------|--------|
| No. | R | Δ | T | L | V |
| (1) | 3500.00 | 60°23'27" | 925.04 | 1808.71 | 45 MPH |

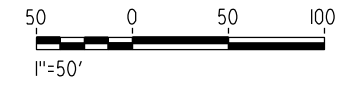

| REV | DATE | BY | CHK | APP | DESCRIPTION |
|-----|------|----|-----|-----|-------------|
| | | | | | |

DESIGNED BY
D. AYELE
DRAWN BY
C. DELOS REYES
CHECKED BY
A. SILVER
IN CHARGE
A. BOONE
DATE
04/29/2011

RECORD SET
15% DESIGN
SUBMITTAL

NOT FOR
CONSTRUCTION

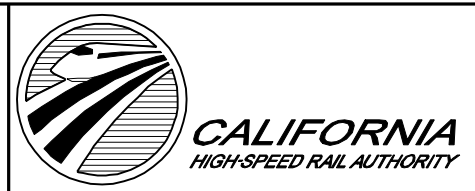

CALIFORNIA HIGH-SPEED TRAIN PROJECT
MERCED TO FRESNO

UPRR/SR99 WYE/MERCED DO - (HYBRID)
GRADE SEPARATION - AVENUE 26 ALT 1
LAYOUT
SHEET 1 OF 10

CONTRACT NO.
HSR06-007
DRAWING NO.
CT5227-B
SCALE
AS SHOWN
SHEET NO.
OF

4/27/2011 6:59:09 PM p:\60022962\task 02_merced-fresno\cadd\civil\sheet\package 3 - hybrid\volume 1b - hybrid\grade separation\Layout\CT5228-B.dgn

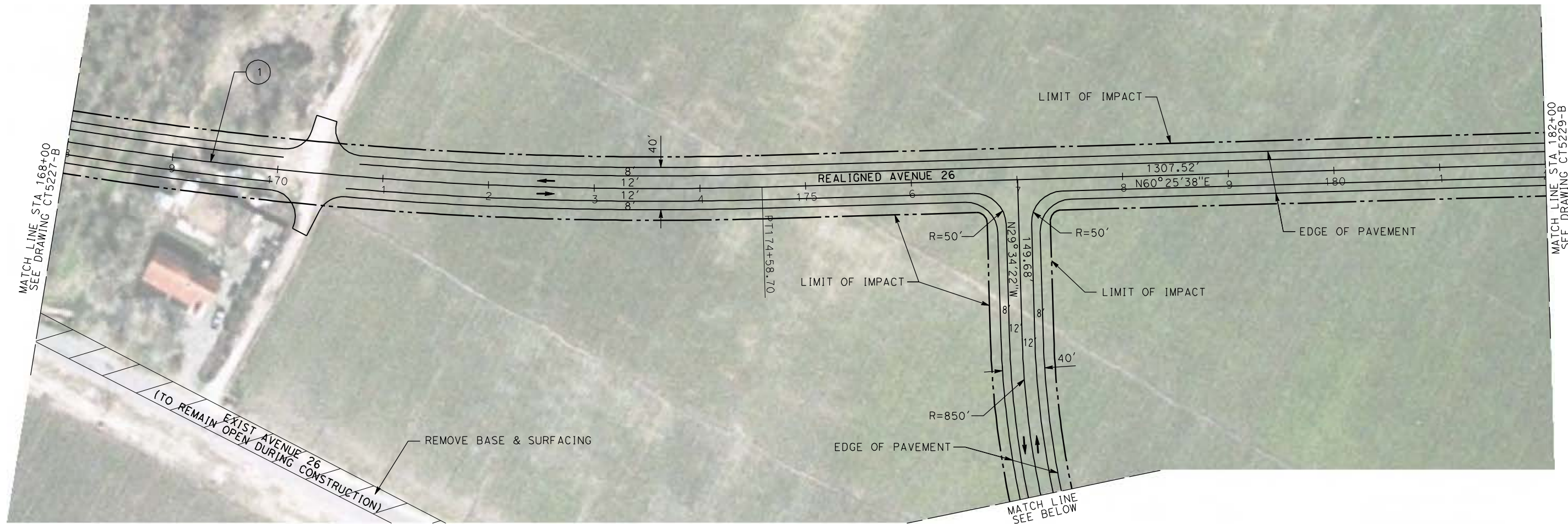

CURVE DATA

| No. | R | Δ | T | L | V |
|-----|---------|-----------|--------|---------|--------|
| (1) | 3500.00 | 60°23'27" | 925.04 | 1808.71 | 45 MPH |

NOTE:
1. FOR ROADWAY PROFILE, SEE DRAWINGS CT6226-B THROUGH CT6235-B

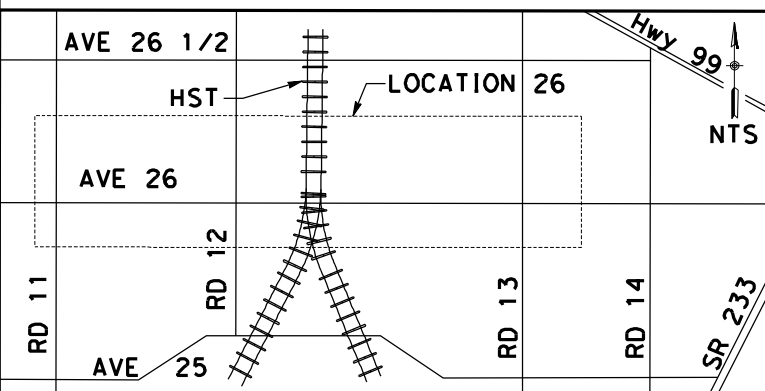
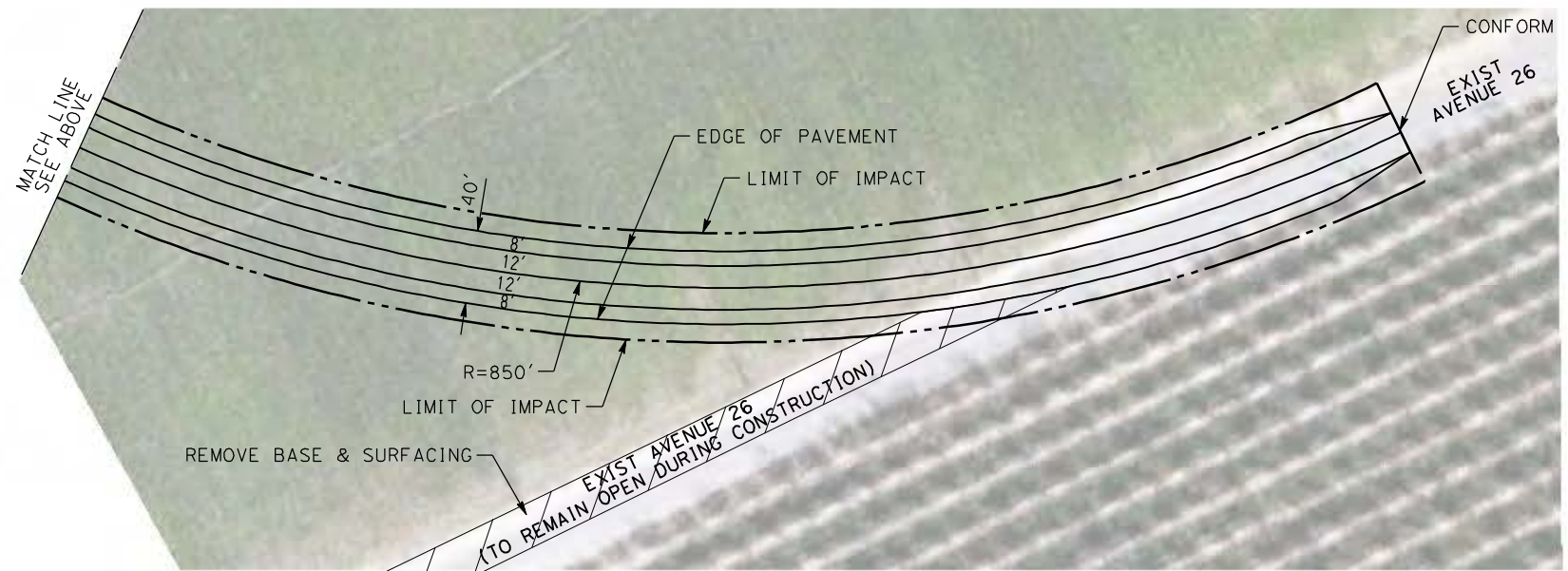

| REV | DATE | BY | CHK | APP | DESCRIPTION |
|-----|------|----|-----|-----|-------------|
| | | | | | |

DESIGNED BY
D. AYELE
DRAWN BY
C. DELOS REYES
CHECKED BY
A. SILVER
IN CHARGE
A. BOONE
DATE
04/29/2011

RECORD SET
15% DESIGN
SUBMITTAL

NOT FOR
CONSTRUCTION



CALIFORNIA HIGH-SPEED TRAIN PROJECT
MERCED TO FRESNO
UPRR/SR99 WYE/MERCED DO - (HYBRID)
GRADE SEPARATION - AVENUE 26 ALT 1
LAYOUT
SHEET 2 OF 10

CONTRACT NO.
HSR06-007
DRAWING NO.
CT5228-B
SCALE
AS SHOWN
SHEET NO.
OF

4/27/2011 6:59:19 PM p:\60022962\task 02_merced-fresno\cadd\civil\sheet\package 3 - hybrid\volume 1b - hybrid grade separation\Layout\CT5229-B.dgn
 oyeled

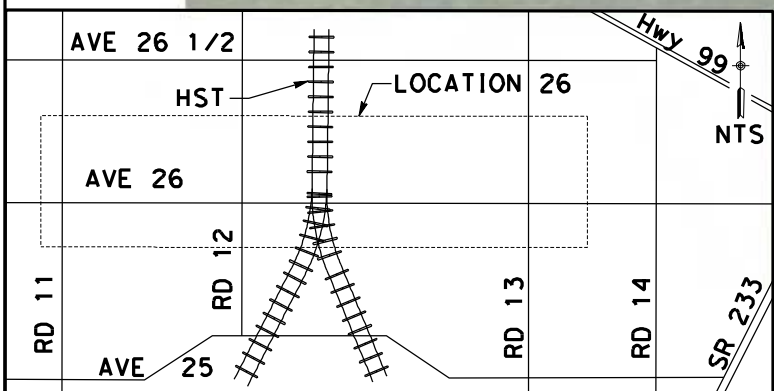
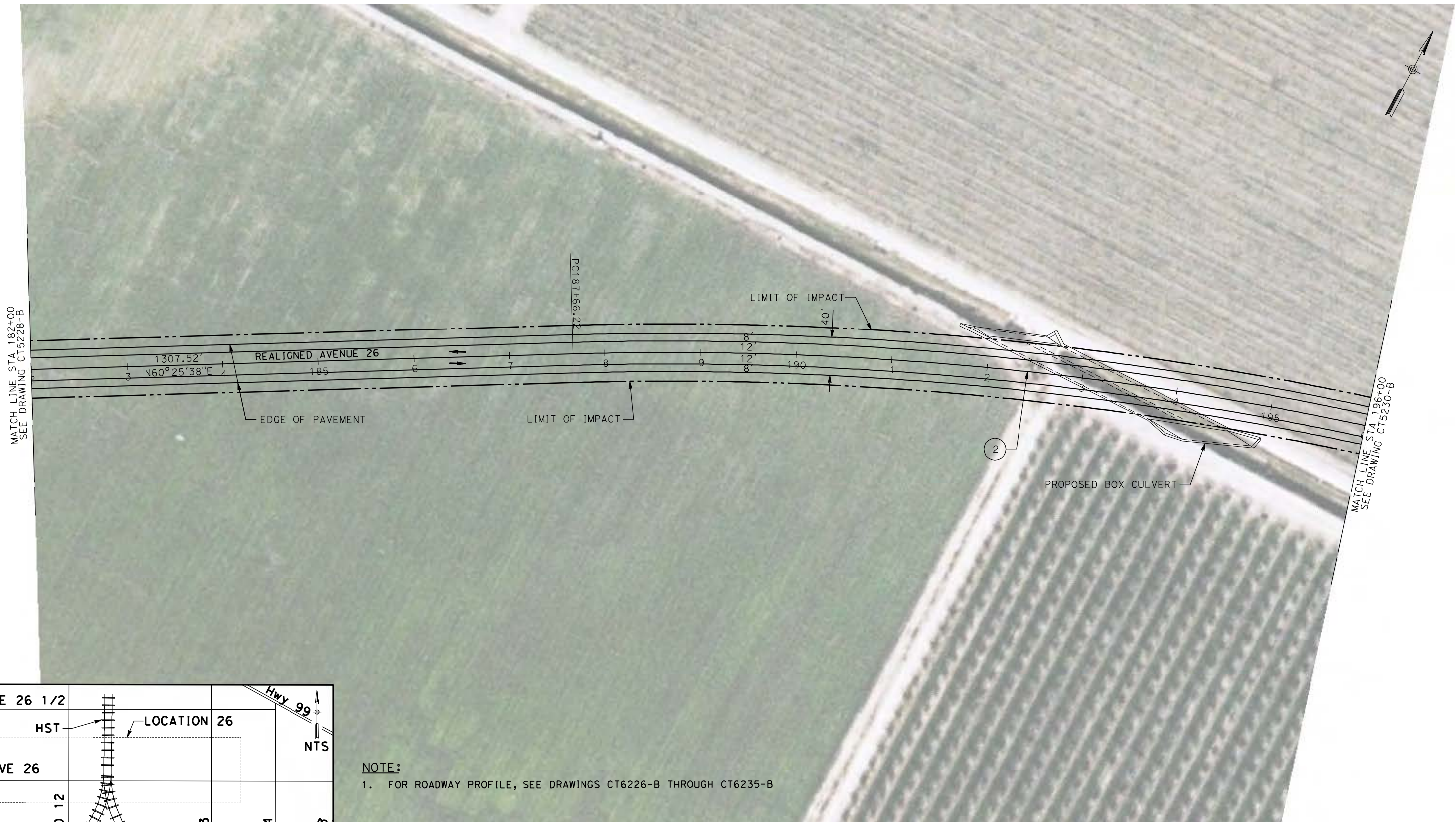

NOTE:
 1. FOR ROADWAY PROFILE, SEE DRAWINGS CT6226-B THROUGH CT6235-B

| CURVE DATA | | | | | |
|------------|---------|-----------|--------|---------|--------|
| No. | R | Δ | T | L | V |
| (2) | 3500.00 | 60°25'38" | 923.85 | 1806.50 | 45 MPH |

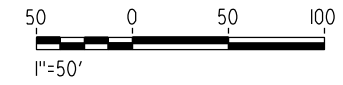

| REV | DATE | BY | CHK | APP | DESCRIPTION |
|-----|------|----|-----|-----|-------------|
| | | | | | |
| | | | | | |
| | | | | | |

DESIGNED BY
D. AYELE
 DRAWN BY
C. DELOS REYES
 CHECKED BY
A. SILVER
 IN CHARGE
A. BOONE
 DATE
04/29/2011

RECORD SET
15% DESIGN
SUBMITTAL

NOT FOR
CONSTRUCTION



CALIFORNIA HIGH-SPEED TRAIN PROJECT
MERCED TO FRESNO
 UPRR/SR99 WYE/MERCED DO - (HYBRID)
 GRADE SEPARATION - AVENUE 26 ALT 1
 LAYOUT
 SHEET 3 OF 10

CONTRACT NO.
HSR06-007
 DRAWING NO.
CT5229-B
 SCALE
AS SHOWN
 SHEET NO.
OF

4/27/2011 6:59:28 PM p:\60022962\task 02_merced-fresno\cadd\civil\sheet\package 3 - hybrid\volume 1b - hybrid\grade separation\Layout\CT5230-B.dgn

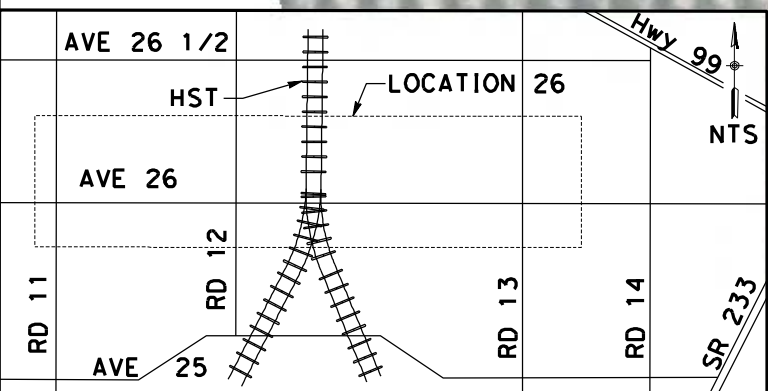
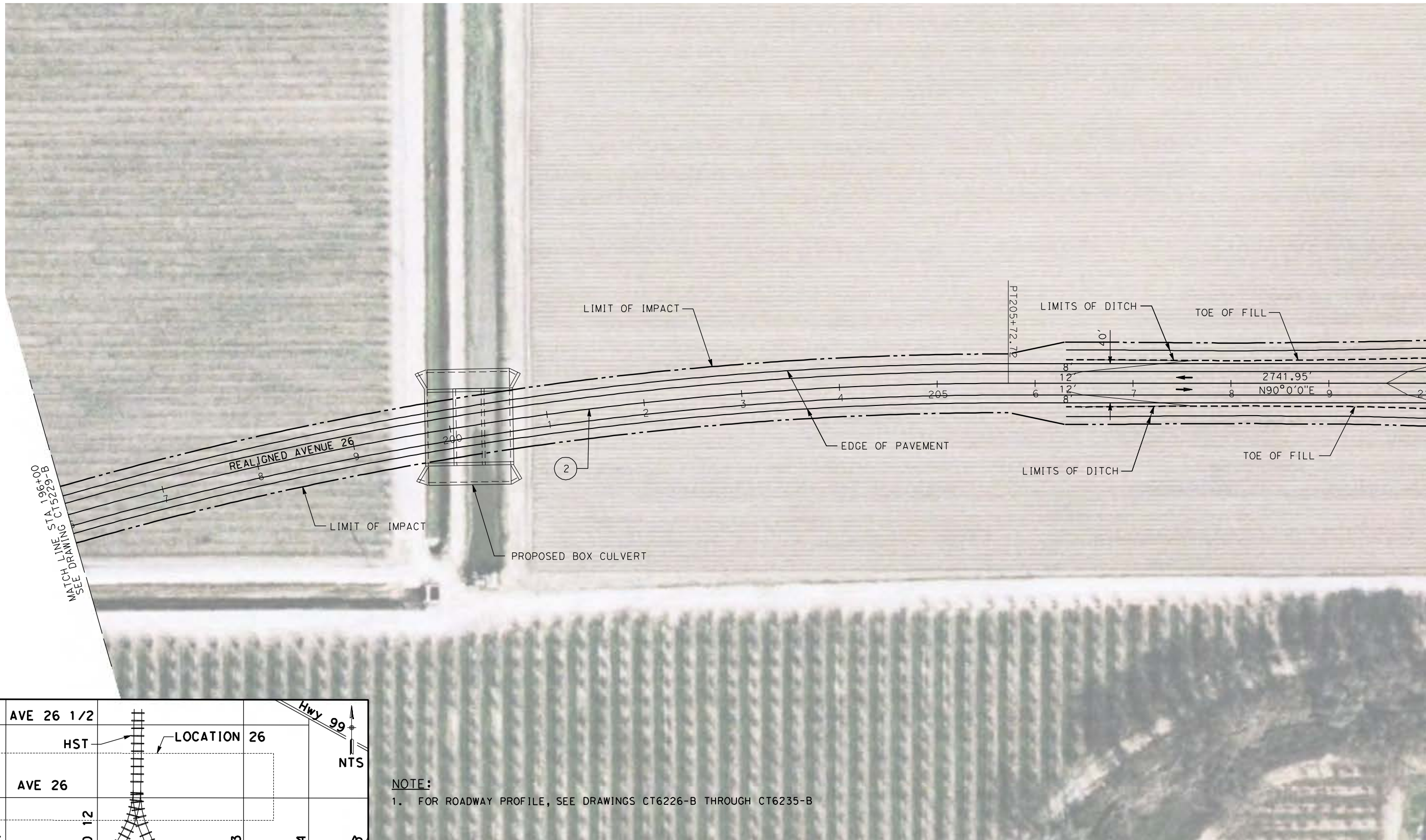

NOTE:
 1. FOR ROADWAY PROFILE, SEE DRAWINGS CT6226-B THROUGH CT6235-B

| CURVE DATA | | | | | |
|------------|---------|-----------|--------|---------|--------|
| No. | R | Δ | T | L | V |
| (2) | 3500.00 | 60°25'38" | 923.85 | 1806.50 | 45 MPH |

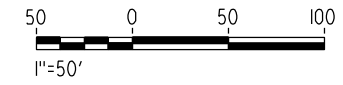

| REV | DATE | BY | CHK | APP | DESCRIPTION |
|-----|------|----|-----|-----|-------------|
| | | | | | |

DESIGNED BY
D. AYELE
 DRAWN BY
C. DELOS REYES
 CHECKED BY
A. SILVER
 IN CHARGE
A. BOONE
 DATE
04/29/2011

RECORD SET
15% DESIGN
SUBMITTAL

NOT FOR
CONSTRUCTION



CALIFORNIA HIGH-SPEED TRAIN PROJECT
MERCED TO FRESNO

UPRR/SR99 WYE/MERCED DO - (HYBRID)
 GRADE SEPARATION - AVENUE 26 ALT 1
 LAYOUT
 SHEET 4 OF 10

CONTRACT NO.
HSR06-007
 DRAWING NO.
CT5230-B
 SCALE
AS SHOWN
 SHEET NO.
OF

4/27/2011 6:59:37 PM p:\60022962\task 02_merced-fresno\cadd\civil\sheet\package 3 - hybrid\volume 1b - hybrid\grade separation\Layout\CT5231-B.dgn

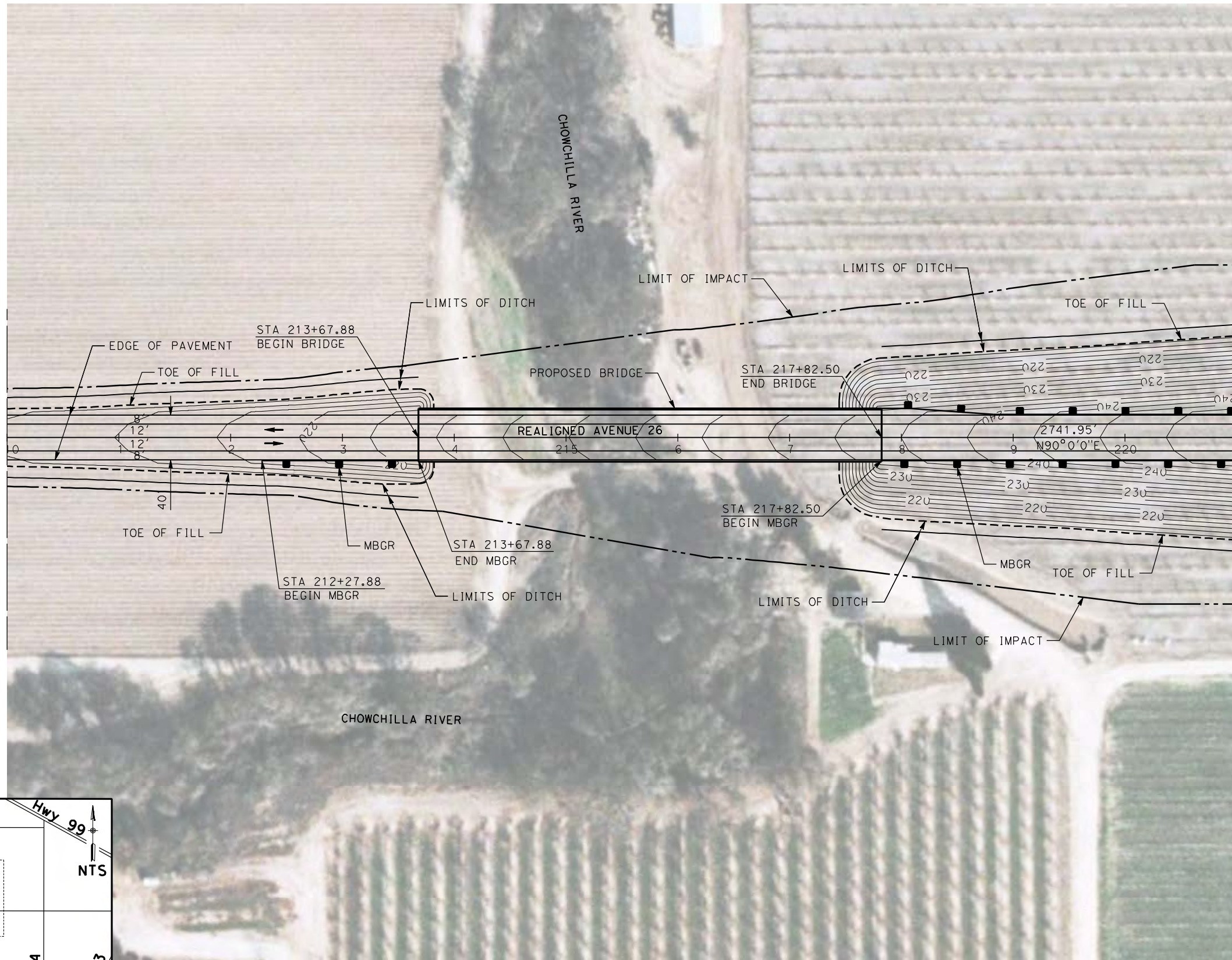

MATCH LINE STA 210+00
SEE DRAWING CT5230-B

MATCH LINE STA 221+00
SEE DRAWING CT5232-B

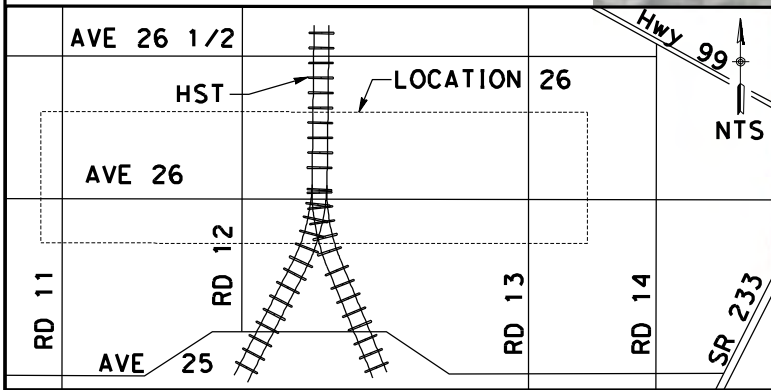

NOTE:

1. FOR ROADWAY PROFILE, SEE DRAWINGS CT6226-B THROUGH CT6235-B

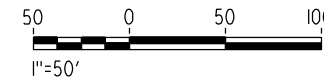

| REV | DATE | BY | CHK | APP | DESCRIPTION |
|-----|------|----|-----|-----|-------------|
| | | | | | |
| | | | | | |
| | | | | | |
| | | | | | |

DESIGNED BY
D. AYELE
DRAWN BY
C. DELOS REYES
CHECKED BY
A. SILVER
IN CHARGE
A. BOONE
DATE
04/29/2011

RECORD SET
15% DESIGN
SUBMITTAL

NOT FOR
CONSTRUCTION



CALIFORNIA HIGH-SPEED TRAIN PROJECT
MERCED TO FRESNO

UPRR/SR99 WYE/MERCED DO - (HYBRID)
GRADE SEPARATION - AVENUE 26 ALT 1
LAYOUT
SHEET 5 OF 10

CONTRACT NO.
HSR06-007

DRAWING NO.
CT5231-B

SCALE
AS SHOWN

SHEET NO.
OF

4/27/2011 6:59:46 PM p:\60022962\task 02_merced-fresno\cadd\civil\sheet\package 3 - hybrid\volume 1b - hybrid grade separation\Layout\CT5232-B.dgn

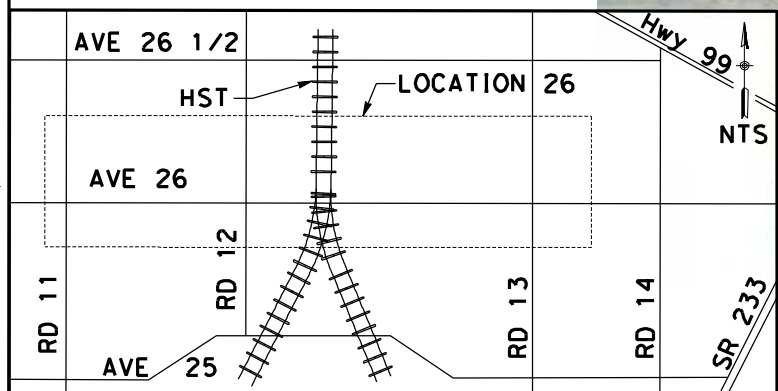
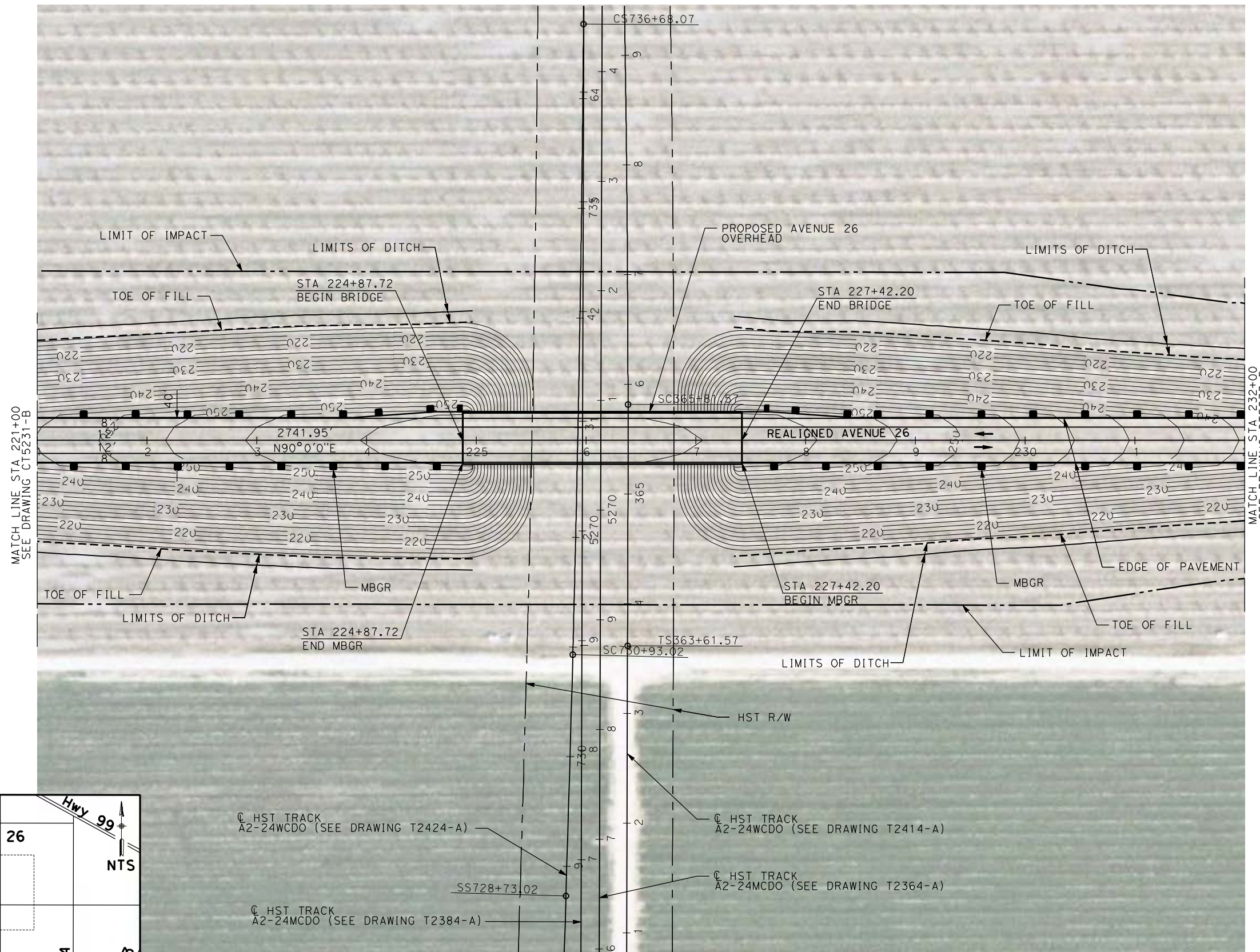

NOTE:

1. FOR ROADWAY PROFILE, SEE DRAWINGS CT6226-B THROUGH CT6235-B

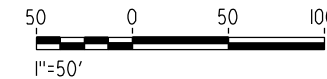

| REV | DATE | BY | CHK | APP | DESCRIPTION |
|-----|------|----|-----|-----|-------------|
| | | | | | |
| | | | | | |
| | | | | | |
| | | | | | |

DESIGNED BY
 D. AYELE
 DRAWN BY
 C. DELOS REYES
 CHECKED BY
 A. SILVER
 IN CHARGE
 A. BOONE
 DATE
 04/29/2011

RECORD SET
15% DESIGN
SUBMITTAL

NOT FOR
CONSTRUCTION



CALIFORNIA HIGH-SPEED TRAIN PROJECT
MERCED TO FRESNO
 UPRR/SR99 WYE/MERCED DO - (HYBRID)
 GRADE SEPARATION - AVENUE 26 ALT 1
 LAYOUT
 SHEET 6 OF 10

CONTRACT NO.
 HSR06-007
 DRAWING NO.
 CT5232-B
 SCALE
 AS SHOWN
 SHEET NO.
 ### OF ###

4/27/2011 6:59:56 PM p:\60022962\task 02_merced-fresno\cadd\civil\sheet\package 3 - hybrid\volume 1b - hybrid\grade separation\Layout\CT5233-B.dgn

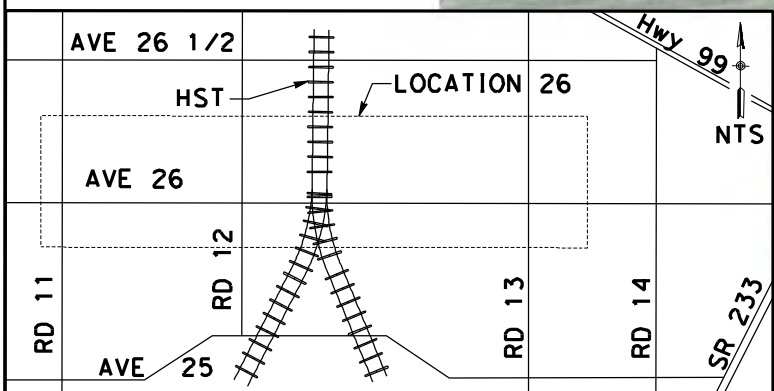
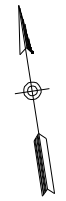
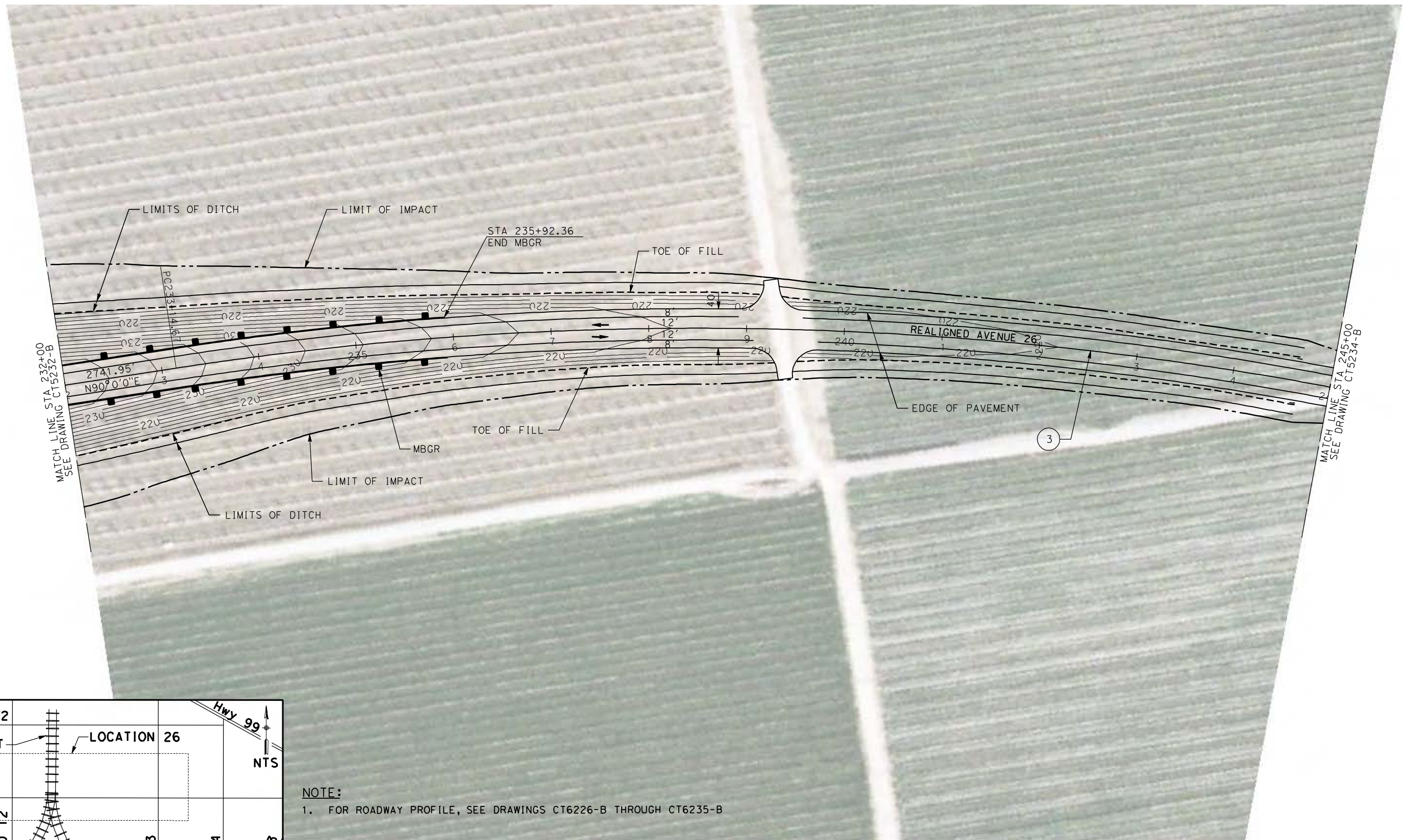

NOTE:
1. FOR ROADWAY PROFILE, SEE DRAWINGS CT6226-B THROUGH CT6235-B

| CURVE DATA | | | | | |
|------------|---------|-----------|--------|---------|--------|
| No. | R | Δ | T | L | V |
| (3) | 3500.00 | 60°25'38" | 923.85 | 1806.50 | 45 MPH |

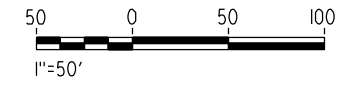

| REV | DATE | BY | CHK | APP | DESCRIPTION |
|-----|------|----|-----|-----|-------------|
| | | | | | |

DESIGNED BY
D. AYELE
DRAWN BY
C. DELOS REYES
CHECKED BY
A. SILVER
IN CHARGE
A. BOONE
DATE
04/29/2011

RECORD SET
15% DESIGN
SUBMITTAL

NOT FOR
CONSTRUCTION



CALIFORNIA HIGH-SPEED TRAIN PROJECT
MERCED TO FRESNO

UPRR/SR99 WYE/MERCED DO - (HYBRID)
GRADE SEPARATION - AVENUE 26 ALT 1
LAYOUT
SHEET 7 OF 10

CONTRACT NO.
HSR06-007
DRAWING NO.
CT5233-B
SCALE
AS SHOWN
SHEET NO.
OF

4/27/2011 7:00:06 PM p:\60022962\task 02_merced-fresno\cadd\civil\sheet\package 3 - hybrid\volume 1b - hybrid\grade separation\Layout\CT5234-B.dgn

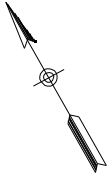

MATCH LINE STA. 245+00
SEE DRAWING CT5233-B

MATCH LINE STA. 259+00
SEE DRAWING CT5235-B

3

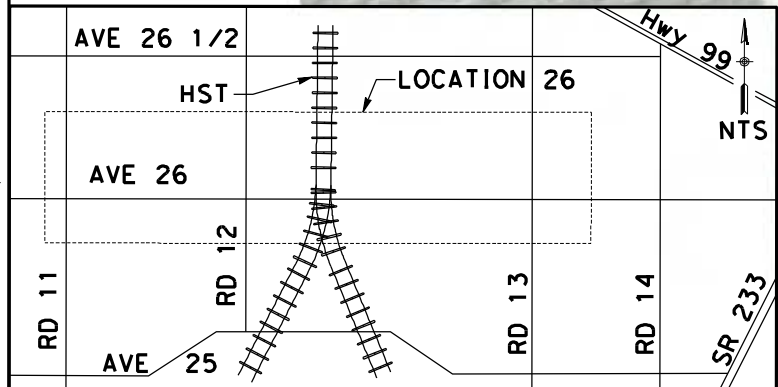

NOTE:
1. FOR ROADWAY PROFILE, SEE DRAWINGS CT6226-B THROUGH CT6235-B

CURVE DATA

| No. | R | Δ | T | L | V |
|-----|---------|-----------|--------|---------|--------|
| (3) | 3500.00 | 60°25'38" | 923.85 | 1806.50 | 45 MPH |

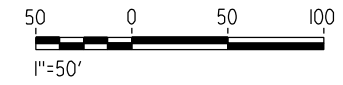

| REV | DATE | BY | CHK | APP | DESCRIPTION |
|-----|------|----|-----|-----|-------------|
| | | | | | |

DESIGNED BY
D. AYELE
DRAWN BY
C. DELOS REYES
CHECKED BY
A. SILVER
IN CHARGE
A. BOONE
DATE
04/29/2011

RECORD SET
15% DESIGN
SUBMITTAL

NOT FOR
CONSTRUCTION

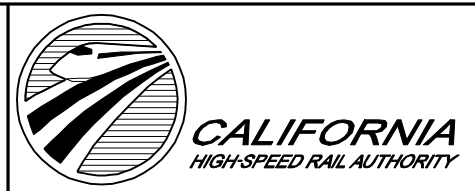

CALIFORNIA HIGH-SPEED TRAIN PROJECT
MERCED TO FRESNO

UPRR/SR99 WYE/MERCED DO - (HYBRID)
GRADE SEPARATION - AVENUE 26 ALT 1
LAYOUT
SHEET 8 OF 10

CONTRACT NO.
HSR06-007
DRAWING NO.
CT5234-B
SCALE
AS SHOWN
SHEET NO.
OF

4/27/2011 7:00:15 PM p:\60022962\task 02_merced-fresno\cadd\civil\sheet\package 3 - hybrid\volume 1b - hybrid grade separation\Layout\CT5235-B.dgn

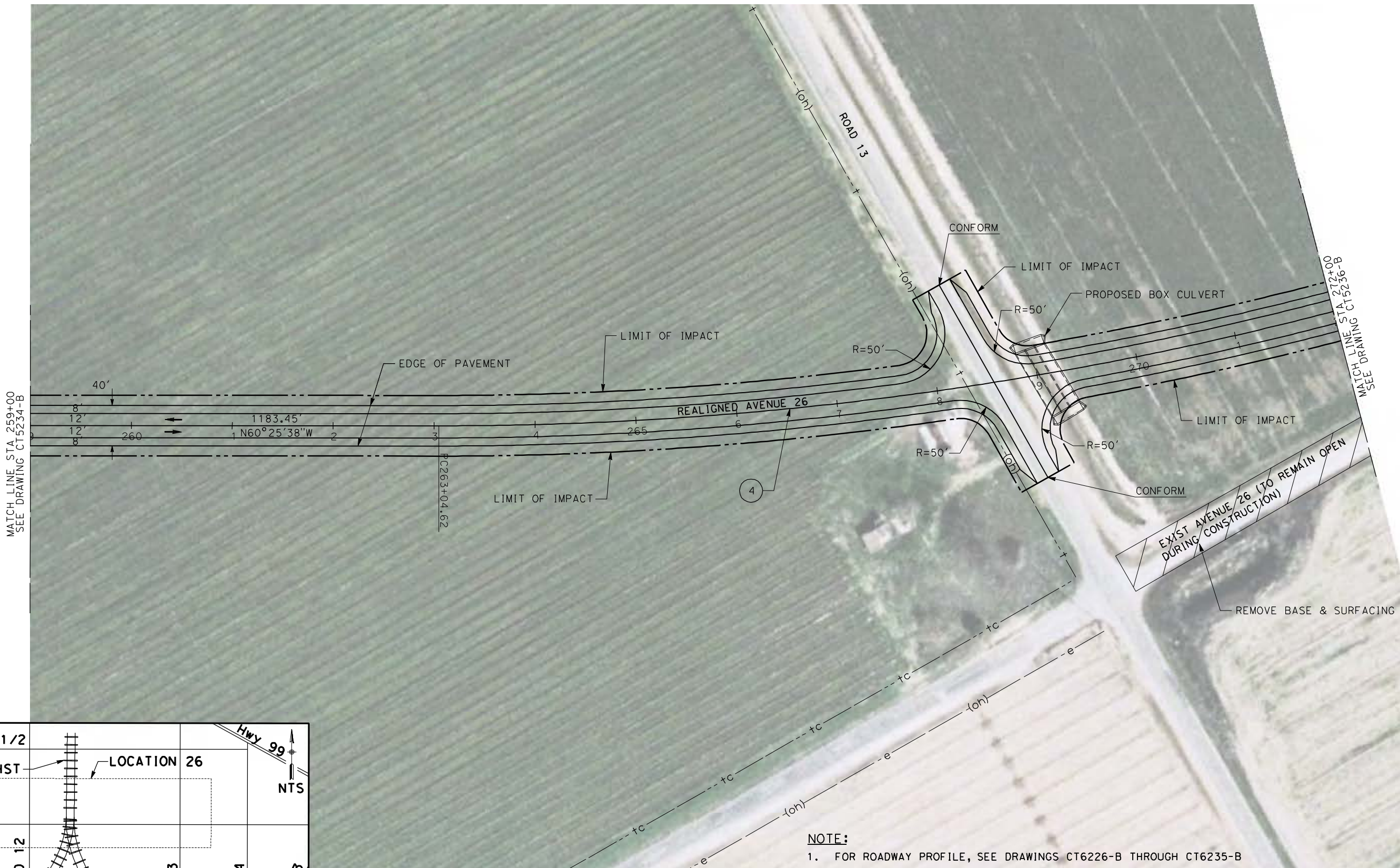

MATCH LINE STA 259+00
SEE DRAWING CT5234-B

MATCH LINE STA 272+00
SEE DRAWING CT5236-B

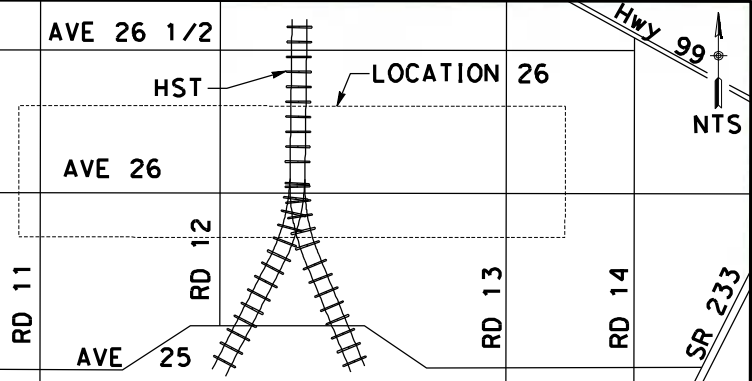

NOTE:
1. FOR ROADWAY PROFILE, SEE DRAWINGS CT6226-B THROUGH CT6235-B

CURVE DATA

| No. | R | Δ | T | L | V |
|-----|---------|-----------|--------|---------|--------|
| ④ | 3500.00 | 60°15'36" | 929.32 | 1816.72 | 45 MPH |

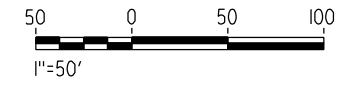

| REV | DATE | BY | CHK | APP | DESCRIPTION |
|-----|------|----|-----|-----|-------------|
| | | | | | |

DESIGNED BY
D. AYELE
DRAWN BY
C. DELOS REYES
CHECKED BY
A. SILVER
IN CHARGE
A. BOONE
DATE
04/29/2011

RECORD SET
15% DESIGN
SUBMITTAL

NOT FOR
CONSTRUCTION



CALIFORNIA HIGH-SPEED TRAIN PROJECT
MERCED TO FRESNO
UPRR/SR99 WYE/MERCED DO - (HYBRID)
GRADE SEPARATION - AVENUE 26 ALT 1
LAYOUT
SHEET 9 OF 10

CONTRACT NO.
HSR06-007
DRAWING NO.
CT5235-B
SCALE
AS SHOWN
SHEET NO.
OF

4/27/2011 7:00:24 PM p:\60022962\task 02_merced-fresno\cadd\civil\sheet\package 3 - hybrid\volume 1b - hybrid\grade separation\Layout\CT5236-B.dgn

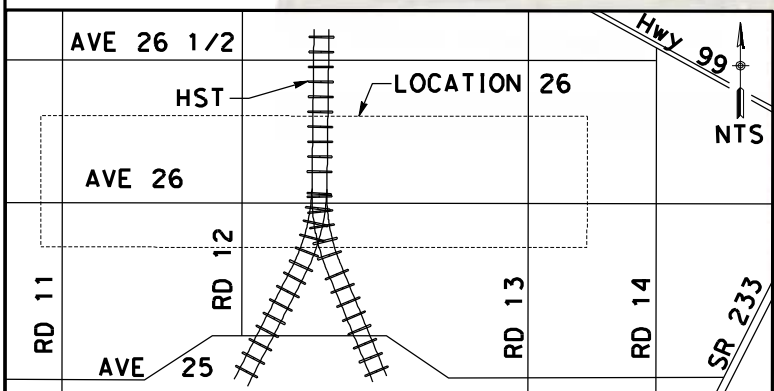
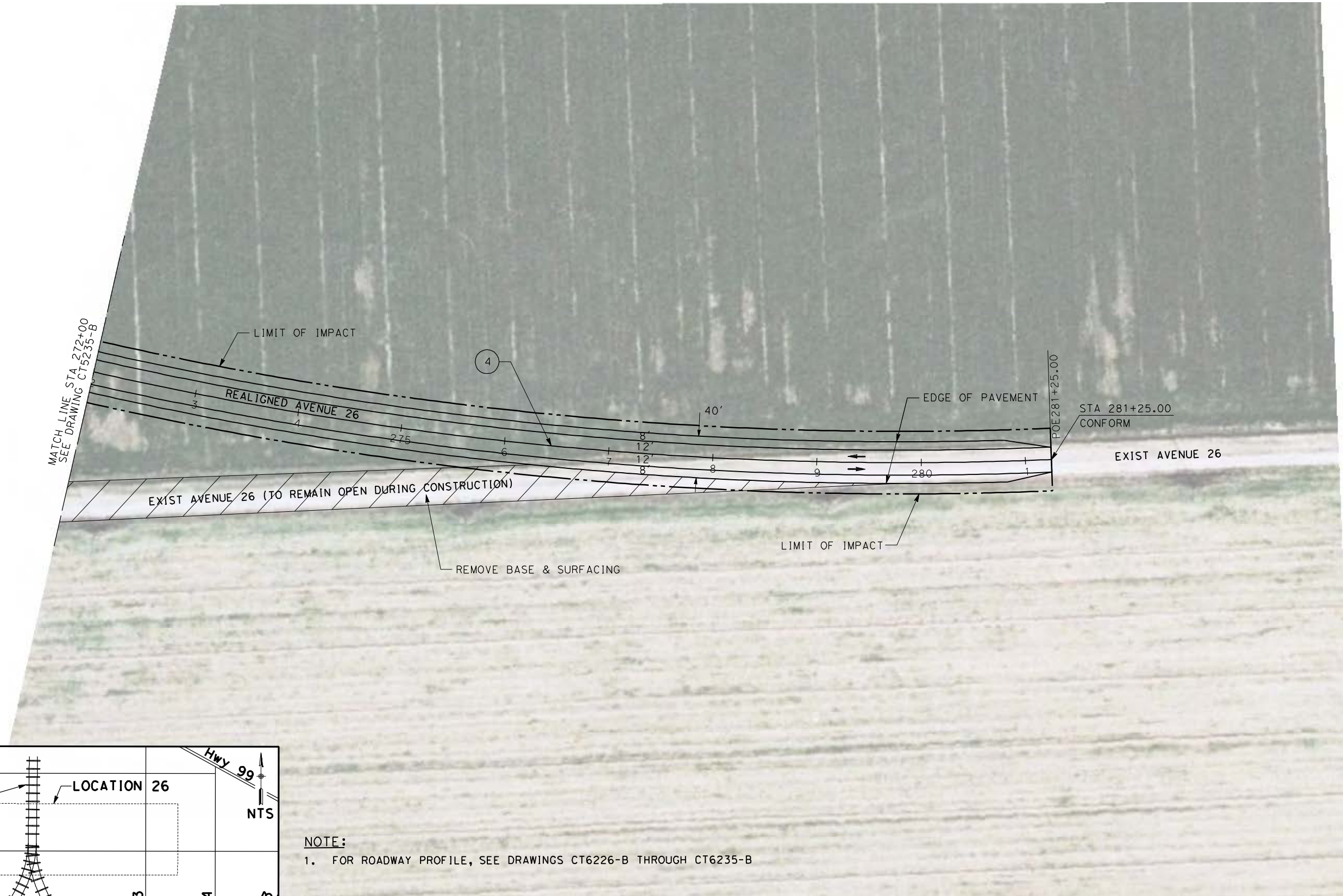

NOTE:
 1. FOR ROADWAY PROFILE, SEE DRAWINGS CT6226-B THROUGH CT6235-B

| CURVE DATA | | | | | |
|------------|---------|-----------|--------|---------|--------|
| No. | R | Δ | T | L | V |
| ④ | 3500.00 | 60°15'36" | 929.32 | 1816.72 | 45 MPH |

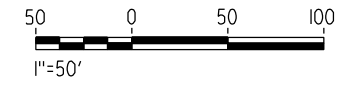

| REV | DATE | BY | CHK | APP | DESCRIPTION |
|-----|------|----|-----|-----|-------------|
| | | | | | |

DESIGNED BY
D. AYELE
 DRAWN BY
C. DELOS REYES
 CHECKED BY
A. SILVER
 IN CHARGE
A. BOONE
 DATE
04/29/2011

RECORD SET
15% DESIGN
SUBMITTAL

NOT FOR
CONSTRUCTION



CALIFORNIA HIGH-SPEED TRAIN PROJECT
MERCED TO FRESNO

UPRR/SR99 WYE/MERCED DO - (HYBRID)
 GRADE SEPARATION - AVENUE 26 ALT 1
 LAYOUT
 SHEET 10 OF 10

| | |
|--------------|------------|
| CONTRACT NO. | HSR06-007 |
| DRAWING NO. | CT5236-B |
| SCALE | AS SHOWN |
| SHEET NO. | ### OF ### |

4/27/2011 7:00:33 PM p:\60022962\task 02_merced-fresno\cadd\civil\sheet\package 3 - hybrid\volume 1b - hybrid\grade separation\Layout\CT5238-B.dgn

MATCH LINE STA 140+00
SEE DRAWING CR9211-B

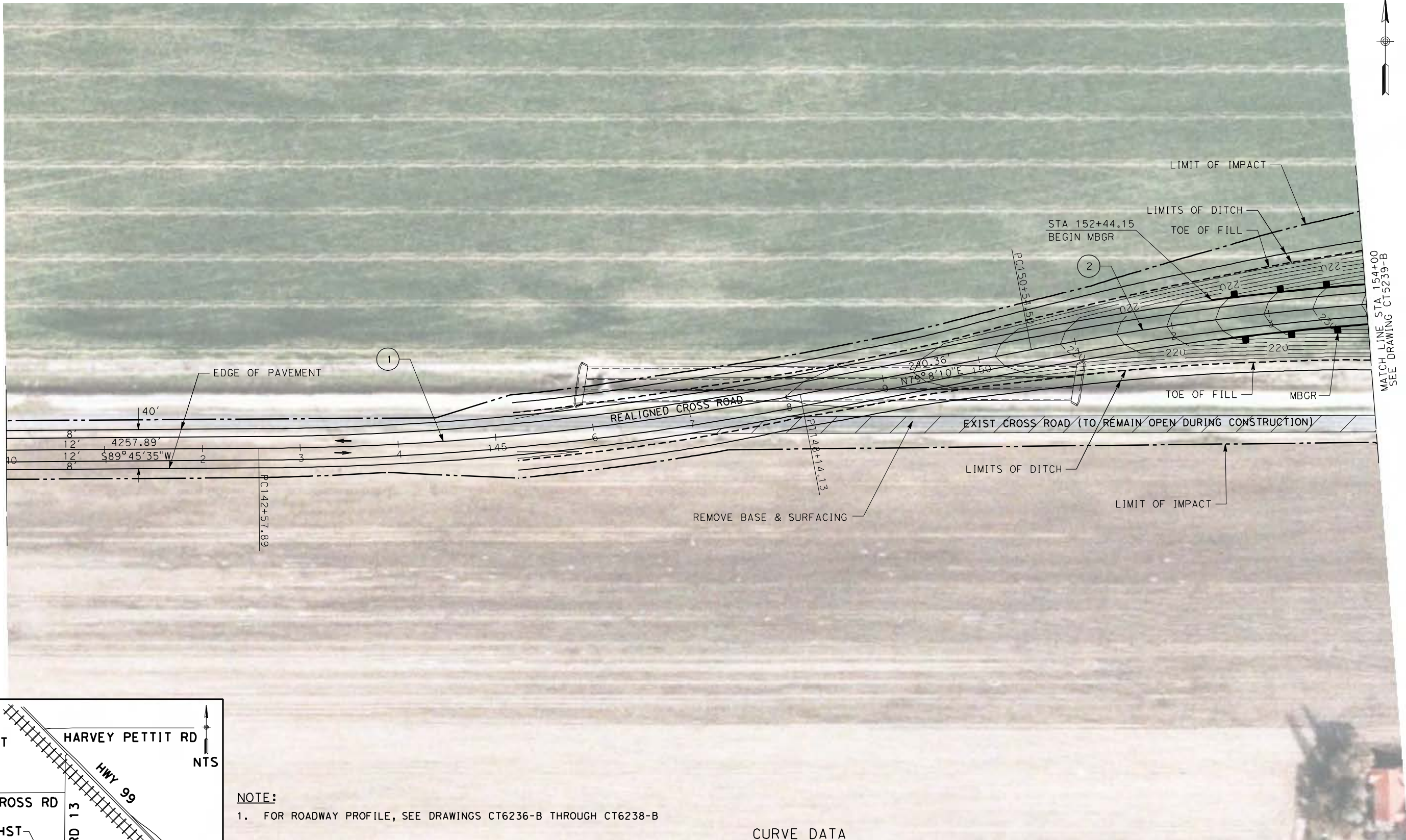

MATCH LINE STA 154+00
SEE DRAWING CT5239-B

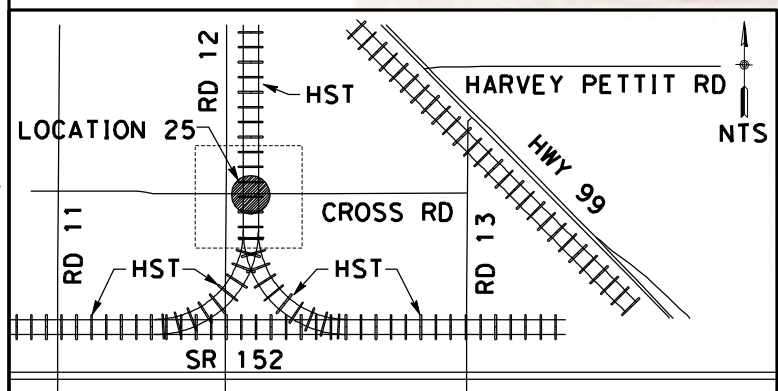

NOTE:
1. FOR ROADWAY PROFILE, SEE DRAWINGS CT6236-B THROUGH CT6238-B

| CURVE DATA | | | | | |
|------------|---------|-------------|--------|--------|--------|
| No. | R | Δ | T | L | V |
| (1) | 3000.00 | 79° 22' 35" | 278.92 | 556.25 | 45 MPH |
| (2) | 3000.00 | 79° 0' 0" | 288.87 | 575.96 | 45 MPH |

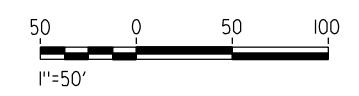

| REV | DATE | BY | CHK | APP | DESCRIPTION |
|-----|------|----|-----|-----|-------------|
| | | | | | |

DESIGNED BY
D. AYELE
DRAWN BY
C. DELOS REYES
CHECKED BY
A. SILVER
IN CHARGE
A. BOONE
DATE
04/29/2011

RECORD SET
15% DESIGN
SUBMITTAL

NOT FOR
CONSTRUCTION



CALIFORNIA HIGH-SPEED TRAIN PROJECT
MERCED TO FRESNO
UPRR/SR99 MERCED DO - (HYBRID)
GRADE SEPARATION - CROSS ROAD
LAYOUT
SHEET 1 OF 3

CONTRACT NO.
HSR06-007
DRAWING NO.
CT5238-B
SCALE
AS SHOWN
SHEET NO.
OF

4/27/2011 7:00:42 PM p:\60022962\task 02_merced-fresno\cadd\civil\sheet\package 3 - hybrid\volume 1b - hybrid\grade separation\layout\CT5239-B.dgn

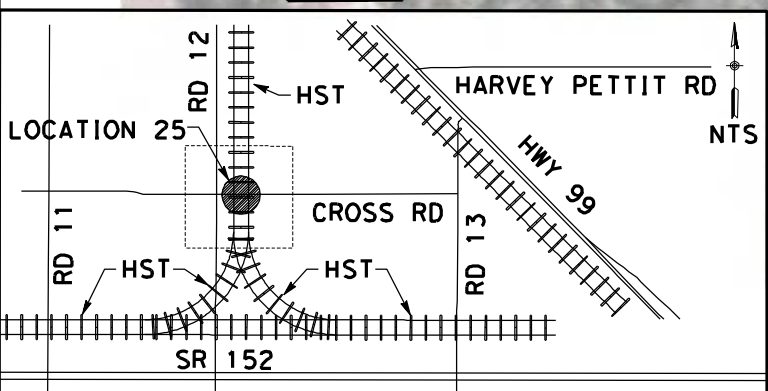
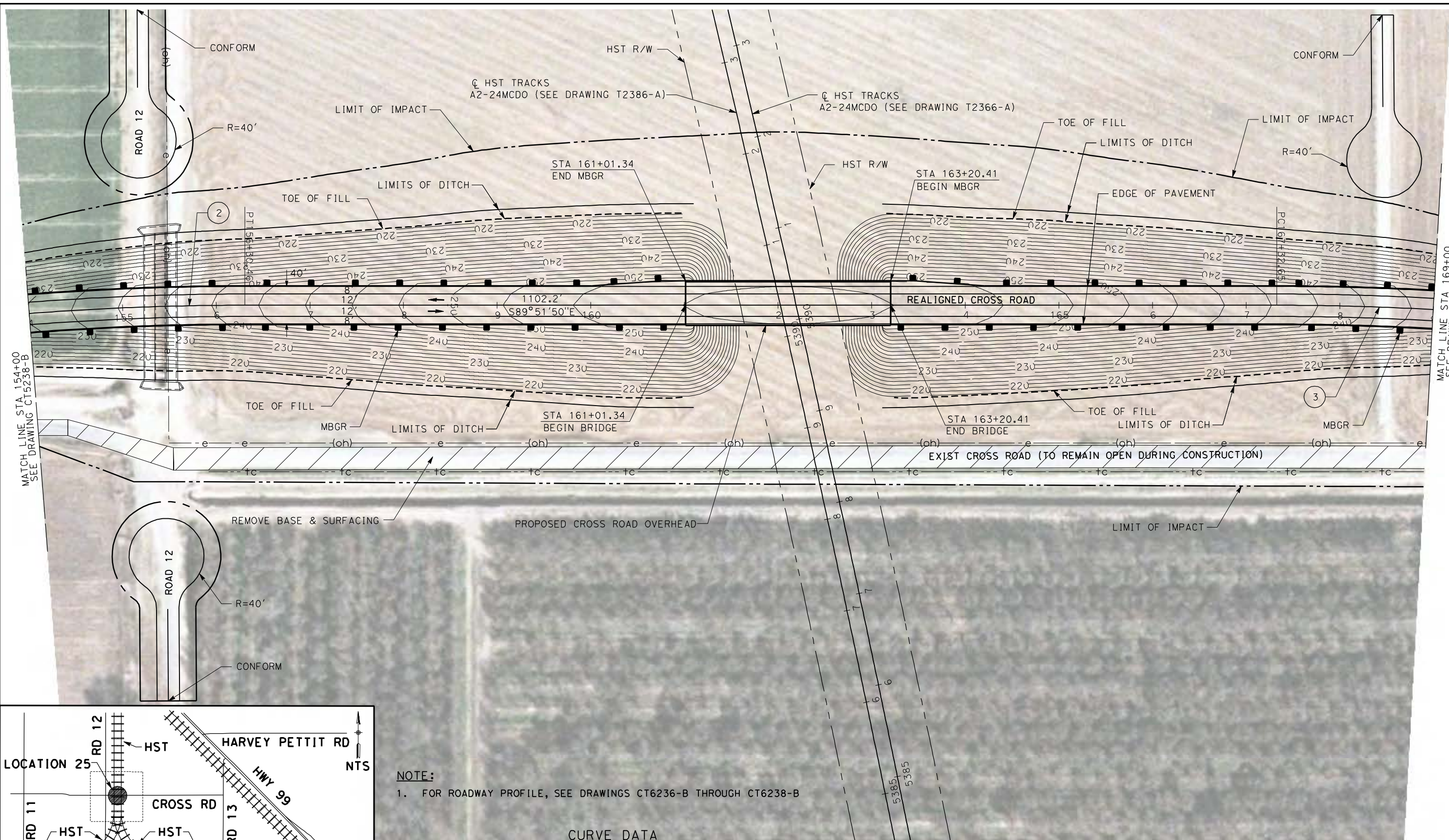

NOTE:
 1. FOR ROADWAY PROFILE, SEE DRAWINGS CT6236-B THROUGH CT6238-B

CURVE DATA

| No. | R | Δ | T | L | V |
|-----|---------|----------|--------|--------|--------|
| (2) | 3000.00 | 79°0'0" | 288.87 | 575.96 | 45 MPH |
| (3) | 3000.00 | 79°0'17" | 288.74 | 575.71 | 45 MPH |

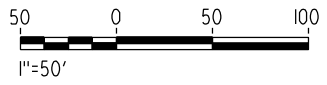

| REV | DATE | BY | CHK | APP | DESCRIPTION |
|-----|------|----|-----|-----|-------------|
| | | | | | |

DESIGNED BY
D. AYELE
 DRAWN BY
C. DELOS REYES
 CHECKED BY
A. SILVER
 IN CHARGE
A. BOONE
 DATE
04/29/2011

RECORD SET
15% DESIGN
SUBMITTAL

NOT FOR
CONSTRUCTION



CALIFORNIA HIGH-SPEED TRAIN PROJECT
MERCED TO FRESNO
 UPRR/SR99 MERCED DO - (HYBRID)
 GRADE SEPARATION - CROSS ROAD
 LAYOUT
 SHEET 2 OF 3

CONTRACT NO.
HSR06-007
 DRAWING NO.
CT5239-B
 SCALE
AS SHOWN
 SHEET NO.
OF

4/27/2011 7:00:52 PM p:\60022962\task 02_merced-fresno\cadd\civil\sheet\package 3 - hybrid\volume 1b - hybrid grade separation\Layout\CT5240-B.dgn

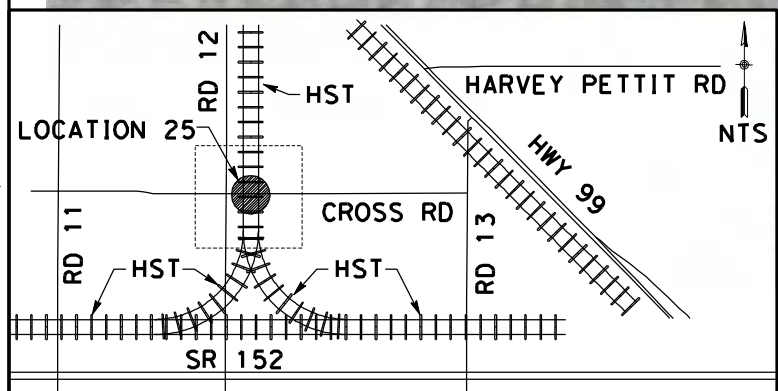
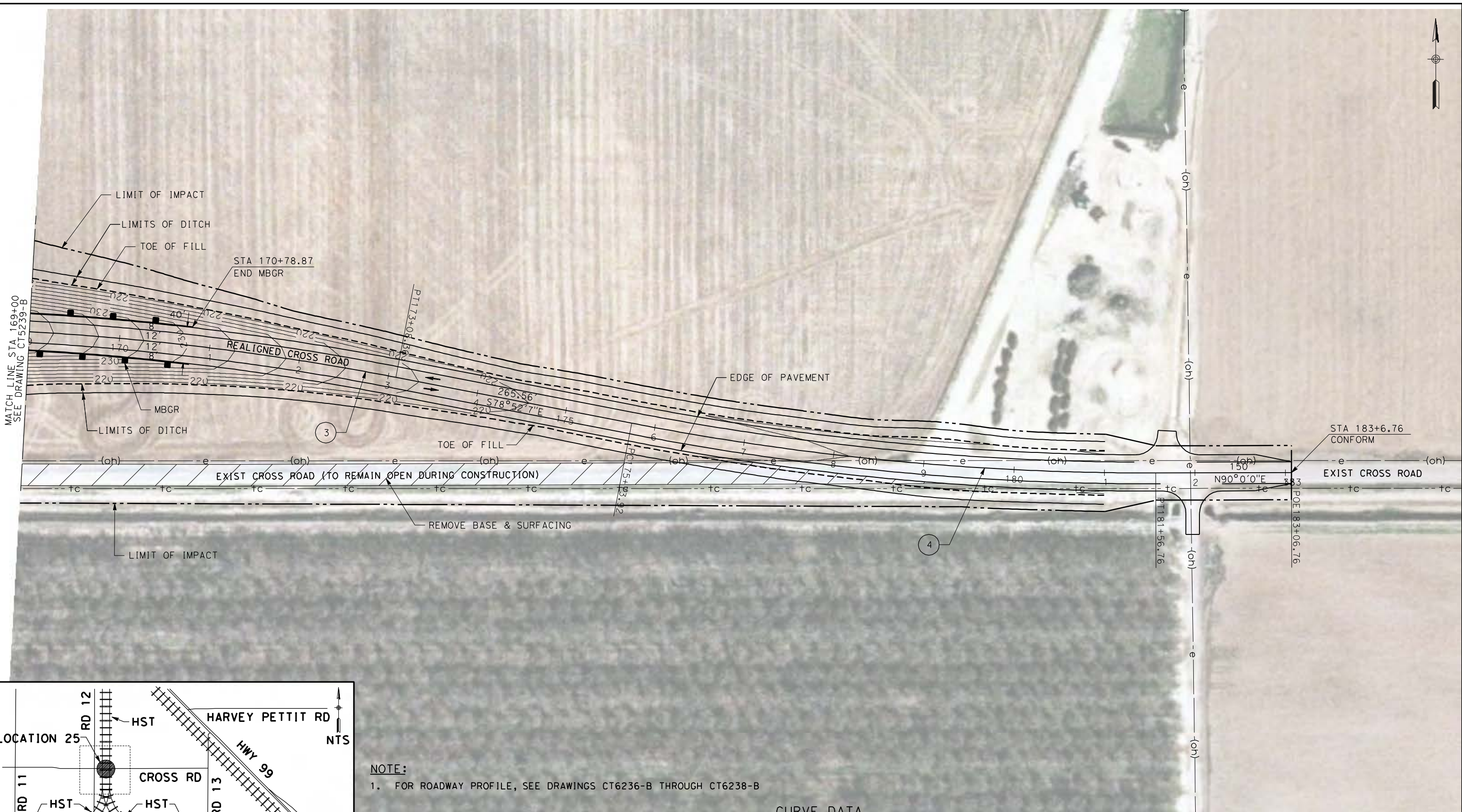

NOTE:
1. FOR ROADWAY PROFILE, SEE DRAWINGS CT6236-B THROUGH CT6238-B

CURVE DATA

| No. | R | Δ | T | L | V |
|-----|---------|----------|--------|--------|--------|
| 3 | 3000.00 | 79°0'17" | 288.74 | 575.71 | 45 MPH |
| 4 | 3000.00 | 78°52'7" | 292.34 | 582.84 | 45 MPH |

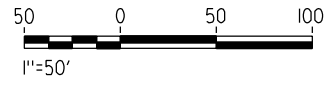

| REV | DATE | BY | CHK | APP | DESCRIPTION |
|-----|------|----|-----|-----|-------------|
| | | | | | |

DESIGNED BY
D. AYELE
DRAWN BY
C. DELOS REYES
CHECKED BY
A. SILVER
IN CHARGE
A. BOONE
DATE
04/29/2011

RECORD SET
15% DESIGN
SUBMITTAL

NOT FOR
CONSTRUCTION



CALIFORNIA HIGH-SPEED TRAIN PROJECT
MERCED TO FRESNO
UPRR/SR99 MERCED DO - (HYBRID)
GRADE SEPARATION - CROSS ROAD
LAYOUT
SHEET 3 OF 3

CONTRACT NO.
HSR06-007
DRAWING NO.
CT5240-B
SCALE
AS SHOWN
SHEET NO.
OF

4/27/2011 7:01:02 PM p:\60022962\task_02_merced-fresno\cadd\civil\sheet\package 3 - hybrid\volume 1b - hybrid\grade separation\Layout\CT5246-B.dgn



MATCH LINE STA 157+00
SEE DRAWING CT5247-B

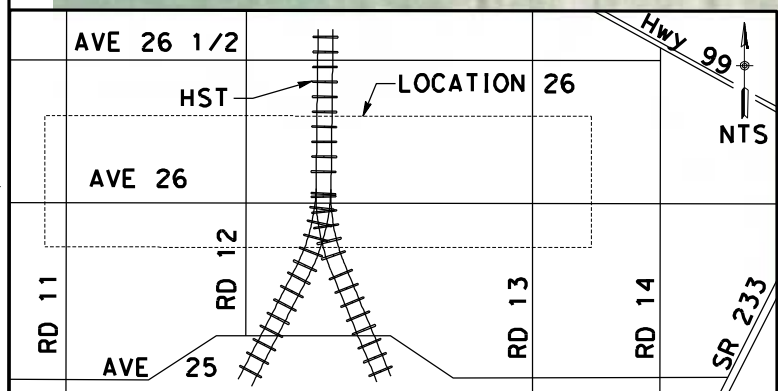

NOTE:
1. FOR ROADWAY PROFILE, SEE DRAWINGS CT6244-B THROUGH CT6246-B

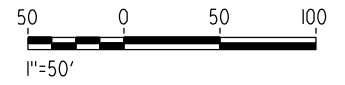

| REV | DATE | BY | CHK | APP | DESCRIPTION |
|-----|------|----|-----|-----|-------------|
| | | | | | |
| | | | | | |
| | | | | | |
| | | | | | |

DESIGNED BY
D. AYELE
DRAWN BY
C. DELOS REYES
CHECKED BY
A. SILVER
IN CHARGE
A. BOONE
DATE
04/29/2011

RECORD SET
15% DESIGN
SUBMITTAL

NOT FOR
CONSTRUCTION



CALIFORNIA HIGH-SPEED TRAIN PROJECT
MERCED TO FRESNO
UPRR/SR99 WYE/MERCED DO - (HYBRID)
UNDERPASS - AVENUE 26 ALT 2
LAYOUT
SHEET 1 OF 3

CONTRACT NO.
HSR06-007
DRAWING NO.
CT5246-B
SCALE
AS SHOWN
SHEET NO.
OF

4/27/2011 7:01:10 PM p:\60022962\task 02_merced-fresno\cadd\civil\sheet\package 3 - hybrid\volume 1b - hybrid\grade separation\Layout\CT5247-B.dgn

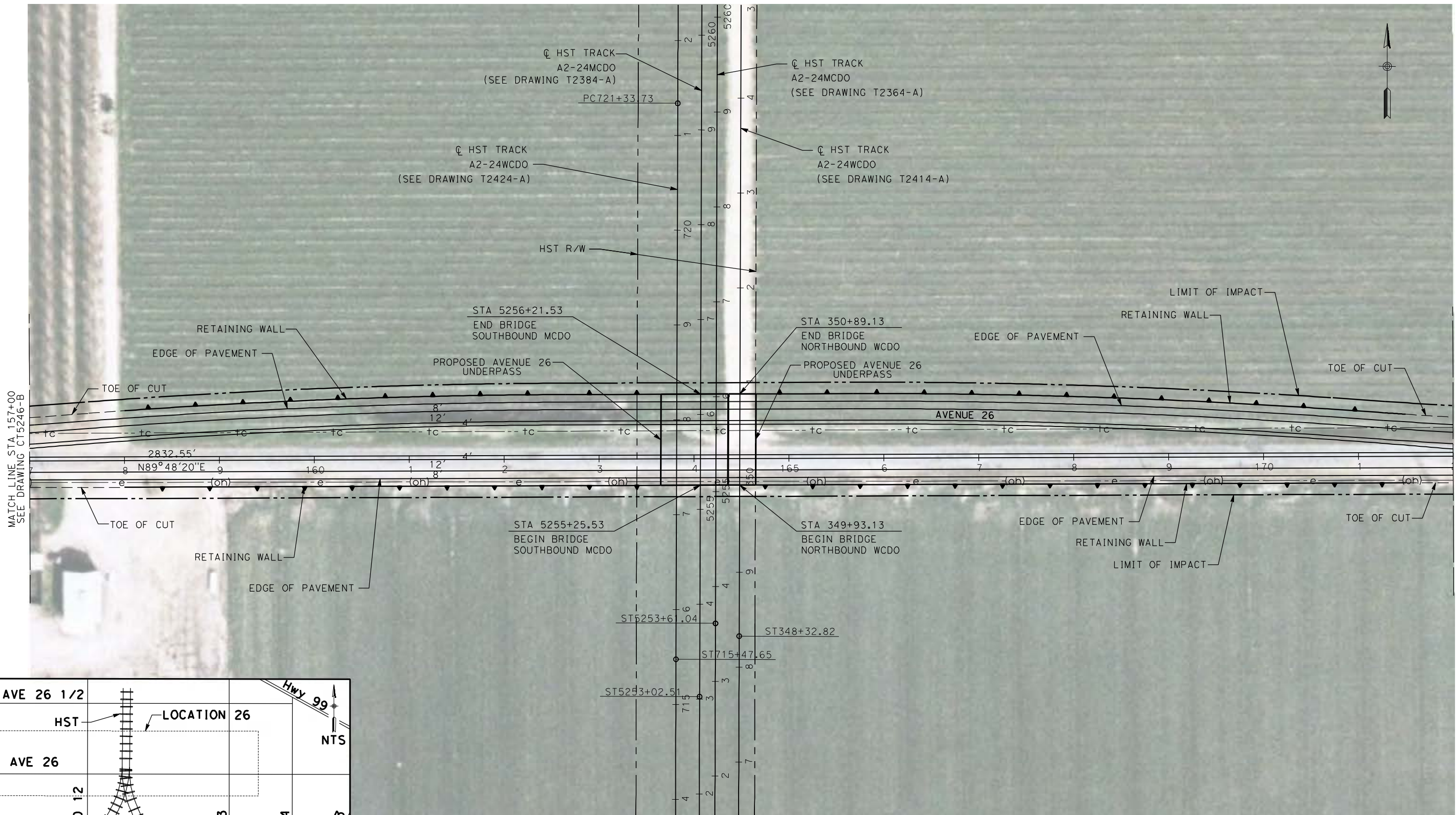

MATCH LINE STA 157+00
SEE DRAWING CT5246-B

MATCH LINE STA 172+00
SEE DRAWING CT5248-B

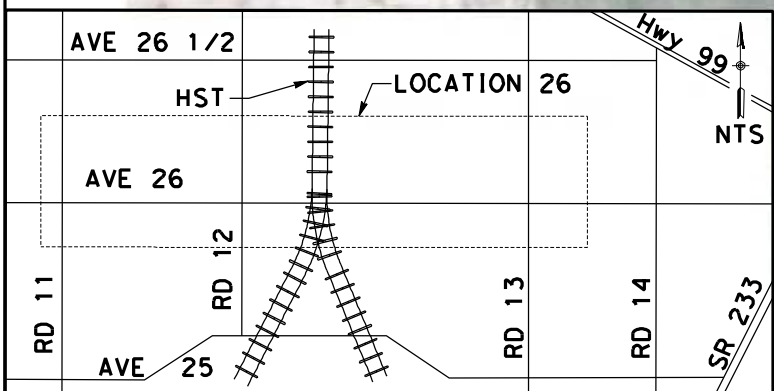

NOTE:
1. FOR ROADWAY PROFILE, SEE DRAWINGS CT6244-B THROUGH CT6246-B

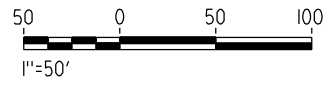

| REV | DATE | BY | CHK | APP | DESCRIPTION |
|-----|------|----|-----|-----|-------------|
| | | | | | |
| | | | | | |
| | | | | | |
| | | | | | |

DESIGNED BY
D. AYELE
DRAWN BY
C. DELOS REYES
CHECKED BY
A. SILVER
IN CHARGE
A. BOONE
DATE
04/29/2011

RECORD SET
15% DESIGN
SUBMITTAL

NOT FOR
CONSTRUCTION



CALIFORNIA HIGH-SPEED TRAIN PROJECT
MERCED TO FRESNO

UPRR/SR99 WYE/MERCED DO - (HYBRID)
UNDERPASS - AVENUE 26 ALT 2
LAYOUT
SHEET 2 OF 3

CONTRACT NO.
HSR06-007

DRAWING NO.
CT5247-B

SCALE
AS SHOWN

SHEET NO.
OF

4/27/2011 7:01:19 PM p:\60022962\task 02_merced-fresno\cadd\civil\sheet\package 3 - hybrid\volume 1b - hybrid grade separation\Layout\CT5248-B.dgn

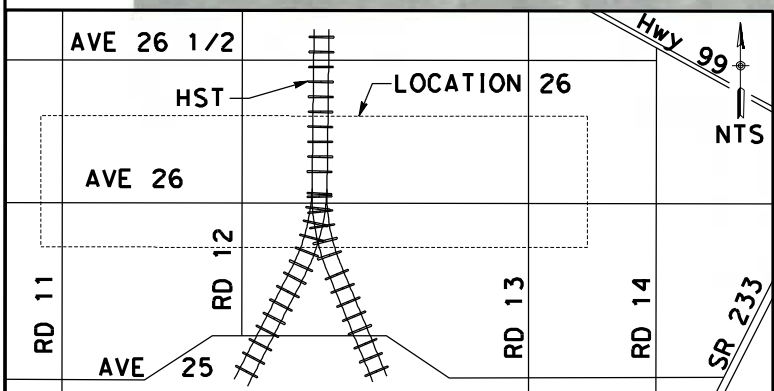

NOTE:
1. FOR ROADWAY PROFILE, SEE DRAWINGS CT6244-B THROUGH CT6246-B

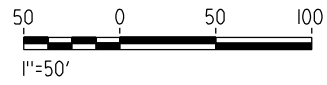

| REV | DATE | BY | CHK | APP | DESCRIPTION |
|-----|------|----|-----|-----|-------------|
| | | | | | |
| | | | | | |
| | | | | | |
| | | | | | |

DESIGNED BY
D. AYELE
DRAWN BY
C. DELOS REYES
CHECKED BY
A. SILVER
IN CHARGE
A. BOONE
DATE
04/29/2011

RECORD SET
15% DESIGN
SUBMITTAL

NOT FOR
CONSTRUCTION



CALIFORNIA HIGH-SPEED TRAIN PROJECT
MERCED TO FRESNO
UPRR/SR99 WYE/MERCED DO - (HYBRID)
UNDERPASS - AVENUE 26 ALT 2
LAYOUT
SHEET 3 OF 3

CONTRACT NO.
HSR06-007
DRAWING NO.
CT5248-B
SCALE
AS SHOWN
SHEET NO.
OF



MATCH LINE STA 184+00
SEE DRAWING CT5250-B

4/27/2011 7:01:27 PM p:\60022962\task 02_merced-fresno\cadd\civil\sheet\package 3 - hybrid\grade separation\Layout\CT5249-B.dgn

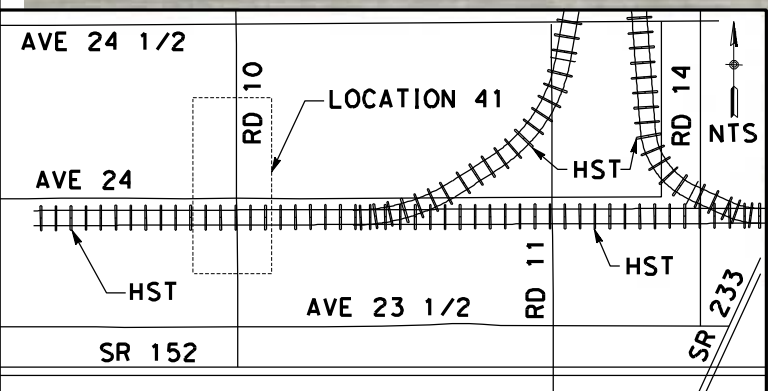

NOTE:
1. FOR ROADWAY PROFILE, SEE DRAWINGS CT6247-B THROUGH CT6249-B



| | |
|-------------|----------------|
| DESIGNED BY | D. AYELE |
| DRAWN BY | C. DELOS REYES |
| CHECKED BY | A. SILVER |
| IN CHARGE | A. BOONE |
| DATE | 04/29/2011 |

RECORD SET
15% DESIGN
SUBMITTAL

NOT FOR
CONSTRUCTION



CALIFORNIA HIGH-SPEED TRAIN PROJECT
MERCED TO FRESNO

BNSF MAINLINE/WYE DO - (HYBRID)
GRADE SEPARATION - ROAD 10 ALONG EXIST ALT 2
LAYOUT
SHEET 1 OF 3

| | |
|--------------|------------|
| CONTRACT NO. | HSR06-007 |
| DRAWING NO. | CT5249-B |
| SCALE | AS SHOWN |
| SHEET NO. | ### OF ### |

| REV | DATE | BY | CHK | APP | DESCRIPTION |
|-----|------|----|-----|-----|-------------|
| | | | | | |
| | | | | | |
| | | | | | |
| | | | | | |
| | | | | | |

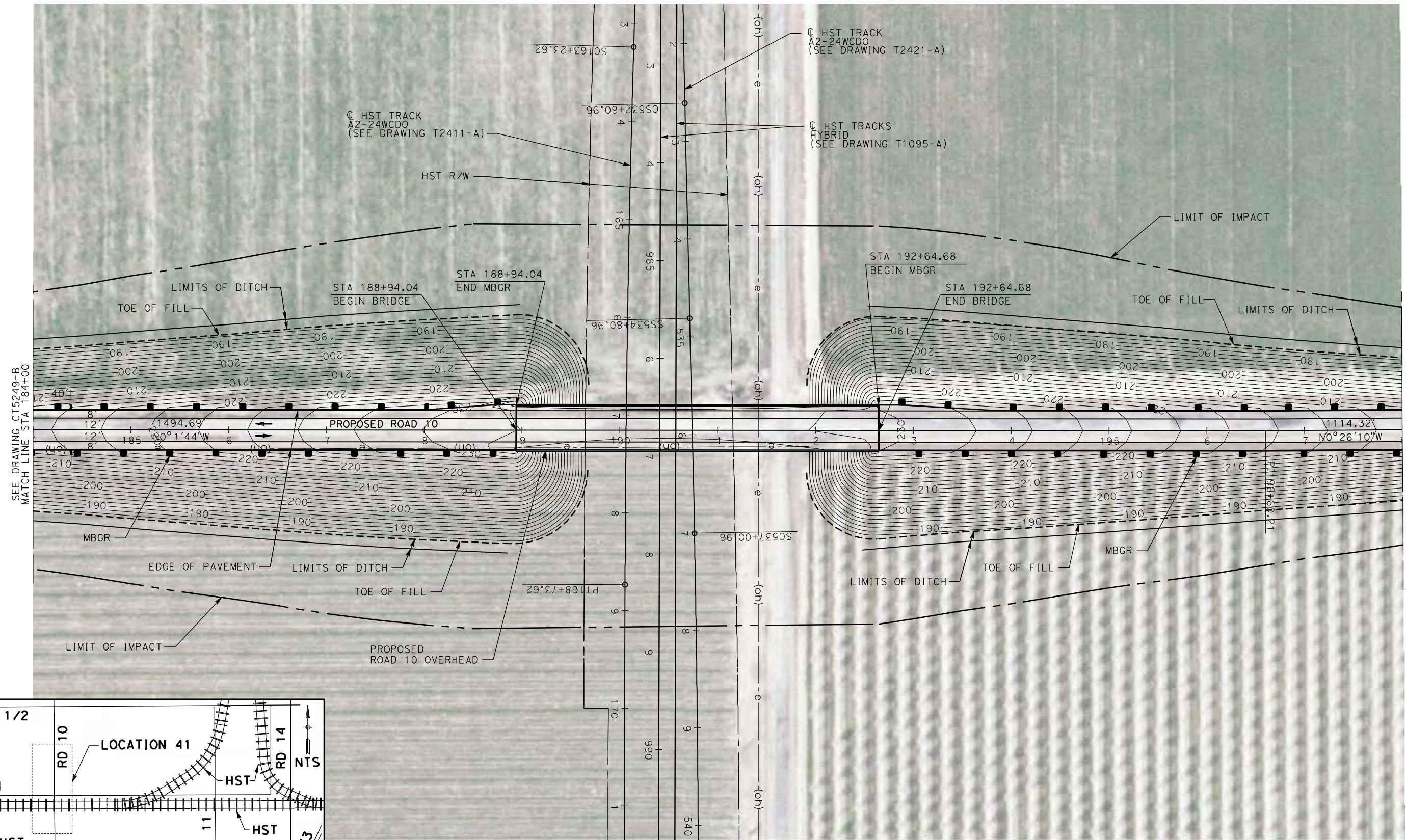

4/27/2011 7:01:35 PM p:\60022962\task 02_merced-fresno\cadd\civil\sheet\package 3 - hybrid\volume 1b - hybrid\grade separation\Layout\CT5250-B.dgn
 oyeled

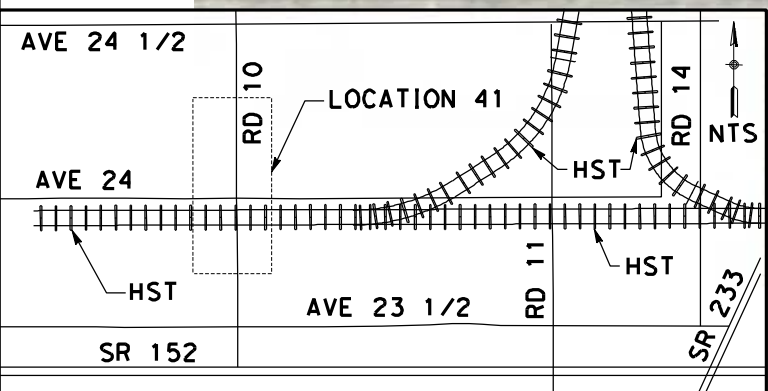

NOTE:
 1. FOR ROADWAY PROFILE, SEE DRAWINGS CT6247-B THROUGH CT6249-B

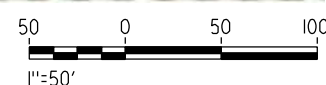

| REV | DATE | BY | CHK | APP | DESCRIPTION |
|-----|------|----|-----|-----|-------------|
| | | | | | |
| | | | | | |
| | | | | | |

DESIGNED BY
 D. AYELE
 DRAWN BY
 C. DELOS REYES
 CHECKED BY
 A. SILVER
 IN CHARGE
 A. BOONE
 DATE
 04/29/2011

RECORD SET
15% DESIGN
SUBMITTAL

NOT FOR
CONSTRUCTION



CALIFORNIA HIGH-SPEED TRAIN PROJECT
MERCED TO FRESNO
 BNSF MAINLINE/WYE DO - (HYBRID)
 GRADE SEPARATION - ROAD 10 ALONG EXIST ALT 2
 LAYOUT
 SHEET 2 OF 3

CONTRACT NO.
 HSR06-007
 DRAWING NO.
 CT5250-B
 SCALE
 AS SHOWN
 SHEET NO.
 ### OF ###



SEE DRAWING CT5250-B
MATCH LINE STA 198+00

4/27/2011 7:01:44 PM p:\60022962\task 02_merced-fresno\cadd\civil\sheet\package 3 - hybrid\volume 1b - hybrid grade separation\Layout\CT5251-B.dgn

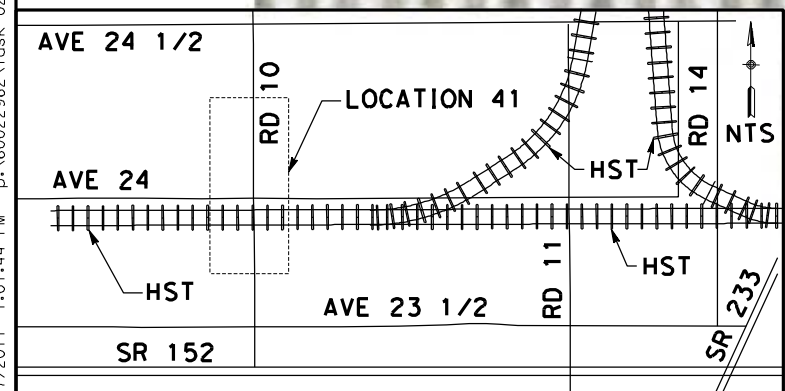

NOTE:
1. FOR ROADWAY PROFILE, SEE DRAWINGS CT6247-B THROUGH CT6249-B

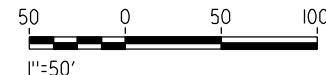

| REV | DATE | BY | CHK | APP | DESCRIPTION |
|-----|------|----|-----|-----|-------------|
| | | | | | |
| | | | | | |
| | | | | | |
| | | | | | |

DESIGNED BY
D. AYELE
DRAWN BY
C. DELOS REYES
CHECKED BY
A. SILVER
IN CHARGE
A. BOONE
DATE
04/29/2011

**RECORD SET
15% DESIGN
SUBMITTAL**

**NOT FOR
CONSTRUCTION**



**CALIFORNIA HIGH-SPEED TRAIN PROJECT
MERCED TO FRESNO**

BNSF MAINLINE/WYE DO - (HYBRID)
GRADE SEPARATION - ROAD 10 ALONG EXIST ALT 2
LAYOUT
SHEET 3 OF 3

CONTRACT NO.
HSR06-007

DRAWING NO.
CT5251-B

SCALE
AS SHOWN

SHEET NO.
OF

4/27/2011 7:01:50 PM p:\60022962\task 02_merced-fresno\cadd\civil\sheet\package 3 - hybrid\volume 1b - hybrid grade separation\Profile\CT5900-B.dgn

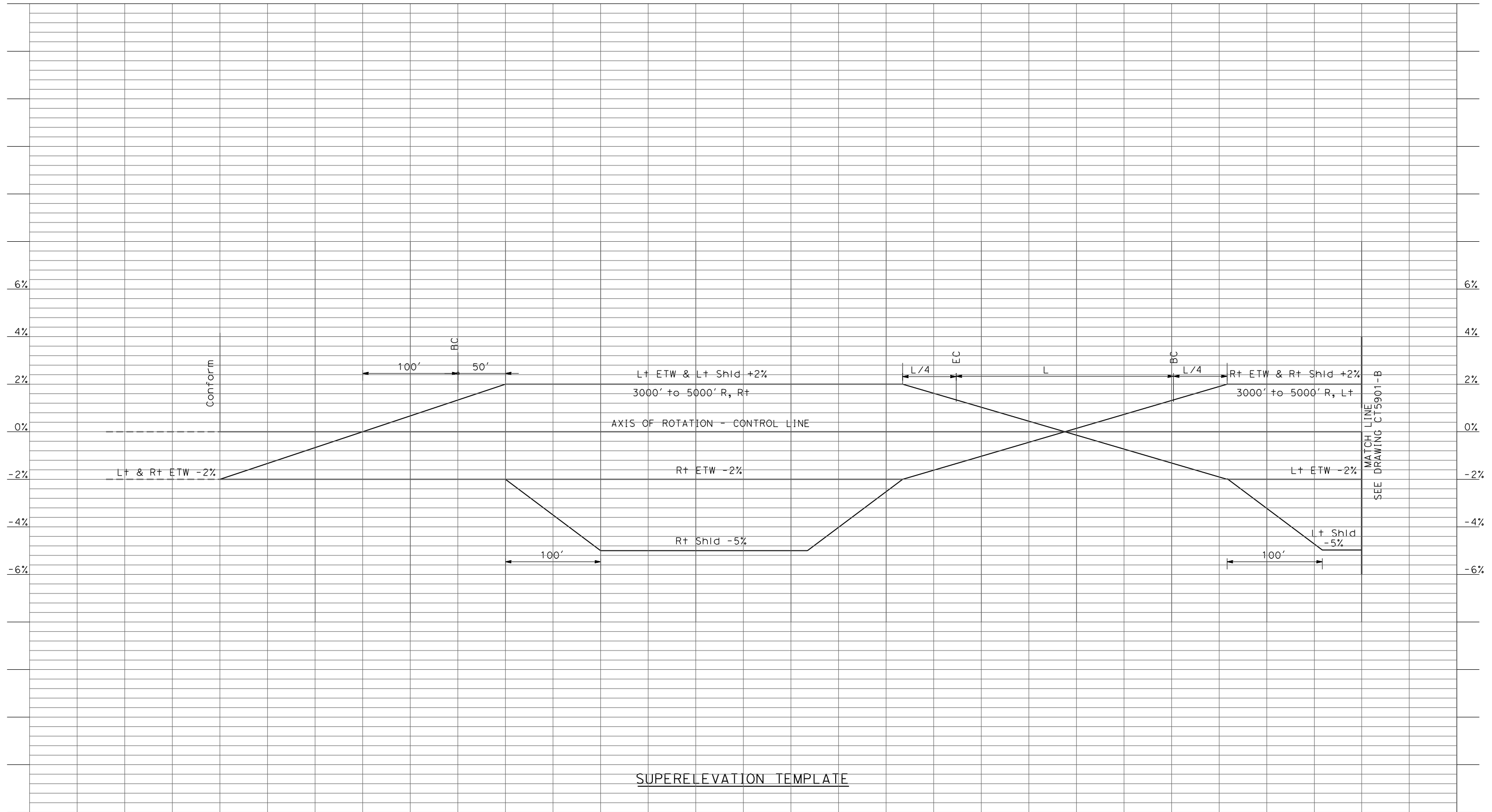

SUPERELEVATION TEMPLATE

| REV | DATE | BY | CHK | APP | DESCRIPTION |
|-----|------|----|-----|-----|-------------|
| | | | | | |
| | | | | | |
| | | | | | |
| | | | | | |

DESIGNED BY
R. LI
DRAWN BY
A. TRINH
CHECKED BY
A. SILVER
IN CHARGE
A. BOONE
DATE
04/29/2011



AECOM
Technical Services, Inc.
2020 L Street, Suite 300
Sacramento, CA 95811
CH2MHILL



CALIFORNIA HIGH-SPEED TRAIN PROJECT
MERCED TO FRESNO
UPRR/SR99 - (HYBRID)
GRADE SEPARATION
SUPERELEVATION TEMPLATE
SHEET 1 OF 4

CONTRACT NO.
HSR06-007
DRAWING NO.
CT5900-B
SCALE
AS SHOWN
SHEET NO.
OF

4/27/2011 7:01:53 PM p:\60022962\task 02_merced-fresno\cadd\civil\sheet\package 3 - hybrid\volume 1b - hybrid grade separation\Profile\CT5901-B.dgn

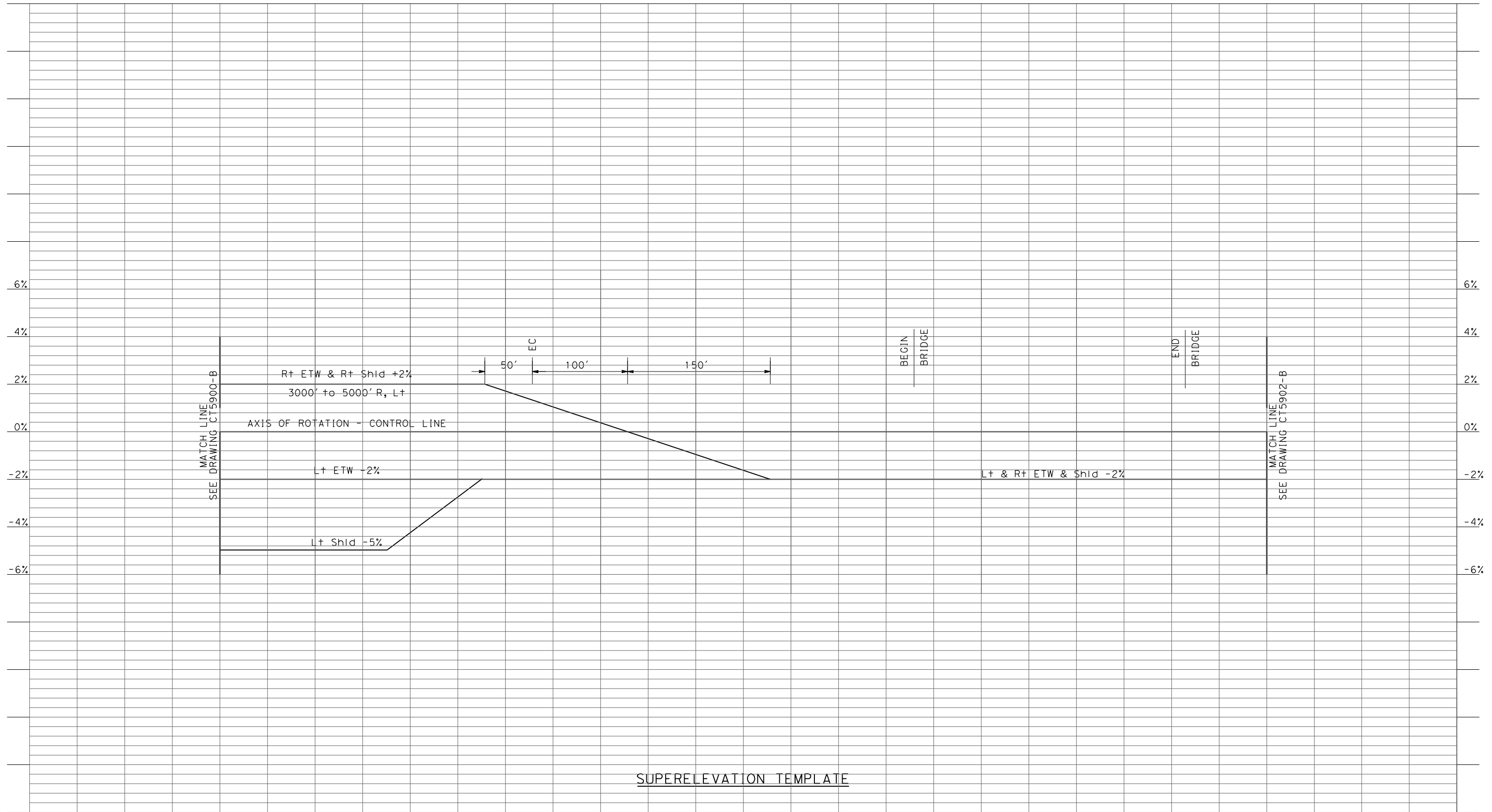

SUPERELEVATION TEMPLATE

| REV | DATE | BY | CHK | APP | DESCRIPTION |
|-----|------|----|-----|-----|-------------|
| | | | | | |
| | | | | | |
| | | | | | |
| | | | | | |

DESIGNED BY
R. LI
DRAWN BY
A. TRINH
CHECKED BY
A. SILVER
IN CHARGE
A. BOONE
DATE
04/29/2011



CALIFORNIA HIGH-SPEED TRAIN PROJECT
MERCED TO FRESNO
 UPRR/SR99 - (HYBRID)
 GRADE SEPARATION
 SUPERELEVATION TEMPLATE
 SHEET 2 OF 4

CONTRACT NO.
HSR06-007
DRAWING NO.
CT5901-B
SCALE
AS SHOWN
SHEET NO.
OF

4/27/2011 7:01:56 PM p:\60022962\task 02_merced-fresno\cadd\civil\sheet\package 3 - hybrid\volume 1b - hybrid grade separation\Profile\CT5902-B.dgn

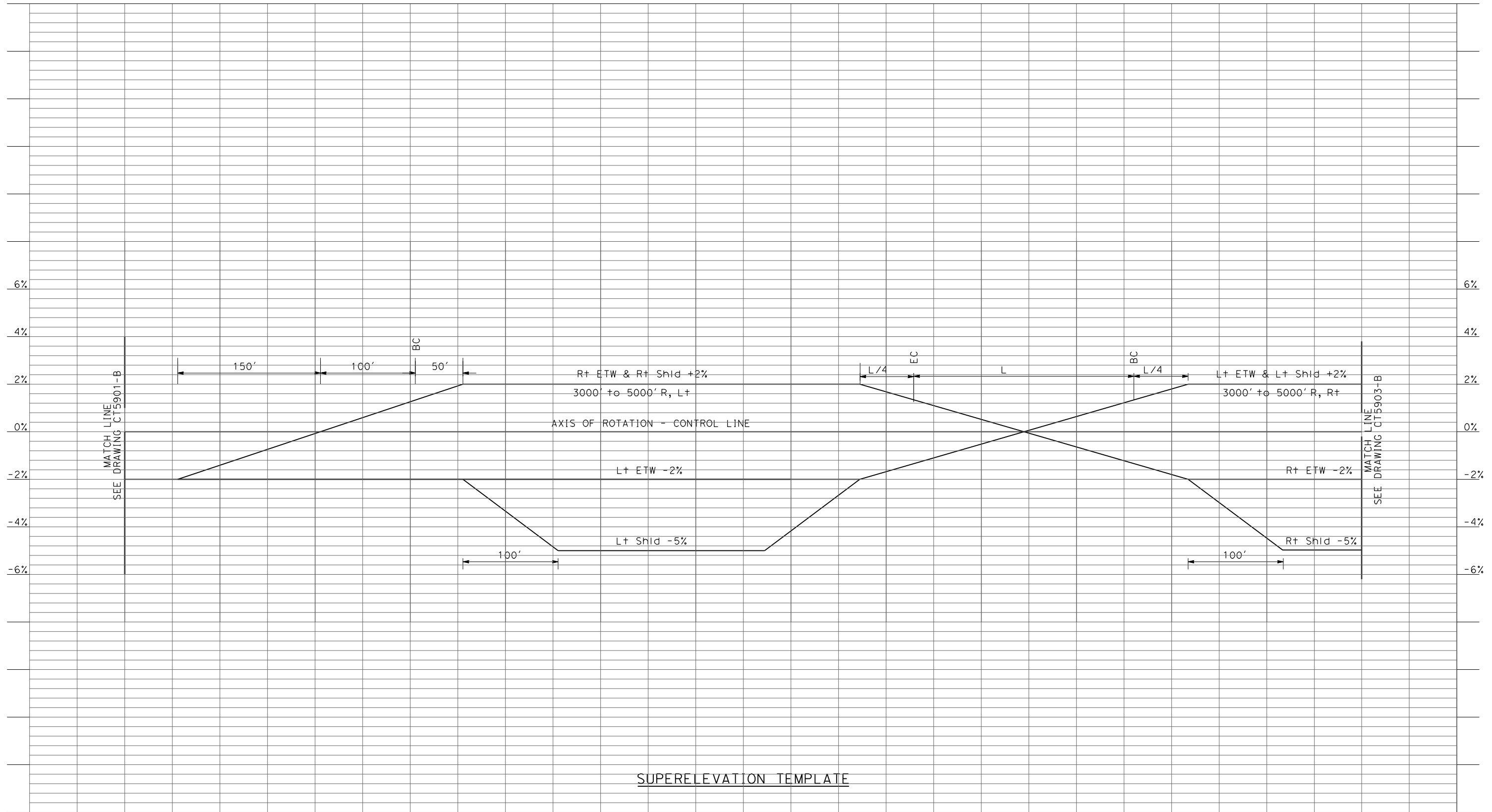

| REV | DATE | BY | CHK | APP | DESCRIPTION |
|-----|------|----|-----|-----|-------------|
| | | | | | |
| | | | | | |
| | | | | | |
| | | | | | |

DESIGNED BY
R. LI
DRAWN BY
A. TRINH
CHECKED BY
A. SILVER
IN CHARGE
A. BOONE
DATE
04/29/2011



CALIFORNIA HIGH-SPEED TRAIN PROJECT
MERCED TO FRESNO
UPRR/SR99 - (HYBRID)
GRADE SEPARATION
SUPERELEVATION TEMPLATE
SHEET 3 OF 4

CONTRACT NO.
HSR06-007
DRAWING NO.
CT5902-B
SCALE
AS SHOWN
SHEET NO.
OF

4/27/2011 7:02:00 PM p:\60022962\task 02_merced-fresno\cadd\civil\sheet\package 3 - hybrid\volume 1b - hybrid grade separation\Profile\CT5903-B.dgn

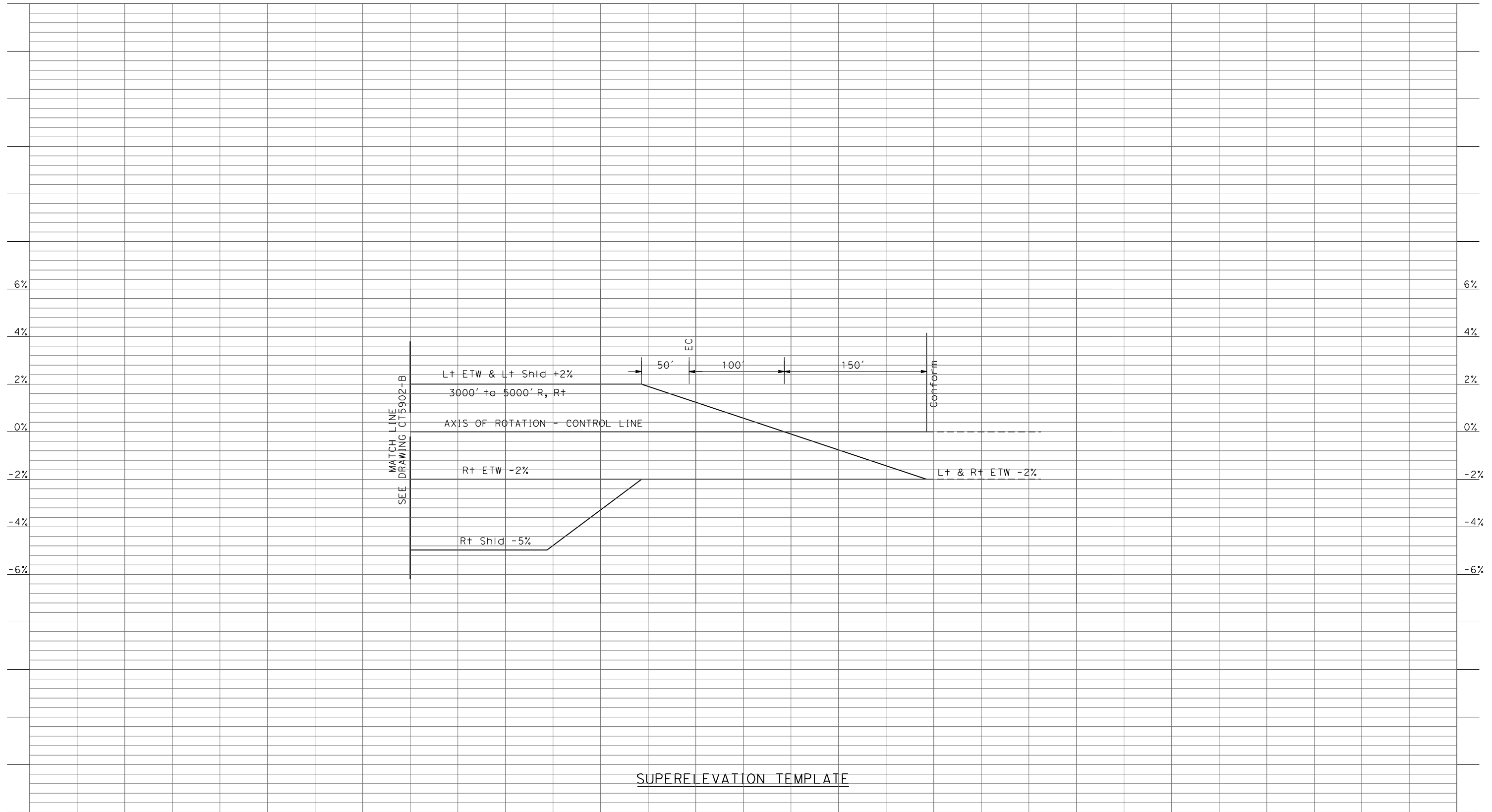

SUPERELEVATION TEMPLATE

| REV | DATE | BY | CHK | APP | DESCRIPTION |
|-----|------|----|-----|-----|-------------|
| | | | | | |
| | | | | | |
| | | | | | |
| | | | | | |

DESIGNED BY
R. LI
DRAWN BY
A. TRINH
CHECKED BY
A. SILVER
IN CHARGE
A. BOONE
DATE
04/29/2011



CALIFORNIA HIGH-SPEED TRAIN PROJECT
MERCED TO FRESNO
UPRR/SR99 - (HYBRID)
GRADE SEPARATION
SUPERELEVATION TEMPLATE
SHEET 4 OF 4

| | |
|--------------|------------|
| CONTRACT NO. | HSR06-007 |
| DRAWING NO. | CT5903-B |
| SCALE | AS SHOWN |
| SHEET NO. | ### OF ### |

5/1/2011 1:42:00 PM i:\chsr\60022962\task-02_merced-fresno\cadd\civil\sheet\roadway\hybrid\Volume 1 - Hybrid Grade Separation\Profile\MF-CT-1000-A.dgn

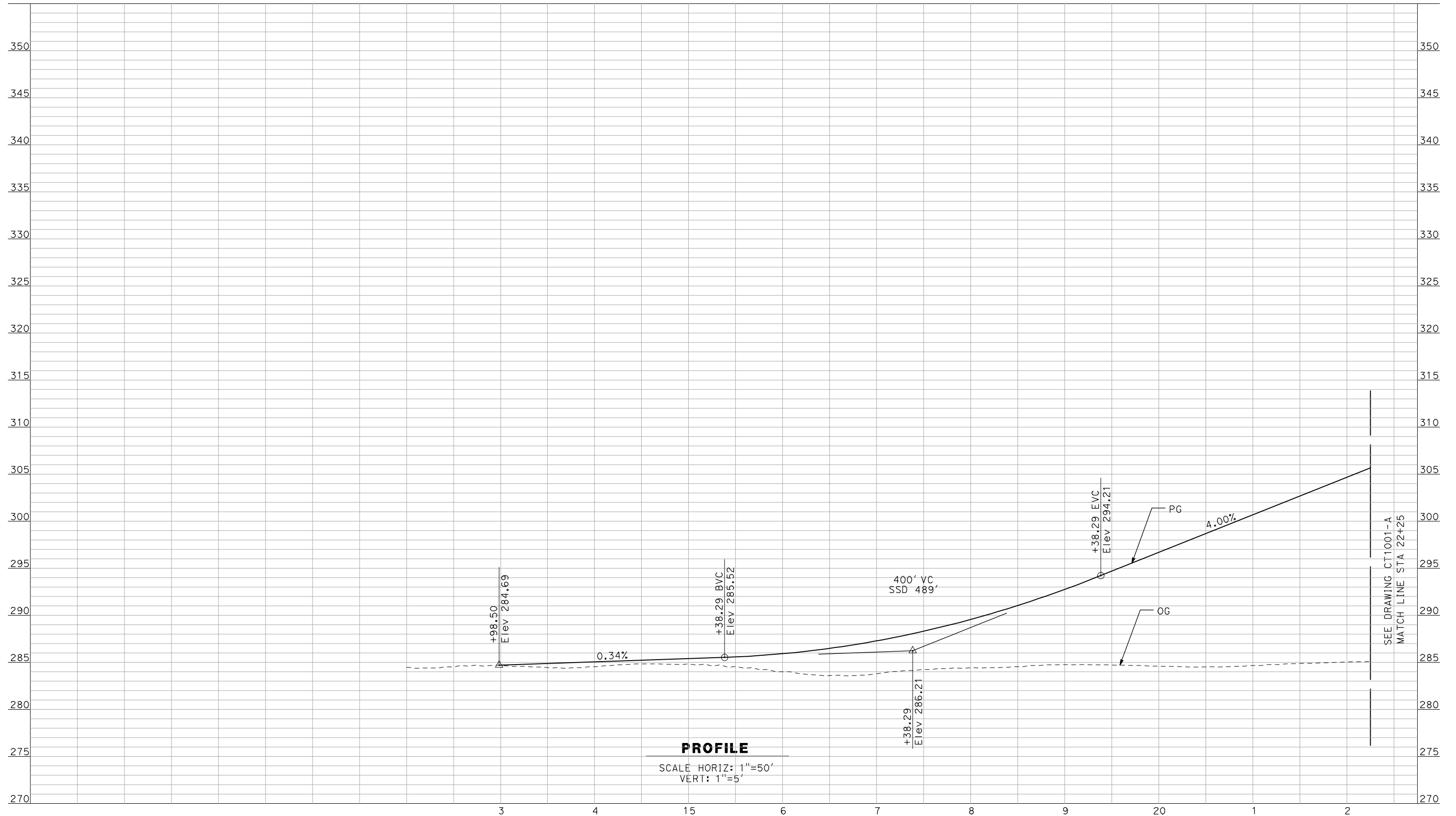

PROFILE
 SCALE HORIZ: 1"=50'
 VERT: 1"=5'

SEE DRAWING CT1001-A
 MATCH LINE STA 22+25

NOT FOR CONSTRUCTION
 FOR INTERNAL USE ONLY

| REV | DATE | BY | CHK | APP | DESCRIPTION |
|-----|------|----|-----|-----|-------------|
| | | | | | |
| | | | | | |
| | | | | | |
| | | | | | |

DESIGNED BY
 R. GIBSON
 DRAWN BY
 F. DEMARCO
 CHECKED BY
 J. ZANDIAN
 IN CHARGE
 A. BOONE
 DATE
 04/29/2011

RECORD SET
15% DESIGN
SUBMITTAL

NOT FOR
CONSTRUCTION



CALIFORNIA HIGH-SPEED TRAIN PROJECT
MERCED TO FRESNO
 BNSF MAIN LINE - (HYBRID)
 GRADE SEPARATION - AVENUE 9
 PROFILE
 SHEET 1 OF 3

CONTRACT NO.
 HSR06-007
 DRAWING NO.
 CT1000-A
 SCALE
 AS SHOWN
 SHEET NO.
 ### OF ###

5/1/2011 1:42:04 PM i:\chsr\60022962\task-02_merced-fresno\cadd\civil\sheet\roadway\hybrid\Volume 1 - Hybrid Grade Separation\Profile\MF-CT-1001-A.dgn

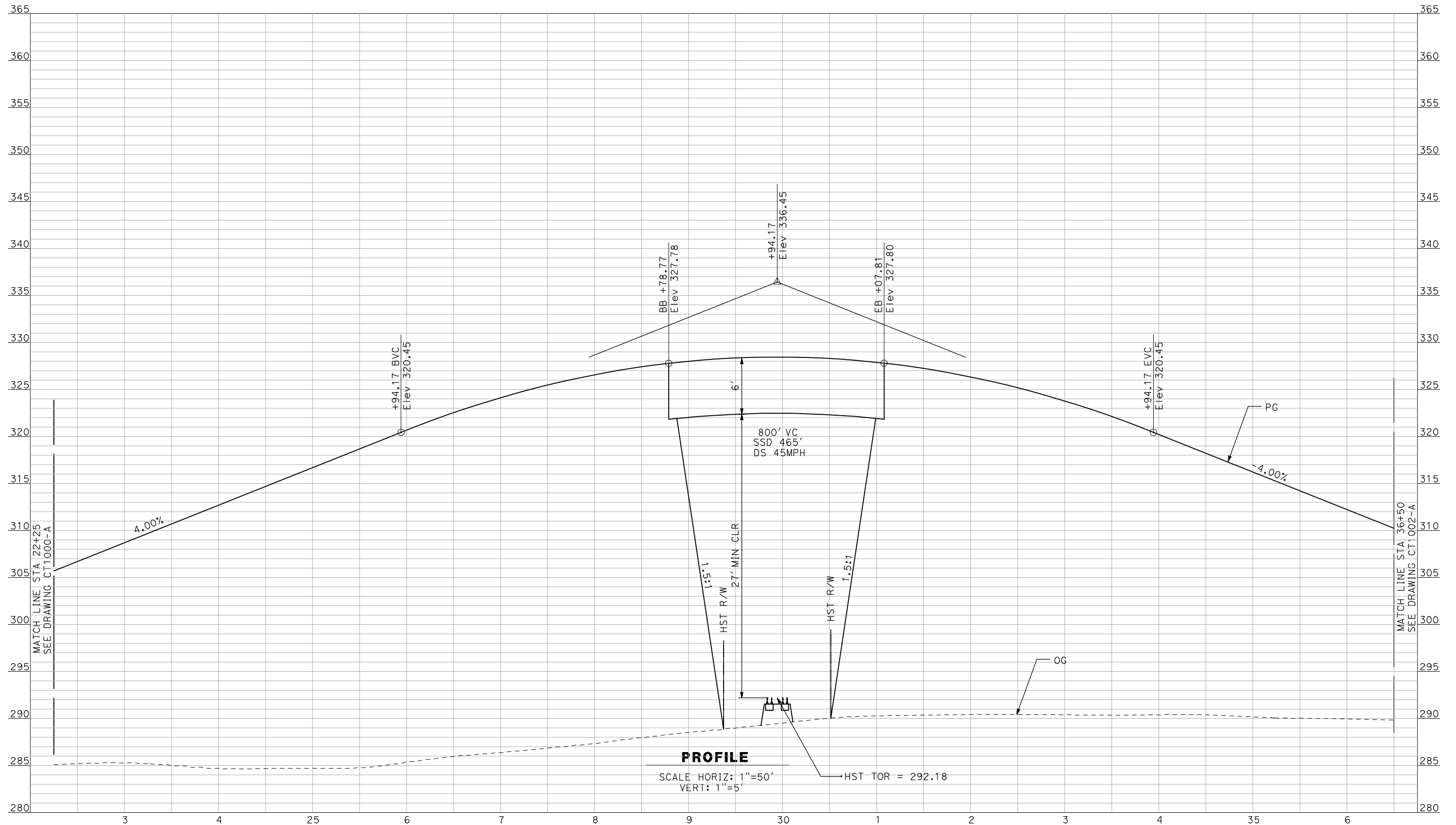

PROFILE
 SCALE HORIZ: 1"=50'
 VERT: 1"=5'
 HST TOR = 292.18

NOT FOR CONSTRUCTION
FOR INTERNAL USE ONLY

| REV | DATE | BY | CHK | APP | DESCRIPTION |
|-----|------|----|-----|-----|-------------|
| | | | | | |
| | | | | | |
| | | | | | |

DESIGNED BY
 R. GIBSON
 DRAWN BY
 F. DEMARCO
 CHECKED BY
 J. ZANDIAN
 IN CHARGE
 A. BOONE
 DATE
 04/29/2011

RECORD SET
15% DESIGN
SUBMITTAL

NOT FOR
CONSTRUCTION



CALIFORNIA HIGH-SPEED TRAIN PROJECT
MERCED TO FRESNO
 BNSF MAIN LINE - (HYBRID)
 GRADE SEPARATION - AVENUE 9
 PROFILE
 SHEET 2 OF 3

CONTRACT NO.
 HSR06-007
 DRAWING NO.
 CT1001-A
 SCALE
 AS SHOWN
 SHEET NO.
 ### OF ###

5/1/2011 1:42:08 PM i:\chsr\60022962\task-02_merced-fresno\cadd\civil\sheet\roadway\hybrid\Volume 1 - Hybrid Grade Separation\Profile\MF-CT-1002-A.dgn

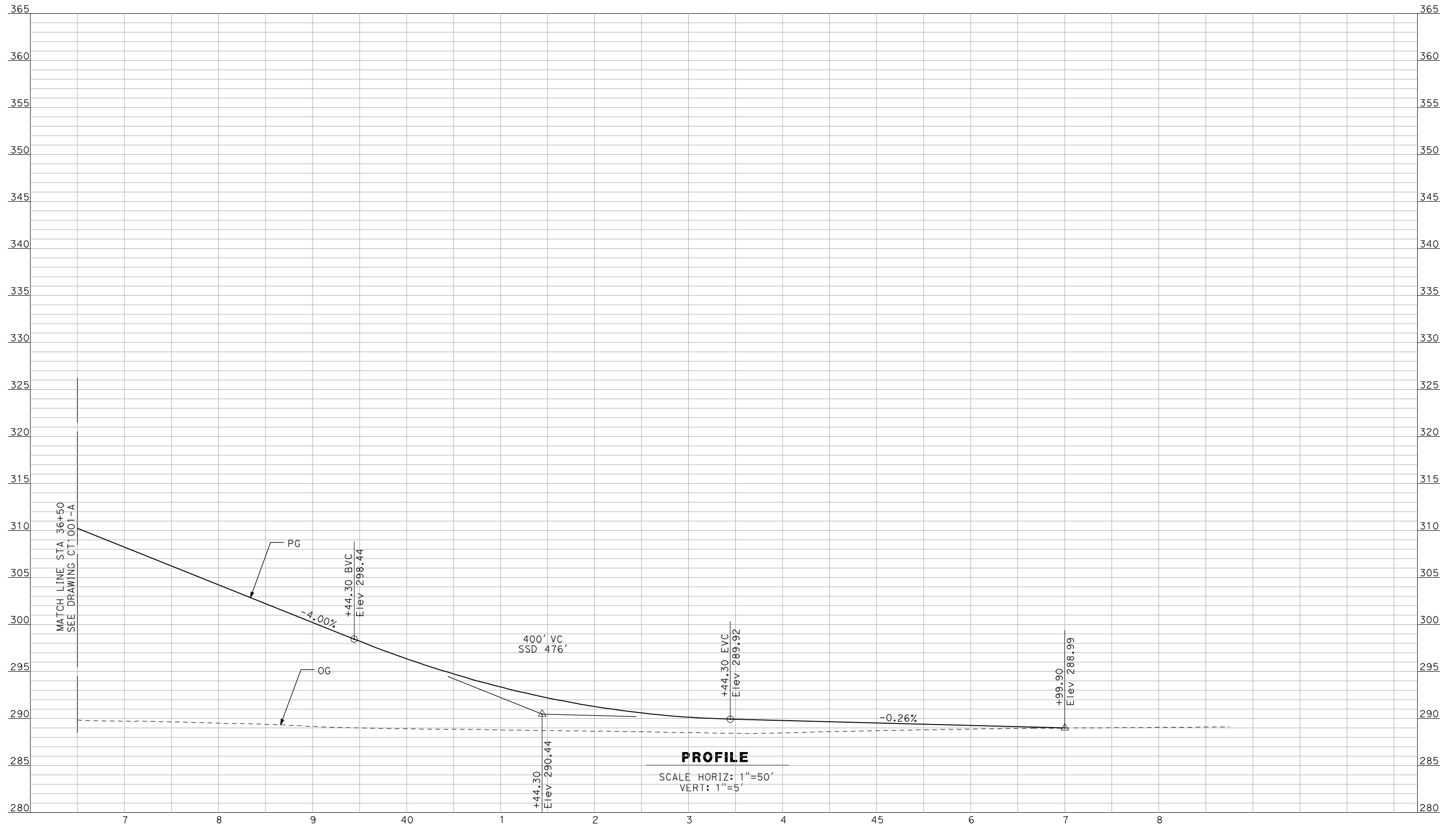

PROFILE
 SCALE HORIZ: 1"=50'
 VERT: 1"=5'

NOT FOR CONSTRUCTION
 FOR INTERNAL USE ONLY

| REV | DATE | BY | CHK | APP | DESCRIPTION |
|-----|------|----|-----|-----|-------------|
| | | | | | |
| | | | | | |
| | | | | | |
| | | | | | |

DESIGNED BY
 R. GIBSON
 DRAWN BY
 F. DEMARCO
 CHECKED BY
 J. ZANDIAN
 IN CHARGE
 A. BOONE
 DATE
 04/29/2011

RECORD SET
15% DESIGN
SUBMITTAL

NOT FOR
CONSTRUCTION



CALIFORNIA HIGH-SPEED TRAIN PROJECT
MERCED TO FRESNO
 BNSF MAIN LINE - (HYBRID)
 GRADE SEPARATION - AVENUE 9
 PROFILE
 SHEET 3 OF 3

CONTRACT NO.
 HSR06-007
 DRAWING NO.
 CT1002-A
 SCALE
 AS SHOWN
 SHEET NO.
 ### OF ###

5/1/2011 1:42:11 PM i:\chsr\60022962\task-02_merced-fresno\cadd\civil\sheet\roadway\hybrid\Volume 1 - Hybrid Grade Separation\Profile\MF-CT-1003-A.dgn

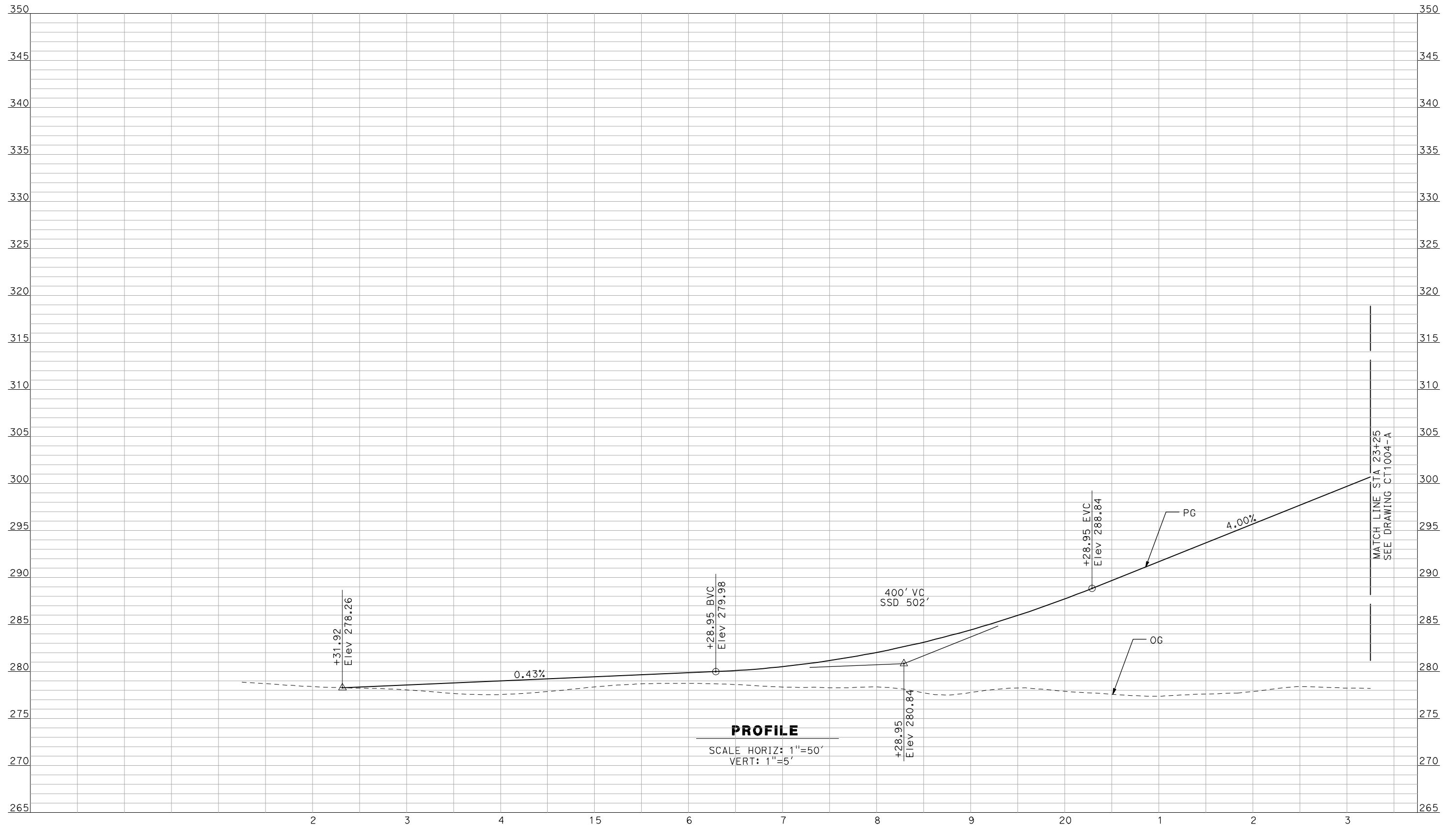

NOT FOR CONSTRUCTION
FOR INTERNAL USE ONLY

| REV | DATE | BY | CHK | APP | DESCRIPTION |
|-----|------|----|-----|-----|-------------|
| | | | | | |
| | | | | | |
| | | | | | |
| | | | | | |

DESIGNED BY
R. GIBSON
 DRAWN BY
F. DEMARCO
 CHECKED BY
J. ZANDIAN
 IN CHARGE
A. BOONE
 DATE
04/29/2011

RECORD SET
15% DESIGN
SUBMITTAL

NOT FOR
CONSTRUCTION



CALIFORNIA HIGH-SPEED TRAIN PROJECT
MERCED TO FRESNO
 BNSF MAIN LINE - (HYBRID)
 GRADE SEPARATION - AVENUE 10
 PROFILE
 SHEET 1 OF 3

CONTRACT NO.
HSR06-007
 DRAWING NO.
CT1003-A
 SCALE
AS SHOWN
 SHEET NO.
OF

5/1/2011 1:42:15 PM i:\chsr\60022962\Task-02_merced-fresno\cadd\civil\sheet\roadway\hybrid\Volume 1 - Hybrid Grade Separation\Profile\MF-CT-1004-A.dgn

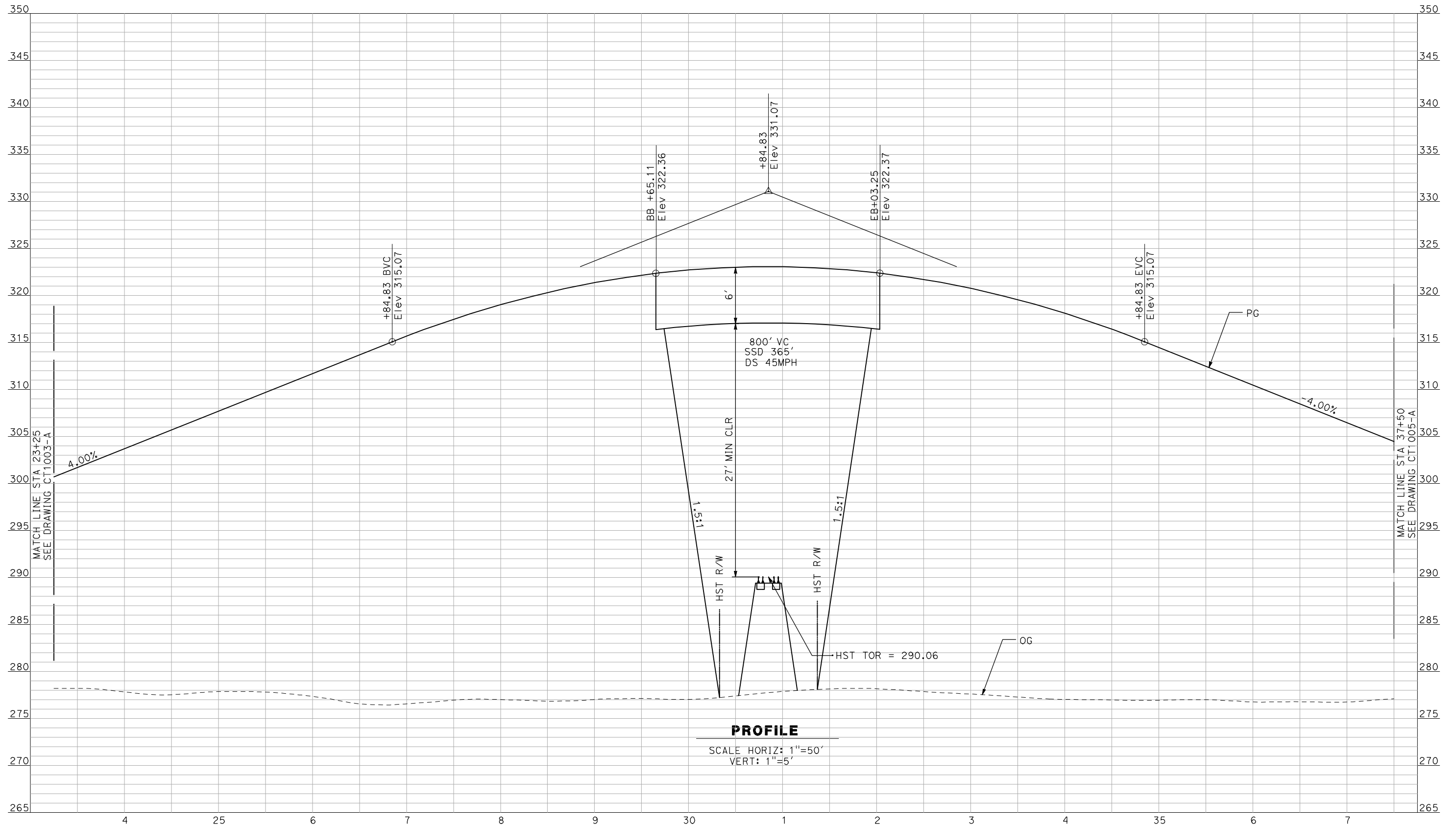

PROFILE
 SCALE HORIZ: 1"=50'
 VERT: 1"=5'

NOT FOR CONSTRUCTION
 FOR INTERNAL USE ONLY

| REV | DATE | BY | CHK | APP | DESCRIPTION |
|-----|------|----|-----|-----|-------------|
| | | | | | |

DESIGNED BY
R. GIBSON
 DRAWN BY
F. DEMARCO
 CHECKED BY
J. ZANDIAN
 IN CHARGE
A. BOONE
 DATE
04/29/2011

RECORD SET
15% DESIGN
SUBMITTAL

NOT FOR
CONSTRUCTION



CALIFORNIA HIGH-SPEED TRAIN PROJECT
MERCED TO FRESNO
 BNSF MAIN LINE - (HYBRID)
 GRADE SEPARATION - AVENUE 10
 PROFILE
 SHEET 2 OF 3

CONTRACT NO.
HSR06-007
 DRAWING NO.
CT1004-A
 SCALE
AS SHOWN
 SHEET NO.
OF

5/1/2011 1:42:18 PM i:\chsr\60022962\task-02_merced-fresno\cadd\civil\sheet\roadway\hybrid\Volume 1 - Hybrid Grade Separation\Profile\MF-CT-1005-A.dgn

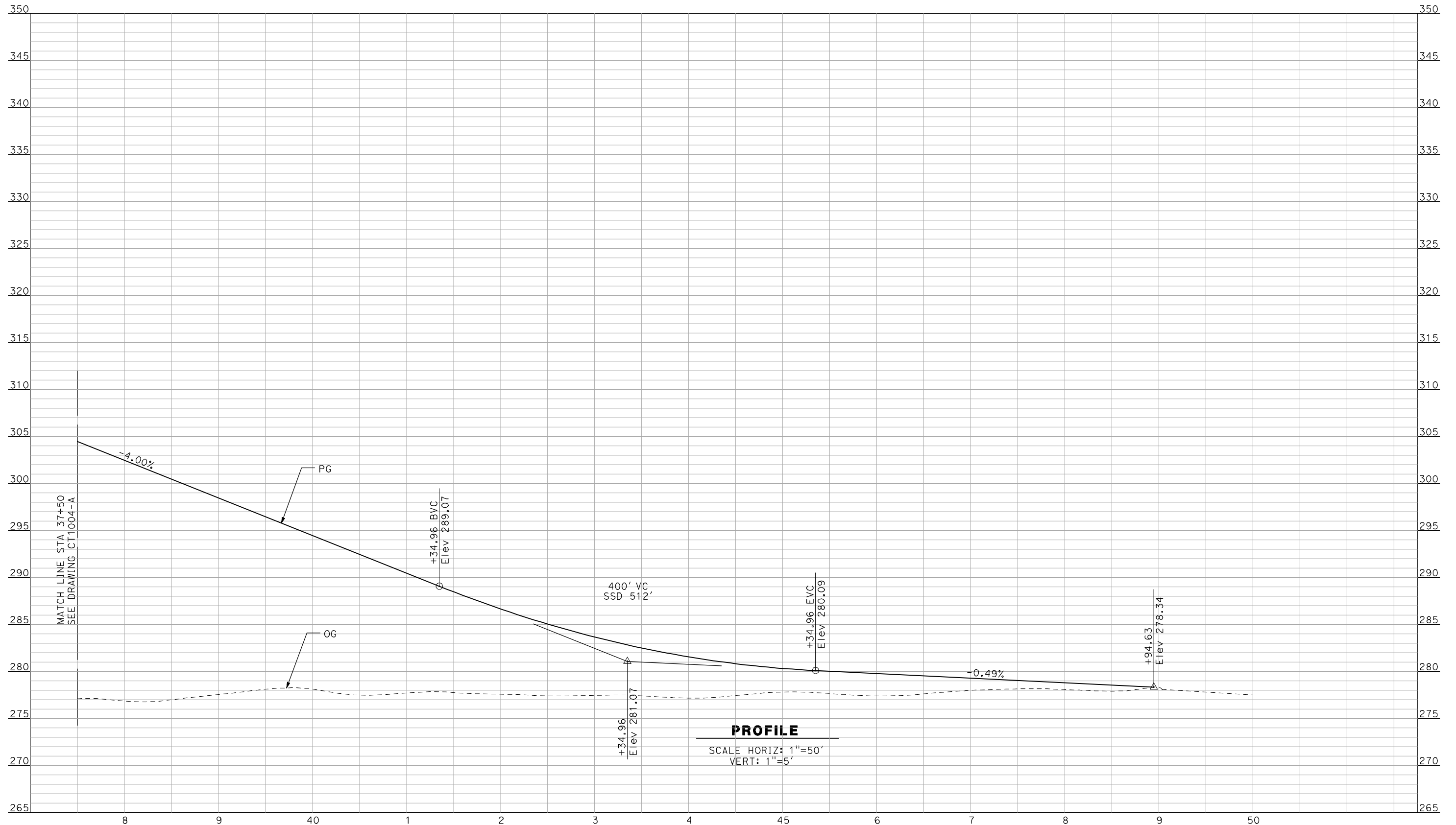

PROFILE
 SCALE HORIZ: 1"=50'
 VERT: 1"=5'

NOT FOR CONSTRUCTION
FOR INTERNAL USE ONLY

| REV | DATE | BY | CHK | APP | DESCRIPTION |
|-----|------|----|-----|-----|-------------|
| | | | | | |
| | | | | | |
| | | | | | |
| | | | | | |

DESIGNED BY
 R. GIBSON
 DRAWN BY
 F. DEMARCO
 CHECKED BY
 J. ZANDIAN
 IN CHARGE
 A. BOONE
 DATE
 04/29/2011

RECORD SET
15% DESIGN
SUBMITTAL

NOT FOR
CONSTRUCTION



CALIFORNIA HIGH-SPEED TRAIN PROJECT
MERCED TO FRESNO
 BNSF MAIN LINE - (HYBRID)
 GRADE SEPARATION - AVENUE 10
 PROFILE
 SHEET 3 OF 3

CONTRACT NO.
 HSR06-007
 DRAWING NO.
 CT1005-A
 SCALE
 AS SHOWN
 SHEET NO.
 ### OF ###

5/1/2011 1:42:22 PM i:\chsr\60022962\task-02_merced-fresno\cadd\civil\sheet\roadway\hybrid\Volume 1 - Hybrid Grade Separation\Profile\MF-CT-1006-A.dgn

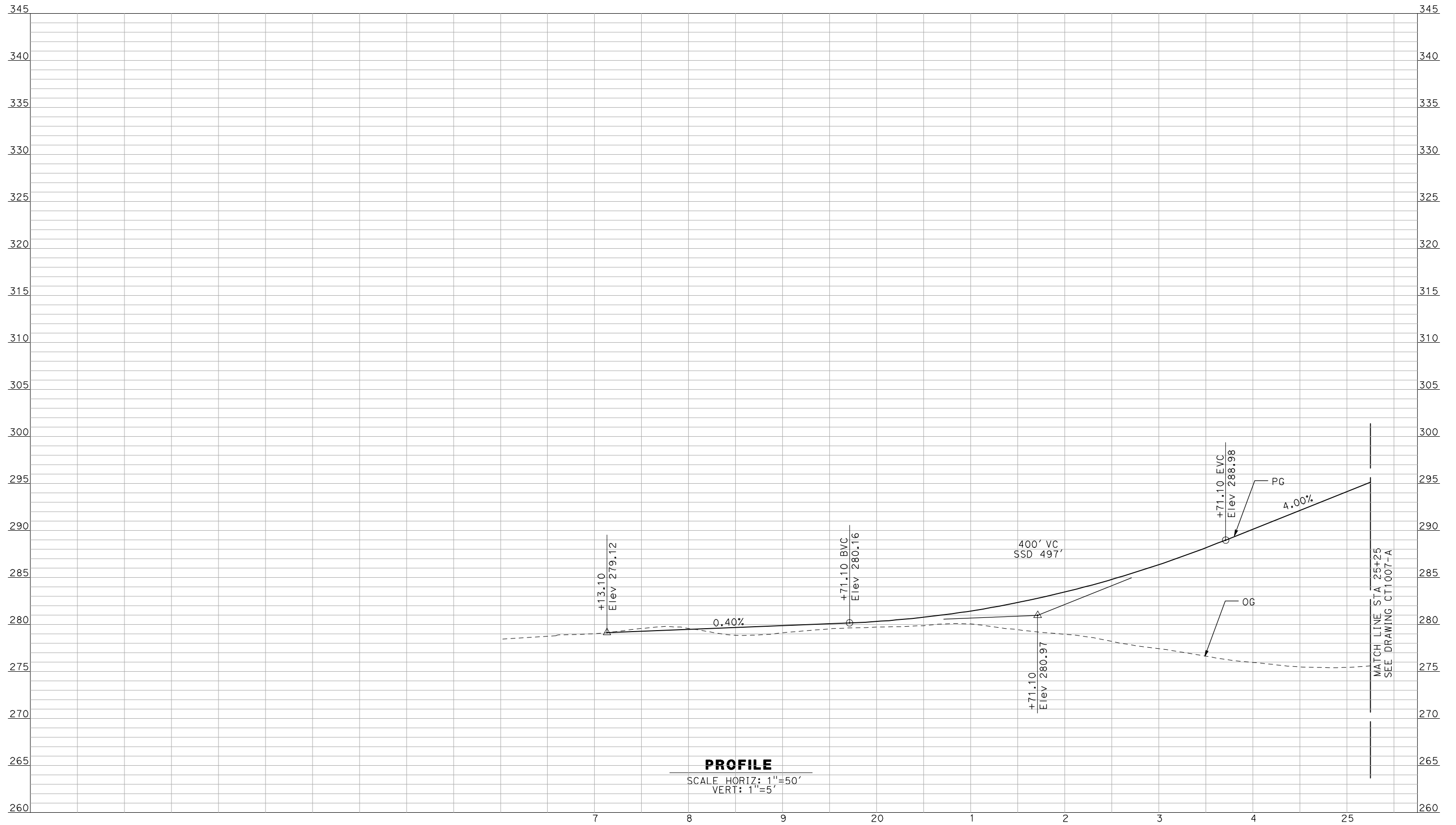

PROFILE
 SCALE HORIZ: 1"=50'
 VERT: 1"=5'

NOT FOR CONSTRUCTION
 FOR INTERNAL USE ONLY

| REV | DATE | BY | CHK | APP | DESCRIPTION |
|-----|------|----|-----|-----|-------------|
| | | | | | |
| | | | | | |
| | | | | | |
| | | | | | |

DESIGNED BY
R. GIBSON
 DRAWN BY
F. DEMARCO
 CHECKED BY
J. ZANDIAN
 IN CHARGE
A. BOONE
 DATE
04/29/2011

RECORD SET
15% DESIGN
SUBMITTAL

NOT FOR
CONSTRUCTION



CALIFORNIA HIGH-SPEED TRAIN PROJECT
MERCED TO FRESNO
 BNSF MAIN LINE - (HYBRID)
 GRADE SEPARATION - AVENUE 11
 PROFILE
 SHEET 1 OF 3

CONTRACT NO.
HSR06-007
 DRAWING NO.
CT1006-A
 SCALE
AS SHOWN
 SHEET NO.
OF

5/1/2011 1:42:25 PM i:\chsr\60022962\task-02_merced-fresno\cadd\civil\sheet\hybrid\Volume 1 - Hybrid Grade Separation\Profile\MF-CT-1007-A.dgn
 GibsonR1

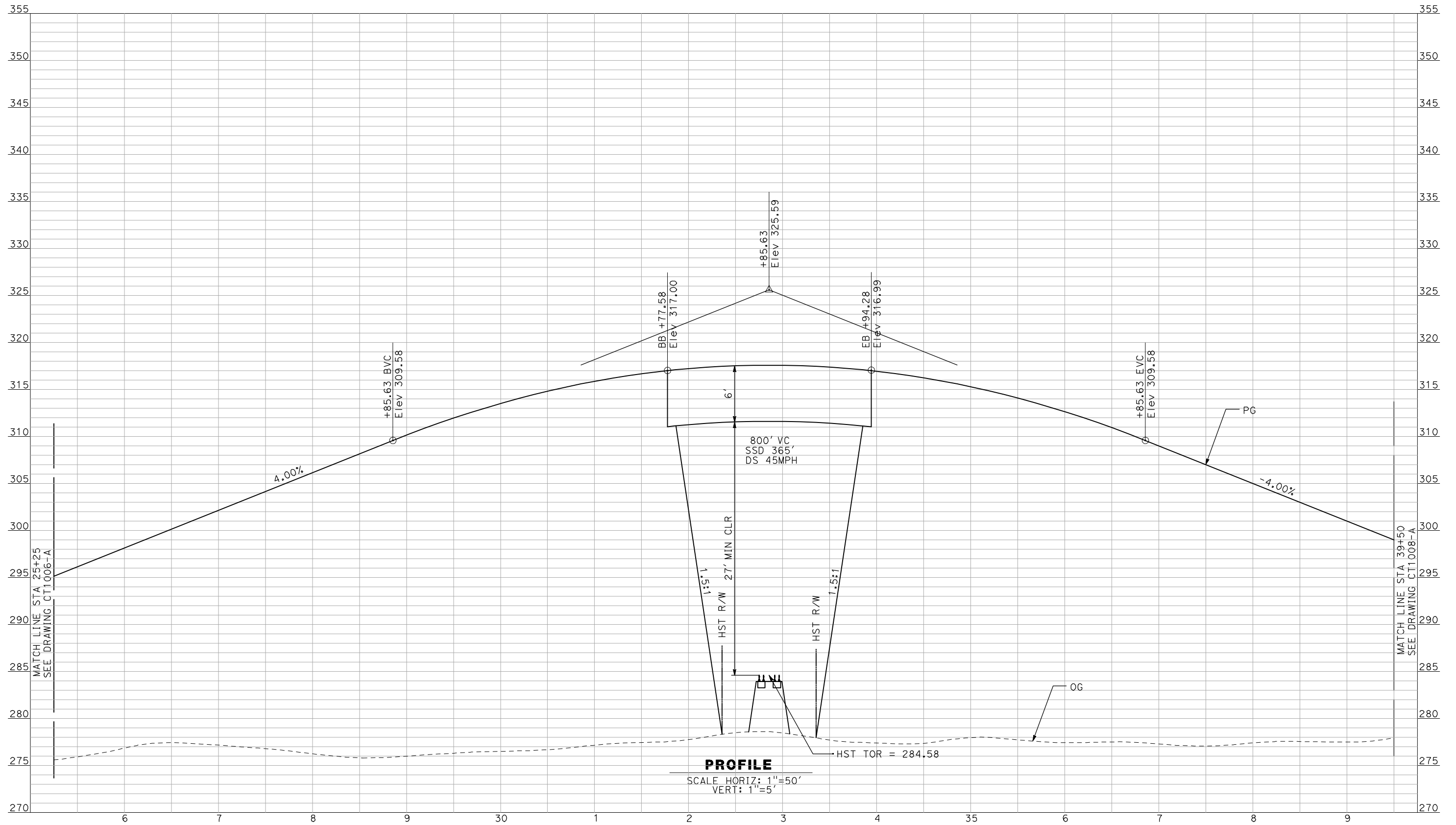

PROFILE
 SCALE HORIZ: 1"=50'
 VERT: 1"=5'

NOT FOR CONSTRUCTION
 FOR INTERNAL USE ONLY

| REV | DATE | BY | CHK | APP | DESCRIPTION |
|-----|------|----|-----|-----|-------------|
| | | | | | |
| | | | | | |
| | | | | | |
| | | | | | |

DESIGNED BY
 R. GIBSON
 DRAWN BY
 F. DEMARCO
 CHECKED BY
 J. ZANDIAN
 IN CHARGE
 A. BOONE
 DATE
 04/29/2011

RECORD SET
15% DESIGN
SUBMITTAL

NOT FOR
CONSTRUCTION



CALIFORNIA HIGH-SPEED TRAIN PROJECT
MERCED TO FRESNO
 BNSF MAIN LINE - (HYBRID)
 GRADE SEPARATION - AVENUE 11
 PROFILE
 SHEET 2 OF 3

CONTRACT NO.
 HSR06-007
 DRAWING NO.
 CT1007-A
 SCALE
 AS SHOWN
 SHEET NO.
 ### OF ###

5/1/2011 1:42:29 PM i:\chsr\60022962\task-02_merced-fresno\cadd\civil\sheet\roadway\hybrid\Volume 1 - Hybrid Grade Separation\Profile\WF-CT-1008-A.dgn

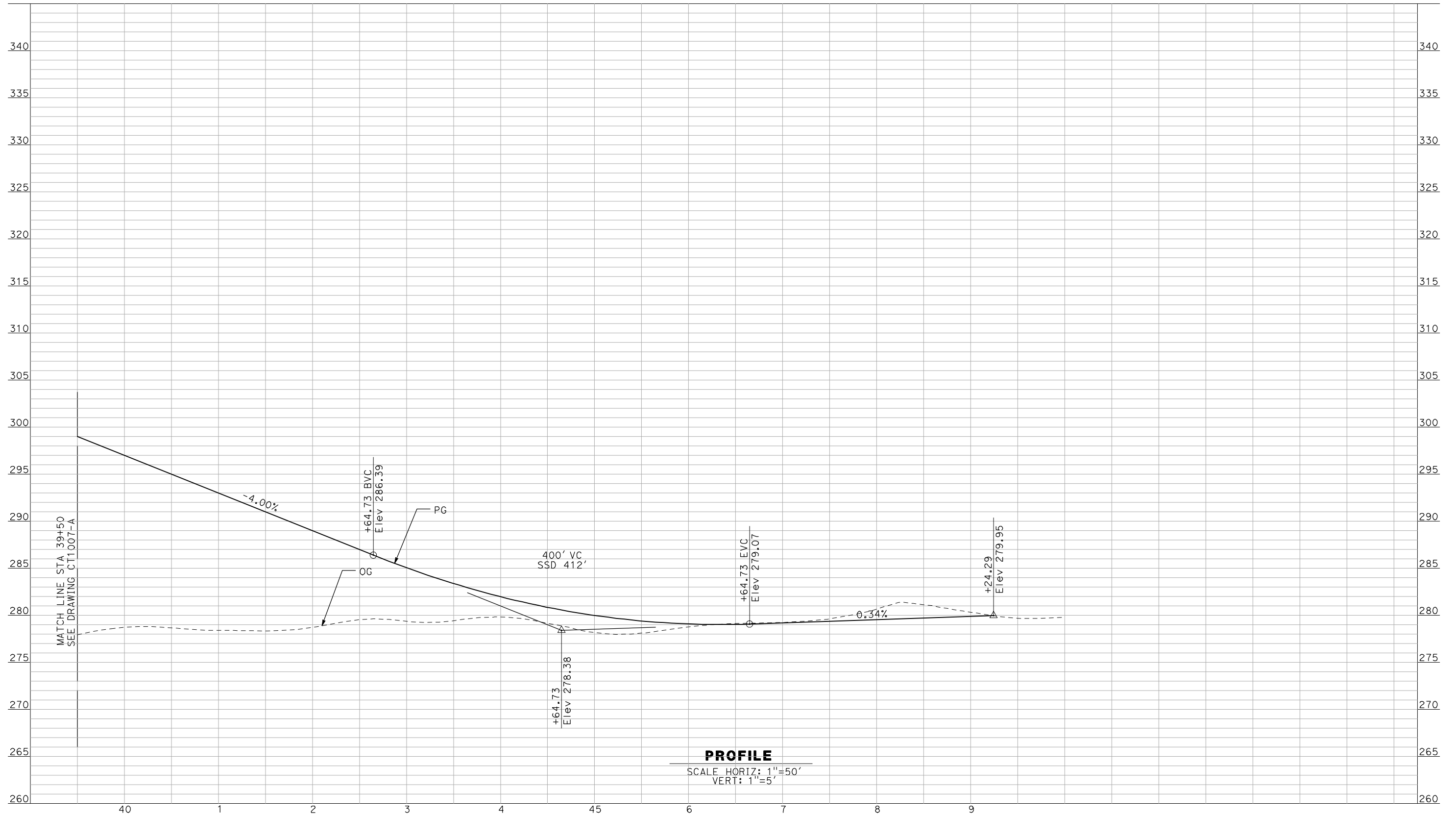

PROFILE
 SCALE HORIZ: 1"=50'
 VERT: 1"=5'

NOT FOR CONSTRUCTION
FOR INTERNAL USE ONLY

| REV | DATE | BY | CHK | APP | DESCRIPTION |
|-----|------|----|-----|-----|-------------|
| | | | | | |
| | | | | | |
| | | | | | |
| | | | | | |

DESIGNED BY
 R. GIBSON
 DRAWN BY
 F. DEMARCO
 CHECKED BY
 J. ZANDIAN
 IN CHARGE
 A. BOONE
 DATE
 04/29/2011

RECORD SET
15% DESIGN
SUBMITTAL

NOT FOR
CONSTRUCTION



CALIFORNIA HIGH-SPEED TRAIN PROJECT
MERCED TO FRESNO
 BNSF MAIN LINE - (HYBRID)
 GRADE SEPARATION - AVENUE 11
 PROFILE
 SHEET 3 OF 3

CONTRACT NO.
 HSR06-007
 DRAWING NO.
 CT1008-A
 SCALE
 AS SHOWN
 SHEET NO.
 ### OF ###

5/1/2011 1:42:56 PM i:\chsr\60022962\Task-02_merced-fresno\cadd\civil\sheet\roadway\hybrid\Volume 1 - Hybrid Grade Separation\Profile\MF-CT-1009-A.dgn

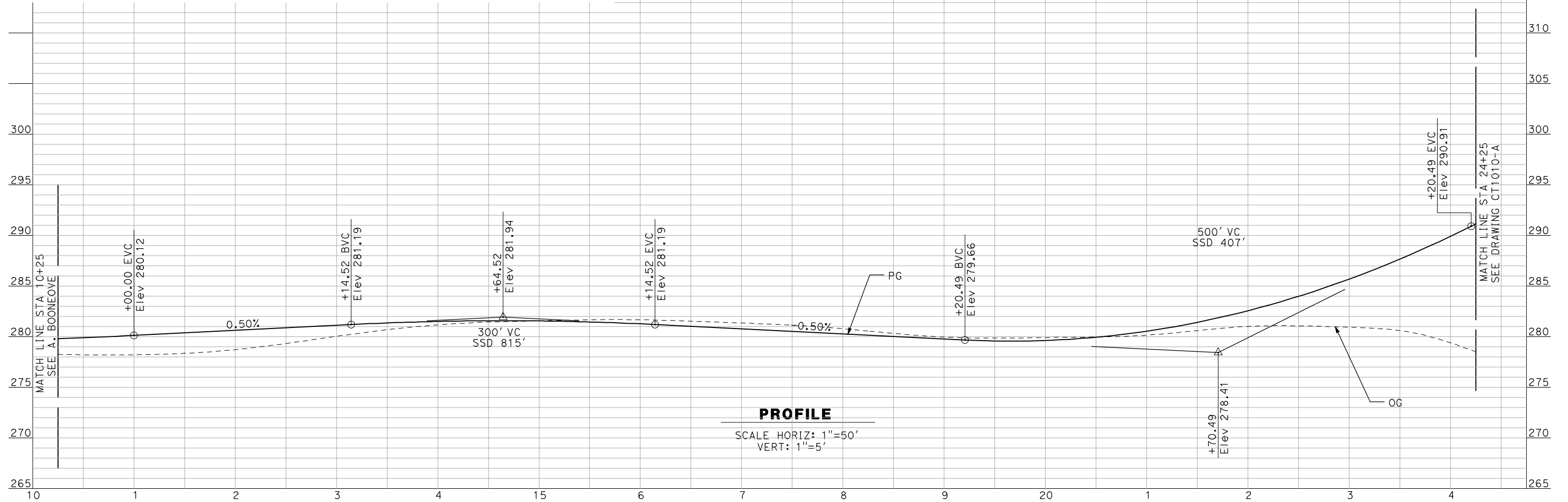
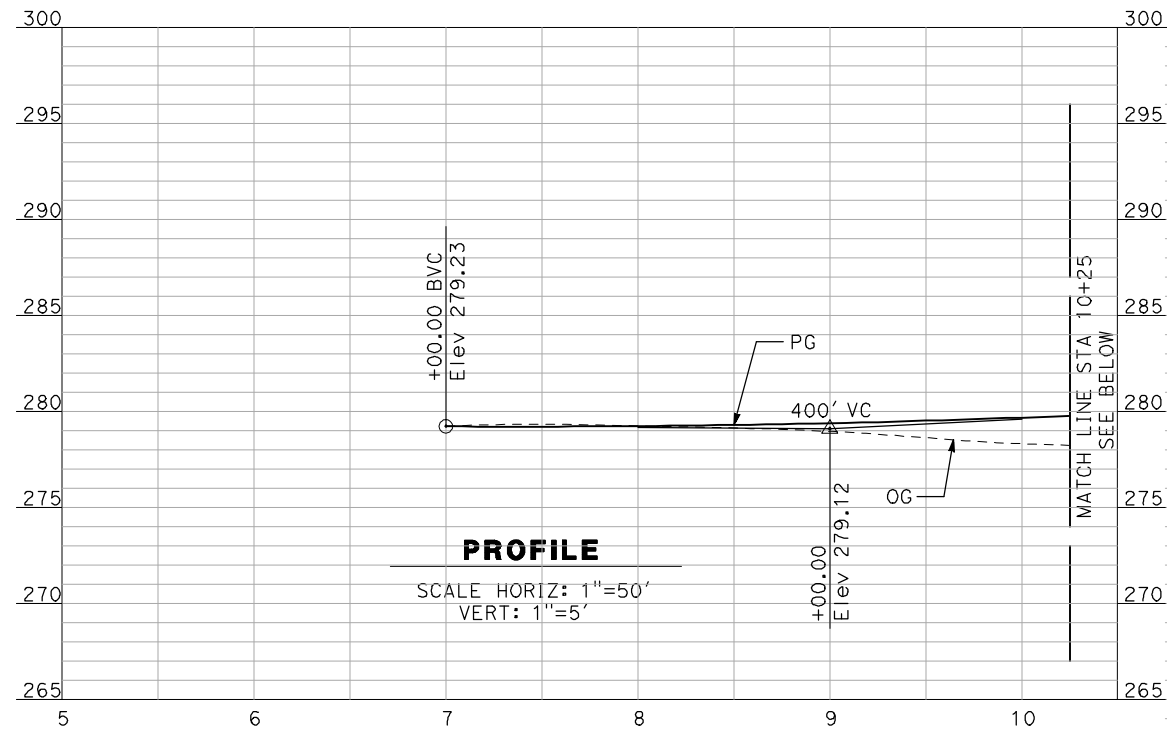

NOT FOR CONSTRUCTION
FOR INTERNAL USE ONLY

| REV | DATE | BY | CHK | APP | DESCRIPTION |
|-----|------|----|-----|-----|-------------|
| | | | | | |
| | | | | | |
| | | | | | |
| | | | | | |

DESIGNED BY
R. GIBSON
DRAWN BY
F. DEMARCO
CHECKED BY
J. ZANDIAN
IN CHARGE
A. BOONE
DATE
04/29/2011

RECORD SET
15% DESIGN
SUBMITTAL

NOT FOR
CONSTRUCTION



CALIFORNIA HIGH-SPEED TRAIN PROJECT
MERCED TO FRESNO
BNSF MAIN LINE - (HYBRID)
GRADE SEPARATION - AVENUE 12
PROFILE
SHEET 1 OF 3

CONTRACT NO.
HSR06-007
DRAWING NO.
CT1009-A
SCALE
AS SHOWN
SHEET NO.
OF

GibsonR1 5/1/2011 1:43:00 PM i:\chsr\60022962\task-02_merced-fresno\cadd\civil\sheet\roadway\hybrid\Volume 1 - Hybrid Grade Separation\Profile\MF-CT-1010-A.dgn

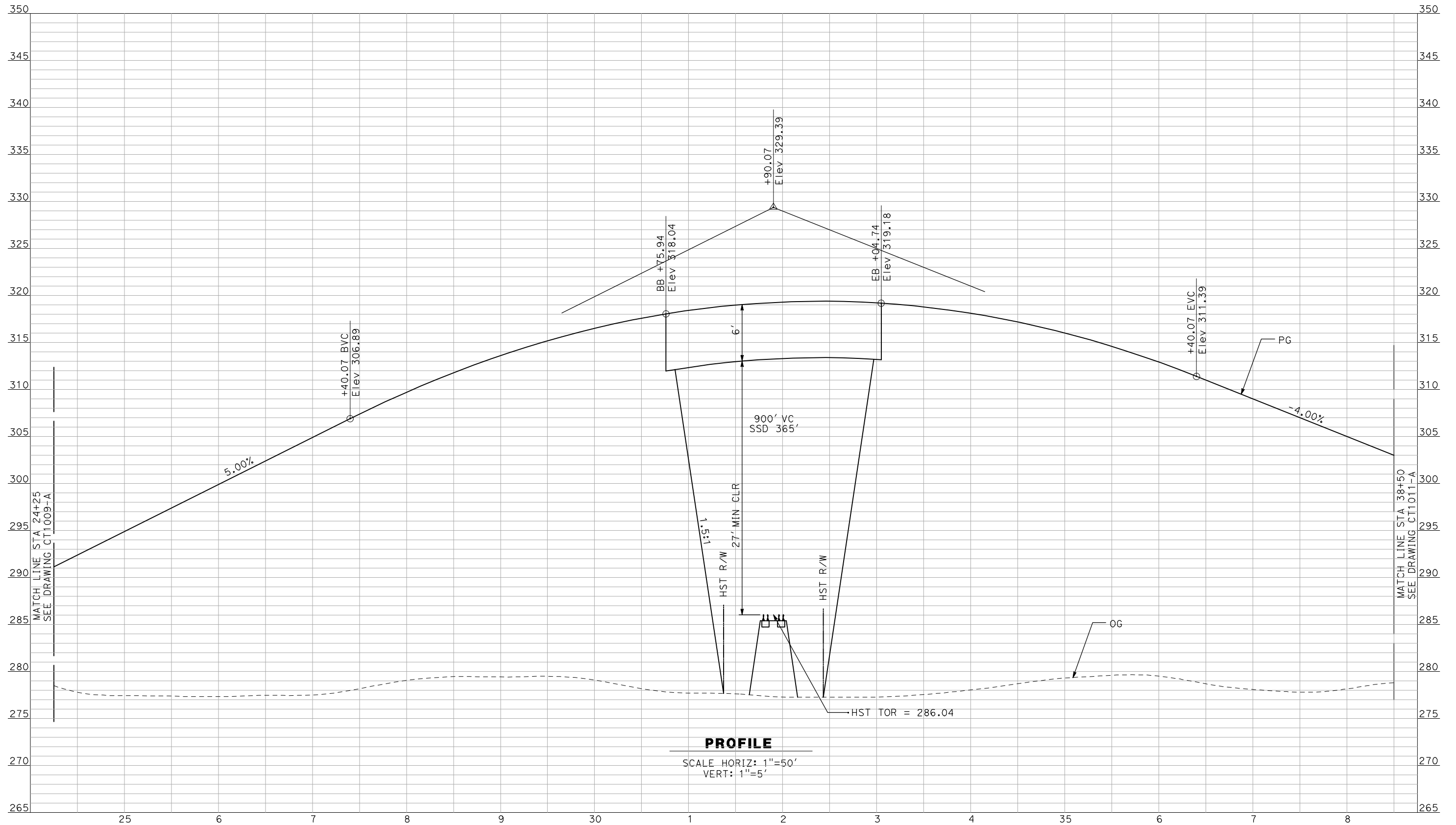

NOT FOR CONSTRUCTION
FOR INTERNAL USE ONLY

| REV | DATE | BY | CHK | APP | DESCRIPTION |
|-----|------|----|-----|-----|-------------|
| | | | | | |

DESIGNED BY
R. GIBSON
 DRAWN BY
F. DEMARCO
 CHECKED BY
J. ZANDIAN
 IN CHARGE
A. BOONE
 DATE
04/29/2011

RECORD SET
15% DESIGN
SUBMITTAL

NOT FOR
CONSTRUCTION



CALIFORNIA HIGH-SPEED TRAIN PROJECT
MERCED TO FRESNO
 BNSF MAIN LINE - (HYBRID)
 GRADE SEPARATION - AVENUE 12
 PROFILE
 SHEET 2 OF 3

CONTRACT NO.
HSR06-007
 DRAWING NO.
CT1010-A
 SCALE
AS SHOWN
 SHEET NO.
OF

5/1/2011 1:43:04 PM i:\chsr\60022962\task-02_merced-fresno\cadd\civil\sheet\roadway\hybrid\Volume 1 - Hybrid Grade Separation\Profile\WF-CT-1011-A.dgn

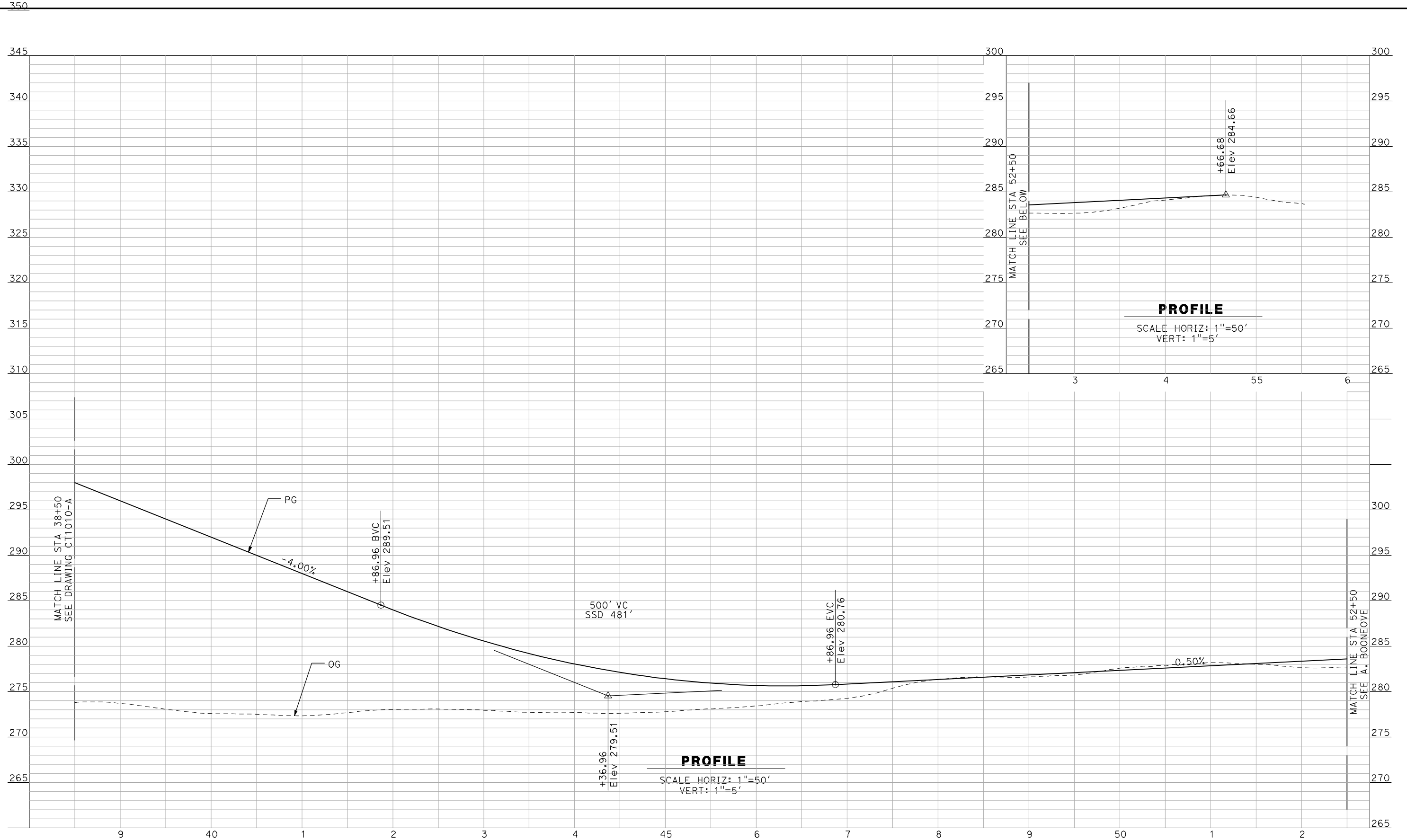

NOT FOR CONSTRUCTION
FOR INTERNAL USE ONLY

| REV | DATE | BY | CHK | APP | DESCRIPTION |
|-----|------|----|-----|-----|-------------|
| | | | | | |
| | | | | | |
| | | | | | |
| | | | | | |

DESIGNED BY
R. GIBSON
 DRAWN BY
F. DEMARCO
 CHECKED BY
J. ZANDIAN
 IN CHARGE
A. BOONE
 DATE
04/29/2011

RECORD SET
15% DESIGN
SUBMITTAL

NOT FOR
CONSTRUCTION



CALIFORNIA HIGH-SPEED TRAIN PROJECT
MERCED TO FRESNO
 BNSF MAIN LINE - (HYBRID)
 GRADE SEPARATION - AVENUE 12
 PROFILE
 SHEET 3 OF 3

CONTRACT NO.
HSR06-007
 DRAWING NO.
CT1011-A
 SCALE
AS SHOWN
 SHEET NO.
OF

5/1/2011 1:43:07 PM i:\chsr\60022962\task-02_merced-fresno\cadd\civil\sheet\hybrid\Volume 1 - Hybrid Grade Separation\Profile\MF-CT-1012-A.dgn

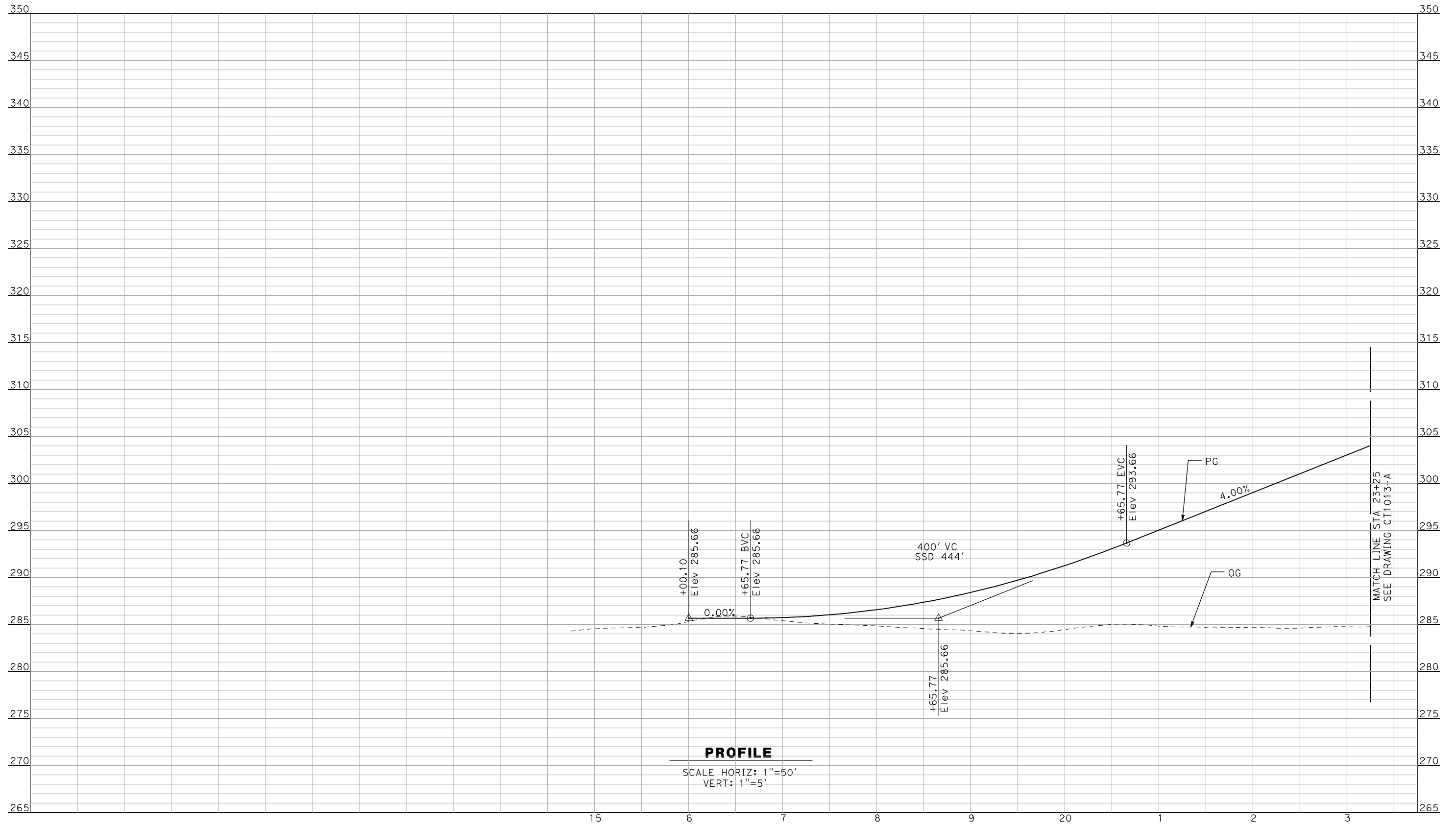

PROFILE
 SCALE HORIZ: 1"=50'
 VERT: 1"=5'

NOT FOR CONSTRUCTION
 FOR INTERNAL USE ONLY

| REV | DATE | BY | CHK | APP | DESCRIPTION |
|-----|------|----|-----|-----|-------------|
| | | | | | |
| | | | | | |
| | | | | | |
| | | | | | |

DESIGNED BY
 R. GIBSON
 DRAWN BY
 F. DEMARCO
 CHECKED BY
 J. ZANDIAN
 IN CHARGE
 A. BOONE
 DATE
 04/29/2011

RECORD SET
15% DESIGN
SUBMITTAL

NOT FOR
CONSTRUCTION



CALIFORNIA HIGH-SPEED TRAIN PROJECT
MERCED TO FRESNO
 BNSF MAIN LINE - (HYBRID)
 GRADE SEPARATION - AVENUE 13
 PROFILE
 SHEET 1 OF 3

CONTRACT NO.
 HSR06-007
 DRAWING NO.
 CT1012-A
 SCALE
 AS SHOWN
 SHEET NO.
 ### OF ###

GibsonR1 5/1/2011 1:43:11 PM I:\chsr\60022962\task-02_merced-fresno\cadd\civil\sheet\hybrid\Volume 1 - Hybrid Grade Separation\Profile\MF-CT-1013-A.dgn

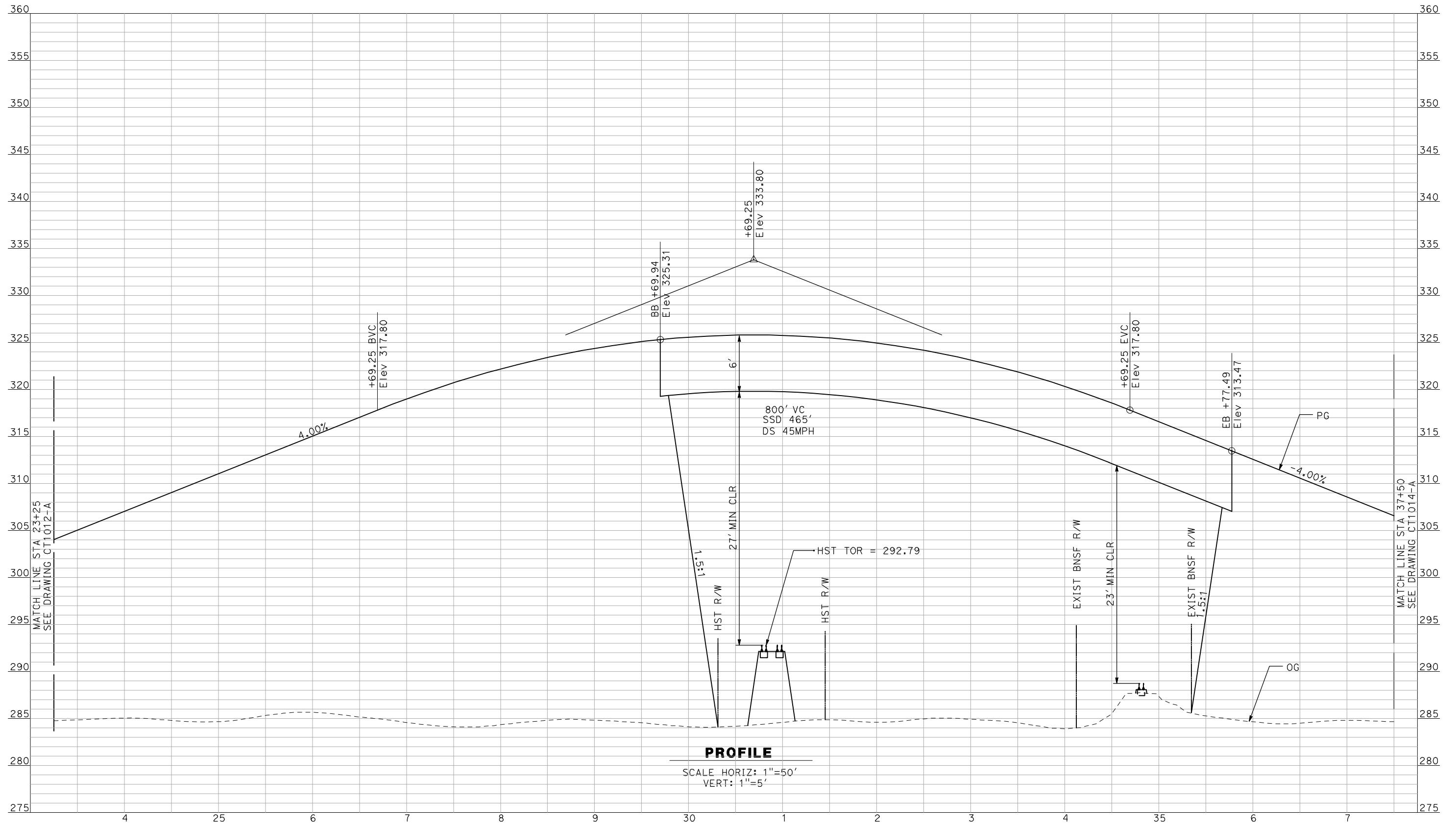

PROFILE
 SCALE HORIZ: 1"=50'
 VERT: 1"=5'

NOT FOR CONSTRUCTION
 FOR INTERNAL USE ONLY

| REV | DATE | BY | CHK | APP | DESCRIPTION |
|-----|------|----|-----|-----|-------------|
| | | | | | |
| | | | | | |
| | | | | | |

DESIGNED BY
 R. GIBSON
 DRAWN BY
 F. DEMARCO
 CHECKED BY
 J. ZANDIAN
 IN CHARGE
 A. BOONE
 DATE
 04/29/2011

RECORD SET
15% DESIGN
SUBMITTAL

NOT FOR
CONSTRUCTION



CALIFORNIA HIGH-SPEED TRAIN PROJECT
MERCED TO FRESNO
 BNSF MAIN LINE - (HYBRID)
 GRADE SEPARATION - AVENUE 13
 PROFILE
 SHEET 2 OF 3

CONTRACT NO.
 HSR06-007
 DRAWING NO.
 CT1013-A
 SCALE
 AS SHOWN
 SHEET NO.
 ### OF ###

5/1/2011 1:43:14 PM i:\chsr\60022962\task-02_merced-fresno\cadd\civil\sheet\hybrid\Volume 1 - Hybrid Grade Separation\Profile\MF-CT-1014-A.dgn

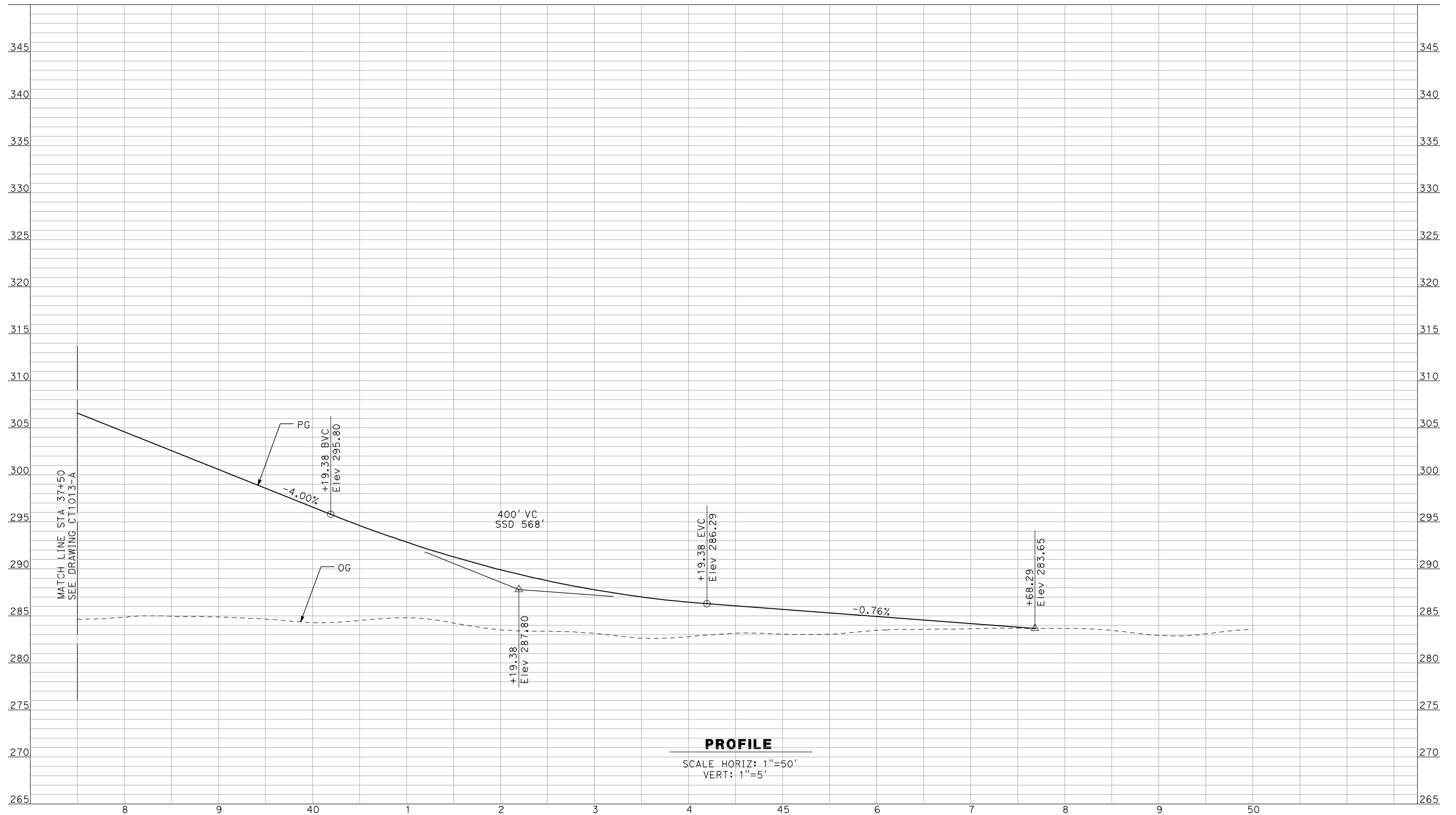

PROFILE

SCALE HORIZ: 1"=50'
VERT: 1"=5'

NOT FOR CONSTRUCTION
FOR INTERNAL USE ONLY

| REV | DATE | BY | CHK | APP | DESCRIPTION |
|-----|------|----|-----|-----|-------------|
| | | | | | |
| | | | | | |
| | | | | | |
| | | | | | |

DESIGNED BY
R. GIBSON
DRAWN BY
F. DEMARCO
CHECKED BY
J. ZANDIAN
IN CHARGE
A. BOONE
DATE
04/29/2011

**RECORD SET
15% DESIGN
SUBMITTAL**

**NOT FOR
CONSTRUCTION**



**CALIFORNIA HIGH-SPEED TRAIN PROJECT
MERCED TO FRESNO**

BNSF MAIN LINE - (HYBRID)
GRADE SEPARATION - AVENUE 13
PROFILE
SHEET 3 OF 3

CONTRACT NO.
HSR06-007
DRAWING NO.
CT1014-A
SCALE
AS SHOWN
SHEET NO.
OF

5/1/2011 1:43:18 PM i:\chsr\60022962\task-02_merced-fresno\cadd\civil\sheet\roadway\hybrid\Volume 1 - Hybrid Grade Separation\Profile\MF-CT-1015-A.dgn

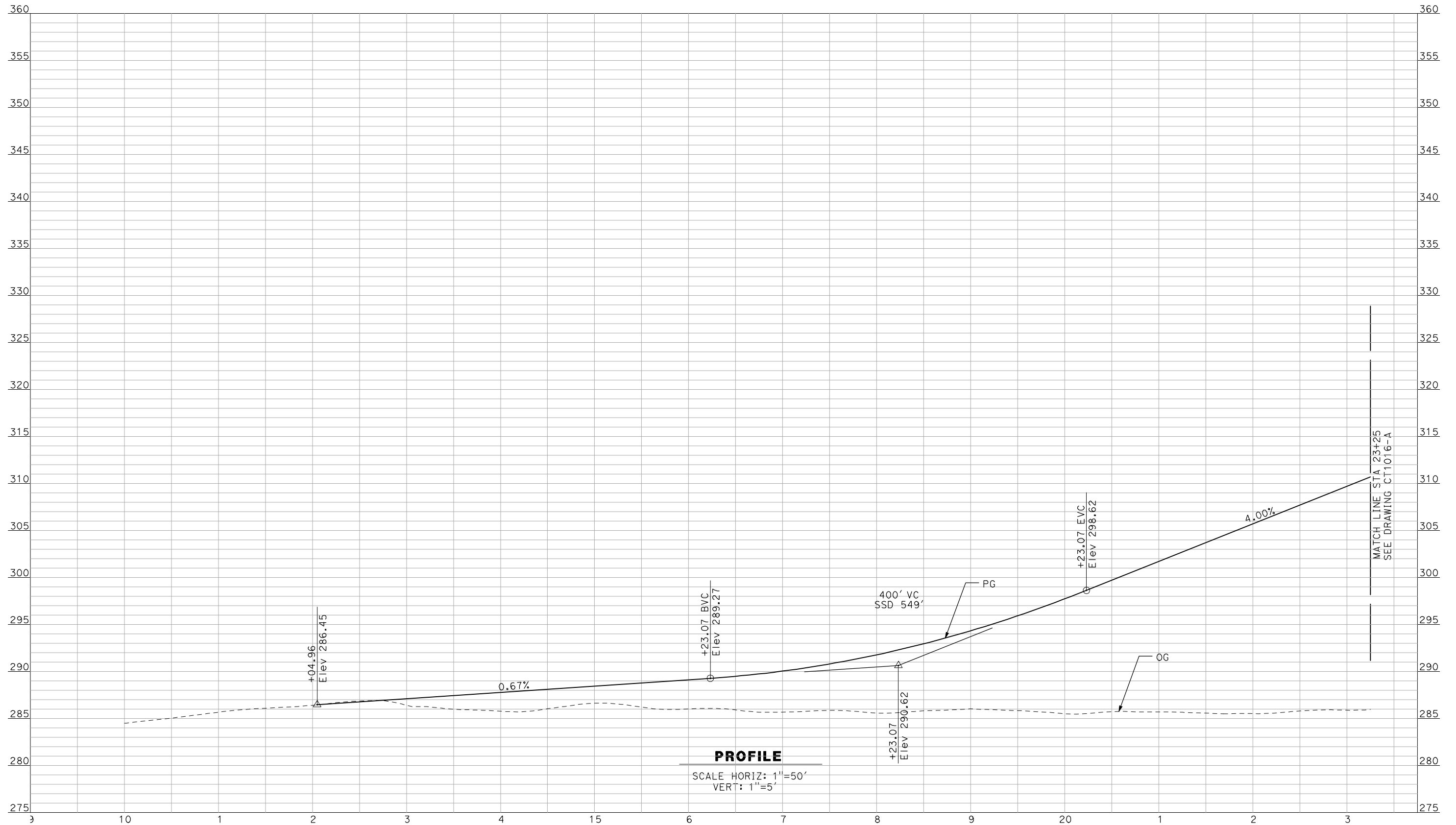

PROFILE
 SCALE HORIZ: 1"=50'
 VERT: 1"=5'

NOT FOR CONSTRUCTION
 FOR INTERNAL USE ONLY

| REV | DATE | BY | CHK | APP | DESCRIPTION |
|-----|------|----|-----|-----|-------------|
| | | | | | |
| | | | | | |
| | | | | | |
| | | | | | |

DESIGNED BY
 R. GIBSON
 DRAWN BY
 F. DEMARCO
 CHECKED BY
 J. ZANDIAN
 IN CHARGE
 A. BOONE
 DATE
 04/29/2011

RECORD SET
15% DESIGN
SUBMITTAL

NOT FOR
CONSTRUCTION



CALIFORNIA HIGH-SPEED TRAIN PROJECT
MERCED TO FRESNO
 BNSF MAIN LINE - (HYBRID)
 GRADE SEPARATION - AVENUE 15
 PROFILE
 SHEET 1 OF 3

CONTRACT NO.
 HSR06-007
 DRAWING NO.
 CT1015-A
 SCALE
 AS SHOWN
 SHEET NO.
 ### OF ###

5/1/2011 1:43:22 PM i:\chsr\60022962\task-02_merced-fresno\cadd\civil\sheet\roadway\hybrid\Volume 1 - Hybrid Grade Separation\Profile\MF-CT-1016-A.dgn

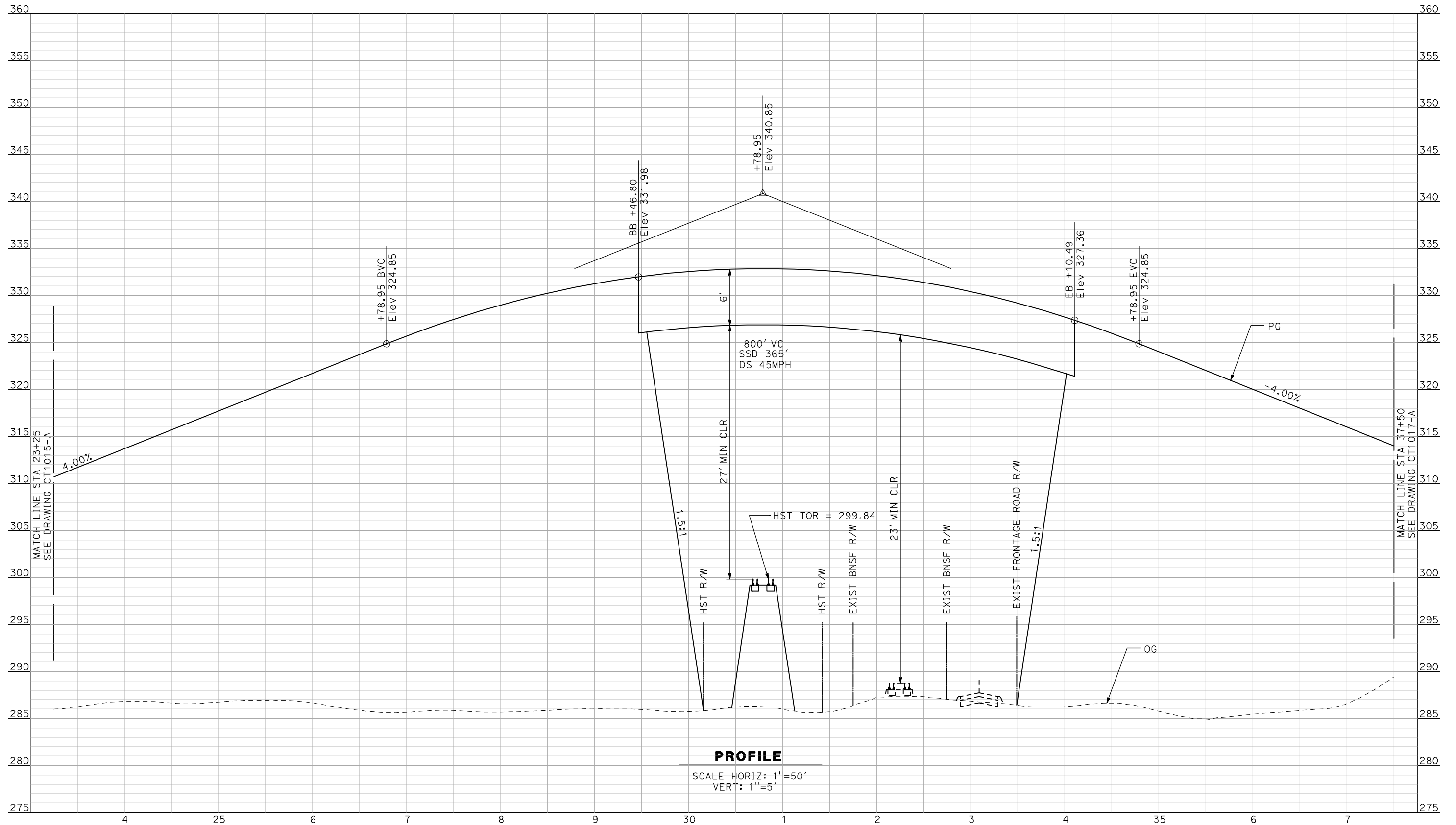

PROFILE
 SCALE HORIZ: 1"=50'
 VERT: 1"=5'

NOT FOR CONSTRUCTION
 FOR INTERNAL USE ONLY

| REV | DATE | BY | CHK | APP | DESCRIPTION |
|-----|------|----|-----|-----|-------------|
| | | | | | |
| | | | | | |
| | | | | | |
| | | | | | |

DESIGNED BY
 R. GIBSON
 DRAWN BY
 F. DEMARCO
 CHECKED BY
 J. ZANDIAN
 IN CHARGE
 A. BOONE
 DATE
 04/29/2011

RECORD SET
15% DESIGN
SUBMITTAL

NOT FOR
CONSTRUCTION



CALIFORNIA HIGH-SPEED TRAIN PROJECT
MERCED TO FRESNO
 BNSF MAIN LINE - (HYBRID)
 GRADE SEPARATION - AVENUE 15
 PROFILE
 SHEET 2 OF 3

CONTRACT NO.
 HSR06-007
 DRAWING NO.
 CT1016-A
 SCALE
 AS SHOWN
 SHEET NO.
 ### OF ###

5/1/2011 1:43:25 PM i:\chsr\60022962\task-02_merced-fresno\cadd\civil\sheet\roadway\hybrid\Volume 1 - Hybrid Grade Separation\Profile\MF-CT-1017-A.dgn

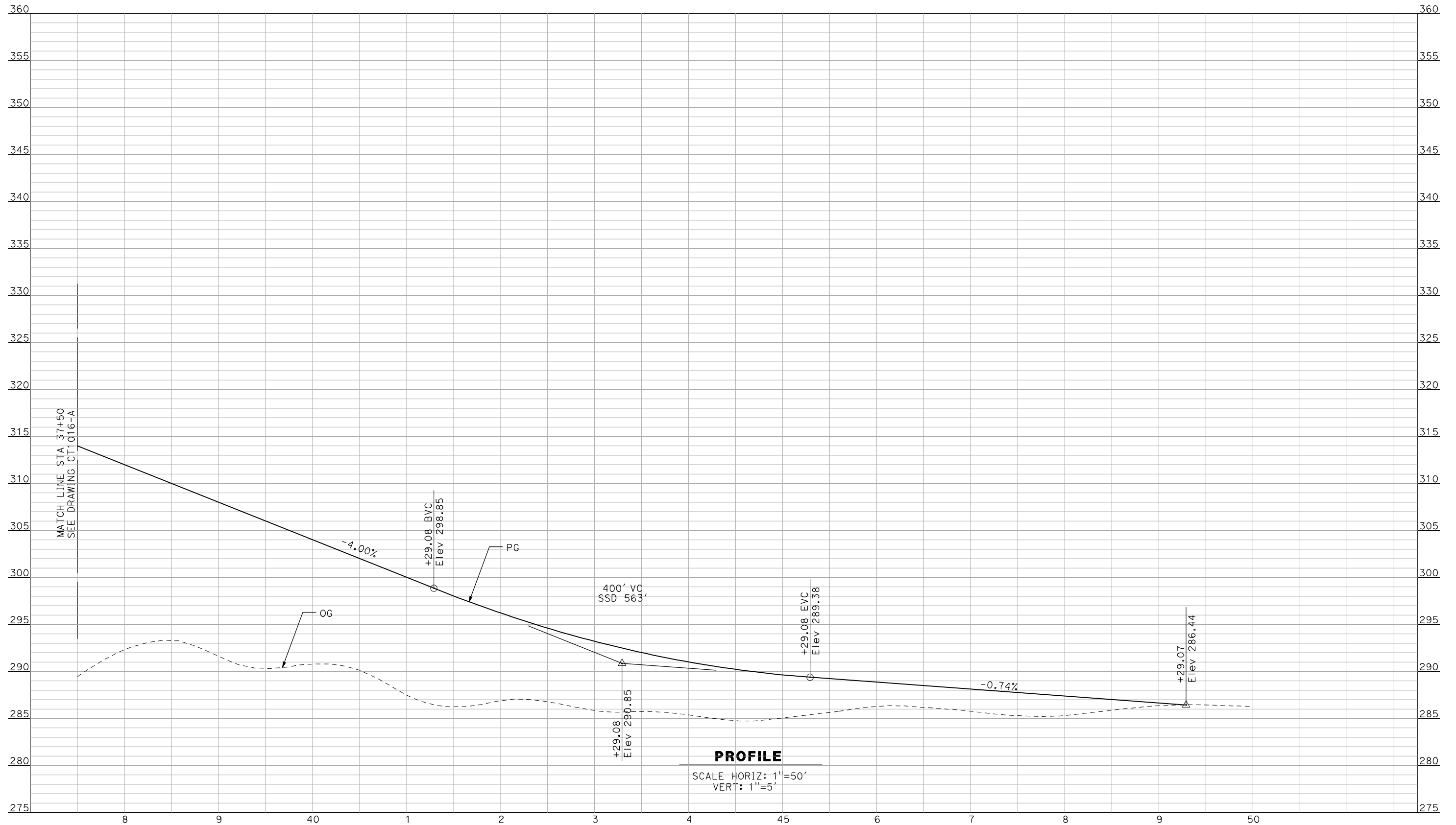

NOT FOR CONSTRUCTION
FOR INTERNAL USE ONLY

| REV | DATE | BY | CHK | APP | DESCRIPTION |
|-----|------|----|-----|-----|-------------|
| | | | | | |
| | | | | | |
| | | | | | |
| | | | | | |

DESIGNED BY
R. GIBSON
 DRAWN BY
F. DEMARCO
 CHECKED BY
J. ZANDIAN
 IN CHARGE
A. BOONE
 DATE
04/29/2011

RECORD SET
15% DESIGN
SUBMITTAL

NOT FOR
CONSTRUCTION



CALIFORNIA HIGH-SPEED TRAIN PROJECT
MERCED TO FRESNO
 BNSF MAIN LINE - (HYBRID)
 GRADE SEPARATION - AVENUE 15
 PROFILE
 SHEET 3 OF 3

CONTRACT NO.
HSR06-007
 DRAWING NO.
CT1017-A
 SCALE
AS SHOWN
 SHEET NO.
OF

5/1/2011 1:43:29 PM i:\chsr\60022962\task-02_merced-fresno\cadd\civil\sheet\roadway\hybrid\Volume 1 - Hybrid Grade Separation\Profile\MF-CT-1018-A.dgn
 GibsonR1

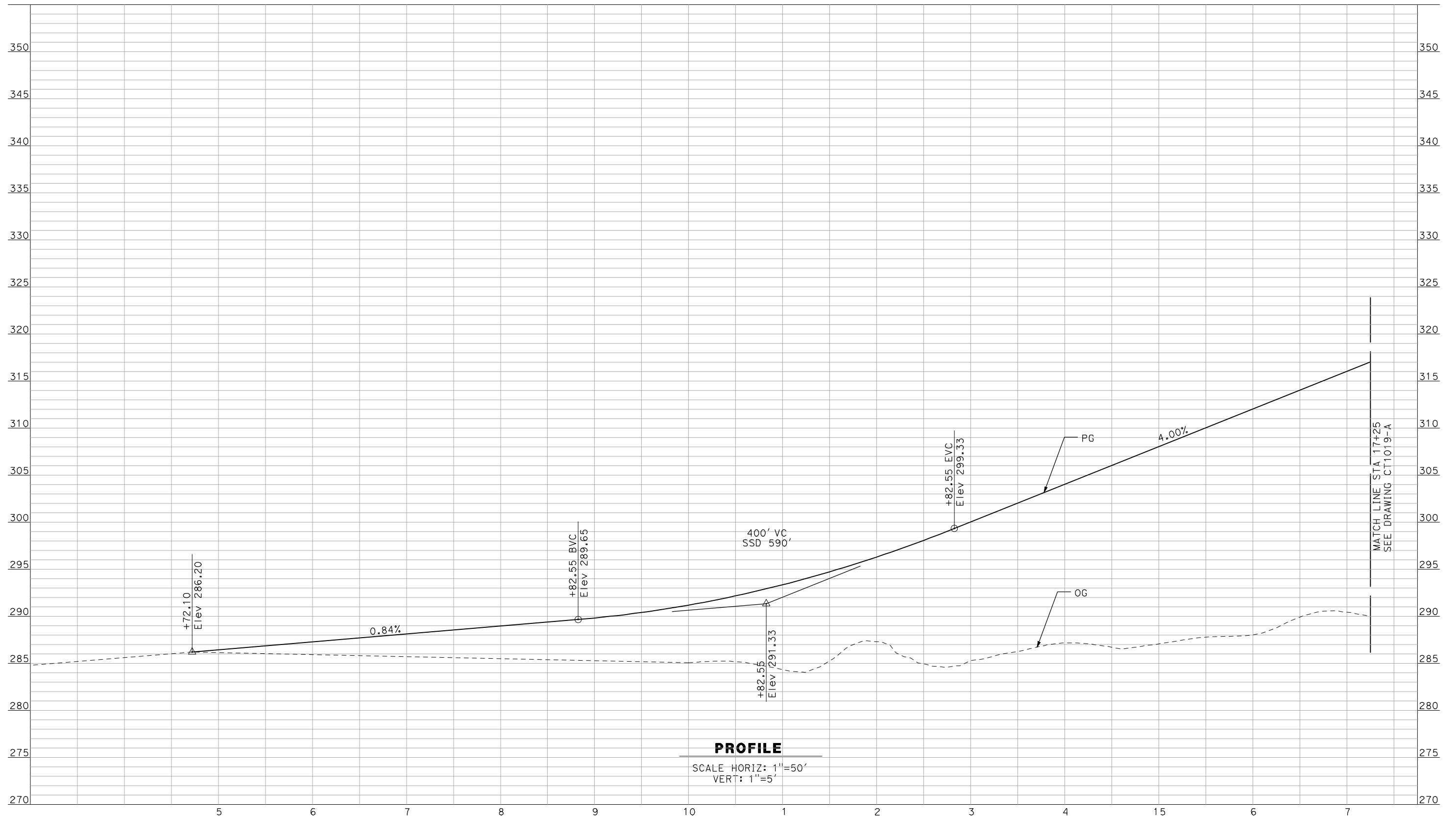

NOT FOR CONSTRUCTION
FOR INTERNAL USE ONLY

| REV | DATE | BY | CHK | APP | DESCRIPTION |
|-----|------|----|-----|-----|-------------|
| | | | | | |
| | | | | | |
| | | | | | |
| | | | | | |

DESIGNED BY
R. GIBSON
 DRAWN BY
F. DEMARCO
 CHECKED BY
J. ZANDIAN
 IN CHARGE
A. BOONE
 DATE
04/29/2011

RECORD SET
15% DESIGN
SUBMITTAL

NOT FOR
CONSTRUCTION



CALIFORNIA HIGH-SPEED TRAIN PROJECT
MERCED TO FRESNO
 BNSF MAIN LINE - (HYBRID)
 GRADE SEPARATION - AVENUE 15 1/2
PROFILE
 SHEET 1 OF 3

CONTRACT NO.
HSR06-007
 DRAWING NO.
CT1018-A
 SCALE
AS SHOWN
 SHEET NO.
OF

5/1/2011 1:43:32 PM i:\chsr\60022962\task-02_merced-fresno\cadd\civil\sheet\roadway\hybrid\Volume 1 - Hybrid Grade Separation\Profile\MF-CT-1019-A.dgn

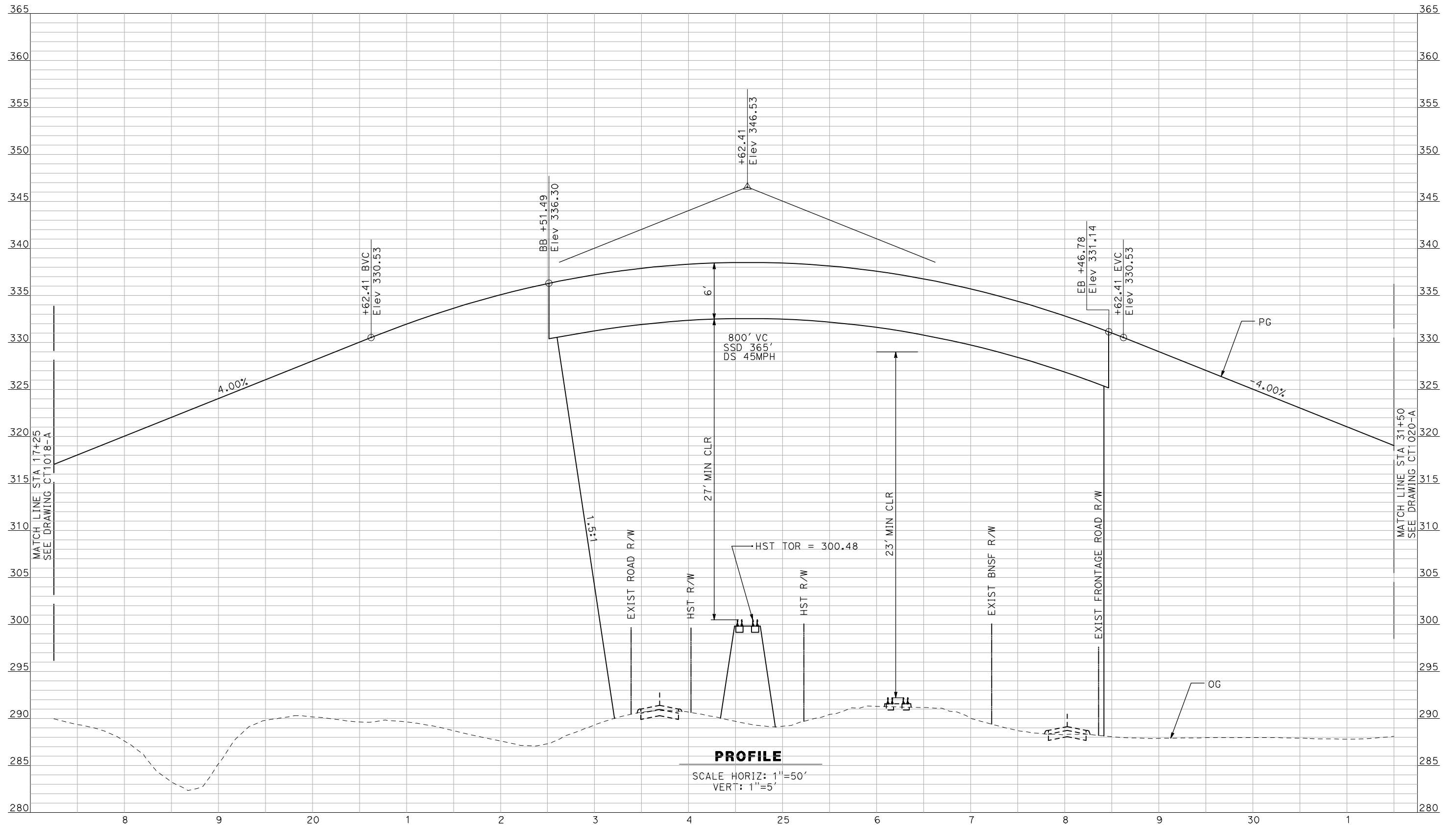

PROFILE
SCALE HORIZ: 1"=50'
VERT: 1"=5'

NOT FOR CONSTRUCTION
FOR INTERNAL USE ONLY

| REV | DATE | BY | CHK | APP | DESCRIPTION |
|-----|------|----|-----|-----|-------------|
| | | | | | |
| | | | | | |
| | | | | | |
| | | | | | |

DESIGNED BY
R. GIBSON
DRAWN BY
F. DEMARCO
CHECKED BY
J. ZANDIAN
IN CHARGE
A. BOONE
DATE
04/29/2011

RECORD SET
15% DESIGN
SUBMITTAL

NOT FOR
CONSTRUCTION



CALIFORNIA HIGH-SPEED TRAIN PROJECT
MERCED TO FRESNO
BNSF MAIN LINE - (HYBRID)
GRADE SEPARATION - AVENUE 15 1/2
PROFILE
SHEET 2 OF 3

CONTRACT NO.
HSR06-007
DRAWING NO.
CT1019-A
SCALE
AS SHOWN
SHEET NO.
OF

5/1/2011 1:43:36 PM i:\chsr\60022962\task-02_merced-fresno\cadd\civil\sheet\roadway\hybrid\Volume 1 - Hybrid Grade Separation\Profile\MF-CT-1020-A.dgn
 GibsonR1

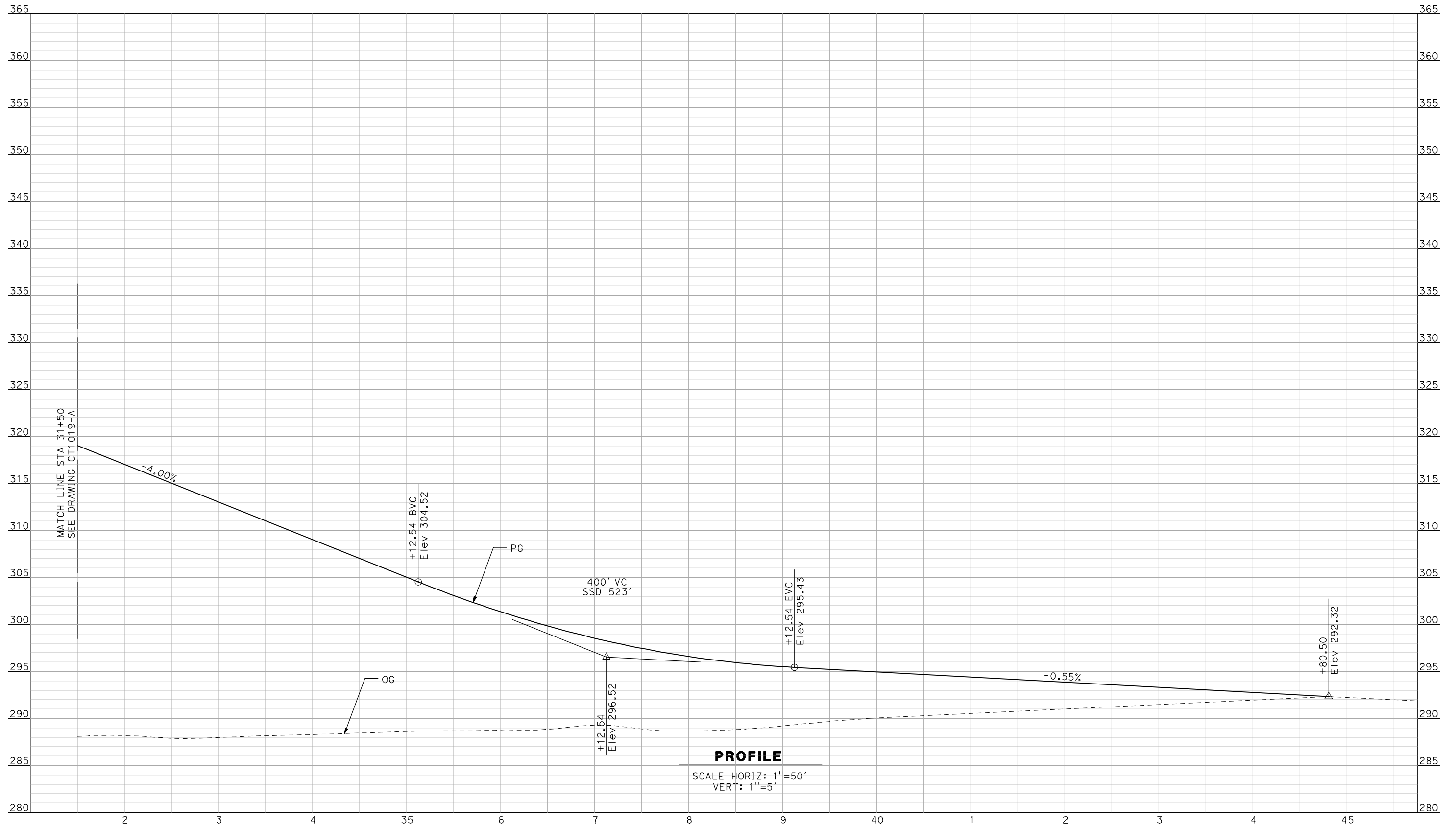

NOT FOR CONSTRUCTION
FOR INTERNAL USE ONLY

| REV | DATE | BY | CHK | APP | DESCRIPTION |
|-----|------|----|-----|-----|-------------|
| | | | | | |
| | | | | | |
| | | | | | |
| | | | | | |

DESIGNED BY
 R. GIBSON
 DRAWN BY
 F. DEMARCO
 CHECKED BY
 J. ZANDIAN
 IN CHARGE
 A. BOONE
 DATE
 04/29/2011

RECORD SET
15% DESIGN
SUBMITTAL

NOT FOR
CONSTRUCTION

AECOM
 Technical Services, Inc.
 2020 L Street, Suite 300
 Sacramento, CA 95811
CH2MHILL



CALIFORNIA HIGH-SPEED TRAIN PROJECT
MERCED TO FRESNO
 BNSF MAIN LINE - (HYBRID)
 GRADE SEPARATION - AVENUE 15 1/2
PROFILE
 SHEET 3 OF 3

CONTRACT NO.
 HSR06-007
 DRAWING NO.
 CT1020-A
 SCALE
 AS SHOWN
 SHEET NO.
 ### OF ###

5/1/2011 1:43:39 PM i:\chsr\60022962\task-02_merced-fresno\cadd\civil\sheet\roadway\hybrid\Volume 1 - Hybrid Grade Separation\Profile\MF-CT-1021-A.dgn

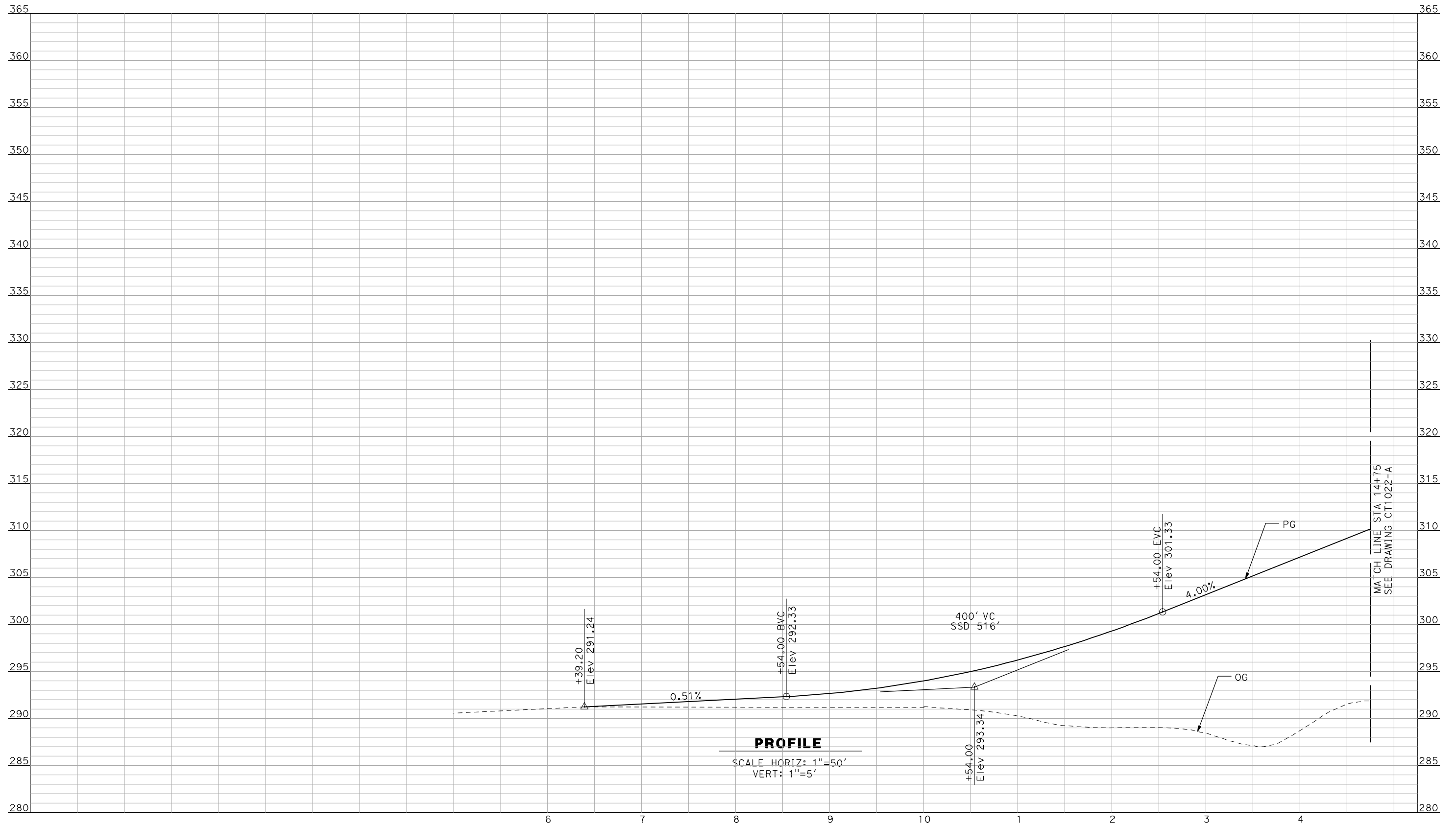

PROFILE
 SCALE HORIZ: 1"=50'
 VERT: 1"=5'

NOT FOR CONSTRUCTION
FOR INTERNAL USE ONLY

| REV | DATE | BY | CHK | APP | DESCRIPTION |
|-----|------|----|-----|-----|-------------|
| | | | | | |
| | | | | | |
| | | | | | |
| | | | | | |

DESIGNED BY
 R. GIBSON
 DRAWN BY
 F. DEMARCO
 CHECKED BY
 J. ZANDIAN
 IN CHARGE
 A. BOONE
 DATE
 04/29/2011

RECORD SET
15% DESIGN
SUBMITTAL

NOT FOR
CONSTRUCTION



CALIFORNIA HIGH-SPEED TRAIN PROJECT
MERCED TO FRESNO
 BNSF MAIN LINE - (HYBRID)
 GRADE SEPARATION - RAYMOND RD
 PROFILE
 SHEET 1 OF 3

CONTRACT NO.
 HSR06-007
 DRAWING NO.
 CT1021-A
 SCALE
 AS SHOWN
 SHEET NO.
 ### OF ###

5/1/2011 1:43:43 PM i:\chsr\60022962\Task-02_merced-fresno\cadd\civil\sheet\hybrid\Volume 1 - Hybrid Grade Separation\Profile\WF-CT-1022-A.dgn

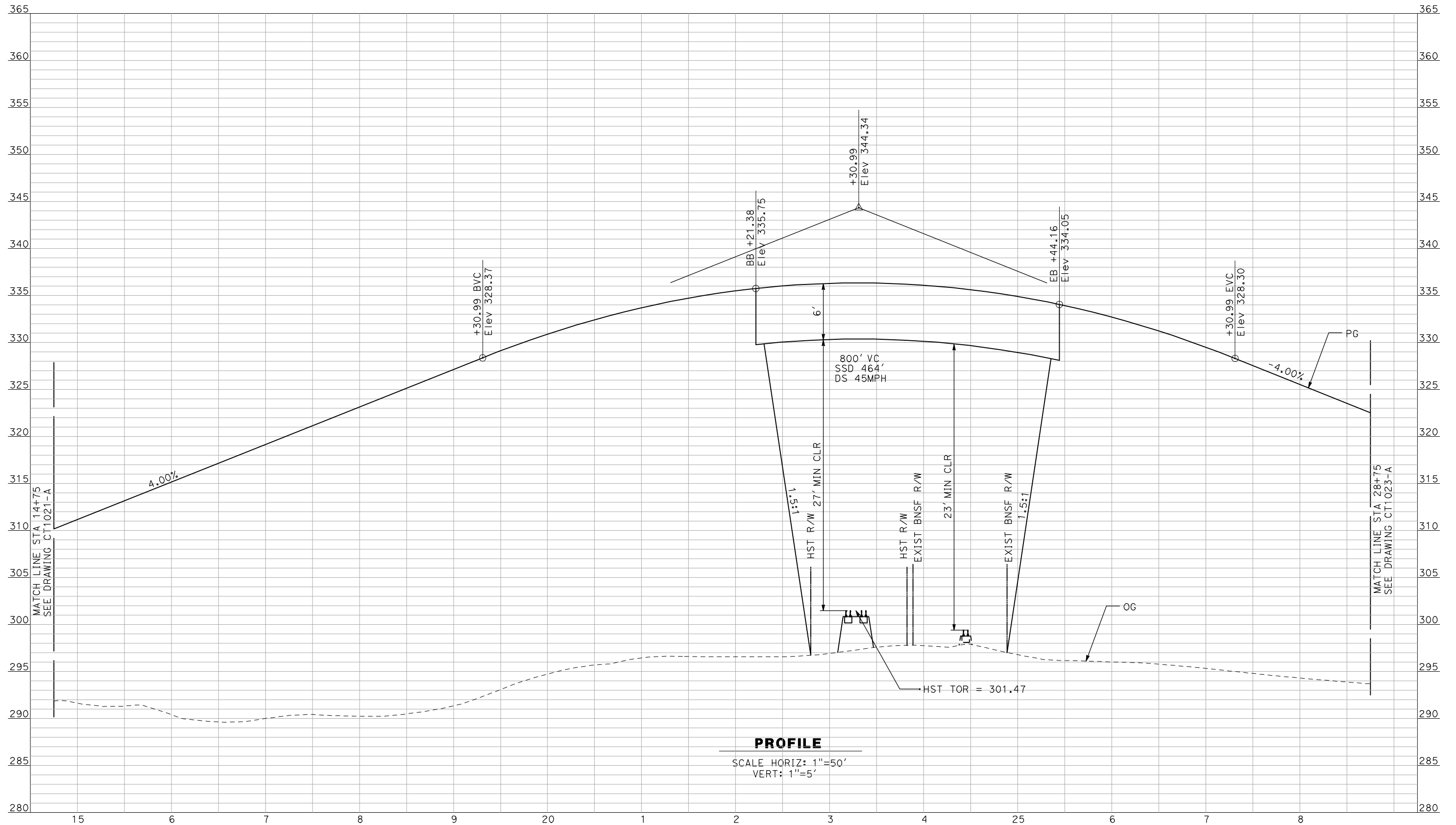

PROFILE

SCALE HORIZ: 1"=50'
 VERT: 1"=5'

NOT FOR CONSTRUCTION
 FOR INTERNAL USE ONLY

| REV | DATE | BY | CHK | APP | DESCRIPTION |
|-----|------|----|-----|-----|-------------|
| | | | | | |

DESIGNED BY
 R. GIBSON
 DRAWN BY
 F. DEMARCO
 CHECKED BY
 J. ZANDIAN
 IN CHARGE
 A. BOONE
 DATE
 04/29/2011

RECORD SET
15% DESIGN
SUBMITTAL

NOT FOR
CONSTRUCTION



CALIFORNIA HIGH-SPEED TRAIN PROJECT
MERCED TO FRESNO
 BNSF MAIN LINE - (HYBRID)
 GRADE SEPARATION - RAYMOND RD
 PROFILE
 SHEET 2 OF 3

CONTRACT NO.
 HSR06-007
 DRAWING NO.
 CT1022-A
 SCALE
 AS SHOWN
 SHEET NO.
 ### OF ###

5/1/2011 1:43:46 PM i:\chsr\60022962\task-02_merced-fresno\cadd\civil\sheet\roadway\hybrid\Volume 1 - Hybrid Grade Separation\Profile\MF-CT-1023-A.dgn

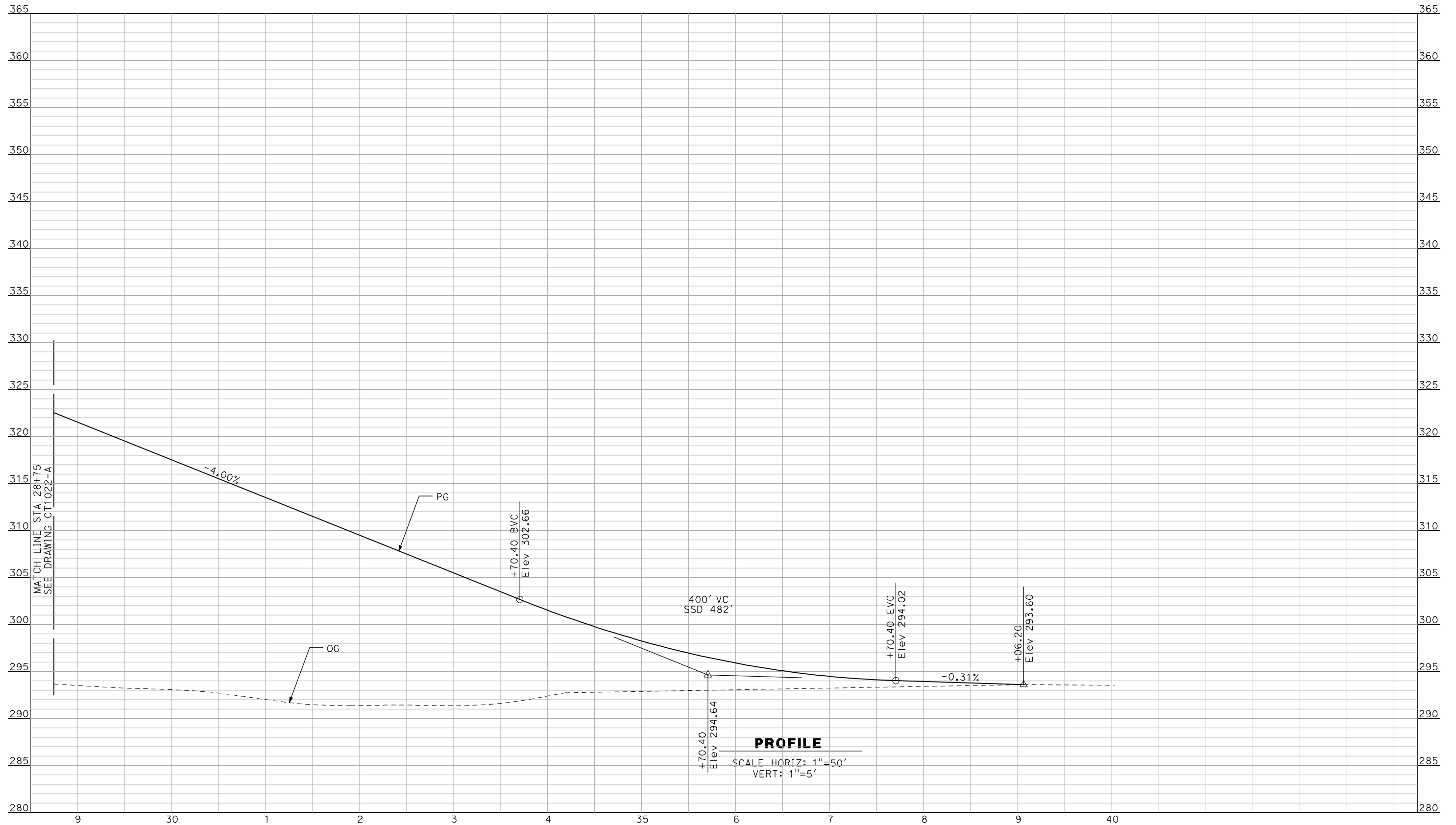

NOT FOR CONSTRUCTION
 FOR INTERNAL USE ONLY

| REV | DATE | BY | CHK | APP | DESCRIPTION |
|-----|------|----|-----|-----|-------------|
| | | | | | |
| | | | | | |
| | | | | | |
| | | | | | |

DESIGNED BY
 R. GIBSON
 DRAWN BY
 F. DEMARCO
 CHECKED BY
 J. ZANDIAN
 IN CHARGE
 A. BOONE
 DATE
 04/29/2011

RECORD SET
15% DESIGN
SUBMITTAL

NOT FOR
CONSTRUCTION



CALIFORNIA HIGH-SPEED TRAIN PROJECT
MERCED TO FRESNO
 BNSF MAIN LINE - (HYBRID)
 GRADE SEPARATION - RAYMOND RD
 PROFILE
 SHEET 3 OF 3

CONTRACT NO.
 HSR06-007
 DRAWING NO.
 CT1023-A
 SCALE
 AS SHOWN
 SHEET NO.
 ### OF ###

5/1/2011 1:43:50 PM i:\chsr\60022962\task-02_merced-fresno\cadd\civil\sheet\roadway\hybrid\Volume 1 - Hybrid Grade Separation\Profile\MF-CT-1024-A.dgn

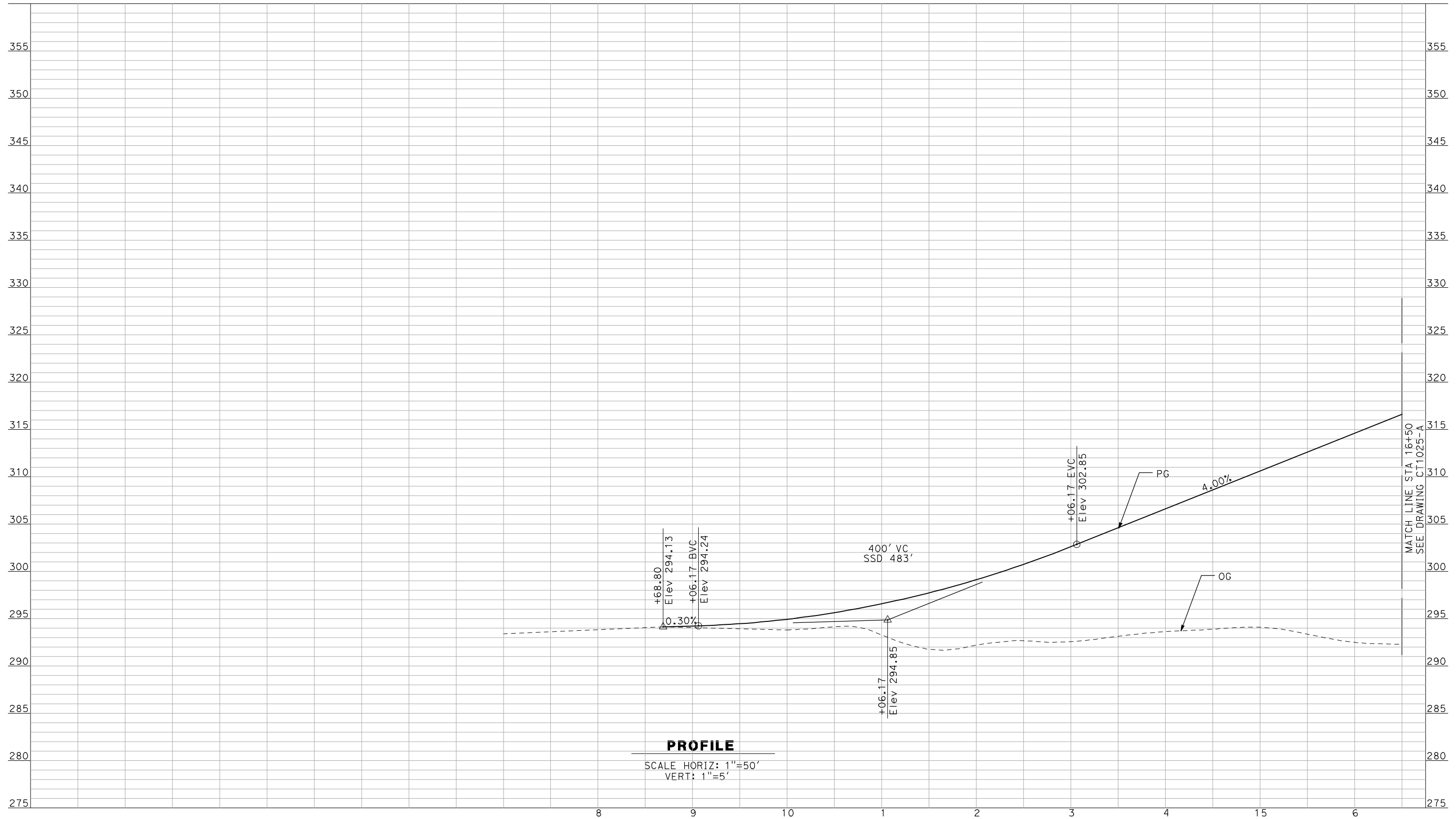

PROFILE

SCALE HORIZ: 1"=50'
VERT: 1"=5'

MATCH LINE STA 16+50
SEE DRAWING CT1025-A

NOT FOR CONSTRUCTION
FOR INTERNAL USE ONLY

| REV | DATE | BY | CHK | APP | DESCRIPTION |
|-----|------|----|-----|-----|-------------|
| | | | | | |
| | | | | | |
| | | | | | |
| | | | | | |

DESIGNED BY
R. GIBSON
DRAWN BY
F. DEMARCO
CHECKED BY
J. ZANDIAN
IN CHARGE
A. BOONE
DATE
04/29/2011

**RECORD SET
15% DESIGN
SUBMITTAL**

**NOT FOR
CONSTRUCTION**



**CALIFORNIA HIGH-SPEED TRAIN PROJECT
MERCED TO FRESNO**

BNSF MAIN LINE - (HYBRID)
GRADE SEPARATION - AVENUE 17
PROFILE
SHEET 1 OF 3

CONTRACT NO.
HSR06-007
DRAWING NO.
CT1024-A
SCALE
AS SHOWN
SHEET NO.
OF

5/1/2011 1:43:54 PM i:\chsr\60022962\Task-02_merced-fresno\cadd\civil\sheet\roadway\hybrid\Volume 1 - Hybrid Grade Separation\Profile\MF-CT-1025-A.dgn

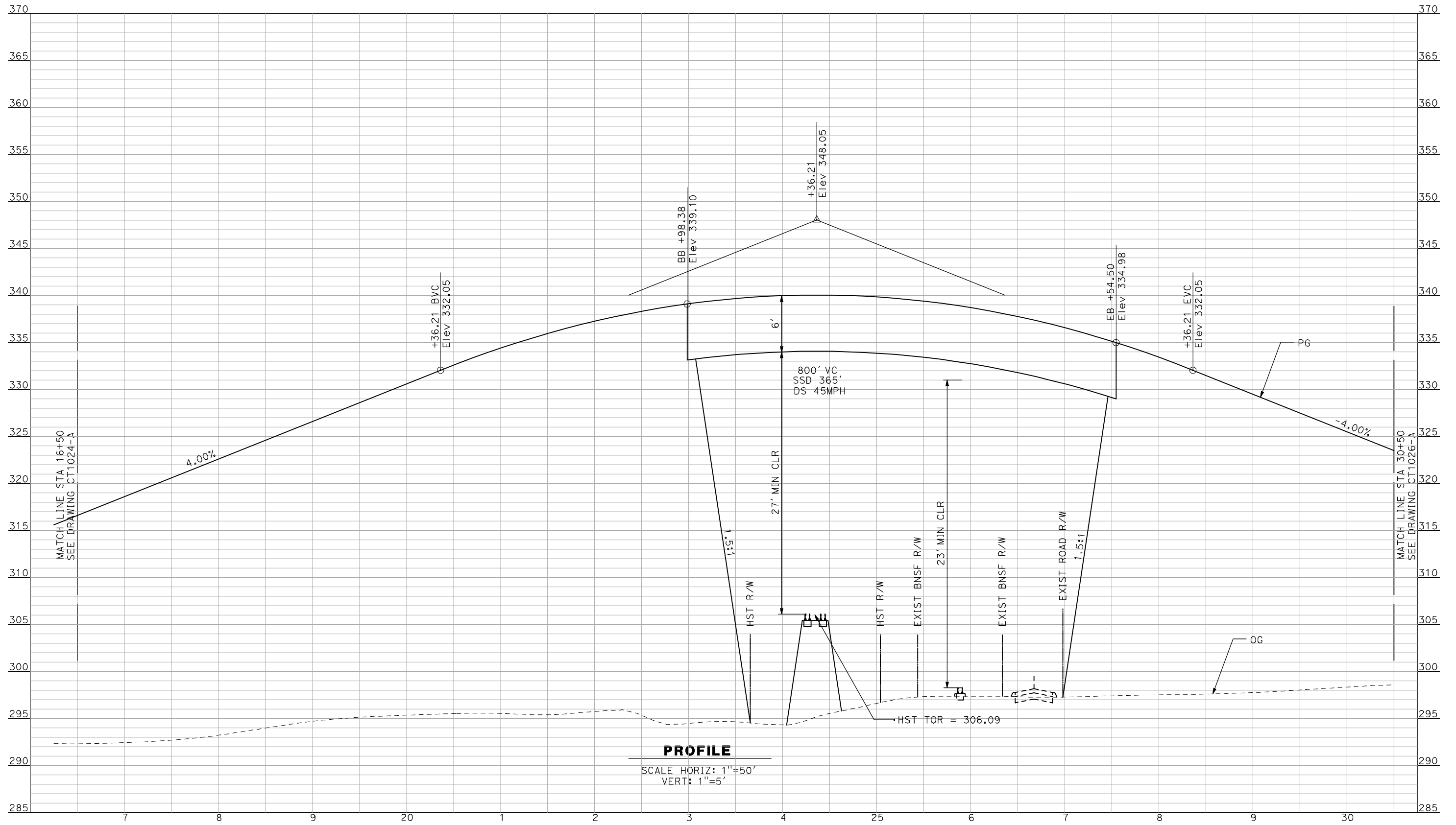

PROFILE

SCALE HORIZ: 1"=50'
VERT: 1"=5'

NOT FOR CONSTRUCTION
FOR INTERNAL USE ONLY

| REV | DATE | BY | CHK | APP | DESCRIPTION |
|-----|------|----|-----|-----|-------------|
| | | | | | |

DESIGNED BY
R. GIBSON
DRAWN BY
F. DEMARCO
CHECKED BY
J. ZANDIAN
IN CHARGE
A. BOONE
DATE
04/29/2011

**RECORD SET
15% DESIGN
SUBMITTAL**

**NOT FOR
CONSTRUCTION**



**CALIFORNIA HIGH-SPEED TRAIN PROJECT
MERCED TO FRESNO**

BNSF MAIN LINE - (HYBRID)
GRADE SEPARATION - AVENUE 17
PROFILE
SHEET 2 OF 3

CONTRACT NO.
HSR06-007
DRAWING NO.
CT1025-A
SCALE
AS SHOWN
SHEET NO.
OF

5/1/2011 1:43:57 PM i:\chsr\60022962\task-02_merced-fresno\cadd\civil\sheet\roadway\hybrid\Volume 1 - Hybrid Grade Separation\Profile\MF-CT-1026-A.dgn
 GibsonR1

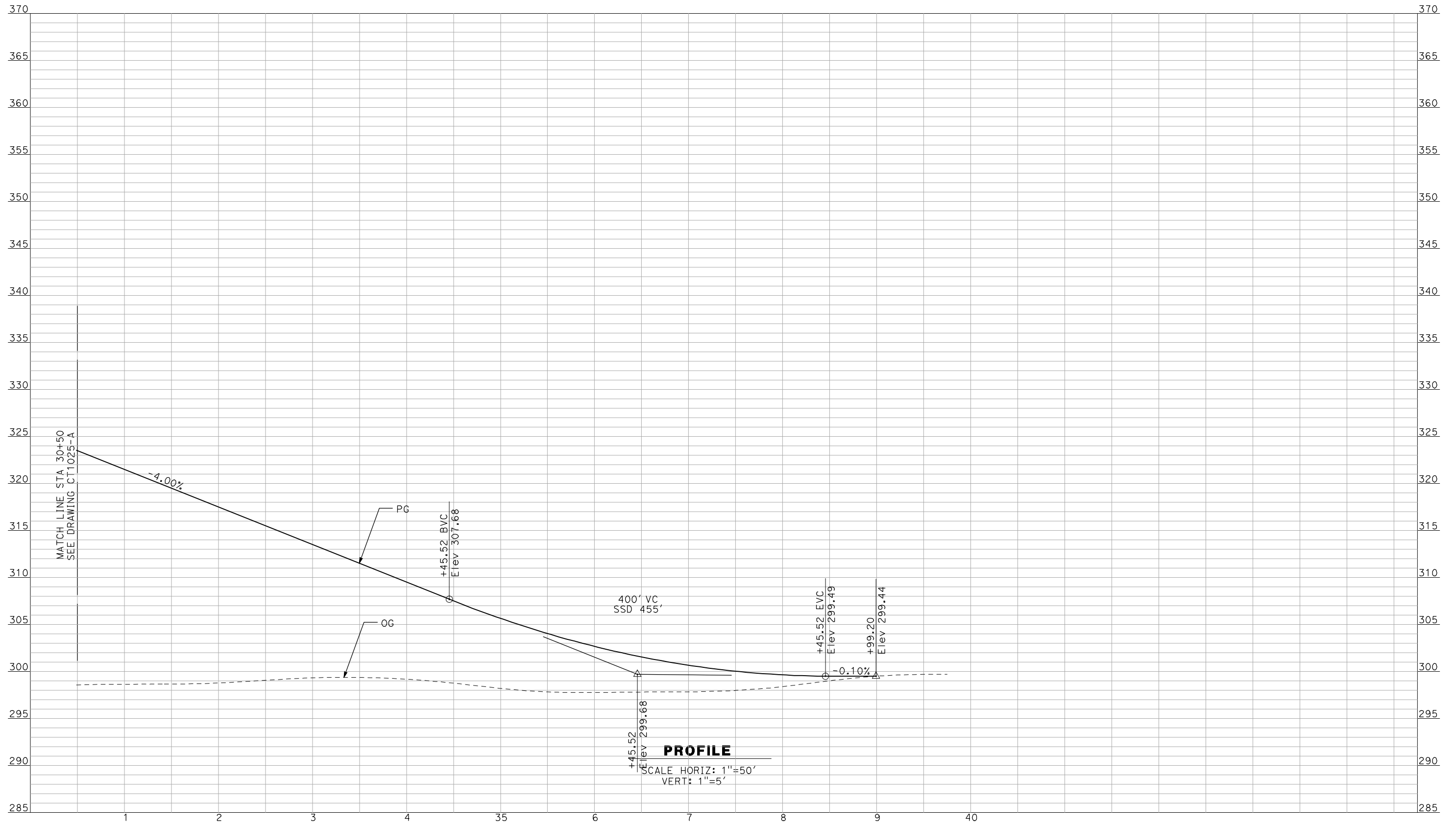

NOT FOR CONSTRUCTION
FOR INTERNAL USE ONLY

| REV | DATE | BY | CHK | APP | DESCRIPTION |
|-----|------|----|-----|-----|-------------|
| | | | | | |
| | | | | | |
| | | | | | |
| | | | | | |

DESIGNED BY
R. GIBSON
 DRAWN BY
F. DEMARCO
 CHECKED BY
J. ZANDIAN
 IN CHARGE
A. BOONE
 DATE
04/29/2011

RECORD SET
15% DESIGN
SUBMITTAL

NOT FOR
CONSTRUCTION



CALIFORNIA HIGH-SPEED TRAIN PROJECT
MERCED TO FRESNO
 BNSF MAIN LINE - (HYBRID)
 GRADE SEPARATION - AVENUE 17
 PROFILE
 SHEET 3 OF 3

CONTRACT NO.
HSR06-007
 DRAWING NO.
CT1026-T
 SCALE
AS SHOWN
 SHEET NO.
OF

5/1/2011 1:47:16 PM i:\chsr\60022962\task-02_merced-fresno\cadd\civil\sheet\ROADWAY\Cost_Reduction\Grade_Sep_Profile\WF-CT-1029-A.dgn

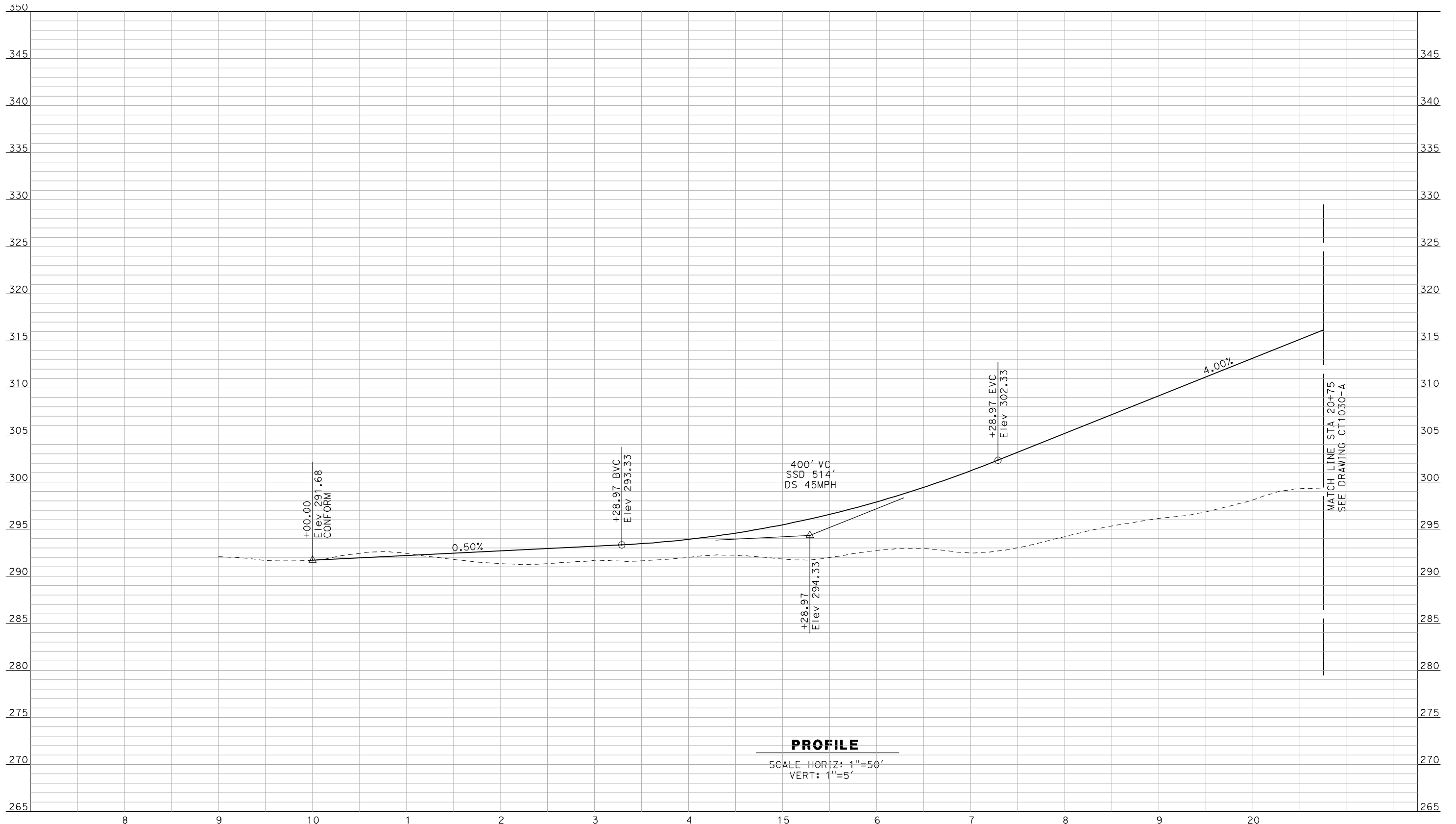

PROFILE
 SCALE HORIZ: 1"=50'
 VERT: 1"=5'

NOT FOR CONSTRUCTION
 FOR INTERNAL USE ONLY

| REV | DATE | BY | CHK | APP | DESCRIPTION |
|-----|------|----|-----|-----|-------------|
| | | | | | |
| | | | | | |
| | | | | | |
| | | | | | |

DESIGNED BY
 R. GIBSON
 DRAWN BY
 F. DEMARCO
 CHECKED BY
 A. SILVER
 IN CHARGE
 A. BOONE
 DATE
 04/29/2011

RECORD SET
15% DESIGN
SUBMITTAL

NOT FOR
CONSTRUCTION



CALIFORNIA HIGH-SPEED TRAIN PROJECT
MERCED TO FRESNO
 BNSF MAINLINE - HYBRID
 GRADE SEPARATION - ROAD 27
 PROFILE
 SHEET 1 OF 3

CONTRACT NO.
 HSR06-007
 DRAWING NO.
 CT1029-A
 SCALE
 AS SHOWN
 SHEET NO.
 OF ###

5/1/2011 1:47:20 PM i:\chsr\60022962\task-02_merced-fresno\cadd\civil\sheet\ROADWAY\Cost_Reduction\Grade_Sep_Profile\WF-CT-1030-A.dgn

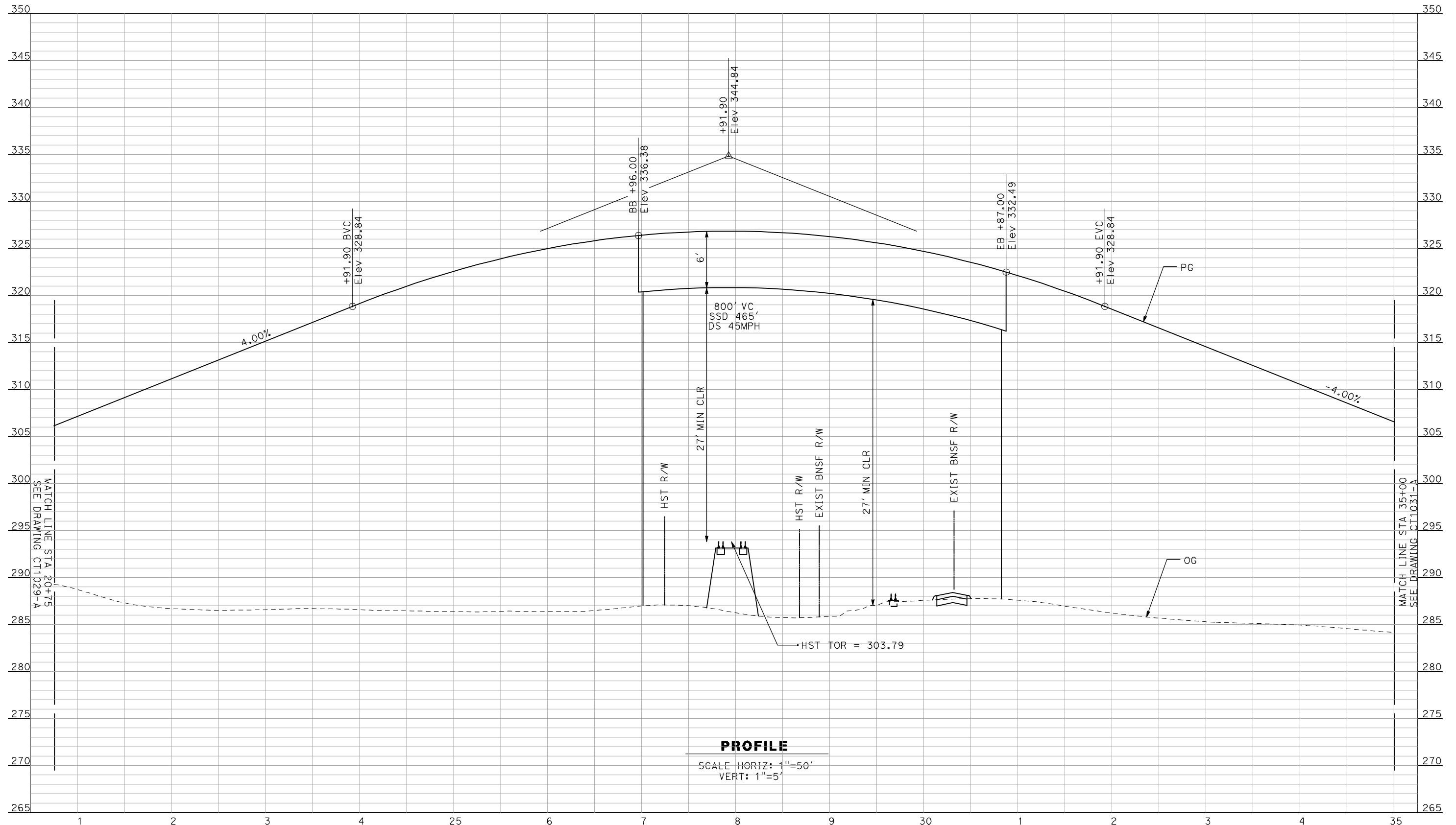

PROFILE
 SCALE HORIZ: 1"=50'
 VERT: 1"=5'

NOT FOR CONSTRUCTION
 FOR INTERNAL USE ONLY

| REV | DATE | BY | CHK | APP | DESCRIPTION |
|-----|------|----|-----|-----|-------------|
| | | | | | |
| | | | | | |
| | | | | | |
| | | | | | |

DESIGNED BY
R. GIBSON
 DRAWN BY
F. DEMARCO
 CHECKED BY
A. SILVER
 IN CHARGE
A. BOONE
 DATE
04/29/2011

RECORD SET
15% DESIGN
SUBMITTAL

NOT FOR
CONSTRUCTION



CALIFORNIA HIGH-SPEED TRAIN PROJECT
MERCED TO FRESNO
 BNSF MAINLINE - HYBRID
 GRADE SEPARATION - ROAD 27
 PROFILE
 SHEET 2 OF 3

CONTRACT NO.
HSR06-007
 DRAWING NO.
CT1030-A
 SCALE
AS SHOWN
 SHEET NO.
OF ###

5/1/2011 1:47:24 PM i:\chsr\60022962\task-02_merced-fresno\cadd\civil\sheet\ROADWAY\Cost_Reduction\Grade_Sep_Profile\MF-CT-1031-A.dgn

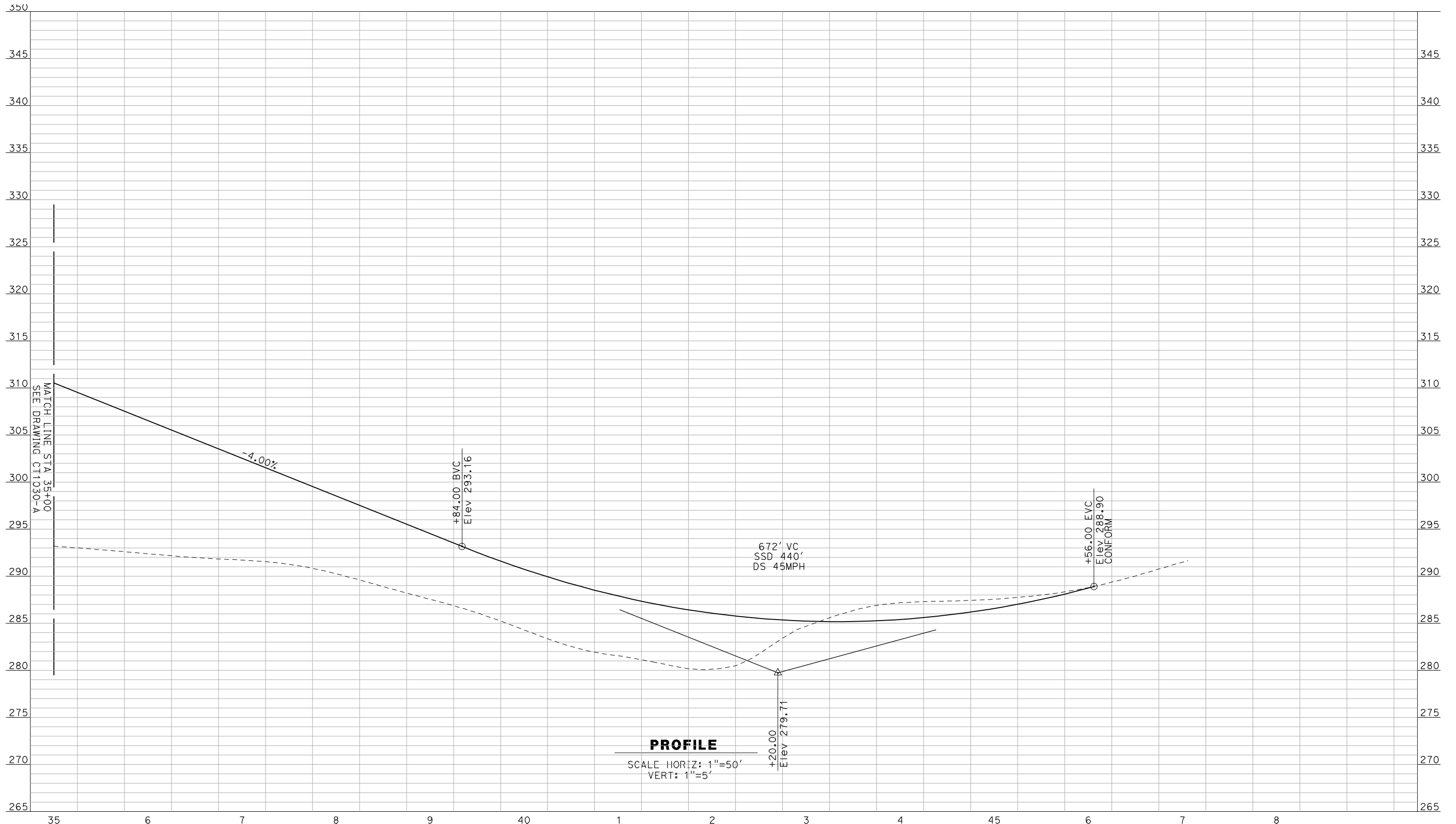

PROFILE
 SCALE HORIZ: 1"=50'
 VERT: 1"=5'

NOT FOR CONSTRUCTION
 FOR INTERNAL USE ONLY

| REV | DATE | BY | CHK | APP | DESCRIPTION |
|-----|------|----|-----|-----|-------------|
| | | | | | |
| | | | | | |
| | | | | | |
| | | | | | |

DESIGNED BY
R. GIBSON
 DRAWN BY
F. DEMARCO
 CHECKED BY
A. SILVER
 IN CHARGE
A. BOONE
 DATE
04/29/2011

RECORD SET
15% DESIGN
SUBMITTAL

NOT FOR
CONSTRUCTION



CALIFORNIA HIGH-SPEED TRAIN PROJECT
MERCED TO FRESNO

BNSF MAINLINE - HYBRID
 GRADE SEPARATION - ROAD 27
 PROFILE
 SHEET 3 OF 3

CONTRACT NO.
HSR06-007
 DRAWING NO.
CT1031-A
 SCALE
AS SHOWN
 SHEET NO.
OF ###

5/1/2011 1:47:28 PM i:\chsr\60022962\task-02_merced-fresno\cadd\civil\sheet\ROADWAY\Cost_Reduction\Grade_Sep_Profile\WF-CT-1032-A.dgn
 GibsonR1

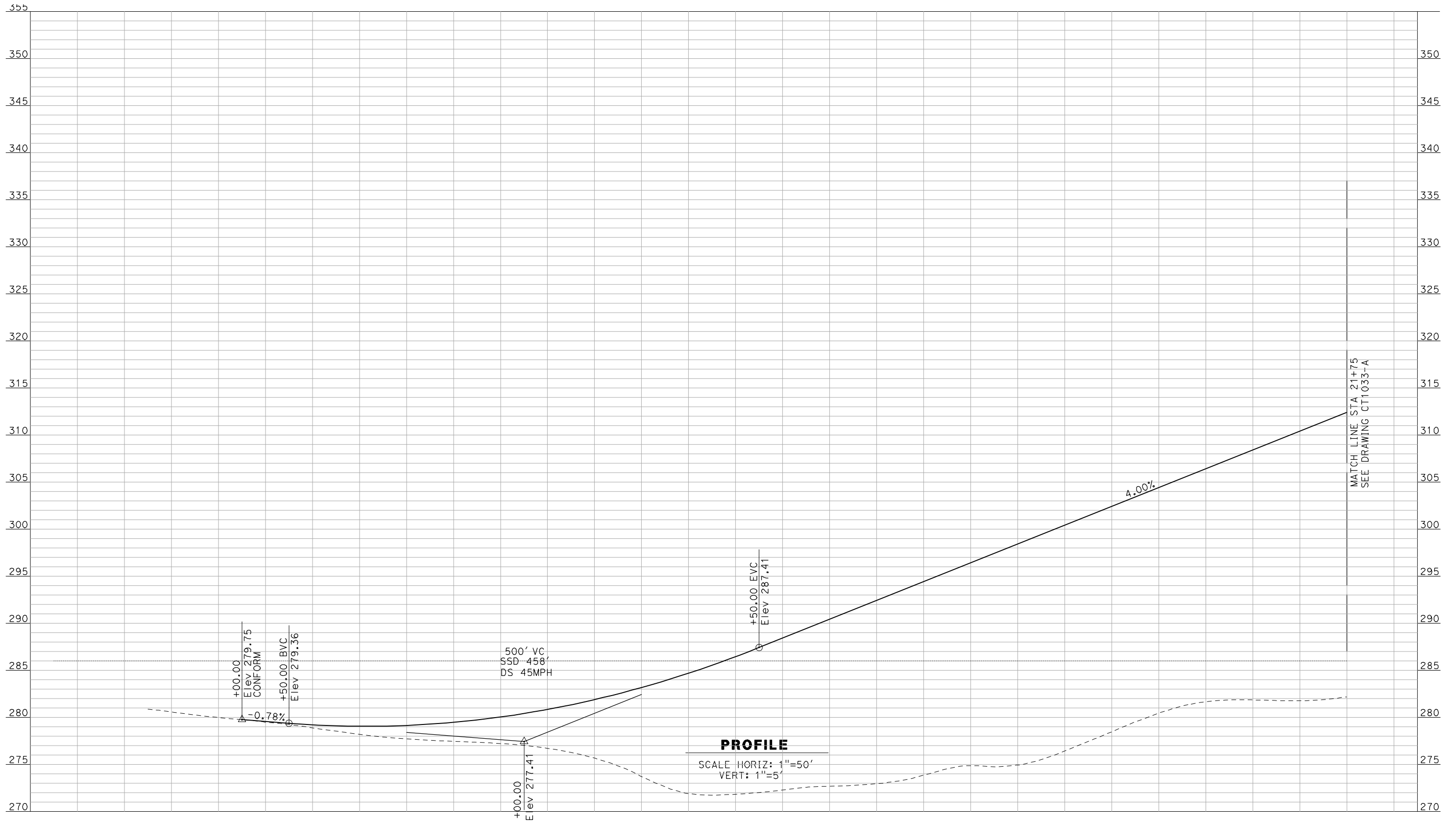

MATCH LINE STA 21+75
 SEE DRAWING CT1033-A

PROFILE
 SCALE HORIZ: 1"=50'
 VERT: 1"=5'

NOT FOR CONSTRUCTION
FOR INTERNAL USE ONLY

| REV | DATE | BY | CHK | APP | DESCRIPTION |
|-----|------|----|-----|-----|-------------|
| | | | | | |
| | | | | | |
| | | | | | |
| | | | | | |

DESIGNED BY
 R. GIBSON
 DRAWN BY
 F. DEMARCO
 CHECKED BY
 A. SILVER
 IN CHARGE
 A. BOONE
 DATE
 04/29/2011

RECORD SET
15% DESIGN
SUBMITTAL

NOT FOR
CONSTRUCTION



CALIFORNIA HIGH-SPEED TRAIN PROJECT
MERCED TO FRESNO
 BNSF MAINLINE - HYBRID
 GRADE SEPARATION - ROAD 26
 PROFILE
 SHEET 1 OF 3

CONTRACT NO.
 HSR06-007
 DRAWING NO.
 CT1032-A
 SCALE
 AS SHOWN
 SHEET NO.
 OF ###

5/1/2011 1:47:31 PM i:\chsr\60022962\Task-02_merced-fresno\cadd\civil\sheet\ROADWAY\Cost_Reduction\Grade_Sep_Profile\MF-CT-1033-A.dgn

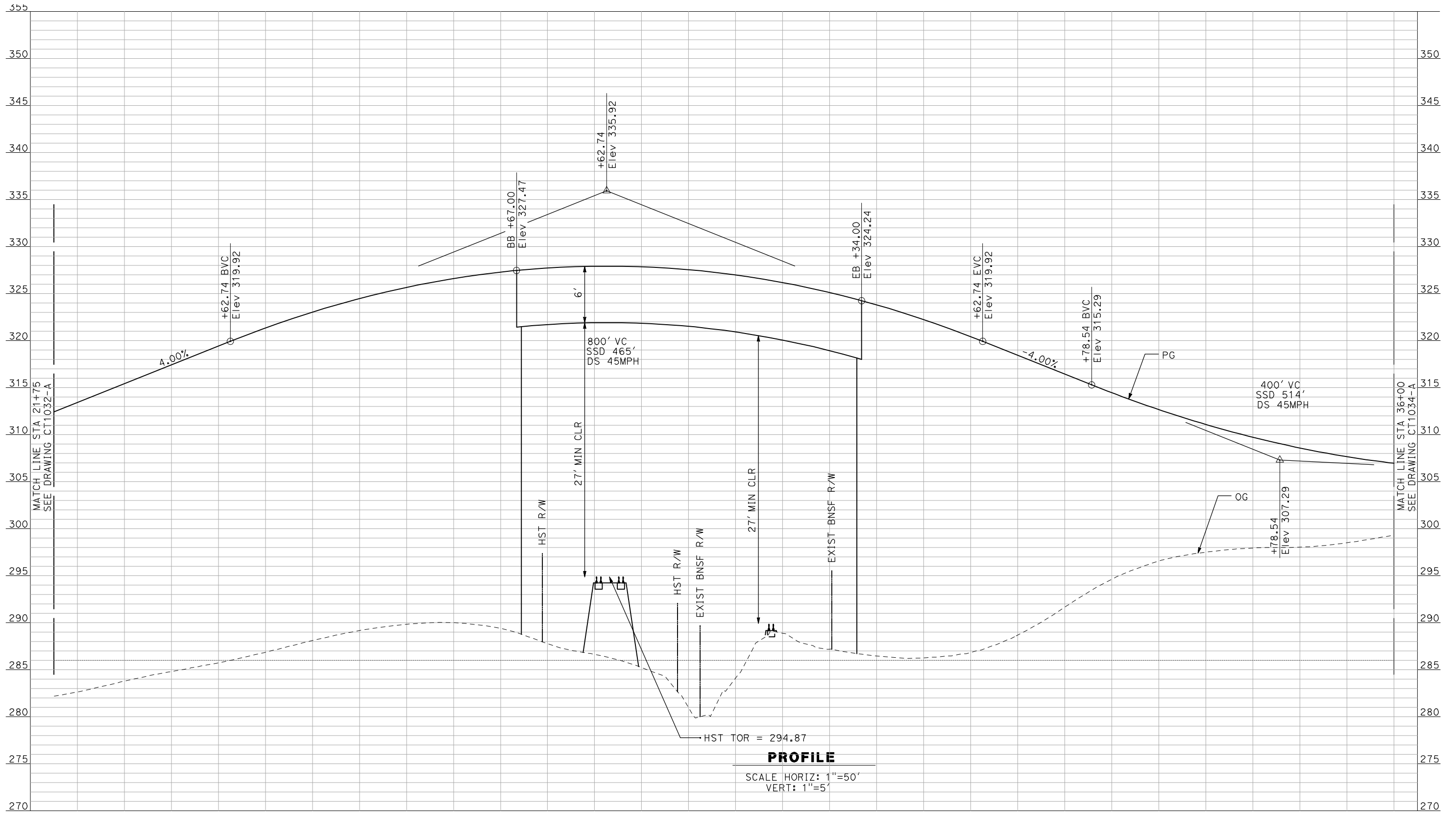

PROFILE
 SCALE HORIZ: 1"=50'
 VERT: 1"=5'

NOT FOR CONSTRUCTION
 FOR INTERNAL USE ONLY

| REV | DATE | BY | CHK | APP | DESCRIPTION |
|-----|------|----|-----|-----|-------------|
| | | | | | |
| | | | | | |
| | | | | | |
| | | | | | |

DESIGNED BY
 R. GIBSON
 DRAWN BY
 F. DEMARCO
 CHECKED BY
 A. SILVER
 IN CHARGE
 A. BOONE
 DATE
 04/29/2011

RECORD SET
15% DESIGN
SUBMITTAL

NOT FOR
CONSTRUCTION



CALIFORNIA HIGH-SPEED TRAIN PROJECT
MERCED TO FRESNO
 BNSF MAINLINE - HYBRID
 GRADE SEPARATION - ROAD 26
 PROFILE
 SHEET 2 OF 3

CONTRACT NO.
 HSR06-007
 DRAWING NO.
 CT1033-A
 SCALE
 AS SHOWN
 SHEET NO.
 OF ###

5/1/2011 1:47:36 PM i:\chsr\60022962\task-02_merced-fresno\cadd\civil\sheet\roadway\Cost_Reduction\Grade_Sep_Profile\MF-CT-1034-A.dgn
 GibsonR1

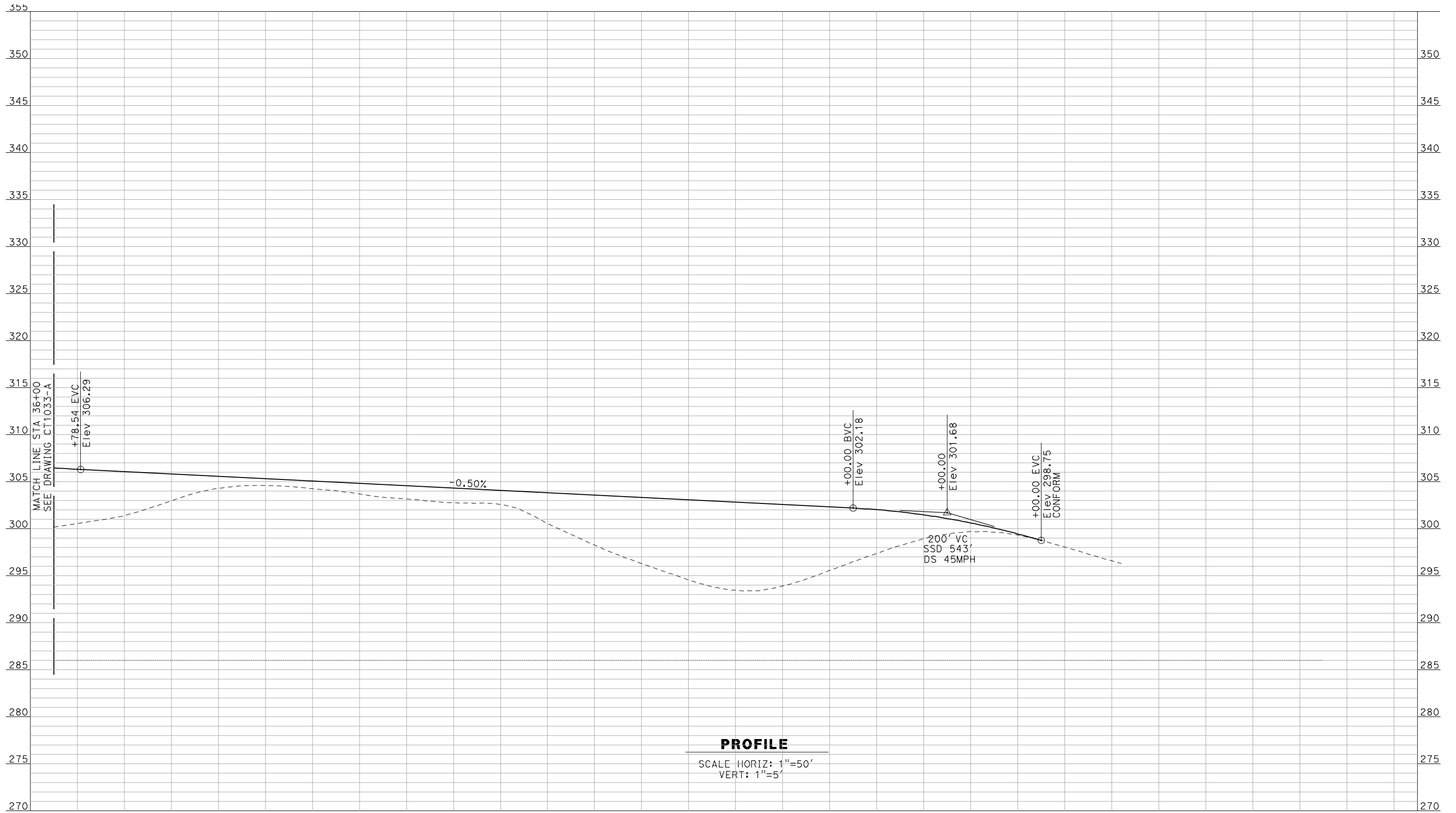

PROFILE
 SCALE HORIZ: 1"=50'
 VERT: 1"=5'

7 8 9 40 1 2 3 4 45 6 7 8 9

NOT FOR CONSTRUCTION
FOR INTERNAL USE ONLY

| REV | DATE | BY | CHK | APP | DESCRIPTION |
|-----|------|----|-----|-----|-------------|
| | | | | | |
| | | | | | |
| | | | | | |
| | | | | | |

DESIGNED BY
 R. GIBSON
 DRAWN BY
 F. DEMARCO
 CHECKED BY
 A. SILVER
 IN CHARGE
 A. BOONE
 DATE
 04/29/2011

RECORD SET
15% DESIGN
SUBMITTAL

NOT FOR
CONSTRUCTION



CALIFORNIA HIGH-SPEED TRAIN PROJECT
MERCED TO FRESNO
 BNSF MAINLINE - HYBRID
 GRADE SEPARATION - ROAD 26
 PROFILE
 SHEET 3 OF 3

CONTRACT NO.
 HSR06-007
 DRAWING NO.
 CT1034-A
 SCALE
 AS SHOWN
 SHEET NO.
 OF ###

G:\hsr\60022962\Task-02_merced-fresno\cadd\civil\sheet\roadway\hybrid\Volume 1 - Hybrid Grade Separation\Profile\MF-CT-1113-A.DGN 5/1/2011 1:44:05 PM

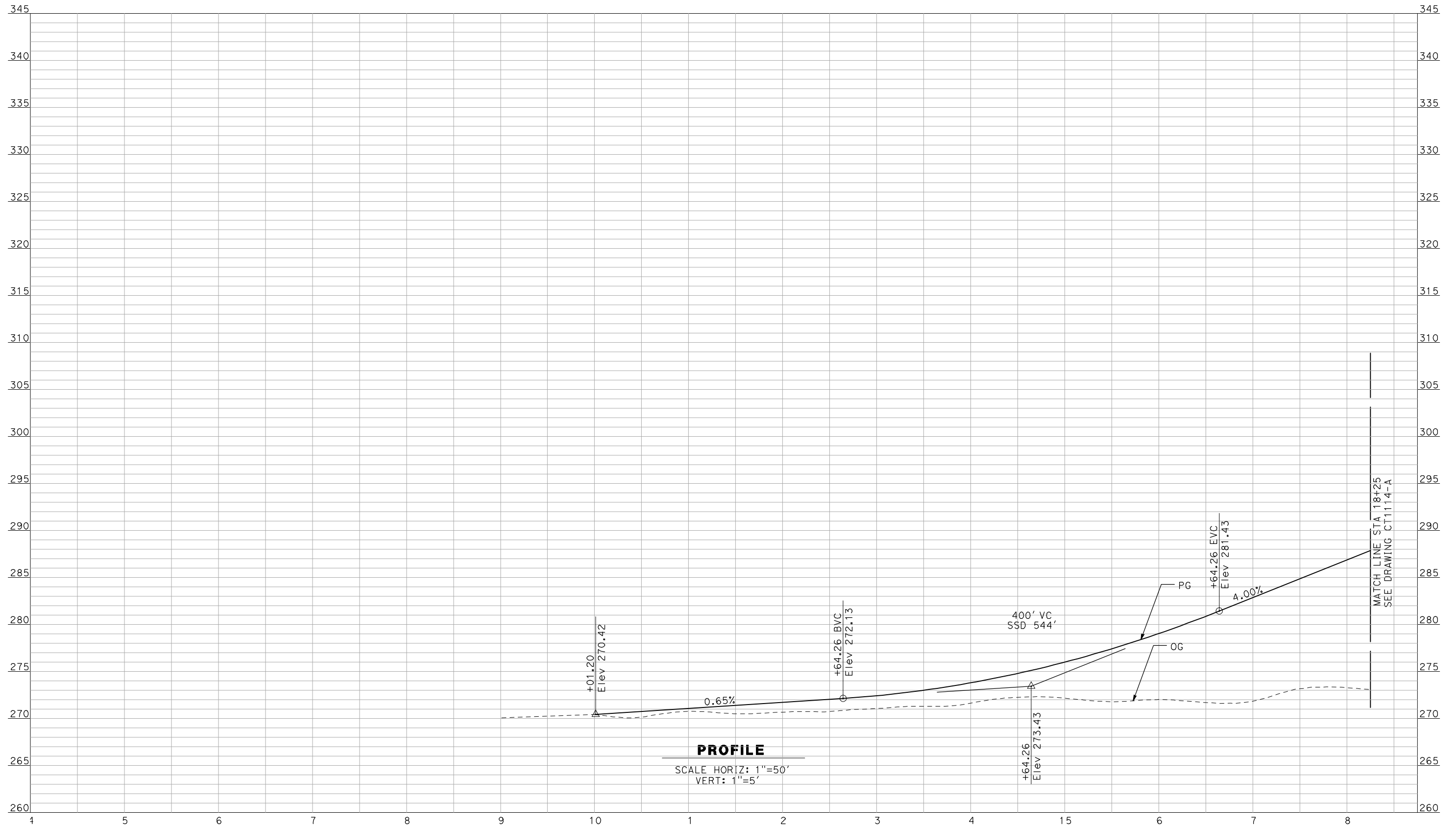

PROFILE

SCALE HORIZ: 1"=50'
VERT: 1"=5'

NOT FOR CONSTRUCTION
FOR INTERNAL USE ONLY

| REV | DATE | BY | CHK | APP | DESCRIPTION |
|-----|------|----|-----|-----|-------------|
| | | | | | |
| | | | | | |
| | | | | | |
| | | | | | |

DESIGNED BY
R. GIBSON
DRAWN BY
F. DEMARCO
CHECKED BY
J. ZANDIAN
IN CHARGE
A. BOONE
DATE
04/29/2011

**RECORD SET
15% DESIGN
SUBMITTAL**

**NOT FOR
CONSTRUCTION**



**CALIFORNIA HIGH-SPEED TRAIN PROJECT
MERCED TO FRESNO**

BNSF MAIN LINE - (HYBRID)
GRADE SEPARATION - AVENUE 20
PROFILE
SHEET 1 OF 3

CONTRACT NO.
HSR06-007
DRAWING NO.
CT1113-A
SCALE
AS SHOWN
SHEET NO.
OF

5/1/2011 1:44:08 PM i:\chsr\60022962\task-02_merced-fresno\cadd\civil\sheet\roadway\hybrid\Volume 1 - Hybrid Grade Separation\Profile\MF-CT-1114-A.DGN

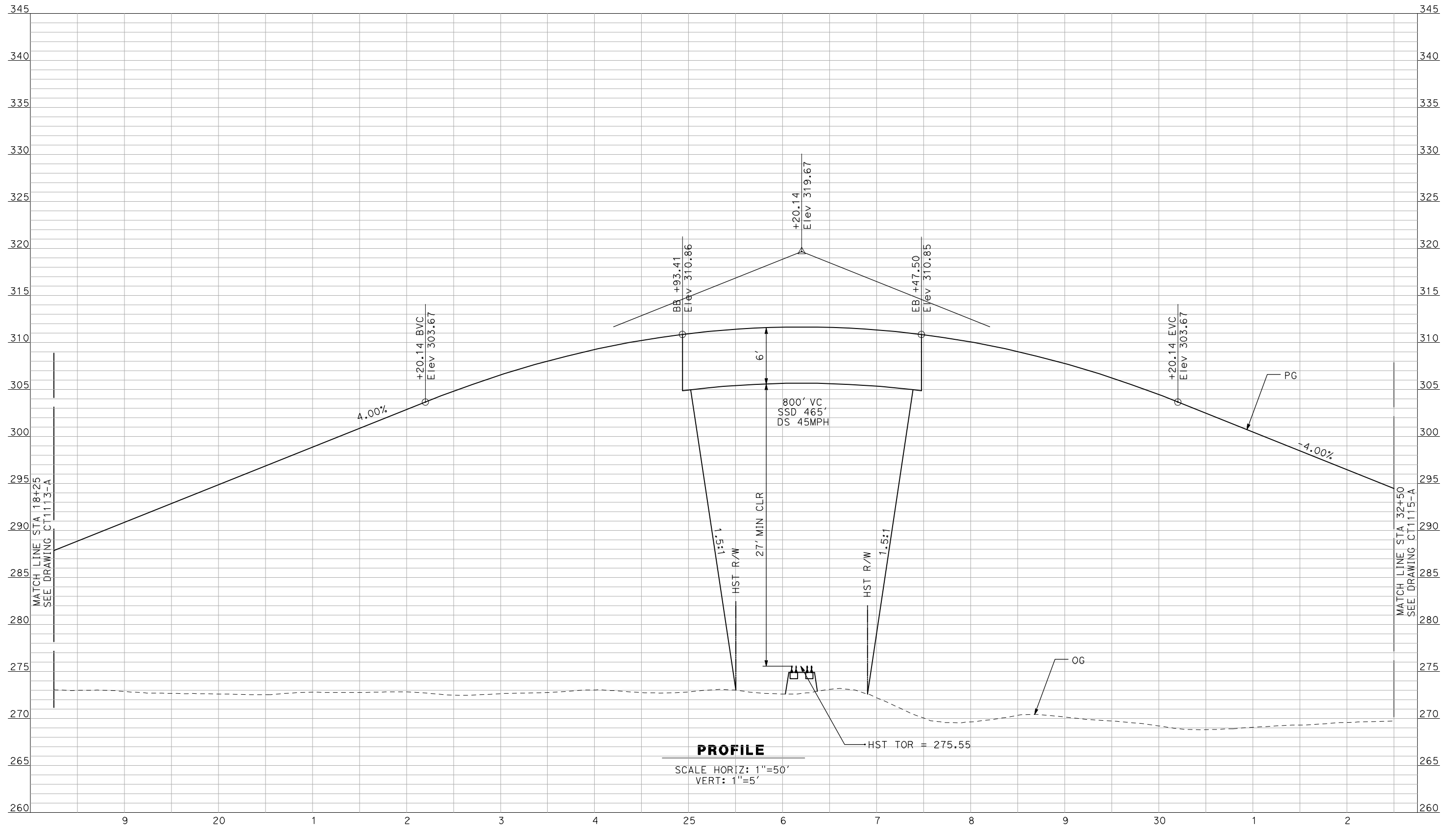

PROFILE

SCALE HORIZ: 1"=50'
VERT: 1"=5'

NOT FOR CONSTRUCTION
FOR INTERNAL USE ONLY

| REV | DATE | BY | CHK | APP | DESCRIPTION |
|-----|------|----|-----|-----|-------------|
| | | | | | |
| | | | | | |
| | | | | | |
| | | | | | |

DESIGNED BY
R. GIBSON
DRAWN BY
F. DEMARCO
CHECKED BY
J. ZANDIAN
IN CHARGE
A. BOONE
DATE
04/29/2011

**RECORD SET
15% DESIGN
SUBMITTAL**

**NOT FOR
CONSTRUCTION**



**CALIFORNIA HIGH-SPEED TRAIN PROJECT
MERCED TO FRESNO**

BNSF MAIN LINE - (HYBRID)
GRADE SEPARATION - AVENUE 20
PROFILE
SHEET 2 OF 3

CONTRACT NO.
HSR06-007
DRAWING NO.
CT1114-A
SCALE
AS SHOWN
SHEET NO.
OF

5/1/2011 1:44:12 PM i:\chsr\60022962\task-02_merced-fresno\cadd\civil\sheet\roadway\hybrid\Volume 1 - Hybrid Grade Separation\Profile\MF-CT-1115-A.DGN

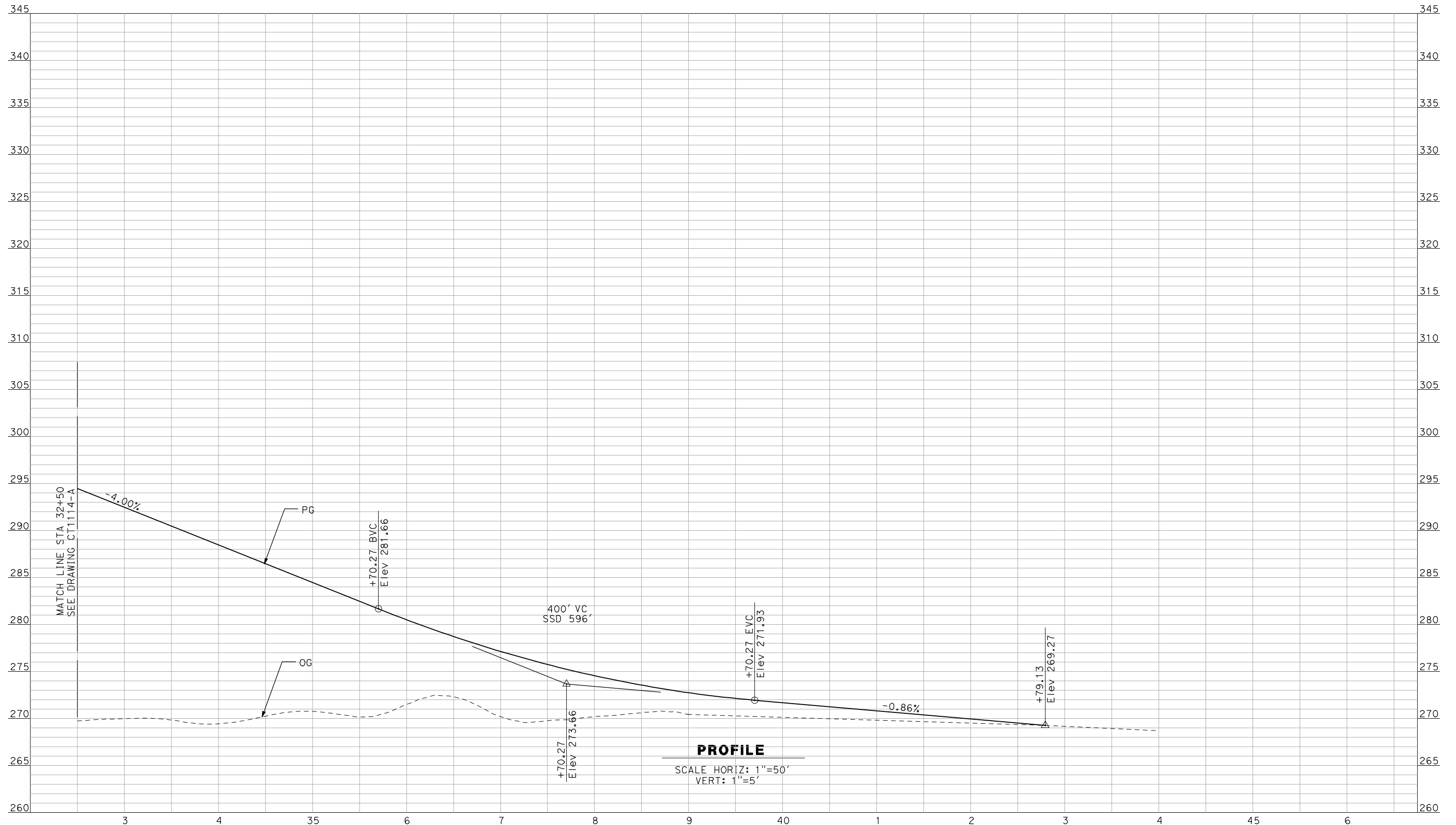

NOT FOR CONSTRUCTION
FOR INTERNAL USE ONLY

| REV | DATE | BY | CHK | APP | DESCRIPTION |
|-----|------|----|-----|-----|-------------|
| | | | | | |
| | | | | | |
| | | | | | |
| | | | | | |

DESIGNED BY
R. GIBSON
 DRAWN BY
F. DEMARCO
 CHECKED BY
J. ZANDIAN
 IN CHARGE
A. BOONE
 DATE
04/29/2011

RECORD SET
15% DESIGN
SUBMITTAL

NOT FOR
CONSTRUCTION



CALIFORNIA HIGH-SPEED TRAIN PROJECT
MERCED TO FRESNO
 BNSF MAIN LINE - (HYBRID)
 GRADE SEPARATION - AVENUE 20
 PROFILE
 SHEET 3 OF 3

CONTRACT NO.
HSR06-007
 DRAWING NO.
CT1115-A
 SCALE
AS SHOWN
 SHEET NO.
OF

5/1/2011 1:44:15 PM i:\chsr\60022962\task-02_merced-fresno\cadd\civil\sheet\roadway\hybrid\Volume 1 - Hybrid Grade Separation\Profile\MF-CT-1116-A.DGN

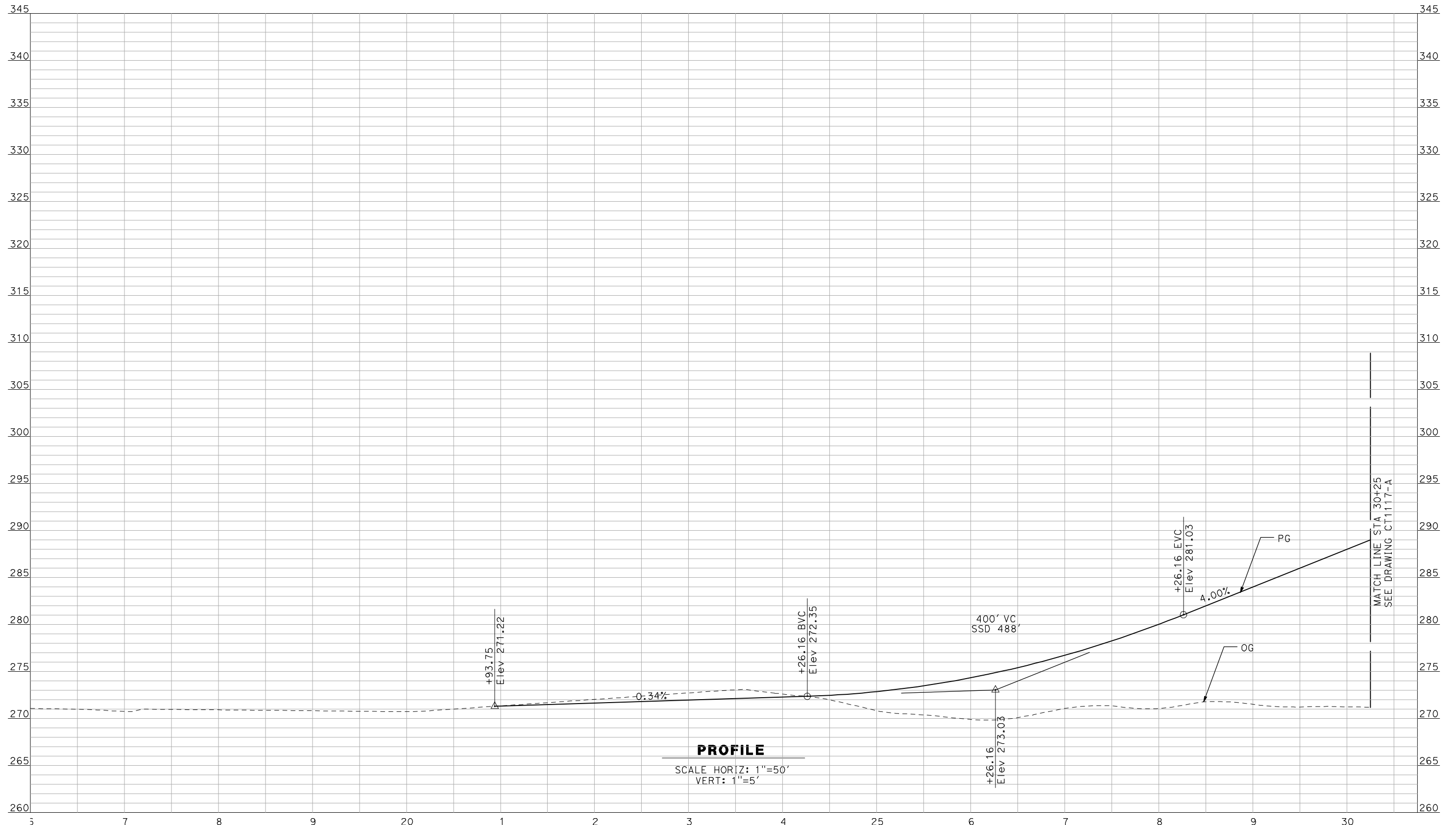

PROFILE

SCALE HORIZ: 1"=50'
VERT: 1"=5'

NOT FOR CONSTRUCTION
FOR INTERNAL USE ONLY

| REV | DATE | BY | CHK | APP | DESCRIPTION |
|-----|------|----|-----|-----|-------------|
| | | | | | |
| | | | | | |
| | | | | | |
| | | | | | |

DESIGNED BY
R. GIBSON
 DRAWN BY
F. DEMARCO
 CHECKED BY
J. ZANDIAN
 IN CHARGE
A. BOONE
 DATE
04/29/2011

RECORD SET
15% DESIGN
SUBMITTAL

NOT FOR
CONSTRUCTION



CALIFORNIA HIGH-SPEED TRAIN PROJECT
MERCED TO FRESNO
 BNSF MAIN LINE - (HYBRID)
 GRADE SEPARATION - AVENUE 20 1/2
 PROFILE
 SHEET 1 OF 3

CONTRACT NO.
HSR06-007
 DRAWING NO.
CT1116-A
 SCALE
AS SHOWN
 SHEET NO.
OF

5/1/2011 1:44:19 PM i:\chsr\60022962\task-02_merced-fresno\cadd\civil\sheet\roadway\hybrid\Volume 1 - Hybrid Grade Separation\Profile\MF-CT-1117-A.DGN

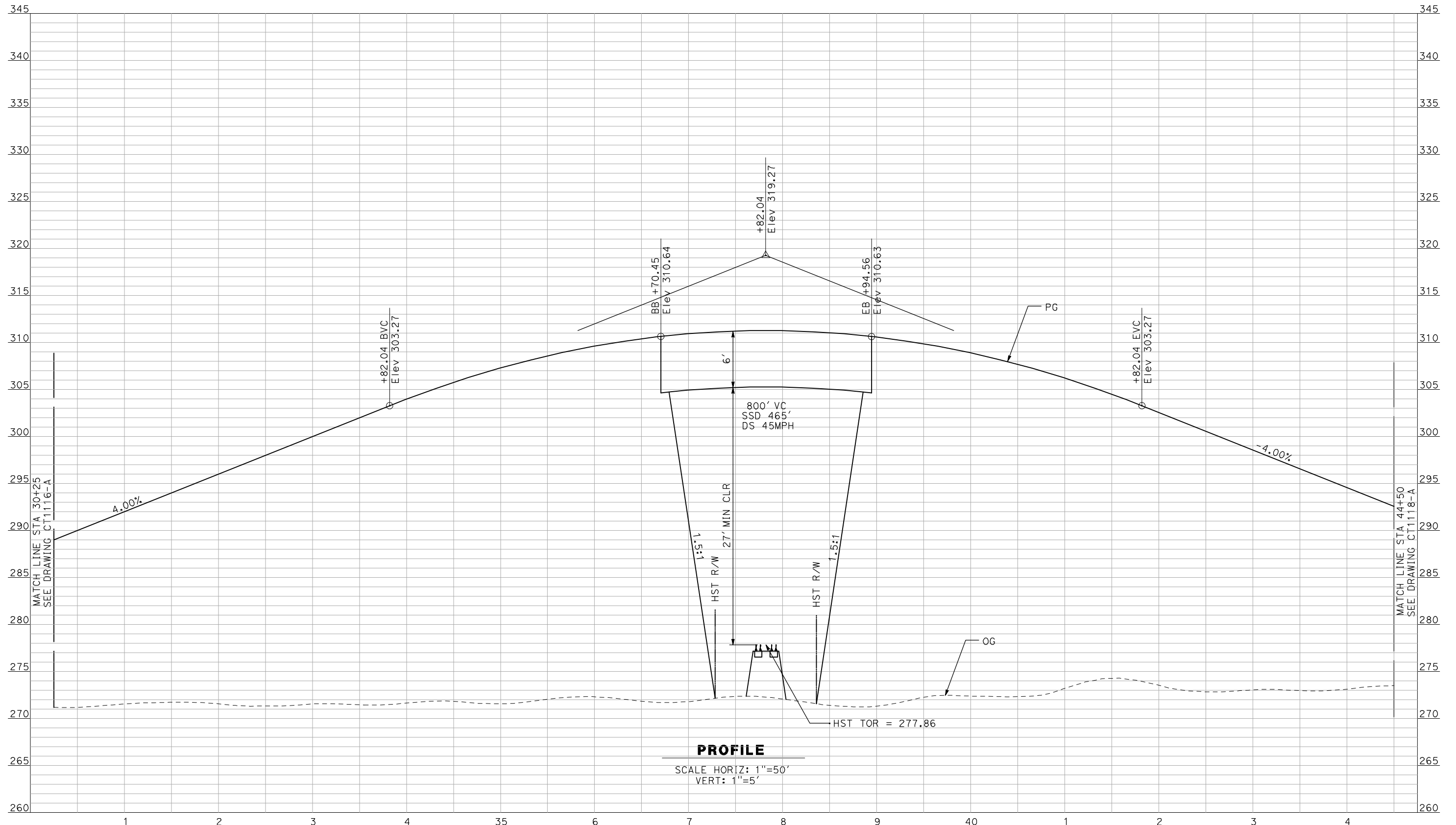

PROFILE

SCALE HORIZ: 1"=50'
VERT: 1"=5'

NOT FOR CONSTRUCTION
FOR INTERNAL USE ONLY

| REV | DATE | BY | CHK | APP | DESCRIPTION |
|-----|------|----|-----|-----|-------------|
| | | | | | |
| | | | | | |
| | | | | | |
| | | | | | |

DESIGNED BY
R. GIBSON
DRAWN BY
F. DEMARCO
CHECKED BY
J. ZANDIAN
IN CHARGE
A. BOONE
DATE
04/29/2011

**RECORD SET
15% DESIGN
SUBMITTAL**

**NOT FOR
CONSTRUCTION**



**CALIFORNIA HIGH-SPEED TRAIN PROJECT
MERCED TO FRESNO**

BNSF MAIN LINE - (HYBRID)
GRADE SEPARATION - AVENUE 20 1/2
PROFILE
SHEET 2 OF 3

CONTRACT NO.
HSR06-007
DRAWING NO.
CT1117-A
SCALE
AS SHOWN
SHEET NO.
OF

5/1/2011 1:44:22 PM i:\chsr\60022962\task-02_merced-fresno\cadd\civil\sheet\roadway\hybrid\Volume 1 - Hybrid Grade Separation\Profile\MF-CT-1118-A.DGN

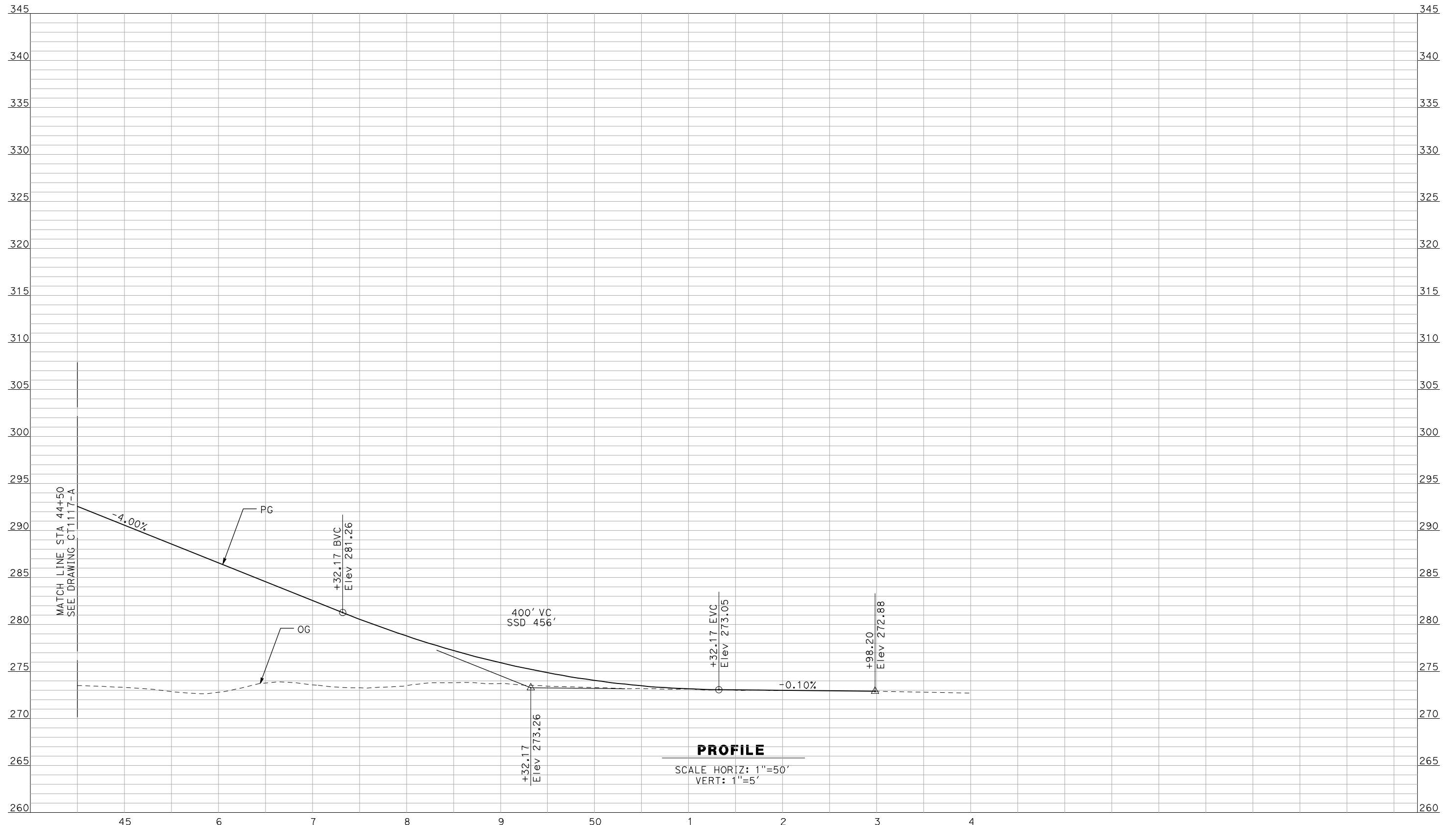

PROFILE
 SCALE HORIZ: 1"=50'
 VERT: 1"=5'

NOT FOR CONSTRUCTION
 FOR INTERNAL USE ONLY

| REV | DATE | BY | CHK | APP | DESCRIPTION |
|-----|------|----|-----|-----|-------------|
| | | | | | |
| | | | | | |
| | | | | | |
| | | | | | |

DESIGNED BY
 R. GIBSON
 DRAWN BY
 F. DEMARCO
 CHECKED BY
 J. ZANDIAN
 IN CHARGE
 A. BOONE
 DATE
 04/29/2011

RECORD SET
15% DESIGN
SUBMITTAL

NOT FOR
CONSTRUCTION



CALIFORNIA HIGH-SPEED TRAIN PROJECT
MERCED TO FRESNO
 BNSF MAIN LINE - (HYBRID)
 GRADE SEPARATION - AVENUE 20 1/2
 PROFILE
 SHEET 3 OF 3

CONTRACT NO.
 HSR06-007
 DRAWING NO.
 CT1118-A
 SCALE
 AS SHOWN
 SHEET NO.
 ### OF ###

5/1/2011 1:44:26 PM i:\chsr\60022962\task-02_merced-fresno\cadd\civil\sheet\roadway\hybrid\Volume 1 - Hybrid Grade Separation\Profile\MF-CT-1119-A.DGN

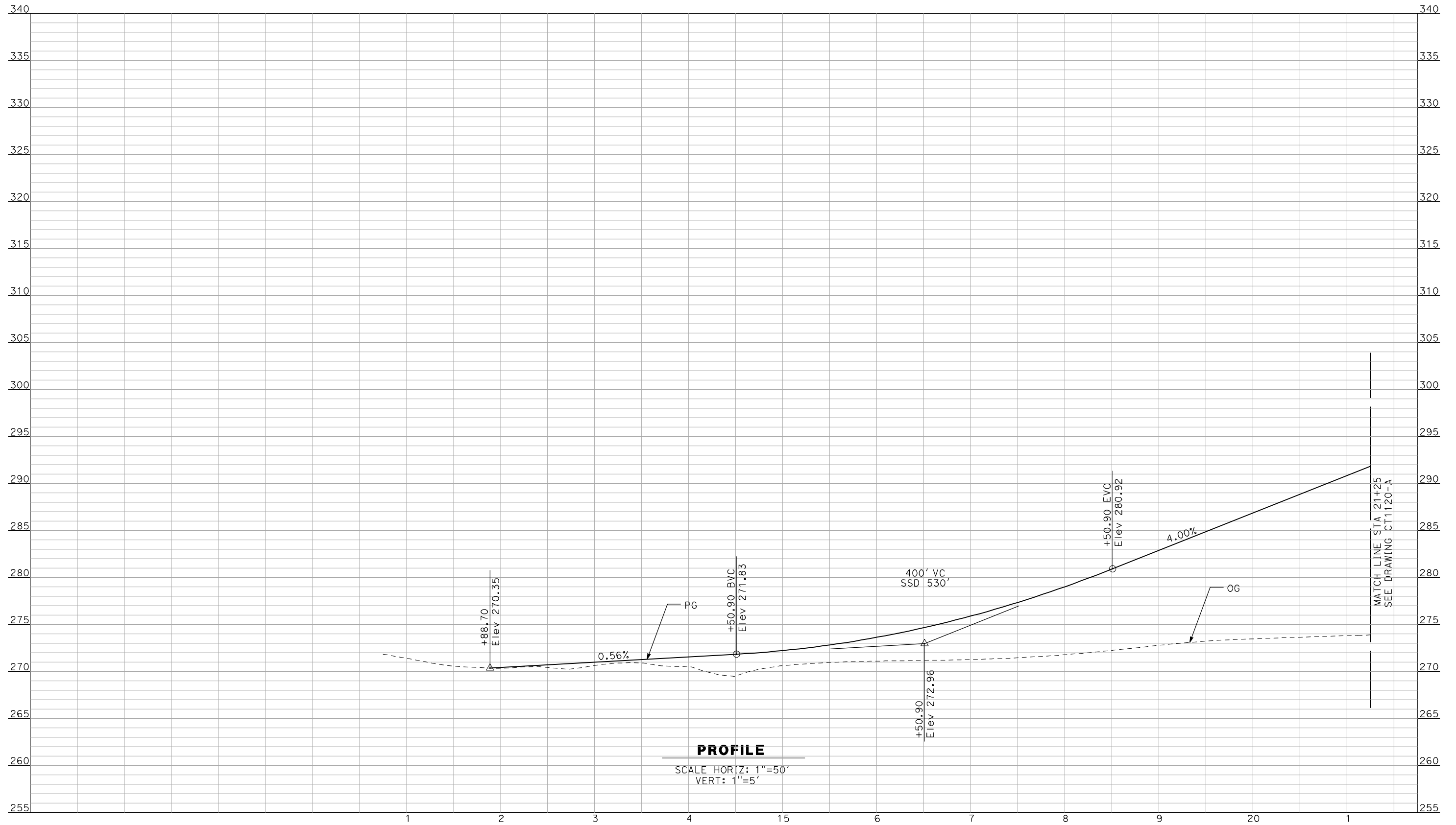

NOT FOR CONSTRUCTION
FOR INTERNAL USE ONLY

| REV | DATE | BY | CHK | APP | DESCRIPTION |
|-----|------|----|-----|-----|-------------|
| | | | | | |

DESIGNED BY
R. GIBSON
 DRAWN BY
F. DEMARCO
 CHECKED BY
J. ZANDIAN
 IN CHARGE
A. BOONE
 DATE
04/29/2011

RECORD SET
15% DESIGN
SUBMITTAL

NOT FOR
CONSTRUCTION



CALIFORNIA HIGH-SPEED TRAIN PROJECT
MERCED TO FRESNO
 BNSF MAIN LINE - (HYBRID)
 GRADE SEPARATION - ROAD 24
 PROFILE
 SHEET 1 OF 3

CONTRACT NO.
HSR06-007
 DRAWING NO.
CT1119-A
 SCALE
AS SHOWN
 SHEET NO.
OF

5/1/2011 1:44:29 PM i:\chsr\60022962\task-02_merced-fresno\cadd\civil\sheet\roadway\hybrid\Volume 1 - Hybrid Grade Separation\Profile\MF-CT-1120-A.DGN

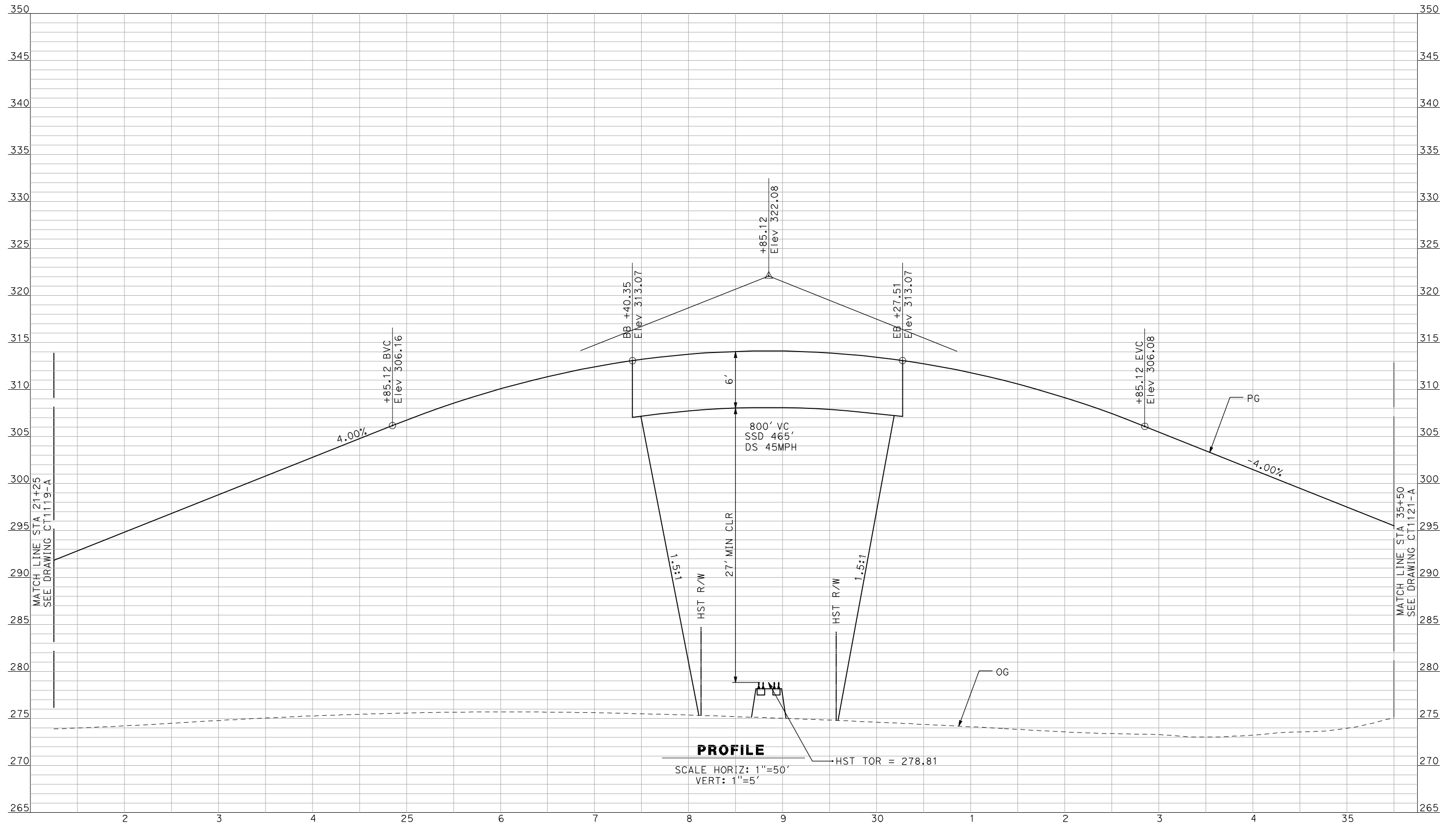

PROFILE
 SCALE HORIZ: 1"=50'
 VERT: 1"=5'

NOT FOR CONSTRUCTION
 FOR INTERNAL USE ONLY

| REV | DATE | BY | CHK | APP | DESCRIPTION |
|-----|------|----|-----|-----|-------------|
| | | | | | |
| | | | | | |
| | | | | | |
| | | | | | |

DESIGNED BY
R. GIBSON
 DRAWN BY
F. DEMARCO
 CHECKED BY
J. ZANDIAN
 IN CHARGE
A. BOONE
 DATE
04/29/2011

RECORD SET
15% DESIGN
SUBMITTAL

NOT FOR
CONSTRUCTION



CALIFORNIA HIGH-SPEED TRAIN PROJECT
MERCED TO FRESNO
 BNSF MAIN LINE - (HYBRID)
 GRADE SEPARATION - ROAD 24
 PROFILE
 SHEET 2 OF 3

CONTRACT NO.
HSR06-007
 DRAWING NO.
CT1120-A
 SCALE
AS SHOWN
 SHEET NO.
OF

5/1/2011 1:44:33 PM i:\chsr\60022962\task-02_merced-fresno\cadd\civil\sheet\roadway\hybrid\Volume 1 - Hybrid Grade Separation\Profile\MF-CT-1121-A.DGN

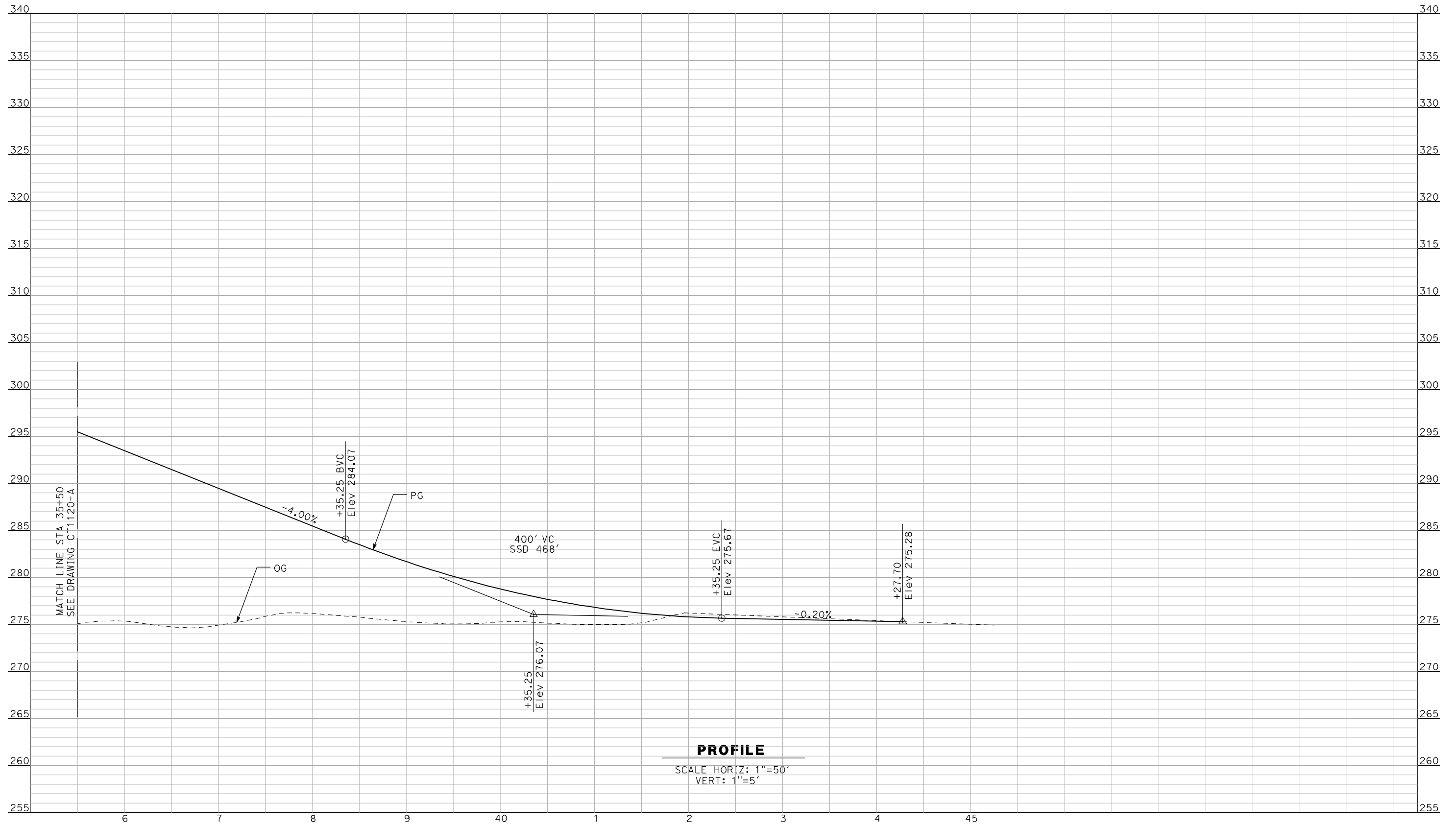

PROFILE
 SCALE HORIZ: 1"=50'
 VERT: 1"=5'

NOT FOR CONSTRUCTION
 FOR INTERNAL USE ONLY

| REV | DATE | BY | CHK | APP | DESCRIPTION |
|-----|------|----|-----|-----|-------------|
| | | | | | |

DESIGNED BY
 R. GIBSON
 DRAWN BY
 F. DEMARCO
 CHECKED BY
 J. ZANDIAN
 IN CHARGE
 A. BOONE
 DATE
 04/29/2011

RECORD SET
15% DESIGN
SUBMITTAL

NOT FOR
CONSTRUCTION



CALIFORNIA HIGH-SPEED TRAIN PROJECT
MERCED TO FRESNO
 BNSF MAIN LINE - (HYBRID)
 GRADE SEPARATION - ROAD 24
 PROFILE
 SHEET 3 OF 3

CONTRACT NO.
 HSR06-007
 DRAWING NO.
 CT1121-A
 SCALE
 AS SHOWN
 SHEET NO.
 ### OF ###

5/1/2011 1:44:36 PM i:\chsr\60022962\task-02_merced-fresno\cadd\civil\sheet\hybrid\Volume 1 - Hybrid Grade Separation\Profile\MF-CT-1122-A.DGN

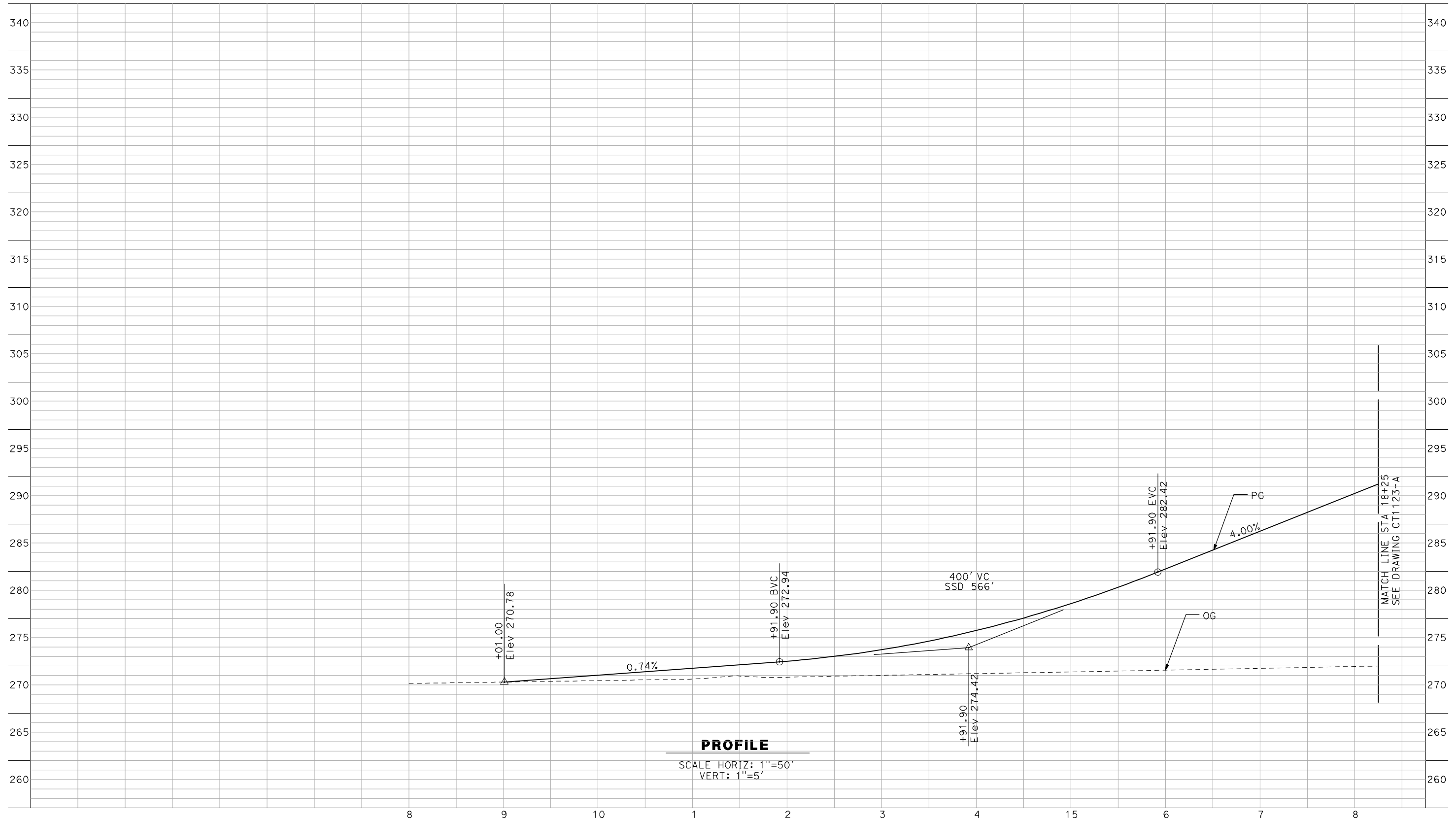

PROFILE

SCALE HORIZ: 1"=50'
VERT: 1"=5'

NOT FOR CONSTRUCTION
FOR INTERNAL USE ONLY

| REV | DATE | BY | CHK | APP | DESCRIPTION |
|-----|------|----|-----|-----|-------------|
| | | | | | |
| | | | | | |
| | | | | | |
| | | | | | |

DESIGNED BY
R. GIBSON
 DRAWN BY
F. DEMARCO
 CHECKED BY
J. ZANDIAN
 IN CHARGE
A. BOONE
 DATE
04/29/2011

RECORD SET
15% DESIGN
SUBMITTAL

NOT FOR
CONSTRUCTION



CALIFORNIA HIGH-SPEED TRAIN PROJECT
MERCED TO FRESNO
 BNSF MAIN LINE - AVE 24 WYE
 GRADE SEPARATION - ROAD 22
 PROFILE
 SHEET 1 OF 3

CONTRACT NO.
HSR06-007
 DRAWING NO.
CT1122-A
 SCALE
AS SHOWN
 SHEET NO.
OF

5/1/2011 1:44:40 PM i:\chsr\60022962\task-02_merced-fresno\cadd\civil\sheet\roadway\hybrid\Volume 1 - Hybrid Grade Separation\Profile\MF-CT-1123-A.DGN

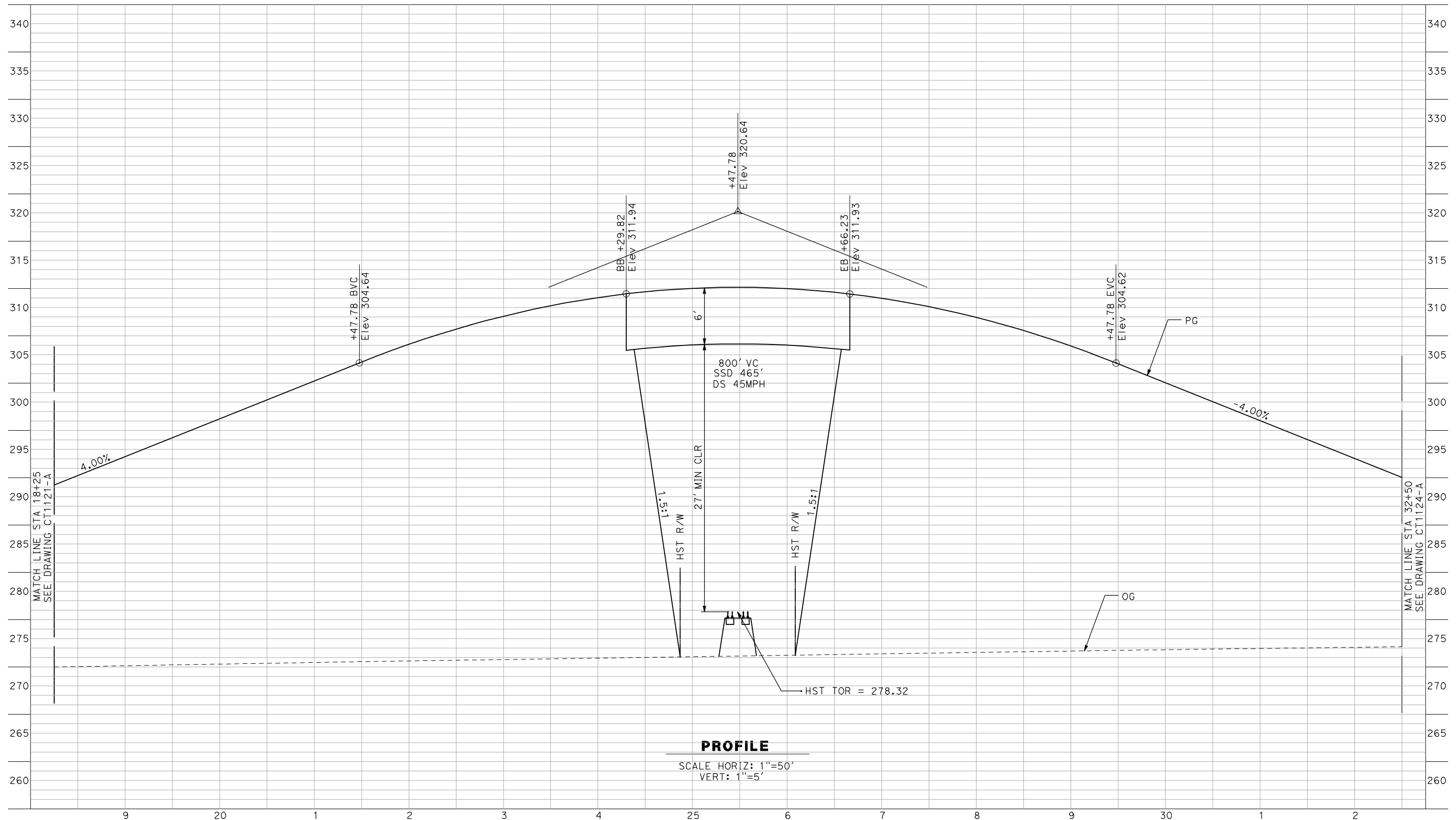

PROFILE

SCALE HORIZ: 1"=50'
VERT: 1"=5'

NOT FOR CONSTRUCTION
FOR INTERNAL USE ONLY

| REV | DATE | BY | CHK | APP | DESCRIPTION |
|-----|------|----|-----|-----|-------------|
| | | | | | |
| | | | | | |
| | | | | | |
| | | | | | |

DESIGNED BY
R. GIBSON
 DRAWN BY
F. DEMARCO
 CHECKED BY
J. ZANDIAN
 IN CHARGE
A. BOONE
 DATE
04/29/2011

**RECORD SET
15% DESIGN
SUBMITTAL**

**NOT FOR
CONSTRUCTION**



CALIFORNIA HIGH-SPEED TRAIN PROJECT
MERCED TO FRESNO
 BNSF MAIN LINE - (HYBRID)
 GRADE SEPARATION - ROAD 22
 PROFILE
 SHEET 2 OF 3

CONTRACT NO.
HSR06-007
 DRAWING NO.
CT1123-A
 SCALE
AS SHOWN
 SHEET NO.
OF

5/1/2011 1:44:43 PM i:\chsr\60022962\Task-02_merced-fresno\cadd\civil\sheet\hybrid\Volume 1 - Hybrid Grade Separation\Profile\MF-CT-1124-A.DGN

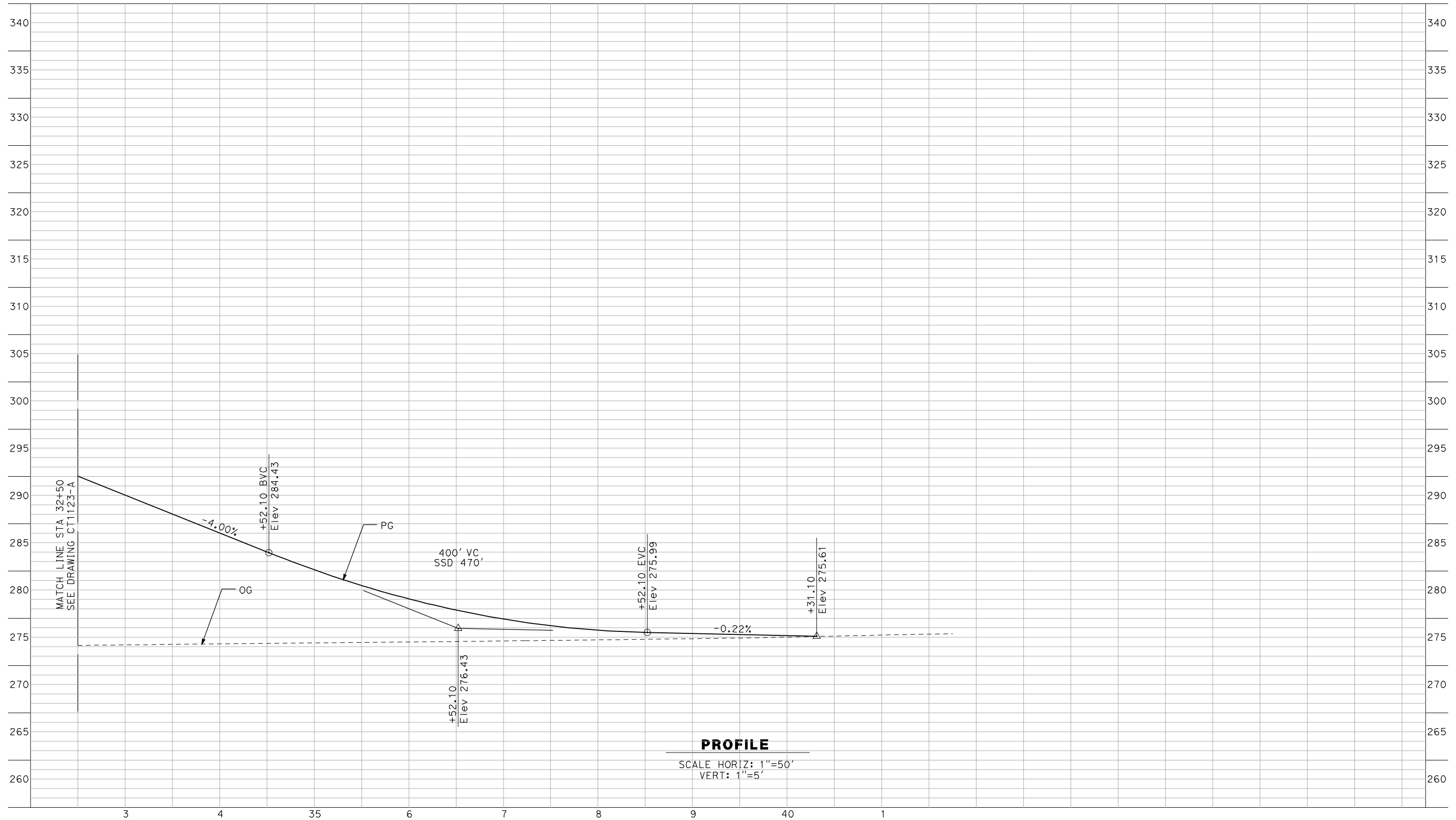

NOT FOR CONSTRUCTION
FOR INTERNAL USE ONLY

| REV | DATE | BY | CHK | APP | DESCRIPTION |
|-----|------|----|-----|-----|-------------|
| | | | | | |
| | | | | | |
| | | | | | |
| | | | | | |

DESIGNED BY
R. GIBSON
 DRAWN BY
F. DEMARCO
 CHECKED BY
J. ZANDIAN
 IN CHARGE
A. BOONE
 DATE
04/29/2011

RECORD SET
15% DESIGN
SUBMITTAL

NOT FOR
CONSTRUCTION



CALIFORNIA HIGH-SPEED TRAIN PROJECT
MERCED TO FRESNO
 BNSF MAIN LINE - (HYBRID)
 GRADE SEPARATION - ROAD 22
 PROFILE
 SHEET 3 OF 3

CONTRACT NO.
HSR06-007
 DRAWING NO.
CT1124-A
 SCALE
AS SHOWN
 SHEET NO.
OF

5/1/2011 1:44:46 PM i:\chsr\60022962\task-02_merced-fresno\cadd\civil\sheet\roadway\hybrid\Volume 1 - Hybrid Grade Separation\Profile\MF-CT-1125-A.DGN

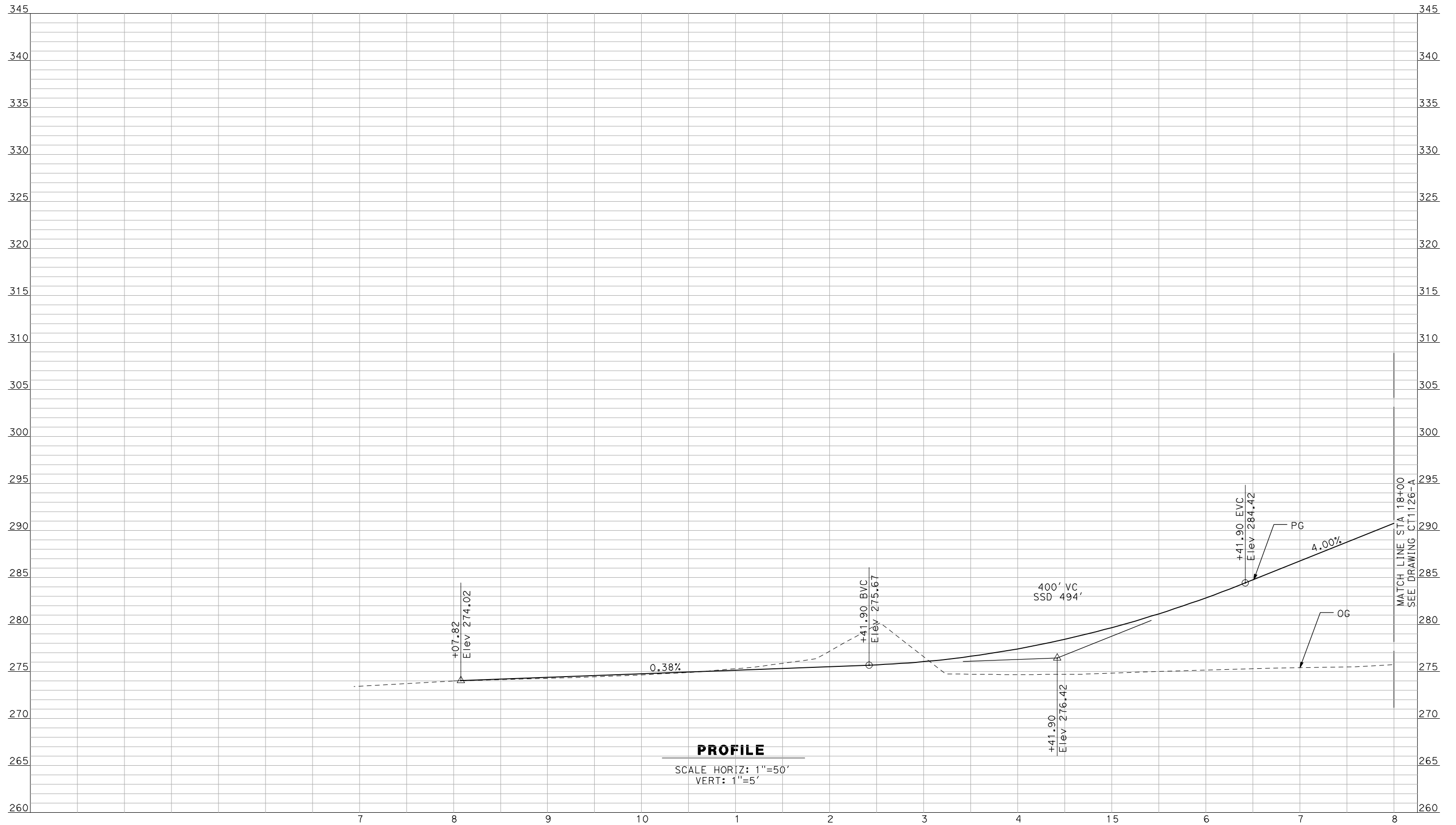

PROFILE

SCALE HORIZ: 1"=50'
VERT: 1"=5'

NOT FOR CONSTRUCTION
FOR INTERNAL USE ONLY

| REV | DATE | BY | CHK | APP | DESCRIPTION |
|-----|------|----|-----|-----|-------------|
| | | | | | |
| | | | | | |
| | | | | | |
| | | | | | |

DESIGNED BY
R. GIBSON
DRAWN BY
F. DEMARCO
CHECKED BY
J. ZANDIAN
IN CHARGE
A. BOONE
DATE
04/29/2011

**RECORD SET
15% DESIGN
SUBMITTAL**

**NOT FOR
CONSTRUCTION**



**CALIFORNIA HIGH-SPEED TRAIN PROJECT
MERCED TO FRESNO**

BNSF MAIN LINE - (HYBRID)
GRADE SEPARATION - AVENUE 23 1/2
PROFILE
SHEET 1 OF 3

CONTRACT NO.
HSR06-007
DRAWING NO.
CT1125-A
SCALE
AS SHOWN
SHEET NO.
OF

5/1/2011 1:44:50 PM i:\chsr\60022962\Task-02_merced-fresno\cadd\civil\sheet\roadway\hybrid\Volume 1 - Hybrid Grade Separation\Profile\MF-CT-1126-A.DGN

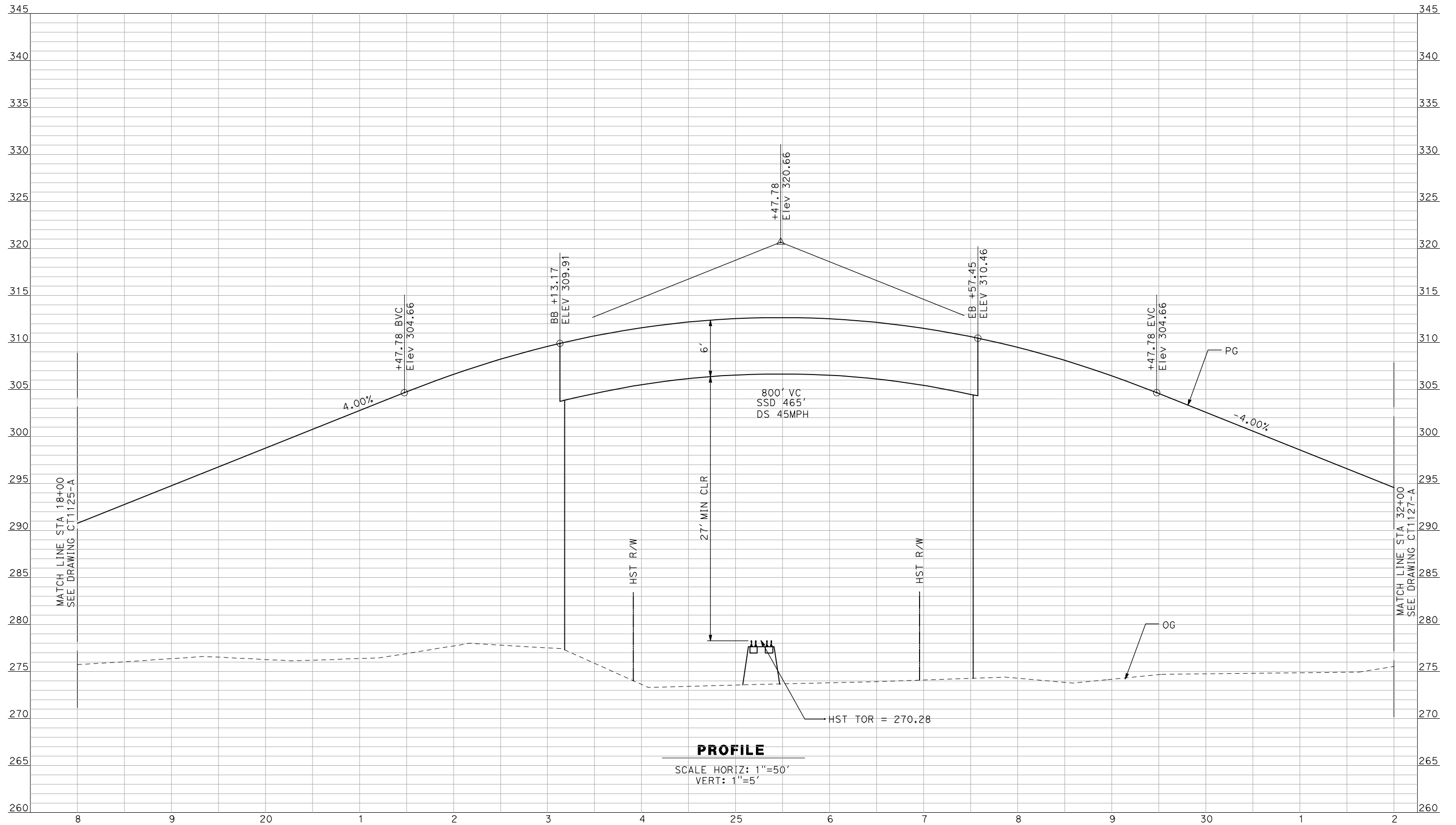

PROFILE

SCALE HORIZ: 1"=50'
VERT: 1"=5'

NOT FOR CONSTRUCTION
FOR INTERNAL USE ONLY

| REV | DATE | BY | CHK | APP | DESCRIPTION |
|-----|------|----|-----|-----|-------------|
| | | | | | |
| | | | | | |
| | | | | | |
| | | | | | |

DESIGNED BY
R. GIBSON
DRAWN BY
F. DEMARCO
CHECKED BY
J. ZANDIAN
IN CHARGE
A. BOONE
DATE
04/29/2011

RECORD SET
15% DESIGN
SUBMITTAL

NOT FOR
CONSTRUCTION



CALIFORNIA HIGH-SPEED TRAIN PROJECT
MERCED TO FRESNO
BNSF MAIN LINE - (HYBRID)
GRADE SEPARATION - AVENUE 23 1/2
PROFILE
SHEET 2 OF 3

CONTRACT NO.
HSR06-007
DRAWING NO.
CT1126-A
SCALE
AS SHOWN
SHEET NO.
OF

5/1/2011 1:44:53 PM i:\chsr\60022962\task-02_merced-fresno\cadd\civil\sheet\roadway\hybrid\Volume 1 - Hybrid Grade Separation\Profile\MF-CT-1127-A.DGN

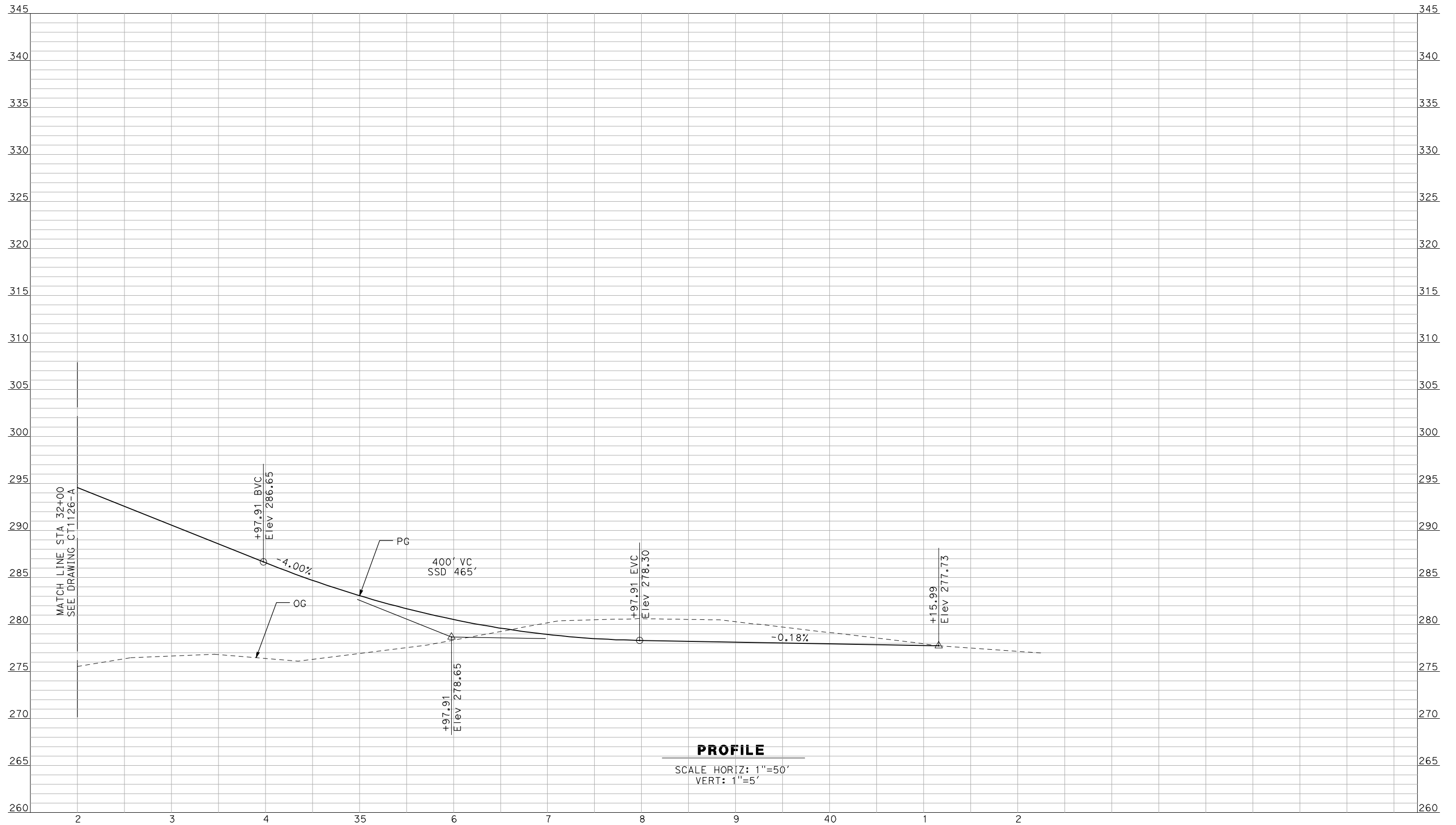

PROFILE
 SCALE HORIZ: 1"=50'
 VERT: 1"=5'

NOT FOR CONSTRUCTION
 FOR INTERNAL USE ONLY

| REV | DATE | BY | CHK | APP | DESCRIPTION |
|-----|------|----|-----|-----|-------------|
| | | | | | |
| | | | | | |
| | | | | | |
| | | | | | |

DESIGNED BY
 R. GIBSON
 DRAWN BY
 F. DEMARCO
 CHECKED BY
 J. ZANDIAN
 IN CHARGE
 A. BOONE
 DATE
 04/29/2011

RECORD SET
15% DESIGN
SUBMITTAL

NOT FOR
CONSTRUCTION



CALIFORNIA HIGH-SPEED TRAIN PROJECT
MERCED TO FRESNO
 BNSF MAIN LINE - (HYBRID)
 GRADE SEPARATION - AVENUE 23 1/2
 PROFILE
 SHEET 3 OF 3

CONTRACT NO.
 HSR06-007
 DRAWING NO.
 CT1127-A
 SCALE
 AS SHOWN
 SHEET NO.
 ### OF ###

GibsonR1 5/1/2011 1:44:57 PM i:\chsr\60022962\task-02_merced-fresno\cadd\civil\sheet\roadway\hybrid\Volume 1 - Hybrid Grade Separation\Profile\MF-CT-1128-A.DGN

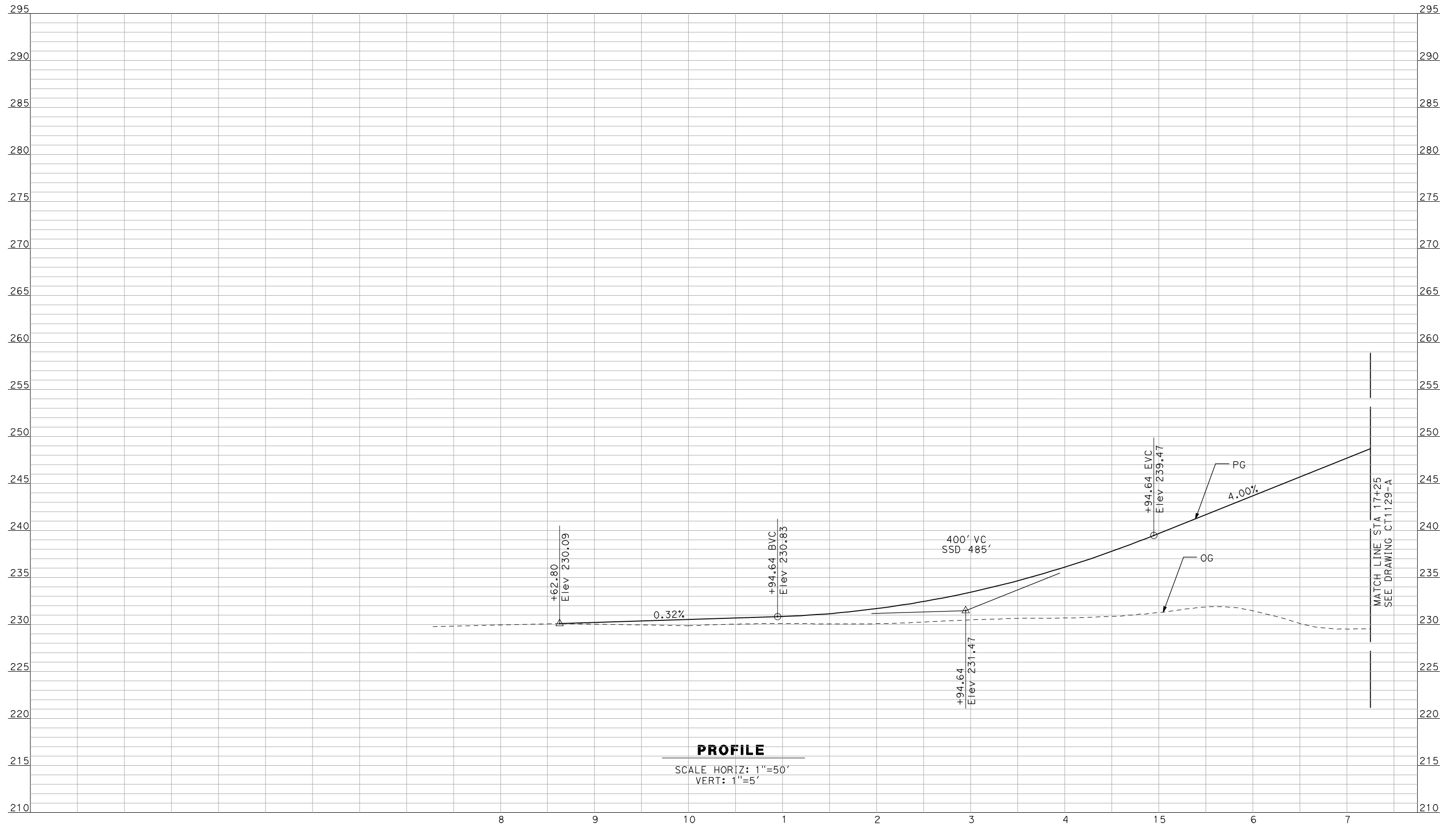

NOT FOR CONSTRUCTION
FOR INTERNAL USE ONLY

| REV | DATE | BY | CHK | APP | DESCRIPTION |
|-----|------|----|-----|-----|-------------|
| | | | | | |
| | | | | | |
| | | | | | |
| | | | | | |

DESIGNED BY
R. GIBSON
 DRAWN BY
F. DEMARCO
 CHECKED BY
J. ZANDIAN
 IN CHARGE
A. BOONE
 DATE
04/29/2011

RECORD SET
15% DESIGN
SUBMITTAL

NOT FOR
CONSTRUCTION



CALIFORNIA HIGH-SPEED TRAIN PROJECT
MERCED TO FRESNO
 BNSF MAIN LINE - (HYBRID)
 GRADE SEPARATION - ROAD 16
 PROFILE
 SHEET 1 OF 3

CONTRACT NO.
HSR06-007
 DRAWING NO.
CT1128-A
 SCALE
AS SHOWN
 SHEET NO.
OF

5/1/2011 1:45:00 PM i:\chsr\60022962\task-02_merced-fresno\cadd\civil\sheet\roadway\hybrid\Volume 1 - Hybrid Grade Separation\Profile\MF-CT-1129-A.DGN

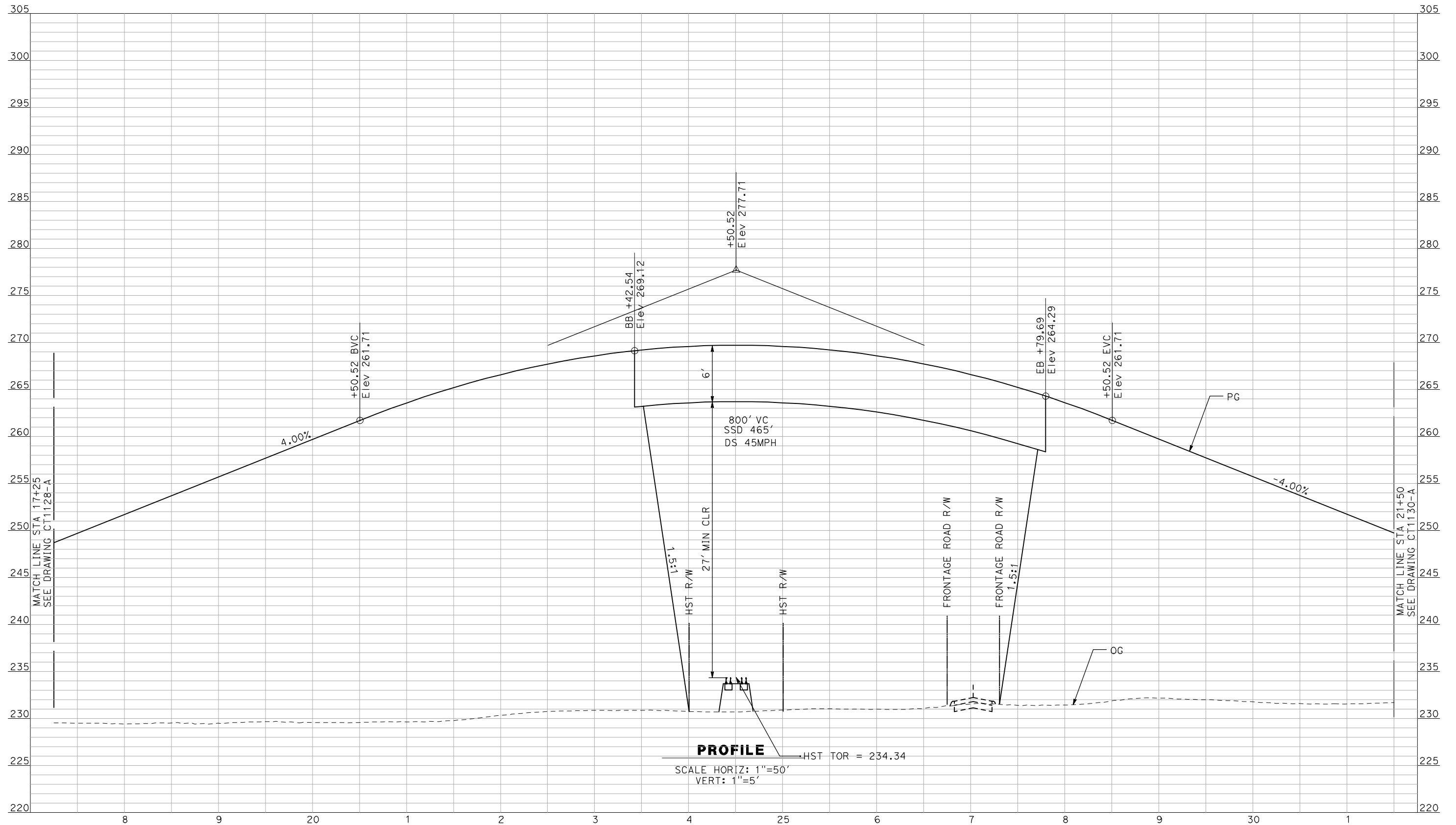

NOT FOR CONSTRUCTION
FOR INTERNAL USE ONLY

| REV | DATE | BY | CHK | APP | DESCRIPTION |
|-----|------|----|-----|-----|-------------|
| | | | | | |
| | | | | | |
| | | | | | |
| | | | | | |

DESIGNED BY
R. GIBSON
DRAWN BY
F. DEMARCO
CHECKED BY
J. ZANDIAN
IN CHARGE
A. BOONE
DATE
04/29/2011

RECORD SET
15% DESIGN
SUBMITTAL

NOT FOR
CONSTRUCTION



CALIFORNIA HIGH-SPEED TRAIN PROJECT
MERCED TO FRESNO
BNSF MAIN LINE - (HYBRID)
GRADE SEPARATION - ROAD 16
PROFILE
SHEET 2 OF 3

CONTRACT NO.
HSR06-007
DRAWING NO.
CT1129-A
SCALE
AS SHOWN
SHEET NO.
OF

5/1/2011 1:45:04 PM i:\chsr\60022962\task-02_merced-fresno\cadd\civil\sheet\roadway\hybrid\Volume 1 - Hybrid Grade Separation\Profile\MF-CT-1130-A.DGN

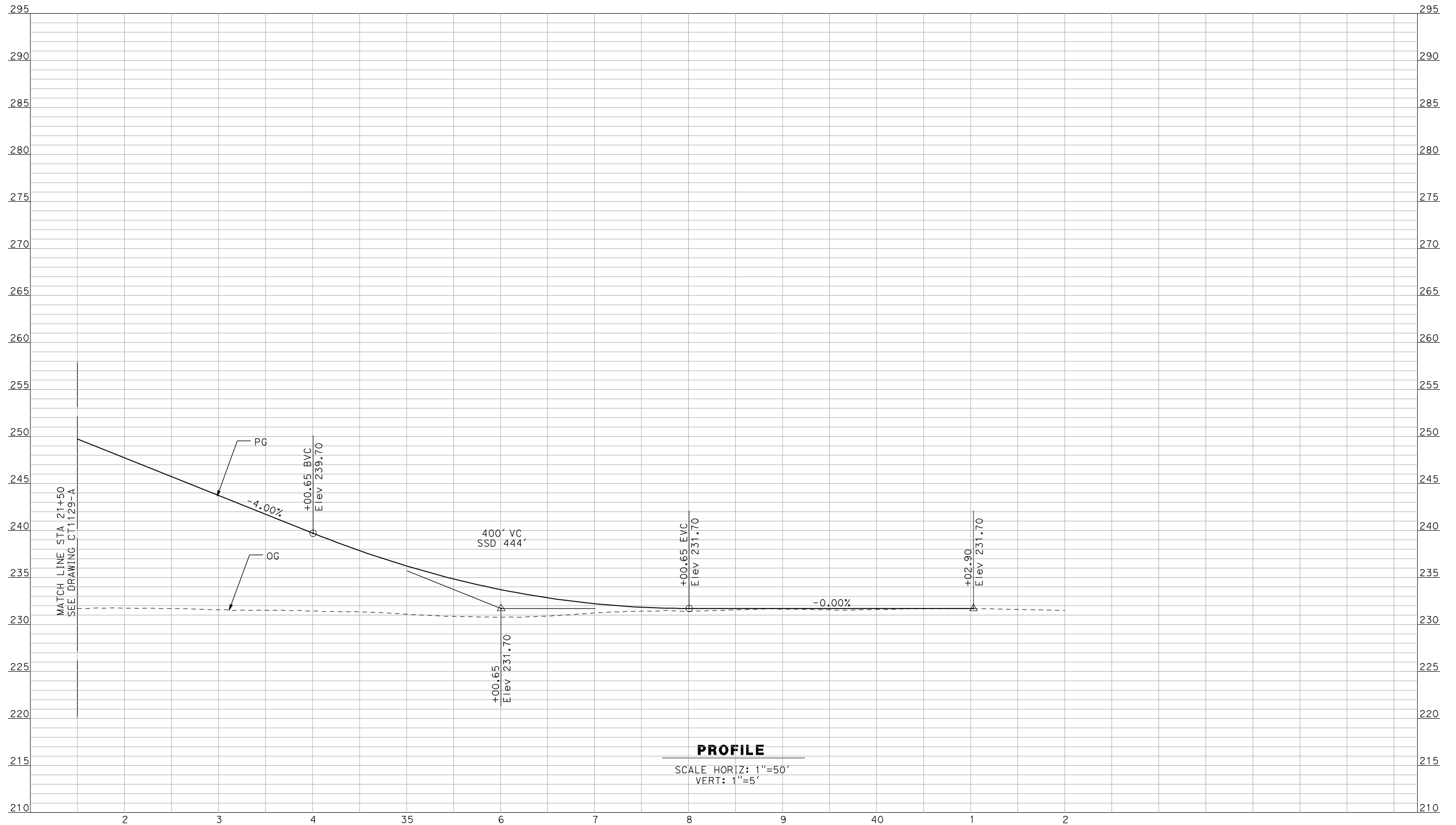

NOT FOR CONSTRUCTION
FOR INTERNAL USE ONLY

| REV | DATE | BY | CHK | APP | DESCRIPTION |
|-----|------|----|-----|-----|-------------|
| | | | | | |
| | | | | | |
| | | | | | |
| | | | | | |

DESIGNED BY
R. GIBSON
 DRAWN BY
F. DEMARCO
 CHECKED BY
J. ZANDIAN
 IN CHARGE
A. BOONE
 DATE
04/29/2011

RECORD SET
15% DESIGN
SUBMITTAL

NOT FOR
CONSTRUCTION



CALIFORNIA HIGH-SPEED TRAIN PROJECT
MERCED TO FRESNO
 BNSF MAIN LINE - (HYBRID)
 GRADE SEPARATION - ROAD 16
 PROFILE
 SHEET 3 OF 3

CONTRACT NO.
HSR06-007
 DRAWING NO.
CT1130-A
 SCALE
AS SHOWN
 SHEET NO.
OF

GibsonR1 5/1/2011 1:45:07 PM i:\chsr\60022962\task-02_merced-fresno\cadd\civil\sheet\roadway\hybrid\Volume 1 - Hybrid Grade Separation\Profile\MF-CT-1131-A.DGN

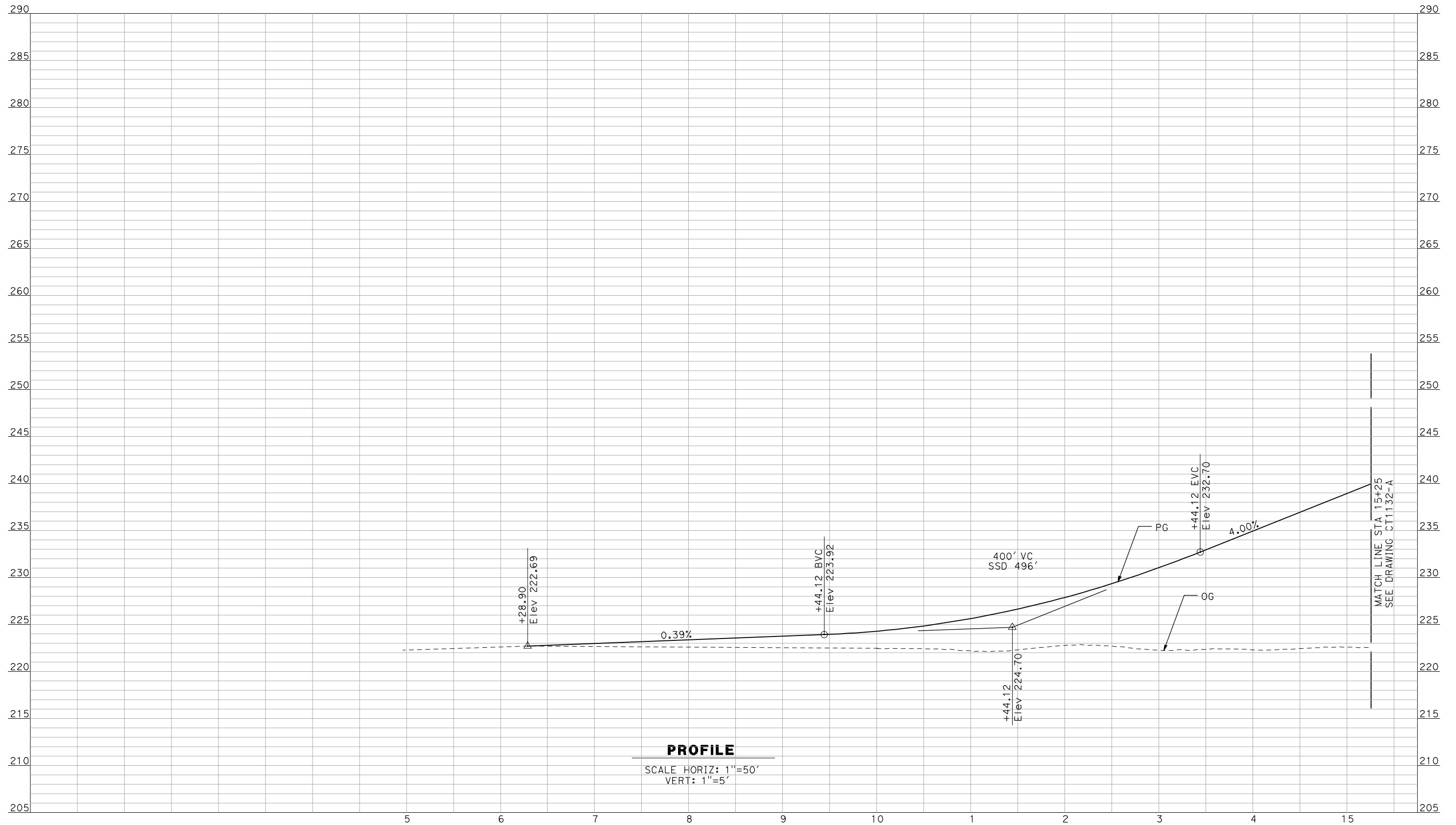

PROFILE

SCALE HORIZ: 1"=50'
VERT: 1"=5'

NOT FOR CONSTRUCTION
FOR INTERNAL USE ONLY

| REV | DATE | BY | CHK | APP | DESCRIPTION |
|-----|------|----|-----|-----|-------------|
| | | | | | |
| | | | | | |
| | | | | | |
| | | | | | |

DESIGNED BY
R. GIBSON
DRAWN BY
F. DEMARCO
CHECKED BY
J. ZANDIAN
IN CHARGE
A. BOONE
DATE
04/29/2011

**RECORD SET
15% DESIGN
SUBMITTAL**

**NOT FOR
CONSTRUCTION**



**CALIFORNIA HIGH-SPEED TRAIN PROJECT
MERCED TO FRESNO**

BNSF MAIN LINE - (HYBRID)
GRADE SEPARATION - ROAD 15
PROFILE
SHEET 1 OF 3

CONTRACT NO.
HSR06-007
DRAWING NO.
CT1131-A
SCALE
AS SHOWN
SHEET NO.
OF

5/1/2011 1:45:10 PM i:\chsr\60022962\Task-02_merced-fresno\cadd\civil\sheet\roadway\hybrid\Volume 1 - Hybrid Grade Separation\Profile\MF-CT-1132-A.DGN

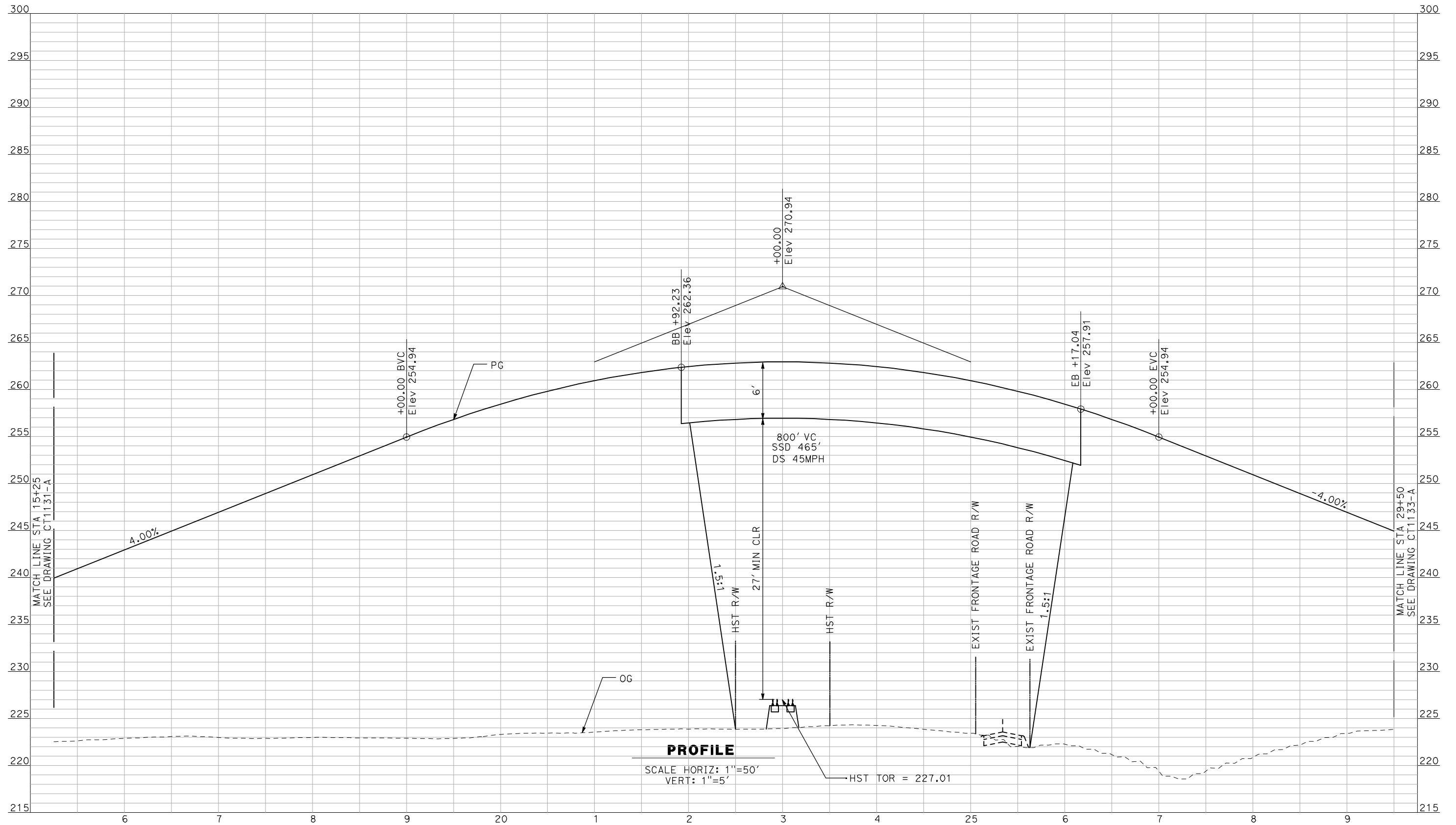

PROFILE
 SCALE HORIZ: 1"=50'
 VERT: 1"=5'
 HST TOR = 227.01

NOT FOR CONSTRUCTION
 FOR INTERNAL USE ONLY

| REV | DATE | BY | CHK | APP | DESCRIPTION |
|-----|------|----|-----|-----|-------------|
| | | | | | |
| | | | | | |
| | | | | | |
| | | | | | |

DESIGNED BY
 R. GIBSON
 DRAWN BY
 F. DEMARCO
 CHECKED BY
 J. ZANDIAN
 IN CHARGE
 A. BOONE
 DATE
 04/29/2011

RECORD SET
15% DESIGN
SUBMITTAL

NOT FOR
CONSTRUCTION



CALIFORNIA HIGH-SPEED TRAIN PROJECT
MERCED TO FRESNO
 BNSF MAIN LINE - (HYBRID)
 GRADE SEPARATION - ROAD 15
 PROFILE
 SHEET 2 OF 3

CONTRACT NO.
 HSR06-007
 DRAWING NO.
 CT1132-A
 SCALE
 AS SHOWN
 SHEET NO.
 ### OF ###

5/1/2011 1:45:14 PM i:\chsr\60022962\task-02_merced-fresno\cadd\civil\sheet\roadway\hybrid\Volume 1 - Hybrid Grade Separation\Profile\WF-CT-1133-A.DGN

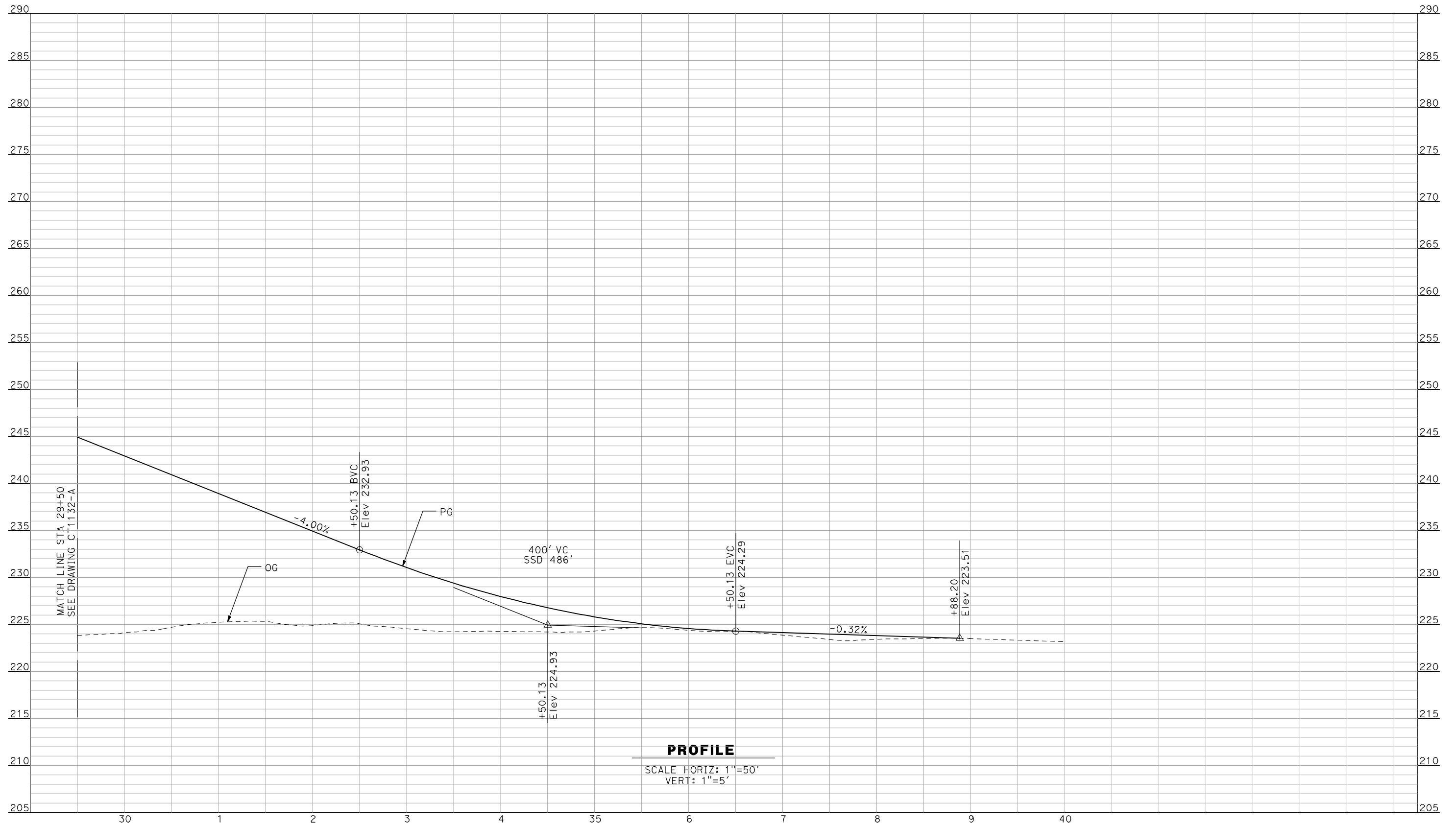

NOT FOR CONSTRUCTION
FOR INTERNAL USE ONLY

| REV | DATE | BY | CHK | APP | DESCRIPTION |
|-----|------|----|-----|-----|-------------|
| | | | | | |
| | | | | | |
| | | | | | |
| | | | | | |

DESIGNED BY
R. GIBSON
 DRAWN BY
F. DEMARCO
 CHECKED BY
J. ZANDIAN
 IN CHARGE
A. BOONE
 DATE
04/29/2011

RECORD SET
15% DESIGN
SUBMITTAL

NOT FOR
CONSTRUCTION



CALIFORNIA HIGH-SPEED TRAIN PROJECT
MERCED TO FRESNO
 BNSF MAIN LINE - (HYBRID)
 GRADE SEPARATION - ROAD 15
 PROFILE
 SHEET 3 OF 3

| | |
|--------------|------------|
| CONTRACT NO. | HSR06-007 |
| DRAWING NO. | CT1133-A |
| SCALE | AS SHOWN |
| SHEET NO. | ### OF ### |

5/1/2011 1:45:17 PM i:\chsr\60022962\task-02_merced-fresno\cadd\civil\sheet\roadway\hybrid\Volume 1 - Hybrid Grade Separation\Profile\MF-CT-1143-A.DGN

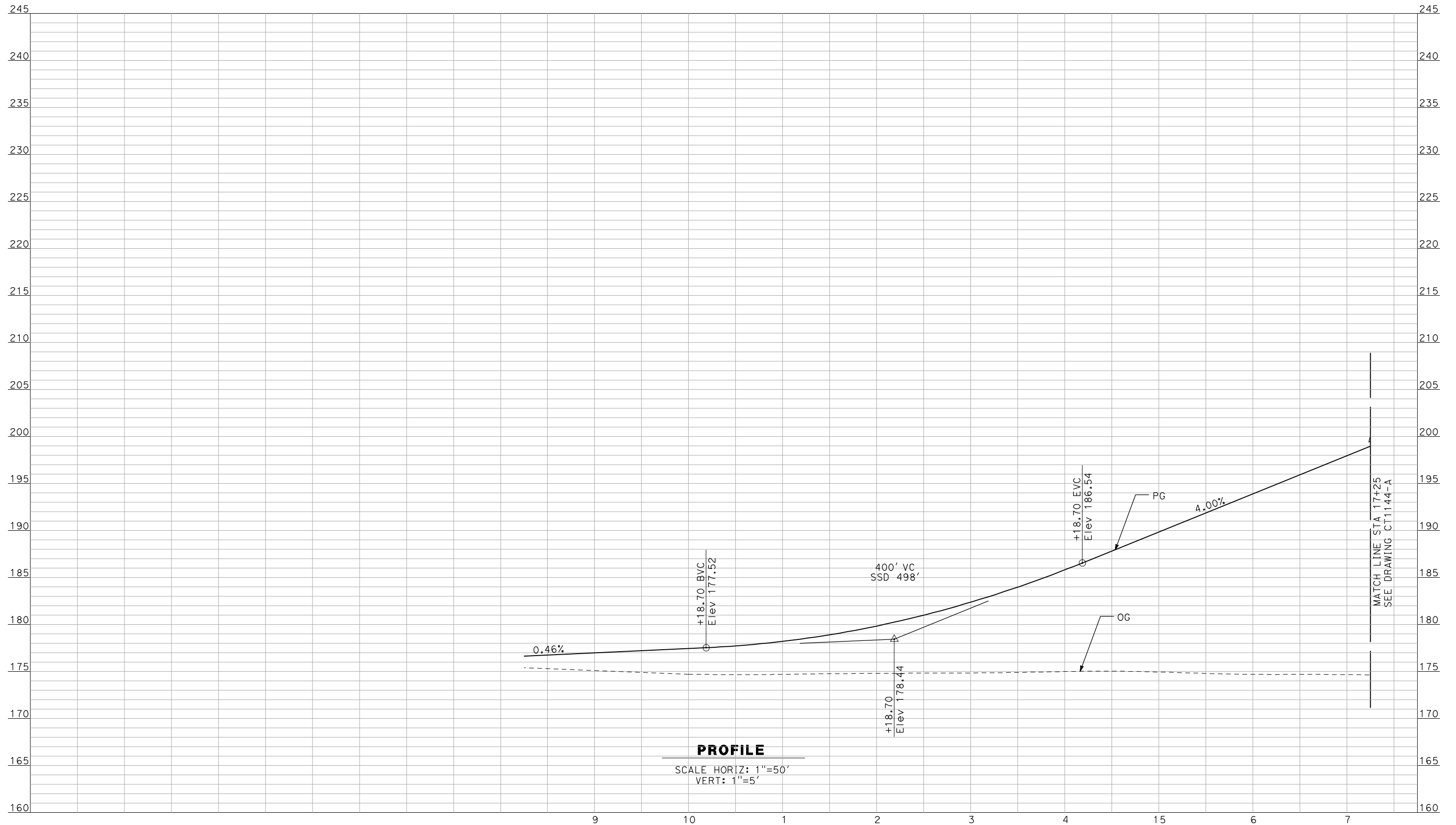

NOT FOR CONSTRUCTION
FOR INTERNAL USE ONLY

| REV | DATE | BY | CHK | APP | DESCRIPTION |
|-----|------|----|-----|-----|-------------|
| | | | | | |
| | | | | | |
| | | | | | |
| | | | | | |

DESIGNED BY
R. GIBSON
 DRAWN BY
F. DEMARCO
 CHECKED BY
J. ZANDIAN
 IN CHARGE
A. BOONE
 DATE
04/29/2011

RECORD SET
15% DESIGN
SUBMITTAL

NOT FOR
CONSTRUCTION



CALIFORNIA HIGH-SPEED TRAIN PROJECT
MERCED TO FRESNO
 BNSF MAIN LINE - (HYBRID)
 GRADE SEPARATION - ROAD 9
 PROFILE
 SHEET 1 OF 3

CONTRACT NO.
HSR06-007
 DRAWING NO.
CT1143-A
 SCALE
AS SHOWN
 SHEET NO.
OF

5/1/2011 1:45:21 PM I:\chsr\60022962\Task-02_merced-fresno\cadd\civil\sheet\roadway\hybrid\Volume 1 - Hybrid Grade Separation\Profile\MF-CT-1144-A.DGN

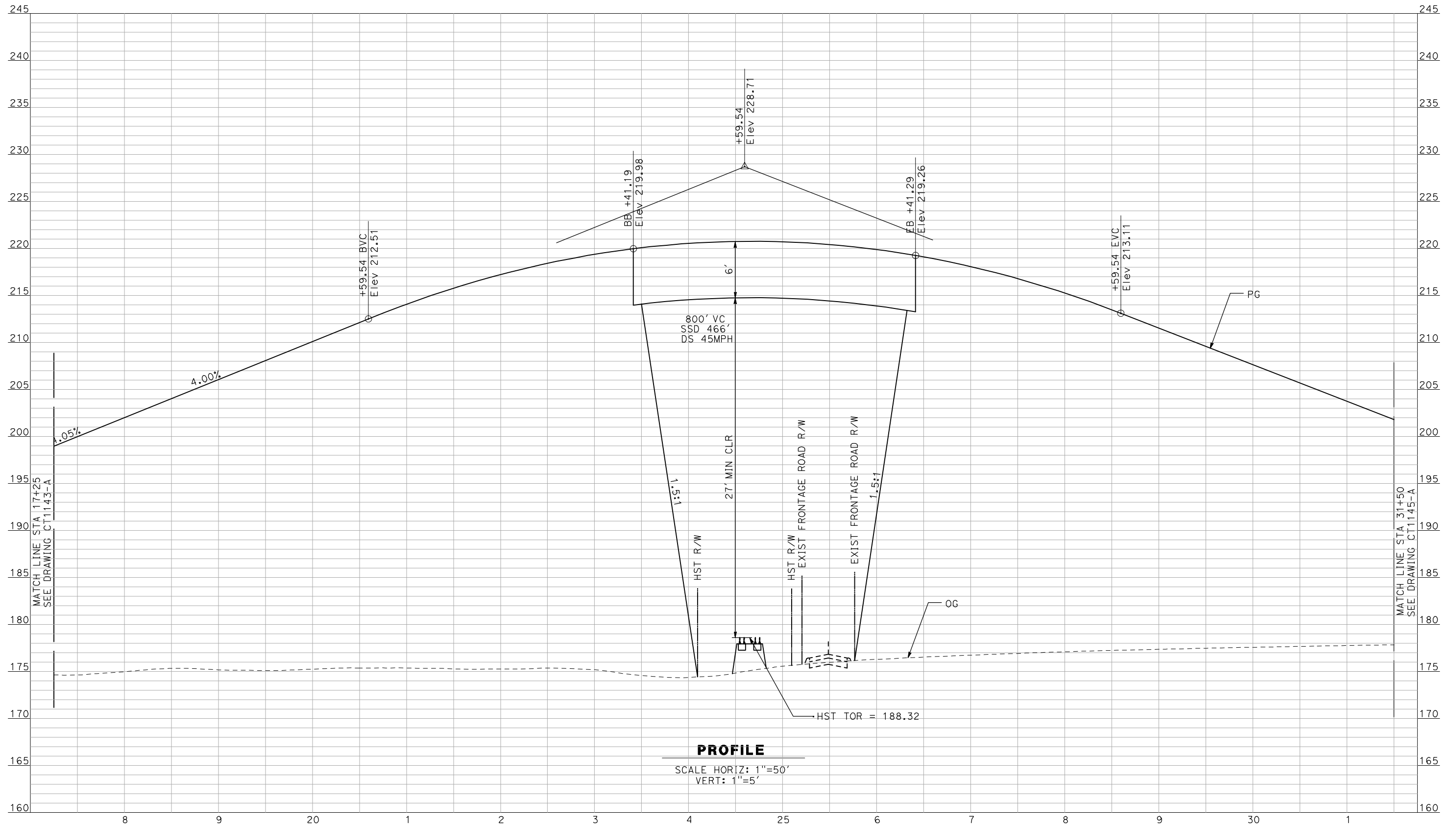

PROFILE

SCALE HORIZ: 1"=50'
VERT: 1"=5'

NOT FOR CONSTRUCTION
FOR INTERNAL USE ONLY

| REV | DATE | BY | CHK | APP | DESCRIPTION |
|-----|------|----|-----|-----|-------------|
| | | | | | |

DESIGNED BY
R. GIBSON
 DRAWN BY
F. DEMARCO
 CHECKED BY
J. ZANDIAN
 IN CHARGE
A. BOONE
 DATE
04/29/2011

RECORD SET
15% DESIGN
SUBMITTAL

NOT FOR
CONSTRUCTION



CALIFORNIA HIGH-SPEED TRAIN PROJECT
MERCED TO FRESNO
 BNSF MAIN LINE - (HYBRID)
 GRADE SEPARATION - ROAD 9
 PROFILE
 SHEET 2 OF 3

CONTRACT NO.
HSR06-007
 DRAWING NO.
CT1144-A
 SCALE
AS SHOWN
 SHEET NO.
OF

5/1/2011 1:45:24 PM i:\chsr\60022962\task-02_merced-fresno\cadd\civil\sheet\roadway\hybrid\Volume 1 - Hybrid Grade Separation\Profile\MF-CT-1145-A.DGN

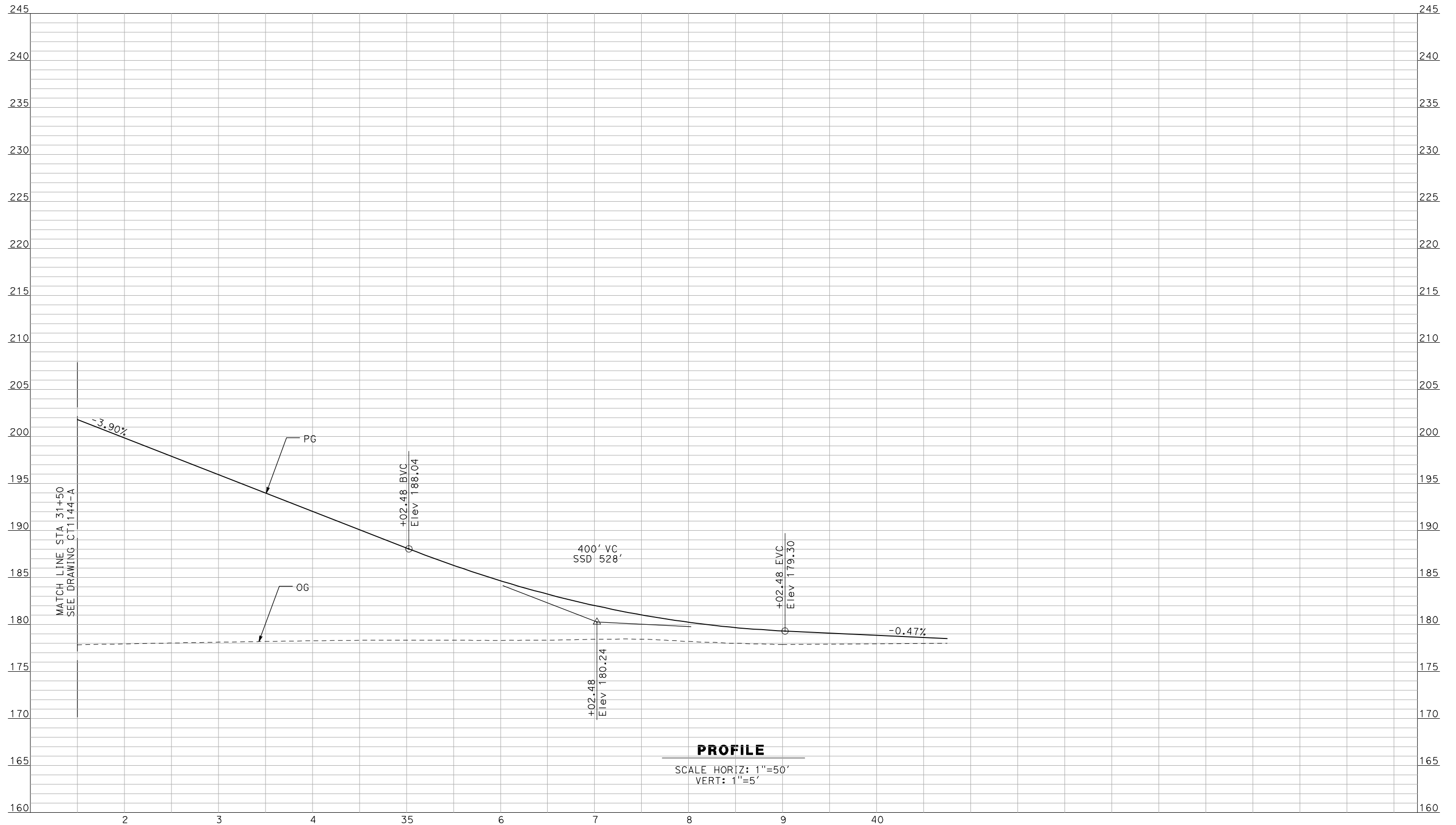

PROFILE
 SCALE HORIZ: 1"=50'
 VERT: 1"=5'

NOT FOR CONSTRUCTION
 FOR INTERNAL USE ONLY

| REV | DATE | BY | CHK | APP | DESCRIPTION |
|-----|------|----|-----|-----|-------------|
| | | | | | |
| | | | | | |
| | | | | | |
| | | | | | |

DESIGNED BY
 R. GIBSON
 DRAWN BY
 F. DEMARCO
 CHECKED BY
 J. ZANDIAN
 IN CHARGE
 A. BOONE
 DATE
 04/29/2011

RECORD SET
15% DESIGN
SUBMITTAL

NOT FOR
CONSTRUCTION



CALIFORNIA HIGH-SPEED TRAIN PROJECT
MERCED TO FRESNO
 BNSF MAIN LINE - (HYBRID)
 GRADE SEPARATION - ROAD 9
 PROFILE
 SHEET 3 OF 3

CONTRACT NO.
 HSR06-007
 DRAWING NO.
 CT1145-A
 SCALE
 AS SHOWN
 SHEET NO.
 OF ###

5/1/2011 1:47:39 PM i:\chsr\60022962\task-02_merced-fresno\cadd\civil\sheet\ROADWAY\Cost_Reduction\Grade_Sep_Profile\WF-CT-1146-A.dgn

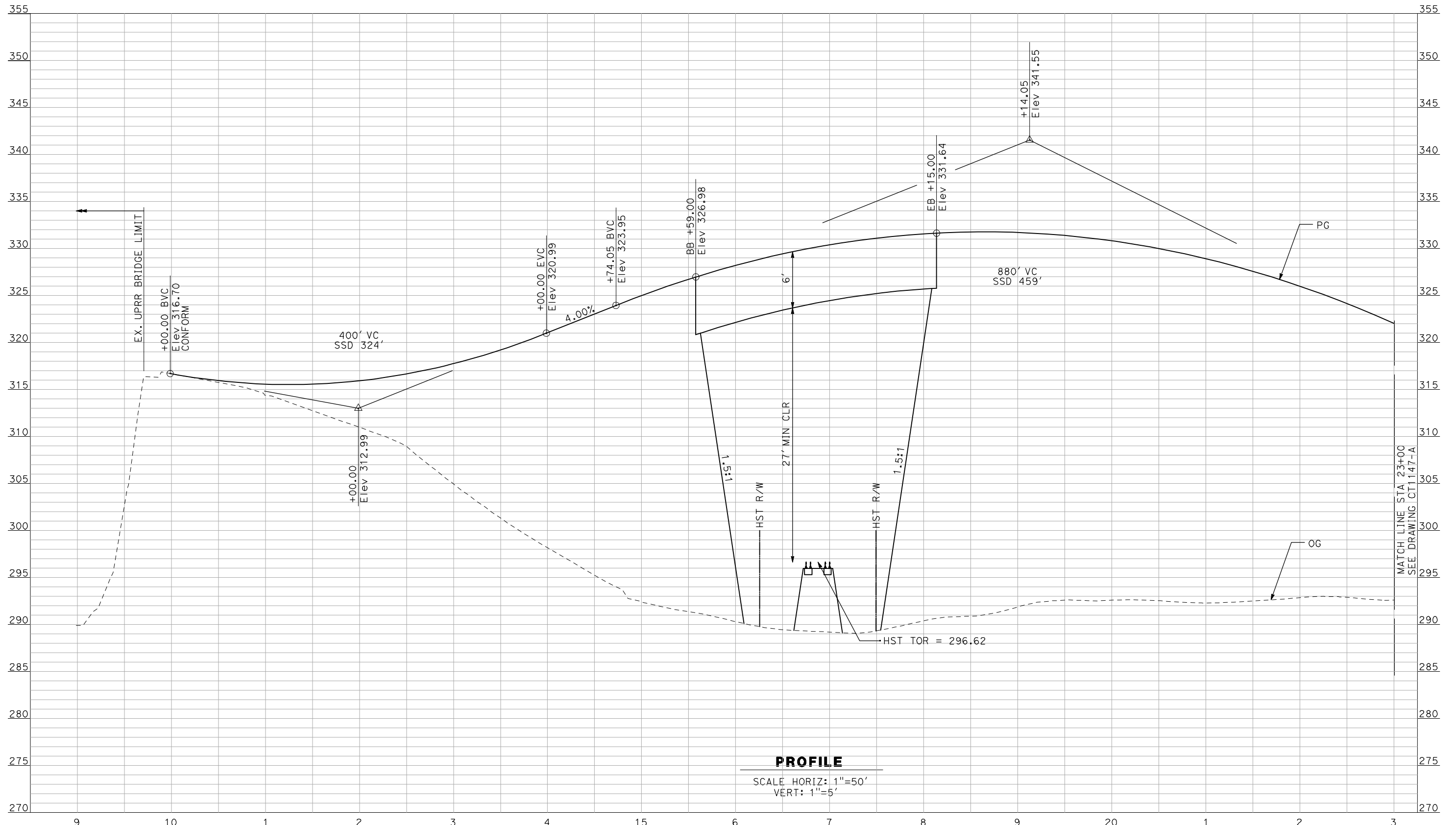

PROFILE

SCALE HORIZ: 1"=50'
VERT: 1"=5'

NOT FOR CONSTRUCTION
FOR INTERNAL USE ONLY

| REV | DATE | BY | CHK | APP | DESCRIPTION |
|-----|------|----|-----|-----|-------------|
| | | | | | |
| | | | | | |
| | | | | | |
| | | | | | |

DESIGNED BY
R. GIBSON
DRAWN BY
F. DEMARCO
CHECKED BY
A. SILVER
IN CHARGE
A. BOONE
DATE
04/29/2011

RECORD SET
15% DESIGN
SUBMITTAL

NOT FOR
CONSTRUCTION



CALIFORNIA HIGH-SPEED TRAIN PROJECT
MERCED TO FRESNO
BNSF MAINLINE - HYBRID
GRADE SEPARATION - AVENUE 7
PROFILE
SHEET 1 OF 3

CONTRACT NO.
HSR06-007
DRAWING NO.
CT1146-A
SCALE
AS SHOWN
SHEET NO.
OF ###

5/1/2011 1:47:43 PM i:\chsr\60022962\task-02_merced-fresno\cadd\civil\sheet\ROADWAY\Cost_Reduction\Grade_Sep_Profile\WF-CT-1147-A.dgn

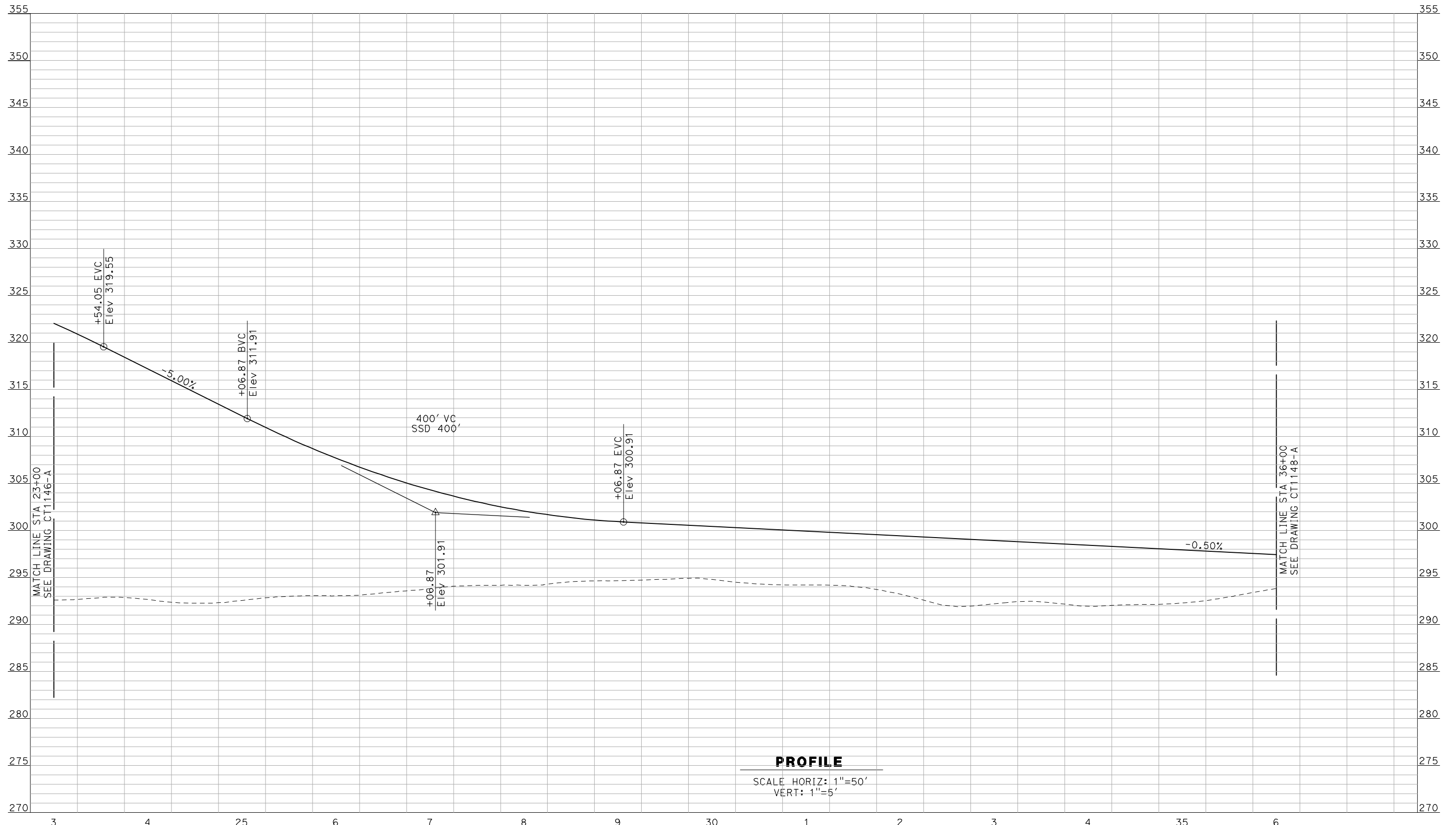

NOT FOR CONSTRUCTION
FOR INTERNAL USE ONLY

| REV | DATE | BY | CHK | APP | DESCRIPTION |
|-----|------|----|-----|-----|-------------|
| | | | | | |
| | | | | | |
| | | | | | |
| | | | | | |

DESIGNED BY
R. GIBSON
 DRAWN BY
F. DEMARCO
 CHECKED BY
A. SILVER
 IN CHARGE
A. BOONE
 DATE
04/29/2011

RECORD SET
15% DESIGN
SUBMITTAL

NOT FOR
CONSTRUCTION



CALIFORNIA HIGH-SPEED TRAIN PROJECT
MERCED TO FRESNO
 BNSF MAINLINE - HYBRID
 GRADE SEPARATION - AVENUE 7
 PROFILE
 SHEET 2 OF 3

CONTRACT NO.
HSR06-007
 DRAWING NO.
CT1147-A
 SCALE
AS SHOWN
 SHEET NO.
OF ###

5/1/2011 1:47:46 PM i:\chsr\60022962\task-02_merced-fresno\cadd\civil\sheet\ROADWAY\Cost_Reduction\Grade_Sep_Profile\WF-CT-1148-A.dgn

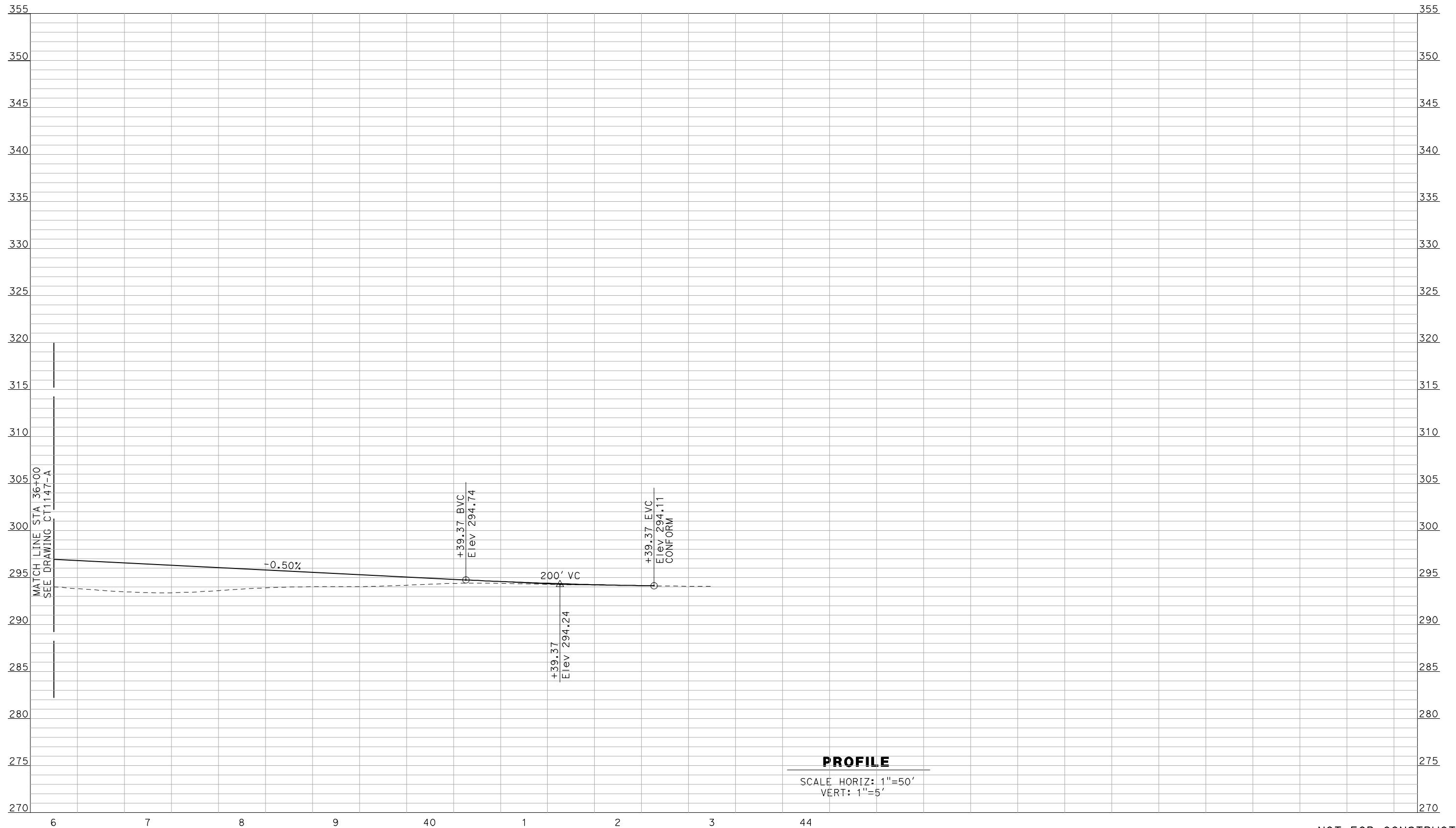

PROFILE

SCALE HORIZ: 1"=50'
VERT: 1"=5'

NOT FOR CONSTRUCTION
FOR INTERNAL USE ONLY

| REV | DATE | BY | CHK | APP | DESCRIPTION |
|-----|------|----|-----|-----|-------------|
| | | | | | |

DESIGNED BY
R. GIBSON
DRAWN BY
F. DEMARCO
CHECKED BY
A. SILVER
IN CHARGE
A. BOONE
DATE
04/29/2011

**RECORD SET
15% DESIGN
SUBMITTAL**

**NOT FOR
CONSTRUCTION**



**CALIFORNIA HIGH-SPEED TRAIN PROJECT
MERCED TO FRESNO**

BNSF MAINLINE - HYBRID
GRADE SEPARATION - AVENUE 7
PROFILE
SHEET 3 OF 3

CONTRACT NO.
HSR06-007
DRAWING NO.
CT1148-A
SCALE
AS SHOWN
SHEET NO.
OF ###

5/2/2011 10:51:38 AM I:\CHSR\60022962\Task-02_Merced-Fresno\Cadd\Civil\Sheet\ROADWAY\Cost_Reduction\Grade_Sep_Profile\MF-CT-1149-A.dgn

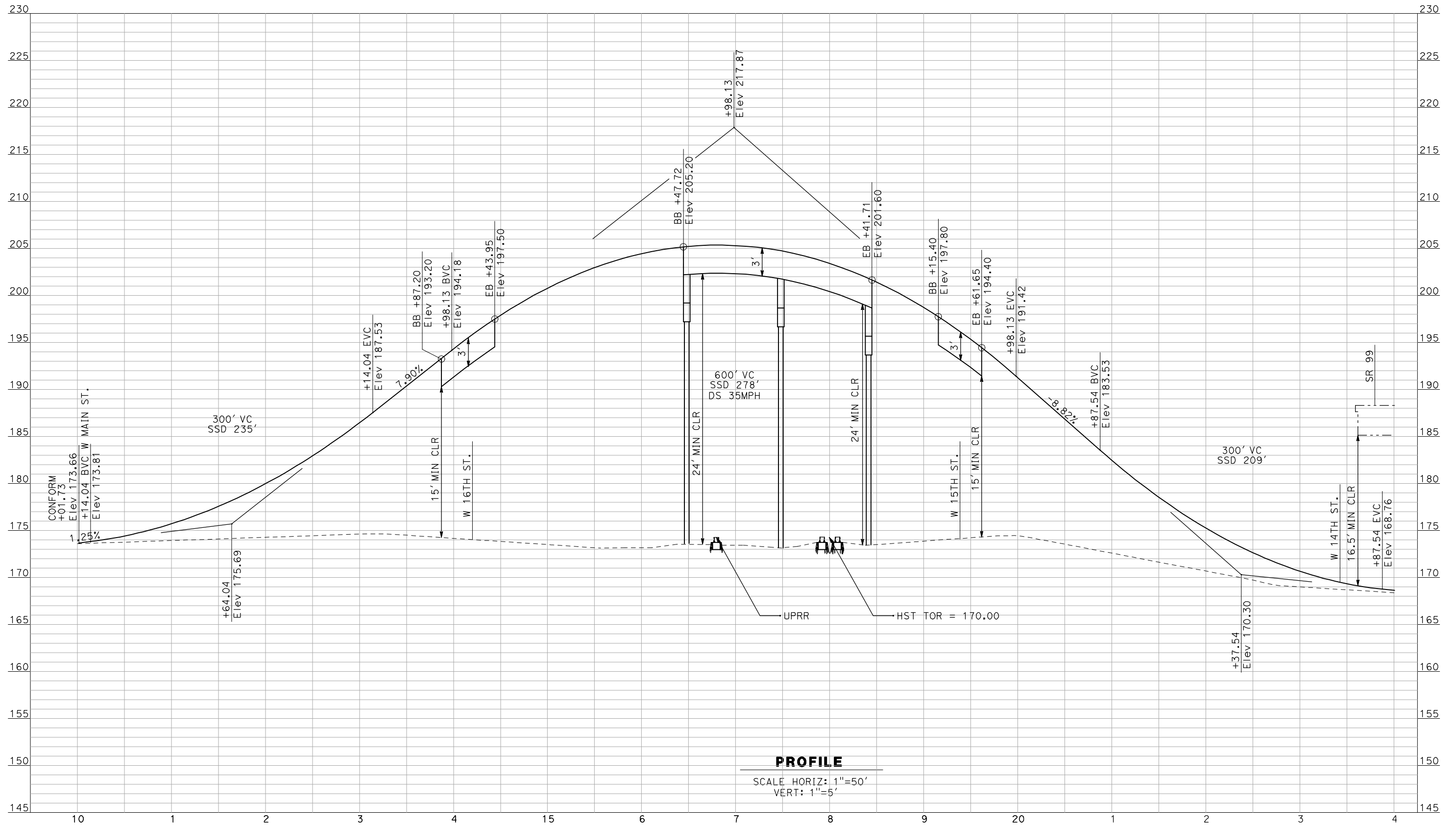

NOT FOR CONSTRUCTION
FOR INTERNAL USE ONLY

| REV | DATE | BY | CHK | APP | DESCRIPTION |
|-----|------|----|-----|-----|-------------|
| | | | | | |

DESIGNED BY
R. GIBSON
 DRAWN BY
F. DEMARCO
 CHECKED BY
A. SILVER
 IN CHARGE
A. BOONE
 DATE
04/29/2011

RECORD SET
15% DESIGN
SUBMITTAL

NOT FOR
CONSTRUCTION



CALIFORNIA HIGH-SPEED TRAIN PROJECT
MERCED TO FRESNO
 BNSF MERCED CONNECTION - HYBRID
 GRADE SEPARATION - G Street
 PROFILE
 SHEET 1 OF 1

CONTRACT NO.
HSR06-007
 DRAWING NO.
CT1149-A
 SCALE
AS SHOWN
 SHEET NO.
OF ###

4/27/2011 7:02:04 PM p:\60022962\task 02_merced-fresno\cadd\civil\sheet\package 3 - hybrid\volume 1b - hybrid\grade separation\Profile\CT6200-B.dgn

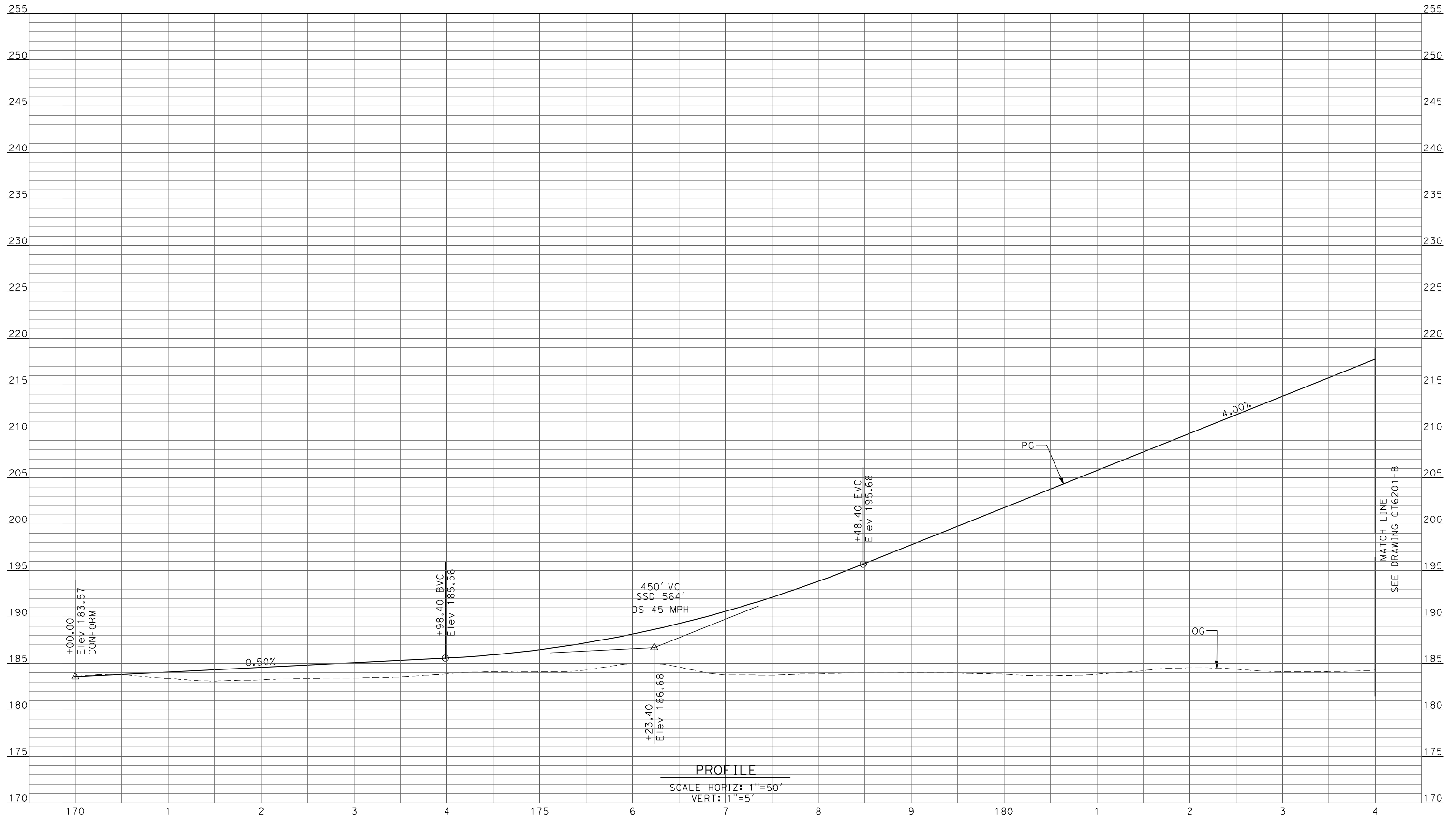

PROFILE
 SCALE HORIZ: 1"=50'
 VERT: 1"=5'

MATCH LINE
SEE DRAWING CT6201-B

| REV | DATE | BY | CHK | APP | DESCRIPTION |
|-----|------|----|-----|-----|-------------|
| | | | | | |
| | | | | | |
| | | | | | |
| | | | | | |

DESIGNED BY
D. AYELE
 DRAWN BY
C. DELOS REYES
 CHECKED BY
A. SILVER
 IN CHARGE
A. BOONE
 DATE
04/29/2011

RECORD SET
15% DESIGN
SUBMITTAL

NOT FOR
CONSTRUCTION



CALIFORNIA HIGH-SPEED TRAIN PROJECT
MERCED TO FRESNO
 BNSF MAINLINE/WYE DO - (HYBRID)
 GRADE SEPARATION - ROAD 10 ALT 1
PROFILE
 SHEET 1 OF 3

CONTRACT NO.
HSR06-007
 DRAWING NO.
CT6200-B
 SCALE
AS SHOWN
 SHEET NO.
OF

4/27/2011 7:02:09 PM p:\60022962\task 02_merced-fresno\cadd\civil\sheet\package 3 - hybrid\volume 1b - hybrid\grade separation\Profile\CT6201-B.dgn

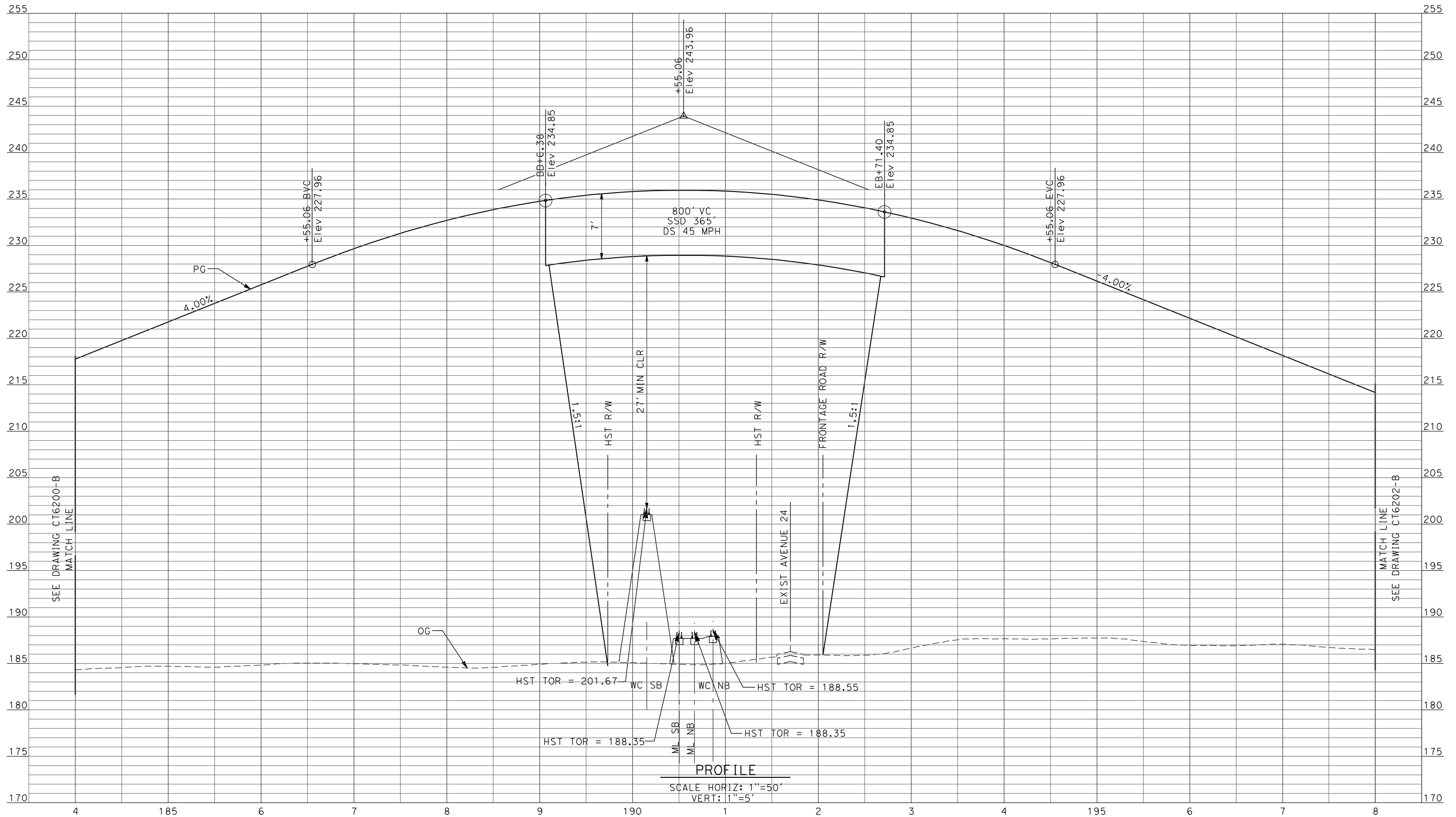

PROFILE
SCALE HORIZ: 1"=50'
VERT: 1"=5'

| REV | DATE | BY | CHK | APP | DESCRIPTION |
|-----|------|----|-----|-----|-------------|
| | | | | | |
| | | | | | |
| | | | | | |
| | | | | | |

DESIGNED BY
D. AYELE
DRAWN BY
C. DELOS REYES
CHECKED BY
A. SILVER
IN CHARGE
A. BOONE
DATE
04/29/2011

**RECORD SET
15% DESIGN
SUBMITTAL**

**NOT FOR
CONSTRUCTION**



**CALIFORNIA HIGH-SPEED TRAIN PROJECT
MERCED TO FRESNO**

BNSF MAINLINE/WYE DO - (HYBRID)
GRADE SEPARATION - ROAD 10 ALT 1
PROFILE
SHEET 2 OF 3

CONTRACT NO.
HSR06-007
DRAWING NO.
CT6201-B
SCALE
AS SHOWN
SHEET NO.
OF

4/27/2011 7:02:14 PM p:\60022962\task 02_merced-fresno\cadd\civil\sheet\package 3 - hybrid\volume 1b - hybrid\grade separation\Profile\CT6202-B.dgn

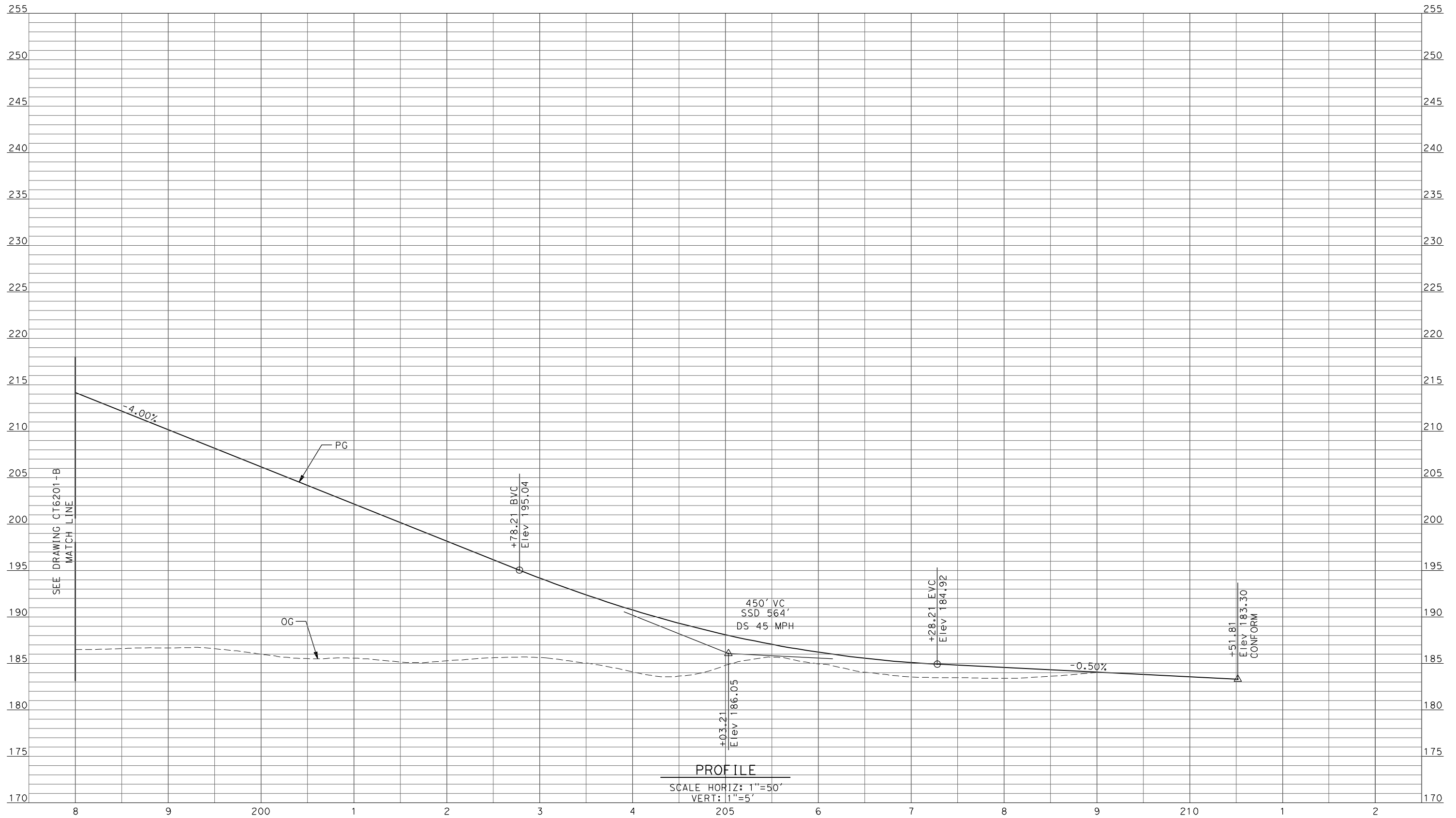

PROFILE
 SCALE HORIZ: 1"=50'
 VERT: 1"=5'

| REV | DATE | BY | CHK | APP | DESCRIPTION |
|-----|------|----|-----|-----|-------------|
| | | | | | |
| | | | | | |
| | | | | | |
| | | | | | |

DESIGNED BY
D. AYELE
 DRAWN BY
C. DELOS REYES
 CHECKED BY
A. SILVER
 IN CHARGE
A. BOONE
 DATE
04/29/2011

RECORD SET
15% DESIGN
SUBMITTAL

NOT FOR
CONSTRUCTION



CALIFORNIA HIGH-SPEED TRAIN PROJECT
MERCED TO FRESNO
 BNSF MAINLINE/WYE DO - (HYBRID)
 GRADE SEPARATION - ROAD 10 ALT 1
 PROFILE
 SHEET 3 OF 3

CONTRACT NO.
HSR06-007
 DRAWING NO.
CT6202-B
 SCALE
AS SHOWN
 SHEET NO.
OF

4/27/2011 7:02:20 PM p:\60022962\task 02_merced-fresno\cadd\civil\sheet\package 3 - hybrid\volume 1b - hybrid\grade separation\Profile\CT6203-B.dgn

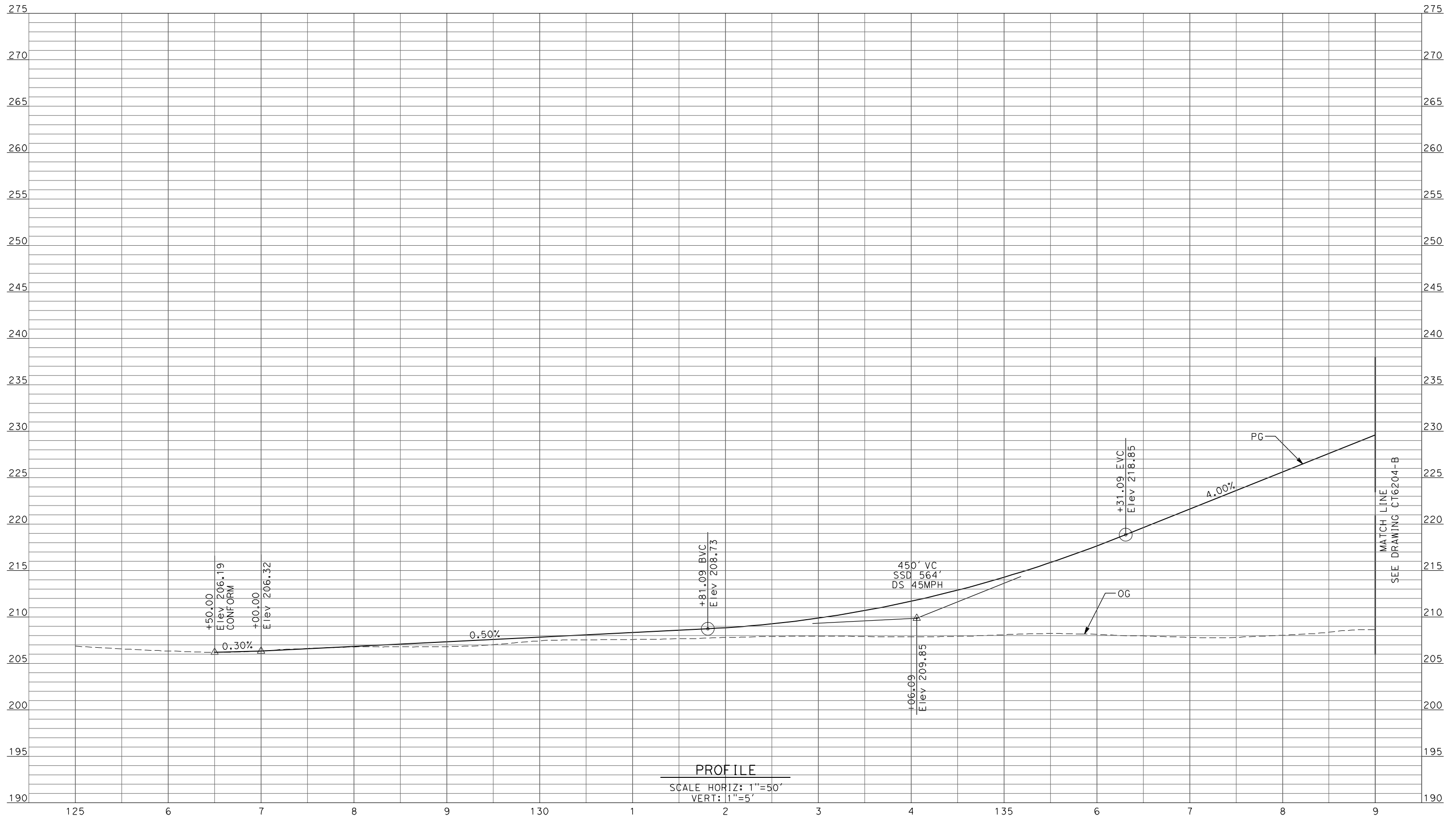

PROFILE
SCALE HORIZ: 1"=50'
VERT: 1"=5'

MATCH LINE
SEE DRAWING CT6204-B

| REV | DATE | BY | CHK | APP | DESCRIPTION |
|-----|------|----|-----|-----|-------------|
| | | | | | |
| | | | | | |
| | | | | | |
| | | | | | |

DESIGNED BY
D. AYELE
DRAWN BY
C. DELOS REYES
CHECKED BY
A. SILVER
IN CHARGE
A. BOONE
DATE
04/29/2011

**RECORD SET
15% DESIGN
SUBMITTAL**

**NOT FOR
CONSTRUCTION**



**CALIFORNIA HIGH-SPEED TRAIN PROJECT
MERCED TO FRESNO**

BNSF MAINLINE/MERCED DO - (HYBRID)
GRADE SEPARATION - ROAD 13
PROFILE
SHEET 1 OF 5

CONTRACT NO.
HSR06-007
DRAWING NO.
CT6203-B
SCALE
AS SHOWN
SHEET NO.
OF

4/27/2011 7:02:24 PM p:\60022962\task 02_merced-fresno\cadd\civil\sheet\package 3 - hybrid\volume 1b - hybrid grade separation\Profile\CT6204-B.dgn

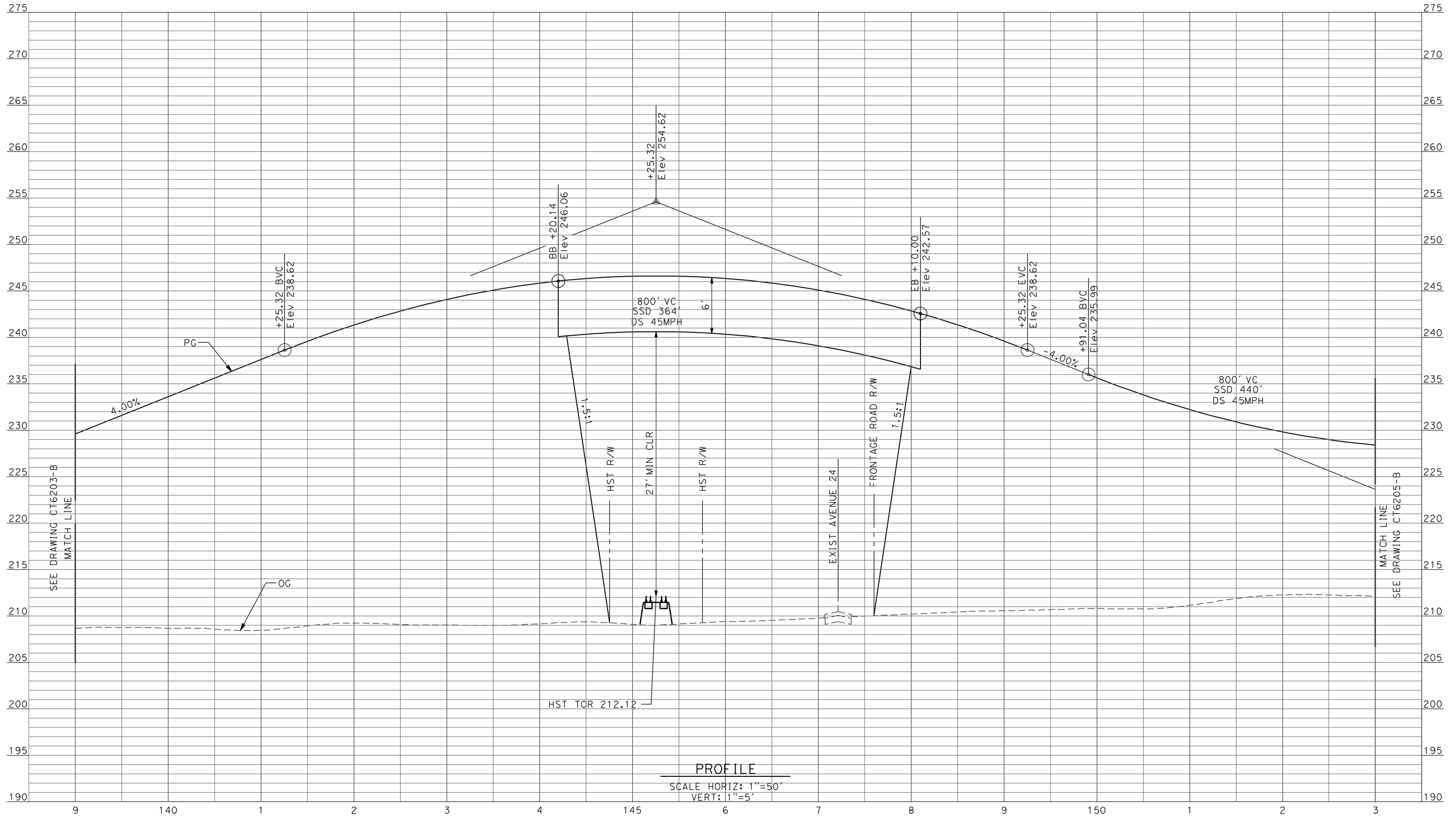

PROFILE
 SCALE HORIZ: 1"=50'
 VERT: 1"=5'

| REV | DATE | BY | CHK | APP | DESCRIPTION |
|-----|------|----|-----|-----|-------------|
| | | | | | |
| | | | | | |
| | | | | | |
| | | | | | |

DESIGNED BY
D. AYELE
 DRAWN BY
C. DELOS REYES
 CHECKED BY
A. SILVER
 IN CHARGE
A. BOONE
 DATE
04/29/2011

RECORD SET
15% DESIGN
SUBMITTAL

NOT FOR
CONSTRUCTION



CALIFORNIA HIGH-SPEED TRAIN PROJECT
MERCED TO FRESNO
 BNSF MAINLINE/MERCED DO - (HYBRID)
 GRADE SEPARATION - ROAD 13
 PROFILE
 SHEET 2 OF 5

CONTRACT NO.
HSR06-007
 DRAWING NO.
CT6204-B
 SCALE
AS SHOWN
 SHEET NO.
OF

4/27/2011 7:02:29 PM p:\60022962\task 02_merced-fresno\cadd\civil\sheet\package 3 - hybrid\volume 1b - hybrid grade separation\Profile\CT6205-B.dgn

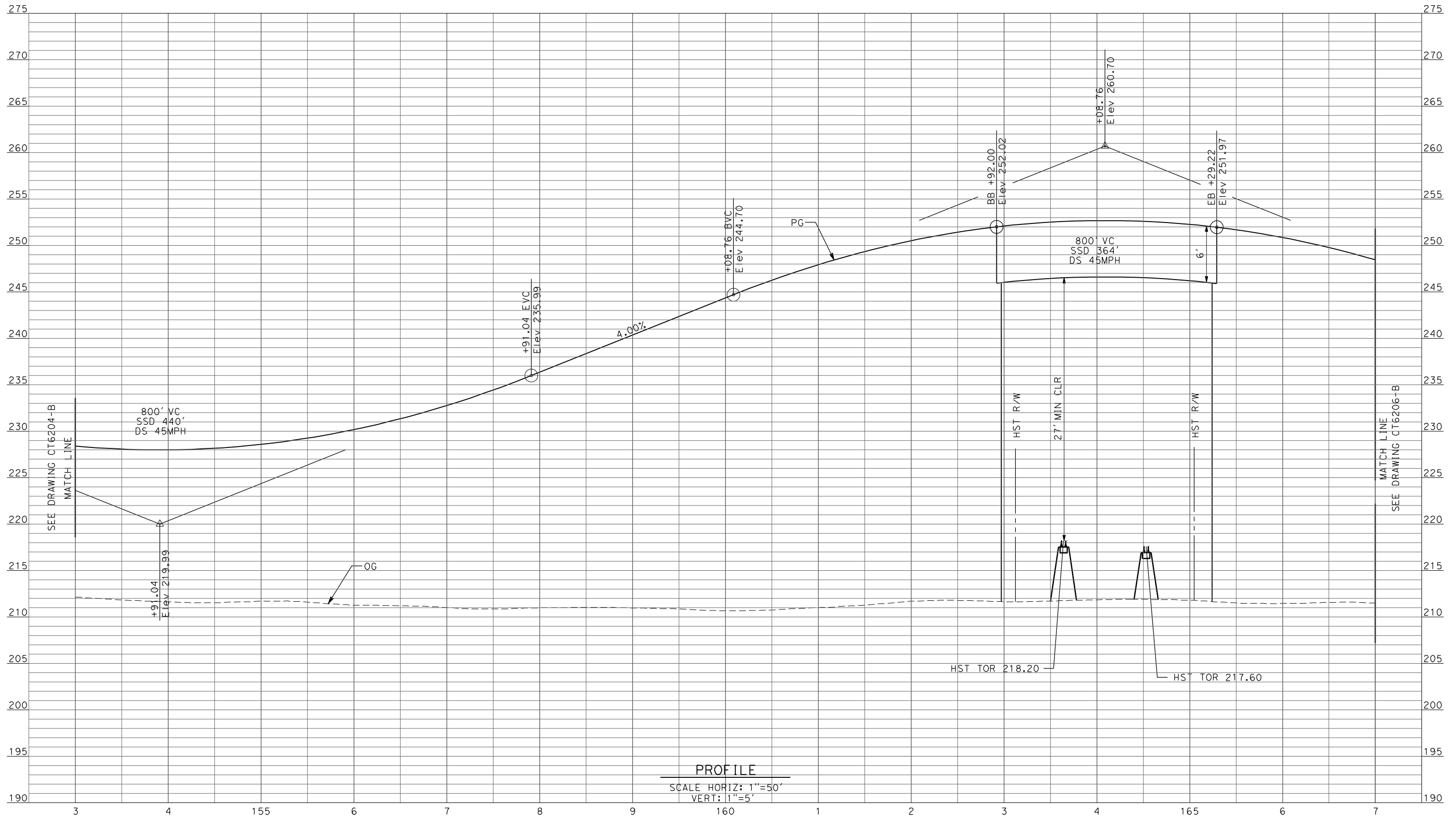

PROFILE
 SCALE HORIZ: 1"=50'
 VERT: 1"=5'

| REV | DATE | BY | CHK | APP | DESCRIPTION |
|-----|------|----|-----|-----|-------------|
| | | | | | |
| | | | | | |
| | | | | | |
| | | | | | |

DESIGNED BY
D. AYELE
 DRAWN BY
C. DELOS REYES
 CHECKED BY
A. SILVER
 IN CHARGE
A. BOONE
 DATE
04/29/2011

RECORD SET
15% DESIGN
SUBMITTAL

NOT FOR
CONSTRUCTION



CALIFORNIA HIGH-SPEED TRAIN PROJECT
MERCED TO FRESNO
 BNSF MAINLINE/MERCED DO - (HYBRID)
 GRADE SEPARATION - ROAD 13
 PROFILE
 SHEET 3 OF 5

CONTRACT NO.
HSR06-007
 DRAWING NO.
CT6205-B
 SCALE
AS SHOWN
 SHEET NO.
OF

4/27/2011 7:02:35 PM p:\60022962\task 02_merced-fresno\cadd\civil\sheet\package 3 - hybrid\volume 1b - hybrid\grade separation\Profile\CT6206-B.dgn

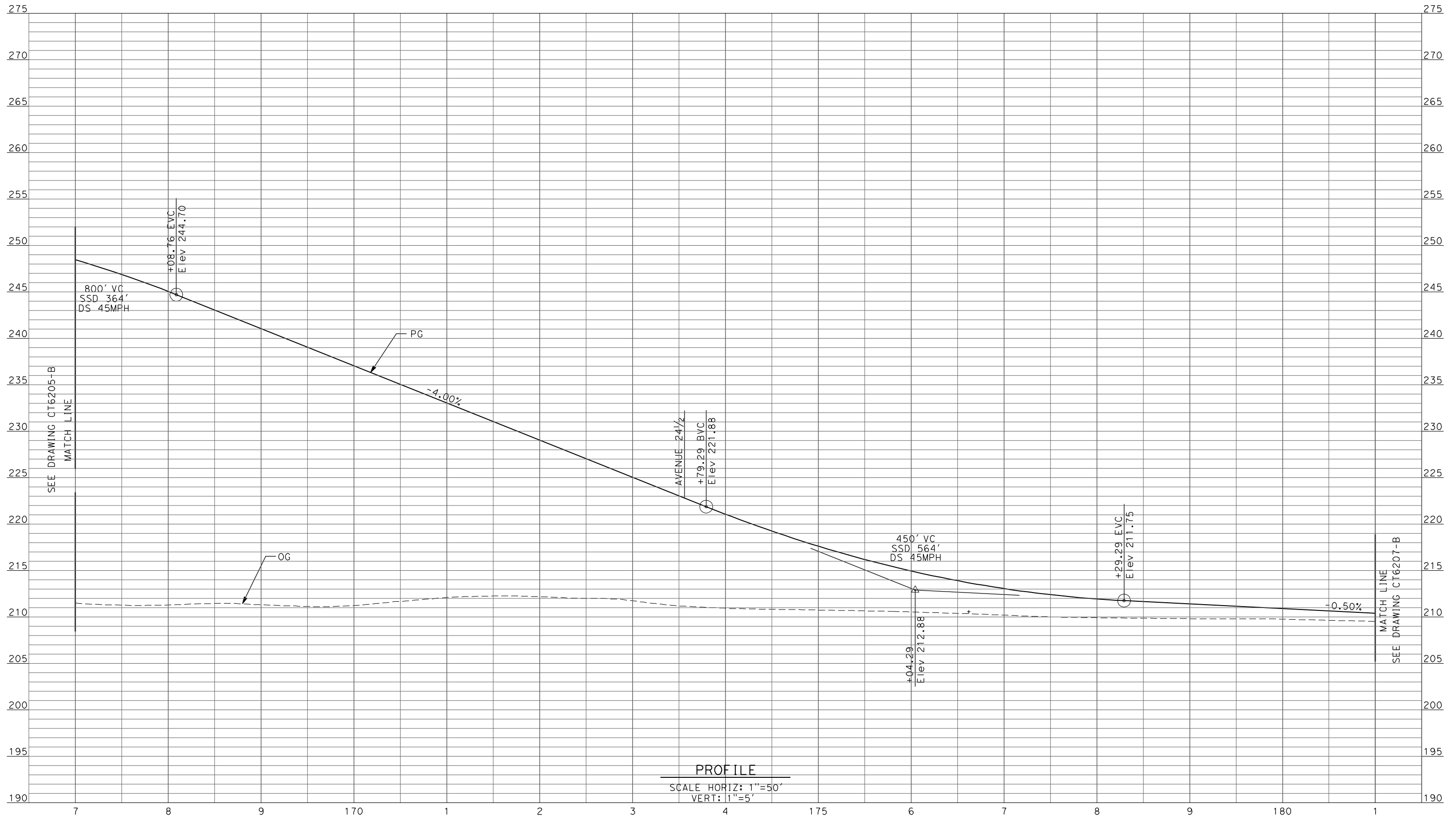

PROFILE
 SCALE HORIZ: 1"=50'
 VERT: 1"=5'

| REV | DATE | BY | CHK | APP | DESCRIPTION |
|-----|------|----|-----|-----|-------------|
| | | | | | |
| | | | | | |
| | | | | | |
| | | | | | |

DESIGNED BY
D. AYELE
 DRAWN BY
C. DELOS REYES
 CHECKED BY
A. SILVER
 IN CHARGE
A. BOONE
 DATE
04/29/2011

RECORD SET
15% DESIGN
SUBMITTAL

NOT FOR
CONSTRUCTION



CALIFORNIA HIGH-SPEED TRAIN PROJECT
MERCED TO FRESNO
 BNSF MAINLINE/MERCED DO - (HYBRID)
 GRADE SEPARATION - ROAD 13
 PROFILE
 SHEET 4 OF 5

CONTRACT NO.
HSR06-007
 DRAWING NO.
CT6206-B
 SCALE
AS SHOWN
 SHEET NO.
OF

4/27/2011 7:02:40 PM p:\60022962\task 02_merced-fresno\cadd\civil\sheet\package 3 - hybrid\volume 1b - hybrid\grade separation\Profile\CT6207-B.dgn

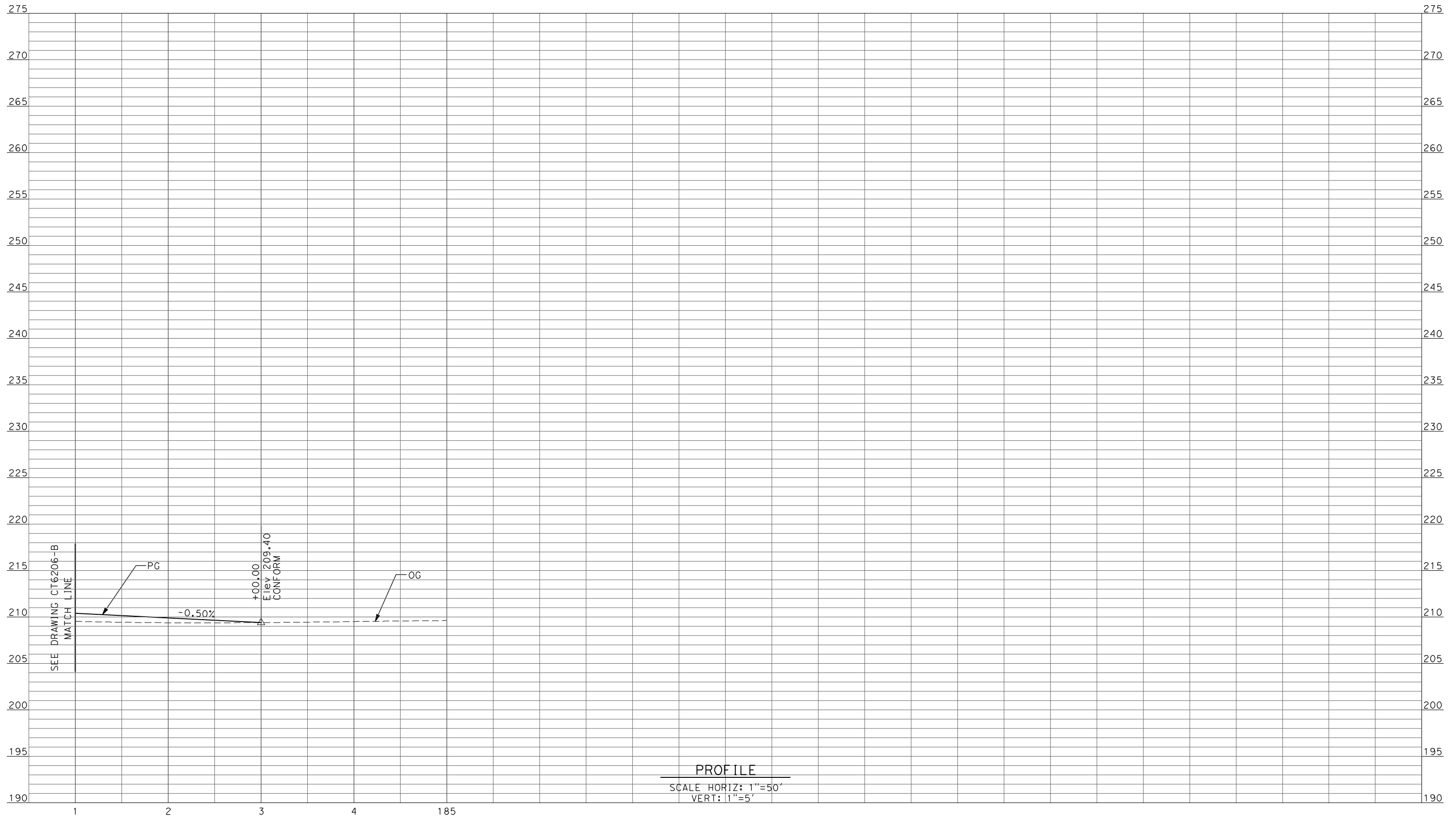

PROFILE
 SCALE HORIZ: 1"=50'
 VERT: 1"=5'

| REV | DATE | BY | CHK | APP | DESCRIPTION |
|-----|------|----|-----|-----|-------------|
| | | | | | |
| | | | | | |
| | | | | | |
| | | | | | |

DESIGNED BY
D. AYELE
 DRAWN BY
C. DELOS REYES
 CHECKED BY
A. SILVER
 IN CHARGE
A. BOONE
 DATE
04/29/2011

**RECORD SET
 15% DESIGN
 SUBMITTAL**

**NOT FOR
 CONSTRUCTION**



**CALIFORNIA HIGH-SPEED TRAIN PROJECT
 MERCED TO FRESNO**

BNSF MAINLINE/MERCED DO - (HYBRID)
 GRADE SEPARATION - ROAD 13
 PROFILE
 SHEET 5 OF 5

CONTRACT NO.
HSR06-007
 DRAWING NO.
CT6207-B
 SCALE
AS SHOWN
 SHEET NO.
OF

4/27/2011 7:02:45 PM p:\60022962\task 02_merced-fresno\cadd\civil\sheet\package 3 - hybrid\volume 1b - hybrid\grade separation\Profile\CT6210-B.dgn

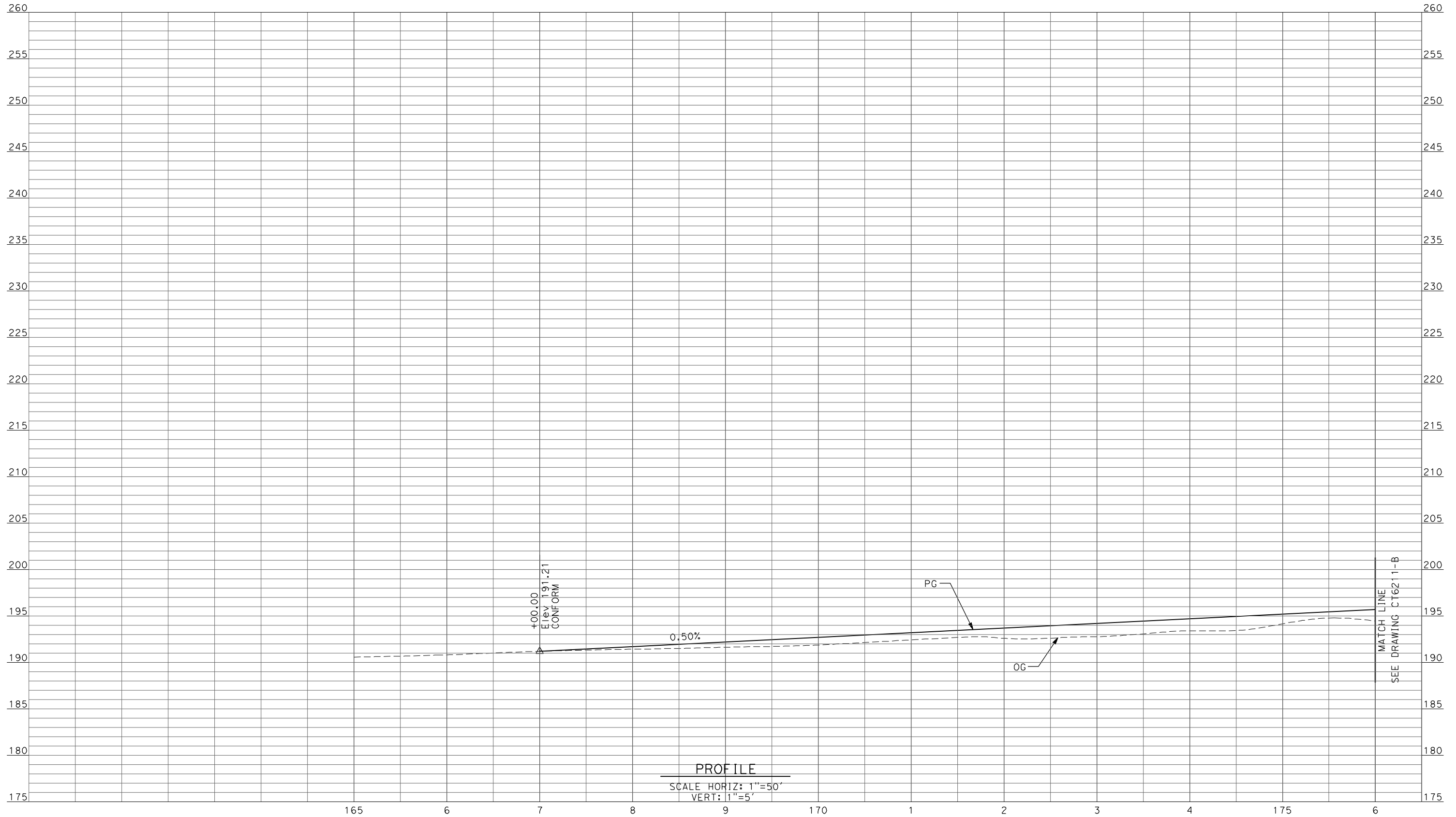

PROFILE
 SCALE HORIZ: 1"=50'
 VERT: 1"=5'

| REV | DATE | BY | CHK | APP | DESCRIPTION |
|-----|------|----|-----|-----|-------------|
| | | | | | |
| | | | | | |
| | | | | | |
| | | | | | |

DESIGNED BY
D. AYELE
 DRAWN BY
C. DELOS REYES
 CHECKED BY
A. SILVER
 IN CHARGE
A. BOONE
 DATE
04/29/2011

RECORD SET
15% DESIGN
SUBMITTAL

NOT FOR
CONSTRUCTION



CALIFORNIA HIGH-SPEED TRAIN PROJECT
MERCED TO FRESNO
 UPRR/SR99 WYE/MERCED DO - (HYBRID)
 GRADE SEPARATION - AVENUE 25
 PROFILE
 SHEET 1 OF 14

CONTRACT NO.
HSR06-007
 DRAWING NO.
CT6210-B
 SCALE
AS SHOWN
 SHEET NO.
OF

4/27/2011 7:02:50 PM p:\60022962\task 02_merced-fresno\cadd\civil\sheet\package 3 - hybrid\volume 1b - hybrid\grade separation\Profile\CT6211-B.dgn

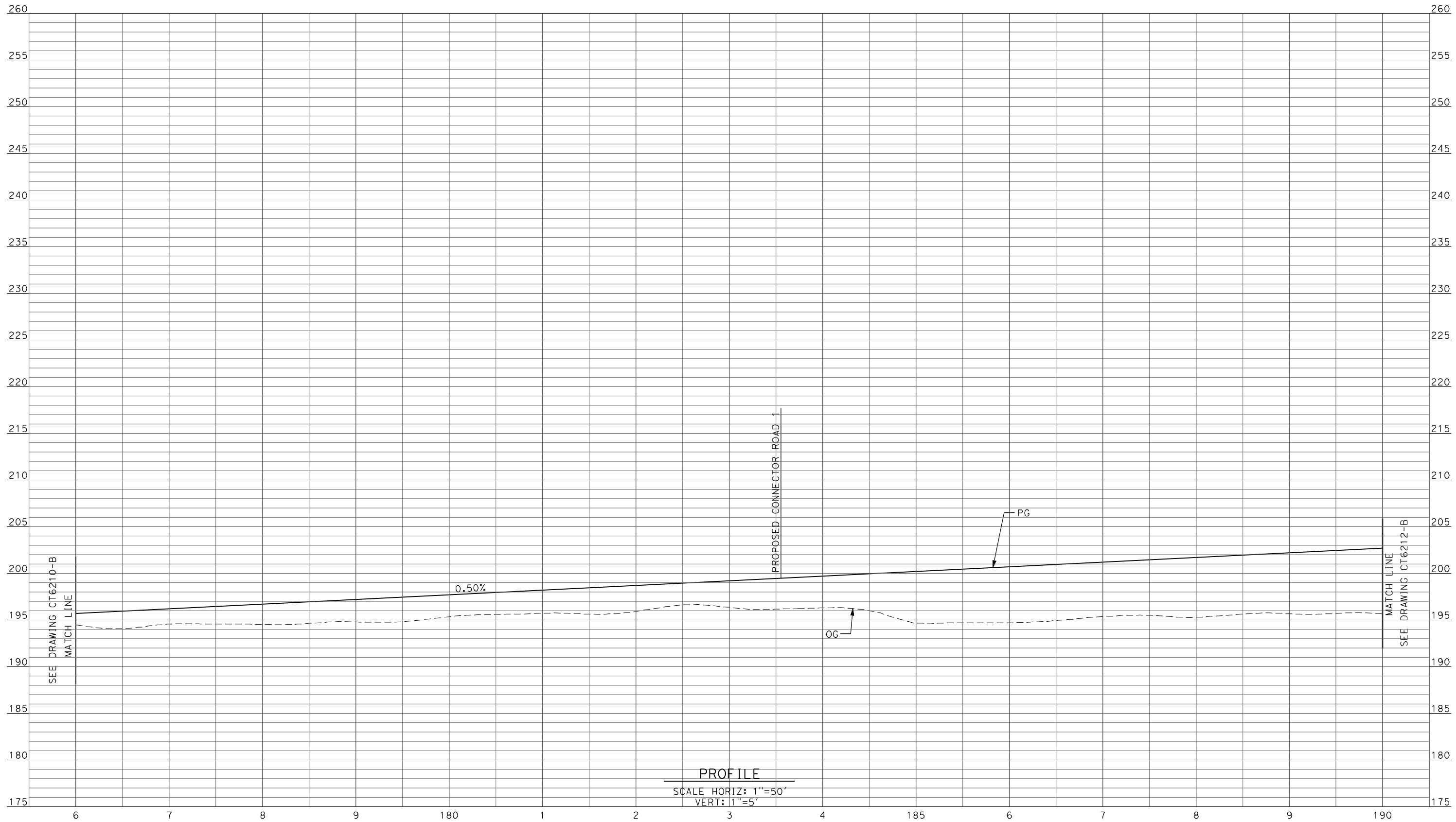

PROFILE
 SCALE HORIZ: 1"=50'
 VERT: 1"=5'

| REV | DATE | BY | CHK | APP | DESCRIPTION |
|-----|------|----|-----|-----|-------------|
| | | | | | |
| | | | | | |
| | | | | | |
| | | | | | |

DESIGNED BY
D. AYELE
 DRAWN BY
C. DELOS REYES
 CHECKED BY
A. SILVER
 IN CHARGE
A. BOONE
 DATE
04/29/2011

RECORD SET
15% DESIGN
SUBMITTAL

NOT FOR
CONSTRUCTION



CALIFORNIA HIGH-SPEED TRAIN PROJECT
MERCED TO FRESNO

UPRR/SR99 WYE/MERCED DO - (HYBRID)
 GRADE SEPARATION - AVENUE 25
 PROFILE
 SHEET 2 OF 14

CONTRACT NO.
HSR06-007
 DRAWING NO.
CT6211-B
 SCALE
AS SHOWN
 SHEET NO.
OF

4/27/2011 7:02:55 PM p:\60022962\task 02_merced-fresno\cadd\civil\sheet\package 3 - hybrid\volume 1b - hybrid\grade separation\Profile\CT6212-B.dgn

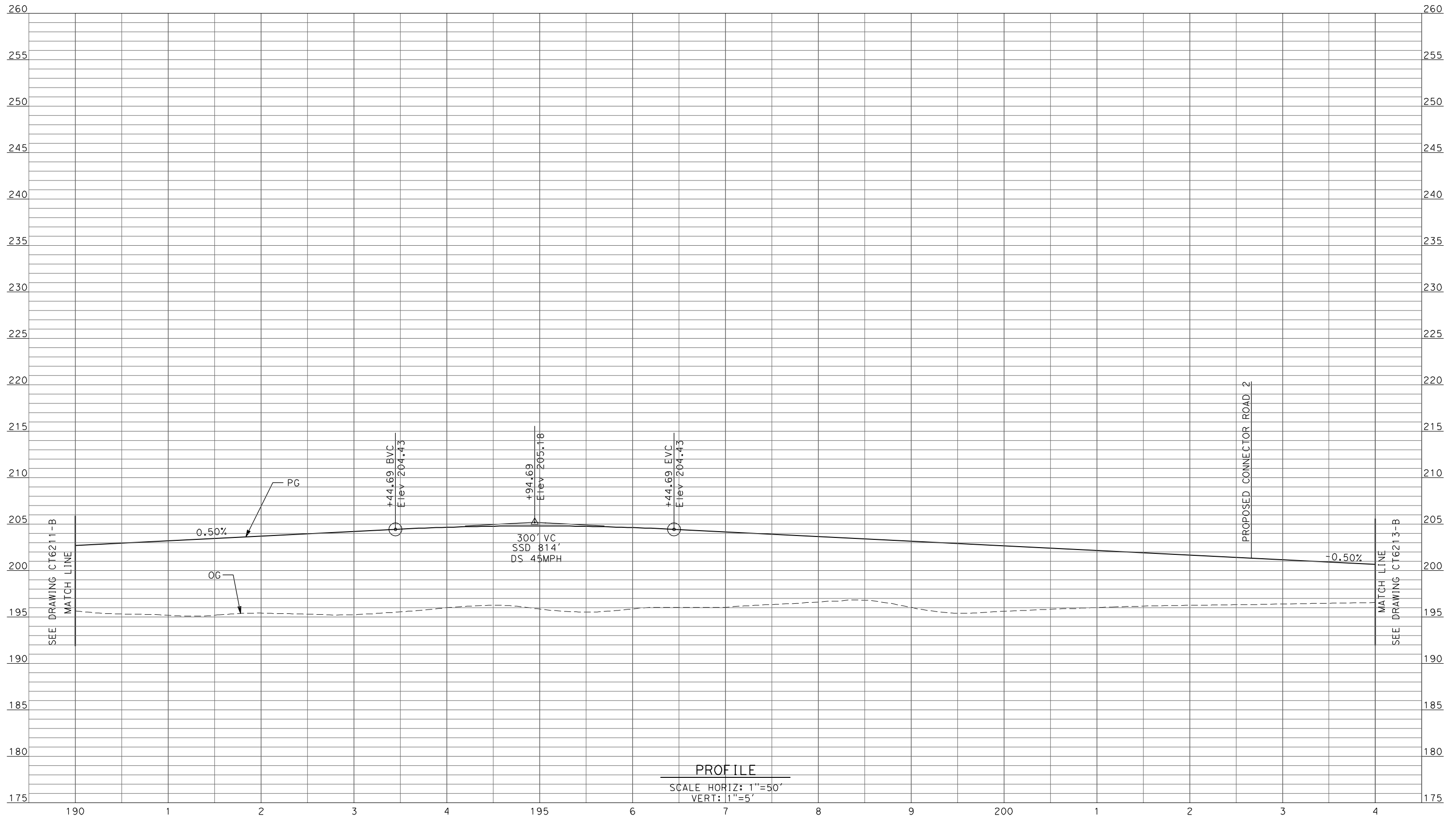

PROFILE
SCALE HORIZ: 1"=50'
VERT: 1"=5'

| REV | DATE | BY | CHK | APP | DESCRIPTION |
|-----|------|----|-----|-----|-------------|
| | | | | | |
| | | | | | |
| | | | | | |
| | | | | | |

DESIGNED BY
D. AYELE
DRAWN BY
C. DELOS REYES
CHECKED BY
A. SILVER
IN CHARGE
A. BOONE
DATE
04/29/2011

**RECORD SET
15% DESIGN
SUBMITTAL**

**NOT FOR
CONSTRUCTION**



**CALIFORNIA HIGH-SPEED TRAIN PROJECT
MERCED TO FRESNO**

UPRR/SR99 WYE/MERCED DO - (HYBRID)
GRADE SEPARATION - AVENUE 25
PROFILE
SHEET 3 OF 14

CONTRACT NO.
HSR06-007
DRAWING NO.
CT6212-B
SCALE
AS SHOWN
SHEET NO.
OF

4/27/2011 7:03:00 PM p:\60022962\task 02_merced-fresno\cadd\civil\sheet\package 3 - hybrid\volume 1b - hybrid\grade separation\Profile\CT6213-B.dgn

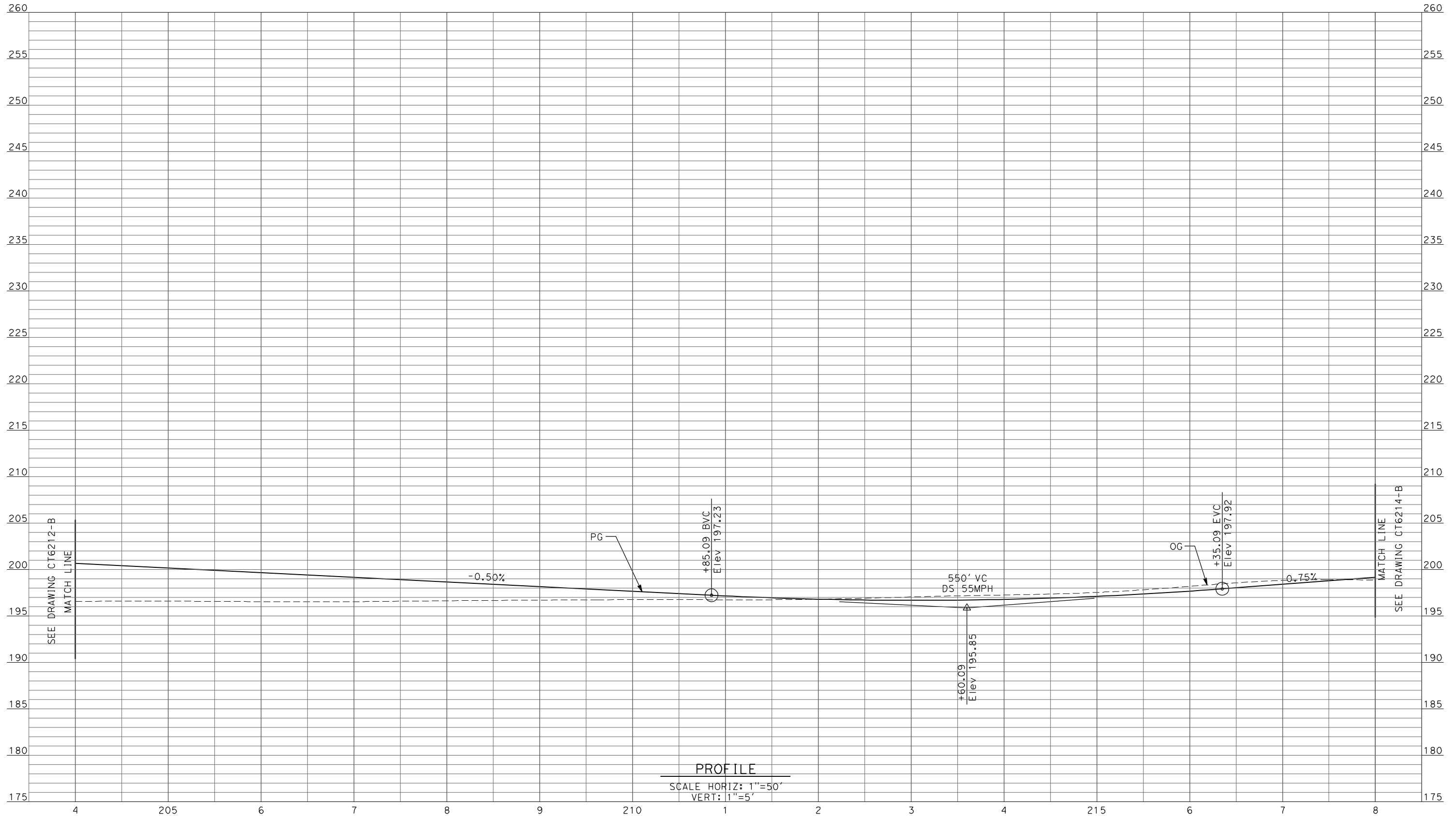

PROFILE
SCALE HORIZ: 1"=50'
VERT: 1"=5'

| REV | DATE | BY | CHK | APP | DESCRIPTION |
|-----|------|----|-----|-----|-------------|
| | | | | | |

DESIGNED BY
D. AYELE
DRAWN BY
C. DELOS REYES
CHECKED BY
A. SILVER
IN CHARGE
A. BOONE
DATE
04/29/2011

RECORD SET
15% DESIGN
SUBMITTAL

NOT FOR
CONSTRUCTION



CALIFORNIA HIGH-SPEED TRAIN PROJECT
MERCED TO FRESNO
UPRR/SR99 WYE/MERCED DO - (HYBRID)
GRADE SEPARATION - AVENUE 25
PROFILE
SHEET 4 OF 14

CONTRACT NO.
HSR06-007
DRAWING NO.
CT6213-B
SCALE
AS SHOWN
SHEET NO.
OF

4/27/2011 7:03:05 PM p:\60022962\task 02_merced-fresno\cadd\civil\sheet\package 3 - hybrid\volume 1b - hybrid\grade separation\Profile\CT6214-B.dgn

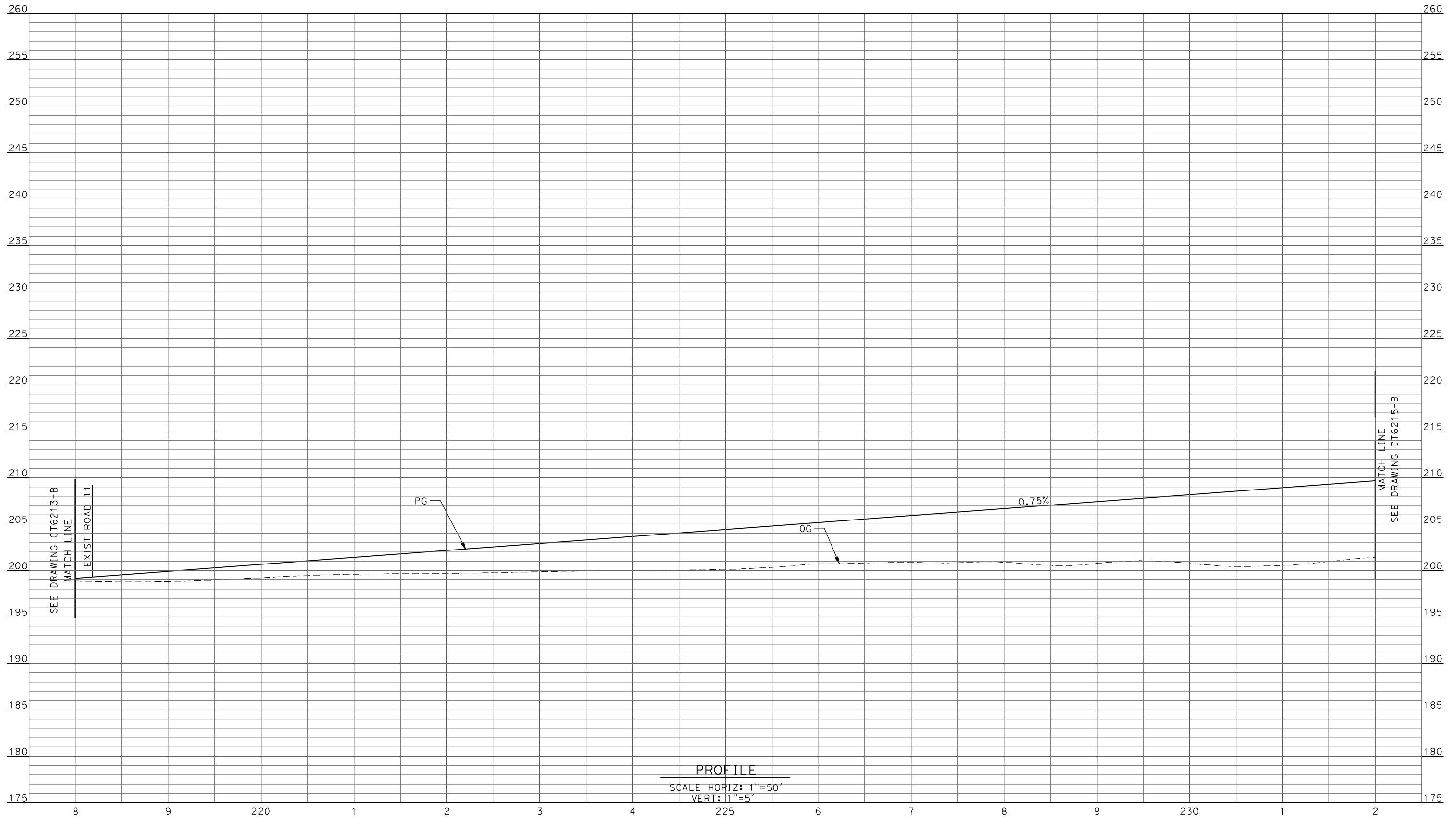

| REV | DATE | BY | CHK | APP | DESCRIPTION |
|-----|------|----|-----|-----|-------------|
| | | | | | |
| | | | | | |
| | | | | | |
| | | | | | |

DESIGNED BY
D. AYELE
DRAWN BY
C. DELOS REYES
CHECKED BY
A. SILVER
IN CHARGE
A. BOONE
DATE
04/29/2011

**RECORD SET
15% DESIGN
SUBMITTAL**

**NOT FOR
CONSTRUCTION**



**CALIFORNIA HIGH-SPEED TRAIN PROJECT
MERCED TO FRESNO**

UPRR/SR99 WYE/MERCED DO - (HYBRID)
GRADE SEPARATION - AVENUE 25
PROFILE
SHEET 5 OF 14

CONTRACT NO.
HSR06-007
DRAWING NO.
CT6214-B
SCALE
AS SHOWN
SHEET NO.
OF

4/27/2011 7:03:09 PM p:\60022962\task 02_merced-fresno\cadd\civil\sheet\package 3 - hybrid\volume 1b - hybrid\grade separation\Profile\CT6215-B.dgn

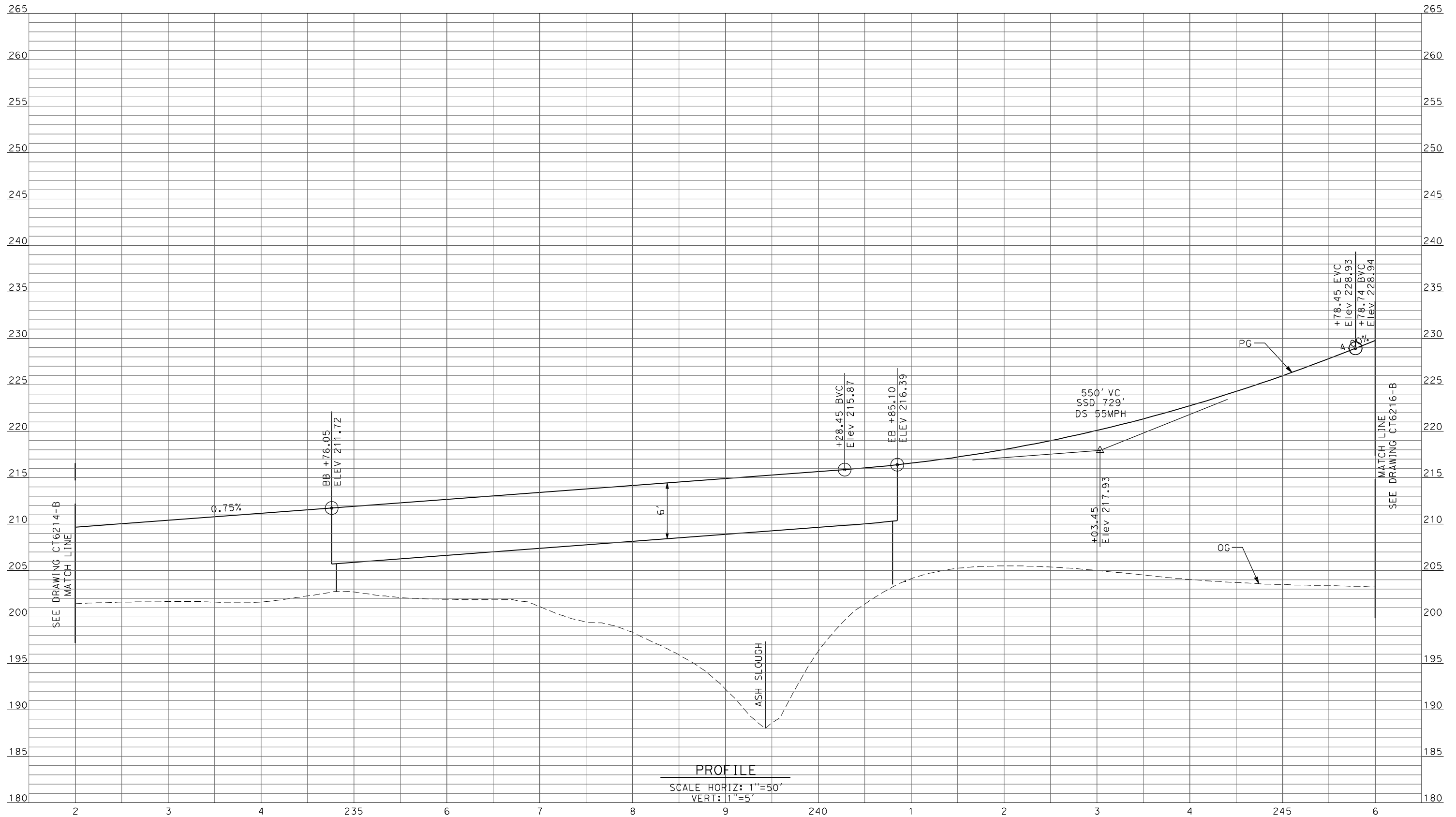

| REV | DATE | BY | CHK | APP | DESCRIPTION |
|-----|------|----|-----|-----|-------------|
| | | | | | |
| | | | | | |
| | | | | | |
| | | | | | |

DESIGNED BY
D. AYELE
 DRAWN BY
C. DELOS REYES
 CHECKED BY
A. SILVER
 IN CHARGE
A. BOONE
 DATE
04/29/2011

RECORD SET
15% DESIGN
SUBMITTAL

NOT FOR
CONSTRUCTION



CALIFORNIA HIGH-SPEED TRAIN PROJECT
MERCED TO FRESNO
 UPRR/SR99 WYE/MERCED DO - (HYBRID)
 GRADE SEPARATION - AVENUE 25
 PROFILE
 SHEET 6 OF 14

CONTRACT NO.
HSR06-007
 DRAWING NO.
CT6215-B
 SCALE
AS SHOWN
 SHEET NO.
OF

4/27/2011 7:03:15 PM p:\60022962\task 02_merced-fresno\cadd\civil\sheet\package 3 - hybrid\volume 1b - hybrid\grade separation\Profile\CT6216-B.dgn

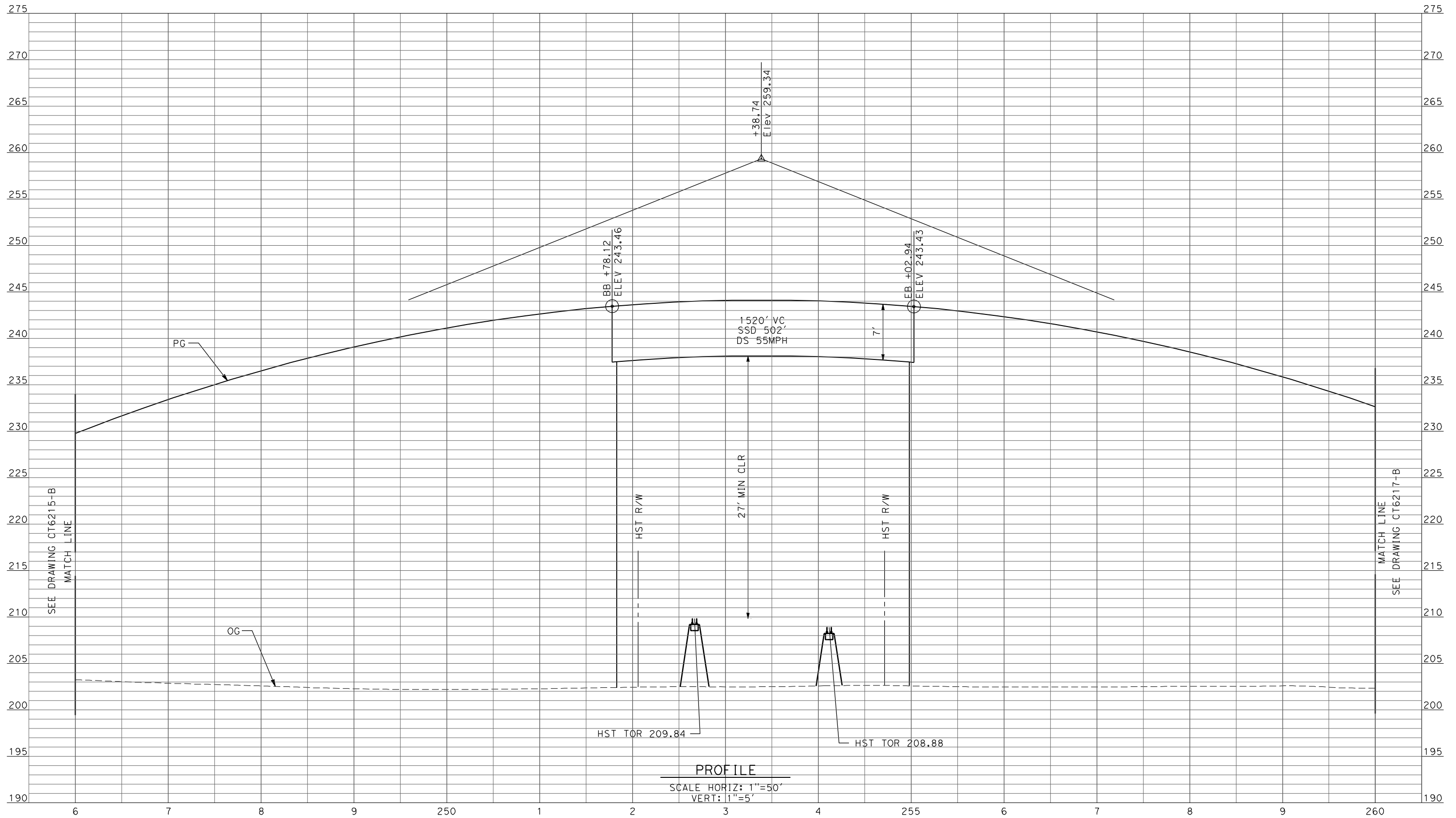

PROFILE
 SCALE HORIZ: 1"=50'
 VERT: 1"=5'

| REV | DATE | BY | CHK | APP | DESCRIPTION |
|-----|------|----|-----|-----|-------------|
| | | | | | |

DESIGNED BY
D. AYELE
 DRAWN BY
C. DELOS REYES
 CHECKED BY
A. SILVER
 IN CHARGE
A. BOONE
 DATE
04/29/2011

RECORD SET
15% DESIGN
SUBMITTAL

NOT FOR
CONSTRUCTION



CALIFORNIA HIGH-SPEED TRAIN PROJECT
MERCED TO FRESNO
 UPRR/SR99 WYE/MERCED DO - (HYBRID)
 GRADE SEPARATION - AVENUE 25
 PROFILE
 SHEET 7 OF 14

CONTRACT NO.
HSR06-007
 DRAWING NO.
CT6216-B
 SCALE
AS SHOWN
 SHEET NO.
OF

4/27/2011 7:03:20 PM p:\60022962\task 02_merced-fresno\cadd\civil\sheet\package 3 - hybrid\volume 1b - hybrid\grade separation\Profile\CT6217-B.dgn

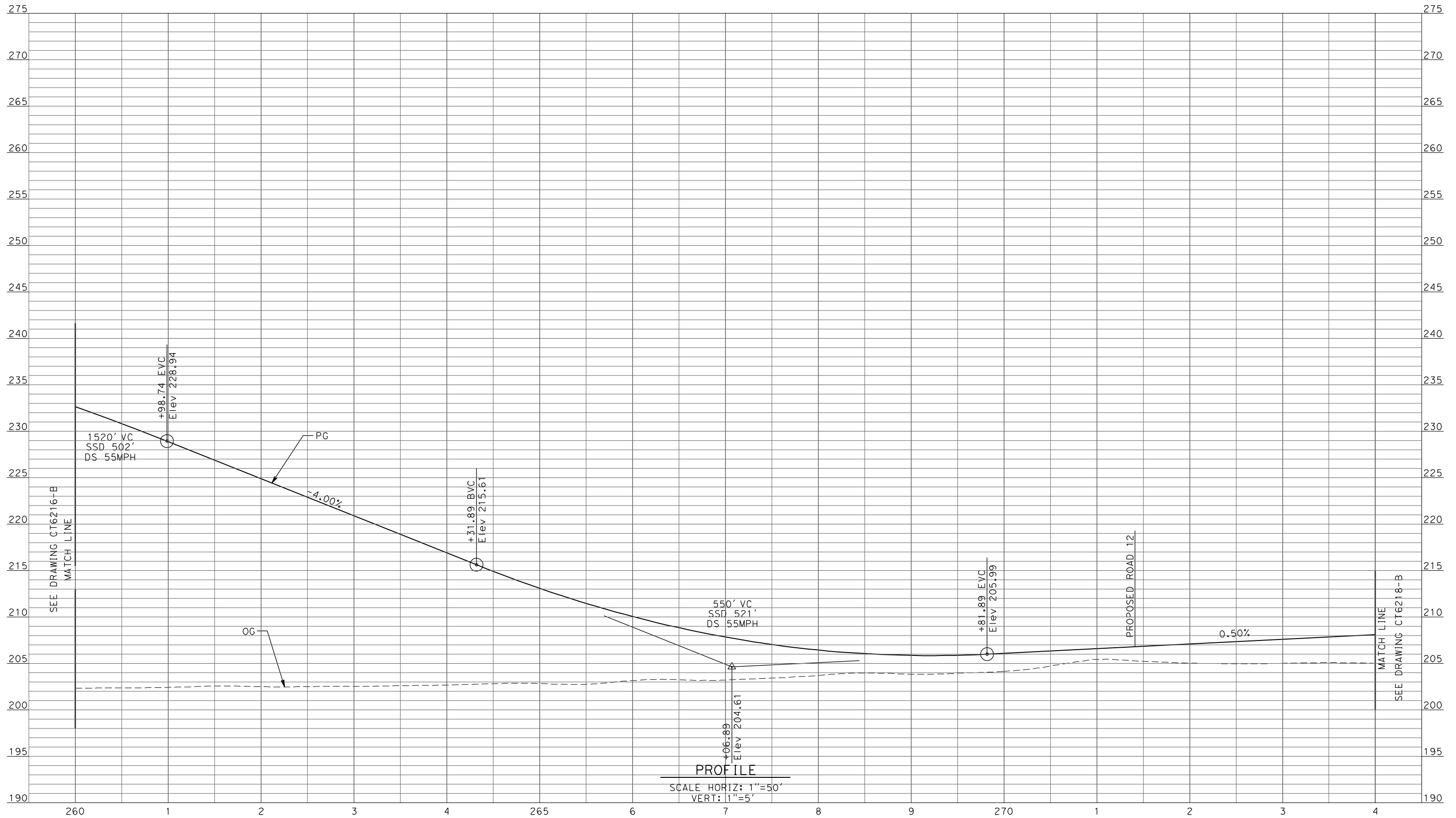

PROFILE
 SCALE HORIZ: 1"=50'
 VERT: 1"=5'

| REV | DATE | BY | CHK | APP | DESCRIPTION |
|-----|------|----|-----|-----|-------------|
| | | | | | |
| | | | | | |
| | | | | | |
| | | | | | |

DESIGNED BY
D. AYELE
 DRAWN BY
C. DELOS REYES
 CHECKED BY
A. SILVER
 IN CHARGE
A. BOONE
 DATE
04/29/2011

RECORD SET
15% DESIGN
SUBMITTAL

NOT FOR
CONSTRUCTION



CALIFORNIA HIGH-SPEED TRAIN PROJECT
MERCED TO FRESNO
 UPRR/SR99 WYE/MERCED DO - (HYBRID)
 GRADE SEPARATION - AVENUE 25
 PROFILE
 SHEET 8 OF 14

CONTRACT NO.
HSR06-007
 DRAWING NO.
CT6217-B
 SCALE
AS SHOWN
 SHEET NO.
OF

4/27/2011 7:03:25 PM p:\60022962\task 02_merced-fresno\cadd\civil\sheet\package 3 - hybrid\volume 1b - hybrid\grade separation\Profile\CT6218-B.dgn

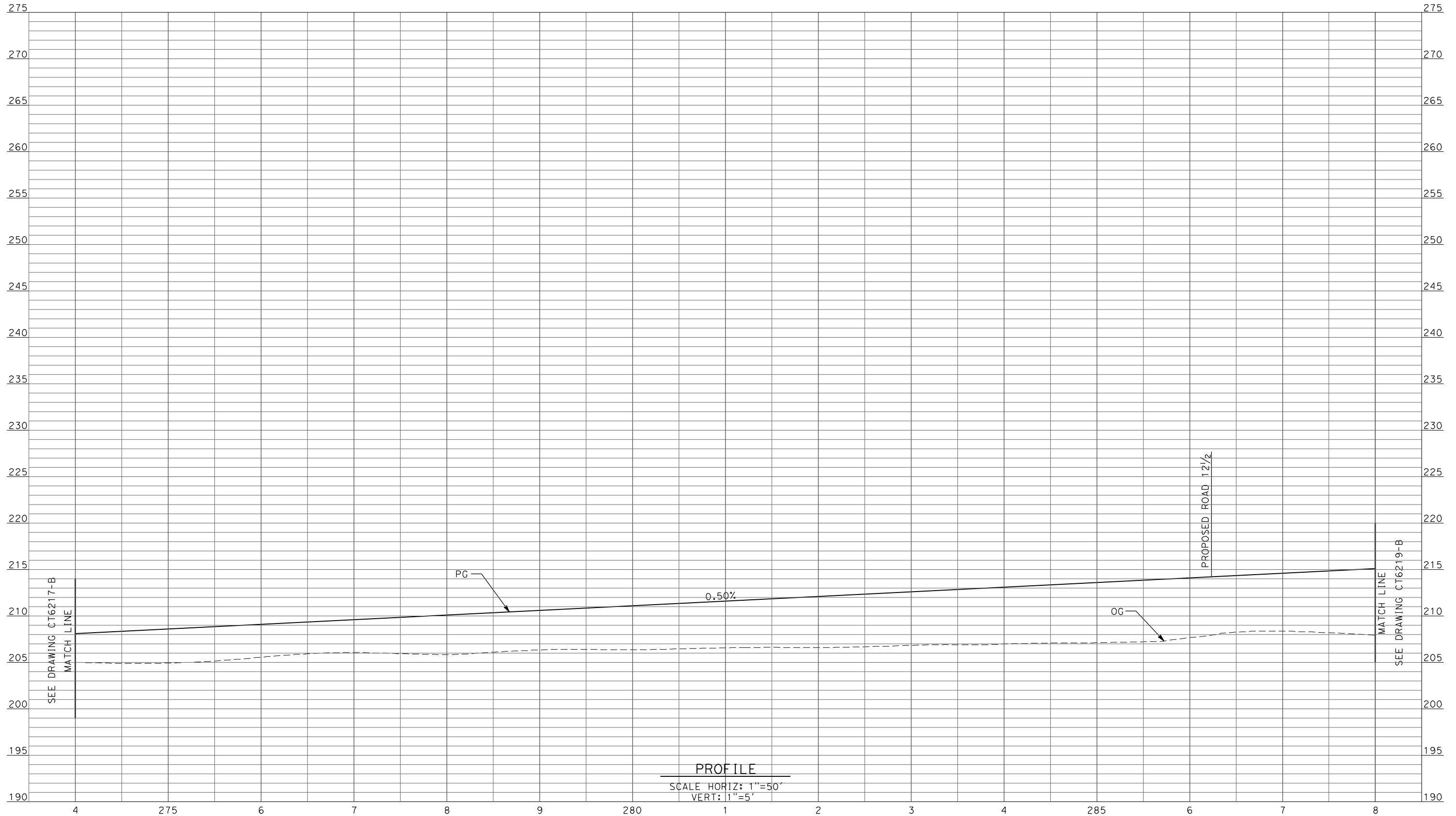

PROFILE
SCALE HORIZ: 1"=50'
VERT: 1"=5'

| REV | DATE | BY | CHK | APP | DESCRIPTION |
|-----|------|----|-----|-----|-------------|
| | | | | | |
| | | | | | |
| | | | | | |
| | | | | | |

DESIGNED BY
D. AYELE
DRAWN BY
C. DELOS REYES
CHECKED BY
A. SILVER
IN CHARGE
A. BOONE
DATE
04/29/2011

**RECORD SET
15% DESIGN
SUBMITTAL**

**NOT FOR
CONSTRUCTION**



**CALIFORNIA HIGH-SPEED TRAIN PROJECT
MERCED TO FRESNO**

UPRR/SR99 WYE/MERCED DO - (HYBRID)
GRADE SEPARATION - AVENUE 25
PROFILE
SHEET 9 OF 14

CONTRACT NO.
HSR06-007
DRAWING NO.
CT6218-B
SCALE
AS SHOWN
SHEET NO.
OF

4/27/2011 7:03:30 PM p:\60022962\task 02_merced-fresno\cadd\civil\sheet\package 3 - hybrid\volume 1b - hybrid\grade separation\Profile\CT6219-B.dgn

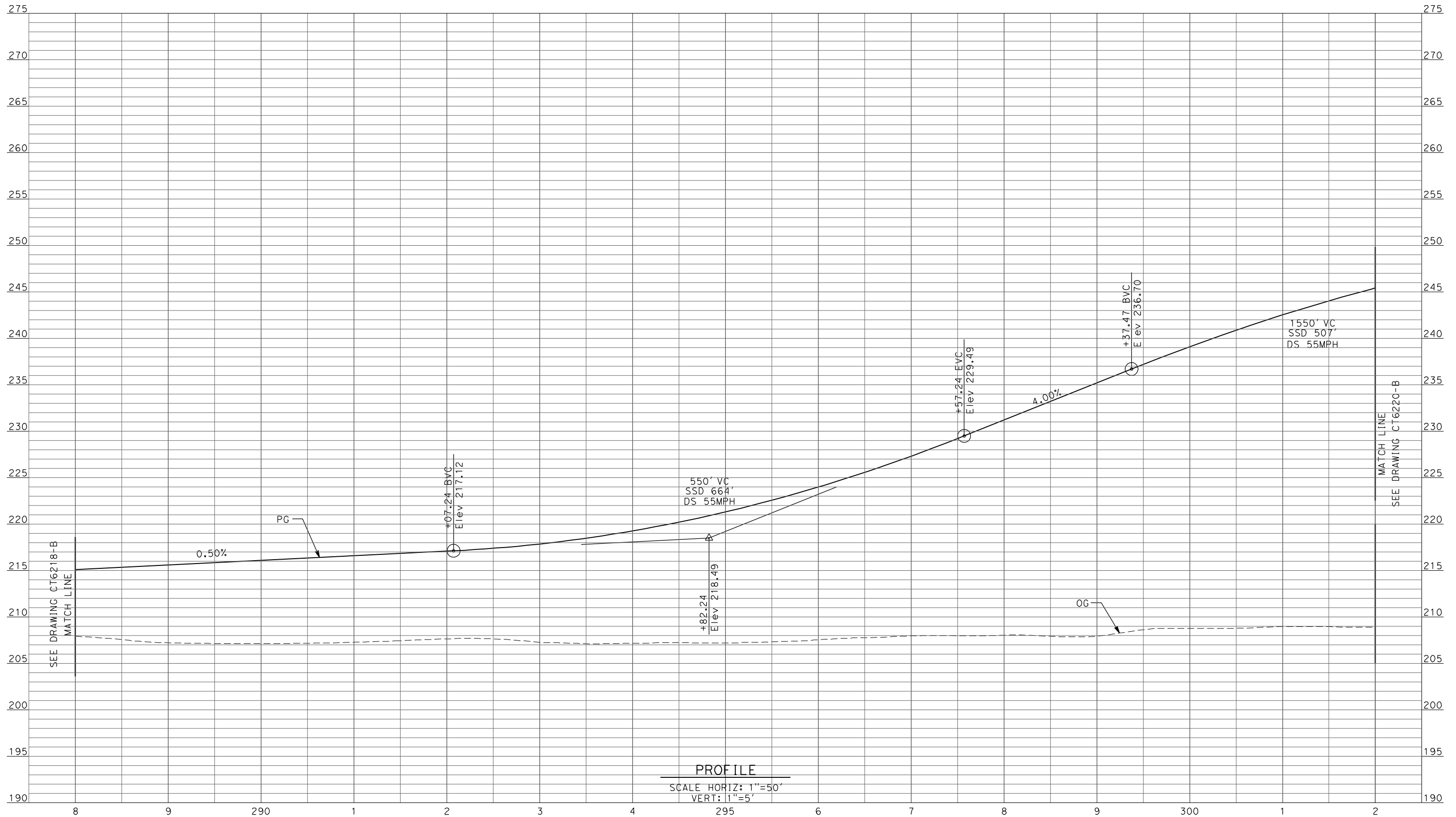

PROFILE
 SCALE HORIZ: 1"=50'
 VERT: 1"=5'

| REV | DATE | BY | CHK | APP | DESCRIPTION |
|-----|------|----|-----|-----|-------------|
| | | | | | |
| | | | | | |
| | | | | | |
| | | | | | |

DESIGNED BY
D. AYELE
 DRAWN BY
C. DELOS REYES
 CHECKED BY
A. SILVER
 IN CHARGE
A. BOONE
 DATE
04/29/2011

RECORD SET
15% DESIGN
SUBMITTAL

NOT FOR
CONSTRUCTION



CALIFORNIA HIGH-SPEED TRAIN PROJECT
MERCED TO FRESNO
 UPRR/SR99 WYE/MERCED DO - (HYBRID)
 GRADE SEPARATION - AVENUE 25
 PROFILE
 SHEET 10 OF 14

CONTRACT NO.
HSR06-007
 DRAWING NO.
CT6219-B
 SCALE
AS SHOWN
 SHEET NO.
OF

4/27/2011 7:03:35 PM p:\60022962\task 02_merced-fresno\cadd\civil\sheet\package 3 - hybrid\volume 1b - hybrid\grade separation\Profile\CT6220-B.dgn

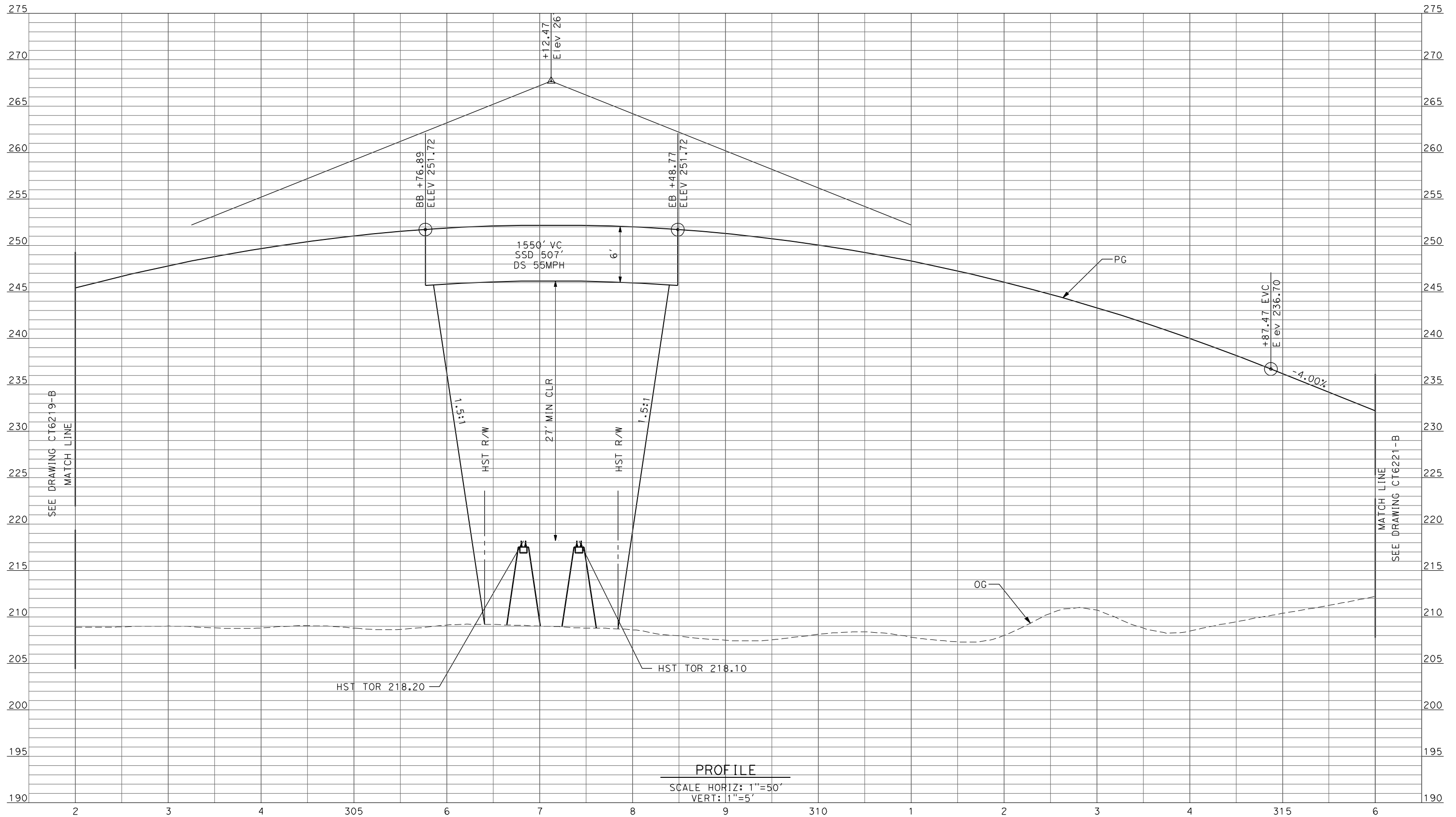

PROFILE
 SCALE HORIZ: 1"=50'
 VERT: 1"=5'

| REV | DATE | BY | CHK | APP | DESCRIPTION |
|-----|------|----|-----|-----|-------------|
| | | | | | |
| | | | | | |
| | | | | | |
| | | | | | |

DESIGNED BY
D. AYELE
 DRAWN BY
C. DELOS REYES
 CHECKED BY
A. SILVER
 IN CHARGE
A. BOONE
 DATE
04/29/2011

RECORD SET
15% DESIGN
SUBMITTAL

NOT FOR
CONSTRUCTION



CALIFORNIA HIGH-SPEED TRAIN PROJECT
MERCED TO FRESNO
 UPRR/SR99 WYE/MERCED DO - (HYBRID)
 GRADE SEPARATION - AVENUE 25
 PROFILE
 SHEET 11 OF 14

CONTRACT NO.
HSR06-007
 DRAWING NO.
CT6220-B
 SCALE
AS SHOWN
 SHEET NO.
OF

4/27/2011 7:03:40 PM p:\60022962\task 02_merced-fresno\cadd\civil\sheet\package 3 - hybrid\volume 1b - hybrid\grade separation\Profile\CT6221-B.dgn

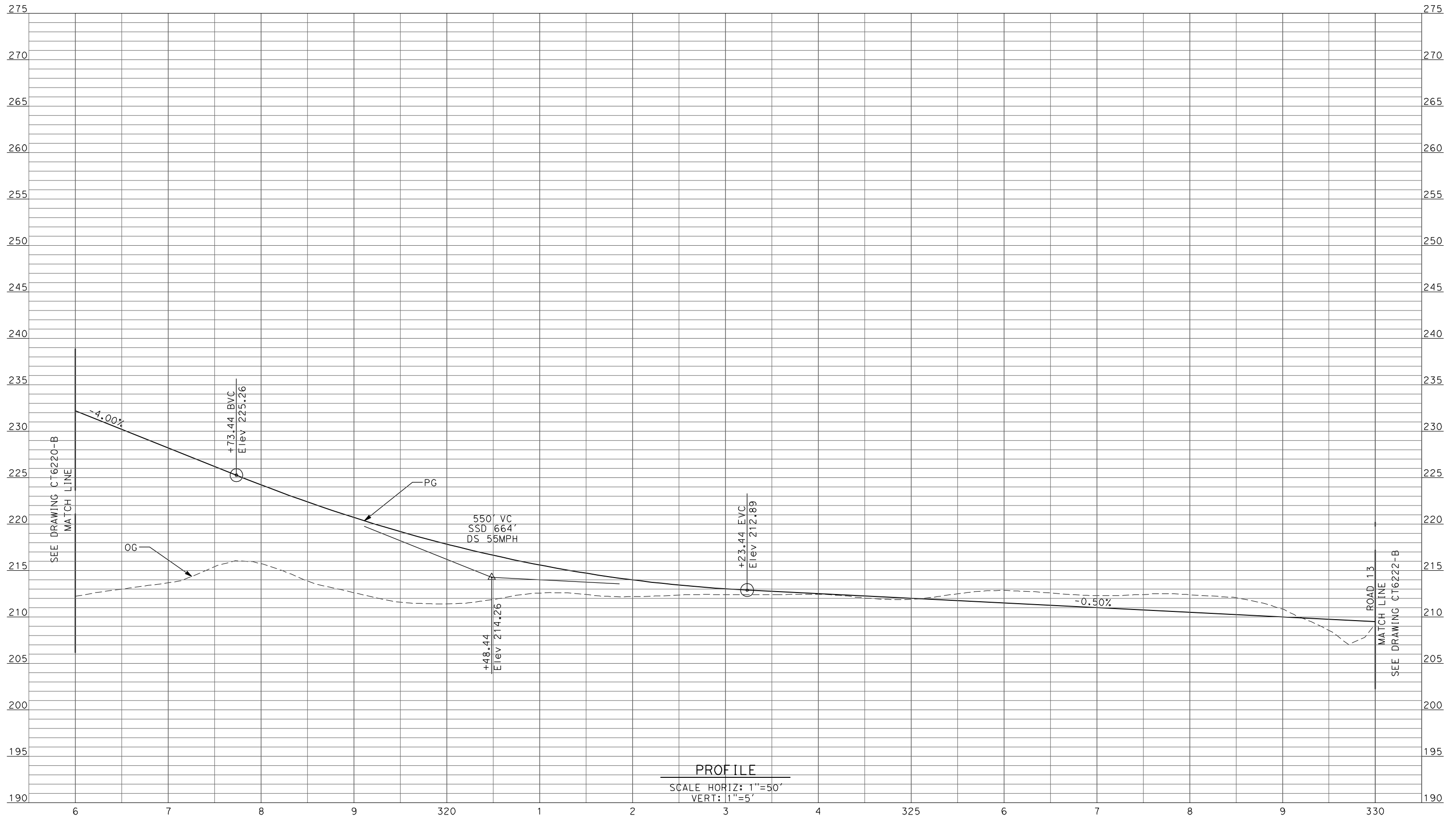

PROFILE
 SCALE HORIZ: 1"=50'
 VERT: 1"=5'

| REV | DATE | BY | CHK | APP | DESCRIPTION |
|-----|------|----|-----|-----|-------------|
| | | | | | |
| | | | | | |
| | | | | | |
| | | | | | |

DESIGNED BY
D. AYELE
 DRAWN BY
C. DELOS REYES
 CHECKED BY
A. SILVER
 IN CHARGE
A. BOONE
 DATE
04/29/2011

RECORD SET
15% DESIGN
SUBMITTAL

NOT FOR
CONSTRUCTION



CALIFORNIA HIGH-SPEED TRAIN PROJECT
MERCED TO FRESNO
 UPRR/SR99 WYE/MERCED DO - (HYBRID)
 GRADE SEPARATION - AVENUE 25
 PROFILE
 SHEET 12 OF 14

CONTRACT NO.
HSR06-007
 DRAWING NO.
CT6221-B
 SCALE
AS SHOWN
 SHEET NO.
OF

4/27/2011 7:03:45 PM p:\60022962\task 02_merced-fresno\cadd\civil\sheet\package 3 - hybrid\volume 1b - hybrid\grade separation\Profile\CT6222-B.dgn
 oyeled

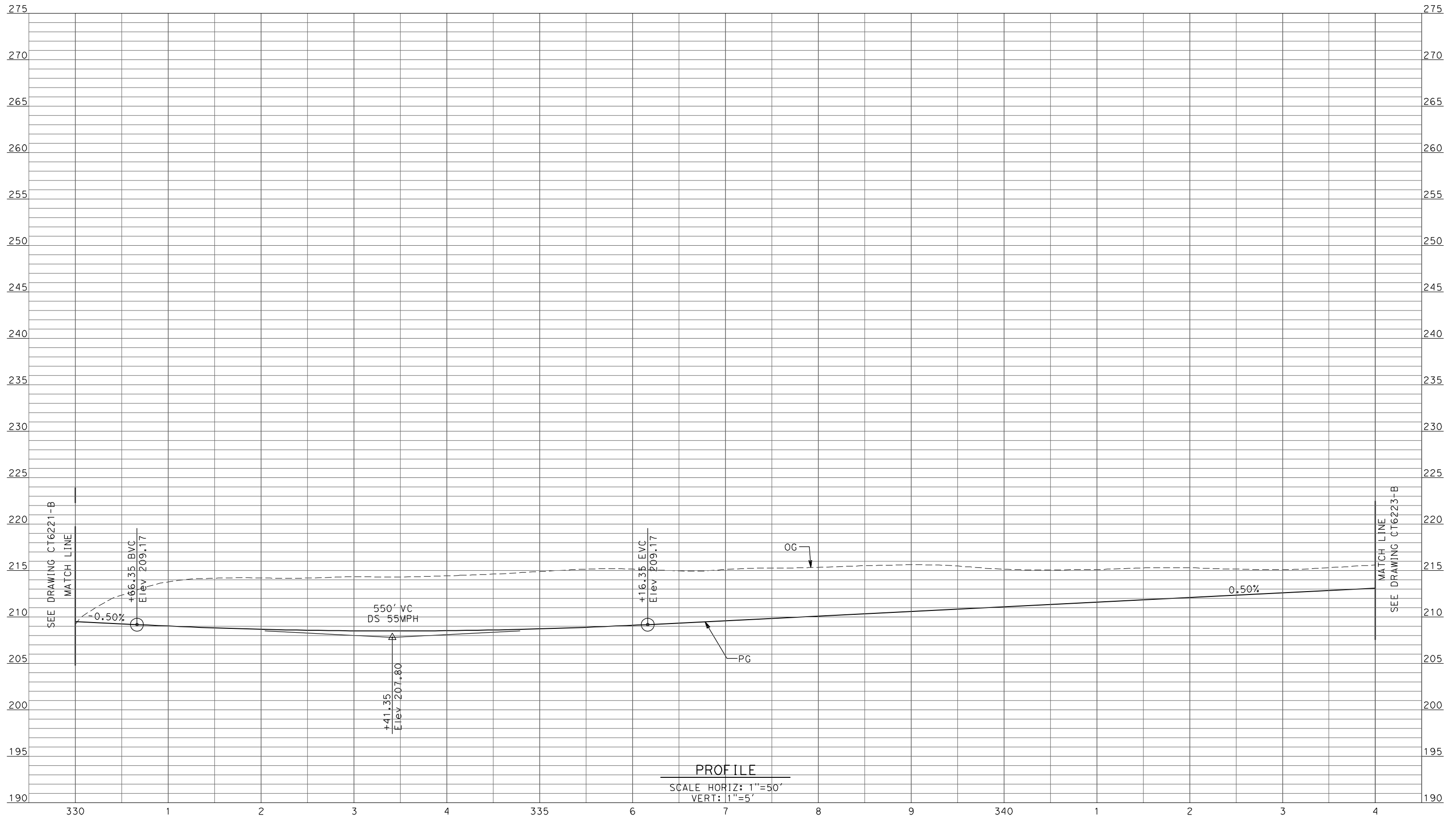

| REV | DATE | BY | CHK | APP | DESCRIPTION |
|-----|------|----|-----|-----|-------------|
| | | | | | |
| | | | | | |
| | | | | | |
| | | | | | |

DESIGNED BY
 D. AYELE
 DRAWN BY
 C. DELOS REYES
 CHECKED BY
 A. SILVER
 IN CHARGE
 A. BOONE
 DATE
 04/29/2011

RECORD SET
15% DESIGN
SUBMITTAL

NOT FOR
CONSTRUCTION



CALIFORNIA HIGH-SPEED TRAIN PROJECT
MERCED TO FRESNO
 UPRR/SR99 WYE/MERCED DO - (HYBRID)
 GRADE SEPARATION - AVENUE 25
 PROFILE
 SHEET 13 OF 14

CONTRACT NO.
 HSR06-007
 DRAWING NO.
 CT6222-B
 SCALE
 AS SHOWN
 SHEET NO.
 ### OF ###

4/27/2011 7:03:50 PM p:\60022962\task 02_merced-fresno\cadd\civil\sheet\package 3 - hybrid\volume 1b - hybrid\grade separation\Profile\CT6223-B.dgn

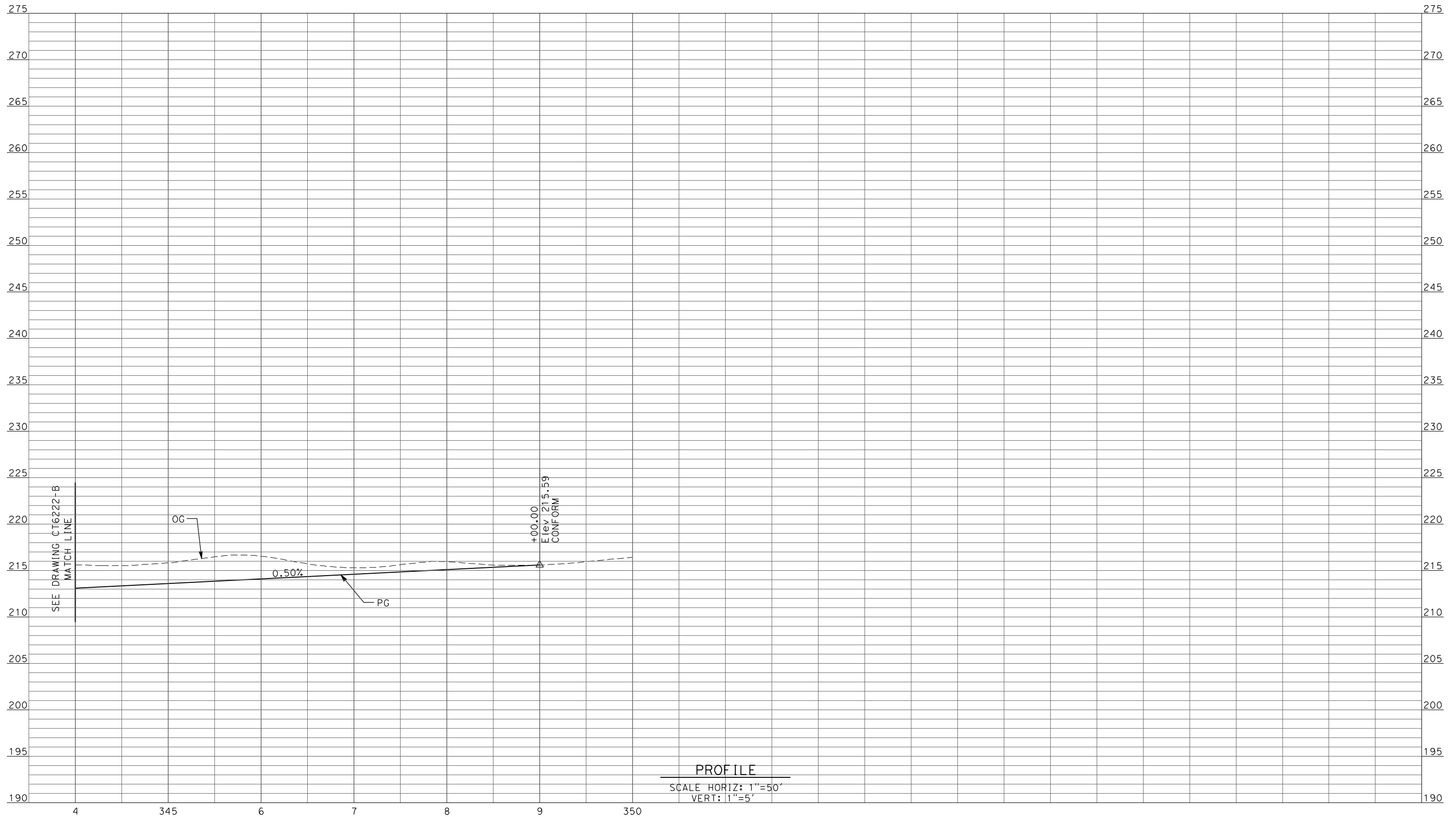

| REV | DATE | BY | CHK | APP | DESCRIPTION |
|-----|------|----|-----|-----|-------------|
| | | | | | |
| | | | | | |
| | | | | | |
| | | | | | |

DESIGNED BY
D. AYELE
DRAWN BY
C. DELOS REYES
CHECKED BY
A. SILVER
IN CHARGE
A. BOONE
DATE
04/29/2011

**RECORD SET
15% DESIGN
SUBMITTAL**

**NOT FOR
CONSTRUCTION**



**CALIFORNIA HIGH-SPEED TRAIN PROJECT
MERCED TO FRESNO**

UPRR/SR99 WYE/MERCED DO - (HYBRID)
GRADE SEPARATION - AVENUE 25
PROFILE
SHEET 14 OF 14

CONTRACT NO.
HSR06-007
DRAWING NO.
CT6223-B
SCALE
AS SHOWN
SHEET NO.
OF

4/27/2011 7:03:56 PM p:\60022962\task 02_merced-fresno\cadd\civil\sheet\package 3 - hybrid\volume 1b - hybrid\grade separation\Profile\CT6226-B.dgn

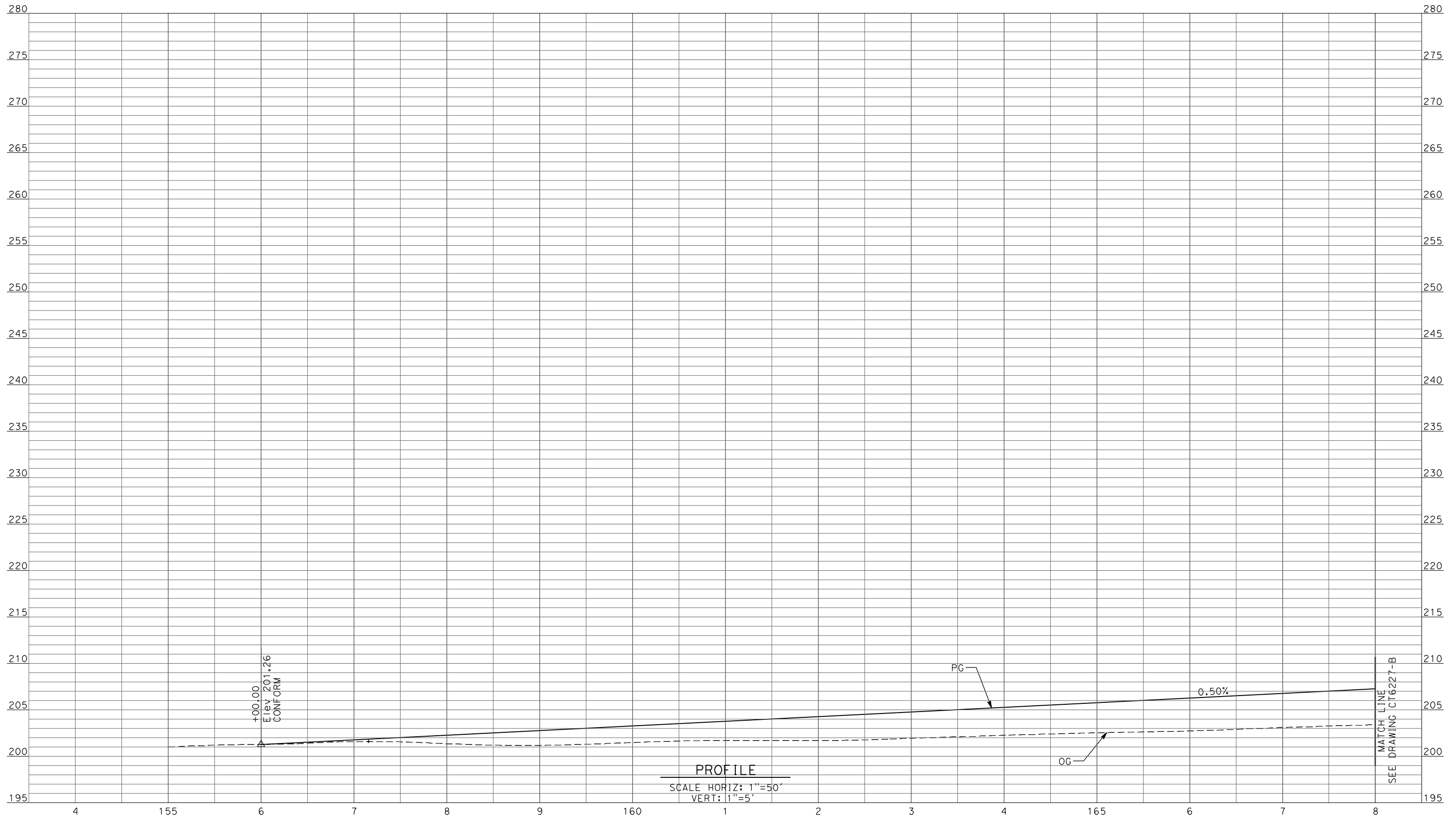

| REV | DATE | BY | CHK | APP | DESCRIPTION |
|-----|------|----|-----|-----|-------------|
| | | | | | |
| | | | | | |
| | | | | | |
| | | | | | |

DESIGNED BY
D. AYELE
DRAWN BY
C. DELOS REYES
CHECKED BY
A. SILVER
IN CHARGE
A. BOONE
DATE
04/29/2011

**RECORD SET
15% DESIGN
SUBMITTAL**

**NOT FOR
CONSTRUCTION**



**CALIFORNIA HIGH-SPEED TRAIN PROJECT
MERCED TO FRESNO**

UPRR/SR99 WYE/MERCED DO - (HYBRID)
GRADE SEPARATION - AVENUE 26 ALT 1
PROFILE
SHEET 1 OF 10

CONTRACT NO.
HSR06-007
DRAWING NO.
CT6226-B
SCALE
AS SHOWN
SHEET NO.
OF

4/27/2011 7:04:00 PM p:\60022962\task 02_merced-fresno\cadd\civil\sheet\package 3 - hybrid\volume 1b - hybrid\grade separation\Profile\CT6227-B.dgn



PROFILE
SCALE HORIZ: 1"=50'
VERT: 1"=5'

| REV | DATE | BY | CHK | APP | DESCRIPTION |
|-----|------|----|-----|-----|-------------|
| | | | | | |
| | | | | | |
| | | | | | |
| | | | | | |

DESIGNED BY
D. AYELE
DRAWN BY
C. DELOS REYES
CHECKED BY
A. SILVER
IN CHARGE
A. BOONE
DATE
04/29/2011

**RECORD SET
15% DESIGN
SUBMITTAL**

**NOT FOR
CONSTRUCTION**



**CALIFORNIA HIGH-SPEED TRAIN PROJECT
MERCED TO FRESNO**

UPRR/SR99 WYE/MERCED DO - (HYBRID)
GRADE SEPARATION - AVENUE 26 ALT 1
PROFILE
SHEET 2 OF 10

CONTRACT NO.
HSR06-007
DRAWING NO.
CT6227-B
SCALE
AS SHOWN
SHEET NO.
OF

4/27/2011 7:04:05 PM p:\60022962\task 02_merced-fresno\cadd\civil\sheet\package 3 - hybrid\volume 1b - hybrid\grade separation\Profile\CT6228-B.dgn

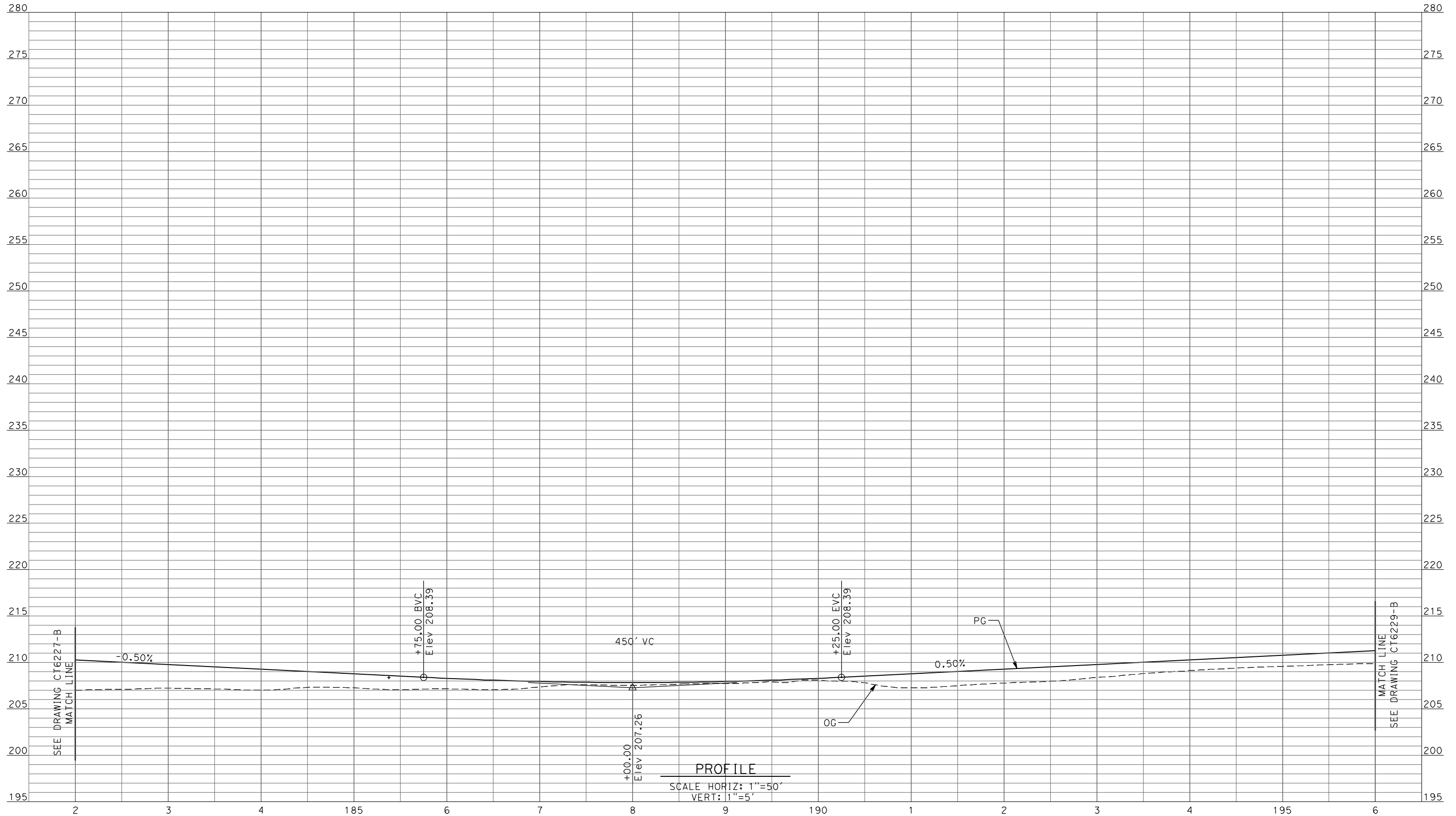

| REV | DATE | BY | CHK | APP | DESCRIPTION |
|-----|------|----|-----|-----|-------------|
| | | | | | |
| | | | | | |
| | | | | | |
| | | | | | |

DESIGNED BY
D. AYELE
 DRAWN BY
C. DELOS REYES
 CHECKED BY
A. SILVER
 IN CHARGE
A. BOONE
 DATE
04/29/2011

RECORD SET
15% DESIGN
SUBMITTAL

NOT FOR
CONSTRUCTION



CALIFORNIA HIGH-SPEED TRAIN PROJECT
MERCED TO FRESNO

UPRR/SR99 WYE/MERCED DO - (HYBRID)
 GRADE SEPARATION - AVENUE 26 ALT 1
 PROFILE
 SHEET 3 OF 10

CONTRACT NO.
HSR06-007
 DRAWING NO.
CT6228-B
 SCALE
AS SHOWN
 SHEET NO.
OF

4/27/2011 7:04:11 PM p:\60022962\task 02_merced-fresno\cadd\civil\sheet\package 3 - hybrid\volume 1b - hybrid\grade separation\Profile\CT6229-B.dgn

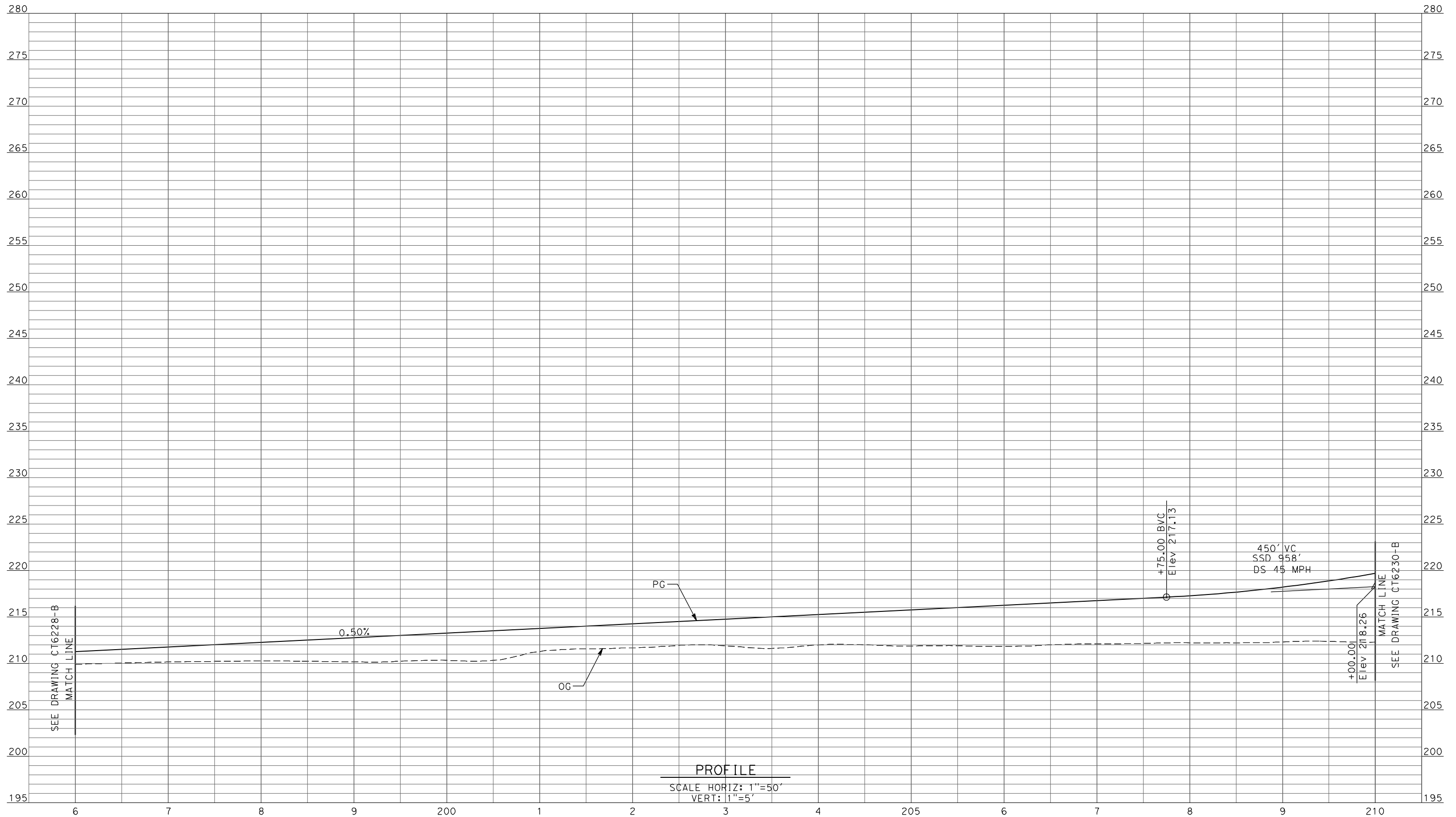

PROFILE
 SCALE HORIZ: 1"=50'
 VERT: 1"=5'

| REV | DATE | BY | CHK | APP | DESCRIPTION |
|-----|------|----|-----|-----|-------------|
| | | | | | |
| | | | | | |
| | | | | | |
| | | | | | |

DESIGNED BY
D. AYELE
 DRAWN BY
C. DELOS REYES
 CHECKED BY
A. SILVER
 IN CHARGE
A. BOONE
 DATE
04/29/2011

RECORD SET
15% DESIGN
SUBMITTAL

NOT FOR
CONSTRUCTION



CALIFORNIA HIGH-SPEED TRAIN PROJECT
MERCED TO FRESNO
 UPRR/SR99 WYE/MERCED DO - (HYBRID)
 GRADE SEPARATION - AVENUE 26 ALT 1
 PROFILE
 SHEET 4 OF 10

CONTRACT NO.
HSR06-007
 DRAWING NO.
CT6229-B
 SCALE
AS SHOWN
 SHEET NO.
OF

4/27/2011 7:04:16 PM p:\60022962\task 02_merced-fresno\cadd\civil\sheet\package 3 - hybrid\volume 1b - hybrid\grade separation\Profile\CT6230-B.dgn

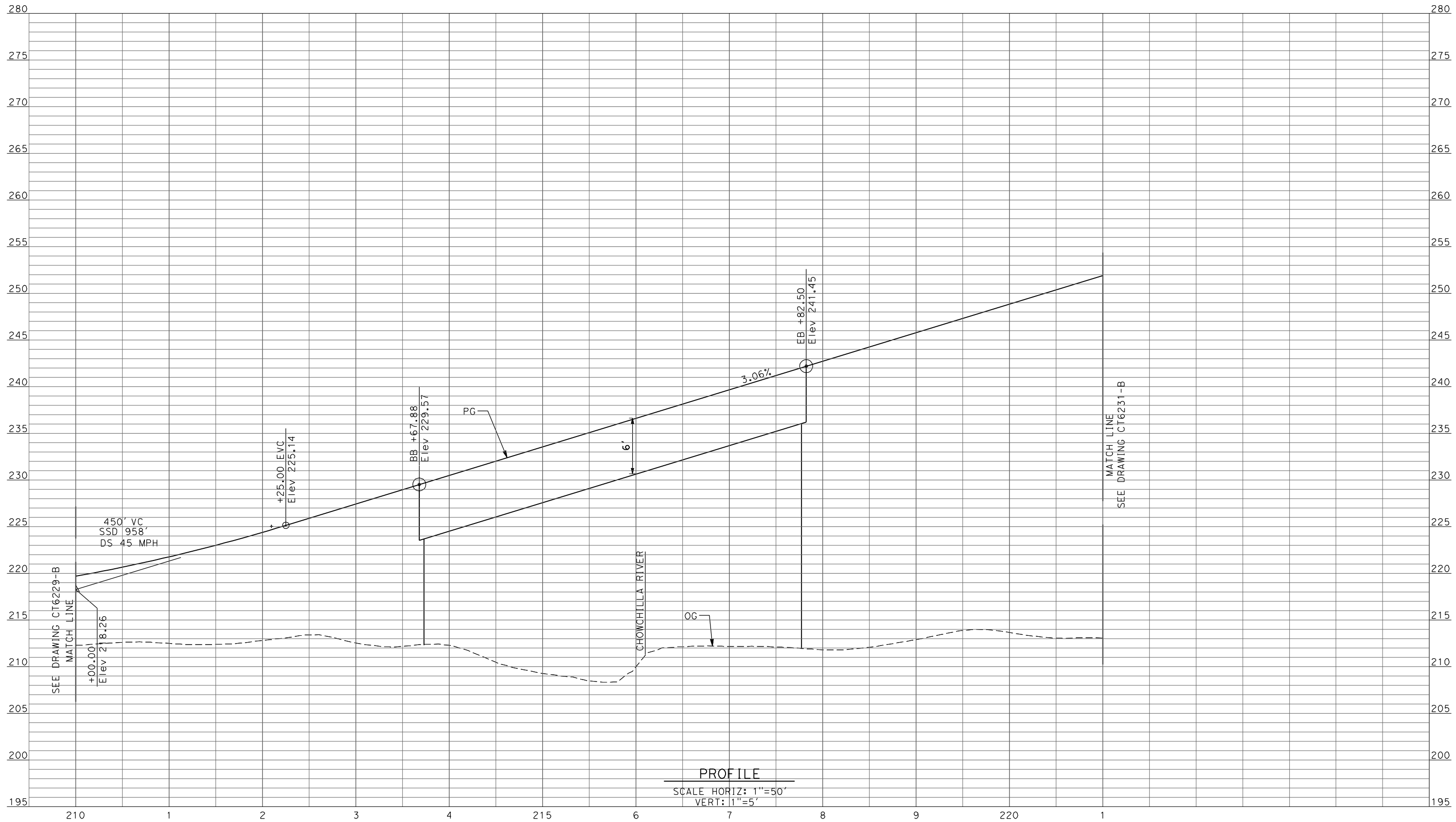

PROFILE
 SCALE HORIZ: 1"=50'
 VERT: 1"=5'

| REV | DATE | BY | CHK | APP | DESCRIPTION |
|-----|------|----|-----|-----|-------------|
| | | | | | |
| | | | | | |
| | | | | | |
| | | | | | |

DESIGNED BY
D. AYELE
 DRAWN BY
C. DELOS REYES
 CHECKED BY
A. SILVER
 IN CHARGE
A. BOONE
 DATE
04/29/2011

RECORD SET
15% DESIGN
SUBMITTAL

NOT FOR
CONSTRUCTION



CALIFORNIA HIGH-SPEED TRAIN PROJECT
MERCED TO FRESNO
 UPRR/SR99 WYE/MERCED DO - (HYBRID)
 GRADE SEPARATION - AVENUE 26 ALT 1
 PROFILE
 SHEET 5 OF 10

CONTRACT NO.
HSR06-007
 DRAWING NO.
CT6230-B
 SCALE
AS SHOWN
 SHEET NO.
OF

4/27/2011 7:04:21 PM p:\60022962\task 02_merced-fresno\cadd\civil\sheet\package 3 - hybrid\volume 1b - hybrid grade separation\Profile\CT6231-B.dgn

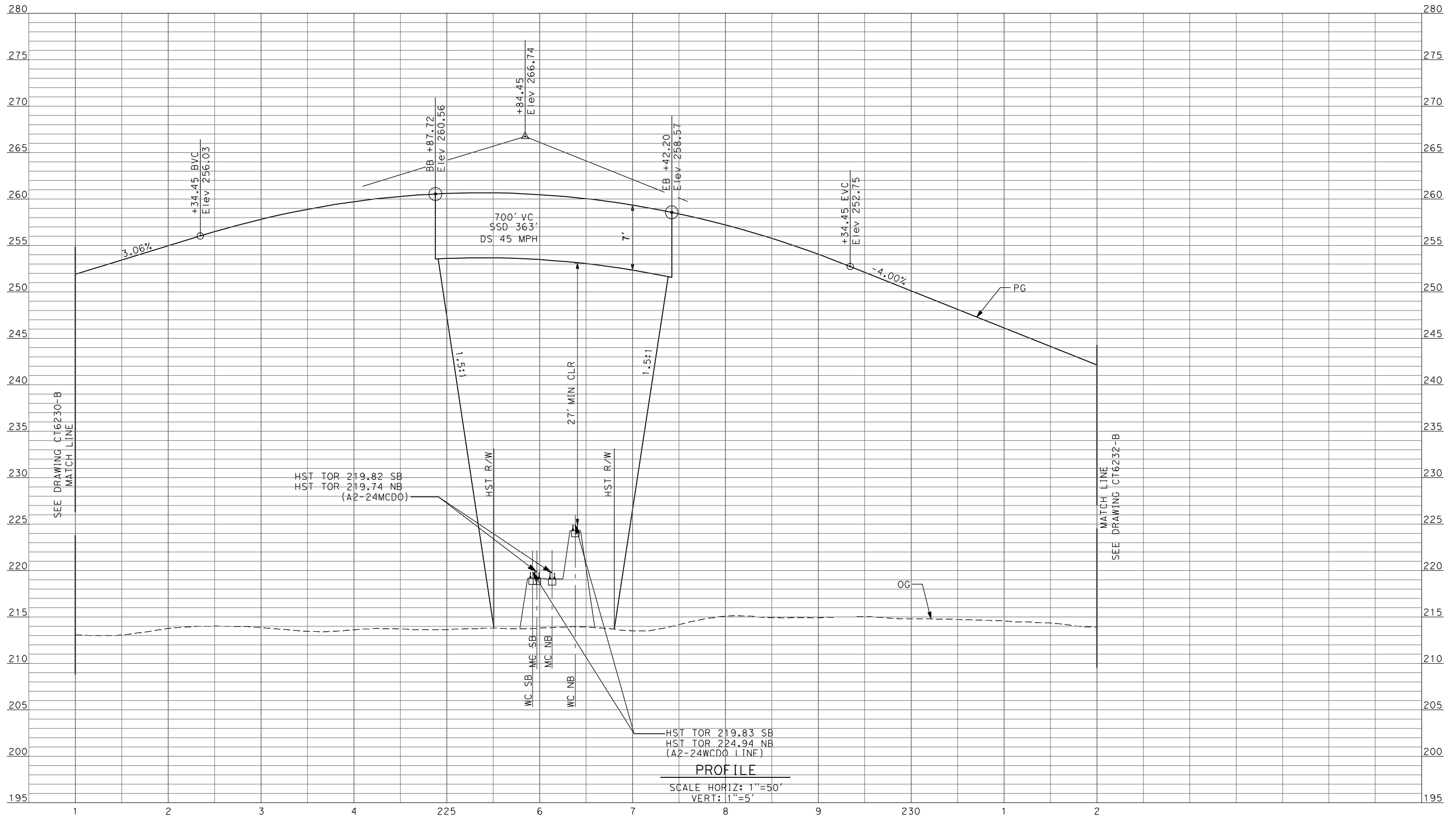

PROFILE
SCALE HORIZ: 1"=50'
VERT: 1"=5'

| REV | DATE | BY | CHK | APP | DESCRIPTION |
|-----|------|----|-----|-----|-------------|
| | | | | | |
| | | | | | |
| | | | | | |
| | | | | | |

DESIGNED BY
D. AYELE
DRAWN BY
C. DELOS REYES
CHECKED BY
A. SILVER
IN CHARGE
A. BOONE
DATE
04/29/2011

RECORD SET
15% DESIGN
SUBMITTAL

NOT FOR
CONSTRUCTION



CALIFORNIA HIGH-SPEED TRAIN PROJECT
MERCED TO FRESNO
UPRR/SR99 WYE/MERCED DO - (HYBRID)
GRADE SEPARATION - AVENUE 26 ALT 1
PROFILE
SHEET 6 OF 10

CONTRACT NO.
HSR06-007
DRAWING NO.
CT6231-B
SCALE
AS SHOWN
SHEET NO.
OF

4/27/2011 7:04:27 PM p:\60022962\task 02_merced-fresno\cadd\civil\sheet\package 3 - hybrid\volume 1b - hybrid\grade separation\Profile\CT6232-B.dgn

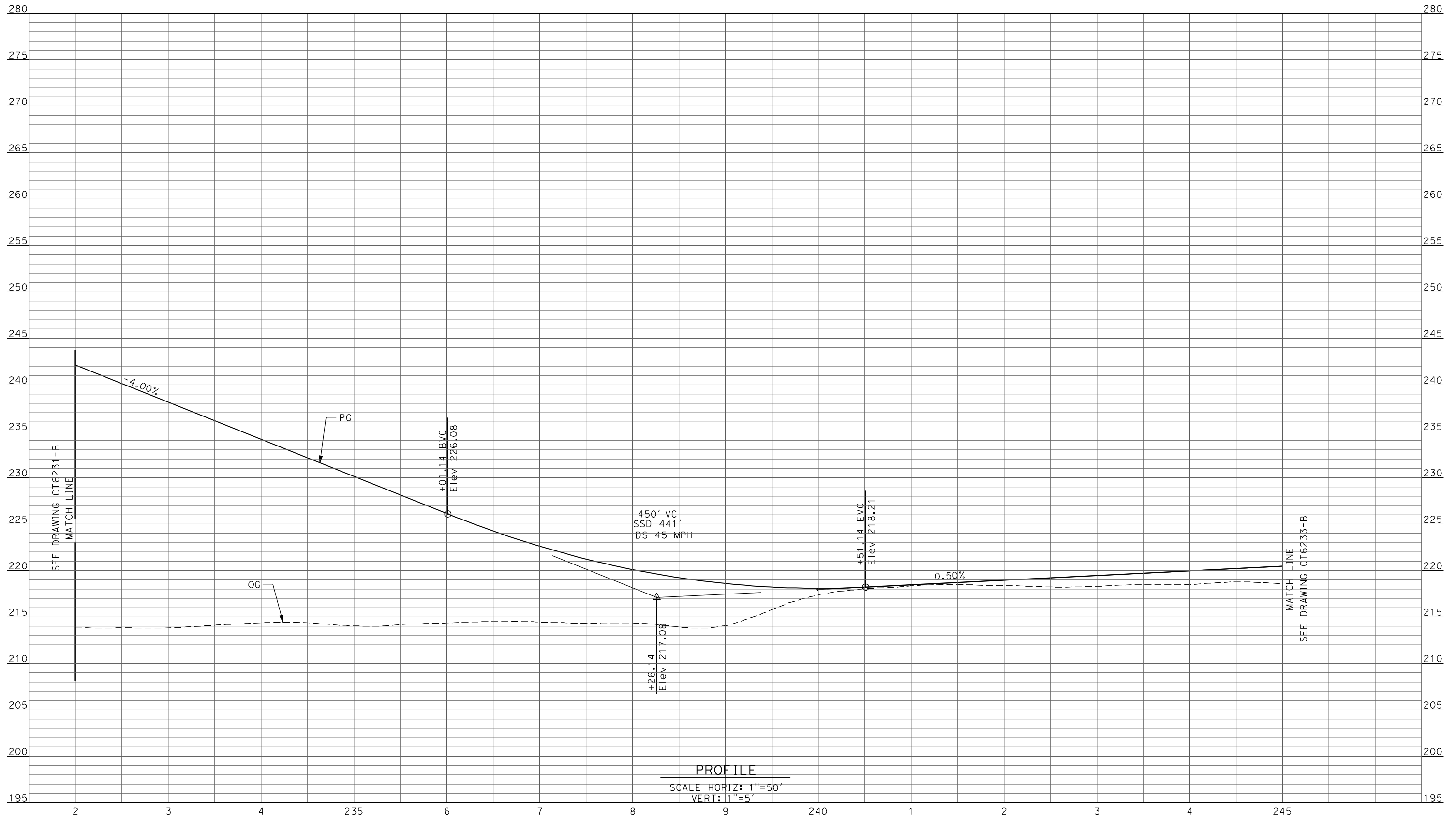

PROFILE
 SCALE HORIZ: 1"=50'
 VERT: 1"=5'

| REV | DATE | BY | CHK | APP | DESCRIPTION |
|-----|------|----|-----|-----|-------------|
| | | | | | |
| | | | | | |
| | | | | | |
| | | | | | |

DESIGNED BY
D. AYELE
 DRAWN BY
C. DELOS REYES
 CHECKED BY
A. SILVER
 IN CHARGE
A. BOONE
 DATE
04/29/2011

RECORD SET
15% DESIGN
SUBMITTAL

NOT FOR
CONSTRUCTION



CALIFORNIA HIGH-SPEED TRAIN PROJECT
MERCED TO FRESNO
 UPRR/SR99 WYE/MERCED DO - (HYBRID)
 GRADE SEPARATION - AVENUE 26 ALT 1
 PROFILE
 SHEET 7 OF 10

CONTRACT NO.
HSR06-007
 DRAWING NO.
CT6232-B
 SCALE
AS SHOWN
 SHEET NO.
OF

4/27/2011 7:04:32 PM p:\60022962\task 02_merced-fresno\cadd\civil\sheet\package 3 - hybrid\volume 1b - hybrid\grade separation\Profile\CT6233-B.dgn

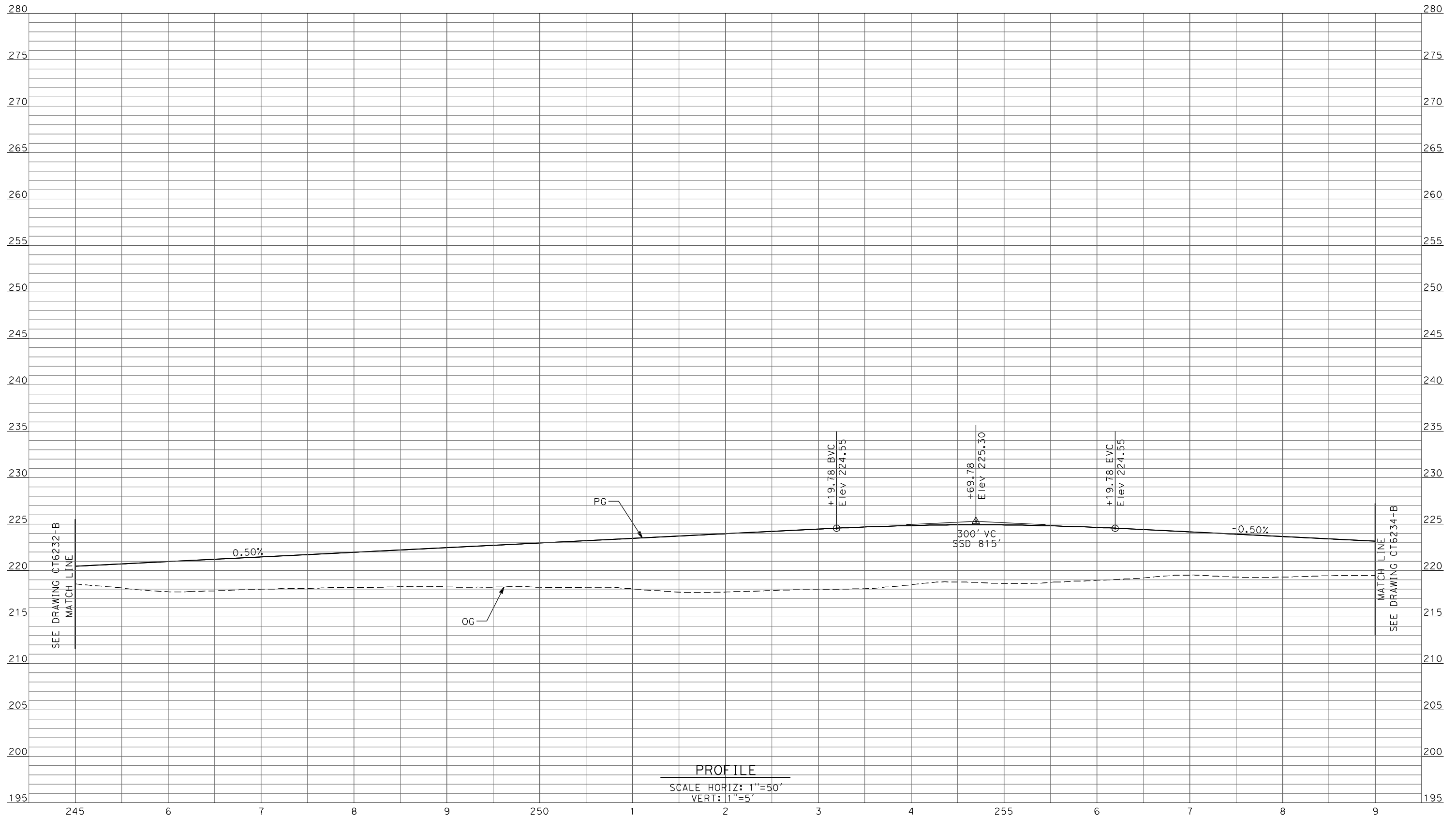

PROFILE
 SCALE HORIZ: 1"=50'
 VERT: 1"=5'

| REV | DATE | BY | CHK | APP | DESCRIPTION |
|-----|------|----|-----|-----|-------------|
| | | | | | |

DESIGNED BY
D. AYELE
 DRAWN BY
C. DELOS REYES
 CHECKED BY
A. SILVER
 IN CHARGE
A. BOONE
 DATE
04/29/2011

RECORD SET
15% DESIGN
SUBMITTAL

NOT FOR
CONSTRUCTION



CALIFORNIA HIGH-SPEED TRAIN PROJECT
MERCED TO FRESNO
 UPRR/SR99 WYE/MERCED DO - (HYBRID)
 GRADE SEPARATION - AVENUE 26 ALT 1
 PROFILE
 SHEET 8 OF 10

CONTRACT NO.
HSR06-007
 DRAWING NO.
CT6233-B
 SCALE
AS SHOWN
 SHEET NO.
OF

4/27/2011 7:04:37 PM p:\60022962\task 02_merced-fresno\cadd\civil\sheet\package 3 - hybrid\volume 1b - hybrid\grade separation\Profile\CT6234-B.dgn

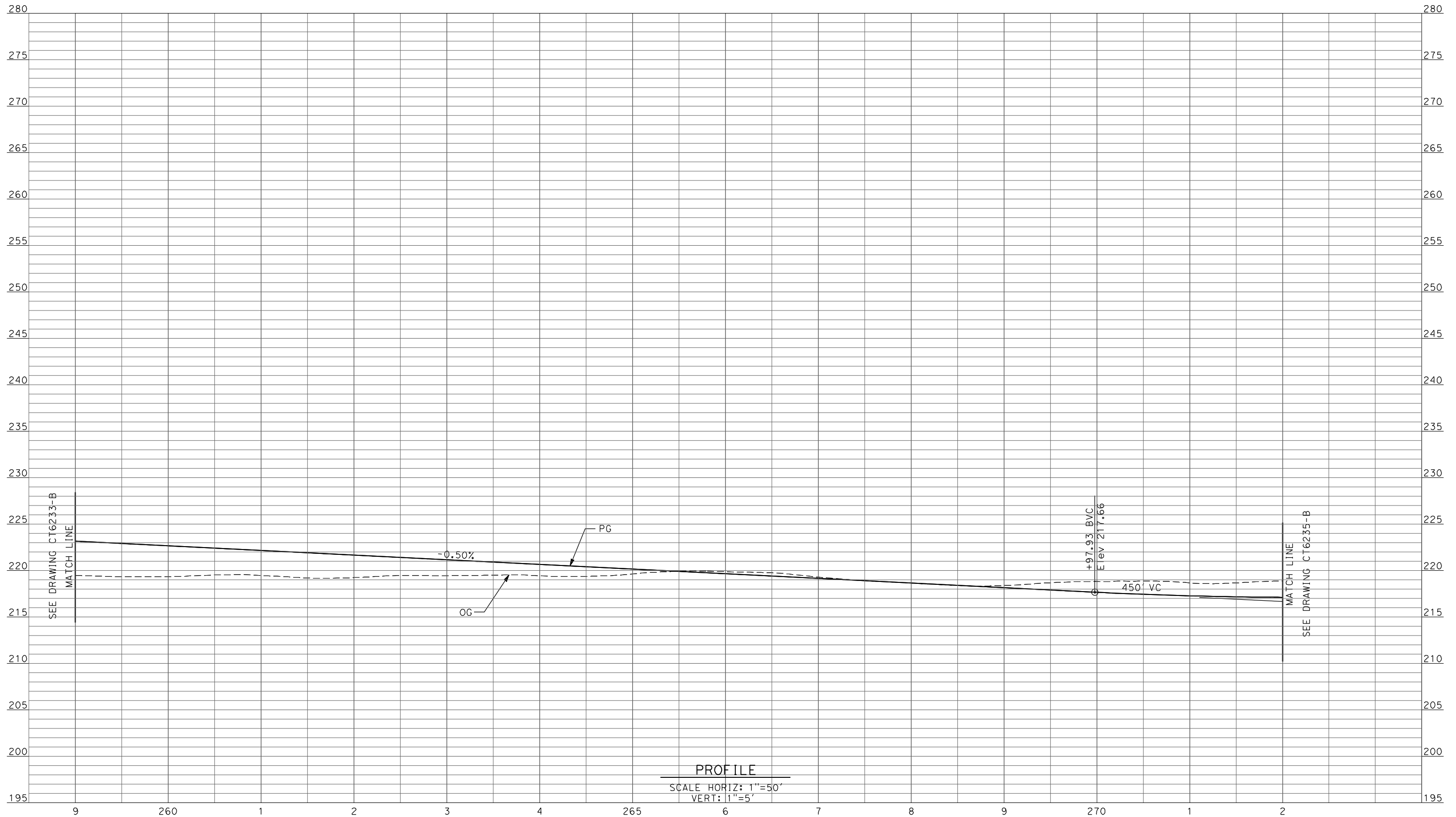

PROFILE
 SCALE HORIZ: 1"=50'
 VERT: 1"=5'

| REV | DATE | BY | CHK | APP | DESCRIPTION |
|-----|------|----|-----|-----|-------------|
| | | | | | |
| | | | | | |
| | | | | | |
| | | | | | |

DESIGNED BY
D. AYELE
 DRAWN BY
C. DELOS REYES
 CHECKED BY
A. SILVER
 IN CHARGE
A. BOONE
 DATE
04/29/2011

RECORD SET
15% DESIGN
SUBMITTAL

NOT FOR
CONSTRUCTION



CALIFORNIA HIGH-SPEED TRAIN PROJECT
MERCED TO FRESNO
 UPRR/SR99 WYE/MERCED DO - (HYBRID)
 GRADE SEPARATION - AVENUE 26 ALT 1
 PROFILE
 SHEET 9 OF 10

CONTRACT NO.
HSR06-007
 DRAWING NO.
CT6234-B
 SCALE
AS SHOWN
 SHEET NO.
OF

4/27/2011 7:04:42 PM p:\60022962\task 02_merced-fresno\cadd\civil\sheet\package 3 - hybrid\volume 1b - hybrid\grade separation\Profile\CT6235-B.dgn

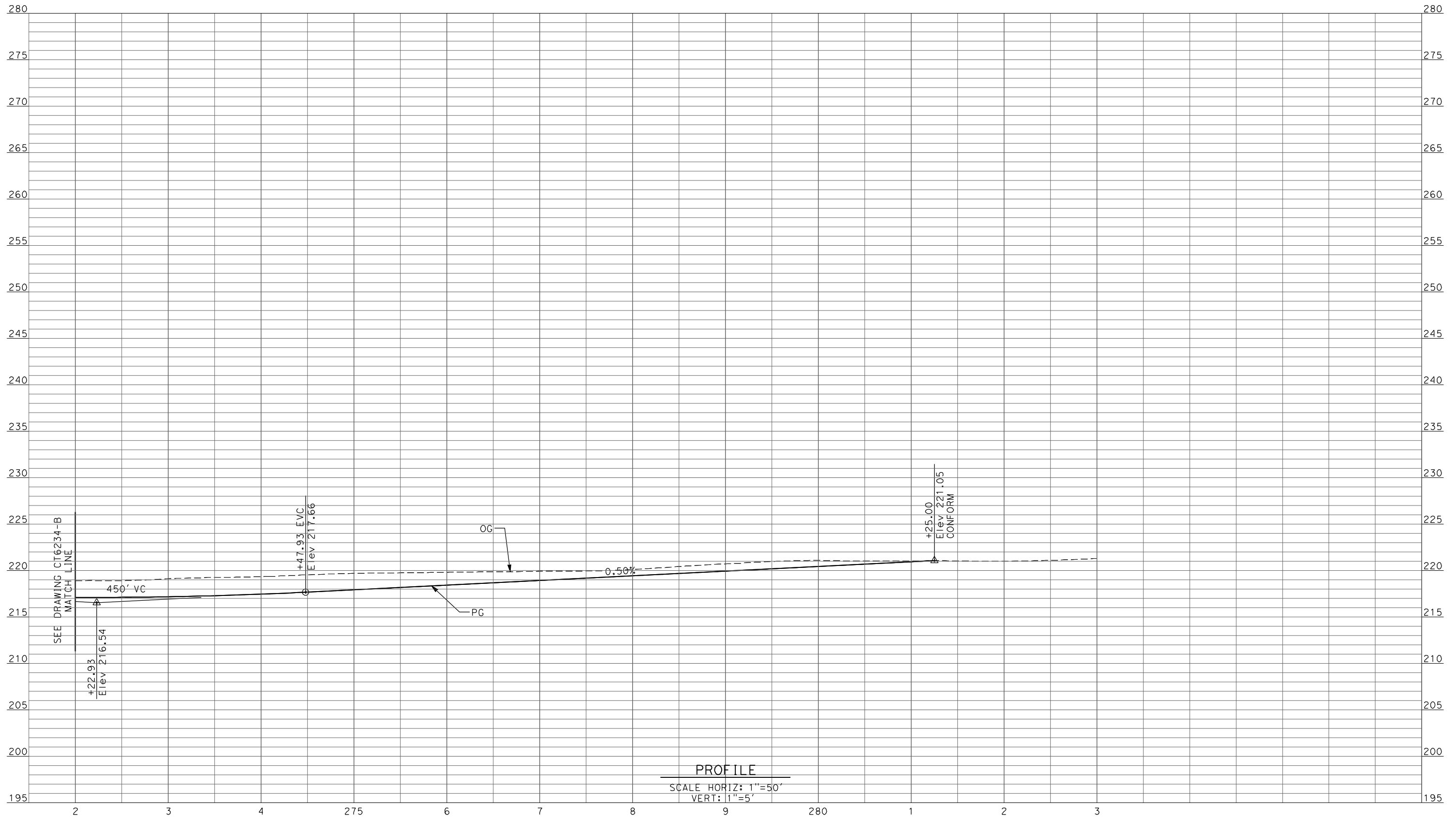

PROFILE
 SCALE HORIZ: 1"=50'
 VERT: 1"=5'

| REV | DATE | BY | CHK | APP | DESCRIPTION |
|-----|------|----|-----|-----|-------------|
| | | | | | |
| | | | | | |
| | | | | | |
| | | | | | |

DESIGNED BY
D. AYELE
 DRAWN BY
C. DELOS REYES
 CHECKED BY
A. SILVER
 IN CHARGE
A. BOONE
 DATE
04/29/2011

**RECORD SET
 15% DESIGN
 SUBMITTAL**

**NOT FOR
 CONSTRUCTION**



**CALIFORNIA HIGH-SPEED TRAIN PROJECT
 MERCED TO FRESNO**

UPRR/SR99 WYE/MERCED DO - (HYBRID)
 GRADE SEPARATION - AVENUE 26 ALT 1
 PROFILE
 SHEET 10 OF 10

CONTRACT NO.
HSR06-007
 DRAWING NO.
CT6235-B
 SCALE
AS SHOWN
 SHEET NO.
OF

4/27/2011 7:04:48 PM p:\60022962\task 02_merced-fresno\cadd\civil\sheet\package 3 - hybrid\volume 1b - hybrid\grade separation\Profile\CT6236-B.dgn

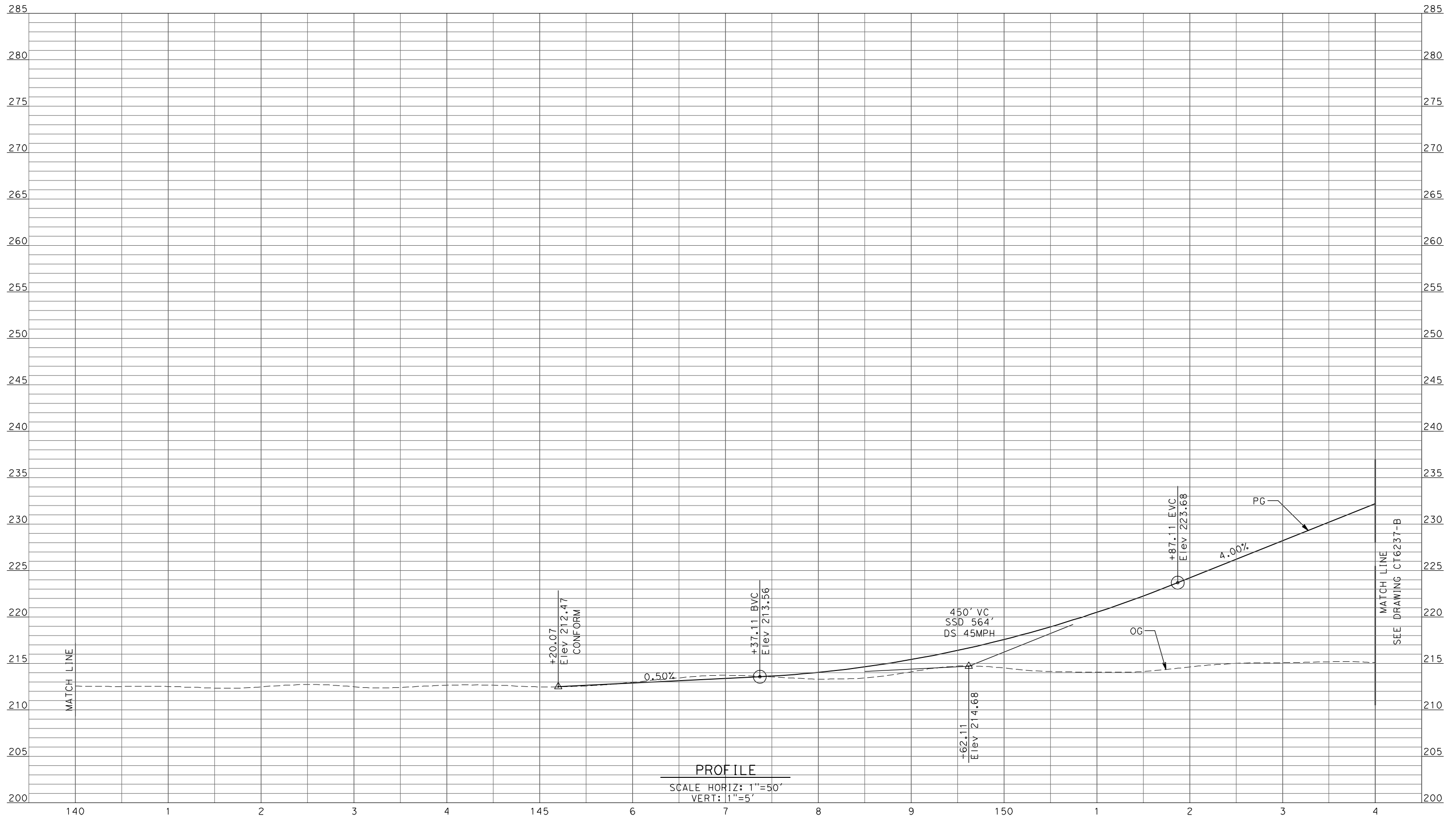

PROFILE
 SCALE HORIZ: 1"=50'
 VERT: 1"=5'

| REV | DATE | BY | CHK | APP | DESCRIPTION |
|-----|------|----|-----|-----|-------------|
| | | | | | |
| | | | | | |
| | | | | | |
| | | | | | |

DESIGNED BY
D. AYELE
 DRAWN BY
C. DELOS REYES
 CHECKED BY
A. SILVER
 IN CHARGE
A. BOONE
 DATE
04/29/2011

RECORD SET
15% DESIGN
SUBMITTAL

NOT FOR
CONSTRUCTION



CALIFORNIA HIGH-SPEED TRAIN PROJECT
MERCED TO FRESNO
 UPRR/SR99 MERCED DO - (HYBRID)
 GRADE SEPARATION - CROSS ROAD
 PROFILE
 SHEET 1 OF 3

CONTRACT NO.
HSR06-007
 DRAWING NO.
CT6236-B
 SCALE
AS SHOWN
 SHEET NO.
OF

4/27/2011 7:04:53 PM p:\60022962\task 02_merced-fresno\cadd\civil\sheet\package 3 - hybrid\volume 1b - hybrid\grade separation\Profile\CT6237-B.dgn

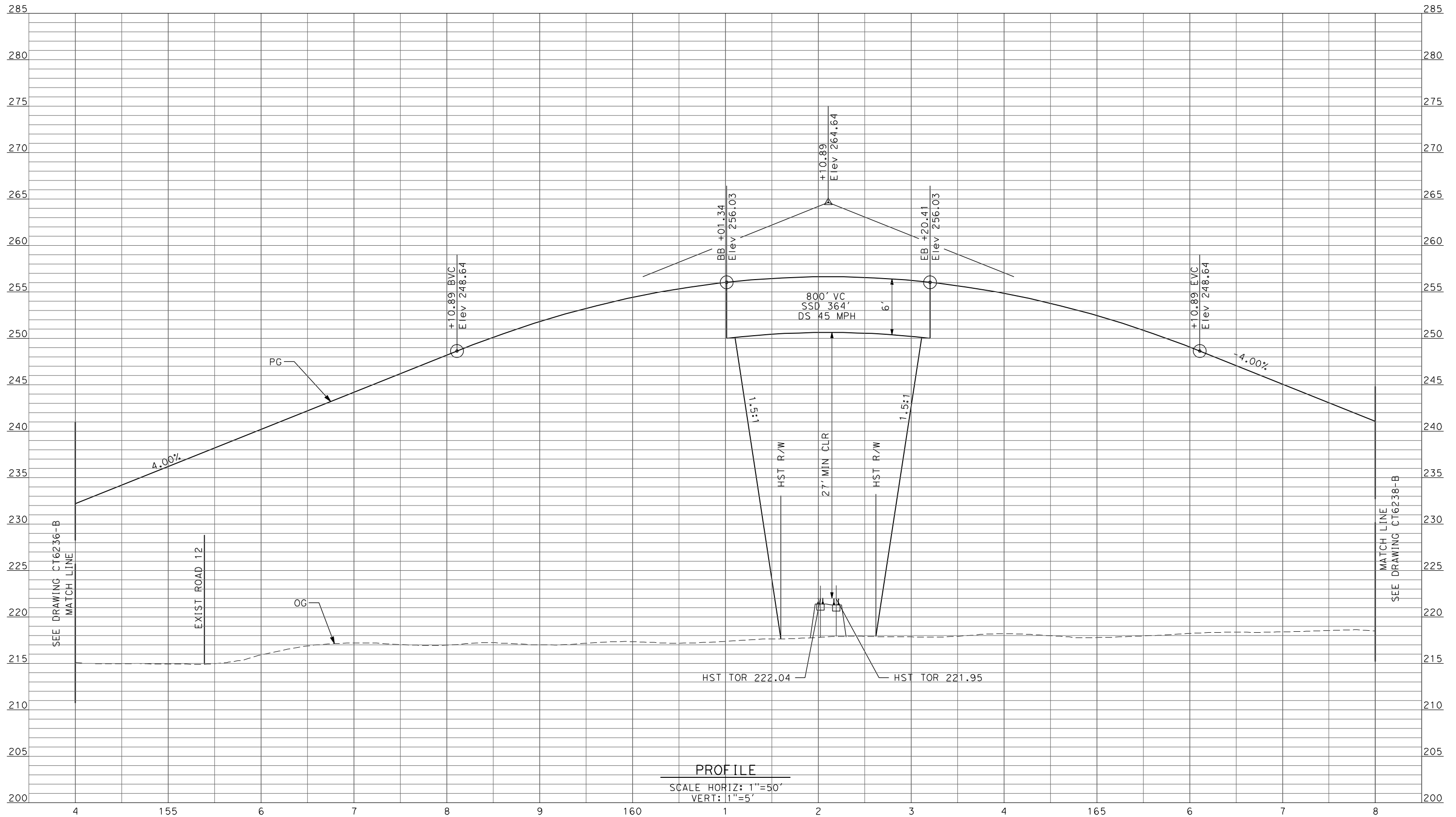

PROFILE
SCALE HORIZ: 1"=50'
VERT: 1"=5'

| REV | DATE | BY | CHK | APP | DESCRIPTION |
|-----|------|----|-----|-----|-------------|
| | | | | | |

DESIGNED BY
D. AYELE
DRAWN BY
C. DELOS REYES
CHECKED BY
A. SILVER
IN CHARGE
A. BOONE
DATE
04/29/2011

RECORD SET
15% DESIGN
SUBMITTAL

NOT FOR
CONSTRUCTION



CALIFORNIA HIGH-SPEED TRAIN PROJECT
MERCED TO FRESNO

UPRR/SR99 MERCED DO - (HYBRID)
GRADE SEPARATION - CROSS ROAD
PROFILE
SHEET 2 OF 3

CONTRACT NO.
HSR06-007
DRAWING NO.
CT6237-B
SCALE
AS SHOWN
SHEET NO.
OF

4/27/2011 7:04:58 PM p:\60022962\task 02_merced-fresno\cadd\civil\sheet\package 3 - hybrid\volume 1b - hybrid\grade separation\Profile\CT6238-B.dgn

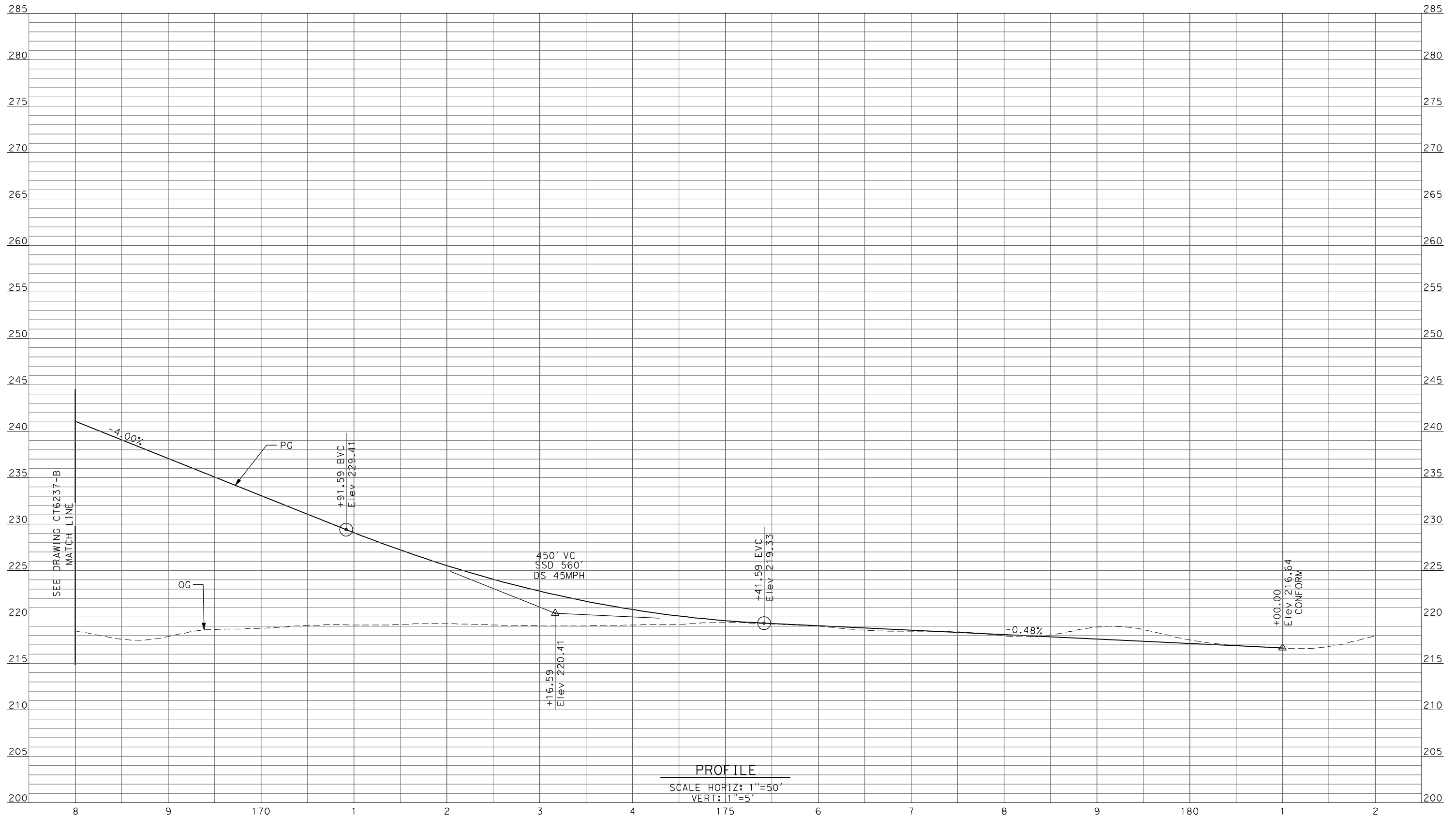

PROFILE
SCALE HORIZ: 1"=50'
VERT: 1"=5'

| REV | DATE | BY | CHK | APP | DESCRIPTION |
|-----|------|----|-----|-----|-------------|
| | | | | | |
| | | | | | |
| | | | | | |
| | | | | | |

DESIGNED BY
D. AYELE
DRAWN BY
C. DELOS REYES
CHECKED BY
A. SILVER
IN CHARGE
A. BOONE
DATE
04/29/2011

RECORD SET
15% DESIGN
SUBMITTAL

NOT FOR
CONSTRUCTION



CALIFORNIA HIGH-SPEED TRAIN PROJECT
MERCED TO FRESNO

UPRR/SR99 MERCED DO - (HYBRID)
GRADE SEPARATION - CROSS ROAD
PROFILE
SHEET 3 OF 3

CONTRACT NO.
HSR06-007
DRAWING NO.
CT6238-B
SCALE
AS SHOWN
SHEET NO.
OF

4/27/2011 7:05:02 PM p:\60022962\task 02_merced-fresno\cadd\civil\sheet\package 3 - hybrid\volume 1b - hybrid grade separation\Profile\CT6244-B.dgn
 oyeled

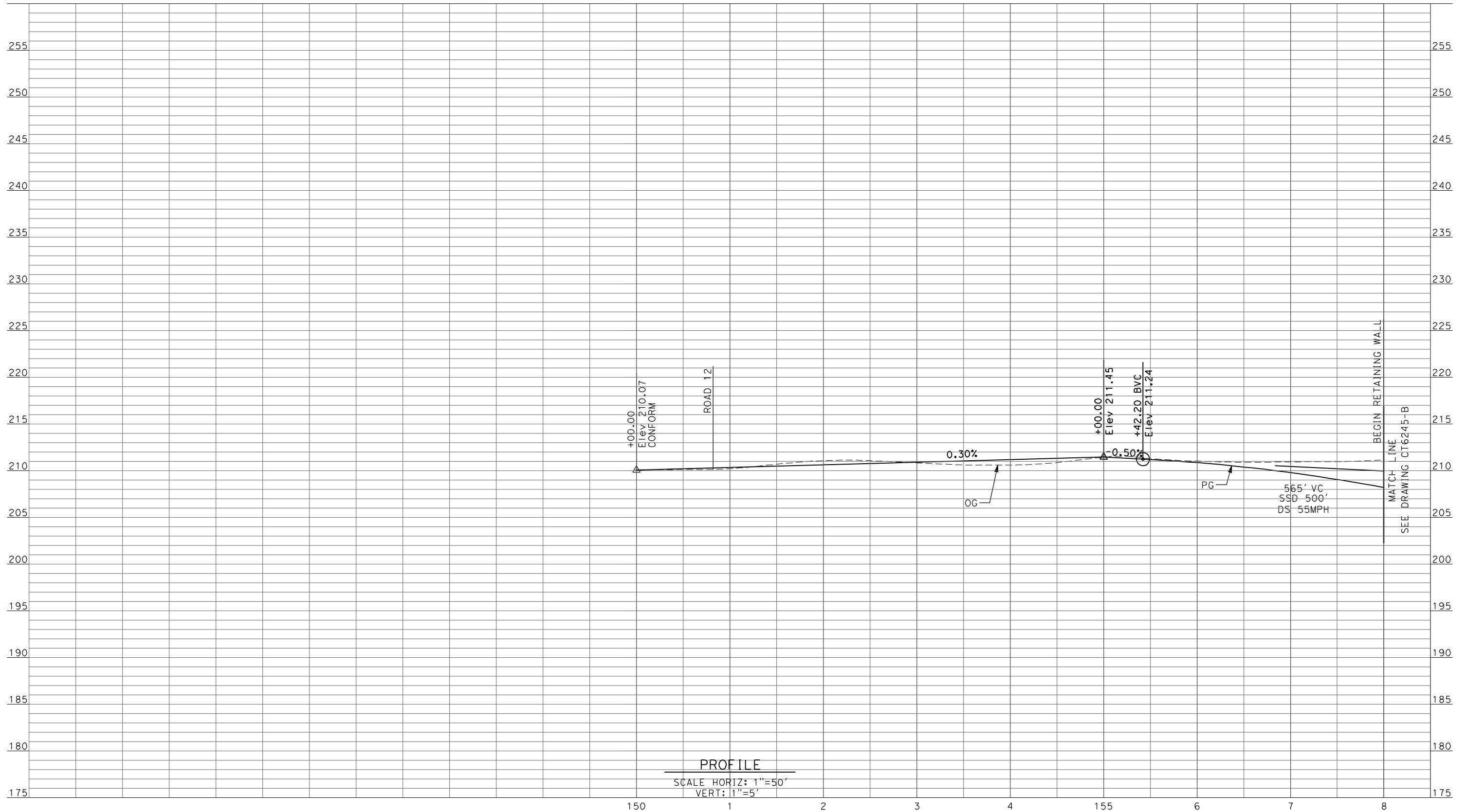

PROFILE
 SCALE HORIZ: 1"=50'
 VERT: 1"=5'

| REV | DATE | BY | CHK | APP | DESCRIPTION |
|-----|------|----|-----|-----|-------------|
| | | | | | |
| | | | | | |
| | | | | | |
| | | | | | |

DESIGNED BY
D. AYELE
 DRAWN BY
C. DELOS REYES
 CHECKED BY
A. SILVER
 IN CHARGE
A. BOONE
 DATE
04/29/2011

RECORD SET
15% DESIGN
SUBMITTAL

NOT FOR
CONSTRUCTION



CALIFORNIA HIGH-SPEED TRAIN PROJECT
MERCED TO FRESNO
 UPRR/SR99 WYE/MERCED DO - (HYBRID)
 UNDERPASS - AVENUE 26 ALT 2
 PROFILE
 SHEET 1 OF 3

CONTRACT NO.
 HSR06-007
 DRAWING NO.
 CT6244-B
 SCALE
 AS SHOWN
 SHEET NO.
 ### OF ###

4/29/2011 11:41:10 AM P:\60022962\Task 02_Merced-Fresno\cadd\Civil\Sheet\Package 3 - Hybrid\Volume 1B - Hybrid\Grade Separation\Profile\CT6245-B.dgn

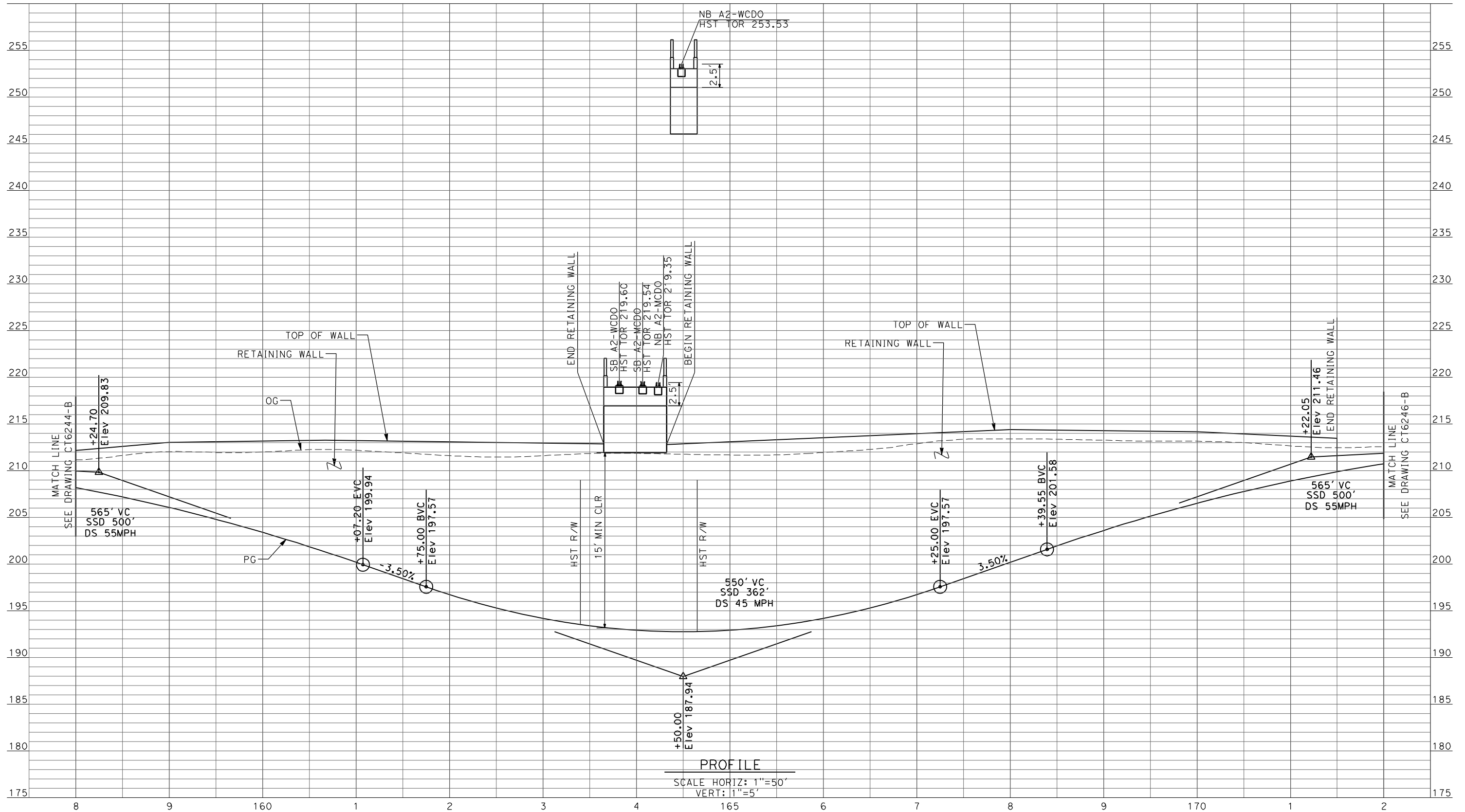

| REV | DATE | BY | CHK | APP | DESCRIPTION |
|-----|------|----|-----|-----|-------------|
| | | | | | |
| | | | | | |
| | | | | | |
| | | | | | |

DESIGNED BY
D. AYELE

DRAWN BY
C. DELOS REYES

CHECKED BY
A. SILVER

IN CHARGE
A. BOONE

DATE
04/29/2011

RECORD SET
15% DESIGN
SUBMITTAL

NOT FOR
CONSTRUCTION



CALIFORNIA HIGH-SPEED TRAIN PROJECT
MERCED TO FRESNO

UPRR/SR99 WYE/MERCED DO - (HYBRID)
 UNDERPASS - AVENUE 26 ALT 2

PROFILE
 SHEET 2 OF 3

CONTRACT NO.
HSR06-007

DRAWING NO.
CT6245-B

SCALE
AS SHOWN

SHEET NO.
OF

4/27/2011 7:05:11 PM p:\60022962\task 02_merced-fresno\cadd\civil\sheet\package 3 - hybrid\volume 1b - hybrid\grade separation\Profile\CT6246-B.dgn

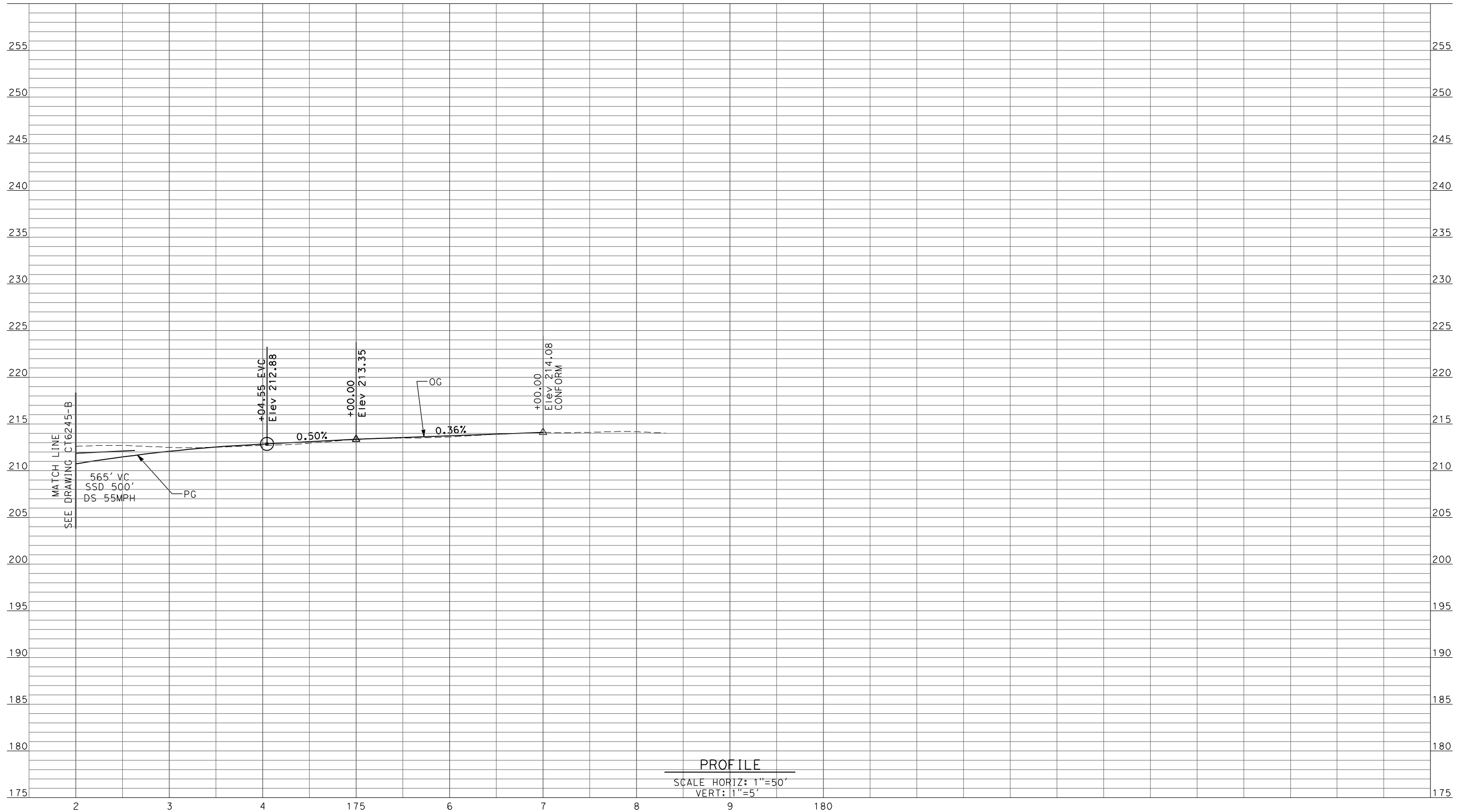

PROFILE
 SCALE HORIZ: 1"=50'
 VERT: 1"=5'

| REV | DATE | BY | CHK | APP | DESCRIPTION |
|-----|------|----|-----|-----|-------------|
| | | | | | |

DESIGNED BY
D. AYELE
 DRAWN BY
C. DELOS REYES
 CHECKED BY
A. SILVER
 IN CHARGE
A. BOONE
 DATE
04/29/2011

**RECORD SET
 15% DESIGN
 SUBMITTAL**

**NOT FOR
 CONSTRUCTION**



**CALIFORNIA HIGH-SPEED TRAIN PROJECT
 MERCED TO FRESNO**

UPRR/SR99 WYE/MERCED DO - (HYBRID)
 UNDERPASS - AVENUE 26 ALT 2

PROFILE
 SHEET 3 OF 3

CONTRACT NO.
HSR06-007
 DRAWING NO.
CT6246-B
 SCALE
AS SHOWN
 SHEET NO.
OF

4/27/2011 7:05:14 PM p:\60022962\task 02_merced-fresno\cadd\civil\sheet\package 3 - hybrid\volume 1b - hybrid\grade separation\Profile\CT6247-B.dgn

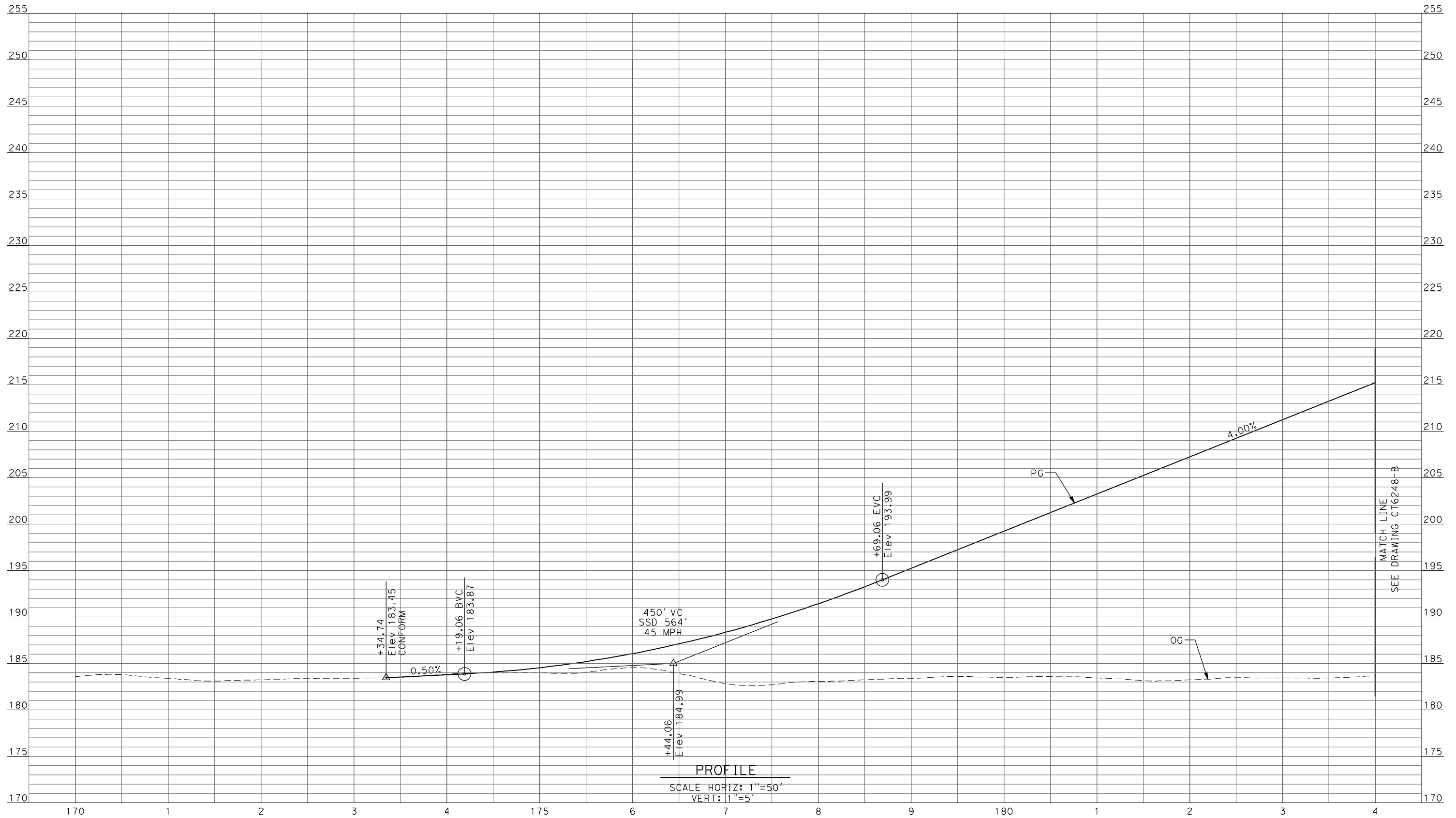

PROFILE
 SCALE HORIZ: 1"=50'
 VERT: 1"=5'

| REV | DATE | BY | CHK | APP | DESCRIPTION |
|-----|------|----|-----|-----|-------------|
| | | | | | |
| | | | | | |
| | | | | | |
| | | | | | |

DESIGNED BY
D. AYELE
 DRAWN BY
C. DELOS REYES
 CHECKED BY
A. SILVER
 IN CHARGE
A. BOONE
 DATE
04/29/2011

RECORD SET
15% DESIGN
SUBMITTAL

NOT FOR
CONSTRUCTION



CALIFORNIA HIGH-SPEED TRAIN PROJECT
MERCED TO FRESNO

BNSF MAINLINE/WYE DO - (HYBRID)
 GRADE SEPARATION - ROAD 10 ALONG EXIST ALT 2
 PROFILE
 SHEET 1 OF 3

CONTRACT NO.
HSR06-007
 DRAWING NO.
CT6247-B
 SCALE
AS SHOWN
 SHEET NO.
OF

4/27/2011 7:05:18 PM p:\60022962\task 02_merced-fresno\cadd\civil\sheet\package 3 - hybrid\volume 1b - hybrid\grade separation\Profile\CT6248-B.dgn

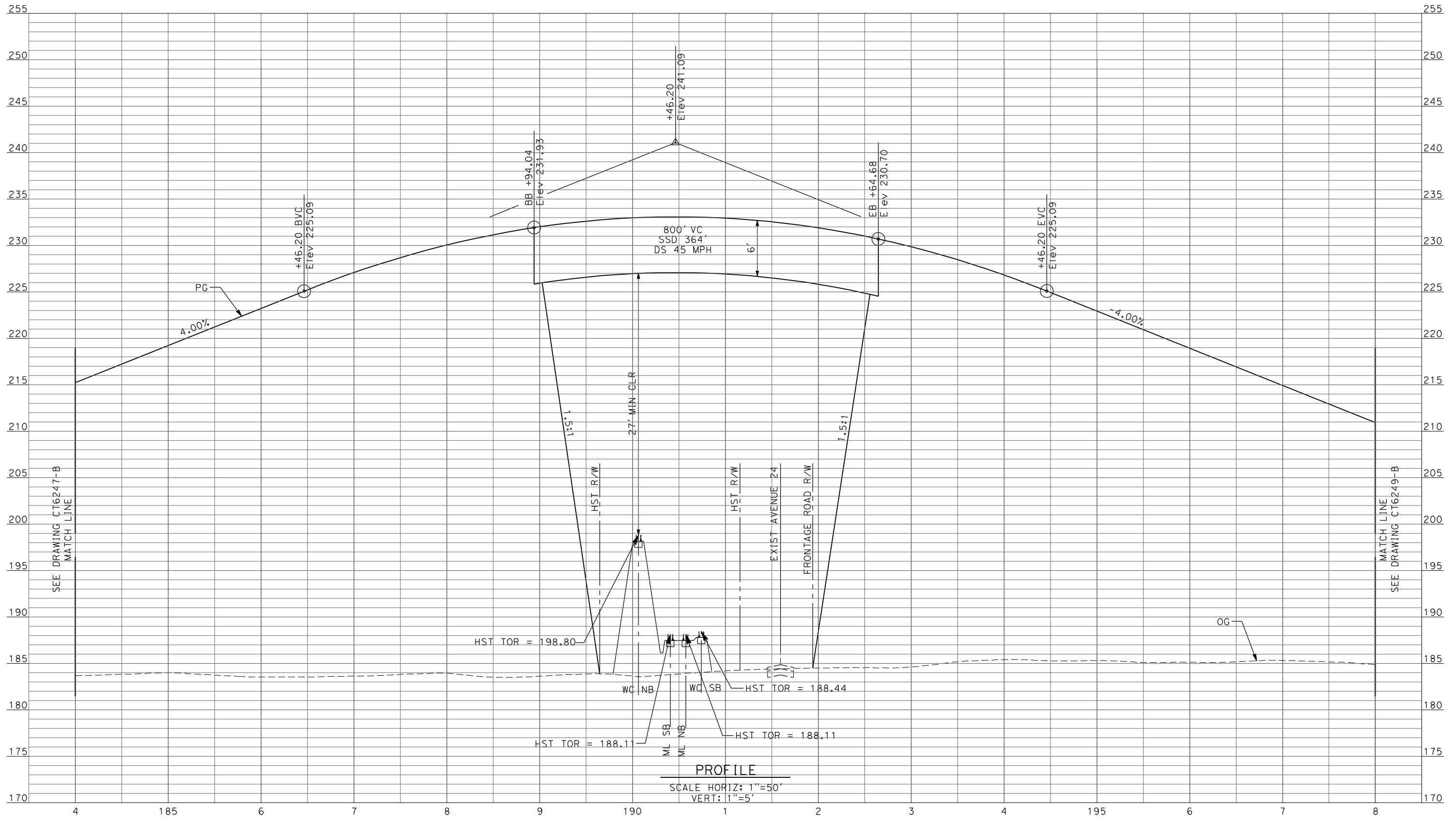

PROFILE
 SCALE HORIZ: 1"=50'
 VERT: 1"=5'

| REV | DATE | BY | CHK | APP | DESCRIPTION |
|-----|------|----|-----|-----|-------------|
| | | | | | |
| | | | | | |
| | | | | | |
| | | | | | |

DESIGNED BY
D. AYELE
 DRAWN BY
C. DELOS REYES
 CHECKED BY
A. SILVER
 IN CHARGE
A. BOONE
 DATE
04/29/2011

RECORD SET
15% DESIGN
SUBMITTAL

NOT FOR
CONSTRUCTION



CALIFORNIA HIGH-SPEED TRAIN PROJECT
MERCED TO FRESNO
 BNSF MAINLINE/WYE DO - (HYBRID)
 GRADE SEPARATION - ROAD 10 ALONG EXIST ALT 2
 PROFILE
 SHEET 2 OF 3

CONTRACT NO.
HSR06-007
 DRAWING NO.
CT6248-B
 SCALE
AS SHOWN
 SHEET NO.
OF

4/27/2011 7:05:22 PM p:\60022962\task 02_merced-fresno\cadd\civil\sheet\package 3 - hybrid\volume 1b - hybrid\grade separation\Profile\CT6249-B.dgn

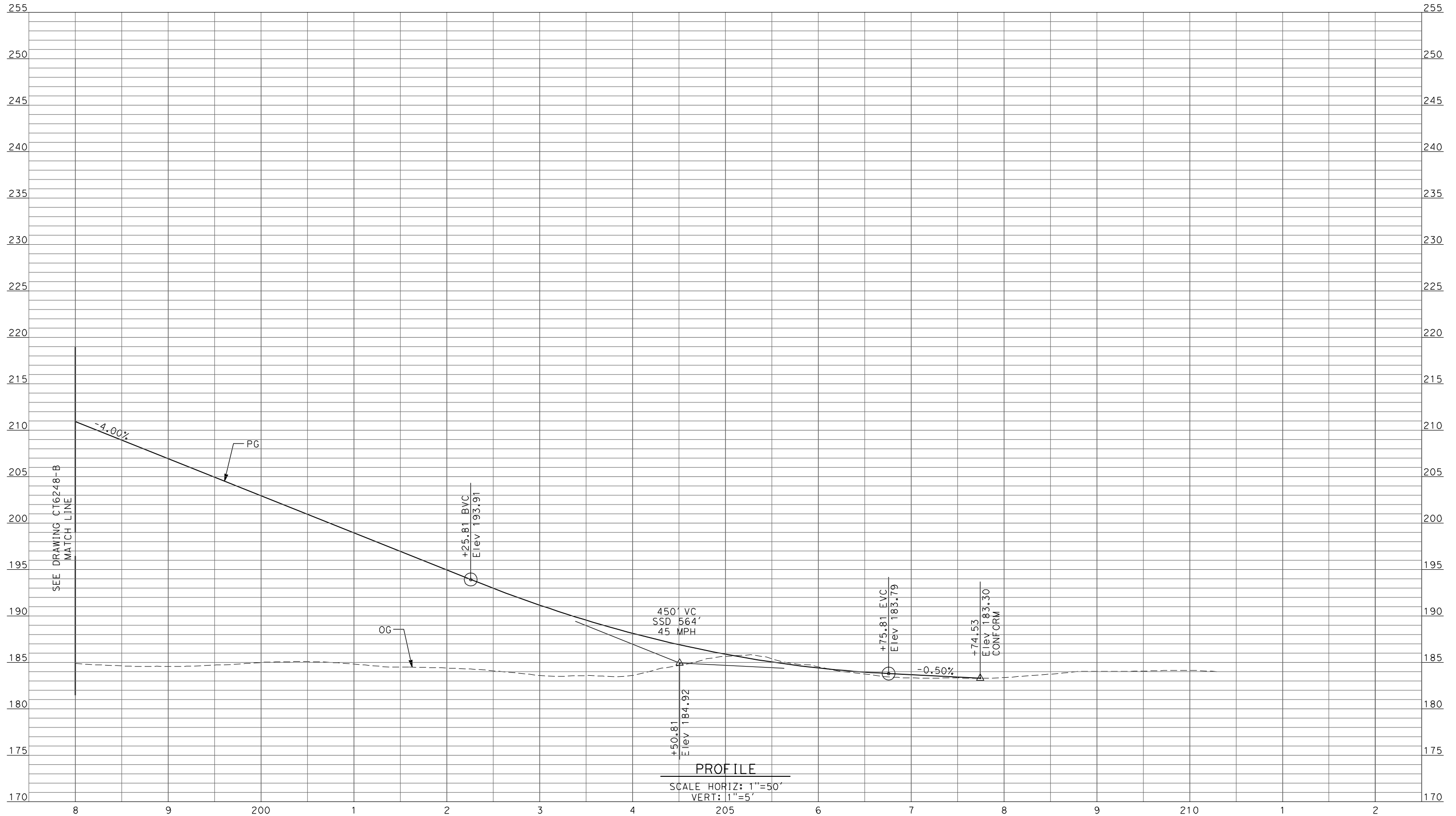

PROFILE
SCALE HORIZ: 1"=50'
VERT: 1"=5'

| REV | DATE | BY | CHK | APP | DESCRIPTION |
|-----|------|----|-----|-----|-------------|
| | | | | | |
| | | | | | |
| | | | | | |
| | | | | | |

DESIGNED BY
D. AYELE
DRAWN BY
C. DELOS REYES
CHECKED BY
A. SILVER
IN CHARGE
A. BOONE
DATE
04/29/2011

**RECORD SET
15% DESIGN
SUBMITTAL**

**NOT FOR
CONSTRUCTION**



**CALIFORNIA HIGH-SPEED TRAIN PROJECT
MERCED TO FRESNO**

BNSF MAINLINE/WYE DO - (HYBRID)
GRADE SEPARATION - ROAD 10 ALONG EXIST ALT 2
PROFILE
SHEET 3 OF 3

CONTRACT NO.
HSR06-007
DRAWING NO.
CT6249-B
SCALE
AS SHOWN
SHEET NO.
OF

I:\CHSR\60022962\Task-02_Merced-Fresno\CADD\Struct_Sheet\MPS\A1\15%_cost_reduction_submittal\GradeStructureHybrid_non-caltrans_MF-SB-1301.dgn

| SHT NO. | DWG NO. | DRAWING TITLE LINE 3 | DRAWING TITLE LINE 4 | SHEET TITLE LINE 5 | SHEET TITLE LINE 6 |
|---------------------------------------|---------|--|-------------------------|--------------------------|-----------------------------|
| ROADWAY BRIDGE STRUCTURE PLAN | | | | | |
| HYBRID ALTERNATIVE / AVENUE 24 | | | | | |
| GENERAL | | | | | |
| | SB1301 | HYBRID ALTERNATIVE | AVENUE 24 | INDEX OF DRAWINGS | SHEET 1 OF 1 |
| | SB1302 | HYBRID ALTERNATIVE | AVENUE 24 | STRUCTURE INDEX MAP | SHEET 1 OF 1 |
| | | | | | |
| | | | | | |
| | | | | | |
| | | | | | |
| | | | | | |
| | | | | | |
| | | | | | |
| | | | | | |
| | | | | | |
| | | | | | |
| | | | | | |
| | | | | | |
| | | | | | |
| | | | | | |
| | | | | | |
| | | | | | |
| | | | | | |
| | | | | | |
| | | | | | |
| | | | | | |
| | | | | | |
| | | | | | |
| | | | | | |
| | | | | | |
| | | | | | |
| | | | | | |
| | | | | | |
| | | | | | |
| | | | | | |
| | | | | | |
| | | | | | |
| | | | | | |
| | | | | | |
| | | | | | |
| | | | | | |
| | | | | | |
| | | | | | |
| | | | | | |
| | | | | | |
| | | | | | |
| | | | | | |
| OVERHEAD BRIDGES | | | | | |
| | ST1001 | BNSF MAIN LINE | AVENUE 21 | AVENUE 9 OVERHEAD | PLANNING STUDY |
| | ST1002 | BNSF MAIN LINE | AVENUE 21 | AVENUE 10 OVERHEAD | PLANNING STUDY |
| | ST1003 | BNSF MAIN LINE | AVENUE 21 | AVENUE 11 OVERHEAD | PLANNING STUDY |
| | ST1004 | BNSF MAIN LINE | AVENUE 21 | AVENUE 12 OVERHEAD | PLANNING STUDY |
| | ST1005 | BNSF MAIN LINE | AVENUE 21 | AVENUE 13 OVERHEAD | PLANNING STUDY |
| | ST1006 | BNSF MAIN LINE | AVENUE 21 | AVENUE 15 OVERHEAD | PLANNING STUDY |
| | ST1007 | BNSF MAIN LINE | AVENUE 21 | AVENUE 15 1/2 OVERHEAD | PLANNING STUDY |
| | ST1008 | BNSF MAIN LINE | AVENUE 21 | RAYMOND ROAD OVERHEAD | PLANNING STUDY |
| | ST1009 | BNSF MAIN LINE | AVENUE 21 | AVENUE 17 OVERHEAD | PLANNING STUDY |
| | ST1010 | BNSF MAIN LINE - HYBRID | AVENUE 21 | ROAD 27 OVERHEAD | PLANNING STUDY |
| | ST1011 | BNSF MAIN LINE - HYBRID | AVENUE 21 | ROAD 26 OVERHEAD | PLANNING STUDY |
| | ST1035 | BNSF MAIN LINE | AVENUE 24 | AVENUE 20 OVERHEAD | PLANNING STUDY |
| | ST1036 | BNSF MAIN LINE | AVENUE 24 | AVENUE 20 1/2 OVERHEAD | PLANNING STUDY |
| | ST1037 | BNSF MAIN LINE | AVENUE 24 | AVENUE 20 1/2 OVERHEAD | PLANNING STUDY |
| | ST1038 | BNSF MAIN LINE | AVENUE 24 | ROAD 24 OVERHEAD | PLANNING STUDY |
| | ST1039 | BNSF MAIN LINE | AVENUE 24 | ROAD 24 OVERHEAD | PLANNING STUDY |
| | ST1040 | BNSF MAIN LINE | AVENUE 24 | ROAD 22 OVERHEAD | PLANNING STUDY |
| | ST1041 | BNSF MAIN LINE | AVENUE 24 | AVENUE 23 1/2 OVERHEAD | PLANNING STUDY |
| | ST1042 | BNSF MAIN LINE | AVENUE 24 | ROAD 16 OVERHEAD | PLANNING STUDY |
| | ST1043 | BNSF MAIN LINE | AVENUE 24 | ROAD 15 OVERHEAD | PLANNING STUDY |
| | ST1047 | BNSF MAIN LINE | AVENUE 24 | ROAD 9 OVERHEAD | PLANNING STUDY |
| | ST1160 | HYBRID MAIN LINE/WYE CONNECTION | AVENUE 24 | ROAD 10 OVERHEAD | PLANNING STUDY |
| | ST1121 | BNSF MAIN LINE - HYBRID | AVENUE 24 | ROAD 13 OVERHEAD | PLANNING STUDY-SHEET 1 OF 2 |
| | ST1161 | UPRR/SR 99 MERCED CONNECTION - HYBRID | AVENUE 24 | ROAD 13 OVERHEAD | PLANNING STUDY-SHEET 2 OF 2 |
| | ST1133 | UPRR/SR 99 MERCED CONNECTION | AVENUE 24 | AVENUE 25 OVERHEAD | PLANNING STUDY-SHEET 1 OF 2 |
| | ST1134 | UPRR/SR 99 WYE CONNECTION | AVENUE 24 | AVENUE 25 OVERHEAD | PLANNING STUDY-SHEET 2 OF 2 |
| | ST1135 | UPRR/SR 99 WYE & MERCED CONNECTIONS | AVENUE 24 | AVENUE 26 OVERHEAD | PLANNING STUDY |
| | ST1136 | UPRR/SR 99 MERCED CONNECTION | AVENUE 24 | CROSS ROAD OVERHEAD | PLANNING STUDY |
| | ST1139 | UPRR/SR 99 MERCED DO - HYBRID & WYE CONNECTION | AVENUE 24 | SANDY MUSH ROAD OVERHEAD | PLANNING STUDY |
| | ST1180 | UPRR/SR 99 MERCED CONNECTION | AVENUE 21 | G STREET OVERHEAD | PLANNING STUDY |
| | ST1070 | BNSF MAIN LINE | AVENUE 21 | AVENUE 7 OVERHEAD | PLANNING STUDY |

| REV | DATE | BY | CHK | APP | DESCRIPTION |
|-----|------|----|-----|-----|-------------|
| | | | | | |
| | | | | | |
| | | | | | |
| | | | | | |
| | | | | | |

| |
|---------------------------|
| DESIGNED BY H. Lee |
| DRAWN BY E. CISNEROS |
| CHECKED BY J. RENTERIA |
| IN CHARGE A. Boone |
| DATE 04/29/2011 |

RECORD SET
15% DESIGN
SUBMITTAL

**NOT FOR
CONSTRUCTION**



**CALIFORNIA HIGH-SPEED TRAIN PROJECT
MERCED TO FRESNO**

HYBRID ALTERNATIVE
AVENUE 24
INDEX OF DRAWINGS
SHEET 1 OF 1

| |
|---------------------------|
| CONTRACT NO. HSR06-007 |
| DRAWING NO. SB1301 |
| SCALE No scale |
| SHEET NO. OF |

5/1/2011 5:40:49 PM J:\CHSR\60022962\Task-02_Merced-Fresno\CADD\Struct_Sheet\APS\A1\15%_cost_reduction_submittal\GradeStructure\Hybrid_non-caltrans_SB1302.dgn

| LOCATION NO. | SHEET TITLE | STRUCTURE DWG NO. | ROADWAY DWG NO. |
|--------------|-----------------------|-------------------|---------------------|
| 1 | AVENUE 9 OVERHEAD | ST1001 | CT0001-A - CT0003-A |
| 2 | AVENUE 10 OVERHEAD | ST1002 | CT0004-A - CT0006-A |
| 3 | AVENUE 11 OVERHEAD | ST1003 | CT0007-A - CT0009-A |
| 4 | AVENUE 12 OVERHEAD | ST1004 | CT0010-A - CT0012-A |
| 5 | AVENUE 13 OVERHEAD | ST1005 | CT0013-A - CT0016-A |
| 6 | AVENUE 15 OVERHEAD | ST1006 | CT0017-A - CT0019-A |
| 7 | AVENUE 15½ OVERHEAD | ST1007 | CT0020-A - CT0022-A |
| 8 | RAYMOND ROAD OVERHEAD | ST1008 | CT0023-A - CT0025-A |
| 9 | AVENUE 17 OVERHEAD | ST1009 | CT0026-A - CT0028-A |
| 10 | ROAD 27 OVERHEAD | ST1010 | CT0029-A - CT0031-A |
| 11 | ROAD 26 OVERHEAD | ST1011 | CT0032-A - CT0034-A |
| 25 | CROSS ROAD OVERHEAD | ST1136 | CT5238-B - CT5240-B |
| 26 | AVENUE 26 OVERHEAD | ST1135 | CT5227-B - CT5236-B |
| 27 | AVENUE 25 OVERHEAD | ST1133 & ST1134 | CT5209-B - CT5225-B |
| 32 | AVENUE 20 OVERHEAD | ST1035 | CT0113-A - CT0115-A |
| 33 | AVENUE 20½ OVERHEAD | ST1036 & ST1037 | CT0116-A - CT0118-A |
| 34 | ROAD 24 OVERHEAD | ST1038 & ST1039 | CT0119-A - CT0121-A |
| 35 | ROAD 22 OVERHEAD | ST1040 | CT0122-A - CT0124-A |
| 36 | AVENUE 23½ OVERHEAD | ST1041 | CT0125-A - CT0127-A |
| 37 | ROAD 16 OVERHEAD | ST1042 | CT0128-A - CT0130-A |
| 38 | ROAD 15 OVERHEAD | ST1043 | CT0131-A - CT0133-A |

| LOCATION NO. | SHEET TITLE | STRUCTURE DWG NO. | ROADWAY DWG NO. |
|--------------|--------------------------|-------------------|---------------------|
| 40 | ROAD 13 OVERHEAD | ST1121 & ST1161 | CT5203-B - CT5208-B |
| 41 | ROAD 10 OVERHEAD | ST1160 | CT5200-B - CT5202-B |
| 42 | ROAD 9 OVERHEAD | ST1047 | CT0143-A - CT0145-A |
| 35.1 | SANDY MUSH ROAD OVERHEAD | ST1139 | CT7204-B - CT7207-B |
| 64 | G STREET OVERHEAD | ST1180 | CT0149-A |
| 65 | AVENUE 7 OVERHEAD | ST1070 | |

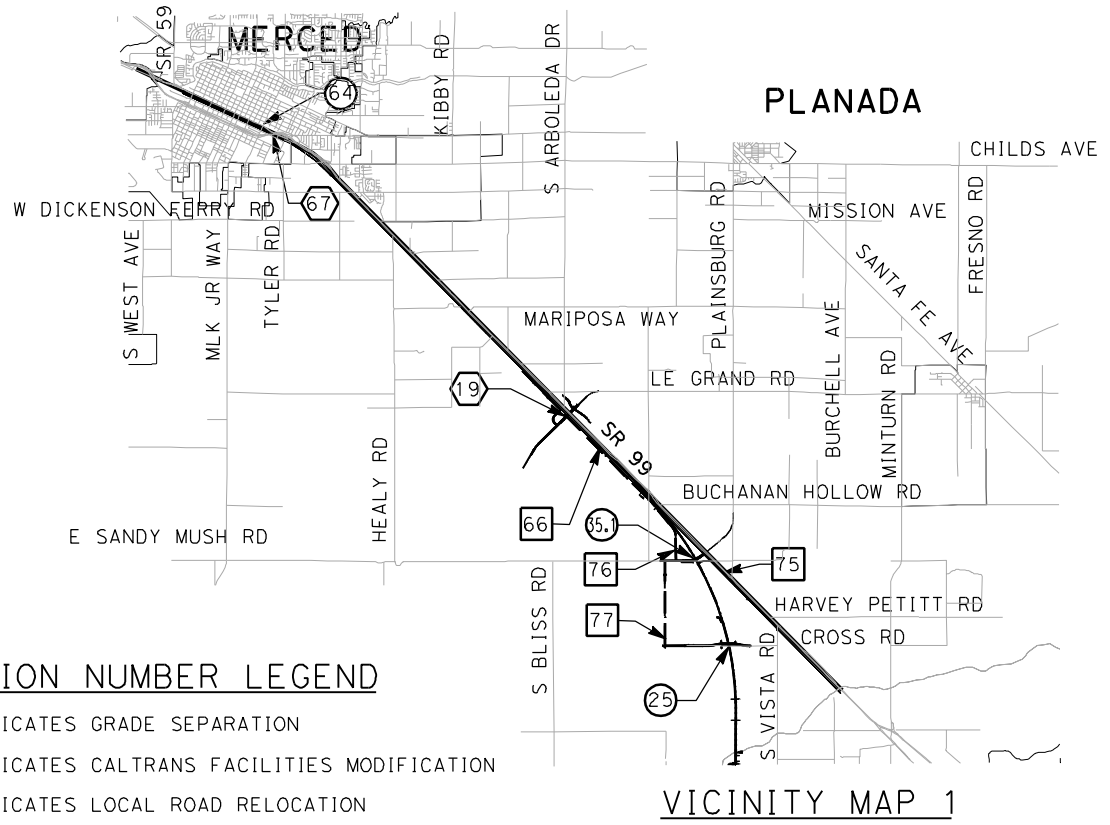
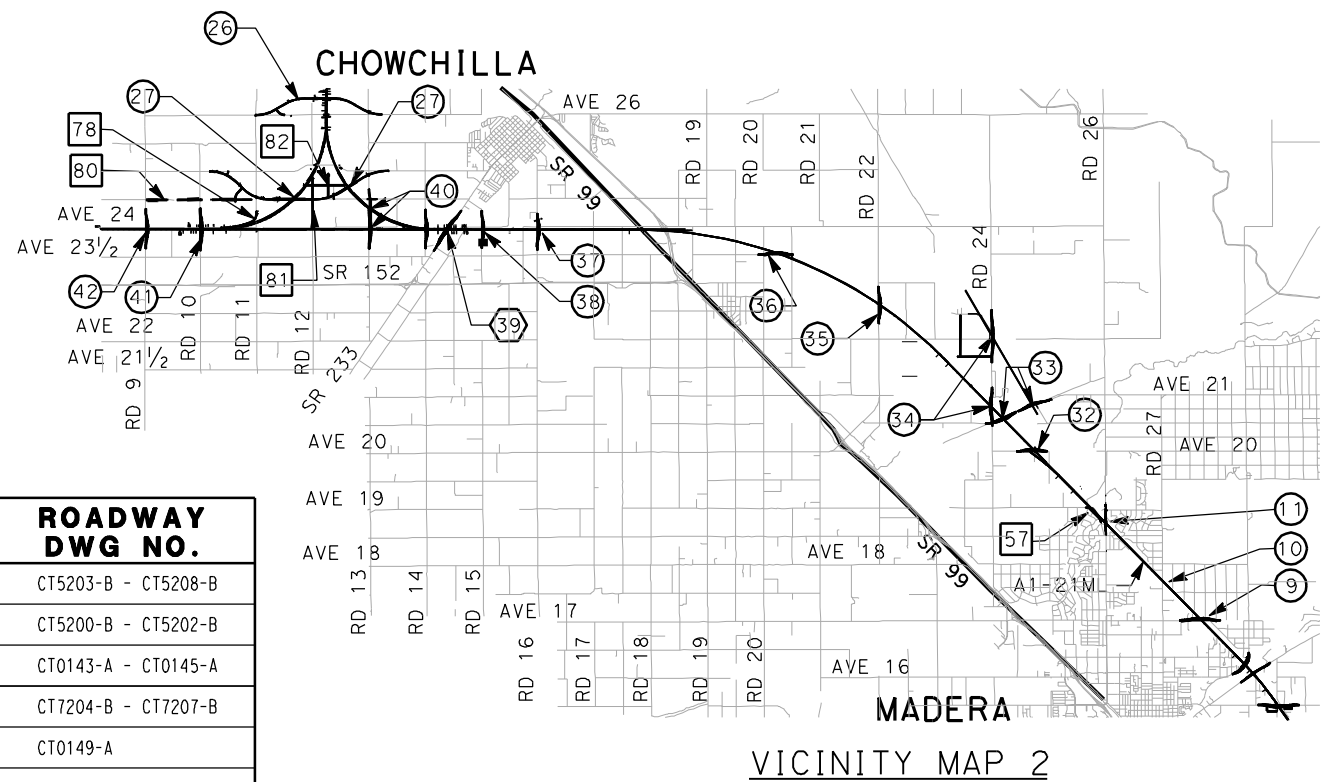

LOCATION NUMBER LEGEND

- (X) - INDICATES GRADE SEPARATION
- (X) - INDICATES CALTRANS FACILITIES MODIFICATION
- (X) - INDICATES LOCAL ROAD RELOCATION

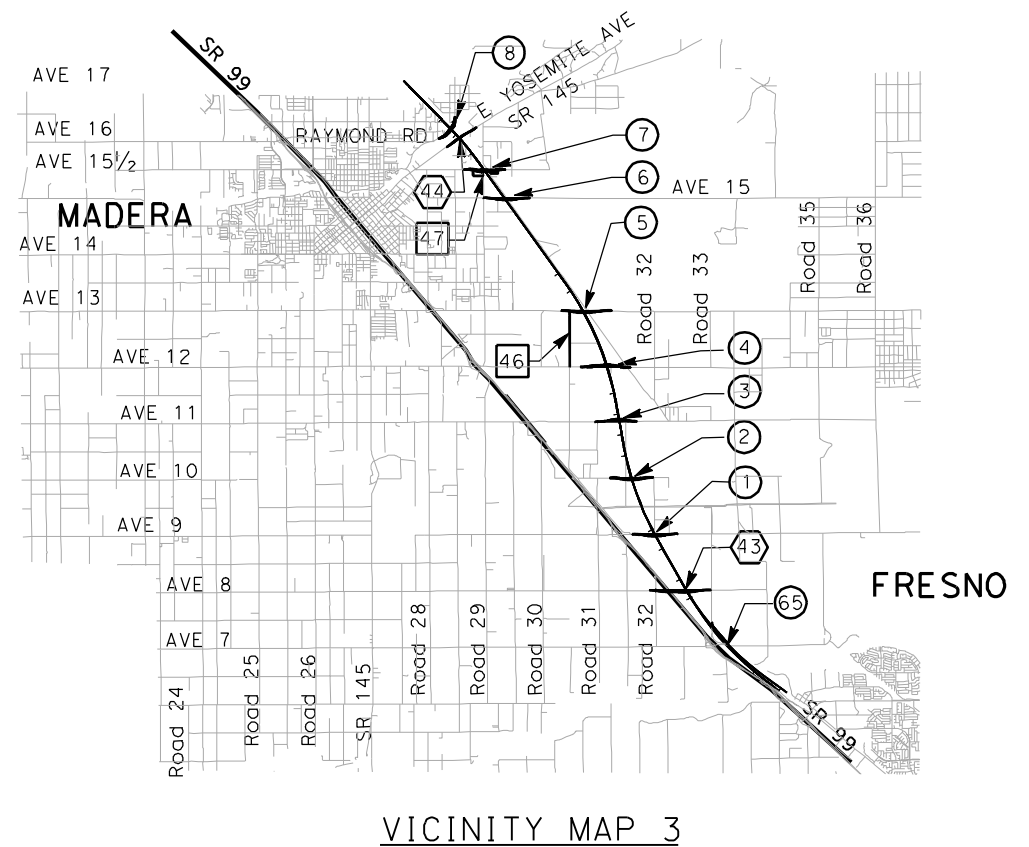

| REV | DATE | BY | CHK | APP | DESCRIPTION |
|-----|------|----|-----|-----|-------------|
| | | | | | |
| | | | | | |
| | | | | | |
| | | | | | |

**RECORD SET
15% DESIGN
SUBMITTAL**

**NOT FOR
CONSTRUCTION**



CALIFORNIA HIGH-SPEED TRAIN PROJECT
MERCED TO FRESNO
 HYBRID ALTERNATIVE
 AVENUE 24
 STRUCTURE INDEX MAP
 SHEET 1 OF 1

| | |
|--------------|-----------|
| CONTRACT NO. | HSR06-007 |
| DRAWING NO. | SB1302 |
| SCALE | As shown |
| SHEET NO. | OF |

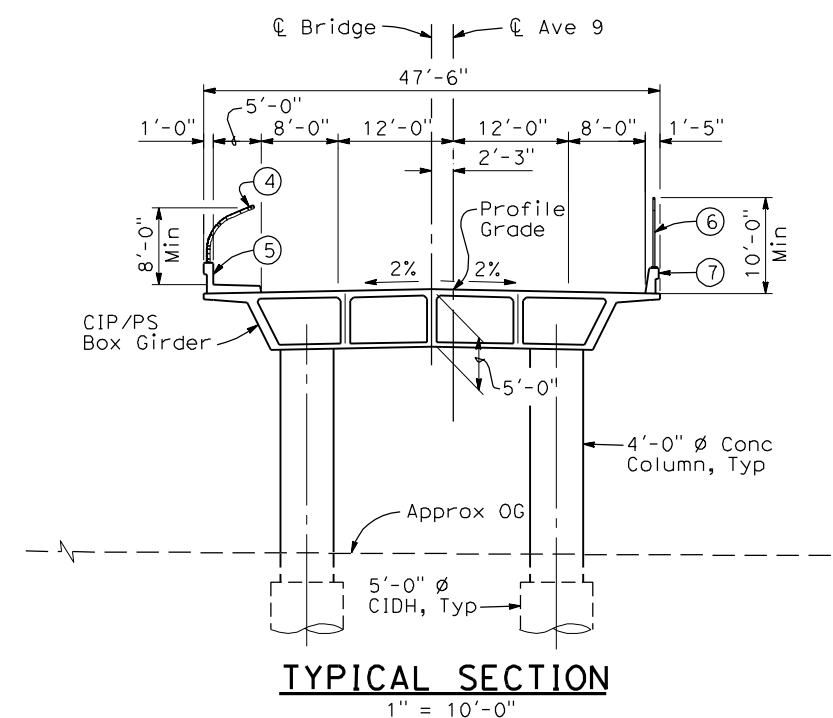
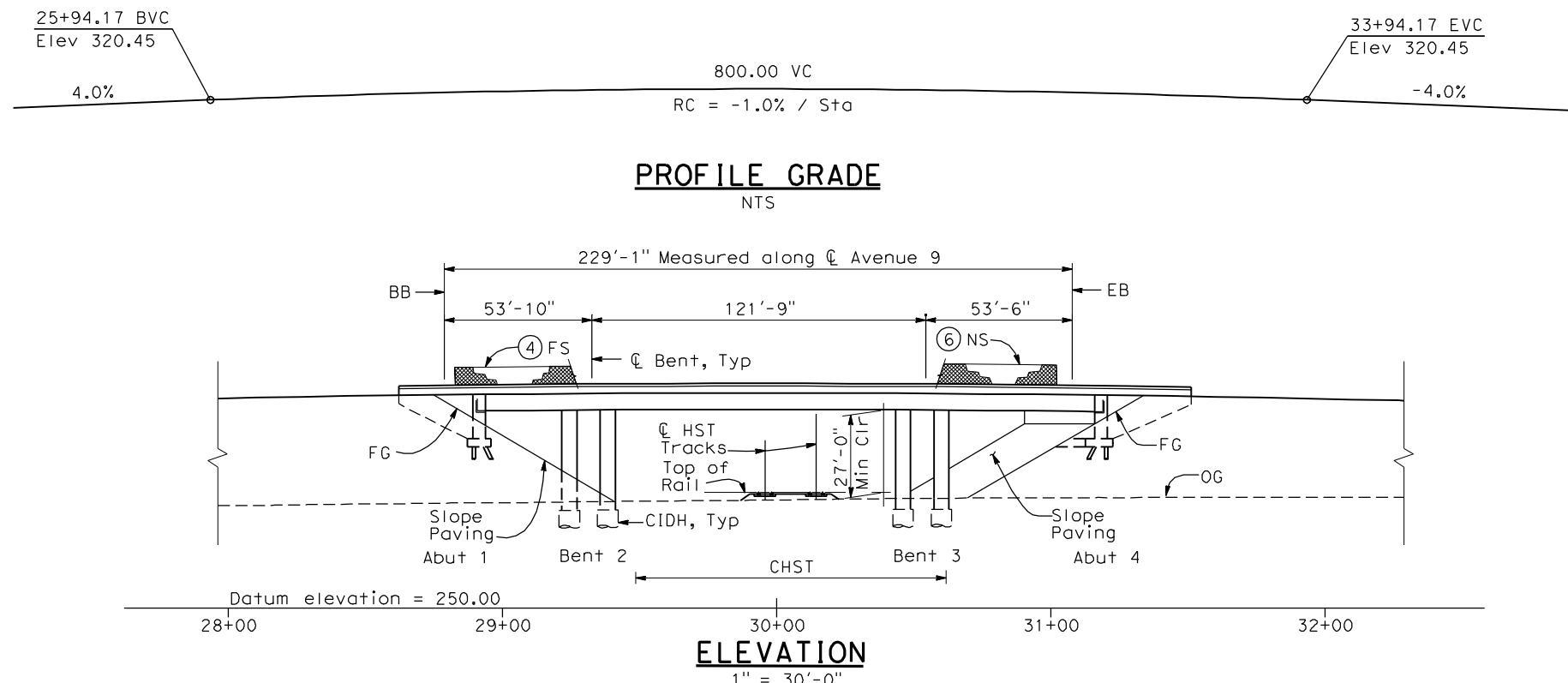

- NOTES:**
- ① Paint "Bridge No. XX-XX"
 - ② Paint "Avenue 9 OH"
 - ③ Structure Approach Slab Type N (30S)
 - ④ Chain Link Railing Type 3
 - ⑤ Concrete Barrier Type 26 (Mod)
 - ⑥ Chain Link Railing Type 7 (Mod)
 - ⑦ Concrete Barrier Type 732
 8. Bearing of Avenue 9 to be determined.
 9. Existing underground and overhead utilities to be determined.

- LEGEND:**
- ← Direction of traffic
 - Point of minimum vertical clearance

| | | |
|---|---|------------------------|
| DATE OF ESTIMATE | = | |
| BRIDGE REMOVAL | = | |
| STRUCTURE DEPTH | = | 5'-0" |
| LENGTH | = | 229'-1" |
| WIDTH | = | 47'-6" |
| AREA | = | 10,880 ft ² |
| COST/□FT INCLUDING 10% MOBILIZATION & 25% CONTINGENCY | = | |
| TOTAL COST | = | |

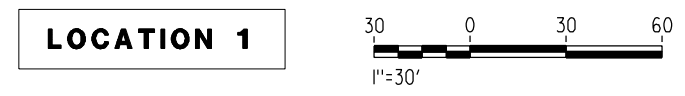
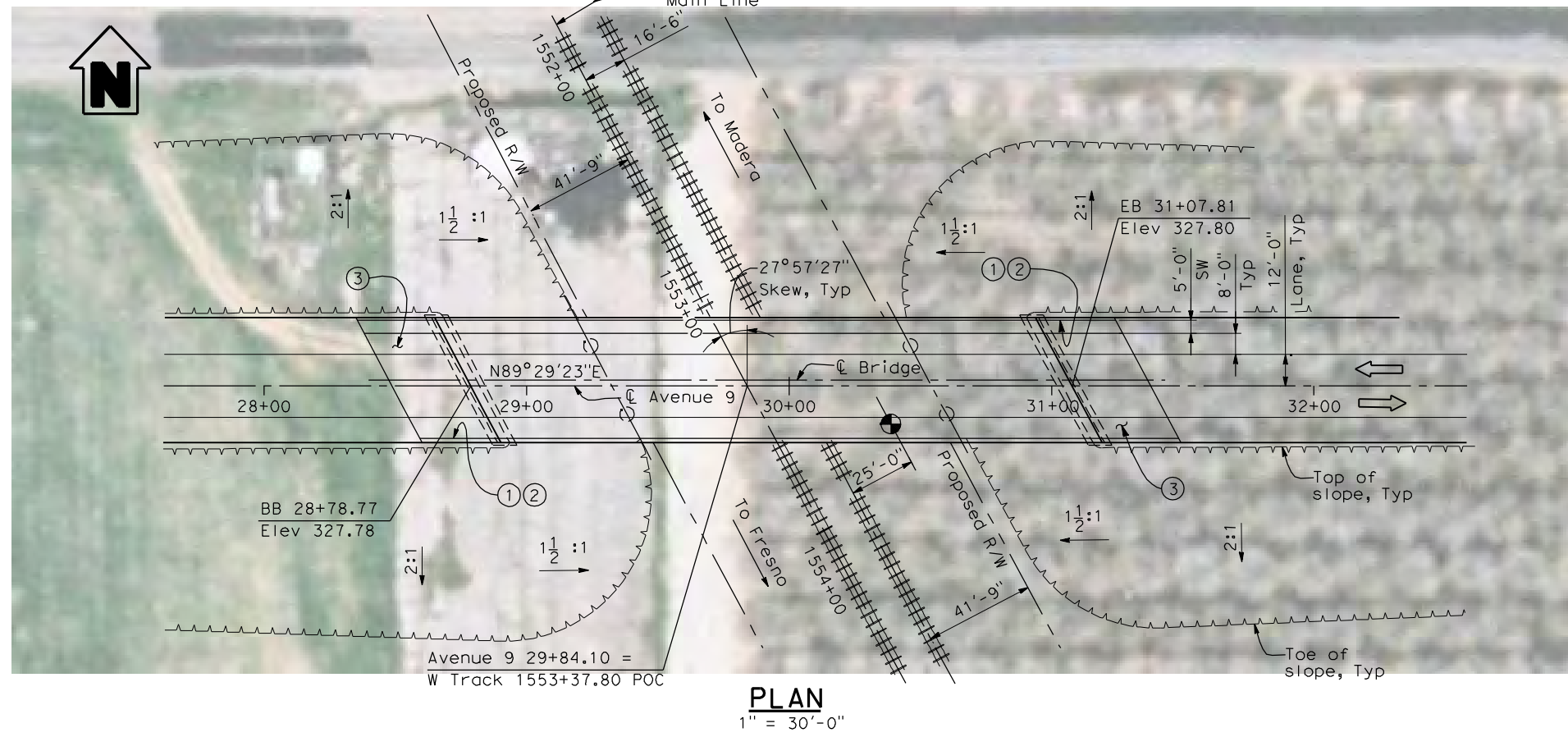

4/28/2011 4:30:40 PM I:\CHSR\60022962\Task-02_Merced-Fresno\CADD\Struct\Sheet\SPS\A1\15%_cost_reduction_submittal\GradeStructure\A1-21ML2.W-ML-ST-OH_Ave_9.dgn

| REV | DATE | BY | CHK | APP | DESCRIPTION |
|-----|------|----|-----|-----|-------------|
| | | | | | |
| | | | | | |
| | | | | | |
| | | | | | |
| | | | | | |

DESIGNED BY
H. LEE
DRAWN BY
E. CISNEROS
CHECKED BY
J. RENTERIA
IN CHARGE
A. BOONE
DATE
04/29/2011

RECORD SET
15% DESIGN
SUBMITTAL

NOT FOR
CONSTRUCTION



CALIFORNIA HIGH-SPEED TRAIN PROJECT
MERCED TO FRESNO
BNSF MAIN LINE
AVENUE 21
AVENUE 9 OVERHEAD
PLANNING STUDY

| | |
|--------------|-----------|
| CONTRACT NO. | HSR06-007 |
| DRAWING NO. | ST1001 |
| SCALE | As shown |
| SHEET NO. | OF |

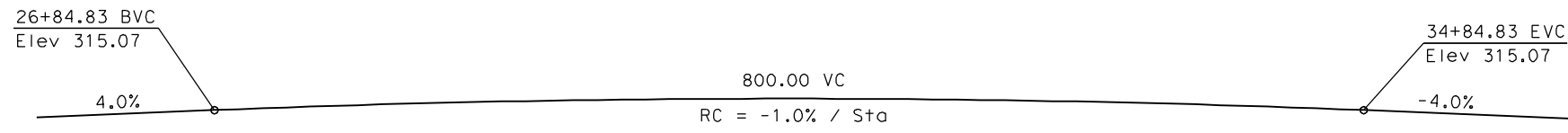

PROFILE GRADE
NTS

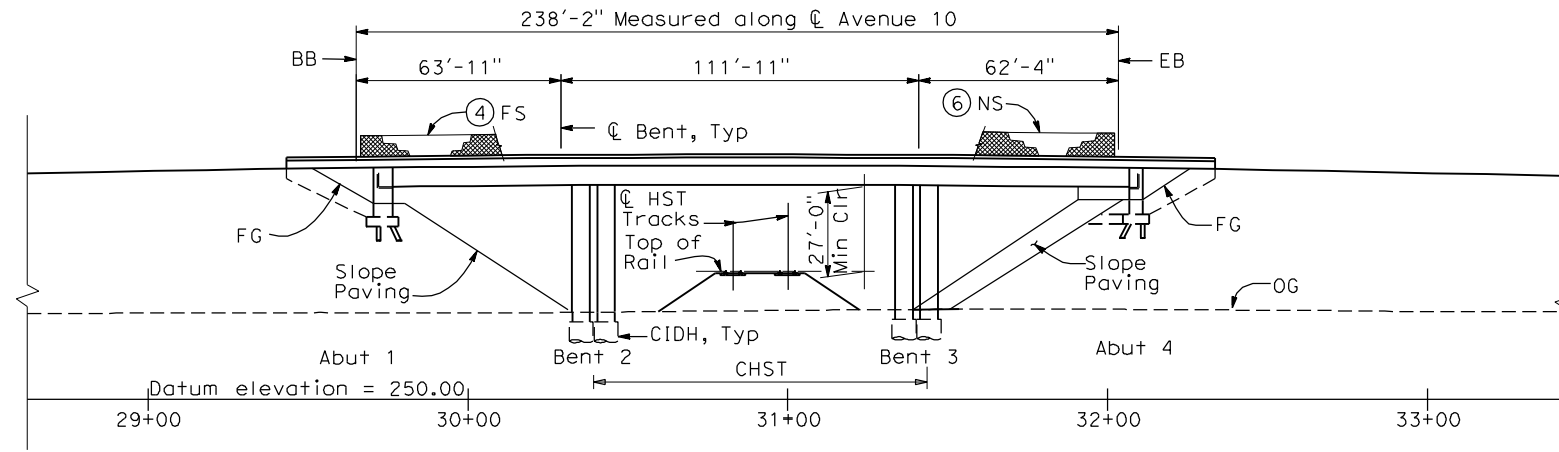

ELEVATION
1" = 30'-0"

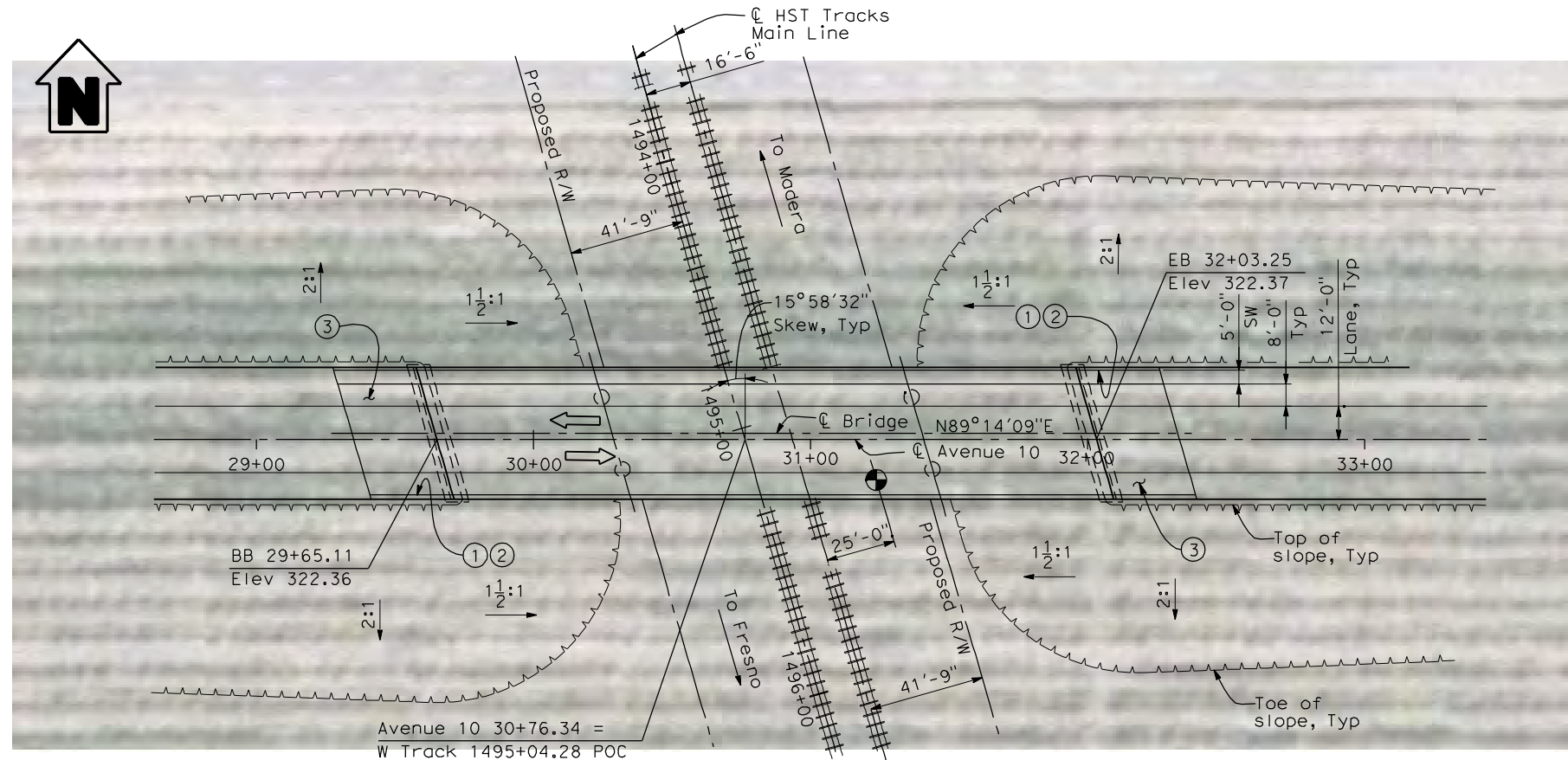

PLAN
1" = 30'-0"

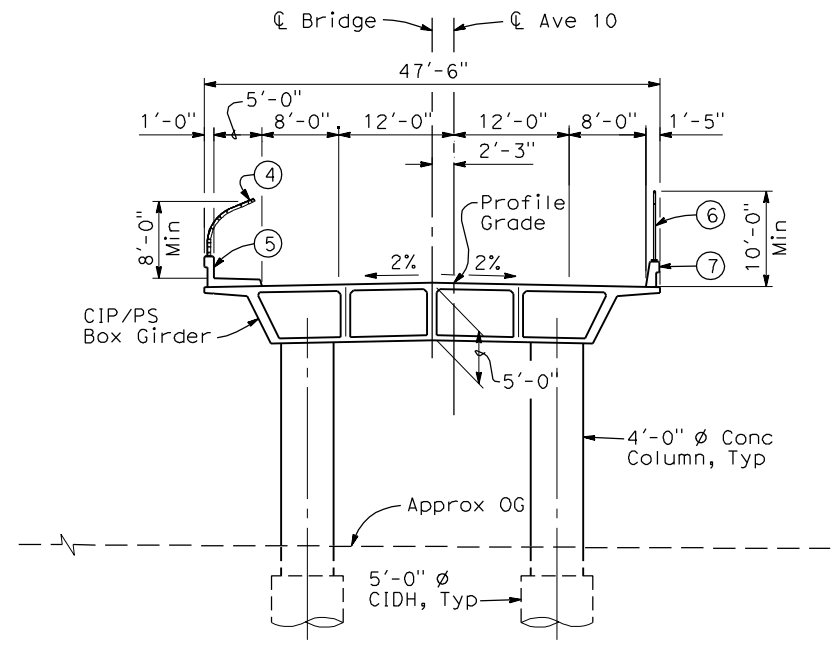

TYPICAL SECTION
1" = 10'-0"

- NOTES:**
- ① Paint "Bridge No. XX-XX"
 - ② Paint "Avenue 10 OH"
 - ③ Structure Approach Slab Type N (30S)
 - ④ Chain Link Railing Type 3
 - ⑤ Concrete Barrier Type 26 (Mod)
 - ⑥ Chain Link Railing Type 7 (Mod)
 - ⑦ Concrete Barrier Type 732
 - 8 Bearing of Avenue 10 to be determined.
 - 9 Existing underground and overhead utilities to be determined.

- LEGEND:**
- ← Direction of traffic
 - Point of minimum vertical clearance

| | | |
|---|---|------------------------|
| DATE OF ESTIMATE | = | |
| BRIDGE REMOVAL | = | |
| STRUCTURE DEPTH | = | 5'-0" |
| LENGTH | = | 238'-2" |
| WIDTH | = | 47'-6" |
| AREA | = | 11,312 ft ² |
| COST/CFE INCLUDING 10% MOBILIZATION & 25% CONTINGENCY | = | |
| TOTAL COST | = | |

LOCATION 2

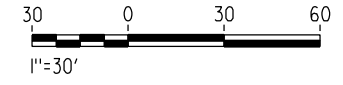

4/30/2011 5:04:23 PM I:\CHSR\60022962\Task-02_Merced-Fresno\CADD\Struct\Sheet\APS\A1\15%_cost_reduction_submittal\GradeStructure\A1-2\ML2\W-ML-ST-OH_Ave_10.dgn

| REV | DATE | BY | CHK | APP | DESCRIPTION |
|-----|------|----|-----|-----|-------------|
| | | | | | |

DESIGNED BY
H. LEE
DRAWN BY
E. CISNEROS
CHECKED BY
J. RENTERIA
IN CHARGE
A. BOONE
DATE
04/29/2011

RECORD SET
15% DESIGN
SUBMITTAL

NOT FOR
CONSTRUCTION



CALIFORNIA HIGH-SPEED TRAIN PROJECT
MERCED TO FRESNO
BNSF MAIN LINE
AVENUE 21
AVENUE 10 OVERHEAD
PLANNING STUDY

| | |
|--------------|-----------|
| CONTRACT NO. | HSR06-007 |
| DRAWING NO. | ST1002 |
| SCALE | As shown |
| SHEET NO. | OF |

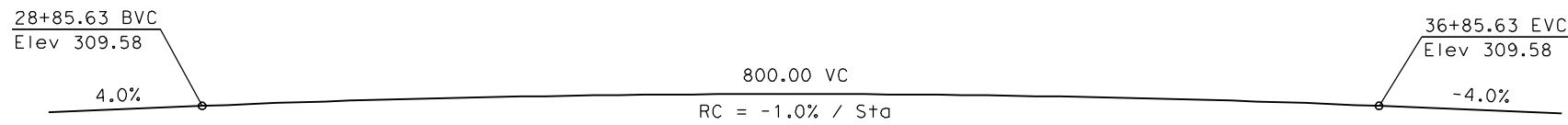

PROFILE GRADE
NTS

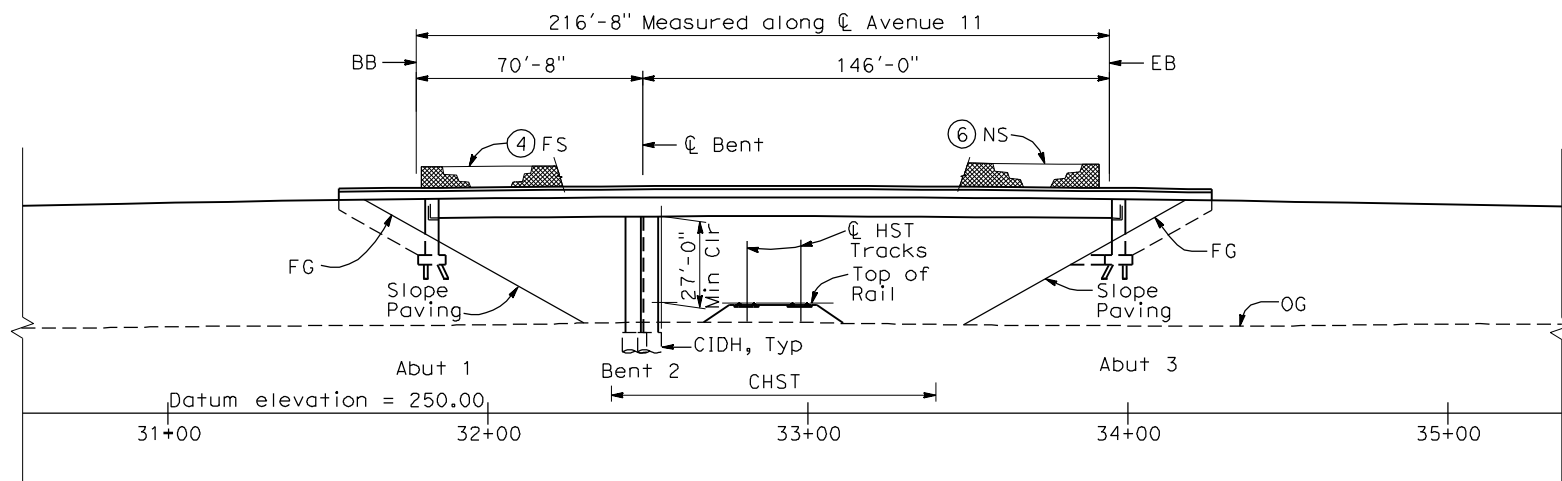

ELEVATION
1" = 30'-0"

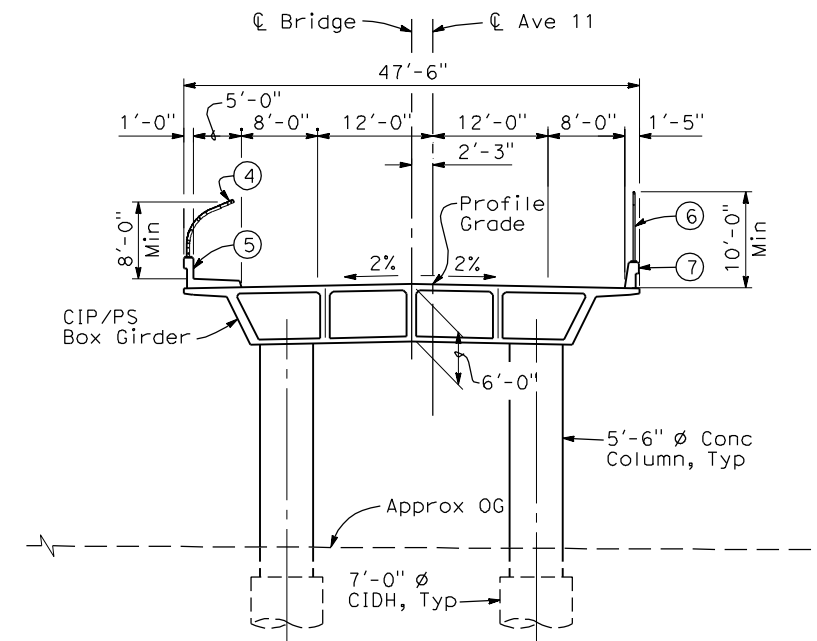

TYPICAL SECTION
1" = 10'-0"

NOTES:

- ① Paint "Bridge No. XX-XX"
- ② Paint "Avenue 11 OH"
- ③ Structure Approach Slab Type N (30S)
- ④ Chain Link Railing Type 3
- ⑤ Concrete Barrier Type 26 (Mod)
- ⑥ Chain Link Railing Type 7 (Mod)
- ⑦ Concrete Barrier Type 732
- 8 Bearing of Avenue 11 to be determined.
- 9 Existing underground and overhead utilities to be determined.

LEGEND:

- ← Direction of traffic
- Point of minimum vertical clearance

| | | |
|--|---|------------------------|
| DATE OF ESTIMATE | = | _____ |
| BRIDGE REMOVAL | = | _____ |
| STRUCTURE DEPTH | = | 6'-0" |
| LENGTH | = | 216'-8" |
| WIDTH | = | 47'-6" |
| AREA | = | 10,294 ft ² |
| COST/ CFT INCLUDING 10% MOBILIZATION & 25% CONTINGENCY | = | _____ |
| TOTAL COST | = | _____ |

LOCATION 3

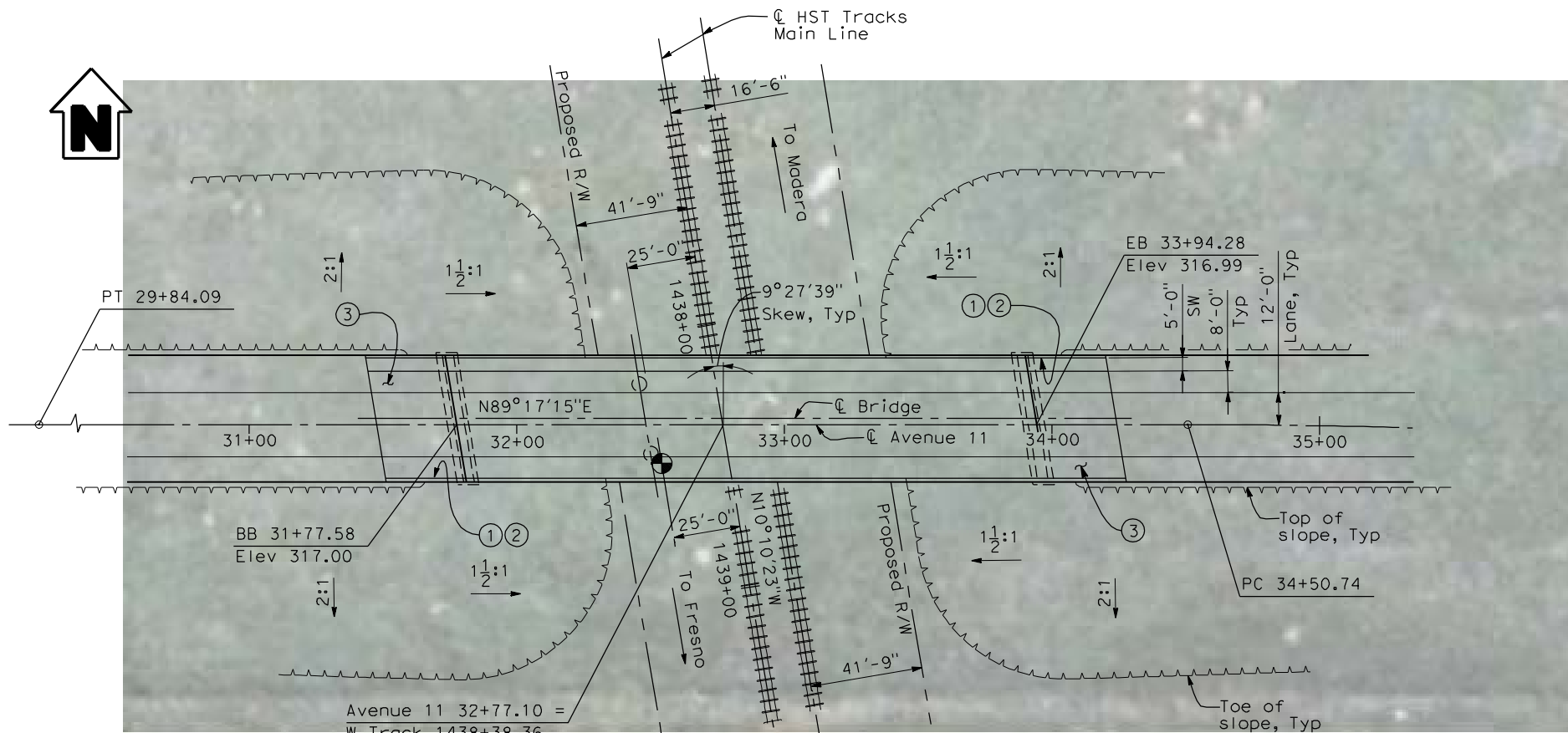
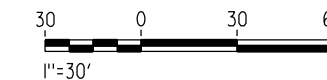

PLAN
1" = 30'-0"

4/30/2011 5:18:37 PM I:\CHSR\60022962\Task-02_Merced-Fresno\CADD\Struct\Sheet\SPS\A1\15%_cost_reduction_submittal\GradeStructure\A1-21ML2.W-ML-ST-OH_Ave_11.dgn

| REV | DATE | BY | CHK | APP | DESCRIPTION |
|-----|------|----|-----|-----|-------------|
| | | | | | |
| | | | | | |
| | | | | | |

DESIGNED BY
H. LEE
DRAWN BY
E. CISNEROS
CHECKED BY
J. RENTERIA
IN CHARGE
A. BOONE
DATE
04/29/2011

RECORD SET
15% DESIGN
SUBMITTAL

NOT FOR
CONSTRUCTION



CALIFORNIA HIGH-SPEED TRAIN PROJECT
MERCED TO FRESNO
BNSF MAIN LINE
AVENUE 21
AVENUE 11 OVERHEAD
PLANNING STUDY

CONTRACT NO.
HSR06-007
DRAWING NO.
ST1003
SCALE
As shown
SHEET NO.
OF

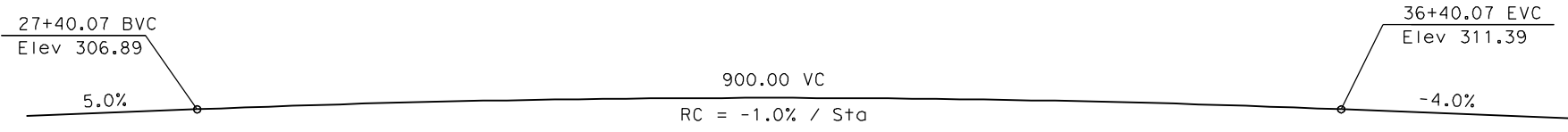

PROFILE GRADE
NTS

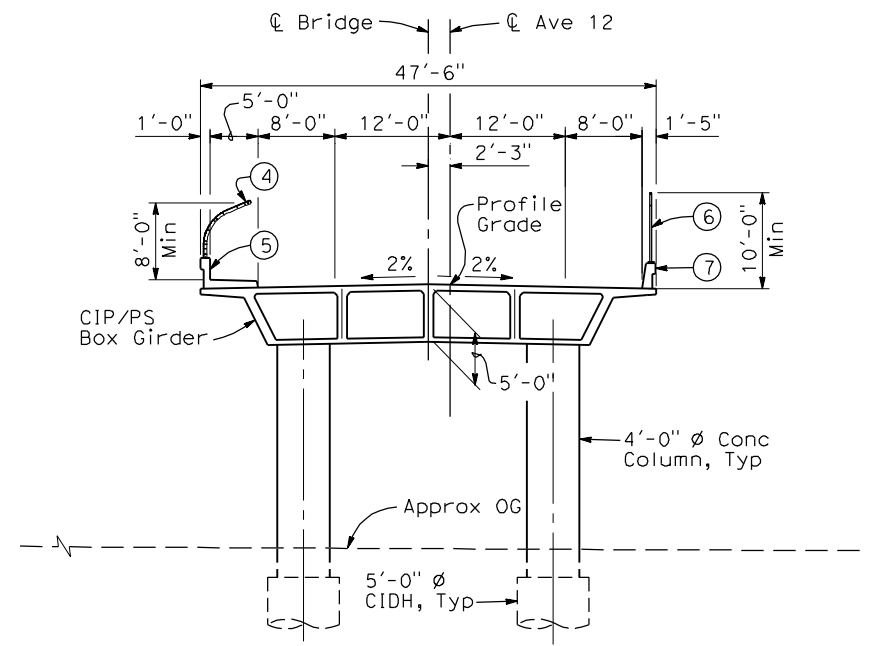

TYPICAL SECTION
1" = 10'-0"

- NOTES:**
- ① Paint "Bridge No. XX-XX"
 - ② Paint "Avenue 12 OH"
 - ③ Structure Approach Slab Type N (30S)
 - ④ Chain Link Railing Type 3
 - ⑤ Concrete Barrier Type 26 (Mod)
 - ⑥ Chain Link Railing Type 7 (Mod)
 - ⑦ Concrete Barrier Type 732
 - 8 Bearing of Avenue 12 to be determined.
 - 9 Existing underground and overhead utilities to be determined.

- LEGEND:**
- ← Direction of traffic
 - Point of minimum vertical clearance

| | | |
|---|---|------------------------|
| DATE OF ESTIMATE | = | |
| BRIDGE REMOVAL | = | |
| STRUCTURE DEPTH | = | 5'-0" |
| LENGTH | = | 228'-10" |
| WIDTH | = | 47'-6" |
| AREA | = | 10,870 ft ² |
| COST/CFE INCLUDING 10% MOBILIZATION & 25% CONTINGENCY | = | |
| TOTAL COST | = | |

LOCATION 4

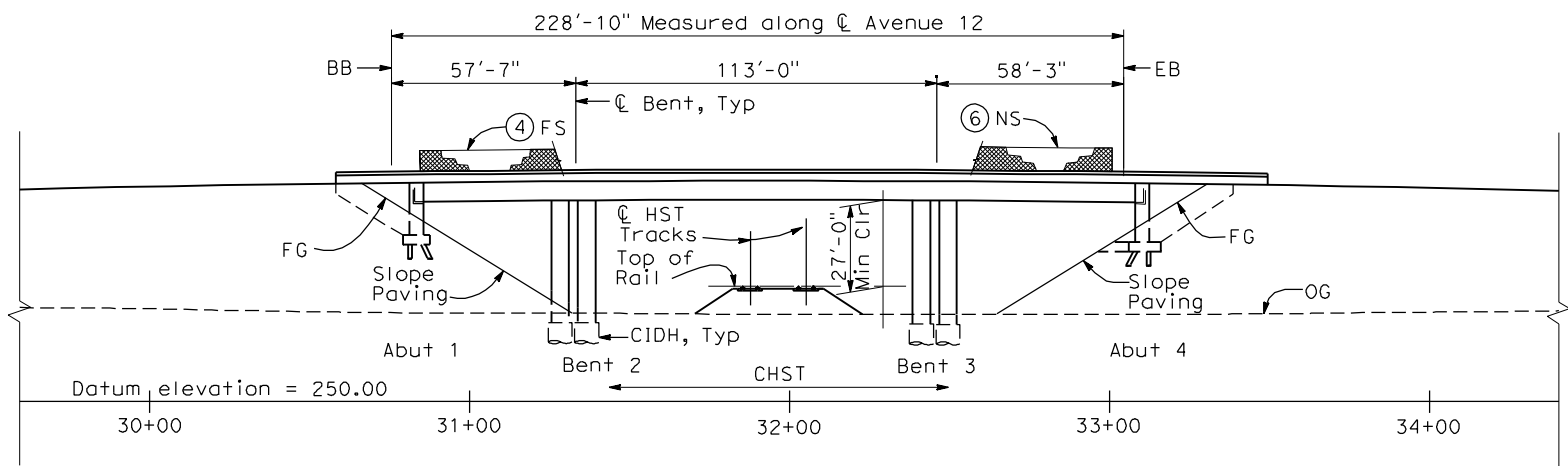
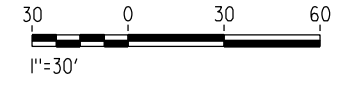

ELEVATION
1" = 30'-0"

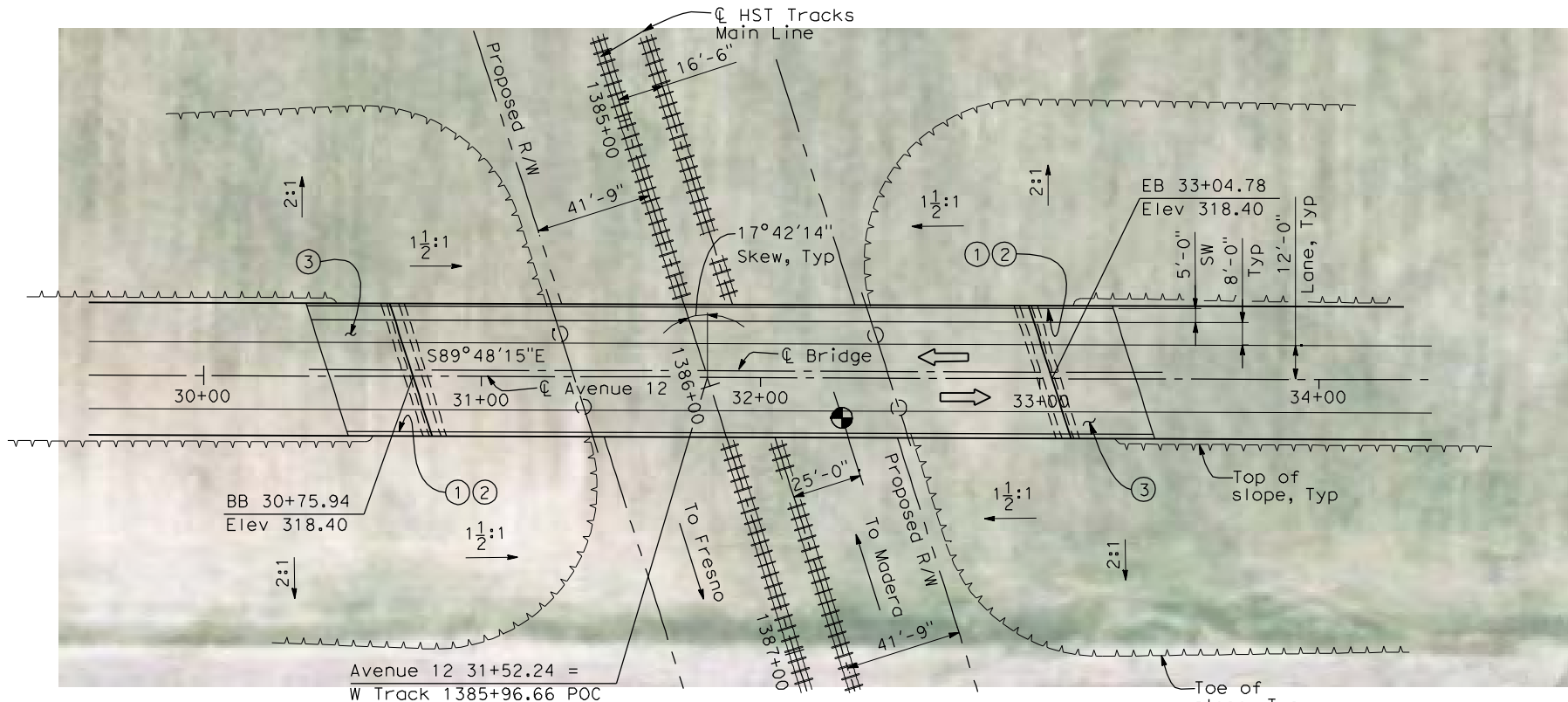

PLAN
1" = 30'-0"

4/30/2011 5:28:19 PM I:\CHSR\60022962\Task-02_Merced-Fresno\CADD\Struct\Sheet\SPS\A1\15%_cost_reduction_submittal\GradeStructure\A1-21ML2.W-ML-ST-OH_Ave_12.dgn

| REV | DATE | BY | CHK | APP | DESCRIPTION |
|-----|------|----|-----|-----|-------------|
| | | | | | |

DESIGNED BY
H. LEE
DRAWN BY
E. CISNEROS
CHECKED BY
J. RENTERIA
IN CHARGE
A. BOONE
DATE
04/29/2011

RECORD SET
15% DESIGN
SUBMITTAL

NOT FOR
CONSTRUCTION



CALIFORNIA HIGH-SPEED TRAIN PROJECT
MERCED TO FRESNO
BNSF MAIN LINE
AVENUE 21
AVENUE 12 OVERHEAD
PLANNING STUDY

| | |
|--------------|-----------|
| CONTRACT NO. | HSR06-007 |
| DRAWING NO. | ST1004 |
| SCALE | As shown |
| SHEET NO. | OF |

4/28/2011 4:41:01 PM I:\CHSR\60022962\Task-02_Merced-Fresno\CADD\Struct\Sheet\APS\A1\15%_cost_reduction_submittal\GradeStructure\A1-21ML2.W-ML-ST-OH_Ave_13.dgn

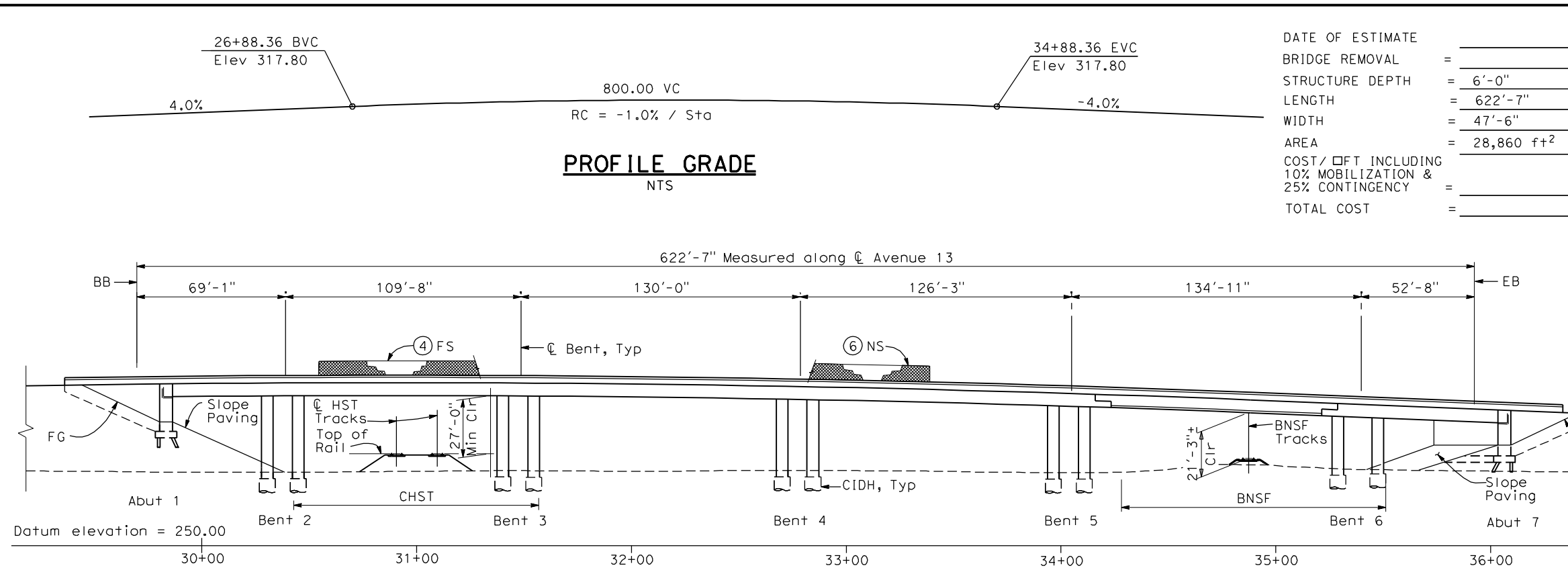

| | | |
|--|---|------------------------|
| DATE OF ESTIMATE | = | |
| BRIDGE REMOVAL | = | |
| STRUCTURE DEPTH | = | 6'-0" |
| LENGTH | = | 622'-7" |
| WIDTH | = | 47'-6" |
| AREA | = | 28,860 ft ² |
| COST/CFRT INCLUDING 10% MOBILIZATION & 25% CONTINGENCY | = | |
| TOTAL COST | = | |

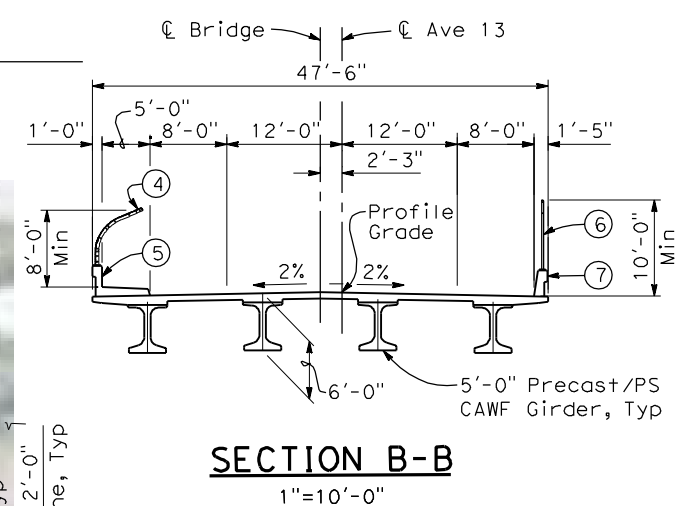
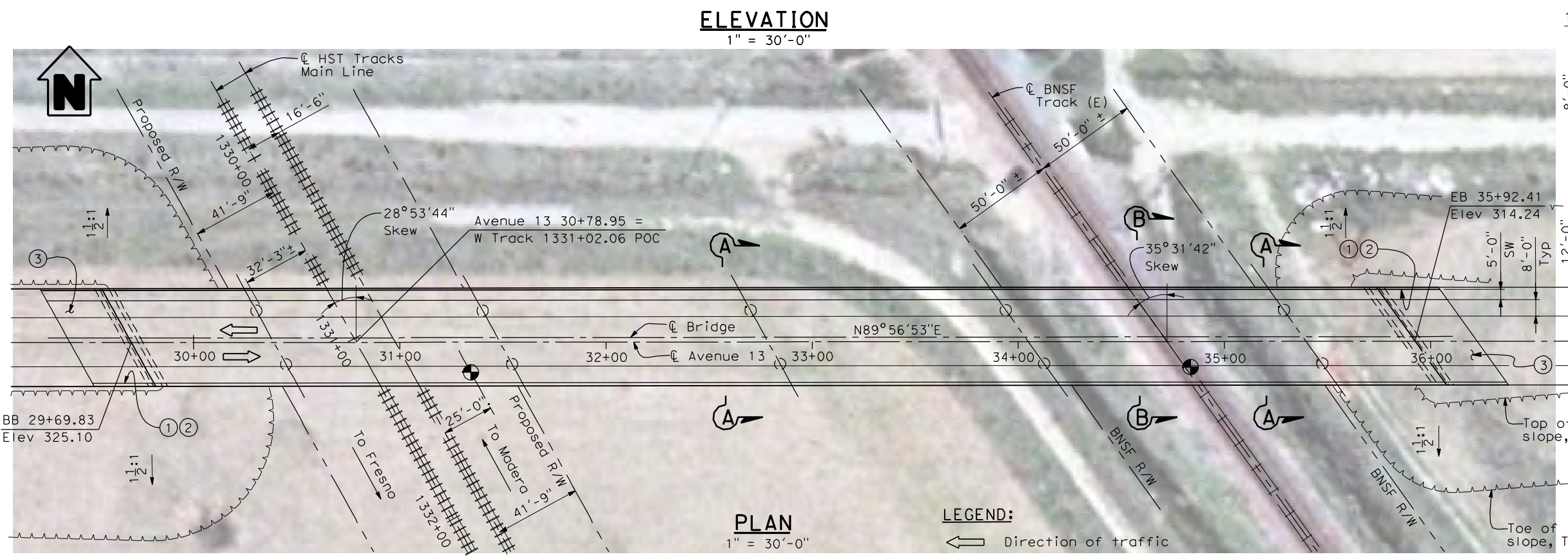
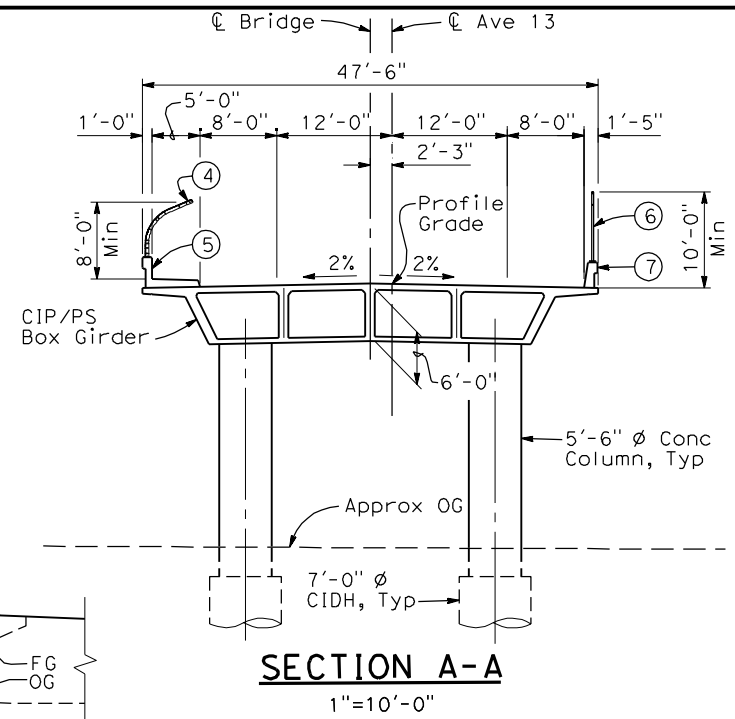

- NOTES:**
- ① Point "Bridge No. XX-XX"
 - ② Point "Avenue 13 OH"
 - ③ Structure Approach Slab Type N (30S)
 - ④ Chain Link Railing Type 3
 - ⑤ Concrete Barrier Type 26 (Mod)
 - ⑥ Chain Link Railing Type 7 (Mod)
 - ⑦ Concrete Barrier Type 732
 8. Bearing of Avenue 13 to be determined.
 9. Existing underground and overhead utilities to be determined.

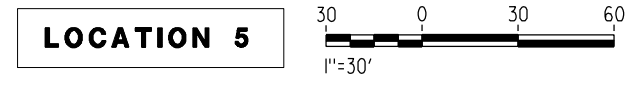

| REV | DATE | BY | CHK | APP | DESCRIPTION |
|-----|------|----|-----|-----|-------------|
| | | | | | |
| | | | | | |
| | | | | | |
| | | | | | |

DESIGNED BY
H. LEE

DRAWN BY
E. CISNEROS

CHECKED BY
J. RENTERIA

IN CHARGE
A. BOONE

DATE
04/29/2011

RECORD SET
15% DESIGN SUBMITTAL

NOT FOR CONSTRUCTION



CALIFORNIA HIGH-SPEED TRAIN PROJECT
MERCED TO FRESNO
BNSF MAIN LINE
AVENUE 21
AVENUE 13 OVERHEAD
PLANNING STUDY

| | |
|--------------|-----------|
| CONTRACT NO. | HSR06-007 |
| DRAWING NO. | ST1005 |
| SCALE | As shown |
| SHEET NO. | OF |

26+78.95 BVC
Elev 324.85

34+78.95 EVC
Elev 324.85

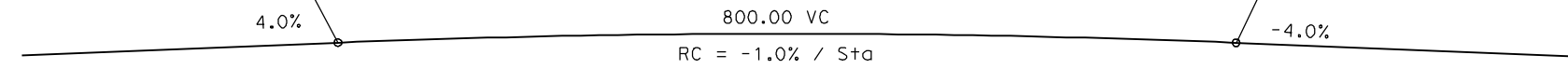

PROFILE GRADE
NTS

| | | |
|---|---|------------------------|
| DATE OF ESTIMATE | = | |
| BRIDGE REMOVAL | = | |
| STRUCTURE DEPTH | = | 6'-0" |
| LENGTH | = | 463'-8" |
| WIDTH | = | 47'-6" |
| AREA | = | 22,026 ft ² |
| COST/DFt INCLUDING 10% MOBILIZATION & 25% CONTINGENCY | = | |
| TOTAL COST | = | |

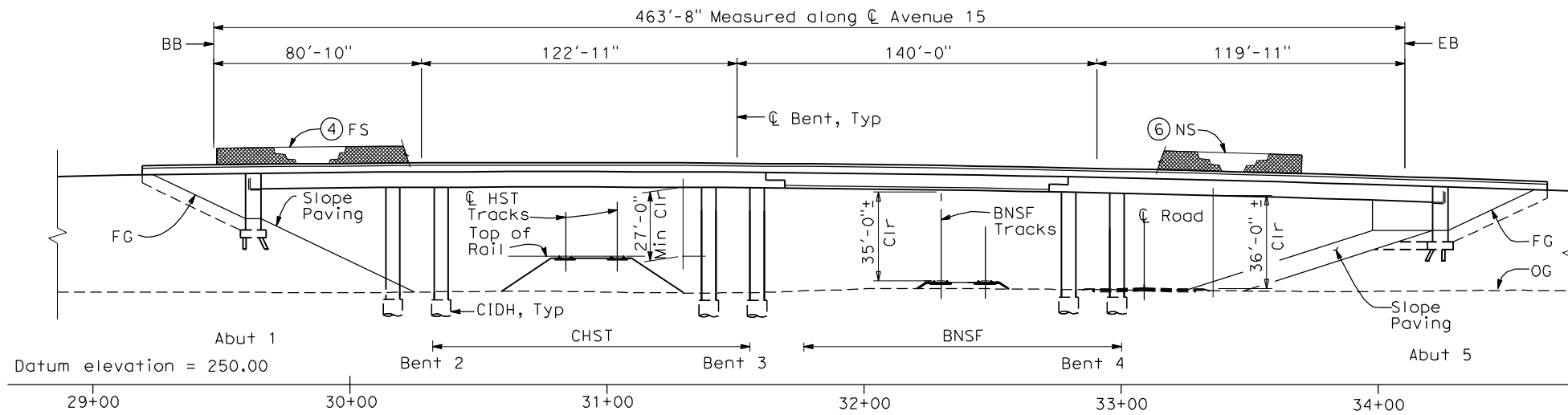

ELEVATION
1" = 30'-0"

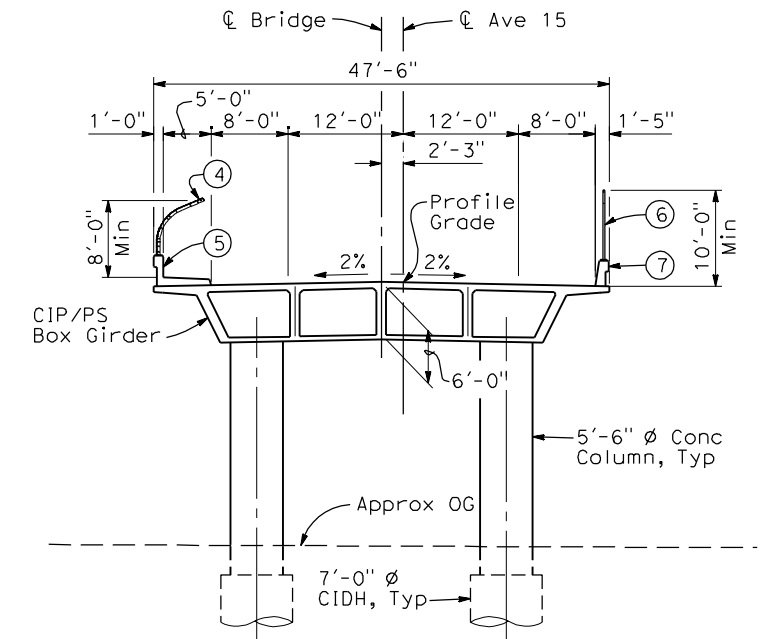

SECTION A-A
1"=10'-0"

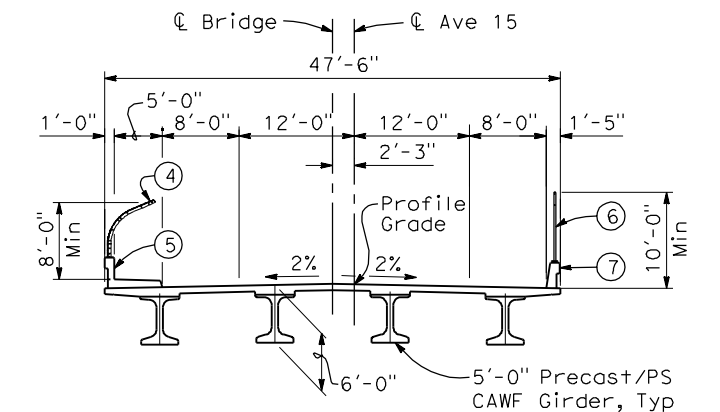

SECTION B-B
1"=10'-0"

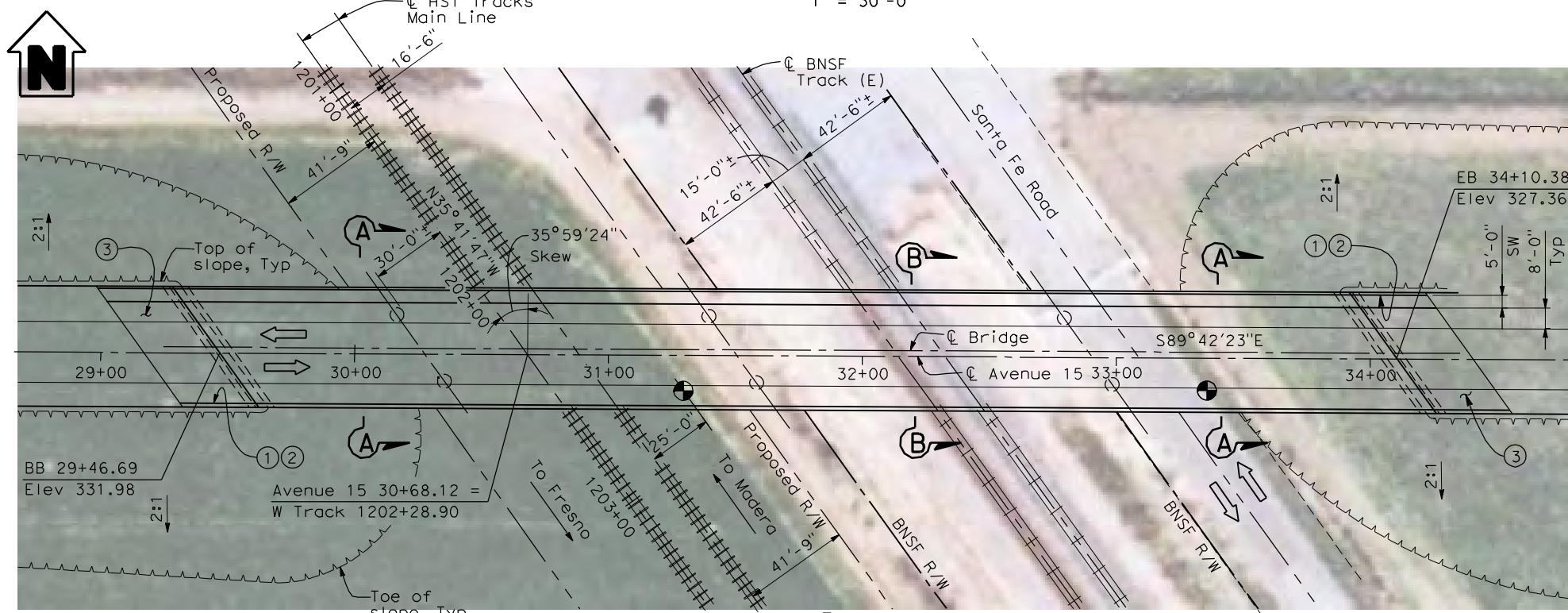

PLAN
1" = 30'-0"

- NOTES:**
- Paint "Bridge No. XX-XX"
 - Paint "Avenue 15 OH"
 - Structure Approach Slab Type N (30S)
 - Chain Link Railing Type 3
 - Concrete Barrier Type 26 (Mod)
 - Chain Link Railing Type 7 (Mod)
 - Concrete Barrier Type 732
 - Bearing of Avenue 15 to be determined.
 - Existing underground and overhead utilities to be determined.

- LEGEND:**
- ← Direction of traffic
 - ⊙ Point of minimum vertical clearance
 - Pt = Petroleum
 - UG = Underground

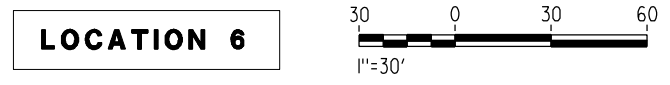

4/28/2011 4:42:18 PM I:\CHSR\60022962\Task-02_Merced-Fresno\CADD\Struct\Sheet\SPS\A1\15%_cost_reduction_submittal\GradeStructure\A1-21ML2.W-ML-ST-OH_Ave_15.dgn

| REV | DATE | BY | CHK | APP | DESCRIPTION |
|-----|------|----|-----|-----|-------------|
| | | | | | |

DESIGNED BY
H. LEE
DRAWN BY
E. CISNEROS
CHECKED BY
J. RENTERIA
IN CHARGE
A. BOONE
DATE
04/29/2011

RECORD SET
15% DESIGN
SUBMITTAL

**NOT FOR
CONSTRUCTION**



CALIFORNIA HIGH-SPEED TRAIN PROJECT
MERCED TO FRESNO
BNSF MAIN LINE
AVENUE 21
AVENUE 15 OVERHEAD
PLANNING STUDY

| | |
|--------------|-----------|
| CONTRACT NO. | HSR06-007 |
| DRAWING NO. | ST1006 |
| SCALE | As shown |
| SHEET NO. | OF |

20+62.41 BVC
Elev 330.53

28+62.41 EVC
Elev 330.53

PROFILE GRADE
NTS

| | | |
|--|---|------------------------|
| DATE OF ESTIMATE | = | |
| BRIDGE REMOVAL | = | |
| STRUCTURE DEPTH | = | 6'-0" |
| LENGTH | = | 595'-3" |
| WIDTH | = | 47'-6" |
| AREA | = | 28,280 ft ² |
| COST/ SFT INCLUDING 10% MOBILIZATION & 25% CONTINGENCY | = | |
| TOTAL COST | = | |

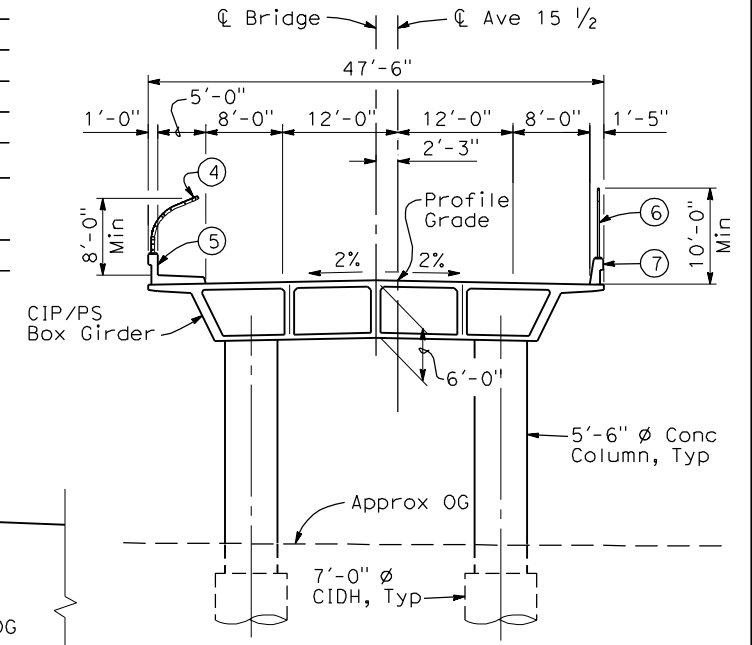
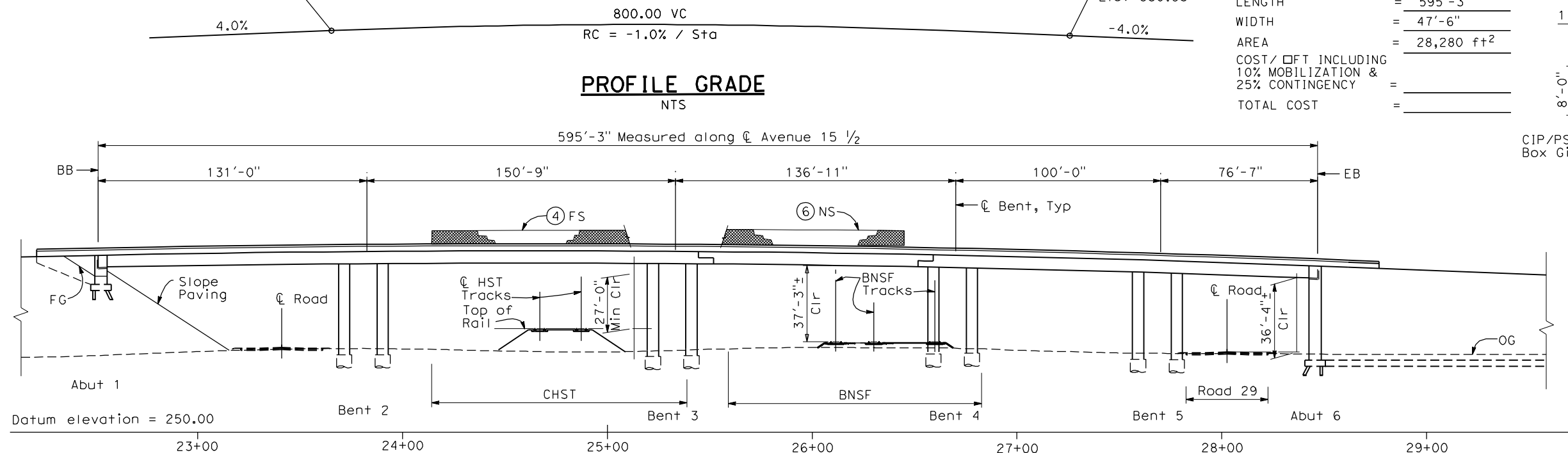

SECTION A-A
1"=10'-0"

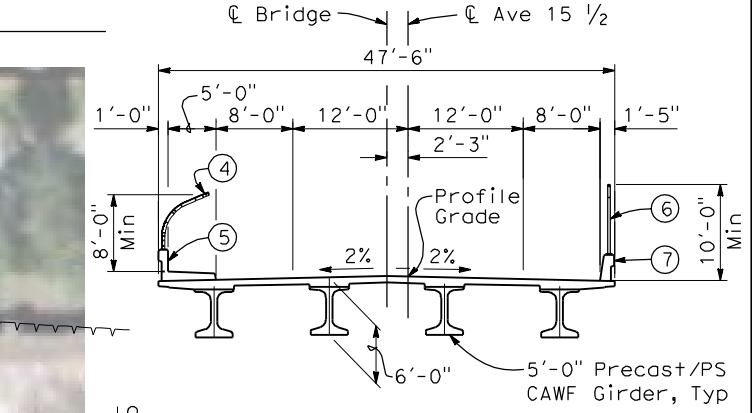

SECTION B-B
1"=10'-0"

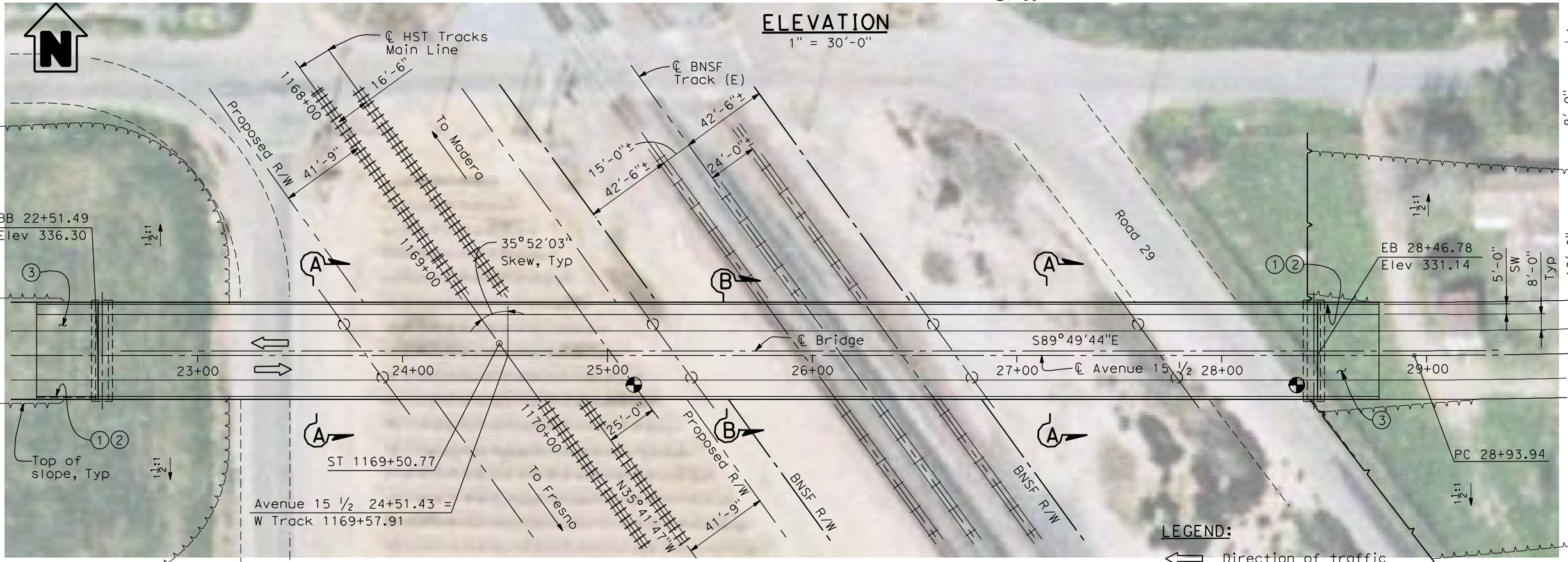

ELEVATION
1" = 30'-0"

- NOTES:**
- Paint "Bridge No. XX-XX"
 - Paint "Avenue 15 1/2 OH"
 - Structure Approach Slab Type N (30S)
 - Chain Link Railing Type 3
 - Concrete Barrier Type 26 (Mod)
 - Chain Link Railing Type 7 (Mod)
 - Concrete Barrier Type 732
 - Bearing of Avenue 15 1/2 to be determined.
 - Existing underground and overhead utilities to be determined.

- LEGEND:**
- ← Direction of traffic
 - Point of minimum vertical clearance
 - Pt = Petroleum
 - UG = Underground

LOCATION 7

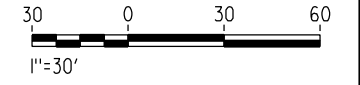

PLAN
1" = 30'-0"

4/28/2011 4:45:39 PM I:\CHSR\60022962\Task-02_Merced-Fresno\CADD\Struct\Sheet\XPS\A1\15%_cost_reduction_submittal\GradeStructure\A1-21ML2.W-ML-ST-OH_Ave_15-5.dgn

| | | | | | |
|---------------------------|---|----|-----|-----|-------------|
| DESIGNED BY H. LEE | RECORD SET 15% DESIGN SUBMITTAL NOT FOR CONSTRUCTION | | | | |
| DRAWN BY E. CISNEROS | | | | | |
| CHECKED BY J. RENTERIA | | | | | |
| IN CHARGE A. BOONE | | | | | |
| DATE 04/29/2011 | | | | | |
| REV | DATE | BY | CHK | APP | DESCRIPTION |
| | | | | | |

DESIGNED BY
H. LEE

DRAWN BY
E. CISNEROS

CHECKED BY
J. RENTERIA

IN CHARGE
A. BOONE

DATE
04/29/2011

RECORD SET
15% DESIGN
SUBMITTAL

**NOT FOR
CONSTRUCTION**



CALIFORNIA HIGH-SPEED TRAIN PROJECT
MERCED TO FRESNO
BNSF MAIN LINE
AVENUE 21
AVENUE 15 1/2 OVERHEAD
PLANNING STUDY

| |
|---------------------------|
| CONTRACT NO. HSR06-007 |
| DRAWING NO. ST1007 |
| SCALE As shown |
| SHEET NO. OF |

4/30/2011 4:12:54 PM I:\CHSR\60022962\Task-02_Merced-Fresno\CADD\Struct_Sheet\MAPS\M1\15%_cost_reduction_submittal\GradeStructure\Oakland\W-MF-ST1008.dgn

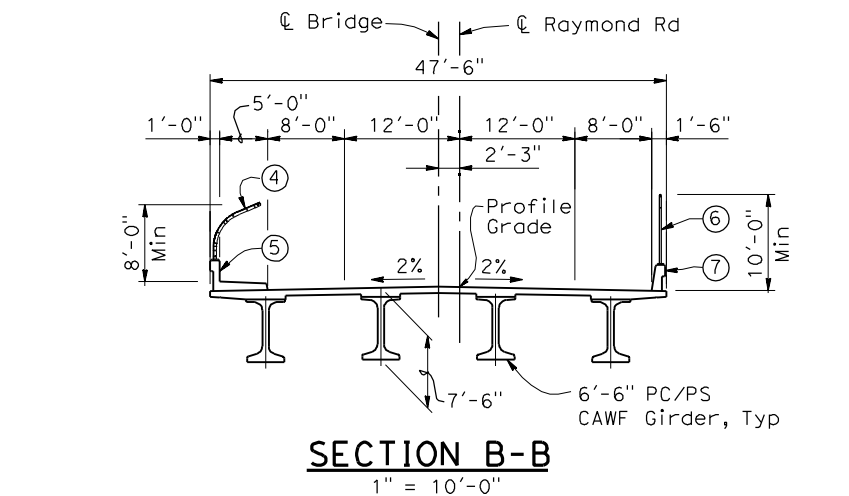
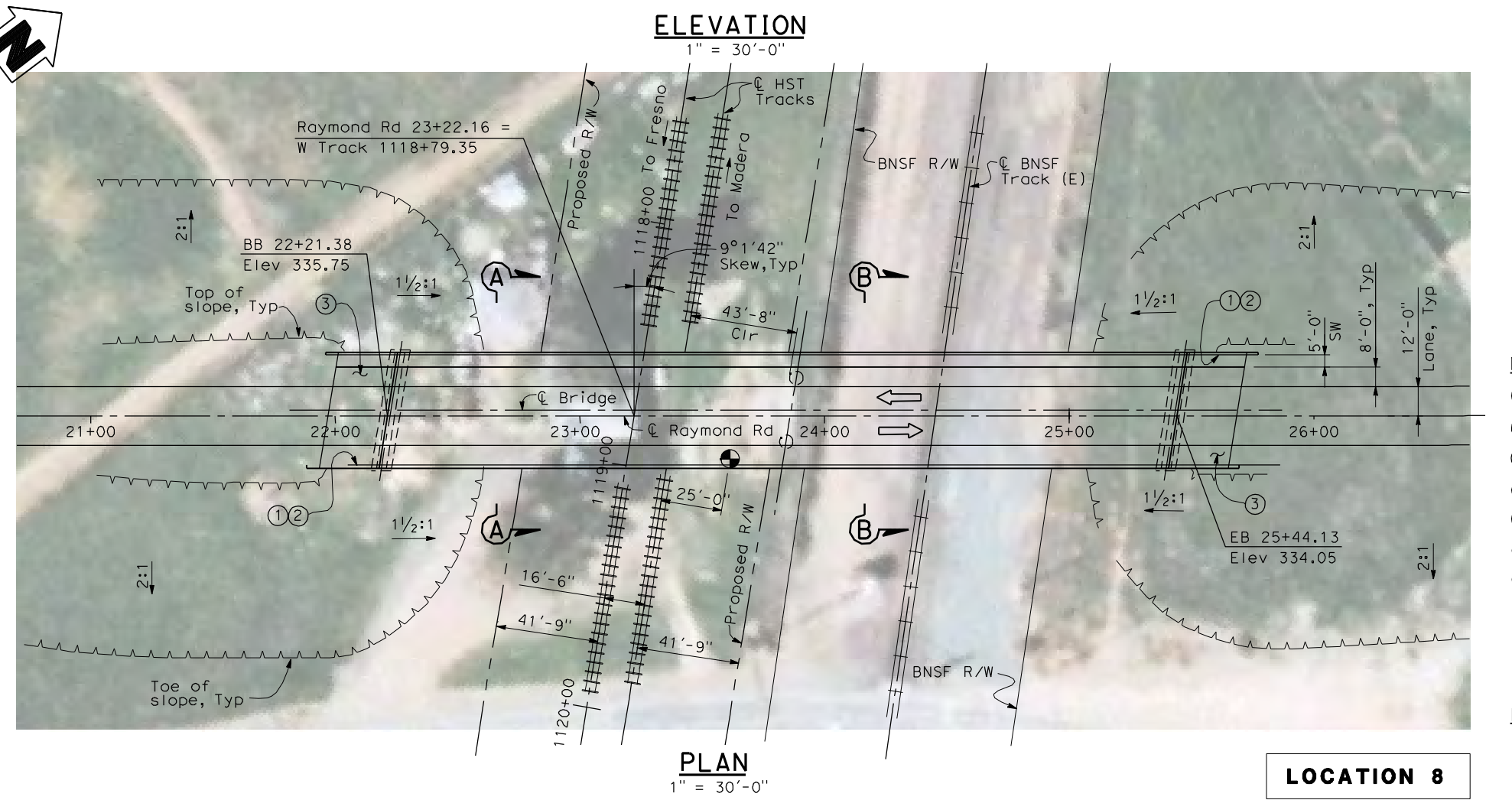
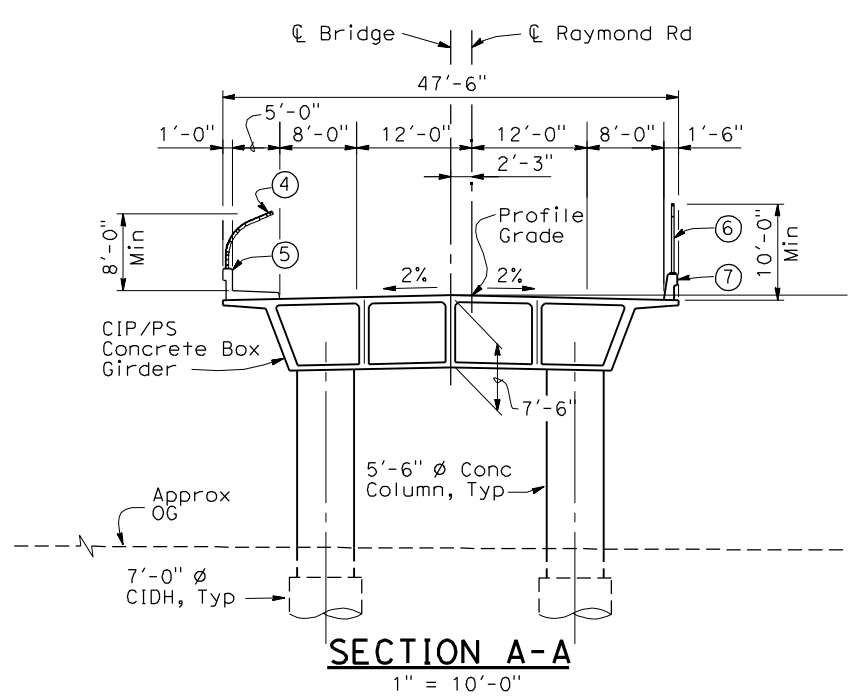
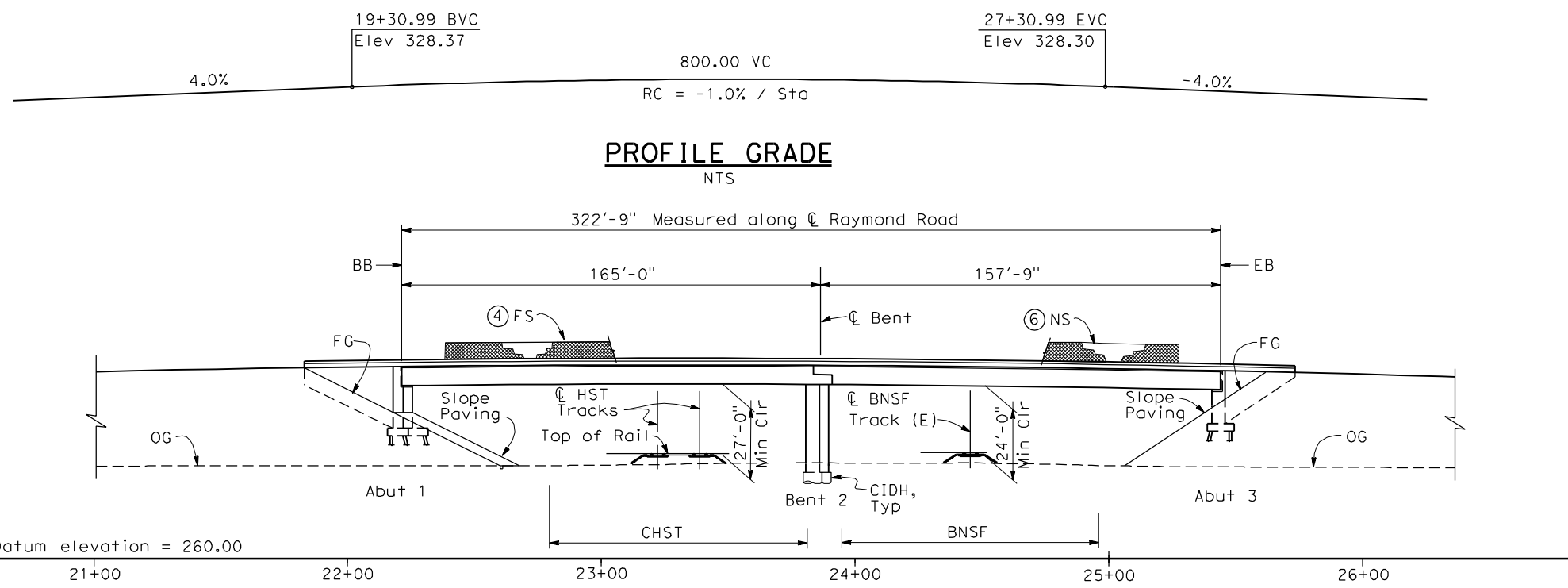

NOTES:

- ① Paint "Bridge No. xx-xx"
- ② Paint "Raymond Road OH"
- ③ Structure Approach Slab Type N (30S)
- ④ Chain Link Railing Type 3
- ⑤ Concrete Barrier Type 26 (Mod)
- ⑥ Chain Link Railing Type 7 (Mod)
- ⑦ Concrete Barrier Type 732
- 8. Existing underground and overhead utilities to be determined.
- 9. Location and elevation of existing BNSF track to be determined.

| | |
|---|--------------------------|
| DATE OF ESTIMATE | _____ |
| BRIDGE REMOVAL | = _____ |
| STRUCTURE DEPTH | = 7'-6" |
| LENGTH | = 322'-9" |
| WIDTH | = 47'-6" |
| AREA | = 15,330 ft ² |
| COST/□FT INCLUDING 10% MOBILIZATION & 25% CONTINGENCY | = _____ |
| TOTAL COST | = _____ |

LEGEND:

- ← Direction of traffic
- ⊙ Point of minimum vertical clearance

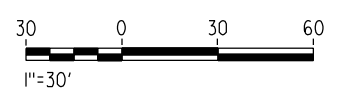

LOCATION 8

| REV | DATE | BY | CHK | APP | DESCRIPTION |
|-----|------|----|-----|-----|-------------|
| | | | | | |

DESIGNED BY
H. LEE
DRAWN BY
J. TANG
CHECKED BY
L. LEUNG
IN CHARGE
A. BOONE
DATE
04/29/2011

**RECORD SET
15% DESIGN
SUBMITTAL**

**NOT FOR
CONSTRUCTION**



**CALIFORNIA HIGH-SPEED TRAIN PROJECT
MERCED TO FRESNO**

BNSF MAIN LINE
AVENUE 21
RAYMOND ROAD OVERHEAD
PLANNING STUDY

| | |
|--------------|-----------|
| CONTRACT NO. | HSR06-007 |
| DRAWING NO. | ST1008 |
| SCALE | AS SHOWN |
| SHEET NO. | OF |

4/29/2011 5:51:57 PM I:\CHSR\60022962\Task-02_Merced-Fresno\CADD\Struct_Sheet\APS\A1\15%_cost_reduction_submittal\GradeStructure\From_Oakland\W-MF-ST11009.dgn

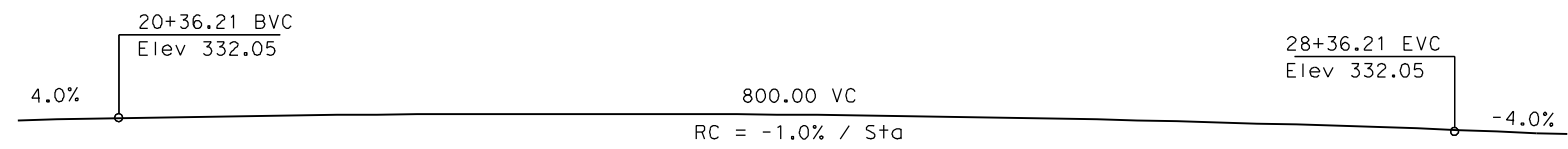

PROFILE GRADE
NTS

| | | |
|---|---|------------------------|
| DATE OF ESTIMATE | = | |
| BRIDGE REMOVAL | = | |
| STRUCTURE DEPTH | = | 6'-6" |
| LENGTH | = | 456'-0" |
| WIDTH | = | 47'-6" |
| AREA | = | 21,660 ft ² |
| COST / CFT INCLUDING 10% MOBILIZATION & 25% CONTINGENCY | = | |
| TOTAL COST | = | |

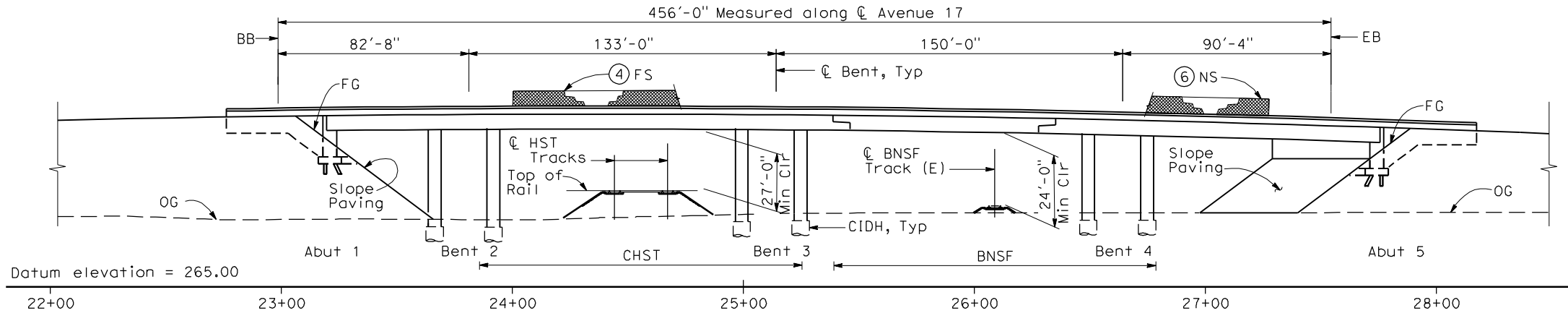

ELEVATION
1" = 30'-0"

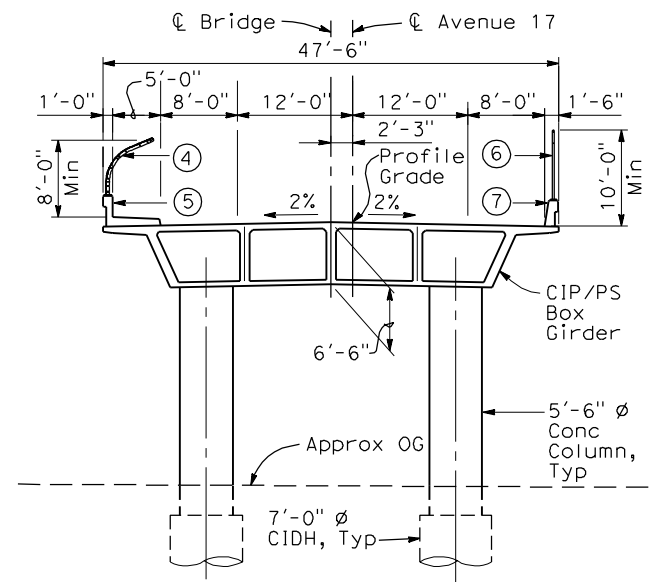

SECTION A-A
1" = 10'-0"

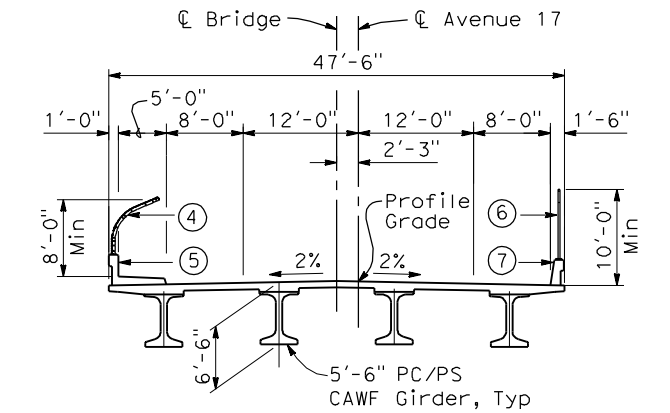

SECTION B-B
1" = 10'-0"

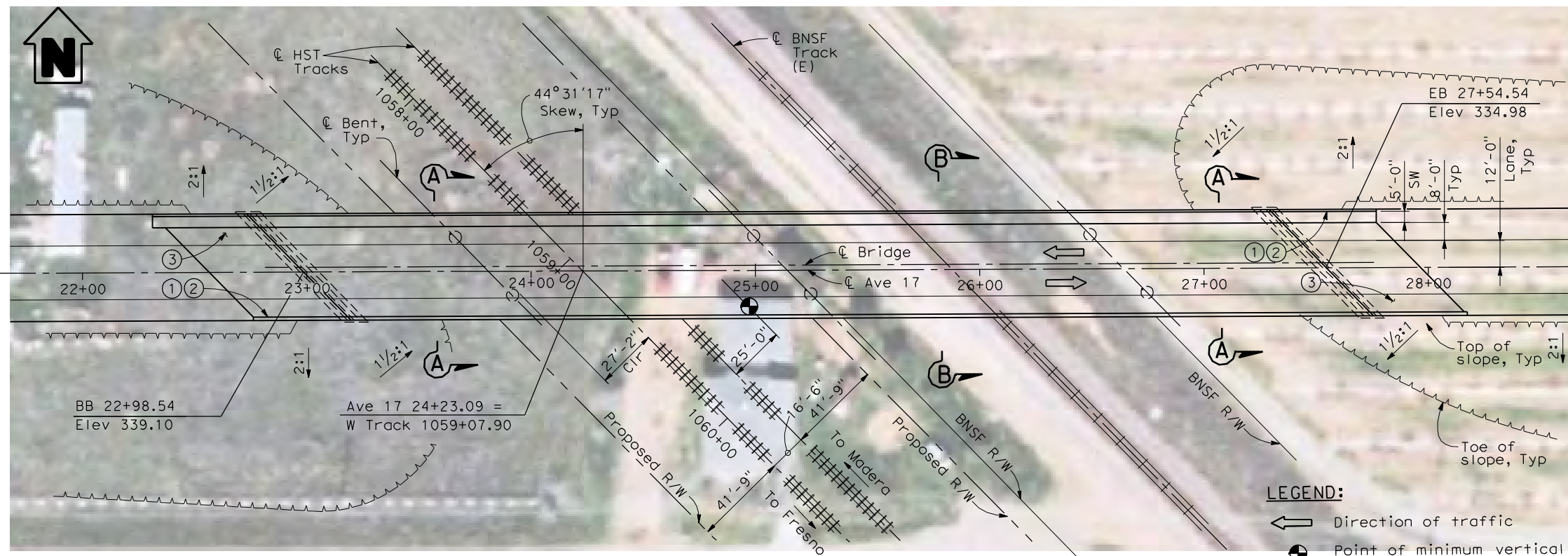

PLAN
1" = 30'-0"

- NOTES:**
- Paint "Bridge No. XX-XX"
 - Paint "Avenue 17 OH"
 - Structure Approach Slab Type N (30S)
 - Chain Link Railing Type 3
 - Concrete Barrier Type 26 (Mod)
 - Chain Link Railing Type 7 (Mod)
 - Concrete Barrier Type 732
 - Bearing of Avenue 17 and BNSF track to be determined.
 - Existing underground and overhead utilities to be determined.

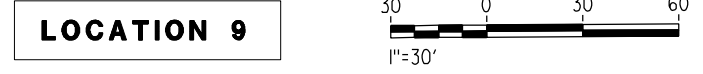

| REV | DATE | BY | CHK | APP | DESCRIPTION |
|-----|------|----|-----|-----|-------------|
| | | | | | |

DESIGNED BY
H. LEE
DRAWN BY
J. HODELL
CHECKED BY
L. LEUNG
IN CHARGE
A. BOONE
DATE
04/29/2011

RECORD SET
15% DESIGN SUBMITTAL

NOT FOR CONSTRUCTION



CALIFORNIA HIGH-SPEED TRAIN PROJECT
MERCED TO FRESNO
BNSF MAIN LINE
AVENUE 21
AVENUE 17 OVERHEAD
PLANNING STUDY

| | |
|--------------|-----------|
| CONTRACT NO. | HSR06-007 |
| DRAWING NO. | ST1009 |
| SCALE | AS SHOWN |
| SHEET NO. | OF |

4/30/2011 4:13:28 PM I:\CHSR\60022962\Task-02_Merced-Fresno\CADD\Struct\Sheet\APS\A1\15%_cost_reduction_submittal\GradeStructure\From Oakland\W-MF-ST1010.dgn

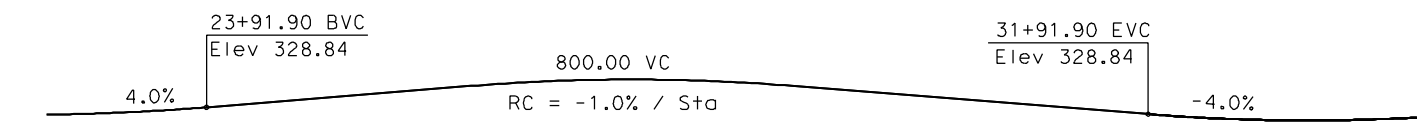

PROFILE GRADE

NTS

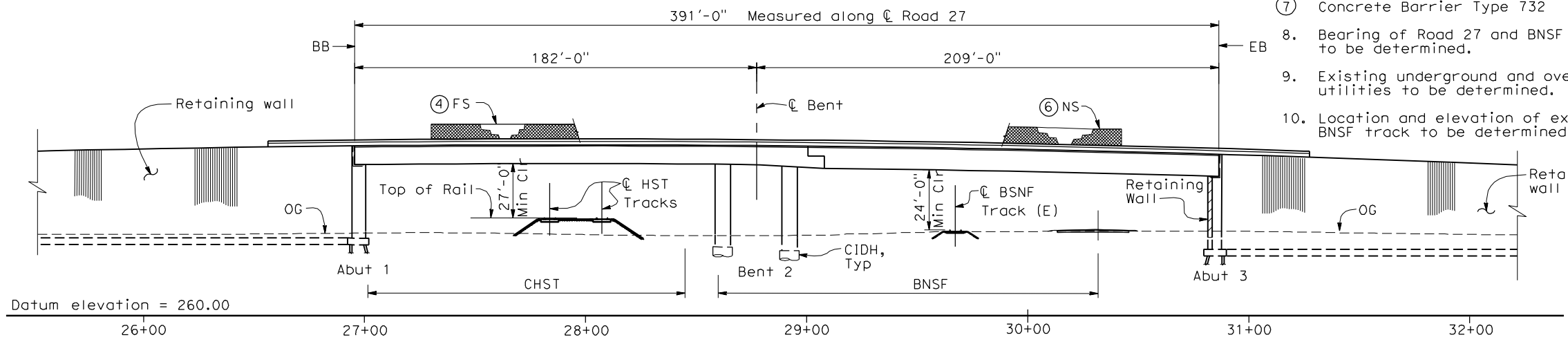

Datum elevation = 260.00

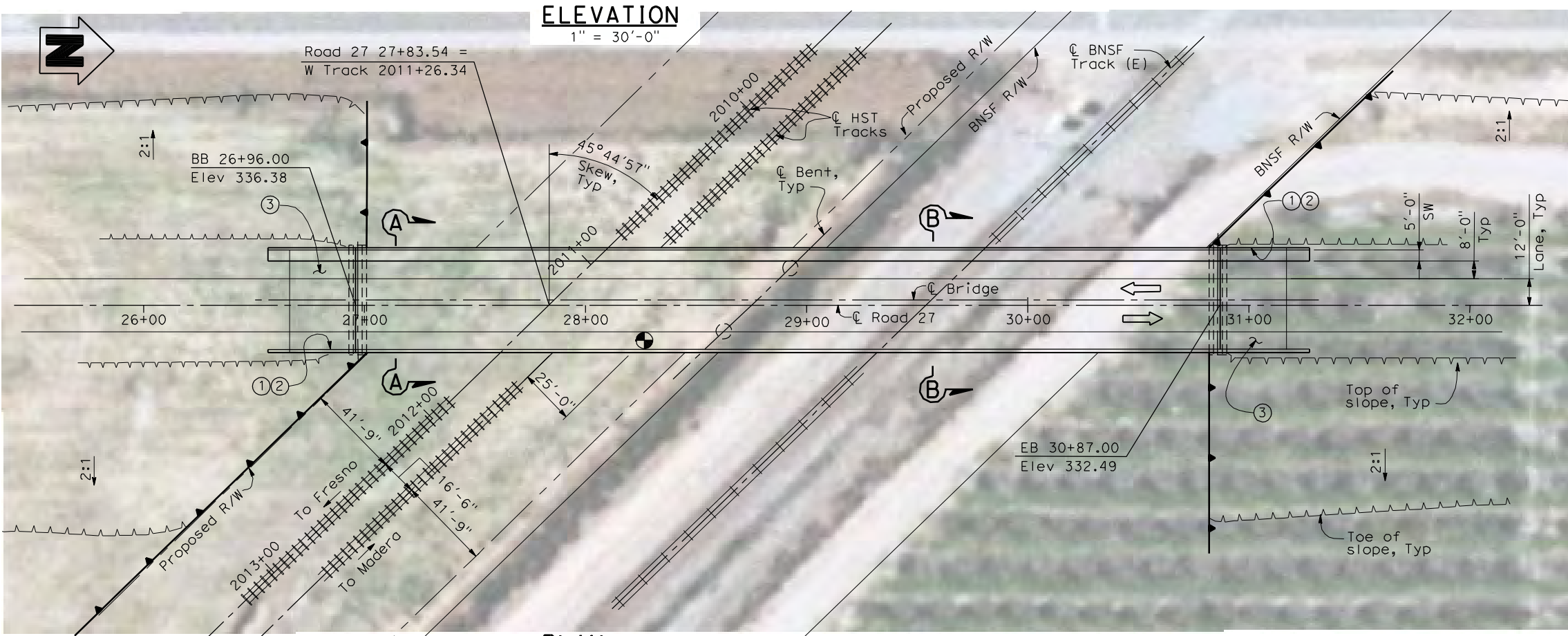

ELEVATION
1" = 30'-0"

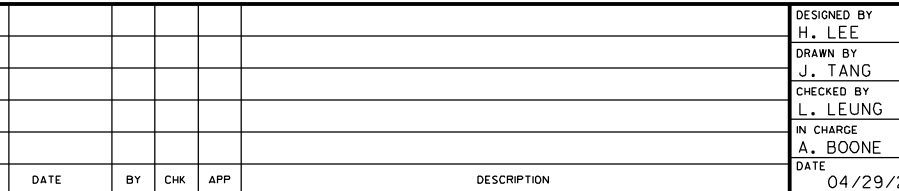

PLAN
1" = 30'-0"

NOTES:

- ① Paint "Bridge No. xx-xx"
- ② Paint "Road 27 OH"
- ③ Structure Approach Slab Type N (30S)
- ④ Chain Link Railing Type 3
- ⑤ Concrete Barrier Type 26 (Mod)
- ⑥ Chain Link Railing Type 7 (Mod)
- ⑦ Concrete Barrier Type 732
8. Bearing of Road 27 and BNSF Track to be determined.
9. Existing underground and overhead utilities to be determined.
10. Location and elevation of existing BNSF track to be determined.

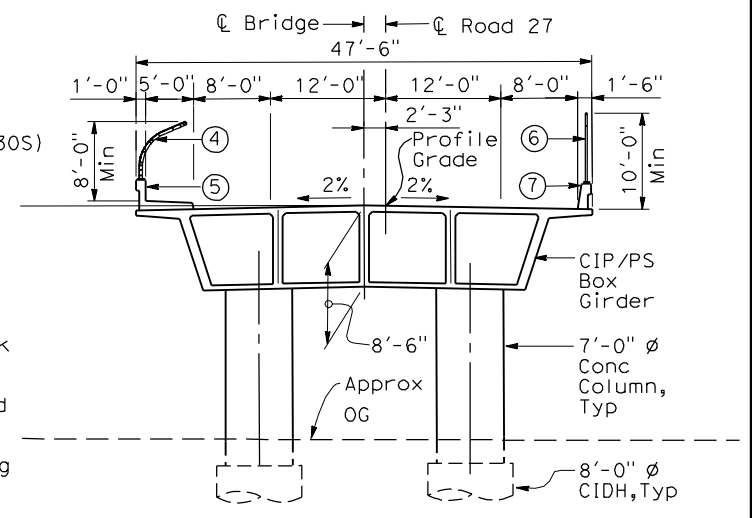

SECTION A-A
1" = 10'-0"

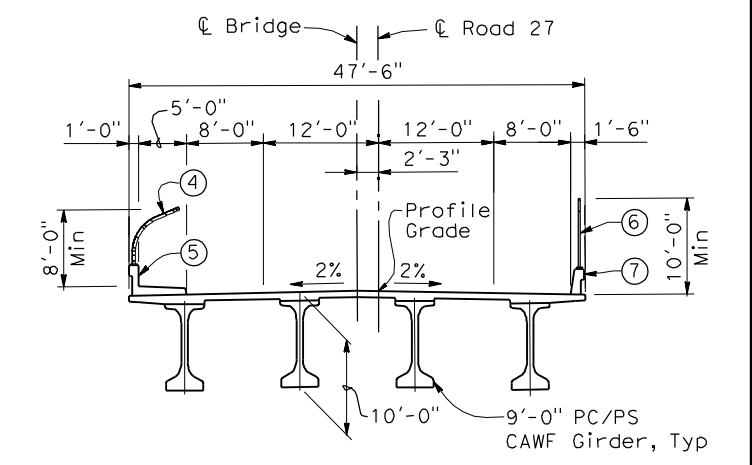

SECTION B-B
1" = 10'-0"

LEGEND:

- ← Direction of traffic
- ⊙ Point of minimum vertical clearance
- ▬ Retaining wall

| | | |
|---|---|------------------------|
| DATE OF ESTIMATE | = | |
| BRIDGE REMOVAL | = | |
| STRUCTURE DEPTH | = | 8'-6" - 10'-0" |
| LENGTH | = | 391'-0" |
| WIDTH | = | 47'-6" |
| AREA | = | 18,570 ft ² |
| COST/ □ FT INCLUDING 10% MOBILIZATION & 25% CONTINGENCY | = | |
| TOTAL COST | = | |

LOCATION 10

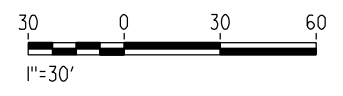

| REV | DATE | BY | CHK | APP | DESCRIPTION |
|-----|------|----|-----|-----|-------------|
| | | | | | |

DESIGNED BY
H. LEE
DRAWN BY
J. TANG
CHECKED BY
L. LEUNG
IN CHARGE
A. BOONE
DATE
04/29/2011

RECORD SET
15% DESIGN SUBMITTAL

NOT FOR CONSTRUCTION



CALIFORNIA HIGH-SPEED TRAIN PROJECT
MERCED TO FRESNO
BNSF MAIN LINE - HYBRID
AVENUE 21
ROAD 27 OVERHEAD
PLANNING STUDY

| | |
|--------------|-----------|
| CONTRACT NO. | HSR06-007 |
| DRAWING NO. | ST1010 |
| SCALE | AS SHOWN |
| SHEET NO. | OF |

4/30/2011 4:13:59 PM I:\CHSR\60022962\Task-02_Merced-Fresno\CADD\Struct\Sheet\APS\A1\15%_cost_reduction_submittal\GradeStructure\From Oakland\W-MF-ST1011.dgn

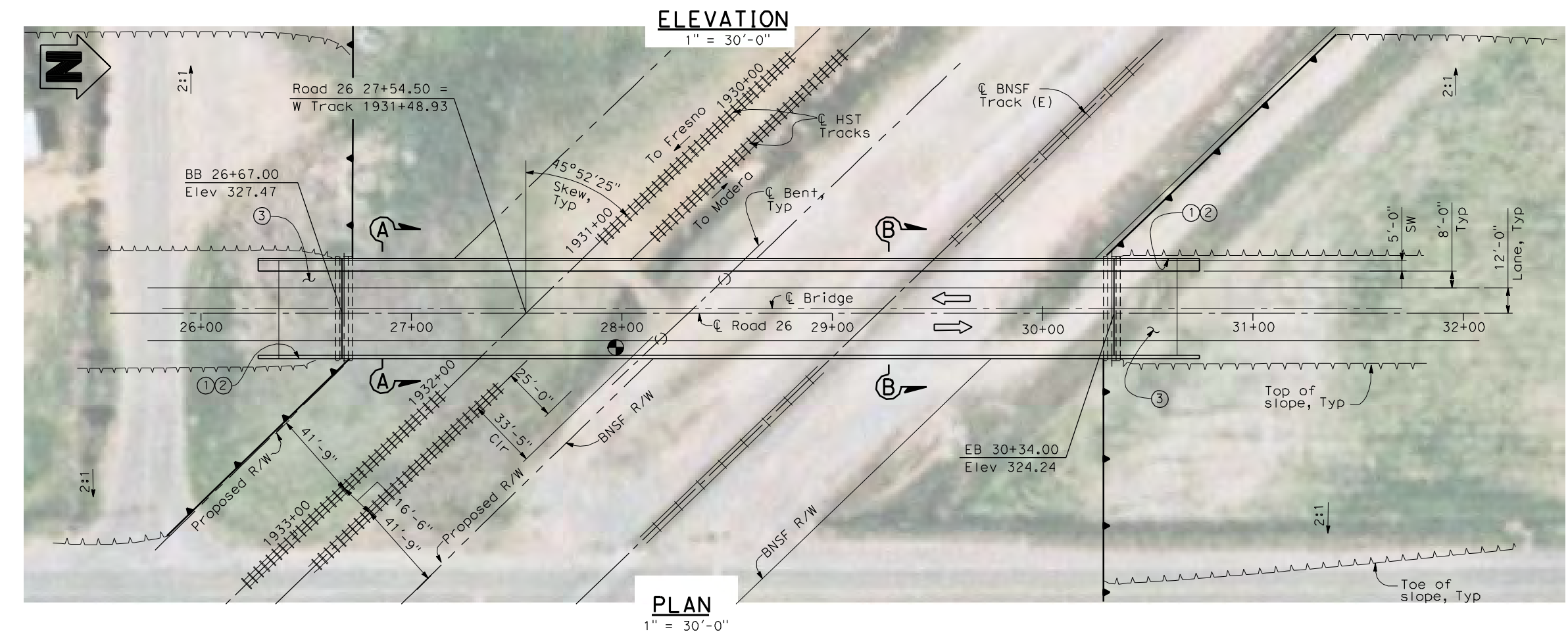
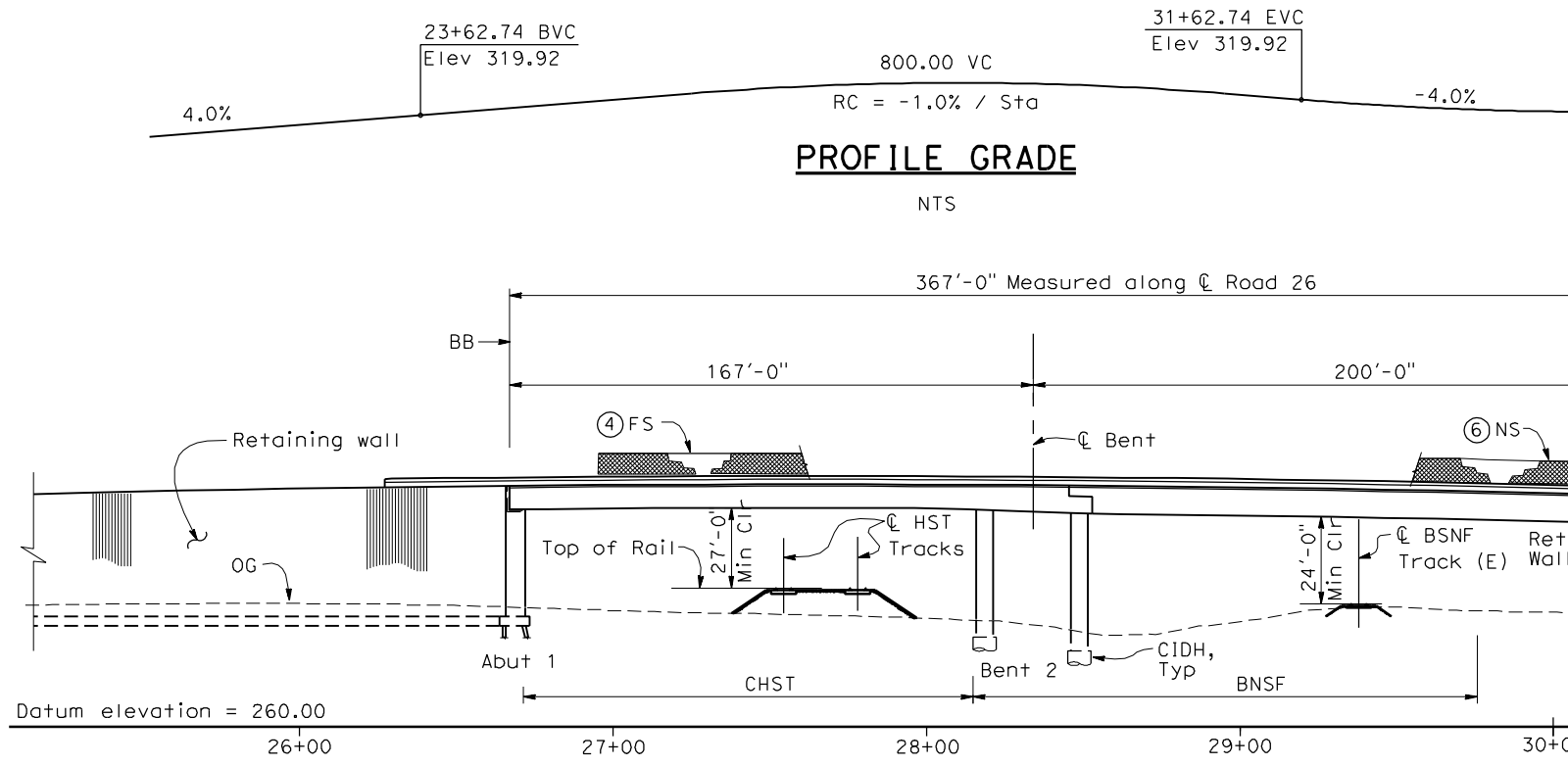

- NOTES:**
- ① Paint "Bridge No. xx-xx"
 - ② Paint "Road 26 OH"
 - ③ Structure Approach Slab Type N (30S)
 - ④ Chain Link Railing Type 3
 - ⑤ Concrete Barrier Type 26 (Mod)
 - ⑥ Chain Link Railing Type 7 (Mod)
 - ⑦ Concrete Barrier Type 732
 8. Bearing of Road 26 and BSNF track to be determined.
 9. Existing underground and overhead utilities to be determined.
 10. Location and elevation of existing BSNF track to be determined.

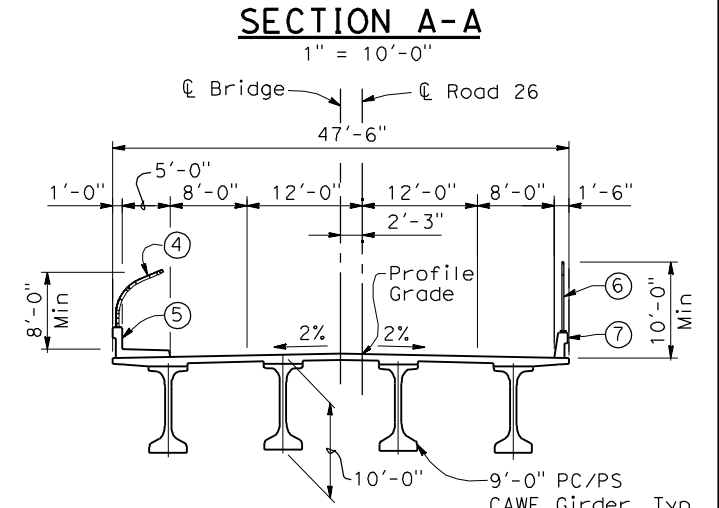
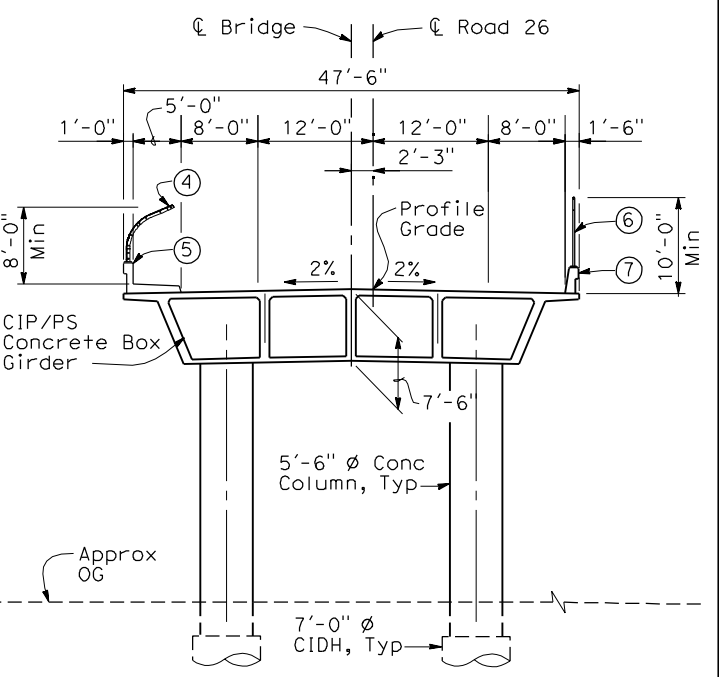

- LEGEND:**
- ← Direction of traffic
 - ⊕ Point of minimum vertical clearance
 - ▲ Retaining wall

| | | |
|--|---|------------------------|
| DATE OF ESTIMATE | = | |
| BRIDGE REMOVAL | = | |
| STRUCTURE DEPTH | = | 7'-6" - 10'-0" |
| LENGTH | = | 367'-0" |
| WIDTH | = | 47'-6" |
| AREA | = | 17,430 ft ² |
| COST/ CFT INCLUDING 10% MOBILIZATION & 25% CONTINGENCY | = | |
| TOTAL COST | = | |

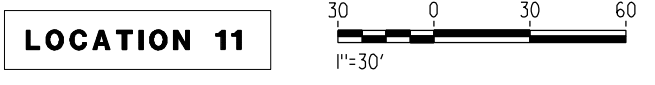

| REV | DATE | BY | CHK | APP | DESCRIPTION |
|-----|------|----|-----|-----|-------------|
| | | | | | |

DESIGNED BY
H. LEE
DRAWN BY
J. TANG
CHECKED BY
L. LEUNG
IN CHARGE
A. BOONE
DATE
04/29/2011

**RECORD SET
15% DESIGN
SUBMITTAL**

**NOT FOR
CONSTRUCTION**



CALIFORNIA HIGH-SPEED TRAIN PROJECT
MERCED TO FRESNO
 BSNF MAIN LINE - HYBRID
 AVENUE 21
 ROAD 26 OVERHEAD
 PLANNING STUDY

CONTRACT NO.
HSR06-007
DRAWING NO.
ST1011
SCALE
AS SHOWN
SHEET NO.
OF

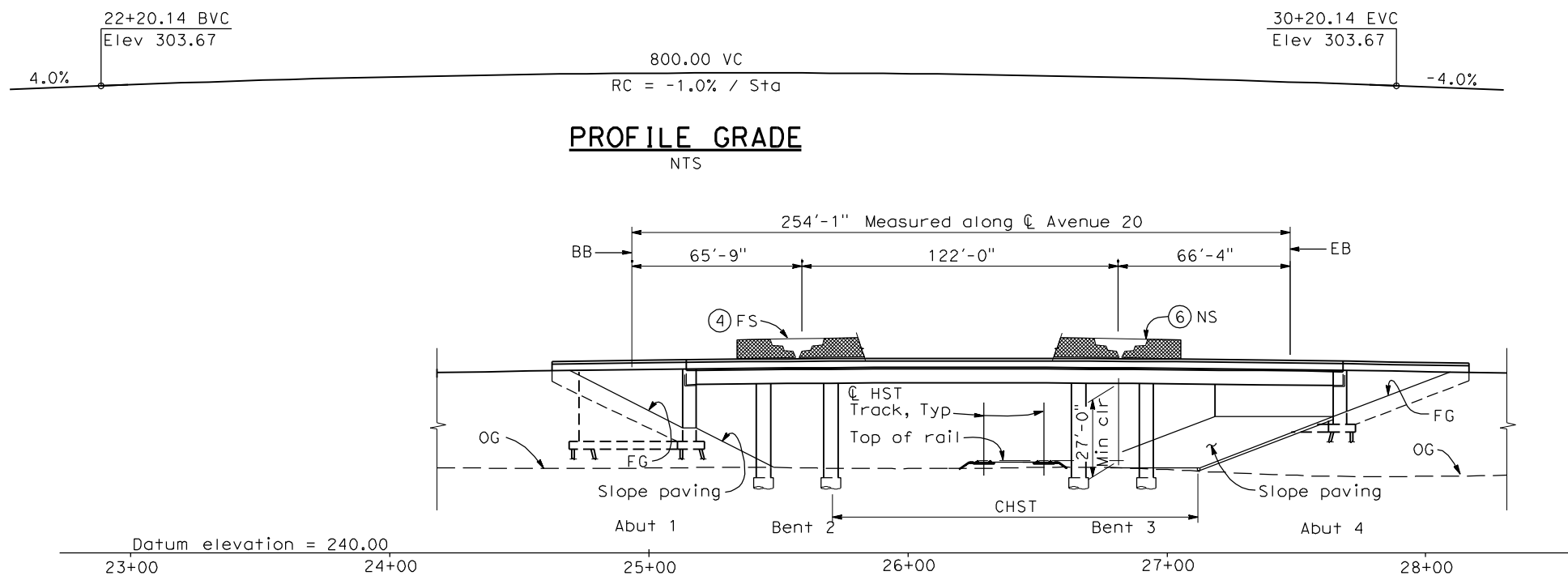

ELEVATION
1" = 30'-0"

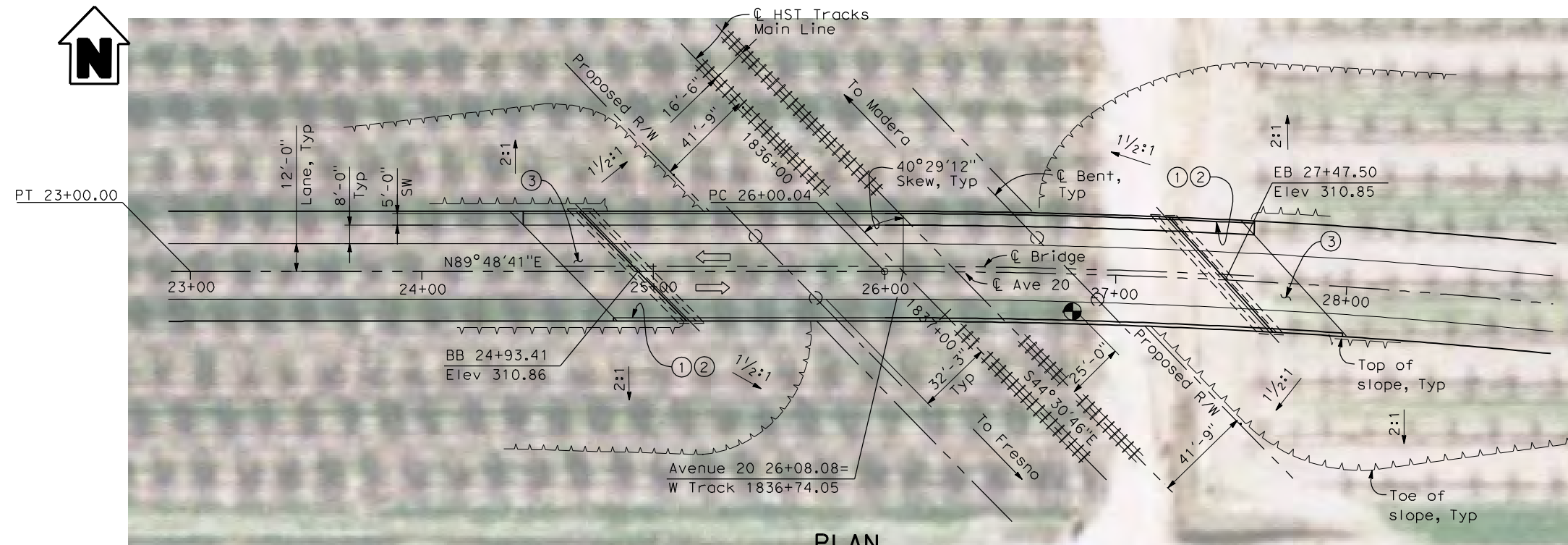

PLAN
1" = 30'-0"

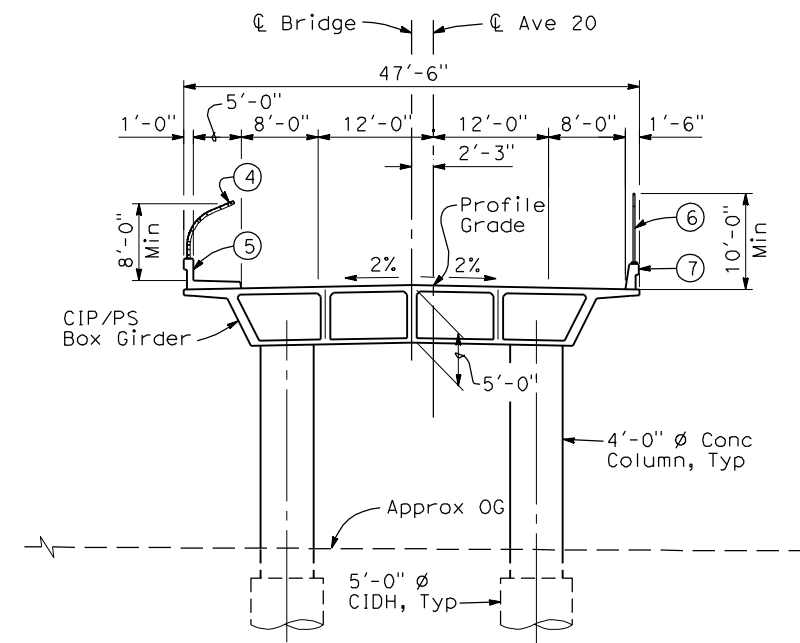

TYPICAL SECTION
1"=10'-0"

NOTES:

- ① Paint "Bridge No. XX-XX"
- ② Paint "Avenue 20 OH"
- ③ Structure Approach Slab Type N (30S)
- ④ Chain Link Railing Type 3
- ⑤ Concrete Barrier Type 26 (Mod)
- ⑥ Chain Link Railing Type 7 (Mod)
- ⑦ Concrete Barrier Type 732
8. Existing underground and overhead utilities to be determined.

LEGEND:

- ← Direction of traffic
- ⊙ Point of minimum vertical clearance
- Pt = Petroleum
- UG = Underground

| | |
|---|--------------------------|
| Date of Estimate | _____ |
| Bridge Removal | = _____ |
| Structure Depth | = 5'-0" |
| Length | = 254'-1" |
| Width | = 47'-6" |
| Area | = 12,068 ft ² |
| Cost/□ft including 10% Mobilization & 25% Contingency | = _____ |
| Total Cost | = _____ |

LOCATION 32

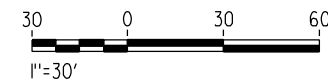

4/28/2011 6:06:12 PM I:\CHSR\60022962\Task-02_Merced-Fresno\CADD\Struct\Sheet\SPS\A1\15%_cost_reduction_submittal\GradeStructure\A1-24ML_W-ML-ST-OH_Ave_20.dgn

| REV | DATE | BY | CHK | APP | DESCRIPTION |
|-----|------|----|-----|-----|-------------|
| | | | | | |

DESIGNED BY
H. LEE
DRAWN BY
E. CISNEROS
CHECKED BY
K. LEE
IN CHARGE
A. Boone
DATE
04/29/2011

RECORD SET
15% DESIGN
SUBMITTAL

NOT FOR
CONSTRUCTION



CALIFORNIA HIGH-SPEED TRAIN PROJECT
MERCED TO FRESNO
BNSF MAIN LINE
AVENUE 24
AVENUE 20 OVERHEAD
PLANNING STUDY

CONTRACT NO.
HSR06-007
DRAWING NO.
ST1035
SCALE
As shown
SHEET NO.
OF

4/28/2011 6:15:05 PM I:\CHSR\60022962\Task-02_Merced-Fresno\CADD\Struct\Sheet\SPS\A1\15%_cost_reduction_submittal\GradeStructure\A1-24ML_W-ML-ST-OH_Ave_20.5.dgn

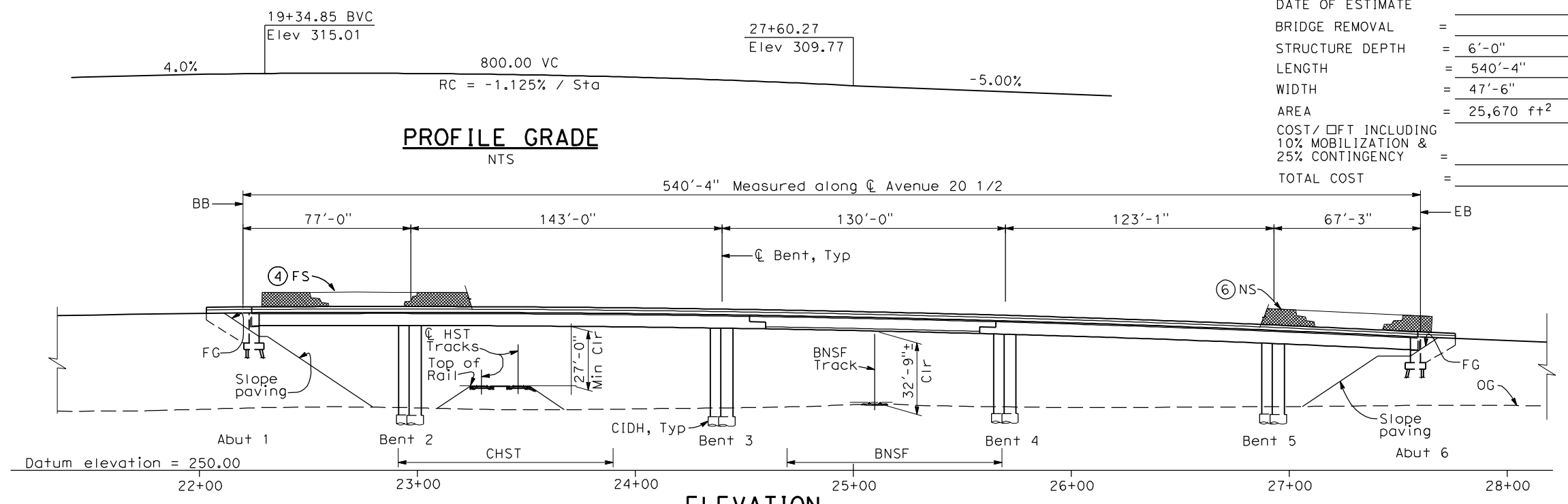

ELEVATION
1" = 30'-0"

| | | |
|---|---|------------------------|
| DATE OF ESTIMATE | = | |
| BRIDGE REMOVAL | = | |
| STRUCTURE DEPTH | = | 6'-0" |
| LENGTH | = | 540'-4" |
| WIDTH | = | 47'-6" |
| AREA | = | 25,670 ft ² |
| COST / OFT INCLUDING 10% MOBILIZATION & 25% CONTINGENCY | = | |
| TOTAL COST | = | |

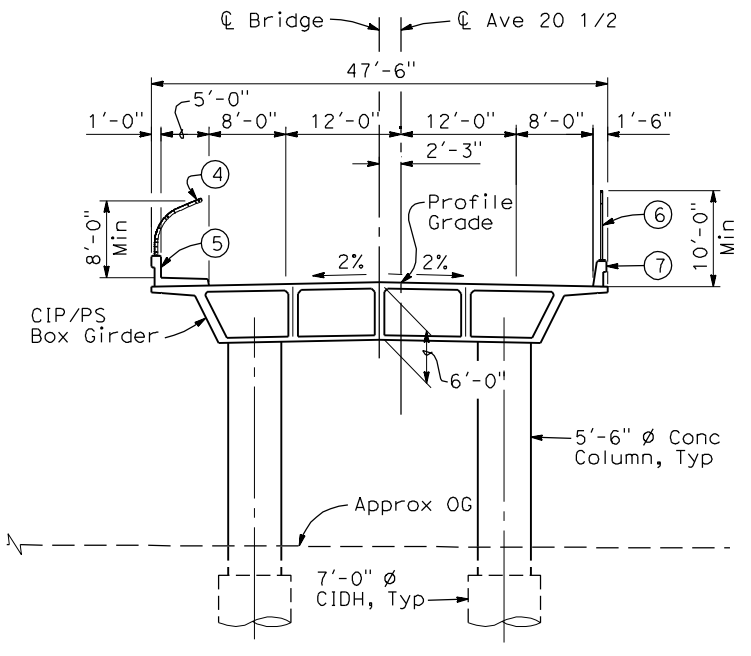

SECTION A-A
1" = 10'-0"

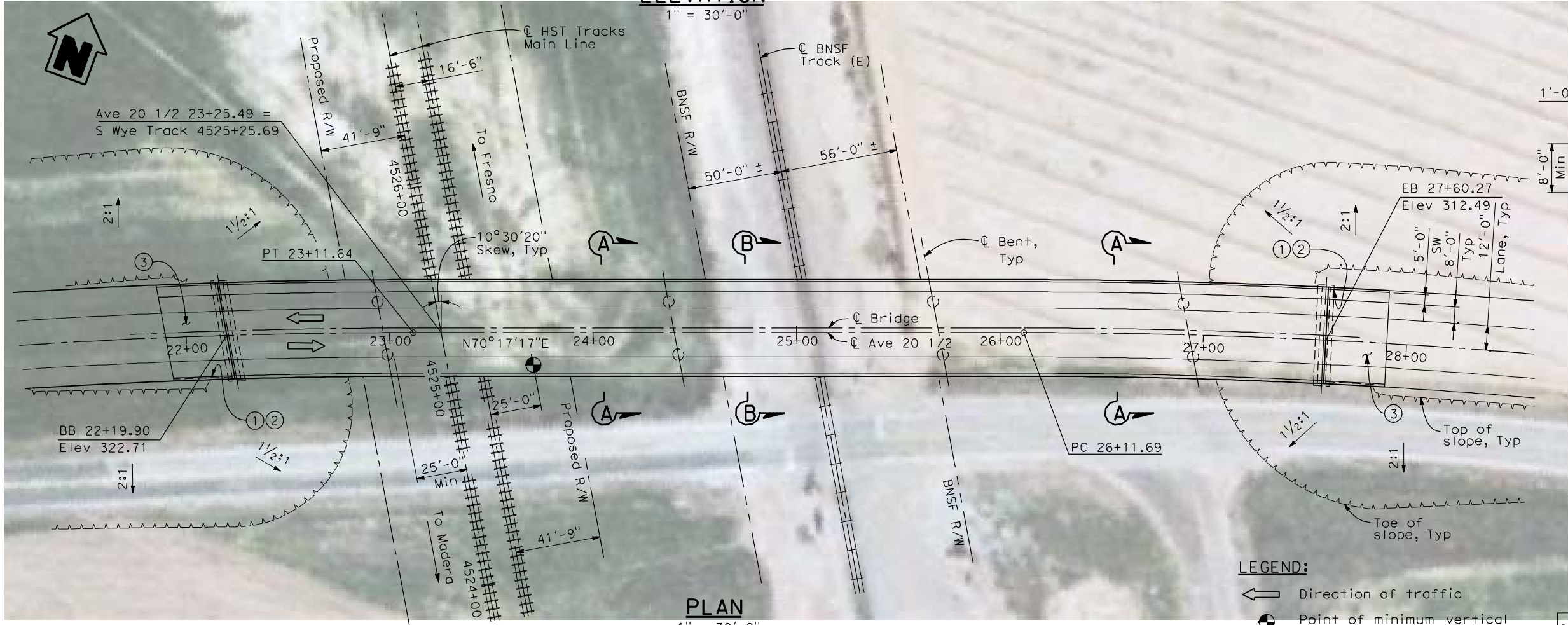

PLAN
1" = 30'-0"

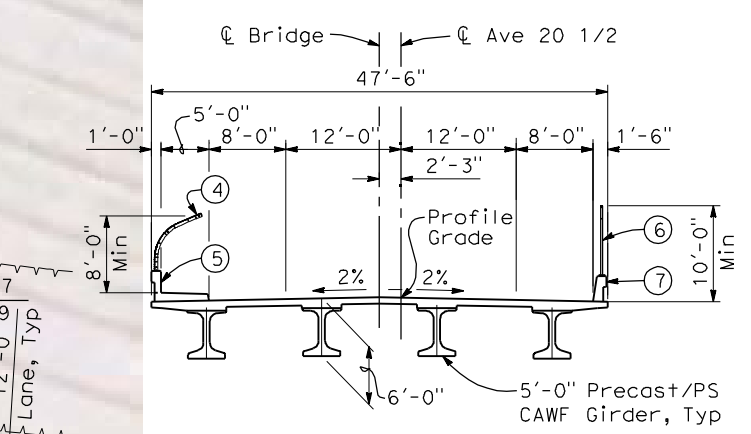

SECTION B-B
1" = 10'-0"

NOTES:

- ① Paint "Bridge No. XX-XX"
- ② Paint "Avenue 20 1/2 OH"
- ③ Structure Approach Slab Type N (30S)
- ④ Chain Link Railing Type 3
- ⑤ Concrete Barrier Type 26 (Mod)
- ⑥ Chain Link Railing Type 7 (Mod)
- ⑦ Concrete Barrier Type 732
8. Existing underground and overhead utilities to be determined.

LEGEND:

- ← Direction of traffic
- ⊙ Point of minimum vertical clearance

LOCATION 33

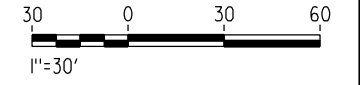

| REV | DATE | BY | CHK | APP | DESCRIPTION |
|-----|------|----|-----|-----|-------------|
| | | | | | |

DESIGNED BY
H. LEE
DRAWN BY
E. CISNEROS
CHECKED BY
J. RENTERIA
IN CHARGE
A. BOONE
DATE
04/29/2011

RECORD SET
15% DESIGN
SUBMITTAL

NOT FOR
CONSTRUCTION



CALIFORNIA HIGH-SPEED TRAIN PROJECT
MERCED TO FRESNO
BNSF MAIN LINE
AVENUE 24
AVENUE 20 1/2 OVERHEAD
PLANNING STUDY

| | |
|--------------|-----------|
| CONTRACT NO. | HSR06-007 |
| DRAWING NO. | ST1036 |
| SCALE | As shown |
| SHEET NO. | OF |

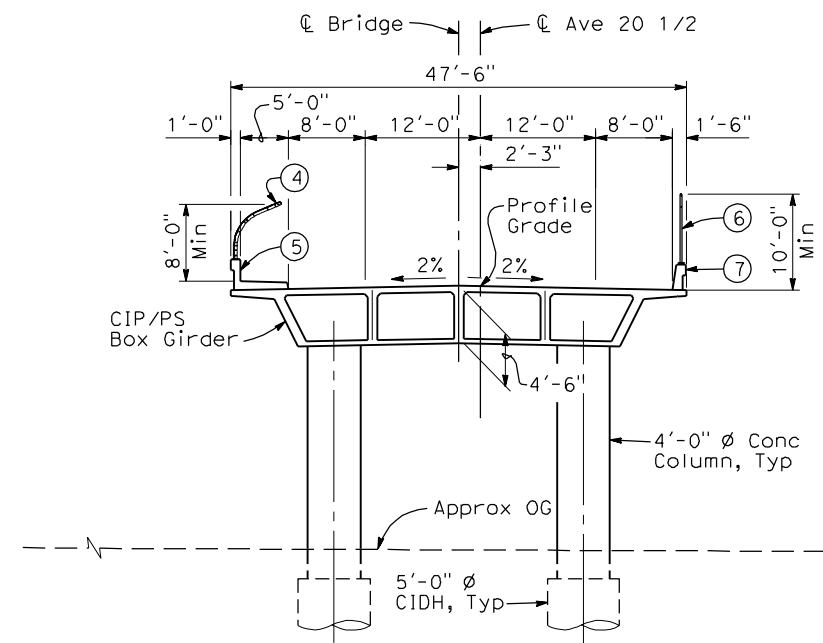
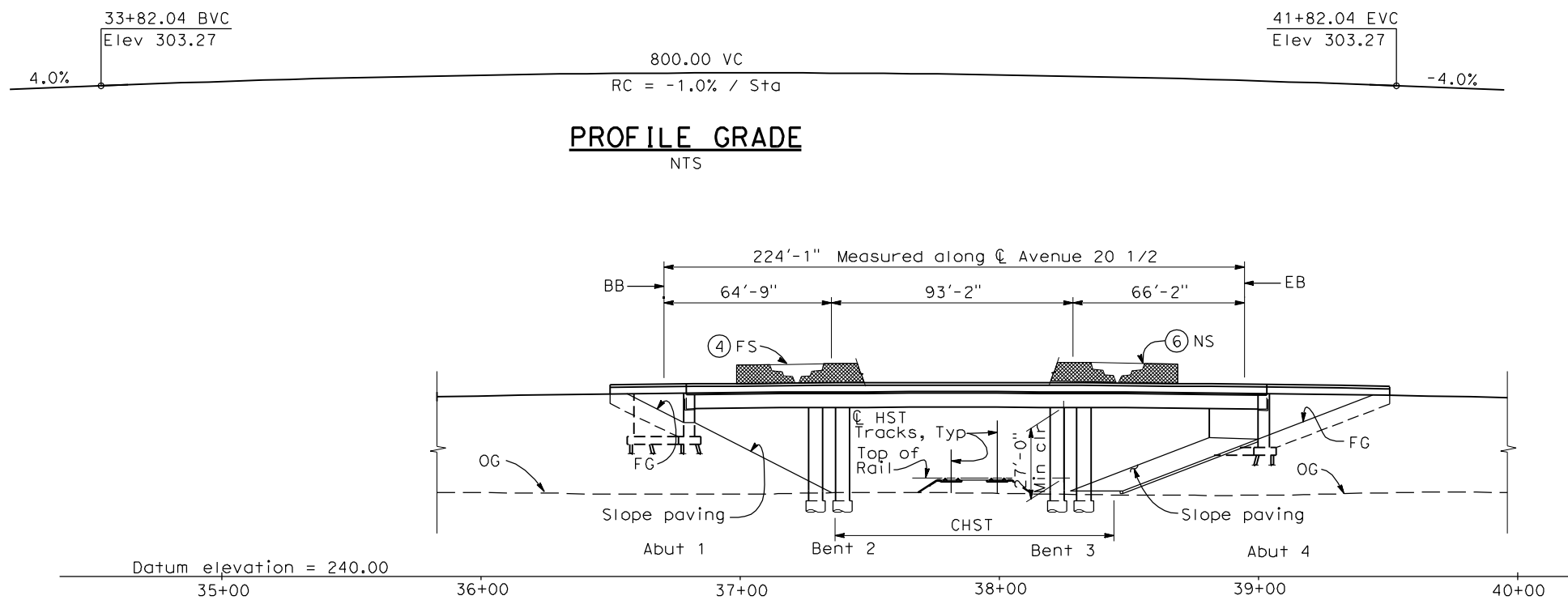

TYPICAL SECTION
1"=10'-0"

NOTES:

- ① Paint "Bridge No. XX-XX"
- ② Paint "Ave 20 1/2 OH"
- ③ Structure Approach Slab Type N (30S)
- ④ Chain Link Railing Type 3
- ⑤ Concrete Barrier Type 26 (Mod)
- ⑥ Chain Link Railing Type 7 (Mod)
- ⑦ Concrete Barrier Type 732
8. Existing underground and overhead utilities to be determined.

LEGEND:

- ← Direction of traffic
- ⊙ Point of minimum vertical clearance
- Pt = Petroleum
- UG = Underground

| | |
|---|--------------------------|
| Date of Estimate | _____ |
| Bridge Removal | = _____ |
| Structure Depth | = 4'-6" |
| Length | = 224'-1" |
| Width | = 47'-6" |
| Area | = 10,643 ft ² |
| Cost/□ft including 10% Mobilization & 25% Contingency | = _____ |
| Total Cost | = _____ |

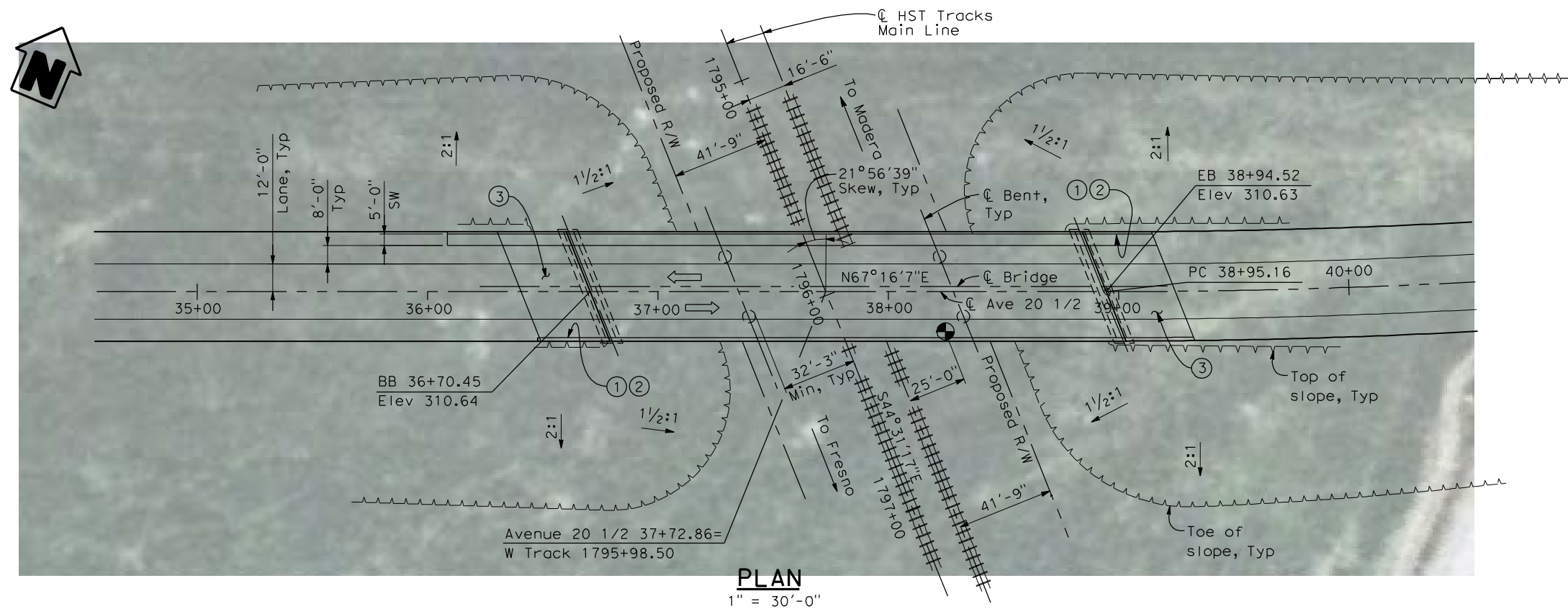

PLAN
1" = 30'-0"

LOCATION 33

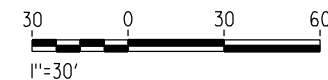

4/28/2011 6:08:20 PM I:\CHSR\60022962\Task-02_Merced-Fresno\CADD\Struct\Sheet\SPS\A1\15%_cost_reduction_submittal\GradeStructure\A1-24ML_W-ML-ST-OH_Ave_20_5b.dgn

| REV | DATE | BY | CHK | APP | DESCRIPTION |
|-----|------|----|-----|-----|-------------|
| | | | | | |
| | | | | | |
| | | | | | |
| | | | | | |

| |
|-------------------------|
| DESIGNED BY H. LEE |
| DRAWN BY E. CISNEROS |
| CHECKED BY K. LEE |
| IN CHARGE A. BOONE |
| DATE 04/29/2011 |

RECORD SET
15% DESIGN
SUBMITTAL

NOT FOR
CONSTRUCTION

AECOM
Technical Services, Inc.
2020 L Street, Suite 300
Sacramento, CA 95811

CH2M HILL

CALIFORNIA
HIGH-SPEED RAIL AUTHORITY

CALIFORNIA HIGH-SPEED TRAIN PROJECT
MERCED TO FRESNO
BNSF MAIN LINE
AVENUE 24
AVENUE 20 1/2 OVERHEAD
PLANNING STUDY

| |
|---------------------------|
| CONTRACT NO. HSR06-007 |
| DRAWING NO. ST1037 |
| SCALE As shown |
| SHEET NO. OF |

4/28/2011 6:18:28 PM I:\CHSR\60022962\Task-02_Merced-Fresno\CADD\Struct\Sheet\SPS\A1\15%_cost_reduction_submittal\GradeStructure\A1-24ML-W-ML-ST-OH_Rd_24.dgn

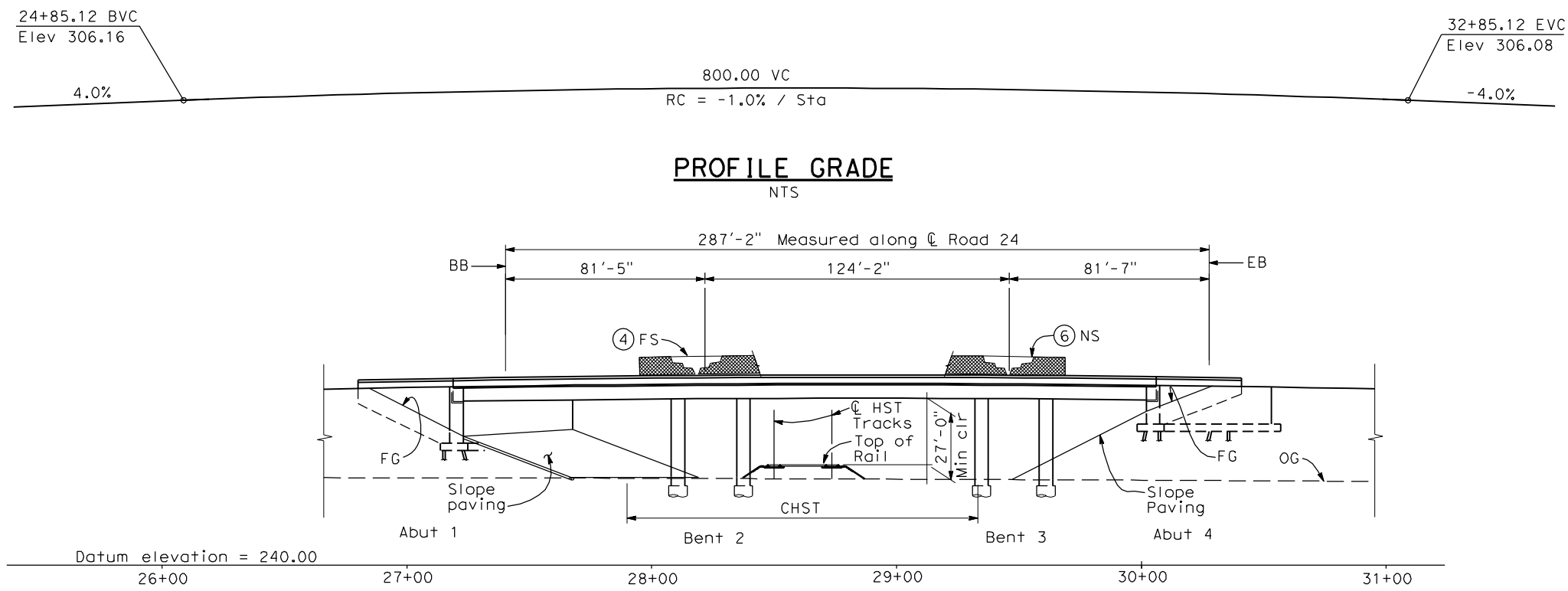

ELEVATION
1" = 30'-0"

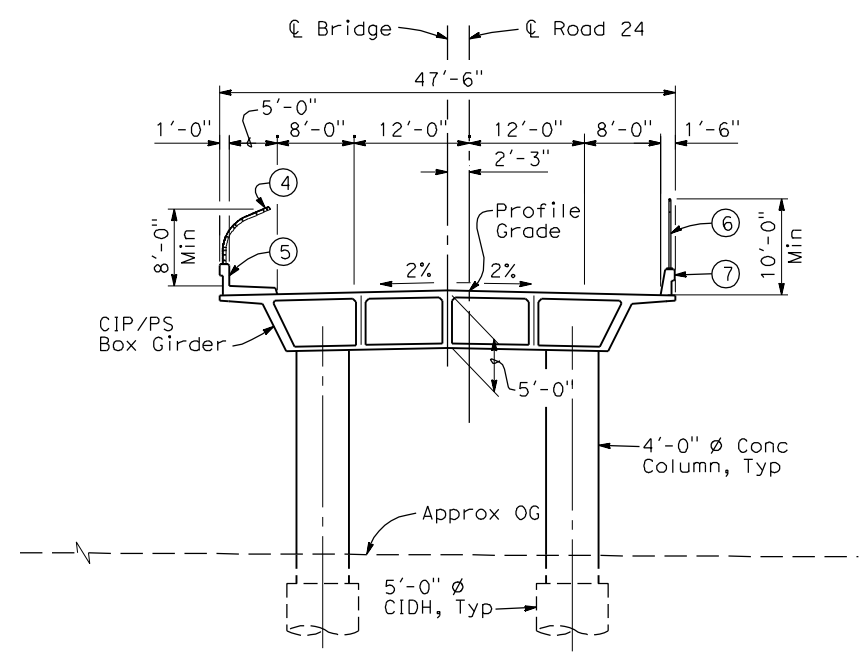

TYPICAL SECTION
1" = 10'-0"

- NOTES:**
- ① Paint "Bridge No. XX-XX"
 - ② Paint "Road 24 OH"
 - ③ Structure Approach Slab Type N (30S)
 - ④ Chain Link Railing Type 3
 - ⑤ Concrete Barrier Type 26 (Mod)
 - ⑥ Chain Link Railing Type 7 (Mod)
 - ⑦ Concrete Barrier Type 732
 8. Existing underground and overhead utilities to be determined.

LEGEND:

← Direction of traffic

● Point of minimum vertical clearance
Pt = Petroleum
UG = Underground

Date of Estimate _____

Bridge Removal = _____

Structure Depth = 5'-0"

Length = 258'-2"

Width = 47'-6"

Area = 12,261 ft²

Cost/ \bar{C} ft including 10% Mobilization & 25% Contingency = _____

Total Cost = _____

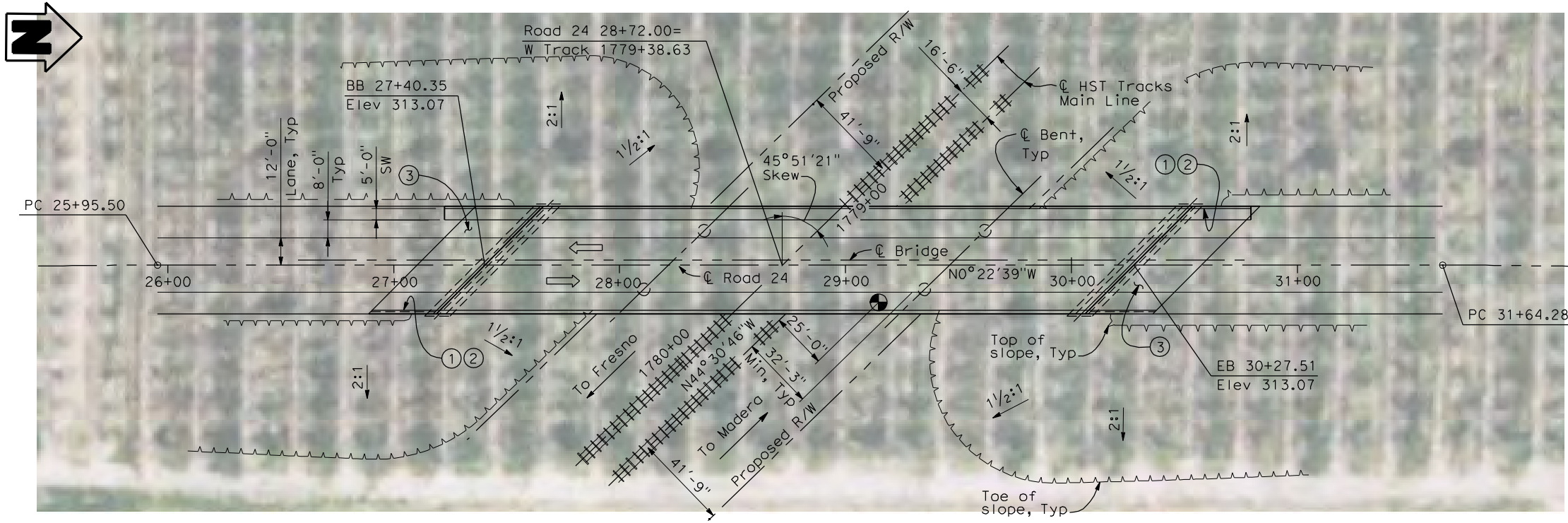

PLAN
1" = 30'-0"

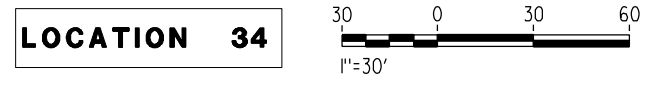

| REV | DATE | BY | CHK | APP | DESCRIPTION |
|-----|------|----|-----|-----|-------------|
| | | | | | |
| | | | | | |

DESIGNED BY
H. LEE

DRAWN BY
E. CISNEROS

CHECKED BY
K. LEE

IN CHARGE
A. Boone

DATE
04/29/2011

RECORD SET
15% DESIGN SUBMITTAL

NOT FOR CONSTRUCTION



CALIFORNIA HIGH-SPEED TRAIN PROJECT
MERCED TO FRESNO
BNSF MAIN LINE
AVENUE 24
ROAD 24 OVERHEAD
PLANNING STUDY

CONTRACT NO.
HSR06-007

DRAWING NO.
ST1038

SCALE
As shown

SHEET NO.
OF

5/1/2011 7:19:20 PM I:\CHSR\60022962\Task-02_Merced-Fresno\CADD\Struct_Sheet\AP5\A1\15%_cost_reduction_submittal\GradeStructure\A1-24ML_W-MF-ST-OH_Rd_24b.dgn

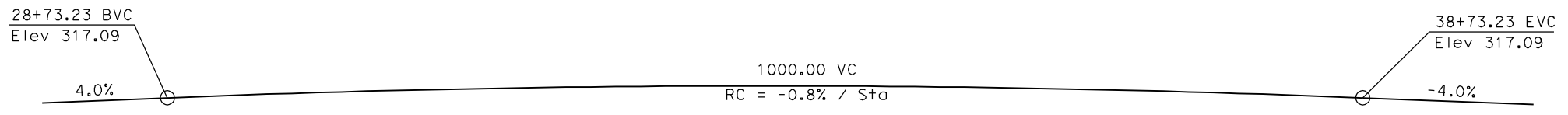

PROFILE GRADE
NTS

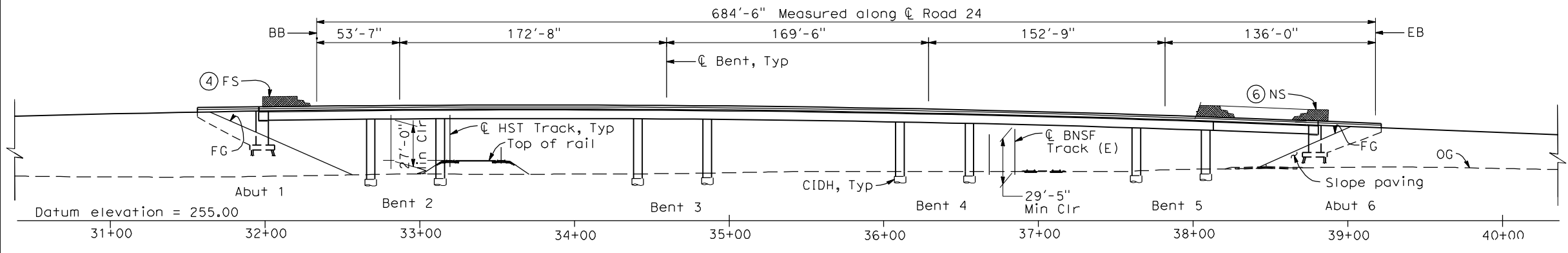

ELEVATION
1" = 40'-0"

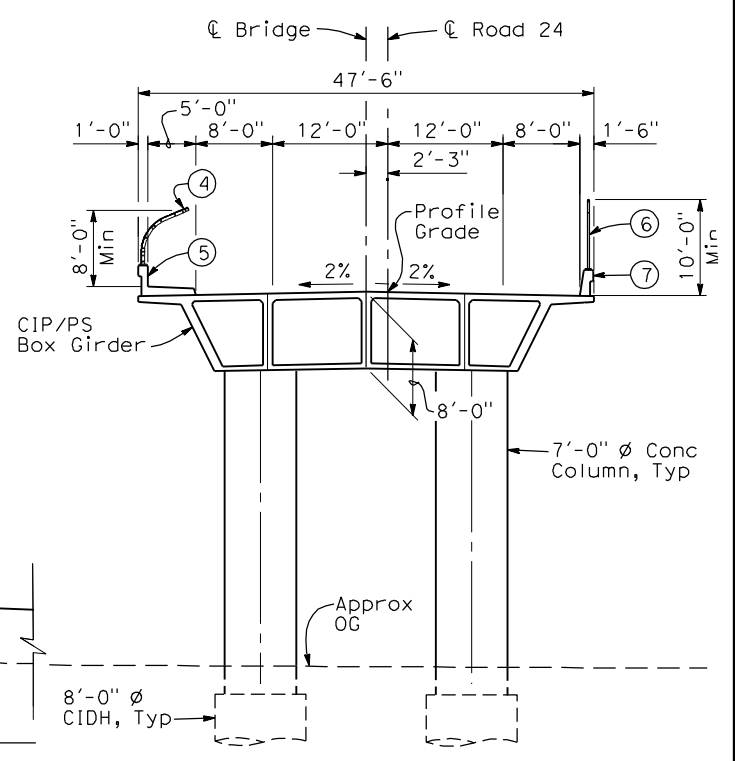

TYPICAL SECTION
1" = 10'-0"

- NOTES:**
- ① Paint "Bridge No. XX-XX"
 - ② Paint "Road 24 OH"
 - ③ Structure Approach Slab Type N (30S)
 - ④ Chain Link Railing Type 3
 - ⑤ Concrete Barrier Type 26 (Mod)
 - ⑥ Chain Link Railing Type 7 (Mod)
 - ⑦ Concrete Barrier Type 732
 8. Existing underground and overhead utilities to be determined.

- LEGEND:**
- ← Direction of traffic
 - Point of minimum vertical clearance

| | | |
|--|---|------------------------|
| DATE OF ESTIMATE | = | _____ |
| BRIDGE REMOVAL | = | _____ |
| STRUCTURE DEPTH | = | 8'-0" |
| LENGTH | = | 684'-6" |
| WIDTH | = | 47'-6" |
| AREA | = | 32,510 ft ² |
| COST/ CFT INCLUDING 10% MOBILIZATION & 25% CONTINGENCY | = | _____ |
| TOTAL COST | = | _____ |

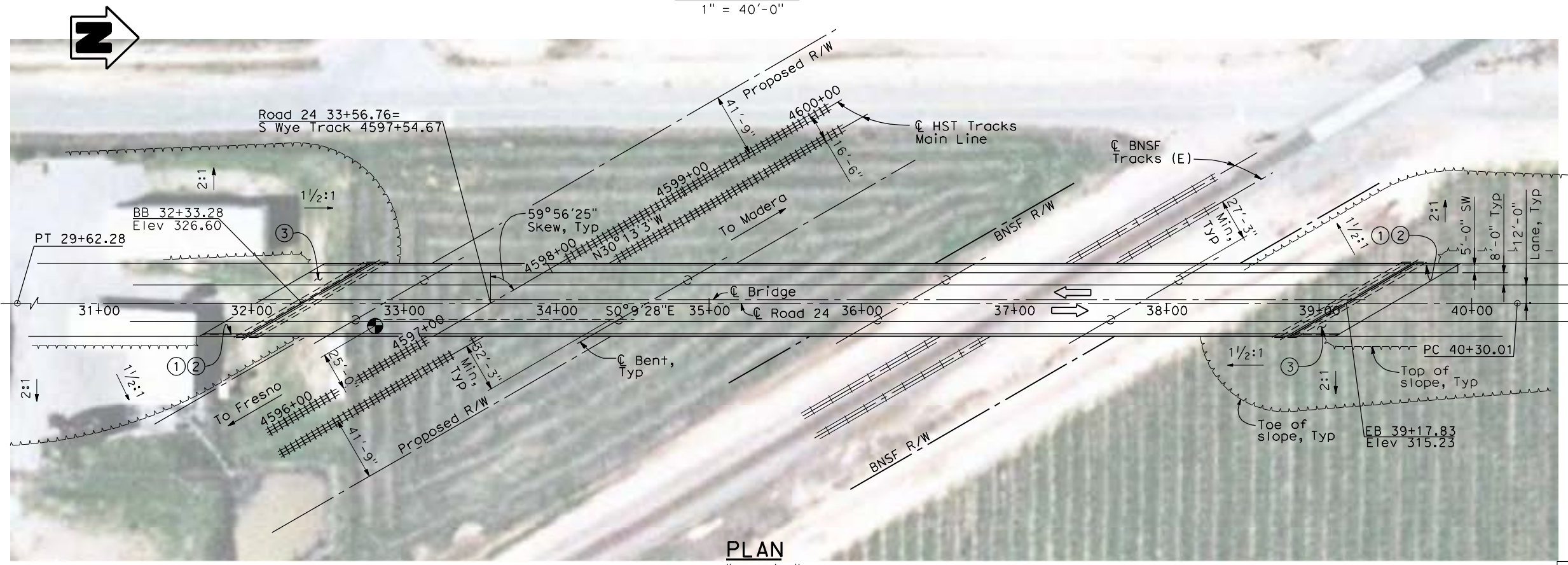

PLAN
1" = 40'-0"

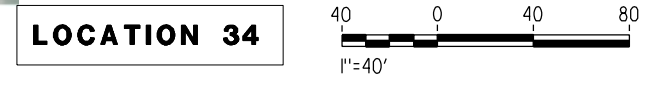

| REV | DATE | BY | CHK | APP | DESCRIPTION |
|-----|------|----|-----|-----|-------------|
| | | | | | |

DESIGNED BY
H. LEE
DRAWN BY
E. CISNEROS
CHECKED BY
K. LEE
IN CHARGE
A. BOONE
DATE
04/29/2011

RECORD SET
15% DESIGN SUBMITTAL

NOT FOR CONSTRUCTION



CALIFORNIA HIGH-SPEED TRAIN PROJECT
MERCED TO FRESNO
BNSF MAIN LINE
AVENUE 24
ROAD 24 OVERHEAD
PLANNING STUDY

CONTRACT NO.
HSR06-007
DRAWING NO.
ST1039
SCALE
As shown
SHEET NO.
OF

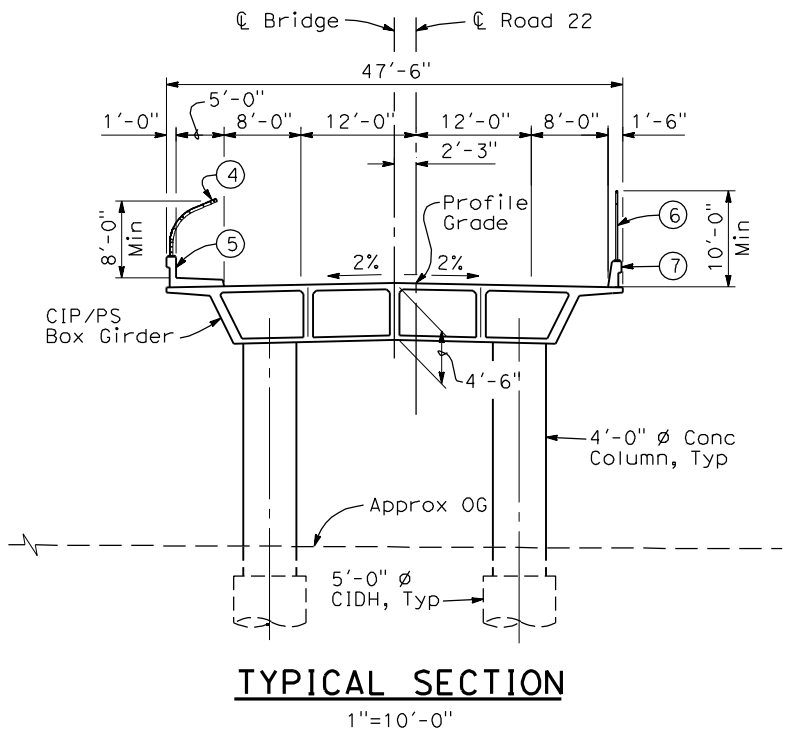
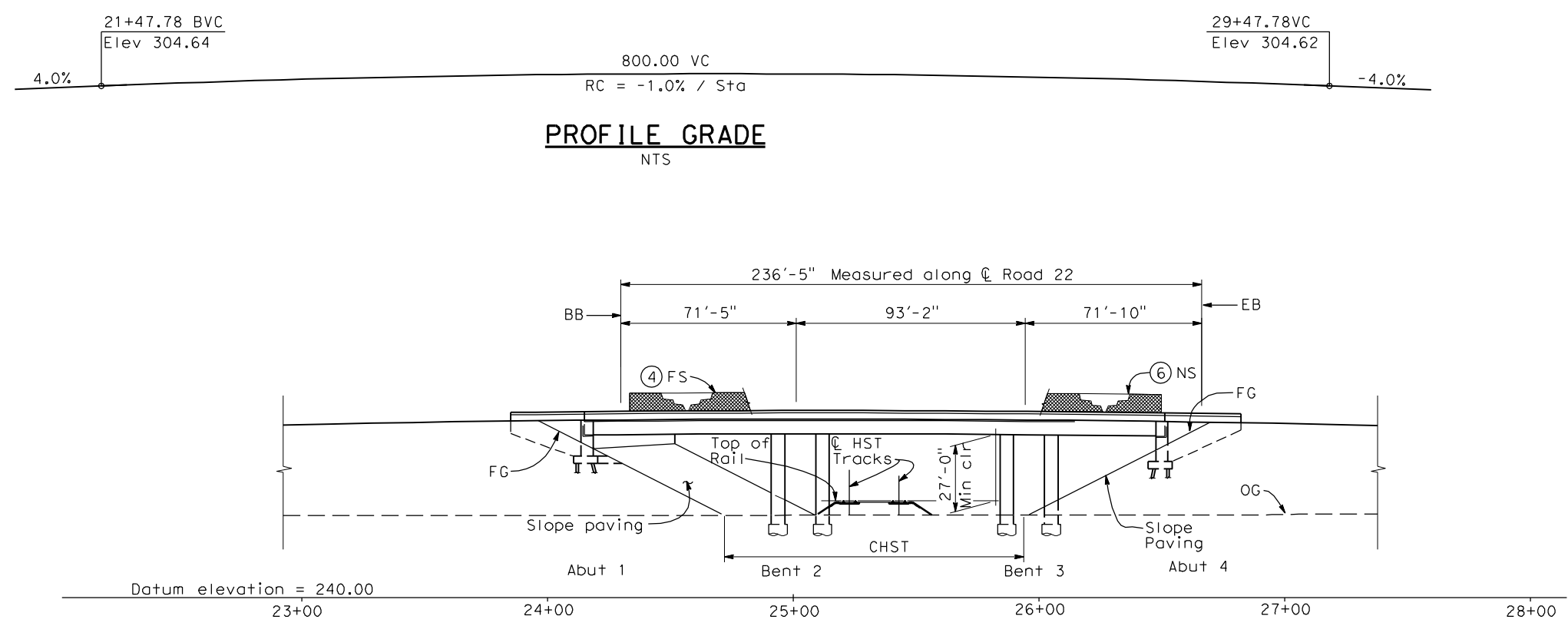

- NOTES:**
- Paint "Bridge No. XX-XX"
 - Paint "Road 22 OH"
 - Structure Approach Slab Type N (30S)
 - Chain Link Railing Type 3
 - Concrete Barrier Type 26 (Mod)
 - Chain Link Railing Type 7 (Mod)
 - Concrete Barrier Type 732
 - Existing underground and overhead utilities to be determined.

LEGEND:

- ← Direction of traffic
- ⊙ Point of minimum vertical clearance
- P+ = Petroleum
- UG = Underground

Date of Estimate _____

Bridge Removal = _____

Structure Depth = 4'-6"

Length = 236'-5"

Width = 47'-6"

Area = 11,230 ft²

Cost/ Dft including 10% Mobilization & 25% Contingency = _____

Total Cost = _____

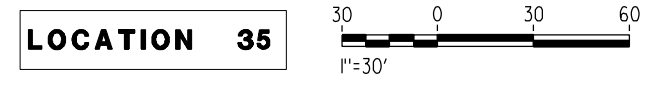
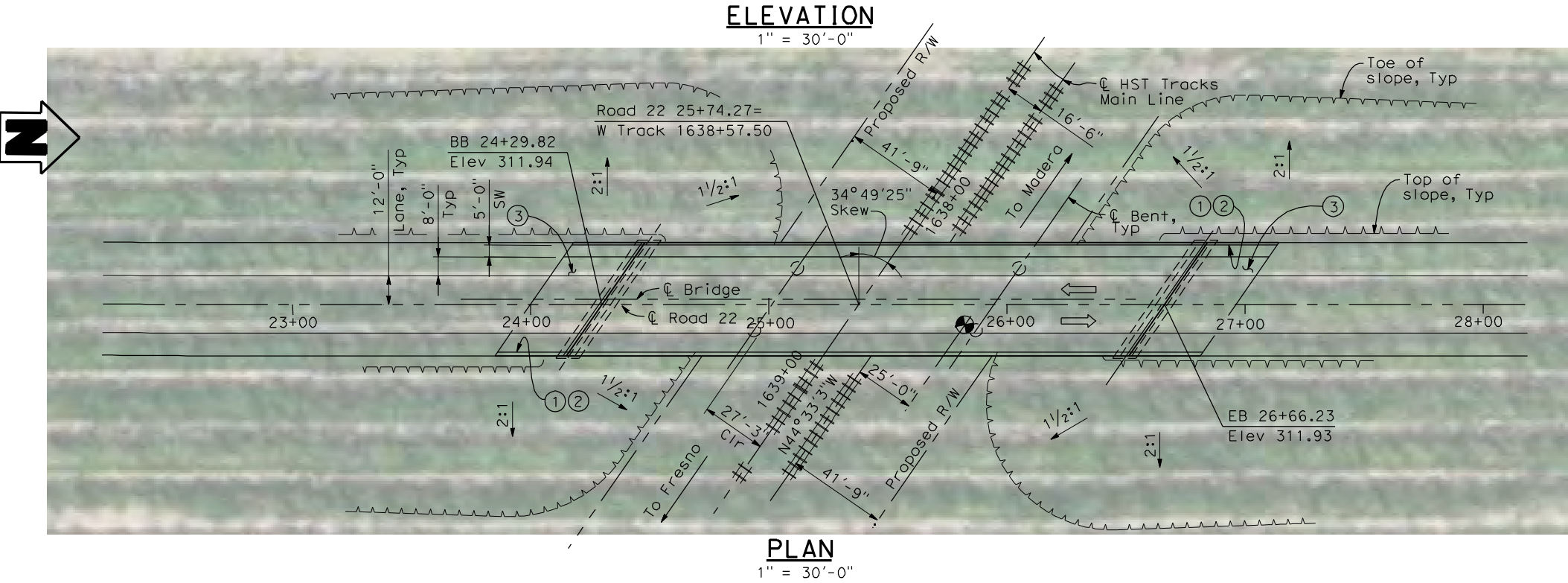

4/28/2011 6:26:53 PM I:\CHSR\60022962\Task-02_Merced-Fresno\CADD\Struct\Sheet\SPS\A1\15%_cost_reduction_submittal\GradeStructure\A1-24ML_W-ML-ST-OH_Rd_22.dgn

| REV | DATE | BY | CHK | APP | DESCRIPTION |
|-----|------|----|-----|-----|-------------|
| | | | | | |

DESIGNED BY
H. LEE

DRAWN BY
E. CISNEROS

CHECKED BY
K. LEE

IN CHARGE
A. Boone

DATE
04/29/2011

RECORD SET
15% DESIGN
SUBMITTAL

NOT FOR
CONSTRUCTION



CALIFORNIA HIGH-SPEED TRAIN PROJECT
MERCED TO FRESNO
BNSF MAIN LINE
AVENUE 24
ROAD 22 OVERHEAD
PLANNING STUDY

| |
|---------------------------|
| CONTRACT NO. HSR06-007 |
| DRAWING NO. ST1040 |
| SCALE As shown |
| SHEET NO. OF |

4/28/2011 6:28:27 PM I:\CHSR\60022962\Task-02_Merced-Fresno\CADD\Struct\Sheet\SPS\A1\15%_cost_reduction_submittal\GradeStructure\A1-24ML-W-ML-ST-OH_Ave_23.5.dgn

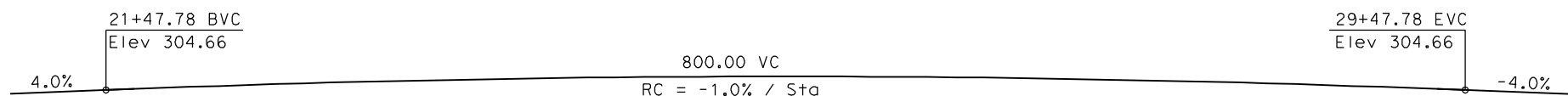

PROFILE GRADE
NTS

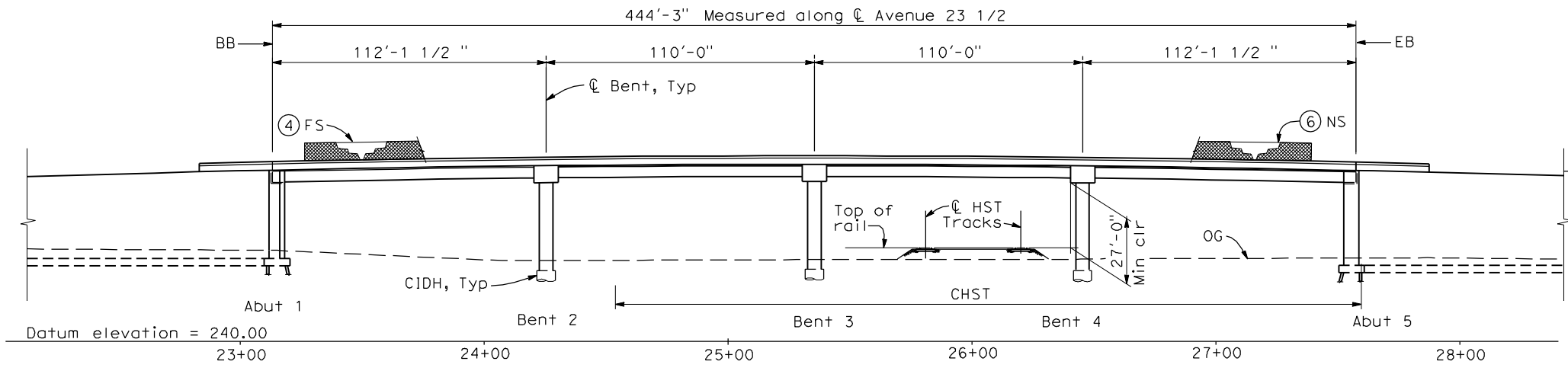

ELEVATION
1" = 30'-0"

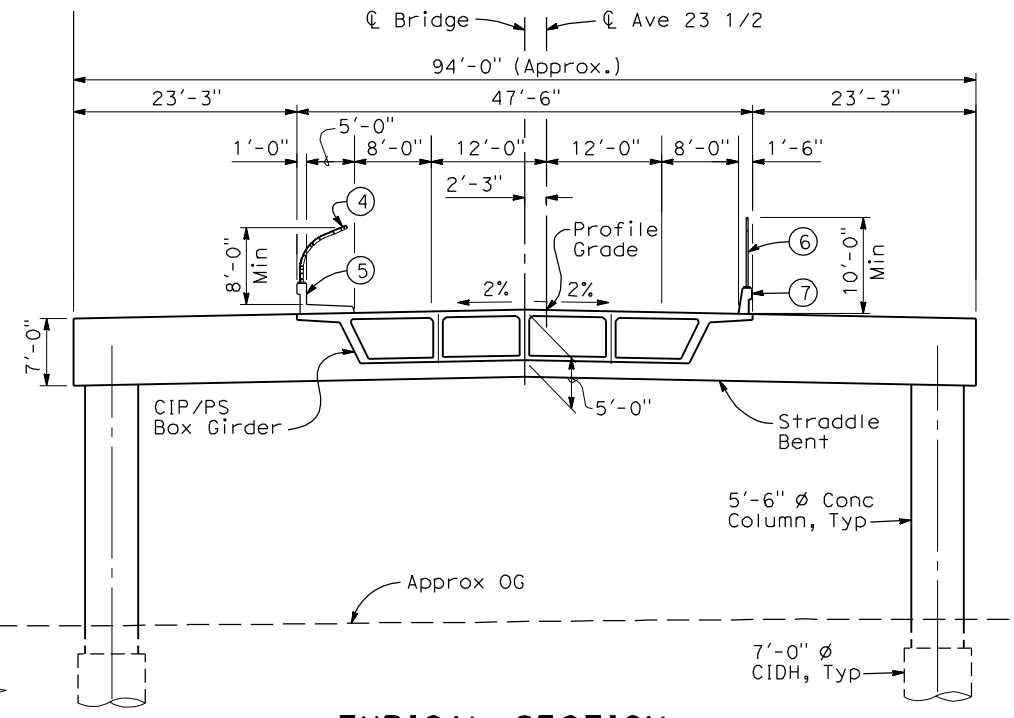

TYPICAL SECTION
1"=10'-0"

- NOTES:**
- ① Paint "Bridge No. XX-XX"
 - ② Paint "Ave 23 1/2 OH"
 - ③ Structure Approach Slab Type N (30S)
 - ④ Chain Link Railing Type 3
 - ⑤ Concrete Barrier Type 26 (Mod)
 - ⑥ Chain Link Railing Type 7 (Mod)
 - ⑦ Concrete Barrier Type 732
 8. Existing underground and overhead utilities to be determined.

- LEGEND:**
- ← Direction of traffic
 - Point of minimum vertical clearance
 - Pt = Petroleum
 - UG = Underground

| | |
|--|--------------------------|
| Date of Estimate | _____ |
| Bridge Removal | = _____ |
| Structure Depth | = 5'-0" |
| Length | = 444'-3" |
| Width | = 47'-6" |
| Area | = 21,100 ft ² |
| Cost/ft including 10% Mobilization & 25% Contingency | = _____ |
| Total Cost | = _____ |

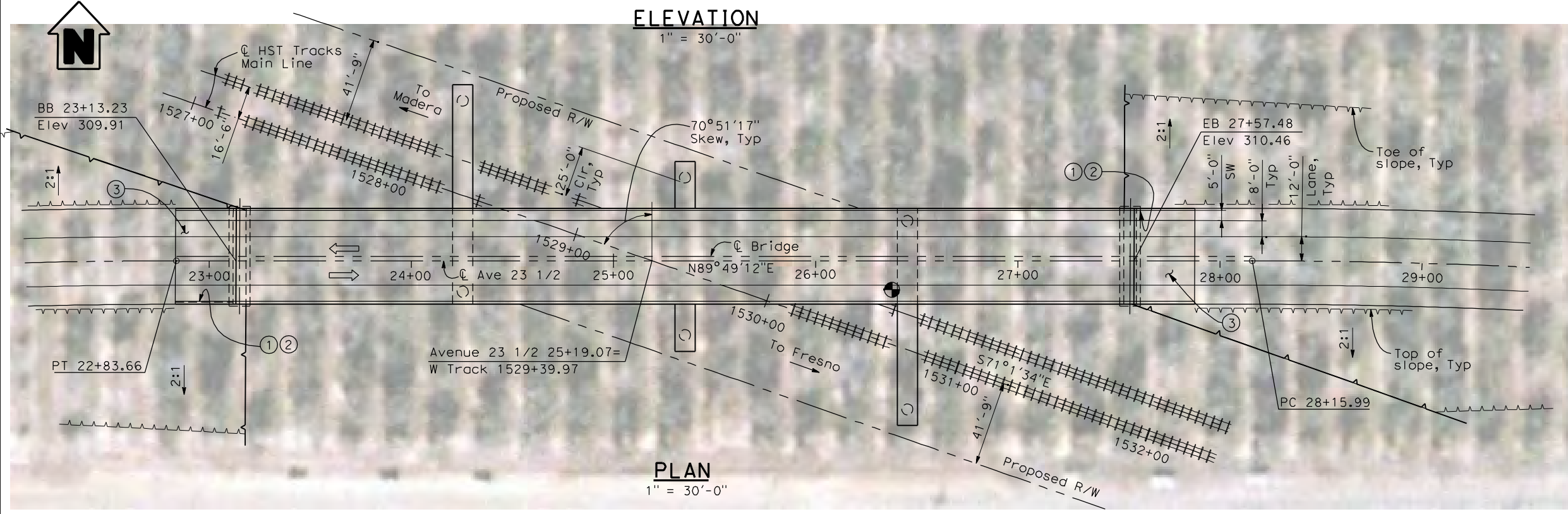

PLAN
1" = 30'-0"

LOCATION 36

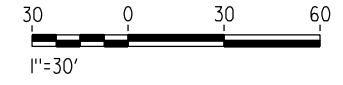

| REV | DATE | BY | CHK | APP | DESCRIPTION |
|-----|------|----|-----|-----|-------------|
| | | | | | |

DESIGNED BY
H. LEE
DRAWN BY
E. CISNEROS
CHECKED BY
K. LEE
IN CHARGE
A. Boone
DATE
04/29/2011

RECORD SET
15% DESIGN
SUBMITTAL

NOT FOR
CONSTRUCTION



CALIFORNIA HIGH-SPEED TRAIN PROJECT
MERCED TO FRESNO
BNSF MAIN LINE
AVENUE 24
AVENUE 23 1/2 OVERHEAD
PLANNING STUDY

| | |
|--------------|-----------|
| CONTRACT NO. | HSR06-007 |
| DRAWING NO. | ST1041 |
| SCALE | As shown |
| SHEET NO. | OF |

4/29/2011 2:59:36 PM I:\CHSR\60022962\Task-02_Merced-Fresno\CADD\Struct\Sheet\APS\A1\15%_cost_reduction_submittal\GradeStructure\A1-24ML_W-MF-ST-OH_Rd_16.dgn

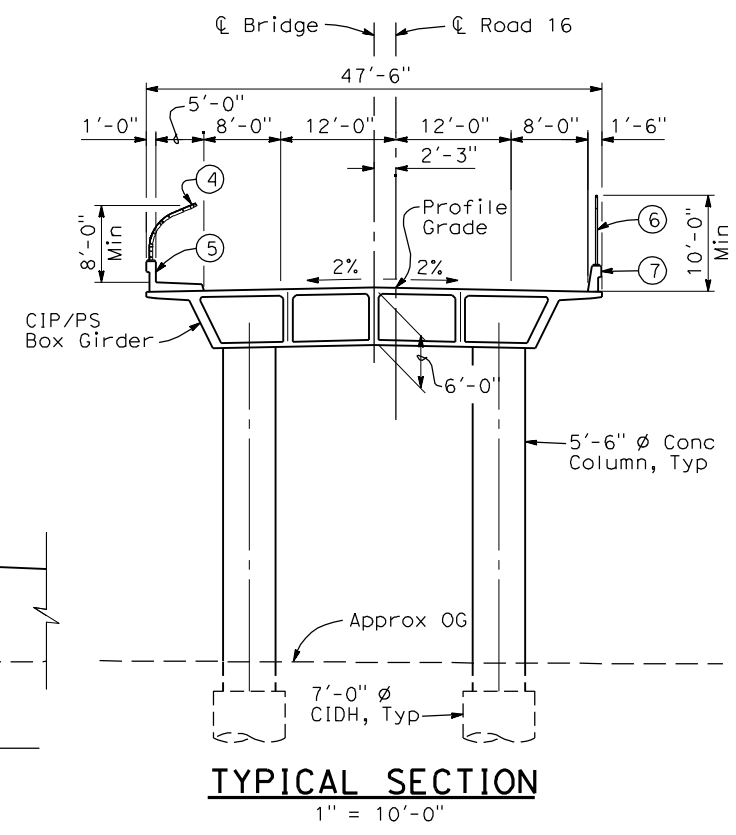
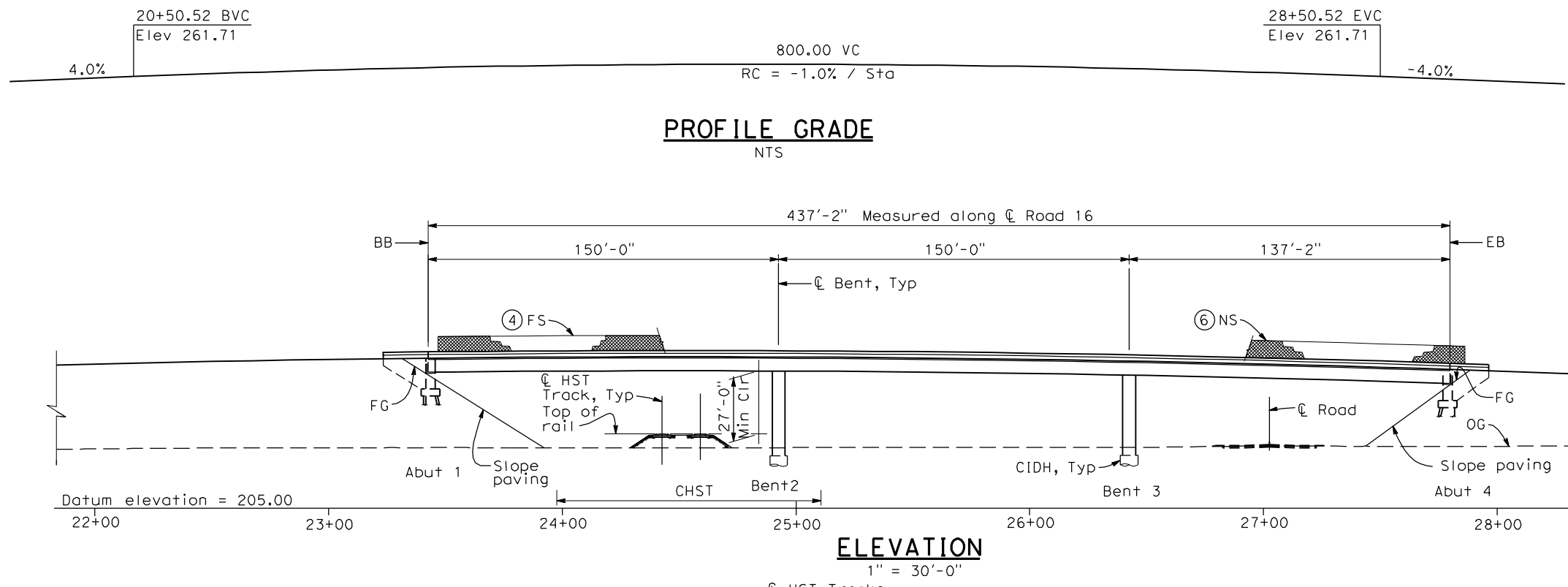

- NOTES:**
- ① Paint "Bridge No. XX-XX"
 - ② Paint "Road 16 OH"
 - ③ Structure Approach Slab Type N (30S)
 - ④ Chain Link Railing Type 3
 - ⑤ Concrete Barrier Type 26 (Mod)
 - ⑥ Chain Link Railing Type 7 (Mod)
 - ⑦ Concrete Barrier Type 732
 8. Existing underground and overhead utilities to be determined.

- LEGEND:**
- ← Direction of traffic
 - Point of minimum vertical clearance
- DATE OF ESTIMATE** _____
- BRIDGE REMOVAL** = _____
- STRUCTURE DEPTH** = 6'-0"
- LENGTH** = 437'-2"
- WIDTH** = 47'-6"
- AREA** = 20,770 ft²
- COST/ CFT INCLUDING 10% MOBILIZATION & 25% CONTINGENCY** = _____
- TOTAL COST** = _____

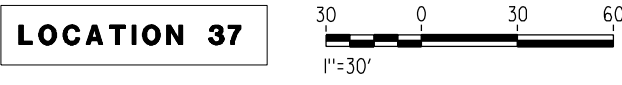
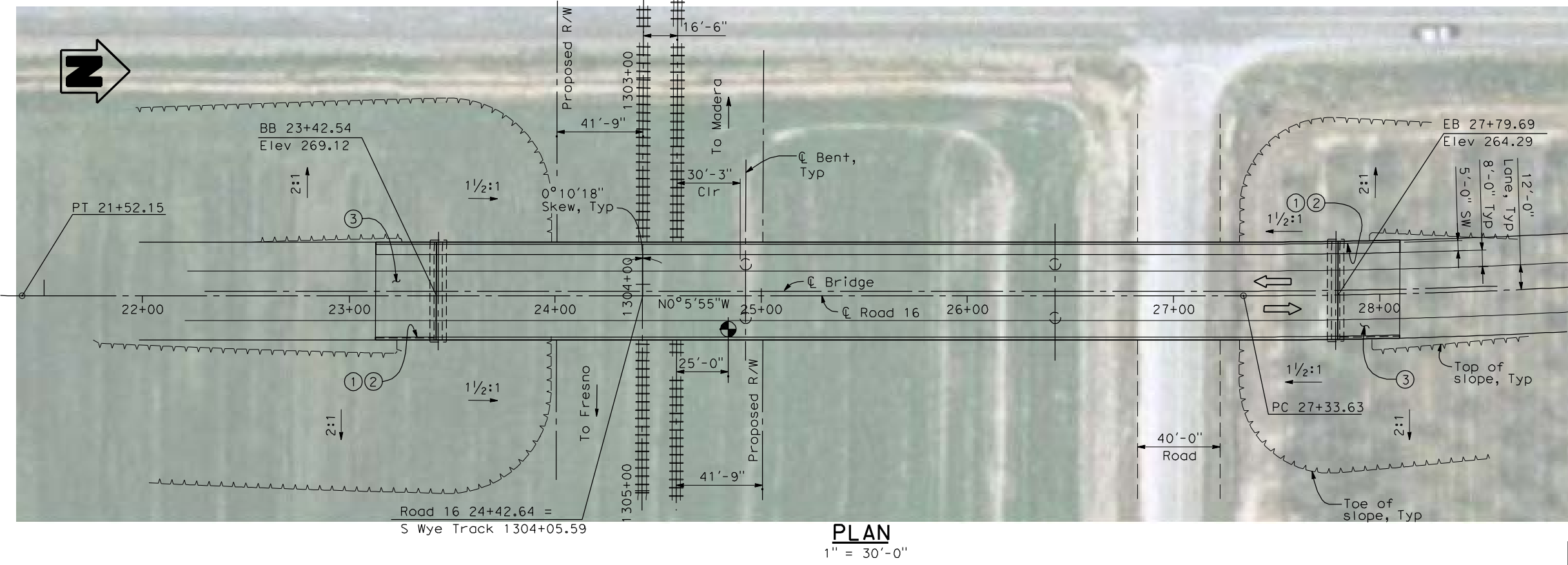

| REV | DATE | BY | CHK | APP | DESCRIPTION |
|-----|------|----|-----|-----|-------------|
| | | | | | |
| | | | | | |
| | | | | | |
| | | | | | |

DESIGNED BY
H. LEE

DRAWN BY
E. CISNEROS

CHECKED BY
K. LEE

IN CHARGE
A. BOONE

DATE
04/29/2011

RECORD SET
15% DESIGN
SUBMITTAL

NOT FOR
CONSTRUCTION



CALIFORNIA HIGH-SPEED TRAIN PROJECT
MERCED TO FRESNO
BNSF MAIN LINE
AVENUE 24
ROAD 16 OVERHEAD
PLANNING STUDY

CONTRACT NO.
HSR06-007

DRAWING NO.
ST1042

SCALE
As shown

SHEET NO.
OF

4/29/2011 3:13:07 PM I:\CHSR\60022962\Task-02_Merced-Fresno\CADD\Struct\Sheet\SPS\A1\15%_cost_reduction_submittal\GradeStructure\A1-24ML_W-MF-ST-OH_Rd_15.dgn

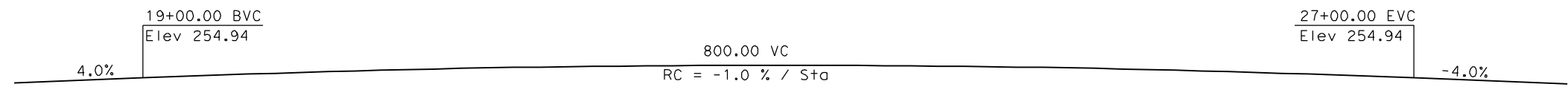

PROFILE GRADE
NTS

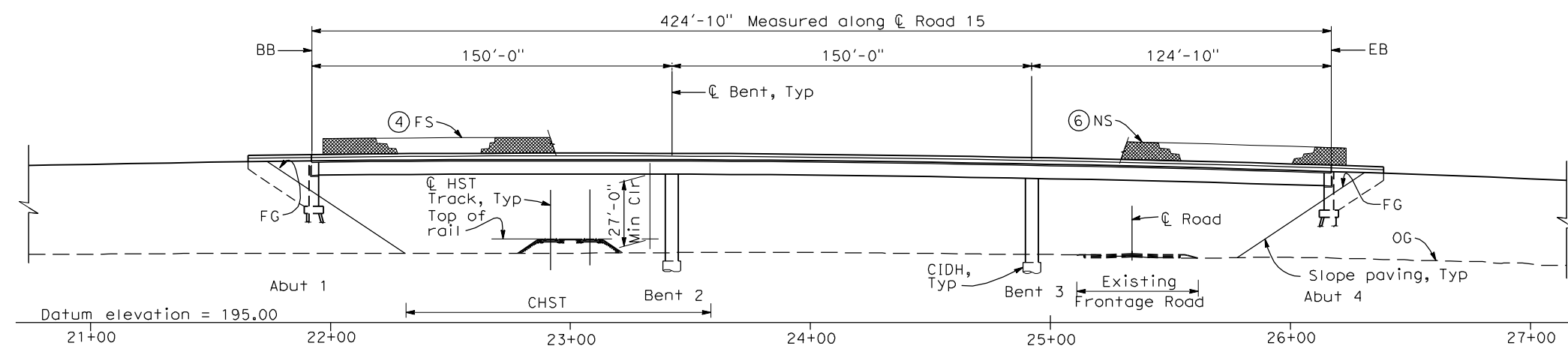

ELEVATION
1" = 30'-0"

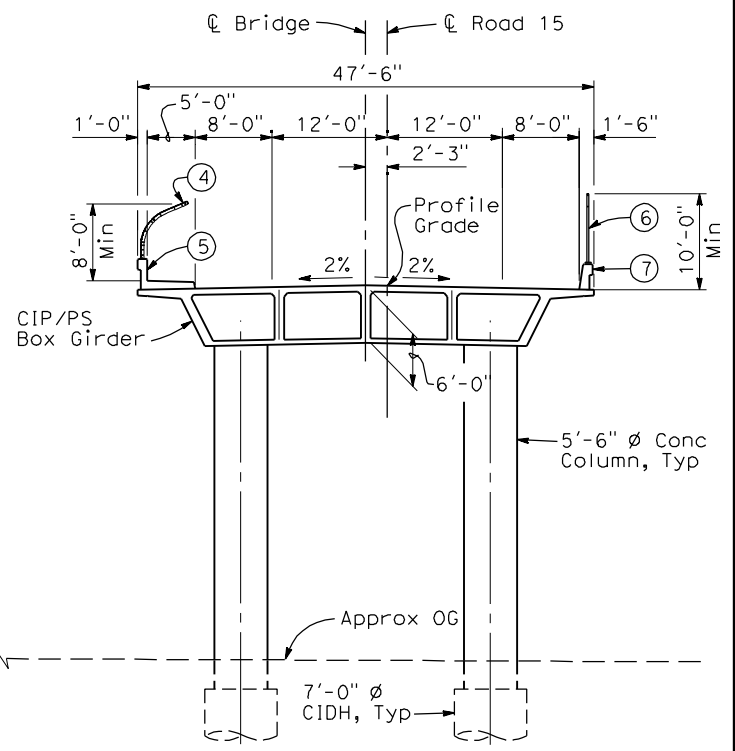

TYPICAL SECTION
1" = 10'-0"

- NOTES:**
- ① Paint "Bridge No. XX-XX"
 - ② Paint "Road 15 OH"
 - ③ Structure Approach Slab Type N (30S)
 - ④ Chain Link Railing Type 3
 - ⑤ Concrete Barrier Type 26 (Mod)
 - ⑥ Chain Link Railing Type 7 (Mod)
 - ⑦ Concrete Barrier Type 732
 8. Existing underground and overhead utilities to be determined.

- LEGEND:**
- ← Direction of traffic
 - Point of minimum vertical clearance

| | | |
|--|---|------------------------|
| DATE OF ESTIMATE | = | |
| BRIDGE REMOVAL | = | |
| STRUCTURE DEPTH | = | 6'-0" |
| LENGTH | = | 424'-10" |
| WIDTH | = | 47'-6" |
| AREA | = | 20,180 ft ² |
| COST/CFRT INCLUDING 10% MOBILIZATION & 25% CONTINGENCY | = | |
| TOTAL COST | = | |

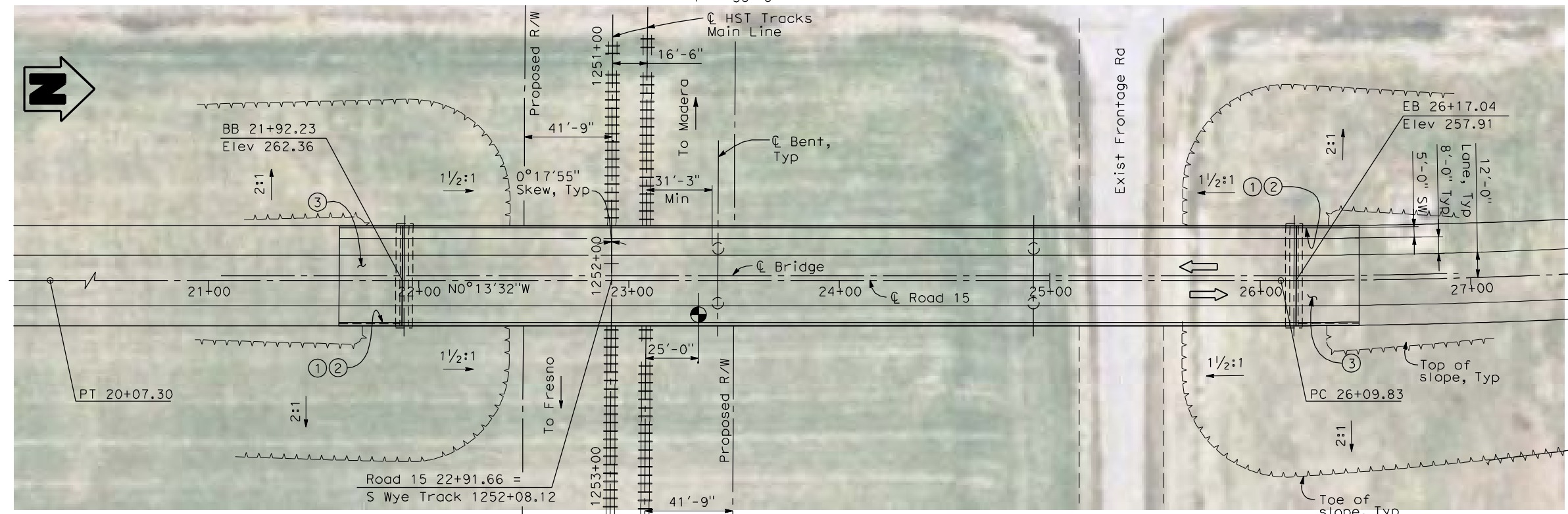

PLAN
1" = 30'-0"

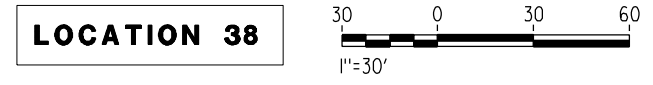

| REV | DATE | BY | CHK | APP | DESCRIPTION |
|-----|------|----|-----|-----|-------------|
| | | | | | |

DESIGNED BY
H. LEE
DRAWN BY
E. CISNEROS
CHECKED BY
K. LEE
IN CHARGE
A. BOONE
DATE
04/29/2011

RECORD SET
15% DESIGN SUBMITTAL

NOT FOR CONSTRUCTION



CALIFORNIA HIGH-SPEED TRAIN PROJECT
MERCED TO FRESNO
BNSF MAIN LINE
AVENUE 24
ROAD 15 OVERHEAD
PLANNING STUDY

CONTRACT NO.
HSR06-007
DRAWING NO.
ST1043
SCALE
As shown
SHEET NO.
OF

4/28/2011 6:42:55 PM I:\CHSR\60022962\Task-02_Merced-Fresno\CADD\Struct\Sheet\SPS\1\15%_cost_reduction_submittal\GradeStructure\A1-24ML_WF-ST-OH_Rd_9.dgn

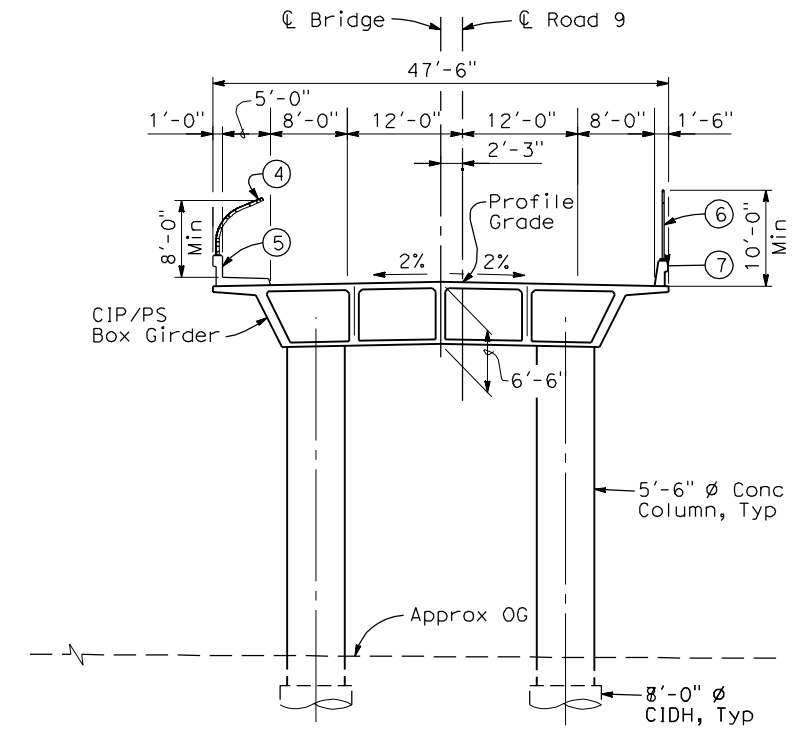
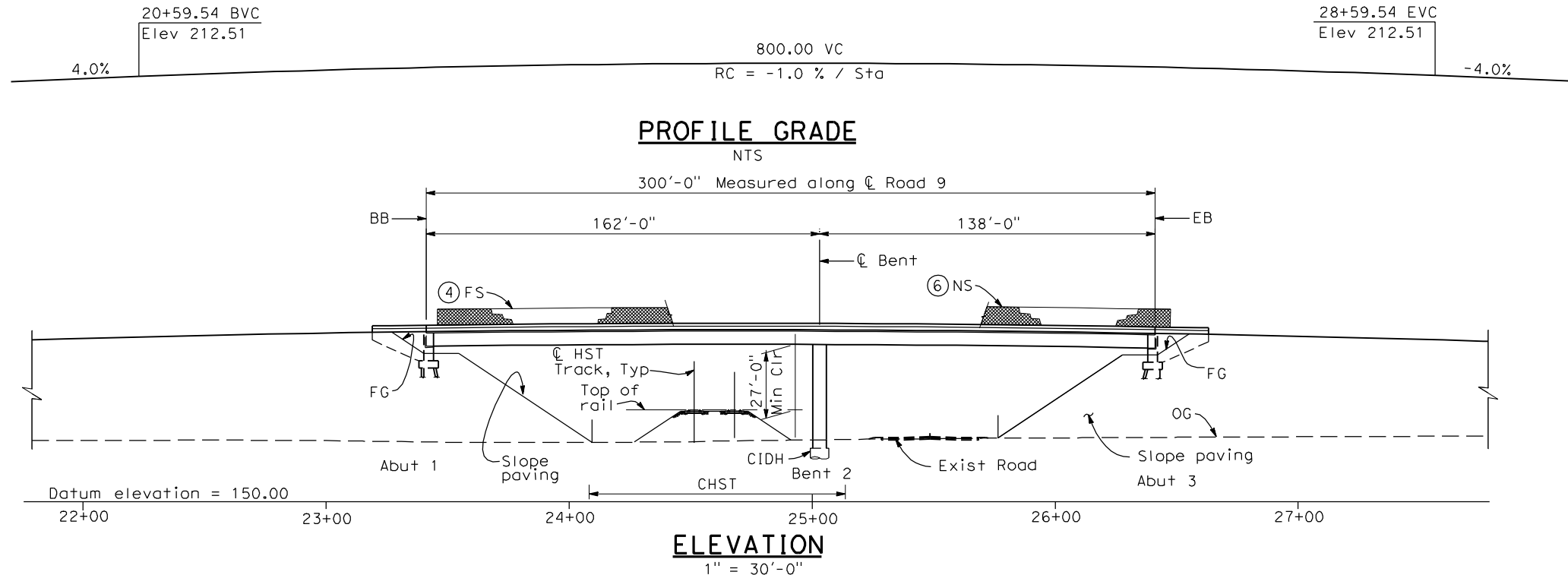

TYPICAL SECTION
1" = 10'-0"

- NOTES:**
- ① Paint "Bridge No. XX-XX"
 - ② Paint "Road 9 OH"
 - ③ Structure Approach Slab Type N (30S)
 - ④ Chain Link Railing Type 3
 - ⑤ Concrete Barrier Type 26 (Mod)
 - ⑥ Chain Link Railing Type 7 (Mod)
 - ⑦ Concrete Barrier Type 732
 8. Existing underground and overhead utilities to be determined.

- LEGEND:**
- ← Direction of traffic
 - Point of minimum vertical clearance
- DATE OF ESTIMATE _____
 BRIDGE REMOVAL = _____
 STRUCTURE DEPTH = 6'-6"
 LENGTH = 300'-0"
 WIDTH = 47'-6"
 AREA = 14,250 ft²
 COST/□FT INCLUDING 10% MOBILIZATION & 25% CONTINGENCY = _____
 TOTAL COST = _____

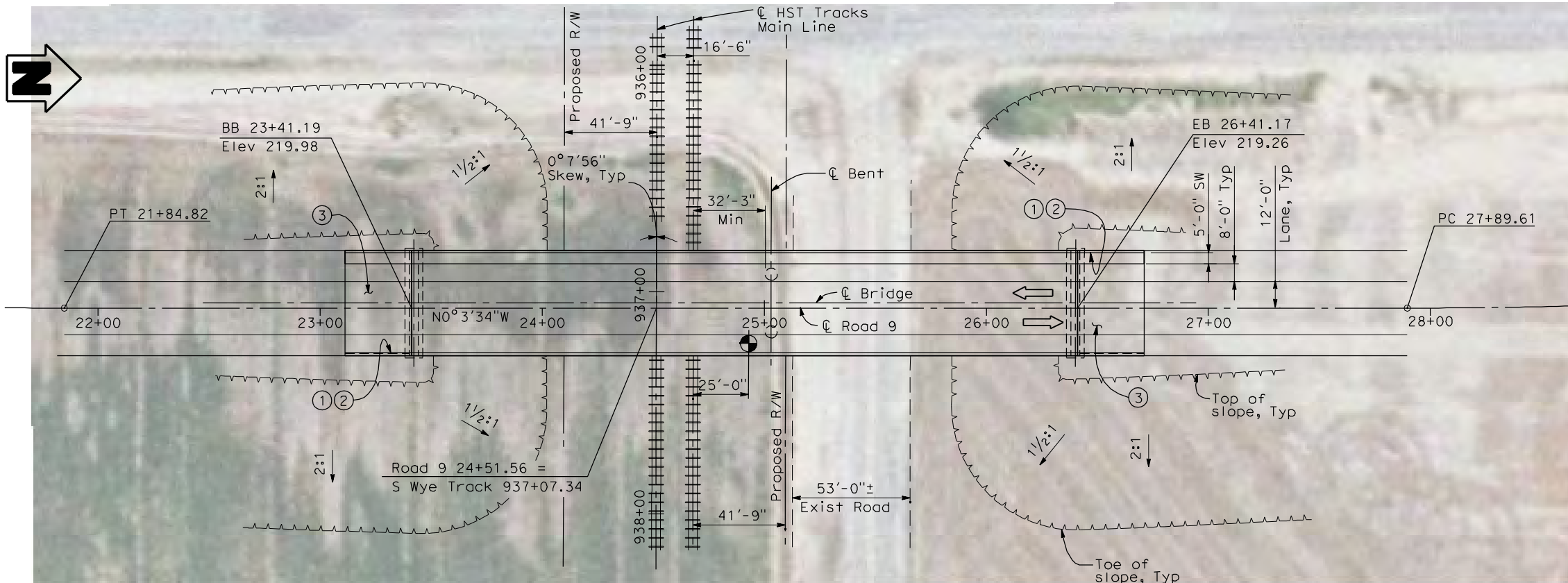

PLAN
1" = 30'-0"

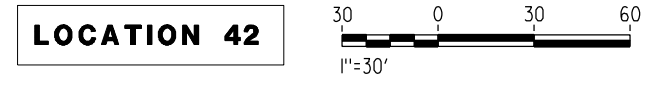

| REV | DATE | BY | CHK | APP | DESCRIPTION |
|-----|------|----|-----|-----|-------------|
| | | | | | |
| | | | | | |
| | | | | | |

DESIGNED BY
H. LEE
 DRAWN BY
E. CISNEROS
 CHECKED BY
K. LEE
 IN CHARGE
A. BOONE
 DATE
04/29/2011

RECORD SET
15% DESIGN
SUBMITTAL

**NOT FOR
CONSTRUCTION**



CALIFORNIA HIGH-SPEED TRAIN PROJECT
MERCED TO FRESNO
 BNSF MAIN LINE
 AVENUE 24
 ROAD 9 OVERHEAD
 PLANNING STUDY

CONTRACT NO.
HSR06-007
 DRAWING NO.
ST1047
 SCALE
As shown
 SHEET NO.
OF

4/29/2011 10:46:23 AM I:\CHSR\60022962\Task-02_Merced-Fresno\CADD\Struct\Sheet\A2\15%_cost_reduction_submittal\Grade Structure\W-MF-5T-OH_Road 13\W-MCDO_HY-Loc 40.dgn

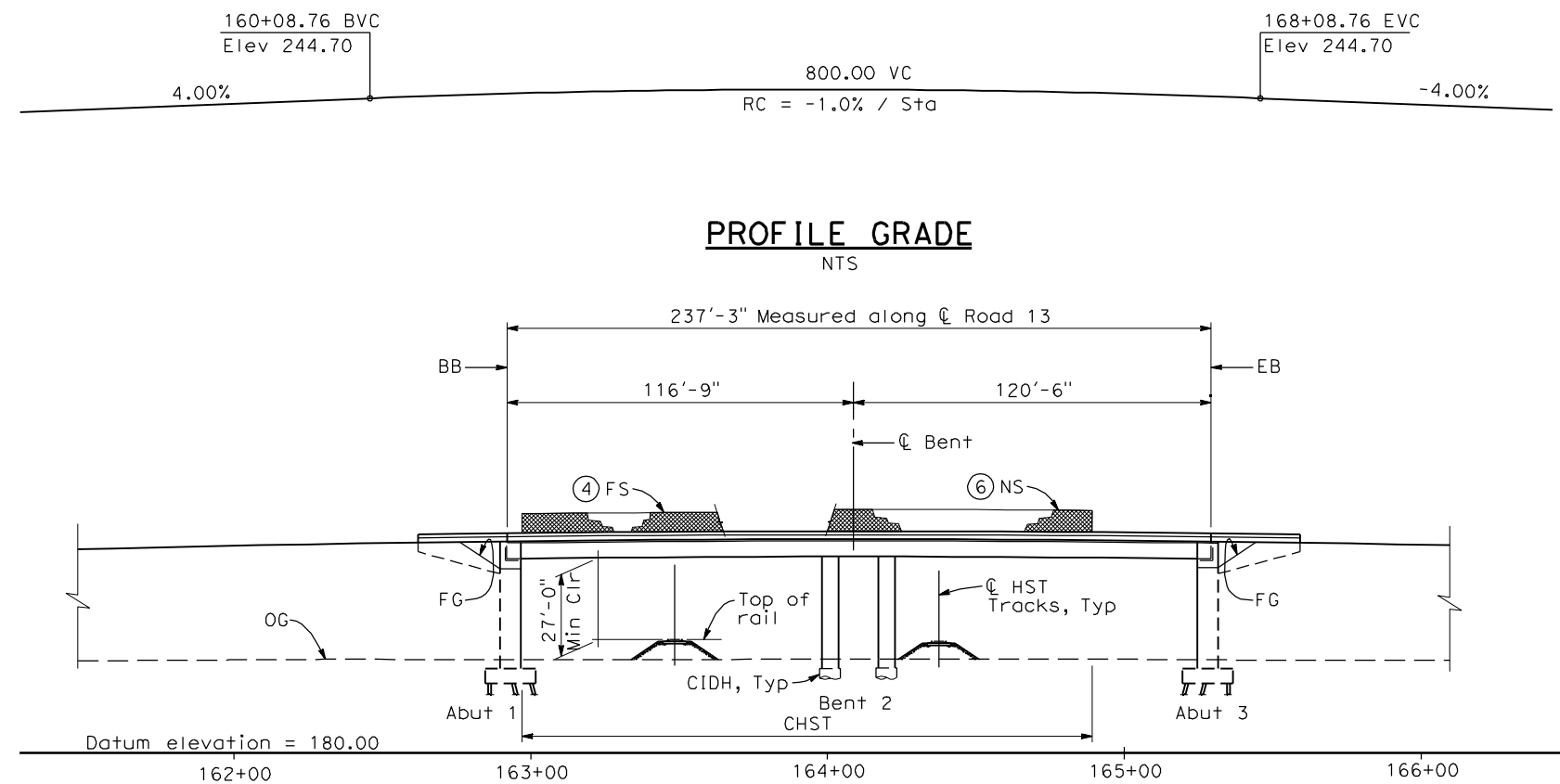

PROFILE GRADE
NTS

ELEVATION
1" = 30'-0"

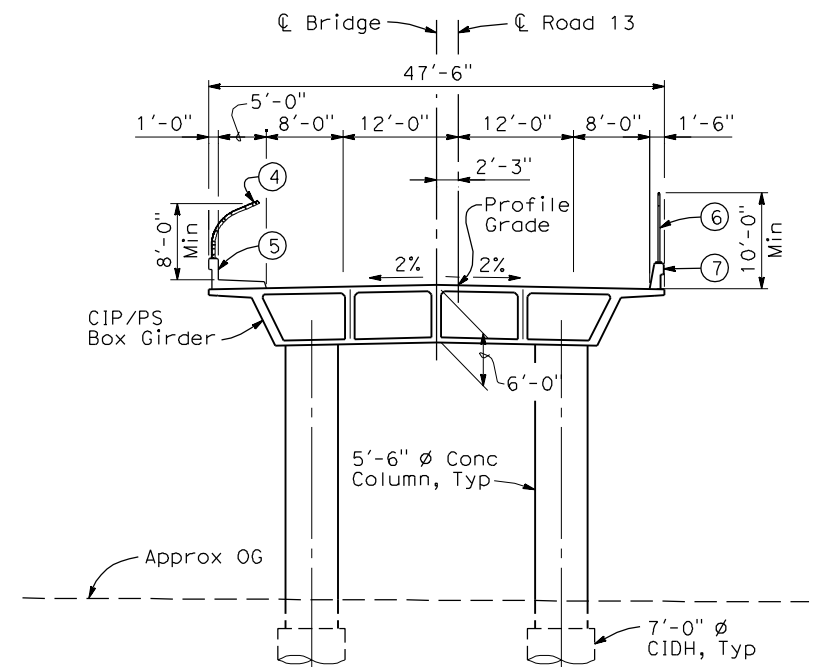

TYPICAL SECTION
1" = 10'-0"

- NOTES:**
- ① Paint "Bridge No. WW-XX"
 - ② Paint "Road 13 OH"
 - ③ Structure Approach Slab Type N (30S)
 - ④ Chain Link Railing Type 3
 - ⑤ Concrete Barrier Type 26 (Mod)
 - ⑥ Chain Link Railing Type 7 (Mod)
 - ⑦ Concrete Barrier Type 732
 8. Existing underground and overhead utilities to be determined.

- LEGEND:**
- ← Direction of traffic
 - Point of minimum vertical clearance

| | |
|---|--------------------------|
| DATE OF ESTIMATE | _____ |
| BRIDGE REMOVAL | = _____ |
| STRUCTURE DEPTH | = 6'-0" |
| LENGTH | = 237'-3" |
| WIDTH | = 47'-6" |
| AREA | = 11,300 ft ² |
| COST/□FT INCLUDING 10% MOBILIZATION & 25% CONTINGENCY | = _____ |
| TOTAL COST | = _____ |

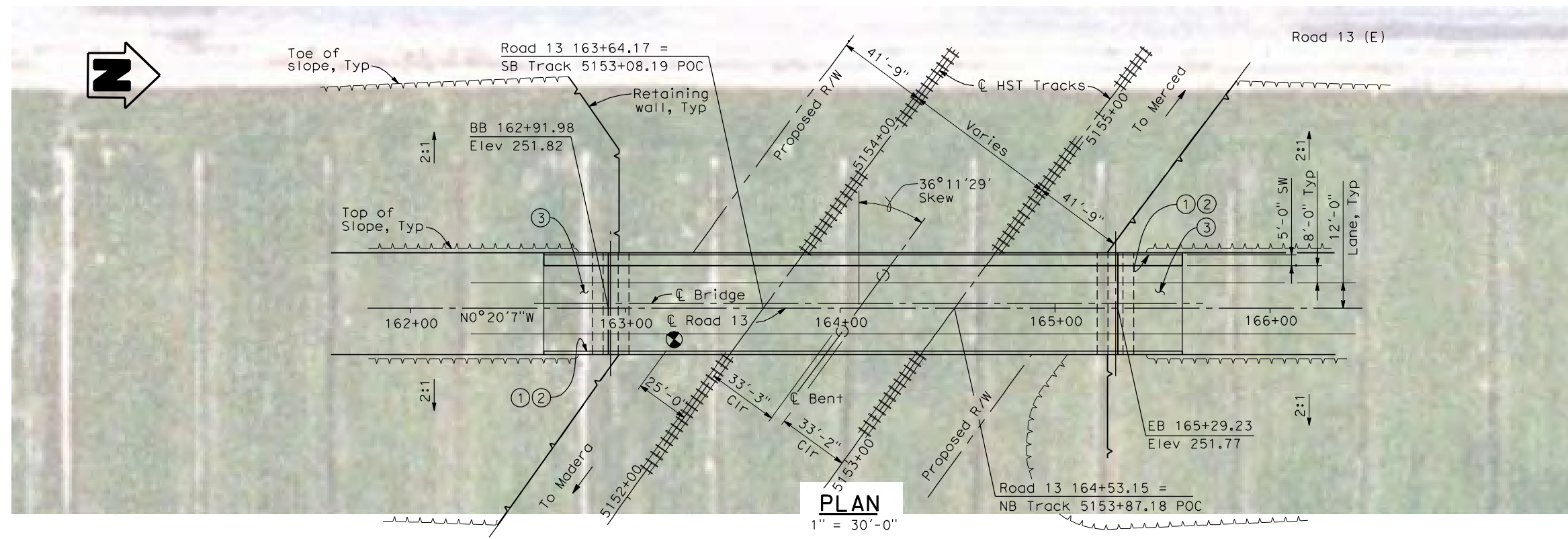

PLAN
1" = 30'-0"

LOCATION 40

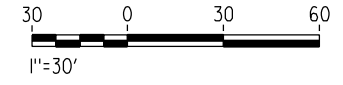

| REV | DATE | BY | CHK | APP | DESCRIPTION |
|-----|------|----|-----|-----|-------------|
| | | | | | |
| | | | | | |

DESIGNED BY
H. LEE
DRAWN BY
B. DOLAN
CHECKED BY
T. BARNARD
IN CHARGE
A. BOONE
DATE
04/29/2011

RECORD SET
15% DESIGN
SUBMITTAL

NOT FOR
CONSTRUCTION

AECOM
Technical Services, Inc.
2020 L Street, Suite 300
Sacramento, CA 95811

CH2M HILL

CALIFORNIA
HIGH-SPEED RAIL AUTHORITY

CALIFORNIA HIGH-SPEED TRAIN PROJECT
MERCED TO FRESNO
UPRR/SR 99 MERCED CONNECTION - HYBRID
AVENUE 24
ROAD 13 OVERHEAD
PLANNING STUDY - SHEET 2 OF 2

| | |
|--------------|-----------|
| CONTRACT NO. | HSR06-007 |
| DRAWING NO. | ST1161 |
| SCALE | As shown |
| SHEET NO. | OF |

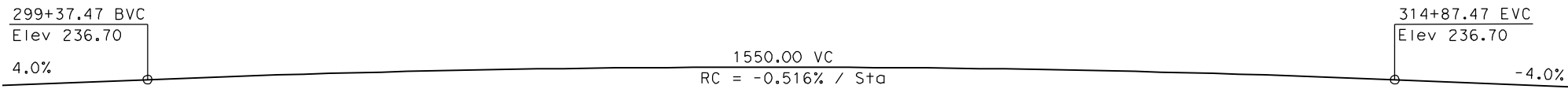

PROFILE GRADE

NTS

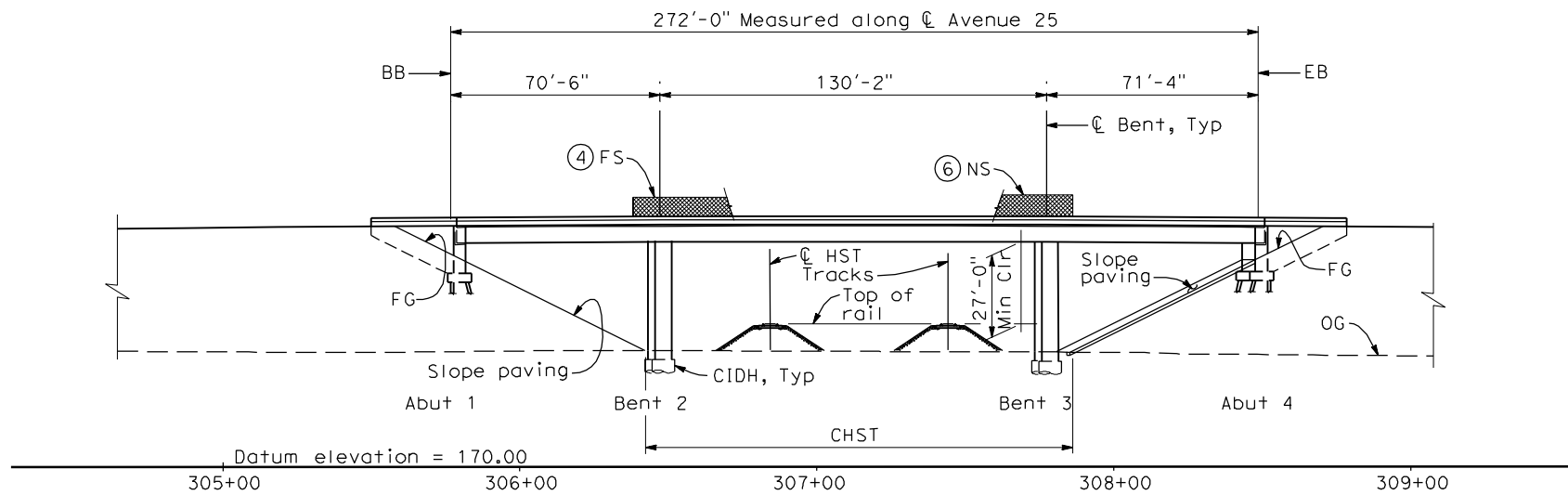

ELEVATION

1" = 30'-0"

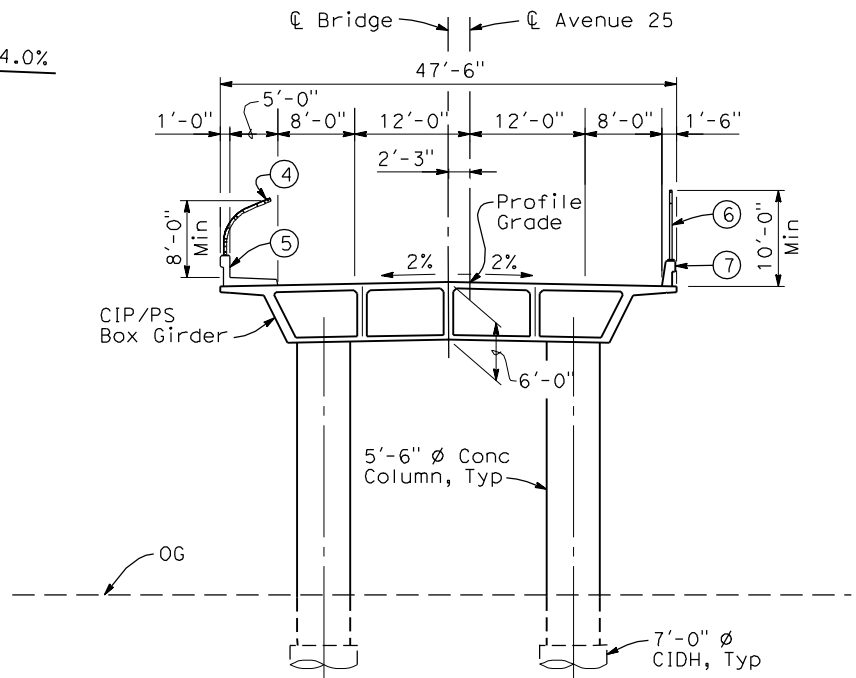

TYPICAL SECTION

1" = 10'-0"

NOTES:

- ① Paint "Bridge No. XX-XX"
- ② Paint "Avenue 25 OH"
- ③ Structure Approach Slab Type N (30S)
- ④ Chain Link Railing Type 3
- ⑤ Concrete Barrier Type 26 (Mod)
- ⑥ Chain Link Railing Type 7 (Mod)
- ⑦ Concrete Barrier Type 732
8. Existing underground and overhead utilities to be determined.

LEGEND:

- ← Direction of traffic
- ⊙ Point of minimum vertical clearance

| | | |
|--|---|------------------------|
| DATE OF ESTIMATE | = | _____ |
| BRIDGE REMOVAL | = | _____ |
| STRUCTURE DEPTH | = | 6'-0" |
| LENGTH | = | 272'-0" |
| WIDTH | = | 47'-6" |
| AREA | = | 12,900 ft ² |
| COST/ CFT INCLUDING 10% MOBILIZATION & 25% CONTINGENCY | = | _____ |
| TOTAL COST | = | _____ |

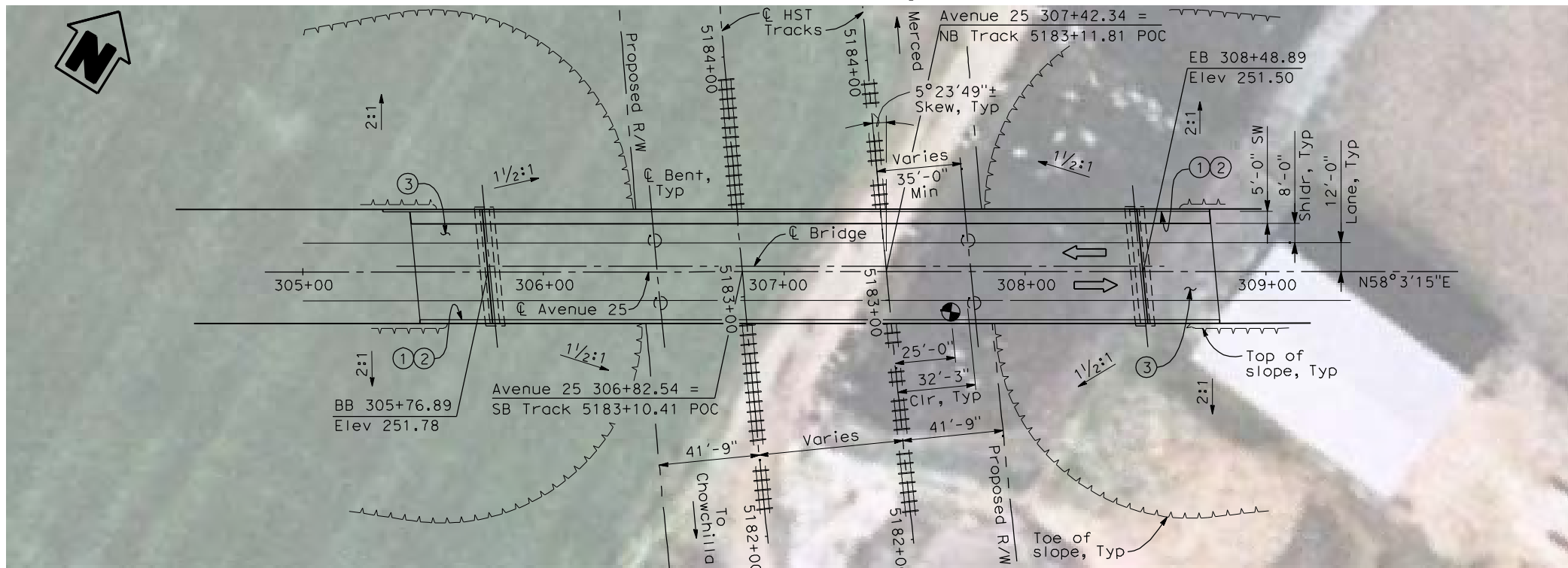

PLAN

1" = 30'-0"

LOCATION 27

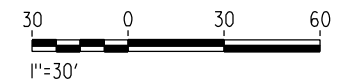

4/29/2011 10:50:10 AM I:\CHSR\60022962\Task-02_Merced-Fresno\CADD\Struct_Sheet\APS\A2\15%_cost_reduction_submittal\Grade_Structure\W-MF-ST-OH_Ave_25MC-Loc_27.dgn

| | | | |
|--------------------------|---|---|---|
| DESIGNED BY H. LEE | RECORD SET 15% DESIGN SUBMITTAL NOT FOR CONSTRUCTION | <small>Technical Services, Inc. 2020 L Street, Suite 300 Sacramento, CA 95811</small> | CALIFORNIA <small>HIGH-SPEED RAIL AUTHORITY</small> |
| DRAWN BY B. DOLAN | | | |
| CHECKED BY T. BARNARD | | | |
| IN CHARGE A. BOONE | | | |
| DATE 04/29/2011 | | | |

| | | | | | |
|-----|------|----|-----|-----|-------------|
| REV | DATE | BY | CHK | APP | DESCRIPTION |
| | | | | | |

CALIFORNIA HIGH-SPEED TRAIN PROJECT
MERCED TO FRESNO
 UPRR/SR 99 MERCED CONNECTION
 AVENUE 24
 AVENUE 25 OVERHEAD
 PLANNING STUDY - SHEET 1 OF 2

| |
|---------------------------|
| CONTRACT NO. HSR06-007 |
| DRAWING NO. ST1133 |
| SCALE As shown |
| SHEET NO. OF |

4/29/2011 10:51:01 AM I:\CHSR\60022962\Task-02_Merced-Fresno\CADD\Struct\Sheet\A2\15%_cost_reduction\submit\Grade Structure\W-MF-ST-OH_Ave_25Wye-Loc_27.dgn

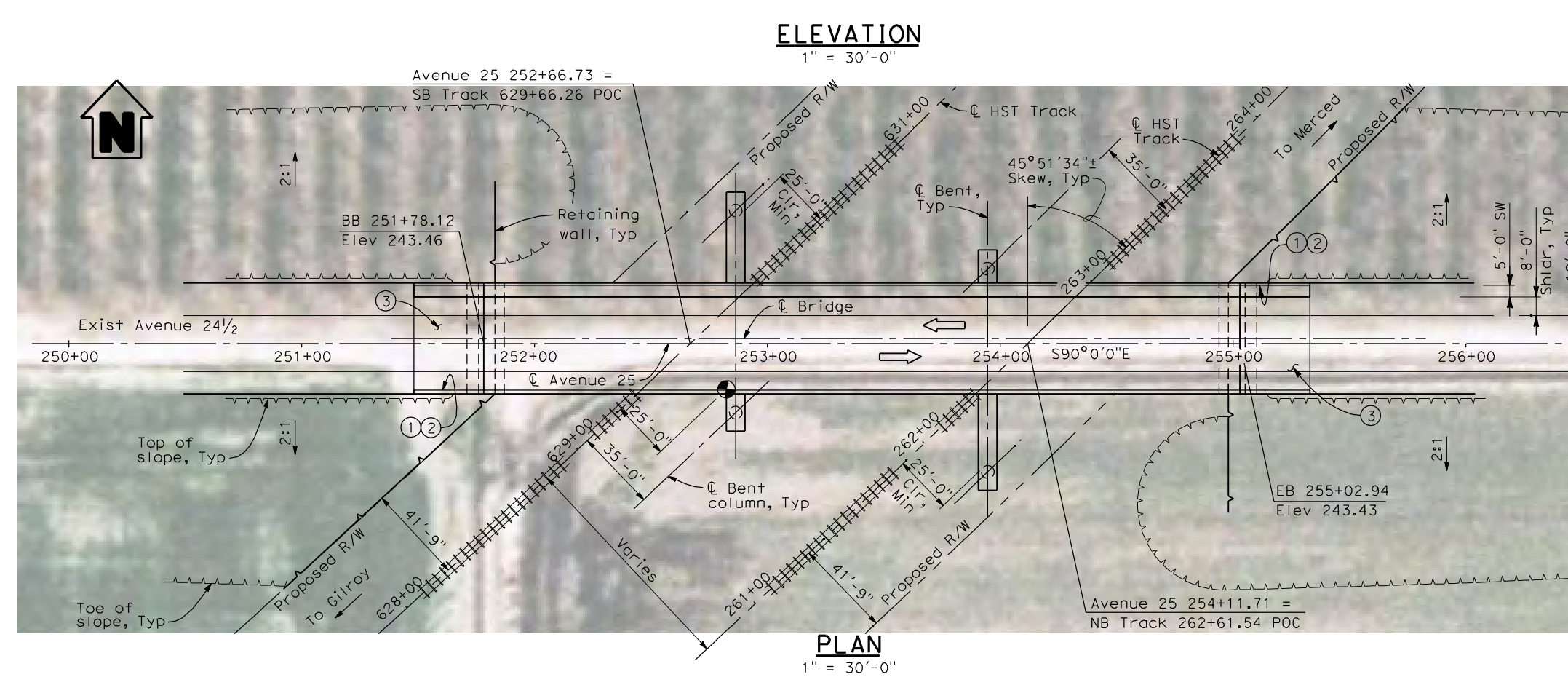
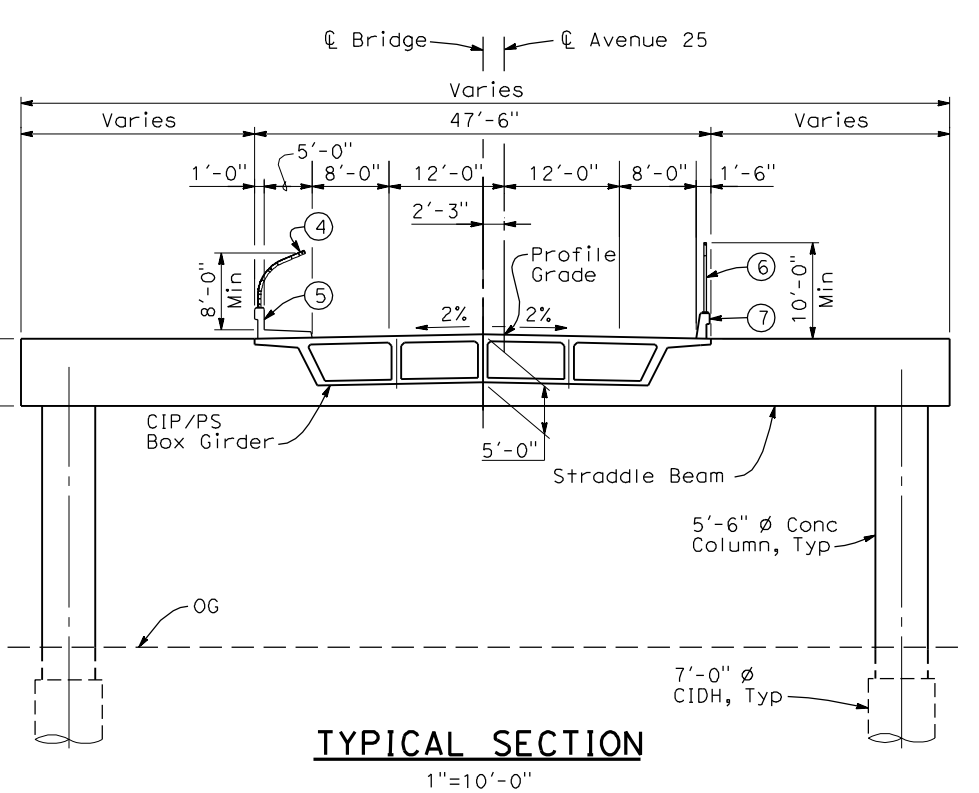
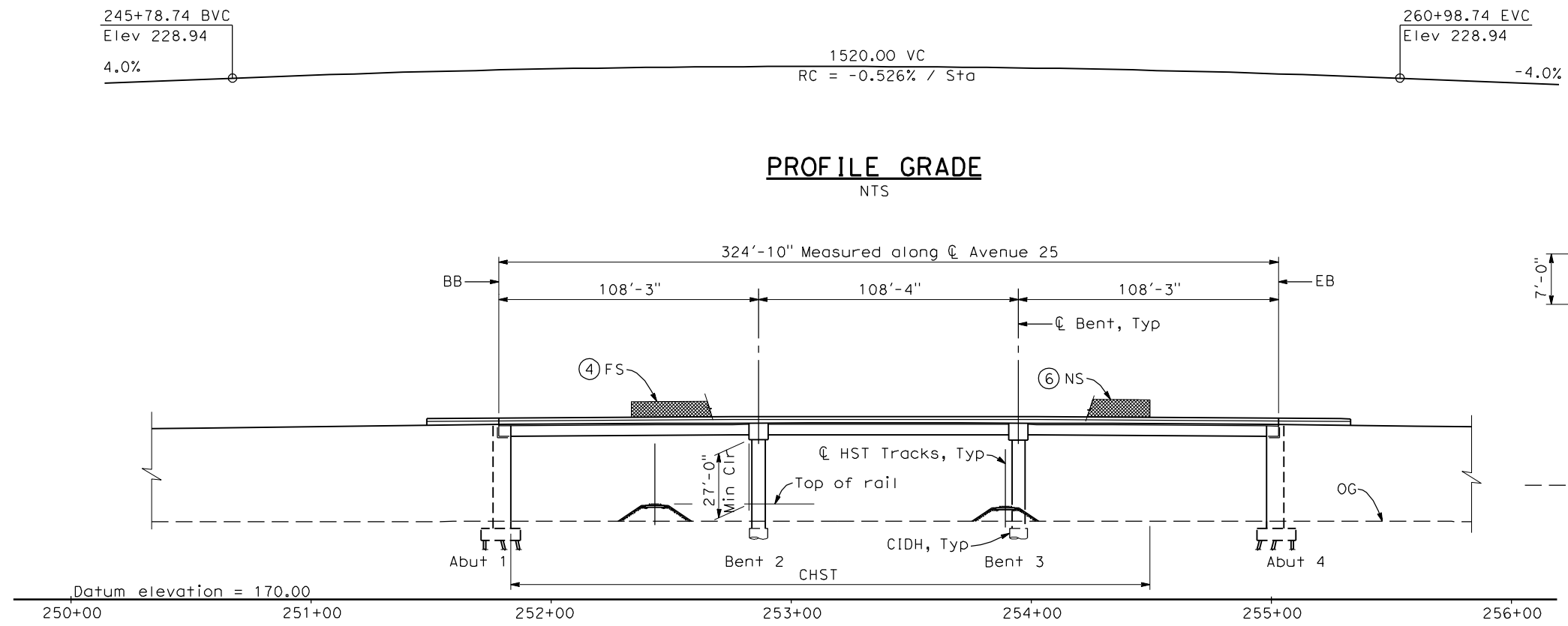

- NOTES:**
- ① Paint "Bridge No. XX-XX"
 - ② Paint "Avenue 25 OH"
 - ③ Structure Approach Slab Type N (30S)
 - ④ Chain Link Railing Type 3
 - ⑤ Concrete Barrier Type 26 (Mod)
 - ⑥ Chain Link Railing Type 7 (Mod)
 - ⑦ Concrete Barrier Type 732
 8. Existing underground and overhead utilities to be determined.

- LEGEND:**
- ← Direction of traffic
 - ⊙ Point of minimum vertical clearance

| | | |
|---|---|------------------------|
| DATE OF ESTIMATE | = | |
| BRIDGE REMOVAL | = | |
| STRUCTURE DEPTH | = | 5'-0" |
| LENGTH | = | 324'-10" |
| WIDTH | = | 47'-6" |
| AREA | = | 15,450 ft ² |
| COST/CFT INCLUDING 10% MOBILIZATION & 25% CONTINGENCY | = | |
| TOTAL COST | = | |

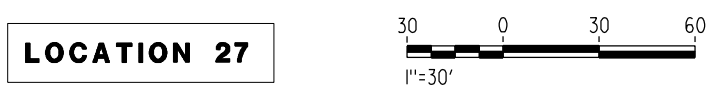

| REV | DATE | BY | CHK | APP | DESCRIPTION |
|-----|------|----|-----|-----|-------------|
| | | | | | |

DESIGNED BY
H. LEE
DRAWN BY
B. DOLAN
CHECKED BY
H. WANG
IN CHARGE
A. BOONE
DATE
04/29/2011

RECORD SET
15% DESIGN
SUBMITTAL

NOT FOR
CONSTRUCTION



CALIFORNIA HIGH-SPEED TRAIN PROJECT
MERCED TO FRESNO
UPRR/SR 99 WYE CONNECTION
AVENUE 24
AVENUE 25 OVERHEAD
PLANNING STUDY - SHEET 2 OF 2

| | |
|--------------|-----------|
| CONTRACT NO. | HSR06-007 |
| DRAWING NO. | ST1134 |
| SCALE | As shown |
| SHEET NO. | OF |

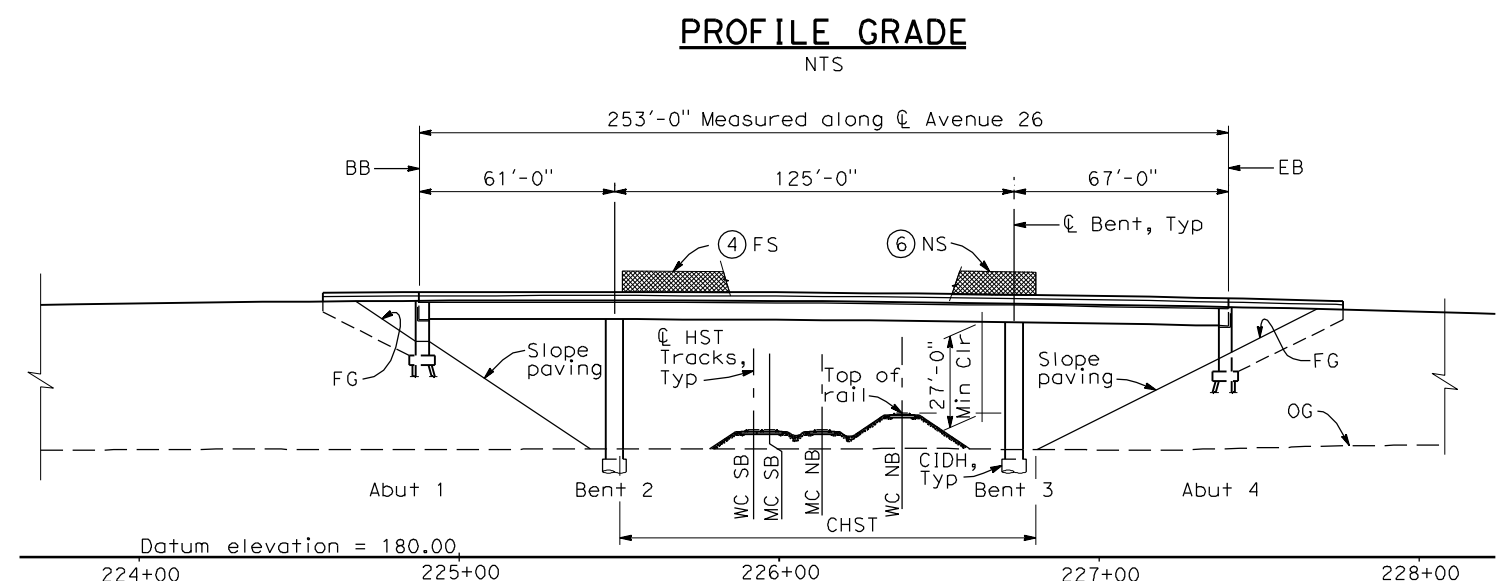
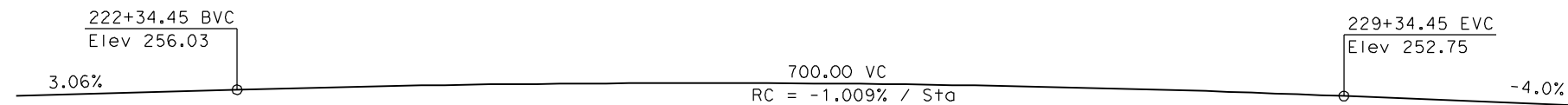

ELEVATION
1" = 30'-0"

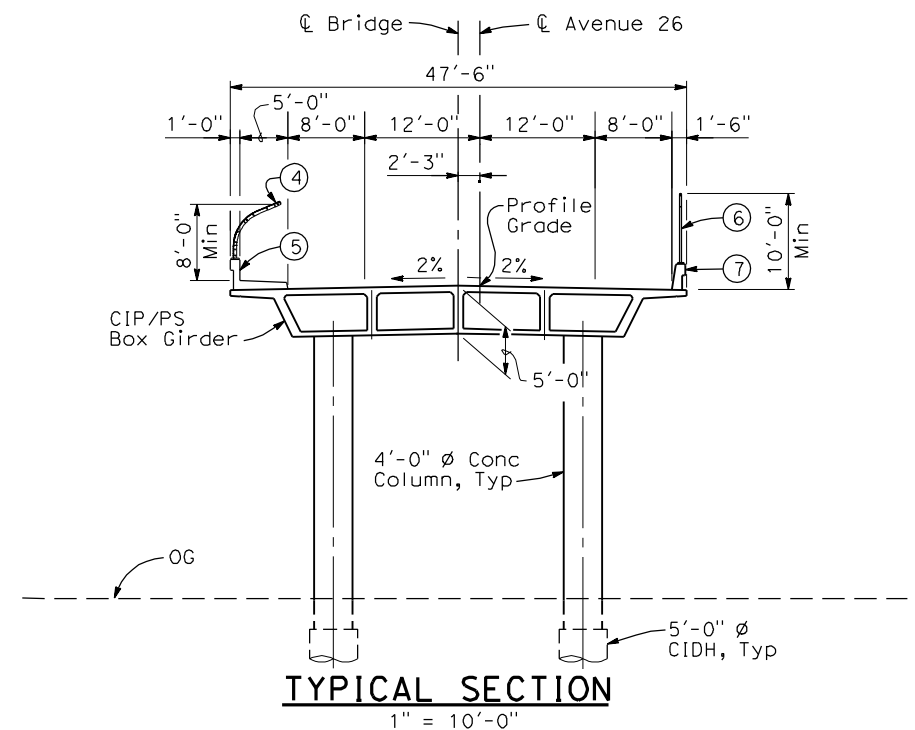

TYPICAL SECTION
1" = 10'-0"

- NOTES:**
- Paint "Bridge No. XX-XX"
 - Paint "Avenue 26 OH"
 - Structure Approach Slab Type N (30S)
 - Chain Link Railing Type 3
 - Concrete Barrier Type 26 (Mod)
 - Chain Link Railing Type 7 (Mod)
 - Concrete Barrier Type 732
 - Existing underground and overhead utilities to be determined.

- LEGEND/ABBREVIATIONS:**
- ← Direction of traffic
 - ⊕ Point of minimum vertical clearance
 - MC = Merced Connection
 - WC = Wye Connection

| | | |
|--|---|------------------------|
| DATE OF ESTIMATE | = | |
| BRIDGE REMOVAL | = | |
| STRUCTURE DEPTH | = | 5'-0" |
| LENGTH | = | 253'-0" |
| WIDTH | = | 47'-6" |
| AREA | = | 12,000 ft ² |
| COST/ CFT INCLUDING 10% MOBILIZATION & 25% CONTINGENCY | = | |
| TOTAL COST | = | |

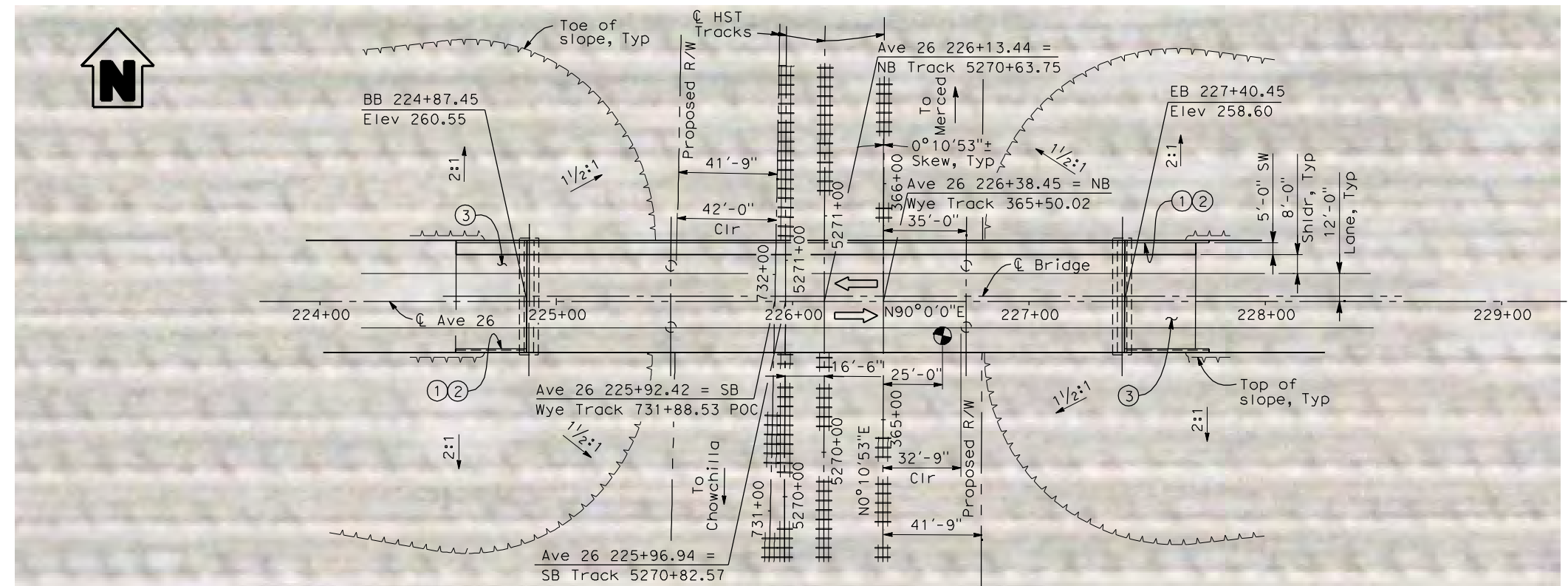

PLAN
1" = 30'-0"

LOCATION 26

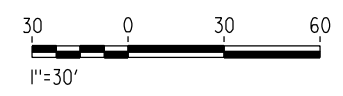

4/29/2011 10:51:49 AM I:\CHSR\60022962\Task-02_Merced-Fresno\CADD\Struct\Sheet\APS\A2\15%_cost_reduction\submit\Grade Structure\W-MF-ST-OH_Ave 26W&MC-Loc 26.dgn

| | | | |
|--------------------------|---------------------------------------|--|--|
| DESIGNED BY H. LEE | RECORD SET 15% DESIGN SUBMITTAL | Technical Services, Inc. 2020 L Street, Suite 300 Sacramento, CA 95811 | |
| DRAWN BY B. DOLAN | NOT FOR CONSTRUCTION | | |
| CHECKED BY T. BARNARD | | | |
| IN CHARGE A. BOONE | | | |
| DATE 04/29/2011 | | | |

| |
|---------------------------|
| CONTRACT NO. HSR06-007 |
| DRAWING NO. ST1135 |
| SCALE As shown |
| SHEET NO. OF |

CALIFORNIA HIGH-SPEED TRAIN PROJECT
MERCED TO FRESNO
 UPRR/SR 99 WYE & MERCED CONNECTIONS
 AVENUE 24
 AVENUE 26 OVERHEAD
 PLANNING STUDY

| REV | DATE | BY | CHK | APP | DESCRIPTION |
|-----|------|----|-----|-----|-------------|
| | | | | | |

4/29/2011 10:52:28 AM I:\CHSR\60022962\Task-02_Merced-Fresno\CADD\Struct\Sheet\APS\A2\15%_cost_reduction_submittal\Grade Structure\W-MF-5T-OH_Cross Road\MC-Loc 25.dgn

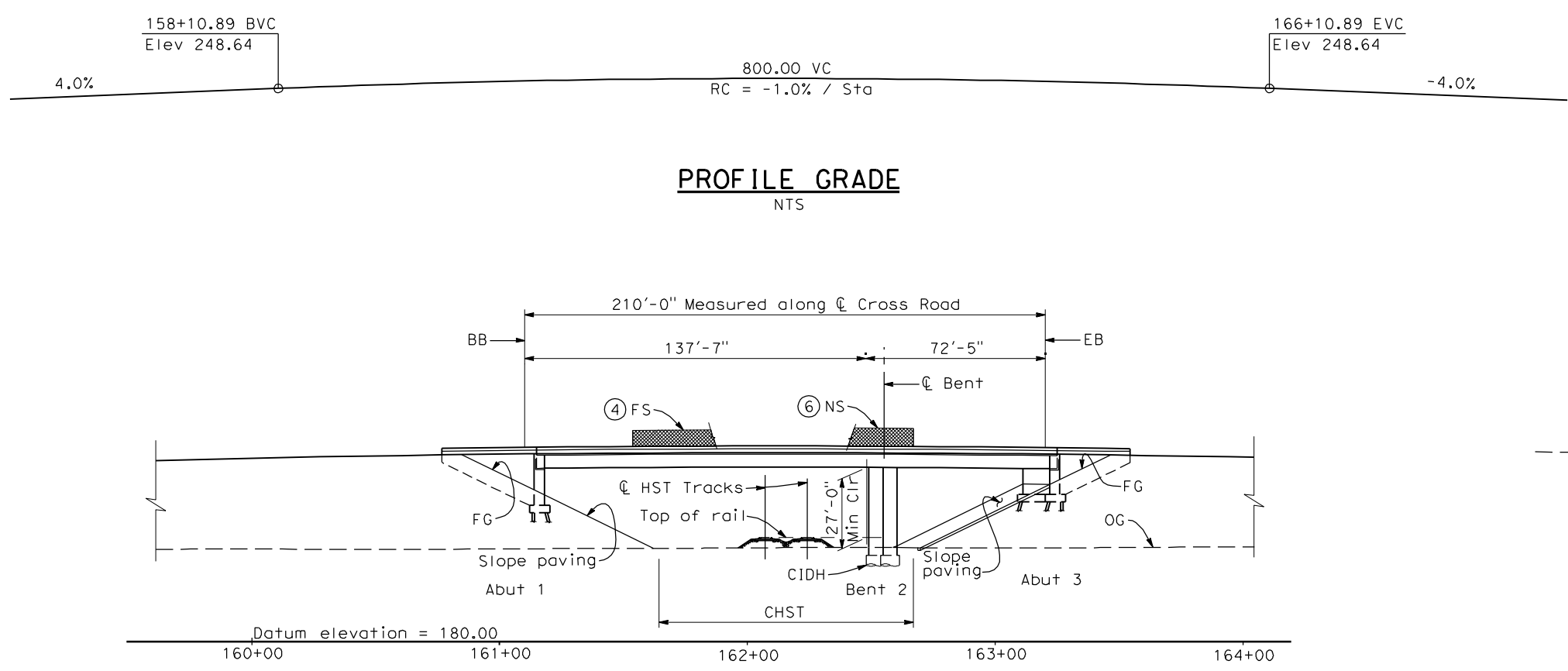

ELEVATION
1" = 30'-0"

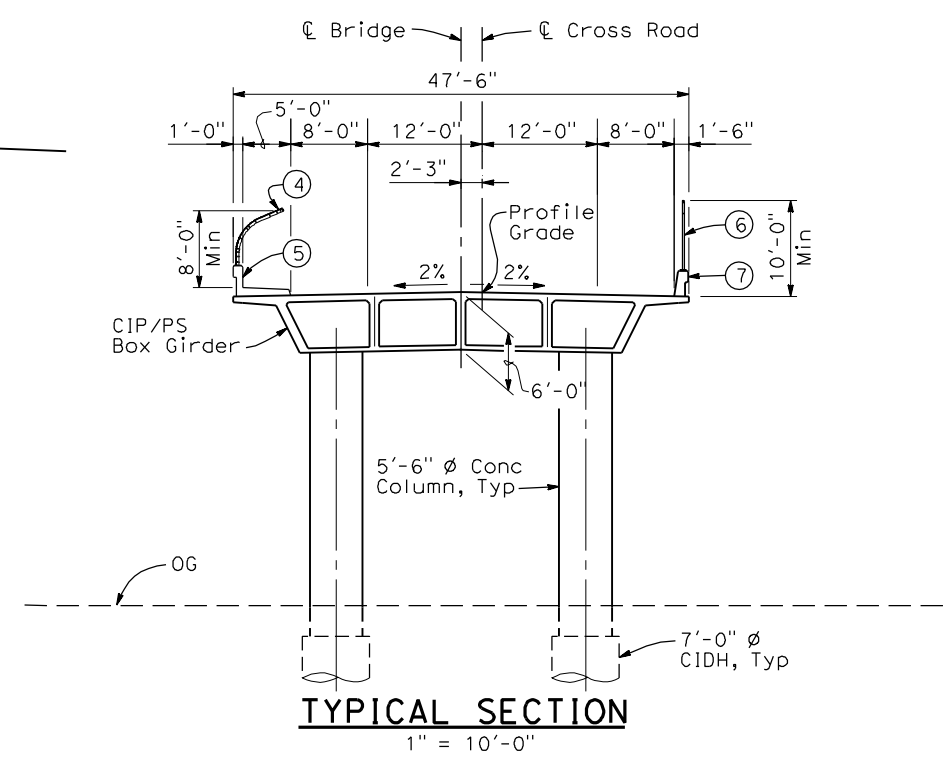

- NOTES:**
- Paint "Bridge No. XX-XX"
 - Paint "Cross Road OH"
 - Structure Approach Slab Type N (30S)
 - Chain Link Railing Type 3
 - Concrete Barrier Type 26 (Mod)
 - Chain Link Railing Type 7 (Mod)
 - Concrete Barrier Type 732
 - Existing underground and overhead utilities to be determined.

- LEGEND:**
- Direction of traffic
 - Point of minimum vertical clearance
- | | |
|--|-------------------------|
| DATE OF ESTIMATE | _____ |
| BRIDGE REMOVAL | = _____ |
| STRUCTURE DEPTH | = 6'-0" |
| LENGTH | = 210'-0" |
| WIDTH | = 47'-6" |
| AREA | = 9,975 ft ² |
| COST/ O FT INCLUDING 10% MOBILIZATION & 25% CONTINGENCY | = _____ |
| TOTAL COST | = _____ |

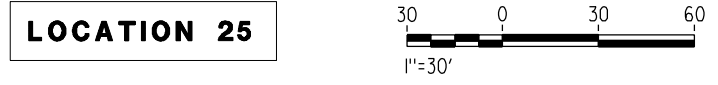
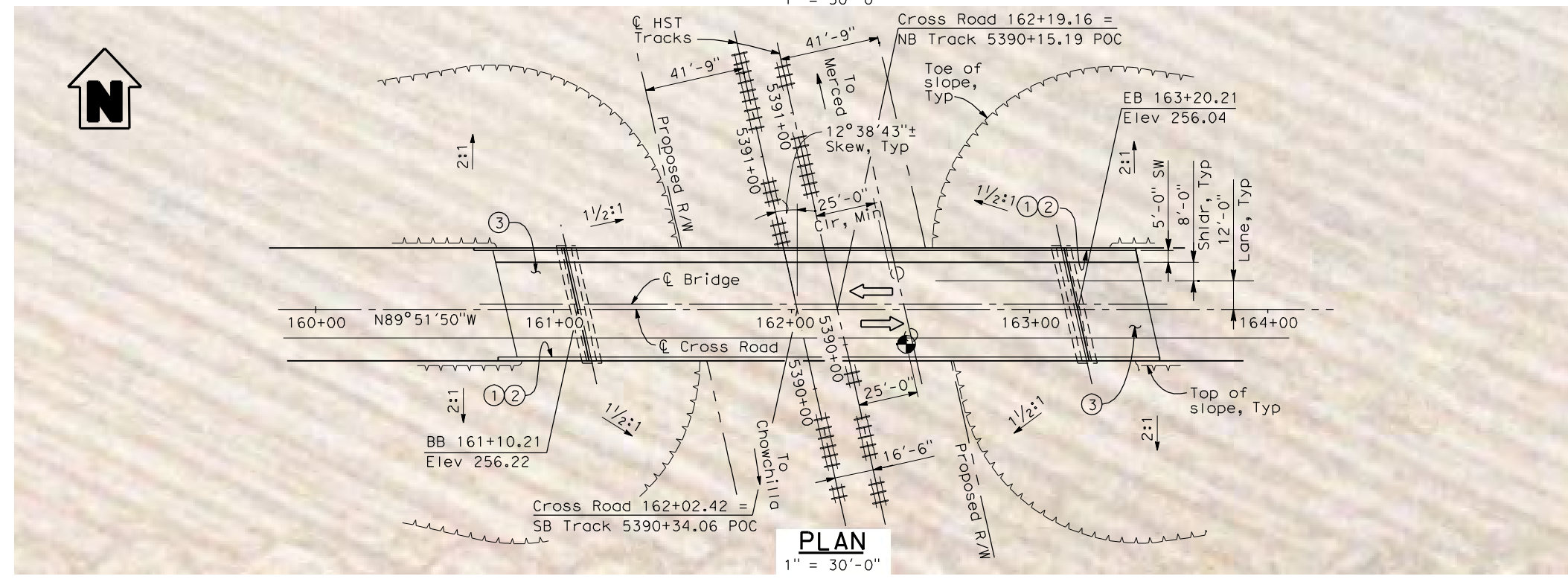

| REV | DATE | BY | CHK | APP | DESCRIPTION |
|-----|------|----|-----|-----|-------------|
| | | | | | |
| | | | | | |
| | | | | | |

DESIGNED BY
H. LEE

DRAWN BY
B. DOLAN

CHECKED BY
T. BARNARD

IN CHARGE
A. BOONE

DATE
04/29/2011

RECORD SET
15% DESIGN SUBMITTAL

NOT FOR CONSTRUCTION



CALIFORNIA HIGH-SPEED TRAIN PROJECT
MERCED TO FRESNO
UPRR/SR 99 MERCED CONNECTION
AVENUE 24
CROSS ROAD OVERHEAD
PLANNING STUDY

CONTRACT NO.
HSR06-007

DRAWING NO.
ST1136

SCALE
As shown

SHEET NO.
OF

5/1/2011 5:54:26 PM I:\CHSR\60022962\Task-02_Merced-Fresno\CADD\Struct_Sheet\APS\A2\15%_cost_reduction_submittal\Grade_Structure\W-MF-ST-OH_G_Street-Loc64.dgn

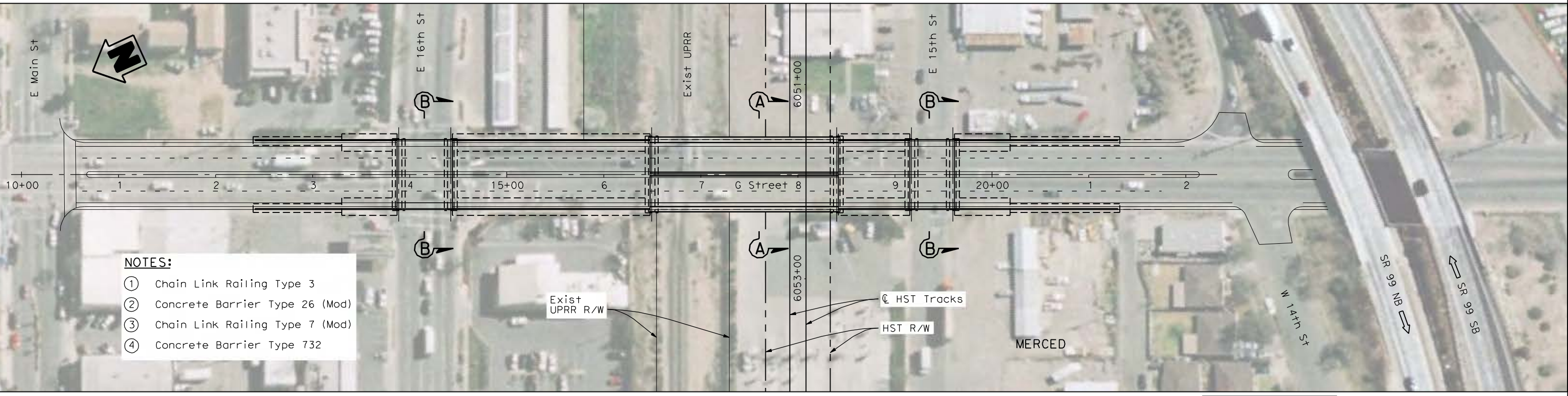
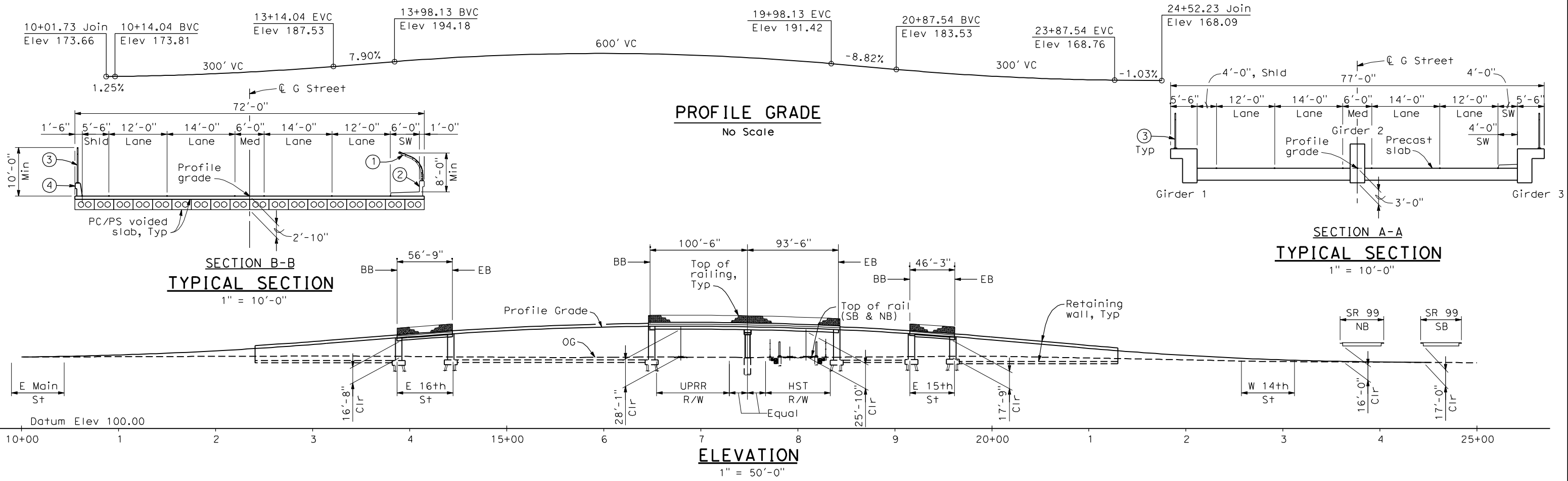

- NOTES:**
- ① Chain Link Railing Type 3
 - ② Concrete Barrier Type 26 (Mod)
 - ③ Chain Link Railing Type 7 (Mod)
 - ④ Concrete Barrier Type 732

PLAN
1" = 50'-0"

PRELIMINARY
NOT FOR CONSTRUCTION

LOCATION 64



| REV | DATE | BY | CHK | APP | DESCRIPTION |
|-----|------|----|-----|-----|-------------|
| | | | | | |
| | | | | | |
| | | | | | |
| | | | | | |

DESIGNED BY
H. LEE
DRAWN BY
B. DOLAN
CHECKED BY
L. LEUNG
IN CHARGE
A. BOONE
DATE
04/29/2011

RECORD SET
15% DESIGN
SUBMITTAL

NOT FOR
CONSTRUCTION



CALIFORNIA HIGH-SPEED TRAIN PROJECT
MERCED TO FRESNO
UPRR/SR 99 MERCED CONNECTION
AVENUE 21
G STREET OVERHEAD
PLANNING STUDY

CONTRACT NO.
HSR06-007
DRAWING NO.
ST1180
SCALE
As shown
SHEET NO.
OF

4/29/2011 10:41:29 AM I:\CHSR\60022962\Task-02_Merced-Fresno\CADD\Struct\Sheet\APS\A2\15%_cost_reduction_submittal\Grade Structure\W-MF-ST-OH_Road 10_HY-Loc 41.dgn

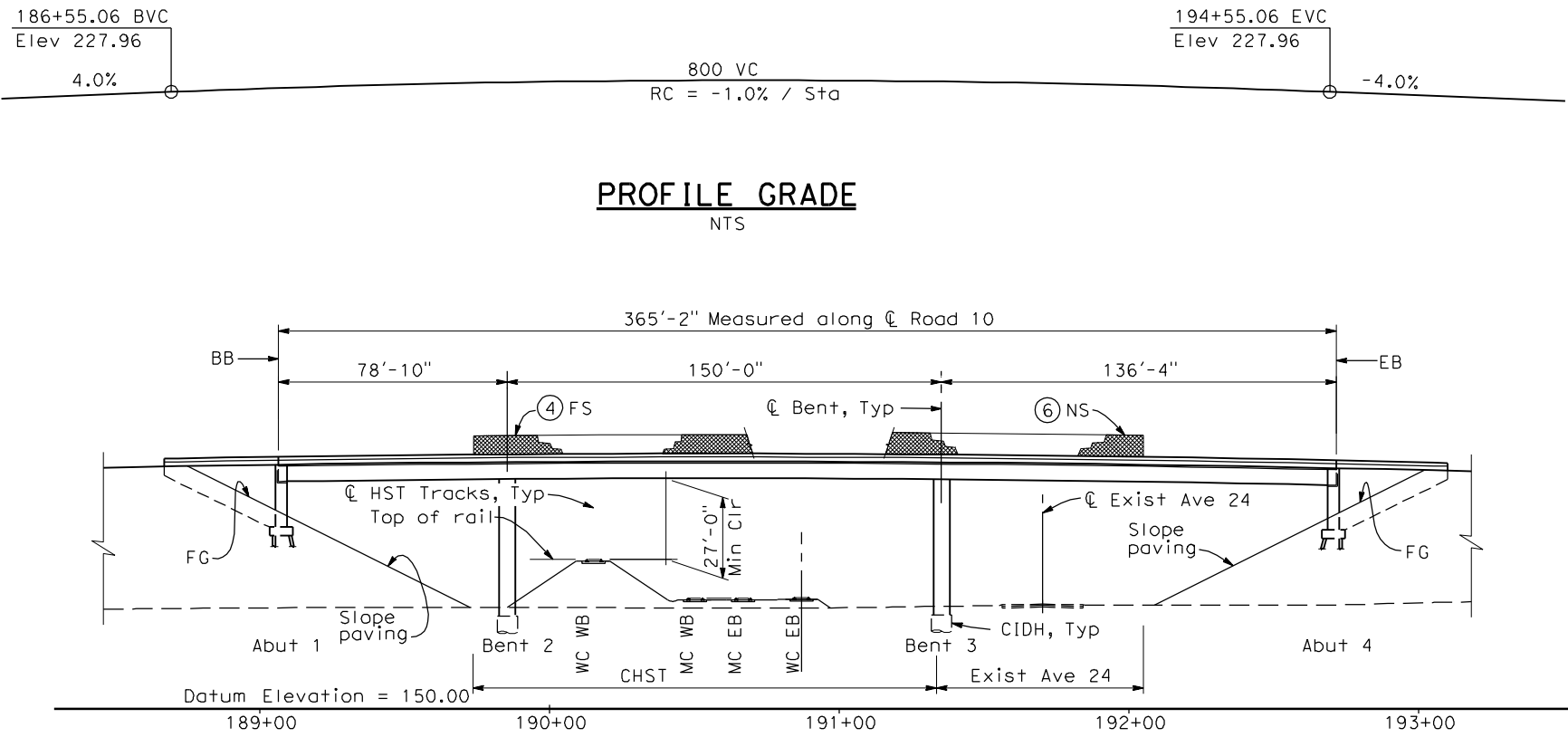

PROFILE GRADE
NTS

ELEVATION
1" = 30'-0"

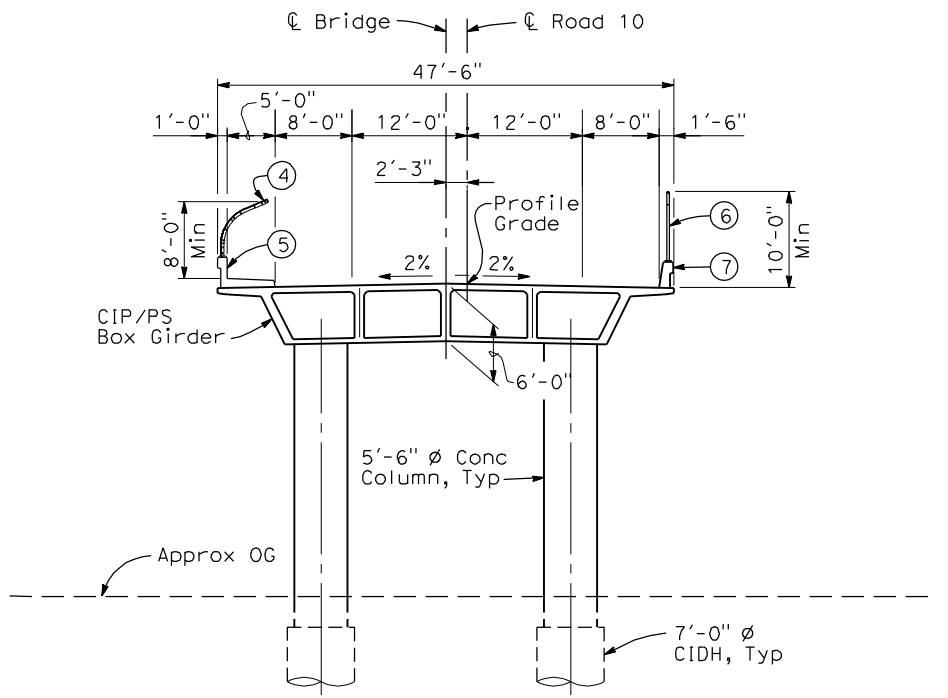

TYPICAL SECTION
1" = 10'-0"

NOTES:

- ① Paint "Bridge No. XX-XX"
- ② Paint "Road 10 OH"
- ③ Structure Approach Slab Type N (30S)
- ④ Chain Link Railing Type 3
- ⑤ Concrete Barrier Type 26 (Mod)
- ⑥ Chain Link Railing Type 7 (Mod)
- ⑦ Concrete Barrier Type 732
8. Existing underground and overhead utilities to be determined.

LEGEND/ABBREVIATIONS:

- ← Direction of traffic
- Point of minimum vertical clearance
- MC = Merced Connection
- WC = Wye Connection

| | | |
|--|---|------------------------|
| DATE OF ESTIMATE | = | |
| BRIDGE REMOVAL | = | |
| STRUCTURE DEPTH | = | 6'-0" |
| LENGTH | = | 365'-2" |
| WIDTH | = | 47'-6" |
| AREA | = | 17,347 ft ² |
| COST/CFRT INCLUDING 10% MOBILIZATION & 25% CONTINGENCY | = | |
| TOTAL COST | = | |

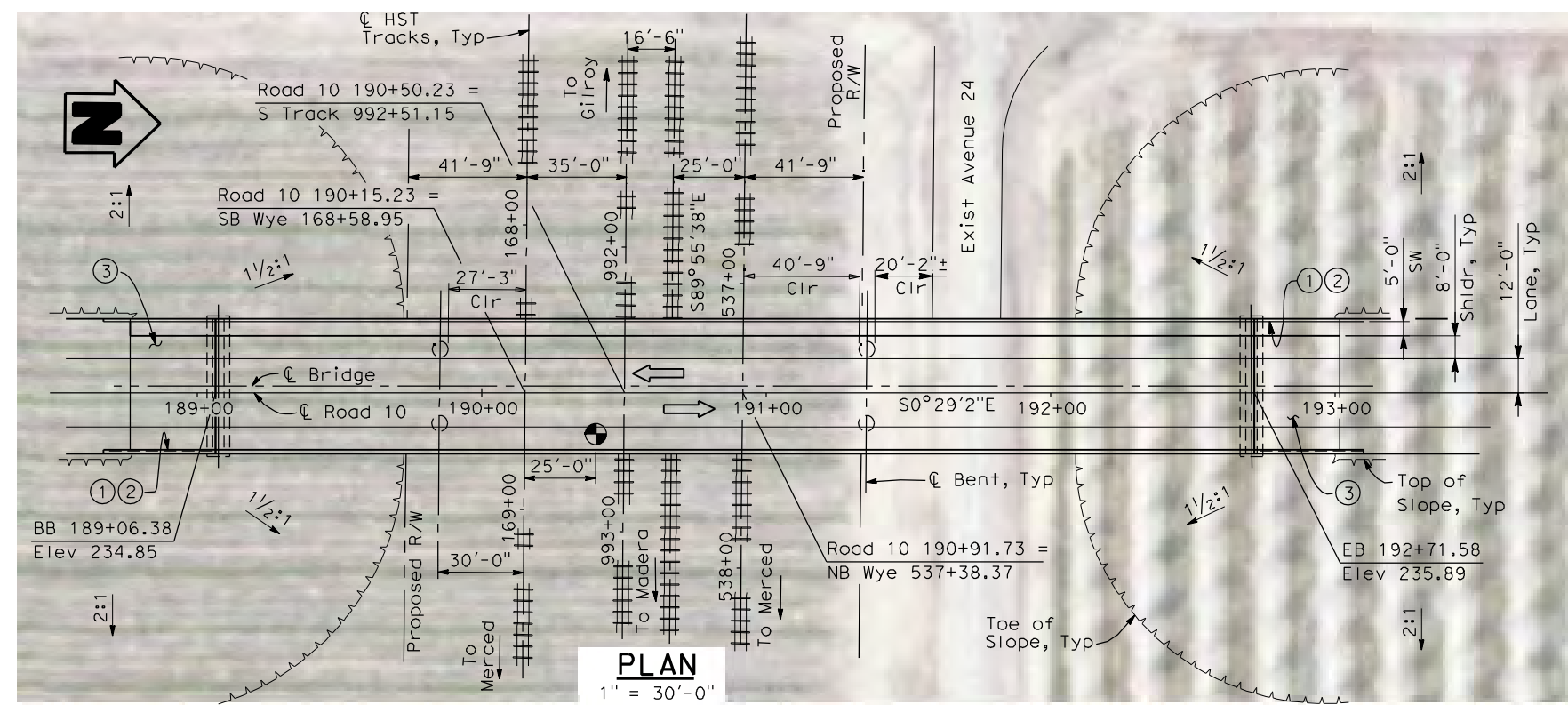

PLAN
1" = 30'-0"

LOCATION 41

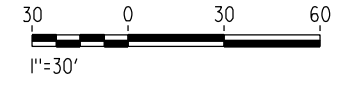

| REV | DATE | BY | CHK | APP | DESCRIPTION |
|-----|------|----|-----|-----|-------------|
| | | | | | |

DESIGNED BY
H. LEE
DRAWN BY
P. ARIGO
CHECKED BY
T. BARNARD
IN CHARGE
A. BOONE
DATE
04/29/2011

RECORD SET
15% DESIGN
SUBMITTAL

**NOT FOR
CONSTRUCTION**



CALIFORNIA HIGH-SPEED TRAIN PROJECT
MERCED TO FRESNO
HYBRID MAIN LINE/WYE CONNECTION
AVENUE 24
ROAD 10 OVERHEAD
PLANNING STUDY

| | |
|--------------|-----------|
| CONTRACT NO. | HSR06-007 |
| DRAWING NO. | ST1160 |
| SCALE | As shown |
| SHEET NO. | OF |

4/29/2011 10:42:46 AM I:\CHSR\60022962\Task-02_Merced-Fresno\CADD\Struct\Sheet\A2\15%_cost_reduction_submittal\Grade Structure\W-MF-5T-OH_Road 13\W-HY-Loc 40.dgn

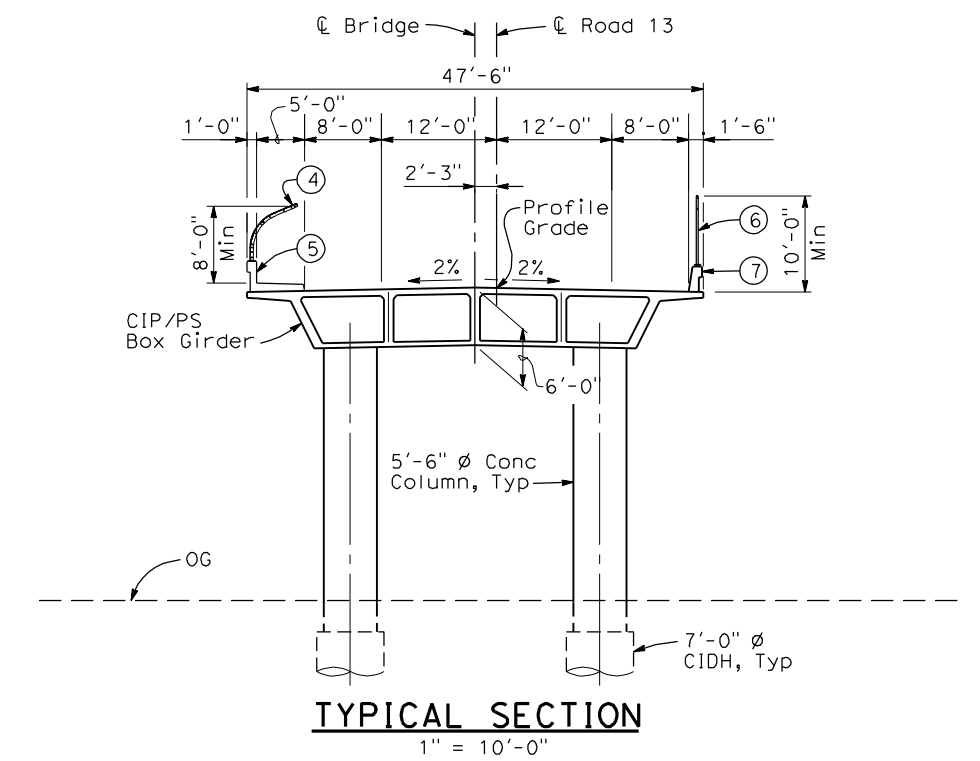
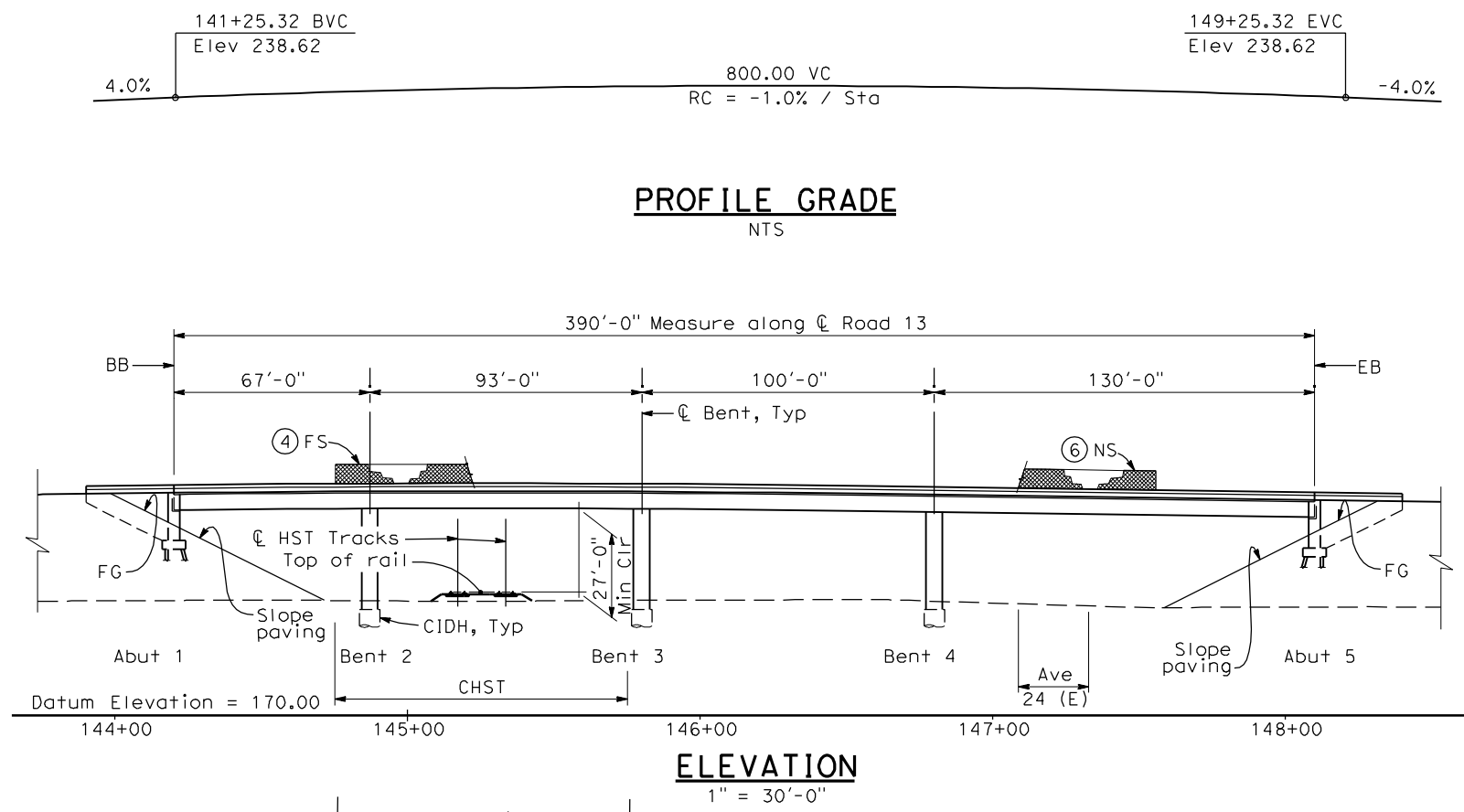

- NOTES:**
- ① Paint "Bridge No. XX-XX"
 - ② Paint "Road 13 OH"
 - ③ Structure Approach Slab Type N (30S)
 - ④ Chain Link Railing Type 3
 - ⑤ Concrete Barrier Type 26 (Mod)
 - ⑥ Chain Link Railing Type 7 (Mod)
 - ⑦ Concrete Barrier Type 732
 8. Existing underground and overhead utilities to be determined.

- LEGEND:**
- ← Direction of traffic
 - Point of minimum vertical clearance
- DATE OF ESTIMATE = _____
 BRIDGE REMOVAL = _____
 STRUCTURE DEPTH = 6'-0"
 LENGTH = 390'-0"
 WIDTH = 47'-6"
 AREA = 18,600 ft²
 COST/ØFT INCLUDING 10% MOBILIZATION & 25% CONTINGENCY = _____
 TOTAL COST = _____

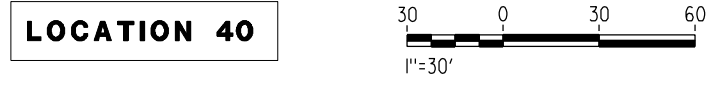
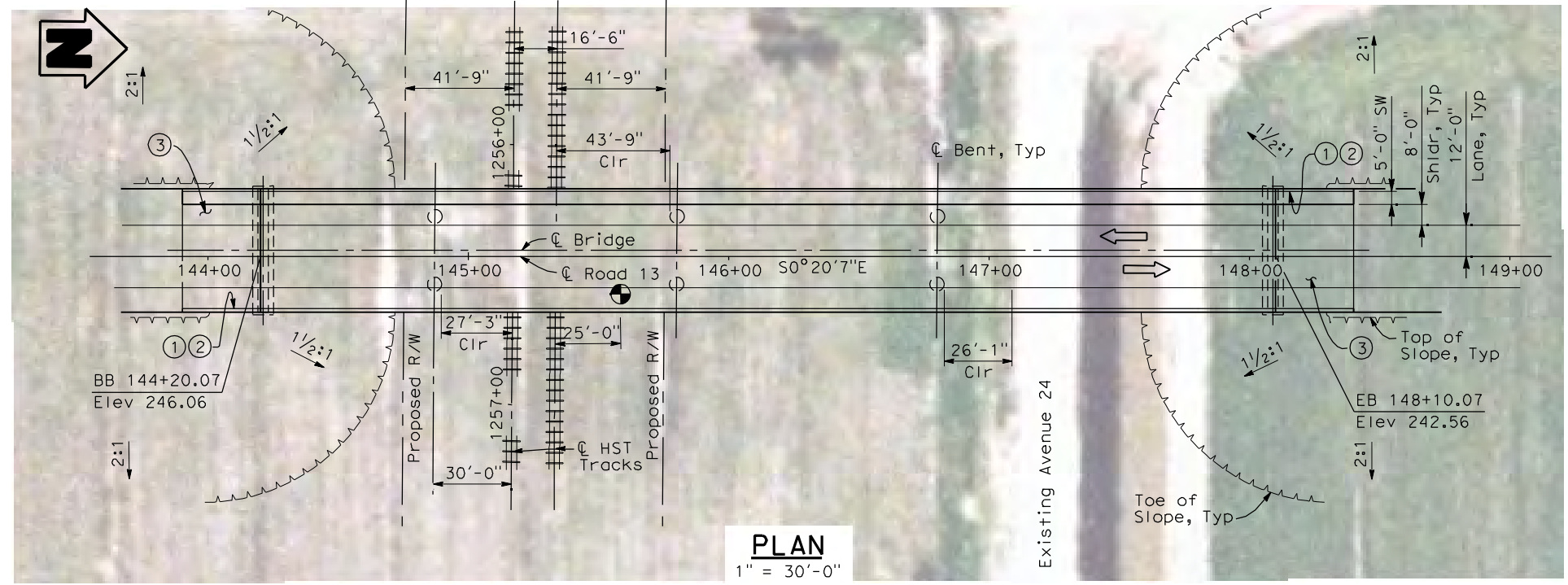

| REV | DATE | BY | CHK | APP | DESCRIPTION |
|-----|------|----|-----|-----|-------------|
| | | | | | |
| | | | | | |
| | | | | | |

DESIGNED BY
H. LEE

DRAWN BY
P. ARIGO

CHECKED BY
T. BARNARD

IN CHARGE
A. BOONE

DATE
04/29/2011

RECORD SET
15% DESIGN SUBMITTAL

NOT FOR CONSTRUCTION



CALIFORNIA HIGH-SPEED TRAIN PROJECT
MERCED TO FRESNO
 BNSF MAIN LINE - HYBRID
 AVENUE 24
 ROAD 13 OVERHEAD
 PLANNING STUDY - SHEET 1 OF 2

| |
|---------------------------|
| CONTRACT NO. HSR06-007 |
| DRAWING NO. ST1121 |
| SCALE As shown |
| SHEET NO. OF |

4/29/2011 10:54:25 AM I:\CHSR\60022962\Task-02_Merced-Fresno\CADD\Struct\Sheet\APS\A2\15%_cost_reduction_submittal\Grade Structure\W-MF-ST-OH_Sandy_Mush24MC_HY-Loc35&35.1.dgn

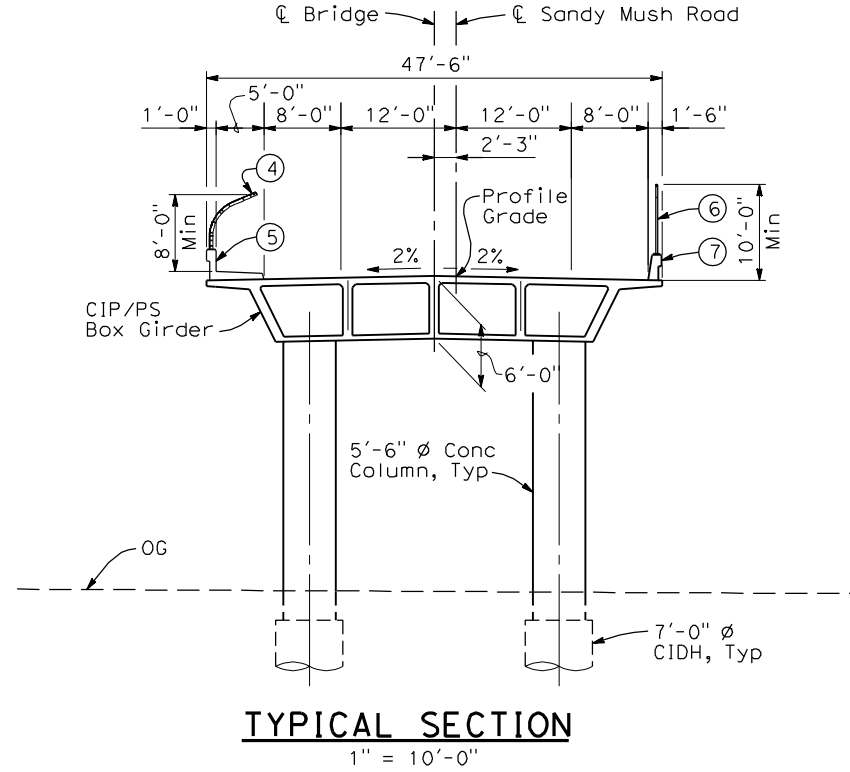
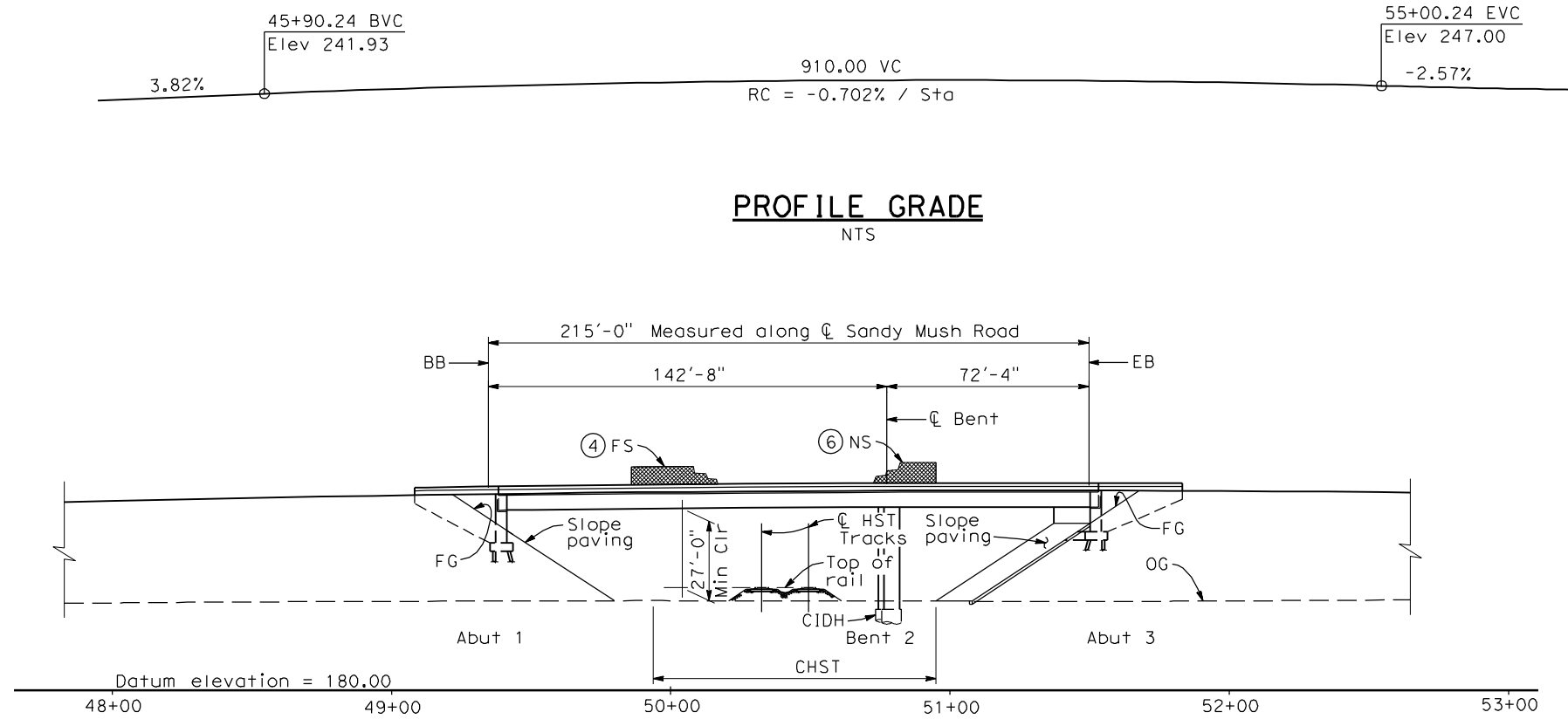

- NOTES:**
- Paint "Bridge No. WX-ZZ"
 - Paint "Sandy Mush Road OH"
 - Structure Approach Slab Type N (30S)
 - Chain Link Railing Type 3
 - Concrete Barrier Type 26 (Mod)
 - Chain Link Railing Type 7 (Mod)
 - Concrete Barrier Type 732
 - Existing underground and overhead utilities to be determined.

- LEGEND:**
- \leftarrow Direction of traffic
 - \odot Point of minimum vertical clearance
- DATE OF ESTIMATE _____
- BRIDGE REMOVAL = _____
- STRUCTURE DEPTH = 6'-0"
- LENGTH = 215'-0"
- WIDTH = 47'-6"
- AREA = 10,200 ft²
- COST/ \square FT INCLUDING 10% MOBILIZATION & 25% CONTINGENCY = _____
- TOTAL COST = _____

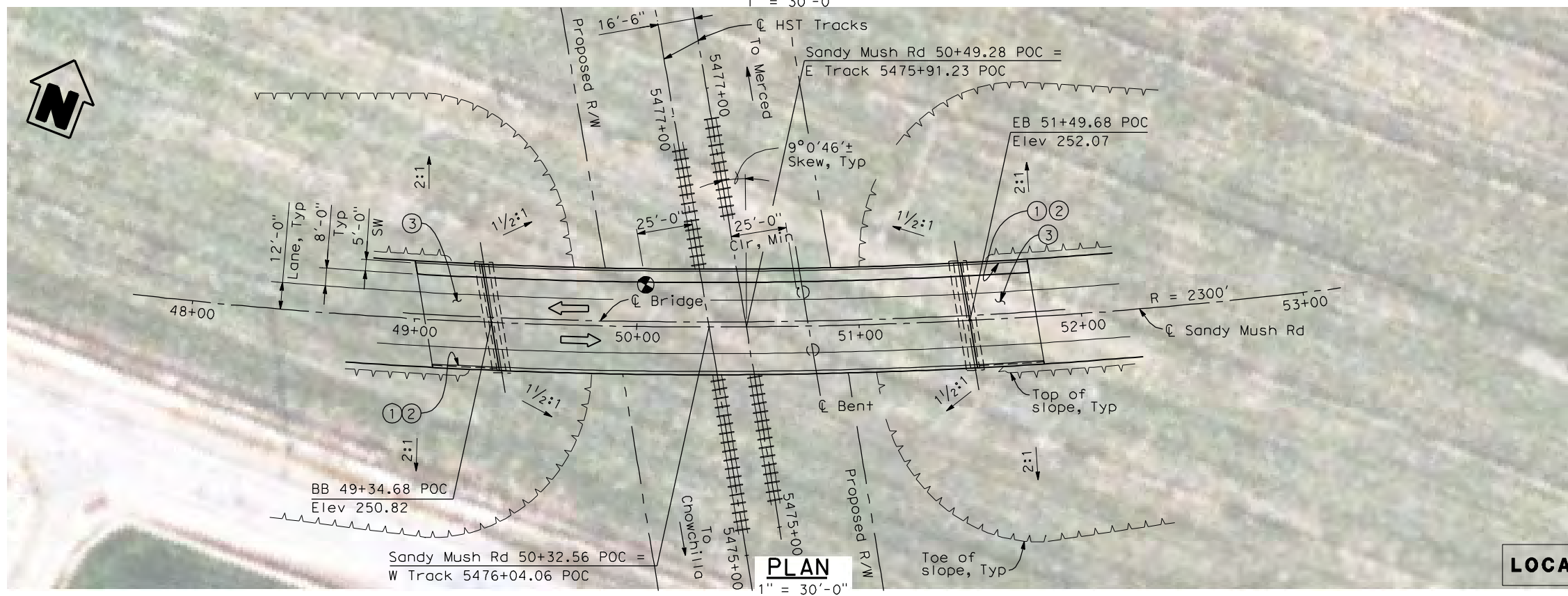

| REV | DATE | BY | CHK | APP | DESCRIPTION |
|-----|------|----|-----|-----|-------------|
| | | | | | |
| | | | | | |
| | | | | | |
| | | | | | |

DESIGNED BY
H. LEE

DRAWN BY
B. DOLAN

CHECKED BY
T. BARNARD

IN CHARGE
A. BOONE

DATE
04/29/2011

RECORD SET
15% DESIGN SUBMITTAL

NOT FOR CONSTRUCTION



CALIFORNIA HIGH-SPEED TRAIN PROJECT
MERCED TO FRESNO
UPRR/SR 99 MERCED DO - HYBRID & WYE CONNECTION
AVENUE 24
SANDY MUSH ROAD OVERHEAD
PLANNING STUDY

CONTRACT NO.
HSR06-007

DRAWING NO.
ST1139

SCALE
As shown

SHEET NO.
OF

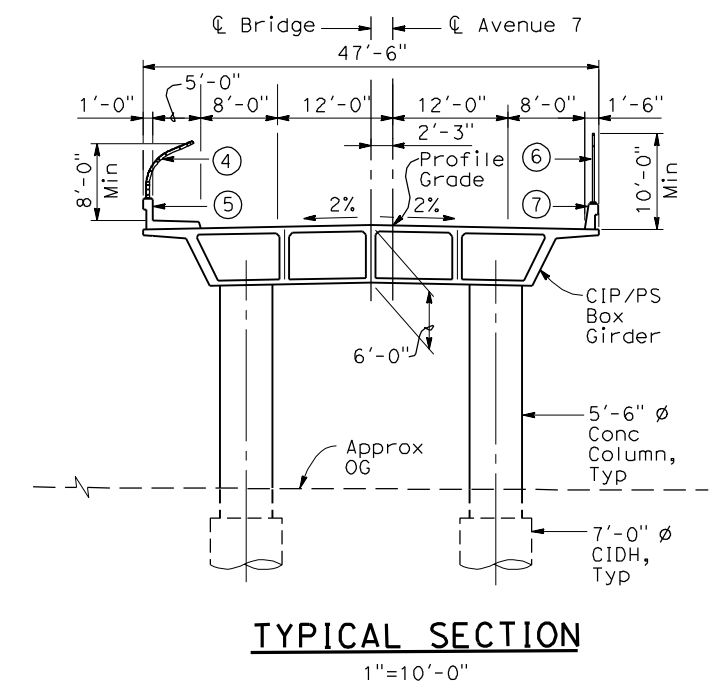
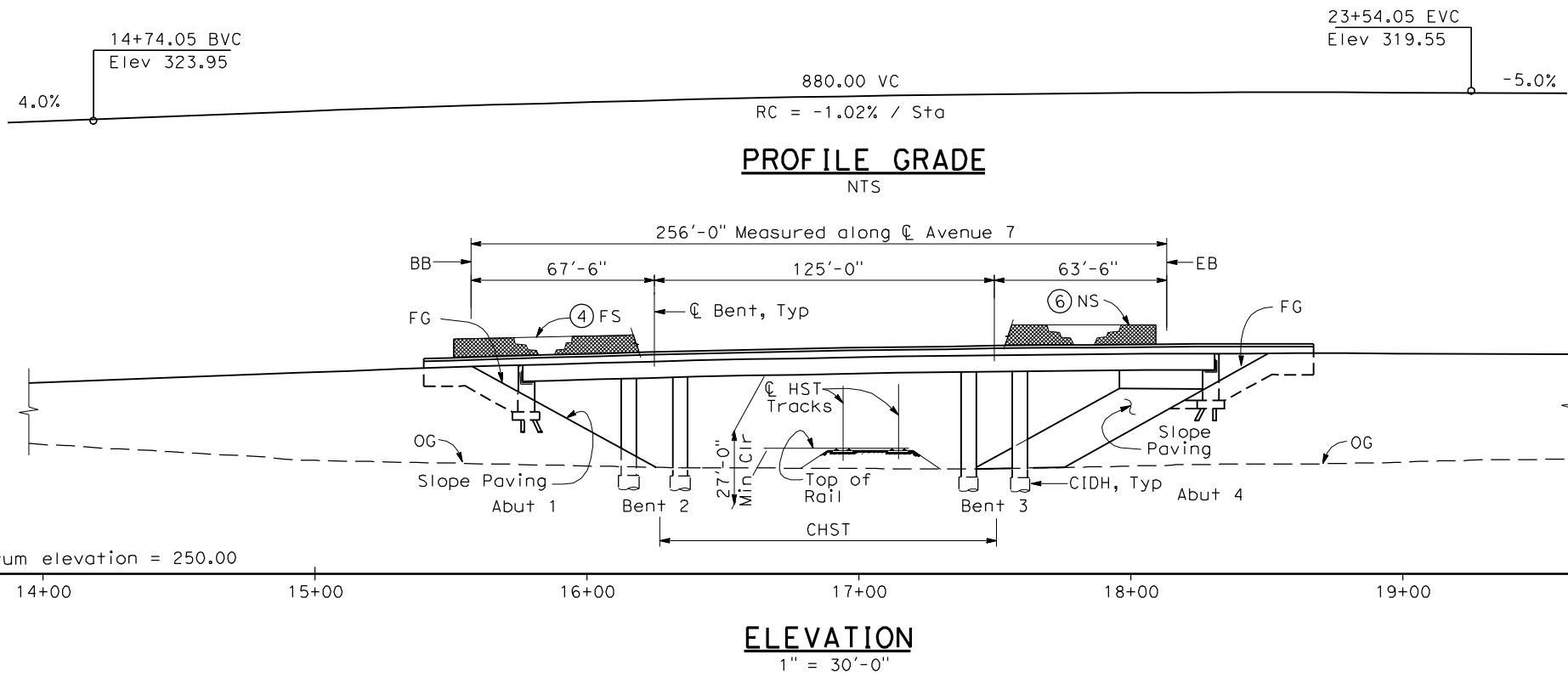

- NOTES:**
- ① Paint "Bridge No. XX-XX"
 - ② Paint "Avenue 7 OH"
 - ③ Structure Approach Slab Type N (30S)
 - ④ Chain Link Railing Type 3
 - ⑤ Concrete Barrier Type 26 (Mod)
 - ⑥ Chain Link Railing Type 7 (Mod)
 - ⑦ Concrete Barrier Type 732
 8. Bearing of Avenue 7 to be determined.
 9. Existing underground and overhead utilities to be determined.

- LEGEND:**
- ← Direction of traffic
 - Point of minimum vertical clearance

| | | |
|---|---|------------------------|
| DATE OF ESTIMATE | = | |
| BRIDGE REMOVAL | = | |
| STRUCTURE DEPTH | = | 6'-0" |
| LENGTH | = | 256'-0" |
| WIDTH | = | 47'-6" |
| AREA | = | 12,160 ft ² |
| COST / OFT INCLUDING 10% MOBILIZATION & 25% CONTINGENCY | = | |
| TOTAL COST | = | |

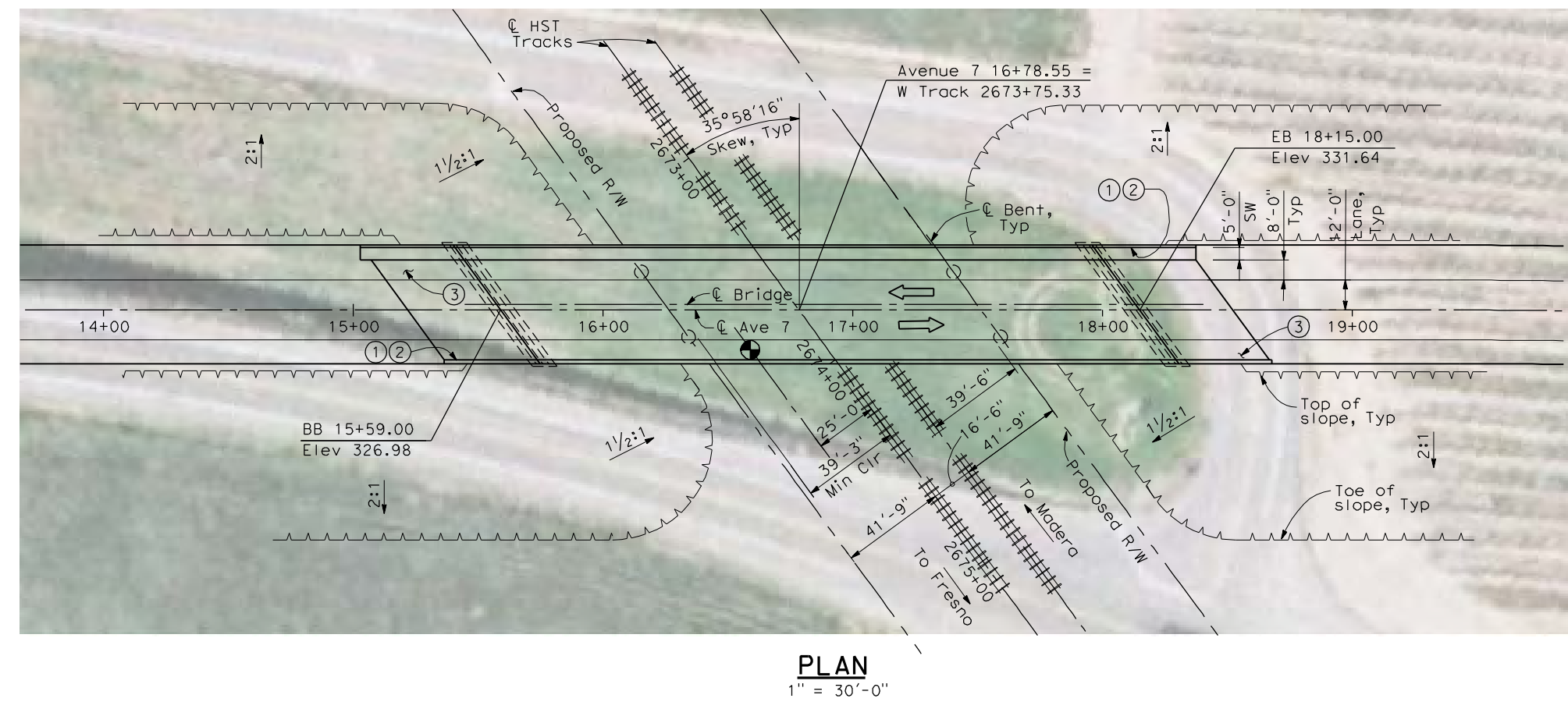

LOCATION 65

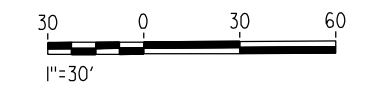

4/30/2011 4:29:54 PM I:\CHSR\60022962\Task-02_Merced-Fresno\CADD\Struct\Sheet\SP5\A1\15%_cost_reduction_submittal\GradeStructure\From Oakland\W-MF-ST1070.dgn

| | |
|------------------------|---------------------------------------|
| DESIGNED BY H. LEE | RECORD SET 15% DESIGN SUBMITTAL |
| DRAWN BY J. HODELL | NOT FOR CONSTRUCTION |
| CHECKED BY L. LEUNG | |
| IN CHARGE A. BOONE | |
| DATE 04/29/2011 | |

DESIGNED BY
H. LEE

DRAWN BY
J. HODELL

CHECKED BY
L. LEUNG

IN CHARGE
A. BOONE

DATE
04/29/2011

RECORD SET
15% DESIGN
SUBMITTAL

**NOT FOR
CONSTRUCTION**

AECOM
Technical Services, Inc.
2020 L Street, Suite 300
Sacramento, CA 95811

CH2M HILL

CALIFORNIA
HIGH-SPEED RAIL AUTHORITY

CALIFORNIA HIGH-SPEED TRAIN PROJECT
MERCED TO FRESNO
BNSF MAIN LINE
AVENUE 21
AVENUE 7 OVERHEAD
PLANNING STUDY

| |
|---------------------------|
| CONTRACT NO. HSR06-007 |
| DRAWING NO. ST1070 |
| SCALE AS SHOWN |
| SHEET NO. OF |

CALIFORNIA HIGH SPEED RAIL AUTHORITY
CITY OF FRESNO
DEPARTMENT OF PUBLIC WORKS
CONSTRUCTION PLANS FOR
GOLDEN STATE BOULEVARD

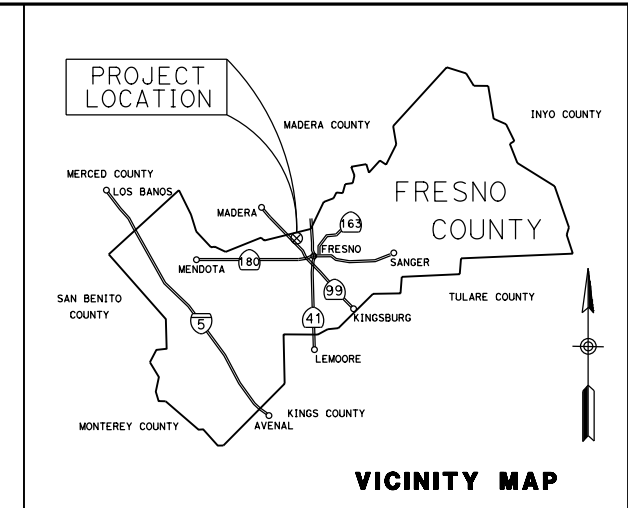

INDEX OF PLANS

| | |
|--------------|------------------------|
| T-1 | TITLE SHEET |
| X-1 TO X-18 | TYPICAL CROSS SECTIONS |
| K-1 | KEYMAP |
| L-1 TO L-17 | LAYOUT AND PROFILE |
| SE-1 TO SE-2 | SUPERELEVATION |
| BR-1 to BR-5 | STRUCTURE PLANS |

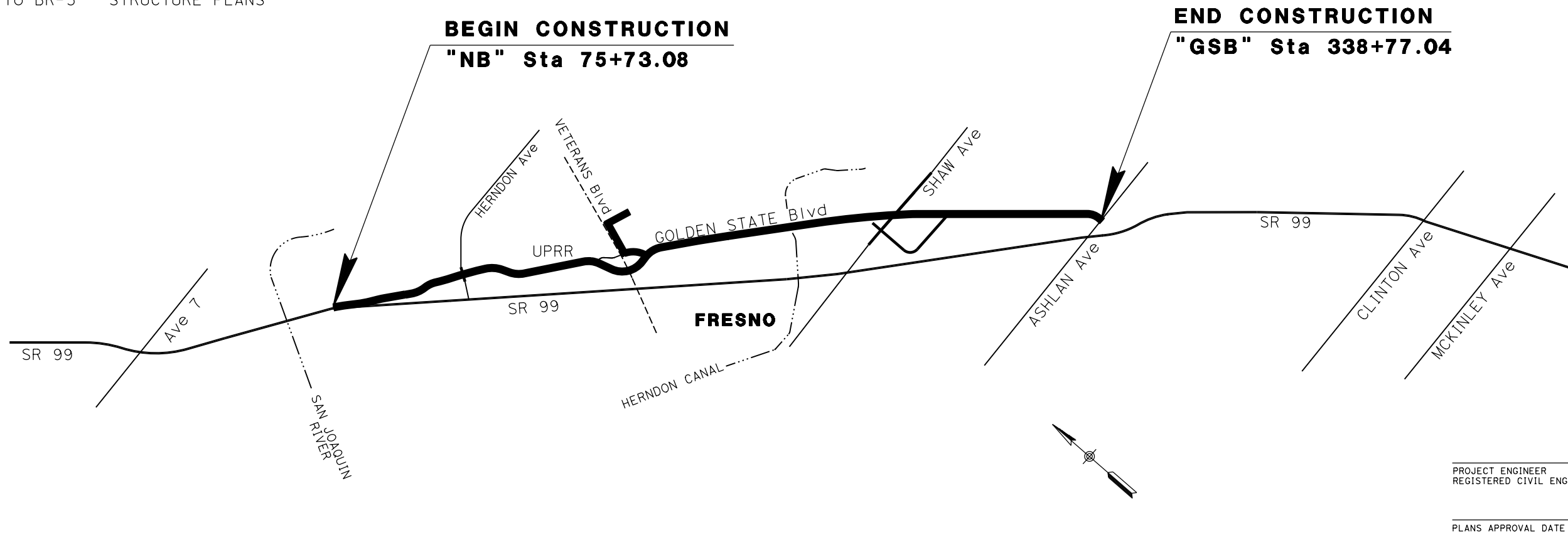

PROJECT ENGINEER
REGISTERED CIVIL ENGINEER

DATE

PLANS APPROVAL DATE



| REV | DATE | BY | CHK | APP | DESCRIPTION |
|-----|------|----|-----|-----|-------------|
| | | | | | |
| | | | | | |
| | | | | | |
| | | | | | |

DESIGNED BY
G. MANOREK
DRAWN BY
B. CHAN
CHECKED BY
L. HEUSTON
IN CHARGE
J. MATSUI-DRURY
DATE
04/29/11

RECORD SET
15% DESIGN
SUBMITTAL

NOT FOR
CONSTRUCTION



CALIFORNIA HIGH-SPEED TRAIN PROJECT
MERCED TO FRESNO
GOLDEN STATE BOULEVARD RE-ALIGNMENT
TITLE

CONTRACT NO.
HSR06-007
DRAWING NO.
T-1
SCALE
NO SCALE
SHEET NO.

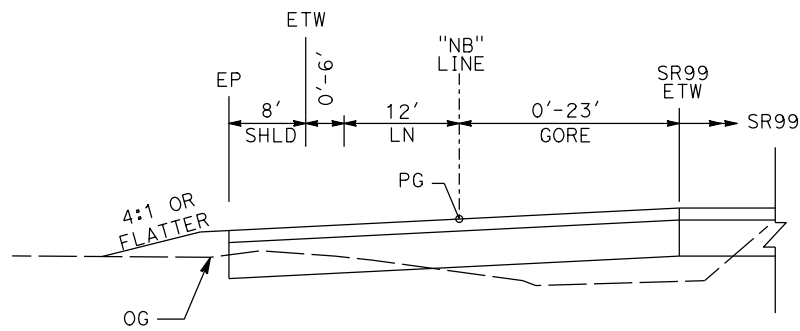

"NB" 75+73 TO "NB" 82+17

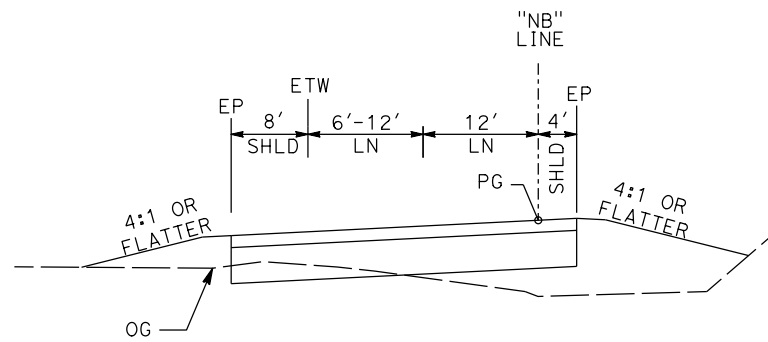

"NB" 82+17 TO "NB" 84+72

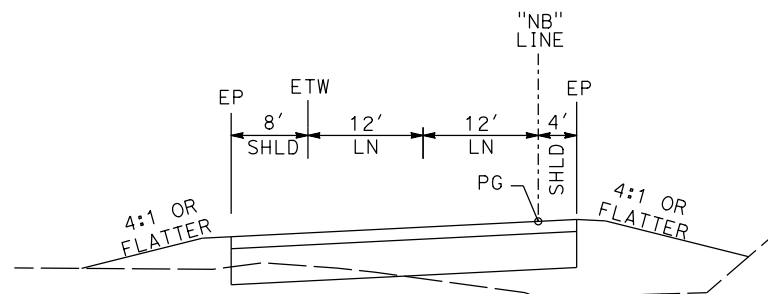

"NB" 84+72 TO "NB" 97+56

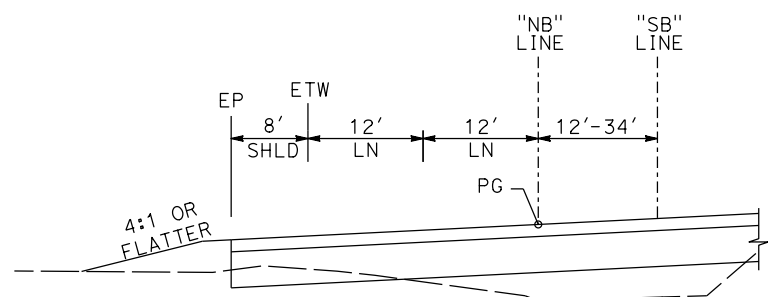

"NB" 97+56 TO "NB" 100+00

NORTHBOUND ONRAMP

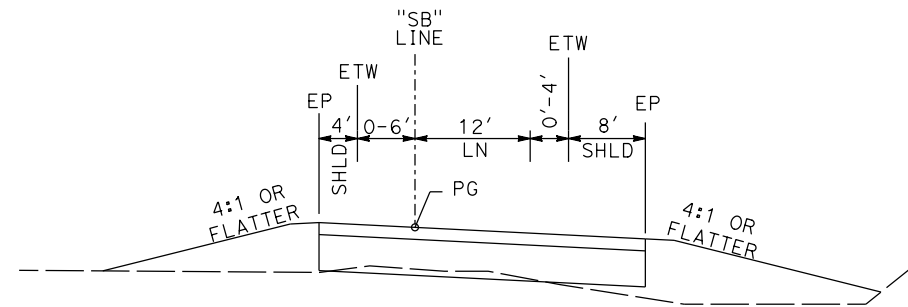

"SB" 95+47 TO "SB" 97+61

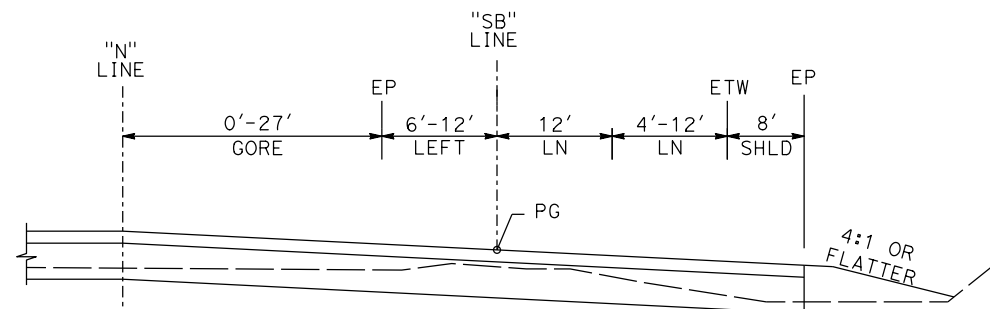

"SB" 97+61 TO "SB" 99+51

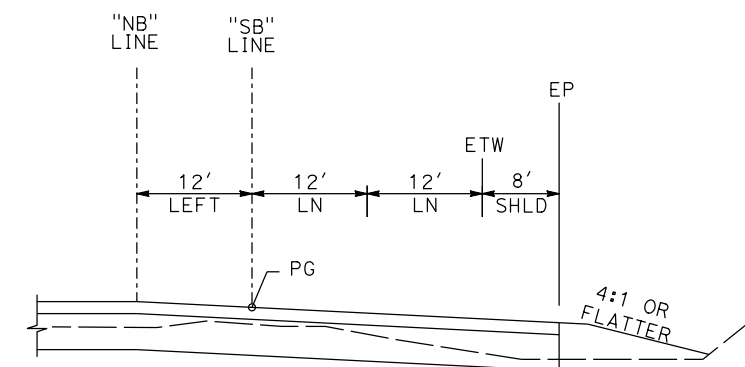

"SB" 99+51 TO "SB" 100+00

SOUTHBOUND OFFRAMP

| REV | DATE | BY | CHK | APP | DESCRIPTION |
|-----|------|----|-----|-----|-------------|
| | | | | | |
| | | | | | |
| | | | | | |
| | | | | | |

DESIGNED BY
G. MANOREK
DRAWN BY
B. CHAN
CHECKED BY
L. HEUSTON
IN CHARGE
J. MATSUI-DRURY
DATE
04/29/11

RECORD SET
15% DESIGN
SUBMITTAL

NOT FOR
CONSTRUCTION



CALIFORNIA HIGH-SPEED TRAIN PROJECT
MERCED TO FRESNO
GOLDEN STATE BOULEVARD RE-ALIGNMENT
TYPICAL SECTION

CONTRACT NO.
HSR06-007
DRAWING NO.
X-1
SCALE
SHEET NO.

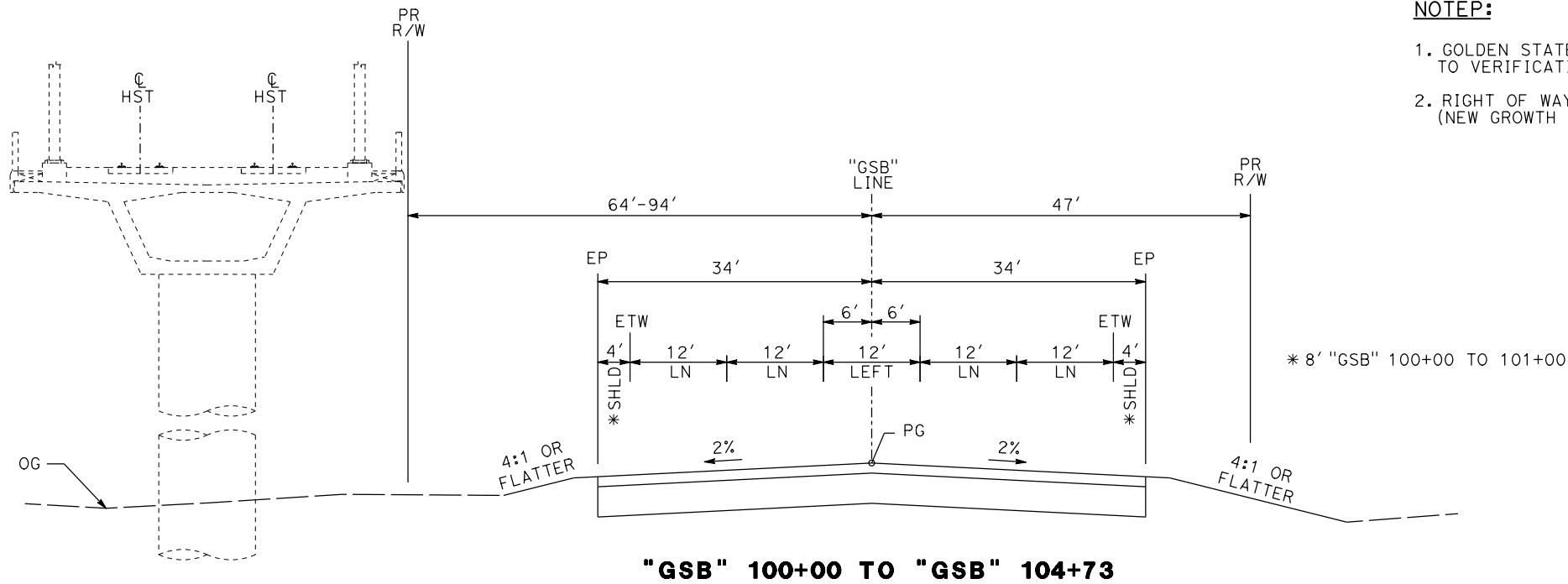

"GSB" 100+00 TO "GSB" 104+73

NOTE:

1. GOLDEN STATE BLVD ULTIMATE STREET WIDTH/CLASSIFICATION SUBJECT TO VERIFICATION.
2. RIGHT OF WAY WIDTH BASED ON CITY OF FRESNO UNDIVIDED COLLECTORS (NEW GROWTH AREA) TYPICAL STREET CROSS-SECTION.

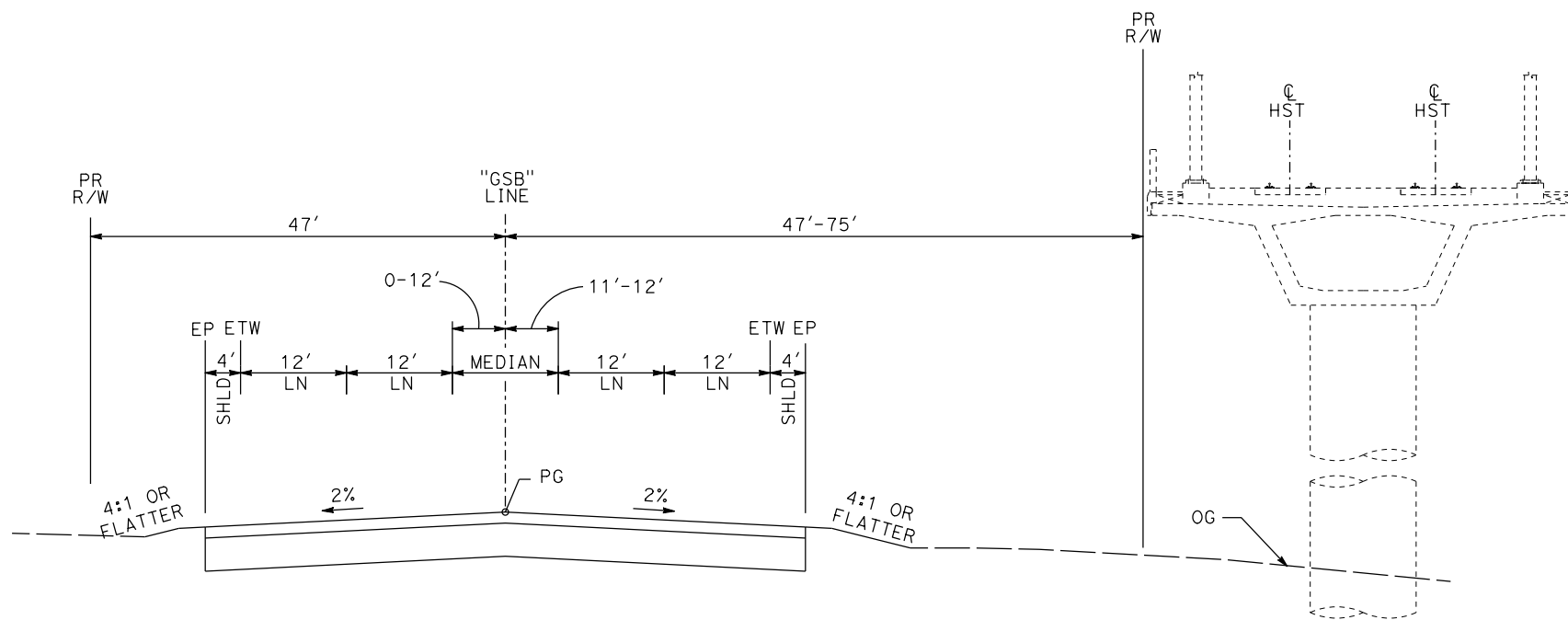

"GSB" 104+73 TO "GSB" 110+65

GOLDEN STATE BOULEVARD

| REV | DATE | BY | CHK | APP | DESCRIPTION |
|-----|------|----|-----|-----|-------------|
| | | | | | |
| | | | | | |
| | | | | | |
| | | | | | |

DESIGNED BY
G. MANOREK
DRAWN BY
B. CHAN
CHECKED BY
L. HEUSTON
IN CHARGE
J. MATSUI-DRURY
DATE
04/29/11

**RECORD SET
15% DESIGN
SUBMITTAL**

**NOT FOR
CONSTRUCTION**



**CALIFORNIA HIGH-SPEED TRAIN PROJECT
MERCED TO FRESNO
GOLDEN STATE BOULEVARD RE-ALIGNMENT
TYPICAL SECTION**

| |
|---------------------------|
| CONTRACT NO. HSR06-007 |
| DRAWING NO. X-2 |
| SCALE |
| SHEET NO. |

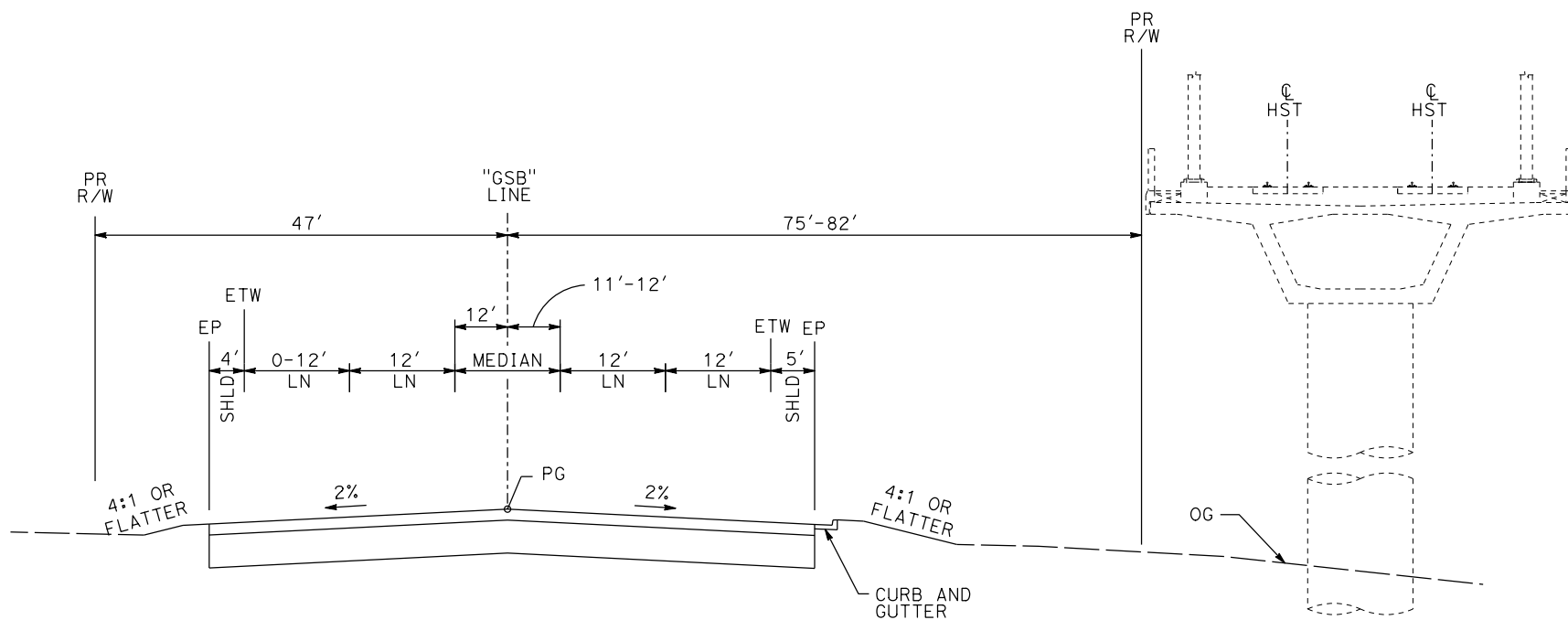

"GSB" 110+65 TO "GSB" 111+96

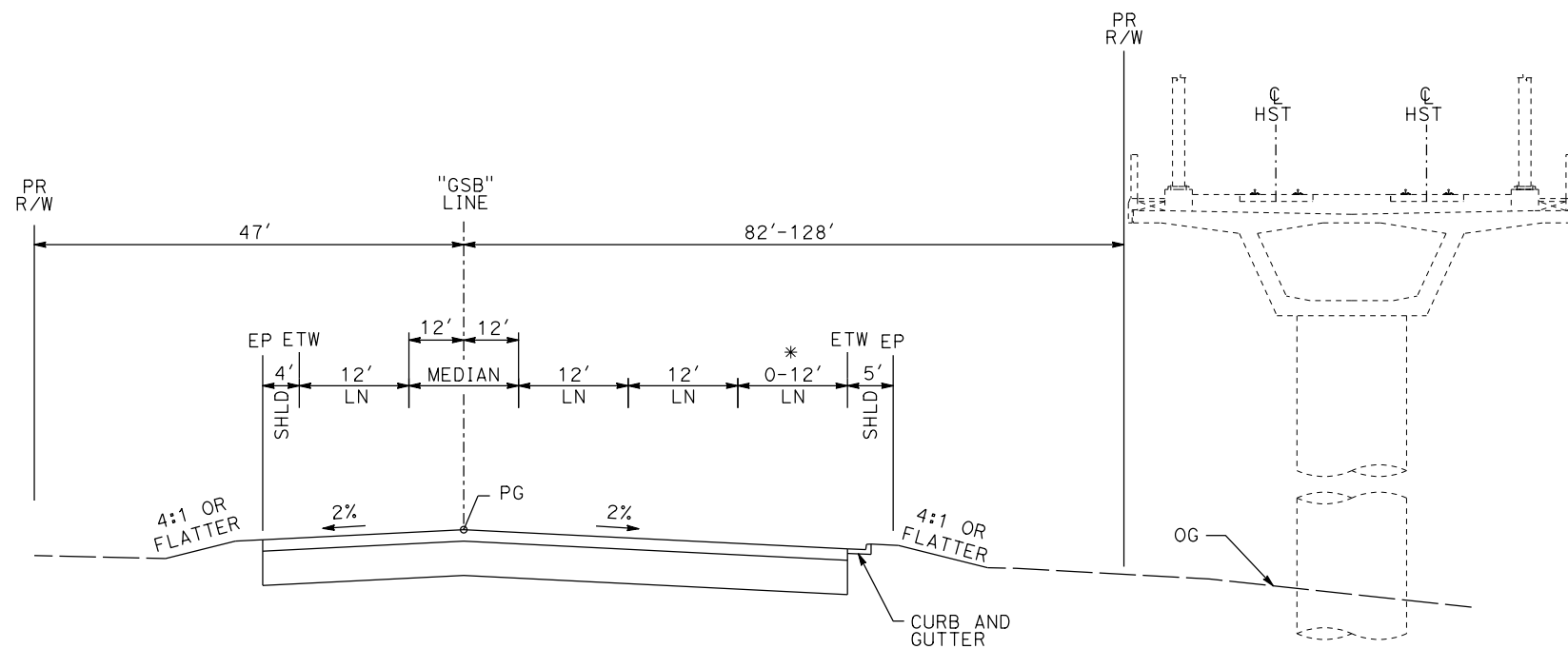

"GSB" 111+96 TO "GSB" 116+57

* 114+59 TO 116+57

GOLDEN STATE BOULEVARD

| REV | DATE | BY | CHK | APP | DESCRIPTION |
|-----|------|----|-----|-----|-------------|
| | | | | | |
| | | | | | |
| | | | | | |
| | | | | | |

DESIGNED BY
G. MANOREK
DRAWN BY
B. CHAN
CHECKED BY
L. HEUSTON
IN CHARGE
J. MATSUI-DRURY
DATE
04/29/11

RECORD SET
15% DESIGN
SUBMITTAL

NOT FOR
CONSTRUCTION



CALIFORNIA HIGH-SPEED TRAIN PROJECT
MERCED TO FRESNO
GOLDEN STATE BOULEVARD RE-ALIGNMENT
TYPICAL SECTION

CONTRACT NO.
HSR06-007
DRAWING NO.
X-3
SCALE
SHEET NO.

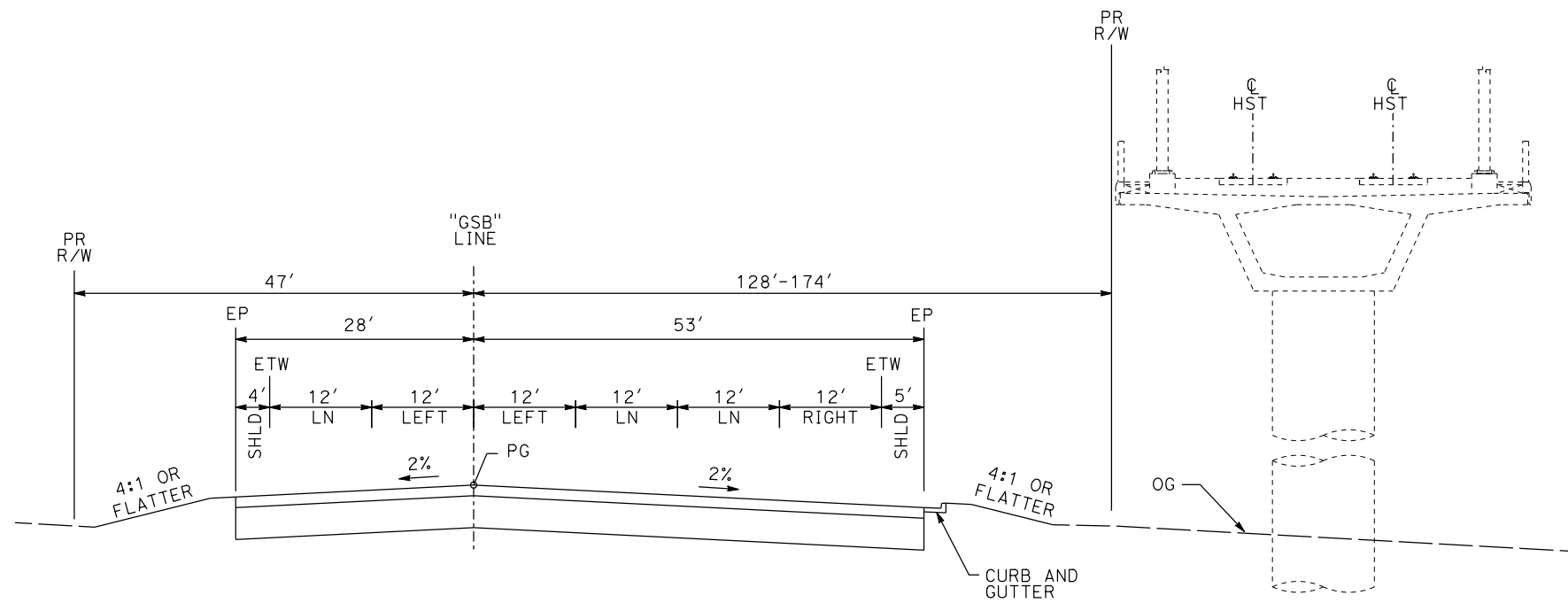

"GSB" 116+57 TO "GSB" 120+50

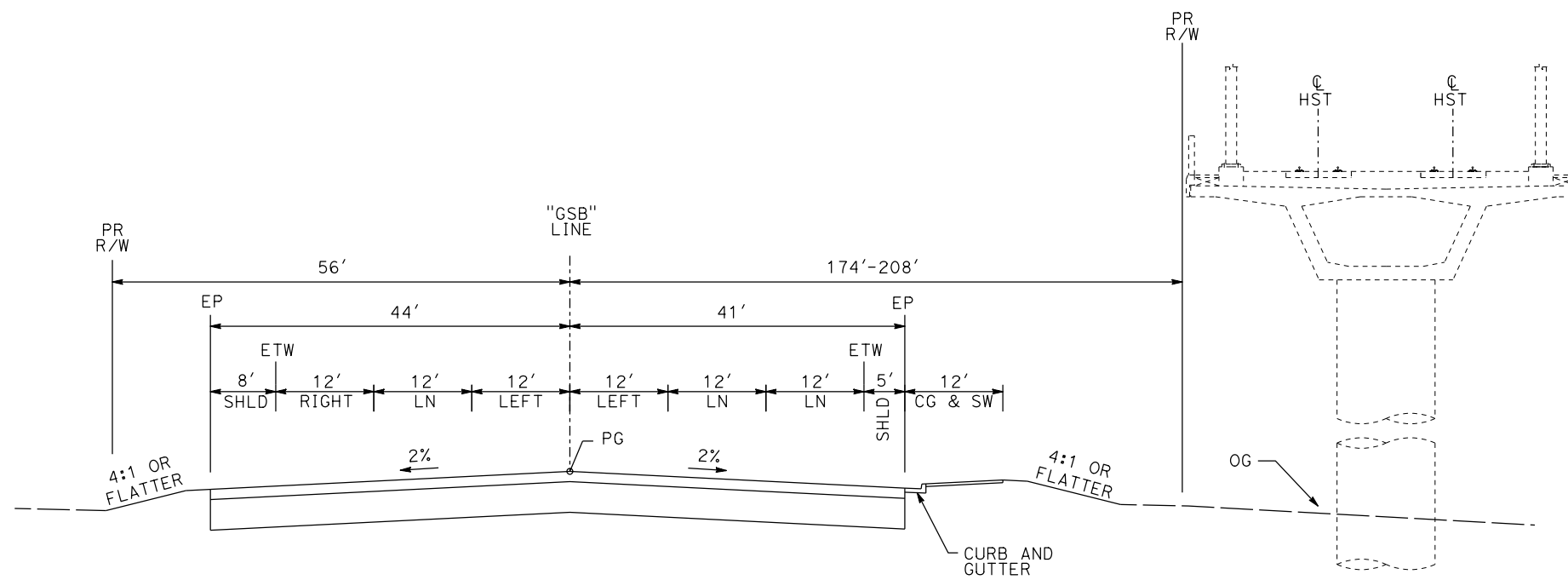

"GSB" 120+50 TO "GSB" 124+47

GOLDEN STATE BOULEVARD

| REV | DATE | BY | CHK | APP | DESCRIPTION |
|-----|------|----|-----|-----|-------------|
| | | | | | |
| | | | | | |
| | | | | | |
| | | | | | |

DESIGNED BY
G. MANOREK
DRAWN BY
B. CHAN
CHECKED BY
L. HEUSTON
IN CHARGE
J. MATSUI-DRURY
DATE
04/29/11

**RECORD SET
15% DESIGN
SUBMITTAL**

**NOT FOR
CONSTRUCTION**



**CALIFORNIA HIGH-SPEED TRAIN PROJECT
MERCED TO FRESNO
GOLDEN STATE BOULEVARD RE-ALIGNMENT
TYPICAL SECTION**

CONTRACT NO.
HSR06-007
DRAWING NO.
X-4
SCALE
SHEET NO.

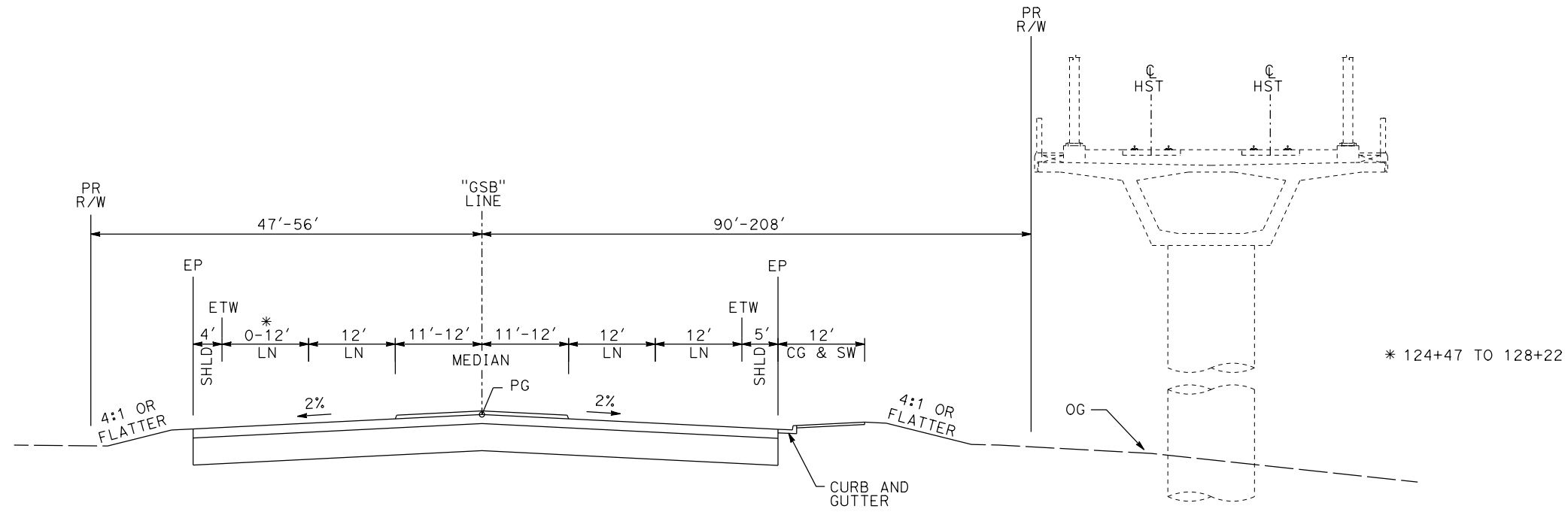

"GSB" 124+47 TO "GSB" 134+16

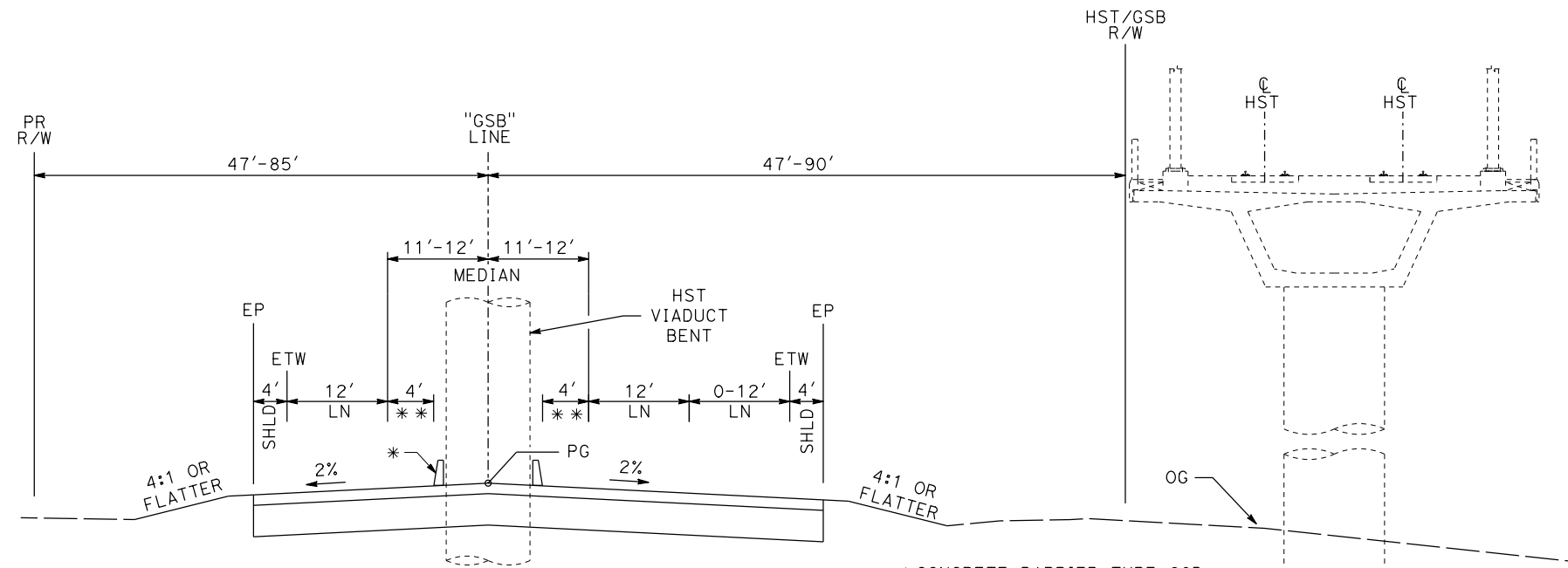

"GSB" 134+16 TO "GSB" 141+36

GOLDEN STATE BOULEVARD

| REV | DATE | BY | CHK | APP | DESCRIPTION |
|-----|------|----|-----|-----|-------------|
| | | | | | |
| | | | | | |
| | | | | | |
| | | | | | |

DESIGNED BY
G. MANOREK
DRAWN BY
B. CHAN
CHECKED BY
L. HEUSTON
IN CHARGE
J. MATSUI-DRURY
DATE
04/29/11

RECORD SET
15% DESIGN
SUBMITTAL

NOT FOR
CONSTRUCTION



CALIFORNIA HIGH-SPEED TRAIN PROJECT
MERCED TO FRESNO
GOLDEN STATE BOULEVARD RE-ALIGNMENT
TYPICAL SECTION

CONTRACT NO.
HSR06-007
DRAWING NO.
X-5
SCALE
SHEET NO.

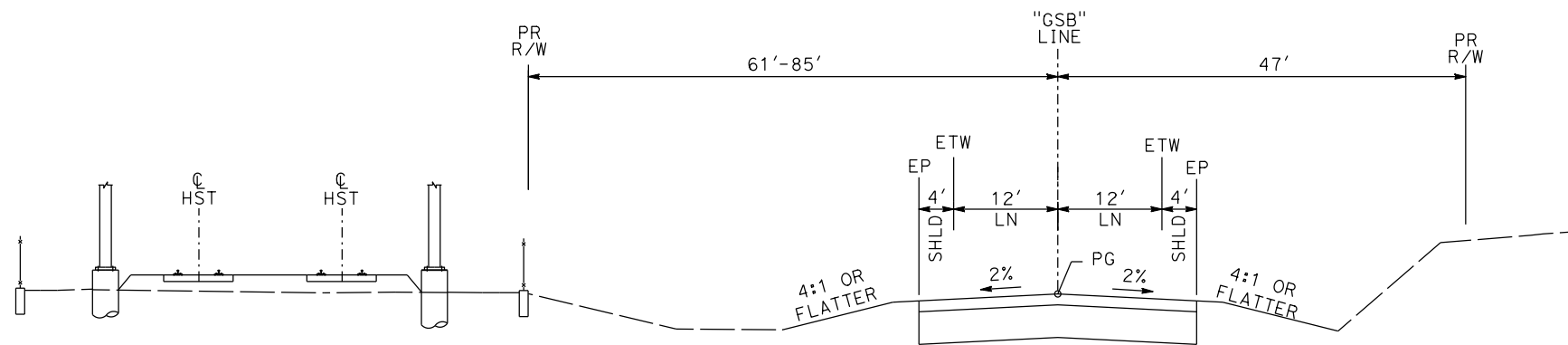

"GSB" 141+36 TO "GSB" 161+45

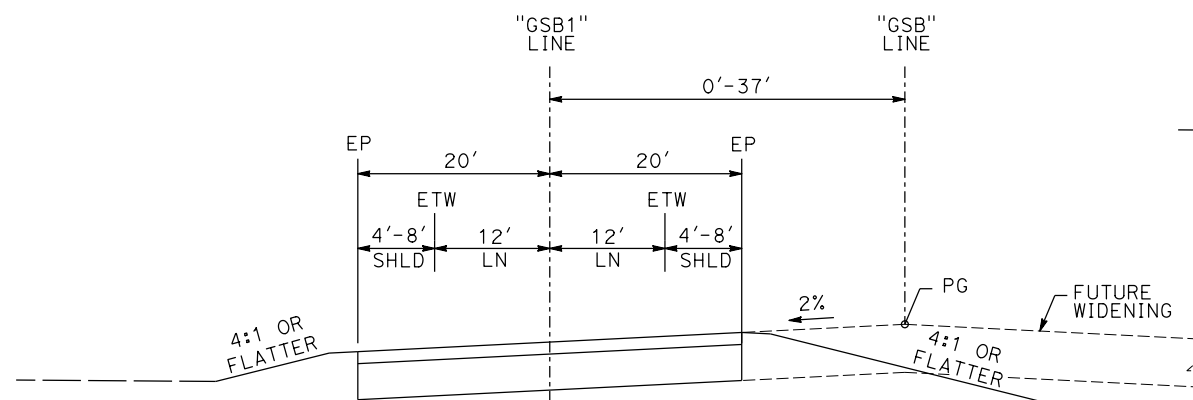

"GSB" 161+45 TO "GSB" 167+38

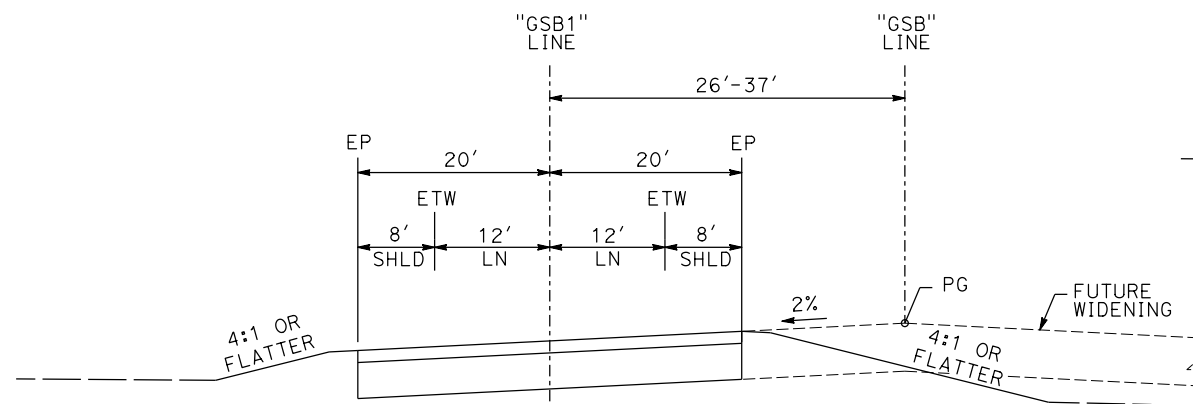

"GSB" 167+38 TO "GSB" 176+62

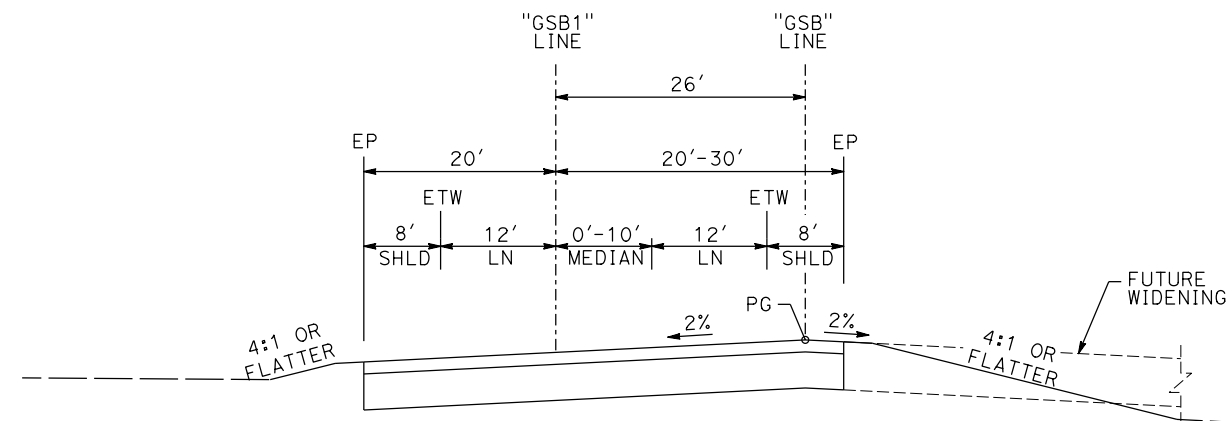

"GSB" 176+62 TO "GSB" 182+26

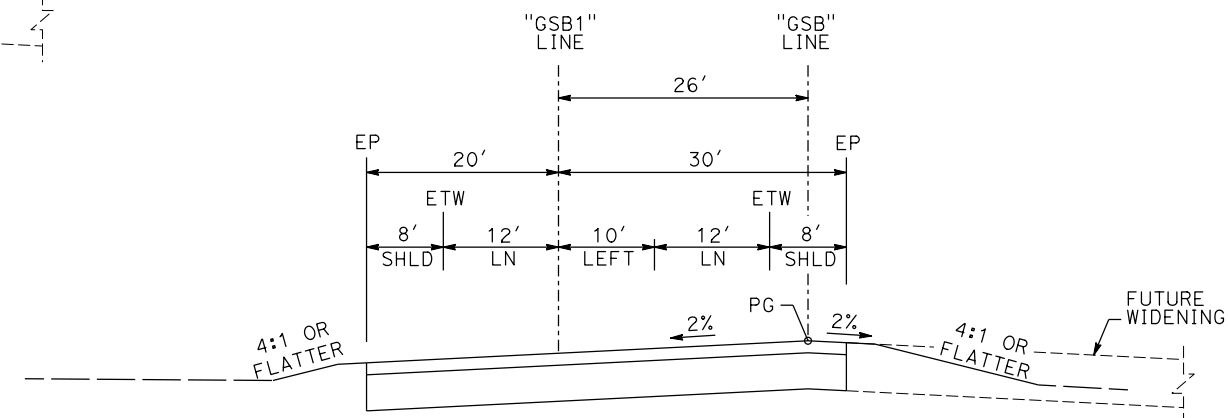

"GSB" 182+26 TO "GSB" 184+25

GOLDEN STATE BOULEVARD

| REV | DATE | BY | CHK | APP | DESCRIPTION |
|-----|------|----|-----|-----|-------------|
| | | | | | |
| | | | | | |
| | | | | | |
| | | | | | |

DESIGNED BY
G. MANOREK
DRAWN BY
B. CHAN
CHECKED BY
L. HEUSTON
IN CHARGE
J. MATSUI-DRURY
DATE
04/29/11

**RECORD SET
15% DESIGN
SUBMITTAL**

**NOT FOR
CONSTRUCTION**



**CALIFORNIA HIGH-SPEED TRAIN PROJECT
MERCED TO FRESNO
GOLDEN STATE BOULEVARD RE-ALIGNMENT
TYPICAL SECTION**

CONTRACT NO.
HSR06-007
DRAWING NO.
X-6
SCALE
SHEET NO.

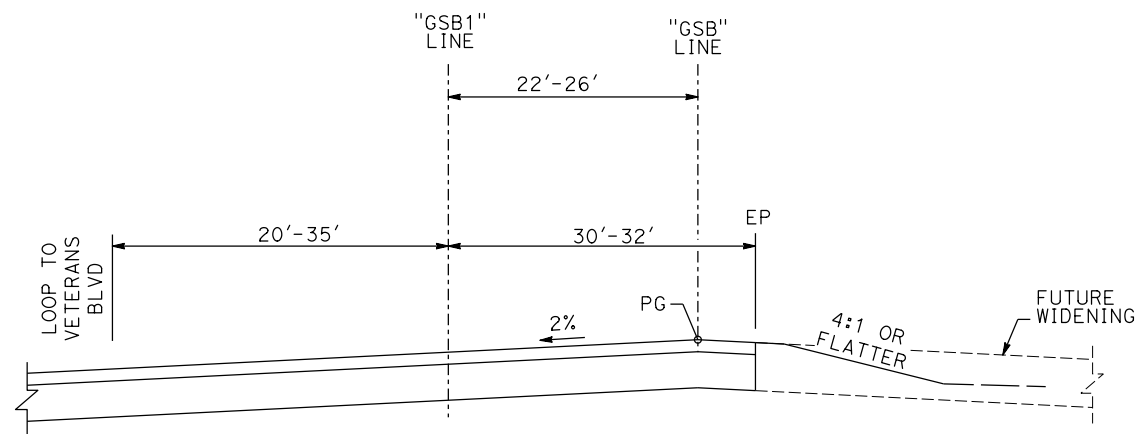

"GSB" 184+25 TO "GSB" 185+41

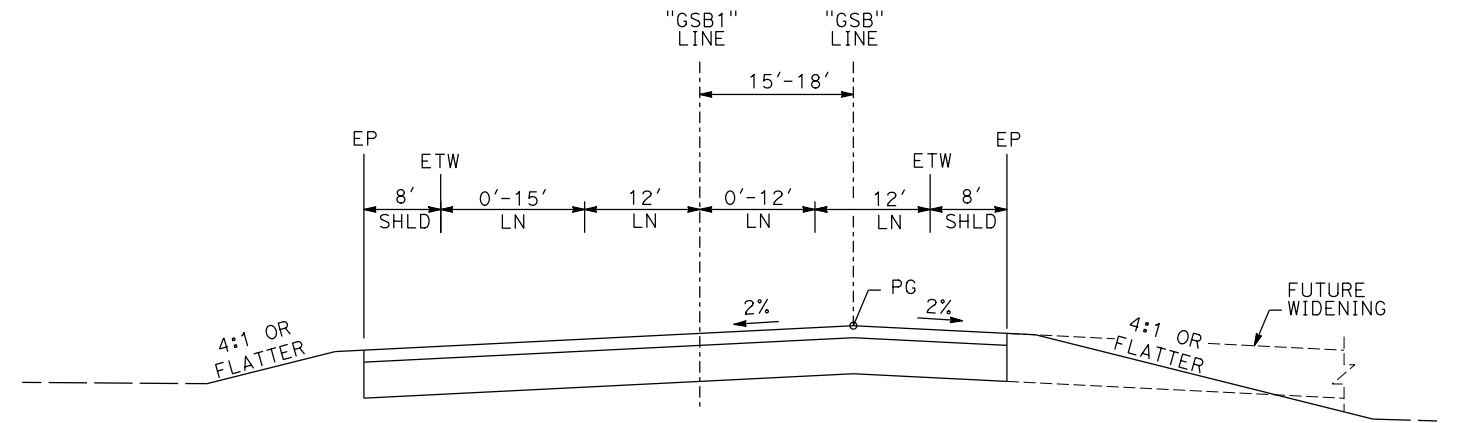

"GSB" 186+42 TO "GSB" 187+23

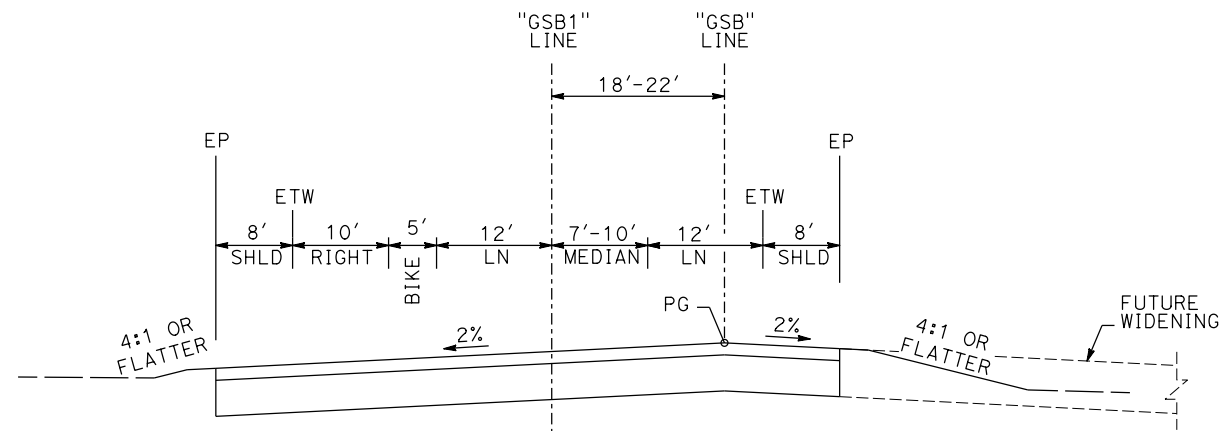

"GSB" 185+41 TO "GSB" 186+42

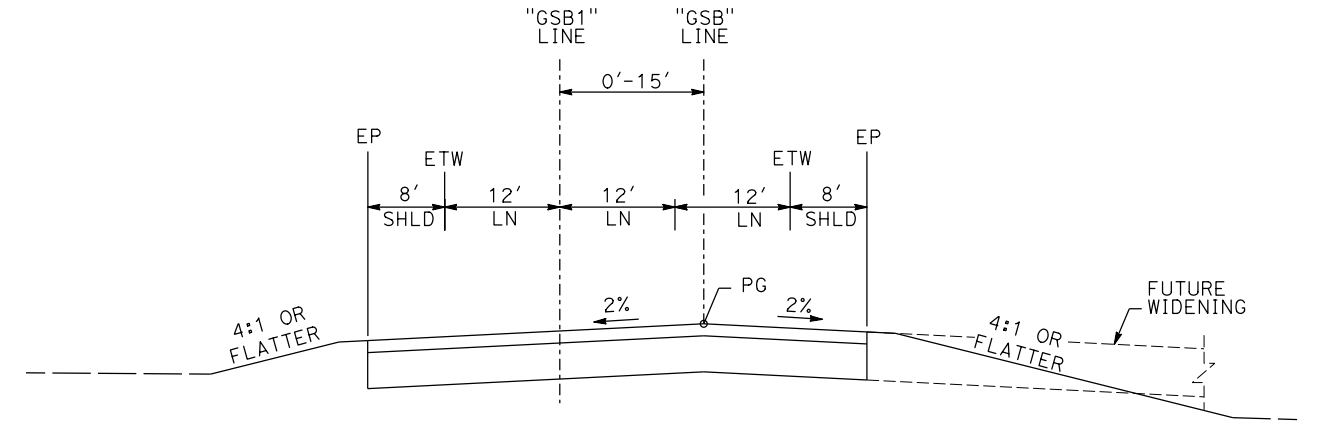

"GSB" 187+23 TO "GSB" 190+86

GOLDEN STATE BOULEVARD

| REV | DATE | BY | CHK | APP | DESCRIPTION |
|-----|------|----|-----|-----|-------------|
| | | | | | |
| | | | | | |
| | | | | | |
| | | | | | |

DESIGNED BY
G. MANOREK
DRAWN BY
B. CHAN
CHECKED BY
L. HEUSTON
IN CHARGE
J. MATSUI-DRURY
DATE
04/29/11

**RECORD SET
15% DESIGN
SUBMITTAL**

**NOT FOR
CONSTRUCTION**



**CALIFORNIA HIGH-SPEED TRAIN PROJECT
MERCED TO FRESNO
GOLDEN STATE BOULEVARD RE-ALIGNMENT
TYPICAL SECTION**

CONTRACT NO.
HSR06-007
DRAWING NO.
X-7
SCALE
SHEET NO.

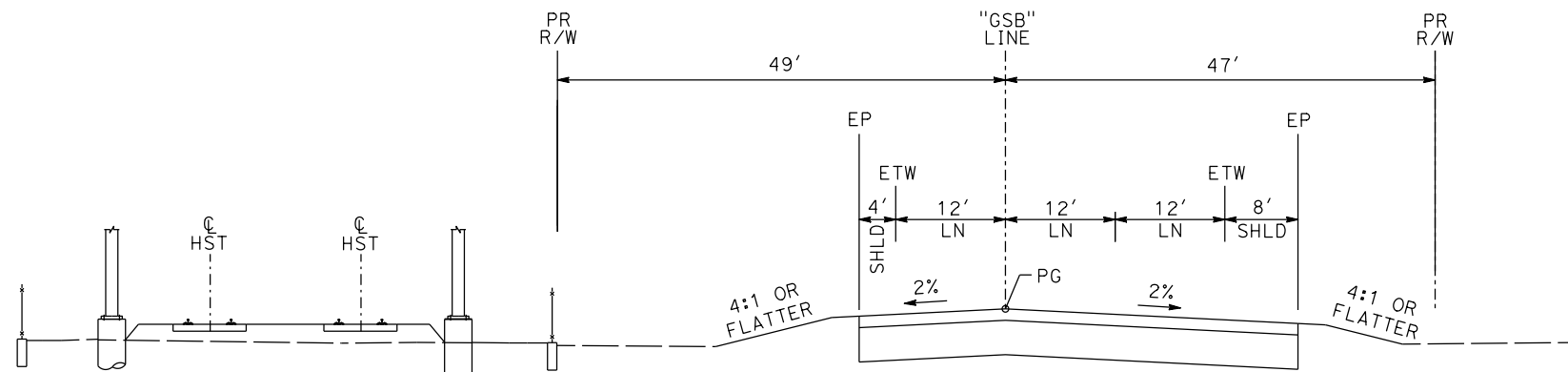

"GSB" 190+86 TO "GSB" 197+48

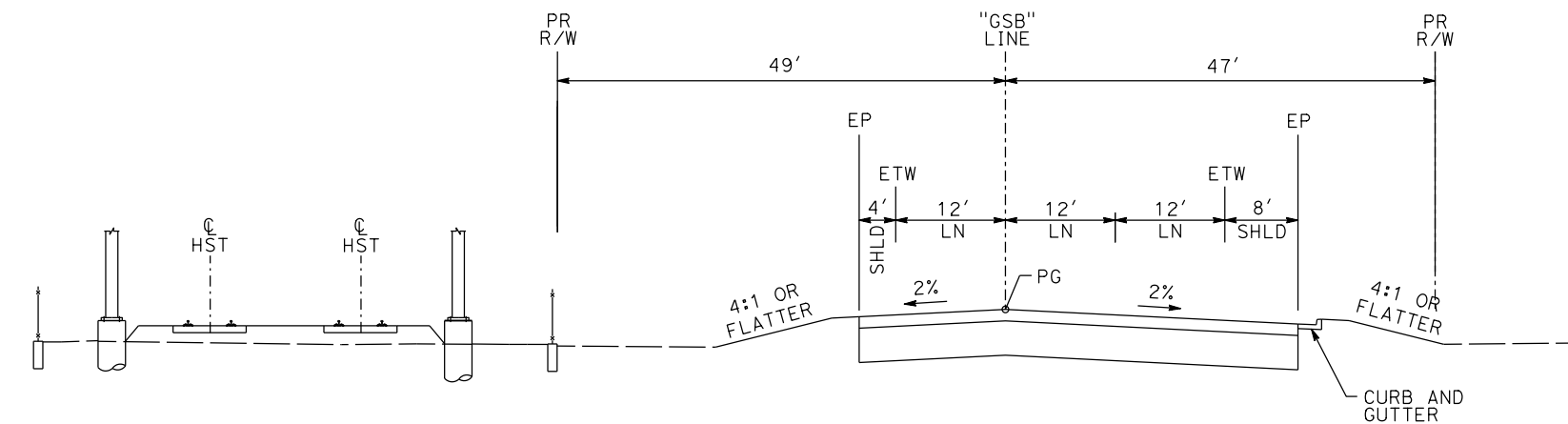

"GSB" 197+48 TO "GSB" 223+68

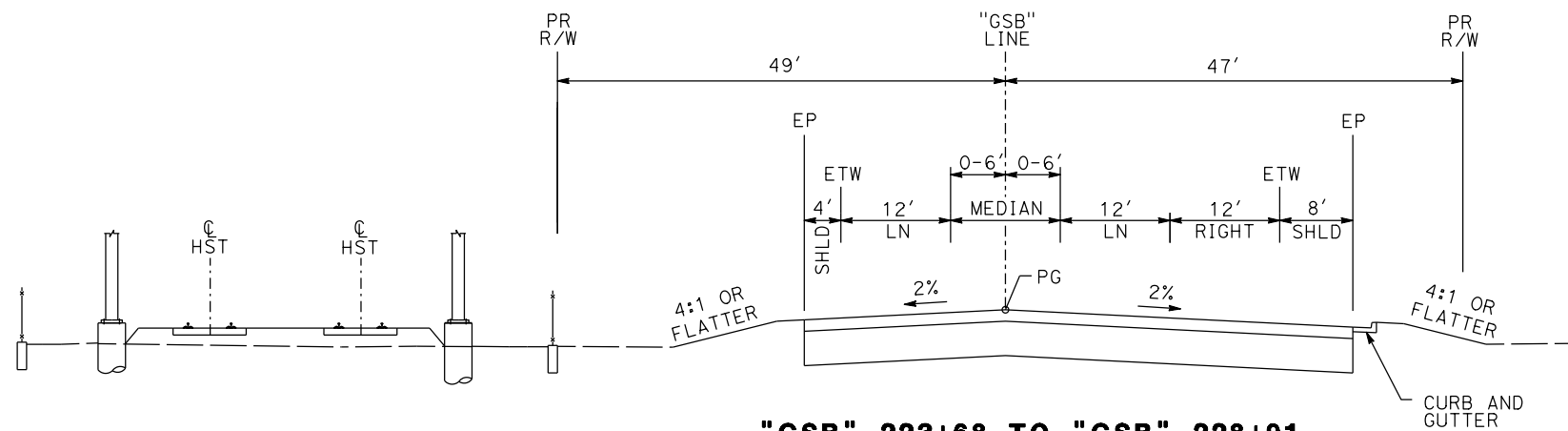

"GSB" 223+68 TO "GSB" 228+91

GOLDEN STATE BOULEVARD

| REV | DATE | BY | CHK | APP | DESCRIPTION |
|-----|------|----|-----|-----|-------------|
| | | | | | |
| | | | | | |
| | | | | | |
| | | | | | |

DESIGNED BY
G. MANOREK
DRAWN BY
B. CHAN
CHECKED BY
L. HEUSTON
IN CHARGE
J. MATSUI-DRURY
DATE
04/29/11

**RECORD SET
15% DESIGN
SUBMITTAL**

**NOT FOR
CONSTRUCTION**



**CALIFORNIA HIGH-SPEED TRAIN PROJECT
MERCED TO FRESNO
GOLDEN STATE BOULEVARD RE-ALIGNMENT
TYPICAL SECTION**

CONTRACT NO.
HSR06-007
DRAWING NO.
X-8
SCALE
SHEET NO.

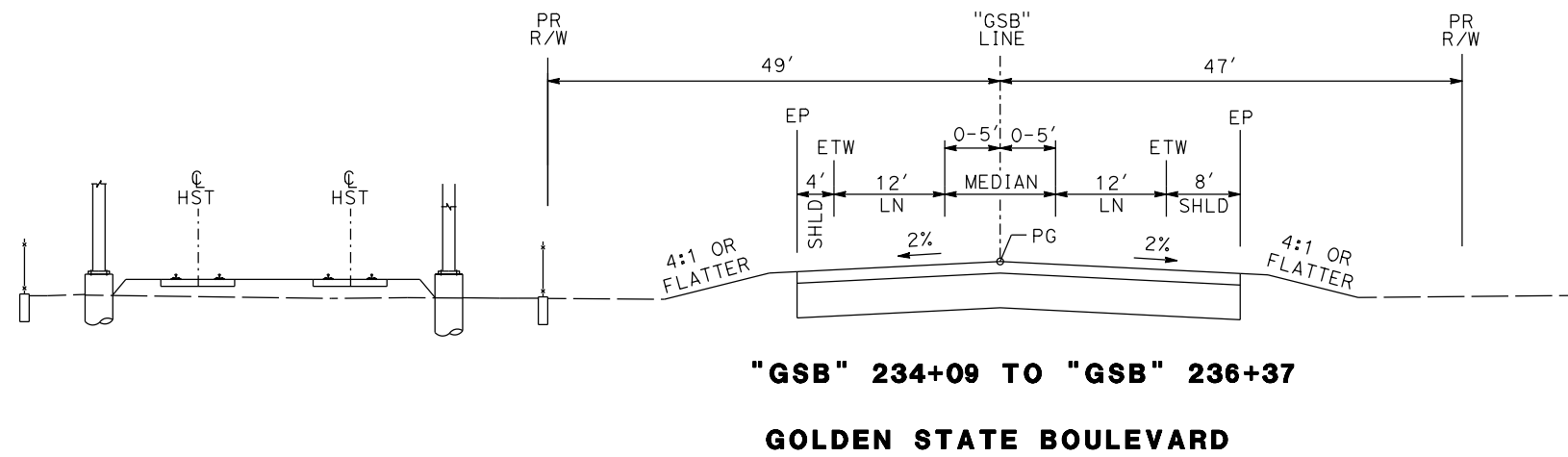
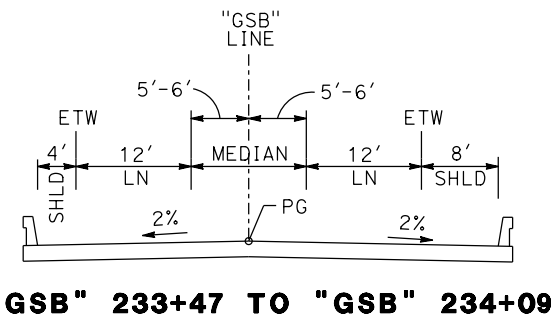
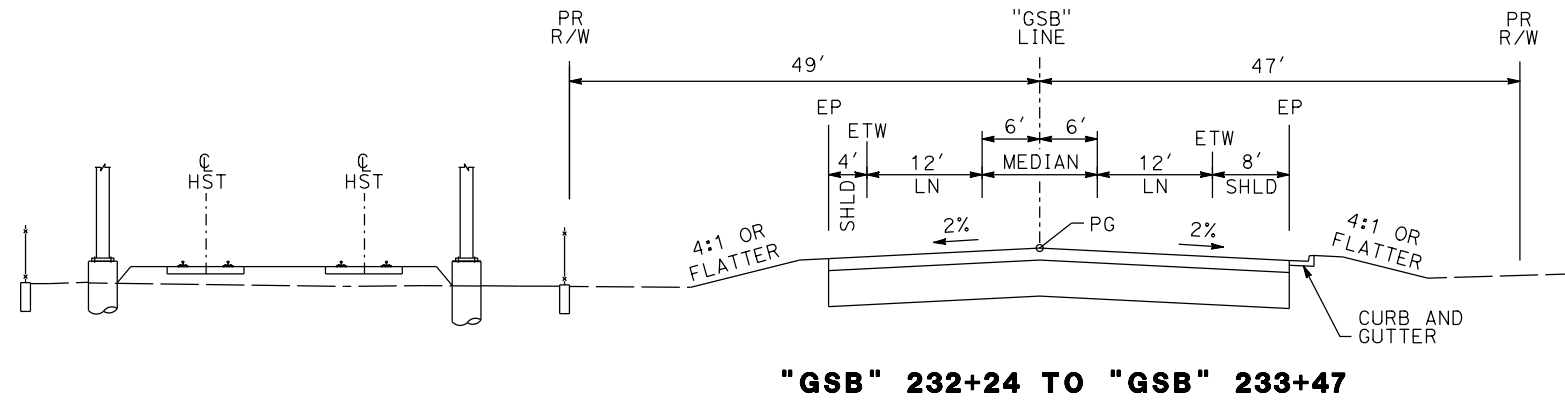
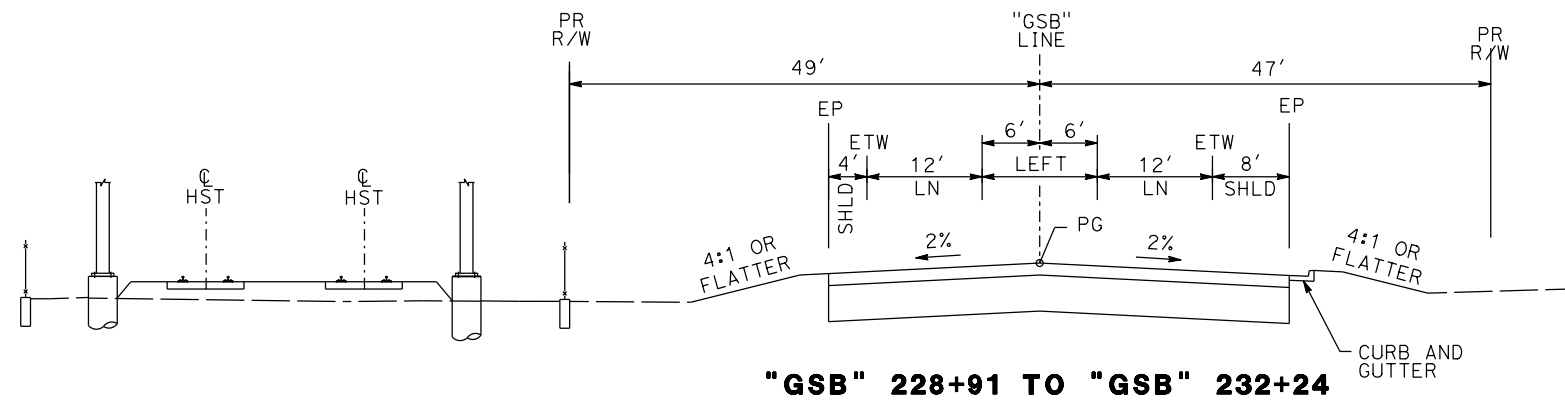

| REV | DATE | BY | CHK | APP | DESCRIPTION |
|-----|------|----|-----|-----|-------------|
| | | | | | |
| | | | | | |
| | | | | | |
| | | | | | |

DESIGNED BY
G. MANOREK
DRAWN BY
B. CHAN
CHECKED BY
L. HEUSTON
IN CHARGE
J. MATSUI-DRURY
DATE
04/29/11

RECORD SET
15% DESIGN
SUBMITTAL

NOT FOR
CONSTRUCTION



CALIFORNIA HIGH-SPEED TRAIN PROJECT
MERCED TO FRESNO
GOLDEN STATE BOULEVARD RE-ALIGNMENT
TYPICAL SECTION

CONTRACT NO.
HSR06-007
DRAWING NO.
X-9
SCALE
SHEET NO.

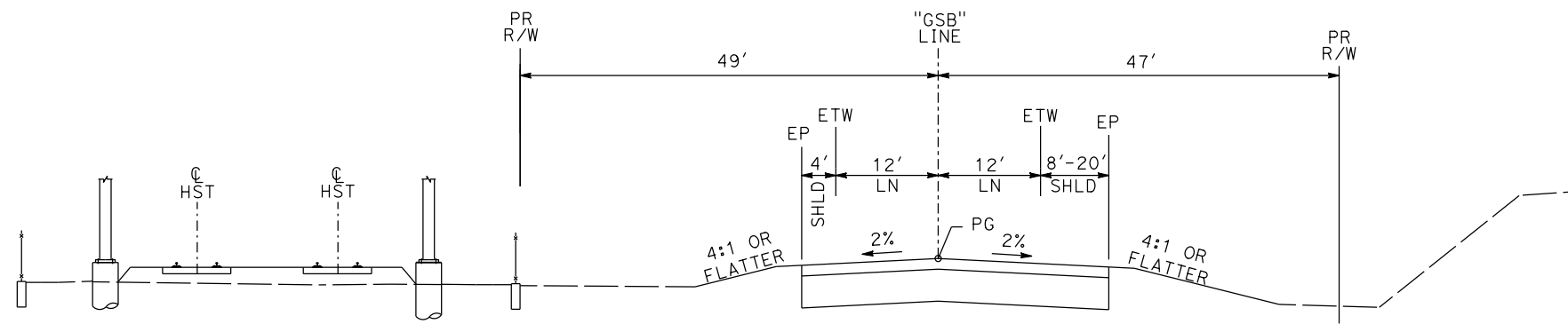

"GSB" 236+37 TO "GSB" 239+13

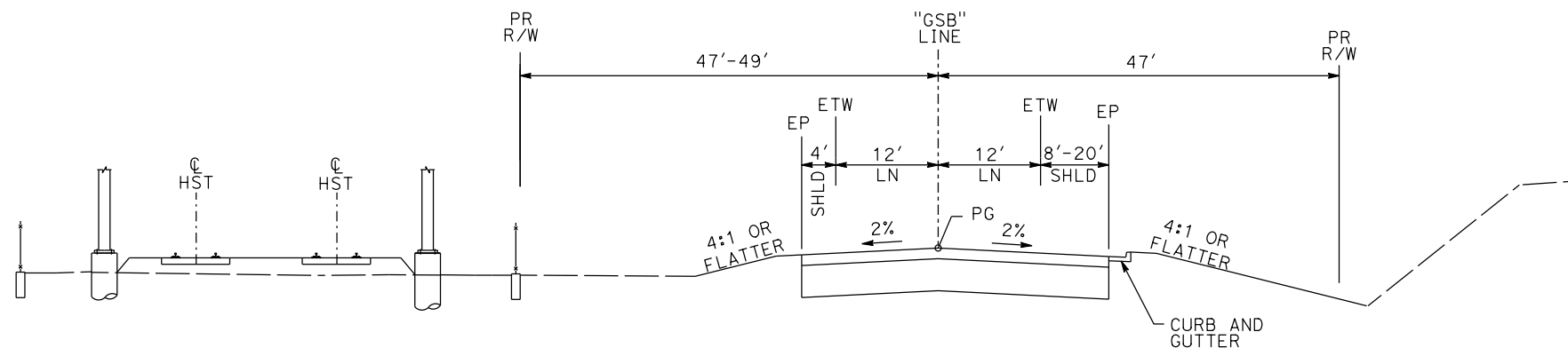

"GSB" 239+13 TO "GSB" 249+22

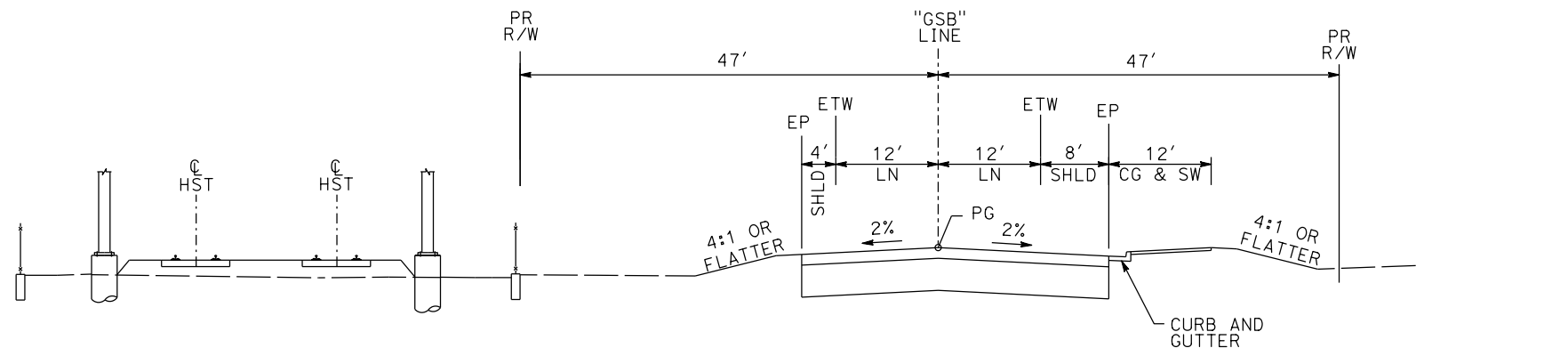

"GSB" 249+22 TO "GSB" 254+26

GOLDEN STATE BOULEVARD

| REV | DATE | BY | CHK | APP | DESCRIPTION |
|-----|------|----|-----|-----|-------------|
| | | | | | |
| | | | | | |
| | | | | | |
| | | | | | |

DESIGNED BY
G. MANOREK
DRAWN BY
B. CHAN
CHECKED BY
L. HEUSTON
IN CHARGE
J. MATSUI-DRURY
DATE
04/29/11

**RECORD SET
15% DESIGN
SUBMITTAL**

**NOT FOR
CONSTRUCTION**



**CALIFORNIA HIGH-SPEED TRAIN PROJECT
MERCED TO FRESNO
GOLDEN STATE BOULEVARD RE-ALIGNMENT
TYPICAL SECTION**

| |
|----------------------------|
| CONTRACT NO. HSR06-007 |
| DRAWING NO. X-10 |
| SCALE |
| SHEET NO. |

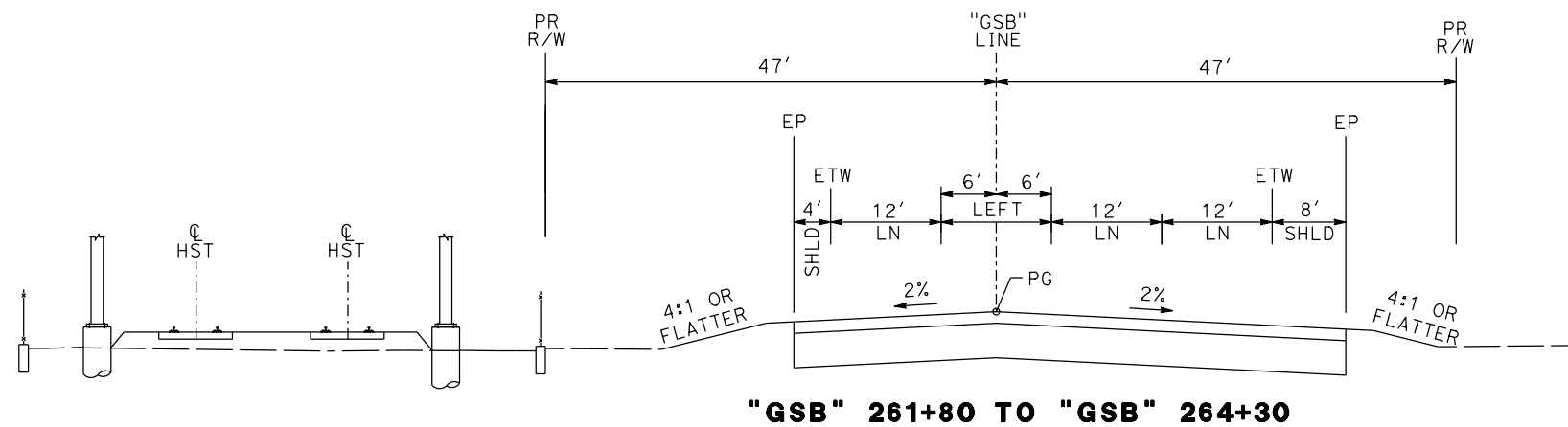
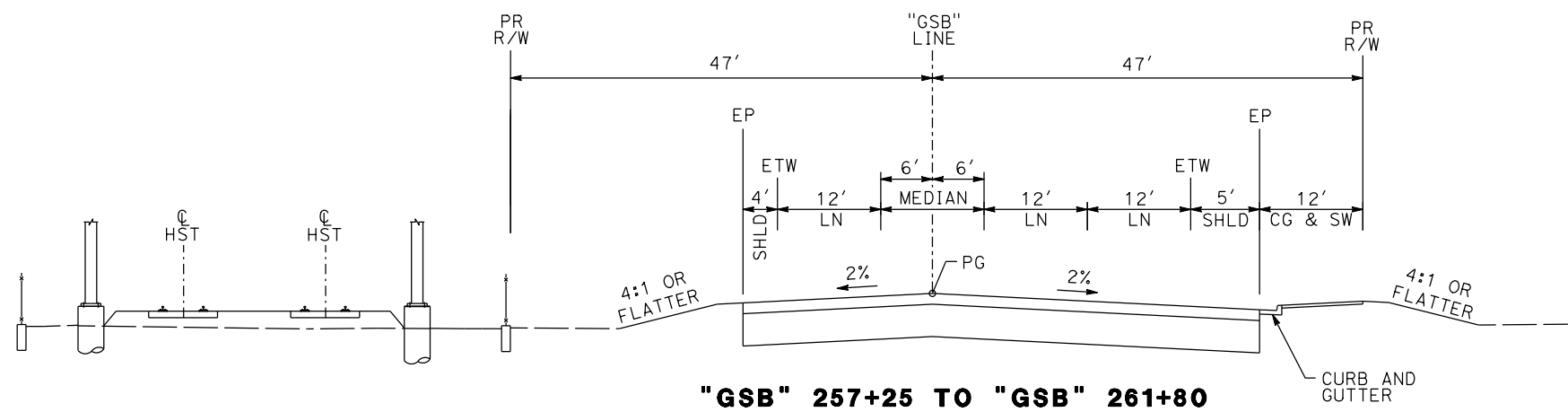
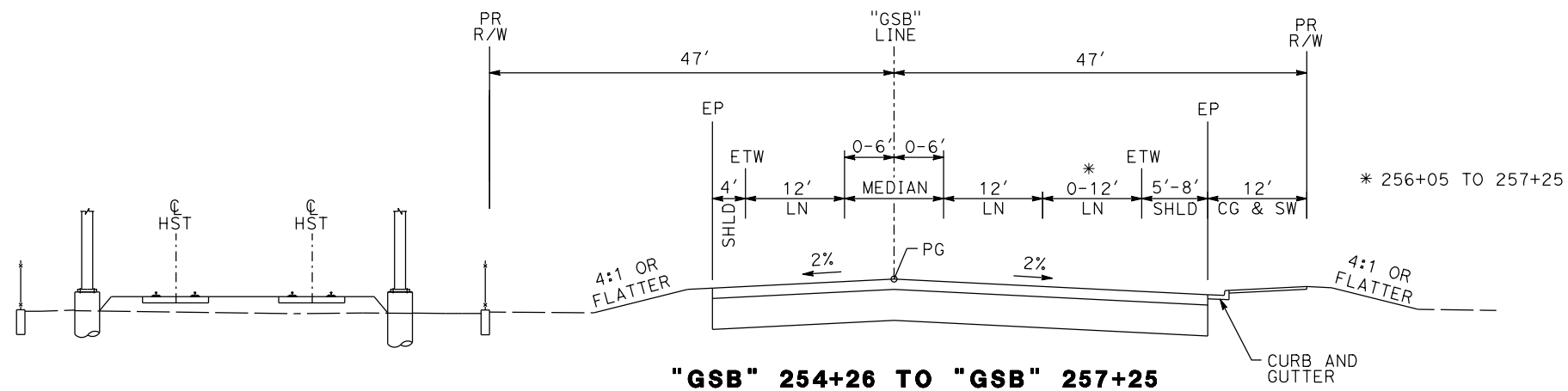

GOLDEN STATE BOULEVARD

| REV | DATE | BY | CHK | APP | DESCRIPTION |
|-----|------|----|-----|-----|-------------|
| | | | | | |
| | | | | | |
| | | | | | |
| | | | | | |

DESIGNED BY
G. MANOREK
DRAWN BY
B. CHAN
CHECKED BY
L. HEUSTON
IN CHARGE
J. MATSUI-DRURY
DATE
04/29/11

RECORD SET
15% DESIGN
SUBMITTAL

NOT FOR
CONSTRUCTION



CALIFORNIA HIGH-SPEED TRAIN PROJECT
MERCED TO FRESNO
GOLDEN STATE BOULEVARD RE-ALIGNMENT
TYPICAL SECTION

CONTRACT NO.
HSR06-007
DRAWING NO.
X-11
SCALE
SHEET NO.

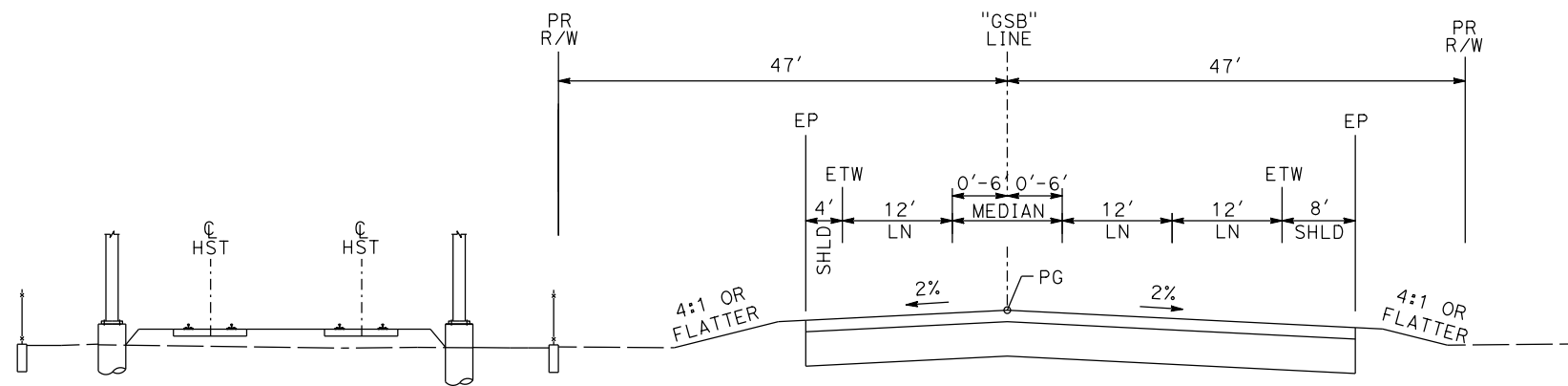

"GSB" 264+30 TO "GSB" 268+49
 "GSB" 280+18 TO "GSB" 286+76

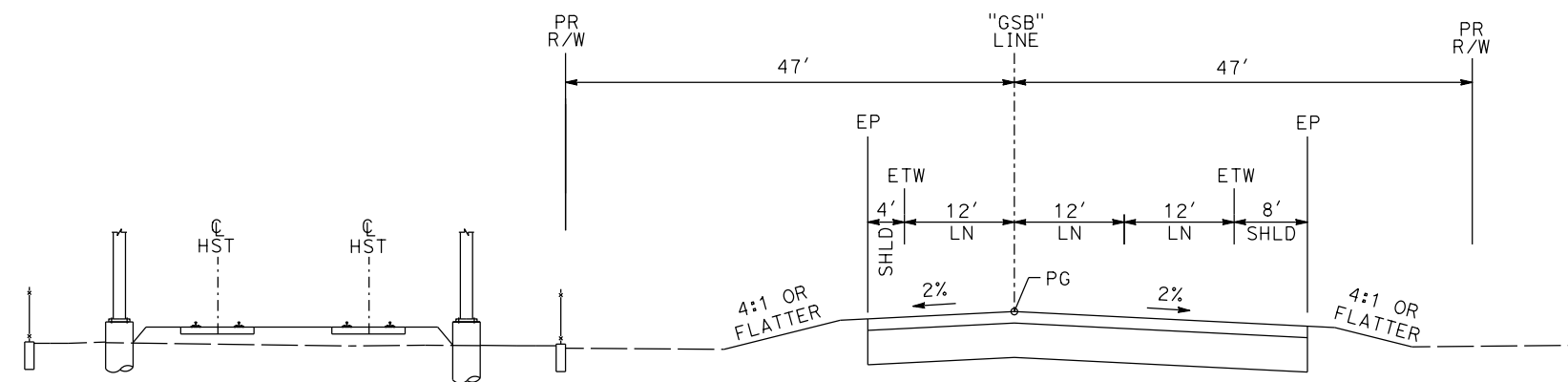

"GSB" 268+49 TO "GSB" 280+18

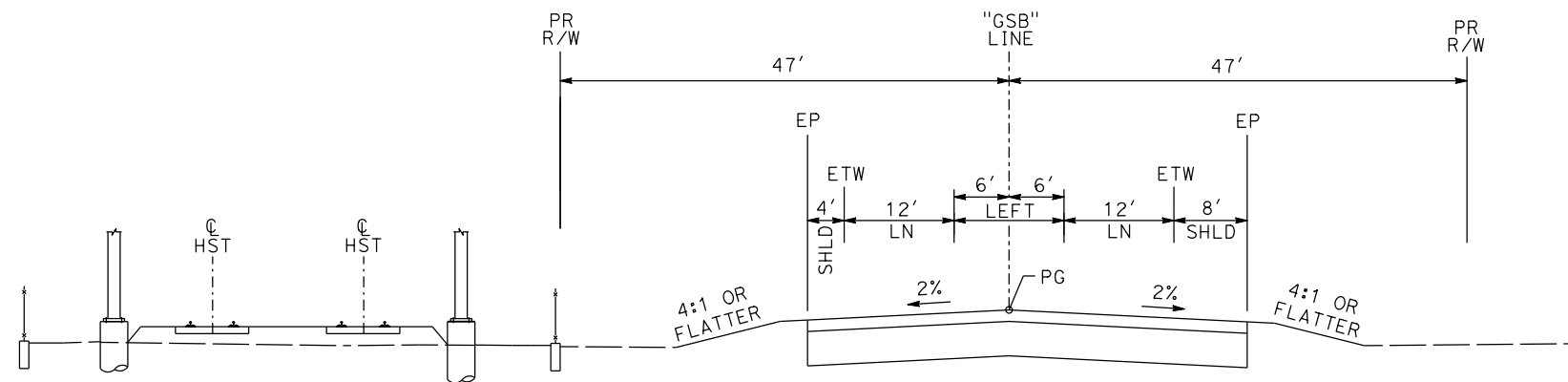

"GSB" 286+76 TO "GSB" 289+26

GOLDEN STATE BOULEVARD

| REV | DATE | BY | CHK | APP | DESCRIPTION |
|-----|------|----|-----|-----|-------------|
| | | | | | |
| | | | | | |
| | | | | | |
| | | | | | |

DESIGNED BY
G. MANOREK
 DRAWN BY
B. CHAN
 CHECKED BY
L. HEUSTON
 IN CHARGE
J. MATSUI-DRURY
 DATE
04/29/11

RECORD SET
15% DESIGN
SUBMITTAL

NOT FOR
CONSTRUCTION



CALIFORNIA HIGH-SPEED TRAIN PROJECT
MERCED TO FRESNO
GOLDEN STATE BOULEVARD RE-ALIGNMENT
TYPICAL SECTION

CONTRACT NO.
HSR06-007
 DRAWING NO.
X-12
 SCALE
 SHEET NO.

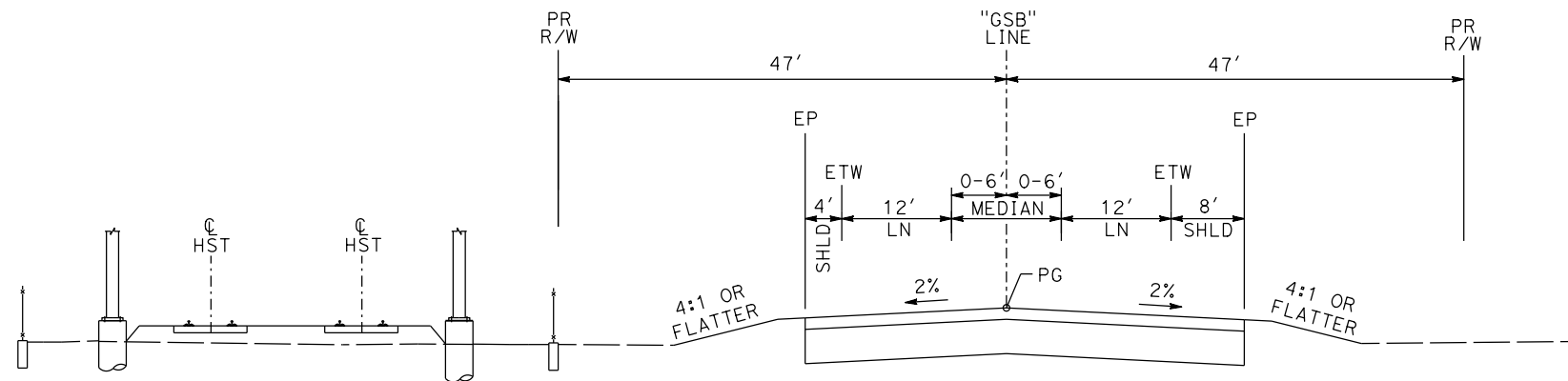

"GSB" 289+26 TO "GSB" 293+46

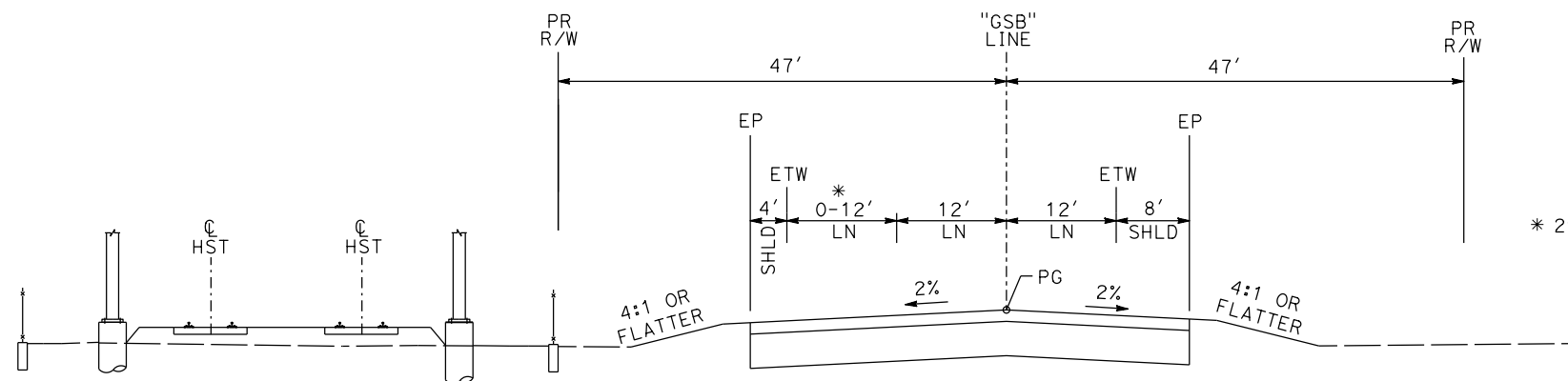

"GSB" 293+46 TO "GSB" 302+92

* 296+92 TO 302+92

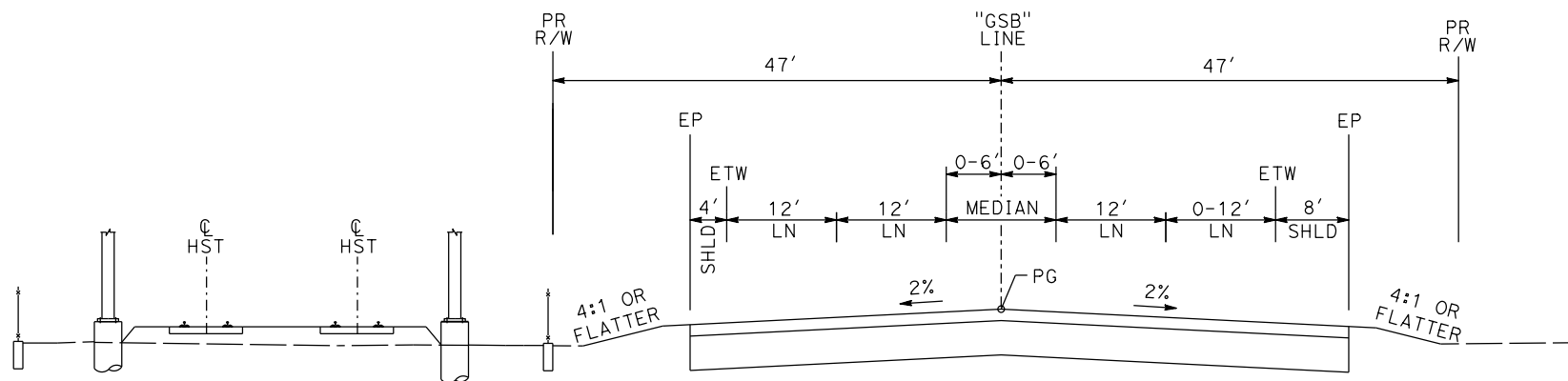

"GSB" 302+92 TO "GSB" 305+92

GOLDEN STATE BOULEVARD

| REV | DATE | BY | CHK | APP | DESCRIPTION |
|-----|------|----|-----|-----|-------------|
| | | | | | |
| | | | | | |
| | | | | | |
| | | | | | |

DESIGNED BY
G. MANOREK
DRAWN BY
B. CHAN
CHECKED BY
L. HEUSTON
IN CHARGE
J. MATSUI-DRURY
DATE
04/29/11

RECORD SET
15% DESIGN
SUBMITTAL

NOT FOR
CONSTRUCTION



CALIFORNIA HIGH-SPEED TRAIN PROJECT
MERCED TO FRESNO
GOLDEN STATE BOULEVARD RE-ALIGNMENT
TYPICAL SECTION

CONTRACT NO.
HSR06-007
DRAWING NO.
X-13
SCALE
SHEET NO.

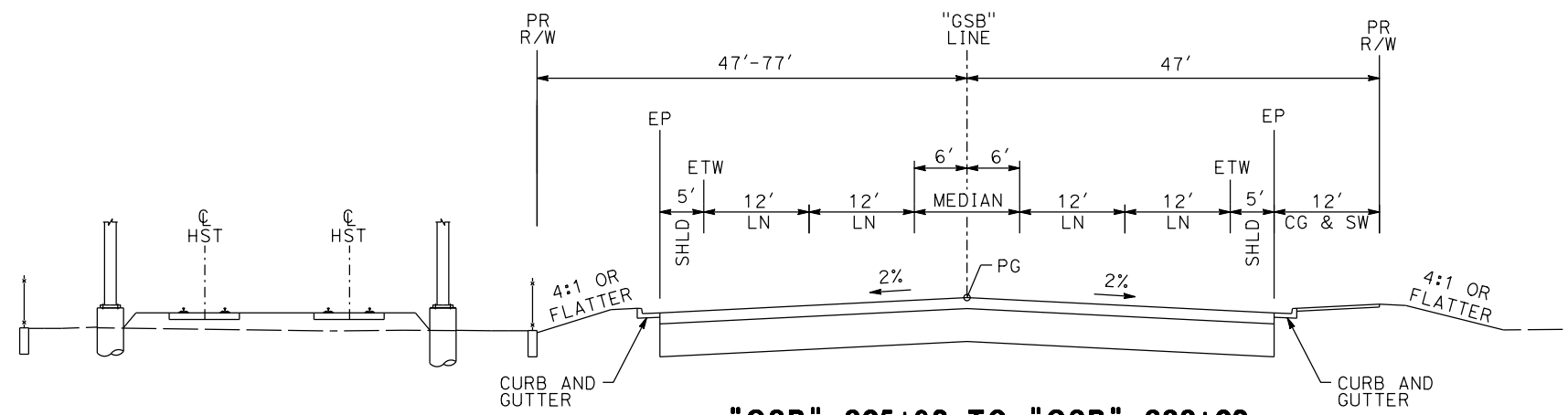

"GSB" 305+92 TO "GSB" 333+02

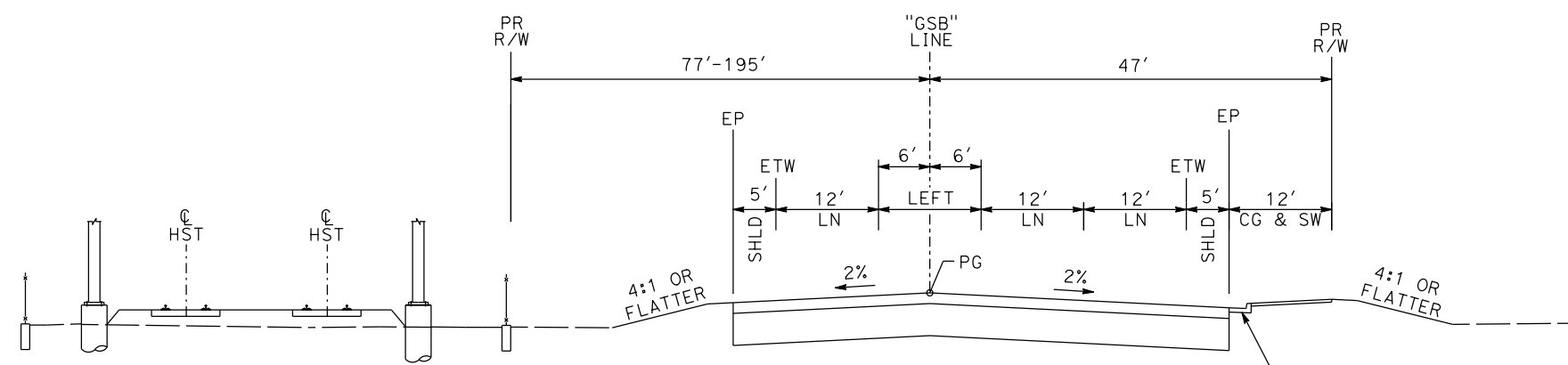

"GSB" 333+02 TO "GSB" 336+23

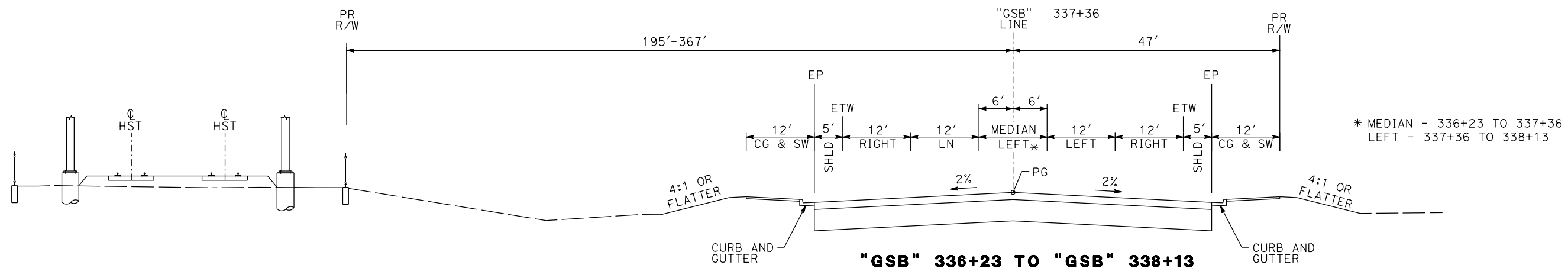

"GSB" 336+23 TO "GSB" 338+13

GOLDEN STATE BOULEVARD

| REV | DATE | BY | CHK | APP | DESCRIPTION |
|-----|------|----|-----|-----|-------------|
| | | | | | |
| | | | | | |
| | | | | | |
| | | | | | |

DESIGNED BY
G. MANOREK
DRAWN BY
B. CHAN
CHECKED BY
L. HEUSTON
IN CHARGE
J. MATSUI-DRURY
DATE
04/29/11

**RECORD SET
15% DESIGN
SUBMITTAL**

**NOT FOR
CONSTRUCTION**



**CALIFORNIA HIGH-SPEED TRAIN PROJECT
MERCED TO FRESNO
GOLDEN STATE BOULEVARD RE-ALIGNMENT
TYPICAL SECTION**

CONTRACT NO.
HSR06-007
DRAWING NO.
X-14
SCALE
SHEET NO.

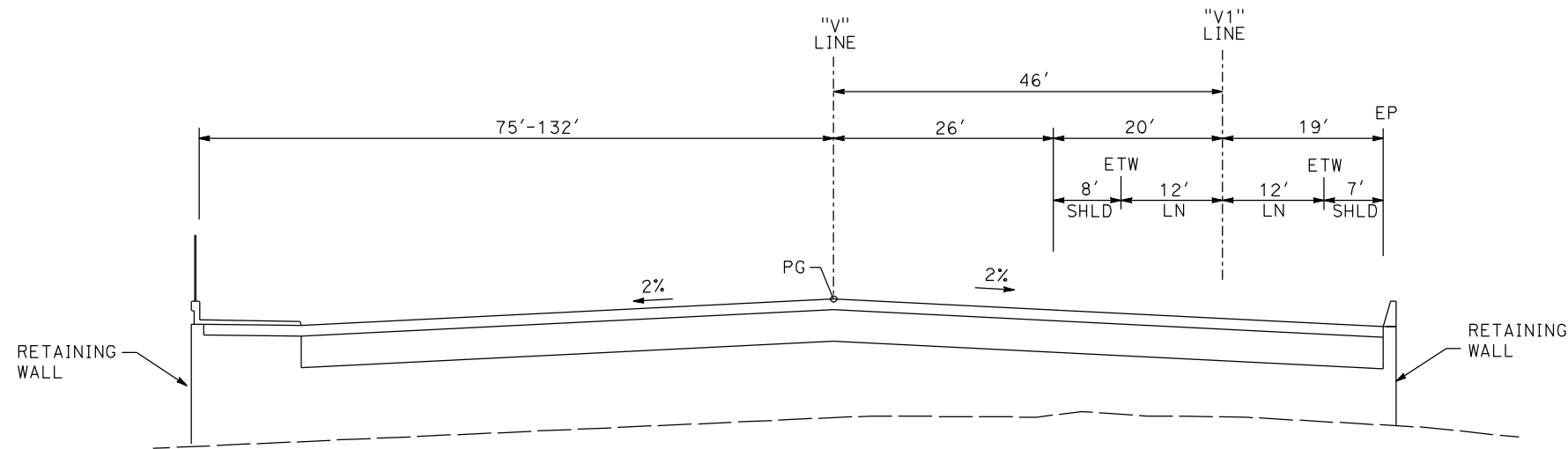

"V" 105+00 TO "V" 105+63

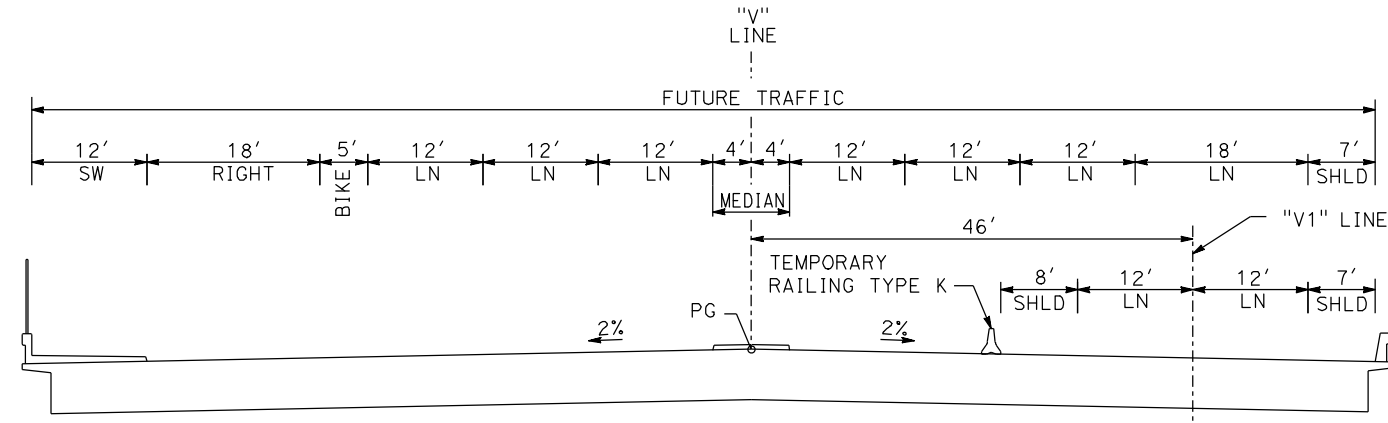

"V" 105+63 TO "V" 109+79

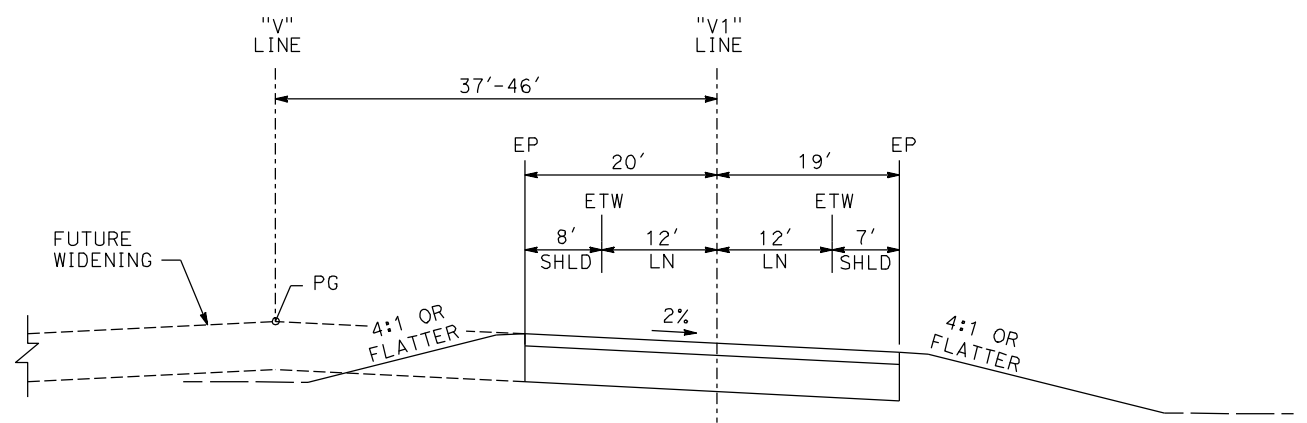

"V" 110+32 TO "V" 122+35

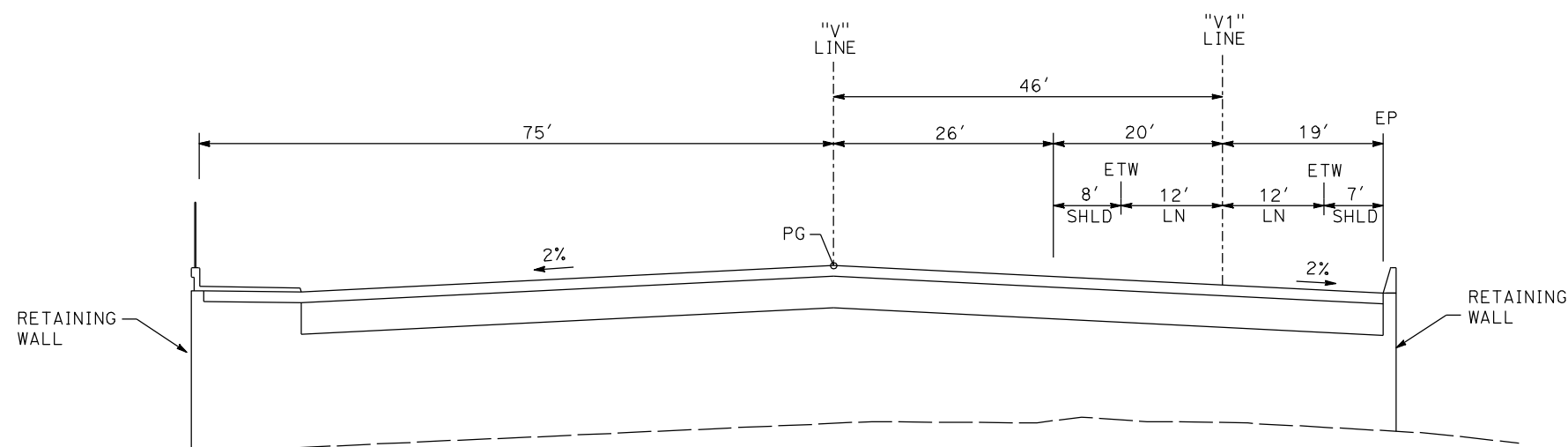

"V" 109+79 TO "V" 110+32

VETERANS BLVD

| REV | DATE | BY | CHK | APP | DESCRIPTION |
|-----|------|----|-----|-----|-------------|
| | | | | | |
| | | | | | |
| | | | | | |
| | | | | | |

DESIGNED BY
G. MANOREK
DRAWN BY
B. CHAN
CHECKED BY
L. HEUSTON
IN CHARGE
J. MATSUI-DRURY
DATE
04/29/11

RECORD SET
15% DESIGN
SUBMITTAL

NOT FOR
CONSTRUCTION



CALIFORNIA HIGH-SPEED TRAIN PROJECT
MERCED TO FRESNO
GOLDEN STATE BOULEVARD RE-ALIGNMENT
TYPICAL SECTION

CONTRACT NO.
HSR06-007
DRAWING NO.
X-15
SCALE
SHEET NO.

* 0'-12' - FROM 12+61 TO 13+21

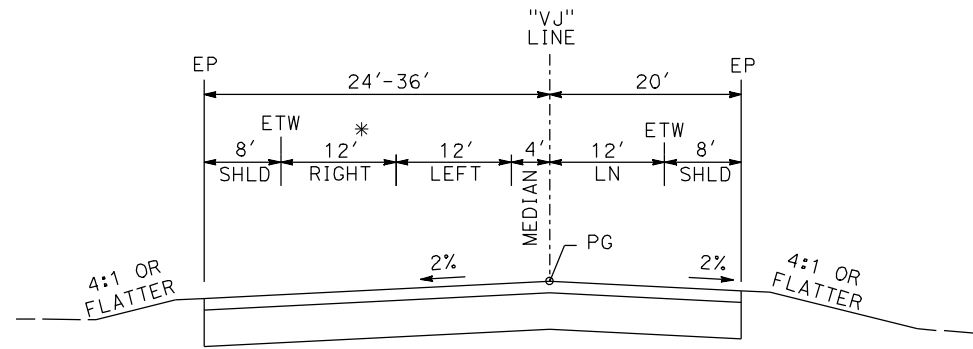

"VJ" 10+44 TO "VJ" 13+21

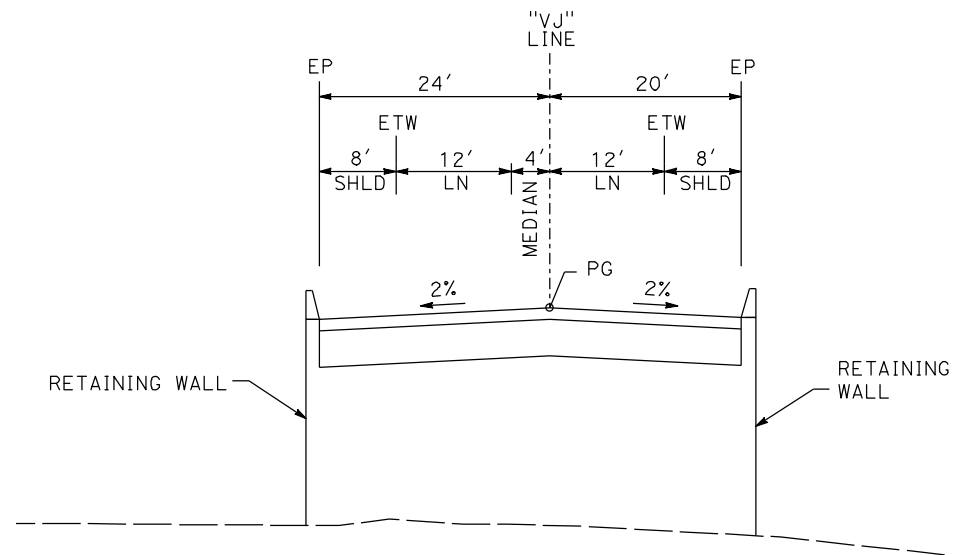

"VJ" 13+21 TO "VJ" 18+37

LOOP - VETERANS BLVD

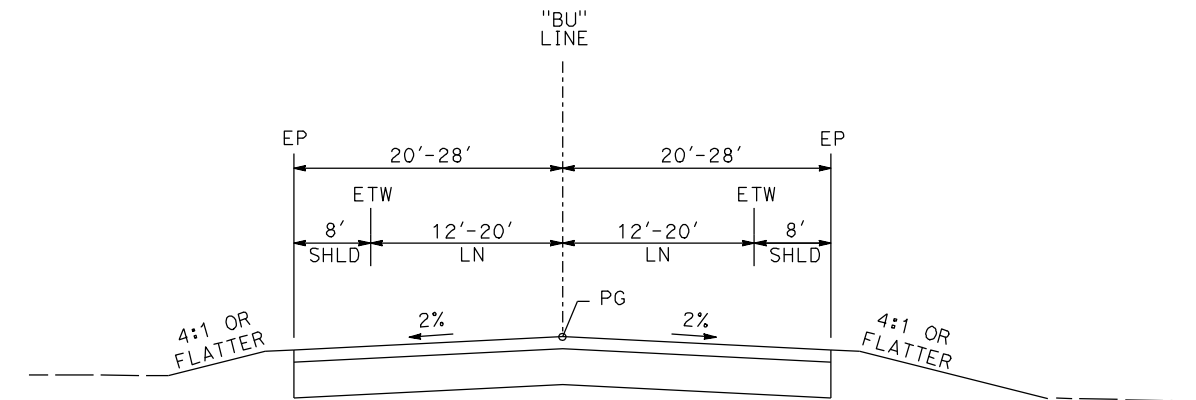

"BU" 110+00 TO "BU" 113+67

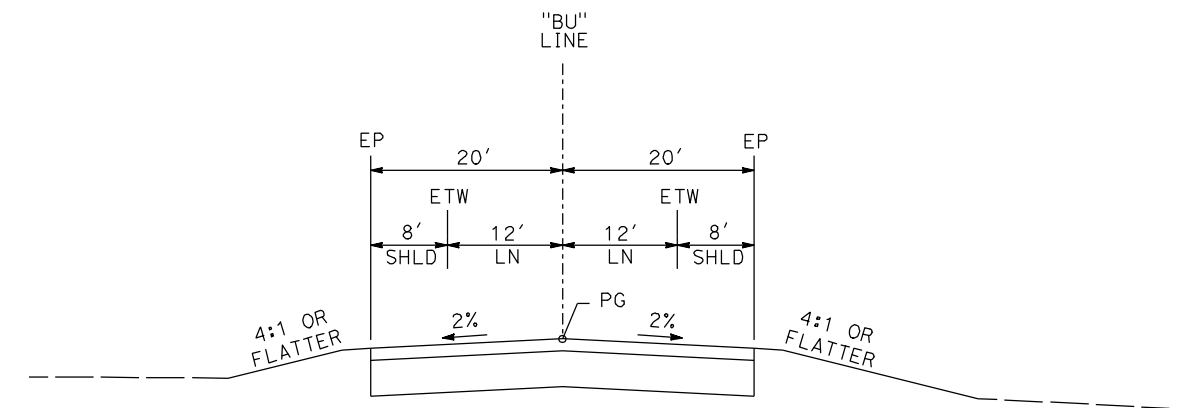

"BU" 113+67 TO "BU" 132+26

BULLARD AVE

| REV | DATE | BY | CHK | APP | DESCRIPTION |
|-----|------|----|-----|-----|-------------|
| | | | | | |
| | | | | | |
| | | | | | |
| | | | | | |

DESIGNED BY
G. MANOREK
DRAWN BY
B. CHAN
CHECKED BY
L. HEUSTON
IN CHARGE
J. MATSUI-DRURY
DATE
04/29/11

**RECORD SET
15% DESIGN
SUBMITTAL**

**NOT FOR
CONSTRUCTION**



**CALIFORNIA HIGH-SPEED TRAIN PROJECT
MERCED TO FRESNO
GOLDEN STATE BOULEVARD RE-ALIGNMENT
TYPICAL SECTION**

CONTRACT NO.
HSR06-007
DRAWING NO.
X-16
SCALE
SHEET NO.

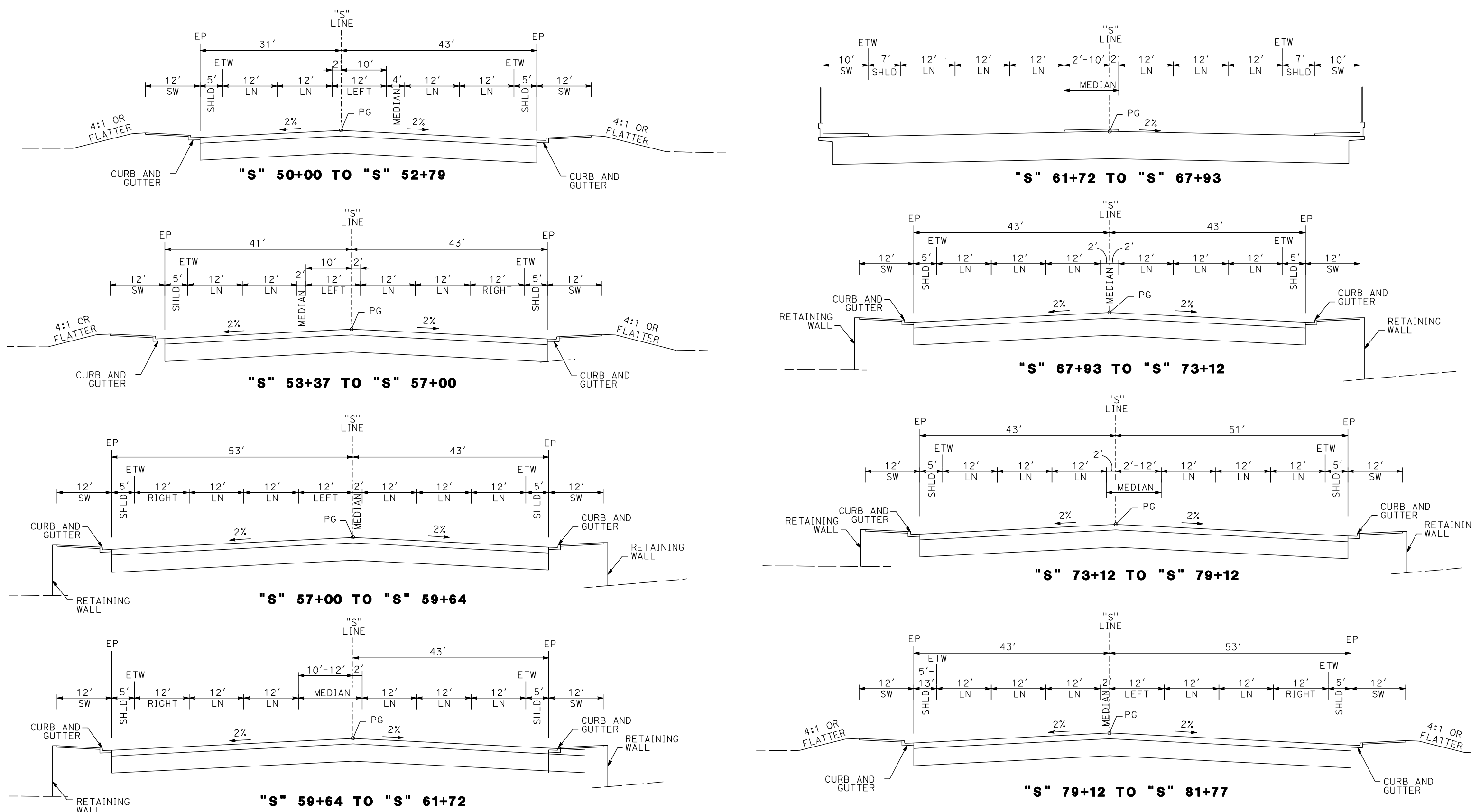

SHAW AVE

| REV | DATE | BY | CHK | APP | DESCRIPTION |
|-----|------|----|-----|-----|-------------|
| | | | | | |
| | | | | | |
| | | | | | |
| | | | | | |

DESIGNED BY
G. MANOREK
DRAWN BY
B. CHAN
CHECKED BY
L. HEUSTON
IN CHARGE
J. MATSUI-DRURY
DATE
04/29/11

RECORD SET
15% DESIGN
SUBMITTAL

NOT FOR
CONSTRUCTION



CALIFORNIA HIGH-SPEED TRAIN PROJECT
MERCED TO FRESNO
GOLDEN STATE BOULEVARD RE-ALIGNMENT
TYPICAL SECTION

CONTRACT NO.
HSR06-007
DRAWING NO.
X-17
SCALE
SHEET NO.

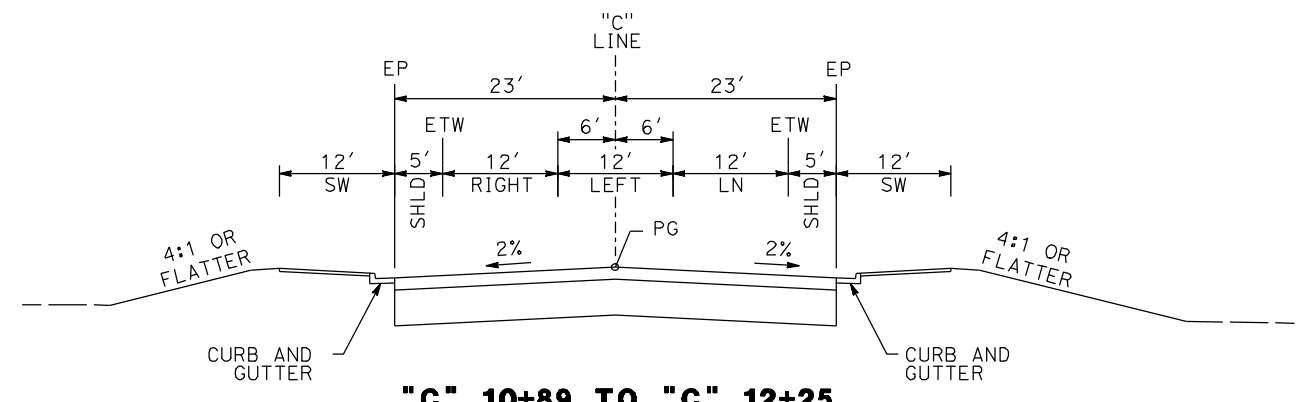

"C" 10+89 TO "C" 12+25

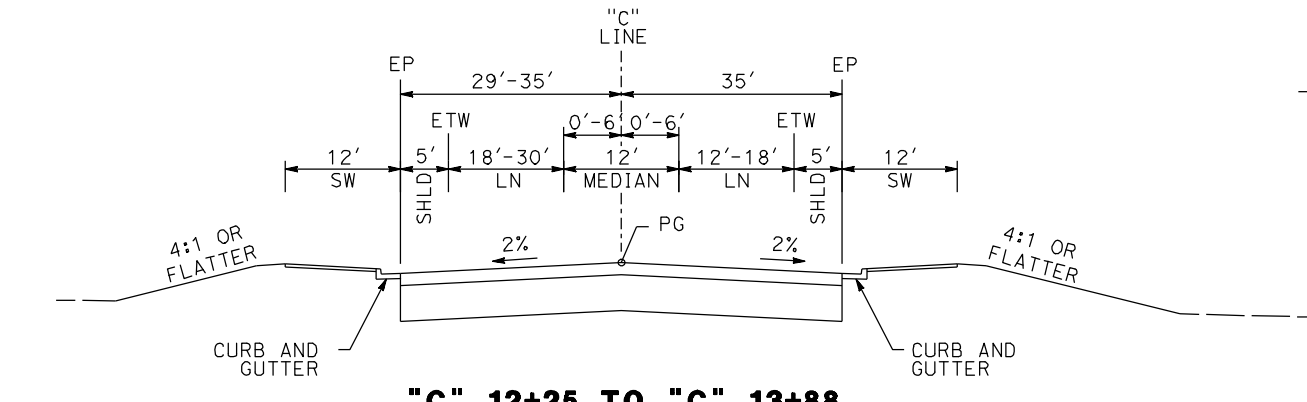

"C" 12+25 TO "C" 13+88

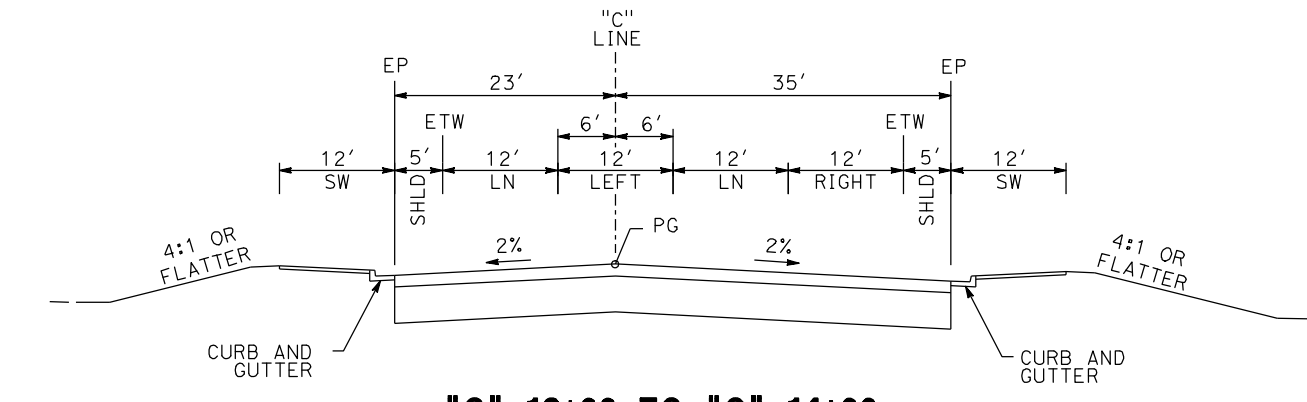

"C" 13+88 TO "C" 14+99

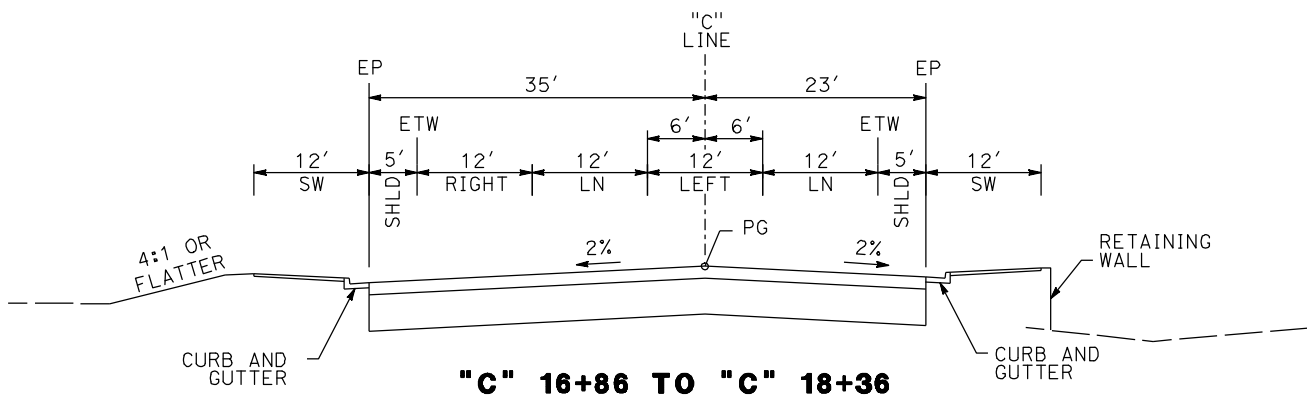

"C" 16+86 TO "C" 18+36

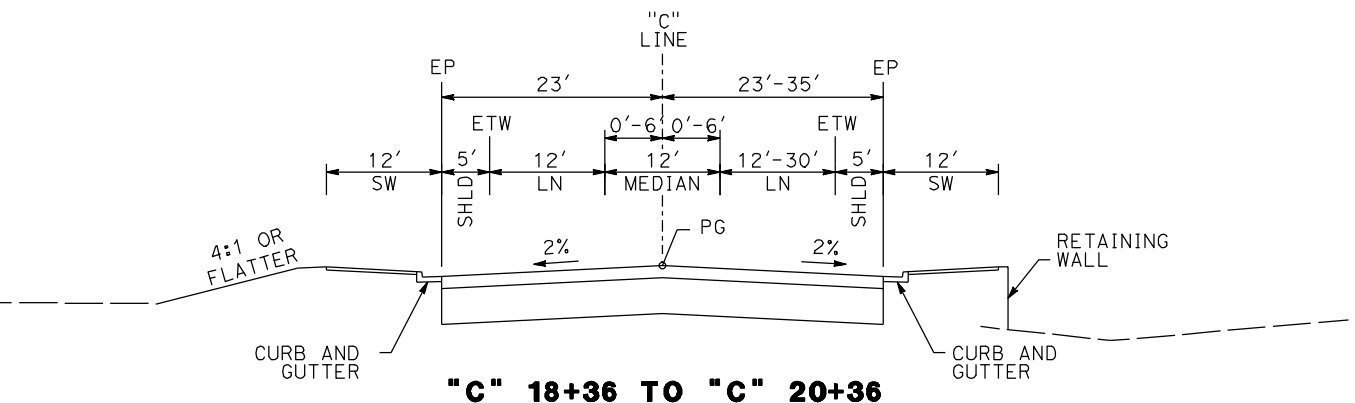

"C" 18+36 TO "C" 20+36

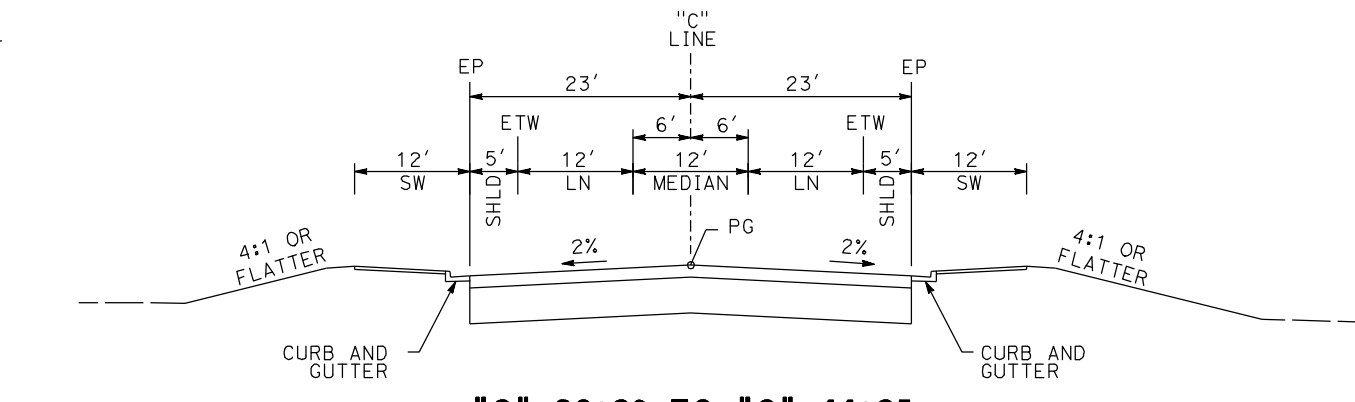

"C" 20+36 TO "C" 44+35

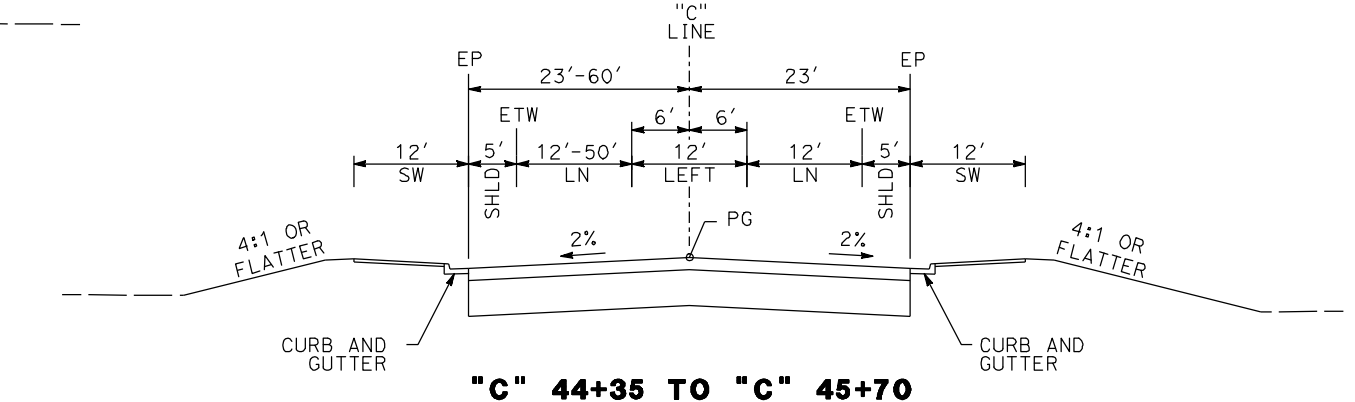

"C" 44+35 TO "C" 45+70

CORNELIA AVE & SANTA ANA AVE

| REV | DATE | BY | CHK | APP | DESCRIPTION |
|-----|------|----|-----|-----|-------------|
| | | | | | |
| | | | | | |
| | | | | | |
| | | | | | |

DESIGNED BY
G. MANOREK
DRAWN BY
B. CHAN
CHECKED BY
L. HEUSTON
IN CHARGE
J. MATSUI-DRURY
DATE
04/29/11

**RECORD SET
15% DESIGN
SUBMITTAL**

**NOT FOR
CONSTRUCTION**



**CALIFORNIA HIGH-SPEED TRAIN PROJECT
MERCED TO FRESNO
GOLDEN STATE BOULEVARD RE-ALIGNMENT
TYPICAL SECTION**

CONTRACT NO.
HSR06-007
DRAWING NO.
X-18
SCALE
SHEET NO.

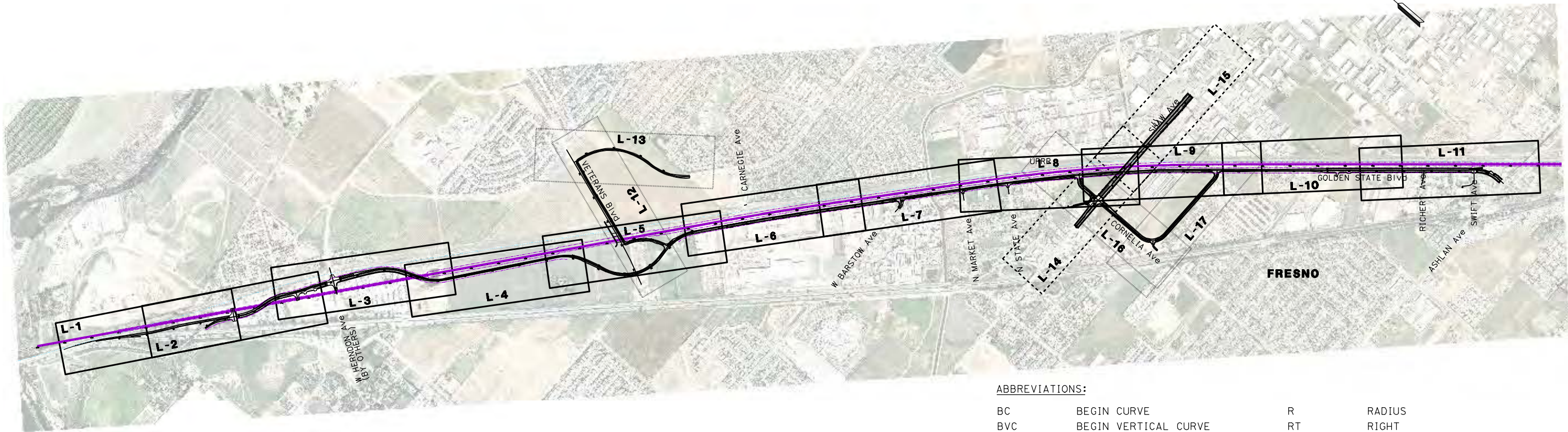
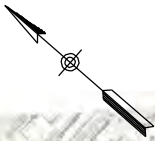

ABBREVIATIONS:

| | | | |
|------|---------------------------------|------|------------------------|
| BC | BEGIN CURVE | R | RADIUS |
| BVC | BEGIN VERTICAL CURVE | RT | RIGHT |
| CG | CURB AND GUTTER | R/W | RIGHT OF WAY |
| CL | CENTERLINE | SB | SOUTHBOUND |
| EC | END CURVE | SHLD | SHOULDER |
| ELEV | ELEVATION | SW | SIDEWALK |
| EP | EDGE OF PAVEMENT | T | TANGENT |
| ES | EDGE OF SHOULDER | UPRR | UNION PACIFIC RAILROAD |
| ETW | EDGE OF TRAVELLED WAY | VAR | VARIES |
| EVC | END VERTICAL CURVE | | |
| GSB | GOLDEN STATE BLVD | | |
| HST | HIGH SPEED TRAIN | | |
| L | LENGTH | | |
| LN | LANE | | |
| LT | LEFT | | |
| NB | NORTHBOUND | | |
| OG | ORIGINAL GROUND | | |
| PCC | POINT OF COMPOUND CURVE | | |
| PI | POINT OF INTERSECTION | | |
| POB | POINT OF BEGINNING | | |
| POC | POINT ON CURVE | | |
| POE | POINT OF END | | |
| POT | POINT ON TANGENT | | |
| PG | PROFILE GRADE | | |
| PR | PROPOSED | | |
| PRC | POINT OF REVERSE CURVE | | |
| PVI | POINT OF VERTICAL INTERSECTION | | |
| PRVC | POINT OF REVERSE VERTICAL CURVE | | |

LEGEND:

- EXIST / PROPOSED RIGHT OF WAY
- HIGH SPEED TRAIN TRACK CENTERLINES
- P12 PETROLEUM GAS LINE
- RETAINING WALL

| REV | DATE | BY | CHK | APP | DESCRIPTION |
|-----|------|----|-----|-----|-------------|
| | | | | | |
| | | | | | |
| | | | | | |
| | | | | | |

DESIGNED BY
G. MANOREK
DRAWN BY
B. CHAN
CHECKED BY
L. HEUSTON
IN CHARGE
J. MATSUI-DRURY
DATE
04/29/11

**RECORD SET
15% DESIGN
SUBMITTAL**

**NOT FOR
CONSTRUCTION**



**CALIFORNIA HIGH-SPEED TRAIN PROJECT
MERCED TO FRESNO
GOLDEN STATE BOULEVARD RE-ALIGNMENT
KEYMAP**

CONTRACT NO.
HSR06-007
DRAWING NO.
K-1
SCALE
NTS
SHEET NO.

| CURVE DATA | | | | | |
|------------|------|----------|-----------|---------|---------|
| No. | LINE | R | Δ | L | T |
| ① | NB | 5500.00' | 04°53'32" | 469.63' | 234.69' |
| ② | NB | 3500.00' | 06°57'12" | 424.76' | 212.64' |
| ③ | NB | 3500.00' | 03°59'20" | 243.67' | 121.88' |

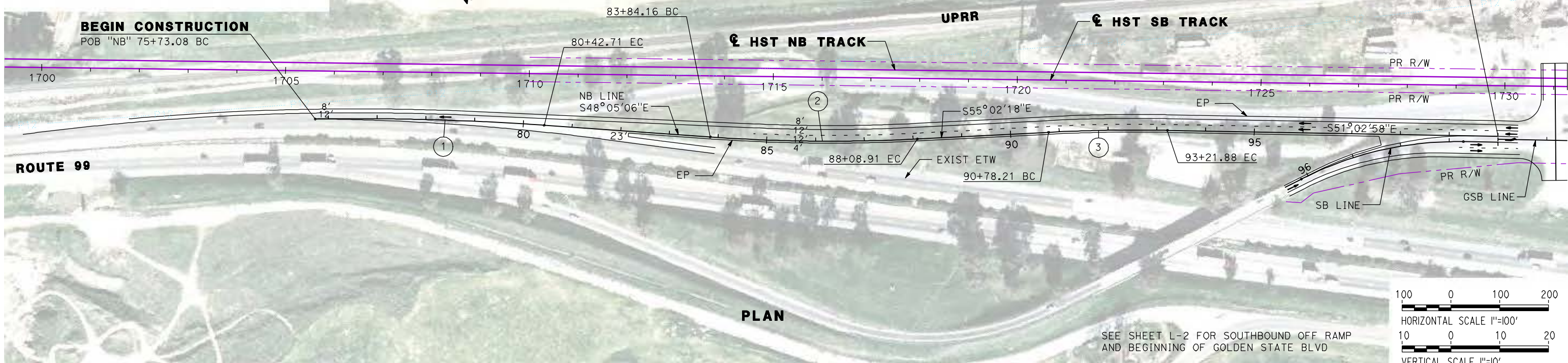

PLAN

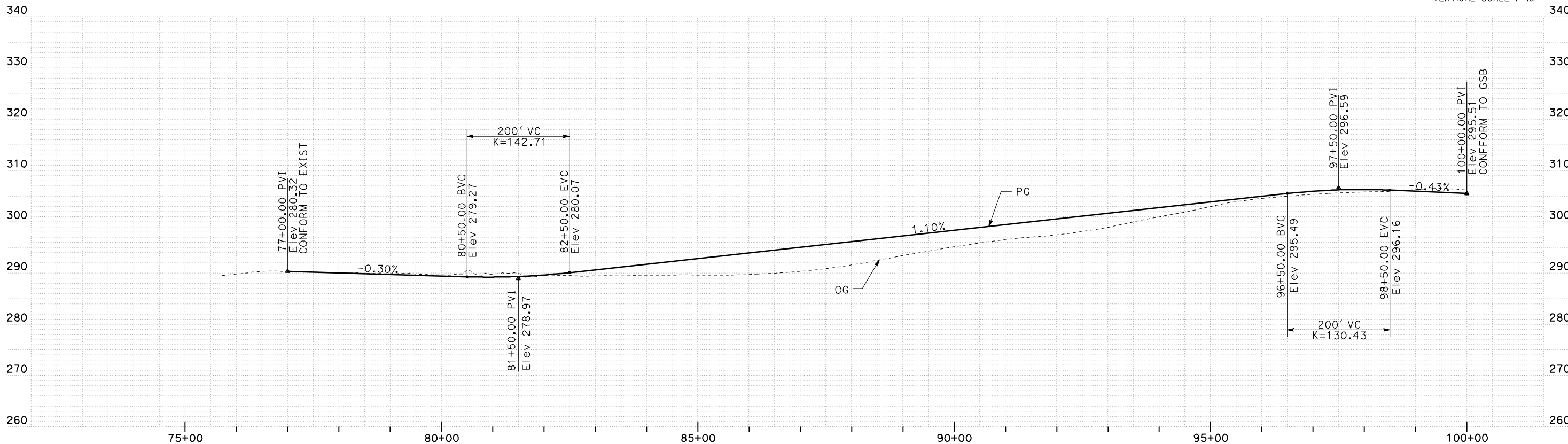
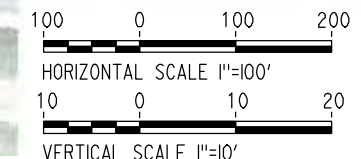

PROFILE

| REV | DATE | BY | CHK | APP | DESCRIPTION |
|-----|------|----|-----|-----|-------------|
| | | | | | |

DESIGNED BY
G. MANOREK
DRAWN BY
B. CHAN
CHECKED BY
L. HEUSTON
IN CHARGE
J. MATSUI-DRURY
DATE
04/29/11

RECORD SET
15% DESIGN
SUBMITTAL

NOT FOR
CONSTRUCTION



CALIFORNIA HIGH-SPEED TRAIN PROJECT
MERCED TO FRESNO
GOLDEN STATE BOULEVARD RE-ALIGNMENT
LAYOUT
"NB" 75+73 TO "NB" 100+00

CONTRACT NO.
HSR06-007
DRAWING NO.
L-1
SCALE
AS SHOWN
SHEET NO.

| CURVE DATA | | | | | |
|------------|------|----------|-----------|---------|---------|
| No. | LINE | R | Δ | L | T |
| ④ | SB | 700.00' | 28°10'05" | 344.14' | 175.62' |
| ⑤ | GSB | 1000.00' | 26°51'52" | 468.87' | 238.83' |
| ⑥ | GSB | 900.00' | 23°57'18" | 376.29' | 190.93' |

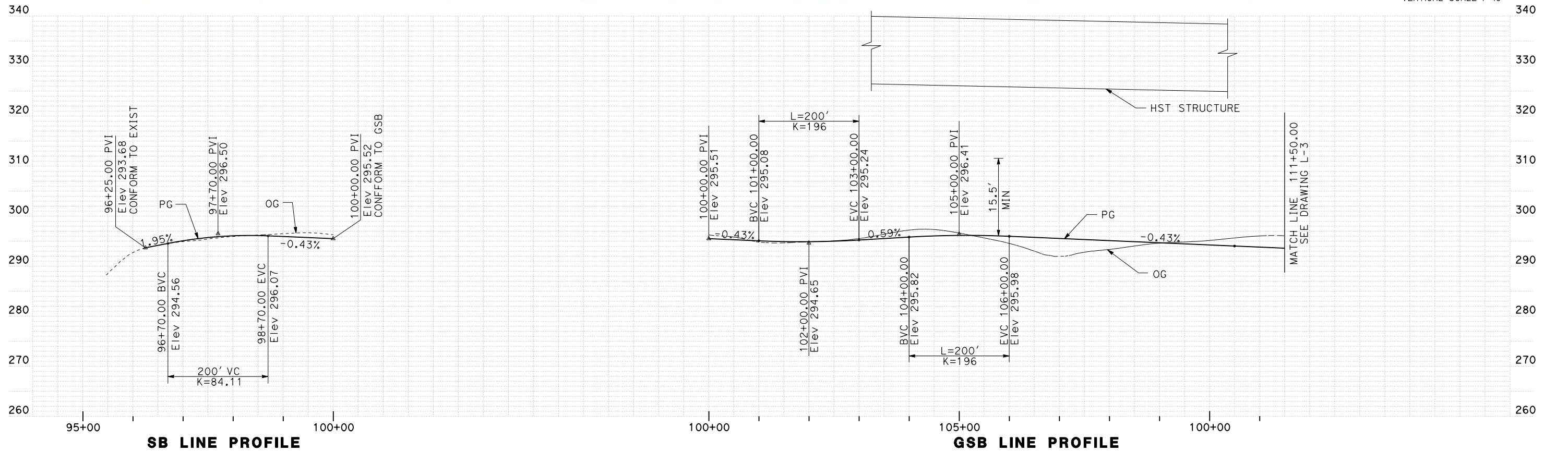
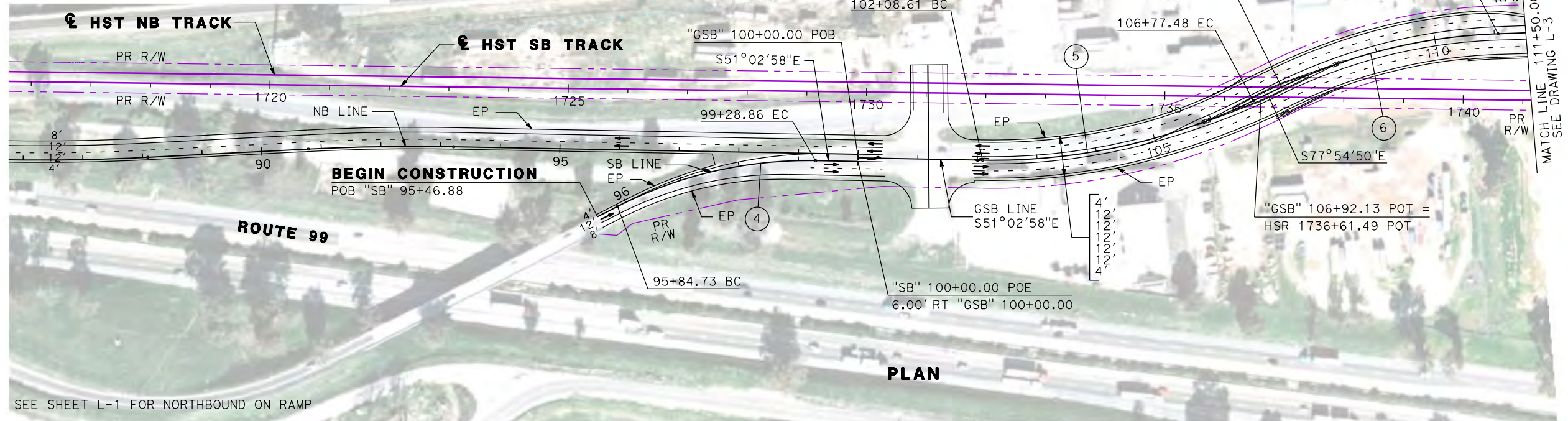

| REV | DATE | BY | CHK | APP | DESCRIPTION |
|-----|------|----|-----|-----|-------------|
| | | | | | |
| | | | | | |
| | | | | | |
| | | | | | |

DESIGNED BY
G. MANOREK
DRAWN BY
B. CHAN
CHECKED BY
L. HEUSTON
IN CHARGE
J. MATSUI-DRURY
DATE
04/29/11

RECORD SET
15% DESIGN
SUBMITTAL

NOT FOR
CONSTRUCTION



CALIFORNIA HIGH-SPEED TRAIN PROJECT
MERCED TO FRESNO
GOLDEN STATE BOULEVARD RE-ALIGNMENT
LAYOUT
"GSB" 100+00 TO "GSB" 111+50

CONTRACT NO.
HSR06-007
DRAWING NO.
L-2
SCALE
AS SHOWN
SHEET NO.

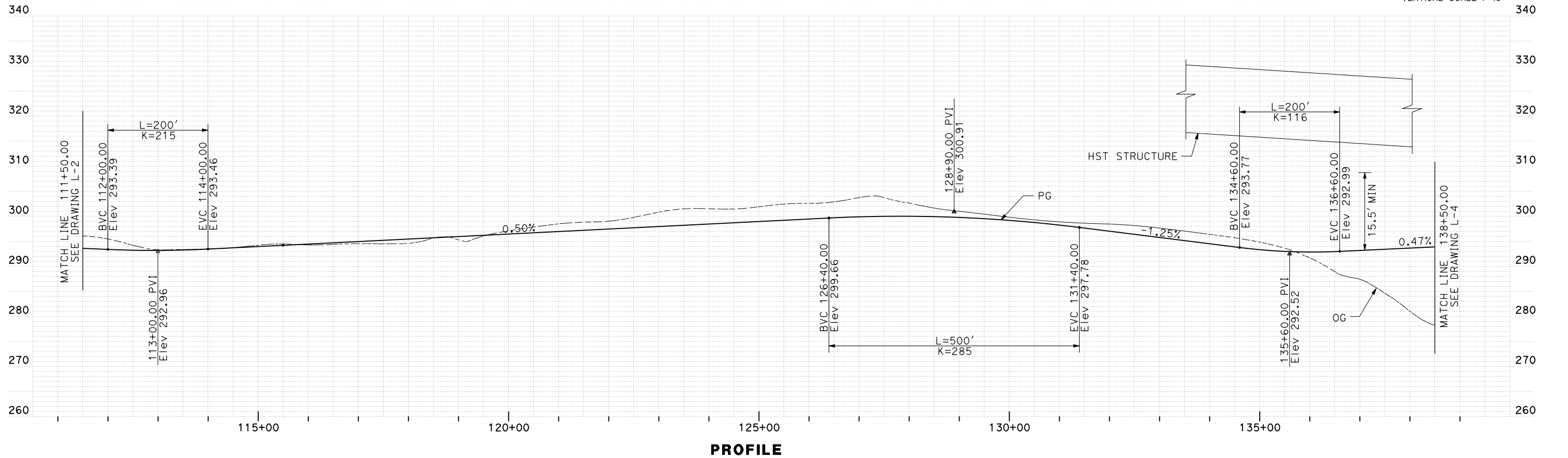
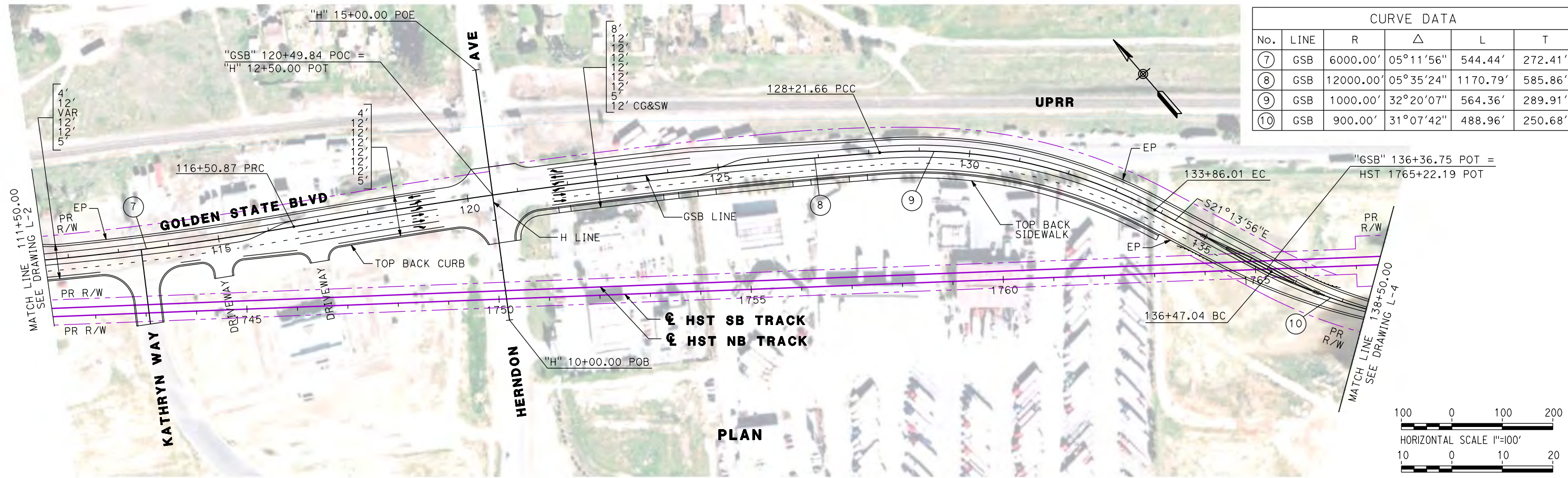

| REV | DATE | BY | CHK | APP | DESCRIPTION |
|-----|------|----|-----|-----|-------------|
| | | | | | |

DESIGNED BY
G. MANOREK
 DRAWN BY
B. CHAN
 CHECKED BY
L. HEUSTON
 IN CHARGE
J. MATSUI-DRURY
 DATE
04/29/11

RECORD SET
15% DESIGN
SUBMITTAL

NOT FOR
CONSTRUCTION



CALIFORNIA HIGH-SPEED TRAIN PROJECT
MERCED TO FRESNO
GOLDEN STATE BOULEVARD RE-ALIGNMENT
LAYOUT
"GSB" 111+50 TO "GSB" 138+50

CONTRACT NO.
HSR06-007
 DRAWING NO.
L-3
 SCALE
AS SHOWN
 SHEET NO.

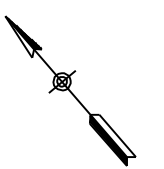
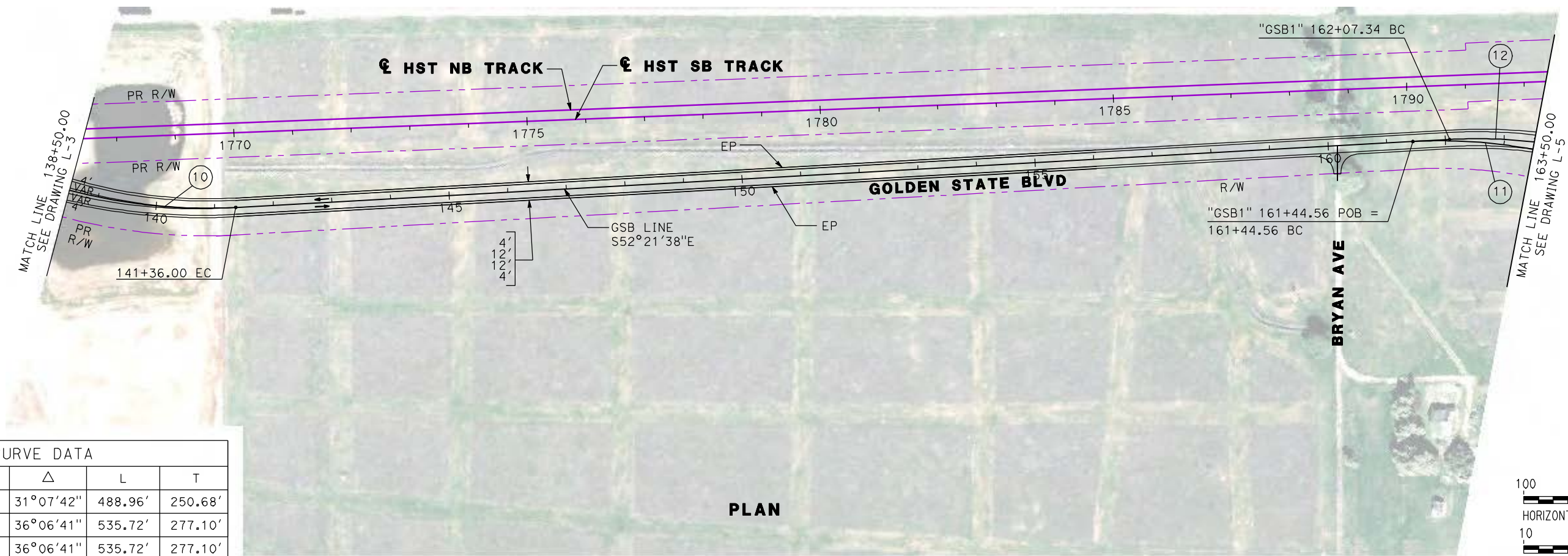

| CURVE DATA | | | | | |
|------------|------|---------|-----------|---------|---------|
| No. | LINE | R | Δ | L | T |
| 10 | GSB | 900.00' | 31°07'42" | 488.96' | 250.68' |
| 11 | GSB | 850.00' | 36°06'41" | 535.72' | 277.10' |
| 12 | GSB1 | 850.00' | 36°06'41" | 535.72' | 277.10' |

PLAN

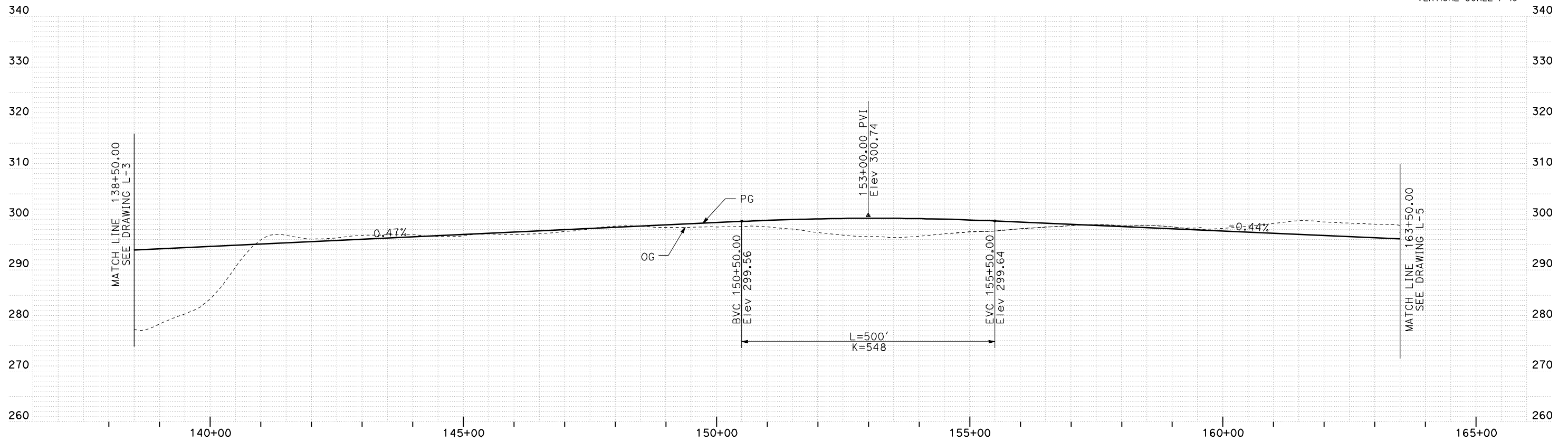
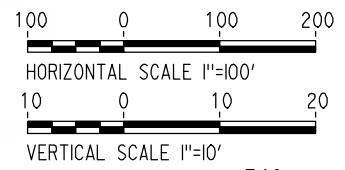

PROFILE

| REV | DATE | BY | CHK | APP | DESCRIPTION |
|-----|------|----|-----|-----|-------------|
| | | | | | |
| | | | | | |
| | | | | | |

DESIGNED BY
G. MANOREK
DRAWN BY
B. CHAN
CHECKED BY
L. HEUSTON
IN CHARGE
J. MATSUI-DRURY
DATE
04/29/11

RECORD SET
15% DESIGN
SUBMITTAL

NOT FOR
CONSTRUCTION



CALIFORNIA HIGH-SPEED TRAIN PROJECT
MERCED TO FRESNO
GOLDEN STATE BOULEVARD RE-ALIGNMENT
LAYOUT
"GSB" 138+50 TO "GSB" 163+50

CONTRACT NO.
HSR06-007
DRAWING NO.
L-4
SCALE
AS SHOWN
SHEET NO.

| CURVE DATA | | | | | |
|------------|------|---------|-----------|---------|---------|
| No. | LINE | R | Δ | L | T |
| 12 | GSB1 | 850.00' | 36°06'41" | 535.72' | 277.10' |
| 13 | GSB | 850.00' | 36°06'41" | 535.72' | 277.10' |

| | | | | | |
|----|------|---------|-----------|----------|---------|
| 14 | GSB1 | 818.00' | 06641'13" | 95.47' | 47.79' |
| 15 | GSB | 825.00' | 77°39'53" | 1118.29' | 664.08' |
| 16 | GSB1 | 799.00' | 84°21'06" | 1176.30' | 723.88' |
| 17 | GSB1 | 850.00' | 42°40'08" | 633.00' | 331.99' |
| 18 | GSB | 850.00' | 42°40'08" | 633.00' | 331.99' |

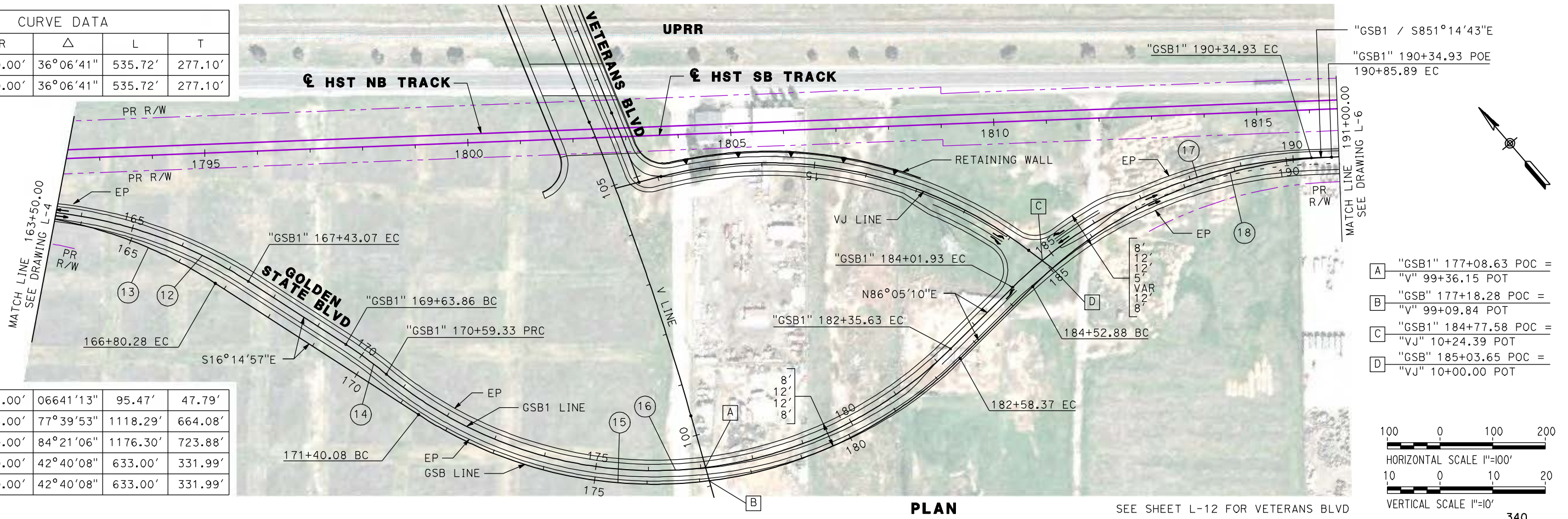

- A "GSB1" 177+08.63 POC = "V" 99+36.15 POT
- B "GSB" 177+18.28 POC = "V" 99+09.84 POT
- C "GSB1" 184+77.58 POC = "VJ" 10+24.39 POT
- D "GSB" 185+03.65 POC = "VJ" 10+00.00 POT

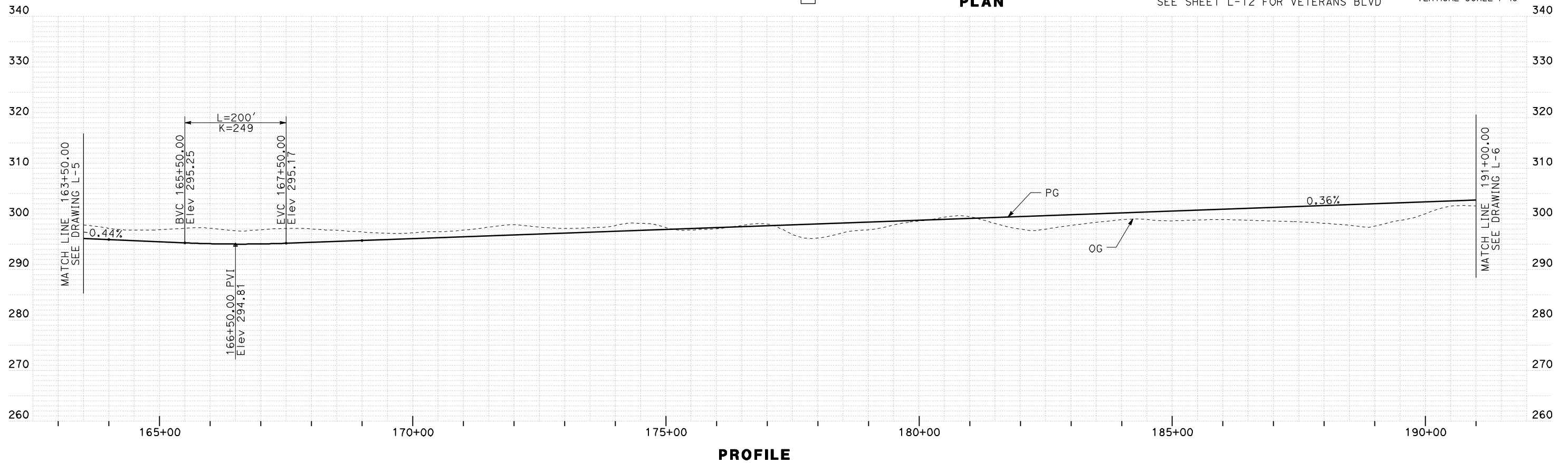
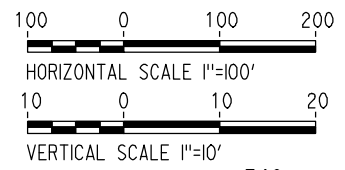

| REV | DATE | BY | CHK | APP | DESCRIPTION |
|-----|------|----|-----|-----|-------------|
| | | | | | |

DESIGNED BY
G. MANOREK
DRAWN BY
B. CHAN
CHECKED BY
L. HEUSTON
IN CHARGE
J. MATSUI-DRURY
DATE
04/29/11

RECORD SET
15% DESIGN
SUBMITTAL

NOT FOR
CONSTRUCTION



CALIFORNIA HIGH-SPEED TRAIN PROJECT
MERCED TO FRESNO
GOLDEN STATE BOULEVARD RE-ALIGNMENT
LAYOUT
"GSB" 163+50 TO "GSB" 191+00

CONTRACT NO.
HSR06-007
DRAWING NO.
L-5
SCALE
AS SHOWN
SHEET NO.

| CURVE DATA | | | | | |
|------------|------|-----------|-----------|---------|---------|
| No. | LINE | R | Δ | L | T |
| 19 | GSB | 25000.00' | 01°19'05" | 575.06' | 287.54' |

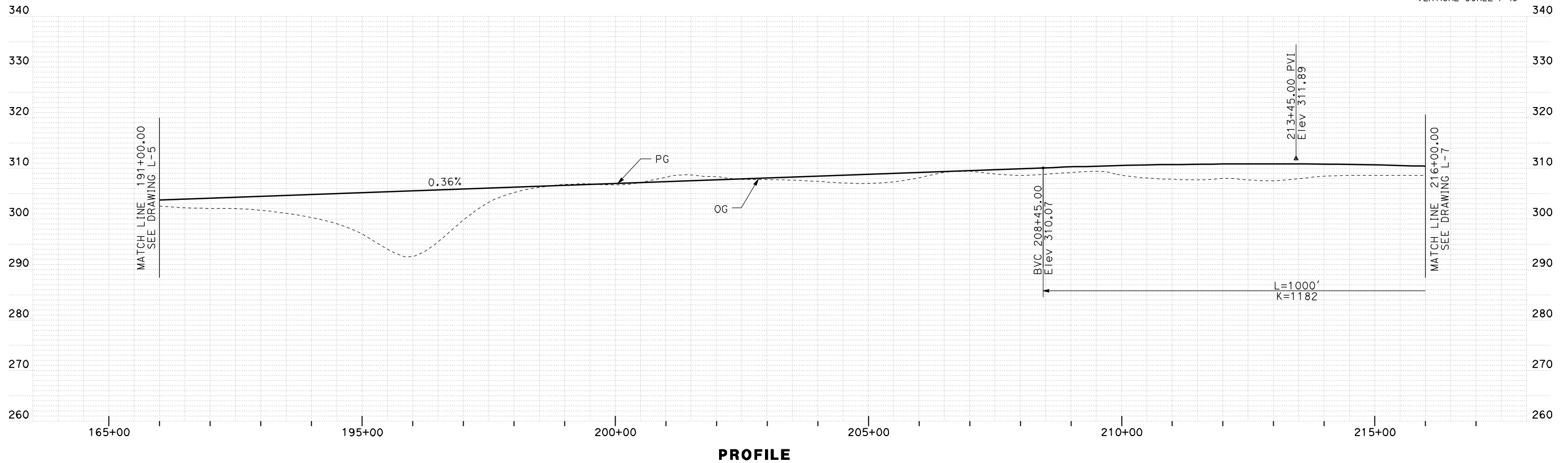
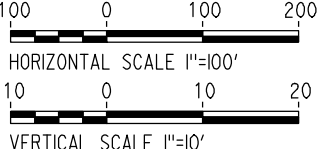
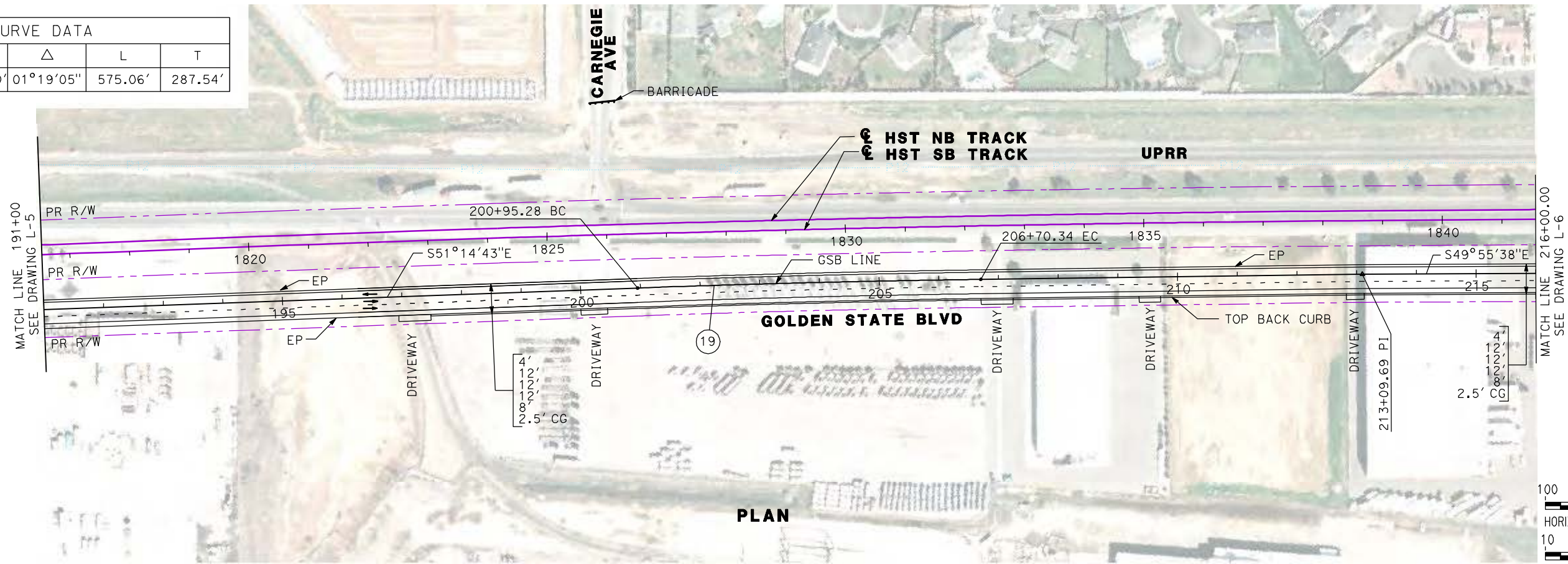

| REV | DATE | BY | CHK | APP | DESCRIPTION |
|-----|------|----|-----|-----|-------------|
| | | | | | |
| | | | | | |
| | | | | | |

DESIGNED BY
G. MANOREK
 DRAWN BY
B. CHAN
 CHECKED BY
L. HEUSTON
 IN CHARGE
J. MATSUI-DRURY
 DATE
04/29/11

RECORD SET
15% DESIGN
SUBMITTAL

NOT FOR
CONSTRUCTION



CALIFORNIA HIGH-SPEED TRAIN PROJECT
MERCED TO FRESNO
GOLDEN STATE BOULEVARD RE-ALIGNMENT
LAYOUT
"GSB" 191+00 TO "GSB" 216+00

CONTRACT NO.
HSR06-007
 DRAWING NO.
L-6
 SCALE
AS SHOWN
 SHEET NO.

| CURVE DATA | | | | | |
|------------|------|--------|-----------|--------|--------|
| No. | LINE | R | Δ | L | T |
| 20 | B | 90.00' | 49°44'58" | 78.15' | 41.73' |

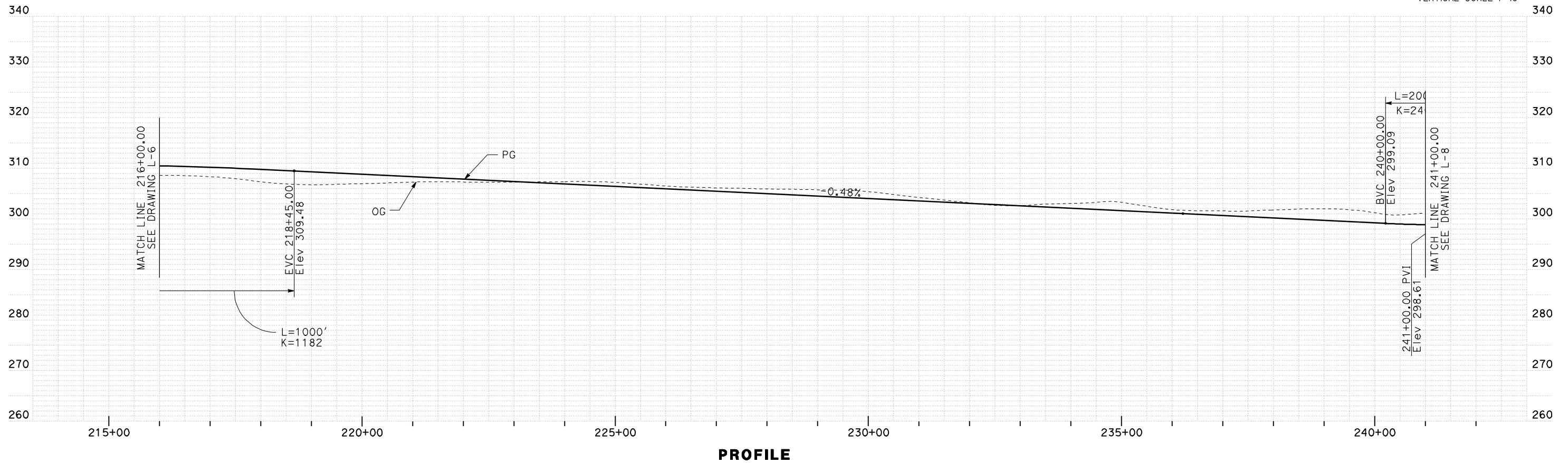
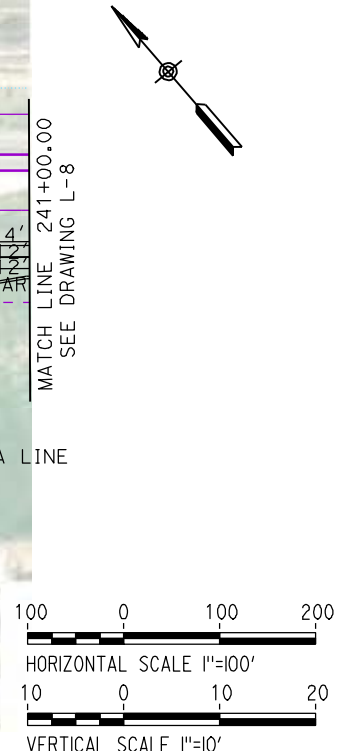
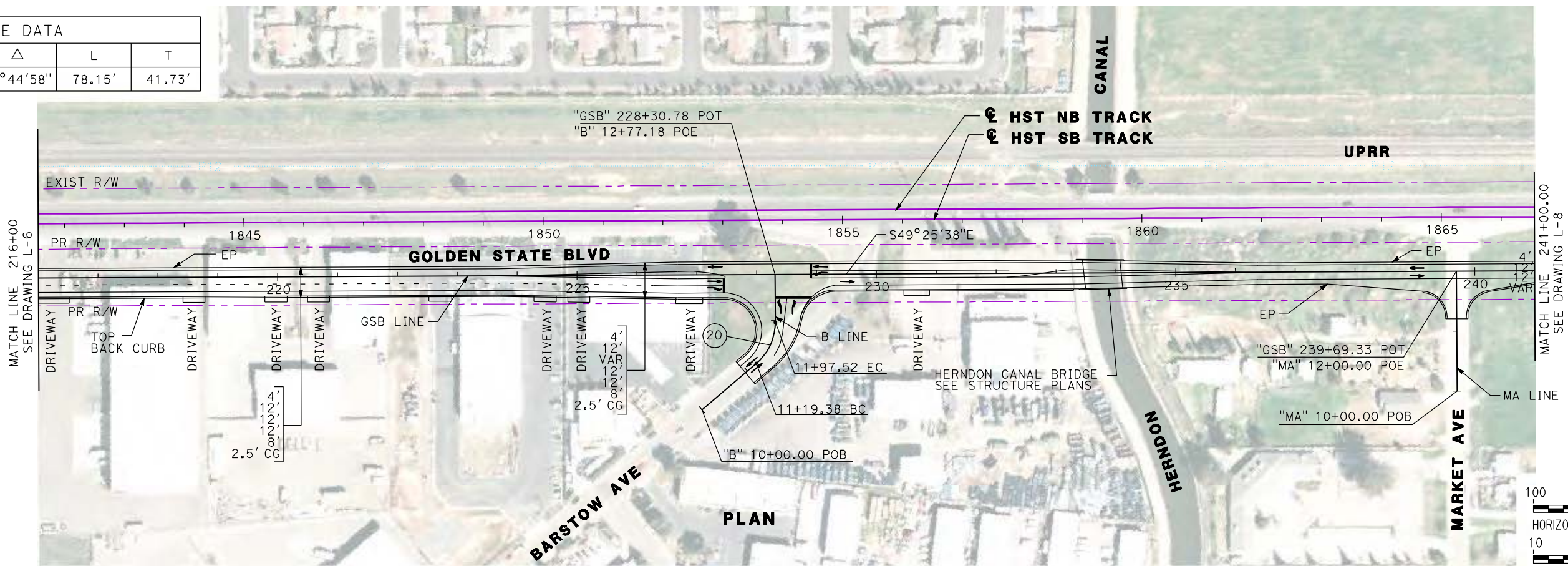

| REV | DATE | BY | CHK | APP | DESCRIPTION |
|-----|------|----|-----|-----|-------------|
| | | | | | |
| | | | | | |
| | | | | | |
| | | | | | |

DESIGNED BY
G. MANOREK
 DRAWN BY
B. CHAN
 CHECKED BY
L. HEUSTON
 IN CHARGE
J. MATSUI-DRURY
 DATE
04/29/11

RECORD SET
15% DESIGN SUBMITTAL

NOT FOR CONSTRUCTION



CALIFORNIA HIGH-SPEED TRAIN PROJECT
MERCED TO FRESNO
GOLDEN STATE BOULEVARD RE-ALIGNMENT LAYOUT
"GSB" 216+00 TO "GSB" 241+00

CONTRACT NO.
HSR06-007
 DRAWING NO.
L-7
 SCALE
AS SHOWN
 SHEET NO.

| CURVE DATA | | | | | |
|------------|------|-----------|-----------|----------|----------|
| No. | LINE | R | Δ | L | T |
| (21) | GSB | 30000.00' | 05°14'53" | 2747.93' | 1374.92' |

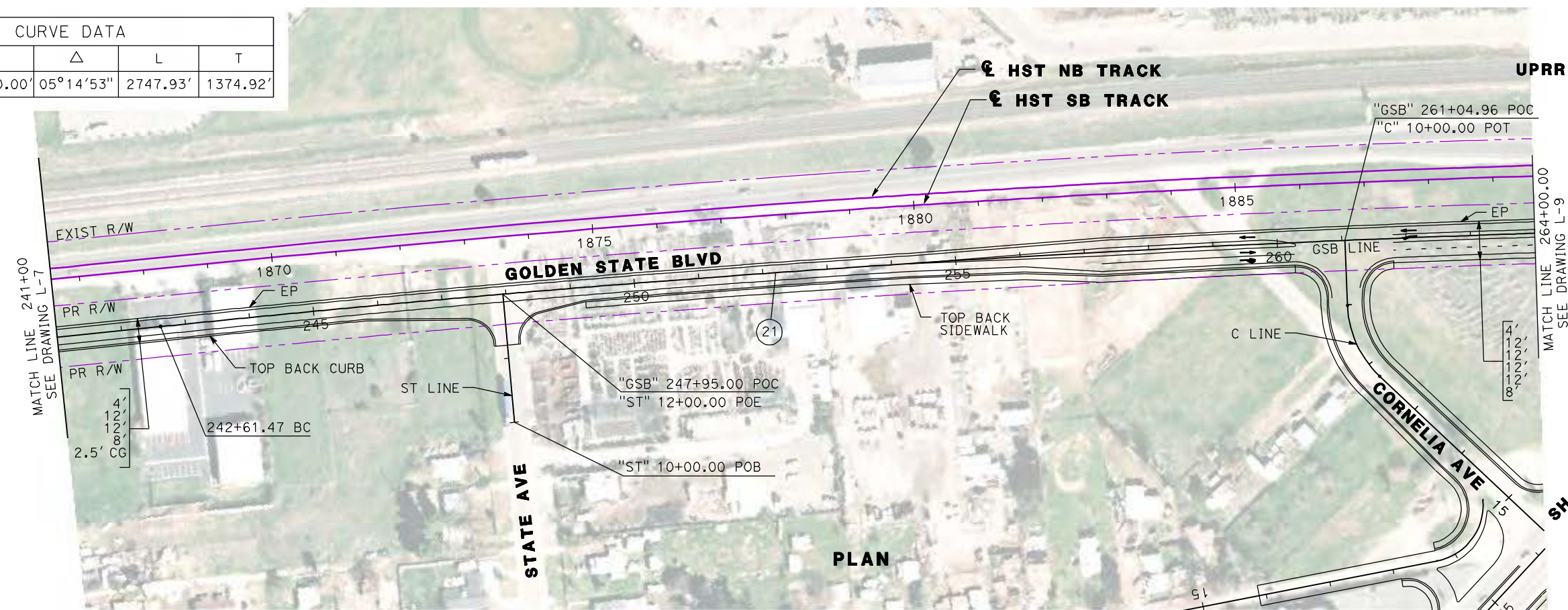

SEE SHEETS L-14 AND L-15 FOR SHAW AVE
SEE SHEETS L-16 AND L-17 FOR CORNELIA AND SANTA ANA AVE

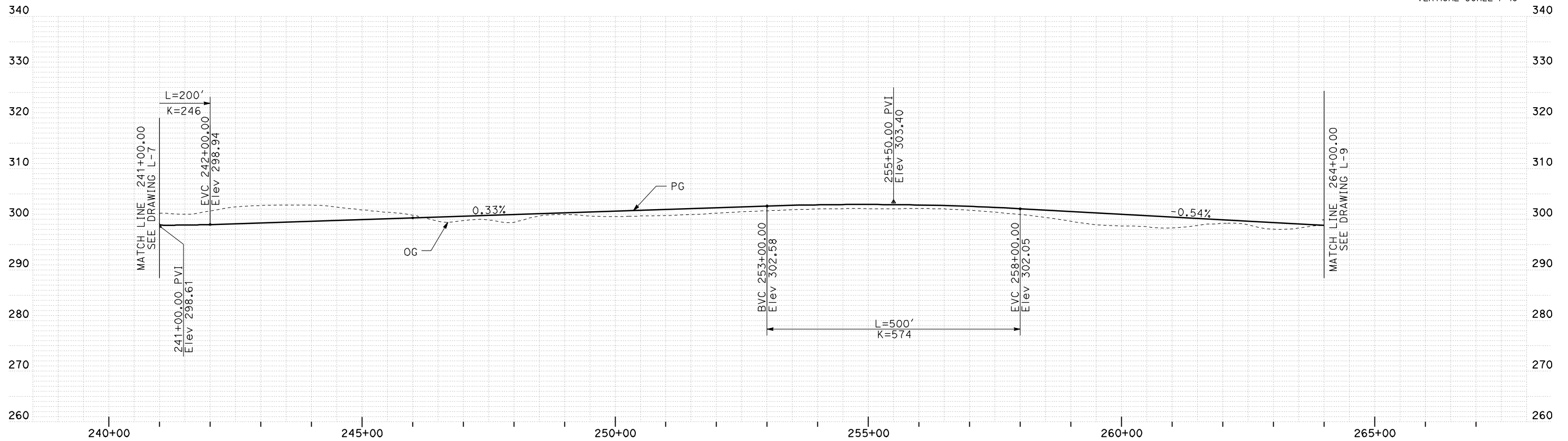
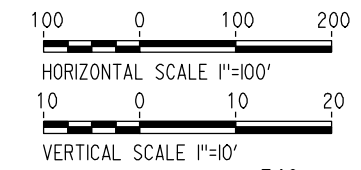

PROFILE

| REV | DATE | BY | CHK | APP | DESCRIPTION |
|-----|------|----|-----|-----|-------------|
| | | | | | |

DESIGNED BY
G. MANOREK
DRAWN BY
B. CHAN
CHECKED BY
L. HEUSTON
IN CHARGE
J. MATSUI-DRURY
DATE
04/29/11

RECORD SET
15% DESIGN
SUBMITTAL

NOT FOR
CONSTRUCTION



CALIFORNIA HIGH-SPEED TRAIN PROJECT
MERCED TO FRESNO
GOLDEN STATE BOULEVARD RE-ALIGNMENT
LAYOUT
"GSB" 241+00 TO "GSB" 264+00

CONTRACT NO.
HSR06-007
DRAWING NO.
L-8
SCALE
AS SHOWN
SHEET NO.

| CURVE DATA | | | | | |
|------------|------|-----------|-----------|----------|----------|
| No. | LINE | R | Δ | L | T |
| 22 | GSB | 38000.00' | 08°08'08" | 5395.63' | 2702.36' |
| 23 | GSB | 5000.00' | 03°06'25" | 271.13' | 135.60' |

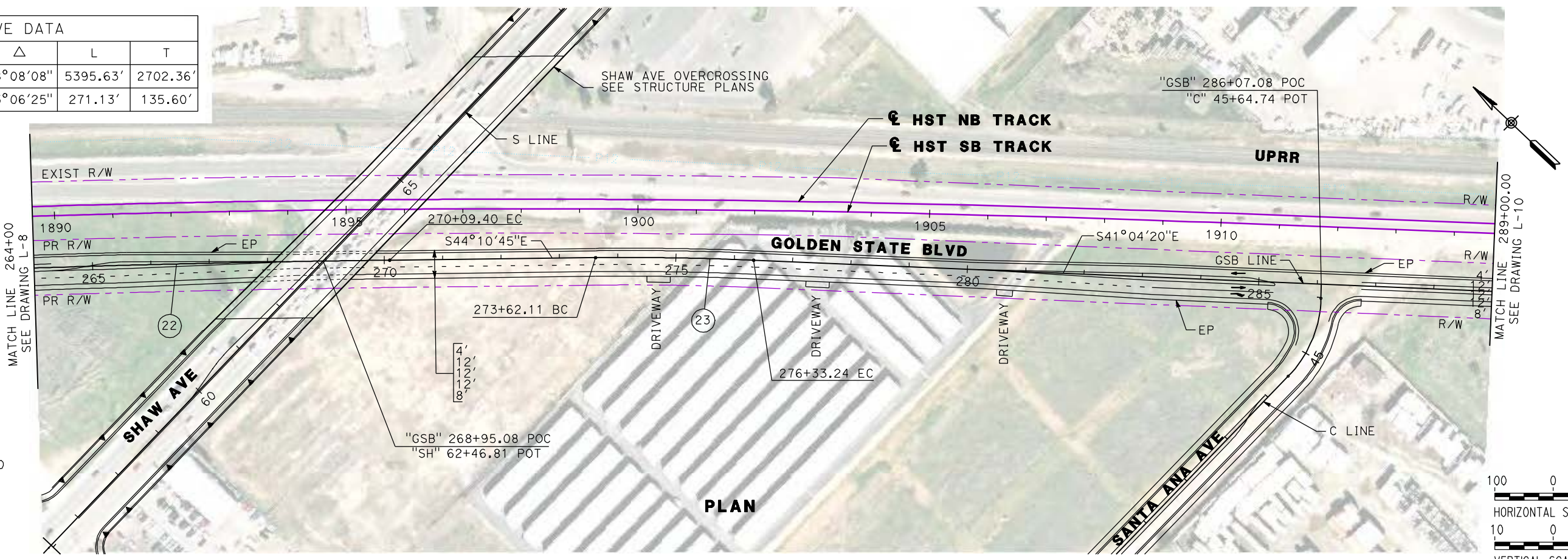

SEE SHEETS L-14 AND L-15 FOR SHAW AVE
SEE SHEETS L-16 AND L-17 FOR CORNELIA AND SANTA ANA AVE

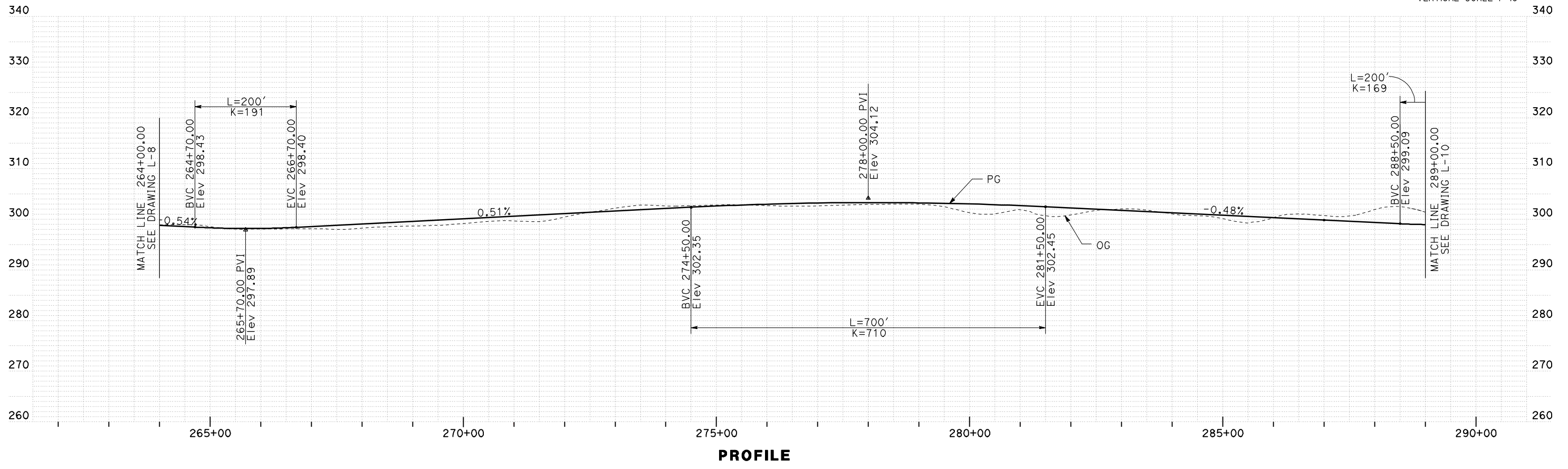
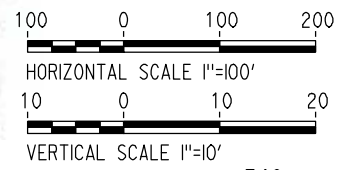

PROFILE

| REV | DATE | BY | CHK | APP | DESCRIPTION |
|-----|------|----|-----|-----|-------------|
| | | | | | |

DESIGNED BY
G. MANOREK
DRAWN BY
B. CHAN
CHECKED BY
L. HEUSTON
IN CHARGE
J. MATSUI-DRURY
DATE
04/29/11

RECORD SET
15% DESIGN
SUBMITTAL

NOT FOR
CONSTRUCTION



CALIFORNIA HIGH-SPEED TRAIN PROJECT
MERCED TO FRESNO
GOLDEN STATE BOULEVARD RE-ALIGNMENT
LAYOUT
"GSB" 264+00 TO "GSB" 289+00

CONTRACT NO.
HSR06-007
DRAWING NO.
L-9
SCALE
AS SHOWN
SHEET NO.

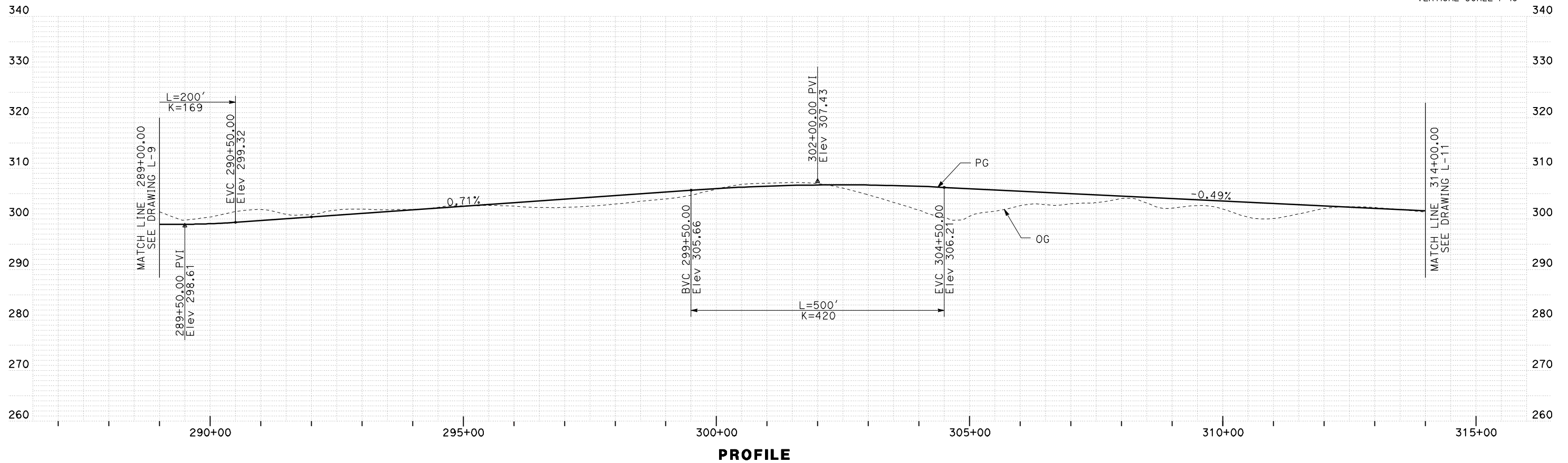
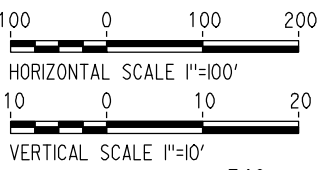
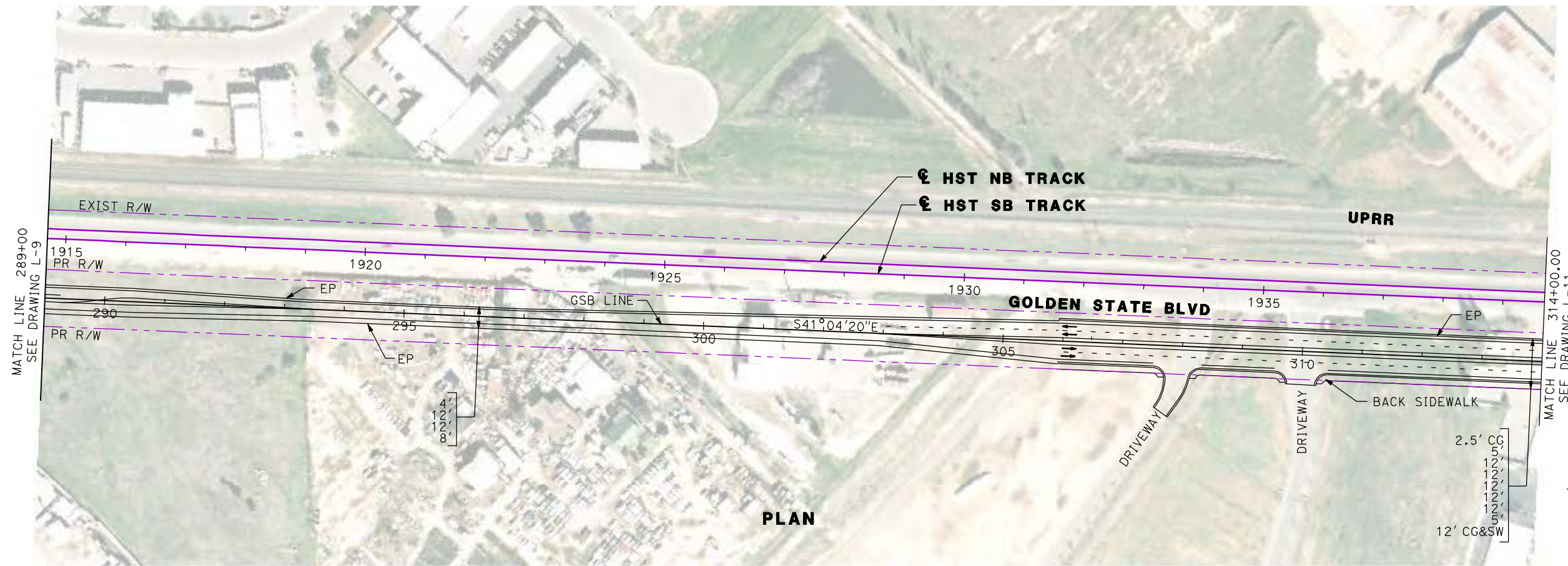

| REV | DATE | BY | CHK | APP | DESCRIPTION |
|-----|------|----|-----|-----|-------------|
| | | | | | |
| | | | | | |
| | | | | | |
| | | | | | |

DESIGNED BY
G. MANOREK
DRAWN BY
B. CHAN
CHECKED BY
L. HEUSTON
IN CHARGE
J. MATSUI-DRURY
DATE
04/29/11

**RECORD SET
15% DESIGN
SUBMITTAL**

**NOT FOR
CONSTRUCTION**



**CALIFORNIA HIGH-SPEED TRAIN PROJECT
MERCED TO FRESNO
GOLDEN STATE BOULEVARD RE-ALIGNMENT
LAYOUT
"GSB" 289+00 TO "GSB" 314+00**

CONTRACT NO.
HSR06-007
DRAWING NO.
L-10
SCALE
AS SHOWN
SHEET NO.

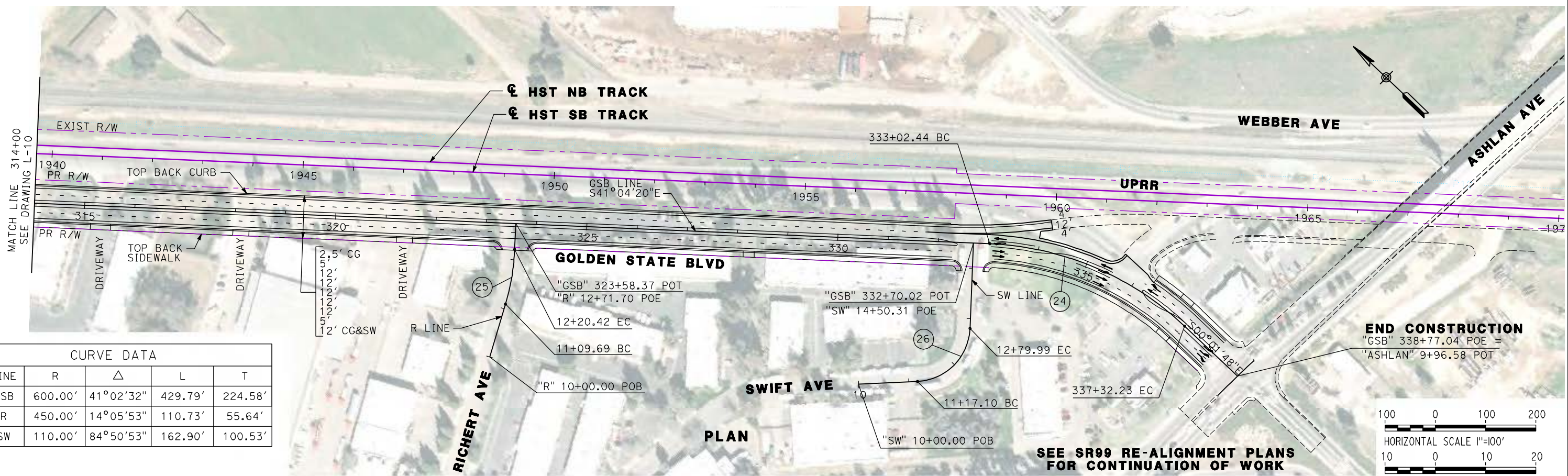

| CURVE DATA | | | | | |
|------------|------|---------|-----------|---------|---------|
| No. | LINE | R | Δ | L | T |
| 24 | GSB | 600.00' | 41°02'32" | 429.79' | 224.58' |
| 25 | R | 450.00' | 14°05'53" | 110.73' | 55.64' |
| 26 | SW | 110.00' | 84°50'53" | 162.90' | 100.53' |

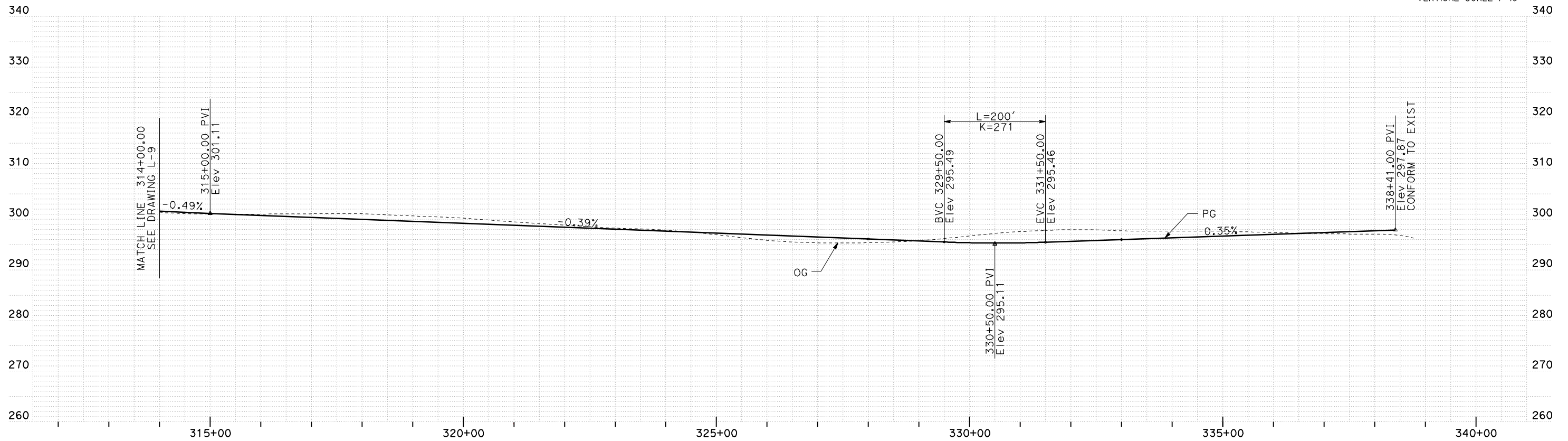
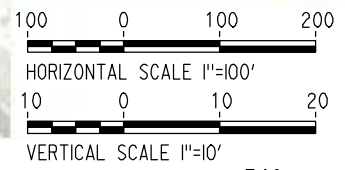

| REV | DATE | BY | CHK | APP | DESCRIPTION |
|-----|------|----|-----|-----|-------------|
| | | | | | |

DESIGNED BY
G. MANOREK
DRAWN BY
B. CHAN
CHECKED BY
L. HEUSTON
IN CHARGE
J. MATSUI-DRURY
DATE
04/29/11

RECORD SET
15% DESIGN
SUBMITTAL

NOT FOR
CONSTRUCTION



CALIFORNIA HIGH-SPEED TRAIN PROJECT
MERCED TO FRESNO
GOLDEN STATE BOULEVARD RE-ALIGNMENT
LAYOUT
"GSB" 314+00 TO "GSB" 338+77

CONTRACT NO.
HSR06-007
DRAWING NO.
L-11
SCALE
AS SHOWN
SHEET NO.

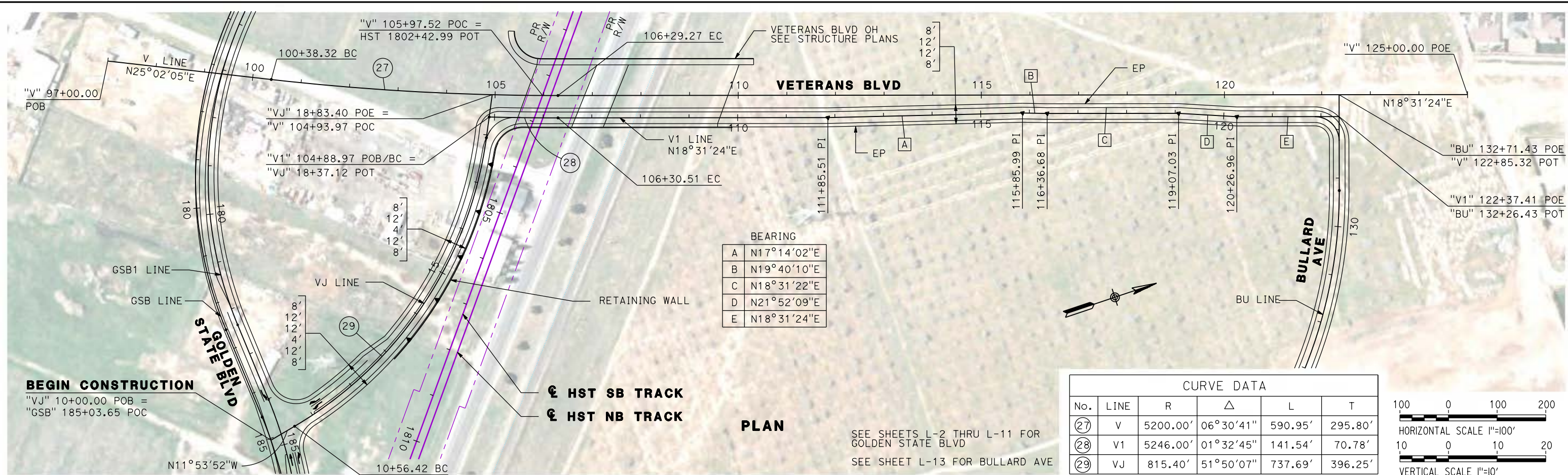

PLAN

SEE SHEETS L-2 THRU L-11 FOR GOLDEN STATE BLVD
SEE SHEET L-13 FOR BULLARD AVE

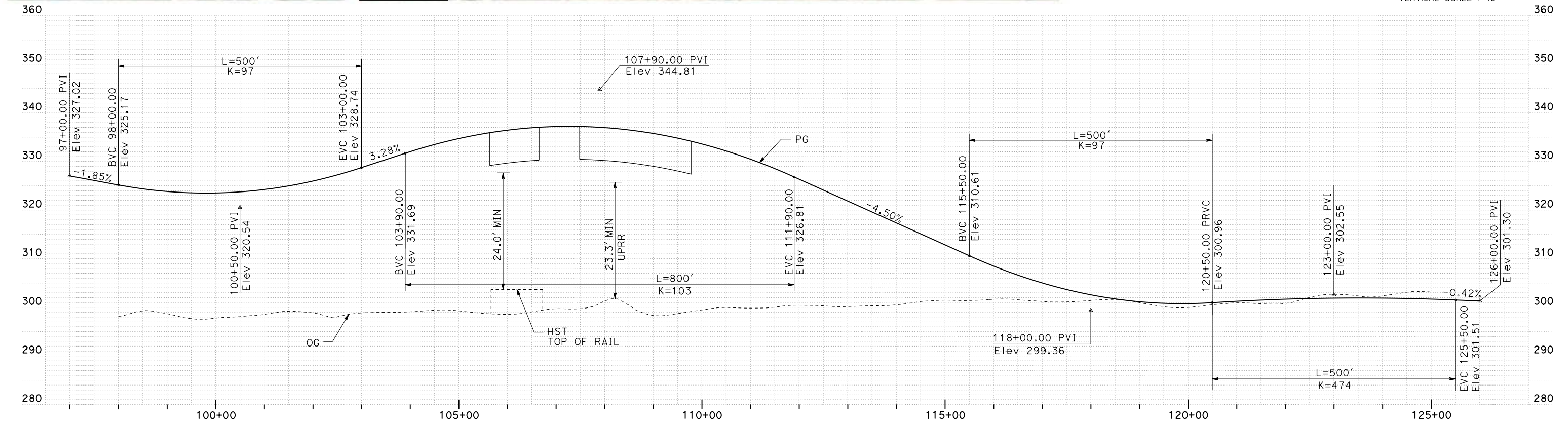
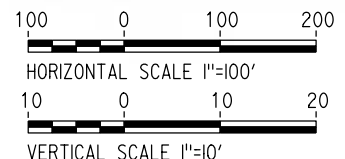

SEE SHEET L-13 FOR VJ PROFILE

| REV | DATE | BY | CHK | APP | DESCRIPTION |
|-----|------|----|-----|-----|-------------|
| | | | | | |
| | | | | | |
| | | | | | |
| | | | | | |

DESIGNED BY
G. MANOREK
DRAWN BY
B. CHAN
CHECKED BY
L. HEUSTON
IN CHARGE
J. MATSUI-DRURY
DATE
04/29/11

RECORD SET
15% DESIGN
SUBMITTAL

NOT FOR
CONSTRUCTION



CALIFORNIA HIGH-SPEED TRAIN PROJECT
MERCED TO FRESNO
VETERANS BOULEVARD
LAYOUT
"V" 105+00 TO "V" 122+35

CONTRACT NO.
HSR06-007
DRAWING NO.
L-12
SCALE
AS SHOWN
SHEET NO.

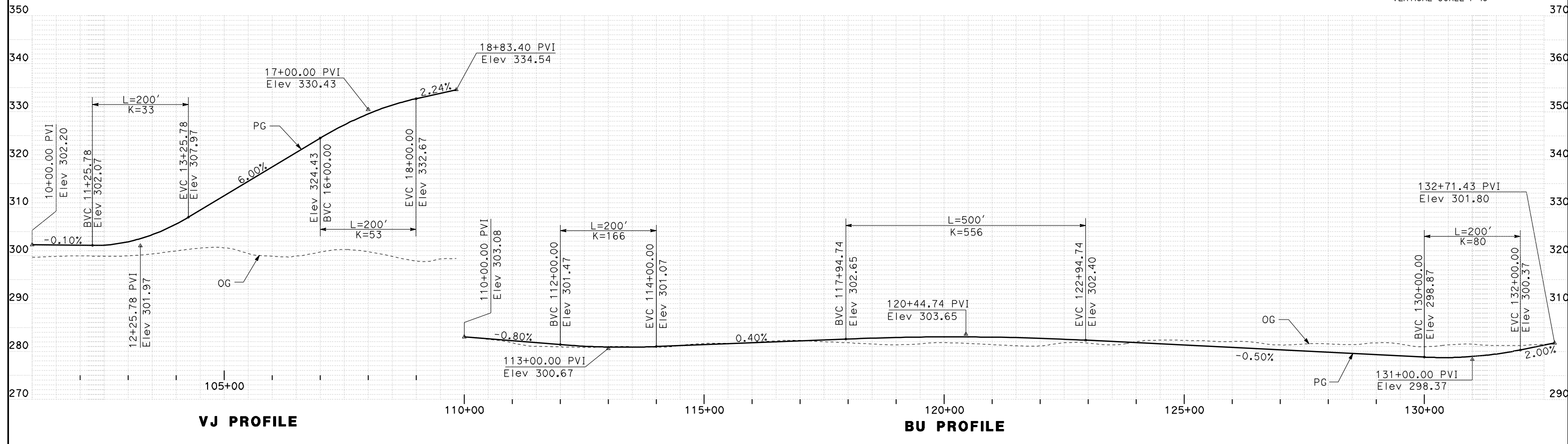
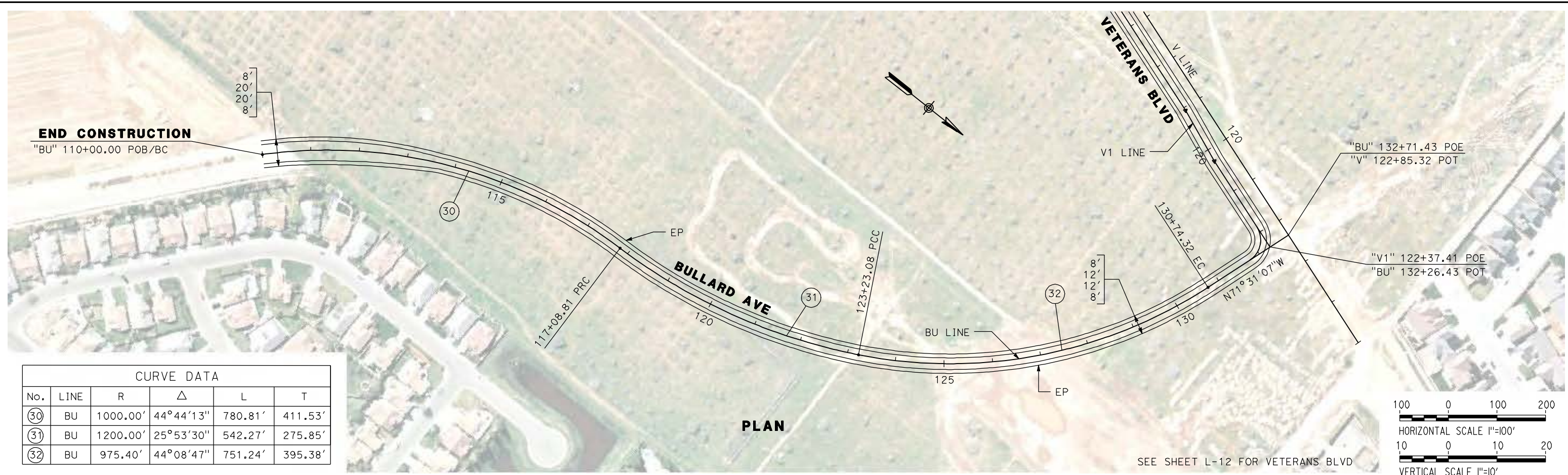

| REV | DATE | BY | CHK | APP | DESCRIPTION |
|-----|------|----|-----|-----|-------------|
| | | | | | |

DESIGNED BY
G. MANOREK

DRAWN BY
B. CHAN

CHECKED BY
L. HEUSTON

IN CHARGE
J. MATSUI-DRURY

DATE
04/29/11

RECORD SET
15% DESIGN
SUBMITTAL

NOT FOR
CONSTRUCTION



CALIFORNIA HIGH-SPEED TRAIN PROJECT
MERCED TO FRESNO
BULLARD AVENUE
LAYOUT
"BU" 100+00 TO "BU" 132+72

CONTRACT NO.
HSR06-007

DRAWING NO.
L-13

SCALE
AS SHOWN

SHEET NO.

| CURVE DATA | | | | | |
|------------|------|--------|-----------|---------|--------|
| No. | LINE | R | Δ | L | T |
| 33 | M | 88.41' | 84°15'44" | 130.02' | 79.97' |

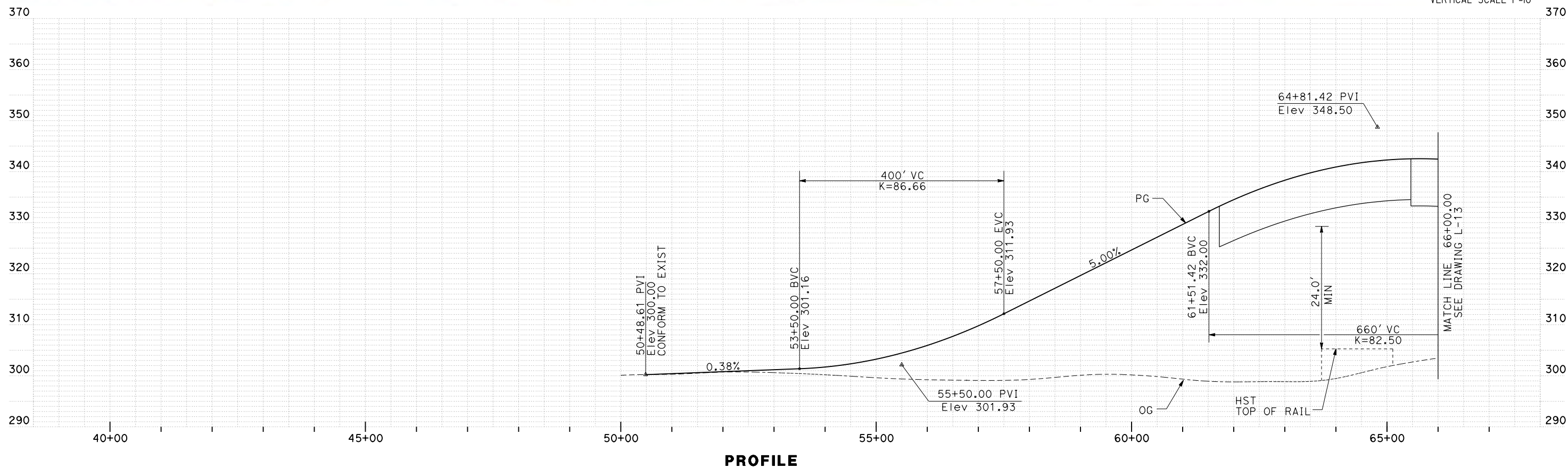
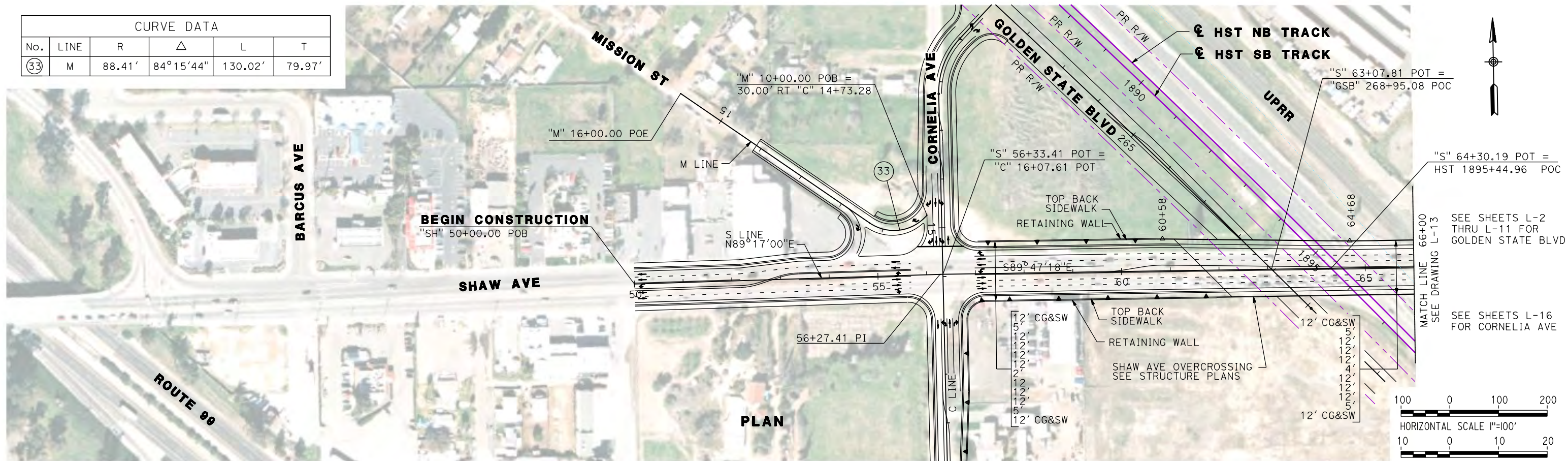

| REV | DATE | BY | CHK | APP | DESCRIPTION |
|-----|------|----|-----|-----|-------------|
| | | | | | |

DESIGNED BY
G. MANOREK
DRAWN BY
B. CHAN
CHECKED BY
L. HEUSTON
IN CHARGE
J. MATSUI-DRURY
DATE
04/29/11

RECORD SET
15% DESIGN
SUBMITTAL

NOT FOR
CONSTRUCTION



CALIFORNIA HIGH-SPEED TRAIN PROJECT
MERCED TO FRESNO
SHAW AVENUE RE-ALIGNMENT
LAYOUT
"S" 50+00 TO "S" 66+00

CONTRACT NO.
HSR06-007
DRAWING NO.
L-14
SCALE
AS SHOWN
SHEET NO.

SEE SHEETS L-2 THRU L-11 FOR GOLDEN STATE BLVD

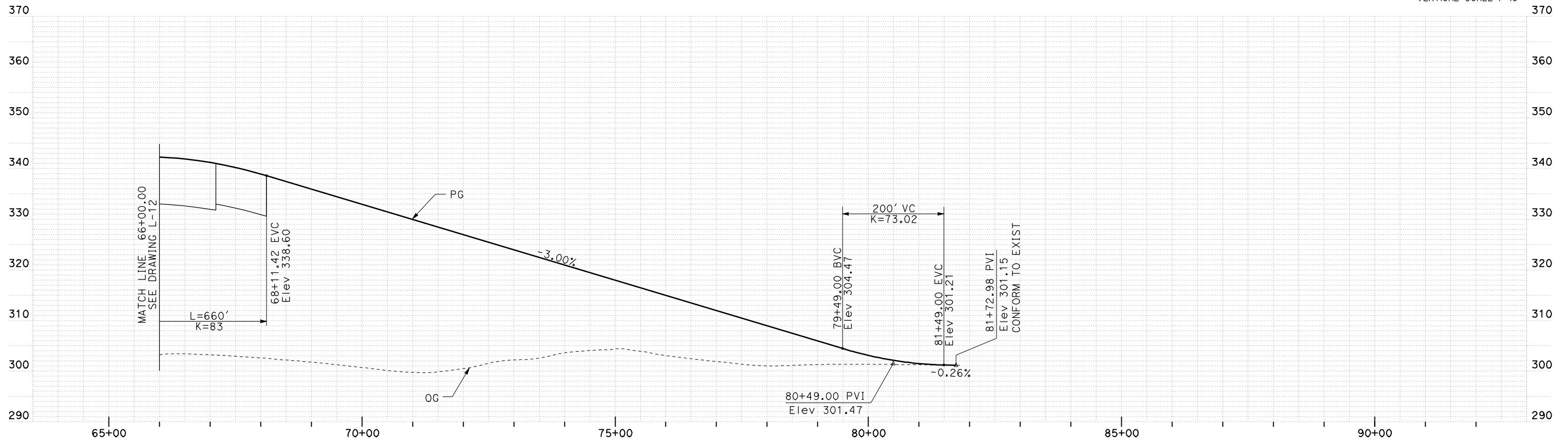
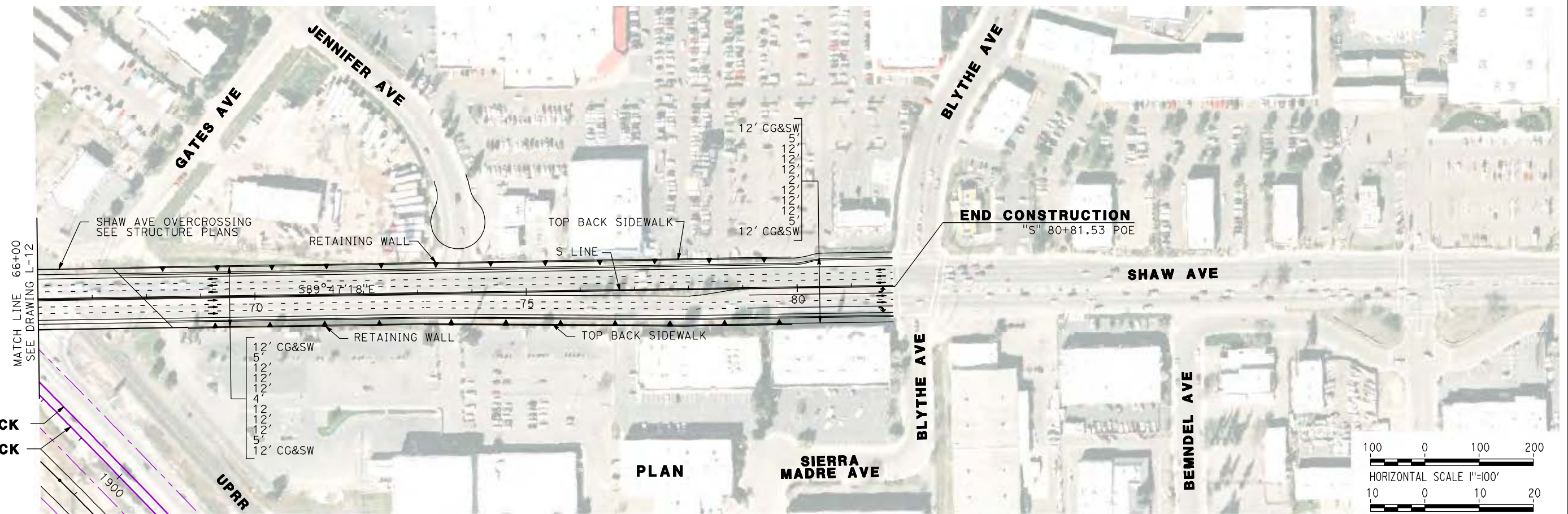

PROFILE

| REV | DATE | BY | CHK | APP | DESCRIPTION |
|-----|------|----|-----|-----|-------------|
| | | | | | |
| | | | | | |
| | | | | | |
| | | | | | |

DESIGNED BY
G. MANOREK
DRAWN BY
B. CHAN
CHECKED BY
L. HEUSTON
IN CHARGE
J. MATSUI-DRURY
DATE
04/29/11

RECORD SET
15% DESIGN
SUBMITTAL

NOT FOR
CONSTRUCTION



CALIFORNIA HIGH-SPEED TRAIN PROJECT
MERCED TO FRESNO
SHAW AVENUE RE-ALIGNMENT
LAYOUT
"S" 66+00 TO "S" 80+81

CONTRACT NO.
HSR06-007
DRAWING NO.
L-15
SCALE
AS SHOWN
SHEET NO.

SEE SHEETS L-2 THRU L-11 FOR GOLDEN STATE BLVD

SEE SHEETS L-14 AND L-15 FOR SHAW AVE

☑ HST NB TRACK
☑ HST SB TRACK

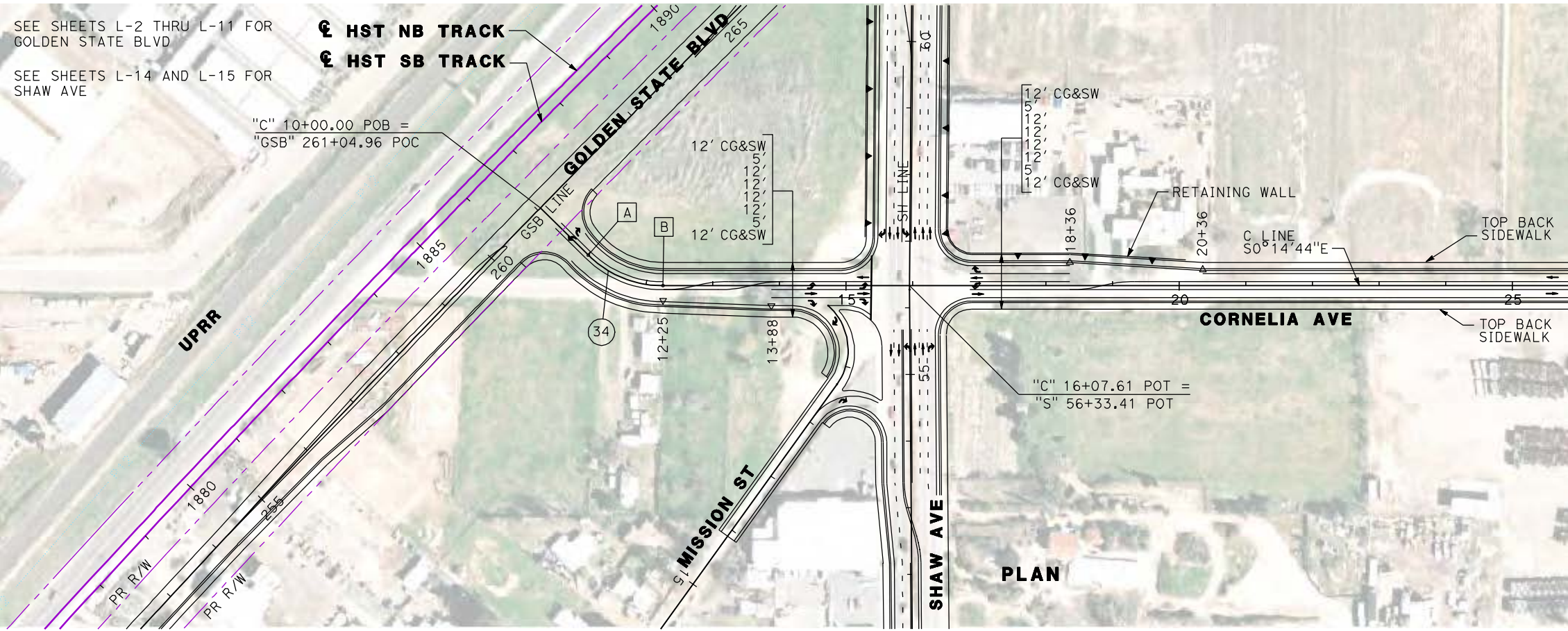

| CURVE DATA | | | | | |
|------------|------|---------|-----------|---------|--------|
| No. | LINE | R | Δ | L | T |
| 34 | C | 160.00' | 44°29'15" | 124.23' | 65.44' |

- A 11+00.95 BC
- B 12+25.19 EC

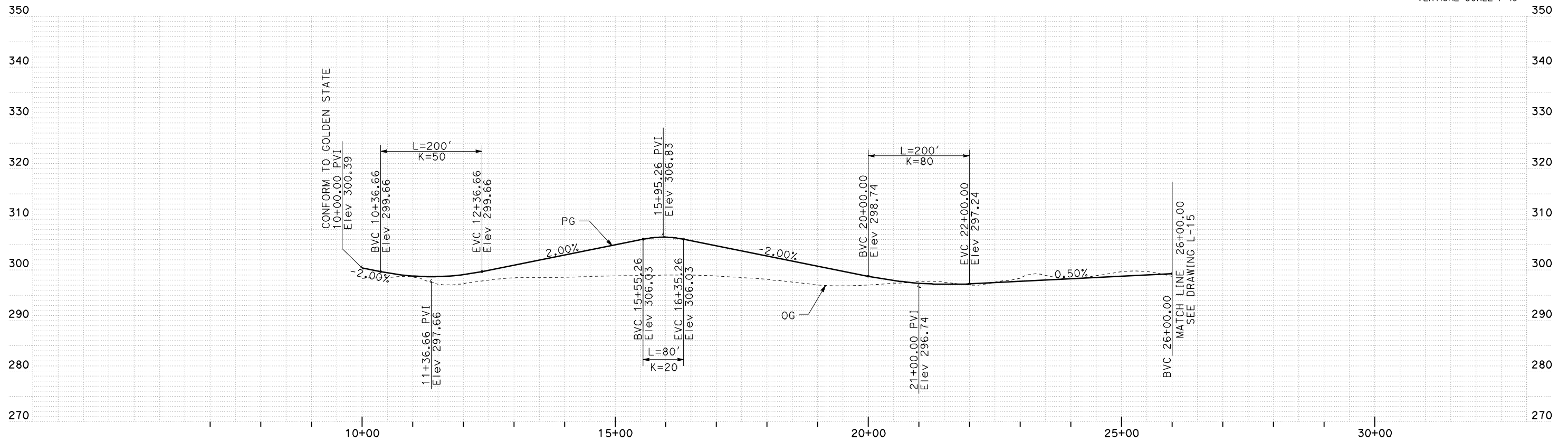
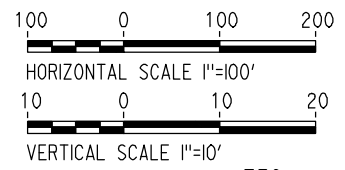

PROFILE

| REV | DATE | BY | CHK | APP | DESCRIPTION |
|-----|------|----|-----|-----|-------------|
| | | | | | |

DESIGNED BY
G. MANOREK
DRAWN BY
B. CHAN
CHECKED BY
L. HEUSTON
IN CHARGE
J. MATSUI-DRURY
DATE
04/29/11

RECORD SET
15% DESIGN
SUBMITTAL

NOT FOR
CONSTRUCTION



CALIFORNIA HIGH-SPEED TRAIN PROJECT
MERCED TO FRESNO
CORNELIA AVENUE RE-ALIGNMENT
LAYOUT
"C" 10+00 TO "C" 26+00

CONTRACT NO.
HSR06-007
DRAWING NO.
L-16
SCALE
AS SHOWN
SHEET NO.

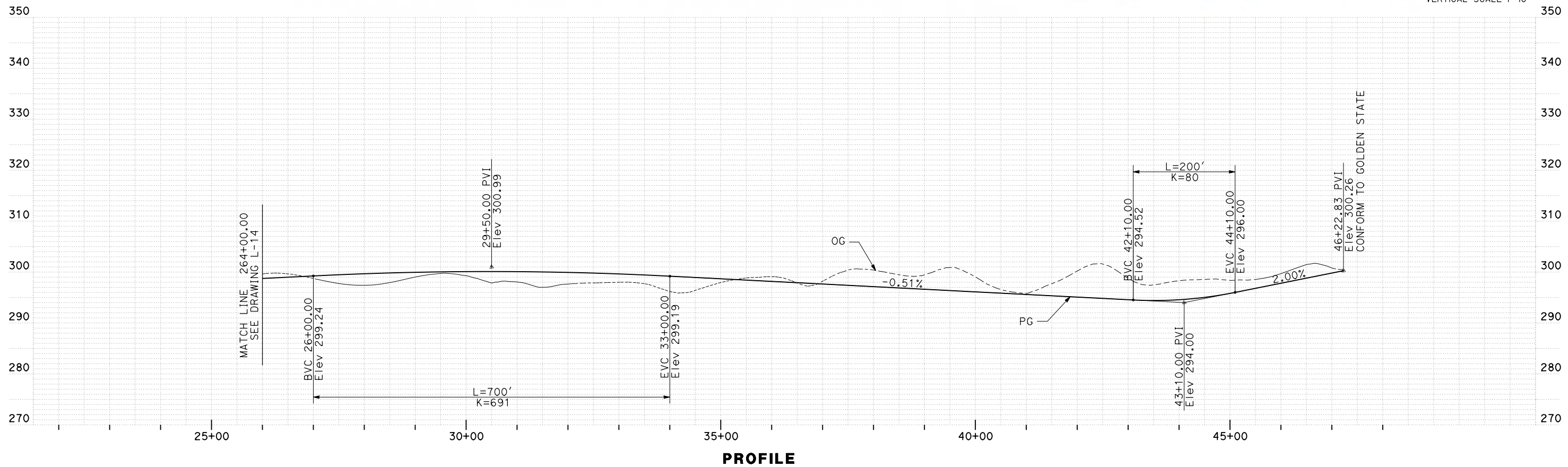
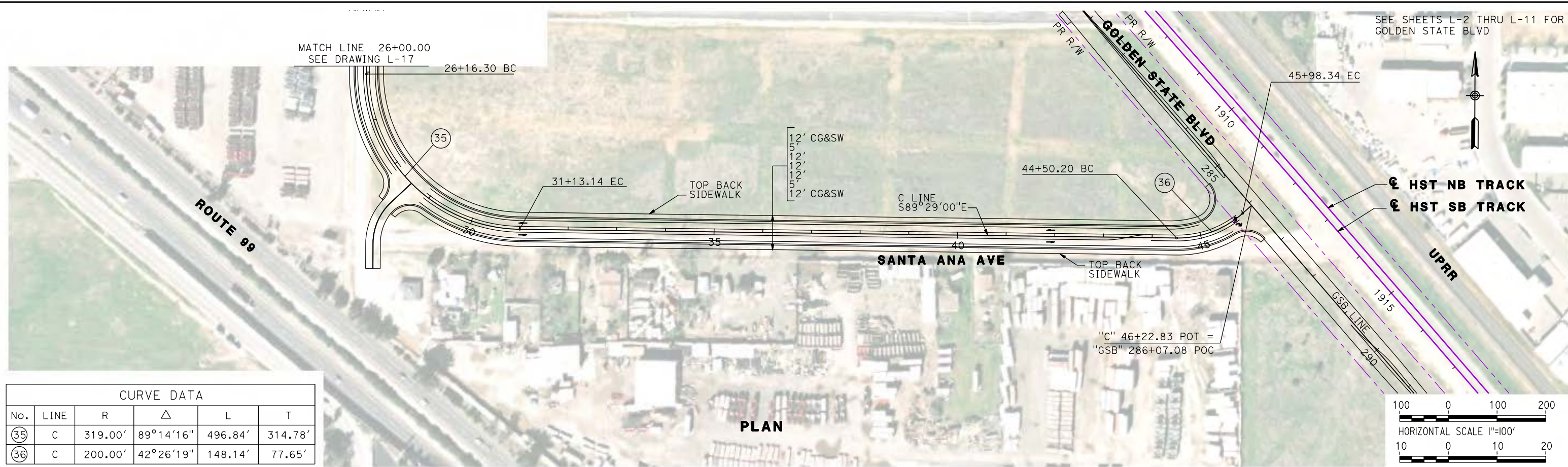

| REV | DATE | BY | CHK | APP | DESCRIPTION |
|-----|------|----|-----|-----|-------------|
| | | | | | |
| | | | | | |
| | | | | | |
| | | | | | |

DESIGNED BY
G. MANOREK

DRAWN BY
B. CHAN

CHECKED BY
L. HEUSTON

IN CHARGE
J. MATSUI-DRURY

DATE
04/29/11

RECORD SET
15% DESIGN
SUBMITTAL

NOT FOR
CONSTRUCTION



CALIFORNIA HIGH-SPEED TRAIN PROJECT
MERCED TO FRESNO
SANTA ANA AVENUE RE-ALIGNMENT
LAYOUT
"C" 26+00 TO "C" 46+23

CONTRACT NO.
HSR06-007

DRAWING NO.
L-17

SCALE
AS SHOWN

SHEET NO.

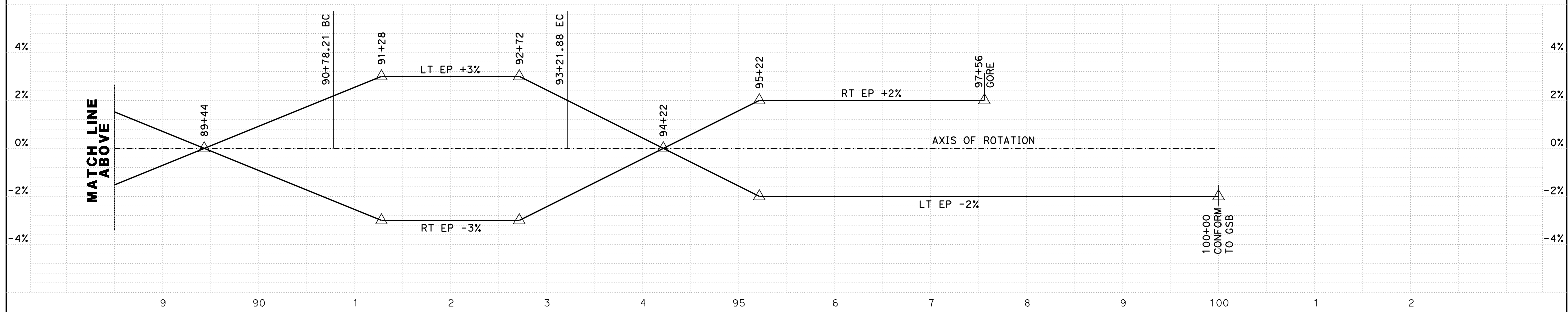
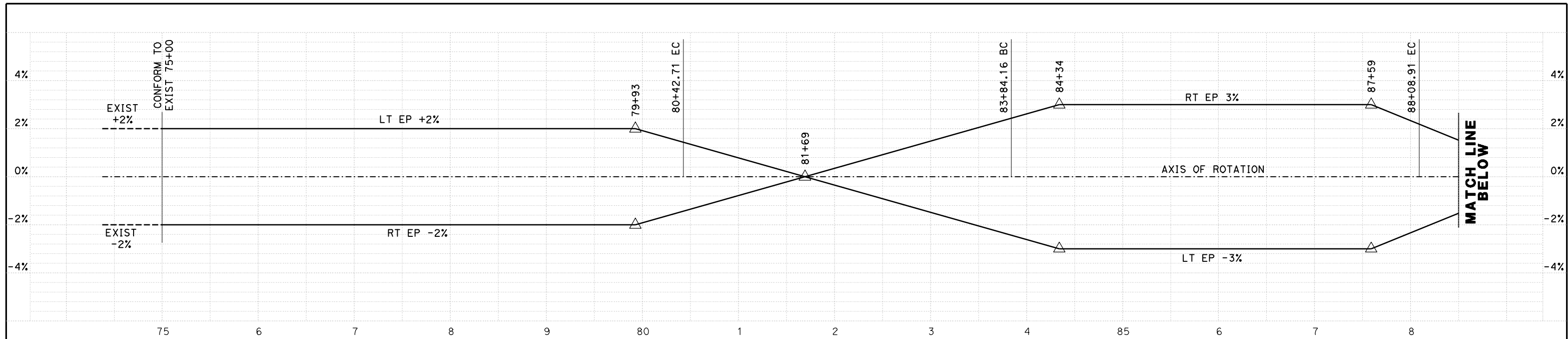

NB LINE
SUPERELEVATION DIAGRAM
 NO SCALE

| REV | DATE | BY | CHK | APP | DESCRIPTION |
|-----|------|----|-----|-----|-------------|
| | | | | | |
| | | | | | |
| | | | | | |
| | | | | | |

DESIGNED BY
G. MANOREK
 DRAWN BY
B. CHAN
 CHECKED BY
L. HEUSTON
 IN CHARGE
J. MATSUI-DRURY
 DATE
04/29/11

RECORD SET
15% DESIGN
SUBMITTAL

NOT FOR
CONSTRUCTION



CALIFORNIA HIGH-SPEED TRAIN PROJECT
MERCED TO FRESNO
GOLDEN STATE BOULEVARD RE-ALIGNMENT
SUPERELEVATION DIAGRAM

CONTRACT NO.
HSR06-007
 DRAWING NO.
SE-1
 SCALE
 SHEET NO.

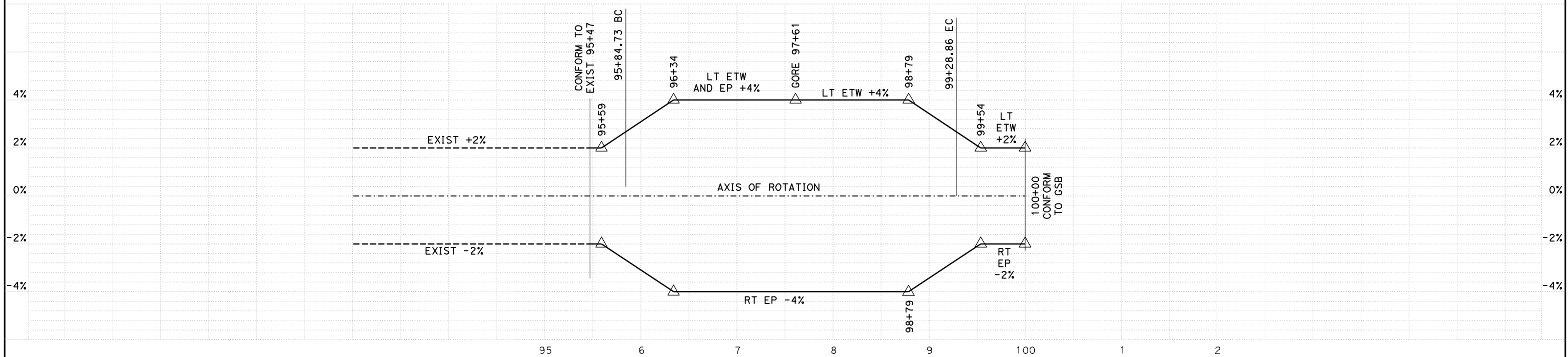

SB LINE
SUPERELEVATION DIAGRAM
 NO SCALE

| REV | DATE | BY | CHK | APP | DESCRIPTION |
|-----|------|----|-----|-----|-------------|
| | | | | | |
| | | | | | |
| | | | | | |
| | | | | | |

DESIGNED BY
G. MANOREK
 DRAWN BY
B. CHAN
 CHECKED BY
L. HEUSTON
 IN CHARGE
J. MATSUI-DRURY
 DATE
04/29/11

RECORD SET
15% DESIGN
SUBMITTAL

NOT FOR
CONSTRUCTION



CALIFORNIA HIGH-SPEED TRAIN PROJECT
MERCED TO FRESNO
GOLDEN STATE BOULEVARD RE-ALIGNMENT
SUPERELEVATION DIAGRAM

CONTRACT NO.
HSR06-007
 DRAWING NO.
SE-2
 SCALE
 SHEET NO.

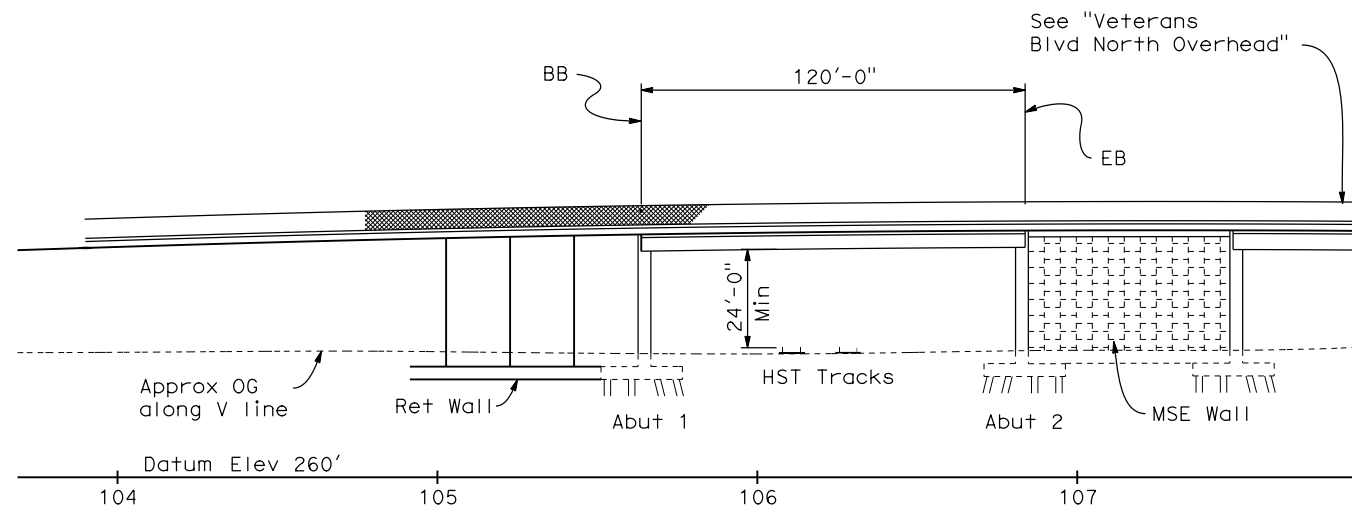

ELEVATION
1"=30'

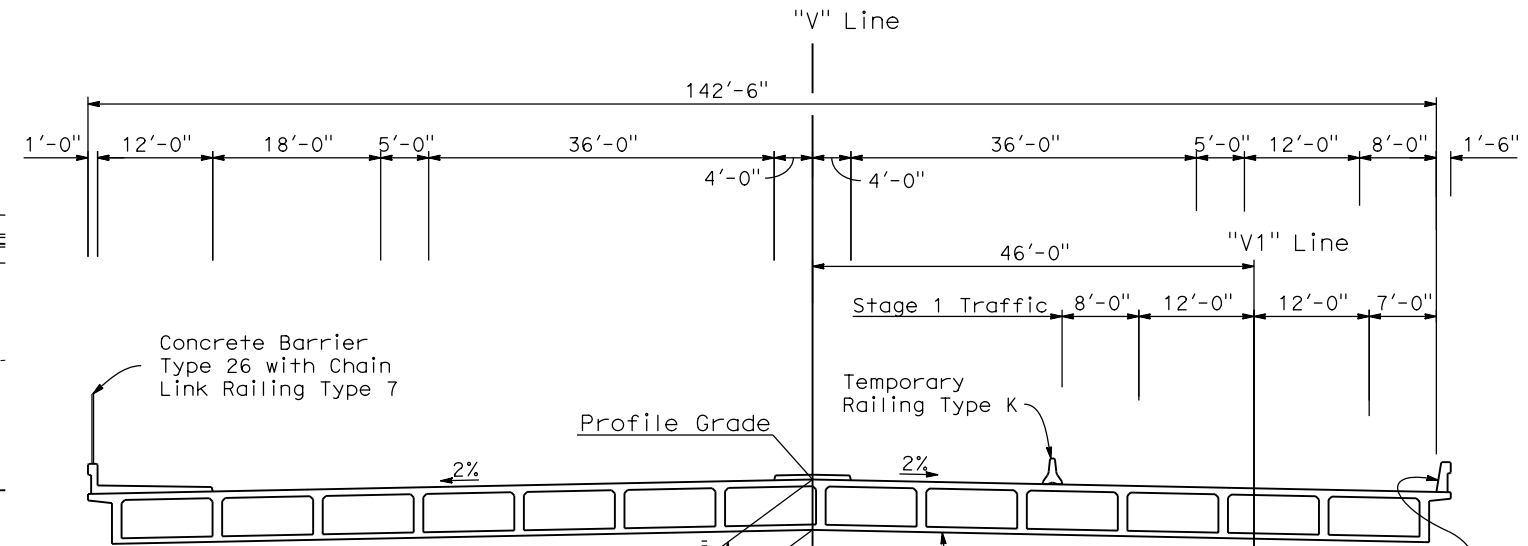

TYPICAL SECTION
1"=10'

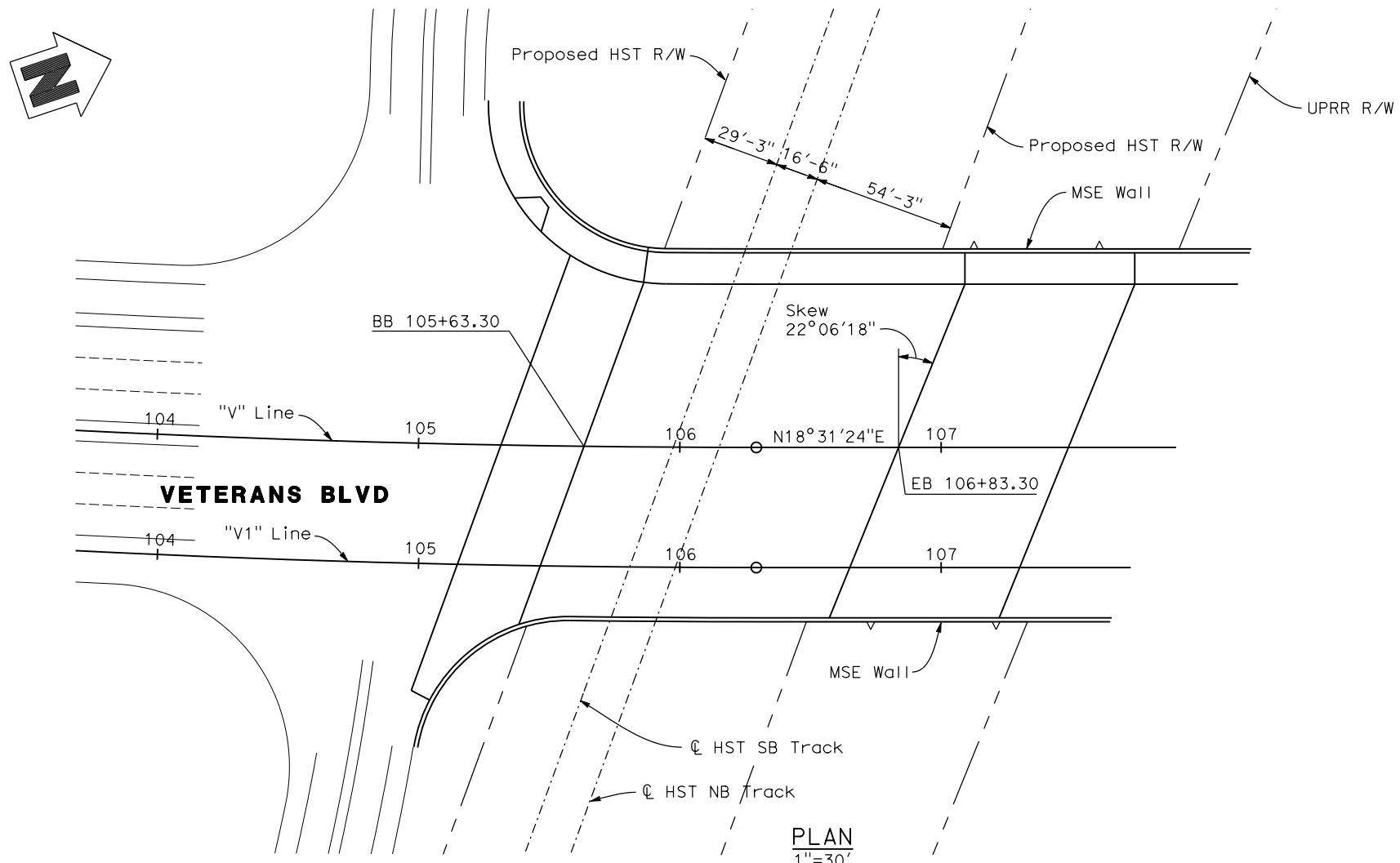

PLAN
1"=30'

| | | |
|---|---|------------------------|
| DATE OF ESTIMATE | = | 04-13-2011 |
| BRIDGE REMOVAL | = | - |
| STRUCTURE DEPTH | = | 5'-3" |
| LENGTH | = | 120'-0" |
| WIDTH | = | 142'-6" |
| AREA | = | 17,100 ft ² |
| COST/ft ² INCLUDING 10% MOBILIZATION & 25% CONTINGENCY | = | \$ 175/ft ² |
| TOTAL COST | = | \$ 2,993,000 |

VETERANS BLVD. SOUTH OVERHEAD

| REV | DATE | BY | CHK | APP | DESCRIPTION |
|-----|------|----|-----|-----|-------------|
| | | | | | |

DESIGNED BY
D. FREDERICKS
DRAWN BY
P. WALKER
CHECKED BY
J. SHOWERS
IN CHARGE
J. MATSUI-DRURY
DATE
04/29/11

RECORD SET
15% DESIGN
SUBMITTAL

NOT FOR
CONSTRUCTION



CALIFORNIA HIGH SPEED TRAIN PROJECT
MERCED TO FRESNO
GOLDEN STATE BOULEVARD RE-ALIGNMENT
ADVANCE PLANNING STUDY

| | |
|--------------|-------------|
| CONTRACT NO. | HSR006-007 |
| DRAWING NO. | BR-1 |
| SCALE | AS SHOWN |
| SHEET NO. | |

DATE PLOTTED: 03-28-APR-2011

See "Veterans Blvd South Overhead"

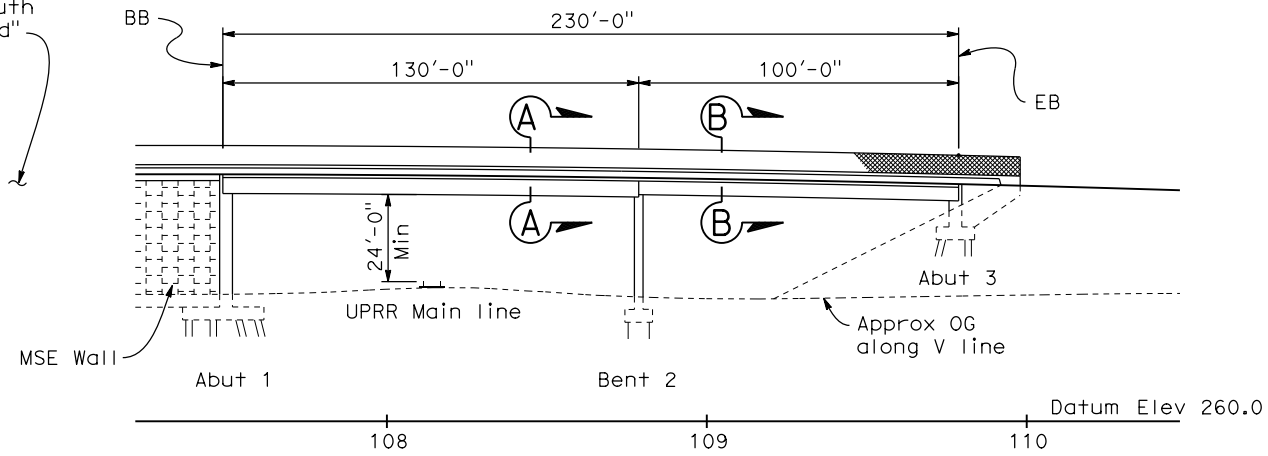

ELEVATION
1"=30'

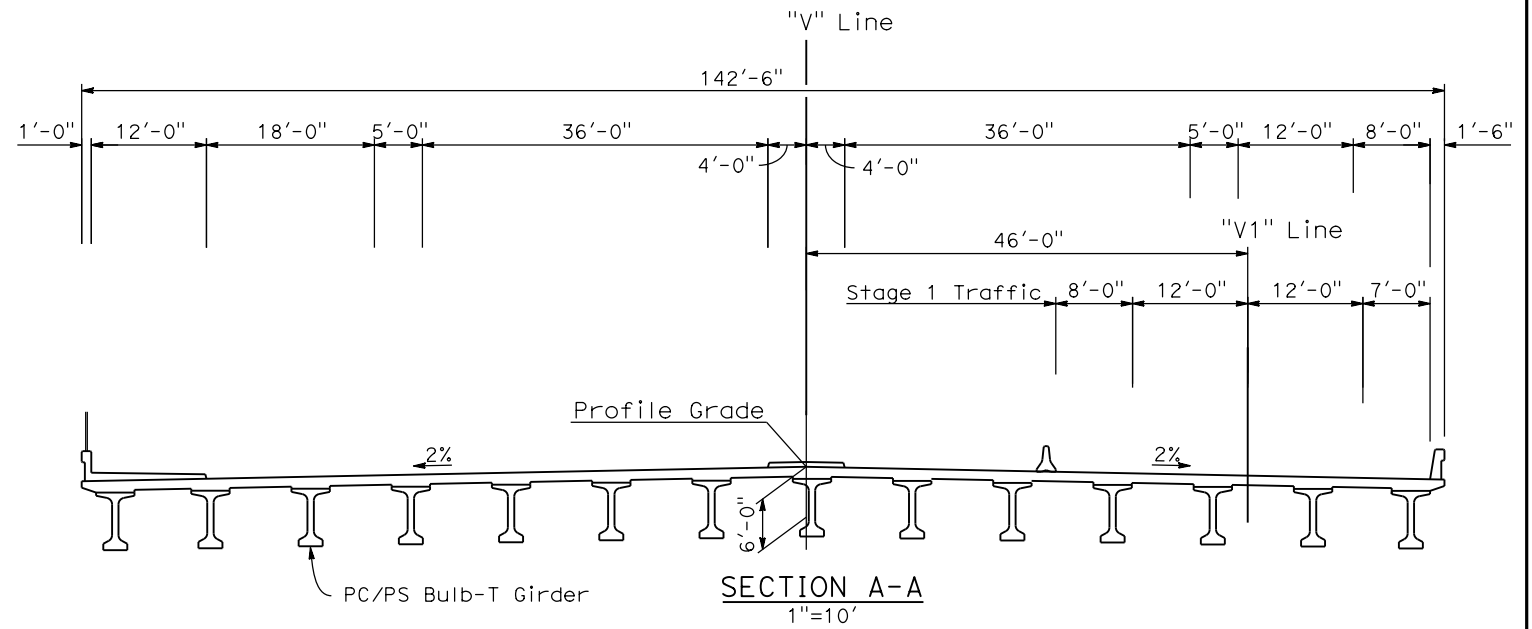

SECTION A-A
1"=10'

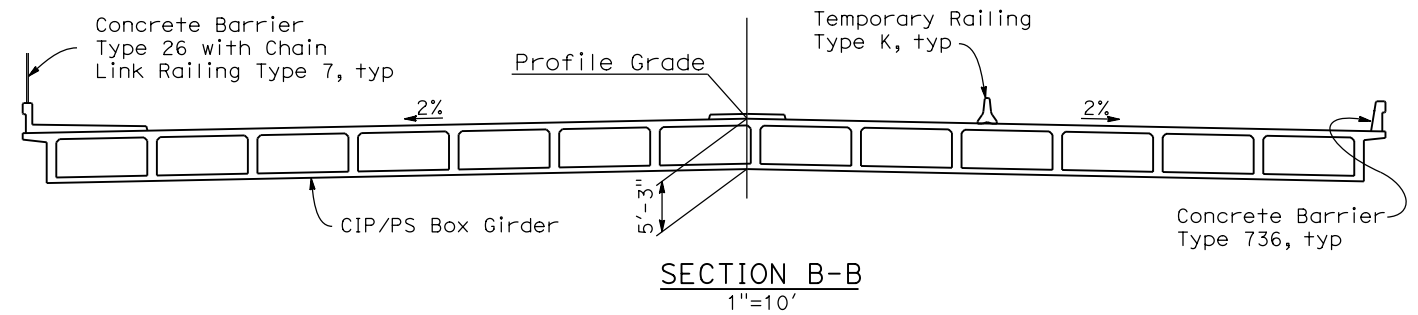

SECTION B-B
1"=10'

| | | |
|---|---|------------------------|
| DATE OF ESTIMATE | = | 04-13-2011 |
| BRIDGE REMOVAL | = | - |
| STRUCTURE DEPTH | = | 5'-3" TO 6'-0" |
| LENGTH | = | 230'-0" |
| WIDTH | = | 142'-6" |
| AREA | = | 32,775 ft ² |
| COST/ft ² INCLUDING 10% MOBILIZATION & 25% CONTINGENCY | = | \$ 175/ft ² |
| TOTAL COST | = | \$ 5,736,000 |

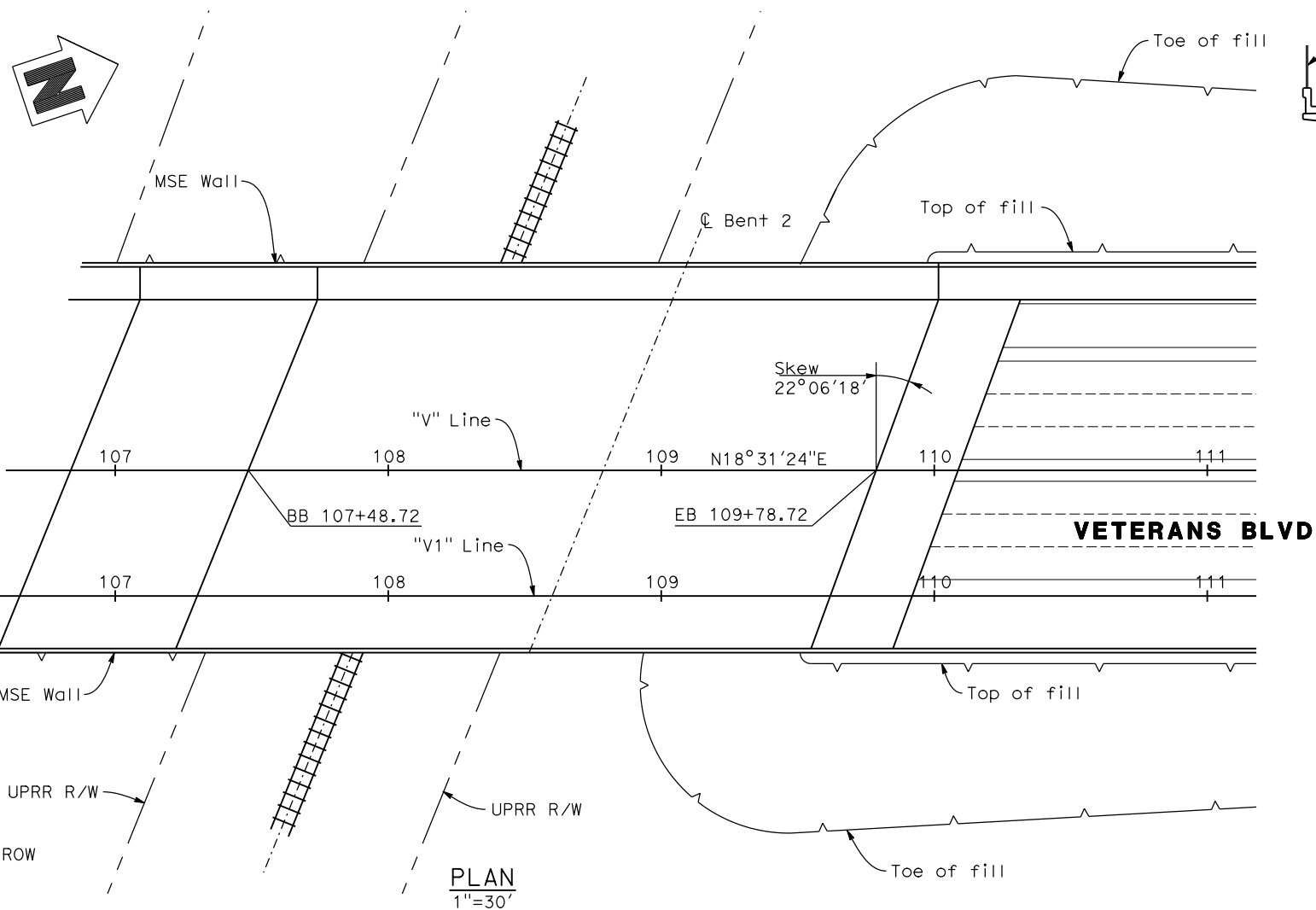

PLAN
1"=30'

VETERANS BLVD. NORTH OVERHEAD

| REV | DATE | BY | CHK | APP | DESCRIPTION |
|-----|------|----|-----|-----|-------------|
| | | | | | |

DESIGNED BY
D. FREDERICKS
DRAWN BY
P. WALKER
CHECKED BY
J. SHOWERS
IN CHARGE
J. MATSUI-DRURY
DATE
04/29/11

RECORD SET
15% DESIGN
SUBMITTAL

NOT FOR
CONSTRUCTION



CALIFORNIA HIGH SPEED TRAIN PROJECT
MERCED TO FRESNO
GOLDEN STATE BOULEVARD RE-ALIGNMENT
ADVANCE PLANNING STUDY

CONTRACT NO.
HSR006-007
DRAWING NO.
BR-2
SCALE
AS SHOWN
SHEET NO.

DATE PLOTTED: 23-APR-2011

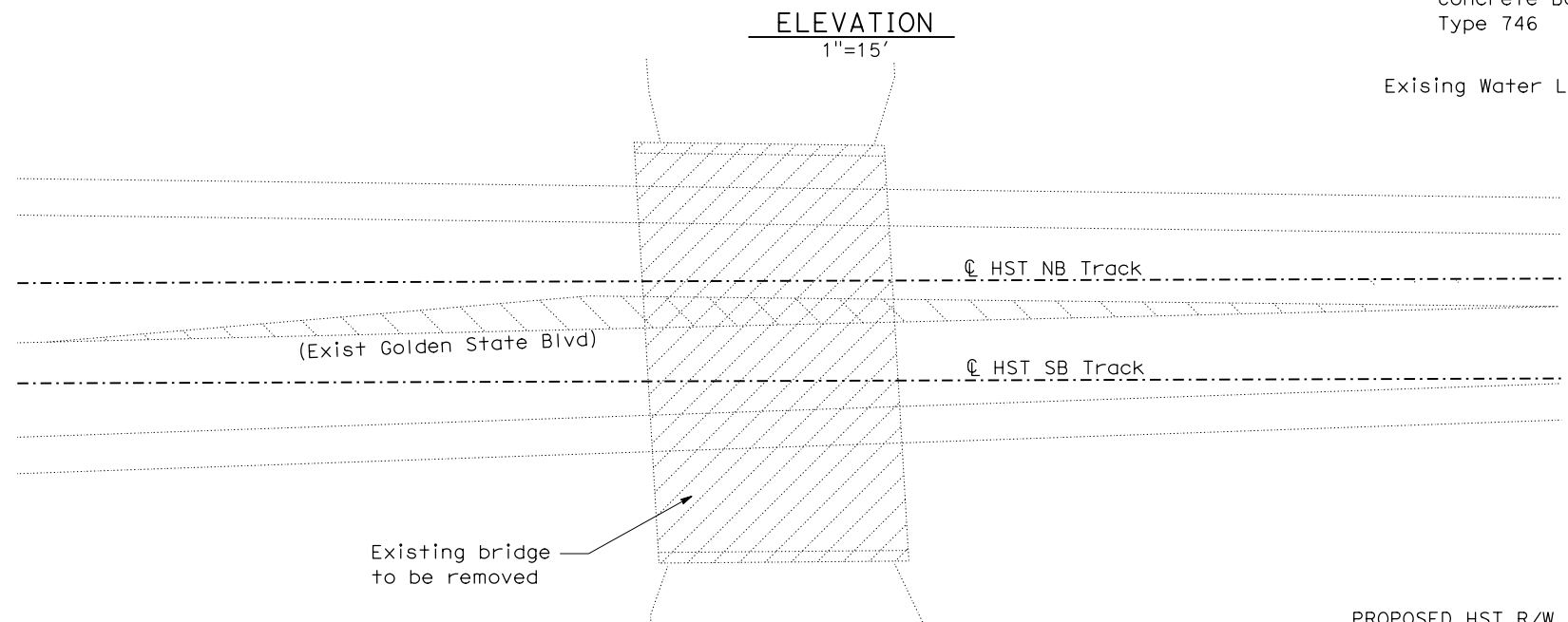
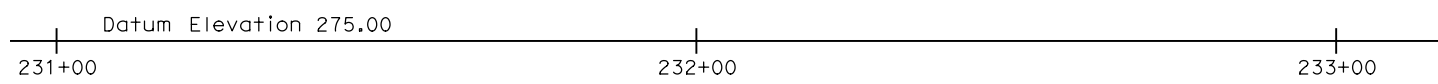
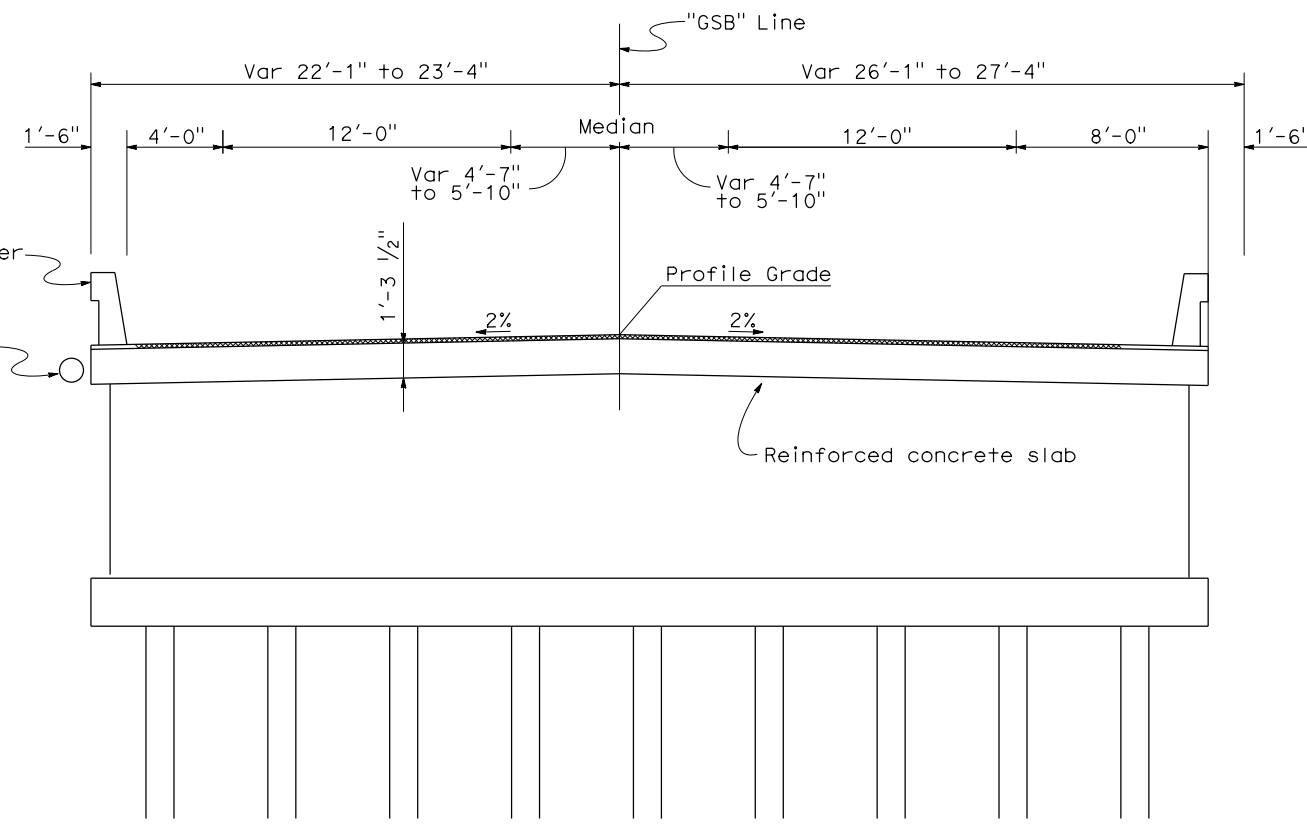
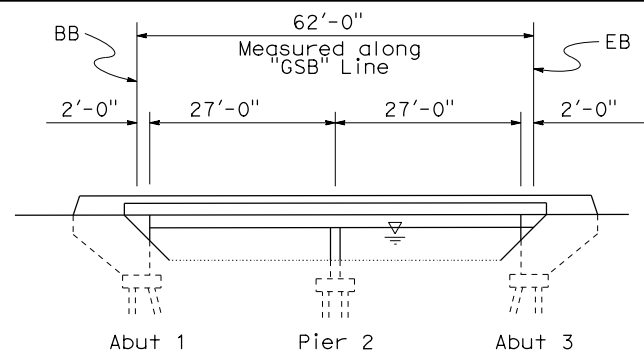

TYPICAL SECTION
1/4"=1'-0"

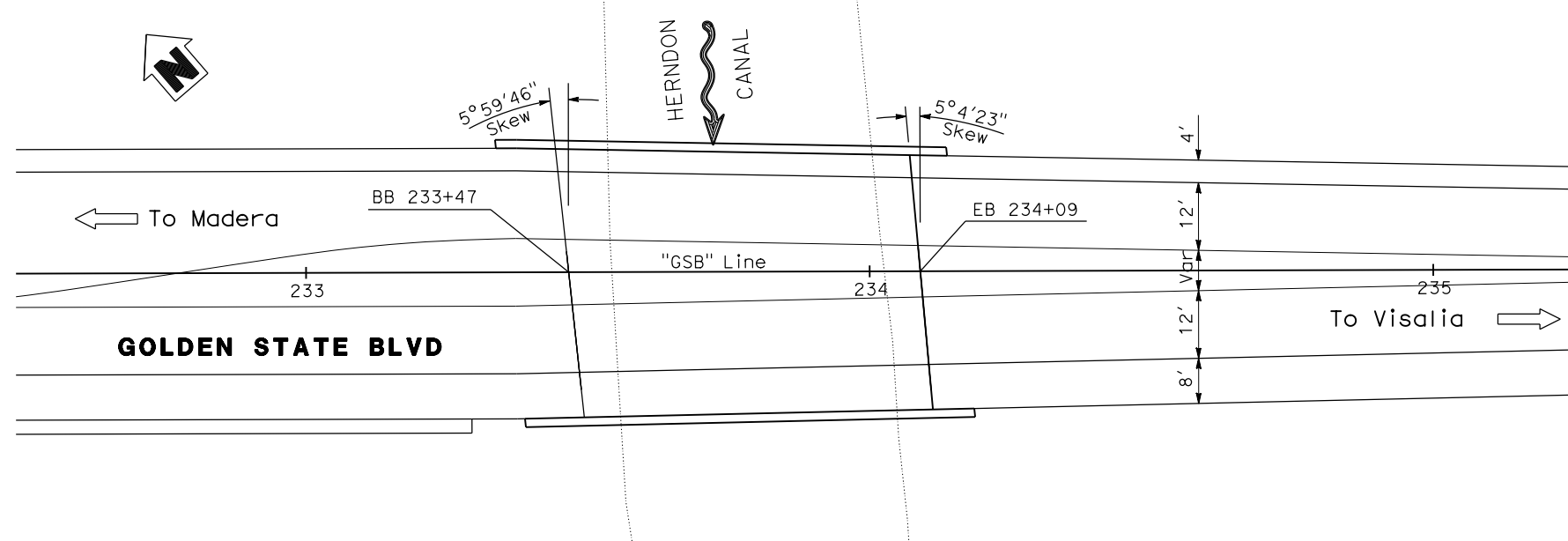

| | |
|---|----------------|
| DATE OF ESTIMATE | 03-09-2011 |
| BRIDGE REMOVAL | = \$ 50,000 |
| STRUCTURE DEPTH | = 1'-3 1/2" |
| LENGTH | = 62'-0" |
| WIDTH | = 49'-5" |
| AREA | = 3064 Sq. Ft. |
| COST/□ INCLUDING 10% MOBILIZATION & 25% CONTINGENCY | = \$ 150 |
| TOTAL COST | = \$ 510,000 |

PLAN
1"=15'

HERNDON CANAL BRIDGE

| REV | DATE | BY | CHK | APP | DESCRIPTION |
|-----|------|----|-----|-----|-------------|
| | | | | | |

DESIGNED BY
D. FREDERICKS
DRAWN BY
P. WALKER
CHECKED BY
J. SHOWERS
IN CHARGE
J. MATSUI-DRURY
DATE
04/29/11

**RECORD SET
15% DESIGN
SUBMITTAL**

**NOT FOR
CONSTRUCTION**



**CALIFORNIA HIGH SPEED TRAIN PROJECT
MERCED TO FRESNO
GOLDEN STATE BOULEVARD RE-ALIGNMENT
ADVANCE PLANNING STUDY**

| | |
|--------------|-------------|
| CONTRACT NO. | HSR006-007 |
| DRAWING NO. | BR-3 |
| SCALE | AS SHOWN |
| SHEET NO. | |

DATE PLOTTED: 03-28-2011 10:58:00 AM

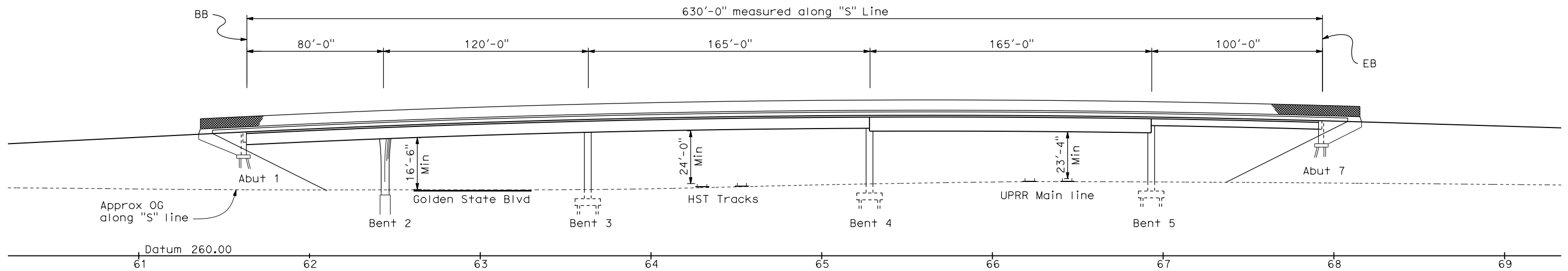

ELEVATION
1"=30'

| | | |
|---|---|------------------------|
| DATE OF ESTIMATE | = | 04-13-2011 |
| BRIDGE REMOVAL | = | - |
| STRUCTURE DEPTH | = | 6'-0" TO 7'-3" |
| LENGTH | = | 630'-0" |
| WIDTH | = | 112'-0" to 120'-0" |
| AREA | = | 72,300 ft ² |
| COST/ft ² INCLUDING 10% MOBILIZATION & 25% CONTINGENCY | = | \$ 175/ft ² |
| TOTAL COST | = | \$ 12,653,000 |

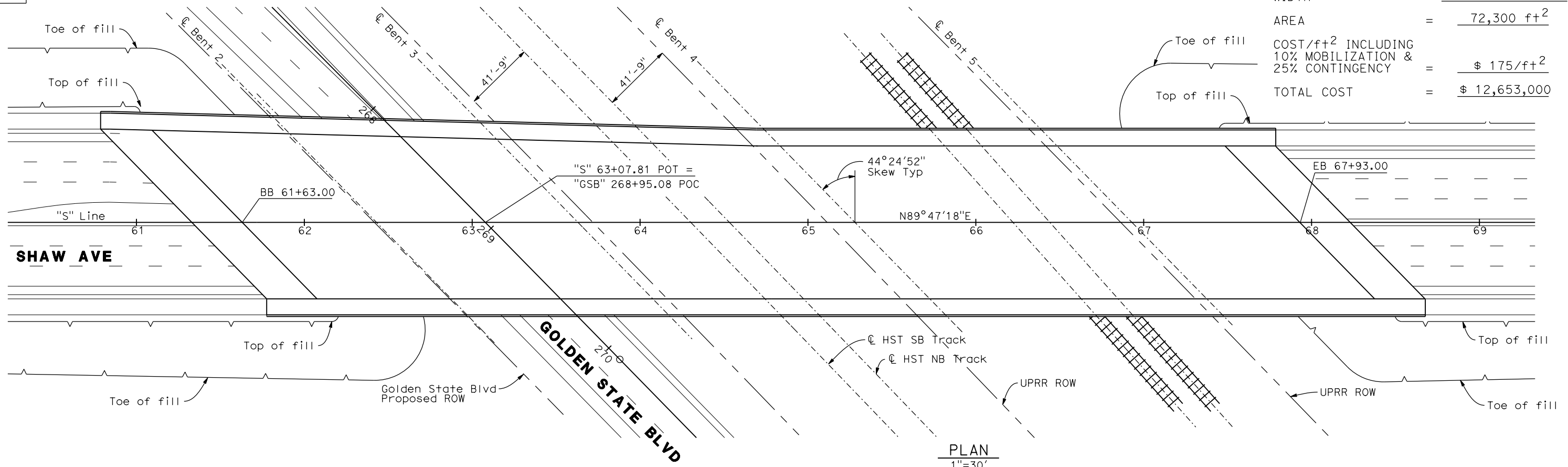

PLAN
1"=30'

SHAW AVE OVERCROSSING

| REV | DATE | BY | CHK | APP | DESCRIPTION |
|-----|------|----|-----|-----|-------------|
| | | | | | |

DESIGNED BY
D. FREDERICKS
DRAWN BY
P. WALKER
CHECKED BY
J. SHOWERS
IN CHARGE
J. MATSUI-DRURY
DATE
04/29/11

RECORD SET
15% DESIGN
SUBMITTAL

NOT FOR
CONSTRUCTION

AECOM
Technical Services, Inc.
2020 L Street, Suite 300
Sacramento, CA 95811

CH2MHILL

CALIFORNIA
HIGH-SPEED RAIL AUTHORITY

CALIFORNIA HIGH SPEED TRAIN PROJECT
MERCED TO FRESNO
GOLDEN STATE BOULEVARD RE-ALIGNMENT
ADVANCE PLANNING STUDY

| | |
|--------------|-------------|
| CONTRACT NO. | HSR006-007 |
| DRAWING NO. | BR-4 |
| SCALE | AS SHOWN |
| SHEET NO. | |

DATE PLOTTED: 23-APR-2011

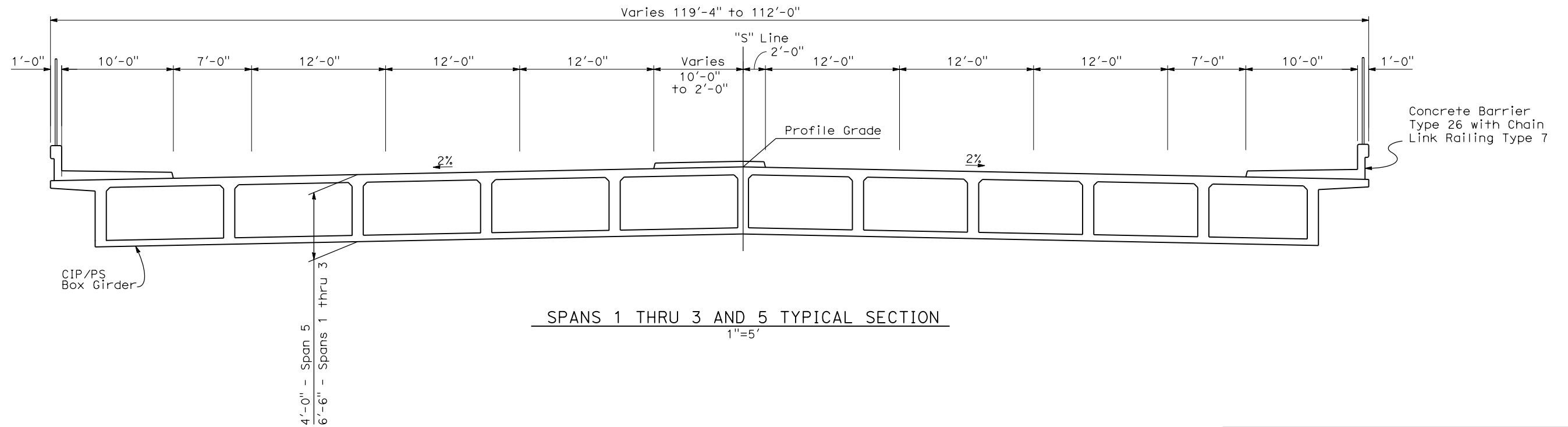
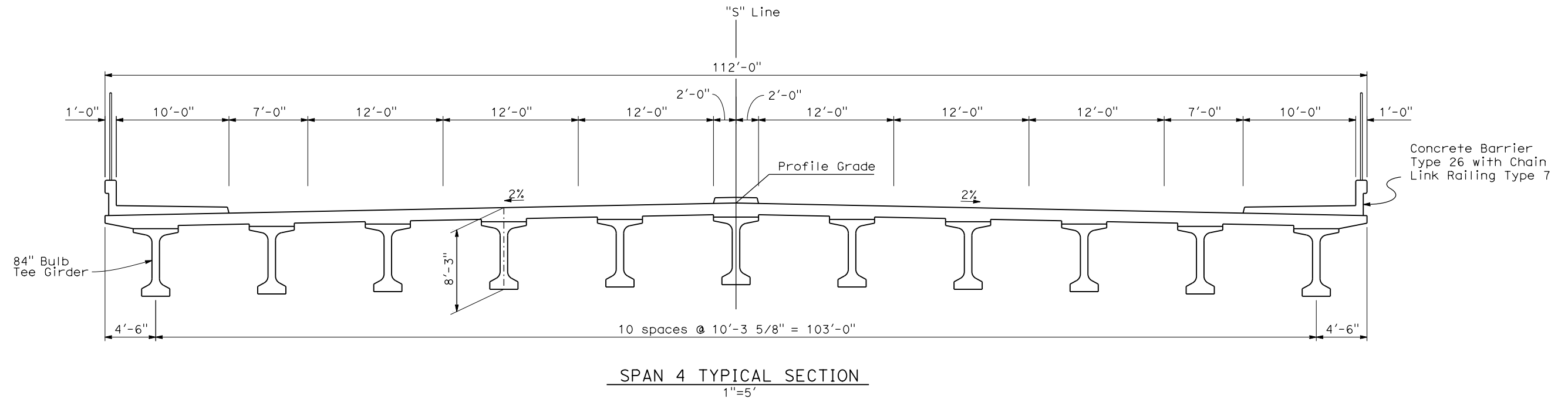

SHAW AVE OVERCROSSING

| REV | DATE | BY | CHK | APP | DESCRIPTION |
|-----|------|----|-----|-----|-------------|
| | | | | | |
| | | | | | |
| | | | | | |
| | | | | | |

DESIGNED BY
D. FREDERICKS
DRAWN BY
P. WALKER
CHECKED BY
J. SHOWERS
IN CHARGE
J. MATSUI-DRURY
DATE
04/29/11

RECORD SET
15% DESIGN
SUBMITTAL

NOT FOR
CONSTRUCTION



CALIFORNIA HIGH SPEED TRAIN PROJECT
MERCED TO FRESNO
GOLDEN STATE BOULEVARD RE-ALIGNMENT
ADVANCE PLANNING STUDY

| | |
|--------------|-------------|
| CONTRACT NO. | HSR006-007 |
| DRAWING NO. | BR-5 |
| SCALE | AS SHOWN |
| SHEET NO. | |

DATE PLOTTED: 23 APR 2011 10:55:00 AM

7/20/2011 6:07:21 PM 0:\1315177\4 Internal Project Data\4-03 Drawings\4-03-01 15% Design\4-03-01-05 Design Sheets\Highway\HST 15% Design\AECOM\FB-CT9550-A-F1.dgn

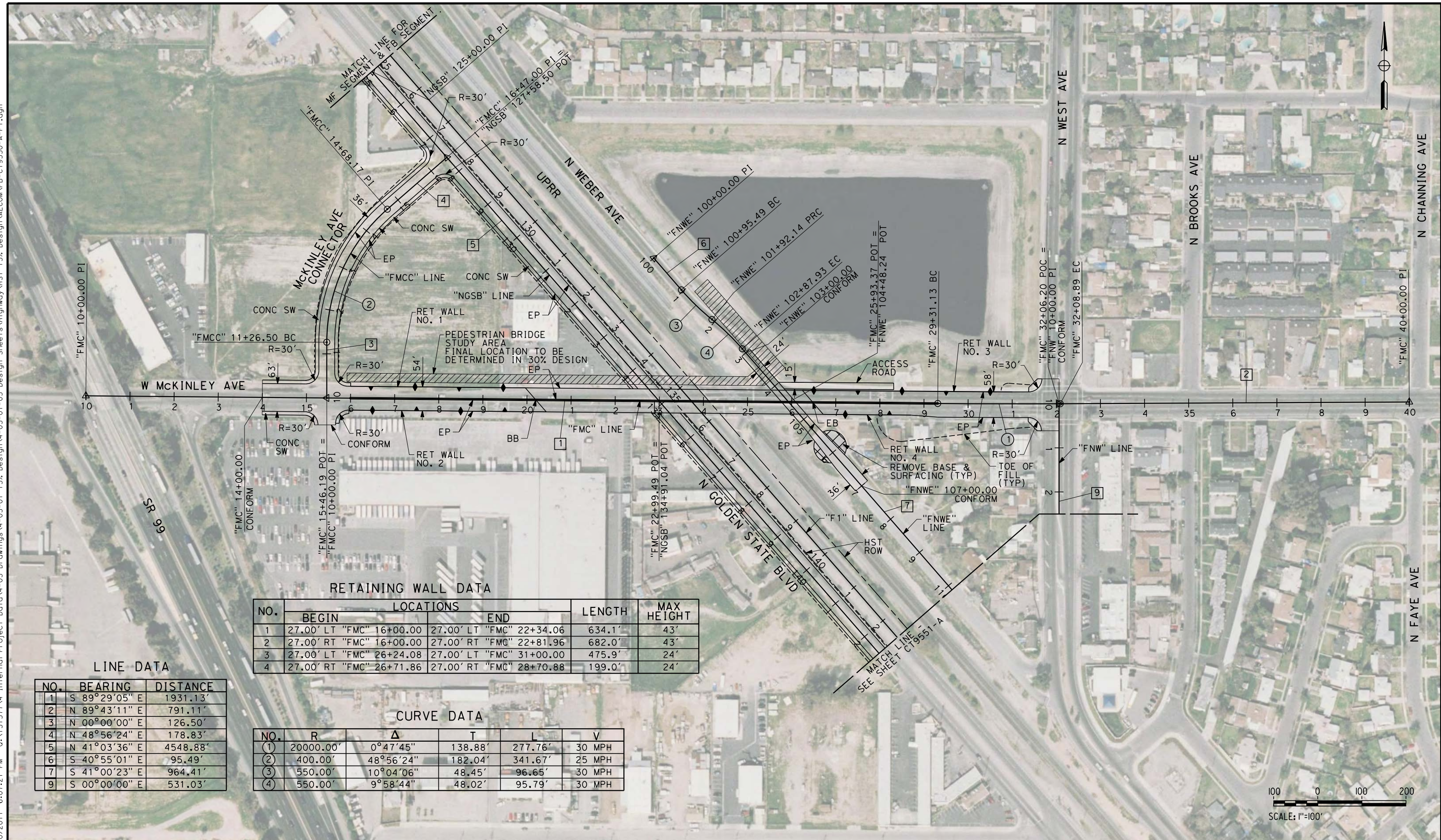

RETAINING WALL DATA

| NO. | LOCATIONS | | LENGTH | MAX HEIGHT |
|-----|--------------------------|--------------------------|--------|------------|
| | BEGIN | END | | |
| 1 | 27.00' LT "FMC" 16+00.00 | 27.00' LT "FMC" 22+34.06 | 634.1' | 43' |
| 2 | 27.00' RT "FMC" 16+00.00 | 27.00' RT "FMC" 22+81.96 | 682.0' | 43' |
| 3 | 27.00' LT "FMC" 26+24.08 | 27.00' LT "FMC" 31+00.00 | 475.9' | 24' |
| 4 | 27.00' RT "FMC" 26+71.86 | 27.00' RT "FMC" 28+70.88 | 199.0' | 24' |

LINE DATA

| NO. | BEARING | DISTANCE |
|-----|---------------|----------|
| 1 | S 89°29'05" E | 1931.13' |
| 2 | N 89°43'11" E | 791.11' |
| 3 | N 00°00'00" E | 126.50' |
| 4 | N 48°56'24" E | 178.83' |
| 5 | N 41°03'36" E | 4548.88' |
| 6 | S 40°55'01" E | 95.49' |
| 7 | S 41°00'23" E | 964.41' |
| 9 | S 00°00'00" E | 531.03' |

CURVE DATA

| NO. | R | Δ | T | L | V |
|-----|-----------|-----------|---------|---------|--------|
| (1) | 20000.00' | 0°47'45" | 138.88' | 277.76' | 30 MPH |
| (2) | 400.00' | 48°56'24" | 182.04' | 341.67' | 25 MPH |
| (3) | 550.00' | 10°04'06" | 48.45' | 96.65' | 30 MPH |
| (4) | 550.00' | 9°58'44" | 48.02' | 95.79' | 30 MPH |



| REV | DATE | BY | CHK | APP | DESCRIPTION |
|-----|------|----|-----|-----|-------------|
| | | | | | |
| | | | | | |

DESIGNED BY
K. MING

DRAWN BY
E. SUDHAUSEN

CHECKED BY
J. MONG

IN CHARGE
A. LUFT

DATE
05/13/11

**RECORD SET 15%
DESIGN SUBMISSION**

**NOT FOR
CONSTRUCTION**



CALIFORNIA HIGH-SPEED TRAIN PROJECT

MERCED TO FRESNO

FRESNO SUBSECTION
ALIGNMENT F1
GRADE SEPARATION LAYOUT
W MCKINLEY AVE

CONTRACT NO.
HSR 06-0003

DRAWING NO.
CT9550-A

SCALE
AS SHOWN

SHEET NO.
OF



LINE DATA

| NO. | BEARING | DISTANCE |
|-----|---------------|----------|
| 5 | N 41°03'36" E | 4548.88' |
| 7 | N 41°00'23" E | 964.41' |
| 8 | N 77°44'10" E | 23.31' |
| 9 | N 00°00'00" E | 529.15' |
| 10 | N 41°18'09" E | 157.28' |

CURVE DATA

| NO. | R | Δ | T | L | V |
|-----|---------|-----------|---------|---------|--------|
| 5 | 75.00' | 61°15'27" | 44.41' | 80.19' | 15 MPH |
| 6 | 435.00' | 41°18'09" | 163.95' | 313.58' | 30 MPH |

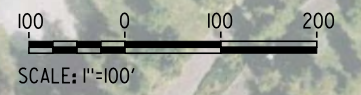

| REV | DATE | BY | CHK | APP | DESCRIPTION |
|-----|------|----|-----|-----|-------------|
| | | | | | |
| | | | | | |
| | | | | | |
| | | | | | |

DESIGNED BY
K. MING

DRAWN BY
E. SUDHAUSEN

CHECKED BY
J. MONG

IN CHARGE
A. LUFT

DATE
05/13/11

**RECORD SET 15%
DESIGN SUBMISSION**

**NOT FOR
CONSTRUCTION**



**CALIFORNIA HIGH-SPEED TRAIN PROJECT
MERCED TO FRESNO**

FRESNO SUBSECTION
ALIGNMENT F1
GRADE SEPARATION LAYOUT
N GOLDEN STATE BLVD

CONTRACT NO.
HSR 06-0003

DRAWING NO.
CT9551-A

SCALE
AS SHOWN

SHEET NO.
OF

eron_sudhausen 7/20/2011 6:07:31 PM O:\1315177\4 Internal Project Data\4-03 Drawings\4-03-01 15% Design\4-03-01-05 Design Sheets\Highway\HST 15% Design\AECOM\FB-CT9552-A-F1.dgn

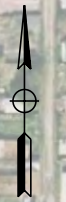
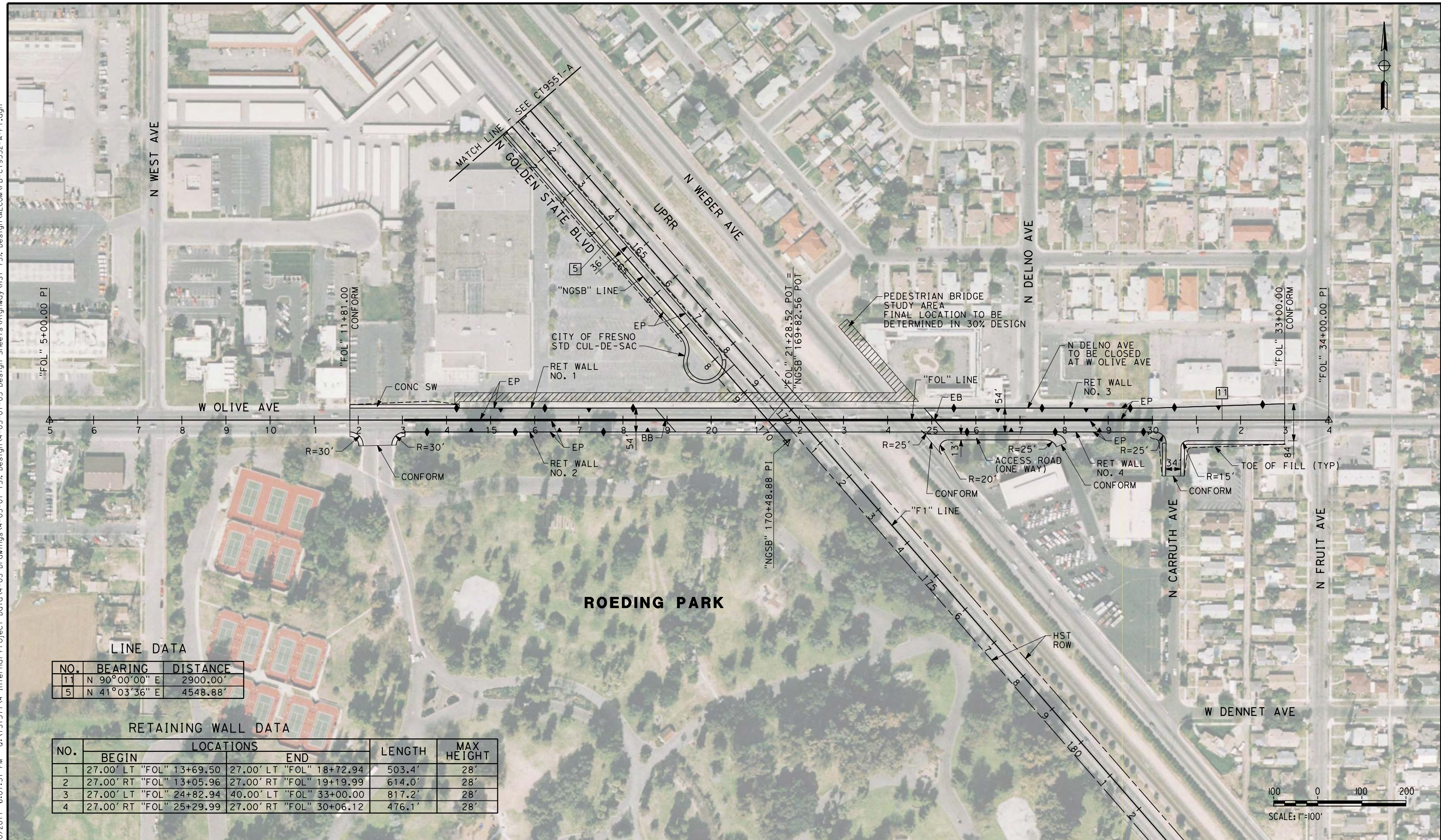

LINE DATA

| NO. | BEARING | DISTANCE |
|-----|---------------|----------|
| 11 | N 90°00'00" E | 2900.00' |
| 5 | N 41°03'36" E | 4548.88' |

RETAINING WALL DATA

| NO. | LOCATIONS | | LENGTH | MAX HEIGHT |
|-----|--------------------------|--------------------------|--------|------------|
| | BEGIN | END | | |
| 1 | 27.00' LT "FOL" 13+69.50 | 27.00' LT "FOL" 18+72.94 | 503.4' | 28' |
| 2 | 27.00' RT "FOL" 13+05.96 | 27.00' RT "FOL" 19+19.99 | 614.0' | 28' |
| 3 | 27.00' LT "FOL" 24+82.94 | 40.00' LT "FOL" 33+00.00 | 817.2' | 28' |
| 4 | 27.00' RT "FOL" 25+29.99 | 27.00' RT "FOL" 30+06.12 | 476.1' | 28' |

| REV | DATE | BY | CHK | APP | DESCRIPTION |
|-----|------|----|-----|-----|-------------|
| | | | | | |
| | | | | | |
| | | | | | |

DESIGNED BY
K. MING
 DRAWN BY
E. SUDHAUSEN
 CHECKED BY
J. MONG
 IN CHARGE
A. LUFT
 DATE
05/13/11

**RECORD SET 15%
 DESIGN SUBMISSION**

**NOT FOR
 CONSTRUCTION**



CALIFORNIA HIGH-SPEED TRAIN PROJECT
MERCED TO FRESNO
 FRESNO SUBSECTION
 ALIGNMENT F1
 GRADE SEPARATION LAYOUT
 W OLIVE AVE

CONTRACT NO.
HSR 06-0003
 DRAWING NO.
CT9552-A
 SCALE
AS SHOWN
 SHEET NO.
OF

7/20/2011 6:07:36 PM 0:\1315177\4 Internal Project Data\4-03 Drawings\4-03-01 15% Design\4-03-01-05 Design Sheets\Highway\HST 15% Design\AECOM\FB-CT9553-A-F1.dgn

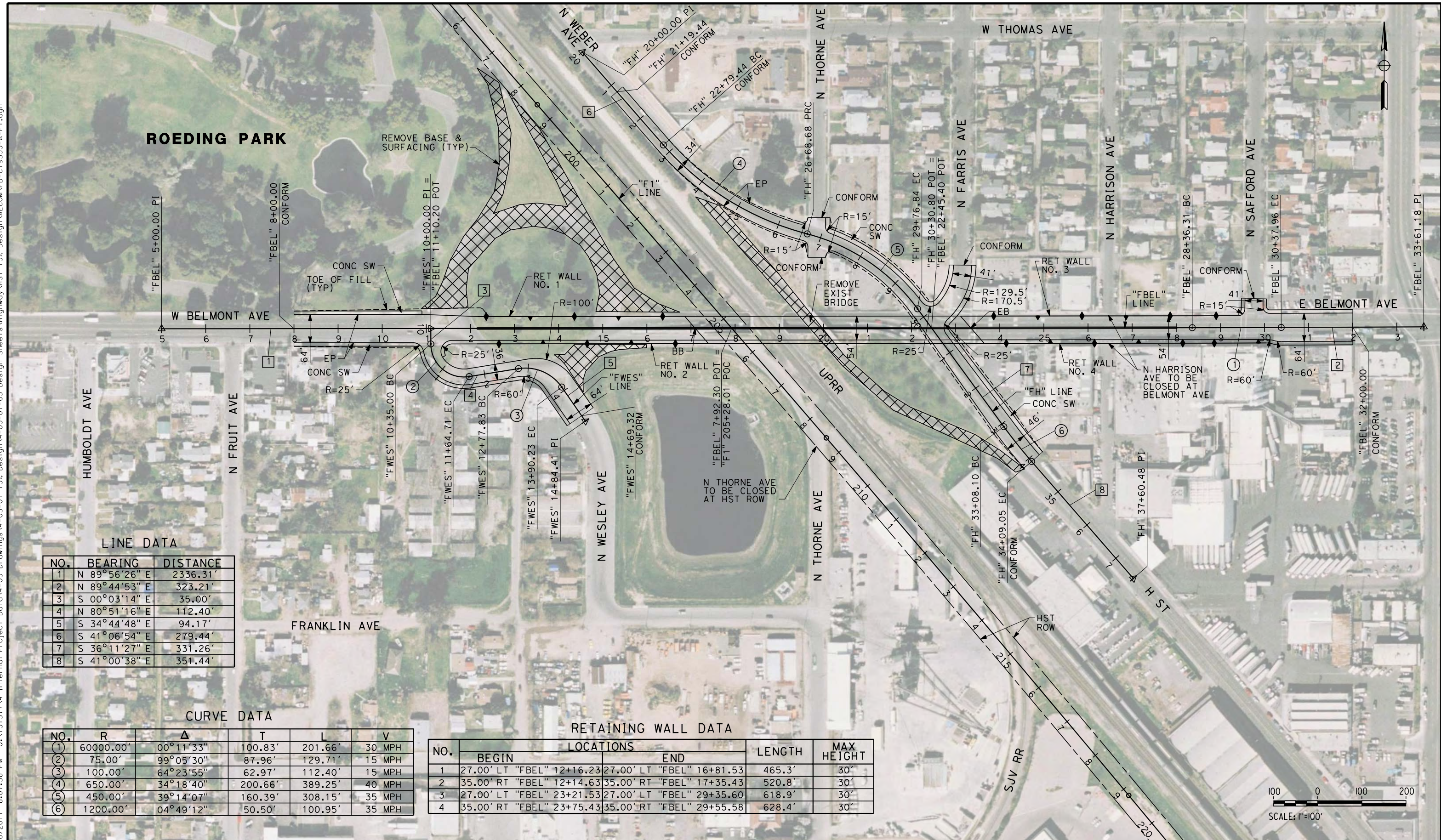

LINE DATA

| NO. | BEARING | DISTANCE |
|-----|---------------|----------|
| 1 | N 89°56'26" E | 2336.31' |
| 2 | N 89°44'53" E | 323.21' |
| 3 | S 00°03'14" E | 35.00' |
| 4 | N 80°51'16" E | 112.40' |
| 5 | S 34°44'48" E | 94.17' |
| 6 | S 41°06'54" E | 279.44' |
| 7 | S 36°11'27" E | 331.26' |
| 8 | S 41°00'38" E | 351.44' |

CURVE DATA

| NO. | R | Δ | T | L | V |
|-----|-----------|-----------|---------|---------|--------|
| ① | 60000.00' | 00°11'33" | 100.83' | 201.66' | 30 MPH |
| ② | 75.00' | 99°05'30" | 87.96' | 129.71' | 15 MPH |
| ③ | 100.00' | 64°23'55" | 62.97' | 112.40' | 15 MPH |
| ④ | 650.00' | 34°18'40" | 200.66' | 389.25' | 40 MPH |
| ⑤ | 450.00' | 39°14'07" | 160.39' | 308.15' | 35 MPH |
| ⑥ | 1200.00' | 04°49'12" | 50.50' | 100.95' | 35 MPH |

RETAINING WALL DATA

| NO. | LOCATIONS | | LENGTH | MAX HEIGHT |
|-----|---------------------------|---------------------------|--------|------------|
| | BEGIN | END | | |
| 1 | 27.00' LT "FBEL" 12+16.23 | 27.00' LT "FBEL" 16+81.53 | 465.3' | 30' |
| 2 | 35.00' RT "FBEL" 12+14.63 | 35.00' RT "FBEL" 17+35.43 | 520.8' | 30' |
| 3 | 27.00' LT "FBEL" 23+21.53 | 27.00' LT "FBEL" 29+35.60 | 618.9' | 30' |
| 4 | 35.00' RT "FBEL" 23+75.43 | 35.00' RT "FBEL" 29+55.58 | 628.4' | 30' |



| REV | DATE | BY | CHK | APP | DESCRIPTION |
|-----|------|----|-----|-----|-------------|
| | | | | | |

DESIGNED BY
K. MING
 DRAWN BY
E. SUDHAUSEN
 CHECKED BY
J. MONG
 IN CHARGE
A. LUFT
 DATE
05/13/11

**RECORD SET 15%
DESIGN SUBMISSION**

**NOT FOR
CONSTRUCTION**



CALIFORNIA HIGH-SPEED TRAIN PROJECT
MERCED TO FRESNO
 FRESNO SUBSECTION
 ALIGNMENT F1
 GRADE SEPARATION LAYOUT
 BELMONT AVE

CONTRACT NO.
HSR 06-0003
 DRAWING NO.
CT9553-A
 SCALE
AS SHOWN
 SHEET NO.
OF

RETAINING WALL DATA

| NO. | LOCATIONS | | LENGTH | MAX HEIGHT |
|-----|--------------------------|--------------------------|--------|------------|
| | BEGIN | END | | |
| 1 | 26.00' LT "FSS" 4+38.84 | 26.00' LT "FSS" 6+45.00 | 206.2' | 13' |
| 2 | 26.00' RT "FSS" 4+48.04 | 26.00' RT "FSS" 6+45.00 | 197.0' | 13' |
| 3 | 15.00' LT "FSS" 16+75.00 | 15.00' LT "FSS" 18+39.61 | 164.6' | 11' |
| 4 | 15.00' RT "FSS" 16+75.00 | 15.00' RT "FSS" 18+40.67 | 167.3' | 11' |
| 5 | 15.00' LT "FTS" 14+54.11 | 15.00' LT "FTS" 16+75.00 | 190.9' | 15' |
| 6 | 15.00' RT "FTS" 14+54.11 | 15.00' RT "FTS" 16+75.00 | 190.9' | 15' |
| 7 | 19.13' LT "FTS" 26+75.00 | 26.00' LT "FTS" 28+43.67 | 168.9' | 12' |
| 8 | 26.00' RT "FTS" 26+75.00 | 26.00' RT "FTS" 28+21.67 | 146.7' | 12' |

LINE DATA

| NO. | BEARING | DISTANCE |
|-----|---------------|----------|
| 1 | N 48°59'27" E | 2288.22' |
| 2 | N 48°58'01" E | 2288.07' |

7/21/2011 9:06:00 AM 0:\1315177\4 Internal Project Data\4-03 Drawings\4-03-01 15% Design\AECOM\FB-CT9554-A-F1.dgn

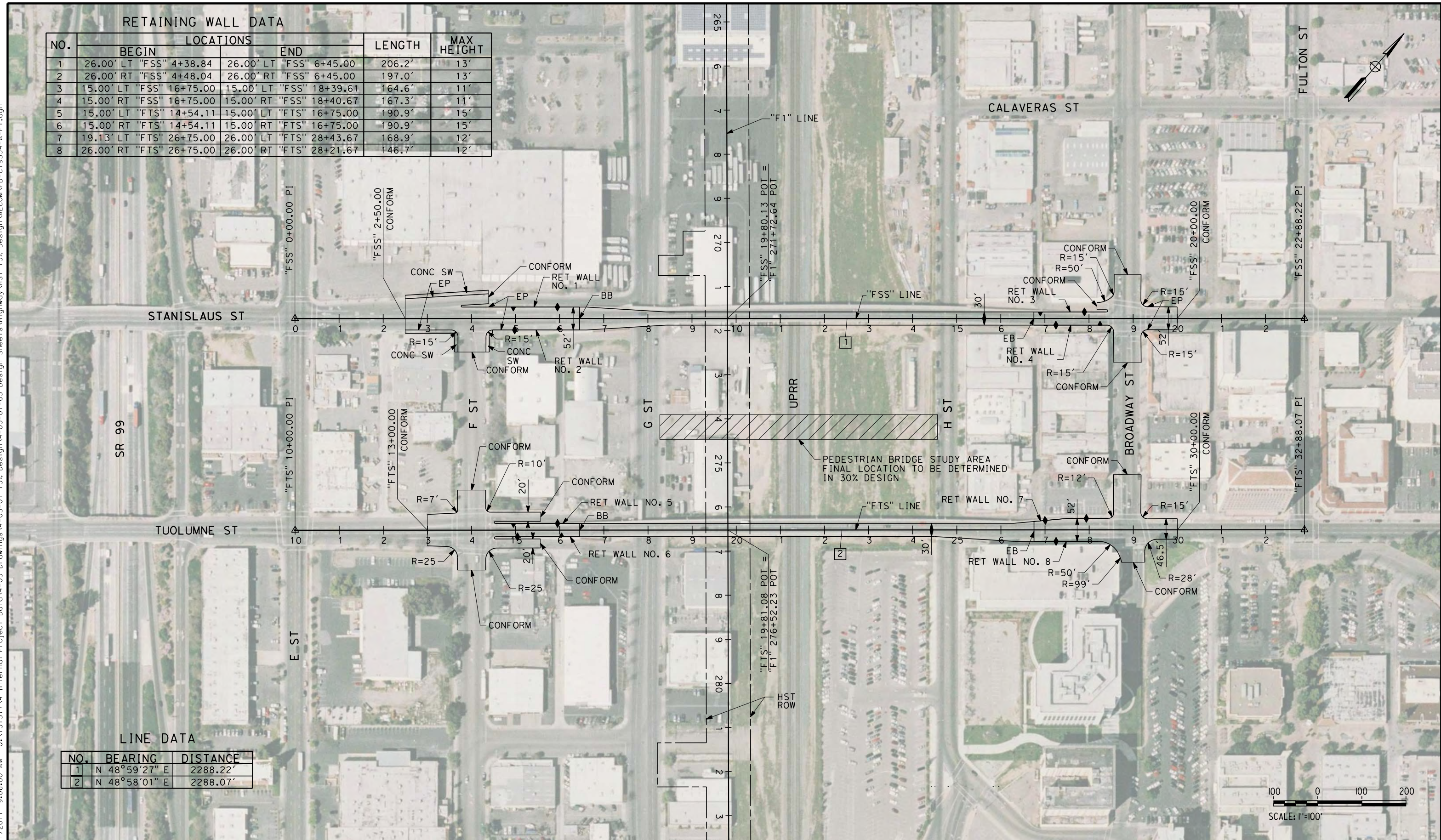

| REV | DATE | BY | CHK | APP | DESCRIPTION |
|-----|------|----|-----|-----|-------------|
| | | | | | |
| | | | | | |
| | | | | | |
| | | | | | |

DESIGNED BY
K. MING
DRAWN BY
E. SUDHAUSEN
CHECKED BY
J. MONG
IN CHARGE
A. LUFT
DATE
05/13/11

**RECORD SET 15%
DESIGN SUBMISSION**

**NOT FOR
CONSTRUCTION**



CALIFORNIA HIGH-SPEED TRAIN PROJECT
MERCED TO FRESNO
FRESNO SUBSECTION
ALIGNMENT F1
GRADE SEPARATION LAYOUT
STANISLAUS ST AND TUOLUMNE ST

CONTRACT NO.
HSR 06-0003
DRAWING NO.
CT9554-A
SCALE
AS SHOWN
SHEET NO.
OF

7/20/2011 6:07:48 PM 0:\131577\4 Internal Project Data\4-03 Drawings\4-03-01 15% Design\Sheets\Highway\HST 15% Design\AECOM\FB-CT9555-A-F1.dgn

CURVE DATA

| NO. | R | Δ | T | L | V |
|-----|----------|-----------|---------|---------|--------|
| ① | 5000.00' | 02°34'01" | 112.01' | 224.01' | 30 MPH |
| ② | 2000.00' | 05°55'10" | 103.41' | 206.63' | 30 MPH |
| ③ | 3000.00' | 03°23'12" | 88.69' | 177.33' | 30 MPH |

LINE DATA

| NO. | BEARING | DISTANCE |
|-----|---------------|----------|
| 1 | N 49°02'28" E | 550.72' |
| 2 | N 51°36'29" E | 312.56' |
| 3 | N 45°41'19" E | 197.08' |
| 4 | N 49°04'31" E | 587.07' |
| 5 | S 40°58'08" E | 1700.00' |
| 6 | S 41°00'03" E | 1188.39' |

RETAINING WALL DATA

| NO. | LOCATIONS | | LENGTH | MAX HEIGHT |
|-----|--------------------------|--------------------------|--------|------------|
| | BEGIN | END | | |
| 1 | 38.00' LT "FFS" 9+60.21 | 55.63' LT "FFS" 15+29.91 | 590' | 24' |
| 2 | 44.00' RT "FFS" 9+58.64 | 51.12' RT "FFS" 15+35.07 | 588' | 24' |
| 3 | 62.40' LT "FFS" 16+90.34 | 38.00' RT "FHF" 2+58.88 | 562' | 24' |
| 4 | 55.65' RT "FFS" 16+91.82 | 38.00' RT "FHF" 10+00.00 | 584' | 24' |
| 5 | 51.14' LT "FHF" 3+02.33 | 44.00' LT "FFS" 23+18.61 | 536' | 10' |
| 6 | 38.00' LT "FHF" 10+00.00 | 44.00' RT "FFS" 23+21.97 | 627' | 10' |

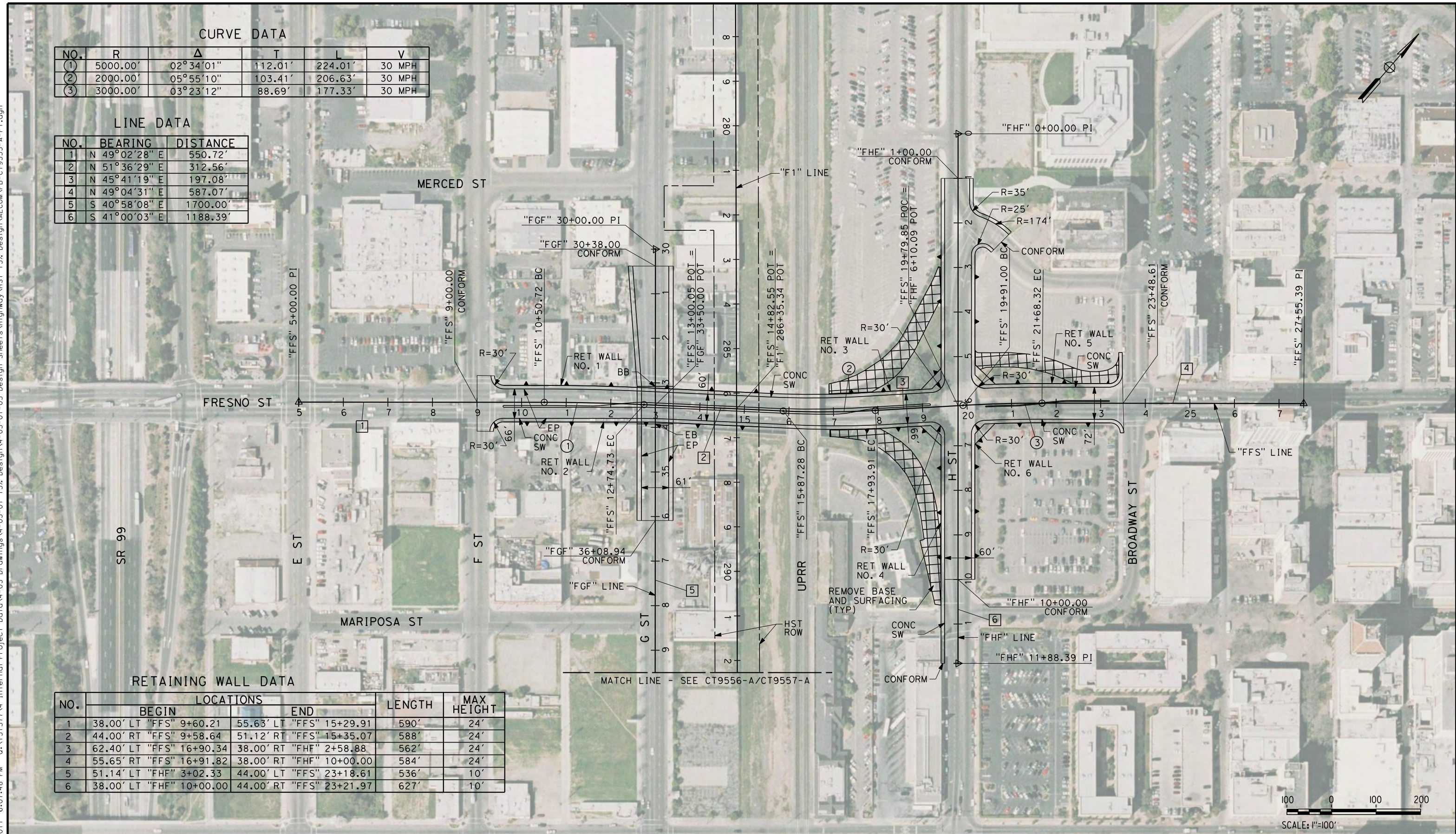

| REV | DATE | BY | CHK | APP | DESCRIPTION |
|-----|------|----|-----|-----|-------------|
| | | | | | |

DESIGNED BY
K. MING
DRAWN BY
E. SUDHAUSEN
CHECKED BY
J. MONG
IN CHARGE
A. LUFT
DATE
06/30/11

**RECORD SET 15%
DESIGN SUBMISSION**

**NOT FOR
CONSTRUCTION**



CALIFORNIA HIGH-SPEED TRAIN PROJECT
MERCED TO FRESNO
FRESNO SUBSECTION
ALIGNMENT F1
GRADE SEPARATION LAYOUT
FRESNO ST

CONTRACT NO.
HSR 06-0003
DRAWING NO.
CT9555-A
SCALE
AS SHOWN
SHEET NO.
OF

LINE DATA

| NO. | BEARING | DISTANCE |
|-----|-----------------|----------|
| 6 | N 48° 54' 51" E | 2564.41' |

7/20/2011 6:07:53 PM 0:\1315177\4 Internal Project Data\4-03 Drawings\4-03-01 15% Design\AECOM\FB-CT9556-A-F1.dgn



RETAINING WALL DATA

| NO. | LOCATIONS | | LENGTH | MAX HEIGHT |
|-----|--------------------------|--------------------------|--------|------------|
| | BEGIN | END | | |
| 1 | 23.00' LT "FTU" 6+00.00 | 23.00' LT "FTU" 12+55.00 | 655.0' | 27' |
| 2 | 13.00' RT "FTU" 6+00.00 | 13.00' RT "FTU" 12+55.00 | 655.0' | 27' |
| 3 | 23.00' LT "FTU" 20+35.00 | 31.97' LT "FTU" 26+00.00 | 565.3' | 26' |
| 4 | 13.00' RT "FTU" 20+35.00 | 13.00' RT "FTU" 26+00.00 | 565.0' | 26' |

| REV | DATE | BY | CHK | APP | DESCRIPTION |
|-----|------|----|-----|-----|-------------|
| | | | | | |

DESIGNED BY
K. MING
DRAWN BY
E. SUDHAUSEN
CHECKED BY
J. MONG
IN CHARGE
A. LUFT
DATE
05/13/11

**RECORD SET 15%
DESIGN SUBMISSION**

**NOT FOR
CONSTRUCTION**



**CALIFORNIA HIGH-SPEED TRAIN PROJECT
MERCED TO FRESNO**
FRESNO SUBSECTION
ALIGNMENT F1
GRADE SEPARATION LAYOUT
TULARE ST (OVERHEAD)

CONTRACT NO.
HSR 06-0003
DRAWING NO.
CT9556-A
SCALE
AS SHOWN
SHEET NO.
OF

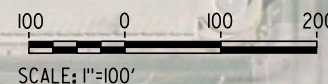

7/20/2011 6:07:57 PM 0:\1315177\4 Internal Project Data\4-03 Drawings\4-03-01 15% Design\Sheets\Highway\HST 15% Design\AECOM\FB-CT9557-A-F1.dgn

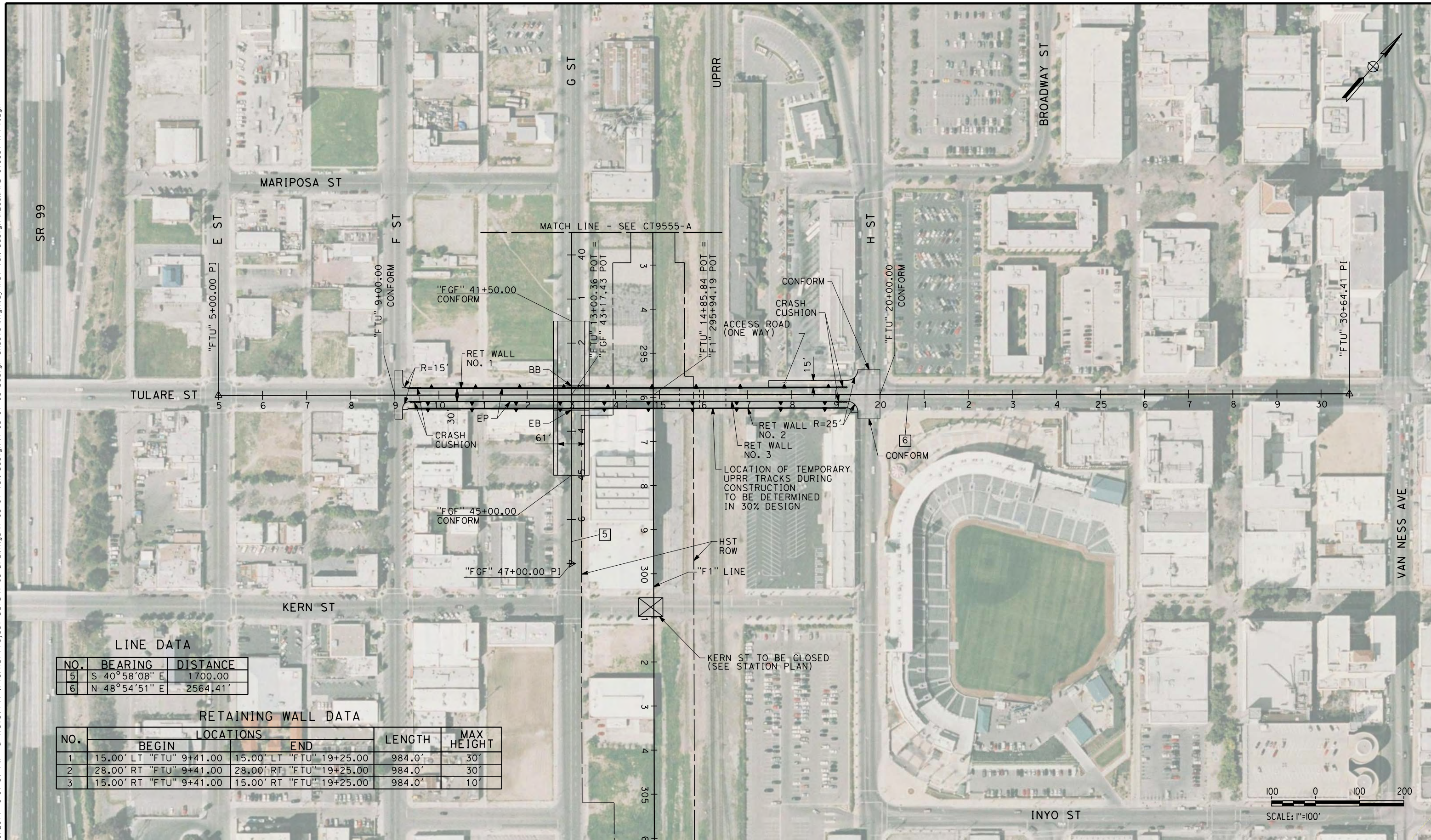

LINE DATA

| NO. | BEARING | DISTANCE |
|-----|---------------|----------|
| 5 | S 40°58'08" E | 1700.00 |
| 6 | N 48°54'51" E | 2564.41' |

RETAINING WALL DATA

| NO. | LOCATIONS | | LENGTH | MAX HEIGHT |
|-----|-------------------------|--------------------------|--------|------------|
| | BEGIN | END | | |
| 1 | 15.00' LT "FTU" 9+41.00 | 15.00' LT "FTU" 19+25.00 | 984.0' | 30' |
| 2 | 28.00' RT "FTU" 9+41.00 | 28.00' RT "FTU" 19+25.00 | 984.0' | 30' |
| 3 | 15.00' RT "FTU" 9+41.00 | 15.00' RT "FTU" 19+25.00 | 984.0' | 10' |

| REV | DATE | BY | CHK | APP | DESCRIPTION |
|-----|------|----|-----|-----|-------------|
| | | | | | |
| | | | | | |

DESIGNED BY
K. MING
DRAWN BY
E. SUDHAUSEN
CHECKED BY
J. MONG
IN CHARGE
A. LUFT
DATE
05/13/11

**RECORD SET 15%
DESIGN SUBMISSION**

**NOT FOR
CONSTRUCTION**



**CALIFORNIA HIGH-SPEED TRAIN PROJECT
MERCED TO FRESNO**
FRESNO SUBSECTION
ALIGNMENT F1
GRADE SEPARATION LAYOUT
TULARE ST (UNDERPASS)

CONTRACT NO.
HSR 06-0003
DRAWING NO.
CT9557-A
SCALE
AS SHOWN
SHEET NO.
OF

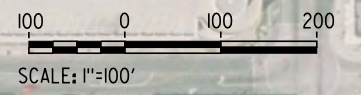

CURVE DATA

| NO. | R | Δ | T | L | V |
|-----|-----------|-----------|---------|---------|--------|
| ① | 10000.00' | 01°15'13" | 109.39' | 218.77' | 30 MPH |
| ② | 10000.00' | 01°07'47" | 98.59' | 197.17' | 30 MPH |

LINE DATA

| NO. | BEARING | DISTANCE |
|-----|---------------|----------|
| 1 | N 49°02'50" E | 1368.36' |
| 2 | N 50°18'02" E | 184.02' |
| 3 | N 49°10'15" E | 687.13' |



RETAINING WALL DATA

| NO. | LOCATIONS | | LENGTH | MAX HEIGHT |
|-----|--------------------------|--------------------------|--------|------------|
| | BEGIN | END | | |
| 1 | 26.00' LT "FVE" 9+55.00 | 26.00' LT "FVE" 12+55.00 | 300.0' | 24' |
| 2 | 26.00' RT "FVE" 9+55.00 | 26.00' RT "FVE" 12+55.00 | 300.0' | 24' |
| 3 | 26.00' LT "FVE" 20+55.00 | 26.00' LT "FVE" 22+71.15 | 216.2' | 22' |
| 4 | 26.00' RT "FVE" 20+55.00 | 38.00' RT "FVE" 22+71.15 | 216.9' | 22' |

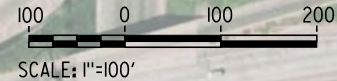

eron_sudhausen 7/20/2011 6:08:02 PM 0:\131577\4 Internal Project Data\4-03 Drawings\4-03-01 15% Design\AECOM\FB-CT9558-A-F1.dgn

| REV | DATE | BY | CHK | APP | DESCRIPTION |
|-----|------|----|-----|-----|-------------|
| | | | | | |
| | | | | | |
| | | | | | |

DESIGNED BY
K. MING
 DRAWN BY
E. SUDHAUSEN
 CHECKED BY
J. MONG
 IN CHARGE
A. LUFT
 DATE
05/13/11

**RECORD SET 15%
DESIGN SUBMISSION**

**NOT FOR
CONSTRUCTION**



CALIFORNIA HIGH-SPEED TRAIN PROJECT
MERCED TO FRESNO
 FRESNO SUBSECTION
 ALIGNMENT F1
 GRADE SEPARATION LAYOUT
 VENTURA ST

CONTRACT NO.
HSR 06-0003
 DRAWING NO.
CT9558-A
 SCALE
AS SHOWN
 SHEET NO.
OF

NOTES:

1. MINIMUM VERTICAL CLEARANCE OVER HST IS 27' FROM TOP OF RAIL
2. MINIMUM VERTICAL CLEARANCE OVER UPRR IS 23.5' FROM TOP OF RAIL
3. MINIMUM VERTICAL CLEARANCE OVER LOCAL STREET IS 16.5' FROM ROAD SURFACE
4. VERTICAL DESIGN SPEED = 30 MPH
5. OG IS BASED UPON APPROXIMATED INTERMAP DTM

7/20/2011 6:08:06 PM 0:\1315177\4 Internal Project Data\4-03 Drawings\4-03-01 15% Design\AECOM\FB-CT9559-A-F1.dgn eron-sudhausen

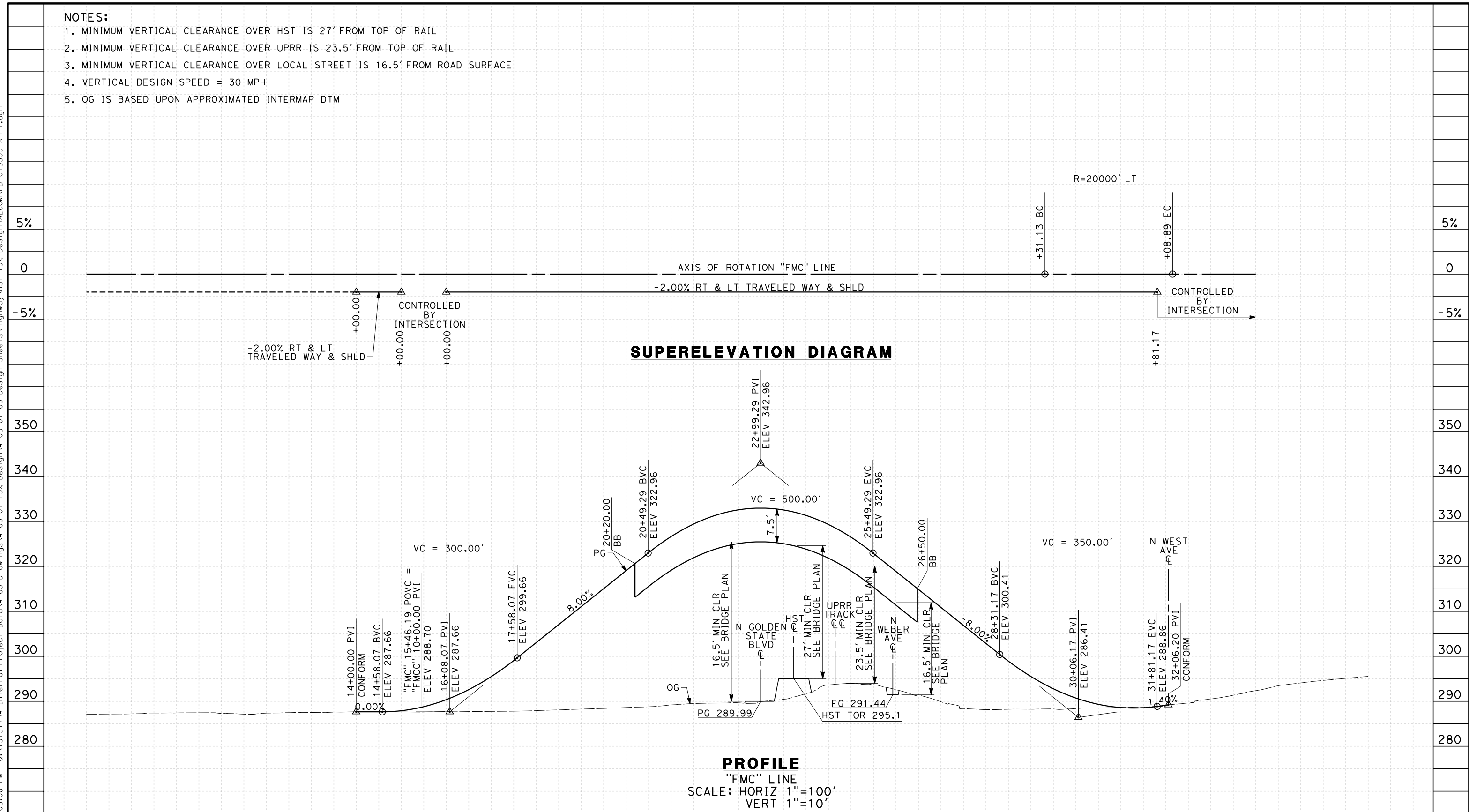

| | | | | | | | | | | | | | | | | | | | | | | | | | | | | | | |
|---------|---|---|----|---|---|---|---|----|---|---|---|---|----|---|---|---|---|----|---|---|---|---|----|---|---|---|---|----|---|-------|
| STATION | 8 | 9 | 10 | 1 | 2 | 3 | 4 | 15 | 6 | 7 | 8 | 9 | 20 | 1 | 2 | 3 | 4 | 25 | 6 | 7 | 8 | 9 | 30 | 1 | 2 | 3 | 4 | 35 | 6 | TOTAL |
| Exc | | | | | | | | | | | | | | | | | | | | | | | | | | | | | | |
| Emb | | | | | | | | | | | | | | | | | | | | | | | | | | | | | | |

| REV | DATE | BY | CHK | APP | DESCRIPTION |
|-----|------|----|-----|-----|-------------|
| | | | | | |

DESIGNED BY
K. MING
DRAWN BY
E. SUDHAUSEN
CHECKED BY
J. MONG
IN CHARGE
A. LUFT
DATE
05/13/11

**RECORD SET 15%
DESIGN SUBMISSION**

**NOT FOR
CONSTRUCTION**



**CALIFORNIA HIGH-SPEED TRAIN PROJECT
MERCED TO FRESNO**

FRESNO SUBSECTION
ALIGNMENT F1
GRADE SEP PROFILE & SUPERELEVATION DIAGRAM
W MCKINLEY AVE

CONTRACT NO.
HSR 06-0003
DRAWING NO.
CT9559-A
SCALE
AS SHOWN
SHEET NO.
OF

- NOTES:**
1. VERTICAL DESIGN SPEED = 25 MPH
 2. OG IS BASED UPON APPROXIMATED INTERMAP DTM
 3. REFER TO SHEET CT 1001 FOR LAYOUT

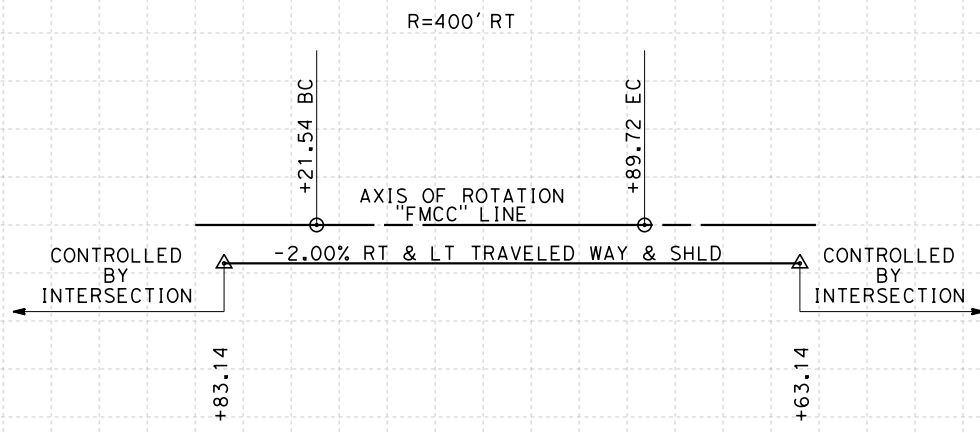

SUPERELEVATION DIAGRAM

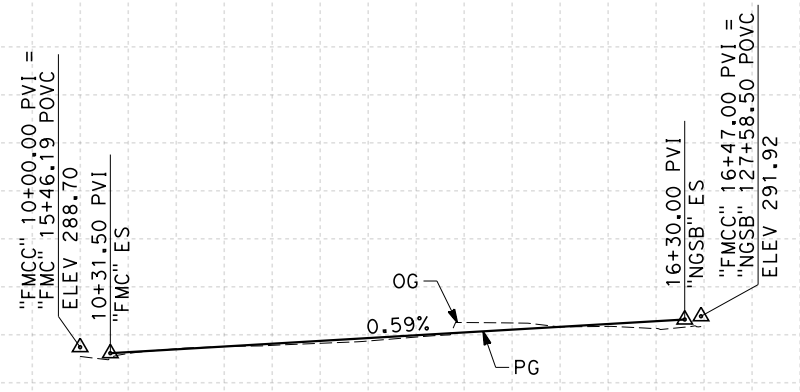

PROFILE
 "FMCC" LINE
 SCALE: HORIZ 1"=100'
 VERT 1"=10'

| | | | | | | | | | |
|---------|----|---|---|---|---|----|---|---|-------|
| STATION | 10 | 1 | 2 | 3 | 4 | 15 | 6 | 7 | TOTAL |
| Exc | | | | | | | | | |
| Emb | | | | | | | | | |

| REV | DATE | BY | CHK | APP | DESCRIPTION |
|-----|------|----|-----|-----|-------------|
| | | | | | |

DESIGNED BY
K. MING
 DRAWN BY
E. SUDHAUSEN
 CHECKED BY
J. MONG
 IN CHARGE
A. LUFT
 DATE
05/13/11

**RECORD SET 15%
 DESIGN SUBMISSION**
 NOT FOR
 CONSTRUCTION



**CALIFORNIA HIGH-SPEED TRAIN PROJECT
 MERCED TO FRESNO**
 FRESNO SUBSECTION
 ALIGNMENT F1
 GRADE SEP PROFILE & SUPERELEVATION DIAGRAM
 MCKINLEY AVE CONNECTOR

CONTRACT NO.
HSR 06-0003
 DRAWING NO.
CT9560-A
 SCALE
AS SHOWN
 SHEET NO.
OF

7/20/2011 6:08:07 PM 0:\1315177\4 Internal Project Data\4-03 Drawings\4-03-01 15% Design\4-03-01-05 Design Sheets\Highway\HST 15% Design\AECOM\FB-CT9560-A-F1.dgn

NOTES:

1. MINIMUM VERTICAL CLEARANCE UNDER STRUCTURE IS 16.5' FROM ROAD SURFACE
2. VERTICAL DESIGN SPEED = 25 MPH
3. OG IS BASED UPON APPROXIMATED INTERMAP DTM
4. REFER TO SHEET CT1001 FOR LAYOUT

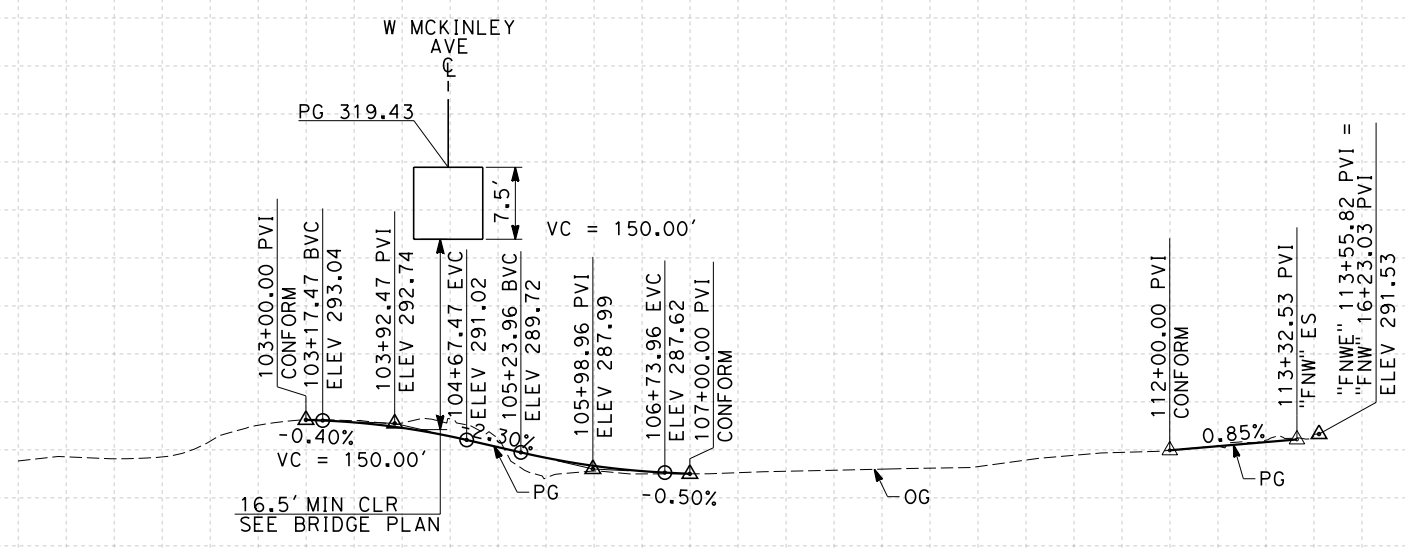
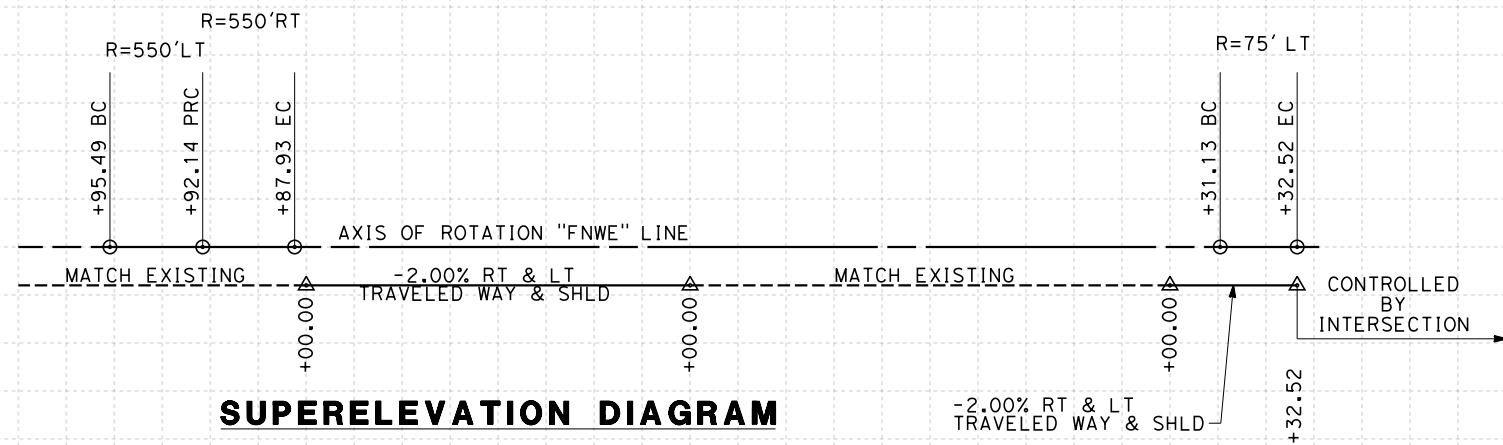

PROFILE
 "FNWE" LINE
 SCALE: HORIZ 1"=100'
 VERT 1"=10'

| | | | | | | | | | | | | | | | | |
|---------|-----|---|---|---|---|-----|---|---|---|---|-----|---|---|---|---|-------|
| STATION | 100 | 1 | 2 | 3 | 4 | 105 | 6 | 7 | 8 | 9 | 110 | 1 | 2 | 3 | 4 | TOTAL |
| Exc | | | | | | | | | | | | | | | | |
| Emb | | | | | | | | | | | | | | | | |

| REV | DATE | BY | CHK | APP | DESCRIPTION |
|-----|------|----|-----|-----|-------------|
| | | | | | |

DESIGNED BY
K. MING
 DRAWN BY
E. SUDHAUSEN
 CHECKED BY
J. MONG
 IN CHARGE
A. LUFT
 DATE
05/13/11

**RECORD SET 15%
 DESIGN SUBMISSION**

**NOT FOR
 CONSTRUCTION**



**CALIFORNIA HIGH-SPEED TRAIN PROJECT
 MERCED TO FRESNO**
 FRESNO SUBSECTION
 ALIGNMENT F1
 GRADE SEP PROFILE & SUPERELEVATION DIAGRAM
 N WEBER AVE

CONTRACT NO.
HSR 06-0003
 DRAWING NO.
CT9561-A
 SCALE
AS SHOWN
 SHEET NO.
OF

7/20/2011 6:08:09 PM 0:\1315177\4 Internal Project Data\4-03 Drawings\4-03-01 15% Design Sheets\Highway\HST 15% Design\AECOM\FB-CT9561-A-F1.dgn

- NOTES:**
1. VERTICAL DESIGN SPEED = 25 MPH AT TRAFFIC CIRCLE
 2. OG IS BASED UPON APPROXIMATED INTERMAP DTM
 3. REFER TO SHEET CT1001 FOR LAYOUT

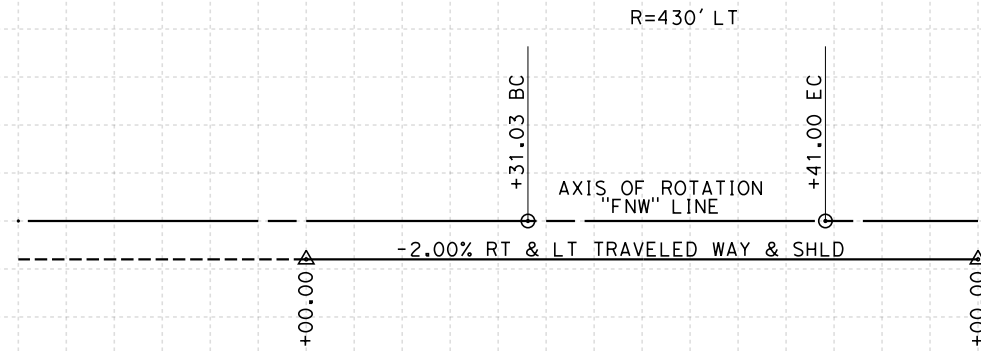

SUPERELEVATION DIAGRAM

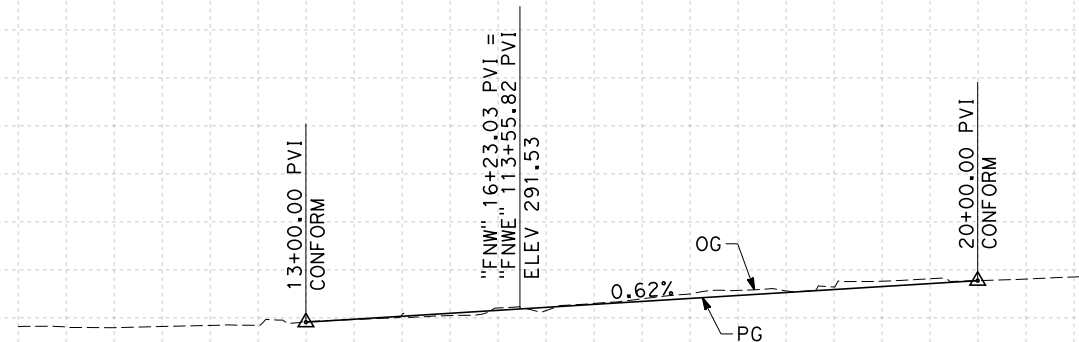

PROFILE

"FNW" LINE
SCALE: HORIZ 1"=100'
VERT 1"=10'

| | | | | | | | | | | | | |
|---------|----|---|---|---|---|----|---|---|---|---|----|-------|
| STATION | 10 | 1 | 2 | 3 | 4 | 15 | 6 | 7 | 8 | 9 | 20 | TOTAL |
| Exc | | | | | | | | | | | | |
| Emb | | | | | | | | | | | | |

| REV | DATE | BY | CHK | APP | DESCRIPTION |
|-----|------|----|-----|-----|-------------|
| | | | | | |

DESIGNED BY
K. MING

DRAWN BY
E. SUDHAUSEN

CHECKED BY
J. MONG

IN CHARGE
A. LUFT

DATE
05/13/11

**RECORD SET 15%
DESIGN SUBMISSION**

**NOT FOR
CONSTRUCTION**



**CALIFORNIA HIGH-SPEED TRAIN PROJECT
MERCED TO FRESNO**

FRESNO SUBSECTION
ALIGNMENT F1
GRADE SEP PROFILE & SUPERELEVATION DIAGRAM
N WEST AVE

CONTRACT NO.
HSR 06-0003

DRAWING NO.
CT9562-A

SCALE
AS SHOWN

SHEET NO.
OF

7/20/2011 6:08:11 PM 0:\1315177\4 Internal Project Data\4-03 Drawings\4-03-01 15% Design Sheets\Highway\HST 15% Design\AECOM\FB-CT9562-A-F1.dgn

NOTES:

1. MINIMUM VERTICAL CLEARANCE UNDER STRUCTURE IS 16.5' FROM ROAD SURFACE.
2. VERTICAL DESIGN SPEED = 50 MPH
3. OG IS BASED UPON APPROXIMATED INTERMAP DTM
4. REFER TO SHEET CT1001, CT1005, AND CT1007 FOR LAYOUT

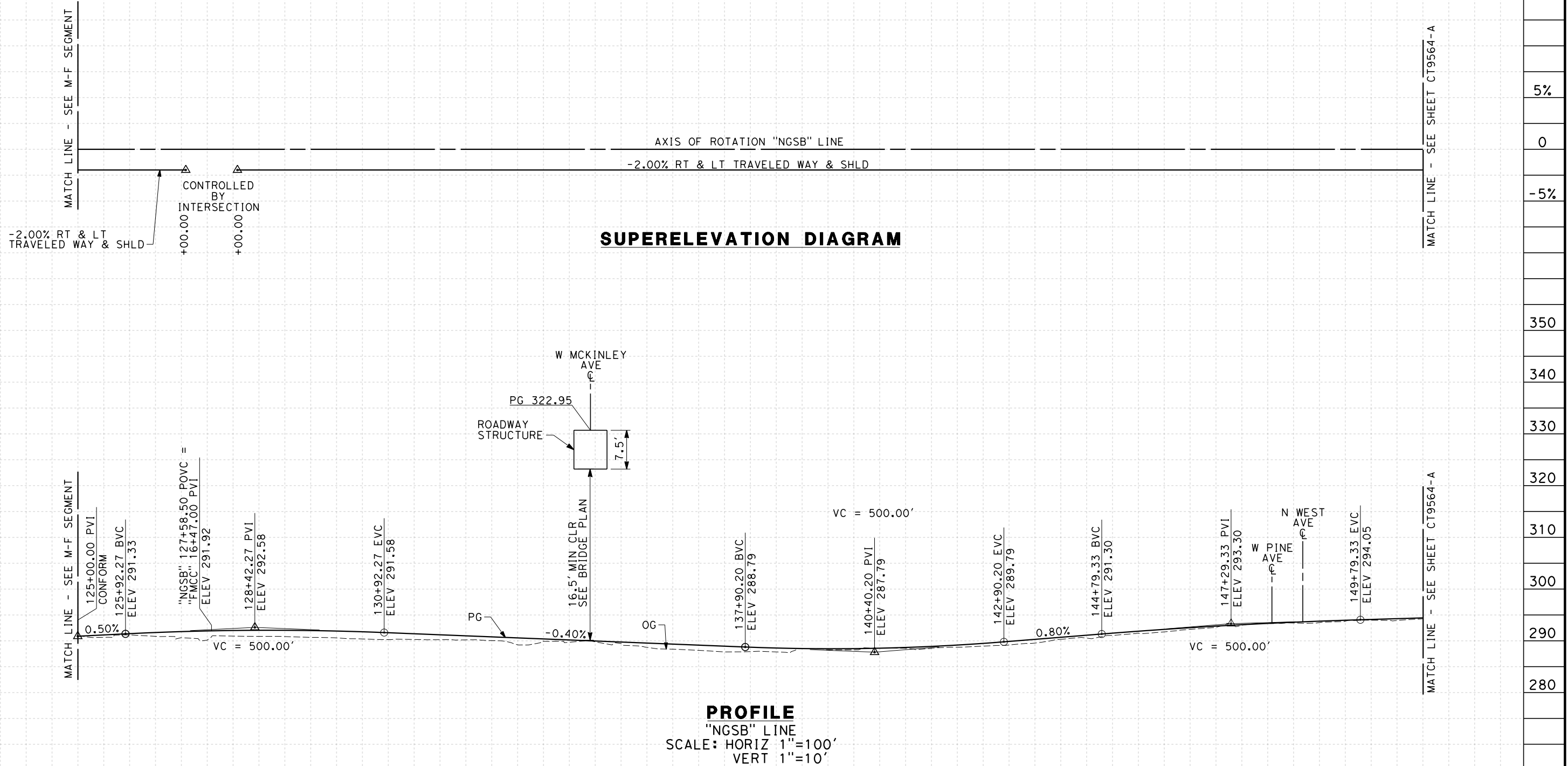

7/20/2011 6:08:13 PM 0:\1315177\4 Internal Project Data\4-03 Drawings\4-03-01 15% Design\4-03-01-05 Design Sheets\Highway\HST 15% Design\AECOM\FB-CT9563-A-F1.dgn

| | | | | | | | | | | | | | | | | | | | | | | | | | | | | |
|---------|-----|---|---|---|---|-----|---|---|---|---|-----|---|---|---|---|-----|---|---|---|---|-----|---|---|---|---|-----|---|-------|
| STATION | 125 | 6 | 7 | 8 | 9 | 130 | 1 | 2 | 3 | 4 | 135 | 6 | 7 | 8 | 9 | 140 | 1 | 2 | 3 | 4 | 145 | 6 | 7 | 8 | 9 | 150 | 1 | TOTAL |
| Exc | | | | | | | | | | | | | | | | | | | | | | | | | | | | |
| Emb | | | | | | | | | | | | | | | | | | | | | | | | | | | | |

| REV | DATE | BY | CHK | APP | DESCRIPTION |
|-----|------|----|-----|-----|-------------|
| | | | | | |
| | | | | | |
| | | | | | |

DESIGNED BY
K. MING
 DRAWN BY
E. SUDHAUSEN
 CHECKED BY
J. MONG
 IN CHARGE
A. LUFT
 DATE
05/13/11

**RECORD SET 15%
DESIGN SUBMISSION**

**NOT FOR
CONSTRUCTION**



**CALIFORNIA HIGH-SPEED TRAIN PROJECT
MERCED TO FRESNO**

FRESNO SUBSECTION
ALIGNMENT F1
GRADE SEP PROFILE & SUPERELEVATION DIAGRAM
N GOLDEN STATE BLVD

CONTRACT NO.
HSR 06-0003
 DRAWING NO.
CT9563-A
 SCALE
AS SHOWN
 SHEET NO.
OF

er-on-sudhausen 7/20/2011 6:08:15 PM 0:\131577\4 Internal Project Data\4-03 Drawings\4-03-01 15% Design\4-03-01-05 Design Sheets\Highway\HST 15% Design\AECOM\FB-CT9564-A-F1.dgn

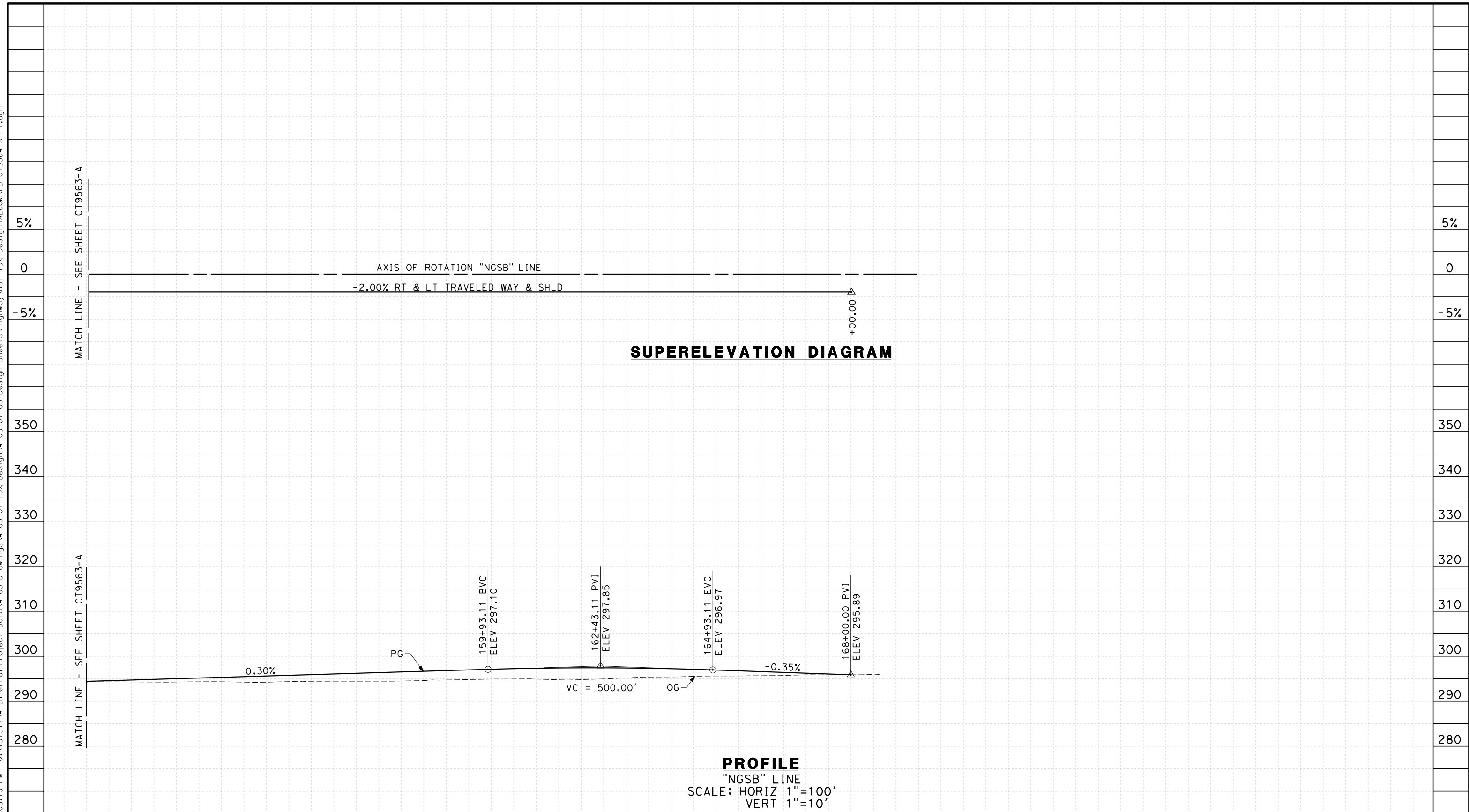

| STATION | 1 | 2 | 3 | 4 | 155 | 6 | 7 | 8 | 9 | 160 | 1 | 2 | 3 | 4 | 165 | 6 | 7 | 8 | 9 | 170 | 1 | TOTAL | |
|---------|---|---|---|---|-----|---|---|---|---|-----|---|---|---|---|-----|---|---|---|---|-----|---|-------|--|
| Exc | | | | | | | | | | | | | | | | | | | | | | | |
| Emb | | | | | | | | | | | | | | | | | | | | | | | |

| REV | DATE | BY | CHK | APP | DESCRIPTION |
|-----|------|----|-----|-----|-------------|
| | | | | | |
| | | | | | |

DESIGNED BY
 K. MING
 DRAWN BY
 E. SUDHAUSEN
 CHECKED BY
 J. MONG
 IN CHARGE
 A. LUFT
 DATE
 05/13/11

**RECORD SET 15%
 DESIGN SUBMISSION**

**NOT FOR
 CONSTRUCTION**



**CALIFORNIA HIGH-SPEED TRAIN PROJECT
 MERCED TO FRESNO**
 FRESNO SUBSECTION
 ALIGNMENT F1
 GRADE SEP PROFILE & SUPERELEVATION DIAGRAM
 N GOLDEN STATE BLVD

CONTRACT NO.
 HSR 06-0003
 DRAWING NO.
 CT9564-A
 SCALE
 AS SHOWN
 SHEET NO.
 ### OF ###

NOTES:

1. MINIMUM VERTICAL CLEARANCE OVER HST IS 27' FROM TOP OF RAIL
2. MINIMUM VERTICAL CLEARANCE OVER UPRR IS 23.5' FROM TOP OF RAIL
3. VERTICAL DESIGN SPEED = 40 MPH
4. OG IS BASED UPON APPROXIMATED INTERMAP DTM

7/20/2011 6:08:17 PM 0:\1315177\4 Internal Project Data\4-03 Drawings\4-03-01 15% Design Sheets\Highway\HST 15% Design\AECOM\FB-CT9565-A-F1.dgn

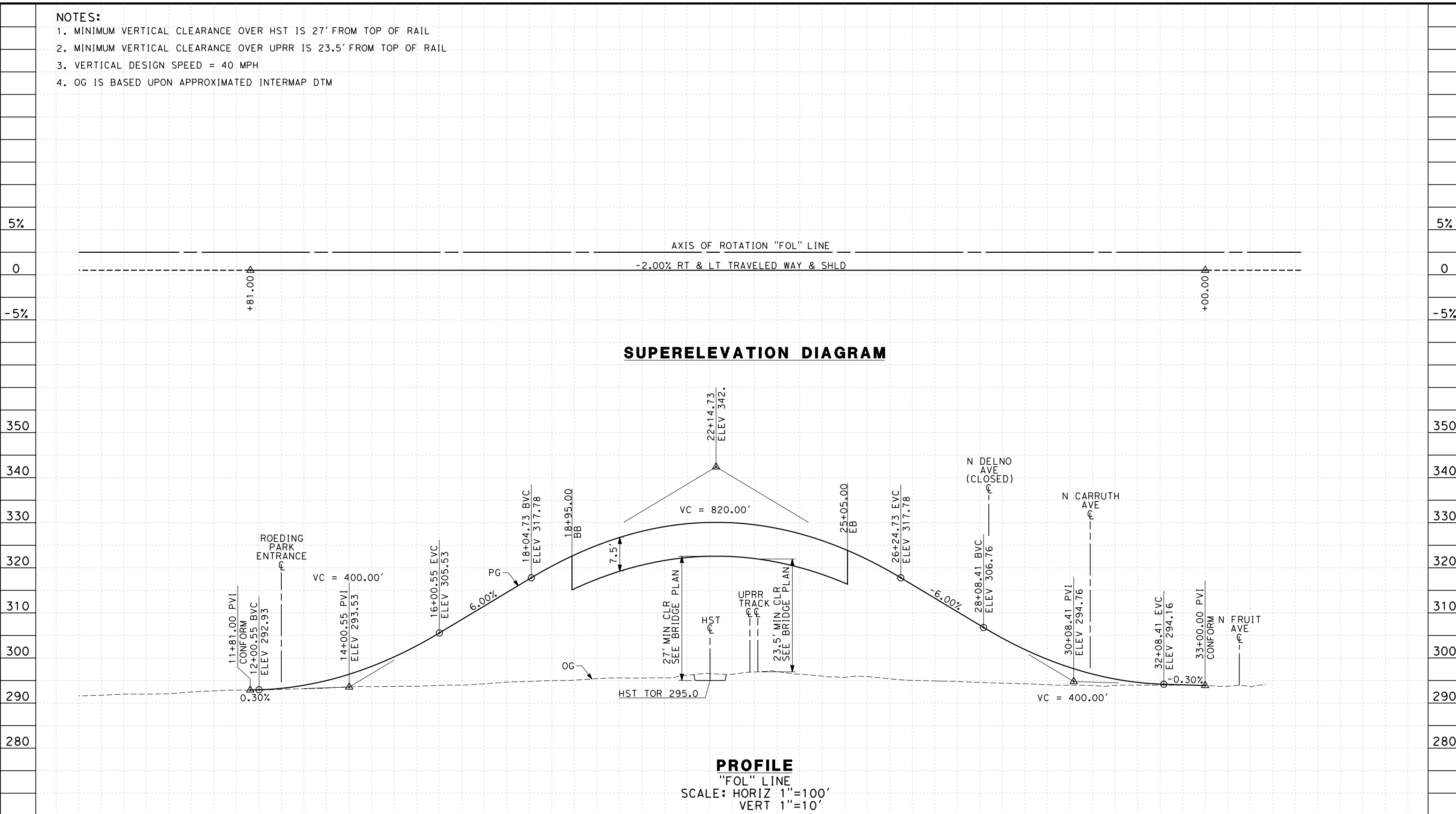

| | | | | | | | | | | | | | | | | | | | | | | | | | | | | | | | |
|---------|---|---|----|---|---|---|---|----|---|---|---|---|----|---|---|---|---|----|---|---|---|---|----|---|---|---|---|----|---|-------|--|
| STATION | 8 | 9 | 10 | 1 | 2 | 3 | 4 | 15 | 6 | 7 | 8 | 9 | 20 | 1 | 2 | 3 | 4 | 25 | 6 | 7 | 8 | 9 | 30 | 1 | 2 | 3 | 4 | 35 | 6 | TOTAL | |
| Exc | | | | | | | | | | | | | | | | | | | | | | | | | | | | | | | |
| Emb | | | | | | | | | | | | | | | | | | | | | | | | | | | | | | | |

| REV | DATE | BY | CHK | APP | DESCRIPTION |
|-----|------|----|-----|-----|-------------|
| | | | | | |

DESIGNED BY
 K. MING
 DRAWN BY
 E. SUDHAUSEN
 CHECKED BY
 J. MONG
 IN CHARGE
 A. LUFT
 DATE
 05/13/11

**RECORD SET 15%
 DESIGN SUBMISSION**

**NOT FOR
 CONSTRUCTION**



CALIFORNIA HIGH-SPEED TRAIN PROJECT
MERCED TO FRESNO
 FRESNO SUBSECTION
 ALIGNMENT F1
 GRADE SEP PROFILE & SUPERELEVATION DIAGRAM
 W OLIVE AVE

CONTRACT NO.
 HSR 06-0003
 DRAWING NO.
 CT9565-A
 SCALE
 AS SHOWN
 SHEET NO.
 ### OF ###

eron_sudhausen 7/20/2011 6:08:18 PM 0:\1315177\4 Internal Project Data\4-03 Drawings\4-03-01 15% Design\4-03-01-05 Design Sheets\Highway\HST 15% Design\AECOM\FB-CT9566-A-F1.dgn

NOTES:

1. MINIMUM VERTICAL CLEARANCE OVER HST IS 27' FROM TOP OF RAIL
2. MINIMUM VERTICAL CLEARANCE OVER UPRR IS 23.5' FROM TOP OF RAIL
3. MINIMUM VERTICAL CLEARANCE OVER LOCAL STREET IS 16.5' FROM ROAD SURFACE
4. VERTICAL DESIGN SPEED = 30 MPH
5. OG IS BASED UPON APPROXIMATED INTERMAP DTM

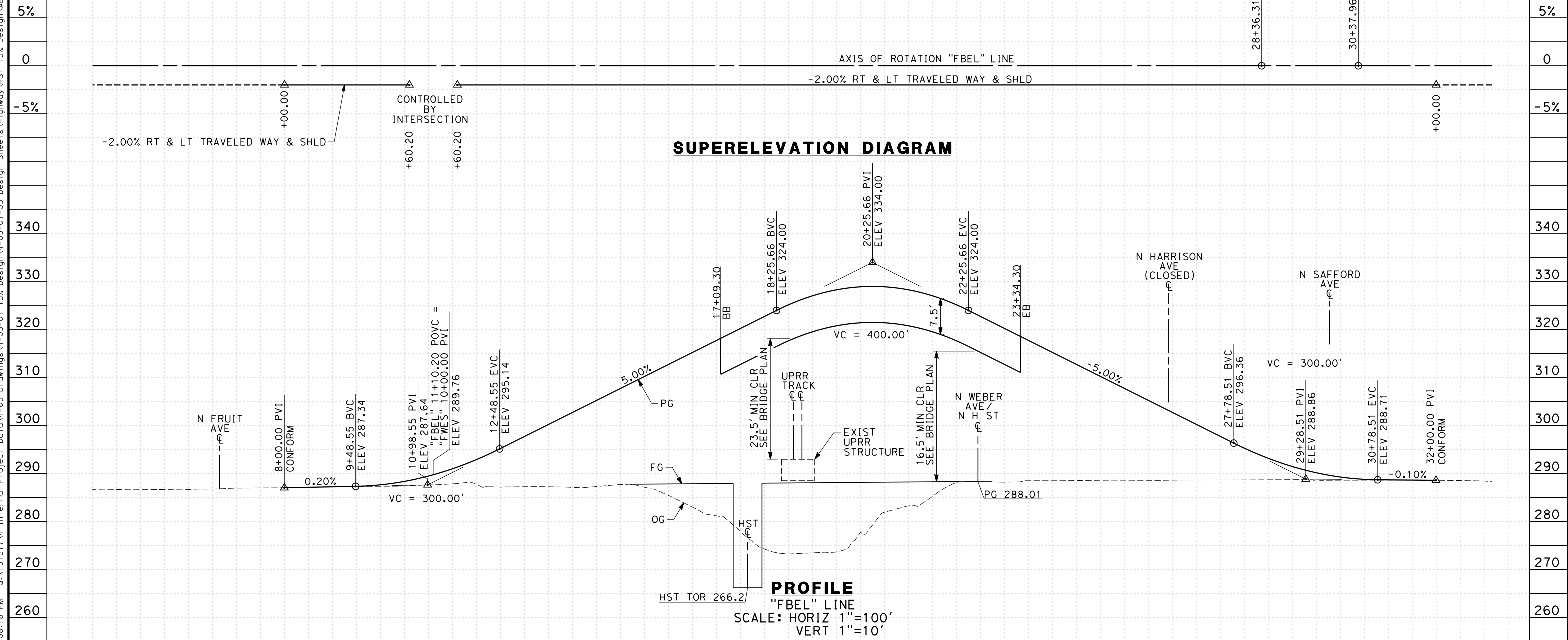

| | | | | | | | | | | | | | | | | | | | | | | | | | | | | | |
|---------|---|---|---|---|---|----|----|----|----|----|----|----|----|----|----|----|----|----|----|----|----|----|----|----|----|----|----|----|-------|
| STATION | 5 | 6 | 7 | 8 | 9 | 10 | 11 | 12 | 13 | 14 | 15 | 16 | 17 | 18 | 19 | 20 | 21 | 22 | 23 | 24 | 25 | 26 | 27 | 28 | 29 | 30 | 31 | 32 | TOTAL |
| Exc | | | | | | | | | | | | | | | | | | | | | | | | | | | | | |
| Emb | | | | | | | | | | | | | | | | | | | | | | | | | | | | | |

| REV | DATE | BY | CHK | APP | DESCRIPTION |
|-----|------|----|-----|-----|-------------|
| | | | | | |

DESIGNED BY
K. MING
 DRAWN BY
E. SUDHAUSEN
 CHECKED BY
J. MONG
 IN CHARGE
A. LUFT
 DATE
05/13/11

**RECORD SET 15%
DESIGN SUBMISSION**

**NOT FOR
CONSTRUCTION**



**CALIFORNIA HIGH-SPEED TRAIN PROJECT
MERCED TO FRESNO**
 FRESNO SUBSECTION
 ALIGNMENT F1
 GRADE SEP PROFILE & SUPERELEVATION DIAGRAM
 BELMONT AVE

CONTRACT NO.
HSR 06-0003
 DRAWING NO.
CT9566-A
 SCALE
AS SHOWN
 SHEET NO.
OF

- NOTES:**
1. VERTICAL DESIGN SPEED = 25 MPH
 2. OG IS BASED UPON APPROXIMATED INTERMAP DTM
 3. REFER TO SHEET CT1008 FOR LAYOUT

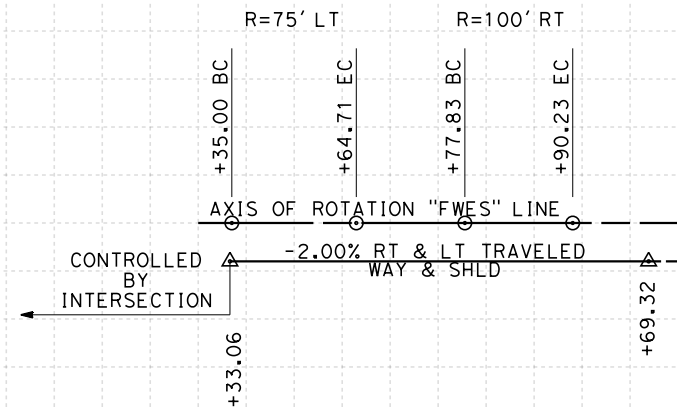

SUPERELEVATION DIAGRAM

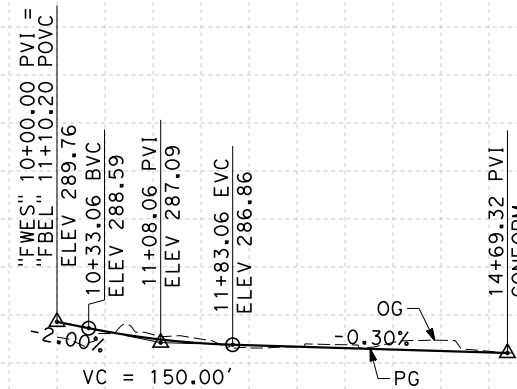

PROFILE

"FWES" LINE
 SCALE: HORIZ 1"=100'
 VERT 1"=10'

| | | | | | | | |
|---------|----|---|---|---|---|----|-------|
| STATION | 10 | 1 | 2 | 3 | 4 | 15 | TOTAL |
| Exc | | | | | | | |
| Emb | | | | | | | |

| REV | DATE | BY | CHK | APP | DESCRIPTION |
|-----|------|----|-----|-----|-------------|
| | | | | | |

DESIGNED BY
K. MING

DRAWN BY
E. SUDHAUSEN

CHECKED BY
J. MONG

IN CHARGE
A. LUFT

DATE
05/13/11

**RECORD SET 15%
 DESIGN SUBMISSION**

**NOT FOR
 CONSTRUCTION**



**CALIFORNIA HIGH-SPEED TRAIN PROJECT
 MERCED TO FRESNO**

FRESNO SUBSECTION
 ALIGNMENT F1
 GRADE SEP PROFILE & SUPERELEVATION DIAGRAM
 N WESLEY AVE

CONTRACT NO.
HSR 06-0003

DRAWING NO.
CT9567-A

SCALE
AS SHOWN

SHEET NO.
OF

7/20/2011 6:08:20 PM 0:\1315177\4 Internal Project Data\4-03 Drawings\4-03-01 15% Design Sheets\Highway\HST 15% Design\AECOM\FB-CT9567-A-F1.dgn

NOTES:

1. MINIMUM VERTICAL CLEARANCE UNDER STRUCTURE IS 16.5' FROM ROAD SURFACE
2. VERTICAL DESIGN SPEED = 35 MPH
3. OG IS BASED UPON APPROXIMATED INTERMAP DTM
4. REFER TO SHEET CT1008 FOR LAYOUT

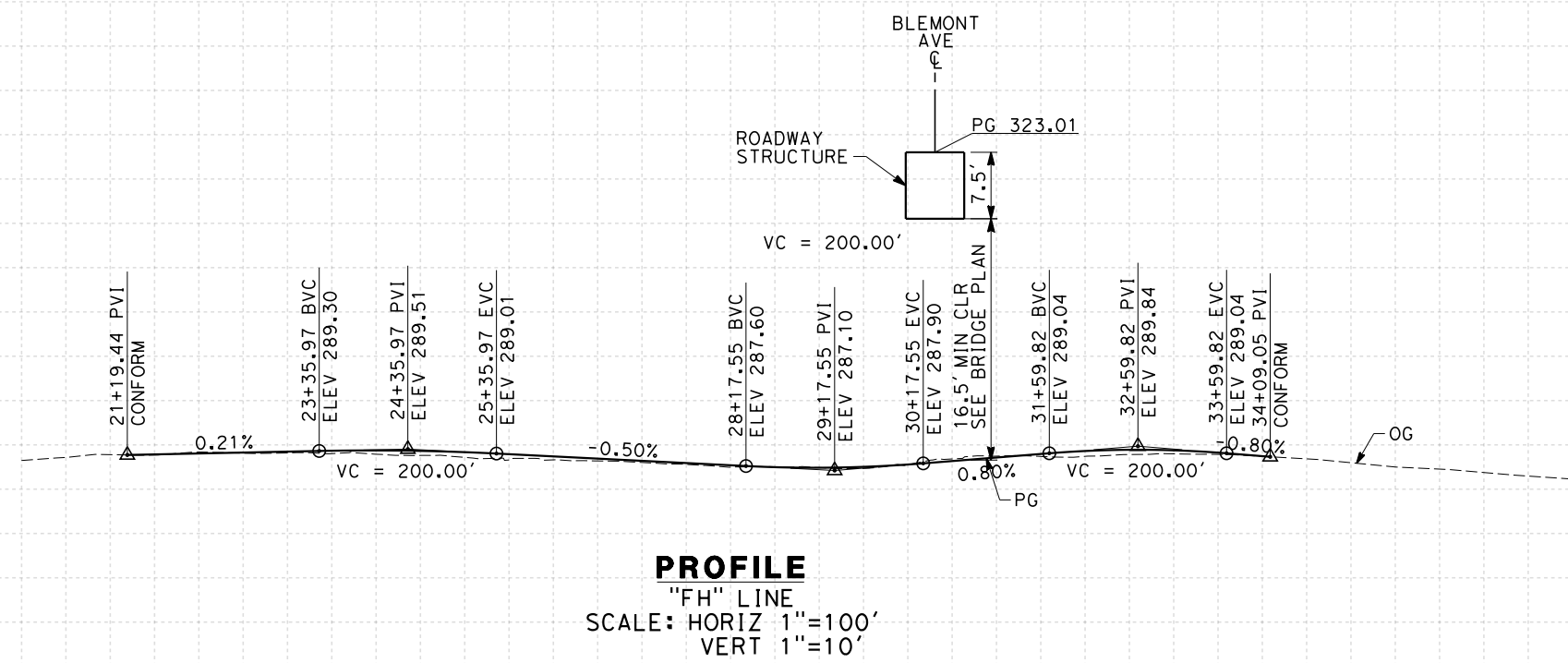
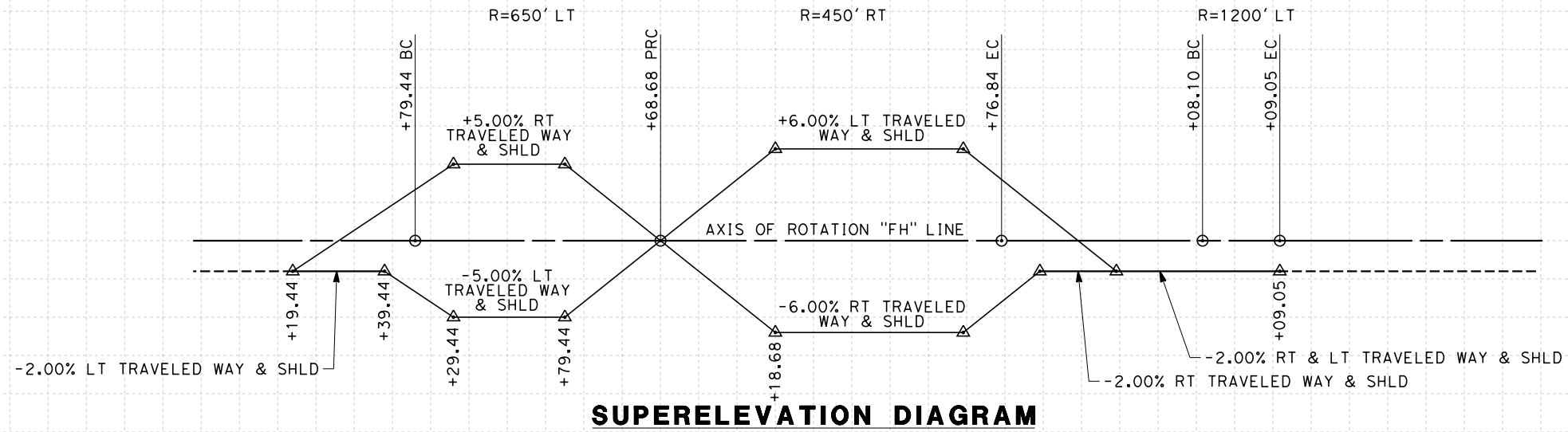

| | | | | | | | | | | | | | | | | | | | | | |
|---------|----|---|---|---|---|----|---|---|---|---|----|---|---|---|---|----|---|---|---|-------|--|
| STATION | 20 | 1 | 2 | 3 | 4 | 25 | 6 | 7 | 8 | 9 | 30 | 1 | 2 | 3 | 4 | 35 | 6 | 7 | 8 | TOTAL | |
| Exc | | | | | | | | | | | | | | | | | | | | | |
| Emb | | | | | | | | | | | | | | | | | | | | | |

| REV | DATE | BY | CHK | APP | DESCRIPTION |
|-----|------|----|-----|-----|-------------|
| | | | | | |
| | | | | | |
| | | | | | |

DESIGNED BY
K. MING
DRAWN BY
E. SUDHAUSEN
CHECKED BY
J. MONG
IN CHARGE
A. LUFT
DATE
05/13/11

**RECORD SET 15%
DESIGN SUBMISSION**

**NOT FOR
CONSTRUCTION**



**CALIFORNIA HIGH-SPEED TRAIN PROJECT
MERCED TO FRESNO**
FRESNO SUBSECTION
ALIGNMENT F1
GRADE SEP PROFILE & SUPERELEVATION DIAGRAM
N H ST

CONTRACT NO.
HSR 06-0003
DRAWING NO.
CT9568-A
SCALE
AS SHOWN
SHEET NO.
OF

7/20/2011 6:08:22 PM 0:\1315177\4 Internal Project Data\4-03 Drawings\4-03-01 15% Design\4-03-01-05 Design Sheets\Highway\HST 15% Design\AECOM\FB-CT9568-A-F1.dgn

NOTES:

1. MINIMUM VERTICAL CLEARANCE OVER HST IS 27' FROM TOP OF RAIL
2. MINIMUM VERTICAL CLEARANCE OVER UPRR IS 23.5' FROM TOP OF RAIL
3. MINIMUM VERTICAL CLEARANCE OVER LOCAL STREET IS 16.5' FROM ROAD SURFACE
4. VERTICAL DESIGN SPEED = 30 MPH
5. OG IS BASED UPON APPROXIMATED INTERMAP DTM

7/20/2011 6:08:24 PM 0:\1315177\4 Internal Project Data\4-03 Drawings\4-03-01 15% Design Sheets\Highway\HST 15% Design\AECOM\FB-CT9569-A-F1.dgn

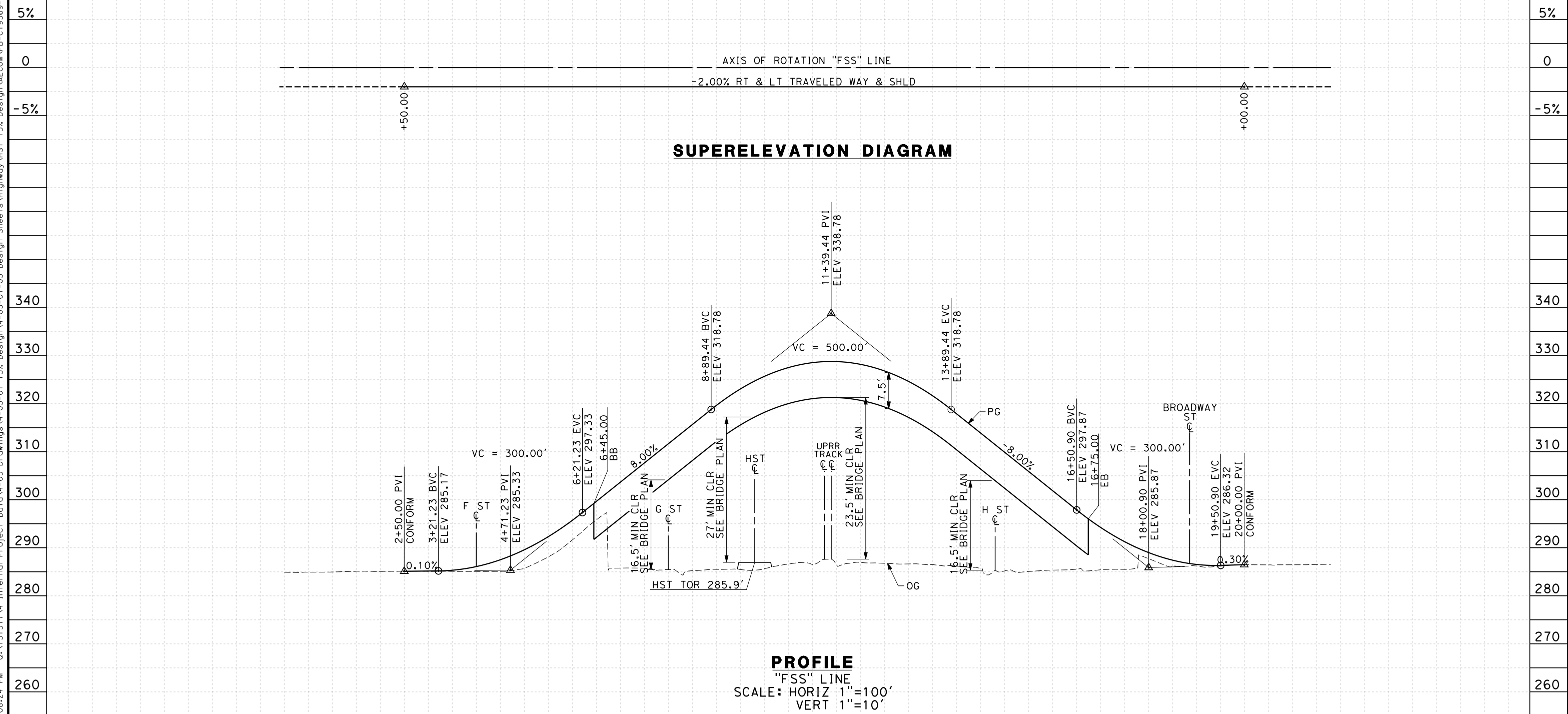

| | | | | | | | | | | | | | | | | | | | | | | | | |
|---------|---|---|---|---|---|---|---|---|---|---|----|----|----|----|----|----|----|----|----|----|----|----|----|-------|
| STATION | 0 | 1 | 2 | 3 | 4 | 5 | 6 | 7 | 8 | 9 | 10 | 11 | 12 | 13 | 14 | 15 | 16 | 17 | 18 | 19 | 20 | 21 | 22 | TOTAL |
| Exc | | | | | | | | | | | | | | | | | | | | | | | | |
| Emb | | | | | | | | | | | | | | | | | | | | | | | | |

| REV | DATE | BY | CHK | APP | DESCRIPTION |
|-----|------|----|-----|-----|-------------|
| | | | | | |

DESIGNED BY
K. MING
 DRAWN BY
E. SUDHAUSEN
 CHECKED BY
J. MONG
 IN CHARGE
A. LUFT
 DATE
05/13/11

**RECORD SET 15%
DESIGN SUBMISSION**

**NOT FOR
CONSTRUCTION**



CALIFORNIA HIGH-SPEED TRAIN PROJECT
MERCED TO FRESNO
 FRESNO SUBSECTION
 ALIGNMENT F1
 GRADE SEP PROFILE & SUPERELEVATION DIAGRAM
 STANISLAUS ST

CONTRACT NO.
HSR 06-0003
 DRAWING NO.
CT9569-A
 SCALE
AS SHOWN
 SHEET NO.
OF

NOTES:

1. MINIMUM VERTICAL CLEARANCE FOR HST IS 27' FROM TOP OF RAIL
2. MINIMUM VERTICAL CLEARANCE FOR BNSF IS 23.5' FROM TOP OF RAIL
3. MINIMUM VERTICAL CLEARANCE OVER LOCAL STREET IS 16.5' FROM ROAD SURFACE
4. VERTICAL DESIGN SPEED = 30 MPH
5. OG IS BASED UPON APPROXIMATED INTERMAP DTM

eron-sudhausen 7/20/2011 6:08:26 PM 0:\1315177\4 Internal Project Data\4-03 Drawings\4-03-01 15% Design\4-03-01-05 Design Sheets\Highway\HST 15% Design\AECOM\FB-CT9570-A-F1.dgn

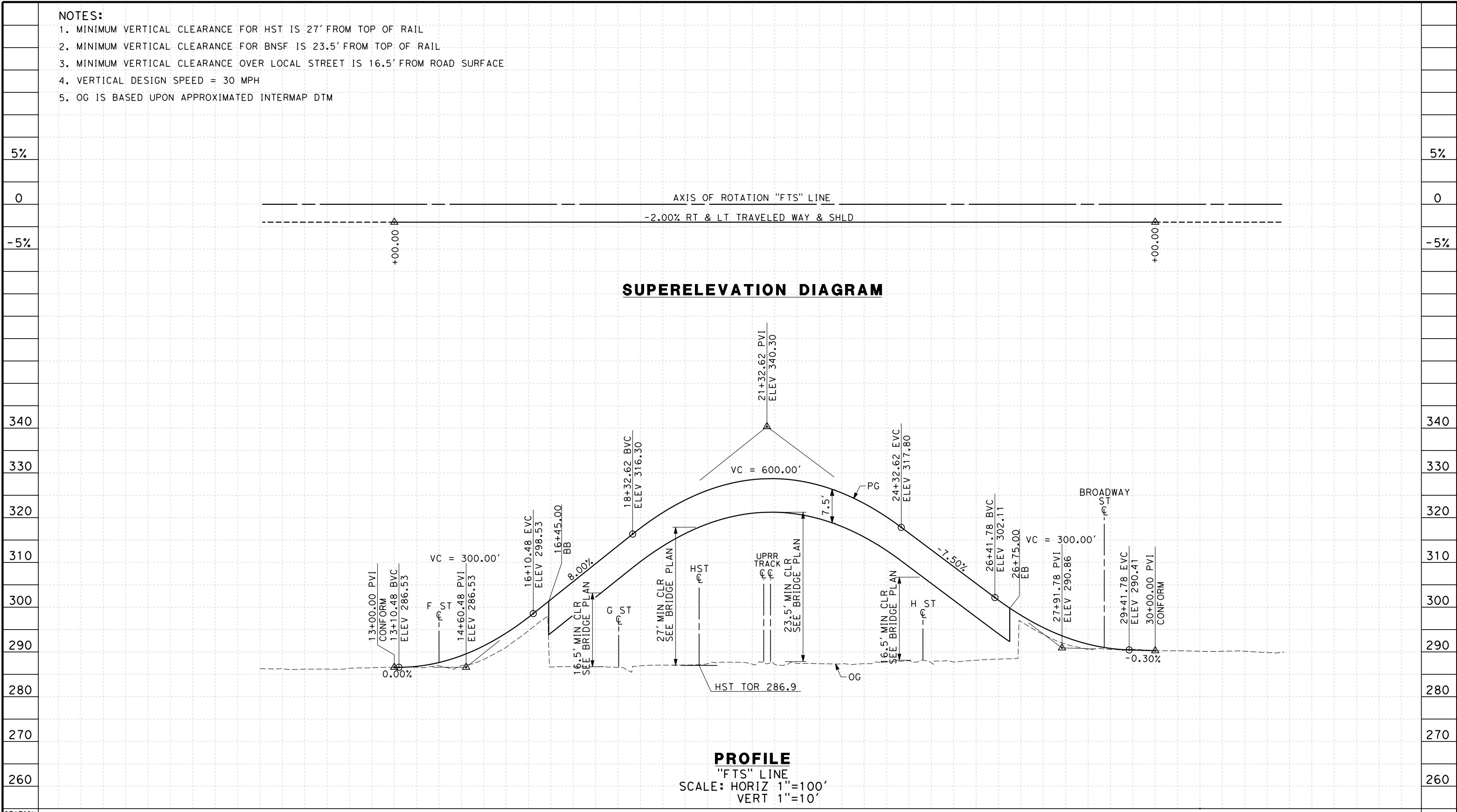

| | | | | | | | | | | | | | | | | | | | | | | | | | |
|---------|----|---|---|---|---|----|---|---|---|---|----|---|---|---|---|----|---|---|---|---|----|---|---|---|-------|
| STATION | 10 | 1 | 2 | 3 | 4 | 15 | 6 | 7 | 8 | 9 | 20 | 1 | 2 | 3 | 4 | 25 | 6 | 7 | 8 | 9 | 30 | 1 | 2 | 3 | TOTAL |
| Exc | | | | | | | | | | | | | | | | | | | | | | | | | |
| Emb | | | | | | | | | | | | | | | | | | | | | | | | | |

| REV | DATE | BY | CHK | APP | DESCRIPTION |
|-----|------|----|-----|-----|-------------|
| | | | | | |

DESIGNED BY
 K. MING
 DRAWN BY
 E. SUDHAUSEN
 CHECKED BY
 J. MONG
 IN CHARGE
 A. LUFT
 DATE
 05/13/11

**RECORD SET 15%
 DESIGN SUBMISSION**

**NOT FOR
 CONSTRUCTION**



**CALIFORNIA HIGH-SPEED TRAIN PROJECT
 MERCED TO FRESNO**
 FRESNO SUBSECTION
 ALIGNMENT F1
 GRADE SEP PROFILE & SUPERELEVATION DIAGRAM
 TUOLUMNE ST

CONTRACT NO.
 HSR 06-0003
 DRAWING NO.
 CT9570-A
 SCALE
 AS SHOWN
 SHEET NO.
 ### OF ###

NOTES:

1. VERTICAL CLEARANCE FOR FRESNO STREET UNDERPASS TO MATCH EXISTING CONDITION
2. VERTICAL DESIGN SPEED = 30 MPH
3. OG IS BASED UPON APPROXIMATED INTERMAP DTM

eron_sudhausen 7/20/2011 6:08:27 PM 0:\131577\4 Internal Project Data\4-03 Drawings\4-03-01 15% Design\AECOM\FB-CT9571-A-F1.dgn

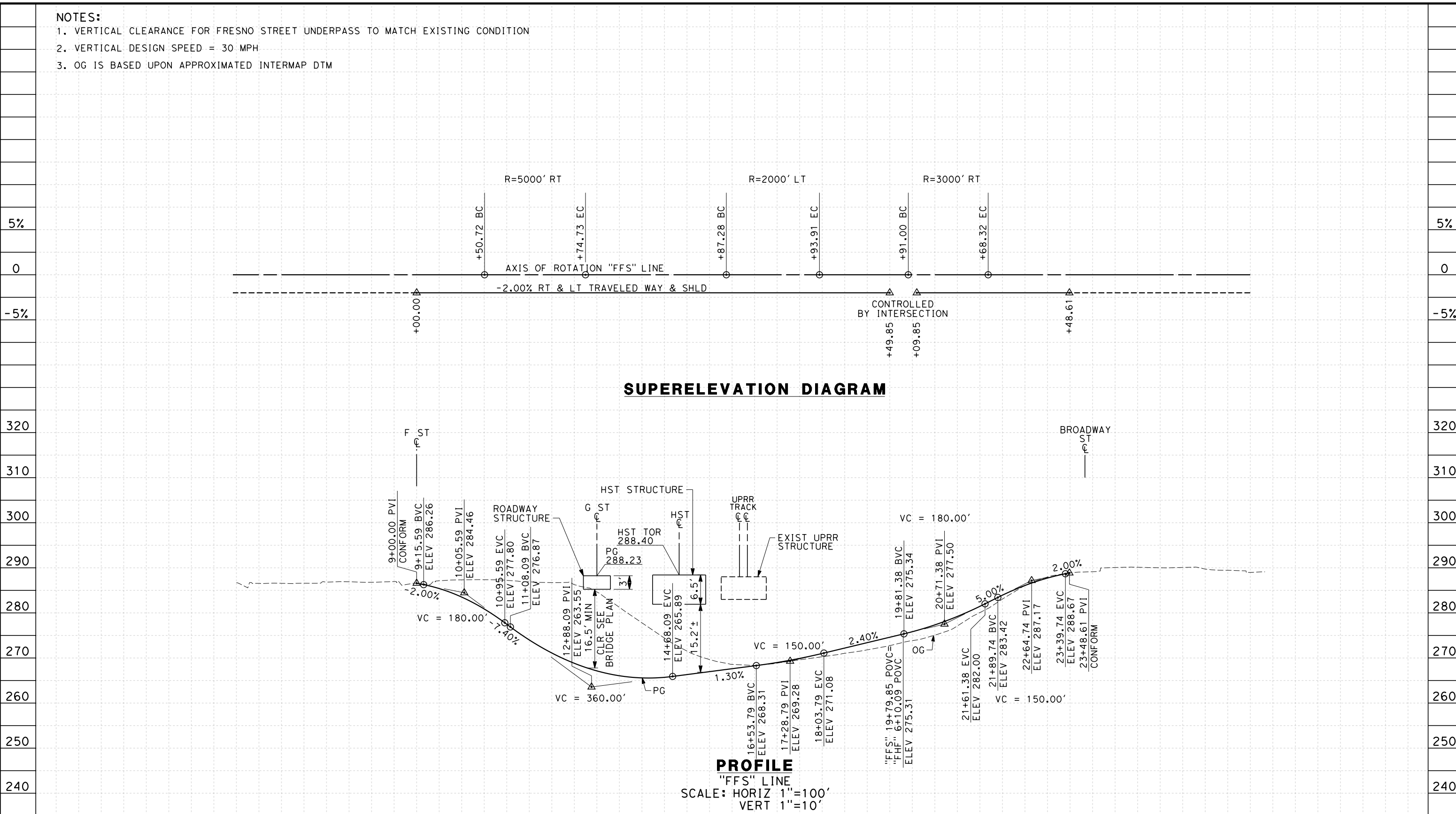

SUPERELEVATION DIAGRAM

PROFILE
 "FFS" LINE
 SCALE: HORIZ 1"=100'
 VERT 1"=10'

| | | | | | | | | | | | | | | | | | | | | | | | | | | | | | |
|---------|---|---|---|---|---|----|----|----|----|----|----|----|----|----|----|----|----|----|----|----|----|----|----|----|----|----|----|----|-------|
| STATION | 5 | 6 | 7 | 8 | 9 | 10 | 11 | 12 | 13 | 14 | 15 | 16 | 17 | 18 | 19 | 20 | 21 | 22 | 23 | 24 | 25 | 26 | 27 | 28 | 29 | 30 | 31 | 32 | TOTAL |
| Exc | | | | | | | | | | | | | | | | | | | | | | | | | | | | | |
| Emb | | | | | | | | | | | | | | | | | | | | | | | | | | | | | |

| | |
|--------------------------|--|
| DESIGNED BY K. MING | RECORD SET 15% DESIGN SUBMISSION NOT FOR CONSTRUCTION |
| DRAWN BY E. SUDHAUSEN | |
| CHECKED BY J. MONG | |
| IN CHARGE A. LUFT | |
| DATE 06/30/11 | |

URS | HMM | ARUP
 CALIFORNIA HIGH-SPEED TRAIN



CALIFORNIA HIGH-SPEED TRAIN PROJECT
MERCED TO FRESNO
 FRESNO SUBSECTION
 ALIGNMENT F1
 GRADE SEP PROFILE & SUPERELEVATION DIAGRAM
 FRESNO ST

| |
|-----------------------------|
| CONTRACT NO. HSR 06-0003 |
| DRAWING NO. CT9571-A |
| SCALE AS SHOWN |
| SHEET NO. ### OF ### |

NOTES:

1. VERTICAL DESIGN SPEED = 40 MPH
2. OG IS BASED UPON APPROXIMATED INTERMAP DTM
3. REFER TO SHEET CT1013 FOR LAYOUT

5%

0

-5%

300

290

280

270

260

STATION

Exc
Emb

| REV | DATE | BY | CHK | APP | DESCRIPTION |
|-----|------|----|-----|-----|-------------|
| | | | | | |

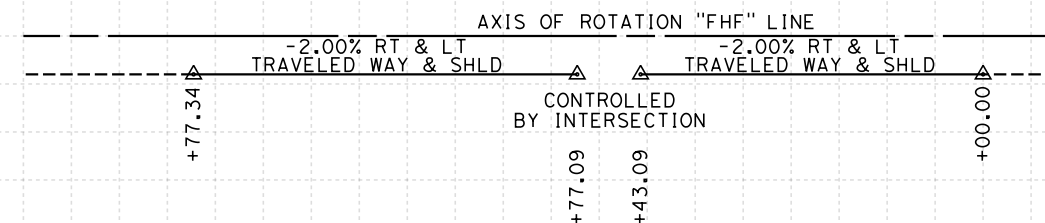

SUPERELEVATION DIAGRAM

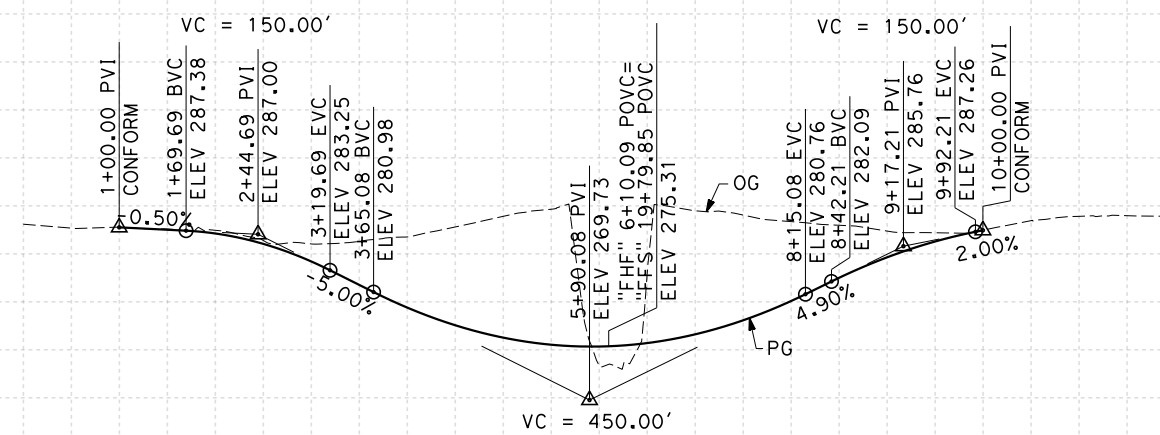

PROFILE

"FHF" LINE
SCALE: HORIZ 1"=100'
VERT 1"=10'

0 1 2 3 4 5 6 7 8 9 10 1 2 3

5%

0

-5%

300

290

280

270

260

TOTAL

DESIGNED BY
K. MING
DRAWN BY
E. SUDHAUSEN
CHECKED BY
J. MONG
IN CHARGE
A. LUFT
DATE
06/30/11

**RECORD SET 15%
DESIGN SUBMISSION**

**NOT FOR
CONSTRUCTION**



**CALIFORNIA HIGH-SPEED TRAIN PROJECT
MERCED TO FRESNO**
FRESNO SUBSECTION
ALIGNMENT F1
GRADE SEP PROFILE & SUPERELEVATION DIAGRAM
H ST (FRESNO ST)

CONTRACT NO.
HSR 06-0003
DRAWING NO.
CT9572-A
SCALE
AS SHOWN
SHEET NO.
OF

7/20/2011 6:08:29 PM 0:\1315177\4 Internal Project Data\4-03 Drawings\4-03-01 15% Design\4-03-01-05 Design Sheets\Highway\HST 15% Design\AECOM\FB-CT9572-A-F1.dgn

NOTES:

1. MINIMUM VERTICAL CLEARANCE OVER LOCAL STREET IS 16.5' FROM ROAD SURFACE
2. VERTICAL DESIGN SPEED = 40 MPH
3. OG IS BASED UPON APPROXIMATED INTERMAP DTM
4. REFER TO SHEET CT1013 FOR LAYOUT

7/20/2011 6:08:31 PM O:\1315177\4 Internal Project Data\4-03 Drawings\4-03-01 15% Design\Sheets\Highway\HST 15% Design\AECOM\FB-CT9573-A-F1.dgn
 eron_sudhausen

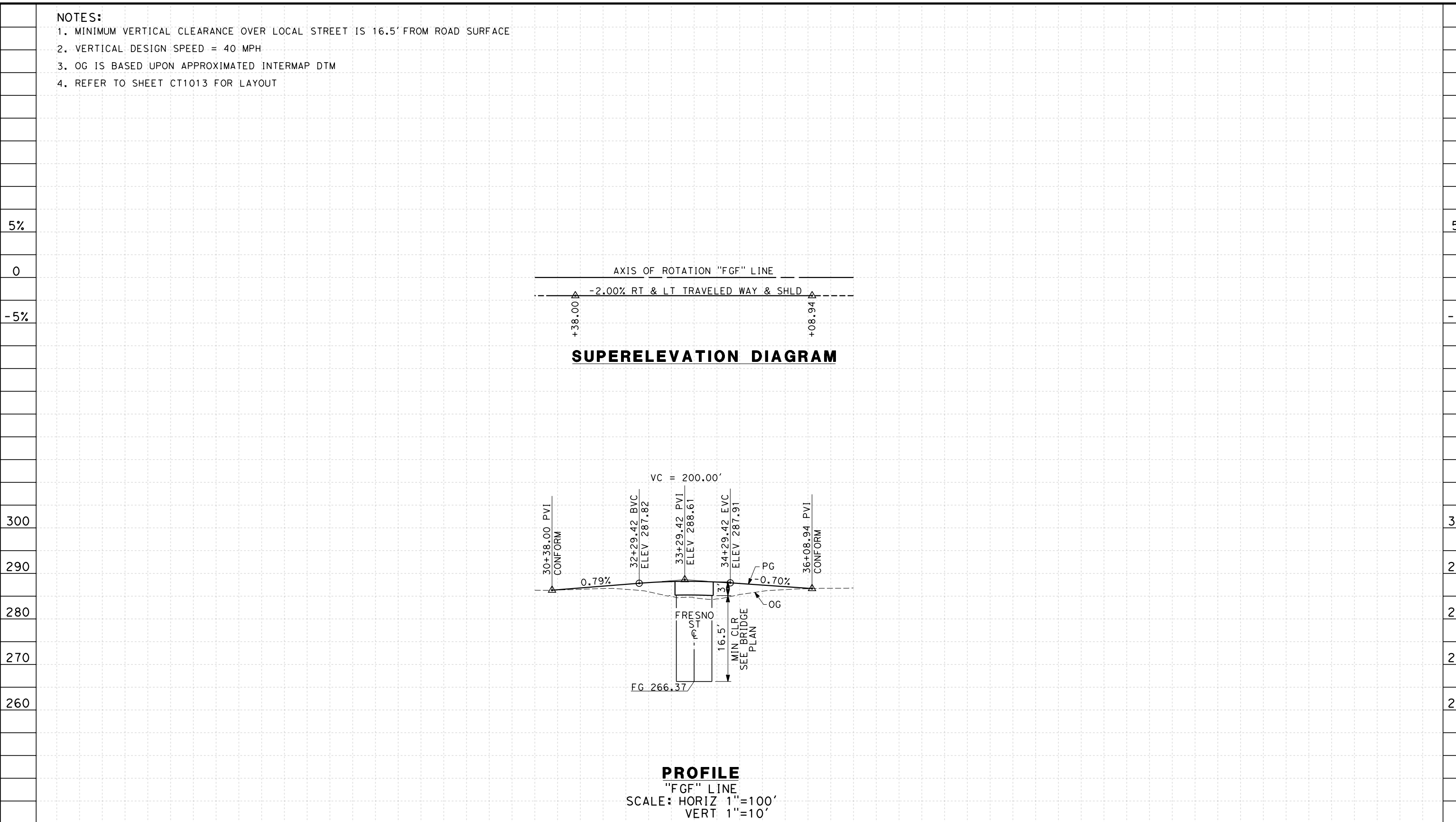

PROFILE
 "FGF" LINE
 SCALE: HORIZ 1"=100'
 VERT 1"=10'

| | | | | | | | | | | | |
|---------|-----|----|---|---|---|---|----|---|---|---|-------|
| STATION | | 30 | 1 | 2 | 3 | 4 | 35 | 6 | 7 | 8 | TOTAL |
| CY | Exc | | | | | | | | | | |
| | Emb | | | | | | | | | | |

| REV | DATE | BY | CHK | APP | DESCRIPTION |
|-----|------|----|-----|-----|-------------|
| | | | | | |

DESIGNED BY
 K. MING
 DRAWN BY
 E. SUDHAUSEN
 CHECKED BY
 J. MONG
 IN CHARGE
 A. LUFT
 DATE
 05/13/11

**RECORD SET 15%
 DESIGN SUBMISSION**

**NOT FOR
 CONSTRUCTION**



CALIFORNIA HIGH-SPEED TRAIN PROJECT
MERCED TO FRESNO
 FRESNO SUBSECTION
 ALIGNMENT F1
 GRADE SEP PROFILE & SUPERELEVATION DIAGRAM
 G ST (FRESNO ST)

CONTRACT NO.
 HSR 06-0003
 DRAWING NO.
 CT9573-A
 SCALE
 AS SHOWN
 SHEET NO.
 ### OF ###

NOTES:

1. MINIMUM VERTICAL CLEARANCE OVER HST IS 27' FROM TOP OF RAIL
2. MINIMUM VERTICAL CLEARANCE OVER UPRR IS 23.5' FROM TOP OF RAIL
3. MINIMUM VERTICAL CLEARANCE OVER LOCAL STREET IS 16.5' FROM ROAD SURFACE
4. VERTICAL DESIGN SPEED = 30 MPH
5. OG IS BASED UPON APPROXIMATED INTERMAP DTM

eron_sudhausen 7/20/2011 6:08:32 PM 0:\1315177\4 Internal Project Data\4-03 Drawings\4-03-01 15% Design\4-03-01-05 Design Sheets\Highway\HST 15% Design\AECOM\FB-CT9574-A-F1.dgn

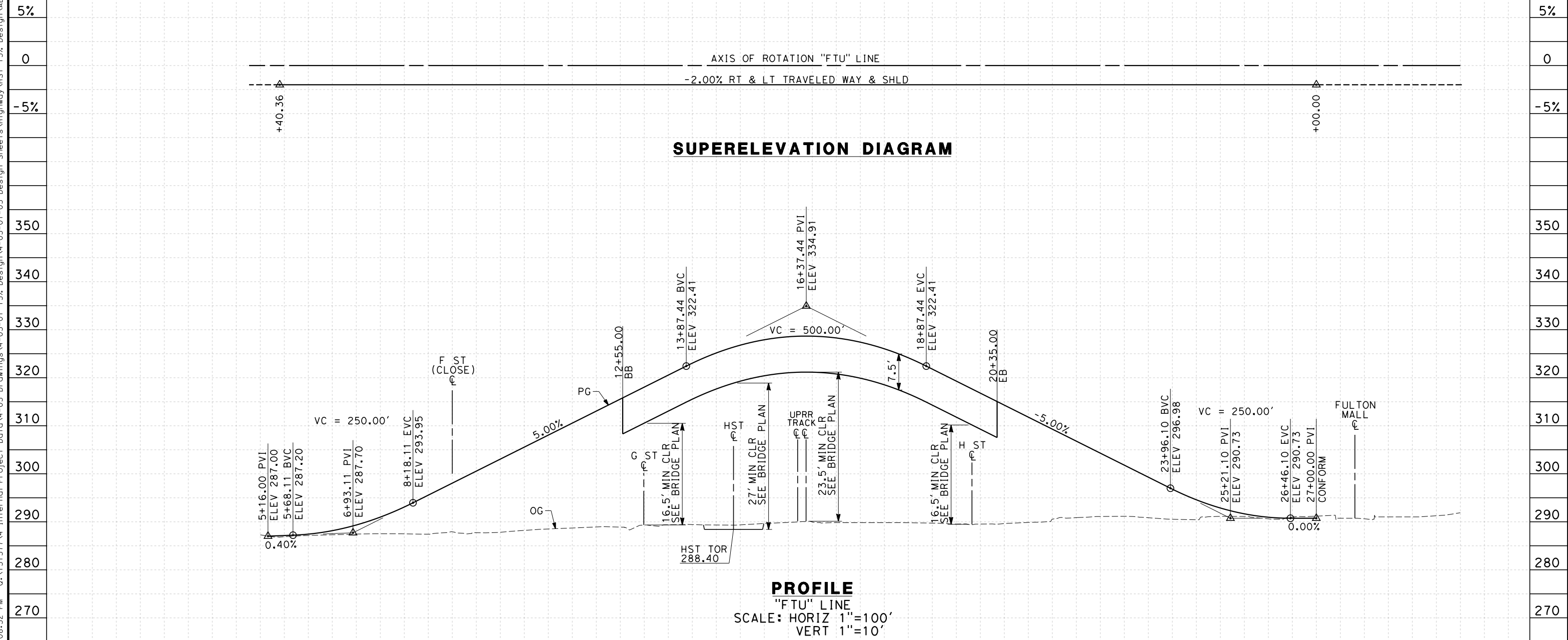

SUPERELEVATION DIAGRAM

PROFILE

"FTU" LINE
 SCALE: HORIZ 1"=100'
 VERT 1"=10'

| STATION | 5 | 6 | 7 | 8 | 9 | 10 | 11 | 12 | 13 | 14 | 15 | 16 | 17 | 18 | 19 | 20 | 21 | 22 | 23 | 24 | 25 | 26 | 27 | 28 | TOTAL | |
|---------|---|---|---|---|---|----|----|----|----|----|----|----|----|----|----|----|----|----|----|----|----|----|----|----|-------|--|
| Exc | | | | | | | | | | | | | | | | | | | | | | | | | | |
| Emb | | | | | | | | | | | | | | | | | | | | | | | | | | |

| REV | DATE | BY | CHK | APP | DESCRIPTION |
|-----|------|----|-----|-----|-------------|
| | | | | | |

DESIGNED BY
 K. MING
 DRAWN BY
 E. SUDHAUSEN
 CHECKED BY
 J. MONG
 IN CHARGE
 A. LUFT
 DATE
 05/13/11

**RECORD SET 15%
 DESIGN SUBMISSION**

**NOT FOR
 CONSTRUCTION**



**CALIFORNIA HIGH-SPEED TRAIN PROJECT
 MERCED TO FRESNO**
 FRESNO SUBSECTION
 ALIGNMENT F1
 GRADE SEP PROFILE & SUPERELEVATION DIAGRAM
 TULARE ST (OVERHEAD)

CONTRACT NO.
 HSR 06-0003
 DRAWING NO.
 CT9574-A
 SCALE
 AS SHOWN
 SHEET NO.
 ### OF ###

NOTES:

1. MINIMUM VERTICAL CLEARANCE UNDER STRUCTURE IS 16.5' FROM ROAD SURFACE
2. VERTICAL DESIGN SPEED = 25 MPH
3. OG IS BASED UPON APPROXIMATED INTERMAP DTM

7/20/2011 6:08:34 PM 0:\1315177\4 Internal Project Data\4-03 Drawings\4-03-01 15% Design\AECOM\FB-CT9575-A-F1.dgn

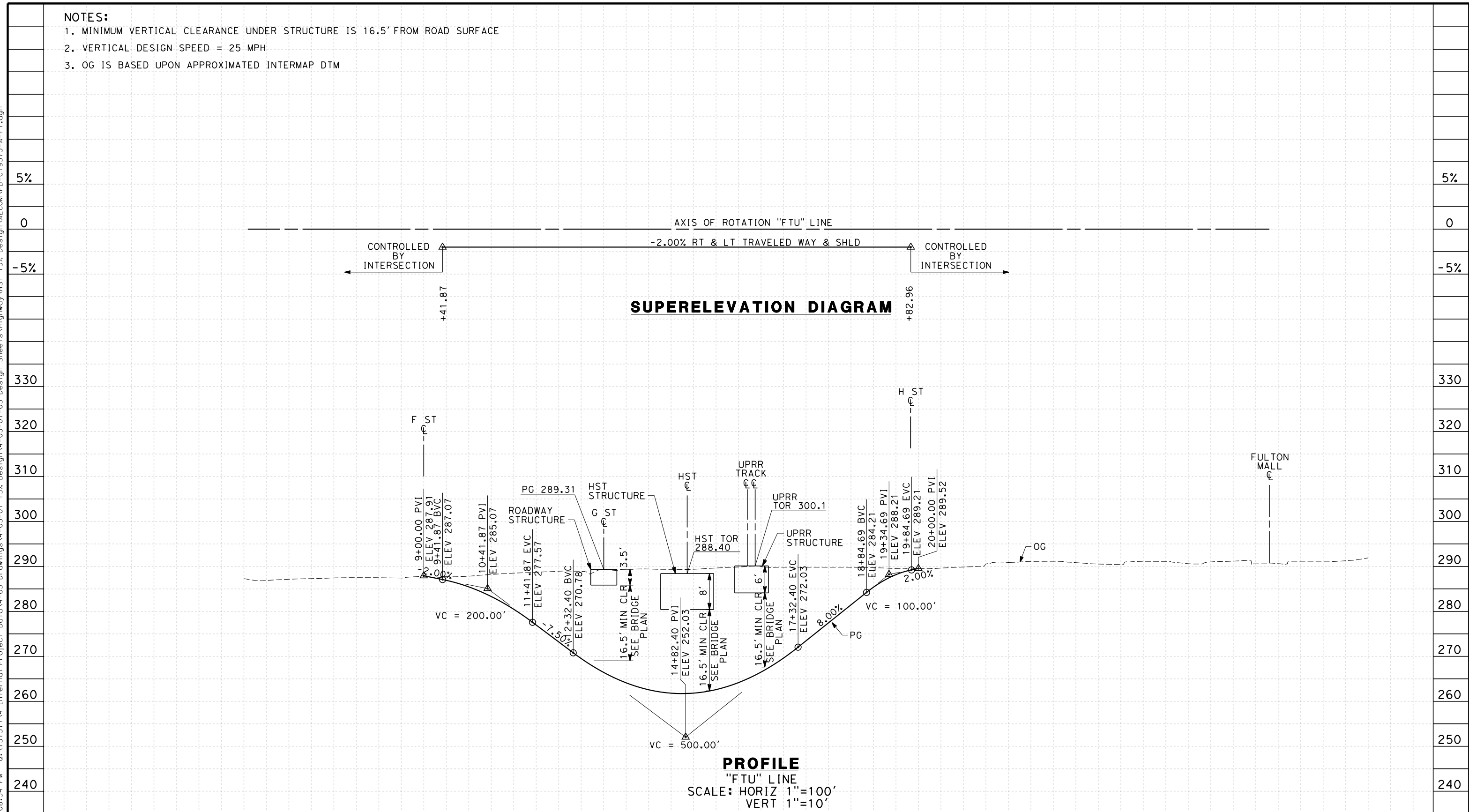

| | | | | | | | | | | | | | | | | | | | | | | | | | | | | | | | | |
|---------|---|---|---|---|---|----|----|----|----|----|----|----|----|----|----|----|----|----|----|----|----|----|----|----|----|----|----|----|----|----|----|-------|
| STATION | 5 | 6 | 7 | 8 | 9 | 10 | 11 | 12 | 13 | 14 | 15 | 16 | 17 | 18 | 19 | 20 | 21 | 22 | 23 | 24 | 25 | 26 | 27 | 28 | 29 | 30 | 31 | 32 | 33 | 34 | 35 | TOTAL |
| Exc | | | | | | | | | | | | | | | | | | | | | | | | | | | | | | | | |
| Emb | | | | | | | | | | | | | | | | | | | | | | | | | | | | | | | | |

| REV | DATE | BY | CHK | APP | DESCRIPTION |
|-----|------|----|-----|-----|-------------|
| | | | | | |
| | | | | | |
| | | | | | |

DESIGNED BY
K. MING
 DRAWN BY
E. SUDHAUSEN
 CHECKED BY
J. MONG
 IN CHARGE
A. LUFT
 DATE
05/13/11

**RECORD SET 15%
DESIGN SUBMISSION**

**NOT FOR
CONSTRUCTION**



**CALIFORNIA HIGH-SPEED TRAIN PROJECT
MERCED TO FRESNO**
 FRESNO SUBSECTION
 ALIGNMENT F1
 GRADE SEP PROFILE & SUPERELEVATION DIAGRAM
 TULARE ST (UNDERPASS)

CONTRACT NO.
HSR 06-0003
 DRAWING NO.
CT9575-A
 SCALE
AS SHOWN
 SHEET NO.
OF

NOTES:

1. MINIMUM VERTICAL CLEARANCE OVER HST IS 27' FROM TOP OF RAIL
2. MINIMUM VERTICAL CLEARANCE OVER UPRR IS 23.5' FROM TOP OF RAIL
3. MINIMUM VERTICAL CLEARANCE OVER LOCAL STREET IS 16.5' FROM ROAD SURFACE
4. VERTICAL DESIGN SPEED = 30 MPH
5. OG IS BASED UPON APPROXIMATED INTERMAP DTM

7/20/2011 6:08:37 PM 0:\1315177\4 Internal Project Data\4-03 Drawings\4-03-01 15% Design Sheets\Highway\HST 15% Design\AECOM\FB-CT9577-A-F1.dgn

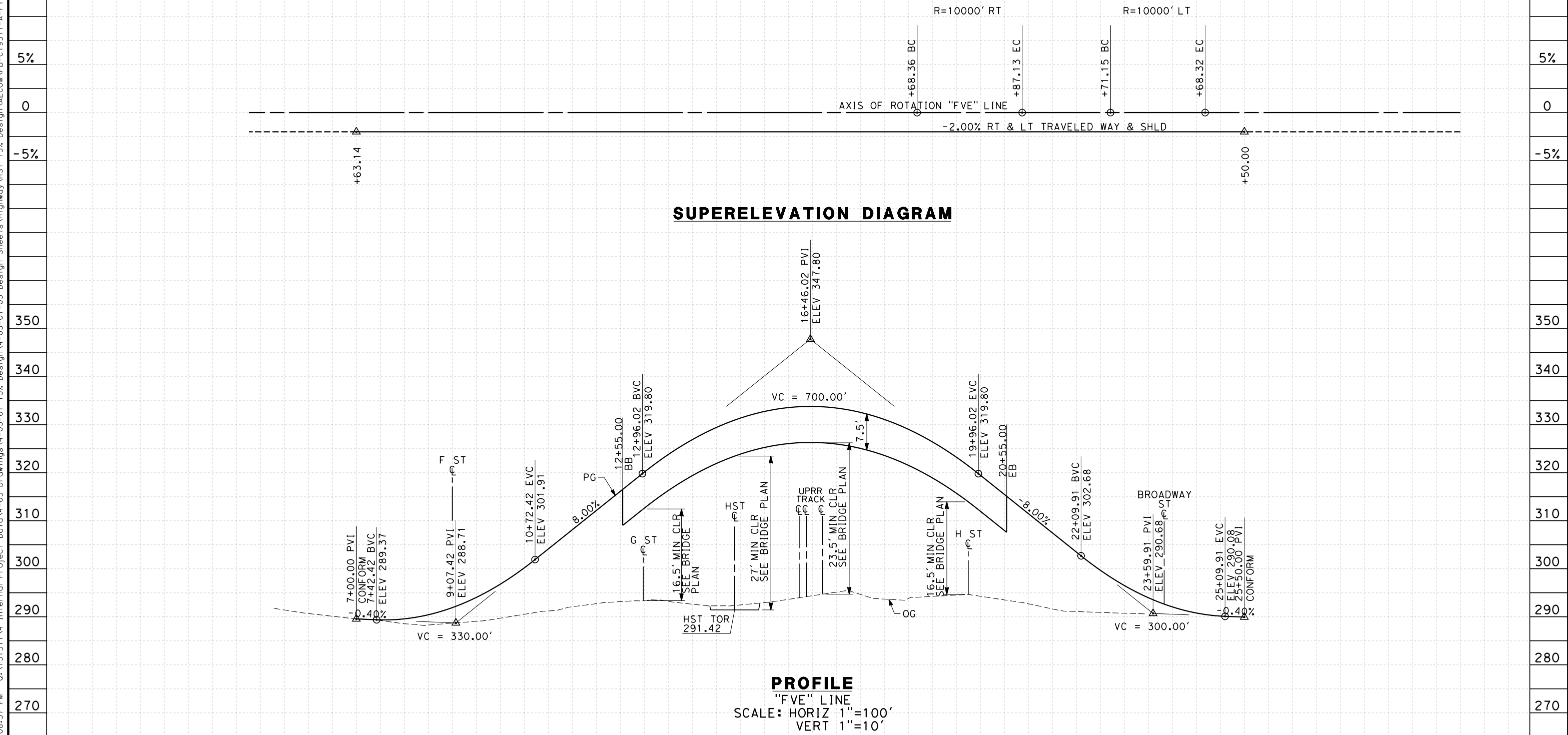

| | | | | | | | | | | | | | | | | | | | | | | | | | | |
|---------|---|---|---|---|---|----|---|---|---|---|----|---|---|---|---|----|---|---|---|---|----|---|---|---|-------|--|
| STATION | 5 | 6 | 7 | 8 | 9 | 10 | 1 | 2 | 3 | 4 | 15 | 6 | 7 | 8 | 9 | 20 | 1 | 2 | 3 | 4 | 25 | 6 | 7 | 8 | TOTAL | |
| Exc | | | | | | | | | | | | | | | | | | | | | | | | | | |
| Emb | | | | | | | | | | | | | | | | | | | | | | | | | | |

| REV | DATE | BY | CHK | APP | DESCRIPTION |
|-----|------|----|-----|-----|-------------|
| | | | | | |

DESIGNED BY
 K. MING
 DRAWN BY
 E. SUDHAUSEN
 CHECKED BY
 J. MONG
 IN CHARGE
 A. LUFT
 DATE
 05/13/11

**RECORD SET 15%
 DESIGN SUBMISSION**

**NOT FOR
 CONSTRUCTION**



**CALIFORNIA HIGH-SPEED TRAIN PROJECT
 MERCED TO FRESNO**
 FRESNO SUBSECTION
 ALIGNMENT F1
 GRADE SEP PROFILE & SUPERELEVATION DIAGRAM
 VENTURA ST

CONTRACT NO.
 HSR 06-0003
 DRAWING NO.
 CT9577-A
 SCALE
 AS SHOWN
 SHEET NO.
 ### OF ###

LINE DATA

| NO. | BEARING | DISTANCE |
|-----|---------------|----------|
| 3 | N 00°00'00" E | 207.32' |

7/20/2011 6:08:44 PM 0:\1315177\4 Internal Project Data\4-03 Drawings\4-03-01 15% Design\Sheets\Highway\HST 15% Design\AECOM\FB-CR9578-A-F1.dgn

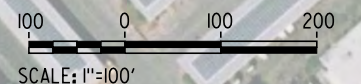
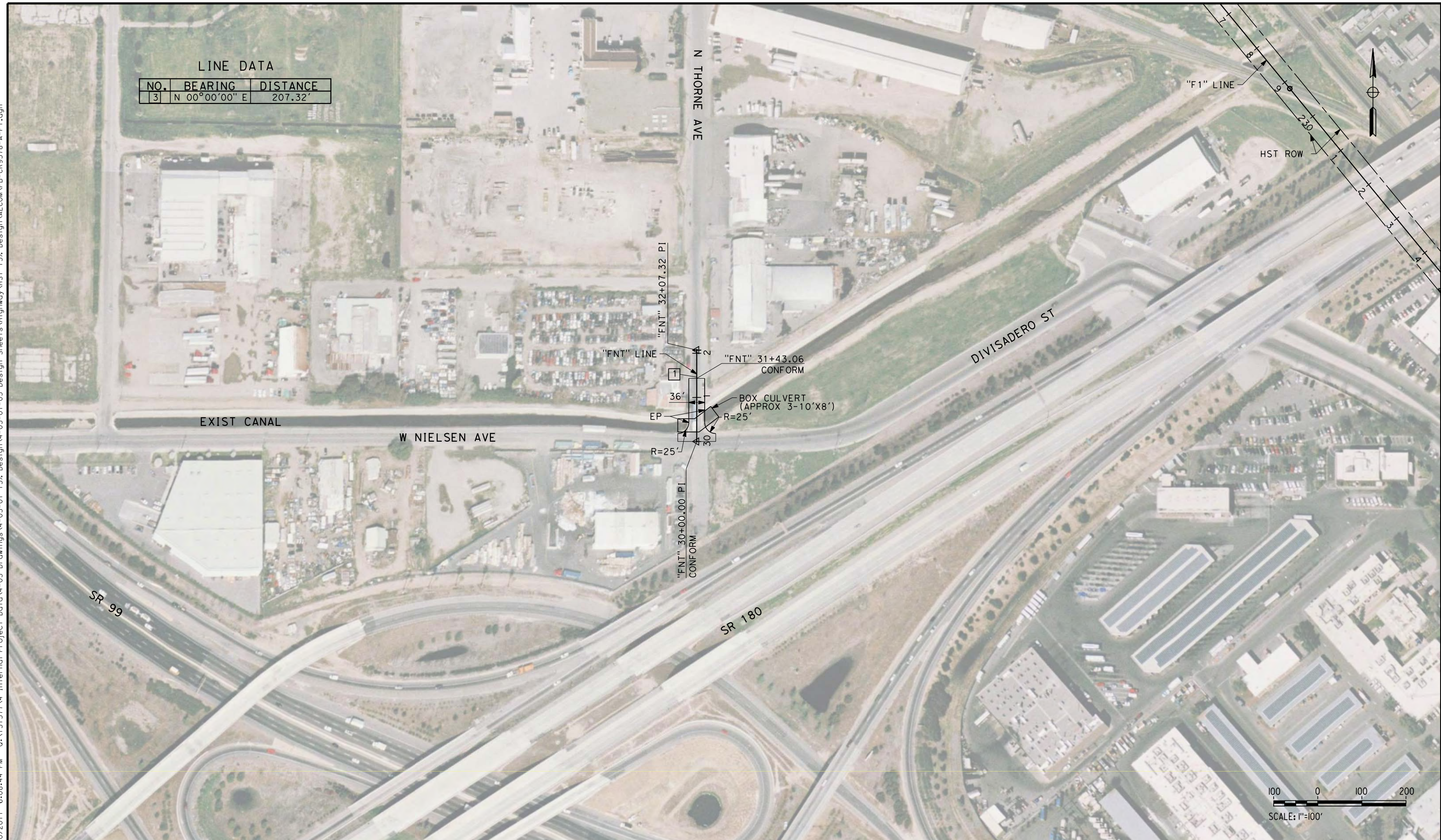

| REV | DATE | BY | CHK | APP | DESCRIPTION |
|-----|------|----|-----|-----|-------------|
| | | | | | |
| | | | | | |

DESIGNED BY
K. MING
DRAWN BY
E. SUDHAUSEN
CHECKED BY
J. MONG
IN CHARGE
A. LUFT
DATE
05/13/11

**RECORD SET 15%
DESIGN SUBMISSION**

**NOT FOR
CONSTRUCTION**



**CALIFORNIA HIGH-SPEED TRAIN PROJECT
MERCED TO FRESNO**
FRESNO SUBSECTION
ALIGNMENT F1
ROADWAY LAYOUT
N THORNE AVE

CONTRACT NO.
HSR 06-0003
DRAWING NO.
CR9578-A
SCALE
AS SHOWN
SHEET NO.
OF

NOTES:
 1. VERTICAL DESIGN SPEED = 15 MPH
 2. OG IS BASED UPON APPROXIMATED INTERMAP DTM

7/20/2011 6:08:47 PM O:\131577\4 Internal Project Data\4-03 Drawings\4-03-01 15% Design Sheets\Highway\HST 15% Design\AECOM\FB-CR9579-A-F1.dgn

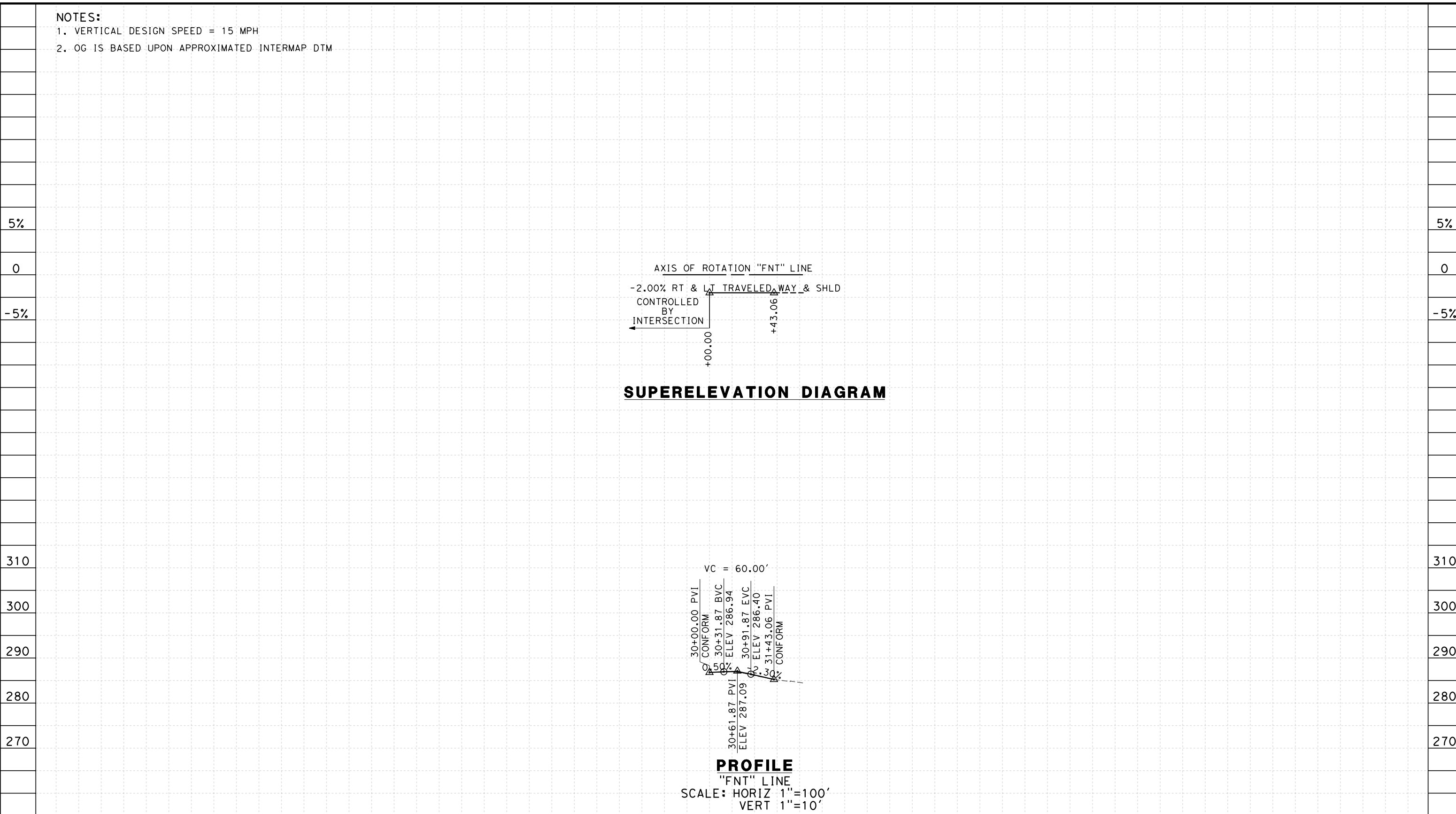

| | | | | | | | | | | |
|----------------|----|---|---|---|--|---|---|---|---|--------------|
| STATION | 30 | 1 | 2 | 3 | | 6 | 7 | 8 | 9 | TOTAL |
| Exc | | | | | | | | | | |
| Emb | | | | | | | | | | |

| REV | DATE | BY | CHK | APP | DESCRIPTION |
|-----|------|----|-----|-----|-------------|
| | | | | | |

DESIGNED BY
K. MING
 DRAWN BY
E. SUDHAUSEN
 CHECKED BY
J. MONG
 IN CHARGE
A. LUFT
 DATE
05/13/11

**RECORD SET 15%
 DESIGN SUBMISSION**

**NOT FOR
 CONSTRUCTION**



CALIFORNIA HIGH-SPEED TRAIN PROJECT
MERCED TO FRESNO
 FRESNO SUBSECTION
 ALIGNMENT F1
ROADWAY PROFILE & SUPERELEVATION DIAGRAM
 N THORNE AVE

CONTRACT NO.
 HSR 06-0003
 DRAWING NO.
 CR9579-A
 SCALE
 AS SHOWN
 SHEET NO.
 ### OF ###

NOTES:

1. SUPERELEVATION AS SHOWN OR AS DIRECTED BY THE ENGINEER.
2. PAVEMENT SECTIONS ARE SHOWN FOR INFORMATIONAL PURPOSES ONLY. EXACT DIMENSION AND MATERIAL OF THE PAVEMENT SECTION TO BE CONFIRMED.

**STRUCTURAL SECTIONS
TYPICAL ROADWAY**

- 1 [0.65' HMA (TYPE A)
1.75' CL2 AB]
- 2 [0.35' HMA (TYPE A)
1.00' CL2 AB]
- 3 [0.40' HMA (TYPE A)
1.50' CL2 AB]
- 4 [0.55' HMA (TYPE A)
1.50' CL2 AB]

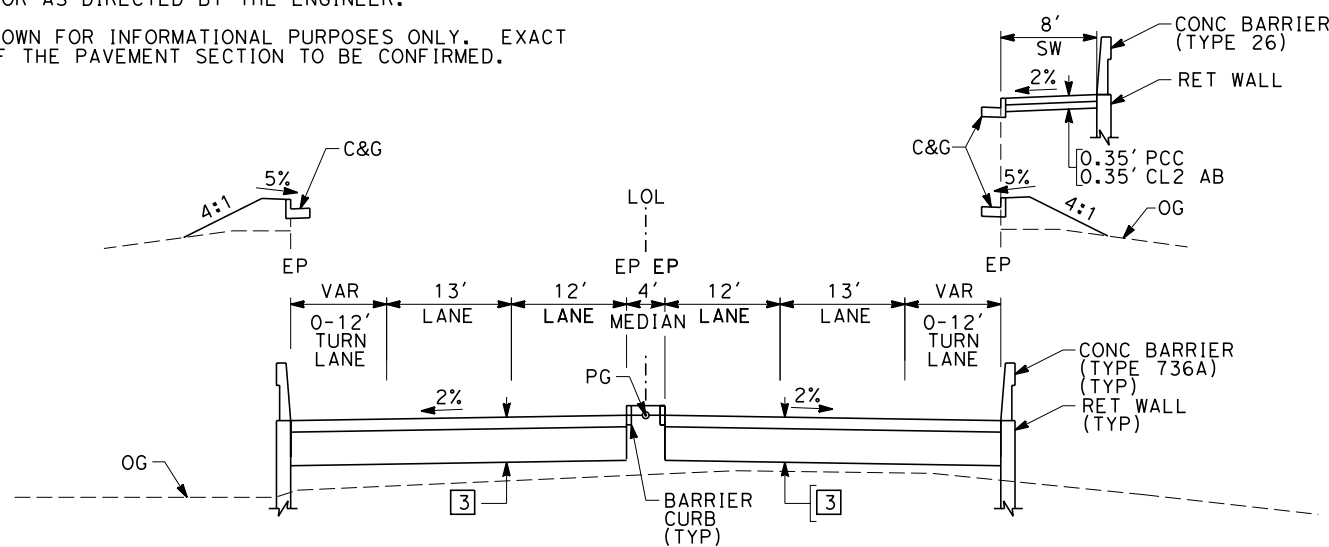

SECTION A

| | | | |
|--------|----------------------|--------|----------------------|
| "FMC" | 16+00.00 TO 22+60.00 | "FBEL" | 23+34.30 TO 29+55.58 |
| "FMC" | 26+50.00 TO 29+31.13 | "FVE" | 9+55.00 TO 12+55.00 |
| "FOL" | 13+05.96 TO 19+19.99 | "FVE" | 20+55.00 TO 22+71.15 |
| "FOL" | 24+82.94 TO 30+06.12 | "FCH" | 16+85.51 TO 21+20.00 |
| "FBEL" | 12+14.63 TO 17+09.30 | "FCH" | 29+45.00 TO 35+45.11 |

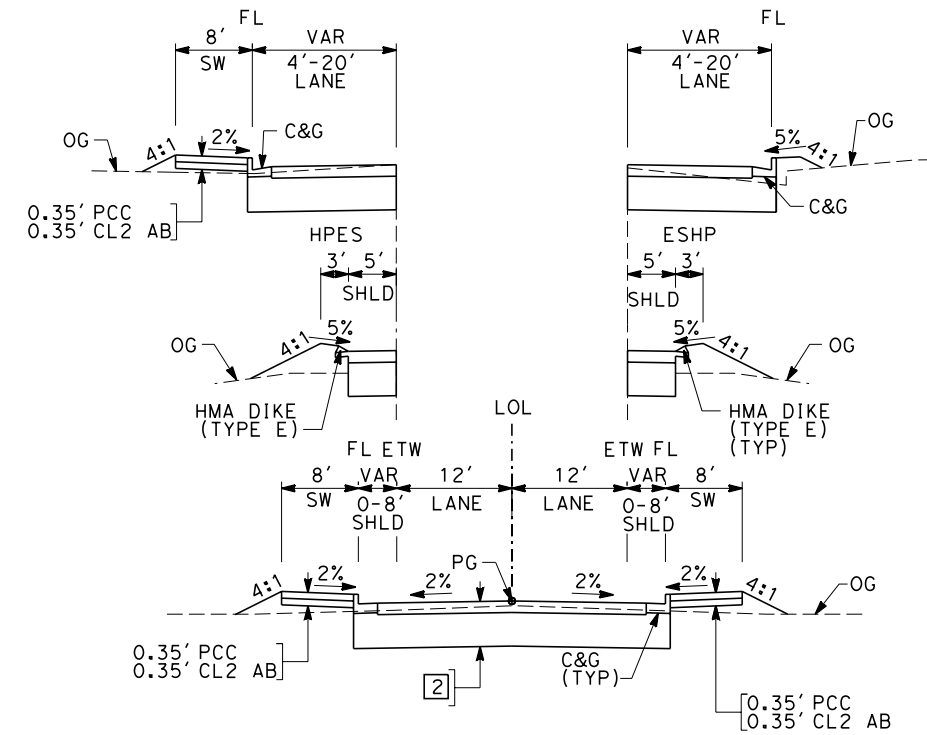

SECTION C

| | | | |
|--------|------------------------|-------|----------------------|
| "FMCC" | 10+00.00 TO 16+47.00 | "FSL" | 11+36.79 TO 17+27.26 |
| "FNWE" | 103+00.00 TO 107+00.00 | "FSE" | 1+00.00 TO 14+12.10 |
| "FNWE" | 112+00.00 TO 113+55.54 | "FNT" | 30+00.00 TO 31+46.01 |
| "NGSB" | 125+00.00 TO 167+12.45 | "FGC" | 0+50.00 TO 4+49.83 |
| "FWES" | 10+00.00 TO 14+69.32 | | |

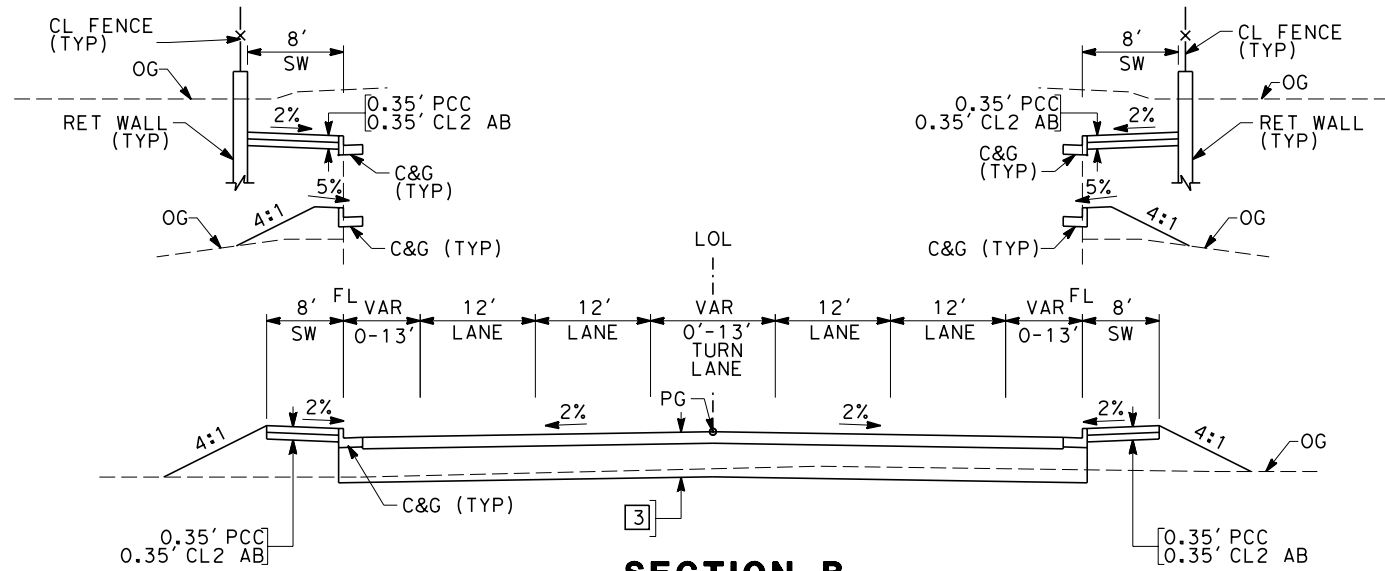

SECTION B

| | | | |
|--------|----------------------|-------|----------------------|
| "FMC" | 14+00.00 TO 16+00.00 | "FTS" | 13+00.00 TO 14+54.11 |
| "FMC" | 29+31.13 TO 32+08.89 | "FTS" | 28+43.67 TO 30+00.00 |
| "FOL" | 11+81.00 TO 13+05.96 | "FVE" | 7+00.00 TO 9+55.00 |
| "FOL" | 30+06.12 TO 33+00.00 | "FVE" | 22+71.15 TO 25+50.00 |
| "FBEL" | 8+00.00 TO 12+14.63 | "FCH" | 14+00.00 TO 16+85.51 |
| "FBEL" | 29+55.58 TO 32+00.00 | "FCH" | 35+45.11 TO 37+00.00 |
| "FSS" | 2+50.00 TO 4+38.84 | "FGF" | 30+38.00 TO 33+08.00 |
| "FSS" | 18+40.67 TO 20+00.00 | "FGF" | 33+92.00 TO 36+08.94 |
| "FHF" | 1+77.34 TO 10+00.00 | "FGF" | 41+50.00 TO 45+00.00 |

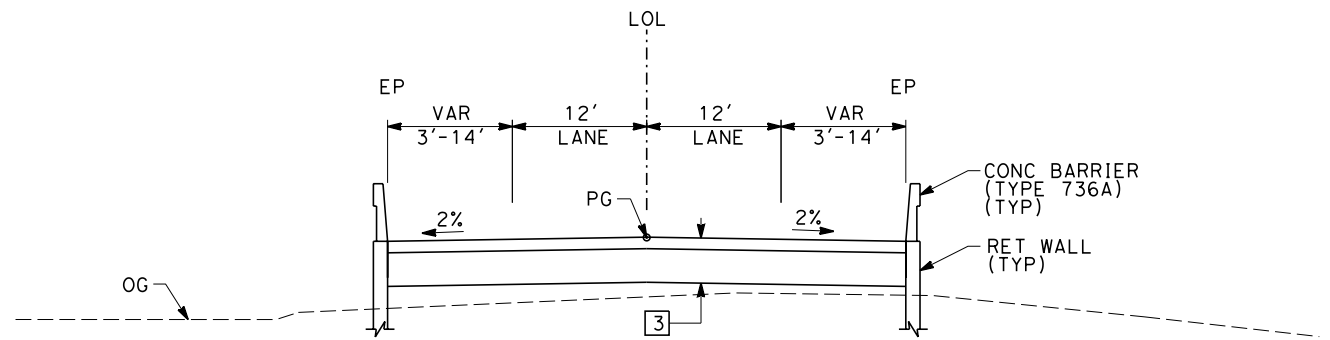

SECTION D

| | |
|-------|----------------------|
| "FSS" | 4+38.84 TO 6+45.00 |
| "FSS" | 16+75.00 TO 18+40.67 |
| "FTS" | 14+54.11 TO 16+75.00 |
| "FTS" | 26+75.00 TO 28+43.67 |

eron_sudhausen 7/20/2011 6:08:51 PM 0:\1315177\4 Internal Project Data\4-03 Drawings\4-03-01 15% Design\AECOM\FB-CT9580-A-F1.dgn

| DESIGNED BY K. MING | RECORD SET 15% DESIGN SUBMISSION | NOT FOR CONSTRUCTION | | | |
|--------------------------|---|---------------------------------|-----|-----|-------------|
| DRAWN BY E. SUDHAUSEN | | | | | |
| CHECKED BY J. MONG | | | | | |
| IN CHARGE A. LUF T | | | | | |
| DATE 06/30/11 | | | | | |
| REV | DATE | BY | CHK | APP | DESCRIPTION |
| | | | | | |

DESIGNED BY
K. MING
 DRAWN BY
E. SUDHAUSEN
 CHECKED BY
J. MONG
 IN CHARGE
A. LUF T
 DATE
06/30/11

**RECORD SET 15%
DESIGN SUBMISSION**

**NOT FOR
CONSTRUCTION**



CALIFORNIA HIGH-SPEED TRAIN PROJECT
MERCED TO FRESNO
 FRESNO SUBSECTION
 ALIGNMENT F1
 ROADWAY / GRADE SEPARATION
 TYPICAL CROSS SECTIONS

| |
|-----------------------------|
| CONTRACT NO. HSR 06-0003 |
| DRAWING NO. CT9580-A |
| SCALE NO SCALE |
| SHEET NO. ### OF ### |

eron_sudhausen 7/20/2011 6:08:53 PM 0:\1315177\4 Internal Project Data\4-03 Drawings\4-03-01 15% Design\AECOM\FB-CT9581-A-F1.dgn

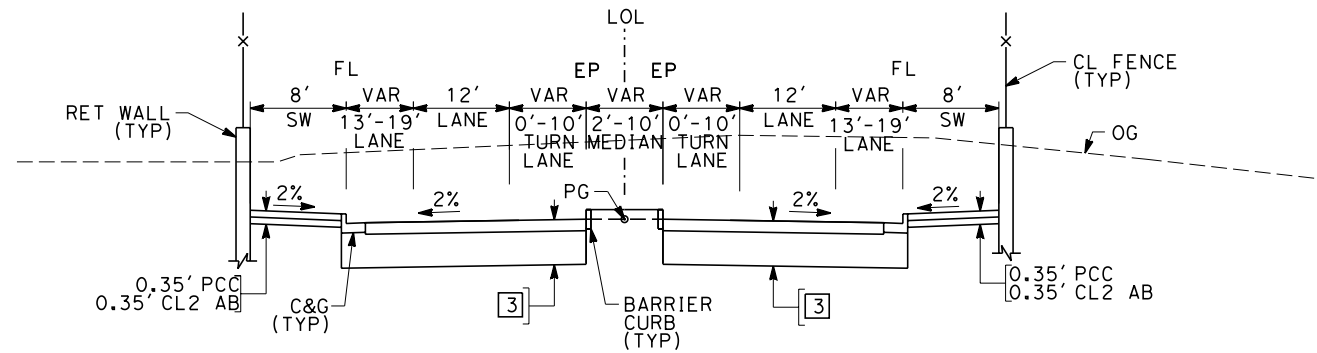

SECTION E

"FFS" 9+00.00 TO 23+48.61

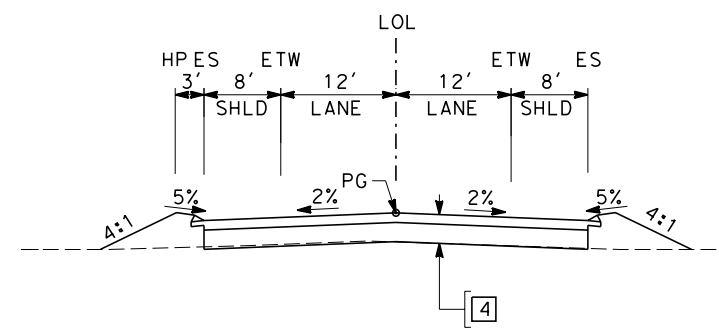

SECTION H

"FCE" 21+00.00 TO 24+00.00

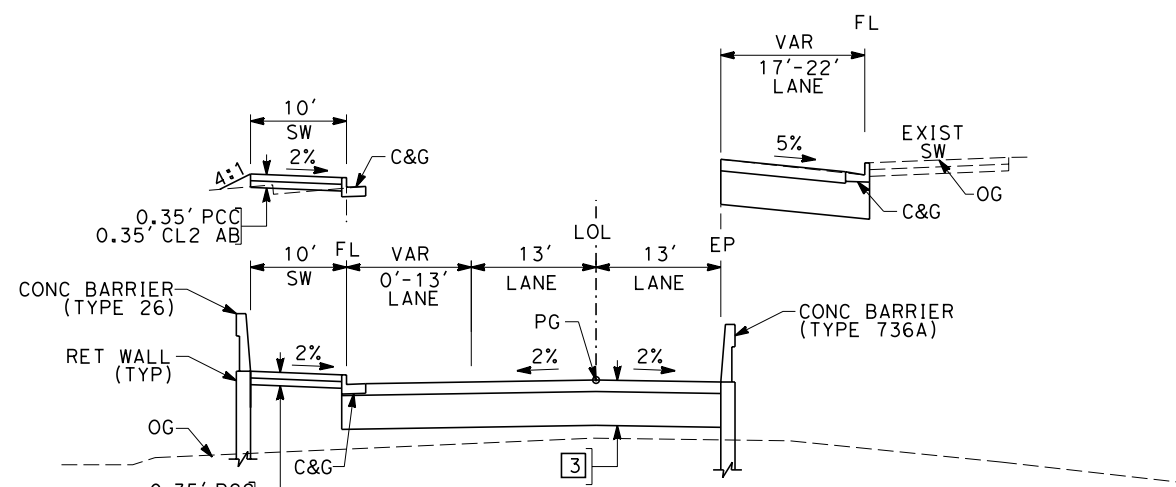

SECTION F

"FTU" 5+16.00 TO 12+55.43 (OVERHEAD OPTION)
 "FTU" 20+34.30 TO 27+00.00 (OVERHEAD OPTION)

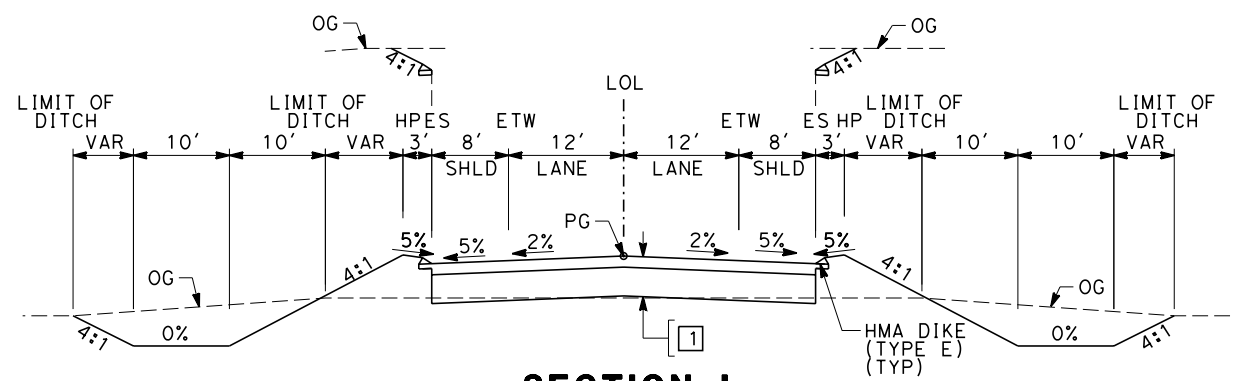

SECTION I

"FAM" 12+50.00 TO 24+63.00
 "FAM" 28+13.00 TO 39+91.28

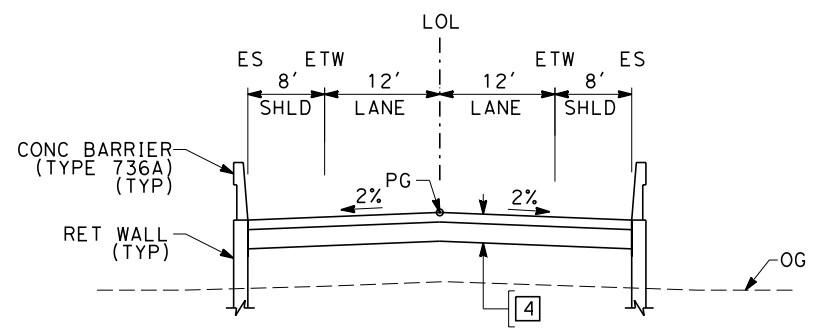

SECTION G

"FCE" 24+00.00 TO 32+60.00
 "FCE" 37+80.00 TO 46+00.00

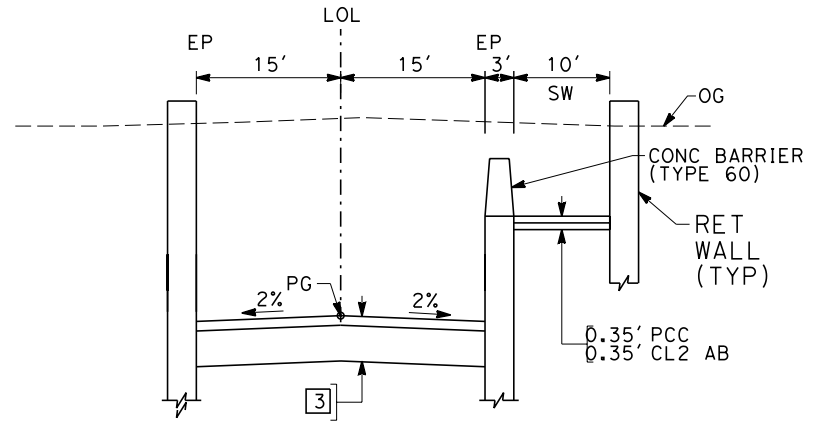

SECTION J

"FTU" 9+00.00 TO 20+00.00 (UNDERPASS OPTION)

| REV | DATE | BY | CHK | APP | DESCRIPTION |
|-----|------|----|-----|-----|-------------|
| | | | | | |
| | | | | | |
| | | | | | |
| | | | | | |

DESIGNED BY
 K. MING
 DRAWN BY
 E. SUDHAUSEN
 CHECKED BY
 J. MONG
 IN CHARGE
 A. LUFT
 DATE
 06/30/11

**RECORD SET 15%
 DESIGN SUBMISSION**

**NOT FOR
 CONSTRUCTION**



CALIFORNIA HIGH-SPEED TRAIN PROJECT
MERCED TO FRESNO
 FRESNO SUBSECTION
 ALIGNMENT F1
 ROADWAY / GRADE SEPARATION
 TYPICAL CROSS SECTIONS

CONTRACT NO.
 HSR 06-0003
 DRAWING NO.
 CT9581-A
 SCALE
 NO SCALE
 SHEET NO.
 ### OF ###

eron_sudhausen 7/20/2011 6:08:54 PM 0:\1315177\4 Internal Project Data\4-03 Drawings\4-03-01 15% Design\4-03-01-05 Design Sheets\Highway\HST 15% Design\AECOM\FB-CT9582-A-F1.dgn

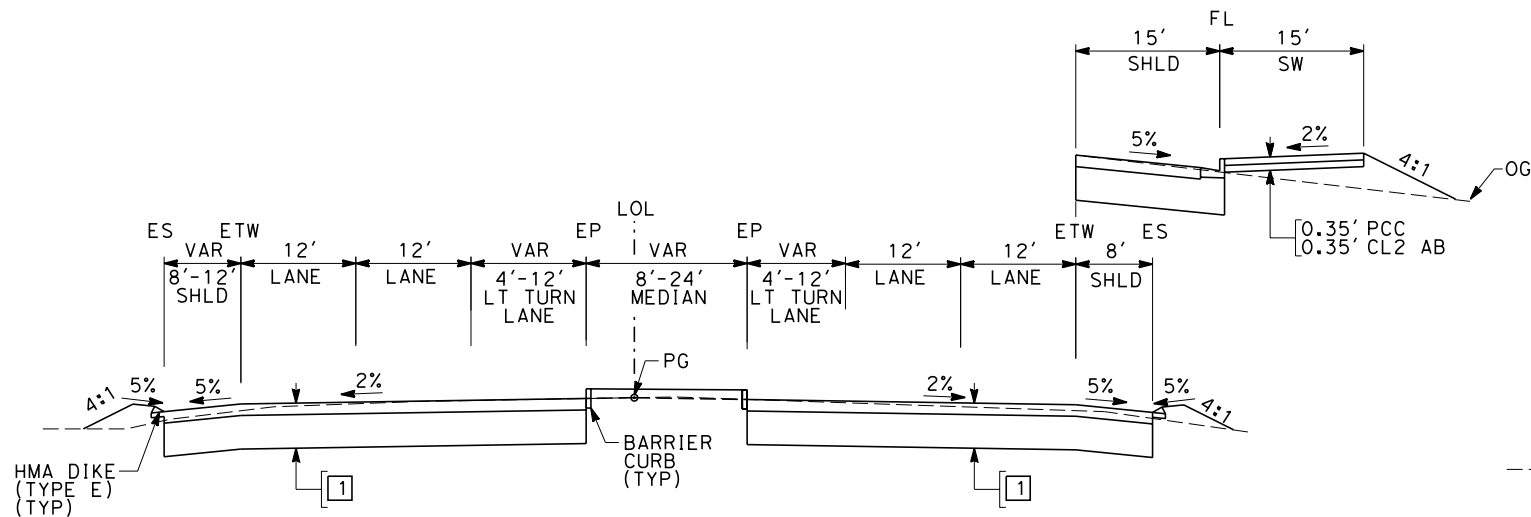

SECTION K
"SGSB" 2+00.00 TO 6+00.00

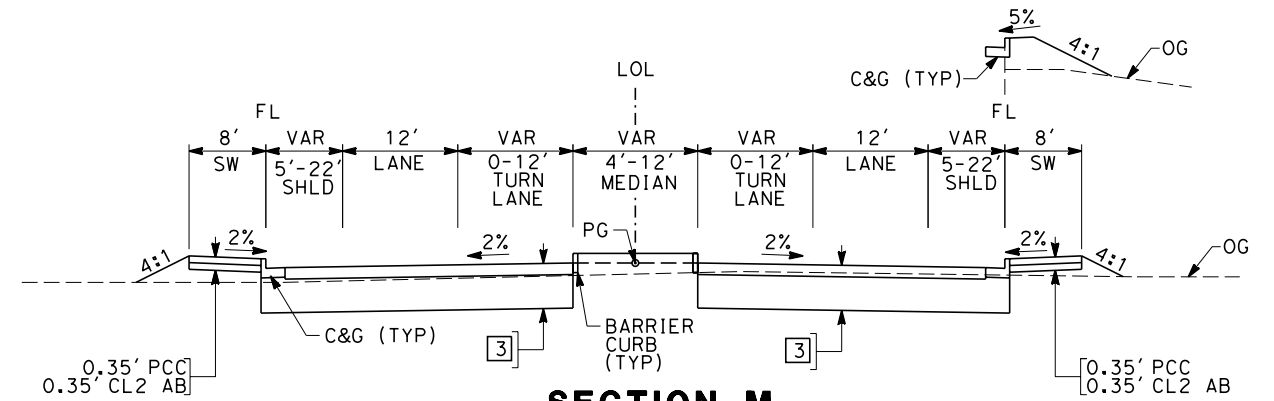

SECTION M
"FNW" 13+00.00 TO 18+25.72

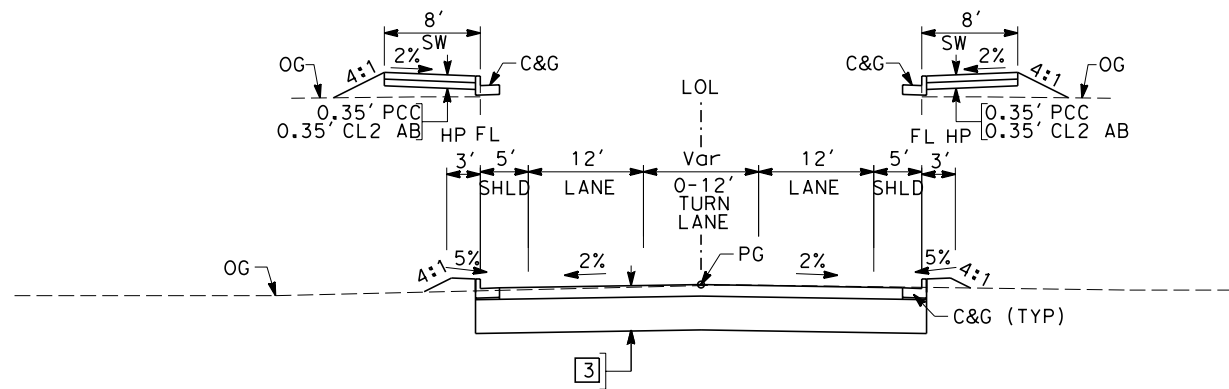

SECTION L
"FH" 21+19.44 TO 34+09.05
"FNW" 18+25.72 TO 20+00.00

| REV | DATE | BY | CHK | APP | DESCRIPTION |
|-----|------|----|-----|-----|-------------|
| | | | | | |
| | | | | | |
| | | | | | |
| | | | | | |

DESIGNED BY
K. MING
 DRAWN BY
E. SUDHAUSEN
 CHECKED BY
J. MONG
 IN CHARGE
A. LUFT
 DATE
05/13/11

**RECORD SET 15%
DESIGN SUBMISSION**

**NOT FOR
CONSTRUCTION**



CALIFORNIA HIGH-SPEED TRAIN PROJECT
MERCED TO FRESNO
 FRESNO SUBSECTION
 ALIGNMENT F1
 ROADWAY / GRADE SEPARATION
 TYPICAL CROSS SECTIONS

CONTRACT NO.
HSR 06-0003
 DRAWING NO.
CT9582-A
 SCALE
NO SCALE
 SHEET NO.
OF

7/22/2011 12:04:57 PM P:\60022962\Task_02_Merced-Fresno\Cadd\Civil\Sheet\Package 3 - Hybrid\Volume 2B - Hybrid Caltrans Facilities\Index Of Drawings\B7190-B.dgn

| LOCATION NO. | SHT NO. | DWG NO. | DRAWING TITLE LINE 3 | DRAWING TITLE LINE 4 | DRAWING TITLE LINE 5 | DRAWING TITLE LINE 6 |
|--------------|---------|----------|--|--|---|----------------------|
| GENERAL | | | | | | |
| | | B7190-B | HYBRID | GENERAL | INDEX OF DRAWINGS | SHEET 1 OF 3 |
| | | B7191-B | HYBRID | GENERAL | INDEX OF DRAWINGS | SHEET 2 OF 3 |
| | | B7192-B | HYBRID | GENERAL | INDEX OF DRAWINGS | SHEET 3 OF 3 |
| | | B7193-B | HYBRID | GENERAL | ABBREVIATIONS, SYMBOLS AND NOTES | SHEET 1 OF 1 |
| | | B7200-B | HYBRID | | INDEX MAP | SHEET 1 OF 2 |
| | | B7201-B | HYBRID | | INDEX MAP | SHEET 2 OF 2 |
| | | CB7200-B | UPRR/SR99 MAINLINE DO/MERCED DO - (HYBRID) | GRADE SEPARATION - ROBERTSON BLVD (SR 233) ALT 1 | KEY MAP | SHEET 1 OF 1 |
| | | CB7201-B | UPRR/SR99 MERCED DO - (HYBRID) | SANDY MUSH RD - INTERCHANGE | KEY MAP | SHEET 1 OF 1 |
| | | CB7202-B | UPRR/SR99 MERCED - (HYBRID) | LE GRAND RD - INTERCHANGE | KEY MAP | SHEET 1 OF 1 |
| | | CB7203-B | UPRR/SR99 MAINLINE DO/MERCED DO - (HYBRID) | UNDERPASS - ROBERTSON BLVD (SR 233) ALT 2 | KEY MAP | SHEET 1 OF 1 |
| | | CT7190-B | HYBRID | HIGHWAY | TYPICAL CROSS SECTIONS | SHEET 1 OF 2 |
| | | CT7191-B | HYBRID | HIGHWAY | TYPICAL CROSS SECTIONS | SHEET 2 OF 2 |
| | | CT7192-B | HYBRID | | GENERAL STAGE CONSTRUCTION AND TRAFFIC PLAN | SHEET 1 OF 1 |
| LAYOUT | | | | | | |
| 43 | | CT2000-A | BNSF MAIN LINE - (HYBRID) | GRADE SEPARATION - AVENUE 8 | LAYOUT | SHEET 1 OF 4 |
| 43 | | CT2001-A | BNSF MAIN LINE - (HYBRID) | GRADE SEPARATION - AVENUE 8 | LAYOUT | SHEET 2 OF 4 |
| 43 | | CT2002-A | BNSF MAIN LINE - (HYBRID) | GRADE SEPARATION - AVENUE 8 | LAYOUT | SHEET 3 OF 4 |
| 43 | | CT2003-A | BNSF MAIN LINE - (HYBRID) | GRADE SEPARATION - AVENUE 8 | LAYOUT | SHEET 4 OF 4 |
| 44 | | CT2004-A | BNSF MAIN LINE - (HYBRID) | GRADE SEPARATION - SR 145 | LAYOUT | SHEET 1 OF 3 |
| 44 | | CT2005-A | BNSF MAIN LINE - (HYBRID) | GRADE SEPARATION - SR 145 | LAYOUT | SHEET 2 OF 3 |
| 44 | | CT2006-A | BNSF MAIN LINE - (HYBRID) | GRADE SEPARATION - SR 145 | LAYOUT | SHEET 3 OF 3 |
| 39 | | CT7200-B | BNSF MAINLINE/MERCED DO - (HYBRID) | GRADE SEPARATION - ROBERTSON BLVD (SR 233) ALT 1 | LAYOUT | SHEET 1 OF 4 |
| 39 | | CT7201-B | BNSF MAINLINE/MERCED DO - (HYBRID) | GRADE SEPARATION - ROBERTSON BLVD (SR 233) ALT 1 | LAYOUT | SHEET 2 OF 4 |
| 39 | | CT7202-B | BNSF MAINLINE/MERCED DO - (HYBRID) | GRADE SEPARATION - ROBERTSON BLVD (SR 233) ALT 1 | LAYOUT | SHEET 3 OF 4 |
| 39 | | CT7203-B | BNSF MAINLINE/MERCED DO - (HYBRID) | GRADE SEPARATION - ROBERTSON BLVD (SR 233) ALT 1 | LAYOUT | SHEET 4 OF 4 |
| 35.1 | | CT7204-B | UPRR/SR99 MERCED DO - (HYBRID) | SANDY MUSH RD INTERCHANGE | LAYOUT | SHEET 1 OF 4 |
| 35.1 | | CT7205-B | UPRR/SR99 MERCED DO - (HYBRID) | SANDY MUSH RD INTERCHANGE | LAYOUT | SHEET 2 OF 4 |
| 35.1 | | CT7206-B | UPRR/SR99 MERCED DO - (HYBRID) | SANDY MUSH RD INTERCHANGE | LAYOUT | SHEET 3 OF 4 |
| 35.1 | | CT7207-B | UPRR/SR99 MERCED DO - (HYBRID) | SANDY MUSH RD INTERCHANGE | LAYOUT | SHEET 4 OF 4 |
| 19 | | CT7208-B | UPRR/SR99 MERCED - (HYBRID) | GRADE SEPARATION - LE GRAND RD INTERCHANGE | LAYOUT | SHEET 1 OF 5 |
| 19 | | CT7209-B | UPRR/SR99 MERCED - (HYBRID) | GRADE SEPARATION - LE GRAND RD INTERCHANGE | LAYOUT | SHEET 2 OF 5 |
| 19 | | CT7210-B | UPRR/SR99 MERCED - (HYBRID) | GRADE SEPARATION - LE GRAND RD INTERCHANGE | LAYOUT | SHEET 3 OF 5 |
| 19 | | CT7211-B | UPRR/SR99 MERCED - (HYBRID) | GRADE SEPARATION - LE GRAND RD INTERCHANGE | LAYOUT | SHEET 4 OF 5 |
| 19 | | CT7212-B | UPRR/SR99 MERCED - (HYBRID) | GRADE SEPARATION - LE GRAND RD INTERCHANGE | LAYOUT | SHEET 5 OF 5 |
| 19 | | CT7213-B | UPRR/SR99 MERCED - (HYBRID) | GRADE SEPARATION-LE GRAND RD IC SR99 SB ON-RAMP | LAYOUT | SHEET 1 OF 2 |
| 19 | | CT7214-B | UPRR/SR99 MERCED - (HYBRID) | GRADE SEPARATION-LE GRAND RD IC SR99 SB OFF-RAMP | LAYOUT | SHEET 2 OF 2 |
| 39 | | CT7215-B | BNSF MAINLINE/MERCED DO - (HYBRID) | UNDERPASS - ROBERTSON BLVD (SR 233) ALT 2 | LAYOUT | SHEET 1 OF 3 |
| 39 | | CT7216-B | BNSF MAINLINE/MERCED DO - (HYBRID) | UNDERPASS - ROBERTSON BLVD (SR 233) ALT 2 | LAYOUT | SHEET 2 OF 3 |
| 39 | | CT7217-B | BNSF MAINLINE/MERCED DO - (HYBRID) | UNDERPASS - ROBERTSON BLVD (SR 233) ALT 2 | LAYOUT | SHEET 3 OF 3 |
| PROFILE | | | | | | |
| 43 | | CT3000-A | BNSF MAIN LINE - (HYBRID) | GRADE SEPARATION - AVENUE 8 | PROFILE | SHEET 1 OF 4 |
| 43 | | CT3001-A | BNSF MAIN LINE - (HYBRID) | GRADE SEPARATION - AVENUE 8 | PROFILE | SHEET 2 OF 4 |
| 43 | | CT3002-A | BNSF MAIN LINE - (HYBRID) | GRADE SEPARATION - AVENUE 8 | PROFILE | SHEET 3 OF 4 |
| 43 | | CT3003-A | BNSF MAIN LINE - (HYBRID) | GRADE SEPARATION - AVENUE 8 | PROFILE | SHEET 4 OF 4 |
| 44 | | CT3004-A | BNSF MAIN LINE - (HYBRID) | GRADE SEPARATION - SR 145 | PROFILE | SHEET 1 OF 3 |
| 44 | | CT3005-A | BNSF MAIN LINE - (HYBRID) | GRADE SEPARATION - SR 145 | PROFILE | SHEET 2 OF 3 |
| 44 | | CT3006-A | BNSF MAIN LINE - (HYBRID) | GRADE SEPARATION - SR 145 | PROFILE | SHEET 3 OF 3 |
| 39 | | CT8200-B | BNSF MAINLINE/MERCED DO - (HYBRID) | GRADE SEPARATION - ROBERTSON BLVD (SR 233) ALT 1 | PROFILE | SHEET 1 OF 4 |
| 39 | | CT8201-B | BNSF MAINLINE/MERCED DO - (HYBRID) | GRADE SEPARATION - ROBERTSON BLVD (SR 233) ALT 1 | PROFILE | SHEET 2 OF 4 |
| 39 | | CT8202-B | BNSF MAINLINE/MERCED DO - (HYBRID) | GRADE SEPARATION - ROBERTSON BLVD (SR 233) ALT 1 | PROFILE | SHEET 3 OF 4 |
| 39 | | CT8203-B | BNSF MAINLINE/MERCED DO - (HYBRID) | GRADE SEPARATION - ROBERTSON BLVD (SR 233) ALT 1 | PROFILE | SHEET 4 OF 4 |
| 35.1 | | CT8204-B | UPRR/SR99 MERCED DO - (HYBRID) | SANDY MUSH RD INTERCHANGE | PROFILE | SHEET 1 OF 4 |
| 35.1 | | CT8205-B | UPRR/SR99 MERCED DO - (HYBRID) | SANDY MUSH RD INTERCHANGE | PROFILE | SHEET 2 OF 4 |
| 35.1 | | CT8206-B | UPRR/SR99 MERCED DO - (HYBRID) | SANDY MUSH RD INTERCHANGE | PROFILE | SHEET 3 OF 4 |
| 35.1 | | CT8207-B | UPRR/SR99 MERCED DO - (HYBRID) | SANDY MUSH RD INTERCHANGE | PROFILE | SHEET 4 OF 4 |
| 19 | | CT8208-B | UPRR/SR99 MERCED - (HYBRID) | GRADE SEPARATION - LE GRAND RD INTERCHANGE | PROFILE | SHEET 1 OF 5 |
| 19 | | CT8209-B | UPRR/SR99 MERCED - (HYBRID) | GRADE SEPARATION - LE GRAND RD INTERCHANGE | PROFILE | SHEET 2 OF 5 |
| 19 | | CT8210-B | UPRR/SR99 MERCED - (HYBRID) | GRADE SEPARATION - LE GRAND RD INTERCHANGE | PROFILE | SHEET 3 OF 5 |
| 19 | | CT8211-B | UPRR/SR99 MERCED - (HYBRID) | GRADE SEPARATION - LE GRAND RD INTERCHANGE | PROFILE | SHEET 4 OF 5 |
| 19 | | CT8212-B | UPRR/SR99 MERCED - (HYBRID) | GRADE SEPARATION - LE GRAND RD INTERCHANGE | PROFILE | SHEET 5 OF 5 |
| 19 | | CT8213-B | UPRR/SR99 MERCED - (HYBRID) | GRADE SEPARATION-LE GRAND RD IC SR99 SB ON-RAMP | PROFILE | SHEET 1 OF 4 |
| 19 | | CT8214-B | UPRR/SR99 MERCED - (HYBRID) | GRADE SEPARATION-LE GRAND RD IC SR99 SB ON-RAMP | PROFILE | SHEET 2 OF 4 |
| 19 | | CT8215-B | UPRR/SR99 MERCED - (HYBRID) | GRADE SEPARATION-LE GRAND RD IC SR99 SB OFF-RAMP | PROFILE | SHEET 3 OF 4 |
| 19 | | CT8216-B | UPRR/SR99 MERCED - (HYBRID) | GRADE SEPARATION-LE GRAND RD IC SR99 SB OFF-RAMP | PROFILE | SHEET 4 OF 4 |
| 39 | | CT8217-B | BNSF MAINLINE/MERCED DO - (HYBRID) | UNDERPASS - ROBERTSON BLVD (SR 233) ALT 2 | PROFILE | SHEET 1 OF 3 |
| 39 | | CT8218-B | BNSF MAINLINE/MERCED DO - (HYBRID) | UNDERPASS - ROBERTSON BLVD (SR 233) ALT 2 | PROFILE | SHEET 2 OF 3 |
| 39 | | CT8219-B | BNSF MAINLINE/MERCED DO - (HYBRID) | UNDERPASS - ROBERTSON BLVD (SR 233) ALT 2 | PROFILE | SHEET 3 OF 3 |
| | | T-1 | ROUTE 99 RE-ALIGNMENT | | TITLE | |
| | | X-1 | ROUTE 99 RE-ALIGNMENT | | TYPICAL CROSS SECTIONS | |
| | | X-2 | ROUTE 99 RE-ALIGNMENT | | TYPICAL CROSS SECTIONS | |
| | | X-3 | ROUTE 99 RE-ALIGNMENT | | TYPICAL CROSS SECTIONS | |
| | | X-4 | ROUTE 99 RE-ALIGNMENT | | TYPICAL CROSS SECTIONS | |
| | | X-5 | ROUTE 99 RE-ALIGNMENT | | TYPICAL CROSS SECTIONS | |

| REV | DATE | BY | CHK | APP | DESCRIPTION |
|-----|------|----|-----|-----|-------------|
| | | | | | |
| | | | | | |
| | | | | | |

DESIGNED BY
D. AYELE
DRAWN BY
C. DELOS REYES
CHECKED BY
A. SILVER
IN CHARGE
A. BOONE
DATE
06/30/2011

RECORD SET
15% DESIGN
SUBMITTAL

**NOT FOR
CONSTRUCTION**



CALIFORNIA HIGH-SPEED TRAIN PROJECT
MERCED TO FRESNO

HYBRID
GENERAL
INDEX OF DRAWINGS
SHEET 1 OF 3

CONTRACT NO.
HSR06-007
DRAWING NO.
B7190-B
SCALE
NONE
SHEET NO.
OF

7/22/2011 12:05:04 PM p:\60022962\task 02_merced-fresno\cadd\civil\sheet\package 3 - hybrid\volume 2b - hybrid\caltrans facilities\index of drawings\B7191-B.dgn
 ReyesC1

| LOCATION NO. | SHT NO. | DWG NO. | DRAWING TITLE LINE 3 | DRAWING TITLE LINE 4 | DRAWING TITLE LINE 5 | DRAWING TITLE LINE 6 |
|--------------|---------|---------|-----------------------|----------------------|----------------------------|----------------------|
| | | X-6 | ROUTE 99 RE-ALIGNMENT | | TYPICAL CROSS SECTIONS | |
| | | X-7 | ROUTE 99 RE-ALIGNMENT | | TYPICAL CROSS SECTIONS | |
| | | X-8 | ROUTE 99 RE-ALIGNMENT | | TYPICAL CROSS SECTIONS | |
| | | X-9 | ROUTE 99 RE-ALIGNMENT | | TYPICAL CROSS SECTIONS | |
| | | X-10 | ROUTE 99 RE-ALIGNMENT | | TYPICAL CROSS SECTIONS | |
| | | X-11 | ROUTE 99 RE-ALIGNMENT | | TYPICAL CROSS SECTIONS | |
| | | X-12 | ROUTE 99 RE-ALIGNMENT | | TYPICAL CROSS SECTIONS | |
| | | X-13 | ROUTE 99 RE-ALIGNMENT | | TYPICAL CROSS SECTIONS | |
| | | X-14 | ROUTE 99 RE-ALIGNMENT | | TYPICAL CROSS SECTIONS | |
| | | X-15 | ROUTE 99 RE-ALIGNMENT | | TYPICAL CROSS SECTIONS | |
| | | K-1 | ROUTE 99 RE-ALIGNMENT | | KEY MAP | |
| | | L-1 | ROUTE 99 RE-ALIGNMENT | | LAYOUT | |
| | | L-2 | ROUTE 99 RE-ALIGNMENT | | LAYOUT | |
| | | L-3 | ROUTE 99 RE-ALIGNMENT | | LAYOUT | |
| | | L-4 | ROUTE 99 RE-ALIGNMENT | | LAYOUT | |
| | | L-5 | ROUTE 99 RE-ALIGNMENT | | LAYOUT | |
| | | L-6 | ROUTE 99 RE-ALIGNMENT | | LAYOUT | |
| | | L-7 | ROUTE 99 RE-ALIGNMENT | | LAYOUT | |
| | | L-8 | ROUTE 99 RE-ALIGNMENT | | LAYOUT | |
| | | L-9 | ROUTE 99 RE-ALIGNMENT | | LAYOUT | |
| | | L-10 | ROUTE 99 RE-ALIGNMENT | | LAYOUT | |
| | | L-11 | ROUTE 99 RE-ALIGNMENT | | LAYOUT | |
| | | L-12 | ROUTE 99 RE-ALIGNMENT | | LAYOUT | |
| | | L-13 | ROUTE 99 RE-ALIGNMENT | | LAYOUT | |
| | | L-14 | ROUTE 99 RE-ALIGNMENT | | LAYOUT | |
| | | L-15 | ROUTE 99 RE-ALIGNMENT | | LAYOUT | |
| | | L-16 | ROUTE 99 RE-ALIGNMENT | | LAYOUT | |
| | | L-17 | ROUTE 99 RE-ALIGNMENT | | LAYOUT | |
| | | P-1 | ROUTE 99 RE-ALIGNMENT | | PROFILE AND SUPERELEVATION | |
| | | P-2 | ROUTE 99 RE-ALIGNMENT | | PROFILE AND SUPERELEVATION | |
| | | P-3 | ROUTE 99 RE-ALIGNMENT | | PROFILE AND SUPERELEVATION | |
| | | P-4 | ROUTE 99 RE-ALIGNMENT | | PROFILE AND SUPERELEVATION | |
| | | P-5 | ROUTE 99 RE-ALIGNMENT | | PROFILE AND SUPERELEVATION | |
| | | P-6 | ROUTE 99 RE-ALIGNMENT | | PROFILE AND SUPERELEVATION | |
| | | P-7 | ROUTE 99 RE-ALIGNMENT | | PROFILE AND SUPERELEVATION | |
| | | P-8 | ROUTE 99 RE-ALIGNMENT | | PROFILE AND SUPERELEVATION | |
| | | P-9 | ROUTE 99 RE-ALIGNMENT | | PROFILE AND SUPERELEVATION | |
| | | P-10 | ROUTE 99 RE-ALIGNMENT | | PROFILE AND SUPERELEVATION | |
| | | P-11 | ROUTE 99 RE-ALIGNMENT | | PROFILE AND SUPERELEVATION | |
| | | P-12 | ROUTE 99 RE-ALIGNMENT | | PROFILE AND SUPERELEVATION | |
| | | P-13 | ROUTE 99 RE-ALIGNMENT | | PROFILE AND SUPERELEVATION | |
| | | P-14 | ROUTE 99 RE-ALIGNMENT | | PROFILE AND SUPERELEVATION | |
| | | P-15 | ROUTE 99 RE-ALIGNMENT | | PROFILE AND SUPERELEVATION | |
| | | P-16 | ROUTE 99 RE-ALIGNMENT | | PROFILE AND SUPERELEVATION | |
| | | P-17 | ROUTE 99 RE-ALIGNMENT | | PROFILE AND SUPERELEVATION | |
| | | P-18 | ROUTE 99 RE-ALIGNMENT | | PROFILE AND SUPERELEVATION | |
| | | P-19 | ROUTE 99 RE-ALIGNMENT | | PROFILE AND SUPERELEVATION | |
| | | P-20 | ROUTE 99 RE-ALIGNMENT | | PROFILE AND SUPERELEVATION | |
| | | P-21 | ROUTE 99 RE-ALIGNMENT | | PROFILE AND SUPERELEVATION | |
| | | P-22 | ROUTE 99 RE-ALIGNMENT | | PROFILE AND SUPERELEVATION | |
| | | P-23 | ROUTE 99 RE-ALIGNMENT | | PROFILE AND SUPERELEVATION | |
| | | P-24 | ROUTE 99 RE-ALIGNMENT | | PROFILE AND SUPERELEVATION | |
| | | P-25 | ROUTE 99 RE-ALIGNMENT | | PROFILE AND SUPERELEVATION | |
| | | P-26 | ROUTE 99 RE-ALIGNMENT | | PROFILE AND SUPERELEVATION | |
| | | P-27 | ROUTE 99 RE-ALIGNMENT | | PROFILE AND SUPERELEVATION | |
| | | SC-1 | ROUTE 99 RE-ALIGNMENT | | STAGE 1 CONSTRUCTION | |
| | | SC-2 | ROUTE 99 RE-ALIGNMENT | | STAGE 1 CONSTRUCTION | |
| | | SC-3 | ROUTE 99 RE-ALIGNMENT | | STAGE 1 CONSTRUCTION | |
| | | SC-4 | ROUTE 99 RE-ALIGNMENT | | STAGE 1 CONSTRUCTION | |
| | | SC-5 | ROUTE 99 RE-ALIGNMENT | | STAGE 1 CONSTRUCTION | |
| | | SC-6 | ROUTE 99 RE-ALIGNMENT | | STAGE 1 CONSTRUCTION | |
| | | SC-7 | ROUTE 99 RE-ALIGNMENT | | STAGE 1 CONSTRUCTION | |
| | | SC-8 | ROUTE 99 RE-ALIGNMENT | | STAGE 1 CONSTRUCTION | |
| | | SC-9 | ROUTE 99 RE-ALIGNMENT | | STAGE 1 CONSTRUCTION | |
| | | SC-10 | ROUTE 99 RE-ALIGNMENT | | STAGE 2 CONSTRUCTION | |
| | | SC-11 | ROUTE 99 RE-ALIGNMENT | | STAGE 2 CONSTRUCTION | |
| | | SC-12 | ROUTE 99 RE-ALIGNMENT | | STAGE 2 CONSTRUCTION | |
| | | SC-13 | ROUTE 99 RE-ALIGNMENT | | STAGE 2 CONSTRUCTION | |
| | | SC-14 | ROUTE 99 RE-ALIGNMENT | | STAGE 2 CONSTRUCTION | |
| | | SC-15 | ROUTE 99 RE-ALIGNMENT | | STAGE 2 CONSTRUCTION | |
| | | SC-16 | ROUTE 99 RE-ALIGNMENT | | STAGE 2 CONSTRUCTION | |
| | | SC-17 | ROUTE 99 RE-ALIGNMENT | | STAGE 2 CONSTRUCTION | |
| | | SC-18 | ROUTE 99 RE-ALIGNMENT | | STAGE 2 CONSTRUCTION | |

| REV | DATE | BY | CHK | APP | DESCRIPTION |
|-----|------|----|-----|-----|-------------|
| | | | | | |

DESIGNED BY
 D. AYELE
 DRAWN BY
 C. DELOS REYES
 CHECKED BY
 A. SILVER
 IN CHARGE
 A. BOONE
 DATE
 06/30/2011

**RECORD SET
 15% DESIGN
 SUBMITTAL**

**NOT FOR
 CONSTRUCTION**

 Technical Services, Inc.
 2020 L Street, Suite 300
 Sacramento, CA 95811



**CALIFORNIA
 HIGH-SPEED RAIL AUTHORITY**

**CALIFORNIA HIGH-SPEED TRAIN PROJECT
 MERCED TO FRESNO**

 HYBRID
 GENERAL
 INDEX OF DRAWINGS
 SHEET 2 OF 3

| | |
|--------------|------------|
| CONTRACT NO. | HSR06-007 |
| DRAWING NO. | B7191-B |
| SCALE | NONE |
| SHEET NO. | ### OF ### |

7/22/2011 12:09:22 PM P:\60022962\Task 02_Merced-Fresno\Cadd\Civil\Sheet\Package 3 - Hybrid\Volume 2B - Hybrid\Caltrans Facilities\Index Of Drawings\B7192-B.dgn
 ReyesC1

| LOCATION NO. | SHT NO. | DWG NO. | DRAWING TITLE LINE 3 | DRAWING TITLE LINE 4 | DRAWING TITLE LINE 5 | DRAWING TITLE LINE 6 |
|--------------|---------|---------|-----------------------|----------------------|------------------------|----------------------|
| | | BR-1 | ROUTE 99 RE-ALIGNMENT | | ADVANCE PLANNING STUDY | |
| | | BR-2 | ROUTE 99 RE-ALIGNMENT | | ADVANCE PLANNING STUDY | |
| | | BR-3 | ROUTE 99 RE-ALIGNMENT | | ADVANCE PLANNING STUDY | |
| | | BR-4 | ROUTE 99 RE-ALIGNMENT | | ADVANCE PLANNING STUDY | |
| | | BR-5 | ROUTE 99 RE-ALIGNMENT | | ADVANCE PLANNING STUDY | |
| | | BR-6 | ROUTE 99 RE-ALIGNMENT | | ADVANCE PLANNING STUDY | |

| REV | DATE | BY | CHK | APP | DESCRIPTION |
|-----|------|----|-----|-----|-------------|
| | | | | | |
| | | | | | |
| | | | | | |
| | | | | | |

DESIGNED BY
D. AYELE
 DRAWN BY
C. DELOS REYES
 CHECKED BY
A. SILVER
 IN CHARGE
A. BOONE
 DATE
06/30/2011

RECORD SET
15% DESIGN
SUBMITTAL

NOT FOR
CONSTRUCTION

Technical Services, Inc.
 2020 L Street, Suite 300
 Sacramento, CA 95811



CALIFORNIA
HIGH-SPEED RAIL AUTHORITY

CALIFORNIA HIGH-SPEED TRAIN PROJECT
MERCED TO FRESNO
 HYBRID
 GENERAL
 INDEX OF DRAWINGS
 SHEET 3 OF 3

| | |
|--------------|------------|
| CONTRACT NO. | HSR06-007 |
| DRAWING NO. | B7192-B |
| SCALE | NONE |
| SHEET NO. | ### OF ### |

ABBREVIATIONS

ALIGNMENT

HORIZONTAL

BC BEGINNING OF CURVE
 EC END OF CURVE
 PC POINT OF CURVE
 PCC POINT OF COMPOUNT CURVES
 PI POINT OF INTERSECTION OF TWO TANGENTS
 POB POINT OF BEGINNING
 POC POINT ON CURVE
 POE POINT OF ENDING
 POT POINT ON TANGENT
 PRC POINT OF REVERSE CURVES
 PT POINT OF TANGENCY
 R RADIUS OF CURVATURE IN FEET
 V, DS DESIGN VELOCITY IN MILES PER HOUR

VERTICAL

BVC BEGIN OF VERTICAL CURVE
 EVC END OF VERTICAL CURVE
 PVC POINT OF VERTICAL CURVE (BEGINNING OF CURVE)
 PVI POINT OF VERTICAL INTERSECTION (OF TANGENTS)
 PVT POINT OF VERTICAL TANGENCY (ENDING OF CURVE)
 VC VERTICAL CURVE

MISCELLANEOUS

ALT ALTERNATIVE
 AVE AVENUE
 BB BEGIN BRIDGE
 BEG BEGIN
 BLVD BOULEVARD
 CL CENTER LINE
 CLR CLEAR
 COL COLUMN
 DWG DRAWING
 EB END BRIDGE
 ELEV ELEVATION
 EQ EQUATION
 ES EDGE OF SIDEWALK
 ETW EDGE OF TRAVELED WAY
 EXIST(E) EXISTING
 FL FLOW LINE
 HORIZ HORIZONTAL
 HP HINGE POINT
 HST HIGH SPEED TRAIN
 HWY HIGHWAY
 IC INTERCHANGE
 IN INCH
 L LENGTH
 LT LEFT
 MBGR METAL BEAM GUARD RAIL
 ML MAINLINE
 MPH MILES PER HOUR
 MAX MAXIMUM
 MIN MINIMUM
 N NORTH
 NB NORTH BOUND
 No, NO NUMBER
 NTS NOT TO SCALE
 OG ORIGINAL GROUND
 O/H OH OVERHEAD
 PG&E PACIFIC GAS & ELECTRIC
 PGL, FG PROFILE GRADE LINE
 RET RETAINING
 RR RAILROAD
 RD ROAD
 R/W RIGHT OF WAY
 RT RIGHT
 SB SOUTH BOUND
 SHLD SHOULDER
 SR STATE ROUTE
 SHT SHEET
 SS SANITARY SEWER
 SSD STOPPING SIGHT DISTANCE
 ST STREET
 STA STATION
 STD STANDARD
 SD STORM DRAIN
 STRUCT, STR STRUCTURE
 T TANGENT
 TEL TELEPHONE
 (OH) OVERHEAD LINE
 (UG) UNDERGROUND LINE

TOR TOP OF RAIL
 TK TRACK
 TYP TYPICAL
 TBD TO BE DETERMINED
 TF TELECOMMUNICATIONS FIBER OPTIC
 UPRR UNION PACIFIC RAILROAD
 VAR VARIES
 V VERT VERTICAL
 W WATER, WEST

SYMBOLS

| | |
|--|------------------------------------|
| | MATCH LINE |
| | HST TRACK |
| | PROPOSED HST RIGHT-OF-WAY |
| | FREIGHT/PASSENGER TRACK - EXISTING |
| | EXISTING RIGHT-OF-WAY |
| | EXISTING BRIDGE FEATURES |
| | RETAINING WALLS |
| | ORIGINAL GROUND |
| | GAS LINE (16") |
| | COMMUNICATION LINE |
| | WATER LINE |
| | FIBER OPTIC LINE |
| | ELECTRICAL LINE |
| | ELECTRICAL TOWER |
| | SEWER LINE |
| | STORM DRAIN LINE |
| | FUEL LINE |
| | TELEPHONE LINE |
| | PETROLEUM LINE (12") |
| | OVERHEAD |
| | NORTH ARROW |
| | PVI |
| | MBGR |
| | DIRECTION OF TRAVEL |
| | PROPOSED CONTOUR |

4/27/2011 7:09:46 PM P:\60022962\Task 02_Merced-Fresno\Cadd\Civil\Sheet\Package 3 - Hybrid\Volume 2B - Hybrid\CalTrans\Facilities\Abbreviation\B7191-B.dgn
 oyeled

| REV | DATE | BY | CHK | APP | DESCRIPTION |
|-----|------|----|-----|-----|-------------|
| | | | | | |
| | | | | | |
| | | | | | |
| | | | | | |

DESIGNED BY
R. LI
 DRAWN BY
A. TRINH
 CHECKED BY
A. SILVER
 IN CHARGE
A. BOONE
 DATE
04/29/2011

RECORD SET
15% DESIGN
SUBMITTAL

NOT FOR
CONSTRUCTION



CALIFORNIA HIGH-SPEED TRAIN PROJECT
MERCED TO FRESNO

HYBRID
 GENERAL
 ABBREVIATIONS, SYMBOLS AND NOTES
 SHEET 1 OF 1

CONTRACT NO.
HSR06-007
 DRAWING NO.
B7191-B
 SCALE
NO SCALE
 SHEET NO.
OF

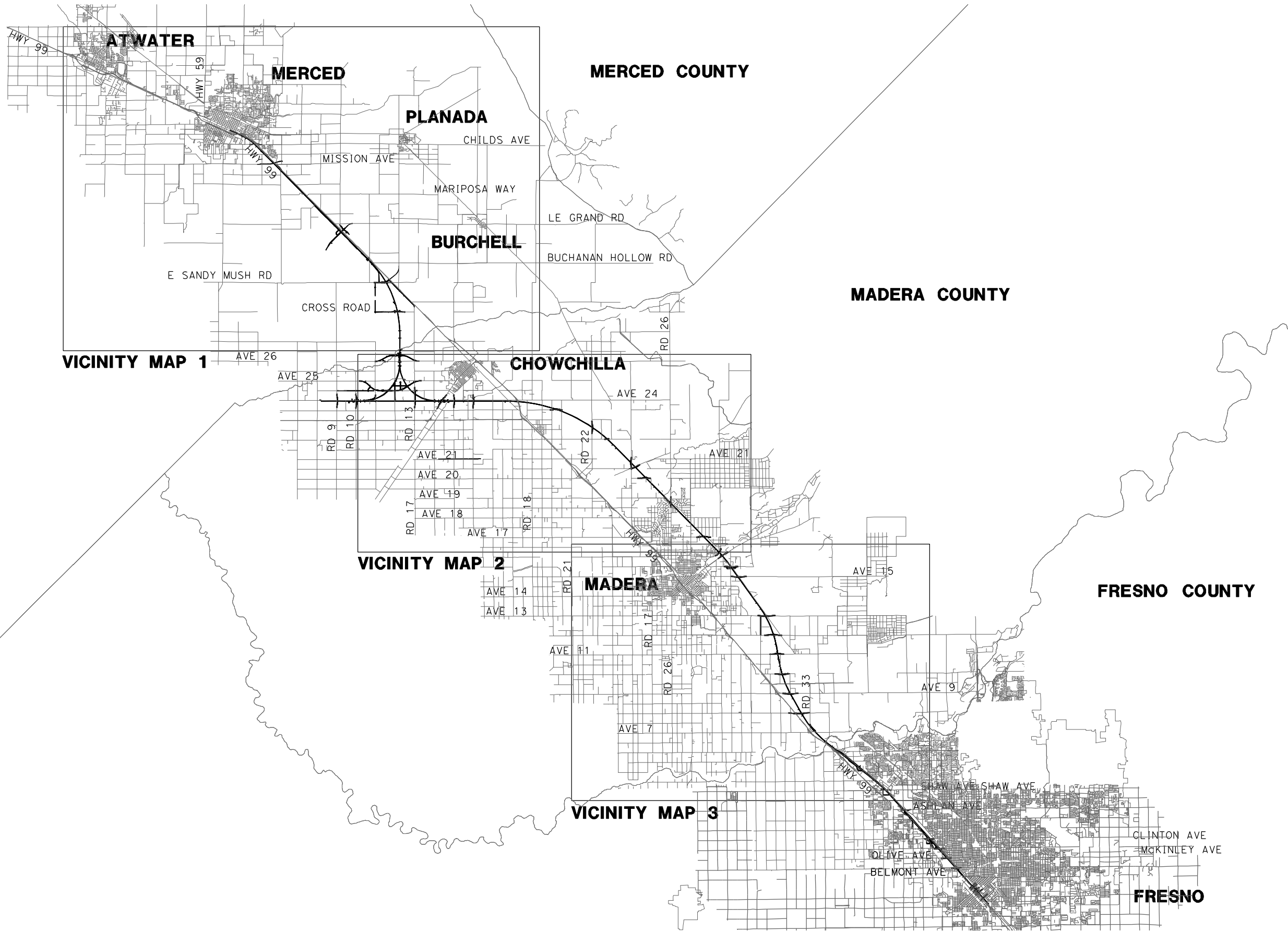

7/22/2011 12:28:59 PM p:\60022962\task 02_merced-fresno\cadd\civil\sheet\Package 3 - Hybrid\Volume 2B - Hybrid\Caltrans Facilities\Index Map\B7200-B.dgn

| REV | DATE | BY | CHK | APP | DESCRIPTION |
|-----|------|----|-----|-----|-------------|
| | | | | | |
| | | | | | |
| | | | | | |
| | | | | | |

DESIGNED BY
D. AYELE
DRAWN BY
A. TRINH
CHECKED BY
A. SILVER
IN CHARGE
A. BOONE
DATE
06/30/2011

RECORD SET
15% DESIGN
SUBMITTAL

NOT FOR
CONSTRUCTION

AECOM
Technical Services, Inc.
2020 L Street, Suite 300
Sacramento, CA 95811

CH2MHILL



CALIFORNIA HIGH-SPEED TRAIN PROJECT
MERCED TO FRESNO
HYBRID

INDEX MAP
SHEET 1 OF 2

CONTRACT NO.
HSR06-007

DRAWING NO.
B7200-B

SCALE
NO SCALE

SHEET NO.
OF

7/22/2011 12:29:16 PM p:\60022962\task 02_merced-fresno\cadd\civil\sheet\Package 3 - Hybrid\Volume 2B - Hybrid\Caltrans Facilities\Index Map\B7201-B.dgn

| LOCATION NO. | SHEET TITLE | ROADWAY DWG NO. | STR DWG NO. |
|--------------|---|--|-----------------|
| 1 | GRADE SEPARATION - AVENUE 9 | CT0001-A - CT0003-A | ST1001 |
| 2 | GRADE SEPARATION - AVENUE 10 | CT0004-A - CT0006-A | ST1002 |
| 3 | GRADE SEPARATION - AVENUE 11 | CT0007-A - CT0009-A | ST1003 |
| 4 | GRADE SEPARATION - AVENUE 12 | CT0010-A - CT0012-A | ST1004 |
| 5 | GRADE SEPARATION - AVENUE 13 | CT0013-A - CT0016-A | ST1005 |
| 6 | GRADE SEPARATION - AVENUE 15 | CT0017-A - CT0019-A | ST1006 |
| 7 | GRADE SEPARATION - AVENUE 15 1/2 | CT0020-A - CT0022-A | ST1007 |
| 8 | GRADE SEPARATION - RAYMOND RD | CT0023-A - CT0025-A | ST1008 |
| 9 | GRADE SEPARATION - AVENUE 17 | CT0026-A - CT0028-A | ST1009 |
| 10 | GRADE SEPARATION - ROAD 27 | CT0029-A - CT0031-A | |
| 11 | GRADE SEPARATION - ROAD 26 | CT0032-A - CT0034-A | |
| 19 | GRADE SEPARATION - LE GRAND INTERCHANGE | CT7208-B - CT7214-B | ST1114 |
| 25 | GRADE SEPARATION - CROSS ROAD | CT5238-B - CT5240-B | ST1136 |
| 26 | GRADE SEPARATION - AVENUE 26 ALT 1 UNDERPASS - AVENUE 26 ALT 2 | CT5227-B - CT5236-B CT5246-B - CT5248-B | ST1135 |
| 27 | GRADE SEPARATION - AVENUE 25 | CT5209-B - CT5225-B | ST1133 - ST1134 |
| 32 | GRADE SEPARATION - AVENUE 20 | CT0113-A - CT0115-A | ST1035 |
| 33 | GRADE SEPARATION - AVENUE 20 1/2 | CT0116-A - CT0118-A | ST1036 - ST1037 |
| 34 | GRADE SEPARATION - ROAD 24 | CT0119-A - CT0121-A | ST1038 - ST1039 |
| 35 | GRADE SEPARATION - ROAD 22 | CT0122-A - CT0124-A | ST1040 |
| 35.1 | SANDY MUSH RD INTERCHANGE | CT7204-B - CT7207-B | ST1142 |
| 36 | GRADE SEPARATION - AVENUE 23 1/2 | CT0125-A - CT0127-A | ST1041 |

| LOCATION NO. | SHEET TITLE | ROADWAY DWG NO. | STR DWG NO. |
|--------------|---|--|------------------|
| 37 | GRADE SEPARATION - ROAD 16 | CT0128-A - CT0130-A | ST1042 |
| 38 | GRADE SEPARATION - ROAD 15 | CT0131-A - CT0133-A | ST1043 |
| 39 | GRADE SEPARATION - ROBERTSON BLVD (SR233) ALT 1 UNDERPASS - ROBERTSON BLVD (SR233) ALT 2 | CT7200-B - CT7203-B CT7215-B - CT7217-B | ST1150 |
| 40 | GRADE SEPARATION - ROAD 13 | CT5203-B - CT5208-B | ST1121 & ST1139 |
| 41 | GRADE SEPARATION - ROAD 10 ALT 1 GRADE SEPARATION - ROAD 10 ALONG EXIST ALT 2 | CT5200-B - CT5202-B CT5249-B - CT5251-B | ST1160 ST1160 |
| 42 | GRADE SEPARATION - ROAD 9 | CT0143-A - CT0145-A | ST1120 |
| 64 | GRADE SEPARATION - G STREET | CT0149-A | ST1180 |
| 65 | GRADE SEPARATION - AVENUE 7 | CT0146-A - CT0148-A | |
| 43 | CALTRANS - AVENUE 8 | CT2000-A - CT2002-A | ST1000 |
| 44 | CALTRANS - SR 145 | CT2003-A - CT2005-A | |
| 46 | LOCAL ROAD - ROAD 30 1/2 | CR4000-A | |
| 47 | LOCAL ROAD - ROAD 29 | CR4001-A | |
| 57 | LOCAL ROAD - HANOVER DR | CR4012-A | |
| 66 | PROPOSED WEST FRONTAGE ROAD | CR9204-B - CR9207-B | |
| 67 | LOCAL ROAD - ROAD 33 | CR4018-A | |
| 75 | LOCAL ROAD - WEST FRONTAGE ROAD | CR9200-B - CR9201-B | |
| 76 | LOCAL ROAD - SANDY MUSH ROAD LOCAL ROAD - WEST FRONTAGE ROAD | CR9210-B CR9202-B - CR9203-B | |
| 77 | LOCAL ROAD - ROAD 11 LOCAL ROAD - CROSS ROAD | CR9208-B - CR9209-B CR9211-B | |
| 78 | LOCAL ROAD - AVENUE 24 | CR9217-B - CR9218-B | |
| 80 | LOCAL ROAD - AVENUE 24 1/2 | CR9212-B - CR9213-B | |
| 81 | LOCAL ROAD - ROAD 12 | CR9214-B | |
| 82 | LOCAL ROAD - ROAD 12 1/2 & AVE 24 3/4 LOCAL ROAD - AVENUE 24 3/4 | CR9215-B CR9216-B | |
| 85 | HEALY RD | CR9219-B | |
| 86 | GERARD AVE/CALTRANS FRONTAGE RD | CR9220-B | |

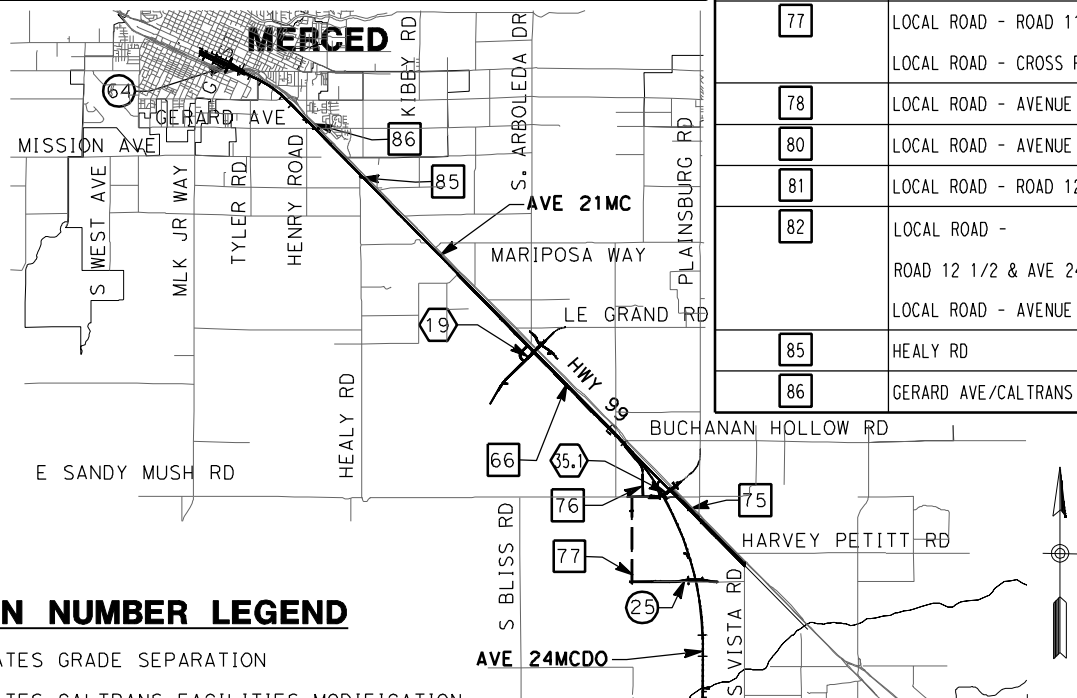

VICINITY MAP 1

LOCATION NUMBER LEGEND

- X - INDICATES GRADE SEPARATION
- X - INDICATES CALTRANS FACILITIES MODIFICATION
- X - INDICATES LOCAL ROAD RELOCATION

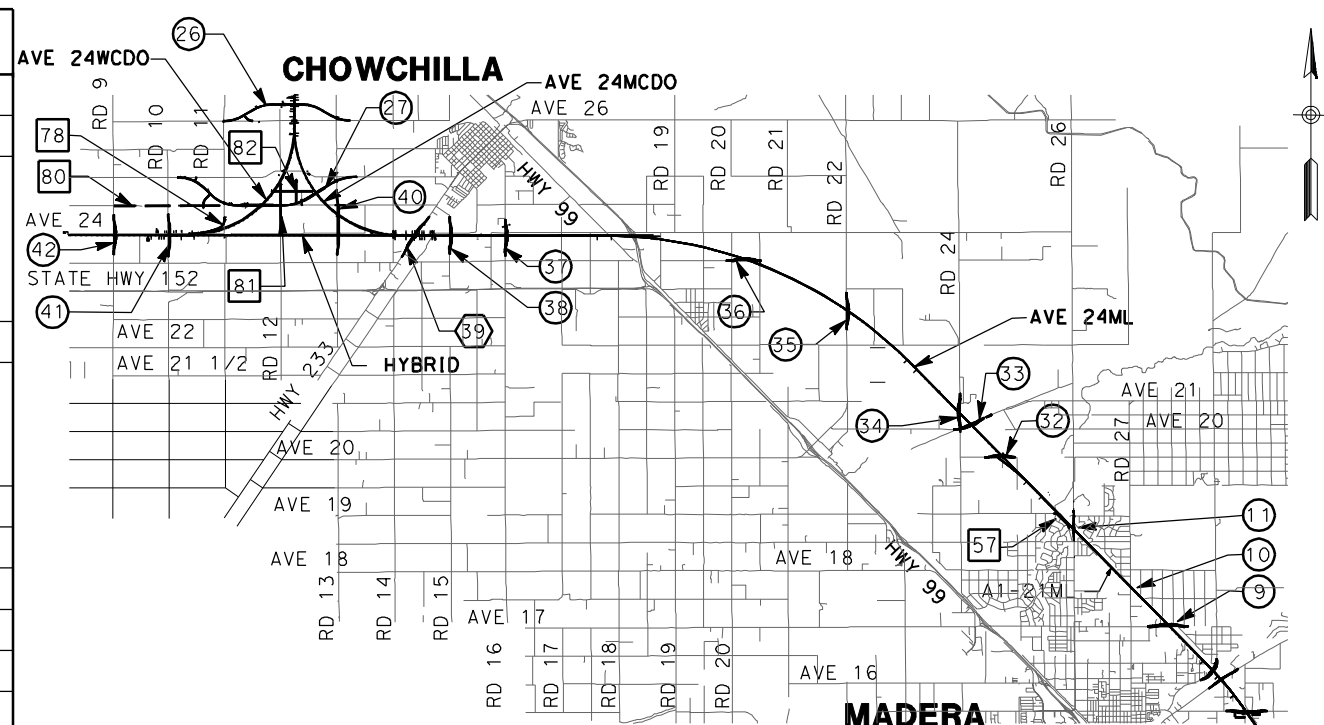

VICINITY MAP 2

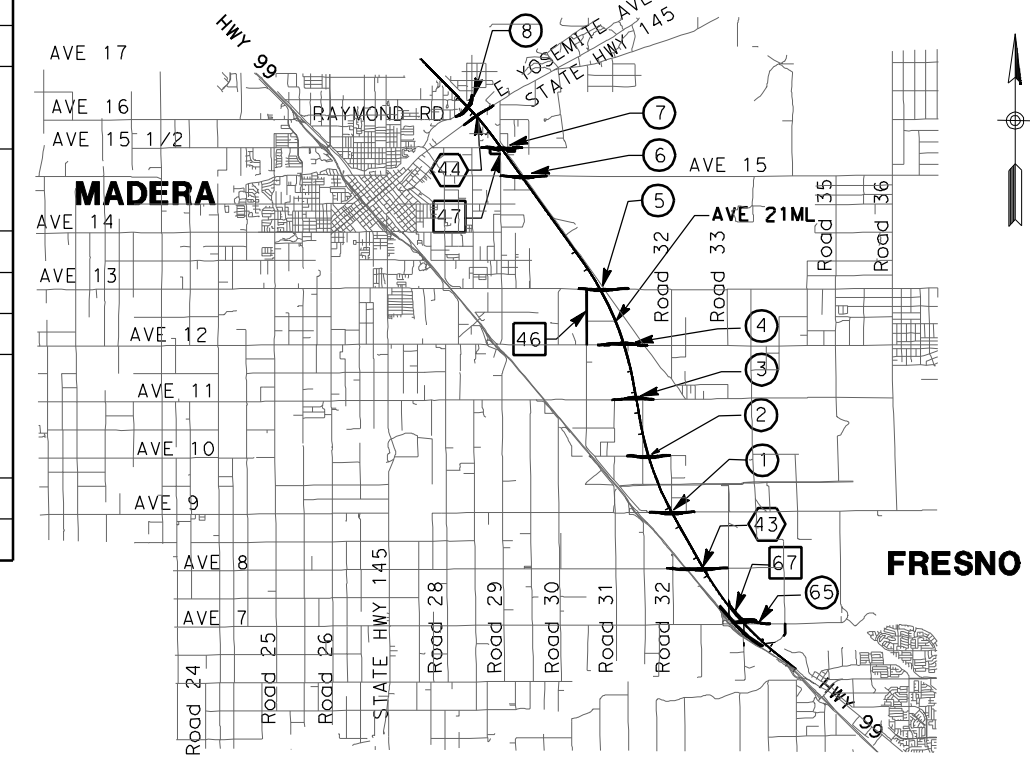

VICINITY MAP 3

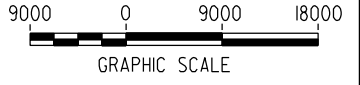

FOR ROADWAY STRUCTURES
SEE STRUCTURAL
INDEX MAPS

| REV | DATE | BY | CHK | APP | DESCRIPTION |
|-----|------|----|-----|-----|-------------|
| | | | | | |
| | | | | | |
| | | | | | |
| | | | | | |

DESIGNED BY
R. GIBSON

DRAWN BY
T. WALTZ

CHECKED BY
A. SILVER

IN CHARGE
A. BOONE

DATE
06/30/2011

**RECORD SET
15% DESIGN
SUBMITTAL**

**NOT FOR
CONSTRUCTION**



**CALIFORNIA HIGH-SPEED TRAIN PROJECT
MERCED TO FRESNO**

HYBRID

INDEX MAP
SHEET 2 OF 2

CONTRACT NO.
HSR06-007

DRAWING NO.
B7201-B

SCALE
NO SCALE

SHEET NO.
OF

4/27/2011 7:11:23 PM p:\60022962\task 02_merced-fresno\cadd\civil\sheet\package 3 - hybrid\volume 2b - hybrid caltrans facilities\key Map\CB7200-B.dgn

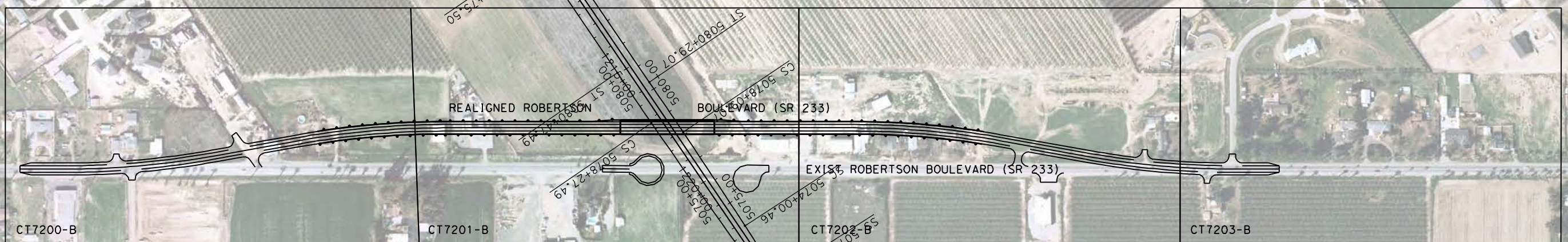
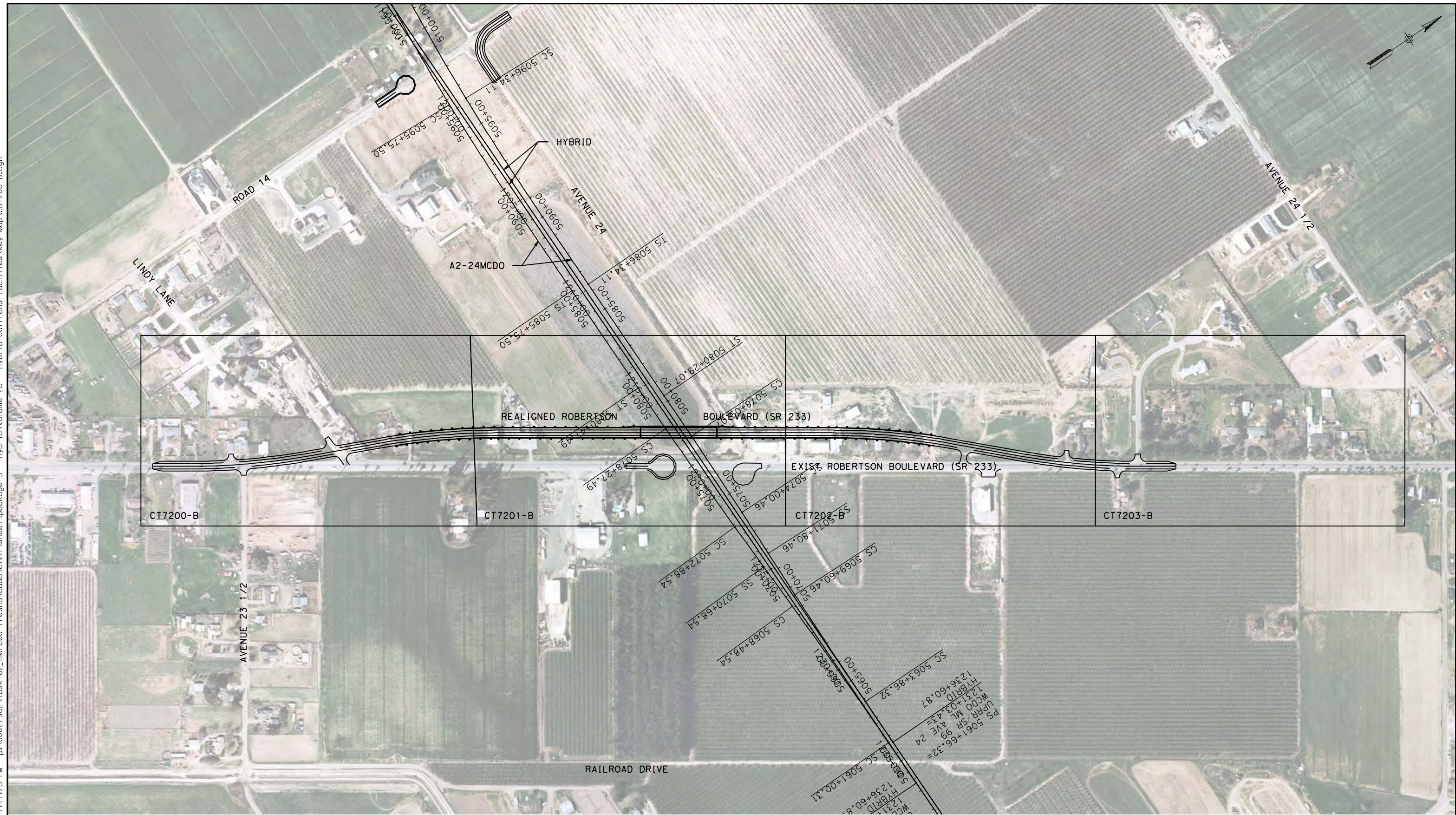

| REV | DATE | BY | CHK | APP | DESCRIPTION |
|-----|------|----|-----|-----|-------------|
| | | | | | |
| | | | | | |
| | | | | | |
| | | | | | |

DESIGNED BY
D. AYELE
DRAWN BY
C. DELOS REYES
CHECKED BY
A. SILVER
IN CHARGE
A. BOONE
DATE
04/29/2011

RECORD SET
15% DESIGN
SUBMITTAL

NOT FOR
CONSTRUCTION



CALIFORNIA HIGH-SPEED TRAIN PROJECT
MERCED TO FRESNO

UPRR/SR99 MAINLINE DO/MERCED DO - (HYBRID)
GRADE SEPARATION - ROBERTSON BLVD (SR 233) ALT 1
KEY MAP
SHEET 1 OF 1

CONTRACT NO.
HSR06-007
DRAWING NO.
CB7200-B
SCALE
AS SHOWN
SHEET NO.
OF

4/27/2011 7:12:01 PM p:\60022962\task 02_merced-fresno\cadd\civil\sheet\package 3 - hybrid\volume 2b - hybrid\caltrans facilities\key Map\CB7201-B.dgn

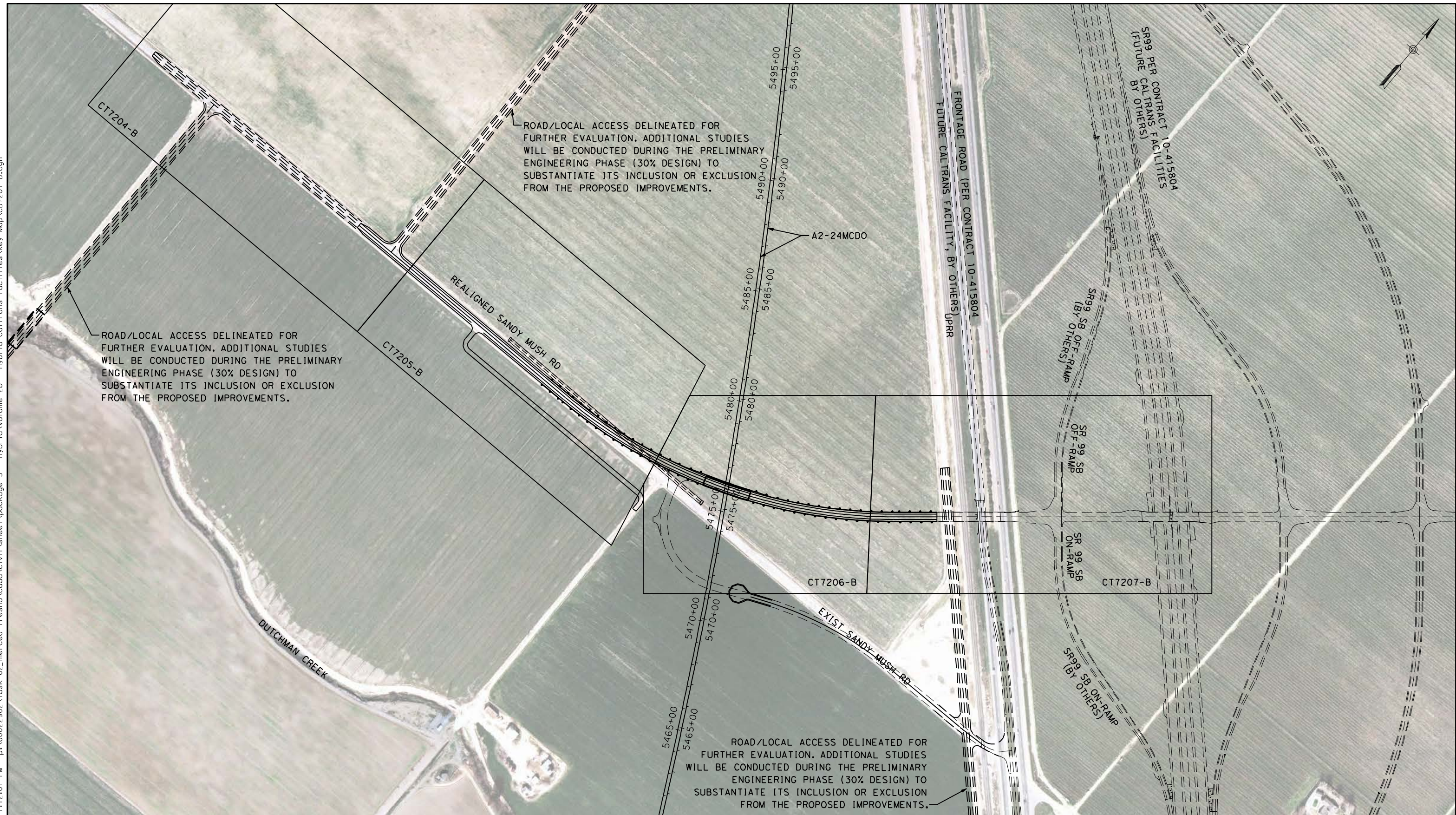

ROAD/LOCAL ACCESS DELINEATED FOR FURTHER EVALUATION. ADDITIONAL STUDIES WILL BE CONDUCTED DURING THE PRELIMINARY ENGINEERING PHASE (30% DESIGN) TO SUBSTANTIATE ITS INCLUSION OR EXCLUSION FROM THE PROPOSED IMPROVEMENTS.

ROAD/LOCAL ACCESS DELINEATED FOR FURTHER EVALUATION. ADDITIONAL STUDIES WILL BE CONDUCTED DURING THE PRELIMINARY ENGINEERING PHASE (30% DESIGN) TO SUBSTANTIATE ITS INCLUSION OR EXCLUSION FROM THE PROPOSED IMPROVEMENTS.

ROAD/LOCAL ACCESS DELINEATED FOR FURTHER EVALUATION. ADDITIONAL STUDIES WILL BE CONDUCTED DURING THE PRELIMINARY ENGINEERING PHASE (30% DESIGN) TO SUBSTANTIATE ITS INCLUSION OR EXCLUSION FROM THE PROPOSED IMPROVEMENTS.

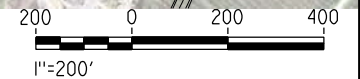

| REV | DATE | BY | CHK | APP | DESCRIPTION |
|-----|------|----|-----|-----|-------------|
| | | | | | |
| | | | | | |
| | | | | | |
| | | | | | |

DESIGNED BY
D. AYELE
DRAWN BY
C. DELOS REYES
CHECKED BY
A. SILVER
IN CHARGE
A. BOONE
DATE
04/29/2011

**RECORD SET
15% DESIGN
SUBMITTAL**

**NOT FOR
CONSTRUCTION**



**CALIFORNIA HIGH-SPEED TRAIN PROJECT
MERCED TO FRESNO**

UPRR/SR99 MERCED DO - (HYBRID)
SANDY MUSH RD - INTERCHANGE
KEY MAP
SHEET 1 OF 1

CONTRACT NO.
HSR06-007
DRAWING NO.
CB7201-B
SCALE
AS SHOWN
SHEET NO.
OF

4/27/2011 7:12:40 PM p:\60022962\task 02_merced-fresno\cadd\civil\sheet_package 3 - hybrid\volume 2b - hybrid\caltrans facilities\key Map\CB7202-B.dgn
 oyeled

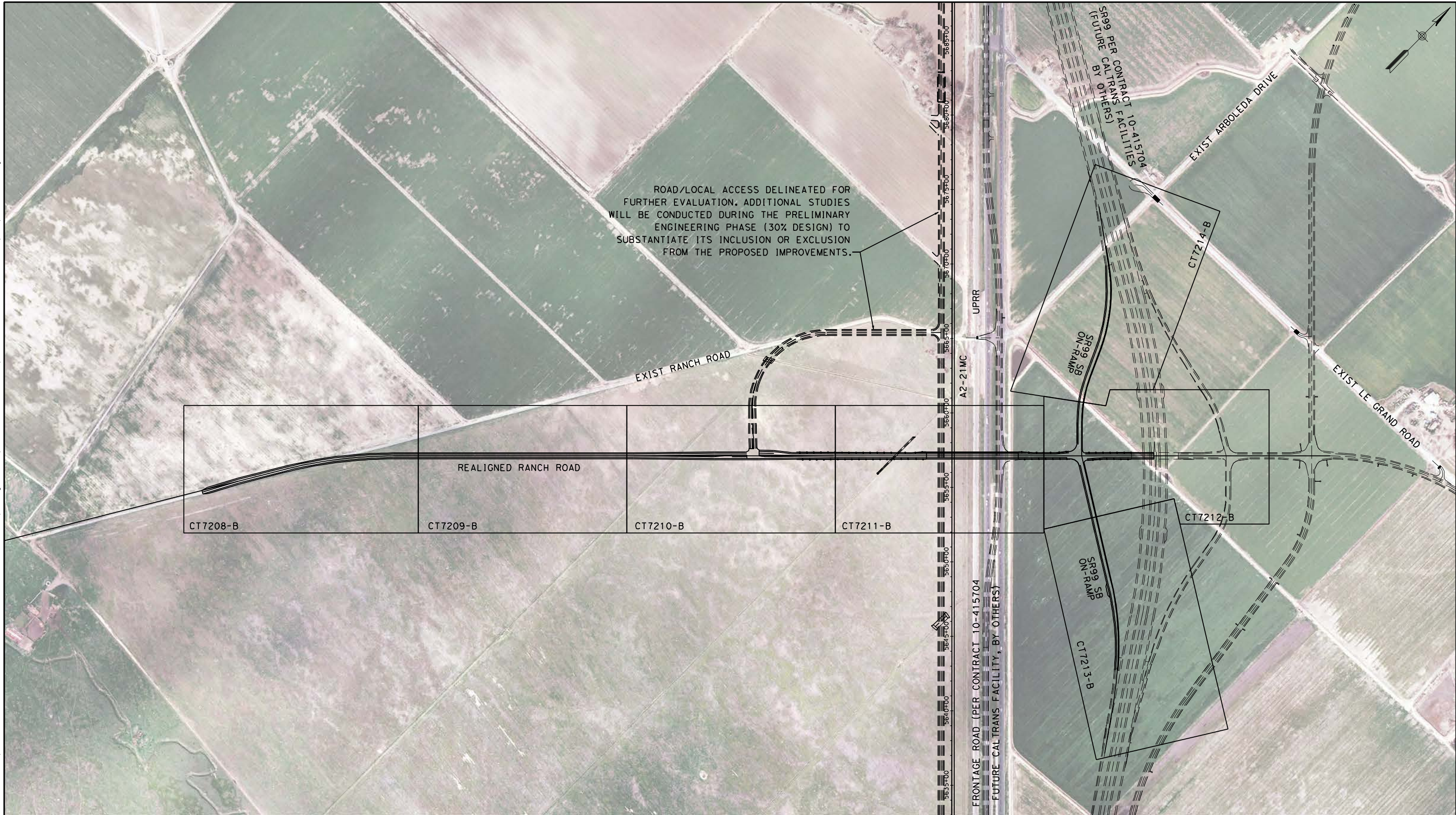

| REV | DATE | BY | CHK | APP | DESCRIPTION |
|-----|------|----|-----|-----|-------------|
| | | | | | |
| | | | | | |
| | | | | | |

DESIGNED BY
D. AYELE
 DRAWN BY
C. DELOS REYES
 CHECKED BY
A. SILVER
 IN CHARGE
A. BOONE
 DATE
04/29/2011

RECORD SET
15% DESIGN
SUBMITTAL

NOT FOR
CONSTRUCTION



CALIFORNIA HIGH-SPEED TRAIN PROJECT
MERCED TO FRESNO
 UPRR/SR99 MERCED - (HYBRID)
 LE GRAND RD - INTERCHANGE
 KEY MAP
 SHEET 1 OF 1

CONTRACT NO.
HSR06-007
 DRAWING NO.
CB7202-B
 SCALE
AS SHOWN
 SHEET NO.
OF

4/27/2011 7:13:55 PM p:\60022962\task 02_merced-fresno\cadd\civil\sheet\package 3 - hybrid\volume 2b - hybrid caltrans facilities\key Map\CB7203-B.dgn
 oyeled

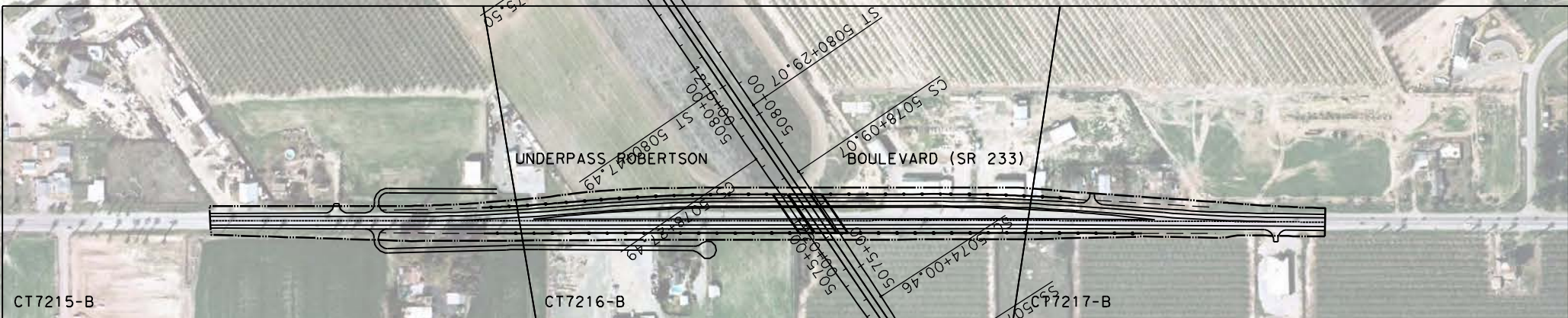
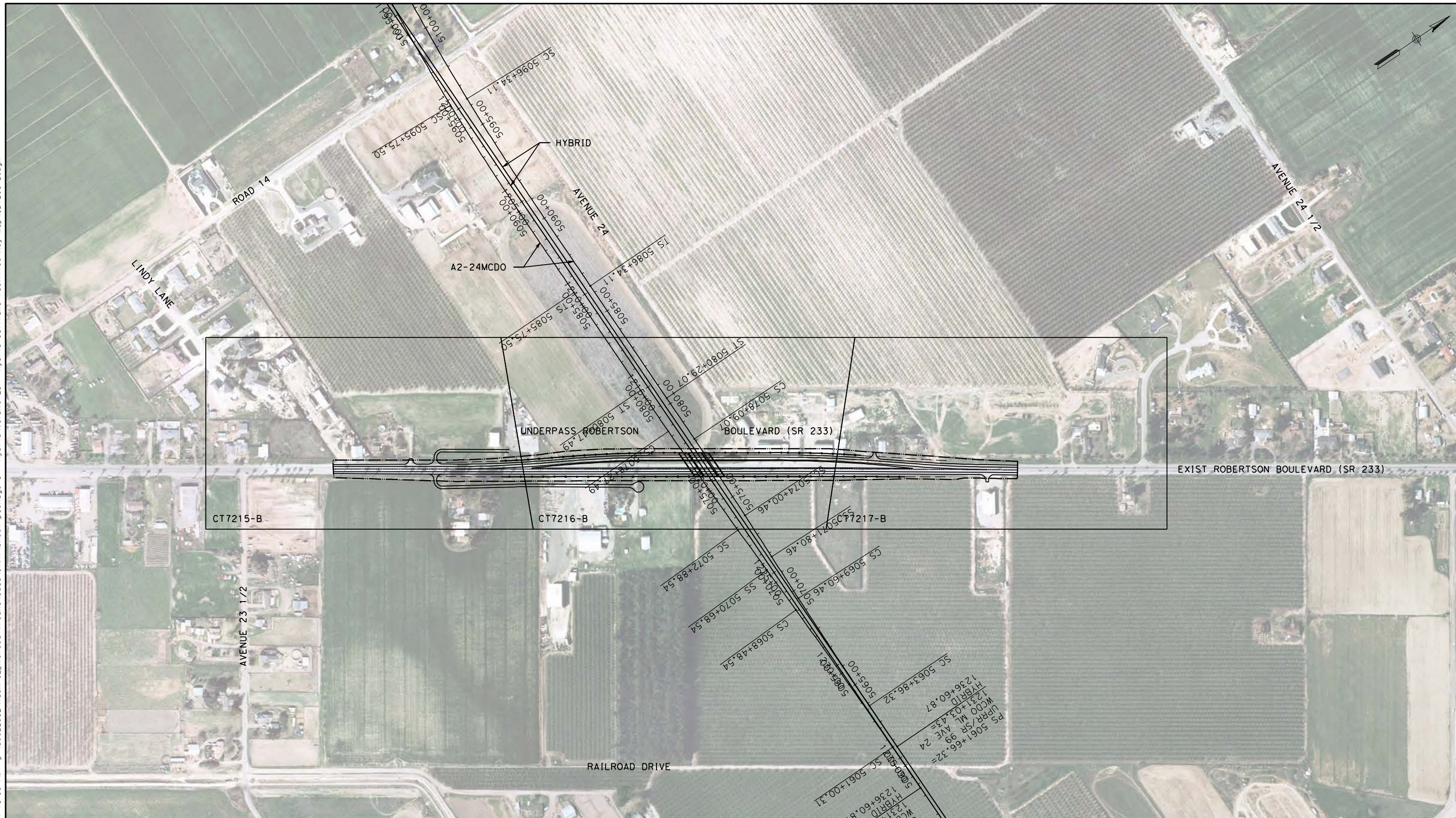

| REV | DATE | BY | CHK | APP | DESCRIPTION |
|-----|------|----|-----|-----|-------------|
| | | | | | |
| | | | | | |
| | | | | | |

DESIGNED BY
D. AYELE

DRAWN BY
C. DELOS REYES

CHECKED BY
A. SILVER

IN CHARGE
A. BOONE

DATE
04/29/2011

RECORD SET
15% DESIGN
SUBMITTAL

NOT FOR
CONSTRUCTION



CALIFORNIA HIGH-SPEED TRAIN PROJECT
MERCED TO FRESNO

UPRR/SR99 MAINLINE DO/MERCED DO - (HYBRID)
 UNDERPASS - ROBERTSON BOULEVARD (SR 233) ALT 2
 KEY MAP
 SHEET 1 OF 1

CONTRACT NO.
HSR06-007

DRAWING NO.
CB7203-B

SCALE
AS SHOWN

SHEET NO.
OF

4/27/2011 7:20:02 PM p:\60022962\task 02_merced-fresno\cadd\civil\sheet\package 3 - hybrid\volume 2b - hybrid\caltrans facilities\typical Section\CT7190-B.dgn

NOTES:

1. DIMENSIONS OF EXISTING PAVEMENT WIDTHS ARE BASED ON MEASUREMENTS MADE IN THE FIELD AND ARE APPROXIMATE.
2. PAVEMENT SECTIONS ARE TO BE DETERMINED. GEOTECHNICAL INVESTIGATIONS WILL BE CONDUCTED IN A SUBSEQUENT PHASE TO DETERMINE STRUCTURAL SECTIONS FOR EACH CROSSING.
3. SPACING OF BENCHES ON PROPOSED FILL SECTIONS ARE TO BE DETERMINED.
4. RIGHT-OF-WAY (R/W) WIDTH IS FOR INFORMATION ONLY. EXACT WIDTH TO BE DETERMINED IN COORDINATION WITH AFFECTED AGENCY.

*SIDEWALK SHOWN ON WESTBOUND SIDE, EASTBOUND SIMILAR
SEE LAYOUT SHEETS FOR DETAILS.

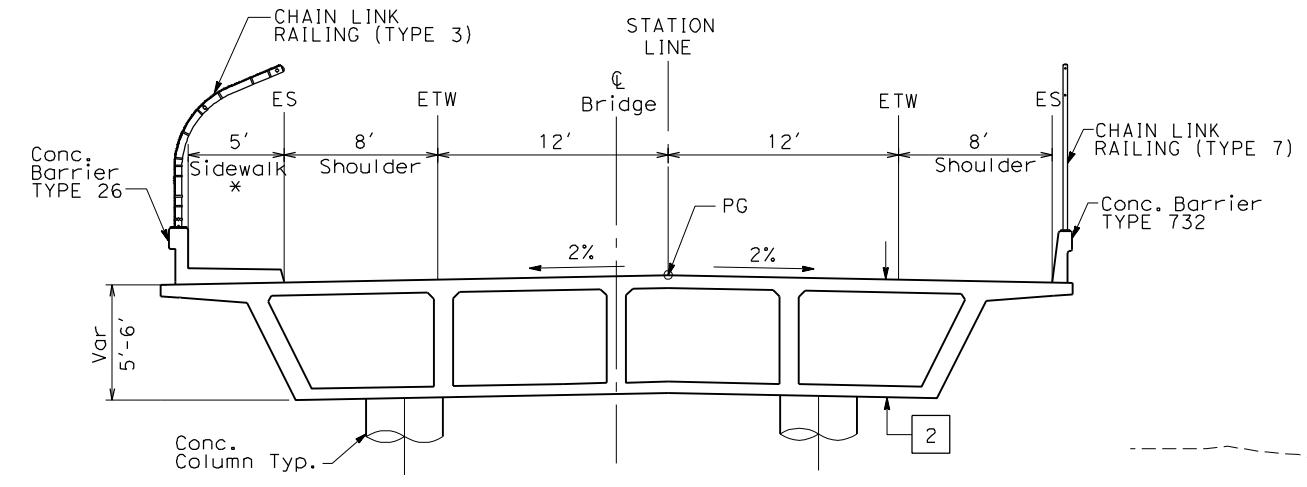

STRUCTURAL SECTIONS:

- 1 HMA TYPE A AB CLASS 2
- 2 CAST IN PLACE / PRESTRESSED BOX GIRDER (6' STRUCTURE DEPTH)

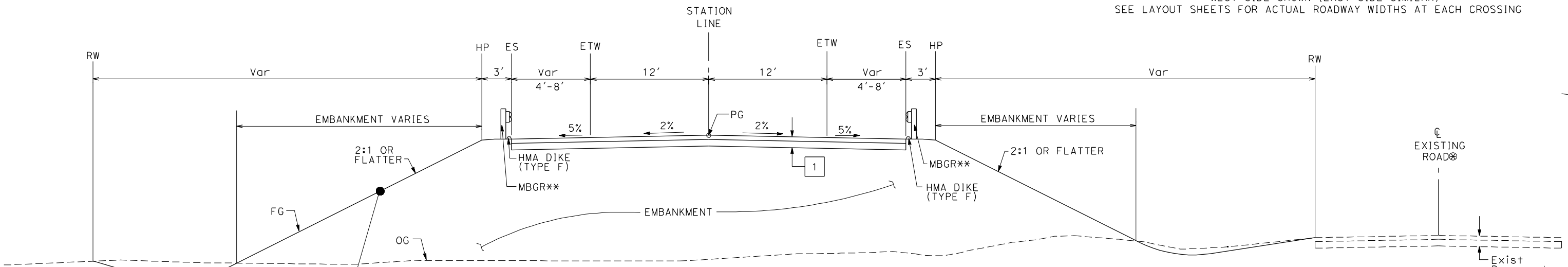
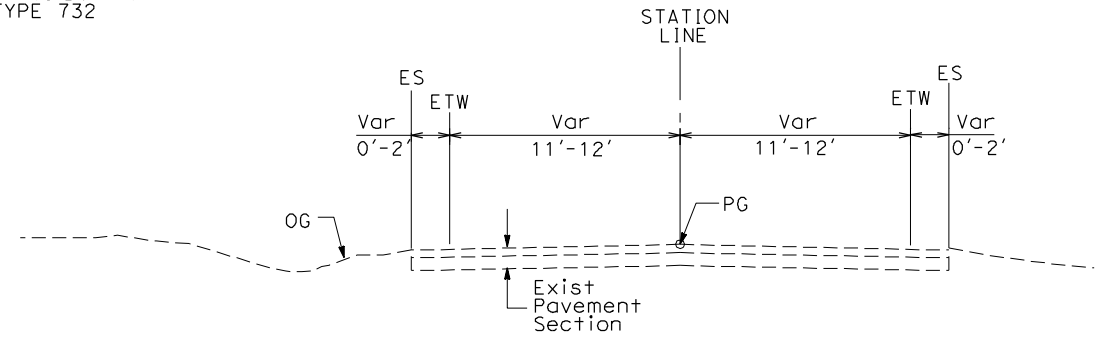

⊗ EXISTING ROAD LOCATION VARIES AND SHALL REMAIN OPEN DURING CONSTRUCTION. WHERE SHOWN ON THE PLAN CLOSE AND OBLITERATE EXISTING ROADWAY SUBSEQUENT TO CONSTRUCTION OF THE REALIGNED ROADWAY.

** EXACT LIMITS OF MBGR PER AGENCY REQUIREMENTS.

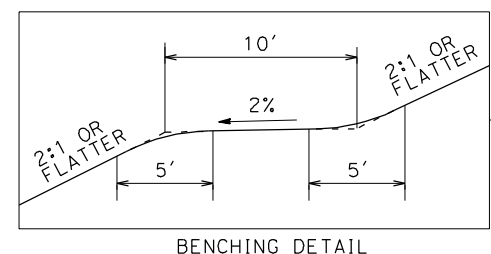

TYPICAL CROSS SECTIONS ON THIS SHEET APPLY TO THE FOLLOWING ROADWAYS FOR ALIGNMENT A2, AVE 24 WYE OPTION & WEST CHOWCHILLA OPTION:

| NO. | STREET NAME |
|-----|--|
| 1 | SR233 (ROBERTSON BOULEVARD) |
| 2 | LE GRAND |
| 3 | E. SANDY MUSH ROAD |
| 4 | AVENUE 11 |
| 5 | AVENUE 8 |
| 6 | SR 233 (ROBERTSON BOULEVARD UNDERPASS) |

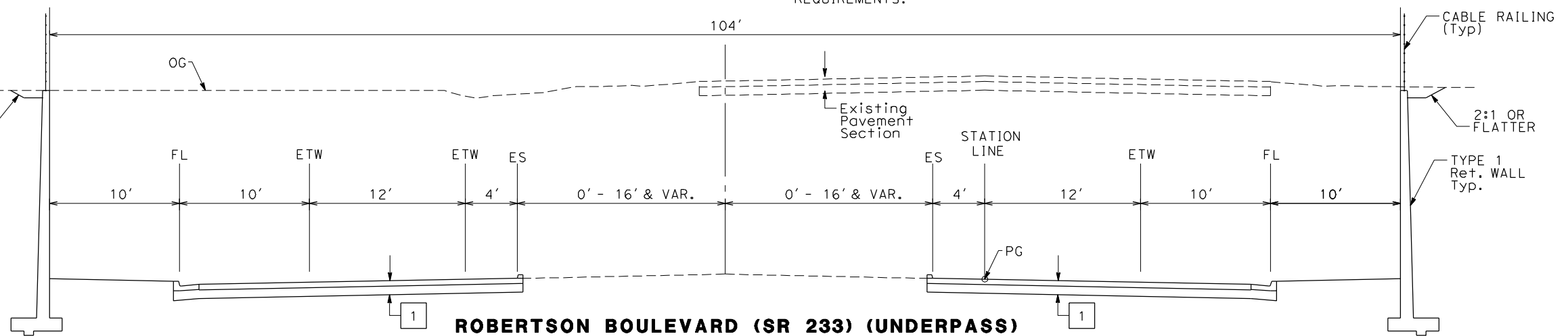

| REV | DATE | BY | CHK | APP | DESCRIPTION |
|-----|------|----|-----|-----|-------------|
| | | | | | |

DESIGNED BY
K. OAKS
DRAWN BY
K. OAKS
CHECKED BY
A. SILVER
IN CHARGE
A. BOONE
DATE
04/29/2011

RECORD SET
15% DESIGN
SUBMITTAL

NOT FOR
CONSTRUCTION

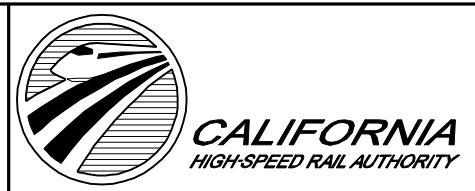

CALIFORNIA HIGH-SPEED TRAIN PROJECT
MERCED TO FRESNO
HYBRID
HIGHWAY
TYPICAL CROSS SECTIONS
SHEET 1 OF 2

| |
|---------------------------|
| CONTRACT NO. HSR06-007 |
| DRAWING NO. CT7190-B |
| SCALE NTS |
| SHEET NO. ### OF ### |

4/27/2011 7:20:08 PM p:\60022962\task 02_merced-fresno\cadd\civil\sheet\package 3 - hybrid\volume 2b - hybrid\caltrans facilities\typical Section\CT7191-B.dgn

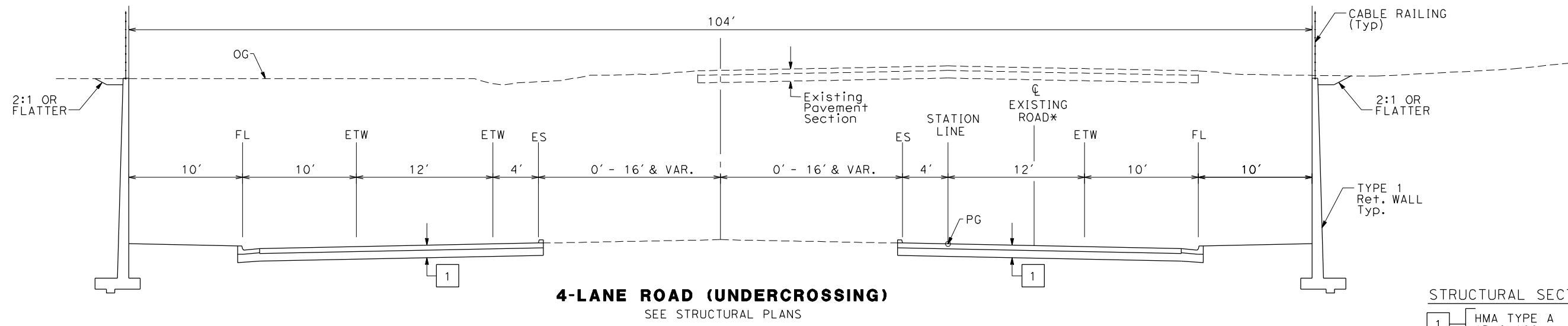

4-LANE ROAD (UNDERCROSSING)
SEE STRUCTURAL PLANS

STRUCTURAL SECTIONS:
1 HMA TYPE A
AB CLASS 2

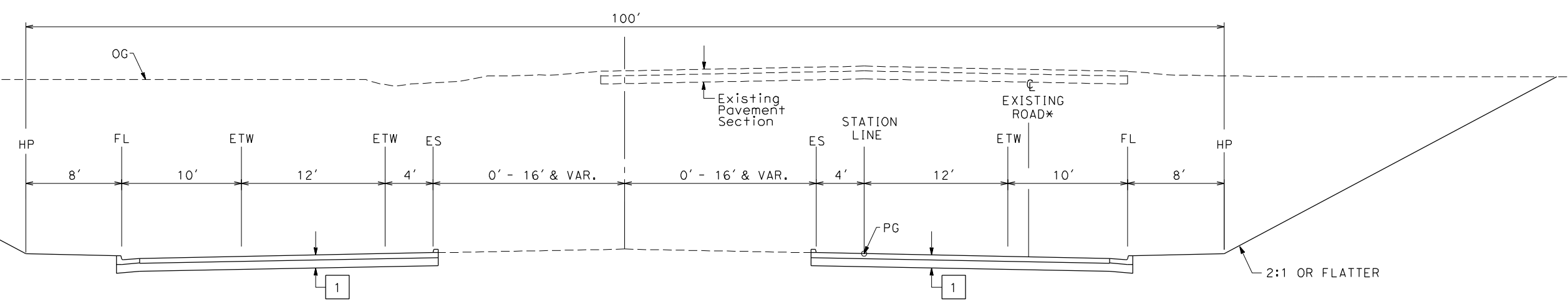

4-LANE ROAD*
WEST SIDE SHOWN (EAST SIDE SIMILAR)

* EXISTING ROAD LOCATION VARIES. CONSTRUCTION SHALL BE STAGED TO KEEP ROAD OPEN DURING CONSTRUCTION.

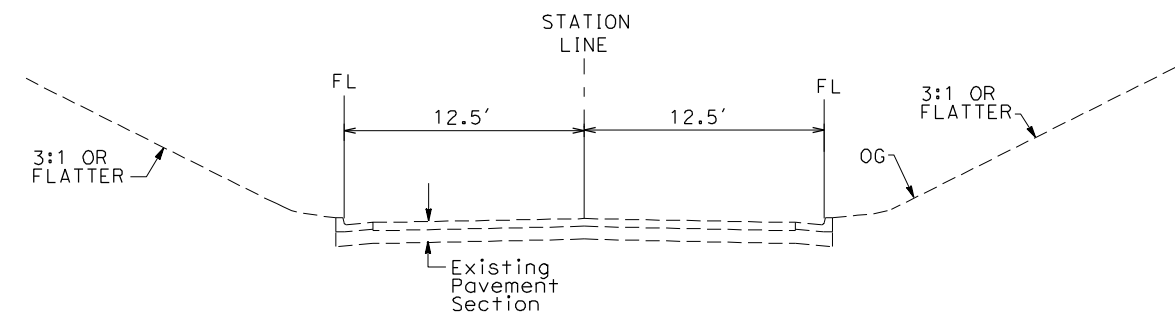

EXISTING 2-LANE ROAD
EAST SIDE SHOWN (WEST SIDE SIMILAR)

TYPICAL CROSS SECTIONS ON THIS SHEET APPLY TO THE FOLLOWING ROADWAYS FOR ALIGNMENT A1:

| NO. | STREET NAME |
|-----|---------------------------|
| 1 | W. Yosemite Ave. (SR 145) |

| REV | DATE | BY | CHK | APP | DESCRIPTION |
|-----|------|----|-----|-----|-------------|
| | | | | | |

DESIGNED BY
K. OAKS
DRAWN BY
K. OAKS
CHECKED BY
A. SILVER
IN CHARGE
A. BOONE
DATE
04/29/2011

RECORD SET
15% DESIGN
SUBMITTAL

NOT FOR
CONSTRUCTION



CALIFORNIA HIGH-SPEED TRAIN PROJECT
MERCED TO FRESNO
HYBRID
HIGHWAY
TYPICAL CROSS SECTIONS
SHEET 2 OF 2

CONTRACT NO.
HSR06-007
DRAWING NO.
CT7191-B
SCALE
NTS
SHEET NO.
OF

4/27/2011 7:19:55 PM p:\60022962\task 02_merced-fresno\cadd\civil\sheet_package 3 - hybrid\volume 2b - hybrid\caltrans facilities\staging\CT7192-B.dgn

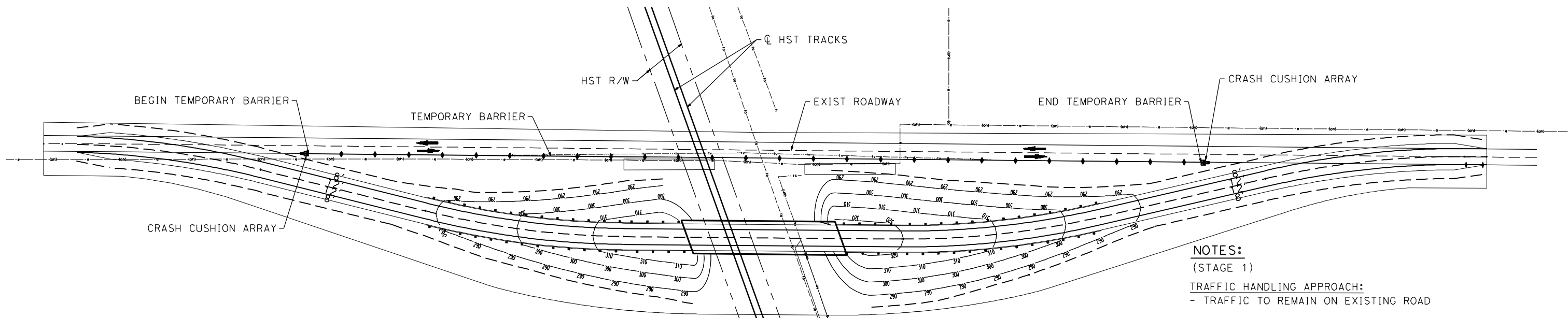

STAGE CONSTRUCTION (STAGE 1)

NOTES:
 (STAGE 1)
TRAFFIC HANDLING APPROACH:
 - TRAFFIC TO REMAIN ON EXISTING ROAD

STAGE CONSTRUCTION ACTIVITIES:
 - CONSTRUCT NEW GRADE SEPARATION EMBANKMENT
 - CONSTRUCT NEW GRADE SEPARATION STRUCTURE
 - CONSTRUCT DRAINAGE FACILITY

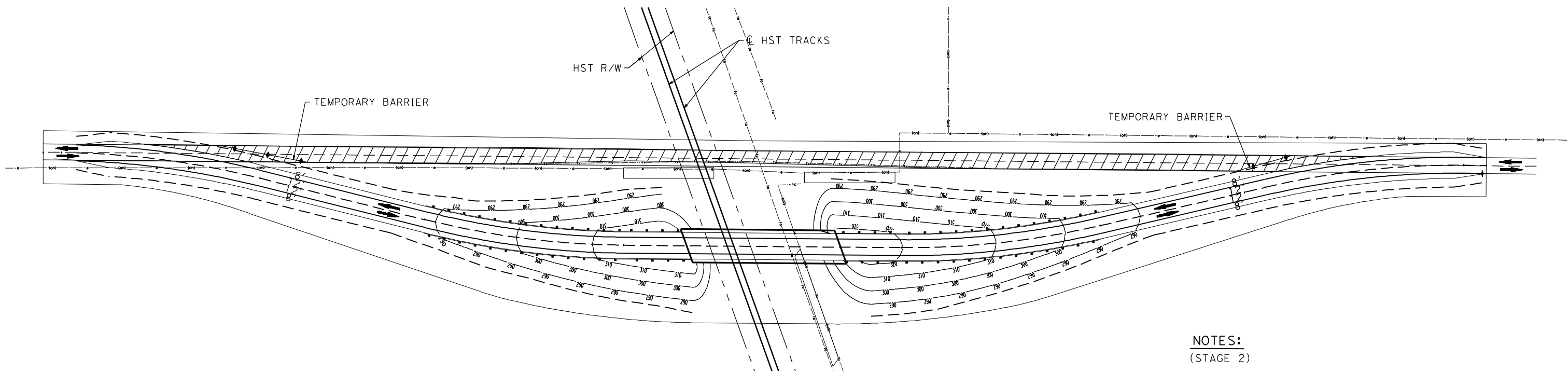

STAGE CONSTRUCTION (STAGE 2)

NOTES:
 (STAGE 2)
TRAFFIC HANDLING APPROACH:
 - SHIFT TRAFFIC TO NEW GRADE SEPARATION FACILITY

STAGE CONSTRUCTION ACTIVITIES:
 - CONSTRUCT REALIGNED ROAD CONFORMS
 - COMPLETE DRAINAGE FACILITIES
 - REMOVE SURFACE AND BASE OF EXIST ROAD

LEGEND

- CRASH CUSHION ARRAY (TYPE U11)
- TEMPORARY BARRIER (TYPE K)
- DIRECTION OF TRAVEL
- REMOVE BASE AND SURFACING (EXIST ROAD)

| REV | DATE | BY | CHK | APP | DESCRIPTION |
|-----|------|----|-----|-----|-------------|
| | | | | | |
| | | | | | |
| | | | | | |

DESIGNED BY
S. WONG
 DRAWN BY
F. DEMARCO
 CHECKED BY
A. SILVER
 IN CHARGE
A. BOONE
 DATE
04/29/2011

RECORD SET
15% DESIGN
SUBMITTAL

NOT FOR
CONSTRUCTION

AECOM
 Technical Services, Inc.
 2020 L Street, Suite 300
 Sacramento, CA 95811

CH2MHILL



CALIFORNIA HIGH-SPEED TRAIN PROJECT
MERCED TO FRESNO
 HYBRID
 GENERAL STAGE CONSTRUCTION AND TRAFFIC PLAN
 SHEET 1 OF 1

CONTRACT NO.
HSR06-007
 DRAWING NO.
CT7192-B
 SCALE
NO SCALE
 SHEET NO.
OF

5/1/2011 1:50:31 PM i:\chsr\60022962\task-02_merced-fresno\cadd\civil\sheet\roadway\Cost_Reduction\Grade_Sep_Plan\MF-2001-A.dgn

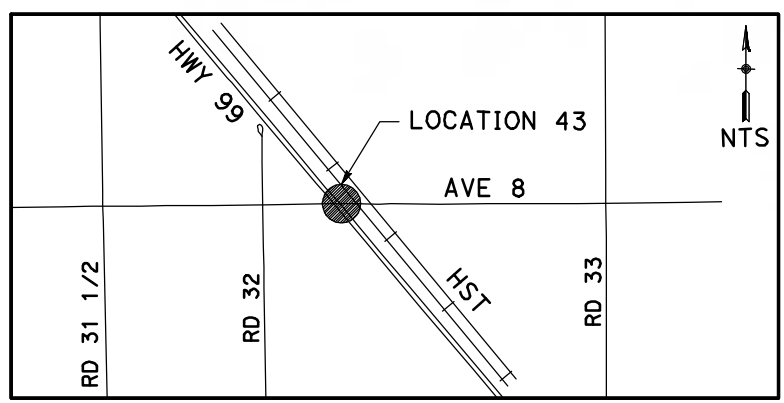
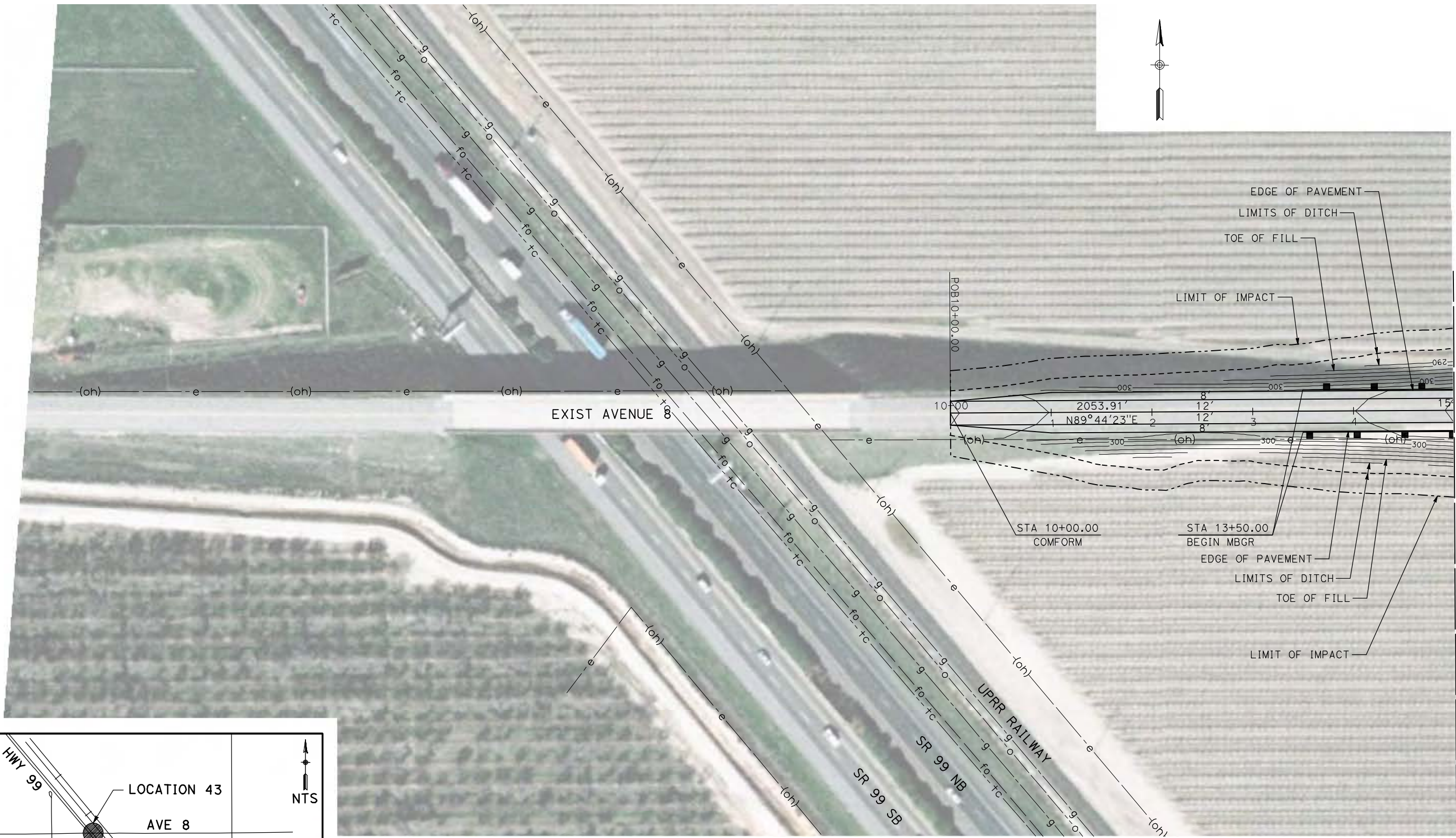

NOTE:
1. FOR ROADWAY PROFILE, SEE DRAWINGS CT3001-A THROUGH CT3003-A.

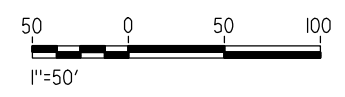

| REV | DATE | BY | CHK | APP | DESCRIPTION |
|-----|------|----|-----|-----|-------------|
| | | | | | |
| | | | | | |
| | | | | | |

DESIGNED BY
R. GIBSON
DRAWN BY
H. PHAN
CHECKED BY
A. SILVER
IN CHARGE
A. BOONE
DATE
04/29/2011



CALIFORNIA HIGH-SPEED TRAIN PROJECT
MERCED TO FRESNO
BNSF MAINLINE - HYBRID
GRADE SEPARATION - AVENUE 8
LAYOUT
SHEET 1 OF 3

CONTRACT NO.
HSR06-007
DRAWING NO.
CT2001-A
SCALE
AS SHOWN
SHEET NO.
OF ###

5/1/2011 1:50:38 PM i:\chsr\60022962\Task-02_merced-fresno\cadd\civil\sheet\roadway\Cost_Reduction\Grade_Sep_Plan\MF-CT-2002-A.dgn

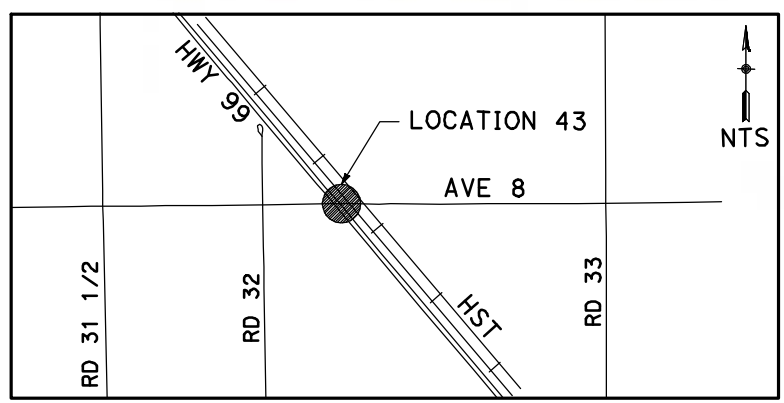
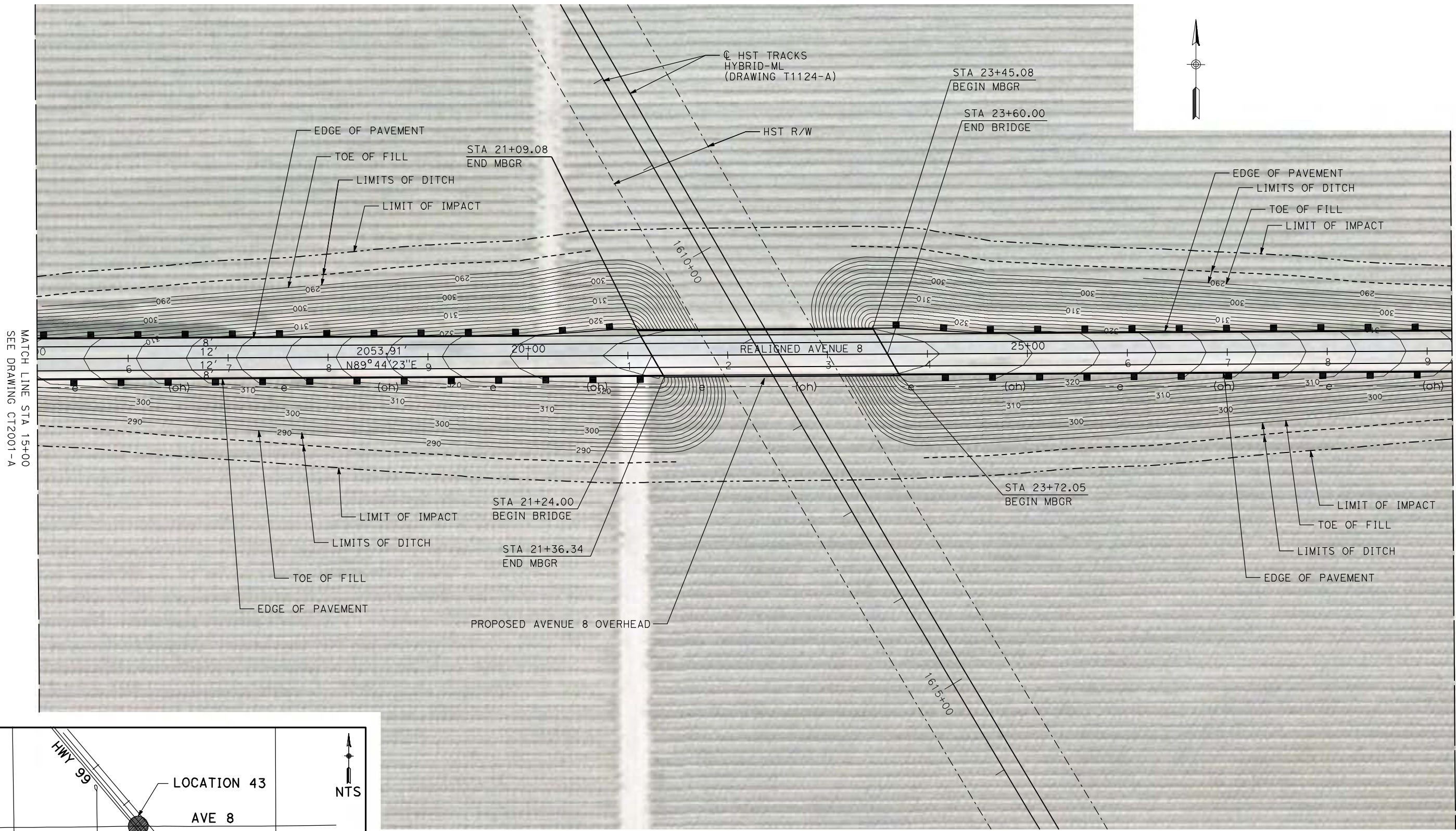

NOTE:
 1. FOR ROADWAY PROFILE, SEE DRAWINGS CT3001-A THROUGH CT3003-A.

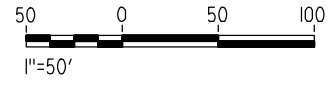

| REV | DATE | BY | CHK | APP | DESCRIPTION |
|-----|------|----|-----|-----|-------------|
| | | | | | |
| | | | | | |
| | | | | | |

DESIGNED BY
 R. GIBSON
 DRAWN BY
 H. PHAN
 CHECKED BY
 A. SILVER
 IN CHARGE
 A. BOONE
 DATE
 04/29/2011

RECORD SET
15% DESIGN
SUBMITTAL

NOT FOR
CONSTRUCTION



CALIFORNIA HIGH-SPEED TRAIN PROJECT
MERCED TO FRESNO
 BNSF MAINLINE - HYBRID
 GRADE SEPARATION - AVENUE 8
 LAYOUT
 SHEET 2 OF 3

CONTRACT NO.
 HSR06-007
 DRAWING NO.
 CT2002-A
 SCALE
 AS SHOWN
 SHEET NO.
 OF ###

5/1/2011 1:50:47 PM i:\chsr\60022962\task-02_merced-fresno\cadd\civil\sheet\roadway\Cost_Reduction\Grade_Sep_Plan\MF-CT-2003-A.dgn

MATCH LINE STA 29+25
SEE DRAWING CT2002-A

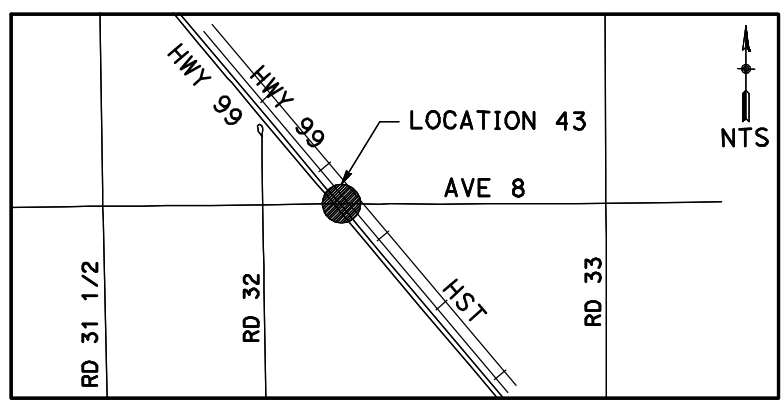
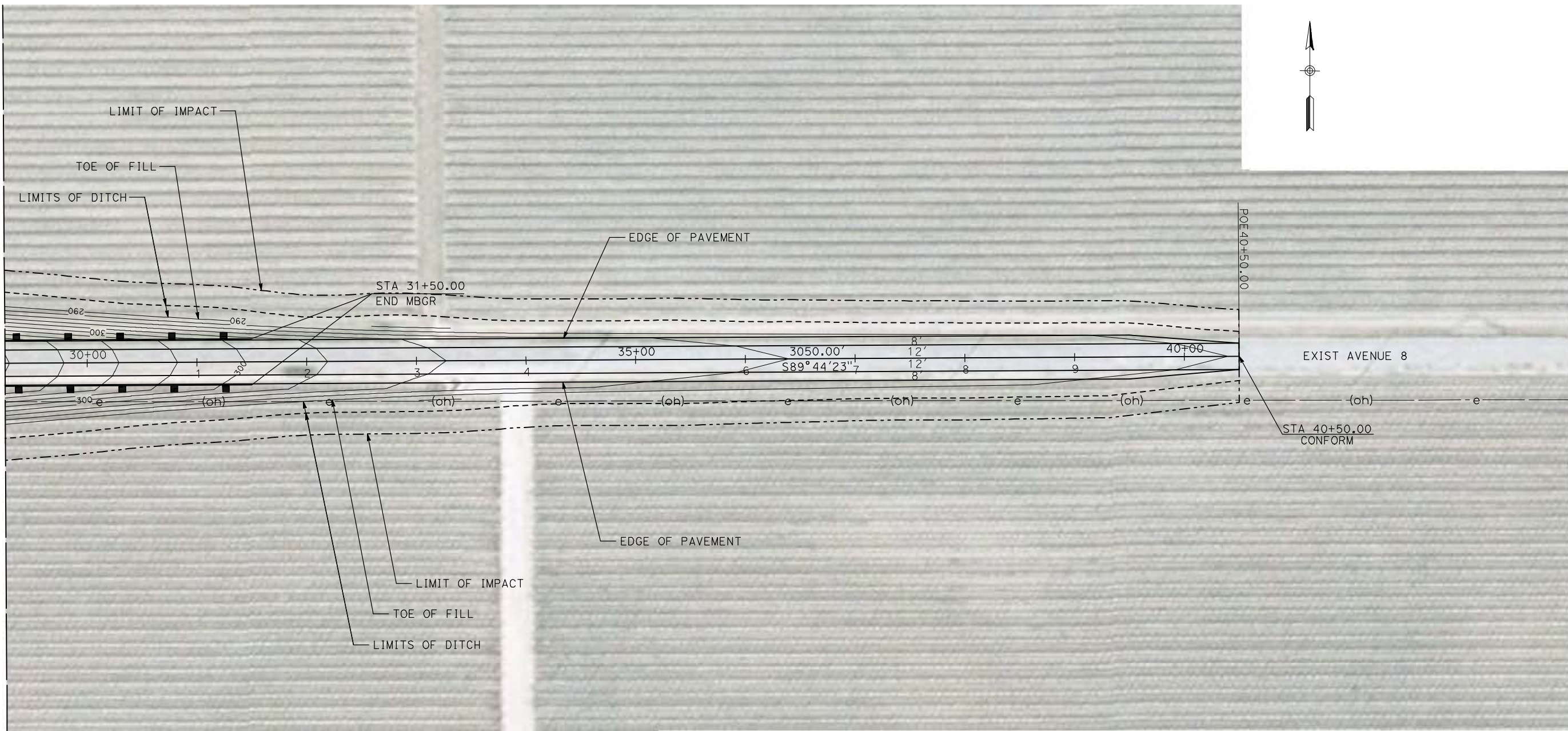

NOTE:
1. FOR ROADWAY PROFILE, SEE DRAWINGS CT3001-A THROUGH CT3003-A.

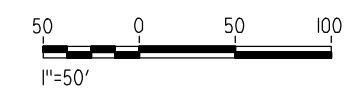

| REV | DATE | BY | CHK | APP | DESCRIPTION |
|-----|------|----|-----|-----|-------------|
| | | | | | |
| | | | | | |

DESIGNED BY
R. GIBSON
DRAWN BY
H. PHAN
CHECKED BY
A. SILVER
IN CHARGE
A. BOONE
DATE
04/29/2011

RECORD SET
15% DESIGN
SUBMITTAL

NOT FOR
CONSTRUCTION



CALIFORNIA HIGH-SPEED TRAIN PROJECT
MERCED TO FRESNO

BNSF MAIN LINE - HYBRID
GRADE SEPARATION - AVENUE 8
LAYOUT
SHEET 3 OF 3

CONTRACT NO.
HSR06-007
DRAWING NO.
CT2003-A
SCALE
AS SHOWN
SHEET NO.
OF

CURVE DATA

| NO. | R | Δ | T | L | V |
|-----|----------|----------|---------|---------|--------|
| ② | 3000.00' | 4°41'29" | 122.89' | 245.64' | 55 MPH |
| ③ | 6046.00' | 3°25'56" | 181.15' | 362.19' | 55 MPH |
| ④ | 3000.00' | 5°33'26" | 145.60' | 290.97' | 55 MPH |

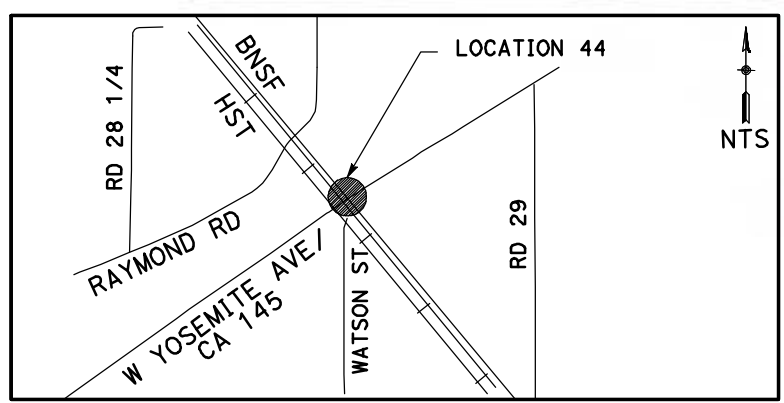
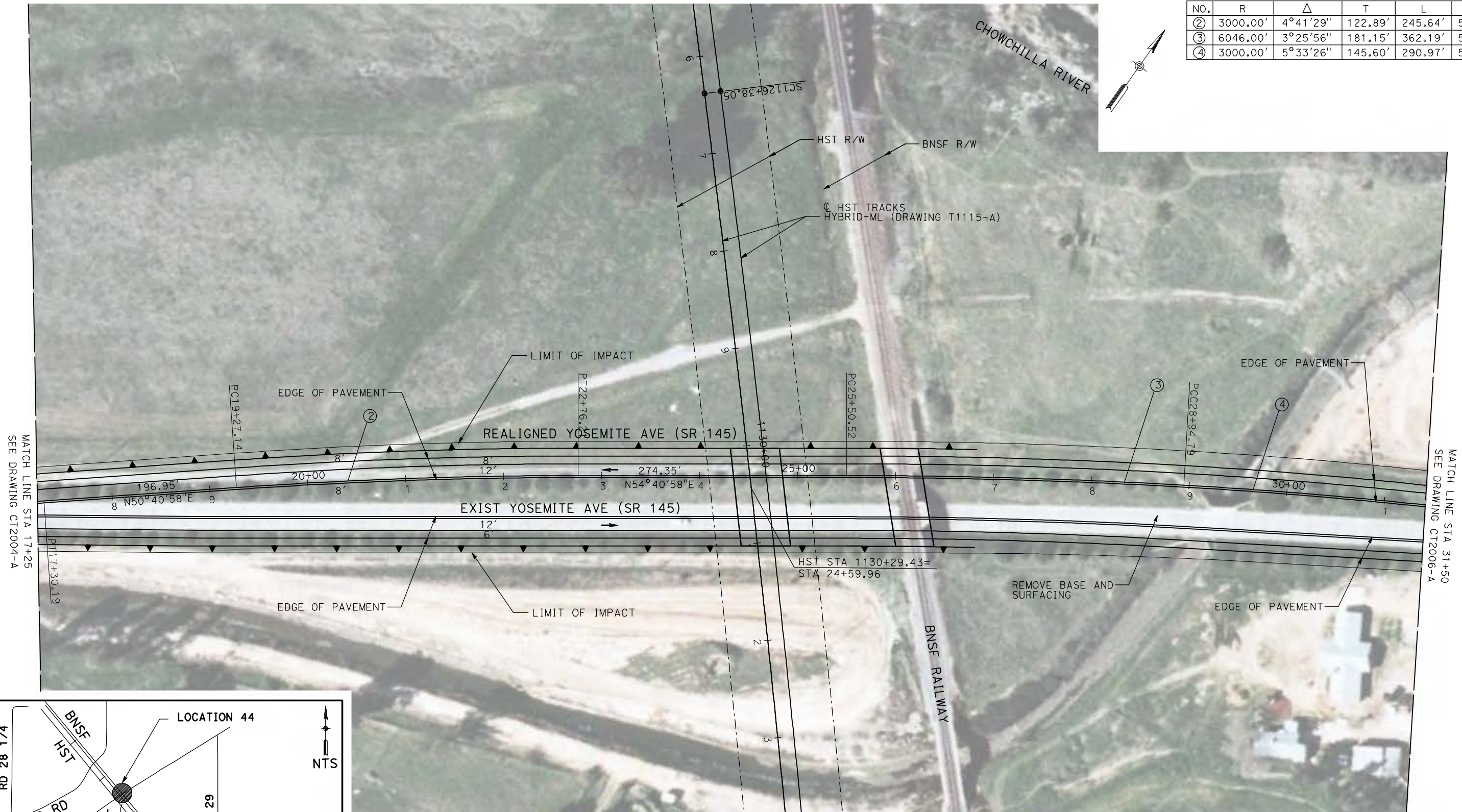
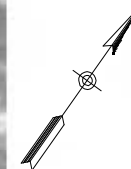

NOTE:

1. FOR ROADWAY PROFILE, SEE DRAWINGS CT3004-A THROUGH CT3006-A.

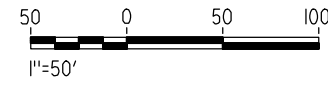

GibsonR1 5/1/2011 1:51:02 PM I:\chsr\60022962\Task-02_merced-fresno\cadd\civil\sheet\roadway\Cost_Reduction\Grade_Sep_Plan\MF-CT-2005-A.dgn

| REV | DATE | BY | CHK | APP | DESCRIPTION |
|-----|------|----|-----|-----|-------------|
| | | | | | |

DESIGNED BY
R. GIBSON
DRAWN BY
H. PHAN
CHECKED BY
A. SILVER
IN CHARGE
A. BOONE
DATE
04/29/2011

RECORD SET
15% DESIGN
SUBMITTAL

NOT FOR
CONSTRUCTION



CALIFORNIA HIGH-SPEED TRAIN PROJECT
MERCED TO FRESNO

BNSF MAIN LINE - HYBRID
UNDERPASS - YOSEMITE AVE (SR 145)
LAYOUT
SHEET 2 OF 3

CONTRACT NO.
HSR06-007
DRAWING NO.
CT2005-A
SCALE
AS SHOWN
SHEET NO.
OF

| CURVE DATA | | | | | |
|------------|----------|----------|---------|---------|--------|
| NO. | R | Δ | T | L | V |
| ① | 3000.00' | 4°58'23" | 130.28' | 260.39' | 55 MPH |



MATCH LINE STA 17+25
SEE DRAWING CT2005-A

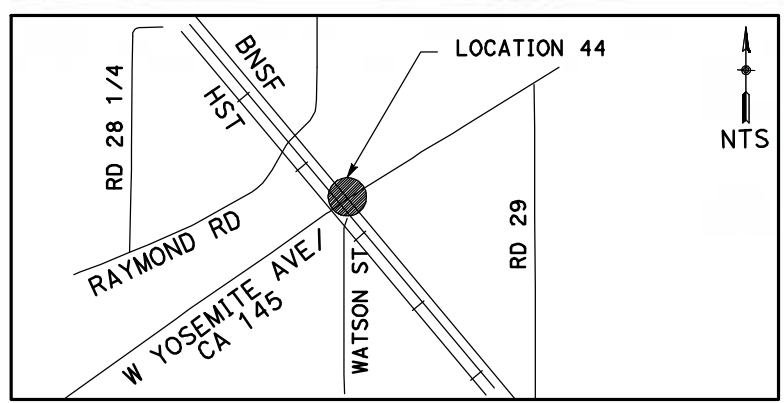

NOTE:
1. FOR ROADWAY PROFILE, SEE DRAWINGS CT3004-A THROUGH CT3006-A.

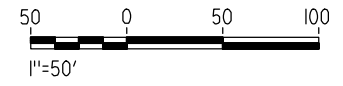

5/1/2011 1:50:54 PM i:\chsr\60022962\Task-02_merced-fresno\cadd\civil\sheet\roadway\Cost_Reduction\Grade_Sep_Plan\MF-CT-2004-A.dgn

| REV | DATE | BY | CHK | APP | DESCRIPTION |
|-----|------|----|-----|-----|-------------|
| | | | | | |

DESIGNED BY
R. GIBSON
DRAWN BY
H. PHAN
CHECKED BY
A. SILVER
IN CHARGE
A. BOONE
DATE
04/29/2011

RECORD SET
15% DESIGN
SUBMITTAL

NOT FOR
CONSTRUCTION

AECOM
Technical Services, Inc.
2020 L Street, Suite 300
Sacramento, CA 95811

CH2MHILL

CALIFORNIA
HIGH-SPEED RAIL AUTHORITY

CALIFORNIA HIGH-SPEED TRAIN PROJECT
MERCED TO FRESNO
BNSF MAIN LINE - HYBRID
UNDERPASS - YOSEMITE AVE (SR 145)
LAYOUT
SHEET 1 OF 3

CONTRACT NO.
HSR06-007
DRAWING NO.
CT2004-A
SCALE
AS SHOWN
SHEET NO.
OF

CURVE DATA

| NO. | R | Δ | T | L | V |
|-----|----------|----------|---------|---------|--------|
| ④ | 3000.00' | 5°33'26" | 145.60' | 290.97' | 55 MPH |
| ⑤ | 3000.00' | 5°43'37" | 150.06' | 299.86' | 55 MPH |

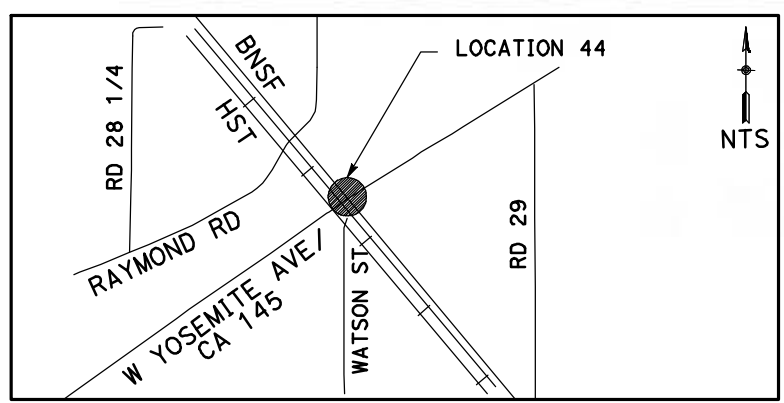
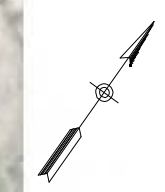

NOTE:
 1. FOR ROADWAY PROFILE, SEE DRAWINGS CT3004-A THROUGH CT3006-A.

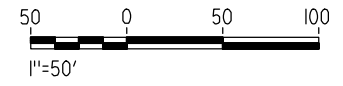

5/1/2011 1:51:09 PM I:\chsr\60022962\Task-02_merced-fresno\cadd\civil\sheet\roadway\Cost_Reduction\Grade_Sep_Plan\MF-CT-2006-A.dgn

| REV | DATE | BY | CHK | APP | DESCRIPTION |
|-----|------|----|-----|-----|-------------|
| | | | | | |

DESIGNED BY
R. GIBSON
 DRAWN BY
H. PHAN
 CHECKED BY
A. SILVER
 IN CHARGE
A. BOONE
 DATE
04/29/2011

RECORD SET
15% DESIGN
SUBMITTAL

NOT FOR
CONSTRUCTION



CALIFORNIA HIGH-SPEED TRAIN PROJECT
MERCED TO FRESNO
 BNSF MAIN LINE - HYBRID
 UNDERPASS - YOSEMITE AVE (SR 145)
 LAYOUT
 SHEET 3 OF 3

CONTRACT NO.
 HSR06-007
 DRAWING NO.
 CT2006-A
 SCALE
 AS SHOWN
 SHEET NO.
 ### OF ###

4/27/2011 7:14:24 PM p:\60022962\task 02_merced-fresno\cadd\civil\sheet\package 3 - hybrid\volume 2b - hybrid\caltrans facilities\layout\CT7200-B.dgn

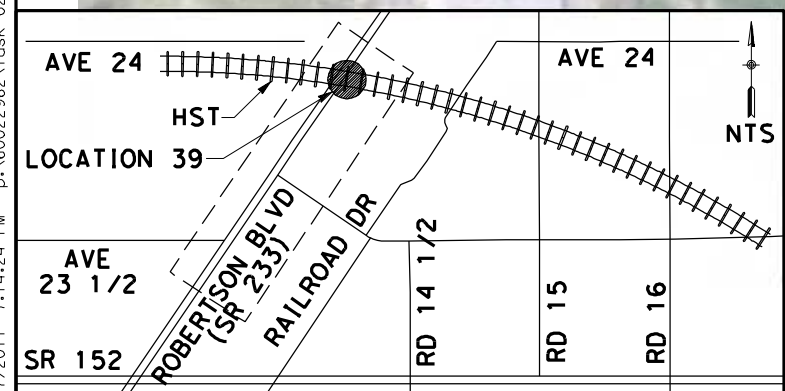

NOTE:
1. FOR ROADWAY PROFILE, SEE DRAWINGS CT8200-B THROUGH CT8203-B

| CURVE DATA | | | | | |
|------------|---------|-------------|--------|--------|--------|
| No. | R | Δ | T | L | V |
| ① | 3000.00 | 10° 10' 00" | 266.86 | 532.33 | 55 MPH |
| ② | 3000.00 | 10° 10' 00" | 266.86 | 532.33 | 55 MPH |

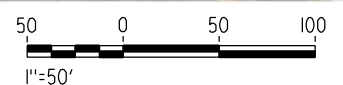

| REV | DATE | BY | CHK | APP | DESCRIPTION |
|-----|------|----|-----|-----|-------------|
| | | | | | |
| | | | | | |

DESIGNED BY
D. AYELE
DRAWN BY
C. DELOS REYES
CHECKED BY
A. SILVER
IN CHARGE
A. BOONE
DATE
04/29/2011

RECORD SET
15% DESIGN
SUBMITTAL

NOT FOR
CONSTRUCTION



CALIFORNIA HIGH-SPEED TRAIN PROJECT
MERCED TO FRESNO
BNSF MAINLINE/MERCED DO - (HYBRID)
GRADE SEPARATION - ROBERTSON BLVD (SR 233) ALT 1
LAYOUT
SHEET 1 OF 4

CONTRACT NO.
HSR06-007
DRAWING NO.
CT7200-B
SCALE
AS SHOWN
SHEET NO.
OF

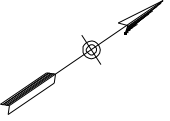

4/27/2011 7:14:34 PM p:\60022962\task 02_merced-fresno\cadd\civil\sheet\package 3 - hybrid\volume 2b - hybrid\caltrans facilities\layout\CT7201-B.dgn

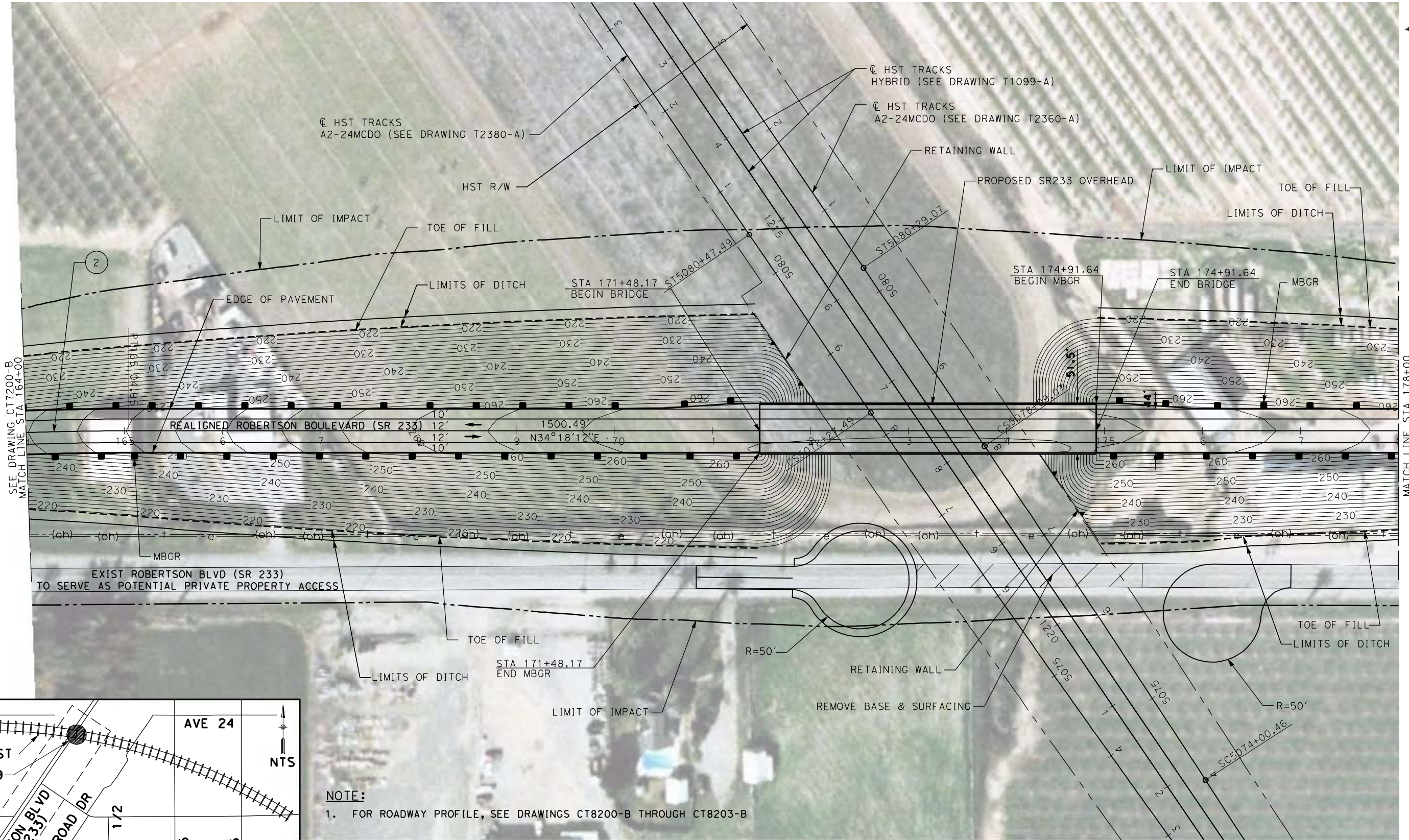

SEE DRAWING CT7200-B
MATCH LINE STA 164+00

MATCH LINE STA 178+00
SEE DRAWING CT7202-B

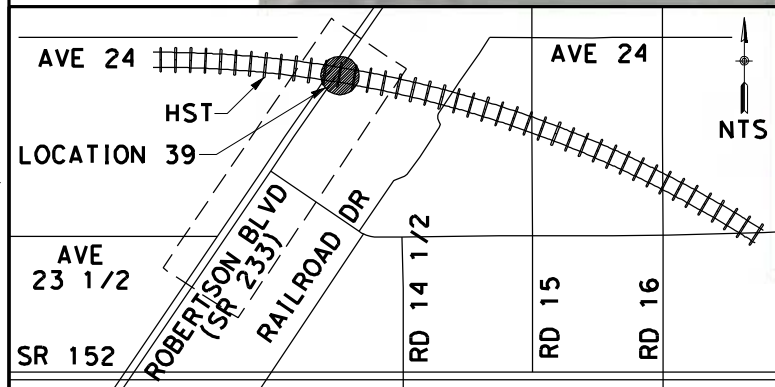

NOTE:
 1. FOR ROADWAY PROFILE, SEE DRAWINGS CT8200-B THROUGH CT8203-B

| CURVE DATA | | | | | |
|------------|---------|-----------|--------|--------|--------|
| No. | R | Δ | T | L | V |
| (2) | 3000.00 | 10°10'00" | 266.86 | 532.33 | 55 MPH |

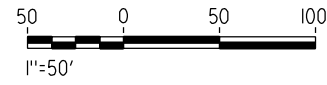

| REV | DATE | BY | CHK | APP | DESCRIPTION |
|-----|------|----|-----|-----|-------------|
| | | | | | |
| | | | | | |
| | | | | | |

DESIGNED BY
 D. AYELE
 DRAWN BY
 C. DELOS REYES
 CHECKED BY
 A. SILVER
 IN CHARGE
 A. BOONE
 DATE
 04/29/2011

RECORD SET
15% DESIGN
SUBMITTAL

NOT FOR
CONSTRUCTION



CALIFORNIA HIGH-SPEED TRAIN PROJECT
MERCED TO FRESNO
 BNSF MAINLINE/MERCED DO - (HYBRID)
 GRADE SEPARATION - ROBERTSON BLVD (SR 233) ALT 1
 LAYOUT
 SHEET 2 OF 4

CONTRACT NO.
 HSR06-007
 DRAWING NO.
 CT7201-B
 SCALE
 AS SHOWN
 SHEET NO.
 ### OF ###

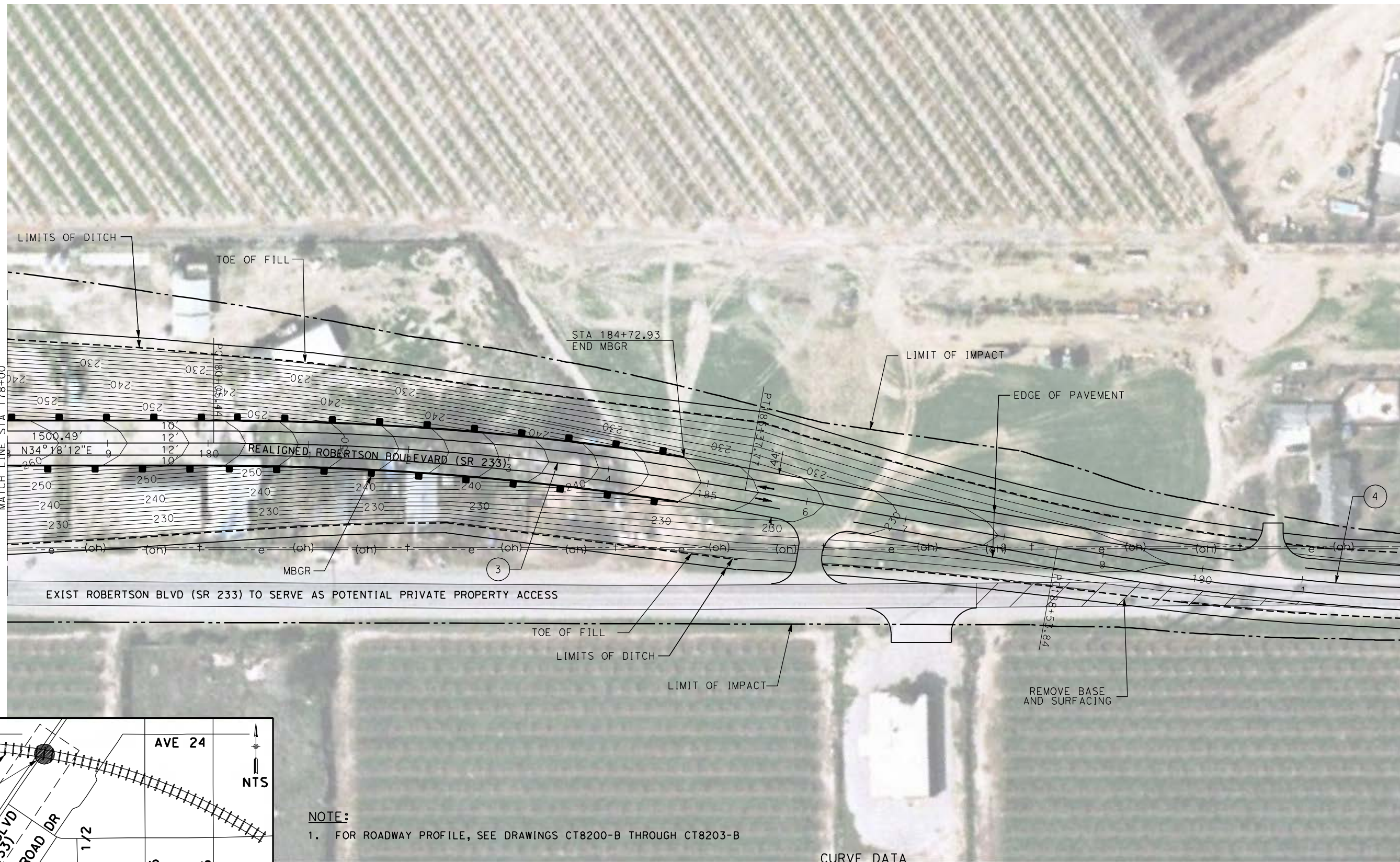

SEE DRAWING CT7201-B
MATCH LINE STA 178+00

MATCH LINE STA 192+00
SEE DRAWING CT7203-B

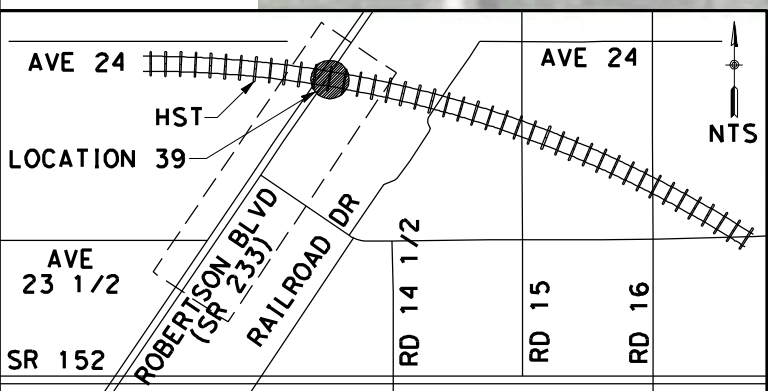

NOTE:
1. FOR ROADWAY PROFILE, SEE DRAWINGS CT8200-B THROUGH CT8203-B

CURVE DATA

| No. | R | Δ | T | L | V |
|-----|---------|-------------|--------|--------|--------|
| ③ | 3000.00 | 10° 10' 00" | 266.86 | 532.33 | 55 MPH |
| ④ | 3000.00 | 10° 10' 00" | 266.86 | 532.33 | 55 MPH |

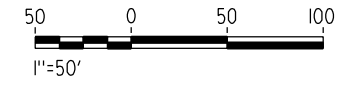

4/27/2011 7:14:44 PM p:\60022962\task 02_merced-fresno\cadd\civil\sheet\package 3 - hybrid\volume 2b - hybrid\caltrans facilities\layout\CT7202-B.dgn

| REV | DATE | BY | CHK | APP | DESCRIPTION |
|-----|------|----|-----|-----|-------------|
| | | | | | |
| | | | | | |

DESIGNED BY
D. AYELE

DRAWN BY
C. DELOS REYES

CHECKED BY
A. SILVER

IN CHARGE
A. BOONE

DATE
04/29/2011

RECORD SET
15% DESIGN
SUBMITTAL

NOT FOR
CONSTRUCTION

AECOM
Technical Services, Inc.
2020 L Street, Suite 300
Sacramento, CA 95811

CH2MHILL

CALIFORNIA
HIGH-SPEED RAIL AUTHORITY

CALIFORNIA HIGH-SPEED TRAIN PROJECT
MERCED TO FRESNO

BNSF MAINLINE/MERCED DO - (HYBRID)
GRADE SEPARATION - ROBERTSON BLVD (SR 233) ALT 1
LAYOUT
SHEET 3 OF 4

CONTRACT NO.
HSR06-007

DRAWING NO.
CT7202-B

SCALE
AS SHOWN

SHEET NO.
OF



SEE DRAWING CT7202-B
MATCH LINE STA 192+00

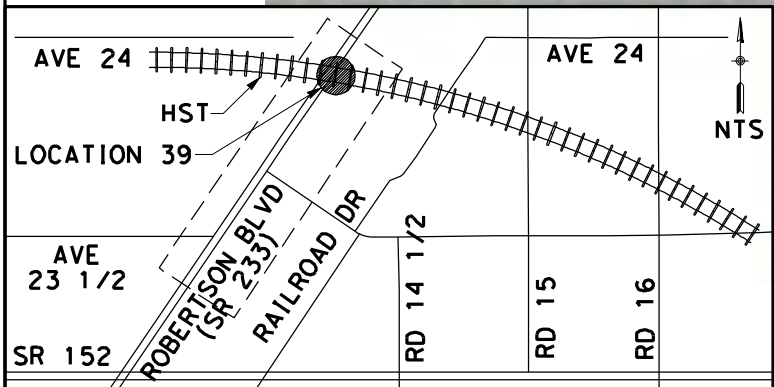

NOTE:
1. FOR ROADWAY PROFILE, SEE DRAWINGS CT8200-B THROUGH CT8203-B

| CURVE DATA | | | | | |
|------------|---------|-------------|--------|--------|--------|
| No. | R | Δ | T | L | V |
| (4) | 3000.00 | 10° 10' 00" | 266.86 | 532.33 | 55 MPH |

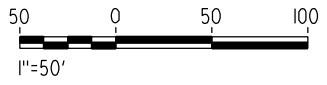

| REV | DATE | BY | CHK | APP | DESCRIPTION |
|-----|------|----|-----|-----|-------------|
| | | | | | |

DESIGNED BY
D. AYELE
DRAWN BY
C. DELOS REYES
CHECKED BY
A. SILVER
IN CHARGE
A. BOONE
DATE
04/29/2011

RECORD SET
15% DESIGN
SUBMITTAL

NOT FOR
CONSTRUCTION



CALIFORNIA HIGH-SPEED TRAIN PROJECT
MERCED TO FRESNO

BNSF MAINLINE/MERCED DO - (HYBRID)
GRADE SEPARATION - ROBERTSON BLVD (SR 233) ALT 1
LAYOUT
SHEET 4 OF 4

CONTRACT NO.
HSR06-007
DRAWING NO.
CT7203-B
SCALE
AS SHOWN
SHEET NO.
OF

4/27/2011 7:14:53 PM p:\60022962\task 02_merced-fresno\cadd\civil\sheet\package 3 - hybrid\volume 2b - hybrid\caltrans facilities\layout\CT7203-B.dgn

4/27/2011 7:15:08 PM p:\60022962\task 02_merced-fresno\cadd\civil\sheet\package 3 - hybrid\volume 2b - hybrid\caltrans facilities\layout\CT7204-B.dgn

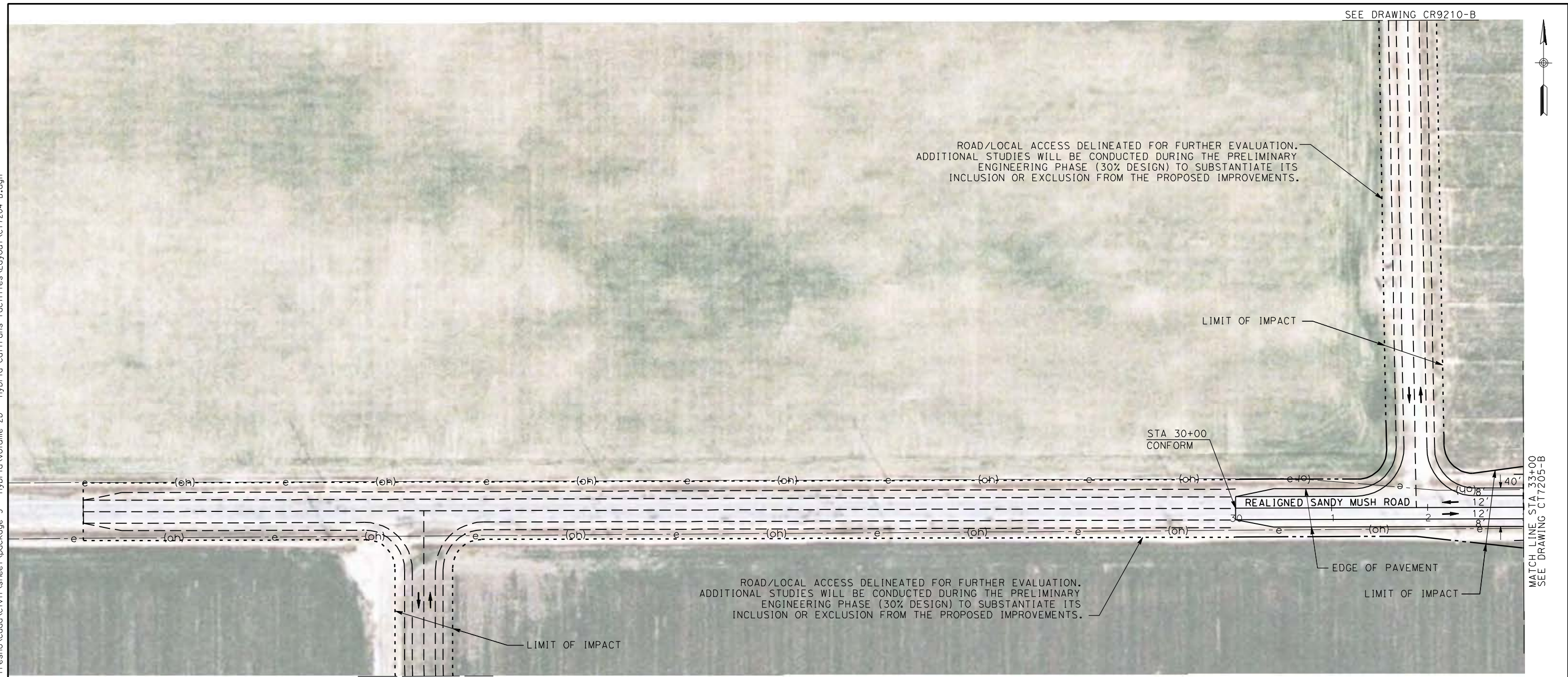

SEE DRAWING CR9209-B

SEE DRAWING CR9210-B

MATCH LINE STA 33+00
SEE DRAWING CT7205-B

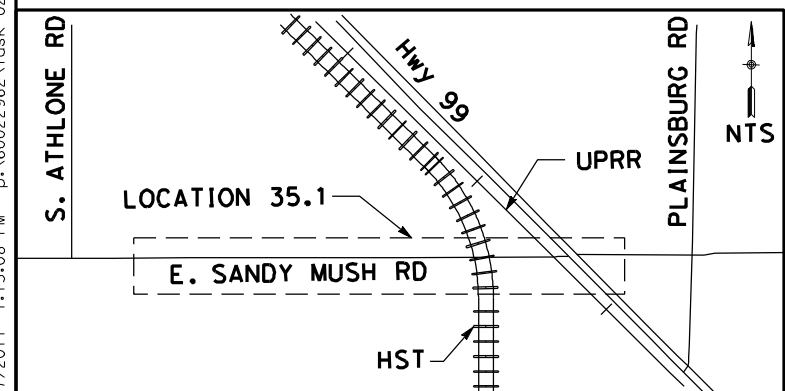

NOTE:
1. FOR ROADWAY PROFILE, SEE DRAWINGS CT8204-B THROUGH CT8207-B



| REV | DATE | BY | CHK | APP | DESCRIPTION |
|-----|------|----|-----|-----|-------------|
| | | | | | |
| | | | | | |
| | | | | | |

DESIGNED BY
D. AYELE
DRAWN BY
C. DELOS REYES
CHECKED BY
A. SILVER
IN CHARGE
A. BOONE
DATE
04/29/2011

**RECORD SET
15% DESIGN
SUBMITTAL**

**NOT FOR
CONSTRUCTION**

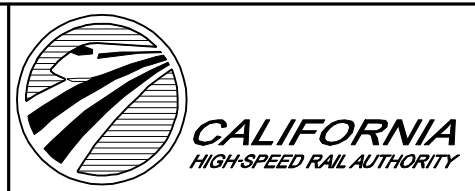

**CALIFORNIA HIGH-SPEED TRAIN PROJECT
MERCED TO FRESNO**

UPRR/SR99 MERCED DO - (HYBRID)
SANDY MUSH RD INTERCHANGE
LAYOUT
SHEET 1 OF 4

CONTRACT NO.
HSR06-007
DRAWING NO.
CT7204-B
SCALE
AS SHOWN
SHEET NO.
OF

p:\60022962\task 02_merced-fresno\cadd\civil\sheet\package 3 - hybrid\volume 2b - hybrid\caltrans facilities\Layout\CT7205-B.dgn

oyeled

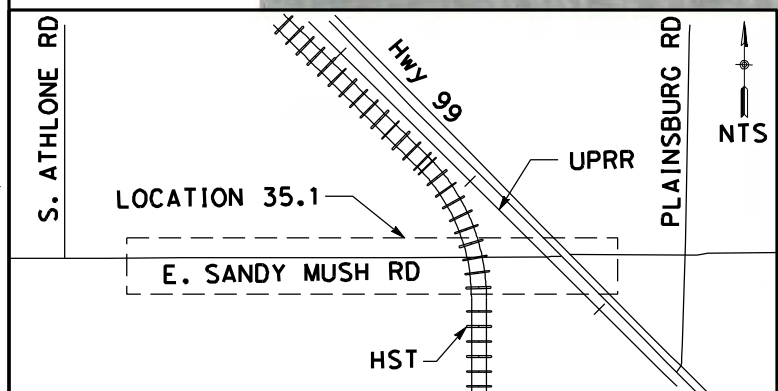
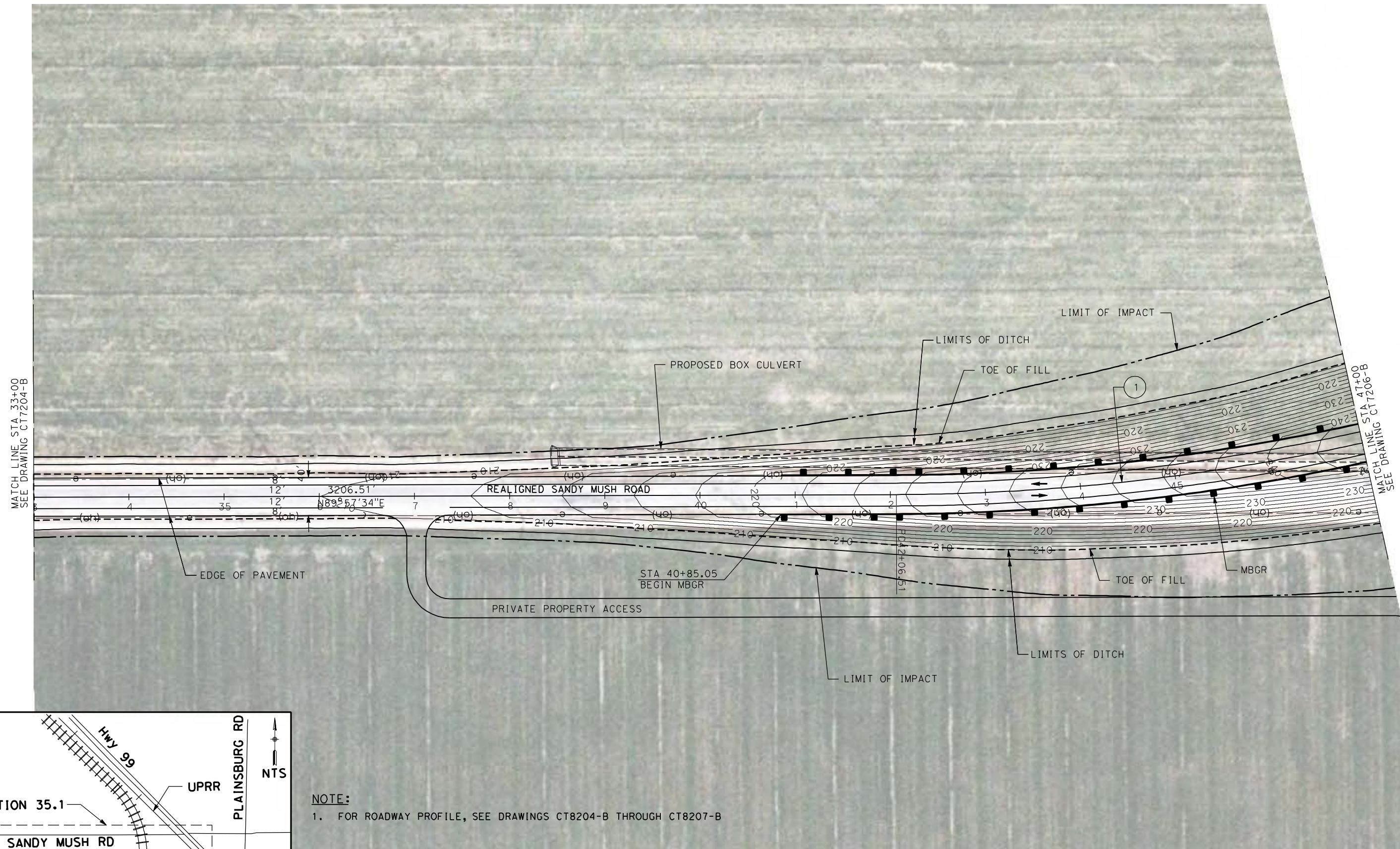

NOTE:
1. FOR ROADWAY PROFILE, SEE DRAWINGS CT8204-B THROUGH CT8207-B

| CURVE DATA | | | | | |
|------------|---------|------------|--------|---------|--------|
| No. | R | Δ | T | L | V |
| (1) | 2300.00 | 50° 8' 26" | 833.94 | 1600.06 | 50 MPH |

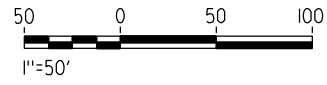

| REV | DATE | BY | CHK | APP | DESCRIPTION |
|-----|------|----|-----|-----|-------------|
| | | | | | |

DESIGNED BY
D. AYELE

DRAWN BY
C. DELOS REYES

CHECKED BY
A. SILVER

IN CHARGE
A. BOONE

DATE
04/29/2011

RECORD SET
15% DESIGN
SUBMITTAL

NOT FOR
CONSTRUCTION



CALIFORNIA HIGH-SPEED TRAIN PROJECT
MERCED TO FRESNO

UPRR/SR99 MERCED DO - (HYBRID)
SANDY MUSH RD INTERCHANGE
LAYOUT
SHEET 2 OF 4

CONTRACT NO.
HSR06-007

DRAWING NO.
CT7205-B

SCALE
AS SHOWN

SHEET NO.
OF

4/27/2011 7:15:45 PM p:\60022962\task 02_merced-fresno\cadd\civil\sheet\package 3 - hybrid\volume 2b - hybrid\caltrans facilities\layout\CT7206-B.dgn

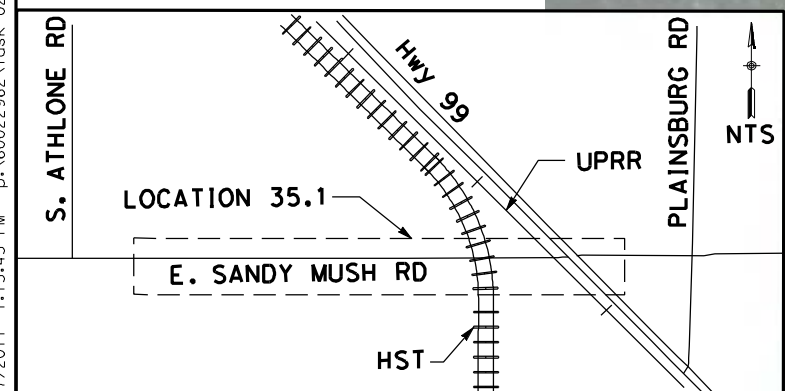
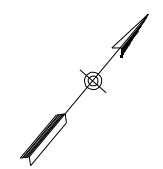
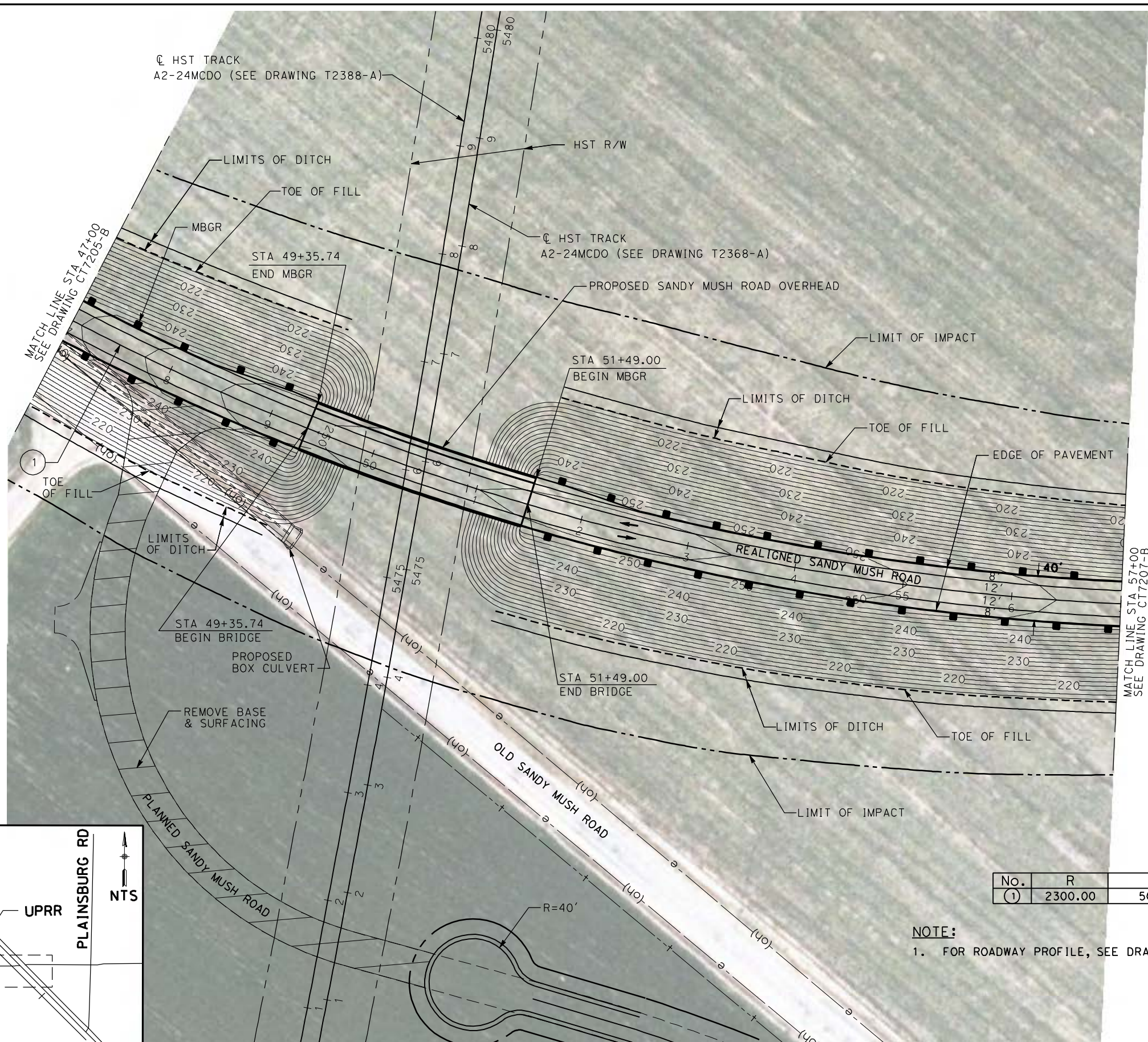

CURVE DATA

| No. | R | Δ | T | L | V |
|-----|---------|------------|--------|---------|--------|
| (1) | 2300.00 | 50° 8' 26" | 833.94 | 1600.06 | 50 MPH |

NOTE:
 1. FOR ROADWAY PROFILE, SEE DRAWINGS CT8204-B THROUGH CT8207-B

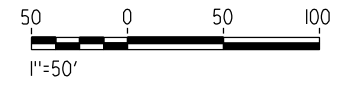

| REV | DATE | BY | CHK | APP | DESCRIPTION |
|-----|------|----|-----|-----|-------------|
| | | | | | |

DESIGNED BY
 D. AYELE
 DRAWN BY
 C. DELOS REYES
 CHECKED BY
 A. SILVER
 IN CHARGE
 A. BOONE
 DATE
 04/29/2011

RECORD SET
15% DESIGN
SUBMITTAL

NOT FOR
CONSTRUCTION

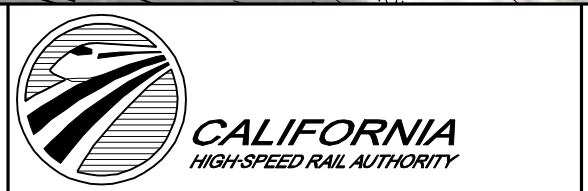

CALIFORNIA HIGH-SPEED TRAIN PROJECT
MERCED TO FRESNO
 UPRR/SR99 MERCED DO - (HYBRID)
 SANDY MUSH RD INTERCHANGE
 LAYOUT
 SHEET 3 OF 4

CONTRACT NO.
 HSR06-007
 DRAWING NO.
 CT7206-B
 SCALE
 AS SHOWN
 SHEET NO.
 ### OF ###

4/27/2011 7:16:01 PM p:\60022962\task 02_merced-fresno\cadd\civil\sheet\package 3 - hybrid\volume 2b - hybrid\caltrans facilities\Layout\CT7207-B.dgn

ROAD/LOCAL ACCESS DELINEATED FOR FURTHER EVALUATION. ADDITIONAL STUDIES WILL BE CONDUCTED DURING THE PRELIMINARY ENGINEERING PHASE (30% DESIGN) TO SUBSTANTIATE ITS INCLUSION OR EXCLUSION FROM THE PROPOSED IMPROVEMENTS.



MATCH LINE STA 57+00
SEE DRAWING CT7206-B

SEE CONTRACT NO. 10-415804

SEE DRAWING CR9201-B

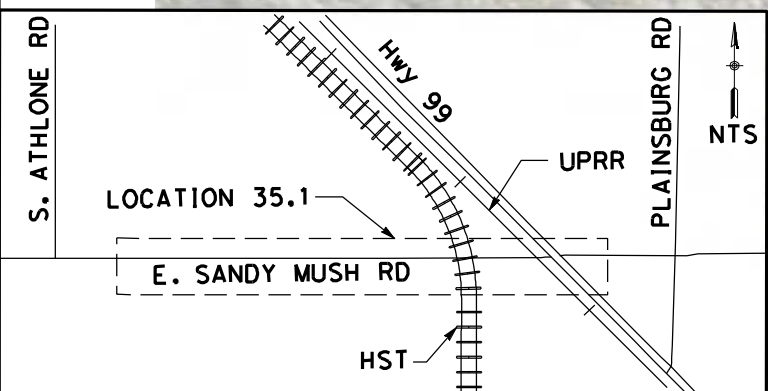

NOTE:
1. FOR ROADWAY PROFILE, SEE DRAWINGS CT8204-B THROUGH CT8207-B

| No. | R | Δ | T | L | V |
|-----|---------|------------|--------|---------|--------|
| 1 | 2300.00 | 50° 8' 26" | 833.94 | 1600.06 | 50 MPH |

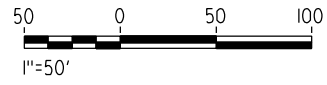

| REV | DATE | BY | CHK | APP | DESCRIPTION |
|-----|------|----|-----|-----|-------------|
| | | | | | |

DESIGNED BY
D. AYELE
DRAWN BY
C. DELOS REYES
CHECKED BY
A. SILVER
IN CHARGE
A. BOONE
DATE
04/29/2011

**RECORD SET
15% DESIGN
SUBMITTAL**

**NOT FOR
CONSTRUCTION**

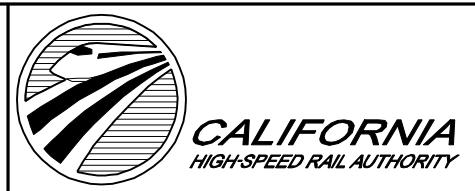

**CALIFORNIA HIGH-SPEED TRAIN PROJECT
MERCED TO FRESNO**

UPRR/SR99 MERCED DO - (HYBRID)
SANDY MUSH RD INTERCHANGE
LAYOUT
SHEET 4 OF 4

CONTRACT NO.
HSR06-007
DRAWING NO.
CT7207-B
SCALE
AS SHOWN
SHEET NO.
OF

4/27/2011 7:16:16 PM p:\60022962\task 02_merced-fresno\cadd\civil\sheet\package 3 - hybrid\volume 2b - hybrid\caltrans facilities\layout\CT7208-B.dgn



MATCH LINE STA 61+00
SEE DRAWING CT7209-B

STA 46+22.16
CONFORM

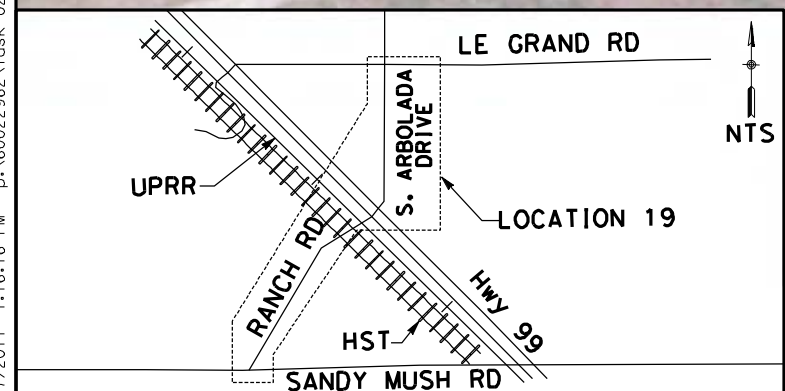

NOTE:
1. FOR ROADWAY PROFILE, SEE DRAWINGS CT8208-B THROUGH CT8212-B

CURVE DATA

| No. | R | Δ | T | L |
|-----|---------|-----------|--------|--------|
| (1) | 3000.00 | 14°17'14" | 375.99 | 748.07 |

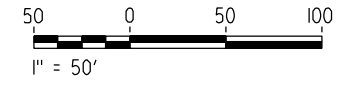

| REV | DATE | BY | CHK | APP | DESCRIPTION |
|-----|------|----|-----|-----|-------------|
| | | | | | |

DESIGNED BY
D. AYELE
DRAWN BY
C. DELOS REYES
CHECKED BY
A. SILVER
IN CHARGE
A. BOONE
DATE
04/29/2011

**RECORD SET
15% DESIGN
SUBMITTAL**

**NOT FOR
CONSTRUCTION**

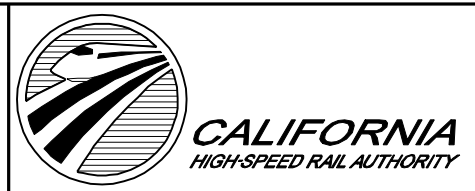

**CALIFORNIA HIGH-SPEED TRAIN PROJECT
MERCED TO FRESNO**

UPRR/SR99 MERCED - (HYBRID)
GRADE SEPARATION - LE GRAND RD INTERCHANGE
LAYOUT
SHEET 1 OF 5

CONTRACT NO.
HSR06-007
DRAWING NO.
CT7208-B
SCALE
AS SHOWN
SHEET NO.
OF

4/27/2011 7:16:34 PM p:\60022962\task 02_merced-fresno\cadd\civil\sheet\package 3 - hybrid\volume 2b - hybrid\caltrans facilities\Layout\CT7209-B.dgn

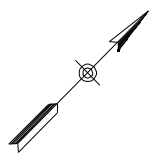

MATCH LINE STA 61+00
SEE DRAWING CT7208-B

MATCH LINE STA 75+00
SEE DRAWING CT7210-B

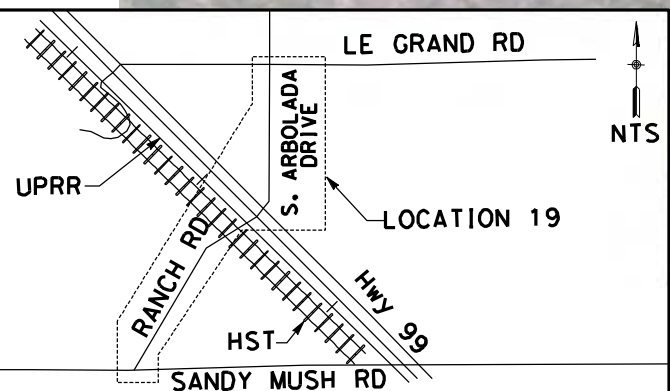

NOTE:
1. FOR ROADWAY PROFILE, SEE DRAWINGS CT8208-B THROUGH CT8212-B

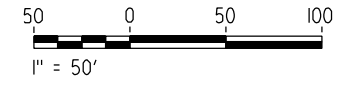

| REV | DATE | BY | CHK | APP | DESCRIPTION |
|-----|------|----|-----|-----|-------------|
| | | | | | |
| | | | | | |
| | | | | | |
| | | | | | |

DESIGNED BY
D. AYELE
DRAWN BY
C. DELOS REYES
CHECKED BY
A. SILVER
IN CHARGE
A. BOONE
DATE
04/29/2011

RECORD SET
15% DESIGN
SUBMITTAL

NOT FOR
CONSTRUCTION



CALIFORNIA HIGH-SPEED TRAIN PROJECT
MERCED TO FRESNO

UPRR/SR99 MERCED - (HYBRID)
GRADE SEPARATION - LE GRAND RD INTERCHANGE
LAYOUT
SHEET 2 OF 5

CONTRACT NO.
HSR06-007
DRAWING NO.
CT7209-B
SCALE
AS SHOWN
SHEET NO.
OF

4/27/2011 7:16:47 PM p:\60022962\task 02_merced-fresno\cadd\civil\sheet\package 3 - hybrid\volume 2b - hybrid\caltrans facilities\layout\CT7210-B.dgn

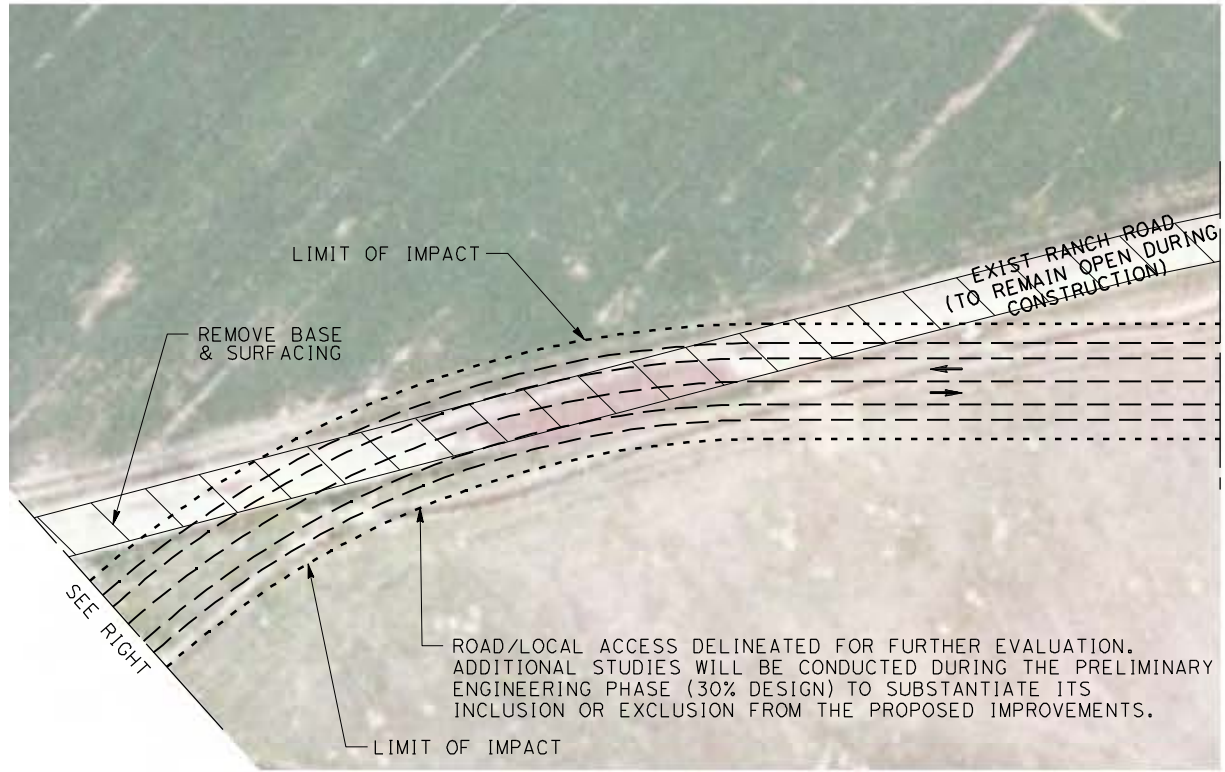

SEE DRAWING CR9205-B

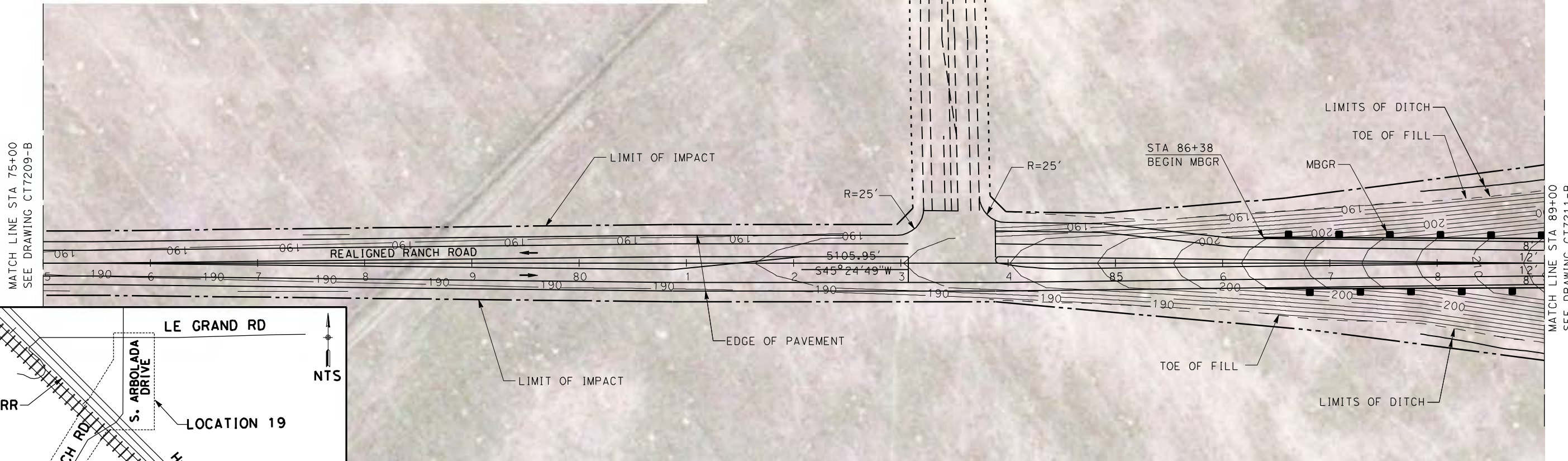
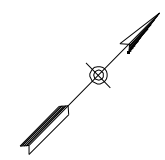
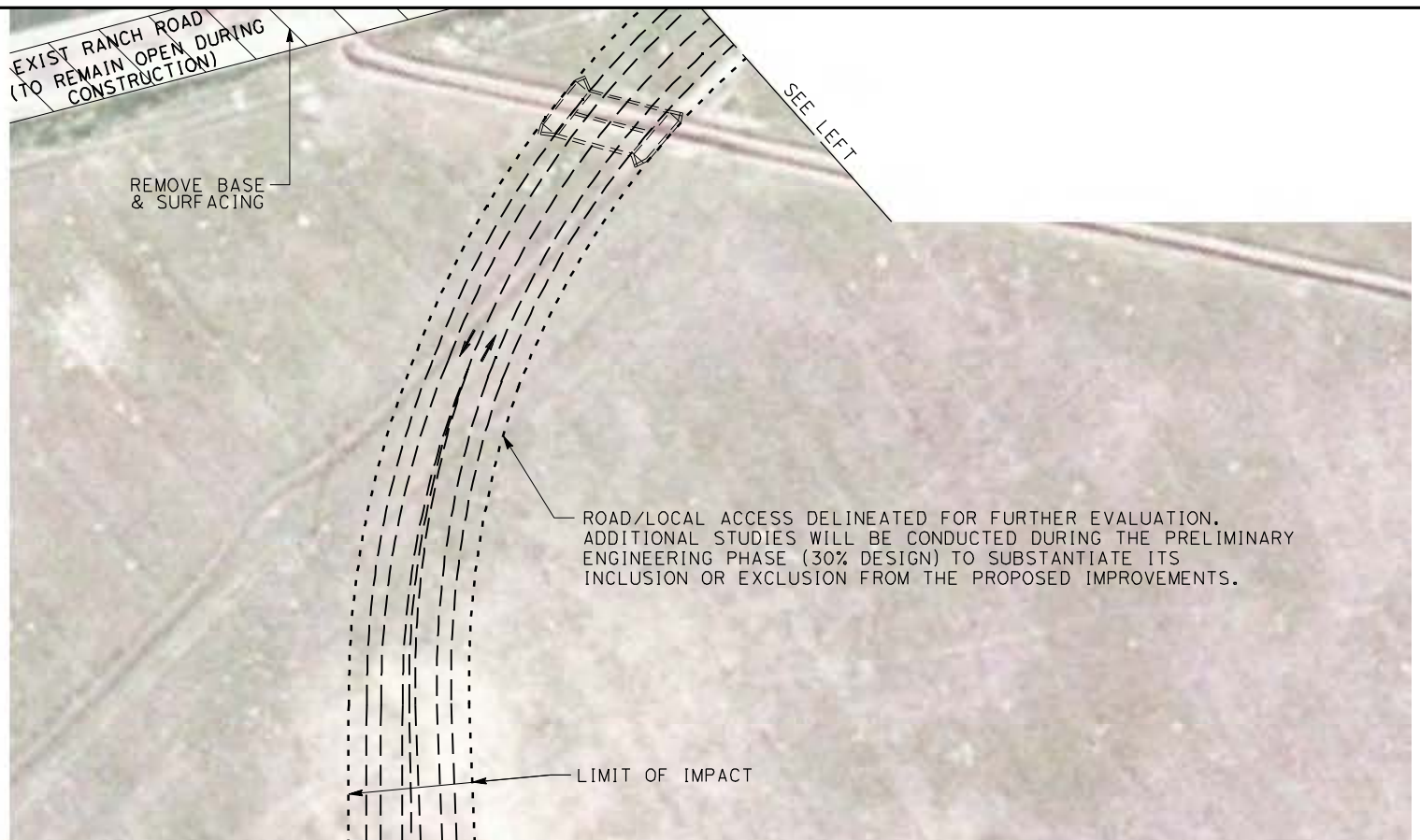

MATCH LINE STA 89+00
SEE DRAWING CT7211-B

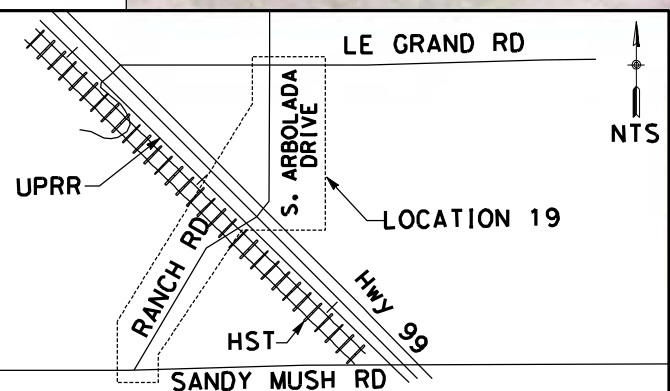

NOTE:
1. FOR ROADWAY PROFILE, SEE DRAWINGS CT8127-B THROUGH CT8131-B

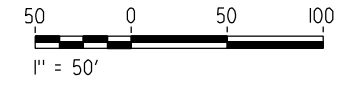

| REV | DATE | BY | CHK | APP | DESCRIPTION |
|-----|------|----|-----|-----|-------------|
| | | | | | |
| | | | | | |
| | | | | | |
| | | | | | |

DESIGNED BY
D. AYELE
DRAWN BY
C. DELOS REYES
CHECKED BY
A. SILVER
IN CHARGE
A. BOONE
DATE
04/29/2011

RECORD SET
15% DESIGN
SUBMITTAL

NOT FOR
CONSTRUCTION

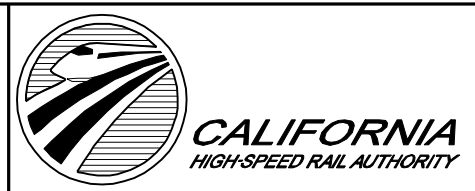

CALIFORNIA HIGH-SPEED TRAIN PROJECT
MERCED TO FRESNO

UPRR/SR99 MERCED - (HYBRID)
GRADE SEPARATION - LE GRAND RD INTERCHANGE
LAYOUT
SHEET 3 OF 5

CONTRACT NO.
HSR06-007
DRAWING NO.
CT7210-B
SCALE
AS SHOWN
SHEET NO.
OF

4/27/2011 7:17:08 PM p:\60022962\task 02_merced-fresno\cadd\civil\sheet\package 3 - hybrid\volume 2b - hybrid\caltrans facilities\layout\CT7211-B.dgn

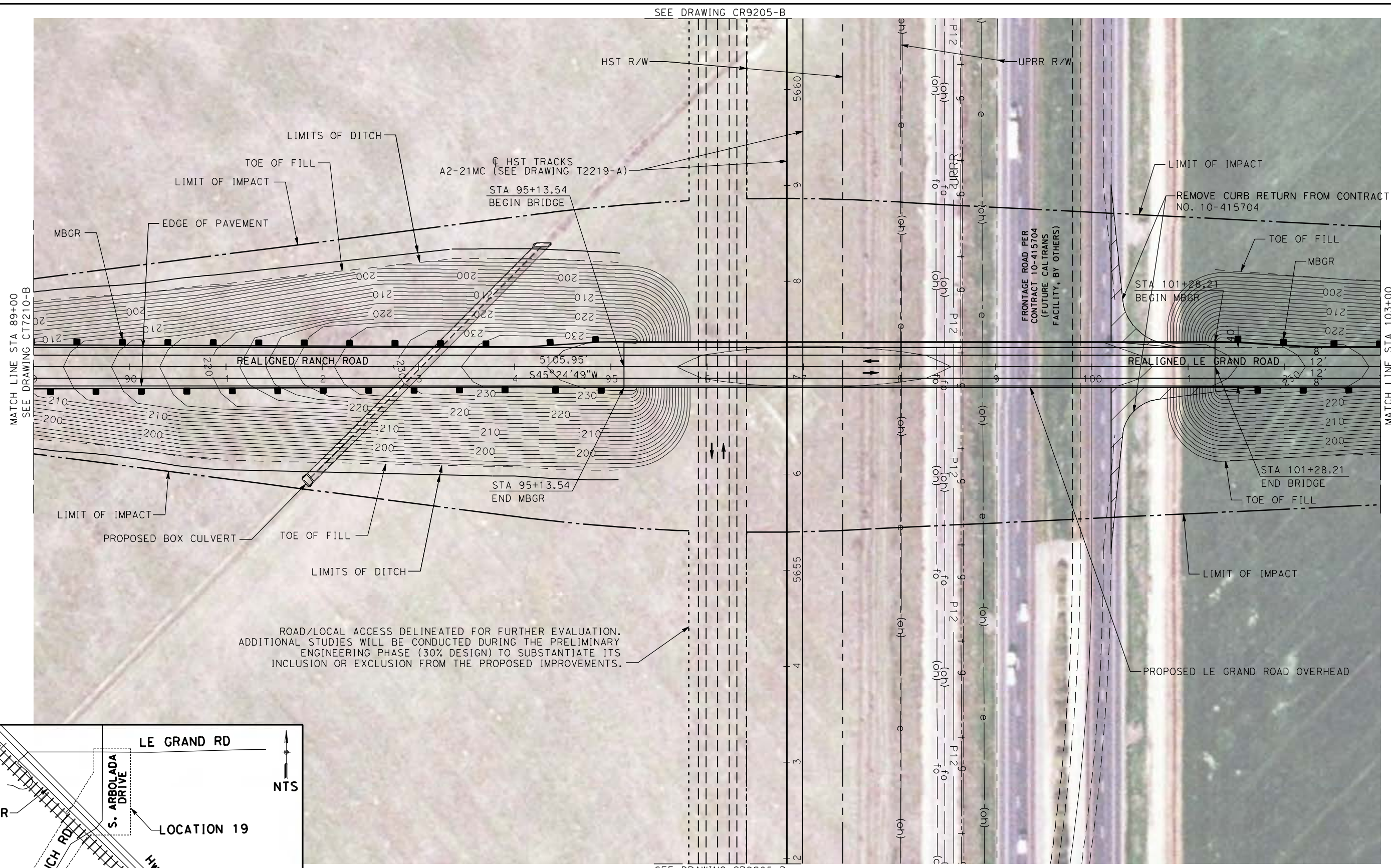

MATCH LINE STA 89+00
SEE DRAWING CT7210-B

MATCH LINE STA 103+00
SEE DRAWING CT7212-B

ROAD/LOCAL ACCESS DELINEATED FOR FURTHER EVALUATION. ADDITIONAL STUDIES WILL BE CONDUCTED DURING THE PRELIMINARY ENGINEERING PHASE (30% DESIGN) TO SUBSTANTIATE ITS INCLUSION OR EXCLUSION FROM THE PROPOSED IMPROVEMENTS.

NOTE:
1. FOR ROADWAY PROFILE, SEE DRAWINGS CT8208-B THROUGH CT8212-B

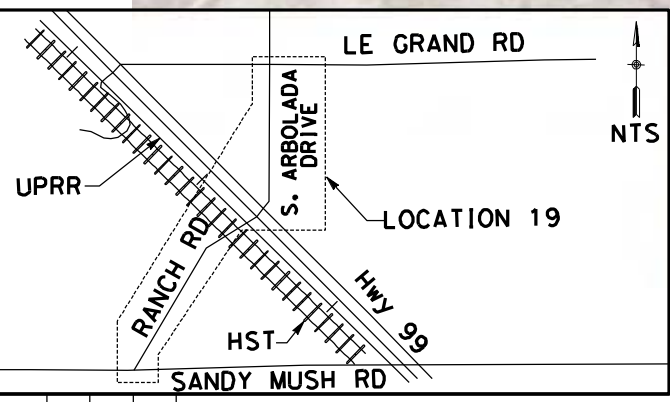
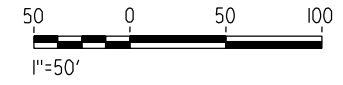

| REV | DATE | BY | CHK | APP | DESCRIPTION |
|-----|------|----|-----|-----|-------------|
| | | | | | |
| | | | | | |
| | | | | | |
| | | | | | |

DESIGNED BY
D. AYELE
DRAWN BY
C. DELOS REYES
CHECKED BY
A. SILVER
IN CHARGE
A. BOONE
DATE
04/29/2011

RECORD SET
15% DESIGN
SUBMITTAL

NOT FOR
CONSTRUCTION

AECOM
Technical Services, Inc.
2020 L Street, Suite 300
Sacramento, CA 95811
CH2MHILL

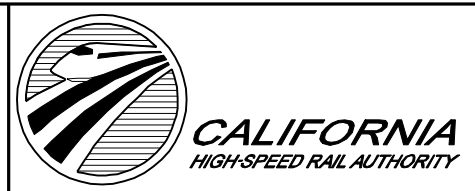

CALIFORNIA HIGH-SPEED TRAIN PROJECT
MERCED TO FRESNO
UPRR/SR99 MERCED - (HYBRID)
GRADE SEPARATION - LE GRAND RD INTERCHANGE
LAYOUT
SHEET 4 OF 5

CONTRACT NO.
HSR06-007
DRAWING NO.
CT7211-B
SCALE
AS SHOWN
SHEET NO.
OF

4/27/2011 7:17:22 PM p:\60022962\task 02_merced-fresno\cadd\civil\sheet\package 3 - hybrid\volume 2b - hybrid\caltrans facilities\layout\CT7212-B.dgn

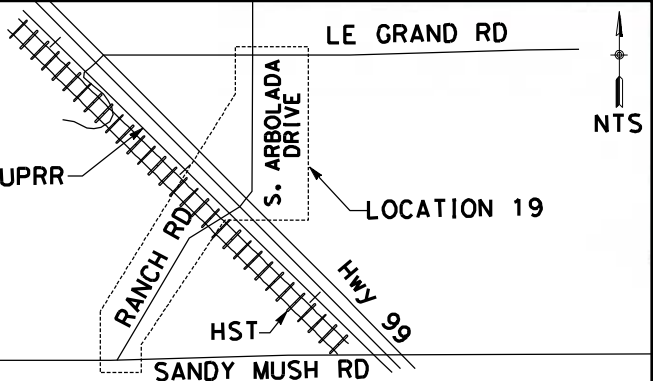
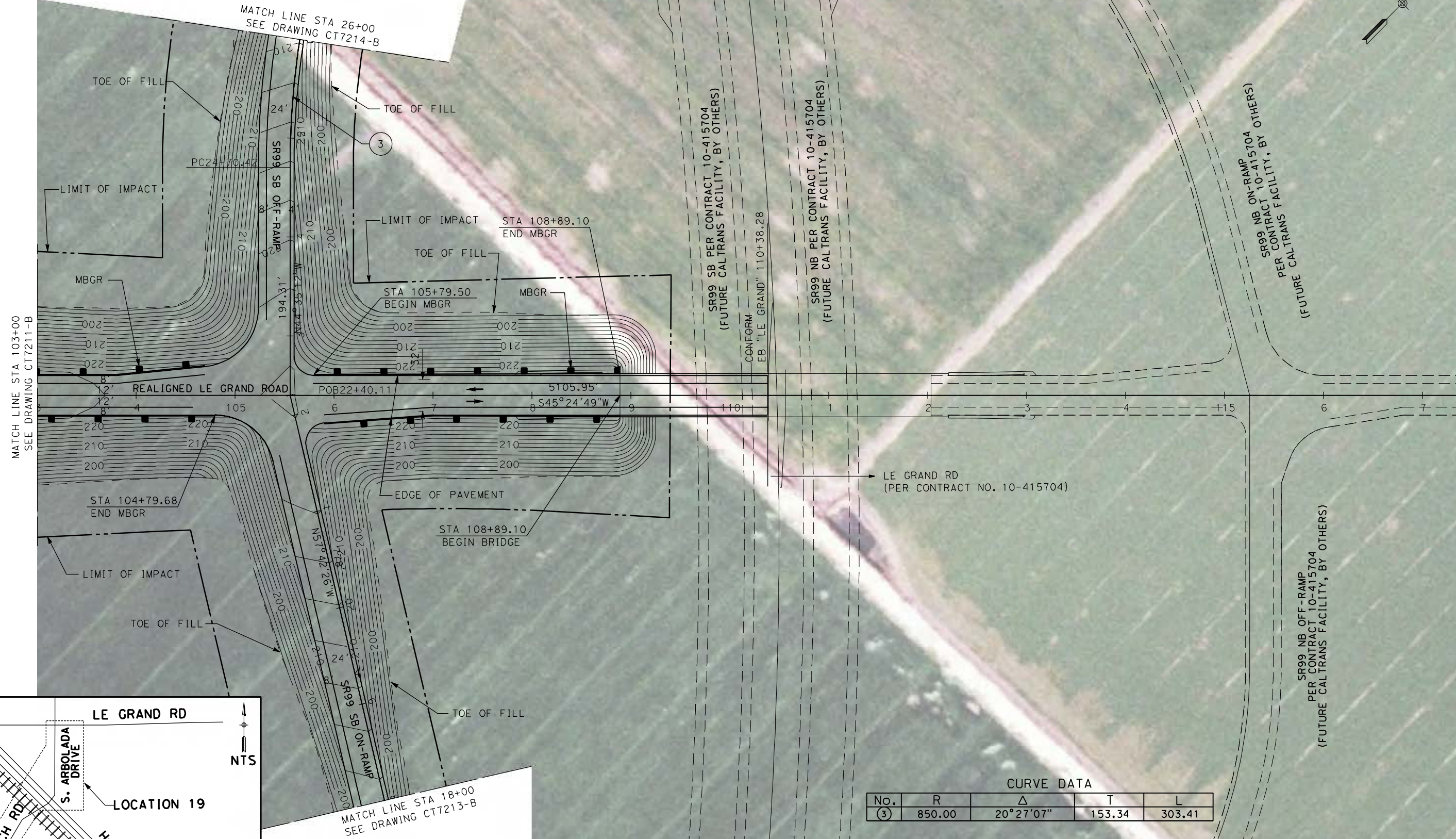

CURVE DATA

| No. | R | Δ | T | L |
|-----|--------|-----------|--------|--------|
| ③ | 850.00 | 20°27'07" | 153.34 | 303.41 |

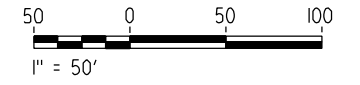

NOTE:
1. FOR ROADWAY PROFILE, SEE DRAWINGS CT8208-B THROUGH CT8212-B

| REV | DATE | BY | CHK | APP | DESCRIPTION |
|-----|------|----|-----|-----|-------------|
| | | | | | |

DESIGNED BY
D. AYELE
DRAWN BY
C. DELOS REYES
CHECKED BY
A. SILVER
IN CHARGE
A. BOONE
DATE
04/29/2011

RECORD SET
15% DESIGN
SUBMITTAL

NOT FOR
CONSTRUCTION

CALIFORNIA HIGH-SPEED TRAIN PROJECT
MERCED TO FRESNO

UPRR/SR99 MERCED - (HYBRID)
GRADE SEPARATION - LE GRAND RD INTERCHANGE
LAYOUT
SHEET 5 OF 5

| | |
|--------------|------------|
| CONTRACT NO. | HSR06-007 |
| DRAWING NO. | CT7212-B |
| SCALE | AS SHOWN |
| SHEET NO. | ### OF ### |

4/27/2011 7:17:36 PM p:\60022962\task 02_merced-fresno\cadd\civil\sheet\package 3 - hybrid\volume 2b - hybrid\caltrans facilities\Layout\CT7213-B.dgn



MATCH LINE STA 18+00
SEE DRAWING CT7212-B

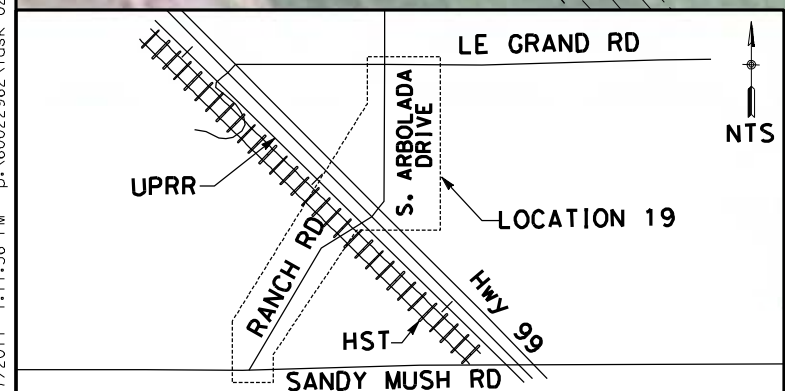

NOTE:
 1. FOR ROADWAY PROFILE, SEE DRAWINGS CT8213-B THROUGH CT8216-B

| CURVE DATA | | | | |
|------------|---------|-------------|--------|--------|
| No. | R | Δ | T | L |
| ① | 3000.00 | 5° 31' 37" | 144.81 | 289.39 |
| ② | 850.00 | 17° 23' 25" | 290.57 | 576.68 |



| REV | DATE | BY | CHK | APP | DESCRIPTION |
|-----|------|----|-----|-----|-------------|
| | | | | | |

DESIGNED BY
D. AYELE
 DRAWN BY
C. DELOS REYES
 CHECKED BY
A. SILVER
 IN CHARGE
A. BOONE
 DATE
04/29/2011

RECORD SET
15% DESIGN
SUBMITTAL

NOT FOR
CONSTRUCTION



CALIFORNIA HIGH-SPEED TRAIN PROJECT
MERCED TO FRESNO
 UPRR/SR99 MERCED - (HYBRID)
 GRADE SEPARATION-LE GRAND RD IC SR99 SB ON-RAMP
 LAYOUT
 SHEET 1 OF 2

CONTRACT NO.
HSR06-007
 DRAWING NO.
CT7213-B
 SCALE
AS SHOWN
 SHEET NO.
OF

4/27/2011 7:17:49 PM p:\60022962\task 02_merced-fresno\cadd\civil\sheet\package 3 - hybrid\volume 2b - hybrid\caltrans facilities\Layout\CT7214-B.dgn
 oyeled

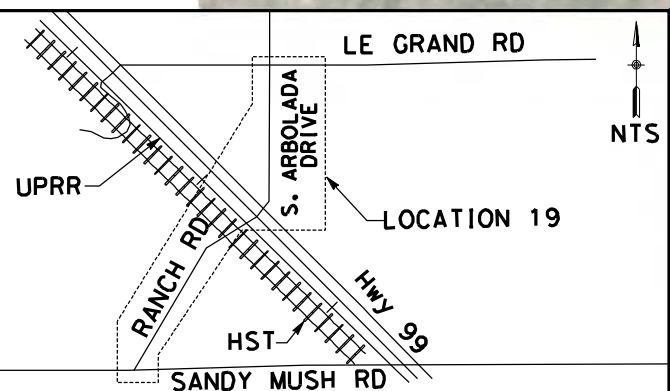
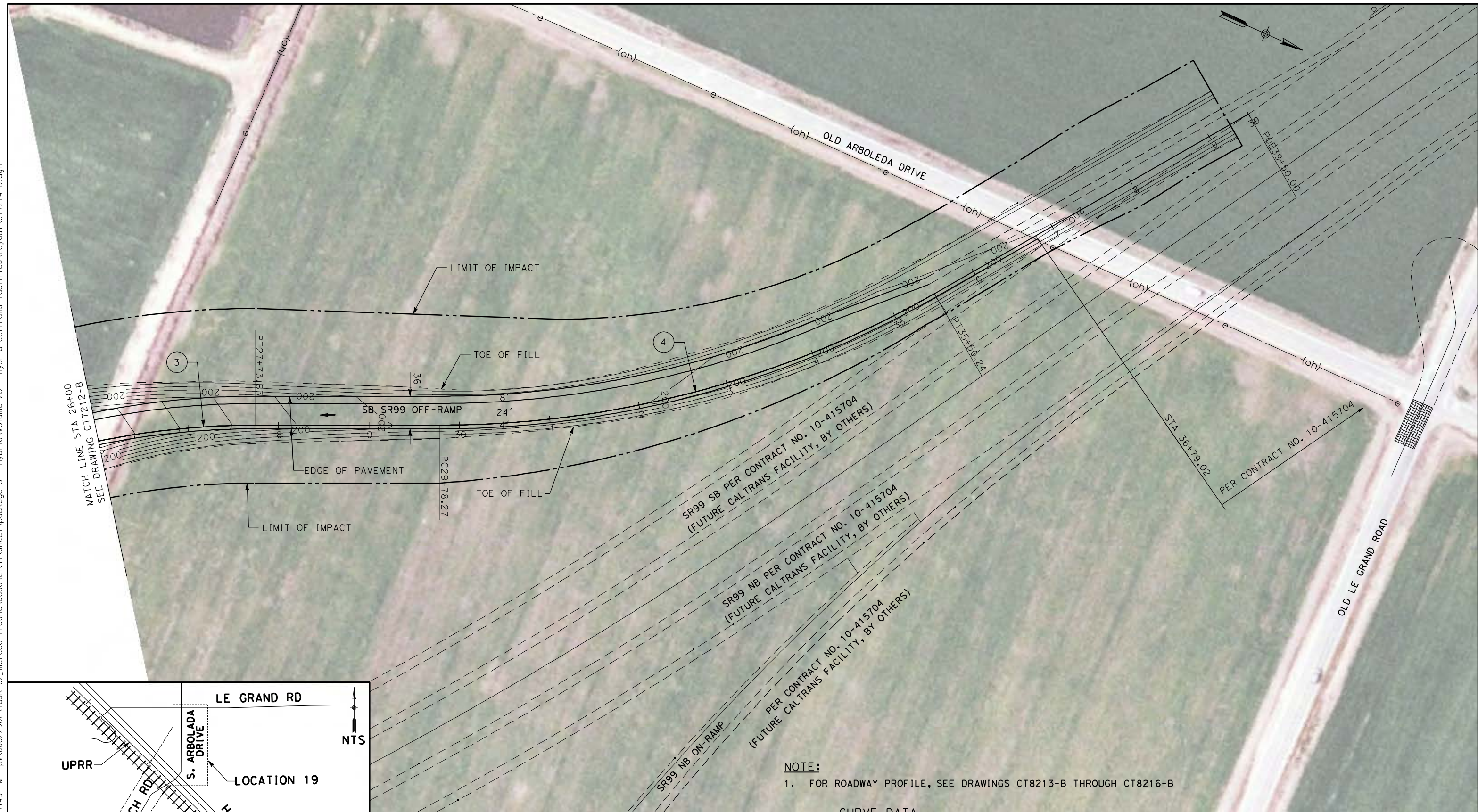

NOTE:
 1. FOR ROADWAY PROFILE, SEE DRAWINGS CT8213-B THROUGH CT8216-B

CURVE DATA

| No. | R | Δ | T | L |
|-----|---------|-----------|--------|--------|
| ③ | 850.00 | 20°27'07" | 153.34 | 303.41 |
| ④ | 1100.00 | 29°47'31" | 292.61 | 571.97 |

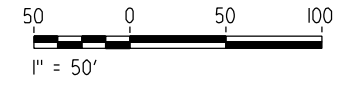

| REV | DATE | BY | CHK | APP | DESCRIPTION |
|-----|------|----|-----|-----|-------------|
| | | | | | |

DESIGNED BY
 D. AYELE
 DRAWN BY
 C. DELOS REYES
 CHECKED BY
 A. SILVER
 IN CHARGE
 A. BOONE
 DATE
 04/29/2011

RECORD SET
15% DESIGN
SUBMITTAL

NOT FOR
CONSTRUCTION



CALIFORNIA HIGH-SPEED TRAIN PROJECT
MERCED TO FRESNO
 UPRR/SR99 MERCED - (HYBRID)
 GRADE SEPARATION-LE GRAND RD IC SR99 SB OFF-RAMP
 LAYOUT
 SHEET 2 OF 2

CONTRACT NO.
 HSR06-007
 DRAWING NO.
 CT7214-B
 SCALE
 AS SHOWN
 SHEET NO.
 ### OF ###

4/27/2011 7:18:01 PM p:\60022962\task 02_merced-fresno\cadd\civil\sheet\package 3 - hybrid\volume 2b - hybrid\caltrans facilities\Layout\CT7215-B.dgn

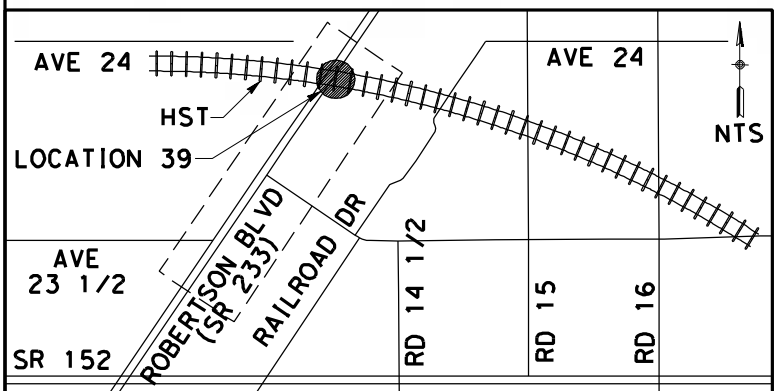

NOTE:
1. FOR ROADWAY PROFILE, SEE DRAWINGS CT8217-B THROUGH CT8219-B

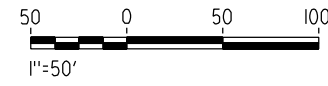

| REV | DATE | BY | CHK | APP | DESCRIPTION |
|-----|------|----|-----|-----|-------------|
| | | | | | |

DESIGNED BY
D. AYELE
DRAWN BY
C. DELOS REYES
CHECKED BY
A. SILVER
IN CHARGE
A. BOONE
DATE
04/29/2011

RECORD SET
15% DESIGN
SUBMITTAL

NOT FOR
CONSTRUCTION



CALIFORNIA HIGH-SPEED TRAIN PROJECT
MERCED TO FRESNO

BNSF MAINLINE / MERCED DO (HYBRID)
UNDERPASS - ROBERTSON BOULEVARD (SR 233) ALT 2
LAYOUT
SHEET 1 OF 3

CONTRACT NO.
HSR06-007
DRAWING NO.
CT7215-B
SCALE
AS SHOWN
SHEET NO.
OF

4/27/2011 7:18:09 PM p:\60022962\task 02_merced-fresno\cadd\civil\sheet\package 3 - hybrid\volume 2b - hybrid\caltrans facilities\layout\CT7216-B.dgn
 oyeled

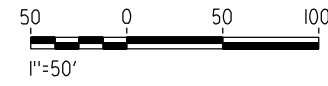
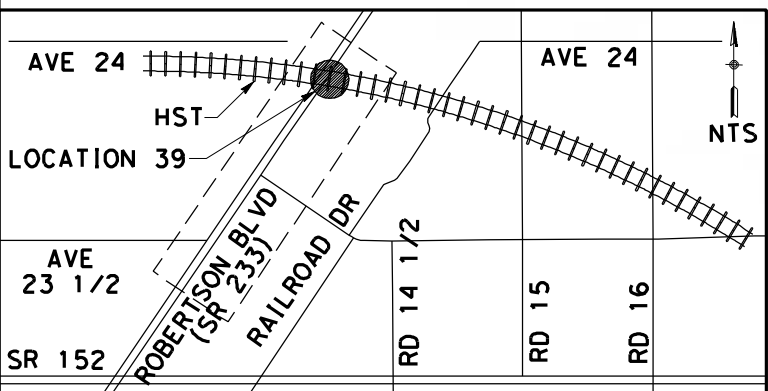
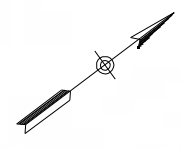
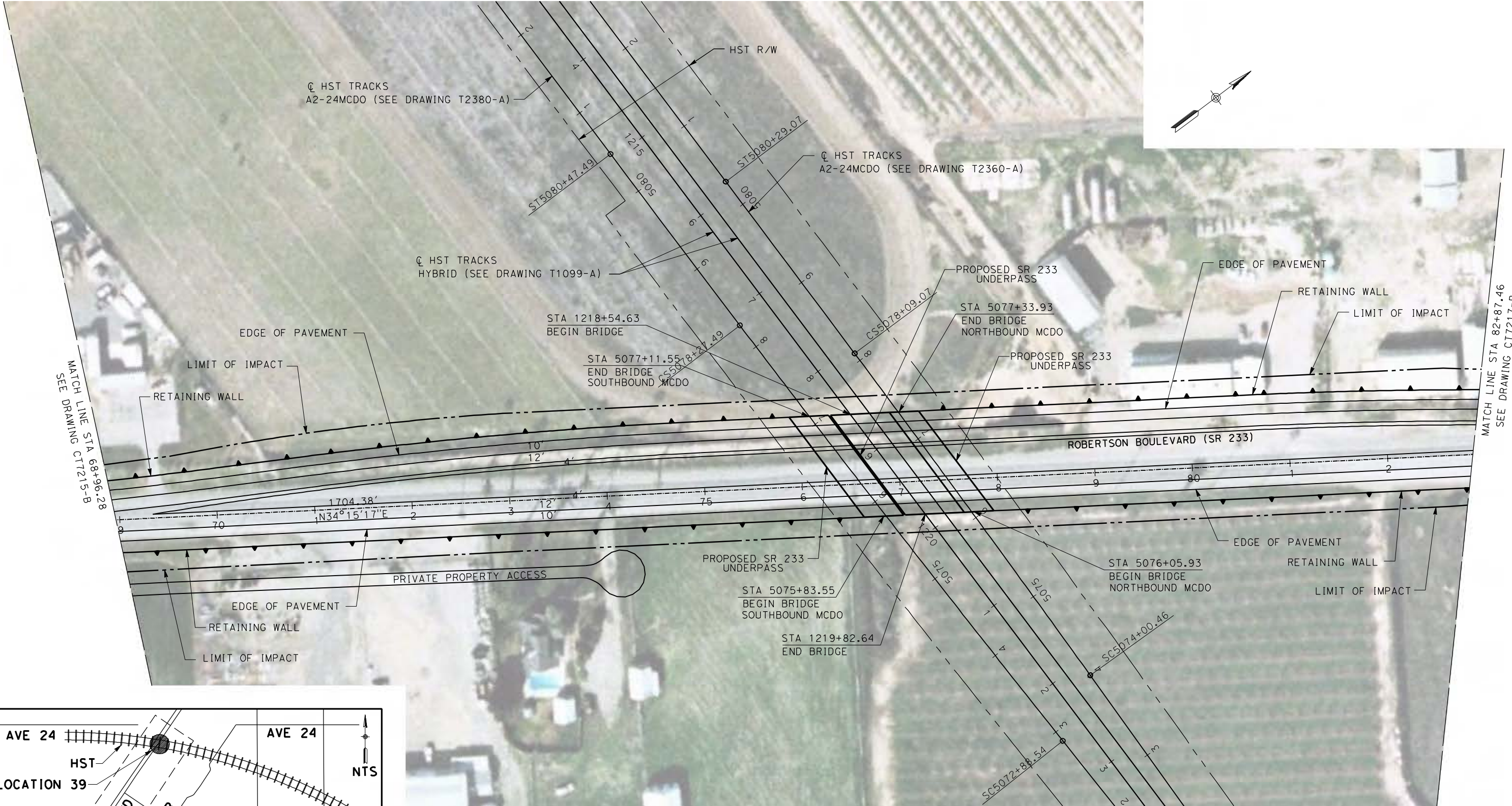

NOTE:
 1. FOR ROADWAY PROFILE, SEE DRAWINGS CT8217-B THROUGH CT8219-B

| REV | DATE | BY | CHK | APP | DESCRIPTION |
|-----|------|----|-----|-----|-------------|
| | | | | | |

DESIGNED BY
 D. AYELE
 DRAWN BY
 C. DELOS REYES
 CHECKED BY
 A. SILVER
 IN CHARGE
 A. BOONE
 DATE
 04/29/2011

RECORD SET
15% DESIGN
SUBMITTAL

NOT FOR
CONSTRUCTION



CALIFORNIA HIGH-SPEED TRAIN PROJECT
MERCED TO FRESNO
 BNSF MAINLINE / MERCED DO (HYBRID)
 UNDERPASS - ROBERTSON BOULEVARD (SR 233) ALT 2
 LAYOUT
 SHEET 2 OF 3

CONTRACT NO.
 HSR06-007
 DRAWING NO.
 CT7216-B
 SCALE
 AS SHOWN
 SHEET NO.
 ### OF ###

4/27/2011 7:18:17 PM p:\60022962\task 02_merced-fresno\cadd\civil\sheet\package 3 - hybrid\volume 2b - hybrid\caltrans facilities\Layout\CT7217-B.dgn
 oyeled

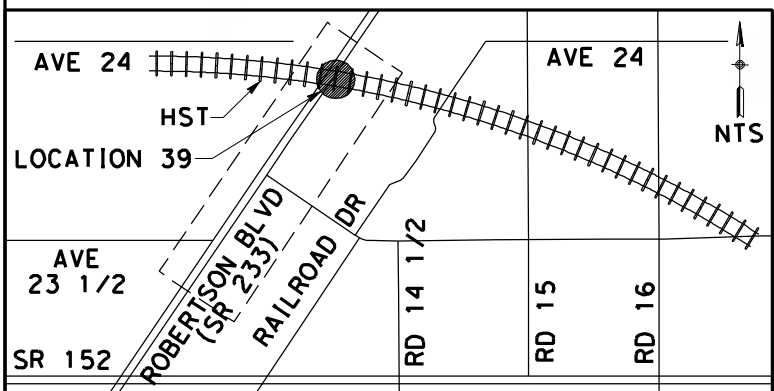
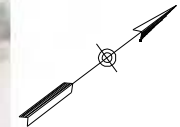

NOTE:
 1. FOR ROADWAY PROFILE, SEE DRAWINGS CT8217-B THROUGH CT8219-B

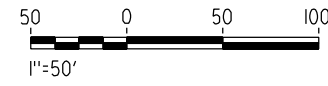

| REV | DATE | BY | CHK | APP | DESCRIPTION |
|-----|------|----|-----|-----|-------------|
| | | | | | |

DESIGNED BY
D. AYELE
 DRAWN BY
C. DELOS REYES
 CHECKED BY
A. SILVER
 IN CHARGE
A. BOONE
 DATE
04/29/2011

RECORD SET
15% DESIGN
SUBMITTAL

NOT FOR
CONSTRUCTION



CALIFORNIA HIGH-SPEED TRAIN PROJECT
MERCED TO FRESNO
 BNSF MAINLINE / MERCED DO (HYBRID)
 UNDERPASS - ROBERTSON BOULEVARD (SR 233) ALT 2
 LAYOUT
 SHEET 3 OF 3

CONTRACT NO.
 HSR06-007
 DRAWING NO.
 CT7217-B
 SCALE
 AS SHOWN
 SHEET NO.
 ### OF ###

355

355

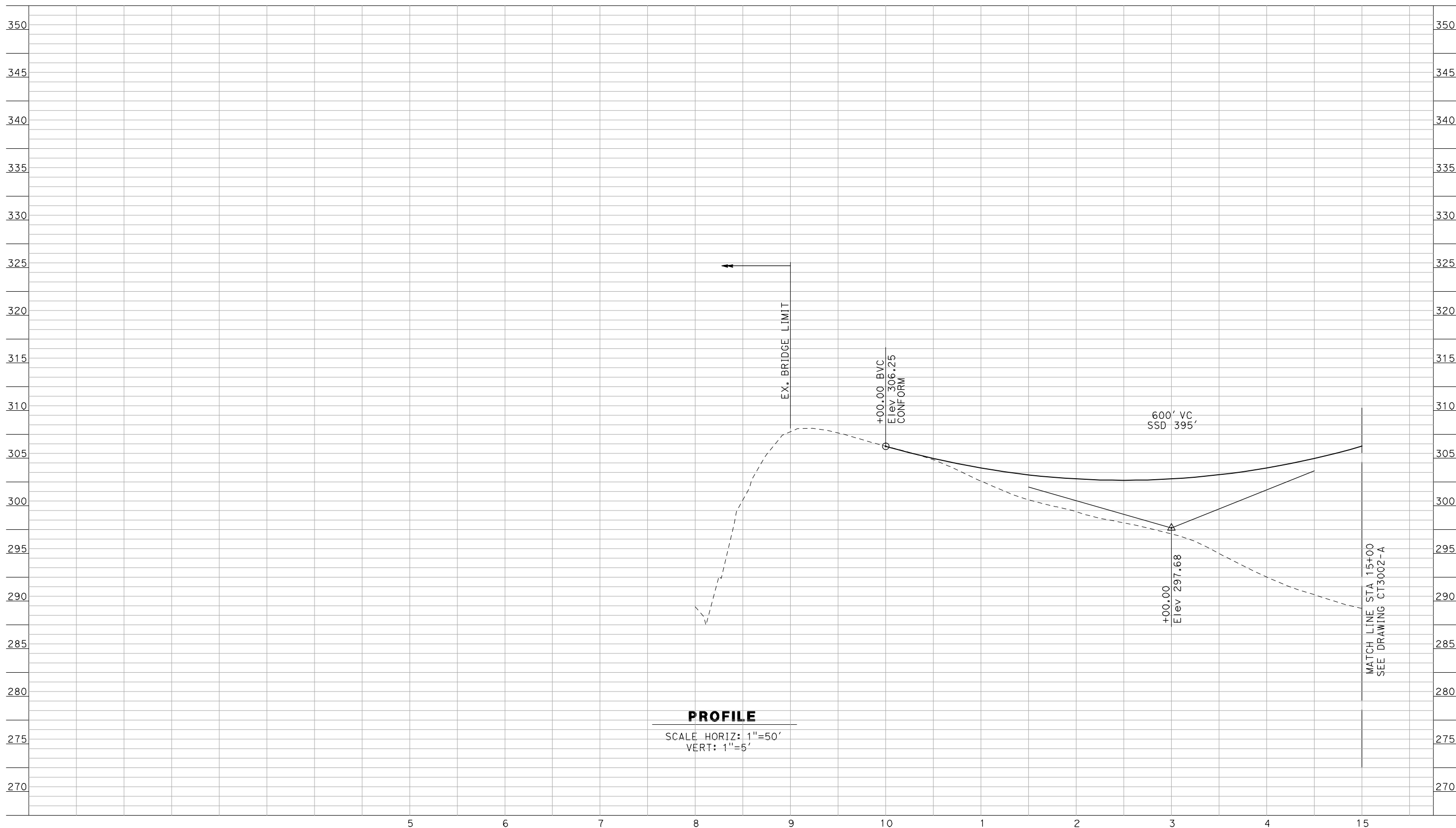

PROFILE

SCALE HORIZ: 1"=50'
VERT: 1"=5'

NOT FOR CONSTRUCTION
FOR INTERNAL USE ONLY

GibsonR1 5/1/2011 1:51:13 PM i:\chsr\60022962\task-02_merced-fresno\cadd\civil\sheet\ROADWAY\Cost_Reduction\Grade_Sep_Profile\WF-CT-3001-A.dgn

| REV | DATE | BY | CHK | APP | DESCRIPTION |
|-----|------|----|-----|-----|-------------|
| | | | | | |
| | | | | | |
| | | | | | |
| | | | | | |

DESIGNED BY
R. GIBSON
DRAWN BY
F. DEMARCO
CHECKED BY
A. SILVER
IN CHARGE
A. BOONE
DATE
04/29/2011

**RECORD SET
15% DESIGN
SUBMITTAL**

**NOT FOR
CONSTRUCTION**



**CALIFORNIA HIGH-SPEED TRAIN PROJECT
MERCED TO FRESNO**

BNSF MAINLINE - HYBRID
GRADE SEPARATION - AVENUE 8
PROFILE
SHEET 1 OF 3

CONTRACT NO.
HSR06-007
DRAWING NO.
CT3001-A
SCALE
AS SHOWN
SHEET NO.
OF ###

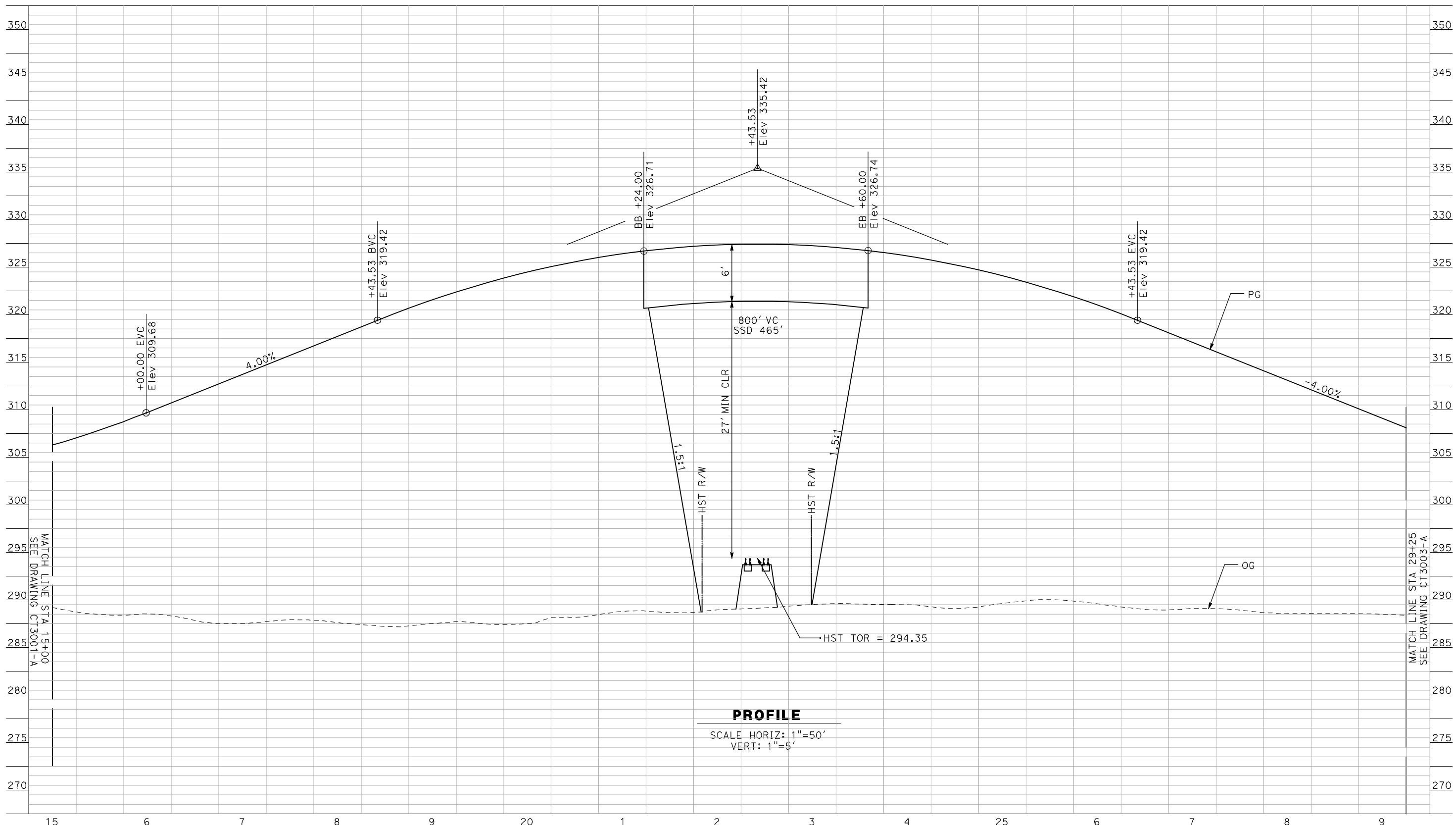

PROFILE

SCALE HORIZ: 1"=50'
VERT: 1"=5'

NOT FOR CONSTRUCTION
FOR INTERNAL USE ONLY

5/1/2011 1:51:17 PM i:\chsr\60022962\task-02_merced-fresno\cadd\civil\sheet\ROADWAY\Cost_Reduction\Grade_Sep_Profile\WF-CT-3002-A.dgn

| REV | DATE | BY | CHK | APP | DESCRIPTION |
|-----|------|----|-----|-----|-------------|
| | | | | | |

DESIGNED BY
R. GIBSON
DRAWN BY
F. DEMARCO
CHECKED BY
A. SILVER
IN CHARGE
A. BOONE
DATE
04/29/2011

**RECORD SET
15% DESIGN
SUBMITTAL**

**NOT FOR
CONSTRUCTION**



**CALIFORNIA HIGH-SPEED TRAIN PROJECT
MERCED TO FRESNO**

BNSF MAINLINE - HYBRID
GRADE SEPARATION - AVENUE 8
PROFILE
SHEET 2 OF 3

CONTRACT NO.
HSR06-007
DRAWING NO.
CT3002-A
SCALE
AS SHOWN
SHEET NO.
OF ###

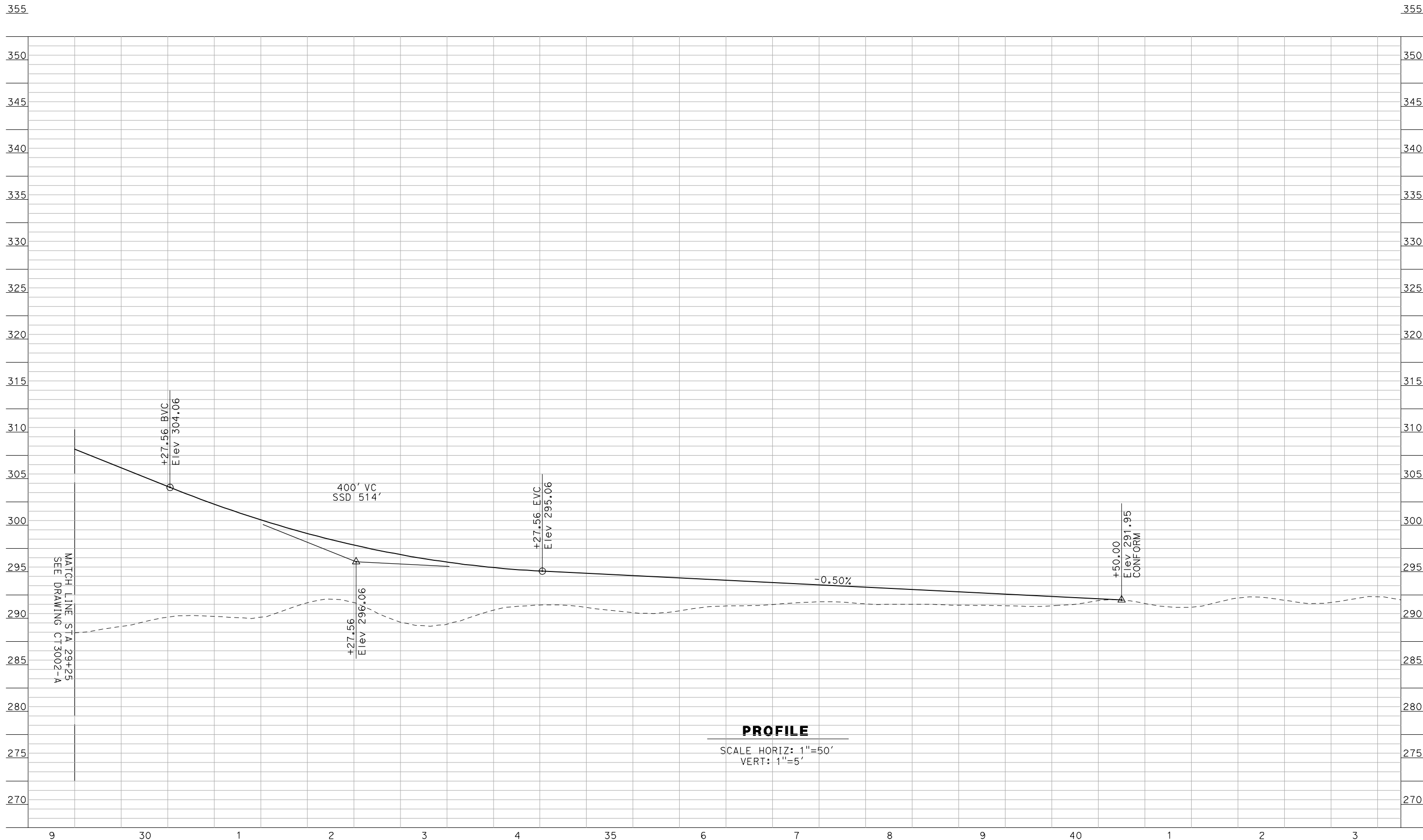

PROFILE

SCALE HORIZ: 1"=50'
VERT: 1"=5'

NOT FOR CONSTRUCTION
FOR INTERNAL USE ONLY

5/1/2011 1:51:20 PM i:\chsr\60022962\task-02_merced-fresno\cadd\civil\sheet\ROADWAY\Cost_Reduction\Grade_Sep_Profile\WF-CT-3003-A.dgn

| REV | DATE | BY | CHK | APP | DESCRIPTION |
|-----|------|----|-----|-----|-------------|
| | | | | | |
| | | | | | |
| | | | | | |

DESIGNED BY
R. GIBSON
DRAWN BY
F. DEMARCO
CHECKED BY
A. SILVER
IN CHARGE
A. BOONE
DATE
04/29/2011

**RECORD SET
15% DESIGN
SUBMITTAL**

**NOT FOR
CONSTRUCTION**



**CALIFORNIA HIGH-SPEED TRAIN PROJECT
MERCED TO FRESNO**

BNSF MAINLINE - HYBRID
GRADE SEPARATION - AVENUE 8
PROFILE
SHEET 3 OF 3

CONTRACT NO.
HSR06-007
DRAWING NO.
CT3003-A
SCALE
AS SHOWN
SHEET NO.
OF ###

5/1/2011 1:51:24 PM i:\chsr\60022962\task-02_merced-fresno\cadd\civil\sheet\ROADWAY\Cost_Reduction\Grade_Sep_Profile\WF-CT-3004-A.dgn
 GibsonR1

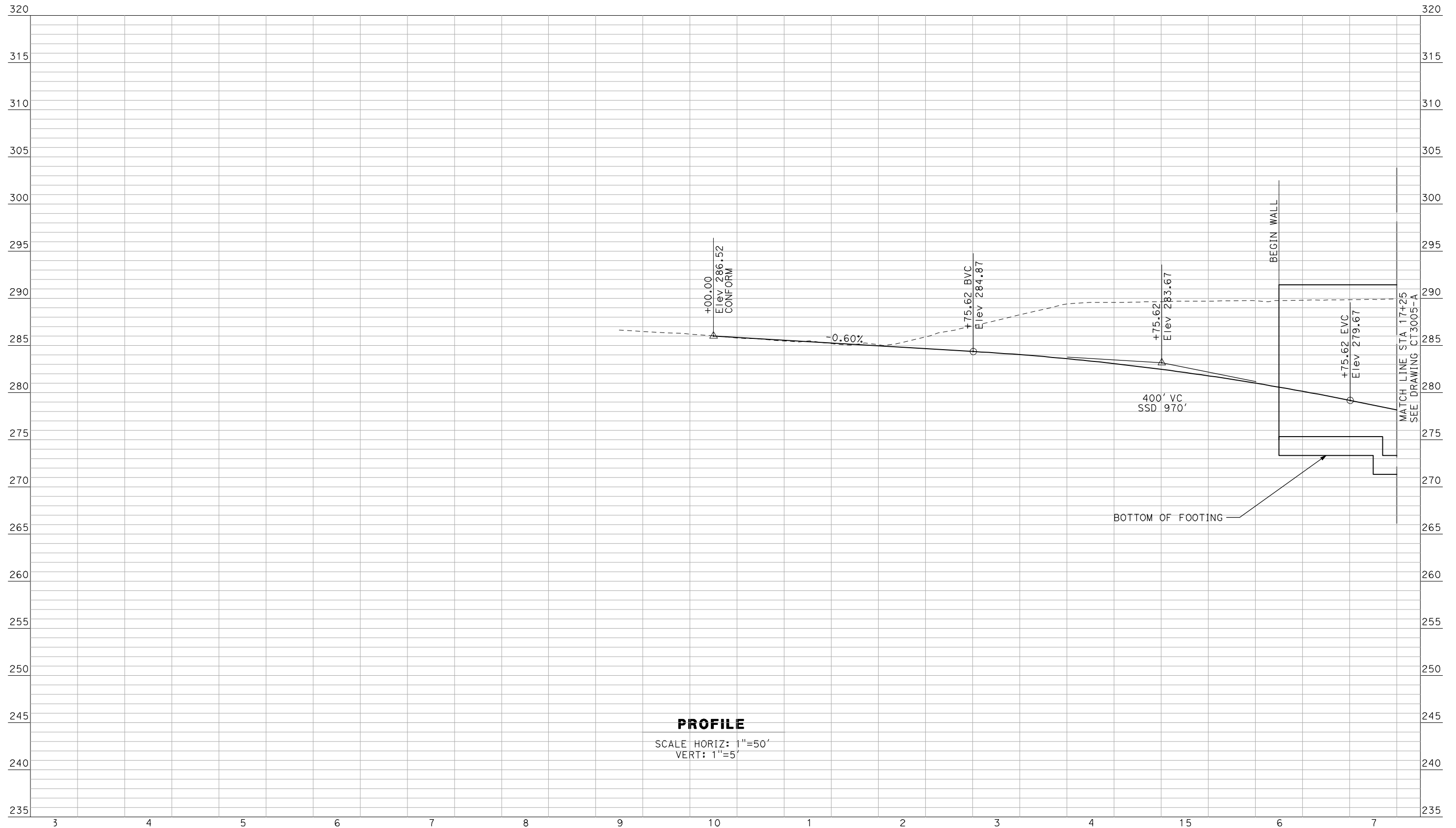

PROFILE

SCALE HORIZ: 1"=50'
 VERT: 1"=5'

NOT FOR CONSTRUCTION
 FOR INTERNAL USE ONLY

| REV | DATE | BY | CHK | APP | DESCRIPTION |
|-----|------|----|-----|-----|-------------|
| | | | | | |
| | | | | | |
| | | | | | |
| | | | | | |

DESIGNED BY
 R. GIBSON
 DRAWN BY
 F. DEMARCO
 CHECKED BY
 A. SILVER
 IN CHARGE
 A. BOONE
 DATE
 04/29/2011

RECORD SET
15% DESIGN
SUBMITTAL

NOT FOR
CONSTRUCTION



CALIFORNIA HIGH-SPEED TRAIN PROJECT
MERCED TO FRESNO
 BNSF MAINLINE - HYBRID
 UNDERPASS - YOSEMITE AVE (SR 145)
 PROFILE
 SHEET 1 OF 3

CONTRACT NO.
 HSR06-007
 DRAWING NO.
 CT3004-A
 SCALE
 AS SHOWN
 SHEET NO.
 OF ###

5/1/2011 1:51:28 PM i:\chsr\60022962\Task-02_merced-fresno\cadd\civil\sheet\roadway\Cost_Reduction\Grade_Sep_Profile\MF-CT-3005-A.dgn

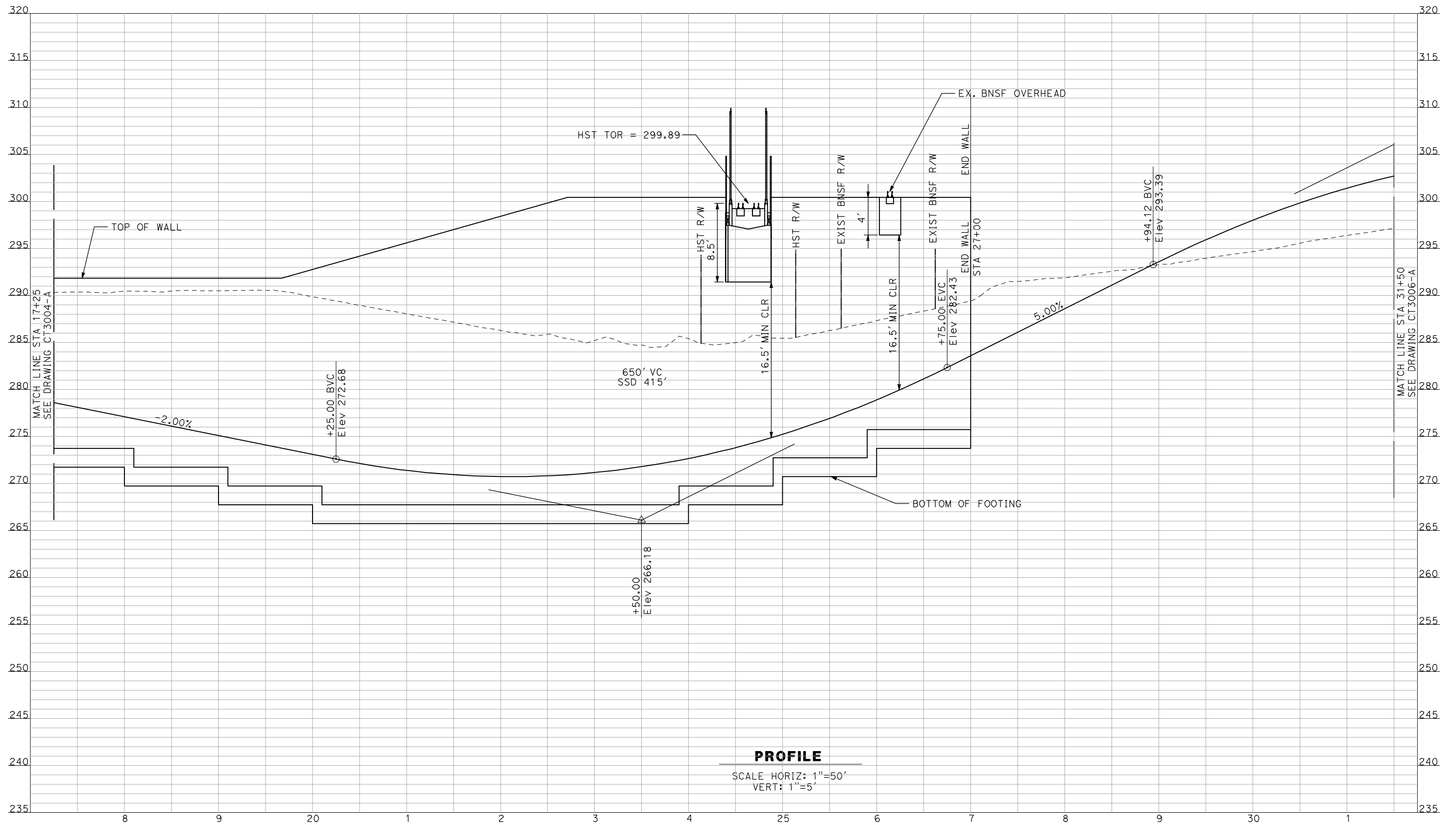

PROFILE

SCALE HORIZ: 1"=50'
VERT: 1"=5'

NOT FOR CONSTRUCTION
FOR INTERNAL USE ONLY

| REV | DATE | BY | CHK | APP | DESCRIPTION |
|-----|------|----|-----|-----|-------------|
| | | | | | |
| | | | | | |
| | | | | | |
| | | | | | |

DESIGNED BY
R. GIBSON
 DRAWN BY
F. DEMARCO
 CHECKED BY
A. SILVER
 IN CHARGE
A. BOONE
 DATE
04/29/2011

RECORD SET
15% DESIGN
SUBMITTAL

NOT FOR
CONSTRUCTION



CALIFORNIA HIGH-SPEED TRAIN PROJECT
MERCED TO FRESNO
 BNSF MAINLINE - HYBRID
 UNDERPASS - YOSEMITE AVE (SR 145)
 PROFILE
 SHEET 2 OF 3

CONTRACT NO.
HSR06-007
 DRAWING NO.
CT3005-A
 SCALE
AS SHOWN
 SHEET NO.
OF ###

5/1/2011 1:51:32 PM i:\chsr\60022962\task-02_merced-fresno\cadd\civil\sheet\ROADWAY\Cost_Reduction\Grade_Sep_Profile\WF-CT-3006-A.dgn

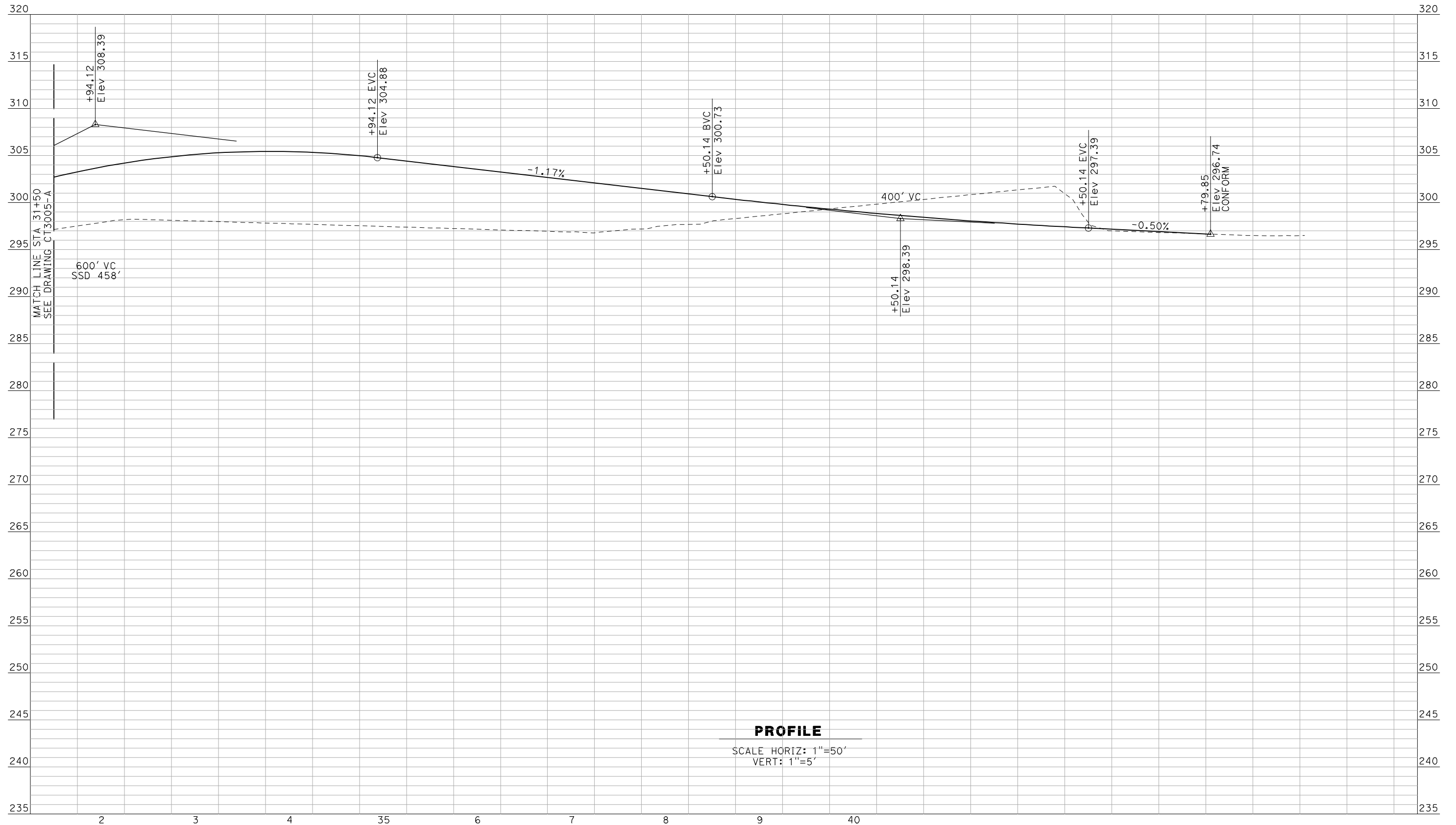

PROFILE

SCALE HORIZ: 1"=50'
VERT: 1"=5'

NOT FOR CONSTRUCTION
FOR INTERNAL USE ONLY

| REV | DATE | BY | CHK | APP | DESCRIPTION |
|-----|------|----|-----|-----|-------------|
| | | | | | |
| | | | | | |
| | | | | | |
| | | | | | |

DESIGNED BY
R. GIBSON
DRAWN BY
F. DEMARCO
CHECKED BY
J. ZANDIAN
IN CHARGE
A. BOONE
DATE
04/29/2011

**RECORD SET
15% DESIGN
SUBMITTAL**

**NOT FOR
CONSTRUCTION**



**CALIFORNIA HIGH-SPEED TRAIN PROJECT
MERCED TO FRESNO**

BNSF MAINLINE - HYBRID
UNDERPASS - YOSEMITE AVE (SR 145)
PROFILE
SHEET 3 OF 3

CONTRACT NO.
HSR06-007
DRAWING NO.
CT3006-A
SCALE
AS SHOWN
SHEET NO.
OF ###

4/27/2011 7:18:26 PM p:\60022962\task 02_merced-fresno\cadd\civil\sheet\package 3 - hybrid\volume 2b - hybrid\caltrans facilities\Profile\CT8200-B.dgn

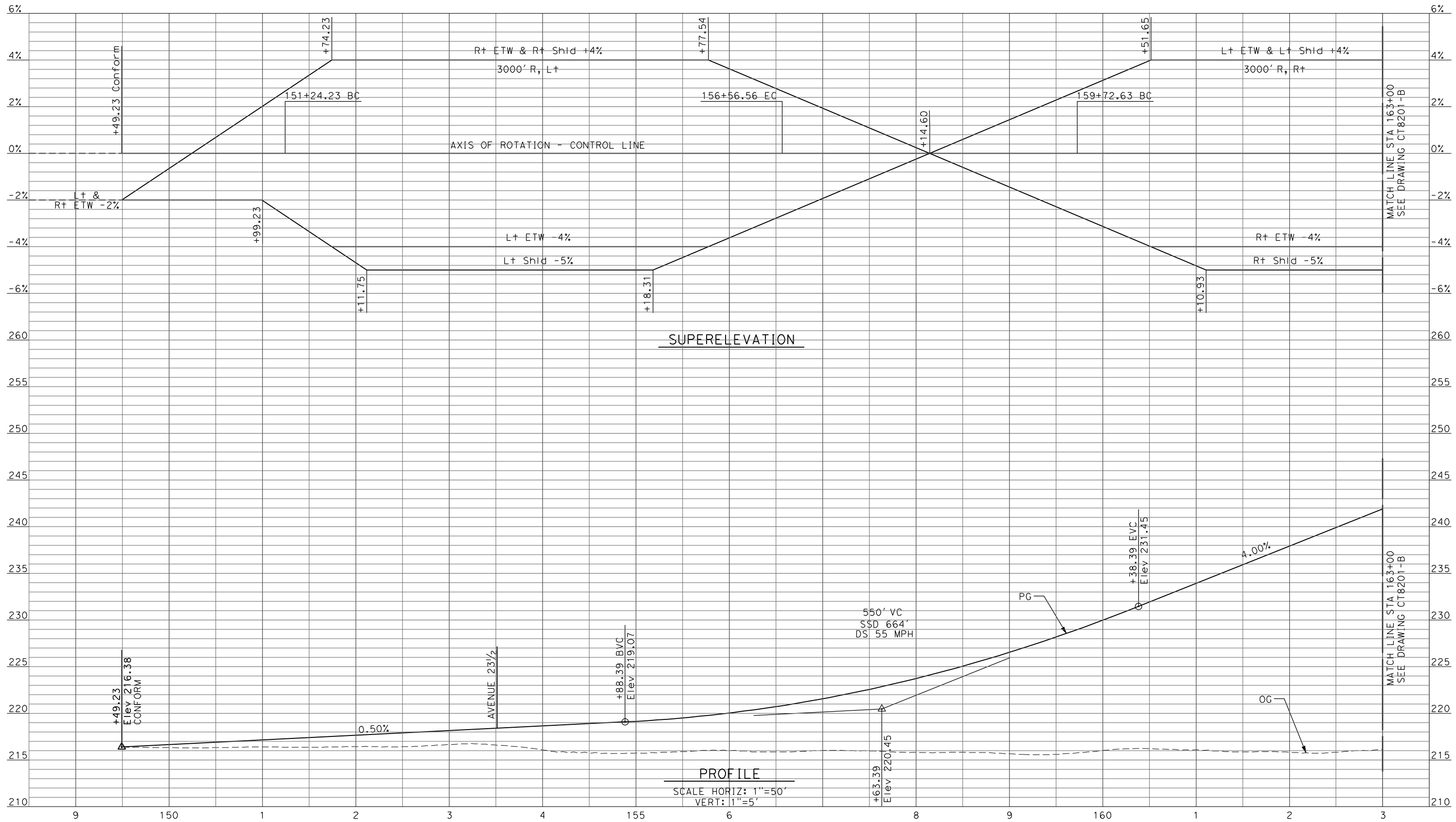

| REV | DATE | BY | CHK | APP | DESCRIPTION |
|-----|------|----|-----|-----|-------------|
| | | | | | |
| | | | | | |
| | | | | | |
| | | | | | |

DESIGNED BY
D. AYELE
DRAWN BY
C. DELOS REYES
CHECKED BY
A. SILVER
IN CHARGE
A. BOONE
DATE
04/29/2011

**RECORD SET
15% DESIGN
SUBMITTAL**

**NOT FOR
CONSTRUCTION**



**CALIFORNIA HIGH-SPEED TRAIN PROJECT
MERCED TO FRESNO**

BNSF MAINLINE/MERCED DO - (HYBRID)
GRADE SEPARATION - ROBERTSON BLVD (SR 233) ALT 1
PROFILE
SHEET 1 OF 4

CONTRACT NO.
HSR06-007
DRAWING NO.
CT8200-B
SCALE
AS SHOWN
SHEET NO.
OF

4/27/2011 7:18:32 PM p:\60022962\task 02_merced-fresno\cadd\civil\sheet\package 3 - hybrid\volume 2b - hybrid\caltrans facilities\Profile\CT8201-B.dgn

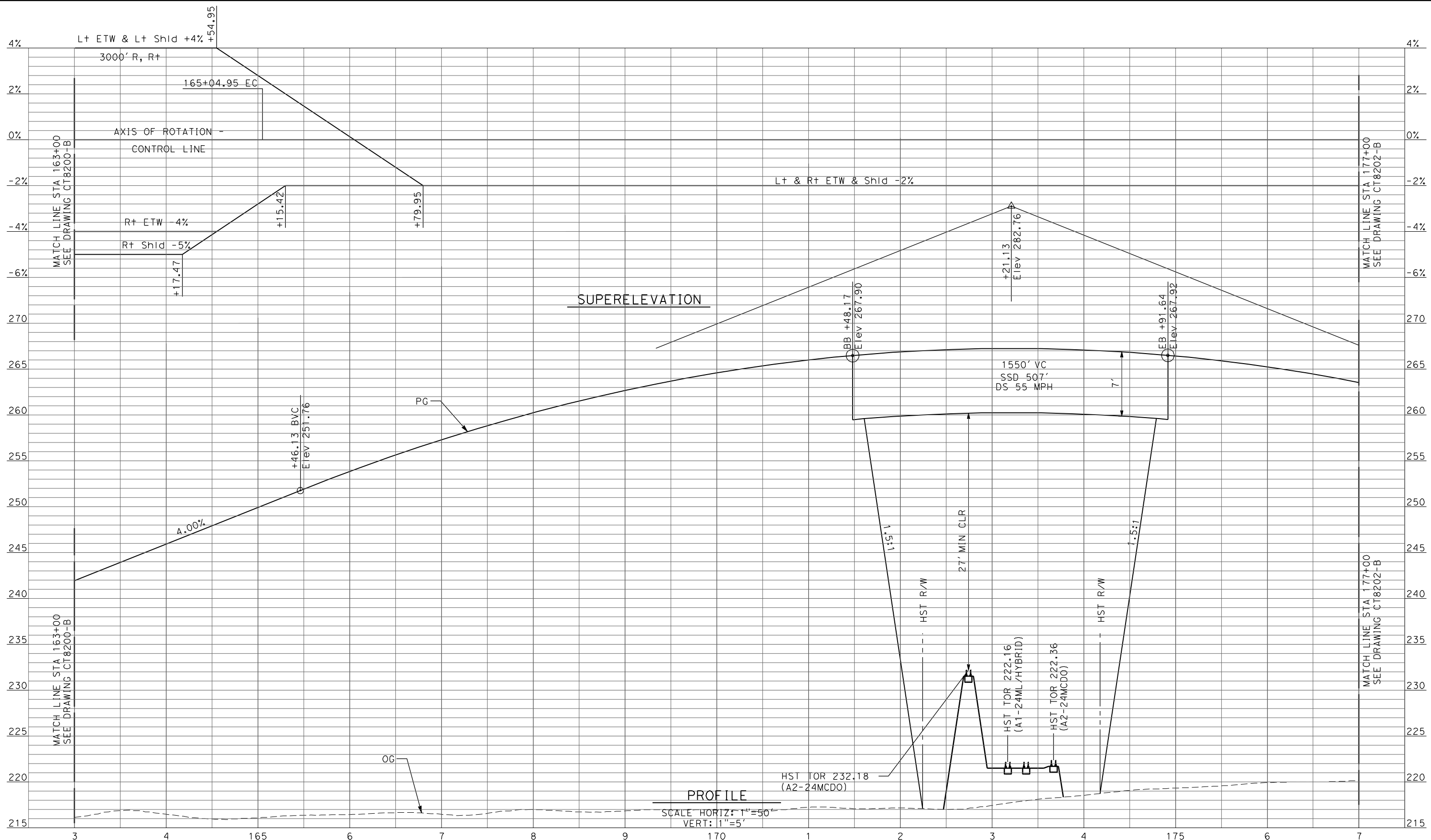

PROFILE
 SCALE HORIZ: 1"=50'
 VERT: 1"=5'

| REV | DATE | BY | CHK | APP | DESCRIPTION |
|-----|------|----|-----|-----|-------------|
| | | | | | |
| | | | | | |
| | | | | | |
| | | | | | |

DESIGNED BY
D. AYELE
 DRAWN BY
C. DELOS REYES
 CHECKED BY
A. SILVER
 IN CHARGE
A. BOONE
 DATE
04/29/2011

RECORD SET
15% DESIGN
SUBMITTAL

NOT FOR
CONSTRUCTION



CALIFORNIA HIGH-SPEED TRAIN PROJECT
MERCED TO FRESNO

BNSF MAINLINE/MERCED DO - (HYBRID)
 GRADE SEPARATION - ROBERTSON BLVD (SR 233) ALT 1
 PROFILE
 SHEET 2 OF 4

CONTRACT NO.
HSR06-007
 DRAWING NO.
CT8201-B
 SCALE
AS SHOWN
 SHEET NO.
OF

4/27/2011 7:18:40 PM p:\60022962\task 02_merced-fresno\cadd\civil\sheet\package 3 - hybrid\volume 2b - hybrid\caltrans facilities\Profile\CT8202-B.dgn

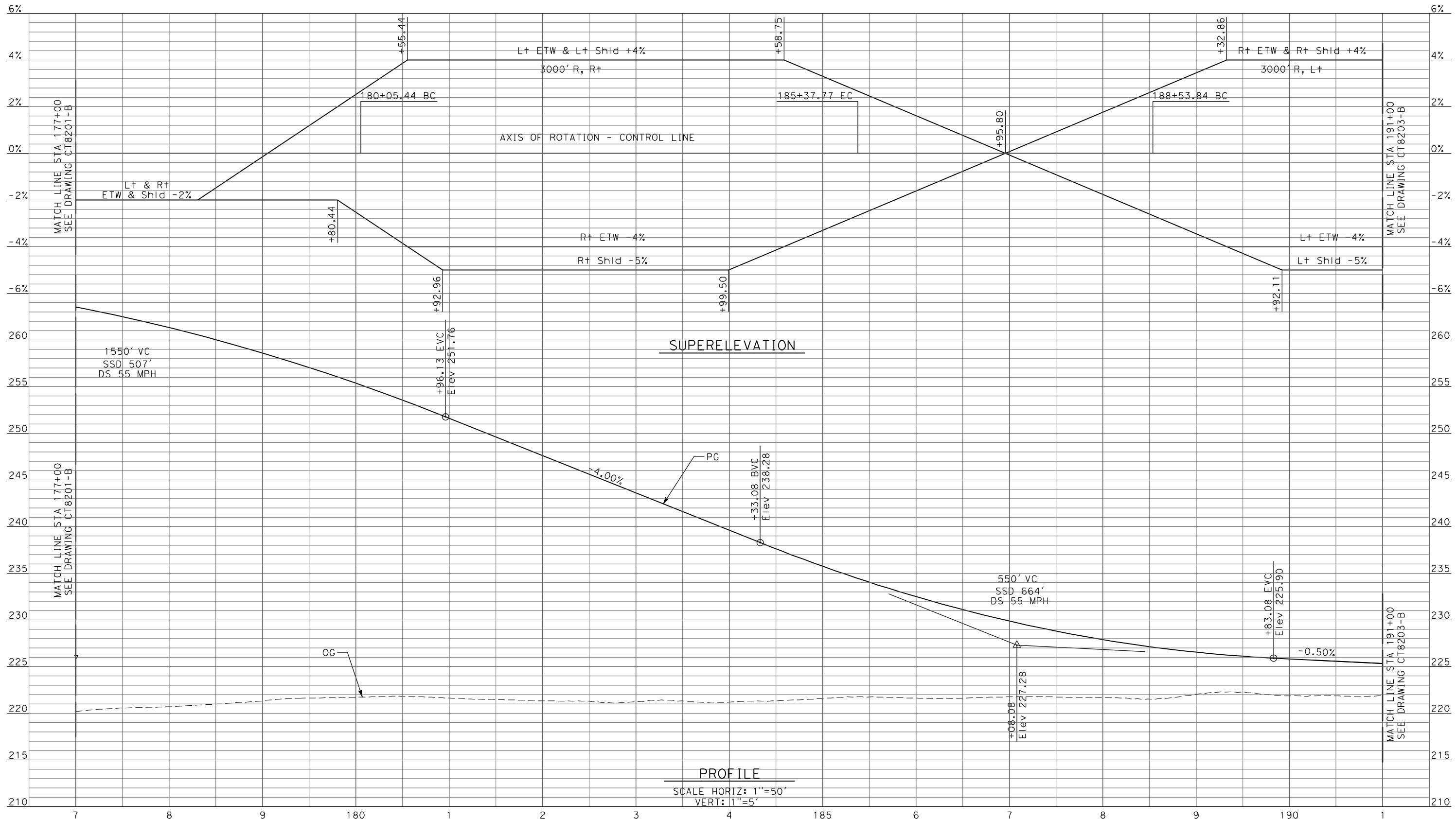

| REV | DATE | BY | CHK | APP | DESCRIPTION |
|-----|------|----|-----|-----|-------------|
| | | | | | |
| | | | | | |

DESIGNED BY
D. AYELE

DRAWN BY
C. DELOS REYES

CHECKED BY
A. SILVER

IN CHARGE
A. BOONE

DATE
04/29/2011

RECORD SET
15% DESIGN
SUBMITTAL

NOT FOR
CONSTRUCTION



CALIFORNIA HIGH-SPEED TRAIN PROJECT
MERCED TO FRESNO

BNSF MAINLINE/MERCED DO - (HYBRID)
 GRADE SEPARATION - ROBERTSON BLVD (SR 233) ALT 1
 PROFILE
 SHEET 3 OF 4

CONTRACT NO.
HSR06-007

DRAWING NO.
CT8202-B

SCALE
AS SHOWN

SHEET NO.
OF

4/27/2011 7:18:47 PM p:\60022962\task 02_merced-fresno\cadd\civil\sheet\package 3 - hybrid\volume 2b - hybrid\caltrans facilities\Profile\CT8203-B.dgn

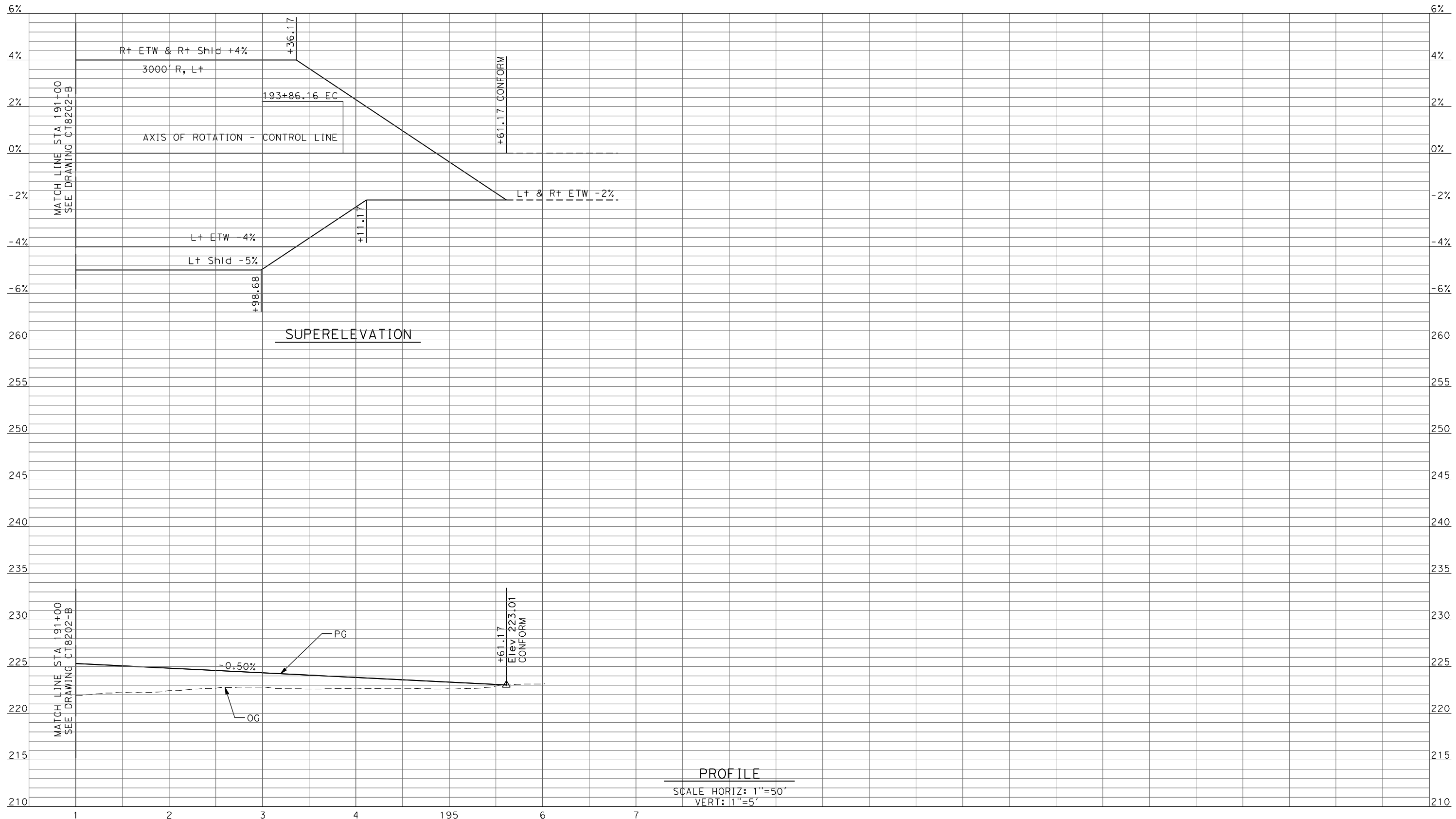

PROFILE
SCALE HORIZ: 1"=50'
VERT: 1"=5'

| REV | DATE | BY | CHK | APP | DESCRIPTION |
|-----|------|----|-----|-----|-------------|
| | | | | | |
| | | | | | |
| | | | | | |
| | | | | | |

DESIGNED BY
D. AYELE
DRAWN BY
C. DELOS REYES
CHECKED BY
A. SILVER
IN CHARGE
A. BOONE
DATE
04/29/2011

**RECORD SET
15% DESIGN
SUBMITTAL**

**NOT FOR
CONSTRUCTION**



**CALIFORNIA HIGH-SPEED TRAIN PROJECT
MERCED TO FRESNO**

BNSF MAINLINE/MERCED DO - (HYBRID)
GRADE SEPARATION - ROBERTSON BLVD (SR 233) ALT 1
PROFILE
SHEET 4 OF 4

CONTRACT NO.
HSR06-007
DRAWING NO.
CT8203-B
SCALE
AS SHOWN
SHEET NO.
OF

4/27/2011 7:18:51 PM p:\60022962\task_02_merced-fresno\cadd\civil\sheet\package_3 - hybrid\volume_2b - hybrid\caltrans facilities\Profile\CT8204-B.dgn

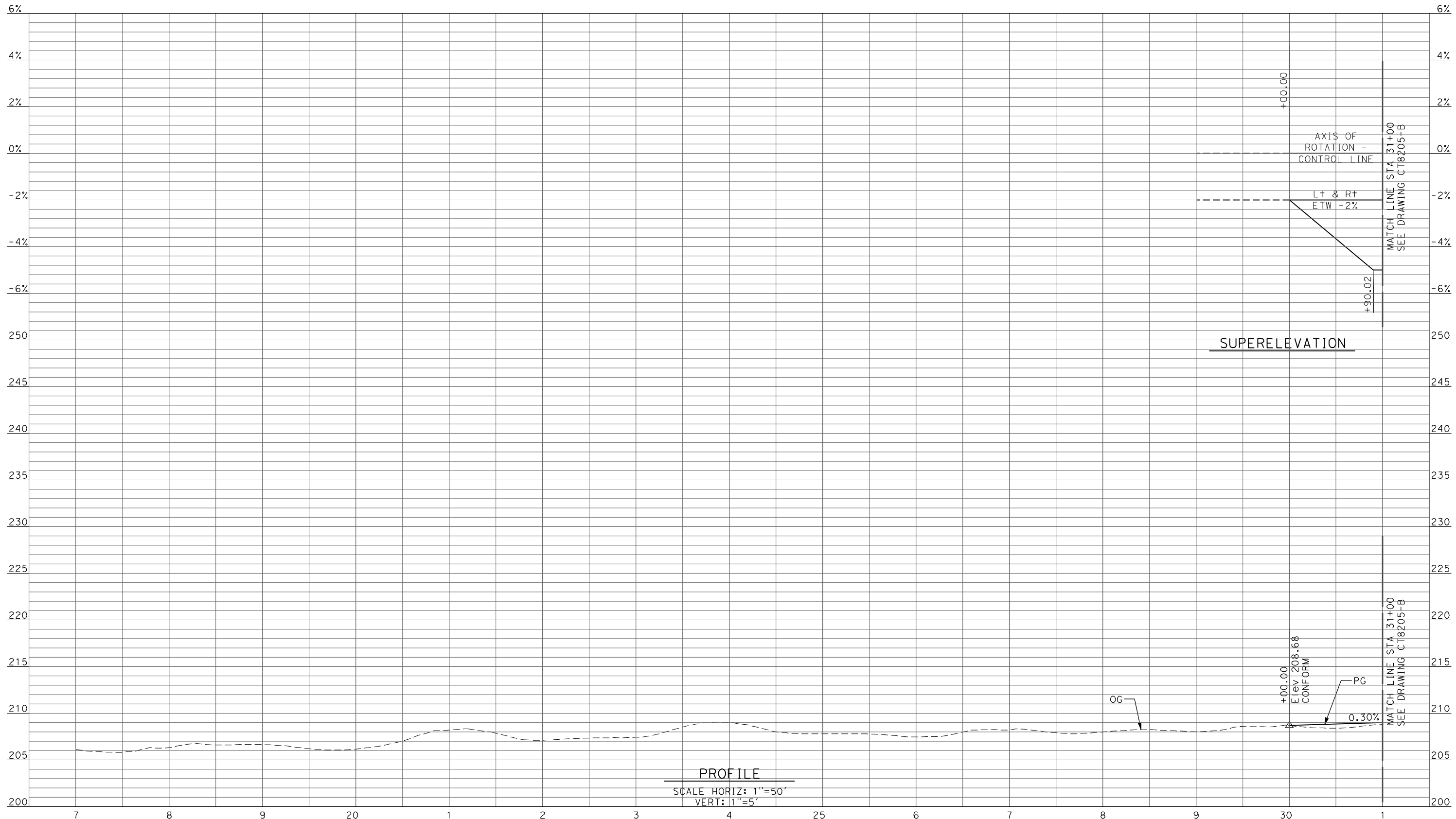

PROFILE
 SCALE HORIZ: 1"=50'
 VERT: 1"=5'

| REV | DATE | BY | CHK | APP | DESCRIPTION |
|-----|------|----|-----|-----|-------------|
| | | | | | |
| | | | | | |
| | | | | | |
| | | | | | |

DESIGNED BY
D. AYELE
 DRAWN BY
C. DELOS REYES
 CHECKED BY
A. SILVER
 IN CHARGE
A. BOONE
 DATE
04/29/2011

RECORD SET
15% DESIGN
SUBMITTAL

NOT FOR
CONSTRUCTION



CALIFORNIA HIGH-SPEED TRAIN PROJECT
MERCED TO FRESNO
 UPRR/SR99 MERCED DO - (HYBRID)
 SANDY MUSH RD INTERCHANGE
 PROFILE
 SHEET 1 OF 4

CONTRACT NO.
HSR06-007
 DRAWING NO.
CT8204-B
 SCALE
AS SHOWN
 SHEET NO.
OF

4/27/2011 7:18:55 PM p:\60022962\task 02_merced-fresno\cadd\civil\sheet\package 3 - hybrid\volume 2b - hybrid\caltrans facilities\Profile\CT8205-B.dgn

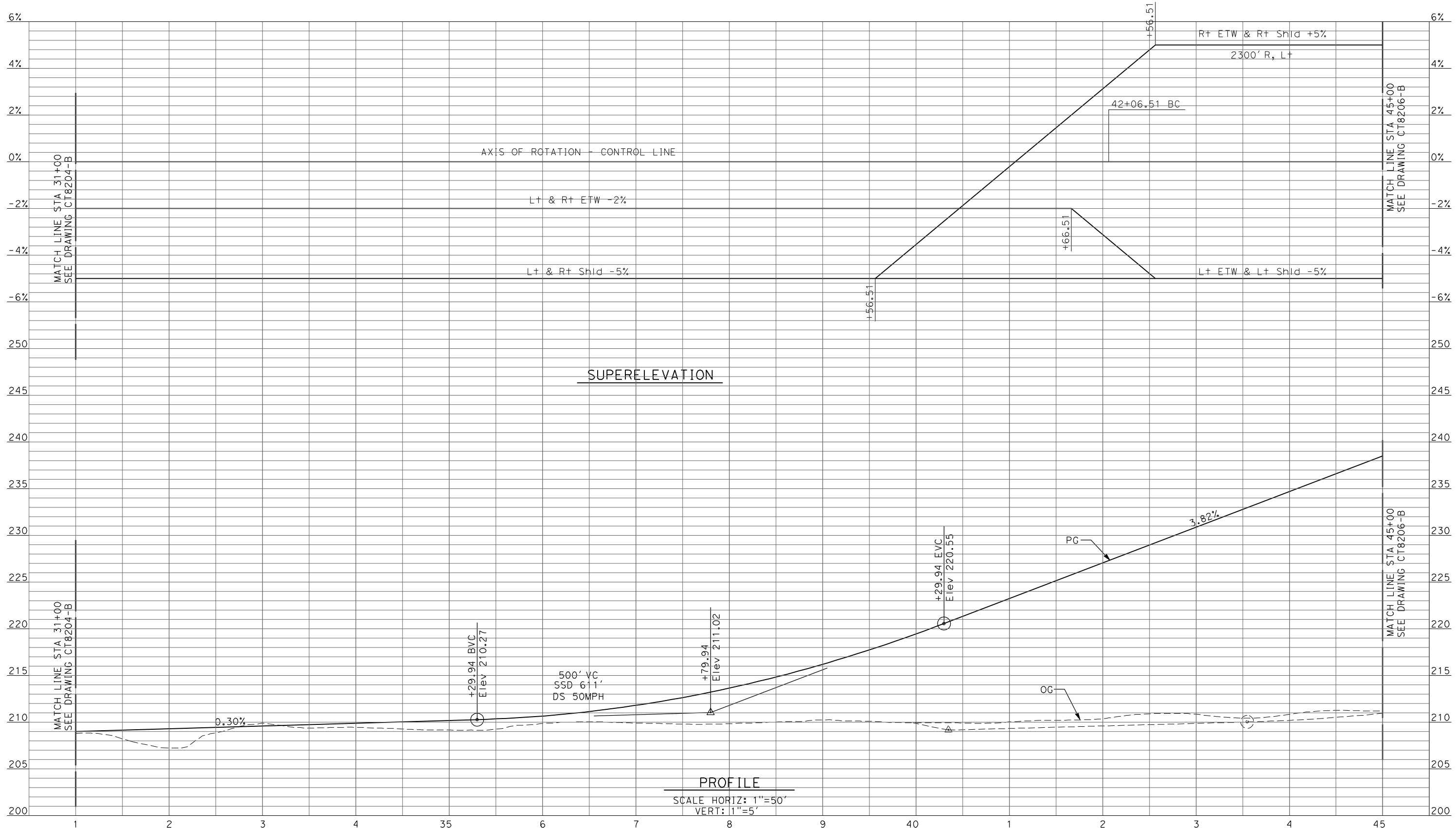

SUPERELEVATION

PROFILE
SCALE HORIZ: 1"=50'
VERT: 1"=5'

| REV | DATE | BY | CHK | APP | DESCRIPTION |
|-----|------|----|-----|-----|-------------|
| | | | | | |
| | | | | | |
| | | | | | |
| | | | | | |

DESIGNED BY
D. AYELE

DRAWN BY
C. DELOS REYES

CHECKED BY
A. SILVER

IN CHARGE
A. BOONE

DATE
04/29/2011

**RECORD SET
15% DESIGN
SUBMITTAL**

**NOT FOR
CONSTRUCTION**



**CALIFORNIA HIGH-SPEED TRAIN PROJECT
MERCED TO FRESNO**

UPRR/SR99 MERCED DO - (HYBRID)
SANDY MUSH RD INTERCHANGE
PROFILE
SHEET 2 OF 4

CONTRACT NO.
HSR06-007

DRAWING NO.
CT8205-B

SCALE
AS SHOWN

SHEET NO.
OF

4/27/2011 7:18:58 PM p:\60022962\task 02_merced-fresno\cadd\civil\sheet\package 3 - hybrid\volume 2b - hybrid\caltrans facilities\Profile\CT8206-B.dgn

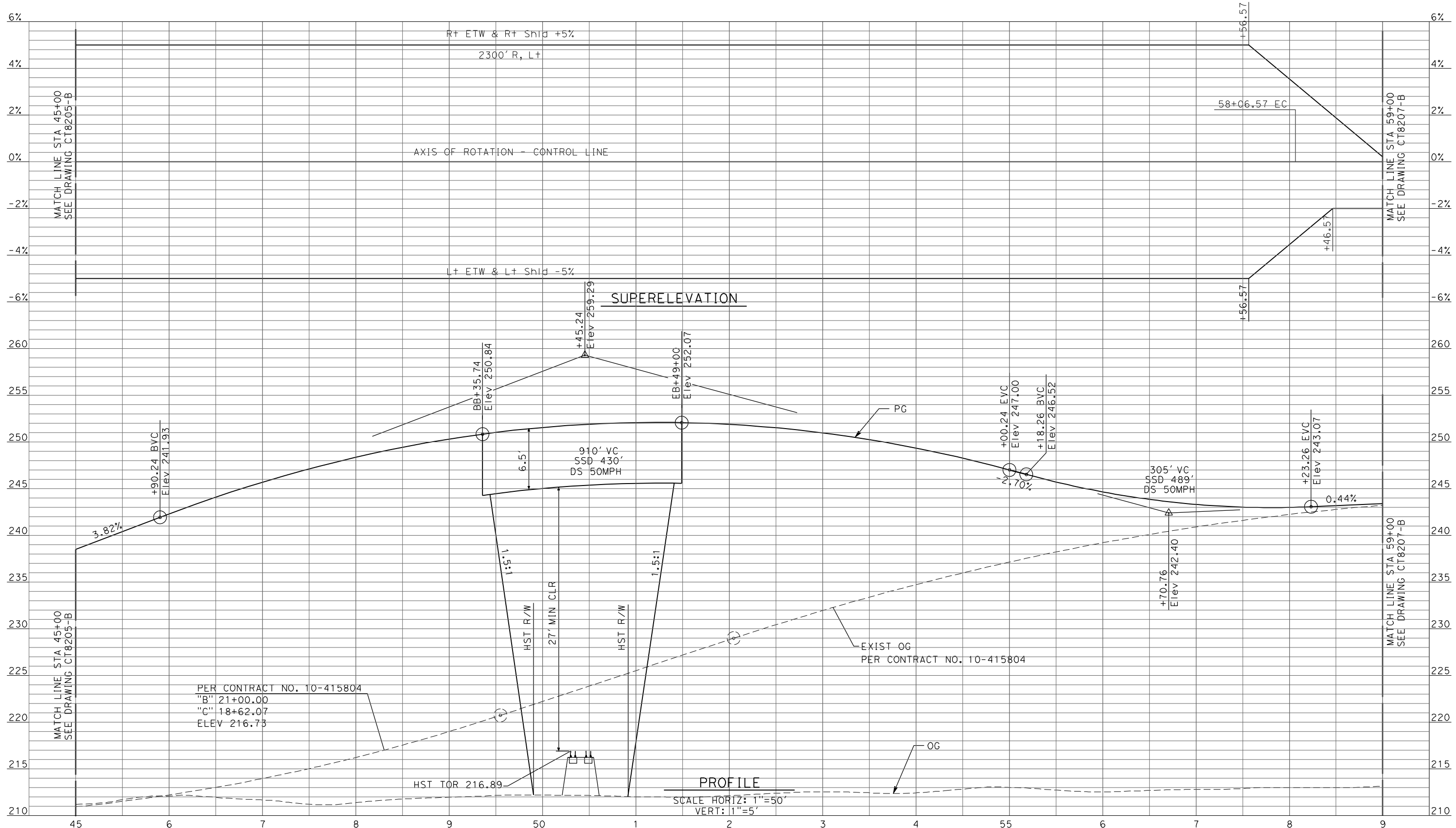

| REV | DATE | BY | CHK | APP | DESCRIPTION |
|-----|------|----|-----|-----|-------------|
| | | | | | |
| | | | | | |
| | | | | | |
| | | | | | |

DESIGNED BY
D. AYELE

DRAWN BY
C. DELOS REYES

CHECKED BY
A. SILVER

IN CHARGE
A. BOONE

DATE
04/29/2011

RECORD SET
15% DESIGN
SUBMITTAL

NOT FOR
CONSTRUCTION



CALIFORNIA HIGH-SPEED TRAIN PROJECT
MERCED TO FRESNO

UPRR/SR99 MERCED DO - (HYBRID)
 SANDY MUSH RD INTERCHANGE
 PROFILE
 SHEET 3 OF 4

CONTRACT NO.
HSR06-007

DRAWING NO.
CT8206-B

SCALE
AS SHOWN

SHEET NO.
OF

4/27/2011 7:19:02 PM p:\60022962\task 02_merced-fresno\cadd\civil\sheet\package 3 - hybrid\volume 2b - hybrid\caltrans facilities\Profile\CT8207-B.dgn

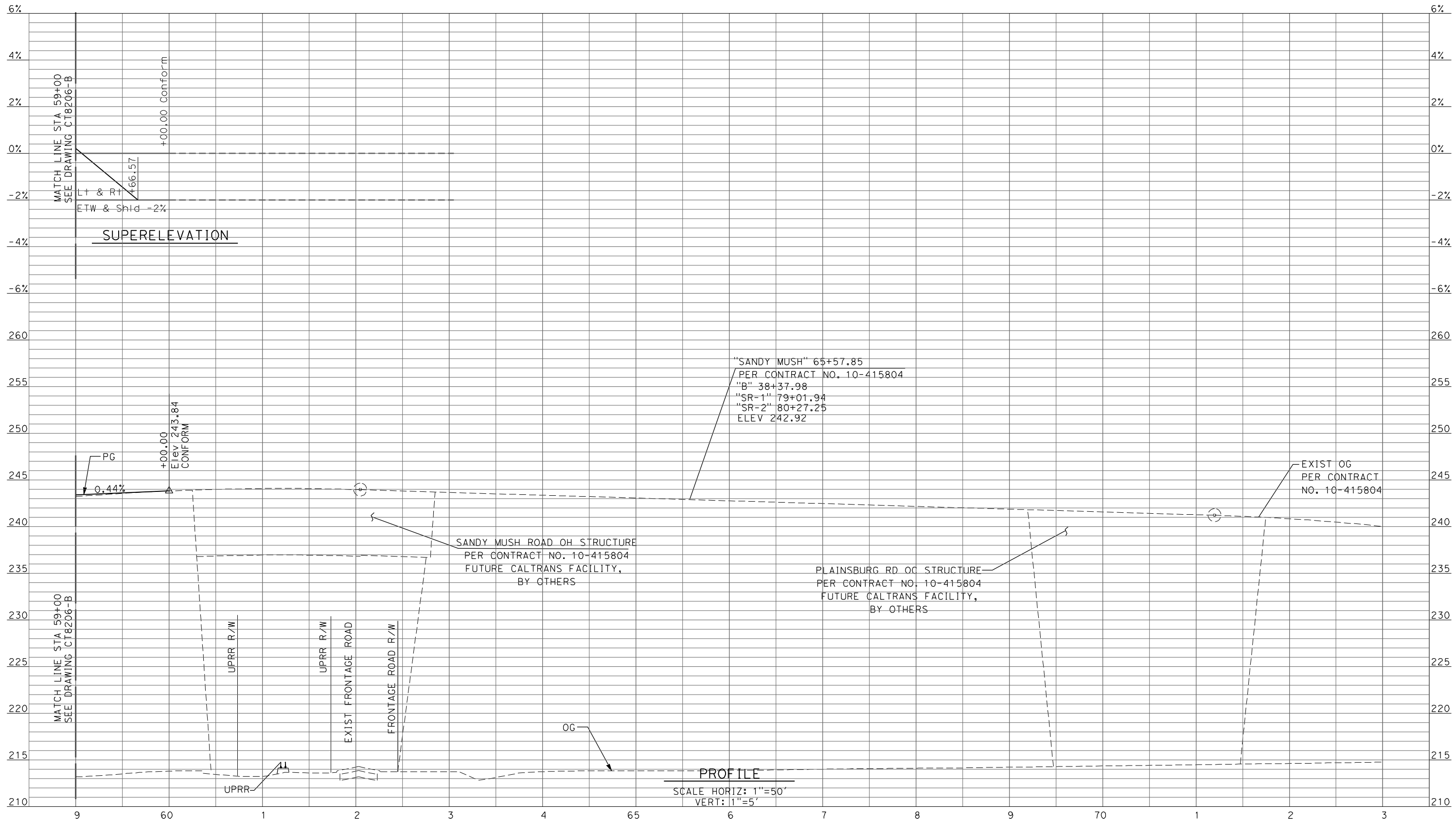

| REV | DATE | BY | CHK | APP | DESCRIPTION |
|-----|------|----|-----|-----|-------------|
| | | | | | |
| | | | | | |
| | | | | | |
| | | | | | |

DESIGNED BY
D. AYELE
DRAWN BY
C. DELOS REYES
CHECKED BY
A. SILVER
IN CHARGE
A. BOONE
DATE
04/29/2011

**RECORD SET
15% DESIGN
SUBMITTAL**

**NOT FOR
CONSTRUCTION**



**CALIFORNIA HIGH-SPEED TRAIN PROJECT
MERCED TO FRESNO**

UPRR/SR99 MERCED DO - (HYBRID)
SANDY MUSH RD INTERCHANGE
PROFILE
SHEET 4 OF 4

CONTRACT NO.
HSR06-007
DRAWING NO.
CT8207-B
SCALE
AS SHOWN
SHEET NO.
OF

4/27/2011 7:19:06 PM p:\60022962\task 02_merced-fresno\cadd\civil\sheet\package 3 - hybrid\volume 2b - hybrid\caltrans facilities\Profile\CT8208-B.dgn

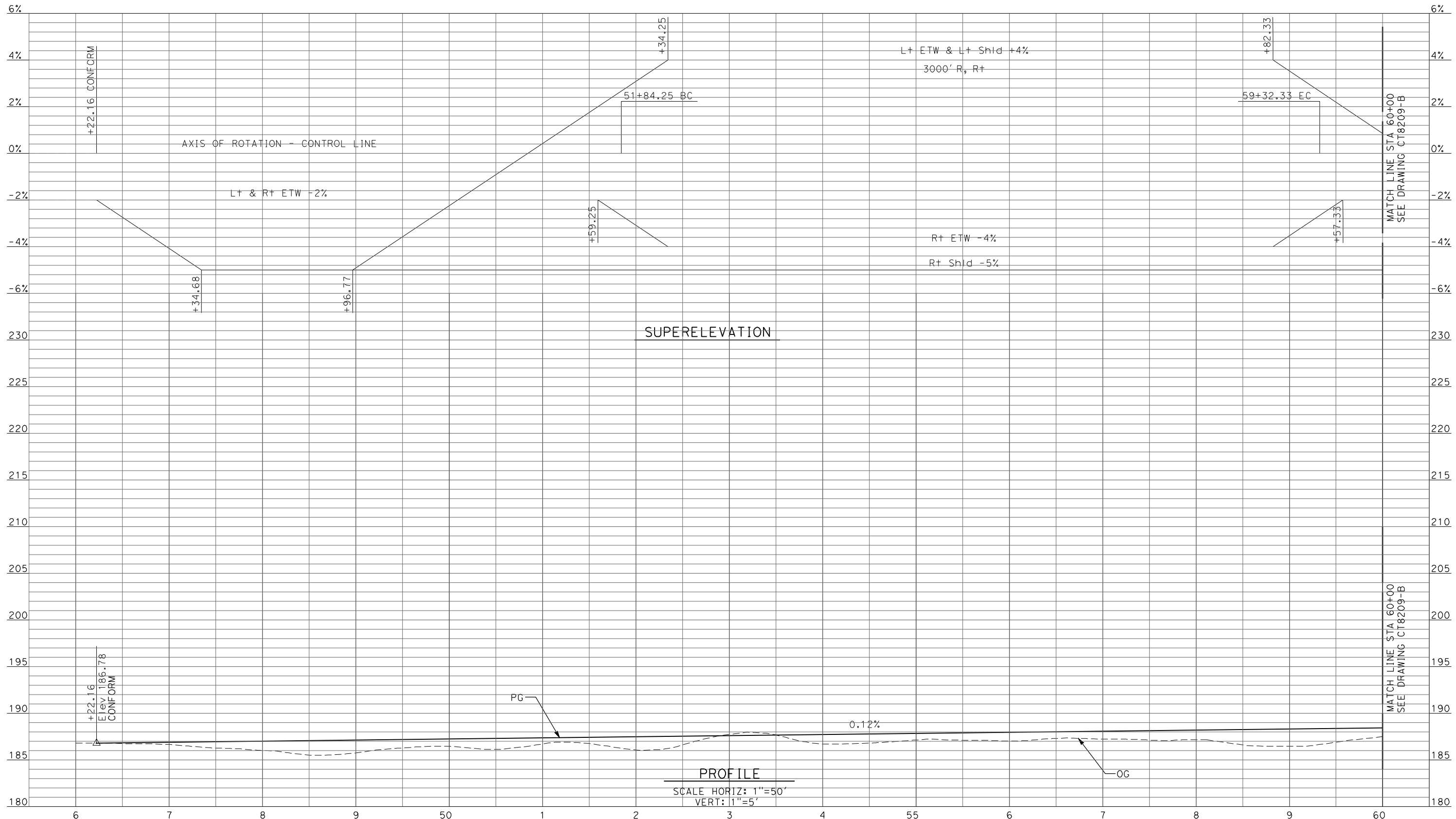

PROFILE
SCALE HORIZ: 1"=50'
VERT: 1"=5'

| REV | DATE | BY | CHK | APP | DESCRIPTION |
|-----|------|----|-----|-----|-------------|
| | | | | | |
| | | | | | |
| | | | | | |
| | | | | | |

DESIGNED BY
D. AYELE
DRAWN BY
C. DELOS REYES
CHECKED BY
A. SILVER
IN CHARGE
A. BOONE
DATE
04/29/2011

RECORD SET
15% DESIGN
SUBMITTAL

NOT FOR
CONSTRUCTION



CALIFORNIA HIGH-SPEED TRAIN PROJECT
MERCED TO FRESNO

UPRR/SR99 MERCED - (HYBRID)
GRADE SEPARATION - LE GRAND RD INTERCHANGE
PROFILE
SHEET 1 OF 5

CONTRACT NO.
HSR06-007
DRAWING NO.
CT8208-B
SCALE
AS SHOWN
SHEET NO.
OF

4/27/2011 7:19:10 PM p:\60022962\task 02_merced-fresno\cadd\civil\sheet\package 3 - hybrid\volume 2b - hybrid\caltrans facilities\Profile\CT8209-B.dgn

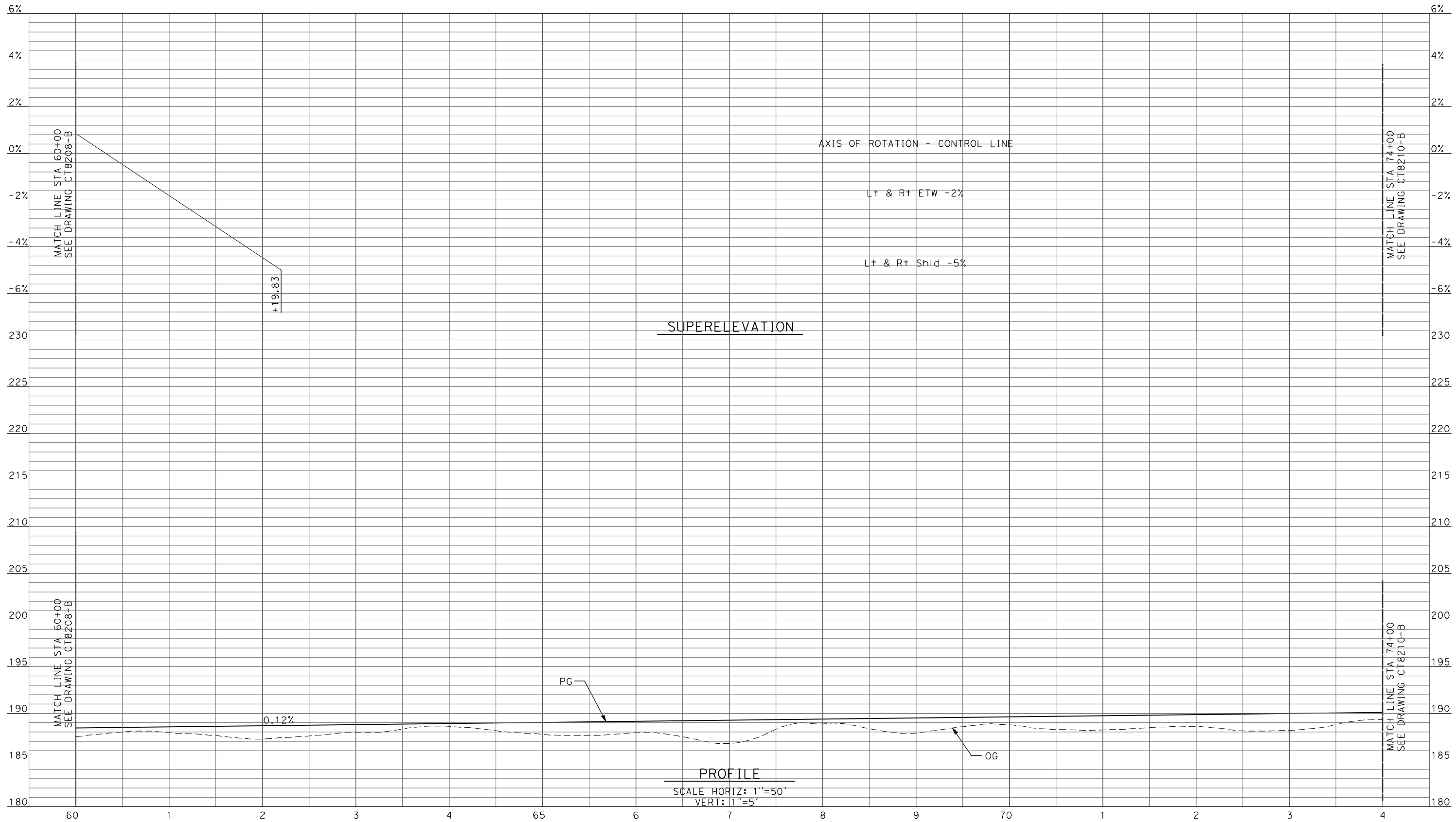

| REV | DATE | BY | CHK | APP | DESCRIPTION |
|-----|------|----|-----|-----|-------------|
| | | | | | |
| | | | | | |
| | | | | | |
| | | | | | |

DESIGNED BY
D. AYELE
DRAWN BY
C. DELOS REYES
CHECKED BY
A. SILVER
IN CHARGE
A. BOONE
DATE
04/29/2011

**RECORD SET
15% DESIGN
SUBMITTAL**

**NOT FOR
CONSTRUCTION**



**CALIFORNIA HIGH-SPEED TRAIN PROJECT
MERCED TO FRESNO**

UPRR/SR99 MERCED - (HYBRID)
GRADE SEPARATION - LE GRAND RD INTERCHANGE
PROFILE
SHEET 2 OF 5

CONTRACT NO.
HSR06-007
DRAWING NO.
CT8209-B
SCALE
AS SHOWN
SHEET NO.
OF

4/27/2011 7:19:14 PM p:\60022962\task 02_merced-fresno\cadd\civil\sheet\package 3 - hybrid\volume 2b - hybrid\caltrans facilities\Profile\CT8210-B.dgn

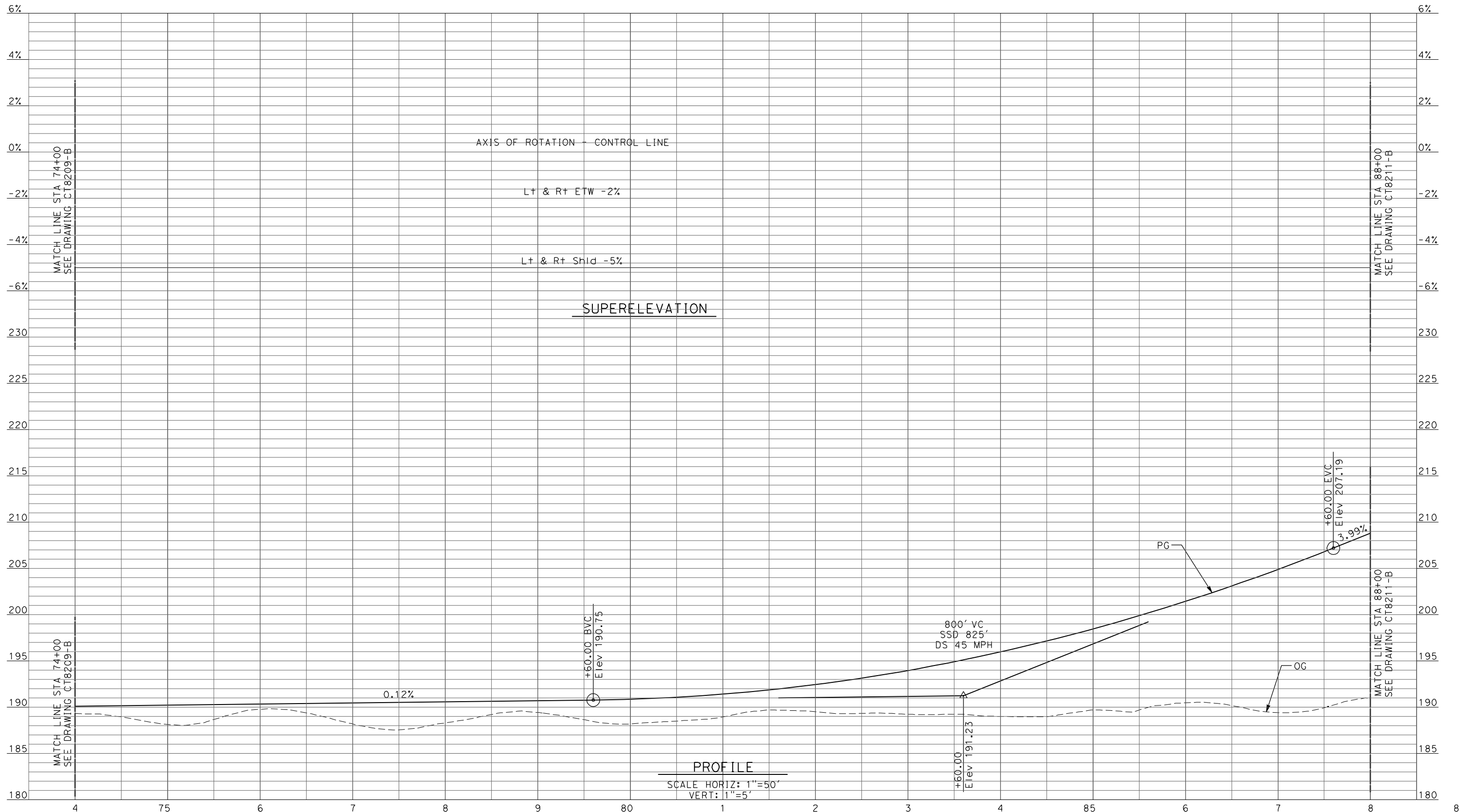

| REV | DATE | BY | CHK | APP | DESCRIPTION |
|-----|------|----|-----|-----|-------------|
| | | | | | |
| | | | | | |
| | | | | | |
| | | | | | |

DESIGNED BY
D. AYELE

DRAWN BY
C. DELOS REYES

CHECKED BY
A. SILVER

IN CHARGE
A. BOONE

DATE
04/29/2011

RECORD SET
15% DESIGN
SUBMITTAL

NOT FOR
CONSTRUCTION



CALIFORNIA HIGH-SPEED TRAIN PROJECT
MERCED TO FRESNO

UPRR/SR99 MERCED - (HYBRID)
GRADE SEPARATION - LE GRAND RD INTERCHANGE
PROFILE
SHEET 3 OF 5

CONTRACT NO.
HSR06-007

DRAWING NO.
CT8210-B

SCALE
AS SHOWN

SHEET NO.
OF

4/27/2011 7:19:18 PM p:\60022962\task 02_merced-fresno\cadd\civil\sheet\package 3 - hybrid\volume 2b - hybrid\caltrans facilities\Profile\CT8211-B.dgn

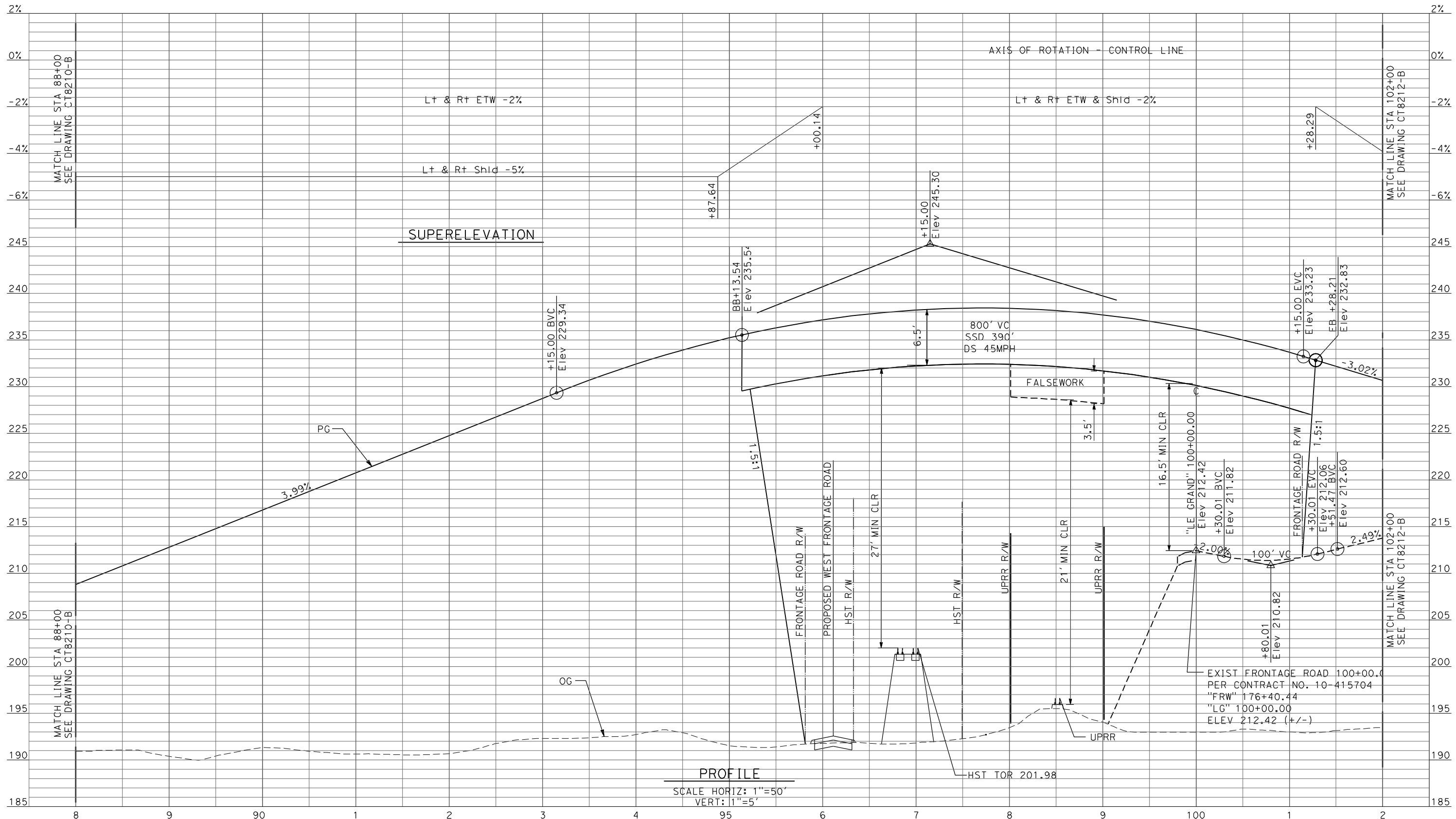

PROFILE
 SCALE HORIZ: 1"=50'
 VERT: 1"=5'

| REV | DATE | BY | CHK | APP | DESCRIPTION |
|-----|------|----|-----|-----|-------------|
| | | | | | |
| | | | | | |
| | | | | | |
| | | | | | |

DESIGNED BY
D. AYELE
 DRAWN BY
C. DELOS REYES
 CHECKED BY
A. SILVER
 IN CHARGE
A. BOONE
 DATE
04/29/2011

RECORD SET
15% DESIGN
SUBMITTAL

NOT FOR
CONSTRUCTION



CALIFORNIA HIGH-SPEED TRAIN PROJECT
MERCED TO FRESNO
 UPRR/SR99 MERCED - (HYBRID)
 GRADE SEPARATION - LE GRAND RD INTERCHANGE
 PROFILE
 SHEET 4 OF 5

CONTRACT NO.
HSR06-007
 DRAWING NO.
CT8211-B
 SCALE
AS SHOWN
 SHEET NO.
OF

4/27/2011 7:19:22 PM p:\60022962\task 02_merced-fresno\cadd\civil\sheet\package 3 - hybrid\volume 2b - hybrid\caltrans facilities\Profile\CT8212-B.dgn

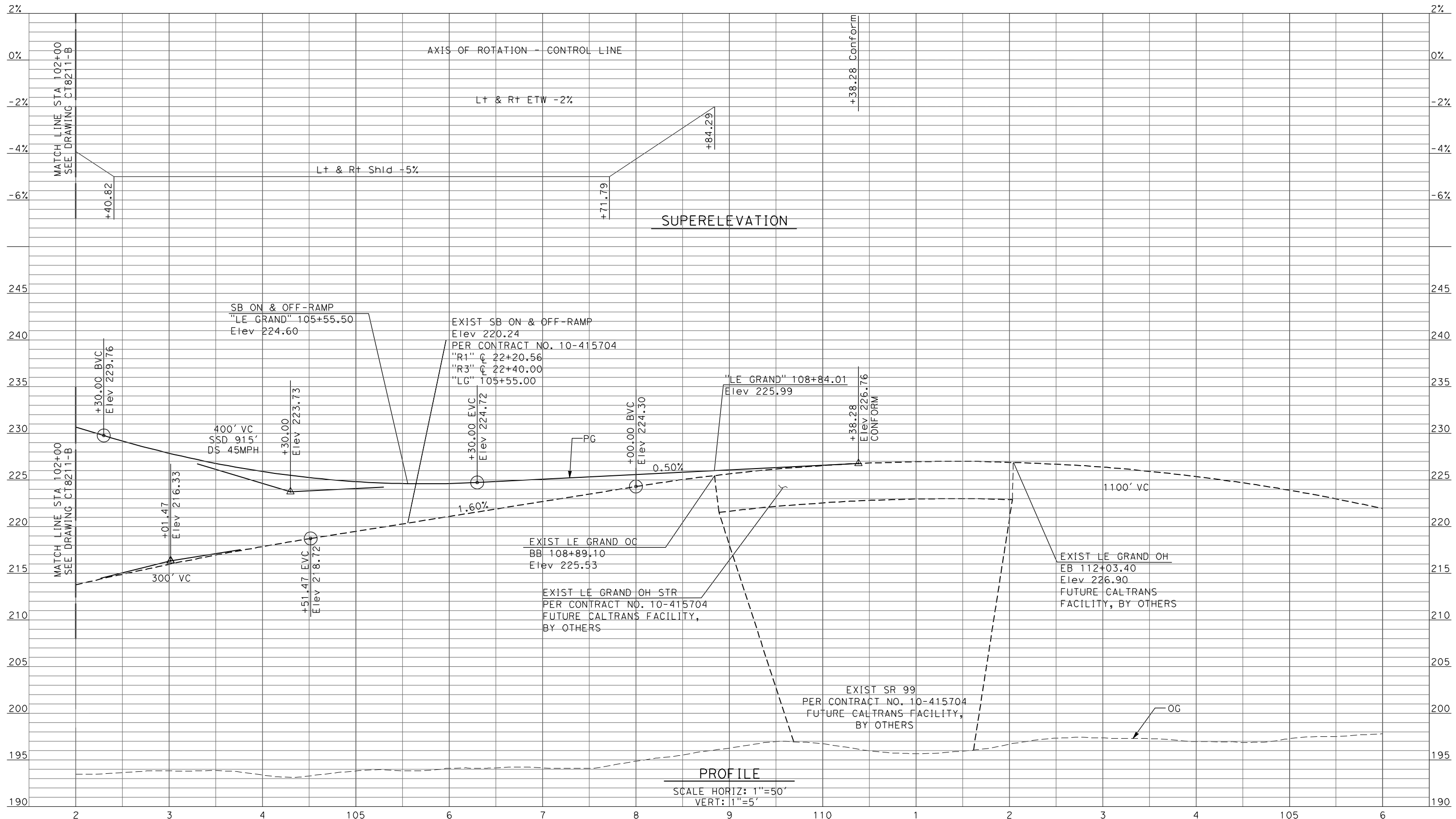

| REV | DATE | BY | CHK | APP | DESCRIPTION |
|-----|------|----|-----|-----|-------------|
| | | | | | |
| | | | | | |
| | | | | | |

DESIGNED BY
D. AYELE
DRAWN BY
C. DELOS REYES
CHECKED BY
A. SILVER
IN CHARGE
A. BOONE
DATE
04/29/2011

RECORD SET
15% DESIGN
SUBMITTAL

NOT FOR
CONSTRUCTION



CALIFORNIA HIGH-SPEED TRAIN PROJECT
MERCED TO FRESNO

UPRR/SR99 MERCED - (HYBRID)
GRADE SEPARATION - LE GRAND RD INTERCHANGE
PROFILE
SHEET 5 OF 5

CONTRACT NO.
HSR06-007
DRAWING NO.
CT8212-B
SCALE
AS SHOWN
SHEET NO.
OF

4/27/2011 7:19:26 PM p:\60022962\task 02_merced-fresno\cadd\civil\sheet\package 3 - hybrid\volume 2b - hybrid\caltrans facilities\Profile\CT8213-B.dgn

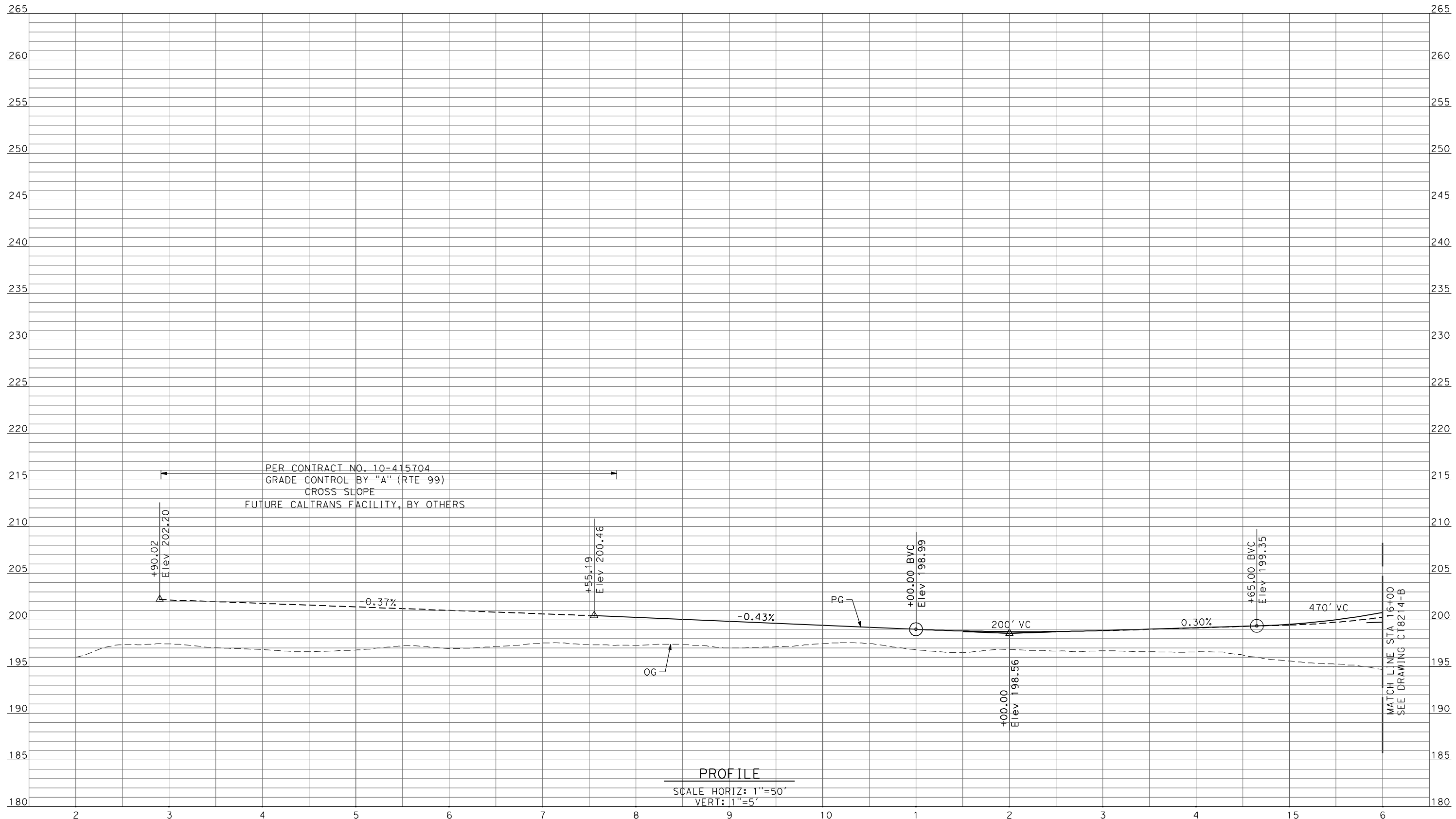

| REV | DATE | BY | CHK | APP | DESCRIPTION |
|-----|------|----|-----|-----|-------------|
| | | | | | |
| | | | | | |
| | | | | | |
| | | | | | |

DESIGNED BY
D. AYELE
DRAWN BY
C. DELOS REYES
CHECKED BY
A. SILVER
IN CHARGE
A. BOONE
DATE
04/29/2011

RECORD SET
15% DESIGN
SUBMITTAL

NOT FOR
CONSTRUCTION



CALIFORNIA HIGH-SPEED TRAIN PROJECT
MERCED TO FRESNO

UPRR/SR99 MERCED - (HYBRID)
GRADE SEPARATION-LE GRAND RD IC SR99 SB ON-RAMP
PROFILE
SHEET 1 OF 4

CONTRACT NO.
HSR06-007
DRAWING NO.
CT8213-B
SCALE
AS SHOWN
SHEET NO.
OF

4/27/2011 7:19:30 PM p:\60022962\task 02_merced-fresno\cadd\civil\sheet\package 3 - hybrid\volume 2b - hybrid\caltrans facilities\Profile\CT8214-B.dgn

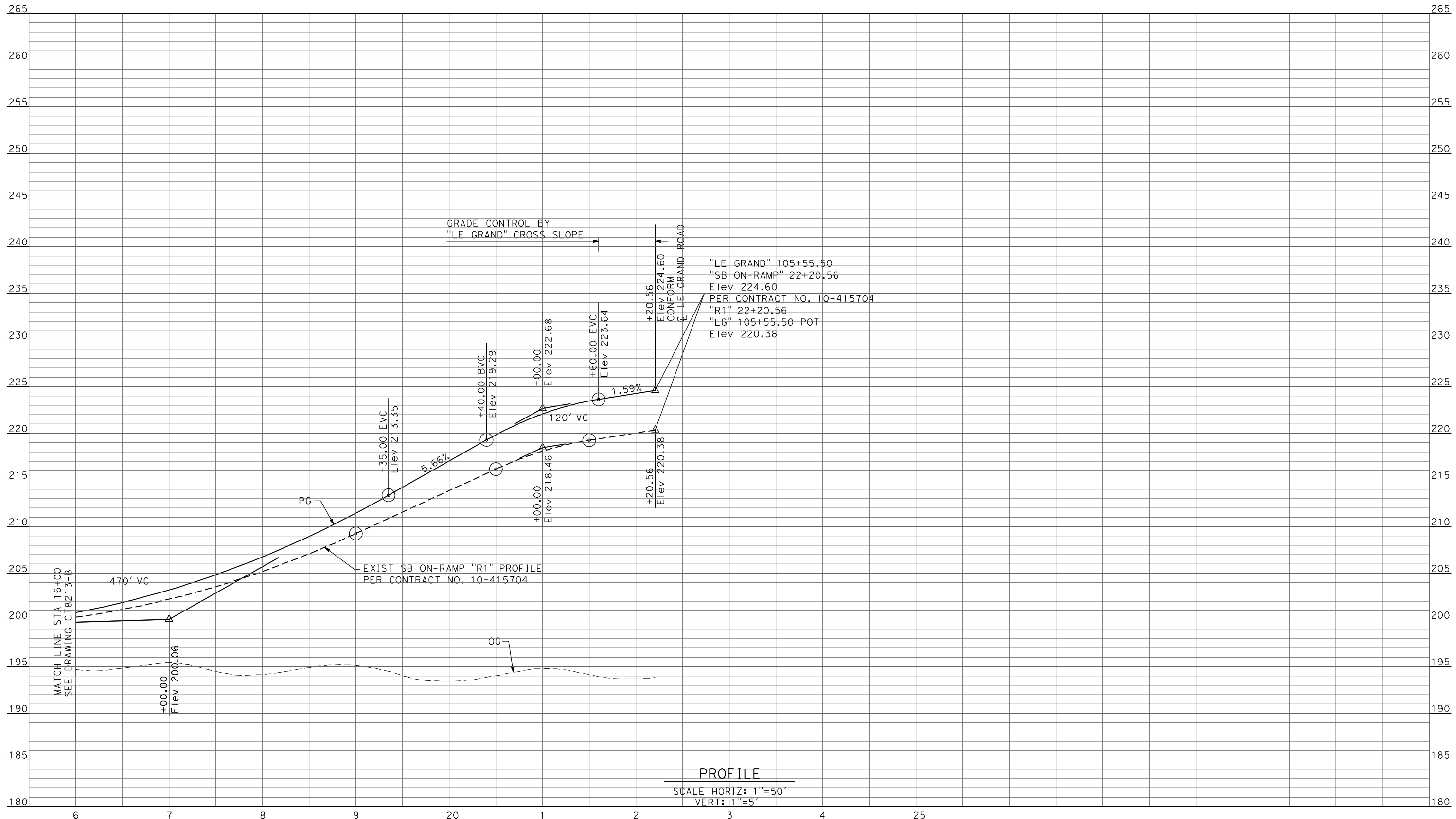

PROFILE
 SCALE HORIZ: 1"=50'
 VERT: 1"=5'

| REV | DATE | BY | CHK | APP | DESCRIPTION |
|-----|------|----|-----|-----|-------------|
| | | | | | |
| | | | | | |
| | | | | | |

DESIGNED BY
D. AYELE
 DRAWN BY
C. DELOS REYES
 CHECKED BY
A. SILVER
 IN CHARGE
A. BOONE
 DATE
04/29/2011

RECORD SET
15% DESIGN
SUBMITTAL

NOT FOR
CONSTRUCTION



CALIFORNIA HIGH-SPEED TRAIN PROJECT
MERCED TO FRESNO
 UPRR/SR99 MERCED - (HYBRID)
 GRADE SEPARATION-LE GRAND RD IC SR99 SB ON-RAMP
 PROFILE
 SHEET 2 OF 4

CONTRACT NO.
HSR06-007
 DRAWING NO.
CT8214-B
 SCALE
AS SHOWN
 SHEET NO.
OF

4/27/2011 7:19:34 PM p:\60022962\task 02_merced-fresno\cadd\civil\sheet\package 3 - hybrid\volume 2b - hybrid\caltrans facilities\Profile\CT8215-B.dgn

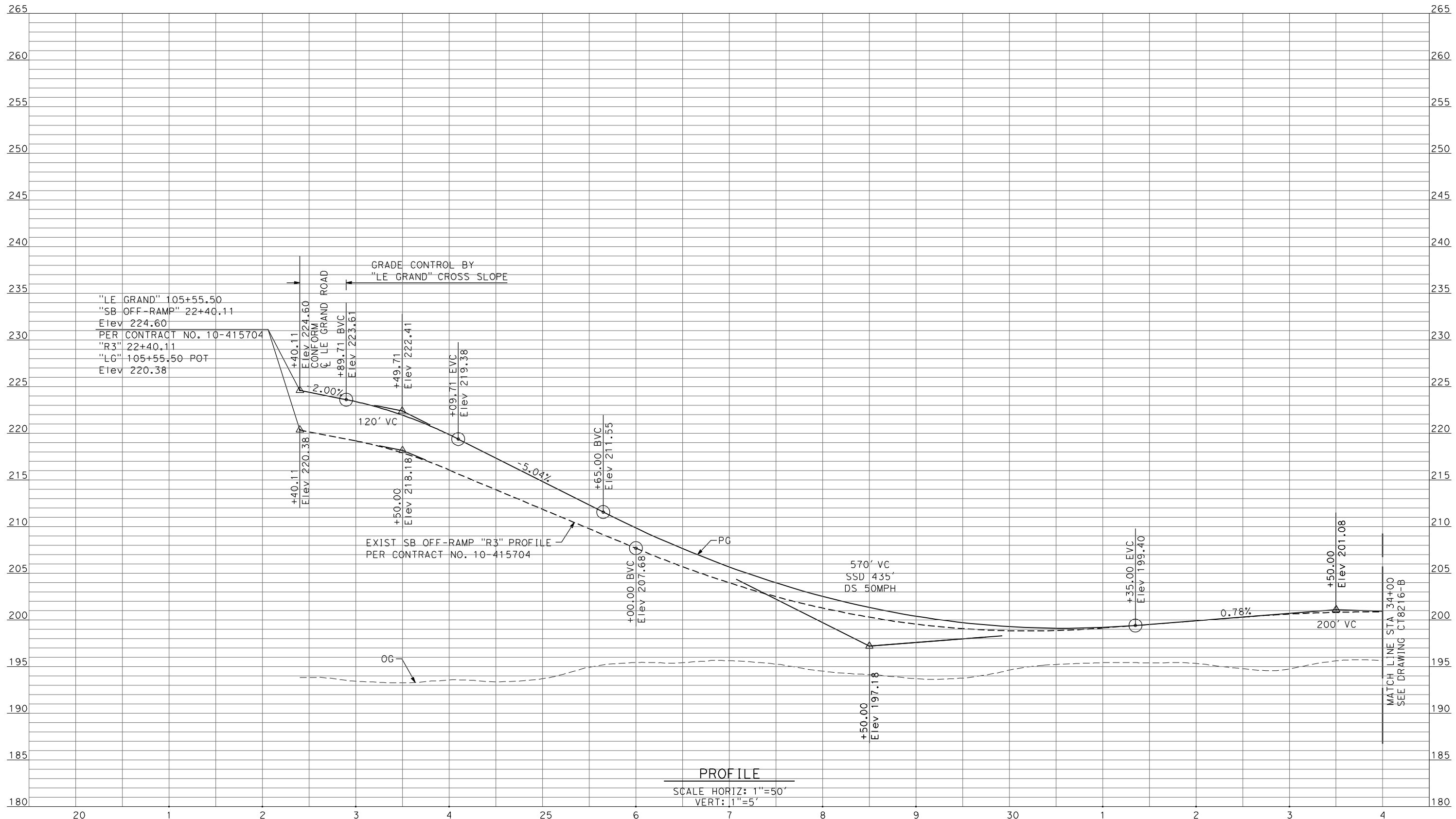

PROFILE
SCALE HORIZ: 1"=50'
VERT: 1"=5'

| REV | DATE | BY | CHK | APP | DESCRIPTION |
|-----|------|----|-----|-----|-------------|
| | | | | | |
| | | | | | |
| | | | | | |
| | | | | | |

DESIGNED BY
D. AYELE
DRAWN BY
C. DELOS REYES
CHECKED BY
A. SILVER
IN CHARGE
A. BOONE
DATE
04/29/2011

RECORD SET
15% DESIGN
SUBMITTAL

NOT FOR
CONSTRUCTION



CALIFORNIA HIGH-SPEED TRAIN PROJECT
MERCED TO FRESNO
UPRR/SR99 MERCED - (HYBRID)
GRADE SEPARATION-LE GRAND RD IC SR99 SB OFF-RAMP
PROFILE
SHEET 3 OF 4

CONTRACT NO.
HSR06-007
DRAWING NO.
CT8215-B
SCALE
AS SHOWN
SHEET NO.
OF

4/27/2011 7:19:39 PM p:\60022962\task 02_merced-fresno\cadd\civil\sheet\package 3 - hybrid\volume 2b - hybrid\caltrans facilities\Profile\CT8216-B.dgn

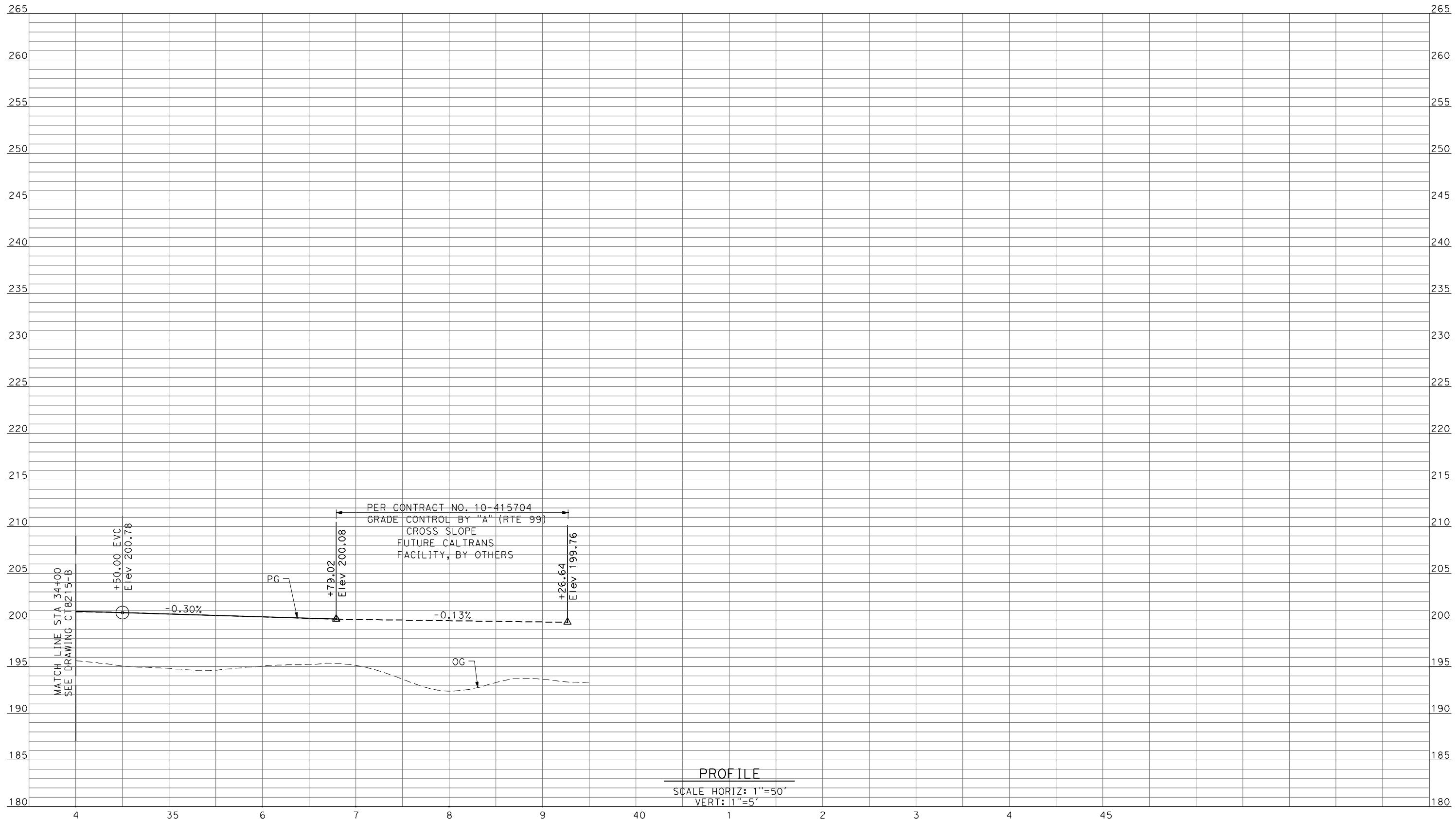

PROFILE
 SCALE HORIZ: 1"=50'
 VERT: 1"=5'

| REV | DATE | BY | CHK | APP | DESCRIPTION |
|-----|------|----|-----|-----|-------------|
| | | | | | |

DESIGNED BY
D. AYELE
 DRAWN BY
C. DELOS REYES
 CHECKED BY
A. SILVER
 IN CHARGE
A. BOONE
 DATE
04/29/2011

RECORD SET
15% DESIGN
SUBMITTAL

NOT FOR
CONSTRUCTION



CALIFORNIA HIGH-SPEED TRAIN PROJECT
MERCED TO FRESNO

UPRR/SR99 MERCED - (HYBRID)
 GRADE SEPARATION-LE GRAND RD IC SR99 SB OFF-RAMP
 PROFILE
 SHEET 4 OF 4

CONTRACT NO.
HSR06-007
 DRAWING NO.
CT8216-B
 SCALE
AS SHOWN
 SHEET NO.
OF

4/27/2011 7:19:42 PM p:\60022962\task 02_merced-fresno\cadd\civil\sheet\package 3 - hybrid\volume 2b - hybrid\caltrans facilities\Profile\CT8217-B.dgn

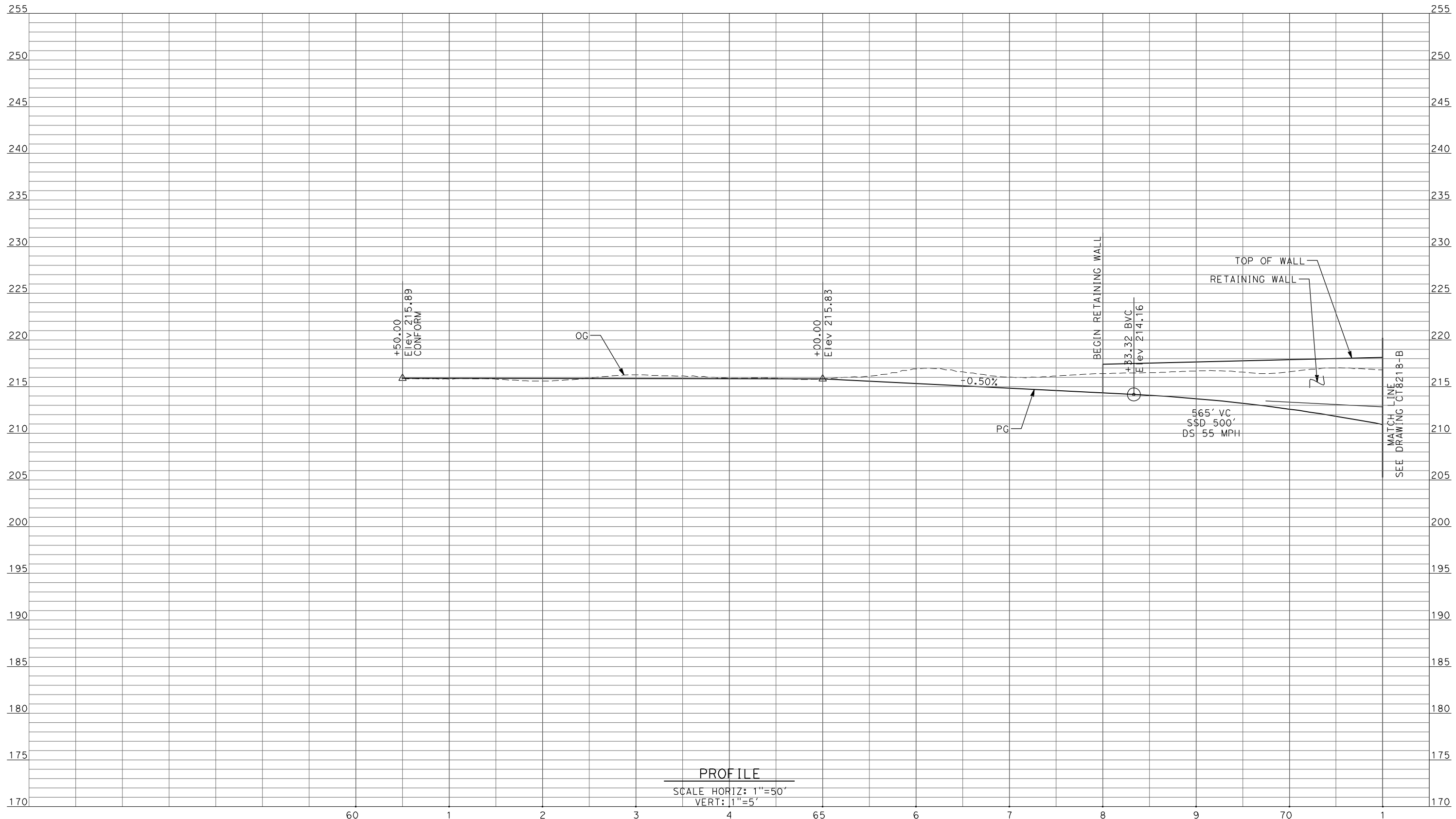

PROFILE
 SCALE HORIZ: 1"=50'
 VERT: 1"=5'

| REV | DATE | BY | CHK | APP | DESCRIPTION |
|-----|------|----|-----|-----|-------------|
| | | | | | |
| | | | | | |
| | | | | | |
| | | | | | |

DESIGNED BY
D. AYELE
 DRAWN BY
C. DELOS REYES
 CHECKED BY
A. SILVER
 IN CHARGE
A. BOONE
 DATE
04/29/2011

RECORD SET
15% DESIGN
SUBMITTAL

NOT FOR
CONSTRUCTION



CALIFORNIA HIGH-SPEED TRAIN PROJECT
MERCED TO FRESNO
 BNSF MAINLINE/MERCED DO - (HYBRID)
 UNDERPASS - ROBERTSON BOULEVARD (SR 233) ALT 2
 PROFILE
 SHEET 1 OF 3

CONTRACT NO.
HSR06-007
 DRAWING NO.
CT8217-B
 SCALE
AS SHOWN
 SHEET NO.
OF

4/29/2011 11:34:40 AM P:\60022962\Task 02_Merced-Fresno\cadd\Civil\Sheet\Package 3 - Hybrid\Volume 2B - Hybrid\Civil\Facilities\Profile\CT8218-B.dgn

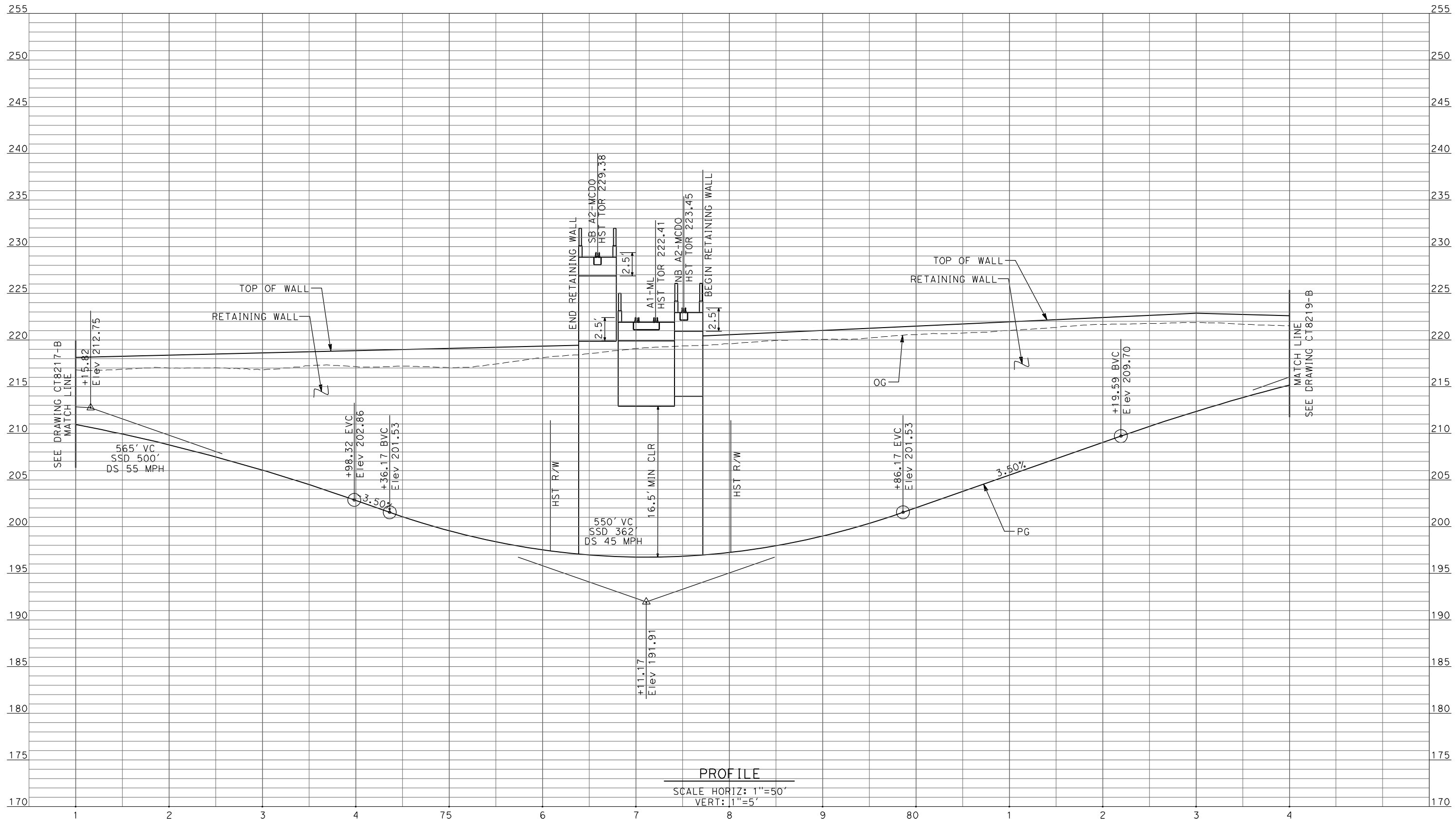

PROFILE
SCALE HORIZ: 1"=50'
VERT: 1"=5'

| REV | DATE | BY | CHK | APP | DESCRIPTION |
|-----|------|----|-----|-----|-------------|
| | | | | | |
| | | | | | |
| | | | | | |
| | | | | | |

DESIGNED BY
D. AYELE
DRAWN BY
C. DELOS REYES
CHECKED BY
A. SILVER
IN CHARGE
A. BOONE
DATE
04/29/2011

RECORD SET
15% DESIGN
SUBMITTAL

NOT FOR
CONSTRUCTION



CALIFORNIA HIGH-SPEED TRAIN PROJECT
MERCED TO FRESNO

BNSF MAINLINE/MERCED DO - (HYBRID)
UNDERPASS - ROBERTSON BOULEVARD (SR 233) ALT 2

PROFILE
SHEET 2 OF 3

CONTRACT NO.
HSR06-007

DRAWING NO.
CT8218-B

SCALE
AS SHOWN

SHEET NO.
OF

4/27/2011 7:19:51 PM p:\60022962\task 02_merced-fresno\cadd\civil\sheet\package 3 - hybrid\volume 2b - hybrid\caltrans facilities\Profile\CT8219-B.dgn

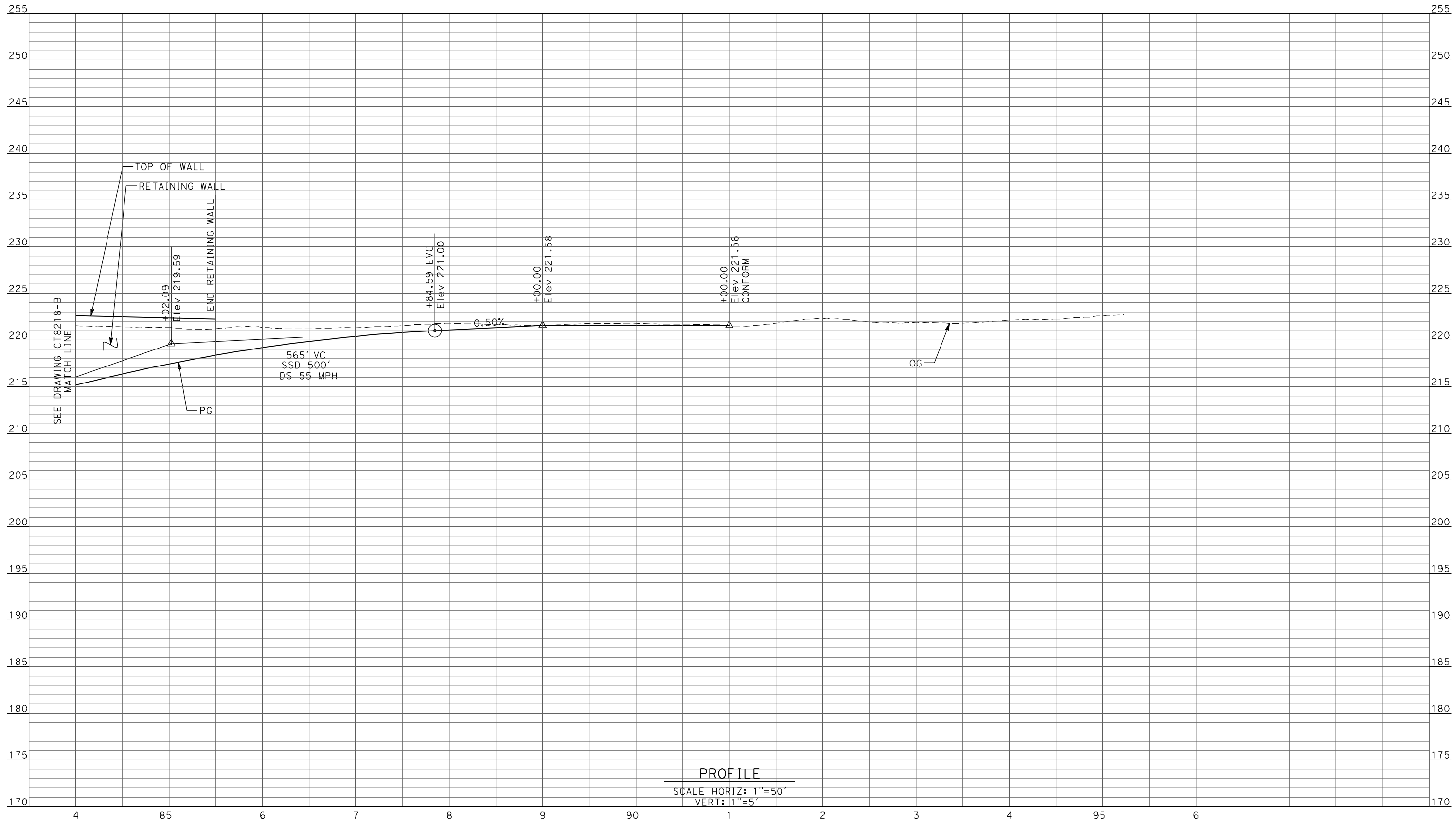

PROFILE
 SCALE HORIZ: 1"=50'
 VERT: 1"=5'

| REV | DATE | BY | CHK | APP | DESCRIPTION |
|-----|------|----|-----|-----|-------------|
| | | | | | |
| | | | | | |
| | | | | | |
| | | | | | |

DESIGNED BY
D. AYELE
 DRAWN BY
C. DELOS REYES
 CHECKED BY
A. SILVER
 IN CHARGE
A. BOONE
 DATE
04/29/2011

RECORD SET
15% DESIGN
SUBMITTAL

NOT FOR
CONSTRUCTION



CALIFORNIA HIGH-SPEED TRAIN PROJECT
MERCED TO FRESNO
 BNSF MAINLINE/MERCED DO - (HYBRID)
 UNDERPASS - ROBERTSON BOULEVARD (SR 233) ALT 2
 PROFILE
 SHEET 3 OF 3

CONTRACT NO.
HSR06-007
 DRAWING NO.
CT8219-B
 SCALE
AS SHOWN
 SHEET NO.
OF

I:\CHSR\60022962\Task-02_Merced-Fresno\CADD\Struct\Sheet\APS\M1\15%_cost_reduction_submittal\GradeStructure\Hybrid_Caltrans\MF-SB-1311.dgn

| SHT NO. | DWG NO. | DRAWING TITLE LINE 3 | DRAWING TITLE LINE 4 | SHEET TITLE LINE 5 | SHEET TITLE LINE 6 |
|--------------------------------------|---------|------------------------------|-------------------------|---------------------------|-----------------------|
| ROADWAY BRIDGE STRUCTURE PLAN | | | | | |
| HYBRID ALTERNATIVE/ AVENUE 24 | | | | | |
| GENERAL | | | | | |
| | SB1311 | HYBRID ALTERNATIVE | AVENUE 24 | INDEX OF DRAWINGS | SHEET 1 OF 1 |
| | SB1312 | HYBRID ALTERNATIVE | AVENUE 24 | STRUCTURE INDEX MAP | SHEET 1 OF 1 |
| | | | | | |
| | | | | | |
| | | | | | |
| | | | | | |
| | | | | | |
| | | | | | |
| | | | | | |
| | | | | | |
| | | | | | |
| | | | | | |
| | | | | | |
| | | | | | |
| | | | | | |
| | | | | | |
| | | | | | |
| | | | | | |
| | | | | | |
| | | | | | |
| | | | | | |
| | | | | | |
| | | | | | |
| | | | | | |
| | | | | | |
| | | | | | |
| | | | | | |
| | | | | | |
| | | | | | |
| | | | | | |
| | | | | | |
| | | | | | |
| | | | | | |
| | | | | | |
| | | | | | |
| OVERHEAD BRIDGES | | | | | |
| | ST1000 | BNSF MAIN LINE | AVENUE 21 | AVENUE 8 OVERHEAD | PLANNING STUDY |
| | ST1150 | BNSF MAIN LINE/HYBRID | AVENUE 24 | SR 233 OVERHEAD | PLANNING STUDY |
| | ST1114 | UPRR/SR 99 MERCED CONNECTION | AVENUE 21 | LE GRAND ROAD OVERHEAD | PLANNING STUDY |
| | ST1181 | UPRR/SR 99 MERCED CONNECTION | AVENUE 21 | SR 99 SOUTHBOUND OVERHEAD | PLANNING STUDY |
| | | | | | |
| | | | | | |
| | | | | | |
| | | | | | |
| | | | | | |
| | | | | | |
| | | | | | |
| | | | | | |
| | | | | | |
| | | | | | |
| | | | | | |
| | | | | | |
| | | | | | |
| | | | | | |
| | | | | | |
| | | | | | |
| | | | | | |
| | | | | | |
| | | | | | |
| | | | | | |
| | | | | | |
| | | | | | |
| | | | | | |
| | | | | | |
| | | | | | |
| | | | | | |
| | | | | | |
| | | | | | |
| | | | | | |
| | | | | | |
| | | | | | |
| | | | | | |

| REV | DATE | BY | CHK | APP | DESCRIPTION |
|-----|------|----|-----|-----|-------------|
| | | | | | |
| | | | | | |
| | | | | | |
| | | | | | |
| | | | | | |
| | | | | | |

DESIGNED BY
H. Lee
DRAWN BY
E. CISNEROS
CHECKED BY
J. RENTERIA
IN CHARGE
A. Boone
DATE
04/29/2011

RECORD SET
15% DESIGN
SUBMITTAL

NOT FOR
CONSTRUCTION



CALIFORNIA HIGH-SPEED TRAIN PROJECT
MERCED TO FRESNO
HYBRID ALTERNATIVE
AVENUE 24
INDEX OF DRAWINGS
SHEET 1 OF 1

| |
|---------------------------|
| CONTRACT NO. HSR06-007 |
| DRAWING NO. SB1311 |
| SCALE No scale |
| SHEET NO. OF |

5/1/2011 5:38:04 PM J:\CHSR\60022962\Task-02_Merced-Fresno\CADD\Struct_Sheet\APS\A1\15%_cost_reduction_submittal\GradeStructure\Hybrid_Caltrans\SB1312.dgn

| LOCATION NO. | SHEET TITLE | STRUCTURE DWG NO. | ROADWAY DWG NO. |
|--------------|---------------------------|-------------------|---------------------|
| 43 | AVENUE 8 OVERHEAD | ST1000 | CT2000-A - CT2002-A |
| 39 | SR 233 OVERHEAD | ST1150 | CT7200-B - CT7203-B |
| 19 | LE GRAND ROAD OVERHEAD | ST1114 | CT7208-B - CT7214-B |
| 67 | SR 99 SOUTHBOUND OVERHEAD | ST1181 | |

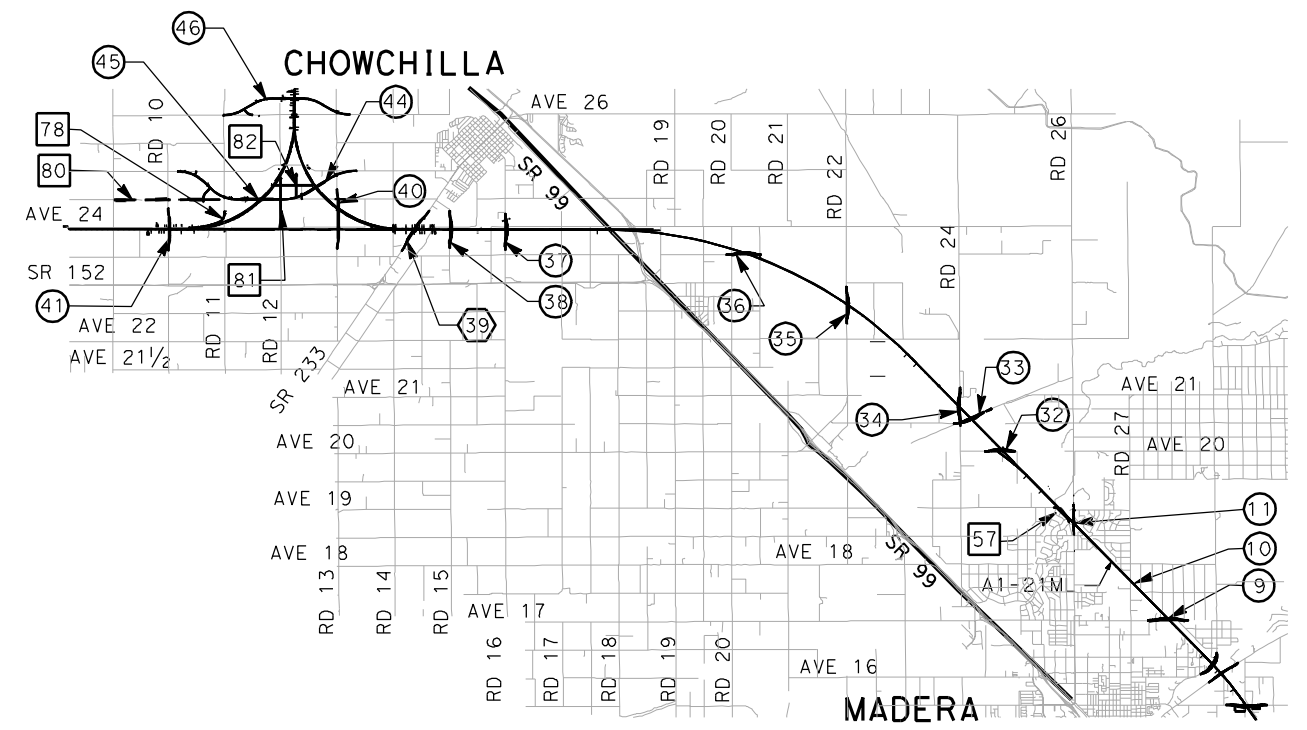

VICINITY MAP 2

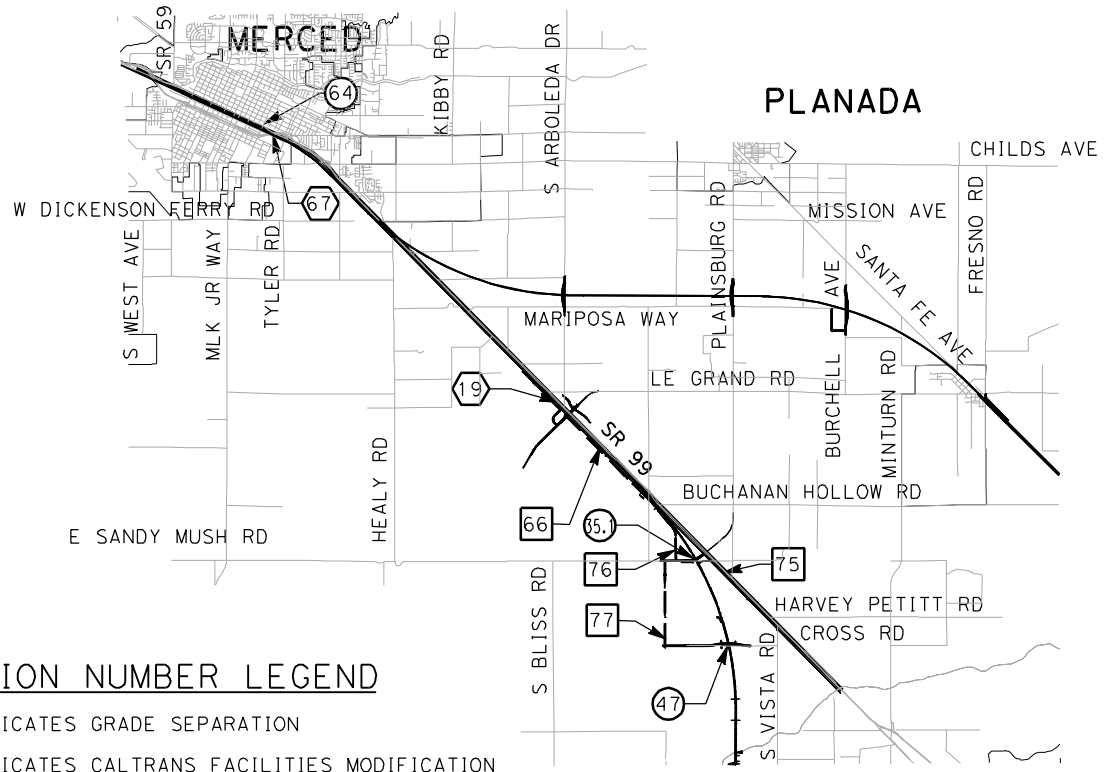

VICINITY MAP 1

LOCATION NUMBER LEGEND

- (X) - INDICATES GRADE SEPARATION
- (X) - INDICATES CALTRANS FACILITIES MODIFICATION
- (X) - INDICATES LOCAL ROAD RELOCATION

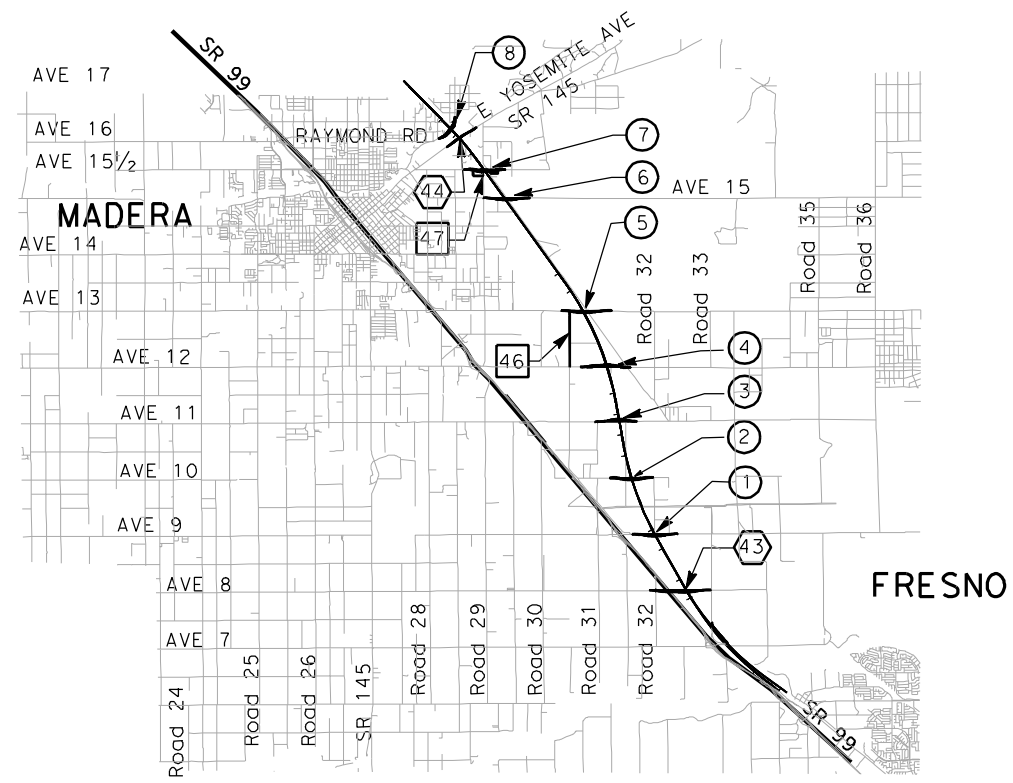

VICINITY MAP 3



| REV | DATE | BY | CHK | APP | DESCRIPTION |
|-----|------|----|-----|-----|-------------|
| | | | | | |
| | | | | | |
| | | | | | |

DESIGNED BY
H. Lee
DRAWN BY
E. CISNEROS
CHECKED BY
J. ZANDIAN
IN CHARGE
A. Boone
DATE
04/29/2011

**RECORD SET
15% DESIGN
SUBMITTAL**

**NOT FOR
CONSTRUCTION**



CALIFORNIA HIGH-SPEED TRAIN PROJECT
MERCED TO FRESNO
HYBRID ALTERNATIVE
AVENUE 24
STRUCTURE INDEX MAP
SHEET 1 OF 1

| | |
|--------------|-----------|
| CONTRACT NO. | HSR06-007 |
| DRAWING NO. | SB1312 |
| SCALE | As shown |
| SHEET NO. | OF |

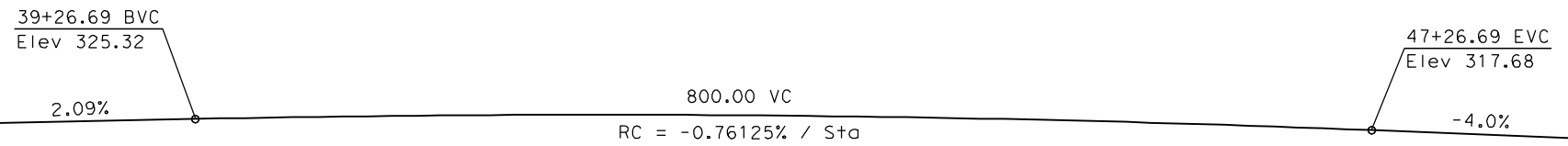

PROFILE GRADE
NTS

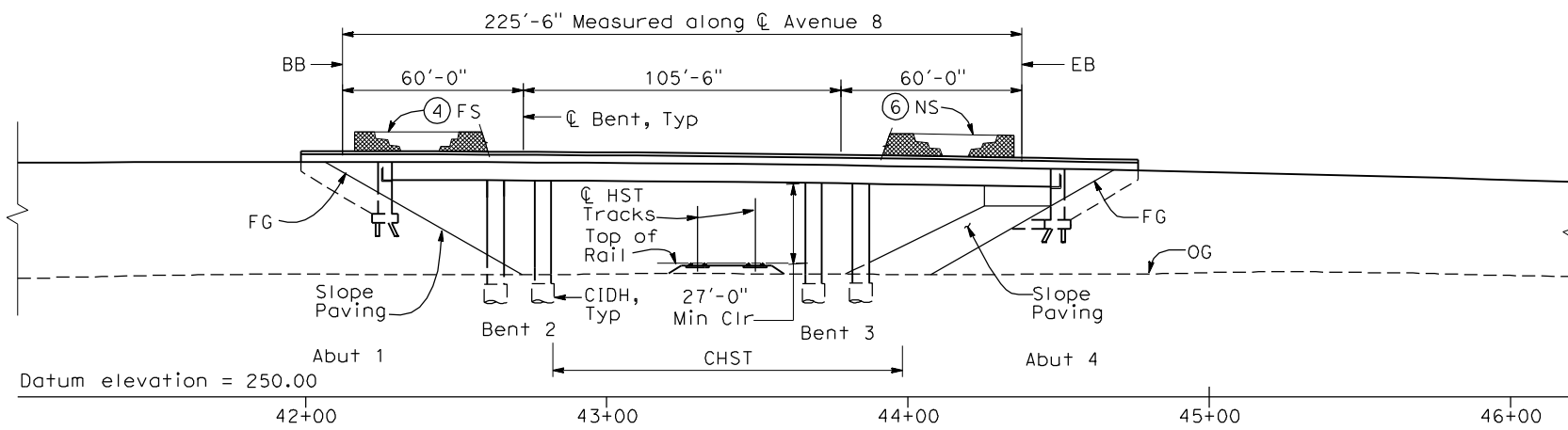

ELEVATION
1" = 30'-0"

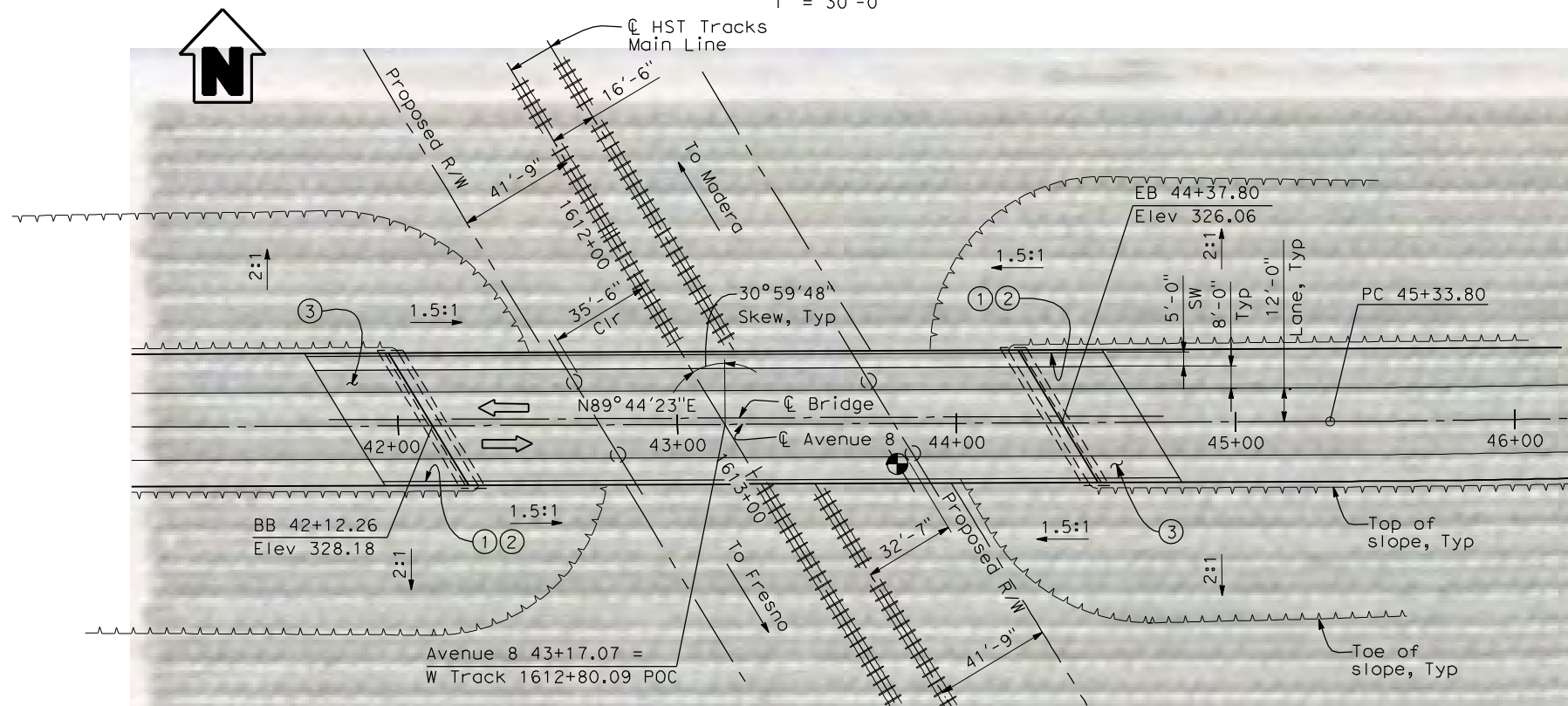

PLAN
1" = 30'-0"

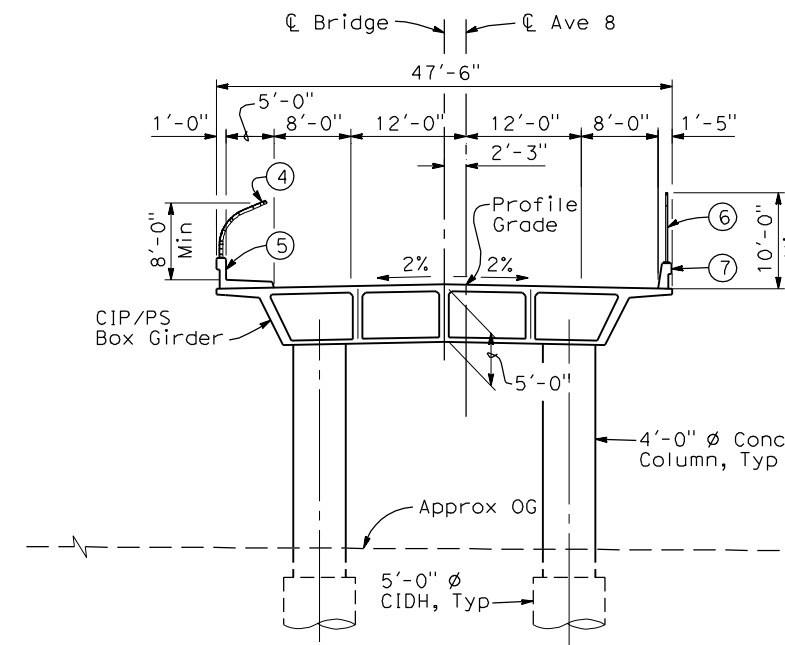

TYPICAL SECTION
1"=10'-0"

NOTES:

- ① Paint "Bridge No. XX-XX"
- ② Paint "Avenue 8 OH"
- ③ Structure Approach Slab Type N (30S)
- ④ Chain Link Railing Type 3
- ⑤ Concrete Barrier Type 26 (Mod)
- ⑥ Chain Link Railing Type 7 (Mod)
- ⑦ Concrete Barrier Type 732
- 8 Bearing of Avenue 8 to be determined.
- 9 Existing underground and overhead utilities to be determined.

LEGEND:

- ← Direction of traffic
- Point of minimum vertical clearance

| | | |
|---|---|------------------------|
| DATE OF ESTIMATE | = | _____ |
| BRIDGE REMOVAL | = | _____ |
| STRUCTURE DEPTH | = | 5'-0" |
| LENGTH | = | 225'-6" |
| WIDTH | = | 47'-6" |
| AREA | = | 10,713 ft ² |
| COST/CFE INCLUDING 10% MOBILIZATION & 25% CONTINGENCY | = | _____ |
| TOTAL COST | = | _____ |

LOCATION 43

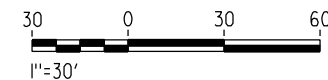

4/30/2011 4:58:36 PM I:\CHSR\60022962\Task-02_Merced-Fresno\CADD\Struct_Sheet\SPS\A1\15%_cost_reduction_submittal\GradeStructure\A1-21ML2-W-ML-ST-OH_Ave_8.dgn

| REV | DATE | BY | CHK | APP | DESCRIPTION |
|-----|------|----|-----|-----|-------------|
| | | | | | |
| | | | | | |
| | | | | | |

DESIGNED BY
H. LEE
DRAWN BY
E. CISNEROS
CHECKED BY
J. RENTERIA
IN CHARGE
A. BOONE
DATE
04/29/2011

RECORD SET
15% DESIGN
SUBMITTAL

NOT FOR
CONSTRUCTION



CALIFORNIA HIGH-SPEED TRAIN PROJECT
MERCED TO FRESNO
BNSF MAIN LINE
AVENUE 21
AVENUE 8 OVERHEAD
PLANNING STUDY

| | |
|--------------|-----------|
| CONTRACT NO. | HSR06-007 |
| DRAWING NO. | ST1000 |
| SCALE | As shown |
| SHEET NO. | OF |

4/29/2011 10:08:57 AM I:\CHSR\60022962\Task-02_Merced-Fresno\CADD\Struct\Sheet\APS\A2\15%_cost_reduction_submittal\Grade Structure\W-MF-ST-OH-SR_233ML_Hybrid_Ave24-Loc_39.dgn

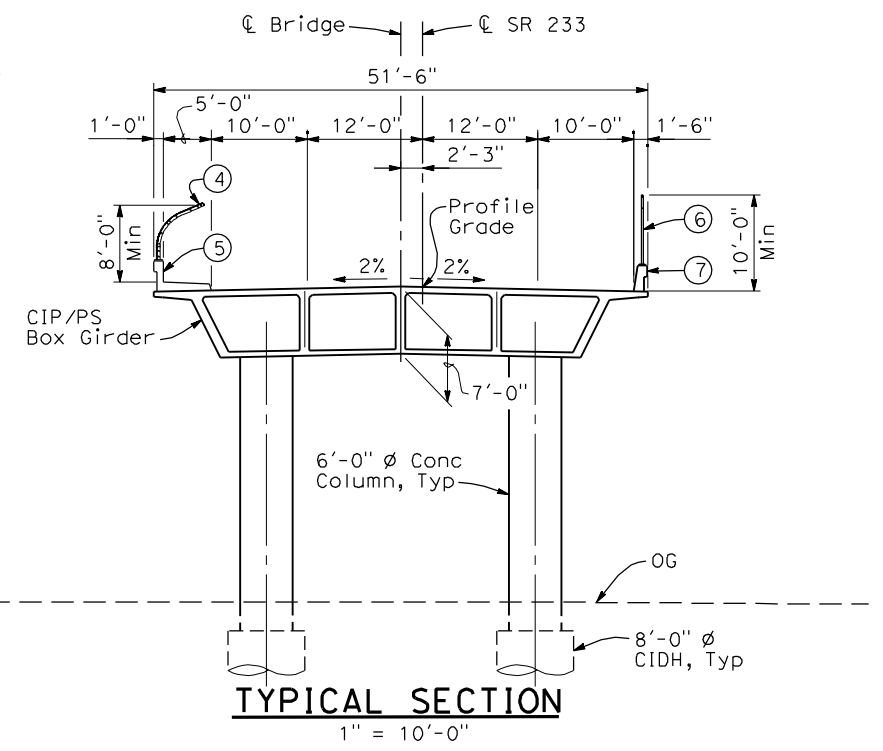
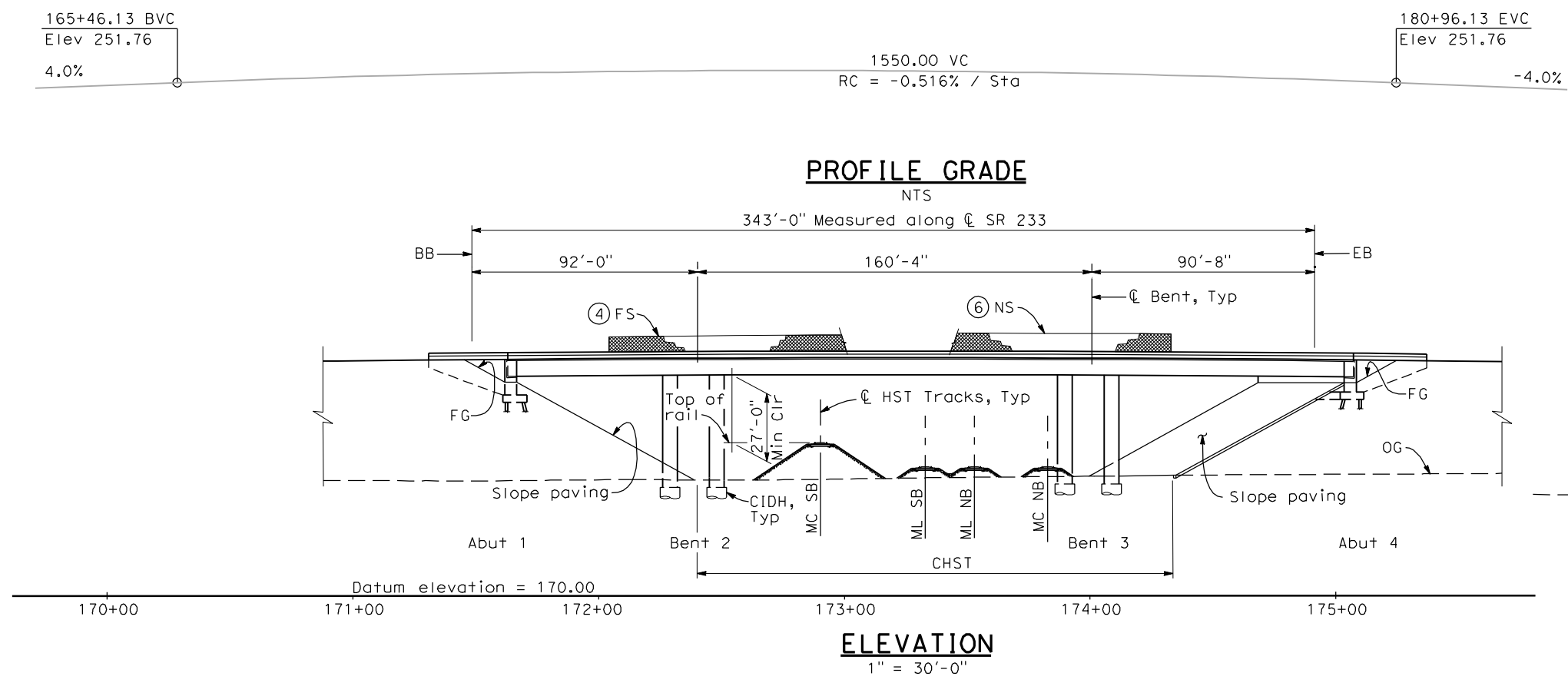

- NOTES:**
- ① Paint "Bridge No. XX-XX"
 - ② Paint "SR 233 OH"
 - ③ Structure Approach Slab Type N (30S)
 - ④ Chain Link Railing Type 3
 - ⑤ Concrete Barrier Type 26 (Mod)
 - ⑥ Chain Link Railing Type 7 (Mod)
 - ⑦ Concrete Barrier Type 732
 8. Existing underground and overhead utilities to be determined.

- LEGEND/ABBREVIATIONS:**
- ← Direction of traffic
 - ⊕ Point of minimum vertical clearance
 - MC = Merced Connection
 - ML = Main Line

| | |
|--|--------------------------|
| DATE OF ESTIMATE | _____ |
| BRIDGE REMOVAL | = _____ |
| STRUCTURE DEPTH | = 7'-0" |
| LENGTH | = 343'-0" |
| WIDTH | = 51'-6" |
| AREA | = 17,700 ft ² |
| COST/ CFT INCLUDING 10% MOBILIZATION & 25% CONTINGENCY | = _____ |
| TOTAL COST | = _____ |

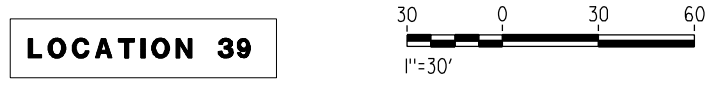
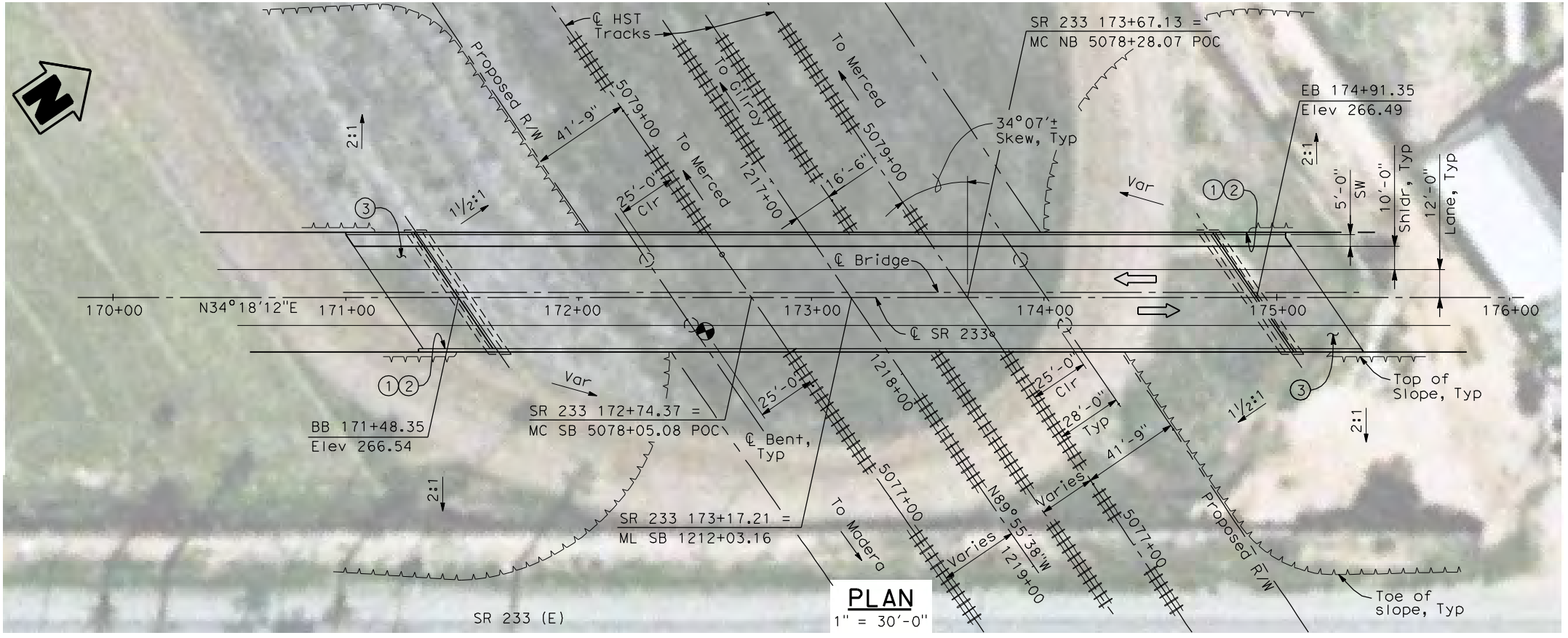

| REV | DATE | BY | CHK | APP | DESCRIPTION |
|-----|------|----|-----|-----|-------------|
| | | | | | |

DESIGNED BY
H. LEE
DRAWN BY
B. DOLAN
CHECKED BY
T. BARNARD
IN CHARGE
A. BOONE
DATE
04/29/2011

**RECORD SET
15% DESIGN
SUBMITTAL**

**NOT FOR
CONSTRUCTION**



**CALIFORNIA HIGH-SPEED TRAIN PROJECT
MERCED TO FRESNO**
BNSF MAIN LINE/HYBRID
AVENUE 24
SR 233 OVERHEAD
PLANNING STUDY

| | |
|--------------|-----------|
| CONTRACT NO. | HSR06-007 |
| DRAWING NO. | ST1150 |
| SCALE | As shown |
| SHEET NO. | OF |

4/29/2011 10:11:42 AM I:\CHSR\60022962\Task-02_Merced-Fresno\CADD\Struct\Sheet\A2\15%_cost_reduction\submit\Grade Structure\W-MF-ST-OH_Le Grand Road-Loc 19.dgn

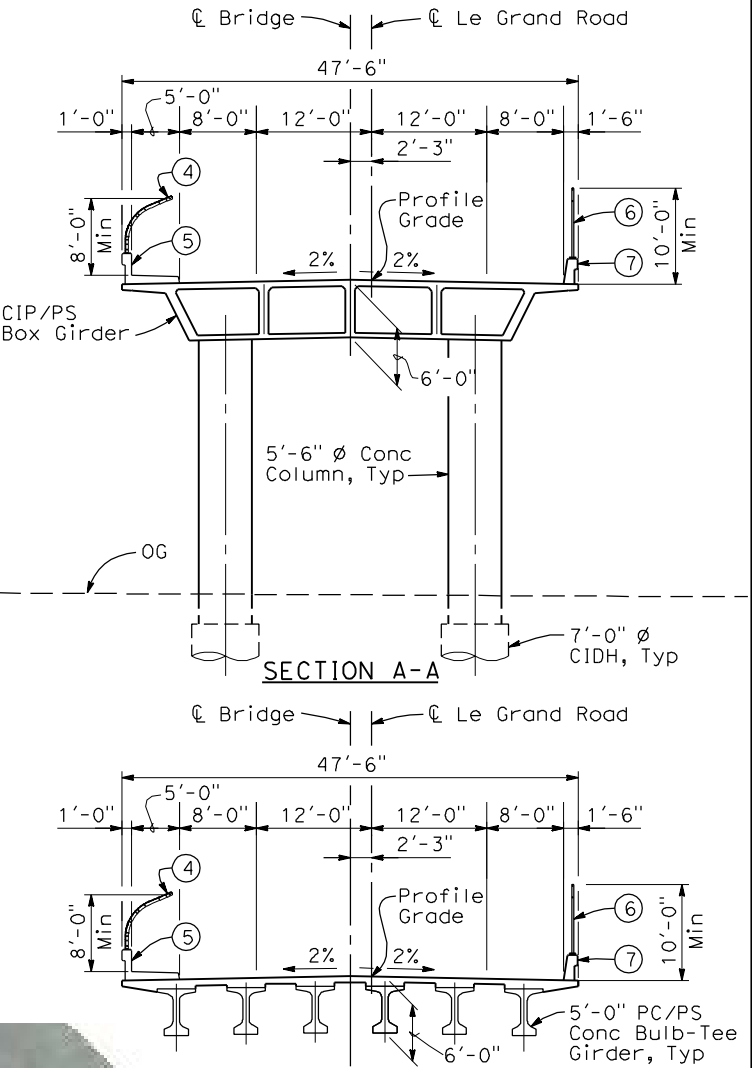
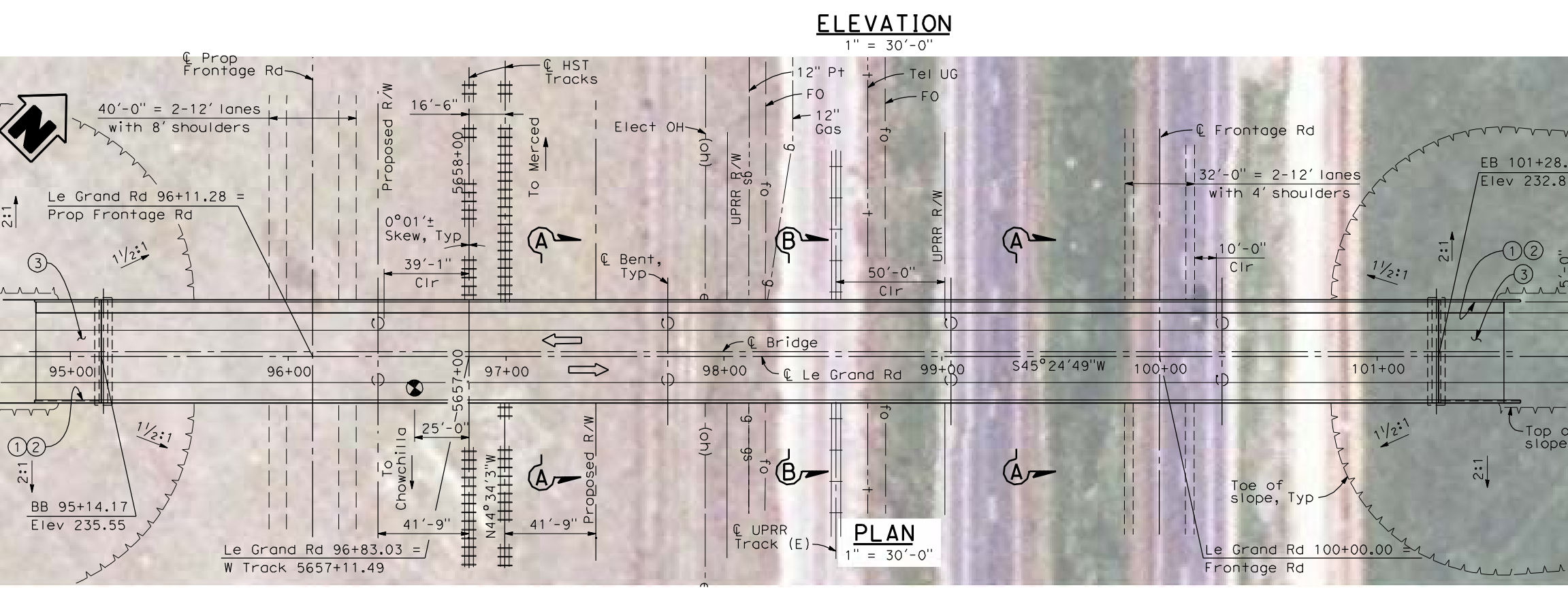
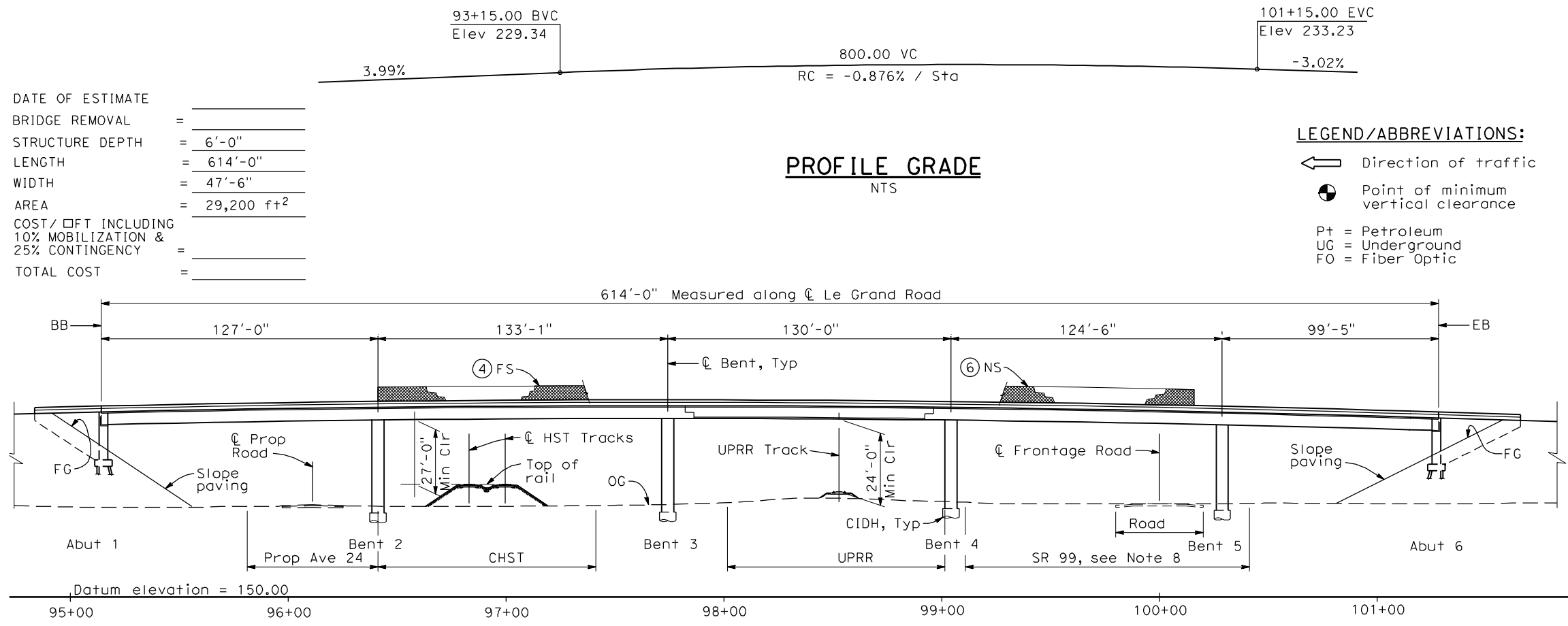

TYPICAL SECTIONS
1" = 10'-0"

- NOTES:**
- ① Paint "Bridge No. WX-YY"
 - ② Paint "Le Grand Road OH"
 - ③ Structure Approach Slab Type N (30S)
 - ④ Chain Link Railing Type 3
 - ⑤ Concrete Barrier Type 26 (Mod)
 - ⑥ Chain Link Railing Type 7 (Mod)
 - ⑦ Concrete Barrier Type 732
 8. SR 99 will be relocated prior to or concurrent with this construction.
 9. Bearing of Le Grand Road and UPRR track to be verified.
 10. Existing underground and overhead utilities to be determined.
 11. Location and elevation of existing UPRR track to be determined.

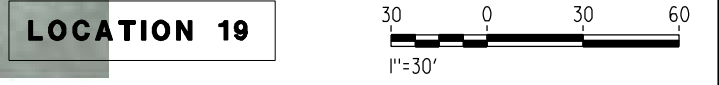

| REV | DATE | BY | CHK | APP | DESCRIPTION |
|-----|------|----|-----|-----|-------------|
| | | | | | |

DESIGNED BY
H. LEE
DRAWN BY
B. DOLAN
CHECKED BY
T. BARNARD
IN CHARGE
A. BOONE
DATE
04/29/2011

RECORD SET
15% DESIGN
SUBMITTAL

**NOT FOR
CONSTRUCTION**



CALIFORNIA HIGH-SPEED TRAIN PROJECT
MERCED TO FRESNO
UPRR/SR 99 MERCED CONNECTION
AVENUE 21
LE GRAND ROAD OVERHEAD
PLANNING STUDY

| | |
|--------------|-----------|
| CONTRACT NO. | HSR06-007 |
| DRAWING NO. | ST1114 |
| SCALE | As shown |
| SHEET NO. | OF |

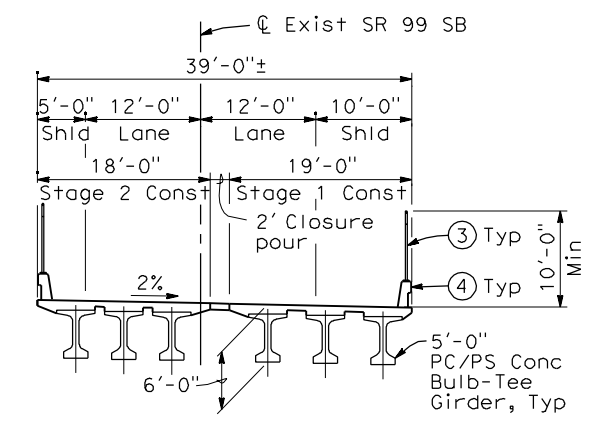
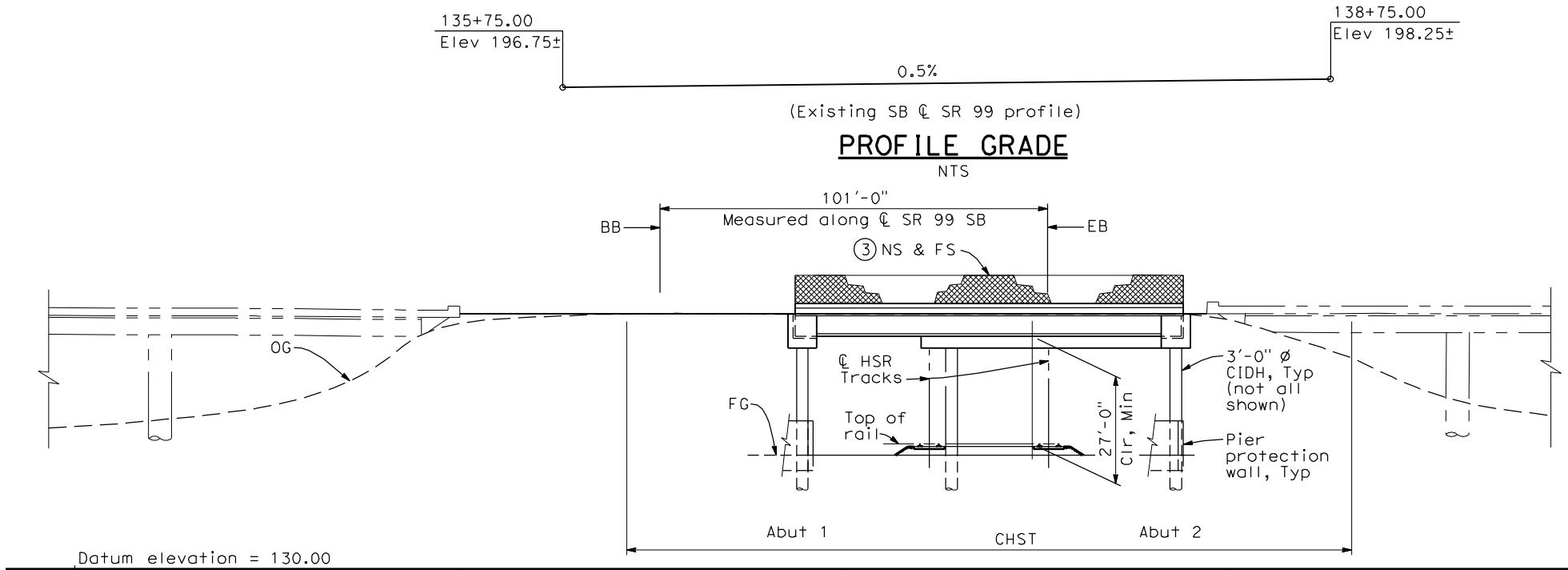

TYPICAL SECTION
1" = 10'-0"

NOTES:

- ① Paint "Bridge No. WX-YY"
- ② Paint "SR 99 OH"
- ③ Chain Link Railing Type 7 (Mod)
- ④ Concrete Barrier Type 732
- 5. Southbound bridge shown, northbound bridge similar.
- 6. Bearing, stationing and elevation of SR 99 SB to be verified.
- 7. Existing underground and overhead utilities to be determined.

LEGEND:

- ← Direction of traffic
- Point of minimum vertical clearance
- G = Gas
- FO = Fiber Optic
- P = Petroleum
- SD = Storm Drain
- SS = Sanitary Sewer
- WM = Water

| | |
|--|-------------------------|
| DATE OF ESTIMATE | _____ |
| BRIDGE REMOVAL | = _____ |
| STRUCTURE DEPTH | = 6'-0" |
| LENGTH | = 101'-0" |
| WIDTH | = 39'-0" |
| AREA | = 3,950 ft ² |
| COST/ □FT INCLUDING 10% MOBILIZATION & 25% CONTINGENCY | = _____ |
| TOTAL COST | = _____ |

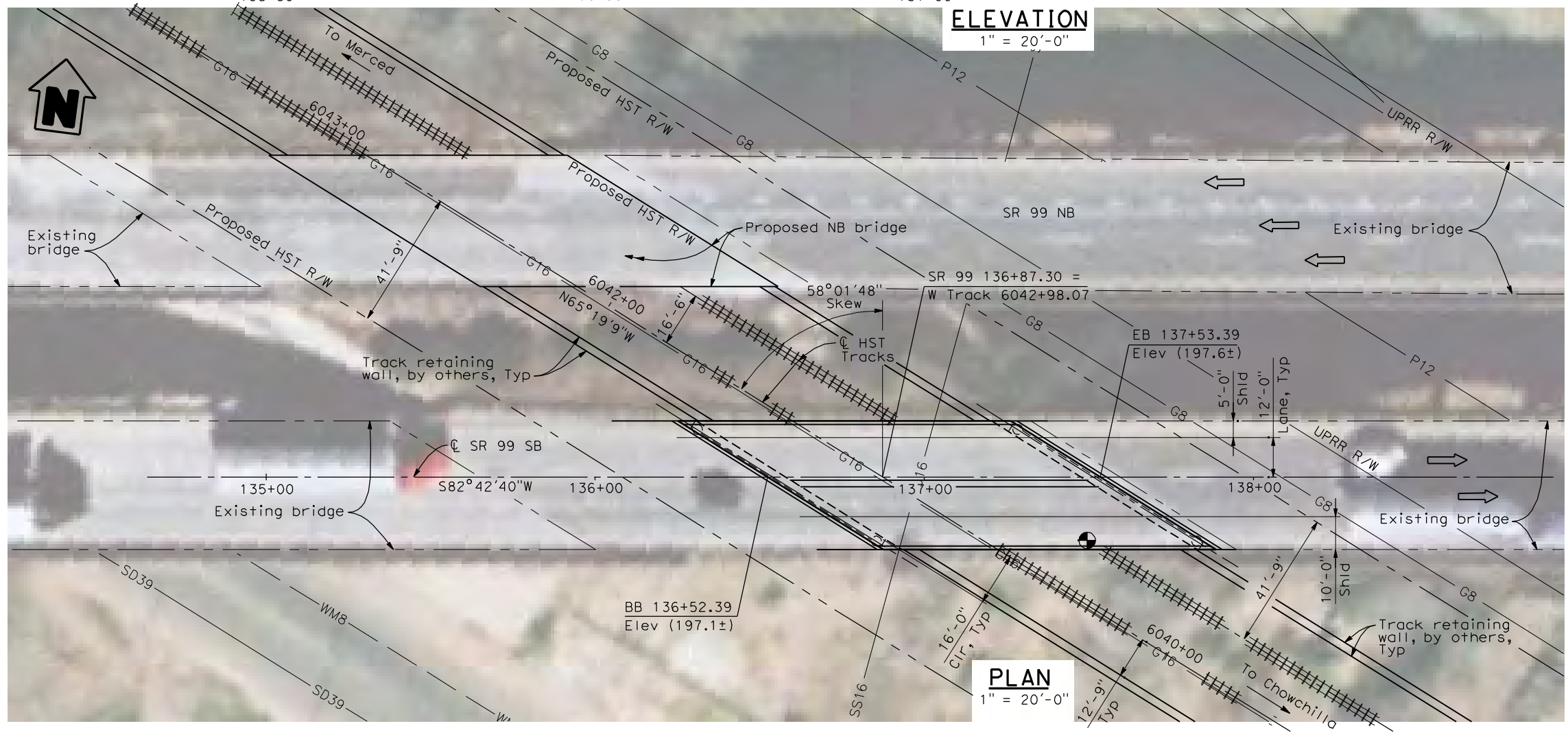

PLAN
1" = 20'-0"

LOCATION 67

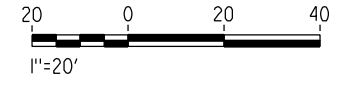

4/30/2011 6:37:49 PM I:\CHSR\60022962\Task-02_Merced-Fresno\CADD\Struct\Sheet\SPS\A2\15%_cost_reduction_submittal\Grade Structure\WF-5T-OH_SR_99-Loc67.dgn

| REV | DATE | BY | CHK | APP | DESCRIPTION |
|-----|------|----|-----|-----|-------------|
| | | | | | |
| | | | | | |
| | | | | | |

DESIGNED BY
H. LEE
DRAWN BY
B. DOLAN
CHECKED BY
L. LEUNG
IN CHARGE
A. BOONE
DATE
04/29/2011

RECORD SET
15% DESIGN
SUBMITTAL

NOT FOR
CONSTRUCTION

AECOM
Technical Services, Inc.
2020 L Street, Suite 300
Sacramento, CA 95811

CH2M HILL

CALIFORNIA
HIGH-SPEED RAIL AUTHORITY

CALIFORNIA HIGH-SPEED TRAIN PROJECT
MERCED TO FRESNO
UPRR/SR 99 MERCED CONNECTION
AVENUE 21
SR 99 SOUTHBOUND OVERHEAD
PLANNING STUDY

| | |
|--------------|-----------|
| CONTRACT NO. | HSR06-007 |
| DRAWING NO. | ST1181 |
| SCALE | As shown |
| SHEET NO. | OF |

INDEX OF PLANS

| | |
|---------------|----------------------------|
| T-1 | TITLE SHEET |
| X-1 TO X-15 | TYPICAL CROSS SECTIONS |
| K-1 | KEYMAP |
| L-1 TO L-17 | LAYOUT |
| P-1 TO P-27 | PROFILE AND SUPERELEVATION |
| SC-1 TO SC-18 | STAGE CONSTRUCTION |
| BR-1 TO BR-6 | STRUCTURE PLANS |

CALIFORNIA HIGH SPEED RAIL AUTHORITY

PROJECT PLANS FOR CONSTRUCTION ON STATE HIGHWAY IN THE CITY OF FRESNO 0.5 MI SOUTH OF CLINTON AVENUE TO 0.2 MI SOUTH OF ASHLAN AVENUE

TO BE SUPPLEMENTED BY STANDARD PLANS DATED MAY 2006

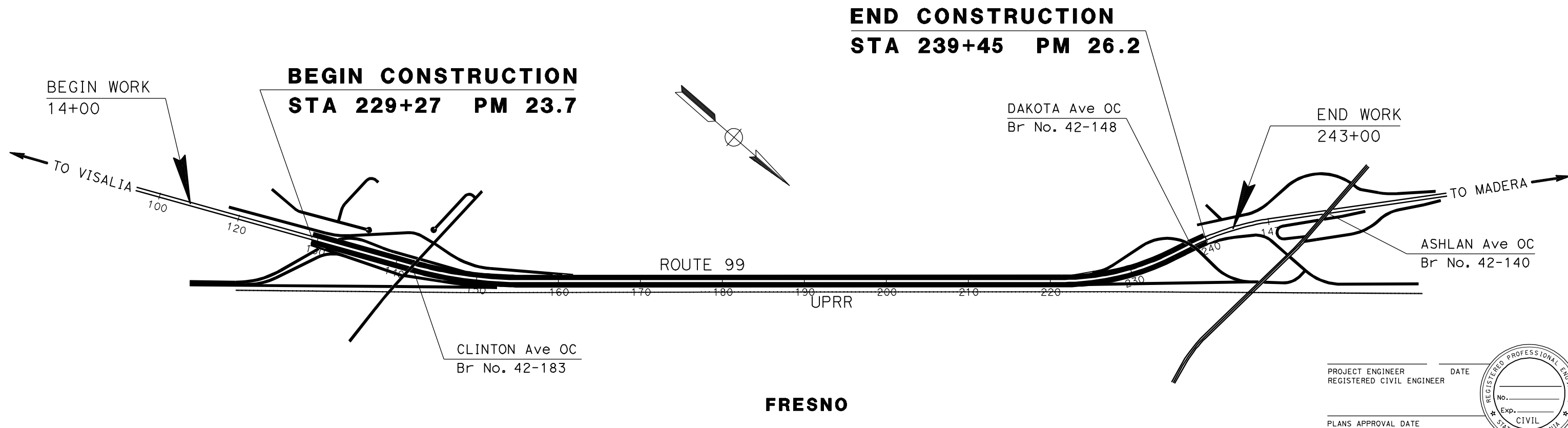
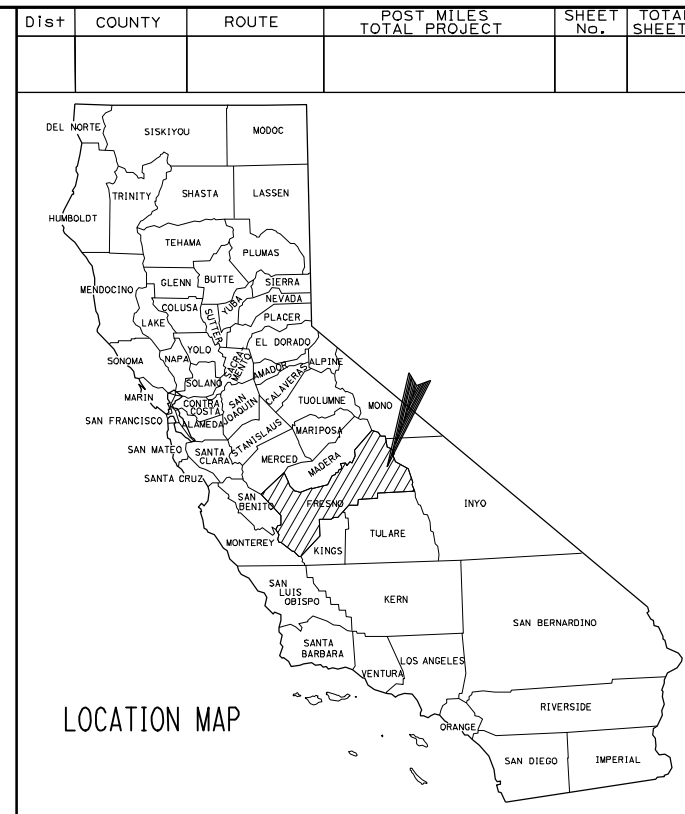

PROJECT ENGINEER _____ DATE _____
REGISTERED CIVIL ENGINEER

PLANS APPROVAL DATE _____

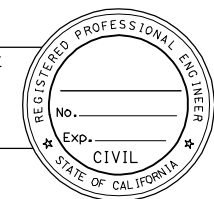

| REV | DATE | BY | CHK | APP | DESCRIPTION |
|-----|------|----|-----|-----|-------------|
| | | | | | |

DESIGNED BY
G. MANOREK

DRAWN BY
L. ROS

CHECKED BY
L. HEUSTON

IN CHARGE
J. MATSUI-DRURY

DATE
04/29/11

RECORD SET
15% DESIGN
SUBMITTAL

NOT FOR
CONSTRUCTION



CALIFORNIA HIGH SPEED TRAIN PROJECT
MERCED TO FRESNO
ROUTE 99 RE-ALIGNMENT
TITLE

CONTRACT NO.
HSR06-007

DRAWING NO.
T-1

SCALE
NO SCALE

SHEET NO.

DATE PLOTTED: 03/26/11

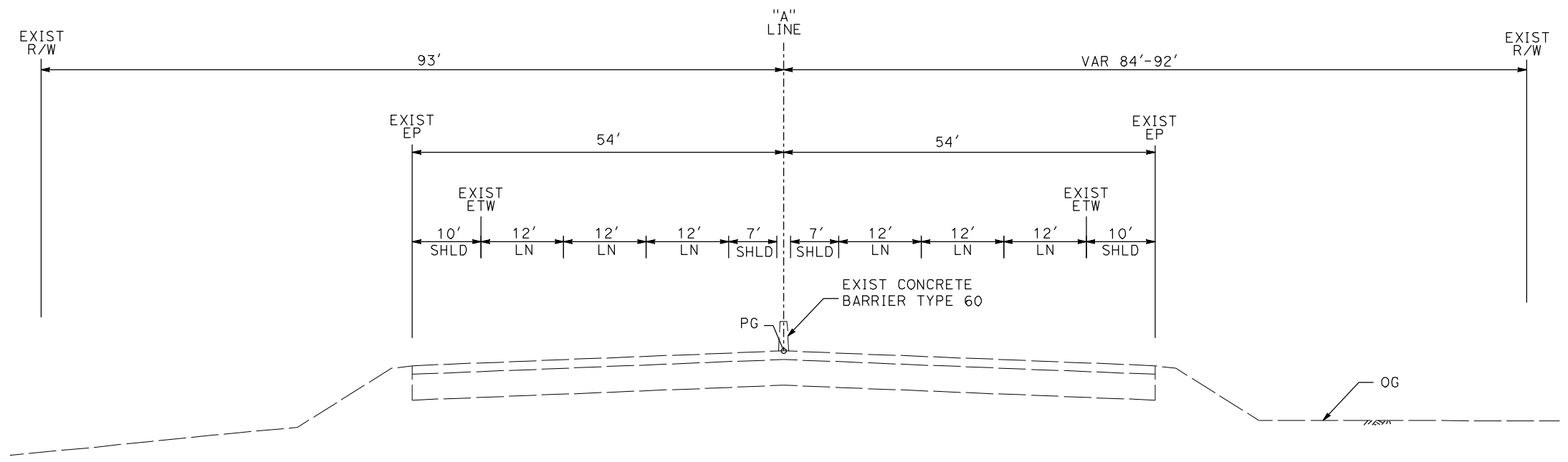

SB 117+00 TO 117+40

NB 117+00 TO 119+55

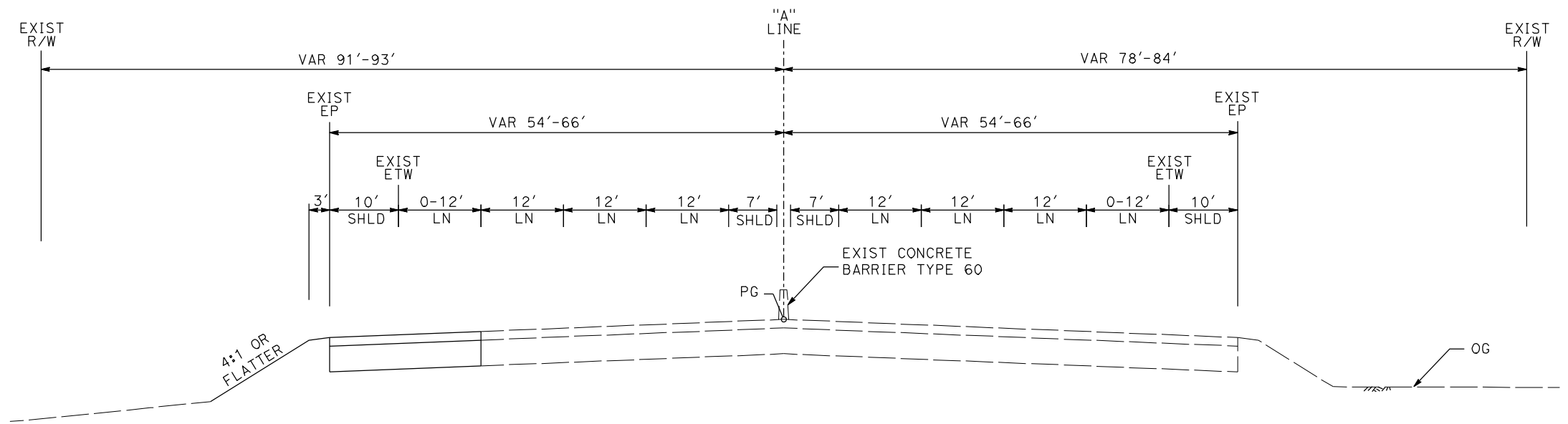

SB 117+40 TO 123+40

NB 119+55 TO 123+15

ROUTE 99

| REV | DATE | BY | CHK | APP | DESCRIPTION |
|-----|------|----|-----|-----|-------------|
| | | | | | |
| | | | | | |
| | | | | | |
| | | | | | |

DESIGNED BY
G. MANOREK
DRAWN BY
L. ROS
CHECKED BY
L. HEUSTON
IN CHARGE
J. MATSUI-DRURY
DATE
04/29/11

**RECORD SET
15% DESIGN
SUBMITTAL**

**NOT FOR
CONSTRUCTION**



**CALIFORNIA HIGH SPEED TRAIN PROJECT
MERCED TO FRESNO
ROUTE 99 RE-ALIGNMENT
TYPICAL CROSS SECTIONS**

CONTRACT NO.
HSR06-007
DRAWING NO.
X-1
SCALE
NO SCALE
SHEET NO.

DATE PLOTTED => 26-APR-2011

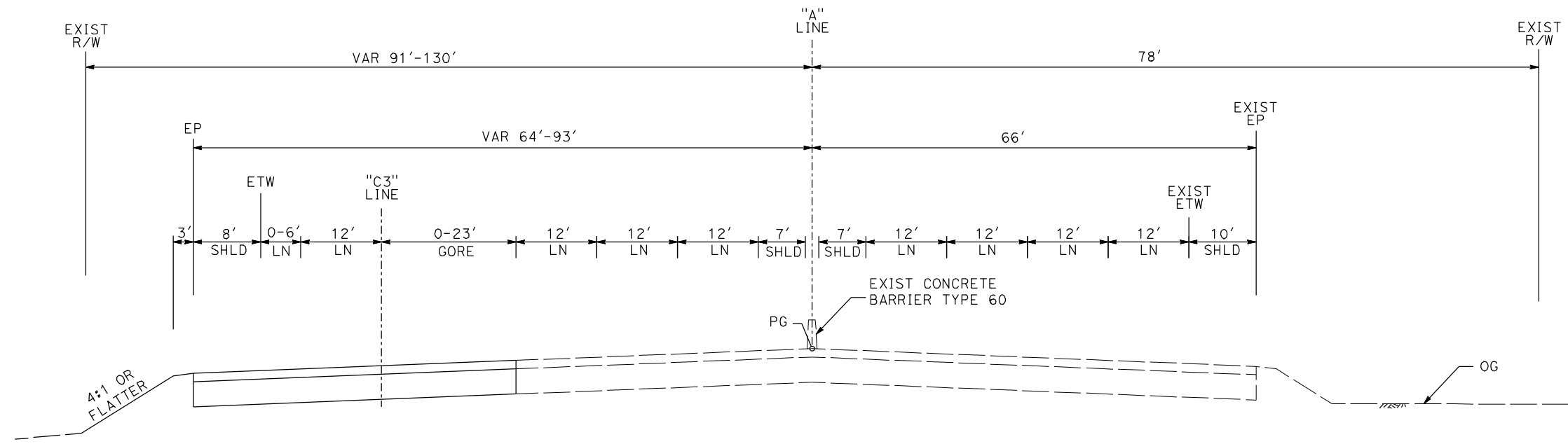

SB 123+40 TO 129+27

NB 123+15 TO 130+18

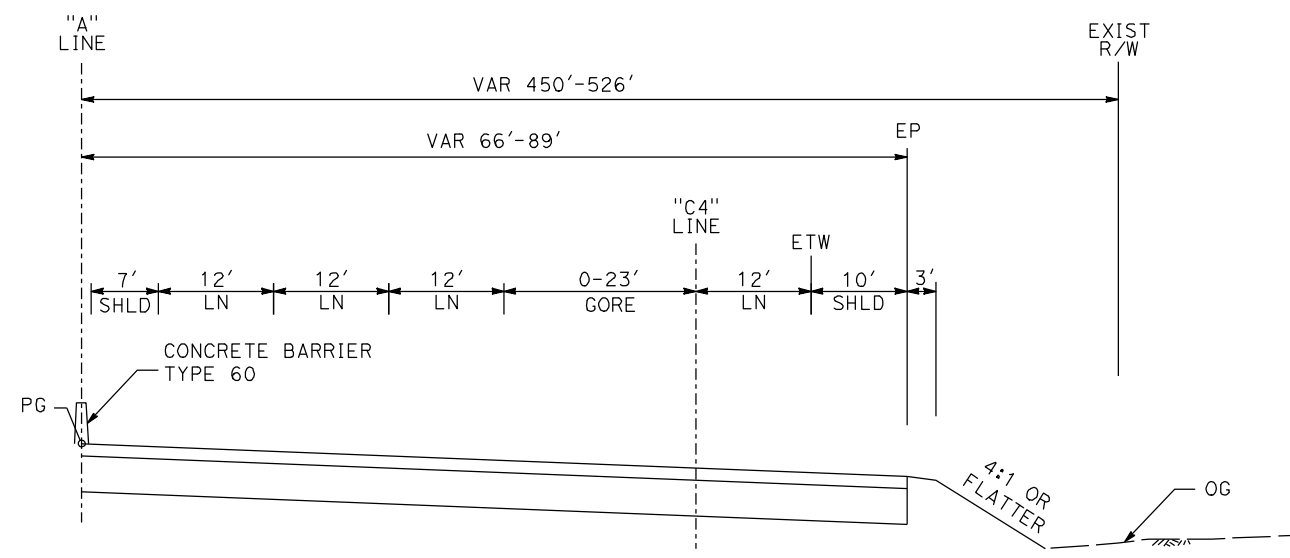

NB 130+18 TO 132+89

ROUTE 99

| REV | DATE | BY | CHK | APP | DESCRIPTION |
|-----|------|----|-----|-----|-------------|
| | | | | | |
| | | | | | |
| | | | | | |
| | | | | | |

DESIGNED BY
G. MANOREK
DRAWN BY
L. ROS
CHECKED BY
L. HEUSTON
IN CHARGE
J. MATSUI-DRURY
DATE
04/29/11

**RECORD SET
15% DESIGN
SUBMITTAL**

**NOT FOR
CONSTRUCTION**



**CALIFORNIA HIGH SPEED TRAIN PROJECT
MERCED TO FRESNO
ROUTE 99 RE-ALIGNMENT
TYPICAL CROSS SECTIONS**

CONTRACT NO.
HSR06-007
DRAWING NO.
X-2
SCALE
NO SCALE
SHEET NO.

DATE PLOTTED => 26-APR-2011

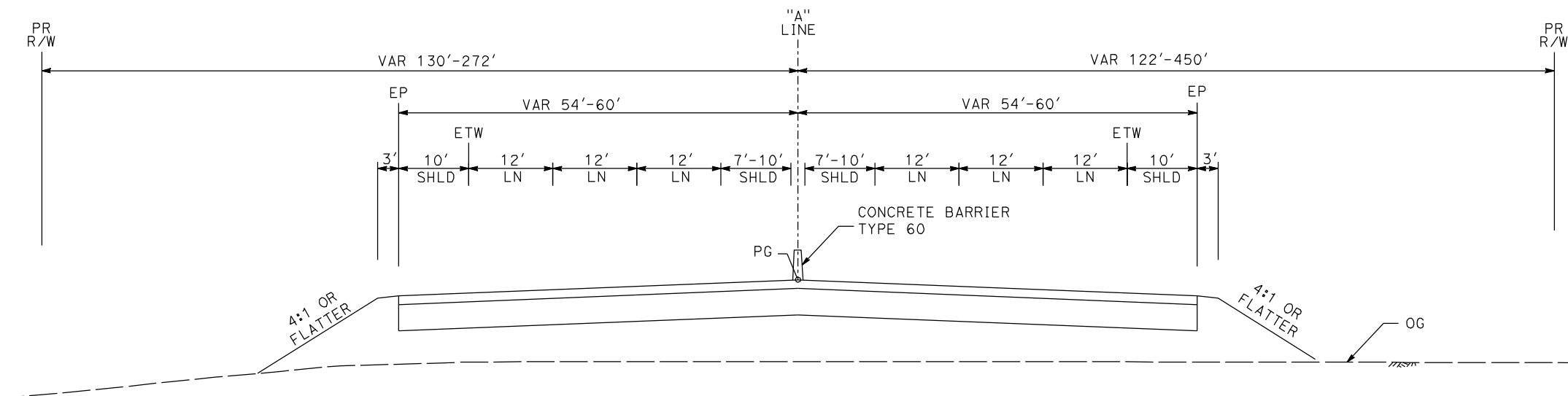

SB 129+27 TO 146+07

NB 132+89 TO 152+18

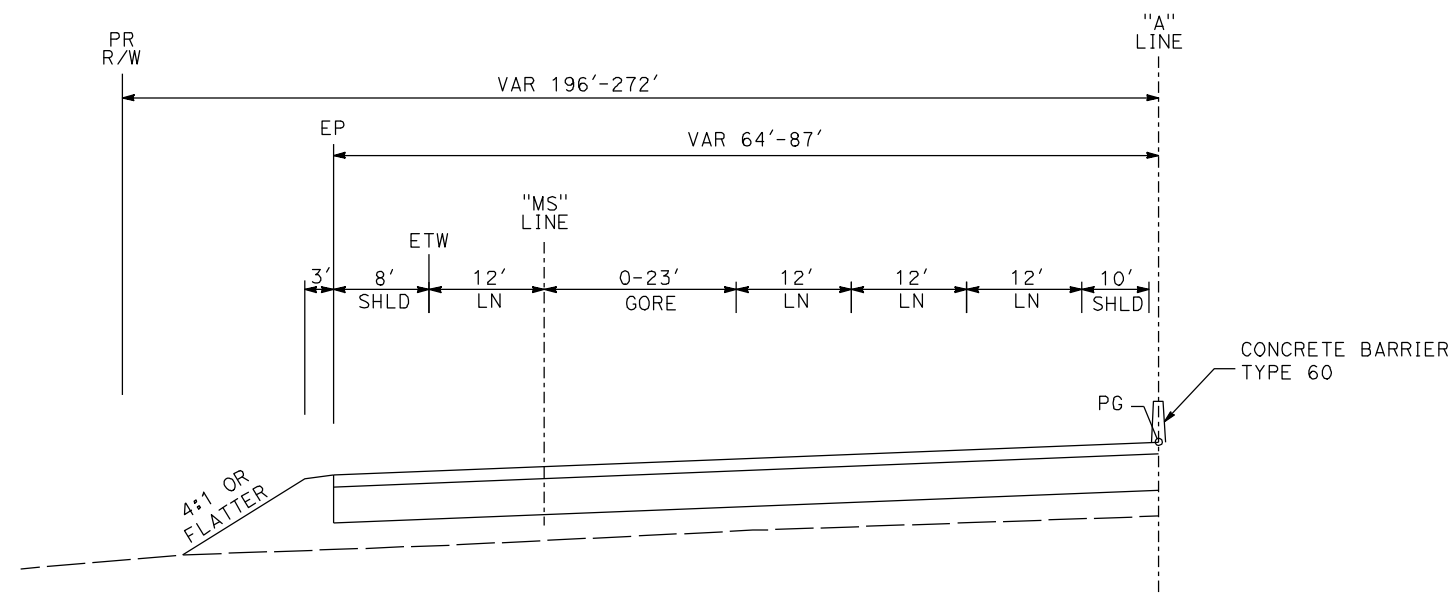

SB 146+07 TO 148+79

ROUTE 99

| REV | DATE | BY | CHK | APP | DESCRIPTION |
|-----|------|----|-----|-----|-------------|
| | | | | | |
| | | | | | |
| | | | | | |
| | | | | | |

DESIGNED BY
G. MANOREK
DRAWN BY
L. ROS
CHECKED BY
L. HEUSTON
IN CHARGE
J. MATSUI-DRURY
DATE
04/29/11

**RECORD SET
15% DESIGN
SUBMITTAL**

**NOT FOR
CONSTRUCTION**



**CALIFORNIA HIGH SPEED TRAIN PROJECT
MERCED TO FRESNO
ROUTE 99 RE-ALIGNMENT
TYPICAL CROSS SECTIONS**

| | |
|--------------|------------|
| CONTRACT NO. | HSR06-007 |
| DRAWING NO. | X-3 |
| SCALE | NO SCALE |
| SHEET NO. | |

DATE PLOTTED => 26-APR-2011

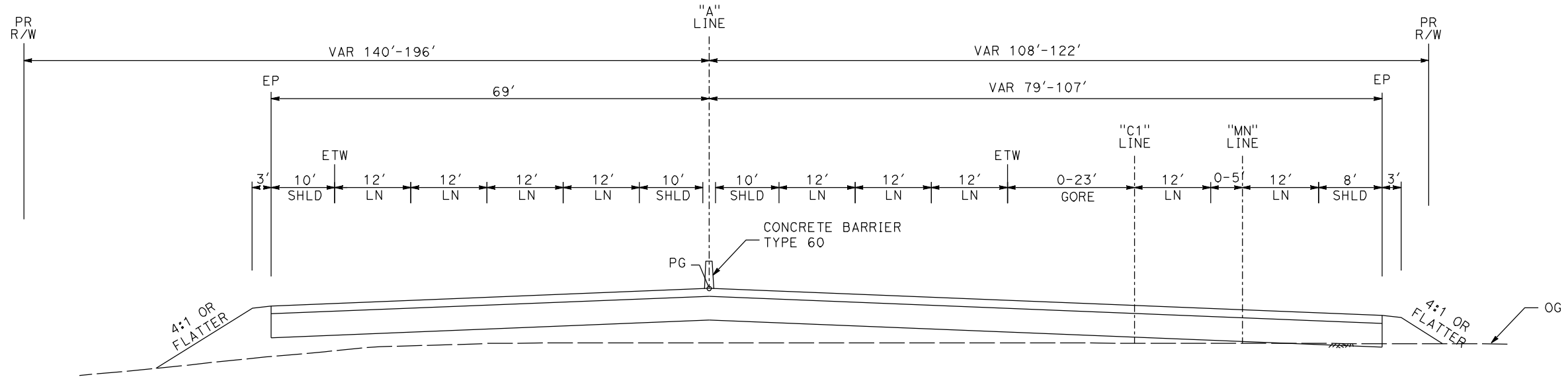

SB 148+79 TO 157+19

NB 152+18 TO 158+14

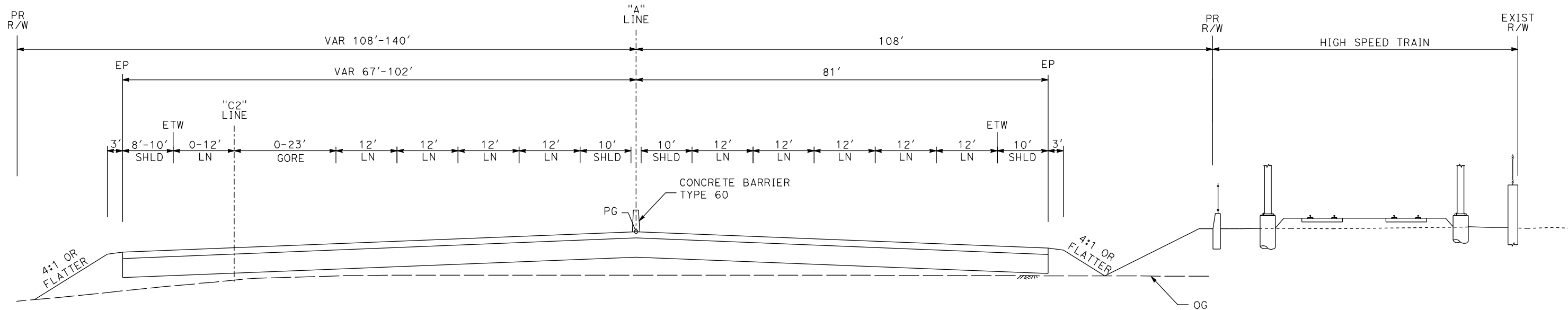

SB 157+19 TO 161+30

NB 152+18 TO 158+14

ROUTE 99

| REV | DATE | BY | CHK | APP | DESCRIPTION |
|-----|------|----|-----|-----|-------------|
| | | | | | |
| | | | | | |
| | | | | | |
| | | | | | |

DESIGNED BY
G. MANOREK
DRAWN BY
L. ROS
CHECKED BY
L. HEUSTON
IN CHARGE
J. MATSUI-DRURY
DATE
04/29/11

**RECORD SET
15% DESIGN
SUBMITTAL**

**NOT FOR
CONSTRUCTION**



**CALIFORNIA HIGH SPEED TRAIN PROJECT
MERCED TO FRESNO
ROUTE 99 RE-ALIGNMENT
TYPICAL CROSS SECTIONS**

CONTRACT NO.
HSR06-007
DRAWING NO.
X-4
SCALE
NO SCALE
SHEET NO.

DATE PLOTTED: 23-APR-2011

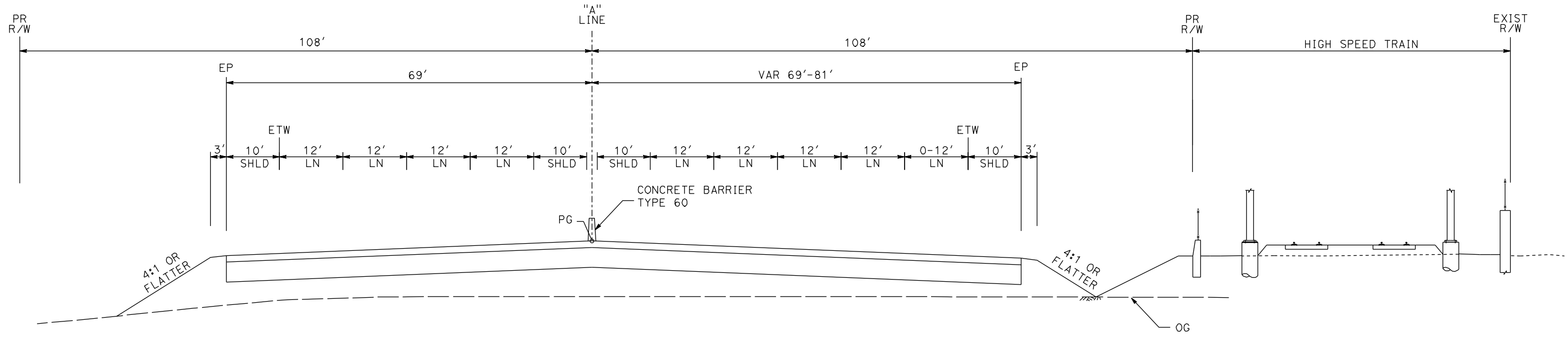

SB 161+30 TO 164+14

NB 158+14 TO 164+14

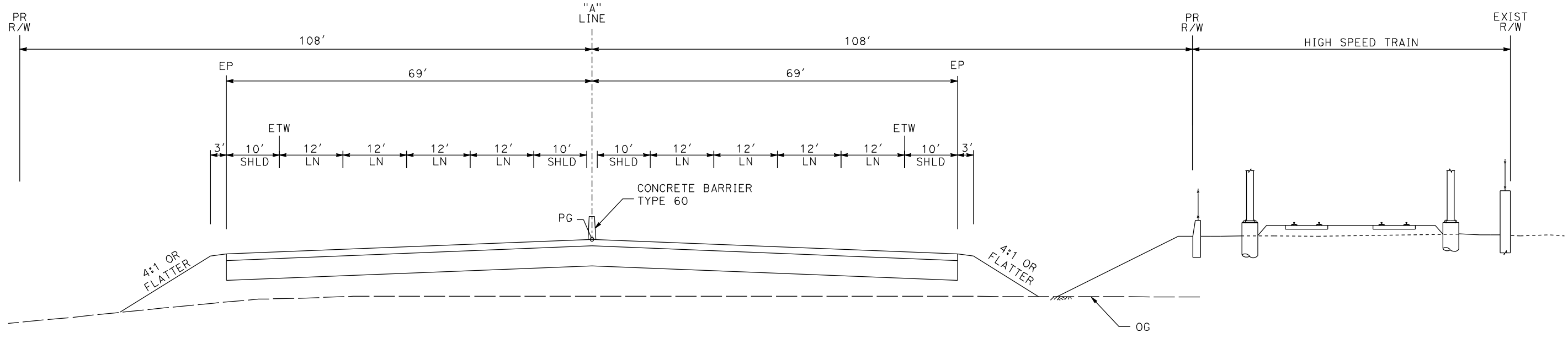

SB 164+14 TO 220+00

NB 164+14 TO 220+80

ROUTE 99

| REV | DATE | BY | CHK | APP | DESCRIPTION |
|-----|------|----|-----|-----|-------------|
| | | | | | |
| | | | | | |
| | | | | | |
| | | | | | |

DESIGNED BY
G. MANOREK
DRAWN BY
L. ROS
CHECKED BY
L. HEUSTON
IN CHARGE
J. MATSUI-DRURY
DATE
04/29/11

**RECORD SET
15% DESIGN
SUBMITTAL**

**NOT FOR
CONSTRUCTION**



**CALIFORNIA HIGH SPEED TRAIN PROJECT
MERCED TO FRESNO
ROUTE 99 RE-ALIGNMENT
TYPICAL CROSS SECTIONS**

CONTRACT NO.
HSR06-007
DRAWING NO.
X-5
SCALE
NO SCALE
SHEET NO.

DATE PLOTTED => 26-APR-2011

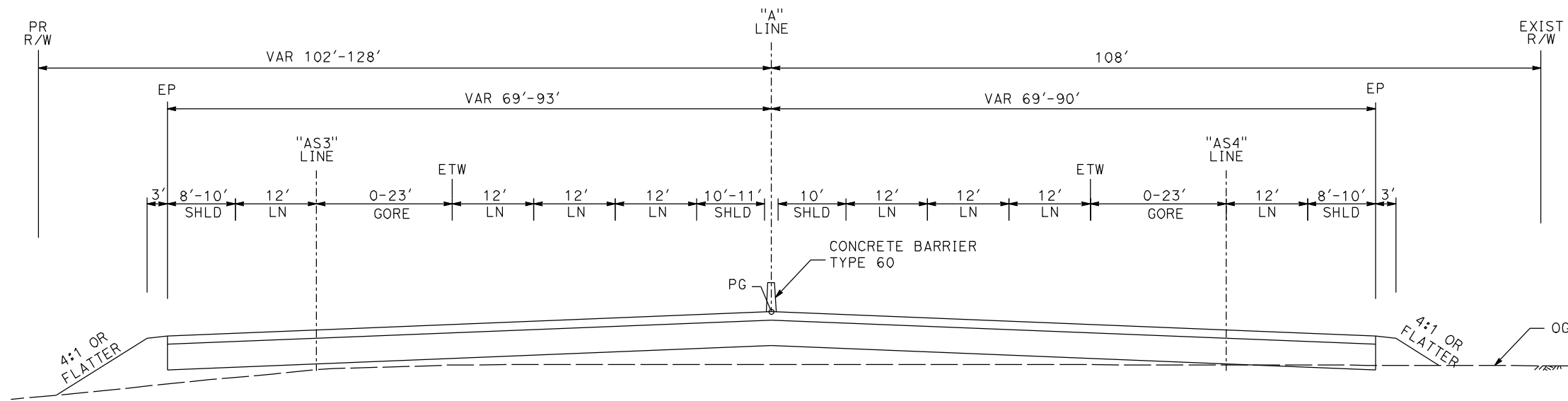

SB 220+00 TO 226+80

NB 220+80 TO 223+50

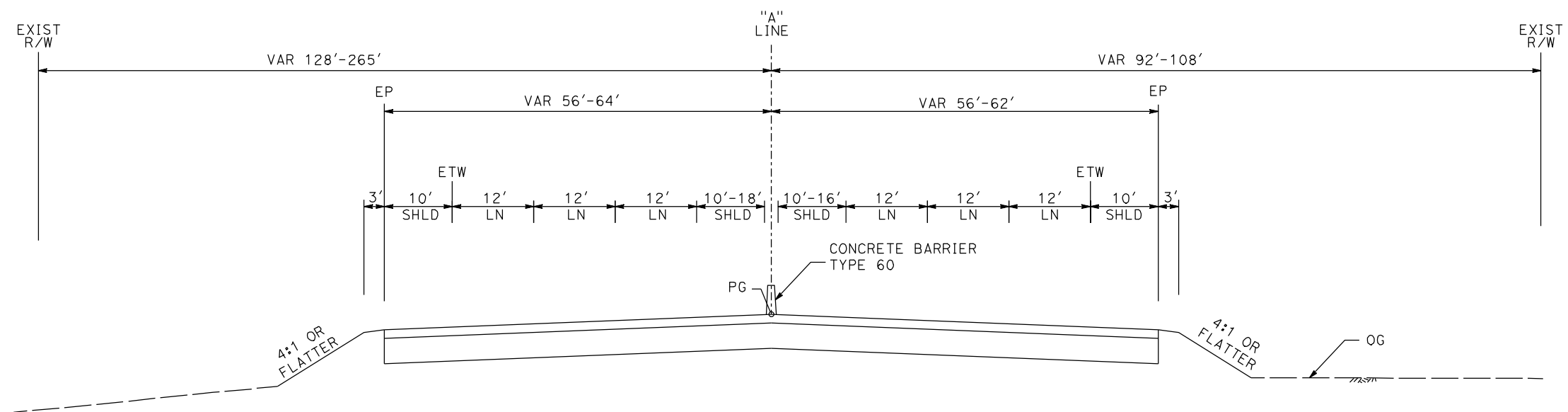

SB 226+80 TO 239+45

NB 223+50 TO 239+45

ROUTE 99

| REV | DATE | BY | CHK | APP | DESCRIPTION |
|-----|------|----|-----|-----|-------------|
| | | | | | |
| | | | | | |
| | | | | | |
| | | | | | |

DESIGNED BY
G. MANOREK
DRAWN BY
L. ROS
CHECKED BY
L. HEUSTON
IN CHARGE
J. MATSUI-DRURY
DATE
04/29/11

**RECORD SET
15% DESIGN
SUBMITTAL**

**NOT FOR
CONSTRUCTION**



**CALIFORNIA HIGH SPEED TRAIN PROJECT
MERCED TO FRESNO
ROUTE 99 RE-ALIGNMENT
TYPICAL CROSS SECTIONS**

| | |
|--------------|------------|
| CONTRACT NO. | HSR06-007 |
| DRAWING NO. | X-6 |
| SCALE | NO SCALE |
| SHEET NO. | |

DATE PLOTTED => 26-APR-2011

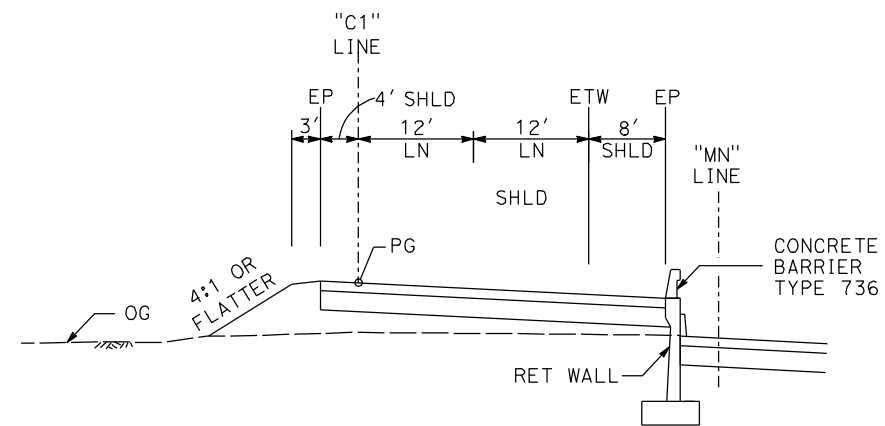

142+10 TO 1147+31

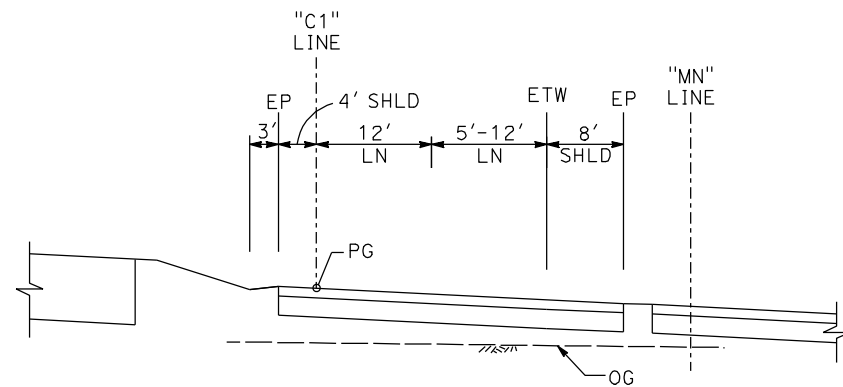

147+31 TO 149+07

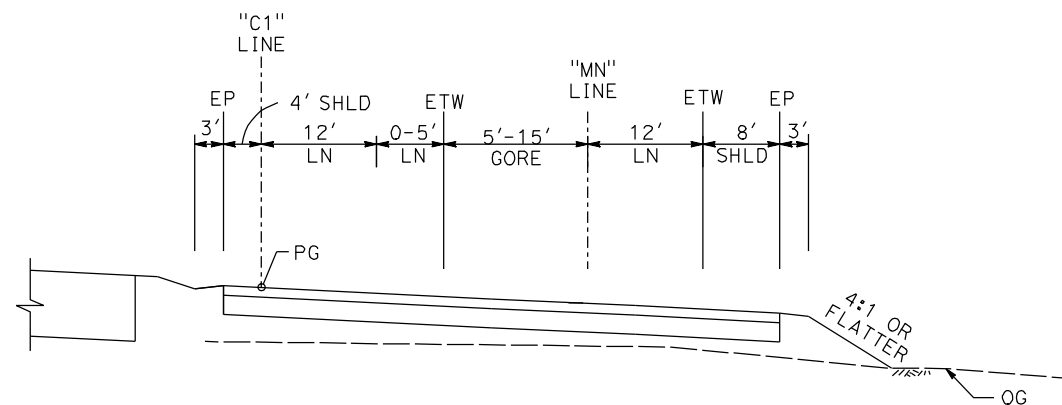

149+07 TO 152+15

**C1 LINE
(NB ON RAMP AT CLINTON AVE)**

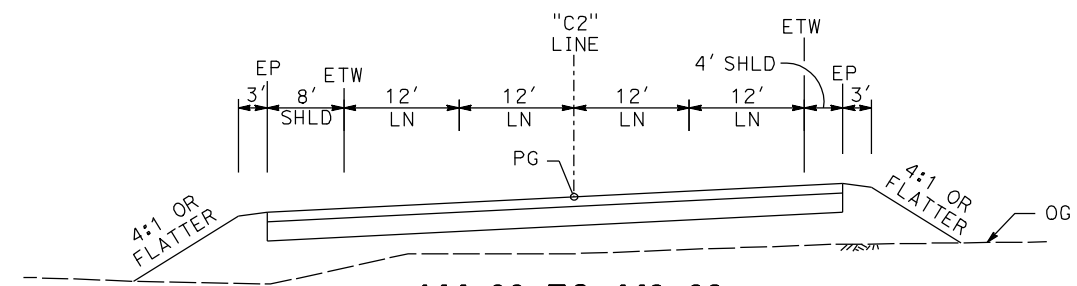

144+66 TO 149+68

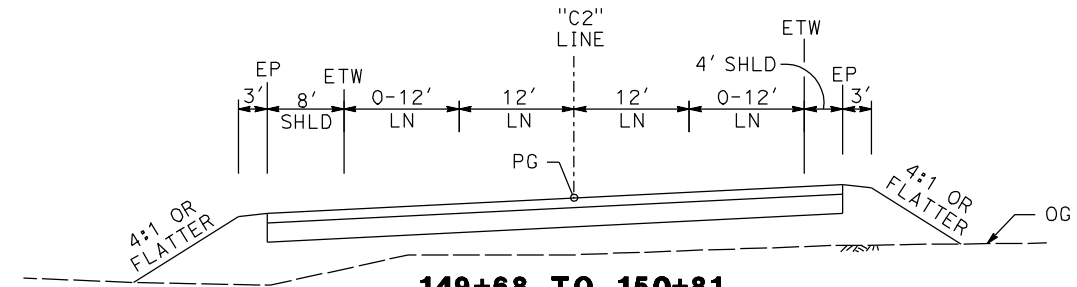

149+68 TO 150+81

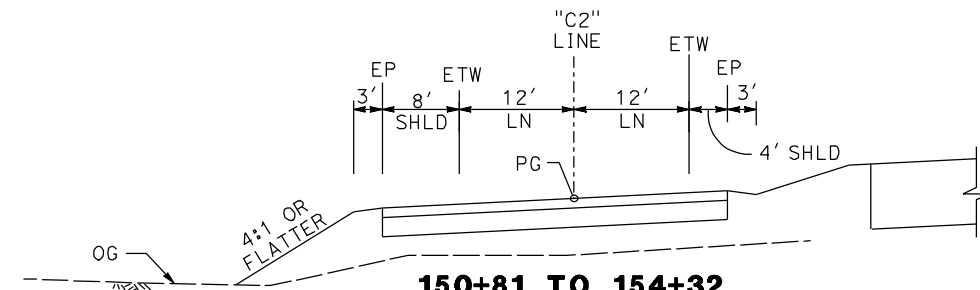

150+81 TO 154+32

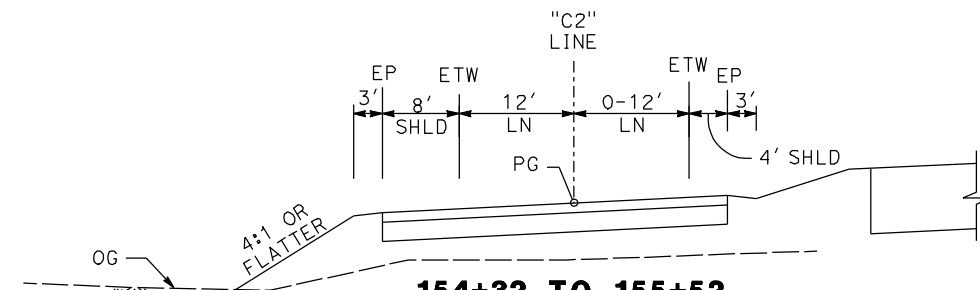

154+32 TO 155+52

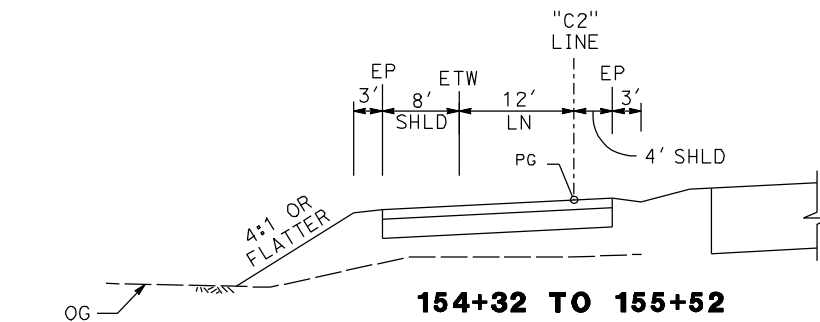

154+32 TO 155+52

**C2 LINE
(SB OFF RAMP AT CLINTON AVE)**

| REV | DATE | BY | CHK | APP | DESCRIPTION |
|-----|------|----|-----|-----|-------------|
| | | | | | |
| | | | | | |
| | | | | | |
| | | | | | |

DESIGNED BY
G. MANOREK
DRAWN BY
L. ROS
CHECKED BY
L. HEUSTON
IN CHARGE
J. MATSUI-DRURY
DATE
04/29/11

**RECORD SET
15% DESIGN
SUBMITTAL**

**NOT FOR
CONSTRUCTION**



**CALIFORNIA HIGH SPEED TRAIN PROJECT
MERCED TO FRESNO
ROUTE 99 RE-ALIGNMENT
TYPICAL CROSS SECTIONS**

CONTRACT NO.
HSR06-007
DRAWING NO.
X-7
SCALE
NO SCALE
SHEET NO.

DATE PLOTTED: 23-APR-2011

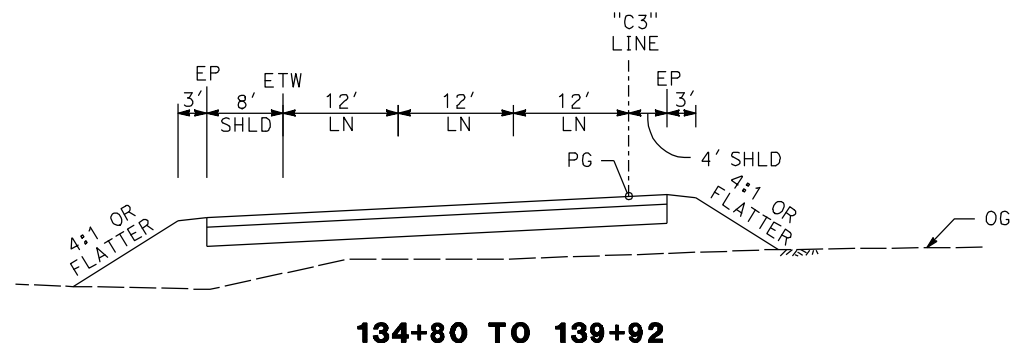
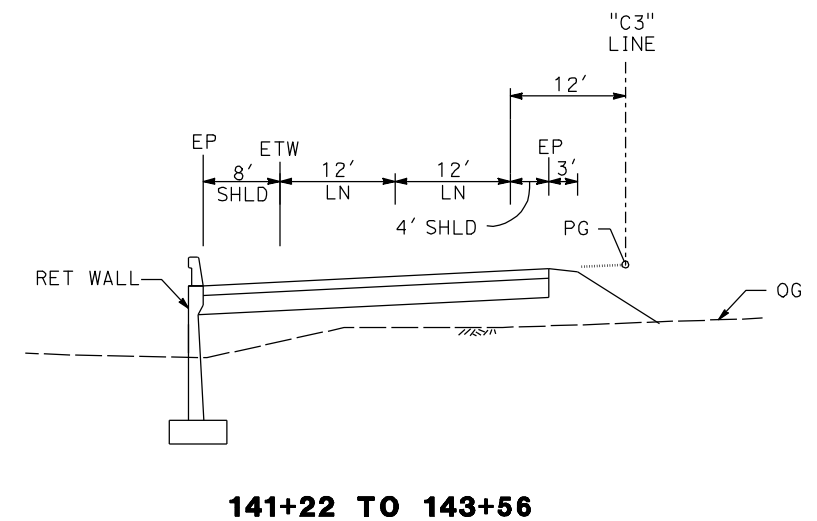
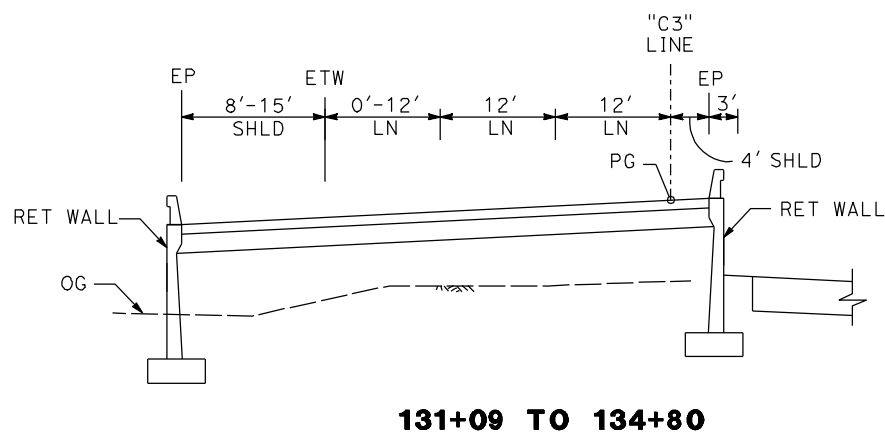
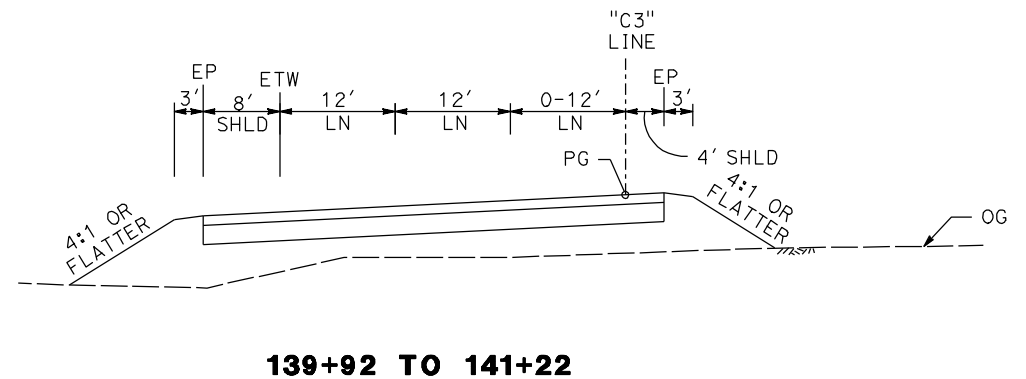
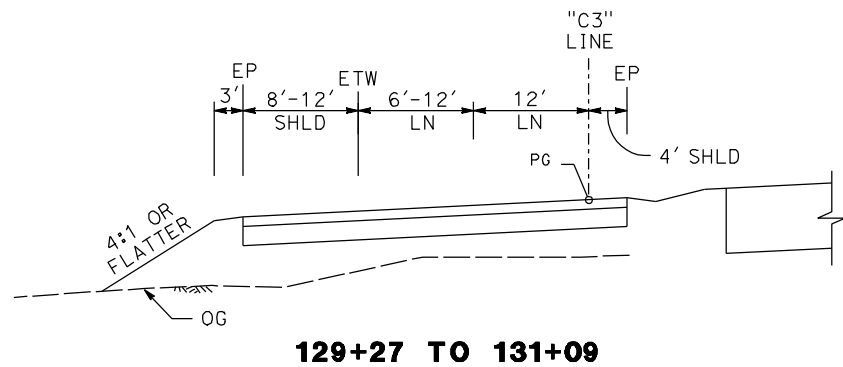

C3 LINE
(SB ON RAMP AT CLINTON AVE)

| REV | DATE | BY | CHK | APP | DESCRIPTION |
|-----|------|----|-----|-----|-------------|
| | | | | | |
| | | | | | |
| | | | | | |
| | | | | | |

DESIGNED BY
G. MANOREK
DRAWN BY
L. ROS
CHECKED BY
L. HEUSTON
IN CHARGE
J. MATSUI-DRURY
DATE
04/29/11

RECORD SET
15% DESIGN
SUBMITTAL

NOT FOR
CONSTRUCTION



CALIFORNIA HIGH SPEED TRAIN PROJECT
MERCED TO FRESNO
ROUTE 99 RE-ALIGNMENT
TYPICAL CROSS SECTIONS

| | |
|--------------|------------|
| CONTRACT NO. | HSR06-007 |
| DRAWING NO. | X-8 |
| SCALE | NO SCALE |
| SHEET NO. | |

DATE PLOTTED => 26-APR-2011

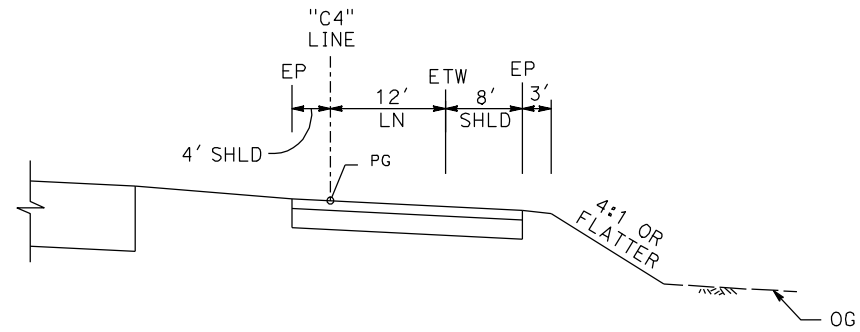

132+89 TO 133+20

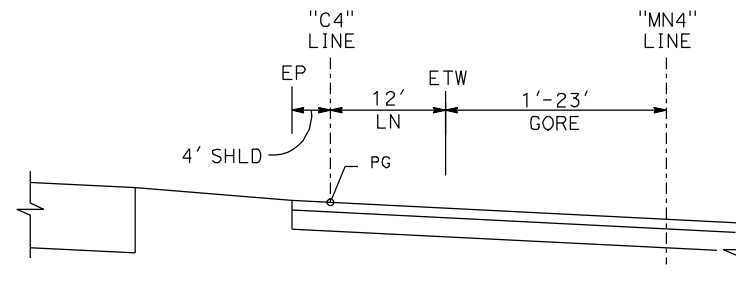

133+20 TO 134+72

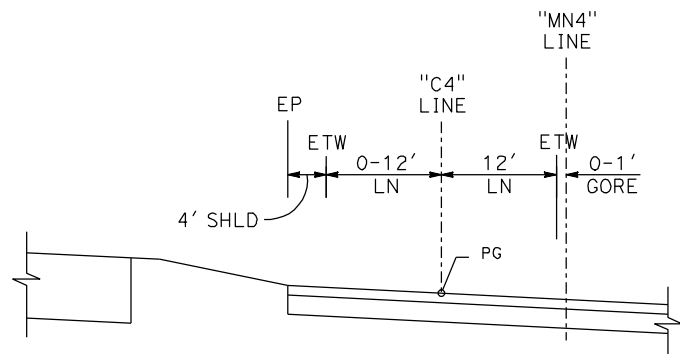

134+72 TO 135+92

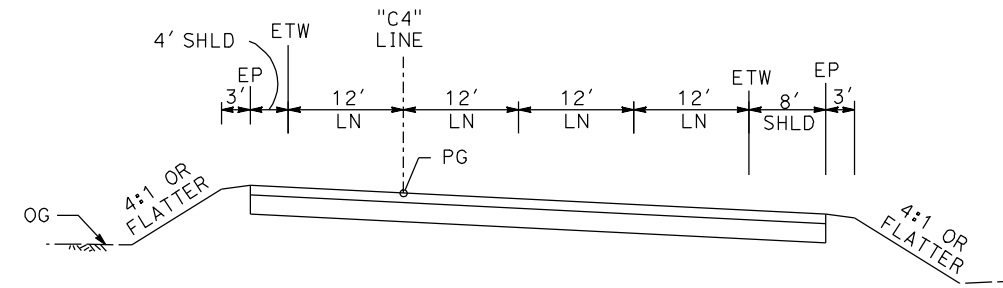

135+92 TO 139+95

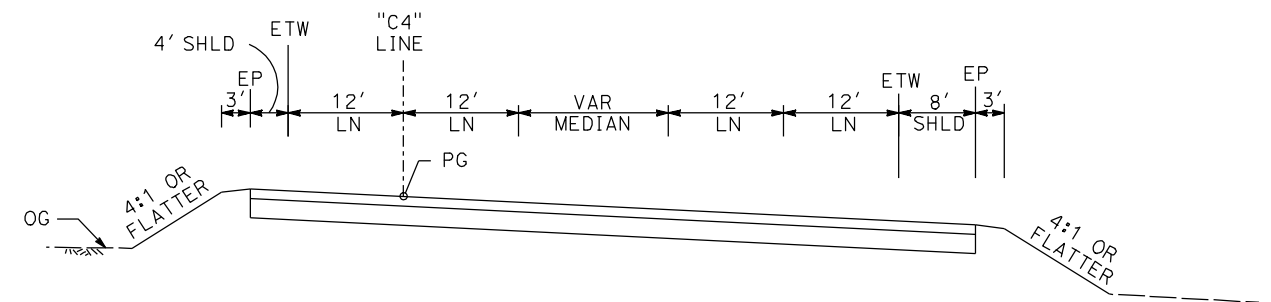

139+95 TO 141+12

**C4 LINE
(NB OFF RAMP AT CLINTON AVE)**

| REV | DATE | BY | CHK | APP | DESCRIPTION |
|-----|------|----|-----|-----|-------------|
| | | | | | |
| | | | | | |
| | | | | | |
| | | | | | |

DESIGNED BY
G. MANOREK
DRAWN BY
L. ROS
CHECKED BY
L. HEUSTON
IN CHARGE
J. MATSUI-DRURY
DATE
04/29/11

**RECORD SET
15% DESIGN
SUBMITTAL**

**NOT FOR
CONSTRUCTION**



**CALIFORNIA HIGH SPEED TRAIN PROJECT
MERCED TO FRESNO
ROUTE 99 RE-ALIGNMENT
TYPICAL CROSS SECTIONS**

CONTRACT NO.
HSR06-007
DRAWING NO.
X-9
SCALE
NO SCALE
SHEET NO.

DATE PLOTTED: 23-APR-2011

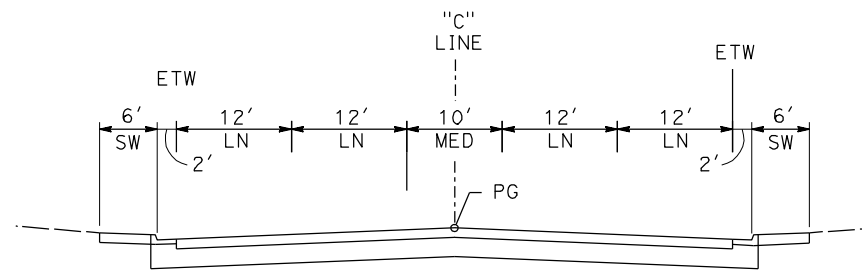

10+00 TO 12+95

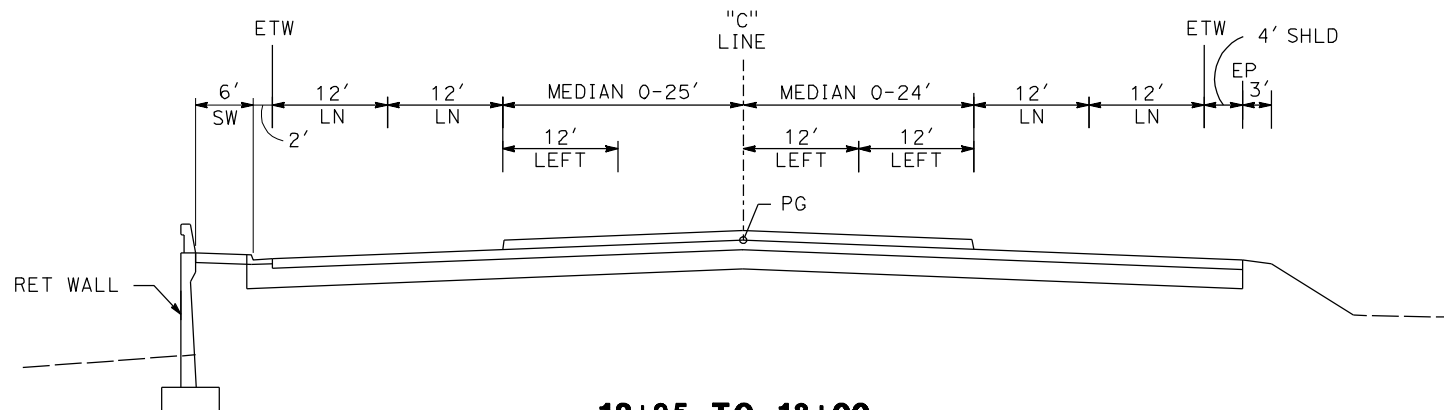

12+95 TO 18+00

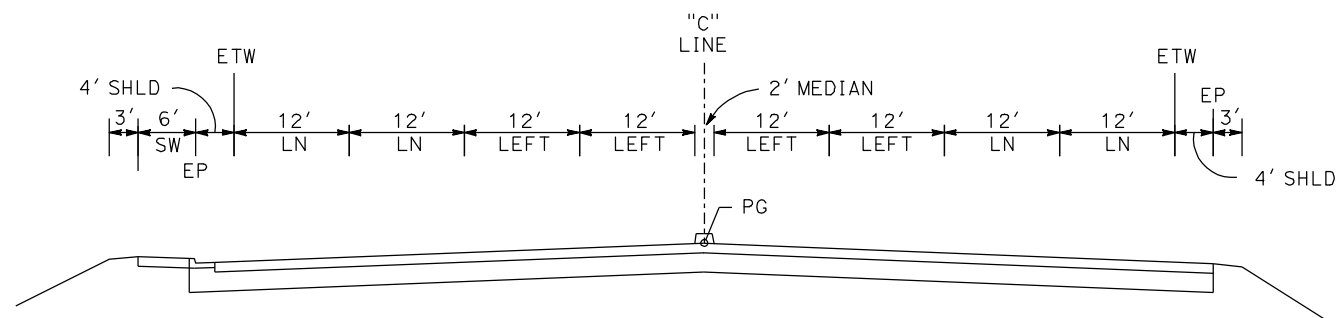

18+00 TO 19+66

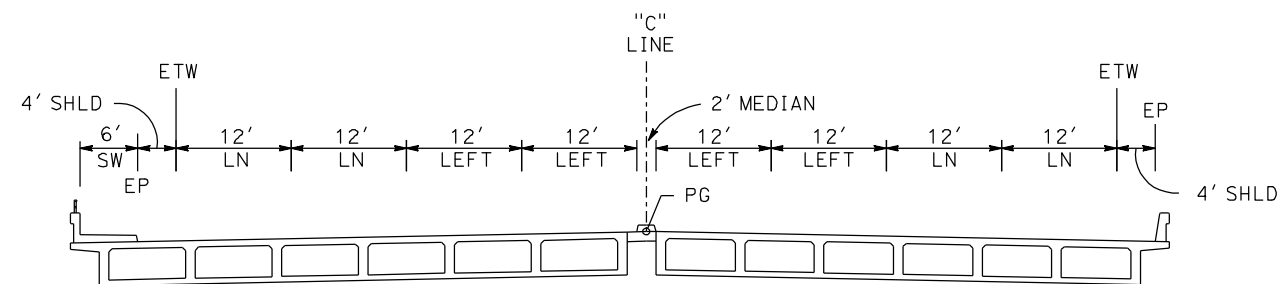

**19+66 TO 22+49
CLINTON AVE OC**

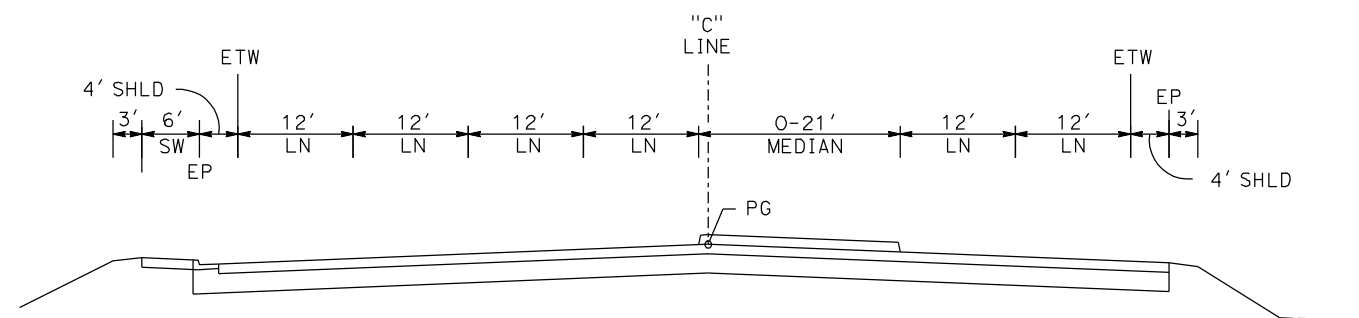

22+49 TO 24+08

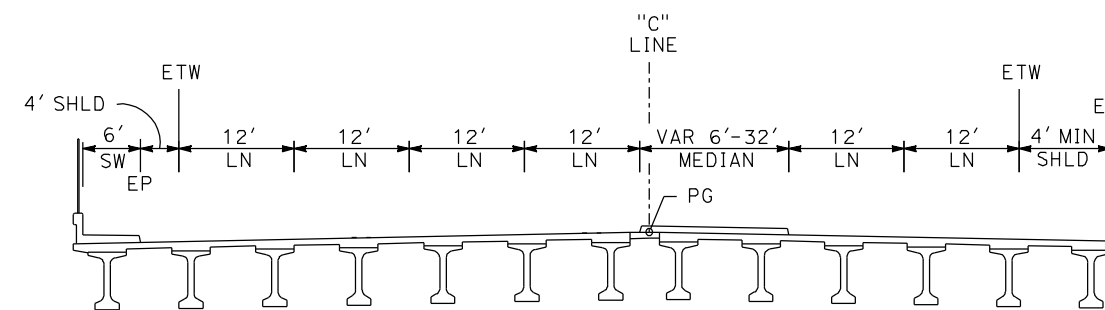

**24+08 TO 27+98
FREPNO YARD OH**

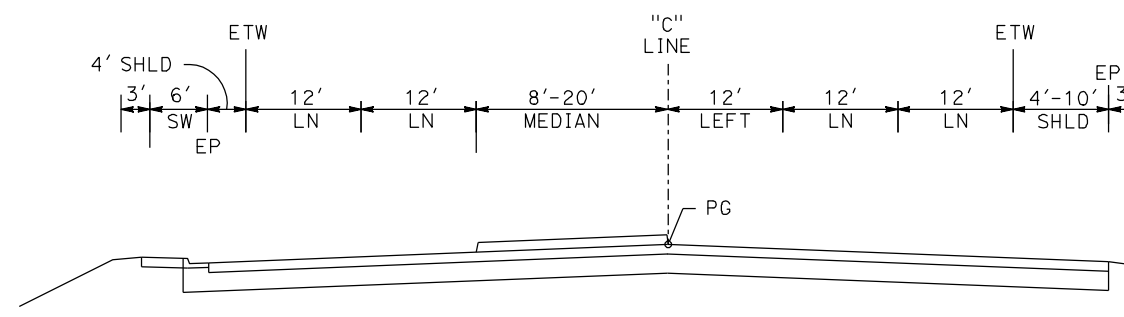

27+98 TO 34+18

CLINTON AVE

| REV | DATE | BY | CHK | APP | DESCRIPTION |
|-----|------|----|-----|-----|-------------|
| | | | | | |
| | | | | | |
| | | | | | |
| | | | | | |

DESIGNED BY
G. MANOREK
DRAWN BY
L. ROS
CHECKED BY
L. HEUSTON
IN CHARGE
J. MATSUI-DRURY
DATE
04/29/11

**RECORD SET
15% DESIGN
SUBMITTAL**

**NOT FOR
CONSTRUCTION**



**CALIFORNIA HIGH SPEED TRAIN PROJECT
MERCED TO FRESNO
ROUTE 99 RE-ALIGNMENT
TYPICAL CROSS SECTIONS**

CONTRACT NO.
HSR06-007
DRAWING NO.
X-10
SCALE
NO SCALE
SHEET NO.

DATE PLOTTED: 23-APR-2011

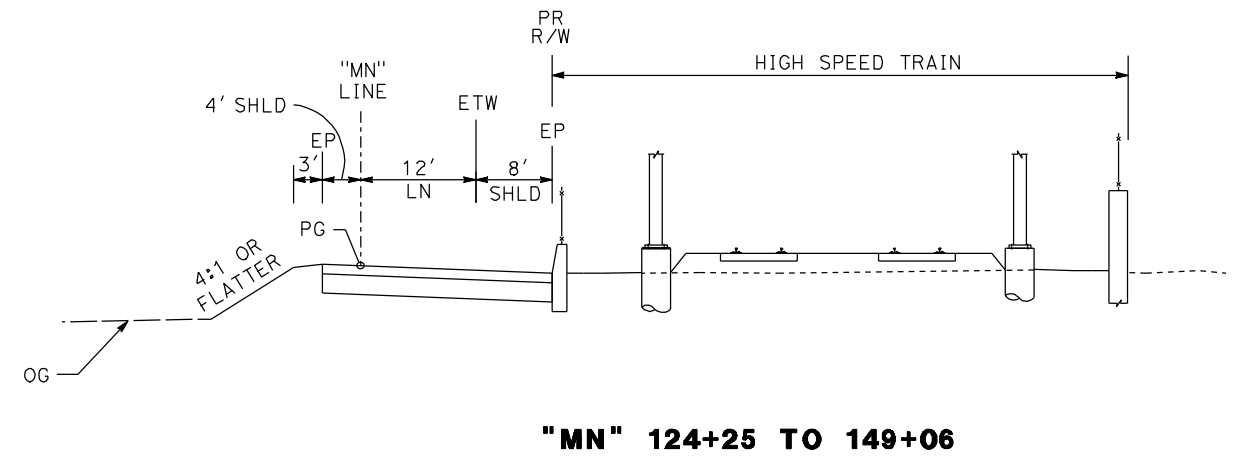
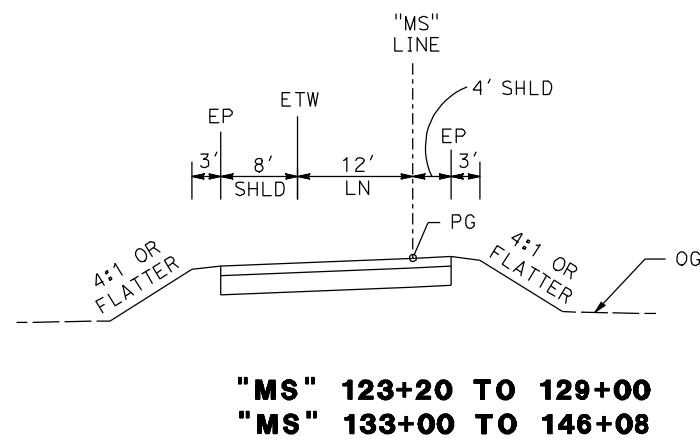
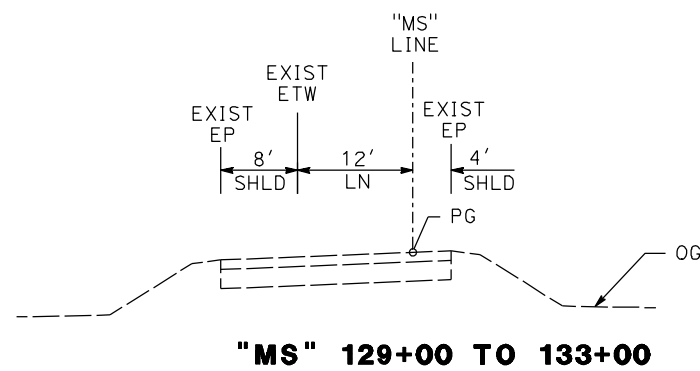
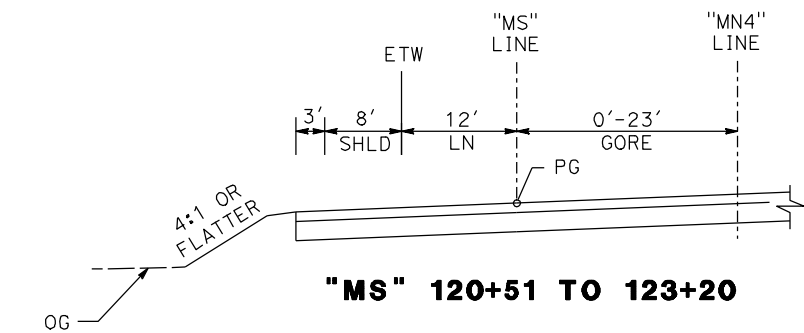
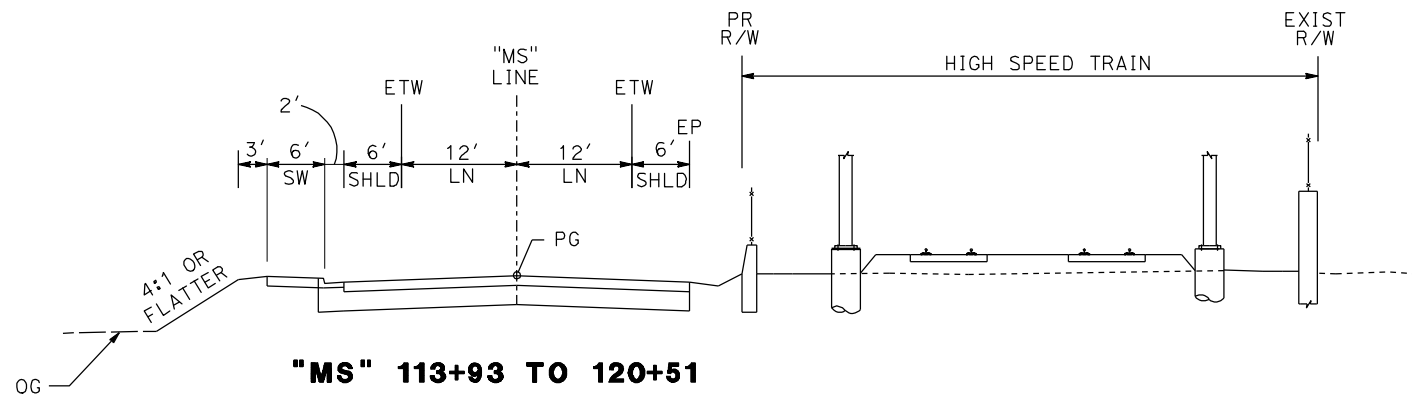

GOLDEN STATE BLVD

| REV | DATE | BY | CHK | APP | DESCRIPTION |
|-----|------|----|-----|-----|-------------|
| | | | | | |
| | | | | | |
| | | | | | |
| | | | | | |

DESIGNED BY
G. MANOREK
 DRAWN BY
L. ROS
 CHECKED BY
L. HEUSTON
 IN CHARGE
J. MATSUI-DRURY
 DATE
04/29/11

RECORD SET
15% DESIGN
SUBMITTAL

NOT FOR
CONSTRUCTION



CALIFORNIA HIGH SPEED TRAIN PROJECT
MERCED TO FRESNO
ROUTE 99 RE-ALIGNMENT
TYPICAL CROSS SECTIONS

| | |
|--------------|-------------|
| CONTRACT NO. | HSR06-007 |
| DRAWING NO. | X-11 |
| SCALE | NO SCALE |
| SHEET NO. | |

DATE PLOTTED => 26-APR-2011

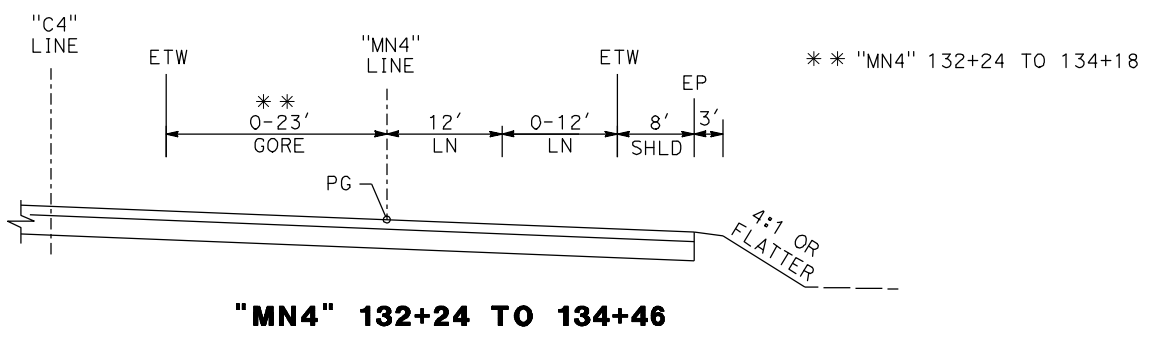
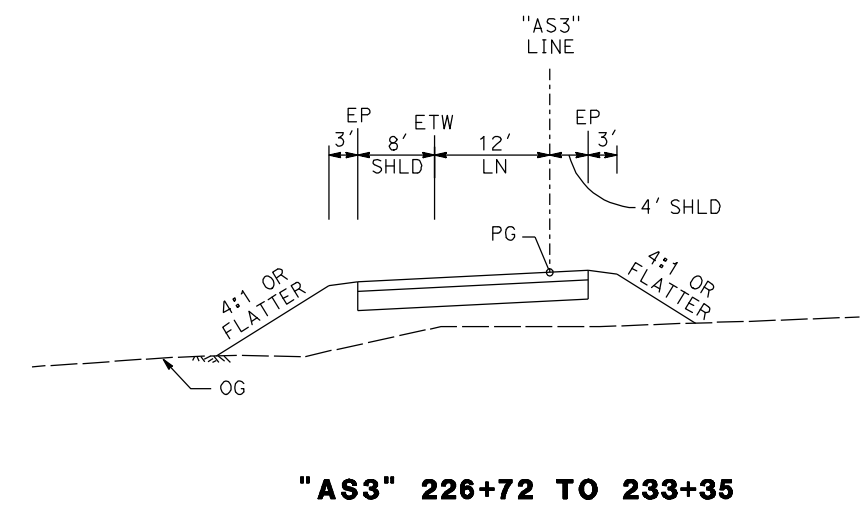
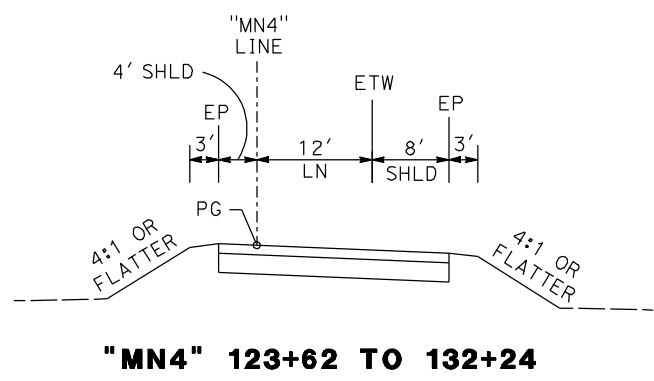
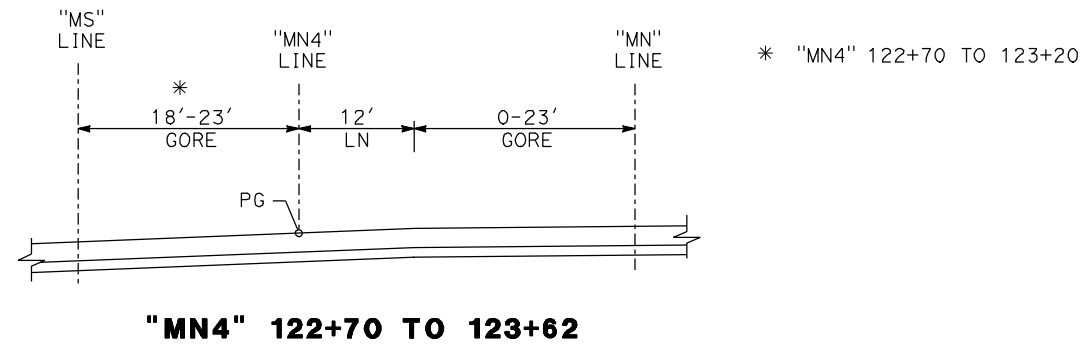
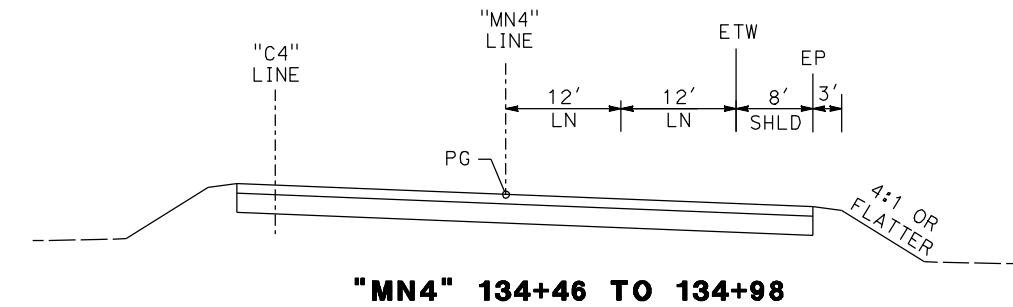
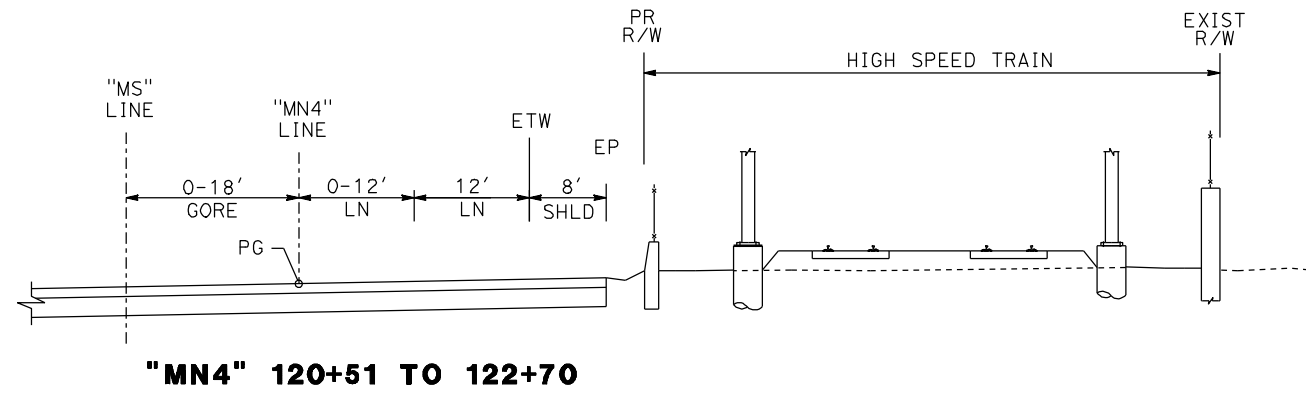

**MN4 LINE
(GOLDEN STATE BLVD NB OFF RAMP AT)**

**AS3 LINE
(SB ON RAMP AT ASHLAN AVE)**

| REV | DATE | BY | CHK | APP | DESCRIPTION |
|-----|------|----|-----|-----|-------------|
| | | | | | |
| | | | | | |
| | | | | | |
| | | | | | |

DESIGNED BY
G. MANOREK
DRAWN BY
L. ROS
CHECKED BY
L. HEUSTON
IN CHARGE
J. MATSUI-DRURY
DATE
04/29/11

**RECORD SET
15% DESIGN
SUBMITTAL**

**NOT FOR
CONSTRUCTION**



**CALIFORNIA HIGH SPEED TRAIN PROJECT
MERCED TO FRESNO
ROUTE 99 RE-ALIGNMENT
TYPICAL CROSS SECTIONS**

| | |
|--------------|-------------|
| CONTRACT NO. | HSR06-007 |
| DRAWING NO. | X-12 |
| SCALE | NO SCALE |
| SHEET NO. | |

DATE PLOTTED: 03/26/11 09:00 AM

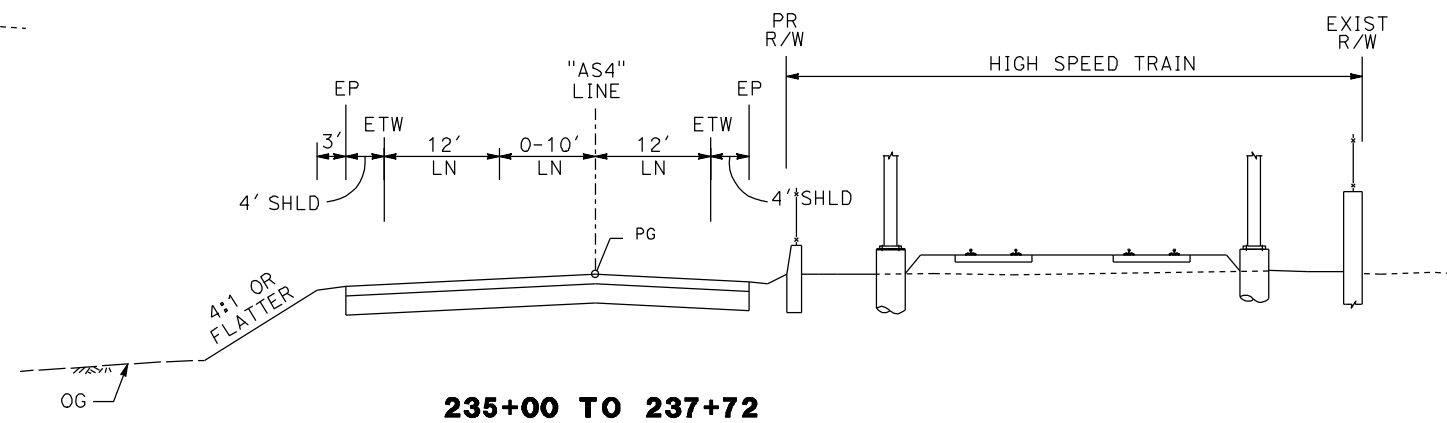
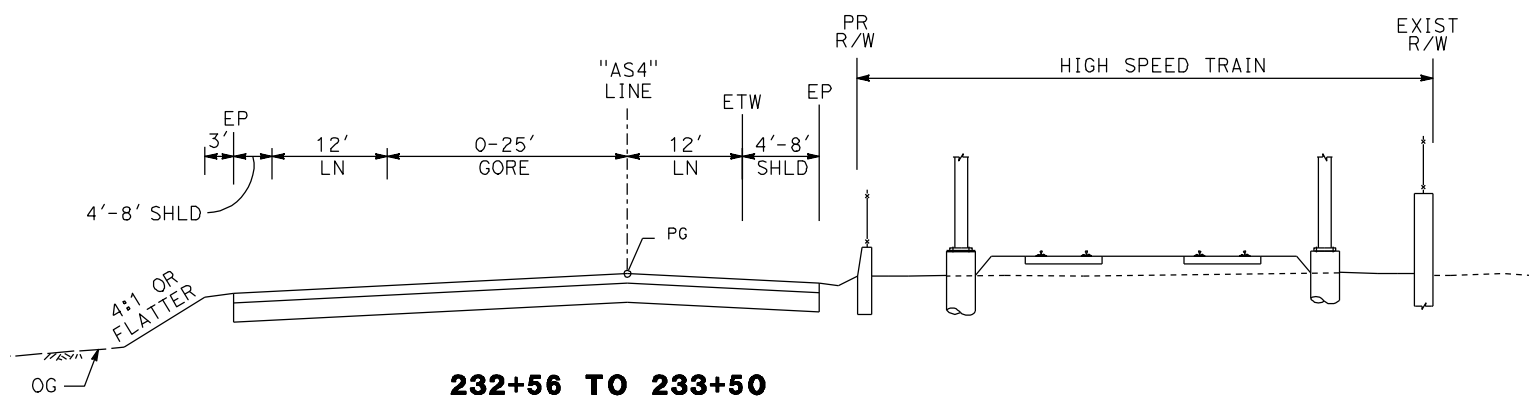
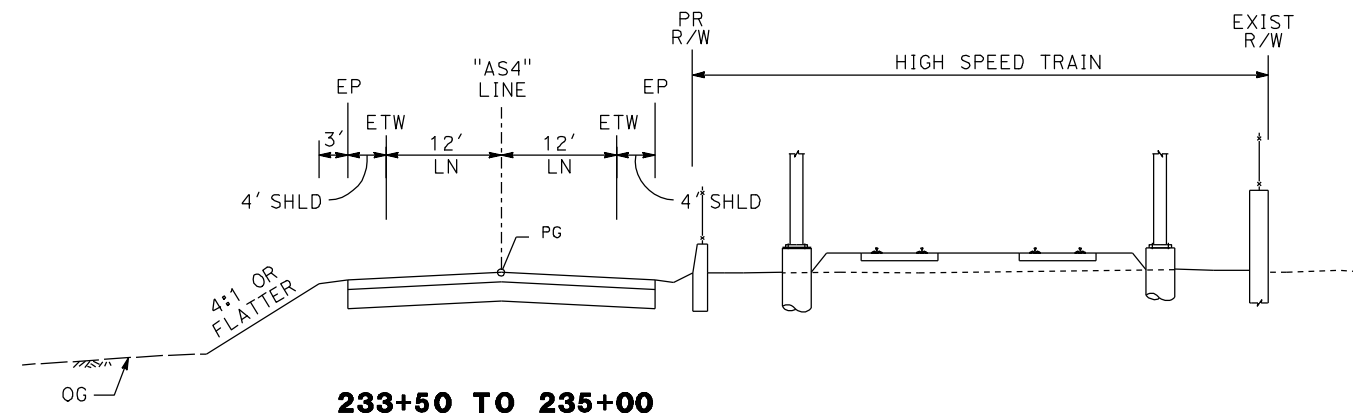
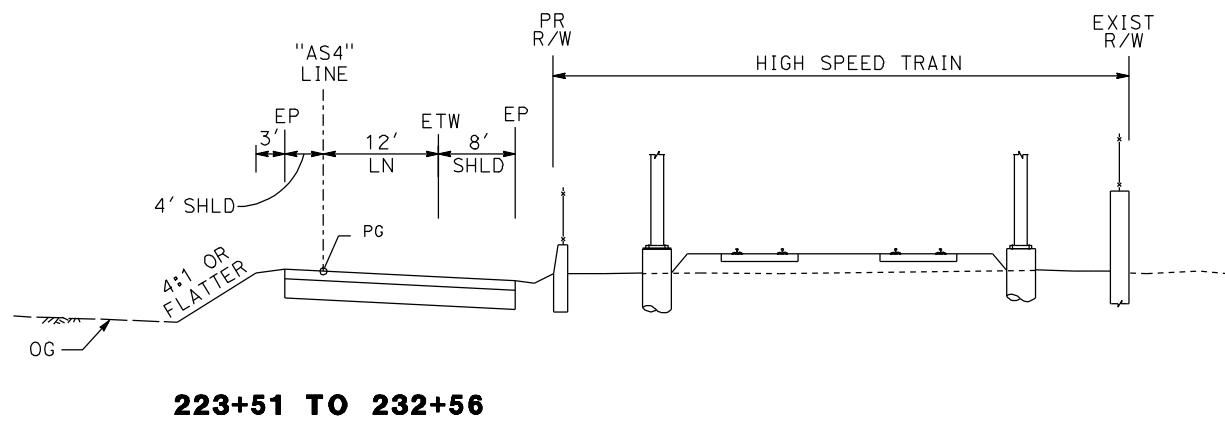

**AS4 LINE
(NB OFF RAMP AT ASHLAN AVE)**

| REV | DATE | BY | CHK | APP | DESCRIPTION |
|-----|------|----|-----|-----|-------------|
| | | | | | |
| | | | | | |
| | | | | | |
| | | | | | |

DESIGNED BY
G. MANOREK
DRAWN BY
L. ROS
CHECKED BY
L. HEUSTON
IN CHARGE
J. MATSUI-DRURY
DATE
04/29/11

**RECORD SET
15% DESIGN
SUBMITTAL**

**NOT FOR
CONSTRUCTION**



**CALIFORNIA HIGH SPEED TRAIN PROJECT
MERCED TO FRESNO
ROUTE 99 RE-ALIGNMENT
TYPICAL CROSS SECTIONS**

CONTRACT NO.
HSR06-007
DRAWING NO.
X-13
SCALE
NO SCALE
SHEET NO.

DATE PLOTTED => 26-APR-2011

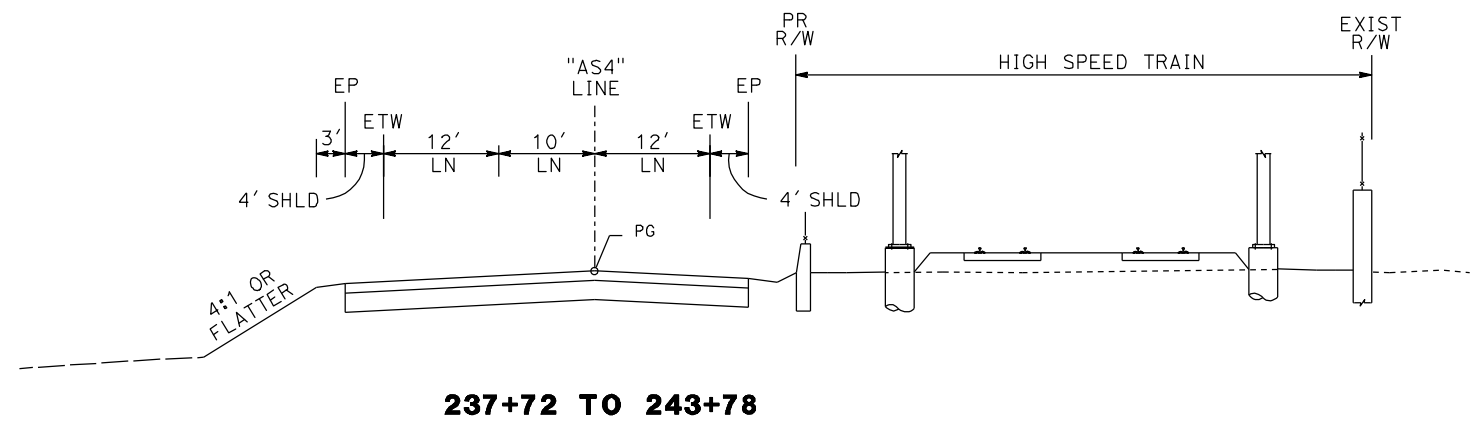

237+72 TO 243+78

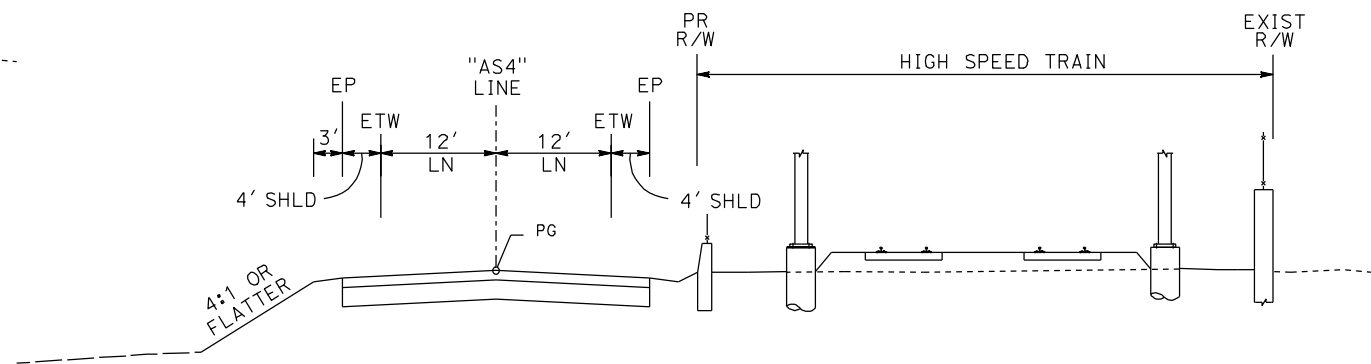

245+19 TO 249+52

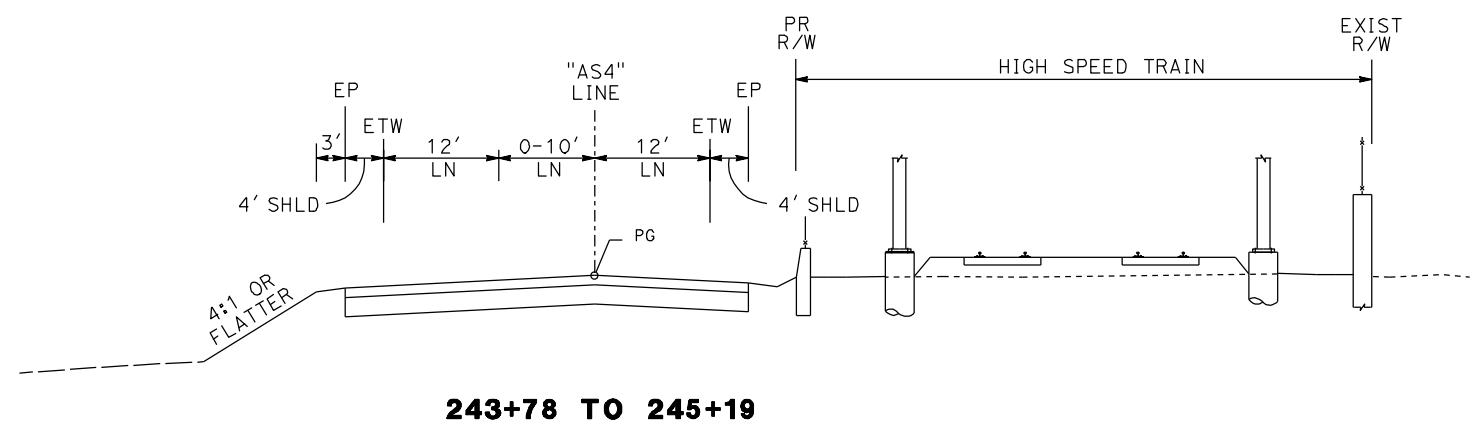

243+78 TO 245+19

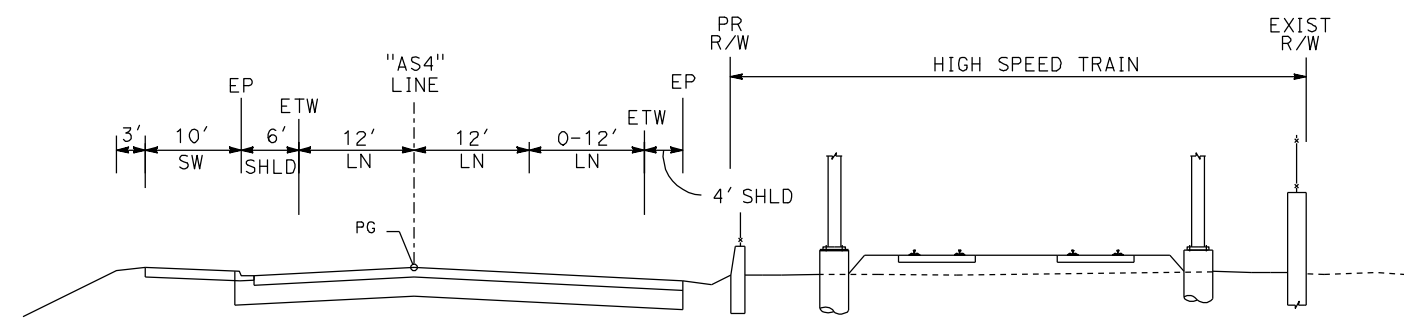

245+19 TO 249+52

**AS4 LINE
(NB OFF RAMP AT ASHLAN AVE)**

| REV | DATE | BY | CHK | APP | DESCRIPTION |
|-----|------|----|-----|-----|-------------|
| | | | | | |
| | | | | | |
| | | | | | |
| | | | | | |

DESIGNED BY
G. MANOREK
DRAWN BY
L. ROS
CHECKED BY
L. HEUSTON
IN CHARGE
J. MATSUI-DRURY
DATE
04/29/11

**RECORD SET
15% DESIGN
SUBMITTAL**

**NOT FOR
CONSTRUCTION**



**CALIFORNIA HIGH SPEED TRAIN PROJECT
MERCED TO FRESNO
ROUTE 99 RE-ALIGNMENT
TYPICAL CROSS SECTIONS**

CONTRACT NO.
HSR06-007
DRAWING NO.
X-14
SCALE
NO SCALE
SHEET NO.

DATE PLOTTED => 26-APR-2011

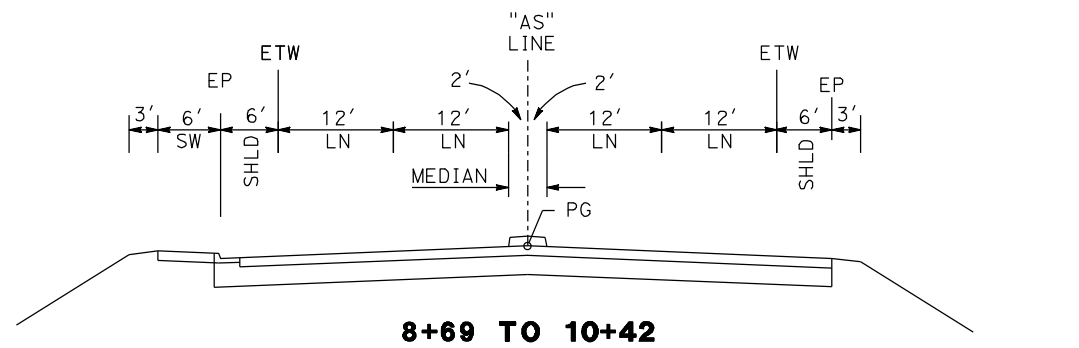

8+69 TO 10+42

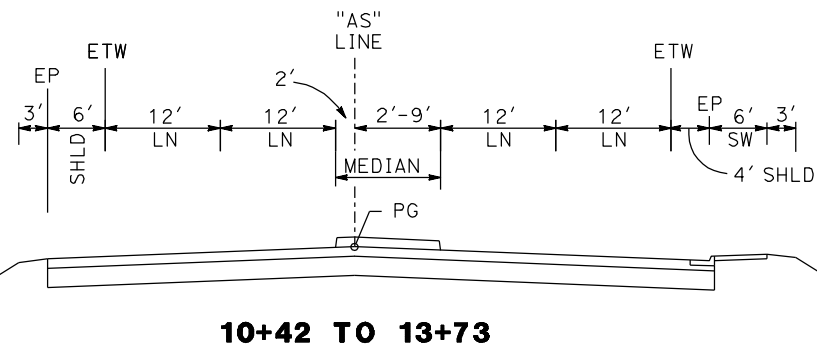

10+42 TO 13+73

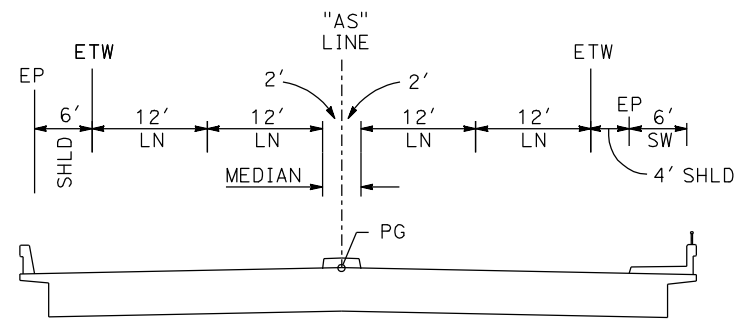

13+73 TO 19+28

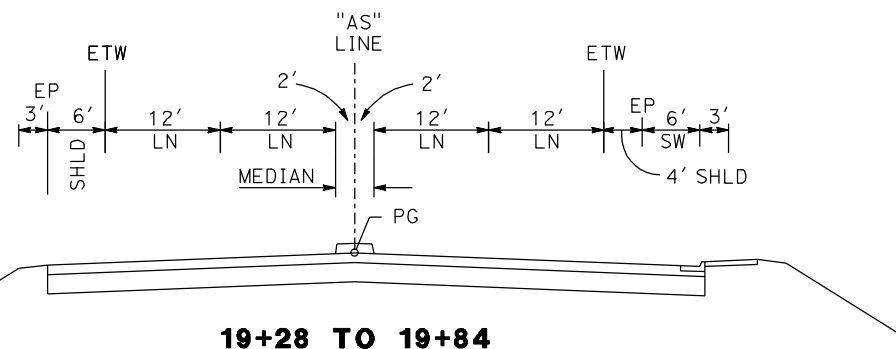

19+28 TO 19+84

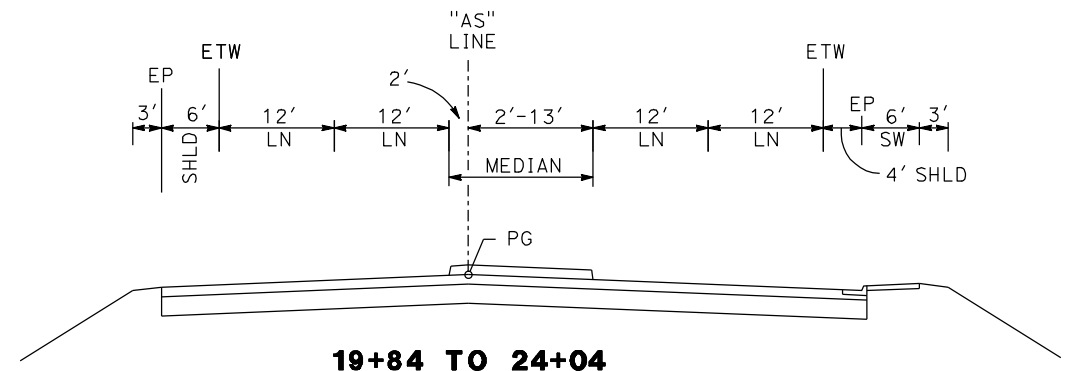

19+84 TO 24+04

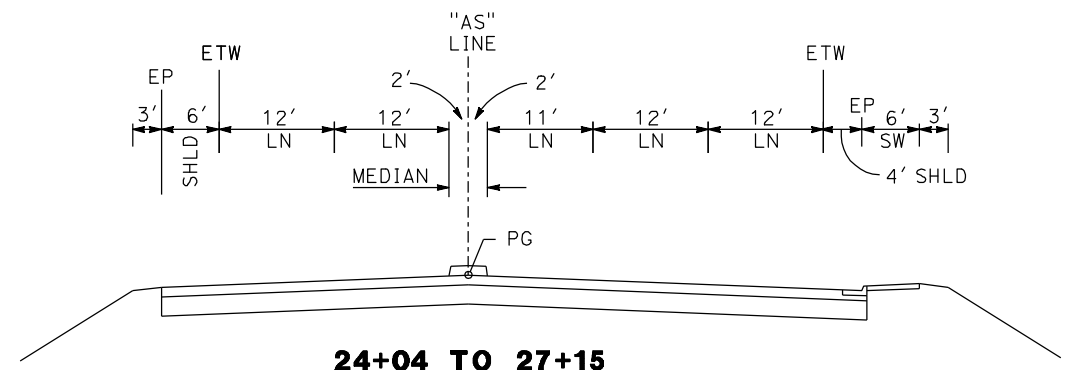

24+04 TO 27+15

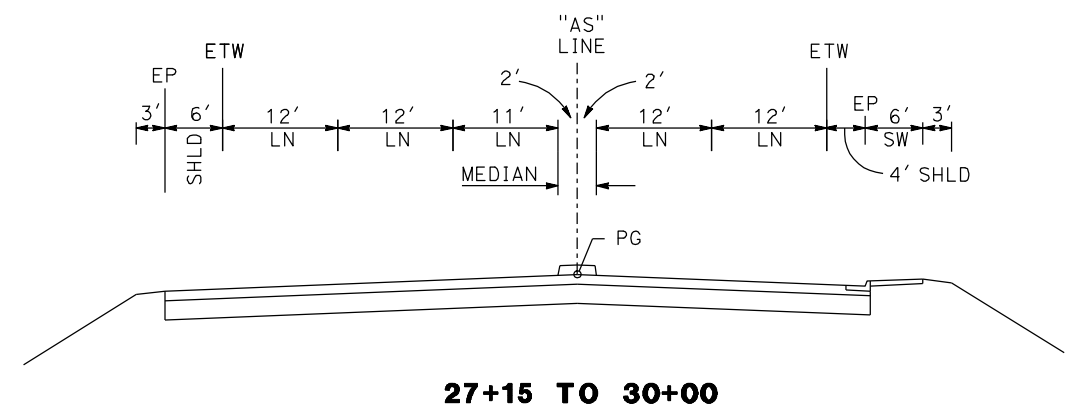

27+15 TO 30+00

ASHLAN AVE

| REV | DATE | BY | CHK | APP | DESCRIPTION |
|-----|------|----|-----|-----|-------------|
| | | | | | |
| | | | | | |
| | | | | | |
| | | | | | |

DESIGNED BY
G. MANOREK
DRAWN BY
L. ROS
CHECKED BY
L. HEUSTON
IN CHARGE
J. MATSUI-DRURY
DATE
04/29/11

**RECORD SET
15% DESIGN
SUBMITTAL**

**NOT FOR
CONSTRUCTION**



**CALIFORNIA HIGH SPEED TRAIN PROJECT
MERCED TO FRESNO
ROUTE 99 RE-ALIGNMENT
TYPICAL CROSS SECTIONS**

CONTRACT NO.
HSR06-007
DRAWING NO.
X-15
SCALE
NO SCALE
SHEET NO.

DATE PLOTTED => 26-APR-2011

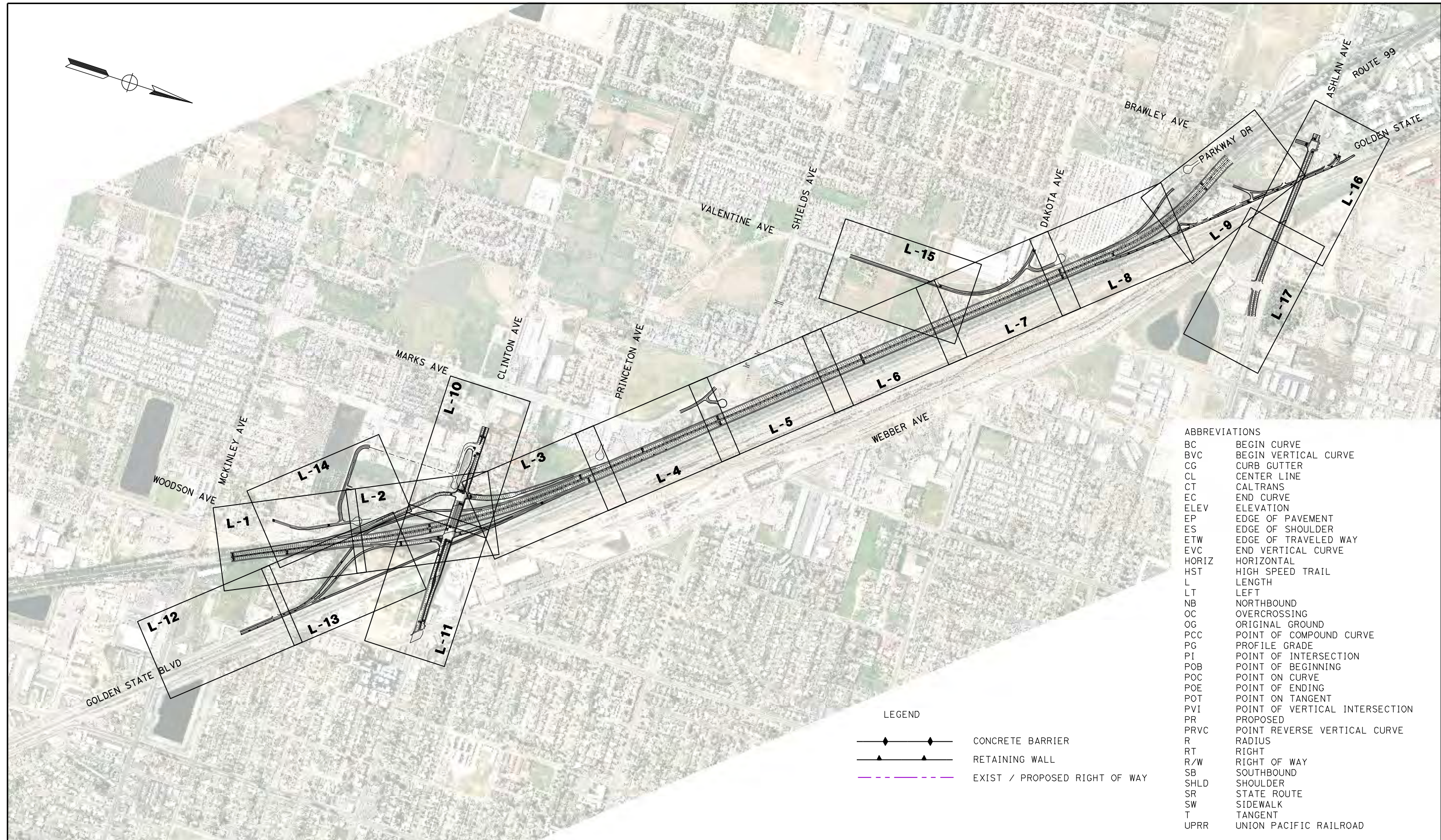
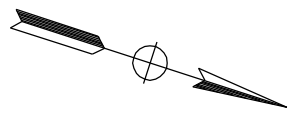

ABBREVIATIONS

| | |
|-------|--------------------------------|
| BC | BEGIN CURVE |
| BVC | BEGIN VERTICAL CURVE |
| CG | CURB GUTTER |
| CL | CENTER LINE |
| CT | CALTRANS |
| EC | END CURVE |
| ELEV | ELEVATION |
| EP | EDGE OF PAVEMENT |
| ES | EDGE OF SHOULDER |
| ETW | EDGE OF TRAVELED WAY |
| EVC | END VERTICAL CURVE |
| HORIZ | HORIZONTAL |
| HST | HIGH SPEED TRAIN |
| L | LENGTH |
| LT | LEFT |
| NB | NORTHBOUND |
| OC | OVERCROSSING |
| OG | ORIGINAL GROUND |
| PCC | POINT OF COMPOUND CURVE |
| PG | PROFILE GRADE |
| PI | POINT OF INTERSECTION |
| POB | POINT OF BEGINNING |
| POC | POINT ON CURVE |
| POE | POINT OF ENDING |
| POT | POINT ON TANGENT |
| PVI | POINT OF VERTICAL INTERSECTION |
| PR | PROPOSED |
| PRVC | POINT REVERSE VERTICAL CURVE |
| R | RADIUS |
| RT | RIGHT |
| R/W | RIGHT OF WAY |
| SB | SOUTHBOUND |
| SHLD | SHOULDER |
| SR | STATE ROUTE |
| SW | SIDEWALK |
| T | TANGENT |
| UPRR | UNION PACIFIC RAILROAD |

LEGEND

| | |
|--|-------------------------------|
| | CONCRETE BARRIER |
| | RETAINING WALL |
| | EXIST / PROPOSED RIGHT OF WAY |

| | | | | | |
|-----|------|----|-----|-----|-------------|
| REV | DATE | BY | CHK | APP | DESCRIPTION |
| | | | | | |
| | | | | | |
| | | | | | |

DESIGNED BY
G. MANOREK
DRAWN BY
L. ROS
CHECKED BY
J. HEUSTON
IN CHARGE
J. MATSUI-DRURY
DATE
04/29/11

**RECORD SET
15% DESIGN
SUBMITTAL**

**NOT FOR
CONSTRUCTION**

AECOM
Technical Services, Inc.
2020 L Street, Suite 300
Sacramento, CA 95811

CH2MHILL

CALIFORNIA
HIGH-SPEED RAIL AUTHORITY

CALIFORNIA HIGH SPEED TRAIN PROJECT

MERCED TO FRESNO

ROUTE 99 RE-ALIGNMENT

KEY MAP

| | |
|--------------|------------|
| CONTRACT NO. | HSR06-007 |
| DRAWING NO. | K-1 |
| SCALE | NO SCALE |
| SHEET NO. | |

DATE PLOTTED: 23-APR-2011

| CURVE DATA | | | | | |
|------------|------|----------|-----------|---------|--------|
| No. | LINE | R | Δ | L | T |
| ① | C3 | 3000.00' | 03°11'44" | 167.32' | 83.68' |

SEE SHEET L-14 FOR WOODSON AND PLEASANT AVE

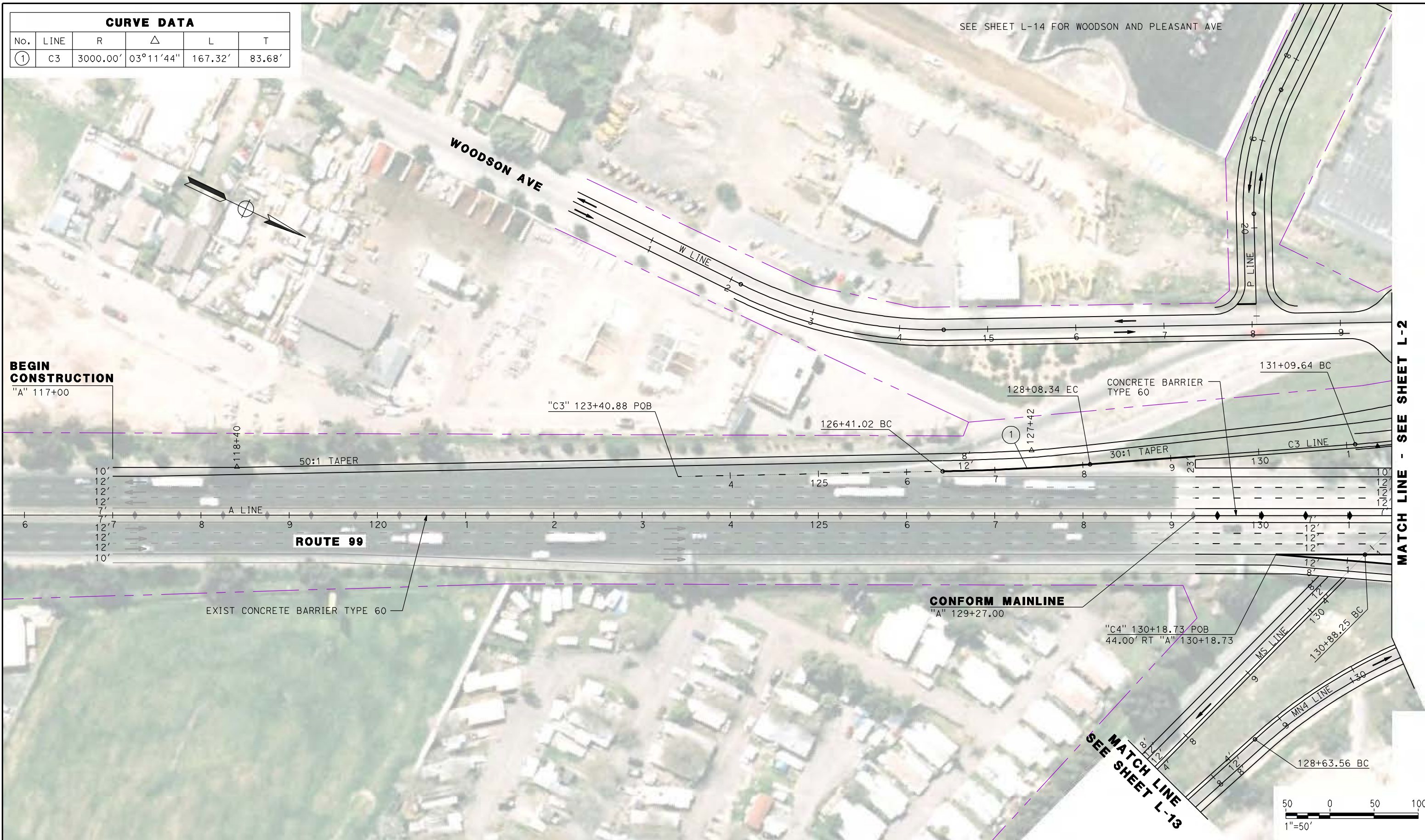

BEGIN CONSTRUCTION

"A" 117+00

EXIST CONCRETE BARRIER TYPE 60

CONFORM MAINLINE
"A" 129+27.00

MATCH LINE
SEE SHEET L-13

MATCH LINE - SEE SHEET L-2

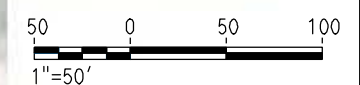

| REV | DATE | BY | CHK | APP | DESCRIPTION |
|-----|------|----|-----|-----|-------------|
| | | | | | |
| | | | | | |
| | | | | | |

DESIGNED BY
G. MANOREK
DRAWN BY
L. ROS
CHECKED BY
L. HEUSTON
IN CHARGE
J. MATSUI-DRURY
DATE
04/29/11

RECORD SET
15% DESIGN
SUBMITTAL

NOT FOR
CONSTRUCTION



CALIFORNIA HIGH SPEED TRAIN PROJECT
MERCED TO FRESNO
ROUTE 99 RE-ALIGNMENT
LAYOUT

CONTRACT NO.
HSR06-007
DRAWING NO.
L-1
SCALE
AS SHOWN
SHEET NO.

DATE PLOTTED: 03/26/11

| CURVE DATA | | | | | |
|------------|------|----------|-----------|----------|----------|
| No. | LINE | R | Δ | L | T |
| ② | C3 | 1000.00' | 12°58'31" | 226.46' | 113.72' |
| ③ | MS | 580.00' | 34°03'38" | 344.79' | 177.66' |
| ④ | A | 9000.00' | 15°38'27" | 2456.85' | 1236.11' |
| ⑤ | C3 | 230.00' | 27°50'36" | 111.77' | 57.01' |
| ⑥ | MN4 | 600.00' | 34°23'57" | 360.23' | 185.73' |
| ⑦ | MN4 | 1073.89' | 10°23'53" | 194.89' | 97.71' |
| ⑧ | C4 | 5000.00' | 06°03'21" | 528.46' | 264.48' |
| ⑨ | C1 | 4500.00' | 04°53'29" | 384.17' | 192.20' |
| ③A | MS | 1150.00' | 04°58'56" | 364.51' | 183.80' |
| ③B | MS | 1350.00' | 10°30'20" | 247.53' | 124.11' |

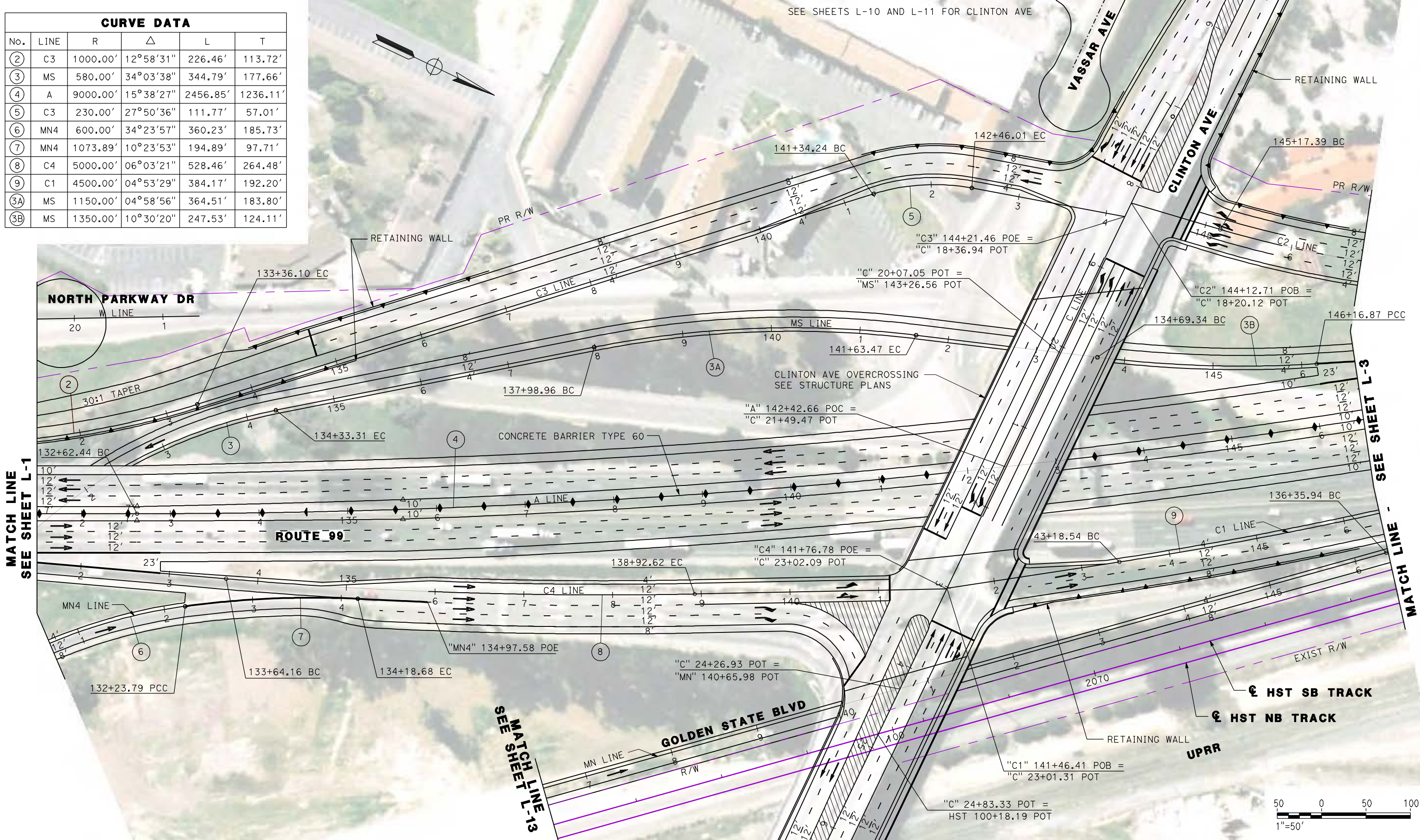

| REV | DATE | BY | CHK | APP | DESCRIPTION |
|-----|------|----|-----|-----|-------------|
| | | | | | |
| | | | | | |
| | | | | | |
| | | | | | |

DESIGNED BY
G. MANOREK
DRAWN BY
L. ROS
CHECKED BY
L. HEUSTON
IN CHARGE
J. MATSUI-DRURY
DATE
04/29/11

RECORD SET
15% DESIGN
SUBMITTAL

NOT FOR
CONSTRUCTION

AECOM
Technical Services, Inc.
2020 L Street, Suite 300
Sacramento, CA 95811

CH2MHILL

CALIFORNIA
HIGH-SPEED RAIL AUTHORITY

CALIFORNIA HIGH SPEED TRAIN PROJECT
MERCED TO FRESNO
ROUTE 99 RE-ALIGNMENT
LAYOUT

CONTRACT NO.
HSR06-007

DRAWING NO.
L-2

SCALE
AS SHOWN

SHEET NO.

DATE PLOTTED: 03/26/11

| CURVE DATA | | | | | |
|------------|------|-----------|-----------|----------|----------|
| No. | LINE | R | Δ | L | T |
| ④ | A | 9000.00' | 15°38'27" | 2456.85' | 1236.11' |
| ⑩ | MS | 8000.00' | 01°56'18" | 270.64' | 135.34' |
| ⑪ | C2 | 1188.00' | 27°12'55" | 564.30' | 287.58' |
| ⑫ | C1 | 14000.00' | 03°10'58" | 777.70' | 388.95' |
| ⑬ | MN | 10000.00' | 02°25'22" | 422.87' | 697.58' |
| ⑭ | MN | 20000.00' | 01°16'38" | 445.80' | 222.91' |

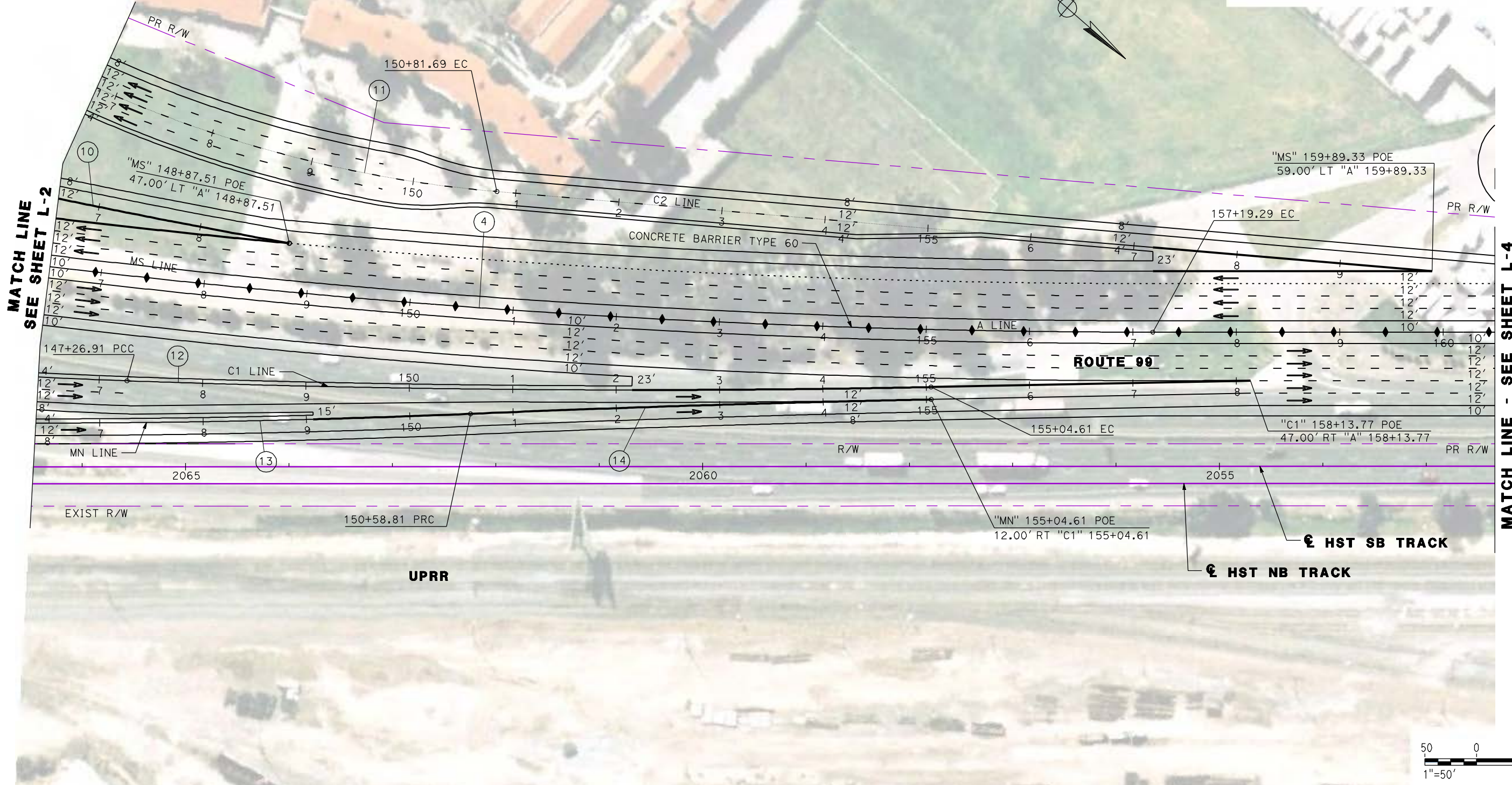

| REV | DATE | BY | CHK | APP | DESCRIPTION |
|-----|------|----|-----|-----|-------------|
| | | | | | |
| | | | | | |
| | | | | | |

DESIGNED BY
G. MANOREK
 DRAWN BY
L. ROS
 CHECKED BY
L. HEUSTON
 IN CHARGE
J. MATSUI-DRURY
 DATE
04/29/11

RECORD SET
15% DESIGN
SUBMITTAL

NOT FOR
CONSTRUCTION



CALIFORNIA HIGH SPEED TRAIN PROJECT
MERCED TO FRESNO
ROUTE 99 RE-ALIGNMENT
LAYOUT

CONTRACT NO.
HSR06-007
 DRAWING NO.
L-3
 SCALE
AS SHOWN
 SHEET NO.

DATE PLOTTED: 03/26/11

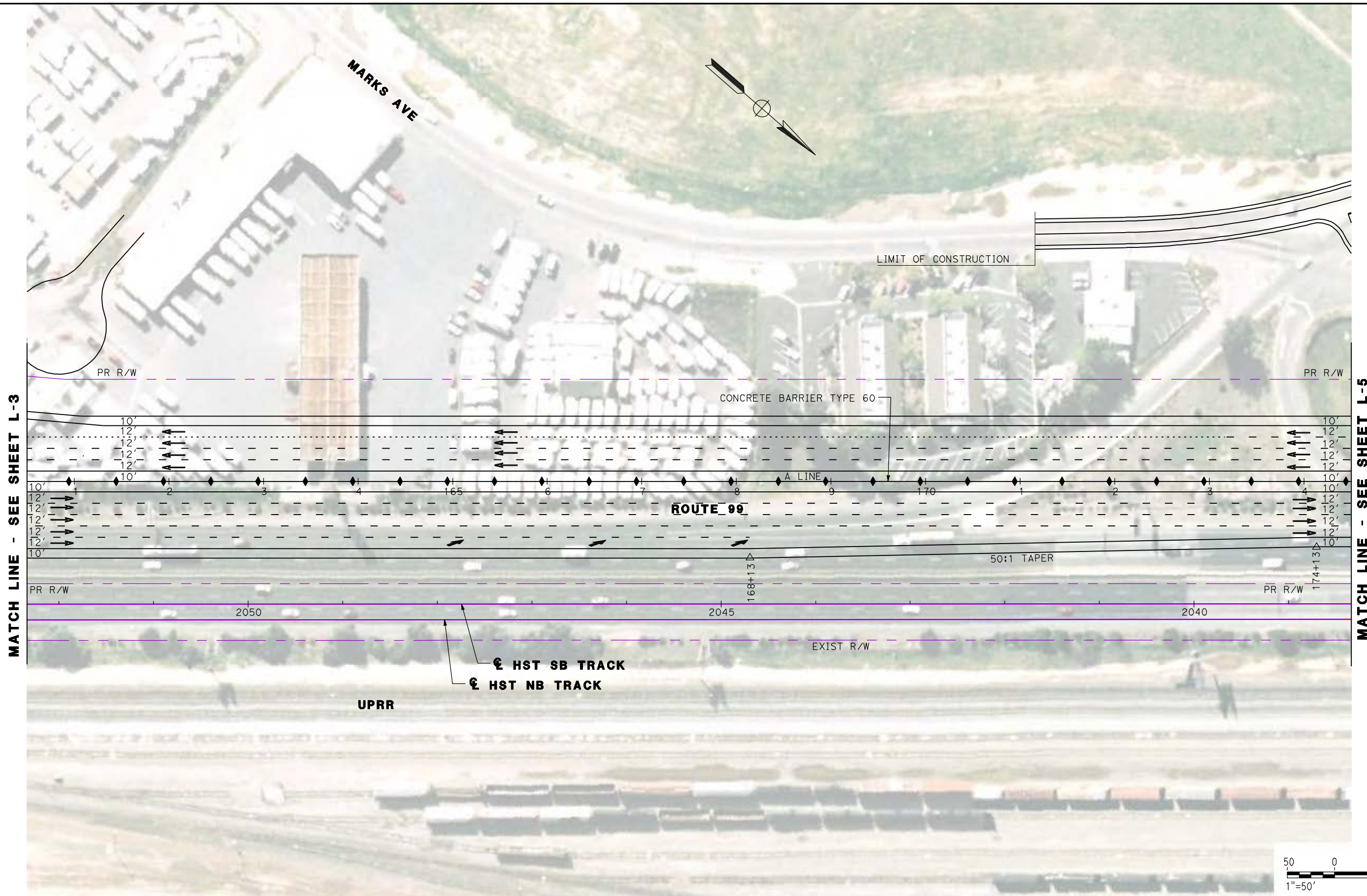

MATCH LINE - SEE SHEET L-3

MATCH LINE - SEE SHEET L-5

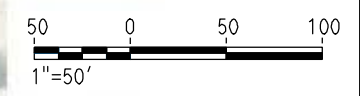

| REV | DATE | BY | CHK | APP | DESCRIPTION |
|-----|------|----|-----|-----|-------------|
| | | | | | |
| | | | | | |
| | | | | | |
| | | | | | |

DESIGNED BY
G. MANOREK
DRAWN BY
L. ROS
CHECKED BY
L. HEUSTON
IN CHARGE
J. MATSUI-DRURY
DATE
04/29/11

RECORD SET
15% DESIGN
SUBMITTAL

NOT FOR
CONSTRUCTION

AECOM
Technical Services, Inc.
2020 L Street, Suite 300
Sacramento, CA 95811

CH2MHILL



CALIFORNIA HIGH SPEED TRAIN PROJECT
MERCED TO FRESNO
ROUTE 99 RE-ALIGNMENT
LAYOUT

CONTRACT NO.
HSR06-007

DRAWING NO.
L-4

SCALE
AS SHOWN

SHEET NO.

DATE PLOTTED: 03/26/11

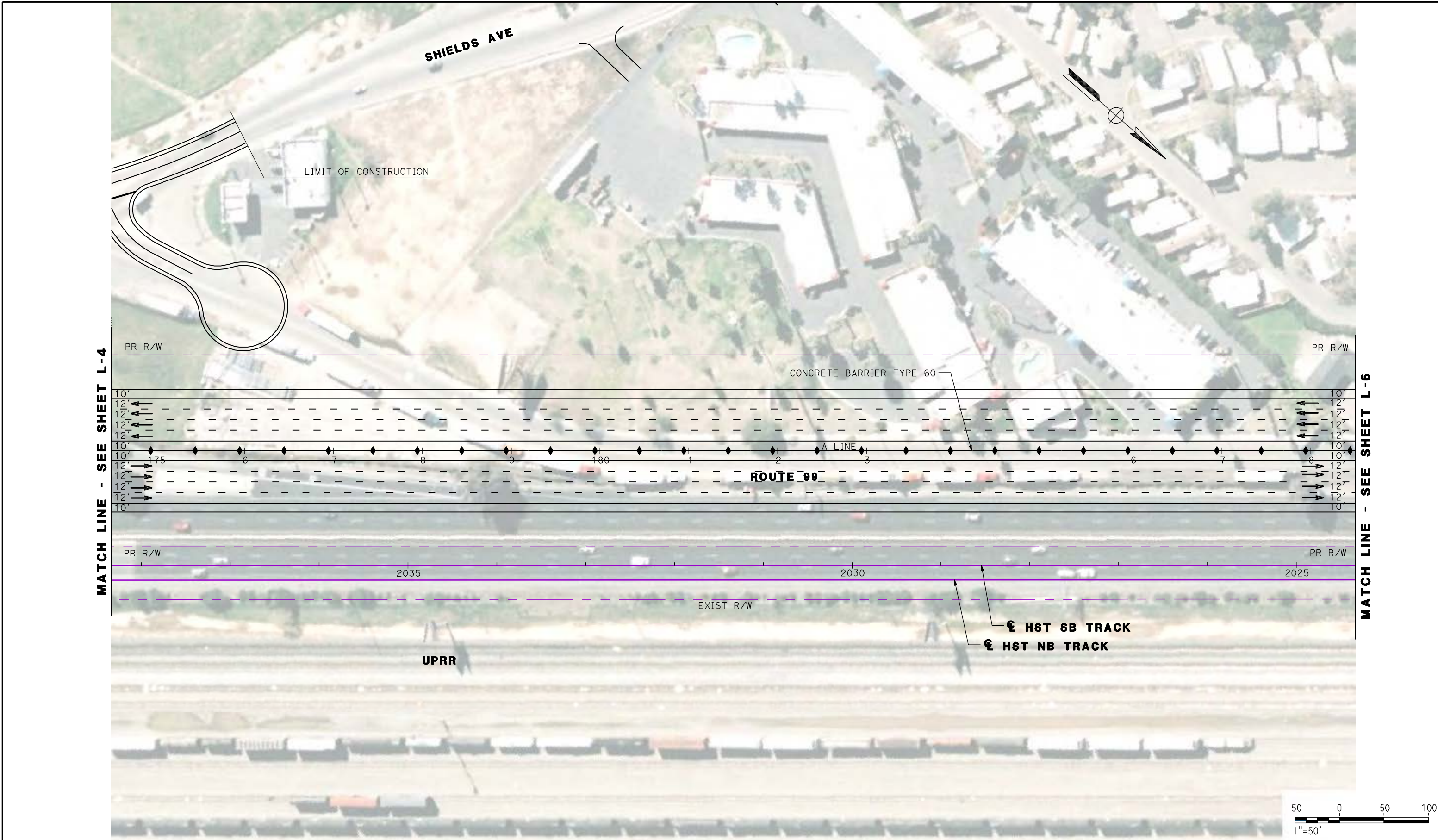

MATCH LINE - SEE SHEET L-4

MATCH LINE - SEE SHEET L-6

| REV | DATE | BY | CHK | APP | DESCRIPTION |
|-----|------|----|-----|-----|-------------|
| | | | | | |
| | | | | | |
| | | | | | |
| | | | | | |

DESIGNED BY
G. MANOREK
DRAWN BY
L. ROS
CHECKED BY
L. HEUSTON
IN CHARGE
J. MATSUI-DRURY
DATE
04/29/11

RECORD SET
15% DESIGN
SUBMITTAL

NOT FOR
CONSTRUCTION



CALIFORNIA HIGH SPEED TRAIN PROJECT
MERCED TO FRESNO
ROUTE 99 RE-ALIGNMENT
LAYOUT

CONTRACT NO.
HSR06-007
DRAWING NO.
L-5
SCALE
AS SHOWN
SHEET NO.

DATE PLOTTED: 03/26/11

MATCH LINE - SEE SHEET L-5

MATCH LINE - SEE SHEET L-7

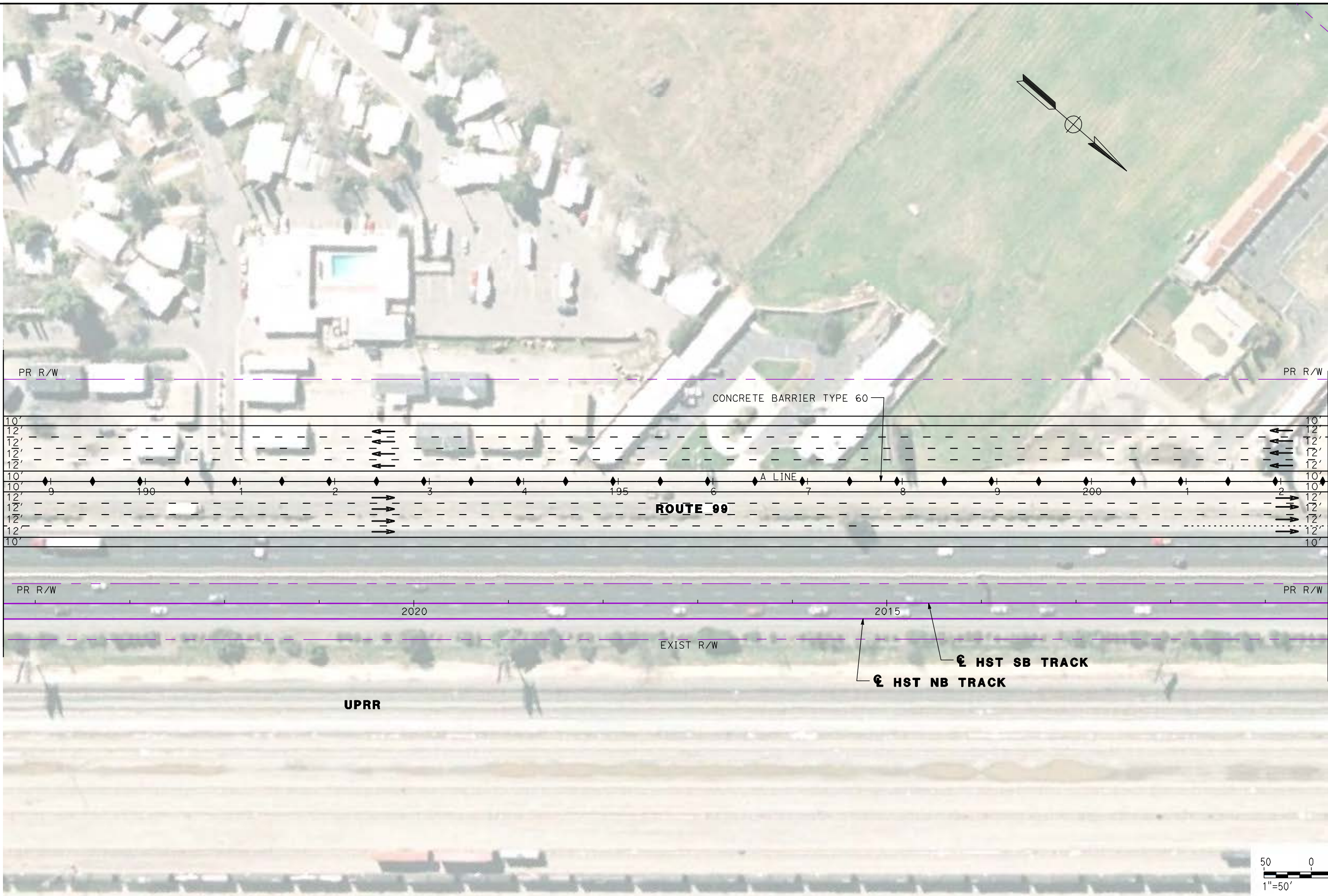

| REV | DATE | BY | CHK | APP | DESCRIPTION |
|-----|------|----|-----|-----|-------------|
| | | | | | |
| | | | | | |
| | | | | | |
| | | | | | |

DESIGNED BY
G. MANOREK
DRAWN BY
L. ROS
CHECKED BY
L. HEUSTON
IN CHARGE
J. MATSUI-DRURY
DATE
04/29/11

RECORD SET
15% DESIGN
SUBMITTAL

NOT FOR
CONSTRUCTION



CALIFORNIA HIGH SPEED TRAIN PROJECT
MERCED TO FRESNO
ROUTE 99 RE-ALIGNMENT
LAYOUT

CONTRACT NO.
HSR06-007
DRAWING NO.
L-6
SCALE
AS SHOWN
SHEET NO.

DATE PLOTTED => 26-APR-2011

| CURVE DATA | | | | | |
|------------|------|---------|-----------|----------|---------|
| No. | LINE | R | Δ | L | T |
| 15 | V | 730.00' | 90°37'32" | 1154.65' | 738.01' |

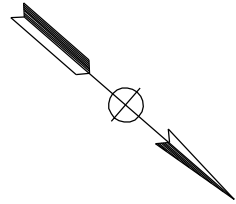

"V" 34+70.52 POE

END CONSTRUCTION
33+80.63 EC

DAKOTA AVE

MATCH LINE
SEE SHEET L-15

VALENTINE AVE

NORTH PARKWAY DR

MATCH LINE - SEE SHEET L-6

MATCH LINE - SEE SHEET L-8

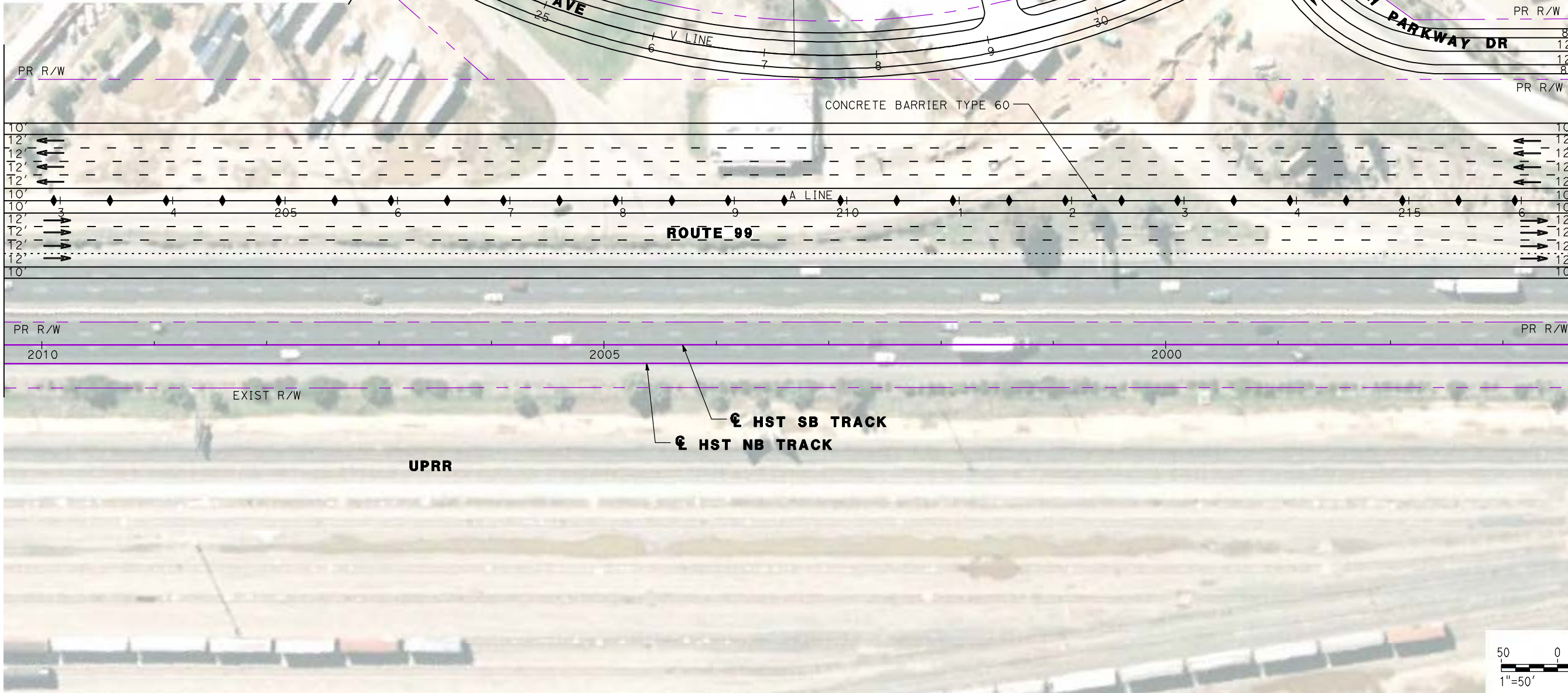

| REV | DATE | BY | CHK | APP | DESCRIPTION |
|-----|------|----|-----|-----|-------------|
| | | | | | |

DESIGNED BY
G. MANOREK
DRAWN BY
L. ROS
CHECKED BY
L. HEUSTON
IN CHARGE
J. MATSUI-DRURY
DATE
04/29/11

RECORD SET
15% DESIGN
SUBMITTAL

NOT FOR
CONSTRUCTION

AECOM
Technical Services, Inc.
2020 L Street, Suite 300
Sacramento, CA 95811

CH2MHILL



CALIFORNIA HIGH SPEED TRAIN PROJECT
MERCED TO FRESNO
ROUTE 99 RE-ALIGNMENT
LAYOUT

CONTRACT NO.
HSR06-007

DRAWING NO.
L-7

SCALE
AS SHOWN

SHEET NO.

DATE PLOTTED: 03/26/11

| CURVE DATA | | | | | |
|------------|------|----------|-----------|----------|---------|
| No. | LINE | R | Δ | L | T |
| 16 | A | 2800.00' | 25°05'16" | 1226.02' | 623.00' |
| 17 | AS3 | 3000.00' | 05°11'43" | 272.02' | 136.10' |
| 18 | AS3 | 850.00' | 27°50'37" | 413.07' | 210.70' |
| 19 | AS4 | 2500.00' | 04°24'52" | 192.62' | 96.36' |

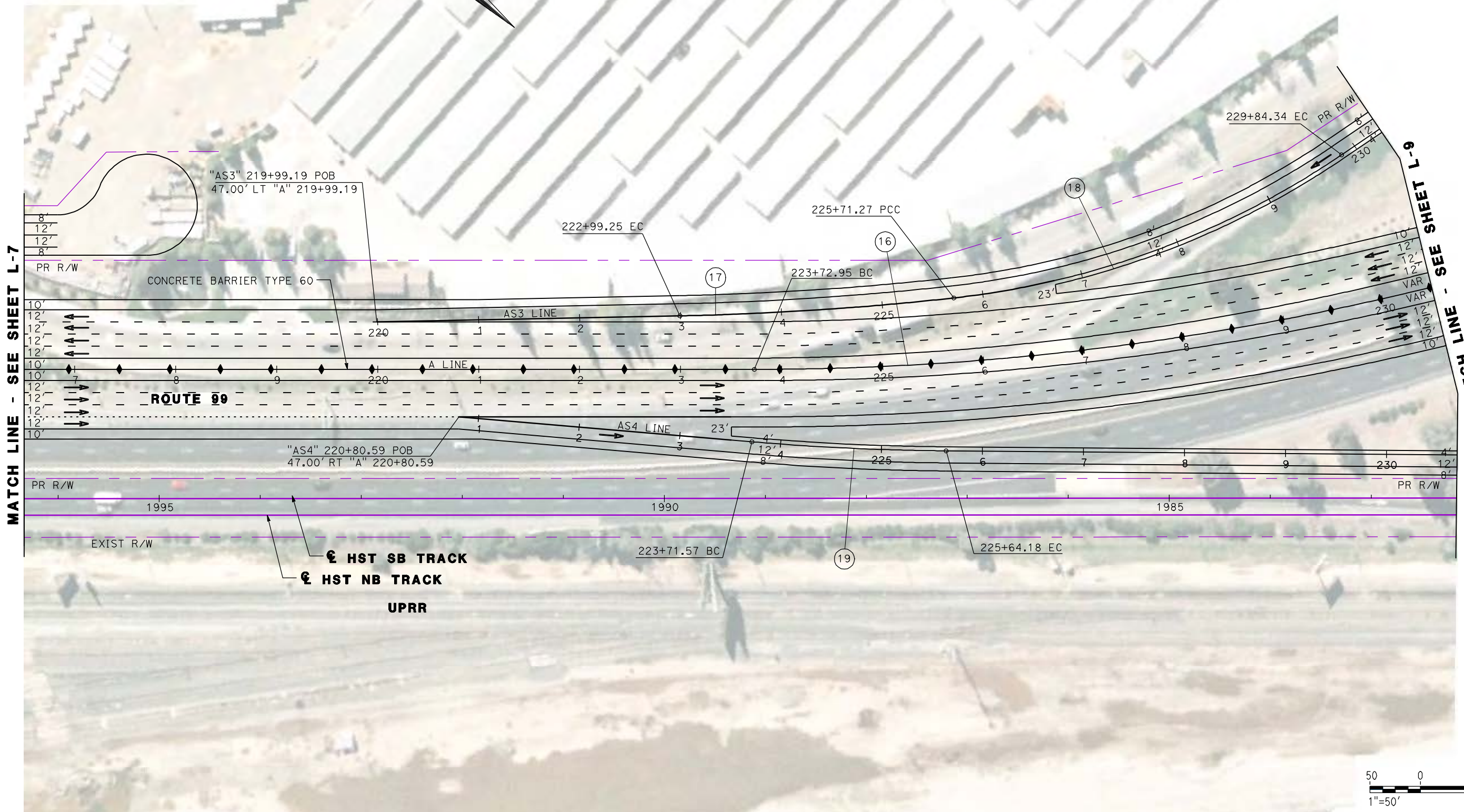

| REV | DATE | BY | CHK | APP | DESCRIPTION |
|-----|------|----|-----|-----|-------------|
| | | | | | |
| | | | | | |
| | | | | | |

DESIGNED BY
G. MANOREK
DRAWN BY
L. ROS
CHECKED BY
L. HEUSTON
IN CHARGE
J. MATSUI-DRURY
DATE
04/29/11

RECORD SET
15% DESIGN
SUBMITTAL

NOT FOR
CONSTRUCTION



CALIFORNIA HIGH SPEED TRAIN PROJECT
MERCED TO FRESNO
ROUTE 99 RE-ALIGNMENT
LAYOUT

CONTRACT NO.
HSR06-007

DRAWING NO.
L-8

SCALE
AS SHOWN

SHEET NO.

DATE PLOTTED: 03/26/11

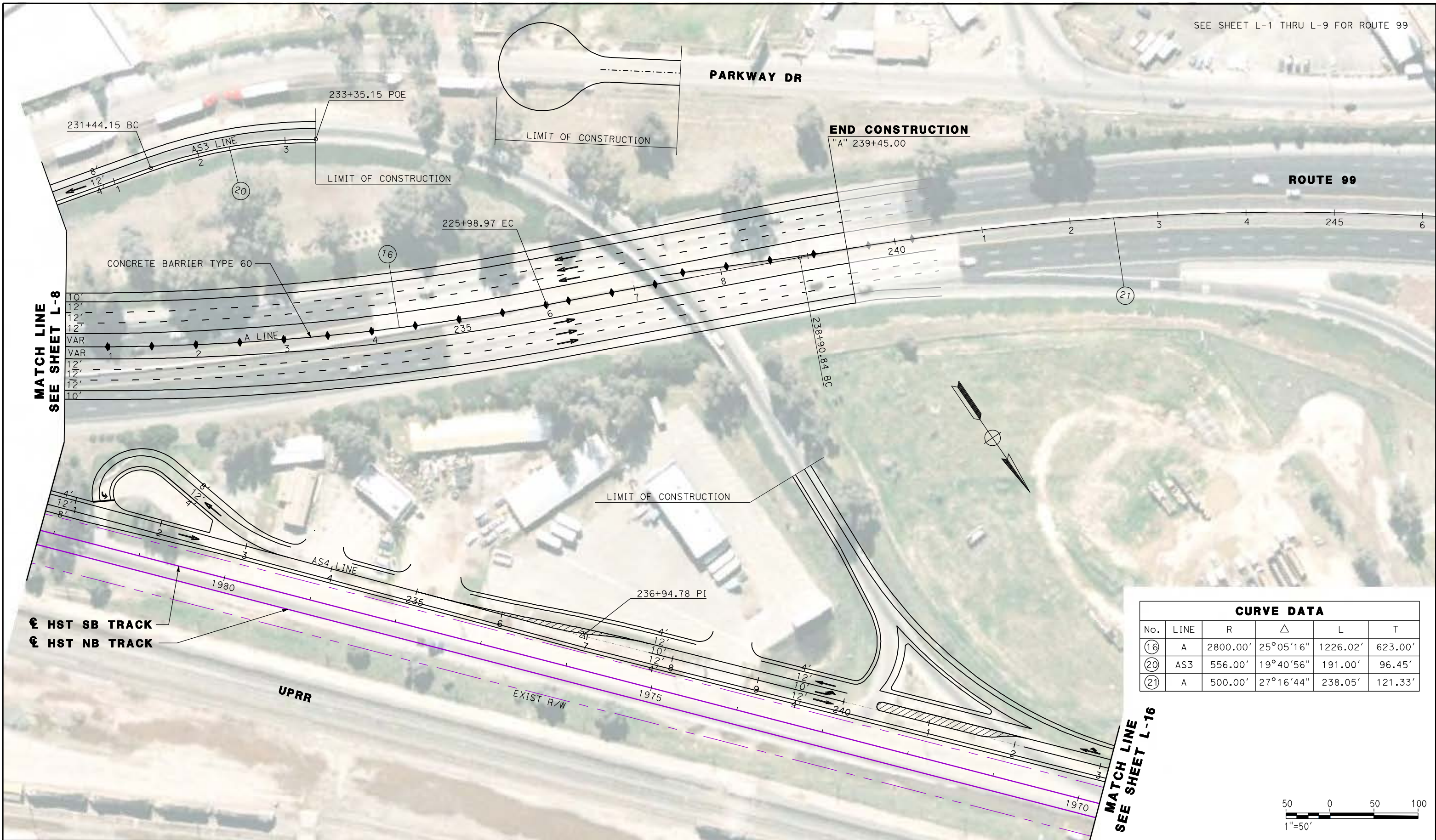

| CURVE DATA | | | | | |
|------------|------|----------|-----------|----------|---------|
| No. | LINE | R | Δ | L | T |
| 16 | A | 2800.00' | 25°05'16" | 1226.02' | 623.00' |
| 20 | AS3 | 556.00' | 19°40'56" | 191.00' | 96.45' |
| 21 | A | 500.00' | 27°16'44" | 238.05' | 121.33' |

MATCH LINE
SEE SHEET L-8

MATCH LINE
SEE SHEET L-16

⊕ HST SB TRACK
⊕ HST NB TRACK

UPRR

EXIST R/W

END CONSTRUCTION
"A" 239+45.00

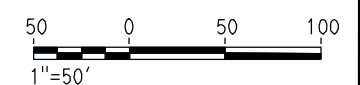

| REV | DATE | BY | CHK | APP | DESCRIPTION |
|-----|------|----|-----|-----|-------------|
| | | | | | |

DESIGNED BY
G. MANOREK
DRAWN BY
L. ROS
CHECKED BY
L. HEUSTON
IN CHARGE
J. MATSUI-DRURY
DATE
04/29/11

RECORD SET
15% DESIGN
SUBMITTAL

NOT FOR
CONSTRUCTION

AECOM
Technical Services, Inc.
2020 L Street, Suite 300
Sacramento, CA 95811

CH2MHILL



CALIFORNIA HIGH SPEED TRAIN PROJECT
MERCED TO FRESNO
ROUTE 99 RE-ALIGNMENT
LAYOUT

CONTRACT NO.
HSR06-007
DRAWING NO.
L-9
SCALE
AS SHOWN
SHEET NO.

SEE SHEET L-1 THRU L-9 FOR ROUTE 99

CURVE DATA

| No. | LINE | R | Δ | L | T |
|-----|------|----------|-----------|---------|---------|
| 22 | C | 2031.50' | 05°47'54" | 205.59' | 102.88' |
| 23 | C | 2000.00' | 06°02'32" | 210.91' | 105.55' |



BEGIN CONSTRUCTION
"C" 10+00.00 POB

CLINTON AVE

12+95.47 BC

15+01.06 PRC

23

RETAINING WALL

"C3" 144+21.46 POE =
"C" 18+36.94 POT

VASSAR AVE

17+11.97 EC

"C" 20+07.05 POT =
"MS" 143+26.56 POT

"A" 142+42.66 POC =
"C" 21+49.47 POT

LIMIT OF CONSTRUCTION

PLEASANT AVE

MATCH LINE - SEE SHEET L-11



| REV | DATE | BY | CHK | APP | DESCRIPTION |
|-----|------|----|-----|-----|-------------|
| | | | | | |
| | | | | | |
| | | | | | |
| | | | | | |

DESIGNED BY
G. MANOREK
DRAWN BY
L. ROS
CHECKED BY
L. HEUSTON
IN CHARGE
J. MATSUI-DRURY
DATE
04/29/11

RECORD SET
15% DESIGN
SUBMITTAL

NOT FOR
CONSTRUCTION



CALIFORNIA HIGH SPEED TRAIN PROJECT
MERCED TO FRESNO
ROUTE 99 RE-ALIGNMENT
LAYOUT

CONTRACT NO.
HSR06-007
DRAWING NO.
L-10
SCALE
AS SHOWN
SHEET NO.

DATE PLOTTED: 03/26/11

SEE SHEET L-1 THRU L-9 FOR ROUTE 99

| CURVE DATA | | | | | |
|------------|------|----------|-----------|---------|---------|
| No. | LINE | R | Δ | L | T |
| (24) | C | 8000.00' | 01°44'10" | 242.40' | 121.21' |

MATCH LINE - SEE SHEET L-10

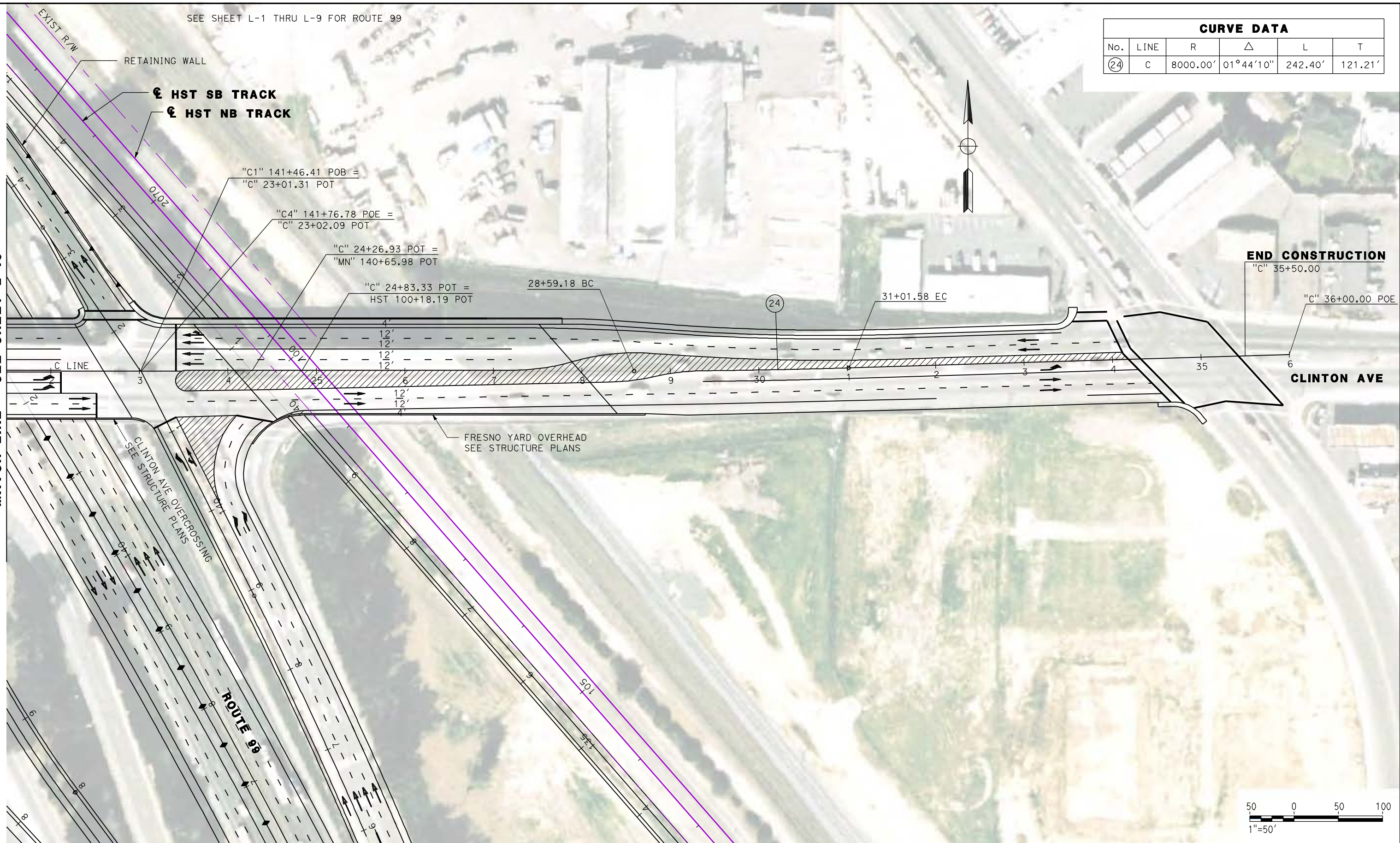

| REV | DATE | BY | CHK | APP | DESCRIPTION |
|-----|------|----|-----|-----|-------------|
| | | | | | |
| | | | | | |
| | | | | | |

DESIGNED BY
G. MANOREK
DRAWN BY
L. ROS
CHECKED BY
L. HEUSTON
IN CHARGE
J. MATSUI-DRURY
DATE
04/29/11

RECORD SET
15% DESIGN
SUBMITTAL

NOT FOR
CONSTRUCTION

AECOM
Technical Services, Inc.
2020 L Street, Suite 300
Sacramento, CA 95811

CH2MHILL



CALIFORNIA HIGH SPEED TRAIN PROJECT
MERCED TO FRESNO
ROUTE 99 RE-ALIGNMENT
LAYOUT

CONTRACT NO.
HSR06-007
DRAWING NO.
L-11
SCALE
AS SHOWN
SHEET NO.

DATE PLOTTED: 03/26/11

| CURVE DATA | | | | | |
|------------|------|---------|-----------|---------|---------|
| No. | LINE | R | Δ | L | T |
| 25 | MS | 800.00' | 29°28'13" | 413.81' | 211.65' |
| 26 | MN4 | 800.00' | 26°27'15" | 369.37' | 188.04' |

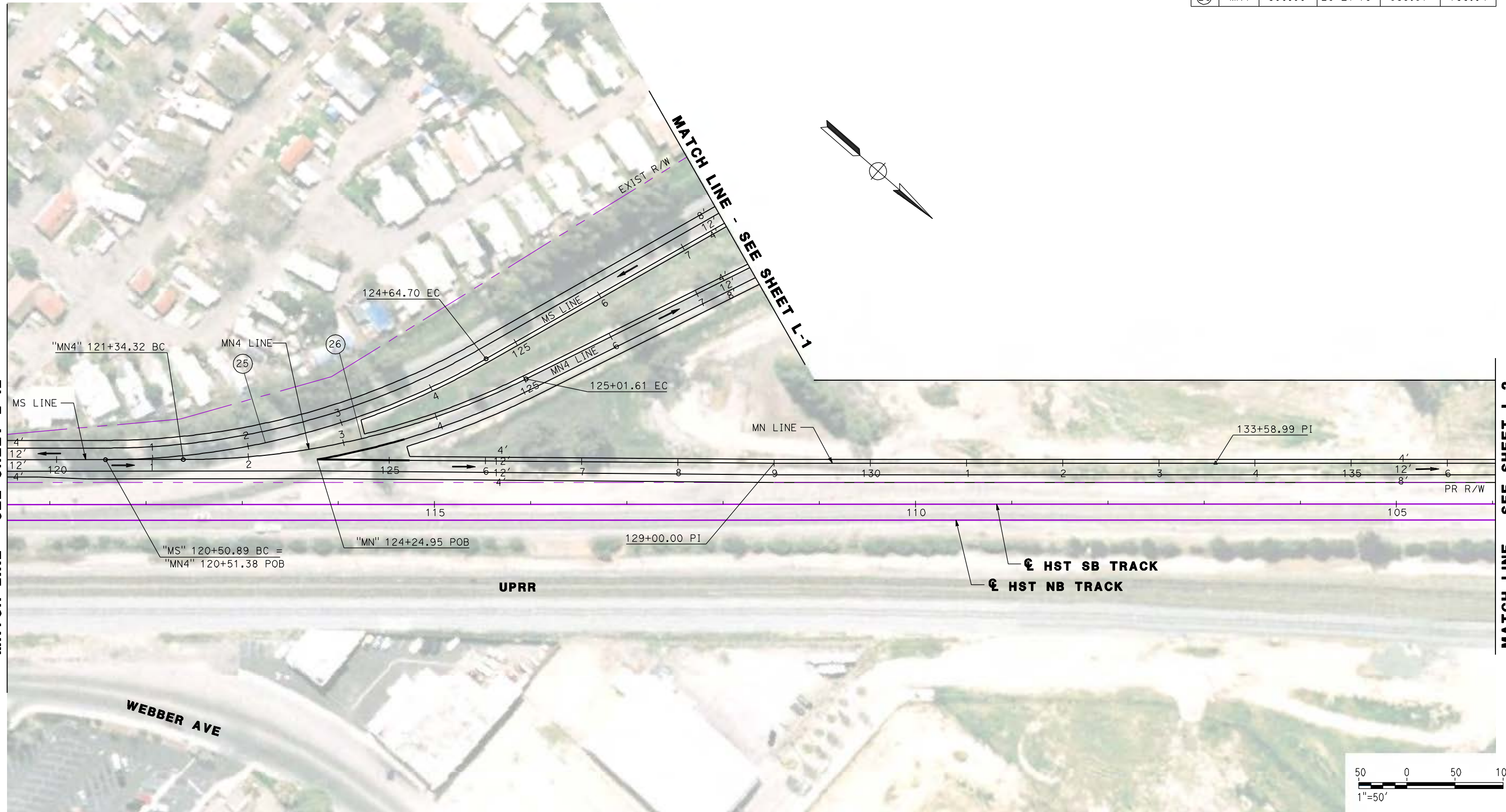

MATCH LINE - SEE SHEET L-12

MATCH LINE - SEE SHEET L-2

| REV | DATE | BY | CHK | APP | DESCRIPTION |
|-----|------|----|-----|-----|-------------|
| | | | | | |
| | | | | | |
| | | | | | |

DESIGNED BY
G. MANOREK
DRAWN BY
L. ROS
CHECKED BY
L. HEUSTON
IN CHARGE
J. MATSUI-DRURY
DATE
04/29/11

RECORD SET
15% DESIGN
SUBMITTAL

NOT FOR
CONSTRUCTION



CALIFORNIA HIGH SPEED TRAIN PROJECT
MERCED TO FRESNO
ROUTE 99 RE-ALIGNMENT
LAYOUT

CONTRACT NO.
HSR06-007
DRAWING NO.
L-13
SCALE
AS SHOWN
SHEET NO.

DATE PLOTTED: 03/26/11

SEE SHEET L-1 THRU L-9 FOR ROUTE 99

| CURVE DATA | | | | | |
|------------|------|-----------|-----------|---------|---------|
| No. | LINE | R | Δ | L | T |
| 27 | W | 500.00' | 27°16'44" | 238.05' | 121.33' |
| 28 | P | 120.00' | 90°35'01" | 189.72' | 121.23' |
| 29 | P | 10000.00' | 01°01'33" | 179.04' | 89.52' |
| 30 | P | 300.00' | 27°44'34" | 145.26' | 74.08' |

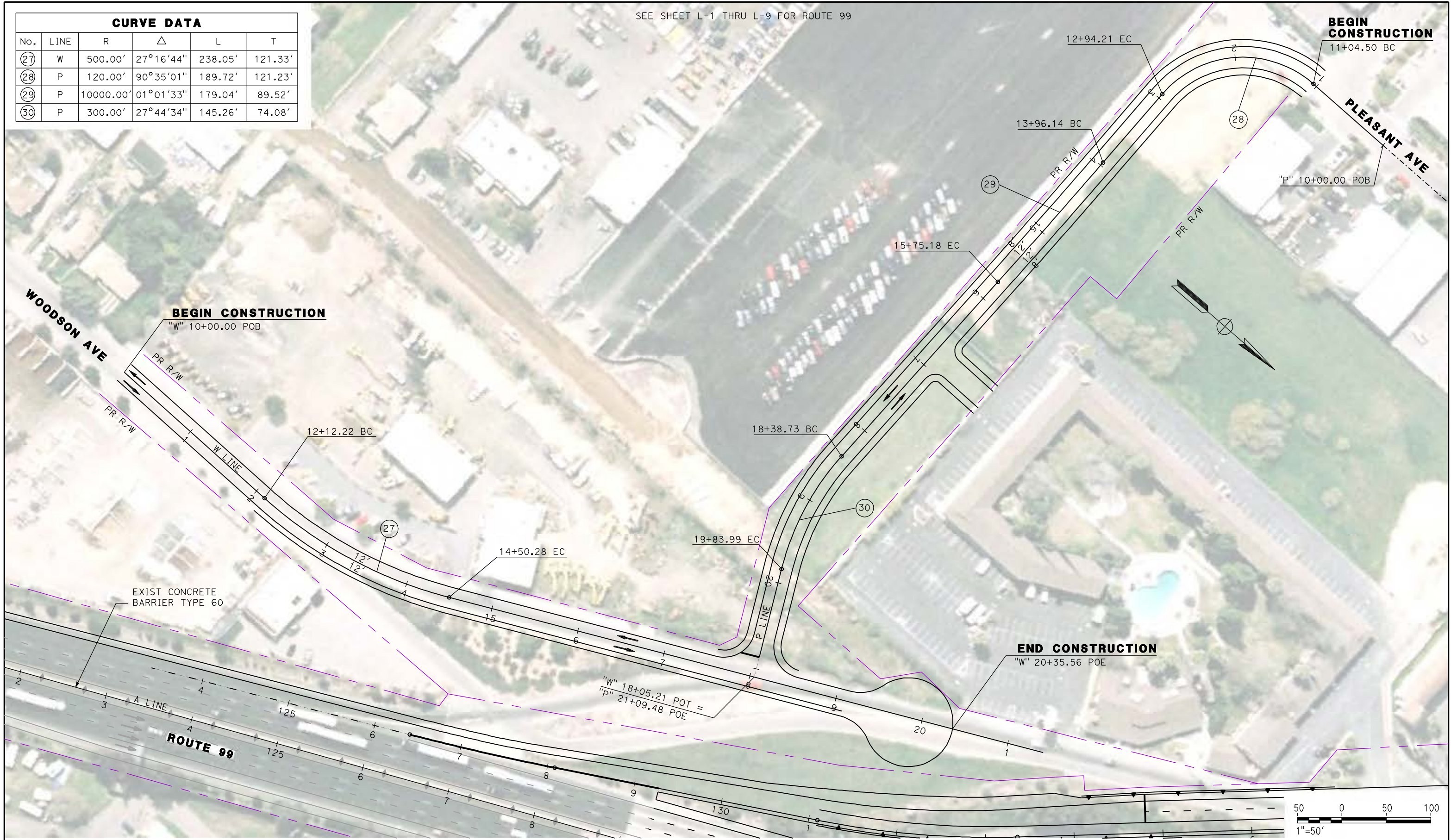

| REV | DATE | BY | CHK | APP | DESCRIPTION |
|-----|------|----|-----|-----|-------------|
| | | | | | |
| | | | | | |
| | | | | | |

DESIGNED BY
G. MANOREK
DRAWN BY
L. ROS
CHECKED BY
L. HEUSTON
IN CHARGE
J. MATSUI-DRURY
DATE
04/29/11

RECORD SET
15% DESIGN
SUBMITTAL

NOT FOR
CONSTRUCTION

AECOM
Technical Services, Inc.
2020 L Street, Suite 300
Sacramento, CA 95811

CH2MHILL



CALIFORNIA HIGH SPEED TRAIN PROJECT
MERCED TO FRESNO
ROUTE 99 RE-ALIGNMENT
LAYOUT

| | |
|--------------|-------------|
| CONTRACT NO. | HSR06-007 |
| DRAWING NO. | L-14 |
| SCALE | AS SHOWN |
| SHEET NO. | |



DATE PLOTTED: 23-APR-2011

SEE SHEET L-1 THRU L-9 FOR ROUTE 99



BEGIN CONSTRUCTION

"V" 10+00.00 POB

VALENTINE AVE

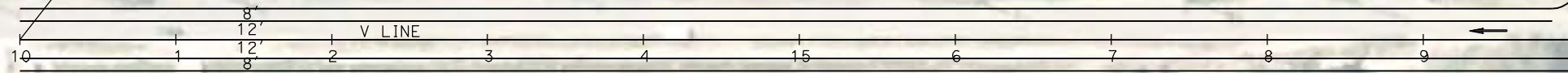

22+25.97 BC

MATCH LINE
SEE SHEET L-7

R/W

A LINE

ROUTE 99

R/W 2010

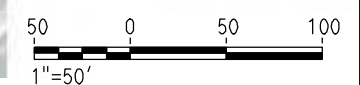

| REV | DATE | BY | CHK | APP | DESCRIPTION |
|-----|------|----|-----|-----|-------------|
| | | | | | |
| | | | | | |
| | | | | | |
| | | | | | |

DESIGNED BY
G. MANOREK
DRAWN BY
L. ROS
CHECKED BY
L. HEUSTON
IN CHARGE
J. MATSUI-DRURY
DATE
04/29/11

RECORD SET
15% DESIGN
SUBMITTAL

NOT FOR
CONSTRUCTION

AECOM
Technical Services, Inc.
2020 L Street, Suite 300
Sacramento, CA 95811

CH2MHILL



CALIFORNIA HIGH SPEED TRAIN PROJECT
MERCED TO FRESNO
ROUTE 99 RE-ALIGNMENT
LAYOUT

CONTRACT NO.
HSR06-007

DRAWING NO.
L-15

SCALE
AS SHOWN

SHEET NO.

DATE PLOTTED: 03/26/11

| CURVE DATA | | | | | |
|------------|------|----------|-----------|---------|---------|
| No. | LINE | R | Δ | L | T |
| 31 | AS4 | 200.00' | 49°24'33" | 172.47' | 92.01' |
| 32 | AS | 4000.00' | 04°30'04" | 314.24' | 157.20' |

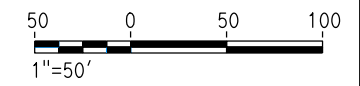
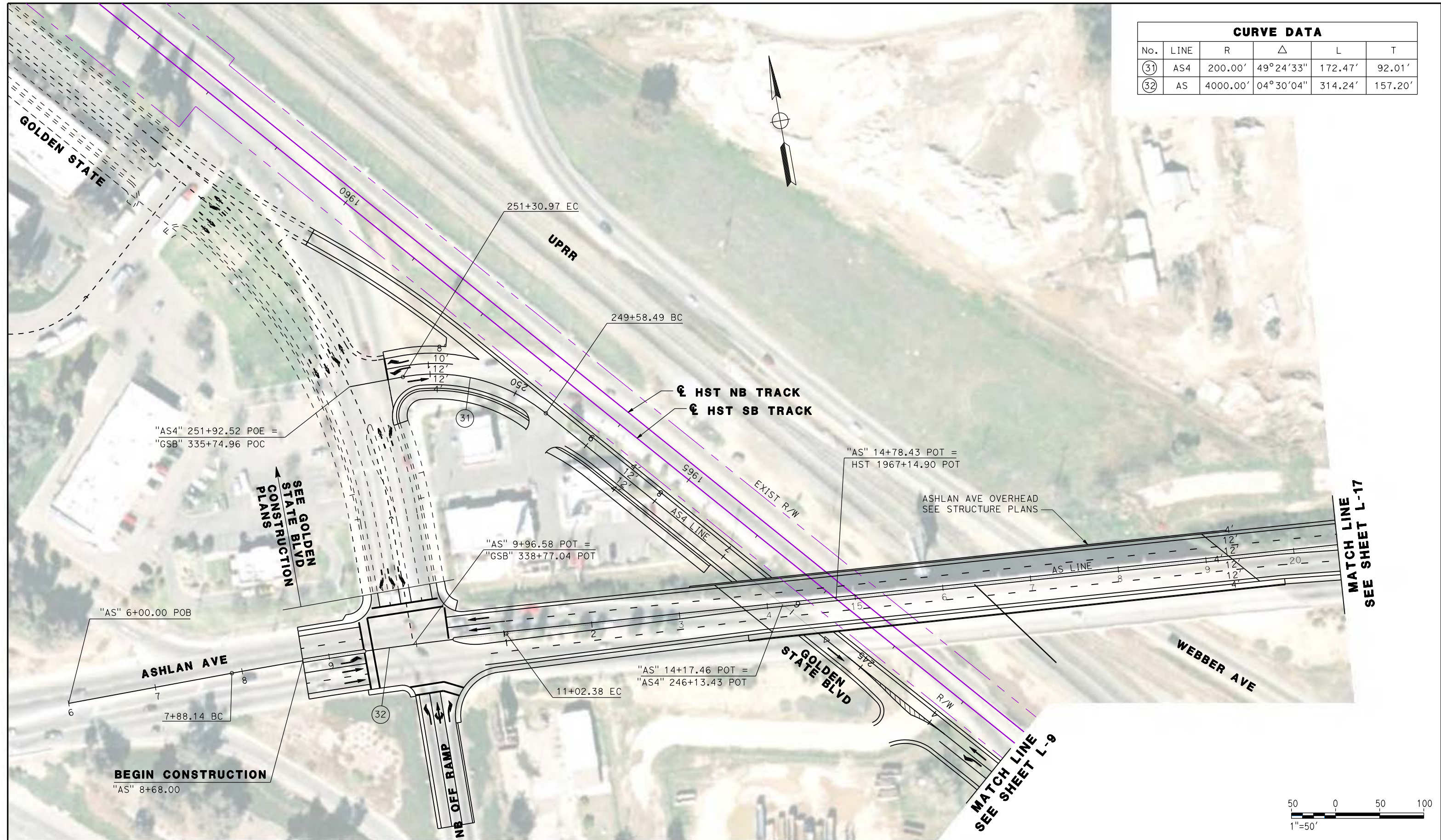

| REV | DATE | BY | CHK | APP | DESCRIPTION |
|-----|------|----|-----|-----|-------------|
| | | | | | |
| | | | | | |
| | | | | | |

DESIGNED BY
G. MANOREK
DRAWN BY
L. ROS
CHECKED BY
L. HEUSTON
IN CHARGE
J. MATSUI-DRURY
DATE
04/29/11

RECORD SET
15% DESIGN
SUBMITTAL

NOT FOR
CONSTRUCTION

AECOM
Technical Services, Inc.
2020 L Street, Suite 300
Sacramento, CA 95811

CH2MHILL

CALIFORNIA
HIGH-SPEED RAIL AUTHORITY

CALIFORNIA HIGH SPEED TRAIN PROJECT
MERCED TO FRESNO
ROUTE 99 RE-ALIGNMENT
LAYOUT

CONTRACT NO.
HSR06-007

DRAWING NO.
L-16

SCALE
AS SHOWN

SHEET NO.

DATE PLOTTED: 23-APR-2011

| CURVE DATA | | | | | |
|------------|------|----------|-----------|---------|---------|
| No. | LINE | R | Δ | L | T |
| 33 | AS | 1802.00' | 17°05'39" | 537.62' | 270.82' |
| 34 | AS | 2098.00' | 11°01'06" | 403.45' | 202.35' |



| REV | DATE | BY | CHK | APP | DESCRIPTION |
|-----|------|----|-----|-----|-------------|
| | | | | | |
| | | | | | |
| | | | | | |
| | | | | | |

DESIGNED BY
G. MANOREK
DRAWN BY
L. ROS
CHECKED BY
L. HEUSTON
IN CHARGE
J. MATSUI-DRURY
DATE
04/29/11

RECORD SET
15% DESIGN
SUBMITTAL

NOT FOR
CONSTRUCTION

AECOM
Technical Services, Inc.
2020 L Street, Suite 300
Sacramento, CA 95811

CH2MHILL



CALIFORNIA HIGH SPEED TRAIN PROJECT
MERCED TO FRESNO
ROUTE 99 RE-ALIGNMENT
LAYOUT

| | |
|--------------|-------------|
| CONTRACT NO. | HSR06-007 |
| DRAWING NO. | L-17 |
| SCALE | AS SHOWN |
| SHEET NO. | |

DATE PLOTTED: 23-APR-2011

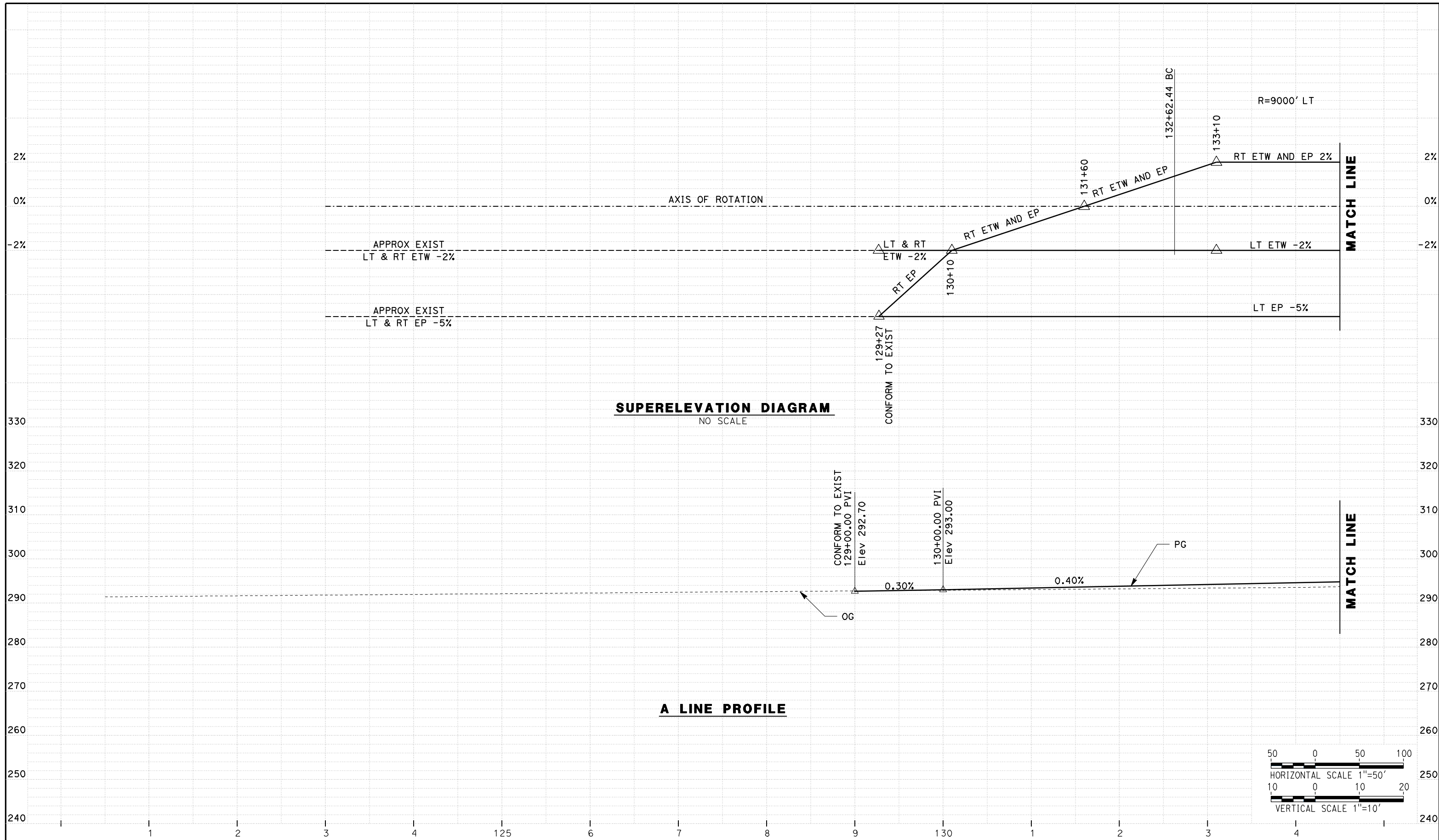

| REV | DATE | BY | CHK | APP | DESCRIPTION |
|-----|------|----|-----|-----|-------------|
| | | | | | |
| | | | | | |
| | | | | | |
| | | | | | |

DESIGNED BY
G. MANOREK
DRAWN BY
L. ROS
CHECKED BY
L. HEUSTON
IN CHARGE
J. MATSUI-DRURY
DATE
04/29/11

RECORD SET
15% DESIGN
SUBMITTAL

NOT FOR
CONSTRUCTION



CALIFORNIA HIGH SPEED TRAIN PROJECT
MERCED TO FRESNO
ROUTE 99 RE-ALIGNMENT
PROFILE AND SUPERELEVATION

CONTRACT NO.
HSR06-007
DRAWING NO.
P-1
SCALE
AS SHOWN
SHEET NO.

DATE PLOTTED => 26-APR-2011

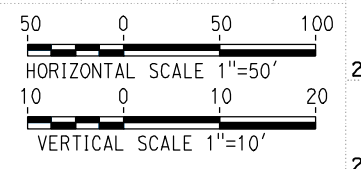
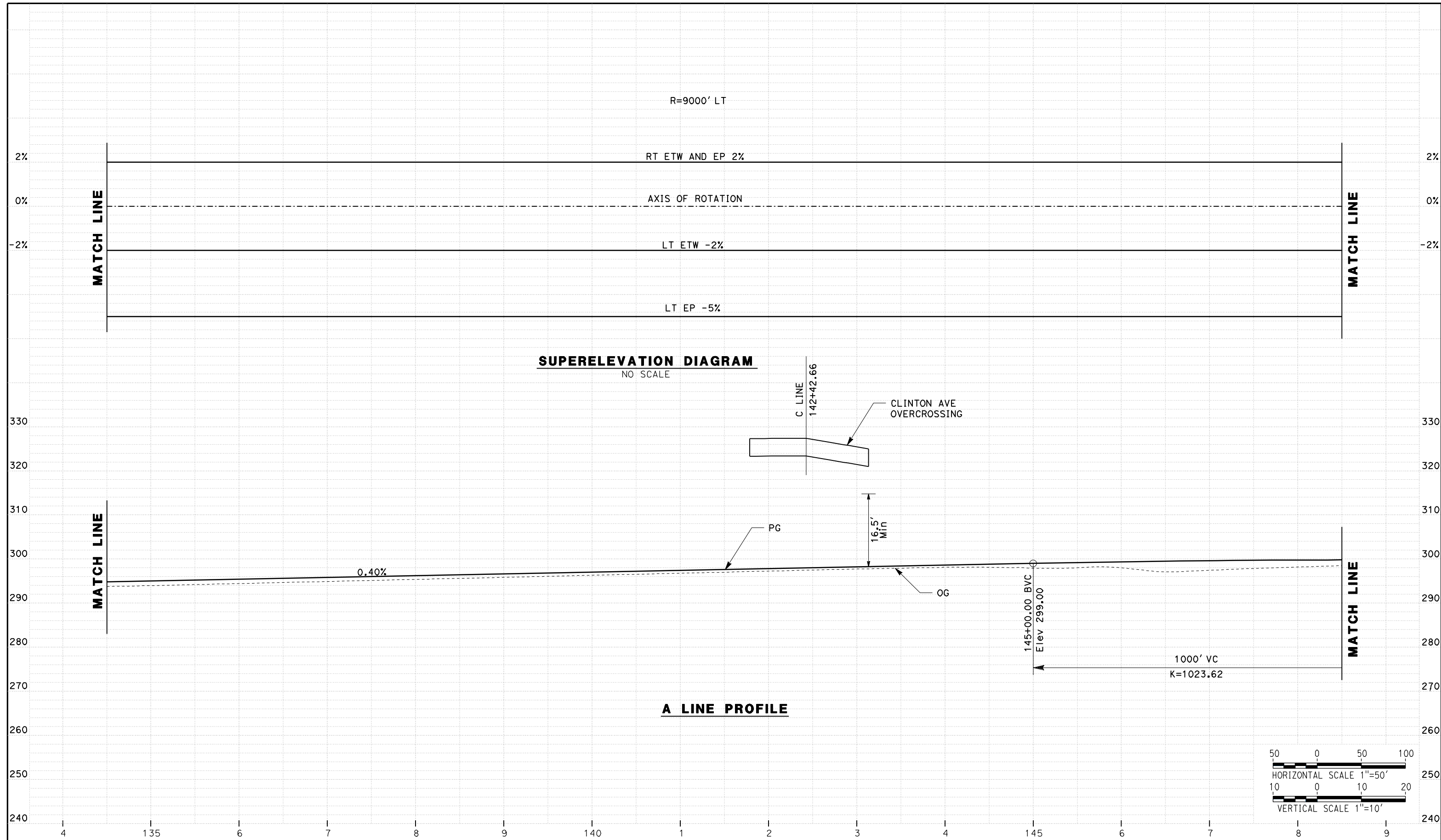

| REV | DATE | BY | CHK | APP | DESCRIPTION |
|-----|------|----|-----|-----|-------------|
| | | | | | |
| | | | | | |
| | | | | | |
| | | | | | |

DESIGNED BY
G. MANOREK
 DRAWN BY
L. ROS
 CHECKED BY
L. HEUSTON
 IN CHARGE
J. MATSUI-DRURY
 DATE
04/29/11

RECORD SET
15% DESIGN
SUBMITTAL

NOT FOR
CONSTRUCTION



CALIFORNIA HIGH SPEED TRAIN PROJECT
MERCED TO FRESNO
ROUTE 99 RE-ALIGNMENT
PROFILE AND SUPERELEVATION

CONTRACT NO.
HSR06-007
 DRAWING NO.
P-2
 SCALE
AS SHOWN
 SHEET NO.

DATE PLOTTED => 26-APR-2011

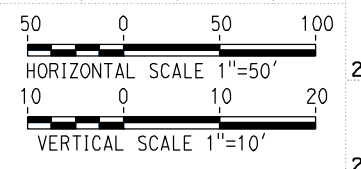
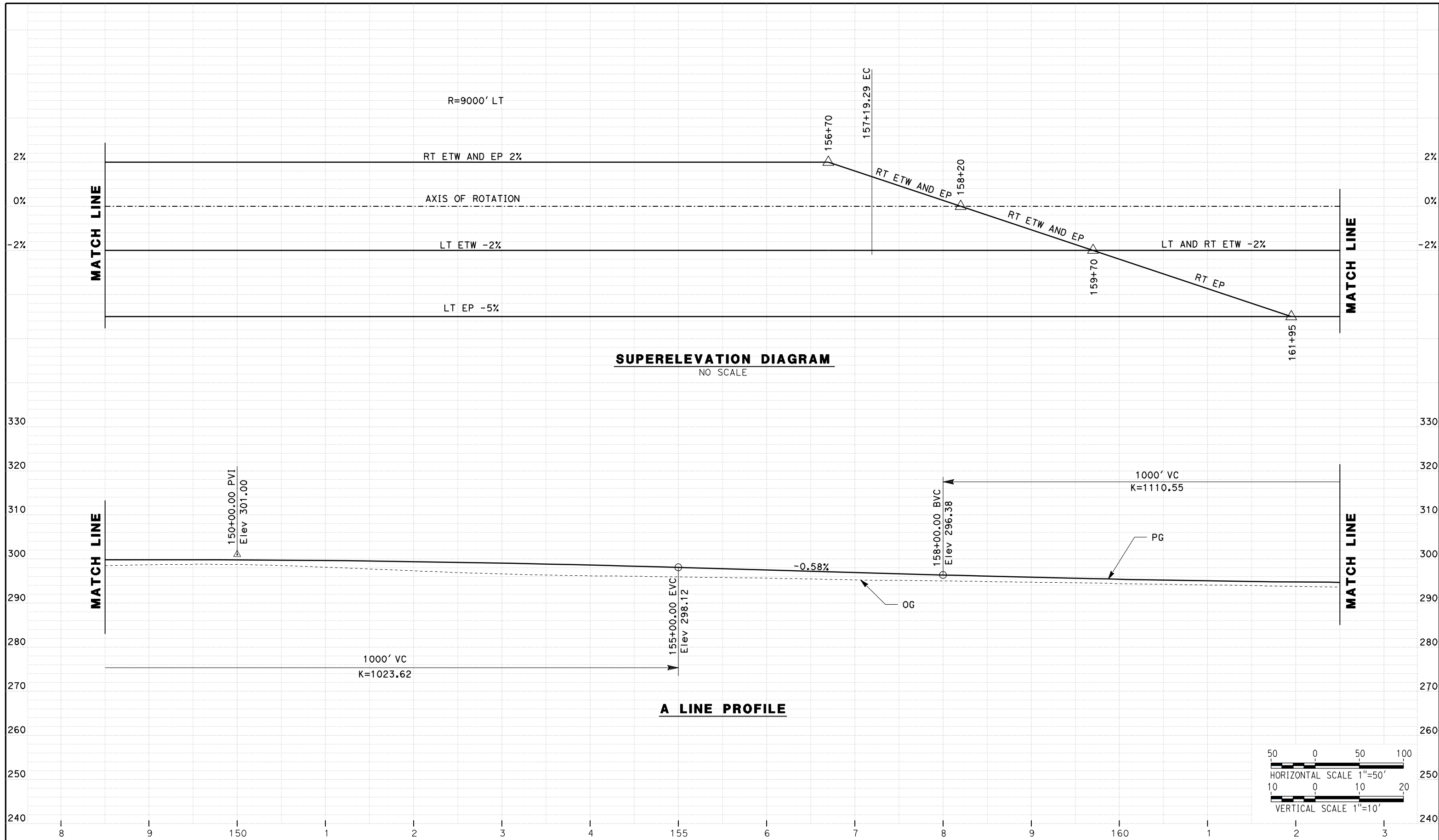

| REV | DATE | BY | CHK | APP | DESCRIPTION |
|-----|------|----|-----|-----|-------------|
| | | | | | |
| | | | | | |
| | | | | | |
| | | | | | |

DESIGNED BY
G. MANOREK
DRAWN BY
L. ROS
CHECKED BY
L. HEUSTON
IN CHARGE
J. MATSUI-DRURY
DATE
04/29/11

RECORD SET
15% DESIGN
SUBMITTAL

NOT FOR
CONSTRUCTION



CALIFORNIA HIGH SPEED TRAIN PROJECT
MERCED TO FRESNO
ROUTE 99 RE-ALIGNMENT
PROFILE AND SUPERELEVATION

CONTRACT NO.
HSR06-007
DRAWING NO.
P-3
SCALE
AS SHOWN
SHEET NO.

DATE PLOTTED => 26-APR-2011

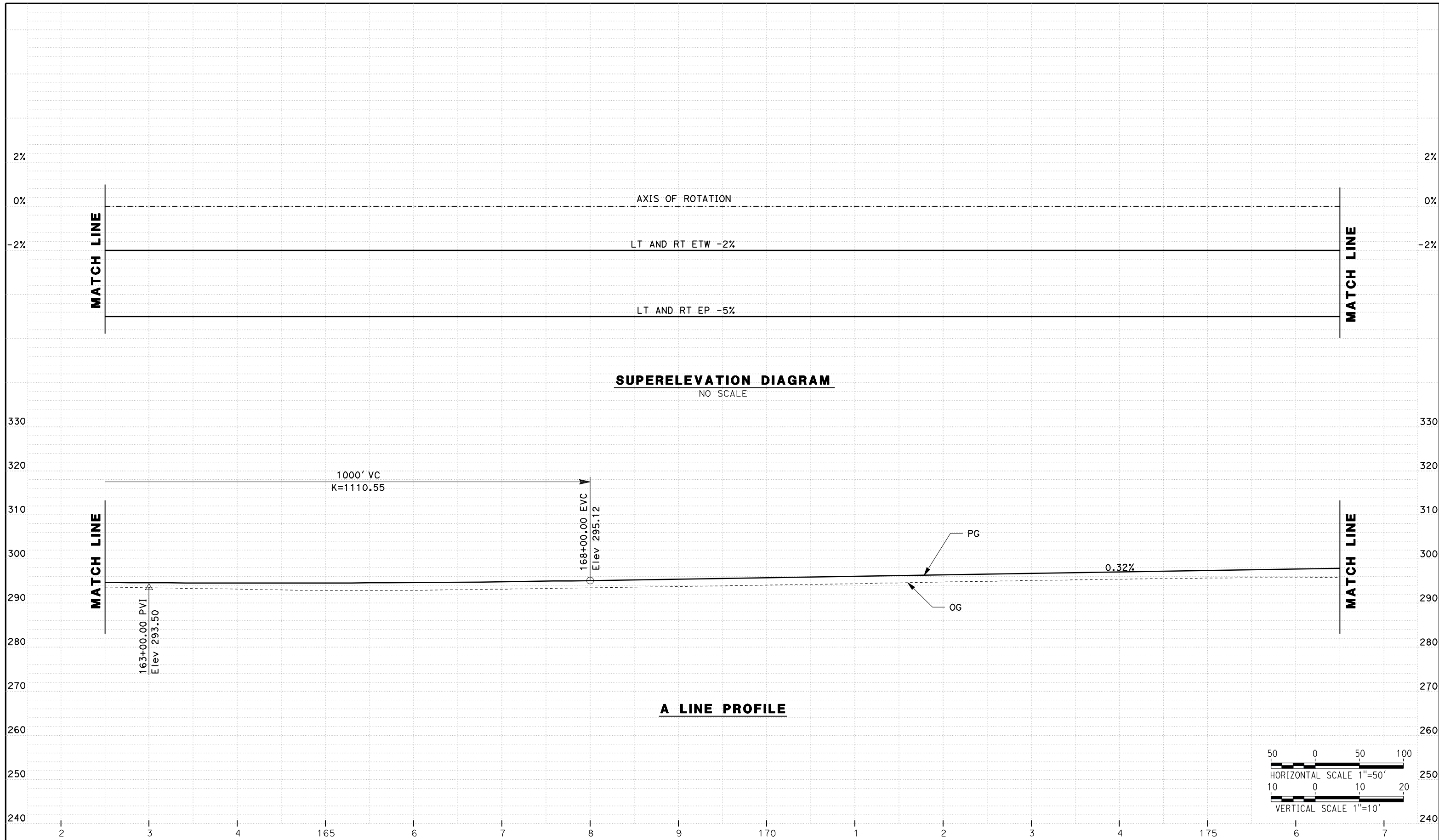

| REV | DATE | BY | CHK | APP | DESCRIPTION |
|-----|------|----|-----|-----|-------------|
| | | | | | |
| | | | | | |
| | | | | | |
| | | | | | |

DESIGNED BY
G. MANOREK

DRAWN BY
L. ROS

CHECKED BY
L. HEUSTON

IN CHARGE
J. MATSUI-DRURY

DATE
04/29/11

RECORD SET
15% DESIGN
SUBMITTAL

NOT FOR
CONSTRUCTION



CALIFORNIA HIGH SPEED TRAIN PROJECT
MERCED TO FRESNO
ROUTE 99 RE-ALIGNMENT
PROFILE AND SUPERELEVATION

CONTRACT NO.
HSR06-007

DRAWING NO.
P-4

SCALE
AS SHOWN

SHEET NO.

DATE PLOTTED => 26-APR-2011

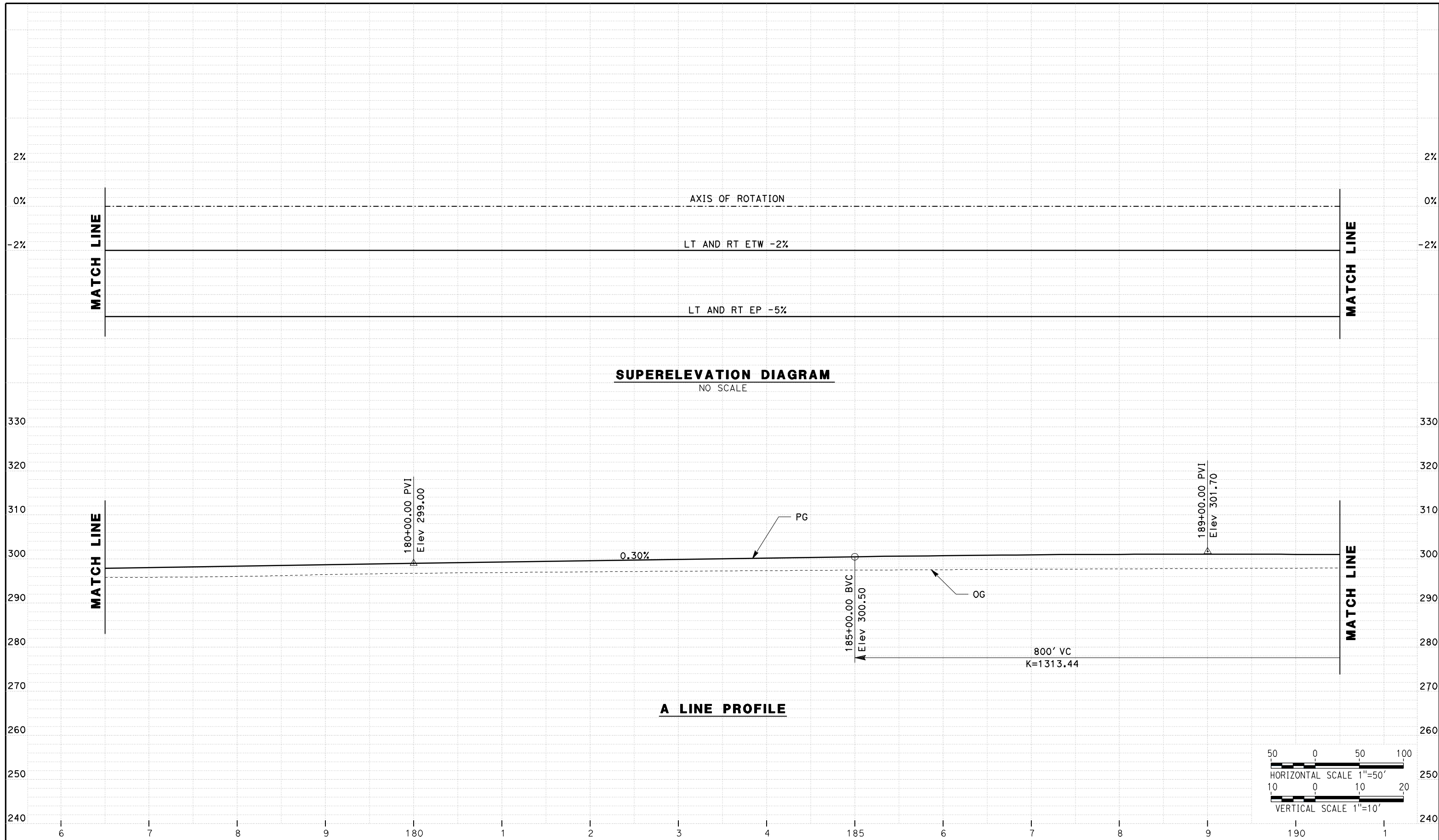

| REV | DATE | BY | CHK | APP | DESCRIPTION |
|-----|------|----|-----|-----|-------------|
| | | | | | |
| | | | | | |
| | | | | | |
| | | | | | |

DESIGNED BY
G. MANOREK
 DRAWN BY
L. ROS
 CHECKED BY
L. HEUSTON
 IN CHARGE
J. MATSUI-DRURY
 DATE
04/29/11

RECORD SET
15% DESIGN
SUBMITTAL

NOT FOR
CONSTRUCTION



CALIFORNIA HIGH SPEED TRAIN PROJECT
MERCED TO FRESNO
ROUTE 99 RE-ALIGNMENT
PROFILE AND SUPERELEVATION

CONTRACT NO.
HSR06-007
 DRAWING NO.
P-5
 SCALE
AS SHOWN
 SHEET NO.

DATE PLOTTED => 26-APR-2011

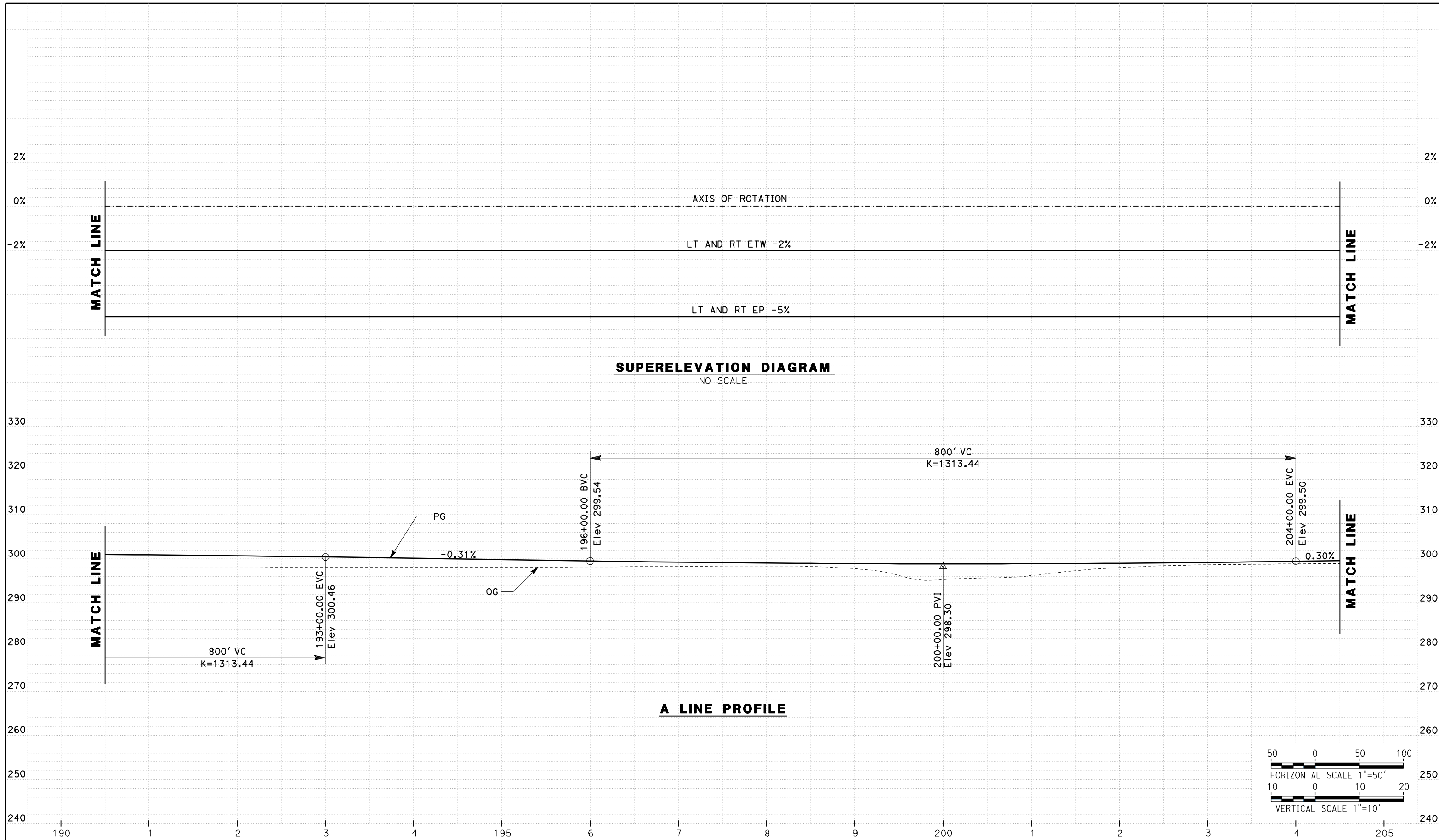

SUPERELEVATION DIAGRAM
NO SCALE

A LINE PROFILE

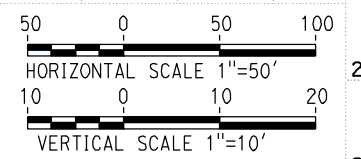

| REV | DATE | BY | CHK | APP | DESCRIPTION |
|-----|------|----|-----|-----|-------------|
| | | | | | |
| | | | | | |
| | | | | | |
| | | | | | |

DESIGNED BY
G. MANOREK
DRAWN BY
L. ROS
CHECKED BY
L. HEUSTON
IN CHARGE
J. MATSUI-DRURY
DATE
04/29/11

RECORD SET
15% DESIGN
SUBMITTAL

NOT FOR
CONSTRUCTION



CALIFORNIA HIGH SPEED TRAIN PROJECT
MERCED TO FRESNO
ROUTE 99 RE-ALIGNMENT
PROFILE AND SUPERELEVATION

CONTRACT NO.
HSR06-007
DRAWING NO.
P-6
SCALE
AS SHOWN
SHEET NO.

DATE PLOTTED => 26-APR-2011

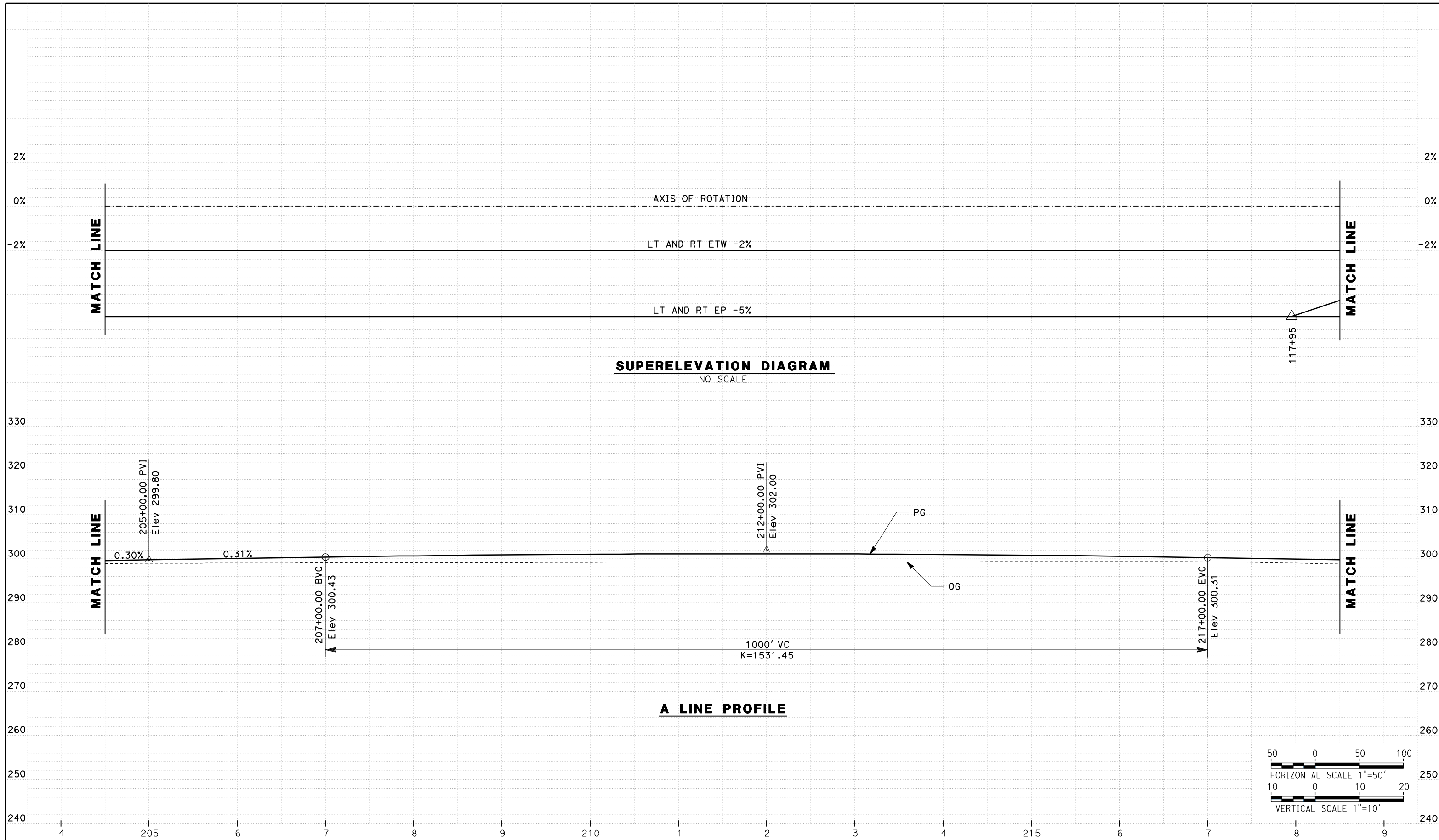

| REV | DATE | BY | CHK | APP | DESCRIPTION |
|-----|------|----|-----|-----|-------------|
| | | | | | |
| | | | | | |
| | | | | | |
| | | | | | |

DESIGNED BY
G. MANOREK
DRAWN BY
L. ROS
CHECKED BY
L. HEUSTON
IN CHARGE
J. MATSUI-DRURY
DATE
04/29/11

RECORD SET
15% DESIGN
SUBMITTAL

NOT FOR
CONSTRUCTION



CALIFORNIA HIGH SPEED TRAIN PROJECT
MERCED TO FRESNO
ROUTE 99 RE-ALIGNMENT
PROFILE AND SUPERELEVATION

CONTRACT NO.
HSR06-007
DRAWING NO.
P-7
SCALE
AS SHOWN
SHEET NO.

DATE PLOTTED => 26-APR-2011

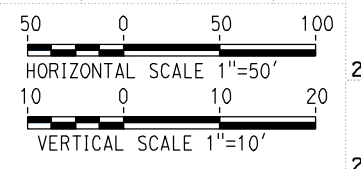
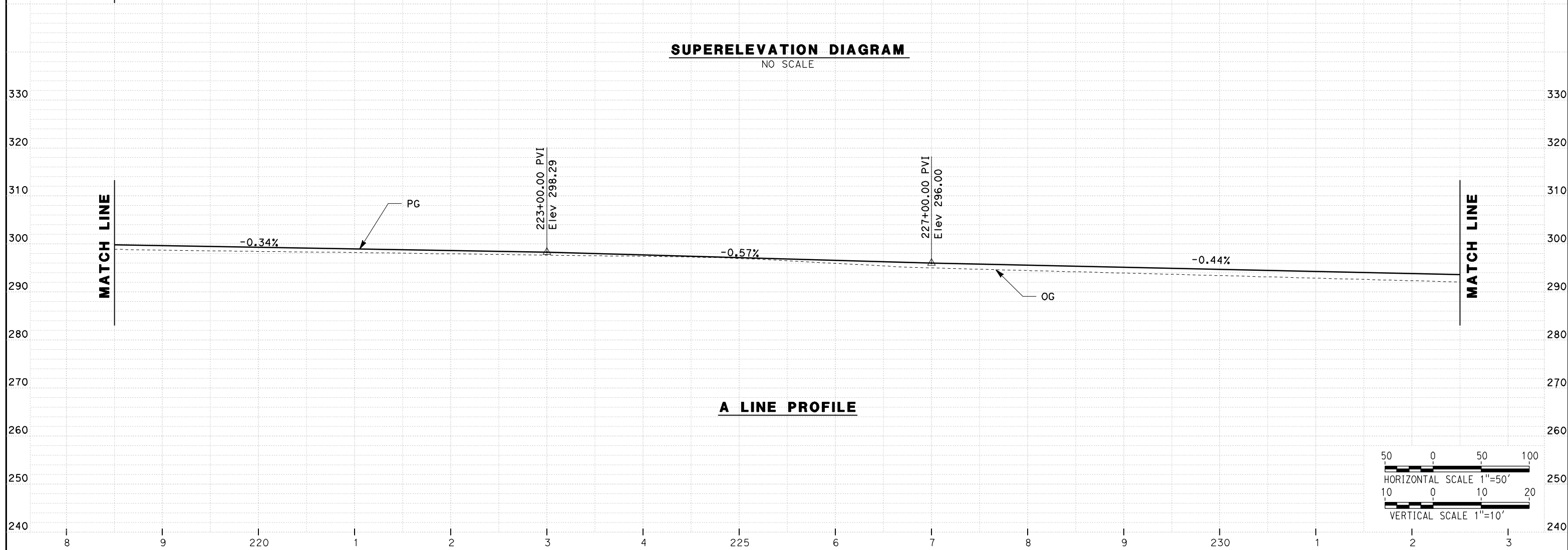
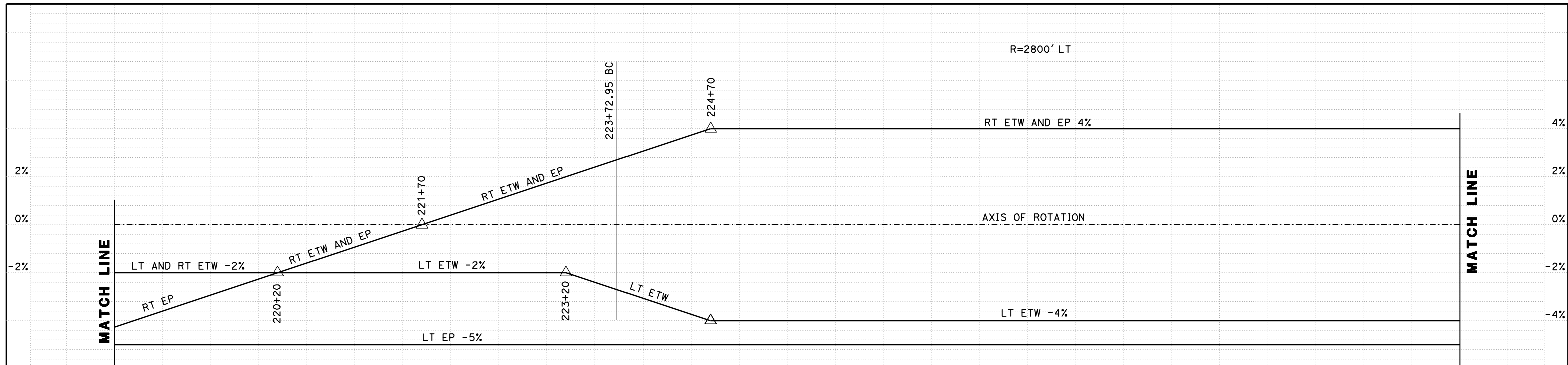

| REV | DATE | BY | CHK | APP | DESCRIPTION |
|-----|------|----|-----|-----|-------------|
| | | | | | |
| | | | | | |
| | | | | | |
| | | | | | |

DESIGNED BY
G. MANOREK
DRAWN BY
L. ROS
CHECKED BY
L. HEUSTON
IN CHARGE
J. MATSUI-DRURY
DATE
04/29/11

RECORD SET
15% DESIGN
SUBMITTAL

NOT FOR
CONSTRUCTION



CALIFORNIA HIGH SPEED TRAIN PROJECT
MERCED TO FRESNO
ROUTE 99 RE-ALIGNMENT
PROFILE AND SUPERELEVATION

CONTRACT NO.
HSR06-007

DRAWING NO.
P-8

SCALE
AS SHOWN

SHEET NO.

DATE PLOTTED => 26-APR-2011

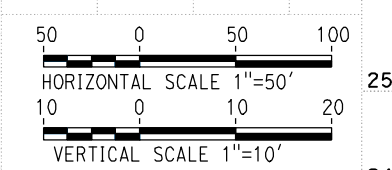
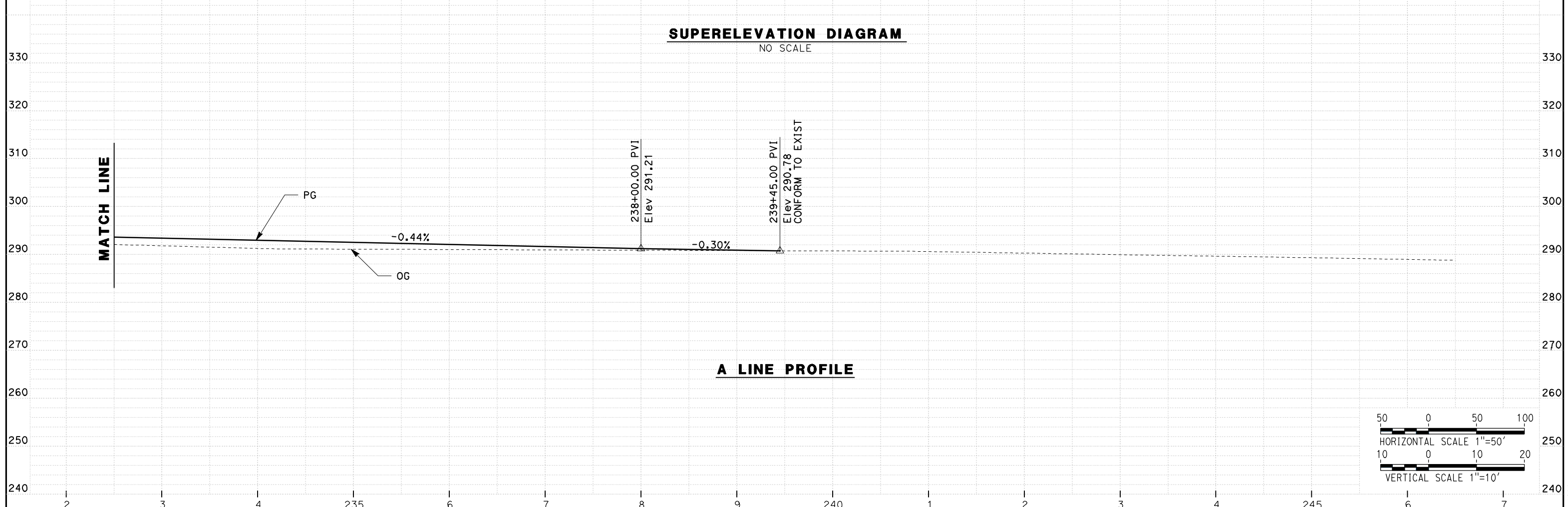
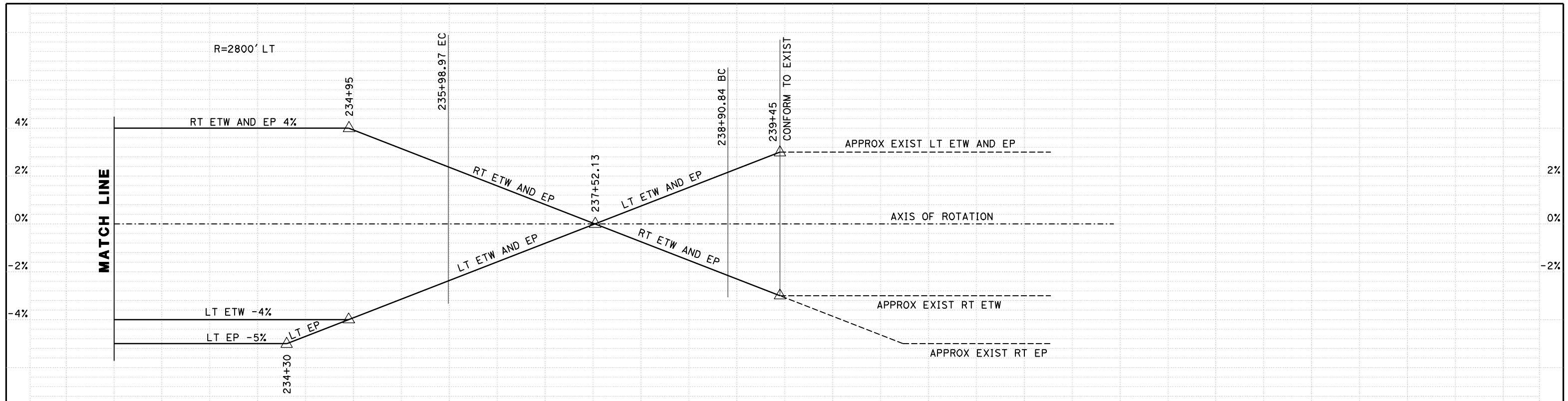

| REV | DATE | BY | CHK | APP | DESCRIPTION |
|-----|------|----|-----|-----|-------------|
| | | | | | |

DESIGNED BY
G. MANOREK
DRAWN BY
L. ROS
CHECKED BY
L. HEUSTON
IN CHARGE
J. MATSUI-DRURY
DATE
04/29/11

RECORD SET
15% DESIGN
SUBMITTAL

NOT FOR
CONSTRUCTION



CALIFORNIA HIGH SPEED TRAIN PROJECT
MERCED TO FRESNO
ROUTE 99 RE-ALIGNMENT
PROFILE AND SUPERELEVATION

CONTRACT NO.
HSR06-007
DRAWING NO.
P-9
SCALE
AS SHOWN
SHEET NO.

DATE PLOTTED => 26-APR-2011

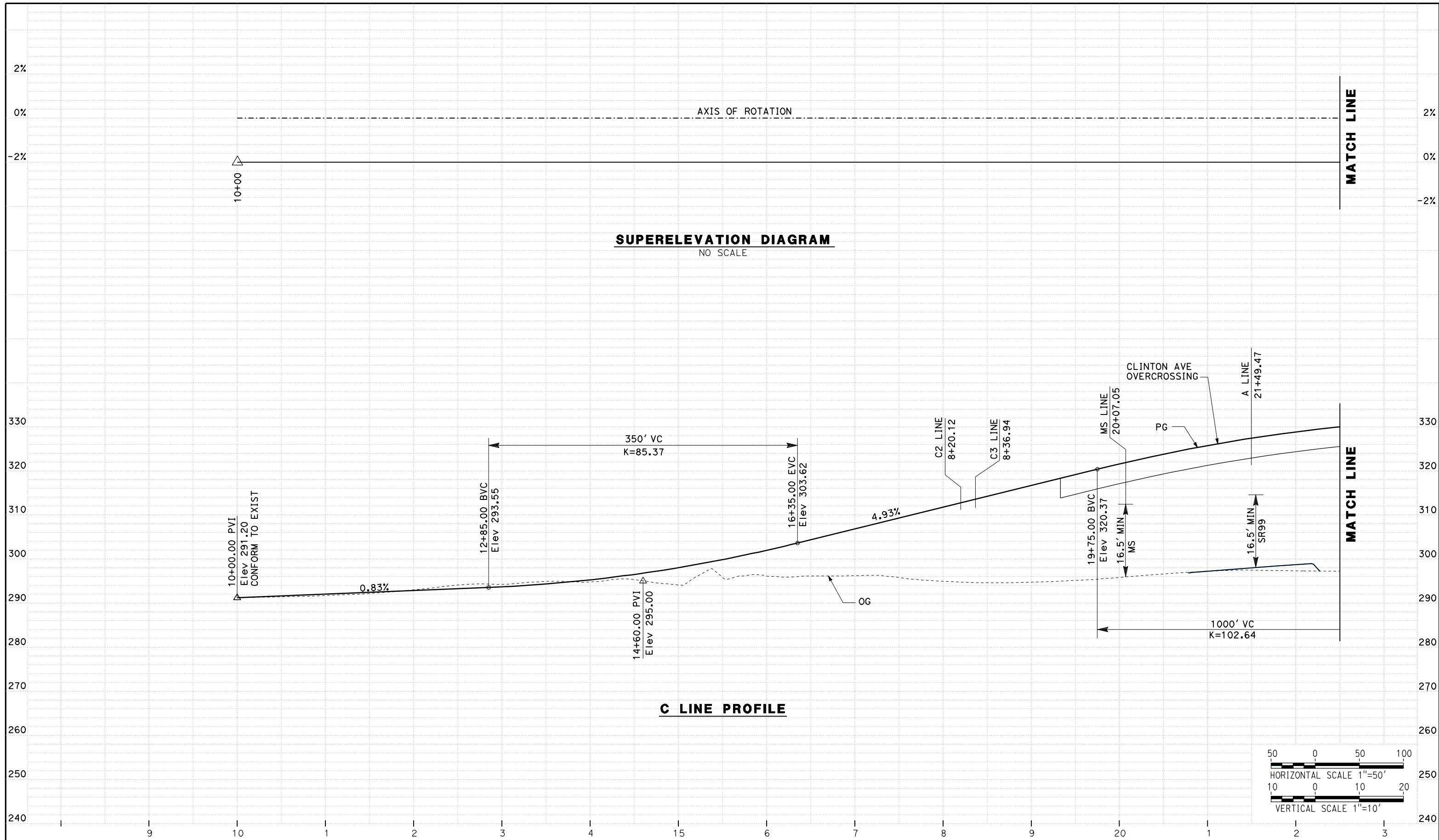

| REV | DATE | BY | CHK | APP | DESCRIPTION |
|-----|------|----|-----|-----|-------------|
| | | | | | |
| | | | | | |
| | | | | | |
| | | | | | |

DESIGNED BY
G. MANOREK
DRAWN BY
L. ROS
CHECKED BY
L. HEUSTON
IN CHARGE
J. MATSUI-DRURY
DATE
04/29/11

RECORD SET
15% DESIGN
SUBMITTAL

NOT FOR
CONSTRUCTION



CALIFORNIA HIGH SPEED TRAIN PROJECT
MERCED TO FRESNO
ROUTE 99 RE-ALIGNMENT
PROFILE AND SUPERELEVATION

CONTRACT NO.
HSR06-007
DRAWING NO.
P-10
SCALE
AS SHOWN
SHEET NO.

DATE PLOTTED => 26-APR-2011

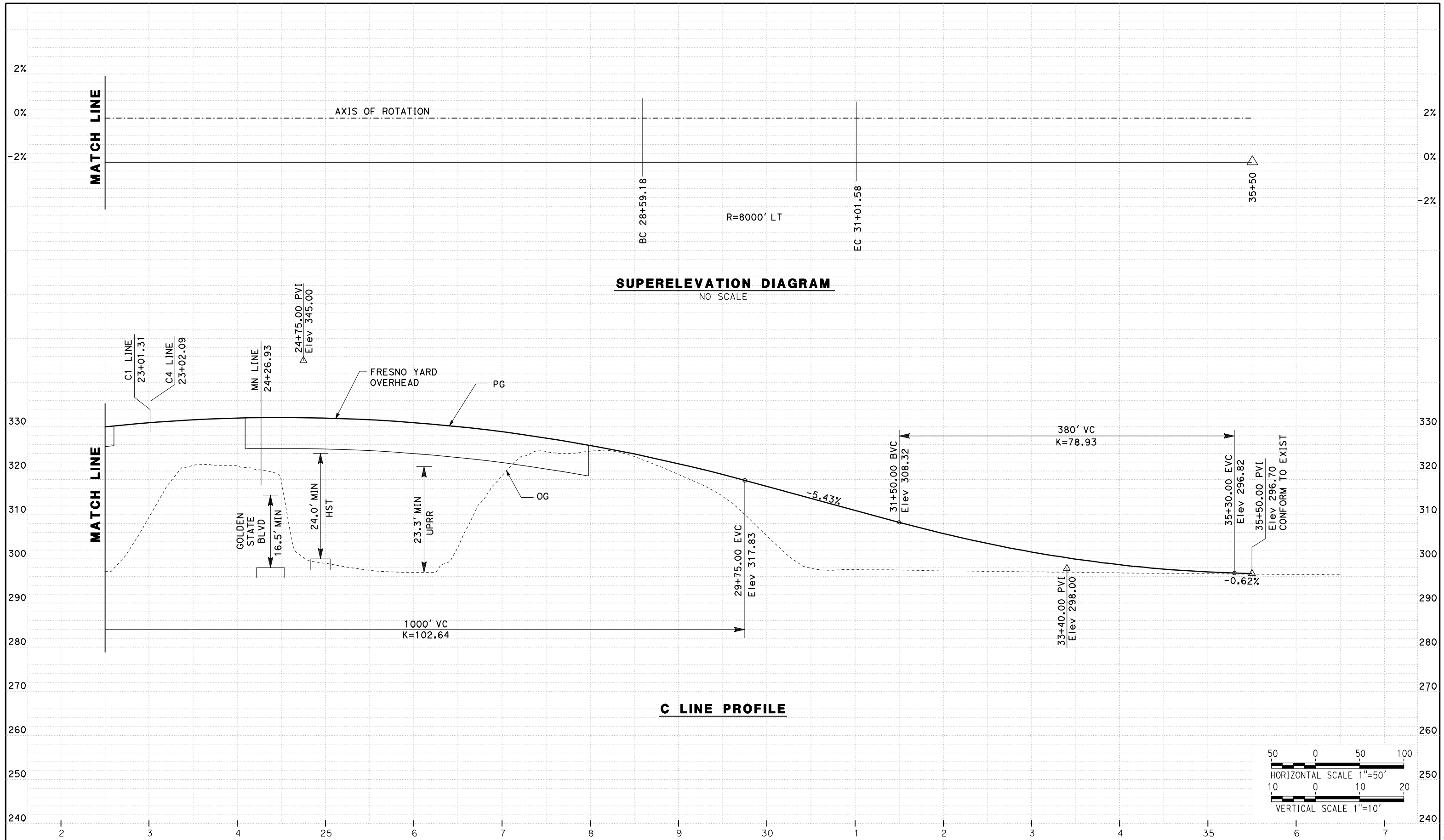

| REV | DATE | BY | CHK | APP | DESCRIPTION |
|-----|------|----|-----|-----|-------------|
| | | | | | |
| | | | | | |
| | | | | | |
| | | | | | |

DESIGNED BY
G. MANOREK
 DRAWN BY
L. ROS
 CHECKED BY
L. HEUSTON
 IN CHARGE
J. MATSUI-DRURY
 DATE
04/29/11

RECORD SET
15% DESIGN
SUBMITTAL

NOT FOR
CONSTRUCTION



CALIFORNIA HIGH SPEED TRAIN PROJECT
MERCED TO FRESNO
ROUTE 99 RE-ALIGNMENT
PROFILE AND SUPERELEVATION

CONTRACT NO.
HSR06-007
 DRAWING NO.
P-11
 SCALE
AS SHOWN
 SHEET NO.

DATE PLOTTED => 26-APR-2011

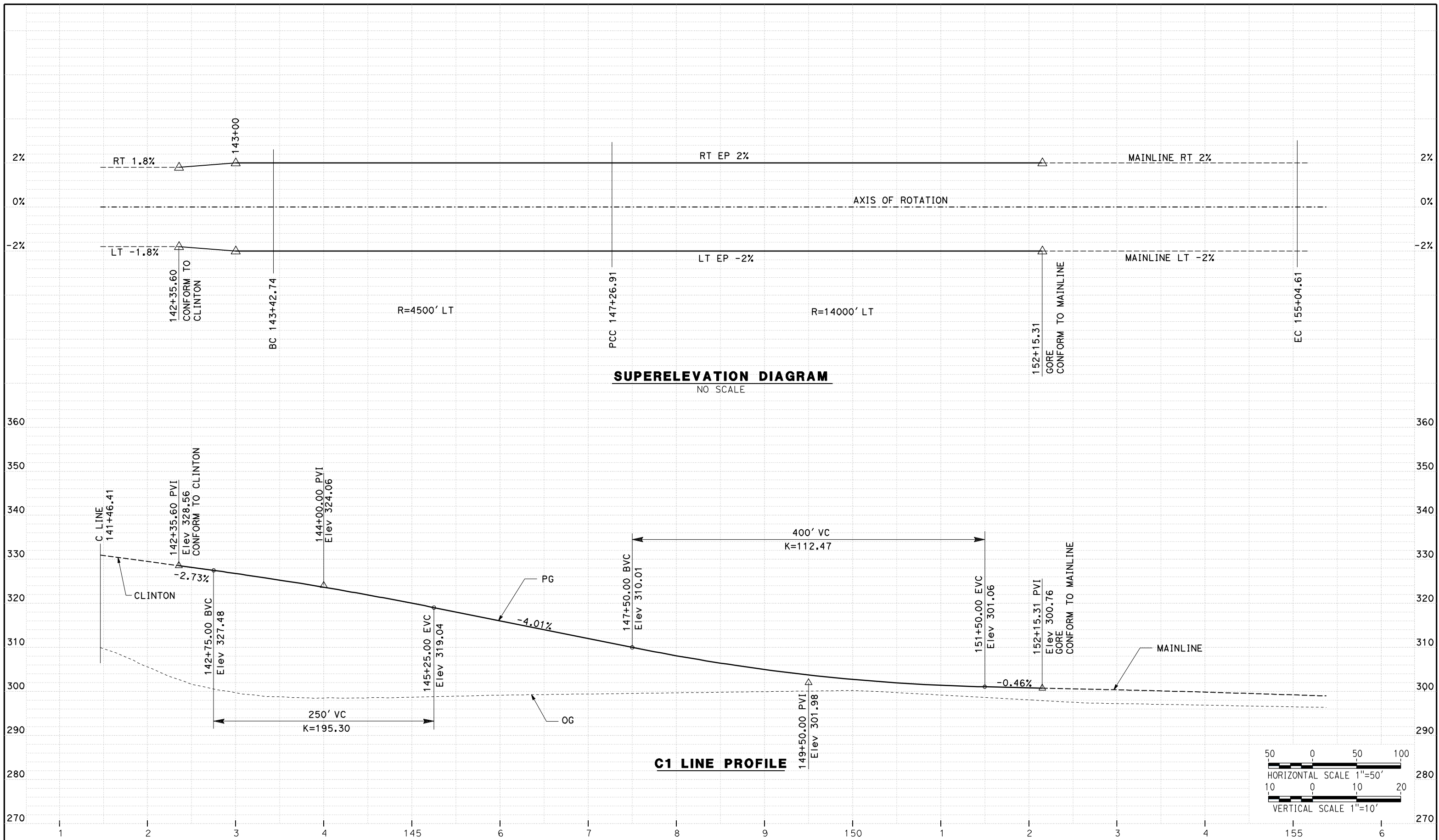

| REV | DATE | BY | CHK | APP | DESCRIPTION |
|-----|------|----|-----|-----|-------------|
| | | | | | |
| | | | | | |
| | | | | | |
| | | | | | |

DESIGNED BY
G. MANOREK

DRAWN BY
L. ROS

CHECKED BY
L. HEUSTON

IN CHARGE
J. MATSUI-DRURY

DATE
04/29/11

RECORD SET
15% DESIGN
SUBMITTAL

NOT FOR
CONSTRUCTION



CALIFORNIA HIGH SPEED TRAIN PROJECT
MERCED TO FRESNO
ROUTE 99 RE-ALIGNMENT
PROFILE AND SUPERELEVATION

CONTRACT NO.
HSR06-007

DRAWING NO.
P-12

SCALE
AS SHOWN

SHEET NO.

DATE PLOTTED => 26-APR-2011

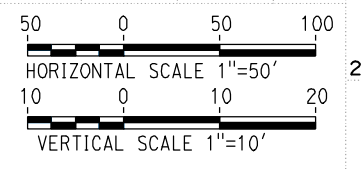
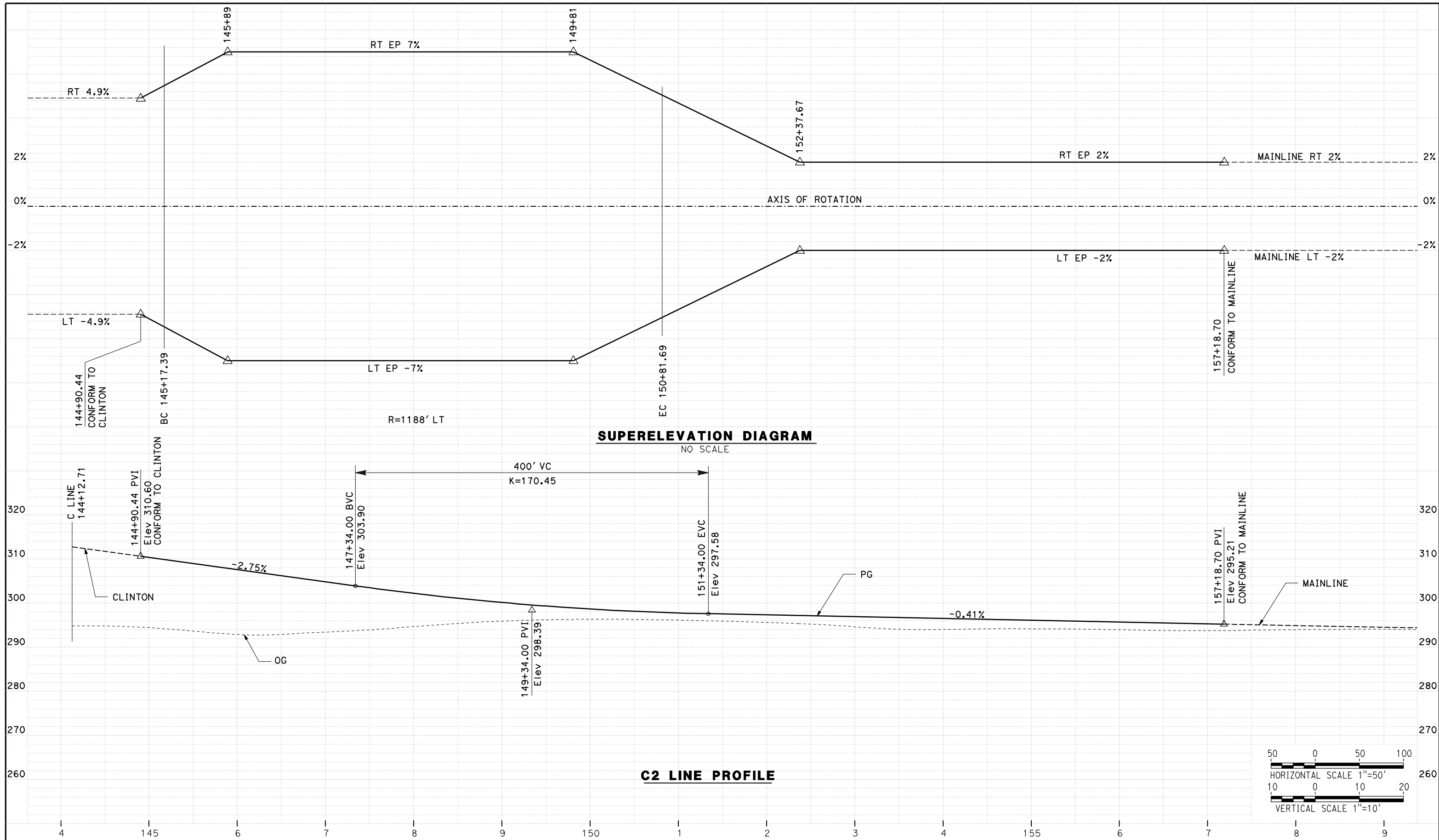

| REV | DATE | BY | CHK | APP | DESCRIPTION |
|-----|------|----|-----|-----|-------------|
| | | | | | |
| | | | | | |
| | | | | | |
| | | | | | |

DESIGNED BY
G. MANOREK
DRAWN BY
L. ROS
CHECKED BY
L. HEUSTON
IN CHARGE
J. MATSUI-DRURY
DATE
04/29/11

RECORD SET
15% DESIGN
SUBMITTAL

NOT FOR
CONSTRUCTION



CALIFORNIA HIGH SPEED TRAIN PROJECT
MERCED TO FRESNO
ROUTE 99 RE-ALIGNMENT
PROFILE AND SUPERELEVATION

CONTRACT NO.
HSR06-007
DRAWING NO.
P-13
SCALE
AS SHOWN
SHEET NO.

DATE PLOTTED => 26-APR-2011

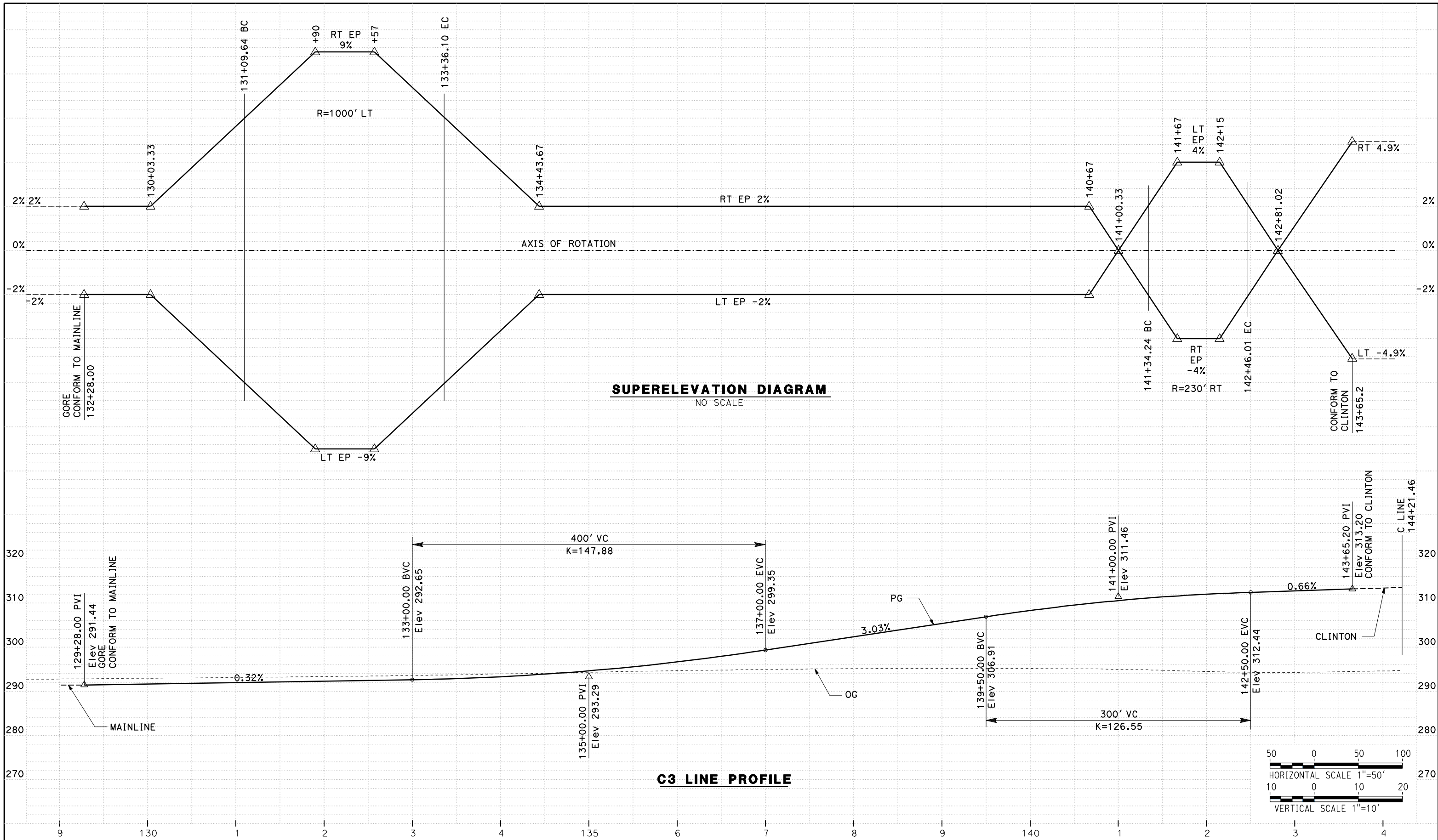

| REV | DATE | BY | CHK | APP | DESCRIPTION |
|-----|------|----|-----|-----|-------------|
| | | | | | |
| | | | | | |
| | | | | | |
| | | | | | |

DESIGNED BY
G. MANOREK
DRAWN BY
L. ROS
CHECKED BY
L. HEUSTON
IN CHARGE
J. MATSUI-DRURY
DATE
04/29/11

RECORD SET
15% DESIGN
SUBMITTAL

NOT FOR
CONSTRUCTION



CALIFORNIA HIGH SPEED TRAIN PROJECT
MERCED TO FRESNO
ROUTE 99 RE-ALIGNMENT
PROFILE AND SUPERELEVATION

CONTRACT NO.
HSR06-007
DRAWING NO.
P-14
SCALE
AS SHOWN
SHEET NO.

DATE PLOTTED => 26-APR-2011

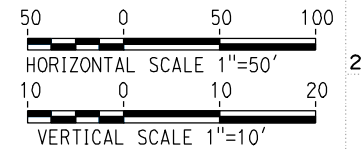
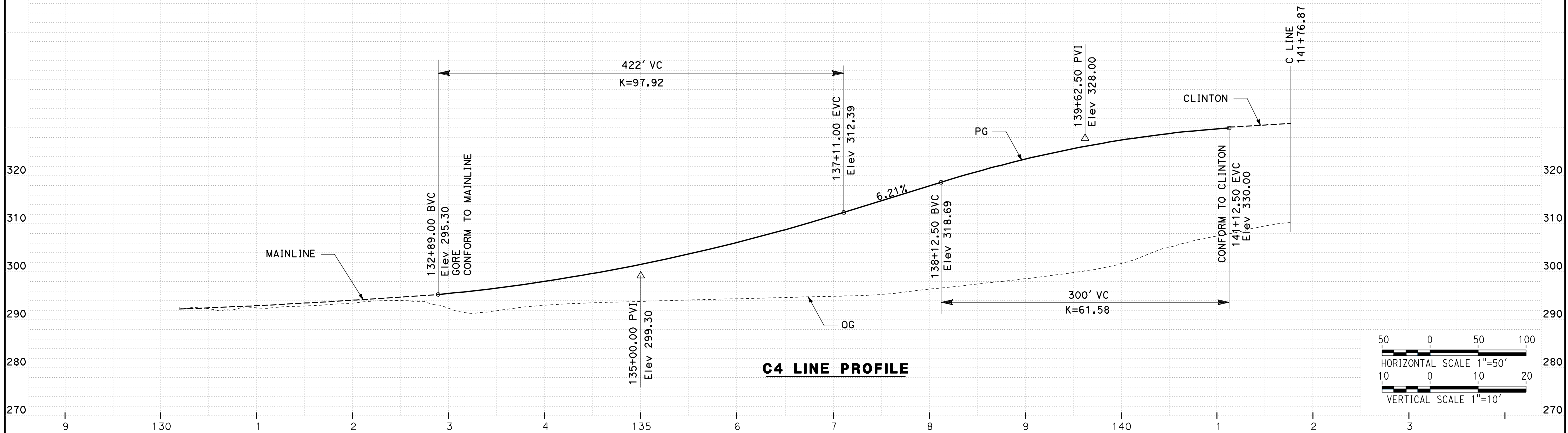
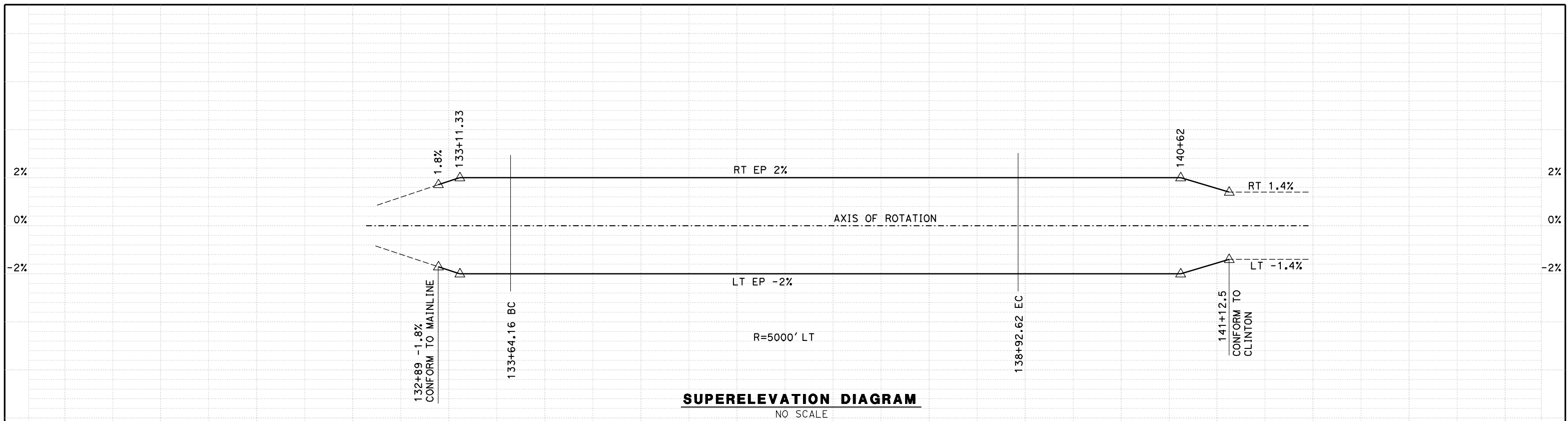

| REV | DATE | BY | CHK | APP | DESCRIPTION |
|-----|------|----|-----|-----|-------------|
| | | | | | |
| | | | | | |
| | | | | | |
| | | | | | |

DESIGNED BY
G. MANOREK
DRAWN BY
L. ROS
CHECKED BY
L. HEUSTON
IN CHARGE
J. MATSUI-DRURY
DATE
04/29/11

RECORD SET
15% DESIGN
SUBMITTAL

NOT FOR
CONSTRUCTION



CALIFORNIA HIGH SPEED TRAIN PROJECT
MERCED TO FRESNO
ROUTE 99 RE-ALIGNMENT
PROFILE AND SUPERELEVATION

CONTRACT NO.
HSR06-007
DRAWING NO.
P-15
SCALE
AS SHOWN
SHEET NO.

DATE PLOTTED => 26-APR-2011

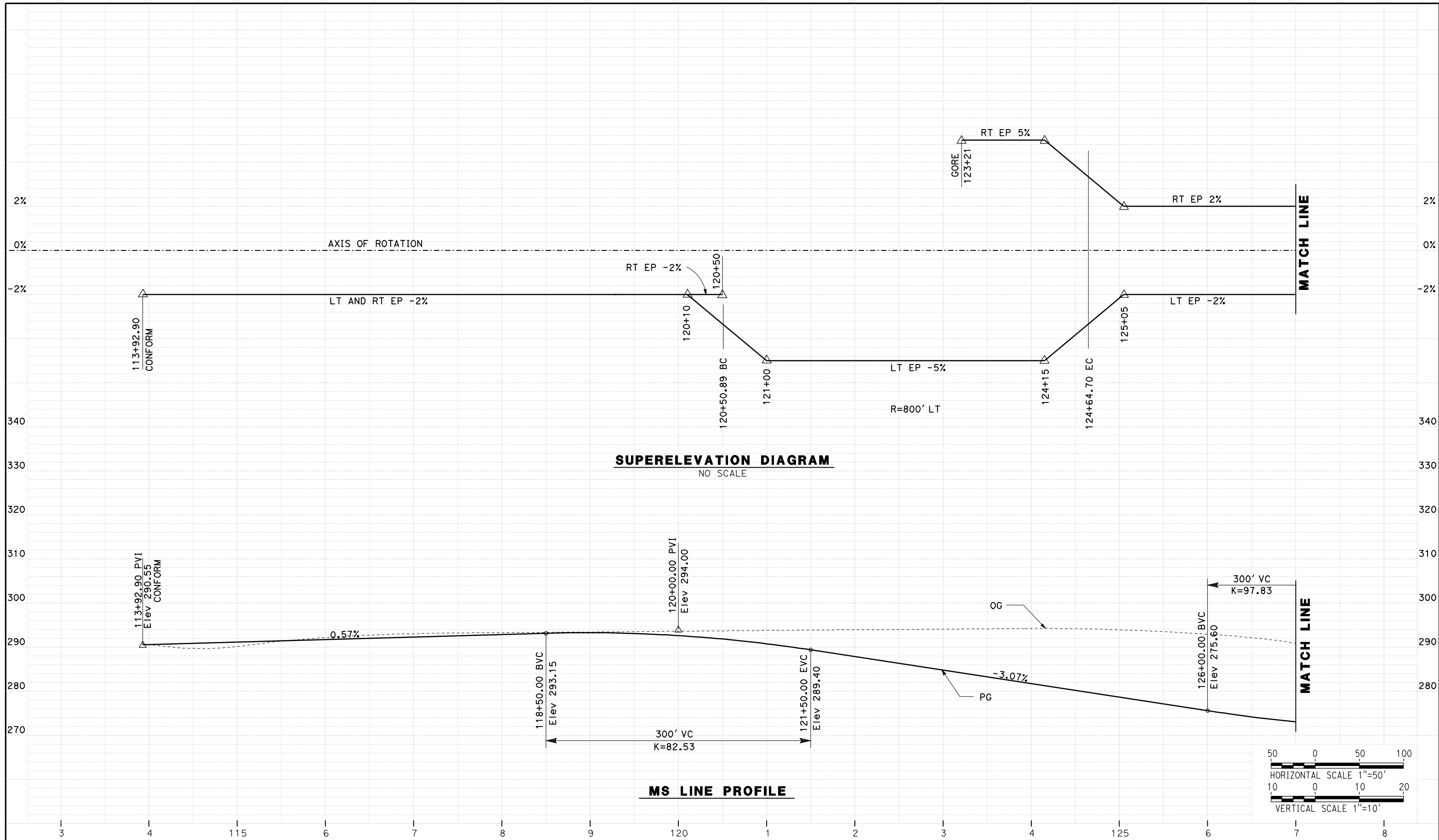

| REV | DATE | BY | CHK | APP | DESCRIPTION |
|-----|------|----|-----|-----|-------------|
| | | | | | |
| | | | | | |
| | | | | | |
| | | | | | |

DESIGNED BY
G. MANOREK
DRAWN BY
L. ROS
CHECKED BY
L. HEUSTON
IN CHARGE
J. MATSUI-DRURY
DATE
04/29/11

RECORD SET
15% DESIGN
SUBMITTAL

NOT FOR
CONSTRUCTION



CALIFORNIA HIGH SPEED TRAIN PROJECT
MERCED TO FRESNO
ROUTE 99 RE-ALIGNMENT
PROFILE AND SUPERELEVATION

CONTRACT NO.
HSR06-007
DRAWING NO.
P-16
SCALE
AS SHOWN
SHEET NO.

DATE PLOTTED => 26-APR-2011

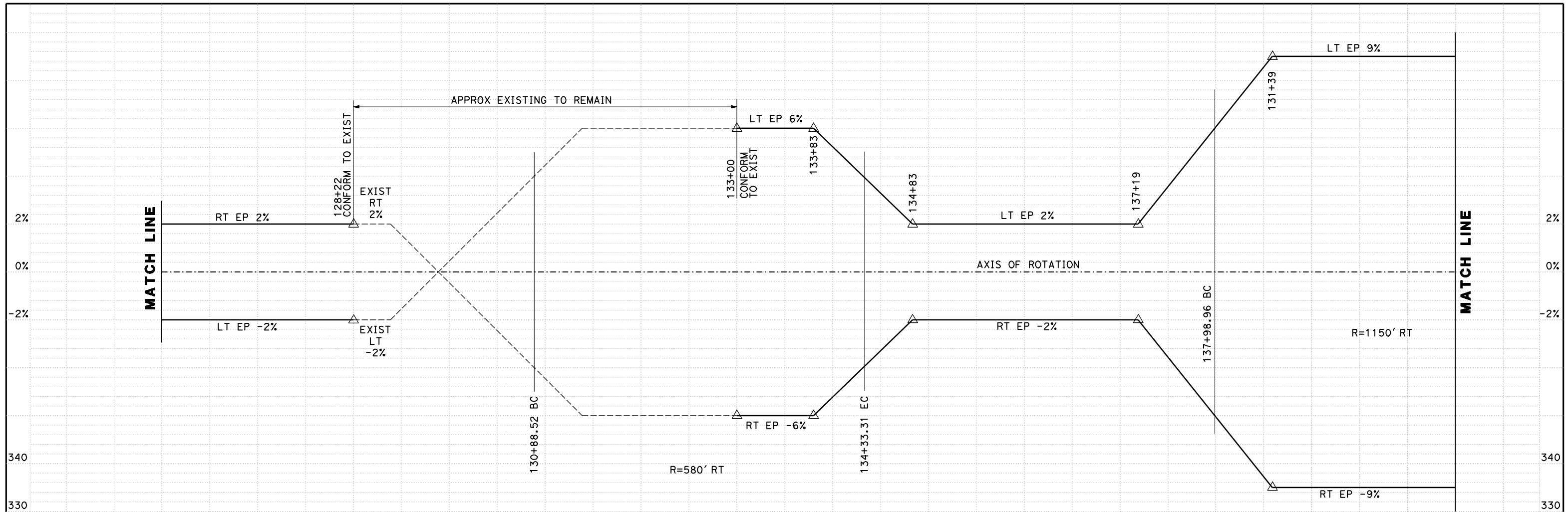

SUPERELEVATION DIAGRAM
NO SCALE

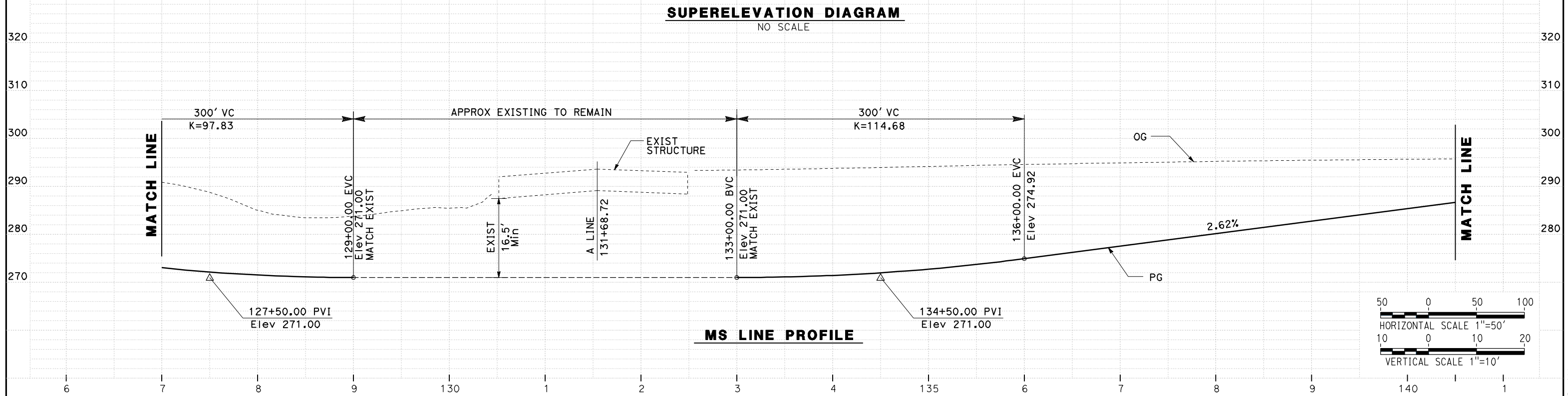

MS LINE PROFILE

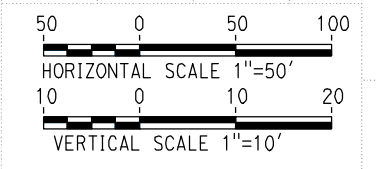

| REV | DATE | BY | CHK | APP | DESCRIPTION |
|-----|------|----|-----|-----|-------------|
| | | | | | |
| | | | | | |
| | | | | | |
| | | | | | |

DESIGNED BY
G. MANOREK
DRAWN BY
L. ROS
CHECKED BY
L. HEUSTON
IN CHARGE
J. MATSUI-DRURY
DATE
04/29/11

RECORD SET
15% DESIGN
SUBMITTAL

NOT FOR
CONSTRUCTION



CALIFORNIA HIGH SPEED TRAIN PROJECT
MERCED TO FRESNO
ROUTE 99 RE-ALIGNMENT
PROFILE AND SUPERELEVATION

CONTRACT NO.
HSR06-007

DRAWING NO.
P-17

SCALE
AS SHOWN

SHEET NO.

DATE PLOTTED => 26-APR-2011

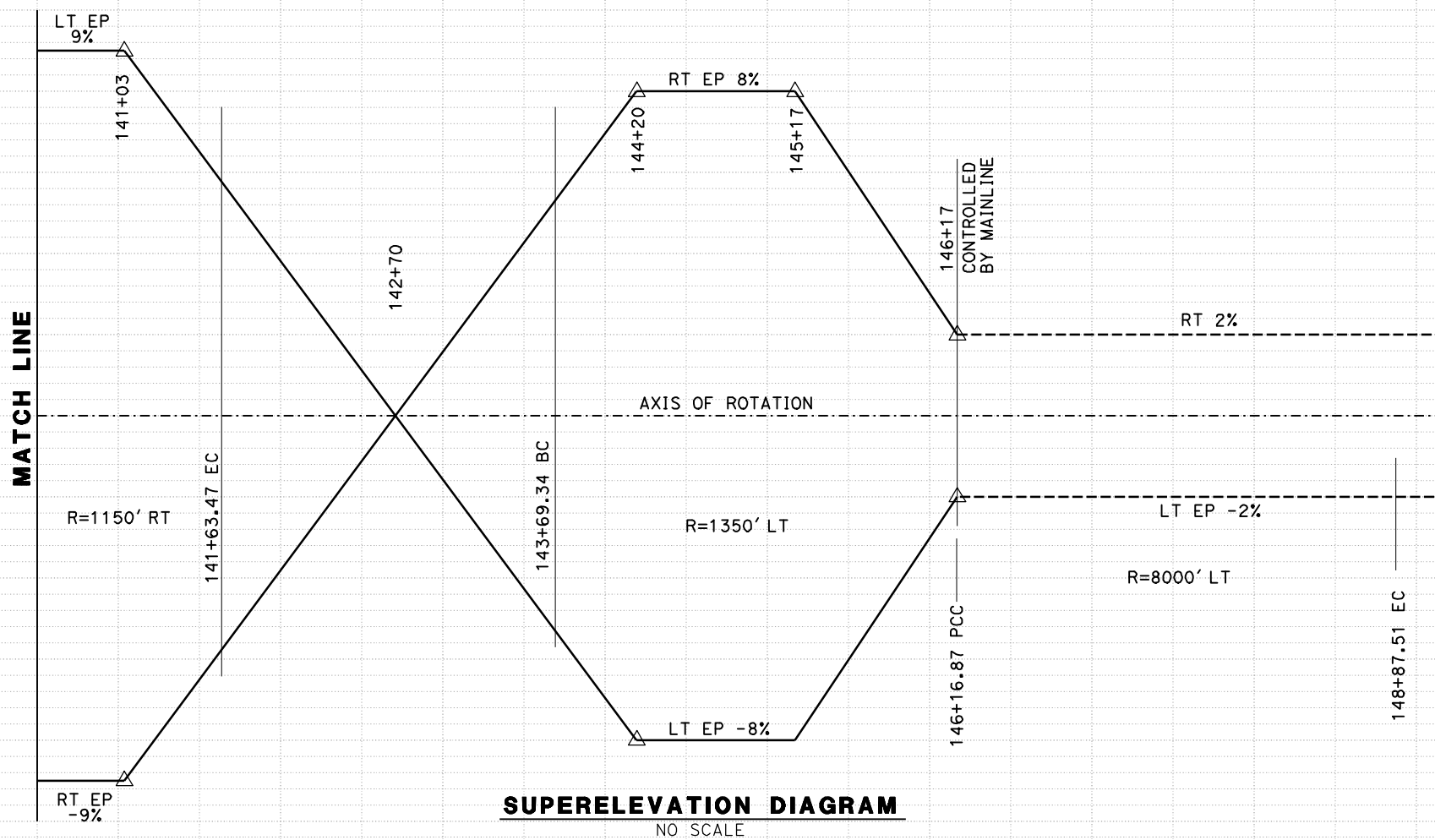

SUPERELEVATION DIAGRAM
NO SCALE

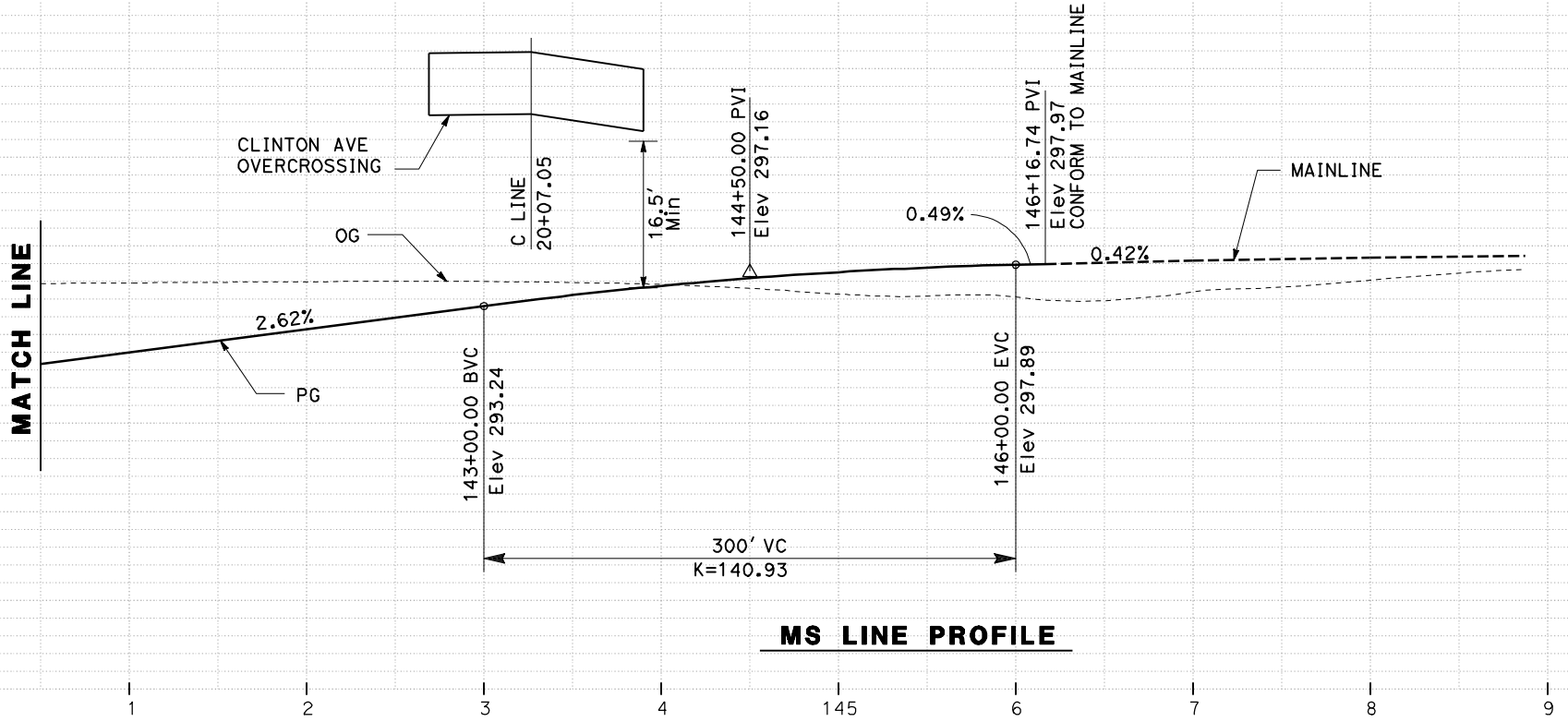

MS LINE PROFILE

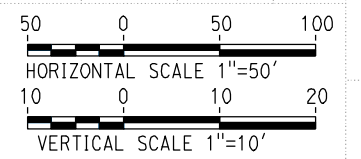

| REV | DATE | BY | CHK | APP | DESCRIPTION |
|-----|------|----|-----|-----|-------------|
| | | | | | |
| | | | | | |
| | | | | | |
| | | | | | |

DESIGNED BY
G. MANOREK
DRAWN BY
L. ROS
CHECKED BY
L. HEUSTON
IN CHARGE
J. MATSUI-DRURY
DATE
04/29/11

RECORD SET
15% DESIGN
SUBMITTAL

NOT FOR
CONSTRUCTION



CALIFORNIA HIGH SPEED TRAIN PROJECT
MERCED TO FRESNO
ROUTE 99 RE-ALIGNMENT
PROFILE AND SUPERELEVATION

CONTRACT NO.
HSR06-007

DRAWING NO.
P-18

SCALE
AS SHOWN

SHEET NO.

DATE PLOTTED => 26-APR-2011

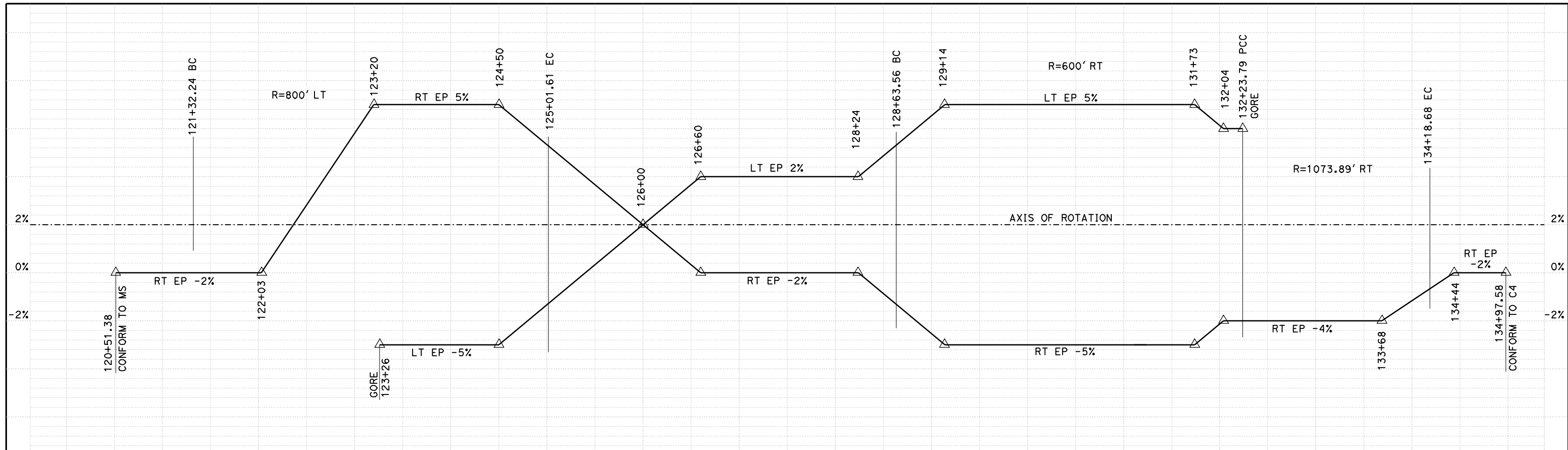

SUPERELEVATION DIAGRAM
NO SCALE

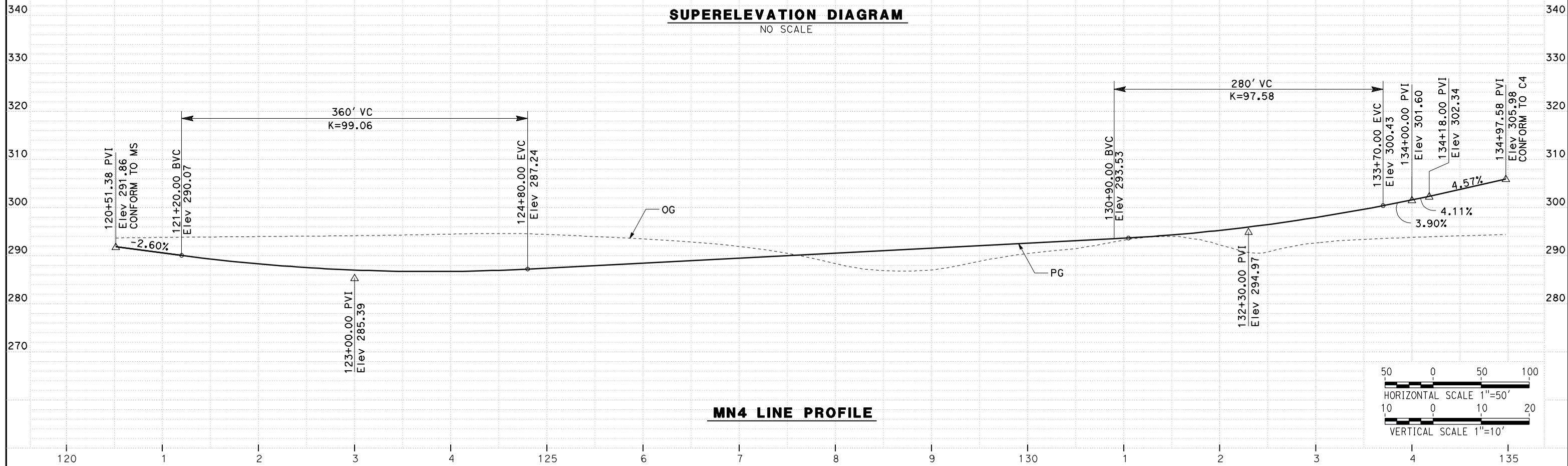

MN4 LINE PROFILE

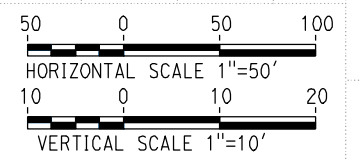

| REV | DATE | BY | CHK | APP | DESCRIPTION |
|-----|------|----|-----|-----|-------------|
| | | | | | |
| | | | | | |
| | | | | | |
| | | | | | |

DESIGNED BY
G. MANOREK
DRAWN BY
L. ROS
CHECKED BY
L. HEUSTON
IN CHARGE
J. MATSUI-DRURY
DATE
04/29/11

RECORD SET
15% DESIGN
SUBMITTAL

NOT FOR
CONSTRUCTION



CALIFORNIA HIGH SPEED TRAIN PROJECT
MERCED TO FRESNO
ROUTE 99 RE-ALIGNMENT
PROFILE AND SUPERELEVATION

CONTRACT NO.
HSR06-007
DRAWING NO.
P-19
SCALE
AS SHOWN
SHEET NO.

DATE PLOTTED => 26-APR-2011

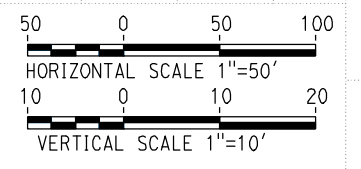
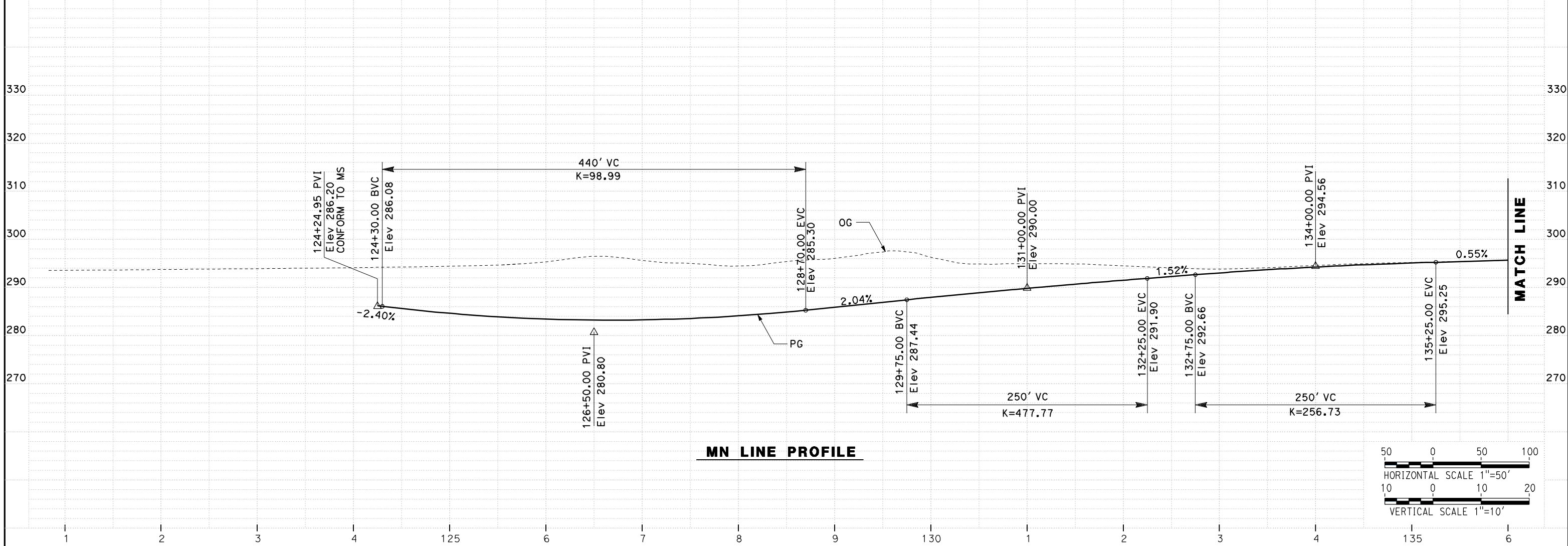
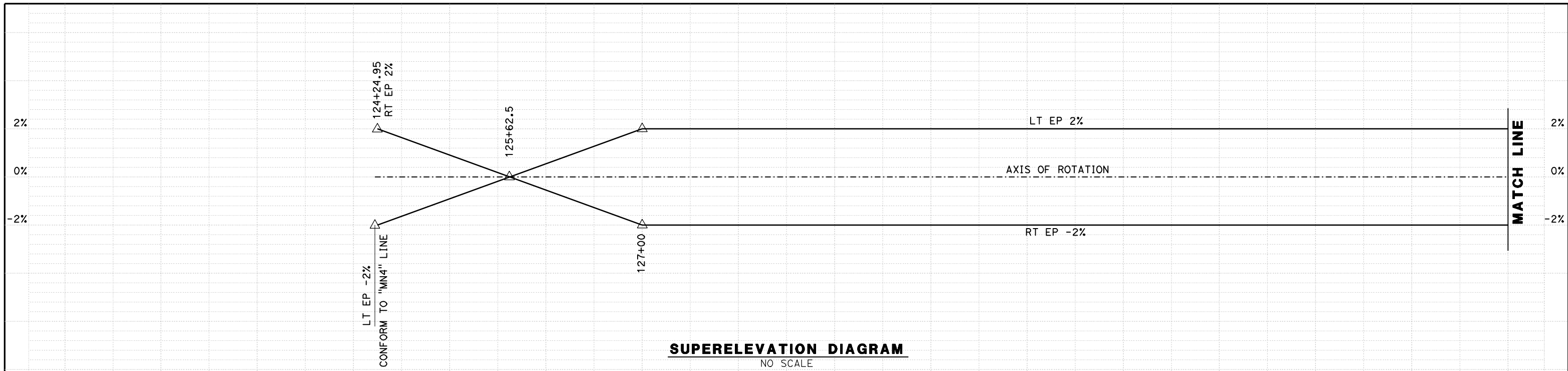

| REV | DATE | BY | CHK | APP | DESCRIPTION |
|-----|------|----|-----|-----|-------------|
| | | | | | |
| | | | | | |
| | | | | | |
| | | | | | |

DESIGNED BY
G. MANOREK
DRAWN BY
L. ROS
CHECKED BY
L. HEUSTON
IN CHARGE
J. MATSUI-DRURY
DATE
04/29/11

RECORD SET
15% DESIGN
SUBMITTAL

NOT FOR
CONSTRUCTION



CALIFORNIA HIGH SPEED TRAIN PROJECT
MERCED TO FRESNO
ROUTE 99 RE-ALIGNMENT
PROFILE AND SUPERELEVATION

CONTRACT NO.
HSR06-007
DRAWING NO.
P-20
SCALE
AS SHOWN
SHEET NO.

DATE PLOTTED => 26-APR-2011

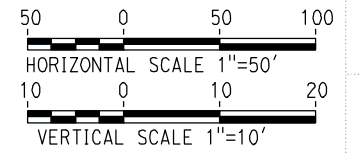
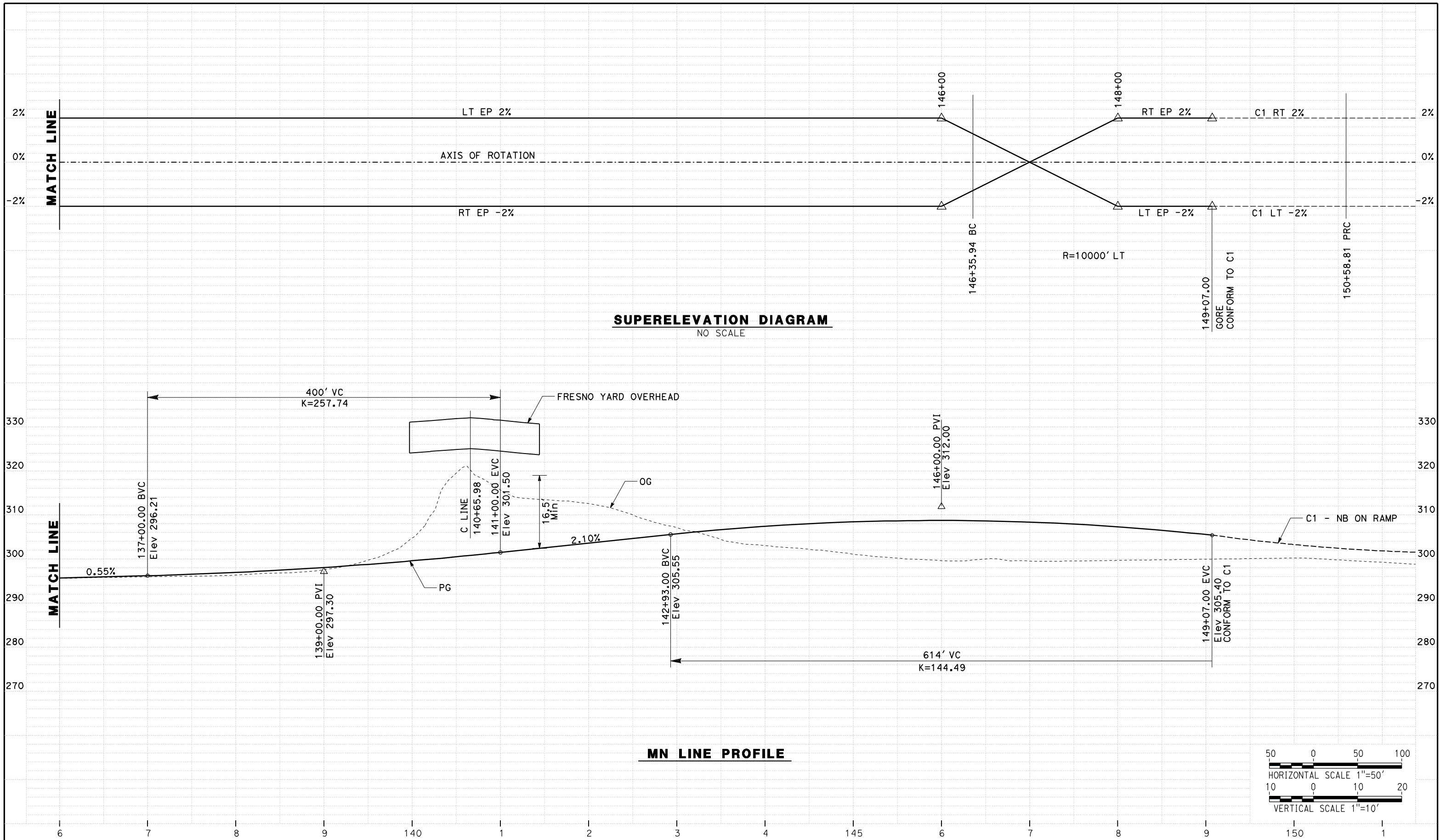

| REV | DATE | BY | CHK | APP | DESCRIPTION |
|-----|------|----|-----|-----|-------------|
| | | | | | |
| | | | | | |
| | | | | | |
| | | | | | |

DESIGNED BY
G. MANOREK
DRAWN BY
L. ROS
CHECKED BY
L. HEUSTON
IN CHARGE
J. MATSUI-DRURY
DATE
04/29/11

RECORD SET
15% DESIGN
SUBMITTAL

NOT FOR
CONSTRUCTION



CALIFORNIA HIGH SPEED TRAIN PROJECT
MERCED TO FRESNO
ROUTE 99 RE-ALIGNMENT
PROFILE AND SUPERELEVATION

CONTRACT NO.
HSR06-007
DRAWING NO.
P-21
SCALE
AS SHOWN
SHEET NO.

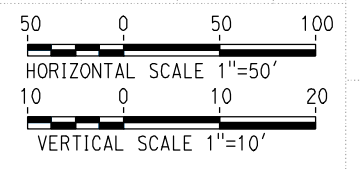
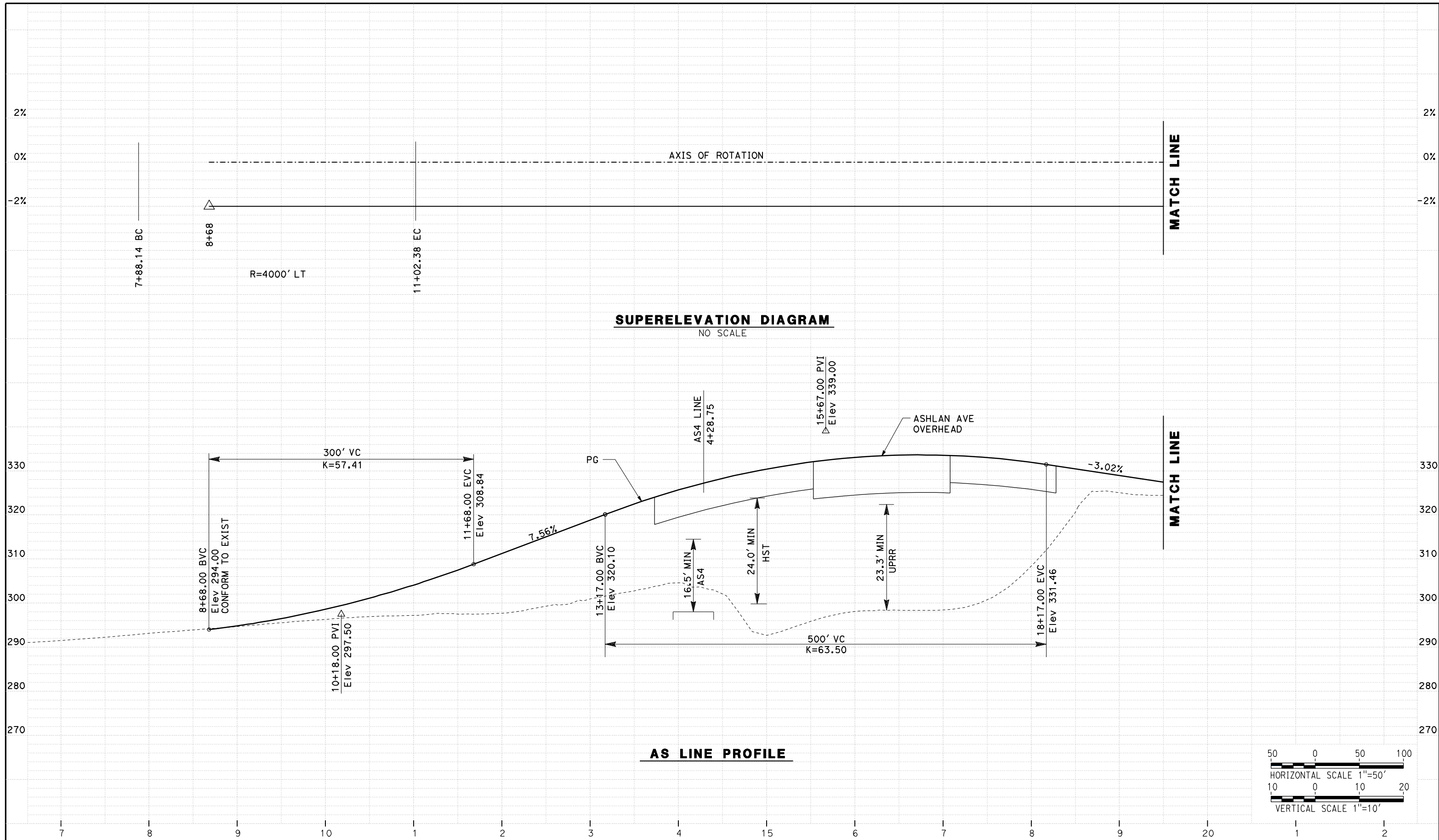

| REV | DATE | BY | CHK | APP | DESCRIPTION |
|-----|------|----|-----|-----|-------------|
| | | | | | |
| | | | | | |
| | | | | | |
| | | | | | |

DESIGNED BY
G. MANOREK
DRAWN BY
L. ROS
CHECKED BY
L. HEUSTON
IN CHARGE
J. MATSUI-DRURY
DATE
04/29/11

RECORD SET
15% DESIGN
SUBMITTAL

NOT FOR
CONSTRUCTION



CALIFORNIA HIGH SPEED TRAIN PROJECT
MERCED TO FRESNO
ROUTE 99 RE-ALIGNMENT
PROFILE AND SUPERELEVATION

CONTRACT NO.
HSR06-007
DRAWING NO.
P-22
SCALE
AS SHOWN
SHEET NO.

DATE PLOTTED => 26-APR-2011

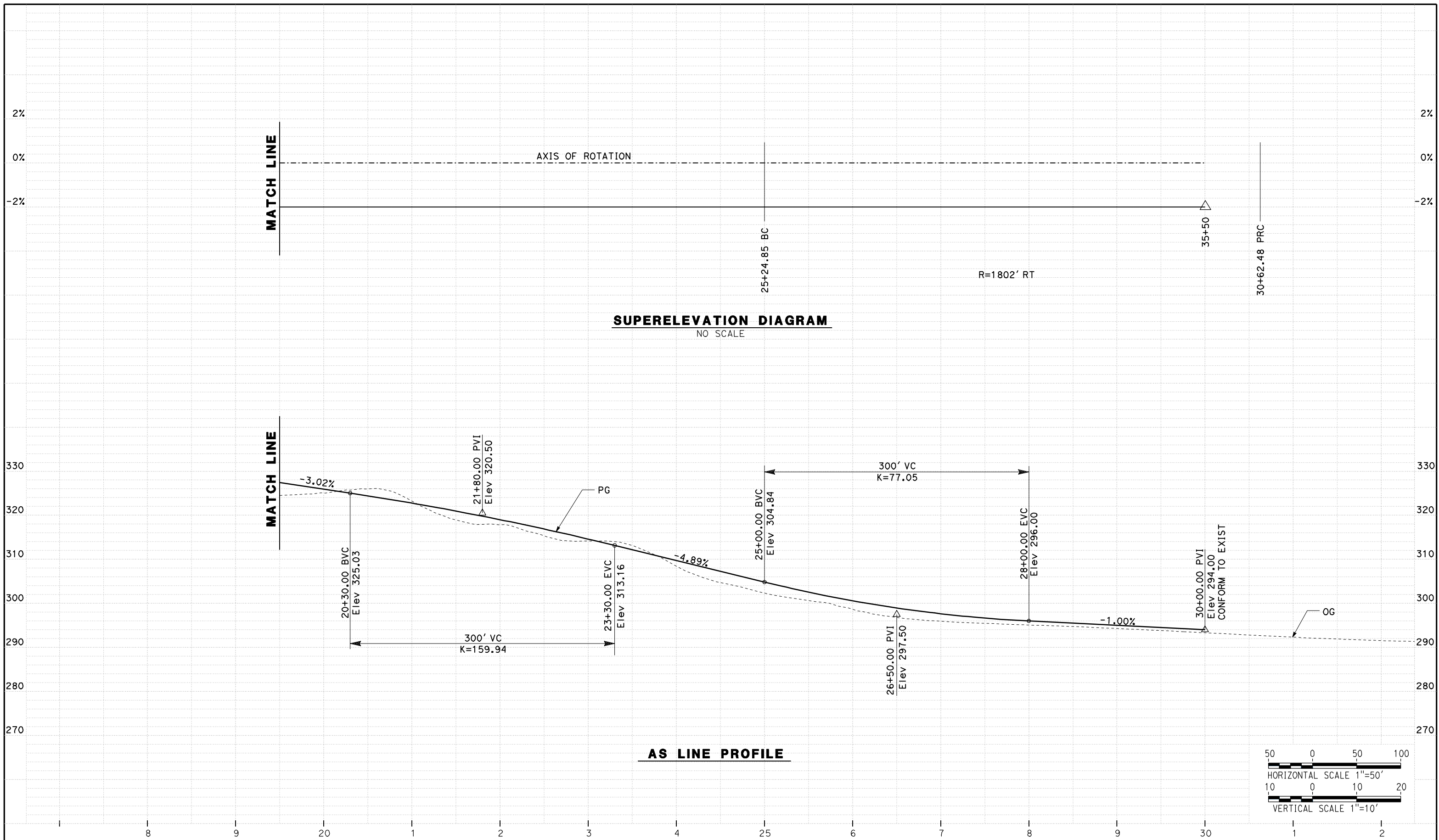

| REV | DATE | BY | CHK | APP | DESCRIPTION |
|-----|------|----|-----|-----|-------------|
| | | | | | |
| | | | | | |
| | | | | | |
| | | | | | |

DESIGNED BY
G. MANOREK
 DRAWN BY
L. ROS
 CHECKED BY
L. HEUSTON
 IN CHARGE
J. MATSUI-DRURY
 DATE
04/29/11

RECORD SET
15% DESIGN
SUBMITTAL

NOT FOR
CONSTRUCTION



CALIFORNIA HIGH SPEED TRAIN PROJECT
MERCED TO FRESNO
ROUTE 99 RE-ALIGNMENT
PROFILE AND SUPERELEVATION

CONTRACT NO.
HSR06-007
 DRAWING NO.
P-23
 SCALE
AS SHOWN
 SHEET NO.

DATE PLOTTED => 26-APR-2011

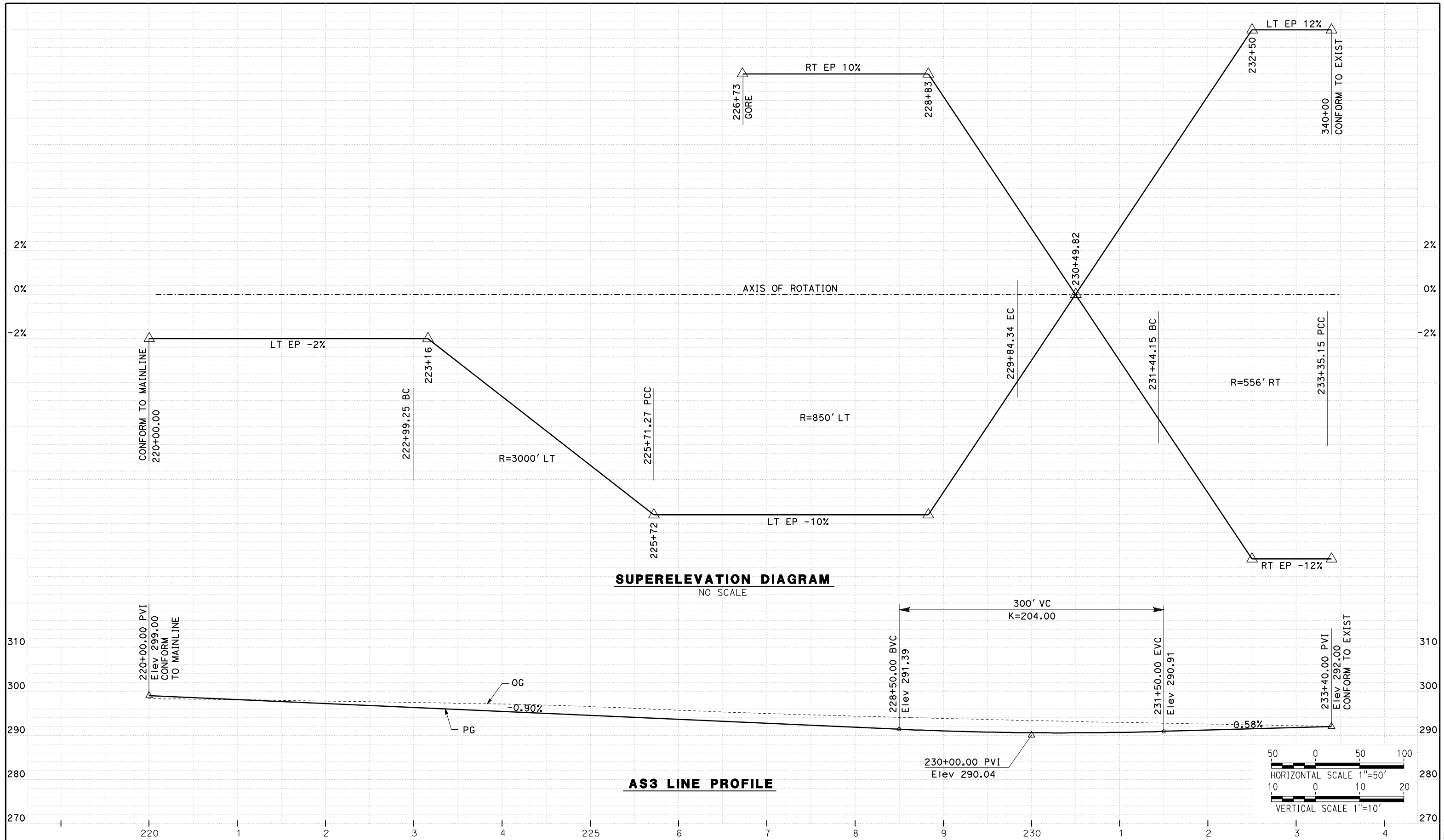

SUPERELEVATION DIAGRAM
NO SCALE

AS3 LINE PROFILE

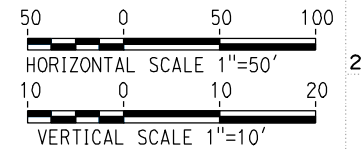

| REV | DATE | BY | CHK | APP | DESCRIPTION |
|-----|------|----|-----|-----|-------------|
| | | | | | |
| | | | | | |
| | | | | | |
| | | | | | |

DESIGNED BY
G. MANOREK
DRAWN BY
L. ROS
CHECKED BY
L. HEUSTON
IN CHARGE
J. MATSUI-DRURY
DATE
04/29/11

RECORD SET
15% DESIGN
SUBMITTAL

NOT FOR
CONSTRUCTION



CALIFORNIA HIGH SPEED TRAIN PROJECT
MERCED TO FRESNO
ROUTE 99 RE-ALIGNMENT
PROFILE AND SUPERELEVATION

CONTRACT NO.
HSR06-007
DRAWING NO.
P-24
SCALE
AS SHOWN
SHEET NO.

DATE PLOTTED => 26-APR-2011

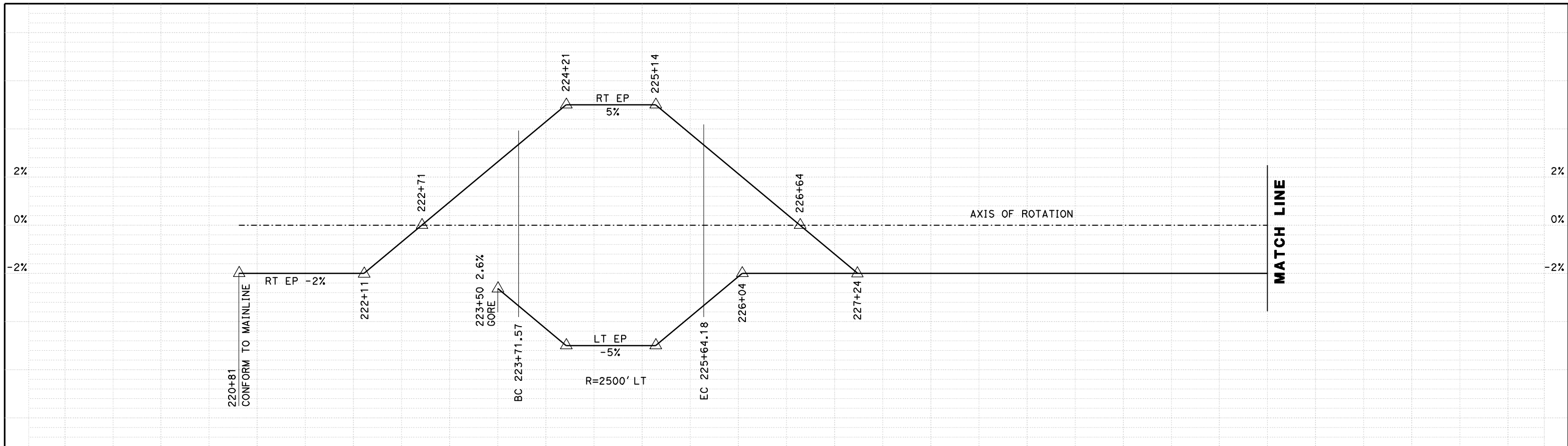

SUPERELEVATION DIAGRAM
NO SCALE

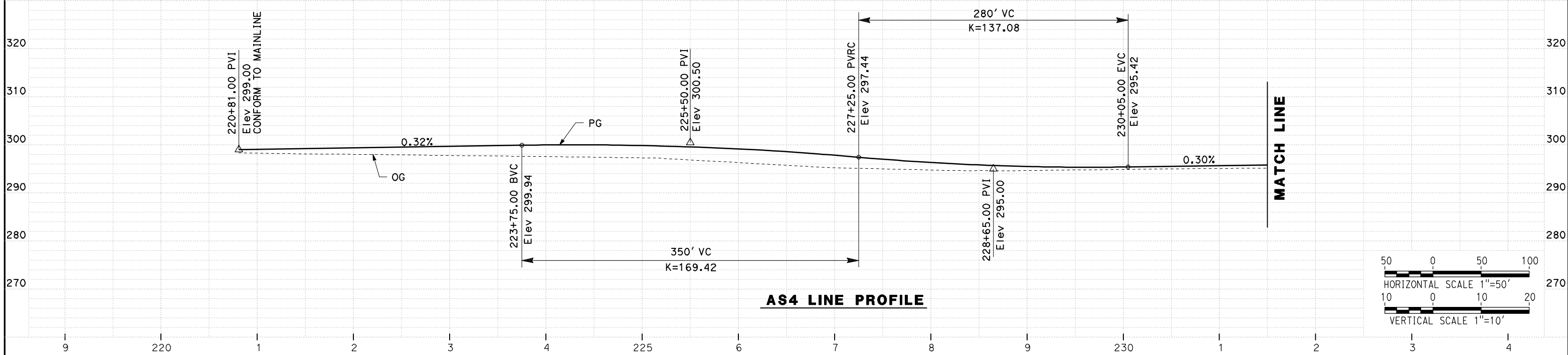

AS4 LINE PROFILE

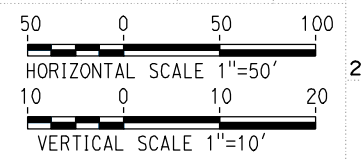

| REV | DATE | BY | CHK | APP | DESCRIPTION |
|-----|------|----|-----|-----|-------------|
| | | | | | |
| | | | | | |
| | | | | | |
| | | | | | |

DESIGNED BY
G. MANOREK
DRAWN BY
L. ROS
CHECKED BY
L. HEUSTON
IN CHARGE
J. MATSUI-DRURY
DATE
04/29/11

RECORD SET
15% DESIGN
SUBMITTAL

NOT FOR
CONSTRUCTION



CALIFORNIA HIGH SPEED TRAIN PROJECT
MERCED TO FRESNO
ROUTE 99 RE-ALIGNMENT
PROFILE AND SUPERELEVATION

CONTRACT NO.
HSR06-007
DRAWING NO.
P-25
SCALE
AS SHOWN
SHEET NO.

DATE PLOTTED => 26-APR-2011

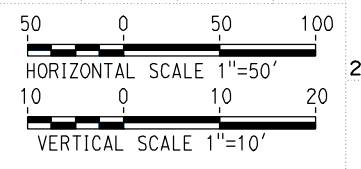
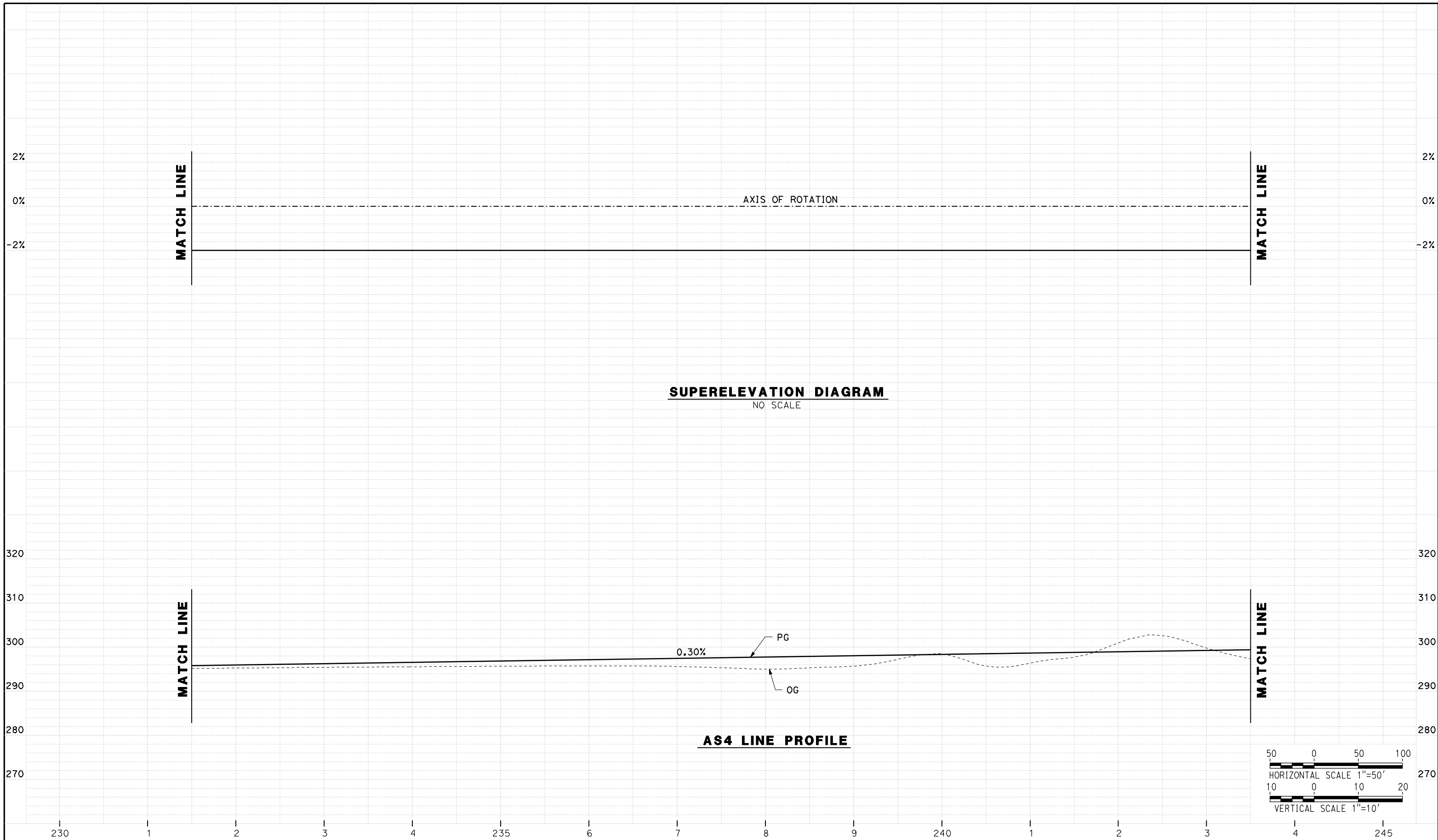

| REV | DATE | BY | CHK | APP | DESCRIPTION |
|-----|------|----|-----|-----|-------------|
| | | | | | |
| | | | | | |
| | | | | | |
| | | | | | |

DESIGNED BY
G. MANOREK
DRAWN BY
L. ROS
CHECKED BY
L. HEUSTON
IN CHARGE
J. MATSUI-DRURY
DATE
04/29/11

RECORD SET
15% DESIGN
SUBMITTAL

NOT FOR
CONSTRUCTION



CALIFORNIA HIGH SPEED TRAIN PROJECT
MERCED TO FRESNO
ROUTE 99 RE-ALIGNMENT
PROFILE AND SUPERELEVATION

CONTRACT NO.
HSR06-007
DRAWING NO.
P-26
SCALE
AS SHOWN
SHEET NO.

DATE PLOTTED => 26-APR-2011

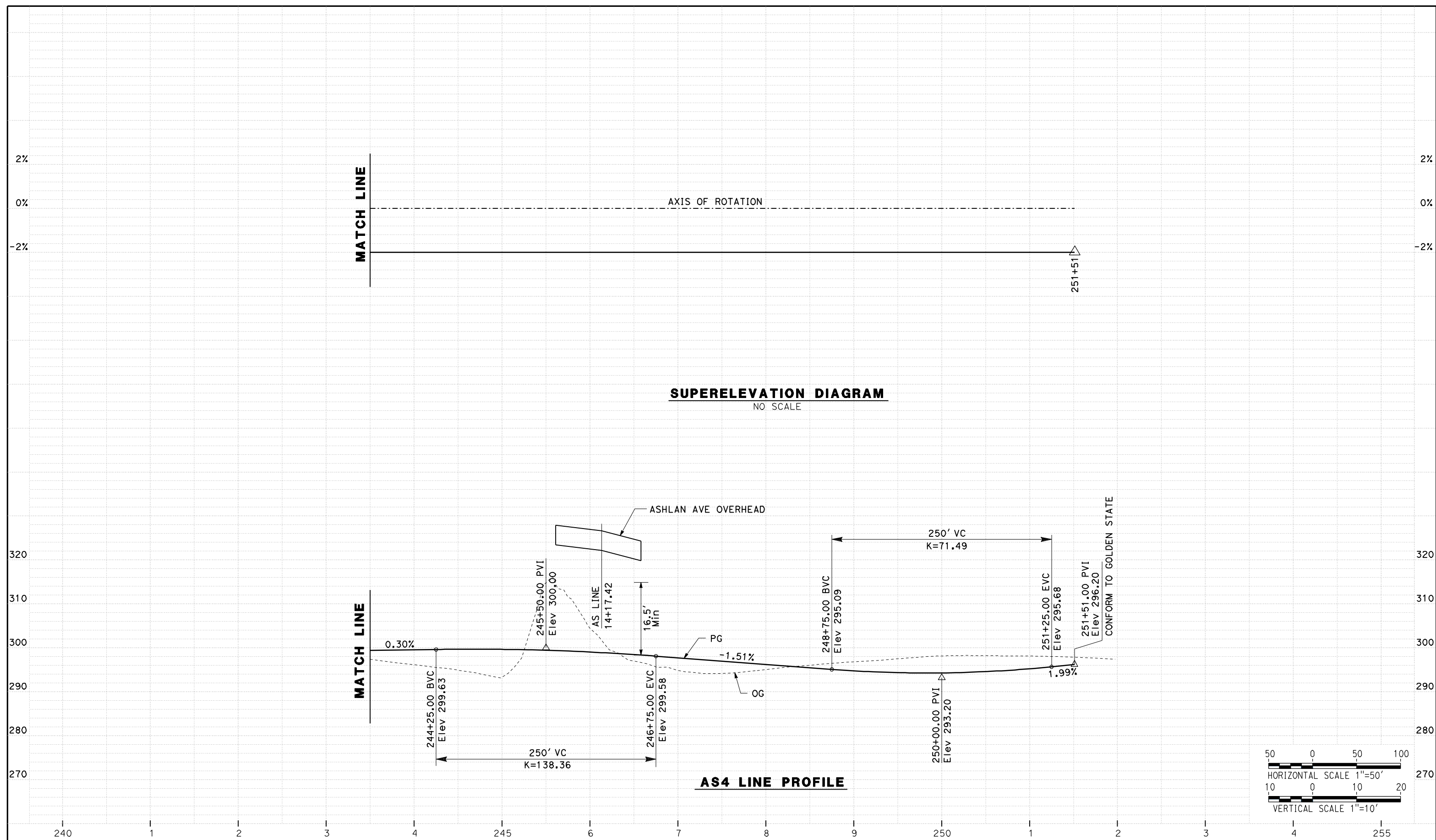

| REV | DATE | BY | CHK | APP | DESCRIPTION |
|-----|------|----|-----|-----|-------------|
| | | | | | |
| | | | | | |
| | | | | | |
| | | | | | |

DESIGNED BY
G. MANOREK

DRAWN BY
L. ROS

CHECKED BY
L. HEUSTON

IN CHARGE
J. MATSUI-DRURY

DATE
04/29/11

RECORD SET
15% DESIGN
SUBMITTAL

NOT FOR
CONSTRUCTION



CALIFORNIA HIGH SPEED TRAIN PROJECT
MERCED TO FRESNO
ROUTE 99 RE-ALIGNMENT
PROFILE AND SUPERELEVATION

CONTRACT NO.
HSR06-007

DRAWING NO.
P-27

SCALE
AS SHOWN

SHEET NO.

DATE PLOTTED => 26-APR-2011

STAGING NOTES:

1. -CLOSE ON/OFF RAMP AT DAKOTA, PRINCETON AND SHIELD AVE.
-CLOSE SOUTHBOUND ON/OFF RAMP AT CLINTON AVE.
2. -ROUTE 99 NORTHBOUND/SOUTHBOUND TRAFFIC REMAIN AS IS.
SEE TYPICAL SECTION SHEETS SC-2 AND SC-4.
3. -CONSTRUCT ROUTE 99.
-CONSTRUCT SOUTHBOUND ON/OFF RAMP AT CLINTON AVE.
-CONSTRUCT SOUTHBOUND ON RAMP ASHLAN AVE.
-CONSTRUCT SOUTHBOUND OFF RAMP MOTEL DR.
4. -MULTIPLE PHASES AND NIGHT CLOSURE ARE ANTICIPATED FOR
CONFORM TO ROUTE 99.
5. -ASHLAN AVE SOUTHBOUND ON RAMP TO REMAIN OPEN AT ALL TIMES.
6. -HIGH SPEED RAIL TO BE CONSTRUCTED AFTER COMPLETION OF ROUTE 99.

LEGEND:

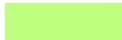
-  CONSTRUCT THIS STAGE
-  CONSTRUCT PREVIOUS STAGE

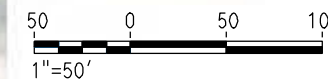

| REV | DATE | BY | CHK | APP | DESCRIPTION |
|-----|------|----|-----|-----|-------------|
| | | | | | |
| | | | | | |
| | | | | | |
| | | | | | |

DESIGNED BY
G. MANOREK
DRAWN BY
L. ROS
CHECKED BY
L. HEUSTON
IN CHARGE
J. MATSUI-DRURY
DATE
04/29/11

**RECORD SET
15% DESIGN
SUBMITTAL**

**NOT FOR
CONSTRUCTION**

AECOM
Technical Services, Inc.
2020 L Street, Suite 300
Sacramento, CA 95811

CH2MHILL



CALIFORNIA
HIGH-SPEED RAIL AUTHORITY

CALIFORNIA HIGH SPEED TRAIN PROJECT
MERCED TO FRESNO
ROUTE 99 RE-ALIGNMENT
STAGE 1 CONSTRUCTION

CONTRACT NO.
HSR06-007
DRAWING NO.
SC-1
SCALE
AS SHOWN
SHEET NO.

MATCH LINE - SEE SHEET SC-2

DATE PLOTTED: 03/26/11

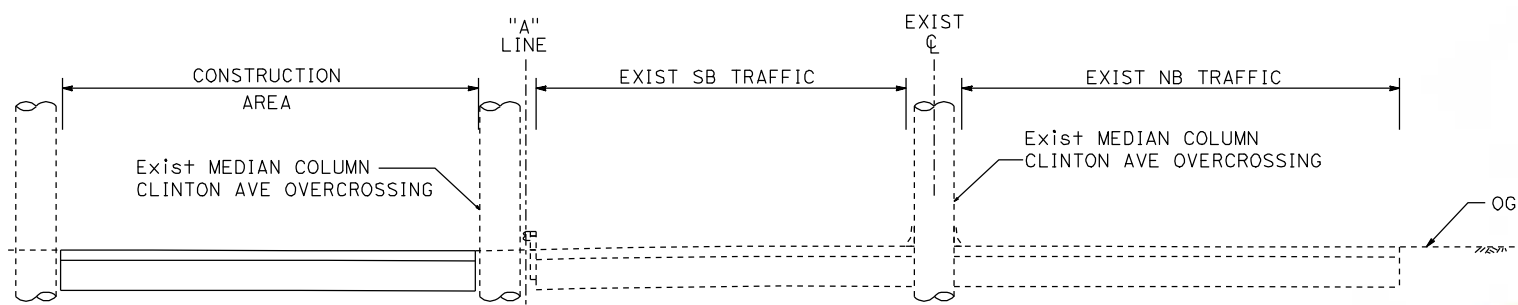

**SECTION A-A
ROUTE 99 AT CLINTON AVE**

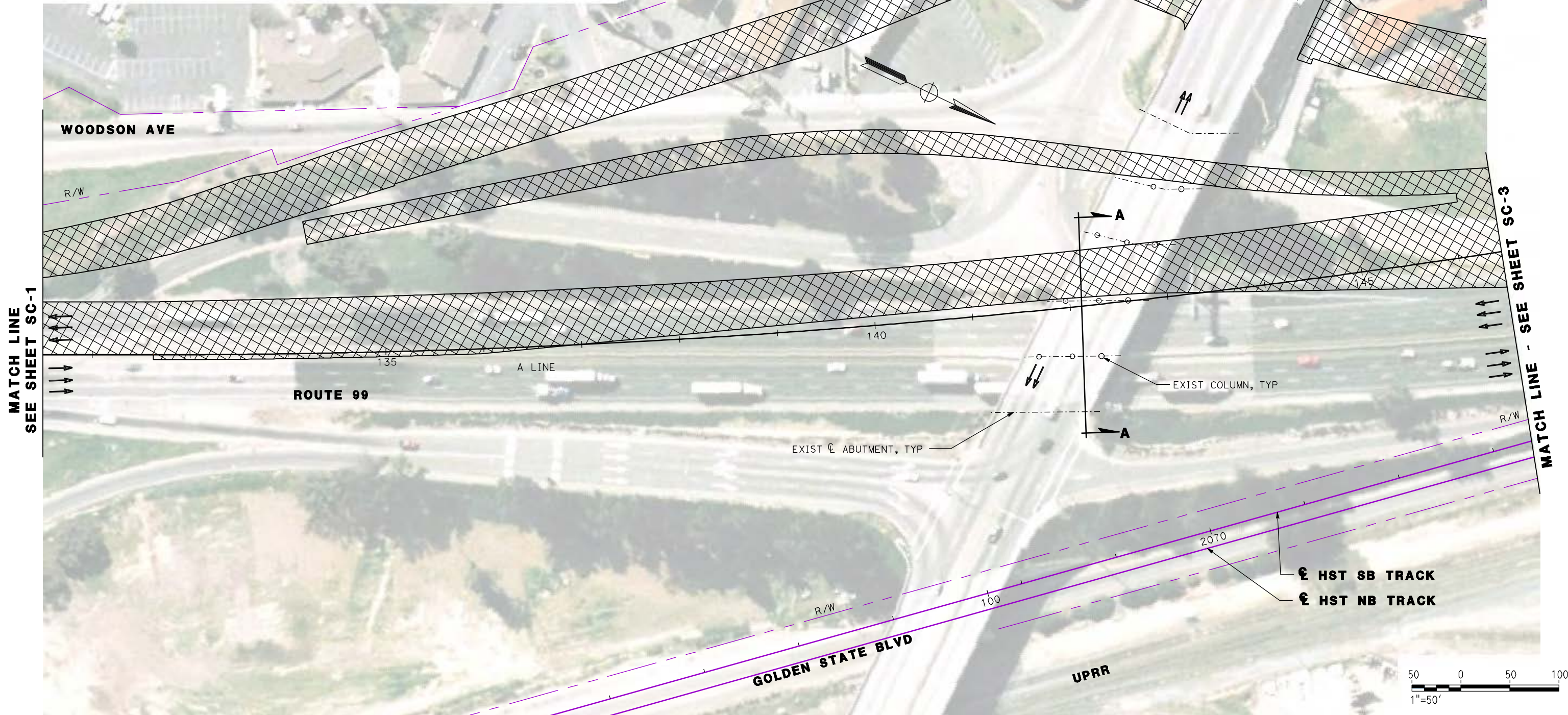

| REV | DATE | BY | CHK | APP | DESCRIPTION |
|-----|------|----|-----|-----|-------------|
| | | | | | |
| | | | | | |
| | | | | | |
| | | | | | |

DESIGNED BY
G. MANOREK
DRAWN BY
L. ROS
CHECKED BY
L. HEUSTON
IN CHARGE
J. MATSUI-DRURY
DATE
04/29/11

**RECORD SET
15% DESIGN
SUBMITTAL**

**NOT FOR
CONSTRUCTION**



**CALIFORNIA HIGH SPEED TRAIN PROJECT
MERCED TO FRESNO
ROUTE 99 RE-ALIGNMENT
STAGE 1 CONSTRUCTION**

CONTRACT NO.
HSR06-007
DRAWING NO.
SC-2
SCALE
AS SHOWN
SHEET NO.

DATE PLOTTED: 23 APR 2011

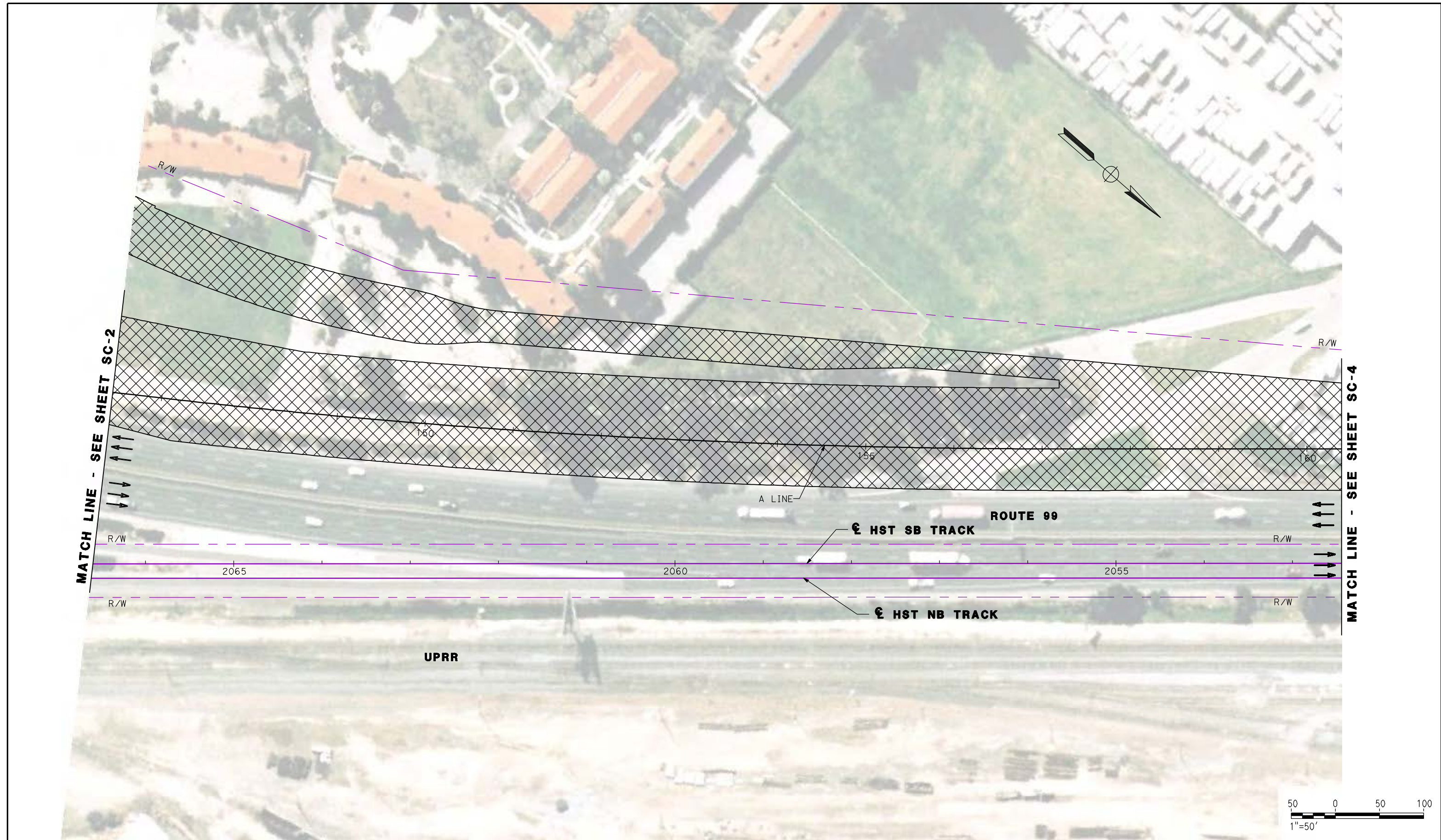

| REV | DATE | BY | CHK | APP | DESCRIPTION |
|-----|------|----|-----|-----|-------------|
| | | | | | |
| | | | | | |
| | | | | | |
| | | | | | |

DESIGNED BY
 G. MANOREK
 DRAWN BY
 L. ROS
 CHECKED BY
 L. HEUSTON
 IN CHARGE
 J. MATSUI-DRURY
 DATE
 04/29/11

RECORD SET
15% DESIGN
SUBMITTAL

NOT FOR
CONSTRUCTION



CALIFORNIA HIGH SPEED TRAIN PROJECT
MERCED TO FRESNO
ROUTE 99 RE-ALIGNMENT
STAGE 1 CONSTRUCTION

CONTRACT NO.
 HSR06-007
 DRAWING NO.
SC-3
 SCALE
 AS SHOWN
 SHEET NO.

DATE PLOTTED: 03/26/11

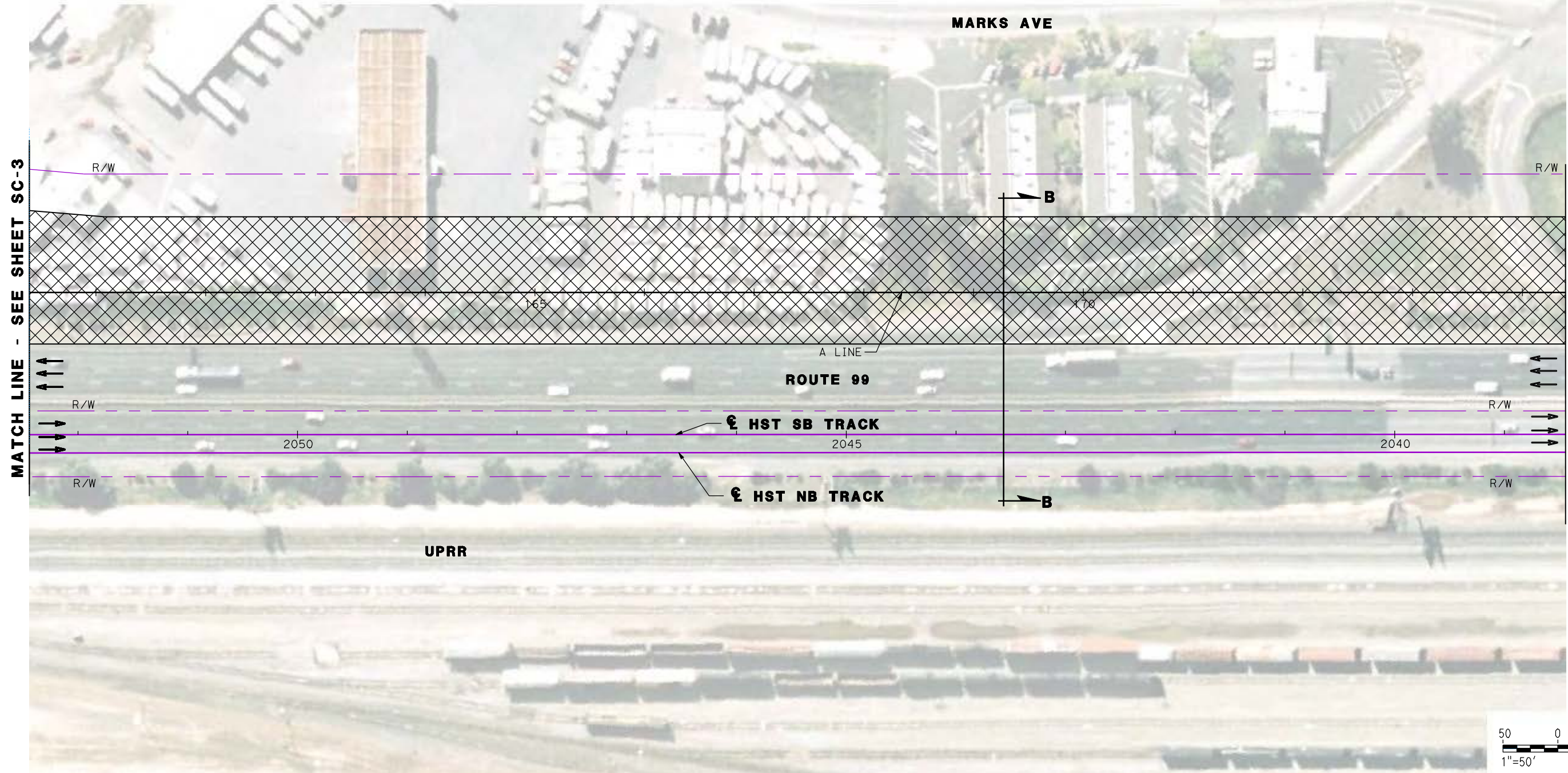
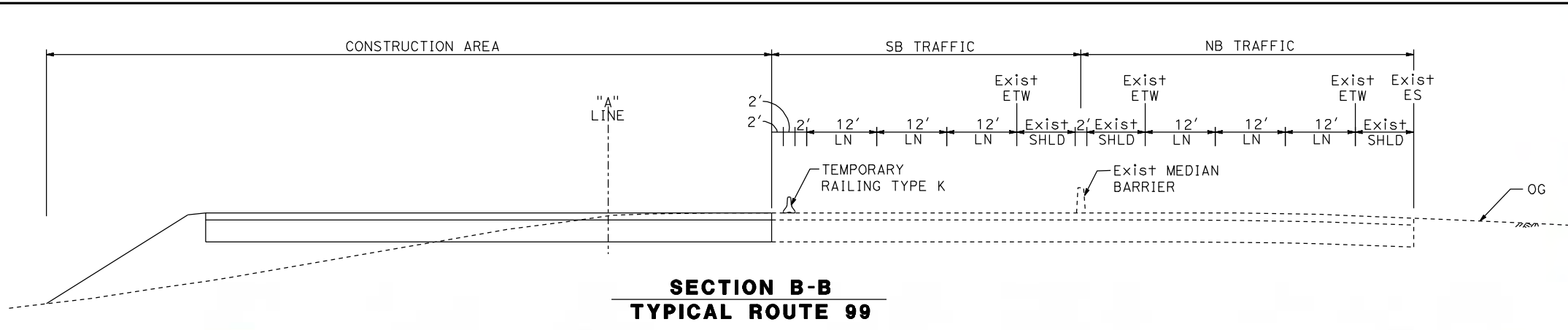

| REV | DATE | BY | CHK | APP | DESCRIPTION |
|-----|------|----|-----|-----|-------------|
| | | | | | |
| | | | | | |
| | | | | | |
| | | | | | |

DESIGNED BY
G. MANOREK
DRAWN BY
L. ROS
CHECKED BY
L. HEUSTON
IN CHARGE
J. MATSUI-DRURY
DATE
04/29/11

RECORD SET
15% DESIGN
SUBMITTAL

NOT FOR
CONSTRUCTION



CALIFORNIA HIGH SPEED TRAIN PROJECT
MERCED TO FRESNO
ROUTE 99 RE-ALIGNMENT
STAGE 1 CONSTRUCTION

CONTRACT NO.
HSR06-007
DRAWING NO.
SC-4
SCALE
AS SHOWN
SHEET NO.

DATE PLOTTED => 26-APR-2011

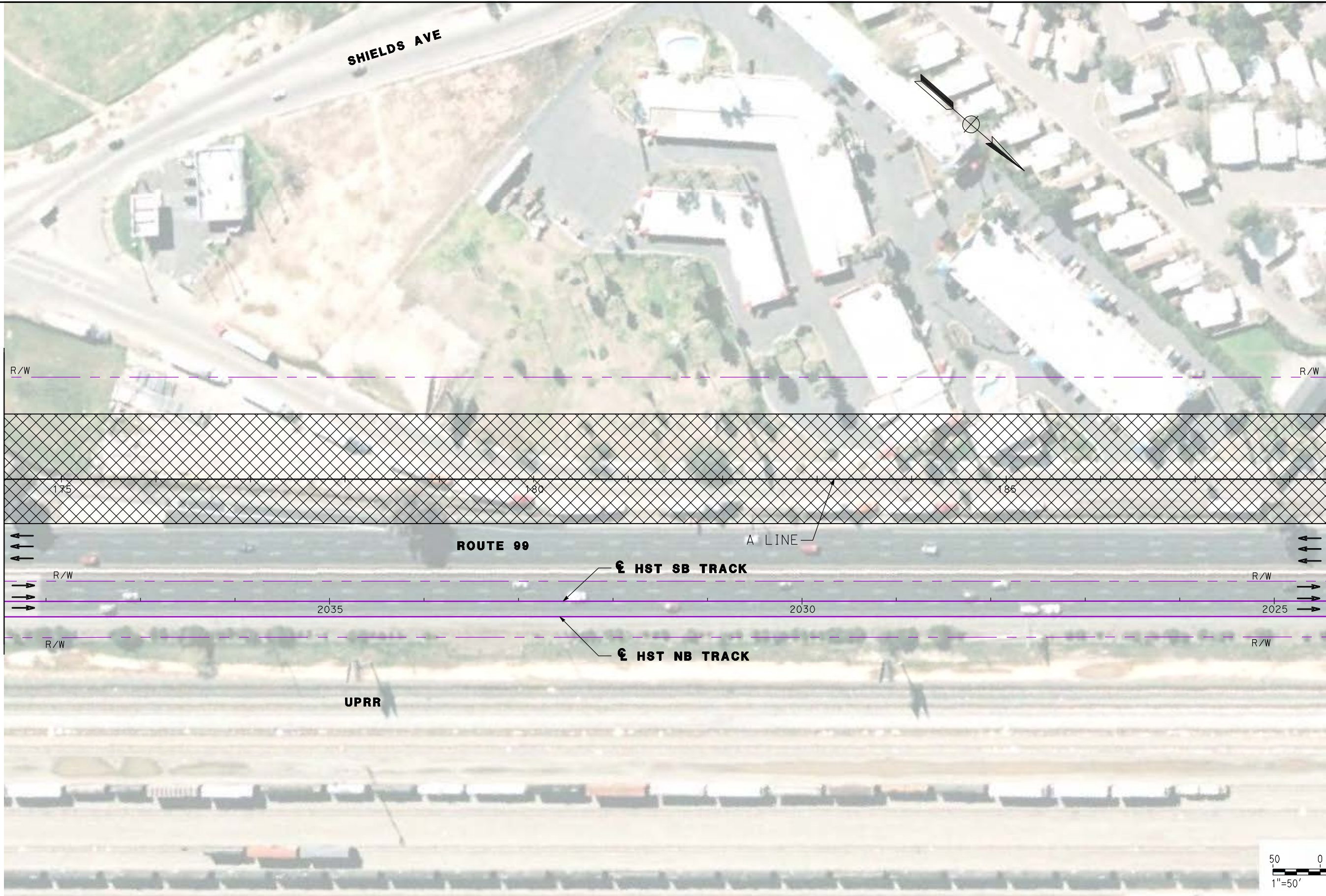

MATCH LINE - SEE SHEET SC-4

MATCH LINE - SEE SHEET SC-6



| REV | DATE | BY | CHK | APP | DESCRIPTION |
|-----|------|----|-----|-----|-------------|
| | | | | | |
| | | | | | |
| | | | | | |
| | | | | | |

DESIGNED BY
G. MANOREK
DRAWN BY
L. ROS
CHECKED BY
L. HEUSTON
IN CHARGE
J. MATSUI-DRURY
DATE
04/29/11

RECORD SET
15% DESIGN
SUBMITTAL

NOT FOR
CONSTRUCTION



CALIFORNIA HIGH SPEED TRAIN PROJECT
MERCED TO FRESNO
ROUTE 99 RE-ALIGNMENT
STAGE 1 CONSTRUCTION

CONTRACT NO.
HSR06-007
DRAWING NO.
SC-5
SCALE
AS SHOWN
SHEET NO.

DATE PLOTTED => 26-APR-2011

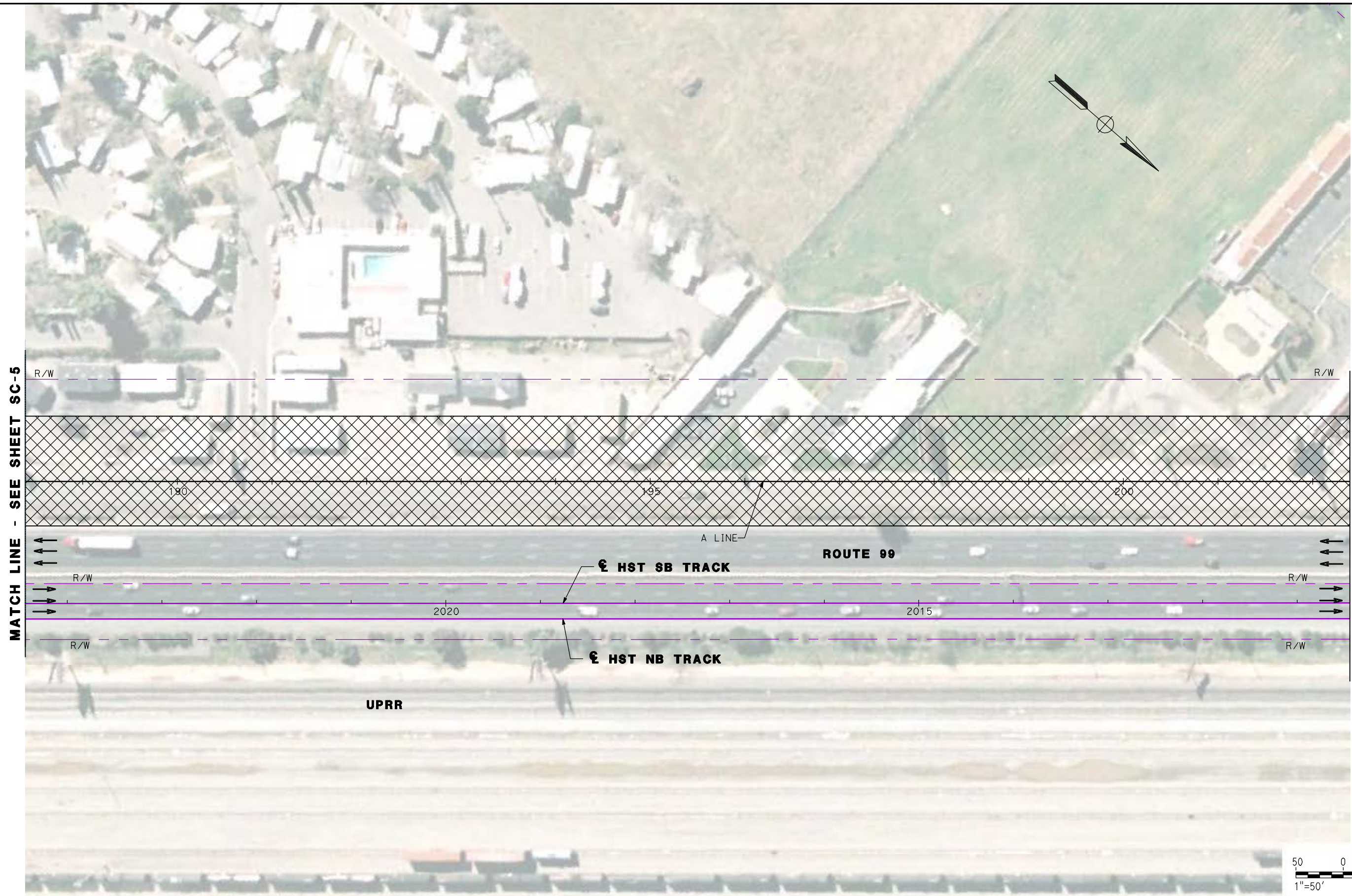

MATCH LINE - SEE SHEET SC-5

MATCH LINE - SEE SHEET SC-7

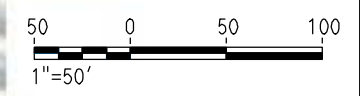

| REV | DATE | BY | CHK | APP | DESCRIPTION |
|-----|------|----|-----|-----|-------------|
| | | | | | |
| | | | | | |
| | | | | | |
| | | | | | |

DESIGNED BY
G. MANOREK
DRAWN BY
L. ROS
CHECKED BY
L. HEUSTON
IN CHARGE
J. MATSUI-DRURY
DATE
04/29/11

RECORD SET
15% DESIGN
SUBMITTAL

NOT FOR
CONSTRUCTION



CALIFORNIA HIGH SPEED TRAIN PROJECT
MERCED TO FRESNO
ROUTE 99 RE-ALIGNMENT
STAGE 1 CONSTRUCTION

CONTRACT NO.
HSR06-007
DRAWING NO.
SC-6
SCALE
AS SHOWN
SHEET NO.

DATE PLOTTED => 26-APR-2011

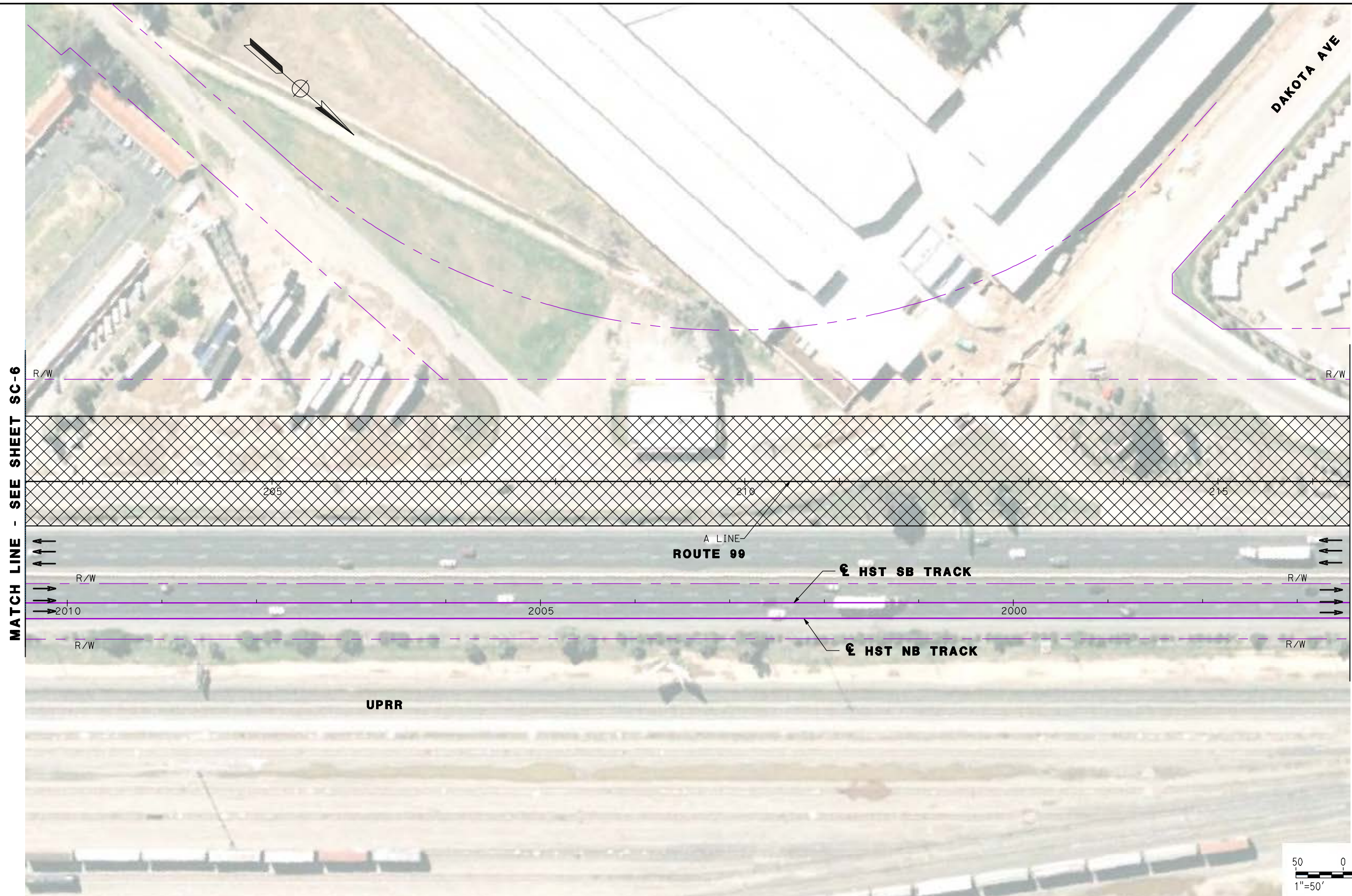

MATCH LINE - SEE SHEET SC-6

MATCH LINE - SEE SHEET SC-8

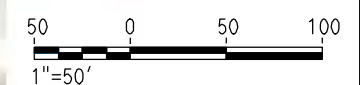

| REV | DATE | BY | CHK | APP | DESCRIPTION |
|-----|------|----|-----|-----|-------------|
| | | | | | |
| | | | | | |
| | | | | | |
| | | | | | |

DESIGNED BY
G. MANOREK
DRAWN BY
L. ROS
CHECKED BY
L. HEUSTON
IN CHARGE
J. MATSUI-DRURY
DATE
04/29/11

RECORD SET
15% DESIGN
SUBMITTAL

NOT FOR
CONSTRUCTION



CALIFORNIA HIGH SPEED TRAIN PROJECT
MERCED TO FRESNO
ROUTE 99 RE-ALIGNMENT
STAGE 1 CONSTRUCTION

CONTRACT NO.
HSR06-007
DRAWING NO.
SC-7
SCALE
AS SHOWN
SHEET NO.

DATE PLOTTED => 26-APR-2011

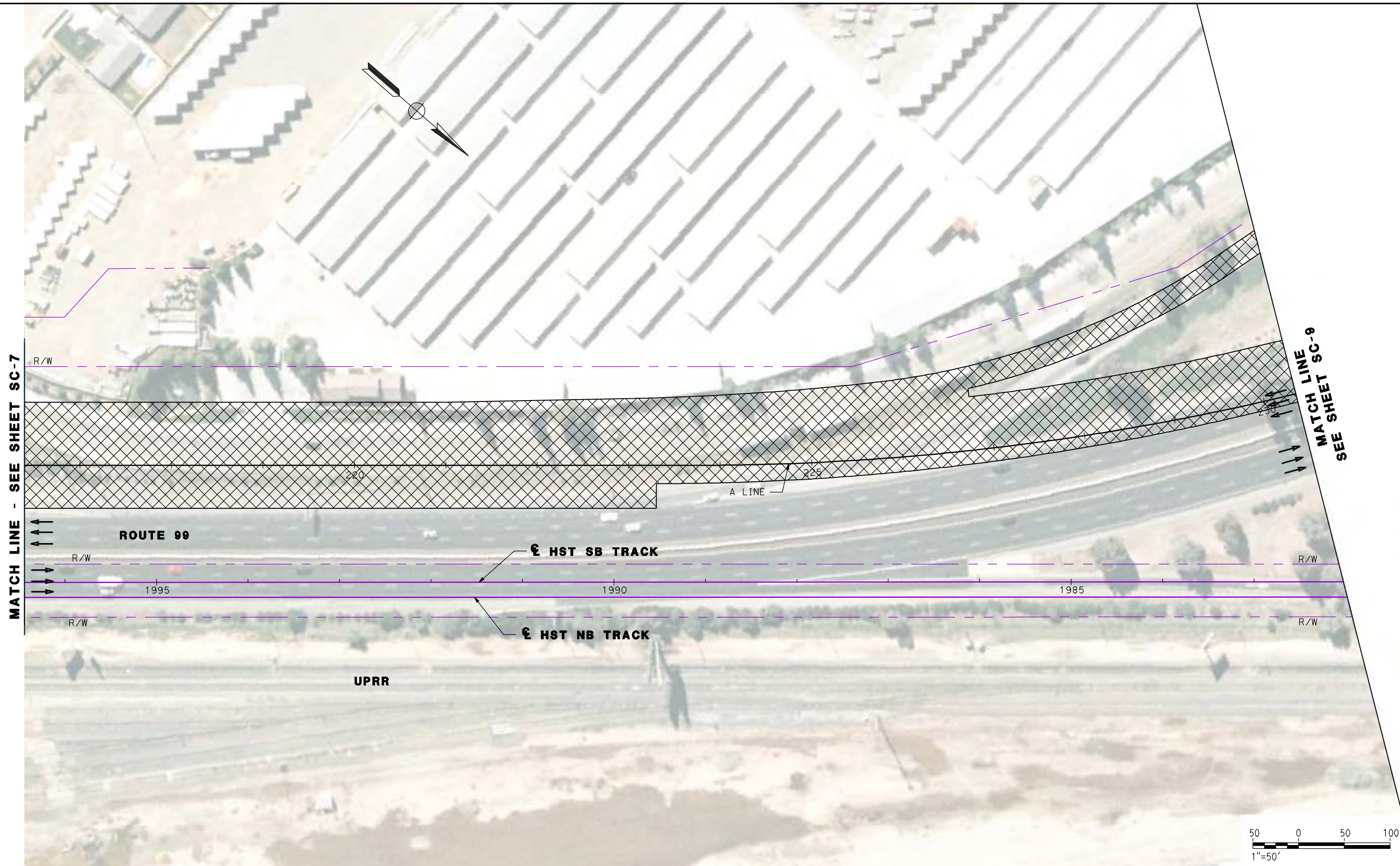

MATCH LINE - SEE SHEET SC-7

MATCH LINE SC-9
SEE SHEET SC-9



| REV | DATE | BY | CHK | APP | DESCRIPTION |
|-----|------|----|-----|-----|-------------|
| | | | | | |
| | | | | | |
| | | | | | |
| | | | | | |

DESIGNED BY
G. MANOREK
DRAWN BY
L. ROS
CHECKED BY
L. HEUSTON
IN CHARGE
J. MATSUI-DRURY
DATE
04/29/11

RECORD SET
15% DESIGN
SUBMITTAL

NOT FOR
CONSTRUCTION



CALIFORNIA HIGH SPEED TRAIN PROJECT
MERCED TO FRESNO
ROUTE 99 RE-ALIGNMENT
STAGE 1 CONSTRUCTION

CONTRACT NO.
HSR06-007
DRAWING NO.
SC-8
SCALE
AS SHOWN
SHEET NO.

DATE PLOTTED => 26-APR-2011

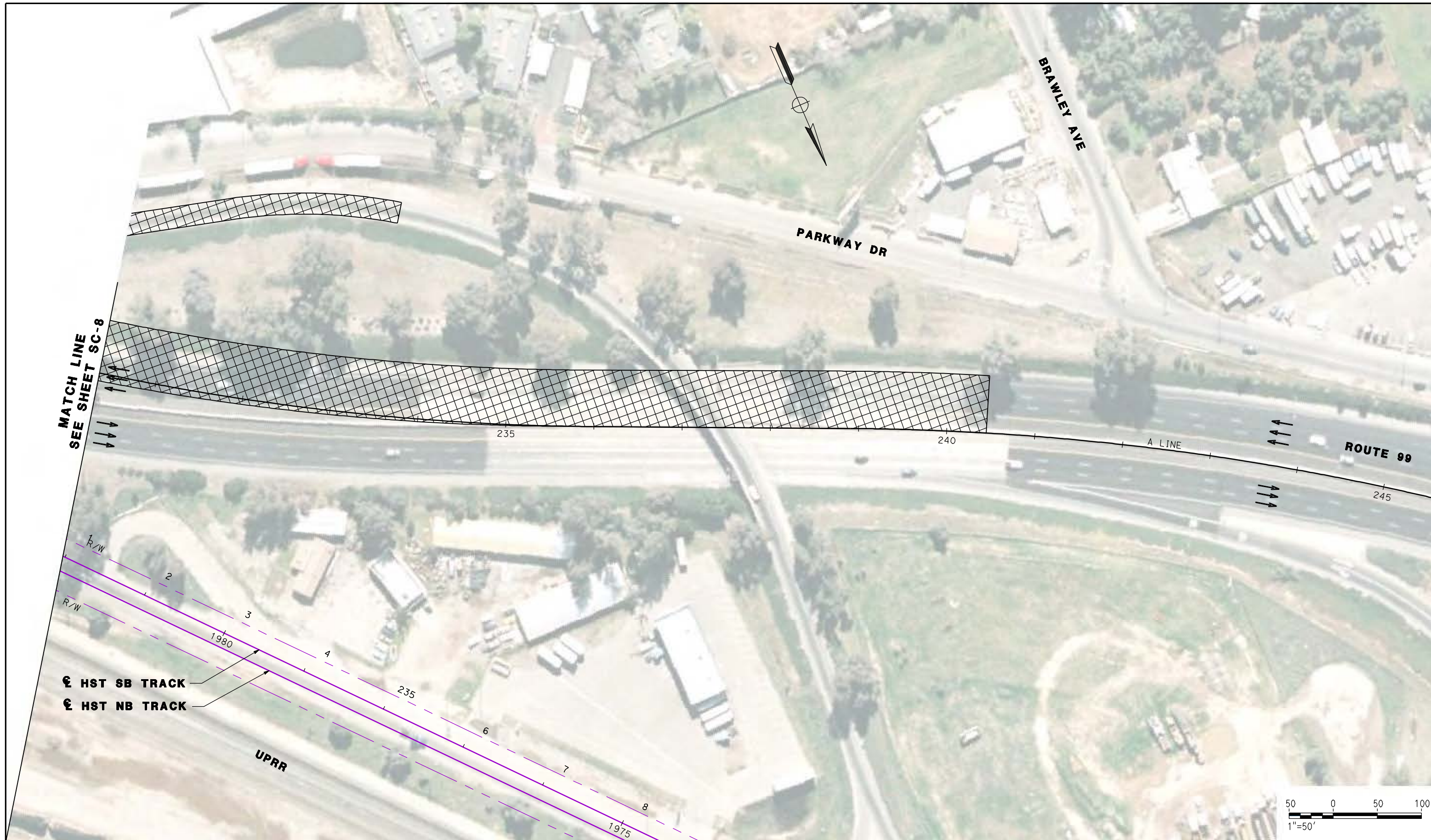

MATCH LINE
SEE SHEET SC-8

€ HST SB TRACK
€ HST NB TRACK

| REV | DATE | BY | CHK | APP | DESCRIPTION |
|-----|------|----|-----|-----|-------------|
| | | | | | |
| | | | | | |
| | | | | | |
| | | | | | |

DESIGNED BY
G. MANOREK
DRAWN BY
L. ROS
CHECKED BY
L. HEUSTON
IN CHARGE
J. MATSUI-DRURY
DATE
04/29/11

RECORD SET
15% DESIGN
SUBMITTAL

NOT FOR
CONSTRUCTION

AECOM
Technical Services, Inc.
2020 L Street, Suite 300
Sacramento, CA 95811

CH2MHILL



CALIFORNIA HIGH SPEED TRAIN PROJECT
MERCED TO FRESNO
ROUTE 99 RE-ALIGNMENT
STAGE 1 CONSTRUCTION

CONTRACT NO.
HSR06-007

DRAWING NO.
SC-9

SCALE
AS SHOWN



SHEET NO.

DATE PLOTTED => 26-APR-2011

STAGING NOTES:

1. -CLOSE ON/OFF RAMP AT DAKOTA, PRINCETON AND SHIELD AVE.
-CLOSE SOUTHBOUND ON/OFF RAMP AT CLINTON AVE.
-CLOSE NORTHBOUND ON/OFF RAMP AT CLINTON AVE.
2. -SHIFT ROUTE 99 NORTHBOUND/SOUTHBOUND TO STAGE 1 PAVEMENT.
SEE TYPICAL SECTION SHEETS SC-11 AND SC-13.
3. -CONSTRUCT REMAINDER OF ROUTE 99.
-CONSTRUCT NORTHBOUND ON/OFF RAMP AT CLINTON AVE.
-CONSTRUCT NORTHBOUND OFF RAMP ASHLAN AVE.
-CONSTRUCT NORTHBOUND ON RAMP MOTEL DR.
4. -SHIFT EASTBOUND AND WESTBOUND CLINTON AVE TRAFFIC TO SOUTHERLY PORTION OF CLINTON AVENUE.
-REMOVE NORTHERLY PORTION OF CLINTON AVENUE OC.
-CONSTRUCT NEW NORTHERLY PORTION OF CLINTON AVE.
-SHIFT EASTBOUND AND WESTBOUND CLINTON AVE TRAFFIC TO NORTHERLY PORTION OF CLINTON AVENUE.
-CONSTRUCT NEW SOUTHERLY PORTION OF CLINTON AVE.
-SEE TYPICAL SECTION SHEET SC-11.
5. -MULTIPLE PHASES AND NIGHT CLOSURES ARE ANTICIPATED FOR REMOVAL OF EXISTING BRIDGE, BRIDGE CONSTRUCTION AND CONFORM TO ROUTE 99.
6. -ASHLAN AVE NORTHBOUND OFF RAMP TO REMAIN OPEN AT ALL TIMES.
7. -HIGH SPEED RAIL TO BE CONSTRUCTED AFTER COMPLETION OF ROUTE 99.

LEGEND:

-  CONSTRUCT THIS STAGE
-  CONSTRUCT PREVIOUS STAGE

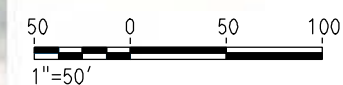

| REV | DATE | BY | CHK | APP | DESCRIPTION |
|-----|------|----|-----|-----|-------------|
| | | | | | |
| | | | | | |
| | | | | | |
| | | | | | |

DESIGNED BY
G. MANOREK
DRAWN BY
L. ROS
CHECKED BY
L. HEUSTON
IN CHARGE
J. MATSUI-DRURY
DATE
04/29/11

RECORD SET
15% DESIGN
SUBMITTAL

NOT FOR
CONSTRUCTION



CALIFORNIA HIGH SPEED TRAIN PROJECT
MERCED TO FRESNO
ROUTE 99 RE-ALIGNMENT
STAGE 2 CONSTRUCTION

CONTRACT NO.
HSR06-007
DRAWING NO.
SC-10
SCALE
AS SHOWN
SHEET NO.

MATCH LINE - SEE SHEET SC-11

DATE PLOTTED: 23-APR-2011

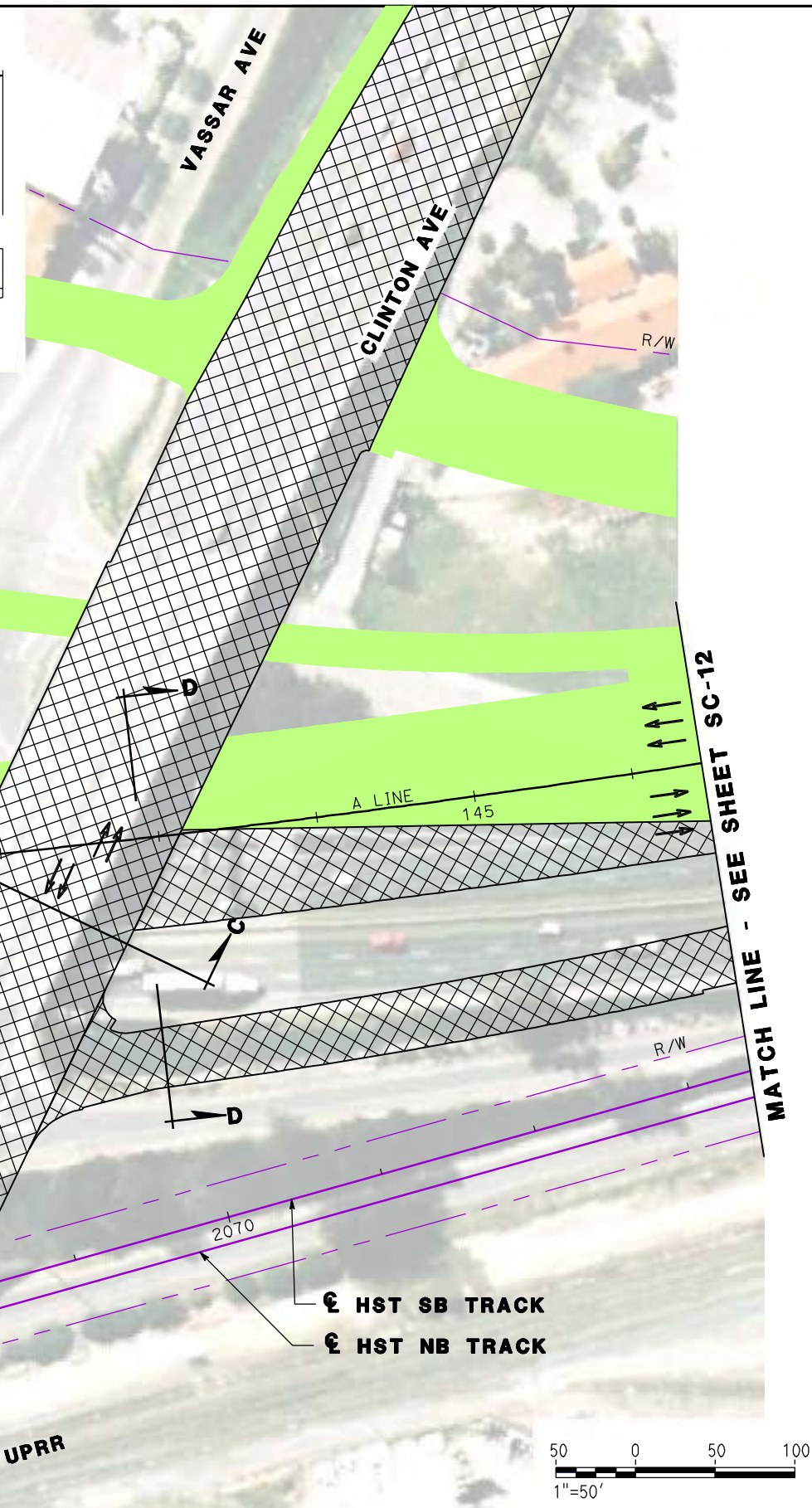
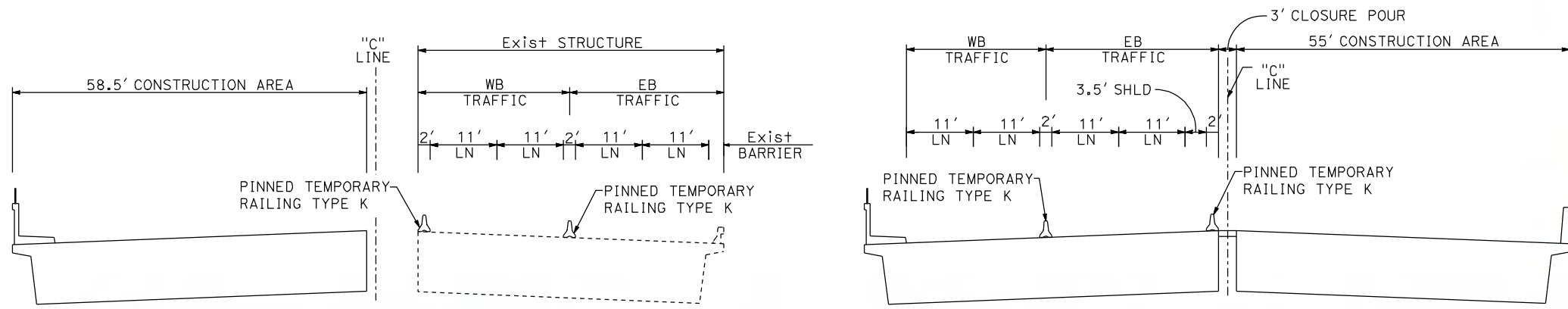

**SECTION C-C
CLINTON AVE**

**SECTION D-D
ROUTE 99 AT CLINTON AVE**

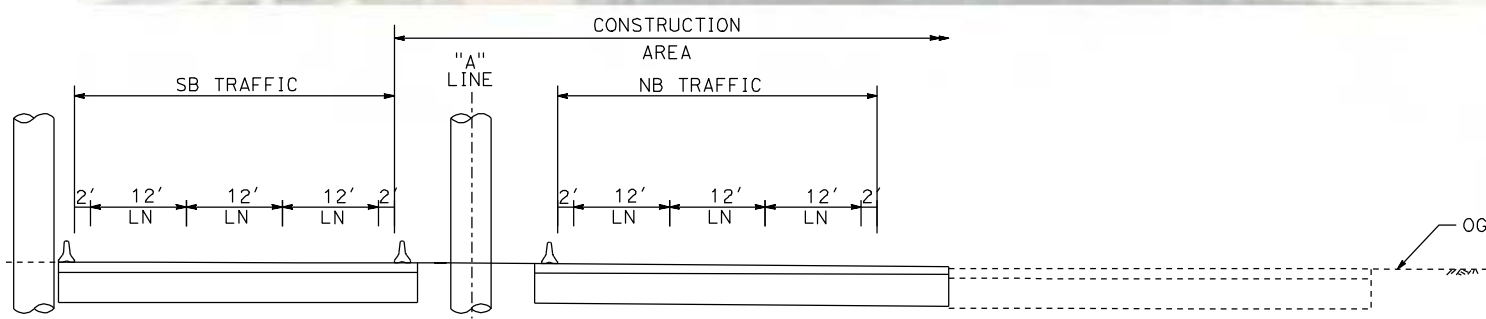

MATCH LINE
SEE SHEET SC-10

MATCH LINE - SEE SHEET SC-12

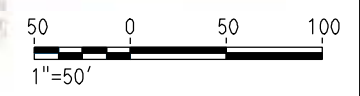

| REV | DATE | BY | CHK | APP | DESCRIPTION |
|-----|------|----|-----|-----|-------------|
| | | | | | |
| | | | | | |
| | | | | | |
| | | | | | |

DESIGNED BY
G. MANOREK
DRAWN BY
L. ROS
CHECKED BY
L. HEUSTON
IN CHARGE
J. MATSUI-DRURY
DATE
04/29/11

**RECORD SET
15% DESIGN
SUBMITTAL**

**NOT FOR
CONSTRUCTION**

AECOM
Technical Services, Inc.
2020 L Street, Suite 300
Sacramento, CA 95811

CH2MHILL

**CALIFORNIA
HIGH-SPEED RAIL AUTHORITY**

**CALIFORNIA HIGH SPEED TRAIN PROJECT
MERCED TO FRESNO
ROUTE 99 RE-ALIGNMENT
STAGE 2 CONSTRUCTION**

CONTRACT NO.
HSR06-007
DRAWING NO.
SC-11
SCALE
AS SHOWN
SHEET NO.

DATE PLOTTED: 23-APR-2011

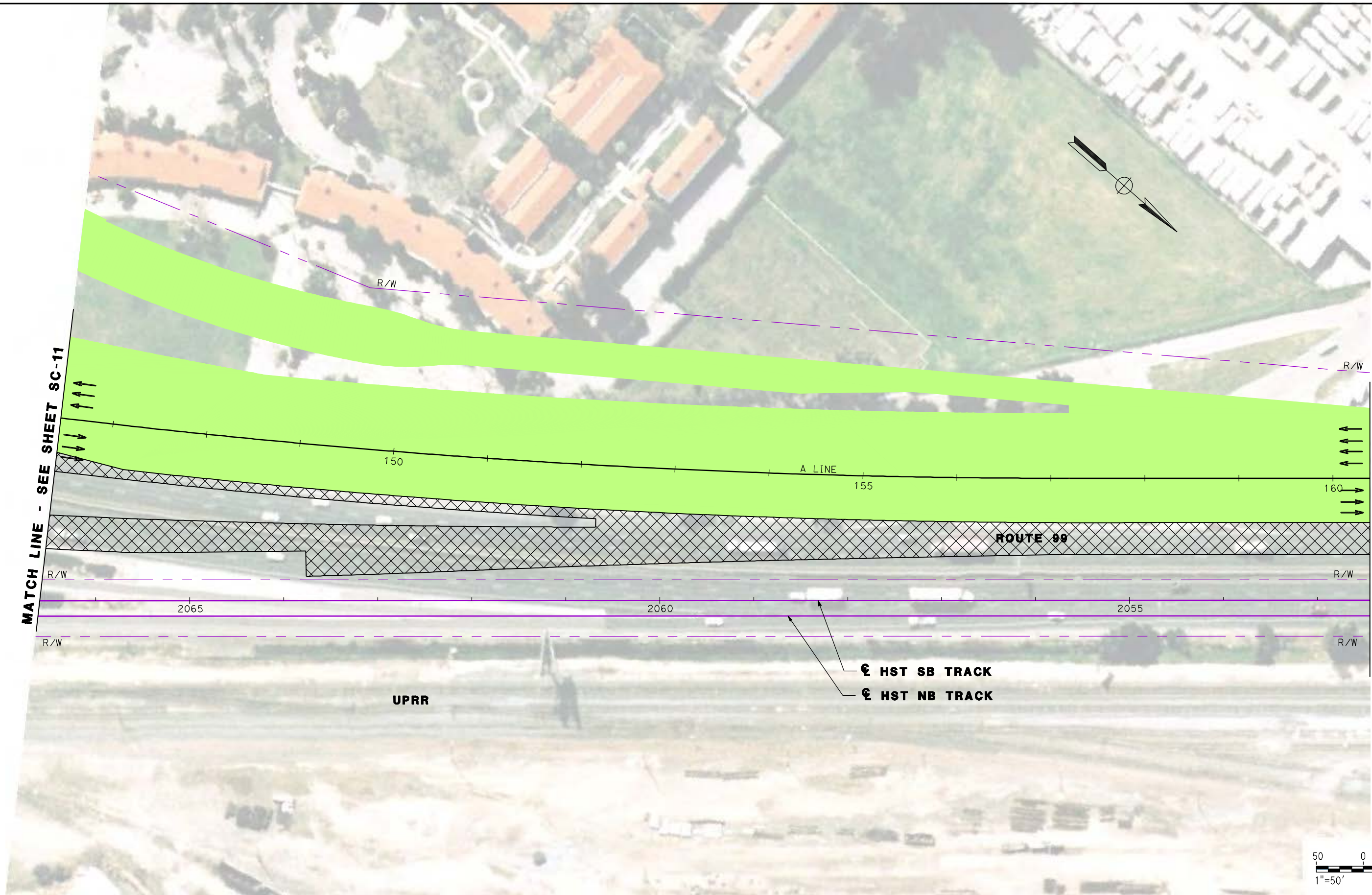

MATCH LINE - SEE SHEET SC-11

MATCH LINE - SEE SHEET SC-13



| REV | DATE | BY | CHK | APP | DESCRIPTION |
|-----|------|----|-----|-----|-------------|
| | | | | | |
| | | | | | |
| | | | | | |
| | | | | | |

DESIGNED BY
G. MANOREK
DRAWN BY
L. ROS
CHECKED BY
L. HEUSTON
IN CHARGE
J. MATSUI-DRURY
DATE
04/29/11

RECORD SET
15% DESIGN
SUBMITTAL

NOT FOR
CONSTRUCTION



CALIFORNIA HIGH SPEED TRAIN PROJECT
MERCED TO FRESNO
ROUTE 99 RE-ALIGNMENT
STAGE 2 CONSTRUCTION

CONTRACT NO.
HSR06-007
DRAWING NO.
SC-12
SCALE
AS SHOWN
SHEET NO.

DATE PLOTTED: 03/26/11

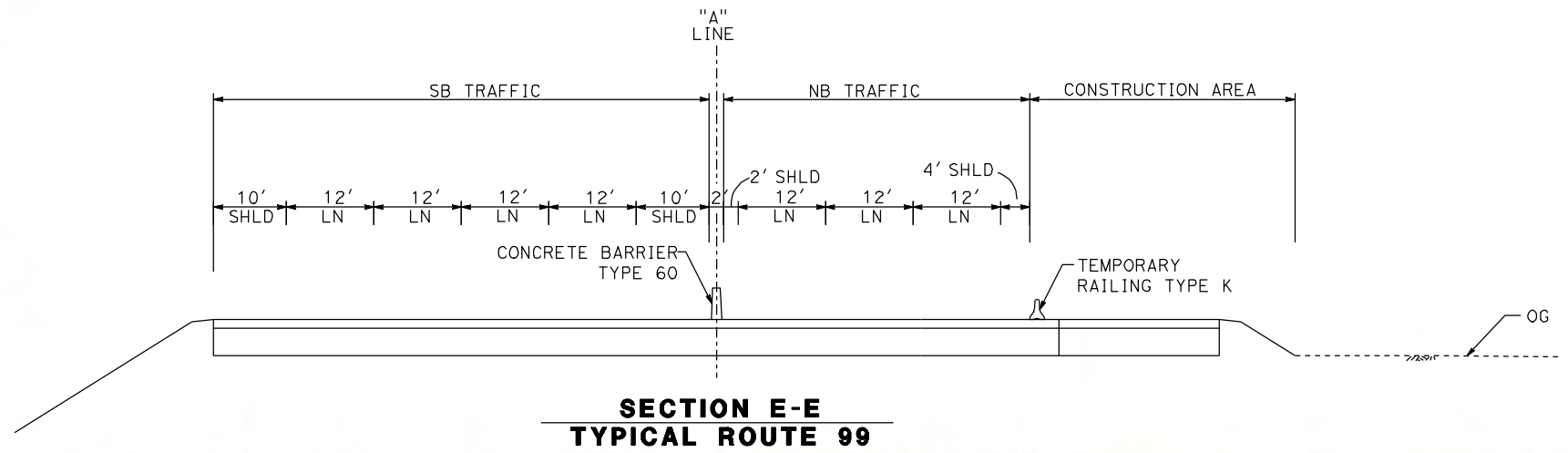
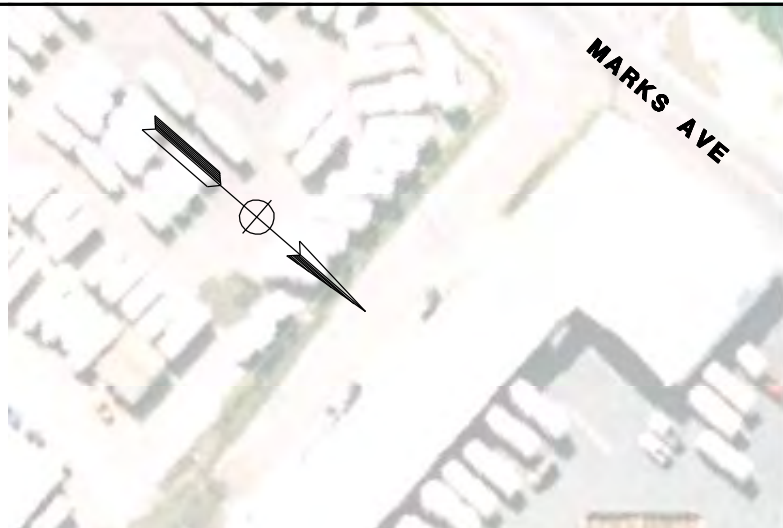

MATCH LINE - SEE SHEET SC-12

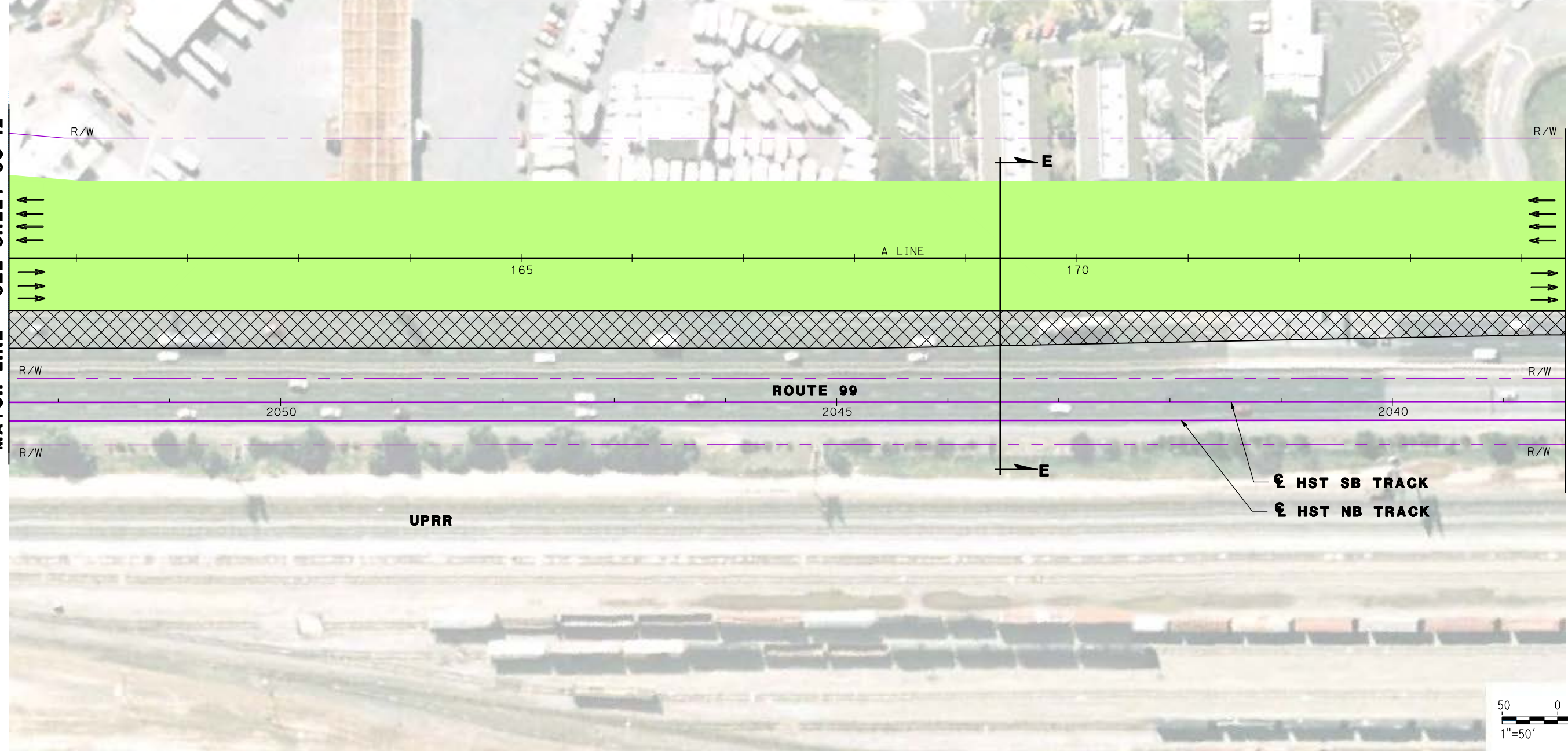

MATCH LINE - SEE SHEET SC-14

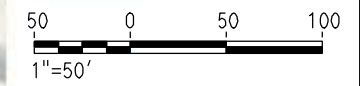

| REV | DATE | BY | CHK | APP | DESCRIPTION |
|-----|------|----|-----|-----|-------------|
| | | | | | |
| | | | | | |
| | | | | | |
| | | | | | |

DESIGNED BY
G. MANOREK
DRAWN BY
L. ROS
CHECKED BY
L. HEUSTON
IN CHARGE
J. MATSUI-DRURY
DATE
04/29/11

RECORD SET
15% DESIGN
SUBMITTAL

NOT FOR
CONSTRUCTION



CALIFORNIA HIGH SPEED TRAIN PROJECT
MERCED TO FRESNO
ROUTE 99 RE-ALIGNMENT
STAGE 2 CONSTRUCTION

CONTRACT NO.
HSR06-007
DRAWING NO.
SC-13
SCALE
AS SHOWN
SHEET NO.

DATE PLOTTED => 26-APR-2011



MATCH LINE - SEE SHEET SC-13

MATCH LINE - SEE SHEET SC-15

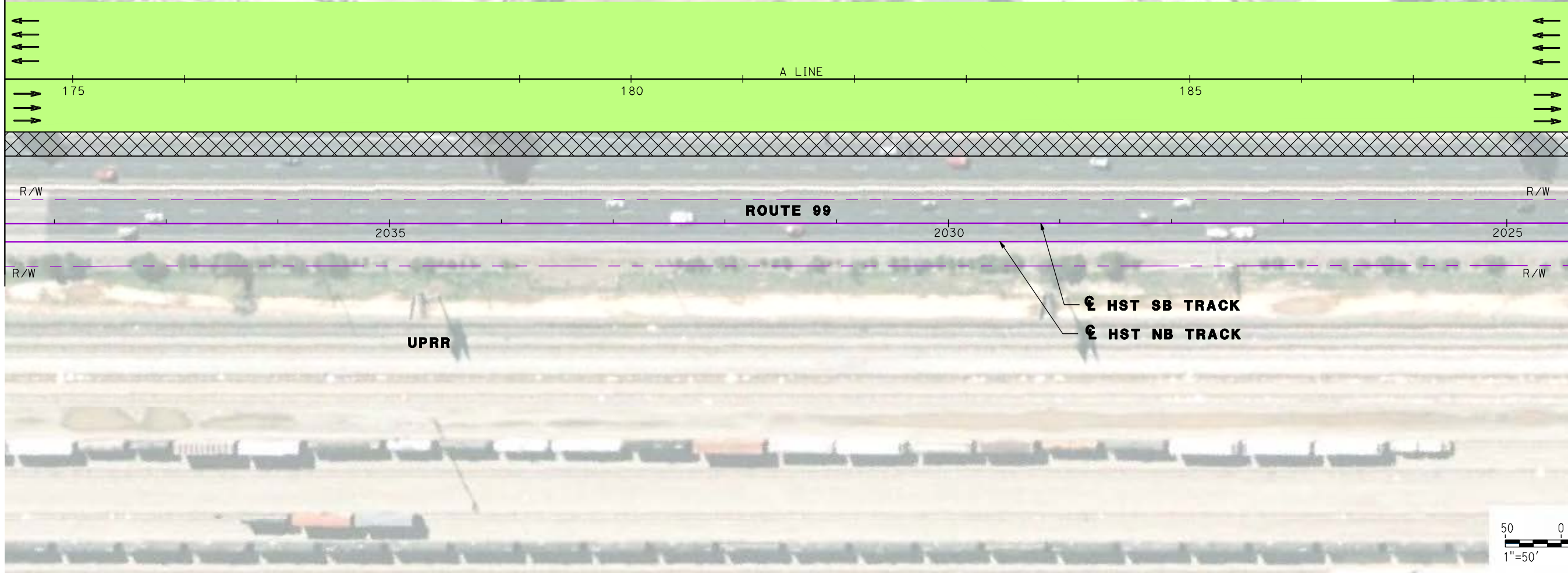

| REV | DATE | BY | CHK | APP | DESCRIPTION |
|-----|------|----|-----|-----|-------------|
| | | | | | |
| | | | | | |
| | | | | | |
| | | | | | |

DESIGNED BY
G. MANOREK
DRAWN BY
L. ROS
CHECKED BY
L. HEUSTON
IN CHARGE
J. MATSUI-DRURY
DATE
04/29/11

RECORD SET
15% DESIGN
SUBMITTAL

NOT FOR
CONSTRUCTION



CALIFORNIA HIGH SPEED TRAIN PROJECT
MERCED TO FRESNO
ROUTE 99 RE-ALIGNMENT
STAGE 2 CONSTRUCTION

CONTRACT NO.
HSR06-007
DRAWING NO.
SC-14
SCALE
AS SHOWN
SHEET NO.

DATE PLOTTED: 03/26/11

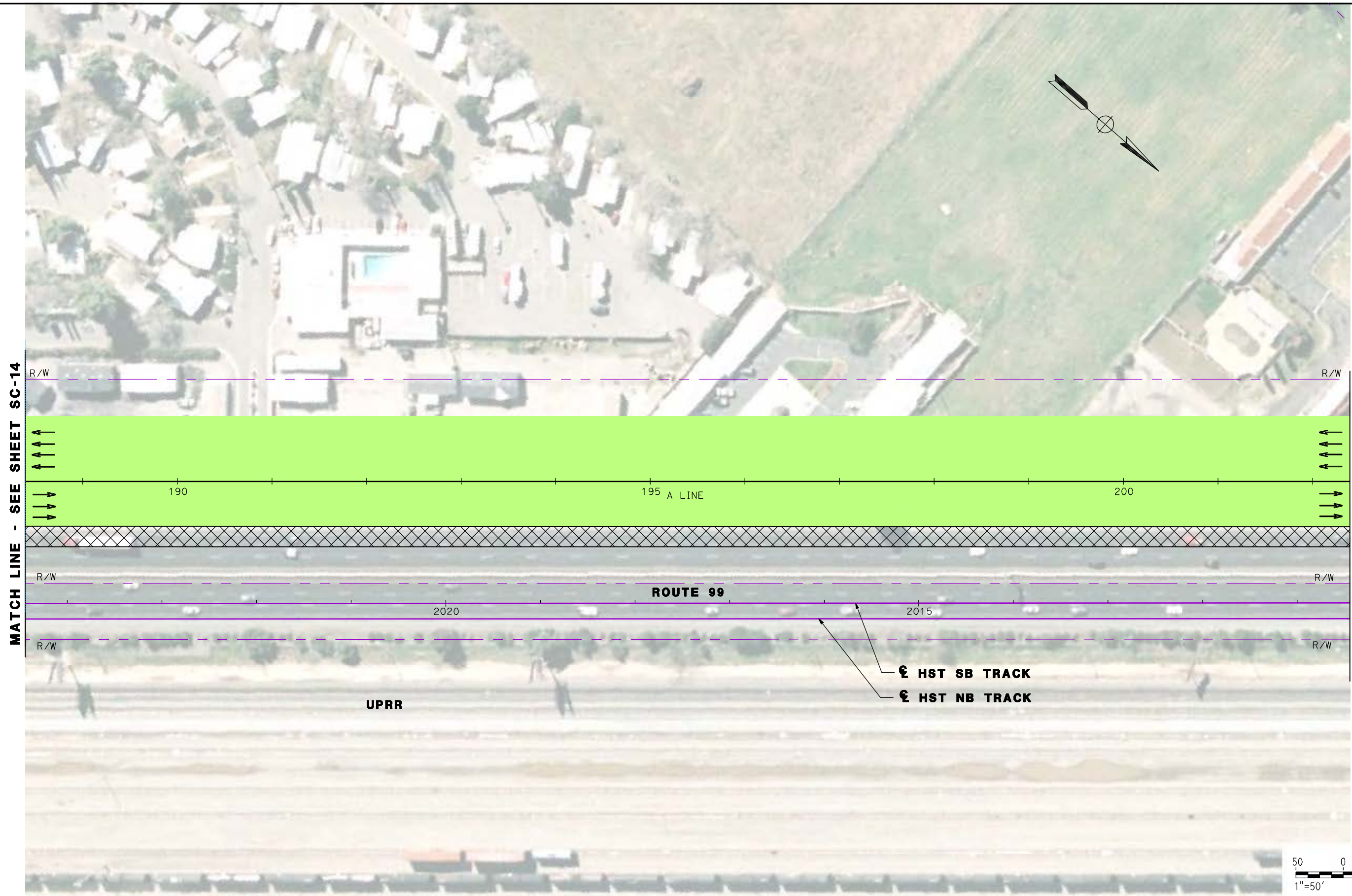

MATCH LINE - SEE SHEET SC-14

MATCH LINE - SEE SHEET SC-16



| REV | DATE | BY | CHK | APP | DESCRIPTION |
|-----|------|----|-----|-----|-------------|
| | | | | | |
| | | | | | |
| | | | | | |
| | | | | | |

DESIGNED BY
G. MANOREK
DRAWN BY
L. ROS
CHECKED BY
L. HEUSTON
IN CHARGE
J. MATSUI-DRURY
DATE
04/29/11

RECORD SET
15% DESIGN
SUBMITTAL

NOT FOR
CONSTRUCTION



CALIFORNIA HIGH SPEED TRAIN PROJECT
MERCED TO FRESNO
ROUTE 99 RE-ALIGNMENT
STAGE 2 CONSTRUCTION

CONTRACT NO.
HSR06-007
DRAWING NO.
SC-15
SCALE
AS SHOWN
SHEET NO.

DATE PLOTTED => 26-APR-2011

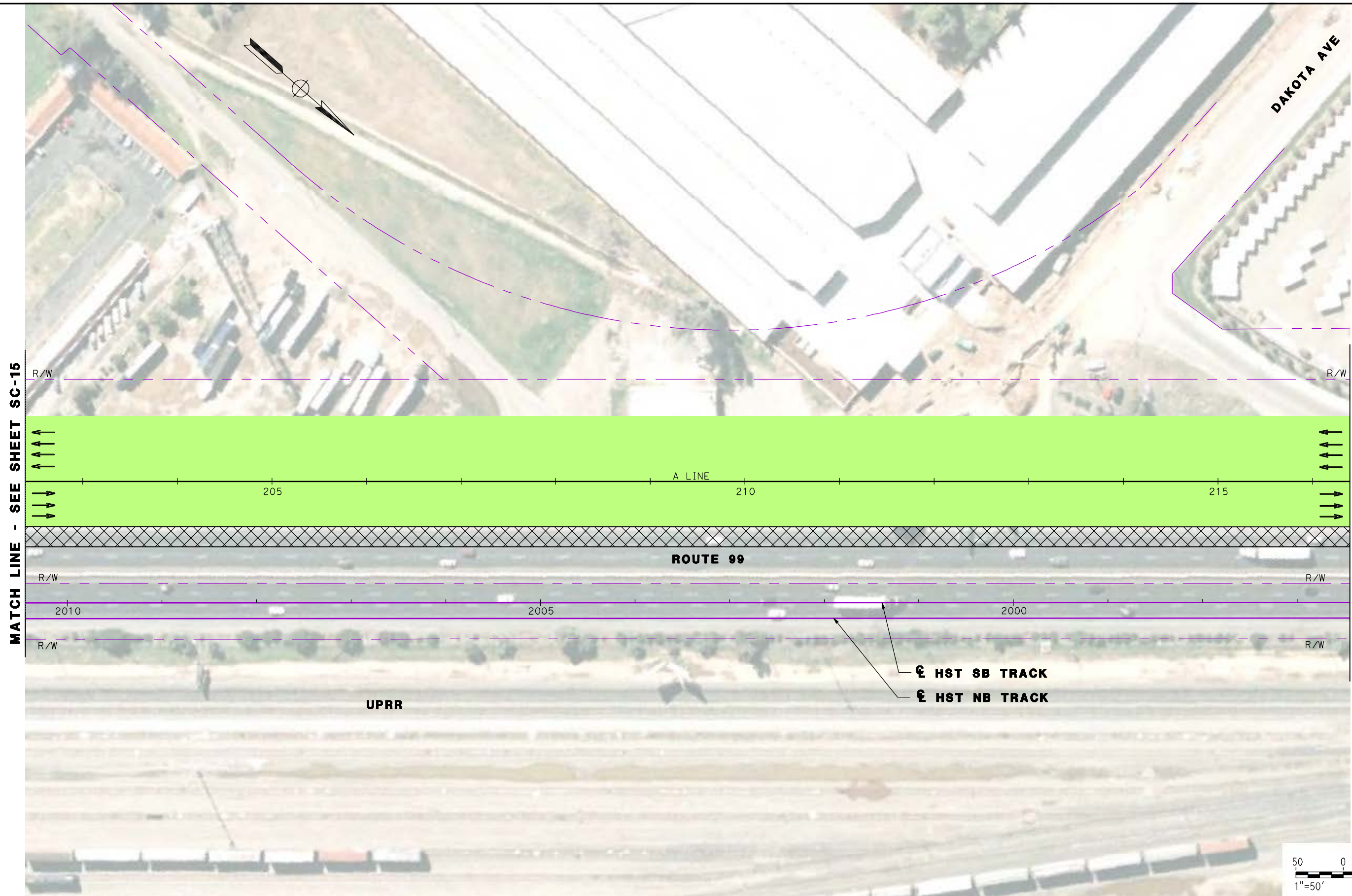

MATCH LINE - SEE SHEET SC-15

MATCH LINE - SEE SHEET SC-17

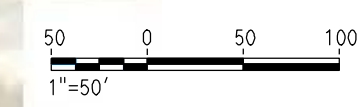
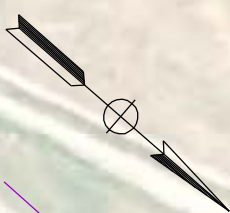

| REV | DATE | BY | CHK | APP | DESCRIPTION |
|-----|------|----|-----|-----|-------------|
| | | | | | |
| | | | | | |
| | | | | | |
| | | | | | |

DESIGNED BY
G. MANOREK
DRAWN BY
L. ROS
CHECKED BY
L. HEUSTON
IN CHARGE
J. MATSUI-DRURY
DATE
04/29/11

RECORD SET
15% DESIGN
SUBMITTAL

NOT FOR
CONSTRUCTION



CALIFORNIA HIGH SPEED TRAIN PROJECT
MERCED TO FRESNO
ROUTE 99 RE-ALIGNMENT
STAGE 2 CONSTRUCTION

CONTRACT NO.
HSR06-007
DRAWING NO.
SC-16
SCALE
AS SHOWN
SHEET NO.

DATE PLOTTED: 23-APR-2011

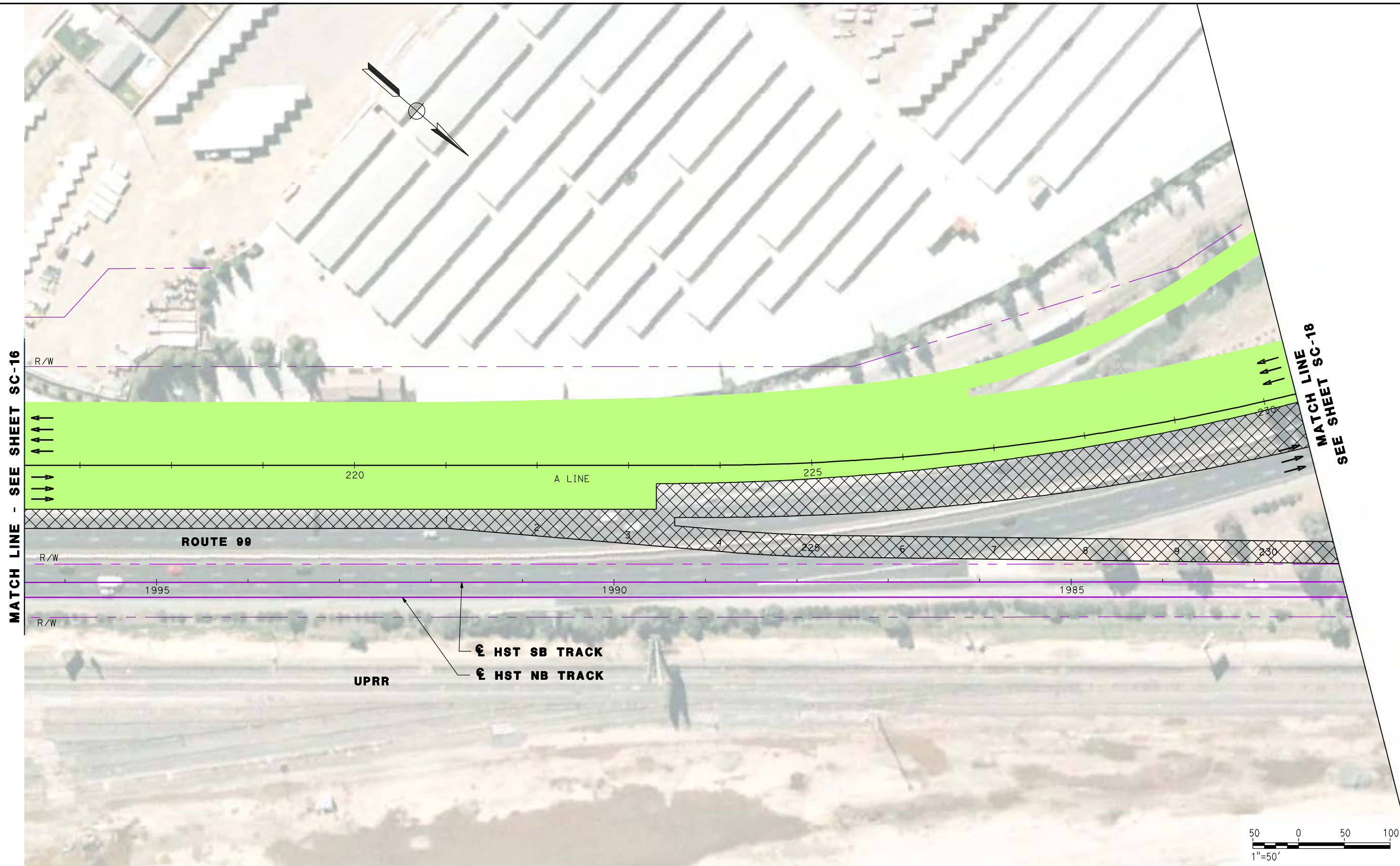

MATCH LINE - SEE SHEET SC-16

MATCH LINE SC-18
SEE SHEET SC-18

R/W

R/W

R/W

ROUTE 99

UPRR

⊕ **HST SB TRACK**
⊕ **HST NB TRACK**

A LINE

1995

1990

1985

220

225

230

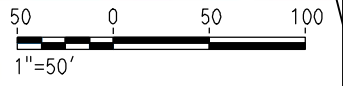

| REV | DATE | BY | CHK | APP | DESCRIPTION |
|-----|------|----|-----|-----|-------------|
| | | | | | |
| | | | | | |
| | | | | | |
| | | | | | |

DESIGNED BY
G. MANOREK
DRAWN BY
L. ROS
CHECKED BY
L. HEUSTON
IN CHARGE
J. MATSUI-DRURY
DATE
04/29/11

RECORD SET
15% DESIGN
SUBMITTAL

NOT FOR
CONSTRUCTION



CALIFORNIA HIGH SPEED TRAIN PROJECT
MERCED TO FRESNO
ROUTE 99 RE-ALIGNMENT
STAGE 2 CONSTRUCTION

CONTRACT NO.
HSR06-007
DRAWING NO.
SC-17
SCALE
AS SHOWN
SHEET NO.

DATE PLOTTED => 26-APR-2011

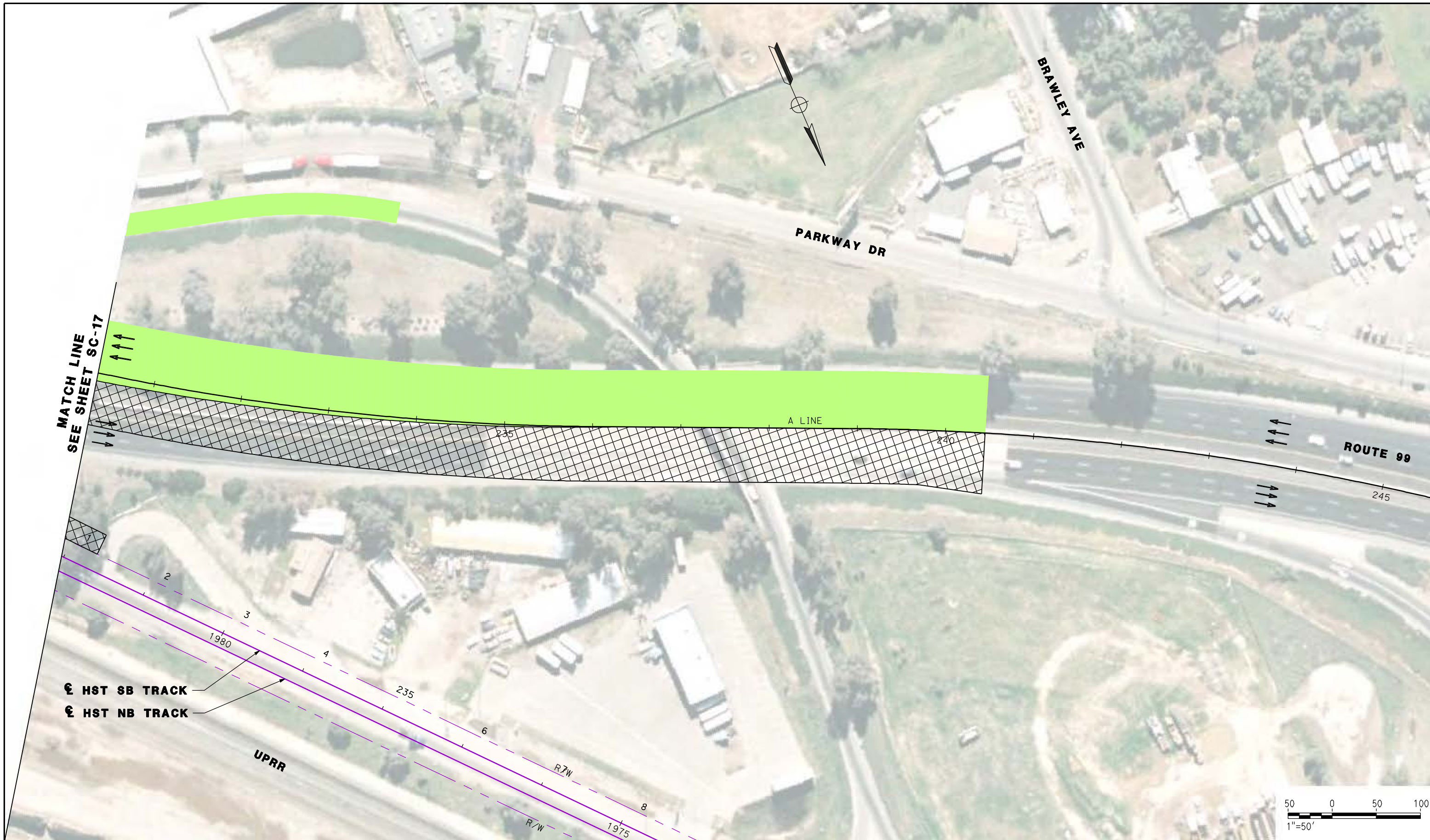

MATCH LINE
SEE SHEET SC-17

⊕ HST SB TRACK
⊕ HST NB TRACK

UPRR

A LINE

ROUTE 99

AECOM
Technical Services, Inc.
2020 L Street, Suite 300
Sacramento, CA 95811



CALIFORNIA HIGH SPEED TRAIN PROJECT
MERCED TO FRESNO
ROUTE 99 RE-ALIGNMENT
STAGE 2 CONSTRUCTION

CONTRACT NO. HSR06-007
DRAWING NO. **SC-18**
SCALE AS SHOWN
SHEET NO.

| REV | DATE | BY | CHK | APP | DESCRIPTION |
|-----|------|----|-----|-----|-------------|
| | | | | | |
| | | | | | |
| | | | | | |
| | | | | | |

DESIGNED BY
G. MANOREK
DRAWN BY
L. ROS
CHECKED BY
L. HEUSTON
IN CHARGE
J. MATSUI-DRURY
DATE
04/29/11

RECORD SET
15% DESIGN
SUBMITTAL

NOT FOR
CONSTRUCTION

DATE PLOTTED: 23-APR-2011

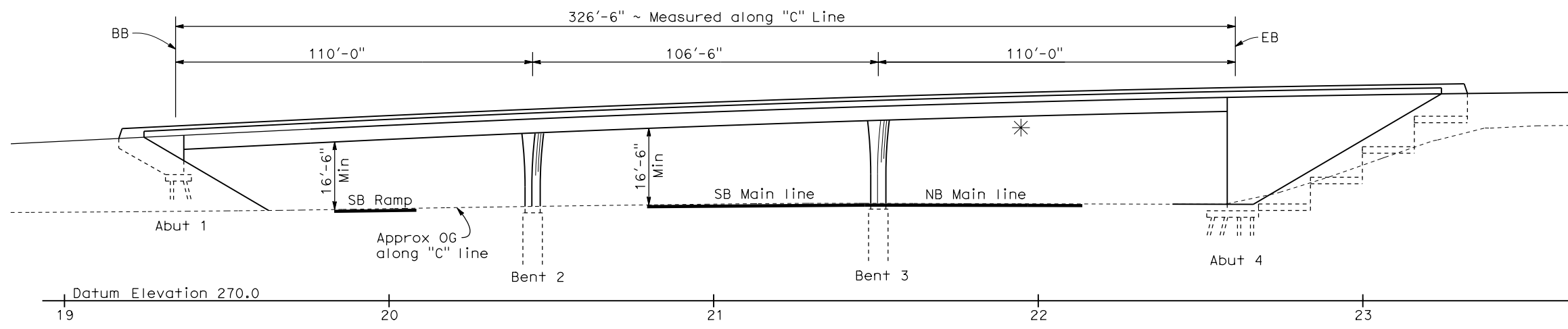

| | | |
|---|---|------------------------|
| DATE OF ESTIMATE | = | 10-21-2010 |
| BRIDGE REMOVAL | = | \$ 600,000 |
| STRUCTURE DEPTH | = | 4'-6" |
| LENGTH | = | 326'-6" |
| WIDTH | = | 114'-6" |
| AREA | = | 37,385 ft ² |
| COST/ft ² INCLUDING 10% MOBILIZATION & 25% CONTINGENCY | = | \$ 175/ft ² |
| TOTAL COST | = | \$ 6,543,000 |

ELEVATION
1"=20'

* Temporary Falsework Clearance = 15'-0"
Falsework Depth = 3'-3 1/2"

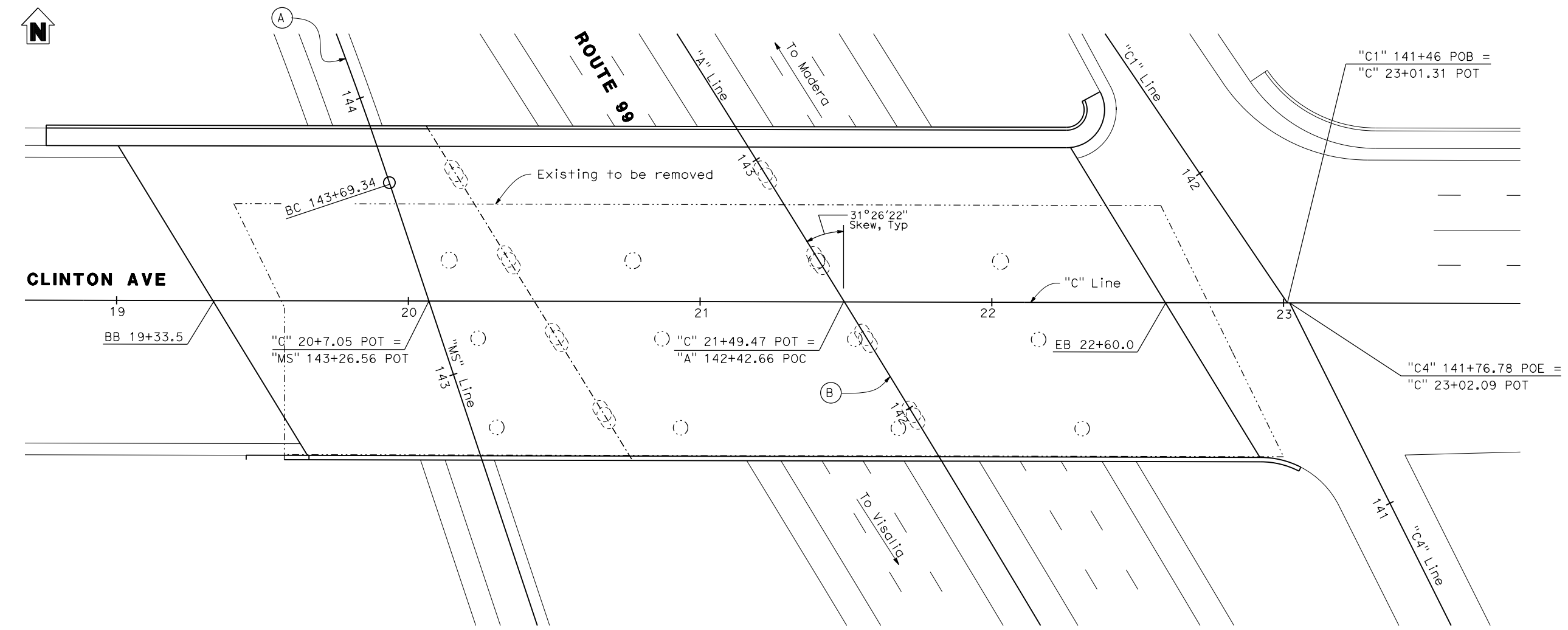

| | |
|-----------------------|---------------|
| CURVE DATA (A) | |
| R = 1350' | Δ = 10°30'20" |
| L = 247.53' | T = 124.11' |
| CURVE DATA (B) | |
| R = 9000.00' | Δ = 15°38'27" |
| L = 2456.85' | T = 1236.11' |

PLAN
1"=20'

CLINTON AVE OVERCROSSING (REPLACE)

| | | | | | |
|------------------------------|---|---|---|--|----------------------------|
| DESIGNED BY D. FREDERICKS | RECORD SET 15% DESIGN SUBMITTAL NOT FOR CONSTRUCTION | <small>Technical Services, Inc. 2020 L Street, Suite 300 Sacramento, CA 95811</small> | CALIFORNIA <small>HIGH-SPEED RAIL AUTHORITY</small> | CALIFORNIA HIGH SPEED TRAIN PROJECT MERCED TO FRESNO ROUTE 99 RE-ALIGNMENT ADVANCE PLANNING STUDY | CONTRACT NO. HSR006-007 |
| DRAWN BY P. WALKER | | | | | DRAWING NO. BR-1 |
| CHECKED BY J. SHOWERS | | | | | SCALE AS SHOWN |
| IN CHARGE J. MATSUI-DRURY | | | | | SHEET NO. |
| DATE 04/29/11 | | | | | |

| | | | | | |
|-----|------|----|-----|-----|-------------|
| REV | DATE | BY | CHK | APP | DESCRIPTION |
| | | | | | |

DATE PLOTTED: 23-APR-2011

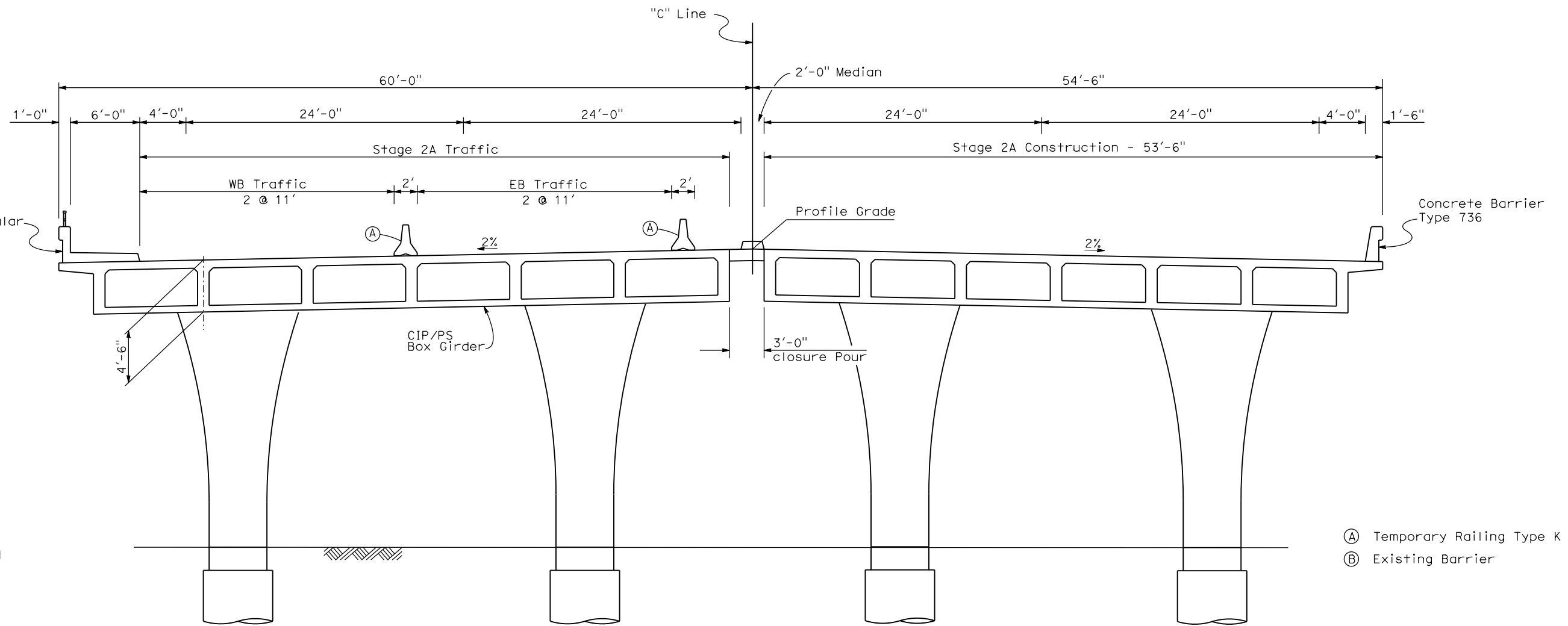

TYPICAL SECTION
1"=5'

STAGING NOTES:

STAGE 1:

Shift Clinton Ave EB & WB traffic to southerly portion of Clinton Ave OC.

Remove north portion of Clinton Ave OC.

Construct north portion of Clinton Ave OC.

STAGE 2:

Shift Clinton Ave EB & WB traffic to newly constructed Clinton Ave OC.

Remove remaining portion of Clinton Ave OC.

Construct south portion of Clinton Ave OC.

Closure pour.

- Ⓐ Temporary Railing Type K
- Ⓑ Existing Barrier

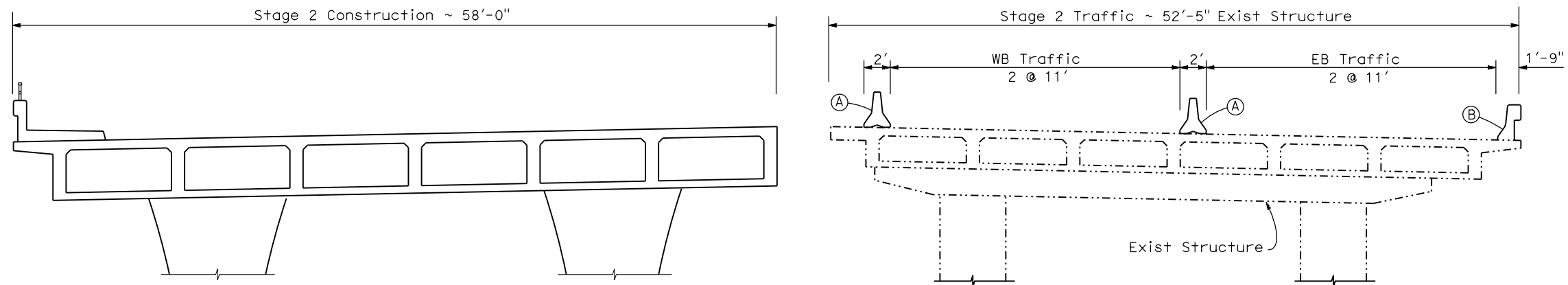

STAGE CONSTRUCTION
1"=5'

CLINTON AVE OVERCROSSING (REPLACE)

| REV | DATE | BY | CHK | APP | DESCRIPTION |
|-----|------|----|-----|-----|-------------|
| | | | | | |
| | | | | | |
| | | | | | |
| | | | | | |

DESIGNED BY
D. FREDERICKS
DRAWN BY
P. WALKER
CHECKED BY
J. SHOWERS
IN CHARGE
J. MATSUI-DRURY
DATE
04/29/11

**RECORD SET
15% DESIGN
SUBMITTAL**

**NOT FOR
CONSTRUCTION**



**CALIFORNIA HIGH SPEED TRAIN PROJECT
MERCED TO FRESNO
ROUTE 99 RE-ALIGNMENT
ADVANCE PLANNING STUDY**

CONTRACT NO.
HSR006-007
DRAWING NO.
BR-2
SCALE
AS SHOWN
SHEET NO.

DATE PLOTTED: 23 APR 2011

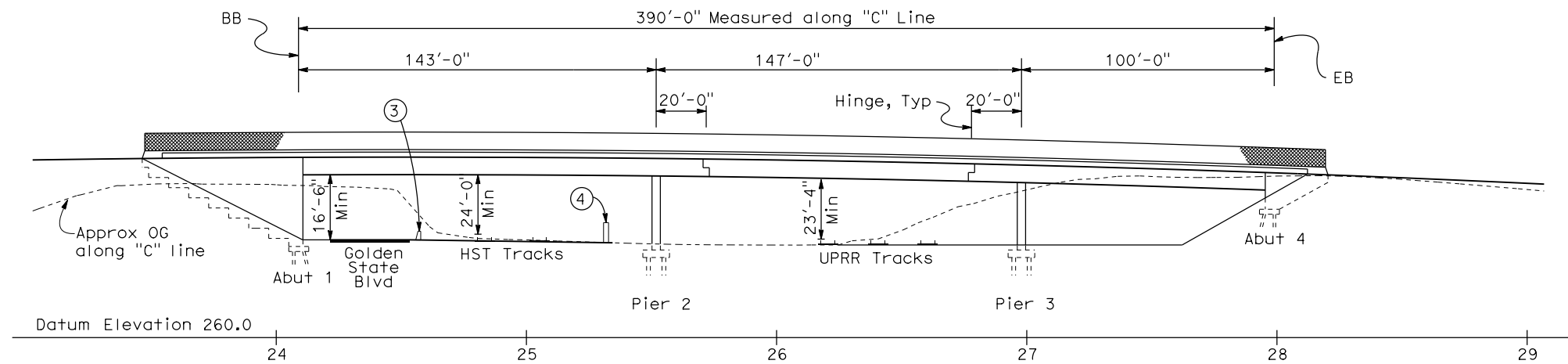

ELEVATION
1"=30'

| | | |
|---|---|------------------------|
| DATE OF ESTIMATE | = | 10-21-2010 |
| BRIDGE REMOVAL | = | \$ 400,000 |
| STRUCTURE DEPTH | = | 7'-6" |
| LENGTH | = | 390'-0" |
| WIDTH | = | 109'-6" |
| AREA | = | 42,705 ft ² |
| COST/ft ² INCLUDING 10% MOBILIZATION & 25% CONTINGENCY | = | \$ 150/ft ² |
| TOTAL COST | = | \$ 6,810,000 |

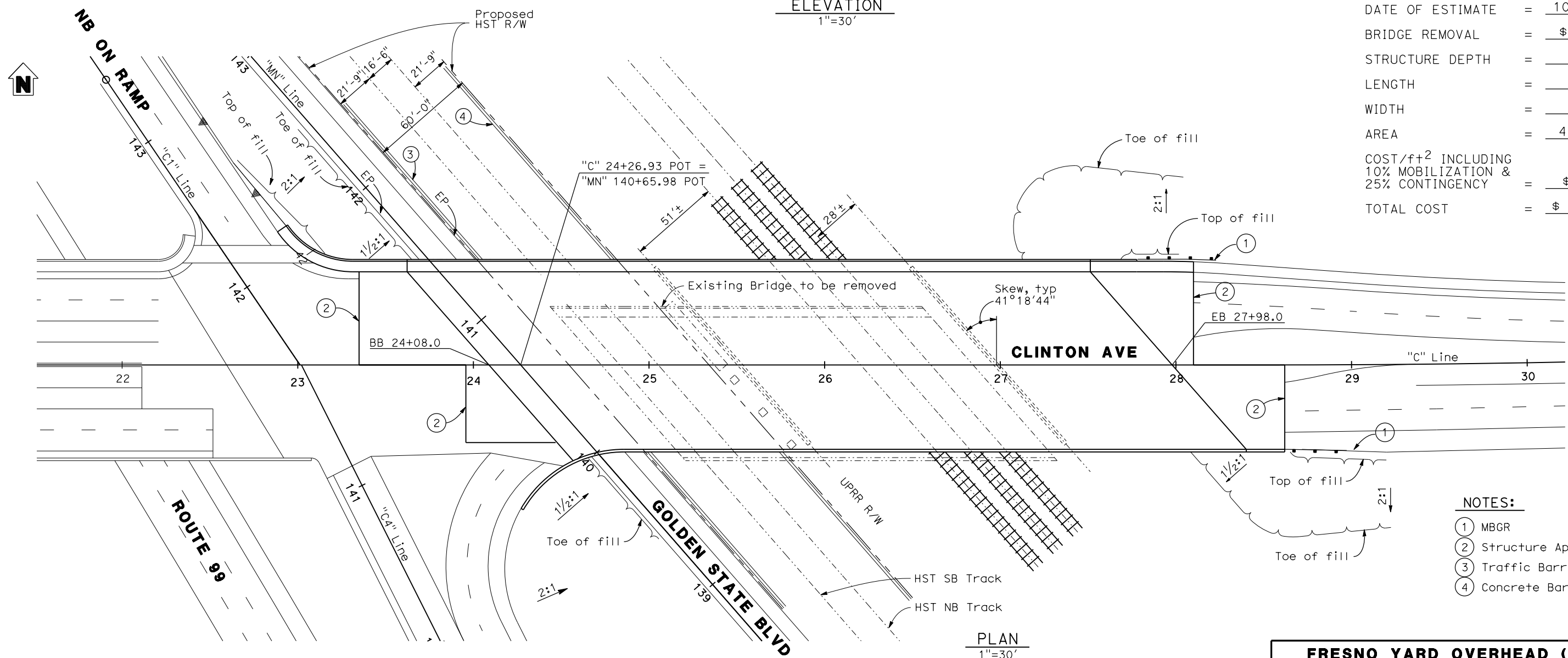

PLAN
1"=30'

- NOTES:
- ① MBGR
 - ② Structure Approach
 - ③ Traffic Barrier
 - ④ Concrete Barrier Wall

FRESNO YARD OVERHEAD (REPLACE)

| REV | DATE | BY | CHK | APP | DESCRIPTION |
|-----|------|----|-----|-----|-------------|
| | | | | | |
| | | | | | |
| | | | | | |
| | | | | | |

DESIGNED BY
D. FREDERICKS
DRAWN BY
P. WALKER
CHECKED BY
J. SHOWERS
IN CHARGE
J. MATSUI-DRURY
DATE
04/29/11

**RECORD SET
15% DESIGN
SUBMITTAL**

**NOT FOR
CONSTRUCTION**

AECOM
Technical Services, Inc.
2020 L Street, Suite 300
Sacramento, CA 95811

CH2MHILL

CALIFORNIA
HIGH-SPEED RAIL AUTHORITY

**CALIFORNIA HIGH SPEED TRAIN PROJECT
MERCED TO FRESNO
ROUTE 99 RE-ALIGNMENT
ADVANCE PLANNING STUDY**

| | |
|--------------|-------------|
| CONTRACT NO. | HSR006-007 |
| DRAWING NO. | BR-3 |
| SCALE | AS SHOWN |
| SHEET NO. | |

DATE PLOTTED: 23-APR-2011

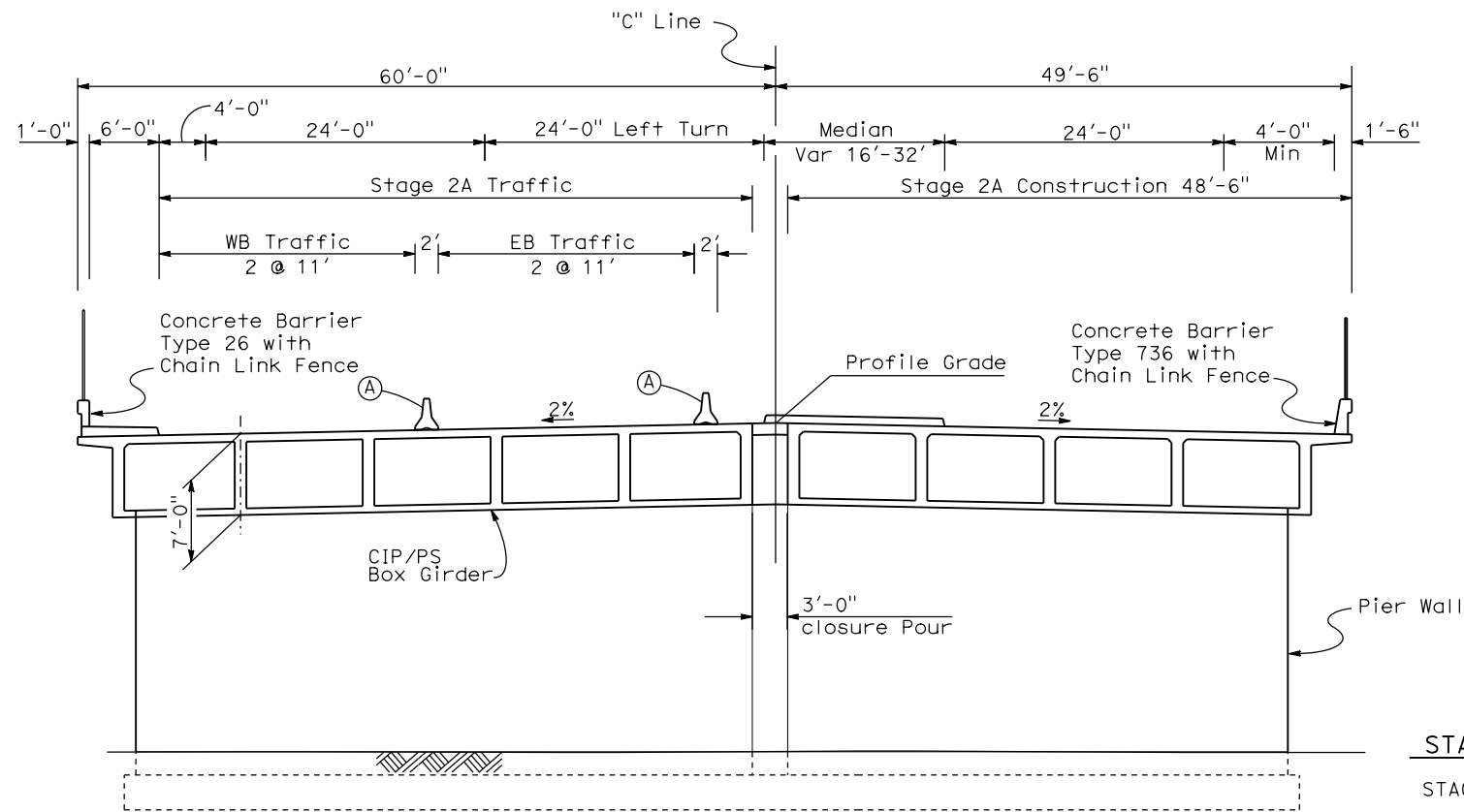

STAGE 2A - SPANS 1 & 3

- (A) Temporary Railing Type K
- (B) Existing Barrier

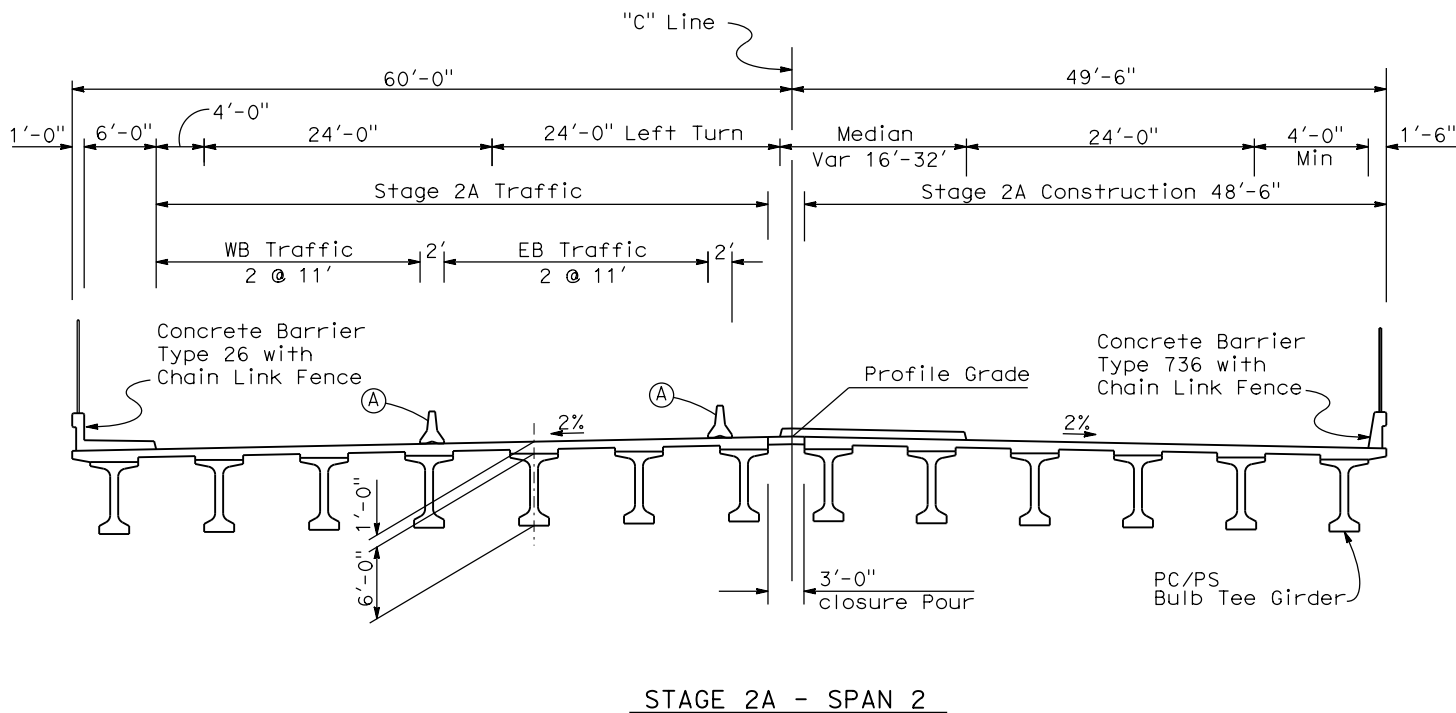

STAGE 2A - SPAN 2

STAGING NOTES:

STAGE 2:

Shift Clinton Ave EB & WB traffic to southerly portion of Fresno Yard OH.

Remove north portion of Fresno Yard OH.

Construct north portion of Fresno Yard OH.

STAGE 2A:

Shift Clinton Ave EB & WB traffic to newly constructed Fresno Yard OH.

Remove remaining portion of Fresno Yard OH.

Construct south portion of Fresno Yard OH.

Closure pour.

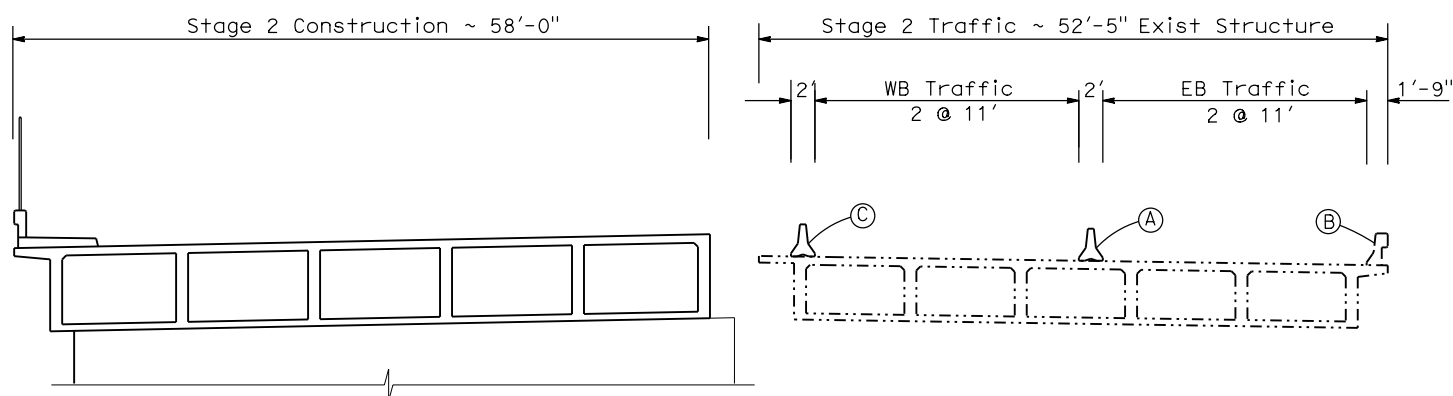

STAGE 1 - SPANS 1 & 3

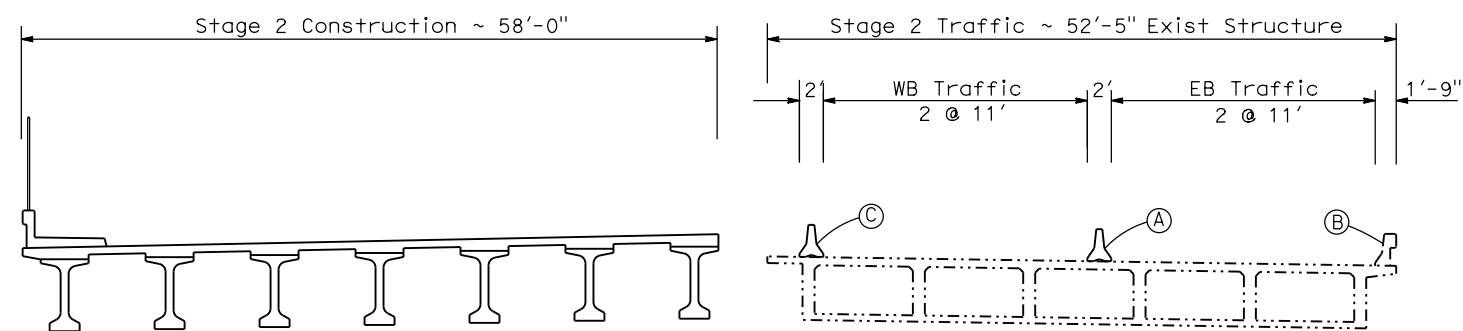

STAGE 1 - SPAN 2

TYPICAL SECTION

1/8"=1'-0"

FRESNO YARD OVERHEAD (REPLACE)

| REV | DATE | BY | CHK | APP | DESCRIPTION |
|-----|------|----|-----|-----|-------------|
| | | | | | |

DESIGNED BY
D. FREDERICKS
DRAWN BY
P. WALKER
CHECKED BY
J. SHOWERS
IN CHARGE
J. MATSUI-DRURY
DATE
04/29/11

**RECORD SET
15% DESIGN
SUBMITTAL**

**NOT FOR
CONSTRUCTION**



**CALIFORNIA HIGH SPEED TRAIN PROJECT
MERCED TO FRESNO
ROUTE 99 RE-ALIGNMENT
ADVANCE PLANNING STUDY**

CONTRACT NO.
HSR006-007
DRAWING NO.
BR-4
SCALE
AS SHOWN
SHEET NO.

DATE PLOTTED: 23-APR-2011

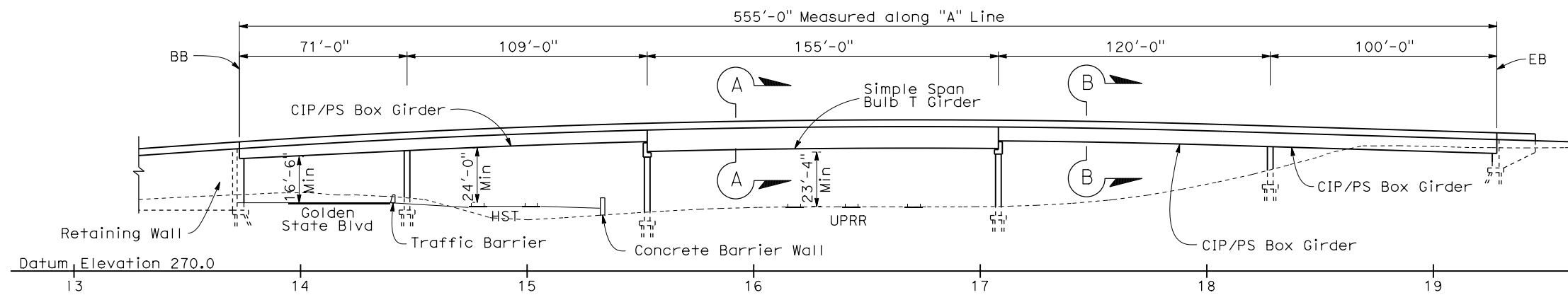

ELEVATION
1" = 30'

| | | |
|---|---|------------------------|
| DATE OF ESTIMATE | = | 3-14-2011 |
| BRIDGE REMOVAL | = | \$ 600,000 |
| STRUCTURE DEPTH | = | 9'-6" |
| LENGTH | = | 555'-0" |
| WIDTH | = | 68'-6" |
| AREA | = | 38,020 ft ² |
| COST/ft ² INCLUDING 10% MOBILIZATION & 25% CONTINGENCY | = | \$ 175/ft ² |
| TOTAL COST | = | \$ 6,700,000 |

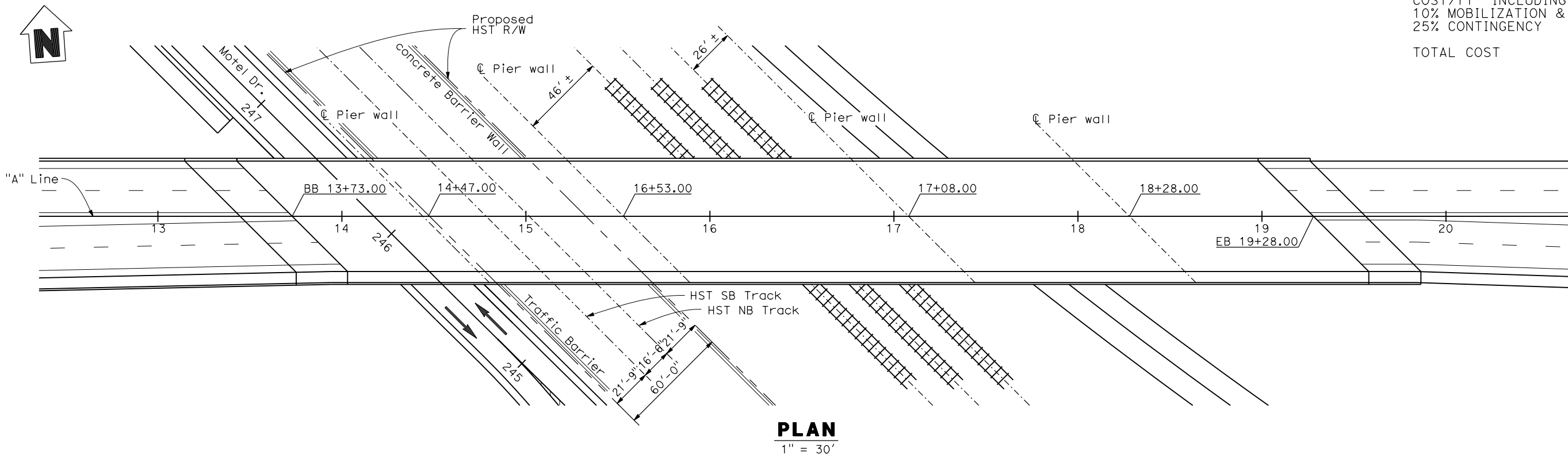

ASHLAN AVE OVERHEAD (REPLACE)

| REV | DATE | BY | CHK | APP | DESCRIPTION |
|-----|------|----|-----|-----|-------------|
| | | | | | |

DESIGNED BY
D. FREDERICKS

DRAWN BY
P. WALKER

CHECKED BY
J. SHOWERS

IN CHARGE
J. MATSUI-DRURY

DATE
04/29/11

RECORD SET
15% DESIGN
SUBMITTAL

NOT FOR
CONSTRUCTION



CALIFORNIA HIGH SPEED TRAIN PROJECT

MERCED TO FRESNO

ROUTE 99 RE-ALIGNMENT

ADVANCE PLANNING STUDY

| | |
|--------------|-------------|
| CONTRACT NO. | HSR006-007 |
| DRAWING NO. | BR-5 |
| SCALE | AS SHOWN |
| SHEET NO. | |

DATE PLOTTED: 03-28-2011 10:00 AM

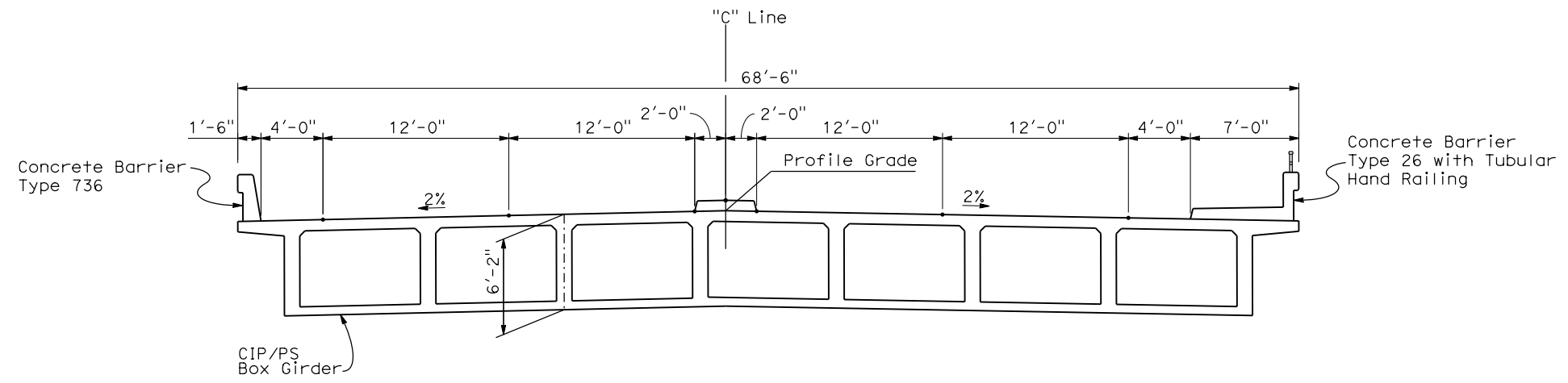

SECTION A-A
1"=5'

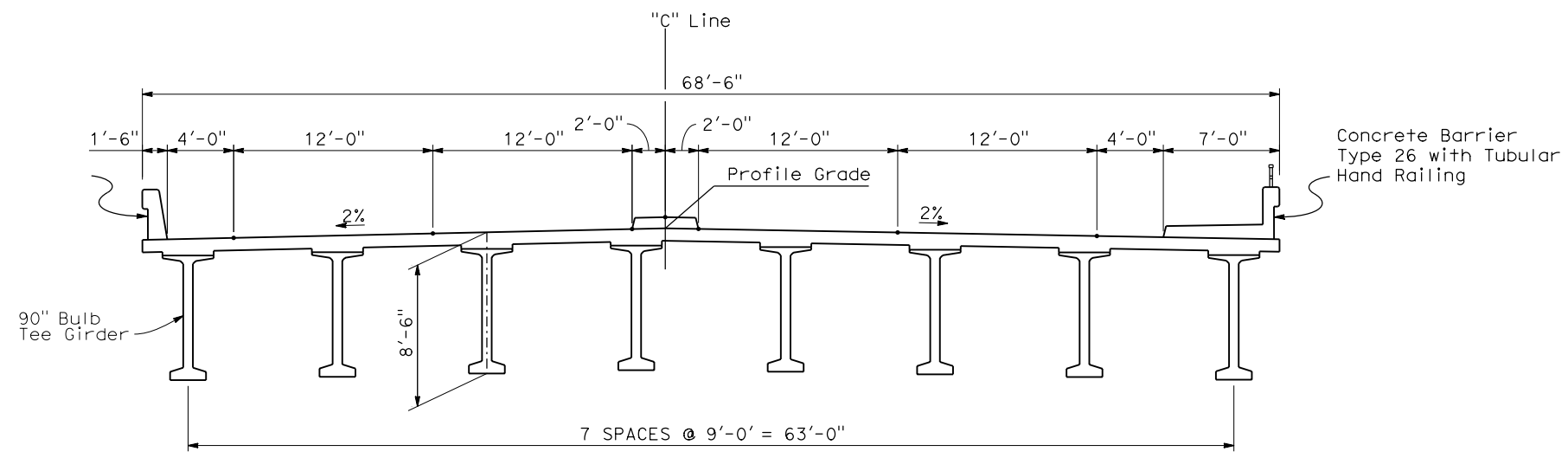

SECTION B-B
1"=5'

ASHLAN AVE OVERHEAD (REPLACE)

| REV | DATE | BY | CHK | APP | DESCRIPTION |
|-----|------|----|-----|-----|-------------|
| | | | | | |
| | | | | | |
| | | | | | |
| | | | | | |

DESIGNED BY
D. FREDERICKS
DRAWN BY
P. WALKER
CHECKED BY
J. SHOWERS
IN CHARGE
J. MATSUI-DRURY
DATE
04/29/11

RECORD SET
15% DESIGN
SUBMITTAL

NOT FOR
CONSTRUCTION



CALIFORNIA HIGH SPEED TRAIN PROJECT
MERCED TO FRESNO
ROUTE 99 RE-ALIGNMENT
ADVANCE PLANNING STUDY

CONTRACT NO.
HSR006-007
DRAWING NO.
BR-6
SCALE
AS SHOWN
SHEET NO.

DATE PLOTTED: 23 APR 2011 10:00 AM

7/22/2011 11:21:00 AM p:\60022962\task 02_merced-fresno\cadd\civil\sheet\package 3 - Hybrid\Volume 3B - Hybrid\Local Roads\Index Of Drawings\B9190-B.dgn

| LOCATION NO. | SHT NO. | DWG NO. | DRAWING TITLE LINE 3 | DRAWING TITLE LINE 4 | DRAWING TITLE LINE 5 | DRAWING TITLE LINE 6 |
|--------------|---------|----------|--|--|---|--|
| GENERAL | | | | | | |
| | | B9190-B | HYBRID | GENERAL | INDEX OF DRAWINGS | SHEET 1 OF 1 |
| | | B9191-B | HYBRID | GENERAL | ABBREVIATIONS, SYMBOLS AND NOTES | SHEET 1 OF 1 |
| | | B9200-B | HYBRID | | INDEX MAP | SHEET 1 OF 2 |
| | | B9201-B | HYBRID | | INDEX MAP | SHEET 2 OF 2 |
| | | CB9200-B | BNSF MAINLINE/WYE/MERCED DO - (HYBRID) | LOCAL & FRONTAGE RD | KEY MAP | SHEET 1 OF 2 |
| | | CB9201-B | UPRR/SR99 WYE/MERCED DO - (HYBRID) | LOCAL & FRONTAGE RD | KEY MAP | SHEET 2 OF 2 |
| | | CR9190-B | HYBRID | LOCAL ROADS | TYPICAL CROSS SECTIONS | SHEET 1 OF 2 |
| | | CR9191-B | HYBRID | LOCAL ROADS | TYPICAL CROSS SECTIONS | SHEET 2 OF 2 |
| | | CR9192-B | HYBRID | | GENERAL STAGE CONSTRUCTION AND TRAFFIC PLAN | SHEET 1 OF 1 |
| LAYOUT | | | | | | |
| 46 | | CR4000-A | BNSF MAIN LINE - (HYBRID) | LOCAL ROAD - ROAD 30 1/2 | LAYOUT | SHEET 1 OF 1 |
| 47 | | CR4001-A | BNSF MAIN LINE - (HYBRID) | LOCAL ROAD - ROAD 29 | LAYOUT | SHEET 1 OF 1 |
| 57 | | CR4012-A | BNSF MAIN LINE - (HYBRID) | LOCAL ROAD - HANOVER | LAYOUT | SHEET 1 OF 1 |
| 67 | | CR4018-A | BNSF MAIN LINE - (HYBRID) | LOCAL ROAD - ROAD 33 | LAYOUT | SHEET 1 OF 1 |
| 75 | | CR9200-B | UPRR/SR99 MERCED DO - (HYBRID) | LOCAL ROAD - WEST FRONTAGE ROAD | LAYOUT | |
| 75 | | CR9201-B | UPRR/SR99 MERCED DO - (HYBRID) | LOCAL ROAD - WEST FRONTAGE ROAD | LAYOUT | |
| 76 | | CR9202-B | UPRR/SR99 MERCED DO - (HYBRID) | LOCAL ROAD - WEST FRONTAGE ROAD | LAYOUT | |
| 76 | | CR9203-B | UPRR/SR99 MERCED DO - (HYBRID) | LOCAL ROAD - WEST FRONTAGE ROAD | LAYOUT | |
| 66 | | CR9204-B | UPRR/SR99 MERCED - (HYBRID) | PROPOSED WEST FRONTAGE ROAD | LAYOUT | |
| 66 | | CR9205-B | UPRR/SR99 MERCED - (HYBRID) | PROPOSED WEST FRONTAGE ROAD | LAYOUT | |
| 66 | | CR9206-B | UPRR/SR99 MERCED - (HYBRID) | PROPOSED WEST FRONTAGE ROAD | LAYOUT | |
| 66 | | CR9207-B | UPRR/SR99 MERCED - (HYBRID) | PROPOSED WEST FRONTAGE ROAD | LAYOUT | |
| 77 | | CR9208-B | UPRR/SR99 MERCED DO - (HYBRID) | LOCAL ROAD - ROAD 11 | LAYOUT | |
| 77 | | CR9209-B | UPRR/SR99 MERCED DO - (HYBRID) | LOCAL ROAD - ROAD 11 | LAYOUT | |
| 76 | | CR9210-B | UPRR/SR99 MERCED DO - (HYBRID) | LOCAL ROAD - SANDY MUSH ROAD | LAYOUT | STA 30+00 TO STA 33+00 |
| 77 | | CR9211-B | UPRR/SR99 MERCED DO - (HYBRID) | LOCAL ROAD - CROSS ROAD | LAYOUT | STA 120+00 TO STA 140+00 |
| 80 | | CR9212-B | UPRR/SR99 MAINLINE/WYE DO - (HYBRID) | LOCAL ROAD - AVENUE 24 1/2 | LAYOUT | |
| 80 | | CR9213-B | UPRR/SR99 WYE DO - (HYBRID) | LOCAL ROAD - AVENUE 24 1/2 | LAYOUT | |
| 81 | | CR9214-B | UPRR/SR99 MAINLINE/WYE DO - (HYBRID) | LOCAL ROAD - ROAD 12 | LAYOUT | STA 50+00 TO 95+58.26 & STA 71+00 TO 81+00 |
| 82 | | CR9215-B | UPRR/SR99 MERCED DO - (HYBRID) | LOCAL ROAD - ROAD 12 1/2 & AVENUE 24 3/4 | LAYOUT | STA 81+00 TO STA 96+00 |
| 82 | | CR9216-B | UPRR/SR99 MERCED/WYE DO - (HYBRID) | LOCAL ROAD - AVENUE 24 3/4 | LAYOUT | STA 96+00 TO STA 109+18.38 |
| 78 | | CR9217-B | BNSF MAINLINE /WYE DO - (HYBRID) | LOCAL ROAD - AVENUE 24 | LAYOUT | STA 75+00 TO STA 100+00 |
| 78 | | CR9218-B | BNSF MAINLINE/WYE DO - (HYBRID) | LOCAL ROAD - AVENUE 24 | LAYOUT | STA 100+00 TO STA 116+86.44 |
| 85 | | CR9219-B | UPRR/SR99 MERCED - (HYBRID) | HEALY ROAD | LAYOUT | |
| 86 | | CR9220-B | UPRR/SR99 MERCED - (HYBRID) | GERARD AVENUE/CALTRANS FRONTAGE ROAD | LAYOUT | |

| REV | DATE | BY | CHK | APP | DESCRIPTION |
|-----|------|----|-----|-----|-------------|
| | | | | | |
| | | | | | |
| | | | | | |
| | | | | | |
| | | | | | |

DESIGNED BY
D. AYELE
DRAWN BY
C. DELOS REYES
CHECKED BY
A. SILVER
IN CHARGE
A. BOONE
DATE
06/30/2011

RECORD SET
15% DESIGN
SUBMITTAL

NOT FOR
CONSTRUCTION



CALIFORNIA HIGH-SPEED TRAIN PROJECT
MERCED TO FRESNO

HYBRID
GENERAL
INDEX OF DRAWINGS
SHEET 1 OF 1

CONTRACT NO.
HSR06-007
DRAWING NO.
B9190-B
SCALE
NONE
SHEET NO.
OF

ABBREVIATIONS

ALIGNMENT

HORIZONTAL

BC BEGINNING OF CURVE
 EC END OF CURVE
 PC POINT OF CURVE
 PCC POINT OF COMPOUNT CURVES
 PI POINT OF INTERSECTION OF TWO TANGENTS
 POB POINT OF BEGINNING
 POC POINT ON CURVE
 POE POINT OF ENDING
 POT POINT ON TANGENT
 PRC POINT OF REVERSE CURVES
 PT POINT OF TANGENCY
 R RADIUS OF CURVATURE IN FEET
 V, DS DESIGN VELOCITY IN MILES PER HOUR

VERTICAL













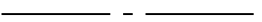

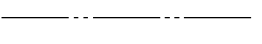
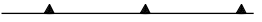

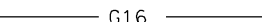

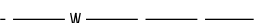

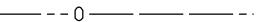

BVC BEGIN OF VERTICAL CURVE
 EVC END OF VERTICAL CURVE
 PVC POINT OF VERTICAL CURVE (BEGINNING OF CURVE)
 PVI POINT OF VERTICAL INTERSECTION (OF TANGENTS)
 PVT POINT OF VERTICAL TANGENCY (ENDING OF CURVE)
 VC VERTICAL CURVE

MISCELLANEOUS

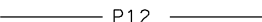
ALT ALTERNATIVE
 AVE AVENUE
 BB BEGIN BRIDGE
 BEG BEGIN
 BLVD BOULEVARD
 CL CENTER LINE
 CLR CLEAR
 COL COLUMN
 DWG DRAWING
 EB END BRIDGE
 ELEV ELEVATION
 EQ EQUATION
 ES EDGE OF SIDEWALK
 ETW EDGE OF TRAVELED WAY
 EXIST(E) EXISTING
 FL FLOW LINE
 HORIZ HORIZONTAL
 HP HINGE POINT
 HST HIGH SPEED TRAIN
 HWY HIGHWAY
 IC INTERCHANGE
 IN INCH
 L LENGTH
 LT LEFT
 MBGR METAL BEAM GUARD RAIL
 ML MAINLINE
 MPH MILES PER HOUR
 MAX MAXIMUM
 MIN MINIMUM
 N NORTH
 NB NORTH BOUND
 No, NO NUMBER
 NTS NOT TO SCALE
 OG ORIGINAL GROUND
 O/H OH OVERHEAD
 PG&E PACIFIC GAS & ELECTRIC
 PGL, FG PROFILE GRADE LINE
 RET RETAINING
 RR RAILROAD
 RD ROAD
 R/W RIGHT OF WAY
 RT RIGHT
 SB SOUTH BOUND
 SHLD SHOULDER
 SR STATE ROUTE
 SHT SHEET
 SS SANITARY SEWER
 SSD STOPPING SIGHT DISTANCE
 ST STREET
 STA STATION
 STD STANDARD
 SD STORM DRAIN
 STRUCT, STR STRUCTURE
 T TANGENT
 TEL TELEPHONE
 (OH) OVERHEAD LINE
 (UG) UNDERGROUND LINE

TOR TOP OF RAIL
 TK TRACK
 TYP TYPICAL
 TBD TO BE DETERMINED
 TF TELECOMMUNICATIONS FIBER OPTIC
 UPRR UNION PACIFIC RAILROAD
 VAR VARIES
 V VERT VERTICAL
 W WATER, WEST

SYMBOLS

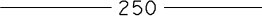
 MATCH LINE
 HST TRACK
 PROPOSED HST RIGHT-OF-WAY
 FREIGHT/PASSENGER TRACK - EXISTING
 EXISTING RIGHT-OF-WAY OR EXISTING BRIDGE FEATURES
 RETAINING WALLS
 ORIGINAL GROUND
 GAS LINE (16")
 COMMUNICATION LINE
 WATER LINE
 FIBER OPTIC LINE
 ELECTRICAL LINE
 ELECTRICAL TOWER
 SEWER LINE
 STORM DRAIN LINE
 FUEL LINE
 TELEPHONE LINE
 PETROLEUM LINE (12")
 OVERHEAD
 NORTH ARROW
 PVI
 MBGR
 DIRECTION OF TRAVEL
 PROPOSED CONTOUR

4/27/2011 7:24:34 PM P:\60022962\Task 02_Merced-Fresno\Cadd\Civil\Sheet\Package 3 - Hybrid\Volume 3B - Hybrid\Local Roads\Abbreviation\B9191-B.dgn

| REV | DATE | BY | CHK | APP | DESCRIPTION |
|-----|------|----|-----|-----|-------------|
| | | | | | |
| | | | | | |
| | | | | | |
| | | | | | |

DESIGNED BY
R. LI
 DRAWN BY
A. TRINH
 CHECKED BY
A. SILVER
 IN CHARGE
A. BOONE
 DATE
04/29/2011

**RECORD SET
 15% DESIGN
 SUBMITTAL**

**NOT FOR
 CONSTRUCTION**

AECOM
 Technical Services, Inc.
 2020 L Street, Suite 300
 Sacramento, CA 95811

CH2MHILL



CALIFORNIA
 HIGH-SPEED RAIL AUTHORITY

**CALIFORNIA HIGH-SPEED TRAIN PROJECT
 MERCED TO FRESNO**

HYBRID
 GENERAL
 ABBREVIATIONS, SYMBOLS AND NOTES
 SHEET 1 OF 1

CONTRACT NO.
HSR06-007
 DRAWING NO.
B9191-B
 SCALE
NO SCALE
 SHEET NO.
OF

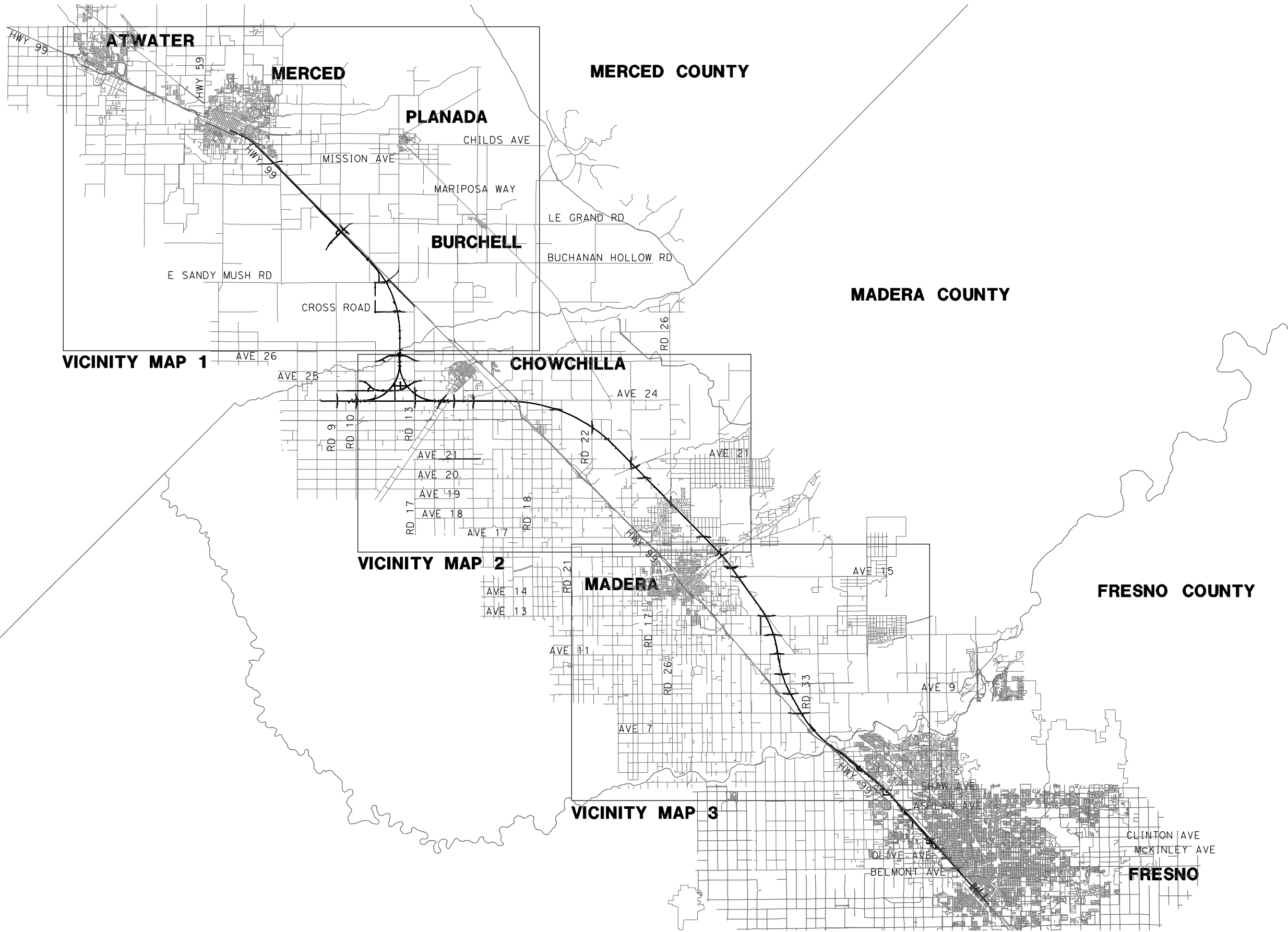

7/22/2011 12:29:31 PM p:\60022962\task 02_merced-fresno\cadd\civil\sheet\package 3 - Hybrid\Volume 3B - Hybrid\Local Roads\Index Map\B9200-B.dgn

| REV | DATE | BY | CHK | APP | DESCRIPTION |
|-----|------|----|-----|-----|-------------|
| | | | | | |
| | | | | | |
| | | | | | |
| | | | | | |

DESIGNED BY
D. AYELE
DRAWN BY
A. TRINH
CHECKED BY
A. SILVER
IN CHARGE
A. BOONE
DATE
06/30/2011

RECORD SET
15% DESIGN
SUBMITTAL

NOT FOR
CONSTRUCTION

AECOM
Technical Services, Inc.
2020 L Street, Suite 300
Sacramento, CA 95811

CH2MHILL



CALIFORNIA HIGH-SPEED TRAIN PROJECT
MERCED TO FRESNO
HYBRID

INDEX MAP
SHEET 1 OF 2

CONTRACT NO.
HSR06-007

DRAWING NO.
B9200-B

SCALE
NO SCALE

SHEET NO.
OF

7/22/2011 12:29:49 PM p:\60022962\task 02_merced-fresno\cadd\civil\sheet\package 3 - Hybrid\Volume 3B - Hybrid Local Roads\Index Map\B9201-B.dgn

| LOCATION NO. | SHEET TITLE | ROADWAY DWG NO. | STR DWG NO. | LOCATION NO. | SHEET TITLE | ROADWAY DWG NO. | STR DWG NO. |
|--------------|--|--|-----------------|--------------|--|---------------------|-----------------|
| 1 | GRADE SEPARATION - AVENUE 9 | CT0001-A - CT0003-A | ST1001 | 37 | GRADE SEPARATION - ROAD 16 | CT0128-A - CT0130-A | ST1042 |
| 2 | GRADE SEPARATION - AVENUE 10 | CT0004-A - CT0006-A | ST1002 | 38 | GRADE SEPARATION - ROAD 15 | CT0131-A - CT0133-A | ST1043 |
| 3 | GRADE SEPARATION - AVENUE 11 | CT0007-A - CT0009-A | ST1003 | 39 | GRADE SEPARATION - ROBERTSON BLVD (SR233) ALT 1 UNDERPASS - ROBERTSON BLVD (SR233) ALT 2 | CT7200-B - CT7203-B | ST1150 |
| 4 | GRADE SEPARATION - AVENUE 12 | CT0010-A - CT0012-A | ST1004 | 40 | GRADE SEPARATION - ROAD 13 | CT5203-B - CT5208-B | ST1121 & ST1139 |
| 5 | GRADE SEPARATION - AVENUE 13 | CT0013-A - CT0016-A | ST1005 | 41 | GRADE SEPARATION - ROAD 10 ALT 1 | CT5200-B - CT5202-B | ST1160 |
| 6 | GRADE SEPARATION - AVENUE 15 | CT0017-A - CT0019-A | ST1006 | 42 | GRADE SEPARATION - ROAD 10 ALONG EXIST ALT 2 | CT5249-B - CT5251-B | ST1160 |
| 7 | GRADE SEPARATION - AVENUE 15 1/2 | CT0020-A - CT0022-A | ST1007 | 43 | GRADE SEPARATION - ROAD 9 | CT0143-A - CT0145-A | ST1120 |
| 8 | GRADE SEPARATION - RAYMOND RD | CT0023-A - CT0025-A | ST1008 | 64 | GRADE SEPARATION - G STREET | CT0149-A | ST1180 |
| 9 | GRADE SEPARATION - AVENUE 17 | CT0026-A - CT0028-A | ST1009 | 65 | GRADE SEPARATION - AVENUE 7 | CT0146-A - CT0148-A | ST1000 |
| 10 | GRADE SEPARATION - ROAD 27 | CT0029-A - CT0031-A | | 43 | CALTRANS - AVENUE 8 | CT2000-A - CT2002-A | ST1000 |
| 11 | GRADE SEPARATION - ROAD 26 | CT0032-A - CT0034-A | | 44 | CALTRANS - SR 145 | CT2003-A - CT2005-A | |
| 19 | GRADE SEPARATION - LE GRAND INTERCHANGE | CT7208-B - CT7214-B | ST1114 | 46 | LOCAL ROAD - ROAD 30 1/2 | CR4000-A | |
| 25 | GRADE SEPARATION - CROSS ROAD | CT5238-B - CT5240-B | ST1136 | 47 | LOCAL ROAD - ROAD 29 | CR4001-A | |
| 26 | GRADE SEPARATION - AVENUE 26 ALT 1 UNDERPASS - AVENUE 26 ALT 2 | CT5227-B - CT5236-B CT5246-B - CT5248-B | ST1135 | 57 | LOCAL ROAD - HANOVER DR | CR4012-A | |
| 27 | GRADE SEPARATION - AVENUE 25 | CT5209-B - CT5225-B | ST1133 - ST1134 | 66 | PROPOSED WEST FRONTAGE ROAD | CR9204-B - CR9207-B | |
| 32 | GRADE SEPARATION - AVENUE 20 | CT0113-A - CT0115-A | ST1035 | 67 | LOCAL ROAD - ROAD 33 | CR4018-A | |
| 33 | GRADE SEPARATION - AVENUE 20 1/2 | CT0116-A - CT0118-A | ST1036 - ST1037 | 75 | LOCAL ROAD - WEST FRONTAGE ROAD | CR9200-B - CR9201-B | |
| 34 | GRADE SEPARATION - ROAD 24 | CT0119-A - CT0121-A | ST1038 - ST1039 | 76 | LOCAL ROAD - SANDY MUSH ROAD | CR9210-B | |
| 35 | GRADE SEPARATION - ROAD 22 | CT0122-A - CT0124-A | ST1040 | 77 | LOCAL ROAD - WEST FRONTAGE ROAD | CR9202-B - CR9203-B | |
| 35 | SANDY MUSH RD INTERCHANGE | CT7204-B - CT7207-B | ST1142 | 78 | LOCAL ROAD - ROAD 11 | CR9208-B - CR9209-B | |
| 36 | GRADE SEPARATION - AVENUE 23 1/2 | CT0125-A - CT0127-A | ST1041 | 79 | LOCAL ROAD - CROSS ROAD | CR9211-B | |
| | | | | 80 | LOCAL ROAD - AVENUE 24 | CR9217-B - CR9218-B | |
| | | | | 81 | LOCAL ROAD - AVENUE 24 1/2 | CR9212-B - CR9213-B | |
| | | | | 82 | LOCAL ROAD - ROAD 12 | CR9214-B | |
| | | | | 85 | LOCAL ROAD - ROAD 12 1/2 & AVE 24 3/4 | CR9215-B | |
| | | | | 86 | LOCAL ROAD - AVENUE 24 3/4 | CR9216-B | |
| | | | | | HEALY RD | CR9219-B | |
| | | | | | GERARD AVE/CALTRANS FRONTAGE RD | CR9220-B | |

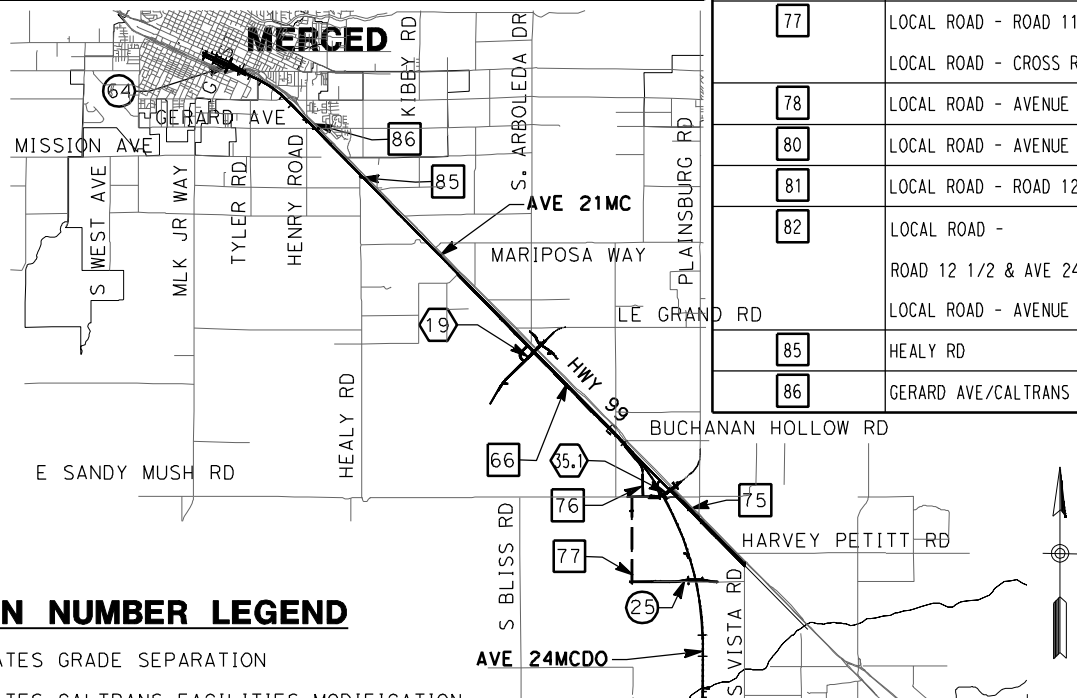

VICINITY MAP 1

LOCATION NUMBER LEGEND

- (X) - INDICATES GRADE SEPARATION
- (X) - INDICATES CALTRANS FACILITIES MODIFICATION
- (X) - INDICATES LOCAL ROAD RELOCATION

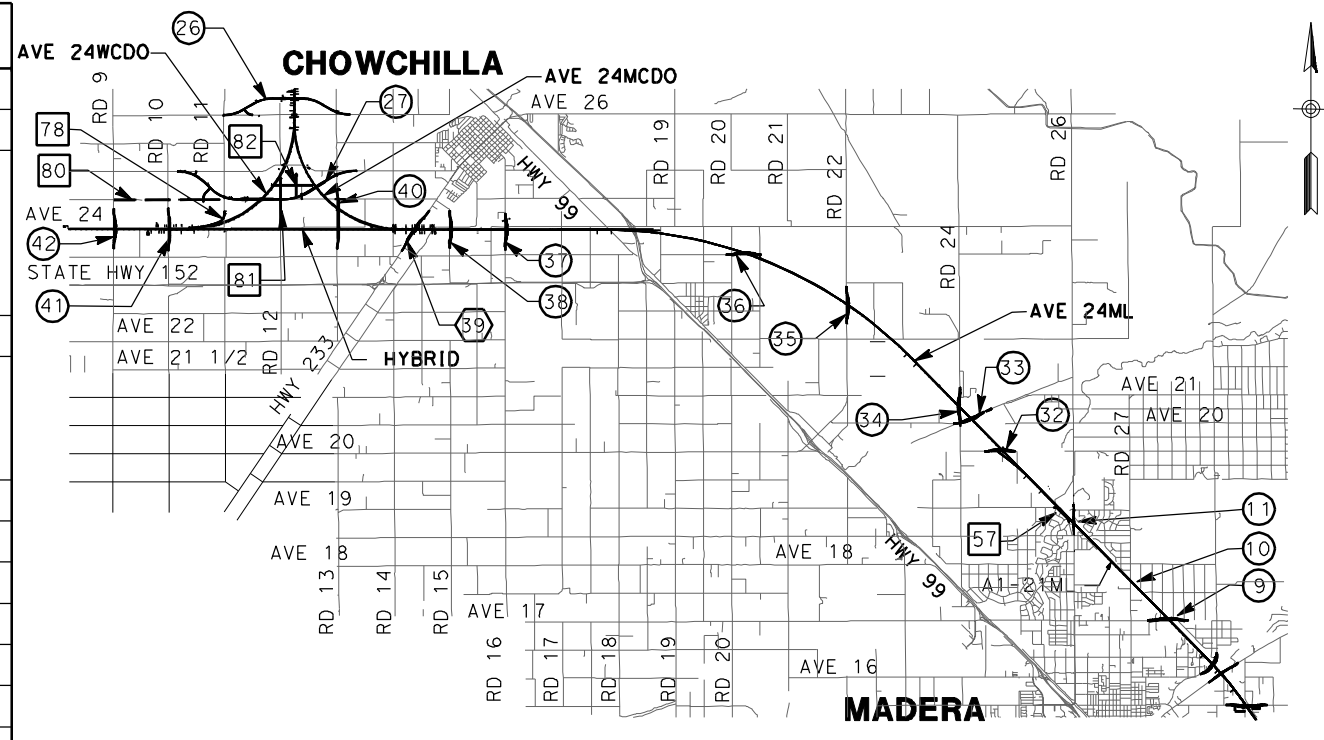

VICINITY MAP 2

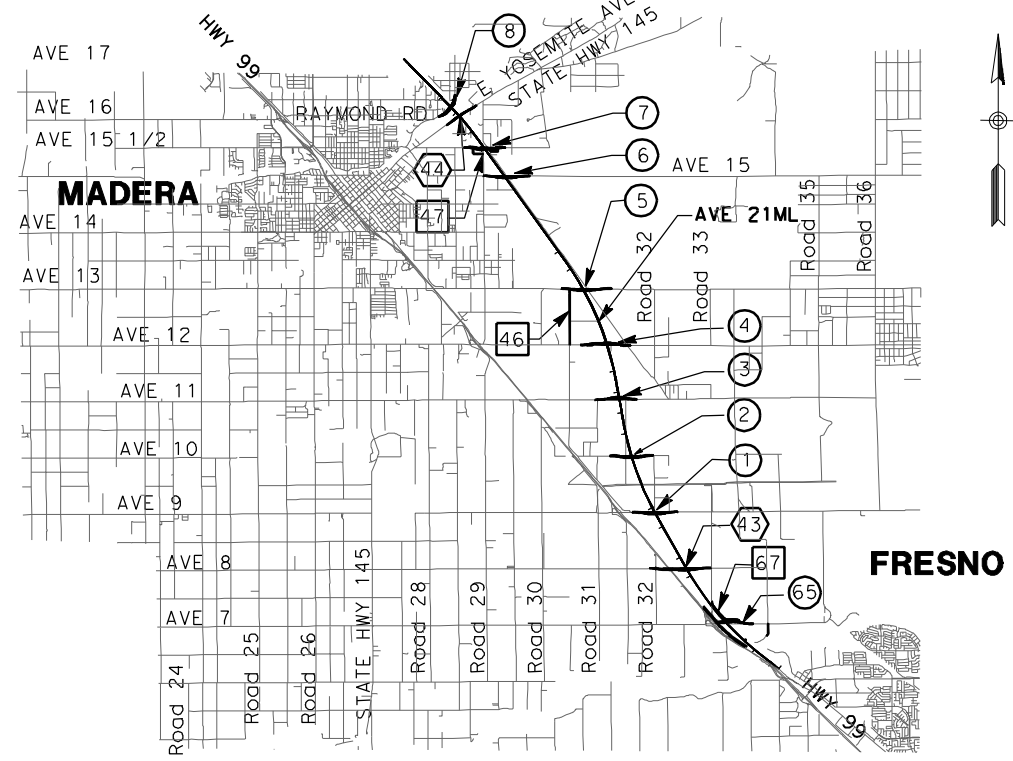

VICINITY MAP 3

FOR ROADWAY STRUCTURES
SEE STRUCTURAL
INDEX MAPS

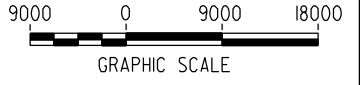

| REV | DATE | BY | CHK | APP | DESCRIPTION |
|-----|------|----|-----|-----|-------------|
| | | | | | |
| | | | | | |
| | | | | | |
| | | | | | |
| | | | | | |

DESIGNED BY
R. GIBSON
DRAWN BY
T. WALTZ
CHECKED BY
A. SILVER
IN CHARGE
A. BOONE
DATE
06/30/2011

**RECORD SET
15% DESIGN
SUBMITTAL**

**NOT FOR
CONSTRUCTION**



**CALIFORNIA HIGH-SPEED TRAIN PROJECT
MERCED TO FRESNO**

HYBRID

INDEX MAP
SHEET 2 OF 2

CONTRACT NO.
HSR06-007

DRAWING NO.
B9201-B

SCALE
NO SCALE

SHEET NO.
OF

4/27/2011 7:25:43 PM p:\60022962\task 02_merced-fresno\cadd\civil\sheet\package 3 - hybrid\volume 3b - hybrid\local roads\key Map\CB9200-B.dgn

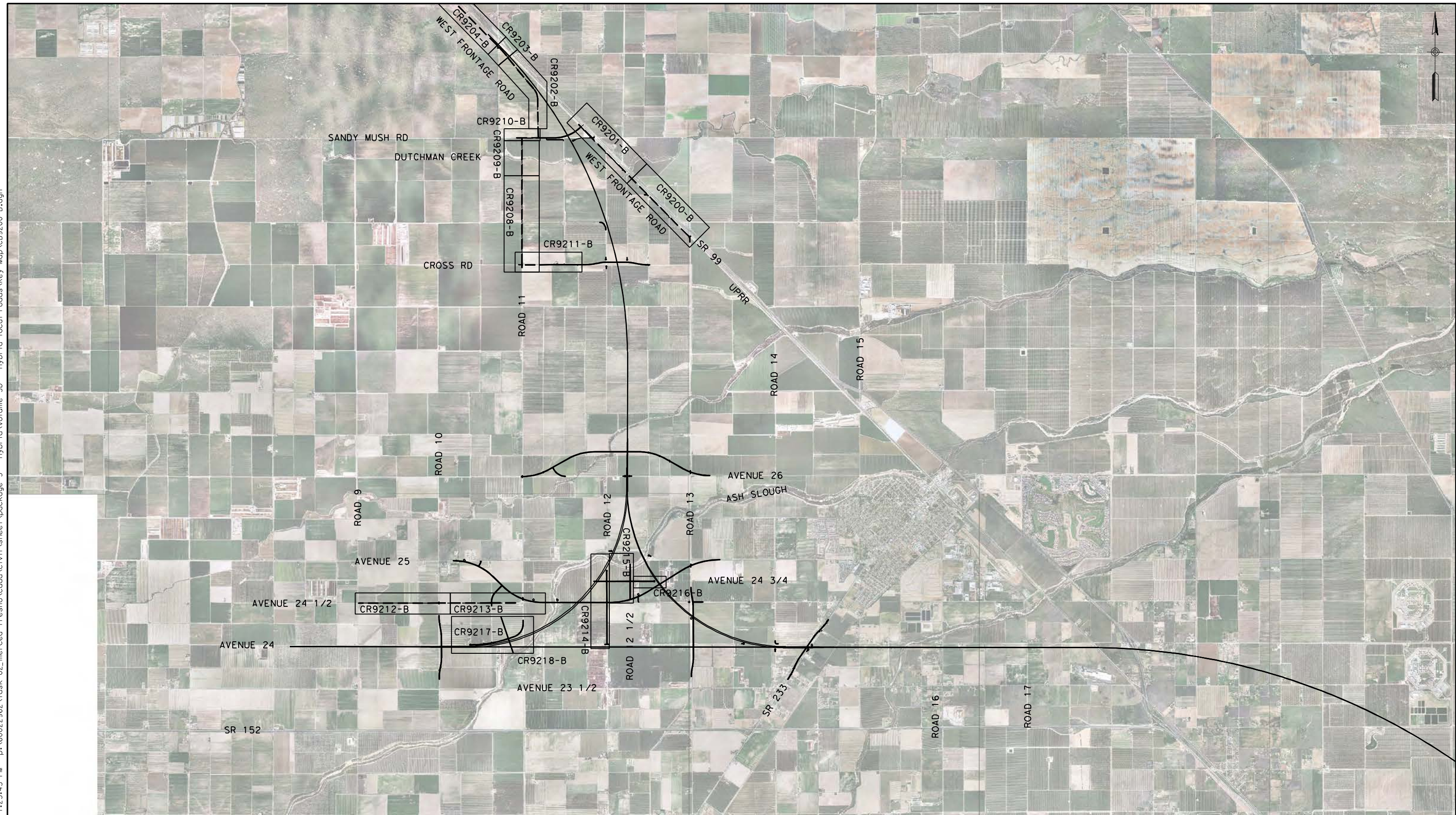

| REV | DATE | BY | CHK | APP | DESCRIPTION |
|-----|------|----|-----|-----|-------------|
| | | | | | |
| | | | | | |
| | | | | | |
| | | | | | |

DESIGNED BY
D. AYELE
DRAWN BY
C. DELOS REYES
CHECKED BY
A. SILVER
IN CHARGE
A. BOONE
DATE
04/29/2011

RECORD SET
15% DESIGN
SUBMITTAL

NOT FOR
CONSTRUCTION



CALIFORNIA HIGH-SPEED TRAIN PROJECT
MERCED TO FRESNO

UPRR/SR99 MAINLINE/WYE/MERCED DO - (HYBRID)
LOCAL & FRONTAGE ROAD
KEY MAP
SHEET 1 OF 2

CONTRACT NO.
HSR06-007
DRAWING NO.
CB9200-B
SCALE
AS SHOWN
SHEET NO.
OF

4/27/2011 7:26:32 PM p:\60022962\task 02_merced-fresno\cadd\civil\sheet\package 3 - hybrid\volume 3b - hybrid local roads\key Map\CB9201-B.dgn
 ReyesC1

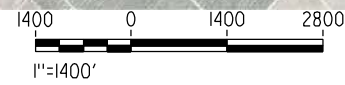
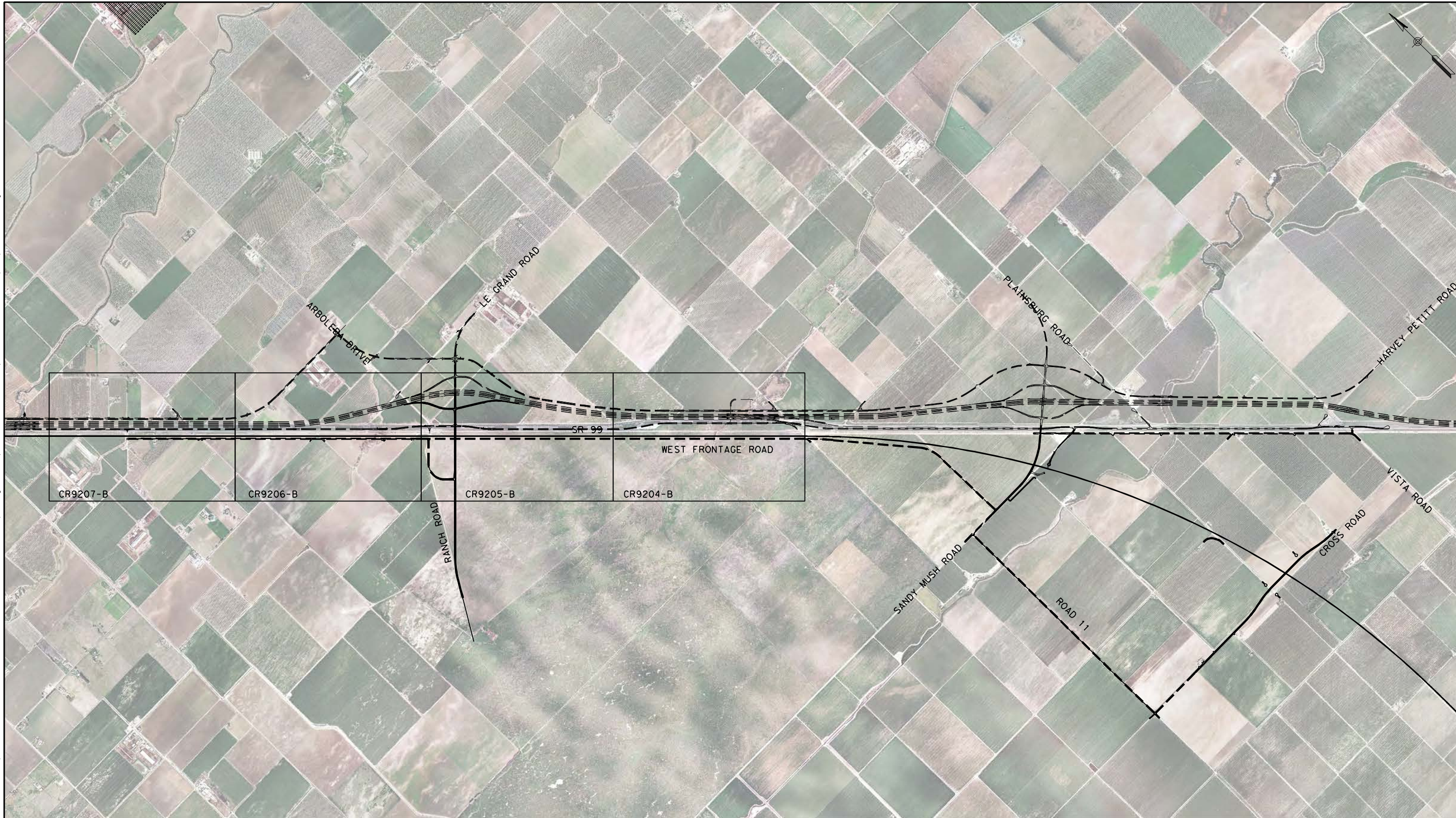

| REV | DATE | BY | CHK | APP | DESCRIPTION |
|-----|------|----|-----|-----|-------------|
| | | | | | |
| | | | | | |
| | | | | | |
| | | | | | |

DESIGNED BY
D. AYELE
 DRAWN BY
C. DELOS REYES
 CHECKED BY
A. SILVER
 IN CHARGE
A. BOONE
 DATE
04/29/2011

RECORD SET
15% DESIGN
SUBMITTAL

NOT FOR
CONSTRUCTION



CALIFORNIA HIGH-SPEED TRAIN PROJECT
MERCED TO FRESNO
 UPRR/SR99 WYE/MERCED DO - (HYBRID)
 LOCAL & FRONTAGE RD
 KEY MAP
 SHEET 2 OF 2

CONTRACT NO.
 HSR06-007
 DRAWING NO.
 CB9201-B
 SCALE
 AS SHOWN
 SHEET NO.
 ### OF ###

4/27/2011 7:32:35 PM p:\60022962\task 02_merced-fresno\cadd\civil\sheet\package 3 - hybrid\volume 3b - hybrid\local roads\Typical Section\CR9190-B.dgn

STRUCTURAL SECTIONS:

- 1 [HMA TYPE A
AB CLASS 2
- 3 [AB CLASS 2

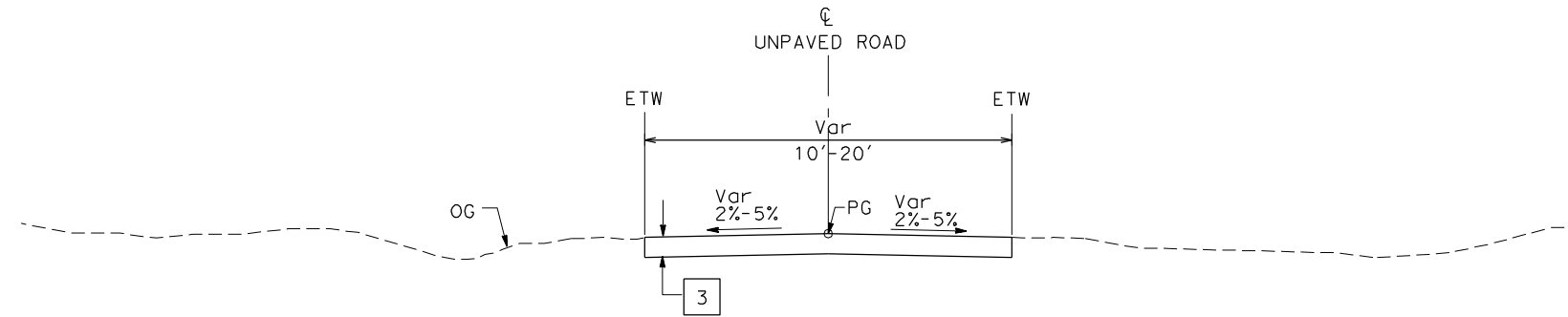

UNPAVED ROAD (TYP)
SEE LAYOUT SHEETS
FOR ACTUAL ROADWAY WIDTHS

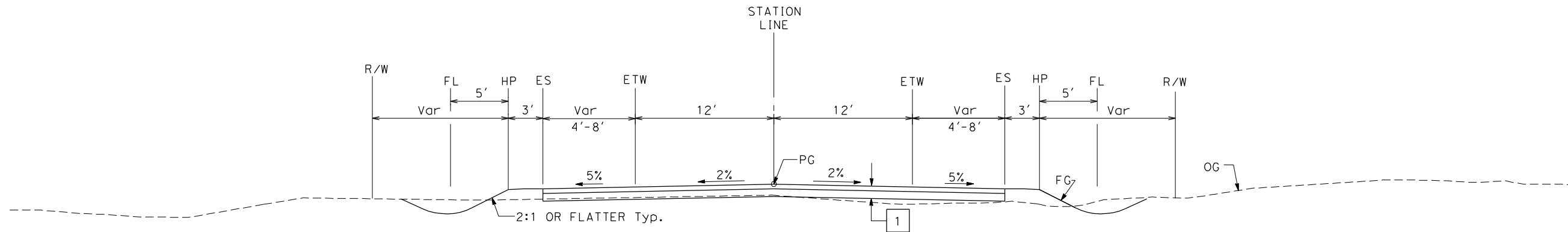

2-LANE FRONTAGE ROAD
SEE LAYOUT SHEETS
FOR ACTUAL SHOULDER WIDTHS

| REV | DATE | BY | CHK | APP | DESCRIPTION |
|-----|------|----|-----|-----|-------------|
| | | | | | |
| | | | | | |
| | | | | | |
| | | | | | |

DESIGNED BY
K. OAKS
DRAWN BY
K. OAKS
CHECKED BY
A. SILVER
IN CHARGE
A. BOONE
DATE
04/29/2011

RECORD SET
15% DESIGN
SUBMITTAL

NOT FOR
CONSTRUCTION



CALIFORNIA HIGH-SPEED TRAIN PROJECT
MERCED TO FRESNO

HYBRID
LOCAL ROADS
TYPICAL CROSS SECTIONS
SHEET 1 OF 2

| | |
|--------------|------------|
| CONTRACT NO. | HSR06-007 |
| DRAWING NO. | CR9190-B |
| SCALE | NTS |
| SHEET NO. | ### OF ### |

STRUCTURAL SECTIONS:

1 HMA TYPE A
AB CLASS 2

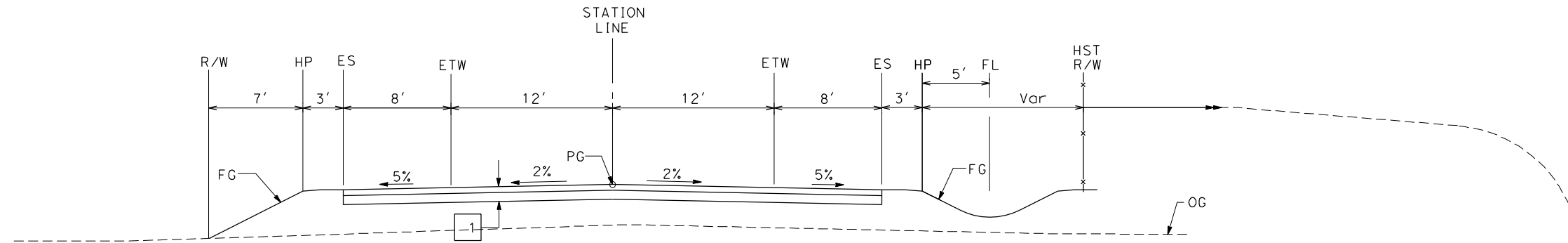

2-LANE FRONTAGE ROAD
FRONTAGE ROAD ALONG TRACK ALIGNMENT

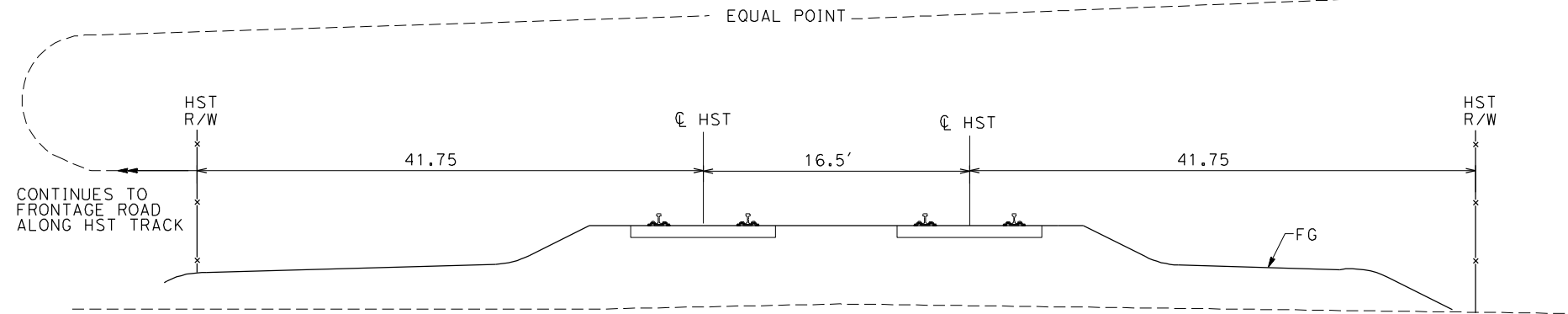

4/27/2011 7:32:39 PM p:\60022962\task 02_merced-fresno\cadd\civil\sheet\package 3 - hybrid\volume 3b - hybrid\local roads\Typical Section\CR9191-B.dgn

| REV | DATE | BY | CHK | APP | DESCRIPTION |
|-----|------|----|-----|-----|-------------|
| | | | | | |
| | | | | | |
| | | | | | |
| | | | | | |

DESIGNED BY
K. OAKS
DRAWN BY
K. OAKS
CHECKED BY
A. SILVER
IN CHARGE
A. BOONE
DATE
04/29/2011

RECORD SET
15% DESIGN
SUBMITTAL

NOT FOR
CONSTRUCTION



CALIFORNIA HIGH-SPEED TRAIN PROJECT
MERCED TO FRESNO
HYBRID
LOCAL ROADS
TYPICAL CROSS SECTIONS
SHEET 2 OF 2

CONTRACT NO.
HSR06-007
DRAWING NO.
CR9191-B
SCALE
NTS
SHEET NO.
OF

4/27/2011 7:32:28 PM p:\60022962\task_02_merced-fresno\cadd\civil\sheet_package_3 - hybrid\volume_3b - hybrid\local_roads\Staging\CR9192-B.dgn

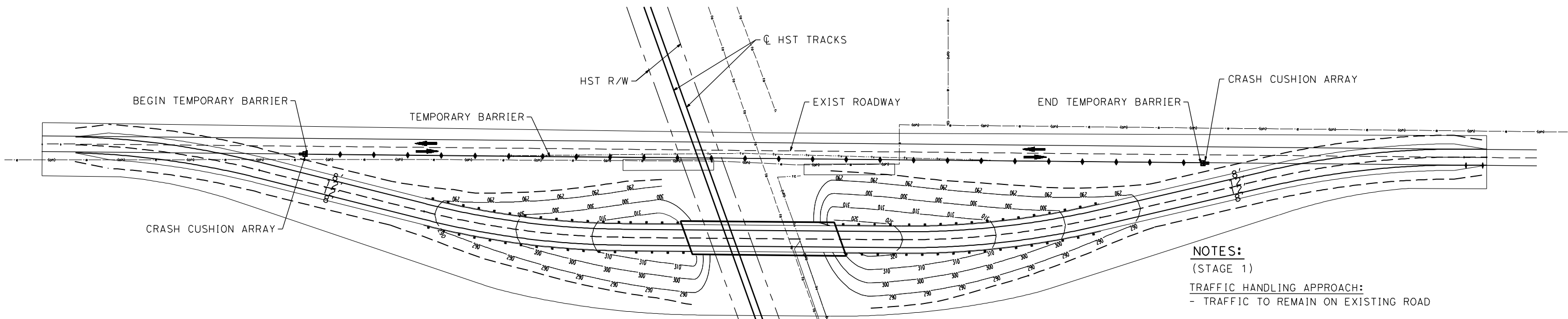

STAGE CONSTRUCTION (STAGE 1)

NOTES:
 (STAGE 1)
TRAFFIC HANDLING APPROACH:
 - TRAFFIC TO REMAIN ON EXISTING ROAD

STAGE CONSTRUCTION ACTIVITIES:
 - CONSTRUCT NEW GRADE SEPARATION EMBANKMENT
 - CONSTRUCT NEW GRADE SEPARATION STRUCTURE
 - CONSTRUCT DRAINAGE FACILITY

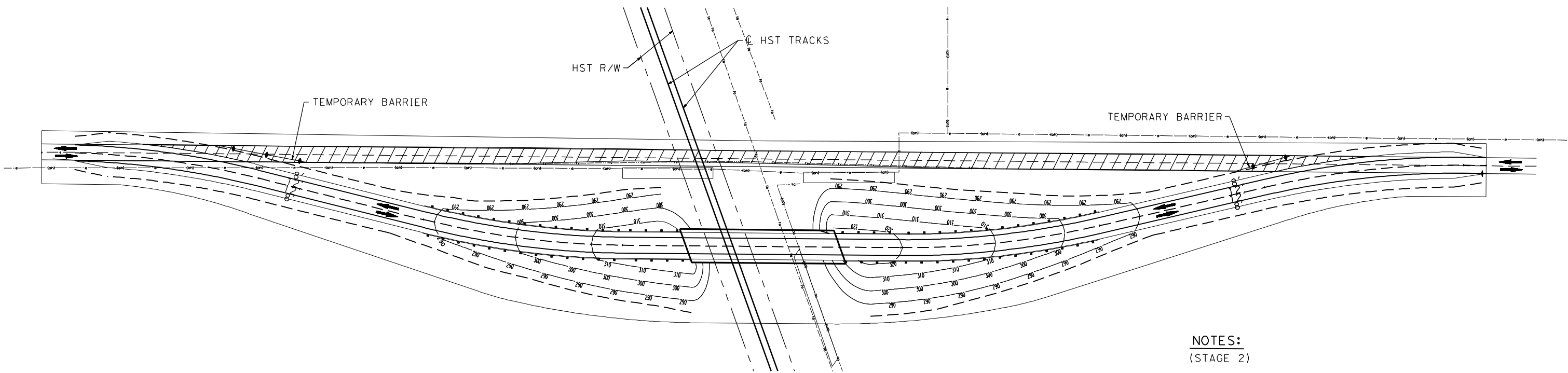

STAGE CONSTRUCTION (STAGE 2)

NOTES:
 (STAGE 2)
TRAFFIC HANDLING APPROACH:
 - SHIFT TRAFFIC TO NEW GRADE SEPARATION FACILITY

STAGE CONSTRUCTION ACTIVITIES:
 - CONSTRUCT REALIGNED ROAD CONFORMS
 - COMPLETE DRAINAGE FACILITIES
 - REMOVE SURFACE AND BASE OF EXIST ROAD

LEGEND

- CRASH CUSHION ARRAY (TYPE U11)
- TEMPORARY BARRIER (TYPE K)
- DIRECTION OF TRAVEL
- REMOVE BASE AND SURFACING (EXIST ROAD)

| REV | DATE | BY | CHK | APP | DESCRIPTION |
|-----|------|----|-----|-----|-------------|
| | | | | | |
| | | | | | |
| | | | | | |

DESIGNED BY
S. WONG
 DRAWN BY
F. DEMARCO
 CHECKED BY
A. SILVER
 IN CHARGE
A. BOONE
 DATE
04/29/2011

**RECORD SET
15% DESIGN
SUBMITTAL**

**NOT FOR
CONSTRUCTION**

AECOM
 Technical Services, Inc.
 2020 L Street, Suite 300
 Sacramento, CA 95811

CH2MHILL

**CALIFORNIA
HIGH-SPEED RAIL AUTHORITY**

**CALIFORNIA HIGH-SPEED TRAIN PROJECT
MERCED TO FRESNO**

HYBRID

GENERAL STAGE CONSTRUCTION AND TRAFFIC PLAN
SHEET 1 OF 1

CONTRACT NO.
HSR06-007

DRAWING NO.
CR9192-B

SCALE
NO SCALE

SHEET NO.
OF

5/1/2011 1:52:46 PM i:\chsr\60022962\task-02_merced-fresno\cadd\civil\sheet\roadway\hybrid\Volume 3 - Hybrid Local Roads\Layout\MF-CR-4000-A.dgn

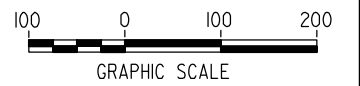
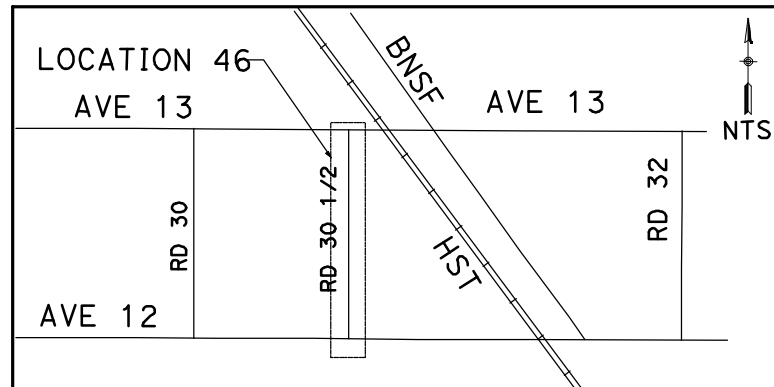
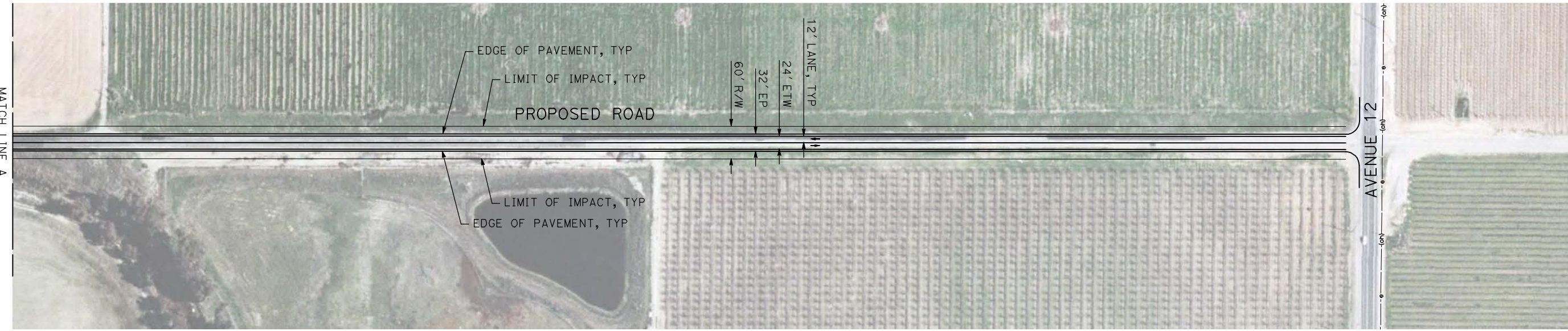
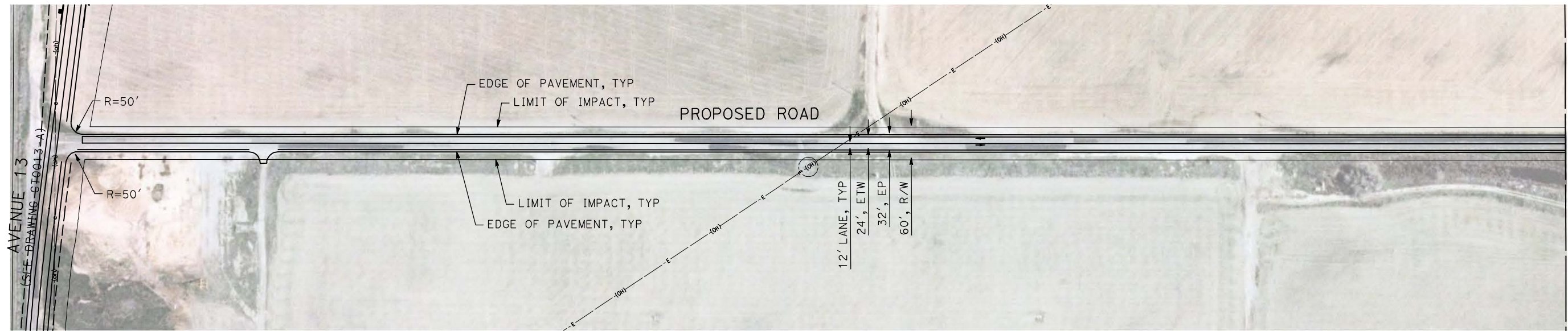

| REV | DATE | BY | CHK | APP | DESCRIPTION |
|-----|------|----|-----|-----|-------------|
| | | | | | |
| | | | | | |
| | | | | | |
| | | | | | |

DESIGNED BY
R. GIBSON
DRAWN BY
H. PHAN
CHECKED BY
A. SILVER
IN CHARGE
A. BOONE
DATE
04/29/2011

RECORD SET
15% DESIGN
SUBMITTAL

NOT FOR
CONSTRUCTION



CALIFORNIA HIGH-SPEED TRAIN PROJECT
MERCED TO FRESNO
BNSF MAIN LINE - (HYBRID)
LOCAL ROAD - ROAD 30 1/2
LAYOUT
SHEET 1 OF 1

CONTRACT NO.
HST06-007
DRAWING NO.
CR4000-A
SCALE
AS SHOWN
SHEET NO.
OF ###

5/1/2011 1:52:56 PM i:\chsr\60022962\Task-02_merced-fresno\cadd\civil\sheet\roadway\hybrid\Volume 3 - Hybrid Local Roads\Layout\WF-CR-4001-A.dgn

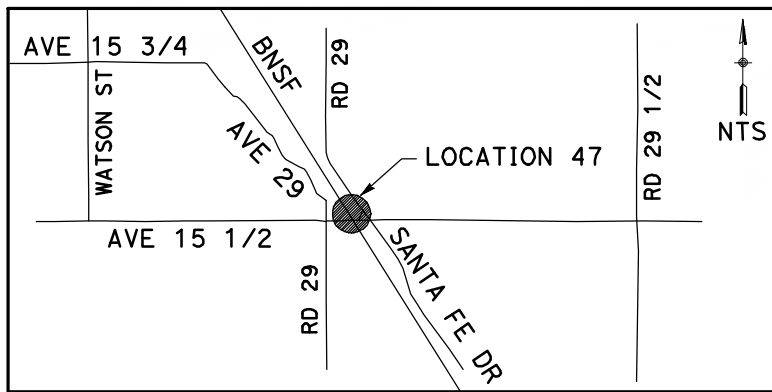
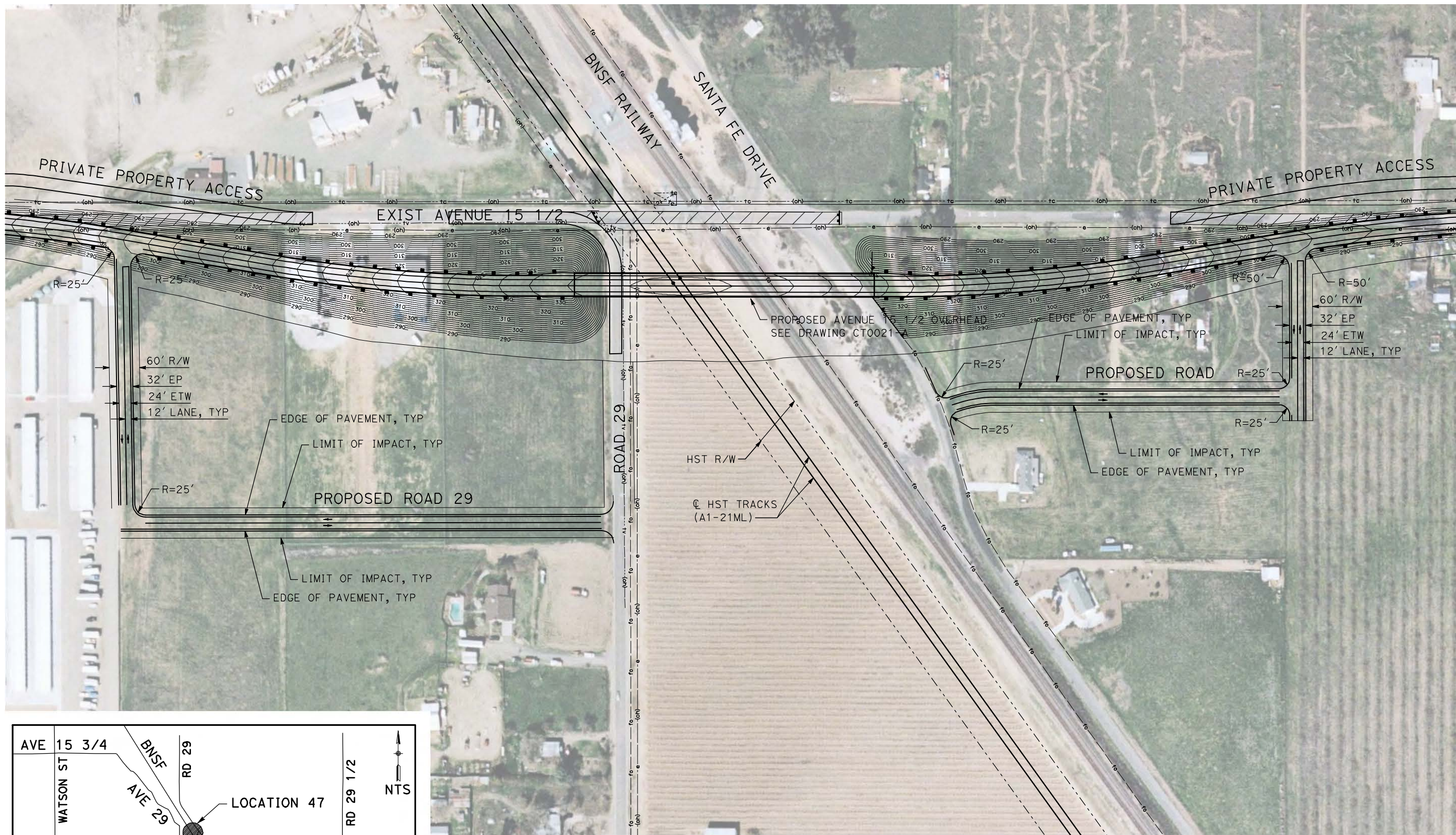

| REV | DATE | BY | CHK | APP | DESCRIPTION |
|-----|------|----|-----|-----|-------------|
| | | | | | |
| | | | | | |
| | | | | | |
| | | | | | |

DESIGNED BY
R. GIBSON
DRAWN BY
H. PHAN
CHECKED BY
A. SILVER
IN CHARGE
A. BOONE
DATE
04/29/2011

RECORD SET
15% DESIGN
SUBMITTAL

NOT FOR
CONSTRUCTION



CALIFORNIA HIGH-SPEED TRAIN PROJECT
MERCED TO FRESNO
BNSF MAIN LINE - (HYBRID)
LOCAL ROAD - ROAD 29
LAYOUT
SHEET 1 OF 1

CONTRACT NO.
HST06-007
DRAWING NO.
CR4001-A
SCALE
AS SHOWN
SHEET NO.
OF ###

5/1/2011 1:53:09 PM I:\chsr\60022962\Task-02_merced-fresno\cadd\civil\sheet\roadway\hybrid\Volume 3 - Hybrid Local Roads\Layout\MF-CR-4012-A.dgn
 GibsonR1

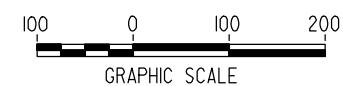
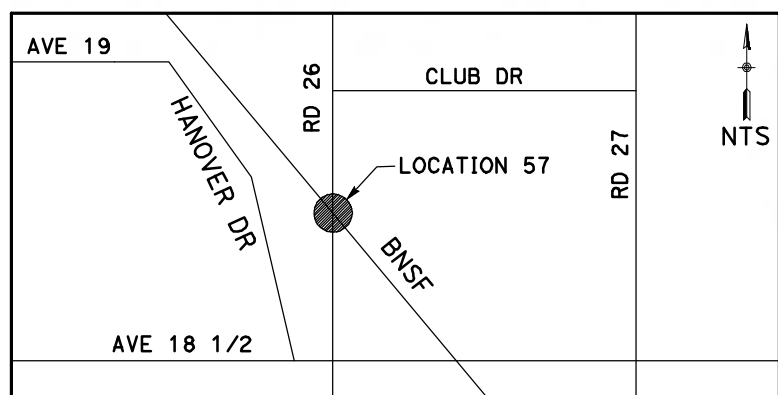
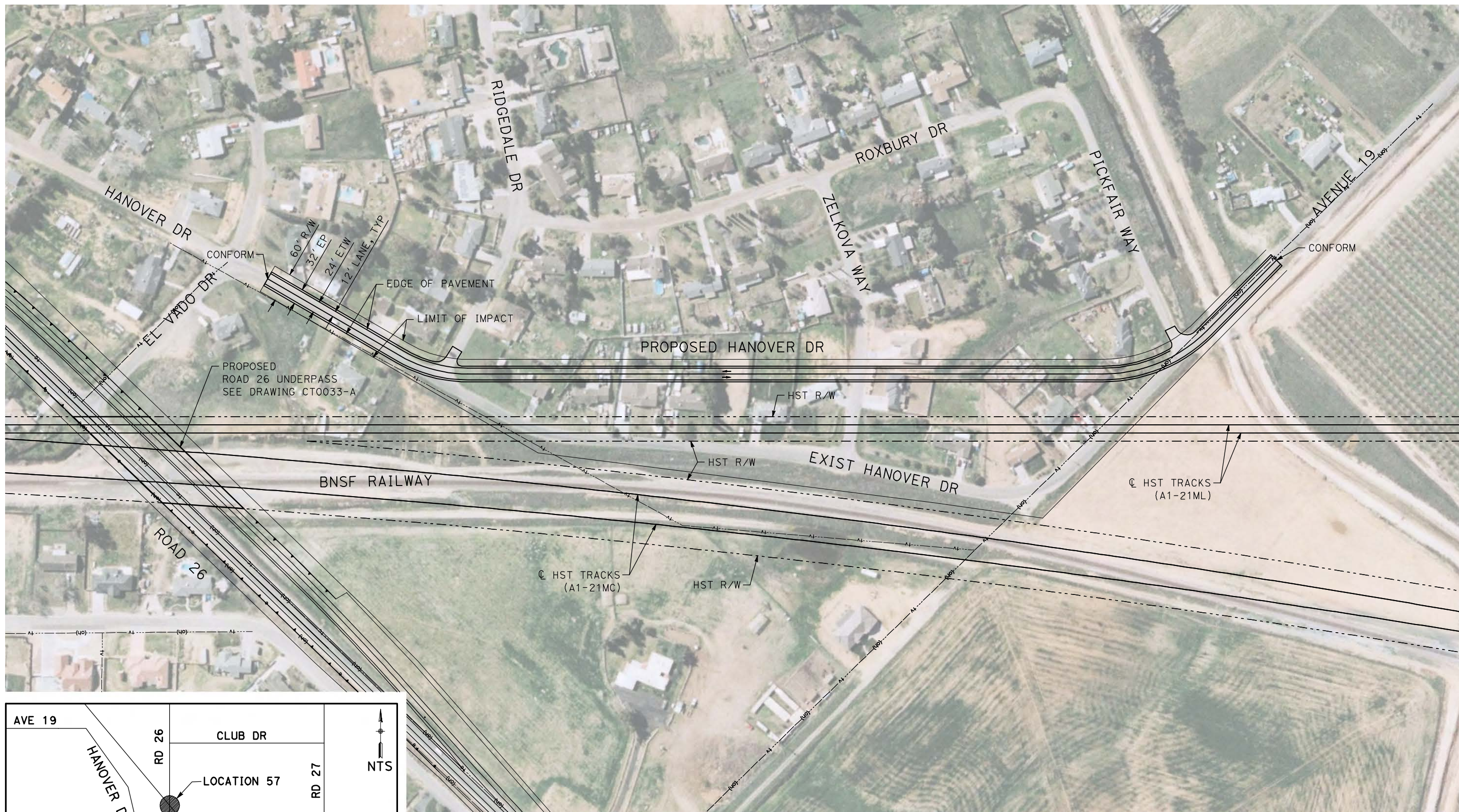

| REV | DATE | BY | CHK | APP | DESCRIPTION |
|-----|------|----|-----|-----|-------------|
| | | | | | |
| | | | | | |
| | | | | | |
| | | | | | |

DESIGNED BY
 R. GIBSON
 DRAWN BY
 H. PHAN
 CHECKED BY
 A. SILVER
 IN CHARGE
 A. BOONE
 DATE
 04/29/2011

RECORD SET
15% DESIGN
SUBMITTAL

NOT FOR
CONSTRUCTION



CALIFORNIA HIGH-SPEED TRAIN PROJECT
MERCED TO FRESNO
 BNSF MAIN LINE - (HYBRID)
 LOCAL ROAD - HANOVER DR
 LAYOUT
 SHEET 1 OF 1

CONTRACT NO.
 HST06-007
 DRAWING NO.
 CR4012-A
 SCALE
 AS SHOWN
 SHEET NO.
 OF ###

5/2/2011 4:01:13 PM I:\CHSR\60022962\Task-02_Merced-Fresno\cadd\Civil\Sheet\ROADWAY\A1-Ave24\Volume 3A - Ave 24 Wye Local Roads\Layout\Common with Ave 21\WF-CR-4018-A.dgn

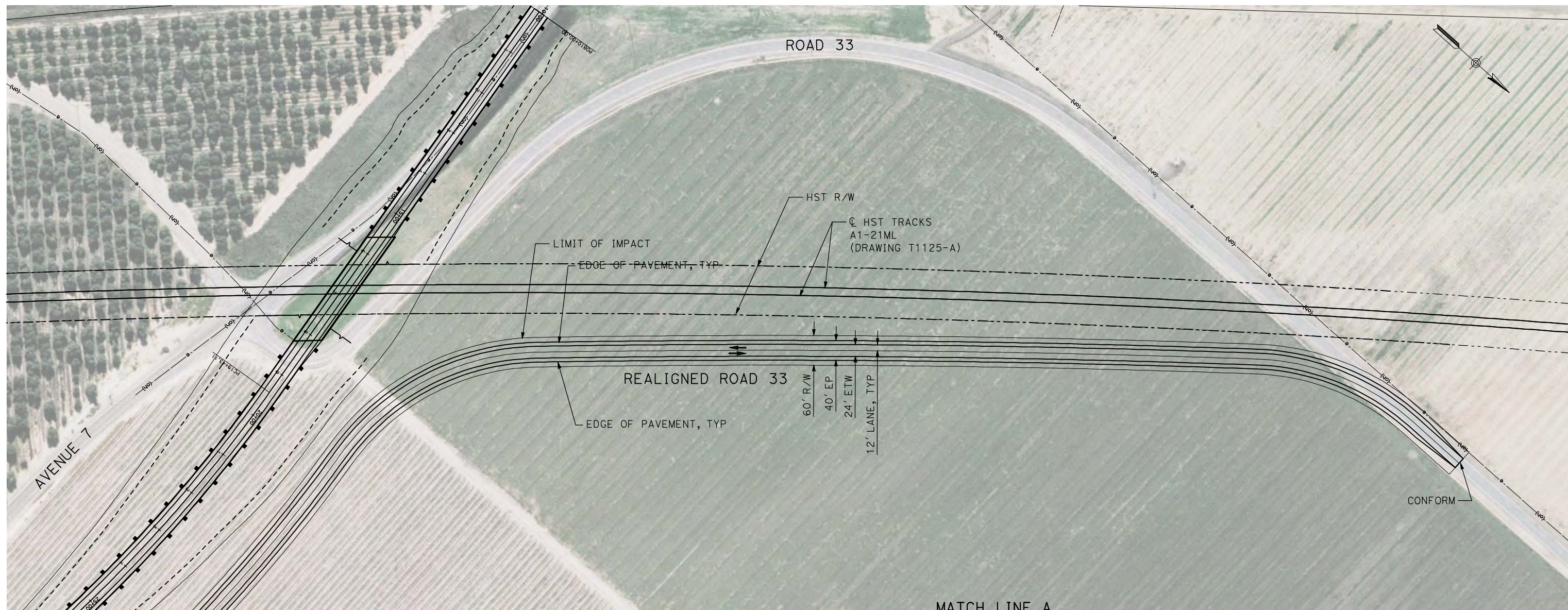

MATCH LINE A
SEE BELOW RIGHT

MATCH LINE A
SEE ABOVE LEFT

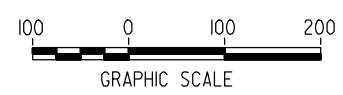
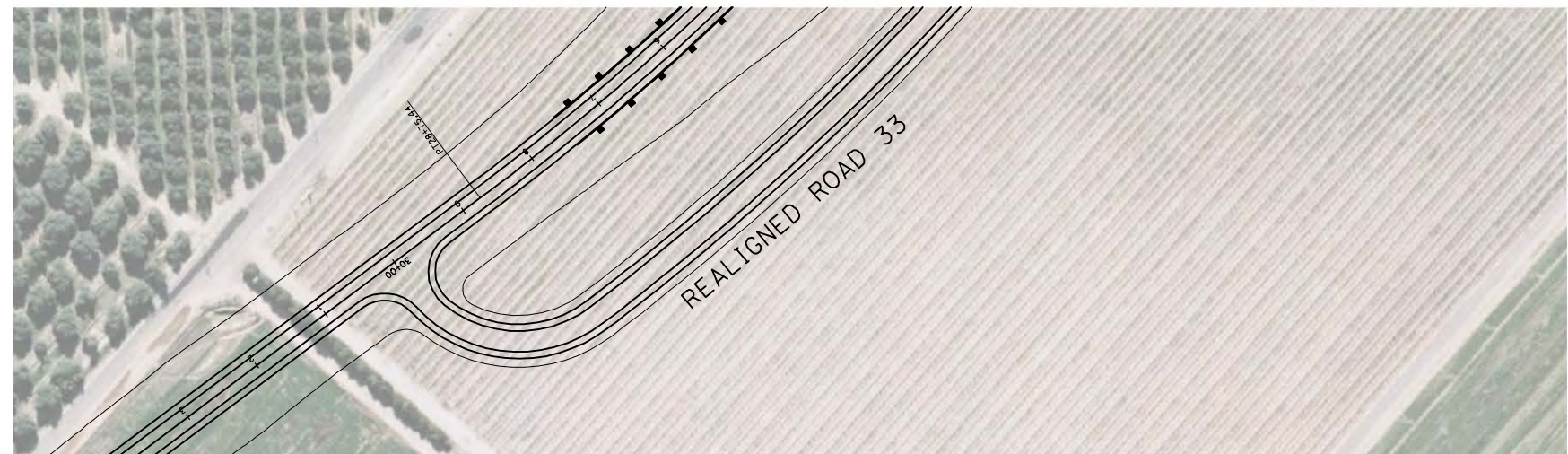
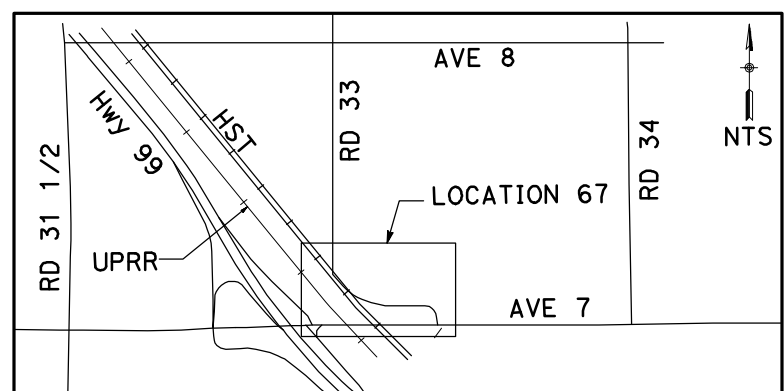

| REV | DATE | BY | CHK | APP | DESCRIPTION |
|-----|------|----|-----|-----|-------------|
| | | | | | |
| | | | | | |
| | | | | | |
| | | | | | |

DESIGNED BY
 R. GIBSON
 DRAWN BY
 H. PHAN
 CHECKED BY
 A. SILVER
 IN CHARGE
 A. BOONE
 DATE
 04/29/2011

RECORD SET
15% DESIGN
SUBMITTAL

NOT FOR
CONSTRUCTION



CALIFORNIA HIGH-SPEED TRAIN PROJECT
MERCED TO FRESNO
 BNSF MERCED CONNECTION - AVE 24 WYE
 LOCAL ROAD - ROAD 33
 LAYOUT
 SHEET 1 OF 1

CONTRACT NO.
 HST06-007
 DRAWING NO.
 CR4018-A
 SCALE
 AS SHOWN
 SHEET NO.
 ### OF ###

4/27/2011 7:27:04 PM p:\60022962\task 02_merced-fresno\cadd\civil\sheet\package 3 - hybrid\volume 3b - hybrid\local roads\layout\CR9200-B.dgn

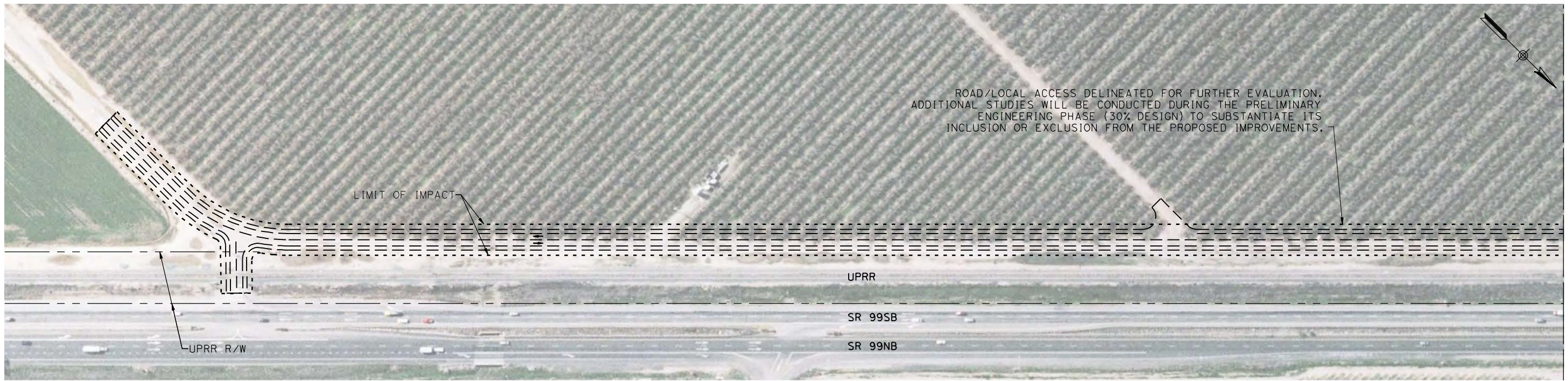

ROAD/LOCAL ACCESS DELINEATED FOR FURTHER EVALUATION. ADDITIONAL STUDIES WILL BE CONDUCTED DURING THE PRELIMINARY ENGINEERING PHASE (30% DESIGN) TO SUBSTANTIATE ITS INCLUSION OR EXCLUSION FROM THE PROPOSED IMPROVEMENTS.

SEE BELOW LEFT



ROAD/LOCAL ACCESS DELINEATED FOR FURTHER EVALUATION. ADDITIONAL STUDIES WILL BE CONDUCTED DURING THE PRELIMINARY ENGINEERING PHASE (30% DESIGN) TO SUBSTANTIATE ITS INCLUSION OR EXCLUSION FROM THE PROPOSED IMPROVEMENTS.

SEE ABOVE RIGHT

SEE DRAWING CR9201-B

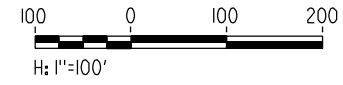
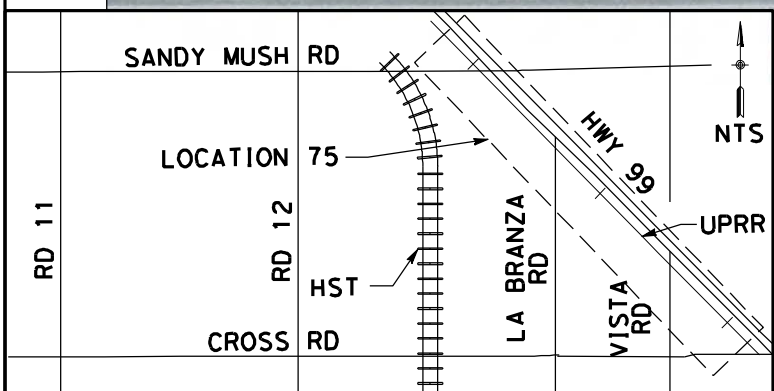

| REV | DATE | BY | CHK | APP | DESCRIPTION |
|-----|------|----|-----|-----|-------------|
| | | | | | |
| | | | | | |
| | | | | | |
| | | | | | |

DESIGNED BY
D. AYELE
DRAWN BY
C. DELOS REYES
CHECKED BY
A. SILVER
IN CHARGE
A. BOONE
DATE
04/29/2011

RECORD SET
15% DESIGN
SUBMITTAL

NOT FOR
CONSTRUCTION



CALIFORNIA HIGH-SPEED TRAIN PROJECT
MERCED TO FRESNO

UPRR/SR99 MERCED DO - (HYBRID)
LOCAL ROAD - WEST FRONTAGE ROAD
LAYOUT

CONTRACT NO.
HSR06-007

DRAWING NO.
CR9200-B

SCALE
AS SHOWN

SHEET NO.
OF

4/27/2011 7:27:19 PM p:\60022962\task 02_merced-fresno\cadd\civil\sheet\package 3 - hybrid\volume 3b - hybrid\local roads\Layout\CR9201-B.dgn

SEE DRAWING CR9200-B

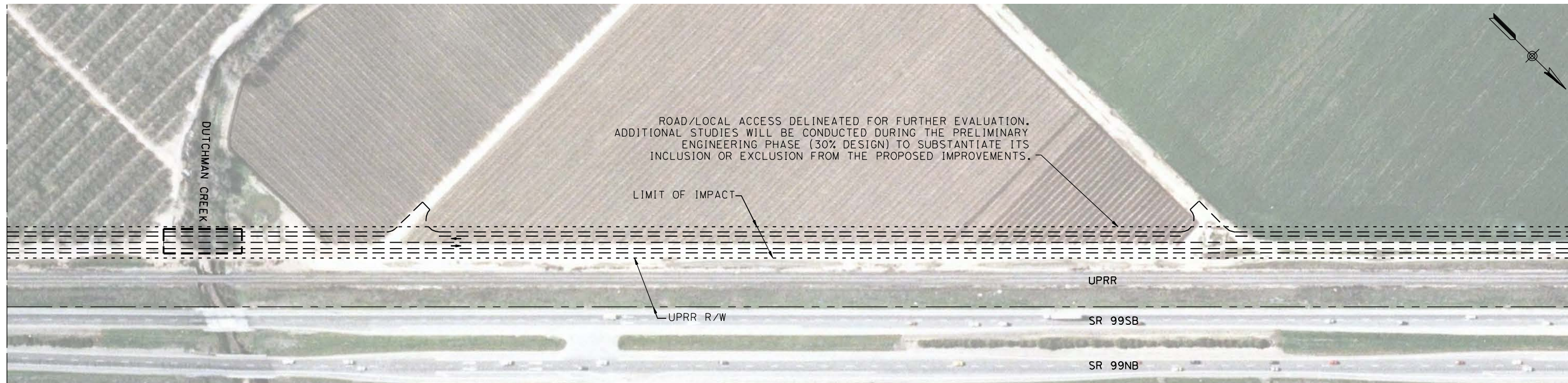

SEE BELOW LEFT

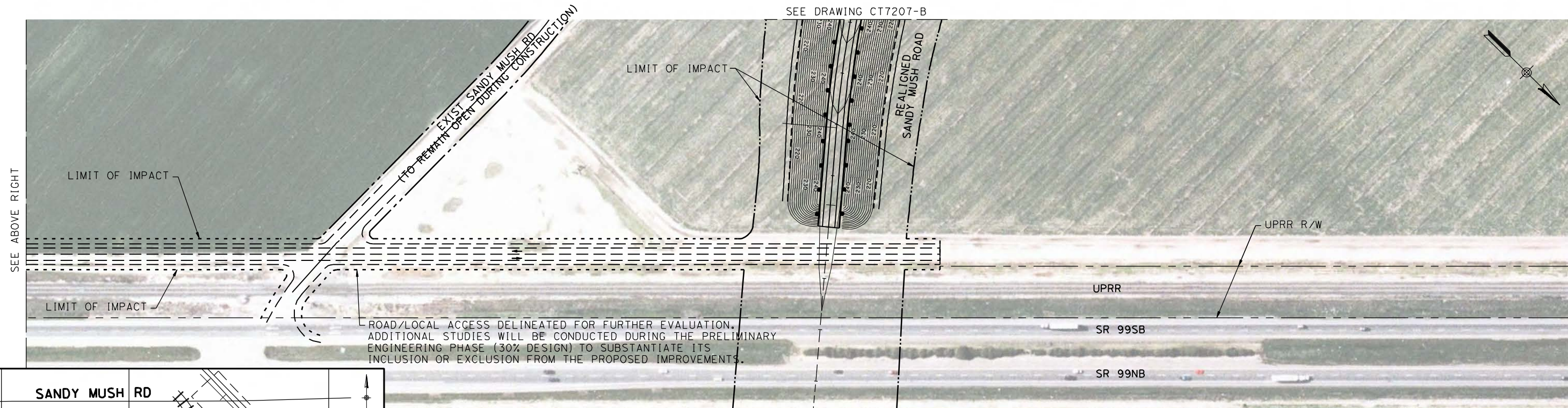

SEE ABOVE RIGHT

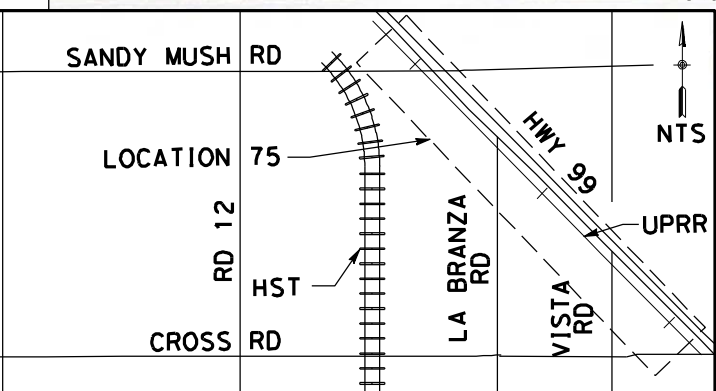

ROAD/LOCAL ACCESS DELINEATED FOR FURTHER EVALUATION. ADDITIONAL STUDIES WILL BE CONDUCTED DURING THE PRELIMINARY ENGINEERING PHASE (30% DESIGN) TO SUBSTANTIATE ITS INCLUSION OR EXCLUSION FROM THE PROPOSED IMPROVEMENTS.

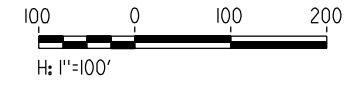

| REV | DATE | BY | CHK | APP | DESCRIPTION |
|-----|------|----|-----|-----|-------------|
| | | | | | |
| | | | | | |
| | | | | | |
| | | | | | |

DESIGNED BY
D. AYELE
DRAWN BY
C. DELOS REYES
CHECKED BY
A. SILVER
IN CHARGE
A. BOONE
DATE
04/29/2011

RECORD SET
15% DESIGN
SUBMITTAL

NOT FOR
CONSTRUCTION



CALIFORNIA HIGH-SPEED TRAIN PROJECT
MERCED TO FRESNO

UPRR/SR99 MERCED DO - (HYBRID)
LOCAL ROAD - WEST FRONTAGE ROAD
LAYOUT

CONTRACT NO.
HSR06-007

DRAWING NO.
CR9201-B

SCALE
AS SHOWN

SHEET NO.
OF

ReyesC1 4/27/2011 7:27:38 PM p:\60022962\task 02_merced-fresno\cadd\civil\sheet\package 3 - hybrid\volume 3b - hybrid\local roads\Layout\CR9202-B.dgn

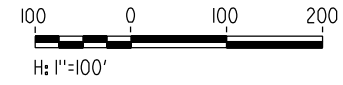
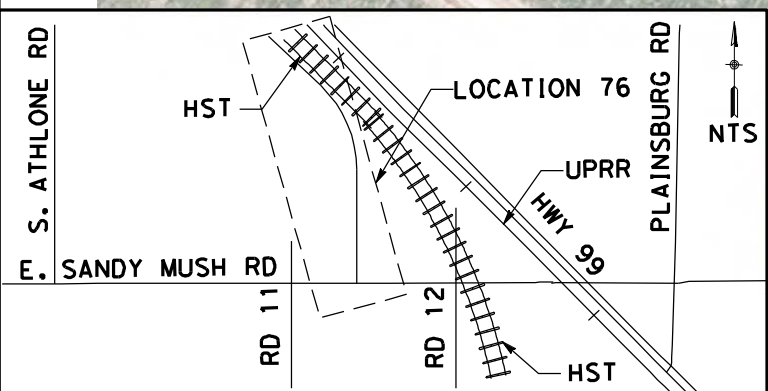
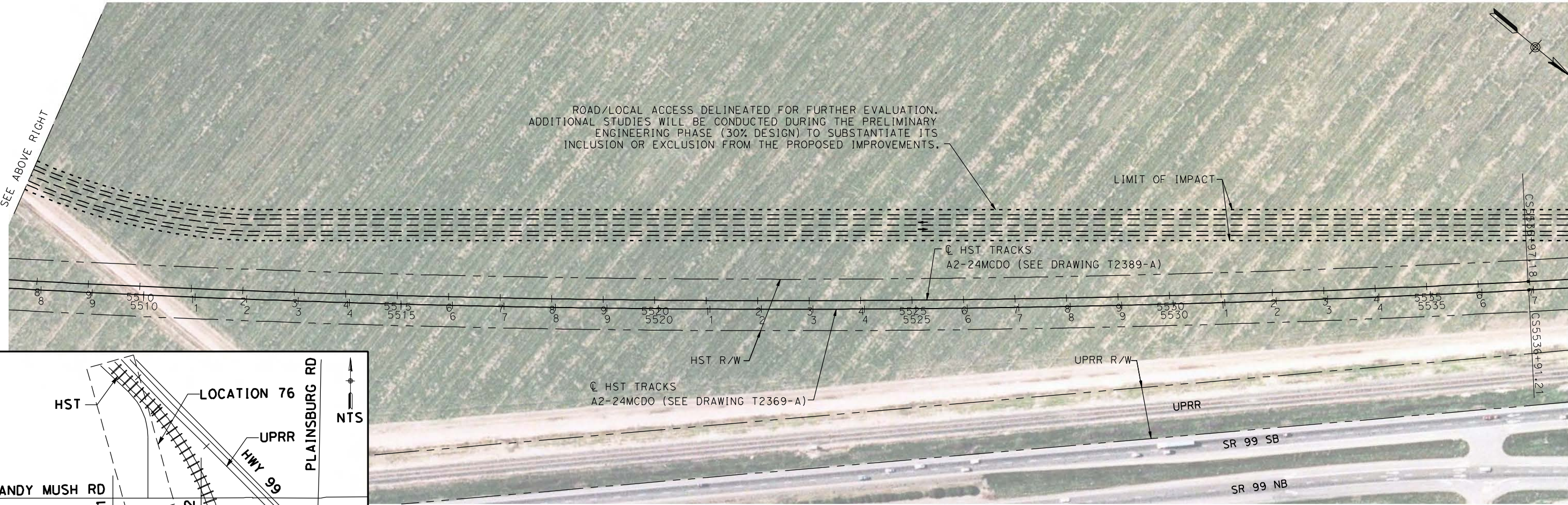
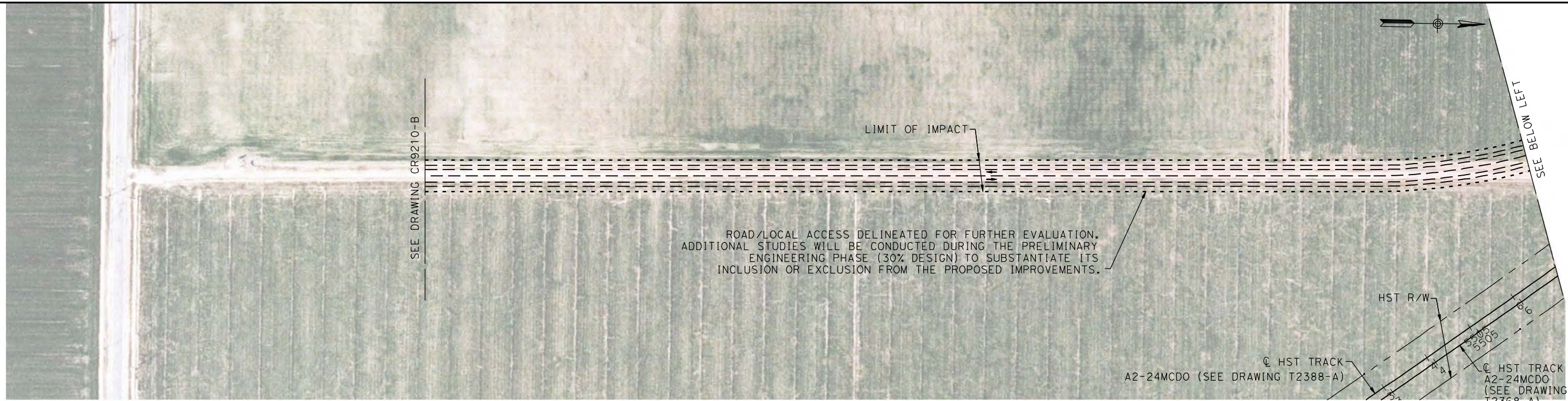

| REV | DATE | BY | CHK | APP | DESCRIPTION |
|-----|------|----|-----|-----|-------------|
| | | | | | |
| | | | | | |
| | | | | | |

DESIGNED BY
D. AYELE
 DRAWN BY
C. DELOS REYES
 CHECKED BY
A. SILVER
 IN CHARGE
A. BOONE
 DATE
04/29/2011

RECORD SET
15% DESIGN
SUBMITTAL

NOT FOR
CONSTRUCTION



CALIFORNIA HIGH-SPEED TRAIN PROJECT
MERCED TO FRESNO
 UPRR/SR99 MERCED DO - (HYBRID)
 LOCAL ROAD - WEST FRONTAGE ROAD
 LAYOUT

CONTRACT NO.
HSR06-007
 DRAWING NO.
CR9202-B
 SCALE
AS SHOWN
 SHEET NO.
OF

4/27/2011 7:27:54 PM p:\60022962\task 02_merced-fresno\cadd\civil\sheet\package 3 - hybrid\volume 3b - hybrid\local roads\layout\CR9203-B.dgn
 ReyesC1

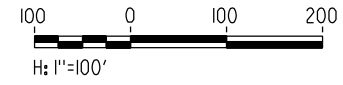
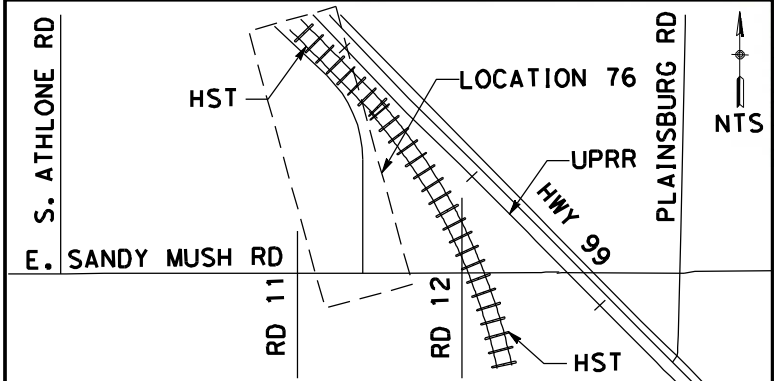
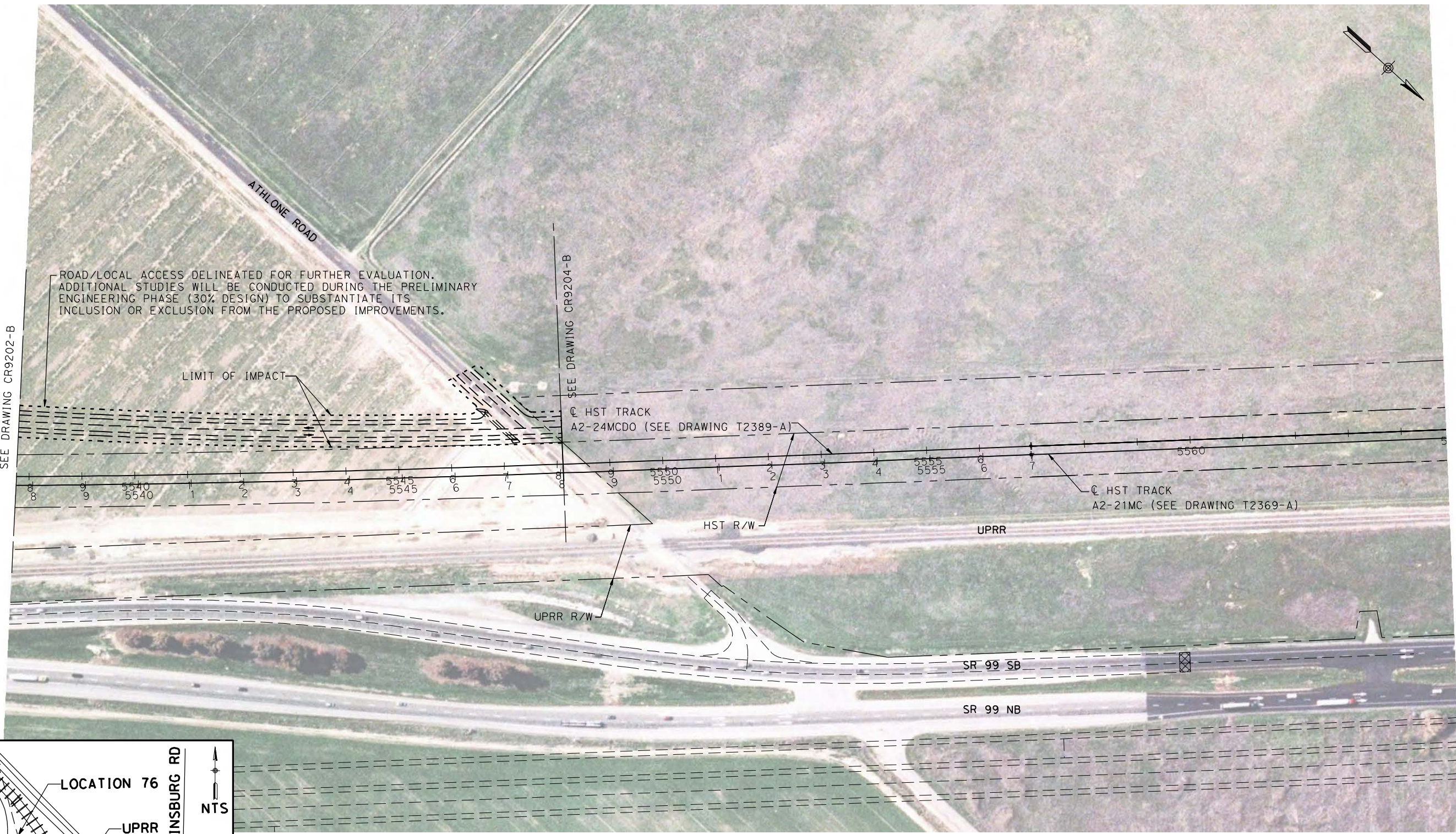

| REV | DATE | BY | CHK | APP | DESCRIPTION |
|-----|------|----|-----|-----|-------------|
| | | | | | |
| | | | | | |
| | | | | | |

DESIGNED BY
D. AYELE
 DRAWN BY
C. DELOS REYES
 CHECKED BY
A. SILVER
 IN CHARGE
A. BOONE
 DATE
04/29/2011

RECORD SET
15% DESIGN
SUBMITTAL

NOT FOR
CONSTRUCTION



CALIFORNIA HIGH-SPEED TRAIN PROJECT
MERCED TO FRESNO
 UPRR/SR99 MERCED DO - (HYBRID)
 LOCAL ROAD - WEST FRONTAGE ROAD
 LAYOUT

CONTRACT NO.
 HSR06-007
 DRAWING NO.
 CR9203-B
 SCALE
 AS SHOWN
 SHEET NO.
 ### OF ###

4/27/2011 7:28:16 PM p:\60022962\task 02_merced-fresno\cadd\civil\sheet\package 3 - hybrid\volume 3b - hybrid\local roads\Layout\CR9204-B.dgn

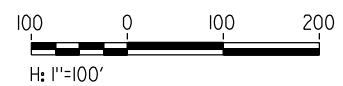
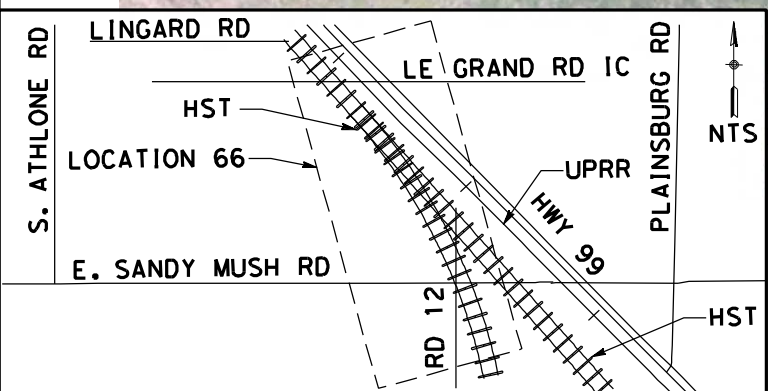
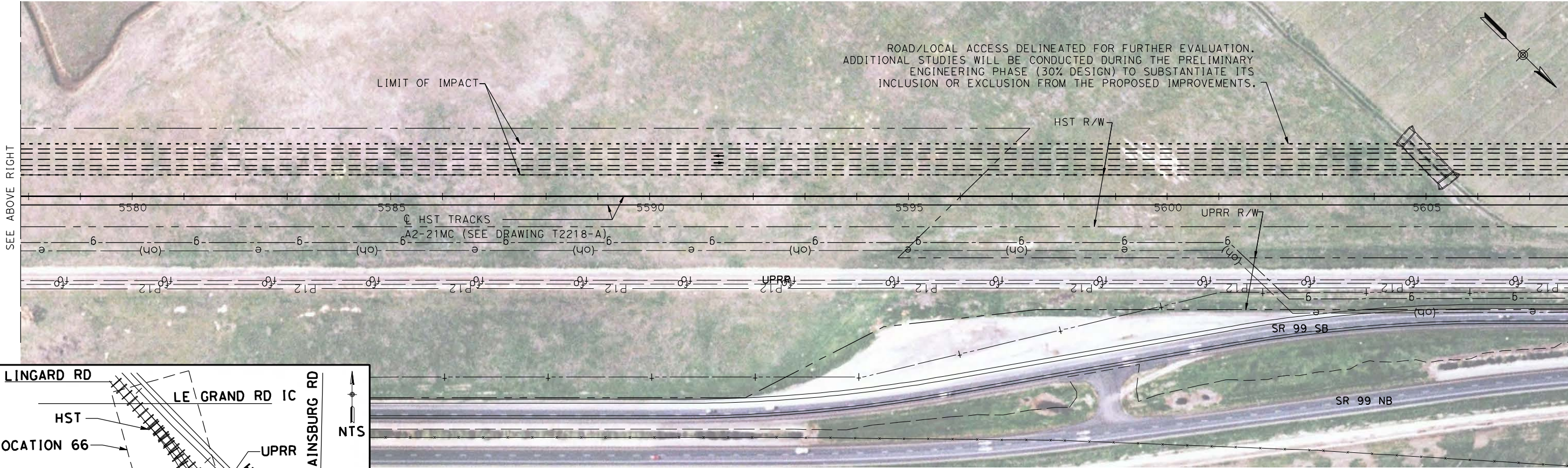
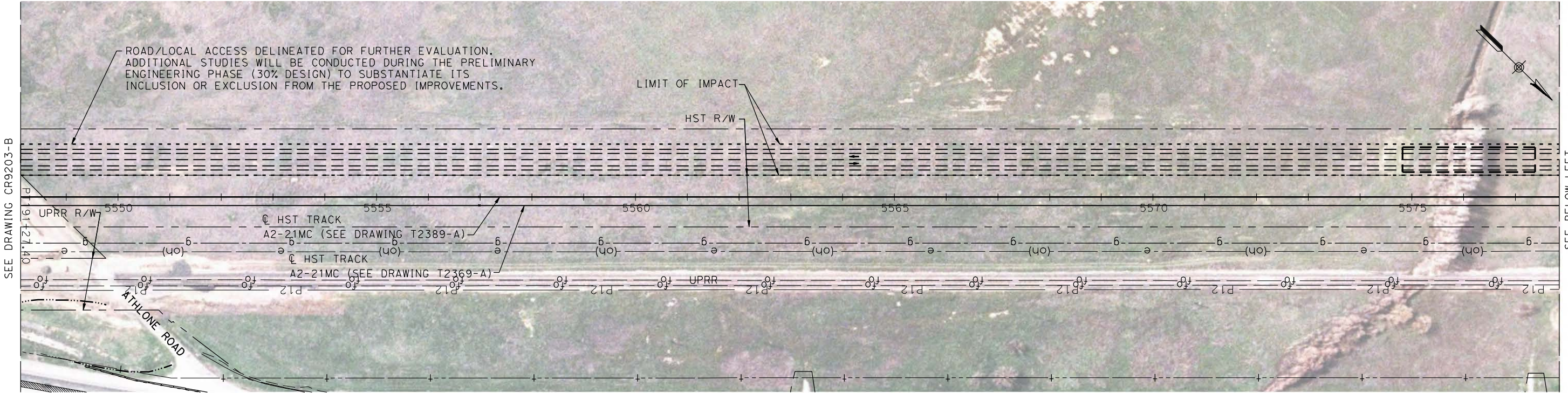

| REV | DATE | BY | CHK | APP | DESCRIPTION |
|-----|------|----|-----|-----|-------------|
| | | | | | |
| | | | | | |
| | | | | | |

DESIGNED BY
D. AYELE
DRAWN BY
C. DELOS REYES
CHECKED BY
A. SILVER
IN CHARGE
A. BOONE
DATE
04/29/2011

RECORD SET
15% DESIGN
SUBMITTAL

NOT FOR
CONSTRUCTION



CALIFORNIA HIGH-SPEED TRAIN PROJECT
MERCED TO FRESNO
UPRR/SR99 MERCED - (HYBRID)
PROPOSED WEST FRONTAGE ROAD
LAYOUT

CONTRACT NO.
HSR06-007
DRAWING NO.
CR9204-B
SCALE
AS SHOWN
SHEET NO.
OF

4/27/2011 7:28:40 PM p:\60022962\task 02_merced-fresno\cadd\civil\sheet\package 3 - hybrid\volume 3b - hybrid\local roads\layout\CR9205-B.dgn

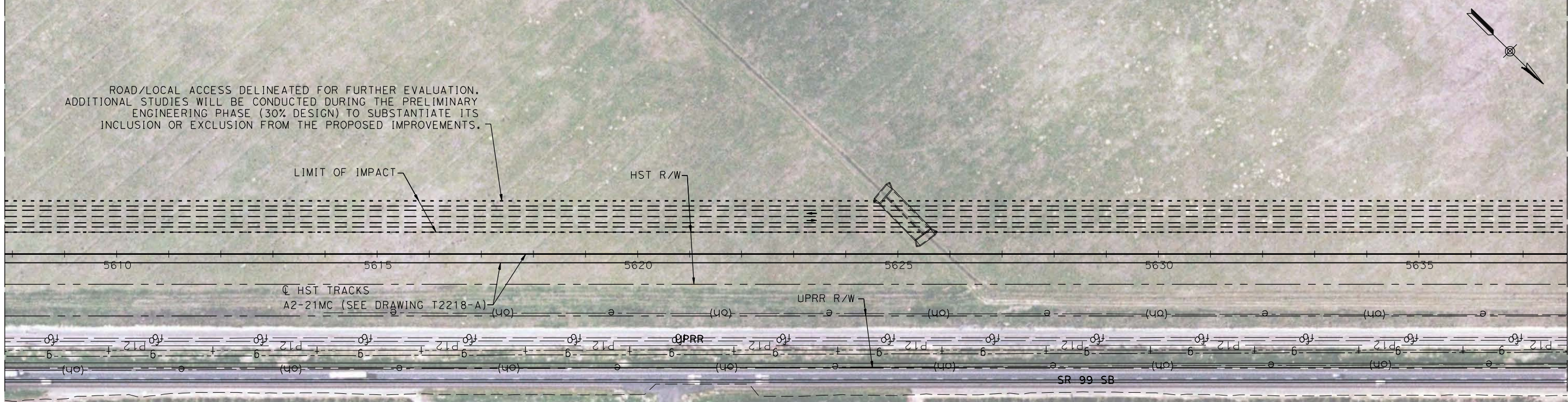

SEE DRAWING CR9204-B

SEE BELOW LEFT

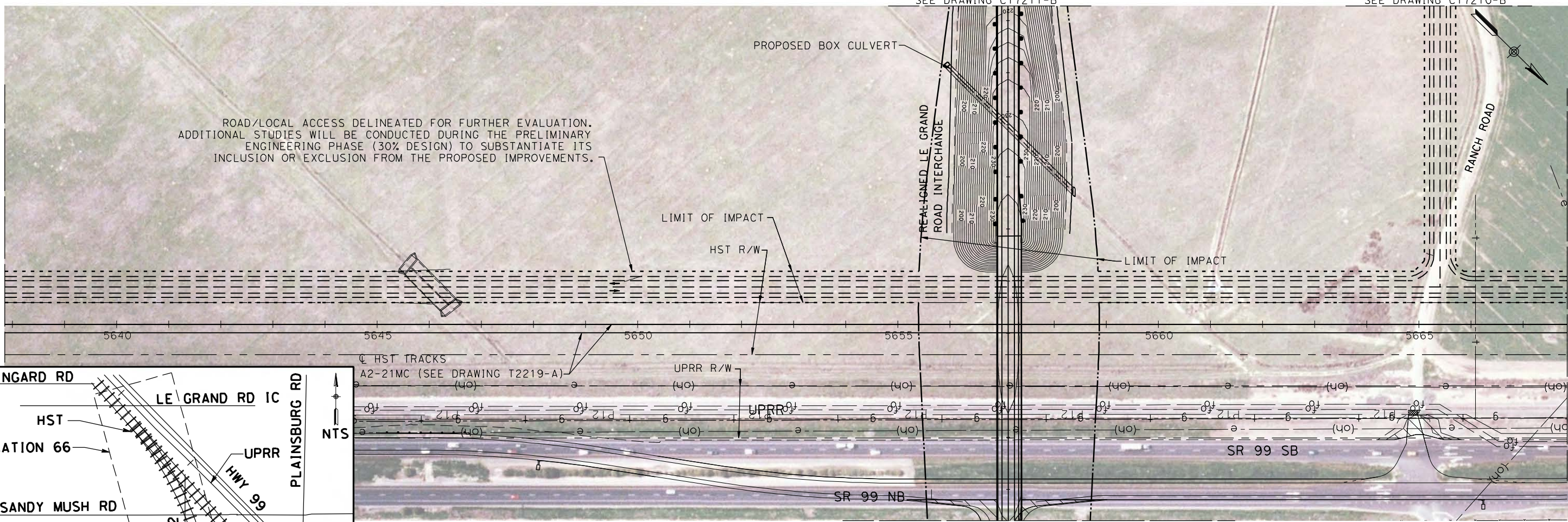

SEE ABOVE RIGHT

SEE DRAWING CR9206-B

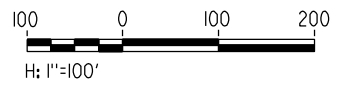
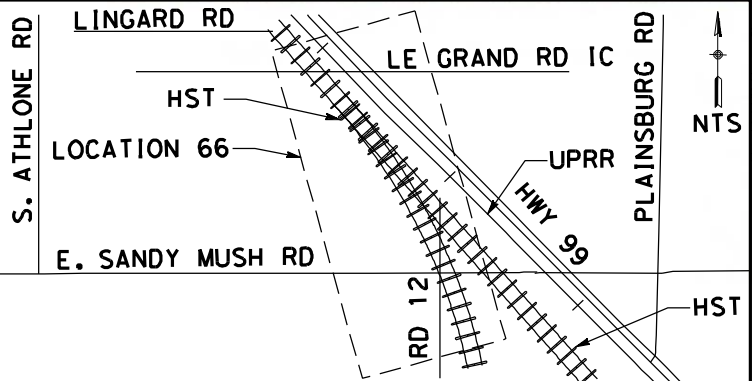

| REV | DATE | BY | CHK | APP | DESCRIPTION |
|-----|------|----|-----|-----|-------------|
| | | | | | |
| | | | | | |
| | | | | | |

DESIGNED BY
D. AYELE
DRAWN BY
C. DELOS REYES
CHECKED BY
A. SILVER
IN CHARGE
A. BOONE
DATE
04/29/2011

RECORD SET
15% DESIGN
SUBMITTAL

NOT FOR
CONSTRUCTION



CALIFORNIA HIGH-SPEED TRAIN PROJECT
MERCED TO FRESNO

UPRR/SR99 MERCED - (HYBRID)
PROPOSED WEST FRONTAGE ROAD
LAYOUT

CONTRACT NO.
HSR06-007

DRAWING NO.
CR9205-B

SCALE
AS SHOWN

SHEET NO.
OF

4/27/2011 7:28:59 PM p:\60022962\task 02_merced-fresno\cadd\civil\sheet\package 3 - hybrid\volume 3b - hybrid\local roads\Layout\CR9206-B.dgn

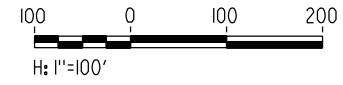
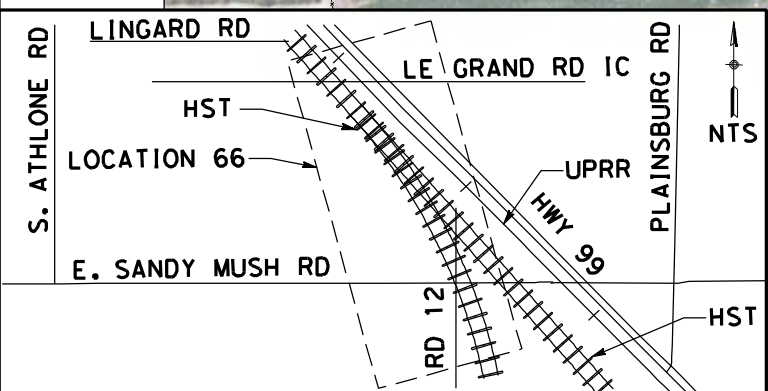
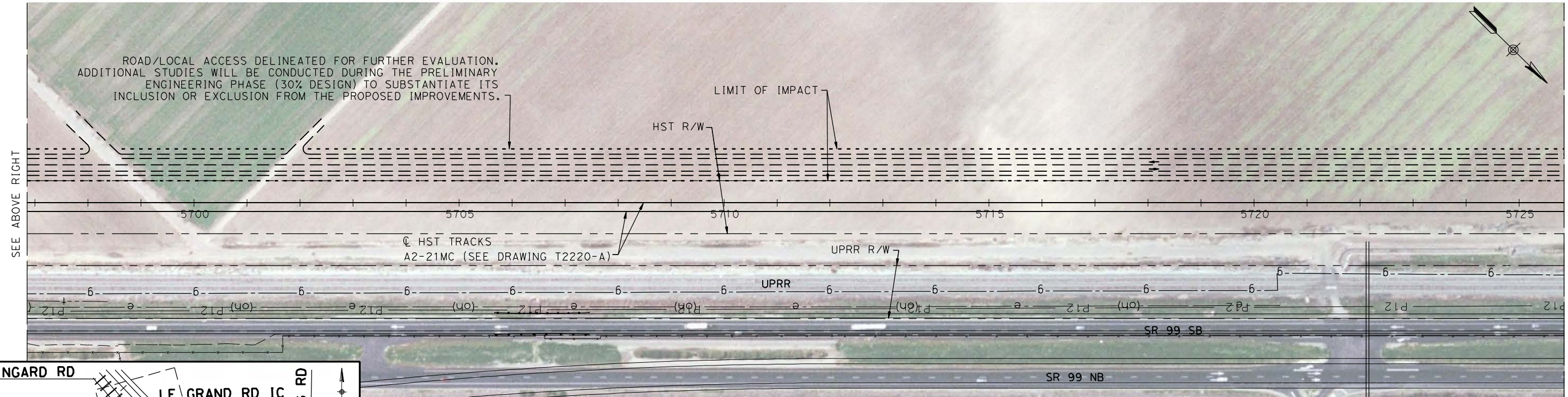
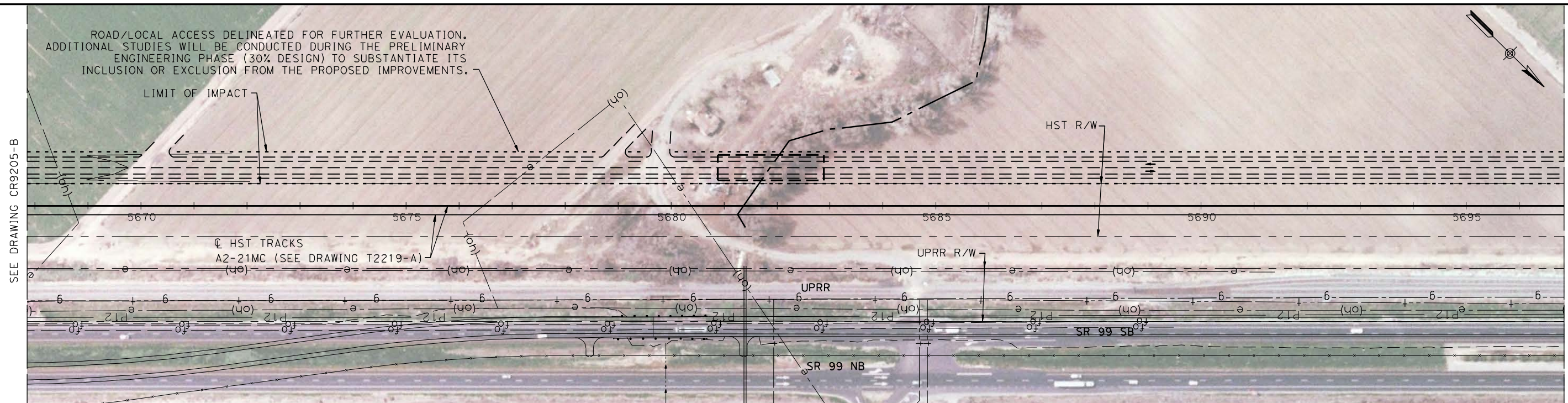

| REV | DATE | BY | CHK | APP | DESCRIPTION |
|-----|------|----|-----|-----|-------------|
| | | | | | |
| | | | | | |
| | | | | | |

DESIGNED BY
D. AYELE
DRAWN BY
C. DELOS REYES
CHECKED BY
A. SILVER
IN CHARGE
A. BOONE
DATE
04/29/2011

RECORD SET
15% DESIGN
SUBMITTAL

NOT FOR
CONSTRUCTION



CALIFORNIA HIGH-SPEED TRAIN PROJECT
MERCED TO FRESNO

UPRR/SR99 MERCED - (HYBRID)
PROPOSED WEST FRONTAGE ROAD
LAYOUT

CONTRACT NO.
HSR06-007

DRAWING NO.
CR9206-B

SCALE
AS SHOWN

SHEET NO.
OF

4/27/2011 7:29:16 PM p:\60022962\task 02_merced-fresno\cadd\civil\sheet\package 3 - hybrid\volume 3b - hybrid\local roads\Layout\CR9207-B.dgn

SEE DRAWING CR9206-B

SEE BELOW LEFT

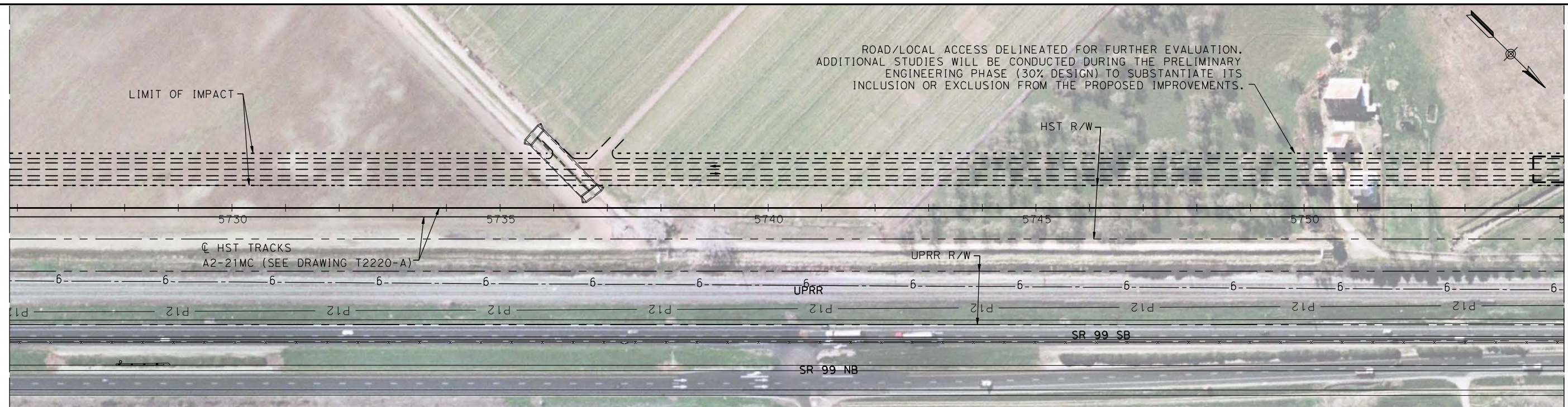

SEE ABOVE RIGHT

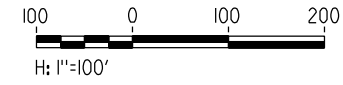
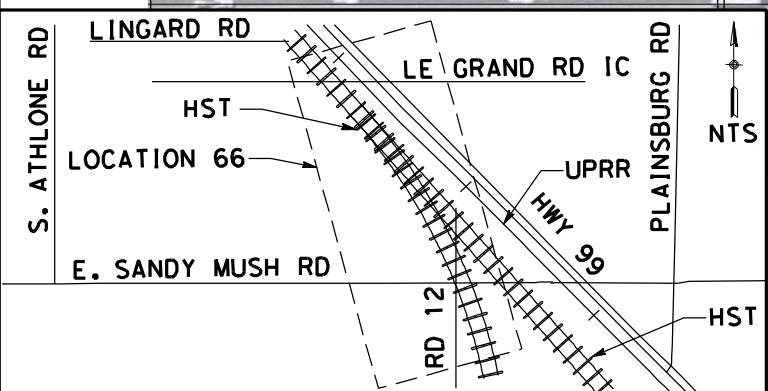
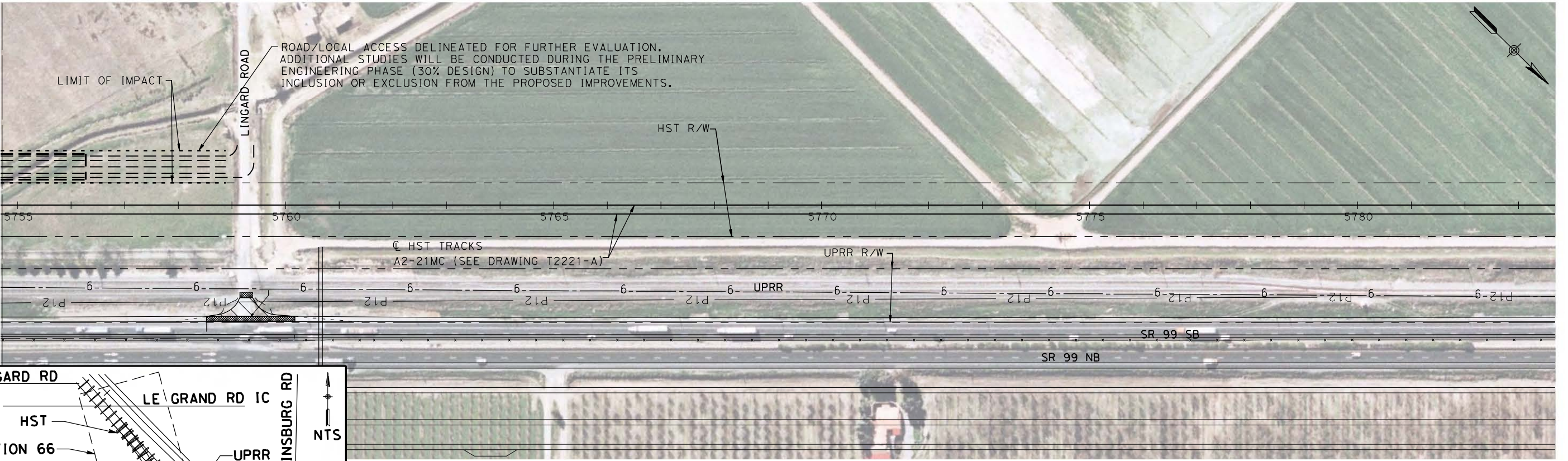

| REV | DATE | BY | CHK | APP | DESCRIPTION |
|-----|------|----|-----|-----|-------------|
| | | | | | |
| | | | | | |
| | | | | | |
| | | | | | |

DESIGNED BY
D. AYELE
DRAWN BY
C. DELOS REYES
CHECKED BY
A. SILVER
IN CHARGE
A. BOONE
DATE
04/29/2011

**RECORD SET
15% DESIGN
SUBMITTAL**

**NOT FOR
CONSTRUCTION**



**CALIFORNIA HIGH-SPEED TRAIN PROJECT
MERCED TO FRESNO**

UPRR/SR99 MERCED - (HYBRID)
PROPOSED WEST FRONTAGE ROAD
LAYOUT

CONTRACT NO.
HSR06-007
DRAWING NO.
CR9207-B
SCALE
AS SHOWN
SHEET NO.
OF

4/27/2011 7:29:32 PM p:\60022962\task 02_merced-fresno\cadd\civil\sheet\package 3 - hybrid\volume 3b - hybrid\local roads\layout\CR9208-B.dgn

SEE DRAWING CR9211-B

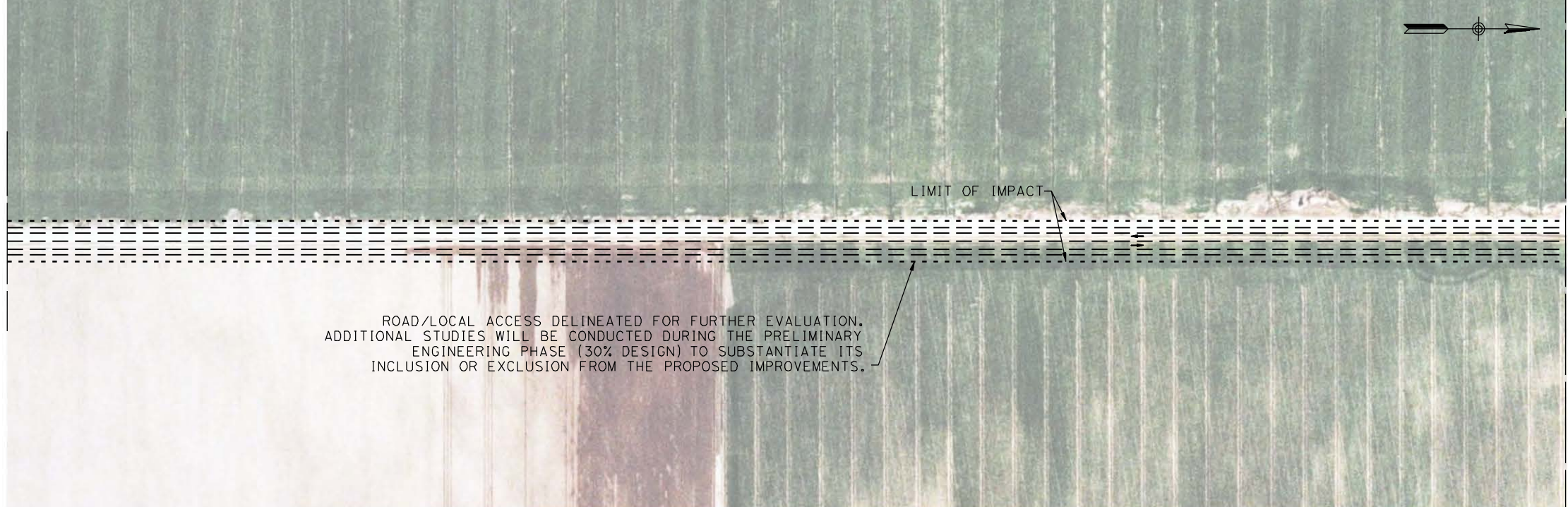

ROAD/LOCAL ACCESS DELINEATED FOR FURTHER EVALUATION. ADDITIONAL STUDIES WILL BE CONDUCTED DURING THE PRELIMINARY ENGINEERING PHASE (30% DESIGN) TO SUBSTANTIATE ITS INCLUSION OR EXCLUSION FROM THE PROPOSED IMPROVEMENTS.

SEE BELOW LEFT

SEE ABOVE RIGHT

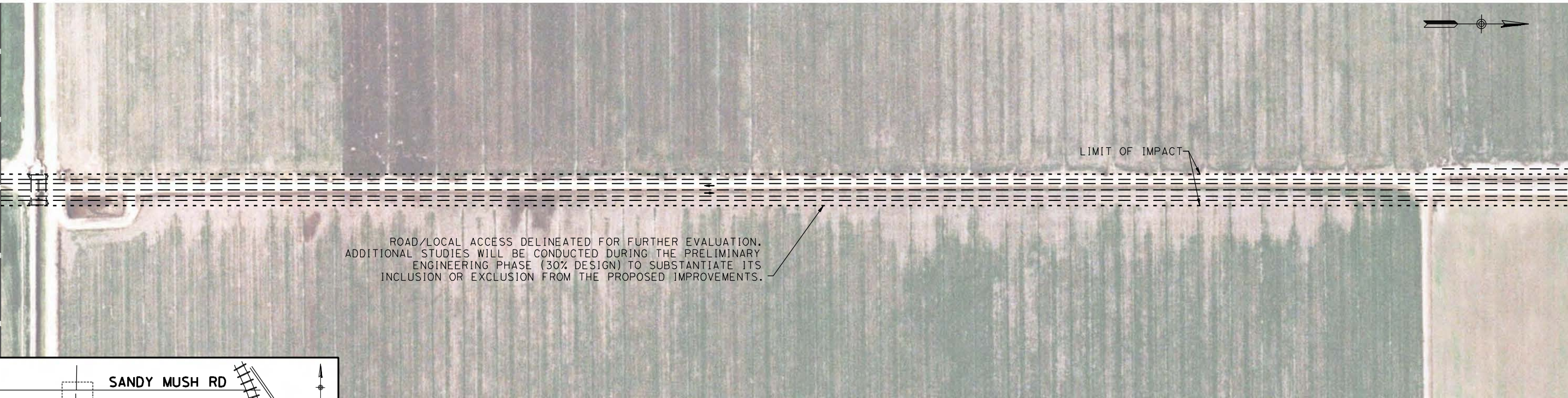

ROAD/LOCAL ACCESS DELINEATED FOR FURTHER EVALUATION. ADDITIONAL STUDIES WILL BE CONDUCTED DURING THE PRELIMINARY ENGINEERING PHASE (30% DESIGN) TO SUBSTANTIATE ITS INCLUSION OR EXCLUSION FROM THE PROPOSED IMPROVEMENTS.

SEE SHEET CR9209-B

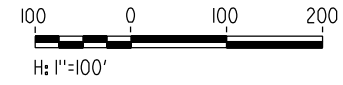
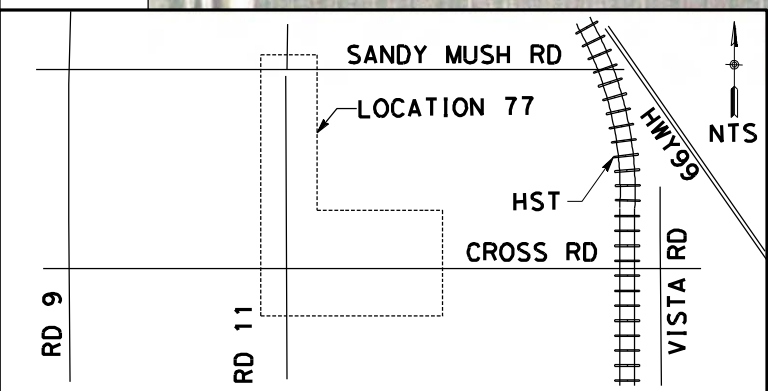

| REV | DATE | BY | CHK | APP | DESCRIPTION |
|-----|------|----|-----|-----|-------------|
| | | | | | |
| | | | | | |
| | | | | | |
| | | | | | |

DESIGNED BY
D. AYELE
DRAWN BY
C. DELOS REYES
CHECKED BY
A. SILVER
IN CHARGE
A. BOONE
DATE
04/29/2011

RECORD SET
15% DESIGN
SUBMITTAL

NOT FOR
CONSTRUCTION



CALIFORNIA HIGH-SPEED TRAIN PROJECT
MERCED TO FRESNO
UPRR/SR99 MERCED DO - (HYBRID)
LOCAL ROAD - ROAD 11
LAYOUT

CONTRACT NO.
HSR06-007
DRAWING NO.
CR9208-B
SCALE
AS SHOWN
SHEET NO.
OF

4/27/2011 7:29:48 PM p:\60022962\task 02_merced-fresno\cadd\civil\sheet\package 3 - hybrid\volume 3b - hybrid\local roads\layout\CR9209-B.dgn

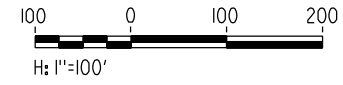
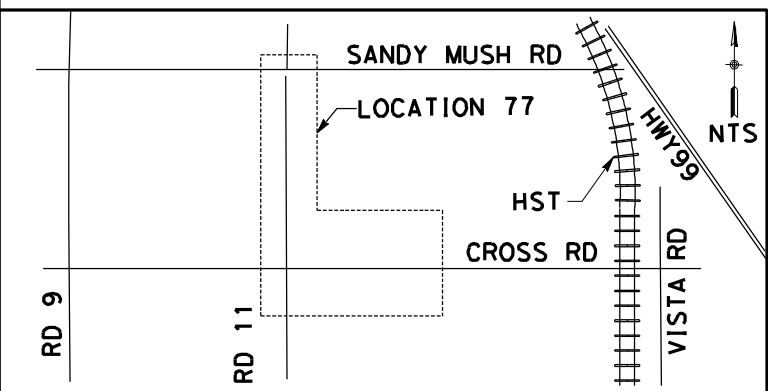
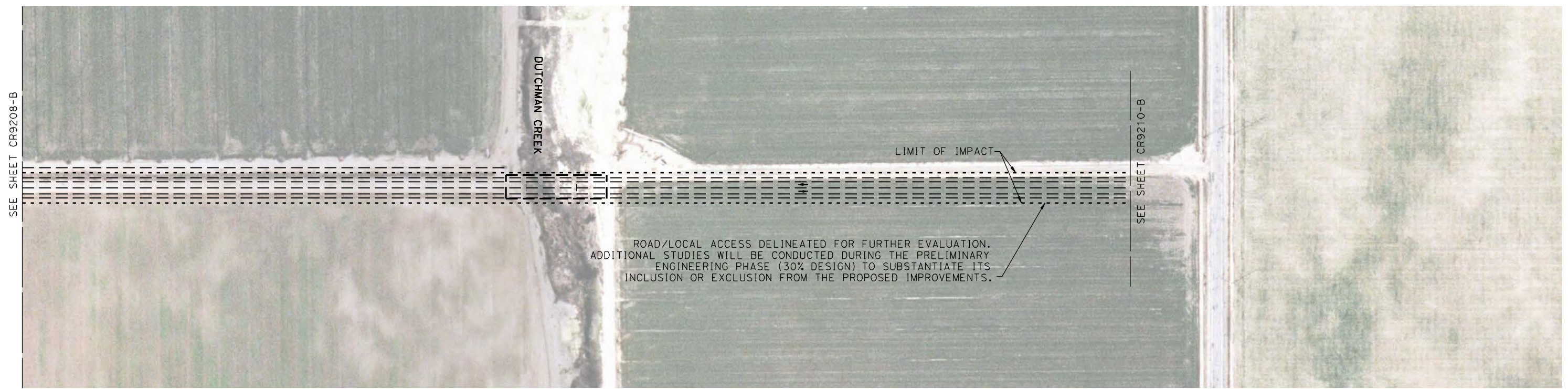

| REV | DATE | BY | CHK | APP | DESCRIPTION |
|-----|------|----|-----|-----|-------------|
| | | | | | |
| | | | | | |
| | | | | | |
| | | | | | |

DESIGNED BY
D. AYELE
DRAWN BY
C. DELOS REYES
CHECKED BY
A. SILVER
IN CHARGE
A. BOONE
DATE
04/29/2011

RECORD SET
15% DESIGN
SUBMITTAL

NOT FOR
CONSTRUCTION



CALIFORNIA HIGH-SPEED TRAIN PROJECT
MERCED TO FRESNO
UPRR/SR99 MERCED DO - (HYBRID)
LOCAL ROAD - ROAD 11
LAYOUT

CONTRACT NO.
HSR06-007
DRAWING NO.
CR9209-B
SCALE
AS SHOWN
SHEET NO.
OF

4/27/2011 7:30:02 PM p:\60022962\task 02_merced-fresno\cadd\civil\sheet\package 3 - hybrid\volume 3b - hybrid\local roads\layout\CR9210-B.dgn

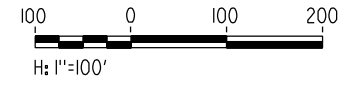
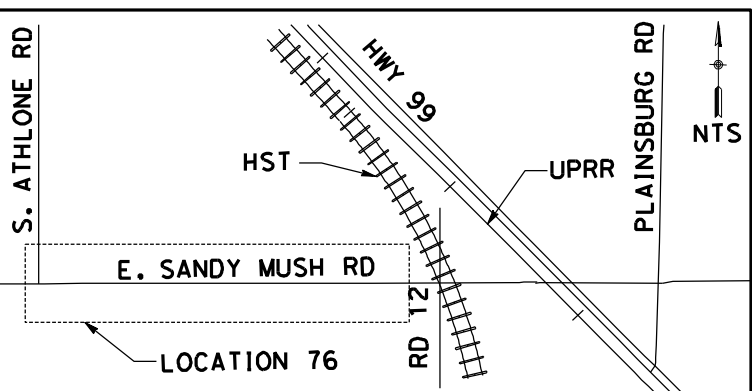
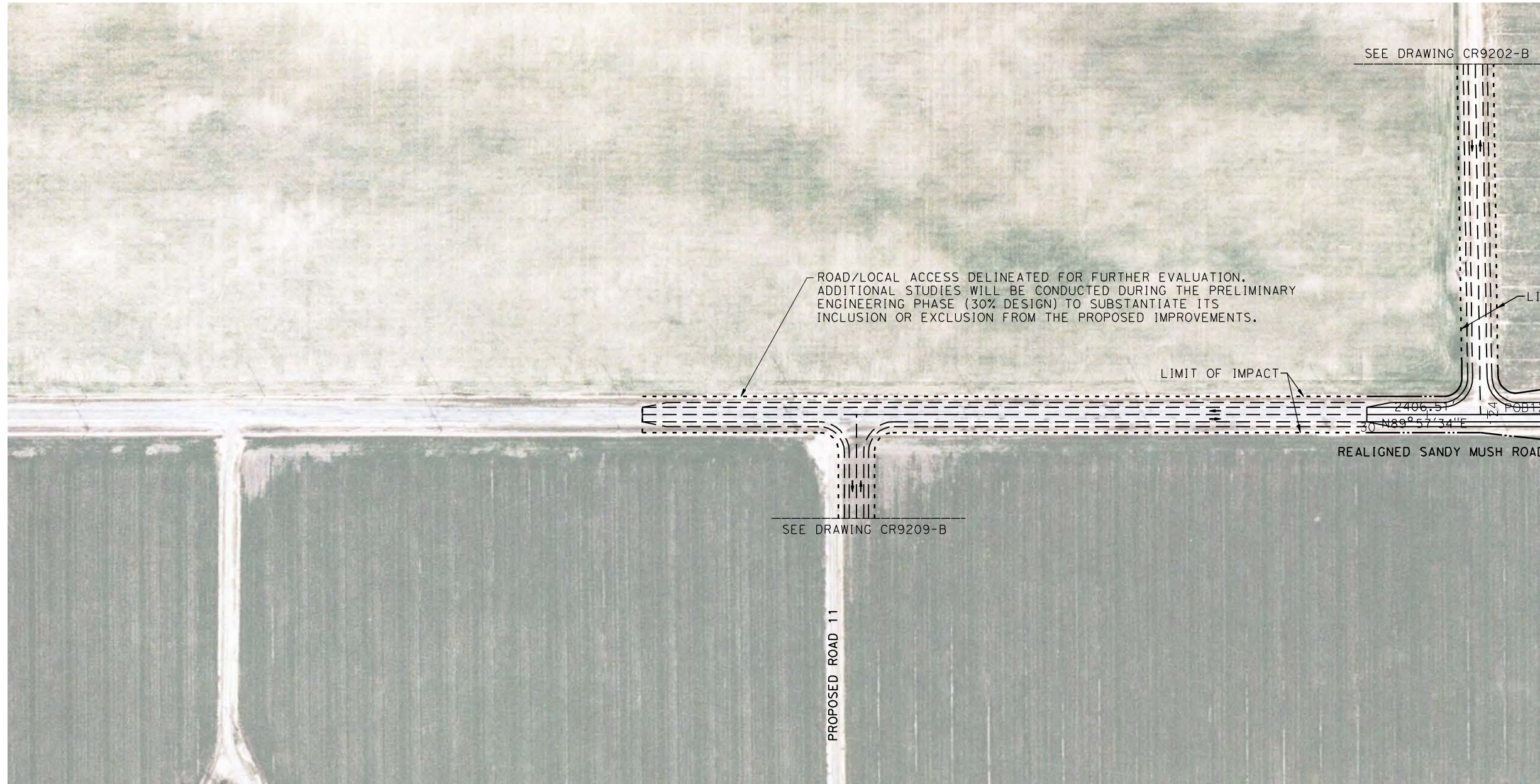

| REV | DATE | BY | CHK | APP | DESCRIPTION |
|-----|------|----|-----|-----|-------------|
| | | | | | |
| | | | | | |
| | | | | | |
| | | | | | |

DESIGNED BY
D. AYELE
DRAWN BY
C. DELOS REYES
CHECKED BY
A. SILVER
IN CHARGE
A. BOONE
DATE
04/29/2011

**RECORD SET
15% DESIGN
SUBMITTAL**

**NOT FOR
CONSTRUCTION**



**CALIFORNIA HIGH-SPEED TRAIN PROJECT
MERCED TO FRESNO**

UPRR/SR99 MERCED DO - (HYBRID)
LOCAL ROAD - SANDY MUSH ROAD
LAYOUT
STA 30+00 TO STA 33+00

CONTRACT NO.
HSR06-007
DRAWING NO.
CR9210-B
SCALE
AS SHOWN
SHEET NO.
OF

4/27/2011 7:30:16 PM p:\60022962\task 02_merced-fresno\cadd\civil\sheet\package 3 - hybrid\volume 3b - hybrid\local roads\Layout\CR9211-B.dgn

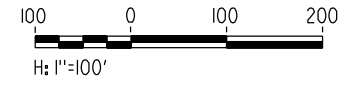
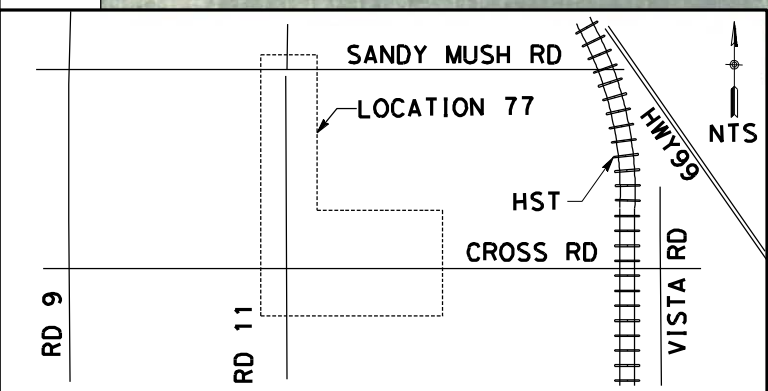
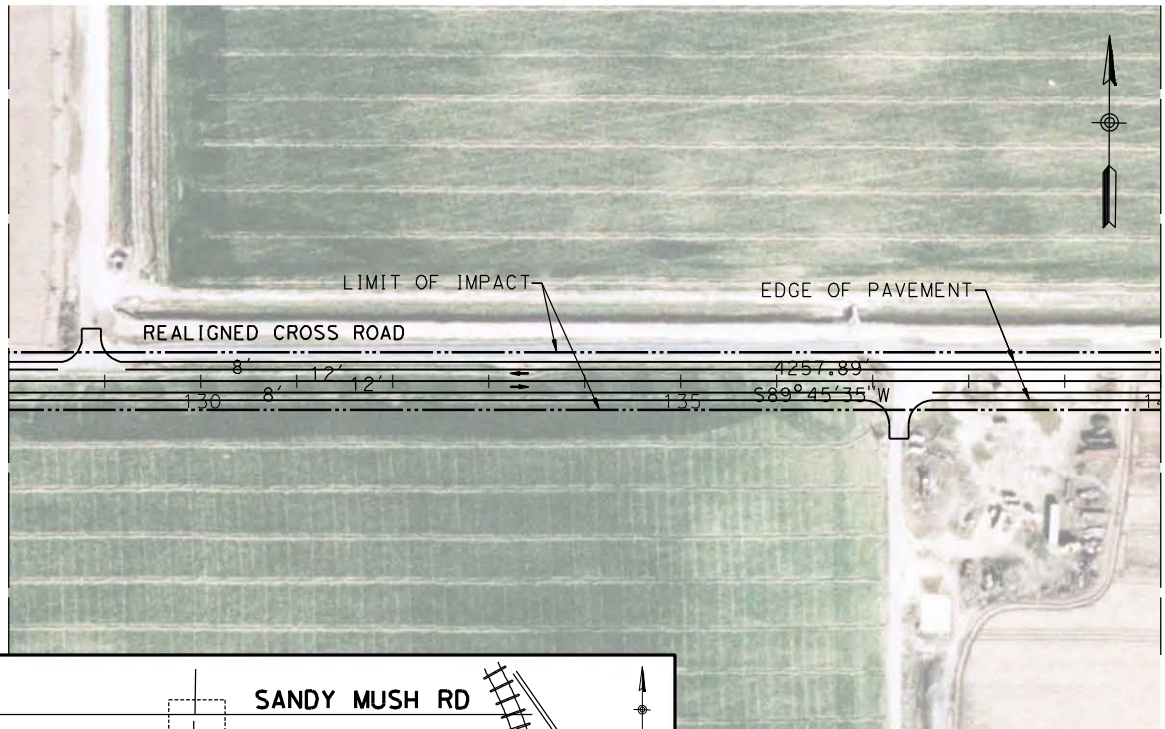
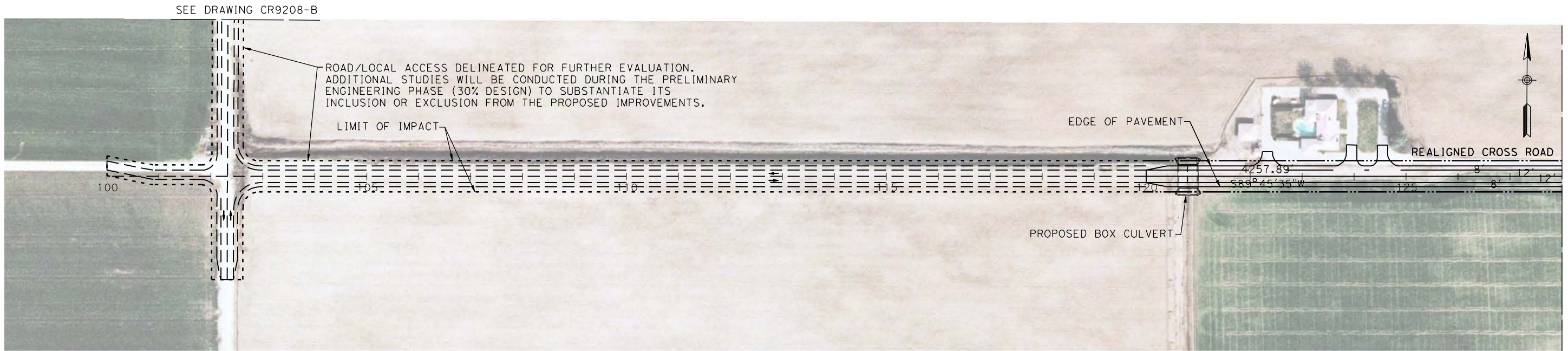

| REV | DATE | BY | CHK | APP | DESCRIPTION |
|-----|------|----|-----|-----|-------------|
| | | | | | |
| | | | | | |
| | | | | | |
| | | | | | |

DESIGNED BY
D. AYELE
DRAWN BY
C. DELOS REYES
CHECKED BY
A. SILVER
IN CHARGE
A. BOONE
DATE
04/29/2011

RECORD SET
15% DESIGN
SUBMITTAL

NOT FOR
CONSTRUCTION

AECOM
Technical Services, Inc.
2020 L Street, Suite 300
Sacramento, CA 95811

CH2MHILL



CALIFORNIA HIGH-SPEED TRAIN PROJECT
MERCED TO FRESNO
UPRR/SR99 MERCED DO - (HYBRID)
LOCAL ROAD - CROSS ROAD
LAYOUT
STA 120+00 TO STA 140+00

CONTRACT NO.
HSR06-007
DRAWING NO.
CR9211-B
SCALE
AS SHOWN
SHEET NO.
OF

4/27/2011 7:30:28 PM p:\60022962\task 02_merced-fresno\cadd\civil\sheet\package 3 - hybrid\volume 3b - hybrid\local_road\roads\Layout\CR9212-B.dgn

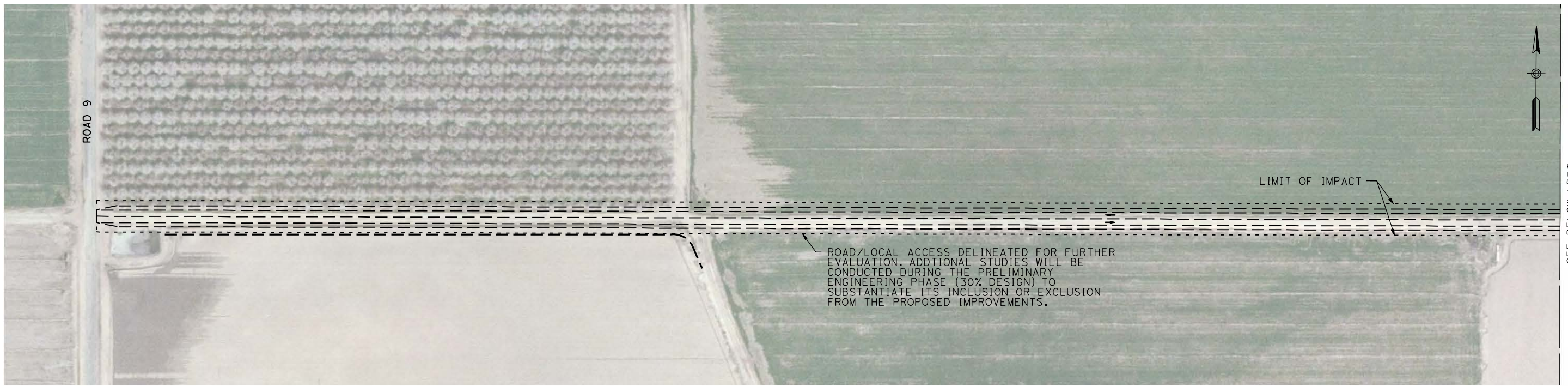

SEE BELOW LEFT

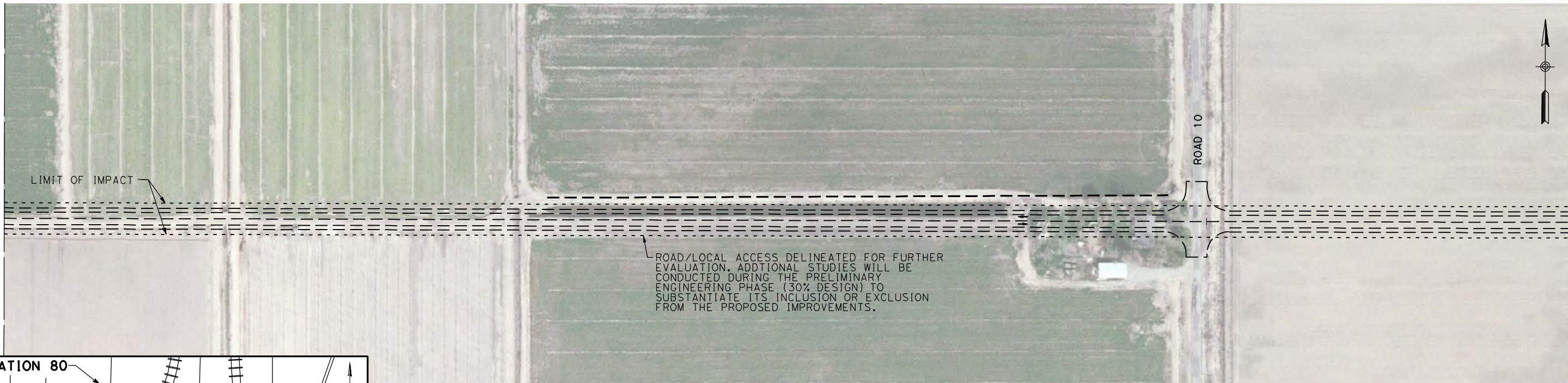

SEE ABOVE RIGHT

SEE SHEET CR9213-B

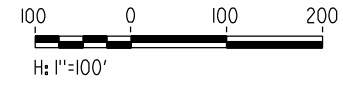
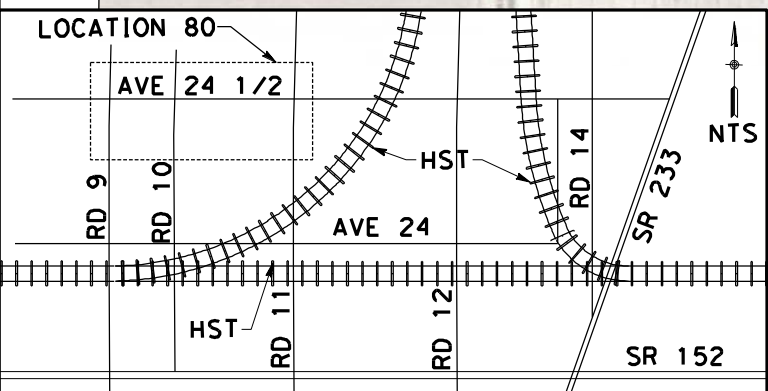

| REV | DATE | BY | CHK | APP | DESCRIPTION |
|-----|------|----|-----|-----|-------------|
| | | | | | |
| | | | | | |
| | | | | | |
| | | | | | |

DESIGNED BY
D. AYELE
DRAWN BY
C. DELOS REYES
CHECKED BY
A. SILVER
IN CHARGE
A. BOONE
DATE
04/29/2011

RECORD SET
15% DESIGN
SUBMITTAL

NOT FOR
CONSTRUCTION



CALIFORNIA HIGH-SPEED TRAIN PROJECT
MERCED TO FRESNO

UPRR/SR99 MAINLINE/WYE DO - (HYBRID)
LOCAL ROAD - AVENUE 24 1/2
LAYOUT

CONTRACT NO.
HSR06-007

DRAWING NO.
CR9212-B

SCALE
AS SHOWN

SHEET NO.
OF

4/27/2011 7:30:41 PM p:\60022962\task 02_merced-fresno\cadd\civil\sheet\package 3 - hybrid\volume 3b - hybrid\local roads\Layout\CR9213-B.dgn

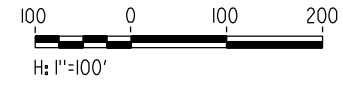
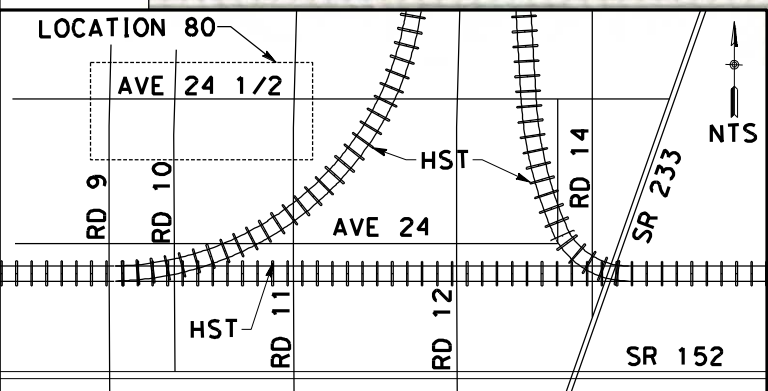
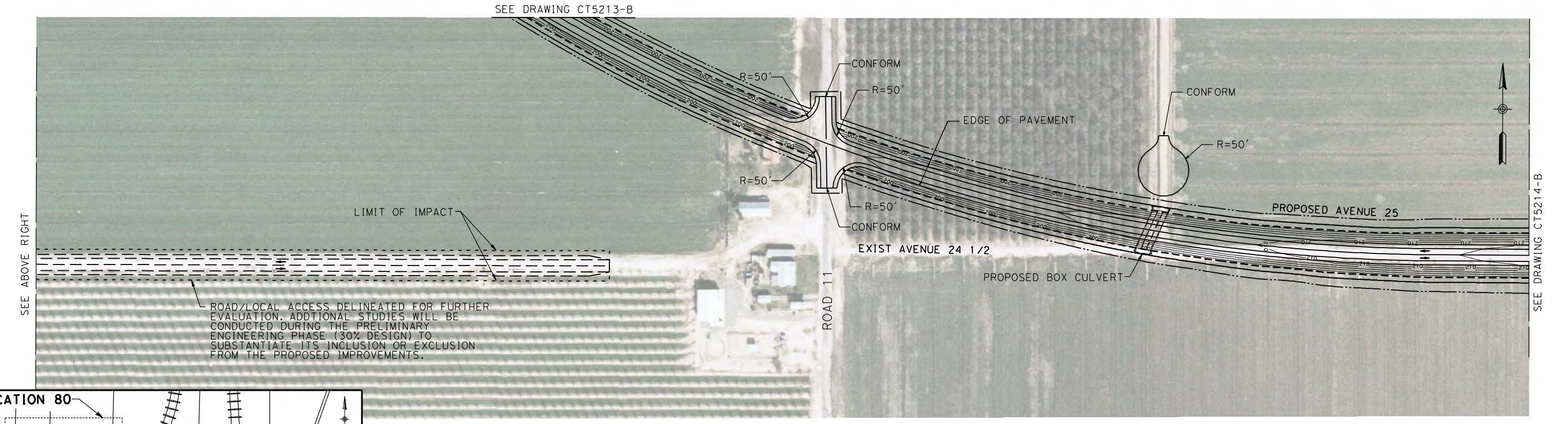
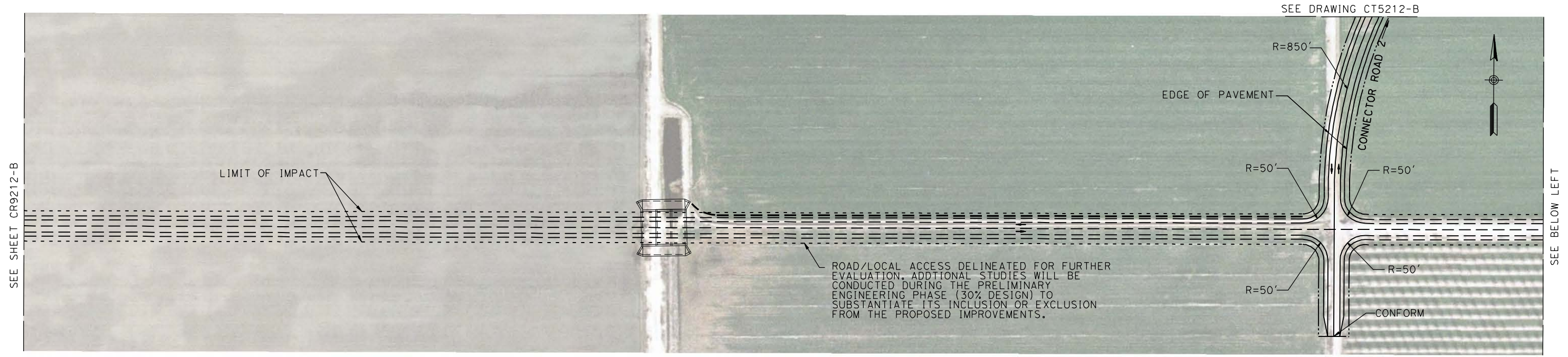

| REV | DATE | BY | CHK | APP | DESCRIPTION |
|-----|------|----|-----|-----|-------------|
| | | | | | |
| | | | | | |
| | | | | | |
| | | | | | |

DESIGNED BY
D. AYELE
DRAWN BY
C. DELOS REYES
CHECKED BY
A. SILVER
IN CHARGE
A. BOONE
DATE
04/29/2011

RECORD SET
15% DESIGN
SUBMITTAL

NOT FOR
CONSTRUCTION



CALIFORNIA HIGH-SPEED TRAIN PROJECT
MERCED TO FRESNO

UPRR/SR99 WYE DO - (HYBRID)
LOCAL ROAD - AVENUE 24 1/2
LAYOUT

CONTRACT NO.
HSR06-007

DRAWING NO.
CR9213-B

SCALE
AS SHOWN

SHEET NO.
OF

4/27/2011 7:30:59 PM p:\60022962\task 02_merced-fresno\cadd\civil\sheet\package 3 - hybrid\volume 3b - hybrid\local roads\layout\CR9214-B.dgn

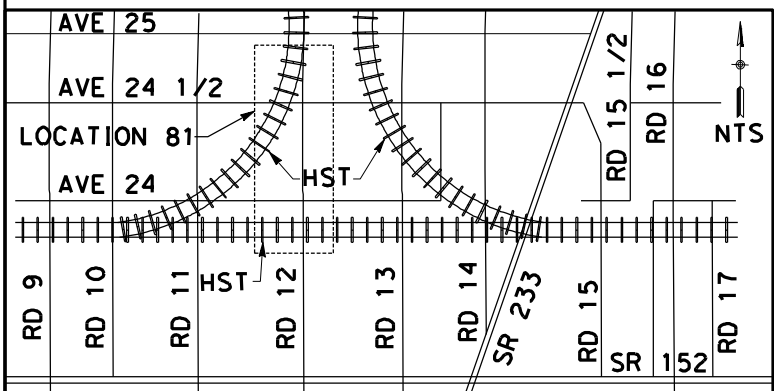
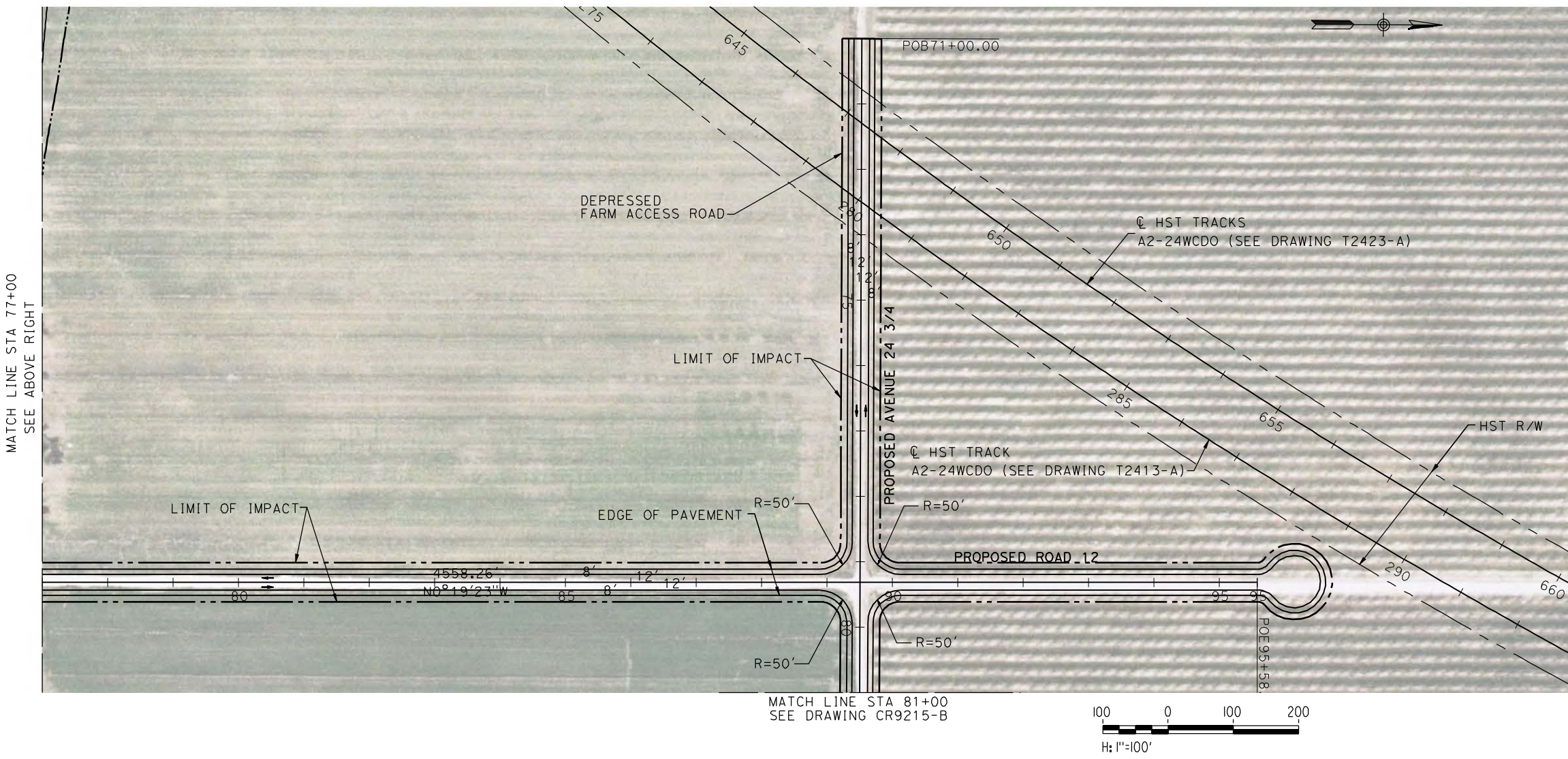
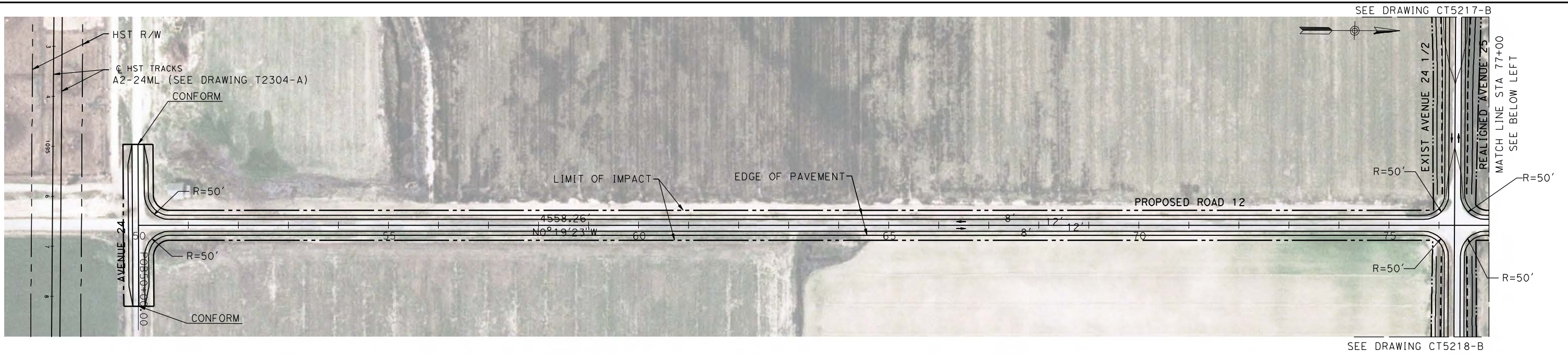

| REV | DATE | BY | CHK | APP | DESCRIPTION |
|-----|------|----|-----|-----|-------------|
| | | | | | |
| | | | | | |
| | | | | | |
| | | | | | |

DESIGNED BY
D. AYELE
DRAWN BY
C. DELOS REYES
CHECKED BY
A. SILVER
IN CHARGE
A. BOONE
DATE
04/29/2011

RECORD SET
15% DESIGN
SUBMITTAL

NOT FOR
CONSTRUCTION



CALIFORNIA HIGH-SPEED TRAIN PROJECT
MERCED TO FRESNO

UPRR/SR99 MAINLINE/WYE DO - (HYBRID)
LOCAL ROAD - ROAD 12
LAYOUT
STA 50+00 TO 95+58.26 & STA 71+00 TO 81+00

CONTRACT NO.
HSR06-007
DRAWING NO.
CR9214-B
SCALE
AS SHOWN
SHEET NO.
OF

4/27/2011 7:31:14 PM p:\60022962\task 02_merced-fresno\cadd\civil\sheet\package 3 - hybrid\volume 3b - hybrid\layout\CR9215-B.dgn

SEE DRAWING CT5218-B

MATCH LINE STA 81+00
SEE DRAWING CR9214-B

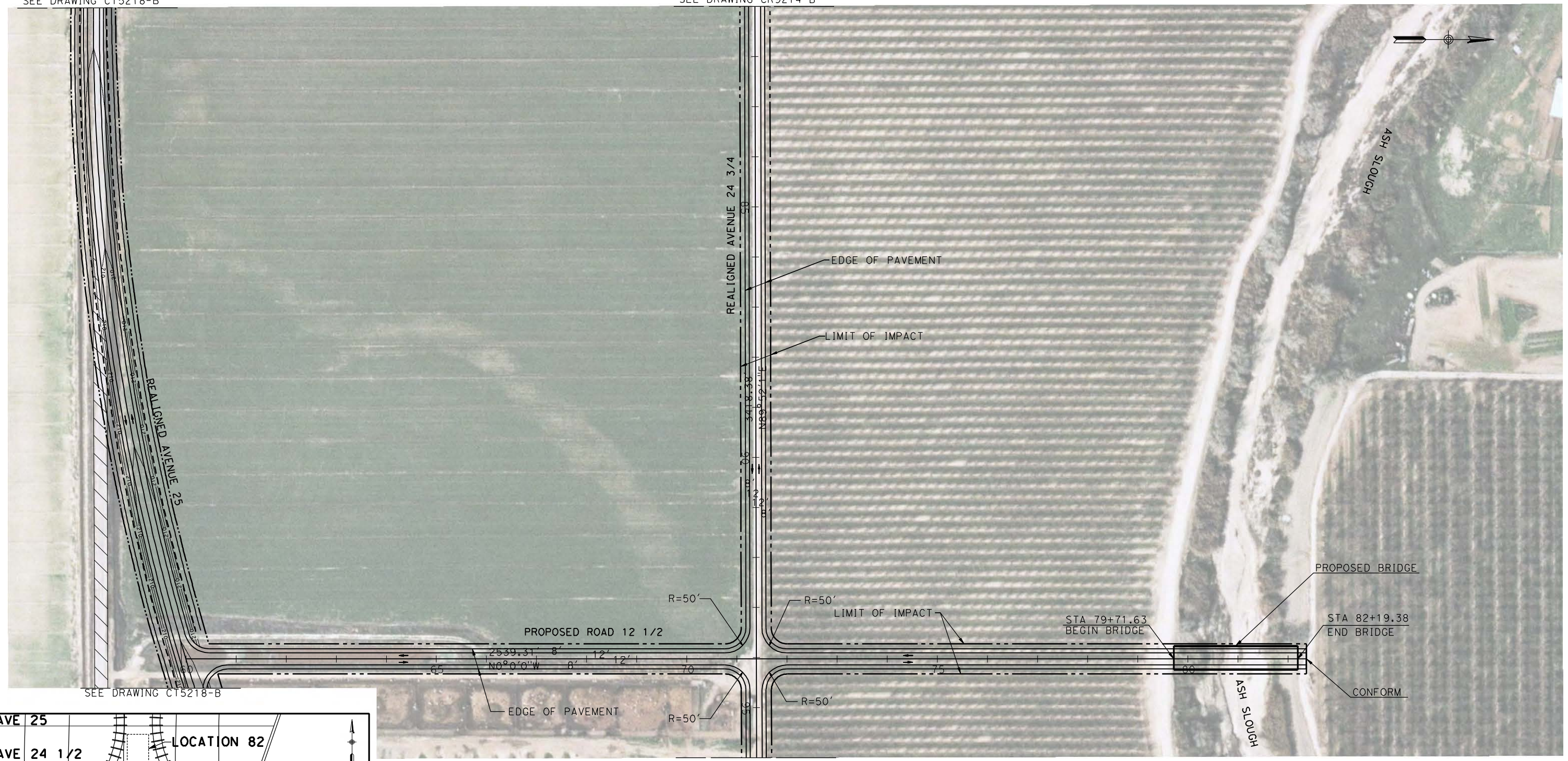

SEE DRAWING CT5218-B

MATCH LINE STA 96+00
SEE DRAWING CR9216-B

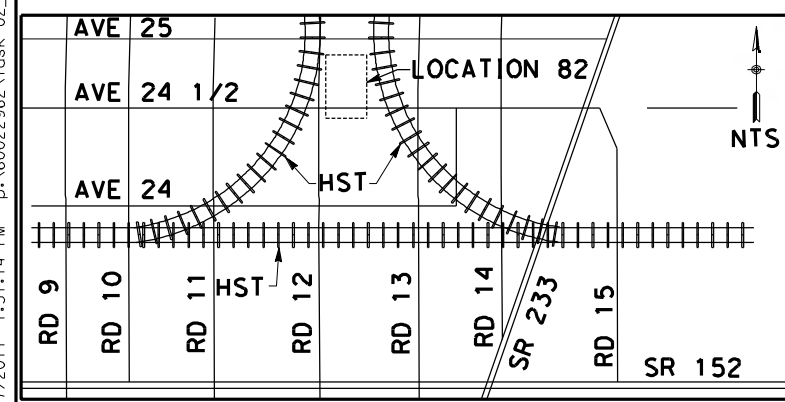

NTS

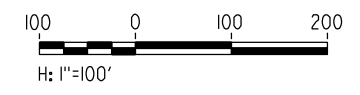

| REV | DATE | BY | CHK | APP | DESCRIPTION |
|-----|------|----|-----|-----|-------------|
| | | | | | |
| | | | | | |
| | | | | | |
| | | | | | |

DESIGNED BY
D. AYELE
DRAWN BY
C. DELOS REYES
CHECKED BY
A. SILVER
IN CHARGE
A. BOONE
DATE
04/29/2011

RECORD SET
15% DESIGN
SUBMITTAL

NOT FOR
CONSTRUCTION



CALIFORNIA HIGH-SPEED TRAIN PROJECT
MERCED TO FRESNO
UPRR/SR99 MERCED DO - (HYBRID)
LOCAL ROAD - ROAD 12 1/2 & AVENUE 24 3/4
LAYOUT
STA 81+00 TO STA 96+00

CONTRACT NO.
HSR06-007
DRAWING NO.
CR9215-B
SCALE
AS SHOWN
SHEET NO.
OF

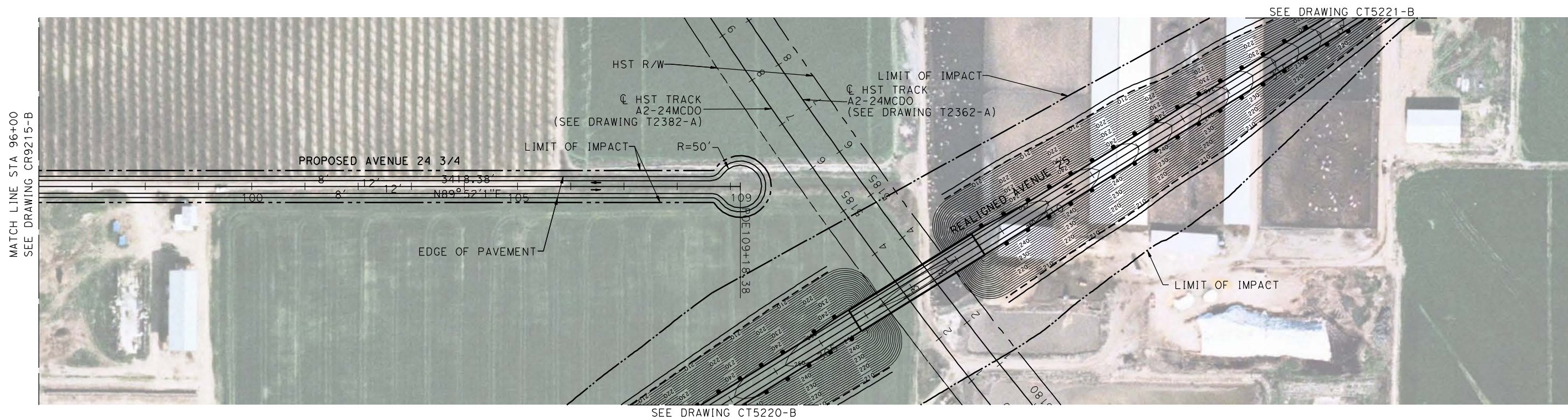

MATCH LINE STA 96+00
SEE DRAWING CR9215-B

SEE DRAWING CT5221-B

SEE DRAWING CT5220-B

4/27/2011 7:31:28 PM p:\60022962\task 02_merced-fresno\cadd\civil\sheet\package 3 - hybrid\volume 3b - hybrid\local roads\layout\CR9216-B.dgn

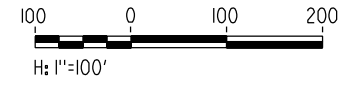
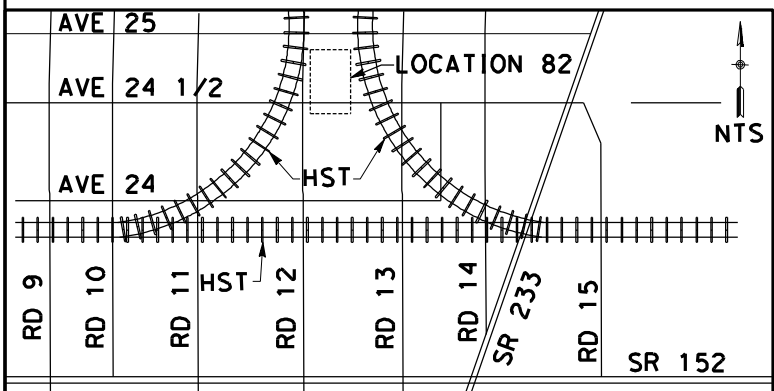

| REV | DATE | BY | CHK | APP | DESCRIPTION |
|-----|------|----|-----|-----|-------------|
| | | | | | |
| | | | | | |
| | | | | | |
| | | | | | |

DESIGNED BY
D. AYELE
DRAWN BY
C. DELOS REYES
CHECKED BY
A. SILVER
IN CHARGE
A. BOONE
DATE
04/29/2011

RECORD SET
15% DESIGN
SUBMITTAL

NOT FOR
CONSTRUCTION



CALIFORNIA HIGH-SPEED TRAIN PROJECT
MERCED TO FRESNO

UPRR/SR99 MERCED/WYE DO - (HYBRID)
LOCAL ROAD - AVENUE 24 3/4
LAYOUT
STA 96+00 TO STA 109+18.38

CONTRACT NO.
HSR06-007
DRAWING NO.
CR9216-B
SCALE
AS SHOWN
SHEET NO.
OF

4/27/2011 7:31:42 PM p:\60022962\task 02_merced-fresno\cadd\civil\sheet\package 3 - hybrid\volume 3b - hybrid\local_road\roads\Layout\CR9217-B.dgn

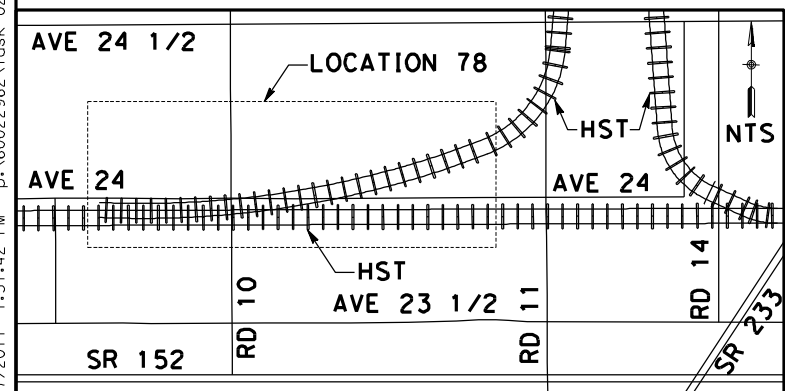
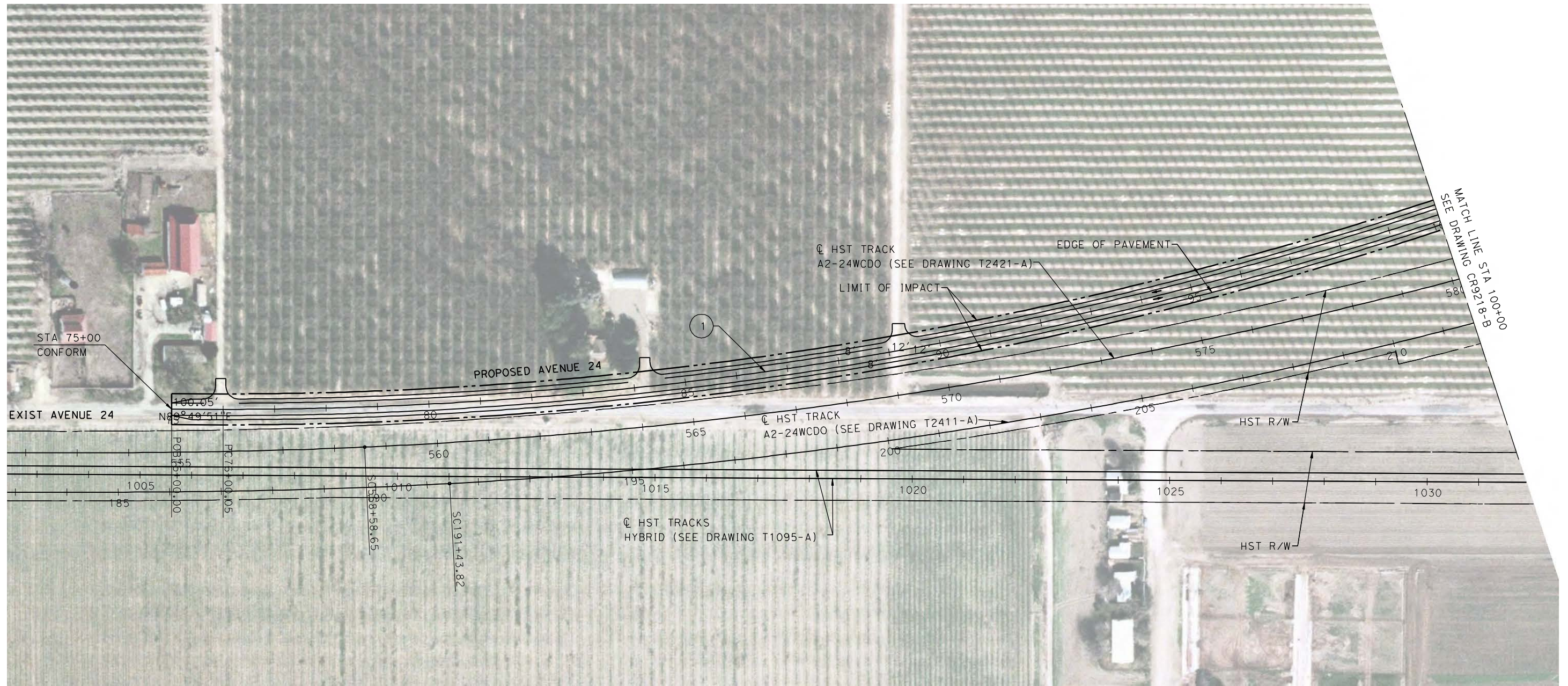

CURVE DATA

| No. | R | Δ | T | L |
|-----|---------|-----------|---------|---------|
| (1) | 7500.00 | 71°18'55" | 1233.87 | 2445.84 |

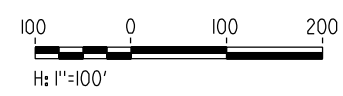

| REV | DATE | BY | CHK | APP | DESCRIPTION |
|-----|------|----|-----|-----|-------------|
| | | | | | |

DESIGNED BY
D. AYELE
DRAWN BY
C. DELOS REYES
CHECKED BY
A. SILVER
IN CHARGE
A. BOONE
DATE
04/29/2011

RECORD SET
15% DESIGN
SUBMITTAL

NOT FOR
CONSTRUCTION



CALIFORNIA HIGH-SPEED TRAIN PROJECT
MERCED TO FRESNO

BNSF MAINLINE/WYE DO - (HYBRID)
LOCAL ROAD - AVENUE 24
LAYOUT
STA 75+00 TO STA 100+00

CONTRACT NO.
HSR06-007

DRAWING NO.
CR9217-B

SCALE
AS SHOWN

SHEET NO.
OF

4/27/2011 7:31:58 PM p:\60022962\task 02_merced-fresno\cadd\civil\sheet\package 3 - hybrid\volume 3b - hybrid\local_road\roads\Layout\CR9218-B.dgn
 ReyesC1

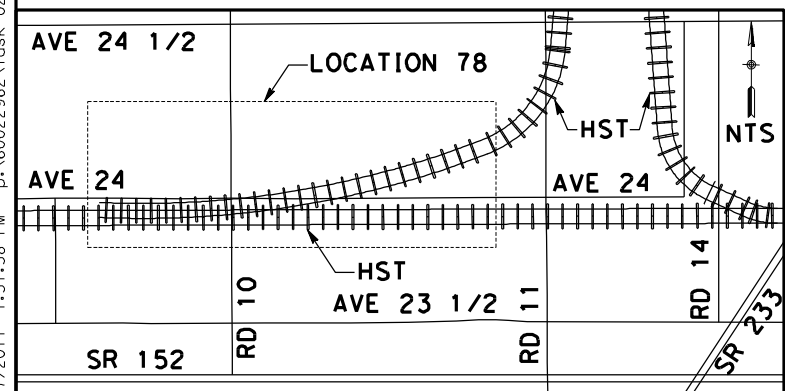
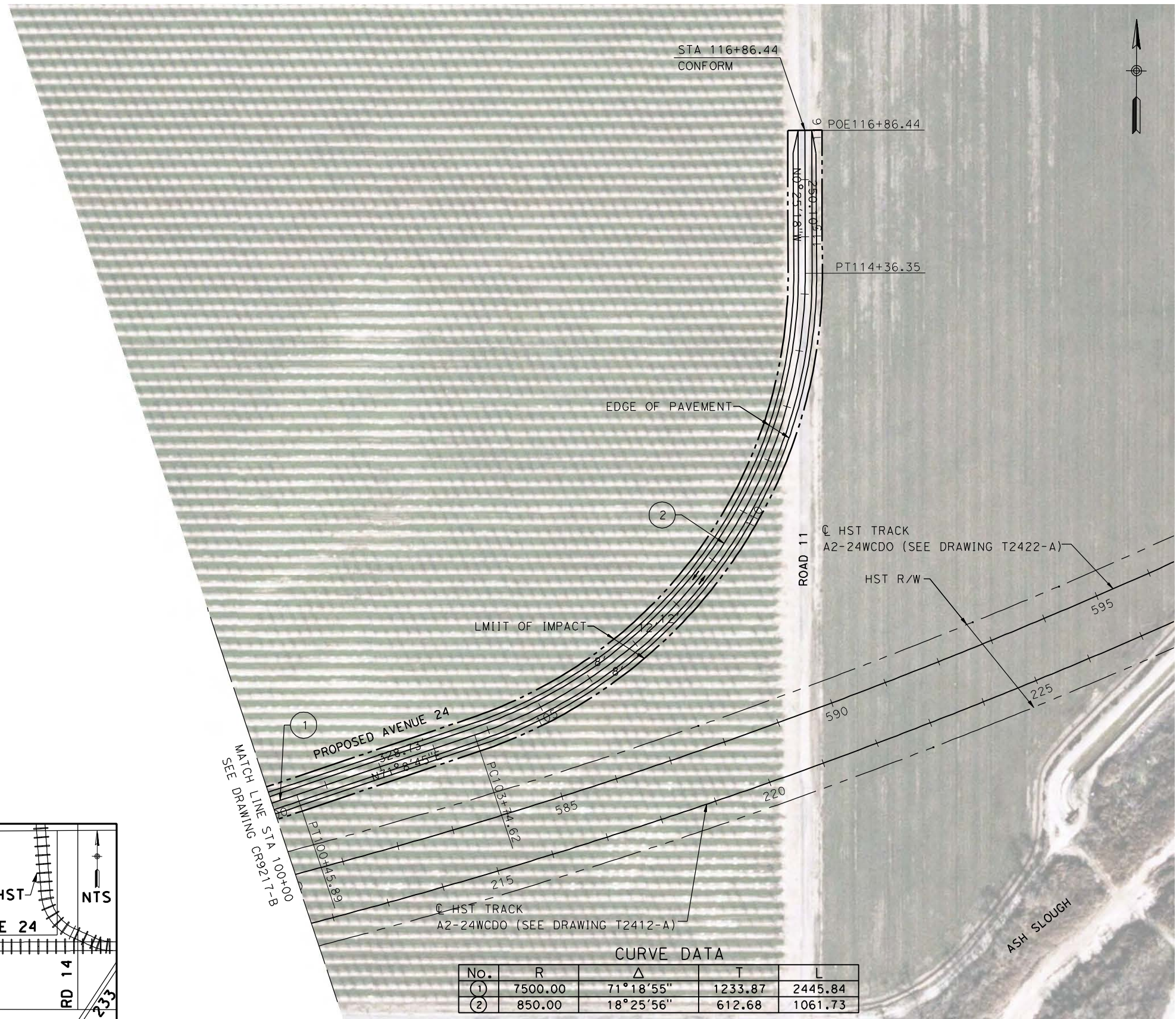

CURVE DATA

| No. | R | Δ | T | L |
|-----|---------|-----------|---------|---------|
| ① | 7500.00 | 71°18'55" | 1233.87 | 2445.84 |
| ② | 850.00 | 18°25'56" | 612.68 | 1061.73 |

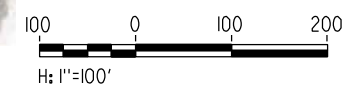

| REV | DATE | BY | CHK | APP | DESCRIPTION |
|-----|------|----|-----|-----|-------------|
| | | | | | |

DESIGNED BY
D. AYELE
 DRAWN BY
C. DELOS REYES
 CHECKED BY
A. SILVER
 IN CHARGE
A. BOONE
 DATE
04/29/2011

RECORD SET
15% DESIGN
SUBMITTAL

NOT FOR
CONSTRUCTION



CALIFORNIA HIGH-SPEED TRAIN PROJECT
MERCED TO FRESNO
 BNSF MAINLINE/WYE DO - (HYBRID)
 LOCAL ROAD - AVENUE 24
 LAYOUT
 STA 100+00 TO STA 116+86.44

CONTRACT NO.
 HSR06-007
 DRAWING NO.
 CR9218-B
 SCALE
 AS SHOWN
 SHEET NO.
 ### OF ###

4/27/2011 7:32:10 PM p:\60022962\task 02_merced-fresno\cadd\civil\sheet\package 3 - hybrid\volume 3b - hybrid\local roads\layout\CR9219-B.dgn
 ReyesC1

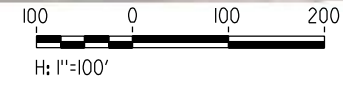
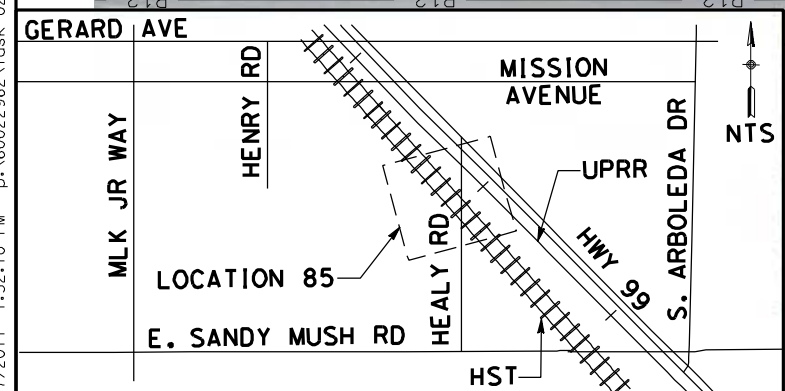

| REV | DATE | BY | CHK | APP | DESCRIPTION |
|-----|------|----|-----|-----|-------------|
| | | | | | |
| | | | | | |
| | | | | | |
| | | | | | |

DESIGNED BY
 D. AYELE
 DRAWN BY
 C. DELOS REYES
 CHECKED BY
 A. SILVER
 IN CHARGE
 A. BOONE
 DATE
 04/29/2011

RECORD SET
15% DESIGN
SUBMITTAL

NOT FOR
CONSTRUCTION



CALIFORNIA HIGH-SPEED TRAIN PROJECT
MERCED TO FRESNO
 UPRR/SR99 MERCED - (HYBRID)
 HEALY ROAD
 LAYOUT

CONTRACT NO.
 HSR06-007
 DRAWING NO.
 CR9219-B
 SCALE
 AS SHOWN
 SHEET NO.
 ### OF ###

ReyesC1 4/27/2011 7:32:20 PM p:\60022962\task 02_merced-fresno\cadd\civil\sheet\package 3 - hybrid\volume 3b - hybrid\local roads\Layout\CR9220-B.dgn

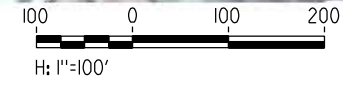
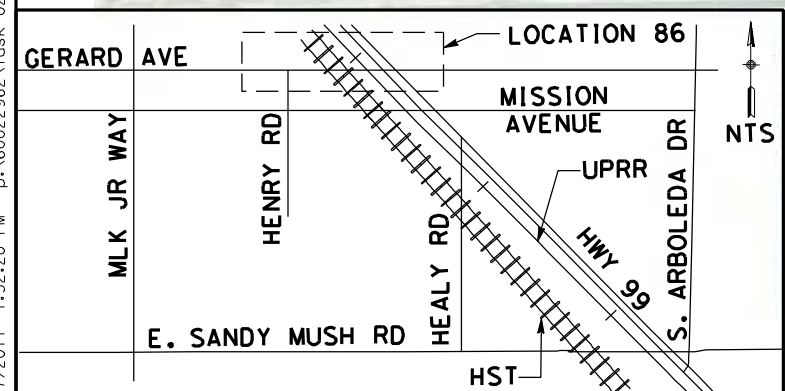
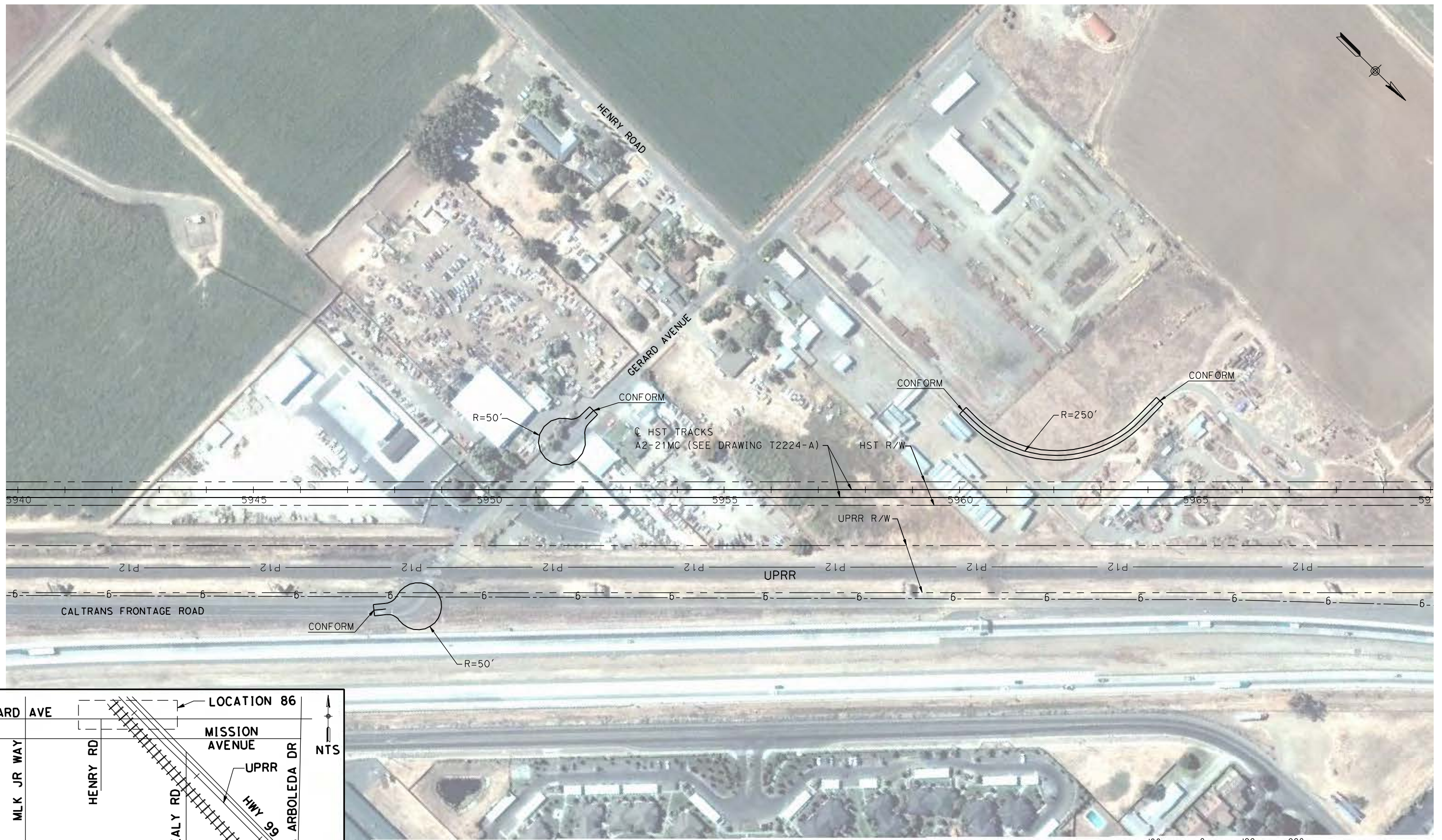

| REV | DATE | BY | CHK | APP | DESCRIPTION |
|-----|------|----|-----|-----|-------------|
| | | | | | |
| | | | | | |
| | | | | | |
| | | | | | |

DESIGNED BY
D. AYELE
 DRAWN BY
C. DELOS REYES
 CHECKED BY
A. SILVER
 IN CHARGE
A. BOONE
 DATE
04/29/2011

RECORD SET
15% DESIGN
SUBMITTAL

NOT FOR
CONSTRUCTION



CALIFORNIA HIGH-SPEED TRAIN PROJECT
MERCED TO FRESNO
 UPRR/SR99 MERCED - (HYBRID)
 GERARD AVENUE/CALTRANS FRONTAGE ROAD
 LAYOUT

CONTRACT NO.
 HSR06-007
 DRAWING NO.
 CR9220-B
 SCALE
 AS SHOWN
 SHEET NO.
 ### OF ###