

APPENDIX B

CHAPTER 3 FIGURES

PART 2 OF 3

ROCK ISLAND, ILLINOIS TO COLFAX, IOWA

This page intentionally left blank

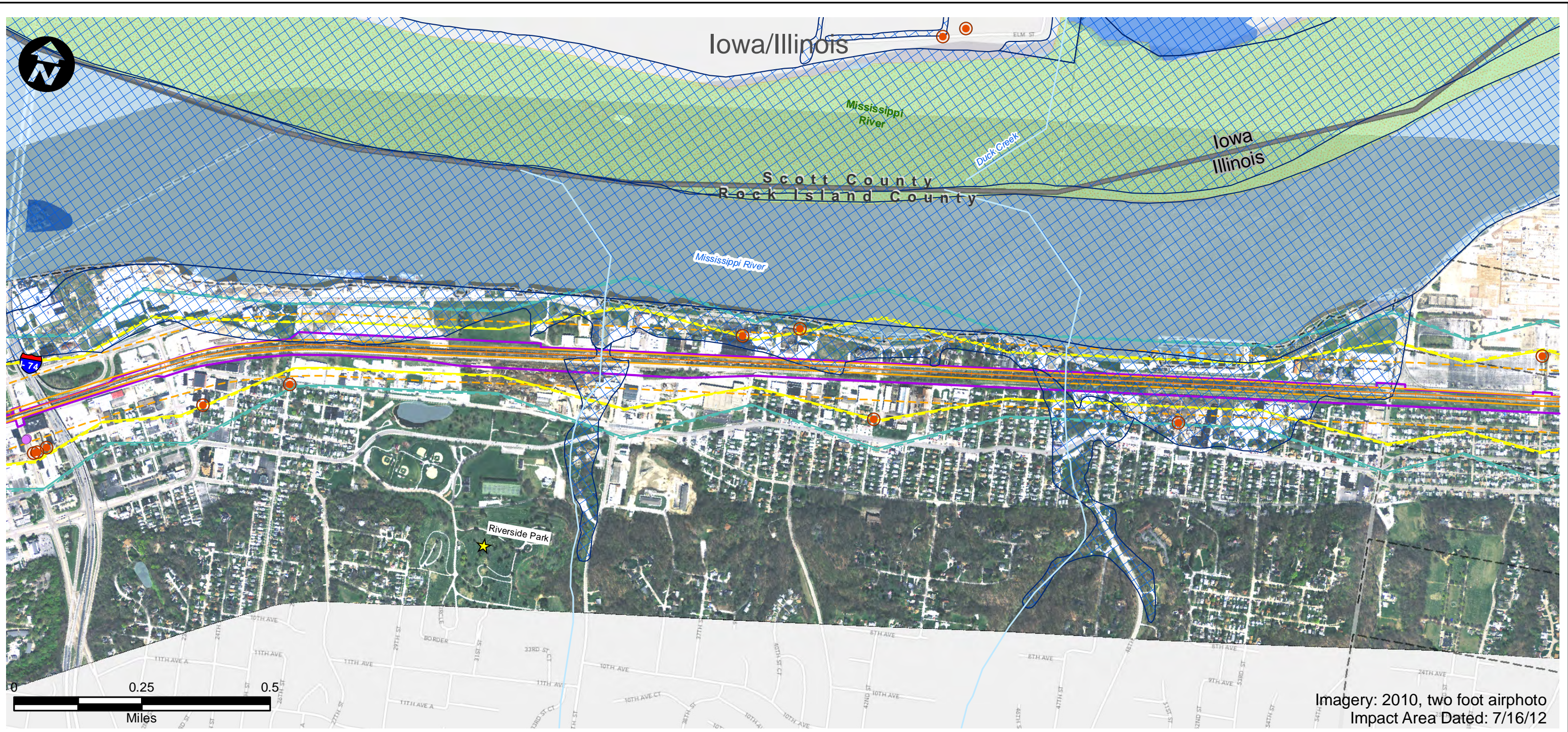

Imagery: 2010, two foot airphoto
Impact Area Dated: 7/16/12

- | | | |
|------------------------------|---|--------------------------------|
| Route Alternative | Recreation Area | USFWS Land |
| Potential Impact Area | Existing Severe Level Noise | IA Prairies |
| Streams | Future Severe Level Noise | IA Forest Stands |
| Historic Sites | Existing Moderate Level Noise | IA Wildlife Management Areas |
| National Priority List Sites | Future Moderate Level Noise | IL State Natural Area |
| Hazardous Material Sites | Existing Vibration Contours | IL County Forest Preserves |
| Omaha & IA Trails | Future Vibration Contours | Topeka Shiner Critical Habitat |
| Parks | NWI Wetland (PAB~, PEM~, PFO, and PSS~) | City Boundary |
| IA State Recreational Land | NWI Lake or Pond | County Border |
| | 100-Year Floodplain | |



Potential Impact Area

Chicago to Council Bluffs - Omaha
Regional Passenger Rail System Planning Study

DATE	October 2012
FIGURE	55

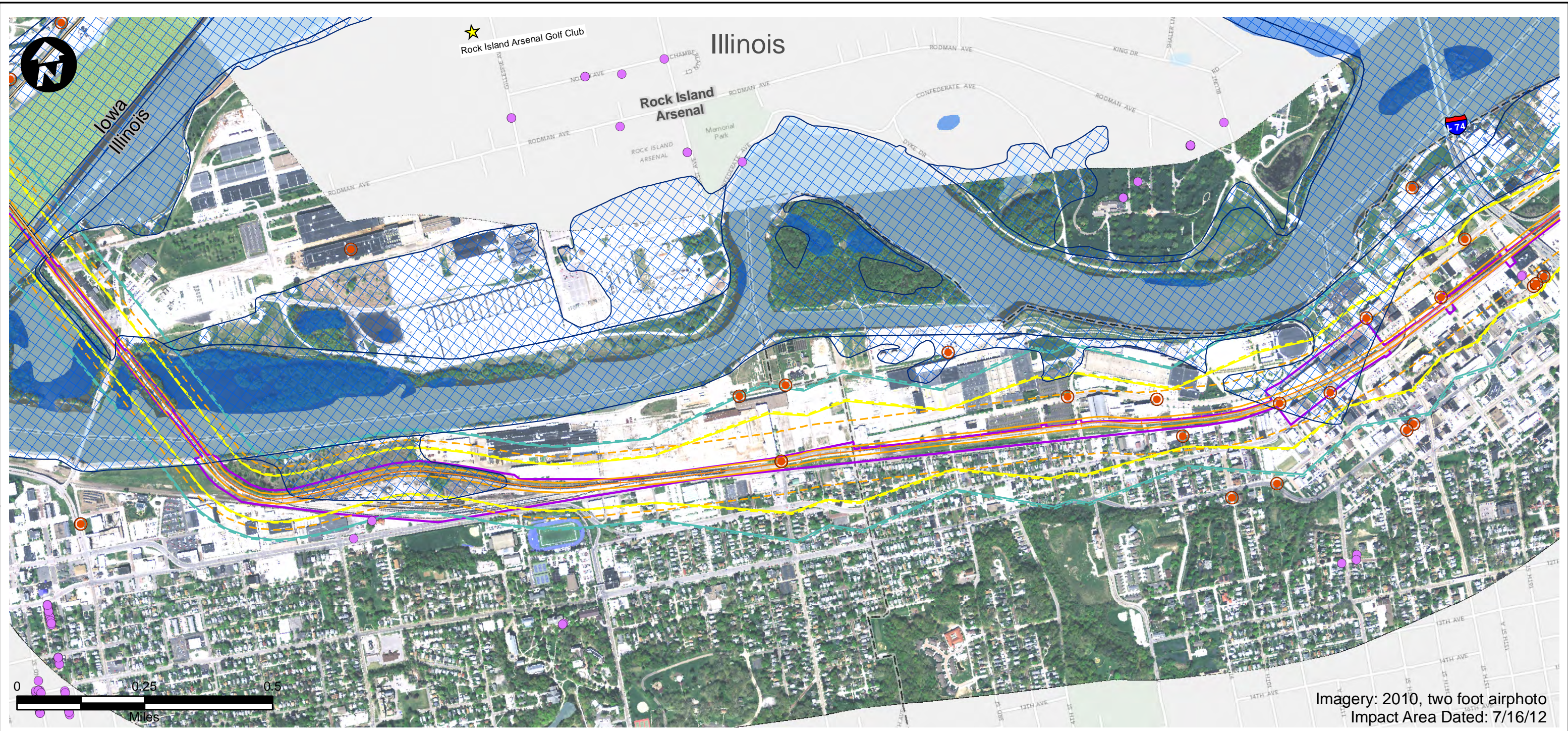

Imagery: 2010, two foot airphoto
Impact Area Dated: 7/16/12

- | | | |
|------------------------------|---|--------------------------------|
| Route Alternative | Recreation Area | USFWS Land |
| Potential Impact Area | Existing Severe Level Noise | IA Prairies |
| Streams | Future Severe Level Noise | IA Forest Stands |
| Historic Sites | Existing Moderate Level Noise | IA Wildlife Management Areas |
| National Priority List Sites | Future Moderate Level Noise | IL State Natural Area |
| Hazardous Material Sites | Existing Vibration Contours | IL County Forest Preserves |
| Omaha & IA Trails | Future Vibration Contours | Topeka Shiner Critical Habitat |
| Parks | NWI Wetland (PAB~, PEM~, PFO, and PSS~) | City Boundary |
| IA State Recreational Land | NWI Lake or Pond | County Border |
| | 100-Year Floodplain | |



Potential Impact Area

Chicago to Council Bluffs - Omaha
Regional Passenger Rail System Planning Study

DATE	October 2012
FIGURE	56

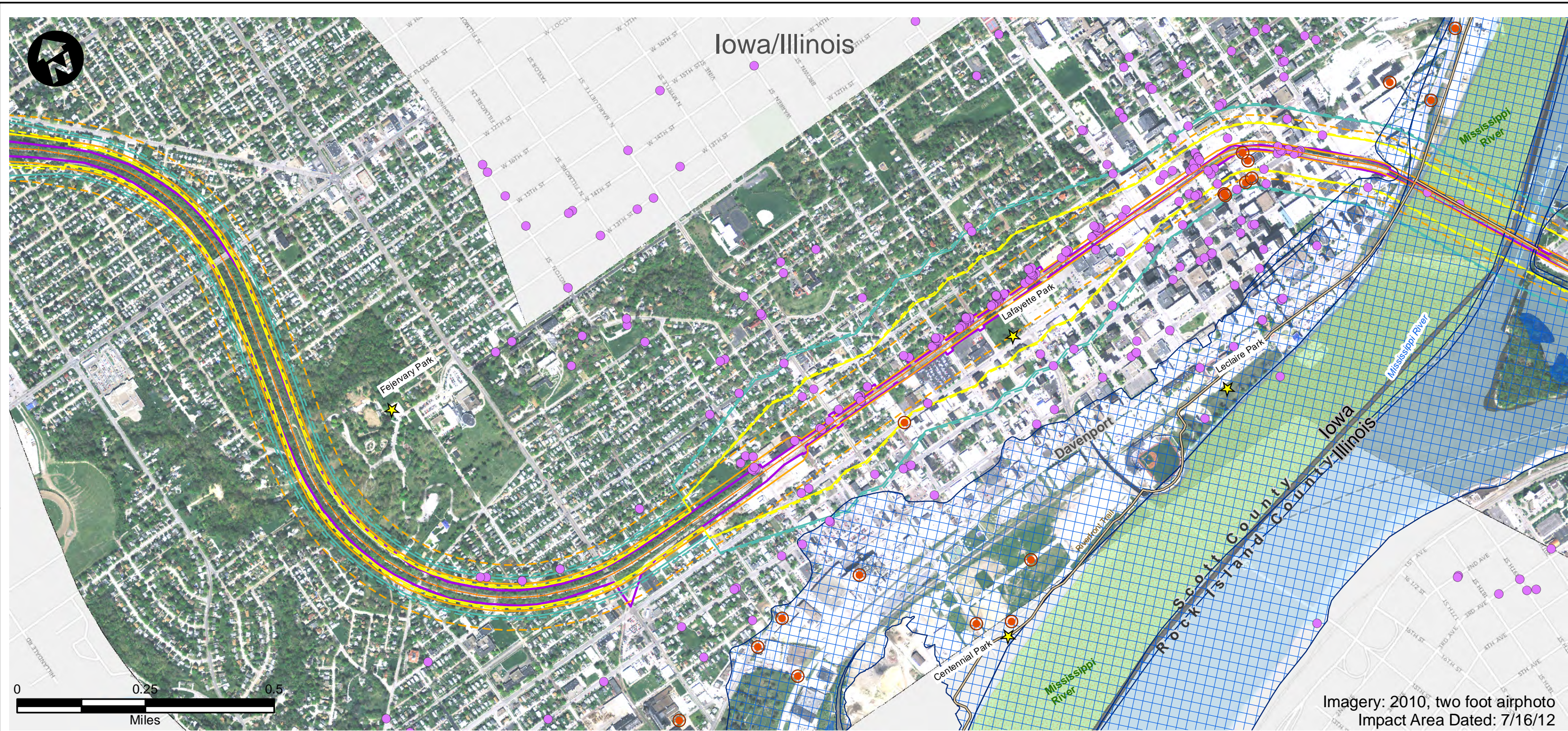

Imagery: 2010, two foot airphoto
Impact Area Dated: 7/16/12

- | | | |
|------------------------------|---|--------------------------------|
| Route Alternative | Recreation Area | USFWS Land |
| Potential Impact Area | Existing Severe Level Noise | IA Prairies |
| Streams | Future Severe Level Noise | IA Forest Stands |
| Historic Sites | Existing Moderate Level Noise | IA Wildlife Management Areas |
| National Priority List Sites | Future Moderate Level Noise | IL State Natural Area |
| Hazardous Material Sites | Existing Vibration Contours | IL County Forest Preserves |
| Omaha & IA Trails | Future Vibration Contours | Topeka Shiner Critical Habitat |
| Parks | NWI Wetland (PAB~, PEM~, PFO, and PSS~) | City Boundary |
| IA State Recreational Land | NWI Lake or Pond | County Border |
| | 100-Year Floodplain | |

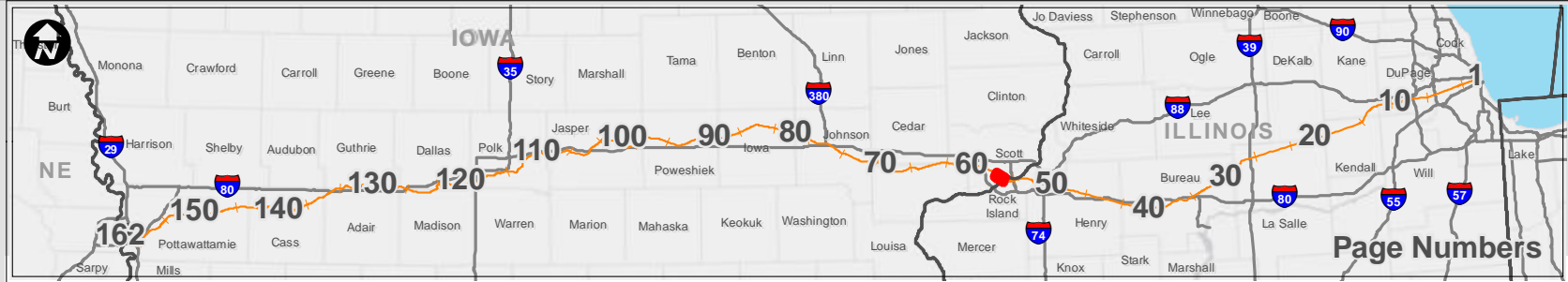

<h2>Potential Impact Area</h2> <p>Chicago to Council Bluffs - Omaha Regional Passenger Rail System Planning Study</p>	DATE October 2012
	FIGURE 57

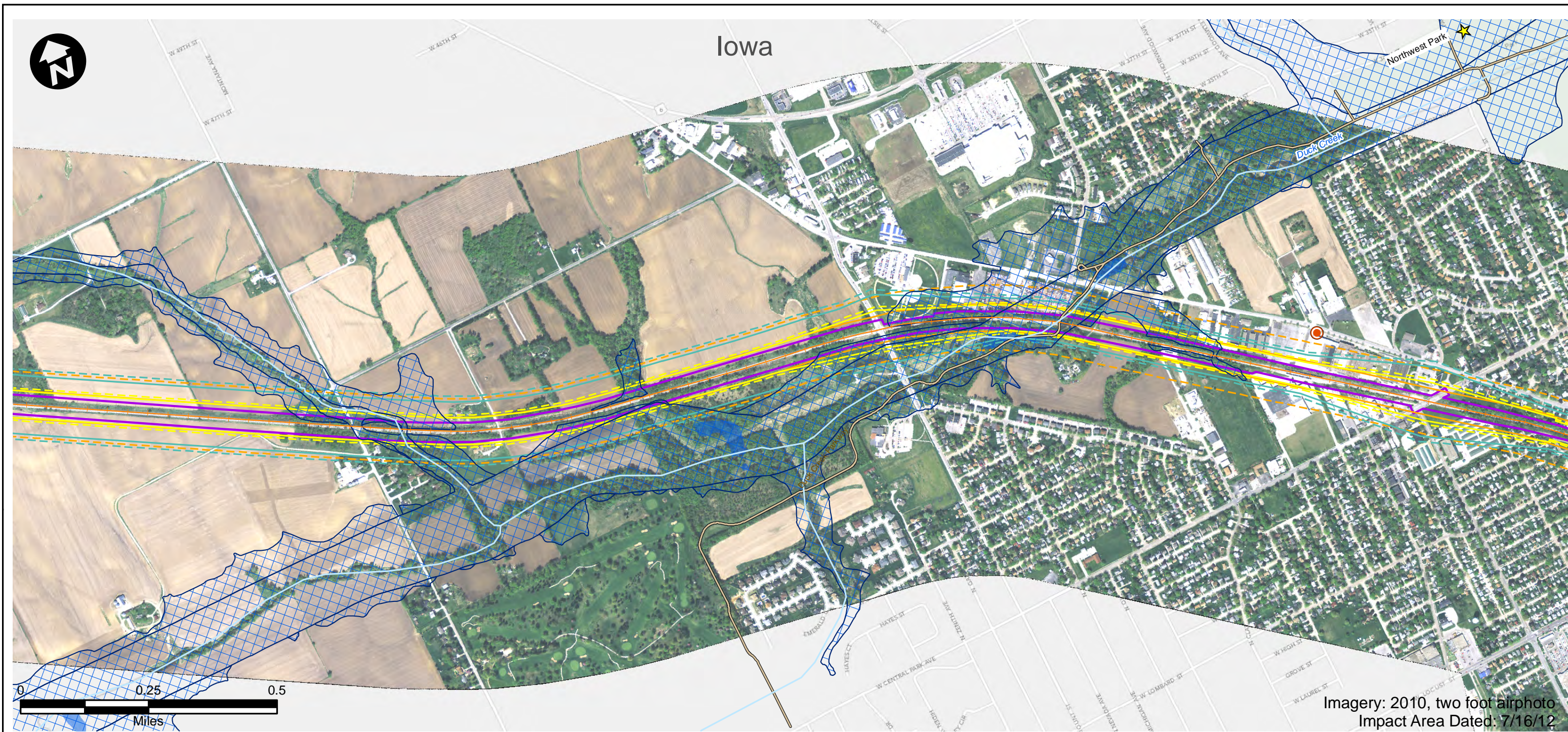

Imagery: 2010, two foot airphoto
Impact Area Dated: 7/16/12

- | | | |
|------------------------------|---|--------------------------------|
| Route Alternative | Recreation Area | USFWS Land |
| Potential Impact Area | Existing Severe Level Noise | IA Prairies |
| Streams | Future Severe Level Noise | IA Forest Stands |
| Historic Sites | Existing Moderate Level Noise | IA Wildlife Management Areas |
| National Priority List Sites | Future Moderate Level Noise | IL State Natural Area |
| Hazardous Material Sites | Existing Vibration Contours | IL County Forest Preserves |
| Omaha & IA Trails | Future Vibration Contours | Topeka Shiner Critical Habitat |
| Parks | NWI Wetland (PAB~, PEM~, PFO, and PSS~) | City Boundary |
| IA State Recreational Land | NWI Lake or Pond | County Border |
| | 100-Year Floodplain | |

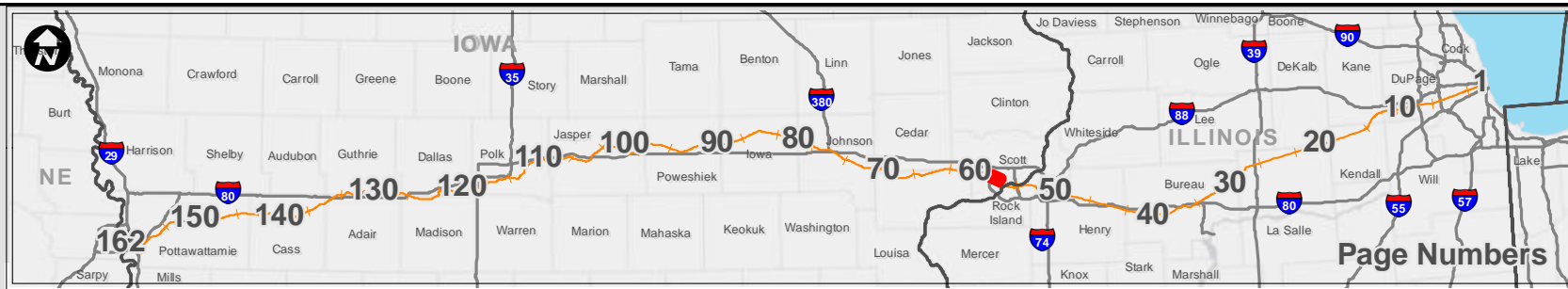

<h2>Potential Impact Area</h2> <p>Chicago to Council Bluffs - Omaha Regional Passenger Rail System Planning Study</p>	DATE October 2012
	FIGURE 58



Imagery: 2010, two foot airphoto
Impact Area Dated: 7/16/12

- | | | |
|------------------------------|---|--------------------------------|
| Route Alternative | Recreation Area | USFWS Land |
| Potential Impact Area | Existing Severe Level Noise | IA Prairies |
| Streams | Future Severe Level Noise | IA Forest Stands |
| Historic Sites | Existing Moderate Level Noise | IA Wildlife Management Areas |
| National Priority List Sites | Future Moderate Level Noise | IL State Natural Area |
| Hazardous Material Sites | Existing Vibration Contours | IL County Forest Preserves |
| Omaha & IA Trails | Future Vibration Contours | Topeka Shiner Critical Habitat |
| Parks | NWI Wetland (PAB~, PEM~, PFO, and PSS~) | City Boundary |
| IA State Recreational Land | NWI Lake or Pond | County Border |
| 100-Year Floodplain | | |

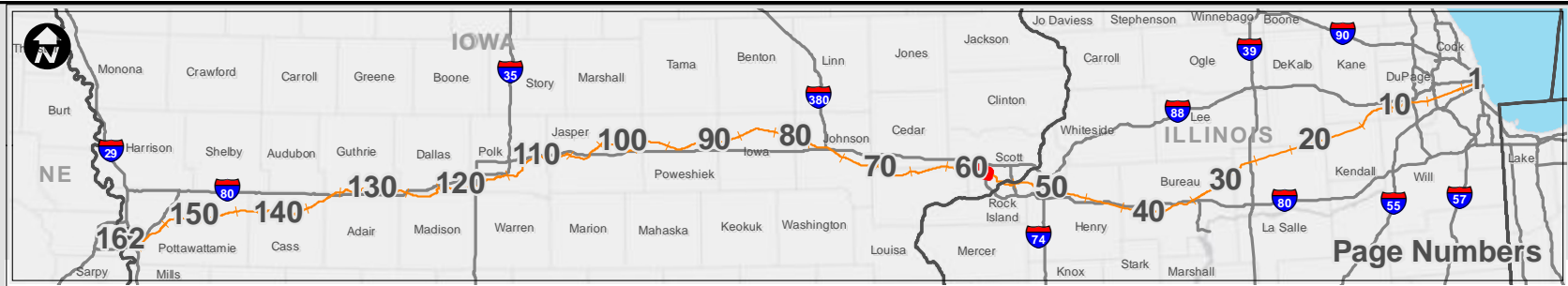

Potential Impact Area

Chicago to Council Bluffs - Omaha
Regional Passenger Rail System Planning Study

DATE	October 2012
FIGURE	59



Iowa

Imagery: 2010, two foot airphoto
Impact Area Dated: 7/16/12

- | | | |
|------------------------------|---|--------------------------------|
| Route Alternative | Recreation Area | USFWS Land |
| Potential Impact Area | Existing Severe Level Noise | IA Prairies |
| Streams | Future Severe Level Noise | IA Forest Stands |
| Historic Sites | Existing Moderate Level Noise | IA Wildlife Management Areas |
| National Priority List Sites | Future Moderate Level Noise | IL State Natural Area |
| Hazardous Material Sites | Existing Vibration Contours | IL County Forest Preserves |
| Omaha & IA Trails | Future Vibration Contours | Topeka Shiner Critical Habitat |
| Parks | NWI Wetland (PAB~, PEM~, PFO, and PSS~) | City Boundary |
| IA State Recreational Land | NWI Lake or Pond | County Border |
| 100-Year Floodplain | | |



<h2>Potential Impact Area</h2> <p>Chicago to Council Bluffs - Omaha Regional Passenger Rail System Planning Study</p>	DATE October 2012
	FIGURE 60

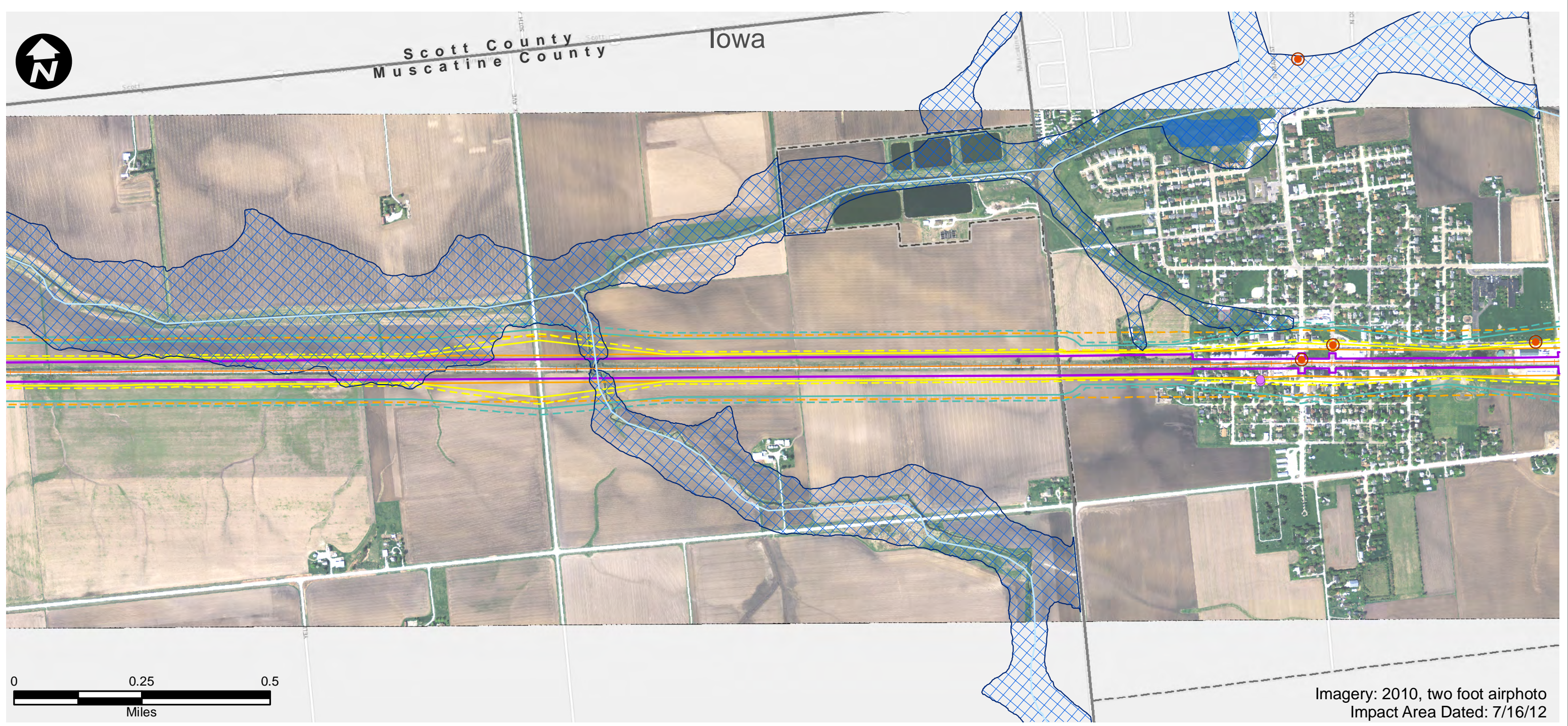

- | | | |
|------------------------------|---|--------------------------------|
| Route Alternative | Recreation Area | USFWS Land |
| Potential Impact Area | Existing Severe Level Noise | IA Prairies |
| Streams | Future Severe Level Noise | IA Forest Stands |
| Historic Sites | Existing Moderate Level Noise | IA Wildlife Management Areas |
| National Priority List Sites | Future Moderate Level Noise | IL State Natural Area |
| Hazardous Material Sites | Existing Vibration Contours | IL County Forest Preserves |
| Omaha & IA Trails | Future Vibration Contours | Topeka Shiner Critical Habitat |
| Parks | NWI Wetland (PAB~, PEM~, PFO, and PSS~) | City Boundary |
| IA State Recreational Land | NWI Lake or Pond | County Border |
| 100-Year Floodplain | | |



Potential Impact Area

Chicago to Council Bluffs - Omaha
Regional Passenger Rail System Planning Study

DATE	October 2012
FIGURE	61

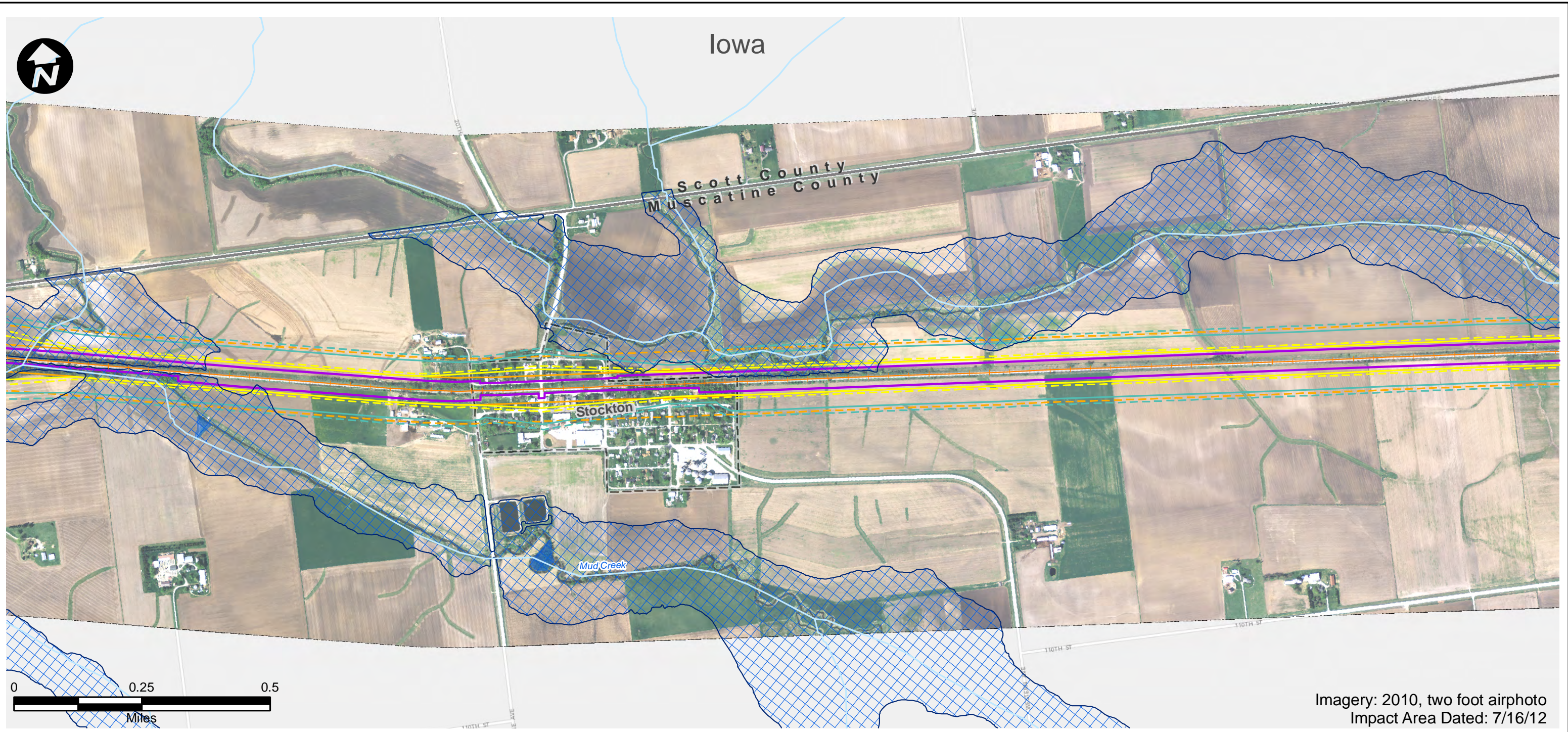

Imagery: 2010, two foot airphoto
Impact Area Dated: 7/16/12

- | | | |
|------------------------------|---|--------------------------------|
| Route Alternative | Recreation Area | USFWS Land |
| Potential Impact Area | Existing Severe Level Noise | IA Prairies |
| Streams | Future Severe Level Noise | IA Forest Stands |
| Historic Sites | Existing Moderate Level Noise | IA Wildlife Management Areas |
| National Priority List Sites | Future Moderate Level Noise | IL State Natural Area |
| Hazardous Material Sites | Existing Vibration Contours | IL County Forest Preserves |
| Omaha & IA Trails | Future Vibration Contours | Topeka Shiner Critical Habitat |
| Parks | NWI Wetland (PAB~, PEM~, PFO, and PSS~) | City Boundary |
| IA State Recreational Land | NWI Lake or Pond | County Border |
| | 100-Year Floodplain | |



<h2>Potential Impact Area</h2> <p>Chicago to Council Bluffs - Omaha Regional Passenger Rail System Planning Study</p>	DATE October 2012
	FIGURE 62

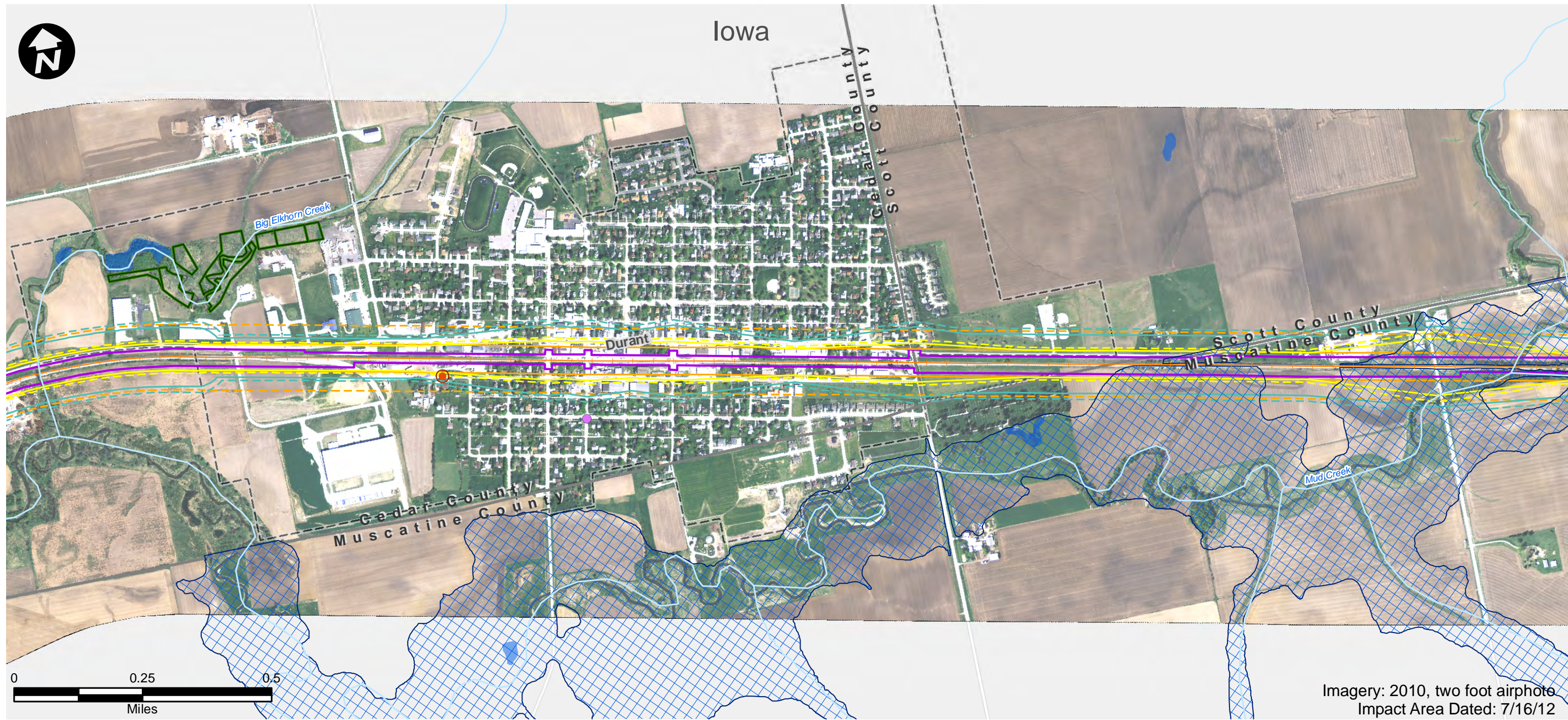

Imagery: 2010, two foot airphoto
Impact Area Dated: 7/16/12

- | | | |
|------------------------------|---|--------------------------------|
| Route Alternative | Recreation Area | USFWS Land |
| Potential Impact Area | Existing Severe Level Noise | IA Prairies |
| Streams | Future Severe Level Noise | IA Forest Stands |
| Historic Sites | Existing Moderate Level Noise | IA Wildlife Management Areas |
| National Priority List Sites | Future Moderate Level Noise | IL State Natural Area |
| Hazardous Material Sites | Existing Vibration Contours | IL County Forest Preserves |
| Omaha & IA Trails | Future Vibration Contours | Topeka Shiner Critical Habitat |
| Parks | NWI Wetland (PAB~, PEM~, PFO, and PSS~) | City Boundary |
| IA State Recreational Land | NWI Lake or Pond | County Border |
| | 100-Year Floodplain | |

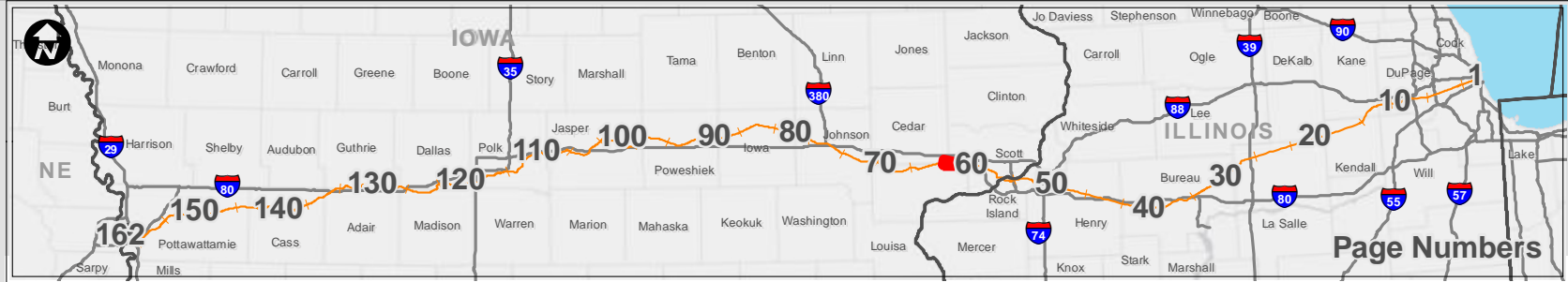

Page Numbers



Potential Impact Area

Chicago to Council Bluffs - Omaha
Regional Passenger Rail System Planning Study

DATE	October 2012
FIGURE	63

Iowa

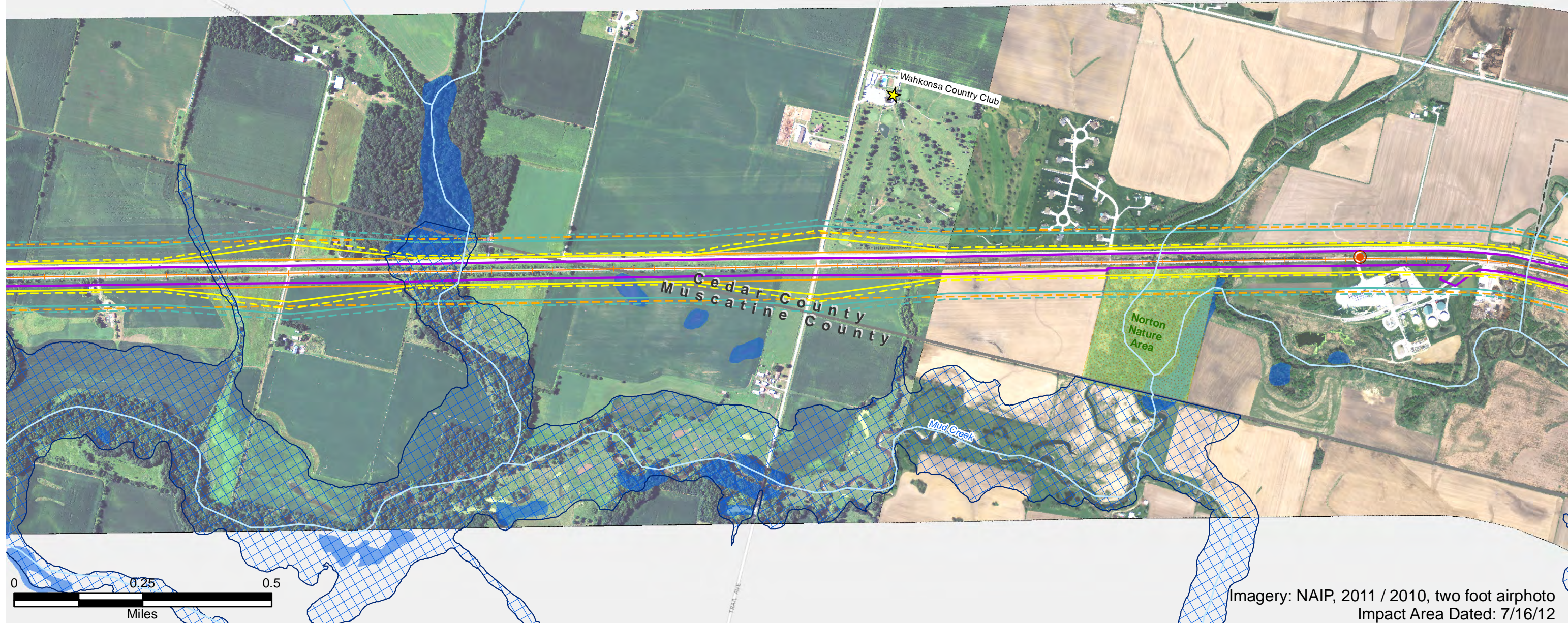

Imagery: NAIP, 2011 / 2010, two foot airphoto
Impact Area Dated: 7/16/12

- | | | |
|------------------------------|---|--------------------------------|
| Route Alternative | Recreation Area | USFWS Land |
| Potential Impact Area | Existing Severe Level Noise | IA Prairies |
| Streams | Future Severe Level Noise | IA Forest Stands |
| Historic Sites | Existing Moderate Level Noise | IA Wildlife Management Areas |
| National Priority List Sites | Future Moderate Level Noise | IL State Natural Area |
| Hazardous Material Sites | Existing Vibration Contours | IL County Forest Preserves |
| Omaha & IA Trails | Future Vibration Contours | Topeka Shiner Critical Habitat |
| Parks | NWI Wetland (PAB~, PEM~, PFO, and PSS~) | City Boundary |
| IA State Recreational Land | NWI Lake or Pond | County Border |
| | 100-Year Floodplain | |



Potential Impact Area

Chicago to Council Bluffs - Omaha
Regional Passenger Rail System Planning Study

DATE	October 2012
FIGURE	64

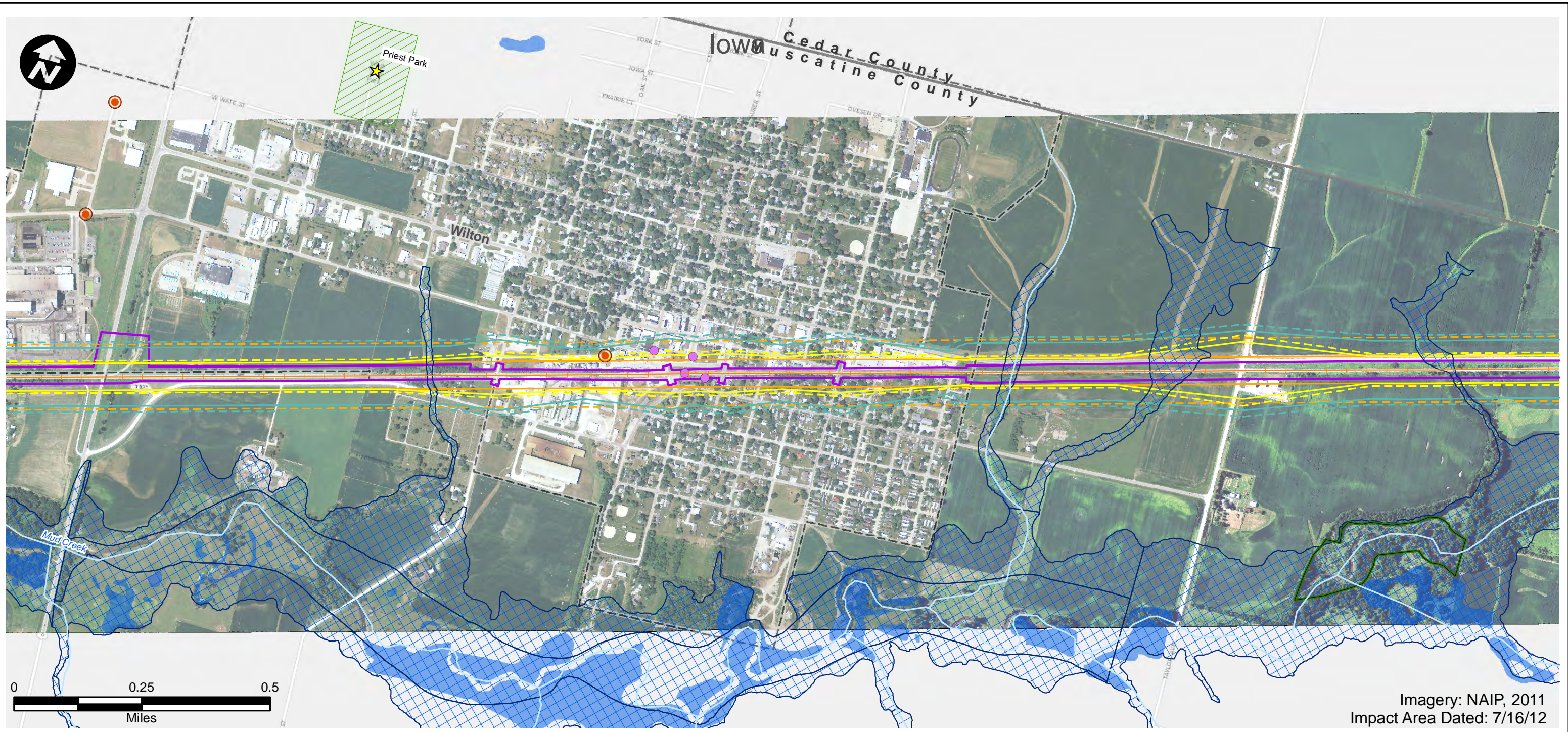

Imagery: NAIP, 2011
Impact Area Dated: 7/16/12

- | | | |
|------------------------------|---|--------------------------------|
| Route Alternative | Recreation Area | USFWS Land |
| Potential Impact Area | Existing Severe Level Noise | IA Prairies |
| Streams | Future Severe Level Noise | IA Forest Stands |
| Historic Sites | Existing Moderate Level Noise | IA Wildlife Management Areas |
| National Priority List Sites | Future Moderate Level Noise | IL State Natural Area |
| Hazardous Material Sites | Existing Vibration Contours | IL County Forest Preserves |
| Omaha & IA Trails | Future Vibration Contours | Topeka Shiner Critical Habitat |
| Parks | NWI Wetland (PAB~, PEM~, PFO, and PSS~) | City Boundary |
| IA State Recreational Land | NWI Lake or Pond | County Border |
| | 100-Year Floodplain | |

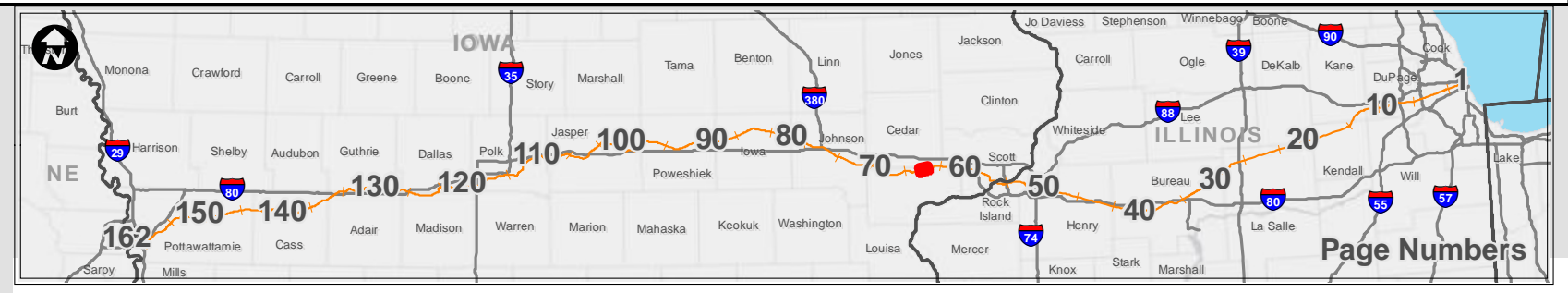

Page Numbers



Potential Impact Area

Chicago to Council Bluffs - Omaha
Regional Passenger Rail System Planning Study

DATE
October 2012

FIGURE
65

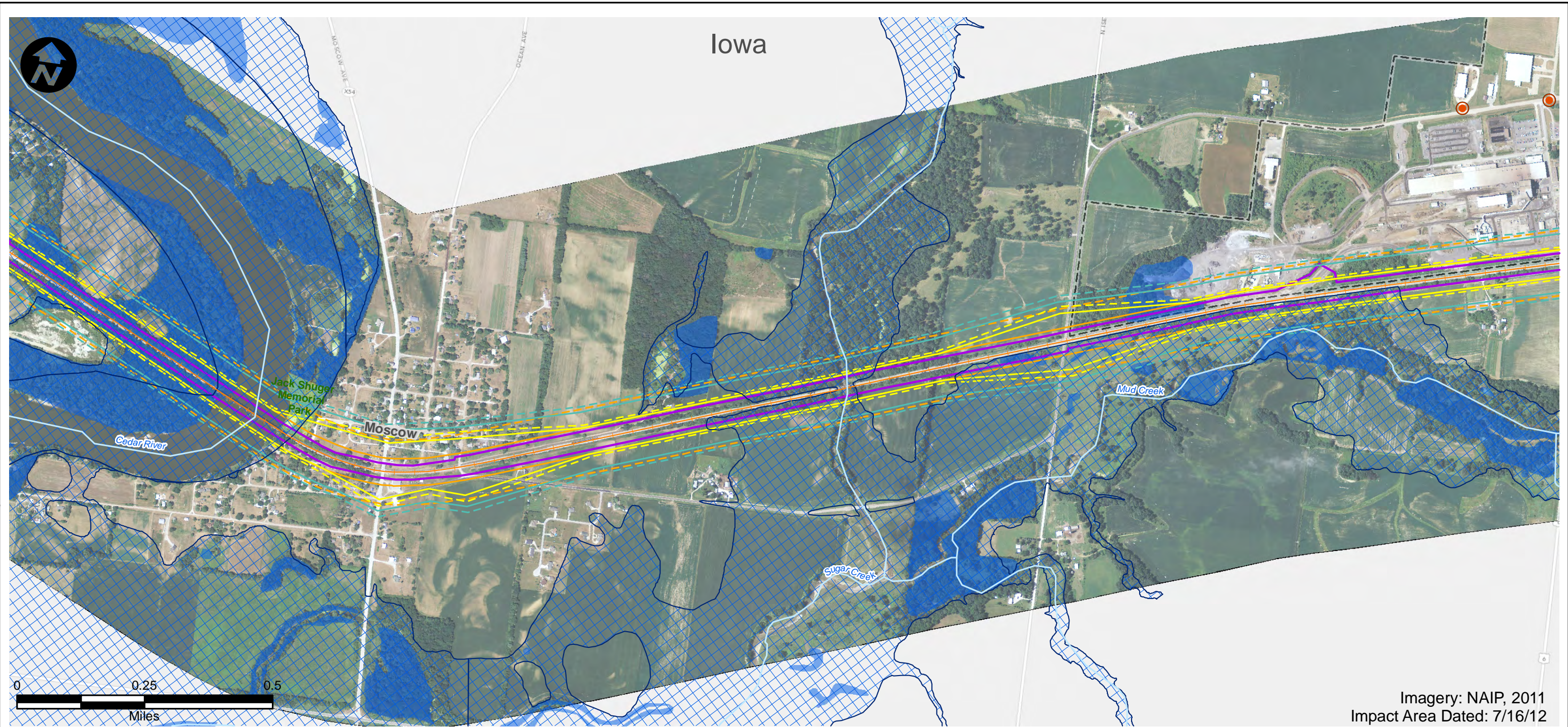

Imagery: NAIP, 2011
Impact Area Dated: 7/16/12

- | | | |
|------------------------------|---|--------------------------------|
| Route Alternative | Recreation Area | USFWS Land |
| Potential Impact Area | Existing Severe Level Noise | IA Prairies |
| Streams | Future Severe Level Noise | IA Forest Stands |
| Historic Sites | Existing Moderate Level Noise | IA Wildlife Management Areas |
| National Priority List Sites | Future Moderate Level Noise | IL State Natural Area |
| Hazardous Material Sites | Existing Vibration Contours | IL County Forest Preserves |
| Omaha & IA Trails | Future Vibration Contours | Topeka Shiner Critical Habitat |
| Parks | NWI Wetland (PAB~, PEM~, PFO, and PSS~) | City Boundary |
| IA State Recreational Land | NWI Lake or Pond | County Border |
| 100-Year Floodplain | | |

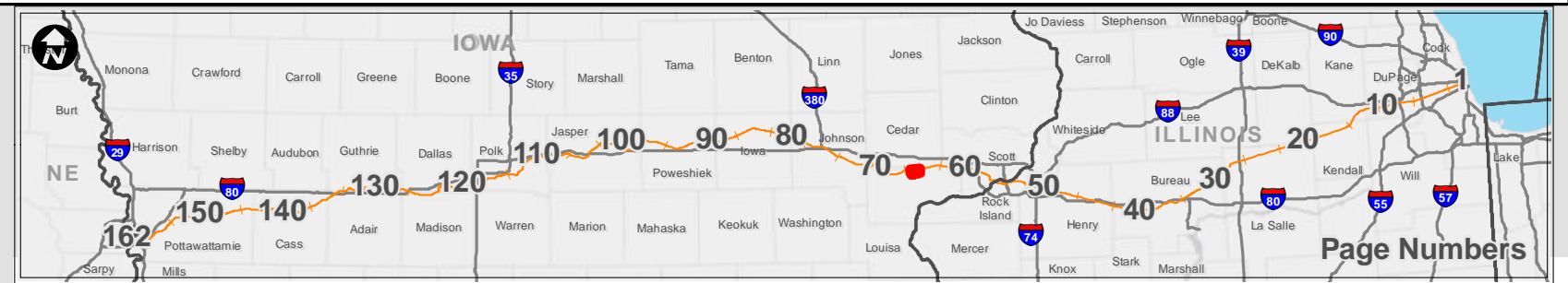

<h2>Potential Impact Area</h2> <p>Chicago to Council Bluffs - Omaha Regional Passenger Rail System Planning Study</p>	DATE October 2012
	FIGURE 66

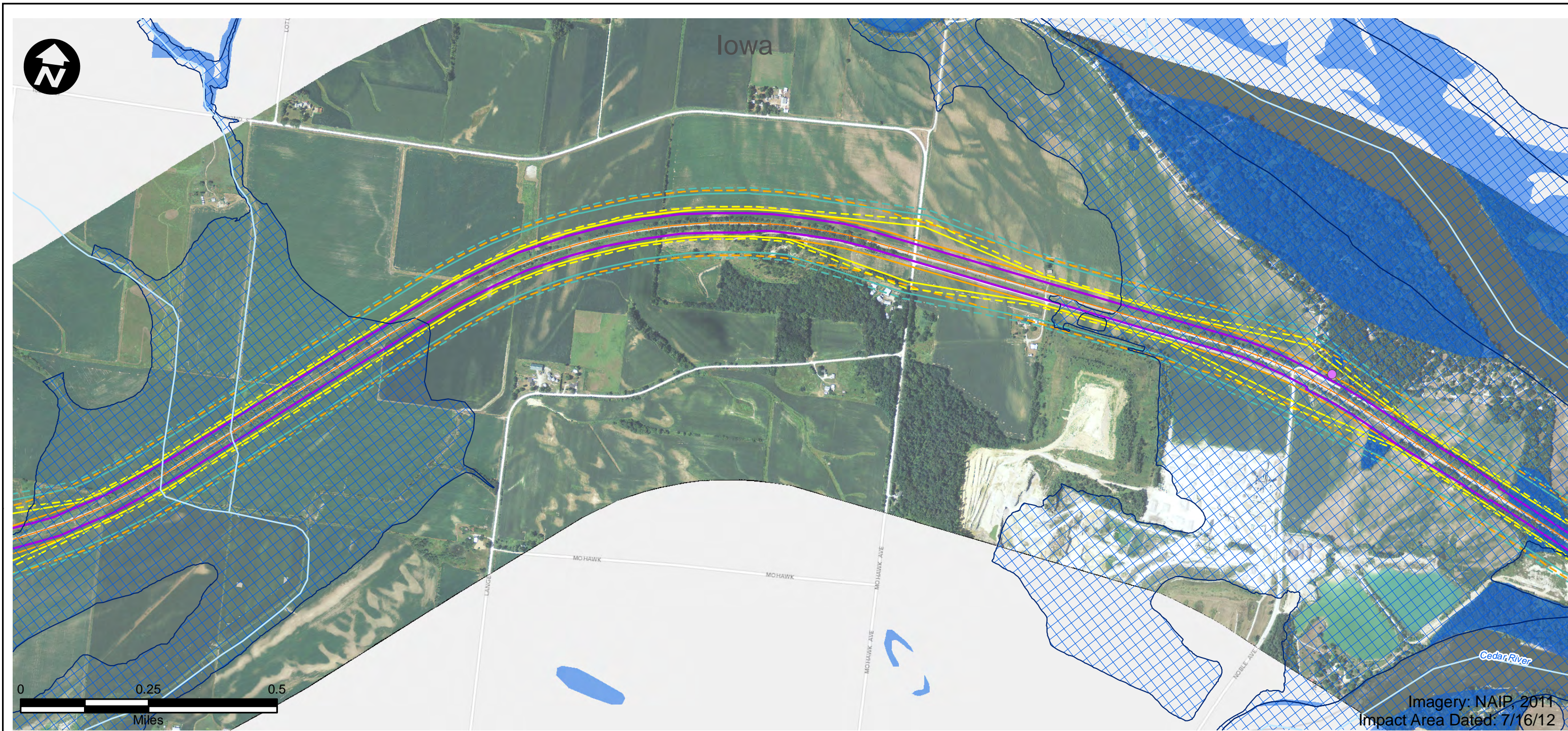

- | | | |
|------------------------------|---|--------------------------------|
| Route Alternative | Recreation Area | USFWS Land |
| Potential Impact Area | Existing Severe Level Noise | IA Prairies |
| Streams | Future Severe Level Noise | IA Forest Stands |
| Historic Sites | Existing Moderate Level Noise | IA Wildlife Management Areas |
| National Priority List Sites | Future Moderate Level Noise | IL State Natural Area |
| Hazardous Material Sites | Existing Vibration Contours | IL County Forest Preserves |
| Omaha & IA Trails | Future Vibration Contours | Topeka Shiner Critical Habitat |
| Parks | NWI Wetland (PAB~, PEM~, PFO, and PSS~) | City Boundary |
| IA State Recreational Land | NWI Lake or Pond | County Border |
| | 100-Year Floodplain | |

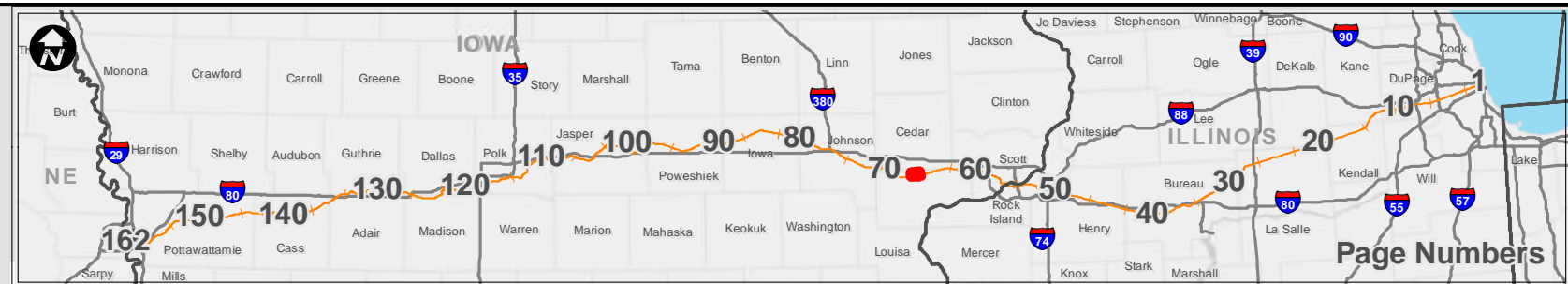

Potential Impact Area

Chicago to Council Bluffs - Omaha
Regional Passenger Rail System Planning Study

DATE
October 2012

FIGURE
67

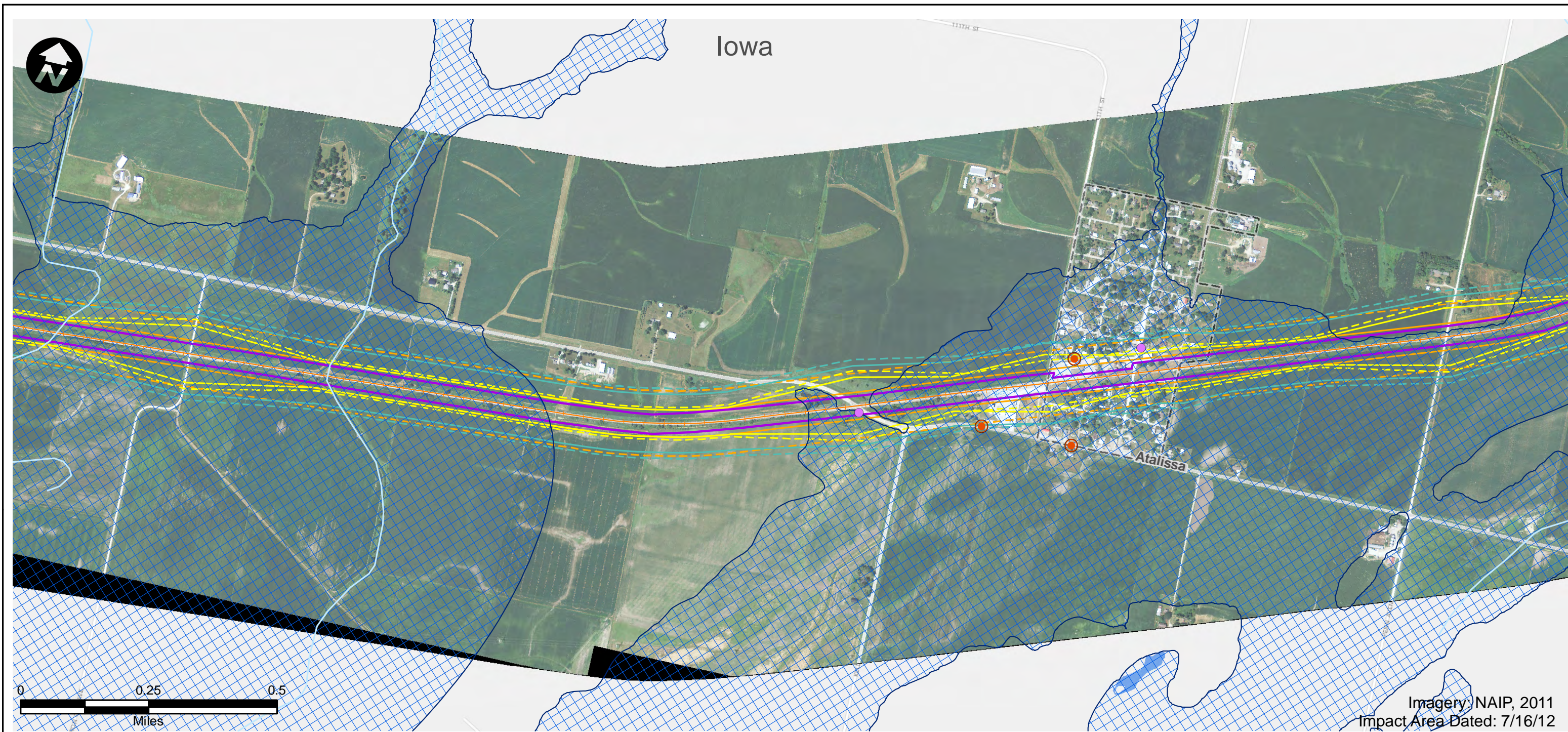

- | | | |
|------------------------------|---|--------------------------------|
| Route Alternative | Recreation Area | USFWS Land |
| Potential Impact Area | Existing Severe Level Noise | IA Prairies |
| Streams | Future Severe Level Noise | IA Forest Stands |
| Historic Sites | Existing Moderate Level Noise | IA Wildlife Management Areas |
| National Priority List Sites | Future Moderate Level Noise | IL State Natural Area |
| Hazardous Material Sites | Existing Vibration Contours | IL County Forest Preserves |
| Omaha & IA Trails | Future Vibration Contours | Topeka Shiner Critical Habitat |
| Parks | NWI Wetland (PAB~, PEM~, PFO, and PSS~) | City Boundary |
| IA State Recreational Land | NWI Lake or Pond | County Border |
| | 100-Year Floodplain | |

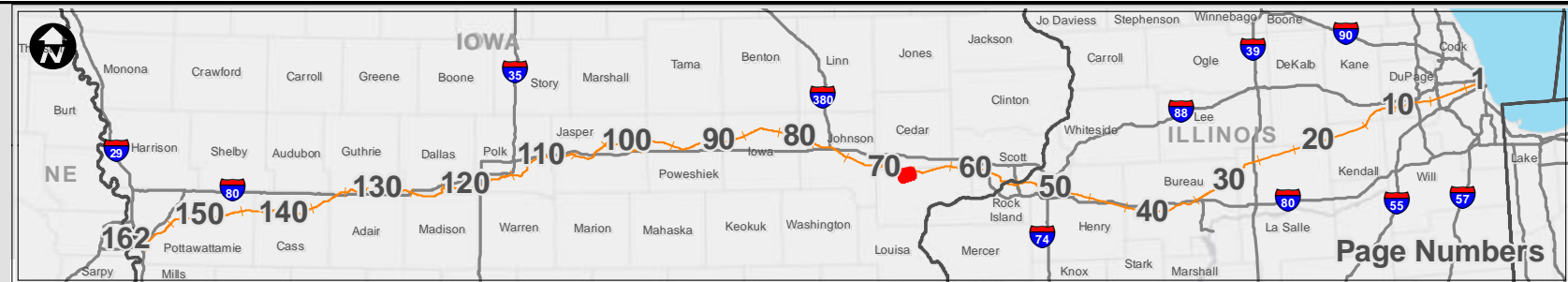

Potential Impact Area

Chicago to Council Bluffs - Omaha
Regional Passenger Rail System Planning Study

DATE	October 2012
FIGURE	68

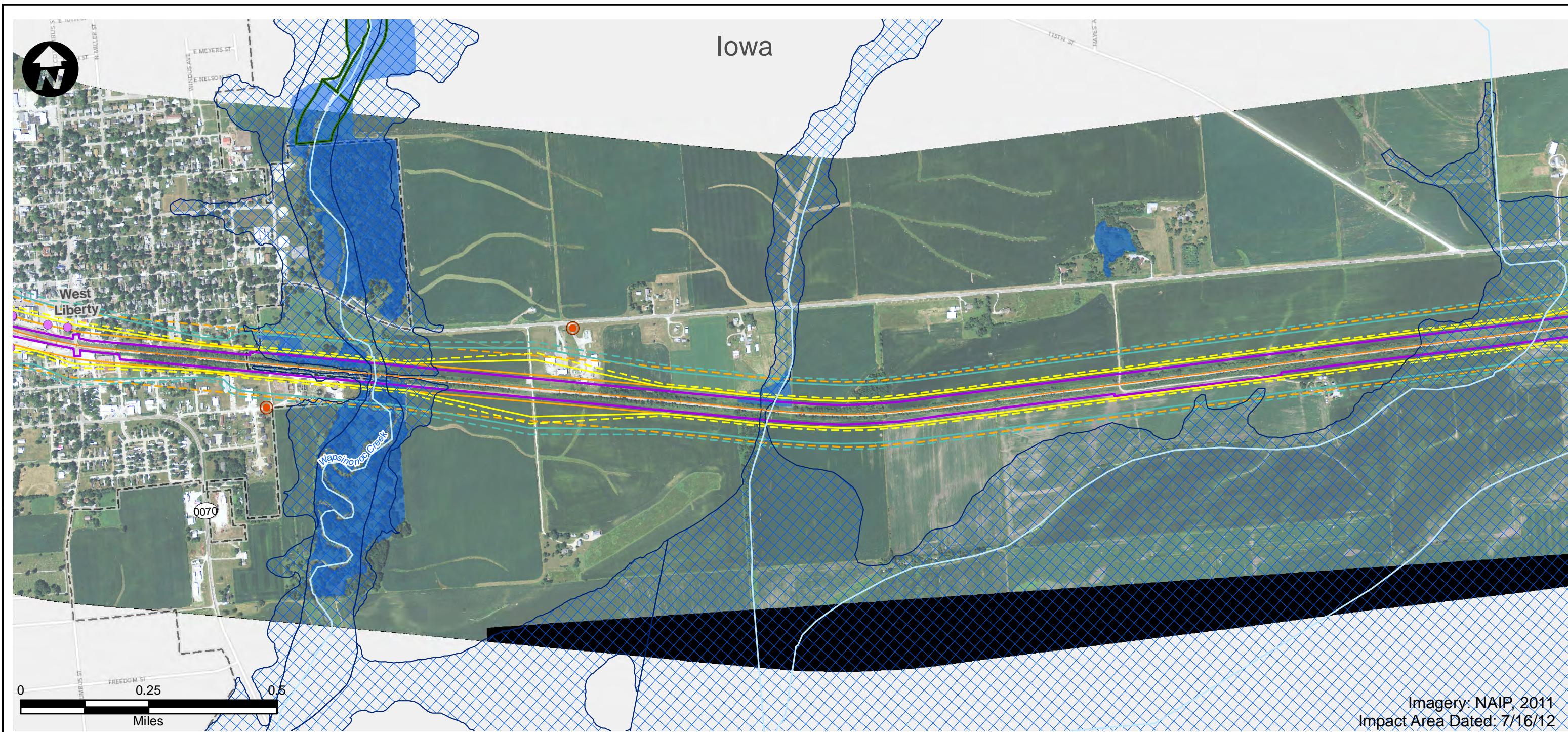

Imagery: NAIP, 2011
Impact Area Dated: 7/16/12

- | | | |
|------------------------------|---|--------------------------------|
| Route Alternative | Recreation Area | USFWS Land |
| Potential Impact Area | Existing Severe Level Noise | IA Prairies |
| Streams | Future Severe Level Noise | IA Forest Stands |
| Historic Sites | Existing Moderate Level Noise | IA Wildlife Management Areas |
| National Priority List Sites | Future Moderate Level Noise | IL State Natural Area |
| Hazardous Material Sites | Existing Vibration Contours | IL County Forest Preserves |
| Omaha & IA Trails | Future Vibration Contours | Topeka Shiner Critical Habitat |
| Parks | NWI Wetland (PAB~, PEM~, PFO, and PSS~) | City Boundary |
| IA State Recreational Land | NWI Lake or Pond | County Border |
| 100-Year Floodplain | | |

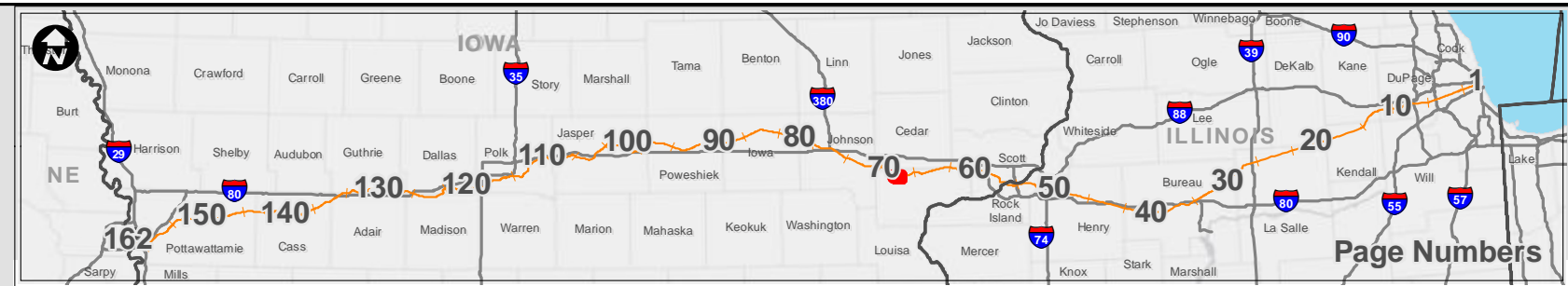

<h2>Potential Impact Area</h2> <p>Chicago to Council Bluffs - Omaha Regional Passenger Rail System Planning Study</p>	DATE October 2012
	FIGURE 69

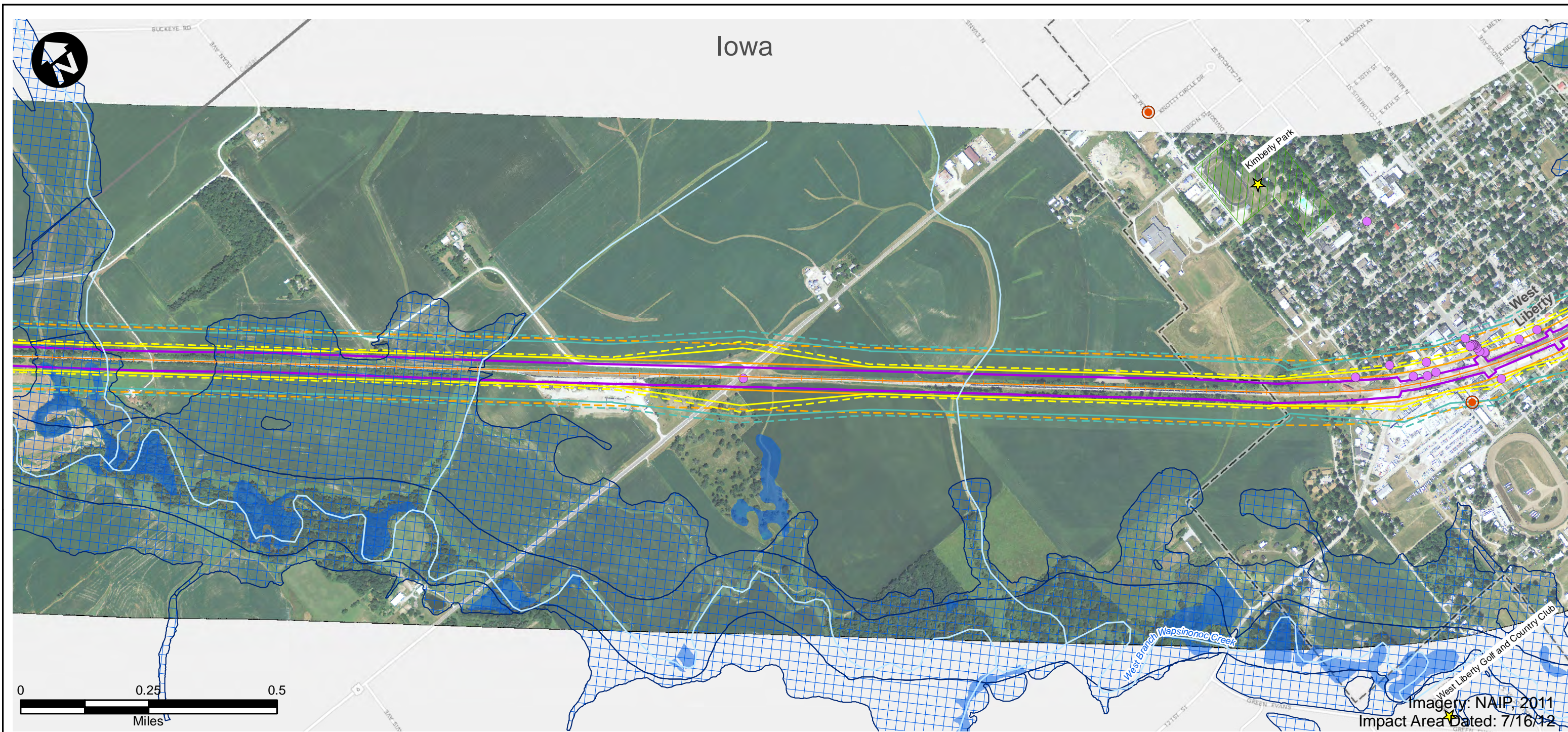

- | | | |
|------------------------------|---|--------------------------------|
| Route Alternative | Recreation Area | USFWS Land |
| Potential Impact Area | Existing Severe Level Noise | IA Prairies |
| Streams | Future Severe Level Noise | IA Forest Stands |
| Historic Sites | Existing Moderate Level Noise | IA Wildlife Management Areas |
| National Priority List Sites | Future Moderate Level Noise | IL State Natural Area |
| Hazardous Material Sites | Existing Vibration Contours | IL County Forest Preserves |
| Omaha & IA Trails | Future Vibration Contours | Topeka Shiner Critical Habitat |
| Parks | NWI Wetland (PAB~, PEM~, PFO, and PSS~) | City Boundary |
| IA State Recreational Land | NWI Lake or Pond | County Border |
| | 100-Year Floodplain | |

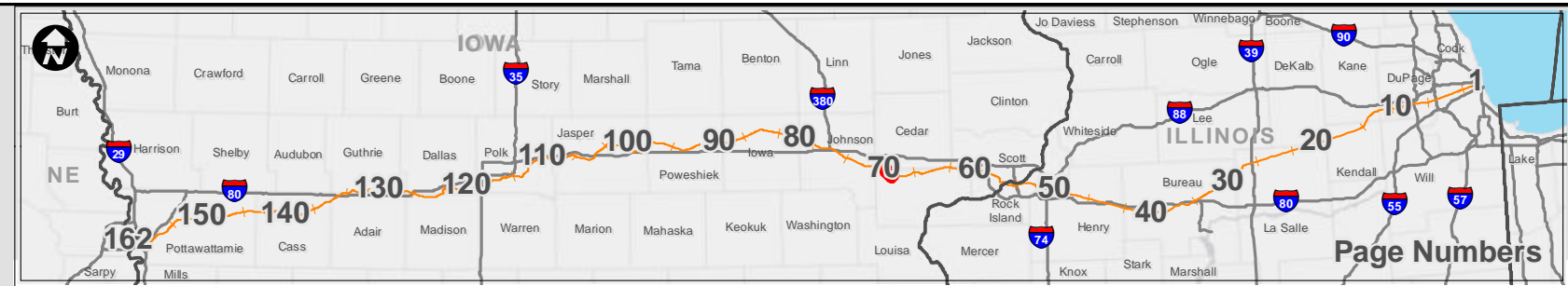

<h2>Potential Impact Area</h2> <p>Chicago to Council Bluffs - Omaha Regional Passenger Rail System Planning Study</p>	DATE October 2012
	FIGURE 70

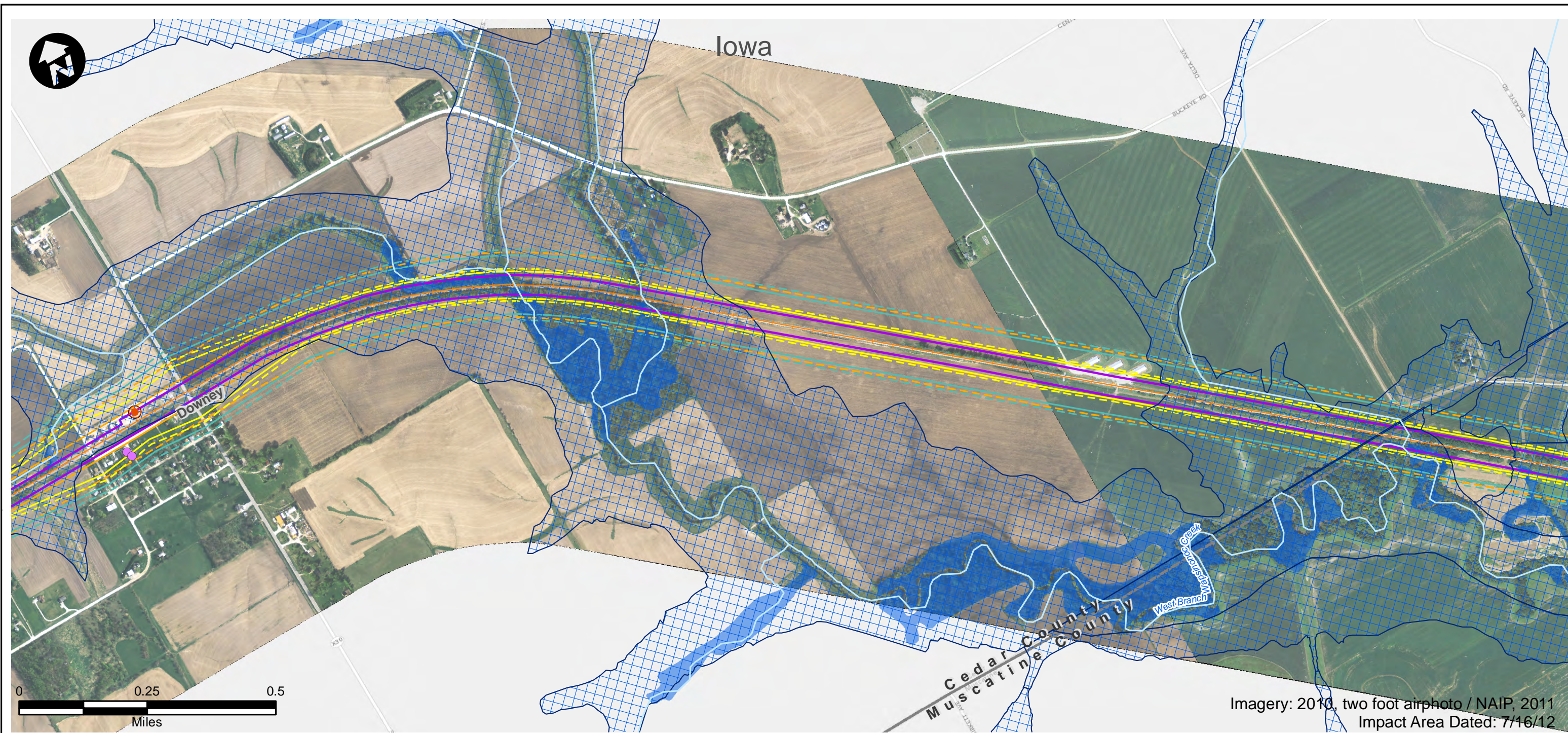

- | | | |
|------------------------------|---|--------------------------------|
| Route Alternative | Recreation Area | USFWS Land |
| Potential Impact Area | Existing Severe Level Noise | IA Prairies |
| Streams | Future Severe Level Noise | IA Forest Stands |
| Historic Sites | Existing Moderate Level Noise | IA Wildlife Management Areas |
| National Priority List Sites | Future Moderate Level Noise | IL State Natural Area |
| Hazardous Material Sites | Existing Vibration Contours | IL County Forest Preserves |
| Omaha & IA Trails | Future Vibration Contours | Topeka Shiner Critical Habitat |
| Parks | NWI Wetland (PAB~, PEM~, PFO, and PSS~) | City Boundary |
| IA State Recreational Land | NWI Lake or Pond | County Border |
| | 100-Year Floodplain | |

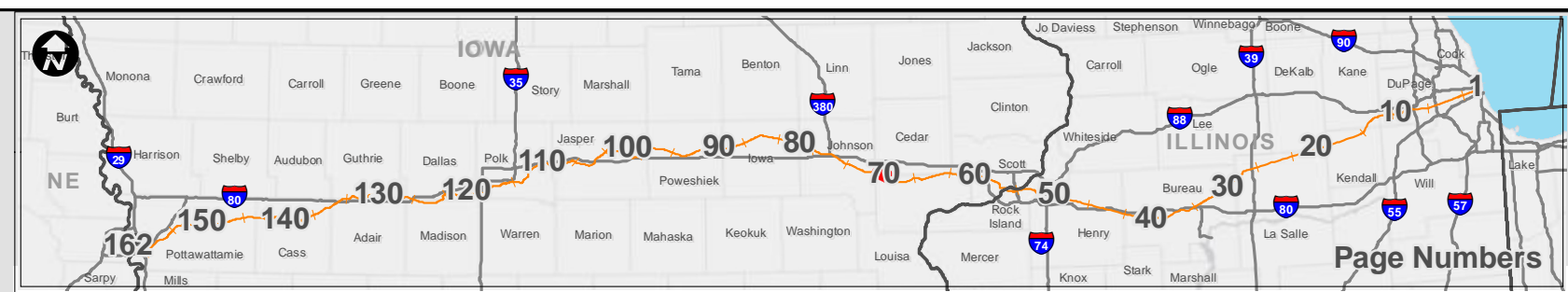

<h2>Potential Impact Area</h2> <p>Chicago to Council Bluffs - Omaha Regional Passenger Rail System Planning Study</p>	DATE October 2012
	FIGURE 71

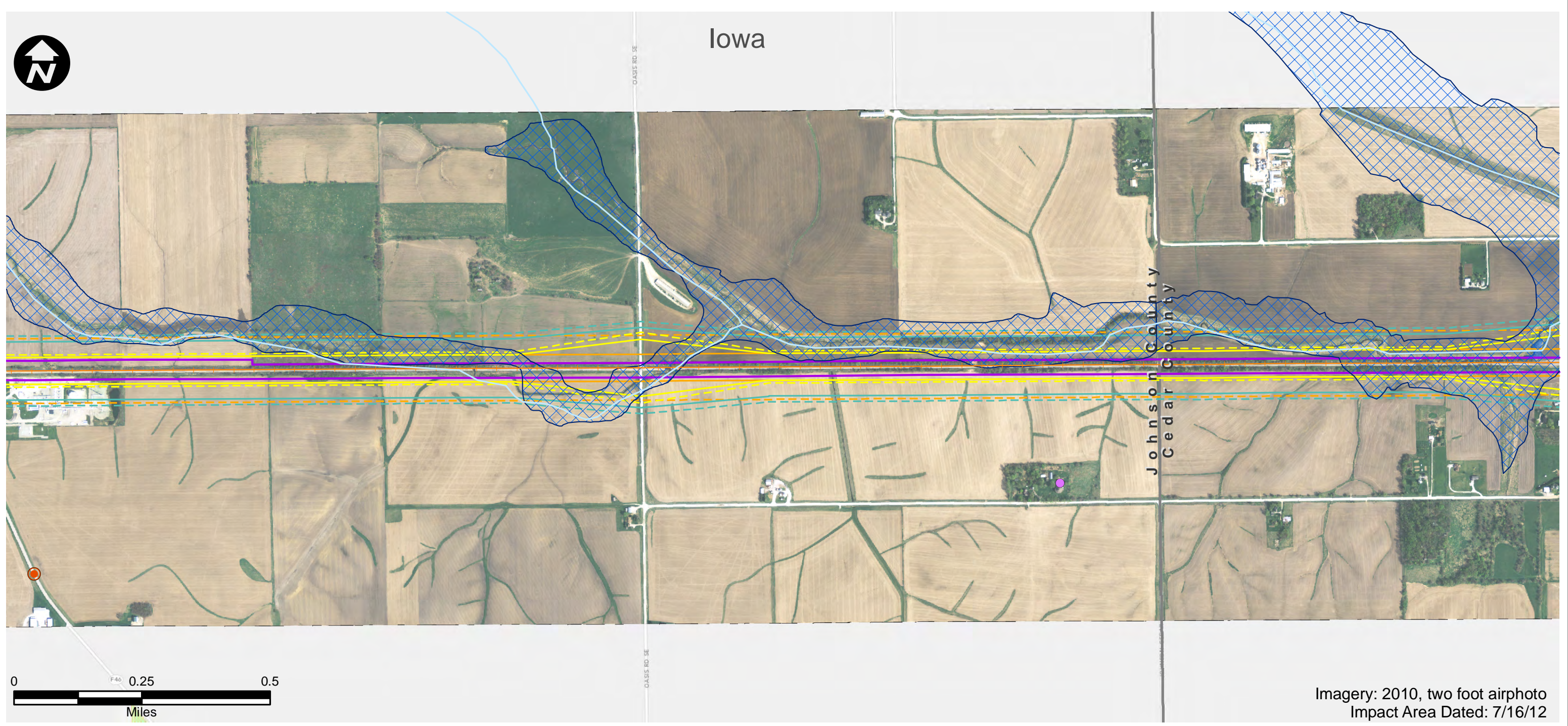

Imagery: 2010, two foot airphoto
Impact Area Dated: 7/16/12

- | | | |
|------------------------------|---|--------------------------------|
| Route Alternative | Recreation Area | USFWS Land |
| Potential Impact Area | Existing Severe Level Noise | IA Prairies |
| Streams | Future Severe Level Noise | IA Forest Stands |
| Historic Sites | Existing Moderate Level Noise | IA Wildlife Management Areas |
| National Priority List Sites | Future Moderate Level Noise | IL State Natural Area |
| Hazardous Material Sites | Existing Vibration Contours | IL County Forest Preserves |
| Omaha & IA Trails | Future Vibration Contours | Topeka Shiner Critical Habitat |
| Parks | NWI Wetland (PAB~, PEM~, PFO, and PSS~) | City Boundary |
| IA State Recreational Land | NWI Lake or Pond | County Border |
| 100-Year Floodplain | | |



<h2>Potential Impact Area</h2> <p>Chicago to Council Bluffs - Omaha Regional Passenger Rail System Planning Study</p>	DATE October 2012
	FIGURE 72

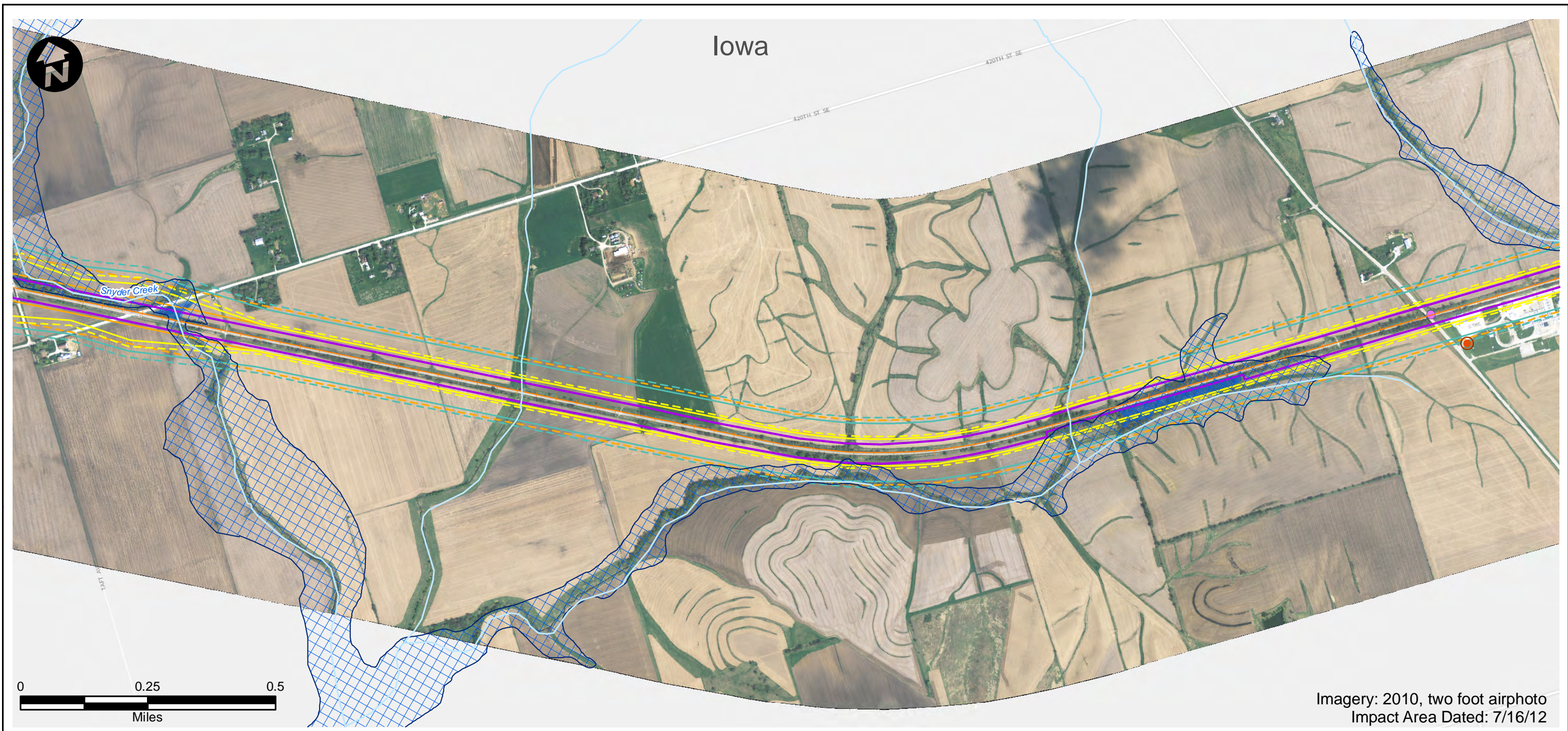

Imagery: 2010, two foot airphoto
Impact Area Dated: 7/16/12

- | | | |
|------------------------------|---|--------------------------------|
| Route Alternative | Recreation Area | USFWS Land |
| Potential Impact Area | Existing Severe Level Noise | IA Prairies |
| Streams | Future Severe Level Noise | IA Forest Stands |
| Historic Sites | Existing Moderate Level Noise | IA Wildlife Management Areas |
| National Priority List Sites | Future Moderate Level Noise | IL State Natural Area |
| Hazardous Material Sites | Existing Vibration Contours | IL County Forest Preserves |
| Omaha & IA Trails | Future Vibration Contours | Topeka Shiner Critical Habitat |
| Parks | NWI Wetland (PAB~, PEM~, PFO, and PSS~) | City Boundary |
| IA State Recreational Land | NWI Lake or Pond | County Border |
| | 100-Year Floodplain | |



<h2>Potential Impact Area</h2> <p>Chicago to Council Bluffs - Omaha Regional Passenger Rail System Planning Study</p>	DATE October 2012
	FIGURE 73

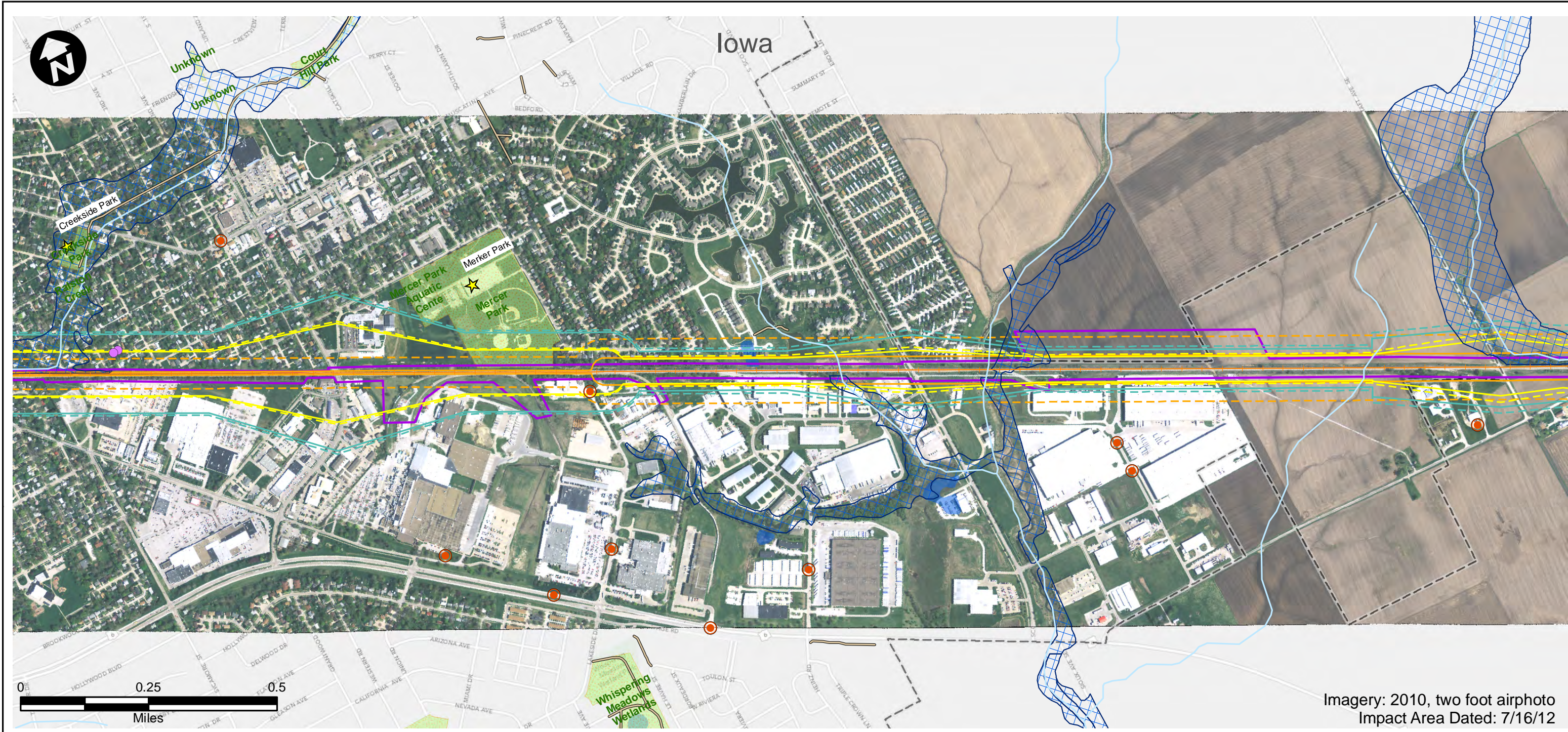

- | | | |
|------------------------------|---|--------------------------------|
| Route Alternative | Recreation Area | USFWS Land |
| Potential Impact Area | Existing Severe Level Noise | IA Prairies |
| Streams | Future Severe Level Noise | IA Forest Stands |
| Historic Sites | Existing Moderate Level Noise | IA Wildlife Management Areas |
| National Priority List Sites | Future Moderate Level Noise | IL State Natural Area |
| Hazardous Material Sites | Existing Vibration Contours | IL County Forest Preserves |
| Omaha & IA Trails | Future Vibration Contours | Topeka Shiner Critical Habitat |
| Parks | NWI Wetland (PAB~, PEM~, PFO, and PSS~) | City Boundary |
| IA State Recreational Land | NWI Lake or Pond | County Border |
| | 100-Year Floodplain | |

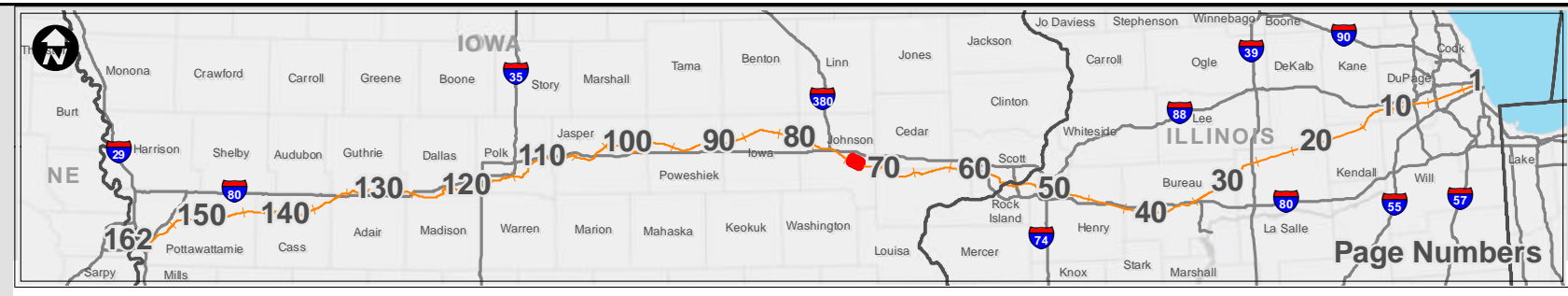

Potential Impact Area

Chicago to Council Bluffs - Omaha
Regional Passenger Rail System Planning Study

DATE	October 2012
FIGURE	74

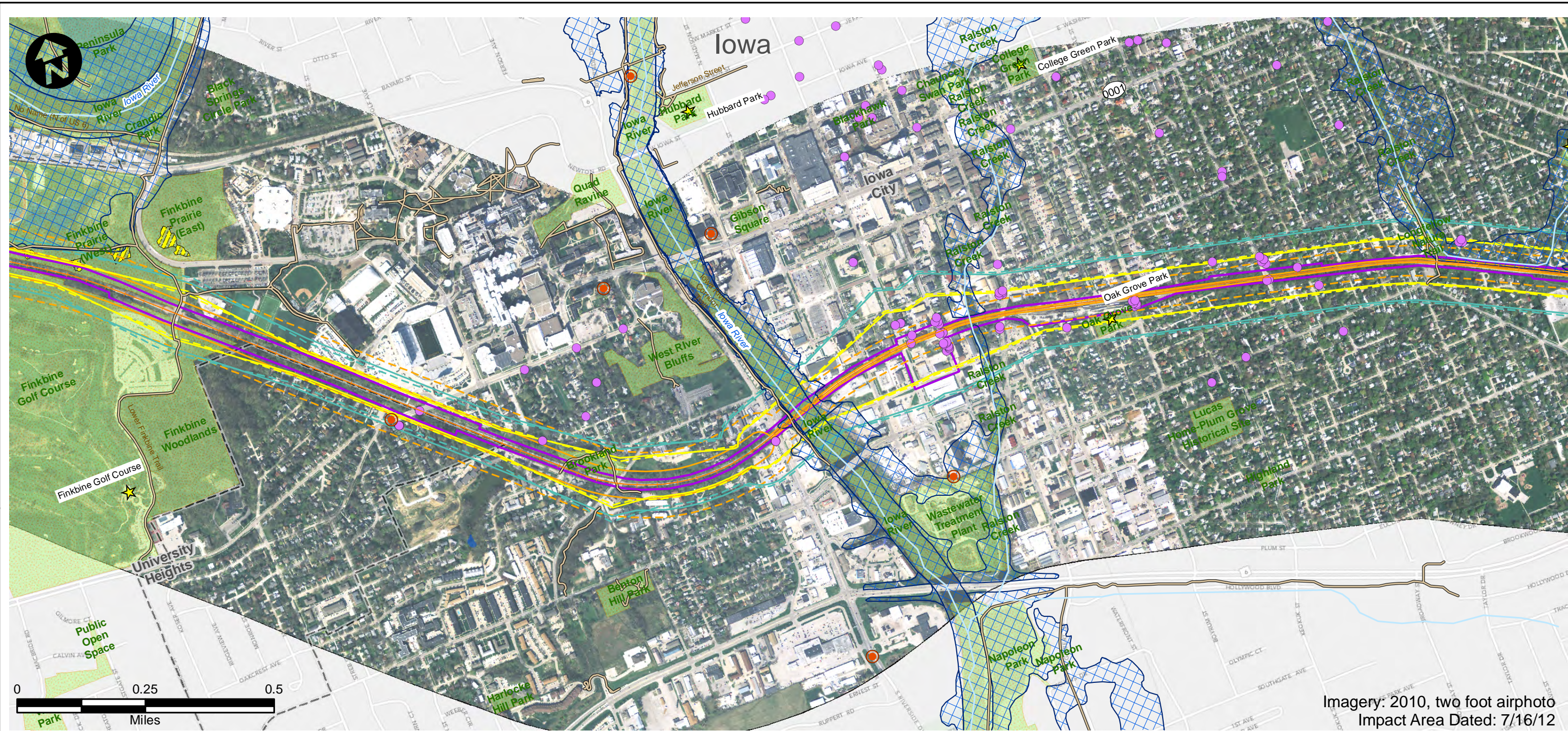

Imagery: 2010, two foot airphoto
Impact Area Dated: 7/16/12

- | | | |
|------------------------------|---|--------------------------------|
| Route Alternative | Recreation Area | USFWS Land |
| Potential Impact Area | Existing Severe Level Noise | IA Prairies |
| Streams | Future Severe Level Noise | IA Forest Stands |
| Historic Sites | Existing Moderate Level Noise | IA Wildlife Management Areas |
| National Priority List Sites | Future Moderate Level Noise | IL State Natural Area |
| Hazardous Material Sites | Existing Vibration Contours | IL County Forest Preserves |
| Omaha & IA Trails | Future Vibration Contours | Topeka Shiner Critical Habitat |
| Parks | NWI Wetland (PAB~, PEM~, PFO, and PSS~) | City Boundary |
| IA State Recreational Land | NWI Lake or Pond | County Border |
| | 100-Year Floodplain | |

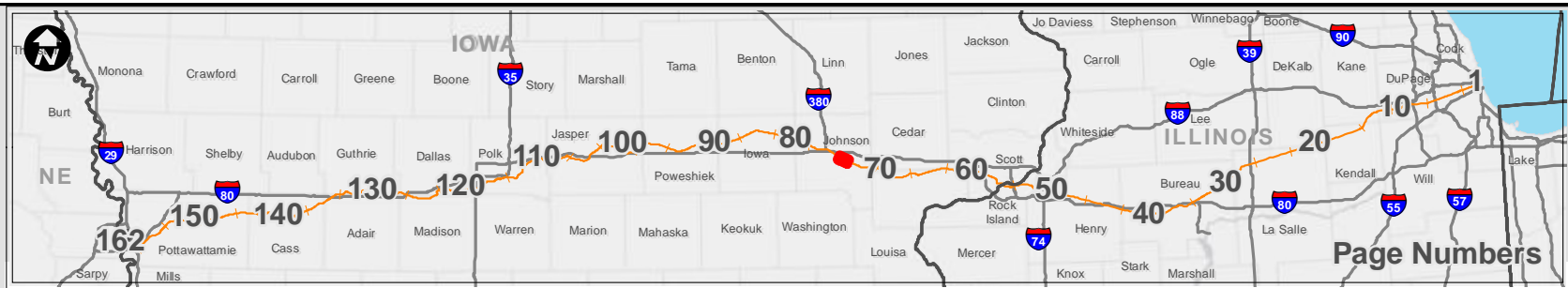

Potential Impact Area

Chicago to Council Bluffs - Omaha
Regional Passenger Rail System Planning Study

DATE
October 2012

FIGURE
75

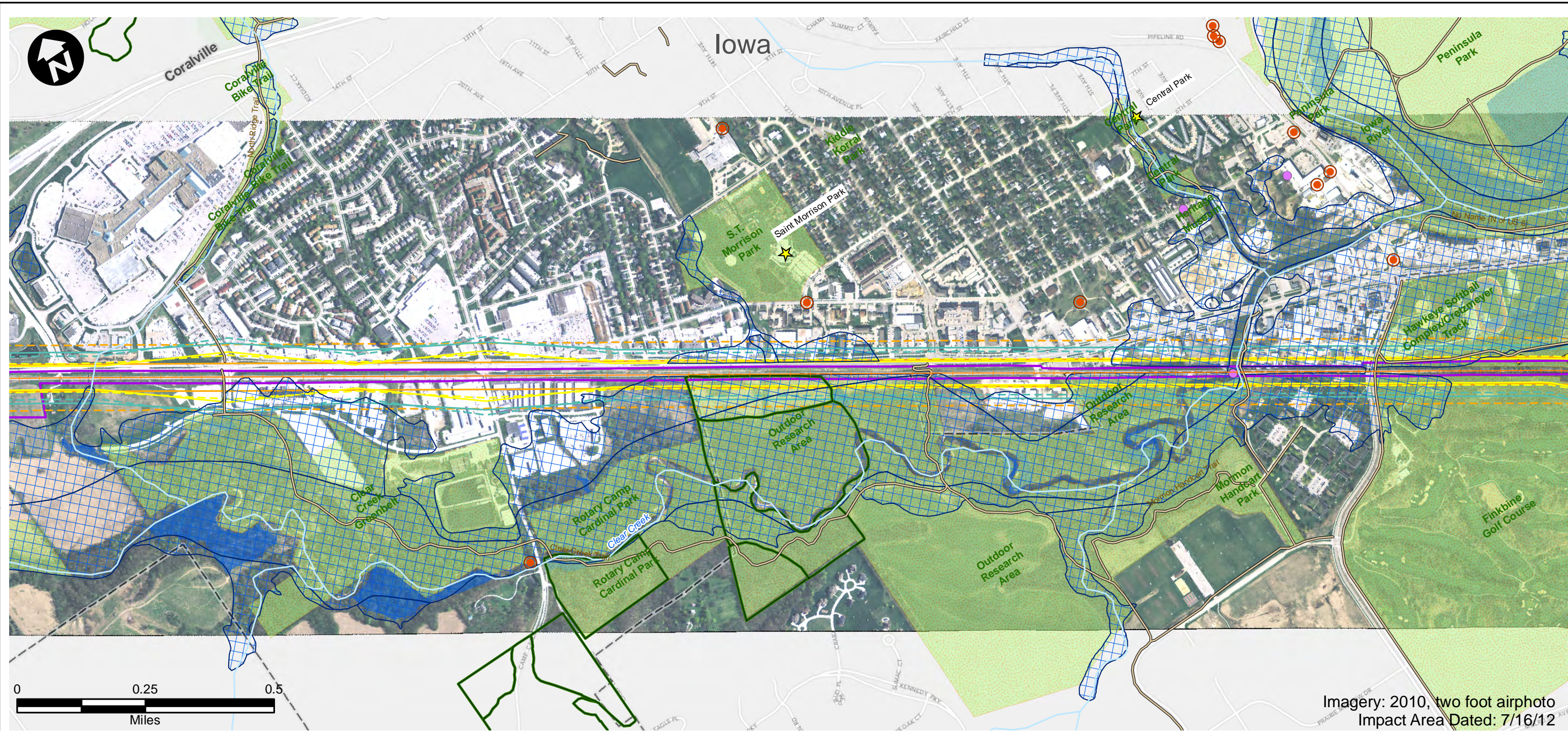

Imagery: 2010, two foot airphoto
Impact Area Dated: 7/16/12

- | | | |
|------------------------------|---|--------------------------------|
| Route Alternative | Recreation Area | USFWS Land |
| Potential Impact Area | Existing Severe Level Noise | IA Prairies |
| Streams | Future Severe Level Noise | IA Forest Stands |
| Historic Sites | Existing Moderate Level Noise | IA Wildlife Management Areas |
| National Priority List Sites | Future Moderate Level Noise | IL State Natural Area |
| Hazardous Material Sites | Existing Vibration Contours | IL County Forest Preserves |
| Omaha & IA Trails | Future Vibration Contours | Topeka Shiner Critical Habitat |
| Parks | NWI Wetland (PAB~, PEM~, PFO, and PSS~) | City Boundary |
| IA State Recreational Land | NWI Lake or Pond | County Border |
| | 100-Year Floodplain | |

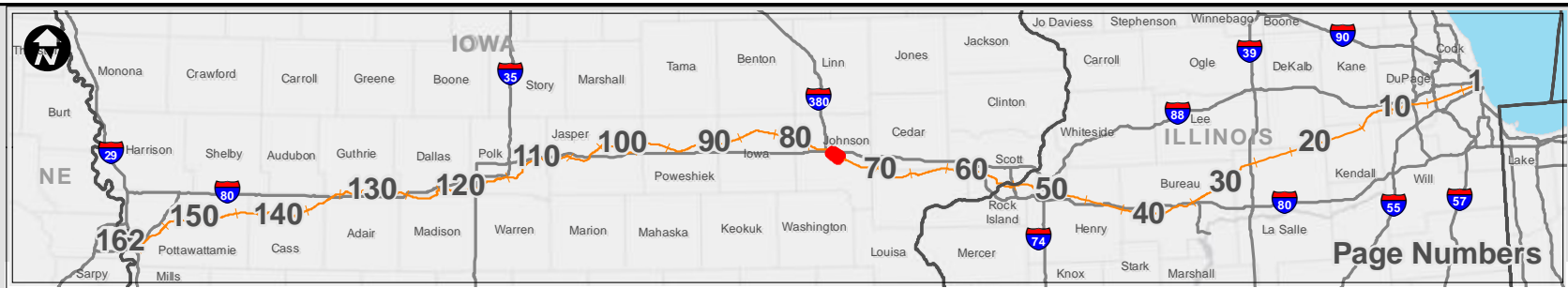

Potential Impact Area

Chicago to Council Bluffs - Omaha
Regional Passenger Rail System Planning Study

DATE	October 2012
FIGURE	76



Imagery: 2010, two foot airphoto
Impact Area Dated: 7/16/12

- | | | |
|------------------------------|---|--------------------------------|
| Route Alternative | Recreation Area | USFWS Land |
| Potential Impact Area | Existing Severe Level Noise | IA Prairies |
| Streams | Future Severe Level Noise | IA Forest Stands |
| Historic Sites | Existing Moderate Level Noise | IA Wildlife Management Areas |
| National Priority List Sites | Future Moderate Level Noise | IL State Natural Area |
| Hazardous Material Sites | Existing Vibration Contours | IL County Forest Preserves |
| Omaha & IA Trails | Future Vibration Contours | Topeka Shiner Critical Habitat |
| Parks | NWI Wetland (PAB~, PEM~, PFO, and PSS~) | City Boundary |
| IA State Recreational Land | NWI Lake or Pond | County Border |
| | 100-Year Floodplain | |

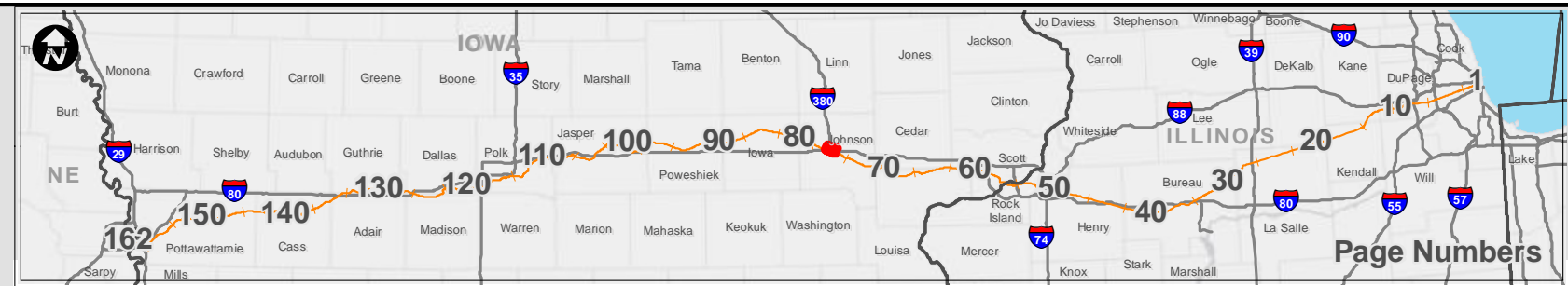

<h2>Potential Impact Area</h2> <p>Chicago to Council Bluffs - Omaha Regional Passenger Rail System Planning Study</p>	DATE October 2012
	FIGURE 77

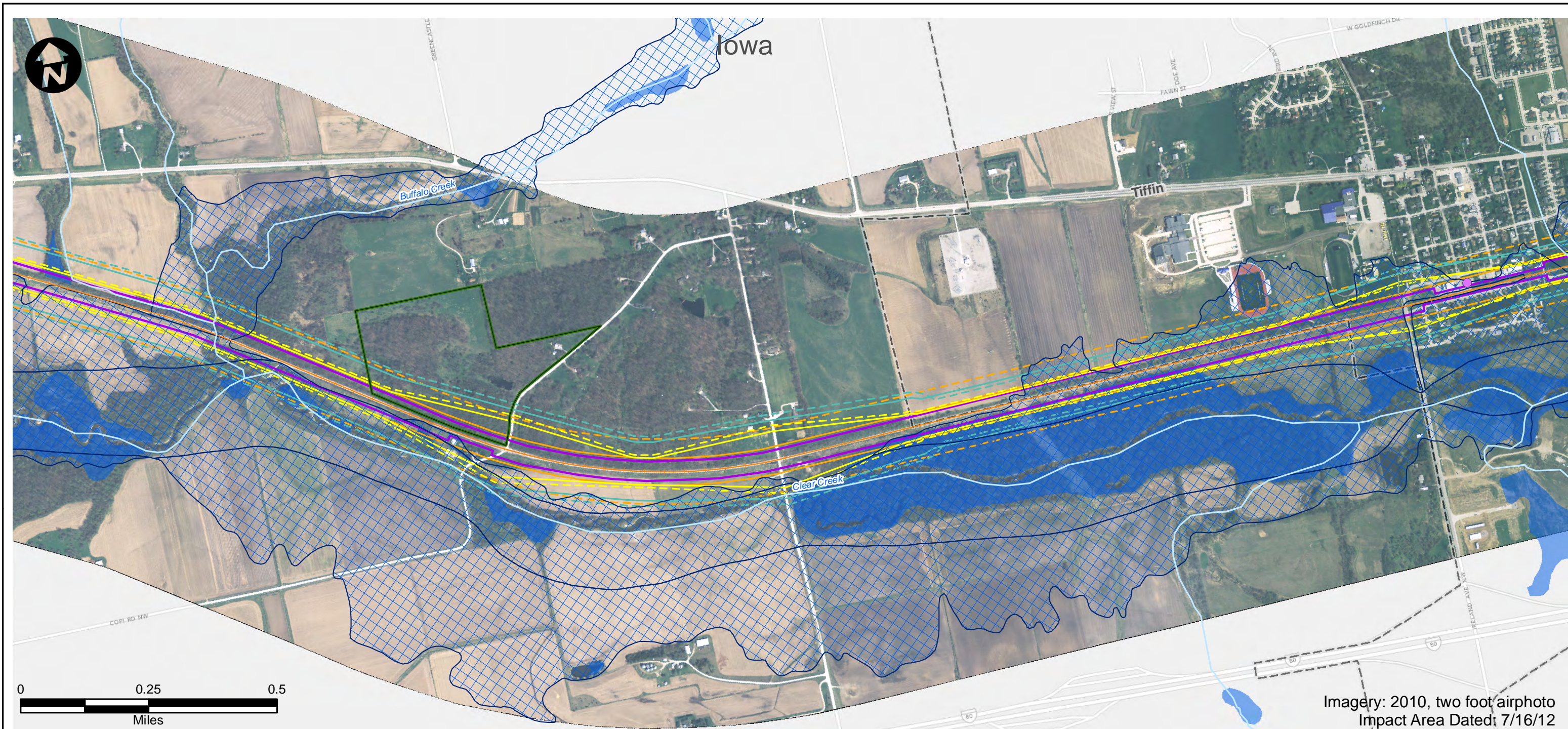

- | | | |
|------------------------------|---|--------------------------------|
| Route Alternative | Recreation Area | USFWS Land |
| Potential Impact Area | Existing Severe Level Noise | IA Prairies |
| Streams | Future Severe Level Noise | IA Forest Stands |
| Historic Sites | Existing Moderate Level Noise | IA Wildlife Management Areas |
| National Priority List Sites | Future Moderate Level Noise | IL State Natural Area |
| Hazardous Material Sites | Existing Vibration Contours | IL County Forest Preserves |
| Omaha & IA Trails | Future Vibration Contours | Topeka Shiner Critical Habitat |
| Parks | NWI Wetland (PAB~, PEM~, PFO, and PSS~) | City Boundary |
| IA State Recreational Land | NWI Lake or Pond | County Border |
| | 100-Year Floodplain | |

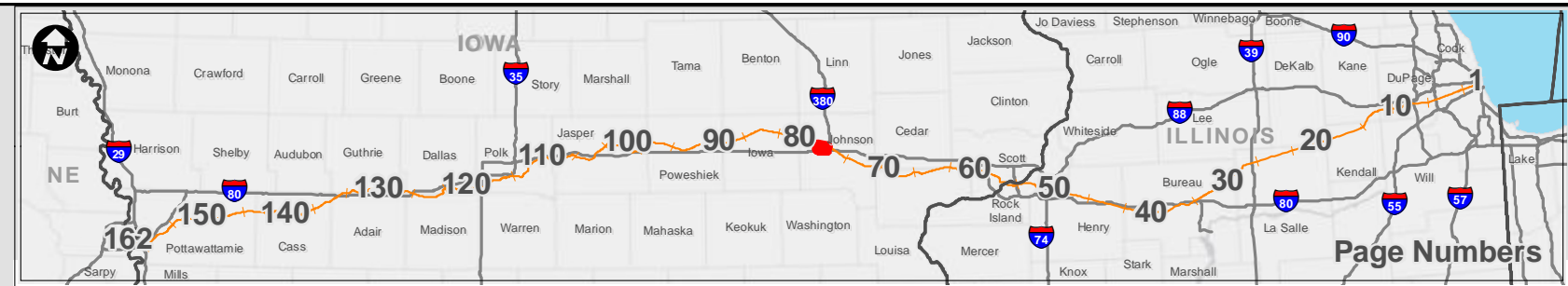

<h2>Potential Impact Area</h2> <p>Chicago to Council Bluffs - Omaha Regional Passenger Rail System Planning Study</p>	DATE October 2012
	FIGURE 78

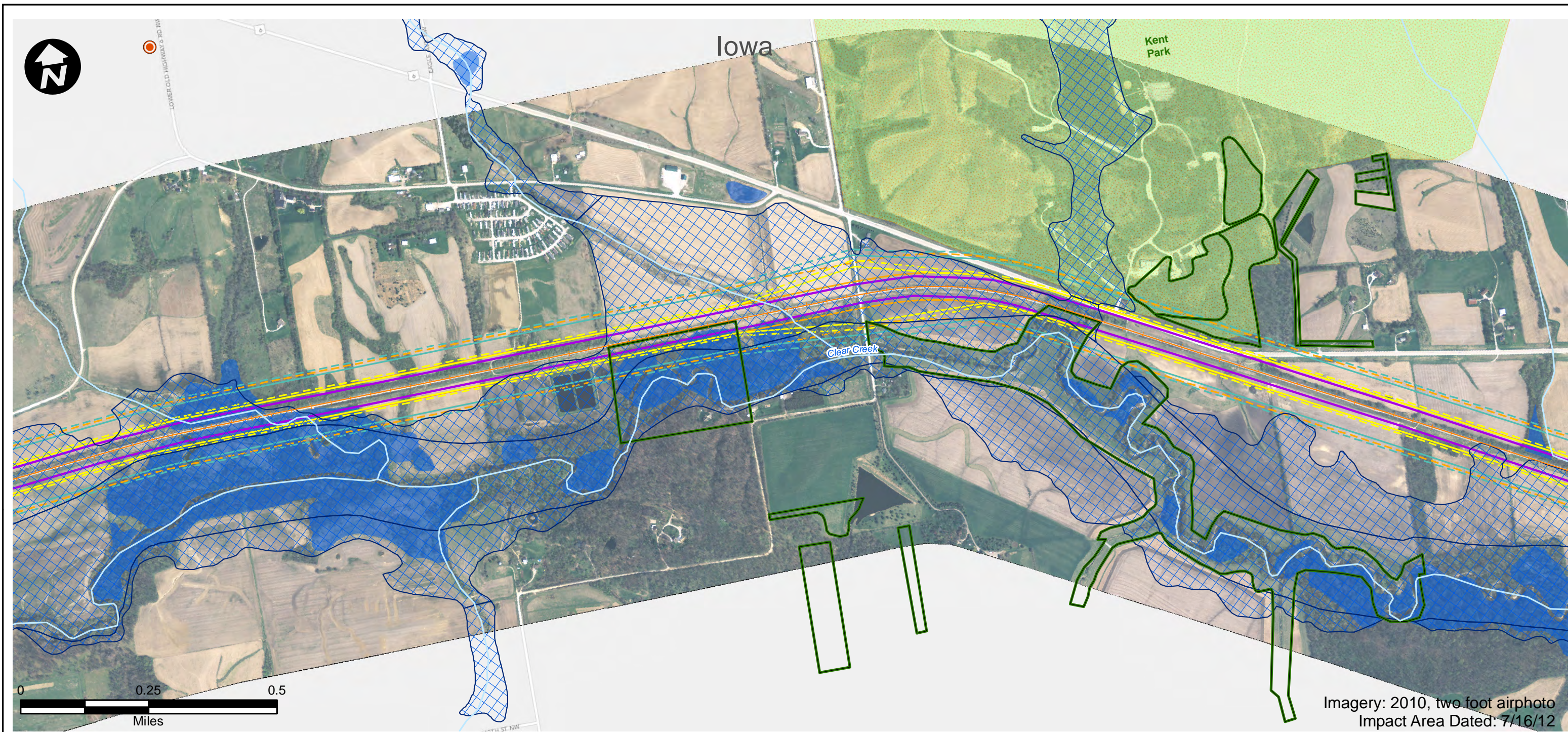

- | | | |
|------------------------------|---|--------------------------------|
| Route Alternative | Recreation Area | USFWS Land |
| Potential Impact Area | Existing Severe Level Noise | IA Prairies |
| Streams | Future Severe Level Noise | IA Forest Stands |
| Historic Sites | Existing Moderate Level Noise | IA Wildlife Management Areas |
| National Priority List Sites | Future Moderate Level Noise | IL State Natural Area |
| Hazardous Material Sites | Existing Vibration Contours | IL County Forest Preserves |
| Omaha & IA Trails | Future Vibration Contours | Topeka Shiner Critical Habitat |
| Parks | NWI Wetland (PAB~, PEM~, PFO, and PSS~) | City Boundary |
| IA State Recreational Land | NWI Lake or Pond | County Border |
| 100-Year Floodplain | | |

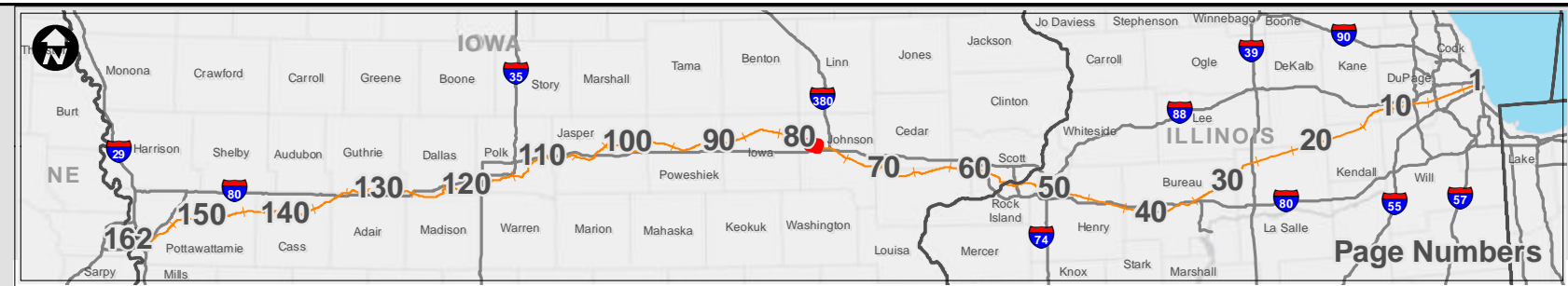

<h2>Potential Impact Area</h2> <p>Chicago to Council Bluffs - Omaha Regional Passenger Rail System Planning Study</p>	DATE October 2012
	FIGURE 79

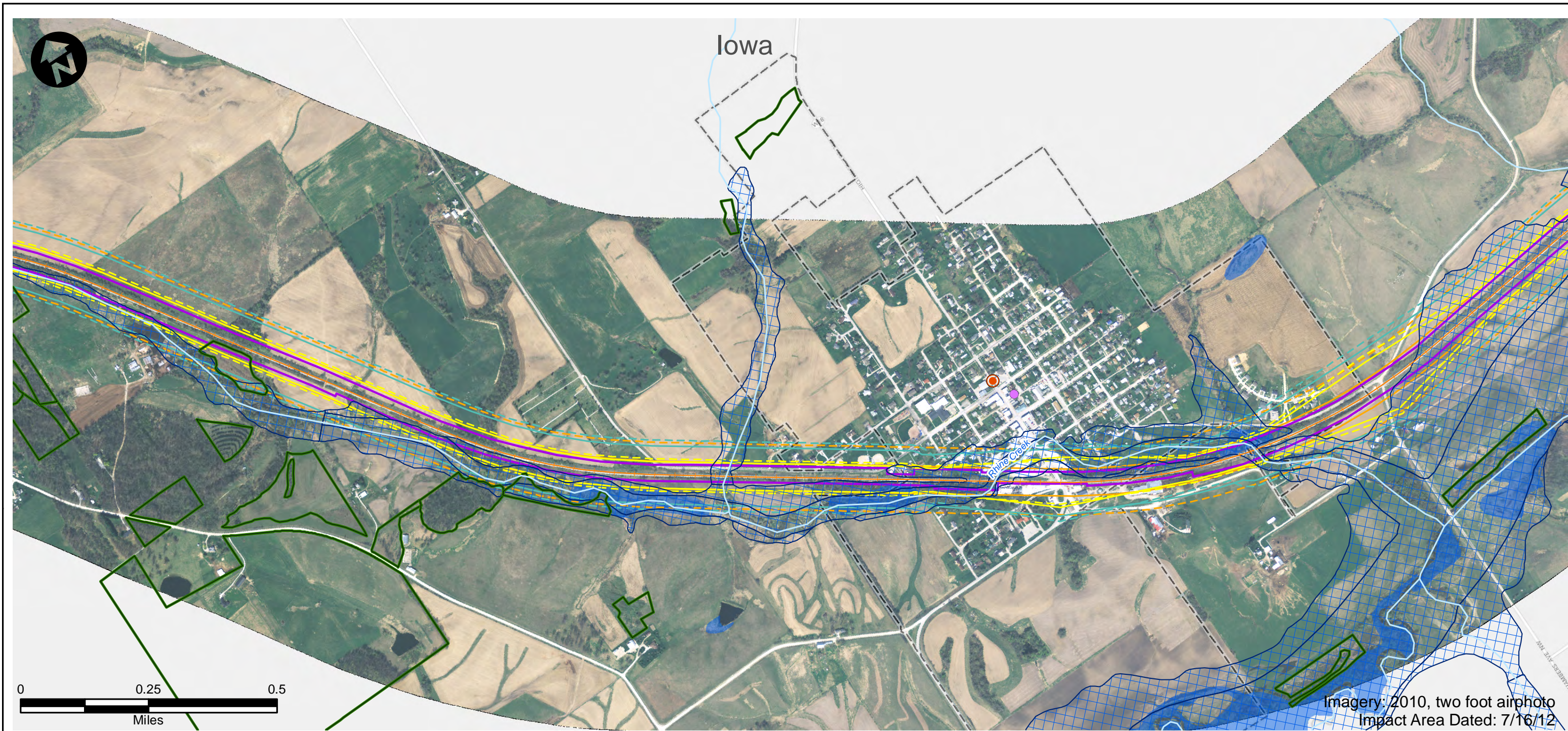

- | | | |
|------------------------------|---|--------------------------------|
| Route Alternative | Recreation Area | USFWS Land |
| Potential Impact Area | Existing Severe Level Noise | IA Prairies |
| Streams | Future Severe Level Noise | IA Forest Stands |
| Historic Sites | Existing Moderate Level Noise | IA Wildlife Management Areas |
| National Priority List Sites | Future Moderate Level Noise | IL State Natural Area |
| Hazardous Material Sites | Existing Vibration Contours | IL County Forest Preserves |
| Omaha & IA Trails | Future Vibration Contours | Topeka Shiner Critical Habitat |
| Parks | NWI Wetland (PAB~, PEM~, PFO, and PSS~) | City Boundary |
| IA State Recreational Land | NWI Lake or Pond | County Border |
| | 100-Year Floodplain | |



Potential Impact Area

Chicago to Council Bluffs - Omaha
Regional Passenger Rail System Planning Study

DATE	October 2012
FIGURE	80

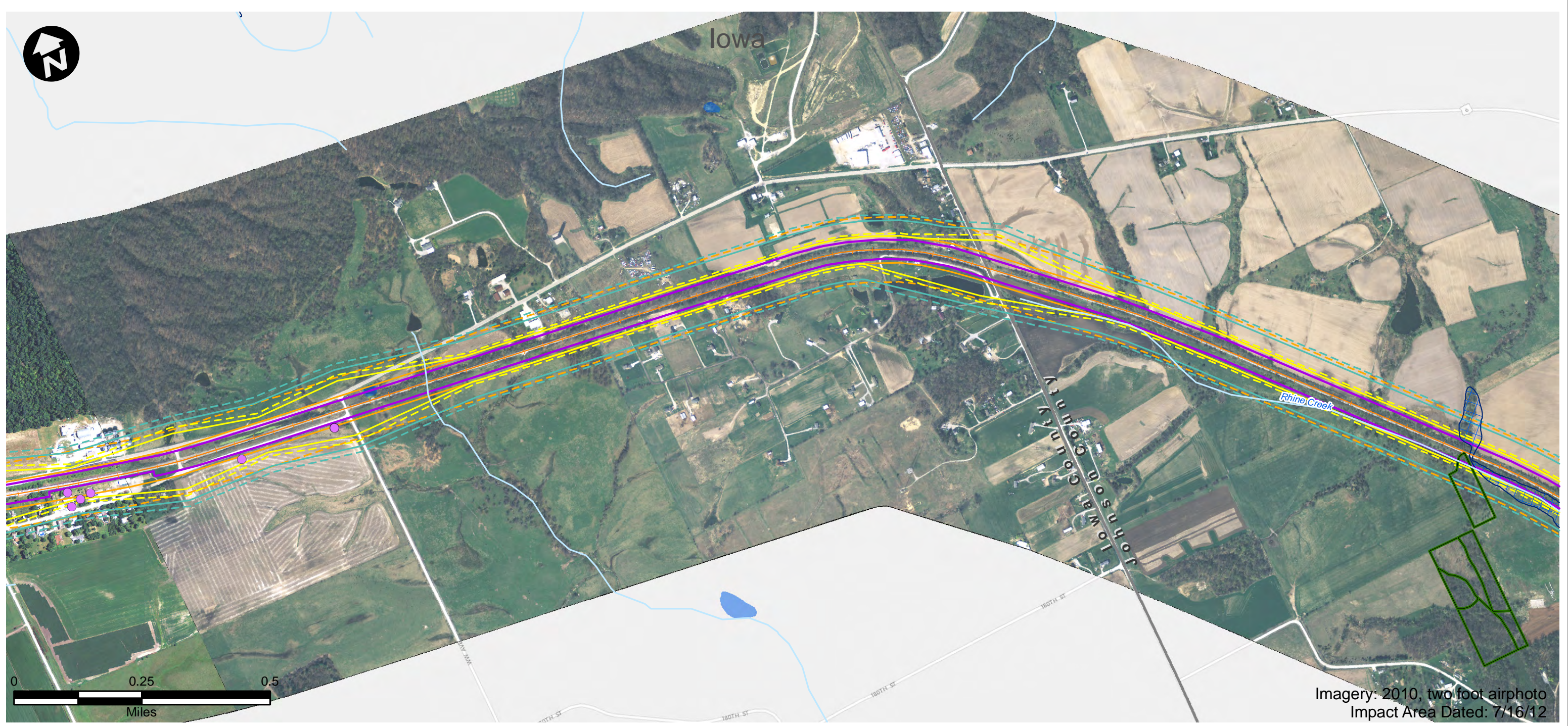

- | | | |
|------------------------------|---|--------------------------------|
| Route Alternative | Recreation Area | USFWS Land |
| Potential Impact Area | Existing Severe Level Noise | IA Prairies |
| Streams | Future Severe Level Noise | IA Forest Stands |
| Historic Sites | Existing Moderate Level Noise | IA Wildlife Management Areas |
| National Priority List Sites | Future Moderate Level Noise | IL State Natural Area |
| Hazardous Material Sites | Existing Vibration Contours | IL County Forest Preserves |
| Omaha & IA Trails | Future Vibration Contours | Topeka Shiner Critical Habitat |
| Parks | NWI Wetland (PAB~, PEM~, PFO, and PSS~) | City Boundary |
| IA State Recreational Land | NWI Lake or Pond | County Border |
| | 100-Year Floodplain | |



<h2>Potential Impact Area</h2> <p>Chicago to Council Bluffs - Omaha Regional Passenger Rail System Planning Study</p>	DATE October 2012
	FIGURE 81

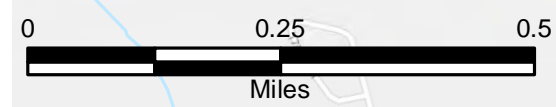
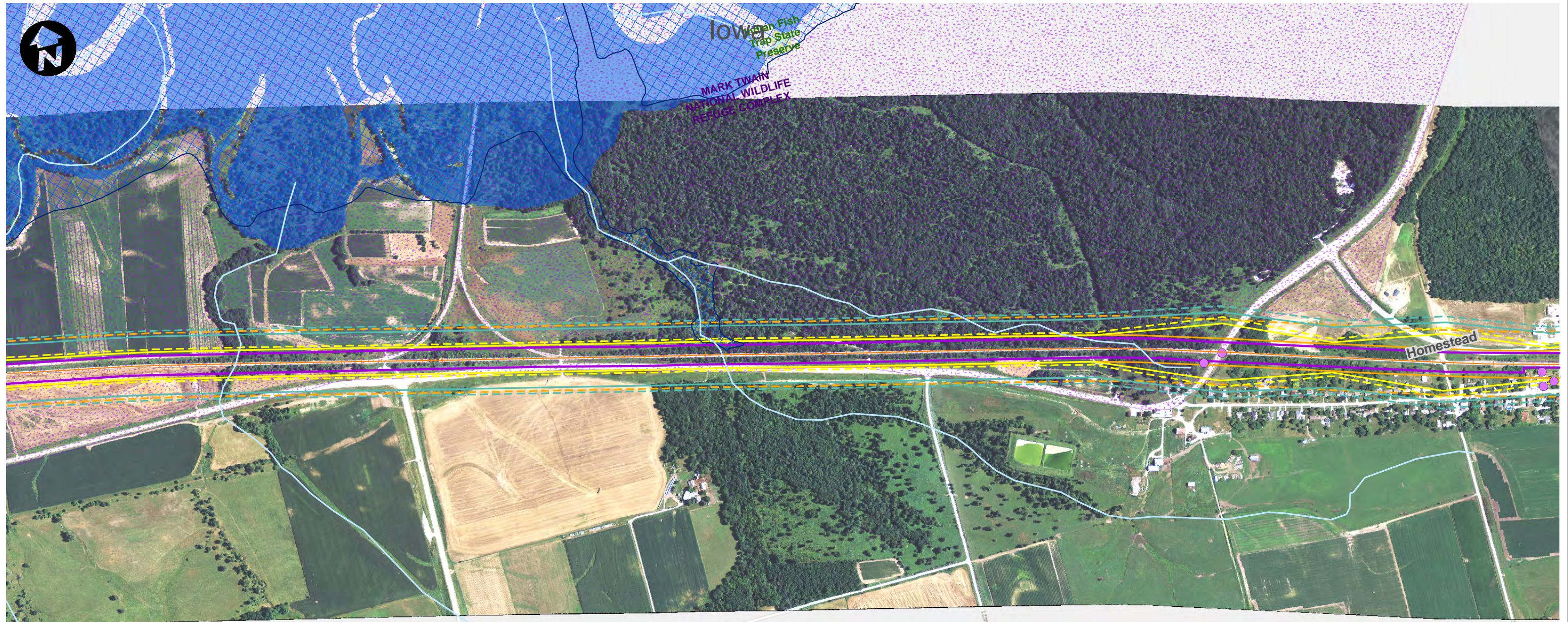

Imagery: NAIP, 2011
Impact Area Dated: 7/16/12

- | | | |
|------------------------------|---|--------------------------------|
| Route Alternative | Recreation Area | USFWS Land |
| Potential Impact Area | Existing Severe Level Noise | IA Prairies |
| Streams | Future Severe Level Noise | IA Forest Stands |
| Historic Sites | Existing Moderate Level Noise | IA Wildlife Management Areas |
| National Priority List Sites | Future Moderate Level Noise | IL State Natural Area |
| Hazardous Material Sites | Existing Vibration Contours | IL County Forest Preserves |
| Omaha & IA Trails | Future Vibration Contours | Topeka Shiner Critical Habitat |
| Parks | NWI Wetland (PAB~, PEM~, PFO, and PSS~) | City Boundary |
| IA State Recreational Land | NWI Lake or Pond | County Border |
| | 100-Year Floodplain | |



<h2>Potential Impact Area</h2> <p>Chicago to Council Bluffs - Omaha Regional Passenger Rail System Planning Study</p>	DATE October 2012
	FIGURE 82

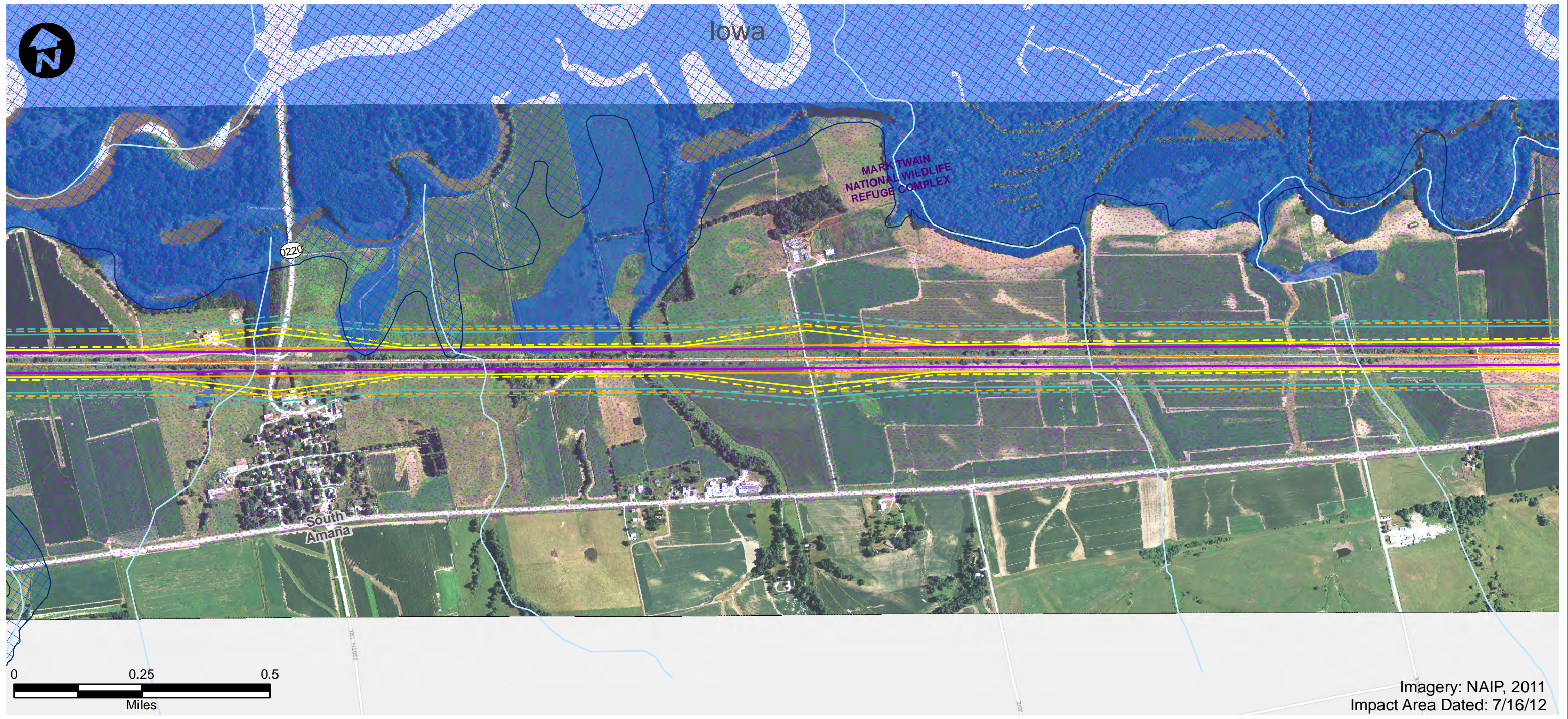

Imagery: NAIP, 2011
Impact Area Dated: 7/16/12

- | | | |
|------------------------------|---|--------------------------------|
| Route Alternative | Recreation Area | USFWS Land |
| Potential Impact Area | Existing Severe Level Noise | IA Prairies |
| Streams | Future Severe Level Noise | IA Forest Stands |
| Historic Sites | Existing Moderate Level Noise | IA Wildlife Management Areas |
| National Priority List Sites | Future Moderate Level Noise | IL State Natural Area |
| Hazardous Material Sites | Existing Vibration Contours | IL County Forest Preserves |
| Omaha & IA Trails | Future Vibration Contours | Topeka Shiner Critical Habitat |
| Parks | NWI Wetland (PAB~, PEM~, PFO, and PSS~) | City Boundary |
| IA State Recreational Land | NWI Lake or Pond | County Border |
| | 100-Year Floodplain | |



<h2>Potential Impact Area</h2> <p>Chicago to Council Bluffs - Omaha Regional Passenger Rail System Planning Study</p>	DATE October 2012
	FIGURE 83



Imagery: NAIP, 2011
Impact Area Dated: 7/16/12

- | | | |
|------------------------------|---|--------------------------------|
| Route Alternative | Recreation Area | USFWS Land |
| Potential Impact Area | Existing Severe Level Noise | IA Prairies |
| Streams | Future Severe Level Noise | IA Forest Stands |
| Historic Sites | Existing Moderate Level Noise | IA Wildlife Management Areas |
| National Priority List Sites | Future Moderate Level Noise | IL State Natural Area |
| Hazardous Material Sites | Existing Vibration Contours | IL County Forest Preserves |
| Omaha & IA Trails | Future Vibration Contours | Topeka Shiner Critical Habitat |
| Parks | NWI Wetland (PAB~, PEM~, PFO, and PSS~) | City Boundary |
| IA State Recreational Land | NWI Lake or Pond | County Border |
| | 100-Year Floodplain | |

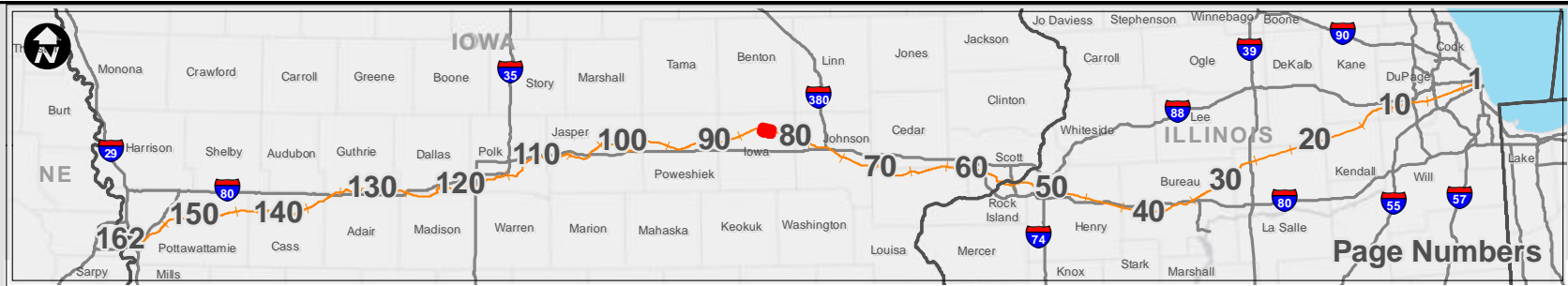

<h2>Potential Impact Area</h2> <p>Chicago to Council Bluffs - Omaha Regional Passenger Rail System Planning Study</p>	DATE October 2012
	FIGURE 84

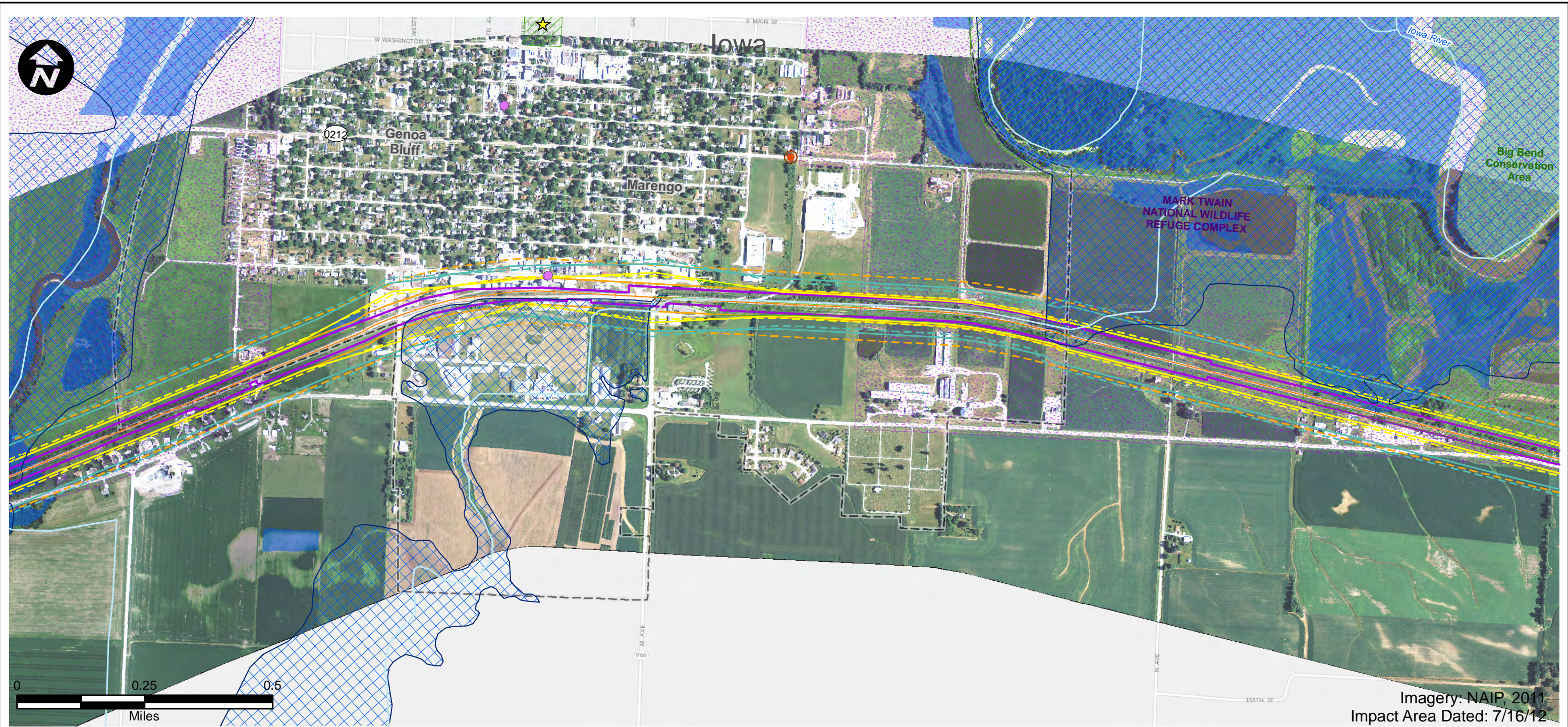

Imagery: NAIP, 2011
Impact Area Dated: 7/16/12

- | | | |
|------------------------------|---|--------------------------------|
| Route Alternative | Recreation Area | USFWS Land |
| Potential Impact Area | Existing Severe Level Noise | IA Prairies |
| Streams | Future Severe Level Noise | IA Forest Stands |
| Historic Sites | Existing Moderate Level Noise | IA Wildlife Management Areas |
| National Priority List Sites | Future Moderate Level Noise | IL State Natural Area |
| Hazardous Material Sites | Existing Vibration Contours | IL County Forest Preserves |
| Omaha & IA Trails | Future Vibration Contours | Topeka Shiner Critical Habitat |
| Parks | NWI Wetland (PAB~, PEM~, PFO, and PSS~) | City Boundary |
| IA State Recreational Land | NWI Lake or Pond | County Border |
| | 100-Year Floodplain | |

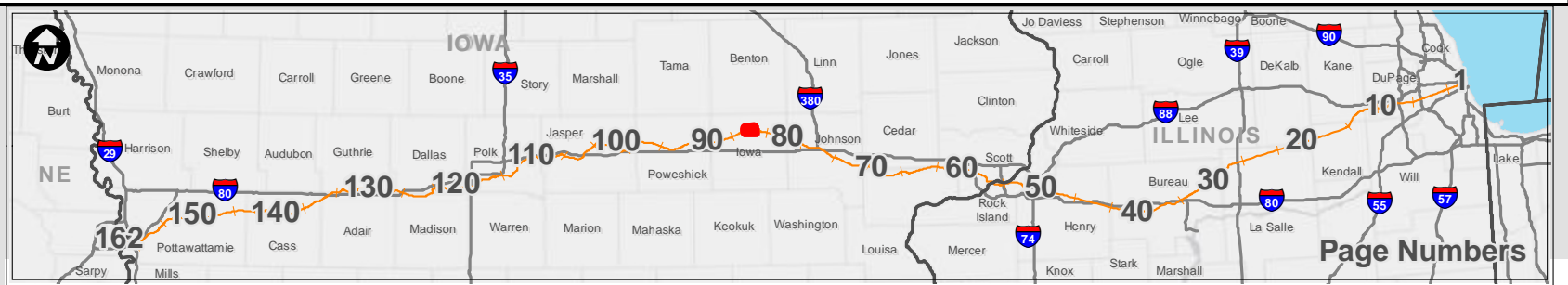

Potential Impact Area

Chicago to Council Bluffs - Omaha
Regional Passenger Rail System Planning Study

DATE	October 2012
FIGURE	85

Iowa

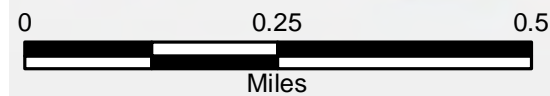
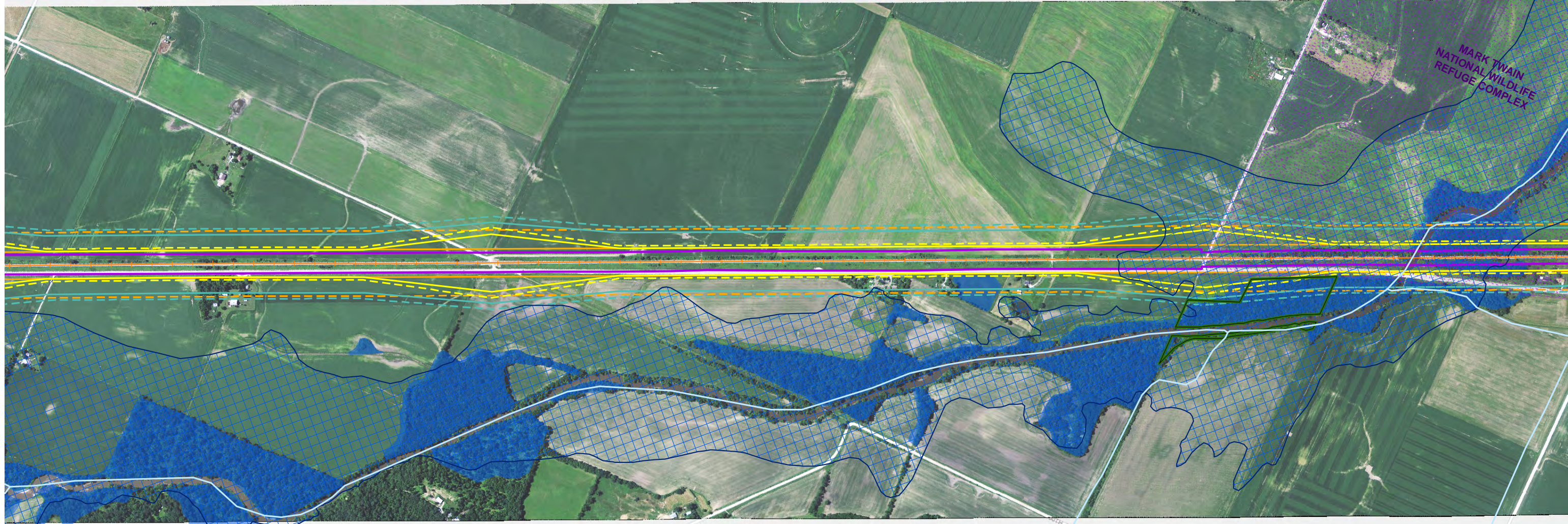

Imagery: NAIP, 2011
Impact Area Dated: 7/16/12

- | | | |
|------------------------------|---|--------------------------------|
| Route Alternative | Recreation Area | USFWS Land |
| Potential Impact Area | Existing Severe Level Noise | IA Prairies |
| Streams | Future Severe Level Noise | IA Forest Stands |
| Historic Sites | Existing Moderate Level Noise | IA Wildlife Management Areas |
| National Priority List Sites | Future Moderate Level Noise | IL State Natural Area |
| Hazardous Material Sites | Existing Vibration Contours | IL County Forest Preserves |
| Omaha & IA Trails | Future Vibration Contours | Topeka Shiner Critical Habitat |
| Parks | NWI Wetland (PAB~, PEM~, PFO, and PSS~) | City Boundary |
| IA State Recreational Land | NWI Lake or Pond | County Border |
| | 100-Year Floodplain | |

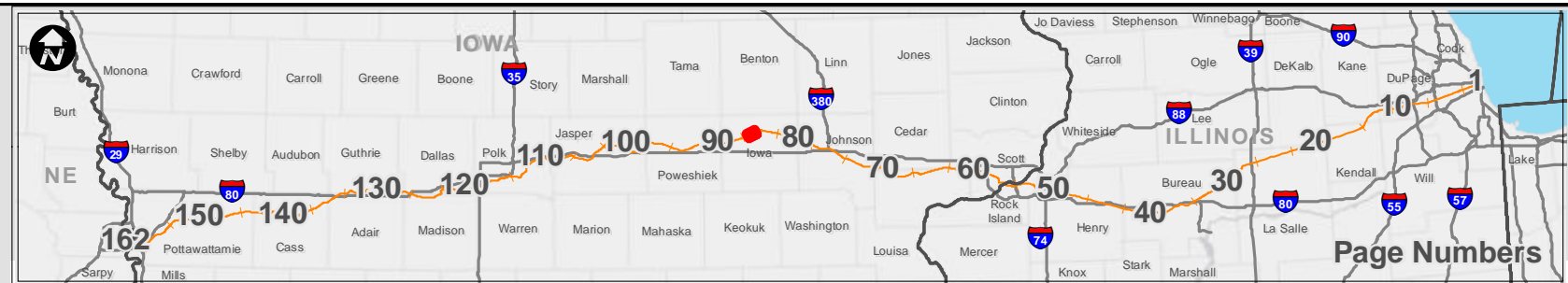

Potential Impact Area

Chicago to Council Bluffs - Omaha
Regional Passenger Rail System Planning Study

DATE	October 2012
FIGURE	86

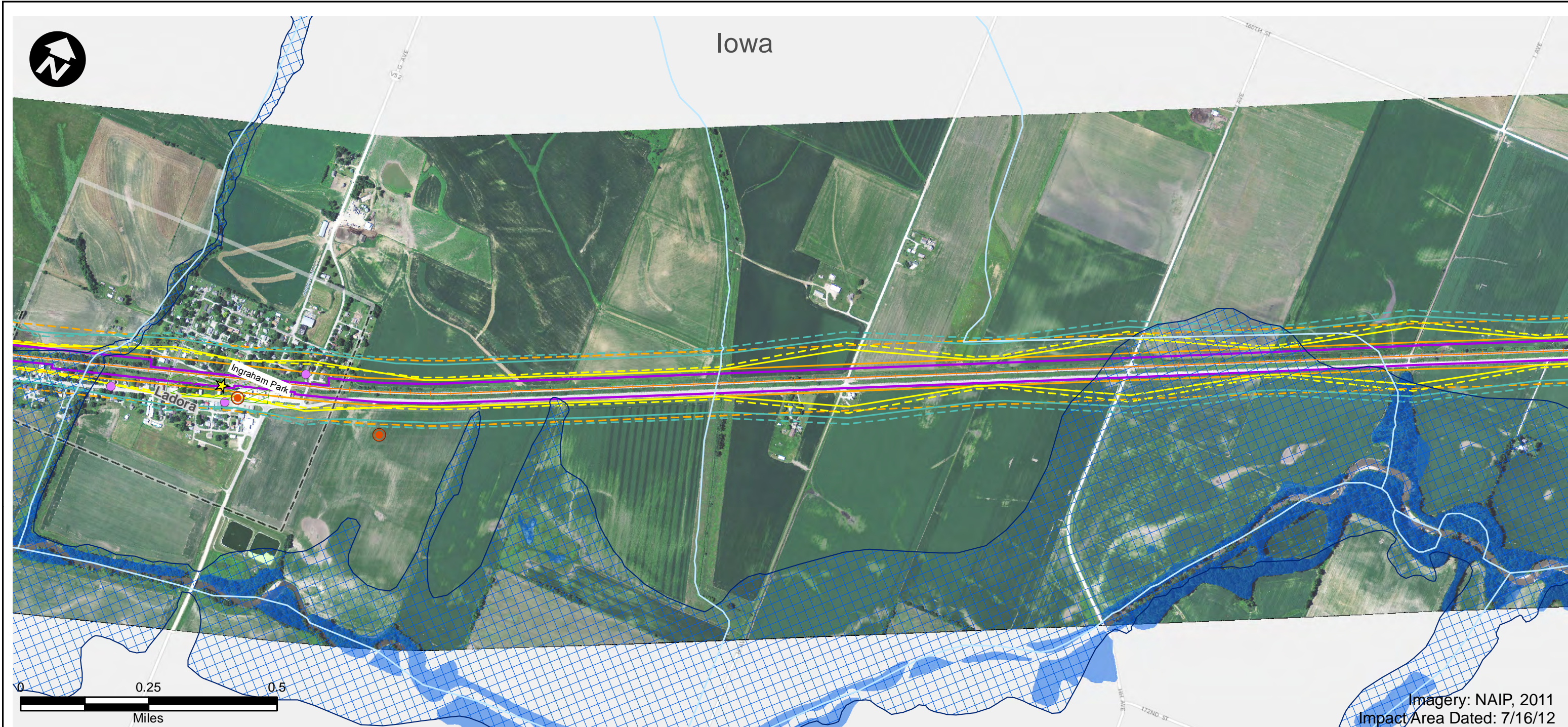

Imagery: NAIP, 2011
Impact Area Dated: 7/16/12

- | | | |
|------------------------------|---|--------------------------------|
| Route Alternative | Recreation Area | USFWS Land |
| Potential Impact Area | Existing Severe Level Noise | IA Prairies |
| Streams | Future Severe Level Noise | IA Forest Stands |
| Historic Sites | Existing Moderate Level Noise | IA Wildlife Management Areas |
| National Priority List Sites | Future Moderate Level Noise | IL State Natural Area |
| Hazardous Material Sites | Existing Vibration Contours | IL County Forest Preserves |
| Omaha & IA Trails | Future Vibration Contours | Topeka Shiner Critical Habitat |
| Parks | NWI Wetland (PAB~, PEM~, PFO, and PSS~) | City Boundary |
| IA State Recreational Land | NWI Lake or Pond | County Border |
| | 100-Year Floodplain | |

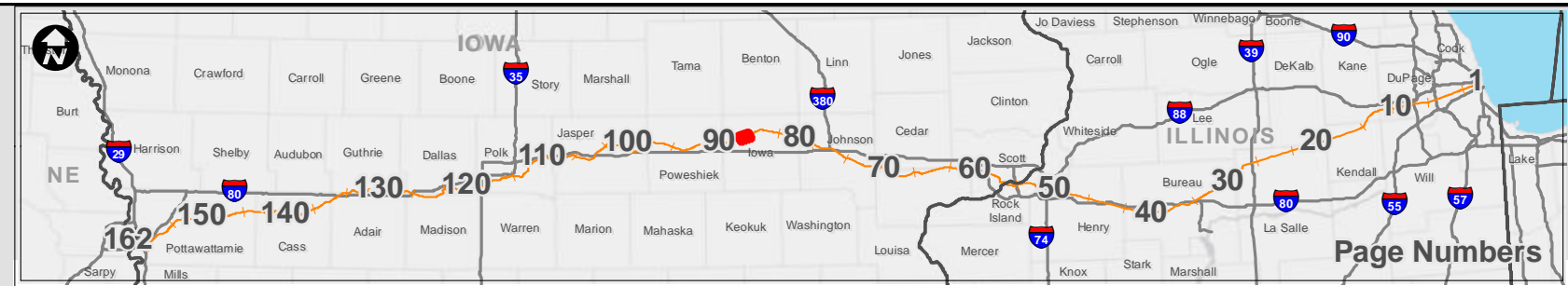

<h2>Potential Impact Area</h2> <p>Chicago to Council Bluffs - Omaha Regional Passenger Rail System Planning Study</p>	DATE October 2012
	FIGURE 87

Iowa

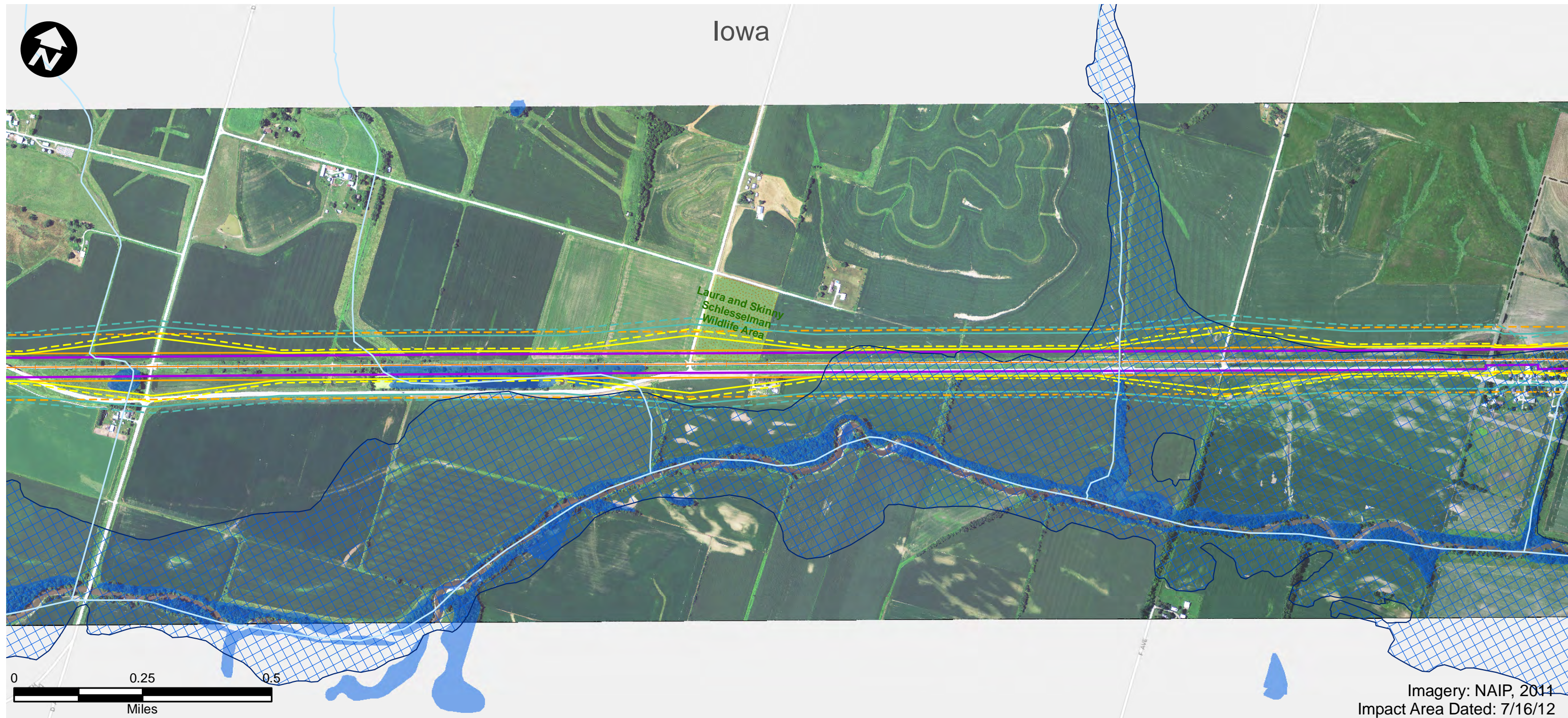

Imagery: NAIP, 2011
Impact Area Dated: 7/16/12

- | | | |
|------------------------------|---|--------------------------------|
| Route Alternative | Recreation Area | USFWS Land |
| Potential Impact Area | Existing Severe Level Noise | IA Prairies |
| Streams | Future Severe Level Noise | IA Forest Stands |
| Historic Sites | Existing Moderate Level Noise | IA Wildlife Management Areas |
| National Priority List Sites | Future Moderate Level Noise | IL State Natural Area |
| Hazardous Material Sites | Existing Vibration Contours | IL County Forest Preserves |
| Omaha & IA Trails | Future Vibration Contours | Topeka Shiner Critical Habitat |
| Parks | NWI Wetland (PAB~, PEM~, PFO, and PSS~) | City Boundary |
| IA State Recreational Land | NWI Lake or Pond | County Border |
| | 100-Year Floodplain | |

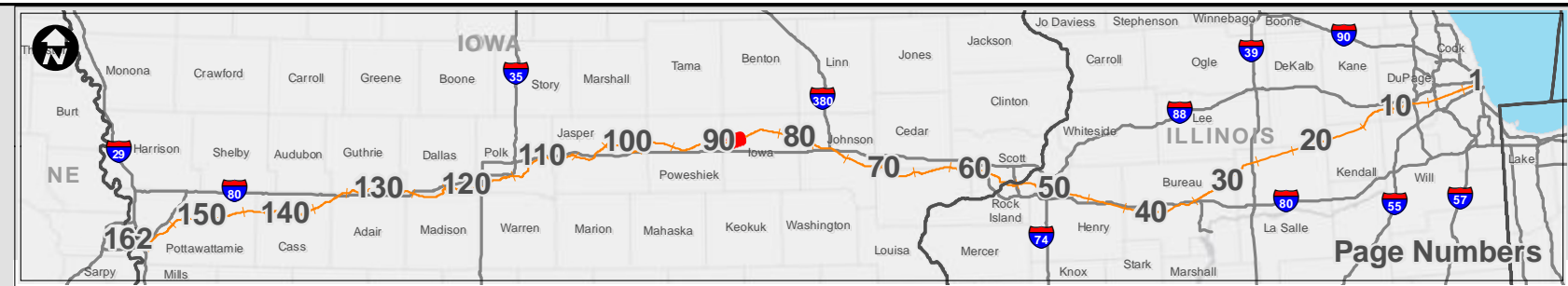

Page Numbers



Potential Impact Area

Chicago to Council Bluffs - Omaha
Regional Passenger Rail System Planning Study

DATE	October 2012
FIGURE	88



- | | | |
|------------------------------|---|--------------------------------|
| Route Alternative | Recreation Area | USFWS Land |
| Potential Impact Area | Existing Severe Level Noise | IA Prairies |
| Streams | Future Severe Level Noise | IA Forest Stands |
| Historic Sites | Existing Moderate Level Noise | IA Wildlife Management Areas |
| National Priority List Sites | Future Moderate Level Noise | IL State Natural Area |
| Hazardous Material Sites | Existing Vibration Contours | IL County Forest Preserves |
| Omaha & IA Trails | Future Vibration Contours | Topeka Shiner Critical Habitat |
| Parks | NWI Wetland (PAB~, PEM~, PFO, and PSS~) | City Boundary |
| IA State Recreational Land | NWI Lake or Pond | County Border |
| | 100-Year Floodplain | |

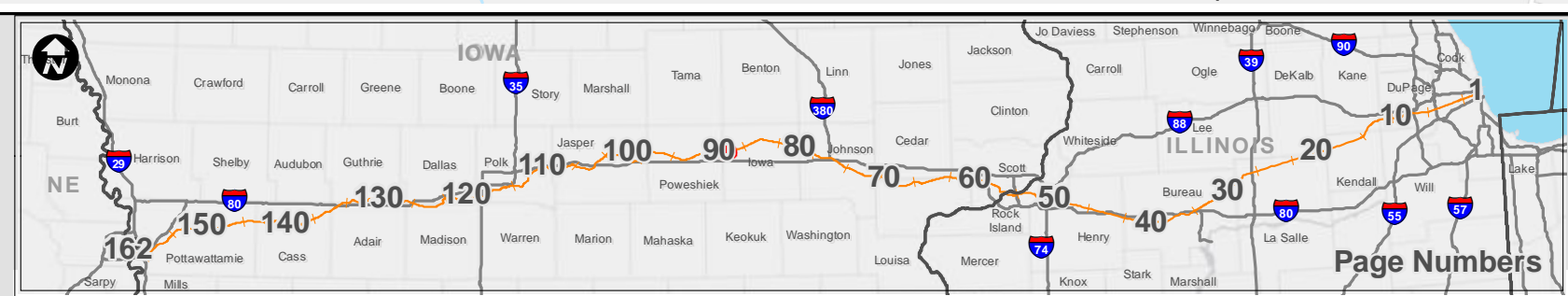

<h2>Potential Impact Area</h2> <p>Chicago to Council Bluffs - Omaha Regional Passenger Rail System Planning Study</p>	DATE October 2012
	FIGURE 89



Imagery: NAIP, 2011
Impact Area Dated: 7/16/12

- | | | |
|------------------------------|---|--------------------------------|
| Route Alternative | Recreation Area | USFWS Land |
| Potential Impact Area | Existing Severe Level Noise | IA Prairies |
| Streams | Future Severe Level Noise | IA Forest Stands |
| Historic Sites | Existing Moderate Level Noise | IA Wildlife Management Areas |
| National Priority List Sites | Future Moderate Level Noise | IL State Natural Area |
| Hazardous Material Sites | Existing Vibration Contours | IL County Forest Preserves |
| Omaha & IA Trails | Future Vibration Contours | Topeka Shiner Critical Habitat |
| Parks | NWI Wetland (PAB~, PEM~, PFO, and PSS~) | City Boundary |
| IA State Recreational Land | NWI Lake or Pond | County Border |
| | 100-Year Floodplain | |

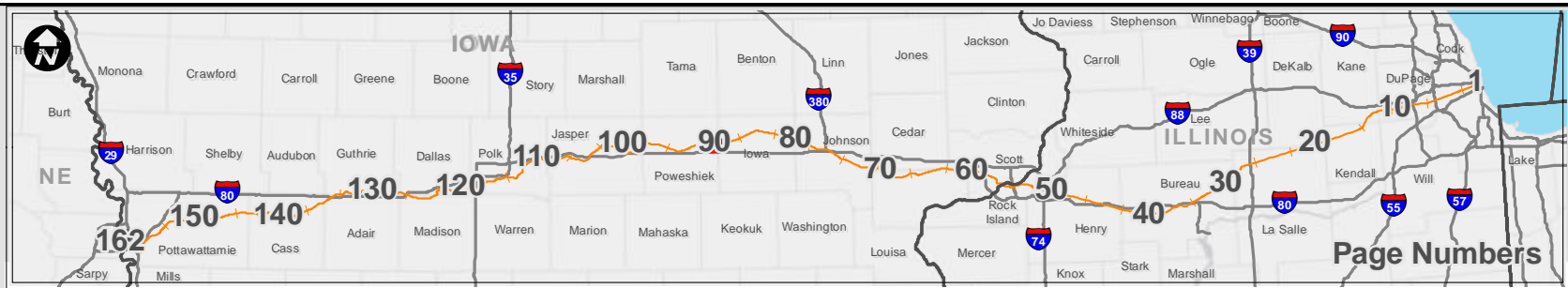

<h2>Potential Impact Area</h2> <p>Chicago to Council Bluffs - Omaha Regional Passenger Rail System Planning Study</p>	DATE October 2012
	FIGURE 90

Iowa

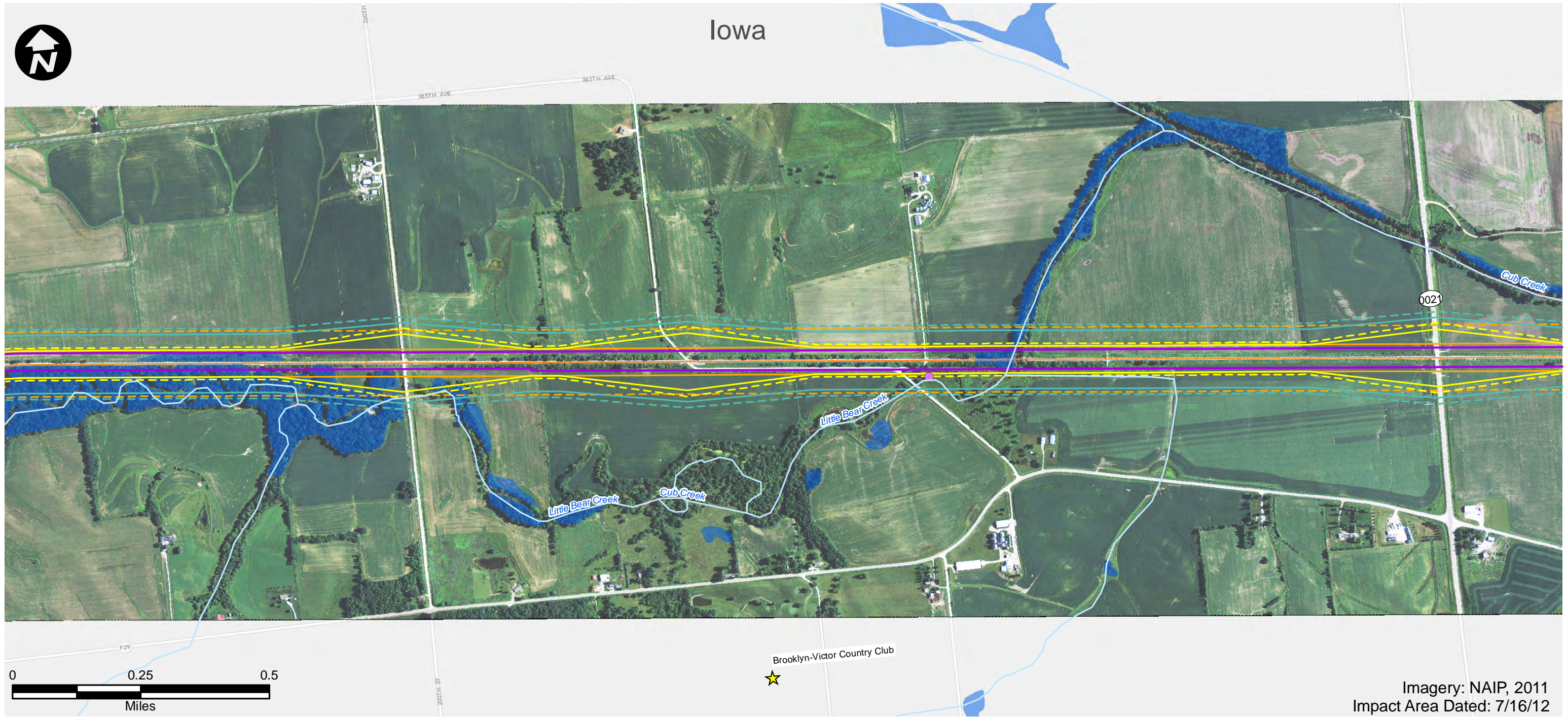

Imagery: NAIP, 2011
Impact Area Dated: 7/16/12

- | | | |
|------------------------------|---|--------------------------------|
| Route Alternative | Recreation Area | USFWS Land |
| Potential Impact Area | Existing Severe Level Noise | IA Prairies |
| Streams | Future Severe Level Noise | IA Forest Stands |
| Historic Sites | Existing Moderate Level Noise | IA Wildlife Management Areas |
| National Priority List Sites | Future Moderate Level Noise | IL State Natural Area |
| Hazardous Material Sites | Existing Vibration Contours | IL County Forest Preserves |
| Omaha & IA Trails | Future Vibration Contours | Topeka Shiner Critical Habitat |
| Parks | NWI Wetland (PAB~, PEM~, PFO, and PSS~) | City Boundary |
| IA State Recreational Land | NWI Lake or Pond | County Border |
| | 100-Year Floodplain | |

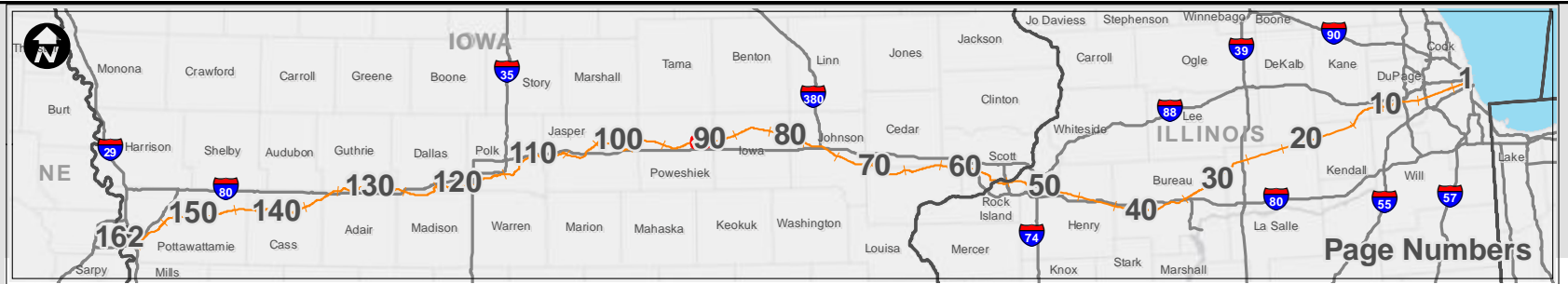

<h3>Potential Impact Area</h3> <p>Chicago to Council Bluffs - Omaha Regional Passenger Rail System Planning Study</p>	DATE October 2012
	FIGURE 91

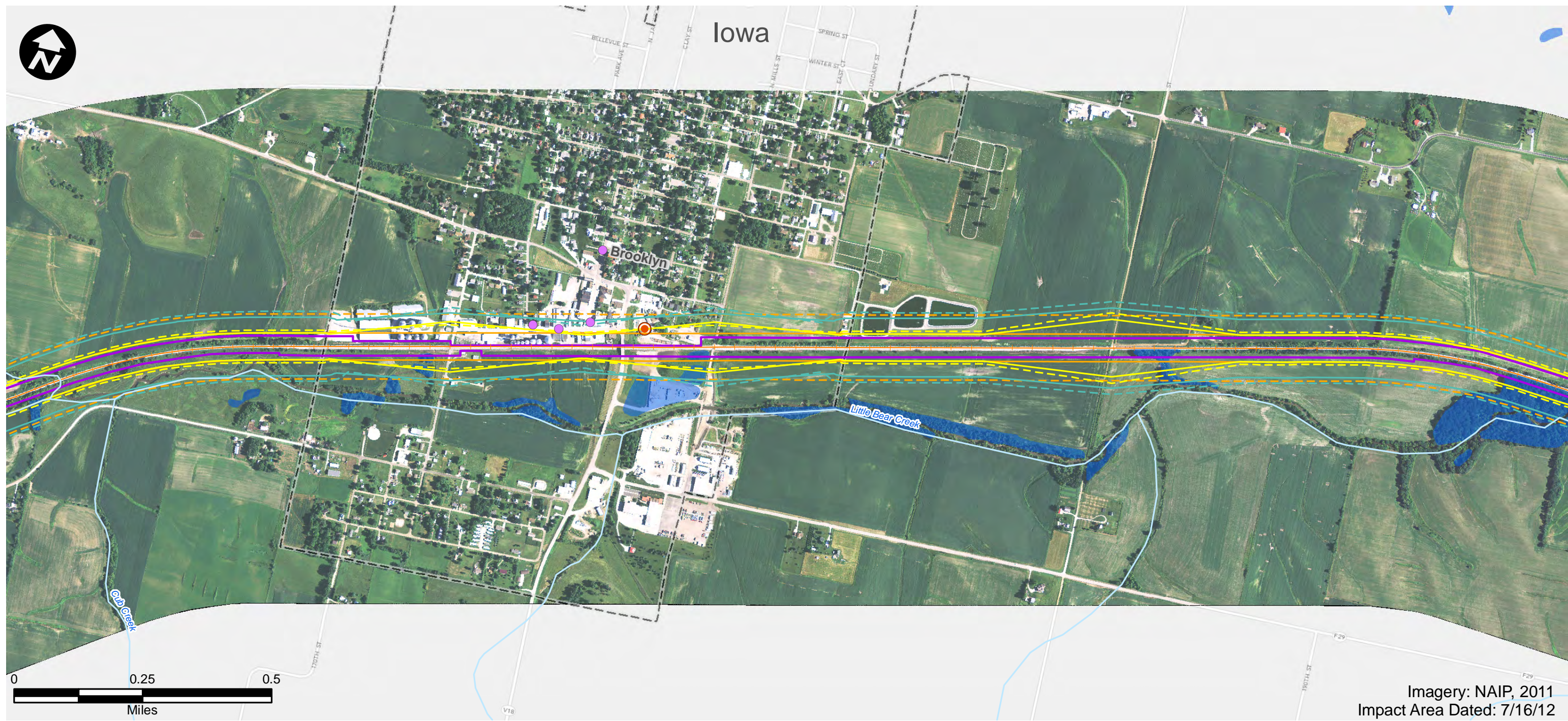

Imagery: NAIP, 2011
Impact Area Dated: 7/16/12

- | | | |
|------------------------------|---|--------------------------------|
| Route Alternative | Recreation Area | USFWS Land |
| Potential Impact Area | Existing Severe Level Noise | IA Prairies |
| Streams | Future Severe Level Noise | IA Forest Stands |
| Historic Sites | Existing Moderate Level Noise | IA Wildlife Management Areas |
| National Priority List Sites | Future Moderate Level Noise | IL State Natural Area |
| Hazardous Material Sites | Existing Vibration Contours | IL County Forest Preserves |
| Omaha & IA Trails | Future Vibration Contours | Topeka Shiner Critical Habitat |
| Parks | NWI Wetland (PAB~, PEM~, PFO, and PSS~) | City Boundary |
| IA State Recreational Land | NWI Lake or Pond | County Border |
| 100-Year Floodplain | | |

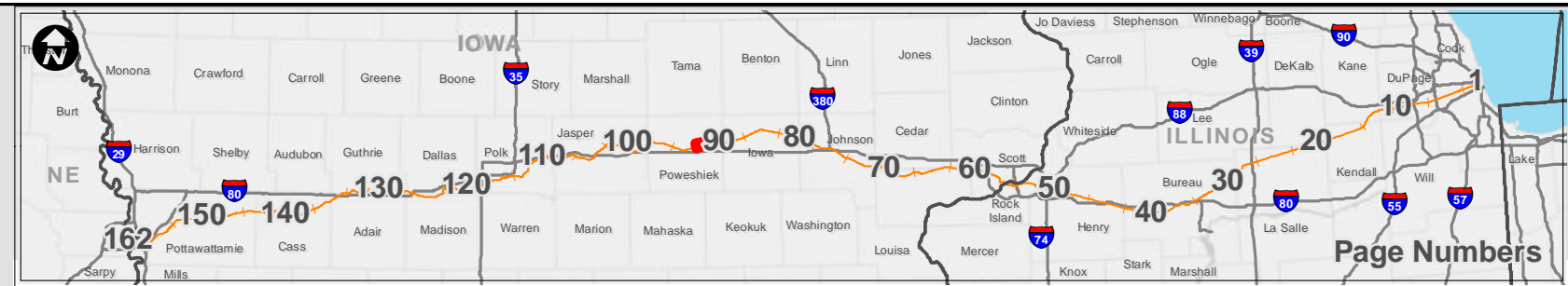

Potential Impact Area

Chicago to Council Bluffs - Omaha
Regional Passenger Rail System Planning Study

DATE	October 2012
FIGURE	92



Imagery: NAIP, 2011
Impact Area Dated: 7/16/12

- | | | |
|------------------------------|---|--------------------------------|
| Route Alternative | Recreation Area | USFWS Land |
| Potential Impact Area | Existing Severe Level Noise | IA Prairies |
| Streams | Future Severe Level Noise | IA Forest Stands |
| Historic Sites | Existing Moderate Level Noise | IA Wildlife Management Areas |
| National Priority List Sites | Future Moderate Level Noise | IL State Natural Area |
| Hazardous Material Sites | Existing Vibration Contours | IL County Forest Preserves |
| Omaha & IA Trails | Future Vibration Contours | Topeka Shiner Critical Habitat |
| Parks | NWI Wetland (PAB~, PEM~, PFO, and PSS~) | City Boundary |
| IA State Recreational Land | NWI Lake or Pond | County Border |
| 100-Year Floodplain | | |

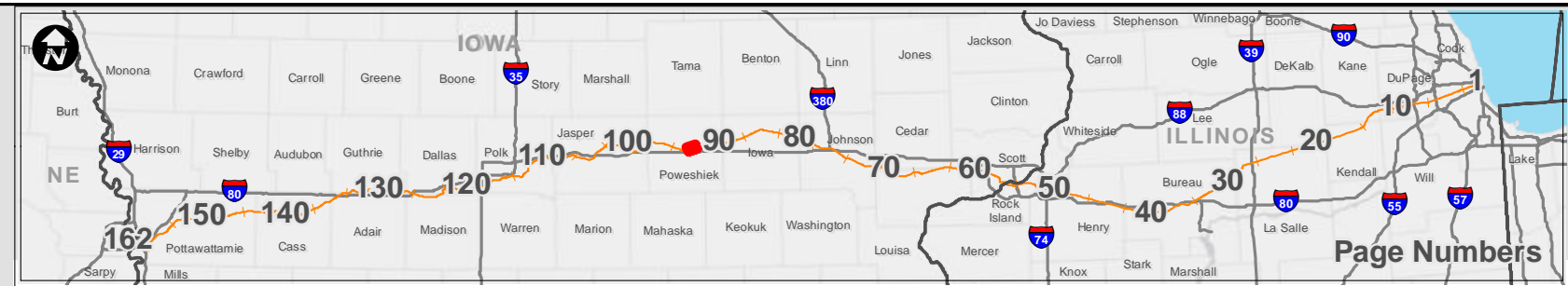

<h2>Potential Impact Area</h2> <p>Chicago to Council Bluffs - Omaha Regional Passenger Rail System Planning Study</p>	DATE October 2012
	FIGURE 93

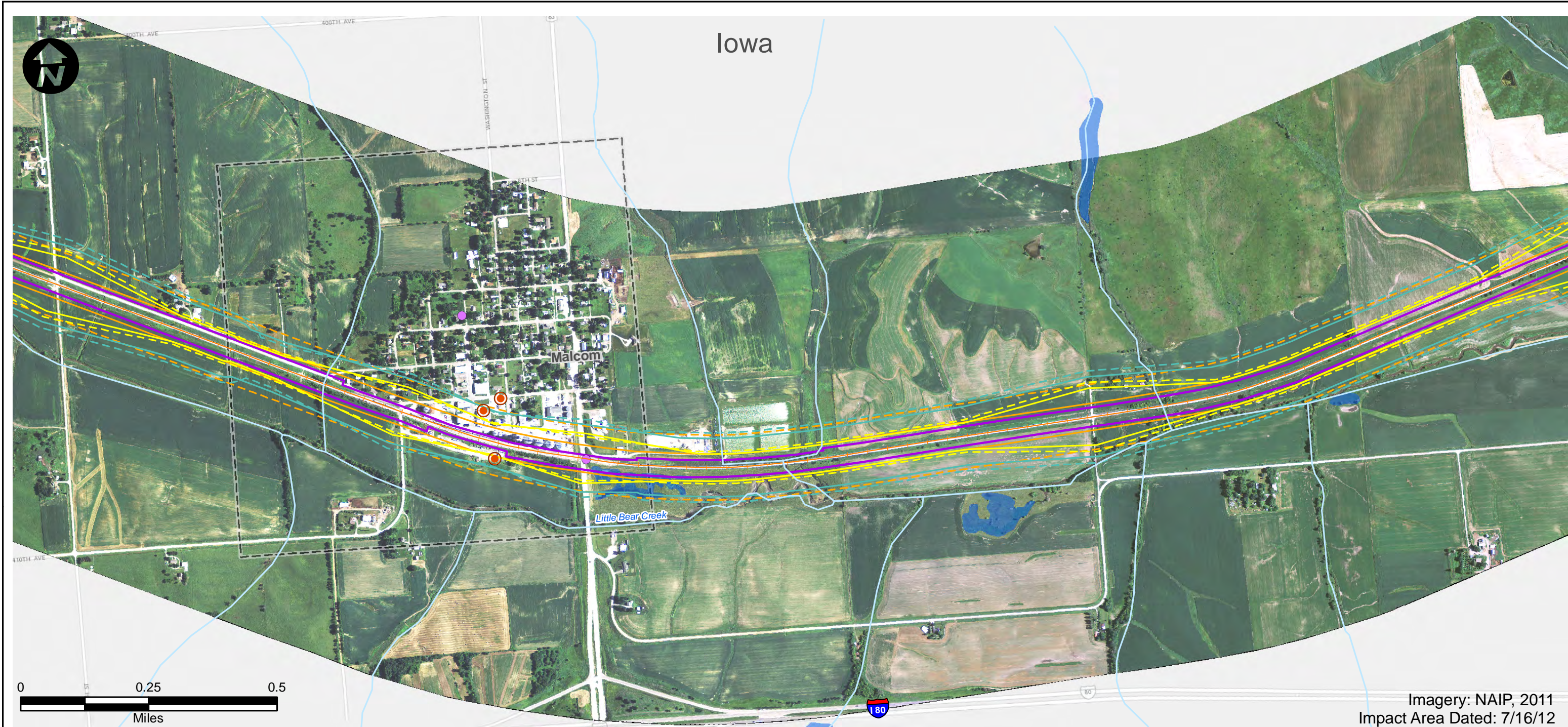

Imagery: NAIP, 2011
Impact Area Dated: 7/16/12

- | | | |
|------------------------------|---|--------------------------------|
| Route Alternative | Recreation Area | USFWS Land |
| Potential Impact Area | Existing Severe Level Noise | IA Prairies |
| Streams | Future Severe Level Noise | IA Forest Stands |
| Historic Sites | Existing Moderate Level Noise | IA Wildlife Management Areas |
| National Priority List Sites | Future Moderate Level Noise | IL State Natural Area |
| Hazardous Material Sites | Existing Vibration Contours | IL County Forest Preserves |
| Omaha & IA Trails | Future Vibration Contours | Topeka Shiner Critical Habitat |
| Parks | NWI Wetland (PAB~, PEM~, PFO, and PSS~) | City Boundary |
| IA State Recreational Land | NWI Lake or Pond | County Border |
| | 100-Year Floodplain | |

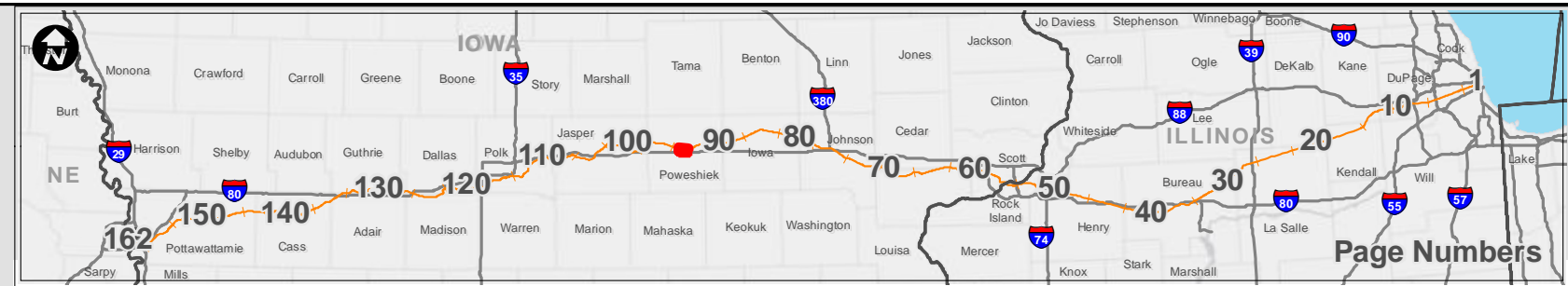

<h3>Potential Impact Area</h3> <p>Chicago to Council Bluffs - Omaha Regional Passenger Rail System Planning Study</p>	DATE October 2012
	FIGURE 94

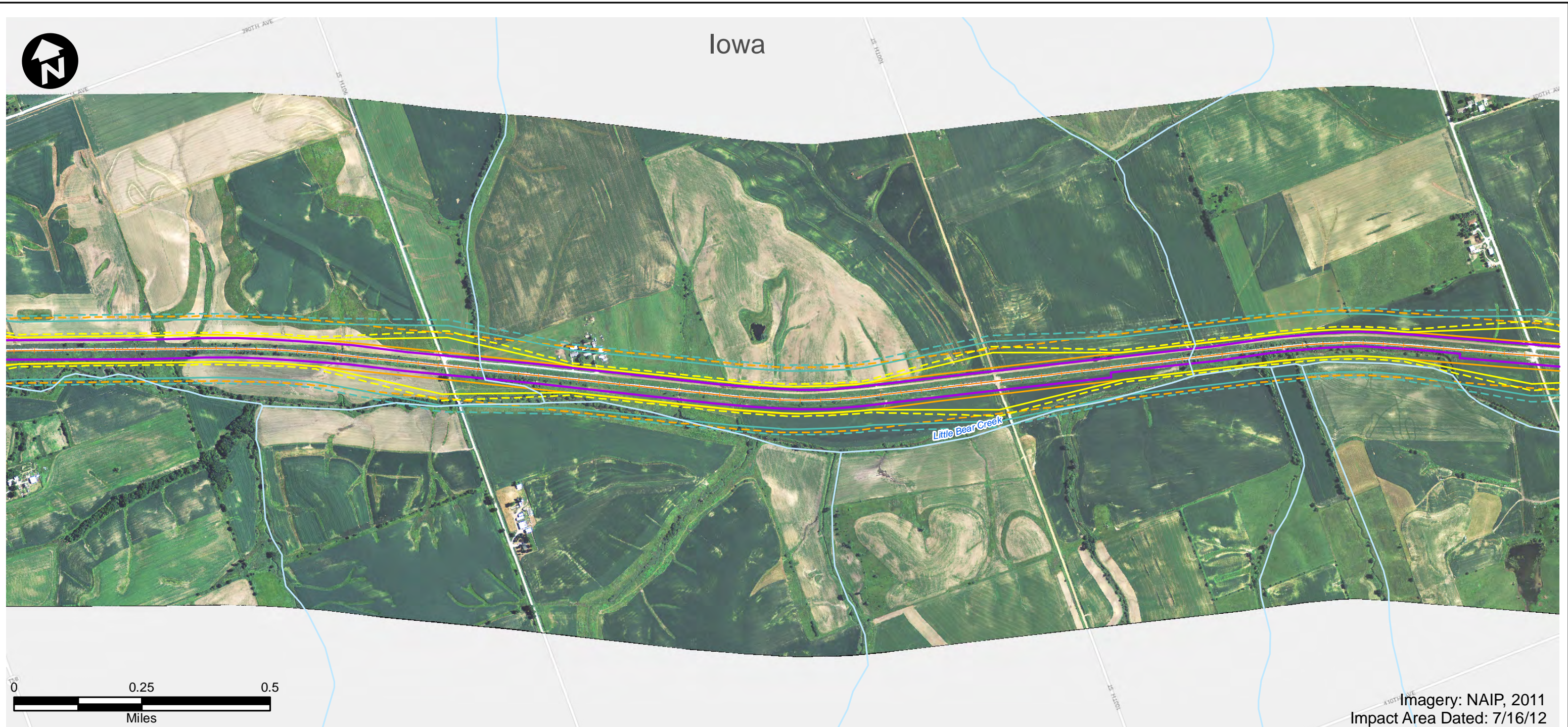

- | | | |
|------------------------------|---|--------------------------------|
| Route Alternative | Recreation Area | USFWS Land |
| Potential Impact Area | Existing Severe Level Noise | IA Prairies |
| Streams | Future Severe Level Noise | IA Forest Stands |
| Historic Sites | Existing Moderate Level Noise | IA Wildlife Management Areas |
| National Priority List Sites | Future Moderate Level Noise | IL State Natural Area |
| Hazardous Material Sites | Existing Vibration Contours | IL County Forest Preserves |
| Omaha & IA Trails | Future Vibration Contours | Topeka Shiner Critical Habitat |
| Parks | NWI Wetland (PAB~, PEM~, PFO, and PSS~) | City Boundary |
| IA State Recreational Land | NWI Lake or Pond | County Border |
| 100-Year Floodplain | | |



<h2>Potential Impact Area</h2> <p>Chicago to Council Bluffs - Omaha Regional Passenger Rail System Planning Study</p>	DATE October 2012
	FIGURE 95

Iowa

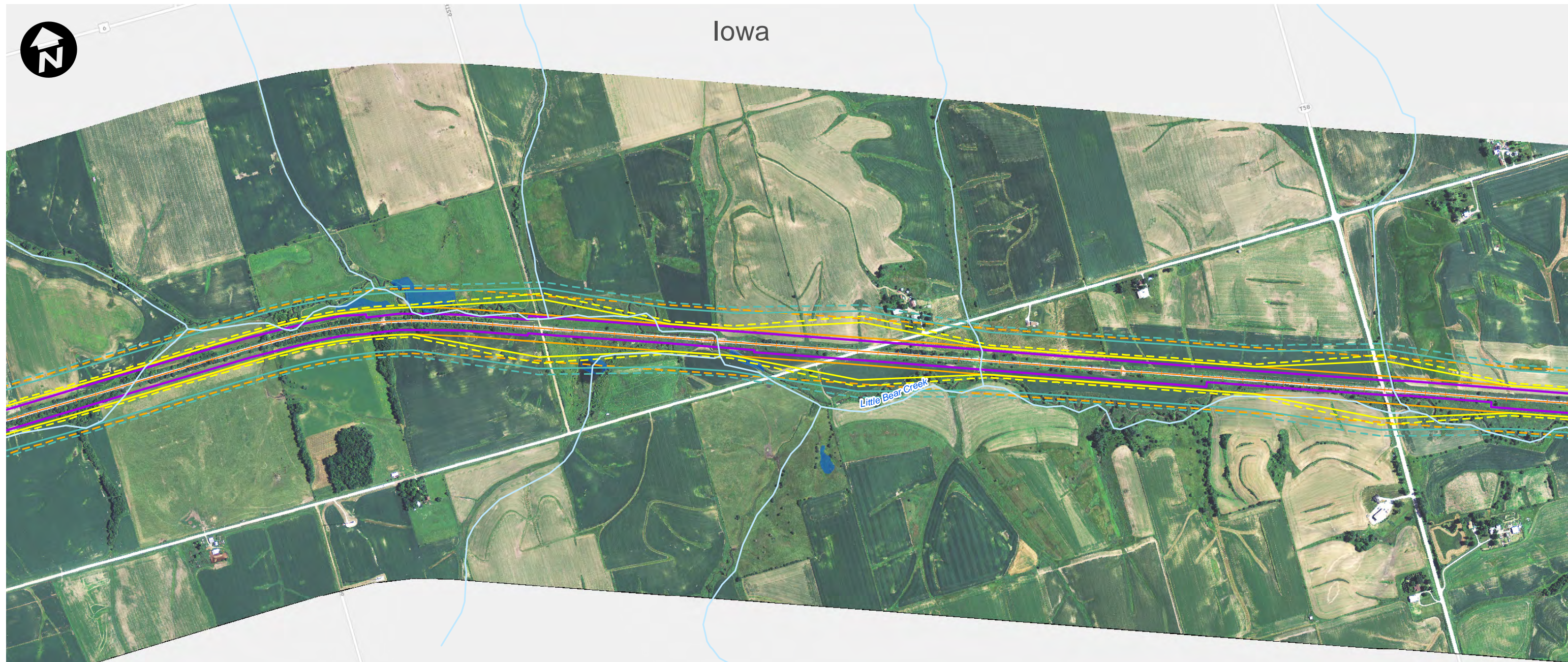

Imagery: NAIP, 2011
Impact Area Dated: 7/16/12

- | | | |
|------------------------------|---|--------------------------------|
| Route Alternative | Recreation Area | USFWS Land |
| Potential Impact Area | Existing Severe Level Noise | IA Prairies |
| Streams | Future Severe Level Noise | IA Forest Stands |
| Historic Sites | Existing Moderate Level Noise | IA Wildlife Management Areas |
| National Priority List Sites | Future Moderate Level Noise | IL State Natural Area |
| Hazardous Material Sites | Existing Vibration Contours | IL County Forest Preserves |
| Omaha & IA Trails | Future Vibration Contours | Topeka Shiner Critical Habitat |
| Parks | NWI Wetland (PAB~, PEM~, PFO, and PSS~) | City Boundary |
| IA State Recreational Land | NWI Lake or Pond | County Border |
| 100-Year Floodplain | | |

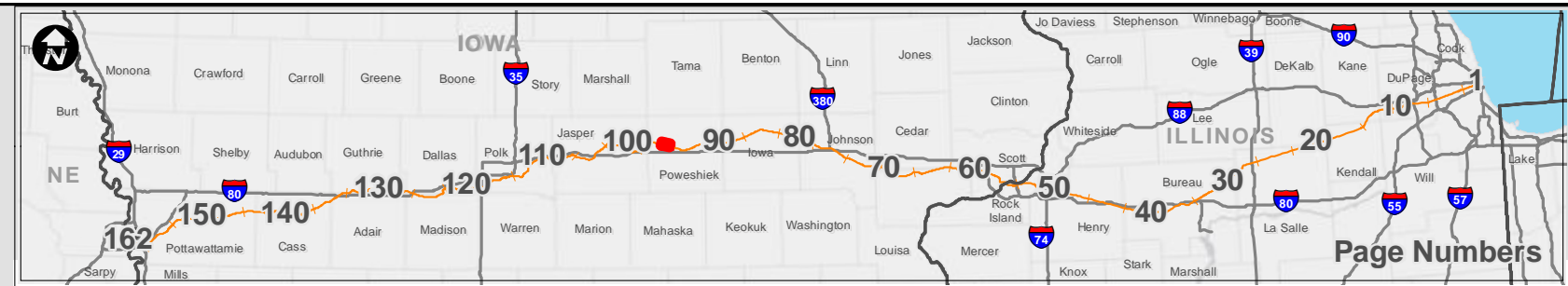

Potential Impact Area
Chicago to Council Bluffs - Omaha
Regional Passenger Rail System Planning Study

DATE	October 2012
FIGURE	96

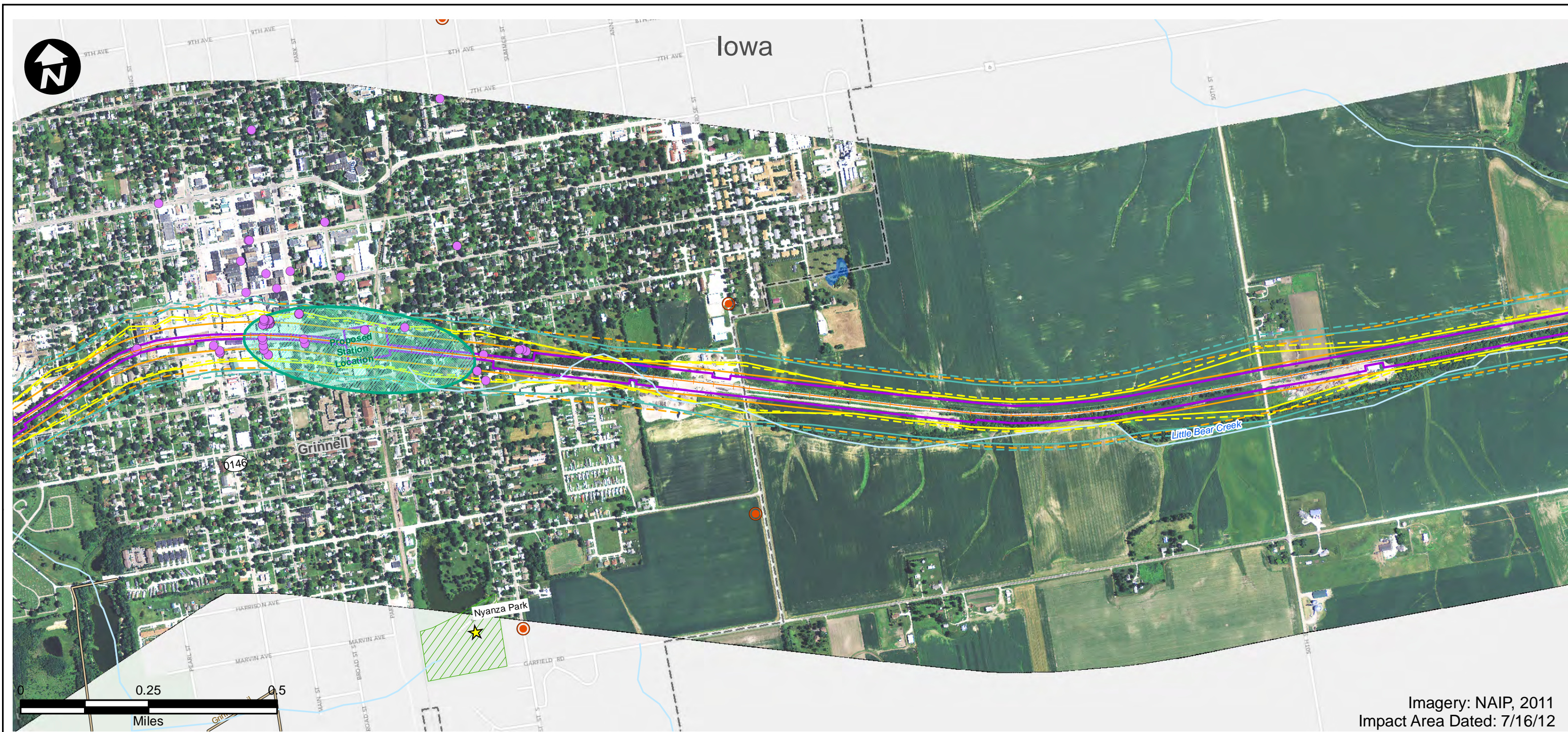

Imagery: NAIP, 2011
Impact Area Dated: 7/16/12

- | | | |
|------------------------------|---|--------------------------------|
| Route Alternative | Recreation Area | USFWS Land |
| Potential Impact Area | Existing Severe Level Noise | IA Prairies |
| Streams | Future Severe Level Noise | IA Forest Stands |
| Historic Sites | Existing Moderate Level Noise | IA Wildlife Management Areas |
| National Priority List Sites | Future Moderate Level Noise | IL State Natural Area |
| Hazardous Material Sites | Existing Vibration Contours | IL County Forest Preserves |
| Omaha & IA Trails | Future Vibration Contours | Topeka Shiner Critical Habitat |
| Parks | NWI Wetland (PAB~, PEM~, PFO, and PSS~) | City Boundary |
| IA State Recreational Land | NWI Lake or Pond | County Border |
| 100-Year Floodplain | | |

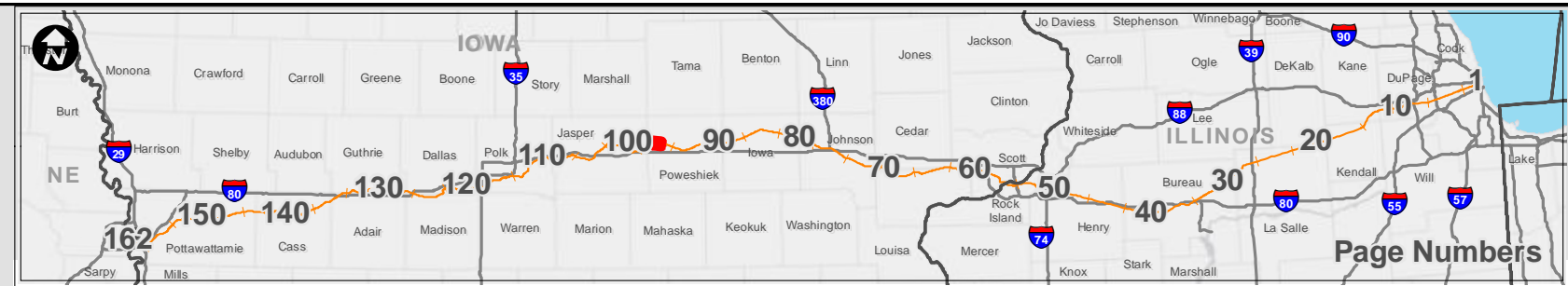

Potential Impact Area

Chicago to Council Bluffs - Omaha
Regional Passenger Rail System Planning Study

DATE	October 2012
FIGURE	97

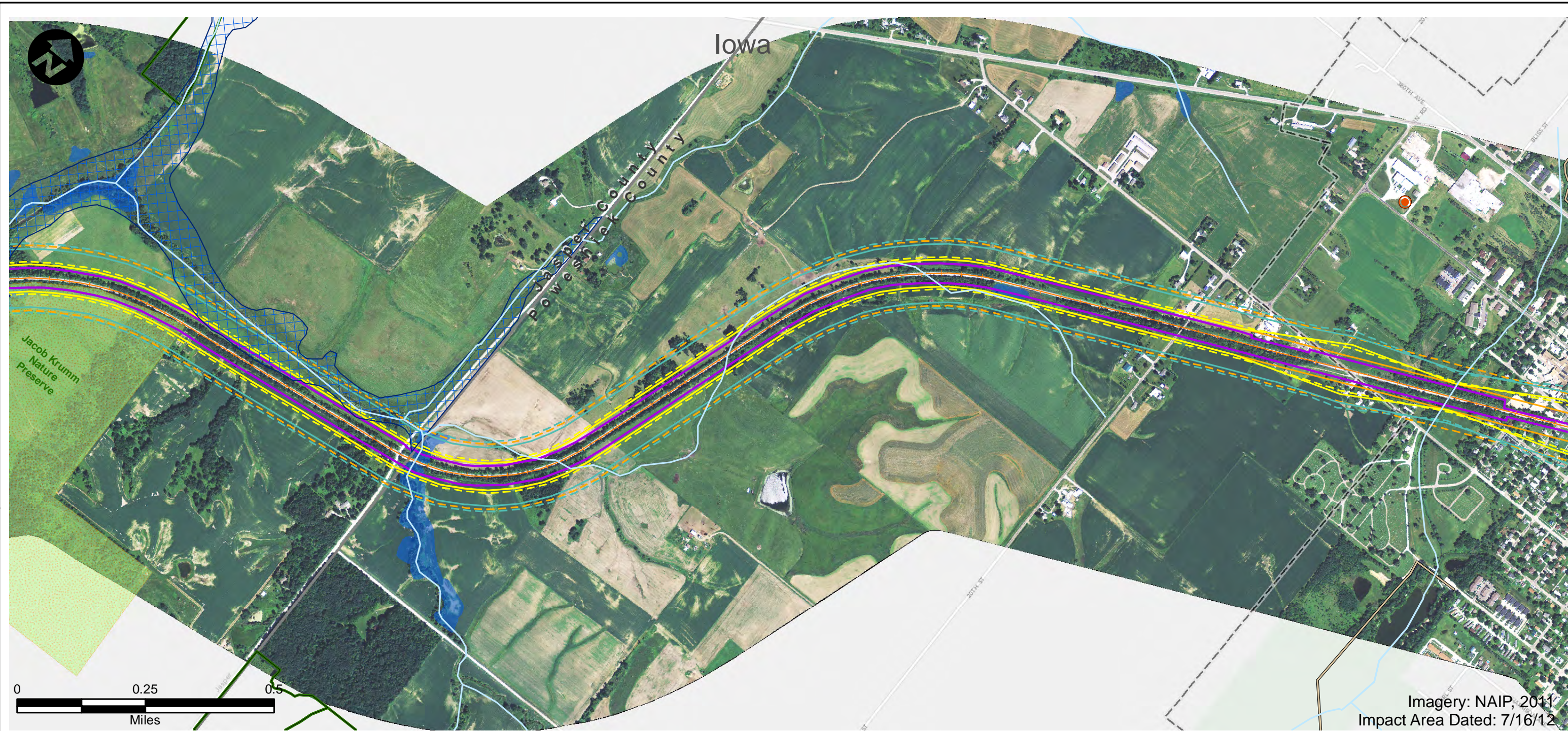

Imagery: NAIP, 2011
Impact Area Dated: 7/16/12

- | | | |
|------------------------------|---|--------------------------------|
| Route Alternative | Recreation Area | USFWS Land |
| Potential Impact Area | Existing Severe Level Noise | IA Prairies |
| Streams | Future Severe Level Noise | IA Forest Stands |
| Historic Sites | Existing Moderate Level Noise | IA Wildlife Management Areas |
| National Priority List Sites | Future Moderate Level Noise | IL State Natural Area |
| Hazardous Material Sites | Existing Vibration Contours | IL County Forest Preserves |
| Omaha & IA Trails | Future Vibration Contours | Topeka Shiner Critical Habitat |
| Parks | NWI Wetland (PAB~, PEM~, PFO, and PSS~) | City Boundary |
| IA State Recreational Land | NWI Lake or Pond | County Border |
| | 100-Year Floodplain | |

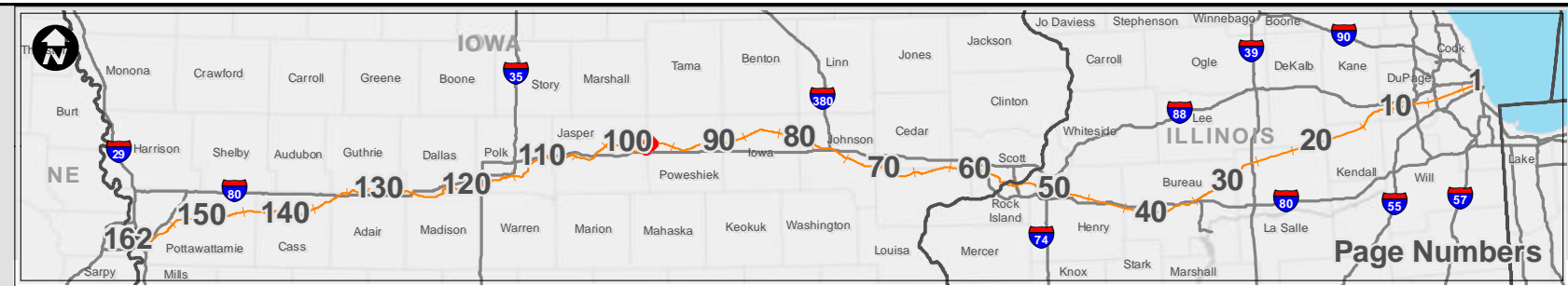

<h3>Potential Impact Area</h3> <p>Chicago to Council Bluffs - Omaha Regional Passenger Rail System Planning Study</p>	DATE October 2012
	FIGURE 98



- | | | |
|------------------------------|---|--------------------------------|
| Route Alternative | Recreation Area | USFWS Land |
| Potential Impact Area | Existing Severe Level Noise | IA Prairies |
| Streams | Future Severe Level Noise | IA Forest Stands |
| Historic Sites | Existing Moderate Level Noise | IA Wildlife Management Areas |
| National Priority List Sites | Future Moderate Level Noise | IL State Natural Area |
| Hazardous Material Sites | Existing Vibration Contours | IL County Forest Preserves |
| Omaha & IA Trails | Future Vibration Contours | Topeka Shiner Critical Habitat |
| Parks | NWI Wetland (PAB~, PEM~, PFO, and PSS~) | City Boundary |
| IA State Recreational Land | NWI Lake or Pond | County Border |
| | 100-Year Floodplain | |

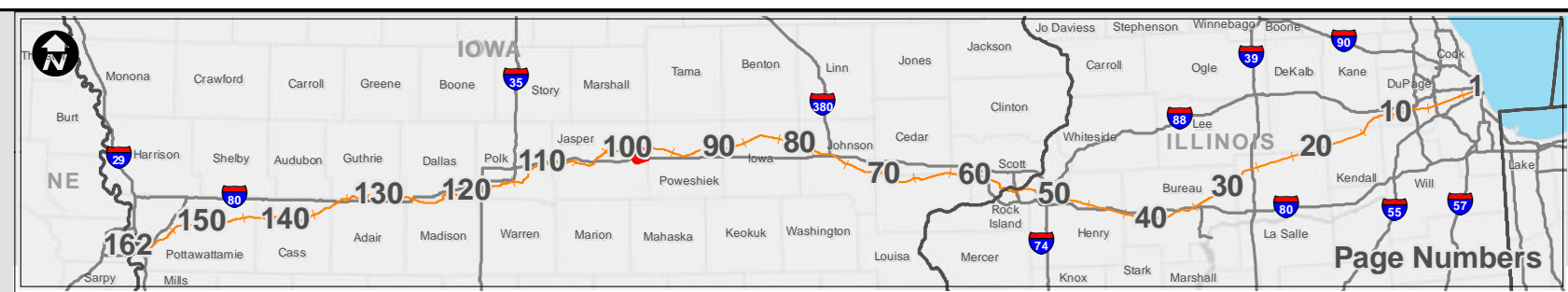

<h2>Potential Impact Area</h2> <p>Chicago to Council Bluffs - Omaha Regional Passenger Rail System Planning Study</p>	DATE October 2012
	FIGURE 99

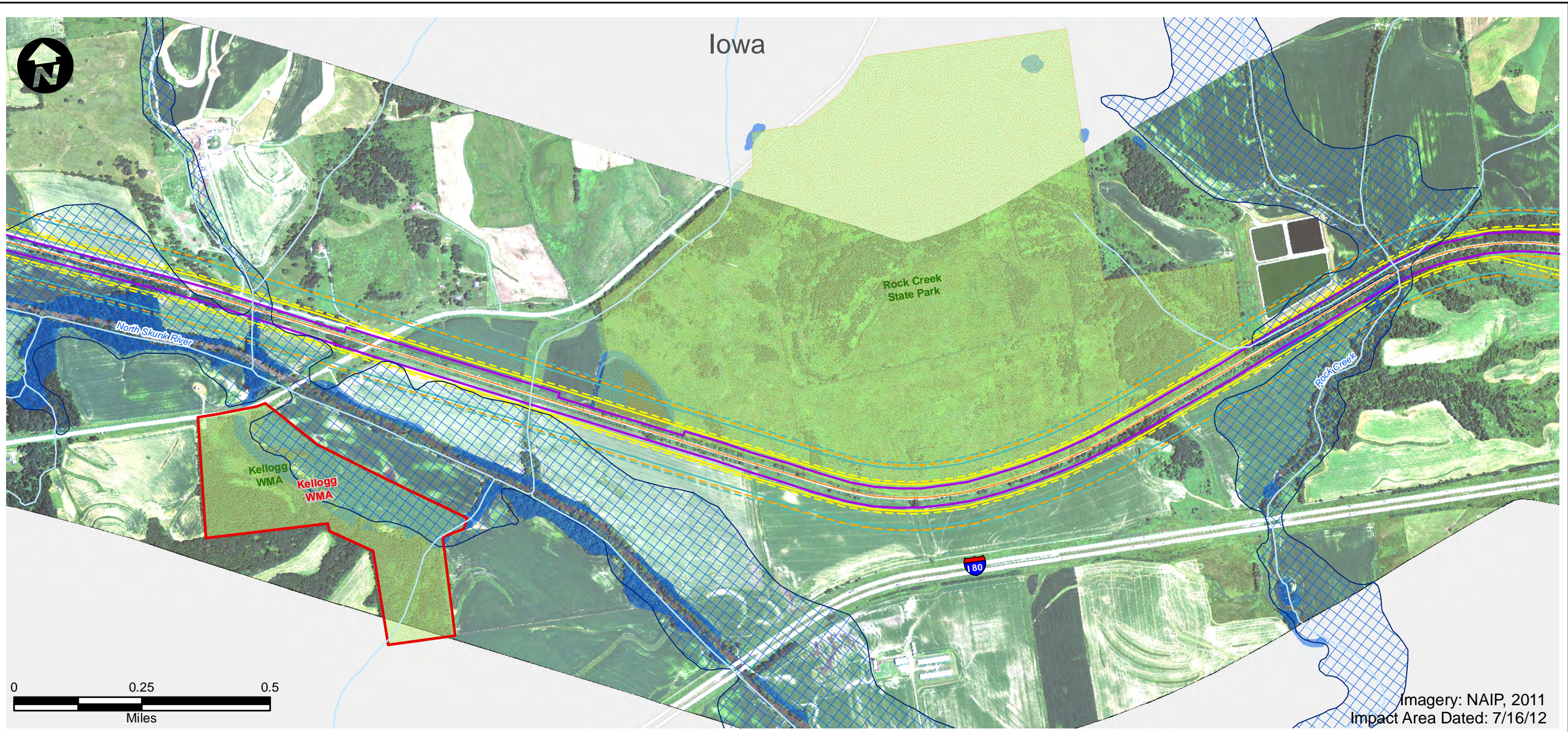

- | | | |
|------------------------------|---|--------------------------------|
| Route Alternative | Recreation Area | USFWS Land |
| Potential Impact Area | Existing Severe Level Noise | IA Prairies |
| Streams | Future Severe Level Noise | IA Forest Stands |
| Historic Sites | Existing Moderate Level Noise | IA Wildlife Management Areas |
| National Priority List Sites | Future Moderate Level Noise | IL State Natural Area |
| Hazardous Material Sites | Existing Vibration Contours | IL County Forest Preserves |
| Omaha & IA Trails | Future Vibration Contours | Topeka Shiner Critical Habitat |
| Parks | NWI Wetland (PAB~, PEM~, PFO, and PSS~) | City Boundary |
| IA State Recreational Land | NWI Lake or Pond | County Border |
| | 100-Year Floodplain | |



<h2>Potential Impact Area</h2> <p>Chicago to Council Bluffs - Omaha Regional Passenger Rail System Planning Study</p>	DATE October 2012
	FIGURE 100

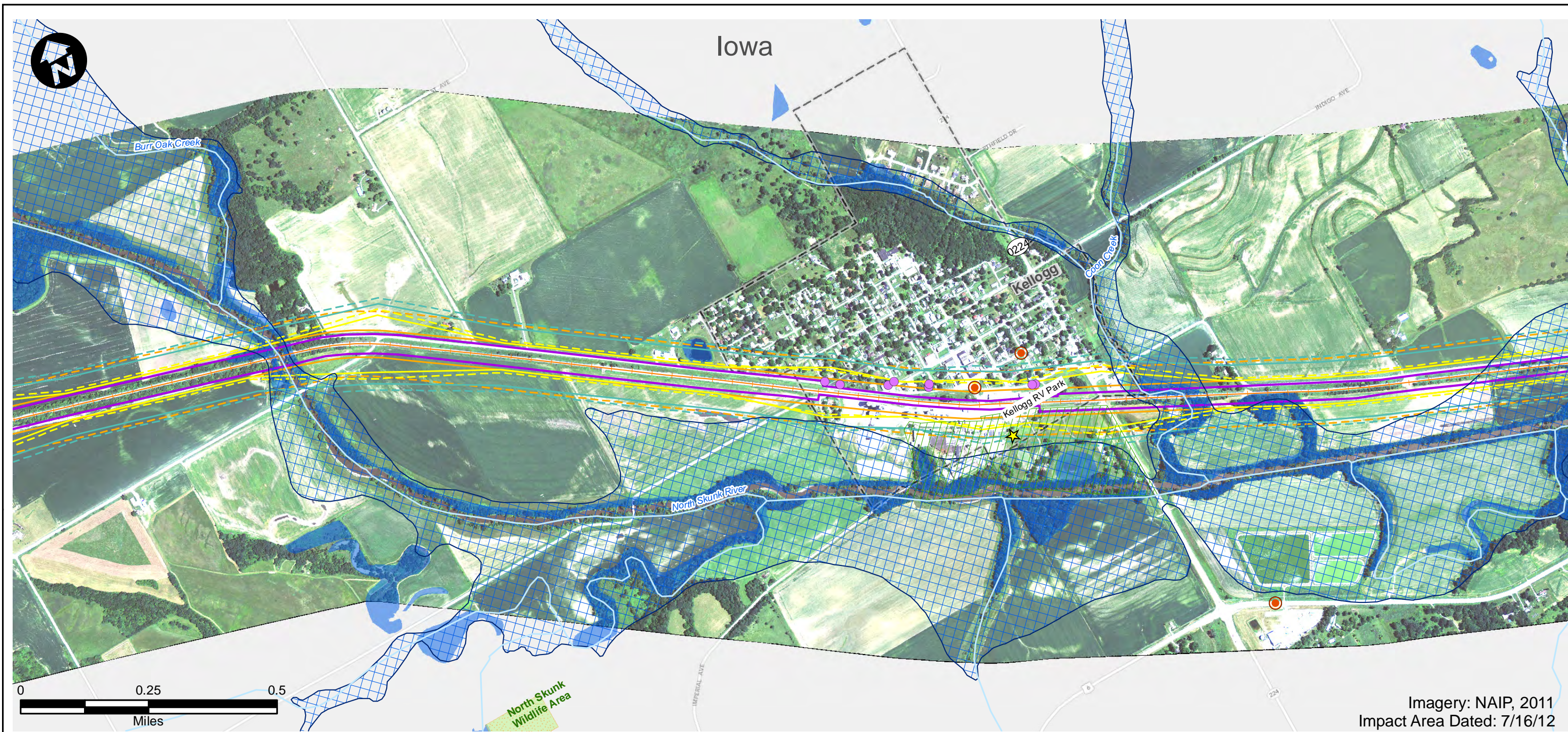

- | | | |
|------------------------------|---|--------------------------------|
| Route Alternative | Recreation Area | USFWS Land |
| Potential Impact Area | Existing Severe Level Noise | IA Prairies |
| Streams | Future Severe Level Noise | IA Forest Stands |
| Historic Sites | Existing Moderate Level Noise | IA Wildlife Management Areas |
| National Priority List Sites | Future Moderate Level Noise | IL State Natural Area |
| Hazardous Material Sites | Existing Vibration Contours | IL County Forest Preserves |
| Omaha & IA Trails | Future Vibration Contours | Topeka Shiner Critical Habitat |
| Parks | NWI Wetland (PAB~, PEM~, PFO, and PSS~) | City Boundary |
| IA State Recreational Land | NWI Lake or Pond | County Border |
| | 100-Year Floodplain | |

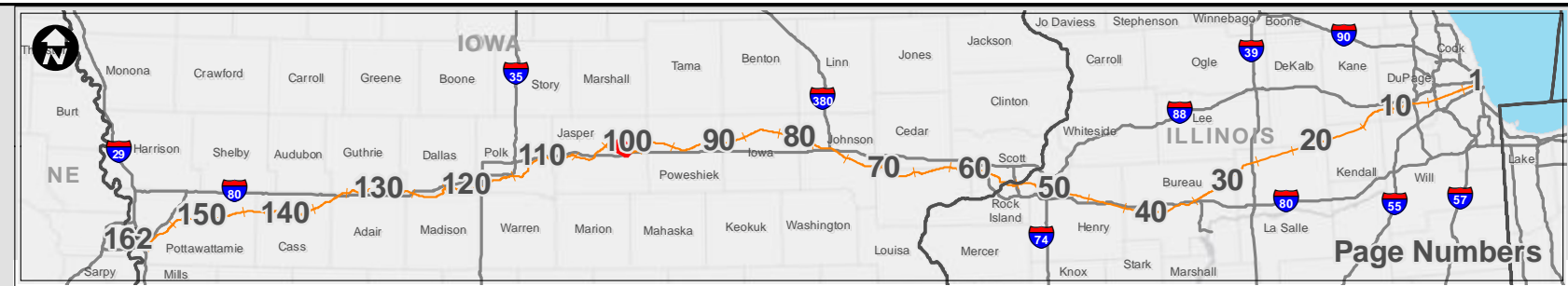

Potential Impact Area

Chicago to Council Bluffs - Omaha
Regional Passenger Rail System Planning Study

DATE	October 2012
FIGURE	101

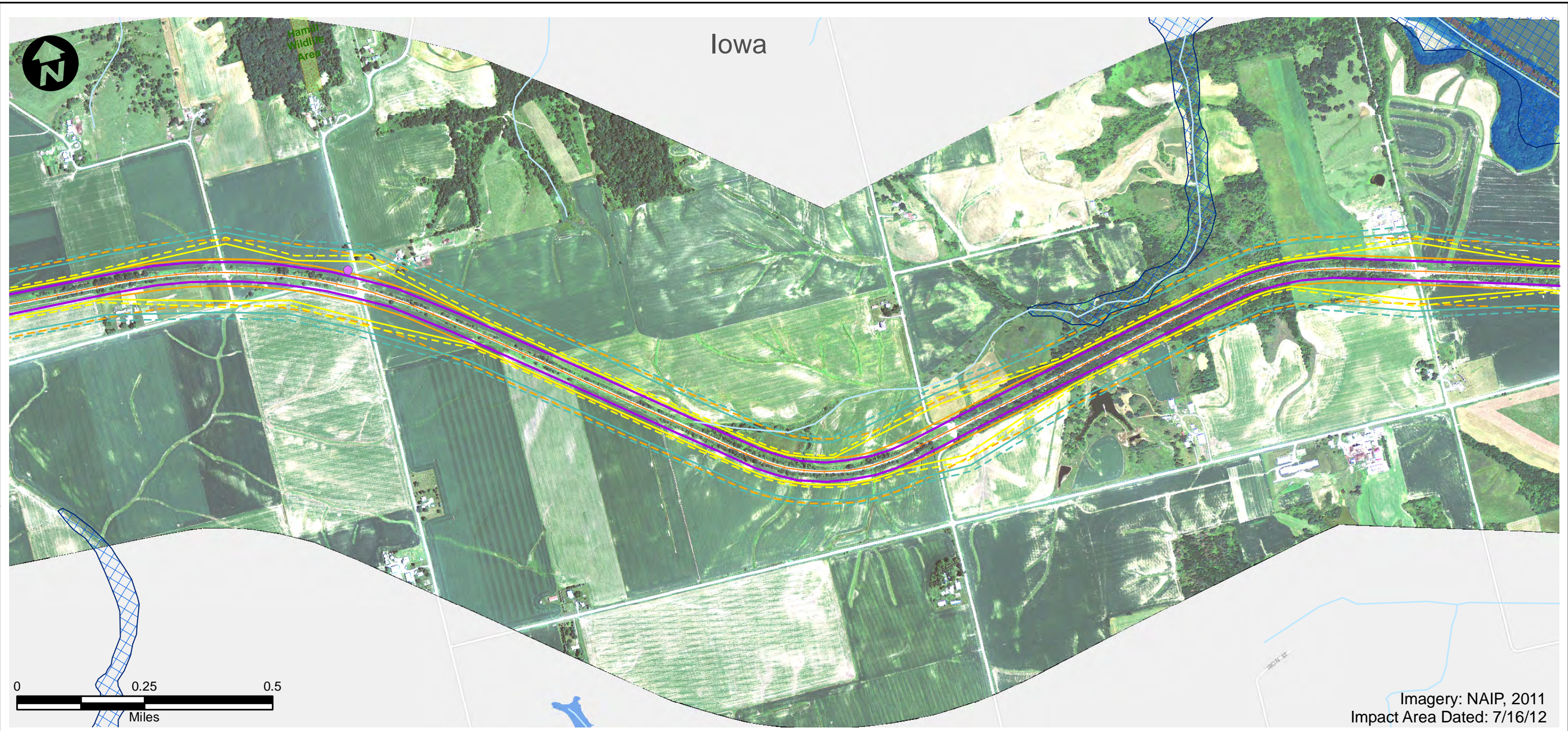

Imagery: NAIP, 2011
Impact Area Dated: 7/16/12

- | | | |
|------------------------------|---|--------------------------------|
| Route Alternative | Recreation Area | USFWS Land |
| Potential Impact Area | Existing Severe Level Noise | IA Prairies |
| Streams | Future Severe Level Noise | IA Forest Stands |
| Historic Sites | Existing Moderate Level Noise | IA Wildlife Management Areas |
| National Priority List Sites | Future Moderate Level Noise | IL State Natural Area |
| Hazardous Material Sites | Existing Vibration Contours | IL County Forest Preserves |
| Omaha & IA Trails | Future Vibration Contours | Topeka Shiner Critical Habitat |
| Parks | NWI Wetland (PAB~, PEM~, PFO, and PSS~) | City Boundary |
| IA State Recreational Land | NWI Lake or Pond | County Border |
| | 100-Year Floodplain | |



<h2>Potential Impact Area</h2> <p>Chicago to Council Bluffs - Omaha Regional Passenger Rail System Planning Study</p>	DATE October 2012
	FIGURE 102



Imagery: NAIP, 2011
Impact Area Dated: 7/16/12

- | | | |
|------------------------------|---|--------------------------------|
| Route Alternative | Recreation Area | USFWS Land |
| Potential Impact Area | Existing Severe Level Noise | IA Prairies |
| Streams | Future Severe Level Noise | IA Forest Stands |
| Historic Sites | Existing Moderate Level Noise | IA Wildlife Management Areas |
| National Priority List Sites | Future Moderate Level Noise | IL State Natural Area |
| Hazardous Material Sites | Existing Vibration Contours | IL County Forest Preserves |
| Omaha & IA Trails | Future Vibration Contours | Topeka Shiner Critical Habitat |
| Parks | NWI Wetland (PAB~, PEM~, PFO, and PSS~) | City Boundary |
| IA State Recreational Land | NWI Lake or Pond | County Border |
| | 100-Year Floodplain | |



<h2>Potential Impact Area</h2> <p>Chicago to Council Bluffs - Omaha Regional Passenger Rail System Planning Study</p>	DATE October 2012
	FIGURE 103

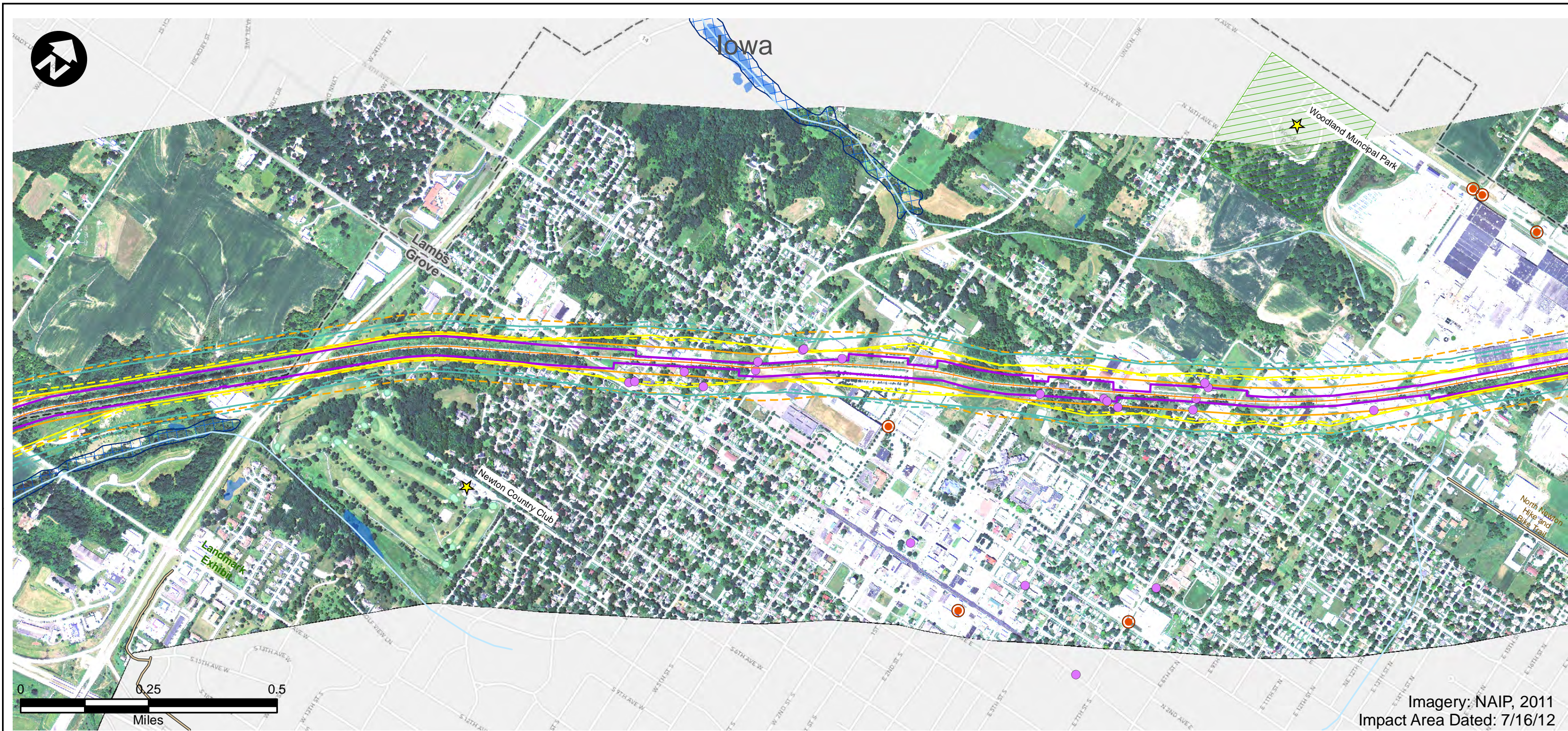

- | | | |
|------------------------------|---|--------------------------------|
| Route Alternative | Recreation Area | USFWS Land |
| Potential Impact Area | Existing Severe Level Noise | IA Prairies |
| Streams | Future Severe Level Noise | IA Forest Stands |
| Historic Sites | Existing Moderate Level Noise | IA Wildlife Management Areas |
| National Priority List Sites | Future Moderate Level Noise | IL State Natural Area |
| Hazardous Material Sites | Existing Vibration Contours | IL County Forest Preserves |
| Omaha & IA Trails | Future Vibration Contours | Topeka Shiner Critical Habitat |
| Parks | NWI Wetland (PAB~, PEM~, PFO, and PSS~) | City Boundary |
| IA State Recreational Land | NWI Lake or Pond | County Border |
| 100-Year Floodplain | | |

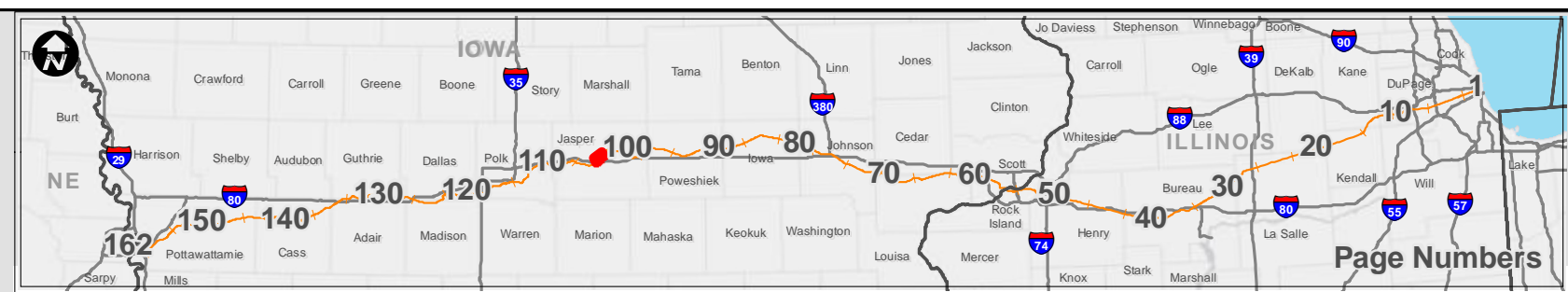

Potential Impact Area

Chicago to Council Bluffs - Omaha
Regional Passenger Rail System Planning Study

DATE	October 2012
FIGURE	104

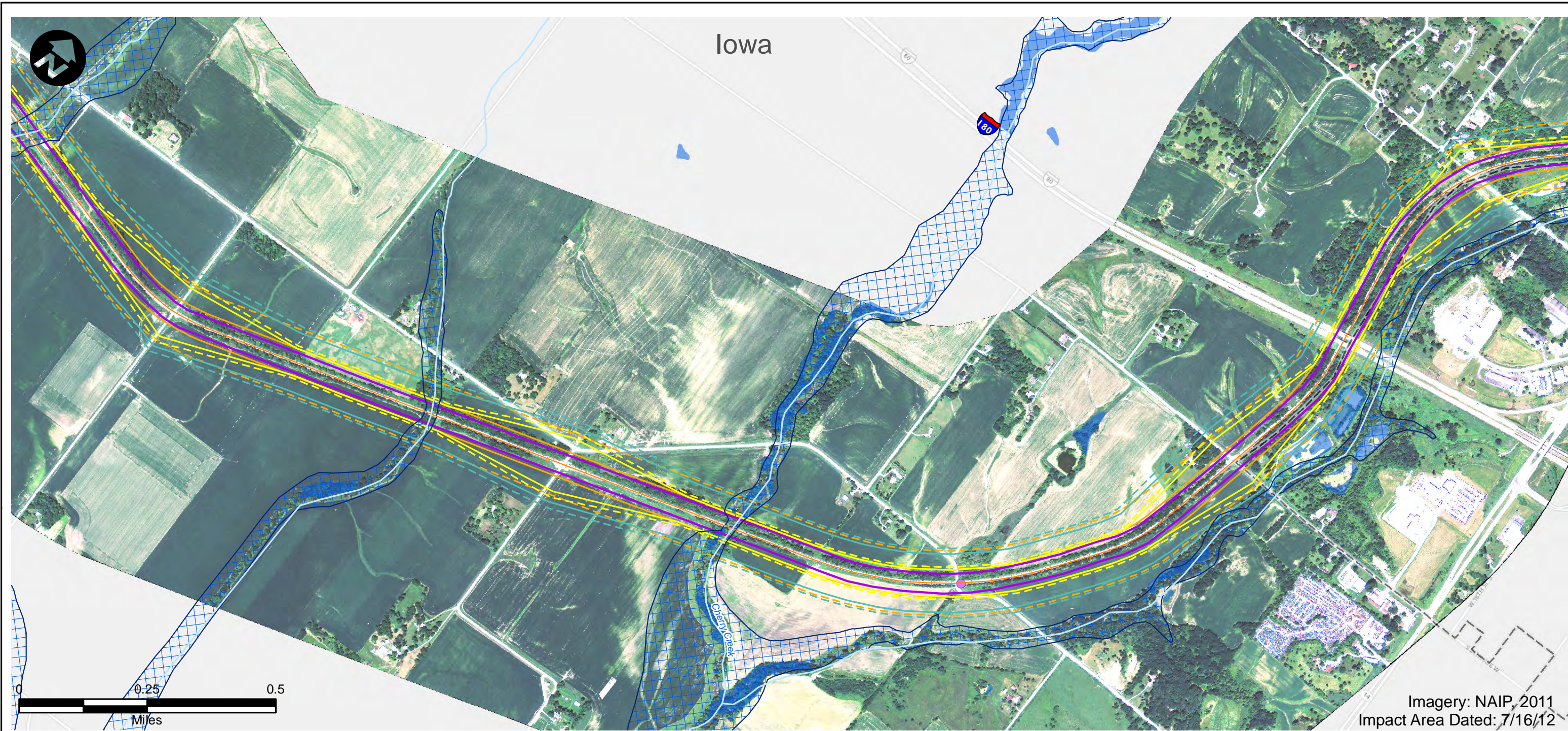

Imagery: NAIP, 2011
Impact Area Dated: 7/16/12

- | | | |
|------------------------------|---|--------------------------------|
| Route Alternative | Recreation Area | USFWS Land |
| Potential Impact Area | Existing Severe Level Noise | IA Prairies |
| Streams | Future Severe Level Noise | IA Forest Stands |
| Historic Sites | Existing Moderate Level Noise | IA Wildlife Management Areas |
| National Priority List Sites | Future Moderate Level Noise | IL State Natural Area |
| Hazardous Material Sites | Existing Vibration Contours | IL County Forest Preserves |
| Omaha & IA Trails | Future Vibration Contours | Topeka Shiner Critical Habitat |
| Parks | NWI Wetland (PAB~, PEM~, PFO, and PSS~) | City Boundary |
| IA State Recreational Land | NWI Lake or Pond | County Border |
| | 100-Year Floodplain | |

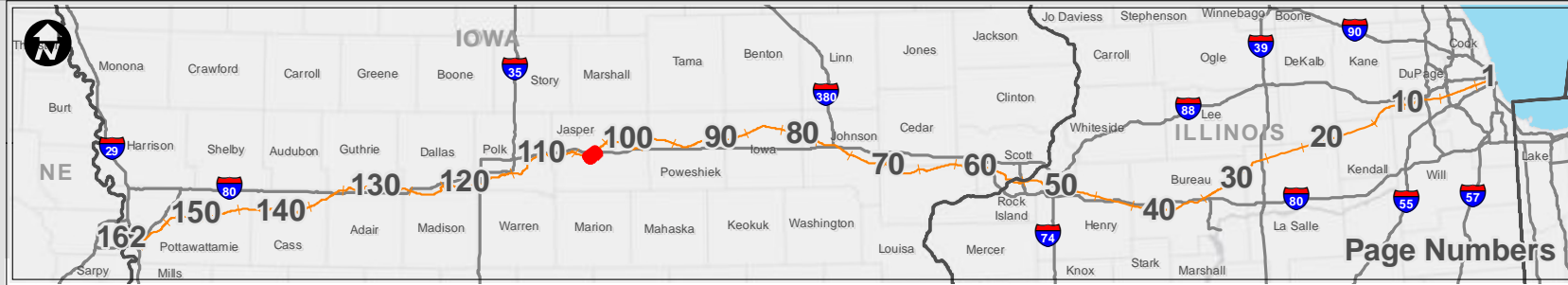

<h2>Potential Impact Area</h2> <p>Chicago to Council Bluffs - Omaha Regional Passenger Rail System Planning Study</p>	DATE October 2012
	FIGURE 105

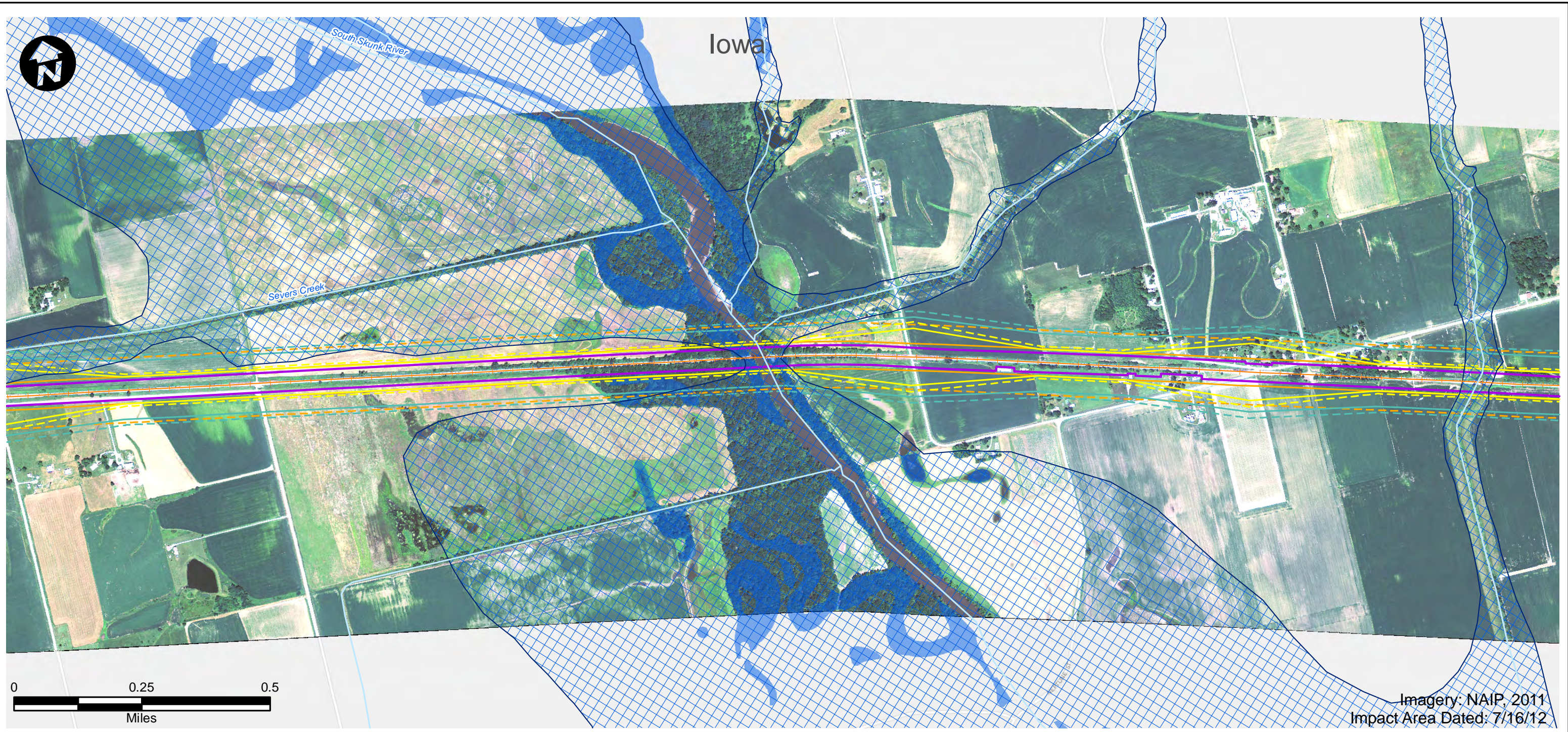

- | | | |
|------------------------------|---|--------------------------------|
| Route Alternative | Recreation Area | USFWS Land |
| Potential Impact Area | Existing Severe Level Noise | IA Prairies |
| Streams | Future Severe Level Noise | IA Forest Stands |
| Historic Sites | Existing Moderate Level Noise | IA Wildlife Management Areas |
| National Priority List Sites | Future Moderate Level Noise | IL State Natural Area |
| Hazardous Material Sites | Existing Vibration Contours | IL County Forest Preserves |
| Omaha & IA Trails | Future Vibration Contours | Topeka Shiner Critical Habitat |
| Parks | NWI Wetland (PAB~, PEM~, PFO, and PSS~) | City Boundary |
| IA State Recreational Land | NWI Lake or Pond | County Border |
| | 100-Year Floodplain | |



<h2>Potential Impact Area</h2> <p>Chicago to Council Bluffs - Omaha Regional Passenger Rail System Planning Study</p>	DATE October 2012
	FIGURE 106

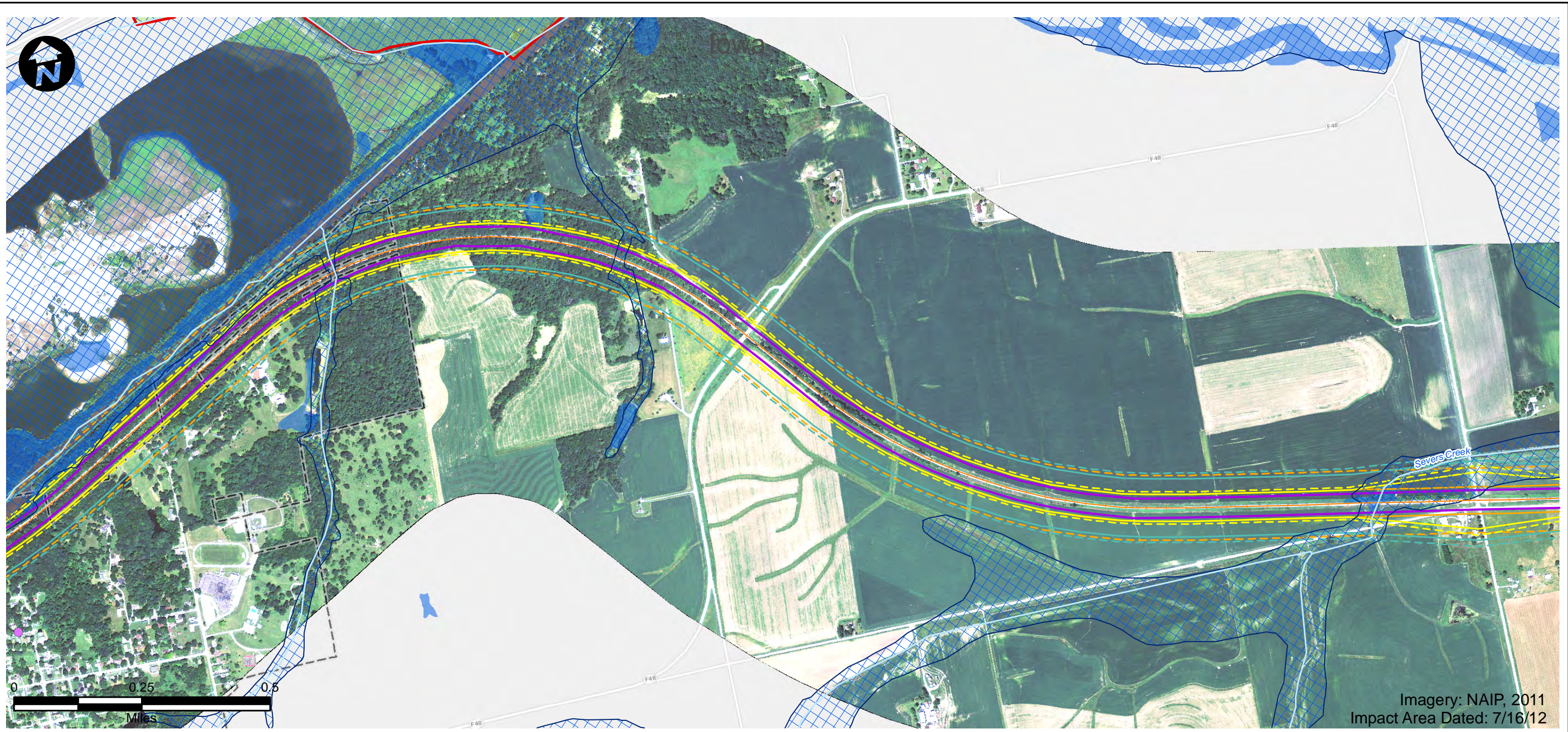

Imagery: NAIP, 2011
Impact Area Dated: 7/16/12

- | | | |
|------------------------------|---|--------------------------------|
| Route Alternative | Recreation Area | USFWS Land |
| Potential Impact Area | Existing Severe Level Noise | IA Prairies |
| Streams | Future Severe Level Noise | IA Forest Stands |
| Historic Sites | Existing Moderate Level Noise | IA Wildlife Management Areas |
| National Priority List Sites | Future Moderate Level Noise | IL State Natural Area |
| Hazardous Material Sites | Existing Vibration Contours | IL County Forest Preserves |
| Omaha & IA Trails | Future Vibration Contours | Topeka Shiner Critical Habitat |
| Parks | NWI Wetland (PAB~, PEM~, PFO, and PSS~) | City Boundary |
| IA State Recreational Land | NWI Lake or Pond | County Border |
| | 100-Year Floodplain | |



<h2>Potential Impact Area</h2> <p>Chicago to Council Bluffs - Omaha Regional Passenger Rail System Planning Study</p>	DATE October 2012
	FIGURE 107

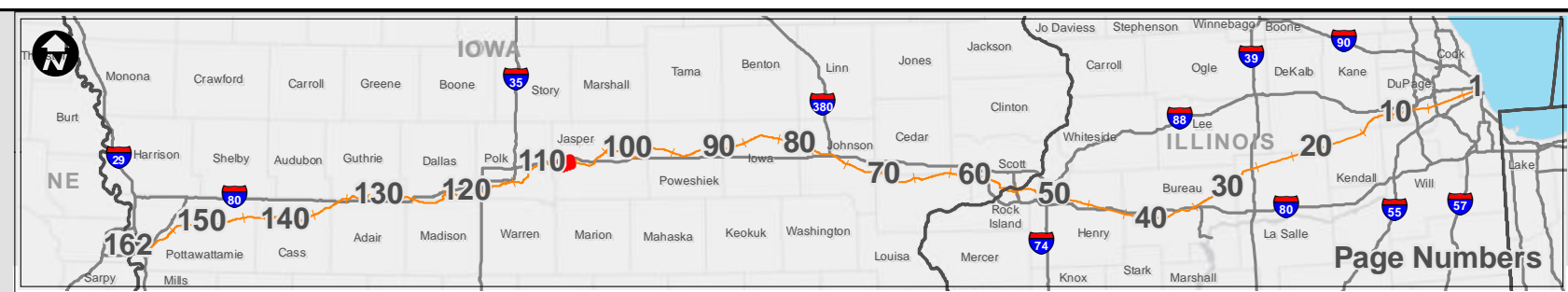
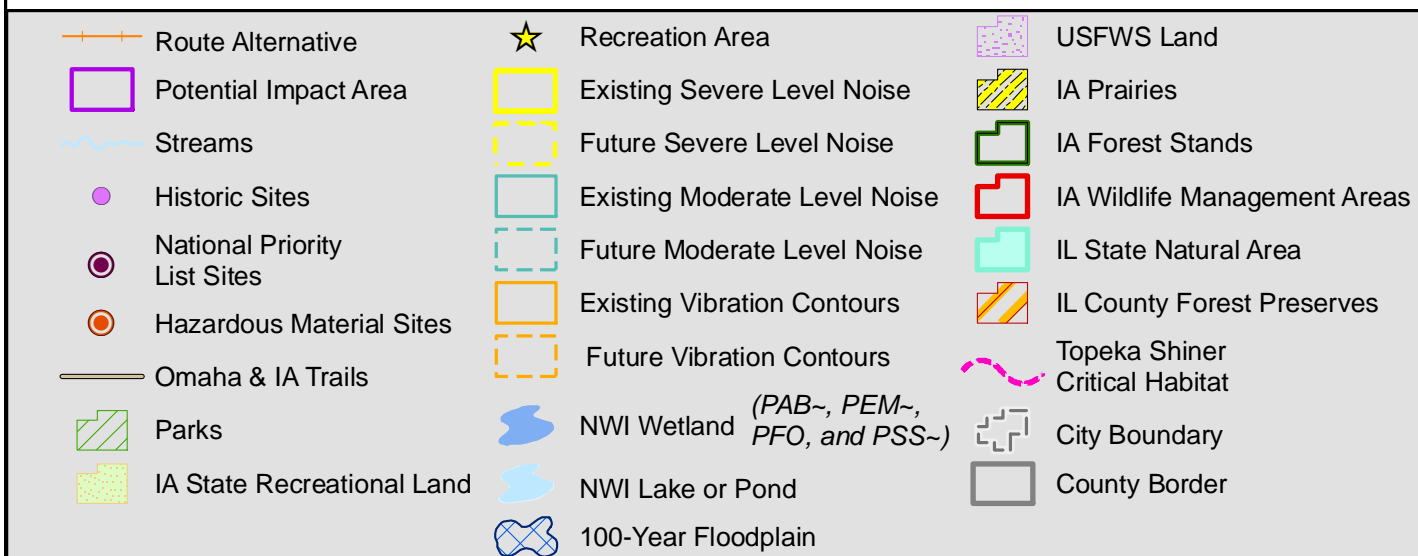
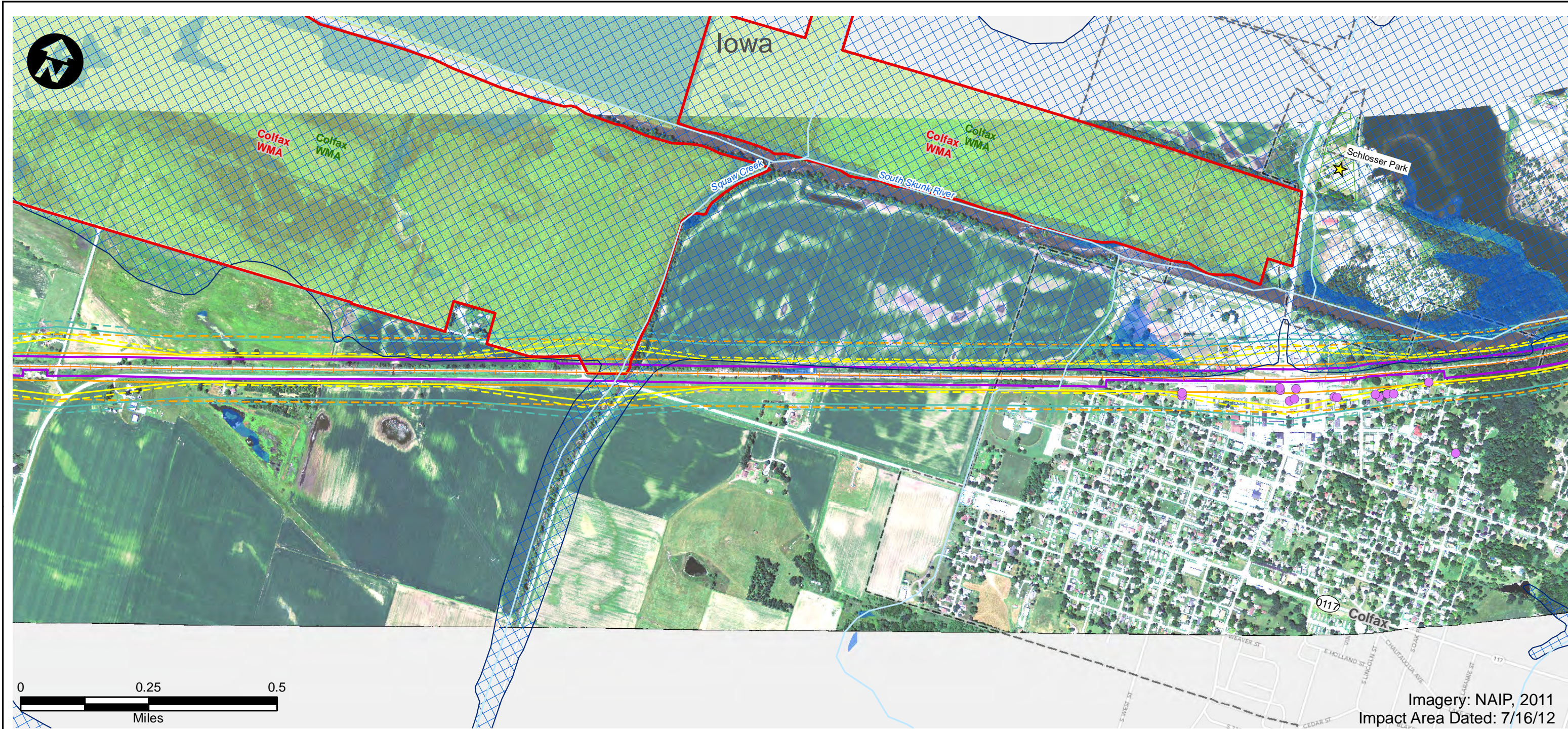

<h2>Potential Impact Area</h2> <p>Chicago to Council Bluffs - Omaha Regional Passenger Rail System Planning Study</p>	DATE October 2012
	FIGURE 108