

# Appendix D

## **Soils Report**



A product of the National  
Cooperative Soil Survey,  
a joint effort of the United  
States Department of  
Agriculture and other  
Federal agencies, State  
agencies including the  
Agricultural Experiment  
Stations, and local  
participants

# Custom Soil Resource Report for Logan County, Illinois

## Elkhart Siding and Track Construction

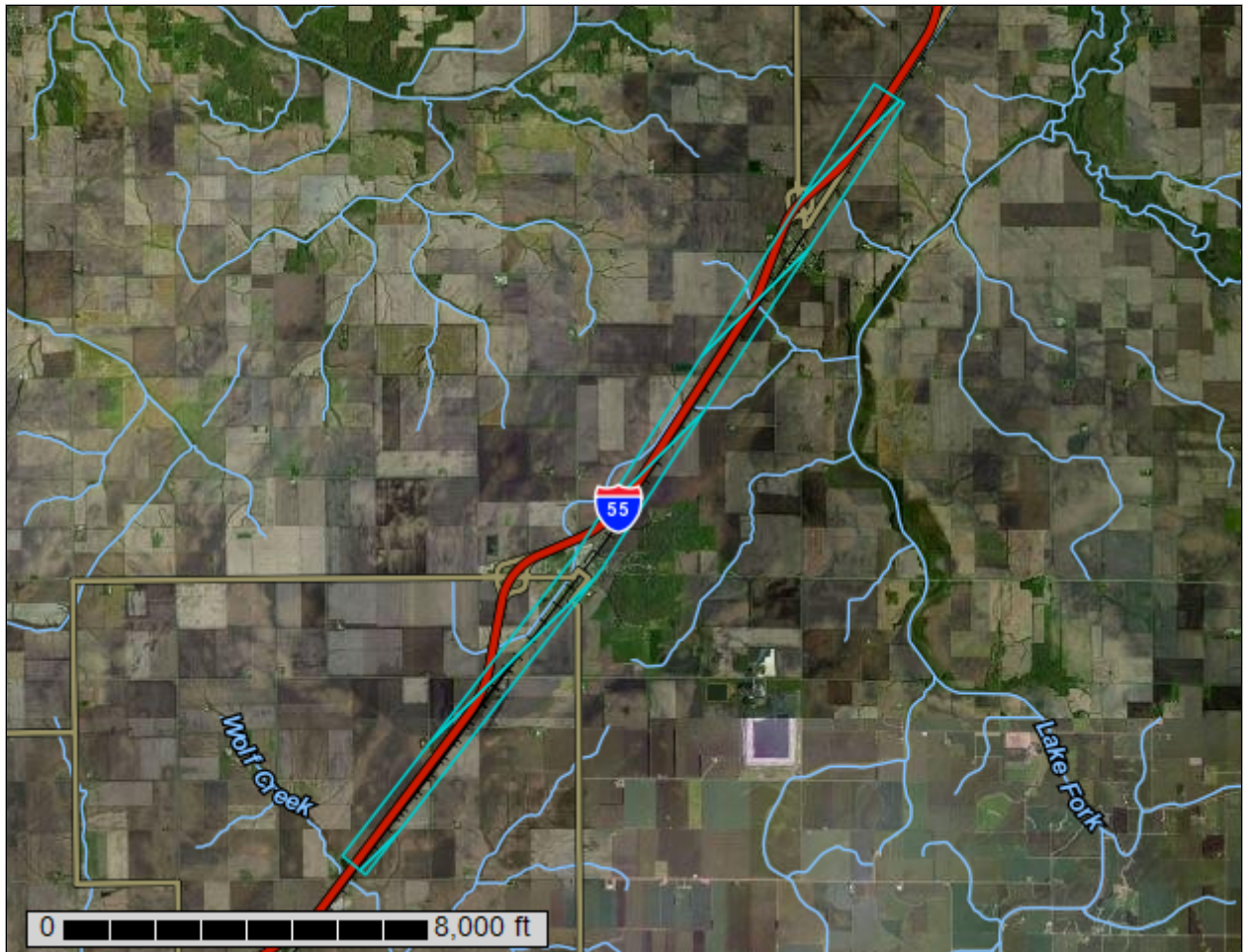

# Preface

---

Soil surveys contain information that affects land use planning in survey areas. They highlight soil limitations that affect various land uses and provide information about the properties of the soils in the survey areas. Soil surveys are designed for many different users, including farmers, ranchers, foresters, agronomists, urban planners, community officials, engineers, developers, builders, and home buyers. Also, conservationists, teachers, students, and specialists in recreation, waste disposal, and pollution control can use the surveys to help them understand, protect, or enhance the environment.

Various land use regulations of Federal, State, and local governments may impose special restrictions on land use or land treatment. Soil surveys identify soil properties that are used in making various land use or land treatment decisions. The information is intended to help the land users identify and reduce the effects of soil limitations on various land uses. The landowner or user is responsible for identifying and complying with existing laws and regulations.

Although soil survey information can be used for general farm, local, and wider area planning, onsite investigation is needed to supplement this information in some cases. Examples include soil quality assessments (<http://soils.usda.gov/sqi/>) and certain conservation and engineering applications. For more detailed information, contact your local USDA Service Center (<http://offices.sc.egov.usda.gov/locator/app?agency=nracs>) or your NRCS State Soil Scientist ([http://soils.usda.gov/contact/state\\_offices/](http://soils.usda.gov/contact/state_offices/)).

Great differences in soil properties can occur within short distances. Some soils are seasonally wet or subject to flooding. Some are too unstable to be used as a foundation for buildings or roads. Clayey or wet soils are poorly suited to use as septic tank absorption fields. A high water table makes a soil poorly suited to basements or underground installations.

The National Cooperative Soil Survey is a joint effort of the United States Department of Agriculture and other Federal agencies, State agencies including the Agricultural Experiment Stations, and local agencies. The Natural Resources Conservation Service (NRCS) has leadership for the Federal part of the National Cooperative Soil Survey.

Information about soils is updated periodically. Updated information is available through the NRCS Soil Data Mart Web site or the NRCS Web Soil Survey. The Soil Data Mart is the data storage site for the official soil survey information.

The U.S. Department of Agriculture (USDA) prohibits discrimination in all its programs and activities on the basis of race, color, national origin, age, disability, and where applicable, sex, marital status, familial status, parental status, religion, sexual orientation, genetic information, political beliefs, reprisal, or because all or a part of an individual's income is derived from any public assistance program. (Not all prohibited bases apply to all programs.) Persons with disabilities who require alternative means

for communication of program information (Braille, large print, audiotape, etc.) should contact USDA's TARGET Center at (202) 720-2600 (voice and TDD). To file a complaint of discrimination, write to USDA, Director, Office of Civil Rights, 1400 Independence Avenue, S.W., Washington, D.C. 20250-9410 or call (800) 795-3272 (voice) or (202) 720-6382 (TDD). USDA is an equal opportunity provider and employer.

# Contents

---

<b>Preface</b> .....	2
<b>How Soil Surveys Are Made</b> .....	5
<b>Soil Map</b> .....	7
Soil Map.....	8
Legend.....	21
Map Unit Legend.....	22
Map Unit Descriptions.....	22
Logan County, Illinois.....	25
36B—Tama silt loam, 2 to 5 percent slopes.....	25
36C2—Tama silt loam, 5 to 10 percent slopes, eroded.....	25
36D2—Tama silt loam, 10 to 18 percent slopes, eroded.....	26
43A—Ipava silt loam, 0 to 2 percent slopes.....	27
45A—Denny silt loam, 0 to 2 percent slopes.....	28
68A—Sable silty clay loam, 0 to 2 percent slopes.....	29
86B—Osco silt loam, 2 to 5 percent slopes.....	30
86C2—Osco silt loam, 5 to 10 percent slopes, eroded.....	30
244A—Hartsburg silty clay loam, 0 to 2 percent slopes.....	31
705A—Buckhart silt loam, 0 to 2 percent slopes.....	32
705B—Buckhart silt loam, 2 to 5 percent slopes.....	33
712A—Spaulding silty clay loam, 0 to 2 percent slopes.....	34
802B—Orthents loamy, undulating.....	35
3107+—Sawmill silt loam, overwash, 0 to 2 percent slopes, frequently flooded.....	35
W—Water.....	36
<b>References</b> .....	37

# **How Soil Surveys Are Made**

---

Soil surveys are made to provide information about the soils and miscellaneous areas in a specific area. They include a description of the soils and miscellaneous areas and their location on the landscape and tables that show soil properties and limitations affecting various uses. Soil scientists observed the steepness, length, and shape of the slopes; the general pattern of drainage; the kinds of crops and native plants; and the kinds of bedrock. They observed and described many soil profiles. A soil profile is the sequence of natural layers, or horizons, in a soil. The profile extends from the surface down into the unconsolidated material in which the soil formed or from the surface down to bedrock. The unconsolidated material is devoid of roots and other living organisms and has not been changed by other biological activity.

Currently, soils are mapped according to the boundaries of major land resource areas (MLRAs). MLRAs are geographically associated land resource units that share common characteristics related to physiography, geology, climate, water resources, soils, biological resources, and land uses (USDA, 2006). Soil survey areas typically consist of parts of one or more MLRA.

The soils and miscellaneous areas in a survey area occur in an orderly pattern that is related to the geology, landforms, relief, climate, and natural vegetation of the area. Each kind of soil and miscellaneous area is associated with a particular kind of landform or with a segment of the landform. By observing the soils and miscellaneous areas in the survey area and relating their position to specific segments of the landform, a soil scientist develops a concept, or model, of how they were formed. Thus, during mapping, this model enables the soil scientist to predict with a considerable degree of accuracy the kind of soil or miscellaneous area at a specific location on the landscape.

Commonly, individual soils on the landscape merge into one another as their characteristics gradually change. To construct an accurate soil map, however, soil scientists must determine the boundaries between the soils. They can observe only a limited number of soil profiles. Nevertheless, these observations, supplemented by an understanding of the soil-vegetation-landscape relationship, are sufficient to verify predictions of the kinds of soil in an area and to determine the boundaries.

Soil scientists recorded the characteristics of the soil profiles that they studied. They noted soil color, texture, size and shape of soil aggregates, kind and amount of rock fragments, distribution of plant roots, reaction, and other features that enable them to identify soils. After describing the soils in the survey area and determining their properties, the soil scientists assigned the soils to taxonomic classes (units). Taxonomic classes are concepts. Each taxonomic class has a set of soil characteristics with precisely defined limits. The classes are used as a basis for comparison to classify soils systematically. Soil taxonomy, the system of taxonomic classification used in the United States, is based mainly on the kind and character of soil properties and the arrangement of horizons within the profile. After the soil scientists classified and named the soils in the survey area, they compared the

## Custom Soil Resource Report

individual soils with similar soils in the same taxonomic class in other areas so that they could confirm data and assemble additional data based on experience and research.

The objective of soil mapping is not to delineate pure map unit components; the objective is to separate the landscape into landforms or landform segments that have similar use and management requirements. Each map unit is defined by a unique combination of soil components and/or miscellaneous areas in predictable proportions. Some components may be highly contrasting to the other components of the map unit. The presence of minor components in a map unit in no way diminishes the usefulness or accuracy of the data. The delineation of such landforms and landform segments on the map provides sufficient information for the development of resource plans. If intensive use of small areas is planned, onsite investigation is needed to define and locate the soils and miscellaneous areas.

Soil scientists make many field observations in the process of producing a soil map. The frequency of observation is dependent upon several factors, including scale of mapping, intensity of mapping, design of map units, complexity of the landscape, and experience of the soil scientist. Observations are made to test and refine the soil-landscape model and predictions and to verify the classification of the soils at specific locations. Once the soil-landscape model is refined, a significantly smaller number of measurements of individual soil properties are made and recorded. These measurements may include field measurements, such as those for color, depth to bedrock, and texture, and laboratory measurements, such as those for content of sand, silt, clay, salt, and other components. Properties of each soil typically vary from one point to another across the landscape.

Observations for map unit components are aggregated to develop ranges of characteristics for the components. The aggregated values are presented. Direct measurements do not exist for every property presented for every map unit component. Values for some properties are estimated from combinations of other properties.

While a soil survey is in progress, samples of some of the soils in the area generally are collected for laboratory analyses and for engineering tests. Soil scientists interpret the data from these analyses and tests as well as the field-observed characteristics and the soil properties to determine the expected behavior of the soils under different uses. Interpretations for all of the soils are field tested through observation of the soils in different uses and under different levels of management. Some interpretations are modified to fit local conditions, and some new interpretations are developed to meet local needs. Data are assembled from other sources, such as research information, production records, and field experience of specialists. For example, data on crop yields under defined levels of management are assembled from farm records and from field or plot experiments on the same kinds of soil.

Predictions about soil behavior are based not only on soil properties but also on such variables as climate and biological activity. Soil conditions are predictable over long periods of time, but they are not predictable from year to year. For example, soil scientists can predict with a fairly high degree of accuracy that a given soil will have a high water table within certain depths in most years, but they cannot predict that a high water table will always be at a specific level in the soil on a specific date.

After soil scientists located and identified the significant natural bodies of soil in the survey area, they drew the boundaries of these bodies on aerial photographs and identified each as a specific map unit. Aerial photographs show trees, buildings, fields, roads, and rivers, all of which help in locating boundaries accurately.

# Soil Map

---

The soil map section includes the soil map for the defined area of interest, a list of soil map units on the map and extent of each map unit, and cartographic symbols displayed on the map. Also presented are various metadata about data used to produce the map, and a description of each soil map unit.



Custom Soil Resource Report  
Soil Map  
Index Sheet

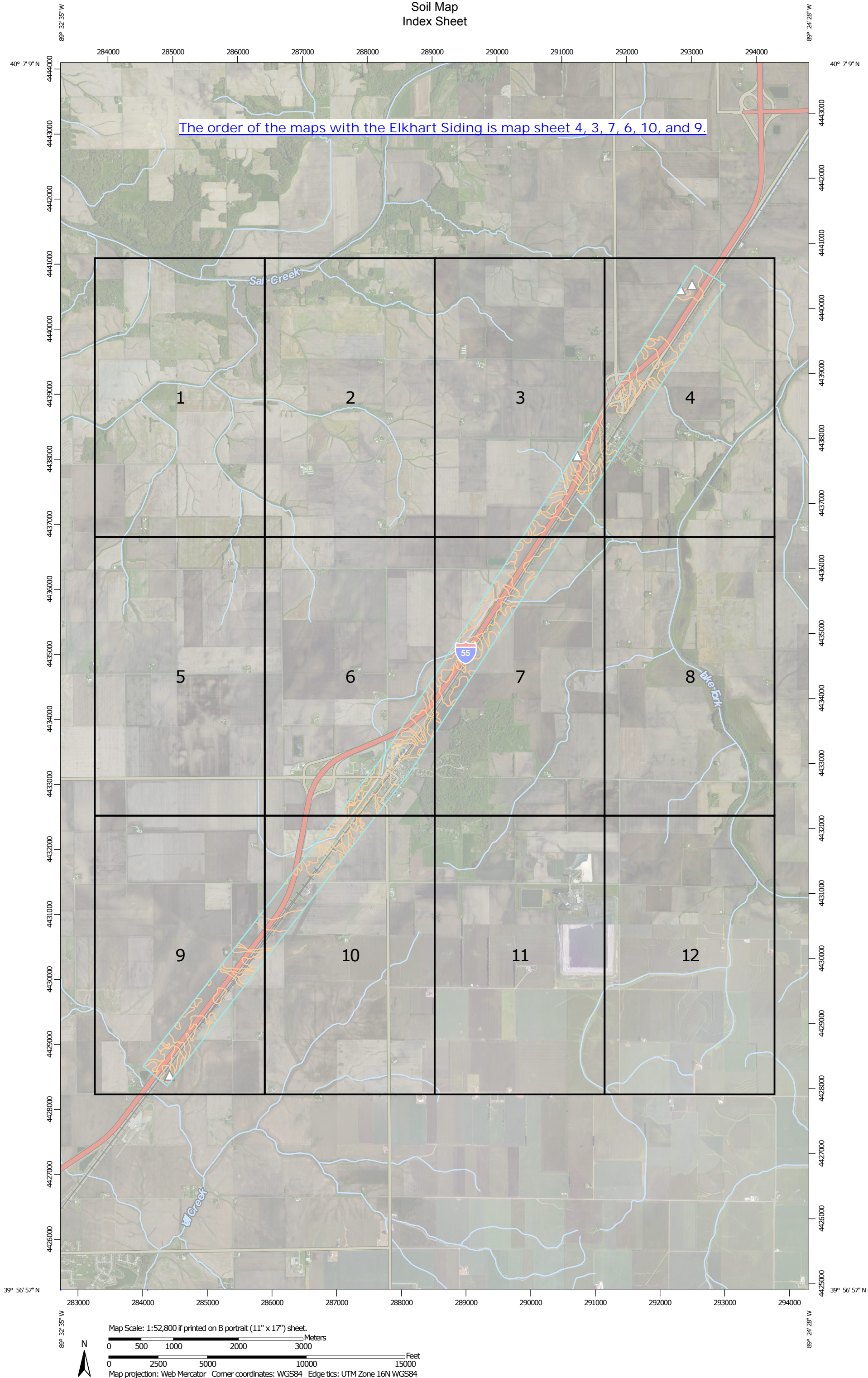

Custom Soil Resource Report  
Soil Map  
Map sheet 4 of 12



Map Scale: 1:12,000 if printed on B portrait (11" x 17") sheet.

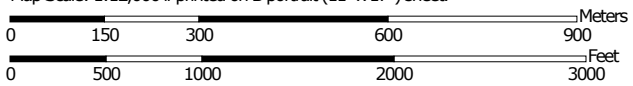

Map projection: Web Mercator Corner coordinates: WGS84 Edge tics: UTM Zone 16N WGS84

Joins sheet 7

Joins sheet 8

			4

Map Sheet Location

Custom Soil Resource Report  
Soil Map  
Map sheet 3 of 12



Map Scale: 1:12,000 if printed on B portrait (11" x 17") sheet.  
 0 150 300 600 900 Meters  
 0 500 1000 2000 3000 Feet  
 Map projection: Web Mercator Corner coordinates: WGS84 Edge tics: UTM Zone 16N WGS84

		3	

Map Sheet Location

Custom Soil Resource Report  
Soil Map  
Map sheet 7 of 12

Joins sheet 2

Joins sheet 4

40° 3' 13" N

40° 3' 13" N

288900 289300 289700 290100 290500 290900 291300

4432500 4432900 4433300 4433700 4434100 4434500 4434900 4435300 4435700 4436100 4436500

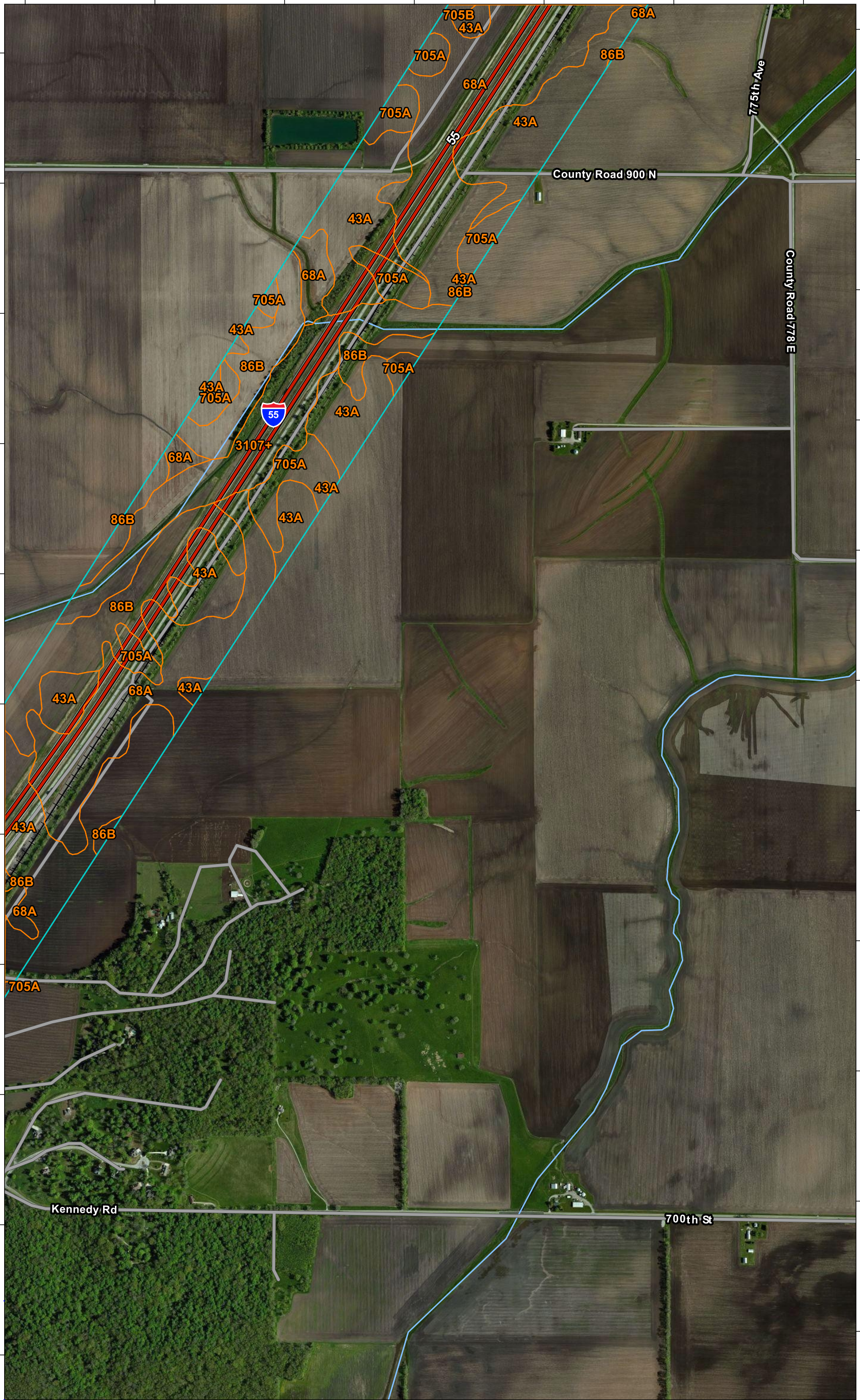

Joins sheet 10

Joins sheet 12

40° 0' 54" N

40° 0' 54" N

Map Scale: 1:12,000 if printed on B portrait (11" x 17") sheet.  
 0 150 300 600 900 Meters  
 0 500 1000 2000 3000 Feet  
 Map projection: Web Mercator Corner coordinates: WGS84 Edge tics: UTM Zone 16N WGS84

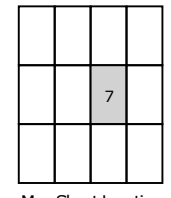

Map Sheet Location

Custom Soil Resource Report  
Soil Map  
Map sheet 6 of 12

Joins sheet 2



Map Scale: 1:12,000 if printed on B portrait (11" x 17") sheet.  
 0 150 300 600 900 Meters  
 0 500 1000 2000 3000 Feet  
 Map projection: Web Mercator Corner coordinates: WGS84 Edge tics: UTM Zone 16N WGS84

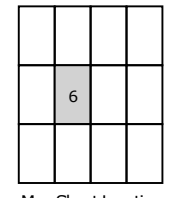

Map Sheet Location

Custom Soil Resource Report  
Soil Map  
Map sheet 10 of 12

Joins sheet 6

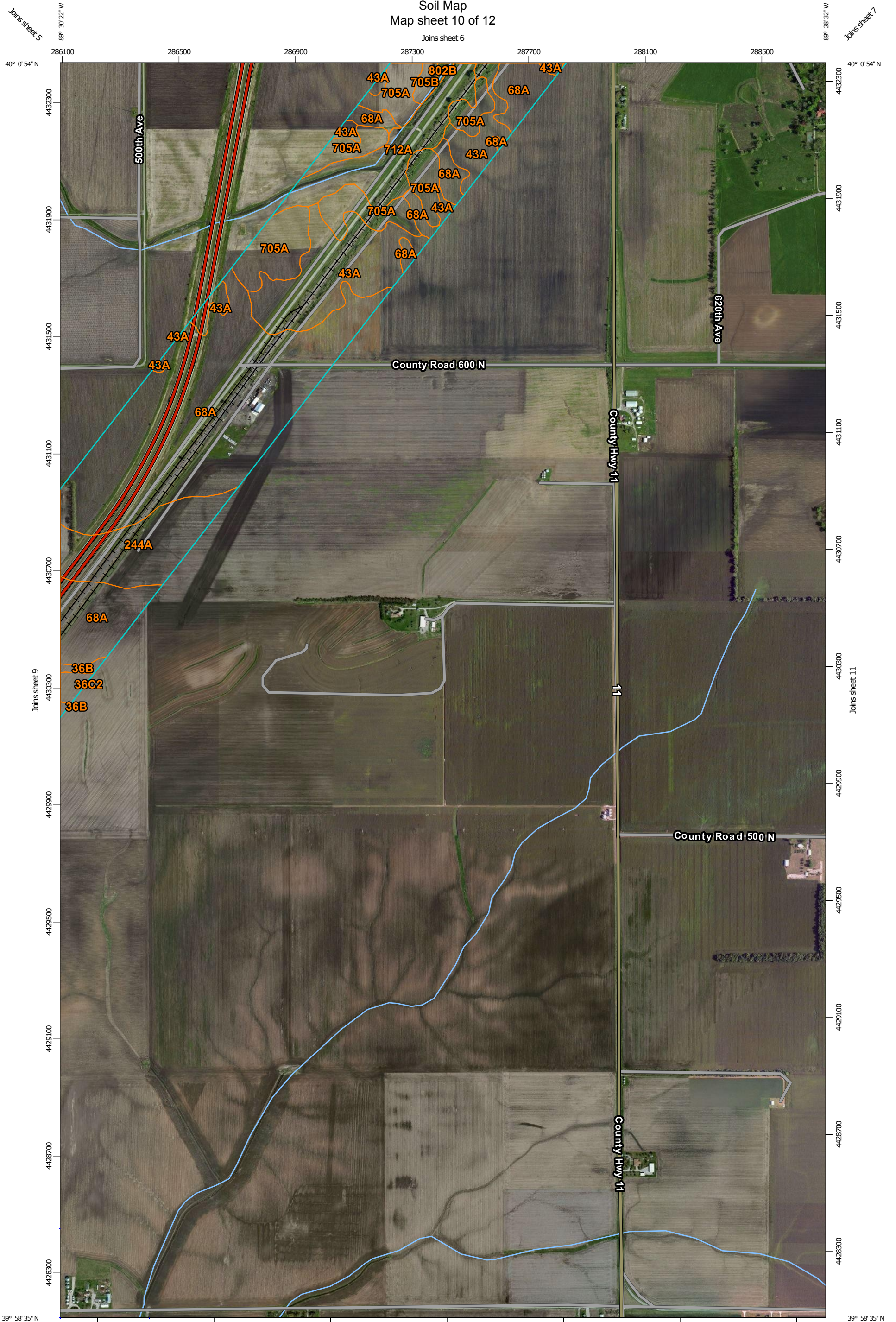

Map Scale: 1:12,000 if printed on B portrait (11" x 17") sheet.  
 0 150 300 600 900 Meters  
 0 500 1000 2000 3000 Feet  
 Map projection: Web Mercator Corner coordinates: WGS84 Edge tics: UTM Zone 16N WGS84

	10		

Map Sheet Location

Custom Soil Resource Report  
Soil Map  
Map sheet 9 of 12

Joins sheet 5

Joins sheet 6



Map Scale: 1:12,000 if printed on B portrait (11" x 17") sheet.  
 0 150 300 600 900 Meters  
 0 500 1000 2000 3000 Feet  
 Map projection: Web Mercator Corner coordinates: WGS84 Edge tics: UTM Zone 16N WGS84

		9	

Map Sheet Location

Custom Soil Resource Report  
Soil Map  
Map sheet 1 of 12



Map Scale: 1:12,000 if printed on B portrait (11" x 17") sheet.

0 150 300 600 900 Meters

0 500 1000 2000 3000 Feet

Map projection: Web Mercator Corner coordinates: WGS84 Edge tics: UTM Zone 16N WGS84

1			

Map Sheet Location

Joins sheet 5

Joins sheet 6

Joins sheet 2



Custom Soil Resource Report  
Soil Map  
Map sheet 2 of 12

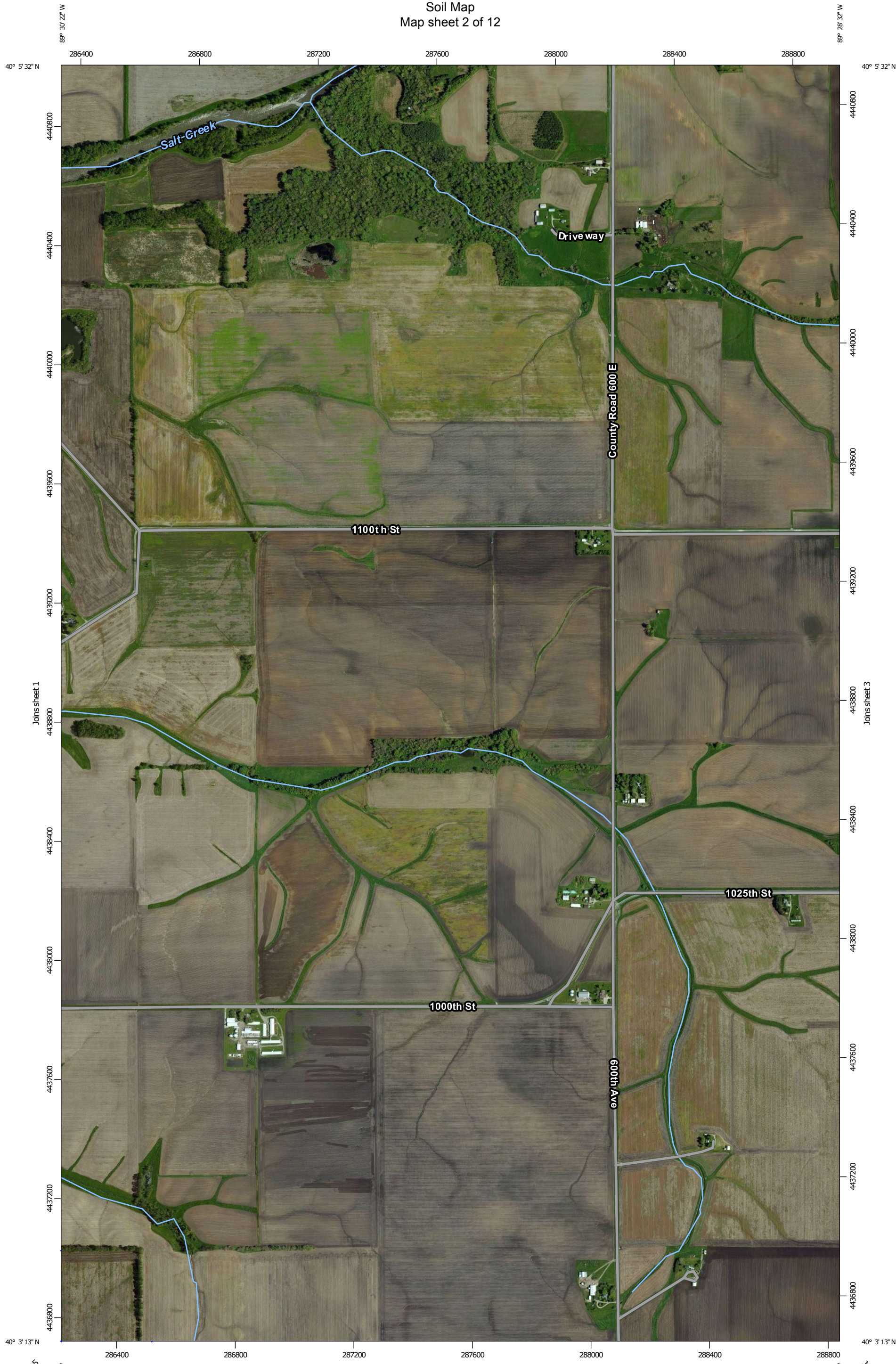

Joins sheet 1

Joins sheet 3

Joins sheet 5

Joins sheet 7



Map Scale: 1:12,000 if printed on B portrait (11" x 17") sheet.  
 0 150 300 600 900 Meters  
 0 500 1000 2000 3000 Feet  
 Map projection: Web Mercator Corner coordinates: WGS84 Edge tics: UTM Zone 16N WGS84

Joins sheet 6

	2		

Map Sheet Location

Custom Soil Resource Report  
Soil Map  
Map sheet 5 of 12

Joins sheet 1



Joins sheet 9

Map Scale: 1:12,000 if printed on B portrait (11" x 17") sheet.  
 0 150 300 600 900 Meters  
 0 500 1000 2000 3000 Feet  
 Map projection: Web Mercator Corner coordinates: WGS84 Edge tics: UTM Zone 16N WGS84

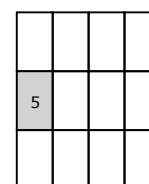

Map Sheet Location

Custom Soil Resource Report  
Soil Map  
Map sheet 8 of 12

Joins sheet 4



Map Scale: 1:12,000 if printed on B portrait (11" x 17") sheet.  
 0 150 300 600 900 Meters  
 0 500 1000 2000 3000 Feet  
 Map projection: Web Mercator Corner coordinates: WGS84 Edge tics: UTM Zone 16N WGS84

		8	

Map Sheet Location

Custom Soil Resource Report  
Soil Map  
Map sheet 11 of 12

Joins sheet 6

Joins sheet 8

40° 0' 54" N

40° 0' 54" N

39° 58' 35" N

39° 58' 35" N



Map Scale: 1:12,000 if printed on B portrait (11" x 17") sheet.  
 0 150 300 600 900 Meters  
 0 500 1000 2000 3000 Feet  
 Map projection: Web Mercator Corner coordinates: WGS84 Edge tics: UTM Zone 16N WGS84

		11	

Map Sheet Location

Custom Soil Resource Report  
Soil Map  
Map sheet 12 of 12

Joins sheet 8

Joins sheet 7

89° 24' 50" W

40° 0' 54" N

40° 0' 54" N



89° 26' 41" W



Map Scale: 1:12,000 if printed on B portrait (11" x 17") sheet.  
 0 150 300 600 900 Meters  
 0 500 1000 2000 3000 Feet  
 Map projection: Web Mercator Corner coordinates: WGS84 Edge tics: UTM Zone 16N WGS84

			12

Map Sheet Location

89° 24' 50" W

39° 58' 35" N

291400

291800

292200

292600

293000

293400

293800

Joins sheet 11

4432100

4431700

4431300

4430900

4430500

4430100

4429700

4429300

4428900

4428500

4428100

4428100

4428100

4428100

4428100

4428100

4428100

4428100

4428100

4428100

4428100

4428100

4428100

4428100

4428100

4428100

4428100

4428100

4428100

4428100

4428100

4432100

4431700

4431300

4430900

4430500

4430100

4429700

4429300

4428900

4428500

4428100

4428100

4428100

4428100

4428100

4428100

4428100

4428100

4428100

4428100

4428100

4428100

4428100

4428100

4428100

4428100

4428100

4428100

4428100

4428100

4428100

### MAP LEGEND

**Area of Interest (AOI)**

 Area of Interest (AOI)



















**Soils**





 Soil Map Unit Polygons

 Soil Map Unit Lines

 Soil Map Unit Points

**Special Point Features**





-  Blowout
-  Borrow Pit
-  Clay Spot
-  Closed Depression
-  Gravel Pit
-  Gravelly Spot
-  Landfill
-  Lava Flow
-  Marsh or swamp
-  Mine or Quarry
-  Miscellaneous Water
-  Perennial Water
-  Rock Outcrop
-  Saline Spot
-  Sandy Spot
-  Severely Eroded Spot
-  Sinkhole
-  Slide or Slip
-  Sodic Spot

-  Spoil Area
-  Stony Spot
-  Very Stony Spot
-  Wet Spot
-  Other
-  Special Line Features

**Water Features**

 Streams and Canals

**Transportation**

-  Rails
-  Interstate Highways
-  US Routes
-  Major Roads
-  Local Roads

**Background**

 Aerial Photography

### MAP INFORMATION

The soil surveys that comprise your AOI were mapped at 1:12,000.

Please rely on the bar scale on each map sheet for map measurements.

Source of Map: Natural Resources Conservation Service  
 Web Soil Survey URL: <http://websoilsurvey.nrcs.usda.gov>  
 Coordinate System: Web Mercator (EPSG:3857)

Maps from the Web Soil Survey are based on the Web Mercator projection, which preserves direction and shape but distorts distance and area. A projection that preserves area, such as the Albers equal-area conic projection, should be used if more accurate calculations of distance or area are required.

This product is generated from the USDA-NRCS certified data as of the version date(s) listed below.

Soil Survey Area: Logan County, Illinois  
 Survey Area Data: Version 7, Jan 20, 2012

Soil map units are labeled (as space allows) for map scales 1:50,000 or larger.

Date(s) aerial images were photographed: Apr 12, 2011—Sep 1, 2011

The orthophoto or other base map on which the soil lines were compiled and digitized probably differs from the background imagery displayed on these maps. As a result, some minor shifting of map unit boundaries may be evident.

## Map Unit Legend

Logan County, Illinois (IL107)			
Map Unit Symbol	Map Unit Name	Acres in AOI	Percent of AOI
36B	Tama silt loam, 2 to 5 percent slopes	20.1	1.1%
36C2	Tama silt loam, 5 to 10 percent slopes, eroded	28.9	1.5%
36D2	Tama silt loam, 10 to 18 percent slopes, eroded	3.7	0.2%
43A	Ipava silt loam, 0 to 2 percent slopes	513.7	27.4%
45A	Denny silt loam, 0 to 2 percent slopes	1.2	0.1%
68A	Sable silty clay loam, 0 to 2 percent slopes	773.0	41.2%
86B	Osco silt loam, 2 to 5 percent slopes	217.9	11.6%
86C2	Osco silt loam, 5 to 10 percent slopes, eroded	15.1	0.8%
244A	Hartsburg silty clay loam, 0 to 2 percent slopes	30.4	1.6%
705A	Buckhart silt loam, 0 to 2 percent slopes	135.9	7.2%
705B	Buckhart silt loam, 2 to 5 percent slopes	12.5	0.7%
712A	Spaulding silty clay loam, 0 to 2 percent slopes	64.5	3.4%
802B	Orthents loamy, undulating	12.7	0.7%
3107+	Sawmill silt loam, overwash, 0 to 2 percent slopes, frequently flooded	44.5	2.4%
W	Water	0.6	0.0%
<b>Totals for Area of Interest</b>		<b>1,874.6</b>	<b>100.0%</b>

## Map Unit Descriptions

The map units delineated on the detailed soil maps in a soil survey represent the soils or miscellaneous areas in the survey area. The map unit descriptions, along with the maps, can be used to determine the composition and properties of a unit.

A map unit delineation on a soil map represents an area dominated by one or more major kinds of soil or miscellaneous areas. A map unit is identified and named according to the taxonomic classification of the dominant soils. Within a taxonomic class there are precisely defined limits for the properties of the soils. On the landscape, however, the soils are natural phenomena, and they have the characteristic variability

of all natural phenomena. Thus, the range of some observed properties may extend beyond the limits defined for a taxonomic class. Areas of soils of a single taxonomic class rarely, if ever, can be mapped without including areas of other taxonomic classes. Consequently, every map unit is made up of the soils or miscellaneous areas for which it is named and some minor components that belong to taxonomic classes other than those of the major soils.

Most minor soils have properties similar to those of the dominant soil or soils in the map unit, and thus they do not affect use and management. These are called noncontrasting, or similar, components. They may or may not be mentioned in a particular map unit description. Other minor components, however, have properties and behavioral characteristics divergent enough to affect use or to require different management. These are called contrasting, or dissimilar, components. They generally are in small areas and could not be mapped separately because of the scale used. Some small areas of strongly contrasting soils or miscellaneous areas are identified by a special symbol on the maps. If included in the database for a given area, the contrasting minor components are identified in the map unit descriptions along with some characteristics of each. A few areas of minor components may not have been observed, and consequently they are not mentioned in the descriptions, especially where the pattern was so complex that it was impractical to make enough observations to identify all the soils and miscellaneous areas on the landscape.

The presence of minor components in a map unit in no way diminishes the usefulness or accuracy of the data. The objective of mapping is not to delineate pure taxonomic classes but rather to separate the landscape into landforms or landform segments that have similar use and management requirements. The delineation of such segments on the map provides sufficient information for the development of resource plans. If intensive use of small areas is planned, however, onsite investigation is needed to define and locate the soils and miscellaneous areas.

An identifying symbol precedes the map unit name in the map unit descriptions. Each description includes general facts about the unit and gives important soil properties and qualities.

Soils that have profiles that are almost alike make up a *soil series*. Except for differences in texture of the surface layer, all the soils of a series have major horizons that are similar in composition, thickness, and arrangement.

Soils of one series can differ in texture of the surface layer, slope, stoniness, salinity, degree of erosion, and other characteristics that affect their use. On the basis of such differences, a soil series is divided into *soil phases*. Most of the areas shown on the detailed soil maps are phases of soil series. The name of a soil phase commonly indicates a feature that affects use or management. For example, Alpha silt loam, 0 to 2 percent slopes, is a phase of the Alpha series.

Some map units are made up of two or more major soils or miscellaneous areas. These map units are complexes, associations, or undifferentiated groups.

A *complex* consists of two or more soils or miscellaneous areas in such an intricate pattern or in such small areas that they cannot be shown separately on the maps. The pattern and proportion of the soils or miscellaneous areas are somewhat similar in all areas. Alpha-Beta complex, 0 to 6 percent slopes, is an example.

An *association* is made up of two or more geographically associated soils or miscellaneous areas that are shown as one unit on the maps. Because of present or anticipated uses of the map units in the survey area, it was not considered practical or necessary to map the soils or miscellaneous areas separately. The pattern and



## Custom Soil Resource Report

relative proportion of the soils or miscellaneous areas are somewhat similar. Alpha-Beta association, 0 to 2 percent slopes, is an example.

An *undifferentiated group* is made up of two or more soils or miscellaneous areas that could be mapped individually but are mapped as one unit because similar interpretations can be made for use and management. The pattern and proportion of the soils or miscellaneous areas in a mapped area are not uniform. An area can be made up of only one of the major soils or miscellaneous areas, or it can be made up of all of them. Alpha and Beta soils, 0 to 2 percent slopes, is an example.

Some surveys include *miscellaneous areas*. Such areas have little or no soil material and support little or no vegetation. Rock outcrop is an example.

## Logan County, Illinois

### 36B—Tama silt loam, 2 to 5 percent slopes

#### Map Unit Setting

*Elevation:* 700 to 900 feet

*Mean annual precipitation:* 32 to 40 inches

*Mean annual air temperature:* 48 to 54 degrees F

*Frost-free period:* 150 to 200 days

#### Map Unit Composition

*Tama and similar soils:* 95 percent

#### Description of Tama

##### Setting

*Landform:* Loess hills

*Landform position (two-dimensional):* Shoulder, backslope, summit

*Landform position (three-dimensional):* Crested hills

*Down-slope shape:* Convex

*Across-slope shape:* Convex

*Parent material:* Loess

##### Properties and qualities

*Slope:* 2 to 5 percent

*Depth to restrictive feature:* More than 80 inches

*Drainage class:* Well drained

*Capacity of the most limiting layer to transmit water (Ksat):* Moderately high to high  
(0.60 to 2.00 in/hr)

*Depth to water table:* More than 80 inches

*Frequency of flooding:* None

*Frequency of ponding:* None

*Available water capacity:* Very high (about 12.1 inches)

##### Interpretive groups

*Farmland classification:* All areas are prime farmland

*Land capability (nonirrigated):* 2e

*Hydrologic Soil Group:* B

##### Typical profile

*0 to 19 inches:* Silt loam

*19 to 58 inches:* Silty clay loam

*58 to 80 inches:* Silt loam

### 36C2—Tama silt loam, 5 to 10 percent slopes, eroded

#### Map Unit Setting

*Elevation:* 700 to 900 feet

*Mean annual precipitation:* 32 to 40 inches

*Mean annual air temperature:* 48 to 54 degrees F

*Frost-free period:* 150 to 200 days

**Map Unit Composition**

*Tama and similar soils:* 95 percent

**Description of Tama**

**Setting**

*Landform:* Loess hills

*Landform position (two-dimensional):* Backslope, shoulder

*Landform position (three-dimensional):* Head slope

*Down-slope shape:* Convex

*Across-slope shape:* Linear

*Parent material:* Loess

**Properties and qualities**

*Slope:* 5 to 10 percent

*Depth to restrictive feature:* More than 80 inches

*Drainage class:* Well drained

*Capacity of the most limiting layer to transmit water (Ksat):* Moderately high to high  
(0.60 to 2.00 in/hr)

*Depth to water table:* More than 80 inches

*Frequency of flooding:* None

*Frequency of ponding:* None

*Available water capacity:* High (about 11.7 inches)

**Interpretive groups**

*Farmland classification:* Farmland of statewide importance

*Land capability (nonirrigated):* 3e

*Hydrologic Soil Group:* B

**Typical profile**

*0 to 8 inches:* Silt loam

*8 to 30 inches:* Silty clay loam

*30 to 60 inches:* Silt loam

**36D2—Tama silt loam, 10 to 18 percent slopes, eroded**

**Map Unit Setting**

*Elevation:* 700 to 900 feet

*Mean annual precipitation:* 32 to 40 inches

*Mean annual air temperature:* 48 to 54 degrees F

*Frost-free period:* 150 to 200 days

**Map Unit Composition**

*Tama and similar soils:* 94 percent

**Description of Tama**

**Setting**

*Landform:* Loess hills on ground moraines

*Landform position (two-dimensional):* Backslope

*Down-slope shape:* Linear

*Across-slope shape:* Linear

## Custom Soil Resource Report

*Parent material:* Loess

### **Properties and qualities**

*Slope:* 10 to 18 percent

*Depth to restrictive feature:* More than 80 inches

*Drainage class:* Well drained

*Capacity of the most limiting layer to transmit water (Ksat):* Moderately high to high  
(0.60 to 2.00 in/hr)

*Depth to water table:* More than 80 inches

*Frequency of flooding:* None

*Frequency of ponding:* None

*Available water capacity:* High (about 11.7 inches)

### **Interpretive groups**

*Farmland classification:* Farmland of statewide importance

*Land capability (nonirrigated):* 3e

*Hydrologic Soil Group:* B

### **Typical profile**

*0 to 8 inches:* Silt loam

*8 to 30 inches:* Silty clay loam

*30 to 60 inches:* Silt loam

## **43A—Ipava silt loam, 0 to 2 percent slopes**

### **Map Unit Setting**

*Elevation:* 590 to 930 feet

*Mean annual precipitation:* 32 to 40 inches

*Mean annual air temperature:* 48 to 54 degrees F

*Frost-free period:* 160 to 180 days

### **Map Unit Composition**

*Ipava and similar soils:* 88 percent

### **Description of Ipava**

#### **Setting**

*Landform:* Ground moraines

*Landform position (three-dimensional):* Talf

*Down-slope shape:* Linear

*Across-slope shape:* Linear

*Parent material:* Loess

#### **Properties and qualities**

*Slope:* 0 to 2 percent

*Depth to restrictive feature:* More than 80 inches

*Drainage class:* Somewhat poorly drained

*Capacity of the most limiting layer to transmit water (Ksat):* Moderately high (0.20 to  
0.60 in/hr)

*Depth to water table:* About 12 to 24 inches

*Frequency of flooding:* None

*Frequency of ponding:* None

*Calcium carbonate, maximum content:* 15 percent

## Custom Soil Resource Report

*Available water capacity:* High (about 11.6 inches)

### **Interpretive groups**

*Farmland classification:* All areas are prime farmland

*Land capability (nonirrigated):* 1

*Hydrologic Soil Group:* C/D

### **Typical profile**

*0 to 10 inches:* Silt loam

*10 to 18 inches:* Silty clay loam

*18 to 31 inches:* Silty clay loam

*31 to 50 inches:* Silty clay loam

*50 to 60 inches:* Silt loam

## **45A—Denny silt loam, 0 to 2 percent slopes**

### **Map Unit Setting**

*Elevation:* 400 to 840 feet

*Mean annual precipitation:* 32 to 40 inches

*Mean annual air temperature:* 48 to 54 degrees F

*Frost-free period:* 150 to 180 days

### **Map Unit Composition**

*Denny and similar soils:* 94 percent

### **Description of Denny**

#### **Setting**

*Landform:* Depressions on ground moraines

*Landform position (three-dimensional):* Talf

*Down-slope shape:* Concave

*Across-slope shape:* Concave

*Parent material:* Loess

#### **Properties and qualities**

*Slope:* 0 to 2 percent

*Depth to restrictive feature:* 10 to 24 inches to abrupt textural change

*Drainage class:* Poorly drained

*Capacity of the most limiting layer to transmit water (Ksat):* Moderately low to moderately high (0.06 to 0.20 in/hr)

*Depth to water table:* About 0 to 12 inches

*Frequency of flooding:* None

*Frequency of ponding:* None

*Available water capacity:* Low (about 4.3 inches)

### **Interpretive groups**

*Farmland classification:* Prime farmland if drained

*Land capability (nonirrigated):* 3w

*Hydrologic Soil Group:* C/D

### **Typical profile**

*0 to 8 inches:* Silt loam

*8 to 21 inches:* Silt loam

## Custom Soil Resource Report

21 to 46 inches: Silty clay loam  
46 to 80 inches: Silty clay loam

### **68A—Sable silty clay loam, 0 to 2 percent slopes**

#### **Map Unit Setting**

*Elevation:* 590 to 930 feet  
*Mean annual precipitation:* 32 to 40 inches  
*Mean annual air temperature:* 48 to 54 degrees F  
*Frost-free period:* 160 to 180 days

#### **Map Unit Composition**

*Sable and similar soils:* 85 percent

#### **Description of Sable**

##### **Setting**

*Landform:* Ground moraines  
*Landform position (three-dimensional):* Talf  
*Down-slope shape:* Linear  
*Across-slope shape:* Concave  
*Parent material:* Loess

##### **Properties and qualities**

*Slope:* 0 to 2 percent  
*Depth to restrictive feature:* More than 80 inches  
*Drainage class:* Poorly drained  
*Capacity of the most limiting layer to transmit water (Ksat):* Moderately high to high  
(0.60 to 2.00 in/hr)  
*Depth to water table:* About 0 to 12 inches  
*Frequency of flooding:* None  
*Frequency of ponding:* None  
*Calcium carbonate, maximum content:* 15 percent  
*Available water capacity:* High (about 10.5 inches)

##### **Interpretive groups**

*Farmland classification:* Prime farmland if drained  
*Land capability (nonirrigated):* 2w  
*Hydrologic Soil Group:* B/D

##### **Typical profile**

*0 to 23 inches:* Silty clay loam  
*23 to 38 inches:* Silty clay loam  
*38 to 47 inches:* Silt loam  
*47 to 60 inches:* Silt loam

## 86B—Osco silt loam, 2 to 5 percent slopes

### Map Unit Setting

*Elevation:* 550 to 1,000 feet

*Mean annual precipitation:* 32 to 40 inches

*Mean annual air temperature:* 48 to 54 degrees F

*Frost-free period:* 160 to 180 days

### Map Unit Composition

*Osco and similar soils:* 90 percent

### Description of Osco

#### Setting

*Landform:* Loess hills

*Landform position (two-dimensional):* Summit, shoulder

*Down-slope shape:* Convex

*Across-slope shape:* Convex

*Parent material:* Loess

#### Properties and qualities

*Slope:* 2 to 5 percent

*Depth to restrictive feature:* More than 80 inches

*Drainage class:* Well drained

*Capacity of the most limiting layer to transmit water (Ksat):* Moderately high to high  
(0.60 to 2.00 in/hr)

*Depth to water table:* About 48 to 72 inches

*Frequency of flooding:* None

*Frequency of ponding:* None

*Calcium carbonate, maximum content:* 15 percent

*Available water capacity:* High (about 11.9 inches)

#### Interpretive groups

*Farmland classification:* All areas are prime farmland

*Land capability (nonirrigated):* 2e

*Hydrologic Soil Group:* B

#### Typical profile

*0 to 14 inches:* Silt loam

*14 to 55 inches:* Silty clay loam

*55 to 60 inches:* Silt loam

## 86C2—Osco silt loam, 5 to 10 percent slopes, eroded

### Map Unit Setting

*Elevation:* 500 to 1,000 feet

*Mean annual precipitation:* 32 to 40 inches

## Custom Soil Resource Report

*Mean annual air temperature:* 48 to 54 degrees F  
*Frost-free period:* 150 to 180 days

### Map Unit Composition

*Osco and similar soils:* 90 percent

### Description of Osco

#### Setting

*Landform:* Loess hills  
*Landform position (two-dimensional):* Shoulder, backslope  
*Down-slope shape:* Convex  
*Across-slope shape:* Linear  
*Parent material:* Loess

#### Properties and qualities

*Slope:* 5 to 10 percent  
*Depth to restrictive feature:* More than 80 inches  
*Drainage class:* Well drained  
*Capacity of the most limiting layer to transmit water (Ksat):* Moderately high to high  
(0.60 to 2.00 in/hr)  
*Depth to water table:* About 48 to 72 inches  
*Frequency of flooding:* None  
*Frequency of ponding:* None  
*Calcium carbonate, maximum content:* 15 percent  
*Available water capacity:* High (about 11.7 inches)

#### Interpretive groups

*Farmland classification:* Farmland of statewide importance  
*Land capability (nonirrigated):* 3e  
*Hydrologic Soil Group:* B

#### Typical profile

*0 to 9 inches:* Silt loam  
*9 to 34 inches:* Silty clay loam  
*34 to 60 inches:* Silt loam

## 244A—Hartsburg silty clay loam, 0 to 2 percent slopes

### Map Unit Setting

*Elevation:* 590 to 930 feet  
*Mean annual precipitation:* 32 to 40 inches  
*Mean annual air temperature:* 48 to 54 degrees F  
*Frost-free period:* 160 to 180 days

### Map Unit Composition

*Hartsburg and similar soils:* 95 percent

### Description of Hartsburg

#### Setting

*Landform:* Lake plains, ground moraines  
*Landform position (three-dimensional):* Talf



## Custom Soil Resource Report

*Down-slope shape:* Linear  
*Across-slope shape:* Linear  
*Parent material:* Loess over silty lacustrine deposits

### Properties and qualities

*Slope:* 0 to 2 percent  
*Depth to restrictive feature:* More than 80 inches  
*Drainage class:* Poorly drained  
*Capacity of the most limiting layer to transmit water (Ksat):* Moderately high to high  
(0.60 to 2.00 in/hr)  
*Depth to water table:* About 0 to 12 inches  
*Frequency of flooding:* None  
*Frequency of ponding:* None  
*Calcium carbonate, maximum content:* 40 percent  
*Available water capacity:* High (about 10.4 inches)

### Interpretive groups

*Farmland classification:* Prime farmland if drained  
*Land capability (nonirrigated):* 2w  
*Hydrologic Soil Group:* B/D

### Typical profile

*0 to 17 inches:* Silty clay loam  
*17 to 34 inches:* Silty clay loam  
*34 to 60 inches:* Silt loam

## 705A—Buckhart silt loam, 0 to 2 percent slopes

### Map Unit Setting

*Elevation:* 330 to 670 feet  
*Mean annual precipitation:* 34 to 38 inches  
*Mean annual air temperature:* 50 to 54 degrees F  
*Frost-free period:* 160 to 190 days

### Map Unit Composition

*Buckhart and similar soils:* 93 percent

### Description of Buckhart

#### Setting

*Landform:* Hills  
*Landform position (two-dimensional):* Summit  
*Landform position (three-dimensional):* Crested hills  
*Down-slope shape:* Linear  
*Across-slope shape:* Linear  
*Parent material:* Loess

### Properties and qualities

*Slope:* 0 to 2 percent  
*Depth to restrictive feature:* More than 80 inches  
*Drainage class:* Moderately well drained  
*Capacity of the most limiting layer to transmit water (Ksat):* Moderately high to high  
(0.60 to 2.00 in/hr)

## Custom Soil Resource Report

*Depth to water table:* About 24 to 42 inches  
*Frequency of flooding:* None  
*Frequency of ponding:* None  
*Calcium carbonate, maximum content:* 15 percent  
*Available water capacity:* Very high (about 12.2 inches)

### **Interpretive groups**

*Farmland classification:* All areas are prime farmland  
*Land capability (nonirrigated):* 1  
*Hydrologic Soil Group:* C

### **Typical profile**

*0 to 20 inches:* Silt loam  
*20 to 58 inches:* Silty clay loam  
*58 to 60 inches:* Silt loam

## **705B—Buckhart silt loam, 2 to 5 percent slopes**

### **Map Unit Setting**

*Elevation:* 400 to 800 feet  
*Mean annual precipitation:* 34 to 40 inches  
*Mean annual air temperature:* 48 to 54 degrees F  
*Frost-free period:* 160 to 180 days

### **Map Unit Composition**

*Buckhart and similar soils:* 93 percent

### **Description of Buckhart**

#### **Setting**

*Landform:* Hills  
*Landform position (two-dimensional):* Shoulder, footslope, summit  
*Landform position (three-dimensional):* Crested hills  
*Down-slope shape:* Convex  
*Across-slope shape:* Convex  
*Parent material:* Loess

#### **Properties and qualities**

*Slope:* 2 to 5 percent  
*Depth to restrictive feature:* More than 80 inches  
*Drainage class:* Moderately well drained  
*Capacity of the most limiting layer to transmit water (Ksat):* Moderately high to high  
(0.60 to 2.00 in/hr)  
*Depth to water table:* About 24 to 42 inches  
*Frequency of flooding:* None  
*Frequency of ponding:* None  
*Calcium carbonate, maximum content:* 15 percent  
*Available water capacity:* High (about 12.0 inches)

#### **Interpretive groups**

*Farmland classification:* All areas are prime farmland  
*Land capability (nonirrigated):* 2e  
*Hydrologic Soil Group:* C

**Typical profile**

*0 to 15 inches:* Silt loam  
*15 to 67 inches:* Silty clay loam  
*67 to 80 inches:* Silt loam

**712A—Spaulding silty clay loam, 0 to 2 percent slopes**

**Map Unit Setting**

*Elevation:* 600 to 1,000 feet  
*Mean annual precipitation:* 32 to 40 inches  
*Mean annual air temperature:* 48 to 54 degrees F  
*Frost-free period:* 150 to 180 days

**Map Unit Composition**

*Spaulding and similar soils:* 91 percent

**Description of Spaulding**

**Setting**

*Landform:* Ground moraines, depressions, till plains  
*Landform position (two-dimensional):* Toeslope, footslope, summit  
*Landform position (three-dimensional):* Talf  
*Down-slope shape:* Linear, concave  
*Across-slope shape:* Concave  
*Parent material:* Calcareous loess

**Properties and qualities**

*Slope:* 0 to 2 percent  
*Depth to restrictive feature:* More than 80 inches  
*Drainage class:* Poorly drained  
*Capacity of the most limiting layer to transmit water (Ksat):* Moderately high to high  
(0.60 to 2.00 in/hr)  
*Depth to water table:* About 0 to 12 inches  
*Frequency of flooding:* None  
*Frequency of ponding:* None  
*Calcium carbonate, maximum content:* 40 percent  
*Available water capacity:* Very high (about 12.8 inches)

**Interpretive groups**

*Farmland classification:* Prime farmland if drained  
*Land capability (nonirrigated):* 2w  
*Hydrologic Soil Group:* B/D

**Typical profile**

*0 to 22 inches:* Silty clay loam  
*22 to 38 inches:* Silty clay loam  
*38 to 44 inches:* Silty clay loam  
*44 to 80 inches:* Silt loam

## **802B—Orthents loamy, undulating**

### **Map Unit Setting**

*Elevation:* 400 to 1,020 feet

*Mean annual precipitation:* 32 to 40 inches

*Mean annual air temperature:* 48 to 54 degrees F

*Frost-free period:* 150 to 180 days

### **Map Unit Composition**

*Orthents, loamy, and similar soils:* 85 percent

### **Description of Orthents, Loamy**

#### **Setting**

*Landform position (two-dimensional):* Summit, shoulder

*Down-slope shape:* Convex

*Across-slope shape:* Convex

*Parent material:* Mine spoil or earthy fill

#### **Properties and qualities**

*Slope:* 1 to 7 percent

*Depth to restrictive feature:* More than 80 inches

*Drainage class:* Well drained

*Capacity of the most limiting layer to transmit water (Ksat):* Moderately high (0.20 to 0.60 in/hr)

*Depth to water table:* More than 80 inches

*Frequency of flooding:* None

*Frequency of ponding:* None

*Calcium carbonate, maximum content:* 20 percent

*Available water capacity:* Moderate (about 6.6 inches)

#### **Interpretive groups**

*Farmland classification:* Not prime farmland

*Land capability (nonirrigated):* 2e

*Hydrologic Soil Group:* C

#### **Typical profile**

*0 to 6 inches:* Loam

*6 to 60 inches:* Loam

## **3107+—Sawmill silt loam, overwash, 0 to 2 percent slopes, frequently flooded**

### **Map Unit Setting**

*Elevation:* 340 to 1,020 feet

*Mean annual precipitation:* 32 to 40 inches

*Mean annual air temperature:* 48 to 54 degrees F

## Custom Soil Resource Report

*Frost-free period:* 150 to 180 days

### Map Unit Composition

*Sawmill, overwash, frequently flooded, and similar soils:* 98 percent

### Description of Sawmill, Overwash, Frequently Flooded

#### Setting

*Landform:* Flood plains

*Down-slope shape:* Linear

*Across-slope shape:* Linear

*Parent material:* Silty alluvium

#### Properties and qualities

*Slope:* 0 to 2 percent

*Depth to restrictive feature:* More than 80 inches

*Drainage class:* Poorly drained

*Capacity of the most limiting layer to transmit water (Ksat):* Moderately high to high  
(0.60 to 2.00 in/hr)

*Depth to water table:* About 0 to 12 inches

*Frequency of flooding:* None

*Frequency of ponding:* None

*Calcium carbonate, maximum content:* 30 percent

*Available water capacity:* Very high (about 12.4 inches)

#### Interpretive groups

*Farmland classification:* Prime farmland if drained and either protected from flooding  
or not frequently flooded during the growing season

*Land capability (nonirrigated):* 3w

*Hydrologic Soil Group:* B/D

#### Typical profile

*0 to 11 inches:* Silt loam

*11 to 36 inches:* Silty clay loam

*36 to 53 inches:* Silty clay loam

*53 to 60 inches:* Silty clay loam

## W—Water

### Map Unit Composition

*Water:* 100 percent

### Description of Water

#### Setting

*Landform:* Channels, perennial streams, drainageways, lakes, oxbows, rivers

#### Interpretive groups

*Farmland classification:* Not prime farmland

*Land capability (nonirrigated):* 8w

# References

---

American Association of State Highway and Transportation Officials (AASHTO). 2004. Standard specifications for transportation materials and methods of sampling and testing. 24th edition.

American Society for Testing and Materials (ASTM). 2005. Standard classification of soils for engineering purposes. ASTM Standard D2487-00.

Cowardin, L.M., V. Carter, F.C. Golet, and E.T. LaRoe. 1979. Classification of wetlands and deep-water habitats of the United States. U.S. Fish and Wildlife Service FWS/OBS-79/31.

Federal Register. July 13, 1994. Changes in hydric soils of the United States.

Federal Register. September 18, 2002. Hydric soils of the United States.

Hurt, G.W., and L.M. Vasilas, editors. Version 6.0, 2006. Field indicators of hydric soils in the United States.

National Research Council. 1995. Wetlands: Characteristics and boundaries.

Soil Survey Division Staff. 1993. Soil survey manual. Soil Conservation Service. U.S. Department of Agriculture Handbook 18. <http://soils.usda.gov/>

Soil Survey Staff. 1999. Soil taxonomy: A basic system of soil classification for making and interpreting soil surveys. 2nd edition. Natural Resources Conservation Service, U.S. Department of Agriculture Handbook 436. <http://soils.usda.gov/>

Soil Survey Staff. 2006. Keys to soil taxonomy. 10th edition. U.S. Department of Agriculture, Natural Resources Conservation Service. <http://soils.usda.gov/>

Tiner, R.W., Jr. 1985. Wetlands of Delaware. U.S. Fish and Wildlife Service and Delaware Department of Natural Resources and Environmental Control, Wetlands Section.

United States Army Corps of Engineers, Environmental Laboratory. 1987. Corps of Engineers wetlands delineation manual. Waterways Experiment Station Technical Report Y-87-1.

United States Department of Agriculture, Natural Resources Conservation Service. National forestry manual. <http://soils.usda.gov/>

United States Department of Agriculture, Natural Resources Conservation Service. National range and pasture handbook. <http://www.glti.nrcs.usda.gov/>

United States Department of Agriculture, Natural Resources Conservation Service. National soil survey handbook, title 430-VI. <http://soils.usda.gov/>

United States Department of Agriculture, Natural Resources Conservation Service. 2006. Land resource regions and major land resource areas of the United States, the Caribbean, and the Pacific Basin. U.S. Department of Agriculture Handbook 296. <http://soils.usda.gov/>

## Custom Soil Resource Report

United States Department of Agriculture, Soil Conservation Service. 1961. Land capability classification. U.S. Department of Agriculture Handbook 210.