

STREET CLOSURE

STREET NAME	HST ALIGNMENT STA.	LOCAL STANDARD
PALMER AVENUE	4245+50.00	TULARE COUNTY
POND ROAD	4804+00.00	KERN COUNTY

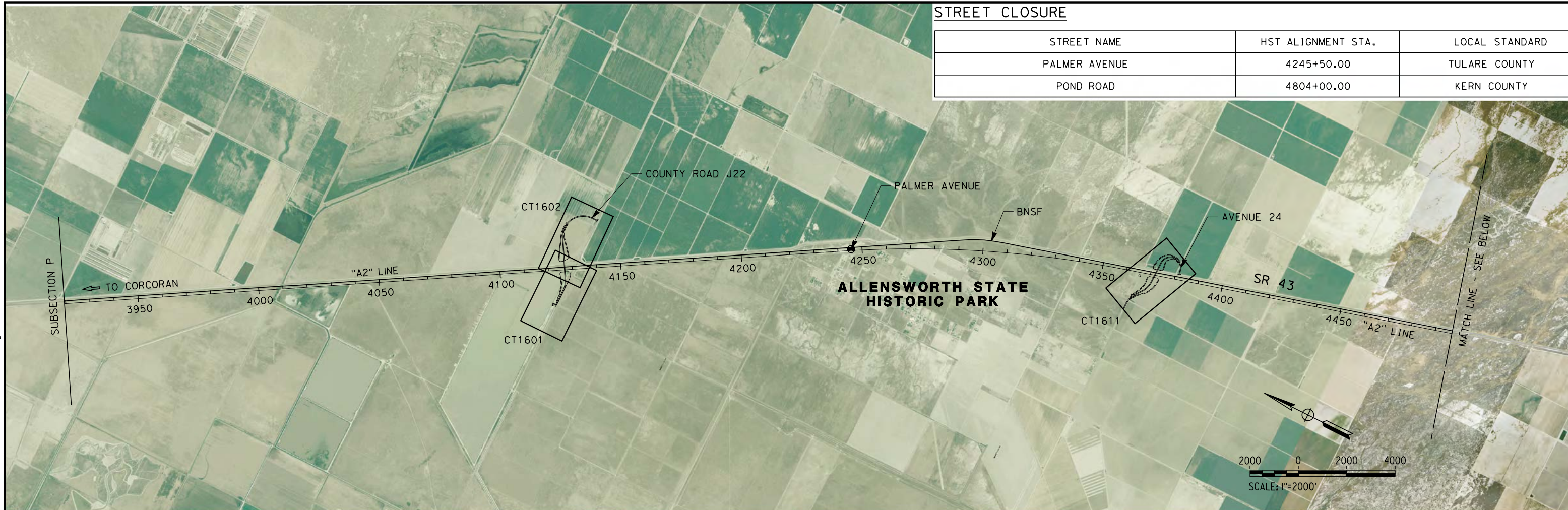

12/30/2013 12:34:06 PM CAHSR-r1.tbl CHSR_PDF_half_block.plt c:\pwworking\hmm\external\bar50597\dms70926\FB-CB-0120-A2.dgn

REV	DATE	BY	CHK	APP	DESCRIPTION

DESIGNED BY
I. JOSIFEK
DRAWN BY
D. BARNHART
CHECKED BY
T. CLIFFORD
IN CHARGE
R. COFFIN
DATE
12/31/13

**RECORD SET 15%
DESIGN SUBMISSION**

**NOT FOR
CONSTRUCTION**



CALIFORNIA HIGH-SPEED TRAIN PROJECT
FRESNO TO BAKERSFIELD
THROUGH ALLENSWORTH SUBSECTION
ALIGNMENT A2
ROADWAY/GRADE SEPARATION
KEY MAP

CONTRACT NO.
HSR 06-0003
DRAWING NO.
CB0120
SCALE
AS SHOWN
SHEET NO.
1 OF 21

LINE DATA

NO.	BEARING	DISTANCE
1	N89°33'49"E	847.83'
2	N59°34'18"E	1729.45'

CURVE DATA

NO.	R	Δ	T	L
(1)	850.00'	29°59'31"	227.69'	444.94'

RETAINING WALL DATA

NO.	LOCATION		LENGTH	MAX HEIGHT
	BEGIN	END		
1	25.02' RT "J22" 36+04.79	184.92 RT "J22" 46+35.47	1097.51'	18'

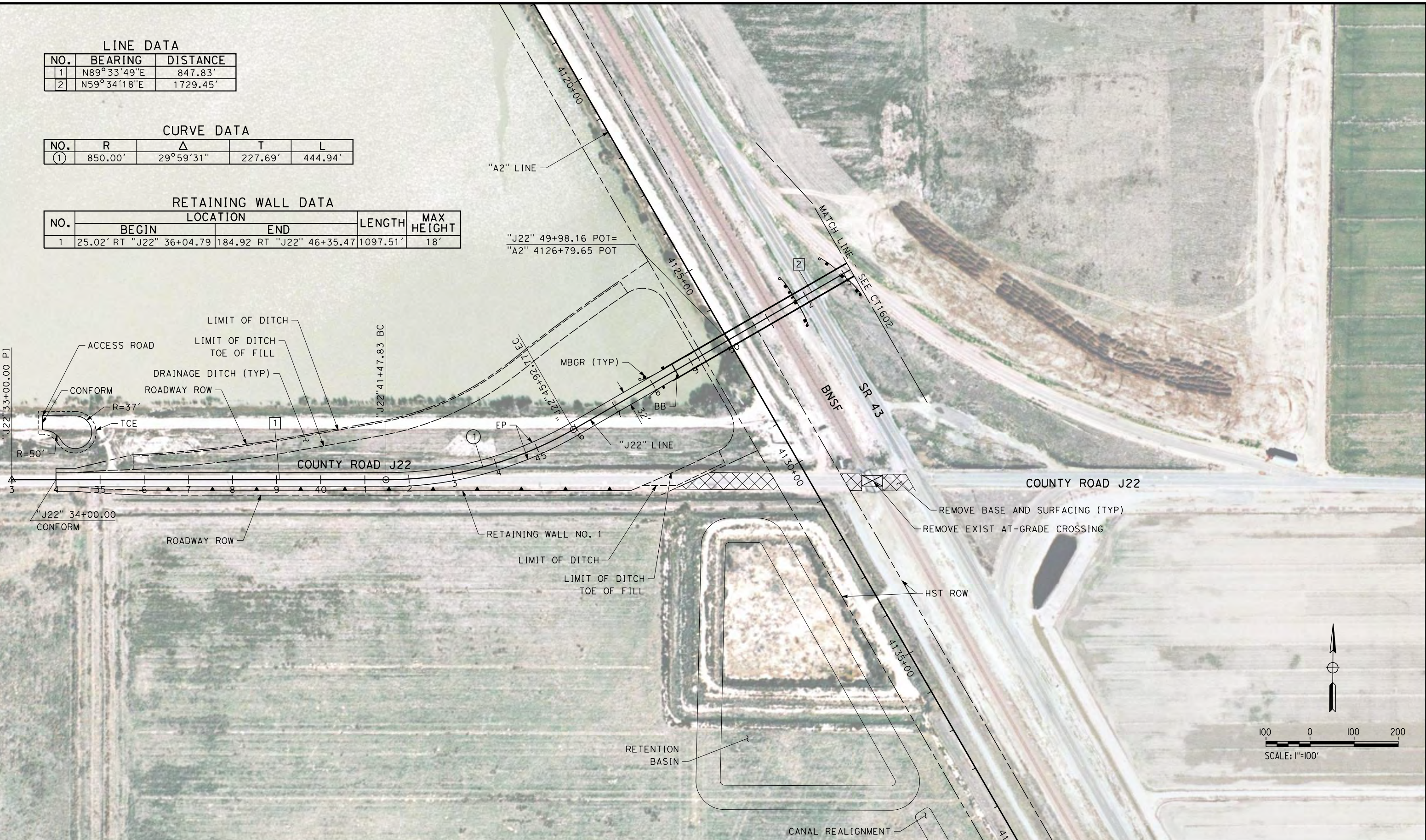

12/30/2013 4:05:23 PM CAHSR-r1.tbl CHSR_PDF_half_black_200dpi.ctb \\bar59603\dms70926\FB-CT-1601-A2.dgn

REV	DATE	BY	CHK	APP	DESCRIPTION

DESIGNED BY
I. JOSIFEK
DRAWN BY
D. BARNHART
CHECKED BY
T. CLIFFORD
IN CHARGE
R. COFFIN
DATE
12/31/13

**RECORD SET 15%
DESIGN SUBMISSION**

**NOT FOR
CONSTRUCTION**



**CALIFORNIA HIGH-SPEED TRAIN PROJECT
FRESNO TO BAKERSFIELD**
THROUGH ALLENSWORTH SUBSECTION
ALIGNMENT A2
GRADE SEPARATION LAYOUT
COUNTY RD J22

CONTRACT NO.
HSR 06-0003
DRAWING NO.
CT1601
SCALE
AS SHOWN
SHEET NO.
2 of 21

12/30/2013 4:11:40 PM CAHSR-r1.tbl CHSR_PDF_half_block_200dpi.ctb \\bar59603\dms70926\FB-CT-1602-A2.dgn



LINE DATA

NO.	BEARING	DISTANCE
2	N59°34'18"E	1729.45'
3	S00°59'32"E	328.75'

CURVE DATA

NO.	R	Δ	T	L
(2)	850.00'	119°26'10"	1455.65'	1771.87'

RETAINING WALL DATA

NO.	LOCATION		LENGTH	MAX HEIGHT
	BEGIN	END		
2	67.90 LT "J22" 54+54.96	197.63 RT "J22" 54+67.99	289'	25'

REV	DATE	BY	CHK	APP	DESCRIPTION

DESIGNED BY
I. JOSIFEK
DRAWN BY
D. BARNHART
CHECKED BY
T. CLIFFORD
IN CHARGE
R. COFFIN
DATE
12/31/13

**RECORD SET 15%
DESIGN SUBMISSION**

**NOT FOR
CONSTRUCTION**



CALIFORNIA HIGH-SPEED TRAIN PROJECT
FRESNO TO BAKERSFIELD
THROUGH ALLENSWORTH SUBSECTION
ALIGNMENT A2
GRADE SEPARATION LAYOUT
COUNTY RD J22

CONTRACT NO.
HSR 06-0003
DRAWING NO.
CT1602
SCALE
AS SHOWN
SHEET NO.
3 OF 21

12/30/2013 10:03:49 PM CAHSR-r1.tbl CHSR_PDF_half_block.plt \\pwworking\hmm\external\bar50597\dms70926\FB-CT-1611-A2.dgn

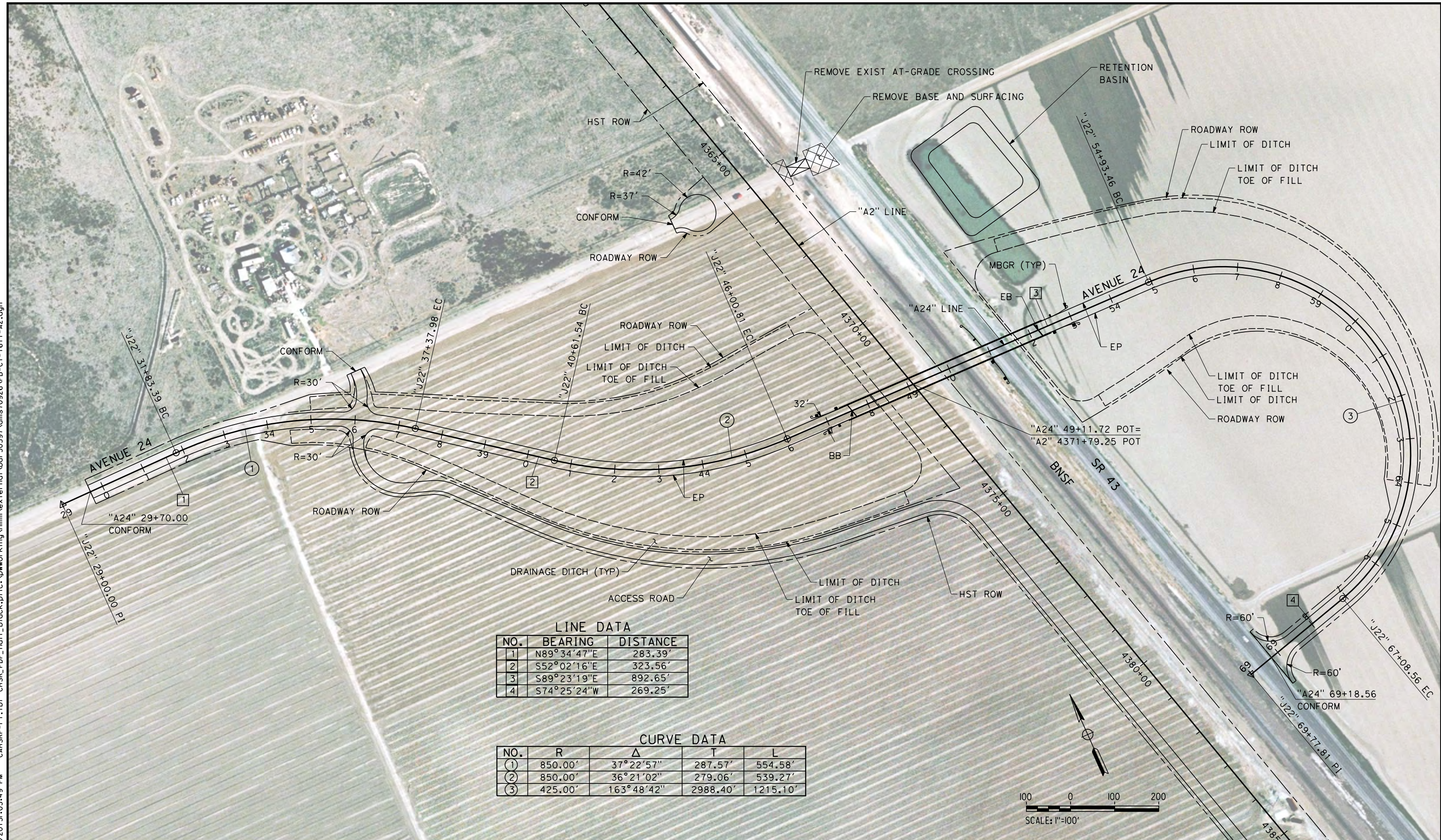

LINE DATA

NO.	BEARING	DISTANCE
1	N89°34'47"E	283.39'
2	S52°02'16"E	323.56'
3	S89°23'19"E	892.65'
4	S74°25'24"W	269.25'

CURVE DATA

NO.	R	Δ	T	L
①	850.00'	37°22'57"	287.57'	554.58'
②	850.00'	36°21'02"	279.06'	539.27'
③	425.00'	163°48'42"	2988.40'	1215.10'

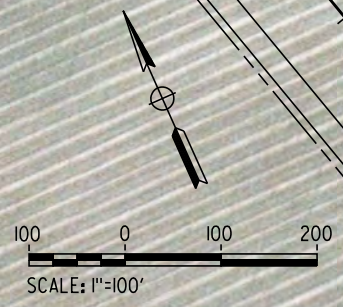

REV	DATE	BY	CHK	APP	DESCRIPTION

DESIGNED BY
I. JOSIFEK
DRAWN BY
D. BARNHART
CHECKED BY
T. CLIFFORD
IN CHARGE
R. COFFIN
DATE
12/31/13

**RECORD SET 15%
DESIGN SUBMISSION**

**NOT FOR
CONSTRUCTION**



CALIFORNIA HIGH-SPEED TRAIN PROJECT
FRESNO TO BAKERSFIELD
THROUGH ALLENSWORTH SUBSECTION
ALIGNMENT A2
GRADE SEPARATION LAYOUT
AVE 24

CONTRACT NO.
HSR 06-0003
DRAWING NO.
CT1611
SCALE
AS SHOWN
SHEET NO.
4 OF 21

12/30/2013 10:03:37 PM CAHSR-r1.tbl CHSR_PDF_half_block.plt c:\pwworking\hmm\external\bar50597\dms70926\FB-CT-1621-A2.dgn

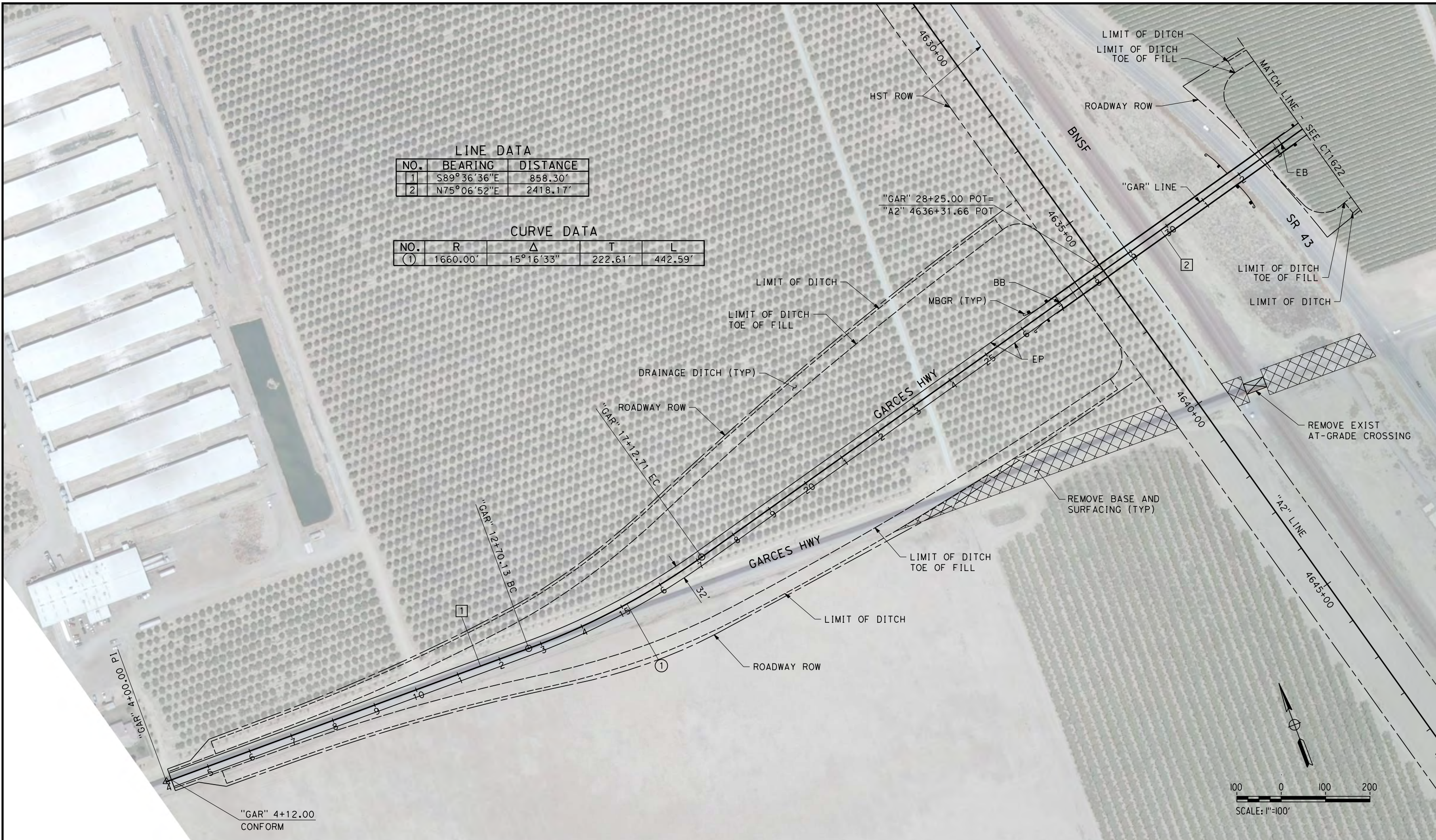

LINE DATA

NO.	BEARING	DISTANCE
1	S89°36'36"E	858.30'
2	N75°06'52"E	2418.17'

CURVE DATA

NO.	R	Δ	T	L
(1)	1660.00'	15°16'33"	222.61'	442.59'

REV	DATE	BY	CHK	APP	DESCRIPTION

DESIGNED BY
I. JOSIFEK
DRAWN BY
D. BARNHART
CHECKED BY
T. CLIFFORD
IN CHARGE
R. COFFIN
DATE
12/31/13

**RECORD SET 15%
DESIGN SUBMISSION**

**NOT FOR
CONSTRUCTION**



CALIFORNIA HIGH-SPEED TRAIN PROJECT
FRESNO TO BAKERSFIELD
THROUGH ALLENSWORTH SUBSECTION
ALIGNMENT A2
GRADE SEPARATION LAYOUT
GARCES HWY

CONTRACT NO.
HSR 06-0003
DRAWING NO.
CT1621
SCALE
AS SHOWN
SHEET NO.
5 OF 21

12/30/2013 10:03:23 PM CAHSR-r1.tbl CHSR_PDF_half_block.plt c:\pwworking\hmm\external\bar50597\dms70926\FB-CT-1622-A2.dgn

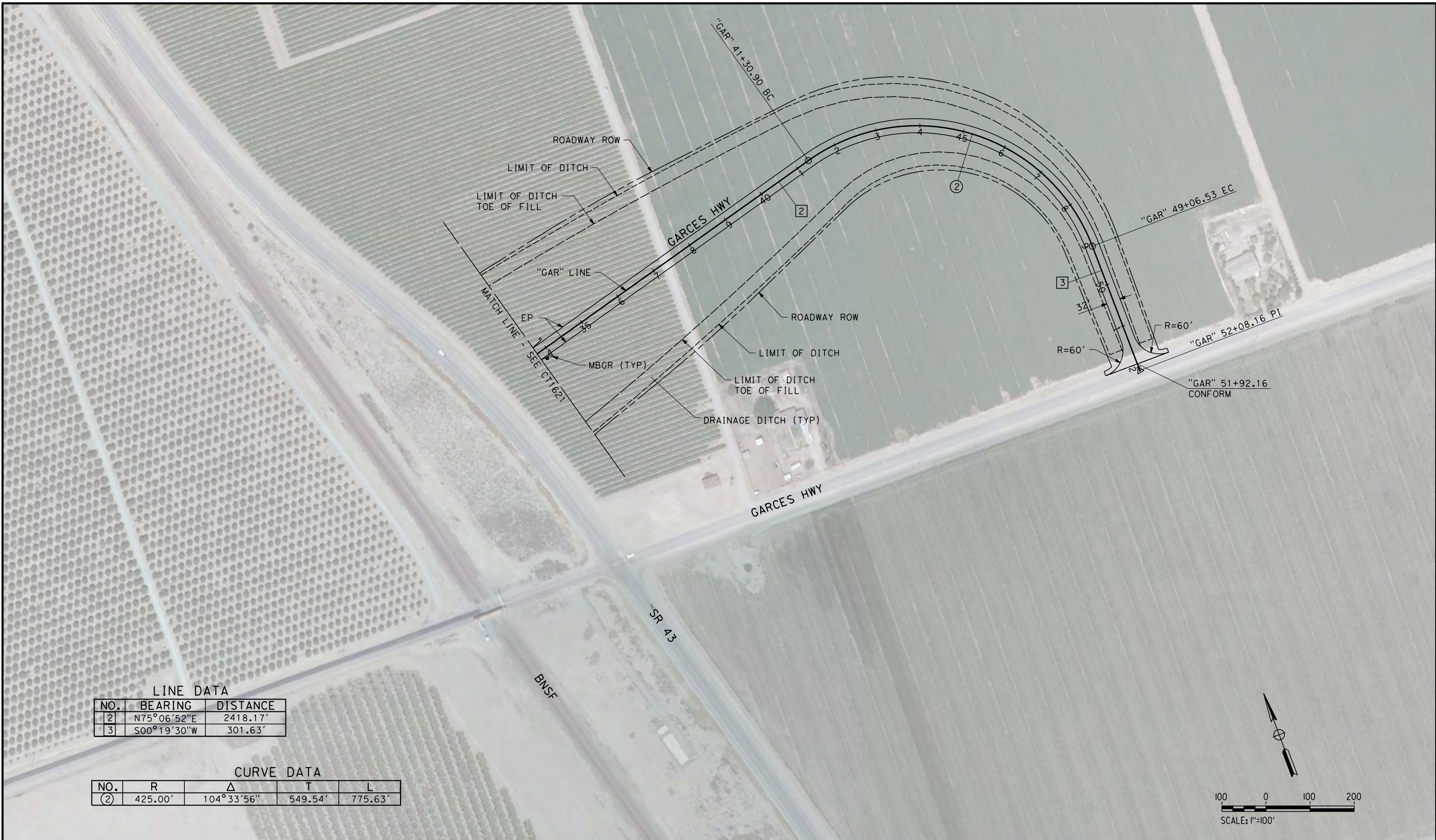

LINE DATA

NO.	BEARING	DISTANCE
2	N75°06'52"E	2418.17'
3	S00°19'30"W	301.63'

CURVE DATA

NO.	R	Δ	T	L
2	425.00'	104°33'56"	549.54'	775.63'

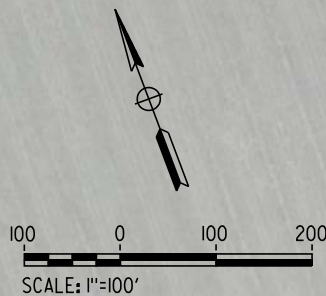

REV	DATE	BY	CHK	APP	DESCRIPTION

DESIGNED BY
I. JOSIFEK
DRAWN BY
D. BARNHART
CHECKED BY
T. CLIFFORD
IN CHARGE
R. COFFIN
DATE
12/31/13

**RECORD SET 15%
DESIGN SUBMISSION**

**NOT FOR
CONSTRUCTION**



CALIFORNIA HIGH-SPEED TRAIN PROJECT
FRESNO TO BAKERSFIELD
THROUGH ALLENSWORTH SUBSECTION
ALIGNMENT A2
GRADE SEPARATION LAYOUT
GARCES HWY

CONTRACT NO.
HSR 06-0003
DRAWING NO.
CT1622
SCALE
AS SHOWN
SHEET NO.
6 OF 21

12/30/2013 12:38:07 PM CAHSR-r1.tbl CAHSR_PDF_half_block.plt c:\pwworking\hmm\external\bar50597\dms70926\FB-CT-1631-A2.dgn

LINE DATA

NO.	BEARING	DISTANCE
1	S89°22'10"E	244.77'
2	S66°26'27"E	1030.27'
3	N82°33'06"E	2043.40'

CURVE DATA

NO.	R	Δ	T	L
①	1660.00'	22°55'43"	336.65'	664.30'
②	1660.00'	31°00'27"	460.48'	898.36'

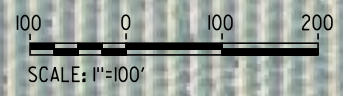

REV	DATE	BY	CHK	APP	DESCRIPTION

DESIGNED BY
I. JOSIFEK
DRAWN BY
D. BARNHART
CHECKED BY
T. CLIFFORD
IN CHARGE
R. COFFIN
DATE
12/31/13

**RECORD SET 15%
DESIGN SUBMISSION**

**NOT FOR
CONSTRUCTION**



**CALIFORNIA HIGH-SPEED TRAIN PROJECT
FRESNO TO BAKERSFIELD**
THROUGH ALLENSWORTH SUBSECTION
ALIGNMENT A2
GRADE SEPARATION LAYOUT
SCHUSTER RD

CONTRACT NO.
HSR 06-0003
DRAWING NO.
CT1631
SCALE
AS SHOWN
SHEET NO.
7 OF 21

3/11/2014 11:05:27 AM CAHSR-r1.tbl CHSR_PDF_half_block_200dpi.ctb \\bar59603\d0201811\FB-CT-1632-A2.dgn

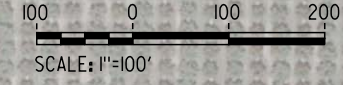
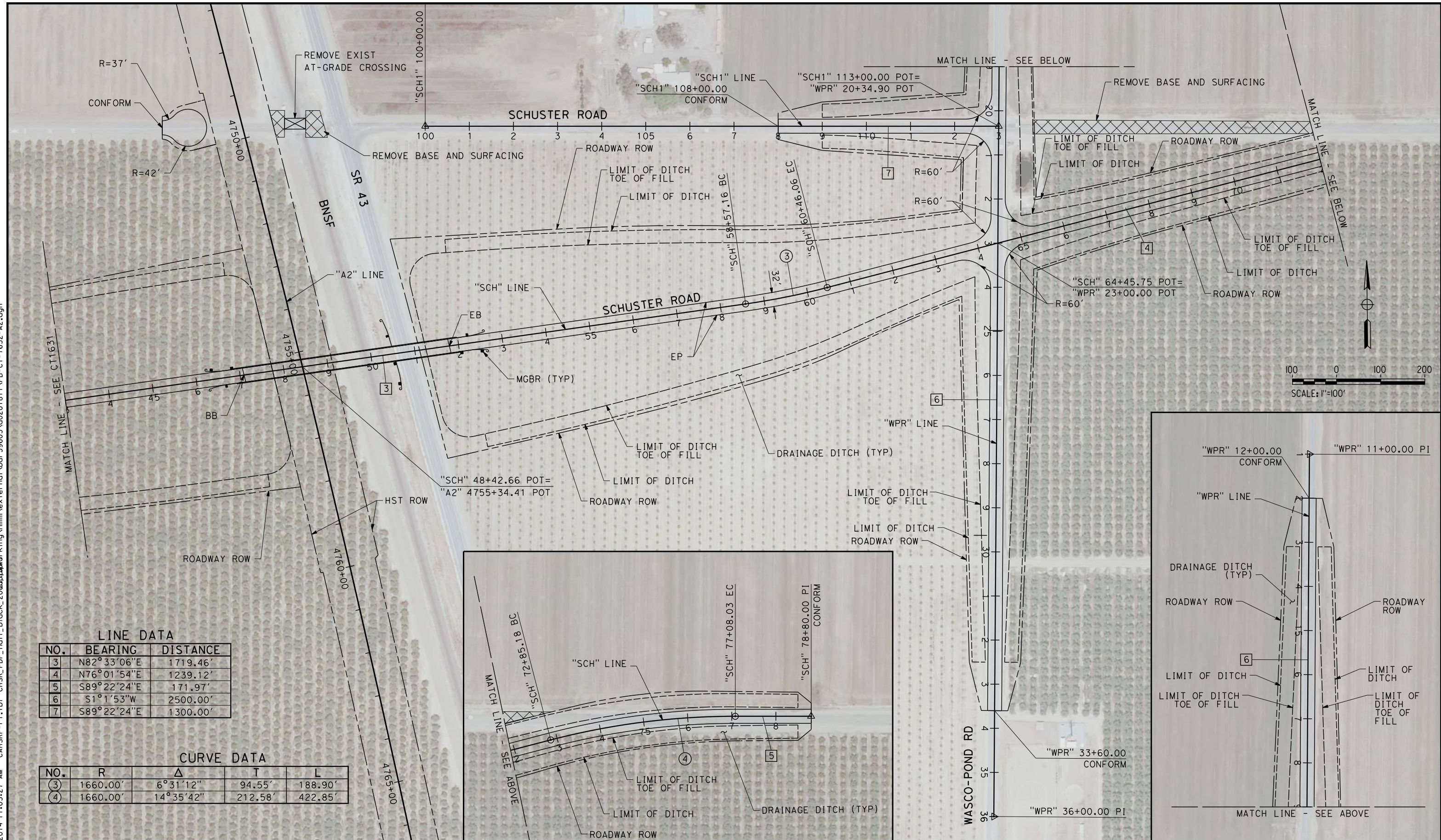

LINE DATA

NO.	BEARING	DISTANCE
3	N82°33'06"E	1719.46'
4	N76°01'54"E	1239.12'
5	S89°22'24"E	171.97'
6	S1°1'53"W	2500.00'
7	S89°22'24"E	1300.00'

CURVE DATA

NO.	R	Δ	T	L
③	1660.00'	6°31'12"	94.55'	188.90'
④	1660.00'	14°35'42"	212.58'	422.85'

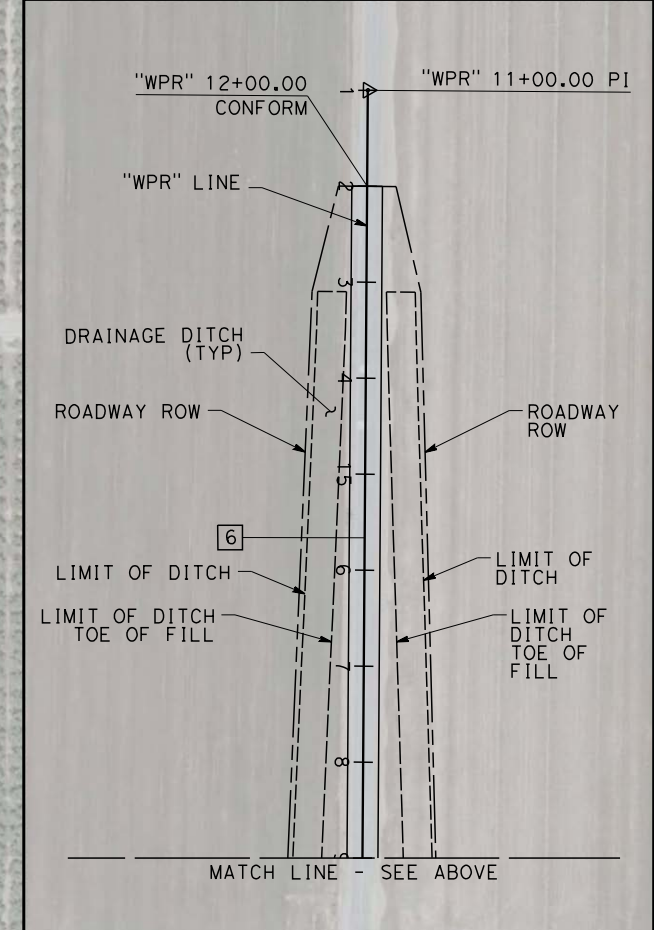
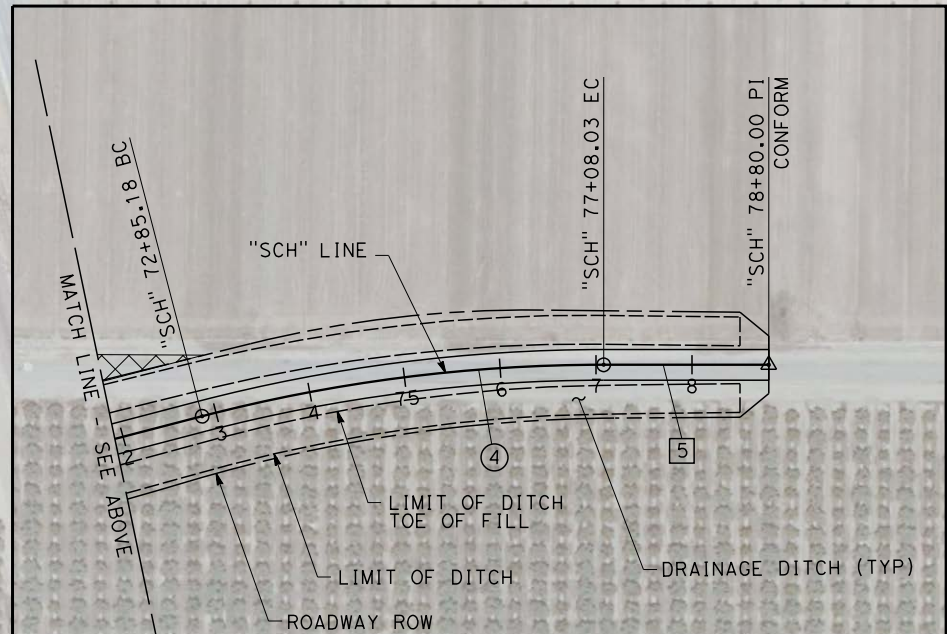

REV	DATE	BY	CHK	APP	DESCRIPTION

DESIGNED BY
I. JOSIFEK
DRAWN BY
D. BARNHART
CHECKED BY
T. CLIFFORD
IN CHARGE
R. COFFIN
DATE
03/19/14

**RECORD SET 15%
DESIGN SUBMISSION**

**NOT FOR
CONSTRUCTION**



**CALIFORNIA HIGH-SPEED TRAIN PROJECT
FRESNO TO BAKERSFIELD**
THROUGH ALLENSWORTH SUBSECTION
ALIGNMENT A2
GRADE SEPARATION LAYOUT
SCHUSTER RD

CONTRACT NO.
HSR 06-0003
DRAWING NO.
CT1632
SCALE
AS SHOWN
SHEET NO.
8 OF 21

12/30/2013 12:40:11 PM CAHSR-r1.tbl CHSR_PDF_half_block.plt c:\pwworking\hmm\external\bar50597\dms70926\FB-CT-1641-A2.dgn

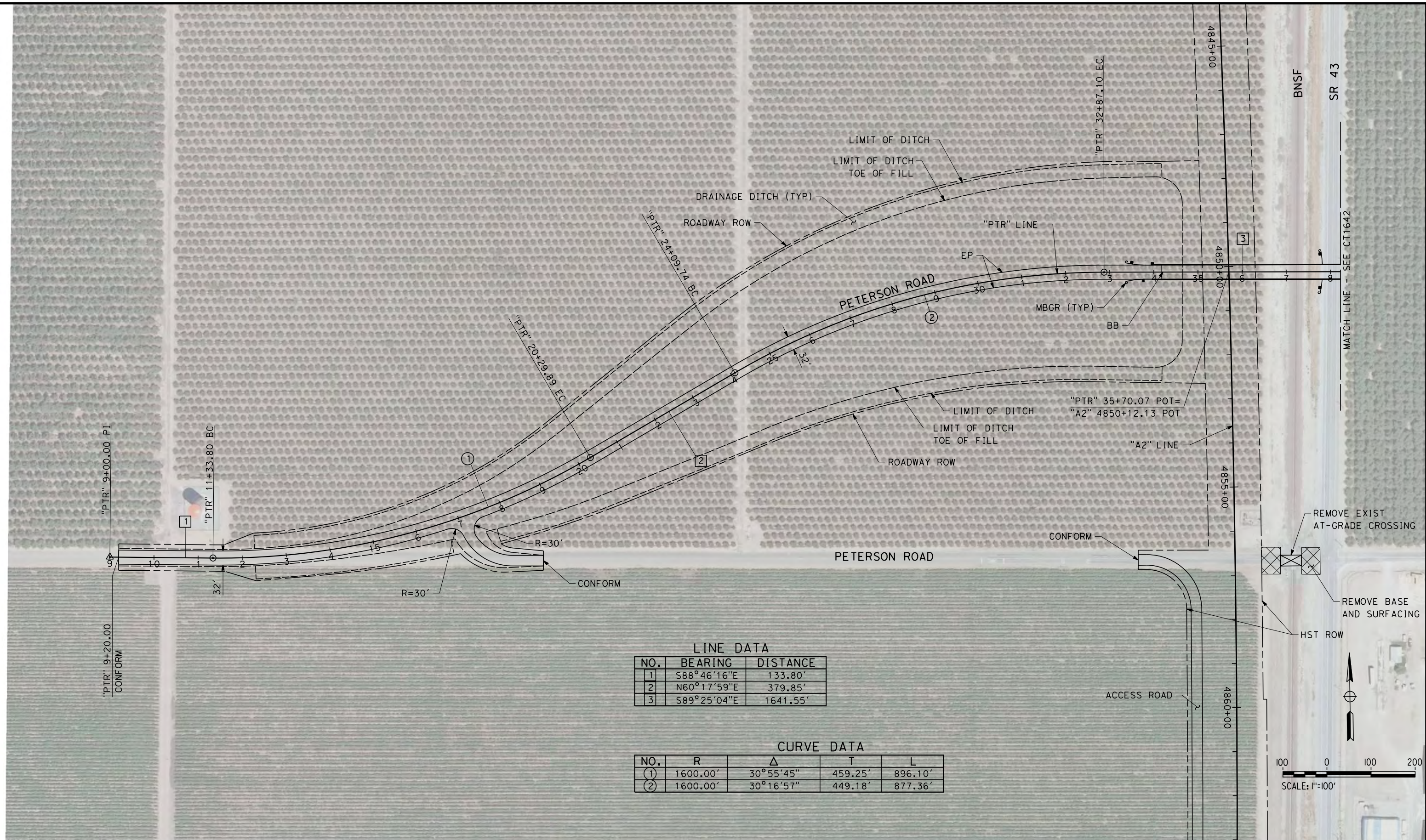

LINE DATA

NO.	BEARING	DISTANCE
1	S88°46'16"E	133.80'
2	N60°17'59"E	379.85'
3	S89°25'04"E	1641.55'

CURVE DATA

NO.	R	Δ	T	L
①	1600.00'	30°55'45"	459.25'	896.10'
②	1600.00'	30°16'57"	449.18'	877.36'



REV	DATE	BY	CHK	APP	DESCRIPTION

DESIGNED BY
I. JOSIFEK
DRAWN BY
D. BARNHART
CHECKED BY
T. CLIFFORD
IN CHARGE
R. COFFIN
DATE
12/31/13

**RECORD SET 15%
DESIGN SUBMISSION**

**NOT FOR
CONSTRUCTION**



**CALIFORNIA HIGH-SPEED TRAIN PROJECT
FRESNO TO BAKERSFIELD**
THROUGH ALLENSWORTH SUBSECTION
ALIGNMENT A2
GRADE SEPARATION LAYOUT
PETERSON RD

CONTRACT NO.
HSR 06-0003
DRAWING NO.
CT1641
SCALE
AS SHOWN
SHEET NO.
9 OF 21

12/30/2013 12:40:46 PM CAHSR-r1.tbl CHSR_PDF_half_block.plt c:\pwworking\hmm\external\bar50597\dms70926\FB-CT-1642-A2.dgn



LINE DATA

NO.	BEARING	DISTANCE
3	S89°25'04"E	1641.55'
4	S00°40'00"W	225.85'

CURVE DATA

NO.	R	Δ	T	L
③	425.00'	90°05'04"	425.63'	668.22'

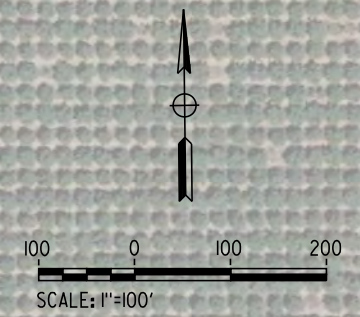

REV	DATE	BY	CHK	APP	DESCRIPTION

DESIGNED BY
I. JOSIFEK
DRAWN BY
D. BARNHART
CHECKED BY
T. CLIFFORD
IN CHARGE
R. COFFIN
DATE
12/31/13

**RECORD SET 15%
DESIGN SUBMISSION**

**NOT FOR
CONSTRUCTION**



**CALIFORNIA HIGH-SPEED TRAIN PROJECT
FRESNO TO BAKERSFIELD**
THROUGH ALLENSWORTH SUBSECTION
ALIGNMENT A2
GRADE SEPARATION LAYOUT
PETERSON RD

CONTRACT NO.
HSR 06-0003
DRAWING NO.
CT1642
SCALE
AS SHOWN
SHEET NO.
10 OF 21

NOTES:

1. MIN VERTICAL CLEARANCE OVER HST IS 27' FROM TOP OF RAIL.
2. MIN VERTICAL CLEARANCE OVER BNSF IS 24' FROM TOP OF RAIL.
3. MIN VERTICAL CLEARANCE OVER SR 43 IS 16.5' FROM ROADWAY SURFACE.

12/30/2013 2:57:50 PM CAHSR-r1.tbl CHSR_PDF_half_block.plt c:\pwworking\hmm\external\bar50597\dms70926\FB-CT-2601-A2.dgn

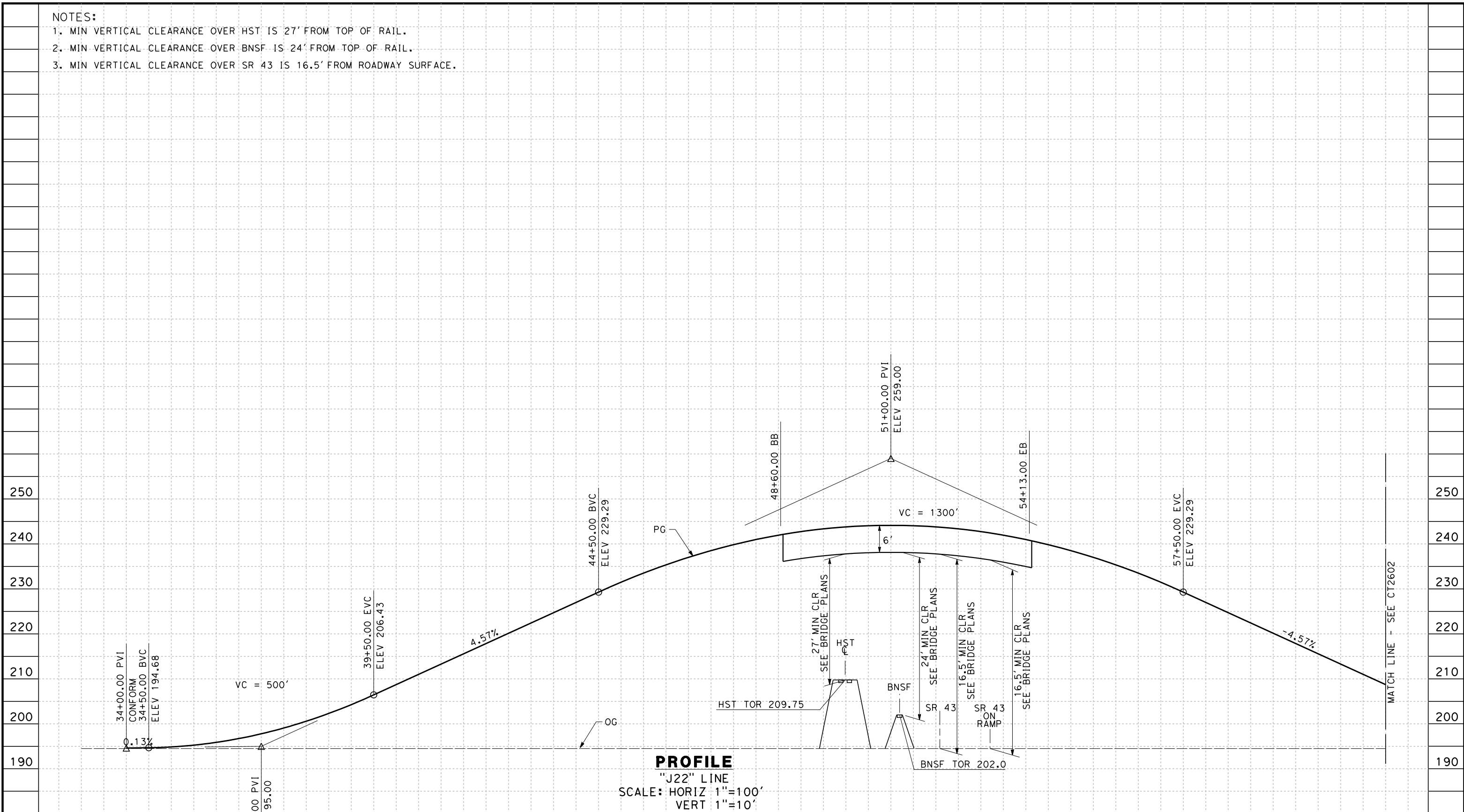

STATION	4	35	6	7	8	9	40	1	2	3	4	45	6	7	8	9	50	1	2	3	4	55	6	7	8	9	60	1	2	TOTAL	
Exc																															
Emb																															

REV	DATE	BY	CHK	APP	DESCRIPTION

DESIGNED BY
I. JOSIFEK

DRAWN BY
D. BARNHART

CHECKED BY
T. CLIFFORD

IN CHARGE
R. COFFIN

DATE
12/31/13

**RECORD SET 15%
DESIGN SUBMISSION**

**NOT FOR
CONSTRUCTION**



CALIFORNIA HIGH-SPEED TRAIN PROJECT
FRESNO TO BAKERSFIELD
THROUGH ALLENSWORTH SUBSECTION
ALIGNMENT A2
GRADE SEPARATION PROFILE
COUNTY RD J22

CONTRACT NO.
HSR 06-0003

DRAWING NO.
CT2601

SCALE
AS SHOWN

SHEET NO.
11 OF 21

12/30/2013 12:59:13 PM CAHSR-r1.tbl CHSR_PDF_half_block.plt c:\pwworking\hmm\external\bar50597\dms70926\FB-CT-2602-A2.dgn

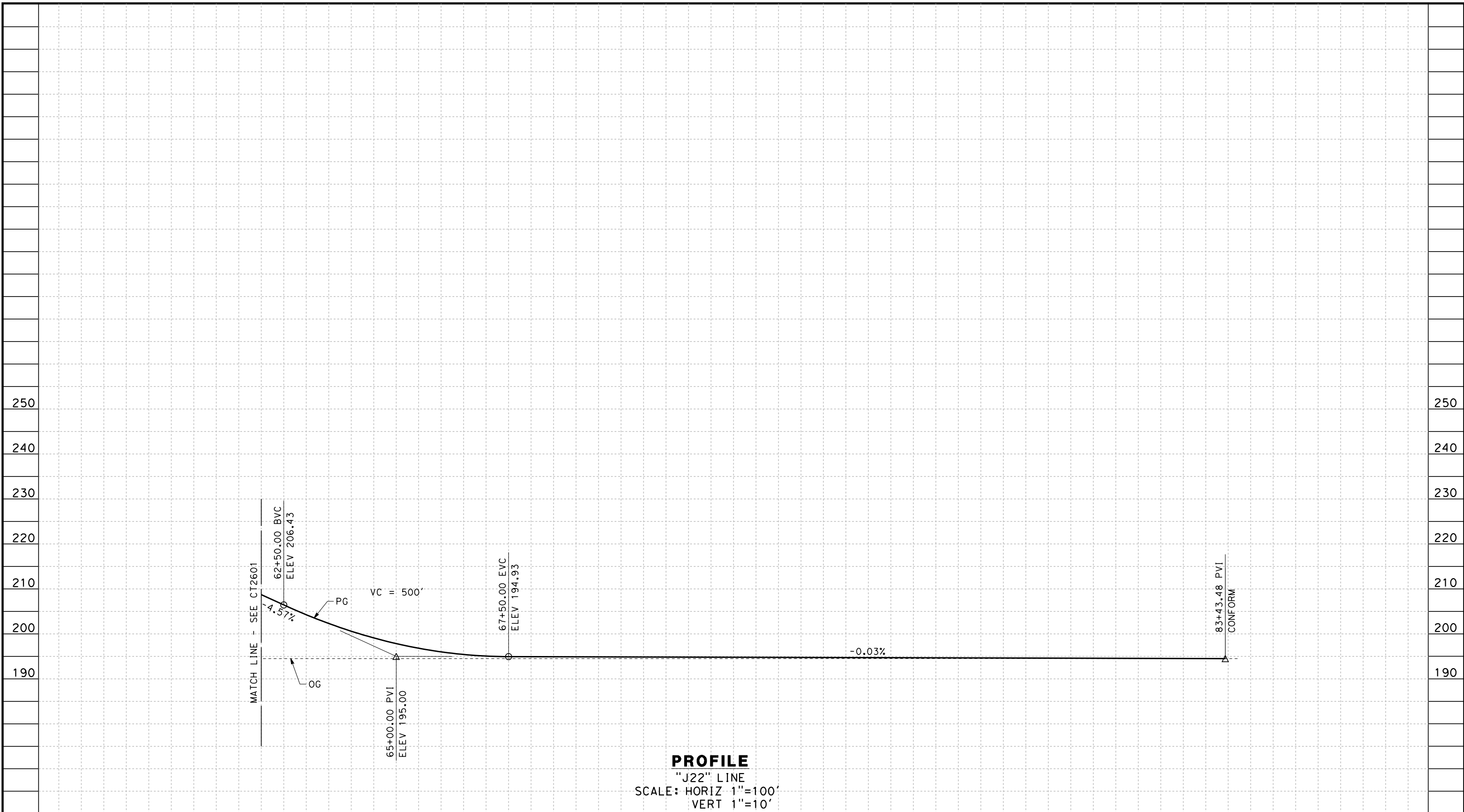

PROFILE
 "J22" LINE
 SCALE: HORIZ 1"=100'
 VERT 1"=10'

STATION	2	3	4	65	6	7	8	9	70	1	2	3	4	75	6	7	8	9	80	1	2	3	4	TOTAL	
Exc																									
Emb																									

REV	DATE	BY	CHK	APP	DESCRIPTION

DESIGNED BY
I. JOSIFEK
 DRAWN BY
D. BARNHART
 CHECKED BY
T. CLIFFORD
 IN CHARGE
R. COFFIN
 DATE
12/31/13

**RECORD SET 15%
 DESIGN SUBMISSION**

**NOT FOR
 CONSTRUCTION**



**CALIFORNIA HIGH-SPEED TRAIN PROJECT
 FRESNO TO BAKERSFIELD**
 THROUGH ALLENSWORTH SUBSECTION
 ALIGNMENT A2
 GRADE SEPARATION PROFILE
 COUNTY RD J22

CONTRACT NO.
HSR 06-0003
 DRAWING NO.
CT2602
 SCALE
AS SHOWN
 SHEET NO.
12 OF 21

- NOTES:
1. MIN VERTICAL CLEARANCE OVER HST IS 27' FROM TOP OF RAIL.
 2. MIN VERTICAL CLEARANCE OVER BNSF IS 24' FROM TOP OF RAIL.
 3. MIN VERTICAL CLEARANCE OVER SR 43 IS 16.5' FROM ROADWAY SURFACE.

12/30/2013 2:41:46 PM CAHSR-r1.tbl CHSR_PDF_half_block.plt c:\pwworking\hmm\external\bar50597\dms70926\FB-CT-2611-A2.dgn

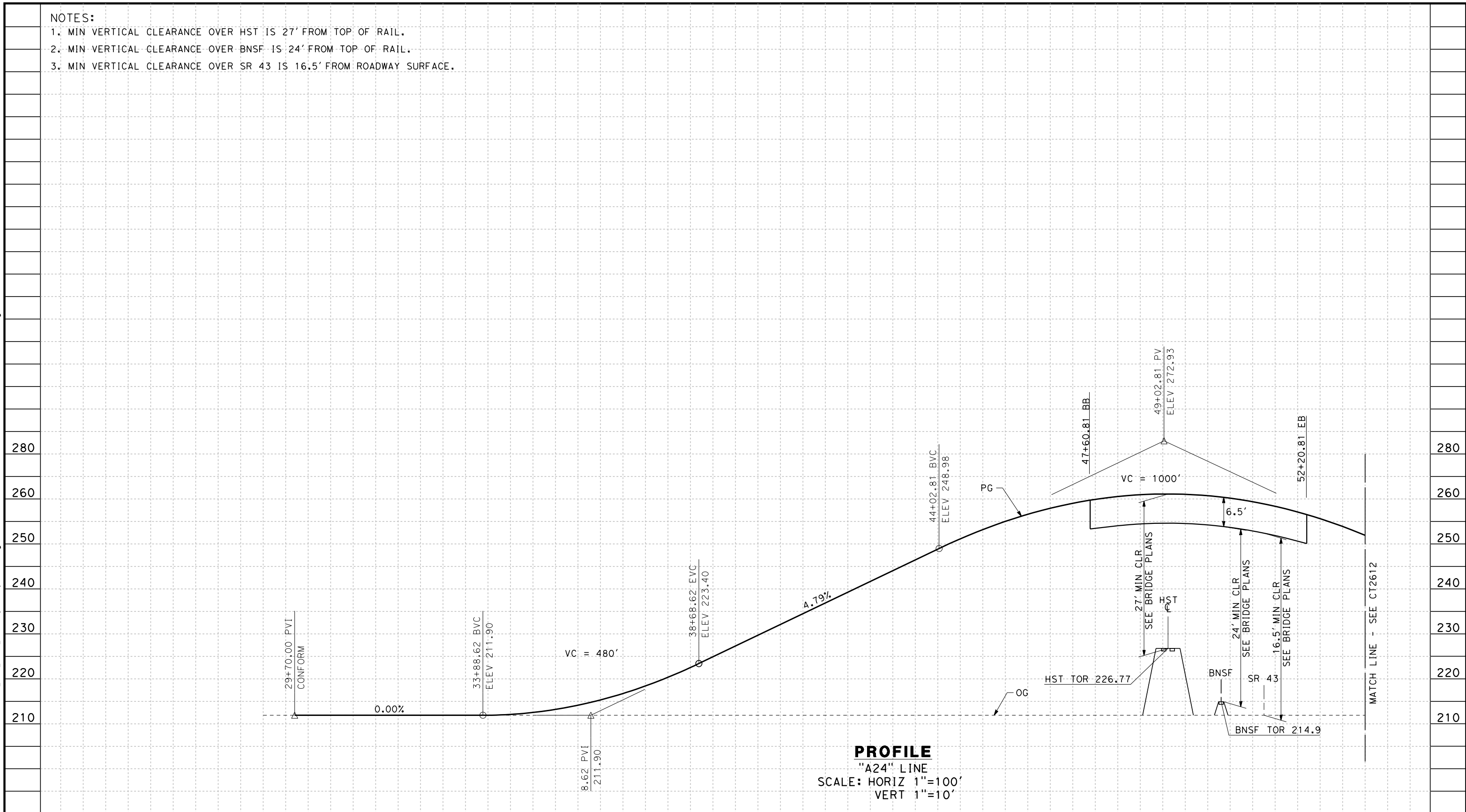

STATION	9	30	1	2	3	4	35	6	7	8	9	40	1	2	3	4	45	6	7	8	9	50	1	2	3	TOTAL
Exc																										
Emb																										

REV	DATE	BY	CHK	APP	DESCRIPTION

DESIGNED BY
I. JOSIFEK

DRAWN BY
D. BARNHART

CHECKED BY
T. CLIFFORD

IN CHARGE
R. COFFIN

DATE
12/31/13

**RECORD SET 15%
DESIGN SUBMISSION**

**NOT FOR
CONSTRUCTION**



CALIFORNIA HIGH-SPEED TRAIN PROJECT
FRESNO TO BAKERSFIELD
 THROUGH ALLENSWORTH SUBSECTION
 ALIGNMENT A2
 GRADE SEPARATION PROFILE
 AVE 24

CONTRACT NO.
HSR 06-0003

DRAWING NO.
CT2611

SCALE
AS SHOWN

SHEET NO.
13 OF 21

12/30/2013 12:42:05 PM CAHSR-r1.tbl CHSR_PDF_half_block.plt c:\pwworking\hmm\external\bar50597\dms70926\FB-CT-2612-A2.dgn

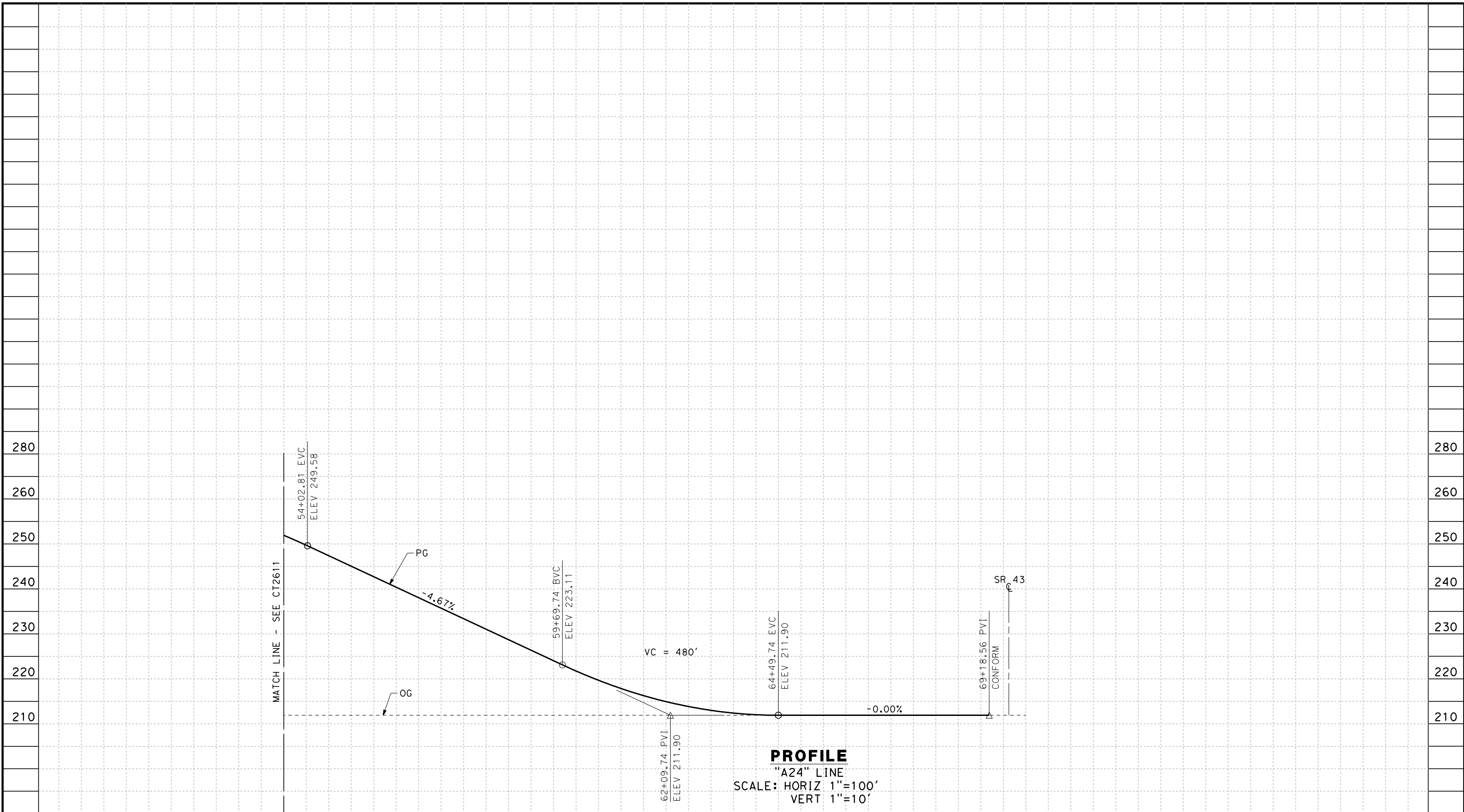

PROFILE
 "A24" LINE
 SCALE: HORIZ 1"=100'
 VERT 1"=10'

STATION	4	55	6	7	8	9	60	1	2	3	4	65	6	7	8	9	70	TOTAL
Exc																		
Emb																		

REV	DATE	BY	CHK	APP	DESCRIPTION

DESIGNED BY
I. JOSIFEK
 DRAWN BY
D. BARNHART
 CHECKED BY
T. CLIFFORD
 IN CHARGE
R. COFFIN
 DATE
12/31/13

**RECORD SET 15%
 DESIGN SUBMISSION**

**NOT FOR
 CONSTRUCTION**



**CALIFORNIA HIGH-SPEED TRAIN PROJECT
 FRESNO TO BAKERSFIELD**
 THROUGH ALLENSWORTH SUBSECTION
 ALIGNMENT A2
 GRADE SEPARATION PROFILE
 AVE 24

CONTRACT NO.
HSR 06-0003
 DRAWING NO.
CT2612
 SCALE
AS SHOWN
 SHEET NO.
14 OF 21

12/30/2013 12:42:23 PM CAHSR-r1.tbl CHSR_PDF_half_block.plt c:\pwworking\hmm\external\bar50597\dms70926\FB-CT-2621-A2.dgn

NOTES:

1. MIN VERTICAL CLEARANCE OVER HST IS 27' FROM TOP OF RAIL.
2. MIN VERTICAL CLEARANCE OVER BNSF IS 24' FROM TOP OF RAIL.
3. MIN VERTICAL CLEARANCE OVER SR 43 IS 16.5' FROM ROADWAY SURFACE.

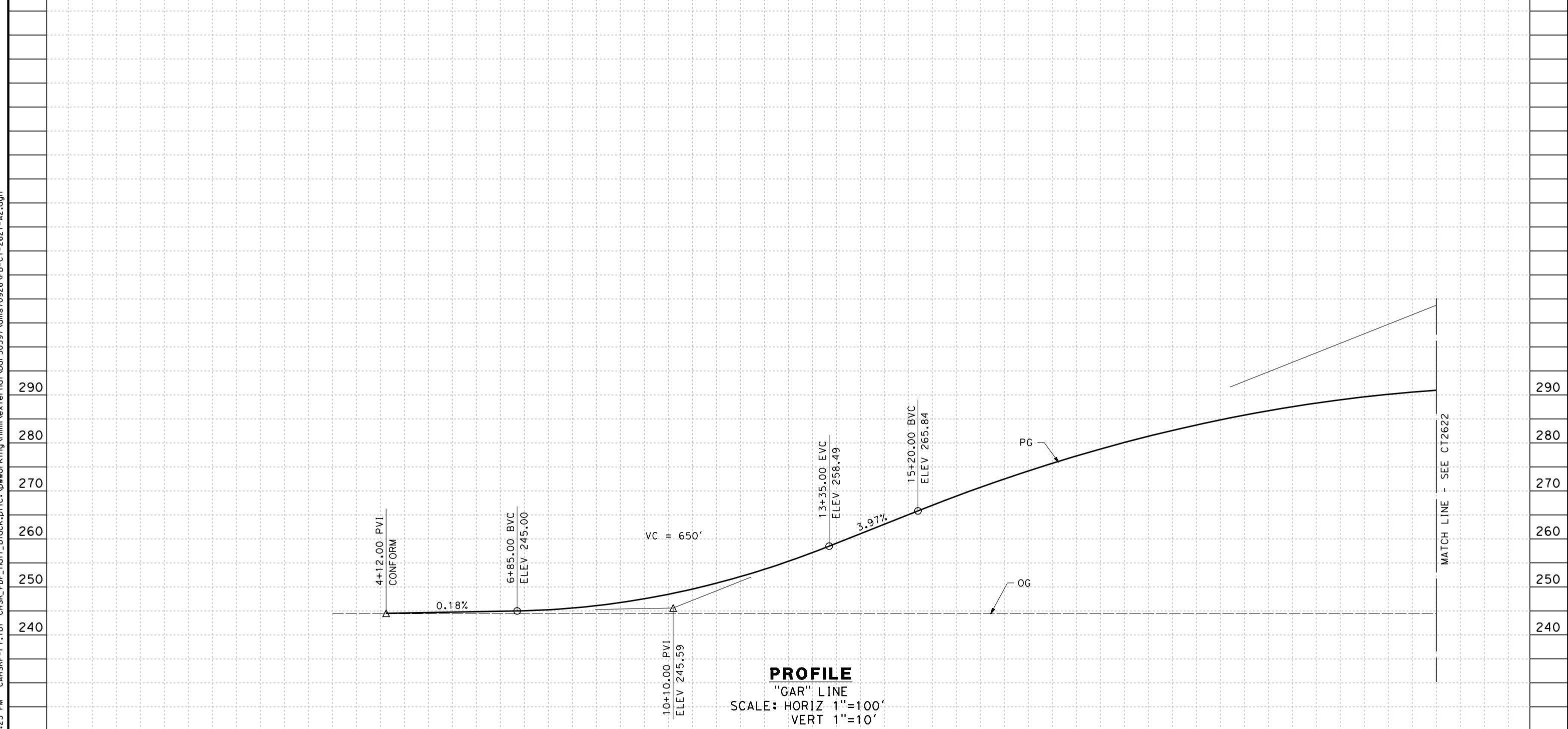

PROFILE
 "GAR" LINE
 SCALE: HORIZ 1"=100'
 VERT 1"=10'

STATION	3	4	5	6	7	8	9	10	1	2	3	4	15	6	7	8	9	20	1	2	3	4	25	6	TOTAL
Exc																									
Emb																									

REV	DATE	BY	CHK	APP	DESCRIPTION

DESIGNED BY
I. JOSIFEK
 DRAWN BY
D. BARNHART
 CHECKED BY
T. CLIFFORD
 IN CHARGE
R. COFFIN
 DATE
12/31/13

**RECORD SET 15%
 DESIGN SUBMISSION**

**NOT FOR
 CONSTRUCTION**



**CALIFORNIA HIGH-SPEED TRAIN PROJECT
 FRESNO TO BAKERSFIELD**
 THROUGH ALLENSWORTH SUBSECTION
 ALIGNMENT A2
 GRADE SEPARATION PROFILE
 GARCES HWY

CONTRACT NO.
HSR 06-0003
 DRAWING NO.
CT2621
 SCALE
AS SHOWN
 SHEET NO.
15 OF 21

12/30/2013 2:42:42 PM CAHSR-r1.tbl CHSR_PDF_half_block.plt c:\pwworking\hmm\external\bar50597\dms70926\FB-CT-2622-A2.dgn

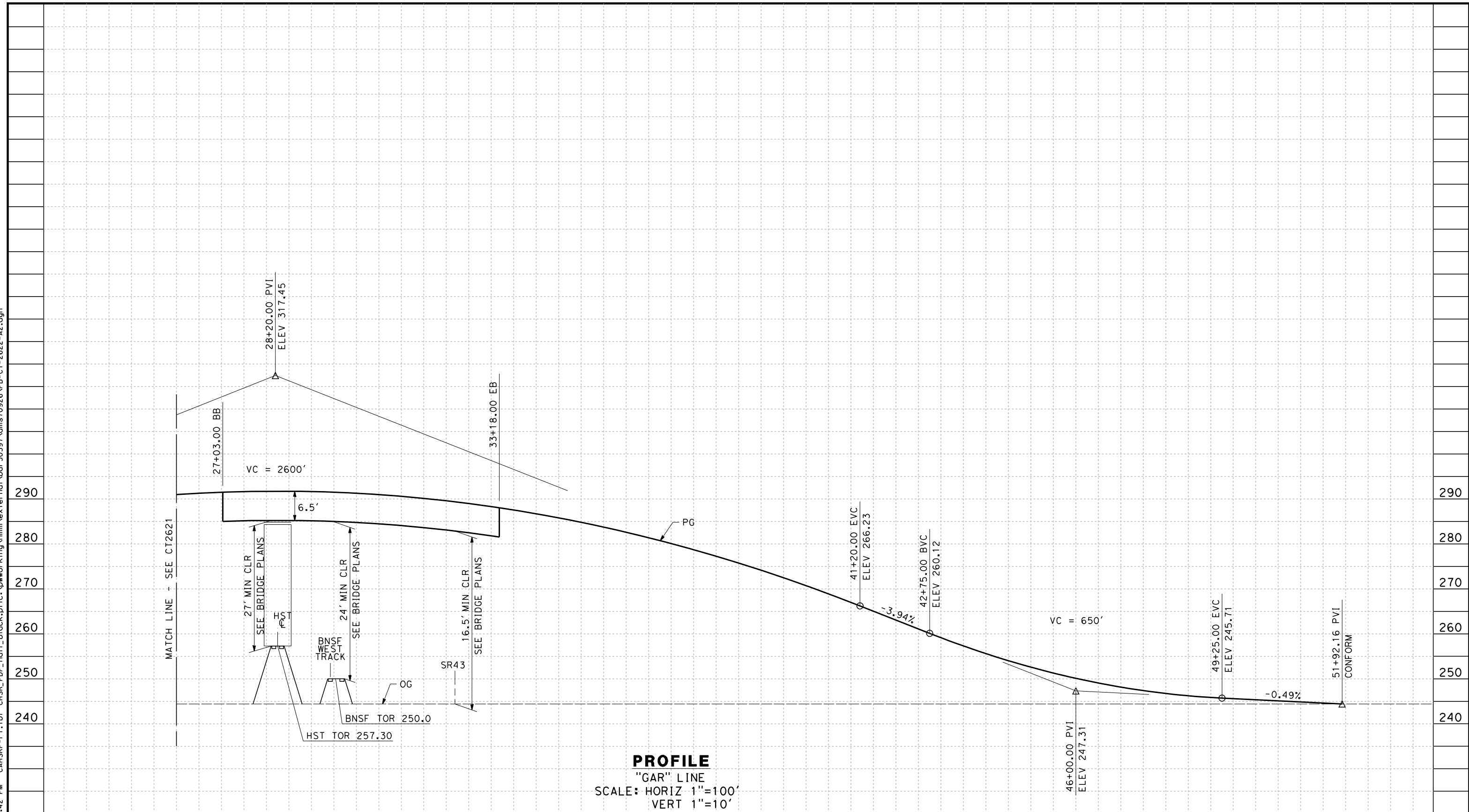

PROFILE
 "GAR" LINE
 SCALE: HORIZ 1"=100'
 VERT 1"=10'

STATION	6	7	8	9	30	1	2	3	4	35	6	7	8	9	40	1	2	3	4	45	6	7	8	9	50	TOTAL
Exc																										
Emb																										

REV	DATE	BY	CHK	APP	DESCRIPTION

DESIGNED BY
I. JOSIFEK
 DRAWN BY
D. BARNHART
 CHECKED BY
T. CLIFFORD
 IN CHARGE
R. COFFIN
 DATE
12/31/13

**RECORD SET 15%
 DESIGN SUBMISSION**

**NOT FOR
 CONSTRUCTION**



**CALIFORNIA HIGH-SPEED TRAIN PROJECT
 FRESNO TO BAKERSFIELD**
 THROUGH ALLENSWORTH SUBSECTION
 ALIGNMENT A2
 GRADE SEPARATION PROFILE
 GARCES HWY

CONTRACT NO.
HSR 06-0003
 DRAWING NO.
CT2622
 SCALE
AS SHOWN
 SHEET NO.
16 OF 21

3/11/2014 11:13:24 AM CAHSR-r1.tbl CHSR_PDF_half_black_200dpi.ctb \\bar59603\d0201811\FB-CT-2631-A2.dgn

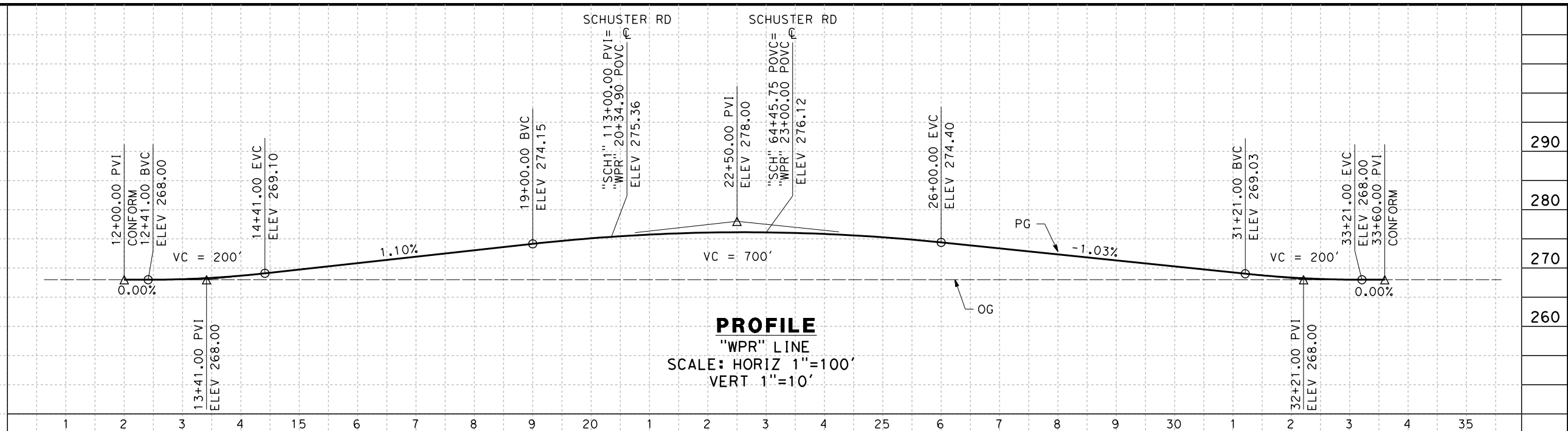

NOTES:

1. MIN VERTICAL CLEARANCE OVER HST IS 27' FROM TOP OF RAIL.
2. MIN VERTICAL CLEARANCE OVER BNSF IS 24' FROM TOP OF RAIL.
3. MIN VERTICAL CLEARANCE OVER SR 43 IS 16.5' FROM ROADWAY SURFACE.

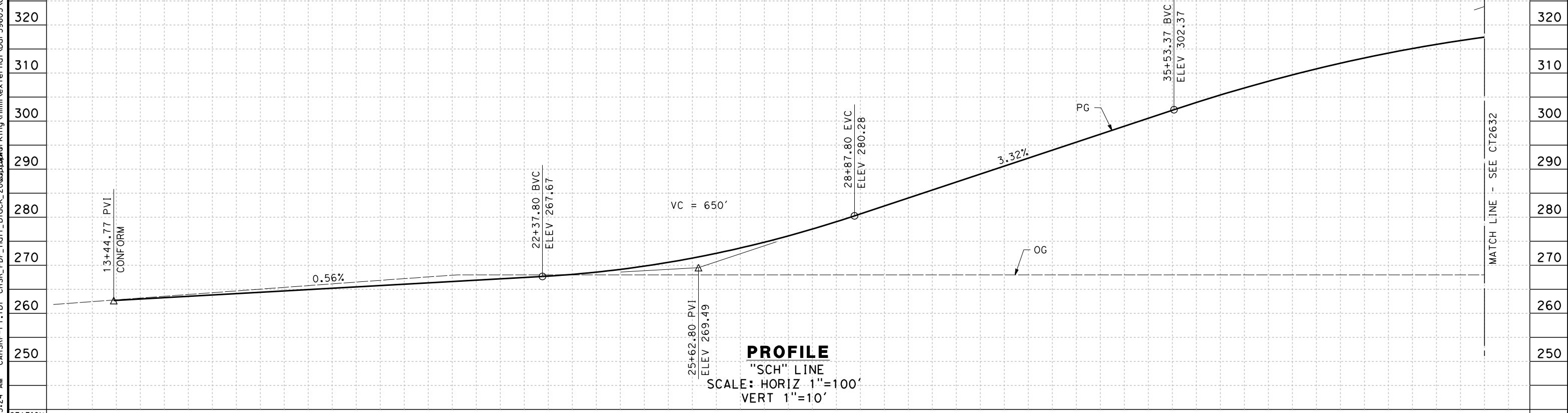

STATION	3	4	15	6	7	8	9	20	1	2	3	4	25	6	7	8	9	30	1	2	3	4	35	6	7	8	9	40	1	2	TOTAL	
Exc																																
Emb																																

REV	DATE	BY	CHK	APP	DESCRIPTION

DESIGNED BY
C. RAMIREZ
DRAWN BY
D. BARNHART
CHECKED BY
T. CLIFFORD
IN CHARGE
R. COFFIN
DATE
03/19/14

**RECORD SET 15%
DESIGN SUBMISSION**

**NOT FOR
CONSTRUCTION**



CALIFORNIA HIGH-SPEED TRAIN PROJECT
FRESNO TO BAKERSFIELD
THROUGH ALLENSWORTH SUBSECTION
ALIGNMENT A2
GRADE SEPARATION PROFILE
SCHUSTER RD & WASCO-POND RD

CONTRACT NO.
HSR 06-0003
DRAWING NO.
CT2631
SCALE
AS SHOWN
SHEET NO.
17 OF 21

3/11/2014 11:21:30 AM CAHSR-r1.tbl CHSR_PDF_half_black_200dpi.ctb \\bar59603\d0201811\FB-CT-2632-A2.dgn

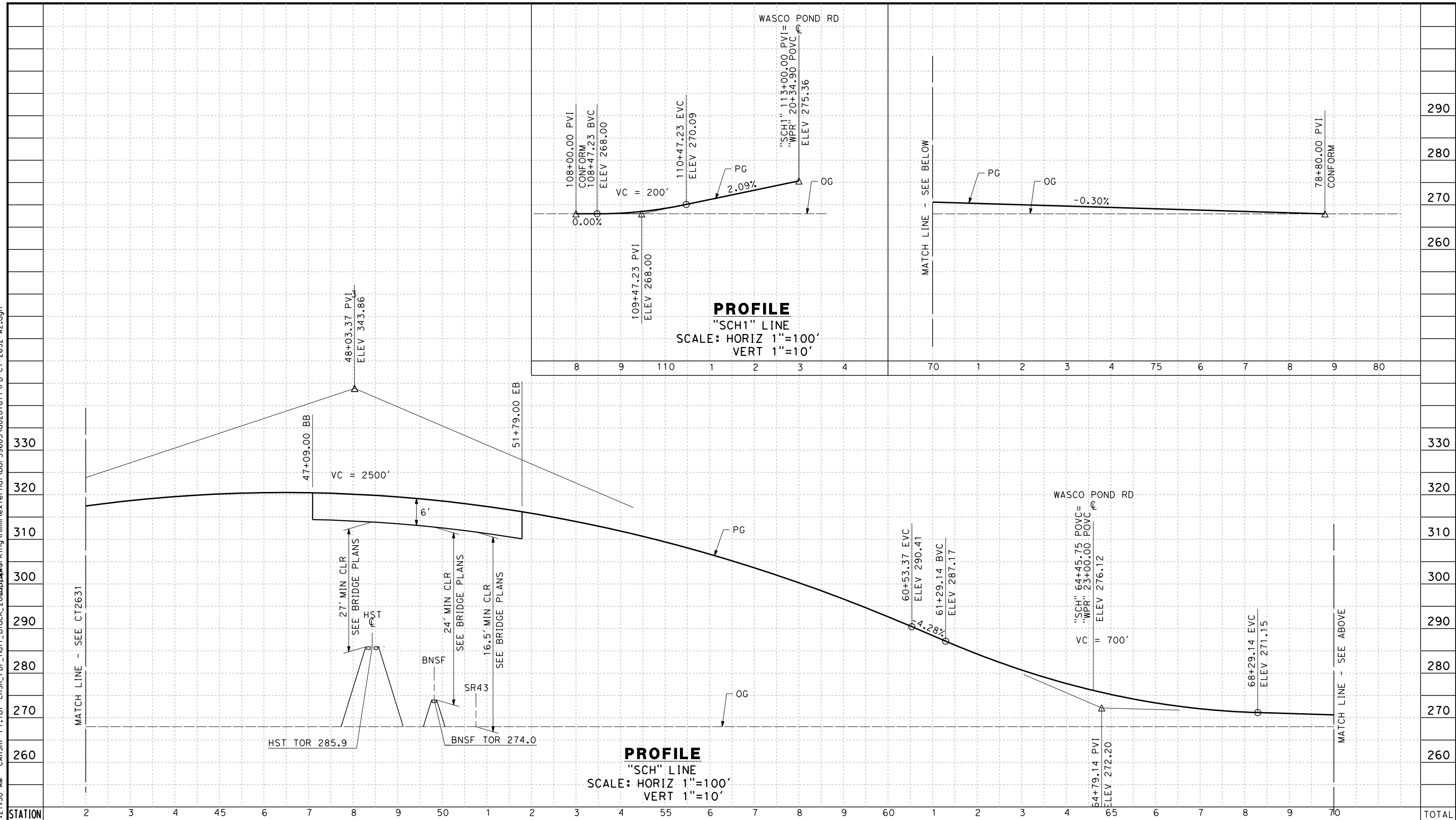

STATION	2	3	4	45	6	7	8	9	50	1	2	3	4	55	6	7	8	9	60	1	2	3	4	65	6	7	8	9	70	TOTAL
Exc																														
Emb																														

REV	DATE	BY	CHK	APP	DESCRIPTION

DESIGNED BY
C. RAMIREZ
DRAWN BY
D. BARNHART
CHECKED BY
T. CLIFFORD
IN CHARGE
R. COFFIN
DATE
03/19/14

**RECORD SET 15%
DESIGN SUBMISSION**

**NOT FOR
CONSTRUCTION**



**CALIFORNIA HIGH-SPEED TRAIN PROJECT
FRESNO TO BAKERSFIELD**
THROUGH ALLENSWORTH SUBSECTION
ALIGNMENT A2
GRADE SEPARATION PROFILE
SCHUSTER RD & SCHUSTER RD CONNECTOR

CONTRACT NO.
HSR 06-0003
DRAWING NO.
CT2632
SCALE
AS SHOWN
SHEET NO.
18 OF 21

12/30/2013 12:43:39 PM CAHSR-r1.tbl CHSR_PDF_half_block.plt c:\pwworking\hmm\external\bar50597\dms70926\FB-CT-2641-A2.dgn

- NOTES:**
1. MIN VERTICAL CLEARANCE OVER HST IS 27' FROM TOP OF RAIL.
 2. MIN VERTICAL CLEARANCE OVER BNSF IS 24' FROM TOP OF RAIL.
 3. MIN VERTICAL CLEARANCE OVER SR 43 IS 16.5' FROM ROADWAY SURFACE.

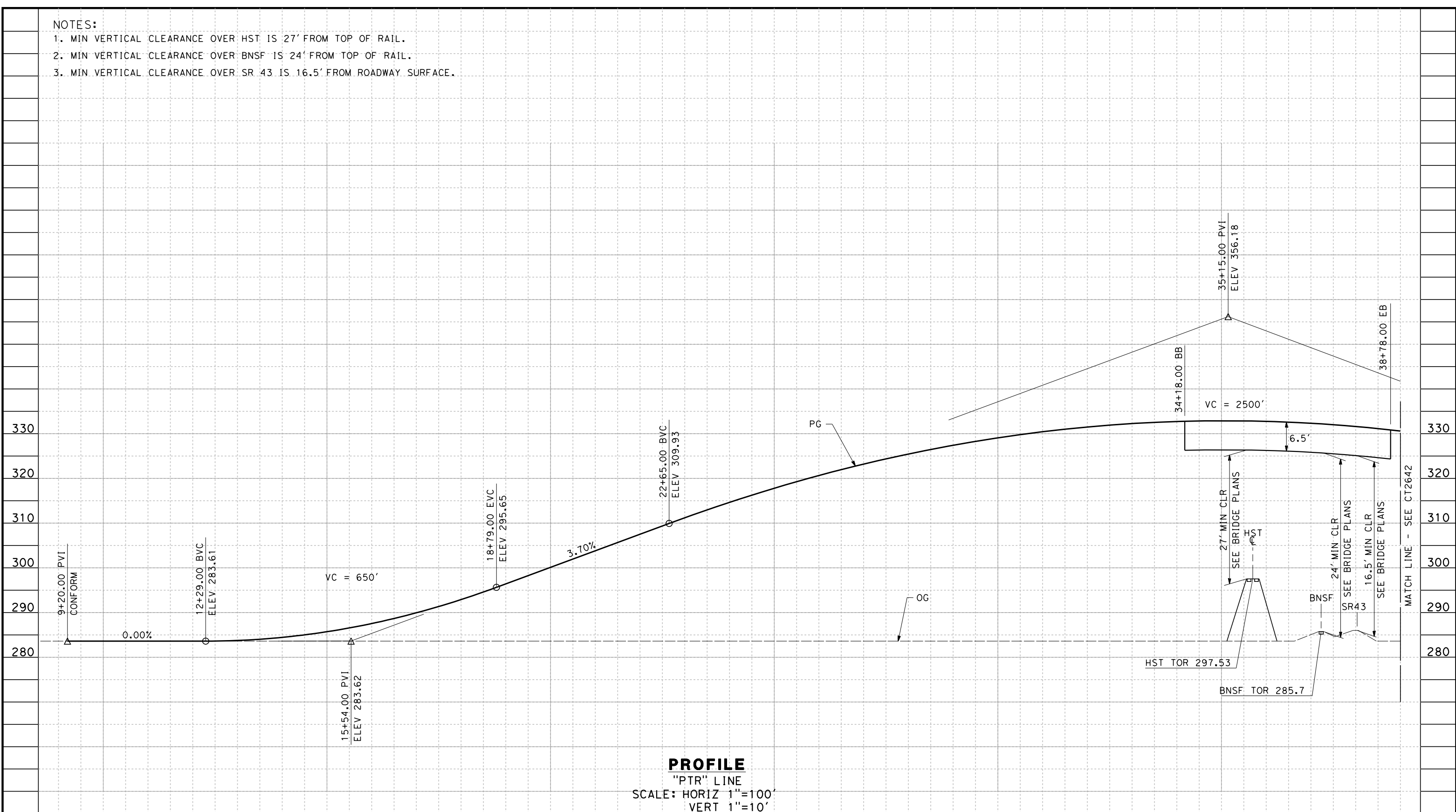

STATION	9	10	1	2	3	4	15	6	7	8	9	20	1	2	3	4	25	6	7	8	9	30	1	2	3	4	35	6	7	8	9	TOTAL	
Exc																																	
Emb																																	

REV	DATE	BY	CHK	APP	DESCRIPTION

DESIGNED BY
I. JOSIFEK
 DRAWN BY
D. BARNHART
 CHECKED BY
T. CLIFFORD
 IN CHARGE
R. COFFIN
 DATE
12/31/13

**RECORD SET 15%
 DESIGN SUBMISSION**

**NOT FOR
 CONSTRUCTION**



**CALIFORNIA HIGH-SPEED TRAIN PROJECT
 FRESNO TO BAKERSFIELD**
 THROUGH ALLENSWORTH SUBSECTION
 ALIGNMENT A2
 GRADE SEPARATION PROFILE
 PETERSON RD

CONTRACT NO.
HSR 06-0003
 DRAWING NO.
CT2641
 SCALE
AS SHOWN
 SHEET NO.
19 OF 21

12/30/2013 12:43:57 PM CAHSR-r1.tbl CHSR_PDF_half_black.plt c:\pwworking\hmm\external\bar50597\dms70926\FB-CT-2642-A2.dgn

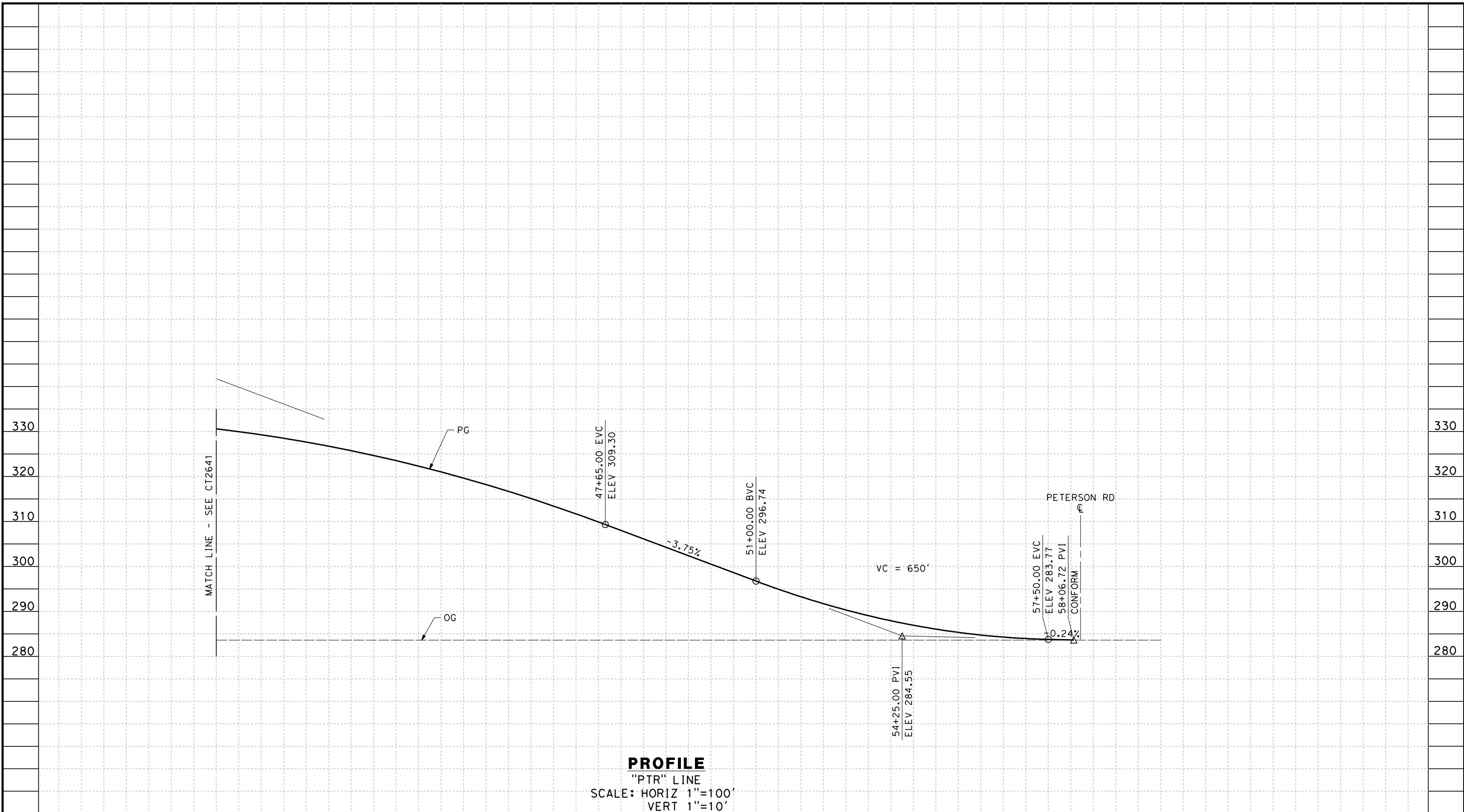

PROFILE
 "PTR" LINE
 SCALE: HORIZ 1"=100'
 VERT 1"=10'

STATION	9	40	1	2	3	4	45	6	7	8	9	50	1	2	3	4	55	6	7	8	9	60	TOTAL	
Exc																								
Emb																								

REV	DATE	BY	CHK	APP	DESCRIPTION

DESIGNED BY
I. JOSIFEK
 DRAWN BY
D. BARNHART
 CHECKED BY
T. CLIFFORD
 IN CHARGE
R. COFFIN
 DATE
12/31/13

**RECORD SET 15%
 DESIGN SUBMISSION**

**NOT FOR
 CONSTRUCTION**



**CALIFORNIA HIGH-SPEED TRAIN PROJECT
 FRESNO TO BAKERSFIELD**
 THROUGH ALLENSWORTH SUBSECTION
 ALIGNMENT A2
 GRADE SEPARATION PROFILE
 PETERSON RD

CONTRACT NO.
HSR 06-0003
 DRAWING NO.
CT2642
 SCALE
AS SHOWN
 SHEET NO.
20 OF 21

NOTES:

1. SUPERELEVATION AS SHOWN OR AS DIRECTED BY THE ENGINEER.
2. PAVEMENT SECTIONS ARE SHOWN FOR INFORMATIONAL PURPOSES ONLY. EXACT DIMENSIONS AND MATERIAL OF THE PAVEMENT SECTION TO BE CONFIRMED.

STRUCTURAL SECTIONS

TYPICAL ROADWAY

- 1 0.30' HMA (TYPE A)
- 1.40' CL 2 AB

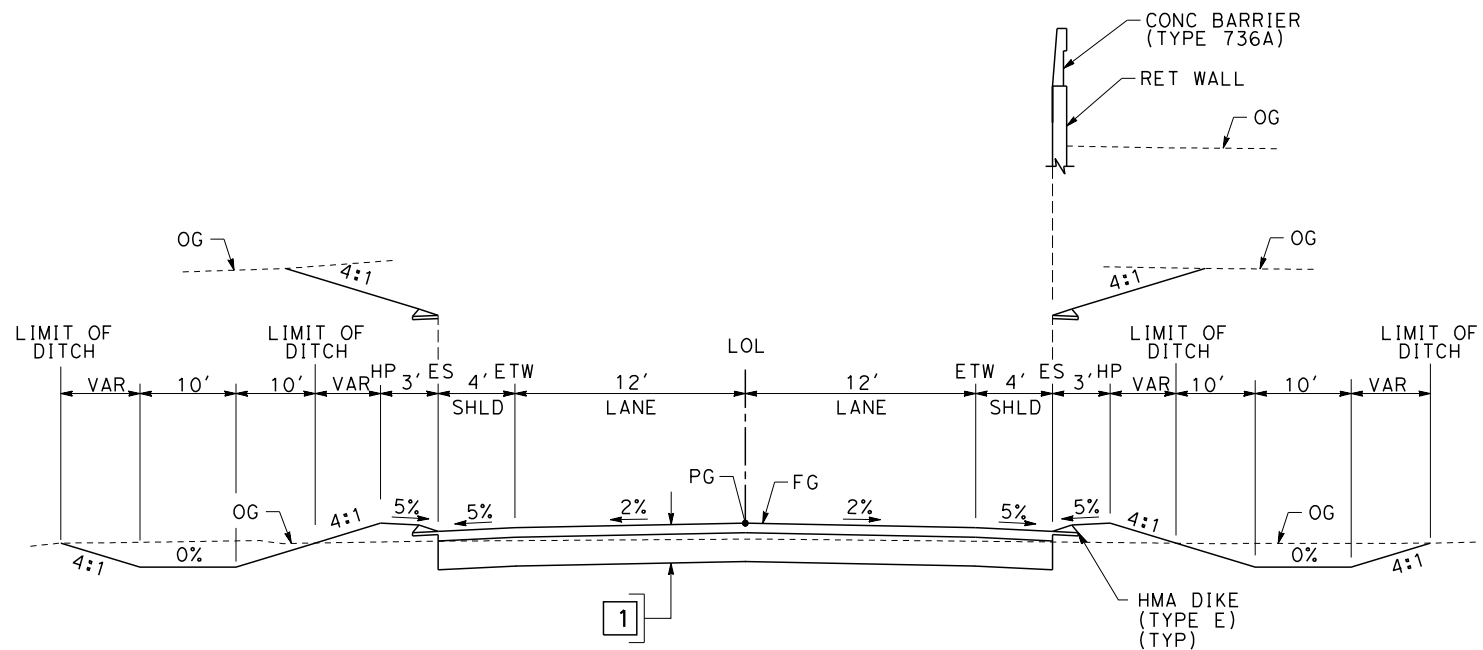

SECTION A

- | | |
|----------------------------|-------------------------------|
| "J22" 35+85.00 TO 48+60.00 | "SCH" 21+00.00 TO 47+09.00 |
| "J22" 54+13.00 TO 69+80.00 | "SCH" 51+79.00 TO 78+50.00 |
| "A24" 36+80.00 TO 47+60.81 | "PTR" 12+30.00 TO 34+18.00 |
| "A24" 52+20.81 TO 63+95.00 | "PTR" 38+78.00 TO 57+95.00 |
| "GAR" 5+27.00 TO 27+03.00 | "SCH1" 109+00.00 TO 113+00.00 |
| "GAR" 33+18.00 TO 51+85.00 | "WPR" 13+00.00 TO 32+50.00 |

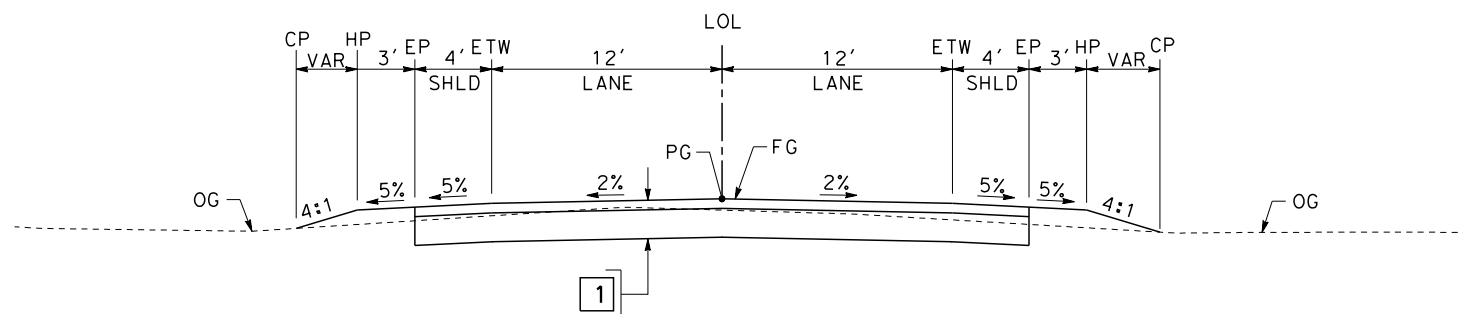

SECTION B

- | | |
|----------------------------|-------------------------------|
| "J22" 34+00.00 TO 35+85.00 | "SCH" 78+50.00 TO 78+80.00 |
| "J22" 69+80.00 TO 83+43.48 | "PTR" 9+20.00 TO 12+30.00 |
| "A24" 29+70.00 TO 36+80.00 | "PTR" 57+95.00 TO 58+06.72 |
| "A24" 63+95.00 TO 69+18.56 | "SCH1" 108+00.00 TO 109+00.00 |
| "GAR" 4+12.00 TO 5+27.00 | "WPR" 12+00.00 TO 13+00.00 |
| "GAR" 51+85.00 TO 51+92.16 | "WPR" 33+50.00 TO 33+60.00 |
| "SCH" 13+44.77 TO 21+00.00 | |

TABLE OF DESIGN SPEEDS

STREET NAME	ALIGNMENT DESIGNATION	DESIGN SPEED	CRITERIA / JURISDICTION
COUNTY ROAD J22	J22	50	AASHTO/TULARE COUNTY
AVENUE 24	A24	50(40*)	AASHTO/TULARE COUNTY
GARCES HWY	GAR	65(35*)	KERN COUNTY/KERN COUNTY
SCHUSTER ROAD	SCH	65	KERN COUNTY/KERN COUNTY
PETERSON ROAD	PTR	65(35*)	KERN COUNTY/KERN COUNTY

* WILL REQUIRE REDUCED DESIGN SPEED AT HORIZONTAL CURVE PRIOR TO STOP CONDITION.

3/11/2014 11:24:03 AM CAHSR-r1.tbl CHSR_PDF_half_black_200dpi.ctb \\bar59603\d0201811\FB-CT-3080-A2.dgn

REV	DATE	BY	CHK	APP	DESCRIPTION

DESIGNED BY
I. JOSIFEK
DRAWN BY
D. BARNHART
CHECKED BY
T. CLIFFORD
IN CHARGE
R. COFFIN
DATE
03/19/14

**RECORD SET 15%
DESIGN SUBMISSION**

**NOT FOR
CONSTRUCTION**



CALIFORNIA HIGH-SPEED TRAIN PROJECT
FRESNO TO BAKERSFIELD
THROUGH ALLENSWORTH SUBSECTION
ALIGNMENT A2
ROADWAY/GRADE SEPERATION
TYPICAL CROSS SECTIONS

CONTRACT NO.
HSR 06-0003
DRAWING NO.
CT3080
SCALE
AS SHOWN
SHEET NO.
21 OF 21

12/29/2013 8:23:14 AM CAHSR-r1.tbl CHSR_PDF_half_block_2000ptworking\mnm\external\jos53823\00135179\FB-CB-0130-L1.dgn

STREET CLOSURE		
STREET NAME	HST ALIGNMENT STA.	LOCAL STANDARD
BLANKENSHIP AVENUE	5218+50.00	KERN COUNTY
TAUSSIG AVENUE	5272+00.00	KERN COUNTY

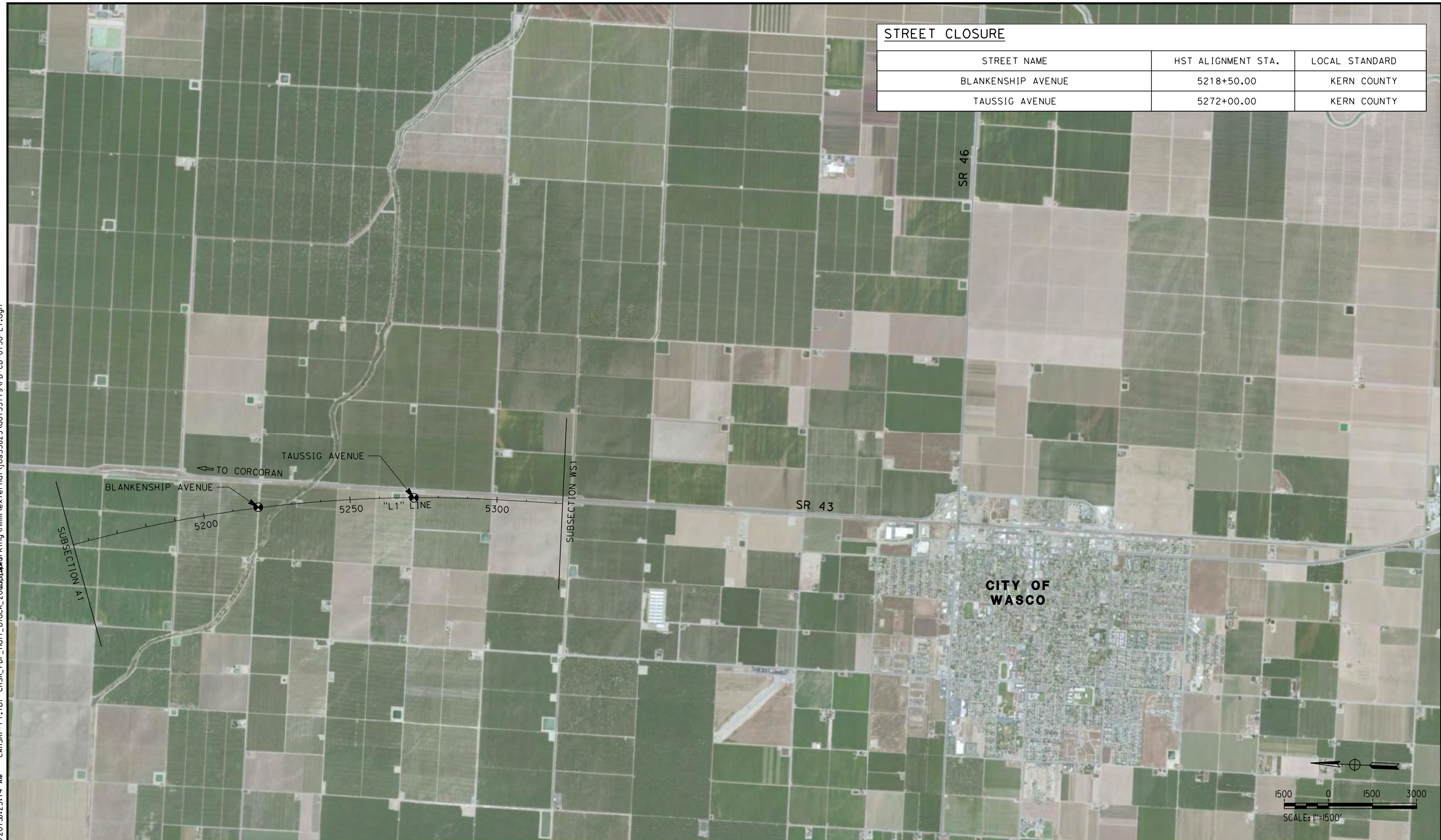

REV	DATE	BY	CHK	APP	DESCRIPTION

DESIGNED BY
I. JOSIFEK
DRAWN BY
P. BARBER
CHECKED BY
T. CLIFFORD
IN CHARGE
R. COFFIN
DATE
12/31/13

**RECORD SET 15%
DESIGN SUBMISSION**

**NOT FOR
CONSTRUCTION**



**CALIFORNIA HIGH-SPEED TRAIN PROJECT
FRESNO TO BAKERSFIELD**

POSO CREEK SUBSECTION
ALIGNMENT L1
ROADWAY/GRADE SEPARATION
KEY MAP

CONTRACT NO.
HSR 06-0003
DRAWING NO.
CB0130
SCALE
AS SHOWN
SHEET NO.
1 OF 1

12/29/2013 8:07:47 AM CAHSR-r1.tbl CHSR_PDF_half_block_2000.ctb \\jos53823\dms72555\FB-CB-0140-L2.dgn

STREET CLOSURE

STREET NAME	HST ALIGNMENT STA.	LOCAL STANDARD
BLANKENSHIP AVENUE	5218+00.00	KERN COUNTY
MCCOMBS AVENUE	5406+00.00	KERN COUNTY
GROMER AVENUE	5433+50.00	KERN COUNTY
6TH STREET	5485+00.00	KERN COUNTY
ROOT AVENUE	5499+00.00	KERN COUNTY
FILBURN AVENUE	5551+00.00	KERN COUNTY
JACKSON AVENUE	5581+00.00	KERN COUNTY

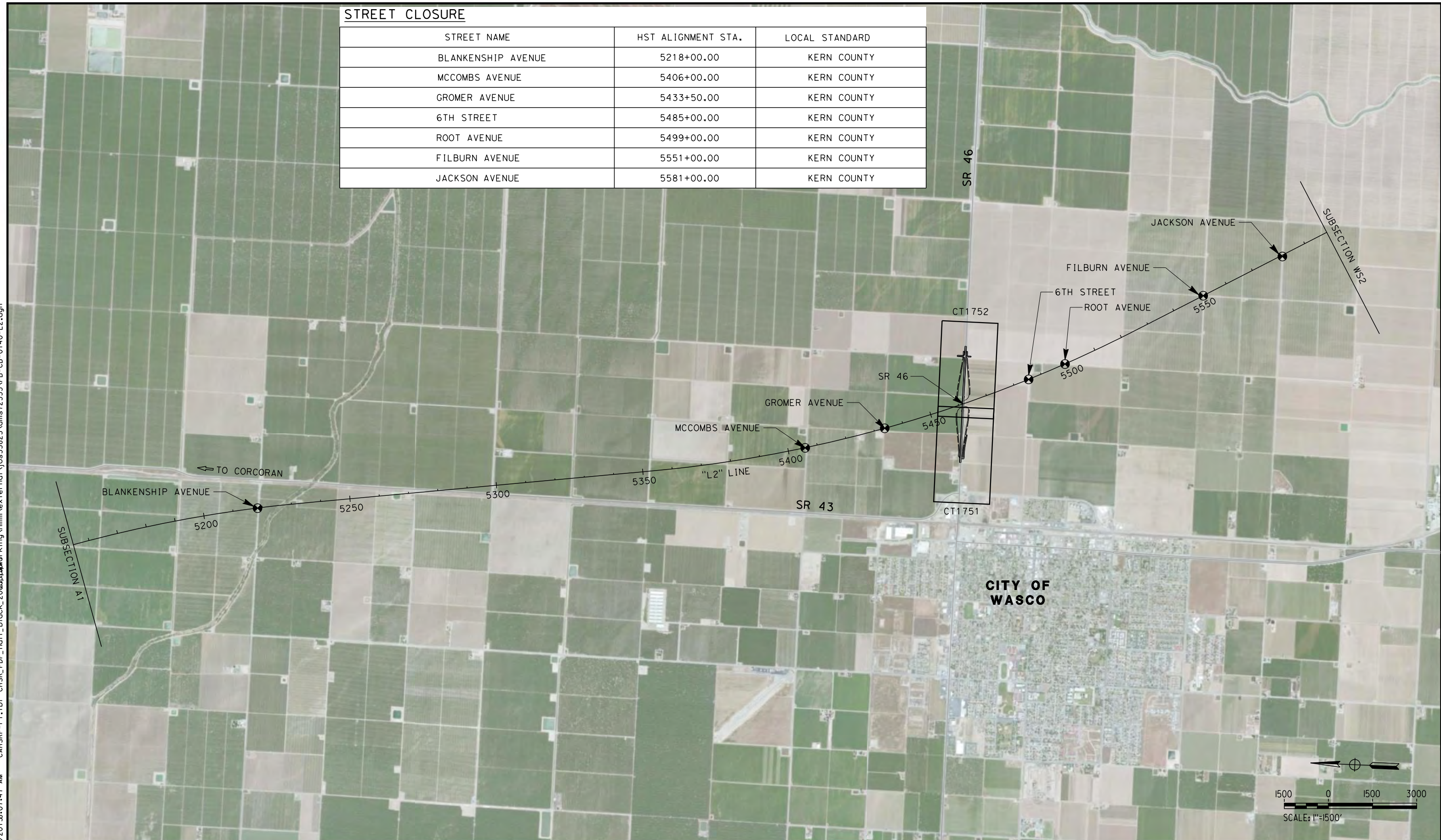

REV	DATE	BY	CHK	APP	DESCRIPTION

DESIGNED BY
I. JOSIFEK
DRAWN BY
P. BARBER
CHECKED BY
T. CLIFFORD
IN CHARGE
R. COFFIN
DATE
12/31/13

**RECORD SET 15%
DESIGN SUBMISSION**

**NOT FOR
CONSTRUCTION**



CALIFORNIA HIGH-SPEED TRAIN PROJECT
FRESNO TO BAKERSFIELD
POSO CREEK SUBSECTION
ALIGNMENT L2
ROADWAY/GRADE SEPARATION
KEYMAP

CONTRACT NO.
HSR 06-0003
DRAWING NO.
CB0140
SCALE
AS SHOWN
SHEET NO.
1 OF 7

12/29/2013 8:08:54 AM CAHSR-r1.tbl CHSR_PDF_half_block_200dpi.dwg \joes3823\dms72555\FB-CT-1751-L2.dgn

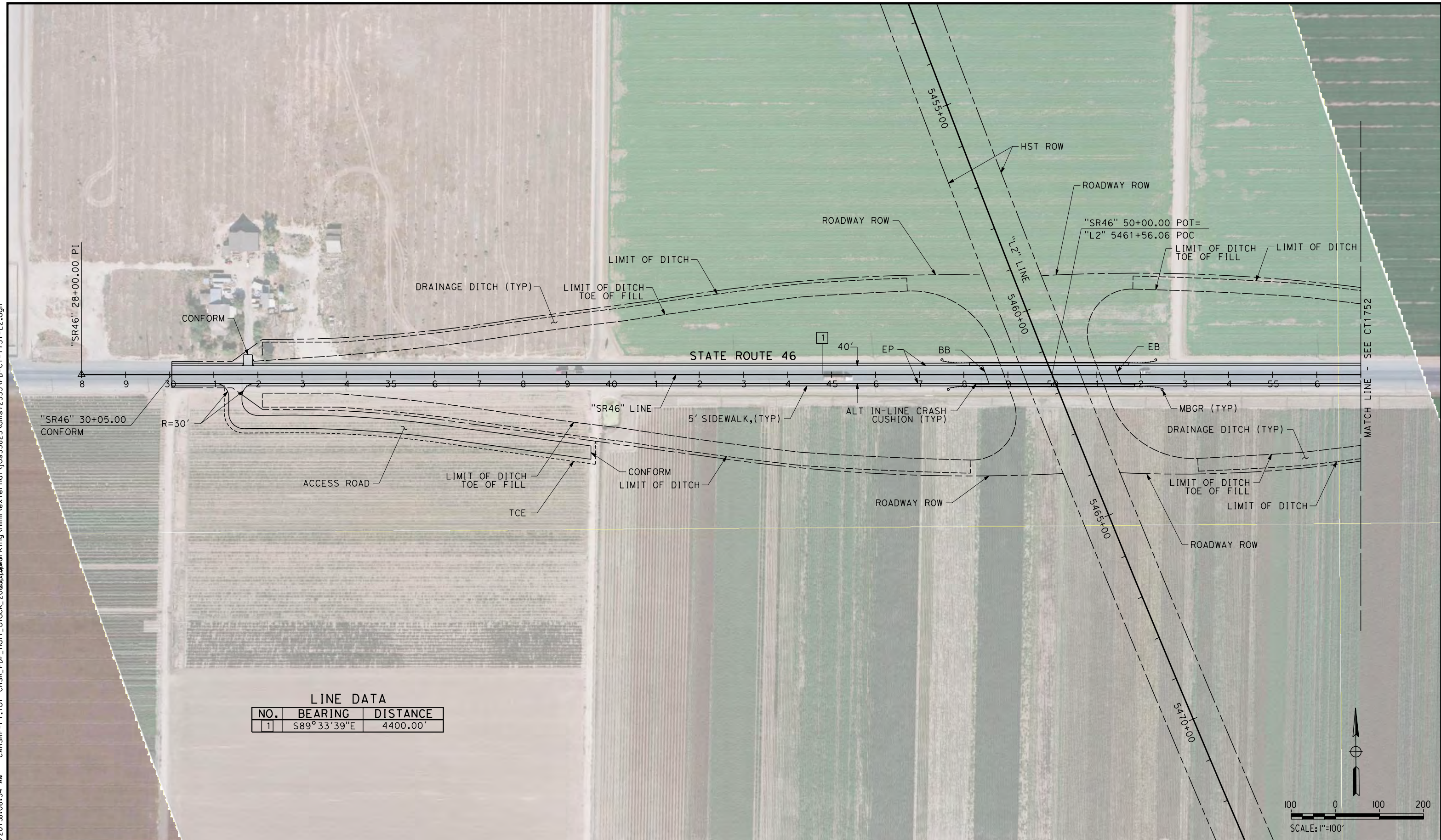

LINE DATA

NO.	BEARING	DISTANCE
1	S89°33'39"E	4400.00'

REV	DATE	BY	CHK	APP	DESCRIPTION

DESIGNED BY
I. JOSIFEK
DRAWN BY
P. BARBER
CHECKED BY
T. CLIFFORD
IN CHARGE
R. COFFIN
DATE
12/31/13

**RECORD SET 15%
DESIGN SUBMISSION**

**NOT FOR
CONSTRUCTION**



**CALIFORNIA HIGH-SPEED TRAIN PROJECT
FRESNO TO BAKERSFIELD**
POSO CREEK SUBSECTION
ALIGNMENT L2
GRADE SEPARATION LAYOUT
STATE ROUTE 46

CONTRACT NO.
HSR 06-0003
DRAWING NO.
CT1751
SCALE
AS SHOWN
SHEET NO.
2 OF 7

12/29/2013 8:09:18 AM CAHSR-r1.tbl CHSR_PDF_half_block_200dpi.ctb \\jos53823\dms72555\FB-CT-1752-L2.dgn

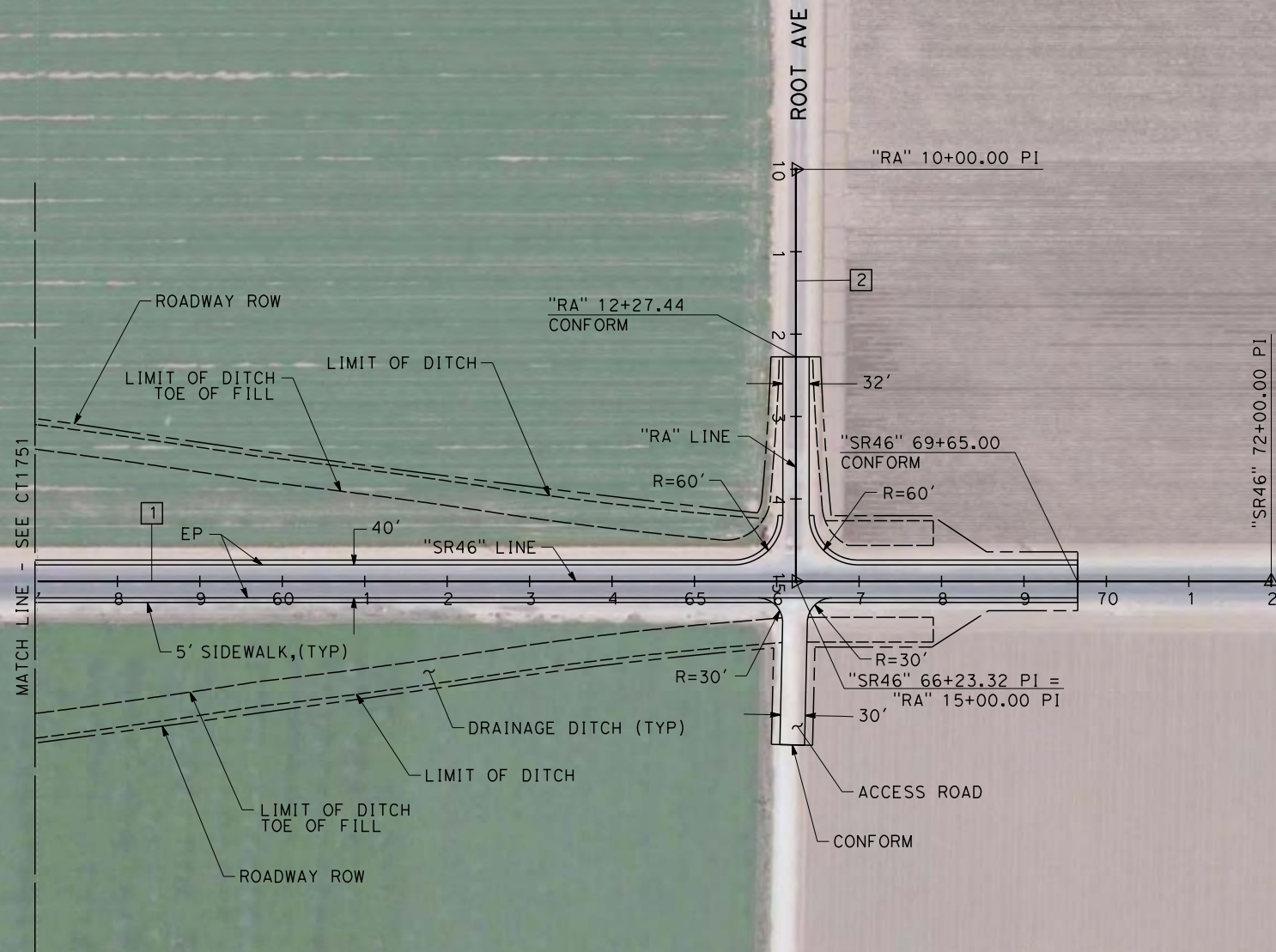

LINE DATA

NO.	BEARING	DISTANCE
1	S89°33'39"E	4400.00'
2	S0°26'21"W	500.00'

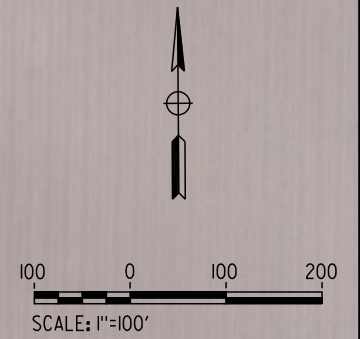

REV	DATE	BY	CHK	APP	DESCRIPTION

DESIGNED BY
I. JOSIFEK
DRAWN BY
P. BARBER
CHECKED BY
T. CLIFFORD
IN CHARGE
R. COFFIN
DATE
12/31/13

**RECORD SET 15%
DESIGN SUBMISSION**

**NOT FOR
CONSTRUCTION**



**CALIFORNIA HIGH-SPEED TRAIN PROJECT
FRESNO TO BAKERSFIELD**

POSO CREEK SUBSECTION
ALIGNMENT L2
GRADE SEPARATION LAYOUT
STATE ROUTE 46

CONTRACT NO.
HSR 06-0003
DRAWING NO.
CT1752
SCALE
AS SHOWN
SHEET NO.
3 OF 7

NOTES:
 1. MIN VERTICAL CLEARANCE OVER HST IS 27' FROM TOP OF RAIL.

CAHSR-r1.tbl CHSR_PDF_half_black_200dpi.ctb \\jos53823\dms72555\FB-CT-2751-L2.dgn
 12/29/2013 8:09:33 AM
 J0553823

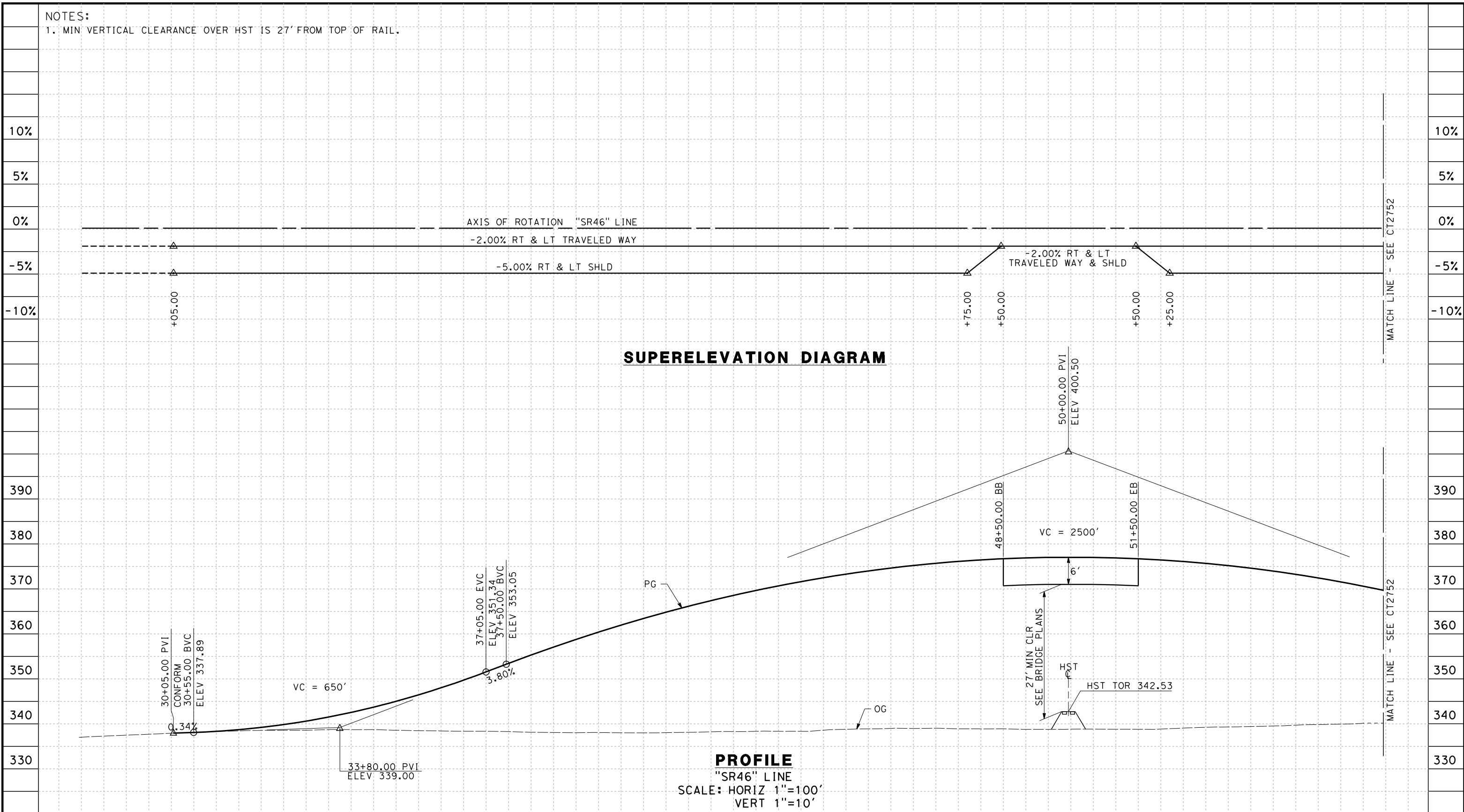

SUPERELEVATION DIAGRAM

PROFILE
 "SR46" LINE
 SCALE: HORIZ 1"=100'
 VERT 1"=10'

STATION	9	30	1	2	3	4	35	6	7	8	9	40	1	2	3	4	45	6	7	8	9	50	1	2	3	4	55	6	7	TOTAL
Exc																														
Emb																														

REV	DATE	BY	CHK	APP	DESCRIPTION

DESIGNED BY
I. JOSIFEK
 DRAWN BY
P. BARBER
 CHECKED BY
T. CLIFFORD
 IN CHARGE
R. COFFIN
 DATE
12/31/13

**RECORD SET 15%
 DESIGN SUBMISSION**
 NOT FOR
 CONSTRUCTION



**CALIFORNIA HIGH-SPEED TRAIN PROJECT
 FRESNO TO BAKERSFIELD**
 POSO CREEK SUBSECTION
 ALIGNMENT L2
 GRADE SEP PROFILE & SUPERELEVATION DIAGRAM
 STATE ROUTE 46

CONTRACT NO.
HSR 06-0003
 DRAWING NO.
CT2751
 SCALE
AS SHOWN
 SHEET NO.
4 OF 7

12/29/2013 10:09:45 AM CAHSR-r1.tbl CHSR_PDF_half_black_200dpi.dwg \\joss53823\dms72555\FB-CT-2752-L2.dgn

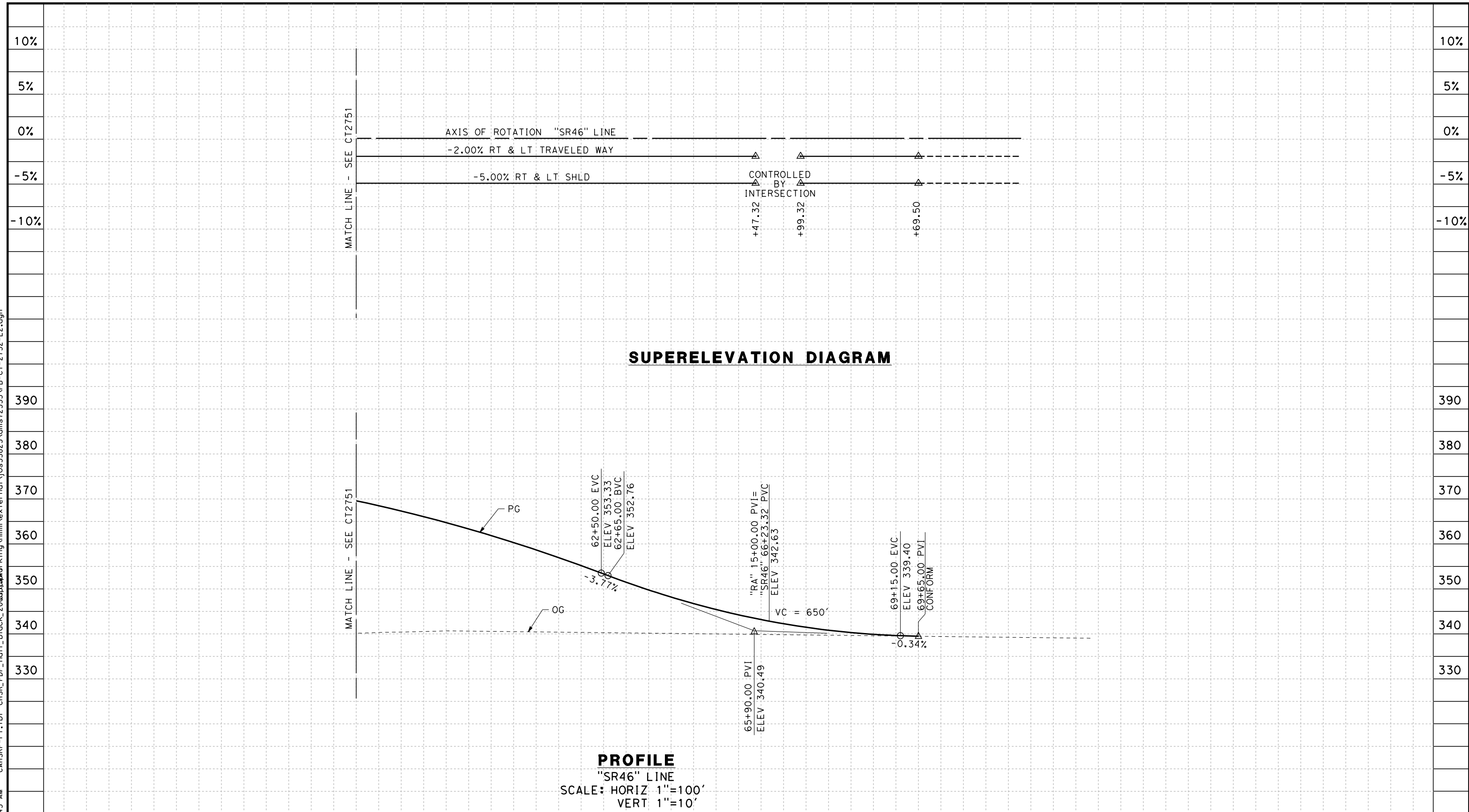

STATION	7	8	9	60	1	2	3	4	65	6	7	8	9	70	1	TOTAL
Exc																
Emb																

REV	DATE	BY	CHK	APP	DESCRIPTION

DESIGNED BY
I. JOSIFEK
DRAWN BY
P. BARBER
CHECKED BY
T. CLIFFORD
IN CHARGE
R. COFFIN
DATE
12/31/13

**RECORD SET 15%
DESIGN SUBMISSION**

**NOT FOR
CONSTRUCTION**



**CALIFORNIA HIGH-SPEED TRAIN PROJECT
FRESNO TO BAKERSFIELD**
POSO CREEK SUBSECTION
ALIGNMENT L2
GRADE SEP PROFILE & SUPERELEVATION DIAGRAM
STATE ROUTE 46

CONTRACT NO.
HSR 06-0003
DRAWING NO.
CT2752
SCALE
AS SHOWN
SHEET NO.
5 OF 7

NOTES:
1. SEE SHEET CT1752 FOR LAYOUT VIEW

12/29/2013 8:09:57 AM CAHSR-r1.tbl CHSR_PDF_half_black_200dpi.dwg \\joss3823\dms72555\FB-CT-2753-L2.dgn

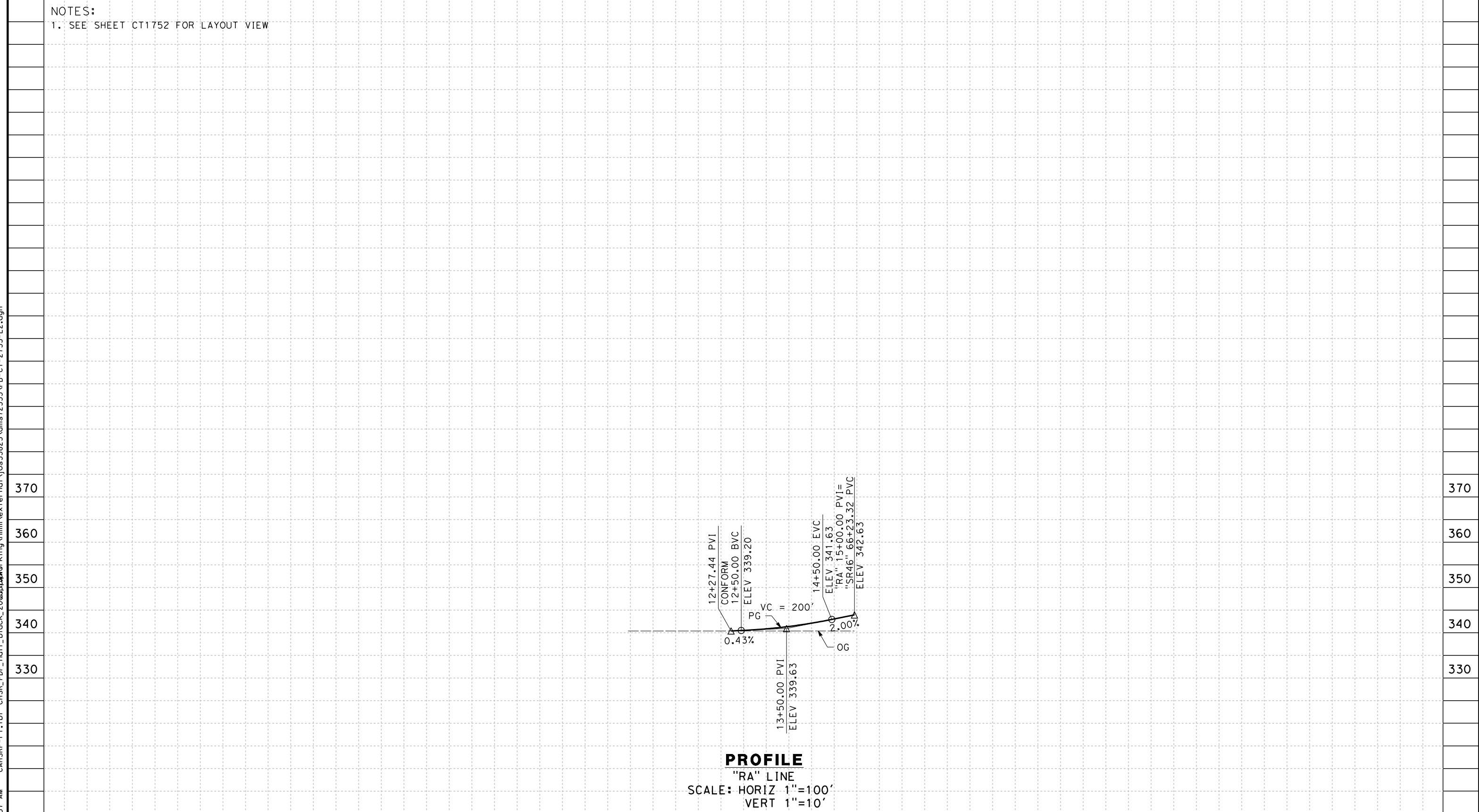

PROFILE
"RA" LINE
SCALE: HORIZ 1"=100'
VERT 1"=10'

STATION	10	1	2	3	4	15	TOTAL
Exc							
Emb							

REV	DATE	BY	CHK	APP	DESCRIPTION

DESIGNED BY
I. JOSIFEK
DRAWN BY
P. BARBER
CHECKED BY
T. CLIFFORD
IN CHARGE
R. COFFIN
DATE
12/31/13

**RECORD SET 15%
DESIGN SUBMISSION**

**NOT FOR
CONSTRUCTION**



**CALIFORNIA HIGH-SPEED TRAIN PROJECT
FRESNO TO BAKERSFIELD**
POSO CREEK SUBSECTION
ALIGNMENT L2
GRADE SEPARATION PROFILE
ROOT AVE

CONTRACT NO.
HSR 06-0003
DRAWING NO.
CT2753
SCALE
AS SHOWN
SHEET NO.
6 OF 7

NOTES:

1. SUPERELEVATION AS SHOWN OR AS DIRECTED BY THE ENGINEER.
2. PAVEMENT SECTIONS ARE SHOWN FOR INFORMATIONAL PURPOSES ONLY. EXACT DIMENSIONS AND MATERIAL OF THE PAVEMENT SECTION TO BE CONFIRMED.

STRUCTURAL SECTIONS

SR 46
 1 0.45' HMA (TYPE A)
 1.95' CL 2 AB

TYPICAL ROADWAY
 2 0.30' HMA (TYPE A)
 1.40' CL 2 AB

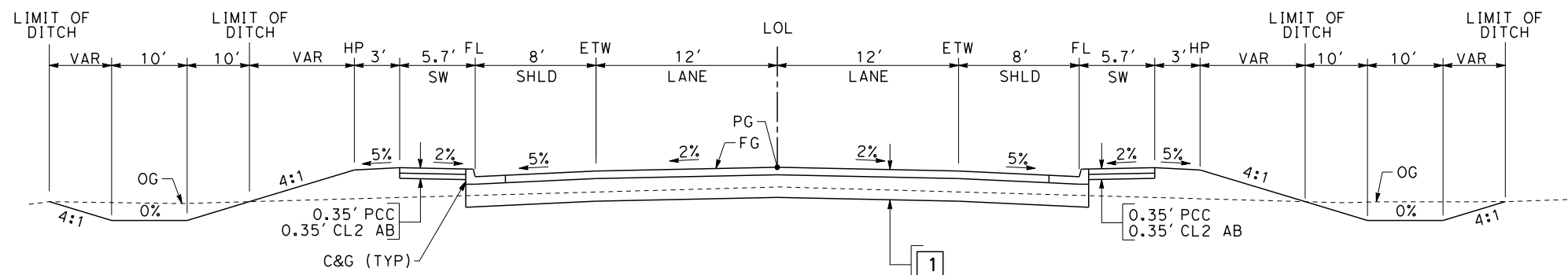

SECTION A

"SR46" 30+05.00 TO 48+50.00
 "SR46" 51+50.00 TO 69+65.00

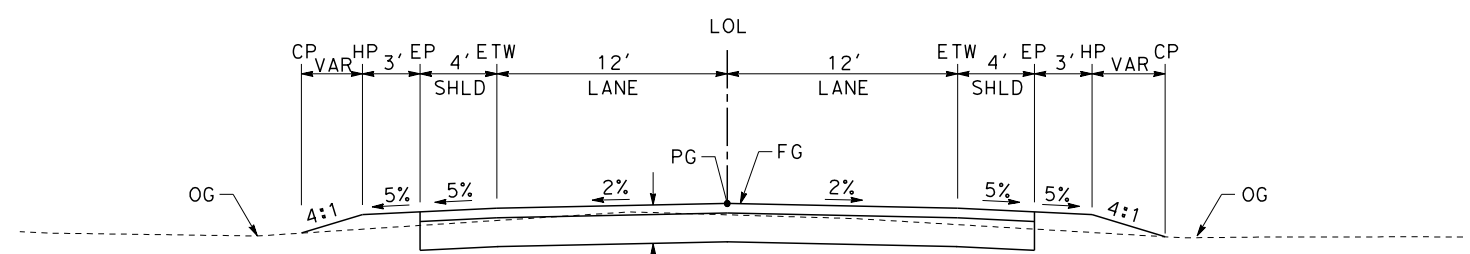

SECTION B

"RA" 12+27.44 TO 15+00.00

TABLE OF DESIGN SPEEDS

STREET NAME	ALIGNMENT DESIGNATION	DESIGN SPEED	CRITERIA/JURISDICTION
STATE ROUTE 46	SR46	65	HDM/CALTRANS
ROOT AVE	RA	65	KERN COUNTY/KERN COUNTY

12/29/2013 8:10:10 AM CAHSR-r1.tbl CHSR_PDF_half_black_200dpi.ctb \\joss3823\dms72555\FB-CT-3100-L2.dgn

REV	DATE	BY	CHK	APP	DESCRIPTION

DESIGNED BY
I. JOSIFEK
 DRAWN BY
P. BARBER
 CHECKED BY
T. CLIFFORD
 IN CHARGE
R. COFFIN
 DATE
12/31/13

**RECORD SET 15%
 DESIGN SUBMISSION**

**NOT FOR
 CONSTRUCTION**



**CALIFORNIA HIGH-SPEED TRAIN PROJECT
 FRESNO TO BAKERSFIELD**
 POSO CREEK SUBSECTION
 ALIGNMENT L2
 ROADWAY / GRADE SEPARATION
 TYPICAL CROSS SECTIONS

CONTRACT NO.
HSR 06-0003
 DRAWING NO.
CT3100
 SCALE
AS SHOWN
 SHEET NO.
7 OF 7

12/29/2013 8:10:27 AM CAHSR-r1.tbl CHSR_PDF_half_block_2000\pwworking\mnm\external\jos53823\00135180\FB-CB-0150-L3.dgn

STREET CLOSURE		
STREET NAME	HST ALIGNMENT STA.	LOCAL STANDARD
BLANKENSHIP AVENUE	5219+00.00	KERN COUNTY
TAUSSIG AVENUE	5272+00.00	KERN COUNTY



REV	DATE	BY	CHK	APP	DESCRIPTION

DESIGNED BY
I. JOSIFEK
DRAWN BY
P. BARBER
CHECKED BY
T. CLIFFORD
IN CHARGE
R. COFFIN
DATE
12/31/13

**RECORD SET 15%
DESIGN SUBMISSION**

**NOT FOR
CONSTRUCTION**



CALIFORNIA HIGH-SPEED TRAIN PROJECT
FRESNO TO BAKERSFIELD
POSO CREEK SUBSECTION
ALIGNMENT L3
ROADWAY/GRADE SEPARATION
KEY MAP

CONTRACT NO.
HSR 06-0003
DRAWING NO.
CB0150
SCALE
AS SHOWN
SHEET NO.
1 OF 1

STREET CLOSURE

STREET NAME	HST ALIGNMENT STA.	LOCAL STANDARD
BLANKENSHIP AVENUE	5218+00.00	KERN COUNTY
MCCOMBS AVENUE	5406+00.00	KERN COUNTY
GROMER AVENUE	5433+50.00	KERN COUNTY
6TH STREET	5485+00.00	KERN COUNTY
ROOT AVENUE	5499+00.00	KERN COUNTY
FILBURN AVENUE	5551+00.00	KERN COUNTY
JACKSON AVENUE	5581+00.00	KERN COUNTY

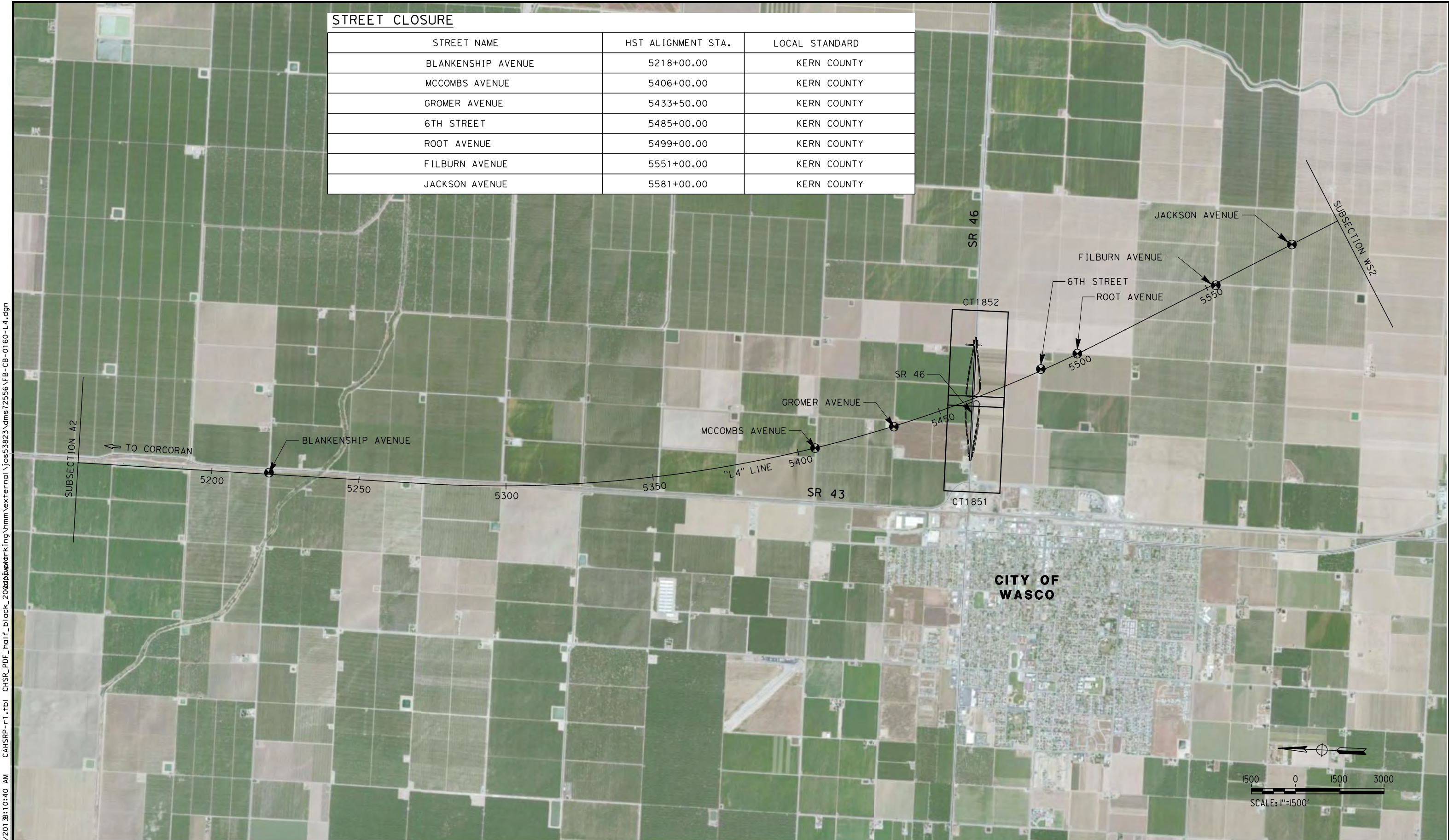

12/29/2013 10:40 AM CAHSR-r1.tbl CHSR_PDF_half_block_2013.dwg \jms53823\dms72556\FB-CB-0160-L4.dgn

REV	DATE	BY	CHK	APP	DESCRIPTION

DESIGNED BY
I. JOSIFEK
DRAWN BY
P. BARBER
CHECKED BY
T. CLIFFORD
IN CHARGE
R. COFFIN
DATE
12/31/13

**RECORD SET 15%
DESIGN SUBMISSION**

**NOT FOR
CONSTRUCTION**



**CALIFORNIA HIGH-SPEED TRAIN PROJECT
FRESNO TO BAKERSFIELD**
POSO CREEK SUBSECTION
ALIGNMENT L4
ROADWAY/GRADE SEPARATION
KEYMAP

CONTRACT NO.
HSR 06-0003
DRAWING NO.
CB0160
SCALE
AS SHOWN
SHEET NO.
1 OF 7

12/30/2013 10:19:34 AM CAHSR-r1.tbl CHSR_PDF_half_block_200dpi.dwg External\bar59603\dms72556\FB-CT-1851-L4.dgn



LINE DATA

NO.	BEARING	DISTANCE
1	S89°33'39"E	4500.00'

REV	DATE	BY	CHK	APP	DESCRIPTION

DESIGNED BY
I. JOSIFEK
DRAWN BY
P. BARBER
CHECKED BY
T. CLIFFORD
IN CHARGE
R. COFFIN
DATE
12/31/13

**RECORD SET 15%
DESIGN SUBMISSION**

**NOT FOR
CONSTRUCTION**



**CALIFORNIA HIGH-SPEED TRAIN PROJECT
FRESNO TO BAKERSFIELD**
POSO CREEK SUBSECTION
ALIGNMENT L4
GRADE SEPARATION LAYOUT
STATE ROUTE 46

CONTRACT NO.
HSR 06-0003
DRAWING NO.
CT1851
SCALE
AS SHOWN
SHEET NO.
2 OF 7

12/29/2013 11:38 AM CAHSR-r1.tbl CHSR_PDF_half_block_200dpi.dwg \jms53823\dm572556\FB-CT-1852-L4.dgn

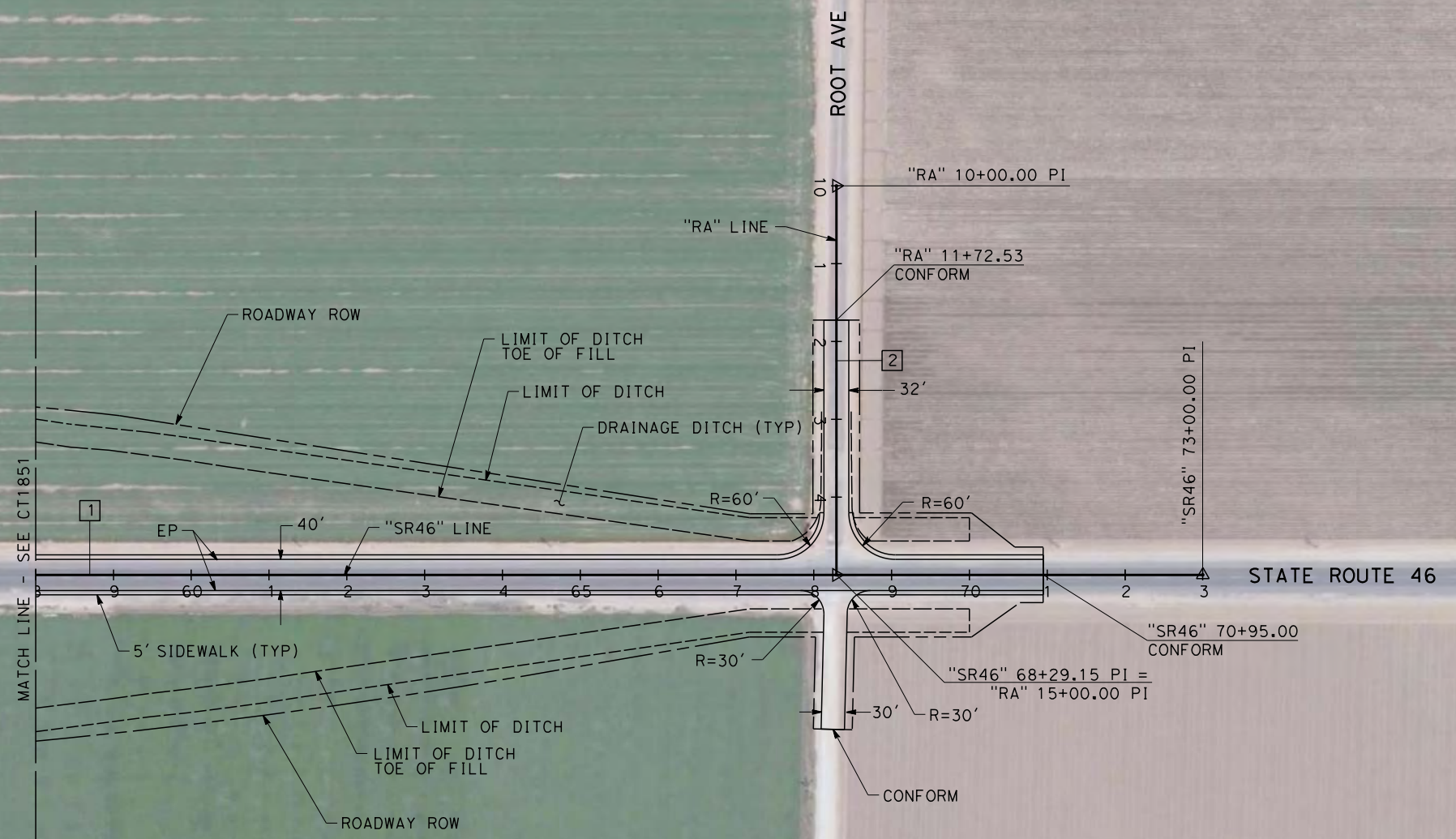

LINE DATA

NO.	BEARING	DISTANCE
1	S89°33'39"E	4500.00'
2	S0°26'21"W	500.00'

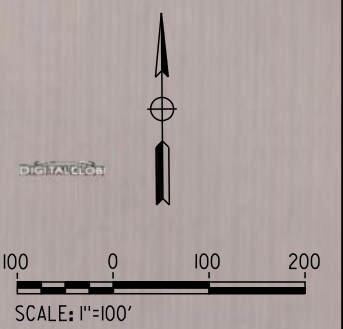

REV	DATE	BY	CHK	APP	DESCRIPTION

DESIGNED BY
I. JOSIFEK
DRAWN BY
P. BARBER
CHECKED BY
T. CLIFFORD
IN CHARGE
R. COFFIN
DATE
12/31/13

**RECORD SET 15%
DESIGN SUBMISSION**

**NOT FOR
CONSTRUCTION**



**CALIFORNIA HIGH-SPEED TRAIN PROJECT
FRESNO TO BAKERSFIELD**

POSO CREEK SUBSECTION
ALIGNMENT L4
GRADE SEPARATION LAYOUT
STATE ROUTE 46

CONTRACT NO.
HSR 06-0003
DRAWING NO.
CT1852
SCALE
AS SHOWN
SHEET NO.
3 OF 7

NOTES:
 1. MIN VERTICAL CLEARANCE OVER HST IS 27' FROM TOP OF RAIL.

12/29/2013 11:12:02 AM CAHSR-r1.tbl CHSR_PDF_half_black_200dpi.ctb \\jos53823\dms72556\FB-CT-2851-L4.dgn

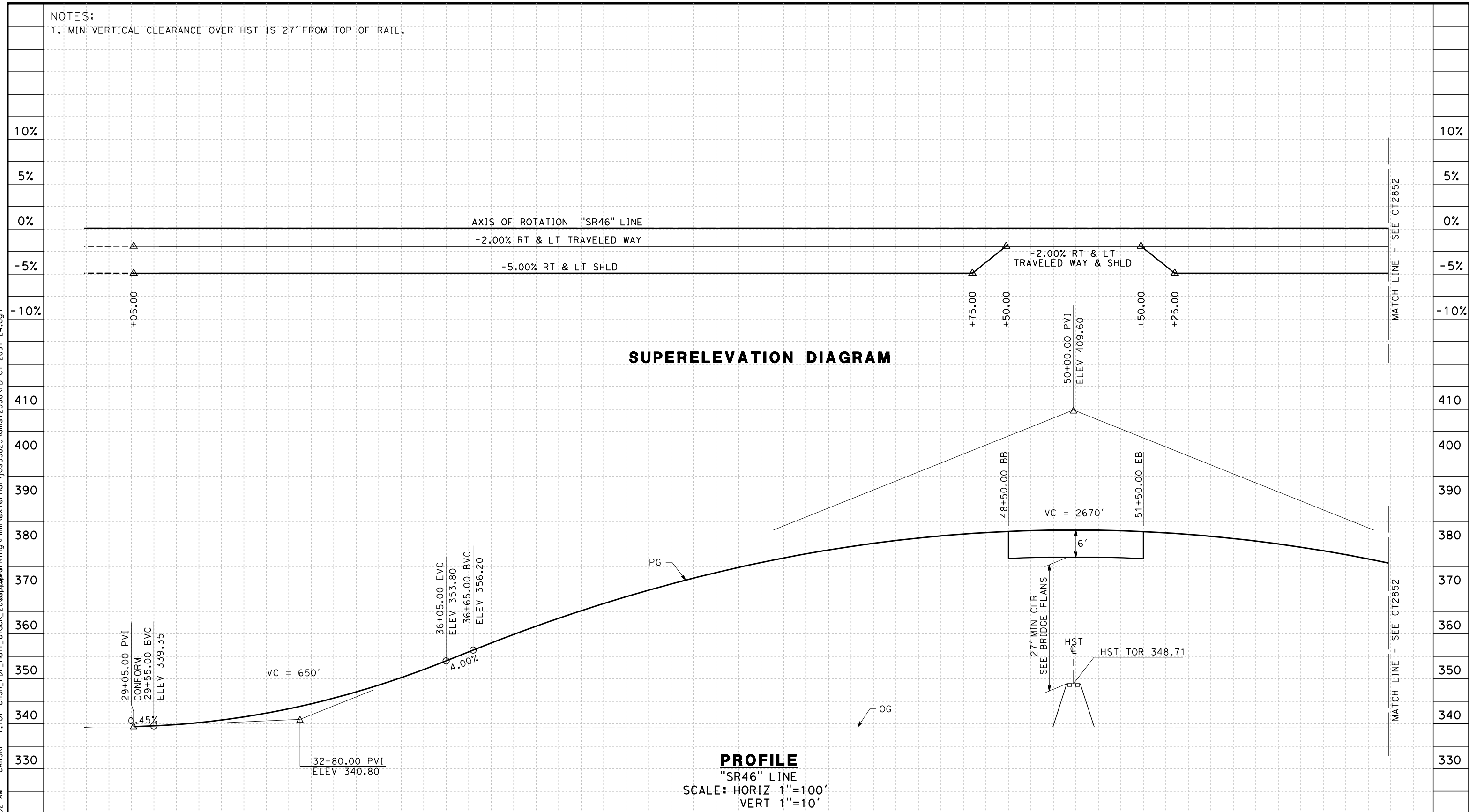

STATION	9	30	1	2	3	4	35	6	7	8	9	40	1	2	3	4	45	6	7	8	9	50	1	2	3	4	55	6	7	TOTAL
Exc																														
Emb																														

DESIGNED BY	I. JOSIFEK
DRAWN BY	P. BARBER
CHECKED BY	T. CLIFFORD
IN CHARGE	R. COFFIN
DATE	12/31/13

**RECORD SET 15%
 DESIGN SUBMISSION**

**NOT FOR
 CONSTRUCTION**



**CALIFORNIA HIGH-SPEED TRAIN PROJECT
 FRESNO TO BAKERSFIELD**

POSO CREEK SUBSECTION
 ALIGNMENT L4
 GRADE SEP PROFILE & SUPERELEVATION DIAGRAM
 STATE ROUTE 46

CONTRACT NO.	HSR 06-0003
DRAWING NO.	CT2851
SCALE	AS SHOWN
SHEET NO.	4 OF 7

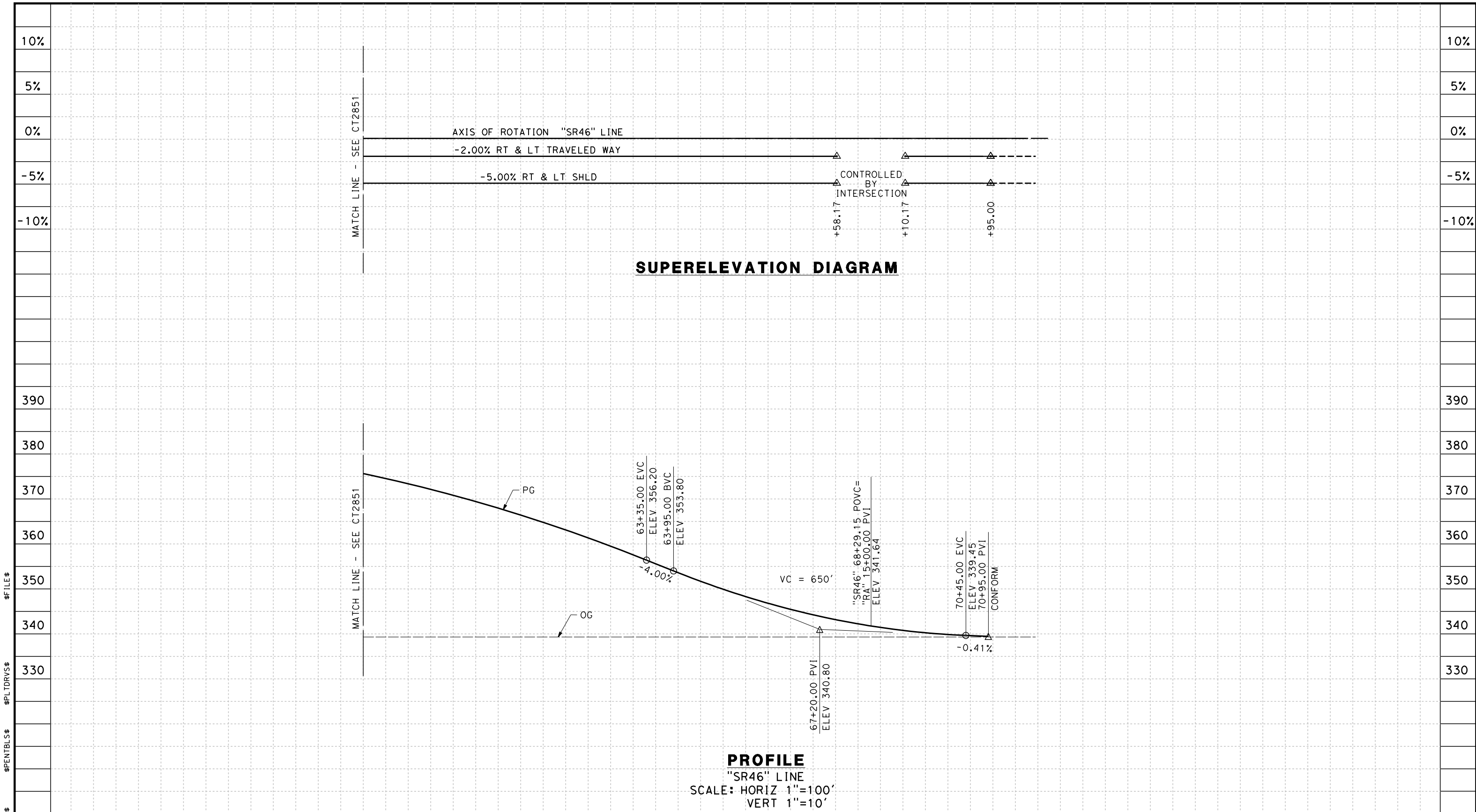

STATION	7	8	9	60	1	2	3	4	65	6	7	8	9	70	1	TOTAL
Exc																
Emb																

DESIGNED BY I. JOSIFEK	DRAWN BY P. BARBER	CHECKED BY T. CLIFFORD	IN CHARGE R. COFFIN	DATE 12/31/13	
REV	DATE	BY	CHK	APP	DESCRIPTION

**RECORD SET 15%
DESIGN SUBMISSION**

**NOT FOR
CONSTRUCTION**



**CALIFORNIA HIGH-SPEED TRAIN PROJECT
FRESNO TO BAKERSFIELD**

POSO CREEK SUBSECTION
ALIGNMENT L4
GRADE SEP PROFILE & SUPERELEVATION DIAGRAM
STATE ROUTE 46

CONTRACT NO. HSR 06-0003
DRAWING NO. CT2852
SCALE AS SHOWN
SHEET NO. 5 OF 7

NOTES:
 1. SEE SHEET CT1852 FOR LAYOUT VIEW

12/29/2013 11:12:29 AM CAHSR-r1.tbl CHSR_PDF_half_black_200dpi.dwg \jms53823\dms72556\FB-CT-2853-L4.dgn

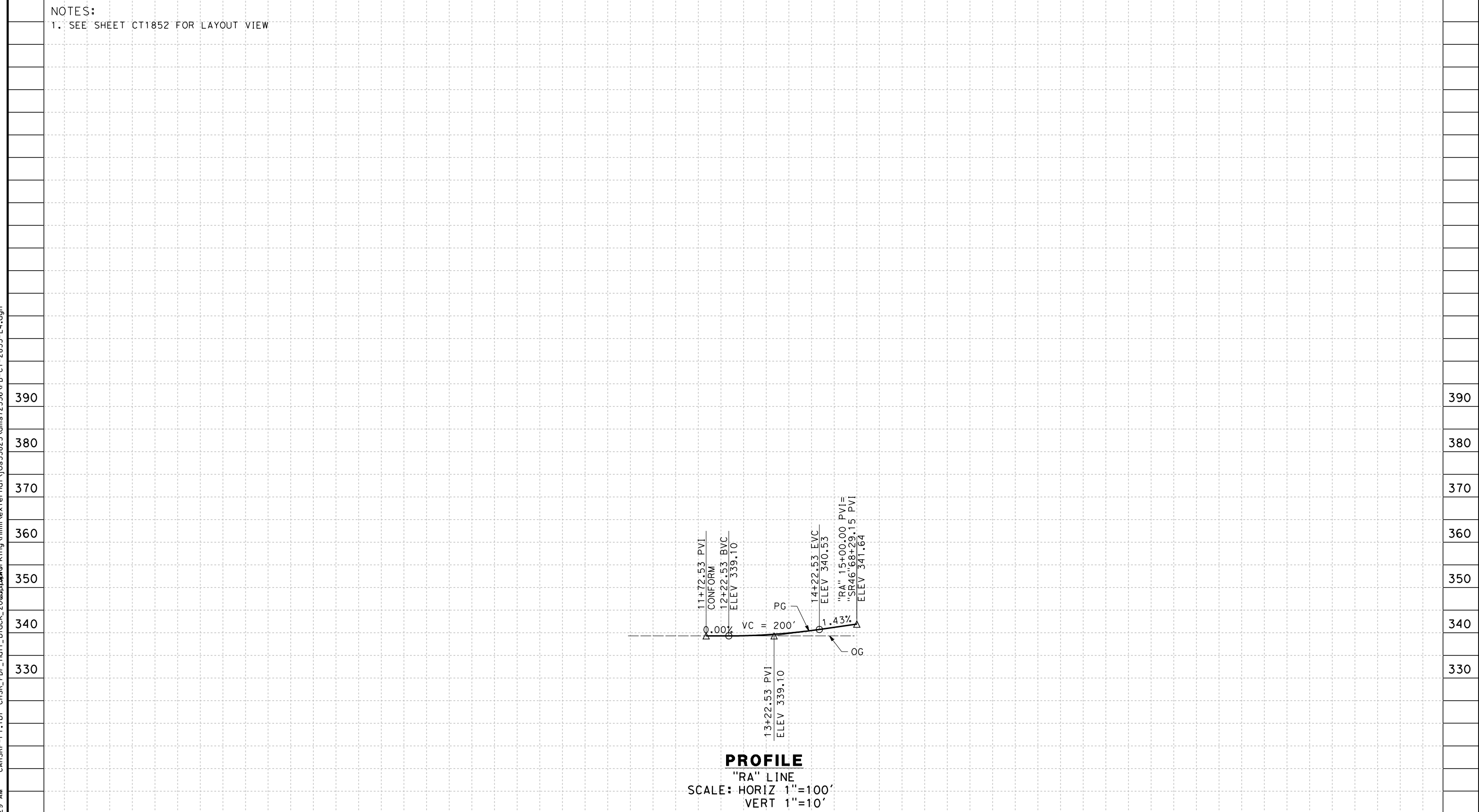

PROFILE
 "RA" LINE
 SCALE: HORIZ 1"=100'
 VERT 1"=10'

STATION	10	1	2	3	4	15	TOTAL
Exc							
Emb							

REV	DATE	BY	CHK	APP	DESCRIPTION

DESIGNED BY
I. JOSIFEK
 DRAWN BY
P. BARBER
 CHECKED BY
T. CLIFFORD
 IN CHARGE
R. COFFIN
 DATE
12/31/13

**RECORD SET 15%
 DESIGN SUBMISSION**
 -
**NOT FOR
 CONSTRUCTION**



**CALIFORNIA HIGH-SPEED TRAIN PROJECT
 FRESNO TO BAKERSFIELD**
 POSO CREEK SUBSECTION
 ALIGNMENT L4
 GRADE SEPARATION PROFILE
 ROOT AVE

CONTRACT NO.
HSR 06-0003
 DRAWING NO.
CT2853
 SCALE
AS SHOWN
 SHEET NO.
6 OF 7

NOTES:

1. SUPERELEVATION AS SHOWN OR AS DIRECTED BY THE ENGINEER.
2. PAVEMENT SECTIONS ARE SHOWN FOR INFORMATIONAL PURPOSES ONLY. EXACT DIMENSIONS AND MATERIAL OF THE PAVEMENT SECTION TO BE CONFIRMED.

STRUCTURAL SECTIONS

- SR 46**
- 1 0.45' HMA (TYPE A)
1.95' CL 2 AB
- TYPICAL ROADWAY**
- 2 0.30' HMA (TYPE A)
1.40' CL 2 AB

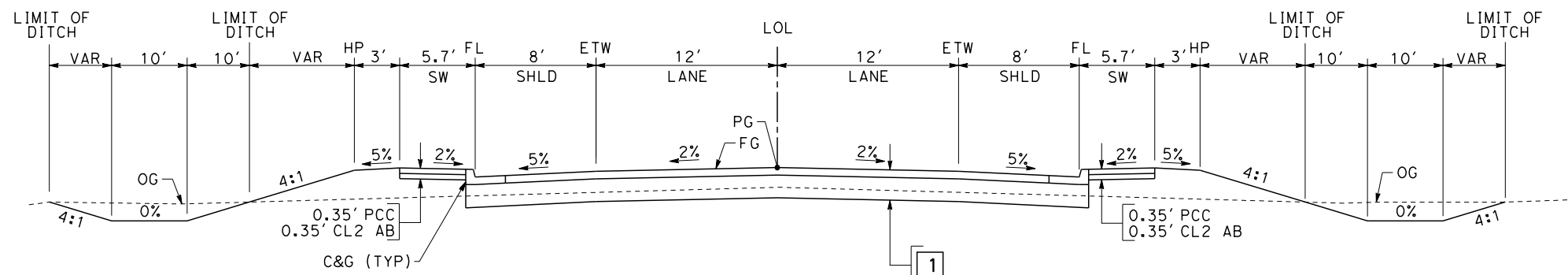

SECTION A

"SR46" 29+05.00 TO 48+50.00
"SR46" 51+50.00 TO 70+95.00

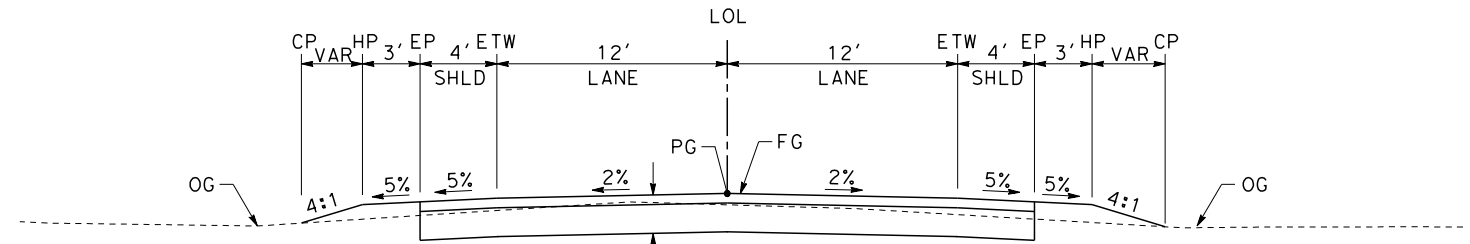

SECTION B

"RA" 11+72.53 TO 15+00.00

TABLE OF DESIGN SPEEDS

STREET NAME	ALIGNMENT DESIGNATION	DESIGN SPEED	CRITERIA/JURISDICTION
STATE ROUTE 46	SR46	65	HDM/CALTRANS
ROOT AVE	RA	65	KERN COUNTY/KERN COUNTY

12/29/2013 11:21:43 AM CAHSR-r1.tbl CHSR_PDF_half_black_200dpi.ctb \\joes3823\dms72556\FB-CT-3120-L4.dgn

REV	DATE	BY	CHK	APP	DESCRIPTION

DESIGNED BY
I. JOSIFEK

DRAWN BY
P. BARBER

CHECKED BY
T. CLIFFORD

IN CHARGE
R. COFFIN

DATE
12/31/13

**RECORD SET 15%
DESIGN SUBMISSION**

**NOT FOR
CONSTRUCTION**



CALIFORNIA HIGH-SPEED TRAIN PROJECT
FRESNO TO BAKERSFIELD
POSO CREEK SUBSECTION
ALIGNMENT L4
ROADWAY / GRADE SEPARATION
TYPICAL CROSS SECTIONS

CONTRACT NO.
HSR 06-0003

DRAWING NO.
CT3120

SCALE
AS SHOWN

SHEET NO.
7 OF 7